

Ref.
LD
3141
.M37
1957

1957

HOLMAN LIBRARY / MCKENDREAN COLLEGE



3 4011 00098 0455

MCKENDREAN



Front Library
Middle College
1904

McKENDREE
COLLEGE
EST. 1828



Digitized by the Internet Archive
in 2010 with funding from
CARLI: Consortium of Academic and Research Libraries in Illinois



P
R
E
S
E
N
T
I
N
G

T
H
E

1957 MCKENDREAN

McKENDREE COLLEGE,

LEBANON, ILLINOIS



McKENDREE COLLEGE

FOUNDED AT LEBANON IN
1828. McKENDREE COLLEGE
IS THE OLDEST COLLEGE
IN AMERICA UNDER THE
CONTINUOUS SUPERVISION
OF THE METHODIST CHURCH.
IT WAS NAMED FOR BISHOP
WILLIAM McKENDREE,
EDWARD AMES WAS THE FIRST
PRINCIPAL, PETER AKERS THE
FIRST PRESIDENT. PRESENT
BUILDINGS DATE FROM 1850.

Carol Ann Goings	<i>Editor</i>
James Overton	<i>Associate Editor</i>
Joyce Klopmeier	<i>Business Manager</i>
Judith Gutekunst	<i>Assistant Business Manager</i>
Ronald Hoercher	<i>Advertising Manager</i>
Joe Voegeli	<i>Assistant Advertising Manager</i>
David Diehl	<i>Faculty Editor</i>
Robert Edwards	<i>Senior Editor</i>
Mary Angeline DeWeese	<i>Junior Editor</i>
Sandra Beasely	<i>Sophomore Editor</i>
Ronald Wilburn	<i>Freshman Editor</i>
Donald Metzger	<i>Sports Editor</i>
James Overton	<i>Artists</i>
Jack Giger	
Joyce Perotka	
LaDoit Markwell	
Mary Ellen Landon	<i>Assistants</i>
David Motzenbacher	
Mary Lee Zabel	
Patsy Dillworth	



BENSON WOOD LIBRARY



CARNEGIE HALL

SCIENCE HALL



OLD MAIN

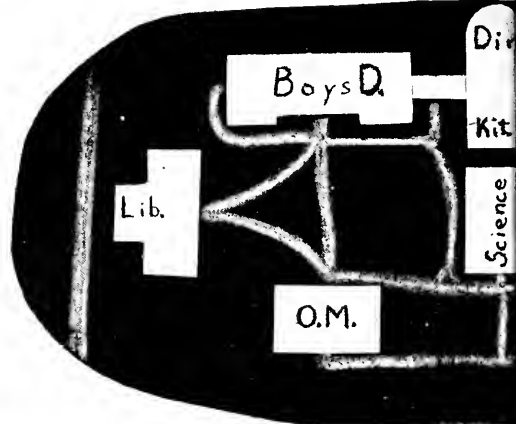

CHAPEL

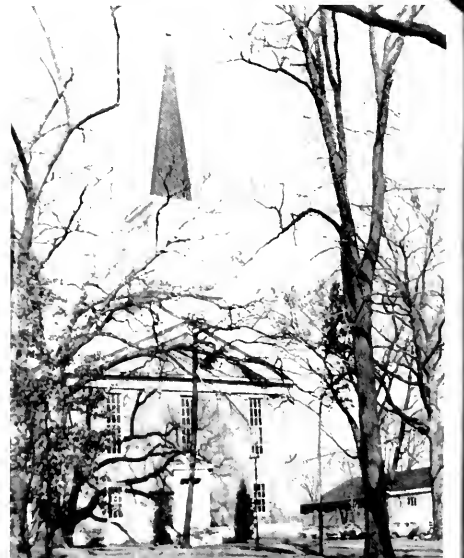



PEARSONS HALL



CLARK HALL

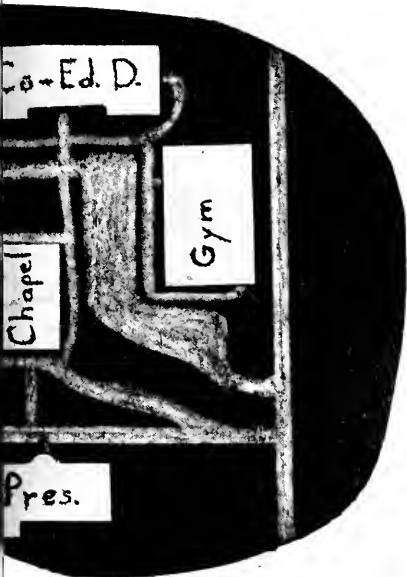

STEVENSON HOUSE



EISENMEYER GYMNASIUM



CENTENNIAL GATE





DR. RUSSELL GROW
PRESIDENT OF MCKENDREE COLLEGE

Dr. Grow is a graduate of Northeastern State College, Tahlequah, Oklahoma, holds his M.A. from the University of Nebraska at Lincoln, and his Ph.D. also from that university. He became president of McKendree College in 1950.

A man of deep religious convictions, Dr. Grow is an outstanding Methodist layman, and indeed, an Ambassador of Good Will for our college. His resignation this year was received with deep regret by all those who love McKendree and "Uncle Russ."

McKendree has assuredly "*Grown With Grow!*"



W. N. GRANDY
DEAN

EMERIAL OWEN, JR.
REGISTRAR





McKendree's Chapel is one hundred one years old. The steeple houses our famous McKendree bell.





Wayne Artis
M.R.E.



Joe Boner



W. E. Bush



Louis Butts
M.Ed.



James E. Collie
D.P.Ed.



Katherine Daniel
M.A.



Raymond Daniel
M.A.



Zada Dickson
M.A.



Fred A. Fleming
M.S.



Glenn Freiner
M.M.



Dorah Grow
M. Com. Ed.



Helmut Gutekunst
M.S.



Blanche Hanbaum
B.S. in Ed.



Edward Hoffman
S.T.M.



Pearl Horner



Ethel Kaump
Ph.D.



W. L. Miser
Ph.D.



Nell G. Oppitz
M.A.



Elizabeth Parks
M.A.



T. M. Pearson
M.A.



F. J. Reynolds
Ph.D.



T. H. Reynolds
Ph.D.



F. L. Richardson
M.S.



Mildred Silver
Ph.D.



Florence Thornley



Ruth Walton
B.A.



W. C. Walton
D.D.



Marjorie Warner

THOSE NOT PICTURED

Richard Olmsted, Ph.D.

Charlotte Ryker, M.A.

R. C. Sayre, M.A.

Hope Stumpf, M.A.



**McKENDREE IS BASED ON
CHRISTIAN PRINCIPLES.**



SENIORS



Jim Adair
St. Petersburg, Florida



Arthur Anderson
Amarillo, Texas

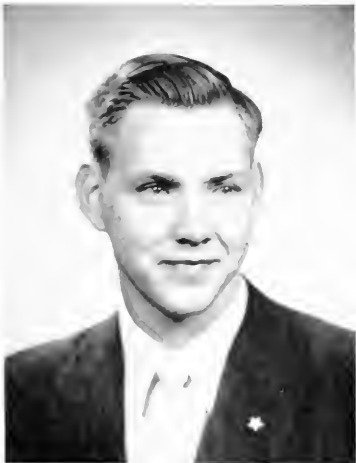

Dale Best
Lebanon

Jane Bohannon
Lebanon



Bill Bohbrink
Okawville

Ishmael Briggs
Bellaire, Ohio





Mary Chrisman
Collinsville



Charles Cliburn
Scott Air Force Base



Bill Cummins
Troy

Willa Mae Dockery
E. St. Louis



Robert H. Edwards
Galatia

Vanetta Ewing
E. St. Louis





Judith Gutekunst
Lebanon



William Hanson
E. St. Louis

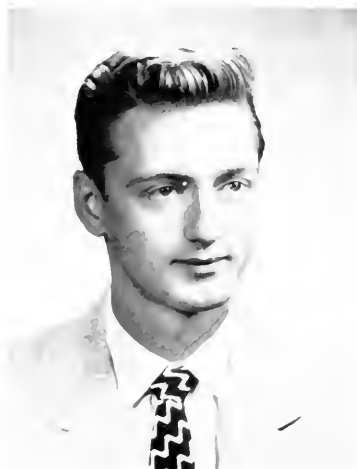

Arthur Harms
Lebanon

Richard Hilmes
Breese



Ernest Hudson
E. St. Louis



Kril Jackson
Stronghurst





Mary Lois Johnston
Cisne



Ethel Kersey
O'Fallon



Joyce Klopmeier
Freeburg

Charles Malone
E. St. Louis

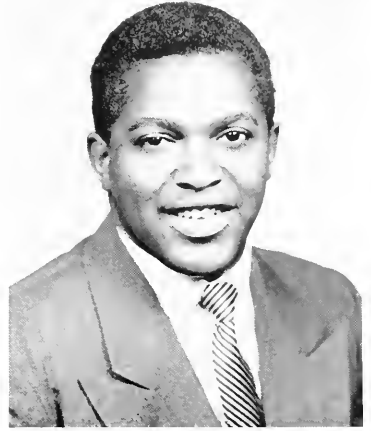

Ruth Matthews
Belleville

Joan McBride
Belleville





Joyce Perotka
Caseyville



William Phillips
Scott Air Force Base



Mary Ann Richardson
Fillmore

Philip Richardson
Fillmore



Arthur Rock
Edwardsville



Frank Rohr
Belleville



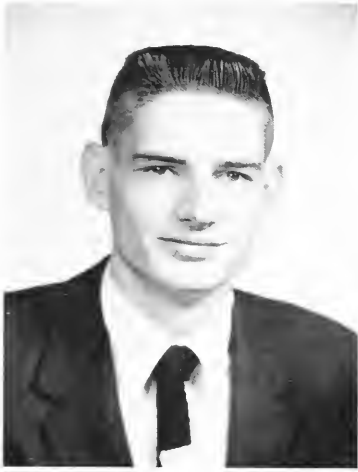

Dale Sanner
Sorento



Mary Lois Sauer
Murphysboro



Richard Schwoerke
Highland

Velma Showalter
Athens



Louise Simmons
Carmi

Jim Spickard
E. St. Louis





Lucille Stevenson
Lebanon



Bill Travelstead
E. St. Louis



Aaron Vogler
Belleville

Edward Williams
Scott Air Force Base



Gerald Witt
Scott Air Force Base

Minoru Nitta
Tokyo, Japan
Special Student





McKENDREE'S

WINTER

CRYSTAL



JUNIORS

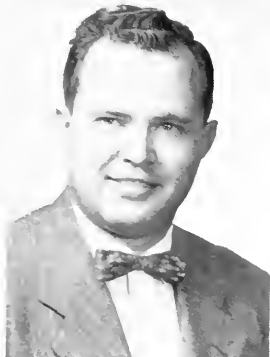

Eugene Beasley
Maryville

Marilyn Best
Lebanon



Vernon E. Biggs
Lebanon

Leonard Bohannon
Lebanon



Babs Anne Bowe
E. St. Louis

Barbara Bradshaw
Cairo



Gene Brinkman
Okawville

Charley Brown
E. St. Louis

Angie DeWeese
Cairo



David Diehl
Decatur

Max Dombrowski
Yonkers, New York

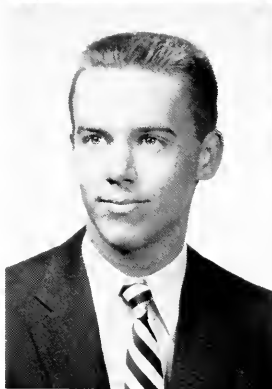

Joycelyn Duncan
Marion

Robert O. Edwards
St. Jacob

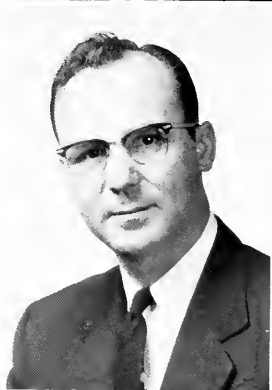

Bob Evans
Lebanon

Bill Fester
Centralia

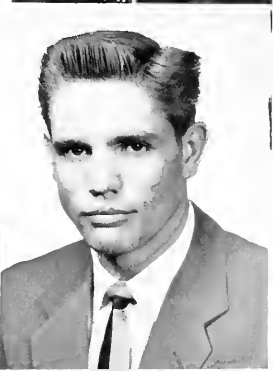

Charles Gaut
Bartlesville, Oklahoma



Phil Gardner
Mt Vernon

Carol Ann Goings
Godfrey

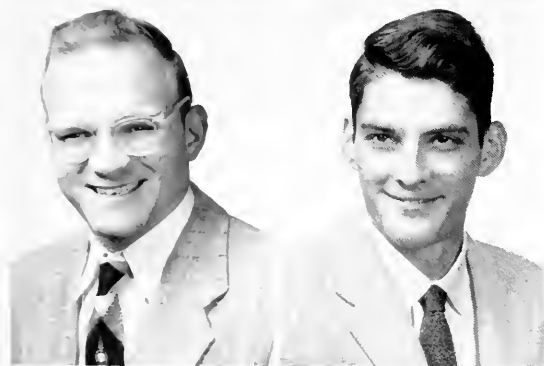

Milt Hart
Milwaukee, Wisconsin

Dave Heck
South Bend, Indiana



Richard Hellige
Breese

William Hemmer
O'Fallon



Ronald Hoercher
Belleville

Gary Jenkins
Centralia

Bill Jones
Granite City

Roger Jensen
Shattuc

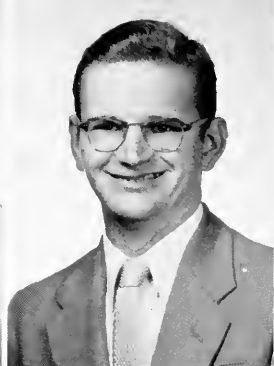
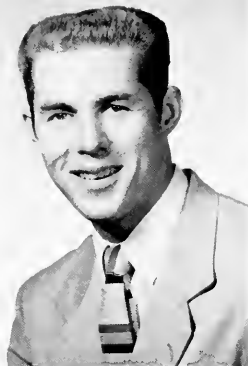

Rosalind Lindsay
Tilden

Robert Kelly
Coulterville

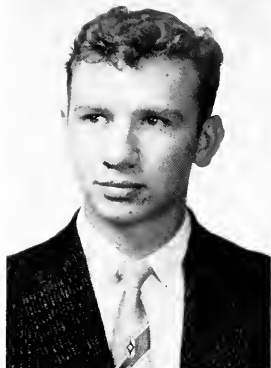

Frances Mitchell
Granite City

William Malina
New Baden



Jim Overton
Decatur

Russell Oden
Staunton

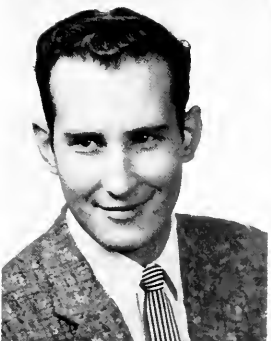

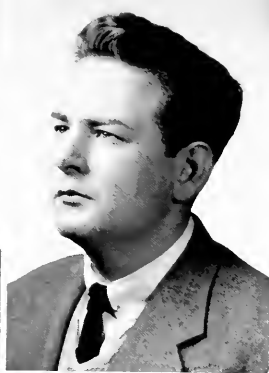

Miley Palmer
Hartford

John Pigg
O'Fallon



Shirley Rushing
Curler

Harry Sale
Okawville



Beverly Souders
Lebanon

Bob Souders
Lebanon



Linn Smith
Brookport

Nancy Stump
Chicago

Joe Voegeli
Collinsville



THOSE NOT PICTURED

Anthony, Joseph
Brown, Helen
Castillo, Lloyd
Doty, Adam
Feldt, Arnold
Fickbohm, Russell
Fitts, Robert
Gibbons, Joseph
Killgrove, Jack

Maddox, Edward
Nelson, Don
Nicholson, Minnie
Sillers, Delores
Spillman, Paul
Sweigert, Thomas
Tindle, Charles
Winter, Irvin
Wildhaber, Kenneth

McKENDREE'S



NEW

ART



DEPARTMENT



SOPHOMORES



Paul Adams
Edwardsville

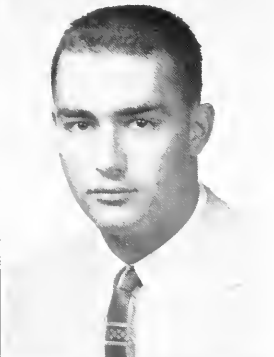

Ed Alepra
Benld



George Anderson
St. Jacob



Terry Barger
Johnston City



Sandie Beasley
Caseyville

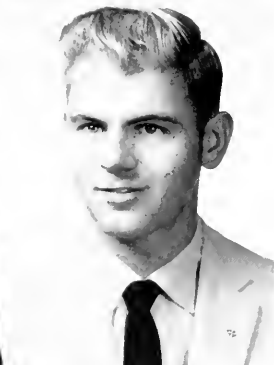

Don Block
Collinsville



James Bolk
Highland



Bob Brooks
Ferguson, Mo.

Tom Emery
Dowell

Ronald Chase
E. St. Louis



Jack Giger
Collinsville

Violet Fritz
Freeburg



Marvin Holzhauser
Breese

Jacquelyn Heuser
Marine



Ward Iaun
West Frankfort

Kenneth Horenkamp
O'Fallon





Melba Joellenbeck
Okawville

Ralph Keck
O'Fallon

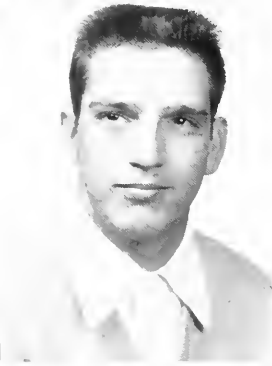
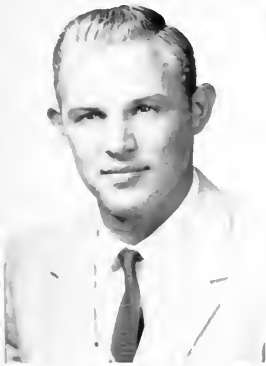

John Lorentzen
Centreville Station

David Matzenbacher
Okawville



Ronald Mauck
Trenton

William McDannold
Okawville



Dale Medlin
Carmi

Dean Melton
Greenville

David O'Neal
Belleville

Don Metzger
Mt Vernon

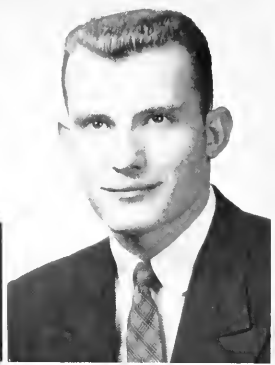

Roger Peterson
Belleville

Jack Ott
Collinsville



Wanda Pritchard
East Alton

Richard Pinkstaff
Lebanon

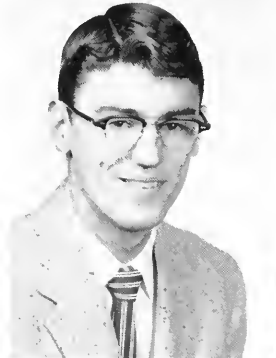

Earl Renshaw
Carmi

Don Proctor
Broughton

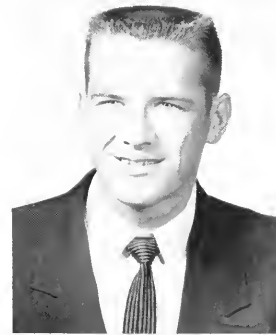



Roger Saxe
Albion

Dwight Schuetz
Alton



Gerald Schumacher
O'Fallon

Howard Simpson
E. St. Louis

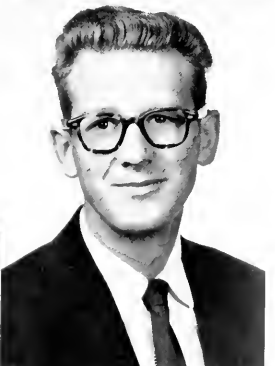

Bob Smith
West Frankfort

Harland Smith
Alton



Harry Statham
Brookport

John Stevenson
Lebanon

Doris Storey
Enfield

Delores Storey
Enfield



Ronald Wilburn
E. St. Louis

Phyllis Teel
Christopher



Duane Zachery
Carlyle



THOSE NOT PICTURED

Anthony, Gloria
Bann, Carl
Bann, James
Bassler, Richard
Christy, Robert
Cummins, John W.
Eden, Bill
Fauke, Herman
Feldt, Henry

Gaebe, Allen
Hatter, Treasuree
Hobbs, Raymond
Johnson, LaSalle
Kammerman, John
King, Wayne
Kreiter, George
Lowry, Aurelia
Mehelic, Louis

Mitchell, Wendell
Meske, Gerald
Murray, James
Packard, David
Parker, John
Peschar, James
Rees, John
Riggs, Jefferson

Robinson, Barbara
Royer, Harold
Sidel, Lloyd
Taylor, Hallis
Tiller, Gertrude
Thompson, Gertrude
Varble, Jack
White, Rose Marie

SPONSORS

Mr. R. C. Sayre

W. T. Gordley

Mrs. F. A. Behymer

Mrs. C. E. Chamberlin

Blanche Van Dusen

Mrs. Cora (Gedney) Berry

E. P. Baker

Mrs. Florency Thornley

Judie Gutekunst

First National Bank of Lebanon

E. & R. Weber Hardware

Daumueller Gift Shop

Klein's Clothing and Dry Goods

Turner Cleaner

Pfeffer and Sons

Mrs. Ruth Ulbright

W. C. Walton

Mr. and Mrs. W. J. Grodeon

Mr. and Mrs. Ray Cox

Dr. R. C. Berry

Janet Welch

Dr. and Mrs. F. A. Renner

Mr. and Mrs. E. C. Hoyt

Mrs. Blanche Hanbaum

Smitty's A. G. Market

Ben Franklin Store

City Meat Market

Lebanon Advertiser

Louis Poole Grocery



FRESHMEN



Howard Allen
Wayne City

Juanita Anders
Brighton



Ronnie Bogart
Alton

Angie Buchele
Shattuc



Russel Corzine
Granite City

Carrie Cullison
Omaha



Jerry Cummins
Metropolis

John Dollins
Madison

Freddie Edwards
Galatia

Robert Dorries
Breese



Lynn Grove
Lebanon, Illinois

Paul Flahan
E. St. Louis



Gerald Hall
Harrisburg

Bill Gullick
Mulberry Grove



Bill Herbst
Collinsville

John Harris
E. St. Louis

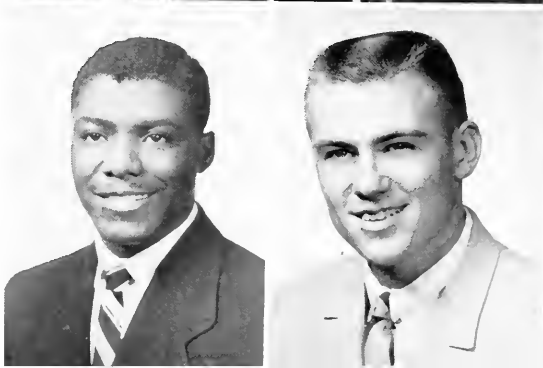

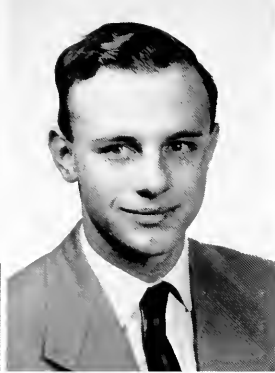

Pauline Hermes
Tower Hill

Ivan Horn
Waterloo



Marvin Jenkins
Salem

Melvin Jordan
West Frankfort

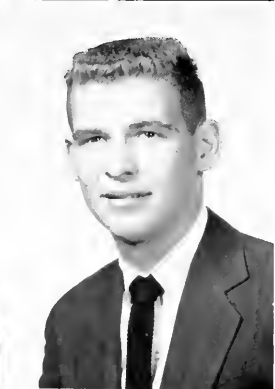

Alma Kleinaitis
E. St. Louis

Jerry Kurz
Trenton



Mary Ellen Landon
Jerseyville

Esther Lloyd
Marissa

Ladoit Markwell
Champaign

Mary Malone
E. St. Louis

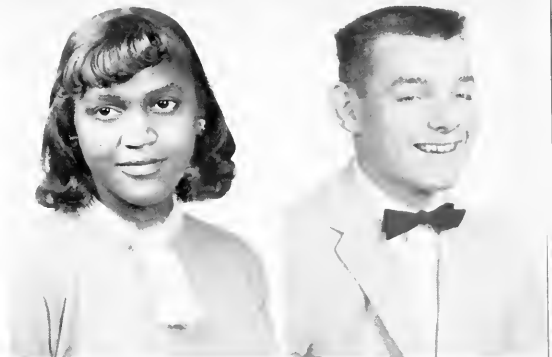

Lizabeth Morgan
E. St. Louis

Virgil Miller
Glen Carbon



Donna Mushrush
Sumner

Helen Morris
E. St. Louis



Billie Neville
Christopher

Don Neibel
West Frankfort



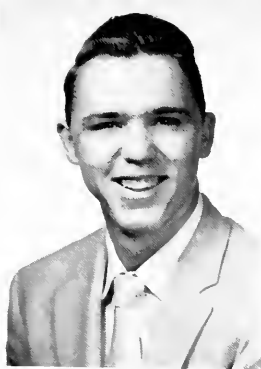
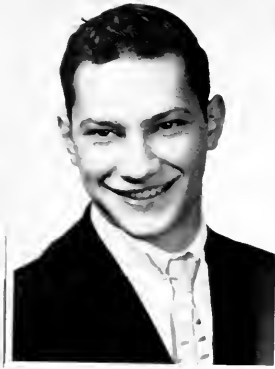

Dale Polka
Waterloo

David Price
Crossville



Jerry Pyle
West Frankfort

Robert Reh
St. Jacob

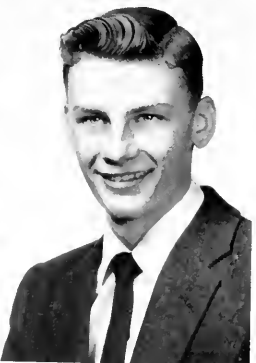

Phyllis Richardson
Mascoutah

Paul Robinson
Dowell

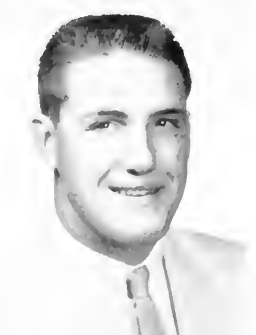

Sandra Robinson
Carbondale

John Saunders
Carmi

William Schlott
Bartelso

Gary Scheller
Mt. Olive



Bob Sewell
E. Carondelet

Bob Schulte
Freeburg



Tim Stewart
E. St. Louis

Ronnie Sperry
Ramsey



Beatrice Volma
Edwardsville

Nancy Swan
Brighton



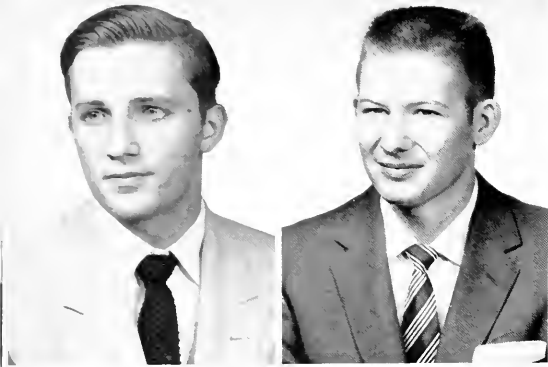

Earl Warnhoff
Venice

Don Wells
Carlyle



Tom Wheatley
Percy

Mary Lee Zabel
O'Fallon

THOSE NOT PICTURED

Adams, Frank	Mauck, Dixie
Anthony, Virgil	Milford, John
Bush, Elmo	Moorlegghen, Janet
Coatney, Raymond	Pickett, Charles
Derrickson, Derwood	Pierce, Wayne
Dietrich, Stuart	Pitman, Ulyssis
Earl, Annie	Pleas, John
Faas, Vetricce	Redds, Harry
Hall, Gordon	Reiff, Thomas
Huffman, Frank	Sikora, Mike
Hurst, Maurice	Stokes, Fred
Jenny, Samuel	Tepolt, Stanley
Jones, Trenton	Townsend, Laura
Kaminski, Glenn	Ward, Jay
King, Martha	Wilson, Claire



MAY QUEEN '56

Donna Faye Roper is crowned by
Robert Dozier.

*Below, Seated, Left to Right: Margaret
Gensler, Angie DeWeese, Donna Faye
Roper, Alice McPherson, Mary Ann
Stanley Richardson. Standing: Bill
Hunter, Paul Welch. Crownbearer:
Robert Dozier; Flower Girl; Don Fleck,
Philip Richardson.*





PRESIDENT'S RECEPTION





GRADUATION DAY





OUR HOMECOMING QUEEN

Louise Simmons

Senior



Angie DeWeese
Junior



Sandie Beasley
Sophomore



Pauline Hermes
Freshman



Retiring Queen Barbara Bradshaw
Escorted by Roger Jensen



Pauline Hermes
Escorted by Melvin Jordan



Sandie Brasley
Escorted by Gerald Muske



Angie DeWeese
Escorted by Joe Voegeli

CORONATION EVENING



Louise Simmons
Escorted by Bill Cummins



Retiring Queen Barbara Bradshaw
Crowns Queen Louise



MUSIC IN THE AIR



"GO ON WITH THE WEDDING"
Freshman Class—*First Place*



"HAIL TO THEE, OUR DEAR OLD MCKENDREE"
Plato—*Second Place*



"FROM THE CANDY STORE ON THE CORNER"
Clio—*Third Place*



"MAYBELLINE"
Commuters—*Third Place*





MISS WITCH

Alma Kleinaitis was crowned Miss Witch at the annual Halloween party sponsored by the Journalism Department.



VALENTINE KING AND QUEEN

Carol Ann Goings, McKendreean editor, crowned Ward Iain and Barbara Bradshaw King and Queen of Hearts at the annual Valentine party sponsored by the Journalism Department.





WHO'S

WHO

**LUCILLE
PRITCHARD
STEVENSON**



**BILL
TRAVELSTEAD**





JOYCE KLOPMAYER

**MARY ANN
STANLEY
RICHARDSON**





JOYCE PAROTKA



**MARY LOIS
JOHNSTON**

LOUISE SIMMONS

.CHA
BUIL

**JUDITH
GUTEKUNST**



BOOSTERS

Mr. and Mrs. Bill Cummins

Mr. Carl D. Mitchell

Mr. Roy Cole

Christopher Methodist Church MYF

Rev. L. E. Dude

Rev. Paul Sims

Rev. Frank Proctor

Rev. and Mrs. C. B. Johnston

John O. Turner

Rev. S. E. Pinkstaff

Kenneth N. Show

Rev. John W. Nall

Rev. Earl E. Myers

Glen N. Fisher

Gail W. Hiuer

Homer Young

Clio

Plato

Mr. Robert H. Simpson

Mr. Earl C. Phillips

Rev. Roger Cullison

A. B. Clodfelder

John Henderson

Rev. C. C. Lowe

Rev. Dewey Hermes

W. A. Robinson

Rev. Edward Minor

Rev. A. Vance Comer

A. W. Hendrix

Eula B. Sanders

Frank E. Harris

Rev. Forrest Crouch

Rev. James T. Bryant

Alpha Omega

Philo



CLIO



Seated, Left to Right Joyce Perotka, president, second semester; Joyce Klopmeier, president, first semester. *Row Two:* Sandie Beasley, Barbara Bradshaw, Angie DeWeese, Phyllis Teel. *Row Three:* Carol Ann Goings, Wanda Pritchard, Melba Joellenbeck, Lucille Stevenson, Frances Mitchell, Mrs. Florence Thornley, sponsor.



Seated: Mary Ellen Lanson. *Standing, Left to Right:* Pauline Hermes, Nancy Stump.

ALPHA OMEGA



Seated, Left to Right: Jane Bohannon, Mary Lois Johnston. *Standing:* Louise Simmons, Mary Lois Sauer, Marilyn Best, Rosalind Lindsay, Joycelyn Duncan, Judie Gutekunst.



Left to Right: Carrie Cullison, Mary Lee Zabel, Billie Neville, Nancy Swan, Sandra Robinson, Alma Kleinaitis, Angela Buechele, Phyllis Richardson.

PLATO



Left to Right: James Overton, William Bohbrink, Ralph Keck, Joe Voegeli, David Diehl, Max Dombrowski.

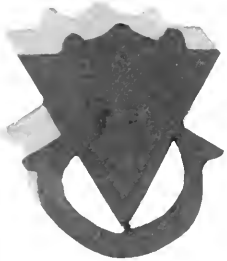

First Row, Left to Right: Stuart Dietrich, Gerald Schumacher, John Pigg. *Second Row:* Howard Simpson, William Hanson.

PHILO



First Row, Left to Right: Bill Jones, Edward Hoffman, *Sponsor:* John Kammermann. *Second Row:* Bob Souders, Dale Best, Miley Palmer, Don Metzger.

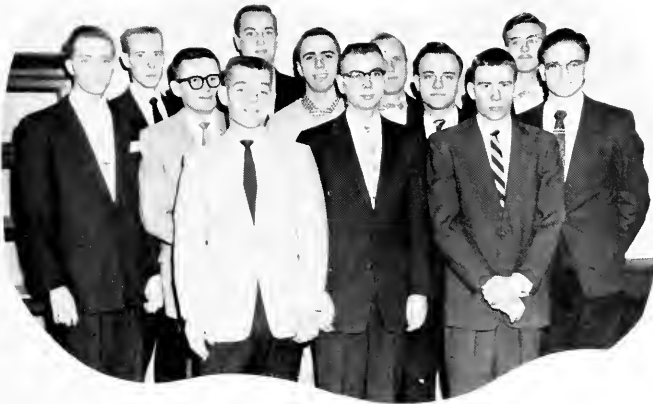

First Row, Left to Right: LaDoit Markwell, Ron Bogart, Bill Gullick.
Second Row: Earl Warnhoff, Earl Renshaw, Jack Ott, Ivan Horn, Lynn Grove. *Third Row:* Don Neibel, Ward Jaun, Bill Cummins, Harland Smith.

THE McKENDREAN



EDITOR
CAROL ANN GOINGS



ASSOCIATE EDITOR
JAMES OVERTON



BUSINESS STAFF

Left to Right: Judie Gutekunst, Assistant Business Manager; Joe Voegeli, Assistant Advertising Manager; Joyce Klopmeier, Business Manager; Ronald Hoercher, Advertising Manager.

STAFF



Seated Left to Right: Sandie Beasley, Sophomore Class Editor; Angie DeWeese, Junior Class Editor. Standing: Ron Wilburn, Freshman Class Editor; Don Metzger, Sports Editor.



Seated. Left to Right: Jim Overton, Carol Ann Goings. Standing: Joyce Klopmeier, Judie Gurekunst, Joe Voegeli, Sandie Beasley, Lador Markwell, Angie DeWeese, Ron Wilburn, Ron Hoercher, Don Metzger, Jack Giger.

**McK
REVIEW**



**1ST
SEMESTER**

EDITOR: Joe Voegli



Seated Left to Right: Don Metzger, Joe Voegli. Standing: Carol Ann Goings, Jim Overton, Ron Wilburn, Joyce Klopmeier, Carl Bann, Angie DeWeese, Barbara Bradshaw, Bob Sprinz, Frances Mitchell.

McK REVIEW



2ND SEMESTER

EDITOR: Don Metzger



Seated: Don Metzger. *Standing, Left to Right:* Carol Ann Goings, Harland Smith, Bob Smith, Jerry Pyle, Lynn Grove, Carl Bann, Joe Voegeli, Angie DeWeese, Ron Bogart, Barbara Bradshaw, Earl Warnhoff, Bob Sprinz, Ivan Horn, Dale Medlin, Jim Overton.

OFFICE STAFF

Seated, Left to Right: Mary Ann Richardson, Donna Lowe, Donna Biggs.
Standing Joe Voegeli, Gene Brinkman.



LIBRARY STAFF

Seated, Left to Right: Melba Joellenbeck, Shirley Rushing. *Standing:* Alma Kleinaitis, Carol Ann Goings, Wanda Pritchard.

DINING ROOM STAFF



Left to Right: Jerry Pyle, Sandie Beasley, Phyllis Teel, Mary Lois Sauer, Mary Lois Johnston, Louise Simmons, Miss Marjorie Warner, Bob Smith.



KITCHEN STAFF

First Row, Left to Right: Mildred Canty, Wanda Pritchard, Florence Thornley, Ivy Votrain. *Second Row:* Bob Smith, Freddie Edwards.

CHAPEL CHOIR



McK CHOIR



QUARTET

Left to Right: John Kammermann, Melvin Jordan, Don Neibel, Ron Wilburn.



ALTO RHAPSODY

Left to Right: Mary Lois Johnston, Larry White, John Kammermann, Melvin Jordan, John Pigg, Miley Palmer, Wanda Pritchard, Ron Wilburn, Jack Giger, Harland Smith, Gerald Schumacher, Don Neibel, LaSalle Johnson.





M. C. K.

Left to Right: Nancy Swan, Carrie Cullison, Shirley Rushing, Ron Borgart, Kril Jackson, Ladoit Markwell, Frances Mitchell, Joyce Perotka

KAPPA CHI



First Row, Left to Right: Gerald Hall, Joycelyn Duncan, Joyce Perotka, Frances Mitchell, Rev. Edward Hottman, sponsor. *Second Row:* Gene Beasley, Bud Markwell, Jerry Pyle, Bob Smith, Earl Renshaw. *Third Row:* Earl Renshaw, Kril Jackson, Don Neibel, Ed Maddox, Bill Cummins, Melvin Jordan.

M. S. M.



First Row, Left to Right: Joyce Perotka, Frances Mitchell, Louise Simmons, Donna Mushrush, Angela Buechele, Phyllis Teel, Nancy Swan.
Second Row: Ron Bogart, Barbara Bradshaw, Joycelyn Duncan, Jerry Pyle, Ladoit Markwell, Gerald Hall, Phyllis Richardson, Nancy Stump.
Third Row: Rev. Wayne Artis, Sandra Robinson, Shirley Rushing, Billie Neville, Carrie Cullison, Pauline Hermes, John Kammermann.
Fourth Row: Kril Jackson, Earl Renshaw, Freddie Edwards, Bob Smith, Dale Medlin, Don Neibel, Bill Fester, Melvin Jordan, Phil Gardner.



W. S. C. S.

First Row: Left to Right: Pauline Hermes, Billie Neville, Angela Buechele, Carrie Cullison. *Second Row:* Donna Mushrush, Frances Mitchell, Joyce Hudson, Barbara Bradshaw, Louise Simmons. *Third Row:* Phyllis Teel, Mary Lois Johnston, Joycelyn Duncan, Martha Ruth Borger, Phyllis Richardson, Nancy Swan, Joyce Perotka.

PI KAPPA DELTA

Seated, Left to Right: Joyce Klopmeier, Dr. Ethel Kaump, Lucille Srevenson. *Standing:* Gerald Moske, Dave Packard, Ron Bogart.



STUDENT FACULTY COUNCIL



Seated, Left to Right: Wayne Artis, Joyce Klopmeier, Helmut Gutekunst. *Standing:* Arthur Rock, Roger Jenson, Bill Travelstead, W. N. Grandy, Gene Biggs.

SIGMA TAU DELTA



First Row, Left to Right: Joyce Klopmeier, Mary Lois Johnston, Judie Gutekunst. *Second Row:* Gene Brinkman, Lucille Stevenson, Ruth Matthews, Dr. Mildred Silver, Babs Ann Bowe, Joe Voegeli. *Third Row:* Miley Palmer, Earl Renshaw, Sandie Beasley, Ron Hoercher.



1956-57 P. C. C. CHAMPIONS



Front Row — Duane Zachry, Roger Jensen, Arnie Feldt, Ken Wilklhaber, Don Proctor. *Back Row* — Jett Rigs, Dave O'Neal, Ed Alepra, Lloyd Castillo, Linn Smith, Coach Collie.



"Well, by, Coach!"

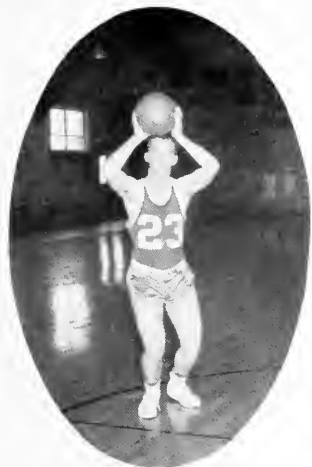

Don Proctor



Arnie Feldt

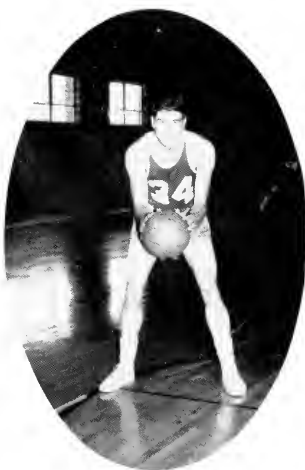

Lloyd Castillo



Linn Smith



Jeff Riggs



Roger Jensen



Ed Alepra



Ken Wildhaber



Dave O'Neal



Ward Iauu



Duane Zachry

1956-57 JUNIOR VARSITY



Front Row: Coach Collie, Max Allen, Wayne King, Paul Robinson, Lee Schulte, Duane Zachry.
Back Row: Harry Starham, Tom Emery, Henry Feldt, Ed Alepra, Derwood Derickson, Dave O'Neal.



Hold that ball, Zach

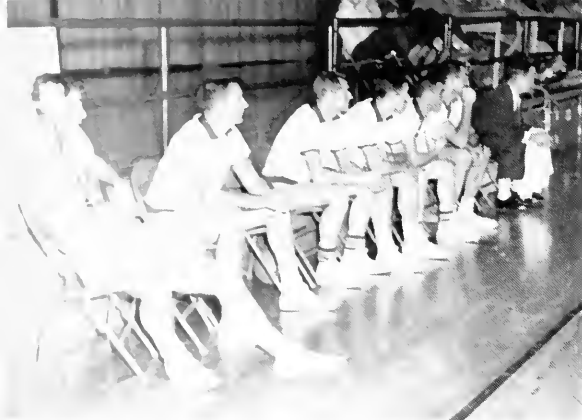

Why didn't I think of that?

Congratulations Cas



"I'm a field goal short"

EVERY
ONE



Zachry

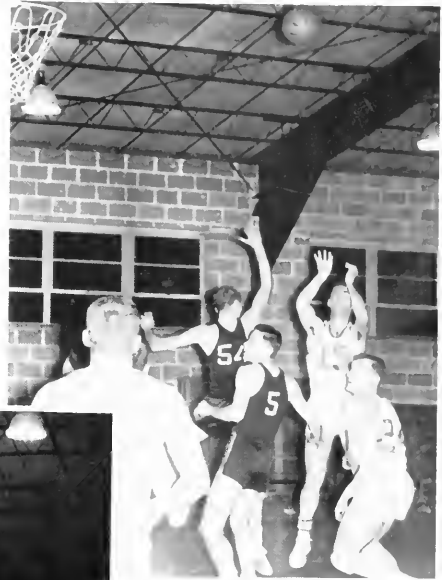

Smith



Feldt

Joyce Klopmeier

Shirley Rushing

McKendree College Bearcats, under the coaching of James Collie, added two more Prairie College Conference Championships to their collection.

The Baseball team finished the season with a 19-4 mark and swept the conference tourney. The J. V. basketball squad posted a 13-1 record. The varsity basketball team had a 21-8 season (9-1 in conference play).

McKendree now has five PCC crowns in basketball and three in baseball.



It's great to be alive!

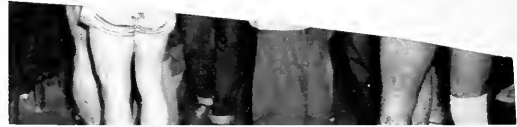

"I'm a field goal short"

C
H
E
E
R



L
E
A
D
E
R
S

Left to Right: Mary Lois Sauer, Mary Ellen Landon.



Joyce Klopmeier



Shirley Rushing

McKendree College Bearcats, under the coaching of James Collie, added two more Prairie College Conference Championships to their collection.

The Baseball team finished the season with a 19-4 mark and swept the conference tourney. The J. V. basketball squad posted a 13-1 record. The varsity basketball team had a 21-8 season (9-1 in conference play).

McKendree now has five PCC crowns in basketball and three in baseball.

INDIVIDUAL AND TEAM SCORING RECORDS

	G.	FG.	FT.	F.	TP.	AVE.
Castillo	29	196	231	76	623	21.48
Smith	27	132	71	46	335	12.41
Feldr	29	140	55	40	335	11.55
Proctor	27	103	86	71	292	10.81
Riøgs	29	107	92	82	206	10.55
O'Neal	21	47	27	19	121	5.76
Jaun	16	26	12	14	64	4.00
Alebra	21	26	26	27	78	3.71
Zachry	27	28	44	47	100	6.62
Jensen	25	30	30	33	90	3.60
Widlhaber	17	12	16	13	40	2.31
Others		65	55	25	185	
McK Totals	29	912	745	493	2569	88.59
Opponents Totals	29	786	539	686	2111	72.79



"Ward, how could you?"

1956-57 JUNIOR VARSITY BASKETBALL RESULTS

McK	105	Scott AFB Squadron	40
McK	102	Scott AFB Squadron	50
McK	88	Turkey Hill AB	44
McK	101	Centralia J. C.	67
McK	79	Turkey Hill AB	57
McK	96	Flat River J. C.	75
McK	72	Centralia J. C.	70
McK	92	Belleville J. C.	68
McK	91	Mt. Vernon J. C.	81
McK	69	Greenville J. V.	61
McK	73	Belleville J. C.	71
McK	86	Flat River J. C.	95
McK	94	Mt. Vernon J. C.	85
McK	60	Greenville J. V.	50

1955-56 P. C. C. CHAMPIONS



Front Row: Sonny Hubbs, Harry Statham, Russell Fickbohm, Larry Englebright, Jack Parker, Arnie Feldt, Coach Collie. *Back Row:* Paul Spillman, Jerry Essington, Linn Smith, Lloyd Castillo, Jim Spickard, Ward Iaua, Henry Feldt.

1955-56 BASEBALL RESULTS

McK	1	St. Louis Concordia	2	McK	2	Principia	0
McK	7	St. Louis Concordia	0	McK	12	Springfield Concordia	9
McK	10	Harris Teachers	6	McK	7	Principia	2
McK	8	Westminister	6	McK	6	Greenville	4
McK	13	Illinois College	2	McK	13	Belleville J. C.	7
McK	10	Belleville J. C.	6				
McK	17	Rose Poly Institute	7			P C C TOURNAMENT	
McK	16	Centralia J. C.	5	McK	9	Principia	2
McK	13	Illinois College	10	McK	15	Illinois College	6
McK	3	Greenville	4	McK	8	Centralia J. C.	3
McK	20	Springfield Concordia	0	McK	1	Harris Teachers	7
McK	1	Westminister	7	McK	14	Scott AFB	4
McK	7	Westminister	3				

"M" CLUB



Front Row: Charles Brown, Jack Parker, Harry Statham, Don Proctor.
Back Row: Lloyd Castillo, Jim Spickard, Roger Jensen, Ward Jaun, Linn Smith.

WRESTLING TEAM



Front Row: Tom Wheatley, Jerry Pyle, Jack Giger, Phil Gardner
Middle Row: Coach Abramovich, Dale Polka, Stuart Dietrich, Milton Hart, Jim A Blair. *Back Row:* Frank Adams, Bill Fester, Howard Simpson, Roger Peterson. *Managers:* Bill Herbst, Bill Jones.

TENNIS TEAM

Looks like a good "racket," Ron



Gerald Hall, Ron Hoercher, Dave O'Neal

Dave gets in the swing of it





"IT IS DONE"

After many long weeks of assembling and reassembling material, and working many hours in the Journalism department, we of the McKendreean present our final product, your 1957 McKendreean.

Without the help of many people this yearbook would not have been possible. We wish to thank these people for their help, moral support, and advice: Student Body and Faculty, Sponsors and Boosters, Dean Grandy, Mr. Olmstead, Mr. Owen, Artcraft Studio of Belleville, and Mr. and Mrs. Donald Brown, commercial photographers of Lebanon.





INTER-COLLEGIATE PRESS

Publishers Cover Manufacturers Book Binders

FACTORY HOME OFFICE

Kansas City



Holman Library

Lebanon, N.H.



McKENDREE
COLLEGE
1828

