

MA

Ref.  
LD  
3141  
.M37  
1959

# KEN DREAN

HOLMAN LIBRARY / HENDRICE COLLEGE



3 4011 00098 0539



59



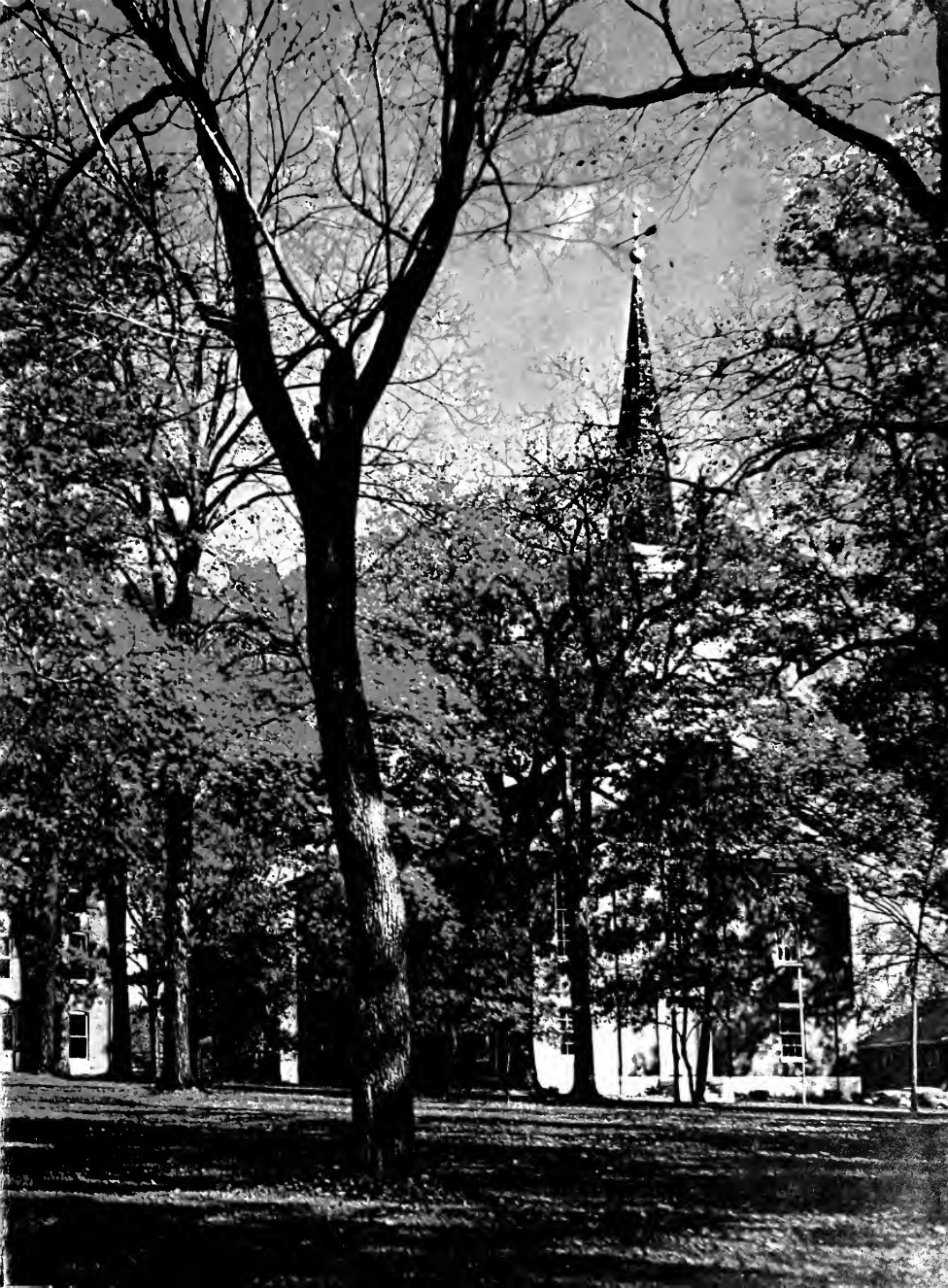

Mt. Vernon College  
Lebanon, IL 62254

Digitized by the Internet Archive  
in 2010 with funding from  
CARLI: Consortium of Academic and Research Libraries in Illinois

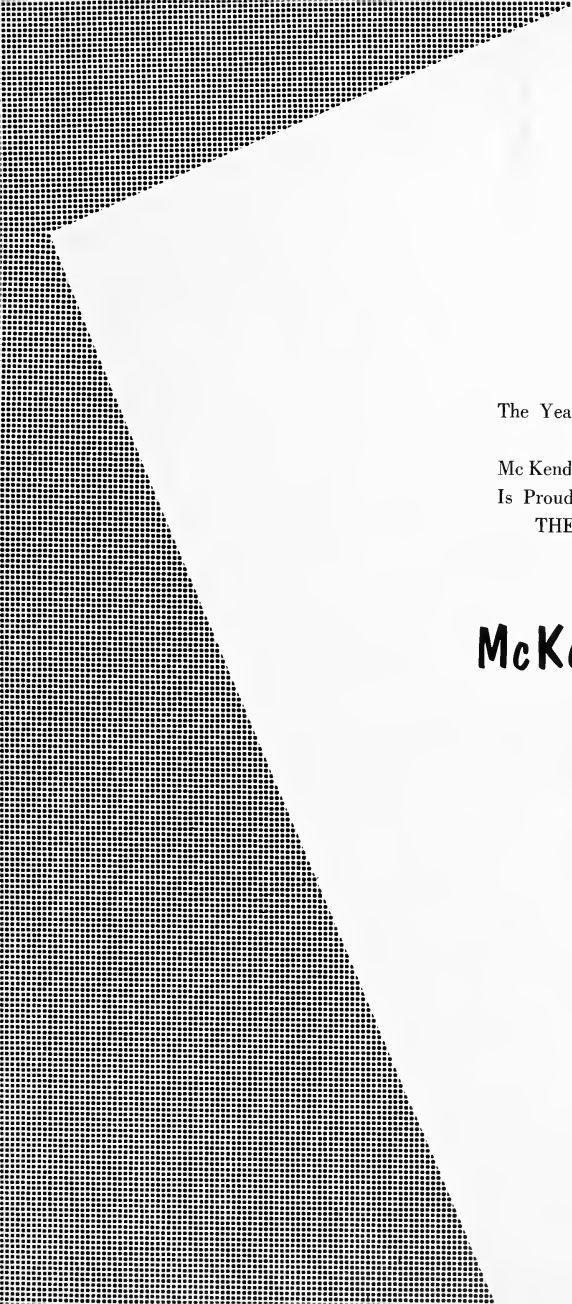

The Yearbook Staff  
of  
McKendree College  
Is Proud to Present  
THE 1959

# McKendreean

Lebanon, Illinois



## Dedication

We, the 1959 McKendree Staff, dedicate this yearbook to Mr. Fred Fleming, biology professor. It is with deep gratitude and appreciation that we dedicate it to him for his untiring efforts in behalf of our education and the sincere Christian witness that he displays both in and out of the class room.

# McKendrean Staff

Donald Metzger .....	<i>Editor</i>
Sue Early .....	<i>Business Manager</i>
Mary Swan .....	<i>Freshman Editor</i>
Maxine Turner .....	<i>Sophomore Editor</i>
Gary Scheller .....	<i>Junior Editor</i>
Wanda Pritchard .....	<i>Senior Editor</i>
Dwight Schuetz .....	<i>Faculty Editor</i>
Kenny Whittaker .....	<i>Sports Editor</i>
Mary Lee Zabel, Buddie Johnson .....	<i>Co-Activity Editors</i>
John Milford .....	<i>Art Director</i>
Pricilla Rice, Jack Giger .....	<i>Art Assistants</i>
Mr. Charles Cox .....	<i>Photographer</i>
Mr. Orville Schanz .....	<i>Advisor</i>



Nation's oldest bell

Clark Hall



Science Hall



Benson Wood Library



Pearsons Hall



Eisenmeyer Gymnasium





Old Main

Carnegie Hall



New Gymnasium



Marion Bothwell Chapel



Stevenson House



DR. WEBB B. GARRISON

Since coming to McKendree College in June 1957, Dr. Garrison has begun a vigorous campaign to make the college truly a school "where education is a Christian adventure." Lights have burned late in his office as he has worked to solve the many problems facing the 131-year old institution. As his second year as president of McKendree ends, Dr. Garrison can look proudly behind him at the progress he and the school have made.



W. N. GRANDY  
*Dean*



RAYMOND DANIEL  
*Business Manager*



EMERIAL OWEN  
*Registrar*



KATHERINE POMEROY  
*Office Manager*

# Faculty



CHARLES H. COX  
*Photographer and Director  
of Public Relations*



ROBERT BROWN, M.A.  
*Sociology*

JENNIE COX, M.S.  
*Business Ed.*



LOUIS BUTTS, M.S.  
*Education*

DALE CRUSE, M.S.  
*Physical Education*



MARITA CLARK, M.A.  
*German*

CHARLES H. COX, B.S.  
*Public Relations*





OTHA CLARK, Ph.D.  
*History*

ELIZABETH DIXON, M.A.  
*English and Journalism*



ZADA DICKSON, M.A.  
*Art*

FRED FLEMING, M.S.  
*Biology*



GLENN FREINER, M.M.  
*Music*

JOHN GODWIN, M.A.  
*Mathematics and Physics*





PHILLIP KENNEDY, M.A.  
*History and Philosophy*

BLANCHE HAMBAUM, B.S.



JOHN McCAIN, Ph.D.  
*English*

JAMES OLDFIELD, M.E.  
*Psychology*



PAUL NUGENT, B.M.A.  
*Mathematics*

PATRICIA NICKELL, B.S.  
*Physical Education*







ROLAND RICE, Ph.D.  
*Religion*



ORVILLE SHANTZ, M.E.  
*Music*



R. C. SAYRE, M.E.  
*Psychology and Education*



MILDRED SILVER, Ph.D.  
*English*



ELLICE SIMMONDS, B.A.  
*English*



FLORENCE THORNLEY  
*Dietician*



MARY ELLEN WILLIAMS, M.A.  
*Speech*

ELDON DITTEMORE, M.S.  
*Business Education*



KENT WERNER, M.M.  
*Music*

AUDREY DITTEMORE, M.A.  
*Languages*



L. K. FREEMAN, PH.D.  
*Chemistry*

GEORGE TUERCK  
*Band*



# Freshmen



*Bottom to Top: President, Larry Lacquement; Secretary-Treasurer, Phyllis Nies; Vice-President, Boyd Carter.*



ROY ADAMS  
Golden Gate, Ill.



DON BOWERS  
Summerfield, Ill.

BOYD CARTER  
Collinsville, Ill.



CARL CARTER  
Vandalia, Ill.

GARY CARTER  
Divernon, Ill.



VELERA CASE  
Joppa, Ill.



JUDITH COLEMAN  
Elco, Ill.

CLETA COBLE  
Flora, Ill.





RONALD COLEMAN  
West Frankfort, Ill.

MARILYN DOUVAN  
West Frankfort, Ill.



GARY EAST  
Wood River, Ill.



MARCELLA FESSLER  
Jerseyville, Ill.

ALLAN FRIES  
Mascoutah, Ill.



SOFIA GONZALEZ  
Madison, Ill.



MARTHA HALFACRE  
West Frankfort, Ill.

NAOMI HALL  
Eldorado, Ill.





ELMER HARGIS  
Lebanon, Ill.



MARK HILL  
Orland Park, Ill.



SAM HIPPLE  
Mascoutah, Ill.



JEANETTE JOHNSON  
West Bend, Wisc.



BOB KAMMERMANN  
Pontiac, Ill.



ARLINE KELLER  
O'Fallon, Ill.



LASLEY KIMMEL  
Thompsonville, Ill.



ROGER KNOX  
Mt. Vernon, Ill.





LARRY LACQUEMENT  
Flora, Ill.



ALVIN LAPSANSKY  
Witt, Ill.

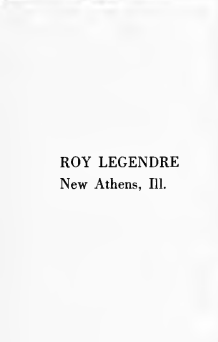

ROY LEGENDRE  
New Athens, Ill.



MARY FRANCES  
LECKRONE  
Belleville, Ill.

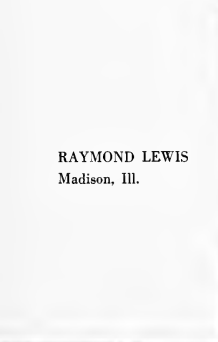

RAYMOND LEWIS  
Madison, Ill.



MELVIN LEACHER  
New Athens, Ill.



THEO McCORKLE  
Louisville, Ill.



CAROL LOYET  
Lebanon, Ill.

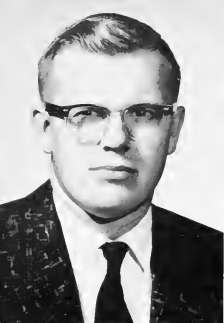

RAYMOND MAY  
Nashville, Ill.



IRENE MOLITOR  
Lebanon, Ill.

JACK MOORE  
Salem, Ill.



JOHN NALL  
Christopher, Ill.



PHYLLIS NIES  
Trenton, Ill.



SANDRA OZMENT  
Lebanon, Ill.



VERNON NAVE  
Carlyle, Ill.

DANNY ODLE  
St. Fransisville, Ill.





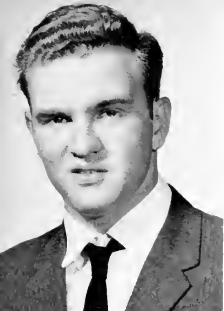

EARL PEARCE  
Evergreen Park, Ill.



ROGER PAPPROTH  
Lebanon, Ill.



DAVID REINHARDT  
New Baden, Ill.



BRENT RICHARDSON  
Wayne City, Ill.



HENRY ROBARDS  
St. Jacob, Ill.



LINDA ROARK  
Vandalia, Mo.

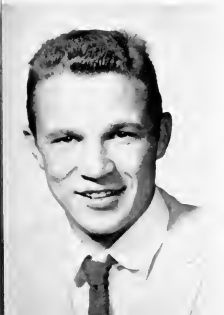

ELDON SAUERWEIN  
Bunker Hill, Ill.



RUTH SMALLEY  
Chicago, Ill.



ELAINE SMITH  
Sarasota, Fla.



MARY SWAN  
Brighton, Ill.



WARREN STIEG  
Okawville, Ill.



JACK THORP  
E. St. Louis, Ill.



CAROLYN WEBB  
Ewing, Ill.



CLYDE WEYENBERG  
Lebanon, Ill.



DONALD WHITACRE  
Decatur, Ill.



SHARON WHITE  
Dupu, Ill.



MARY WILLE  
Troy, Ill.



FLOYD WILLIAMS  
Joppa, Ill.



WILLIE WILLIAMS  
Colp, Ill.



NADINE WINDHORST  
Joppa, Ill.



VIVIAN WORKMAN  
Ingraham, Ill.



DELORES CORRIE  
Claremont, Ill.

## FRESHMEN NOT PICTURED

### *First Semester*

JOHN ALUZZO  
Lebanon, Ill.

DARRELL ARMISTEAD  
E. St. Louis, Ill.

RUTH AUWARTER  
Troy, Ill.

GERALD BROOKS  
Lebanon, Ill.

RONALD CLARK  
Collinsville, Ill.

DONALD CRESS  
Okwawille, Ill.

MELVIN GAMBILL  
Centralia, Ill.

DOUGLAS GLANZNER  
Trenton, Ill.

GLORIA HARSHAW  
St. Louis, Mo.

JAMES HIPSHER  
Decatur, Ill.

LARRY HOLLAND  
Gillespie, Ill.

RODNEY HUMPHRIES  
Freeburg, Ill.

RONALD HUMPHRIES  
Freeburg, Ill.

WARREN ITTNER  
Smithton, Ill.

HOWARD KENNEY  
E. St. Louis, Ill.

ORVAL KIMMLE  
O'Fallon, Ill.

LETTY KUNZ  
Trenton, Ill.

THOMAS LEBERT  
Lebanon, Ill.

PRESTON LEONARD  
Edwardsville, Ill.

RAYMOND LEWIS  
Madison, Ill.

MARGARET LEYDA  
Lebanon, Ill.

BARBARA MATORY  
E. St. Louis, Ill.

MYRON MUGELE  
New Baden, Ill.

ROBERT NAVE  
Carlyle, Ill.

SHERMAN NELSON  
Chicago, Ill.

ISIDRO PONCIANO  
E. Moline, Ill.

JEANNETTE POPLAR  
Scott AFB, Ill.

JAMES ROUSEY  
Caseyville, Ill.

VICTOR RUSSELL  
Altamont, Ill.

SAUNDRA SANDERS  
E. St. Louis, Ill.

THERESA TAMAYO  
Scott AFB, Ill.

DAN WALKER  
New Athens, Ill.

### *Second Semester*

CHARLES BOOMHOWER  
West Frankfort, Ill.

KENNETH HARMS  
Lebanon, Ill.

SIDNEY MC CLURE  
St. Francisville, Ill.

ANNE PFEFFER  
Lebanon, Ill.

RALPH PHILLIPPE  
Willow Hill, Ill.

HAROLD RINESMITH  
St. Louis, Mo.

BILL RUSHING  
Culter, Ill.

RONALD SPEISER  
Freeburg, Ill.

LARRY STREIGEL  
Mt. Olive, Ill.

## Sophomores



*Left to Right: President, Keith Hall;  
Secretary-Treasurer, Carol Love Leonard;  
Vice-President, Bill Roberts.*



TOM ARRAS  
Collinsville, Ill.



LESLIE AVERY  
Orient, Ill.

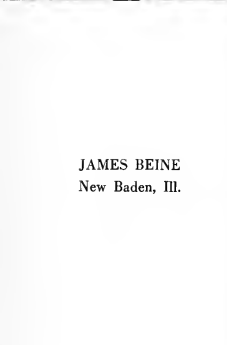

JAMES BEINE  
New Baden, Ill.



SYDNEY BAKER, JR.  
East St. Louis, Ill.

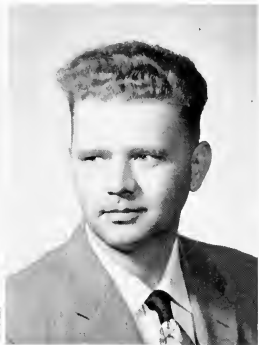

TED BRAMMEIER  
Oakdale, Ill.



ROBERT CAMPBELL  
Wood River, Ill.



SARA LEE DAECH  
Edwardsville, Ill.



BARBARA CHAPPLE  
Lebanon, Ill.



ANTOLIN C. DIAZ, JR.  
Breeze, Ill.



JOHN CHRISTIAN, JR.  
Witt, Ill.

JEROME ESSINGTON  
Carlyle, Ill.



JAMES DRUESSEL  
Troy, Ill.



HERBERT FORCADE  
Wood River, Ill.



SUE EARLY  
Alhambra, Ill.



GENE FULLER  
Marion, Ill.

LOUIS FRICK  
Herrin, Ill.





JACKIE JOHNSON  
Madison, Ill.



RICKY GEORGE  
St. Francisville, Ill.



CAROLYN HALL  
E. St. Louis, Ill.

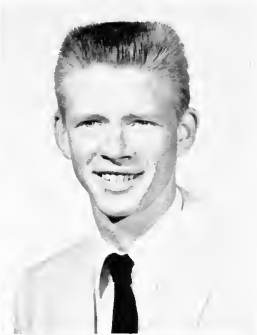

BENNIE GREENWALT  
Wayne City, Ill.



BUDDIE JOHNSON  
E. St. Louis, Ill.



NANCY HALL  
Harrisburg, Ill.



MARTHA HARRIS  
Sumner, Ill.



KEITH HALL  
E. St. Louis, Ill.



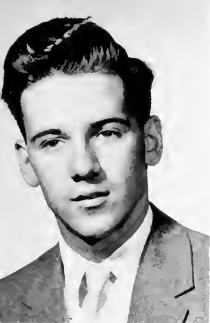

FRED HELEINE  
Marshall, Ill.

RICHARD GEDNEY  
Valley Park, Mo.

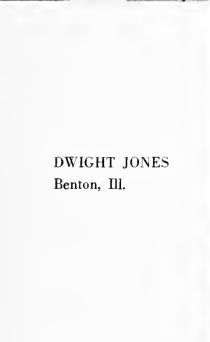

DWIGHT JONES  
Benton, Ill.



JOYCE HUDSON  
Crossville, Ill.

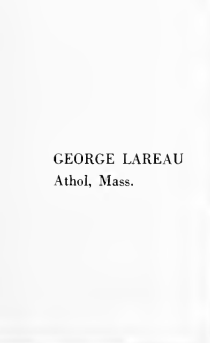

GEORGE LAREAU  
Athol, Mass.



PEGGY JACKSON  
Wayne City, Ill.



CHARLES KORUNKA  
Mt. Olive, Ill.

CHARLES JOHNSON  
E. St. Louis, Ill.





CHARLES KOERTGE  
St. Jacob, Ill.



KAY LINDER  
Wayne City, Ill.

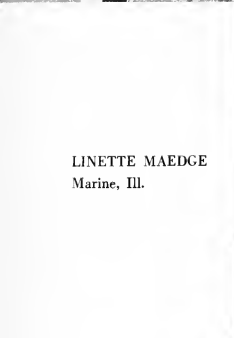

LINETTE MAEDGE  
Marine, Ill.



CAROL LOVE  
Davis Junction, Ill.



GEORGE PENCE  
Evergreen Park, Ill.



DALLAS MELTON  
Tamalco, Ill.



IRVIN OLIVER  
Collinsville, Ill.



BILLIE NEVILLE  
Christopher, Ill.



JOHN RATHMAN  
New Baden, Ill.



ROBERT RAHE  
Valmeyer, Ill.



ROBERT STANISH  
Lebanon, Ill.



EDWARD SADLER  
Robinson, Ill.



JEANETTE WALTHES  
Freeburg, Ill.



VICKI WALKER  
Valley Park, Mo.



JOYCE THOMPSON  
E. St. Louis, Ill.



KENNETH WHITTAKER  
Wolf Lake, Ill.

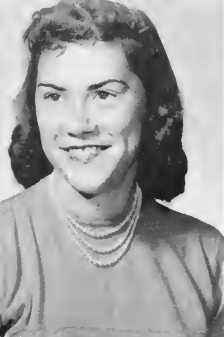

MAXINE TURNER  
Albion, Ill.

RUTH ANN WITTER  
Fairfield, Ill.



BOB ZEIGLER  
Marine, Ill.



#### SOPHOMORES NOT PICTURED

##### *First Semester*

DAVID J. BABB  
Sorento, Ill.  
ALLEN BASSLER  
Trenton, Ill.  
HOWARD BOLLER  
Mascoutah, Ill.  
BURTON BROWNE  
Imperial, Mo.  
GERALD DURHAM  
Marion, Ill.  
EARL FISCHER  
Collinsville, Ill.  
JOHN FRANKLIN  
Dundas, Ill.  
MARVIN JONES  
E. St. Louis, Ill.

WILLIAM PARKER  
Carlyle, Ill.  
WILLIAM ROBERTS  
Argenta, Ill.  
DARNIE SANDERS  
E. St. Louis, Ill.  
LELAND SCHULTE  
Freeburg, Ill.  
THOMAS WELCH  
Sparta, Ill.

##### *Second Semester*

DAVID GUTHRIE  
Carlyle, Ill.  
FRED SCHWOERKE  
Highland, Ill.  
FRED STEIN  
Dorsey, Ill.

# Juniors



*Left to Right: Vice-President, Bill Herbst; Secretary-Treasurer, Carrie Cullison; President, Howard Simpson.*



DONALD BOAN  
Belleville, Ill.

RONALD BOGART  
Alton, Ill.



ANGIE BUCHELE  
Boulder, Ill.



CARRIE CULLISON  
Thebes, Ill.

CARL DRAPER  
Hartford, Ill.

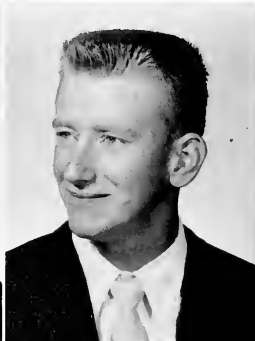

FREDDY EDWARDS  
Galatia, Ill.



LYNN GROVE  
Castle Rock, Colo.

WILLIAM GULLICK  
Mulberry Grove, Ill.





GERALD HALL  
Harrisburg, Ill.

GILDER HARRIS  
Shilo, Ill.



JOHN HARRIS  
E. St. Louis, Ill.



BILL HERBST  
Collinsville, Ill.



IVAN HORN  
Waterloo, Ill.



MAURICE HURST  
E. St. Louis, Ill.



BOB ISAACS  
West Frankfort, Ill.

GENE JUNCKER  
Festus, Mo.



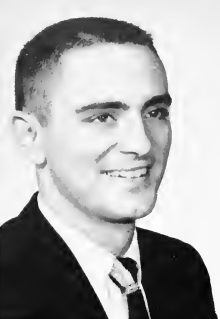

BUCKY JORDAN  
West Frankfort, Ill.



ALMA KLEINAITIS  
E. St. Louis, Ill.



MARY E. LANDON  
Jerseyville, Ill.



DON LOWE  
Witt, Ill.

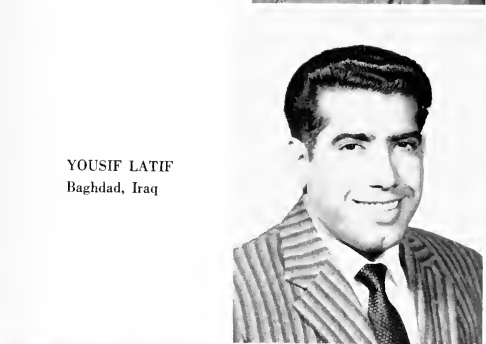

YOUSIF LATIF  
Baghdad, Iraq



TRUDY MCCAMMOND  
Davis Junction, Ill.



MARY MALONE  
E. St. Louis, Ill.



CHARLES MCKNELLY  
Murrayville, Ill.





BUD MARKWELL  
Champaign, Ill.



JOHN MILFORD  
Trenton, Ill.



CAROL MILLER  
Anna, Ill.



BETTY MEYERS  
Olney, Ill.



DON NEIBEL  
West Frankfort, Ill.



ROBERT REHG  
St. Jacob, Ill.



CATHERINE  
RICHARDSON  
Lebanon, Ill.



PHYLLIS RICHARDSON  
Noble, Ill.

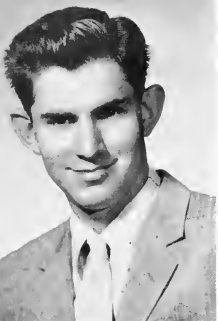

GARY SCHELLER  
Mount Olive, Ill.



HOWARD SIMPSON  
E. St. Louis, Ill.



NANCY SWAN  
Brighton, Ill.



JAMES VOGT  
Millstadt, Ill.



DON WELLS  
Carlyle, Ill.



TOM WHEATLY  
Percy, Ill.



VIRGINIA WOOD  
Louisville, Ill.



MARY LEE ZABEL  
O'Fallon, Ill.

## JUNIORS NOT PICTURED

### *First Semester*

GREGORY COX  
E. St. Louis, Ill.  
DERWOOD DERICKSON  
Mascoutah, Ill.  
MARGART DILLINGER  
Lebanon, Ill.  
ROBERT DORRIES  
Breese, Ill.  
ALLEN GAEBE  
Addieville, Ill.  
LOUIS HATZL  
E. St. Louis, Ill.  
RAYMOND HINTERSCHER  
Ingraham, Ill.  
GLEN KAMINSKI  
Madison, Ill.

HAROLD KELLERMAN  
O'Fallon, Ill.  
DON RIECHMAN  
Sparta, Ill.  
BARBARA ROBINSON  
E. St. Louis, Ill.  
FREDERICK STOKES  
E. St. Louis, Ill.  
BETTY SWIGERT  
Scott AFB, Ill.  
HAROLD WELCH  
Centralia, Ill.  
NEAL WELZ  
Trenton, Ill.  
*Second Semester*  
JAMES MONKEN  
Belleville, Ill.

History was made on February 5 when the famous McKendree bell came down from its resting place in the steeple of the 102-year-old Marion Bothwell Chapel. The 60 foot steeple shattered as it fell 30 feet to the ground. The picture on the right shows the bell resting on the ground. The one below shows students collecting souvenirs.



## Seniors



*Left to Right: Vice-President, John Cummins; Secretary-Treasurer, Sandie Beasley; President, Bill Ridgeway.*



JOSEPH AEBISCHER  
Scott Air Force Base, Ill.



VIRGEL ANTHONY  
East St. Louis, Ill.



TERRY BARGER  
Johnson City, Ill.



NOEL BAUM  
Waterloo, Ill.



SANDRA BEASLEY  
Caseyville, Ill.



MARTHA RUTH BORGER  
Freeburg, Ill.



JOHN BOWMAN  
Scott Air Force Base, Ill.



JOHN BUDINA  
East St. Louis, Ill.



JOHN CUMMINS  
Marissa, Ill.



DENNIS DOANE  
Fairfield, Ill.



BENNIE DONALD  
East St. Louis, Ill.



JOYCELYN DUNCAN  
Marion, Ill.



JACK EDWARDS  
Carmi, Ill.

JOSEPH EVOLA  
O'Fallon, Ill.



HERMAN FAUKE  
New Baden, Ill.







HENRY FELDT  
Mascoutah, Ill.



VIOLET FRITZ  
Freeburg, Ill.



DAN FIZER  
Belleville, Ill.



CHARLES GAUT  
Caney, Kansas



JOHN GIGER  
Collinsville, Ill.



TREASUREE HATTER  
East St. Louis, Ill.



CARMETT HELMS  
Mascoutah, Ill.



JACQUELYN HEUSER  
Marine, Ill.



RUBY HUDSON  
East St. Louis, Ill.



LA SALLE JOHNSON  
East St. Louis, Ill.



WILHELMINA KENNEDY  
Granite City, Ill.



WAYNE KING  
Lebanon, Ill.



JOHN LORENTZEN  
East St. Louis, Ill.



LANDALL MACK  
Lebanon, Ill.



RONALD MAUCK  
Trenton, Ill.



AGNES MCELROY  
Scott Air Force Base, Ill.



DALE MEDLIN  
Carmi, Ill.



DON METZGER  
Mt. Vernon, Ill.



WENDELL MITCHELL  
East St. Louis, Ill.



CARROLL MORRIS  
Troy, Ill.



JACK OTT  
Collinsville, Ill.

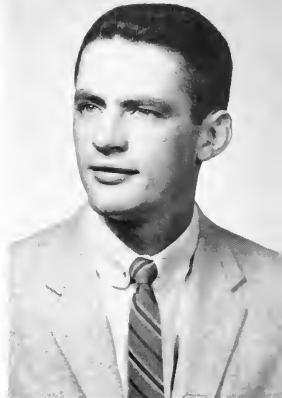

JOHN PARKER  
Collinsville, Ill.

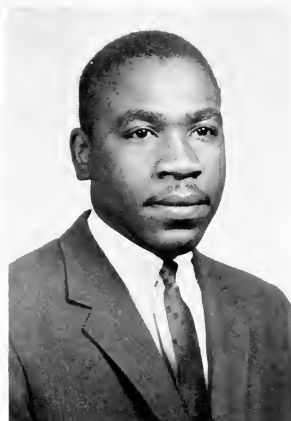

JOHN PLEAS  
East St. Louis, Ill.

MARY IMOGENE PLEAS  
East St. Louis, Ill.

WANDA PRITCHARD  
East Alton, Ill.





DONALD PROCTOR  
West Frankfort, Ill.



EARL RENSHAW  
Lebanon, Ill.



SANDRA RENSHAW  
Lebanon, Ill.



PRISCILLA RICE  
Lebanon, Ill.



MARY ELLEN RIDGEWAY  
Mounds, Ill.



**WILLIAM RIDGEWAY**  
Mounds, Ill.



**BARBARA ROBINSON**  
East St. Louis, Ill.

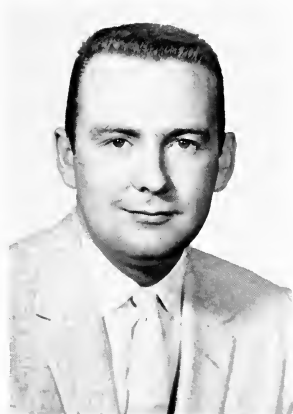

**BILL SANDERS**  
Carlyle, Ill.

**DWIGHT SCHUETZ**  
Alton, Ill.



**GERALD SCHUMACHER**  
O'Fallon, Ill.





NEVA SKELTON  
Eldorado, Ill.



ROBERT SMITH  
Arlslad, New Mexico



RONNIE SPERRY  
Ramsey, Ill.



NANCY STUMP  
Chicago, Ill.



GERTRUDE TOWNSEND  
East St. Louis, Ill.





CLARENCE TOLLEY  
Marion, Ill.



BEATRICE VOLMA  
Edwardsville, Ill.



ARKELL WEYGANDT  
Belleville, Ill.



ERNA WEYGANDT  
Belleville, Ill.



IMOGENE WINCHESTER  
Flora, Ill.



CAPTAIN GEORGE FRYE  
O'Fallon, Ill.



ALICE CHANG LEE  
Seoul, Korea

SENIORS NOT PICTURED

*First Semester*

GEORGE ANDERSON

Highland, Ill.

JOSEPH ANTHONY

E. St. Louis, Ill.

RICHARD BASSLER

Trenton, Ill.

MARGRITT BUNGE

Frankfort, Germany

RONALD CHASE

Greenville, Ill.

THOMAS FAY

O'Fallon, Ill.

LOU HEINRITZ

Collinsville, Ill.

JAMES KINTNER

E. St. Louis, Ill.

DALLAS LLOYD

Scott AFB, Ill.

JOSEPH McDONALD

Okwaville, Ill.

NORA MATORY

E. St. Louis, Ill.

JAMES O'DONNELL

Scott AFB, Ill.

JAMES PESKAR

E. St. Louis, Ill.

DAVID ROGERS

E. St. Louis, Ill.

DELORES SILVERS

E. St. Louis, Ill.

*Second Semester*

WILLIAM BROWN

New Douglas, Ill.

PATRICIA COX

Scott AFB, Ill.

MARGARET DILLINGER

Lebanon, Ill.

ROBERT ENGLISH

Scott AFB, Ill.

GEORGE FREY

O'Fallon, Ill.

LOUIS HATZL

E. St. Louis, Ill.

JOHN KAMMERMANN

Pontiac, Ill.

LLOYD O'BANNON

O'Fallon, Ill.

HERBERT VANCE

Scott AFB, Ill.

# Senior Activities

ANTHONY, VIRGIL East St. Louis  
*Major:* Biology, *Minor:* Social Studies.

BAUM, NOEL Waterloo  
*Major:* Education, *Minor:* Business; University of Illinois; Imperial Valley Junior College, Elcentro, California; German Club; Basketball; President of Boys Dormitory.

BEASLEY, SANDRA Caseyville  
*Major:* Music, *Minor:* Music.; Clio, President; Sigma Tau Delta, President; McKendree Staff; Student Faculty Council, Secretary-Treasurer; Choir; Chapel Choir; Operas, "The Medium", "The Old Maid and The Thief"; Secretary Senior Class; Queen Candidate 1, 2, 4; Who's Who.

BORGER, MARTHA RUTH Freeburg  
*Major:* Primary Education, *Minor:* Psychology; Southern Illinois University; Clio; Choir; W.S.C.S.

BUDINA, JR., JOHN W. O'Fallon  
*Major:* Business Education, *Minor:* Spanish; Montana State University.

DUNCAN, JOYCELYN Marion  
*Majors:* Music and Education, *Minor:* Music; Southern Illinois University; Alpha Omega, President; M.S.M.; Kappa Chi; Choir; Chapel Choir; W.S.C.S.

ENGLISH, ROBERT Nashua, New Hampshire  
*Major:* Business Administration, *Minor:* History; University of Maryland; Trinity University, San Antonio, Texas.

FREY, GEORGE O'Fallon  
*Major:* Science Divisional; Harris Teachers College, Michigan State.

GIGER, JOHN COOPER Collinsville  
*Major:* Sociology, *Minor:* Psychology; Plato, President; Band; McKendree Staff; Student Faculty Council; Choir; Wrestling; Quartet; Vice-President Boys Dormitory.

HEUSER, JACQUELYN Marine  
*Majors:* Art and Education, *Minor:* History; Sigma Tau Delta; Dramatics Club; Choir; Spanish Club.

HUDSON, RUBY JEAN East St. Louis  
*Major:* English, *Minor:* Psychology; Illinois State Normal University.

LEE, ALICE CHANG Seoul, Korea  
*Major:* Social Studies, *Minor:* Psychology; E.W. H.A. Womens University, Seoul, Korea; M.S.M.; Clio; Choir; W.S.C.S.

MATORY, NORA ALYCE East St. Louis  
*Major:* Elementary Education, *Minor:* Philosophy; Quincy College.

MC DANNOLD, JOSEPH WILLIAM Okawville  
*Major:* Social Studies; Southern Illinois University.

MEDLIN, DALE Carmi  
*Major:* Social Studies, *Minor:* Physical Education; M.S.M.; McK Review Staff; President of the Junior Class.

METZGER, DONALD Mt. Vernon  
*Major:* Religion, *Minor:* Journalism; M.S.M.; Philo, President; P.A.F.; McKendree Staff, Editor; Student Faculty Council, President of Student Body; Kappa Chi; Dramatics Club; McK Review Staff; McK Club; Sports Publicity for College; Who's Who.

MORRIS, CARROLL D. Troy  
*Major:* Social Studies Divisional; Centralia Junior College; M.S.M.; Kappa Chi; Dramatics Club; P.A.F.

O'DONNELL, JAMES S. Joplin, Mo.  
*Major:* Business, *Minors:* Economics and Science; Pittsburg State Teachers College; Dayton University; Air Force Institute of Technology.

OTT, JACK Collinsville  
*Major:* English, *Minor:* Psychology; Philo; McK  
Review Staff.

PLEAS, JOHN East St. Louis  
*Major:* Biology, *Minor:* Education; German Club;  
Dramatics Club; Basketball; Choir.

PLEAS, M. IMOGENE East St. Louis  
*Major:* Elementary Education, *Minors:* English,  
Psychology, History; Oakland Junior College;  
Clio; German Club; W.S.C.S.

PRITCHARD, WANDA East Alton  
*Major:* Art, *Minor:* Music; M.S.M.; Clio, Presi-  
dent; McKendree Staff; Student Faculty Coun-  
cil, Secretary-Treasurer; Choir; Chapel Choir;  
Ensemble, Alto Rhapsody; Operas, "The Medium"  
and "The Old Maid and The Thief"; President  
of Girls Dormitory; W.S.C.S.; Who's Who.

RIDGEWAY, MARY ELLEN SICHLING Mounds  
*Major:* Education, *Minor:* Social Studies; M.S.M.;  
Clio; Cheerleader; Student Faculty Council, Sec-  
retary-Treasurer; Choir; W.S.C.S.; F.T.A.

RIDGEWAY, WILLIAM T. Mounds  
*Major:* Business Education, *Minor:* Speech; Span-  
ish Club; Dramatics Club; President of Senior  
Class; Student Faculty Council, President of the  
Student Body.

SCHUETZ, DWIGHT Alton  
*Major:* Social Studies Divisional; M.S.M.; Plato;  
Basketball Manager.

SKELTON, NEVA Eldorado  
*Major:* Education, *Minors:* Art and Geography;  
Southern Illinois University; University of Miss-  
ouri, Columbia, Missouri; Warrensburg State  
Teachers College.

SMITH, ROBERT RAY Carlsbad, New Mexico  
*Major:* Social Studies Divisional; M.S.M., Presi-  
dent; Philo; McK Review Staff; Kappa Chi;  
President of Freshman Class; Who's Who.

SPERRY, RONNIE E. Ramsey  
*Major:* Business Education, *Minor:* Psychology;  
Greenville College; University of Maryland; Dra-  
matics Club.

STUMP, NANCY Chicago  
*Major:* Speech, *Minor:* Education; Millikin Uni-  
versity; M.S.M.; Chio, Vice-President; Dramatics  
Club; Choir; W.S.C.S.

TOLLEY, CLARENCE L. Marion  
*Major:* Business Administration, *Minors:* Philoso-  
phy and Religion; Southern Illinois University.

TOWNSEND, GERTRUDE East St. Louis  
*Major:* Business Education, *Minor:* Psychology;  
Lincoln University. Jefferson City, Missouri.

VANCE, HUBERT DALE Scott AFB  
*Major:* Business Education, *Minor:* Psychology;  
Belleville Junior College; Southern Illinois Uni-  
versity.

VOLMA, BEATRICE Edwardsville  
*Major:* Speech, *Minor:* English; Sigma Tau Delta,  
President; Spanish Club; Student Faculty Coun-  
cil; Dramatics Club, Secretary; Who's Who.

WEYGANDT, ARKELL D. Belleville  
*Major:* History, *Minor:* Biology; University of  
Illinois.

WEYGANDT, ERNA H. Belleville  
*Major:* English, *Minors:* History and German;  
Southern Illinois University; Sigma Tau Delta.

# Special Events



May Queen  
1958



BABS ANNE BOWE



Babs Anne Bowe escorted by Charles Murray



Sandie Beasley, Babs Bowe, Joycelyn Duncan, Bill Fester, Charles Murray, Bob Zeigler.



Jack Giger, Carol Love, Charles Murray, Sandie Beasley, Queen Babs, Joycelyn Duncan, Bob Zeigler, Alma Kleinaitis, Noel Baum



**Graduation  
Day  
1958**

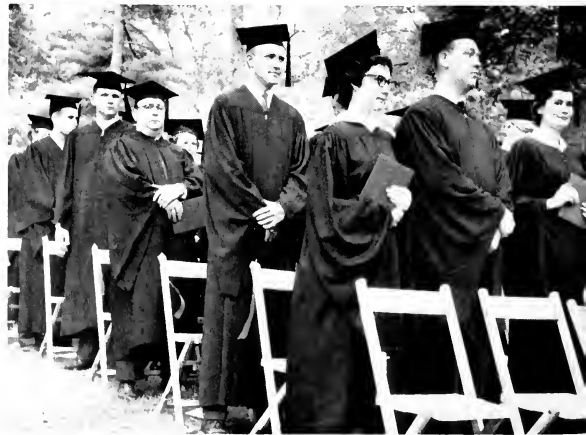





## President's Reception





1958-1959 Homecoming Queen  
JACKIE JOHNSON



Retiring Queen Treva Powell Iann  
Escorted by Don Proctor



Senior Sandra Beasley  
Escorted by Bill Ridgeway



Junior Alma Kleinaitis  
Escorted by Howard Simpson



Freshman Jeanette Johnson  
Escorted by Larry Laquement

# Story Book

FIRST PLACE

"Aladdin's Lamp"

*Freshman Class*



"The Old Woman Who Lived in a Shoe"

*Alpha Omega*



"Alice in Wonderland"

*Clio*

# Land

*"Cinderella"  
Queen's Float*



*"The Three Little Pigs"  
Stage Crafters*

*"Pinocchio"  
Plato*





"Robinson Crusoe"  
*Philo*



Cheerleaders



"I'm not cold, thanks."



"H-H-Hold your flowers ?  
I'll be glad to."

"Why so smug ?"



"The wolf is for burning ? ?"

# Founders' Day



Mr. James C. Thompson reads citation for Honorary Doctor of Divinity Degree for Rev. Clarence C. Collins as Dr. Garrison and Dean Grandy look on.



George T. Wilkins, State Superintendent of Public Instruction for Illinois, speaks after receiving his Honorary Doctor of Law Degree.



"Prelude to Brotherhood," was the topic of the main address given by Dr. Byron Stroh.



A stylized, black and white illustration of a rolled-up scroll. The scroll is unrolled on the right side, revealing the text "Who's Who" written in a simple, sans-serif font. The left side of the scroll is rolled up, and the background behind it is filled with a dense, diagonal hatching pattern. The scroll is shown from a slightly elevated perspective, giving it a three-dimensional appearance.

**Who's Who**

WHO'S WHO AMONG  
**Students**  
IN AMERICAN UNIVERSITIES  
AND COLLEGES

H. PETTUS RANDALL  
EDITOR

P. O. BOX 934  
*Tuscaloosa, Alabama*

December 1, 1958

Mr. Donald G. Metzger  
McKendree College  
Lebanon, Illinois

Dear Mr. Metzger:

You have been recommended to us from your campus for recognition in the 1958-59 Edition of WHO'S WHO AMONG STUDENTS IN AMERICAN UNIVERSITIES AND COLLEGES. It is a pleasure to tell you that your nomination has been accepted.

The students recognized by this organization each year are nominated from approximately 750 colleges and universities. Campus nominating committees are instructed to consider, in making their selections, the student's scholarship; his participation and leadership in academic and extracurricular activities; his citizenship and service to the school; his promise of future usefulness.

The organization awards each member a certificate of recognition, presented on the campus either at graduation or earlier in the year. Also, it provides a placement or reference service to assist members seeking employment, scholarships or fellowships, etc. There is no cost to members for inclusion in the publication or for any of the services rendered by the organization.

Before you fill in the blank forms that accompany this letter, please read the Instruction Sheet; this sheet explains the nature of each form and the purpose for which it will be used. It is your responsibility to complete your forms carefully, particularly the two biography blanks and to mail your completed forms to this office promptly. One of the Employment Forms should be returned with your other forms; and the other along with your requests for recommendation. Try to return your forms within ten days at the latest so there will be no chance of omission.

Our staff wishes to add its compliments to those you have received on the campus and to extend you a cordial welcome. We hope you will consider this recognition a small reward for work well done and an encouragement for the future.

Sincerely yours,



H. Pettus Randall  
Editor

HPR:mw  
Encs.



SANDIE, BEASLEY



RONNIE MAUCK



DON METZGER



DON PROCTOR



WANDA PRITCHARD



EARL RENSHAW



BOB SMITH

BEA VOLMA



# Organizations



# Alpha Omega



*First Row, Left to Right: Nancy Swan, Carrie Cullison, Angie Buchele, Alma Kleinaitis,  
Second Row: Martha Harris, Billie Neville, Maxine Turner, Joycelyn Duncan.*



PLEDGE: Trudy McCammond



# Clio



*First Row, Left to Right: Ruth Witter, Vicki Walker, Nancy Stump, Martha Ruth Berger. Second Row: Jackie Johnson, Mary Ellen Landon, Sue Early. Back Row: Sandie Beasley, Wanda Pritchard, Sara Daech.*



*PLEDGES — First Row, Left to Right: Sofia Gonzalez, Linda Roark, Ruth Smalley. Second Row: Imogene Pleas, Sandra Ozment, Betty Myers, Mary Frances Leckrone, Veleria Case.*

# Philo



*First Row, Left to Right: Bill Gullick, Ron Bogart, Don Neibel, Lynn Grove. Second Row: Don Metzger, Ivan Horn, Gary Scheller, Don Proctor, Bob Smith.*



**PLEDGES** — *First Row, Left to Right: Fred Heleine, Roger Knox, Buddie Johnson, Charles Korunka. Second Row: Bob Kammermann, Gary East, Ron Coleman.*

# Plato



*Left to Right: Richard Gedney, Jack Giger, Bill Herbst, Bob Zeigler, Terry Barger.*



*First Row, Left to Right: John Harris, Brent Richardson, Irvin Oliver, Don Boan, George Pence Kenny Whittaker. Second Row: Don Whitacre, Larry Lacquement, Gary Carter, Ted Brammeier, Victor Russell.*

# The Mc Kendrean



EDITOR: Don Metzger



STAFF — *First Row, Left to Right:* Buddie Johnson, Don Metzger. *Second Row:* Kenny Whittaker, Mary Swan, John Milford, Mary Lee Zabel, Wanda Pritchard. *Back Row:* Jack Giger; *Advisor,* Mr. Orville Schanz; Sue Early, Gary Scheller, Maxine Turner, Dwight Schuetz.



## Mc Kendree Review

*First Semester Editor, Ron Bogart; Associate Editor, Lynn Grove; Second Semester Editor, Mary Ellen Landon.*



*First Row, Left to Right: Fred Heleine; Advisor, Mrs. Elizabeth Dixon, Mary Ellen Landon, Ron Bogart, Lynn Grove. Second Row: Jeanette Poplar, Nadine Windhorst, Sofia Gonzalez, Ted Brammier, Marcella Fessler, Don Whitacre, Bill Parker, Eldon Sauerwein.*

## Student-Faculty Council



*First Row, Left to Right: Don Metzger, Bea Volma, Mrs. Williams, Wanda Pritchard. Second Row: Mr. Werner, Mr. Fleming, Bucky Jordon, Mr. Brown, Ron Bogart. Not Pictured: Jack Giger.*

## Public Affairs Forum



*First Row, Left to Right: Antolin Diaz, Lynn Grove. Second Row: Dr. Clark, Carroll Morison, Mr. Brown, Don Metzger, Maurice Hurst, Margritt Bunge, Larry Lacouement, Perry Barger, John Bowman, Gilder Harris.*

## Library Staff



*Left to Right:* Mary Ellen Landon, Alma Kleinaitis, Martha Harris, Priscilla Rice, Vicki Walker.

## Office Staff



*Left to Right:* Sara Daech, Donna Greenwalt, Ruth King, Helen Brown, Letty Cruse, Louis Kittle.

## Dining Room Staff



*Left to Right:* Jackie Johnson, Sandie Beasley, Wanda Pritchard, Joycelyn Duncan, Mary Frances Leckrone, Velera Case.

## Kitchen Workers



*Left to Right:* Joyce Thompson, Jeanette Walthes, Delores Corrie, Sandra Saunders.



## Kitchen Staff



*Left to Right: Mrs. Canty, Mrs. Thornley, Mrs. Votrain.*

## Maintenance



*First Row, Left to Right: Superintendent of Buildings and Grounds, Joe Boner; Ted Williams, Huey Campbell, Kenny Widicus. Second Row: Leo Schulte, Dan Hohrein, Linwood Rhoden.*

# M.S.M.



**M.S.M. OFFICERS:** *Morning Prayer Meeting*, Nancy Swan; *Pianist*, Angie Buchele; *Song Leader*, Don Neibel; *President*, Earl Renshaw; *Vice-President*, Ed Sadler; *Evening Prayer Meeting*, Carrie Cullison; *Treasurer*, Virginia Wood; *Delegate to State M.S.M.*, Sara Daech; *Secretary*, Jackie Johnson; *Noon Prayer Meeting*, Carl Carter; *Social Chairmen*, Willie Williams and Freddie Edwards.

# Kappa Chi



*First Row, Left to Right:* Marcella Fessler, Clela Coble, Carl Carter, Charles Koertge. *Second Row:* Veleria Case, Betty Myers, Maxine Turner, Charles McKnelly, Roy Adams. *Third Row:* Ron Bogart, Carroll Morris, Lafe McCorkle, Boyd Carter.

## W.S.C.S.



*First Row, Left to Right: Maxine Turner, Nancy Swan, Martha Halfacre. Second Row: Carrie Cullison, Naomi Hall, Martha Harris, Judy Coleman, Sue Early, Mary Swan, Carolyn Hall.*

## M.C.K.



*Left Side, Front to Back: Sara Daech, Marcella Fessler, Maxine Turner. Right Side, Front to Back: Delores Corrie, Cleta Coble, Ron Bogart.*

## German Club



*First Row, Left to Right:* James Kintner, David Reinhardt, Thomas Fay, Letty Kunz, Charles Korunka; *Advisor, Mrs. Clark;* Dan Walker. *Second Row:* Darnie Sanders, Robert Standish, John Harris, Raymond Lewis, Larry Lacquement, John Rathmann, Bob Isaacs, Melvin Leacher. *Third Row:* Tom Arras, John Franklin, Theo McCorkle, Elmer Hargis, Derwood Derickson, Allan Fries, Howard Simpson, Bob Zeigler.

## Spanish Club



*First Row, Left to Right:* Theresa Tamayo; *Advisor, Mrs. Dittmore;* Sofia Gonzalez, Lou Heinritz. *Second Row:* Ruth Auwarter, Jackie Heuser, Agnes McElroy, Bea Volma, Velera Case, Bill Ridgeway.

## Sigma Tau Delta



*First Row, Left to Right:* Ruby Hudson, Priscilla Rice, Margritt Bunge, Linette Maedge, Bea Volma, Lon Heinritz, Jackie Henser. *Second Row:* Advisor, Dr. McCain; Ron Bogart, Agnes McElroy, Advisor, Dr. Silver; Vi Fritz, Bill Gullick, Larry Lacquement. *Third Row:* Don Boan, Ricky George, Herb Forcade, Lynn Grove.

## Sigma Zeta



*First Row, Left to Right:* Bob Rehg, Barbara Chapple, Kay Linder, Joyce Hndson, Carmett Helms. *Second Row:* Advisor, Dr. Freeman; Richard Gedney, Ronald Mauch, John Lorentzen; Advisor, Mr. Flemming.

## Stage Crafters



*First Row, Left to Right:* Carolyn Hall, Bea Volma, Jackie Johnson; *Advisor, Mrs. Williams;* Sara Daech, Margritt Bunge. *Second Row:* Ron Bogart, Lynn Grove, Roger Knox, Jackie Heuser, Barbara Chapple, Don Boan. *Third Row:* Bennie Donald, John Bowman, Noel Baum, Don Metzger, Larry Lacquement.

## Book Store Staff



*Left to Right:* Bob Smith, Elaine Smith, John Milford.



## Choir

*First Row, Front to Back:* Mary Lee Zabel, Ruth Smalley, Nancy Swan, Carol Loyet, Sara Daech, Carrie Cullison. *Second Row:* Judy Coleman, Jeanette Walther, Sofia Gonzalez, Virginia Wood, Wanda Pritchard, Betty Myers, Sharon White. *Third Row:* Cleta Coble, Joycely Duncan, Sandie Beasley, Linette Maedge, Mary Frances Leckrone, Anne Webb, Angie Buchele, Veleria Case, Mary Swan, Martha Halfacre. *Fourth Row:* Charles Korunka, Charles McKnelly, Jack Giger, Bob Zeigler, Don Neibel, Floyd Williams, Jack Tharp, Bob Kammermann, James Kintner, Bucky Jordon, Ricky George, Roger Knox.

## Chapel Choir



*First Row, Left to Right:* Joycelyn Duncan, Sandie Beasley, Martha Halfacre, Wanda Pritchard, Nancy Swan, Linette Maedge. *Second Row:* Don Neibel, Bob Zeigler, Floyd Williams, Jack Tharp, Bob Kammermann, George Lareau.

## Instrumental Ensemble



*Left to Right: Director, Mr. Tuerck; Charles Korunka, Anne Webb, Phyllis Nies, Jeanette Johnson, Mary Swan, Bob Rahe.*

## Student Recitals



*Seated, Left to Right: Sandie Beasley, Voice; Mary Lee Zabel, Voice. Standing: Wanda Pritchard, Art; Angie Buchele, Piano; Don Neibel, Voice; Jackie Heuser, Art; Nancy Swan, Piano.*

## Quartet



*First Row: James Kintner. Second Row, Left to Right: Bucky Jordon, Bob Zeigler. Third Row: Don Neibel.*



# Activities





Any courses in camel care ?



Salts ! I'm stuck with ole for three hours.



Gee ! I won't get the egg check till Friday.



Four hours credit for basket weaving ?



Hey, partner ! Where's the bunkhouse ?



Help ! Neibel !

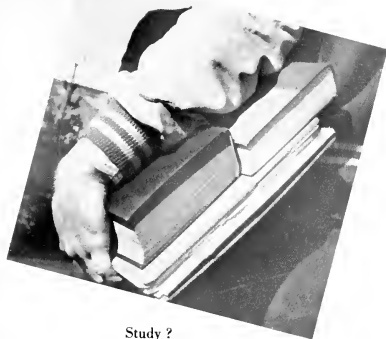

Study ?



"All work no play."

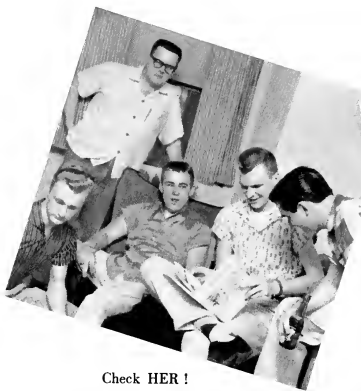

Check HER !



"No speak de Englis !"



Not me you dummy !  
The ball !



Hi-Ho Silver ?





Pretty Day, isn't it ?



Here's your ballot, Bob.



Here's the answer.



Darling !



Funny ? ?



Hungry



Sing, Joyce, Sing



Good Isn't it.



Just keep reading

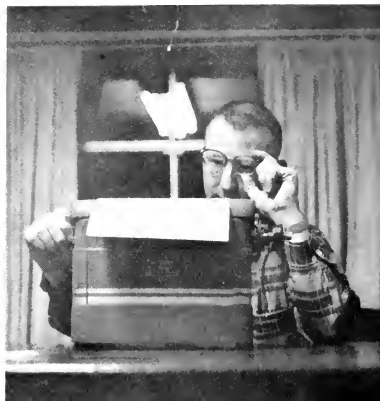

Did I write that ?



Cowgirl



Let me see



It is raining ?



Recess



Whoa !



You don't need any sugar.



Don't turn the page !



Siesta Time







# Night Classes



# Sports



# 1958 P. C. C. Champions



*Kneeling, Left to Right:* Charlie Johnson, Don Fizer, Willie Williams, Buddie Johnson, Bob Schulte, Roger Papproth, Bill Roberts, Dan Odle, and Warren Itiner. *Standing:* Orval Kimmle, Jack Parker, Derwood Derickson, Gerald Brooks, Jerry Essington, Hank Feldt, Neal Welz, Wayne King, Arlie Smith, and Coach Cruise.

## 1958 BASEBALL RESULTS

April 1	McK 5	Taylor University	2
	McK 6	Taylor University	0
April 3	McK 21	Murray State College	5
	McK 4	Murray State College	3
April 4	McK	Austin - Peay State	(canceled)
April 4	McK 1	David Lipscomb College	8
April 9	McK 9	Concordia Seminary	8
April 11	McK 10	Harris Teachers College	4
April 12	McK 9	Principia College	1
April 15	McK 15	Springfield Concordia	0
April 18	McK 9	Oakland City College	13
April 19	McK 6	Rosy Poly	5
	McK 12	Rosy Poly	7
April 22	McK 14	Springfield Concordia	5
April 25	McK 15	Greenville College	1
April 26	McK	Scott Air Base	(rained out)
April 29	McK 10	Harris Teachers College	16

May 2	McK 14	Illinois College	1
May 3	McK	Menard State Penitentiary (trained out)	4
May 6	McK 9	Illinois College	4
May 9	McK 2	Scott Air Base	7
May 10	McK 9	Pudacah Jr. College	8
	McK 10	Pudacah Jr. College	1
May 13	McK 21	Principia College	3
May 15	McK 14	Greenville College	1

## 1958 FALL BASEBALL RESULTS

Sept. 20	McK 3	Menard Penitentiary	2
Sept. 26	McK 5	Concordia Seminary	1
	McK 4	Concordia Seminary	2
Sept. 29	McK 1	Greenville College	3
Sept. 30	McK 1	Concordia Seminary	3
Oct. 3	McK 13	Greenville College	10
Oct. 4	McK 2	St. Louis University	1



McK PITCHING STAFF — *Left to Right:* Buddie Johnson, Wayne King, Warren Itner, Gerald Brooks, Arlie Smith, and Charlie Johnson.



OUTFIELDERS — *Left to Right:* Jerry Essington, Bill Roberts, Dan Fizer, Jack Parker, and Derwood Derickson.



INFIELDERS — *Standing, Left to Right:* Orval Kimmle, Jack Parker, Neal Welz, Hank Feldt, and Arlie Smith. *Bending:* Buddie Johnson, Bob Schulte, Willie Williams, Roger Papproth, and Dan Odel.



SAFE . . . . . !



Coach Dale Cruse and the 1958 P.C.C. trophy.

#### 1958 FALL INDIVIDUAL RECORDS

MOST AT BATS (21)	Jerry Essington
	Bob Schulte
MOST RUNS (5)	Dan Fizer
MOST HITS (6)	Arlie Smith
MOST PUT OUTS (48)	Neal Welz
MOST ASSISTS (13)	Bob Schulte
MOST ERRORS (6)	Bob Schulte
MOST 2B. (2)	Dan Fizer
MOST 3B.	None
MOST H.R. (1)	Wayne King
	Jerry Essington
MOST STOLEN BASES (5)	Dan Fizer
MOST SACRIFICES (2)	Arlie Smith
MOST HIT BY PITCHED BALL (2)	Roger Papproth
MOST BASE ON BALLS (4)	Dan Fizer
MOST STRIKE OUTS (3)	Bill Roberts
	Arlie Smith
MOST RUNS BATTED IN (4)	Jerry Essington

#### HIGHEST BATTING AVERAGE FALL 1958

Wayne King	.333
Arlie Smith	.316
Roger Papproth	.300
Dan Fizer	.278
Neal Welz	.250
Henry Feldt	.250
Jerry Brooks	.250
Woody Derickson	.250
Jerry Essington	.238
Jack Parker	.214
Bill Roberts	.211
Orval Kimmle	.200
Bob Schulte	.190
Warren Ittner	.000
Danny Odle	.000
Willie Williams	.000
Buddy Johnson	.000
Don Bowers	.000

# 1958-59 P.C.C. Champions



*Kneeling, Left to Right:* Douglas Glanzner, Harold Welch, Bill Roberts, Leland Schulte, Willie Williams, Don Proctor, Jerry Essington, Coach Oldfield. *Back Row:* Neal Welz, Marvin Jones, Sam Hipple, Sherman Nelson, Mark Hill, Rod Humphries, Keith Hall, Ron Humphries.

## INDIVIDUAL AND TEAM SCORING RECORDS

	G.	FG.	FT.	F.	TP.	AVE.
Proctor	21	120	120	62	360	17.1
Roberts	24	138	86	47	362	15.1
Welch	24	100	41	41	241	10.0
Jones	7	35	24	21	94	13.4
Hipple	19	25	24	21	78	4.1
Ron Humphries	18	36	35	24	107	5.9
Williams	19	27	32	35	86	4.5
Schulte	18	26	17	31	69	3.8
Nelson	15	121	83	46	325	21.6
Others		43	37	102	123	
<i>McK Totals</i>	24	671	499	430	1841	76.7
<i>Opponents Totals</i>	24	689	385	493	1753	73.0

# 1958-59 Junior Varsity



*Kneeling, Left to Right:* Howard Simpson, Willie Williams, Roger Papproth, Henry Robards, Dan Odle, Jack Moore, Lesley Kimmel, Coach Oldfield. *Second Row:* Rod Humphries, Gerald Brooks, Eldon Sauerwein, Orval Kimmle, Ron Humphries, Keith Hall. *Third Row:* Mark Hill, Sam Hipple, Marvin Jones, Theo McCorkle, Vernon Nave.

## 1958 - 59 JUNIOR VARSITY BASKETBALL RESULTS

McK	98	Flat River Junior College	87
McK	66	SIU Alton Branch	79
McK	77	Mt. Vernon Junior College	73
McK	96	Sanford-Brown	91
McK	70	Lincoln University JV's	67
McK	99	SIU E. St. Louis Branch	54
McK	94	Collinsville B.B.B.'s	80
McK	99	Waterloo Hi-Fi's	91
McK	86	Southeast Mo. State JV's	80
McK	66	Sanford-Brown	52
McK	72	Southeast Mo. State JV's	71
McK	74	Flat River Junior College	62
McK	89	Greenville JV's	90
McK	97	Mt. Vernon Junior College	87
McK	77	SIU E. St. Louis Branch	57
McK	98	Roxana Ramblers	106
McK	97	Greenville JV's	83
McK	94	Belleville Junior College	77



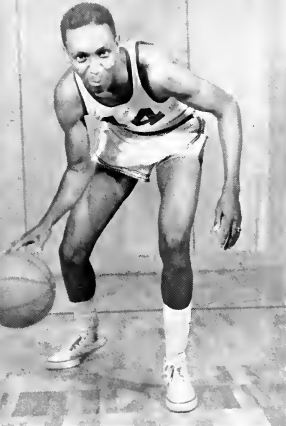

Sherman Nelson



Bill Roberts



Harold Welch



Don Proctor



Sam Hipple



MARK HILL



MARVIN JONES



ROBERT SCHULTE



RON HUMPHRIES



ROD HUMPHRIES

The Bearcats  
In  
Action . . .!



Scorer: Don Metzger and Timer: John Symer "Watch  
Action"

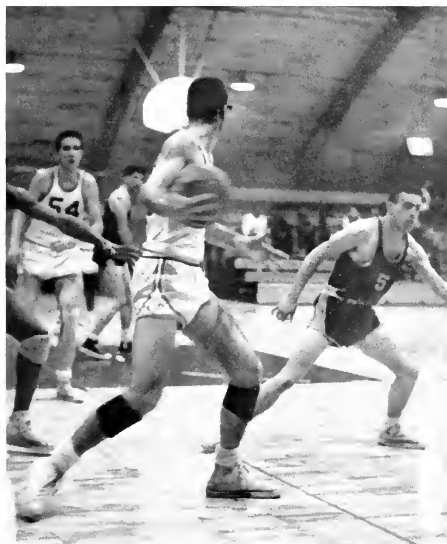

"Who wants it?"



"Such form and grace . . .!"



My! Those tall boys can jump!



Everybody up!



Now fellows, I want it done this way . . . !

# Cheerleaders



JEANETTE JOHNSON



SOFIA GONZALEZ



SARA DAECH



CAROL LOYET



RUTH SMALLEY



McK Has A  
Variety Of Sports



# Intramural



# Basketball

*First Row, Left to Right:* Louis Frick, Bennie Greenwalt, Carl Draper. *Second Row:* Bill Ridgeway, Theo McCorkle, Don Wells. This team finished first.



*First Row, Left to Right:* Gene Fuller, Floyd Williams, Bill Parker. *Second Row:* Ricky George, Terry Barger.



*First Row, Left to Right:* Charles Korunka, Charles Gaut, Freddie Edwards, Bill Gullick. *Second Row:* Carroll Miller, Warren Itner, Dwight Jones.



*First Row, Left to Right:* Don Bowers, Brent Richardson, Don Neibel. *Second Row:* Jim Beine.



*First Row, Left to Right:* Hank Feldt, Ron Coleman, Tom Wheatley. *Second Row:* Tom Welch, Boyd Carter, Gary East.



"It's a long reach!"

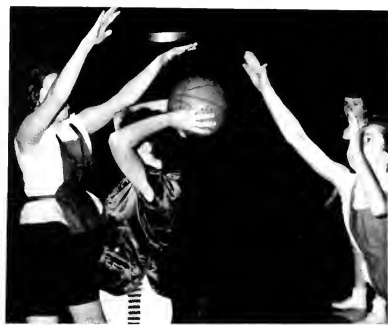

"We got her!"



"Hey! Where'd you come from?"



"The girls take a rest after a hard game of volleyball."





"Net' gain . . . one rest period."



"The 'Cubkittens' talk things over."



"Bill Roberts takes the Ping-pong championship."



"I like it!"



Metzger receives Intramural scoring help from Ricky George and Mary Swan.

## McK Cub Kitten's



*First Row, Left to Right:* Letty Kunz, Maxine Turner, Carrie Callison, Naomi Hall, Anne Pfeffer, Peggy Jackson. *Second Row:* Kay Linder, Phyllis Neis, Joyce Hudson, Sue Early, Sharon White, Mary Swan.

Students and fans enjoy watching the Bearcats play basketball in their new \$110,000 gymnasium.



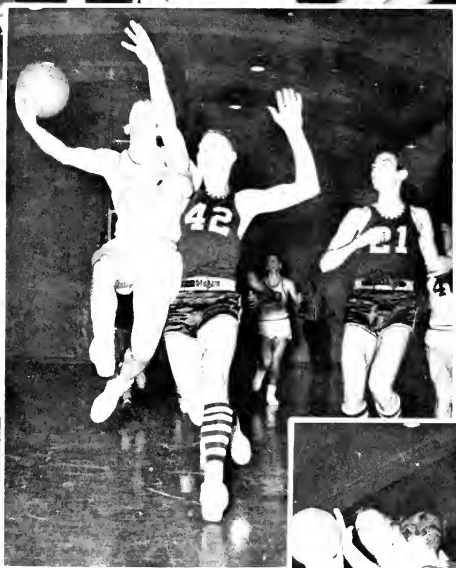

**Bearcat**

**Snaps!**



# 1958 McK Racket Squad



*Front Row, Left to Right:* Gerald Hall, Yousif Latif. *Second Row:* Richard Gedney, Don Whitacre, Howard Simpson.

## 1957 - 58 TENNIS RESULTS

McK	1	Blackburn	6
McK	0	Principia	7
McK	0	Principia	7
McK	1	Greenville	6
McK	0	Principia	7
McK	1	Greenville	6
McK	0	Blackburn	7
McK	2	Springfield Concordia	5



Well, When you get this far, you should be through the MCKENDREAN. I hope you liked it. There was the usual last minute rush and sleepless nights, but there was also the joy of working together.

Words cannot express the thanks due to Charlie Cox. With camera in hand, he took the majority of the pictures appearing in this book. A word of thanks also to the advisor, Mr. Orville Schanz, who helped design this yearbook cover and to my staff for their untiring efforts and putting up with me. I further want to thank the administration for giving me the opportunity of being Editor.

I sure hope everybody's name was spelled correctly and that nobody was left out of an organizational picture. Oh! yes, let me be the first one to wish you a Merry Christmas for 1959.

McKenzie College  
Lebanon, IL 62254

RECEIVED







INTER-COLLEGIATE PRESS

Publishers — Manufacturers

Yearbooks — Yearbooks Covers

Diplomas — Graduation Announcements

Factory — Home Office

Kansas City, Mo.

U.S.A.





Free College  
Springfield, IL 62258

