

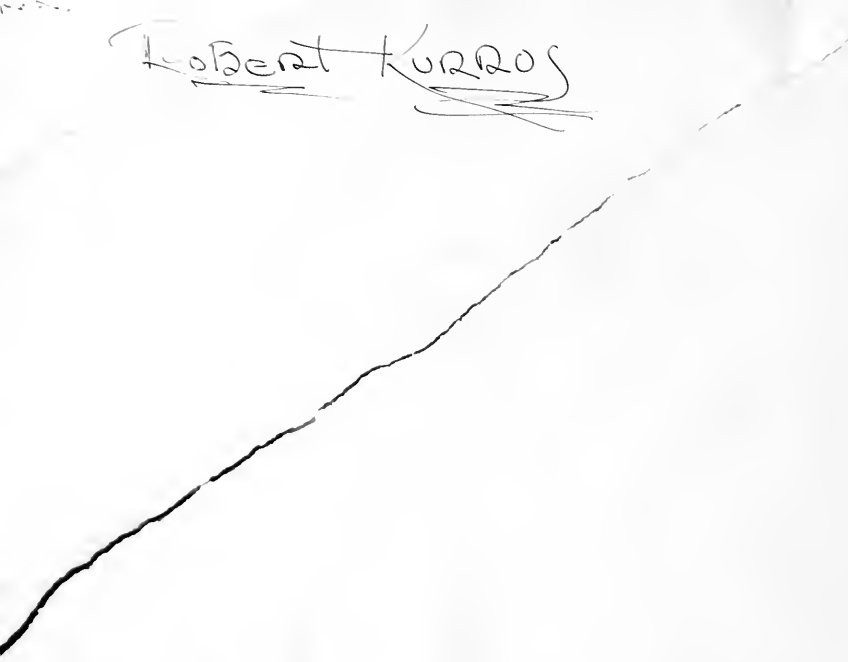



The
MCKENDREAN

1933

Robert Kurros





Digitized by the Internet Archive
in 2010 with funding from
CARLI: Consortium of Academic and Research Libraries in Illinois

THE M^CKENDREAN

1 9 3 3



STAFF OF 1933 McKENDREAN



EDITORIAL BOARD

MISS ALLEEN WILSON
Sponsor

LEE MOCKLER
Editor

CLARENCE WALTON
Associate Editor

JORDAN FINK
Athletics

HELEN SAEGESSER
Organizations

MILDRED WILKIN
Features

HERMAN PRESLEY
Art

BUSINESS STAFF

ROBERT KURRUS
Business Manager

SHIRLEY NICHOLS
Advertising

CLAYTON FAWKES
Assistant Business Manager

LOREN YOUNG
Circulation

THE McKENDREAN
1933

Published by

THE STUDENTS
of
McKENDREE COLLEGE

LEBANON, ILLINOIS

DEDICATION

To Dr. Edwin Rollin Spencer — in commemoration of his untiring and unselfishly-devoted efforts in advancing the interests of McKendree College; in recognition of his ceaseless labor and unparalleled success with respect to the beautification of the College campus; and with best wishes for future endeavor in improving our already beautiful and inspirational natural surroundings — this book is dedicated.



EDWIN ROLLIN SPENCER

FOREWORD

To present a picture of life on the College Hill and to record the major events of the school year is the aim of the 1933 McKendreau.

The staff thanks Mr. F. A. Behymer, Virgil Church, the administration, and many others for their invaluable aid in the production of this book.

CONTENTS



The College

Classes

Activities

Features

ALMA MATER

A college 'mid plains is standing, standing there from olden days,
A pioneer of learning, first in untrodden ways,
For Service and Christian Culture, for Efficiency she stands,
Her sons and daughters praise her, with voices, hearts, and hands.

Hail to thee, our dear old McKendree,
May we always loyal be;
It's a song of praise we'll raise to thee,
Alma Mater, dear old M-C;
May we always hold thee true and wise and right,
Honor Purple and the White,
And for victory we'll always fight,
Till we win for old McK.

Enduring and strong she stands there, stands upon our college hill,
Though others may outnumber, she holds first place still,
For Beauty and Truth and Knowledge, and Service without bound,
Then let us raise our voices, until the plains resound.

THE COLLEGE



Entrance to Old Main



Science Hall



Entrance to Benson Wood Library



College Chapel

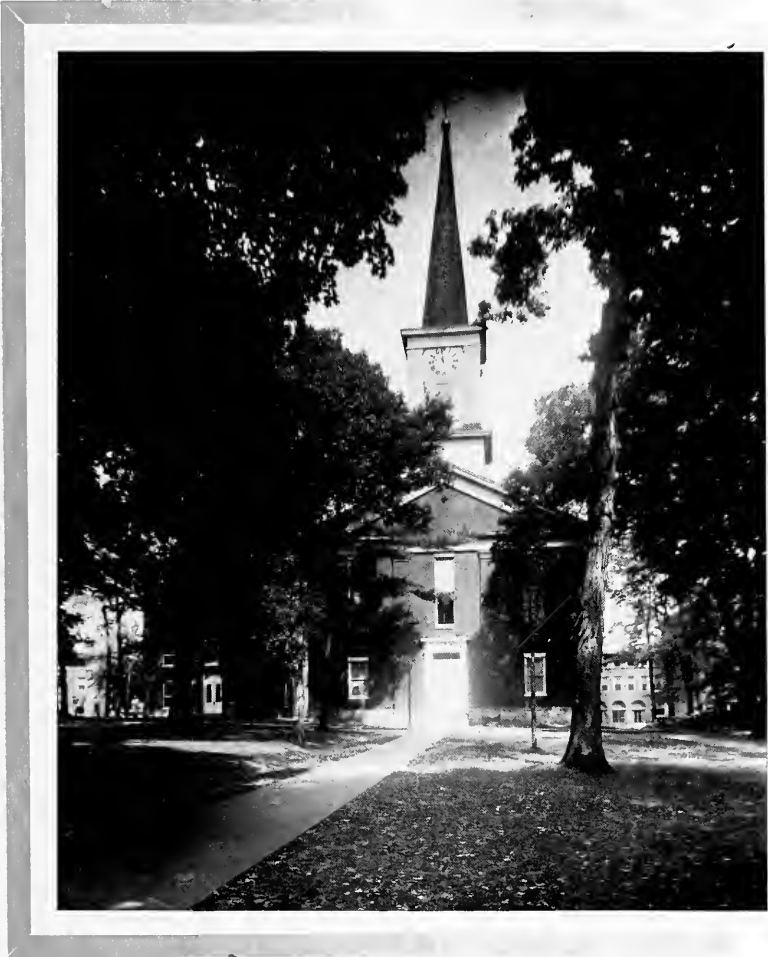

Since President Harmon's inauguration in 1923, McKendree College has experienced steady growth. With the help of the Christian and effective administration of Dr. Harmon, one of the College's most versatile and well-liked presidents, the old school on the Hill has kept its head above water in the present financial crisis.



CAMERON HARMON, LL.D., D.D.
President

THE ADMINISTRATION

William Clarence Walton, Ph.D., D.D.

Philosophy and Religion

Charles Jacob Stowell, Ph.D.

Mathematics

Edward H. Weatherly, Ph.D.

English

Standleigh Myron McClure, M.Sc.

Chemistry and Geology

Claude E. Vick, M.S., Registrar

Education

Caroline Kennedy, M.A.

Romance Languages

James Clay Dolley, M.A., Litt.D.

Latin and Greek

Christopher John Bittner, Ph.D.

Social Sciences

Edwin Rollin Spencer, Ph.D.

Biology

Nell Blythe Waldron, Ph.D.

History

Oliver Henry Kleinschmidt, A.A.G.O.

Director, Music Department

Allen Wilson, A.B., B.S. in L.S.

Librarian

Allen Wilson



Top - Walton, Dolley, Wilson, McClure, Stowell.
Bottom - Vick, Bittner, Howe, Spencer, Phillips, Bittner.



EDWIN PERCY BAKER, A.M., LL.D.
Dean, Professor of German

No one who has ever come under the influence of Dean Baker's kindly, sympathetic and intelligent administration, either in the affairs of the College or the classroom, can fail to hold him in high regard. For forty years, the Dean has held a place in the heart of McKendree and McKendrians.

THE ADMINISTRATION

Arthur H. Doolen, B.S.
Physical Education

Agnes Howe, A.B.
Expression

Nell Griswold Oppitz, A.B.
History

Aileen Spencer, B. A.
Biology

Mrs. A. W. Ayres
Dean of Women (first semester)

Mrs. Minnie Phillips
House Mother

Raymond Huck, M. S.
Physics and Mathematics

Evelyn McNeely, B.S.
English

Josephine Bittner, A.B., M.D.
Physiology

R. Pauline Harper
Voice and Public School Music

Mrs. Blanche Hertenstein
Dean of Women (2nd semester)

Mrs. Jessie Lee Huffstutler
Matron of Carnegie Hall



Top—Spencer, Ha per, Huck, B.ttnr, Weatherly.
Bottom—Kleinschmidt, Ayres, McNeely, Waldron, Oppitz, Doolen.

FISCAL AGENT

C. M. WILTON, A.B.

GRADUATE ASSISTANTS

Emma Bergmann, A.B., B.S. in L.S., Library
Arthur E. Hortin, A.B., Athletics
Vera E. Whitlock, B.M., Music.

UNDERGRADUATE ASSISTANTS

Carl Brock, Biology
Lester V. Cralley, Chemistry
Clayton Fawkes, Chemistry
Eunice Hall, Office
Harrison Hoffman, Biology
Bernetta Joseph, Library
Marjorie Keen, Library
Adelyn Martin, Library
Rexford McHenry, Assistant to the Fiscal Agent
Helen Saegesser, Assistant to the Registrar
Marjorie Snow, Office (first semester)
Dolly Wattles, Secretary to the President
Loren Young, Physics

CLASSES



SCHMIDT
YOUNG

CRALLEY
WALTON

LERÖY SCHMIDT
Lebanon

History

Alpha Mu Omega; "M" Club; Track '26.

LOREN YOUNG
Richview

Mathematics

Plato; Bachelors; Sigma Zeta, Vice-Master Scientist '33; Alpha Psi Omega; Business Manager Review '33; Circulation Manager 1933 McKendrea; "Shavings"; "Friend Hannah"; Physics Assistant.

LESTER CRALLEY
Brownstown

Chemistry

Philo; Sigma Zeta; Nature Club '30, '31, '32, '33; Chemistry Assistant.

EMMA WALTON
Lebanon

English

Clio; Alpha Psi Omega; Secretary-Treasurer Freshman Class; Glee Club, Secretary-Treasurer '32, President '33; Y. W. C. A. Cabinet, Secretary-Treasurer '32, President '33; "Shanewis"; "The Fool"; "Pirates of Penzance"; "Shavings"; "The Mikado"; "Martha".

The activities of the senior class throughout the school year 1932-33 present, as usual, a more than representative cross-section of the multiphase and diversified life on the College Hill. Early in the year, the class decided upon Josef Spudich as an appropriate leader, assisted by Jordan Fink, vice-president, and Martha Kershner, secretary-treasurer. Time has proved the wisdom of their choice.

*Good luck to you
 Bob. I always had
 like these people
 from your year
 together, but it
 seems so long.
 How is it? Willie*



BIERBAUM
WILKIN

MERCER
HORTIN

SENIORS

KERMIT O. BIERBAUM

Marthasville, Missouri

Mathematics

Philo; Sigma Zeta.

MILDRED C. WILKIN

Robinson

English-Latin

Clio; Alpha Psi Omega, President '33; Pi Kappa Delta; Nature Club '29, '30; Illinois Intercollegiate Oratorical Champion '33; McKendree Graduate Scholarship; Feature Editor Review '32; Secretary-treasurer Student Association '32; Feature Editor 1933 McKendree; "The Wonder Hat"; "The New Poor"; "The Fool"; "The Rehearsal".

SAMUEL B. MERCER

West Salem

Social Science

Philo; Pi Kappa Delta, Vice-President '33; Y. M. C. A. Cabinet, Social Chairman '31; Boys' Work Chairman '32, President '33; Business Manager Review '32; Debate '29, '30; Business Manager "The Mikado".

DUANE W. HORTIN

Albion

English

Philo; Bachelors, Vice-Chairman '33; Director Publicity Y. M. C. A. '32, '33; Editor Ys' McKendree '32; Review Staff, Circulation Manager '30, '31, Editor '32; "The Other Wise Man".

In athletics, many members of the class have distinguished themselves. Senior men played an outstanding part in McKendree's Little Nineteen Co-championship football team. Captain Elmer Todd, Josef Spudich, Robert Kurrus, Carl Brock, and Milford Miltenberger, were all important cogs in the machine. The basketball team was likewise much strengthened during the first semester by Captain



*May never see you again
but remember the "big
football player"
Elmer Lowry*

KERSHNER
MOCKLER

LOWRY
HARD

SENIORS

MARTHA L. KERSHNER

Elfingham

Mathematics

Clío; Sigma Zeta, Master Scientist '33; Y. W. C. A. Cabinet, President '32, Social Chairman '33; Nature Club '31, '32, '33; Personnel Council '32; President Clark Hall '33; Secretary-Treasurer Senior Class; Band '31, '32, '33; Orchestra, '31, '32.

LEE MOCKLER

Aspinwall, Pennsylvania

English

Plato; Treasurer Y. W. C. A. '31, '32, '33; Personnel Council '32; Review Staff '31, Managing Editor '32, Editor '33; Editor 1933 McKendrea; "The Other Wise Man"; Manager Cross Country '30.

ELMER T. LOWRY

Raynham, North Carolina

Mathematics

Philo.

LEONARD E. HARD

Lebanon

Philosophy-Religion

Philo; Sigma Beta Rho; Nature Club.

Todd and Millenberger, Jordan Fink, Robert Kurrus, and Josef Spudich represented the seniors in track activities. Martha Kershner and Mildred Bentelman were mainstays of the women's tennis team. Berenice Morze, out this year on account of injuries, has been one of the College's ranking tennis stars.

Seniors have not been idle in forensics, Mildred Wilkin capturing the title of



KURRUS
BROCK

CLEMENTS
FINK

SENIORS

ROBERT F. KURRUS

East St. Louis

Social Science

Bachelors, Chairman '32; "M" Club, Secretary-Treasurer '30, '31; President Student Association '32; Vice-President Junior Class; Business Manager 1933 McKendree; "Mistletoe and Moonlight"; "Brink of Silence"; Football '29, '30, '31, '32; Track '32, '33.

CARL S. BROCK

Cisne

Biology

Plato; Bachelors; "M" Club, President '33; Football '29, '30, '31, '32; Biology Assistant.

H. ELEANOR CLEMENTS

Mount Vernon

English

Clio; Alpha Psi Omega; Pi Kappa Delta, President '33; Y. W. C. A. Cabinet '31, '32; Review Staff '32; Personnel Council '32; Secretary-Treasurer Student Association '33; Secretary-Treasurer Clark Hall '33; Debate '32; "The Birds' Christmas Carol".

E. JORDAN FINK

Carlyle

Psychology-Philosophy

Plato; Bachelors, Recorder-Treasurer, '32; President Carnegie Hall '33; Director News Bureau '31, '32, '33; Vice-President Senior Class; Athletics Editor 1933 McKendree; Sports Editor Review '31, '32, '33; "M" Club; "Friend Hannah"; "Enter Dora, Exit Dad"; Track '32, '33.

Illinois women's intercollegiate champion orator, and Gaylon Howe representing the College in men's orations as well as debating. Eleanor Clements was chosen president of the Illinois Theta chapter of Pi Kappa Delta, national honorary forensic fraternity, and Gaylon Howe, Mildred Wilkin, and Samuel Mercer hold membership in the local organization.



SPUDICH
MILTENBERGER

BERRY
WHITLOCK

*... my best friend
... my best friend
... my best friend
... my best friend
... my best friend
... my best friend
... my best friend
... my best friend
... my best friend
... my best friend*

SENIORS

JOSEF I. SPUDICH
Sawyer ville
English

Philo; Bachelors, Chairman '33; Nature Club, Secretary '31; "M" Club, President '32; Personnel Council '32; President Student Association '33; President Senior Class; "The Fool"; "Mistletoe and Moonlight"; Football '29, '30, '31, '32; Track '29, '31.

CLYDE BERRY
Carlyle
Chemistry

Philo; Sigma Zeta; Nature Club '30, '31, '32, '33; Cross Country '31.

MILFORD MILTENBERGER
Beatrice, Nebraska
Social Science

Alpha Mu Omega; Football '31, '32; Basketball '31, '32.

VERA E. WHITLOCK
Fairfield
Education

Clio; Y. W. C. A. Cabinet '28, '29, '30, '31; President Clark Hall '31; Glee Club, Quartet '29, '30; "As You Like It"; "Shanewis"; "Pirates of Penzance"; Music Assistant.

The Alpha Theta chapter of Alpha Psi Omega, national honorary dramatic fraternity, had for its president Mildred Wilkin, and, in addition, five other senior members - Emma Walton, Loren Young, Leroy Dude, Hugh McNelly, and Gaylon Hoyer.

Seniors holding Student Association offices were: First semester, Robert Kur-



ISAAC
READER

MURDACH
WOLFE

SENIORS

ELBERT D. ISAAC
Brookport
History
Glee Club '31, '32, '33.

ERNEST J. MURDACH
Troy
Philosophy
Sigma Beta Kho; Nature Club '30.

MARGUERITE C. READER
Lebanon
Latin
Nature Club '31, '32, '33.

LYMAN W. WOLFE
Lebanon
Social Science
Plato; Glee Club '32, '33.

rus, president; Harry Lang, vice-president; Mildred Wilkin, secretary-treasurer; and second semester, Josef Spudich, president; Martha Kershner, vice-president; Eleanor Clements, secretary-treasurer.

In journalistic achievement, Lee Mockler, editor-in-chief of The Review and the 1933 McKendreean, and Jordan Fink, sports editor for the same publications and director of publicity, represented the senior class. Albert Meyer figured prominently in the journalistic activities of the preceding year.

*Wish to
have known
you. Be Moore*



MOWE
JENKINS

LARSH
CRALLEY

SENIORS

BERENICE MOWE

Lebanon

Biology

Clío; Y. W. C. A. Cabinet '31, '32; Glee Club '30; Tennis '30, '31, '32.

LEROY LARSH

East St. Louis

Social Science

FARRELL D. JENKINS

Dahlgren

Philosophy

Sigma Beta Rho, President '33; Glee Club '30, '31; Debate '30.

LEWIS J. CRALLEY

Brownstown

Chemistry

Philo; Sigma Zeta; Nature Club '30, '32, '33.

Three assistantships in the science departments were held by seniors. They were Lester Cralley, chemistry; Carl Brock, biology; and Loren Young, physics. The Beta Chapter of Sigma Zeta, national honorary science fraternity, includes in its membership: Martha Kershner, who is master scientist; Loren Young, vice-master scientist; Carl Brock, Clyde Berry, Kermit Pierbaum and Lewis Cralley.

I want
 for table? as?
 B.H.
 M. Beutelman

Love, darling,
 & be gay.
 3.2.76 or better.
 A better pal!
 then never was.
 Jack.



Dear but why
 yourself?
 My pal for
 job you...
 God bless
 M. Beutelman

Four years
 in school
 together but
 was you
 success of
 success
 just

McNELLY
GOLDSTEIN

BEUTELMAN
DUDE

SENIORS

HUGH J. McNELLY
 Chester
 English

Philo; Sigma Beta Rho; Alpha Psi Omega;
 Y. M. C. A. Cabinet, Vice-President
 '32, '33; Glee Club '30, '31, '32, '33; "The
 New Poor"; "The Other Wise Man"; "Pi-
 rates of Penzance"; "The Mikado"; "Mar-
 tha".

JACK H. GOLDSTEIN
 St. Louis, Missouri
 Social Science

MILDRED BEUTELMAN
 Lebanon
 English

Clio; May Queen '33; Glee Club '30, '31,
 '32, '33; Band '30, '31, '32, '33; Orchestra
 '30, '31, '32, '33; "Friend Hannah"; Tennis
 '30, '31, '32, '33.

LEROY D. DUDE
 Edwardsville
 Philosophy-Religion

Philo; Sigma Beta Rho; Alpha Psi Omega;
 Glee Club '30, '31, '32, '33; Nature Club
 '30, '31, '32, '33; Band '30, '31, '32, '33;
 Review Staff '31, '32; "Martha"; "Friend
 Hannah"; "Applesauce"; Cross Coun-
 try '30.

In the religious phase of student activity, the class was well represented. Samuel Mercer headed the Y. M. C. A. and Emma Walton the Y. W. C. A. Duane Horton was president of the College Epworth League, while Gaylon Howe and Farrell Jenkins occupied the presidency of Sigma Beta Rho, student ministerial organization, during the year.



HOWE
BAER

LANG
STEVENSON

*Bob.
I'll always remember
you as one of my best
friends. If you ever
get over my way, better
stop by for supper - Red.*

SENIORS

GAYLON L. HOWE

Shattuc

Philosophy

Plato; Sigma Beta Rho, President '32; Alpha Psi Omega, Vice-President '32; Pi Kappa Delta; Glee Club '32, '33; Y. M. C. A. Cabinet '32, '33; Debate '33; Winner Dorris Oratorical Contest '32; "Shavings"; "Fried Hannah".

J. HARRY LANG

Lebanon

Social Science

Alpha Mu Omega, Secretary-Treasurer '30, Vice-President '31, President '32; Glee Club '30, '31, '32, '33, Vice-President '33; Vice-President Student Association '32; Vice-President Freshman Class.

HOPE I. BAER

Summerfield

Piano

Cho.; Glee Club '30, '31, '32, '33; Orchestra '30, '31, '32, '33

ABIGAIL E. STEVENSON

Lebanon

Mathematics

Glee Club '32, '33.

The musically inclined seniors were members of the glee clubs. Fred Hufftler was president of the men's organization, while Emma Walton was the leader of the women's club. Hope Baer, majoring in piano, was the first candidate for the bachelor of music degree since 1931.

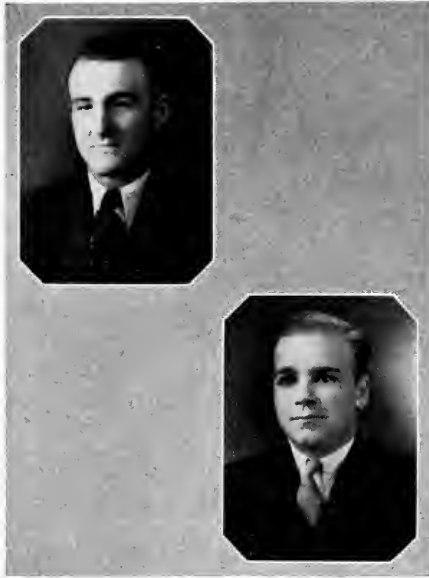

TODD

HUFFSTUTLER

SENIORS

ELMER K. TODD

Pleasant Hill

Education

Alpha Mu Omega, President '32; Secretary-Treasurer Sophomore Class; Football '30, '31, '32, Captain '32; Basketball '30, '31, '32, '33, Captain, '33.

FRED E. HUFFSTUTLER

Lebanon

Mathematics

Bachelors; Glee Club '30, '31, '32, '33, President '33.

Thus the seniors of '33 have acquitted themselves with honor and are prepared to face the uncertain tomorrow with pride in past achievement as well as hope in future accomplishment.

JUNIORS

Gaylon Whiteside
East St. Louis



Lillie Carmichael
East St. Louis



Louis Fortner
East St. Louis



Wilber Joyce
Sandoval



*Bob: You make an excellent assistant in the kitchen esp when it comes frying hamburgers. Success to you
Leona*



George Moorman
Edwardsville



Walter Rauth
Belleville



JUNIORS

Think of Mrs. Ruth Habig - "Quinine"

Ruth Habig
St. Louis, Mo.



Shirley Nichols
Lebanon



Marjorie Snow
Vienna

Best wishes to "my" young - I think, for it is, a tie, I hope you would find me for a while more. (What does an early picture?)

Harold Hathaway
Mount Vernon



Aleria Wood
Karnak

Marion Harmon
Lebanon



Edwin Meyer
East St. Louis

JUNIORS

Lloyd Harmon
Lebanon



Louise Heely
St. Libory



Albert Nattsas
Zeigler



Claude Lang
Lebanon



LaFern Wise
Trenton



Raymond Horst
Carlyle



Alfred Jones
Lebanon



JUNIORS

Woodrow Fulkerson
Carmi



Helen Saegesser
Granite City



Glenn Sappington
Trenton



Adelyn Martin
Marion



Frank Gruchalla
Sawyerville



Harrison Hoffman
Breese



Donald Kline
Palestine



SOPHOMORES

John Sanders
John Sanders

George Goodman

Dolly Wattle

Arlene Acmeius

Bedros Levonian

Herman Presley

Bernetta Joseph

Marjorie Keen

Jack Goodpaster

Rex Gammon

Lorene Logan



*Bob, his was enjoyed
your friendship. Come
see us sometime, pal.
George.*

Emice Hall

*I'm glad to have
known you and I
wish you the best of
luck. Emice*

Clarence Walton

Constance Schnyder

*Just a Sophomore S & W
Party which features
and is held at
school.*

*Always your brother
Don't forget my
pledge to make you
Gordon Rivers
brother
Sanders*

SOPHOMORES

Helen Hudgens

Harold Gieseke

Ida Cohen

Raymond Musgrove



Charles Myrwarter

George Sharp

Kathleen Pifer

Virginia Lauer

Clifford Hertenstein

Richard Chapple

Evelyn Haerting

Emma Martishus

Vincent Tolliver

Robert Hamm

Phyllis Burge

*Here's love to
your Bob.
Phyllis.*

SOPHOMORES

Wilson Brown



Henry Derwelis



Stanley Schubkegel



Dorothy Dintelman



Alice Matlack



Helen Hoppe



Eurus Stoltz



Clayton Fawkes



*Don't know.
I hope that when
you step out onto
life you will think
Frank Barnes
about the bridge
player of Mak
(clock six)
"Lightning"*

Carmen Williams



Lora Doolen

Leona Bischoff



Walter Bequelin



Kenneth Scott

Oakley Bradham



Rachel Marshall



Evelyn Derwelis

SOPHOMORES

Paul Meadows



William Bennett



Marianne Hoar



Arthur Rociquet



Ruth Schindlerger



Elaine Ahring

Burtis Spencer



Gertrude Huey



Cleve Stroh

Frances Rieder



Jane Jones



Naomi Eaton

Harold Whitlock



Dorothy Thomas



Albert Manwaring

Iona Jackson



Layman May



*Good Luck
to you, Dad.
Just Sucky!*

*Dear Dad
never wishing you all
the luck. I hope you
get a job some
day.
al*

FRESHMEN

George Holtzscher



Robert Finley



Wilma Schneider



The old max miler
B. Jackson
 Bond Jackson
He didn't have anything
in common but we do
now. Never call me
over w. J. name - Here
to you. Sincerely
Thelma Carlson 9/15

Mary Pharis



Martha Mowe



Dear Bob!
Have you heard
from Forest yet?
He's in Detroit
Paul Mauck
Gerald Dufferin
Always
Bob

Burdine Utley



Paul Bateman

Edward Gregory



Luella Gubser

Helen Beguelin



Alice Griffen

Dorothy Oppitz



Gus Cianciolo

David Jackson

Leroy Hasemann



FRESHMEN

*Don't you think
I really was a good
pledge? - Howler*

John Rauth

Carolyn Marshall

*Did I entertain
you a little
Isabel Smith
When at work?*

Martha Russell

Eagen Wilcox



Henri Comfort

Wendell Hoover

Edna Kraemer

Emily Byrne

Florence Zahnw

William Eaton

Louis Bost

Dale Harmon

Carl Koch

Edwin Paul

Elma Robings

Mary Knapp

Dorothy Bennett

Karl Wittlinger

John Dorko

FRESHMEN

William Harmon



Clyde Melton



Martha Hinkel



Lloyd Flanders

Larry Covington



Charles Rubesa



Buren Moore

*Oh what a treasure
is in the yellow
Mary Sanders
Mary*

Emil Frech



Mary Mangum

Jake Stricker



Mary McClain

Wilford Ausbrook



Catherine Absher



Allene Mollenhauer



Clifton Stephenson



James Hrascky



Dale Hill



Pauline Lucas



Charles Geiler

*I'd like to see
you make you were
back one of a fellow like
I believe
I'm sure*

FRESHMEN

Howard Larsh



Charles Benner

Delmar Lawler



Dorothy Schmedake



William Sanders

Iva Lou Cralle



Forrest Clark *I always remember you as a fighter on the field and a good sport and friend off the field. A friend. Forrest.*
 Mary Dieckmann

Faye Palmer



James Moore

Horace Herrin

Bob: I'll always remember you as a friend and the best guard in the state. I wish you all the luck in the world. - V. M. Mason

Kenneth Wilson



Winter Wilson

Catherine Gilkison



Mary Carson



Roy Singer



Hugh Miles



Delbert Brown



Doris Moore

The names of those students whose pictures do not appear in the McKendreean follow :

SENIORS

Hazel Garvin
Marvelle Kleinschmidt
Edward Maul
Alice Vursell
Doris Zottman

JUNIORS

Raphael Braum
Joseph Butts
Marshall Harris
Evelyn Hoyt
Edith Reid
Edward Sooy
Robert Sorrels
Arnell Weygandt
Oscar Wild
David Zook

SOPHOMORES

Alice Behrens
Elsie Bergdolt
Delbert Birch
Paul Bryan
Edwin Cabbage
Almus Caruthers
Louis Delatine
August Dieckmann
Finis Ernest
Elizabeth Harding
Max Jackson
Fay Jenkins

William Koch
Harry Lewis
Cordelia Mann
David Melton
Jack Pfeiffer
Earl Potter
Charles Short
Dale Whitehurst

FRESHMEN

Dean Abendroth
Rodney Behrens
Clairetta Carpenter
William Cochrane
Dorothy Ellis
Helen Ellis
Eugene Kurz
Peyton Lingle
Russell Manley
Donald McHenry
Rexford McHenry
James McLaughlin
Jack Patton
Lowell Pennell
Anita Schubkegel
Thomas Shamon
Fay Stanford
Roy Stanton
Arvilla Teague
Catherine Wille
Louise Winterrowd
Warren Wolfe

CONTENTS



Organizations

Forensics

Athletics

ORGANIZATIONS

McKENDREE COLLEGE ORGANIZATIONS

Journalistically inclined?	McKendree College offers the Press Club.
Have a scientific mind?	Try for Sigma Zeta.
Ever speak in public?	Set your goal at Pi Kappa Delta.
Dramatic?	Work toward Alpha Psi Omega.
Are you a "good fellow"?	Make a bid for the Bachelors or Alpha Mu Omega.
Ever get serious about life?	There are the Young Women's and Young Men's Christian Associations.
Are you a minister?	Get acquainted with Sigma Beta Rho.
Like sports?	Join the "M" Club.
Do you sing?	Try for the Glee Clubs.
Or do you play?	Get in the band and orchestra.
Like the good old out-of-doors?	Join the Nature Club.
Ever win an argument?	Learn how with the debate squad.
Ever have stage fright?	Get rid of it in the literary societies.

The organizations of McKendree College give to each student an opportunity for self-expression in all fields to which his inclination and ability may lead him.

STUDENT ASSOCIATION

FIRST SEMESTER	OFFICERS	SECOND SEMESTER
Robert Kurrus	President	Josef Spudich
Harry Lang	Vice-President	Martha Kershner
Mildred Wilkin	Secretary-Treasurer	Eleanor Clements
Wilford Ausbrook	Cheer Leader	Burdine Utley
Wilma Schneider		Wilma Schneider
Burdine Utley	Pianist	Isabel Smith
	Program Chairman	Ruth Habig

The Student Association was organized in 1921, and consists of all regularly enrolled students in McKendree College. The regular meetings are held each Friday morning at the chapel hour, when matters pertaining to the student body are discussed and interesting programs are presented.

This has been another successful year for the Association, whose projects have included the annual Home-coming program, the football banquet, and the general stimulation of McKendree pep.



First Row—Lang, Spudich, Kurrus.
Second Row—Kershner, Wilkin, Clements.

PRESS CLUB

The Press Club, organized in 1921 under the direction of Professor Thomas E. Wiggins, now at Eureka College, is co-existent with the class in journalism, taught by Professor S. M. McClure.

There are no regular club officers, but members of the staff of the McKendree Review, publication of the class, are appointed. Lee Moeckler is editor of the paper, and Loren Young is business and circulation manager.

The purpose of the club is to develop journalistic ability among the students by enabling them to obtain practical reporting and news-writing experience. The McKendree Review, "devoted to the interests of McKendree College," serves as a laboratory for this purpose.



Editor Lee Moeckler
 Circulation and Bus. Mgr. Loren Young
 Sponsor Prof. S. M. McClure
 Sports Editor Jordan Fink



*Left to Right, sitting - Fink, Martin, Ditchman, Rubesa.
 Standing - Joyce, Young, Horton, Professor McClure, Walton, Saunders, Moeckler*



OFFICERS

Master Scientist.....Martha Kershner
 Vice-Master Scientist.....Loren Young
 Dr. C. J. Stowell.
 Rec. Treasurer.....Prof. S. M. McClure

SIGMA ZETA

The Beta chapter of Sigma Zeta, national honorary scientific fraternity, was established at McKendree College in 1926. Its purpose is to encourage scholarship, especially among the science students. A project inaugurated this year was the essay contest. The participants are limited to freshmen, but not necessarily to science majors, and the subject chosen must be on some phase of scientific work.

The organization has no faculty sponsors, the faculty members, Dr. C. J. Stowell and Professor S. M. McClure, having the same rights and privileges as the student members. Dr. Stowell is a member of the national constitutional committee, and Professor McClure is an official in the national council of the fraternity.



*Top Row, left to right—Berry, Fortner, Lewis Cralley, Meyer, Bierbaum, Young, Whiteside, Lester Cralley.
 Bottom Row—Lang, Prof. McClure, Kershner, Jacob, Dr. Stowell, Brock.*

PI KAPPA DELTA

The Illinois Theta chapter of Pi Kappa Delta, national honorary forensic fraternity, was established at McKendree College in 1924. Its membership this year includes four honorary and five active members, with ten pledges to be initiated. Miss Evelyn McNeely is faculty sponsor of the organization and coach of debate.

The purpose of Pi Kappa Delta is to encourage intercollegiate forensic activities, and to develop the art of public speaking and argumentation.

The Illinois Theta chapter is a member of the Missouri Province of Pi Kappa Delta. Every two years a province convention is held, and each alternate year the national convention. For the past three years McKendree College has been represented at both province and national conventions.



OFFICERS

President.....	Eleanor Clements
Vice-President.....	Samuel Mercer
Cor. Secretary.....	Helen Saegesser
Secretary-Treasurer.....	Marjorie Snow



Top Row, left to right Saegesser, Goodpaster, Mercer, Snow.
Bottom Row Miss Flower, Jacob, Coach McNeely, Clements.



OFFICERS

President.....Mildred Wilkin
 Secretary-Treasurer.....Marion Harmon
 Vice-President.....Gaylon Howe

ALPHA PSI OMEGA

The Alpha Theta cast of Alpha Psi Omega, national honorary dramatic fraternity, was organized at McKendree College in 1927, with a charter membership of sixteen. Miss Agnes Howe is the present faculty sponsor of the fraternity.

The purpose of Alpha Psi Omega is to promote worth-while dramatics in colleges and universities. Toward this end, the local chapter has presented this year "Apple-sauce," a comedy; "Martha," an opera; and "Children of the Moon," a drama, besides several one-act plays.

Social functions of the organization this year have included a steak fry, a George Washington party, an initiation party at the Lebanon Country Club, a garden party, and the annual banquet.



Top Row, left to right—Snow, Walton, Dude, Hertenstein, Dr. Harmon, Young, Miss McNeely, Miss Wilson.

Bottom Row—Miss Howe, Howe, Harmon, Wilkin, McNelly, Miss Harper.

THE BACHELORS

The Bachelors' Fraternity is a local organization which was formally established in 1919 by Prof. L. A. Butts, Dr. Howard W. Gould, Dr. P. L. Jones, J. Bertram Harmon, and Dr. A. H. Lochner. This was not the first time such an organization was established at McKendree College. Shortly after the Civil War a Bachelors' Fraternity was organized, and it is from this group that the present fraternity developed.

Prof. L. A. Butts, who is principal of the Belleville, Illinois, Junior High School, and who was a former instructor in the summer session at the college, is the present faculty sponsor.

The purpose of the fraternity is primarily to establish fraternal and social relationships among the members.

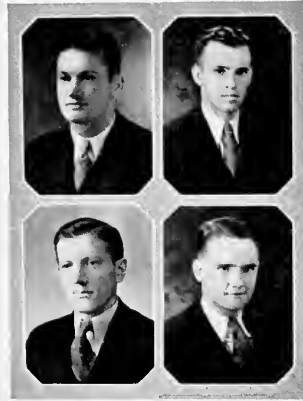

OFFICERS

Chairman.....	Robert Kurrus
Vice-Chairman.....	Duane Hortin
Recorder-Treasurer.....	Jordan Fink
Sergeant-at-Arms.....	Loren Young



Top Row, left to right - Bradham, May, Caruthers, Studich, Fulkerson.
 Middle Row - Beers, Huffstutler, Gruchalla, Hathaway, Scott, Ranth.
 Bottom Row - Lusk, Prof. McClure, Young, Kurrus, Hortin, Brock.

*All this - His second teacher
 we want to say - everything
 first his study enjoyed his learning
 you there 3 yrs. He going to be
 V. highly honored and well fall.
 New York.
 9-31-34*



OFFICERS

President.....Harry Lang
 Secretary-Treasurer.....Albert Nattsas
 Vice-PresidentMilford Miltenberger

ALPHA MU OMEGA

The Alpha Mu Omega Fraternity, a local organization, was established at McKendree College in 1924, and has grown to its present membership of twenty-four. The organization has as its faculty sponsors Professors Claude E. Vick, head of the department of education, and Wesley Kettlekamp, former professor of history in the college.

The purpose of Alpha Mu Omega is to further the spirit of fellowship, fidelity to brother members, and loyalty to the school. It sponsors social gatherings and outings throughout the year, and gives an annual banquet shortly before the the close of the school year in June.



*Top Row, left to right—*Comfort, Sanders, Hrasky, Cianciolo, Goodpaster, Covington, Flanders, Rubesa.
*Middle Row—*H. Lang, Larsh, Stroh, Moorman, Stoltz, Sooy, Miltenberger, Butts, Todd.
*Bottom Row—*Wilson, Gammon, Derwels, C. Lang, Nattsas, Bryan, Schmidt.

Y. W. C. A.

Christ said, "I have come that ye might have life, and have it more abundantly." The purpose of the Y. W. C. A. is to help each girl on the hill to live, in its fullness, the abundant life—socially, culturally, and spiritually.

The McKendree Y. W. C. A. was organized on February 3, 1899. Every woman student in the college is considered a member. The group meets regularly at 6:45 each Wednesday evening in Ohio Hall for short devotional and discussion meetings.

The Y. W. C. A. sponsors the Girls' Jamboree at the opening of school in September, and the Big and Little Sister movement. It joins the Y. M. C. A. in first-week activities, the Hallowe'en frolic, Easter sunrise services, and Christmas and Easter plays.



OFFICERS

President.....	Emma Walton
Vice-President.....	Ruth Schmalenberger
Treasurer.....	Berenice Mowe
Secretary.....	Leona Jacob



CABINET

Top Row, left to right Burge, Martin, Jacob, Mowe, Kershner.

Bottom Row Schmalenberger, Miss Harper (faculty sponsor), Walton, Miss Wilson (faculty sponsor), Mowbray.



OFFICERS

President.....	Samuel Mercer
Vice-President.....	Hugh McNelly
Secretary.....	Clayton Fawkes
Treasurer.....	Lee Mockler

Y. M. C. A.

The Y. M. C. A. attempts to seek out the spiritual and social needs of the men students on the campus, and administer to them whenever possible. It was established in 1897, and its membership includes all the men students in the college. Professor Raymond Huck is the faculty sponsor of the organization.

One of the most successful projects of the Y. M. C. A. this year has been the sending of deputation teams into surrounding towns, where they conduct the Sunday evening services in various churches.

Each year the Y. M. C. A. joins with the Y. W. C. A. in publishing the "Ys' McKendreen," containing helpful hints, the Alma Mater song, college yells, freshman rules, directions, time tables, and other items of interest to new as well as to old students.



CABINET

Top Row, left to right—Meadows, Walton, Gieseke, Fawkes.
 Middle Row—Stricker, D. Brown, Stephenson, W. Brown, Hortin, Manwaring, Mockler.
 Bottom Row—Whitlock, Howe, McNelly, Mercer, Prof. Huck, Bennett.

SIGMA BETA RHO

Sigma Beta Rho, the successor of the Oxford Club, is the ministerial fraternity on the hill. It was founded in the fall of 1931, with a charter membership of eleven. Its present membership numbers ten ministerial students and five honorary members, the latter being President Harmon, Dr. Walton, Rev. Todd, Rev. Bennett, and Prof. Garvin. Dr. Walton is the faculty sponsor.

The real purpose of Sigma Beta Rho is to promote scholarship, brotherhood, and religious faith among the ministerial students. Its bi-monthly meetings serve to deepen devotional life and to arouse and answer pertinent questions of value in the ministry. The fraternity has sponsored monthly chapel services, an annual banquet, and a questionnaire to certain of the ministers of the conference.



OFFICERS

President.....Gaylon Howe
 Vice-President..... Paul Meadows
 Secretary-Treasurer..... Leroy Dule



Top Row, left to right— Meadows, Dule, Jones, Jenkins, Murdach.
 Bottom Row— Hard, Howe, Dr. Walton, Tullbert, McNelly.



“M” CLUB

The “M” Club includes in its membership any student who has earned a college letter in athletics and who has been initiated into the club.

The purpose of the organization is to present to all graduating seniors an emblem denoting the earning of a letter. One emblem is given each senior for each sport in which he has earned a letter.

OFFICERS

President.....Josef Spudich
 Secretary-Treasurer.....Cleve Stroh



*Top Row, left to right—Schmidt, Nattsas, Miltenberger, Bradham.
 Middle Row—Moorman, Gruchalla, Sooy, Todd.
 Bottom Row—Kurrus, Derwels, Spudich, Fulkerson, Brock.*

"Babe"
 No. 100 of 100 copies
 of same must be
 saved by all of us
 June 1914



WOMEN'S QUARTET

Left to right—First soprano, Junealda Frey; Second soprano, Alice Matlack; First alto, Gertrude Huey; Second alto, Marion Harmon.

WOMEN'S GLEE CLUB

The Women's Glee Club, directed by Miss Pauline Harper, makes an annual tour through surrounding towns for the purpose of advertising the college. In the spring of each year an opera is presented by the Men's and Women's Glee Clubs, jointly. The musical program for the year is concluded by an oratorio, which, with the help of the Lebanon chorus, is given on the Sunday evening before Commencement.



Top Row, left to right—Huey, Derwels, Harmon, Stevenson, Logan, Pharis, Rollings.
 Middle Row—Jones, Saegesser, Baer, Carson, McClain, Absher, Sanders, Schmelake.
 Bottom Row—Hove, Habig, Bentelman, Walton, Gilkinson, Keen, Burce.



MEN'S QUARTET

Left to right—First tenor, Jack Pfeffer; Second tenor, Gordon Beers; Baritone, Shirley Nichols; Bass, Donald Kline. (Bass, Second Semester, George Goodman.)

MEN'S GLEE CLUB

The Men's Glee Club was organized for the same purpose as the Women's, to advertise the college, and, like its sister organization, makes an annual one-week tour, presenting programs at various churches.

New members, filling the vacancies left in the Glee Clubs each year by old members who do not return to school, are chosen by the director, Miss Pauline Harper, by means of competitive examination.

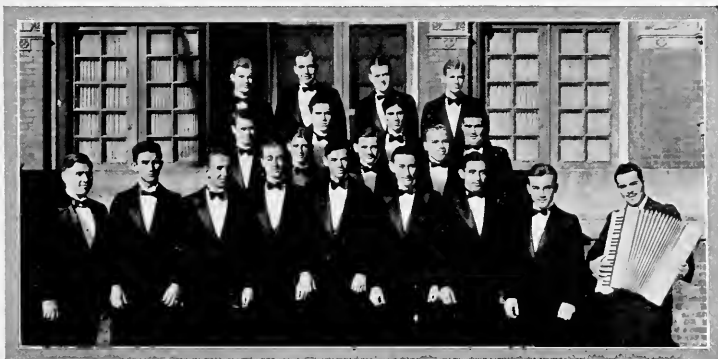

Top Row, left to right—Lang, Kline, Bennett, Pfeffer.

Middle Row—McNelly, Nichols, Eaton, Behrens, Howe, Huffstutler, Goodman.

Bottom Row—Whitlock, Manwaring, Beers, Jones, Presley, Aushrook, Isaac, Ropiequet, Wolfe.

BAND

Director—DONALD KLINE

Cornets

Forrest Clark
Leroy Dude
Bedros Levonian
Jake Stricker
Evelyn Derwelis

Saxophones

Gertrude Huey
Martha Howe

Trombones

Dale Whitehurst
Mary Margaret Carson

Clarinets

Emil Frech
Shirley Nichols
Leroy Hasemann
Wilma Schneider
Rachel Marshall

Melophones

Martha Kershner
Carolyn Marshall

Bass

Harold Whitlock

Drums

William Bennett
Harry Lewis

The McKendree College Band was organized in 1926, and has been increasing in membership since that time. This year it consists of twenty members, and is sponsored by Professor O. H. Kleinschmidt, director of the department of music.

The band, whenever possible, accompanies the football team to its games away from the home field, and furnishes music for all the home games. It also takes part in special school programs.



Standing, left to right Frech, Whitlock, Huey, Howe, Lewis, Kline, Carson, Whitehurst, Dude, *sitting* Schneider, Nichols, R. Marshall, C. Marshall, Kershner, Stricker, Clark, Derwelis.

ORCHESTRA

Director—HOPE BAER

Violins

Faith Baer
Mildred Beutelman
John Dorko
Harold Whitlock

Drums

William Bennett

Baritone

Carolyn Marshall

Piano

Kathleen Pifer
Marjorie Keen

Saxophones

Gertrude Huey
Martha Mowe

Cornets

Forrest Clark
Leroy Dude

Clarinets

Leroy Hasemann
Rachel Marshall
Wilma Schneider

Trombone

Mary Margaret Carson

The orchestra plays an important part in the musical activities of the college, and affords excellent training in ensemble work. It furnishes the music for plays, operas, May Fete, and other special occasions on the hill.



*Standing, left to right—Dorko, Bennett, Kline, Baer, Clark.
Seated—Beutelman, Whitlock, Baer, C. Marshall, Carson, Huey, Mowe, R. Marshall.*

NATURE CLUB

The Nature Club of McKendree College was organized in 1926 by Dr. Edwin Rollin Spencer, Professor of Biology, who is the sponsor of the organization at the present time. There are no special qualifications for membership in the club, and anyone interested is invited to join and to attend the meetings, which are held every Wednesday evening at 7:30.

The purpose of the Nature Club is to improve the campus and to give the members a fuller appreciation of nature. Two years ago the club began to build a rock garden. Last year a lily pool and rustic bridge were added to the garden. Every year the members make a trip to the Murphysboro (Grand) Canyon and bring back wild plants for the campus. The latest project of the Nature Club has been a flower-bed contest, designed to beautify the back campus.



OFFICERS

President.....Leona Jacob
 Secretary-Treasurer.....Lester Cralley
 Program Chairman.....Aldene Aencius



Top Row, left to right—Walton, Berry, Lewis Cralley, Whitlock, Deaneck, Durko, Lowry, Lester Cralley, Sharp, Stephenson.

Middle Row—Hard, Whitlock, Cohen, Aencius, Williams, Lauer, Reider, Carson, Hall, Wattle, Ausbrook, Harmon.

Bottom Row—Dr. Spencer, Schmalenberger, Dintelman, Kershner, Jacob, Martshus, Cralle, Knapp, Brock.

FORENSICS

DEBATE SQUAD

The debate squad has had an extensive program this year. Besides home debates and those at near-by schools, four members of the squad, Mary McClain, Helen Saegesser, Jack Goodpaster, and Wendell Hoover, accompanied by Coach Evelyn McNeely, made a three-day tour to Macomb and Carthage, Illinois, carrying on a series of debates with Western Illinois State Teachers College and Carthage College.

Seven contestants from McKendree College entered the province convention of Pi Kappa Delta, held at Des Moines, Iowa, April 12, 13, 14, 1933. The men's debate team, Paul Meadows and Jack Goodpaster, went to the quarter-finals in the tournament, and the women's team, Bernetta Joseph and Helen Saegesser, went to the semi-finals. Miss Joseph also won second place in women's extempore speaking. Mildred Wilkin, winner of the Illinois state oratorical contest; Gaylon Howe, and Wendell Hoover represented McKendree at the convention in women's oratory, men's oratory, and men's extempore speaking, respectively.



Top Row, left to right Joseph, Meadows, Whitlock, Hertenstein, Goodpaster, McClain.
Bottom Row Saegesser, Howe, Burge, Coach McNeely, Hoover, Schmedake.

ORATORY

For the second time in two years McKendree College has won a first place in the Illinois State Oratorical Contest. In 1932 Donald Moore won this distinction in men's orations, and this year Mildred Wilkin received the gold medal in the women's division.

The contest was held on February 9th and 10th at Augustana College, Rock



Courtesy of THE FORENSIC

Island, Illinois. Eleven schools were entered, all members of the Illinois State Oratorical Association.

Miss Wilkin's oration, entitled *King Coal Is Starving*, dealt with the impoverished condition of the coal miners and the inefficiency of their unions.

Winners in the women's division were as follows: First, McKendree College; second, Augustana College; third, Bradley Tech.

PLATONIAN LITERARY SOCIETY

This marks the eighty-fourth year of the Platonian Literary Society. Since its modest beginning in April, 1849, it has continued active, and is now one of the prominent organizations on the hill, being composed of twenty-one members.

Changes of officers are made each six weeks' period. Seniors are favored for the office of president, and each senior member usually has the opportunity to serve one term in that capacity.

Regular meetings are held on Monday evening of each week. Visitors are welcomed to the "Open Session," which is held on the first regular meeting night of each month.

The prime aim of the Platonian Literary Society is to promote intellectual and social interest, not only among its membership, but throughout the student body. *Via Sapientiae* is the motto of Plato and the watchword of every loyal Platonian.



Top Row—Left to right: Tollyver, B. Jackson, Dorko, Brown, Harmon.
Middle Row—Harris, Comfort, Hoover, Goodbaster, Hertenstein, Whitlock, Muckler.
Bottom Row—Bill, Natus, Howe, Young, D. Jackson, Brock.

PHILOSOPHIAN LITERARY SOCIETY

Established in 1837, the Philosphian Literary Society is the oldest organization on the campus, and the oldest literary society west of the Alleghenies. For nearly a century Philo's weekly meetings have been held for the "mutual improvement of its members in oratorical attainments and scientific and literary pursuits." Philosophians striving to work toward the motto on its star, *Detur Digniori*.

Philo points with reasonable pride to its leaders—United States senators, judges, a foreign minister, and scores of others, including heroes of three wars and eleven college presidents.

But Philo does not live in the past alone. Last year the Triennial Banquet was a decided success, and this year the regular meetings, open sessions, and annual Chautauqua were all well attended and ably presented. The present active membership is twenty-six.



Top Row, left to right—Lawler, Joyce, Gieseke, Bierbaum, Mason, Spudich, Sharp.
Middle Row—Mercer, Lewis Cralley, Sanders, Meadows, Fawkes, Lowry, Walton, Lester Cralley, Berry.
Bottom Row—Dude, McNelly, Bennett, Hortin, Hard, Clark.

CLIONIAN LITERARY SOCIETY

The Clionian Literary Society, established in 1869 with fourteen charter members, is the only women's literary association on the hill. It meets in regular closed session in Clio Hall on each Monday evening. The second meeting of each month, however, is an open session to which visitors are welcomed. Officers are elected each six weeks, with the exception of the treasurer, who retains her office throughout the year.

Quoting from the Constitution of the society, "The object for which this society is formed is for the cultivation of moral, social, and literary refinement, music, both instrumental and vocal, debate, and acquisition of knowledge of parliamentary usages." Clio's motto is *Virtute et Labore, virtue and labor*. The program of the organization during the school year includes the Clionian reunion at Home-coming, an annual banquet, and an Exhibition Program during Commencement week, which gives a resume of the activities of the society during the year.



First Row: Stewart, Lucas, Schneider, Schmalenberger, Baer, Duolen, Mangum, Williams, Martin, McCann, Patton, Keen, Pifer, Heely.

Members: Love, Wood, Ament, Jacob, Saegesser, Whitlock, Cohen, Hoar, Dintelman, Sanders, Schmelake, Moore, Walton, Ball.

Post members: Stow, Harting, Beutelman, Halog, Clements, Wilkin, Burge, Kershner, Harmon.

ATHLETICS

*We've been in all of them
 Bob. I know where we
 could win. I wish
 we could work together
 later in life as we did the
 4 years on Physio & all I
 hope to hear from you.
 Joe.*

*Well Bob - We have been through several
 tough ones, some we lost and some we
 won but I shall always remember you
 as the fighting Dutchman. When life
 breaks the line against you, try and do as you
 always did on old-23 - and don't forget that trip
 quarter back*

CO-CHAMPIONS, THE "LITTLE 19"—McK BEARCATS

THEY KNOW THE AURA OF THE ALL-STAR

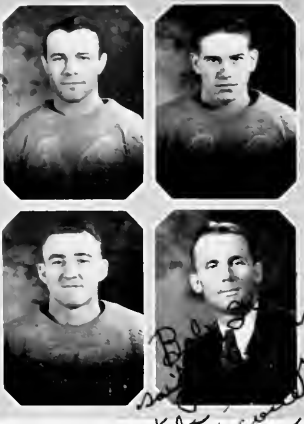

JOSEPH SPUDICH, Sawyerville, Senior
 Halfback, Pantagraph First All-Star; Fullback, United Press All-Star and Associated Press Second All-Star; Voted Squad's Most Valuable Player; Four-letter Man. \$1000,000.00

"No team would be complete without Spudich's presence. Here is a fine all-around football player, speedy, sure-footed, and a great defensive back."
 FRED YOUNG, PANTAGRAPH.

Into the list of the Purple's erid immortals goes "Little Joe." His place will not be filled.

WOODROW DOOLEY, Carmi, Junior
 Quarterback and Captain, Pantagraph First All-Star; Honorable Mention, Associated Press and United Press Selections.

Dooley is a standout, the sparkplug of Art Dooley's grid league. He has all the qualities of a grid leader and not only is a top-notch defensive end, a good ball carrier himself. His position could not have been improved upon, but he was the call over, Bill Nicolet, Shurtleff's "around athlete."
 "Dooley" came through, justifying Doolen's faith of previous seasons. He had the best yardage-pertry record of any Bearcat.

ARTHUR H. DOOLEN, Coach, Kinnundy.

"Doolen, a graduate of Kansas State College, where he was voted one of the best football and basketball players in the Missouri Valley, in the short space of three years, has brought McKendree to the top of the heap. His football coach was Charley Buchman, and he employs the Notre Dame shift."
 FRED YOUNG, PANTAGRAPH.

And off the field he's the "prince of good fellows."

SPUDICH
 CAPTAIN TODD

FULKERSON
 COACH DOOLEN

ELMER TODD, Capt., Pleasant Hill, Senior
 Halfback, Associated Press First All-Star Honorable Mention United Press and Pantagraph Selections.

"A wheel horse, hard to equal in any backfield."
 —A. P.
 "Our idea is to stop Todd. . . . He's a star, that fellow. . . . He knows how to run on the football field just as well as on the track.—J. CONZELMAN, Washington U. Coach.

Todd came back in great style, after a mediocre season in 1931. He beat S. I. N. U. almost single-handed.

(Continued on Page 111)

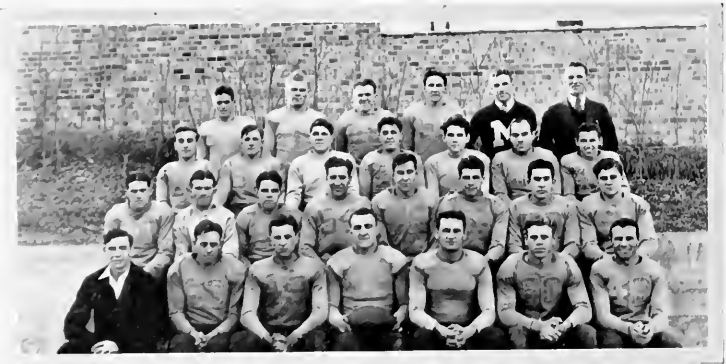

Row One - Priddy, Metz, Brock, Sney, Todd, Kurrus, Mihalovic, Spudich, Rose Two - Fulkerson, Wilson, Gumbert, Washington, Levinthal, Noonan, Fland's, Derwis, Rose Three - Ropiquet, Larsh, Faith, Hra Lv, Eaton, Ciancudo, May. Back Row - Hill, Manck, Bradham, Rubesa, Horton (Asst. Coach), Doolen (Coach).

Foot - It was a great
 old line event, right
 all the sports writers could
 outsize the back field. You wouldn't
 understand it. Good luck!
 George.

McK. V. ST. LOUIS 25; McK. 21, CHILLICOTHE 2

AN END, A TACKLE, AND A
 COUPLE OF BACKS



MOORMAN
 RUBESA

BROCK
 COVINGTON

GEORGE MOORMAN, Edwardsville, Junior
 Tackle; Captain-Elect, 1933.

With just a little more color, Moorman would be one of the most talked about tackles in the state. He'll make rebuilding the left side of the line next season an easier job.

CARL BROCK, Cisne, Senior
 End.

McKendree's best offensive end, Brock and his jumping-jack tactics have been a source of wonder and amusement for four years. Can he block a tackle? Ask one Normal star!

CHARLES RUBESA, St. Louis, Freshman
 Halfback.

"Charley" is an excellent prospect for next season. He entered school late but developed rapidly as the season progressed.

LARRY COVINGTON, St. Louis, Freshman
 Halfback.

Covington ran well for McKendree in several games. His hip action is his distinguishing feature. He'll be worth much to the Bearcats next season.

"The fact that the score was only 25-0 testifies not to the weakness of the Billikens but to the strength of the Bearcats."—J. M. GORAN, referee, in the St. Louis POST-DESCRIPTOR.

Only reserve strength of St. Louis doomed McKendree to a glorious defeat that startled night in Walsh Stadium before 5,000 fans. The Purple gave as good as it took the first half, the Billikens leading but 6-0. It carried the ball to the opponents' four-yard line just as the half ended. Power, alone, wore out the Toddmen the final half. Todd, Spudich, Bradham and Fulkerson were brilliant, defensively.

"Doolen's laddybuck, smashed their way to a 21-2 victory over Chillicothe—the moral for all Little 19 teams should be 'don't let the Bearcats get started'."—FRED YOUNG, PANTAGRAPH.

The regulars punched over three touchdowns in the game's final ten minutes after the reserves had yielded a safety in the third period. Todd scored the first touchdown; Spudich the last two. The game was a thriller for the six minutes after Chillicothe scored.



Enderson (on left) and against Washington. Connett (7) and McDouglas (43) are Washington linemen. Todd is blocking Walker, (red 36); Bradham and Spudich also blocking.

McK. 13, WASHINGTON 6; McK. 20, S. I. N. U. 7

—TWO ARE GONE. BUT TWO
REMAIN

HENRY DERWELIS, Collinsville, Sophomore

"Butch" might have been larger, but he was in the game all of the time. He took terrific punishment—especially at Washington U—but always came back for more. And he a married man, too!

GUS CIANCIOLO, St. Louis, Freshman

"Gus" tied for probably the best that worried Doc'en in the season. His 250 pounds meant much in the yard when it came to getting on a man's schedule. He'll do!

FRANK SOOY, Edwardsville, Junior

"Frank" is a good, big cousin, Fiegenbaum, of former McKendree fame, showed that he could "kick." Clean, but tough, he was often hurt, but seldom stopped. He was a good pass-receiver at quitting time.

KENNETH WILSON, Granite City, Freshman

Wilson came through in the Home-coming game, ably replacing Captain Todd. He returns kicks as only the horn oven field runner can. He was much used the latter half of the season. He'll hear watching, henceforth.



DERWELIS

SOOY

CIANCIOLO

WILSON

*Dear Bob -
I'll always remember
you as "Doc" of
the "Bearcat"
of live
future*

*Bob -
Remember the
old signal called
that used to
"burn" you up to
learn call "42" or
"22" -
"Spike"*

"We were just outmanned."—JIMMY CONZELMAN, Washington U. Coach, to Walter W. Smith, St. Louis STAR and TIMES.

Two Bearcat touchdowns, resulting from long runs, after Washington had been completely fooled on the plays about to be sprung, gave McKendree her sweetest victory of the season. From punt formation, Todd ran eighty-nine yards for the first score. Spudich ran thirty yards for the second on a fake buck. When Washington made first and ten on McKendree's five-yard line in the last period, substitute linemen, Hrasky, Flanders, Rauth and Larsh, yielded but two yards in four plays. Kurrus took sweet revenge on his former teammates.

"For the first time since 1924, McKendree's Bearcats, with a rousing second-half rally, a vicious assault, triumphed over Southern State Teachers, 20-7."—FRED YOUNG, referee, in the PANTAGRAPH.

It was home-coming at Carbondale that night for Bradham—he even caught forward passes—and Captain Todd dragged Maroon players all over the field. S. I. N. U. had led at the half, 7-0.

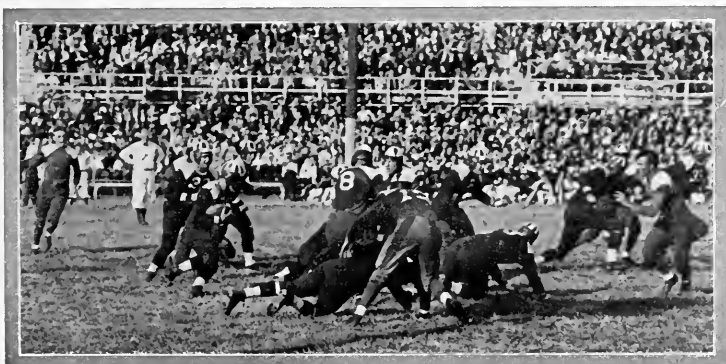

Koerner fails to gain for Washington. Behind him is Brown, Umpire Henry. Brock is to the left. No. 8 is Moorman; Gruchalla is facing him. Comfort is the left end. Spudich is helmetless.

McK. 13, SHURTLEFF 0; McK. 27, ELMHURST 7

MISSOURIANS AND EAST SIDERS—



MILTENBERGER
LARSH

COMFORT
HRASKY

MILFORD MILTENBERGER, Beatrice, Neb., *Senior*
End.

"Milt," a transfer from Central Wesleyan (Mo.), only tackled one season for the Purple, but his work, 1932, was a tremendous help. We'll miss you, Miltenberger!

HENRI COMFORT, St. Louis, *Freshman*
End.

The foe seldom knew when Spudich would get off a quick kick. All they saw was a soaring ball and the long strides of Comfort, down fast. He was a star in mid-season.

HOWARD LARSH, E. St. Louis, *Freshman*
Tackle.

Injuries to Cianciolo gave this talkative freshman a chance to play regularly. His presence did not weaken the line. There was not a harder fighter on the squad.

JAMES HRASKY, East St. Louis, *Freshman*
Guard.

There was an extra 200 pounds of beef in the forward wall when Hrasky filled a guard. He showed his worth at Washington U., and thereafter was Doolen's first choice for a guard reserve.

"Shurtleff, winner of four straight conference games, went down, 13-0, before McKendree's title-bound Pirates in the latter's home-coming game."—St. Louis *GLOBE-DEMOCRAT*.

The home-coming tilt definitely established McKendree as a contender for titular honors. Fulkerson made his first college touchdown in the final period. Comfort intercepted a lateral pass and ran forty yards over the goal line, but an official's mistaken whistle called back the play. McKendree had the ball on the Pirates' five-yard line when the game ended.

"McKendree's reserves did nearly all the work in the achieving of a 27-7 verdict over Elmhurst."—Belleville *NEWS-DEMOCRAT*.

Opening with only three regulars, McKendree had no trouble downing the Pirates. Gruchalla played the best game of his career. Kurrus, Fulkerson, and Spudich, were up to usual standard, and reserves, Covington, Wilson, May, Larsh, and Rauth, made good showings.



Over the ball in the Home-coming game, just before the shift, with Fulkerson barking signals and Bradlam, Spudich and Wilson lined up behind. Hafner is the linesman. The Pirates are watching everything.

McK. 50, CHARLESTON 6; McK. 6, NORMAL 0

—THREE VALUABLE RESERVE MEN

LLOYD FLANDERS, Cameron, Mo.,
Freshman
Guard.

The Cameron Club was represented on the squad by this dark-eyed, carefree guard. He, too, had hold of Fredrickson, Washington U. fullback, when the latter went down on the three-yard line.

WALTER RAUTH, Belleville, Junior
Tackle.

"Wally" spent a lot of time down at Harmon's but more on Hyges Field. He finally settled down at tackle to win his first letter. What will he be next year? A guard, or an end—maybe a fullback!

LAYMAN MAY, Joppa, Sophomore
Fullback.

"Widman," winning his first football "M," starred in several games. Handicapped by inexperience, his ruggedness stood him in good stead.

"Coach H. Hancock, State Normal mentor, and his assistant were down at Charleston looking over the McKendree squad, and that the pair saw plenty was a certainty. Big and powerful, with boys who can pick them up and lay them down, the McKendree team is a top-notch aggregation."—H. V. MILLARD, Charleston game referee, in The Decatur REVIEW.

The Purple's grid powerhouse, under full steam, tore through the defense of the Eastern Teachers on a muddy field for eight touchdowns—the largest score recorded during the year in the conference. The regulars scored four times the last period.

"McKendree has a fine team. They really played better than my boys. And we played one of our best games of the year, too."—COACH HOWARD HANCOCK, State Normal.

With but one to go and victory meaning an undefeated, untied conference record, Doolen's battlers carried the ball ninety yards down a freezing field at Normal to win, 6-0. "Ole 23" and Spudich, from the six-inch mark, provided the margin. Spudich thus gained the honor of scoring all the points in both his first and last games for McKendree. Brock and Kurrus combined to take out Thomas, star Normal tackle, time after time on the drive to the goal.



FLANDERS MAY RAUTH

East St. Louis one should to avoid it most regretted sport 25' 46K. Will Bob. He sure had one and it time as neighbor of some one. Stone asked me to describe the w in three words I would call it a perfect gentleman. Get it out of you carry on your own ball but be a bawling success in life. Valler

Dear Hurrus.
Wally since I crowded me, but I say I'll miss you? The brother Bachelors next year. With much love Layman

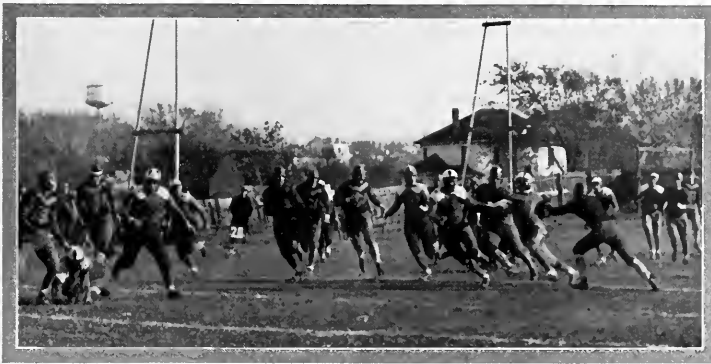

Wilson carrying the ball against Shertleff. The Granite City flash is making one of his brilliant returns of kicks which cost the Pioneers many yards that day.

BASKETBALL



TODD
STROH

MILTENBERGER
FULKERSON

ELMER TODD, Pleasant Hill,
Senior, Captain and Guard

Todd leaves a fine three-sport record. Ineligibility ruined his last year.

MILFORD MILTENBERGER, Beatrice, Neb.
Senior, Center

"Mil" was McK's star when ineligibility ended his play. His loss was keenly felt.

CLEVE STROH, Mt. Carmel,
Sophomore, Captain-elect and Forward

Stroh led Doolen's scorers. His specialty is the hard-pressed corner shot.

WOODROW FULKERSON, Carmi,
Junior, Guard

"Woody" plays a hard, driving game. He starred in the second Shurtleff game.

*Wishing you
luck but in
the world.
Issy.*

"HOPE SPRINGS ETERNAL——"

Failing to win a single conference game in nine starts and losing eleven of sixteen during the season, McKendree experienced one of her poorest basketball seasons in years—a complete reversal of form from football. Loss of her captain, Todd, and Miltenberger, star center, at semesters, through ineligibility, left Doolen with sophomores and freshmen to battle through the toughest part of his schedule. He developed a fast breaking, good shooting, snappy passing outfit whose weakness was defense. Ten of twelve lettermen will be back next year.

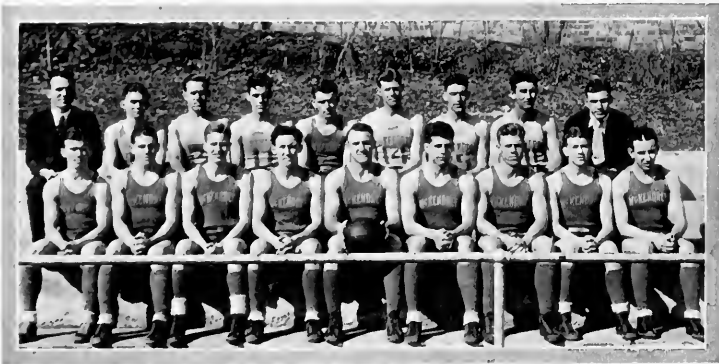

Back Row—Coach Doolen, Moore, Dieckmann, Shannon, Gammon, Stoltz, Best, Mauwaring, Ass't Coach Wilson.

Front Row—Wilson, Fulkerson, Pfeffer, Rubesa, Capt. Todd, Moorman, Miltenberger, Scott, Stroh.

BASKETBALL

KENNETH SCOTT, Marissa,

Sophomore, Guard

"Scotty" became a regular after his fine work in the Charleston game at home. His playing is not colorful; "effortless" best describes it. He can take a ball off the backboard and work it down.

JACK PFEFFER, Lebanon,

Junior, Forward

A scrapper, Pfeffer, a letterman returned to school after absence, won his second letter. He has the height and speed to become a star.

REX GAMMON, Kimmundy,

Sophomore, Forward

"Doc," the Bearcats' handyman, won his second letter. He excels at the free throw line.

GEORGE MOORMAN, Edwardsville,

Junior, Guard

The football captain-elect became a two-sport man, winning his first cage letter. He is a guard who can score.

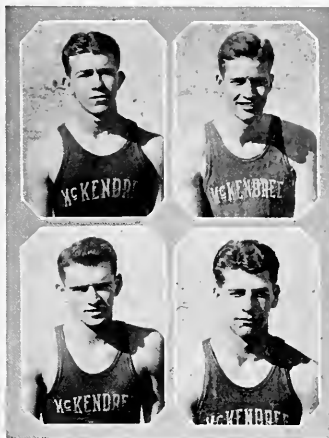

SCOTT
GAMMON

PFEFFER
MOORMAN

*Still Brothers
Bob: It looks
like your easy
days are over.
I hope your
are as well
like in the
"old world" as
you were here
to M.K. Good
look old
man
J. Pfeffer*

THE TALE OF A CRACKER BOX—OLD EISENMAYER

McKendree's cage record was poor. But her scoring was enough to win, ordinarily. Her scorers averaged 33 points per game, but allowed their opponents nearly 40. A tightened defense should win games next season.

The scores:

NON-CONFERENCE

McKendree 52, Blackburn 28.
McKendree 15, Cape Teachers 42.
McKendree 43, Plat River 31.
McKendree 40, Livingston Boosters 31.
McKendree 34, Blackburn 26.
McKendree 43, Plat River 40.
McKendree 22, Livingston Boosters 30.

CONFERENCE

McKendree 39, Shurtleff 44.
McKendree 34, S. I. N. U. 48.
McKendree 18, S. I. N. U. 46.
McKendree 40, Charleston 57.
McKendree 26, Illinois College 30.
McKendree 26, Millikin 38.
McKendree 31, Carthage 59.
McKendree 31, Charleston 41.
McKendree 33, Shurtleff 43.



Miltenberger takes a crack at the Shurtleff basket, at Alton. He is front, left. Stroh is on extreme right.

BASKETBALL

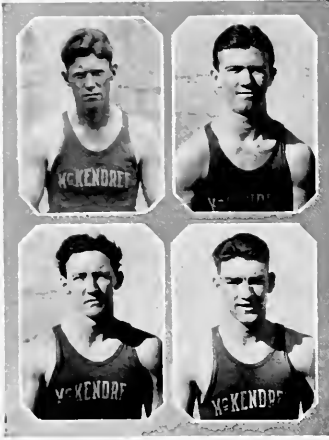

STOLTZ
RUBESA

WILSON
BOST

EURUS STOLTZ, Mt. Carmel,

Sophomore, Center

"Red" was a better player after a year's absence and earned his first "M." He was McKendree's tallest player.

KENNETH WILSON, Granite City,

Freshman, Forward

"Snake" in basketball as in football was the outstanding freshman. He was close on Stroh's heels in scoring and did more than his share, defensively, in spite of his lack of height. He was a favorite with the stands.

CHARLES RUBESA, St. Louis,

Freshman, Guard

Rubesa's ball-handling was intriguing. He led the scorers in conference games. Highly individual, he was the center of most offensive rallies.

LOUIS BOST, Granite City,

Freshman, Guard

A left-hander with a hook pass unbelieveable in speed. He should be a star in future years.

SEVERAL CLOSE ONES

The Purple's hardwood season was disappointing. The old story—a winner looks good; a loser poor—held true, in general, but McKendree won and lost several excellent games—in point of interest.

Miltenberger's under-basket work won the first Livingston game in the closing minutes. The Cats had Shurtleff's Pioneers tied up 38-38, only to lose by five points, at Alton. They led the Wood's outfit at the half and 30-25 in the second half at Lebanon, only to lose by ten points when a change of line-up clicked for Shurtleff. Wilson and Stroh shot final second baskets to win over Flat River at home. The Bears were roundly outplayed by the Southern and Eastern Teachers in traditional games.



A close one and over the McK goal in the SNC game at Lebanon. No. 15 is Todd. The other McK guard is Bost. No. 2 is Becker, Simon center. The other Maroon player is Davison, forward.

TRACK

Six lettermen—Spudich, Kurrus and Fink, seniors; Captain Frank Gruchalla and Nattsas, juniors; and May, sophomore, were on hand when Coach Doolen started track and field work this spring. Almus Caruthers, state high school and Illinois U. freshman champion distance runner, was the only outstanding newcomer. Bradham, Fulkerson, Moorman, Presley, W. Routh, Whiteside and Zook were prospects. Miles, Jackson, Singer and Wilson were freshmen to break into notice in tryouts.

Gruchalla and Caruthers early gained distinction indoors. The former placed first in the shot in the Little 19 meet at North Central College, Naperville, March 11, with a 40 foot, 6½ inch put. March 25 he was fourth in the shot at the Concordia Turners meet in the Coliseum, St. Louis, with 39 feet, 5 inches. Caruthers, the same night, took the mile run in 4 minutes, 45 seconds, nosing out W. R. Swartz, former Missouri U. star.

Gruchalla, Caruthers and Fulkerson scored 26 of McK's points in her first outdoor meet, a dual affair lost to Washington U. by 31-100 on Hypes Field April 19. Caruthers won the 880 and mile; Gruchalla won the discus and second in the shot; Fulkerson won the 100 and second in the 220. Other Purple scorers were: Nattsas, third in 440; Bradham, third in 100; Whiteside, third in high hurdles; Todd, third in broad jump; Zook, third in low hurdles; Fink and Spudich, tied for third in pole vault.

Gruchalla, Fulkerson and Whiteside starred as McK lost to SINU at Carbondale, 27½-103½, April 28. Gruchalla took firsts in shot and discus; Fulkerson first in 100, second in 220; Whiteside broke the McK all-time high jump record with a leap of 5 feet, 11¾ inches. The latter also ran third in the high hurdles. Nattsas, Bradham, Harris, Zook, and Spudich won thirds, and Fink a tie for third.

Three other meets were on the Purple's schedule, all at home.



Back Row—Ass't Coach Hortin, Nattsas, W. Routh, Kurrus, Capt. Gruchalla, Moorman, Whiteside, Fulkerson, Bradham, Coach Doolen.

Front Row—Singer, J. Rauth, Wilson, Spudich, Miles, Fink, B. Jackson, Caruthers.

MEN'S TENNIS

In Bost and Pfeffer the McKendree men's tennis teams' strength seems to lie this season. Both are players of considerable experience, although the former is but a freshman. Pfeffer has played a season for the Purple. Lewis, Hamm, and Beers are entering their second season of competition, while Hoover is a freshman. Home-and-home matches have been scheduled with SINU and Illinois College: single ones with Shurtleff and Blackburn. Prof. Raymond Huck has charge of the squad.

Illinois College proved victorious at Lebanon, April 22, winning five matches against Jack Pfeffer's singles triumph. Lewis lost to Hirth, 0-6, 3-6; Pfeffer defeated Chenoweth, 0-3, 4-6, 6-2; Hamm lost to Rothen, 0-6, 2-6; Hoover lost to Moriarty, 2-6, 5-7. In the doubles, Lewis and Pfeffer lost to Hirth-Moriarty, 2-6, 0-2, 4-6; Hamm-Hoover lost to Rothen-Chenoweth, 4-6, 5-7. A return match with the I. C. squad at Jacksonville was called off, April 29, on account of rain.

The remainder of the schedule:

April 28—Shurtleff, at Lebanon.

May 6—I. A. C. District Tryouts, Illinois College, Jacksonville.

May 12—I. A. C. Finals, Western State Teachers' College, Macomb.

May 19—Southern Normal, at Carbondale.

May 26—Southern Normal, at Lebanon.

June 3—Blackburn, at Carlinville.



LEWIS
HAMM

HOOVER

PROF. HUCK

PFEEFER

BOST
BEERS

WOMEN'S TENNIS

The women's tennis squad is blessed with two players of four years' experience each, Misses Mowe and Beutelman, both of Lebanon. Berdine Utley, freshman, gives promise of being another star. Martha Kershner is a senior playing her first year. Leona Jacob and Ruth Schmalenberger are sophomores competing their second season. Home-and-home contests have been scheduled with Illinois College, Blackburn, and Shurtleff.

Miss Jacob was the only victor for McK against Illinois College at Jacksonville, April 21. She defeated Miss Stout, 6-2, 6-2. Other scores were: Schmalenberger lost to Laughry, 6-2, 5-7, 4-6; Kershner lost to Martin, 0-6, 1-6; Schmalenberger-Schnyder lost to Laughry-Predgen, 2-6, 3-6; Jacob-Kershner lost to Graff-Martin, 6-3, 3-6, 4-6.

Rain halted the Blackburn matches at Carlinville, April 29. Miss Beutelman had taken a 6-2 first set from Miss Weidman. The Schmalenberger-Kelly first set was at deuce, 5-5, game 30-love, with Miss Schmalenbergerr serving. Miss Kershner was leading Miss Woolley, 3-2.

The remainder of the schedule :

May 5—Shurtleff, at Lebanon.

May 27—Shurtleff, at Alton.

May 13—I. I. A. C. Meet, Millikin, University, Decatur.

June 2—Blackburn, at Lebanon.

May 20—Illinois College, at Lebanon.



KERSHNER
SCHNEIDER

SCHMALENBERGER
BEUTELMAN

UTLEY
JACOB

INTRAMURAL

Basketball, track, tennis and ping-pong were sports to attract intramural attention the past year.

Basketball.—The A. M. O. fraternity team finally won the ten-team race, winning eight games while losing but one contest. The Wimpies, with a seven-two record, were second. The Bachelor fraternity five and a Faculty quintet were tied for third with six and three. The Wimpies beat the winners 22-20, but the S. P. O.'s, fourth placers, late in the season downed the Wimpies, 12-10. Then the Bachelors, winners of six straight after losing their first three games, whipped the Wimpies, 24-17, giving the A. M. O.'s the title. W. Rauth, Bachelor forward, was high scorer in the league with 91 points. An all-star selection made by the *Reviere*, student publication, was composed of Rauth, Bachelor, and Schmidt, A. M. O., forwards; Gruchalla, Bachelor, center; D. Harmon, Wimpies, and W. Wolfe, Maple Leaves, guards. R. Hamm, W. Sanders, H. Comfort, V. Mason and H. Lang were named on a second five.

Ping-Pong.—Dave Zook won the men's ping-pong championship, defeating Almus Caruthers three straight games in the final round.

Track.—The Juniors won the annual interclass meet, scoring 68 points. The Seniors were second with 39½. The Sophs scored 34½ and the Freshmen 23. The Sophs won the 880-yard relay, leading to the tape in order the Seniors, Juniors and Frosh. Gruchalla, Juniors, scored 22 points alone. Caruthers, Soph, had 18; Fulkerson, Juniors, 14½; Nattsas, Juniors, 14. Todd, Zook, Spudich, Fink, Kurrus, Brock, Dude and H. Lang counted points for the Seniors; Gruchalla, Fulkerson, Nattsas, Whiteside, W. Rauth and Moorman, for the Juniors; Caruthers, Bradham, May, Presley and Musgrove, for the Sophs; Singer, Jackson, Miles, Comfort, Eaton, Wilson and J. Rauth, for the Freshmen.

Tennis.—As we go to press a men's tennis tournament with 28 entries is just beginning.

FEATURES



Nope, it isn't Hobo Day. It's just the A. M. O. pledges showing off their instruments of torture. Doesn't Gus' beard look cute?

And Marjory poses for us down by the Country Club. Go and get on your bathing suit, Marjory.



McKendree is beautiful at any time, in the fond eyes of her students, but when these fine old trees are loaded with snow the campus takes on new romance.



Yep, now it is Hobo Day, and I wish you'd look at the outfits! You can't help but see that gorgeous shirt of Mary Lou's, and the Spanish sash in which Pauline is draped.

More Hobo Day, and here is Wilma in that beautiful old-fashioned dress perched on "the rock." Wilma, Wilma, don't you know our grandmothers didn't do such things?



Iva Lou and Dolly are smiling for you, Readers of the Annual.

No group of snaps would be complete without a view of our Lake Beautiful. It's just too bad Loren had to pop into the picture and spoil it all.

Alice tripping down the walk, Won't you stop a bit and talk?

CALENDAR

1932-33

SEPTEMBER

- 5—Cars are arriving and trunks are being heaved up the steps. Freshmen are wandering around, moon-eyed and wondering.
- 6—Upper classmen have begun to return. Old sweethearts are reunited. Big P. J. party in Clark Hall, and the Mule Barn is scene of stag pow-wow.
- 7—Why won't a major prof ever let a student take what he wants? Why does a guy have to have majors and minors, anyhow? Yes, we're registering today! To revive spirits the students are invited to a big marshmallow toast on the College road. "Please to meetcha".
- 8—Ugh! Classes today. Everybody is getting out their best duds for tonight's the night of Prexy's big reception.
- 9—Bob is elected president of the Student Association. Ys' reception and plenty of punch.
- 10—One of those blessed Saturdays has rolled around. My—what's that rumpus over in Clio Hall? Oh, don't worry, it's just some Clionians cleaning up the place, and I'll be a horn-swoogled Dutchman if they're not down on their knees! But what are you waxin' the floor for?
- 12—Literary societies are holding their first meetings tonight. Listen to that tongue-wagging. They must have been saving up steam all summer.
- 14—Moonlight everywhere, and out on Nugent's Lake Alpha Psi members and their dates enjoy it, plus music.
- 15—More moonlight and firelight. Tonight is the Bachelors' weiner roast. As the victrola plays on and the fire grows low, romance thrives.
- 16—Big election in student chapel this morning. Harry is vice-president and Millie secretary-treasurer.
- 19—Big pep meeting tonight. We're betting on that team of ours.
- 20—Hurrah! First victory of the season! McKendree 19; Scott Field 0.
- 21—Millie, Eleanor, Mildred Bentelman, and Emma were in St. Louis, and decided to buy some little thing for Clio. Guess what it was? A great, big, beautiful rug! No wonder Clio Hall got a cleaning the other day.
- 23—Another victory for the Bears! Even though the Cape Girardeau Indians did have the "Indian Love Call" sung to them before the opening whistle, the Purple hopped all over them to the tune of 6-0.
- 24—Many McKendreens off to the Methodist Conference at Flora. All the P. K.'s going around gritting their teeth for fear they'll have to move or won't get to.
- 26—Clio is busy showing off the new rug at its first open session tonight.



And we really were served our lunch one day by this kind of mob!! Wally did consent to take off the pussy before he served the soup, though.



Is Dude ever high hat? But Dude, my dear boy, how dare you appear on McKendree's quad in a tux before six o'clock!



One hot afternoon last fall, the football men had to stop to mop between signals out on Hypes Field, and here they are! Don't Woody and Joe look chummy?



The morning after Halloween many strange things were seen on McKendree's campus. Remember the table and chairs perched on top the kitchen? May just had to go up there to eat his lunch.



Evelyn, Wilma, and Mary off to watch a football game. We won the game, too.



Our yell leaders three. "Yea, purple, yea, white, fight 'em!"



"The Hortius" in their white sweaters are out for a tramp in the snow.

Joe always has to stop to play with the cats and dogs, and even the little calves. Boy, look at that dimple!! No wonder Millie likes him.

27—Get out all your gloves, co-eds. Doesn't matter if they don't match, you must wear gloves; for today is the Faculty Dames tea at the Stowells.

29—What do you think happened today? Remember the girl who lives in South St. Louis whose father is a doctor? Yes, you're right. Ruth "Queenie" Habig is the girl. She's come back from Missouri Valley convinced that McKendree's the garden spot of the earth. You're right at that, Ruth.

30—McKendree put everything she had into it, but still St. Louis U. won, 25-0.

OCTOBER

3—Plato and Philo holding big open sessions. Which one is going to serve the best refreshments?

4—All morning the men were busily washing windows. Tonight is Carnegie Hall's open house. Plenty of punch and candy.

6—The august seniors elected Joe their president. Fink is their vice-president, and Martha Kershner gets to take care of their "monies".

7—Beat Chillicothe, 21-2.

11—The Bachelors and A. M. O.'s thought that they were going to have a big dinner tonight. They had the dinner all right, but had to cut it short and attend the freshman party. Did the upper classmen break up the party? I'll say they did.

15—Washington U. won't forget McKendree in a long time. Prexy won't either, because today we defeated Washington 13-6. Joe and Todd were "going good", and you should have seen Prexy during the game.

16—Everyone went thankfully to church.

21—Guess Carbondale won't forget us so soon. McKendree 20; S. I. N. U. 7.

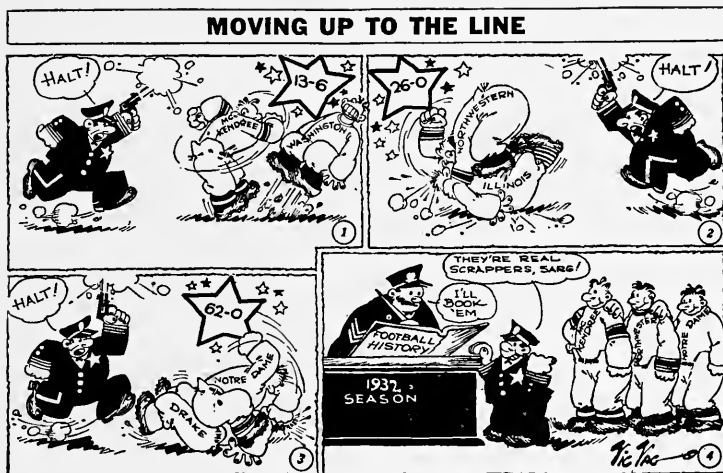

Courtesy of ST. LOUIS GLOBE-DEMOCRAT

MAY FETE

Queen.....	Mildred Beutelman
Maid of Honor.....	Mildred Wilkin
Attendants.....	{ Eleanor Clements
	{ Martha Kershner
	{ Emma Walton
	{ Berenice Mowe
Crown Bearer.....	Marilyn Kettelkamp
Heralds.....	{ Jack Bittner
	{ Bobbie Vick
	{ Dick Bittner
Pages.....	{ Jenelle Kleinschmidt
	{ Harold Oppitz
	{ Marian Vick
	{ Jean Spencer

THE PROGRAM

Ceremonies in Honor of the Queen:
 Procession; Crowning of the Queen; May Pole Dance
 The Play, "The Prince Who Was a Piper", by H. Brighouse.

THE CAST

The King.....	Mary Lou Pharis
Prince Denis.....	Elma Robings
Jegu, The Lord Chancellor.....	Fay Stanford
Bernez, Equerry to Denis.....	Allene Mollenbauer
A Sentry.....	Burdine Utley
Princess Maie.....	Pauline Lucas
Lezina, the governess.....	Arvilla Teague
Tepliany, maid-in-waiting.....	Catherine Gilkison
Marzinne, a peasant girl.....	Mary McClain
Helene, a shoemaker's daughter.....	Iva Lou Cralle
Three peasant girls.....	{ Catherine Absher
	{ Martha Hinkle
	{ Mary Knapp

Villagers.

Scene: A palace garden.

The Princess Maie has been betrothed by her father to Prince Denis, whom she has never seen. There is to be a public wedding in the palace garden. But the princess refuses to appear as a bride until she has seen the prince. She disguises herself as a statue to watch for him. Because he has determined to marry for love, the prince disguises himself as a piper and comes into the garden searching for his true love. After being refused by many maidens who take men of greater wealth, he turns to his muses for solace, praying that he might turn marble to life with his music. The princess, tired of her pose, moves. The piper discovers that she loves him, and the princess learns his identity, and all ends as it should.



Top Row: Eleanor Clements, Martha Kershner, Mildred Beutelman, Mildred Wilkin, Emma Walton, Berenice Mowe
Bottom Row: Jean Spencer, Marian Vick, Dick Bittner, Marilyn Kettelkamp, Harold Oppitz, Jack Bittner, Jenelle Kleinschmidt, Bobbie Vick.

- 25—Angel Roost open for inspection! My! My! The male pictures on display.
- 27—Six weeks' grades are out.
- 28—Hobo Day, and oh, those bums! The Hill really looks as if a depression is on. Rags and patches have certainly had their day.
- 29—Home-coming Day, and din and color everywhere. Many old grads are back, and, before the stars of yesterday, the stars of today won the football game from Shurtleff, 13-0. "Applesauce" ends a perfect day.
- 31—Fifteen new little Clio pledges with their red and white ribbons make their bow.

NOVEMBER

- 1—Did you hear any noises last night? Guess it was spooks, because not a soul knew a thing about how those tables got on top of the kitchen.
- 2—Bologna and cheese sandwiches appeared at Bill's tonight, for each Clio pledge brought lunch for her date. What's this about the way to a man's heart? Could it be via bologna?
- 5—Everybody busy turning dials from this station to that to find out who won the game. At last! McKendree 27; Elmhurst 7.
- 7—Al Jones and Jane Kean married! Come on, we're going to the charivari!
- 9—Botany class goes to Shaw's Garden.
- 12—McKendree 50; Eastern Normal 6.
- 15—Snow, lots of it, and all the time it was flurrying down, McKendreens were looking pleasant before the box with the birdie. Judging by the results, the birdie bit a few.
- 16—Alpha Psi holding party at Country Club.
- 19—McKendree Bears defeat Normal 6-0, and tie with Wesleyan for Little Nineteen football championship.
- 20—"Business Sam" organized a "Y" hike for this afternoon.
- 22—Chicken, mashed potatoes, special salads, cranberry sauce, peas, oyster dressing, celery, olives, hot rolls, and mince pie. Mrs. Phillips wishes us all a nice Thanksgiving.
- 23—Off for the Thanksgiving turkey.
- 28—Ooh—isn't it awful to have to get up to that bugle again? We hear you, Dude. Quit blowin' it!!
- 29—Waiters and kitchen force fought it all out on the basketball court tonight.

DECEMBER

- 5—Woody and Joe make "Brick" Young's all-state team.
- 6—The Lebanon Rotarians entertain the football men tonight at the Country Club.
- 12—The College Christmas tree is lighted.
- 13—"Quit pullin' my hair. Such hands!" "Don't eat so much of that cranberry sauce, Clem." It's just the little Ruggleses talking over at the "Birds' Christmas Carol" in the chapel.

APPLESAUCE

By BARRY CONNERS

Presented in the College Chapel, October 29, 1932

THE CAST

Ma Robinson.....	Marjorie Snow
Pa Robinson.....	Clifford Hertenstein
Hazel Robinson.....	Jane Jones
Mrs. Jennie Baldwin.....	Adelyn Martin
Matt McAllister.....	William Bennett
Bill McAllister.....	Alfred Jones
Rollo Jenkins.....	Leroy Dude

Directed by Miss Agnes Howe

The Home-coming play, the first of the year, provided a thrill of expectancy for its audience, still murmuring over the afternoon's gridiron victory, as the curtain rose for the first act of "Applesauce."

It was a comedy of typical small-town folk in which love and business played a large part. "Applesauce" (the ability to tell others what fine people they really are) was made to surmount many obstacles. Ma Robinson was a "simple soul," while Pa was a veritable stormy petrel. Hazel, the beautiful young belle of the town, played havoc with the affections of the rich but dogmatic Rollo Jenkins, but favored the handsome and penniless Bill McAllister. The turbulent Uncle Nat and Mrs. Jennie Baldwin, town gossip and busybody, completed the picture.

Scene from "Applesauce"



ADELYN MARTIN
LEROY DUDE

ALFRED JONES
JANE JONES

CLIFFORD HERTENSTEIN
MARJORIE SNOW

- 14—Leap year date night, and here's your last chance to propose, girls! And were the co-eds ever lucky! No need to scrape together enough money to take "him" to the show. Just tell him to bring along his activity ticket and drag him to the game. McKendree wins from Blackburn, 52-28, in the first contest of the season. Just too much going on tonight. Santa Claus came to the women's dormitory and left the inhabitants rattles, dolls, tops, and candy on their Christmas tree.
- 15—Football banquet. George chosen 1933 football leader; Joe named most valuable man on the 1932 team by his mates.

JANUARY

- 1—Why can't vacations last forever?
- 4—All New Year's resolutions broken already.
- 5—Intramural basketball begins.
- 6—Purple passers beat an independent team tonight, 30-21.
- 11—Preliminary oratorical contest. No one dared to go against Gaylon, and Millie won in the women's division. On to the State!
- 16-20—Less said about this the better. Just one exam after another. And then it all ended by our getting beaten by Southern Normal.
- 23—Registration.
- 24—Classes.
- 26—Flat River came up and got beaten 43-40.
- 27—Joe elected president of the Student Association.
- 29—League had big party tonight.
- 31—Dean Hertenstein and Mrs. Phillips served an informal tea to all the women on the campus.

FEBRUARY

- 1—Faculty scores hit with three one-act plays.
- 2—The seniors argue about rings. Bears trounce Greenville independent team.
- 4—Bears take it on the nose at Carbondale.
- 5—Has Bill taken your picture yet with his movie camera?
- 10—Millie wins first place in the women's division of the state oratorical contest.
- 17—Alpha Psi initiates Marjorie, Lora, Dude, "Musky", and Hertenstein at a party.
- 21—Some students went over to see "Rasputin" at the American Theatre.
- 22—George Washington tea in Clark Hall.
- 23—Bears lose to Shurtleff, 43-33.
- 27—Teague and Bennett initiated into Clio. Mary Louise and Isabel joined last week.

MARCH

- 7—"Kwitcherbelliakin" chautauqua.
- 8—Pi Kappa Delta pledge party.
- 14—Miss Martha Kershner requests the honor of your presence at a birthday party for Miss Phyllis Burge.
- 16—"Martha" appears before us in her long and flowing gowns and her bevy of court ladies.

THE BIRDS' CHRISTMAS CAROL

By KATE DOUGLAS WIGGIN

Presented in the College Chapel, December 13, 1933

THE CAST

Carol Bird.....	Lonise Heely
Mr. Bird.....	Wendell Hoover
Mrs. Bird.....	Ruth Habig
Jack Bird.....	Gordon Beers
Elfrida Clifford.....	Lora Doolen
Mrs. Ruggles.....	Eleanor Clements

The Seven Little Ruggleses—

Sarah Maud.....	Helen Saegesser
Peter.....	William Sanders
Peoria.....	Dorothy Thomas
Kitty.....	Dorothy Schmedake
Clement.....	James Moore
Cornelius.....	Forrest Clark
Larry.....	Bobby Vick

Directed by Miss Howe

Christmas in the air! "The Birds' Christmas Carol," sponsored by the "Y" Associations, added to the spirit of altruism pervading this glad season.

The attachment of Carol, the little invalid in the big house, for the destitute and turbulent Ruggleses "in the rear," supplied the theme for this juvenile story, which, to many of us, recalled grade school days. Preparations for, and the Christmas party itself, presented a choice bit of action not soon to be forgotten.

Scene from "The Birds' Christmas Carol"



Standing—Ruth Habig, Lora Doolen, Gordon Beers, Wendell Hoover, Eleanor Clements.

Sitting—Helen Saegesser, Forrest Clark, William Sanders, Bobby Vick, James Moore, Dorothy Schmedake, Dorothy Thomas, Louise Heely.

- 23—Dean Baker ill.
- 29—Big "M" Club carnival. Fink and Hoffman starred.
- 31—Vacation begins.

APRIL

- 11—Pi Kappa Delta delegates off for Des Moines.
- 12—Dr. Pimlott holding Easter services.
- 14—Bernetta Joseph wins second in Pi Kappa extemporaneous contest.
- 19—Seniors planted their three canoe birch trees.
- 22—Clionians banquet at the Castilla, in St. Louis.
- 29—Mothers arrive for visit at the Angel Roost. The McKendrea is put to bed.

MAY

- 6—Pi Kappa banquet in St. Louis.
- 9—May Fete.
- 11—"The Children of the Moon", last dramatic production of year, presented.
- 13—Bachelors stage annual feed at the Coronado. The A. M. O. party at Comfort's comes off.
- 23—The glee clubs entertain in chapel.
- 26—Alpha Psi holds garden party.

JUNE

- 1—Dorris Oratorical Contest.
- 2—Philo and Plato exhibitions.
- 3—Clio stages its exhibition.
- 4—Baccalaureate service and oratorio, "St. Paul".
- 5—Hello, alumni. Did you enjoy your dinner and visit?
- 6—Commencement.

SENIORS PLANT TREES



With the senior class as a background, Dr. Spencer is holding one of three trees planted by the class, while Kurrus, Spudich, and Brock shovel in dirt.

THE FACULTY PLAYS

Something new under the sun! The faculty has gone in for dramatics. Three one-act plays, presented in the College Chapel, February 1, 1933, constituted their "maiden effort," which was enthusiastically received by a full house made up of students and townspeople.

Neighbors

By ZONA GALE

THE CAST

Mis' Diantha Abel.....	Mrs. Minnie Phillips
Ezra Williams.....	Dr. E. R. Spencer
Grandma.....	Miss Alleen Wilson
Mis' Elmira Moran.....	Mrs. C. E. Vick
Mis' Trot.....	Dr. Nell B. Waldron
Mis' Carry Ellsworth.....	Mrs. O. H. Kleinschmidt
Inez.....	Miss Caroline Kennedy
Peter.....	Miss Evelyn McNeely

Directed by Miss Howe

One of the best known of the author's sketches is concerned with the affairs of a small town of a quarter-century ago. The action is centered around the anticipated arrival of a small orphan boy, who was coming to make his home with a childless aunt. Small difficulties and grievances, such as buffalo bugs, the week's ironing, sore backs, carpet rags, and misplaced cordwood, were forgotten in the neighborly effort to help out in the emergency. Even when the child failed to materialize, all agreed that the friendly spirit created had done something for each of them, from the energetic Mis' Abel down to Grandma in her rocking chair. Even the love interest was not lacking, but was supplied by the shy young grocery clerk and the young daughter of Mis' Abel.

Scene from "Neighbors"



Standing, left to right Miss McNeely, Miss Kennedy, Dr. Spencer, Mrs. Vick, Mrs. Phillips.
Sitting, left to right Dr. Waldron, Mrs. Kleinschmidt, Miss Wilson.

THE BOOR

By ANTON P. CHEKHOV

THE CAST

Elena Popova.....	Mrs. E. H. Weatherly
Gregory Smirnov.....	Dr. E. H. Weatherly
Luka.....	Dr. J. C. Dolley
Servants.....	Dr. Cameron Harmon Mr. C. M. Wilton

Directed by Mrs. Weatherly

Something quite different. The audience was suddenly whisked to the heart of Russia, where "The Weatherlys" provided a delightful little comedy enacted between a charming young widow, who would be true to the memory of an undeserving husband, and an irate creditor, who would collect a just debt contracted by the deceased husband. A stormy clash of wills ended in mutual capitulation.

Dr. Dolley as Luka, the old manservant of Elena Popova, shared generously in the limelight and provided a goodly portion of the comedy. The timely arrival of Dr. Harmon and Mr. Wilton brought the matter to an uproarious close.

Scene from "The Boor"



Mr. Wilton, Dr. Harmon, Dr. Dolley, Dr. and Mrs. Weatherly

JOINT OWNERS IN SPAIN

By ALICE BROWN

THE CAST

Mrs. Mitchell, Director of Old Ladies' Home.....	Mrs. C. J. Bittner	} Inmates of Home
Mrs. Fullerton.....	Mrs. W. C. Walton	
Miss Dyer.....	Mrs. J. L. Huffstutler	
Mrs. Blair.....	Miss Pauline Harper	

Directed by Miss Howe

Back to an everyday setting, that of an old ladies' home, and the difficulties experienced by its matron in an effort to provide congenial roommates for every inmate, especially for the self-pitying Miss Dyer. One after another, the roommates came and went, but when Mirandy Blair moved in, Greek met Greek. Nevertheless, a chalk mark, doing duty as a partition, worked wonders in providing the desired privacy, and the two old ladies were left twittering happily together at the prospect of a sleigh ride.

Scene from "Joint Owners in Spain"



Mrs. Walton, Mrs. Bittner, Miss Harper, Mrs. Huffstutler.

MARTHA

TEXT BY W. FRIEDRICH

MUSIC BY FRIEDRICH VON FLOTOW

Presented in the College Chapel, March 16, 1933

THE CAST

Lady Harriet Durham, Maid-of-Honor to Queen Anne.....	Junealda Frey
Nancy, her friend.....	Gertrude Huey
Sir Tristran Mickleford, Lady Harriet's cousin.....	Rodney Behrens
Lionel.....	Jack Pfeffer
Plunket, a wealthy farmer.....	Hugh McNelly
Sheriff of Richmond.....	George Goodman

Directed by Misses Harper and Howe

Seemingly endless weeks of practice, busy days of costume making, preparation of stage setting—all culminated in the presentation of the opera, an annual event of importance for the musically minded of the College and community, both participants and audience.

The world-weary Lady Harriet, in a spirit of extreme boredom, prevailed upon her friend, Nancy, to join with her in disguising themselves and following a group of villagers to a near-by fair. In the bidding for maids of all work which followed, these two, in a spirit of adventure, allowed themselves to be bid in by two well-to-do young farmers, only to find it a bargain from which there appeared to be no escape. With the help of Sir Tristran, they managed to run away during the night, only to find themselves held captive through affection rather than law. After much singing and acting, a happy culmination was brought about.

Principals and Directors of "Martha"



Miss Howe, Rodney Behrens, Gertrude Huey, Hugh McNelly, Junealda Frey, Jack Pfeffer, George Goodman, Miss Harper.

CHILDREN OF THE MOON

By MARTIN FLAVIN

Presented in the College Chapel, May 11, 1933

THE CAST

Judge Atherton.....	John Sanders
Madame Atherton.....	Dorothy Schmedake
Laura Atherton.....	Evelyn Haerting
Jane Atherton.....	Mary Sanders
Dr. Wetherell.....	Raymond Musgrove
Walter Higgs.....	Kenneth Wilson
Major Bannister.....	Wendell Hoover
Thomas.....	Paul Manek

Directed by Miss Howe

The last play of the year was one of unusual interest in that its theme was somewhat unique—the supposed hereditary effect of the moon upon the members of a certain aristocratic family, the Athertons. Under the baleful rays of the full moon, this family had met death and disaster. A selfish mother, in an effort to hold her daughter, never let the latter forget for a moment the overhanging tragedy which might at any moment descend upon her. But love defied even heredity, only to meet defeat; for, with the “mad Athertons,” there was no escape.

The stark tragedy of the situations was enlivened from time to time by the little Cockney, Higgs, together with Thomas and Dr. Wetherell. It proved the most serious dramatic effort of the year.

**PATRONIZE
THE McKENDREAN
ADVERTISERS**

The McKendree staff thanks the many merchants who have advertised in the pages of this book and urges the student body to patronize these friends of the College.

McKENDREAN ADVERTISERS

	PAGE
<i>Blumenstein Bros., Meat Market</i>	110
<i>Central Engraving Company</i>	106
<i>Daumueller's Music and Gift Shop</i>	105
<i>Frey's Bakery</i>	109
<i>C. Heer, General Merchandise</i>	110
<i>Hi-Way Cafe</i>	105
<i>Interstate Printing Company</i>	108
<i>Lebanon Advertiser</i>	108
<i>Lebanon Drug Company</i>	109
<i>Och's Motor Service</i>	105
<i>Pfeffer Milling Company</i>	109
<i>C. & H. Reinhardt, Men's Furnishings</i>	108
<i>Sayre Motor Company</i>	110
<i>Van Miller Studio</i>	107

McKENDREE COLLEGE

Closing Its One Hundred and Fifth Year

Rated in Class A by the University Senate of the Methodist Church.

Fully accredited by the University of Illinois and the Department of Public Instruction of the State of Illinois.

A member of the Federation of Illinois Colleges.

A member of the Association of American Colleges.

A member of the North Central Association.

McKendree has a twenty-acre campus with nine substantial buildings and a fine athletic field.

Offers regular four-year courses in arts and science.

Offers pre-medical, pre-legal, and pre-engineering courses.

Offers high grade instruction in voice, piano, organ, and dramatics.

McKendree is a Christian College where a young man or woman may spend four happy, hopeful years in getting the best type of equipment for life.

For a catalog write to
CAMERON HARMON, President,
McKENDREE COLLEGE
Lebanon, Illinois

The other night I stole a kiss,
My conscience hurts, alack
I think I'll go again tonight
And put the darned thing back.
1926 MCKENDREAN.

Compliments of

Och's

Motor

Service

Hi-Way Cafe

QUALITY FOODS

Efficient Service

TRY US

Parker and Sheaffer Fountain Pens and Pencils
Bulova and Elgin Watches for Men and Women

VISIT

DAUMUELLER'S

for

HYDROX ICE CREAM

and

CONFECTIONERY

PHONE 75

COLLEGE JEWELRY -:- KODAKS AND SUPPLIES
MUSICAL INSTRUMENTS



Distinction

*Distinctive ideas in annuals
are a prime factor in a
successful book - of course
service and quality can
not be overlooked ~ ~ ~*

*The sign of the
trade mark means*

Engraving Service Plus

*Close Co-operation between
Staff and Annual Department*

**Central ENGRAVING
COMPANY**
CALUMET BUILDING
ST. LOUIS, MISSOURI
COLLEGE ANNUAL BUILDERS OF AMERICA



Pictures of the Graduates

*Appearing in this
issue were made by*

VAN MILLER STUDIOS

Good Work - - Good Service - - Good Prices

3546 OLIVE STREET

Saint Louis - Missouri

A LYRIC OF THE DEEP
My breakfast lies over the ocean.
My dinner lies over the sea,
My stomach is all in commotion.
Don't talk about supper to me.
1913 McKENDREAN.

**THE
LEBANON ADVERTISER**



C. & H. REINHARDT



Men's Furnishing
Goods

SYLVAN E. WILLIAMS
Editor and Publisher

*This Book Produced
by
The Interstate Printing
Company
Danville, Illinois*

PHONE
19



PHONE
19

We can supply you with any school
form desired at reasonable prices

College Books
and Supplies

Try Our Soda Fountain
WE SERVE THE BEST



LEBANON DRUG CO.
O. C. Freshour, Prop.

HILL BEATITUDES

Blessed is the man who is bald, for
he doesn't need to get his hair
cut.
Blessed is the back row in chapel,
for the faculty can't see that far.
Blessed is the first row in chapel,
for the faculty thinks that they
are good without watching.
Blessed is the freshman, for he
shall not burn.

FREY'S BAKERY
and
NEWS AGENCY

Daily Capacity 1000 Barrels
Elevator Capacity 200,000 Bushels

PFEFFER MILLING CO.

LEBANON, ILLINOIS
Inc. 1899

Manufacturers of
Mar's Patent Hard Winter Wheat Flour
Fluffy Ruffles Self-Rising Flour
Lebanon Belle Cake Flour
White Corn Grit and Corn Meal

Dealers in
Lumber and Building Materials of All Kinds

Blessed is the sophomore, for his
head is swelled to suit himself.

Blessed is the junior, for he shall
inherit the senior's place.

Blessed is the senior, for the fac-
ulty will probably recommend
him for a job.

Blessed is the faculty, for they'll
have to break in a new bunch
next year.

Blessed is the chapel building since
the library building has been
built, for its seats won't be worn
out.

Blessed is Bill's, for he satisfie**t**
our wants.

1919 MCKENDREAN.

C. HEER



General Merchandise



The Quality Store

For Almost Twelve Years
McKendreans' Favorite Garage

SAYRE MOTOR CO.

Sales and Service

Towing, Gas, Oil, Tires and
Accessories

BLUMENSTEIN BROS.



**FRESH AND SMOKED
MEATS**



Phone 113

CO-CHAMPIONS, THE "LITTLE 19"—McK. BEARCATS

(Continued from Page 72)

McKendree's team went through the season undefeated in conference play and ran up against some of the toughest teams in the race, including Shurtleff and State Normal.—KENDALL OLDS, U. P.

"McKendree was the best team we played this year."—BOB BRUMMETT, Captain, State Normal.

The Bearcat football team went through its hardest schedule of history undefeated except by the great St. Louis U. Billikens. It is generally regarded as the greatest team of McKendree history. Undefeated in the conference, it justly claims co-championship rating with Wesleyan, also unbeaten and which played one more game. Wesleyan refused to play a post-season Thanksgiving game on her own field to decide the championship.

Dearest of the victories was the 13-6 defeat of Washington University at St. Louis, but the defeat of both Shurtleff and S. I. N. U., traditional foes, alone made the season successful.

A great line's play was overshadowed by the perfection of an all-star backfield. With good reserves for every forward position and two talented reserve backfields, the contests were mere questions of how much power the steam roller would turn on. Spudich, Todd, Kurrus, Miltenberger, Brock, Sooy—we will miss you! Moorman, Hrasky, Larsh, Wilson, Covington—we expect future greatness of you!

McK. 19, SCOTT FIELD 0; McK. 6, CAPE 0

(Continued from Page 73)

Bradham's dash stunned the Teachers and provided the margin of victory, but McKendree had to stop two Cape thrusts inside her twenty-yard line. McKendree had the ball on Cape's seven-yard line at the final whistle. Early season roughness was evident in the contest.

Autographs

Dear Bob: _____

Remember the Monday
evenings and the empty
beds.

Love

Dear Bob:

In memory of happy nights
spent in your room.

Grace Ann

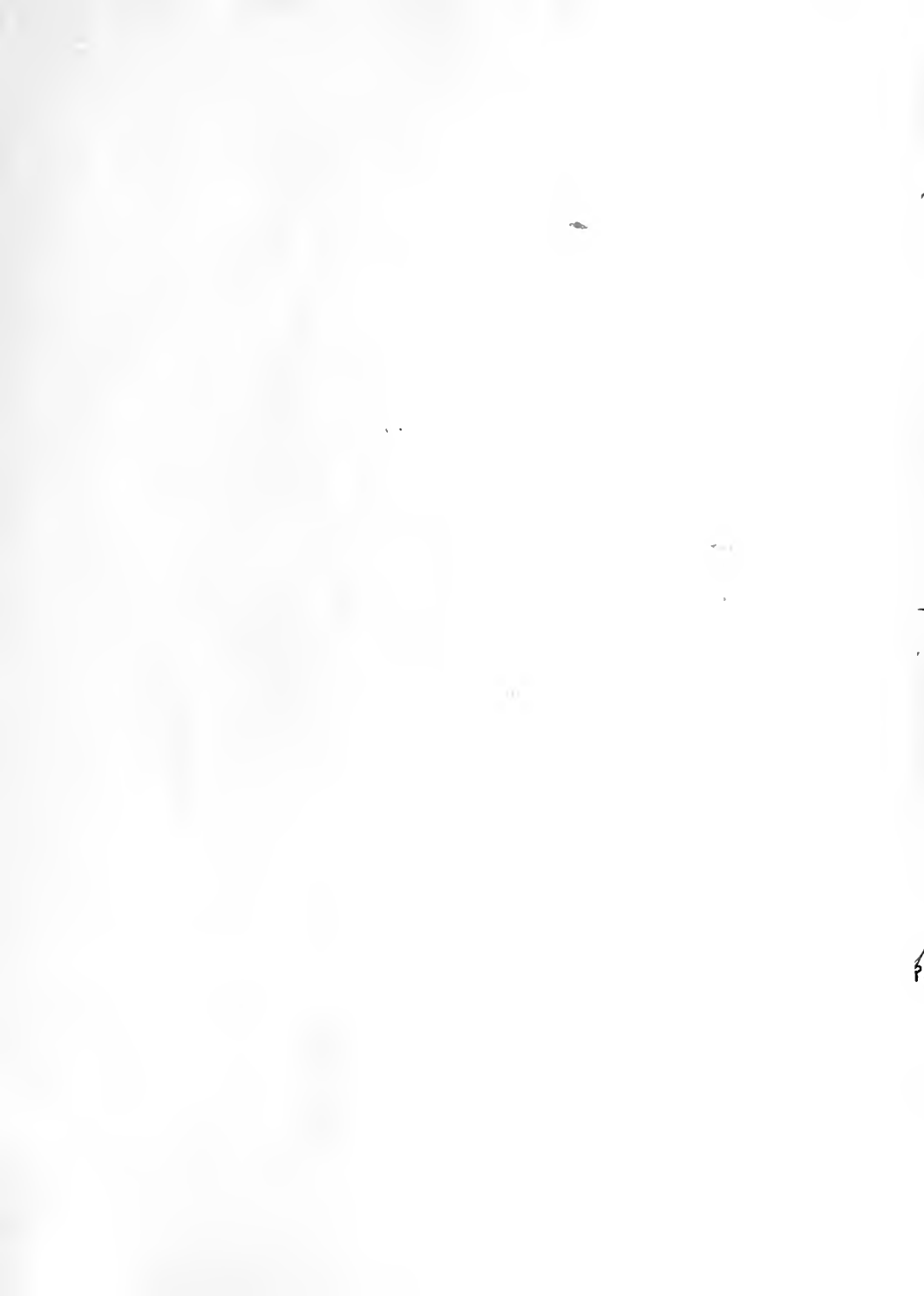



Dutchman,

We "close another door." My sincerest wish is that down the corridors of time, as the doors open and close, that I may find you progressing along the same way so that no door will cut me off from you. We've been good pals — we've had our differences and opinions, but they have made little difference. Let's keep on pulling together.

Fellow, I'm terribly disappointed that all my journalistic endeavors to help you gain a berth on one of those mythical all-star first teams don't for naught. I did my best. We've both been disappointed in failing to reach goals we had set. Perhaps that was all for the best. Anyway, I think you were good enough for any team in the state.

Wishing you best of luck in everything, a woman that can truly appreciate you, a continuance of "the old days," I must say a temporary "good-bye." We've been good pals; that's about all anyone can ask for.

— Edwin Jordan — "Hawk," "Champ," "Slow motion," etc. — Frank.

