



**M  
C  
K  
E  
N  
D  
R  
E  
A  
N**

**1934**



Digitized by the Internet Archive  
in 2010 with funding from  
CARLI: Consortium of Academic and Research Libraries in Illinois



---

# The McKendreen 1934



## The Staff of the 1934 McKendreean



### EDITORIAL BOARD

MISS ALLEEN WILSON  
Faculty Adviser

HAROLD GIESEKE  
Editor

WILLIAM SANDERS  
Associate Editor

DARREL DOOLEN  
Athletics

FLORENCE ZAHNOW  
Organizations

WILLENE FINK  
Features

HERMAN PRESLEY  
Art

### BUSINESS STAFF

CLAYTON FAWKES  
Business Manager

JACK PEPPER  
Advertising

WILLIAM BENNETT  
Assistant Business  
Manager

WALTER RAUTH  
Circulation

---

THE MCKENDREAN  
1934



*Published by*  
THE STUDENTS  
*of*  
MCKENDREE COLLEGE



LEBANON, ILLINOIS



## *Dedication*

To our quartet of professors—Dr. Waggoner, Dean Baker, Dr. Walton, and Dr. Dolley—for their long and distinguished service to the College covering, collectively, one hundred and sixty-nine years; for their true McKendree spirit, making us grateful for the past and brightly hopeful for the future—in admiration and appreciation, the 1934 McKendrean is dedicated.







*Left to right—DR. E. B. WAGGONER, DR. J. C. DOLLEY, DR. W. C. WALTON, DEAN E. P. BAKER.*



## *Foreword*

To record the activities of the school year, 1933-34; to help to keep alive the wealth of McKendree tradition and "to hold hands to the years ahead"—the staff presents the 1934 McKendreean.

Grateful acknowledgment is due Miss Alleen Wilson, Dean E. P. Baker, Mr. F. A. Behymer, the administration, the student body, and all others who have helped to produce this book.





---

# CONTENTS



The College

Classes

Activities

Features



## TRADITIONS



Hawthorne declares that "Nobody can make a tradition; it takes a century to make it." Traditions are like trees; they grow. Like character they indicate qualities in the object with which they are identified. They contribute much to the reputation which that object bears—for good or ill.

Historic facts afford but the skeleton of a life's story; tradition provides the flesh and blood, the life-giving elements. Recorded history may remain for a thousand years neglected, unloved, but safe in the archives. Tradition is a more delicate thing which requires the constant care and active ministry of living human beings. Without such faithful attention tradition dies.

The power of law may engender respect but the power of tradition is greater than that of law because it rests on sentiment, and sentiment is made up largely of affection. Hence the tenacity of traditions in the face of any concerted effort to destroy them. The older the tradition, the deeper its roots sink into the soil of human consciousness. To eradicate it is like plucking out the heart.

McKendree College is rich in traditions. Many of these have, no doubt, passed into oblivion, others are cherished by the ever diminishing circle of "old-timers," while still others are living, potent factors in the present busy "life upon the hill." How could it be otherwise with such men in the background as Abraham Lincoln, Peter Cartwright, and William McKendree, not to mention a score of others of local fame. These men were in earnest about providing opportunities for "higher learning" for the youth of their own and succeeding generations.

Space forbids mentioning in detail the traditions handed down from these early days, but an analysis of college life in the McKendree of today readily reveals the wealth of influences which are daily contributing to the enrichment of experiences and to the encouragement of spiritual forces which are essential to all true education. These influences are due in large part to the sacred traditions of Religion, Democracy, Honor, Courtesy, Integrity, Responsibility and Truth.

—E. P. BAKER.

THE COLLEGE





*"'Twas a place of meeting and friendly greeting,  
The old stone steps by the Chapel door."—F. C. Brown*



Standing as monuments of tradition and cherished memory, the buildings on College Hill trace McKendree's history from 1850 to the present day. For on Commencement Day, 1850—just eighty-four years ago this June—the cornerstone of Old Main was laid. Eight years later the class of '58 were the first to receive their degrees from the platform of the newly-completed Chapel building, then, "the largest hall of its kind in the state." The Chapel is still, perhaps, the most interesting building on the campus. Its spire rises one hundred and forty-five feet above the level of the walk in front, and the belfry contains the historic bell which once called New Mexico Indians to worship at a Spanish mission. Purchased in 1858, the bell has been in continual service ever since, last year's graduating class being the seventy-fifth it has called to commencement.



*"While bright-eyed science watches 'round . . ."*—GRAY.



*"The path of true learning is long and steep;  
the gateway—an open mind; the goal—the truth."*





McKendree's buildings grew with the years. In 1910, the campus took on a greatly-changed appearance with the erection of the men's and women's dormitories, Carnegie and Clark Halls, and Pearsons Hall. In June, 1918, the latest of the present buildings on the campus, the Benson Wood Library, was dedicated. The gift of Mrs. Jennie Jewett Wood, in memory of her husband, the Honorable Benson Wood, the college library now contains over sixteen thousand volumes. In addition, the campus boasts three-storied Science Hall, old Eisenmayer gymnasium and Hypes Field, scene of so many McK football victories.

All of these, coupled with the natural beauty of the campus, particularly the fine old trees, are part of that indefinable something—McKendree spirit.



*"Clark Hall steps—famous long since . . ."*



Walton  
Bittner

Dolley  
Reed

Stowell  
Kleinschmidt

McClure  
Waldron

Spencer  
White

Vick  
Wilson

## THE ADMINISTRATION

William Clarence Walton, Ph. D., D. D.

Philosophy and Religion

James Clay Dolley, M. A., Litt. D.

Latin and Greek

Charles Jacob Stowell, Ph. D.

Mathematics

Standleigh Myron McClure, M. Sc.

Chemistry

Edwin Rollin Spencer, Ph. D.

Biology

Claud E. Vick, M. S., Registrar

Education

Christopher John Bittner, Ph. D.

Social Science

J. Frank Reed, M. A., Th. D.

English and French

Oliver Henry Kleinschmidt, A. A. G. O.

Piano, Organ and Theory

Nell Blythe Waldron, Ph. D.

History (1st semester)

Victor E. White, Ph. B., M. A.

History (2nd semester)

Alleen Wilson, A. B., B. S. in L. S.

Librarian



PRESIDENT HARMON

REV. CAMERON HARMON, A. B., D. D., LL. D.

Recently, Dr. Harmon completed his twelfth year as president of McKendree College—a term of office longer than that of any other president but one in the history of the College. Since Dr. Harmon, probably the most popular president in the history of the old school, assumed the presidency much has been achieved. For the past twelve years the faculty, as well as the enrollment, have experienced a steady growth.

EDWIN PERCY BAKER, A. B., A. M., LL. D.

Forty-one years ago Dean Baker won a place in the heart of McKendree and for forty-one years he has held that same place in the hearts of McKendreens. Never was there such genuine humor backed by such logical reasoning as that which Dean Baker possesses. It seems impossible that there could be another American living that has taught as much German as Dean Baker.



### THE ADMINISTRATION

Paul Douglass Waldorf, A. M.  
Director of Athletics

R. Pauline Harper  
Voice and Public School Music

Leone Chappell Reed, A. B.  
English

Nell Griswold Oppitz, A. B.  
History

Agnes Howe, A. B.  
Expression (1st semester)

Rosalind Mae Hohn, A. B.  
English and Expression

Webster R. Schmidt, M. S.  
Physics

Josephine Bittner, A. B., M. D.  
Physiology

Eugene Vernon Schaeffer, B. M.  
Violin

Mrs. Minnie Phillips  
House Mother, Clark Hall

Mrs. Linda B. Whittington  
Dean of Women

Mrs. Blanche Hertenstein  
Matron of Carnegie Hall

Waldorf  
Schmidt

Harper  
Bittner

Reed  
Schaeffer

Oppitz  
Phillips

Howe  
Whittington

Hohn  
Hertenstein



---

## ALMA MATER



A college 'mid plains is standing, standing there from olden days,  
A pioneer of learning, first in untrodden ways,  
For Service and Christian Culture, for Efficiency she stands,  
Her sons and daughters praise her, with voices, hearts, and hands.

Hail to thee, our dear old McKendree,  
May we always loyal be,  
It's a song of praise we'll raise to thee,  
Alma Mater, dear old M-C;  
May we always hold thee true and wise and right,  
Honor Purple and the White,  
And for victory we'll always fight,  
Till we win for old McK.

Enduring and strong she stands there, stands upon our college hill,  
Though others may outnumber, she holds first place still,  
For Beauty and Truth and Knowledge, and Service without bound,  
Then let us raise our voices, until the plains resound.

# CLASSES



## SENIORS

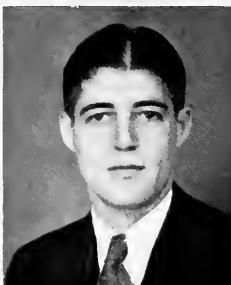

HARMON  
ZOOK

NICHOLS  
HABIG

MARION J. HARMON  
Lebanon

Public Speaking

Kappa Theta Tau, Vice Pres. '34; Clio; Alpha Psi Omega, Sec.-Treas. '33, President '34; Pi Kappa Delta; Vice Pres. Freshman Class; Sec.-Treas. Student Assn.; Y. W. C. A. Cabinet '33, '34; W. A. A.; Glee Club, Sec.-Treas. '33, President '34; Quartet '33, '34; State Oratorical Contest '34; Dorris Contest '32, '33; "The Fool"; "Shavings"; "Pirates of Penzance"; "The Mikado"; "Martha"; "The Splendid Offer".

DAVID A. ZOOK  
St. Louis

History

Bachelors, Chairman '33; "M" Club; Baseball '27; Football '31; Track '33; "Bird's Christmas Carol".

SHIRLEY E. NICHOLS  
Lebanon

Mathematics

Bachelors, Sec.-Treas. '34; Advertising Manager 1933 McKendrea; Glee Club '31, '32, '33, President '34; Quartet '32, '33, '34; Band '31, '32, '33, '34; "Martha"; "The Mikado".

RUTH L. HABIG  
St. Louis

English

Kappa Theta Tau, Sec. '34; Clio; Alpha Psi Omega; Secretary Clark Hall; Glee Club '31, '32, '33, '34; "The Fool"; "Pirates of Penzance"; "The Mikado"; "The Youngest"; "Bird's Christmas Carol"; "Martha".

FRANK J. GRUCHALLA  
Sawyer ville

Biology

Bachelors, Vice-Pres. '33; President Senior Class; Pres. Student Association '34; President Carnegie Hall '33; "M" Club; Football '30, '31, '32, '33; All-State Honorable Mention '32, All-State Second Team '33; Track '31, '32, '33, '34, Captain '33, '34.

MARJORIE A. SNOW  
Vienna

Latin

Kappa Theta Tau, President '34; Clio; Alpha Psi Omega, Vice-Pres. '34; Pi Kappa Delta, Treas. '33, Secretary '34; Debate '32, '34; Review Staff '34; W. A. A.; "Applesauce"; "Rehearsal".

WOODROW W. FULKERSON  
Carmi

Biology

Bachelors, Chairman '34; Philo; President Carnegie Hall '34; "M" Club, Sec.-Treas. '33, '34; Y. M. C. A. Cabinet '33, '34; Football '31, '32, '33, '34, All-State Captain '33, '34; Basketball '32, '33, '34; Track '32, '33, '34.

HAROLD C. HATHAWAY  
Mt. Vernon

Biology

Bachelors, Vice President '34.

GRUCHALLA  
SNOW

FULKERSON  
HATHAWAY

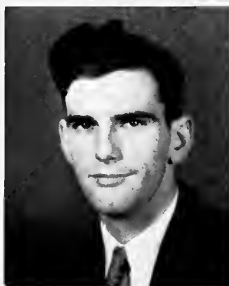

SENIORS

## SENIORS



LANG  
WHITESIDE

MOORMAN  
SAEGESSER

W. CLAUDE LANG  
Lebanon  
Chemistry

Alpha Mu Omega, Sec.-Treas. '33, Vice Pres. '34; Sigma Zeta, Master Scientist '33, '34; Vice-Pres. Student Association; Vice-Pres. Junior Class; Sec.-Treas. Senior Class; Business Manager Review '34.

GAYLON W. WHITESIDE  
East St. Louis  
Mathematics

Bachelors; Sigma Zeta, Vice-Master Scientist; "M" Club; Track '33, '34; All-Time High Jump Record '33.

GEORGE L. MOORMAN  
Edwardsville  
Mathematics

Alpha Mu Omega, Vice-Pres. '32, President '33; President Student Assn; President Freshman Class; President Junior Class; "M" Club, Vice-Pres. '32, President '33; Football '30, '31, '32, '33, Captain '33; All-State Tackle '33; Basketball '32, '33, '31; Track '33.

HELEN D. SAEGESSER  
Granite City  
English

Phi Lambda Tau, President '34; Clio; Pi Kappa Delta, President '33, '34; Alpha Psi Omega; Y. W. C. A. Cabinet '31, '32, '33; Review Staff '31; Organization Editor 1933 McKendream; Glee Club '31, '32, Vice-Pres. '33, Sec.-Treas. '31; "The Rector"; "Bird's Christmas Carol".



LILLIE A. CARMICHAEL  
East St. Louis  
Latin

ALBERT C. NATTSAS  
Zeigler  
English

Alpha Mu Omega, Sec.-Treas. '32, Vice-  
Pres. '33, President '34; Plato; Secretary-  
Treas. Student Assn.; Review Staff '31, '32;  
Y. M. C. A. Cabinet '33, '34; "M" Club,  
Sec.-Treas. '32; Glee Club '33, '34; Cross  
Country '30; Track '31, '32, '33, '34.

OSCAR B. WILD  
East St. Louis  
Mathematics  
Sigma Zeta.

ALVIN G. SHARP  
Mt. Carmel  
Chemistry

Philo; Sigma Zeta; Nature Club, President  
'33, '34; Review Staff '33, '34.

CARMICHAEL  
NATTSAS

WILD  
SHARP



SENIORS

## SENIORS

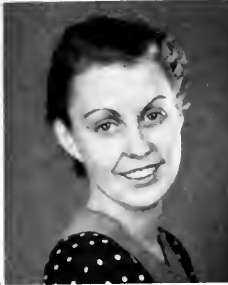

HORST  
HEELY

JOYCE  
HOFFMAN

RAYMOND HORST  
Carlyle  
English

Bachelors.

P. LOUISE HEELY  
St. Libory  
English

Kappa Theta Tau, Treasurer '34; Clio; Alpha Psi Omega; Vice-Pres. Student Assn '33; Vice-Pres. Senior Class; W. A. A., President '34; May Queen '34; Glee Club '33, '34; "Moonlight and Mistletoe"; "Good Medicine"; "Bird's Christmas Carol"

WILBUR JOYCE  
Sandoval  
English

Philo; Review Staff '32, '33, '34; Managing Editor '33, Editor-in-chief '34.

HARRISON HOFFMAN  
Breese  
Biology

Assistant in Biology; "M" Club; Cross Country '30

LAFERN N. WISE  
Bethalto  
English

EDWIN F. MEYER  
East St. Louis  
Chemistry  
Sigma Zeta.

LOUIS A. FORTNER  
East St. Louis  
Chemistry  
Sigma Zeta.

WALTER M. RAUTH  
Belleville  
Social Science

Illinois College '30, '31; Bachelors; Circulation Manager 1934; McKendream; "M" Club; Football '32, '33; Track '34.

WISE  
MEYER

FORTNER  
RAUTH



SENIORS

## Juniors



HUFFMAN  
BEHRENS  
BENNETT

BISCHOFF  
SANDERS  
AHRING

MUSGROVE  
EATON  
BEERS

ARTHUR HUFFMAN  
Clinton, Ind.

*"He'd make a swell lexicographer"*

LEONA BISCHOFF  
Mascontah

*"Quietness is a factor of success."*

RAYMOND MUSGROVE  
Salem

*"I'll explain it to you."*

ALICE BEHRENS  
O'Fallon

*"And she was easy met."*

JOHN SANDERS  
Granite City

*"Sandy will give you a name."*

NAOMI EATON  
Edwardsville

*"By diligence she wins her way."*

WILLIAM BENNETT  
Lebanon

*"Don't lecture, don't yell."*

ELAINE AHRING  
O'Fallon

*"If necessary I will speak."*

GORDON BEERS  
Carrier Mills

*"The quartet's champion announcer"*

RUTH  
SCHMALENBERGER  
Belleville  
*"She blushes so delightfully."*

PAUL STEVENS  
Lebanon  
*"He was born for something great."*

KENNETH SCOTT  
Marissa  
*"A rare compound of folly and fun."*

DELBERT BIRCH  
Ingraham  
*"Whatever is, is right."*

ROBERT HARTLEY  
Irvington  
*"Take the ball, pivot, and shoot like this."*

CAROLYN WAHL  
St. Louis, Mo.  
*"To know her is to love her."*

WILLENE FINK  
Carlyle  
*"A woman still will have her will."*

HAROLD WHITLOCK  
Springfield  
*"Look upon me and marvel"*

ALBERT MANWARING  
Chester  
*"If I rest I rust."*

SCHMALENBERGER  
STEVENS  
SCOTT

BIRCH  
HARTLEY  
WAHL

FINK  
WHITLOCK  
MANWARING



Juniors

## Juniors



JOSEPH  
DOOLEN  
RIEDER

PFEFFER  
THOMAS  
GIESEKE

WALTON  
PRESLEY  
WATTLES

BERNETTA JOSEPH  
O'Fallon  
*"Tis only noble to be good."*

JACK PFEFFER  
Lebanon  
*"He is not conscious of his worth."*

CLARENCE WALTON  
Lebanon  
*"Lives to learn, learns to live."*

DARREL DOOLEN  
Kimmndy  
*"True worth can scarce be measured."*

DOROTHY THOMAS  
Lebanon  
*"A wee winsome miss."*

HERMAN PRESLEY  
Carlyle  
*"Smiles away sorrow, casts away care."*

FRANCES RIEDER  
Lebanon  
*"A million dollar smile."*

HAROLD GIESEKE  
Trenton  
*"The McKendran's busy lid."*

DOLLY WATTLES  
Clay City  
*"She's everybody's sister"*

CLIFFORD HERTENSTEIN  
New Baden

*"A shining light in tennis."*

DOROTHY DINTELMAN  
Belleville

*"If here, it leads me I will fol-  
low."*

STANLEY SCHUBKEGEL  
Mascoutah

*"Long drawn out."*

REBA MANRING  
Centralia

*"Neat and sweet and hard to  
beat."*

PAUL MEADOWS  
Herrin

*"A man's a man for a' that."*

CLEVE STROH  
Mt. Carmel

*"Two more points for the Pur-  
ple."*

MARJORIE KEEN  
Mt. Carmel

*"She'll find you the book"*

CLAYTON FAWKES  
Bone Gap

*"He insists that he drinks  
H<sub>2</sub>O."*

KATHLEEN PIFER  
Mounds

*"Her thoughts are elsewhere."*

HERTENSTEIN  
DINTELMAN  
SCHUBKEGEL,

MANRING  
MEADOWS  
STROH

KEEN  
FAWKES  
PIFER



## Juniors



## Sophomores



Smith  
Clark  
Bennett

Harmon  
Russell  
Hrasky

Ellis  
Frech  
Zahnow

Gilkison  
McClain  
Sanders

Isabel Smith  
Granite City

Dale Harmon  
Louisville

Helen Ellis  
St. Jacob

Catherine Gilkison  
Mt. Carmel

Forrest Clark  
New Athens

Martha Russell  
East St. Louis

Emil Frech  
Lentzurg

Mary McClain  
Beaver Creek

Dorothy Bennett  
East St. Louis

James Hrasky  
East St. Louis

Florence Zahnow  
East St. Louis

Mary Sanders  
Granite City



Kenneth Wilson  
Granite City

Mary Knapp  
East St. Louis

James Moore  
Bluford

Fay Stanford  
Clay City

Marjorie Binder  
Centralia

Robert Finley  
Chester

Wilma Schneider  
Sandoval

George Holtzcher  
Granite City

Wm. D. Sanders  
Crossville

Mary L. Pharis  
West Frankfort

Clyde Melton  
Coffee

Mary L. Dieckmann  
Lebanon

Wilson  
Binder  
Sanders

Knapp  
Finley  
Pharis

Moore  
Schneider  
Melton

Stanford  
Holtzcher  
Dieckmann



Sophomores

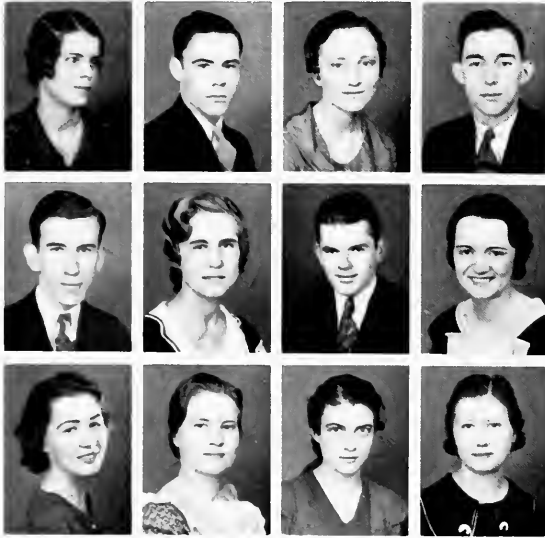

## Sophomores



Ellis  
Koch  
Schevcling

Jackson  
Uley  
Schmedake

Wille  
Benner  
Bradford

Hasemann  
Lucas  
Marshall

Dorothy Ellis  
St. Jacob

David Jackson  
Mt. Vernon

Catherine Wille  
East St. Louis

Leroy Hasemann  
Lebanon

Carl Koch  
Breese

Burdine Uley  
St. Louis, Mo.

Charles Benner  
St. Louis, Mo.

Pauline Lucas  
Marissa

Marcella Schevcling  
Aviston

Dorothy Schmedake  
Granite City

Gladys Bradford  
Itta Bena, Miss.

Carolyn Marshall  
Vandalia

Mary M. Carson  
Lebanon

Ralph Doshier  
Carmi

Iva Lou Cralle  
Bone Gap

Paul Bateman  
Louisville

John Dorko  
Bend

Emily Byrne  
Lebanon

Martha Hinkel  
Carlyle

John Rauth  
Belleville

Martha Mowe  
Lebanon

Rodney Behrens  
O'Fallon

Louise Winterrowd  
Louisville

Verdayne Mason  
Albion

Carson  
Dorko  
Mowe

Doshier  
Byrne  
Behrens

Cralle  
Hinkel  
Winterrowd

Bateman  
Rauth  
Mason



Sophomores



## Freshmen

M. Santer    A. Avery    P. Sampson    M. Crow    P. Lingle    M. Chapple

M. Bowler    J. Keele    G. Campbell    G. Krizek    A. Hamilton    W. Main

R. Habig    D. Laton    D. Lusk    D. Hoover    E. Heer    J. Shelton

A. Hincheliff    R. Buetler    G. Harris    L. Randle

P. Correll

P. Van Tassel

E. Harmon

M. Baumgarten

W. Hinkel

M. McClain J. Knowles

M. Wilson

R. Reidelberger L. Gubser

C. Whittington S. Brines

G. Whittington K. Wittlinger

M. Wilson

D. Allen

G. Nugent

M. Pyle

L. Bruce

L. Parker

E. Everett

R. Whitson



Freshmen

## Students Whose Pictures Do Not Appear In The Annual



### Seniors

Raphael Braun  
Lloyd Harmon  
Marshall Harris  
Frank Hedger  
Alfred Jones  
Edward Maul  
Robert Sorrells  
Lawrence Wright  
Lorene Fullerton  
Alice Vursell

### Juniors

Charles Auwarter  
Walter Beguelin  
Oakley Bradham  
Edwin Cabbage  
Almus Caruthers  
Barney Cole  
Richard Chapple  
August Dieckmann  
George Goodman  
Roy Harris  
Harold Kay  
David Melton  
Emile Mignery  
Glenn Sappington  
Burtis Spencer  
Dean Steinkoenig  
Russell Tolbert

### Sophomores

Harold Brown  
Herbert Condon

William Eaton  
Alvin Eigenrauch  
Bond Jackson  
Howard Larsh  
Paul Mauck  
Buren Moore  
Cecil Morris  
Lowell Pennell  
Elmore Sidwell  
Edith Donaldson  
Alice Griffin  
Marabeth Little  
Naomi St. Clair

### Freshmen

Ervin Aufderheide  
Bernard Badbridge  
Oswald Berendt  
Wallace Blackburn  
Forrest Cravens  
John Dillinger  
Jack Edmiston  
Elmer Kandle  
Leroy Rice  
James Sampson  
Albert Schmedake  
Henry Smith  
Richard Suhrheinrich  
Blaine Trousdale  
Arthur Wehmeier  
Chester Williams  
Dorothy Fincke  
Kathryn Pagel

# ACTIVITIES

*Organizations*

*Athletics*

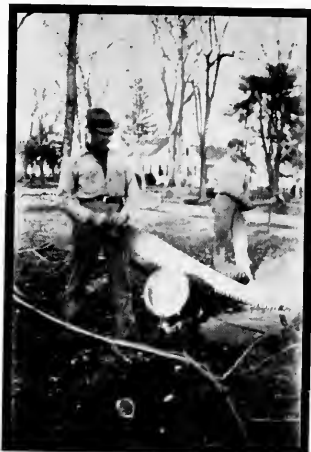

## McKENDREE COLLEGE ORGANIZATIONS



The Student Association makes no distinctions. It's everybody's organization.

If you would like to "break into print" investigate the possibilities of the Press Club.

Should you crave scientific distinction, there's Sigma Zeta.

And Sigma Beta Kho offers an ever-open channel for service.

Who doesn't enjoy an argument? Pi Kappa Delta can help you to become really proficient in that art.

"All the world's a stage". So says Alpha Psi Omega.

And, "He's a jolly, good fellow", sing the Bachelors and Alpha Mu Omega.

Why should the men have a monopoly on the Greek alphabet? They don't since November. Ask the three women's social sororities.

"We like our daily dozen, too", might be the slogan of the W. A. A.

To help you in developing a well-rounded personality investigate what Y. M. and Y. W. have to offer.

The Glee Clubs agree with Longfellow that "Music is the universal language of mankind."

Did you earn a letter this year? The "M" Club is looking for you.

If you are interested in birds, trees, and stars you will find happy companionship in the Nature Club.

Some day you may be president. Of what? Oh, that's for you to decide. Whatever it is the literary societies will help to get you ready.

Be part of the "Big Parade". Join the Band.



# ORGANIZATIONS



## STUDENT ASSOCIATION



*Left to Right: Harmon, Gruchalla, Nichols, Dintelman, Natsas, Lang, Moorman, Heely.*



### FIRST SEMESTER

George Moorman  
Louise Heely  
Albert Natsas  
Wilma Schneider  
Burdine Utley  
Mary McClain  
Shirley Nichols  
Jack Pfeffer

### OFFICERS

President  
Vice-President  
Secretary-Treasurer  
Cheer Leaders  
Pianist  
Program Chairman  
Song Leader

### SECOND SEMESTER

Frank Gruchalla  
Claude Lang  
Marion Harmon  
Wilma Schneider  
Burdine Utley  
Mary McClain  
Dorothy Dintelman  
Gerald Whittington

The period from 9:25 to 9:50 on Friday mornings has come to be known as "student chapel", so-called because it is given over to the interests of the Student Association.

This Association is the one all-inclusive organization at McKendree College. Every regularly enrolled student of the college is automatically considered a member and may have a voice in the meetings.

Among the activities of the 1933-34 association were the interesting weekly chapel programs and the banquet given in honor of the football team on December 18th, in Pearsons Hall, at which time, Robert L. Finch, director of athletics at St. Louis University was the principal speaker.

The "McKendree Review", edited by the Press Club, is now completing its thirteenth year on the campus. During its period of activity it has constantly served as the voice of student opinion, a loyal advocate of campus organizations and a reminder, to far-away McKendreans, of their Alma Mater.

The Press Club has no regularly elected officers. Members of the "Review" staff are appointed to office and thus acquire training in newspaper work. Professor S. M. McClure is the sponsor of the club.

McKendree's weekly publication enjoys the loyal support and co-operation of faculty and student body alike.



Director of Publicity.....Darrel Doolen  
 Editor-in-Chief.....Wilbur Joyce  
 Sports Editor.....William Sanders  
 Circulation and Business Manager.....  
 .....Claude Lang



Left to Right--Prof. McClure, Lang, Snow, Duntelman, Fink, Sanders, Doolen, Joyce.

## PRESS CLUB

## SIGMA ZETA

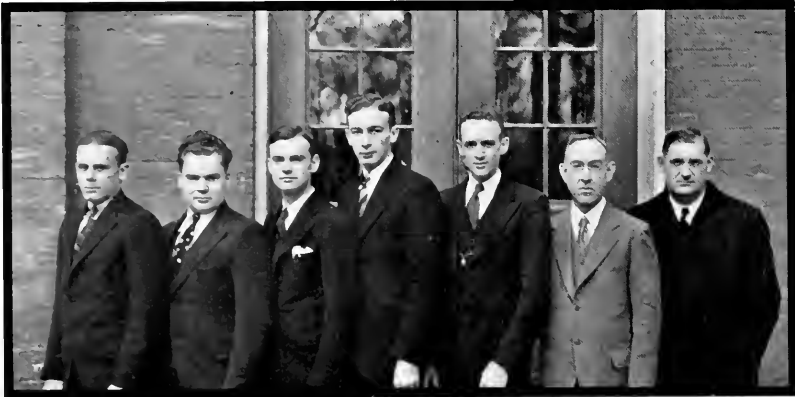

*Left to Right: Wohl, Fortner, Lang, Meyer, Whiteside, Stowell, McClure.*

### OFFICERS

Clyde Lang ..... Master Scientist  
Gaylon Whiteside, ..... Vice-Master Scientist  
Dr. C. J. Stowell  
Professor S. M. McClure



McKendree College is honored to number among her organizations the Beta chapter of Sigma Zeta, national honorary scientific fraternity. Established in 1926, the year following the society's founding at Shurtleff, the organization at McKendree is now one of eight similar chapters in colleges throughout the United States, whose express purpose is to give recognition to worthy undergraduate students for high scholarship in science and mathematics.

During this year, the Beta chapter has again helped to further this purpose. In April, seven pledges were initiated, bringing the chapter roll to fourteen. In May, the organization was represented at the national conclave held at Otterbein College, Westerville, Ohio. Dr. C. J. Stowell and Prof. S. M. McClure, faculty members, are both national officers of the fraternity.

In response to Christ's command, "Go ye . . . and preach", McKendree's student body has always included ministerial students. In the autumn of 1931, such a group, with Dr. Walton's assistance, organized the College's ministerial fraternity, Sigma Beta Rho.

The purpose of the fraternity is to promote scholarship, brotherhood and religious faith among its members. The present membership includes nine ministerial students as well as five honorary members: Dr. Harmon, Dr. Walton, Rev. Todd, Rev. Bennett, and Prof. Garvin. Dr. Walton has remained the fraternity's sponsor since its organization.

Sigma Beta Rho, this year, has included in its activities various chapel services and the annual banquet.



OFFICERS

Paul Meadows.....President  
 Don Lusk.....Secretary-Treasurer



Top Row, left to right—Brown, Stevens, Melton, Harmon.  
 Bottom Row—Mienery, Dr. Walton, Lusk, Meadows.

SIGMA BETA RHO

# PI KAPPA DELTA



*Top Row, left to right—Hertenstein, Meadows, Whitlock.  
Bottom Row—Miss Howe, Snow, Saegesser, Joseph, Miss Wilson.*

## OFFICERS

President ..... Helen Saegesser  
 Vice-President ..... Paul Meadows  
 Recording Secretary.....Marjorie Snow  
 Secretary-Treasurer..... Bernetta Joseph



Students winning forensic honors at McKendree College are given national recognition through the Illinois Theta Chapter of Pi Kappa Delta. Membership in the organization is open to those who have represented their college in recognized intercollegiate oratorical contests or debates.

This year the McKendree chapter of Pi Kappa Delta sent delegates to the National Biennial Pi Kappa Delta Convention held in Lexington, Kentucky, April 2nd to 6th. These delegates were Marjorie Snow and Pauline Lucas, entrants in Women's Debate, and Paul Meadows, representative in Men's Oratory and "Extemp". Miss Aileen Wilson, who is sponsoring the organization since the departure of Miss Howe, accompanied the group and acted as a judge in debate.

Paul Meadows was the winner of third place in the State Oratorical Contest held at Bradley Polytechnic Institute in February. Marion Harmon represented McKendree in the women's event. Miss Rosalind Hohn also attended the contest.

Seven students have attained to eligibility for membership during the year through debate and oratorical activities.

During recent years dramatics have come to loom large among the worthwhile activities of the college campus. To care for this need a national honorary dramatic fraternity, Alpha Psi Omega, was organized in 1925. The aim of the fraternity is that of providing a reward for students who distinguish themselves in college dramatic productions. Eligibility to membership is based upon the playing of a certain number of major and minor roles in campus productions. Other kinds of dramatic activity may also help to establish eligibility.

As a national organization the fraternity acts as a medium for broadened fellowship among college dramatic directors as well as for students who are interested in the promotion of dramatic activities. Each chapter is called a Cast.

In 1927 the Alpha Theta Cast of Alpha Psi Omega was organized at McKendree College with a charter roll of sixteen members, Miss Olive E. Patmore acting as faculty adviser and sponsor. Miss Rosalind Holm is at present serving in that capacity.

The Cast has grown steadily through the seven years of its existence. During this year six members have been added. Various social functions have also entered into the year's activities.



**OFFICERS**

- President.....Marion Harmon
- Vice-President.....Marjorie Snow
- Secretary-Treasurer.....Raymond Musgrove



*Top Row, left to right—Harmon, Miss Howe, Hertenstein, Miss Harper, Bennett, Miss Wilson, Habig.  
Bottom Row—Snow, Heely, Gilkison, Sanders, Schmedlake, Musgrove.*

**ALPHA PSI OMEGA**

## BACHELORS



*Top Row, left to right*—Fulkerson, Scott, Beers, Whiteside, Sanders, Raunth.  
*Middle Row*—McClure, Cole, Bradham, Pfeiffer, Manck, Hartley, Caruthers, Doolen, Horst.  
*Bottom Row*—Harkaway, Nichols, Zook, Raunth, Gruchalla.

### OFFICERS

President ..... David Zook  
 Vice-President ..... Frank Gruchalla  
 Secretary-Treasurer ..... Shirley Nichols  
 Sergeant-at-Arms ..... Jack Pfeiffer



Organizations for the promotion of fraternal and social relationships among college men are of prime importance on every campus. At McKendree the Bachelors' Fraternity aspires to be among those organizations rendering this service.

This local organization was established in 1919 by Professor L. A. Butts, Dr. Howard W. Gould, Dr. P. L. Jones, J. Bertram Harmon, and Dr. A. H. Lochner. Membership includes twenty-two students and one faculty member, Professor S. M. McClure. Professor L. A. Butts, alumnus and former instructor during a summer session of the college, is the present faculty sponsor.

This year, the Bachelors, together with the members of the Alpha Mu Omega Fraternity presented a minstrel show at the Alamo Theatre. Other activities of the Bachelors included a wiener roast, a party at Locust Hills County Club and the annual banquet held at the Congress Hotel in St. Louis on the evening of May 12th.



The year 1924 saw the founding on McKendree's campus of the Alpha Mu Omega fraternity. This local organization was established for the purpose of furthering the spirit of fellowship, fidelity to brother members, and loyalty to the school.

Professor Claude E. Vick, head of the McKendree College Department of Education, and Wesley Kettelkamp, former professor of History at McKendree College, are faculty sponsors of the fraternity.

The members of Alpha Mu Omega, together with the Bachelors, presented this year the A. M. O.-Bachelor Minstrel, an outstanding entertainment of the school year. The fraternity sponsors a number of social gatherings every year, including the annual banquet given each spring shortly before the close of the school year.



OFFICERS

President.....George Moorman  
 Vice-President.....Albert Nattsas



*Top Row, left to right*—Doshier, Dillinger, Goodman, Rice, Presley, Blackburn.  
*Middle Row*—Samson, Hrascky, Wilson, Larsh, Bennett, Sanders, Dorko, Schmidt, Aufderheide.  
*Bottom Row*—Nattsas, Lang, Siroh, Moorman, Lang.

ALPHA MU OMEGA

# PHI LAMBDA TAU



Top Row, left to right—Bennett, Dr. Waldron, Fink.  
 Middle Row—Schmalenberger, McClain, Wahl, Saegesser, Stanford.  
 Bottom Row—Gilkison, Sanders, Schmedake, Dintelman.

## OFFICERS

President.....Helen Saegesser  
 Vice-President.....Carolyn Wahl  
 Secretary-Treasurer.....Dorothy Dintelman  
 Sergeant-at-Arms.....Ruth Schmalenberger



On the evening of November 9, 1933 a meeting was held in Clark Hall to discuss the organization of a sorority. The eleven girls present at this meeting drafted a constitution, which, together with a petition, was shortly afterward presented to the faculty committee on student organizations, asking permission to organize as a sorority. This being granted, the first official meeting was held on November 16th. Phi Lambda Tau, as this organization was later christened, is the first sorority to be established on the McKendree College campus.

Dr. Nell Waldron was chosen as its sponsor. Following her resignation at the end of the first semester, Mrs. Leone C. Reed, of the English department, was chosen to succeed her. The patrons and patronesses of the sorority are Mr. and Mrs. W. C. Pfeffer, Mr. and Mrs. Herman Pfeffer, Mr. and Mrs. St. Clair Flint and Mr. and Mrs. R. C. Fox.

Phi Lambda Tau's social calendar for the year has included a "rush" tea and a "rush" party at the homes of Mrs. W. C. Pfeffer and Mrs. R. C. Fox, a party at the Locust Hill Country Club, and a banquet.

Kappa Theta Tau was another of the sororities to be organized on the campus during the month of November, 1933.

The purpose of this organization as set forth by its charter members is that of "promoting scholarship, friendship, and social activities among the girls".

Miss Agnes Howe was chosen as sponsor of the sorority but, during her present leave of absence for graduate study at Northwestern University, Mrs. C. E. Vick has been the acting sponsor.

The sorority patronesses are Mrs. Harold Pfeffer, Mrs. Louis Pfeffer, Mrs. Lawrence East, and Mrs. John Zinckgraf.

A number of interesting social events have been given by Kappa Theta Tau during the year. These include among others, a "rush" tea and a "rush" party in the homes of Mrs. Harold Pfeffer and Mrs. Zinckgraf as well as a farewell dinner for Miss Howe with Mrs. Louis Pfeffer. These were later followed by a party at the Fairview Country Club and a banquet at the Hotel Jefferson in St. Louis on the evening of May 19th.



OFFICERS

- President.....Marjorie Snow
- Vice-President.....Marion Harmon
- Secretary.....Ruth Habig
- Treasurer.....Louise Heely



Top Row—Harmon, Habig, Hoover, Miss Howe, Pharis.  
Bottom Row—Smith, Heely, Avery, Snow, Lucas.

KAPPA THETA TAU

# BETA ALPHA MU



*Miss Keen* Hamilton, Wattles, Scheveling, Bradford, Miss Holm, Bauler, Manning, Keen.

## OFFICERS

President ..... Dolly Wattles  
 Vice-President ..... Reba Manning  
 Secretary-Treasurer ..... Marjorie Keen  
 Sergeant-at-Arms ..... Gladys Bradford



The youngest of McKendree's sororities is Beta Alpha Mu. The third organization of its kind to be founded on the campus, it, also, was formally organized in November, 1933.

Its purpose, as set forth by the ten charter members, is "to establish fraternal and social relationships among the members and to promote scholarship".

Although it has been in existence but a short time, its social activities have been numerous. These have included a "kid" party, various "rush" parties, and a Valentine party at the Locust Hills Country Club.

Miss Rosalind Holm is faculty sponsor for the group.

The Woman's Athletic Association, better known on the campus as the W. A. A., with Miss Rosalind Hohn as its sponsor, held its first meeting on Thursday, March 1, 1934.

The principal objective of this, McKendree College's youngest organization, is to render possible the participation of more women students in athletics and various forms of physical education. A definite number of points are to be given for the activities in which each woman student takes part and, upon having accumulated a specified number, that individual will receive a letter. Katherine Pagel, one of the organization's charter members was elected point chairman of the association.



*Top Row, left to right—Harmon, Rieder, Carson, Shelton, Ahring, Wille.  
Second Row—Snow, Behrens, Chapple, Donaldson.  
Third Row—Eaton, Wilson, Ellis, Mowe, Pagel.  
Bottom Row—Byrne, Crow, Wilson, Heely, Ellis, Hamilton, Utley, Gilkison.*

## WOMAN'S ATHLETIC ASSOCIATION

# Y. W. C. A.



*Top Row, left to right - Miss Harper, Miss Wilson, Harmon.  
Middle Row - Smith, McClain, Crille, Mowe.  
Bottom Row - Lucas, Schmedake, Sanders, Schmalenberger, Dintelman.*

## OFFICERS

President.....Dorothy Dintelman  
Vice-President.....Martha Mowe  
Secretary-Treasurer.....Ruth Schmalenberger  
Program Chairman.....Mary McClain



Freshmen girls arriving on the campus in September find the difficulties connected with registration and first week activities in general considerably lessened by the acquisition of a "Big Sister" who helps to smooth the way through this somewhat trying period of adjustment. For this happy circumstance the Y. W. C. A. is responsible, for one of the outstanding aims of this organization is the promotion of a spirit of helpful Christian companionship among the women of the college.

The McKendree College Y. W. C. A. was organized in 1899 by Miss Anna Love of Edwardsville. That year there were only nine members in the group; now every woman student of the college is considered a member. The faculty advisors are Misses Wilson and Harper.

Besides taking part in the Big and Little Sister movement which has become quite general on college campuses the Y. W. sponsors many first-week get-acquainted activities as well as various parties throughout the year.

One of the most helpful of McKendree's organizations, from the standpoint of meeting the religious and social needs of the students on the campus and introducing them to the larger student world, is the College Y. M. C. A., established in 1897, and including all men of the college as members. Rev. C. Todd has been the association's sponsor this year.

Last June, the organization was represented at the Lake Geneva Student Conference by a group including Professor Huck, Clifford Hertenstein, Clarence Walton, Elmer Lowry, and Harold Gieseke, and this year, a delegation attended the sixtieth anniversary of the founding of the University's Y. M. C. A. at Champaign.

Other activities have included co-operation with the Y. W. C. A. in publishing the Y's McKendreean and in first week activities, deputation work headed by Forrest Clark, and boy's work in the community, as well as the semi-monthly association meetings.



OFFICERS

- |                      |                |
|----------------------|----------------|
| Clayton Fawkes.....  | President      |
| Wm. Bennett.....     | Vice-President |
| Paul Meadows.....    | Secretary      |
| Clarence Walton..... | Treasurer      |



Left to right, standing—Nattsas, Hertenstein, Fulkerson, Larsh, Bennett, Todd, Lusk, Meadows, Fawkes, Presley.  
Sitting—Harris, Harmon, Clark, Sanders, Walton.

Y. M. C. A.

## MEN'S GLEE CLUB



*1st Row, left to right: Walton, Whitlock, Behrens, Eaton.  
Middle Row: Bennett, Whittington, Pfeffer, Habig, Mignery, Bruce.  
Bottom Row: Nichols, Nattas, Maiwaring, Beers, Goodman, Presley, Nichols.*



### MEN'S QUARTETTE

*1st Row: Tom Pfeffer, first tenor; Carlisle Beers, second tenor; Sher-  
ton Nattas, soprano; George Goodman, bass.*

The Men's Glee Club, like its sister organization, is directed by Miss Pauline Harper and is organized for the same purpose.

This year the club's annual spring trip took it to Greenville, Effingham, Olney, Ashley, Fairfield, and Centralia during April 18-22, programs being given in the churches and high schools of these communities. A number of short trips made up the remainder of the season which was concluded by a combined concert of the women's and men's clubs in May.

Because of their splendid work this year, the College is justly proud of these two campus musical organizations.



The Women's Glee Club has as its purpose the further development of musical ability and appreciation among interested women students as well as providing worthwhile music for music lovers on and off the campus.

To this end, as well as serving as an advertising medium, the club makes an annual tour to various points in the Southern Illinois Conference, entertaining in churches and schools and establishing relations between the college and its constituency. The club's itinerary this year included Mt. Vernon, Herrin, Johnston City, Mounds, Anna, and Murphysboro.

Besides participating in the combined concert of both clubs, the Women's club as well as the Men's, assisted in presenting the oratorio, "St. Paul," on Sunday evening, June 3.



WOMEN'S QUARTETTE

*Left to Right*—Mary Sanders, first soprano; Isabel Smith, second soprano; Mary McClain, first alto; Marion Harmon, second alto.



*Top Row, left to right*—Carson, Heely, Pharis, McClain, Harmon.  
*Second Row*—Sanders, Habig, Hoover, Lucas, Eaton.  
*Third Row*—Schneider, Gilkison, Bennett, Saegesser, Walton.  
*Bottom Row*—Ciley, Pifer, Keen, Smith, Russell, Whittington, Eaton.

## WOMEN'S GLEE CLUB

## "M" CLUB



*Left to Right, standing*—Rauht, Scott, Stroh, Gruchalla, Moorman, Nattas, Pfeffer, Bradham, Hoffman,  
*Bottom Row, sitting*—Hraska, Wilson, Finkerson, Larsh.

### OFFICERS

George Moorman                      President  
 Cliff Stroh                              Secretary-Treasurer



The "M" Club honors those students of the College who have excelled in athletics, including in its membership any student who has won his college letter and been initiated into the club.

Each year the organization presents to graduating seniors an emblem for each sport in which they have won letters as a pleasant reminder of the days during which they fought for old MeK.

Nature has graciously endowed the campus of McKendree College, but the development of this heritage in recent years has been largely due to the efforts of the Nature Club and its faculty sponsor, Dr. E. R. Spencer. From the year of its founding, 1926, to the present time the club has held to its two-fold purpose: first, to improve the campus; and, second, to give to its members a broadened appreciation of nature through meetings and hikes.

There are no special requirements for membership in this organization. The club meets every Wednesday evening, and both those who love nature and those who wish to acquire an appreciation are welcomed.

The rock garden, the lily pool and the beautification of the back campus in general have been supervised by the Nature Club. Every year a camping trip is taken by the members of the club and wild plants are brought back to add new beauty to the college grounds.



OFFICERS

- President.....Mvin George Sharp  
 Secretary-Treasurer.....Iva Lou Cralle  
 Program Chairman.....Kathleen Wifer



*Top Row, left to right—Harris, Williams, Huffman, Eaton, Lusk, Whitlock, Baldrige, Harris, Harmon.  
 Middle Row—Eaton, Carson, Utley, Fink, Keen, Eaton.  
 Bottom Row—Dr. Spencer, Pyle, Wifer, Sharp, Cralle, Knapp, Mignery.*

NATURE CLUB

## PLATONIAN LITERARY SOCIETY



*Top Row, left to right—Mignery, Baldrige, Harmon, Harris, Reidelberger.  
Middle Row—Jackson, Brown, Simpson, Hertenstein, Habig, Goodman, Dorko, Whitlock.  
Bottom Row—Nattsas, Harris, Huffman, Whittington, Harris.*

Realizing that extra-curricular activities hold an important place in the development of the all-round man, Plato strives to promote certain of these activities for the good of its members and the student body as a whole.

Regular meetings of the organization are held every Monday evening. At these meetings the members receive training in debate, parliamentary drill, and in that terror of even the best of speakers, the impromptu speech. Plato invites visitors to its meetings the first Monday night of each month.

During the year Plato invited and received into honorary membership seven professors of McKendree College. They were Dean E. P. Baker, Dr. E. R. Spencer, Dr. C. J. Bittner, Dr. J. F. Reed, Professor O. H. Kleinschmidt, Dr. W. C. Walton and Rev. Clyde Todd.

About to complete a century of worth-while activity, the Philosphian literary society, established in 1837, is the oldest organization on the Hill. For all these years the purpose of the society has been "the mutual improvement of its members in oratorical attainments and scientific and literary pursuits", and from this purpose Philo has never drifted. That it has been a worthy one is evidenced by the Philosophians who have gone into every honorable calling—into politics, medicine, law, religion and education.

The year 1933-34 has been another successful one. The regular Monday evening meetings, the monthly open sessions and special programs have promoted literary and social activity on the campus as well as among the Society's members. Philosophians are looking forward to the Triennial Banquet in 1935 and the Centennial in 1937.



*Top Row, left to right—Sharp, Joyce, Eaton, Brines.  
Second Row—Moore, Heer, Main, Williams.  
Third Row—Fawkes, Gieseke, Clark, Meadows.  
Bottom Row—Walton, Behrens, Lusk, Sanders, Bennett.*

## PHILOSOPHIAN LITERARY SOCIETY

## CLIONIAN LITERARY SOCIETY



*Top Row, left to right*—Wattles, Russell, Schmalenberger, Bennett, Knapp.  
*Second Row*—Pagel, Marshall, Byrne, Behrens, Fink.  
*Third Row*—Carson, Smith, McClain, Pharis, Lucas, Saegesser.  
*Fourth Row*—Habig, Hoover, Utley, McClain, Stanford.  
*Fifth Row*—Snow, Gilkison, Duntelman, Wahl, Sanders, Heely.  
*Bottom Row*—Harmon, Pyle, Pifer, Cralle, Schmedake, Manning, Keen.

Sixty-five years ago the fourteen charter members of the Clonian Literary Society first met and began functioning as an organization. Throughout this long period of time this organization, the only woman's literary society on the Hill, has carried on, striving to hold firmly to its ideal and slogan, "Virtute et Labore" (Virtue and Labor).

Clio meets each Monday evening in Clio hall and, in order that those who are not members may observe the work being done, the second meeting of every month takes the form of an open session to which visitors are invited. Officers are elected every six weeks with the exception of the treasurer, who holds office throughout the year.

Other features outside of the regular and open session programs for this year have included open house, honoring former Clonians, on Home-coming day; the annual exhibition program during commencement week; and the triennial banquet held in Pearson's Hall on the evening of May 4th.

## STUDENT PERSONNEL

Director.....Eugene V. Schaefer

### CORNETS

Forrest Clark  
Bernard Baldrige  
Stanley Brines  
Christine Whittington

### SAXOPHONES

Gerald Whittington  
Milton Sautter  
Mildred Pyle

### MELOPHONES

Carolyn Marshall

### DRUMS

William Bennett  
Harold Hertenstein

### CLARINETS

Wilma Schneider  
Shirley Nichols  
Leroy Hasemann

### TROMBONES

Mary Margaret Carson  
John Pepper  
Lawrence Bruce

From the time of its organization in 1926, the McKendree College band has taken part in various campus activities, thus becoming a very definite factor in college life. Outside of the student membership of this year there were several persons from the town and community who assisted in the efforts of the organization. To them, special appreciation is due.

During the year the band played at home games and on one occasion traveled with the team, thus adding to the demonstration of school spirit.



*Top Row, left to right—Bennett, Hertenstein, Brines, Clark, Whittington, Schaefer, Baldrige, Sautter.  
Middle Row—Pepper, Marshall, Carson, Whittington.  
Bottom Row—Nichols, Schneider, Schaefer, Pyle, Hasemann.*

## BAND

## DEBATE SQUAD



"Resolved: That the Powers of the President of the United States Should Be Substantially Increased as a Settled Policy" was the question debated by McKendree's debate squad which was composed of the following members: Helen Saegesser, three year's experience; Paul Meadows, Marjorie Snow, Dorothy Schmedake and Harold Whitlock, each with one year of previous experience; and Pauline Lucas, Mary Lou Pharis, Emile Mignery and Arthur Huffman, whose participation began with the present year.

On Saturday evening, April 21, the debate schedule was brought to a close, after a successful season, with an inter-racial debate with Le Moyne College of Memphis, Tennessee, the leading Negro college in the mid-South. Pauline Lucas and Arthur Huffman upheld the affirmative of the national Pi Kappa Delta question for McKendree. The debate was non-decision and was the best attended of the season.

Besides the Le Moyne contest, the debate squad has had a full program including encounters with Illinois Wesleyan University, Northwestern State Teachers' College, Park College, Olivet College, Principia College, Augustana College, Greenville College, Blackburn College, Culver-Stockton College, Northwest Missouri State Teachers' College and Shurtleff College. Besides these home debates, a mixed negative team composed of Dorothy Schmedake and Paul Meadows debated in Carlinville on the evening of March 16, where they won an audience decision from Blackburn College.

Three contestants from McKendree College entered the National Pi Kappa Delta convention contests held in Lexington, Kentucky, April 1 to 6. The women's debate team composed of Pauline Lucas and Marjorie Snow won a decision from Emporia Teachers, who placed second in the finals. Paul Meadows represented McKendree at the convention in oratory and extempore speaking.



# ATHLETICS



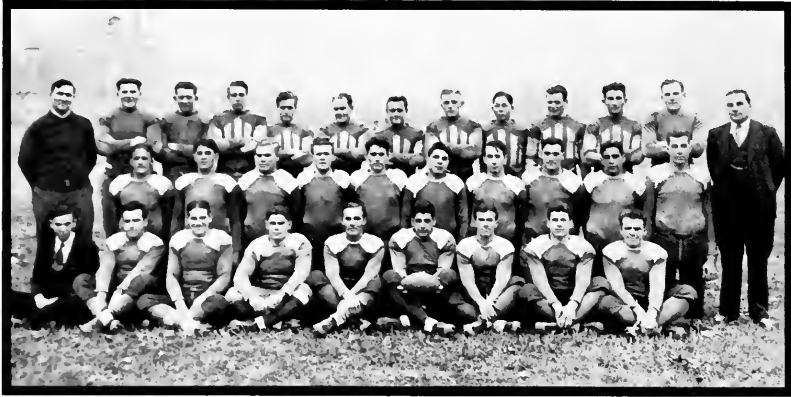

*K to O*—Presley, Mer., Cole, Fulkerson, Musgrove, Aufderheide, Capt. Moorman, Wilson, J. Rauth, Bradham.  
*R to T*—Larsh, Hrasky, Manck, Allen, Eaton, W. Rauth, Rice, Blackburn, J. Sampson, Gruchalla.  
*T to R*—(Asst. Coach) Hartley, Hertenstein, Dillmeier, Harmon, McNery, Zook, Randle, Dorko, P. Sampson, Harris, Manwring, Dasher, Coach Waldorf.

CONFERENCE ALL-STAR SELECTIONS

GEORGE MOORMAN, Captain,  
 Edwardsville, Senior.

Tackle, *Pantagraph* First All-Star; Tackle, *United Press* First All-Star; Honorable Mention *Associated Press*; Tackle, *Peoria Transcript-Journal* All-Star; Four-letter man.

"Captain Moorman's blocked punt gave his teammates a comfortable lead in the first two minutes of play in the Peoria game against St. L. U."

ST. LOUIS POST-DISPATCH

George's keen and decisive judgment guided the Bears through one of the most successful grid seasons in the history of the college.

WOODROW FULKERSON, Carmi, Senior

Fullback and Captain, *Associated Press* First All-Star; Quarterback, *United Press* First All-Star; Quarterback, *Pantagraph* and *Peoria Transcript-Journal* All-Star; Voted Squad's most Valuable Player; Four-letter man.

"The Titans will go into the game determined to stop the accurate shooting, hard driving, Woodrow Fulkerson, the Bears' All-conference quarterback."

FRED YOUNG, PANTAGRAPH.

For the past four years Woody, a triple-threat man, has proved a capable general at calling signals and inspiring confidence and fight in the team.

MOORMAN  
 GRUCHALLA

FULKERSON  
 WILSON

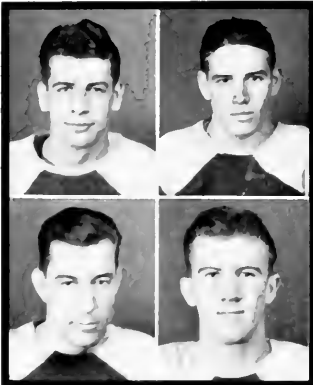

FRANK GRUCHALLA, Bend, Senior

Center, Second Team *Associated Press* All-Star; Honorable Mention *Pantagraph* All-Star; Honorable Mention *United Press* selection, Four-letter man.

"Gruchalla's superior defensive play at center will make the going tough for the Titans."

E. ST. LOUIS JOURNAL.

Playing his fourth year at the snapper-back position, "Big Frank" was never known to foil a play by inaccurate passing.

KENNETH WILSON, Granite City, Sophomore

Captain-Elect, 1934; Halfback, *Pantagraph* First All-Star; Honorable Mention *United Press* selection.

"Wilson once the Titans' great forward scall more trouble than any other man this season, and is an exceptionally clever, hard-driving little fellow."

FRED YOUNG, PANTAGRAPH.

"Spike" was rated one of the fastest backfield men in the conference last season. His ability to return kicks has earned wide recognition.

(Continued on page 92)

McK. 6, ROLLA MINES 7; McK. 13, S. I. N. U. 0.

TWO ARE GONE, BUT TWO REMAIN

WALTER RAUTH, Belleville, *Senior*  
End

"Wallie" has proved his ability as a veteran by being able to bolster any weak position on the squad. He was started as guard, shifted to tackle, and finally placed at the end position.

ERVIN AUFDERHEIDE, Granite City, *Freshman*  
Fullback

Aufy alternated with Cole at the ball-toting position. Although he doesn't say much, he is right in there fighting. Aufy was rated one of the most valuable freshmen on the squad.

JAMES SAMPSON, Pembroke, N. C., *Freshman*  
End, Honorable Mention *Pantagraph* Selection, Honorable Mention *Associated Press*.

"Big Chief", a North Carolina Indian, smeared many a play while it was still in the making by nailing the ball-carrier behind the lines. There is no doubt as to who will fill the left end position next season.

OAKLEY BRADHAM, Xenia, *Junior*

Halfback, Honorable Mention *Pantagraph* Selection last year.

The Red Bird's defeat will be remembered as "Doggie" Bradham's day. Playing as he never played before, "Doggie" climaxed the day by catching a long pass and racing down the field for the only touchdown of the day.

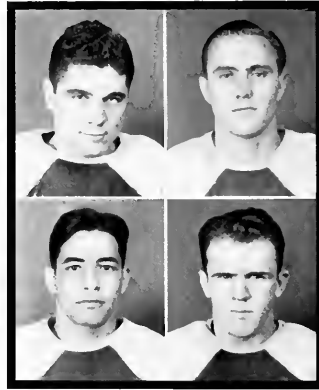

W. RAUTH  
J. SAMPSON

AUFDERHEIDE  
BRADHAM

"McKendree College is credited with having one of the best backfields ever developed in the Little Nineteen Conference."

ASSOCIATED PRESS.

The power of the Purple's crushing attack was revealed in the first conference game of the season. Touchdowns were scored by Wally Rauth and Auf-

derheide. An All-Conference quarterback, and two shifty, darting halfbacks were too much for the Teachers' impregnable wall.

"The brilliant recovery of a blocked punt by Wally Rauth and a 60-yard run by Aufderheide for touchdowns added another Home-coming victory for the Purple."  
E. ST. LOUIS JOURNAL.



"Wally" tackles Jabsen for no gain in the Normal game. Fulkerson, Capt. Moorman, and Rice in the background to the right.

MeK. 6, SHURTLEFF 0; MeK. 58, E. I. T. C. 0.



Carbondale held for no gain on the three yard line during the Home-coming game. Wally going in to the tackle with Gruehalla and Capt. Moa man in the background.

Sturdlor was forced to drop their Home-coming game to the title-bound Bearcats by a long pass that cinched the victory. This was probably the last gridiron battle between the old rivals, as Shurtleff has eliminated football.

ALLEN  
MAUCK

EATON

HRASKY  
BLACKBURN

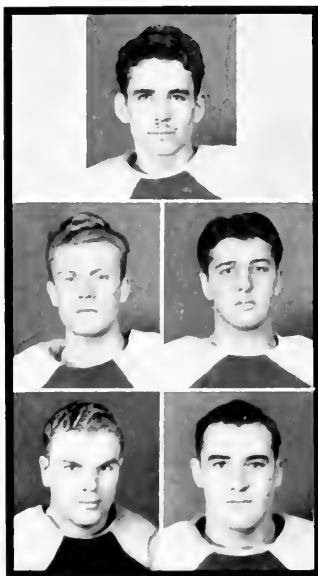

"The Bearcats established themselves as a most potential threat for conference champions by trouncing Charleston with nine touchdowns and four extra points."

BELLEVILLE ADVOCATE.

The Purple powerhouse set a conference record for the season by upsetting the Charleston Teachers for a 58-0 score. All three teams were used in the tussle. The victory placed the Bearcats at the head of the Conference.

"The outstanding feature of the game was a 22-yard pass, Fulkerson, to Routh, across the line for the only score of the game."

BELLEVILLE NEWS-DEMOCRAT.

#### THEIR PRESENCE WAS KEENLY FELT

**WILLIAM EATON**, Edwardsville, *Sophomore Tackle.*

Big rough and ready Bill was always in there willing to give and take. In spite of the fact that Bill never took part in high school football he will show some of the experienced players up next season.

**DON V.D. ALLEN**, Collinsville, *Freshman Fullback.*

"Red" was put in by the coach when a fast end run was needed. He proved his ability to circle ends in the Normal tussle.

**JAMES HRASKY**, E. St. Louis, *Sophomore Tackle.*

Brasky proved that beef, brawn and fight are the desired factors in making a good tackle. The hole left by his absence will be hard to fill.

**PAUL MAUCK**, Jeff, *Sophomore End.*

The blond haired man from Wayne County proved what he was made of in the Washington game, and was Waldorf's first sub thereafter.

**WALLACE BLACKBURN**, Edwardsville, *Freshman Tackle.*

There was an extra 200 pounds of beef in the forward wall when the big country lad from Edwardsville filled a tackle.

## McK. 9, NORMAL 0; McK. 7, ILLINOIS WESLEYAN 13.

WHAT COULD WE DO WITHOUT THEM?

**RAYMOND MUSGROVE**, Salem, *Junior*  
Guard.

There is but little doubt that "Musky" will be right in the front line when the season opens next fall. Although small in height, he makes up for it in brawn.

**HOWARD LARSH**, E. St. Louis, *Sophomore*  
Guard.

In spite of minor injuries received in play, Larsh always talked up the line and inspired confidence and fight in his teammates. There wasn't a man on the team who could take it like Larsh.

**LEROY RICE**, Flora, *Freshman*  
Guard. Honorable Mention *Pantagraph* selection. "Duck" was rather light for his position, but he showed the big fellows that he could take it. He took terrific punishment in the Wesleyan game, but went back for more.

**BARNEY COLE**, Belleville, *Junior*  
Fullback.

Barney, diminutive Westminster star, proved his ability as a triple-threat man, but was handicapped by injuries during part of the season.

**JOHN RAUTH**, Belleville, *Sophomore*  
Guard.

Injuries to the regulars gave Johnnie a chance to prove to the coach that his presence did not weaken the line. He was always there to give and take.

*"The Bearcats have proved that they have an impregnable line, not allowing a score in four conference victories."*  
ASSOCIATED PRESS.

The success of the Normal game was due to the educated line of "Spike" Wilson and the racing ability of "Doggie" Bradham, who made the only touchdown of the game. They were ably assisted in defensive play by the sturdy line. Wilson accounted for one of the two field goals made in the conference during the season.

*"With Gov. Henry Horner and several thousand other fans looking on, McKendree and Wesleyan provided a football spectacle seldom equaled in Illinois college play."*  
FRED YOUNG, PANTAGRAPH.

"Spike", elusive halfback, sent his teammates off to a 7 to 0 lead early in the game only to see it slip to a Wesleyan decision in the third quarter. Over a hundred students accompanied their heroes to give them moral support in the

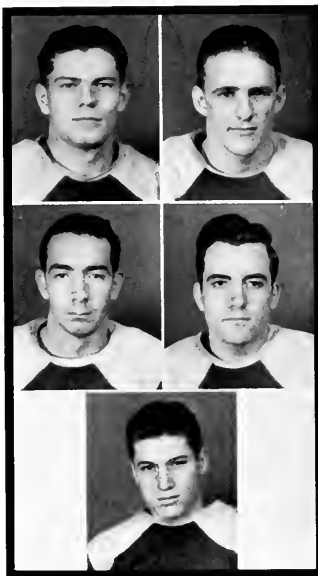

MUSGROVE                      LARSH  
RICE                              COLE  
J. RAUTH

championship game. The fight which the Purple put up will long be remembered by both Wesleyan and McKendree. In fact there are several physical souvenirs to be found among the players who engaged in the struggle.



Weger attempts right end run for a loss of three yards in championship game with Illinois Wesleyan. Sampson makes the tackle with Auflerheide and Fulkerson coming in.

## BASKETBALL



← Left to Right: D. Harmon, Wilson, Fulkerson, Scott, Manwaring, Moore, Stroh, E. Harmon, Krietz, Moorman.

### PURPLE HAS .526 STANDING

Winning four conference games out of nine starts and piling up ten victories out of nineteen tries, climaxed one of McKendree's most successful hardwood seasons in years. Loss of Pfeffer, center, by eight semesters of competition forced Coach Waldorf to do some shifting. Moorman was put in at guard, Woody went up to forward, and Stroh took the center position. Six of the eight lettermen will be back next season to bolster the conference standing.

STROH  
MOORMAN

FULKERSON  
SCOTT



CLEVE STROH, Mt. Carmel, *Junior*  
Captain and Forward.

Captain Stroh led his teammates through one of the toughest and most successful seasons in Purple history. "Uzzy" topped Waldorf's scorers with 199 points.

WOODROW FULKERSON, Carmi, *Senior*  
Guard.

Starting the season as a guard, "Woody" was shifted to the offensive position where he piled up a handsome score to hold third place in Purple point-getters. Fulkerson is lost to the team by the sheepskin route.

GEORGE MOORMAN, Edwardsville, *Senior*  
Guard.

George, a two-sport man, has ability on the hardwood as well as the gridiron. He was especially noted for gathering the ball from off the back board.

KENNETH SCOTT, Marissa, *Junior*  
Guard.

A guard cannot be judged by the baskets he makes in Scott's theory. "Scotty" sticks like a leach to his man, as for example, in the Shurtleiff tilt when neither of the opposing forwards scored.

## BASKETBALL

KENNETH WILSON, Granite City, *Sophomore*  
Forward.

"Spike" was McKendree's sole representative in the Conference All-Star selection, receiving honorable mention by the Associated Press. He led the scoring in conference tilt with 96 counters.

ALBERT MANWARING, Chester, *Junior*  
Forward.

Manwaring was used by Coach Waldorf to relieve his regular forwards. Although used only part time, Manwaring tied for fourth place on the Purple scoring signal.

GUSTAV KRIZEK, Belleville, *Freshman*  
Guard.

"It beats me" the way Gus can get under the basket and come out with the ball. Coach Waldorf will have little trouble in replacing one of the vacancies left in the defensive positions.

ELVIN HARMON, Marceline, Mo., *Freshman*  
Guard.

"Bing" developed from a freshman of unknown ability into one of the strongest reserves on the team. Harmon had an eye for the basket and could flip out a hook shot when an extra basket was needed.



WILSON  
KRIZEK

MANWARING  
HARMON

### CONFERENCE STANDING 400

McKendree piled up a fair record, but was short on the scoring end, with 34 points average per game to the opponents 36. With six lettermen back, McKendree cagers should "go places" next season.

### SCHEDULE

McK. 23; Scott Field 30.  
McK. 39; Scott Field 17.  
McK. 37; Carlinville All-Stars 26.  
McK. 23; St. Louis U. 47.  
McK. 46; Cent. Wesleyan 38.  
McK. 20; Millikin 44.  
McK. 36; Shurtleff 30.  
McK. 50; Cent. Wesleyan 37.  
McK. 48; Blackburn 40.

McK. 30; S. I. N. U. 54.  
McK. 31; Illinois College 60.  
McK. 48; E. I. T. C. 38.  
McK. 25; W. I. T. C. 28.  
McK. 31; Carthage 47.  
McK. 28; Blackburn 23.  
McK. 42; Shurtleff 27.  
McK. 26; Cape Girardeau 29.  
McK. 39; E. I. T. C. 38.

McK. 20; S. I. N. U. 36.



Cole and Wilson in a tense moment of defensive play during a tilt with the Carlinville Independents in old Eisenmayer.

## TRACK



Top Row—Assistant Coach Hartley, Balbridge, Harris, Nattsas, Habig, Capt. Gruchalla, Krizek, E. Harmon, Whiteside, Whittington, Moore, W. Rauth, Coach Waldorf.  
Bottom Row—Rice, Sanders, Caruthers, Simpson, D. Harmon, J. Rauth, Presley, Randle, Fulkerson.

Six lettermen—Captain Frank Gruchalla, Fulkerson, Nattsas, Whiteside, Presley, and Caruthers were the only veterans on the field when Coach Waldorf started track and field work this spring. The remainder of the experienced squad was made up of two seniors: W. Rauth, M. Harris; sophomores: J. Rauth, Moore, Sanders and Dale Harmon. The freshman class possessed the largest representation with Habig, Sampson, Balbridge, Whittington, Harmon, Randle and Krizek breaking into the point-getters.

Fulkerson early gained distinction by placing third in a 60 yard race that tied the world record of 6.1 in the indoor meet held at North Central College at Naperville. Captain Gruchalla, winner of first place in shot put last season and again favored to win, failed to place at Naperville. Only two other veterans made the trip, Caruthers disqualifying in the mile and Whiteside losing the high jump.

Caruthers, Fulkerson, and Gruchalla scored 15, 10, and 4 points respectively for 29 of McK's points in the opening outdoor dual meet which was dropped to Washington University by a 35 to 96 margin on Francis Field in St. Louis, Caruthers winning first in the 2, 1, and 1/2 mile was high point man of the meet; Fulkerson won the 100 and 220; Gruchalla won second in shot put and third in discus. Other Purple scorers were: Whiteside, third in high jump and high hurdles; Brendt, tied for second in pole vault; Rice, third in shot put; and Nattsas, third in half mile.

### The remainder of the schedule:

May 7—S. I. N. U., there  
May 8—B. M. arm, here

May 5—S. I. N. U. and E. I. T. C., here,  
May 11—S. I. N. U. and I. C. (Jacksonville),  
May 9—State Meet (Monmouth).



## INTRAMURAL



Sports that attracted intramural attention during the past year were: basketball, track, tennis, and indoor baseball.

Basketball.—The A. M. O. fraternity won the six-team two-round race by defeating the Sissies in a rub game after each team had won a round. The A. M. O.'s won the first round with four wins and one defeat, while the Sissies won the second round with five straight victories. In the championship game the A. M. O.'s defeated the Sissies 41 to 19 to become intramural champions for the second consecutive year. The Bachelor fraternity came through for third position, while the faculty and Plato tied for fourth place. S. P. O. maintained its consistent record in the cellar position with no victories during the season to its credit. Presley, A. M. O. forward, was high point man in the league with 137 counters to his credit. An all-star selection made by the Review, student publication, was composed of Presley, A. M. O., and Bill Sanders, Sissies, forwards; Berendt, A. M. O., captain and center; Aufderheide, A. M. O., and Suhrheinrich, Plato, guards. Pfeffer, Hartley, Bruce, Dieckmann and Doshier composed the second string five.

Track.—The seniors ran away with the annual interclass field meet, scoring 85 points to the rest of the school's 70. Frosh were second with 30; Juniors third with 27 and the cock sure Sophomores with 13. Gruchalla, senior and last year's high point man, again led his classmates with 24 points. Caruthers, junior, had 15; Fulkerson, senior, 14; W. Rauth, senior, 12. Nattsas, Harris, Moorman, White-side, and Braun counted points for the seniors; Presley, Musgrove and Schubkegel for juniors; J. Rauth and B. Sanders for sophomores; P. Sampson, Rice, Knowles, Berendt, E. Harmon and Baldrige for freshmen.

Tennis and indoor baseball.—As we go to press a men's tennis tournament with 22 entries and a twilight soft ball league with seven competitive teams is under way.

---

## FOOTBALL SONG



When old McKendree College falls in line,  
We'll win that game another time;  
For the Varsity we'll yell, yell, yell,  
For the football team we love so well, so well;  
And then we'll fight, fight, fight for every score,  
We'll circle ends, and then we'll win some more  
And we'll roll old Shurtleff in the sod, in the sod.  
Rah! Rah! Rah!

FEATURES





Just Dot and Al.

You see who works.



Why the book,  
Dooden?

A. M. O.'s Paddle!

The Morris House.

A trio of beauties.



Leading where?

A sled full!!

Snowbound again.



Have fun, Marion!

Go on in, Mary.



That Rolla sextette.



Phi Lambda party.



Kappa Theta farewell to Miss Howe.



Step on it, Re-I, we're ready.



Scene from "Faculty Tacky Party".



The Band on Homecoming Day.

The B. A. M.'s have a kid party.



Bishop Waldorf visits us.





"Come, months, come away,  
From September to May . . .  
Put on white, black and gray;  
Let your light sisters play!"

"Come, months, come away,  
From September to May . . .  
Put on white, black and gray;  
Let your light sisters play!"

# AS THE SEA

## SEPTEMBER

- 1—A few old students arrive on the hill.
- 4—Finally the frosh find out what "register" means.
- 5—P. I.'s appear at Clark Hall. Freshman girls get a big sis.
- 210 McKendreeans have enrolled.
- The Y's took us on a wiener roast.
- 7—McKendree girls ask for dates (12 of them)—
- "Y" date party in Pearsons Hall.
- 8—George Moorman elected student president.
- 10—Epworth League has a party.
- 11—We meet our profs.
- 12—Dr. and Mrs. Harmon give reception for us.
- 15—Sandwiches and hot chocolate—first Clio open session.
- 20—What's going on on the athletic field?—the Nature Club is star gazing.
- 22—McKendree gives Scott Field their annual trimming—31-0.
- 24—Clio entertains the girls of the college at a party.
- 28—Did it rain? Ask those who saw Washington C. defeat McKendree 22-7.

## OCTOBER

- 2—Did you go to Plato or Philo open session?
- 4—You should have seen Clio dates eating sandwiches in Bill's.
- 5—Presbyterian ladies entertain Presbyterian students at Country Club.
- 7—Roller skates appear.
- 8—What's the trouble? You guess—six week's exams.
- 9—Clio pledges initiated.
- 11—And did those Freshmen fight? Some were locked where Susie once lived.
- 17—Boys hunt dust at Clark Hall open house.
- 20—Hoboes hit the campus.
- 21—Home-coming.
- Dr. Waggoner, Dean Baker, Dr. Dolley and Dr. Walton honored.
- McKendree 13, Carbondale 0.
- "The Youngest" presented in chapel at 8 p. m.
- 22—Faculty Dames have tea.
- 24—Mule barn open for inspection.
- 25—Washington U. Reserves 52, McK. Reserves 0.
- 28—This is better—(McK. 6, Shurtleff 0)—for us.
- 31—Bachelor party at Country Club.
- Witches, the naughty things, decorate the campus.

# SONS TURN—

## NOVEMBER

- 1—Did Mr. Nichols scare those Freshmen?
- 2—First McKENDREAN staff meeting.
- 4—General exodus home.
- 6—Were you on the honor roll?  
Plato has a wiener roast.
- 7—Dr. Waldron's Tudor and Stuart history class attends American Theater in St. Louis.
- 11—Beat Charleston 58-0.
- 16—First official meeting of Phi Lambda Tau.
- 18—We beat Normal 9-0.
- 20—Another sorority—Kappa Theta Tau.
- 22—Look pretty! Annual pictures.
- 23—More pictures.
- 25—Lost Little Nineteen football championship to Wesleyan—13-7.
- 29—My what rushing! Thanksgiving vacation started today. No more school this month.
- 30—We know you all had turkey!

## DECEMBER

- 6—Classes! Classes!
- 8—Waiters beat the kitchen force.
- 12—Three one-act plays. New talent!
- 13—Who were those girls with the A. M. O. pledges tonight?
- 14—Crowds saw "I'm No Angel."
- 18—Football banquet. Moorman retired. Spike is our new captain.
- 19—Clark Hall Christmas party.
- 20—All out for Christmas vacation. Things are desolate.

## JANUARY

- 2—Classes start—Prof. Schmidt returns married.
- 8—Prexy presents 18 grid letters.
- 9—St. Louis U. 47, Bears 23.
- 12—Bears 46, Central Wesleyan 38. That's better.
- 13—Faculty Dames' Tacky Party.
- 14—We're inspected.
- 15—Only semester exams to worry about.
- 17—McK 36, Shurtleff 30.
- 20—Dr. Waldron goes to Normal—Prof. White comes to McK.
- 21—Registration starts.  
First rush week in history of college.
- 27—Pontiac gym circus—Can you aerobate?  
Sororities announce pledges.
- 31—McK 30, Carbondale 54.

*"The unobsting world toils on,  
And here and there are victories won,  
Some dragon slain, some justice done,  
While through the skies,  
A meteor rushing on the sun  
Flashes and dies."*

*"But O, ye nights, ordained for barren rest,  
How are my days deprived of life in you  
When heavy sleep my soul hath dispossessed,  
By fainter death life sweetly to renew!"*



# O N T H E

## FEBRUARY

- 1—Bishop Waldorf opens week of prayer.
- 2—Ministers of Southern Illinois Conference meet on campus.
- 6—A. G. Sharp makes Ripley's Believe It or Not.
- 7—Oh' Bears, Illinois College 60, MeK. 31.
- 8—Rev. C. L. Peterson concludes religious services, Paul Meadows places third in state oratorical contest.
- Miss Howe leaves for Northwestern.
- 9—Gruchalla is new student president.
- 10—Phi Lambda Tau has Valentine party. What was that big heart for?
- 10—Some scores:  
W. I. T. C. 28, MeK. 25.
- 17—Carbondale 47, MeK. 31.
- 18—Faculty Dames "go patriotic" at their tea.
- 19—Blackburn 23, MeK. 28.
- 21—And we won at Shurtleff.  
Original MeK charter found.
- 27—And can the faculty act? You should have seen the three one-act plays they presented.

*... and, to hold it, truth in speech,  
I, then, the daily strengthens of their minds;  
Men, to be and nature be their earthly joy  
and know of it, not purchased by the loss of  
I, then, to*



*'Blow, blow, thou winter wind,  
Thou art not so unkind  
As man's inhumanity;  
Freeze, freeze, thou bitter sky,  
Thou dost not bite so nigh  
As benefits found.'*

## MARCH

- 6—Campus saddened by the death of Miss Nina Mae Harmon, daughter of President and Mrs. Harmon.
- A. M. O.-Bachelor minstrel.
- 12—A. M. O.'s champions in Intramural basketball league. Presley high point man.
- 13—The music students vocalize.
- 11—V. W. C. A. starts a charm school. Haven't you noticed its effect?
- 18—Philo-Plato rivalry breaks out.
- 19—Tonight the little Kappa Theta Tau pledges "got initiated".
- 23—Abstract of title to college campus received by Dr. Harmon.
- 24—Fulkerson places in Little Nineteen track meet at Naperville.
- 26—And we all hunted Easter eggs at the college league party. More fun!
- 28—May Queen selected in chapel today. Now wouldn't we like to know who she is?
- 30—Nearly everyone went home for the Easter parade.



# HILL

"Earth, ocean, air, night, mountains, winds, thy  
star,  
Arc at thy beck and bidding child of clay!  
Before thee at thy quest their spirits are—  
What wouldst thou with us, son of mortals—say?"



"The spirit of enjoyment and desire,  
And hopes and wishes from all living things  
Went circling, like a multitude of sounds.  
The bidding groves seemed eager to urge on  
The steps of June."

# 1933-1934

## APRIL

- 1—April Fool! Easter!  
Was there a parade?  
Delegates go to Pi Kappa Delta convention in Lexington, Kentucky.
- 5—Senior tree planting and program. Mr. William Willard of O'Fallon speaks.
- 6—Spring vacation. Where did you go?
- 13—Y. W. C. A. cabinet conference in Bloomington. Group from McKendree attends.
- 16—At 1:25 p. m. students are back at work.
- 17—Miss Hohn gives recital for benefit of Pi Kappa Delta.
- 18—We're on the last six weeks' lap.  
Boys leave for Glee Club trip.
- 21—First inter-racial debate with Le Moyne College.
- 24—Basketball letters given out. Scotty is captain for next year.
- 25—Girls' Glee Club starts on trip to southern part of state.  
Play in kitten ball league starts.

## MAY

- 4—Clio Triennial banquet held in Pearsons Hall.
- 5—Alpha Mu Omega celebrates tenth anniversary with a banquet at the Saum in St. Louis.
- 6—Mother's Day at Clark Hall.
- 10—May fete. Louise Heely crowned queen.
- 11—B. A. M.'s have theatre party in Belleville.
- 12—Bachelor banquet at the Congress Hotel in St. Louis.
- 18—Phi Lambda Tau has banquet at Hotel Belleville, Belleville.  
Kappa Theta Tau banquet in St. Louis at the Hotel Jefferson.
- 22—Spring play, "Hedda Gabler" given in the chapel under direction of Miss Hohn.
- 28—And the Seniors miss these exams.
- 31—Dorris oratorical contest.

## JUNE

- 1—Plato-Philo exhibition program.
- 2—Clio exhibition.
- 3—Baccalaureate services.  
Oratorio.
- 4—Alumni dinner.  
Musical recital.
- 5—Commencement.



Wilma Schneider, Ruth Habig, James Moore, William Bennett, John Sanders, Catherine Gillison, Avis Avery, Pauline Lucas, Harold Whitlock.

Scene From "THE YOUNGEST"

"The Youngest", the Home-coming play, and three one-act plays given late in the fall, were the productions of the dramatic department for the first semester. The one completed a perfect home-coming celebration on October 21; the others showed the producing-ability of the play production class.

"The Youngest"

by

Philip Barry

presented in college chapel October 21

directed by Agnes Howe

There was nothing unusual about the setting of this modern American comedy—only an ordinary family's home in a small New York State city. And yet, the dispositions of the members of that group, with their quirks and fancies, provided enough humor to make the production entertaining. The youngest in that family was bossed by all, then suddenly turned and bossed all—it was only a woman that caused the change.

THE CAST

Mrs. Charlotte Winslow.....	Wilma Schneider
Augusta Winslow Martin.....	Ruth Habig
Martha (Muff) Winslow.....	Pauline Lucas
Oliver Winslow.....	Harold Whitlock
Mark Winslow.....	James Moore
Man Martin.....	William Bennett
Richard Winslow, the youngest.....	John Sanders
Nancy Blake.....	Catherine Gillison
Katie.....	Avis Avery

In the three one-act plays, "The Rector", "A Pair of Lunatics", and "Path Between," given December 12, some new actors appeared supporting old stars. The productions were in charge of the play production class, sponsored by Pi Kappa Delta.

CASTS:

"PAIR OF LUNATICS"

He, Captain Fielding.....	Forrest Clark
She, Clara Manners.....	Laella Gubser

"THE RECTOR"

Re, Herestord.....	Arthur Huffman
Victoria Knox.....	Avis Avery
Mrs. Lemmingworth.....	Willene Fink
Lane.....	Dorothy Thomas
Mrs. Mumsey.....	Martha Hunkel
Aurora Trumbull.....	Helen Saegesser

"PATH BETWEEN"

Margaret Hillbright.....	Wilma Schneider
Aunt Kathryn.....	Gladys Campbell
Mrs. Hillbright.....	Carolyn Marshall
Mrs. Weed.....	Mary Lou Paris

The faculty "went dramatic", and under the auspices of the Faculty Dames Club on February 27, in the chapel presented a group of plays. They succeeded in showing the students "how it is done"—learning lines, attending classes and what not. The first play, "A Splendid Offer," reconciled Aunt Georgina to the marriage of her granddaughter with a "horrible Bolshevik." The second, "Jethro," portrayed the tragedy of trustful old age betrayed by thoughtless youth. The third, "Fourteen," depicted an ambitious hostess who managed to secure the Prince of Wales as a guest at a dinner party in spite of a blizzard.

CASTS:

"A SPLENDID OFFER"

Madame Georgina Denton.....	Mrs. Phillips
Mrs. Amelia Warren.....	Mrs. Bittner
Miss Isabelle Fairfield.....	Mrs. Oppitz
Martina Denton.....	Marion Harmon
Elsie West.....	Emma Walton

"JETHRO"

Horace Dunbar.....	R. C. Fox
Jethro Morton.....	Dr. Spencer
Nathaniel.....	Coach Waldorf
Lemuel.....	Darrel Doolen

"FOURTEEN"

Mrs. Horace Pringle.....	Miss Holm
Elaine Pringle.....	Mrs. Waldorf
Dunham.....	Dan Hertenstein

"HEDDA GABLER"

By HENRIK IBSEN

Presented in the College Chapel May 22

Directed by Rosalind M. Hohn

Different from the typical problem play of Ibsen is his "Hedda Gabler," of which he once said, "It is not my desire to deal in this play with the so-called problems. What I wanted to do was to depict human beings, human emotions and human destinies, upon a groundwork of certain of the social conditions and principles of the present day." About the character of Hedda the whole situation revolves; she is energy, selfishness, masterful calculation, and attractiveness—all combined. She guides the destinies of her husband, her former lover, and her former schoolmate, only to find herself in the end, helpless before the consequences of her own scheming. Rather than sulkily succumb to fate, which allows no human escape, she takes her own life "heautifully", once again exemplifying her strength and power of will.

THE CAST

George Tesman.....	Clifford Hertenstein
Hedda Tesman, his wife.....	Lorene Fullerton
Miss Juliana Tesman, his aunt.....	Mary Margaret Carson
Mrs. Elvsted.....	Kizzie Fay Stanford
Judge Brack.....	Gerald Whittington
Eilert Lovborg.....	Emile Mignery
Berta, servant of the Tesman's.....	Dorothy Eaton

Scene From "HEDDA GABLER"

Dorothy Eaton, Fay Stanford, Clifford Hertenstein, Mary Margaret Carson, Emile Mignery, Lorene Fullerton, Gerald Whittington.



## MAY FETE



Louise Heely, senior of St. Libory, was crowned queen at the annual May fete. Miss Heely has been active during her four years at McKendree in Clio, Alpha Psi Omega, Kappa Theta Tau, Glee Club, Women's Athletic Association and has been an officer of the student association. Her maid of honor was Marion Harmon of Lebanon and her attendants were Lorene Fullerton of Marissa, Marjorie Snow of Vienna, Ruth Habig of St. Louis, Mo., and Helen Saegesser of Granite City.

The complete program for the fete included:

Procession,

Crowning of the queen,

Winding of the maypole,

Demonstration by the W. A. A. Girls including tumbling, pyramid building and interpretative dance groups assisted by Charles R. Davis, dance artist, from St. Louis, Mo.

The day's entertainment was in charge of Miss Rosalind Hohn.



LOUISE HEELY, *May Queen*, 1934



Woodrow Fulkerson, Lorene Fullerton, Ruth Habig, Marion Harmon, Louise Heels, Edwin Meyer, Albert Nattas, Gordon Whiteside. Dr. Spencer holding the tree.

#### SENIOR TREE PLANTING

Campus day, the grand finale of which is the annual Senior tree planting, was Thursday, April 5. In future years members of the class of '34 will point with pride to the tree, a burr oak, planted by them on that day.

The main speaker on the program that afternoon was William Willard of O'Fallon. The complete program was:

Opening selection—Band.

Invocation—Rev. Todd.

Reading, "The Heart of a Tree"—Lorene Fullerton.

Reading, from "In God's Out of Doors"—Marion Harmon.

Song, "Trees"—Marion Harmon.

Essay, "Our Tree Planting"—Albert Nattas.

Main address—William Willard, O'Fallon.

Tree Planting.

Remarks, "Purpose of Planting"—Frank Gruchalla,  
Senior president.

Alma Mater—Band.

Benediction—Dr. Harmon.

---

**Patronize  
The McKendreaan  
Advertisers**

---

The staff of the 1934 McKendreean expresses its appreciation to the merchants who have advertised in these pages, and urges the student body to give their support and patronage to these friends of McKendree.



## McKENDREAN ADVERTISERS



Alamo Theatre.....	87
Blumenstein Bros., Meat Market.....	91
Brame's Cafe.....	90
Central Engraving Company.....	88
Daumteller's Music and Gift Shop.....	91
Frey's Bakery.....	91
C. Heer, General Merchandise.....	90
Hi-Way Cafe.....	87
Interstate Printing Company.....	89
Lebanon Advertiser.....	90
Lebanon Drug Company.....	87
Och's Motor Service.....	91
Paris Cleaners.....	90
Pfeffer Milling Company.....	87
C. & H. Reinhardt, Men's Furnishings.....	91
Sayre Motor Co.....	90
Spieth Photo Studio.....	89

# McKendree College

Closing Its One Hundred and Sixth Year

Rated in Class A by the University Senate of the Methodist Church.

Fully accredited by the University of Illinois and the Department of Public Instruction of the State of Illinois.

A member of the Federation of Illinois Colleges.

A member of the Association of American Colleges.

McKendree has a twenty-acre campus with nine substantial buildings and a fine athletic field.

Offers regular four-year courses in arts and science.

Offers pre-medical, pre-legal, and pre-engineering courses.

Offers high grade instruction in voice, piano, organ, and dramatics.

McKendree is a Christian College where a young man or woman may spend four happy, hopeful years in getting the best type of equipment for life.



For a catalog write to  
CAMERON HARMON, President  
McKENDREE COLLEGE  
Lebanon, Illinois



**A L A M O**  
**THEATRE**

---

**Hi-Way Cafe**

QUALITY FOODS

Efficient Service

Try Us

College Books  
and Supplies

Try Our Soda Fountain

WE SERVE THE BEST



**LEBANON DRUG CO.**

O. C. Freshour, Prop.

---

Daily Capacity 1000 Barrels

Elevator Capacity 200,000 Bushels

**PFEFFER MILLING CO.**

LEBANON, ILLINOIS

Inc. 1899

Manufacturers of

**Mar's Patent Hard Winter Wheat Flour**

**Fluffy Ruffles Self-Rising Flour**

**Lebanon Belle Cake Flour**

**White Corn Grit and Corn Meal**

Dealers in

**Lumber and Building Materials of All Kinds**



## Distinction

*Distinctive ideas in annuals  
are a prime factor in a  
successful book - of course  
service and quality can  
not be overlooked ~ ~ ~*

*The sign of the  
trade mark means*

**Engraving Service Plus**

*Close Co-operation between  
Staff and Annual Department*

**Central ENGRAVING  
COMPANY**  
CALUMET BUILDING  
ST. LOUIS, MISSOURI  
COLLEGE ANNUAL BUILDERS OF AMERICA



# SPIETH PHOTO STUDIO

222 N. Poplar St.  
CENTRALIA, ILL.

Photographs for High Schools and Colleges  
Our Specialty

HIGH GRADE PORTRAITS, ENLARGING,  
KODAK FINISHING, APPLICATION PICTURES

Write Us for Prices

---

This Book Produced  
by

## The Interstate Printing Co.

DANVILLE, ILLINOIS

PHONE

19



PHONE

19

Publishers of  
School and College  
Texts

School Forms,  
Commencement  
Announcements,  
Diplomas

When in Lebanon Visit

## **Brame's Cafe**

Quality—  
Variety—  
Service

---

Why not have  
Quality Work  
for the same price?

## **PARIS CLEANING & DYING**

Phone Lebanon 136

---

## **C. Heer**

◇ —  
General Merchandise  
◇

The Quality Store

Sinclair Gas  
and Oils

Goodyear  
Tires and  
Accessories

## **Sayre Motor COMPANY**

LEBANON, ILL. O'FALLON, ILL.

General  
Repair and  
Storage

Buick,  
Chevrolet  
and  
Oldsmobile

---

## **The Lebanon Advertiser**

>><<

SYLVAN E. WILLIAMS  
Editor and Publisher

Make Our Place  
Your Headquarters  
For All Your Needs in

COLLEGE JEWELRY  
STATIONERY  
PENS—PENCILS  
PENNANTS  
COLLEGE STICKERS  
CONFECTIONS

“Visit our Fountain Daily”

**DAUMUELLER'S**  
Music and Gift Shop

---

Compliments of

**O C H ' S**  
**Motor**  
**Service**

**FREY BAKERY**

---

Newspapers - Magazines

---

**C. & H. REINHARDT**

---

Men's Furnishing  
Goods

---

**Blumenstein**  
**Bros.**

---

Fresh and Smoked

M E A T S

---

Phone 113

McK. 7, WASHINGTON U. 22; McK. 14, CHILLICOTHE 3.

(Continued from page 62)

*McKendree Bears show unexpected strength against Washington U., and held the Concordmen 0-0 during the first half of the opening game at Francis Field.*  
ST. LOUIS POST-DISPATCH.

An aerial attack centered around Fulkerson, Wilson and Bradham was the exciting feature of the Washington game. After passing the ball down the field for 27 yards' gain Fulkerson pushed over the remaining six yards for the Purple's only touchdown.

Zook and Wilson scored the touchdowns to upset the Business men in the second out-of-state game of the year.



---

# AUTOGRAPHS



---

# AUTOGRAPHS













