

CHARLES S. CAMERON, M.D.

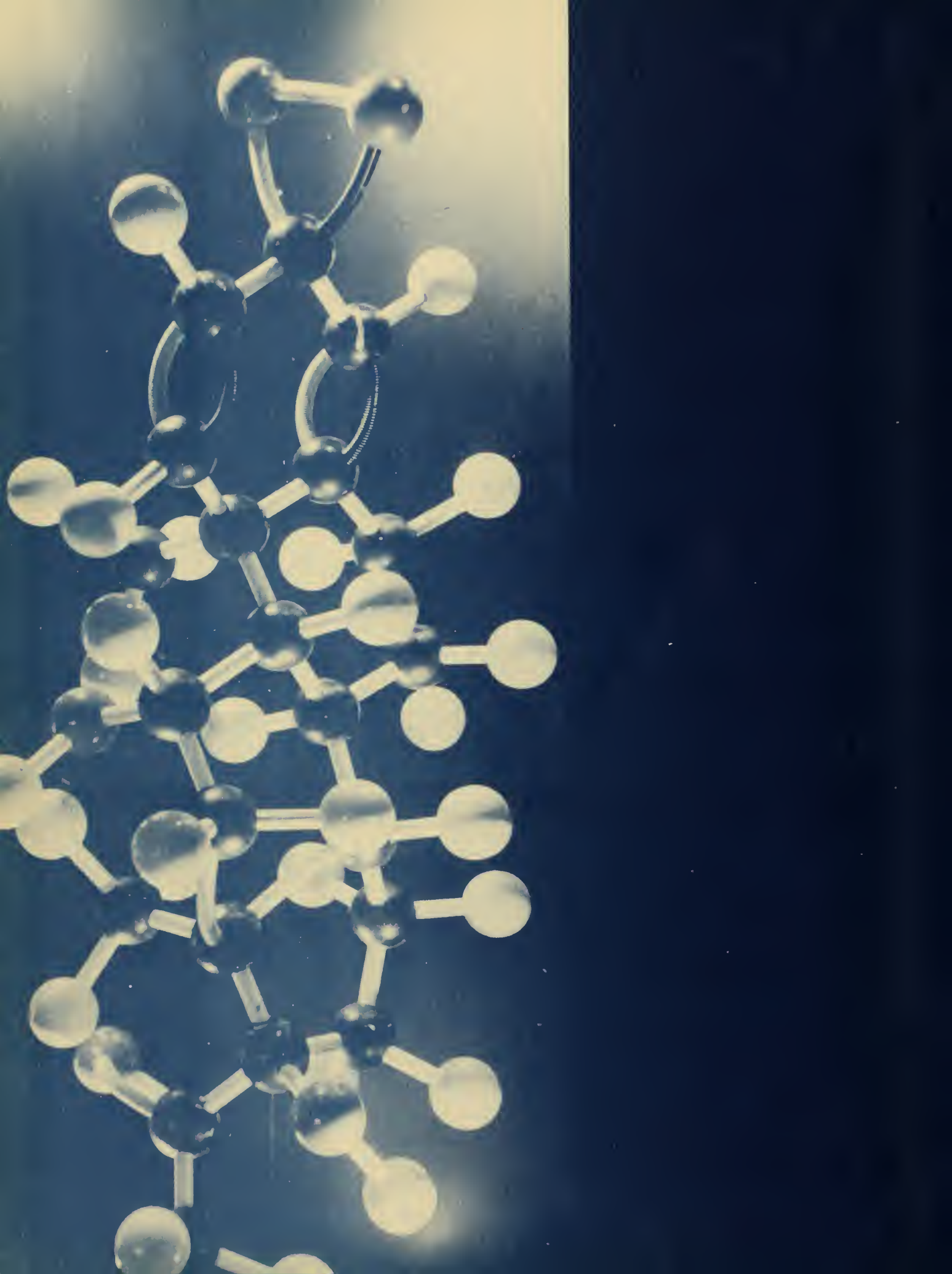





62

---



Digitized by the Internet Archive  
in 2012 with funding from  
LYRASIS Members and Sloan Foundation

<http://archive.org/details/medic62hahn>



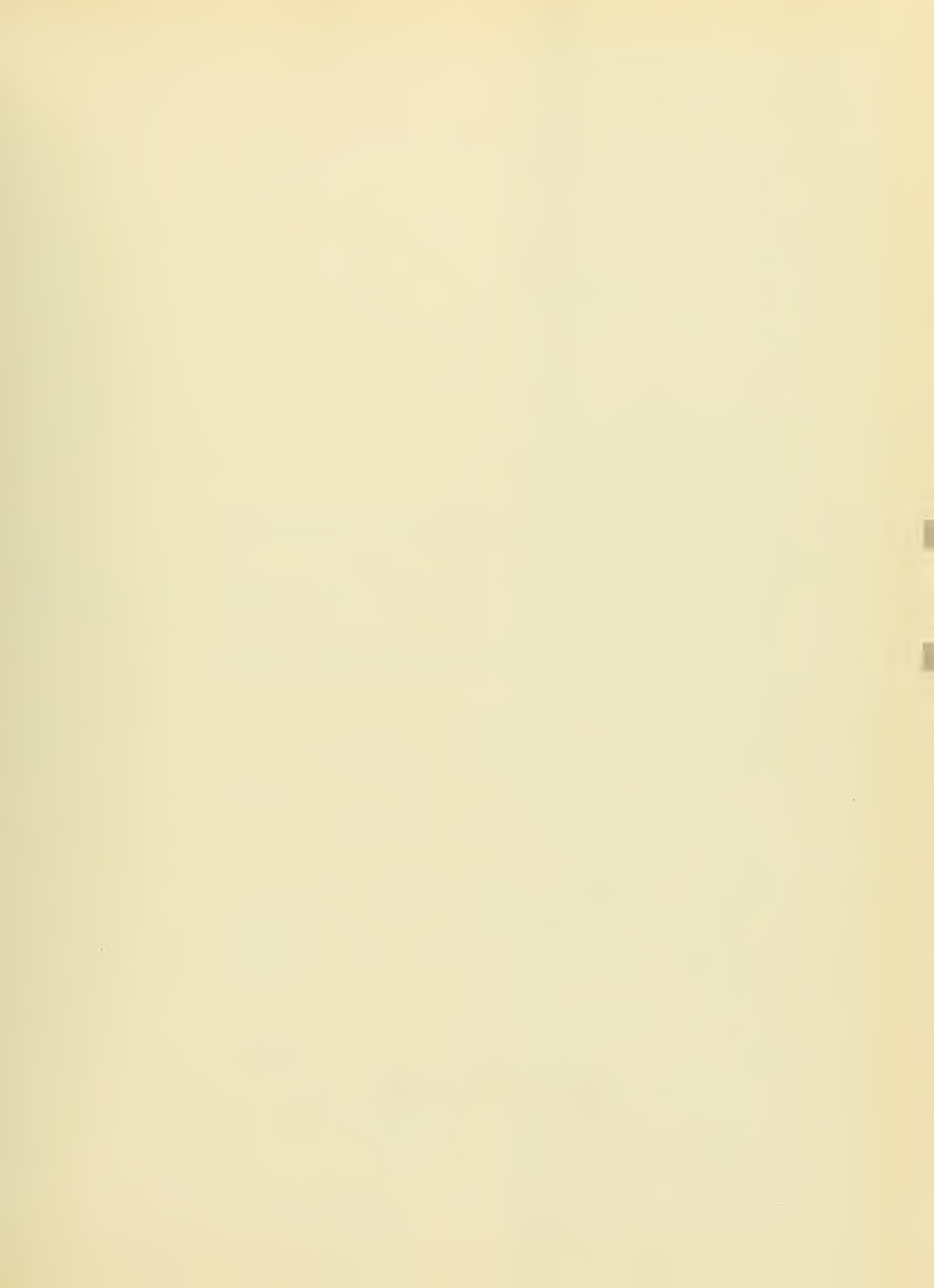



RICHARD M. FOXX  
*Editor-in-chief*

LIONEL U. MAILLOUX  
*Photographic Editor*

CLIFFORD J. BUCKLEY  
J. HANKINSON CARTER  
*Business Managers*

---

# THE MEDIC

---

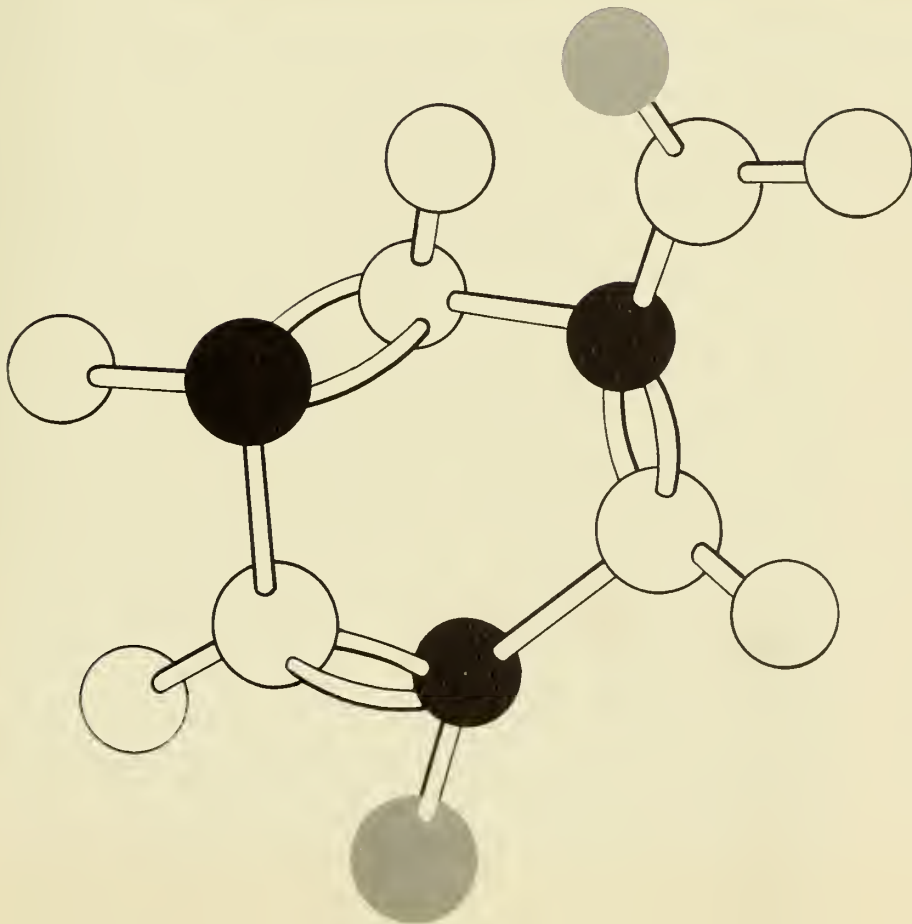

**hahnemann  
medical  
college  
philadelphia  
pennsylvania**





A great part of the instruction in Medicine that forms the transition from classroom to clinic, the translation of thought into action, occurs at the bedside and in the informal conference. It takes a unique individual with a special dedication to be able to convey knowledge in these often adverse situations. Such an individual is Newlin F. Paxson.

A true gentleman, he has shown us the value of tact, graciousness and dignity. As an administrator he has demonstrated interest in following the advances of Medicine. As a teacher and clinician, Dr. Paxson has revealed a thorough grasp of his field, a ready wit, and open mind, and an understanding heart.

Because of his vital position in our education, we, the Class of 1962, dedicate our MEDIC to Dr. Newlin F. Paxson.

---

## dedication



NEWLIN F. PAXSON, M.D.  
*Professor and Chairman,  
Department of Obstetrics  
and Gynecology*



to

# the class of 1962

The class of 1962 is the first graduating class since I have been privileged to be Dean of this school. As you prepare to take your leave I hope you will reflect on the many things we are trying to accomplish here. The goals of medical education are far more vast in 1962 than they were in 1942, and the responsibilities of every institution for higher learning have stretched from those of service to its own community to encompass obligations to our country and, indeed, to the entire world.

By virtue of your parchment it is your right to insist that your school meet its obligations to this nation and the world by providing progressive educational programs in medicine, in the graduate sciences and the para-medical fields, and also by promoting the profession of medicine through scientific research. By virtue of their appointment the faculty can expect your support and encouragement. This can be given best by maintaining an awareness and interest in our endeavors and by interpreting our purposes for the understanding of others. More than anything else you can serve our cause by setting excellence as your own goal.

With these responsibilities clear in mind, with recognition that you will soon be alumni of a school with an excellent faculty, a curriculum which is being constantly revised to meet the demands of our modern society, a program in scholarly research which is envied by many and an ever developing sense to serve our nation and the world, I urge you to take up the duties of a physician. Apply the techniques you have been given. Enrich them by remaining a perpetual student. And always remember you are the product of this school. In your accomplishments will rest the final judgment of the greatness of this College. You have our best wishes for your success. God bless you!

WILLIAM F. KELLOW, M.D.  
Dean



# THE OATH



**I** SWEAR by Apollo the physician and  
Asclepius & Health & All heal & all the gods & goddesses  
that according to my ability & judgement

**I WILL KEEP THIS OATH**  
to this stipulation - to reckon him who taught me this, not  
equally dear to me as my parents, to share my substance  
with him & relieve his necessities if required, to look upon  
his offspring in the same footing as my own Brothers, & to teach them this Art  
if they shall wish to learn it.

**WITHOUT FEE OR STIPULATION**

to teach by precept, lecture, & every other manner of instruction, I  
will impart a knowledge of the Art to my own sons, & those of my  
teachers, & the disciples bound by a stipulation & sworn

**ACCORDING TO THE LAW OF MEDICINE**

but to none others, I will follow the system of regimen which  
according to my ability & judgement I consider

**FOR THE BENEFIT OF MY PATIENTS**

I abstain from whatever is deleterious & mischievous, I will give  
no deadly medicine to any one if asked, nor suggest any such  
counsel. In like manner I will not give to a woman a pessary to produce  
abortion.

**WITH PURITY & WITH HOLINESS I WILL  
PASS MY LIFE, & PRACTICE MY ART**

I will not cut persons laboring under the stone, but will leave this to be  
done by men who are practitioners of this work. Into whatever houses  
I enter, I will go into them for the benefit of the sick, & will abstain from  
every voluntary act of mischief & corruption. **AND FURTHER**  
from the seduction of females or males, of freemen & slaves.

Whatever in connection with my professional  
practice or not in connection with it I see or hear  
in the life of men which ought not to be spoken  
of abroad, **I WILL NOT DIVULGE**

as reckoning that all such should be kept secret.  
While I continue to keep this Oath unviolated,  
may it be granted to me to enjoy life & the practice  
of the Art respected by all men in all times!

But should I trespass & violate this Oath,  
may the reverse be my lot!



1770



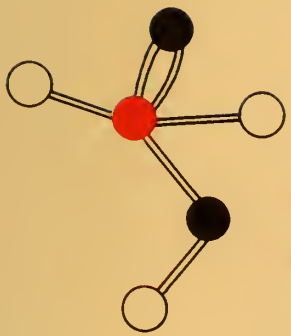

# ADMINISTRATION







HAROLD A. TAGGART, M.D.  
*Associate Dean*

Dr. Taggart has contributed invaluable to the growth of Hahnemann by providing strong leadership and giving unselfishly of himself. By his trust and friendship he has placed us forever in his debt. As Dr. Taggart prepares to leave his present position for that of full-time Medical Director of the Hospital he carries with him our sincere good wishes.



ALICE C. BRITT, B.S. in Ed.  
*Registrar*

With a warm smile and a friendly greeting, Miss Britt almost singlehandedly calmed our fears and attempted to lighten our burdens, both scholastic and financial. Few people enjoy her place in our hearts. When times seemed darkest, Miss Britt always found a way.



MARCELLA BALUK  
*Secretary to the Dean*



JANET TOOHEY  
*Secretary to the Registrar*





ERNEST LEISS  
*Alumni Secretary*



JEAN MacARTHUR  
*Front Office Secretary*



LUCY COOKE  
*Librarian*

SHIRLEY MOHN  
*Bookstore*





# PRE-CLINICAL YEARS





On September 8, 1958, 108 little rascals with sweaty palms and spastic colons eagerly entered Lecture Room A for the first time, fully anticipating complete exposure to the gems of medical knowledge which, we were sure, would emanate from that great shining dome in the front of the Hall. Such was our introduction to the course in Anatomy—an ordeal that was destined to make a lasting impression not only upon our minds, but also upon our clothing, which would forever carry the familiar odor of formaldehyde.

The dissecting table became our "open sesame" to the structures of the human body. Lectures were given by all the members of the department. Dr. Callahan taught us how to recite mnemonics with a Texas accent and Dr. Perlmutter gently led us through the never-ending world of intricate "basic concepts". Daily readings from Woodburne were offered by Dr. Crouse and, when all seemed lost and the world appeared a dank and desolate mess, Uncle Ray was only too happy to show us how to study for two hours a night, watch T.V., get 8 hours of sleep and still pass the exams.

Thus, amidst the rattle of bone boxes and nerve shaking exam buzzers, was laid the basic foundations upon which we would continue to build for the remainder of our professional careers.

# anatomy

J. H. VAN DYKE, Ph.D.

*Professor and Acting Chairman, Department of Anatomy*

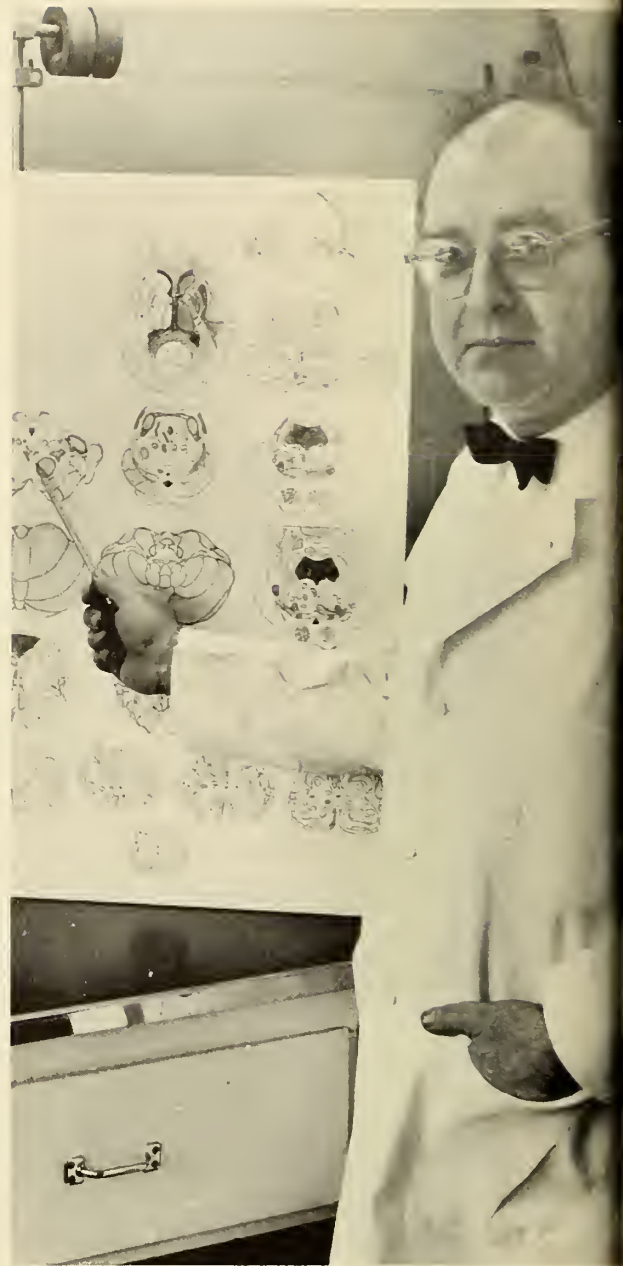

H. I. PERLMUTTER, Ph.D.

*To us . . . teacher, confidant, enduring friend . . .*





"I thought you said he had testicular atrophy."



"You will live many years and beget many children."



WILLIAM CALLAHAN, Ph.D.  
"What do you mean you never wear a bow tie with a button-down?"

GAIL S. CROUSE, Ph.D.  
"But Ray, you said I could have the department when you leave."



# histology



Histology was something of a slow starter, commencing for some of us, to the musical tinkle of "B" boxes being opened upside down and oil lenses gleefully crushing cover slips. When we were told, in no uncertain terms, that we had to "know the normal before knowing the abnormal" we bore down in earnest. The majority came away with at least an appreciation for Histology if not a thorough understanding thanks to the patience of Dr. Van Dyke, the cajoling of Dr. MacCreight and the browbeating of Dr. Amenta (the lesser). Just one question: What exactly is Hilton's Line?

PETER S. AMENTA, Ph.D.

"Now back in Chicago we used to do it this way . . ."

"If we shorten the sleeves two inches . . ."



"You might say it resembles thousands of tiny little fingers rolling toasted marshmallows through a cyclone fence into a gigantic vat of chicken fat."





# neuroanatomy



We will no doubt carry the memory (and the scars) of Neuroanatomy forever with us. From the first spastic day when Dr. Truex began to lecture faster than anyone could draw even with four colored pencils, we knew deep down inside that we had had it. This impression was strengthened by the time we were introduced to the machine that whisked the Professor's sketches out of sight as fast as he could draw, and confirmed the day that *all* of the blackboard was used to describe the cerebellum. Quizzes were unbelievable match-your-wits contests with the department trying to out-guess the guess of the student. The brief rays of sunshine provided by Dr. Polley were all too few. It was even rumored that eventually there would be comprehension but somehow none of the staff showed up that day . . .

EDWARD H. POLLEY, Ph.D.

"Has anyone got the correct time?"



"I think it belched!"

So what happened after you showed her the distribution of T<sub>4</sub>."



RAYMOND C. TRUEX, Ph.D.

"In the 15 remaining minutes we will discuss the cerebrum . . ."



BEN CASEY, M.D.



M. JOHN BOYD, Ph.D.  
*Professor and Chairman, Department of Biochemistry*

Upon entering Biochemistry identity was completely lost, and so were most of us. We did get to meet the rest of the class, however, since seating was at random most of the time. Once things settled down we all started to pull together to get experiments finished by 3:30 P.M. This was accomplished by means of hard work, cooperation, and rotating Coke time. The day of reckoning finally came with a practical using No-Cal as the unknown.

The experience proved enlightening and educational despite these occasional setbacks. Due to the efforts of a dedicated and interested group of professors we were exposed to the most recent advances in a constantly advancing field.



# biochemistry





JOSEPH S. DeFRATES, Ph.D.

"What are you, some new kind of nut?"

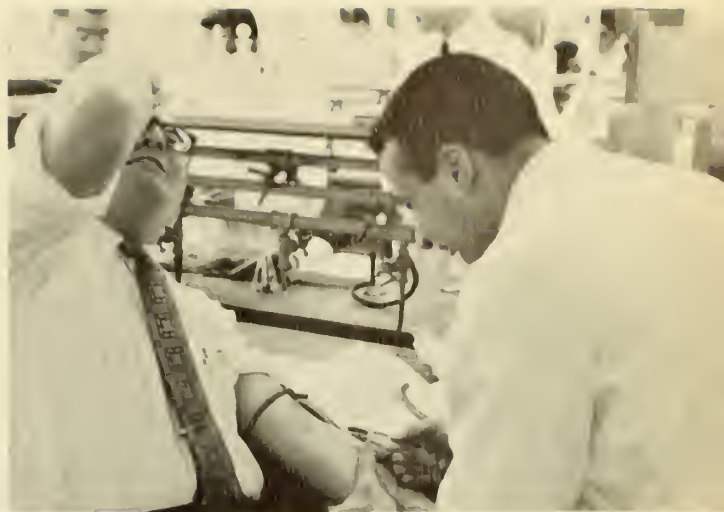

"My hand's caught in the drawer!!"



PETER OESPER, Ph.D. — CARL ALPER, Ph.D.

"Maybe we should have let it ferment for another day, Carl."



JAY S. ROTH, Ph.D.

"According to yesterday's laboratory results the entire class is in diabetic coma."

# physiology

During our course in physiology we became uneasily aware that beneath the placid exterior sported by each of the department members, lay some fantastic, concept-shattering knowledge which in time would erupt on mankind's complacency. It was with almost diabolical cunning and patience that they were able to wend their way through miles of kymograph records without even a suggestion of the research which will even now carry these men to the gates of Stockholm.

We have now verified the fact that ten years ago a prominent member of the department suddenly expired while delivering a masterful lecture on "The Significance of the Decorticate Preparation in Medical School". Dr. Scott and his colleagues were undismayed by the sudden change in the physical appearance of their co-worker (his personality was fortunately undisturbed) and were subsequently capable, by inconceivably agile maneuvers, to restore the professor to viability, by complex manipulations on the Tilt Board. A full report of this feat will be published shortly in the "Thermometer". Until then, "We can continue to look forward to his active participation in the department's research and teaching program", Ida said.



JOHN C. SCOTT, Ph.D.  
*Professor and Chairman, Department of Physiology*

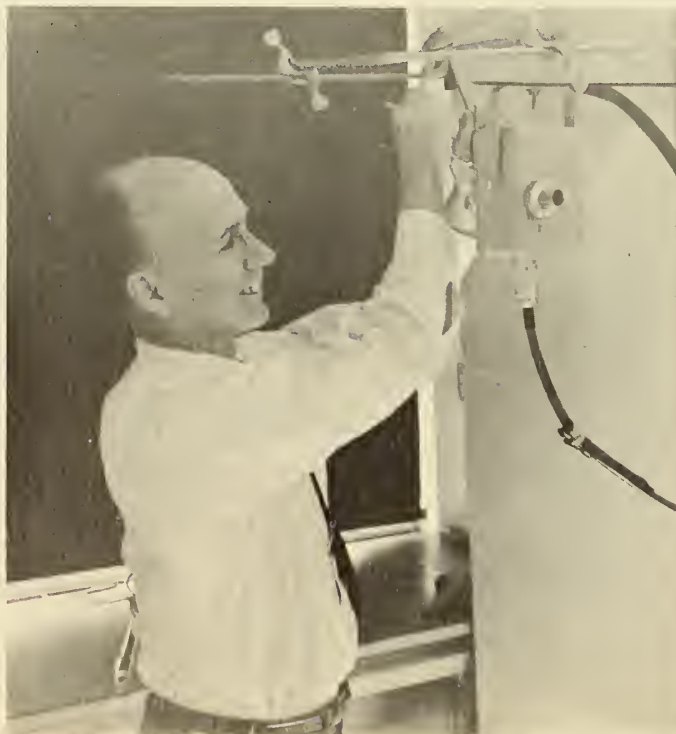

EMERSON A. REED, Ph.D.  
"Just a few minutes on the tilt board and you'll feel like a new man."





"A joke's a joke fellas, but what did you do with Dr. Reed?"



"Rhythm system, big deal."



ANDRE VIALLET, M.D.

"The next time you leave me with the bill at Brown's . . ."



"Okay Schatz, cough up that old exam."

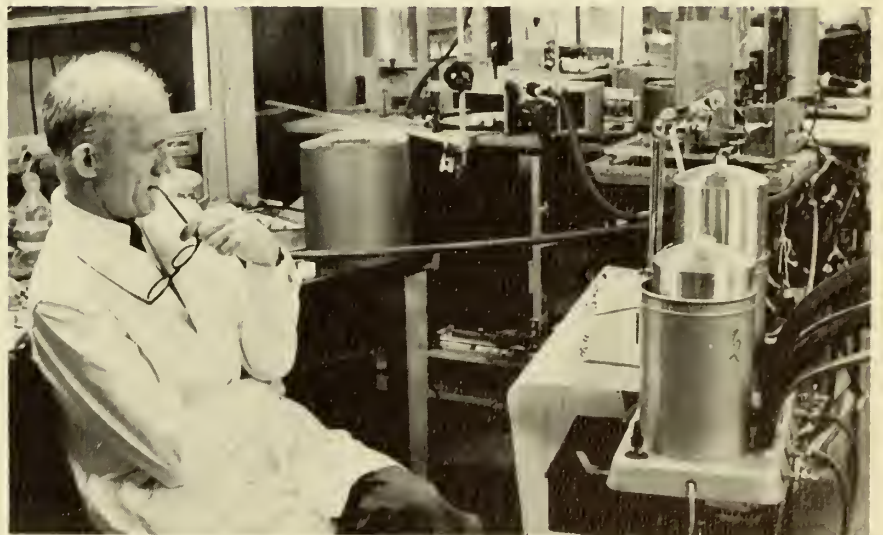

AARON A. BECHTEL, A.B.

"I'll bet they don't find the answer to this in Dr. Scott's notebook."

# pathology

The study of pathology finally removed the partitions separating the Freshman subjects and became the common meeting ground for anatomy, histology, physiology and biochemistry, and the area of maturation of the class.

One hundred and thirty years ago Marie Francois Xavier Bichot, an eminent French anatomist and physiologist (1771-1802) and founder of scientific histology and pathologic anatomy, said: "You may take notes for twenty years from morning to night at the bedside of the sick, upon the diseases of the heart, lungs, gastric viscera, etc. and it will be to you only a confusion of symptoms, which not being limited in one point will necessarily present only a train of incoherent phenomena. Open a few bodies and the obscurity will soon disappear which observation alone would never have been able to have dissipated. Dissect in anatomy, experiment in physiology, follow the disease and make the autopsy in medicine. This is the threefold path without which there can be no anatomist, no physiologist and no physician."

JOSEPH E. IMBRIGLIA, M.D., D.Sc. (Med.)  
*Professor and Chairman, Department of Pathology*

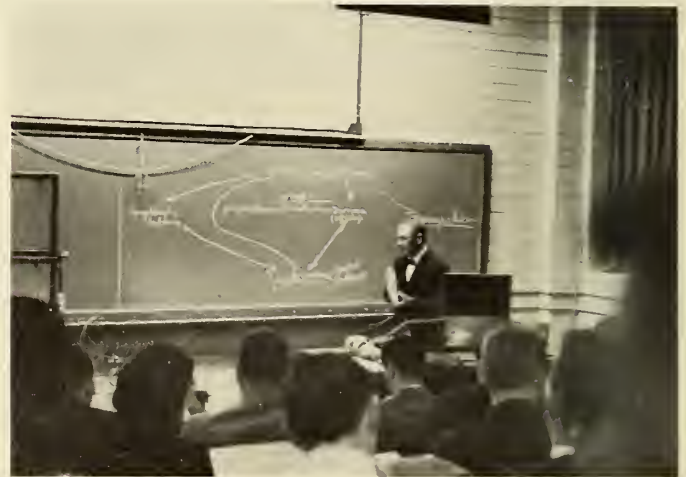

"And in closing . . . I would like to state . . . that cystosarcoma phyllodes . . . is a rarely seen, pathological entity."





ROSARIO MANIGLIA, M.D., E. CARL KOIWAI, M.D., JOHN M. DOLPHIN, M.D.

"We will spare you the unpleasantness of a trial."

"Ughh."



# microbiology

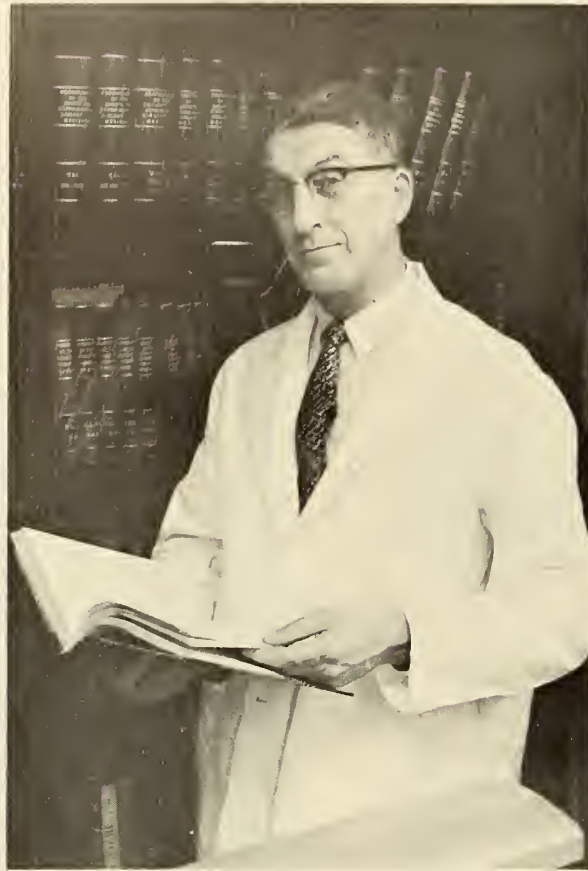

AMEDEO BONDI JR., PH.D.

*Professor and Chairman,  
Department of Microbiology*

The average student beginning the course never envisaged the effects of the simultaneous uncapping of ninety stool specimens or the sudden aspiration of a mouthful of bacteria through a pipette. These were only temporary setbacks in our advance through the microcosm of bacteria and virus or the macrocosm of arthropod, all of which appeared in confusing array on the final practical. ("Anyone see sperm at #30?")

We are grateful for the warning that only surgeons produce drug-resistant bacteria and note that medicine has been enriched immeasurably by the lantern slides of Dr. Moat produced in his sub-basement salon. We do give thanks for the lovely pleomorphism of the technicians which certainly helped to break the monotony of rods and cocci. For the future, we hope that the unknowns will be coded correctly and that the hills of Eastern Tennessee remain ever beautiful.

WILLIAM L. GABY, PH.D.

"You fellers ever had whacht lightnen'?"







Ed. Note: Second student from left is under the influence of white lightning.

ALBERT G. MOAT, Ph.D.  
"Such is the work of the silkworm."



GEORGE BESKID, Ph.D.  
"Yeah, I've had whaht lightnen'."



"They told me I have amebiasis!"



# pharmacology

JOSEPH R. DiPALMA, M.D.  
*Professor and Chairman, Department of Pharmacology*

## MATCHING

There is only ONE right answer for each letter:

- |                    |                  |
|--------------------|------------------|
| A. Medical student | 1. Dry as a bone |
| B. Instructor      | 2. Red as a beet |
| C. Pharmacology    | 3. Mad as a hen  |

Despite six flights of stairs, most sophomores, at least in January, were able to make the Wednesday lab. scene. Fortunately, the six members of each group were able to work diligently and harmoniously together and, with the help of an able Recorder, turned out reproducible, scientific results. At 5:00 P.M., eighty odd pharmacologists reluctantly left their experiments but anxiously hurried home to correlate lab. with text.

Dr. DiPalma's opening remarks about no early morning lectures surprised and momentarily relieved many nocturnal investigators who continued their research into the effects of ethanol on the CNS. Drill, with its cogent, pithy facts, its lack of ambiguities, its brevity and dynamically illustrated color plates was a welcome replacement to the spoon. Exams showed our educational maturity. We could separate now the wheat from the chaff with only the aid of 30 points.

For some, April was the cruelest month; but most of us happily approached clinical medicine secure in the fact that at least we knew some Pharmacology.



"Loigman, if dis dawg dies . . ."



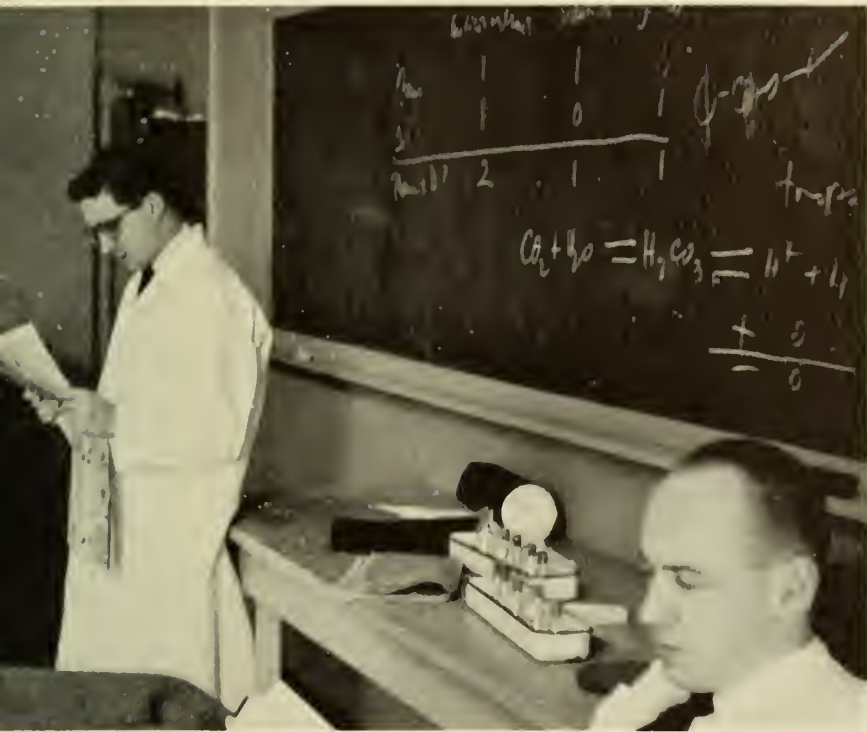

"And in the 6th at Garden State . . ."

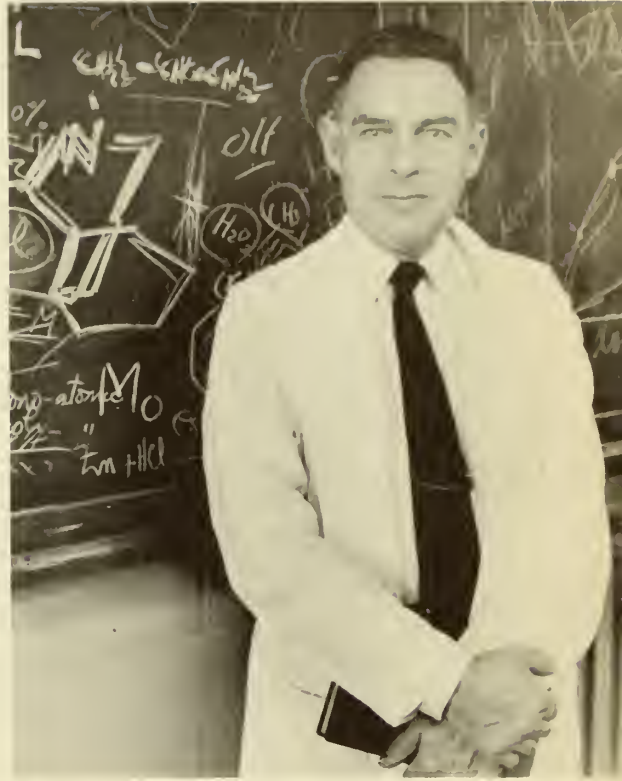

ALEXANDER GERO, Ph.D.

"Gentlemen, don't ever use ergot."

"I think we should start the Pit, Jim."

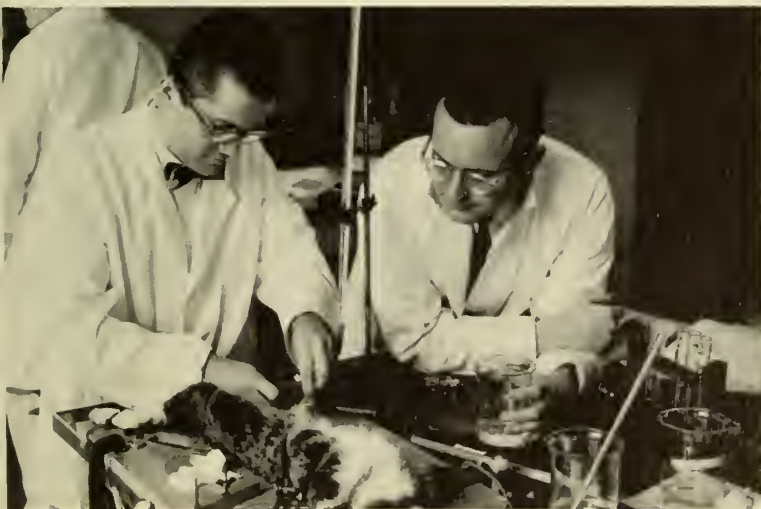

MORRIS A. SPIRTEs, M.D.

"This guarantees a safe suds level, Ma'am."



# clinical pathology



ROSARIO MANIGLIA, M.D.  
*Associate Professor of Pathology*

The "nugget" on Clinical Pathology was that here was the place to pull up those low path grades. Most of the class tried this and, in the bargain acquired hematomas of the antecubital fossa, PSP poisoning, pipette sets, and an everlasting appreciation for the technicians who would, from now on, do our lab work.



"I think I've found a likely sounding answer to this unknown."



"The patient may either lie down or be up and about during the determination of Urea Clearance."



While Path and Micro busily sloughed whole sections from the G.I. tract of the class, Physical Diagnosis began with one lecture per week. This was generally ignored in the hubbub of sophomore survival until one day Dr. Brest put us in orbit with the shh-boom of cardiac pathology. Obviously they now meant business!

Skill at Physical Diagnosis is a goal that is constantly pursued and infrequently attained. The degree of proficiency that we aspire to reach can be attributed in some part to the outstanding introduction we received as sophomores.

# physical diagnosis



MORTON FUCHS, M.D.



"Eureka! I've found it!"

ALBERT N. BREST, M.D.

*Assistant Professor and Head, Section of Hypertension and Renology*

"Just buy this little book and I guarantee that you'll pass Physical Diagnosis!"





# those last eight weeks



"They're trying to compete with Playboy!"



"Wouldn't you gentlemen lahk to come down hyar an' examine this patient?"



Through bile-stained glasses (or with a jaundiced eye).



Diuril, 1000 gm., t.i.d., p.r.n.



# CLINICAL YEARS

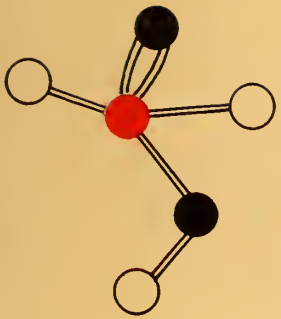





"The future belongs to those who prepare for it."



Blair General Hospital

Medical Muscle Man



"Where's the Men's Room, dammit?"



Wet conference in GYN.

# medicine

The Medicine people put on a show which was well worth the price of admission. Intellectual challenge aside, the faculty, from the research of Dr. Moyer to the sophistication of Dr. Likoff, the brilliance of Dr. Fuchs and the grammar sessions of Dr. Reimann, presented quite a thorough course of instruction.

Affiliations ran the gamut from hot to cold. Who could forget Fuzzy Ears or the vegetable patch at PGH? Who would deny the teaching value of General Medical Clinic or the ancillary course in sexology offered in Dermatology Clinic?

The residents displayed sufficient wit and humor to be called human beings. Bill Oakes doing the perpetual twist . . . Bob Botnick and his slides . . . Joan Kornblum and the "brighter side" . . . all characters in a department with character.

JOHN H. MOYER, III, M.D.

*Professor and Chairman, Department of Medicine*





"I desire no epitaph other than the statement that I taught medical students in the wards, as I regard this as by far the most useful and important work I have been called upon to do."

Sir William Osler



HOBART A. REIMANN, M.D.

*Professor and Head, Section of Public Health and Preventive Medicine*

"I wonder what these kids would do without penicillin . . ."



WILLIAM LIKOFF, M.D.

*Clinical Professor and Head, Section of Cardiovascular Diseases*



CHARLES THOMPSON, M.D.

*Professor and Head, Section of Gastroenterology*



LEON CANDER, M.D.

*Assistant Professor and Head, Section of Chest Diseases*

"Wait 'til I catch the student who put Helium in here."





DONALD BERKOWITZ, M.D.



WILBUR OAKS, M.D.  
*at rest*

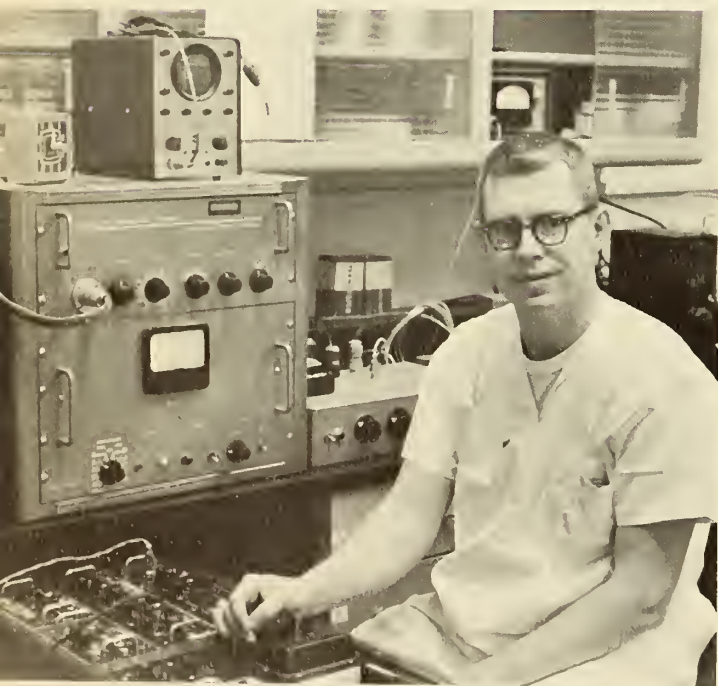

LEWIS C. MILLS, M.D.  
*Clinical Professor and Head, Section of Endocrinology  
and Metabolic Diseases*

B. MARVIN HAND, M.D.  
*Professor and Head, Section of Neurology*





DANIEL J. McCARTY, M.D.  
*Assistant Professor and Head,  
Section of Rheumatology*



FITZHUGH C. PANNILL, M.D.  
"Honey Fitz"

GORDON BENDERSKY, M.D.  
"A.T.&T. down 1 1/2 . . ."



BERNARD L. SEGAL, M.D.







## surgery

JOHN M. HOWARD, M.D.  
*Professor and Chairman, Department of Surgery*

The human retractor is a totally mute, senseless animal, incapable of learning, whose actions are reflexly oriented to maintain sham rage in the surgeon, hypertensive encephalopathy in the resident, decerebrate rigidity in the scrub nurse, sepsis in the patient, and the Waterhouse-Friderichsen syndrome in himself. He is unable to see the field, the pathology, the surgery or the sutures. He sees only the knots, which he cuts. His major stimulus is the bellow, which can either initiate or inhibit reflex activity. He also responds to the roar and the screech. He has never been exposed to the whisper. He must be able to maintain rigid immobilization while holding his retractor at arms length. But the experience he gains is immeasurable and is the highest tribute to this Age of Specialization.





ALEXANDER E. PEARCE, M.D.  
"So Trop is still scrubbed, eh nurse?"



"I don't want to say anything doctor, but you sewed your glove into the anastomosis."



CHARLES C. WOLFERTH, M.D.  
"Unaccustomed as I am to public speaking . . ."



ALEXANDER ULIN, M.D., EDWARD E. EHRLICH, M.D.

You get no pity in the pit.



FRANK TROPEA, JR., M.D.

"No, I didn't have a bull's breakfast this morning."





ROBERT BOWER, M.D.

But I really like ward surgery.

*Shotgun Therapy*





The department of Obstetrics resembles an iceberg in the South Pacific—melting. The unshaven resident seals frolic at the base, snarling scraps from the two chief bears perched precariously at the top. Frozen in the ice and just barely visible are a group of students, seated on mounds of bloody sheets, their hands forever fixed on a pregnant belly.

Oh Lawdy, what fun! The hallmarks of accomplishment Junior year were avoiding severe bodily trauma getting out of the top bunk and fitting a diaphragm using only one glove under the sympathetic guidance of Miss Brown.

Senior sendoff consisted of three weeks in limbo at PGH or pub-jumping at H'burg, with the intense activity and intellectual stimulation of the Big H and Booth Hotel serving to render us competent and polished. May the iceberg drift once more into hospitable waters.

# obstetrics and gynecology



NEWLIN F. PAXSON, M.D.  
*Professor and Chairman, Department of  
Obstetrics and Gynecology*



WILLIAM A. REISSTEIN, M.D.  
"Remember that, doctor, that's a nugget."



SEYMOUR STEIN, M.D.  
"I understand—everyone's entitled to sleep late now and then."



DOMINIC J. PONTARELLI, M.D.  
"Eight centimeters and 100% already?"



ROBERT M. HUNTER, M.D.  
"That's right, fourteen straight nights at PGH."



"How come you're the only one here at this hour, Faunce?"



"Oh, I'm just trying to get some experience with Pit, Jim."



"Better you should have to see my brother?"



SARGEANT BROWN AND NEOPHYTES  
"One student to a booth, and rinse your gloves before  
throwing them away."

obs-gyn





"15.8 drops per minute, Dr. Catenacci. Keep an eye on it while I get some coffee, please."

ALFRED J. CATENACCI, M.D.  
*Professor and Head, Section of Anesthesiology*



To the geriatric patient passing gas is an interesting form of recreation but to the anesthesiologist it is a way of life. Alert and ready, busy adjusting the lights, drapes, position and chart of the patient, the anesthesiologist remains constantly attentive to the needs and desires of the surgical team. He has achieved a relationship in the operating room which is unmatched in any other phase of medicine.

## anaesthesiology



"Looks like Mike Nelson is dead."

D. DWIGHT GROVE, M.D.





CARL C. FISCHER, M.D.  
*Professor and Chairman, Department of Pediatrics*

# pediatrics

## SWEET BOIDS OF YOUTH

*Well Mother, how's your little dear feeling?  
How's that, you say he walks on the ceiling?  
Obviously its a normal Oedipal trait  
Which he'll get over when he finds a mate.*

*Now Ma'am, if you'll just hold him over your shoulder,  
For I fear my exam may make him smolder,  
You must realize that it's not nice for the little squirt  
To urinate all over the doctor's shirt.*

*This little lad complains of itching and sneezing  
Sometimes accompanied by enuresis and wheezing.  
Let's get an eosinophil count and all that tripe,  
Then refer him to Urology to check out his pipe.*

*Hail to Pediatrics, that Carnival of Fun,  
All you need is fortitude, a whip, and a gun.*



JOHN R. NOON, M.D.

"Sounds like Pharyngolaryngotracheobronchiolalveolitis to me."



WILLIAM P. GREGG, M.D.

"Think we need some honey and lemon here."



ARTHUR LIPSCHUTZ, M.D.  
0.2 of B.M.D.

"If you eat your spinach you'll grow big and strong."







JOSEPH N. DEBBAS, M.D.



J. STAUFFER LEHMAN, M.D.  
*Professor and Chairman, Department of Radiology*



MILLARD N. CROLL, M.D.



N. VOLNEY LUDWICK, M.D.

# radiology

The department appears to be normal in size and shape. Some blunting of the faculty is noted but this may represent a filling defect on the part of the student body. Delayed filling is definitely present, most apparent in the region of the third and fourth years.

Impression: A generally satisfactory department, but further studies are indicated.

# affiliations

*PGH* — "It's okay, Paul James is back at Hahnemann!"  
"I learned a new way to do the Ritgen today, you can have the next one."

*Harrisburg* — "Twelve straight weeks and nobody showed."

"Oh no, here comes that little guy again."

*Einstein* — "You can have your choice between Anesthesiology, Radiology, Orthopedics or Urology. No, its too late to switch to Harrisburg."

"Watch out, Fuzzy Ears is looking for the students."

*Misericordia* — "That's right, they don't want us playing pool."

*EPPI* — "Can't tell the players without a scorecard."

*Girard* — "The soccer team will be in this week. The basketball team will be in next week. The track team will be in after the basketball team. Just annual physicals."



Medicine is unique among the professions in that it borders between Art and Science, ready at any time to prove to the one that it is truly the other. As a Science it knows no conclusion; as an Art it tolerates no one school. At the very instant that Medicine seems to have been mapped out and confined, it demonstrates for the thousandth time that its boundaries are beyond the complete comprehension of any one era.

# medicine of

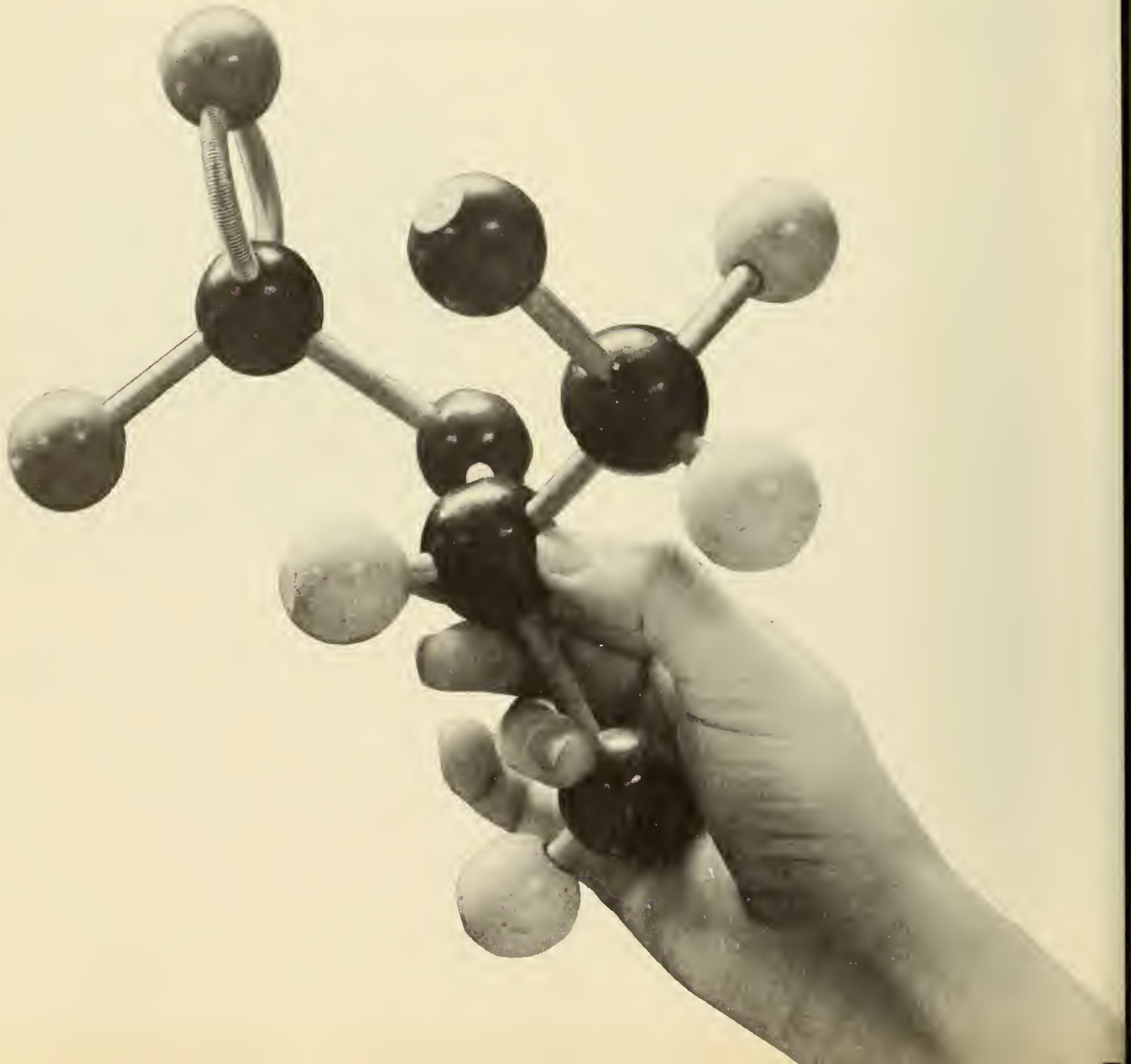



Twenty years ago Medicine stood on the threshold of a new realm. Alexander Fleming's research, investigation into the secrets of the atom, problems posed by victims of the Second Great War all combined to destroy time-honored concepts and open new vistas.

It would seem that we stand on similar ground in 1962. Advances in radiotope diagnosis and therapy, in hypothermia, in extracorporeal circulation

and even in computer assisted medical practice predict an alteration in the environment in which the Science of Medicine will be pursued. The Art of Medicine has likewise not stagnated. There are those individuals and groups in lay circles who feel the necessity of altering the doctor-patient relationship and impairing that quality of individuality in the physician which has carried Medicine to its present heights.

The manner in which we, as the future practitioners of Medicine, react to the challenges which are being handed to us daily will determine for the most part the nature of Medicine. It would seem wise then to pause for a moment and attempt to delineate the future expanse of Medicine, and in so doing, forearm ourselves, the better to function in the Medicine of tomorrow.

## tomorrow

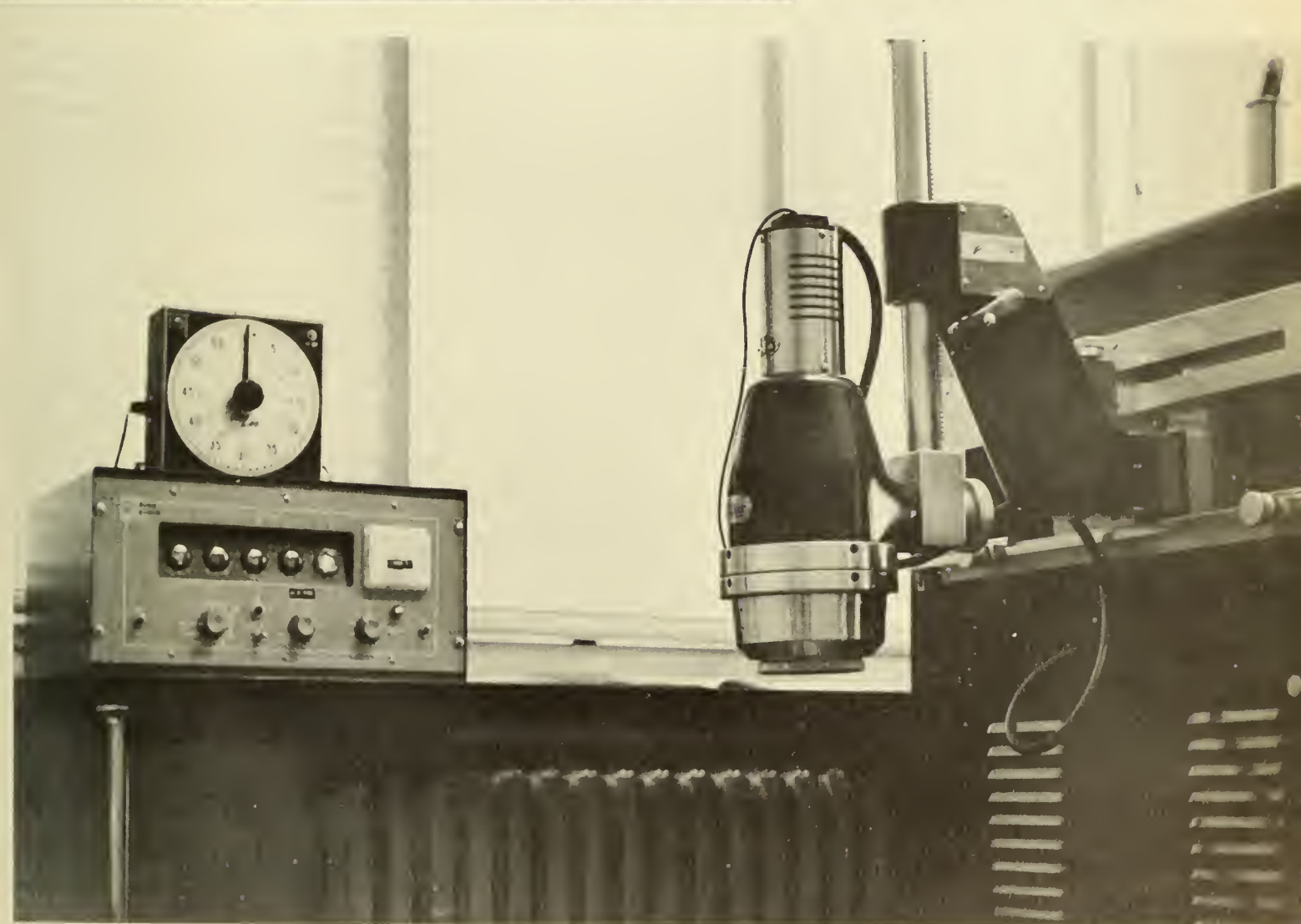

# The Oath and Prayer of Maimonides

THE ETERNAL PROVIDENCE HAS APPOINTED ME to watch over the life and health of Thy creatures. May the love for my art actuate me at all times; may neither avarice, nor miserliness, nor the thirst for glory, nor for a great reputation engage my mind; for the enemies of Truth and Philanthropy could easily deceive me and make me forgetful of my lofty aim of doing good to Thy children.

May I never see in the patient anything but a fellow creature in pain.

Grant me strength, time and opportunity always to correct what I have acquired, always to extend its domain; for knowledge is immense and the spirit of man can extend infinitely to enrich itself daily with new requirements. Today he can discover his errors of yesterday and tomorrow he may obtain a new light on what he thinks himself sure of today.

O God, Thou has appointed me to watch over the life and death of Thy creatures; here I am ready for my vocation.

And now I turn unto my calling:

O stand by me, my God, in this truly important task;

Grant me success! For—

Without Thy loving counsel and support,

Man can avail but naught.

Inspire me with true love for this my art

And for Thy creatures,

O grant—

That neither greed for gain, nor thirst for fame, nor vain ambition,  
May interfere with my activity.

For these I know are enemies of Truth and Love of men,

And might beguile one in profession

From furthering the welfare of Thy creatures.

O strengthen me.

Grant energy unto both body and soul

That I might e'er unhindered ready be

To mitigate the woes,

Sustain and help

The rich and poor, the good and bad, enemy and friend.

O let me e'er behold in the afflicted and suffering,

Only the human being.

TWELFTH CENTURY A.D.

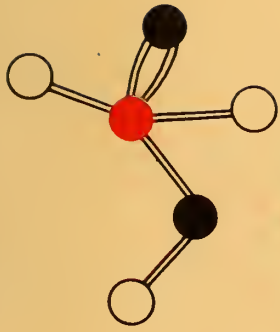

# CLASSES







"Who's covering Hematology Clinic?"



"During your Senior year you will be operating in the new Surgical Amphitheatre."

Bruit de canon



Meeting of the Scholarship Committee.

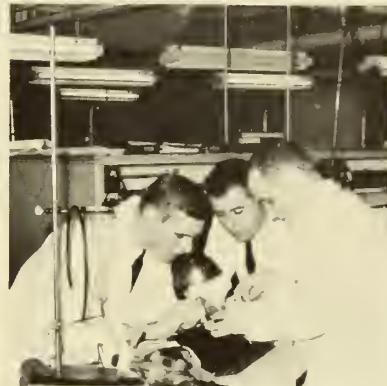

"There's only one way to take care of a kibbutzer."



"What do you mean the exam started an hour ago?"



"A labile plasma accelerator acts directly, whereas a stable serum accelerator interacts with calcium in what may be a stoichiometric conversion of prothrombin to thrombin."









Ahlstrand, Richard Gordon  
 Apfelbaum, Ronald Ira  
 Arnett, Charles Lee  
 Barsky, Bernard Robert  
 Barton, Robert Lester  
 Bell, James Roy  
 Berman, Arnold Theodore  
 Black, William Alexander, Jr.  
 Bloom, Myron J.  
 Brimfield, Paul Edwin  
 Brohm, Charles Mullins  
 Brosgol, Franklin Leonard  
 Buell, Robert Raymond  
 Burgoyne, Andrew Sexton  
 Byerly, Donald Ashton  
 Cannarozzi, Nicholas Anthony  
 Caprini, Joseph Anthony  
 Carlson, Alfred John, Jr.  
 Chidsey, Richard Anthony  
 Cianciulli, Francis Daniel  
 Cinti, Dominick Louis  
 Cohen, Barry Herbert  
 Corlin, Richard Frederic  
 De Colli, Joseph Albert  
 Deichert, Robert George  
 Del Guercio, Edmund T.  
 Dinenberg, Stephen  
 Dobrota, John Stephen  
 Ebaugh, Duane Wallace  
 Emkey, Ronald Daniel  
 Falik, Joel Lee  
 Gaudio, John Carmen  
 Ghigiarelli, Robert Erminio  
 Gilhool, William John  
 Greco, James Anthony  
 Grieco, Emil Richard  
 Grossman, Michael  
 Gutekunst, Donald Paul  
 Happ, Richard Anthony  
 Harrison, John  
 Hartman, Faith Audrey  
 Haselkorn, Alexander  
 Hemsley, Henry William  
 Herbert, Wesley Richard, Jr.  
 Hobbins, Thomas Eben  
 Hoffman, Alexander  
 Hoke, Hugh Holman, Jr.  
 Hollis, William Holman  
 Kaplan, Albert A.  
 Katz, Richard David  
 Keller, John Calvin  
 Kleiman, Jacob Aaron  
 Klein, Gershon Allen  
 Kratsa, Gus Peter  
 Kromash, Marvin Henry  
 Kurtz, Michael David  
 Kurtz, Robert Irwin  
 Levine, Mark Roger  
 Lewis, Thomas E., III  
 Lippman, Alan Jeffrey  
 Lorenz, Paul Phillips  
 Lundy, Joel  
 MacKenzie, Charles Edward  
 Mayrowetz, Stanley  
 Mazur, John Robert  
 McClain, Clifton Andrew, III  
 Melini, Carlo B.  
 Menna, Vincent Joseph  
 Meyers, Allan Frederick  
 Mickouls, D. Vaughn  
 Miller, Stuart  
 Negus, Lynn Dorraine  
 Noble, Deborah Clarke  
 Novotny, Clarence George  
 O'Connell, James Richard  
 Opderbeck, Carl Theodore  
 Ort, Robert Barker  
 Puglisi, Anthony Stephen  
 Repice, Ronald Michael  
 Rest, Herbert Frank  
 Riceman, James Thomas  
 Rogers, Diana Rosemary  
 Romfh, Richard Forrest  
 Rosen, Lionel Wayne  
 Sapoznikoff, John Barry  
 Scarlato, Michael  
 Schecter, Lawrence Mark  
 Schwartz, Joel  
 Shankel, Joseph Marshall, III

# Freshmen



Shibue, Charles Tatsuo  
 Silberfarb, Peter Michael  
 Sipowicz, Carl Peter  
 Snyder, Joel Mark  
 Sokol, David Marvin  
 Steeb, Robert Carl  
 Suter, Harry Joseph  
 Swiecicki, Alan Roy  
 Tortorella, John Peter  
 Van Dine, Kenneth George  
 Visconti, Paul Baschen

Vroom, John R.  
 Waldbaum, Marc Louis  
 Wenz, Barry  
 Werner, Joseph Henry, Jr.  
 Wiener, Stephen George  
 Wise, Arthur Jerome, Jr.  
 Wolfson, Saul David  
 Youshaw, Dennis Gordon  
 Zall, Harry  
 Zechman, Charles Richard

# Sophomores

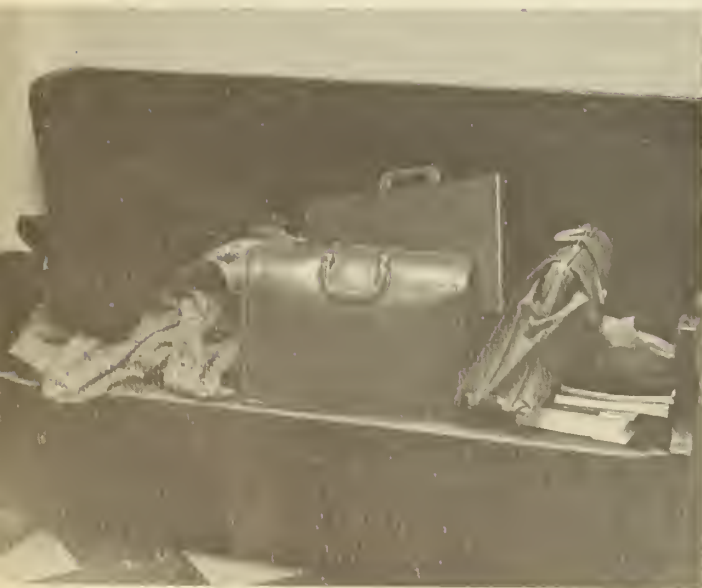

Seltzer, Gary Willard  
 Slifkin, Robert Feldman  
 Stone, Gary Michael  
 Thompson, Charles Frederick  
 Tokarchek, Fred  
 Tuckman, David Joshua  
 Urban, Edward Louis  
 Urbaniak, Thomas Frank  
 Vigman, Melvin Paul  
 Weinstock, Robert Michael

Aherne, William Edward  
 Alexander, F. Knight, Jr.  
 Aronoff, Michael Eli  
 Auerbach, Robert Erwin  
 Banach, Stanley Francis  
 Bendon, Michael Lawrence  
 Bevilacqua, Dante John, Jr.  
 Bocker, John Edward C.  
 Branson, Barbara Jane  
 Brill, Robert Frederick  
 Capizzi, Robert L.  
 Carruthers, Ralph Beam  
 Casey, David Thornhill  
 Cates, Jeryl Ray  
 Cerciello, Mark James  
 Cherubini, Thomas David  
 Clement, Gordon Santo  
 Cohen, Allan Mayer  
 Cook, Donald Hunter  
 Coopersmith, Norman Harris  
 Corbett, John Michael  
 Croissant, Paul Dennis  
 Diaco, Joseph Francis  
 Diaco, Nicholas Vincent  
 Dominici, Raymond Henry  
 Ferretti, Donald Alex  
 Finnegan, James O.  
 Finnegan, Loretta P.  
 France, Laurence William  
 Francis, William Leon  
 Franklin, Denis Hubert  
 Gallen, John H.  
 Gasper, Courtney Brownell  
 Germond, Peter Boyd  
 Glaspey, Ben Lee  
 Golden, Richard Ross  
 Grosh, Paul Roebuck  
 Guillozet, Noel  
 Holl, Walden Martin, Jr.  
 Hyman, David Lee  
 Itskowitz, Alan Lee  
 Jefferis, Earl Stein, Jr.  
 Jenci, Joseph Donald  
 Jones, Walter Burnett  
 Kaminker, Kenneth  
 Knopf, Edwin Ronald  
 Landis, Robert Chester  
 Laufenberg, Henry Joseph, Jr.  
 Leardi, Robert Thomas  
 Lecher, Robert Charles  
 Leese, Kenneth Hugh  
 Lessin, David Eli  
 Lipton, Charles Samuel  
 Madden, Robert Abner  
 Major, David Alan  
 Martin, Robert Whitney  
 McCoy, Georgia A. Turner  
 McCullough, H. Norman, Jr.  
 Meltzer, A. Donald  
 Milke, Denis Jerome  
 Milstein, Philip Stephen  
 Mogil, Robert Allen  
 Moore, M. Carolyn  
 Morris, Joseph Thomas  
 Neri, Michael A.  
 Nicotera, Anthony Louis  
 Nowatka, Raymond Robert  
 Oddi, Frederick John  
 Olson, Ronald Anthony  
 Oretsky, Martin Irving  
 O'Shea, Kathleen Therese  
 Pagano, Angelo Armand  
 Phillips, Lawrence David  
 Phillips, Lewis Everett  
 Phillips, Nancy Lee  
 Platt, Benjamin Blieden  
 Prutzman, George Washington, Jr.  
 Rapp, Robert Sanford  
 Regnante, Richard Matthew  
 Renzi, Anthony Michael  
 Rigberg, Herbert Saul  
 Rozwadowski, Jack V.  
 Rubins, Steven Bruce  
 Russakov, Alan  
 Russman, Richard B.  
 Ryan, John Joseph  
 Schantz, Troy Melvin  
 Schwartz, Allan Bernard









Abda, John, Jr.  
 Abrams, Arthur Jay  
 Alley, Samie Abbas  
 Allison, Howard Hazlett  
 Arnold, Gordon Carl  
 Bischoff, Ellen Jane Bossard  
 Blumhardt, Ralph  
 Brendlinger, Dirck Lowe  
 Burns, Jess Robert  
 Camitta, Francine Deborah  
 Capriotti, Robert John  
 Cavalier, Ralph John, Jr.  
 Clair, Theodore William  
 Cole, Dennis Gene  
 Crawford, Donald Gordon  
 Cummings, John Morton  
 Di Stefano, Vincent James  
 Eastland, Theodore William, Jr.  
 Edson, Hobart Brattrud  
 Fine, Burton Paul  
 George, Edward Dale  
 Glaser, Barry Louis  
 Glauser, Frederick Louis  
 Gottlieb, Jerry  
 Gueriera, Charles Joseph  
 Gutterman, Paul  
 Haber, Arthur Stephen  
 Halfpenny, Charles Francis, Jr.  
 Hansen, Raymond Asbjorn  
 Horowitz, Jerome Howard  
 Hummer, Charles DeWitt, Jr.  
 Hyman, Jack Edward  
 Johnson, George Mark  
 Julia, Walter  
 Kaplan, Barry Stephen  
 Katz, Joyce Zissman  
 Katz, Michael Robert  
 Katz, Steven Edward  
 Kelly, Malcolm Robert  
 Kemmerer, Dale Lee  
 Kessler, Robert  
 Koff, Marvin Saul  
 Kratz, Vernon Halteman  
 Lam, Carl Augustus  
 Laska, Lawrence Kenneth  
 Lathan, William Edward  
 Lizenschitz, Herman  
 Little, George Robert  
 Lundblad, Daniel Miles  
 McCurley, William Stran, III  
 Meyers, James LeRoy  
 Morse, Barry William  
 Mullin, Hugh Joseph, Jr.  
 Nase, Donald Frederick  
 Ondash, Bernard Stephen  
 Padova, James Anthony  
 Paskin, Sandor  
 Patchefsky, Arthur Steven  
 Pavitt, Peter Charles  
 Petti, Alfonso F.  
 Pettyjohn, Frank Schmermund  
 Photias, George Nicholas  
 Pitha, Nicholas Richard  
 Portner, Barry  
 Preiser, Franklin Mayer  
 Ravin, John Murray  
 Roth, Arnold M.  
 Rutt, John Mark  
 Rzepela, Stanley J.  
 Schade, John Foster  
 Shartz, Edwin Sanford  
 Shick, Herbert Louis  
 Simon, Joseph H.  
 Skweir, Leon Arthur  
 Stamps, William Harris  
 Steelman, Rush Barrett  
 Stein, Manuel  
 Steppacher, Robert Clarke  
 Stoner, John Clinton  
 Tatem, Henry Randolph, III  
 Teramoto, Yoshitsugu  
 Toland, Joseph Charles  
 Toot, Paul John  
 Ungar, Joseph Irwin  
 Vukmer, George Jay  
 Weinstein, Saul Frank  
 Williams, Alexander William, Jr.  
 Woldoff, Mitchell  
 Wroblewski, Ronald John  
 Zimpfer, Fletcher Everett, II  
 Zuck, Thomas Frank

## Juniors





ARTS AND SCIENCES BALL  
 sponsored by  
 HAHNEMANN MEDICAL COLLEGE  
 AND  
 MOORE INSTITUTE OF



Swingin' Easy



Dean Kellow and friends

An intensive publicity program notwithstanding, Hahnemann's Town Hall Gala slid inconsequentially into oblivion in a ballroom with slightly more decor than a subway. The Moores failed to materialize as did their decorations and only the presence of the Dean, an excellent band plus the class of '62 assisted by sundry libations prevented complete disaster.

COMMITTEE

HAHNEMANN  
 Ivan L. Butler  
 Frank M. Pugliese, Jr.



MOORE  
 Sherry Krulle  
 Jolynn Snyder  
 Janice Gill  
 Lynn St  
 Julia  
 Lore





"Honest Hon, it happened playing touch football!"

"Now where did I put that wallet?"



☆  
 SATURDAY, NOVEMBER 18, 1961  
 HOWARD LANIN  
 AND  
 HIS ORCHESTRA

☆  
 Starting from 9:00 P. M.  
 B.Y.O. — Informal



A few people literally danced out of their shoes.



"Perls"



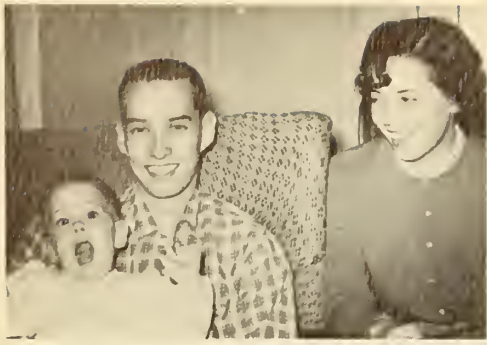

Roddy, Jerry and Peggy Seitter



Enos and Adrienne Andrews



Stan, Ellen and Jean Spitzer

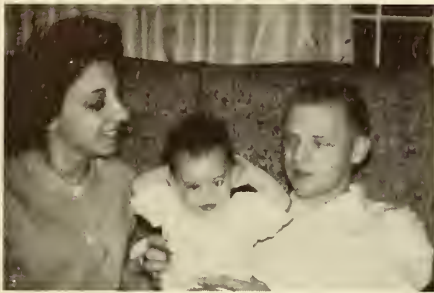

Jill, Kim and Jack Lillie



Elmer, Lori and Gerry Dech



Jim, Kathy and Mary Lou Faust



Marcia and Lowell Wilder



Pat, Ben and Ben McAdams



Emmy and George Jarden



Dick and Elayne Foxx

# satellites





The Buckley Family



Jean, Jenny, Carrie and Ken Miller



The Kim Family



The Hank Carters



Ed and Marie Wilson



Mel and Ruth Singer



Ellen and Mort Richman



The Henrie Family



Marilyn, Phil and Bruce LaVerde



Cathy and Lionel Mailloux



Cas and Dot Czarnecki



Ken, Sandy, Jeff and Brad Williams





Pete and Barbara Keblish

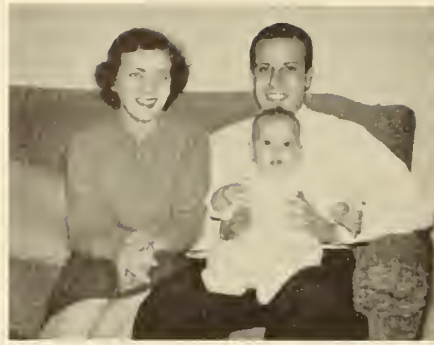

The Buonos



The O'Malley Family



Barbara and Paul Bremer (with Pat in background)



Elyse and Tom Creamer

Jim and Marge Compton



The HUWA Orphans



Irv and Shiela Dardik

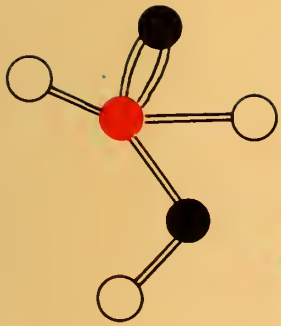

# ORGANIZATIONS









First Row: C. Buckley, V. Zarro, N. Pitha, N. Schatz. Second Row: A. Kellerman, W. Young, J. Meyers. Third Row: M. Singer, M. Katz, S. Alley. Back Row: E. Wilson, S. Spitzer, J. O'Malley.

President: Clifford J. Buckley  
 Vice-President: Marvin Derezin  
 Secretary: Melvin Singer  
 Treasurer: William W. Young  
 Advisor: Joseph R. DiPalma, M.D.

Alpha Omega Alpha is the national honor medical society to which members are elected by faculty vote on the bases of superior scholastic achievement, integrity, leadership and professional dedication. The purpose of the organization is to foster an appreciation of the moral and academic principles of medical education and practice. Established at Hahnemann in 1952, the Zeta Chapter limits its membership to students in the junior and senior years.

The society annually sponsors a lectureship at Hahnemann for the benefit of students and faculty at which many distinguished persons in the field of medicine have appeared. This year the tenth annual guest lecture was delivered by the eminent Dr. Owen H. Wangensteen, Professor of Surgery at the University of Minnesota. The organization also sponsored a bi-weekly discussion group under the direction of outstanding Hahnemann faculty members.

## ALPHA OMEGA ALPHA





First Row: N. Pitha, W. McCurley, D. Kemmerer, A. Pagano. Second Row: R. Hansen, J. Padova, A. Petti. Back Row: H. Mullin, T. Clair.

## ALPHA KAPPA KAPPA



President: William S. McCurley  
 Vice-President: Nicholas R. Pitha  
 Treasurer: Dale L. Kemmerer  
 Recording Secretary: Robert A. Madden  
 Corresponding Secretary: Theodore W. Clair

Alpha Kappa Kappa was founded in 1888 at Dartmouth College. Since that time it has grown to its present membership of 23,000 men. The men of the Beta Phi Chapter at Hahnemann are proud to be part of this vast fraternity of physicians and students.

The fraternity has much to offer and each year the program becomes more varied and dynamic. Every brother has a fond place in his heart for our monthly dinner meetings. With such guests as Dr. Truex, Dr. Axel Olsen, Dr. Tropea, Dr. Mandarinio and Chuck Bednarik, the success of these affairs is easy to explain. Of course, the social calendar always includes parties and stag beer blasts.



The brethren of Phi Bet' have had a year of reorganization and reform. After selling their house on Summer Street they have joined themselves to the Jefferson chapter in hopes of furthering the social future of students on the Hahnemann campus. With our new friends and a budding group of new officers, hopes are high for the chapter as well as for improving inter-school relations.

President: Samuel Puma  
Secretary: Carl Lam  
Treasurer: Bernard Ondash



# PHI BETA PI

First Row: F. Nagy, S. Puma, N. Peters, G. Miyazaki. Back Row: L. Laska, Y. Teramoto, R. Johnson, J. Stoner, J. Schade.





*President:* Saul Weinstein  
*Vice-President:* Alan Itskowitz  
*Secretary:* Charles Lipton  
*Treasurer:* Joseph Simon  
*Advisor:* Donald Berkowitz, M.D.

## PHI DELTA EPSILON



Hahnemann's Beta Zeta chapter of Phi Delta Epsilon was founded in 1929 as an important link in a nationwide fraternal chain. In 1961 it strengthened that link by pledging a class of 29 men. The local and national work together to sponsor an annual medical lectureship at Hahnemann as well as an extensive program of scholarship and loan aid.

On the social side, 1961 opened with a memorable party at Dr. Weinstein's house. This was followed by a Polynesian Luau and a night with Harry Belafonte. Also in 1961 the local acquired a new house a few doors from the college. With our new headquarters, plans for 1962 seem to indicate our best year yet.



Phi Lambda Kappa was founded in Philadelphia fifty-two years ago, and the Alpha Beta Chapter was organized at Hahnemann in 1926. Its purpose is "to foster a spirit of fraternalism of mutual aid and moral support, to promote and advance the concepts of the medical sciences, and to encourage activities worthy of the highest precepts of human endeavor". Alpha Beta continues to strive to live by the high ideals set in its charter. In addition to its record of successful social events, Phi Lambda Kappa is very active in the academic aspect of medical school life. This year the annual Horace L. Weinstock lectureship has been added to the already extensive schedule of Phi Lambda Kappa activities at Hahnemann.

*President:* Jack Solomon  
*Vice-President:* Barry Glaser  
*Secretary:* Franklin Preiser  
*Treasurer:* Sandor Paskin



## PHI LAMBDA KAPPA







*President:* Francis P. Colizzo, Jr.  
*Vice-President:* Fletcher E. Zimpler  
*Treasurer:* John Corbett  
*Secretary:* Jack Rozwadowski  
*Alumni Secretary:* Thomas Urbaniak

## PHI CHI



Phi Alpha Gamma has long been a member of the Hahnemann scene. In 1948 it became a local chapter of the largest national medical fraternity, Phi Chi. Phi Chi now represents the bulwark of social life on "campus". Our numerous parties throughout the year are highlighted by the annual rushing party, the Christmas party for underprivileged children and the Founders' Day Banquet. Scholarship is also recognized in Phi Chi and we honor it each year with the Eben J. Carey award in anatomy and the scholarship award to the highest graduating Phi Chi.

This year Phi Chi introduced a new era of parties. We will all recall the "Harold's Club" gambling party—a blast worthy of the Phi Chi tradition.



First Row: W. Young, R. Caputo, K. Miller. Second Row: R. Cavalier, F. Nagy, R. Witzig. Third Row: S. Alley, B. McAdams, J. Abda. Back Row: J. Carter, C. Buckley.

## AESCULAPIAN SOCIETY

The sober group pictured above does not represent the direct descendants of Napoleon, but rather the members of the Aesculapian Society. The club is officially the historical society of the College, but in actuality represents a group of students who firmly believe that many of the problems at Hahnemann can be solved with a few drinks, a good dinner, and a post prandial speaker. Of course we all remember the immortal words, "Next autumn we will be pleasantly disturbed by the hammering of air drills". Well, that's a problem for next year's group to solve.

We are deeply indebted to our sponsors, Dr. Derin, Dr. Imbriglia, and Dr. Oakes for their good fellowship and loyal support.

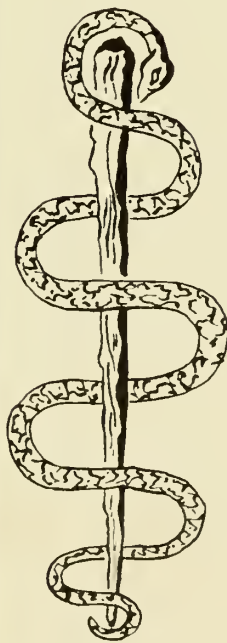



*Guest Speaker: Harry Eagle M.D., Professor and Chairman, Department of Cell Biology, Albert Einstein College of Medicine . . . "The Experimental Usages and Limitations of Animal Cell Cultures"; Portable Bedside Placentography . . . Casimir Czarnecki, Hemodynamic Effects of Anti-Arrhythmic Drugs . . . Michael Katz, The Effect of Human Duodenal Extract on Walker Cell Sarcoma . . . Barry Glaser, The Effects of Abdominal Decompression in Various Clinical Situations of Pregnancy and Labor . . . Mark S. Kramer, Hemodynamic Determinants of Myocardial Oxygen Consumption in the Intact Dog . . . Benjamin B. Platt, Peripheral Fat Mobilization Following Whole Body Irradiation . . . Seymour W. Milstein, Robert Sliifkin, Paul Croissant, The Noise Tolerance Test in Human Bioassay of Pharmacologic Agents . . . Leon A. Skweir, Selective Profound Cerebral Hypothermia . . . Henry Soltys, Isometric Contraction Time . . . William B. Strong, Mobilization of Atherosclerotic Plaque Calcium with Ethylene Diamine Tetraacetic Acid . . . Lowell W. Wilder, Isolation of Myeloperoxidase Particle from Human Leukocyte . . . Kenneth Kaminker, Myeloperoxidase Activity of Polymorphonuclear Leukocytes of Normal and Hyperuricemic Individuals . . . Clifford J. Buckley, Walter Jones Evaluation of Calcium 47 in Normal Humans and Its Use in the Evaluation of Bone Healing Following Radiation Therapy in Metastatic Disease . . . Steven Rubins, David Hyman, Congenital Anomalies of the Carotid Artery — A Case Report . . . Enos Andrews, Lymphograms in Post-Radical Mastectomy Patients . . . Henry Berk, A New Staining Method for Serum Lipoprotein Studies . . . Robert Capizzi, The Effect of Ionizing Radiation Upon the Uptake of Sodium 22 by Mouse Erythrocytes Irradiated in Vivo . . . Joseph H. Carter, Jr., A Study on the White Blood Cell Origin . . . Elmer Dech, Intracellular Surface Potential of the Cardiac Cell . . . Vincent DiStefano, Hemodynamics of Cerebral Blood Flow . . . James Faust, Richard Katz, Hemodialysis of Barbituates . . . James Finnegan Phospholipid Fractions of Penicillium Chrysogenum Incubated with Alpha Amino Isobutyric Acid . . . John H. Gallen, Steroid Myopathy in Mice . . . Jerry Gotlieb, James Meyers, An Approach to the Experimental Production of Mitral and Aortic Valvular Insufficiencies . . . Charles Hummer, Jay Lehman, Gary Stone, Myeloperoxidase Content of the Neutrophils of Various Species . . . Walter Jones, Adolescent Medicine: The Adolescent Unit at Boston's Children's Hospital . . . W. Stran McCurley Intravenous Aldosterone Therapy in Endotoxin Shock . . . Joseph F. O'Malley, Acetylation of PABA in Pregnant Women . . . Hugh J. Mullin, Jr., Hyperuricemia in Diabetic Ketosis . . . James Padova, Fluid Replacement in Acute Hemorrhagic Shock . . . Arthur Patchefsky, Barry Glaser, Preliminary Studies in Localization of the Pressor and Depressor Vasomotor Centers by Stimulation of the Floor of the Fourth Ventricle . . . Alfonso Petti, Serial Renal Biopsies . . . Nicholas Pitha, A Long-Term Study on the Effects of Mer-29 on Adrenal Cortical Function in Diabetics . . . Arnold Roth, A Study of Some Effects of Hemoglobin Infusion in the Dog After Incomplete Ligation of the Common Bile Duct with Cellophane . . . Girard Seitter, The Relationship of Parathyroid to Pancreatitis . . . Jack Solomon, A Study of the Relationship of Cerebrocardiovascular Disease in Males and Its Transmission to Their Offspring . . . Mitchell Woldoff.*



## UNDERGRADUATE RESEARCH SOCIETY

*First Row: S. Spitzer, S. Milstein, K. Miller. Second Row: D. Rosen, W. Young, W. Strong. Third Row: T. Oslick, R. Witzig, G. Seitter. Fourth Row: S. McCurley, R. Caputo, C. Buckley. Fifth Row: N. Pitha, M. Singer, J. Carter. Back Row: F. Nagy, P. LaVerde, B. McAdams.*

*Chairman . . . . . Stanley Spitzer  
Secretary . . . . . Arnold Roth  
Faculty Sponsors . . . . . Alex Ulin, M.D.  
Amedeo Bondi, Ph.D.*

Since its inception 16 years ago, the Undergraduate Research Society has steadily grown until last summer 33% of the student body were actively engaged in research. Any undergraduate interested in research may carry out a project during the summer months in one of the basic sciences or clinical medicine. The

society yearly sponsors an Undergraduate Research Day at which time original summer research papers are presented. This program is followed with a talk by a leading medical researcher. An attempt is made to encourage student research in both basic sciences and clinical medicine.





# ALEXIS CARREL SOCIETY



*First Row: W. Strong, T. Creamer, K. Miller. Second Row: R. Caputo, P. LaVerde, K. Giulian. Back Row: W. Young, F. Calizzo, B. Mc-Adams.*

*President: William Strong  
Secretary: Joseph O'Malley  
Faculty Advisor: Joseph Imbriglia, M.D.*

The Alexis Carrel Society is an organization of all of the Catholic medical students, nurses and technicians of Hahnemann. It is the purpose of the Society to promote the spiritual well-being of its members by presenting interesting discussions aimed at elucidating problems in medical ethics. During the past year Doctors Frignito, DiPalma, and LaFia spoke before our group together with several other imminent physicians.



# CHRISTIAN MEDICAL SOCIETY

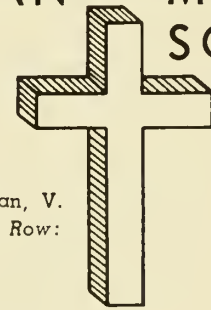

*First Row: C. Zechman, V. Kratz, H. Suter. Back Row: J. Rutt, J. Vroom.*

*President: Vernon H. Kratz  
Vice-President: Robert Martin  
Secretary: Ellen Bischoff  
Treasurer: Stanton Brown  
City-Wide Rep.: John Rutt  
City-Wide Representative: John Rutt*

The Christian Medical Society is a group of students who have committed themselves to seek out, understand and apply in daily experience, truth as revealed in the Bible. They have accepted the Bible as divinely inspired and as the final authority concerning the Word of God. Therefore they believe in Jesus as God, in His death as sacrificial for the sin of mankind, and in His resurrection as victory over sin and death. The program consists of weekly meetings for Bible study and fellowship, social gatherings with other chapters in the city, and participation in a clinic at one of the local rescue missions.

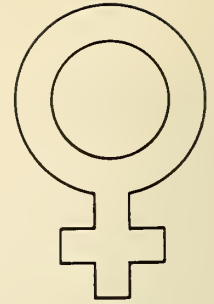

First Row: F. Camitta, J. Padova, H. Mullin, E. Bischoff. Second Row: I. Butler, A. Patcheisky, J. Katz. Third Row: R. Hansen, D. Crawford. Fourth Row: A. Petti, W. McCurley, T. Clair. Back Row: V. Kratz, R. Steppacher, N. Pitha.

## MAC FADYEN GYNECOLOGICAL SOCIETY

The MacFadyen Gynecological Society is one of the oldest and most active organizations at Hahnemann, founded in 1941 and named in honor of Professor Bruce V. MacFadyen. Its purpose is to foster interest in gynecology not only among those who plan to

specialize but for the whole student body at Hahnemann. This is accomplished by periodic meetings at Dr. MacFadyen's home where well known men in the field of gynecology discuss pertinent topics.

## ORTHOPEDIC CLUB

First Row: B. McAdams, F. Nagy, K. Miller. Second Row: W. Young, J. Toohy, R. Witzig. Third Row: W. Strong, R. Foxx, P. LaVerde. Back Row: S. Milstein, C. Buckley, J. Carter.

The Orthopedic Club of Hahnemann was founded in 1960 through the collaboration of the Orthopedic staff and several interested students. Members of the Junior and Senior classes are eligible and their membership is solicited. The club holds dinner meetings four times a year at which time topics are discussed by various staff members relating to orthopedic problems and progress, pertinent to both the future general practitioner and the orthopedist. The staff has shown sincere interest in this organization, particularly Dr. E. O. Geckeler. For this, we of the club thank them.







First Row: M. Singer, P. LaVerde, T. McKissick. Second Row: T. Oslick, B. Loigman, G. Seitter.  
Back Row: F. Nagy, D. Rosen.

## UNDERGRADUATE PSYCHIATRIC SOCIETY

The main functions of this organization are to help enlighten the student body concerning basic concepts in Psychiatry, to create an awareness of modern trends, and to provide some insight into prospects for the future for those interested in specializing in the field.

Each year an outstanding member of Hahnemann's Psychiatric staff invites the Society to his home for an evening get-together. The society also attends the evening sessions of the Philadelphia Psychoanalytic Society which are held at Hahnemann.

## UNDERGRADUATE WIVES ASSOCIATION

The Undergraduate Wives Association was founded to acquaint the wives of medical students with the profession of medicine — its aims, purposes and ideals — and to prepare them to accept their responsibilities as wives of medical doctors.

The year passed in a whirlwind... initiation

...Password "shhh, like the new drapes?"...  
"Oh, my aching muscles"... here comes Santa Claus... "Congratulations, here's the gavel"  
...weekend in N. Y. for free... "lovely fashions, Joanie"... PHT's at last and a sad farewell to old friends and wonderful years.







*First Row: A. Cattano, C. Diez, R. Dominic. Second Row: W. Figueroa, W. Strong, T. Zuck. Back Row: Dr. Bower, Dr. Perlmutter, W. McCurley.*

## STUDENT INSTITUTE

The Student Institute is an organization which was established over 25 years ago at Hahnemann for the purpose of promoting the social, academic and administrative welfare of the student. To carry out these tasks the Institute functions as the coordinating body between the classes as well as liaison between faculty and students. The Institute sponsors numerous social functions annually and helps to support the MEDIC. Each class is represented by its president and two elected members. The faculty advisors are Dr. H. Perlmutter and Dr. R. Bower.

The Hahnemann Band was founded in 1961 by a group of seniors who felt the need for a musical outlet to medical pressures. A large-scale organization program recruited members of the staff and faculty and in short order rehearsals were being held on a bi-weekly basis. A Christmas concert at Klahr marked the debut of the group. Further plans for a full season are in progress and the organization looks forward to becoming a permanent fixture on the Hahnemann scene.

Conductor: Seymour W. Milstein  
Secretary: Lionel U. Mailloux

## THE HAHNEMANN BAND







Editor-in-Chief .....	Richard M. Foxx
Literary Editor .....	Edwin M. Henrie
Literary Staff .....	James Compton
	Kenneth E. Miller
	Seymour W. Milstein
	Sherman Robbins
	Richard A. Witzig
Layout Editor .....	Ivan Butler
Art Editor .....	Barry I. Loigman
Photographic Editor .....	Lionel U. Mailloux
Photographic Staff .....	Morton Richman
	Samuel Puma
Business Managers .....	Clifford J. Buckley
	J. Hankinson Carter

The preparation of a yearbook is, at one and the same time, a stimulating challenge, a great responsibility, and a seemingly insurmountable task. At no other time and in no other place are the day-by-day and year-by-year events of our education brought together, to be preserved for all time. The MEDIC staff has attempted to follow a policy which embodies individual recall, prompted by words, phrases, and pictures. In the process we have dealt with many dark situations with the light quip and the humorous barb, while trying not to lose sight of the awesome debt that we owe to those who initiated us into the fraternity of Medicine.

Ours is not the first class in the long history of Hahnemann to have been decimated, nor is it the first class to have undergone numerous transitions and educational forays. But the experience which occupied us for the past four years was unique to us and it is for this very reason that the MEDIC adopted its policy. The only true recording of the Class of '62 is engraved on the hearts and minds of its members.

## THE 1962 MEDIC STAFF

# GRADUATES

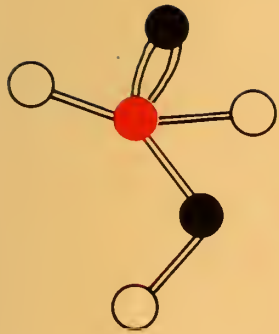







ENOS TRENT ANDREWS

A.B., M.D.

Philadelphia, Pennsylvania ● Lincoln University ● Phi  
Lambda Kappa Fraternity ● Undergraduate Research  
Society ●

*Internship* ●  
ST. JOSEPH'S HOSPITAL,  
Syracuse, N. Y.



*Internship* ●

U. S. ARMY, WOMACH ARMY HOSPITAL,  
Fort Bragg, N. C.

PAUL WESLEY BAKER, JR.

SC.B., M.D.

Haddonfield, New Jersey ● Dickinson College ● Alpha  
Kappa Kappa Fraternity, Vice-President ●





**HENRY MARVIN BERK**

**M.D.**

Philadelphia, Pennsylvania ● Saint Joseph's College ●  
Phi Lambda Kappa Fraternity ● Undergraduate Research  
Society ● Surgical Society ●

*Internship* ●  
ABINGTON MEMORIAL HOSPITAL,  
Abington, Pa.



LLOYD HAY BREMER

A.B., M.D.

Convent, New Jersey ● Hamilton College ● Phi Chi Fraternity ● MacFadyen Gynecological Society ●

*Internship* ●

HENRY FORD HOSPITAL,  
Detroit, Mich.



*Internship* ●

U. S. ARMY, IRELAND ARMY HOSPITAL  
Fort Knox, Ky.

STANTON R. BROWN

A.B., M.D.

Norristown, Pennsylvania ● Rutgers University ● Christian Medical Society ●



Internship ●  
HAHNEMANN HOSPITAL,  
Philadelphia, Pa.

CLIFFORD JAMES BUCKLEY

A.B., M.D.

Rahway, New Jersey ● University of Pennsylvania ●  
Alpha Omega Alpha Fraternity, President ● Aesculapian  
Society ● Undergraduate Research Society ● Surgical  
Society ● 1962 Medic, Business Manager ●

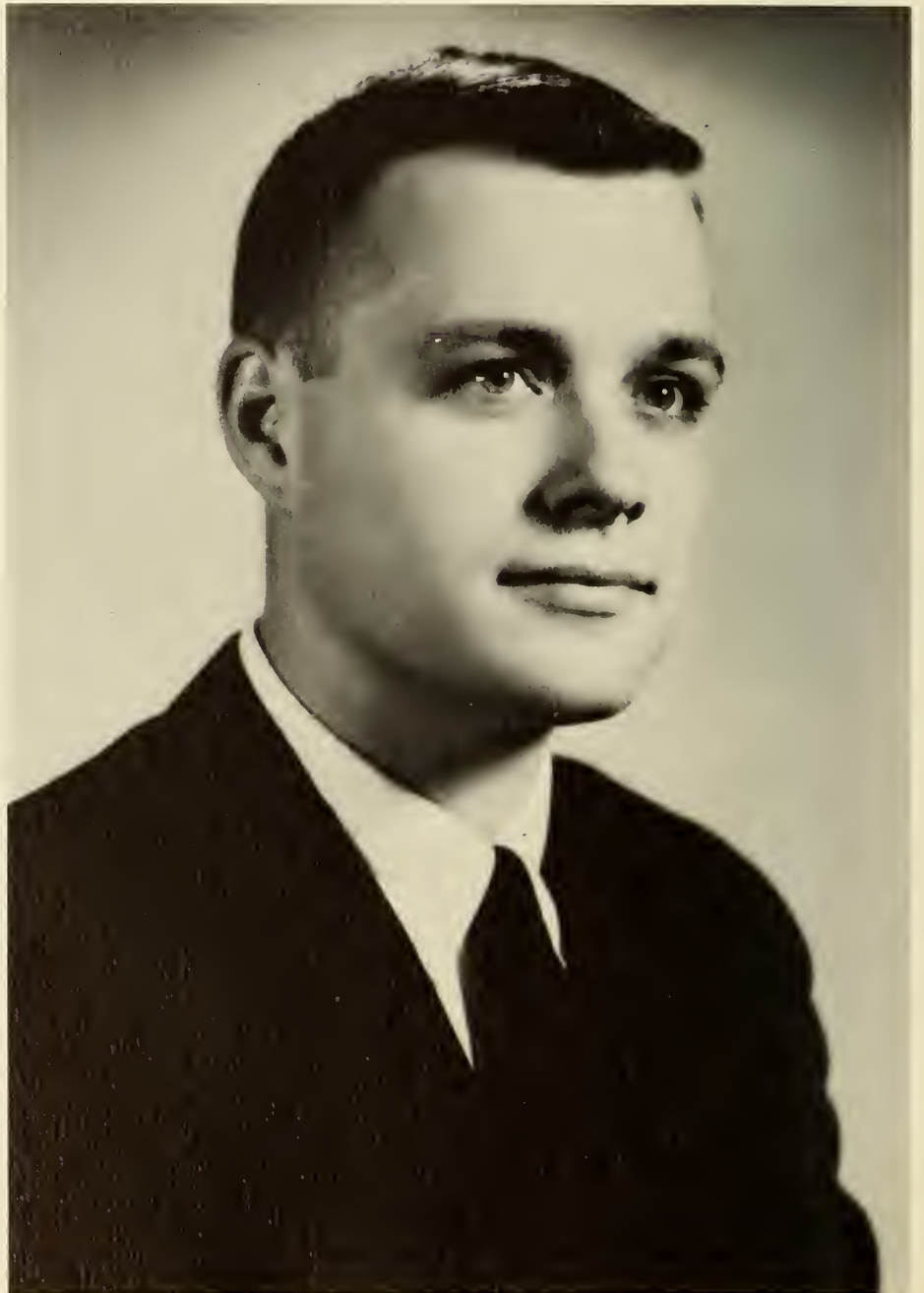



FRANCIS LOUIS BUONO

A.B., M.A., M.D.

New Haven, Connecticut ● University of Connecticut ●  
Student Institute ●

*Internship* ●

U. S. AIR FORCE, USAF HOSPITAL,  
Wright-Patterson, Dayton, Ohio





**IVAN LEWIS BUTLER**

**B.S., M.D.**

York, Pennsylvania ● Franklin and Marshall College ●  
Phi Delta Epsilon Fraternity ● MacFadyen Gynecological  
Society ● Arts and Sciences Ball, Co-Chairman ● 1962  
Medic Staff ●

*Internship* ●  
YORK HOSPITAL,  
York, Pa.

*Internship* ●  
MAINE MEDICAL CENTER,  
Portland, Maine

RONALD P. CAPUTO

B.S., M.D.

New Kensington, Pennsylvania ● Georgetown University  
● Phi Chi Fraternity ● Aesculapian Society ● Alexis  
Carrel Society ●



*Internship* ●  
YORK HOSPITAL,  
York, Pa.

JOSEPH HANKINSON CARTER, JR.      A.B., M.D.

Philadelphia, Pennsylvania ● Amherst College ● Alpha  
Kappa Kappa Fraternity ● Aesculapian Society ● Under-  
graduate Research Society ● 1962 Medic, Business  
Manager ●







ANDREW N. CATTANO

A.B., M.D.

Summit, New Jersey ● Dartmouth College ● Eben J. Carey Memorial Award in Anatomy ● Student Institute, President ● Student A.M.A., Delegate ● Class President ● Phi Chi Fraternity ● Aesculapian Society ●

*Internship* ●  
LANKENAU HOSPITAL,  
Philadelphia, Pa.



JERRY I. COHEN

M.D.

Merion Station, Pennsylvania ● University of Pennsylvania  
● Phi Lambda Kappa Fraternity ●

*Internship* ●  
LOS ANGELES COUNTY HOSPITAL,  
Los Angeles, Calif.

Internship ●  
HARRISBURG HOSPITAL,  
Harrisburg, Pa.

FRANCIS PAUL COLIZZO, JR.

B.S., M.D.

Scranton, Pennsylvania ● University of Scranton ● Alpha  
Omega Alpha Fraternity ● Student Institute ● Phi Chi  
Fraternity, President ● Undergraduate Research Society ●  
Alexis Carrel Society ● Aesculapian Society ●





*Internship* ●  
MIAMI VALLEY HOSPITAL,  
Dayton, Ohio

JAMES FREDERICK COMPTON                      B.SC., M.D.  
Dayton, Ohio ● Ohio State University ● Undergraduate  
Research Society ● Aesculapian Society ●





THOMAS EDWARD CREAMER

A.B., M.D.

Philadelphia, Pennsylvania ● Temple University ● Under-  
graduate Research Society ● Alexis Carrel Society ●

*Internship* ●  
NAZARETH HOSPITAL,  
Philadelphia, Pa.



CASIMIR CZARNECKI

A.B., M.D.

Philadelphia, Pennsylvania ● University of Pennsylvania ●  
Phi Chi Fraternity ● Alexis Carrel Society ● Undergradu-  
ate Research Society ● MacFadyen Gynecological Society ●

*Internship* ●  
NAZARETH HOSPITAL,  
Philadelphia, Pa.



*Internship* ●  
HAHNEMANN HOSPITAL,  
Philadelphia, Pa.

IRVING DARDIK

M.D.

Springfield, Delco., Pennsylvania ● University of Pennsylv-  
ania ● Phi Lambda Kappa Fraternity ●



*Internship* ●  
HARRISBURG POLYCLINIC HOSPITAL,  
Harrisburg, Pa.

ELMER R. DECH

B.S., M.D.

Robesonia, Pennsylvania ● Franklin and Marshall College  
● Undergraduate Research Society ● Aesculapian Society ●





MARVIN DEREZIN

A.B., M.D.

Philadelphia, Pennsylvania ● University of Pennsylvania  
● Alpha Omega Alpha Fraternity, Vice-President ● Hoff-  
man La Roche Award ● Phi Delta Epsilon Fraternity ●  
Undergraduate Research Society ● Psychiatric Society ●

*Internship* ●  
PHILADELPHIA GENERAL HOSPITAL,  
Philadelphia, Pa.





**JAMES G. FAUNCE, III**

**B.S., M.D.**

Overbrook Hills, Pennsylvania ● Pennsylvania State University ● Phi Chi Fraternity ● Aesculapian Society ● Alexis Carrel Society ●

THE BRYN MAWR HOSPITAL,  
Bryn Mawr, Pa.

Internship ●  
HARRISBURG POLYCLINIC HOSPITAL,  
Harrisburg, Pa.

JAMES ARTHUR FAUST

A.B., M.D.

Garden City, New York ● Yale University ● Undergrad-  
uate Research Society ●



Internship ●  
HÄHNEMANN HOSPITAL,  
Philadelphia, Pa.

RICHARD MAX FOXX

A.B., M.D.

Irvington, New Jersey ● Brandeis University ● Phi Delta  
Epsilon Fraternity ● Lunar Society ● 1962 Medic, Editor-  
in-Chief ●







**BERNARD FRIEDBERG**

**M.D.**

Philadelphia, Pennsylvania ● Temple University ● Phi  
Delta Epsilon Fraternity ● Lunar Society ●

*Internship* ●  
LOS ANGELES COUNTY HOSPITAL,  
Los Angeles, Calif.

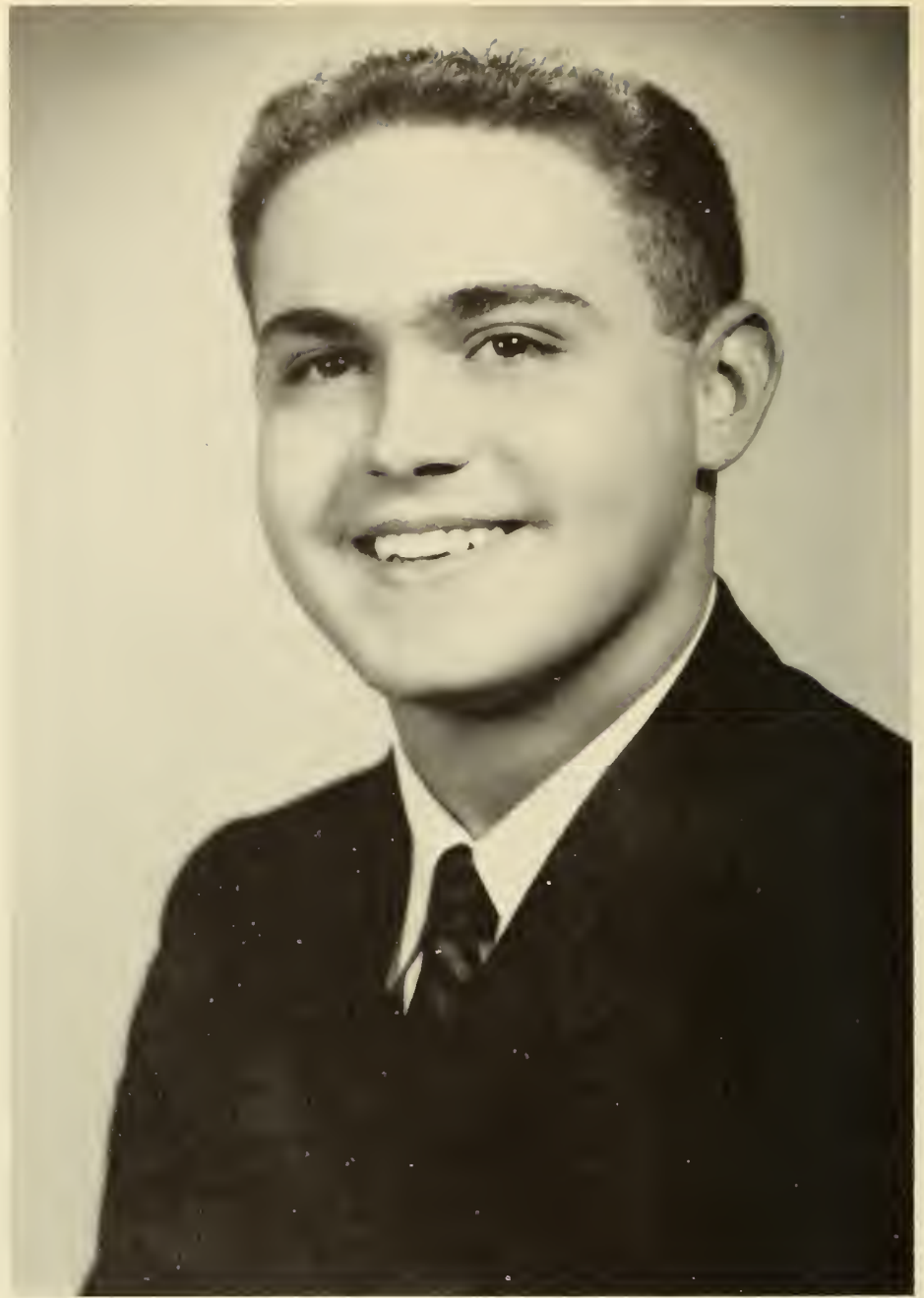

KARL A. GIULIAN

B.S., M.D.

Philadelphia, Pennsylvania ● Pennsylvania State University  
● Phi Chi Fraternity ● MacFadyen Gynecological Society  
● Alexis Carrel Society ●

*Internship* ●  
NAZARETH HOSPITAL,  
Philadelphia, Pa.

*Internship* ●  
McKEESPORT HOSPITAL,  
McKeesport, Pa.

LARRY D. HAMMERBERG

B.S., M.D.

McKeesport, Pennsylvania ● Wheaton College ● Christian Medical Society, President ● MacFadyen Gynecological Society ●





Internship ●  
McKEESPORT HOSPITAL,  
McKeesport, Pa.

FRED CONRAD HAUSLER

B.S., M.D.

Pittsburgh, Pennsylvania ●  
Christian Medical Society ●

University of Pittsburgh ●





EDWIN JOHN HENRIE

A.B., M.D.

Wynnewood, Pennsylvania ● Pennsylvania State University  
● Undergraduate Research Society ● Surgical Society ●  
Lunar Society ● 1962 Medic, Literary Editor ●

*Internship* ●

U. S. NAVY, U. S. NAVAL HOSPITAL,  
Portsmouth, Va.



CHARLES RUSSELL HENRY

A.B., M.D.

St. Davids, Pennsylvania ● Franklin and Marshall College

● Student Institute, Treasurer ● Phi Chi Fraternity ●

*Internship* ●

THE BRYN MAWR HOSPITAL,  
Bryn Mawr, Pa.



Internship ●

OUR LADY OF LOURDES HOSPITAL,  
Camden, N. J.

**JAMES JOSEPH HIGBEE**

**B.S., M.D.**

Woodbury, New Jersey ● Saint Joseph's College ● Alexis  
Carrel Society ●



*Internship* ●  
WEST JERSEY HOSPITAL,  
Camden, N. J.

PAUL ALLAN IRONSIDE, JR.

B.S., M.D.

Haddonfield, New Jersey ● Washington and Lee University  
● Phi Chi Fraternity ● Aesculapian Society ● Under-  
graduate Research Society ●





GEORGE HUHN JARDEN, JR.                      A.B., M.D.

Rose Valley, Pennsylvania   ●   Lafayette College   ●   Phi  
Beta Pi Fraternity   ●

*Internship* ●  
ST. LUKE'S HOSPITAL,  
Bethlehem, Pa.





N. RAGNER JOHNSON

A.B., M.A., M.D.

Los Angeles, California ● University of California at Los Angeles ● Phi Beta Pi Fraternity ● Christian Medical Society ● MacFadyen Gynecological Society ● Surgical Society ●

*Internship* ●

SANTA FE COAST LINES HOSPITAL,  
Los Angeles, Calif.

Internship ●  
ST. LUKE'S HOSPITAL,  
Bethlehem, Pa.

PETER A. KEBLISH, JR.

A.B., M.D.

Glen Lyon, Pennsylvania ● University of Pennsylvania ●  
Phi Chi Fraternity ● Alexis Carrel Society ● Orthopedic  
Club ●



*Internship* ●  
MOUNT SINAI HOSPITAL,  
New York, N. Y.

ALAN KELLERMAN

M.D.

Atlantic City, New Jersey ● Dickinson College ● Alpha  
Omega Alpha Fraternity ● Phi Delta Epsilon Fraternity ●  
Undergraduate Psychiatric Society ●







HANG SUN KIM

B.S., M.D.

Seoul, Korea ● Grove City College ●

*Internship* ●  
ALLENTOWN HOSPITAL,  
Allentown, Pa.



MARK STEPHEN KRAMER

A.B., M.D.

Coatesville, Pennsylvania ● Johns Hopkins University ●  
Phi Delta Epsilon Fraternity ● Undergraduate Research  
Society ●

*Internship* ●  
HARRISBURG POLYCLINIC HOSPITAL,  
Harrisburg, Pa.

*Internship* ●

U. S. ARMY, WILLIAM BEAUMONT GENERAL HOSPITAL,  
El Paso, Texas

PHILIP SALVATORE LA VERDE

A.B., M.D.

Atlantic City, New Jersey ● Rutgers University ● Surgical  
Society ● Newman Club ●





Internship ●

U. S. ARMY, MADIGAN GENERAL HOSPITAL,  
Seattle, Wash.

HOMER JOHN LILLIE, JR.

A.B., M.D.

Kinsman, Ohio ● Miami University ● Phi Beta Pi Fraternity, Vice-President ● Aesculapian Society ● Orthopedic Club ●

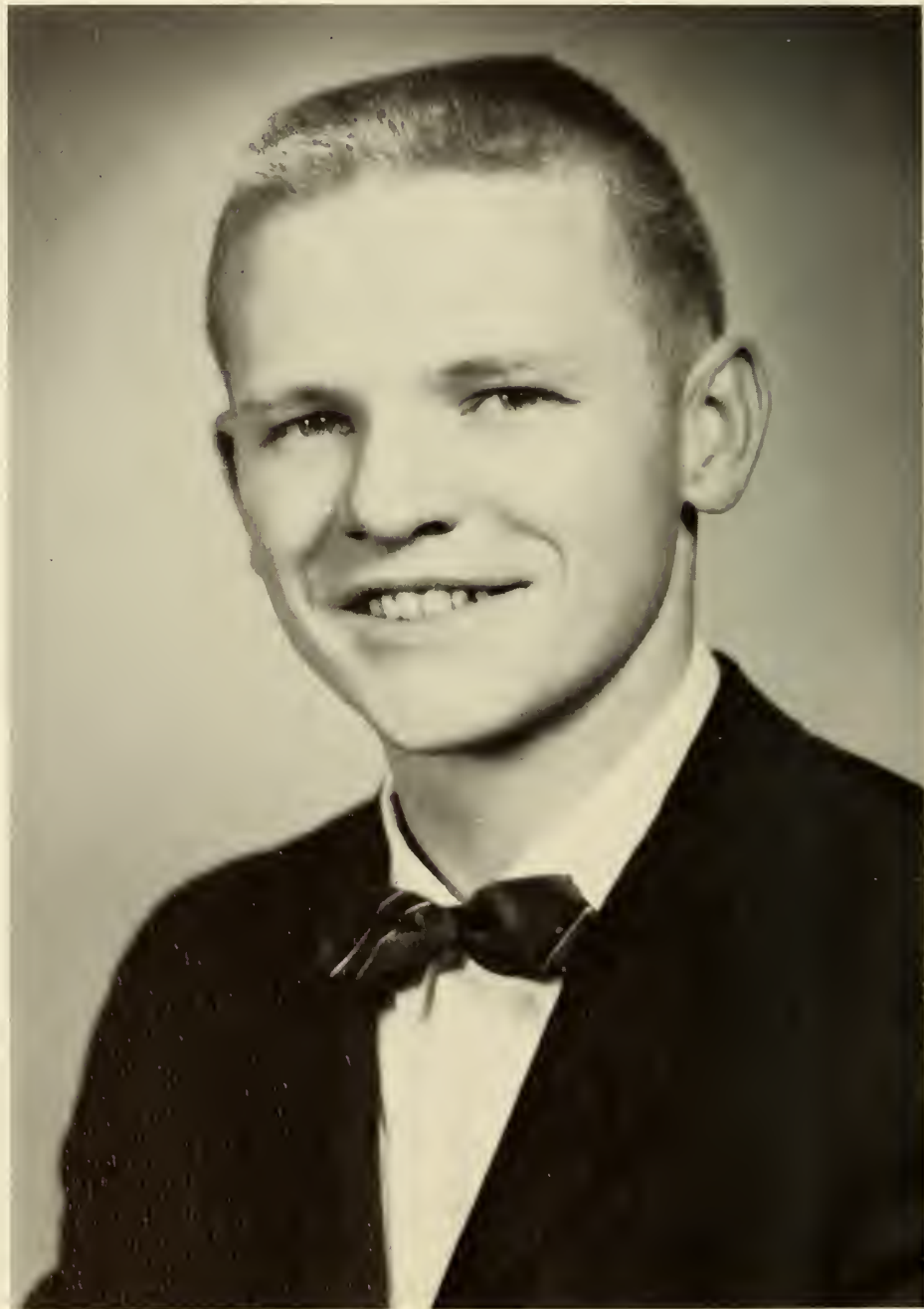



BARRY ISADORE LOIGMAN

M.D.

Philadelphia, Pennsylvania ● LaSalle College ● Alpha  
Omega Alpha Fraternity ● Phi Delta Epsilon Fraternity ●  
Undergraduate Psychiatric Society ●

*Internship* ●  
HARRISBURG HOSPITAL,  
Harrisburg, Pa.

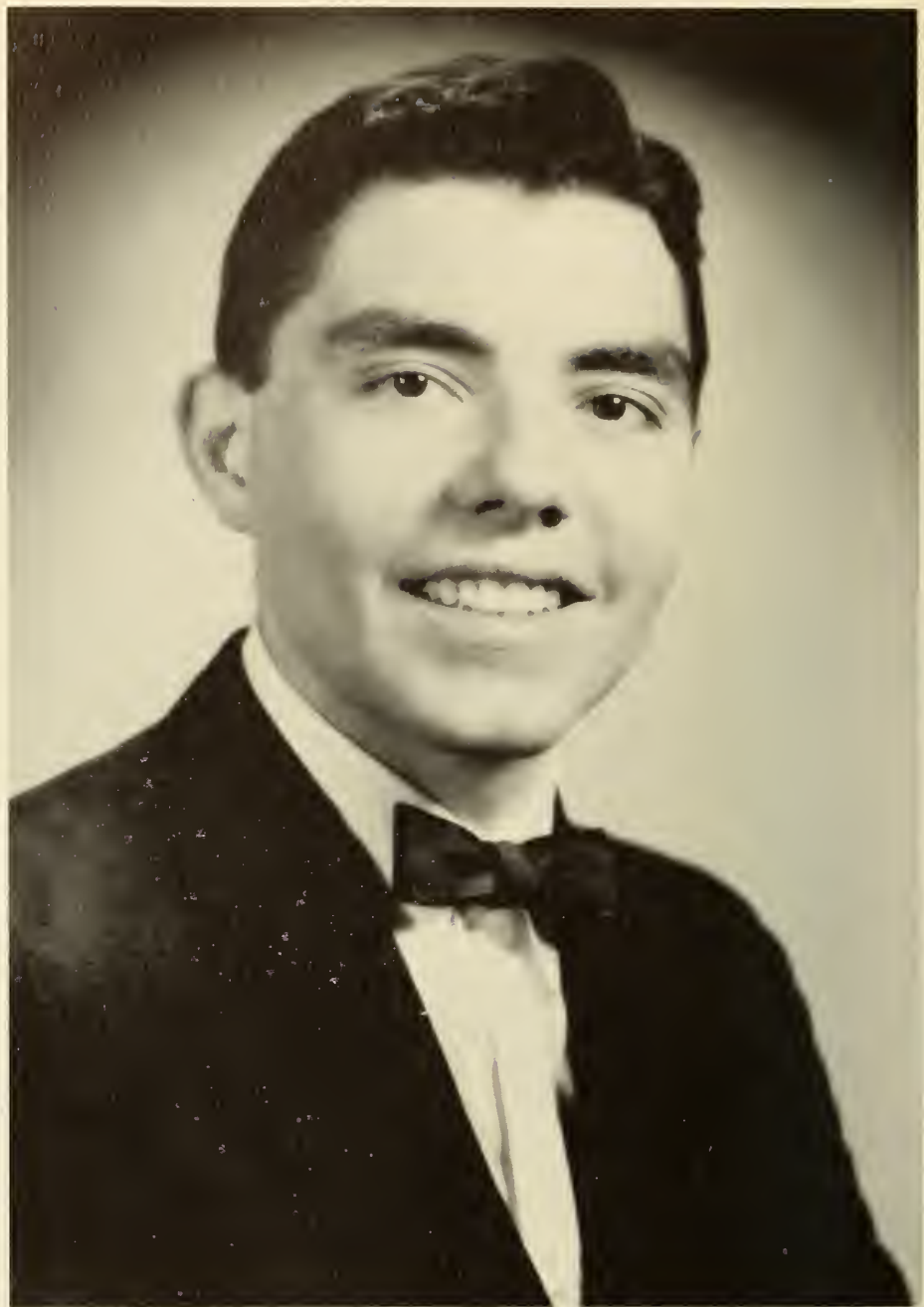

LIONEL U. MAILLOUX, JR.

B.S., M.D.

Woonsocket, Rhode Island ● Georgetown University ●  
Aesculapian Society ● Alexis Carrel Society ● Ortho-  
pedic Club ● 1962 Medic, Photography Editor ●

*Internship* ●  
HARRISBURG HOSPITAL,  
Harrisburg, Pa.



Internship ●  
HARRISBURG HOSPITAL,  
Harrisburg, Pa.

BRENDAN VINCENT MC ADAMS, JR.      A.B., M.D.

Williamsport, Pennsylvania ● Dartmouth College ● Class  
Treasurer ● Phi Chi Fraternity ● Aesculapian Society ●  
Alexis Carrel Society ● Orthopedic Club ●



*Internship* ●  
ALLENTOWN HOSPITAL,  
Allentown, Pa.

TREVOR LEE MC KISSICK

A.B., M.D.

New Castle, Pennsylvania ●  
College ●

Washington and Jefferson





KENNETH EARLE MILLER

A.B., M.D.

San Leandro, California ● Stanford University ● Class  
Vice-President ● Undergraduate Research Society ●  
Aesculapian Society ● Alexis Carrel Society ●

*Internship* ●

SAN DIEGO COUNTY GENERAL HOSPITAL,  
San Diego, Calif.





**SEYMOUR WALTER MILSTEIN**

**B.S., M.S., PH.D., M.D.**

Philadelphia, Pennsylvania ● City College of New York ●  
Hahnemann Medical College ● Jefferson Medical College  
● Undergraduate Research Society ●

*Internship* ●  
MISERICORDIA HOSPITAL,  
Philadelphia, Pa.

*Internship* ●  
QUEENS HOSPITAL,  
Honolulu, Hawaii

**YOSHIO MIYAZAKI**

**B.S., M.D.**

Bridgeton, New Jersey ● Ursinus College ● Phi Beta Pi  
Fraternity ● Undergraduate Research Society ● Christian  
Medical Society ● Orthopedic Club ●

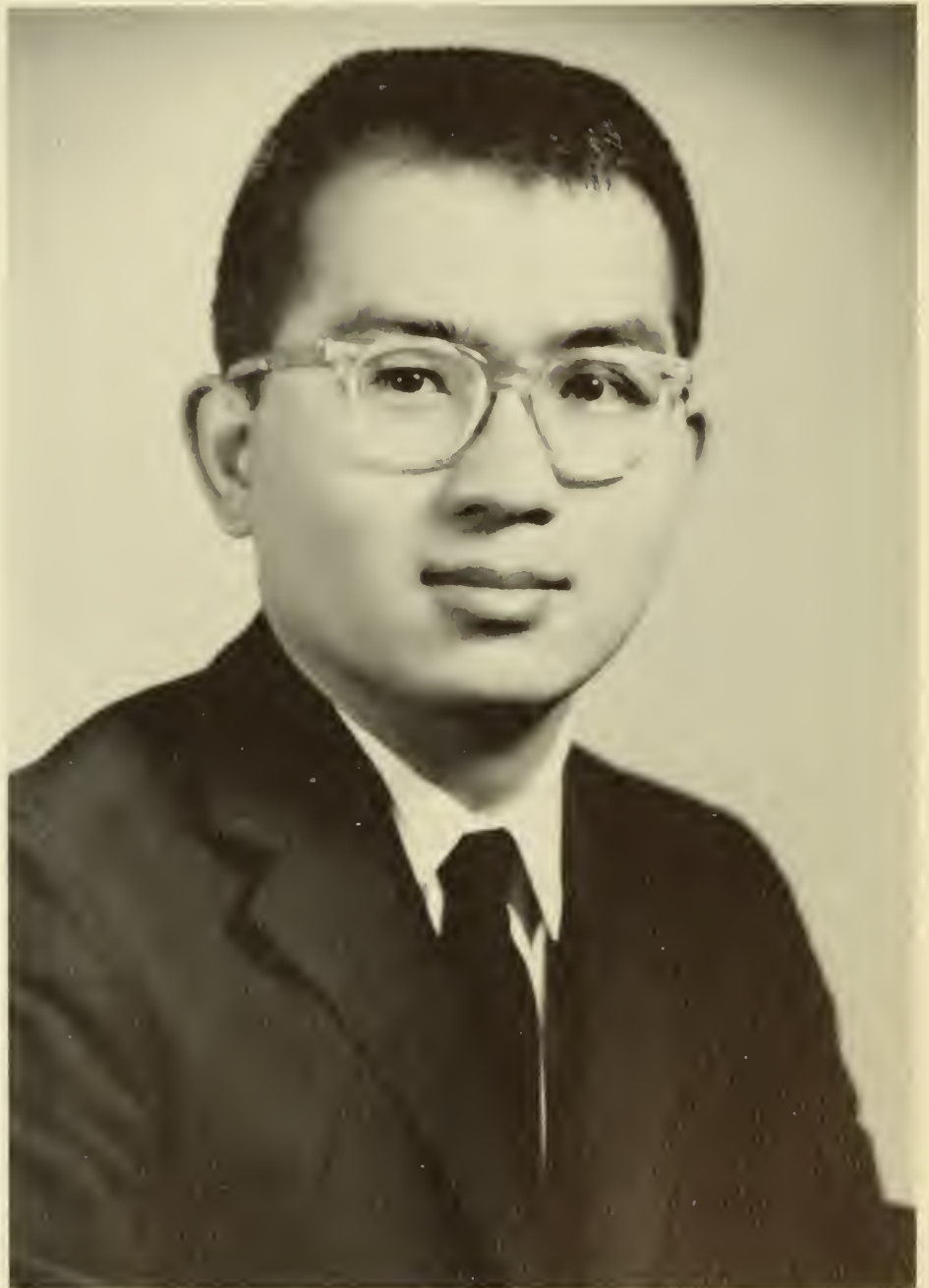

Internship ●  
THE BRYN MAWR HOSPITAL,  
Bryn Mawr, Pa.

FRANK MICHAEL NAGY

A.B., M.D.

Milford, New Jersey ● Lafayette College ● Class Vice-  
President ● Phi Beta Pi Fraternity ● Aesculapian  
Society ●







JOHN DANIEL NORANTE

A.B., M.D.

Rahway, New Jersey ● Princeton University ● Phi Chi  
Fraternity ● Aesculapian Society ● Alexis Carrel  
Society ●

*Internship* ●  
MOUNTAINSIDE HOSPITAL,  
Montclair, N. J.



JOSEPH F. O'MALLEY

B.S., M.D.

Doylestown, Pennsylvania ● Saint Joseph's College ●  
Alpha Omega Alpha Fraternity ● Class Secretary ●  
Undergraduate Research Society ● Alexis Carrel Society ●

*Internship* ●  
HAHNEMANN HOSPITAL,  
Philadelphia, Pa.

Internship ●  
HAHNEMANN HOSPITAL,  
Philadelphia, Pa.

THEODORE OSLICK

A.B., M.D.

Philadelphia, Pennsylvania ● University of Pennsylvania ●  
Phi Delta Epsilon Fraternity, President ● Interfraternity Council ●  
Undergraduate Research Society ● Undergraduate  
Psychiatric Society ●





*Internship* ●  
HARRISBURG HOSPITAL,  
Harrisburg, Pa.

PETER C. PATUKAS

B.S., M.D.

Coatesville, Pennsylvania ●  
College ●

● Franklin and Marshall





NORMAN EUGENE PETERS

A.B., M.D.

Hazleton, Pennsylvania ● Lafayette College ● Phi Beta  
Pi Fraternity, Editor ●

*Internship* ●

U. S. NAVY, U. S. NAVAL HOSPITAL,  
Charleston, S. C.



CARMELA POSSEMATO

B.S., M.D.

Yonkers, New York ● Columbia University ● Undergradu-  
ate Psychiatric Society ●

*Internship* ●  
PRESBYTERIAN HOSPITAL,  
Philadelphia, Pa.



Internship ●  
BAYLOR UNIVERSITY HOSPITAL  
Dallas, Texas

FRANK MICHAEL PUGLIESE, JR.      B.S., M.D.

Kingston, Pennsylvania ● University of Notre Dame ●  
Phi Chi Fraternity ● Aesculapian Society ● Surgical  
Society ● Arts and Sciences Ball, Co-Chairman ●



*Internship* ●

U. S. AIR FORCE, USAF HOSPITAL  
Travis, Fairfield, Calif.

**SAMUEL CHARLES PUMA**

**A.B., M.D.**

Wyoming, Pennsylvania ● Wilkes College ● Phi Beta Pi  
Fraternity, Archon ● Alexis Carrel Society ●





MORTON WILLIAM RICHMAN

A.B., M.SC., O.D., M.D.

Philadelphia, Pennsylvania ● Temple University ● Ohio  
State University ● Pennsylvania State College of Optometry  
● Class Treasurer ● Phi Delta Epsilon Fraternity, Secretary  
● Undergraduate Research Society ●

*Internship* ●  
HAHNEMANN HOSPITAL,  
Philadelphia, Pa.





MARTIN JOHN ROACHE

A.B., M.D.

Paoli, Pennsylvania ● Villanova University ● Under-  
graduate Psychiatric Society ● Newman Club ●

*Internship* ●  
MISERICORDIA HOSPITAL,  
Philadelphia, Pa.

*Internship* ●  
HELENE FULD HOSPITAL  
Trenton, N. J.

LESTER ELISHA ROBBINS, JR.                      A.B., M.D.

Hamilton Square, New Jersey ● Princeton University ●  
Phi Chi Fraternity ● Aesculapian Society ●



Internship ●  
CHARITY HOSPITAL,  
New Orleans, La.

SHERMAN ARTHUR ROBINS      A.B., A.M., M.D.  
Philadelphia, Pennsylvania ● Northwestern University ●  
University of Pennsylvania ● Undergraduate Psychiatric  
Society ●





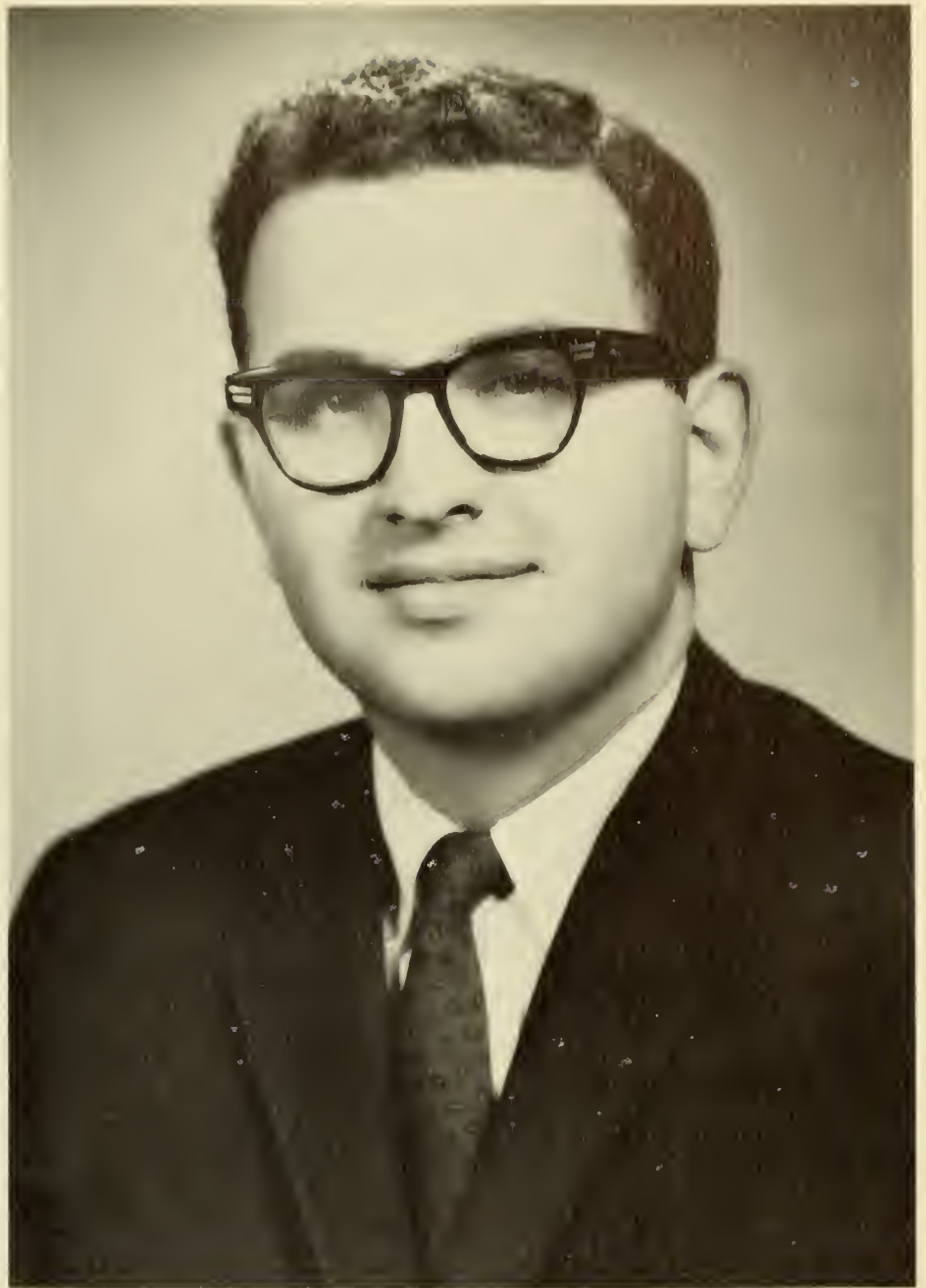

DAVID ROSEN

A.B., M.D.

Philadelphia, Pennsylvania ● University of Pennsylvania ●  
Phi Delta Epsilon Fraternity ● Undergraduate Research  
Society ●

*Internship* ●  
FRANKFORD HOSPITAL,  
Philadelphia, Pa.



NATHAN SCHATZ

B.S., M.D.

Philadelphia, Pennsylvania ● Temple University ● Alpha  
Omega Alpha Fraternity ● Phi Lambda Kappa Fraternity ●

*Internship* ●  
ALBERT EINSTEIN MEDICAL CENTER,  
Philadelphia, Pa.





*Internship* ●  
PHILADELPHIA GENERAL HOSPITAL,  
Philadelphia, Pa.

GIRARD SEITTER, III

A.B., M.D.

Philadelphia, Pennsylvania ● Gettysburg College ● Under-  
graduate Research Society ● Undergraduate Psychiatric  
Society ●





MELVIN SINGER

A.B., M.D.

Merion, Pennsylvania ● University of Pennsylvania ●  
Alpha Omega Alpha Fraternity, Secretary ● Phi Delta Epsilon  
Fraternity ● Undergraduate Research Society ● Under-  
graduate Psychiatric Society ●

*Internship* ●

PHILADELPHIA GENERAL HOSPITAL,  
Philadelphia, Pa.

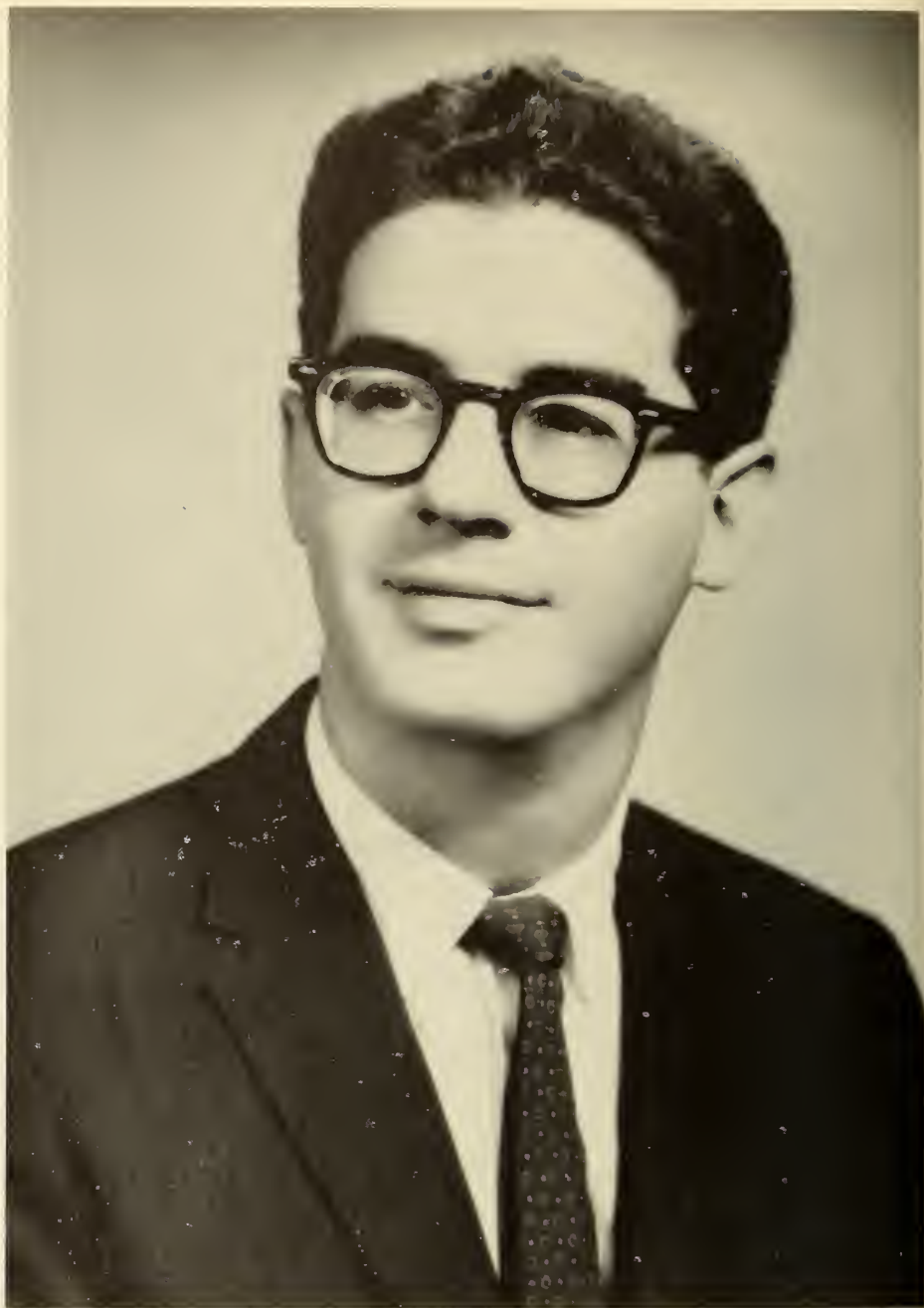

BERNARD M. SKLAR

A.B., M.D.

Philadelphia, Pennsylvania ●  
Delta Epsilon Fraternity ●  
Society ●

● Temple University ● Phi  
● Undergraduate Psychiatric

*Internship* ●

HERRICK MEMORIAL HOSPITAL  
Berkeley, Calif.



Internship ●  
ALLENTOWN HOSPITAL,  
Allentown, Pa.

HERBERT I. SOLLER

B.S., M.D.

Hazleton, Pennsylvania ● Franklin and Marshall College

● Phi Delta Epsilon Fraternity, Secretary ●



*Internship* ●  
ABINGTON MEMORIAL HOSPITAL,  
Abington, Pa.

**JACK L. SOLOMON**

**B.S., M.D.**

Philadelphia, Pennsylvania ● Villanova University ● Phi  
Lambda Kappa Fraternity, President ● Interfraternity Council,  
Secretary ● Undergraduate Research Society ● Undergraduate  
Psychiatric Society ●





HENRY DANIEL SOLTYS

A.B., M.D.

Camden, New Jersey ● Rutgers University ● Phi Chi Fraternity ● Undergraduate Research Society ● Alexis Carrel Society ● Surgical Society ●

*Internship* ●  
WEST JERSEY HOSPITAL,  
Camden, N. J.





WILLIAM E. SPANGLER

B.S., M.D.

Ardmore, Pennsylvania ● Ursinus College ● Class Treasurer ● Phi Beta Pi Fraternity ●

*Internship* ●  
HARRISBURG HOSPITAL,  
Harrisburg, Pa.

Internship ●  
HAHNEMANN HOSPITAL,  
Philadelphia, Pa.

STANLEY SPITZER

B.S., M.D.

Philadelphia, Pennsylvania ● Swarthmore College ● Alpha  
Omega Alpha Fraternity ● Phi Delta Epsilon Fraternity ●  
Undergraduate Research Society, Chairman ●



Internship ●  
ALBERT EINSTEIN MEDICAL CENTER,  
Philadelphia, Pa.

ARNOLD MARTIN STEIN

A.B., M.D.

Philadelphia, Pennsylvania ● University of Pennsylvania ●

Phi Delta Epsilon Fraternity ●







JOEL STEIN

B.S., M.D.

Elkins Park, Pennsylvania ● Villanova University ● Phi  
Lambda Kappa Fraternity ●

*Internship* ●  
ALBERT EINSTEIN MEDICAL CENTER,  
Philadelphia, Pa.



LE ROY M. STEINBRECHER

B.S., M.D.

Conestoga, Pennsylvania ● Elizabethtown College ● Christian Medical Society ●

*Internship* ● LANCASTER GENERAL HOSPITAL,  
Lancaster, Pa.

Internship ●  
ST. VINCENT HOSPITAL,  
Worcester, Mass.

**WILLIAM BRYAN STRONG**

**B.S., M.D.**

Cleveland, Ohio ● College of the Holy Cross ● Student  
Institute ● Undergraduate Research Society ● Alexis  
Carrel Society, President ●





*Internship* ●  
QUEENS HOSPITAL,  
Honolulu, Hawaii

THOMAS HIROSHI TERUYA

A.B., M.D.

Honolulu, Hawaii ● Kenyon College ● Phi Beta Pi Fraternity ● Undergraduate Research Society ●

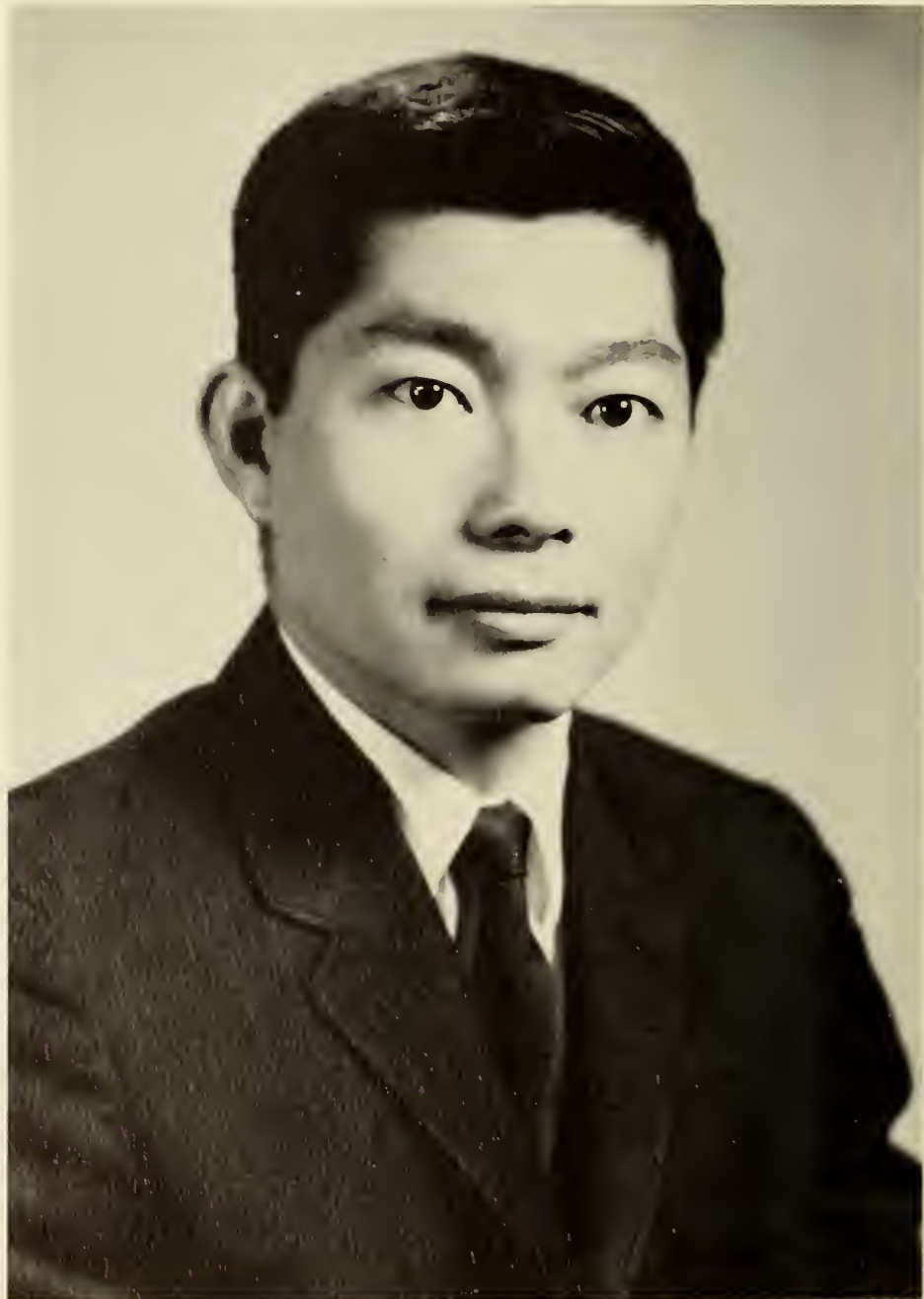



RICHARD H. WARD

A.B., M.D.

Brockway, Pennsylvania ● Washington and Jefferson College ● Aesculapian Society ●

*Internship* ●  
HARRISBURG HOSPITAL,  
Harrisburg, Pa.



LOWELL WENDELL WILDER

A.B., M.D.

Pittsburgh, Pennsylvania ● Dartmouth College ● Phi Chi  
Fraternity ● Undergraduate Research Society ● Christian  
Medical Society ● Surgical Society ●

*Internship* ●

HEALTH CENTER HOSPITALS OF THE UNIVERSITY OF PITTSBURGH,  
Pittsburgh, Pa.



*Internship* ●  
HENRY FORD HOSPITAL,  
Detroit, Mich.

A. KENT WILLIAMS

A.A., A.B., M.D.

Scranton, Pennsylvania ● Keystone Junior College ● Lafayette  
College ●



Internship ●  
HAHNEMANN HOSPITAL,  
Philadelphia, Pa.

EDWIN S. WILSON, JR.

A.B., M.D.

Atlantic City, New Jersey ● University of Pennsylvania ●  
Alpha Omega Alpha Fraternity ● Dean's Award, 1960 ●  
Student Institute ●





RICHARD ALAN WITZIG

B.S., M.D.

Maplewood, New Jersey ● Lehigh University ● Alpha  
Kappa Kappa Fraternity ● Undergraduate Research Society  
● Aesculapian Society ●

*Internship* ●

PHILADELPHIA GENERAL HOSPITAL,  
Philadelphia, Pa.





WILLIAM WERNER YOUNG

B.S., M.D.

Hagerstown, Maryland ● Franklin and Marshall College ●  
Alpha Omega Alpha Fraternity ● Phi Chi Fraternity ●  
Aesculapian Society, President ●

*Internship* ●  
HARRISBURG HOSPITAL,  
Harrisburg, Pa.

*Internship* ●  
HAHNEMANN HOSPITAL,  
Philadelphia, Pa.

VINCENT JOSEPH ZARRO                      B.S., M.S., M.D.

Philadelphia, Pennsylvania ● Philadelphia College of Phar-  
macy and Science ● Alpha Omega Alpha Fraternity ●  
Alexis Carrel Society ●

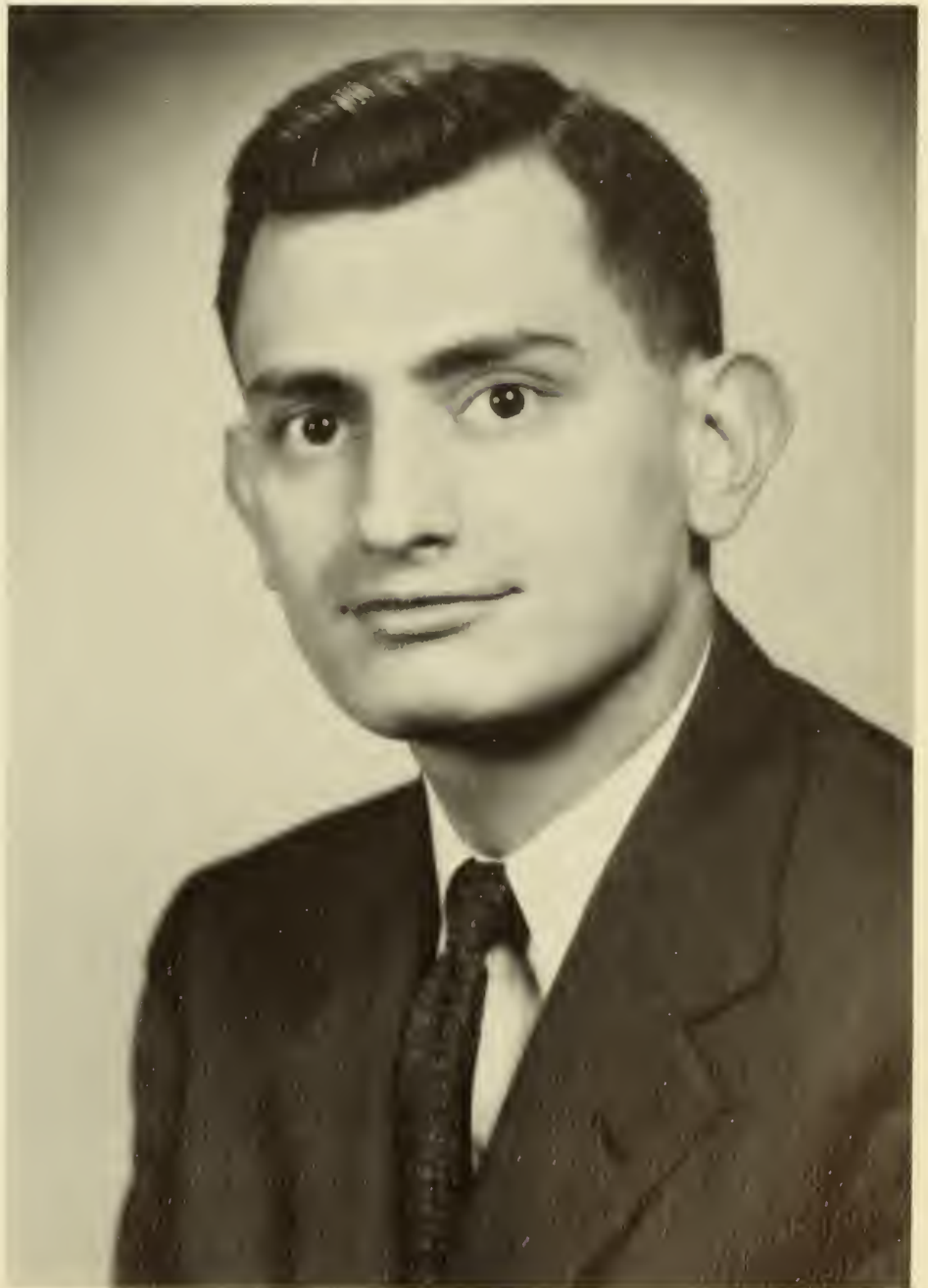

# PATRONS

- Simon Ball, M.D.  
Francis E. Barse, M.D.  
Nathaniel G. Berk, M.D.  
Donald Berkowitz, M.D.  
Tibor Bodi, M.D.  
Albert Brest, M.D.  
Michael P. Brignola, M.D.  
James M. Brittain  
Benjamin Calesnick, M.D.  
Charles S. Cameron, M.D.  
Alfred J. Catenacci, M.D.  
Oscar Corn, M.D.  
John H. Davie, M.D.  
Joseph S. DeFrates, Ph.D.  
Thaddeus L. Deren, M.D.  
Joseph R. DiPalma, M.D.  
Daniel F. Downing, M.D.  
Robert G. Dunlop  
Edward W. Ehrlich, M.D.  
Myer Feinstein  
Philip Fieman, M.D.  
Carl C. Fischer, M.D.  
Morton Fuchs, M.D.  
Gerhard J. Gislason, M.D.  
Paul J. Grotzinger, M.D.  
D. Dwight Grove, M.D.  
Hahnemann Hospital Association  
Van Buren O. Hammett, M.D.  
Marvin Hand, M.D.  
Herbert P. Harkins, M.D.  
Malcolm L. Hayward, M.D.  
John F. E. Hippel  
Robert M. Hunter, M.D.  
Joseph E. Imbriglia, M.D.  
Andrew F. Jannette, M.D.  
Donald T. Jones, M.D.  
William F. Kellow, M.D.  
Lowell L. Lane, M.D.  
J. Stauffer Lehman, M.D.  
George C. Lieb  
William Likoff, M.D.  
Philip Lisan, M.D.  
William C. Livingood, M.D.  
N. Volney Ludwick, M.D.  
Bruce V. MacFadyen, M.D.  
Watson Malone, III  
Theodore H. Mandell, M.D.  
Daniel J. McCarty, Jr., M.D.  
Raymond J. McGrath, M.D.  
John Moyer, M.D.  
Franklin J. Myers, Jr., D.D.S.  
Leslie Nicholas, M.D.  
Henry T. Nichols, M.D.  
John H. Nodine, M.D.  
Wilbur W. Oaks, Jr., M.D.  
Axel K. Olsen, M.D.  
E. Spencer Paisley, M.D.  
Newlin Paxson, M.D.  
A. E. Pearce, M.D.  
Domenic J. Pontarelli, M.D.  
Thomas K. Rathmell, M.D.  
Stanley P. Reimann, M.D.  
William A. Reishtein, M.D.  
Demetrius S. Saris, M.D.  
Bernard L. Segal, M.D.  
Samuel Simkins, M.D.  
Hose Sosa, M.D.  
Seymour Stein, M.D.  
Francis X. Sweeney, M.D.  
Harold Taggart, M.D.  
L. G. L. Thomas  
Charles M. Thompson, M.D.  
Frank Tropea, Jr., M.D.  
Beatrice Troyan, M.D.  
Alex W. Ulin, M.D.  
Joseph F. Uricchio, M.D.  
Harry Weaver, Jr., M.D.  
Franklin H. West, M.D.  
Charles C. Wolfarth, Jr., M.D.



**The HAHNEMANN  
MEDICAL COLLEGE and  
HOSPITAL of PHILADELPHIA**

extends sincere congratulations to all the members of the 115th graduating class of 1962. We wish each of you every success in your years of professional service to mankind, and trust that you will recall with fond memories your student days as "one of the Hahnemann Family."

We know too that you will always be proud of your Alma Mater for her progressive role in the fully accredited training of twentieth century physicians, teachers, nurses, medical technicians and research investigators.\*

We trust you will continue to be an "active member" of the Hahnemann Family through your ever loyal interest, service and financial support.

*\*Catalogs and additional information  
pertaining to the curriculum in  
each of these fields may be obtained from*

**THE REGISTRAR  
235 North Fifteenth Street  
Philadelphia 2, Pa.**

*Dedicated to the  
discovery and development  
of better medicines  
for better health—  
since 1841.*



*Smith Kline & French Laboratories*



# ATLANTIC CITY HOSPITAL

1925 PACIFIC AVENUE

ATLANTIC CITY, NEW JERSEY



New Intern-Resident Building at Atlantic City Hospital.  
One of the first Motel-Type in U. S.



One of 18 apartments — completely furnished for single or  
married Interns and Residents.

A.M.A. Approved for Internship  
A.M.A. Approved for Residencies in  
Medicine, Surgery and Pathology  
New 15 Bed Self-Care Unit

285 beds (30% of which are  
Ward Service) 43,000 Clinic  
Visits per year.

18,750 Emergencies per year.



BEST WISHES TO THE CLASS OF '62

**McNEIL LABORATORIES, Inc.**

FORT WASHINGTON, PA.

**McNEIL**

---

**MEDICAL SPECIALTIES COMPANY**

**226 NORTH FIFTEENTH STREET  
PHILADELPHIA 2, PA.**

*Supplies and Equipment for*  
**PHYSICIANS, HOSPITALS**  
and  
**LABORATORIES**

*Compliments of*

YOUR SAMA LIFE\* REPRESENTATIVES

**EDWIN O. WALKER  
and Associates**

2122 Land Title Building  
PHILADELPHIA 2, PA.

Phone: LO 3-8181

**THE MINNESOTA MUTUAL LIFE  
INSURANCE CO.**

\* Student American Medical Association Life Insurance

---

*Congratulations!*

*and Welcome*

*to the*

*Class of 1962*

FROM YOUR

**HAHNEMANN  
ALUMNI ASSOCIATION**

*Congratulations and Best Wishes  
to the Graduating Class*

## **MERIN STUDIOS OF PHOTOGRAPHY**

OFFICIAL PHOTOGRAPHERS TO THE 1962 MEDIC

All portraits appearing in this publication  
have been placed on File in our Studio  
and can be duplicated at any time.

*Write or Phone Us for Information*

WA 3-0146  
3-0147  
3-0148

1010 CHESTNUT STREET  
PHILADELPHIA 7, PENNA.

---

*Compliments of*

## **SACRED HEART HOSPITAL**

A 500 BED GENERAL HOSPITAL  
in ALLENTOWN, PENNA.

### **O F F E R I N G**

- Ten Rotating Internships
- Approved Residencies in
- Surgery, Medicine,
- Pathology, Radiology,
- Obstetrics and Gynecology



*Where One Sandwich is a Meal . . .*

**BEN'S DELICATESSEN**  
**and**  
**SANDWICH SHOP**

**218 NORTH 15th STREET**

**THE**  
**ADAMS-LESSACK COMPANY**  
**STATIONERS**

*College Supplies Our Specialty*

**Southeast Corner**  
**15th and RACE STREETS**  
**PHILADELPHIA 2, PA.**

LOCUST 7-1133

LOCUST 7-1134



*Pharmaceutical, Biological, and Diagnostic Products*

**FOR THE MEDICAL PROFESSION**

**ORTHO**  
**PHARMACEUTICAL CORPORATION**

**RARITAN, NEW JERSEY**

**WILLIAMS, BROWN & EARLE,  
Inc.**

**MEDICAL - LABORATORY EQUIPMENT**

- Microscopes
- Stethoscopes
- Diagnostic Equipment
- Blood Pressure Equipment
- Clinical Equipment
- Hematology Sets
- Tuning Forks
- Percussion Hammers

*"First with the finest — Since 1885"*

**WILLIAMS, BROWN & EARLE, Inc.  
904-906 CHESTNUT STREET  
PHILADELPHIA 7, PENNSYLVANIA**

*Best Wishes*

*To the Class of 1962*



**HAHNEMANN  
UNDERGRADUATE  
WIVES' ASSOCIATION**

---

**Partners in health:**

*You . . .*

*Your Doctor . . .*

*Your Hospital . . .*

---

**BLUE CROSS and BLUE SHIELD**

---

**ASSOCIATED HOSPITAL SERVICE OF  
PHILADELPHIA**

**MEDICAL SERVICE ASSOCIATION  
OF PENNSYLVANIA**

*Compliments of*

**THE  
SAMSON LABORATORIES**

**1619 SPRUCE STREET  
PHILADELPHIA 3, PA.**

**MODERN LABORATORY SERVICE FOR  
MODERN MEDICINE**

Congratulations to the

**CLASS OF '62**

from

**SOL and FAYE**

at the

**COLLEGE  
LUNCHEONETTE**

*Facing the College for  
Twenty-eight Years*

Special Consideration Given to  
*Hahnemann Students and Staff*

**LIBERTY PHARMACY**

**107 No. BROAD STREET**

Jos. H. SMITH, P.H.G.

B. W. SOBELL, P.H.G.

**BOERICKE & RUNYON**

Division of BOERICKE & TAFEL

**1011 ARCH STREET**

**PHILADELPHIA 7, PA.**

*Manufacturing Pharmacists and Publishers*

**A COMPLETE LINE OF  
Homeopathic Preparations, Specialties,  
FRESH Green Plant Tinctures and Books.**

Boericke's Materia Medica with Repertory — \$8.00

LOCUST 3-9488

LOCUST 7-9120



**QUAKER METAL  
MANUFACTURING CO.**

**2228-38 NORTH 28th STREET  
PHILADELPHIA 32, PA.**

*Manufacturers of*  
**LABORATORY CABINETS  
INSTALLED IN HAHNEMANN**

---

*COMPLIMENTS*

*OF*

**THE  
STUDENT  
INSTITUTE**

# CONEMAUGH VALLEY MEMORIAL HOSPITAL

1086 FRANKLIN STREET

JOHNSTOWN, PENNSYLVANIA

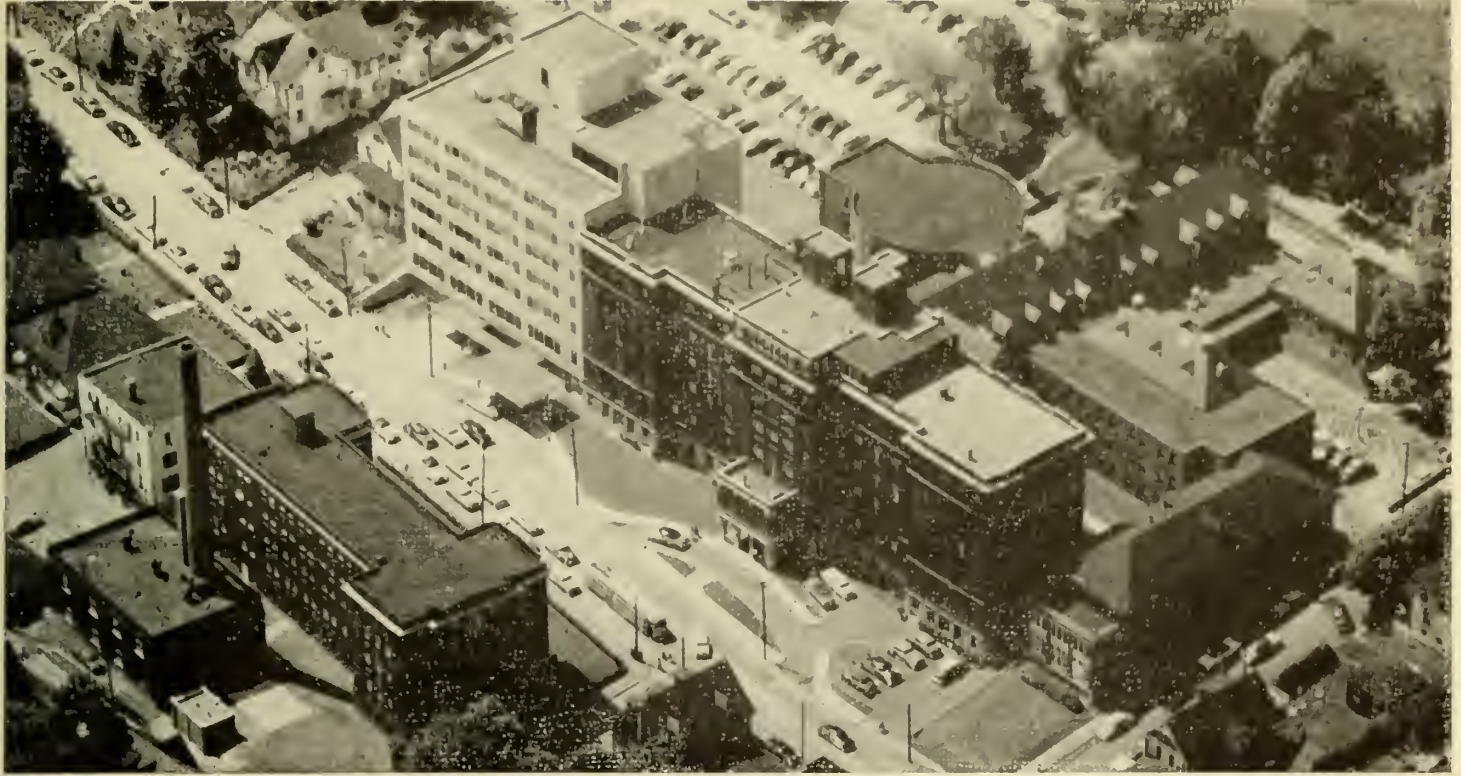

A fully accredited voluntary general hospital of 500 beds and 40 bassinets. The hospital is located in an industrial community of approximately 65,000. Greater Johnstown including the boroughs surrounding the city has a population of 165,000 and is located 70 miles east of Pittsburgh and 120 miles west of Harrisburg.

## EDUCATIONAL PROGRAM

A twelve month rotational program beginning July 1 provides diversity of experience. The intern spends two months in pediatrics, two months in obstetrics-gynecology, four months in medicine (including psychiatry) and four months in surgery (including duty in the emergency room); laboratory anesthesiology and radiology experience is integrated into the total program.

## CONFERENCES

- |   |                                     |
|---|-------------------------------------|
| Clinical Pathological Conference — biweekly                       | Journal Club — weekly               |
| Educational Conference — weekly                                   | Medical Staff Conference — monthly  |
| Grand Rounds — monthly  | Radiology Conference — weekly       |
| Obstetrical — Pediatric Staff Conference — monthly                | Surgical Staff Conference — monthly |
| Post-graduate Lectures by nationally known physicians — quarterly |                                     |

## CLINICAL MATERIAL

Over 15,500 admissions a year. Out-Patient visits number 8,000 in 11 clinics.

<i>In Patient Diagnosis</i>	<i>Number of Cases</i>	<i>In Patient Diagnosis</i>	<i>Number of Cases</i>	<i>In Patient Diagnosis</i>	<i>Number of Cases</i>
Cancer .....	436	Neurosurgery .....	36	Pediatrics .....	2,615
Communicable .....	17	Newborn .....	1,540	Psychiatry .....	365
Dental .....	298	Obstetrics .....	1,862	Surgery .....	1,473
Gynecology .....	760	Ophthalmology .....	259	Tuberculosis .....	19
Medicine .....	3,645	Orthopedics .....	410	Traumatic Surgery .....	672
Neurology .....	161	Otorhinolaryngology .....	184	Urology .....	768

## FACILITIES

The monthly stipend for interns is \$250 plus maintenance and uniforms. Living quarters for single interns are provided at the hospital. Apartments are provided married house staff members.

## APPROVED RESIDENCIES

Anesthesiology, Pathology and Surgical Residency appointments are made from the Intern Staff at Memorial Hospital and other approved hospitals.

## INVITATION

Medical students are invited to visit the hospital to discuss internship and residence training programs with the Superintendent, the Director of Medical Education, Resident and Intern Staff and Active Staff members.

**THE  
HOWARD P. FOLEY  
COMPANY**

*ELECTRICAL CONSTRUCTION*

**90 ROCHELLE AVENUE  
PHILADELPHIA 28, PA.**

---

LO 3-8679

*help*  
"LIVE AND ~~LET~~ LIVE"

★ WILLIAM B. KOHN ★

**STANDARD  
OPTICAL EQUIPMENT  
COMPANY**

**223 N. 15th STREET  
PHILADELPHIA 2, PA.**

*COMPLIMENTS OF*

**MISERICORDIA  
HOSPITAL**

✱

**54th & CEDAR AVENUE  
PHILADELPHIA 43, PA.**



# CoRtiSonE

"... probably useful only in the treatment of Addison's disease."

No knowledgeable person could have predicted more for cortisone. The time was April, 1948. The conclusion by a panel of distinguished clinicians that this medical new-comer, the first of the corticosteroids, would probably be of value only against one rare disease reflected the best in scientific thinking. No one could have foreseen that in the coming decade and a half, the corticosteroids would be utilized against more than 50 diseases and disorders, and that millions of persons would benefit each year.

Merck & Co., which pioneered with cortisone, could trace its interest in the marvelous secretions from the adrenal cortex back to 1933, when it had cooperated in studies at Johns Hopkins School of Medicine. World War II gave the studies urgency when it was reported—falsely, as it turned out—that German aviators were making use of an adrenal extract to fly as high as 40,000 feet without oxygen.

The federal government had lost interest by 1944, but Merck continued to push ahead with the adrenal program, cooperating closely in this work with Dr. Edward C. Kendall and his colleagues at the Mayo Clinic. It was Dr. Kendall who had first worked out the formulas for the corticosteroids. The first laboratory synthesis of cortisone, a mile-stone in medicinal chemistry, was accomplished by a

brilliant young Merck scientist, Dr. Lewis H. Sarett, in December, 1944.

It was in September, 1948, five months after the clinicians had issued their evaluation, that Dr. Philip S. Hench, also of the Mayo Clinic, made medical history with a series of cortisone injections given to a 29-year-old arthritic woman. The patient, who had been bedfast and virtually unable to move, delightedly went shopping after one week of therapy. A new era in medicine had been born.

Within the research laboratories of Merck Sharp & Dohme, which came into existence through the merger of Merck with Sharp & Dohme in 1953, the quest for a better anti-inflammatory agent has never ceased. In these laboratories, scientists probe deeply into the basic nature of inflammatory disease. Chemists synthesize and study a wide variety of corticosteroids; pharmacologists, physiologists and physicians check these and other compounds to see how they measure up in activity and absence of unwanted side effects.

Merck Sharp & Dohme's research and development in the corticosteroid field is but one of the company's many programs of scientific investigation. The medical scientists engaged in this work are the trustees of the better medicines of tomorrow, which are now being created in their test tubes and minds.



*Best Wishes to the*  
CLASS OF 1962

**ABE'S  
LUNCHEONETTE**

**BEST SANDWICHES IN TOWN**

**ICE CREAM**

MA 7-5400

**MILK**

EV 6-1234

**YOUR FAMILY GETS THE MOST  
FROM**



**Also Makers of  
DOLLY MADISON ICE CREAM**

**FOREMOST DAIRIES INC.**

---

**albert einstein medical center**

**philadelphia, pa.**

*"The result of the educative process is capacity for further education."*

*—John Dewey*

Residencies in: anesthesiology; internal medicine; obstetrics and gynecology; orthopedic surgery; pathology; pediatrics; psychiatry; radiology; surgery and urology.

Facilities: northern division, 550 beds (135 ward), and southern division, 300 beds (88 ward).

For internship and residency information, write to: Executive Vice President and Medical Director, Albert Einstein Medical Center, York and Tabor Roads, Philadelphia 41, Pa.



ry of Medicin

## The story of medicine ... Your story now

The story of medicine has many chapters . . . and the cast of characters is large. Wyeth is proud to be a part of the story; proud to serve as your ally as you begin adding your own chapter.

### Wyeth pledges you:

therapeutic agents of merit, and full information about them

continued research and development of new, useful pharmaceuticals

alert, trained representatives to service your needs



Wyeth Laboratories Philadelphia 1, Pa.







**JOHN J. NESBITT, INC.**

**STATE ROAD & RHAWN STREET  
PHILADELPHIA 36, PENNSYLVANIA**

*BEST WISHES*

*from*

**HAHNEMANN BOOK STORE**

**SHIRLEY E. MOHN**

*Congratulations*

*from the*

**HORN & HARDART  
RESTAURANT**

**244-18 NORTH BROAD STREET**

Phone: WALnut 5-4432

**H. PERILSTEIN**

**GLASS — MIRRORS**

**524 LOMBARD STREET  
PHILADELPHIA 47, PA.**

*Have You Had a Financial  
Check Up Lately?*



The Green Stuff so Vital to Good Sound Financial Health won't always flow freely.

Store some of it away for future use. We will add Dividends to it twice a year. Payable June 30th and December 31st at the rate of 4%.

**LIBERTY FEDERAL  
Savings and Loan Association**

*Main Office*

So Convenient — A Few Steps Away  
**202 N. Broad Street**

*Branch*

**Stenton Avenue and Duval Street**

*Some of the World's Most  
Brilliant Medical Diagnoses  
Were Made At . . .*

**MAHON'S CLINIC**

**TOM MAHON, Medical Director**  
**DR. LOGAN and DR. GRANT**  
*Consulting Physicians*

**TOM MAHON'S TAVERN**  
**1542 RACE STREET**

Published by  
WILLIAM T. COOKE PUBLISHING, INC.  
21 South 21st Street  
Philadelphia 3, Pa.





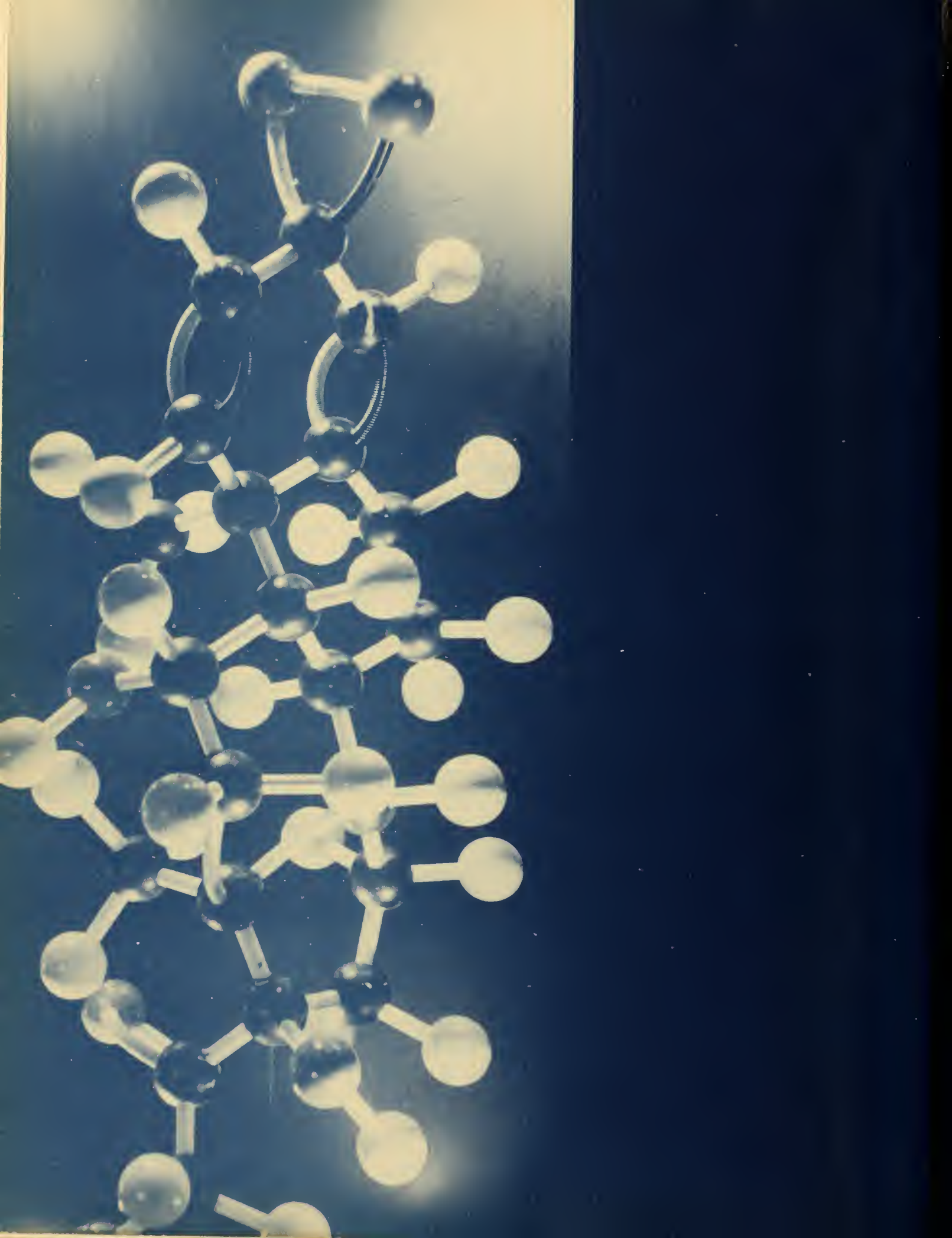



62

---



