

3786.76



1911-12

128

2/15









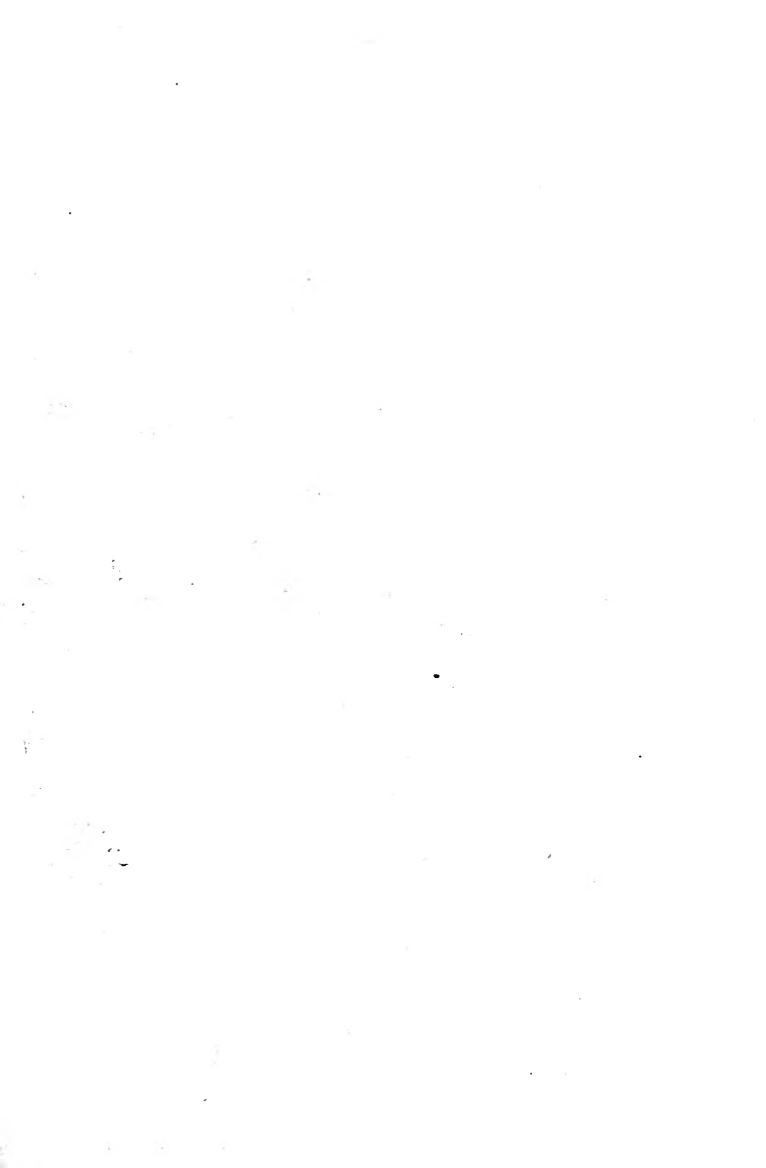



ETHER STATUE IN BOSTON PUBLIC GARDEN

# MEDICAL DIRECTORY

OF

# GREATER BOSTON

1911-1912

\* 3786.76

—  
Third Edition  
—

1911-12

BOSTON MEDICAL PUBLISHING COMPANY  
BOSTON, MASS.

5766

Copyright  
Boston Medical Publishing Co.  
1906-1910-1911

Oct. 7. 1911

L  
(cont.)

\*378.6.76  
VOLUME 1  
PART 1  
1911

# TABLE OF CONTENTS.

---

**ALPHABETICAL LIST OF HOSPITALS**, with addresses and telephone numbers.

**MEDICAL COLLEGES**, giving a brief historical sketch, equipment, entrance and graduation requirements, scholarship, curriculum, faculty.

**MEDICAL LIBRARIES**, number of volumes.

**MEDICAL LABORATORIES**, giving all Culture and Anti-toxin Stations in Boston.

**STATE BOARDS AND COMMISSIONS**, giving their powers, officers, etc., laws relating to practice of medicine and commitments, State Inspectors.

**BOARDS OF HEALTH** of Greater Boston.

**MEDICAL SCHOOL INSPECTORS** of Greater Boston.

**TOWN AND CITY PHYSICIANS** of Greater Boston.

**MEDICAL OFFICERS** of the Massachusetts Volunteer Militia and the Boston Section of the United States Reserve Medical Corps.

**HOSPITALS** (Public and Private), State Hospitals, Asylums, Sanitoria, Homes, Dispensaries, Convalescent Homes, giving location, rules of admissions, visiting hours, consulting and visiting staff, telephone, etc.

## TABLE OF CONTENTS—Concluded.

---

**SOCIETIES**—Foreign, National, Interstate, State and Local, giving object, qualifications, dates of meetings and officers.

**MISCELLANEOUS INFORMATION.**

**PHYSICIANS OF GREATER BOSTON**, giving alma mater, year of graduation, hospital training, college position, hospital appointments, medical examiner, membership in medical societies, specialty, medical literary contributions, office hours and location, alphabetically arranged.

**MEDICAL STREET DIRECTORY.**

**LIST OF CITIES AND TOWNS THE DIRECTORY COMPRISES.**

**OBSTETRICAL CHART**—giving the approximate date of quickening (known as the Israelus Chart).

**MEMORANDA** for obstetric cases, infectious diseases, dates of medical society meetings and lectures.

**GENERAL INDEX.**

**INDEX TO ADVERTISEMENTS.**



## P R E F A C E .

---

**I**T IS especially gratifying to the publishers to be called upon to revise the third edition in so short a time. It bespeaks the confidence reposed in this publication by the medical profession. It is a source of pleasure to see so many physicians subscribe for the Medical Directory of Greater Boston, consecutively, since it was first published (and many have sent us advance checks). It makes us feel that the original object of the editor—*i e.*, to fill an hiatus heretofore unfilled—has been successfully accomplished. When the first edition was projected, there was no directory in existence that gave full data of every physician regardless of subscription. We have lived up to this principle until now. We have eliminated all irregular practitioners and all medical degrees, except M. D., from the directory from the very beginning. We have applied the same principle to our advertising pages. The medical profession knows all about our fair treatment, and it shows its appreciation and approval by subscribing for the book.

We note a marked progress in private hospitals. Greater Boston is teeming with reputable private hospitals for the benefit of both patient and physician. We have reached a stage when patients can get better treatment, and more economically, in private hospitals than they can obtain in our

modern suites. We notice the improvement in public and semi-public institutions. Great improvement has been effected in health boards.

Death claimed quite a number during the interval of our publication. New arrivals, however, outnumber the departed ones. Our additional list is quite large.

We are very thankful to the medical fraternity in general, and to our subscribers in particular, for the encouragement and aid given us. We sincerely thank the institutions for furnishing us the data promptly. We are very grateful to Dr. M. Gerstein, to whom this publication owes its very existence, for editing this edition at a great personal sacrifice.

We made every effort to live up to our motto, "Omne Trinum Perfectum." We know that we have not reached the stage of perfection, but permit us to assure you of our aspirations in that direction.

Ever ready to serve the medical profession again,

THE BOSTON MEDICAL PUBLISHING Co.

August 1, 1911.

## \* POEM

By OLIVER WENDELL HOLMES, M. D.

**B**ROTHERS in art, who live for others' needs  
In duty's bondage, Mercy's gracious deeds,  
Of all who toil beneath the circling sun  
Whose evening rest than yours more fairly won?  
Though many a cloud your struggling morn obscures,  
What sunset brings a brighter sky than yours?

---

I, who your labors for a while have shared,  
New tasks have sought, with new companions fared,  
For nature's servant far too-often seen  
A loiterer by the waves of Hippocrene;  
Yet round the earlier friendship twines the new,  
My footsteps wander, but my heart is true,  
Nor e'er forgets the living or the dead  
Who trod with me the paths where science led.

---

How can I tell you, O my loving friends!  
What light, what warmth, your joyous welcome lends  
To life's late hour? Alas! my song is sung,  
Its fading accents falter on my tongue.  
Sweet friends, if, shrinking in the banquet's blaze,  
Your blushing guest must face the breath of praise,  
Speak not too-well of one who scarce will know  
Himself transfigured in its roseate glow;  
Say kindly of him what is, chiefly, true,  
Remembering always he belongs to you;  
Deal with him as a truant, if you will,  
But claim him, keep him, call him brother still!

---

\* Extracts from a poem read at a dinner given in his honor by the Medical Profession of the city of New York, April 12, 1883.



### **CUSHING HOSPITAL, 61 Parker Hill Ave., Boston**

This Hospital is open to all cases of either sex, provided they are not infectious, offensive, or insane, or otherwise objectionable.

There is a Training School connected with the Hospital, the nurses being particularly selected and instructed for the care of private patients, especially of surgical and obstetrical cases.

The Hospital is situated on high ground overlooking the parkway between Brookline and Boston, and commands fine views of the city and suburbs. The air is pure and free from dust or smoke.

The building is large and commodious; it has been constructed especially for the purposes for which it is used, and has been designed to offer peculiar facilities for the comfort, safety and seclusion of patients.

The extensive views, open grounds and broad verandas make this a very pleasant place for invalids. Many of the private rooms open on the veranda by long windows, through which a bed or couch can be passed, so that patients who require a systematic open-air treatment by night and day will here receive particular attention under very advantageous circumstances.

Experience has shown the great benefits of open-air treatment before and after surgical operations.

For further particulars apply to

Grace E. Rochford, M. D.,  
Resident Physician.

Tel. 377 Brookline.

## Alphabetical List of Hospitals, Giving Address and Telephone Number.

---

- Adams Nervine Asylum, 990 Centre St., Jamaica Plain. Tel. Jam. 126.
- Arlington Health Resort, Arlington Heights.
- Bay State Hospital, 310 Bay State Rd. Tel. Brkl. 1629.
- Berkeley Infirmary, The, 44 Dwight St. Tel. Tre. 513-L.
- Bessey Hospital, 845 Beacon St. Tel. B. B. 997.
- Boothby Surgical Hospital, 3 Worcester Sq. Tel. Tre. 455.
- Boston City Hospital, 818 Harrison Ave. Tel. Tre. 446.
- Boston City Hospital, South Dept., 745 Mass Ave. Tel. Rox. 994.
- Boston City Hospital, Haymarket Sq. Relief Station. Tel. Hay. 753.
- Boston City Hospital, East Boston Relief Station, 14 Porter St., E. B. Tel. E. B. 86.
- Boston City Hospital, Convalescent Home, 2150 Dorchester Ave. Tel. Milton 36.
- Boston Consumptives' Hospital, River St., Mattapan. Tel. Milton 675.
- Boston Consumptives' Hospital, O. P. D., 13 Burroughs Pl. Tel. Oxford 3430.
- Boston Dispensary, Cor. Ash and Bennett Sts. Tel. Ox. 2010.
- Boston Lying-in Hospital, 24 McLean St. Tel. Hay. 327.
- Boston Nursery for Blind Babies, 147 South Huntington Ave., Roxbury. Tel. Brkl. 3389.
- Boston State Hospital, 400 Walk Hill St., Mattapan. Tel. Jam. 459.
- Bournemouth, South St., Brookline. Tel. Jam. 473.
- Brookline Contagious Hospital, Newton St., Brookline. Tel. Brkl. 5.
- Burrage Hospital, The, Bumkin Island. Tel. Hull 114.
- Cambridge Diphtheria Hospital, 50 Reservoir St., Cambridge.
- Cambridge Hospital, The, Mt. Auburn St., opposite Channing, Cambridge. Tel. Camb. 449.
- Cambridge Relief Hospital, 199 Prospect St., Cambridge. Tel. Camb. 23145.
- Cambridge Tuberculosis Hospital. Tel. Belmont 130.
- Carney Hospital, Old Harbor St., S. Boston. Tel. S. Boston 322.
- Channing Home, 198 Bellevue St., Roxbury. Tel. Brkl. 1903.
- Channing Sanitarium, Chestnut Hill Ave., Brookline. Tel. Brkl. 698.

- Charles Choate Memorial Hospital, Woburn. Tel. Woburn 336.  
Charlesgate Hospital, 350 Charles River Road, Cambridge. Tel. Camb. 2200.  
Children's Hospital, The, Huntington Ave., near Mass. Ave. Telephones B. B. 75161, 21789.  
Corey Hill Hospital, The, Cor. Lancaster Terrace and Summit Ave., Brookline. Tel. Brkl. 1540.  
Cullis Consumptives' Home, Blue Hill Ave., near Grove Hall, Tel. Rox. 615.  
Cushing Hospital, Parker Hill, Roxbury. Tel. Brkl. 377.  
Dearborn Hospital, Central Ave. and Park St., Medford. Tel. Medford 284.  
Deer Island Hospital. Tel. Winthrop 37.  
Dispensary for Women, 633 Mass. Ave.  
Dorchester Cottage Hospital, 32 Moultrie St., Dorchester. Tel. Dor. 965.  
Dr. Douglas' Sanitarium, 321 Centre St., Dorchester. Tel. Dor. 30.  
Eliot Private Hospital, 107 Audubon Road. Tel. B. B. 182.  
Elm Hill Hospital, 75 Cheney St., Roxbury. Tel. Rox. 178.  
Emergency Hospital, 42 High St., Lynn. Tel. Lynn 1473.  
Emerson Hospital, 29 Morton St., Forest Hills. Tel. Jam. 296.  
Faulkner Hospital, The, Allendale and Centre Sts., W. Roxbury. Tel. Jam. 167.  
Florence Crittenden Maternity Home, The, 535 Arlington St., Watertown. Tel. Newton North 1040.  
Free Home for Consumptives, 423 Quincy St., Dorchester. Tel. Dor. 344.  
Free Hospital for Women, Pond Ave. and Cumberland Road, Brookline. Tel. Brkl. 415.  
Frost General Hospital, 100 Bellingham St., Chelsea. Tel. Chelsea 53.  
Gordon Home (Incorporated), The, 3 Aspinwall Road, Dorchester. Tel. Dor. 932.  
Grace Hospital, 144 Kingston St., Boston, Tel. Oxford 351.  
Hart Private Hospital, 95 Moreland St., Roxbury. Tel. Rox. 2130.  
Holy Ghost Hospital for Incurables, 1575 Cambridge St., Cambridge. Tel. Camb. 295.  
House of the Good Samaritan, Cor. of Binney and Francis Sts., Brookline. Tel. Brkl. 1033.  
Hyde Park General Hospital, 21 Linwood St., Hyde Park. Tel. H. P. 369.  
Infants' Hospital, 37 Blossom St. Tel. Hay. 326.  
Keeley Institute, Mass. Ave., Lexington. Tel. Lex. 33.  
Lafayette Hospital, 11 Lafayette Ave., Chelsea. Tel. Chelsea 150.

- Long Island Hospital. Tel. Dorchester 102.
- Lynn Hospital, 212 Boston St., Lynn. Tel. Lynn 439.
- Lynn Hospital for Contagious Diseases, 131 Holyoke St., Lynn.  
Tel. 245.
- Malden Contagious Hospital, Forrest St., Malden. Tel. Malden  
960.
- Malden Hospital. Tel. Malden 116.
- Marcy Surgical Hospital, 860 Mass. Ave., Cambridge. Tel. Camb.  
465.
- Marine Hospital, Chelsea. Tel. Chelsea 156.
- Massachusetts Charitable Eye & Ear Infirmary, 223 Charles St.  
Tel. Hay. 559.
- Massachusetts General Hospital, Blossom St. Tel. Hay. 391.
- Massachusetts Home for Intemperate Women, Smyrna and Bin-  
ney Sts., Roxbury. Tel. Brkl. 110.
- Massachusetts Homeopathic Hospital, 82 E. Concord St. Tel.  
Tre. 350.
- Massachusetts Homeopathic Hospital, Dept. for Contagious Dis-  
eases, Allston St., Brighton. Tel. Br. 700.
- Massachusetts Hospital School, Canton. Tel. Canton 77.
- Massachusetts Infant Asylum, 106 Chestnut Ave., Jamaica Plain,  
Tel. Jam. 132.
- Massachusetts School for Feeble Minded, Waltham, near Clema-  
tis Brook Station. Tel. Waltham 100.
- McDonald Hospital, 72 Summit Ave., Brookline. Tel. Brkl. 22967.
- McLean Hospital, Waverly. Tel. Belmont 105.
- Melrose Hospital, 72 Myrtle St., Melrose. Tel. Melrose 45.
- Melrose Isolation Hospital, Lebanon St., Melrose. Tel. Melrose  
515-1.
- Melrose Maternity, The, 42 West Emerson St., Melrose.
- Metcalf Hospital, The, 174 Winthrop St., Winthrop.
- Milton Convalescent Home, 101 Edge Hill Road, East Milton.
- Milton Hospital, Edge Hill Road, East Milton.
- Mt. Neponset Hospital, 52 Maple St., Hyde Park. Tel. H. P.  
124-R.-
- Mt. Sinai Hospital, 17 Staniford St. Tel. Hay. 759.
- N. E. Baptist Hospital, Parker Hill Ave., Roxbury. Tel. Brkl  
326.
- N. E. Deaconess Hospital, 175 Bellevue St., Roxbury. Tel. Brkl.  
2662.
- N. E. Hospital for Women and Children, Dimock St., Roxbury.  
Tel. Rox. 192.
- N. E. Hospital for Women and Children, Out-Patient Dept., 29  
Fayette St. Tel. Tre. 200.

- N. E. Peabody Home for Crippled Children, Beaver St., Hyde Park. Tel. H. P. 309.
- N. E. Sanitarium, Woodland Road, Melrose. Tel. Melrose 9.
- Newton Hospital, Washington St., Newton Lower Falls. Tel. N. W. 600.
- Newton Nervine, Commonwealth Ave. and Washington St., West Newton. Tel. N. W. 870.
- Quincy City Hospital. Tel. Quincy 753.
- Robert B. Brigham Hospital, Parker Hill Ave., Roxbury. (In process of erection.)
- Roxbury Homeopathic Dispensary, 1224 Tremont St., Roxbury. Tel. Rox. 1375-M.
- Simpson Hospital, Wellesley College.
- Somerville Contagious Hospital, 1323 Broadway, West Somerville. Tel. Som. 1520.
- Somerville Cottage Hospital. Tel. Som. 1908.
- St. Elizabeth's Hospital, 61 West Brookline St. Tel. Tre. 178.
- St. Luke's Home for Convalescents, 119 Roxbury St., Roxbury. Tel. Rox. 342.
- St. Margaret's Maternity Hospital, Cushing Ave., Dorchester.
- St. Mary's Infant Asylum and Lying-in Hospital, Cushing Ave. and Jerome St., Dorchester. Tel. Dor. 694.
- St. Monica's Home, 125 Highland St., Roxbury. Tel. Rox. 446.
- Stillman Infirmary, Mt. Auburn St., Cambridge. Tel. Camb. 990.
- Dr. Sylvester's Private Hospital, Nantasket Ave., Hull. Tel. Hull 132.
- Symmes' Arlington Hospital, off Summer St., Arlington.
- Talitha Cumi Maternity Home, 204 West Brookline St. Tel. Tre. 507.
- Town's Hospital, Charles B. Tel. Brkl. 3620.
- Tremont Dispensary, 1050 Columbus Ave., Roxbury. Tel. Rox. 1591-1.
- Union Hospital, The, Linwood Road, West Lynn. Tel. 917-1.
- Vincent Memorial Hospital, 125 South Huntington Ave., Roxbury. Tel. Brkl. 2650.
- Waltham Baby Hospital. Tel. Waltham 174-3.
- Waltham Hospital, Hope Ave., Waltham. Tel. Waltham 40.
- Washingtonian Home, 41 Waltham St. Tel. Tre. 637.
- Wellesley Nervine, Wellesley. Tel. Wellesley 261.
- Wheeler Sanitarium, 32 Copeland St., Roxbury.
- Whidden Memmorial Hospital, Fremont Ave., Everett. Tel. Everett 55.
- Woman's Charity Club Hospital, 55 Parker Hill Ave., Roxbury. Tel. Brkl. 179.



# MEDICAL COLLEGES.

---

## BOSTON UNIVERSITY SCHOOL OF MEDICINE.

Organized 1873. 82 East Concord Street, Boston.

The first four years' course of graded medical instruction ever offered in this country was instituted by this School in the spring of 1878. For twelve years it was maintained alongside the older three years' course, and the student was given opportunity to elect between the two. In the summer of 1890 the faculty were satisfied that the time had arrived to discontinue the shorter course and to make the longer one the required course for all students. At that time the announcement was made that the change would go into effect in the fall of 1891; but as several students immediately appeared who were anxious to begin the new course without delay, provision was made for them, and the required four years' course was commenced in the fall of 1890. Since that date the requirement has been four years of professional study before promotion to the degree of Doctor of Medicine. This is one of the most important steps ever taken in America in behalf of thorough medical education.

The School has from its inception been closely affiliated with the Homeopathic Medical Dispensary and the Massachusetts Homeopathic Hospital; the very marked and continuous growth of these institutions adding greatly to the clinical facilities at the disposal of the faculty. To these facilities there was added in 1886 the Westborough Insane Hospital, where in the course of twenty years upwards of 6700 patients have been treated, thus offering clinics of exceptional value and size. Another addition to the clinical facilities is the Maternity Department of the Hospital, established ten years ago, which, added to the exceptional opportunities for obstetrical work presented by the Dispensary, enables the School to offer its students superior training in obstetrics. The latest addition is the John C. Haynes Memorial Hospital for Contagious Diseases with accommodations for one hundred and twenty or more patients. These combined facilities constitute advantages in the way of clinical work not surpassed by those of any medical school in the country. The Massachusetts Homeopathic Hospital, mostly built by private munificence, but enlarged by the bounty of the State, is one of the largest general hospitals under homeopathic management in the world. The new college building contains

physiological, pathological and microscopical laboratories fully equipped, each able to accommodate fifty students at the same time; a library capable of holding forty-five hundred volumes; a pathological museum with room for one hundred thousand specimens; and on each of the four stories a fine lecture or reading room and private laboratory or work room. These, added to the facilities afforded by the former school building, make this one of the largest and best equipped medical colleges in the country.

### REQUIREMENTS FOR ADMISSION.

Candidates who have taken their first degree in Arts, Philosophy or Science are admitted without examination on exhibition of their diplomas to the Board of Examiners. A "Medical Student's" Certificate or a "Full Course" Certificate from the Regents of the University of the State of New York, and credentials from those Preparatory Schools recognized by the New England College Entrance Certificate Board, and from such other High or Preparatory Schools as after investigation may be approved by the Executive Committee, certifying to competency in such subjects as are included in the examinations for entrance to this School, will be accepted in lieu of entrance examinations. All other applicants are examined in the following branches:—

1. English.—An essay of not less than two hundred words on subjects to be assigned by the examining board, to be written at the time and place of examination. No candidate will be accepted in English whose work is notably deficient in points of spelling, punctuation, idiom, or division into paragraphs.

2. College entrance examinations, i. e., a thorough knowledge of Latin grammar and prose composition and the evidence of having read such Latin authors as Caesar and Virgil, or authors of equivalent value, with ability to translate from them.

3. French or German.—The translation at sight of ordinary easy prose is the chief feature of these examinations.

History.—An examination in History may be sustained for one in French or German. Myers' General History or its equivalent; Fiske's or Higginson's History of the United States.

4. Mathematics.—Arithmetic including a thorough knowledge of the metric system.

Algebra, to simple equations containing two unknown quantities.

Plane Geometry.

5. Physics.—An amount represented by Gage's Elements of Physics or its equivalent.

6. Chemistry.—An amount represented by Reimsen's "Briefer Course," Shepard, or Newell.

A knowledge of biology is not among the requirements for admission, but its importance to the medical student cannot be overestimated. Before entering a medical school a student should have at least an elementary course in Zoology from Protozoa up to Mammalia. The possession of a somewhat comprehensive knowledge of comparative anatomy renders the study of Human Morphology much more simple, attractive, impressive and satisfactory than it otherwise can be.

In 1912 the requirements for admission to the school will be one year of attendance, or its equivalent, at a college or technical school including in its curriculum English, Latin, German or French, Mathematics, Physics, Chemistry and Biology.

### CURRICULUM OF FOUR YEARS' COURSE.

A thorough and comprehensive curriculum—one sufficient to impart to the student a complete scientific as well as practical medical education—has been arranged. To each term and each year certain studies are assigned, in which the student is required to become proficient before entering upon more advanced studies.

#### First Year.

Anatomy (elementary), Anatomy (advanced), Dissections, Physiology (first year), Chemistry, General and Analytical; Microscopy and Histological Technique; Bacteriological Technique, Histology and Embryology, Minor Surgery, Pharmaceutics, Homeopathy (Principles of).

#### Second Year.

Physiology (second year: didactic), Physiology (laboratory, experimental), Medical and Physiological Chemistry, Toxicology, Elements of Medicine, Theory and Practice, Materia Medica, Diseases of the Skin, Obstetrics, General Pathology, Surgical Pathology, Pathological Histology, Sanitary Science.

#### Third Year.

Materia Medica, Theory and Practice; Surgery: General, Operative, Regional and Genito-Urinary; Clinical Microscopy, Clinical and Operative Obstetrics, Gynaecology (clinical), Diseases of the Chest, Diseases of the Throat and Nose, Diseases of Children,

The "Organon" and "Chronic Diseases," Clinics, Dispensary Practice (spring term).

#### Fourth Year.

Materia Medica, Clinical Medicine, Clinical Surgery, Orthopedic Surgery, Gynaecology (surgical), Diseases of the Eye, Diseases of the Ear, Anatomy; Histology and Diseases of the Nervous System; Electro-therapeutics, Insanity, Diseases of the Rectum, Venereal Diseases, Mechanical and Hydro-Therapeutics, Medical Jurisprudence, Medico-Insurance, Dispensary Practice, Clinics and Clinical Reports.

#### FIVE YEARS' COURSE.

In announcing the establishment of an optional five years' course of study, Boston University School of Medicine again demonstrates its claim to stand in the vanguard of medical education. This course meets the demand of the time for increasingly thorough preparation for a medical career, and is altogether in accord with the high traditions of progress and leadership of which the School is justly proud.

The five years' course is offered under the following conditions:

I. That the first four years be essentially as at present arranged.

II. That the fifth year be spent in special laboratory or clinical work under the direction of the Executive Committee and include at least five hundred hours elected from the various courses specified below.

III. That a thesis embodying the results of original work be presented to the Registrar thirty days prior to the date of graduation, the acceptability of this thesis to be decided by the professor to whom it may be referred by the Executive Committee.

IV. That at the discretion of the Executive Committee eight months' service as interne in a hospital of at least fifty beds be accepted in lieu of three hundred hours' work; or twelve months' service in lieu of four hundred hours.

V. That the degree M. B., or Ch. B. be awarded to those students following the five years' course who complete the first four years with a sufficient degree of credit, and that the degree M. D. "cum laude" be conferred upon those who satisfactorily fulfil the final requirements.

VI. Those who already possess the degree M. D. and who present evidence of competency in the full curriculum of this School may be admitted to the work of the fifth year, and upon its satisfactory completion will receive the degree M. D. "cum laude."

### COMBINATION COURSE.

The Faculty of Boston University School of Medicine feel that very great significance attaches to the announcement of a new combined course.

In this course, by the cooperation of the College of Liberal Arts and the School of Medicine, a student will find it possible to obtain the academic degree of Bachelor of Science and the professional degree, Doctor of Medicine, by six years' work in Boston University.

### POST-GRADUATE COURSES.

Graduates in Medicine, who are approved by the Faculty, will be admitted to the School, and allowed to attend such lectures as they choose, and will be entitled to receive a certificate of such attendance. Those who wish to review any of their past studies, or to investigate new subjects, will have excellent opportunities in the laboratories of the School, as well as in the daily clinics of the Hospital and Dispensary. In order to obtain the Diploma of the School, they must pass a satisfactory examination in the entire work of the senior year, and present evidence of competency in the full curriculum of the School.

Summer post-graduate courses for several years have been offered in the specialties, but in June, 1910, following "clinical week," in response to numerous demands there was instituted a six-weeks Summer Term, which included clinical, didactic and laboratory exercises in seventeen different departments. Similar courses will be offered for the summer of 1911 to those graduates whose inclination is to utilize clinical opportunities and seek the latest advances in the diagnosis and treatment of disease.

### SPECIAL COURSES.

Persons approved by the Executive Committee may be admitted to special courses, which, however, shall not count as any part of the regular four-years course.

The degree Doctor of Medicine "cum laude" will be granted to candidates who, having fulfilled all the requirements of the School, have attained in each study pursued in the School not less than 85 per cent,

The degree Doctor of Medicine "cum laude" will be granted to candidates who satisfactorily fulfill the final requirements of the five years' course.

## TUITION FEES.

Matriculation (paid but once) .....	\$ 5.00
Tickets including three lecture terms, each year .....	125.00
Tickets for graduates of other medical colleges, one year..	125.00
Graduation as Bachelor of Medicine or Surgery (M. B. or C. B.) .....	10.00
Graduation as Doctor of Medicine .....	30.00
For the fifth year of the five years' course .....	50.00

## SCHOLARSHIPS, ETC.

Lucius Clapp Scholarship Fund offers material assistance annually to four needy students of advanced standing whose industry and ability justify the Faculty in awarding scholarship aid.

Wade Scholarship.—A limited number of scholarships, resulting from the income of the Wade Fund, bequeathed for the benefit of poor and worthy young women, are at the disposal of the officers of the School, and will be available to such as require assistance.

Bailey-Crane Scholarship Fund offers material assistance annually to a few women.

Clara A. Thacher Scholarship is now available.

Alumni Scholarship Fund.—The income from this fund is now available for the assistance of needy students of advanced grade and satisfactory attainments. Two scholarships of fifty dollars each will be granted during the ensuing year to students recommended by the Executive Committee of the School to the Executive Committee of the Association.

The Robert Dawson Evans Scholarship Fund will be available for the benefit of needy students whose record in the School gives evidence of special proficiency.

Garfield Scholarship.—A fund has been contributed, the income of which will be used to aid such young men as the Faculty may deem most worthy.

Fenno Tudor Loan Fund.—This fund, left by the late Mrs. Fenno Tudor, to aid women in the Medical School, will be loaned in sums not exceeding fifty dollars, to meritorious women students, upon suitably endorsed notes, bearing interest at six per cent.

George Russell Loan Fund.—This fund, left by the late Dr. George Russell, will be loaned, in sums not exceeding fifty dollars, to meritorious men students upon suitably endorsed notes, bearing interest at six per cent.

The Ladies' Aid Association offers pecuniary and other assistance to a limited number of women students. Scholarship aid is its chief purpose, but it also aims to give practical counsel and encouragement to those women students coming from a distance who are strangers to city life.

The Massachusetts Society for the University Education of Women has been able, as a part of its work, generously to assist medical students in Boston University.

Traveling Fellowship.—Friends of the School and of higher medical education have contributed toward a fund which promises soon to be available, to help in defraying the expenses of a year's study in Europe, immediately after graduation, of a male student whose record in the School merits such assistance.

### THE FACULTY.

William E. Huntington, Ph. D., S. T. D., LL. D., President.

Richard W. Husted, Esq., Treasurer.

John P. Sutherland, M. D., Dean, Professor of Theory and Practice.

Frank C. Richardson, M. D., Registrar, Professor of Neurology and Electro-Therapeutics.

Herbert C. Clapp, M. D., Secretary, Professor Diseases of the Chest.

Walter Wesselhoeft, M. D., Emeritus Professor of Clinical Medicine.

Frederick B. Percy, M. D., Professor of Clinical Medicine.

J. Herbert Moore, M. D., Professor of Materia Medica and Diseases of Children.

Howard P. Bellows, M. D., Professor of Otology.

Edward P. Colby, M. D., Professor of Nervous Diseases.

John L. Coffin, M. D., Professor of Diseases of the Skin.

John H. Payne, M. D., Professor of Ophthalmology.

Horace Packard, M. D., Professor of Surgery.

N. Emmons Paine, M. D., Professor of Mental Diseases.

George B. Rice, M. D., Professor of Diseases of the Nose and Throat.

J. Wilkinson Clapp, M. D., Emeritus Professor of Pharmaceutics.

Nathaniel W. Emerson, M. D., Professor of Gynaecology.

George R. Southwick, M. D., M. R. C. S., Professor of Clinical Gynaecology.

Frederick P. Batchelder, M. D., Professor of Physiology.

George H. Earl, M. D., Professor of Obstetrics.

Winfield Smith, M. D., Professor of Operative Surgery.

Arthur W. Weyssse, Ph. D., M. D., Professor of Experimental Physiology.

William H. Watters, M. D., Professor of Pathology and Curator of the Museum.

J. Herbert Moore, M. D., Professor of Diseases of Children.

J. Emmons Briggs, M. D., Professor of Clinical Surgery.

Edward E. Allen, M. D., Professor of Anatomy.

Allan Winter Rowe, Sc. B., M. S., Ph. D., Professor of Chemistry.

In addition to the above the following constitute the full Faculty:

Sarah S. Windsor, M. D., Associate Professor of Obstetrics.

Eliza B. Cahill, M. D., Associate Professor of Gynaecology.

William F. Wesselhoeft, M. D., Associate Professor of Surgery.

Martha E. Mann, M. D., Associate Professor of Diseases of Women.

Charles H. Thomas, M. D., Associate Professor of Clinical Medicine.

Frederick W. Halsey, M. D., Lecturer on Diseases of the Rectum.

Everett W. Burdett, LL. B., Lecturer on Medical Jurisprudence.

A. Howard Powers, M. D., Lecturer on Clinical Surgery.

William A. Ham, M. D., Demonstrator of Anatomy.

Percy G. Browne, M. D., Lecturer on Diseases of the Chest.

Neidhard H. Houghton, M. D., Lecturer on Diseases of the Nose and Throat.

Geo. S. Adams, M. D., Clinical Lecturer on Insanity.

Frank E. Allard, M. D., Lecturer on Physical Economics.

Wesley T. Lee, M. D., Lecturer on Theory and Practice.

J. Arnold Rockwell, Jr., M. D., Lecturer on Diseases of the Stomach and Intestines.

Orren B. Sanders, M. D., Lecturer on Venereal Diseases.

Clarence Crane, M. D., Lecturer on Minor Surgery.

Fred S. Piper, M. D., Lecturer on Theory and Practice.

Edward S. Calderwood, M. D., Lecturer on Anatomy.

Marion R. Horton, M. D., Lecturer on Elementary Materia Medica

George H. Wilkins, M. D., Lecturer on Theory and Practice.

John P. Rand, M. D., Lecturer on the History of Medicine.

Thos. E. Chandler, M. D., Lecturer on Surgical Pathology.

Alonzo G. Howard, M. D., Lecturer on Orthopedic Surgery.

Charles T. Howard, M. D., Lecturer on Clinical Surgery.

Edwin P. Ruggles, M. D., Lecturer on Obstetrics.

DeWitt G. Wilcox, M. D., Lecturer on Genito-Urinary Surgery.

Nelson M. Wood, M. D., Lecturer on Diseases of Children.

Albert S. Briggs, M. D., Instructor in the Elements of Medicine.

Mary A. Leavitt, M. D., Lecturer on Materia Medica and Instruction in Surgical Anaesthesia.

Alice S. Woodman, M. D., Instructor in Histology.

Dana F. Downing, M. D., Instructor in Physiology.



Elizabeth E. Shaw, M. D., Instructor in Obstetrics.  
 Charles A. Eaton, M. D., Instructor in Pathology.  
 Solomon C. Fuller, M. D., Laboratory Instructor in Anatomy and  
 Histology of the Nervous System.  
 J. Walter Schirmer, M. D., Instructor in Sanitary Science.  
 Frederick W. Colburn, M. D., Instructor in Otology.  
 Benjamin T. Loring, M. D., Assistant in Clinical Microscopy.  
 John H. Urich, M. D., Assistant in Diseases of the Skin.  
 Wilson F. Phillips, M. D., Assistant in Diseases of Women.  
 Lowell T. Clapp, Ph. C., Lecturer on Pharmaceutics.  
 Anna T. Lovering, M. D., Librarian.  
 Executive Committee:—John P. Sutherland, M. D., Frank C.  
 Richardson, M. D., George B. Rice, M. D., Herbert C. Clapp,  
 M. D., Frederick P. Batchelder, M. D., Arthur W. Weyse,  
 M. D., Richard W. Husted, Esq., 688 Boylston Street, Treas-  
 urer.

## COLLEGE OF PHYSICIANS AND SURGEONS.

Organized 1880. 571 Shawmut Avenue, Boston.

By unanimous vote of the House and Senate of the Commonwealth of Massachusetts, this College was granted authority to confer the degree of Doctor of Medicine.

It was one of the first colleges to demonstrate the practicability of co-education in medical science, by extending full benefits and privileges equally to men and women. By twenty-nine years of steady growth, it is shown that liberality and justice in medical education are widely appreciated.

Students receive thoroughly practical lectures and laboratory work at this College, and particular attention is given to clinical teaching both at the Dispensary and at the bedside in the homes of the poor.

This is a great factor in fitting students to successfully follow out the practice of their profession.

### GENERAL OUTLINE OF THE CURRICULUM.

#### First Year.

Anatomy (Otseology), Physiology, General Chemistry, Materia Medica, Histology, Embryology, Chemical, Histological, Anatomical, Embryological and Physiological Laboratories.

#### Second Year.

Anatomy, Histology, Physiology, Physical Diagnosis, Medical Chemistry, Materia Medica and Therapeutics, Pathology, Bac-

teriology, Hygiene, Physiological Chemistry; Bacteriological, Physiological, Chemical, Pathological and Anatomical Laboratories.

#### Third Year.

Medicine, Surgery, Obstetrics, Pathology and Pathological Laboratory, Clinical Medicine, Surgical Anatomy, Dermatology, Operative Surgery, Clinical Diagnosis; Practical Clinical Work in Medicine, Obstetrics and Surgery; Genito-Urinary Diseases.

#### Fourth Year.

Medicine, Surgery, Obstetrics, Gynecology, Laryngology; Medical Jurisprudence; Clinical and Practical Work in Medicine, Surgery, Obstetrics, Gynecology, Nervous and Mental Diseases, Diseases of Eye and Ear, Pediatrics, Electro-Therapeutics, Genito-Urinary Diseases, Special Medical Pathology and Therapy.

#### Fifth Year.

Consists of hospital, clinical and such other work as the Board of Censors may require.

### EXAMINATIONS.

All examinations are held in College buildings, are conducted in writing, and are arranged as follows:

At end of first year: Anatomy, Physiology, General Chemistry and on such other studies or branches as may be required for the first year course.

At end of second year: Materia Medica and Therapeutics, Pathology, and other studies or branches that may be required for the second year course.

At end of third year: Obstetrics, Practice, Surgery and other studies or branches that may be required for the third year course.

At end of fourth year: Surgery, Gynecology, Practice of Medicine, and such subjects as have been required to be pursued in the fourth year course.

### ADMISSION REQUIREMENTS.

Creditable certificates of good moral character, signed by two physicians of good standing in the State, Territory, or District in which the applicant last resided.

The Association of American Medical Colleges has prescribed the following minimum requirement for admission to the medical course:

(a) A bachelor's degree from an approved college or university.

(b) A diploma from an accredited high school, normal school, or academy requiring for admission evidence of the completion of an eight-year course in primary and intermediate grades, and for graduation not less than four years of study, embracing not less than two years (4 points) of foreign language, of which one must be Latin, two years (4 points) of mathematics, two years (4 points) of English, one year (2 points) of history, two years (4 points) of laboratory science, and six years (12 points) of further credit in language, literature, history or science.

(c) An examination in the following branches:

A. Required 18 points; Mathematics 4 points; English 4 points; History 2 points; Language, two must be Latin, 4 points; Science taken from physics, chemistry, botany, zoology, 4 points.

B. Optional (to 12 points); English 2 points; History 6 points; Language, 6 points; Manual Training, 2 points; Mechanical Drawing, 1 point; Natural Science (botany, biology, zoology) 2 points; Physical Science (chemistry, physics) 2 points; Trigonometry, 1 point; Astronomy (1), Civics (1), Geology (1), Physical Geography (1), Physiology, and Hygiene (1), Political Economy (1).

(One point in any subject in a high school or academic course demands not less than five periods per week of forty-five minutes each for eighteen weeks.)

(d) Certificates from reputable instructors recognized by the State board of medical examiners duly authorized by law or by the superintendent of public instruction in States having no examining board may be accepted in lieu of any part of this examination.

Sec. 2. This examination must be conducted by or under the authority of the Board of Examiners or the superintendent of public instruction of the city or State in which the college is located. In no case shall it be conducted by any person connected with the faculty, medical or otherwise, of the institution to which the student is seeking admission.

Sec. 3. A student may be allowed to enter on his medical work conditioned in not more than six points, and these conditions must be removed by satisfactory examinations before he is allowed to enter on the second year of his medical course.

## GRADUATION REQUIREMENTS.

Candidates must be at least 21 years of age. They must have attended four annual courses of lectures of not less than six months' duration each at this College; or, have attended three such courses at some other recognized medical college or colleges, and one at this; or, have attended two such courses at some other recognized medical college or colleges, and two at this; or, have attended one such course at some other recognized medical college, and three at this; or, having been admitted to advanced standing in this College, shall be required to have attended at this College such courses of lectures as shall be necessary to complete the curriculum of four annual courses of lectures in medical colleges, and to have pursued, including the attendance on lectures, the study of medicine for four calendar years. Candidates must have dissected all parts of the cadaver.

Each student is required before graduating to furnish satisfactory written reports of forty medical, ten surgical and six obstetrical cases personally attended and a like certificate of having seen five cases in each of the clinical departments.

The presentation of a satisfactory thesis is a requirement for graduation. If of conspicuous merit it will receive honorable mention; if also of a suitable character, it may be read at the College commencement exercises. Theses must be completed and delivered to the Dean on or before the 15th of May. The thesis which a candidate presents must be written by himself or herself, and must be on some subject connected with medicine.

Evidence of good moral character must be presented (this must include unexceptionable conduct during attendance at the College).

The enforcement of the requirements heretofore announced concerning the fifth year of study in this College is no longer a necessity, thanks to the liberal policy of the City of Boston as manifested by recent acts of the Mayor, Board of Aldermen and Board of Trustees of the Boston City Hospitals, whereby the clinical advantages in the city institutions are henceforth to be opened alike to medical students of all medical colleges; therefore, this College will hereafter grant its regular diploma to duly qualified students who have pursued their medical studies for the four full years.

Each student who has completed the fifth year of study to the satisfaction of the Board of Censors will receive an additional certificate under seal of said Board testifying to that fact.

## EXPENSES.

Matriculation (yearly) .....	\$ 5.00
Full Course of Lectures, for 1st year.....	75.00
Full Course of Lectures for 2d year .....	100.00
Full Course of Lectures for 3d year.....	100.00
Full Course of Lectures for 4th year .....	100.00
Four Courses of Lectures (in advance) .....	300.00
Graduation Fee (payable but once) .....	30.00
Each Laboratory .....	5.00
Dissecting Material .....	at cost
Laboratory Material and Apparatus .....	at cost
Operative Surgery Laboratory .....	2.50

## PRIZES.

**Degrees with Honor.** Desiring to show its appreciation of distinguished merit, as well as to stimulate laudable emulation, the College may confer the degree of Doctor of Medicine "magna cum laude" upon those students whose examinations show superior attainments.

To the member of the graduating class who secures the highest rank in the examinations of the course will be presented a pocket case of surgical instruments.

No prize will be awarded to any student who at the time is deficient in any study of a course which he has pursued, nor to any whose conduct and deportment has been objectionable at any time during the course.

North End Dispensary and Hospital appointments of undergraduates, as clinical assistants, are made at intervals throughout the year. Undergraduates serving as clinical assistants may receive certificates of service when they graduate from the College.

## BENEFICIARY.

By a provision of the Shurtleff Fund, established by will of Rev. David Shurtleff, a number of acceptable persons who can give satisfactory evidence of their inability to pay the regular college fees, may be enrolled as students. Income from the above source is influenced by the earnings of stock investments, therefore the number of students who can be received will vary accordingly. Applicants should consult the Registrar.

There will be opportunity offered for a limited number of nurses and special assistants to earn a part of their expenses while in college.

Applicants must have written recommendations of character, satisfactory to the faculty, and must be able to pass all entrance examinations.

It is hoped that as many friends of the College, as are able, will personally provide special funds to aid deserving students. There is no object more worthy of bequest than medical education.

### FACULTY.

Thomas Davison Crothers, A. M., M. D., Dean.

Arthur Sherman Kneil, A. B., Registrar.

### PROFESSORS.

Anatomy—Loring Grimes, M. D.; Curtis Briggs Cotton, M. D.

Hygiene and Public Health—Marshall James Mosher, M. D.

Materia Medica—Roy John Boynton, M. D.

Materia Medica and Therapeutics—Maurice Gerstein, M. D.

Medicine, Theory and Practice—John Gilbert, M. D.; Edward Everett Hawes, M. D.; Charles Francis Berry, M. D.

Obstetrics—Eugene Wason, A. M., M. D.; Wendell Phillips Hudson, M. D.

Physical Diagnosis—Rudolph Ernest Trenholm Rhames, M. D.

Physiology—Albert Eber Miller, M. D.; Arthur Morong, A. B., M. D.; William Alexander Sinclair, M. D.

Psychology and Spirit and Drug Neuroses—Thomas D. Crothers, A. B., M. D.

Surgery—Frank Leslie Burt, Ph. B., M. D.; James Blenkhorn, M. D.; Edward Everett Hawes, M. D.; Curtis Briggs Cotton, M. D.

### LECTURERS ON SPECIAL SUBJECTS AND OTHER INSTRUCTORS.

Anatomy—Ira Everett Dyas, M. D.; Elliott Daniel Robbins, M. D.; Charles Joseph Walsh, M. D.

Bandaging and Surgical Dressings—Charles F. Berry, M. D.

Chemistry, General—Silas Bradford, Ph. G., Ph. C., Dorchester; Merritt Jenkins, Ph. B., D. M. D., 157 North St., North Weymouth.

Chemistry, Medical—J. Conrad Ross, Ph. C., M. D.

Clinical Diagnosis—Arthur Morong, A. B., M. D.

Clinical Medicine—Max Ziselman, M. D.

Dental Chemistry and Metallurgy—Paul Gardner White, D. M. D.

Dermatology and Genito-Urinary Diseases—William Corbett McLean, M. D.

- Dental Pathology and Therapeutics—Louis Harrington Marshall, M. D., D. D. S.
- Electro-Therapeutics—Walter Samuel Deane Hitchcock, M. D.
- Gynecology—Edward James Fitzgibbon, M. D.
- Life Insurance Examinations—Edward E. Hawes, M. D.
- Materia Medica and Therapeutics—Charles Edward Buck, M. D., Ph. G.; Charlotte Elizabeth Cooke-Arnold, M. D.
- Military Surgery and Tropical Diseases—John Smith Fogg, M. D.
- Operative Dentistry—Eugene Todhunter Vincent, D. D. S., 93 Massachusetts Avenue.
- Ophthalmology—George Andrew Moore, M. D.
- Oral Surgery, Extracting, Anaesthetics and Orthodontia—Paul Gardiner White, D. M. D.; James Francis Gilbert, M. D., D. D. S.
- Pathology Laboratory—Frank Carr Carlton, B. S., M. D.
- Pediatrics—Barnard Lecherzack Bernard, M. D.; Oliver Edward Bixby, M. D.
- Physical Diagnosis—Isaac Daniel Carl, M. D.
- Practical Dentistry, Demonstrators—George Frederick Shurtleff, M. D.; Joseph Charles Devlin, D. D. S.; Dr. Alban Berchmans Chrysostome Descroix.
- Prosthetic Dentistry and Special Technics—J. W. Cail, D. D. S.
- Rectal Diseases—George Henry Packard, M. D.
- Surgery—Edward Charles Thompson, M. D.; Ernest Bradford Schallenbach, M. D.
- Technics, Crown and Bridge Work—Benjamin Almerin Green, M. D., D. D. S.

### BOARD OF CENSORS.

The Dean, President and Registrar of the college will appoint annually, in June or thereafter, a President, Secretary and not less than five other persons, who together shall constitute the Board of Censors, who shall serve for one year or until their successors are appointed; but no person shall be eligible to membership on this Board except a practising physician in good standing and who is not otherwise connected with the College.

This Board shall meet annually in June, prior to the graduation exercises.

## HARVARD MEDICAL SCHOOL.

Longwood, Ave., Boston.

Three professorships of Medicine were established at the University in the years 1782 and 1783. The first degrees in Medicine were conferred in 1788. Before 1811, the degree conferred upon

graduates of the School was that of Bachelor of Medicine; beginning with 1811, the degree has been Doctor of Medicine. In 1810, the lectures given in Medicine were transferred from Cambridge to Boston, where the first Medical College was built in 1815.

The course of study required in this School for the degree of M. D. is of four years' duration. This requirement was established at the beginning of the year 1892-93.

The academic year begins on the Thursday following the last Wednesday in September, and ends on the last Wednesday in June. In order that the time of study shall count as a full year, students of all classes must present themselves on the first day of the school year and register their names with the Secretary.

There is a Christmas recess from December 23 to January 2 inclusive, and a recess of one week's duration in April.

### THE NEW BUILDING.

In September, 1906, the Medical School removed from its quarters on Boylston Street to commodious new buildings on Longwood Avenue, distant about a mile from the old building. At the new site the School possesses twenty-six acres of land. Eleven acres are now occupied by the Medical School buildings; the other fifteen are reserved for hospitals which, it is hoped, will be built on this ground in the near future.

The new buildings are five in number: one is designed for administrative and four for laboratory purposes. The administration building contains the necessary offices, several lecture rooms, and the Warren Anatomical Museum. The laboratory buildings provide extensive accommodations for various departments grouped in the buildings as follows: (1) anatomy, comparative anatomy, histology, and embryology; (2) physiology, comparative physiology, biological chemistry, and theory and practice of physic; (3) pathology, bacteriology, neuropathology, and surgical pathology; (4) hygiene, pharmacology, comparative pathology, and surgery.

The laboratory buildings are all constructed on one general plan,—two parallel wings united by an amphitheatre. Above each amphitheatre is a large departmental library.

### ADMISSION OF STUDENTS.

I. Students who have acquired from a recognized college or scientific school a degree in arts or science, following the com-



pletion of a course of at least three collegiate years, are admitted as regular students and candidates for the degree of M. D., provided they present certificates showing that they have done satisfactory work in chemistry equivalent to two college courses, with laboratory work in each amounting at least to four hours per week. These courses in chemistry should include general chemistry, organic chemistry, and qualitative analysis; some practice in making careful quantitative determinations is desirable. In case the student cannot present such certificates in chemistry he will be required to pass examinations in these subjects. Students who are not quite able to fulfil all of the requirements in chemistry may enter conditioned in chemistry; but they must make up the condition before the beginning of the second term of the first year.

II. Candidates who present certificates showing that they have completed two years of undergraduate work at a recognized college or scientific school will be admitted as special students, provided they are able to read French or German and have taken the following college courses, with at least four hours of laboratory work per week in each. (The minimum proportion of a college year to be devoted to each is indicated.)

Physics (1-4 year).

General Chemistry (1-4 year).

Qualitative Analysis (1-8 year).

Organic Chemistry (1-8 year).

Zoology (which must include dissection of vertebrates and work with the microscope) (1-4 year).

Special students who attain an average grade within five points of the honor mark in their years of residence at the Harvard Medical School will be accepted as candidates for the degree of M.D.

Although students are admitted to the Medical School under the conditions indicated under I, it is recommended to those who propose to study medicine that they include if possible among their studies in college certain courses which serve as a direct preparation for or are aids in the study of medicine. Such studies are:—

Chemistry as outlined under I, and without which students are not admitted to the Medical School.

Physics. A college course in experimental physics extending through the college year and including at least four hours of laboratory work per week. The laboratory work should consist largely of accurate physical measurements.

Biology. Two college courses with laboratory work in each

amounting to at least four hours per week. This work should include general biology, the dissection of vertebrates, and practice in the use of the microscope and in microscopic technique.

French and German. Any course requiring considerable practice in reading.

The courses offered by the Harvard Faculty of Arts and Sciences which fit these recommendations are as follows: Physics C; Chemistry 1, 2, and 3; Zoology 1, 2, 3, and 4; Botany 2; together with several courses in French and German.

### ADMISSION TO ADVANCED STANDING.

Students who began their professional studies in other recognized medical schools may be admitted to advanced standing and become candidates for the degree of M.D. under the following conditions:—

All persons who apply for admission to the advanced classes must furnish a satisfactory certificate of time spent in medical studies, must pass examinations and fulfil all requirements of laboratory and practical work in the branches already pursued by the class to which they seek admission, and fulfil all other requirements for admission enumerated under I. Other students who fulfil the requirements for admission enumerated under II may be admitted to advanced standing as special students provided they furnish satisfactory certificate of time spent in medical studies, pass examinations and fulfil all requirements of laboratory and practical work in branches already pursued by the class to which they seek admission. Special students admitted to advanced standing may be accepted as candidates for the degree of M.D. provided they attain an average grade within five points of the honor mark in the years of their residence at the Harvard Medical School.

A graduate of another medical school of recognized standing may obtain the degree of M.D. at this University, after a year's study in the undergraduate course, by passing all examinations and by fulfilling all requirements of laboratory and practical work required in the full undergraduate course, and by fulfilling all requirements for admission. These examinations may be taken only at the times set for the regular examinations in September, February (mid-year examination), and June.

Applicants for advanced standing and graduates of another medical school who have fulfilled in another recognized medical school the requirements of laboratory or practical work of a department of this School may be excused from repeating such requirements, provided the instruction which they have received

is considered satisfactory by the Committee on Admission in conference with the head of the department concerned.

## DEGREES.

### Degree of Doctor of Medicine.

Every candidate for the degree of Doctor of Medicine at this University must be at least twenty-one years of age, and of good moral character. He must fulfil all the requirements for admission to this Medical School; must give evidence of having studied in a recognized Medical School at least four full years, of which one year must be spent at this School; must pass all the required examinations, and fulfil satisfactorily the special requirements enumerated above.

The degree of Doctor of Medicine will be given to those candidates who fulfil the above requirements. The degree of Doctor of Medicine cum laude will be given to candidates who have obtained an average of eighty per cent., or over, in all the required examinations.

Candidates for the degree must make application for it in writing, on blanks furnished at the Dean's office, on or before May 1 of the year in which they propose to graduate.

Candidates for the degree of Doctor of Medicine are not required to present a thesis; but they may present a voluntary thesis which, if of conspicuous merit, may receive honorable mention; if the thesis is also of a suitable character, it may be read at the Commencement exercises. These must be completed and delivered to the Dean on or before the first day of May.

A graduate of another Medical School of recognized standing may obtain the degree of Doctor of Medicine at this University by fulfilling all the requirements for undergraduates above mentioned, but he may take the examination in any subject only at the times when regularly it is held, that is, in September, at the mid-year, or in June.

### Degree of Doctor of Public Health.

The degree of Doctor of Public Health is open to holders of the degree of Doctor of Medicine from the Harvard Medical School or other recognized Medical Schools, and to other properly qualified persons. Candidates for the degree of D.P.H. must spend not less than one year in work upon a special subject, approved by the Committee on the Degree of D.P.H., and present a

thesis containing some original research acceptable to the Faculty of Medicine. Candidates for this degree may be given credit for any course offered in any department of the University, provided it has the approval of the Faculty of Medicine, and candidates from other institutions may be admitted to advanced standing. A minimum of one year in residence shall be required of all candidates for the degree of D.P.H. Information in regard to this degree may be had from Professor M. J. Rosenau, Chairman of the Committee on the Degree of D.P.H.

### FEEES AND EXPENSES.

The fees are:—For matriculation, five dollars; for instruction, two hundred dollars\* for each year (if in two payments, at the first, one hundred and twenty dollars; at the second, eighty dollars); for a half-year alone, one hundred and twenty dollars. During the first year there are the following additional expenses: two dollars for each of the three parts required for dissection; three dollars for laboratory materials in Histology; three dollars for physiological material; and a maximum of ten dollars a year for chemical material, in addition to the charge for breakage of glass apparatus.

#### Degree of D.P.H.

A fee of \$150 is charged for tuition, and \$5 for matriculation. Of this amount, \$95 must be paid to the Bursar at the beginning of the academic year without the presentation of a bill; the remaining \$60 must be paid on or before January 31. No degree can be conferred until all dues to the University have been discharged.

#### Degree of A.M. and Ph.D.

For these degrees, a fee of \$150 is charged for tuition, and a graduation fee of \$20. Of this amount, \$90 must be paid to the Bursar at the beginning of the academic year without the presentation of a bill; the remaining \$60 must be paid on or before January 31st. The graduation fee of \$20 must be paid before Commencement. No degree can be conferred until all dues to the University have been discharged.

### FELLOWSHIPS AND SCHOLARSHIPS.

#### Fellowships.

Bullard Fellowships. In 1891, William Story Bullard, of Boston, gave the sum of fifteen thousand dollars for the establish-

ment of three fellowships of five thousand dollars each "in memory of three physicians who were distinguished for their honorable personal character and for their professional services in this community." Accordingly the three following fellowships were established:—

The George Cheyne Shattuck Memorial Fellowship; The John Ware Memorial Fellowship; The Charles Eliot Ware Memorial Fellowship. The income of the first two is two hundred and twenty-five dollars each, and of the last, two hundred and fifty dollars.

The income of the first two is two hundred and twenty-five dollars each, and of the last, two hundred and fifty dollars.

The income from any one or all of these fellowships may be paid to any student or member of the medical profession who shall be selected by the Administrative Board of the Medical School to make such original investigations in Medical Science as in their opinion will be most useful to the profession and to the community. The results of such investigations shall not, however, be published as a research performed under the grant of a Bullard Fellowship, unless the work shall have received the approval of the Committee. If published with the approval of the Committee, mention shall be made of the fact that the work was done under a Bullard Fellowship.

Holders of Bullard Fellowships are required to do an amount of work equivalent to not less than ten hours a week throughout the academic year and to present to the Committee at the end of the academic year a report on the amount and result of the work performed.

Applications for the Bullard Fellowships must be handed to the Dean on or before October 1.

Charles Follen Folsom Teaching Fellowship. In 1908 eleven thousand eight hundred and forty-three dollars and sixty-four cents was given by more than sixty persons in memory of Charles Follen Folsom, A.B. 1862, M.D. 1870, Lecturer on Hygiene, 1877-79, on Hygiene and Mental Diseases, 1879-80, on Mental Diseases, 1880-82; Assistant Professor of Mental Diseases, 1882-85, and Overseer, 1891-1903. It was the desire of the givers that there be established in the Medical School a Charles Follen Folsom Teaching Fellowship in Hygiene or in Mental and Nervous Diseases, and that the incumbent receive the annual income of the fund, or such part of it as may be consistent with the standing rules of the Corporation in such cases. This fellowship, with an income of five hundred and twenty-five dollars, has been assigned to the Department of Hygiene until the further order of the President and Fellows.

Austin Fellowships. Six teaching fellowships, of five hundred dollars each, have been established from the income of the Austin Fund and assigned to the Medical School.

Proctor Fund. A bequest of fifty thousand dollars by Ellen Osborne Proctor for the purpose of promoting the study of chronic diseases. The income of this fund is to be devoted to the care in hospital of persons afflicted with chronic disease, and to investigations into the nature and treatment of the same. The special disposition of the income of this fund is under the control of the heads of the departments of Theory and Practice of Physic, Clinical Medicine, and Pathology.

### Scholarships.

The Cheever Scholarship is awarded to a student of the first-year class. The Hayden Scholarship may be so awarded. All the other Scholarships are awarded to members of the three upper classes.

Edward M. Barringer Scholarships. From the estate of Edward M. Barringer, of Schenectady, N. Y., thirty thousand two hundred and thirteen dollars and forty-nine cents has been received as his residuary bequest establishing the "Edward M. Barringer fund." "And I direct that the said 'President and Fellows' forever maintain from the income of said rest and residue (if the same shall be sufficient) two scholarships for students in said Medical School, the annual amount or value of such scholarships to be fixed from time to time by the said President and Fellows in their best discretion, but at not less than \$300 and \$200 respectively; and with such conditions as to them shall seem best, to be called respectively 'Edward M. Barringer Scholarship No. 1,' and 'Edward M. Barringer Scholarship No. 2.'" These scholarships, with the incomes named above are awarded to deserving students, preferably those of the fourth class.

Lucius F. Billings Scholarship, with an income of two hundred and twenty-five dollars, was founded in 1900 from a bequest under the will of Lucius F. Billings. The income may be divided between two or more students.

The James Jackson Cabot Scholarship; with an income of two hundred and seventy-five dollars. In 1906, Arthur T. Cabot, Samuel Cabot, and Guy C. Cabot gave six thousand dollars to establish the James Jackson Cabot Fund in the Medical School. The income remaining after adding a certain percentage to the principal each year is preferably, but not necessarily, to be used for a scholarship "to aid and encourage practical work in scientific medicine."

David Williams Cheever Scholarship, with an income of two hundred and fifty dollars, was founded in 1889 by David Williams Cheever, M.D., LL.D., of Boston, of the Class of 1852. It is to be awarded to a poor and meritorious student of the first year, after three months' probation in the Medical School.

Orlando W. Doe Scholarship. The bequest of Orlando Wither- spoon Doe (A.B. 1865, M.D. 1869) was five thousand dollars. One-half of the income derived therefrom, amounting to one hundred dollars, "is to be given annually as a scholarship to a deserving student in the Medical department."

Joseph Eveleth Scholarships. Three Scholarships with an annual income of two hundred dollars each. Founded from the residuary bequest of thirty-seven thousand eight hundred and ninety-seven dollars and fourteen cents, made by Joseph Eveleth, of Boston, "for aiding deserving and indigent young men in obtaining an education in said College or any of the schools connected therewith." Three Scholarships on this foundation have been assigned to the Harvard Medical School.

The Lewis and Harriet Hayden Scholarship for colored students was founded in 1894 from a bequest of Mrs. Harriet Hayden. The income, two hundred and fifty dollars, may be divided between two or more students.

Hilton Scholarships. Two scholarships with an income of two hundred and twenty-five dollars each were founded in 1897 from a bequest of William Hilton.

Claudius M. Jones Scholarship, with an income of two hundred and fifty dollars, is from a bequest of six thousand dollars by Claudius Marcellus Jones, of the Class of 1866, M.D. 1875.

Alfred Hosmer Linder Scholarship, with an income of two hundred and fifty dollars, was founded in 1895 by Mrs. George Linder. It is to be awarded to a needy student who shall have proven himself to be of sound principles and marked ability.

The Joseph Pearson Oliver Scholarship, with an income of four hundred dollars, was founded in 1904 by patients of the late Joseph Pearson Oliver, M. D., 1871, to be awarded "to such needy and deserving student of the Medical School as the Administrative Board shall annually recommend."

Charles B. Porter Scholarship, with an income of two hundred and fifty dollars, was founded in 1897 from a bequest of five thousand dollars by William L. Chase.

Charles Pratt Strong Scholarship, with an income of two hundred and twenty-five dollars, was founded in 1894 by friends and patients of the late Charles Pratt Strong, of the Class of 1876, M.D. 1881.

Isaac Sweetser Scholarship, with an income of two hundred

and fifty dollars at present, was founded in 1892 by Mrs. Anne M. Sweetser. The income is to be "devoted to the aid of poor students of ability who would not otherwise be able to continue the studies necessary for their profession."

The John Thomson Taylor Scholarship, with an income of two hundred and fifty dollars, was founded in 1899 by Mrs. Frederic D. Philips in memory of her brother, John Thomson Taylor, who died in 1889. He was a student of the Medical School from 1887 to 1889.

Edward Wigglesworth Scholarship, with an income of two hundred and fifty dollars, was founded in 1897 by the family of the late Edward Wigglesworth, of the Class of 1861, M.D. 1865, the yearly income of the fund to be paid to a needy and deserving student of the Medical School whom the Administrative Board shall recommend.

Francis Skinner Fund. A fund of five thousand dollars was established in 1905, the income of which shall be placed at the disposal of the Dean of the Medical School to be used by him in small sums to meet the urgent needs of meritorious students in the payment of term-bills or other expenses. Two hundred dollars is available annually.

This fund remained as an anonymous gift until 1908, when by vote of the President and Fellows of Harvard College it was named the Francis Skinner Fund in honor of the late Francis Skinner, Esq., the donor.

Cotting Gift. The income of a fund received from the late Dr. Benjamin E. Cotting will be given to such medical student or students as the Administrative Board may select, having regard to the pecuniary needs, intellectual capacity, faithfulness and earnest endeavor, rather than to highest scholarship merely. The amount to be awarded annually will be one hundred and twenty-five dollars.

John Foster Fund. The income of the John Foster Fund, amounting to about one hundred and fifty dollars, is available in alternate years in the Law School and in the Medical School, for one or more meritorious students needing assistance. The next assignment in the Medical School will be made in 1912.

James Ewing Mears Scholarship in Medicine. Dr. J. Ewing Mears has entered into an agreement with the President and Fellows whereby he has provided for the payment of \$225 a year during his life-time for the maintenance of a scholarship in the Medical School; and the permanence of this scholarship has been secured by a bequest of \$5000. The scholarship is to be awarded to a young man whose financial resources are such that he cannot, unaided, acquire a medical education, and whose



scholarship is good. This scholarship is to be held for the full course of four years in the Medical School, subject to the standing the recipient shall maintain in scholarship and to his good conduct as a student of the School.

The Loan Fund of the Medical Class of 1879. The Medical Class of 1879 has given the sum of \$436.79 to be used as a loan fund to aid any student or students in the Medical School in accordance with the request of the Class, or, in the absence of such request, under the direction of the Faculty of Medicine.

These scholarships and gratuities are awarded to such men among those applying for and needing assistance as give evidence of having done the best work either in this School or in preparatory course elsewhere.

All applications for scholarships or pecuniary aid, except for the Cheever and Hayden Scholarships, must be handed to the Dean on or before May 1.

Applications for the Cheever and Hayden Scholarships must be handed to the Dean on or before November 30. These scholarships are open only to students who are members of the school at the time of application.

Blank forms, on which all applications for pecuniary aid must be made, may be obtained at the Dean's office.

### PRIZES.

Boylston Medical Prizes.—These prizes, which are open to public competition, are offered annually for the best dissertations on questions in medical science proposed by the Boylston Medical Committee.

At the annual meeting held in Boston in 1909 a prize was awarded to Dr. Francis H. McCrudden, for an essay entitled "The Quantitative Separation of Calcium and Magnesium in the Presence of Phosphates and Small Amounts of Iron; devised especially for the Analysis of Foods, Urine and Feces."

For 1911 two prizes are offered:—

1. A prize of seventy-five dollars for the best dissertation on "The Results of Original Work in Anatomy, Physiology, or Physiological Chemistry." The subject to be chosen by the writer.

2. A prize of seventy-five dollars for the best dissertation on "The Results of Original Investigations in Pathology, Bacteriology, Therapeutics, or Pharmacology." The subject to be chosen by the writer.

Dissertations on these subjects must be sent postpaid to H. C. Ernst, M. D., Harvard Medical School, Boston, Mass., on or before January 1st, 1911.

For 1912 two prizes are offered:—

1. A prize of seventy-five dollars for the best dissertation on "The Results of Original Work in Anatomy, Pathology, or Bacteriology." The subject to be chosen by the writer.

2. A prize of seventy-five dollars for the best dissertation on "The Results of Original Investigations in Physiology, Physiological Chemistry, Pharmacology, or Experimental Therapeutics." The subject to be chosen by the writer.

Dissertations on these subjects must be sent postpaid to H. C. Ernst, M. D., Harvard Medical School, Boston, Mass., on or before January 1st, 1912.

In awarding these prizes preference will be given to dissertations which exhibit original work, but if no dissertation is considered worthy of a prize, the award may be withheld.

Each dissertation must bear in place of its author's name some sentence or device, and must be accompanied by a sealed packet bearing the same sentence or device, and containing within the author's name and residence. Any clew by which the authorship of a dissertation is made known to the Committee will debar such dissertation from competition.

Dissertations must be printed or typewritten, and their pages must be bound in book form.

The Boylston Medical Committee is appointed by the President and Fellows, and consists of the following physicians: William F. Whitney, M. D., Chairman; Harold C. Ernst, M. D., Secretary; Franz Pfaff, M. D., Theobald Smith, M. D., William T. Porter, M. D., Edward H. Nichols, M. D., John Warren, M. D.

The address of the Secretary of the Boylston Medical Committee is Harold C. Ernst, M. D., Harvard Medical School, Boston, Mass.

**William H. Thorndike Prize.**—A prize of two hundred dollars will be given annually to the author of the best essay on some subject in any branch of Surgery.

The students of the Harvard Medical School and graduates under five years' standing of any recognized medical school are eligible in competition for this prize.

The essays must be sent to the Dean of the Harvard Medical School, Longwood Avenue, Boston, Mass., U. S. A., on or before November 1 of each year, and the award will be made annually on December 24. If no essay is considered worthy of a prize, no award will be made.

**Otological Prize.**—For the best preparation illustrating the osseous anatomy of the ear or for the best thesis showing original work on an otological subject, a prize of twenty-five dollars is offered, open to fourth-year students.

Other Prizes.—The Bowdoin, Dante, Sumner and Toppan Prizes, offered by the Faculty of Arts and Sciences, are open to students in all departments of the University. Full particulars in regard to these prizes may be found on pages 540-543, and 593 of the University Catalogue.

### COURSES OF STUDY FOR GRADUATES.

The Faculty has arranged, for graduates of recognized medical schools, an improved plan of instruction, embracing nearly all the branches of practical and scientific medicine. It is designed to supply good opportunities for clinical and laboratory study.

The laboratories of the School are well equipped for practical work, and the clinical advantages offered by the hospitals of Boston furnish abundant material for all purposes of instruction.

Instructors in the Medical School are members of the medical and surgical staffs of these institutions, to all of which students are admitted under their immediate supervision.

All regular lectures (not clinical) in the undergraduate department of the School are open to men doing graduate work during their connection with the School.

Instruction is conducted in small classes and under the personal direction of the heads of departments.

Instruction is given throughout the academic year, October to June.

### FEEES.

The fees for the separate courses in the several departments vary from \$5 to \$125.

An extra fee is required for the use of material in laboratory, dissecting, and operative courses.

Graduates seeking admission to any of the graduate courses must first register their names at the Dean's office at the Medical School, where all fees are payable, and obtain a receipt to be shown at the first exercise.

For further information and full description of the courses and lectures for graduates, address the Dean, Harvard Medical School, Longwood Avenue, Boston, Mass.

### SUMMER COURSES OF INSTRUCTION.

During the summer of 1910, courses in many branches of practical and scientific medicine will be given by teachers in the School. These courses will be clinical in character and will be

given at the Hospitals and Dispensaries by the physicians and surgeons on duty. Practical instruction will also be given in several of the Laboratories of the School by the instructors in charge. These courses are open only to graduate and undergraduate students of medical schools recognized by the Faculty of Medicine, and to such others as the Dean of the Faculty approves.

A list of the Summer Courses will be announced early in the Spring. For further information address the Director of the Harvard Summer School of Medicine, Harvard Medical School, Boston, Mass.

## FACULTY.

### Faculty of Medicine.

Abbott Lawrence Lowell, LL.B., LL.D., President; Henry A. Christian, M.D., Dean, and Hersey Professor of the Theory and Practice of Physic; Channing Frothingham, M.D., Secretary of the Faculty.

### Administrative Board.

Henry A. Christian, M.D., Dean, and Hersey Professor of the Theory and Practice of Physic; Charles M. Green, M.D., Professor of Obstetrics; Francis B. Harrington, M.D., Lecturer on Surgery; George G. Sears, M.D., Assistant Professor of Clinical Medicine; Frank B. Mallory, M.D., Associate Professor of Pathology; John L. Morse, M.D., Assistant Professor of Pediatrics; Walter B. Cannon, M.D.; George Higginson, Professor of Physiology; John Warren, M.D., Assistant Professor of Anatomy; Elmer E. Southard, M.D., Bullard Professor of Neuro-pathology.

### Anatomy.

Thomas Dwight, M.D., LL.D., Parkman Professor of Anatomy.  
 John Warren, M.D., Assistant Professor of Anatomy.  
 David Cheever, M.D., Demonstrator of Anatomy.  
 Harris P. Mosher, M.D., Instructor in Anatomy.  
 Luther D. Sheppard, Jr., M.D., D.M.D., Instructor in Dental Histology and Dental Anatomy.  
 John B. Hartwell, M.D., Assistant in Anatomy.  
 Robert M. Green, M.D., Assistant in Anatomy.  
 Elisha Flagg, M.D., Assistant in Anatomy.  
 Walter M. Boothby, M.D., Assistant in Anatomy.  
 Albert Ehrenfried, M.D., Assistant in Anatomy.

William S. Whittemore, M. D., Assistant in Anatomy.

George G. Smith, M. D., Assistant in Anatomy.

Zabdiel B. Adams, M. D., Assistant in Anatomy.

### Comparative Anatomy.

Charles S. Minot, S. D., LL. D., D. Sc., James Stillman Professor of Comparative Anatomy.

Frederic T. Lewis, M. D., Assistant Professor of Embryology.

John L. Bremer, M. D., Demonstrator of Histology.

Leonard W. Williams, Ph. D., Instructor in Comparative Anatomy.

Luther D. Shepard, Jr., M. D., D. M. D., Instructor in Dental Histology.

Franklin P. Johnson, A. B., Austin Teaching Fellow in Histology and Embryology.

Charles H. Danforth, A. M., Teaching Fellow in Histology and Embryology.

Chester A. Heuser, A. M., Austin Teaching Fellow in Histology and Embryology.

### Physiology.

Walter B. Cannon, M. D., George Higginson Professor of Physiology.

Ernest G. Martin, Ph. D., Assistant Professor of Physiology.

Alexander Forbes, Instructor in Physiology.

James B. Ayer, M. D., Fellow in Physiology.

Ralph E. Myers, M. A., Fellow in Physiology.

Eugene L. Porter, A. M., Austin Teaching Fellow in Physiology.

### Comparative Physiology.

William T. Porter, M. D., LL. D., Professor of Comparative Physiology.

### Biological Chemistry.

Otto Folin, Ph. D., Hamilton Kuhn Professor of Biological Chemistry.

Lawrence J. Henderson, M. D., Assistant Professor of Biological Chemistry.

Harry W. Goodall, M. D., Assistant in Biological Chemistry.

Chester J. Farmer, Assistant in Biological Chemistry.

Chauncey J. V. Pettibone, S. B., Research Assistant in Biological Chemistry.

Francis B. Kingsbury, A. B., Teaching Fellow in Biological Chemistry.

Archibald B. Macallum, M. D., Austin Teaching Fellow in Biological Chemistry.

**Bacteriology.**

- Harold C. Ernst, M. D., Professor of Bacteriology.  
S. Burt Wolbach, M. D., Assistant Professor of Bacteriology.  
Langdon Frothingham, M. D. V., Instructor in Bacteriology.  
Calvin G. Page, M. D., Assistant in Bacteriology.  
Henry J. Perry, M. D., Assistant in Bacteriology.  
Arthur M. Worthington, M. D., Assistant in Bacteriology.  
Eugene E. Everett, M. D., Assistant in Bacteriology.  
Edward N. Tobey, M. D., Assistant in Bacteriology.  
Cleaveland Floyd, M. D., Austin Teaching Fellow in Bacteriology.

**Pathology.**

- William T. Councilman, M. D., LL. D., Shattuck Professor of  
Pathological Anatomy.  
Frank B. Mallory, M. D., Associate Professor of Pathology.  
James H. Wright, M. D., Sc. D., Assistant Professor of Path-  
ology.  
Ernest E. Tyzzer, M. D., Assistant Professor of Pathology.  
Frederick H. Verhoeff, M. D., Instructor in Ophthalmic Pathology.  
Ernest T. F. Richards, M. D., C. M., Instructor in Pathology.  
Herman M. Adler, M. D., Assistant in Pathology.  
Calvin B. Faunce, Jr., M. D., Fellow in Pathology.  
Hans Barkan, M. D., Assistant in Pathology.

**Comparative Pathology.**

- Theobald Smith, M. D., LL. D., George Fabyan Professor of Com-  
parative Pathology.  
Marshal Fabyan, M. D., Instructor in Comparative Pathology.  
Charles T. Ryder, M. D., Austin Teaching Fellow in Comparative  
Pathology.

**Neuropathology.**

- Elmer E. Southard, M. D., Bullard Professor of Neuropathology.  
Herman M. Adler, M. D., Assistant in Neuropathology.  
Ernest T. F. Richards, M. D., C. M., Assistant in Neuropathology.  
Samuel T. Orton, M. D., Assistant in Neuropathology.

**Legal Medicine.**

- George B. Magrath, M. D., Instructor in Legal Medicine.

**Preventive Medicine and Hygiene.**

Milton J. Rosenau, M. D., Professor of Preventive Medicine and Hygiene.

Arthur I. Kendall, Ph. D., Instructor in Preventive Medicine and Hygiene.

Harold L. Amoss, S. M., Assistant in Preventive Medicine and Hygiene.

Frederick M. Allen, M. D., Fellow in Preventive Medicine and Hygiene.

Edwin H. Schorer, M. D., Fellow in Preventive Medicine and Hygiene.

**Materia Medica and Therapeutics.**

Franz Pfaff, M. D., Professor of Pharmacology and Therapeutics.

Louis Nelson, M. D., Instructor in Pharmacology.

David L. Williams, M. D., Assistant in Materia Medica.

**The Theory and Practice of Physic.**

Henry A. Christian, M. D., Hersey Professor of the Theory and Practice of Physic.

Elliott P. Joslin, M. D., Instructor in the Theory and Practice of Physic.

Arthur K. Stone, M. D., Instructor in the Theory and Practice of Physic.

Henry F. Hewes, M. D., Instructor in the Theory and Practice of Physic.

George S. C. Badger, M. D., Instructor in the Theory and Practice of Physic.

Joseph H. Pratt, M. D., Instructor in the Theory and Practice of Physic.

Thomas F. Leen, M. D., Assistant in the Theory and Practice of Physic.

Francis W. Palfrey, M. D., Alumni Assistant in the Theory and Practice of Physic.

William B. Robbins, M. D., Assistant in the Theory and Practice of Physic.

Charles L. Overlander, M. D., Assistant in the Theory and Practice of Physic.

Channing Frothingham, Jr., M. D., Assistant in the Theory and Practice of Physic.

Roger I. Lee, M. D., Assistant in the Theory and Practice of Physic.

Richard M. Smith, M. D., Assistant in the Theory and Practice of Physic.

**Clinical Medicine.**

- Frederick C. Shattuck, M. D., LL. D., Jackson Professor of Clinical Medicine.
- George G. Sears, M. D., Assistant Professor of Clinical Medicine
- Richard C. Cabot, M. D., Assistant Professor of Clinical Medicine.
- Herman F. Vickery, M. D., Instructor in Clinical Medicine.
- Henry Jackson, M. D., Instructor in Clinical Medicine.
- William H. Smith, M. D., Instructor in Clinical Medicine.
- James M. Jackson, M. D., Instructor in Clinical Medicine.
- Franklin W. White, M. D., Instructor in Clinical Medicine.
- William H. Robey, Jr., M. D., Instructor in Clinical Medicine.
- Edwin A. Locke, M. D., Instructor in Clinical Medicine.
- Frederick T. Lord, M. D., Instructor in Clinical Medicine.
- J. Herbert Young, M. D., Alumni Assistant in Clinical Medicine.
- Gerald Blake, M. D., Assistant in Clinical Medicine.

**Tropical Medicine.**

- Theobald Smith, M. D., George Fabyan Professor of Comparative Pathology, will supervise the instruction in Tropical Medicine. Courses which are intimately related to this field of medicine will be found under Pathology, Bacteriology, and Clinical Medicine.

**Pediatrics.**

- Thomas Morgan Rotch, M. D., Professor of Pediatrics.
- John H. McCollum, M. D., Professor of Contagious Diseases.
- John L. Morse, M. D., Assistant Professor of Pediatrics.
- Maynard Ladd, M. D., Instructor in Pediatrics.
- Charles H. Dunn, M. D., Clinical Instructor in Pediatrics.
- Henry I. Bowditch, M. D., Assistant in Pediatrics.
- William P. Lucas, M. D., Assistant in Pediatrics.
- Edwin H. Place, M. D., Assistant in Pediatrics.
- Philip H. Sylvester, M. D., Assistant in Pediatrics.
- Fitz B. Talbot, M. D., Fellow in Pediatrics.

**Roentgen Ray.**

- Walter J. Dodd, M. D., Instructor in the Use of the Roentgen Ray.
- Samuel W. Ellsworth, M. D., Assistant in the use of the Roentgen Ray.
- Percy Brown, M. D., Assistant in the Use of the Roentgen Ray.
- Arial W. George, M. D., Assistant in the Use of the Roentgen Ray.



**Surgery.**

The Division of Surgery is composed of the departments of surgery, clinical surgery, orthopedic surgery, and surgical pathology.

Maurice H. Richardson, M. D., Moseley Professor of Surgery.

Harry Cushing, M. D., Professor of Surgery.

Paul Thorndike, M. D., Assistant Professor of Genito-Urinary Surgery.

Edward H. Nichols, M. D., Assistant Professor of Surgical Pathology and Assistant Professor of Surgery.

Charles A. Porter, M. D., Assistant Professor of Surgery.

John B. Blake, M. D., Assistant Professor of Surgery.

Robert B. Greenough, M. D., Assistant Professor of Surgery.

Hugh Cabot, M. D., Instructor in Genito-Urinary Surgery.

James G. Mumford, M. D., Instructor in Surgery.

Howard A. Lothrop, M. D., Instructor in Surgery.

William E. Faulkner, M. D., Instructor in Surgery.

Samuel J. Mixer, M. D., Lecturer on Surgery.

George H. Monks, M. D., M. R. C. S., Lecturer on Surgery.

Francis B. Harrington, M. D., Lecturer on Surgery.

Charles L. Scudder, M. D., Lecturer on Surgery.

Fred B. Lund, M. D., Lecturer on Surgery.

James S. Stone, M. D., Assistant in Surgery.

Ernest A. Codman, M. D., Assistant in Surgery.

Joshua C. Hubbard, M. D., Assistant in Surgery.

Daniel F. Jones, M. D., Assistant in Surgery.

Le Roi G. Crandon, M. D., Assistant in Surgery.

Walter C. Howe, M. D., Assistant in Surgery.

Channing C. Simmons, M. D., Assistant in Surgery.

Fred T. Murphy, M. D., Assistant in Surgery.

John Homans, M. D., Assistant in Surgery.

Torr W. Harmer, M. D., Alumni Assistant in Surgery.

John B. Swift, Jr., M. D., Assistant in Surgery.

Halsey B. Loder, M. D., Austin Teaching Fellow in Surgery.

Horace Binney, M. D., Assistant in Genito-Urinary Surgery.

**Orthopedics.**

Edward H. Bradford, M. D., Professor of Orthopedic Surgery.

Robert W. Lovett, M. D., Assistant Professor of Orthopedic Surgery.

Elliott G. Brackett, M. D., Instructor in Orthopedics.

Augustus Thorneike, M. D., Instructor in Orthopedics.

Robert Soutter, M. D., Assistant in Orthopedics.

Robert B. Osgood, M. D., Assistant in Orthopedics.

**Obstetrics and Gynaecology.**

- Charles M. Green, M.D., Professor of Obstetrics.  
Franklin S. Newell, M.D., Assistant Professor of Obstetrics and Gynaecology.  
Malcolm Storer, M.D., Instructor in Gynaecology.  
Ernest B. Young, M.D., Instructor in Gynaecology.  
Howard T. Swain, M.D., Instructor in Obstetrics.  
William P. Graves, M.D., Assistant in Gynaecology.  
Leo V. Friedman, M.D., Assistant in Obstetrics and Gynaecology.  
James R. Torbert, M.D., Assistant in Obstetrics.  
Nathaniel R. Mason, M.D., Assistant in Obstetrics and Gynaecology.  
Robert L. DeNormandie, M.D., Assistant in Obstetrics.

**Dermatology and Syphilis.**

- John T. Bowen, M.D., Edward Wigglesworth Professor of Dermatology.  
Abner Post, M.D., Assistant Professor of Syphilis.  
Charles J. White, M.D., Instructor in Dermatology.  
Harvey P. Towle, M.D., Assistant in Dermatology.  
C. Morton Smith, M.D., Assistant in Syphilis.  
Frederick S. Burns, M.D., Assistant in Dermatology.

**Neurology and Psychiatry.**

- James J. Putnam, M.D., Professor of Diseases of the Nervous System.  
Philip Coombs Knapp, M.D., Clinical Instructor in Diseases of the Nervous System.  
Edward W. Taylor, M.D., Instructor in Neurology.  
Edward Cowles, M.D., LL.D., Instructor in Mental Diseases.  
George T. Tuttle, M.D., Clinical Instructor in Mental Diseases.  
William Noyes, M.D., Clinical Instructor in Mental Diseases.  
George A. Waterman, M.D., Assistant in Neurology.

**Ophthalmology.**

- Myles Standish, M.D., Williams Professor of Ophthalmology.  
Alexander Quackenboss, M.D., Instructor in Ophthalmology.  
Henry H. Haskell, M.D., Instructor in Ophthalmology.  
Edmund W. Clap, M.D., Assistant in Ophthalmology.  
Fred M. Spalding, M.D., Assistant in Ophthalmology.

**Otology.**

Clarence J. Blake, M. D., Walter Augustus Lecompte Professor of Otology.

Eugene A. Crockett, M. D., Instructor in Otology.

Philip Hammond, M. D., Instructor in Otology.

William F. Knowles, M. D., Assistant in Otology.

Alfred M. Amadon, M. D., Assistant in Otology.

Harris P. Mosher, M. D., Assistant in Otology.

David H. Walker, M. D., Assistant in Otology.

**Laryngology and Rhinology.**

Algernon Coolidge, Jr., M. D., Assistant Professor of Laryngology.

J. Payson Clark, M. D., Instructor in Laryngology.

Frederic C. Cobb, M. D., Instructor in Laryngology.

Rockwell A. Coffin, M. D., Instructor in Laryngology.

Joseph L. Goodale, M. D., Instructor in Laryngology.

Harris P. Mosher, M. D., Instructor in Laryngology.

Harry A. Barnes, M. D., Assistant in Laryngology.

George H. Wright, D. M. D., Assistant in Laryngology.

**TUFTS COLLEGE MEDICAL SCHOOL.**

416 Huntington Avenue, Boston, Mass.

The Tufts College Medical School was established in Boston in 1893. It is co-educational, women being admitted upon the same terms as men. In its first year there were six members of the Faculty, and seventeen other instructors, or twenty-five in all. In the session 1910-11, there are thirty-four members of the Faculty and seventy-six other instructors, or one hundred and ten in all. In its first year there were eighty students; in the session 1910-11 there are 388 students. In its first year, there was one clinic connected with the school; in the session 1910-11 there are seventeen clinics. The school was first located in rooms at 188 Boylston Street, where it remained three years, when an enrollment of 174 students made larger quarters necessary. Temporary accommodations were procured for the session 1896-97 in the building formerly occupied by the Chauncy Hall School, while a building was in process of construction on Shawmut Avenue. This building was occupied in the session 1897-98, and it was believed that it would meet the school's needs for a number of years. At the end of three years this building was found to be inadequate to the constantly increasing number of students, and to the constantly increasing requirements of medical education. A new building was erected

on Huntington Avenue, and was occupied in the session 1901-02. Increasing requirements have again necessitated more commodious quarters, and during the past summer this building has been enlarged and remodeled at an expense of \$50,000. A fourth story has been added, and the building is now completely equipped with every facility for teaching Medicine in accordance with present requirements. There are six lecture rooms, the largest seating 400, the smallest seating 100, and each having the most modern seating arrangement. On the second, third and fourth floors, extensive laboratories have been provided which give every facility for teaching Pathology, Bacteriology, Physiology, Histology, Chemical Pathology, Chemical Physiology, Neuropathology, Hematology and Pharmacology. Private research laboratories are connected with each general laboratory. The building has been made complete in every respect. It is heated and ventilated throughout by both the direct and indirect system, and is lighted by electricity. The laboratories have been arranged to give the best natural light. The lecture rooms have been planned to combine modern seating arrangements with the best acoustic properties, and are thoroughly equipped with opaque projection and lantern slide apparatus. The building is on the line of the Huntington Avenue Subway cars (except the Roxbury and Dorchester lines). All exercises are conducted at the school building and at the hospitals.

### SESSIONS OF THE SCHOOL.

The annual course of lectures begins on the last Wednesday in September of each year, and continues thirty-six weeks until the second Wednesday in June.

### OUTLINE OF THE COURSE.

The course of study is a graded one, covering four annual sessions. In general the first two years consist of didactic and laboratory work; the last two years are chiefly clinical. During the latter part of the fourth year a certain latitude is allowed in the choice of elective subjects, but the course is otherwise uniform and the required subjects cover thoroughly the general ground of medicine, surgery, and the important special subjects.

For the first three years the school session is divided into two semesters of seventeen weeks each.

#### First Year.—First Semester.

Anatomy—Lectures, recitations, demonstrations and dissecting. Twenty-eight hours a week.

\*Chemical Physiology—Lectures, recitations, and laboratory work. Eleven hours a week.

#### Second Semester.

Elementary Hygiene—Lectures. One hour a week, ten lectures.

Applied Anatomy—Lectures and demonstrations, and laboratory work.

Histology—Lectures, recitations, demonstrations, and laboratory work. Nine hours a week.

Physiology—Lectures, recitations, demonstrations, conferences, and laboratory work. Twenty hours a week.

#### Second Year.—First Semester.

Pathology—Lectures, recitations, demonstrations, and laboratory work. Twenty-five hours a week.

Bacteriology—Lectures, recitations, demonstrations, and laboratory work. Five hours a week.

Embryology—Lectures, recitations, and laboratory work. Three hours a week.

#### Second Semester.

Chemical Pathology—Lectures, recitations, demonstrations, and laboratory work. Seventeen hours a week.

Materia Medica and Therapeutics—Lectures, recitations, and laboratory work in Pharmacology. Twelve hours a week.

Toxicology—Lectures, recitations, demonstrations, and laboratory work. Three hours a week.

Bandaging and Surgical Technique—Lectures, demonstrations, and section exercises. Twenty-four hours in all.

The following subject is given throughout the school year:

Physical Diagnosis—Lectures, demonstrations, recitations and section exercises. Forty-eight hours in all.

#### Third Year.

The following subjects are given throughout the school year:

Theory and Practice—Lectures and recitations. Three hours a week.

Surgery—Lectures and recitations (three hours), and two clinical lectures. Five hours a week.

Obstetrics—Lectures, recitations, and demonstrations. (Attendance upon at least four cases of labor is required—see "clinics" below.) Three hours a week.

---

\*To take the place of General Chemistry which will be required for admission on and after 1911.

Diseases of Children—One lecture at the school and one clinical lecture. Two hours a week.

Medical Diagnosis (including a preliminary work in Clinical Medicine)—Lectures and recitations (three hours a week), and \*clinical lectures (two hours a week). Five hours a week.

Hygiene and Sanitation—Lectures. Two hours a week.

Ophthalmology—Twenty-four lectures.

Laryngology—Twenty-four lectures.

#### First Semester.

Neurology—One \*clinical lecture a week.

#### Second Semester.

Neuropathology—Fifteen lectures and eight hours of laboratory work.

Hematology—Sixteen lectures and twenty-four hours of laboratory work.

Pulmonary Diseases and Climatology—One clinical lecture\* a week.

Gynaecology—Lectures and recitations. Three hours a week.

Genito-Urinary Diseases—Sixteen lectures.

#### Fourth Year.

The fourth year is divided into three periods:—

The first period (twelve weeks) ends at the Christmas recess.

The second period (thirteen weeks) ends at the spring recess.

The third period (six weeks) follows the spring recess.

The work of the fourth year is required and elective.

The work of this year is essentially clinical, and largely in sections.

The required work includes a continuation of the clinical work in the general subjects of medicine and surgery, and a grounding in the essentials of those specialties which have not been studied in the third year. The most of these special subjects are completed before the Christmas recess.

The elective work is a continuation of the work of the required course along selected lines. The student is required to take a certain amount of work, but may exercise his choice as to what he will elect from a large number of subjects offered.

---

\*Clinical lectures are given at the hospitals connected with the School.

- Clinical Medicine (including Pulmonary Diseases)—Lectures and conferences at the School (two hours), and clinical lectures (three hours). Five hours a week, thirty weeks.
- Clinical Surgery—Lectures and conferences at the School (two hours), and one clinical lecture and operations (two hours). Four hours a week, thirty weeks.
- General Medicine—Lectures and recitations. Two hours a week, thirty-one weeks.
- Abdominal Surgery—Lectures and recitations. Three hours a week, sixteen weeks.
- Neurology—One conference at the School and two clinical lectures each week. Three hours a week, sixteen weeks.
- Psycho-Pathology—Lectures. Two hours a week during second period (twelve weeks).
- Children's Diseases—Lectures and conferences. One hour a week during first period (twelve weeks).
- Orthopedic Surgery—Lectures, recitations, and demonstrations. Two hours a week during first period (twelve weeks).
- Otology—Clinical lectures. Two hours a week during first period (twelve weeks).
- Rectal Diseases—Lectures. One hour a week during first period (twelve weeks).
- Operative Obstetrics—Eighteen hours during the second period.
- Electro-Therapeutics—Lectures. One hour a week during first period (twelve weeks).
- Clinical Gynecology—\*Clinics (in small sections) during first and second periods (twenty-five weeks). Conferences once a week during second period (thirteen weeks).
- Medical Jurisprudence—Lectures and demonstrations. One hour a week during first and second periods (twenty-five weeks).
- Dermatology—\*Clinical lectures. Two hours a week during second and third periods (eighteen weeks).
- Operative Surgery and Surgical Anatomy—This course is a subdivision of Clinical Surgery, and consists of lectures, demonstrations, and section work in operations on the cadaver. Three hours a week for twelve weeks (second and third periods).
- Mental Diseases—Lectures and clinical visits at hospitals for the insane. Two hours a week during second and third periods (eighteen weeks).

---

\*Clinical lectures are given at the hospitals connected with the School.

### ELECTIVE SUBJECTS.

Elective subjects are classified according to the amount of time occupied by each course. Twelve hours of lectures or clinics constitute one point. Each student is required to choose seven points of electives.

### REQUIREMENTS FOR ADMISSION.

Candidates are admitted in two ways: (1) By credentials; (2) By examination.

#### Admission by Credentials.

Graduates of colleges, universities, and high schools approved by the New England College Entrance Certificate Board, and students holding Regents' diplomas showing a four-year course in a high school in New York State, are admitted without examination, except in Chemistry. These candidates must also present a certificate of proficiency in Latin and in Physics.

An examination in Chemistry is required of all candidates.

Candidates from schools west of New York may present full statements of their record and the courses pursued, for consideration by the Committee on Admission.

#### Admission by Examination.

Candidates for admission by examination must have received adequate preparation in certain subjects falling in two groups, known respectively as the Primary and the Secondary Group. A unit represents a year's study in any subject in a secondary school, representing approximately a quarter of a full year's work.

#### The Primary Group.

Elementary English, 3; Elementary Latin, 2; Elementary Physics, 1; Elementary Algebra, 1 1-2; Plane Geometry, 1.

Candidates are required to present all the subjects of the Primary Group and a selection of subjects from the Secondary Group aggregating 3 units, according to the value indicated below. One of these units must be that representing Chemistry.

Note: Beginning with the class entering in 1912, candidates will be required to submit subjects from the Secondary Group aggregating 5 1-2 units.



### The Secondary Group.

Elementary—Greek, 2; Latin, 2; French, 2; German, 2; History, 1; Chemistry, 1; Physics, 1; Botany, 1; Zoology, 1; Geology and Geography, 1; Mechanical Drawing, 1; Freehand Drawing, 1; Shop Work, 1; Economics, 1-2.

Intermediate—Latin, 1; French, 1; German, 1.

Advanced—Greek, 1; Latin, 1; French, 1; German, 1; History, 1; Algebra, 1-2; Trigonometry, 1-2; Solid Geometry, 1-2.

### Entrance Examinations.

The Medical School will no longer offer examinations in June, but will depend upon the examinations conducted by the College Entrance Examination Board, which will be held from June 19 to June 24, 1911.

All applications for examination must be addressed to the Secretary of the College Entrance Examination Board, Post Office Sub-Station 84, New York, N. Y., and must be made upon a blank form, to be obtained from the Secretary of the Board upon application.

### Advanced Standing.

Allowance is made for time spent in the study of medicine in other accredited medical schools, but no credit is given for examinations passed in other schools, except by special vote of the Committee of Instruction.

Students presenting evidence of a course equivalent to the course in general chemistry given in the first year in this School are regarded as having anticipated this subject, upon passing the fall examination.

### GRADUATION.

#### For the Degree of M. D.

Candidates for the degree of Doctor of Medicine must have fulfilled the following requirements:—

1. They must furnish certificates that they are twenty-one years of age.

2. The Faculty ~~must~~ be satisfied of their good moral character.

3. They must have attended four full courses of medical study at some accredited medical college, the last of which shall have been at this School as members of the fourth-year class, and no two courses in the same twelve months.

4. They must have passed all the required examinations, and have performed the required amount of laboratory and clinical work.

### HONORS.

Students who have attended four full courses of lectures at this School, and have obtained an average of ninety per cent. in their examinations, shall be eligible to "summa cum laude"; and students who have obtained an average of eighty per cent. shall be eligible to "cum laude," in connection with the degree received.

### FEES AND EXPENSES.

A matriculation fee of five dollars is payable each year.

A charge of one hundred and fifty dollars for tuition is payable in advance.

If desired, the tuition may be paid in instalments, in which case an additional charge of five dollars is made, and the fees are then paid as follows:—

First Payment:—Five dollars for matriculation fee and seventy-five dollars on account of the tuition, a total of eighty dollars, payable at the beginning of the first semester.

Second payment:—Seventy-five dollars, the balance of the tuition, and five dollars, the additional charge, a total of eighty dollars, payable at the beginning of the second semester, or before February 1.

There is no charge for anatomical material or for laboratory supplies.

### POST-GRADUATE FEES.

Post-graduate fee for graduates of other schools .....	\$150.00
Single course .....	50.00
Post-graduate fee for graduates of this School .....	60.00
Single course .....	30.00
Anatomical material .....	at cost

There are no scholarships connected with the School.

### FACULTY OF THE MEDICAL SCHOOL.

Frederick William Hamilton, A. M., D. D., LL. D., President, Tufts College.

Harold Williams, A. B., M. D., LL. D., Dean, and Professor of the Theory and Practice of Medicine.

- Frederic Melancthon Briggs, A.B., M.D., Professor of Clinical Surgery and Secretary of the Faculty.
- John Lewis Hildreth, A. M., M. D., LL. D., Professor of Clinical Medicine, Emeritus.
- Ernest Watson Cushing, A. B., M. D., LL. D., Professor of Abdominal Surgery and Gynaecology.
- Edward Osgood Otis, A. B., M. D., Professor of Pulmonary Diseases and Climatology.
- Henry Jabez Barnes, M.D., Professor of Hygiene.
- Charles Alfred Pitkin, A. M., Ph. D., Professor of General Chemistry.
- Morton Prince, A. B., M. D., Professor of Diseases of the Nervous System.
- Frank George Wheatley, A. M., M. D., Professor of Materia Medica and Therapeutics.
- Henry Beckles Chandler, C. M., M. D., Professor of Ophthalmology.
- James Sullivan Howe, M. D., Professor of Dermatology.
- Edward Binney Lane, A. B., M. D., Professor of Mental Diseases.
- Edward Maverick Plummer, M. D., Professor of Otology.
- George Hamlin Washburn, A. B., M. D., Professor of Obstetrics.
- John Jenks Thomas, A.M., M.D., Assistant Professor of Neurology.
- John Lincoln Ames, A. B., M. D., Associate Professor of the Theory and Practice of Medicine.
- William Elisha Chenery, A. B., M. D., Professor of Laryngology.
- Charles Melville Whitney, M. D., Professor of Genito-Urinary Diseases.
- Robert Worthington Hastings, A. M., M. D., Assistant Professor of Children's Diseases and Librarian.
- Edmund Channing Stowell. A. B., M. D., Assistant Professor of Children's Diseases.
- George Andrew Bates, M. Sc., D. M. D., Professor of Histology.
- Eugene Thayer, A. M., M. D., Demonstrator of Anatomy.
- George Van Ness Dearborn, A. M., M. D., Ph. D., Professor of Physiology.
- George Warton Kaan, M. D., Professor of Clinical Gynaecology.
- Charles Fairbank Painter, A. B., M. D., Professor of Orthopedic Surgery.
- Robert Michael Merrick, M. D., Assistant Professor of Children's Diseases.
- Charles Davidson Knowlton, M.D., Assistant Professor of the Theory and Practice of Medicine.
- Alfred William Balch, Ph.G., M. D., Assistant Professor of Medical Chemistry and Toxicology.

Timothy Leary, A.M., M.D., Professor of Pathology and Medical Jurisprudence.

Frank Lee Drummond Rust, M. D., Associate Professor of Ophthalmology.

David Daniel Scannell, A. B., M. D., Assistant Professor of Clinical Surgery.

Harry Homer Germain, M.D., Assistant Professor of Anatomy.

Olga Cushing-Leary, M. D., Assistant Professor of Pathology and Bacteriology.

#### OTHER INSTRUCTORS.

William Schofield, A. M., LL. B., Lecturer in Medical Jurisprudence.

Walter Elmore Fernald, M. D., Clinical Lecturer in Mental Diseases.

Edward Lambert Twombly, A. B., M. D., Instructor in Clinical Gynaecology.

Benjamin Tenney, A. M., M. D., Instructor in Surgery.

Francis Joseph Keleher, A. M., M. D., Instructor in Medical Jurisprudence.

Edward Allen Pease, A. B., M. D., Instructor in Clinical Surgery.

Elmond Arthur Burnham, A. B., Instructor in Clinical Medicine.

John Matthew Connolly, A. M., M. D., Assistant in Children's Diseases.

Charles Balfour Darling, A. B., M. D., Instructor in Abdominal Surgery and Clinical Gynaecology.

William Robie Patten Emerson, A. B., M. D., Instructor in Children's Diseases.

Edward Norton Libby, A. B., M. D., Instructor in Clinical Medicine.

Harry Gray Chase, B. S., Lecturer in Physics.

Richard Fitch Chase, M. D., Instructor in Clinical Medicine and Lecturer in Gastro-Intestinal Diseases.

Arthur Willard Fairbanks, M. D., Instructor in Neurology.

John Shepard May, A. B., M. D., Instructor in Obstetrics.

Francis Dennis Donoghue, M. D., Instructor in Clinical Surgery.

Thomas Francis Greene, M. D., Assistant in Obstetrics.

Frederick Winslow Stetson, A. B., M. D., Assistant in Clinical Medicine.

Edward Eliphalet Thorpe, M. D., Instructor in Medical Chemistry.

Henry Fowler Ransford Watts, M. D., Assistant in Clinical Medicine.

Arthur Lambert Chute, M. D., Instructor in Genito-Urinary Diseases.

Theodore Charles Erb, M. D., Instructor in Obstetrics.

- George Hale Ryder, Ph. B., M. D., Assistant in Ophthalmology.  
Joseph Henry Saunders, A. B., M. D., Assistant in Clinical Medicine.
- Frank Percival Williams, M. D., Instructor in Rectal Diseases.  
Guy Monroe Winslow, A. B., Ph. D., Instructor in Histology.  
Theodore Chapin Beebe, Jr., A. B., M. D., Instructor in Surgery.  
William Herbert Grant, M. D., Instructor in Clinical Gynaecology.  
Henry Melville Chase, B. S., M. D., Demonstrator of Bandaging and Surgical Technique.
- James Crowley Donoghue, M. D., Instructor in Clinical Medicine.  
Joseph Ligne Lockary, C. M., M. D., Assistant in Obstetrics.  
Stephen Rushmore, A. B., M. D., Instructor in Clinical Gynaecology.
- Samuel Wright Crittenden, M. D., Assistant in Mental Diseases.  
James William Hinckley, M. D., Instructor in Clinical Gynaecology.
- Freeman Augustus Tower, A. B., M. D., Lecturer in Neuropathology.
- Robert Eaton Andrews, A. B., M. D., Assistant Demonstrator of Anatomy.
- Elwood Tracy Easton, M. D., Instructor in Ophthalmology.  
Frank Butler Granger, A. B., M. D., Instructor in Electro-Therapeutics.
- Henry Demarest Lloyd, A. B., M. D., Assistant Demonstrator of Anatomy.
- George Albert McEvoy, M. D., Assistant in Clinical Medicine.  
Loring Bradford Packard, A. B., M. D., Instructor in Clinical Surgery.
- Luther Gordon Paul, M. D., Instructor in Clinical Surgery and Assistant Demonstrator of Anatomy.
- William Lawton Thompson, A. B., M. D., Instructor in Obstetrics and Assistant in Bacteriology.
- Horace Keith Boutwell, B. S., M. D., Instructor in Clinical Medicine.
- Harry Linenthal, A. B., M. D., Assistant in Pulmonary Diseases.  
Walter Freeman Nolen, M. D., Assistant Demonstrator of Anatomy.
- John Dresser Adams, M. D., Assistant Demonstrator of Anatomy.  
Franklin E. Campbell, M. D., Instructor in Chemical Pathology and Toxicology.
- Herbert Seymour Gay, M. D., Assistant in Clinical Gynaecology.  
Bradford Kent, M. D., Assistant in Pulmonary Diseases.  
John Allen MacCormick, B. A., M. D., Assistant in Clinical Gynaecology.
- Henry Joseph Fitzsimmons, A. B., M. D., Assistant in Clinical Surgery.

- Frank Eugene Haskins, Ph. G., M. D., Assistant Demonstrator of Anatomy and Instructor in Pharmacology.
- William Russell MacAusland, M. D., Assistant in Orthopedics.
- Arthur Cushing Pearce, M. D., Assistant in Pathology and Bacteriology.
- Dunlap Pierce Penhallow, B. S., L. S. S., M. D., Assistant in Clinical Surgery.
- Cadis Phipps, A. B., M. D., Assistant in Hematology.
- Frederick Reis, M. D., Instructor in Chemical Pathology and Toxicology.
- Dana Warren Drury, M. D., Assistant in Otology.
- Frank Howard Lahey, M. D., Instructor in Clinical Surgery.
- Hyman Morrison, A. B., M. D., Assistant in Hematology.
- John Thomas Williams, M. D., Assistant Demonstrator of Anatomy.
- Richard Henry Houghton, M. D., Assistant in Pulmonary Diseases.
- Charles Allen Riley, M. D., Assistant in Pulmonary Diseases.
- Grace Elizabeth Rochford, M. D., Assistant in Bacteriology.
- James Francis Coupal, B. S., M. D., Assistant in Histology.
- Albert John Adams Hamilton, M. D., Assistant Demonstrator of Anatomy.
- Joseph Aloysius Mehan, M. D., Assistant in General Chemistry.
- William Joseph Brickley, M. D., Instructor in Clinical Surgery.
- Andrew Paine Cornwall, M. D., Assistant in Orthopedics.
- Raymond Eugene Gates, M. D., Assistant in General Chemistry.
- Gaetano Praino, M. D., Assistant in Clinical Medicine.
- Elwin Harrison Wells, M. D., Assistant in Physiology.
- George Russell Callender, M. D., Instructor in Pathology and Bacteriology.
- Harry Howard Flagg, M. D., Assistant in Physiology.
- Joseph Edward Hallisey, M. D., Assistant in Hematology.
- George Francis McIntire, M. D., Instructor in Clinical Surgery and Assistant Lecturer.
- Solomon Hyman Rubin, M. D., Assistant in Histology.
- Winthrop Shirley Blanchard, M. D., Instructor in Pathology and Bacteriology.
- Ernest Willoughby Gates, D. M. D., Assistant in General Chemistry.
- George Henry Scott, M. D., Assistant Demonstrator of Anatomy.
- George Pierce Towle, M. D., Assistant Demonstrator of Anatomy.

# MEDICAL LIBRARIES.

---

## THE BOSTON CITY HOSPITAL LIBRARY.

This library building was opened March, 1892. It consists of a spacious reading room in which the Medical Staff holds its meetings, and examinations for Internes are held. There are about 3,600 bound volumes, made up of reference books and medical journals. The two other rooms contain the records,—the largest collection in Boston,—pamphlets and monographs.

It is a beautifully appointed library. Open to the Medical Staff and House Officers of the Boston City Hospital only. The arrangement of the records gives considerable credit to the Librarian,

Librarian in charge—Miss Power.

## BOSTON MEDICAL LIBRARY.

Organized 1875. The object of this Association is to maintain a library of books, journals and pamphlets on medical and scientific subjects. All persons who may be approved by the committee on admissions are eligible to membership. The library is located at 8 Fenway, Boston. It is open daily, except Saturdays, Sundays and holidays, from 9.30 A. M. to 10 P. M. Saturdays until 6 P. M., except during July, August and September. The library contains 66,890 volumes and 44,673 pamphlets.

President, Geo. B. Shattuck, M. D.

Vice-Presidents—Robert T. Edes, M. D., Edwin H. Brigham, M. D., Ernest B. Young, M. D.

Secretary—Oliver F. Wadsworth, M. D.

Librarian—John W. Farlow, M. D.

Assistant Librarian—James F. Ballard.

Treasurer—Elisha Flag, M. D.

Curator of Medical Medals—Malcolm Storer, M. D.

Library Curator—Edwin H. Brigham, M. D.

Cataloguer—Mrs. E. J. Collins.

Committee on Library and Finance—The President, Secretary, Treasurer and Librarian ex-officiis, Charles P. Putnam, M. D., Morton Prince, M. D., Walter L. Burrage, M. D., Frederick J. Cotton, M. D., Fred T. Murphy, M. D.

Committee on Medical and Social Meetings—David Cheever, M. D., George S. C. Badger, M. D., Horace Binney, M. D.

Committee on Membership and Elections—Harry W. Goodall, M. D., Louis W. Gilbert, M. D., Walter E. Ladd, M. D., Robert M. Green, M. D., Channing Frothingham, M. D.

### BOSTON PUBLIC LIBRARY.

Copley Square, Boston. It has about 30,000 medical books. The trustees have placed a deposit station at Boston Medical Library, and has transferred about 17,000 books (books not found at present in the Medical Library). Any physician can obtain these books on presenting a library card.

### BOSTON UNIVERSITY SCHOOL OF MEDICINE.

The library of the school, upon the first floor of the new laboratory building, consists of the reading and book room, and the librarian's office. The former contains five thousand valuable volumes, including many important works of reference.

The reading room is supplied with the current numbers of from thirty to forty of the leading homeopathic and allopathic journals. Students have the use of the reading room during term time, from 9 A. M. until 5 P. M. daily. The librarian is in attendance every day except Saturday from 11 A. M. until 3.30 P. M. to loan books, and to assist the students in their work. There is a complete card catalogue of the books, and of a large number of valuable pamphlets and monographs.

The income of a legacy left by the late Dr. Harriet K. Hunt provides a number of text-books, some of which are loaned to women students by the term when desired.

### HARVARD MEDICAL SCHOOL.

Medical School students who are engaged in research work may have access to the special libraries of the various departments on application to the persons in charge. These libraries are seven in number, consisting of three large combined departmental libraries in buildings B, C. and D, and four small separate departmental libraries in building E. The total number of books in all the libraries is 12,788, and of pamphlets 23,820. In addition 306 medical journals and society publications are taken, of which a few, however, are duplicates. The students have a small general medical library for their own use in their reading room in the Administration Building.

The College Library at Cambridge is open to the students of this School.



**TREADWELL LIBRARY.**

Massachusetts General Hospital. It contains 7,067 volumes, 3,706 pamphlets, and 77 periodicals, besides hospital records.  
Grace W. Myers, Assistant Librarian.

**TUFTS MEDICAL SCHOOL.**

The library at the Medical School is open daily from 9.00 A. M. to 5.00 P. M., except Sundays and holidays. This library is intended to provide text-books for reference, and the latest editions of all text-books used in the school are furnished. These cannot be taken from the Reading Room. In addition, the library contains a large number of reference books in general medicine and general surgery, and in all special branches of each. These works are loaned to the student free of charge, and can be taken out. Complete files of various medical journals provide a valuable addition to the school library.

# MEDICAL LABORATORIES.

---

## BACTERIOLOGICAL LABORATORY OF THE BOSTON BOARD OF HEALTH.

B. L. Arms, M. D., Director; E. Marion Wade, B. A., Assistant Director. 30 Huntington Ave., Boston. Tel. B. B. 1500.

Examinations made. Any disease of a bacteriological nature and dangerous to public health will be examined free of charge.

Hours for Receiving Specimens.—Specimens are received at the laboratory daily throughout the year from 8.30 A. M. to 6 P. M., except Sundays and legal holidays, when the hours are from 8.30 A. M. to 10 A. M., and from 1.30 P. M. to 6 P. M. After these hours, and until 11 P. M., cultures may be sent, at the physician's expense, direct to Laboratory, and dropped through chute in the door into an incubator.

Transmission of Specimens.—Outfits for specimens from Tuberculosis, Diphtheria, Typhoid, Malaria, Ophthalmia Neanatorum, and Glanders are kept at certain drug stores appointed for the purpose, and known as "culture stations." The diphtheria outfit should be examined before leaving the culture station. If the serum is dry or liquified return the same as "not good," and ask for a fresh outfit. After the specimen is collected it may be taken or sent directly to the laboratory. If preferred, specimens from cases of Tuberculosis, Diphtheria, and Glanders may be returned to the station from which the outfits were obtained. They must not be mailed under any circumstances. If received at the culture station before its closing hour they are forwarded free to the laboratory the same day. Typhoid and Malaria specimens should not be left at the stations, but should be sent directly to the laboratory by mail. If special examinations are required the specimens should be sent by special messenger at the physician's expense, and the attention of the laboratory should be specifically called to the specimen at the time of its delivery.

Swab and Five-Hour Examinations in cases of Suspected Diphtheria.—When requested, the laboratory will examine during hours (9 A. M. to 5 P. M.; Saturdays, 9 A. M. to 12 M.; Sundays and holidays, 9 A. M. to 10 A. M.) the swabs from cases for diagnosis directly. In about 75 per cent. of the cases proving positive after the ordinary incubation, a positive diagnosis can

be made from the swab without waiting for incubation, thus saving from fifteen to twenty-four hours. Cultures for diagnosis brought into the laboratory before 12 M. will, excepting on Saturdays, Sundays and holidays, be given a five-hour incubation, and if positive will be reported by telephone at about 5 P. M. In all cases the regular over-night incubation is made and the result reported.

Reports.—Early reports from the specimens submitted are of importance chiefly in the diphtheria diagnostic work. Everything else is subordinated to obtaining these results quickly. All positives for diagnosis, and all doubtful or unsatisfactory results where a second examination may be desirable, are reported to the physician by telephone when possible. Negative results for diagnosis, and cultures for release are not reported by telephone, except upon request. All results are reported to physicians by mail, whether telephoned or not.

The diphtheria results are usually available by 9.30 A. M., sputum and typhoid results by 11 A. M., and other examinations by 12 M. Telephone inquiries should not be made before these hours.

Persons Eligible for Examination.—Boston physicians may send specimens from patients resident within or outside of Boston. Physicians resident outside of Boston may send specimens from patients resident in Boston. When both physician and patient reside outside of Boston specimens should be sent to the State Board of Health, unless there is a local laboratory.

### CULTURE STATIONS.

To insure free delivery at the laboratory the same day, specimens must reach the stations before the hours given below. After these hours, and until midnight, cultures may be sent, at the physician's expense, direct to laboratory, and dropped through a chute in the door into an incubator.

#### City.

Laboratory, 30 Huntington Ave.

Baker, Chester A., Massachusetts Ave., corner Boylston St.

Burden, R. M. & Co., 308 Hanover Street.

Cabitt, A., 109 Green Street.

Colley, Frank, 610 Tremont Street.

Connelly's Pharmacy, 146 Harrison Avenue.

Corner, William, Washington Street, cor. Massachusetts Avenue.

Countie, C. J. & Co., 29 Charles Street.

Guild, Frank O., Boylston and Exeter Streets.  
 Metcalf, Theo. Co., Copley Square.  
 Pratt, Fred L., 575 Columbus Avenue.  
 Sheppard, S. A. D., Dover and Washington Streets.  
 Godding, J. G., Massachusetts Avenue and Beacon Streets.

#### Charlestown.

Downey, F. P., Thompson Square.

#### East Boston.

Clark & Mahoney, 101 Saratoga Street.  
 Clark & Mahoney, 714 Saratoga Street.  
 Woodbury Co., Maverick Square.

#### Roxbury.

Clark, C. A., Warren and Regent Streets.  
 Connolly, F. J., Dudley, cor. Hampden Street.  
 Cramer, Max, 1212 Columbus Avenue.  
 Franklin Pharmacy, 453 Blue Hill Avenue.  
 Reid, T. T., 3101 Washington Street.  
 Sawyer, W. F., 1152 Tremont Street.  
 Somers, M. W., 210 Blue Hill Avenue.

#### South Boston.

Alexander, G. H., 100 Dorchester Street.  
 Flynn, C. P., Dorchester Avenue and Dorchester Street.  
 Jones, J. T., 855 Fourth Street.  
 Cuddyer & Joyce, 141 West Broadway.

#### Dorchester.

Archer, Fred W., 1181 Washington Street.  
 Baker, Walter N., 400 Neponset Avenue.  
 Connolly & Davis, 760 Washington Street.  
 Connolly's Drug Store, 1434 Dorchester Avenue.  
 Dorsey, J. H., Bowdoin, corner Hamilton Street.  
 Davis, Charles H., 64 Walnut Street, Neponset.  
 Edward Everett Square Pharmacy.  
 Fairfield, Wm. H., 1753 Dorchester Avenue  
 Harring & Teele, Harvard and Washington Streets.

Parker, Gordon, 544 Columbia Road.  
 Tripp, A. H., 573 Talbot Avenue.  
 Tessier Bros., Dorchester and Savin Hill Avenue.

#### Mattapan.

Wentworth, Charles H., Mattapan Square.

#### Jamaica Plain.

Flynn, George W., 154 Green Street.  
 O'Brien, F. M., 3730 Washington Street.  
 Peirce, G. L., Paul Gore and Lamartine Streets.  
 Rogers, C. B. & Co., 701 Centre Street.  
 Sawyer, T. R., 367 Centre Street.

#### Roslindale.

Jeffers, S. T., 738 South Street.

#### West Roxbury.

Swallow Pharmacy, 1904 Centre Street.

#### Allston.

Staples & Towle, 373 Cambridge Street.

#### Brighton.

Staples & Towse, 559 Washington Street.  
 Rourke, D. F., 365 Washington Street.

Outfits for diphtheria, tuberculosis, typhoid, malaria and ophthalmia may be obtained at any of the above stations.

Diphtheria and tuberculosis specimens may be returned to the culture stations for transmission to the laboratory. Typhoid, malaria and ophthalmia preparations must be forwarded by mail.

The stations in bold type are both City culture stations and (free) State antitoxin stations. The following are (free) antitoxin stations, but not culture stations.

Marion, H. S., 2845 Washington Street, Roxbury; C. L. Brackett, Heath and Bromley Streets, Roxbury; K. J. Hart, 1100 and 1270 Dorchester Avenue, Dorchester; Sam'l Meadows, Washington Street and Bowdoin Avenue, Dorchester; State Board of Health, 141 State House; R. Simpson, Hanover and Charter Streets, Boston.

**NUTRITION LABORATORY OF THE CARNEGIE  
INSTITUTION OF WASHINGTON, D. C.**

Villa Street, Boston. Tel. Brkl. 2035.

Director—Francis G. Benedict, Ph. D.

The major portion of the researches are on normal individuals, studying fundamental laws of metabolism. Incidentally an extensive investigation into the metabolism of diabetics has been carried out in conjunction with Dr. Elliott P. Joslin, of Boston. A research of fundamental importance on oxygen therapy has just been completed, and a special apparatus particularly adapted for hospital, bedside metabolism experiments has been elaborated in the past year.

# STATE BOARDS AND COMMISSIONS.

---

## STATE BOARD OF CHARITY.

The following State institutions are under the supervision of the Board:—

The State Infirmery at Tewksbury; the State Farm at Bridgewater; The Lyman School for Boys at Westborough; The State Industrial School for Girls at Lancaster; The Mass. State Sanatorium at Rutland; and the Mass. Hospital School at Canton; Penikese Hospital (leper); Industrial School for Boys at Shirley; Rutland Sanatorium; Lakeville, North Reading and Westfield Hospitals for Tuberculosis.

The Board, under a recent act, has to investigate all applications for new charitable corporations and report to the Secretary of State. It has also the right to inspect old charitable institutions and corporations.

Leontine Lincoln, Chairman; Charles H. Adams, Vice Chairman; Frances Greeley Curtis, David F. Tilley, Charles B. Johnson, Abraham C. Ratchesky, Jeffrey R. Brackett, Thomas Downey, Ada Elliott Sheffield, Robert W. Kelso, Secretary of the Board; J. F. Lewis, M. D., Superintendent State Adult Poor; James E. Fee, Superintendent State Minor Wards.

## STATE BOARD OF HEALTH OF MASSACHUSETTS.

Henry P. Walcott, M. D., Cambridge, Chairman; Julian A. Mead, M. D., Watertown; Hiram F. Mills, C. E., Lawrence; Gerard C. Tobey, Esq., Wareham; James W. Hull, Pittsfield; Charles H. Porter, Quincy; Robert W. Lovett, M. D., Boston; Mark W. Richardson, M. D., Secretary.

### Powers and Duties of the State Board of Health.

Following are the powers and duties of the State Board of Health as defined by section 4, chapter 75 of the Revised Laws:—

Said board shall take cognizance of the interests of health and life among the citizens of the commonwealth, make sanitary investigations and inquiries relative to the causes of disease,

and especially of epidemics, the sources of mortality and effects of localities, employments, conditions and circumstances on the public health, and relative to the sale of drugs and food and the adulterations thereof; and shall gather such information relative thereto as it considers proper for diffusion among people. It shall advise the government relative to the location and other sanitary conditions of any public institutions; and shall have oversight of inland waters, sources of water supply and vaccine institutions, and may, for the use of the people of the commonwealth, produce and distribute antitoxin, and vaccine lymph. It shall annually examine all main outlets of sewers and drainage of cities and towns of the commonwealth, and the effect of sewage disposal, and shall annually report thereon to the general court, with such recommendations for the protection of the interests of persons and property and for the prevention of offensive odors and objectionable conditions as it considers expedient.

On the tenth day of July, 1907, the following were appointed by the Governor to be State inspectors of health:—

- District 1.—Dr. Adam G. MacKnight, Fall River.
- District 2.—Dr. Elliott Washburn, Taunton.
- District 3.—Dr. Wallace C. Keith, Brockton.
- District 4.—Dr. Harry Linenthal, Boston.
- District 5.—Dr. Frank L. Morse, Somerville.
- District 6.—Dr. William W. Walcott, Natick.
- District 7.—Dr. J. William Voss, Beverly.
- District 8.—Dr. William Hall Coon, Lawrence.
- District 9.—Dr. Charles E. Simpson, Lowell.
- District 10.—Dr. Lewis Fish, Fitchburg.
- District 11.—Dr. Melvin G. Overlook, Worcester.
- District 12.—Dr. James V. W. Boyd, Springfield.
- District 13.—Dr. John S. Hitchcock, Northampton.
- District 14.—Dr. Lyman A. Jones.

Section 49. A householder who knows that a person in his family or house is sick of smallpox, diphtheria, scarlet fever or any other infectious or contagious disease declared by the state board of health to be dangerous to the public health shall forthwith give notice thereof to the board of health of the city or town in which he dwells. Upon the death, recovery or removal of such person, the householder shall disinfect to the satisfaction of the board such rooms of his house as articles therein as, in the opinion of the board, have been exposed to infection or contagion. Should one or both eyes of an infant become inflamed, swollen and red, and show an unnatural discharge at



any time within two weeks after its birth, it shall be the duty of the nurse, relative or other attendant having charge of such infant to report in writing within six hours thereafter, to the board of health of a city or town in which the parents of the infant reside, the fact that such inflammation, swelling and redness of the eyes and unnatural discharge exist. On receipt of such report, or of notice of the same symptoms given by a physician as provided by the following section, the board of health shall take such immediate action as it may deem necessary in order that blindness may be prevented. Whoever violates the provisions of this section shall be punished by a fine of not more than one hundred dollars.

The following diseases are declared to be dangerous to the public health:

Actinomycosis, Asiatic cholera, Cerebro-spinal meningitis, Diphtheria, Glanders, Leprosy, Malignant pustule, Measles, Scarlet fever, Smallpox, Tetanus, Trichinosis, Tuberculosis, Typhoid fever, Typhus fever, Varicella, Whooping Cough, Yellow fever, Ophthalmia Neonatorum, Anterior Poliomyelitis.

During the legislative session of 1910 the most important acts passed were:

#### CHAPTER 79.

##### **Resolve to Provide Further for an Investigation by the State Board of Health of Infantile Paralysis.**

Resolved, That there be allowed and paid out of the treasury of the commonwealth the sum of five thousand dollars, to be expended under the direction of the state board of health in its investigation of the disease known as anterior poliomyelitis or infantile paralysis.

#### CHAPTER 458.

##### **An Act Relative to the Prevention of Ophthalmia Neonatorum.**

Section 1. The state board of health shall furnish, free of cost, to physicians registered under the laws of the commonwealth such prophylactic remedy as it may deem best for the prevention of ophthalmia neonatorum.

Section 2. To carry out the provisions of this act there may be expended annually from the treasury of the commonwealth a sum not exceeding twenty-five hundred dollars.

### **An Act to Restrict the Use of Common Drinking Cups.**

Section 1. In order to prevent the spread of communicable diseases, the state board of health is hereby authorized to prohibit in such public places, vehicles or buildings as it may designate the providing of a common drinking cup, and the board may establish rules and regulations for this purpose.

Section 2. Whoever violates the provisions of this act, or any rule or regulation of the state board of health made under authority hereof shall be deemed guilty of a misdemeanor and be liable to a fine not exceeding twenty-five dollars for each offence.

Section 3. All acts and parts of acts inconsistent herewith are hereby repealed.

Section 4. This act shall take effect on the first day of October, nineteen hundred and ten.

### **Rules and Regulations Concerning the Use of the Common Drinking Cup.**

At a meeting of the State Board of Health held on July 21, 1910, the following regulations were made concerning the use of the common drinking cup, in accordance with the provisions of Chapter 428 of the Acts of 1910:

On and after Oct. 1, 1910, it shall be unlawful to provide a common drinking cup: (a) In any public park, street or way; (b) In any building or premises used as a public institution, hotel, theatre, public hall or public school; (c) In any railroad station, railroad car, steam or ferry boat.

### **STATE BOARD OF INSANITY OF MASSACHUSETTS.**

Herbert B. Howard, M. D., Chairman; William F. Whittemore, Michael J. O'Meara, M. D., Henry P. Field, E. W. Taylor, M. D., Owen Copp, M. D., Secretary.

It has charge of Worcester State Hospital, Taunton State Hospital, Northampton State Hospital, Danvers State Hospital, Worcester State Asylum, Westborough State Hospital, Foxborough State Hospital, Medfield State Asylum, Monson State Hospital, Gardner State Colony, Wrentham State School and Boston State Hospital.

### **Commitments and Admissions.**

Section 28. The state board of insanity shall divide the state into districts which it may change from time to time, from each of which the insane, epileptic and feeble-minded shall be com-

mitted to certain specified state hospitals or schools, except such as are committed to the Westborough state hospital under the provisions of section thirty-five, or to any state hospital when the expense of their support is paid by themselves or their friends, or upon the written approval of the said board, and also except such as may be committed or admitted to the McLean Hospital, or to any licensed private hospital or house.

Section 29. Either of the judges of probate for the county of Suffolk, the judge of probate for the county of Nantucket or a justice of a police, district or municipal court, except the municipal court of the city of Boston, within his county, may commit to any hospital or receptacle for the insane, public or private, designated by the state board of insanity, in accordance with the provisions of the preceding section, any insane person then residing or being in said county, who in his opinion is a proper subject for its treatment or custody. No special justice of a police, district or municipal court shall make a commitment except in case of the absence or incapacity of the justice, or other emergency.

Section 30. No person shall be committed to any hospital or receptacle for the insane, public or private, unless there has been filed with the judge a certificate of the insanity of such person by two physicians as provided in section thirty-two, nor without an order therefor, signed by one of the judges named in the preceding section, stating that the judge finds that the person committed is insane and is a proper subject for treatment in a hospital for the insane and either that he has been an inhabitant of the commonwealth for the six months immediately preceding such finding or that provision satisfactory to the state board of insanity has been made for his maintenance or that by reason of insanity he would be dangerous if at large. The order of commitment shall also authorize the custody of the insane person either at the hospital to which he shall first be committed or at some other hospital or receptacle to which he may be transferred. Said judge shall see and examine the alleged insane person, or state in his final order the reason why it was not considered necessary or advisable so to do. The hearing, unless a jury is summoned, shall be at such place as the judge shall appoint. In all cases the judge shall certify in what place the insane person resided at the time of his commitment; or if the commitment is ordered by a court, the court shall certify in what place the insane person resided at the time of the arrest upon the charge for which he was held to answer before such a court; and such certificate shall, for the purposes of the preceding section, be conclusive evidence of his residence.

Section 31. If in the opinion of the judge additional medical testimony as to the mental condition of the alleged insane person is desirable, he may appoint a third physician to examine and report thereon. The fee for making such examination and report shall be the same as is provided for making a certificate under the provisions of section forty-eight.

Section 32. A physician shall not make a certificate of insanity unless he makes oath that he is a graduate of a legally chartered medical school or college, that he has been in the actual practice of medicine for three years since his graduation and for three years last preceding the making of said oath, and that he is registered in accordance with the provisions of chapter seventy-six of the Revised Laws, nor unless his standing, character and professional knowledge of insanity are satisfactory to the judge. A physician who makes such certificate shall have examined the alleged insane person within five days of his signing and making oath to the certificate, and shall state therein that in his opinion such person is insane and a proper subject for treatment in a hospital for the insane, and the facts on which his opinion is based. A copy of the certificate, attested by the judge, shall be delivered with the insane person to the superintendent of the hospital or receptacle to which the person shall have been committed, to be kept on file with the order of commitment, and he shall forthwith transmit to the state board of insanity copies of such certificate, of the statement required by the provisions of section thirty-three and of the order of commitment. A certificate bearing date more than ten days prior to the commitment of any person alleged to be insane shall be void, and no certificate shall be valid or received in evidence if signed by a physician holding any office or appointment, other than that of consulting or advisory physician, in a hospital or receptacle for the insane to which such person is committed.

Section 33. Upon every application for the commitment or admission of a person as a patient to an institution described in section seven a statement in a form prescribed by the state board of insanity shall be filed with the application, or within ten days after the commitment or admission, giving as nearly as can be ascertained the facts therein required. A copy of the statement shall be transmitted to the superintendent of the institution and filed with the order of commitment or the application for admission. The superintendent shall in the case of insane persons, within two days after the reception of such patient, send notice of his commitment or admission by mail, postage prepaid, to all persons whose addresses appear on the said statement, and to any other two persons whom the patient may designate.

Section 34. After hearing such evidence as he may consider sufficient, the judge may, either before or after the certificate required by section thirty has been filed, issue a warrant for the apprehension and bringing before him of the alleged insane person, if in his judgment the condition or conduct of such person renders it necessary or proper so to do. The warrant may be directed to and served by a qualified officer or by a private person named in the warrant; and pending examination and hearing such order may be made relative to the care, custody or confinement of such alleged insane person as the judge shall see fit.

Section 35. In making a commitment of an insane person, the judge shall inquire of the applicant for his commitment whether he desires the insane person to be treated according to homeopathic principles of medicine, and if he does, such insane person shall be committed to the Westborough state hospital in preference to any other place, if that hospital is capable of receiving him; and inmates of other state hospitals for the insane desiring homeopathic treatment, or for whom such treatment is desired by their families or by the applicant for their commitment, may be transferred by the state board of insanity to the Westborough state hospital.

Section 36. The judge may, in his discretion, issue a warrant to the sheriff or his deputy, directing him to summon a jury of six men to hear and determine whether the alleged insane person is insane.

Section 37. The jurors shall be selected in equal numbers from the place in which the trial is had and one or two adjoining places, as the judge shall order. The jurors shall be selected and impaneled as provided in chapter forty-eight of the Revised Laws, and in the counties of Suffolk and Nantucket they may all be taken from one place.

Section 38. The judge shall preside at such trial, and administer to the jury an oath faithfully and impartially to try the issue, and the verdict of the jury shall be final.

Section 39. If by reason of challenges or otherwise there is not a full jury of the persons summoned, the judge shall cause the officer who served the summons, or in his absence the officer attending the jury, to return persons to supply the deficiency; and shall have the same authority as the supreme judicial court to enforce the attendance of jurors and witnesses and to impose fines for non-attendance.

Section 40. The officer who summons and attends the jury shall receive therefor four cents a mile for all necessary travel, and one dollar and fifty cents for each day that he attends upon them; and the jurors and witnesses shall be entitled to

such compensation as is prescribed for jurors and witnesses in the supreme judicial court.

Section 41. Each judge shall keep a docket or record of the causes relative to insane persons coming before him, numbered or otherwise properly designated, and the disposition thereof. He shall also receive and keep on file the original application, statement of applicant and certificate of physicians, and the copy of the order of commitment, attested by, and with the return thereon of, the officer or other person serving the same. Said docket or record and other documents required to be kept as above shall be transmitted, on the death, resignation or removal of the judge to his successor in office.

Section 42. The superintendent or manager of any hospital for the insane, public or private, may without an order of a judge as provided in sections twenty-nine and thirty, receive into his custody and detain in such hospital for not more than five days any person whose case is certified to be one of violent and dangerous insanity or of other emergency by two physicians qualified as provided in section thirty-two by a certificate conforming in all respects to the provisions of said section, which certificate may be filed with a judge, as the certificate required by section thirty. The officers required by section eighty-six, or any member of the district police shall upon the request of the applicant or of one of the said physicians, cause the arrest and delivery of such a person to such superintendent or manager. The person applying for such an admission shall within five days cause the alleged insane person to be committed or removed from the hospital, and failing thereof be liable to the hospital for the expenses incurred and to a penalty of fifty dollars, which may be recovered by the hospital in an action of contract.

Section 43. If a person is found by two physicians, qualified as provided in section thirty-two to be in such mental condition that his commitment to a hospital for the insane is necessary for his proper care or observation, he may be committed by any of the judges mentioned in section twenty-nine to a state hospital for the insane or to the McLean Hospital, under such limitations as the judge may direct, pending the determination of his insanity.

Section 44. The superintendent of any state hospital for the care, treatment or observation of the insane and the McLean Hospital may receive for temporary care, not exceeding seven days, any person suffering from mental disease, on the written application of his natural or legal guardian or, if there be none, upon the written application of a chief or captain of police, any

member of the district police, a selectman, the state board of charity or the state board of insanity, together with the certificate of a physician qualified as provided in section thirty-two, that such temporary care is necessary by reason of mental disease. The person applying for such an admission shall within seven days cause the patient to be committed, provided he does not sign a request to remain under the provisions of section forty-five, or to be removed from the hospital, and failing thereof shall be liable to the hospital for the expenses incurred and to a penalty of fifty dollars, which may be recovered by the hospital in an action of contract.

Section 45. The superintendent or manager of any institution, public or private, to which an insane person may be committed, may receive and detain therein as a boarder and patient any person who is desirous of submitting himself to treatment, and who makes written application therefor and whose mental condition is such as to render him competent to make the application. Such person shall not be detained for more than three days after having given notice in writing of his intention or desire to leave the institution. The charges for the support of such person in a state institution shall be governed by the provisions of law applicable to the support of an insane person in such institution, provided the approval of the state board of insanity shall be obtained in writing.

Section 46. If a patient is received into any such institution under the provisions of the four next preceding sections, the superintendent or manager thereof shall give immediate notice of such reception to the state board of insanity, stating all the particulars of the case.

Section 47. If a woman is committed to an institution under the supervision of the board, the committing magistrate shall, unless she is accompanied by a father, husband, brother or son, designate a woman to be an attendant or one of the attendants to accompany her thereto.

Section 48. Except as is otherwise provided the compensation of the judges, physicians and officers taking part in the commitment or admission of persons to institutions described in section seven in accordance with the provisions of this act, shall be as follows:—The judge if required to go from his office or place of business to see and examine the person committed or admitted, shall be allowed all necessary expenses of travel. If a special justice hears and determines the application he shall receive compensation at the rate provided in section sixty-nine of chapter one hundred and sixty of the Revised Laws: provided, however, that he shall not receive more than four dollars

and the necessary expense of travel for each commitment. The fee for each physician making a certificate shall be four dollars, and twenty cents for each mile traveled one way. The fees for officers serving process shall be the same as are allowed by law in like cases.

Section 49. All necessary expenses attending the apprehension, examination, trial, commitment or delivery of an alleged insane, epileptic or feeble-minded person, dipsomaniac, inebriate or one addicted to the intemperate use of narcotics or stimulants, shall, if the commitment is to a state institution for such persons, be allowed and certified by the judge and presented as often as once a year to the county commissioners, who shall examine and audit the same; and all necessary expenses attending the apprehension, examination or trial of any such person who if a commitment had been made would have been committed to a state institution for such person, when allowed in the discretion of the judge and certified by him and presented and audited as herein provided, and all expenses of examination and delivery of persons mentioned in section fifty-eight of this act when certified by a judge authorized by law to make commitments in the county in which such person is an inhabitant shall be paid by the county in which such person is an inhabitant. If the person is an inmate of an institution at the time of his commitment, such expenses shall be repaid to such county by the county in which he resided at the time of his admission to the institution, or, if he had no residence, by the county from which he was sent to the institution; and the necessary expenses of returning to a state institution a person temporarily absent therefrom, under the provisions of section seventy-five, shall be paid by such person or his guardian, relative or friend if of sufficient ability, or may be paid by such county, if a new commitment of such person would otherwise be necessary. If application is made for the commitment of a person whose expenses and support are not to be paid by the commonwealth, the said expenses shall be paid by the applicant or by a person in his behalf.

#### Dipsomaniacs, Inebriates, Etc.—Sections 50-56.

Section 50. Any of the judges named in section twenty-nine may commit to the Foxborough state hospital, the McLean Hospital, or to a private licensed hospital or house, any male, or to any hospital or licensed receptacle, for the insane, public or private, except the Foxborough state hospital, any female, who is subject to dipsomania or inebriety either in public or private or who is so addicted to the intemperate use of narcotics or



stimulants as to have lost the power of self control; but no such commitment shall be made until satisfactory evidence is presented to the judge by whom the proceedings for commitment are heard that such person is not of had repute or of bad character apart from such habits of intemperance. The magistrate who receives the application for such commitment shall examine on oath the applicant and all other witnesses, shall reduce the application to writing and cause it to be subscribed and sworn to by the applicant. He shall cause a summons and copy of the application to be served upon such person in the manner provided by section twenty-five of chapter two hundred and seventeen of the Revised Laws. Such person shall be entitled to a hearing, unless after receiving said summons he shall in writing waive a hearing; and in that case the magistrate may issue an order for his immediate commitment to said hospital without such hearing if he is of the opinion that such person is a proper subject for its treatment and custody. The commitment may be made forthwith, if the examining physician certifies the case to be one of emergency. A person committed as aforesaid may be detained for two years from the date of his commitment and no longer.

Section 51. A person may appeal from the order of commitment as a dipsomaniac or inebriate, or as addicted to the intemperate use of narcotics or stimulants, to the superior court, sitting for criminal business in the county from which he is committed, in the manner provided by section twenty-eight of chapter one hundred and fifty-seven of the Revised Laws, but he shall be held in such hospital to abide the final order of the court until he recognizes in the manner provided in section twenty-two of chapter two hundred and nineteen of the Revised Laws, as amended. Upon such appeal the judge who ordered the commitment may bind the witnesses by recognizance as provided in chapter two hundred and seventeen of the Revised Laws, and shall make a copy of the order of commitment and other proceedings in the case and transmit the same with the recognizance, if any, to the clerk of the superior court. If the appellant so requests, an issue or issues shall be framed and submitted to a jury in the superior court.

Section 52. If the appellant fails to enter and prosecute his appeal he shall be defaulted on his recognizance, and the superior court may enter an order in like manner as if he had been ordered to be committed by that court; and process may issue, if necessary, to bring him into court to be recommitted.

Section 53. The appellant may at any time before the copy of the proceedings has been transmitted to the superior court

be brought personally before the judge from whose order the appeal was taken, and, at his request, may be permitted by the judge in his discretion to withdraw his appeal and abide by the order of said judge, who shall order that the appellant comply with the order appealed from in the same manner as if it were then imposed.

Section 54. Any person who is a dipsomaniac or inebriate or addicted to the intemperate use of narcotics or stimulants, who is desirous of submitting himself for treatment in the Foxborough state hospital, or any hospital for the insane, or any hospital or receptacle licensed under the provisions of section twenty-four and makes written application therefor, may be received by the trustees, superintendent or manager of such hospital or receptacle and detained therein as a boarder and patient. Such person shall not be detained for more than three days after having given notice in writing of his intention or desire to leave the institution. The charges for the support of such person in a state institution shall be governed by the provisions of law applicable to the support of an insane person in said institution, provided the approval of the state board of insanity shall be obtained in writing.

Section 55. The trustees of the Foxborough state hospital shall receive and care for, according to law and in separate quarters, such insane persons as may be transferred to that hospital be the state board of insanity.

Section 56. The provisions of this chapter relative to the commitment of insane persons to a hospital for the insane shall, unless it is otherwise expressly provided, apply to and govern commitments under the provisions of sections fifty to fifty-three inclusive, except that it shall be specifically alleged that a person who is committed thereunder is a dipsomaniac or inebriate or is so addicted to the intemperate use of narcotics or stimulants as to have lost the power of self control, instead of alleging that he is insane.

#### Epileptics.—Sections 57, 58.

Section 57. A person of the age of ten years or over who is subject to epilepsy, if he is not a criminal, inebriate or violently insane, may, if insane, be committed to the Monson state hospital, in accordance with the provisions for the commitment of other insane persons, or may, if dangerous to himself or others by reason of epilepsy, be committed thereto in the manner provided for the commitment of dipsomaniacs and inebriates.

Section 58. The trustees of said hospital may receive and detain therein as a patient any person of the age of ten or over

certified to be subject to epilepsy by a physician qualified as provided in section thirty-two, who desires to submit himself to treatment and makes written application therefor, and whose age and mental condition are such as to render him competent to make such application, or for whom application is made by a parent or guardian. No such patient shall be detained more than three months after having given notice in writing of his intention or desire to leave the hospital. Upon the patient's reception at the hospital, the superintendent shall report the particulars of the case to the board of insanity, who may investigate the same.

#### **Feeble-Minded.—Sections 59-65.**

Section 59. There shall be six trustees, on the part of the commonwealth, of the Massachusetts School for the Feeble-Minded, one of whom shall annually be appointed by the governor, with the advice and consent of the council, for a term of six years.

Section 60. The annual appropriation for the support of said school shall be made upon condition that the board of trustees shall be composed of twelve persons, six of whom shall be appointed by the governor, with the advice and consent of the council; and that the said school shall be subject to the same supervision of the state board of insanity as are the state hospitals for the insane. The trustees of said school shall annually prepare and send to the state board of insanity a written or printed report of its proceedings, income and expenditures, properly classified, for the year ending on the thirtieth day of November, stating the amount appropriated by the commonwealth, the amount expended under such appropriation, the whole number and the average number of inmates, the number and salaries of officers and employees, and such other information as the board may require.

Section 61. The Massachusetts School for the Feeble-Minded and the Wrentham State School shall each maintain a school department for the instruction and education of feeble-minded persons who are within the school age or who in the judgment of the trustees thereof are capable of being benefited by school instruction, and a custodial department for the care and custody of feeble-minded persons beyond the school age or not capable of being benefited by school instruction.

Section 62. Persons received by the Massachusetts School for the Feeble-Minded and by the Wrentham State School shall from time to time be classified in said departments as the trustees shall see fit, and the trustees may receive and discharge pupils

at their discretion, and may at any time discharge any pupil or other inmate and cause him to be removed to his home or to the place of his settlement.

Section 63. If upon application in writing a judge of probate finds that a person is a proper subject for the Massachusetts School for the Feeble-Minded or the Wrentham State School, he may commit him thereto by an order of commitment directed to the trustees thereof, accompanied by the certificate of a physician, qualified as provided in section thirty-two, that such person is a proper subject for said institution.

Section 64. The trustees of said institutions may at their discretion receive, maintain and educate in the school department, any feeble-minded person from this commonwealth, gratuitously or otherwise, upon application being made therefor by the parent or guardian of such person, which application shall be accompanied by the certificate of a physician, qualified as provided in section thirty-two, that such person is deficient in mental ability, and that in the opinion of the physician he is a fit subject for said school. Special pupils may be received from any other state or province at a charge of not less than three hundred dollars a year. The trustees may also at their discretion receive, maintain and educate in the school department other feeble-minded persons, gratuitously or upon such terms as they may determine.

Section 65. If an inmate of the Massachusetts School for the Feeble-Minded or the Wrentham State School shall have reached the limit of school age or in the judgment of the trustees shall be incapable of being further benefited by school instruction, or if the question of the commitment to or continuance in either of the said schools of any inmate, including inmates who may have been transferred from one department of such school to another, under the provisions of section sixty-two, is in the opinion of the trustees and of the state board of insanity a proper subject for judicial inquiry, the probate court for the counties of Middlesex and Norfolk, respectively, upon the petition in writing of said trustees, or of said board or of any member of either body, and after such notice as the court may order, may in its discretion order such inmate to be brought before the court, and shall determine whether or not he is a feeble-minded person, and may commit him to such school or either department thereof, or may order him to be discharged therefrom.

#### Hospital Cottages for Children.—Sections 66, 67.

Section 66. The governor, with the advice and consent of the

council, shall appoint five trustees of the Hospital Cottages for Children, one of whom shall be appointed annually, who shall hold office for a term of five years from the date of their appointment. They shall serve without compensation, and, with the trustees elected by said corporation, shall have the management of the business and property of said corporation and the general supervision of its cottages. The trustees of said corporation shall annually prepare and send to the state board of insanity a written or printed report of all its proceedings, income and expenditures, properly classified, for the year ending on the thirtieth day of November, stating the amount expended under any appropriation from the general court, the whole number and average number of beneficiaries, the number and salaries of officers and persons employed, and such other information as said board may require.

Section 67. The state board of insanity may send to and keep at said Hospital Cottages for Children such number of children afflicted with epilepsy as shall be approved by the trustees and superintendent thereof, to be maintained at such expense to the commonwealth as shall be determined by said state board and said trustees.

### MASSACHUSETTS BOARD OF REGISTRATION IN MEDICINE.

Organized July, 1894. Office, State House, Boston.

Applicants are admitted to examinations by an "examination ticket," showing the date of the examination and the holder's number, which are issued when applications are filed. Rejected applicants entitled to a re-examination are given tickets if applied for not later than five days before the examination date. Examinations are conducted in the English language only.

In the examinations held this year the Board has made a beginning in conducting them along the lines of practical work in microscopy, in the laboratory and in demonstrations on the manikin. A mixed examination, written, oral and practical, is best calculated to insure an actual test of one's qualifications to enter upon the practice of medicine. Such an examination shows not only what one knows, but what he can do. It also brings to the front the weak points in medical schools which still cling principally to the old system of lecture-room instruction.

Examinations are held on the second Tuesday in March, July and November. Special examinations have been held this year in May and September, as in previous years.

The time devoted to each examination is three days. The questions are grouped in seven sets, and the answers are rated on a scale of 0 to 100. When general averages fall below 75 per centum, examinations are classed unsatisfactory.

The questions are intended to be practical, and to cover substantially the instruction in the high-grade medical schools in this country. The subjects on which the examinations are principally conducted are anatomy and histology, physiology and hygiene, pathology and bacteriology, surgery, obstetrics and gynaecology, diagnosis and therapeutics, and pediatrics and toxicology.

Applicants who furnish satisfactory evidence of having conducted a reputable practice for ten years or more are frequently admitted to an examination largely oral. It is the opinion of the Board that such an examination for old practitioners is best adapted to meet the requirements of the law, and is far more likely to be just to them.

Previous to two years ago the Board admitted applicants who had received their medical training in foreign schools, and who could neither speak nor write the English language. Such applicants were allowed to write their papers in their own language, on condition that they would pay the cost of translations secured by the Board for the purpose of rating; but there being some doubt as to the legality of examinations conducted in this manner, the opinion of the Attorney-General of the Commonwealth was requested. His opinion being adverse to such procedure, only those who can speak and write English are admitted.

Since the organization of this department, the Board has issued 8,978 certificates of registration.

The number of names now in the card catalogue is approximately 7,850. The difference between the number of names in the catalogue and the number of certificates of registration issued represents the number (828) of registered persons who have died since the organization of the Board. It should not be understood, however, that the names in the catalogue represent definitely the number of practitioners in the Commonwealth at the present time. Many have settled in other States. The approximate number of physicians in the State at present is 6,150—a ratio of 1-500 of the inhabitants.

### **Law Relating to Registration of Physicians in Massachusetts.**

(Revised Laws, Chapter 76, Sections 1-9.)

Section 1. There shall be a board of registration in medicine consisting of seven persons, residents of this commonwealth, who

shall be graduates of a legally chartered medical college or university having the power to confer degrees in medicine, and who shall have been for ten years actively employed in the practice of their profession. No member of said board shall belong to the faculty of any medical college or university, and no more than three members thereof shall at one time be members of any one chartered state medical society. One member thereof shall annually in June be appointed by the governor, with the advice and consent of the council, for a term of seven years from the first day of July following.

Section 2. Said board shall hold regular meetings on the second Tuesday of March, July and November of each year, and additional meetings at such times and places as it may determine. At the regular meeting in July, it shall organize by the choice of a chairman and secretary who shall hold their offices for the term of one year. The secretary shall give a bond to the treasurer and receiver-general in the penal sum of five thousand dollars, with sufficient sureties to be approved by the governor and council, for the faithful performance of his official duties.

Section 3. Applications for registration shall be made upon blanks to be furnished by the board, and shall be signed and sworn to by the applicants. Each applicant for registration shall furnish satisfactory proof that he is twenty-one years of age or over and of good moral character and, upon payment of a fee of twenty dollars, shall be examined by said board. If he is found by four or more members thereof to be twenty-one years of age or over, of good moral character and qualified, he shall be registered as a qualified physician and shall receive a certificate thereof signed by the chairman and secretary. An applicant who fails to pass an examination satisfactory to the board, and is therefore refused registration, shall be entitled within one year after such refusal to a re-examination at a meeting of the board called for the examination of applicants, without the payment of an additional fee; but two such re-examinations shall exhaust his privilege under his original application. Said board, after hearing, may by unanimous vote revoke any certificate issued by it and cancel the registration of any physician who has been convicted of a felony or of any crime in the practice of his profession. All fees received by the board shall, once in each month, be paid by its secretary into the treasury of the commonwealth.

Section 6. The board shall investigate all complaints of the violation of the provisions of section eight, and report the same to the proper prosecuting officers.

Section 7. Examinations shall be wholly or in part in writing in the English language, and shall be of a scientific and practical

character. They shall include the subjects of anatomy, surgery, physiology, pathology, obstetrics, gynaecology, practice of medicine and hygiene, and shall be sufficiently thorough to test the applicant's fitness to practise medicine.

Section 8. Whoever, not being lawfully authorized to practise medicine within this commonwealth and registered as aforesaid, holds himself out as a practitioner of medicine, or practises or attempts to practise medicine in any of its branches, or whoever practises medicine or surgery under a false or assumed name, or under a name other than that by which he is registered, or whoever personates another practitioner of a like or different name, shall, for each offence, be punished by a fine of not less than one hundred nor more than five hundred dollars, or by imprisonment for three months, or by both such fine and imprisonment. In a case in which a provision of this or the preceding section has been violated, the person who committed the violation shall not recover compensation for services rendered.

Section 9. The provisions of the preceding sections shall not be held to discriminate against any particular school or system of medicine, to prohibit medical or surgical service in a case of emergency or to prohibit the domestic administration of family remedies. They shall not apply to a commissioned medical officer of the United States army, navy or marine hospital service in the performance of his official duty; to a physician or surgeon from another state who is a legal practitioner in the state in which he resides, when in actual consultation with a legal practitioner of this commonwealth; to a physician or surgeon residing in another state and legally qualified to practise therein, whose general practice extends into the border towns of this commonwealth, if such physician does not open an office or designate a place in such towns where he may meet patients or receive calls; to a physician authorized to practise medicine in another state when he is called as the family physician to attend a person temporarily abiding in this commonwealth; nor to registered pharmacists in prescribing gratuitously, osteopaths, pharmacists, clairvoyants, or persons practising hypnotism, magnetic healing, mind cure, massage, Christian science or cosmopathic method of healing, if they do not violate any of the provisions of section eight.

#### Officers.

Samuel H. Calderwood, M. D., Chairman; Edwin B. Harvey, M. D., Secretary; Walter P. Bowers, M. D., Augustus L. Chase, M. D., Matthew T. Mayes, M. D., Nathaniel R. Perkins, M. D., Chas. H. Cook, M. D.



# BOARDS OF HEALTH OF GREATER BOSTON.

---

## ARLINGTON.

Lawrence L. Peirce, M.D.V., Chairman; G. E. Sanger, M.D.,  
A. H. Knowles.

## BELMONT.

W. L. Underwood, Geo. A. Prentiss, W. G. Hall; Dr. J. B.  
Clark, Physician to the Board.

## BOSTON.

Samuel H. Durgin, M.D., Chairman; F. X. Mahoney, M.D., D.  
D. Mulhoney, M.D., Thos. B. Shea, M.D., Chief Medical Inspec-  
tor; David D. Brough, M.D., Medical Inspector; Wm. N. Gay,  
Port Physician; F. H. Slack, M.D., Secretary.

## BRAINTREE.

Mr. Skinner, Chairman; C. A. Sullivan, M.D., Secretary; F.  
Herbert Gile, M.D.

## BROOKLINE.

Philip S. Parker, Chairman; John A. Curtin, Horace James,  
Walter J. Cusick, Edward M. Bowker, M.D., H. Lincoln Chase,  
M.D., Agent; Francis P. Denny, M.D., Bacteriologist.

## CAMBRIDGE.

Jeremiah S. Sullivan, Chairman; Elie H. La Pierre, Patrick J.  
Finnigan, M.D.

## CHELSEA.

George B. Fenwick, M.D., Chairman; E. S. Johnson, M.D., M.  
M. Merritt, Frederick Hagan, Albert K. Mann.

## COHASSET.

O. H. Howe, M.D., Physician to the Board.

**DEDHAM.**

Dr. E. W. Finn, Chairman; Dr. F. L. Babcock, Edw. Knoble, M. D. V.

**EVERETT.**

A. H. St. C. Chase, Chairman; William S. Schley, M. D., P. J. Connors, Secretary.

**HINGHAM.**

Charles A. Dorr, M. D., Chairman; Charles H. Marble, Walter W. Hersey.

**HULL.**

F. H. Coverley, Chairman; Dr. Walter H. Sturgis, Physician to the Board; J. R. Wheeler, Geo. H. Hatchard.

**HYDE PARK.**

Edward H. Gallup, Chairman; Dr. Chas. F. Stack, Dr. Arthur L. Grover.

**LEXINGTON.**

William B. Foster, Chairman; Ezra F. Breed, William L. Burrell.

**LYNN.**

Michael P. Ward, Chairman; Joseph F. O Shea, M. D., J. John Hooper.

**MALDEN.**

Charles E. Prior, M. D., Chairman; W. W. Crafton, W. W. Kingsbury, M. D.

**MEDFORD.**

George Westgate Mills, M. D., Chairman; J. Walter Bean, M. D., F. R. Isley, M. D.

**MELROSE.**

Dr. C. P. Holden, Charman; Fred H. Rounds, Arthur A. Hayden.

**MILTON.**

J. S. Lincoln, Chairman; A. W. Draper, M. D. V., Secretary; L. G. Burnett.

**NEWTON.**

Dr. F. G. Curtis, Chairman; W. S. Harback, E. O. Childs, Jr.

**NORWOOD.**

Fred E. Colburn, W. F. Baker; Dr. C. H. Hallowell.

**QUINCY.**

A. H. Callahan, Chairman; F. Raymond Burke, M.D., C. M. Duggan.

**RANDOLPH.**

John E. McDonald, James H. Dunphy, Jeremiah Desmond.

**READING.**

H. B. Howard, M.D., Chairman; George L. Flint, Dr. E. M. Brande.

**REVERE.**

Walter T. White, Chairman; Richard J. DeNeil, Dr. F. F. Andrews, Joseph E. Lamb, M.D., Agent Board of Health and Food Chemist.

**SOMERVILLE.**

Wesley T. Lee, M.D., Chairman; Jackson Caldwell, William P. French.

**STONEHAM.**

Martin D. Sheehan, M.D., Chairman; John H. Small, George Hinchliffe.

**WAKEFIELD.**

Dr. J. W. Heath, Chairman; A. D. Jenkins, John M. Cate.

**WALTHAM.**

Richard Collins, M.D., F. H. Doyle, M.D., A. J. Jackson, William H. Rankin, Charles L. Reade.

**WELLESLEY.**

George C. Anthony, M. D., Chairman; W. N. Magoun, Charles R. Reese, M. D.

**WEYMOUTH.**

George E. Emerson, M. D., Chairman; J. F. Williams, Nelson B Gladwin, Clerk.

**WINCHESTER.**

Marshal W. Jones, Chairman; Clarence J. Allen, M. D., Danford W. Comins.

**WINTHROP.**

Albert B. Dorman, M. D., Chairman; John Flanigan, Edward J. Granger, M. D.

**WOBURN.**

V. C. Stewart, M. D., Chairman; J. P. Carroll, M. D., Robert Corry.

# MEDICAL INSPECTORS OF SCHOOLS.

---

## ARLINGTON.

C. F. Atwood, M. D.

## BELMONT.

Oscar Creeley, M. D.

## BOSTON.

Silas H. Ayer, M. D., George S. C. Badger, M. D., Frederick J. Bailey, M. D., Winfred B. Bancroft, M. D., Frank L. Bishop, M. D., David N. Blakely, M. D., William S. Boardman, M. D., James P. Broidrick, M. D., John S. Brownrigg, M. D., John E. Butler, M. D., Patrick F. Butler, M. D., John A. Ceconi, M. D., Arthur B. Coffin, M. D., Joseph A. Cogan, M. D., Ralph M. Cole, M. D., John M. Connolly, M. D., John H. Costello, M. D., William P. Coues, M. D., Michael J. Cronin, M. D., Simon F. Curran, M. D., James T. Cutler, M. D., John G. Dearborn, M. D., Edward J. Denning, M. D., John J. Dowling, M. D., David G. Eldridge, M. D., William H. Ensworth, M. D., Theodore C. Erb, M. D., Arthur W. Fairbanks, M. D., Harry Finkelstein, M. D., Walter T. Fuller, M. D., James T. Gallagher, M. D., Francis J. Giblin, M. D., William H. Grainger, M. D., Benjamin A. Graves, M. D., William H. Greene, M. D., James S. Greene, M. D., Henry Harrison, M. D., David P. Hayes, M. D., E. F. Timmins, M. D., John A. Hickey, M. D., William W. Howell, M. D., Franklin C. Jillson, M. D., Herbert J. Keenan, M. D., J. H. H. Kelley, M. D., William D. Kelly, M. D., John S. H. Leard, M. D., John B. Lyons, M. D., Francis Magurn, M. D., Horace E. Marion, M. D., A. A. McCauley, M. D., Sylvester F. McKeen, M. D., William J. McNally, M. D., Robert M. Merrick, M. D., John H. Moore, M. D., George P. Morris, M. D., Timothy J. Murphy, M. D., John F. O'Brien, M. D., Edward F. O'Shea, M. D., Walter H. Parker, M. D., Henry J. Perry, M. D., James C. D. Pigeon, M. D., Henry L. Plummer, M. D., James A. Reilly, M. D., Frederick W. Rice, M. D., Henry S. Rowen, M. D., William J. Sheehan, M. D., Frank W. Sleeper, M. D., C. Morton Smith, M. D., Frederick W. Stuart, M. D., John T. Sullivan, M. D., William F. Temple, M. D., Henry F. R. Watts, M. D., Francis J. Weller, M. D., Benjamin T. Loring, Charles F. Willinsky, M. D., E. Shay, M. D.

**BROOKLINE.**

B. S. Blanchard, M. D., H. M. Cutts, M. D., A. A. Cushing, M. D., C. Floyd, M. D., C. S. Francis, M. D., G. H. Francis, M. D., L. W. Gilbert, M. D., R. W. Hastings, M. D., E. Jones Everett, M. D., J. Kittredge, M. D., J. H. Saunders, M. D., T. J. Shanahan, M. D., A. G. Williams, M. D.

**CAMBRIDGE.**

F. J. Barnes, M. D., W. H. Burke, M. D., W. H. Clancey, M. D., C. M. Hutchinson, M. D., W. L. Hayes, M. D., J. P. Nelligan, M. D., T. A. McCarthy, M. D., L. A. Moll, M. D., T. J. Leahy, M. D., William E. Fleet, M. D., J. F. Fair, M. D.

**CHELSEA.**

F. B. McClintock, M. D., E. J. Powers, M. D., E. B. Schanlenbach, M. D.

**DEDHAM.**

H. M. Grady, M. D., F. P. Drew, M. D., G. E. Hoffses, M. D., J. W. Pratt, M. D.

**EVERETT.**

J. A. Bruce, M. D., Bella D. Curtis, M. D., William S. Schley, M. D., C. A. Ordway, M. D., A. H. Warren, M. D., F. A. Davis, M. D.

**HYDE PARK.**

A. B. Holmes, M. D.

**LEXINGTON.**

J. Tilton, M. D.

**LYNN.**

John H. Andrews, M. D., Frank E. Stone, M. D., Charles E. Stone, M. D., William T. Hopkins, M. D., P. C. Devlin, M. D., J. Armond Bedard, M. D., M. C. Burroughs, M. D.

**MALDEN.**

L. McCarthy, M. D., W. W. Lougee, M. D., Herbert Johnson, M. D., F. W. Plummer, M. D.

**MEDFORD.**

J. E. Stowe, M. D.

**MELROSE.**

C. W. Clarke, M. D.

**MILTON.**

W. A. Lane, M. D.

**NEWTON.**

C. A. Davenport, M. D., H. W. Thayer, M. D., L. F. Jack, M. D., F. E. Withee, M. D., C. H. Fessenden, M. D., J. Stanton, M. D., J. J. Fisher, M. D.

**NORWOOD.**

A. S. Hartwell, M. D.

**QUINCY.**

W. J. Middleton, M. D., D. B. Reardon, M. D., J. T. Reynolds, M. D., W. L. Sargent, M. D.  
Francis Shaw, M. D., W. L. Bond, M. D.

**READING.**

E. D. Richmond, M. D.

**REVERE.**

Dr. Barnes.

**SOMERVILLE.**

J. L. Shaw, M. D., E. J. Dailey, M. D., L. H. Raymond, M. D., I. F. Barnes, M. D., H. M. Stoodley, M. D., H. Cholerton, M. D., A. A. Gibson, M. D., E. L. White, M. D.

**STONEHAM.**

F. E. Park.

**WAKEFIELD.**

C. Montague, M. D.

**WALTHAM.**

R. Hinchey, M. D., J. P. Lewis, M. D., C. Bell, M. D.

**WATERTOWN.**

Drs. Emerson and Chase.

**WELLESLEY.**

E. E. Bancroft, M. D., G. N. Jones, M. D.

**WINCHESTER.**

C. Allen, M. D., R. Putnam, M. D.

**WINTHROP.**

O. E. Johnson, M. D.

**WOBURN.**

V. C. Stewart, M. D.



# GREATER BOSTON CITY AND TOWN PHYSICIANS.

---

ARLINGTON—Harold R. Webb, M. D.

BELMONT—L. B. Clark, M. D.

CAMBRIDGE—William G. Brousseau, M. D.

CHELSEA—F. H. Chase, M. D.

COHASSET—George Osgood, M. D.

DEDHAM—E. W. Finn, M. D.

EVERETT—R. W. McAllester, M. D.

HINGHAM—John A. Peterson, M. D.

HULL—W. H. Sturgis, M. D.

HYDE PARK—J. A. Morgan, M. D.

LEXINGTON—H. C. Valentine, M. D.

LYNN—Joseph F. O'Shea, M. D.

MALDEN—Eugene McCarthy, M. D.

MEDFORD—R. A. Drake, M. D.

MELROSE—C. P. Holden, M. D.

NEWTON—F. M. Lowe, M. D.

NORWOOD—H. M. Field, M. D.

QUINCY—H. C. Hallowell, M. D.

REVERE—E. W. Brown, M. D.

SOMERVILLE—C. C. Towle, M. D.

STONEHAM—G. W. Nickerson, M. D.

WALTHAM—W. S. Hoyt, M. D.

WATERTOWN—C. S. Emerson, M. D.

WOBURN—Chas. A. O'Brien, M. D.

# MEDICAL OFFICERS OF THE MASS. VOLUNTEER MILITIA.

---

Chief of Staff—Brigadier-General Chas. C. Foster.

## FIRST BRIGADE STAFF.

Major Walter A. Smith.

Second Regiment—Major Ernest A. Gates, Captain Abram C. Williams, Lieutenant Edwin B. Bigelow.

Sixth Regiment—Major Joseph S. Hart, Captain Eustace L. Fisk, Lieutenant Edwin D. Towle.

## SECOND BRIGADE STAFF.

Major Thos. L. Jenkins.

Fifth Regiment—Major F. E. Jones, Captain Henry Tollman, Lieutenant A. C. Smith.

Eighth Regiment—Major Frank P. Williams, Captain Robert W. Forster, Lieutenant Irving T. Cutter.

Ninth Regiment—Major P. E. Butler, Captain Frederick L. Bogan, Lieutenant George F. Keenan.

## UNATTACHED ORGANIZATIONS.

C. A. C.—Major Harry H. Hartung, Captain Dunlap P. Penhallow, Lieutenant Irving J. Walker.

First Battalion, E. A.—Major J. William Voss, Lieutenant Harry H. Nevers.

First Squadron Cavalry—Captain William N. Tenney, Lieutenant Horace P. Stevens.

Hospital Corps—Major Robert E. Bell, commanding officer.

First Corps Cadets—Major W. R. P. Emerson, Lieutenant William T. Bailey.

Second Corps Cadets—Major ———, Lieutenant Benjamin F. Sturgis.

Hospital Company Section—Captain George Osgood, Lieutenant William J. Mixer.

Ambulance Company Section—Captain Edw. A. Cunningham, Lieutenant Calvin B. Faunce, Lieutenant Henry Fitzsimmons,

Lieutenant John M. Little, Jr. (Supernumerary).

Naval Brigade—Lieutenant-Commander David G. Eldridge, Lieutenant Orland R. Blair, Lieutenant William T. Learned, Lieutenant Bradford H. Pierce.

#### Board of Medical Officers.

Major William R. P. Emerson, Massachusetts Medical Corps, President; Major Frank P. Williams, Massachusetts Medical Corps; Major Patrick F. Butler, Massachusetts Medical Corps, Recorder.

#### NEW MEDICAL RESERVE CORPS OF U. S. ARMY.

The men selected from all over the country (109 in all) will have the rank of Lieutenants and will serve in time of war. Men well known in the profession were chosen. The following well-known Boston men were appointed:—

Dr. Richard Clarke Cabot, Dr. Frederick Cheron Shattuck, Dr. Reginald Heber Fitz, Dr. Myles Standish, Dr. William Thomas Councilman, Dr. Samuel Jason Mixter, Dr. William M. Conant, Dr. John C. Munro, Dr. Theobald Smith, Dr. Charles Locke Scudder, Dr. James G. Mumford, Dr. Franklin G. Balch, Dr. John Baptist Blake, Dr. Farrar Cobb, Dr. John Taylor Bottomley, Dr. Frederick A. Washburn, Dr. David Cheever.

# HOSPITALS, DISPENSARIES, SANI-TORIA AND HOMES.

---

## ADAMS NERVINE ASYLUM.

Incorporated 1877. 990 Centre street, Jamaica Plain. Telephone Jam. 126.

For the benefit of such indigent, debilitated nervous people who are not insane, inhabitants of Massachusetts, as may be in need of the benefit of a curative establishment; 49 beds.

Applications for admission should be made to the Resident Physician, who will furnish printed form to be used for that purpose. Charges determined by the managers.

Medical Staff—Physicians, Edward B. Lane, M. D., Asst. Physician, Charles A. Wyndham, M. D.

Consulting Physicians—Clarence J. Blake, M. D., Robert T. Edes, M. D., Charles F. Folsom, M. D., Charles M. Green, M. D., George W. Kaan, M. D., Frank W. Page, M. D., Arthur P. Perry, M. D., James J. Putnam, M. D., Oliver F. Wadsworth, M. D., J. Collins Warren, M. D., Samuel G. Webber, M. D.

Training School for Nurses connected with the Asylum.

## ARLINGTON HEALTH RESORT.

Arlington Heights. Arthur H. Ring, M. D., Barbara T. Ring, M. D.

## BAY STATE HOSPITAL.

Established 1905. 310 Bay State road, Boston. Tel. Brookline 1629.

This is a private hospital containing 12 beds. Faces the Charles River and is fully equipped. Charges, \$20 per week and upwards.

## THE BERKELEY INFIRMARY.

Incorporated 1905. Founded 1905. 44 Dwight Street, Boston.

The purpose of the Berkeley Infirmary is to give the best possible medical advice and treatment to poor patients, to combine with this social service, and where necessary to act as a

connecting link between the patient and the proper charitable agency.

The equipment consists of a house with six rooms specially fitted for clinical work, including a laboratory for pathological and bacteriological research.

Tuberculosis Class meets weekly. Arrangements may be made for medical attendance in cases of confinement.

Any self-respecting persons, unable to pay regular office fees, are admitted for medical advice and treatment. There is no charge for consultation. Medicine is twenty-five cents or less, and free when patients are unable to pay.

The Infirmary is open from 10.30 A. M. to 12 M. daily, except Sunday.

#### Officers.

Board of Directors—Miss Eleanora Adams, Mr. Herbert S. Allen, Dr. Samuel Breck, Miss Lucy E. Dewey (Clerk), Miss Bertha Eddy, Clifton H. Dwinell (Treasurer), Elmer W. Barron, M. D., Francis P. Joyner, M. D.

Secretary Social Service Department.—Mabel Merwyn Barkley.

#### Medical Staff.

Department of Medicine—William R. P. Emerson, M. D., Head of Department; John W. Dewis, M. D., Elmer W. Barron, M. D., Francis F. Joyner, M. D.

Department of Surgery—Benjamin Tenney, M. D., Head of Department; Walter M. Boothby, M. D., Charles O. Kepler, M. D.

Department of Gynaecology and Obstetrics—Samuel Breck, M. D., Head of Department; Marcena P. Smithwick, M. D., Edward P. Starbird, M. D.

Department of Ophthalmology—Elwood T. Easton, M. D., Head of Department; P. Somers Smyth, M. D., Henry B. Stevens, M. D.

Department of Otolaryngology and Rhinology—George H. Powers, M. D., Head of Department; William N. Tenney, M. D., Calvin B. Faunce, M. D., Gilbert N. Jones, M. D.

Department of Psychiatry—Charles G. Dewey, M. D.

Department of Dermatology—John H. Bufford, M. D.

Home Department—A. D. MacLennan, M. D.

#### BESSEY HOSPITAL.

Eighteen beds. Private. Charges, from \$15.00 upwards. 845 Beacon Street, Boston. Tel. B. B. 997.

**BOOTHBY SURGICAL HOSPITAL.**

Incorporated 1900. 3 Worcester square. Tel. Tremont 455.  
Private; 50 beds.

Charges, \$14.00 per week and upwards.

**BOSTON CITY HOSPITAL.**

Dedicated 1864. 818 Harrison avenue. Tel., Tremont 446.

The hospital proper consists of many pavilions connected with the central building besides surgical out-patient and pathological buildings and home for nurses.

The capacity of the hospital is 1061 beds, the hospital proper 655 beds, South Department 340, Haymarket Square Relief Station, 20 beds, East Boston Relief Station, 10 beds, Convalescent Home, 36 beds.

Visiting Days for the friends of patients at the Hospital, daily, including Sundays, not more than two visitors to each patient, from 2 to 3 o'clock P. M. On week days only from 6 to 6.30 P. M., not more than one visitor to each patient.

Application for admission to the hospital must be made to the admitting physician between 9 and 10 A. M. Emergency cases admitted at all times.

Trustees—A. Shuman, President; Conrad J. Rueter, Secretary; Francis J. Keany, M. D.; Edmund D. Codman, William G. Shillaber.

Superintendent and Medical Director—John H. McCollom, M. D.

Assistant Superintendent—Frank H. Holt, M. D.

First Executive Assistant—Arthur J. White, M. D.

Second Executive Assistant—E. W. Wilson, M. D.

Third Executive Assistant—James W. Manary, M. D.

Pathologist—F. B. Mallory, M. D.

Assistant Pathologist—S. Burt Wolbach, M. D.

First Assistant in Pathology—O. S. Hillman, M. D.

Second Assistant in Pathology—A. M. Burgess, M. D.

Assistant in Clinical Pathology—C. L. Overlander, M. D.

**Medical and Surgical Staff.**

Surgeons Emeritus—David W. Cheever, M. D.

Consulting Physicians and Surgeons—Edward H. Bradford, M. D., Thomas M. Rotch, M. D., Vincent Y. Bowditch, M. D., William P. Bolles, M. D., Abner Post, M. D., M. F. Gavin, M. D., Hayward W. Cushing, M. D., A. L. Mason, M. D., Francis S. Watson, M. D., William T. Councilman, M. D.

Curator of the Hospital Museum—Abner Post, M. D.

Senior Physicians—John G. Blake, M. D., George B. Shattuck, M. D.

Visiting Physicians—E. M. Buckingham, M. D., F. H. Williams, M. D., C. F. Withington, M. D., Henry Jackson, M. D., George G. Sears, M. D., John L. Ames, M. D.

First Assistant Visiting Physicians—H. D. Arnold, M. D., John W. Bartol, M. D., Elliott P. Joslin, M. D.

Second Assistant Visiting Physicians—Eliot P. Joslin, M. D., William H. Robey, Jr., M. D., Ralph C. Larrabee, M. D., Franklin W. White, M. D., Edwin A. Locke, M. D., Edward N. Libby, M. D.

Assistant Physician to Out-Patients—Walter J. Garfield.

Senior Surgeon—George W. Gay, M. D.

Surgeons—David W. Cheever, M. D., Geo. W. Gay, M. D.

Surgeons in Chief—George H. Monks, M. D., Paul Thorndike, M. D.

Visiting Surgeons—John Bapst Blake, M. D., Fred B. Lund, M. D., Edward H. Nichols, M. D.

First Assistant Visiting Surgeons—Howard A. Lothrop, M. D., Frederic J. Cotton, M. D., William E. Faulkner, M. D.

Second Assistant Visiting Surgeons—Joshua C. Hubbard, M. D., L. R. G. Grandon, M. D., David D. Scannell, M. D.

Third Assistant Visiting Surgeons—Walter C. Howe, M. D., David Cheever, M. D., Horace Binney, M. D., J. H. Cunningham, Jr., M. D., John W. Lane, M. D.

Senior Visiting Surgeon for Diseases of Women—Charles M. Green, M. D.

Junior Visiting Surgeon for Diseases of Women—Franklin S. Newell, M. D.

First Assistant Visiting Surgeon for Diseases of Women—Ernest B. Young, M. D.

Second Assistant Visiting Surgeon for Diseases of Women—Leo V. Friedman, M. D.

Third Assistant Visiting Surgeon for Diseases of Women—Nathaniel R. Mason, M. D., Robert M. Green, M. D.

Fourth Assistant Visiting Surgeon for Women—Arthur C. Martin, M. D.

Visiting Ophthalmic Surgeon—Oliver F. Wadsworth, M. D.

Ophthalmic Surgeons—John C. Bossidy, M. D., Edward R. Williams, M. D., Allen Greenwood, M. D.

Assistants to Ophthalmic Surgeons—Peter H. Thompson, M. D., William H. Lowell, M. D., David A. Heffernan, M. D.

Visiting Aural Surgeon—George A. Leland, M. D.

Aural Surgeons—Edgar M. Holmes, M. D., Charles R. C. Borden, M. D.

Assistants to Aural Surgeons—Henry Tolman, Jr., M. D., George H. Powers, M. D., John J. Hurley, M. D.

Surgeons for Diseases of the Throat—Thomas Amory De Blois, M. D., Rockwell A. Coffin, M. D.

Assistants to Surgeons for Diseases of the Throat—George L. Vogel, M. D., John H. Blodgett, M. D.

Physicians for Diseases of the Nervous System—Morton Prince, M. D., Philip Coombs Knapp, M. D., John J. Thomas, M. D.

Assistants to Physicians for Disease of the Nervous System—Arthur W. Fairbanks, M. D.

Assistants to Physicians for Diseases of the Nervous System—Isador H. Coriat, M. D., Walter B. Swift, M. D.

Electrotherapeutist—Frank B. Granger, M. D.

Physician for Diseases of the Skin—Francis J. Keany, M. D.

Assistants to the Physician for Diseases of the Skin—Arthur P. Perry, M. D., Townsend W. Thorndike, M. D.

Physician for Infectious Diseases—John H. McCollom, M. D.

Physician for X-Ray Service—Francis H. Williams, M. D.

Assistants to the Physicians for X-Ray Service—James A. Honeij, M. D., Ariel W. George, M. D.

Assistant Physician for X-Ray Service—Samuel W. Ellsworth, M. D.

Surgical Registrar—William E. Faulkner, M. D.

Gynaecological Registrar—Ernest B. Young, M. D.

Medical Registrar—Wm. H. Robey, Jr., M. D.

Anaesthetists—John E. Butler, M. D., Frank L. Richardson, M. D.

#### Out-Patient Department.

Out-Patients treated as follows:

Surgical, Medical—Every week day between 9 and 11 o'clock A. M.

Women, Ear, Skin—Tuesdays, Thursdays and Saturdays, between 9 and 11 o'clock A. M.

Eye, Nervous, Throat—Mondays, Wednesdays and Fridays, between 9 and 11 o'clock A. M.

#### South Department.

745 Massachusetts Avenue. Tel. Roxbury 996. For treatment of contagious and infectious diseases such as Scarlet Fever, Diphtheria and Measles; 340 beds.



**Medical Staff.**

Medical Director—John H. McCollom, M. D.

Physician in Chief—Edwin H. Place, M. D.

First Assistant Physician—Martin J. English, M. D.,

Second Assistant Physician—Edward F. Brennan, M. D.

Advisory Staff—George W. Gay, M. D., John G. Blake, M. D.,  
George A. Leland, M. D., F. B. Mauory, M. D.

**Haymarket Square Relief Station (B. C. H.)**

Opened 1902. Haymarket square. Tel. Haymarket 753; 20 beds. Resident Surgeons—Loring B. Packard, M. D., William J. Brickley, M. D.

The visiting hours to patients not dangerously ill are the same as the visiting hours at the Hospital proper, from 2 to 3 o'clock P. M., every day, and from 6 to 6.30 o'clock P. M. on week days. Visits to patients dangerously ill, or first visits to patients may be made at all reasonable hours, according to the nature of the case

**East Boston Relief Station (B. C. H.)**

Opened 1908, 14 Porter St., East Boston. Tel. East Boston 86; 10 beds.

Resident Surgeons—Dunlap P. Penhallow, M. D., Francis J. Jantzen, M. D.

The visiting hours to patients not dangerously ill are the same as the visiting hours at the Hospital, from 2 to 3 o'clock P. M. every day, and from 6 to 6.30 o'clock P. M. on week days. Visits to patients dangerously ill, or first visits, may be made at all reasonable hours, according to the nature of the case.

**Convalescent Home (B. C. H.)**

Opened 1891. 2150 Dorchester avenue. Tel. Milton 36; 36 beds. Medical Staff—John P. Treanor, M. D., Robt. M. Merrick, M. D., Henry F. R. Watts, M. D. Visiting hours, daily, 3 to 4 P.M.

---

There is a Training School for Nurses connected with the Hospital.

**BOSTON CONSUMPTIVES' HOSPITAL.**

249 River Street, Mattapan. Tel. Milton 675.

A Day Camp accommodating 250, buildings accommodating 140, and two Cottage Wards accommodating 56, are already in operation. The Second Ward building is in process of construction. An Out-Patient Dept. or dispensary is maintained at 13 Burroughs Pl. Patients are examined and treated by Physicians at the Out-Patient Dept., and are visited by nurses in their homes. Admission to the hospital is confined to persons who are bona fide residents of Boston at the time of application. The Trustees have power to make all necessary rules and regulations for the carrying on of the hospital and the admission of patients.

Trustees—Edward F. McSweeney, Chairman; Mrs. J. J. O'Callaghan, James J. Minot, M. D., Isabel F. Hyams, John E. Potts, John F. O'Brien, M. D., Chandler Hovey, Secretary. Office at 926 Tremont Building. Telephone Haymarket 2429.

Superintendent—Simon F. Cox, M. D.

**Visiting Medical Staff.**

Chief of Staff—Edwin A. Locke, M. D.

First Assistant—Timothy J. Murphy, M. D.

Pathologist—William T. Councilman, M. D.

Surgical Assistant—Albert Ehrenfried, M. D.

Ophthalmological Assistant—Samuel J. McDonald, M. D.

Resident Medical Officer—Francis P. McCarthy, M. D.

**Out-Patient Department.**

13 Burroughs Place, Boston. Telephone Oxford 3430.

Superintendent—Simon F. Cox, M. D.

**Visiting Medical Staff.**

Chief of Staff—Edwin A. Locke, M. D.

First Assistant—Timothy J. Murphy, M. D.

Second Assistant, Director of Out-Patient Clinic—Cleveland Floyd, M. D.

Assistant Physicians—Bradford Kent, M. D., Henry I. Bowditch, M. D., Louis Mendelsohn, M. D., Horace K. Routwell, M. D., Charles E. Shay, M. D., Walter C. Bailey, M. D., Williston W. Barker, M. D., Michael J. Cronin, M. D., Andrew F. Downing, M. D., Nathaniel K. Wood, M. D., Richard H. Houghton, M. D.

Laryngological Assistant—John T. Sullivan, M. D.

**BOSTON DISPENSARY.**

Established 1796. Incorporated 1841. Corner of Ash and Bennett streets, Boston, Tel. Oxford 2010.

Roxbury branch, 106 Roxbury Street. Open 9 to 10 daily, except Sunday.

Hospital for Children, 62-64 Tyler street. 16 beds.

Its purpose is to afford medical advice and relief to the sick and poor of Boston.

Patients admitted from 9 A. M. to 11 A. M. daily, except Sunday and legal holidays.

Equipped with Departments for all recognized specialties listed below. A capacity of 300 to 500 patients per day.

All poor residents of Boston, unable to pay for medical attendance, are eligible for admission without charge.

Patients unable to attend the Dispensary or Roxbury office are visited at their homes by the District Physicians in response to calls left for them at the Call Stations of their respective districts.

Managers—Edward S. Grew, Wolcott H. Johnson, Randolph C. Grew, Edward R. Warren, Joseph Warren, Ingersoll Amory, Moses Williams, Jr.

Director—Michael M. Davis, Jr.

**Medical Staff and Departments.**

Surgical Department—Frederick M. Briggs, M. D., Edward A. Pease, M. D., William P. Coues, M. D., Benjamin Tenney, M. D., Francis D. Donoghue, M. D., Robert H. Vose, M. D., Theo. C. Beebe, M. D., Henry M. Chase, M. D.

Assistant Surgeon—H. D. Lloyd, M. D.

General Medical Department—Thos. M. Rotch, M. D., Harold Williams, M. D. (Emeritus), W. E. Fay, M. D., W. H. Prescott, M. D., Frederick R. Tower, M. D., Richard F. Chase, M. D., Frederick W. Stuart, M. D., Perez B. Howard, M. D., Frederick W. Stetson, M. D., Harry W. Goodall, M. D., Geo. A. McEvoy, M. D., R. W. McAllister, M. D.

Assistants General Medical Department—C. L. Overlander, M. D., F. A. Stanwood, M. D., H. K. Boutwell, M. D., P. J. Fleming, M. D., T. J. Scanlan, M. D.

Department for Diseases of Children—Edmund C. Stowell, M. D.; W. R. P. Emerson, M. D., J. H. Saunders, M. D., E. W. Barron, M. D.

Assistant Physicians—W. W. Barker, M. D., J. M. Connolly, M. D., W. W. Kingsbury, M. D., J. E. Hallisey, M. D.

Assistant Physicians—Carlisle Reed, M. D., James K. War-  
well, M. D.

Assistants—Joseph H. Saunders, M. D., William R. P. Em-  
erson, M. D., Louis Arkin, M. D., E. W. Barron, M. D.

Assistants to the Physicians—A. D. MacLennan, M. D., M. H.  
Wentworth, M. D., W. J. Brown, M. D., Roy E. Sadler, M. D.

Department for Diseases of the Skin—Abner Post, M. D.,  
James S. Howe, M. D.

Assistants—C. M. Smith, M. D., James H. Bufford, M. D.

Department for Diseases of the Nervous System—Frederick  
Coggshall, M. D., William R. Woodbury, M. D.

Assistants—George H. Packard, M. D., Frank B. Granger, M.  
D., Henry H. Colburn, M. D.

Department of the Diseases of the Nose and Throat—John  
Nerve Department—William R. Woodbury, M. D.

W. Farlow, M. D., Consulting Physician; Frederick C. Cobb, M.  
D., William E. Chenery, M. D., William S. Boardman, M. D.,  
Harry A. Barnes, M. D.

Assistant—John H. Blodgett, M. D.

Department for Diseases of Women—Malcolm Storer, M. D.,  
Chas. H. Hare, M. D., Edward L. Twombly, M. D., Edgar Gar-  
ceau, M. D., William H. Grant, M. D.

Assistants—Eugene E. Everett, M. D., Herbert S. Gay, M. D.,  
A. K. Paine, M. D.

Department for the Diseases of the Ear—Edgar M. Holmes,  
M. D., Francis P. Emerson, M. D., Edwin R. Newton, M. D., H. J.  
Ingliss, M. D.

Assistants—Louis Arkin, M. D., J. P. Lewis, M. D.

Department for Diseases of the Genito-urinary System—  
Gardner W. Allen, M. D., Charles M. Whitney, M. D., Arthur  
L. Chute, M. D., Richard F. O'Neil, M. D., Henry J. Perry, M. D.

Assistants—G. O. Clark, M. D., A. C. Pearce, M. D., Arthur P  
Janes, M. D.

Rectal and Truss Department—Frank P. Williams, M. D.,  
Walter C. Howe, M. D., James H. Grimes, M. D., T. Chittenden  
Hill, M. D.

Orthopedic Department—Calvin G. Paige, M. D., George W.  
Fitz, M. D., John D. Adams, M. D.

Department for Mental Diseases—Arthur C. Jelly, M. D.,  
L. Vernon Briggs, M. D., L. A. Roberts, M. D., E. E. Bessey, M. D.,  
Charles B. Sullivan, M. D.

Assistants—L. A. Roberts, M. D., Earle E. Bessey, M. D.

Tuberculosis Department—Edward O. Otis, M. D., Henry  
F. R. Watts, M. D., E. A. Burnham, M. D., David Townsend,  
M. D., C. A. Riley, M. D.

Assistants—Bradford Kent, M. D., R. H. Houghton, M. D., H. A. Donnell, M. D.

X-Ray Department—F. B. Granger, M. D., F. A. Bardwell, M. D., F. A. Davis, M. D.

Assistants—W. T. Patch, M. D., Robert Bonney, M. D., A. A. Haig, M. D.

Pathological Department—Louis Hoag, M. D.

Dental Department—William Rice, M. D.

Roxbury room, 106 Roxbury Street. Physician—Frederick D. Lyon, M. D.

Superintendent District Physicians—David Townsend, M. D.

District Physicians—Henry M. Chase, M. D., Chief of Staff; H. F. Day, M. D., J. B. Ayer, M. D., E. J. Dailey, M. D., H. W. Dana, M. D., R. J. Kissock, M. D., G. Praino, M. D., G. H. Scott, M. D., W. P. Boardman, M. D., A. T. Brant, M. D., M. H. Wentworth, M. D., J. E. Hallisey, M. D., A. T. Barstow, M. D., O. G. Tinkham, M. D., J. T. Williams, M. D., F. L. Richardson, M. D.

Eye Department—C. D. Jones, M. D., Ed. Hartshorn, M. D., W. Madden, M. D. Assistant—J. P. Hanlon, M. D.

### THE BOSTON FLOATING HOSPITAL.

Organized 1894. 54 Devonshire St., Boston. Tel. Main 3359. The object is the care of infants and children during the summer months. The new Hospital boat has accommodations for 120 permanent patients and 120 day patients.

Board of Trustees—Edward R. Warren, Chairman; James W. Austin, William H. Brainerd, Gorham Brooks, Allston Burr, Frederic H. Curtiss, Ernest R. Dane, Samuel H. Durgin, M. D., Allan Forbes, Charles Jaynes, George C. Lee, Edward W. Pope, Henry B. Sawyer, William H. Slocum, Charles T. Main.

Consulting Staff—Charles P. Putnam, M. D., George W. Gay, M. D., Charles W. Townsend, M. D., Robert W. Hastings, M. D., John Lovett Morse, M. D.

Visiting Staff—Henry I. Bowditch, M. D., Chairman; Richard M. Smith, M. D., Secretary; William E. Fay, M. D., Fritz B. Talbot, M. D., James Herbert Young, M. D.

Auxiliary Staff—Dana W. Drury, M. D., Otologist; James S. Stone, M. D., Surgeon; Beth Vincent, M. D., Assistant Surgeon; Arthur C. Jelly, M. D., Mental Diseases; Robert G. Loring, M. D., Ophthalmologist; William T. Councilman, M. D., Pathologist; John Henry Bufford, M. D., Dermatologist; Edwin H. Place, M. D., Contagious Diseases; Arthur I. Kendall, M. D., Bacteriologist; Frederick W. Howe, Director Food Laboratory.

Resident Physician—Henry C. Marble, M. D.

Chief of Food Laboratory—Robert B. Hunt.

**BOSTON HOME FOR INCURABLES.**

Organized 1882. 2049 Dorchester Ave., Milton.

Its purpose is to provide a home for incurables. Applicants for admission must be residents of Massachusetts for at least three years. Patients unable to pay are admitted without charge. Charge for pay patients is determined by an admission committee.

Visiting days, Monday, Wednesday and Friday, from 2 to 5 P. M.

**Medical Staff.**

David G. Eldridge, Jr., M. D., Lineus A. Roberts, M. D., Walter C. Kite, M. D., William C. Emery, M. D.

Examining Physician—John W. Dewis, M. D.

Consulting Physician—Z. Boylston Adams, M. D.

**THE BOSTON LYING-IN HOSPITAL.**

Incorporated 1832, 24 McLean street. Tel. Haymarket 327.

Purpose is to provide for their confinement women whose homes are not suited for their proper care at such time and provide physicians for others in needy circumstances, who can give them proper treatment at their homes; 52 beds.

Applications for admission or for attendance should be made to the visiting physician at least one week before expected confinement. Emergency cases admitted at all times.

Charge for treatment to residents of Boston \$20; for others \$30, covering all expense until patient is discharged. Deserving patients taken without charge.

Visiting hours: Week days, 3 to 4 P. M., but no patient shall receive a visitor before the fifth day succeeding her confinement.

**Medical Staff.**

Consulting Physicians—William L. Richardson, M. D., J. Collins Warren, M. D.

Visiting Physician—Charles M. Green, M. D.

Assistant Visiting Physician—Franklin S. Newell, M. D.

Physicians to Out-Patients, Senior Physician Howard T. Swain, M. D., Leo V. Friedman, M. D., James R. Torbert, M. D., Nathaniel R. Mason, M. D., Robert L. De Normandie, M. D.

**BOSTON NURSERY FOR BLIND BABIES.**

147 So. Huntington Avenue, Boston. Tel. Brookline 3389.

**Medical Staff.**

Ophthalmic Surgeon—Robert G. Loring, M. D.

Attending Physician—R. J. McCormack, M. D. (Died in April, 1911).

Neurologist—William N. Bullard, M. D.

Consulting Physician—Maynard Ladd, M. D.

Aurist—D. Harold Walker, M. D.

**BOSTON STATE HOSPITAL.**

(Formerly Boston Insane Hospital.)

Opened 1839. Dorchester Center. Tel. Jamaica 458. Visiting hours 2 to 4 P. M., every day.

Trustees—Walter Channing, M. D., Chairman; Henry Lefavour, Secretary; William Taggard Piper, Michael J. Jordan, Katherine G. Devine, Henrietta S. Lowell, Lehman Pickert.

**Medical Staff.**

Superintendent—Henry P. Frost, M. D.

Assistant Superintendent—Samuel W. Crittenden, M. D.

Assistant Physicians—Mary E. Gill, M. D., Ermy C. Noble, M. D., Stephen E. Vosburgh, M. D.

Junior Assistant Physician—Harry M. Nicholson, M. D.

Pathologist—Myrtelle M. Canavan, M. D.

**BOURNEWOOD.**

Opened 1884. South street, Brookline. Private.

For treatment of mental and nervous diseases. Henry Rust Stedman, M. D.

**ROBERT B. BRIGHAM HOSPITAL.**

Incorporated 1903. In process of erection, Parker Hill Ave., Boston. For the care and medical and surgical treatment of citizens of Boston incapable of obtaining a comfortable livelihood, by reason of chronic or incurable disease.

John Shepard, President; Samuel A. Merrill, Secretary.

**BROOKLINE CONTAGIOUS HOSPITAL.**

Newton St., Brookline. Telephone, Brookline 5.

It is under the supervision of the Brookline Board of Health. It admits all contagious diseases. Number of beds 60.

Medical Superintendent and Visiting Physician, H. Lincoln Chase, M. D.; Martha W. Meek, R. N. Superintendent and Head Nurse.

**THE BURRAGE HOSPITAL.**

Founded 1901. Located on Bumkin Island, Boston Harbor. Tel. Hull 114. Address, Burrage Hospital, P. O. Box 2518, Boston.

It is a free summer hospital for sick children whose parents or guardians are unable to provide proper care or treatment of them.

Resident Physician—Dr. Howard Moore.

**Medical Board.**

Dr. George H. Earl, Chairman.

Surgeons—Dr. E. G. Brackett, Dr. Helen S. Childs, Dr. George H. Earl, Dr. Robert Soutter.

Consultants—Dr. W. F. Wesselhoeft, Dr. J. G. Brainard, Dr. H. E. Spalding, Dr. Horace Packard, Dr. J. M. Hinson, Dr. F. C. Richardson, Dr. H. C. Clapp, Dr. G. H. Harding, Dr. F. B. Percy, Dr. J. L. Coffin, Dr. N. H. Houghton, Dr. F. W. Colburn.

**THE CAMBRIDGE HOSPITAL.**

Incorporated 1871. Mt. Auburn street, opposite Channing Street, Cambridge. Tel. Cambridge 449. 60 beds, 18 contagious.

Applications for admission should be accompanied by a full written description of the case by the attending physician. Accident cases received at all hours. Board in the ward is \$10 per week; in the contagious wards \$15 per week. The hospital has a limited number of free beds.

Visiting hours, week days from 3 to 4 P. M.

**Officers of the Cambridge Hospital.**

Trustees—Henry P. Wolcott, M. D., President (1892); Francis C. Foster, Vice-President, (1902); Willard A. Bullard, Treasurer, (1871); Albert M. Barnes, Secretary, (1896); Rev. Alexander McKenzie, D. D., Edward R. Cogswell, M. D.; Henry D. Yerxa,



James L. Paine, George Howland Cox, Francis E. Seaver, Joseph B. Russell, George A. Giles.

#### Medical Staff.

Board of Consultation—Henry P. Walcott, M. D., James A. Dow, M. D., Walter Ela, M. D., John T. G. Nichols, M. D., John L. Hildreth, M. D., Stephen W. Driver, M. D.

Visiting Physicians—Frederick W. Taylor, M. D., Eugene A. Darling, M. D., George P. Cogswell, M. D., N. Vaughan Shannon, M. D.

Visiting Surgeons—Edmund H. Stevens, M. D., William D. Swan, M. D., Albert August, M. D., Augustus W. Dudley, M. D.

Medical Director—William D. Swan, M. D. (1900).

Admitting Physician—William D. Swan, M. D., (1890).

Assistant Pathologist—Fred R. Jouett, M. D., (1901).

Aurist and Laryngologist—Wallace Preble, M. D., (1891).

Ophthalmologist—Edward R. Williams, M. D., (1903).

Out-Patient Physicians—Charles M. Hutchinson, M. D., (1899); Willard A. Putnam, M. D., (1901); David C. Dow, M. D., (1902); Fred R. Jouett, M. D., (1904); Allan F. Barnes, M. D., (1905); Lyman S. Hapgood, M. D., (1905).

#### CAMBRIDGE RELIEF HOSPITAL.

Organized 1905. 199 Prospect St., Cambridge. Tel. 1675; 25 beds. Ambulance service.

#### Medical Staff.

George Van Buhler, M. D., Superintendent and Surgeon in Chief; Angus MacOdrum, M. D., Dr. Hodgdon, R. W. Place, M. D., James L. Coke, M. D., C. M. Casselberry, M. D.

#### CAMBRIDGE TUBERCULOSIS HOSPITAL.

799 Concord Ave., Cambridge. Under the supervision of the Board of Health. 60 beds.

Felix McGirr, M. D., Director.

#### CARNEY HOSPITAL.

Founded 1863. Old Harbor street, South Boston. Tel. South Boston 322. Under the direction of the Sisters of Charity of St. Vincent de Paul.

Under the will of the late Andrew Carney "the hospital is open to all without distinction as to creed, color or nationality." 200 beds.

Application for admission to the hospital may be made at any time, but preferably at 9 A. M. or 3 P. M. Visiting hours: Monday, Wednesday, Friday and Sunday, 2 to 4 P. M., and 6.30 to 7 P. M.

#### Medical Staff.

Board of Consultation—John G. Blake, M. D., Maurice H. Richardson, M. D., Hasket Derby, M. D., William A. Dunn, M. D., Vincent Y. Bowditch, M. D., Michael F. Gavin, M. D., James J. Minot, M. D., William H. Devine, M. D. (President of Staff), Myles Standish, M. D., Henry W. Kilburn, M. D., William N. Bullard, M. D.

#### Visiting Staff.

Physician-in-Chief—Henry A. Christian, M. D.  
 Physician—Thomas F. Leen, M. D.  
 Surgeon-in-Chief—John T. Bottomley, M. D.  
 Surgeon—Daniel T. Mahoney, M. D.  
 Ophthalmic Surgeons—George S. Derby, M. D., P. Somers Smyth, M. D.  
 Gynaecologist-in-Chief—Frederick W. Johnson, M. D.  
 Gynaccologist—Stephen Rushmore, M. D.  
 Orthopedic Surgeon-in-Chief—Charles F. Painter, M. D.  
 Orthopedic Surgeon—W. R. MacAusland, M. D.  
 Pathologist—William T. Councilman, M. D.

#### Out-Patient Staff.

Physician-in-Chief—Henry A. Christian, M. D.  
 Physician—Thomas F. Leen, M. D.  
 Assistant Physicians—Nathaniel K. Wood, M. D., William B. Robbins, M. D., Channing Frothingham, M. D., Frederick A. Stanwood, M. D.  
 Medical Assistant—John M. Kelly, M. D.  
 Surgeon-in-Chief—John T. Bottomley, M. D.  
 Surgeon—Daniel F. Mahoney, M. D.  
 Assistant Surgeons—G. F. McIntire, M. D., A. R. Kimpton, M. D.  
 Orthopedic Surgeon-in-Chief—Charles F. Painter, M. D.

- Orthopedic Surgeon—W. R. MacAusland, M. D.  
 Assistant Orthopedic Surgeon—Benjamin E. Wood, M. D.  
 Ophthalmic Surgeons—George S. Derby, M. D., P. Somers Smyth, M. D.  
 Assistant Ophthalmic Surgeons—Edwin K. Ellis, M. D., Ed. D. Hurley, M. D.  
 Assistant—Thomas E. Caulfield, M. D.  
 Assistant Gynaecologists—John M. Hastings, M. D., A. McKay Fraser, M. D.  
 Assistant—Charles J. Nickham, M. D.  
 Aurist—Edward M. Plummer, M. D.  
 Assistant Aurists—Francis J. Weller, M. D., William J. Sheehan, M. D.  
 Laryngologists—John T. Sullivan, M. D., T. J. Shanahan, M. D., Dana W. Drury, M. D.  
 Assistant Laryngologists—Calvin B. Faunce, M. D., John L. Lougee, M. D., D. Campbell Smith, M. D.  
 Dermatologists—Francis J. Keany, M. D., Townsend W. Thorndike, M. D.  
 Assistant—William P. Boardman, M. D.  
 Visiting Neurologist—Joseph W. Courtney, M. D.  
 Associate Neurologist—Joseph B. Ayer, M. D.  
 Radiologist—Percy Brown, M. D.  
 Assistant Radiologist—Paul F. Butler, M. D.

### CHANNING HOME.

Founded 1857. 198 Bellevue Street, Roxbury. It has 22 beds. Tel. Brookline 1903.

Supported by endowment and voluntary contributions. Recently moved from McLean Street to Longwood, Boston. The new Home, with accommodations for twenty-two patients, overlooks the Park System and has an abundance of fresh air and sunshine.

Directors—Samuel A. Green, M. D., President; Hon. James P. Parmenter, Treasurer, Court House, Boston; Algernon Coolidge, Jr., M. D., Clerk; Miss Sarah E. Read, Miss Marie V. Iasigi, Miss Mary Ethel Gibson, Miss Helen G. Stevens, Mrs. Henry P. King, Mrs. Channing Simmons, John L. Hall, John S. Ames, Mrs. Gardiner M. Lane.

Medical Staff—William H. Smith, M. D., Frederick T. Lord, M. D.

Mrs. Mary E. P. Fennell, Matron.

**CHANNING SANITARIUM.**

Opened 1879. Chestnut Hill avenue, Brookline. Private.  
Tel. Brookline, 968.

For treatment of nervous and mental diseases.

Physician—Walter Channing, M. D.

**CHARLESGATE HOSPITAL.**

Opened May, 1906. 350 Charles River Road, Cambridge. 40  
beds. Tel. Cambridge, 2200.

It is a private institution. Charges from \$15 to \$75 per  
week.

Superintendent—Annie E. Radford.

**CHARLES CHOATE MEMORIAL HOSPITAL.**

Warren Avenue, Woburn. Tel. Woburn 336. Opened 1909.  
20 beds. Visiting hours, 2 to 4.

**Medical Staff.**

Medical—S. W. Kelly, M. D., A. C. Lane, M. D., H. G. Blake,  
M. D.

Surgical—W. H. Kelleher, M. D., R. Chalmers, M. D., J. P.  
Carroll, M. D., C. T. O'Brien, M. D., — Caulfield, M. D., V. C.  
Stewart, M. D., C. G. Lane, M. D.

**THE CHILDREN'S HOSPITAL.**

Incorporated 1869. Huntington avenue, near Mass. avenue.  
Telephones, B. B. 3840, 3841.

To provide medical and surgical treatment for Children's  
Diseases. 100 beds. A new location for the Hospital has been  
secured near the new Harvard Medical School

Patients under twelve years suffering from acute diseases,  
medical or surgical, are received at the Hospital. Chronic, in-  
curable, and infectious or contagious diseases are not admitted.

The beds in the Hospital are free to those who are really  
poor; but a moderate charge will be made to such as are  
able to pay. Patients from beyond the limits of the city will  
be received on payment of not less than seven dollars per  
week. Visiting hours, Sunday, 11 to 12.

Managers—Frederick C. Shattuck, Oliver Ames, Henry Wheeler, Wallace L. Pierce, Robert W. Emmons, William H. Seabury, William Endicott, Jr., Thos. W. Perkins, Walter C. Baylies, John Lawrence, E. V. R. Thayer, Clarence J. Blake.

### Medical Officers.

Consulting Board—Francis H. Brown, M. D., Abner Post, M. D., F. B. Mallory, M. D., A. T. Cabot, M. D., H. C. Haven, M. D., H. L. Morse, M. D., O. F. Wadsworth, M. D.

Physician—Thomas Morgan Rotch, M. D.

Surgeon—Edward H. Bradford, M. D.

Associate Physician—John Lovett Morse, M. D.

Associate Orthopedic Surgeon—Robert W. Lovett, M. D.

Surgeons for Diseases of the Throat—S. W. Langmaid, M. D., D. Crosby Greene, M. D.

Ophthalmic Surgeon—E. E. Jack, M. D.

Aural Surgeon—D. Harold Walker, M. D.

Neurologists—W. N. Bullard, M. D., J. J. Thomas, M. D.

Pathologist—W. T. Councilman, M. D.

Clinical Pathologist—William Palmer Lucas, M. D.

Dermatologist—John T. Bowen, M. D.

Roentgenologist—Arial Wellington George, M. D.

Anaesthetist—Freeman Allen, M. D.

Assistant Physicians—A. H. Wentworth, M. D., Maynard Ladd, M. D., Charles Hunter Dunn, M. D., Henry Ingersoll Bowditch, M. D., William P. Lucas, M. D.

Junior Assistant Physician—Philip H. Sylvester, M. D.

Assistant Orthopedic Surgeons—Augustus Thorndike, M. D., Robert Soutter, M. D.

Assistant Surgeons—H. W. Cushing, M. D., James S. Stone, M. D.

Junior Assistant Orthopedic Surgeons—Z. B. Adams, M. D., J. W. Sever, M. D., Arthur T. Legg, M. D.

Clinical Orthopedic Assistants—D. S. Luce, M. D., A. Ehrenfried, M. D.

Assistant Neurologist—A. W. Fairbanks, M. D.

Assistant in Diseases of the Throat—F. E. Garland, M. D.

Superintendent—Sister Susanna.

Superintendent of School of Nursing—Sister Amy.

Senior House Physician—H. G. Calder, M. D.

Junior House Physician—J. H. Young, M. D.

Senior House Surgeon—F. A. Bartlett, M. D.

Junior House Surgeon—Lloyd T. Brown, M. D.

## Department For Out-Patients.

Surgical—Monday, Tuesday, Wednesday and Saturday, 2 to 4.

Medical—Monday, Tuesday, Thursday and Saturday, 9 to 10.30.

Department for Diseases of the Throat—Monday, Tuesday and Thursday 2 to 4 P. M.

Department for Nervous Diseases—Wednesday and Saturday, 2 to 4.

Training School for Nurses connected with the Hospital.

**Convalescent Home.**

Incorporated 1884. Wellesley Hills. Tel. Wellesley 58.

**THE COREY HILL HOSPITAL.**

Opened June, 1904. Corner Lancaster Terrace and Summit Ave., Brookline. Tel., Brookline, 1540.

It is a private institution and open to physicians and surgeons in good standing. 33 beds.

Superintendent—M. Elizabeth Booker.

**CULLIS CONSUMPTIVES' HOME.**

Founded 1864. Blue Hill avenue, Grove Hall. Tel. Roxbury 615. 40 beds. In connection with the home there is a Spinal Home and also a Children's Home.

**Medical Staff.**

Consulting Physician—Herbert C. Clapp, M. D.

Attending Physicians—J. Tucker Cutler, M. D., Samuel H. Calderwood, M. D., E. P. Ruggles, M. D., Percy G. Browne, M. D.

Superintendent—Rev. E. D. Mallory.

Matron—Mrs. C. M. Torrey.

**COMMONWEALTH HOSPITAL.**

518 Commonwealth Ave., Boston. Tel. B. B. 1164. Private. Opened November, 1910. 14 beds. Charges from \$18 up.

**CUSHING HOSPITAL.**

Organized 1894. 61 Parker Hill Avenue, Roxbury. Tel. Brookline 377. Private. 30 beds. Charges, \$16 to \$60 per week.

Dr. E. W. Cushing, proprietor.

Grace Elizabeth Rochford, M. D., Resident Physician.

Training school for nurses connected with the hospital.

### DANVERS STATE HOSPITAL.

Founded 1875. Located at Danvers, Mass. Is a State Hospital for insane, with a capacity for 1500 patients. Commitments are by order of Court. Visiting days, Tuesdays and Saturdays.

#### Trustees.

Mr. Ernest B. Dane, Miss Annie M. Kilham, Mr. Samuel Cole (Corresponding Secretary), Mr. Horace H. Atherton, Miss Mary Ward Nichols (Recording Secretary), Mr. J. Herbert Wilkins (Chairman), Mr. Seward W. Jones.

#### Consulting Board of Physicians.

Dr. George B. Shattuck, Chairman; Dr. Hasket Derby, Secretary; Dr. Francis W. Anthony, Haverhill; Dr. Samuel Crowell, Dorchester; Dr. Hasket Derby, Boston; Dr. Frank B. Flanders, Lawrence; Dr. Daniel D. Gilbert, Dorchester; Dr. Thomas Kitteridge, Salem; Dr. Arthur C. Nason, Newburyport; Dr. John T. G. Nichols, Cambridge; Dr. Joseph G. Pinkham, Lynn; Dr. George B. Shattuck, Boston; Dr. Frederick W. Taylor, Cambridge; Dr. John F. Young, Newburyport.

#### Resident Officers.

Physician and Superintendent—Harry W. Mitchell, M. D.

Assistant physicians—Henry M. Swift, M. D., Anna H. Peabody, M. D., William B. Cornell, M. D., Harlan L. Paine, M. D., Nelson G. Truman, M. D., George Parcher, M. D., Albert W. Stearns, M. D.

Assistant Physician and Pathologist—Herman M. Adler, M. D.

### DEARBORN HOSPITAL.

Corner Central Avenue and Park Street, near Middlesex Fells. Telephone, Medford 284. Rooms for 30 patients. Chronic cases, a specialty. Nervous and convalescent patients. Home for aged people. H. Abbie Dearborn, Manager.

**DEER ISLAND HOSPITAL.**

250 beds.

Consulting Physicians—J. C. Bossidy, M. D., J. G. Mumford, M. D., W. H. Devine, M. D., E. M. Plummer, M. D., A. C. Jelly, M. D., C. G. Dewey, M. D.

**DIPHThERIA HOSPITAL.**

59 Reservoir St., cor. Huron Ave., Cambridge. Telephone, Cambridge 336. This hospital is in charge of the Board of Health of Cambridge. It admits diphtheria cases only. Capacity for 20 beds.

Superintendent—Bradford H. Peirce, M. D.

Visiting Physician—George E. Norton, M. D.

**DISPENSARY FOR WOMEN (Incorporated).**

633 Massachusetts Ave. Clinics held 9-11, 3-5 daily.

Medical Staff—C. B. Darling, M. D., W. H. Grant, M. D., J. A. McCormick, M. D., George W. Kaan, M. D., J. W. Hinckley, M. D., A. P. Cornwall, M. D.

**DORCHESTER COTTAGE HOSPITAL.**

Established 1899. 32 Moultrie Street, Dorchester, Mass. Tel. 965 Dorchester. 2 beds. Private.

A private hospital open to physicians and surgeons in good standing. Doctors may send patients here and attend them. This hospital is for the treatment of medical and surgical cases. A branch for the treatment of obstetrical cases is connected. Charges are \$15.00 to \$50.00 per week.

Matrons—Flora E. Welch and M. J. Rimmer.

**DORCHESTER FREE DISPENSARY.**

Opened 1906, under the auspices of the Dorchester Relief Society at 204 Adams Street, Dorchester. Clinics are held on Mondays, Wednesdays and Fridays between 9 and 10 A. M.

Medical Staff.

W. C. Emery, M. D., C. P. Sylvester, M. D., W. W. Barker, M. D., W. H. Parker, M. D., George W. Winchester, M. D.



**DR. DOUGLAS SANATORIUM.**

321 Centre Street, Dorchester. Tel. Dorchester 30. For the treatment of nervous diseases with special reference to drug addictions and alcoholism.

Medical Director.—C. J. Douglas, M. D.

Assistant Physician.—C. G. Stearns, M. D.

**ELIOT PRIVATE HOSPITAL.**

Organized 1891. 107 Audubon Road, Boston. Tel. B. B. 182.

**ELM HILL HOSPITAL.**

Opened 1909. 12 beds. Private. Tel. Rox. 178, 75 Cheney St., Roxbury.

**EMERGENCY HOSPITAL.**

Founded 1901. 42 High Street, Lynn. 25 beds.

**EMERSON HOSPITAL.**

Organized 1904, 29 Morton St., Forest Hills; 50 beds. Tel. Jam. 296. Private.

**THE FAULKNER HOSPITAL.**

Opened 1903. Allandale and Centre sts. Jamaica 167.

Any charitable applicant for the hospital must be a resident within the limits of the old town of West Roxbury.

Visiting hours 3 to 4 P. M., daily.

Medical and Surgical Staff.

Advisory Physician—Henry Jackson, M. D.

Medical Staff.

Henry W. Broughton, M. D., William W. Howell, M. D., John S. H. Leard, M. D., Franklin C. Jillson, M. D.

Surgeon—Franklin G. Balch, M. D.

Assistant Surgeons—Arthur N. Broughton, M. D., Joseph Pathologist—Albert E. Steele, M. D.

**FENWAY HOSPITAL**

298 Newbury Street (formerly 1128 Boylston Street), Boston.  
Tel. B. B. 1590. Medical and surgical cases. 15 beds. \$15.00 to  
\$50.00 per week.

Under the management of the Misses Rogers.

**THE FLORENCE CRITTENDEN MATERNITY HOME.**

Organized 1898. 335 Arlington St., Watertown. Boston  
office, Tremont Temple; 19 beds.

For the purpose of rescuing unfortunate women. Tel. N. N.  
1040.

Medical Staff.

Merril E. Champion, M. D., Otho L. Dascombe, M. D., Conrad  
Bell, M. D.

Consulting Physician—Robert L. De Normandie, M. D.

**FOXBOROUGH STATE HOSPITAL.**

Formerly the Mass. Hospital for Dipsomaniacs and Inebriates.  
Opened 1893. Visiting days, every day except Sundays and  
holidays.

Trustees.

Robert A. Woods, Chairman; William H. Prescott, M. D.,  
Secretary; Edwin Mulready, Philip R. Allen, Frank L. Locke,  
Timothy J. Foley, M. D., W. Rodman Peabody.

Resident Officers.

Superintendent—Irwin H. Neff, M. D.

Senior Assistant Physician—Frank H. Carlisle, M. D.

Junior Assistant Physician—Fred Porter Moore, M. D.

John A. Horgan, M. D., Physician to Out-Patient Department.

**FREE HOME FOR CONSUMPTIVES**

In the City of Boston.

423 Quincy St., Dorchester. Private. Tel. Dorchester, 344.

Medical Staff.

H. F. R. Watts, M. D., J. P. Treanor, M. D., R. M. Mer-  
rick, M. D.

**FREE HOSPITAL FOR WOMEN.**

Brookline.

Organized 1875. Incorporated 1879. Pond avenue and Cumberland Road, Brookline. Tel. Brookline 415. Charitable; 43 beds. Visiting hours, Wednesdays and Saturdays, 1.30 to 3.30 P. M.

Superintendent—Miss H. J. Ewin.

**Medical Staff.**

Surgeon Emeritus—W. H. Baker, M. D.

Visiting Surgeon—William P. Graves, M. D.

Assistant Visiting Surgeon—George H. Washburn, M. D.

Consulting Pathologist—W. F. Whitney, M. D.

Resident Pathologist—Richard G. Wadsworth, M. D.

Anaesthetist—Harold W. Baker, M. D.

House Surgeon—T. Gorham Brigham, M. D.

Consulting Board—J. Collins Warren, M. D., F. H. Davenport, M. D., Frederick C. Shattuck, M. D., Maurice H. Richardson, M. D.

**Out-Patient Dept., Pond Ave., Brookline.**

(Formerly 633 Massachusetts Ave., Boston.)

Surgeons to Out-Patients—Edwin B. Nielsen, M. D., Richard G. Wadsworth, M. D., Harold W. Baker, M. D., Henry T. Hutchins, M. D.

Hours for treatment—Daily between 9 and 11 A. M., 3 and 5 P. M.

**RUFUS S. FROST GENERAL HOSPITAL.**

Founded 1894, 100 Bellingham Street, Chelsea. 70 beds.

Object is to maintain a hospital in the City of Chelsea for the care and treatment of sick and disabled persons.

Applicants for admission must present a card signed by one of the admitting physicians.

Physicians not on the staff may treat patients in private rooms and wards.

Consulting Staff—George W. Brewster, M. D., L. R. G. Crandon, M. D., Surgeons; A. T. Legg, M. D., Orthopedic Surgeon; J. H. Cunningham, Jr., M. D., Genito-Urinary Surgeon; Philip Hammond, M. D., E. M. Plummer, M. D., Aural Surgeons; H. T. Hutchins, M. D., Gynaecologist; F. M. Spalding, M. D., Ophthalmologist.

Medical Staff—F. B. McClintock, M. D., E. J. Powers, M. D.  
F. S. Plummer, M. D., F. S. Garrett, M. D.

Surgical Staff—E. F. Guild, M. D., G. B. Fenwick, M. D., F. A. Mahoney, M. D., C. N. Cutler, M. D., F. S. Garrett, M. D., H. E. Bragdon, M. D., John G. McPhail, M. D., J. S. Morris, M. D., W. C. Newton, M. D.

Associate Staff—J. M. Wells, M. D., J. B. Fenwick, M. D.

Non-Resident Staff—F. H. Tilton, M. D., O. E. Johnson, M. D.,  
A. L. Tollman, M. D., H. L. Donnell, M. D., W. J. Porter, M. D.

### GARDNER STATE COLONY.

Opened 1902. Gardner, Mass. Visiting Hours, 10 A. M. to 4 P. M. daily, except Sundays and holidays.

Trustees—Edmund A. Whitman, Chairman, Cambridge; Mrs. Coes, Secretary, Worcester; Mrs. Alice M. Spring, Fitchburg; William H. Baker, M. D., Lynn; George N. Harwood, Barre; Wilbur F. Whitney, Ashburnham; John G. Blake, M. D., Boston.

#### Resident Officers.

Superintendent and Treasurer—Charles E. Thompson, M. D.

Assistant Superintendent—Thomas Littlewood, M. D.

Assistant Physician—Paul R. Felt, M. D.

### THE GORDON HOME (Incorporated).

Founded 1904. 3 Aspinwall Road, Dorchester. Tel. Dorchester 982. Cares for aged people and chronic invalids. 25 beds. Terms, \$10 per week up. Private rooms, \$15 to \$30 per week.

Visiting hours from 2 to 5 daily.

M. M. MacKenzie, Superintendent.

### HART PRIVATE HOSPITAL (Incorporated)

Established 1906. 95 Moreland Street, Roxbury. Tel. Roxbury 2130. 20 beds. \$15.00 to \$50.00 per week.

Physicians may send patients and treat them themselves.

Training school for nurses connected with the hospital.

Bertha C. Hart, Superintendent.

### HARVARD MEDICAL SCHOOL CLINIC.

Opened January 10, 1910, at Harvard Medical School, Longwood Avenue. Clinics held daily from 3:30 to 4:30 P. M.

Committee in Charge—H. B. Howard, M. D., H. A. Christian, M. D., D. Cheever, M. D.

Medical Staff.

Physicians—F. W. Palfrey, M. D., C. Frothingham, M. D., L. H. Spooner, M. D.

Surgeons—D. Cheever, M. D., J. Homans, M. D., S. Robinson, M. D.

**HOLY GHOST HOSPITAL FOR INCURABLES.**

Opened 1895. 1575 Cambridge Street, Cambridge. 160 beds. Telephone, Cambridge 295.

This Hospital is non-sectarian and admits chronic incurable cases, excepting mental cases. It is under the care of the Gray Nuns of Montreal.

Visiting hours, Tuesday, Thursday and Sunday, 2 to 4 P. M.

Medical Staff.

John E. Somers, M. D., C. M. Hutchinson, M. D., W. A. Putnam, M. D., J. A. Dow, M. D., J. E. Dwyer, M. D., Charles E. Mongan, M. D., Joseph H. Cunningham, M. D., John R. Sennott, M. D., F. H. Lahey, M. D.

**HOSPITAL COTTAGES FOR CHILDREN.**

At Baldwinville.

Trustees—Herbert S. Morley (President), Templeton; Arthur H. Lowe, Fitchburg; Lizzie R. Doherty, Boston; Jenness K. Dexter, Springfield; George B. Dewson, Boston; Clerk, Robert N. Wallis, Fitchburg.

Superintendent—Hartstein W. Page, M. D.

**HOUSE OF THE GOOD SAMARITAN.**

Founded 1863. Corner of Binney and Francis Streets, Boston. Tel. Brookline 1033. Number of beds, 43. Visiting hours, 11 to 12 and 3.30 to 4.30 P. M., Monday, Wednesday and Friday, also from 6.30 to 7.30 P. M. on Wednesdays and from 3 to 4 P. M. on Sundays.

Managers—Miss Ethel Amory, Mrs. J. Louis Bremer, Mrs. William N. Bullard, Mrs. William R. Cabot, Mrs. Henry B.

Chapin, Miss J. Dudley Clark, Miss Catherine A. Codman, Mrs. James M. Codman, Miss Marian Jeffries, Mrs. Hammond, Miss Ruth Lawrence, Miss Guy Lowell, Mrs. John Lowell, Mrs. Robert S. Russell, Mrs. William A. Russell, Miss Blanche Shimmin, Miss Frances C. Sturgis, Miss Wharton, Mrs. William F. Wharton.

#### Medical and Surgical Staff.

Consulting Physician—Dr. Frederick C. Shattuck.

Consulting Surgeon—Dr. Edward H. Bradford.

Visiting Physicians—Dr. Arthur K. Stone, Dr. Roger I. Lee.

Visiting Surgeons—Dr. Augustus Thorndike, Dr. Charles F. Painter, Dr. Robert Souther.

Out-Door Relief Visiting Physician—Dr. Cleveland Floyd,

Assistant—Frederick A. Stanwood, M. D.

Pathologist—Dr. William T. Councilman.

Laryngologist—Dr. D. Crosby Greene.

Ophthalmologist—Dr. Edmund W. Clapp.

Radiologist—Dr. A. W. George.

Superintendent—Miss Louise M. Coleman.

House Physician—F. A. Perkins, M. D.

#### HYDE PARK GENERAL HOSPITAL.

21 Linwood St., Hyde Park. 25 beds. Private. Tel. 369  
H. P.

Superintendent—W. H. Bennett, M. D.

#### INFANTS' HOSPITAL.

(Formerly West End Nursery and Infants' Hospital.)

Incorporated 1881. 37 Blossom street. Tel. Haymarket 326. The Hospital is devoted to the medical and surgical treatment of infants. The patients taken care of in the hospital wards are under two years of age. The admission of patients is not confined to residents of Boston. Older children under twelve years of age are treated in the Out-Patient Department.

Visiting hours, Sunday, 10 to 12 A. M.

Medical Director and Attending Physician—Thomas Morgan Rotch, M. D.

Consulting Physician, Charles P. Putnam, M. D.

Consulting Surgeons—John Collins Warren, M. D., Edward H. Bradford, M. D.

Surgeon to the Douglas Memorial Ward—Robert W. Lovett, M. D.

Associate Physicians—Arthur H. Wentworth, M. D., John Lovett Morse, M. D.

Assistant Physicians—Maynard Ladd, M. D., Charles Hunter Dunn, M. D., Henry I. Bowditch, M. D., William P. Lucas, M. D.

Junior Assistant Physicians—P. H. Sylvester, M. D., Clarence E. Bryant, M. D.

Surgeons—James S. Stone, M. D., James R. Torbert, M. D.

Assistant Surgeons—Beth Vincent, M. D., Arthur R. Kimp-ton, M. D., William E. Ladd, M. D., E. H. Risley, M. D.

Consulting Aurist—Clarence John Blake, M. D.

Aurist—Eugene A. Crockett, M. D.

Assistant Aurist—George H. Powers, Jr., M. D.

Hospital Superintendent—Margaret Farquhar.

Head Nurse—Bertha M. Benson.

Neurologist—George A. Waterman, M. D.

Dermatologist—John T. Bowen, M. D.

Laryngologist—A. Coolidge, Jr., M. D.

Ophthalmologist—Alexander Quackenboss, M. D.

Pathologist—Charles Hunter Dunn, M. D.

A Post-graduate course for Nurses of four months is given at the Hospital, also there is a Training School for Nursery Maids connected with the Hospital.

### ISOLATION HOSPITAL.

Lebanon St., Melrose. Telephone, Melrose 515-7. Under the supervision of the Melrose Board of Health.

### THE KEELEY INSTITUTE.

Organized 1892. Massachusetts avenue, Lexington, Mass. Tel. Lexington 33.

Purpose; The cure of Inebriety, Drug Addictions, Tobacco Habit and Neurasthenia. Facilities for thirty patients. Charges are \$136 for treatment, board and room for four weeks. Visitors admitted any time. Address, The Leslie A. Keeley Company, John J. Brown, Manager; J. H. Kane, Medical Director.

### LAFAYETTE HOSPITAL.

Opened in April, 1906. 11 Lafayette Avenue, Chelsea. At the foot of Powderhorn Hill. Tel. Chelsea 150. It is a private hos-

pital for surgical and obstetrical cases; 12 private rooms; 4 graduate nurses; charges from \$15 to \$25 a week.

Matron—Mrs. Marion Cummings..

Any reputable physician can send patients and take care of them.

Registry for Nurses connected.

### LINCOLN HOUSE DISPENSARY.

70 Emerald St., Boston. Tel. Tremont 501.

Visiting Physician—C. E. Williams, M. D.

### LONG ISLAND HOSPITAL.

Long Island, Boston Harbor. Application for admission is made at the Institution's Registration Department, 28 Court Square, from 9 to 5 on week days; 9 to 1 on Saturdays. 300 beds.

Superintendent—Charles E. Donlan, M. D.

Resident Physician—James S. Tomkies, M. D.

#### Consulting Staff.

Consulting Orthopedic Surgeon—Edw. H. Bradford, M. D.

Consulting Pathologist—William T. Councilman, M. D.

Consulting Psychiatrist—Arthur C. Jelly, M. D.

Consulting Physician—J. J. Minot, M. D.

Consulting Obstetrician—J. R. Torbert, M. D.

Consulting Dermatologist—Harvey P. Towle, M. D.

Radiologist—Percy Browne, M. D.

Assistant Visiting Physician—Gerald Blake, M. D.

Assistant Visiting Surgeons—John H. Cunningham, Jr., M. D.,  
Frank H. Leahy, M. D.

Assistant Visiting Physician—F. W. Palfrey, M. D.

Assistant Visiting Neurologist—Walter E. Paul, M. D.

Pathologist—A. R. Robertson, M. D.

Visiting Orthopedic Surgeon—Robert Soutter, M. D.

Visiting Neurologist—Edw. W. Taylor, M. D.

Assistant Visiting Physician—Wilder Tileston, M. D.

Visiting Ophthalmologist—F. M. Spalding, M. D.

Visiting Aurist—John J. Hurley, M. D.

### LYNN HOSPITAL.

Incorporated 1880. 212 Boston Street, Lynn. Tel. Lynn 439.  
90 beds. Admission by permit of Superintendent and Assistant



Superintendent. Charges, ward \$7 per week; rooms \$15 per week. Visiting hours, week days 11.30 to 12.30 A. M., 3 to 4 P. M., Sundays 2 to 4 P. M.

#### Medical Staff.

Superintendent—Chauncey C. Sheldon, M. D.

Assistant Superintendent—Alfred T. Hawes, M. D.

Attending Surgeons—Joseph G. Pinkham, M. D., William B. Charles A. Lovejoy, M. D., Joseph F. O'Shea, M. D., Isidore H. Chicoine, M. D., William T. Hopkins, M. D., Nathaniel P. Breed, M. D.

Attending Physicians—Chauncey C. Sheldon, M. D., Frank E. Stone, M. D., Herbert W. Newhall, M. D., William E. Holbrook, M. D., Arthur E. Harris, M. D., Joseph A. Bedard, M. D.

Attending Obstetrician—Alfred T. Hawes, M. D.

Assistant Surgeons—Orrin C. Blair, M. D., Loring Grimes, M. D., Charles L. Hoitt, M. D.

Assistant Physicians—Stephen R. Davis, M. D., Walter L. Hearn, M. D., John J. Mangan, M. D.

Consulting Orthopedic Surgeon—Joel E. Goldthwait, M. D., Boston.

Oculists and Aurists—Elgin W. Jones, M. D., Archibald H. Martin, M. D.

Rhinologist and Laryngologist—Carolus M. Cobb, M. D.

Gynaecologists—Edward T. Manix, Ralph E. Bicknell, M. D.

Dermatologist—Charles H. Bangs, M. D.

Genito-Urinary Surgeon—Harold A. Johnston, M. D.

#### Out-Patient Staff.

Surgeons—Alfred P. Bowen, M. D., George H. Kirkpatrick, M. D., Arthur E. Darling, M. D., William D. Harris, M. D.

Physicians—Archibald S. Dennison, M. D., John W. Trask, M. D., John H. Andrews, M. D., Hamlin P. Bennett, M. D.

#### Out-Patient Clinics.

Surgical—Open daily (except Sundays) from 11 to 12.

Medical—Open daily (except Sundays) from 11 to 12.

Eye and Ear—Mondays and Thursdays, from 10 to 11.

Nose and Throat—Tuesdays and Fridays, from 10 to 11.

Genito-Urinary Diseases—Wednesdays and Saturdays, from 9 to 10.

Diseases of the Skin—Wednesdays and Saturdays, from 10 to 11.

Diseases of Women—Tuesdays and Fridays, from 4 to 5.

**LYNN HOSPITAL FOR CONTAGIOUS DISEASES**

Founded 1895. 131 Holyoke Street, Lynn.

For treatment of Diphtheria and Scarlet Fever. Administration building of eight rooms; two wings for patients of six rooms; fumigating rooms and laundry; 36 beds. Free to residents of Lynn. All others pay \$2 per day. Patients admitted at any time.

**MALDEN CONTAGIOUS HOSPITAL.**

Forest Street, Malden. Tel. Malden 960. 30 beds. It is under the supervision of the Malden Board of Health. Admits only scarlet fever and diphtheria cases.

Visiting Physician—Clarence H. Staples, M. D.

**MALDEN HOSPITAL.**

Incorporated 1890. Tel. Malden 116.

Applicants for admission must present to Matron a card of admission signed by a member of the Medical Board or Staff, or by the City Physician, and by the Chairman of the Executive Committee, except in cases of emergency. Charges determined by the Executive Committee. Visiting hours, Wednesday, Friday and Sunday, 2 to 3 P. M.

Staff—Members of Massachusetts Medical Society.

Consultants—Charles D. McCarthy, M. D., Arthur G. Griffin, M. D., Godfrey Ryder, M. D.

Visiting Physicians—Arthur G. Griffin, M. D., Frank W. Plummer, M. D., Richard H. Thompson, M. D., Herbert S. Johnson, M. D.

Visiting Surgeons—Charles D. McCarthy, M. D., Charles E. Prior, M. D.,

Ophthalmic and Aural Specialists—W. Alvan Hitchcock, M. D., Charles D. Jones, M. D.

Pathologist—Fritz W. Gay, M. D.

Assistants—J. Wilmont Lawrence, M. D., Wm. W. Lougee, M. D., William W. Hartwell, M. D., William H. McBain, M. D., G. L. Farrell, M. D., Louis S. McCarthy, M. D., C. H. Staples, M. D.

Members of Massachusetts Homeopathic Society.

Consultants—Frank A. Hodgdon, M. D., Carroll C. Burpee, M. D., W. B. Whiting, M. D.

Visiting Physicians—Frank A. Hodgdon, M. D., Carroll C. Burpee, M. D., Robert W. French, M. D.

**MALDEN TUBERCULOSIS CLINIC.**

At Associated Charities Building, Ferry Street, Malden.  
Committee in Charge—Dr. Godfrey Ryder, Dr. Frank W. Plummer, Dr. C. C. Burpee, L. C. McCarthy.

**MARCY SURGICAL HOSPITAL.**

860 Massachusetts Ave., Cambridge. Private. Tel. Cambridge 565.

Surgeons—Dr. Henry O. Marcy and Dr. Henry O. Marcy, Jr.

**U. S. MARINE HOSPITAL,**

Service established in 1798; first hospital built 1803, occupied January 1, 1804, to 1827; second hospital occupied 1827 to 1858; third hospital occupied 1858 to date.

First hospital, Charlestown Navy Yard; second hospital in Chelsea overlooking Chelsea Creek; third hospital in Chelsea on Government Heights at the head of High Street. Tel. Chelsea 156.

Its object: To furnish medical and surgical relief to seamen. Capacity, 225 beds.

Those entitled to admission: Seamen employed on board, in the care, preservation or navigation of any registered, enrolled, or licensed vessels of the United States, or in the service on board of those engaged in such care, preservation, or navigation. Officers and crews of the Light-house Establishment, officers and crews of the Revenue-Cutter Service, seamen employed on the vessels of the Mississippi River Commission, seamen employed on the vessels of the Engineer Corps of the Army, keepers and crews of the U. S. Life-Saving Service, officers and men of the Coast and Geodetic Survey, and seamen employed on the U. S. Army transports.

Visiting days, Thursdays and Sundays from 2 to 4 P. M.

Out-Patient office at 32 Central Street, Boston, Mass., hours 9 A. M. to 4.30 P. M.

**Medical Officers on Duty.**

Surgeon—L. L. Williams, in command.

Past Assistant Surgeon—Thomas W. Salmon.

Past Assistant Surgeon—Joseph Pettyjohn, M. D.

Acting Assistant Surgeon—Frederick H. Cleaves.

Acting Assistant Surgeon—M. Victor Safford.

Acting Assistant Surgeon—Hugo B. C. Riemer.

### MASSACHUSETTS BOARD OF TRUSTEES OF HOSPITALS FOR CONSUMPTIVES.

Arthur T. Cabot, M. D., Chairman; Arthur Drinkwater, George A. Dunn, Albert C. Getchell, M. D., William C. Godfrey, Sylvia B. Knowlton, William D. McFee, M. D., John B. Hawes, 2nd, M. D., Secretary.

Rutland State Sanatorium, Rutland. P. Challis Bartlett, M. D., Superintendent.

Northeastern Hospital is located in North Reading. E. B. Emerson, M. D., Superintendent. This Hospital consists of a group of eight buildings.

Southeastern Hospital is located in Lakeville. Sumner Coolidge, M. D., Superintendent. It consists of three buildings.

Western Hospital is located in Westfield. Henry D. Chadwick, M. D., Superintendent.

### MASSACHUSETTS CHARITABLE EYE AND EAR INFIRMARY.

Organized 1826. Present location opened in 1899, 223 Charles Street, corner Fruit. Tel. Haymarket 559. 150 beds. Besides the regular wards the Gardner Building is equipped for the treatment of contagious (eye) diseases. The Out-Patient Department and Dispensary is open daily, except Sundays and holidays, from 9 to 10.50 A. M.

Persons recommended for admission to the hospital wards must apply to the Superintendent, between 10 and 11 A. M., and 2 and 3 P. M., on week days only.

Accident and emergency cases admitted at any time.

Visitors admitted on Tuesdays, Thursdays, Saturdays and Sundays, from 2 to 3 P. M.

Superintendent—Farrar Cobb, M. D.

Board of Managers—Dr. George B. Shattuck (President), Henry Parkman (Treasurer), Robert Homans (Secretary), Augustus Hemenway, George P. Gardner, William D. Sohier, William H. Seabury, William S. Spaulding, William C. Endicott, Russell G. Fessenden, Herbert M. Sears, Charles P. Curtis, Robert H. Stevenson, Jr., John Lawrence.

#### Surgical Board.

Consulting Surgeons—Hasket Derby, M. D., Henry L. Shaw, M. D., Samuel J. Mixer, M. D., Henry W. Bradford, M. D., B. Joy Jeffries, M. D., J. Orne Green, M. D., Clarence J. Blake, M. D., Oliver F. Wadsworth, M. D., Lincoln Davis, M. D.

Ophthalmic Surgeons—H. Beckles Chandler, M. D., Myles Standish, M. D., Frederick E. Cheney, M. D., Edwin E. Jack, M. D., Alexander Quackenboss, M. D., Henry H. Haskell, M. D.

Aural Surgeons—Frederick L. Jack, M. D., Edward M. Plummer, M. D., Eugene A. Crockett, M. D., Philip Hammond, M. D.

Assistant Ophthalmic Surgeons—Edmund W. Clap, M. D., Fred M. Spalding, M. D., A. Gardner Morse, M. D., Elwood T. Easton, M. D., Frederick H. Verhoeff, M. D., Robert G. Loring, M. D. George L. Tobey, Jr., M. D., Francis P. Emerson, M. D.

Assistant Aural Surgeons—George A. Webster, M. D., D. Harold Walker, M. D., Harris P. Mosher, M. D., Alfred M. Amadon, M. D., William F. Knowles, M. D., George H. Powers, Jr., M. D., George L. Tobey, Jr., M. D.

Junior Assistant Ophthalmic Surgeons—Charles D. Jones, M. D., Peter H. Thompson, M. D., Samuel J. McDonald, M. D., George S. Derby, M. D., W. Holbrook Lowell, M. D., George H. Ryder, M. D.

Ophthalmic Clinical Assistants—Edward K. Ellis, M. D., P. Somers Smyth, M. D., Minot F. Davis, M. D., Edward D. Hurley, M. D., Ralph A. Hatch, M. D., Henry Hawkins, M. D., J. J. Corbett, M. D., Frederick J. McIntire, M. D.

Aural Clinical Assistants—Bertram H. Caswell, M. D., Dana W. Drury, M. D., Calvin B. Faunce, Jr., M. D., Percy C. Proctor, M. D., Timothy J. Shanahan, M. D., Frederick L. Bogan, M. D., John H. Blodgett, M. D., William W. Hennessey, M. D., John L. Lougee, M. D.

Consulting Neurologist to Aural Department—George A. Waterman, M. D.

Consulting Physicians—Theodore J. Eastman, M. D., Charles W. Townsend, M. D., Roger I. Lee, M. D.

#### House Staff

Ophthalmic House Surgeons—Henry G. Carroll, M. D., William Liebman, M. D.

Ophthalmic Externe—Roland C. Mackenzie.

Aural House Surgeons—F. Nolton Bigelow, M. D., Alex D. McKelvey, M. D.

Aural Externe—Oliver A. Lothrop, M. D.

#### THE MASSACHUSETTS GENERAL HOSPITAL.

Founded 1811. Blossom Street, Boston. Tel. Haymarket 391. Admits persons of any race or creed suffering from acute non-contagious diseases. Only those unable to pay doctors' fee are taken in. Recent accidents are admitted at all hours.

Capacity, 324 beds.

Applications for cases not emergencies should be made in writing, accompanied by a full description of the case by the attending physician, with reason of the physician for thinking hospital treatment desirable, and when a free bed is needed, by a statement of the pecuniary condition of the patient. Always wait for a reply before sending the patient.

Patients in open ward pay \$10.50 per week. Out of State cases pay \$14.00 per week. There is a dressing fee for surgical cases. Private rooms are \$21.00 to \$35.00 per week.

Visiting hours are from 2 to 3 every day.

Trustees—Henry P. Walcott, M. D. (Chairman), Francis Henry Appleton, Charles H. W. Foster, Charles P. Greenough, Francis L. Higginson, Henry S. Howe, Henry S. Hunnewell, David P. Kimball, George Wigglesworth, Moses Williams, John Lowell, Nathaniel T. Kidder.

Resident Physician and Administrator—Frederic A. Washburn, M. D.

Assistant Administrators—Joseph B. Howland, M. D., Louis H. Burlingham, M. D.

Assistant Resident Physicians—1st. Joseph B. Howland, M. D., 2d, Louis H. Burlingham, M. D.; 3d, Carleton R. Metcalf, M. D.; 4th, Byron Hollings, M. D.

Board of Consultation—Algernon Coolidge, M. D., Oliver F. Wadsworth, M. D., George F. Jelly, M. D., William L. Richardson, M. D., James C. White, M. D., Edward Cowles, M. D., John Collins Warren, M. D., John W. Elliot, M. D., Arthur T. Cabot, M. D., George L. Walton, M. D., Reginald H. Fitz, M. D., Elbridge G. Cutler, M. D.

Visiting Physicians—Frederick C. Shattuck, M. D., William W. Gannett, M. D., Herman F. Vickery, M. D., James J. Minot, M. D.

Visiting Surgeons—Maurice H. Richardson, M. D., Francis B. Harrington, M. D., Samuel J. Mixer, M. D., William M. Conant, M. D., Charles L. Scudder, M. D., James G. Mumford, M. D., C. A. Porter, M. D., F. G. Balch, M. D., E. G. Brackett, M. D.

Physician-in-Charge of the Children's Medical Department—Fritz B. Talbot, M. D.

Assisting Visiting Physician—Richard C. Cabot, M. D.

Assisting Visiting Surgeons—George W. W. Brewster, M. D., Farrar Cobb, M. D., Ernest A. Codman, M. D.

Physicians to Out-Patients—Arthur K. Stone, M. D., Henry F. Hewes, M. D., William H. Smith, M. D., Frederick T. Lord, M. D., George S. C. Badger, M. D., Roger I. Lee, M. D.

Surgeons to Out-Patients—Robert Greenough, M. D., Daniel F. Jones, M. D., H. Williams, M. D., L. Davis, M. D., F. T. Murphy, M. D., C. C. Simmons, M. D., S. Robinson, M. D.

Physicians to Out-Patients with Diseases of the Skin—John T. Bowen, M. D., Charles J. White, M. D.

Physicians to Out-Patients with Diseases of the Nervous System—James J. Putnam, M. D., Henry C. Baldwin, M. D.

Physicians to Out-Patients with Diseases of the Throat—Algernon Coolidge, Jr., M. D., J. Payson Clark, M. D.

Orthopedic Surgeon to Out-Patients—Robert B. Osgood, M. D.

Physician to the Children's Medical Out-Patient Department—Richard M. Smith, M. D.

Ear Department—F. W. Colburn, M. D., F. W. Sears, M. D.

Surgeon-in-Charge of the Genito-Urinary Out-Patient Department—Hugh Cabot, M. D.

Aural Surgeons—H. P. Mosher, M. D., D. H. Walker, M. D.

Ophthalmic Surgeons—Frederick E. Cheney, M. D., Alexander Quackenboss, M. D.

Surgical Pathologist—William F. Whitney, M. D.

Director of the Pathological Laboratory—James H. Wright, M. D.

Assistant Pathologist—Oscar Richardson, M. D.

Medico-Legal Pathologist—George B. Magrath, M. D.

Chemist—William F. Boos, M. D.

Consulting Anaesthetist—Freeman Allen, M. D. <sup>aff.</sup>

Surgeon in charge of the Medico-Mechanical Department—C. Herman Bucholz, M. D.

Skiagrapher—Walter J. Dodd, M. D.

Dental Surgeon—Leroy M. S. Miner, M. D., D. M. D.

#### Medical and Surgical Assistants.

Assistant Physicians to the Out-Patients with Diseases of the Skin—Harvey P. Towle, M. D., Frederick S. Burns, M. D.

Assistant Physicians to Out-Patients with Diseases of the Nervous System—Walter E. Paul, M. D., Edward W. Taylor, M. D., George A. Waterman, M. D., Joseph H. Pratt, M. D.

Assistant Physicians to Out-Patients with Diseases of the Throat—Frederic C. Cobb, M. D., Joseph L. Goodale, M. D., Harris P. Mosher, M. D., D. Crosby Greene, Jr., M. D.

William F. Knowles, M. D., Harry A. Barnes, M. D.

Assistant Orthopedic Surgeons to Out-Patients—Mark H. Rogers, M. D., Zabdiel B. Adams, M. D., C. Hermann Bucholz, M. D.

Assistants to Physicians to Out-Patients—John B. Hawes, 2d, M. D., Louis G. Mead, M. D., George C. Shattuck, M. D., Theodore J. Eastman, M. D.

Assistant Surgeons to the Genito-Urinary Out-Patient Department—James D. Barney, M. D., George G. Smith, M. D., Theodore S. Van Riepst, M. D.

Assistants to the Orthopedic Surgeons to Out-Patients—Harvey F. Newhall, M. D., Frederick J. Goodridge, M. D., Henry L. Langnecker, M. D., Harry C. Low, M. D., Andrew P. Cornwall, M. D.

Assistants to Surgeons to Out-Patients—Francis L. Burnett, M. D., Augustus Riley, M. D., William S. Whittemore, M. D.

Assistant to the Physicians to Out-Patients with Diseases of Skin—E. Laurence Oliver, M. D.

Assistant Surgical Pathologist—H. F. Hartwell, M. D.

Assistant in Clinical Pathology—Francis L. Burnett, M. D.

Assistant in Clinical Bacteriology—Albert E. Steele, M. D.

Assistant Skiagrapher—George W. Holmes, M. D.

The hospital has at its disposal two Dalton Scholarships, with an annual income of \$500 each, devoted to investigation in the science of medicine.

Candidates are nominated to the Board of Trustees by a Committee with recommendations for the information of the Board. They are either Internes of the General Hospital or male graduates of a regular American Medical College. The nature of the work in medical investigation proposed to be prosecuted by each candidate is designated.

The Out-Patient Department, in Fruit Street, is open daily, except Sundays and holidays, between 8.30 and 10 A. M., for the treatment of the poor only. If a physician has been employed, a letter from him is necessary.

"Ether Day" has been celebrated on the 16th of October for the last few years, and it will undoubtedly remain a fixed holiday of the institution.

There is a training school for nurses connected with the hospital. Miss Sarah E. Parsons, Superintendent.

#### Convalescent Hospital, Waverley.

Thirty beds. Superintendent, Frederic A. Washburn, M. D., Resident Physician Massachusetts General Hospital.

#### MASSACHUSETTS HOME FOR INTEMPERATE WOMEN.

Incorporated 1881. Corner Smyrna and Binney Streets, Roxbury.

One hundred patients. Charges vary with needs of patient. Visiting hours for beneficiaries, Saturday, 2 to 4 P. M.; for private patients, Saturday, 10 A. M. to 7 P. M.

Physician—W. F. Temple, M. D.



**MASSACHUSETTS HOMEOPATHIC HOSPITAL.**

Founded 1855. Main hospital, East Concord and Albany Streets, Boston. Tel. Tremont 350. Department for Contagious Diseases, Allston Street, Brighton. Tel. 700 Brighton.

Ward rate, \$10.50 to \$21.00 per week. Private rooms \$17.50 and upwards per week. Hospital maintains 80 free beds.

Visiting hours, Tuesday, Thursday, Saturday and Sunday, 3 to 4 P. M.

Trustees—Ezra H. Baker, James B. Bell, M. D., Everett W. Burdett, J. Wilkinson Clapp, M. D., Isaac W. Chick, B. Preston Clark, Russell S. Codman, Marquis F. Dickinson, Charles F. Dowse, J. Livingston Grandin, Henry S. Grew, 2d, Samuel P. Mandell, William Taggard Piper, Spencer W. Richardson, John P. Sutherland, M. D., Cranmore N. Wallace, Andrew G. Webster, William F. Whittemore, Mrs. Thomas Bailey Aldrich, Mrs. Francis R. Allen, Miss Susan P. Baker, Miss Eleanor J. Clark, Miss Helen Collamore, Mrs. Costello C. Converse, Dr. Almena J. Flint, Mrs. John C. Haynes, Miss Isabella F. Keyes, Mrs. George D. Tyson.

Superintendent—William O. Mann, M. D.

All cases of illness admitted except chronic diseases and insanity. Maintains Medical, Surgical, Obstetrical and Children's Departments, as well as a department for scarlet fever and diphtheria. 350 beds.

**Medical Board.**

Physicians—Walter Wesselhoeft, M. D., John P. Sutherland, M. D., Frederick B. Percy, M. D., Henry E. Spalding, M. D., Frederick P. Batchelder, M. D., Charles H. Thomas, M. D., Edw. E. Allen, M. D.

Assistant Physicians (Out-Patients)—Maurice W. Turner, M. D., John A. Rockwell, M. D., Wesley T. Lee, M. D., Edward S. Calderwood, M. D., Fred S. Piper, M. D., Charles H. Colgate, M. D., Wilson F. Phillips, M. D., Edna H. Stephens, M. D., Francis H. McCarthy, M. D., Louise M. Sturtevant, M. D., Ida M. Clapp, M. D.

Surgeons—James B. Bell, M. D., Horace Packard, M. D., Winfield Smith, M. D., J. Emmons Briggs, M. D., Wm. F. Wesselhoeft, M. D., Charles T. Howard, M. D., Thomas E. Chandler, M. D., George R. Southwick, M. D.

Assistant Surgeons—Clarence Crane, M. D., Albert S. Briggs, M. D., Robert F. Souther, M. D., Ralph C. Wiggin, M. D., Herbert D. Boyd, M. D., Harry J. Lee, M. D., Frank R. Sedgley, M. D., W. K. S. Tromas, M. D.

Assistant Surgeons (Out-Patients)—A. Howard Powers, M. D., J. Arthur Jones, M. D.

Consultant Obstetricians—Walter Wesselhoeft, M. D., Henry E. Spalding, M. D., Sarah S. Winsor, M. D., J. Emmons Briggs, M. D., George H. Earl, M. D.

Obstetricians—Frederick L. Emerson, M. D., G. D. Bliss, M. D.

Assistant Obstetricians—Edwin P. Ruggles, M. D., William A. Ham, M. D., S. Elizabeth Shaw, M. D.

Ophthalmic Surgeons—John H. Payne, M. D., George A. Suffa, M. D., David W. Wells, M. D., Albert W. Horr, M. D.

Assistant Ophthalmic Surgeon—Joseph E. Sternberg, M. D.

Consultant Aural Surgeon—H. P. Bellows, M. D.

Aural Surgeon—Frederick W. Colburn, M. D.

Assistant Aural Surgeon (Out-Patient)—F. M. Sears, M. D.

Nose and Throat Surgeons—George D. Rice, M. D., Midhard H. Houghton, M. D., Thomas M. Strong, M. D.

Assistant Nose and Throat Surgeons—Conrad Smith, M. D., E. R. Johnson, M. D., Charles W. Bush, M. D.

Assistant Nose and Throat Surgeons (Out-Patients)—Alice S. Woodman, M. D., Caroline Y. Wentworth, M. D., James S. Kennedy, M. D., Everett Jones, M. D.

Orthopedic Surgeons—George H. Earl, M. D., Alonzo G. Howard, M. D.

Assistant Orthopedic Surgeon—Howard Moore, M. D.

Assistant Orthopedic Surgeons (Out-Patient)—J. Walter Schirmer, M. D., Helen S. Childs, M. D.

Physicians for Nervous Diseases—E. P. Colby, M. D., Frank C. Richardson, M. D.

Assistant Physicians for Nervous Diseases (Out-Patient)—Dana F. Downing, M. D., Ernest M. Jordan, M. D., Eliza T. Ransom, M. D., Arthur H. Ring, M. D.

Physicians for Genito-Urinary Diseases—Stephen H. Blodgett, M. D., Orren B. Sanders, M. D.

Assistant Physician for Genito-Urinary Diseases (Out-Patient)—John A. McMillan, M. D.

Physicians for Diseases of the Chest—Herbert C. Clapp, M. D., Percy G. Browne, M. D.

Assistant Physicians for Diseases of the Chest (Out-Patient)—Edward S. Calderwood, M. D., H. Louise Palmer, M. D.

Physician for Diseases of the Skin—John L. Coffin, M. D.

Assistant Physicians for Diseases of the Skin (Out-Patient)—John H. Urich, M. D., A. Howard Powers, M. D., Mary B. Currier Wood, M. D.

Physician for Diseases of Women—Geo. R. Southwick, M. D.

Assistant Physicians for Diseases of Women (Out-Patient)—Herbert D. Boyd, M. D., Eliza D. Cahill, M. D., Bertha E. Ebbs, M.

D., Mary A. Leavitt, M. D., Martha E. Mann, M. D., Anna M. Lucy, M. D., Susan M. Coffin, M. D., Mary B. Currier-Wood, M. D., James S. Shaw, M. D., Maud G. Furness, M. D., Deborah Fawcett, M. D., Willard A. Paul, M. D., Grace G. Savage, M. D., Lucy Barney-Hall, M. D., Edna H. Stephens, M. D.

Physicians for Diseases of Children—J. Herbert Moore, M. D., Nelson M. Wood, M. D.

Assistant Physicians for Diseases of Children (Out-Patient)—Alice H. Bassett, M. D., A. P. Thompson, M. D., D. L. Martin, M. D., Leva H. Diemar, M. D., Francis H. McCarthy, M. D., H. O. Hunt, M. D.

Pathologist—William H. Watters, M. D.

Diseases of the Mind—N. Emmons Paine, M. D., Physician.

Pharmaceutics—J. W. Clapp, M. D., Physician.

Electro-Therapeutics—Almena J. Flint, M. D., Consultant; Benjamin T. Loring, M. D.

Dental Surgeon—Leroy M. S. Miner, D. M. D.

Rectal Department—Frederick W. Halsey, M. D.

Anaesthetist—Mary A. Leavitt, M. D.

Out-Patient Department, 750 Harrison Ave.

#### Sunny Bank Home.

Opened 1887. 240 School Street, Watertown. Tel. Newton North 555. Convalescent home for women and children connected with the Massachusetts Homeopathic Hospital. 20 beds. Charges \$7 per week and upwards. William O. Mann, Superintendent. Training School for Nurses connected with the Hospital.

#### MASSACHUSETTS HOSPITAL SCHOOL.

At Canton, Mass. Tel. 77. Object: The care and education of Crippled and Deformed Children.

Trustees—Edward H. Bradford, M. D., Chairman; Alfred B. Pinkerton, Worcester; Leonard W. Ross, Canton, Secretary; W. C. Baylies, Taunton; William F. Fitzgerald, Brookline. Superintendent, John E. Fish, M. D.

#### MASSACHUSETTS INFANT ASYLUM.

Incorporated 1867. 106 Chestnut Avenue, Jamaica Plain. Tel. Jamaica 132.

The object of the institution is to assist and provide for delicate and destitute children. Part of the children are kept at the home and the others are kept at board in and around Boston.

Applications for admission may be made at Room 41, Charity Building, 43 Hawkins St., Tel. Haymarket 1337, daily, between 10 and 11 A. M. Visiting hours, Tuesday and Friday from 2 to 4

Medical Director—Dr. Charles P. Putnam.

Attending Physicians—Dr. E. Channing Stowell, 31 Seaverns Avenue, Jamaica Plain; Dr. Francis P. Denny, 111 High Street, Brookline; Dr. Arthur N. Broughton, 10 Roanoke Avenue, Jamaica Plain; Dr. William W. Howell, West Roxbury. Assistant: Dr. Fritz B. Talbot, 171 Bay State Road, Boston.

Examining Physicians—Dr. Edward M. Greene, 20 Mt. Vernon Street, Boston; Dr. E. Channing Stowell, 31 Seaverns Avenue, Jamaica Plain.

Consulting Physician—Dr. Arthur Cabot, 1 Marlborough Street, Boston.

Aurist—Dr. Edgar M. Holmes, 531 Beacon Street, Boston.

Oculist—Dr. Robert G. Loring, 2 Arlington Street, Boston.

Pathologist—Dr. Thomas Ordway, West Roxbury.

Visiting Physicians for the Children at Board—Dr. Chas. F. Atwood, Dr. E. H. Baxter, Dr. O. C. Blair, Dr. E. E. Bowen, Dr. J. E. Cleaves, Dr. Richard Collins, Dr. H. A. Danforth, Dr. N. W. Faxon, Dr. W. O. Faxon, Dr. Thomas F. Greene, Dr. Lyman S. Hapgood, Dr. C. E. Hills, Dr. Frederick T. Hyde, Dr. C. M. Hutchinson, Dr. E. S. Johnson, Dr. Herbert Johnson, Dr. B. M. Latham, Dr. C. F. Maguire, Dr. Charles A. Ordway, Dr. Geo. C. Parcher, Dr. F. J. Pierce, Dr. M. B. Raynes, Dr. Frederick Shaw, Dr. Hovey L. Shepherd, Dr. L. F. Smalley, Dr. A. J. Stevens, Dr. Wm. N. Tenney, Dr. H. C. Valentine, Dr. John E. Walsh, Dr. G. W. Winchester, Dr. Frank T. Woodbury, Dr. Chas. B. Wormelle.

### MASSACHUSETTS SCHOOL FOR FEEBLE MINDED.

Opened 1846. Located at Waltham near the Clematis Brook Station.

Superintendent—Walter E. Fernald, M. D.

Assistant Physicians—F. J. Russell, M. D., Anna M. Wallace, M. D., Edith E. Woodill, M. D.

Templeton Colony for the Feeble Minded is located in Templeton, three miles from Baldwinville.

### MASSACHUSETTS STATE INFIRMARY.

Tewksbury, Mass.

Established in May, 1852, as the State Almshouse. On May 23, 1900, the name of the institution was changed, by an Act of the Legislature, to State Hospital.

The first Hospital for Consumptive Men was opened in 1900. Prior to this, the patients, with the exception of a few small wards, were all housed in very large wards and dormitories, containing fifty or more patients each, and the consumptives

were separate as far as was possible, but yet were of necessity moving in and out around the other patients much of the time.

The management is vested in a Board of seven Trustees appointed by the Governor. The State Board of Charity and the State Board of Insanity have supervisory powers over their respective departments.

The function of the State Hospital is to care for those indigent persons, sick, feeble or in distress, within its Commonwealth, who have no legal residence in any of its cities and towns.

It is supported by yearly appropriations by the State Legislature, and all expenses are paid by the State Treasurer. No charges for board or treatment are made by the Hospital.

The admission to the Hospital is obtained by application to the local Overseers of the Poor, who are empowered to issue permits for admission, or by the State Board of Charity, or by a transfer by the State Board of Insanity in cases of insane patients.

The patients in the State Hospital are classified and cared for in departments as follows: Department for the Insane, capacity 700; General Hospital Department, capacity 600; House Department, capacity 800; Hospital for Consumptives, capacity 300; Total, 2400.

The visiting hours are from 10 o'clock until 4 o'clock every day except Sundays and holidays.

Trustees—Emery M. Low, Brockton; Anna F. Prescott, Boston; Joseph A. Smart, Andover; Helen R. Smith, Newton; John B. Tivnan (Chairman), Salem; Payson W. Lyman, Fall River; Leonard Huntress, Lowell.

Consulting Board of Physicians and Surgeons—M. H. Richardson, M. D., Boston; B. Joy Jeffries, M. D., Boston; J. J. Putnam, M. D., Boston; James C. White, M. D., Boston; Charles M. Greene, M. D., Boston; Octavius T. Howe, M. D., Lawrence; John M. Gile, M. D., Hanover, N. H.; Henry Ehrlich, M. D., Boston; J. V. Meigs, M. D., Lowell; Robert E. Bell, M. D., Lowell.

Officers and Medical Staff—John H. Nichols, M. D., Supt. and Resident Physician; George A. Peirce, M. D., Asst. Supt. and Physician; Howard F. Holmes, M. D., First Assistant

Assistant Physicians—Alfred J. Roach, M. D., Anna E. Barker, M. D., Harry R. Coburn, M. D., Walter H. Crosby, M. D., George P. Laton, M. D., Sherman Perry, M. D., Hanford Carvell, M. D., Thomas V. Uniacke, M. D., Frederick M. Hollister, M. D., Dennis L. Black, M. D.

There is a training school for nurses at this Hospital and a regular course of study is followed.

**McDONALD HOSPITAL.**

Established 1906. Located at 72 Summit Avenue, Brookline. Telephone 22967 Brookline. 50 beds. General hospital. Medical and surgical cases. Ward patients, \$10.00 per week. Private rooms, \$15.00 to \$40.00.

**McLEAN HOSPITAL.**

Founded 1818. Waverley, Mass. Tel. Belmont 105.

Its purpose is the care and treatment of the insane. Capacity, 220 beds.

The hospital is devoted to the care and treatment of insane. Cases of epilepsy, alcohol and drug habits are not admitted. The patients received are committed in the regular way by the Courts, or if their mental condition is such as to make it legal, they are received voluntarily upon their own request in writing.

The rates, based on the expense to the hospital, vary from \$25 to \$100 per week. A reduction from the lowest rate is often made by the Trustees for deserving cases.

The medical staff is a resident one and the patients are constantly under observation. Friends of patients are allowed to visit them on any week day between the hours for meals.

**Medical Staff.**

Medical Superintendent—George T. Tuttle, M. D.

First Assistant Physician—Frederic H. Packard, M. D.

Second Assistant Physician—Earl D. Bond, M. D.

Pathologist and Assistant Physician—E. Stanley Abbott, M. D.

Assistant in Pathological Psychology—F. Lyman Wells, Ph.D.

Assistant in Pathological Chemistry—Charles C. Erdmann, A. B.

Junior Assistant Physicians—Edmund M. Pease, M. D., Clarence M. Kelly, M. D., H. V. Hendricks, M. D.

**MEDFIELD INSANE ASYLUM**

Opened 1896. Medfield Junction.

**Officers of the Asylum.**

Trustees—F. H. Williams, James M. Codman, Jr., Francis M. Carroll. Fred Bates Lund, M. D., Boston; Nellie B. Palmer, South Framingham; Ira G. Hersey, Hingham.

Resident Officers—Edward French, M. D., Superintendent;

Lewis M. Walker, M. D., Assistant Physician; G. Allen Troxell, M. D., Assistant Physician; Jane B. Smith, M. D., Assistant Physician; Walter Burrier, M. D., Assistant Physician; Amity L. Carden, Superintendent of Nurses.

### MEDICAL MISSION DISPENSARY.

Opened 1894. 36 Hull St., Boston.

Medical Staff—C. R. Bell, M. D., A. T. Dalrymple, M. D., W. R. Flanders, M. D., A. W. Horr, M. D., A. G. Howard, M. D. (Chairman), C. E. Montague, M. D., A. H. Powers, M. D., F. M. Sears, M. D., J. W. Schirmer, M. D., T. M. Strong, M. D., J. L. Martin, M. D., D. G. Wilcox, M. D.

### MELROSE HOSPITAL.

Founded 1893. 75 Myrtle Street, Melrose. Tel. Melrose 45.

Its purpose is to maintain a hospital for the treatment and care of sick and disabled persons of both sexes. Thirty beds.

Hospital Staff, 1908-1909—J. S. Clark, M. D., E. S. Jack, M. D., C. W. Harlow, M. D., W. M. Townsend, M. D., R. R. Stratton, M. D., R. D. Perley, M. D., C. P. Holden, M. D., E. C. Fish, M. D., W. H. Flanders, M. D., A. E. Small, M. D., F. R. Sims, M. D., H. B. Jackson, M. D.

Aurist—Philip Hammond, M. D.

Ophthalmic Surgeon—A. F. Amadon, M. D.

Diseases of Nose and Throat—R. D. Perley, M. D.

Pathologist—F. R. Sims, M. D.

Consulting Surgeons—M. H. Richardson, M. D., N. W. Emerson, M. D., C. L. Scudder, M. D., W. F. Wesselhoeft, M. D.

Superintendent—Miss Alma E. Grant.

### THE MELROSE MATERNITY.

42 W. Emerson Street, Melrose, Mass. Myrton B. Raynes, M. D.

Has accommodations for a limited number of obstetrical cases.

### THE METCALF HOSPITAL.

Fifteen beds. Surgical and Obstetrical. 174 Winthrop St., Winthrop. B. H. Metcalf, M. D., Surgeon-in-Chief.

**THE MILTON CONVALESCENT HOME.**

Organized 1905. 101 Edge Hill Road, East Milton. Nine beds.  
 Directors.—Rev. Roderick Stebbins, President; Miss Helen L. Jaques, Treasurer; Miss M. L. Richardson, Secretary; Dr. M. V. Pierce, Mrs. H. M. Russell, Miss Harriet Ware, Miss Susan Brockenshire, Mrs. Herbert M. Tucker, Mr. Nathaniel H. Stone, Mr. Thomas Nelson Perkins, Mr. Philip P. Chase; Miss Ellen J. O'Brien, Matron.

**THE MILTON HOSPITAL.**

Organized 1905. Edge Hill Road, Milton. Nine beds.  
 Staff Visiting Physicians.—M. V. Pierce, M. D., W. C. Kite, M. D., W. A. Lane, M. D.

**MONSON STATE HOSPITAL.**

Palmer, Mass.

Trustees—W. W. Scofield, Dalton; Mary P. Townsley, Springfield; Edward P. Bagg, Holyoke; Henry P. Jaques, Lenox; Mabel W. Steadman, Boston; John B. Blake, M. D., Boston (Secretary); William N. Bullard, M. D., Boston (Chairman); Superintendent—Everett Flood, M. D.

**MT. NEPONSET HOSPITAL.**

Established 1908. 52 Maple Street, Hyde Park. 11 beds.  
 Private. A. D. Holmes, M. D., Superintendent.

**MT. SINAI HOSPITAL.**

Organized 1902. 17 Staniford Street, Boston. Tel. Haymarket 759.

It holds 16 clinics. Hrs. 9-11 A. M. daily, except Sundays and holidays. It is charitable and non-sectarian.

Directors and Trustees—Nathan Amster (Vice-President), Lina B. Conrad, S. S. Conrad (Second Vice-President), Samuel L. Dana, David A. Ellis (President), Lehman Pickert, A. C. Ratchesky, Julius Rottenberg, Philip Rubenstein (Secretary), Samuel Shuman, Nathan Waxman, George Wyner.

Staff Officers—President, Richard C. Cabot, M. D.; Vice-President, Henry J. Perry, M. D.; Secretary, Albert Ehrenfried, M. D.; Superintendent, Starr A. Moulton, M. D.

**Staff.**

Medical—S. Myers, M. D., A. Green, M. D., F. A. Hamilton,



M. D., N. N. Levins, M. D., J. W. Dewis, M. D., W. P. Boardman, M. D., A. E. Austin, M. D.

Surgical—H. J. Perry, M. D., A. Ehrenfried, M. D., M. P. Smithwick, M. D., H. V. Andrews, M. D.

Diseases of Women—L. J. E. Shapira, M. D., Robert P. Fair, M. D., Eugene E. Everett, M. D., Herbert S. Gay, M. D.

Nose, Throat and Ear—Louis Arkin, M. D., L. M. Freedman, M. D., E. R. Newton, M. D., L. C. Rood, M. D.

Diseases of Children—Max Sturnick, M. D., John H. Connolly, M. D., F. C. McDonald, M. D.

Eye—Philip S. Sumner, M. D., P. S. McAdams, M. D.

Skin—C. M. Casseltury, M. D., H. N. Longfellow, M. D., J. C. Rogers, M. D.

Orthopedic—Edward A. Tracy, M. D., John D. Adams, M. D.

Nerve—Isidor H. Coriat, M. D., C. B. Sullivan, M. D.

Obstetric—Theodore C. Erb, M. D., Louis Mendelsohn, M. D., A. K. Paine, M. D., William K. Thompson, M. D.

Tuberculosis—Harry Linenthal, M. D., Louis Mendelsohn, M. D.

Diseases of the Stomach—John W. Lewis, M. D.

Rectal—T. Chittenden Hill, M. D.

Pathology and Vaccine Therapy—L. S. Medalia, M. D.

Clinical Chemistry—A. E. Austin, M. D.

X-Ray—A. W. George, M. D.

### NEW ENGLAND BAPTIST HOSPITAL.

Founded 1893. Parker Hill Avenue, Roxbury. Telephone Brookline 326.

No mental or contagious cases are taken. The hospital treats mainly acute cases of both sexes and all ages. A limited number of obstetrical cases can be cared for. Convalescents are not received.

All applicants must be recommended by a physician. Any physician of good standing may bring private patients to the hospital. Charges \$12 per week and upwards.

Superintendent—Miss Emma A. Anderson.

Physician—George S. C. Badger, M. D.

Assistant Physician—H. W. Goodall, M. D.

Surgeons—Chas. Allen Porter, M. D., Hugh Cabot, M. D.

Assistant Surgeon—William C. Quimby, M. D.

Pathologist—S. B. Walbach, M. D.

Ophthalmologist—Fred M. Spalding, M. D.

Aurist—D. H. Walker, M. D.

Homeopathic School—Maurice W. Turner, M. D., William J. Defriez, M. D.

Consulting Surgeon—Wm. F. Wesselhoeft, M. D.

**NEW ENGLAND DEACONESS HOSPITAL.**

Founded 1896. 175 Bellevue Street, Boston. Tel. Brookline 2662. 50 beds. Free and pay patients. Charges \$12 to \$21 per week. Training school connected. Course, three years.

Superintendent—Miss Adeliza A. Betts.

It has no medical staff. Any reputable physician may admit patients.

**NEW ENGLAND HOSPITAL FOR WOMEN AND CHILDREN.**

Founded 1863. Dimock Street, Roxbury. Tel. Roxbury 192.

The object of this institution is to provide for women medical aid of competent physicians of their own sex.

Charges in Medical and Surgical Departments, \$10 to \$40 per week. In the Maternity Department, from \$20 (for three weeks' stay) to \$25 and \$30 per week, for private rooms. Visiting hours, Sunday, Tuesday, Thursday and Saturday, 2 to 4 P. M.

Advisory Physicians—Dr. Helen Morton, Dr. Emily F. Pope, Dr. Elizabeth C. Keller.

Attending Physicians—Dr. Emma L. Call, Dr. Mary F. Hobart, Dr. Sara A. Bond, Dr. Blanche A. Denig, Dr. Annie Lee Hamilton, Dr. Marion Nute, Dr. Hannah G. Myrick. Dr. Sarah R. Stowell.

Attending Surgeons—Dr. Mary A. Smith, Dr. Emma B. Culbertson, Dr. Clara J. Alexander, Dr. Elizabeth T. Gray.

Urologist—Dr. Sarah E. Palmer.

Assistant Physicians—Dr. Martha E. Lovell, Dr. Sophie G. Laws, Dr. Marguerite S. Cockett, Dr. Alice H. Bigelow.

Assistant Surgeons—Dr. M. Josephine Beede, Dr. Jane D. Kelly-Sabine, Dr. Florence W. Duckering, Dr. Letitia D. Adams.

Ophthalmologist—Dr. M. S. Cockey.

Ear, Nose and Throat—Dr. Margaret L. Noyes, Dr. I. D. Kerr.

Dental Surgeon—Dr. Marion L. Woodward.

Resident Pathologist—Dr. Elizabeth Morse.

Orthopedists—Dr. Jane D. Kelly-Sabine, Dr. Alice Gray.

Anaesthetist—Dr. Abby M. O'Keefe.

Electrotherapeutists—Dr. Hannah G. Myrick, Dr. Gladys L. Carr.

Resident Physician and Superintendent—Dr. Stella M. Taylor.

Consulting Surgeons—Dr. Arthur T. Cabot, Dr. M. H. Richardson.

Consulting Physicians—Dr. Vincent Y. Bowditch, Dr. C. F. Withington, Dr. F. C. Shattuck, Dr. Richard C. Cabot.

Consulting Alienist—Dr. George F. Jelly

- Consulting Neurologists—Dr. James J. Putnam, Dr. W. E. Paul.  
 Consulting Pathologist—Dr. William T. Councilman.  
 Consulting Pediatrist—Dr. Henry T. Bowditch.  
 Consulting Dermatologist—Dr. Harvey B. Towle.  
 Consulting Aurist—Dr. C. J. Blake.  
 Consultant for Nose and Throat—Dr. G. A. Leland.  
 Consulting Ophthalmologists—Dr. B. Joy Jelfries, Dr. Allen Greenwood.  
 Consulting Orthopedist—Dr. Joel E. Goldthwait.

#### Dispensary Staff.

Attending Physicians and Surgeons—Emma L. Call, M. D., Sarah E. Palmer, M. D., Clara J. Alexander, M. D., Sarah Russell Stowell, M. D., Elizabeth T. Gray, M. D., L. R. D. Atkinson, M. D., Alice G. Bryant, M. D., Sarah A. Bond, M. D., Marion Nute, M. D., Blanche A. Denig, M. D., M. Josephine Beede, M. D., Hannah G. Myrick, M. D., Alice Gray, M. D., Maria E. Drew, M. D., Eliza J. Dadmun, M. D., Margaret L. Noyes, M. D., Emma E. Young-Slaughter, M. D., Florence W. Duckering, M. D., Sarah E. Stevens, M. D., Dr. Marguerite S. Cockett, Dr. Edith Hale Swift, Dr. Alice H. Bigelow, Dr. Letitia D. Adams, Dr. Carrie Innes-Felch, Dr. Lucy M. White, Dr. Alice Hopkins.

Assistant Dispensary Physicians—Dr. Mabel D. Ordway, Dr. Gladys L. Carr.

Medical Superintendent—Dr. M. Marie Knudson.

The Dispensary is open at 29 Fayette Street every day, except Sundays and holidays, from 8 to 10 A. M., for Medical, Surgical, and Gynaecological cases. Special Clinics for Diseases of the Eye, Mondays and Thursdays. Throat, Nose and Ear, Tuesdays and Fridays. Skin, Wednesdays and Saturdays.

Training School for Nurses connected with the hospital.

### NEW ENGLAND PEABODY HOME FOR CRIPPLED CHILDREN.

Incorporated 1895. Hall Street, Hyde Park.

Object is to provide a home and education for crippled children.

Attending Surgeon—Robert W. Lovett, M. D.

Attending Physician—Clarence Bryant, M. D.

Consulting Physicians—Abner Post, M. D., Edward B. Kellogg, M. D., Albion S. Whitmore, M. D.

## NEW ENGLAND SANITARIUM.

Founded 1899. Woodland Road, Middlesex Fells. Post office address, Melrose. Tel. Melrose 9.

Private. For the treatment of the sick, with particular attention to dietetics and mechanical therapeutics. Capacity, 60 patients. Charges from \$12 to \$25 per week.

Superintendent—W. E. Bliss, M. D.

Physicians—M. E. Heuser, M. D., V. L. Mann, M. D.

## NEWTON HOSPITAL.

Incorporated 1881. Washington Street, Newton Lower Falls. Tel. Newton W. 42-2 and Newton W. 70.

Twenty-two beds. Applicants for admission must present to the Matron a card of admission signed by a physician of Newton.

Charges are determined by the Matron, subject to approval of the Executive Committee. Patients may elect by which school of medicine they shall be treated.

Maternity cases, the fee for residents of Newton is \$10, for non-residents \$15 and upwards. Visiting hours, Wednesday and Sunday, 2 to 4 P. M.

Medical Directors—George E. May, M. D., George L. West, M. D., F. S. Keith, M. D., F. E. Porter, M. D.

Consulting Physicians and Surgeons—Hiram L. Chase, M. D., Horace Packard, M. D., Arthur T. Cabot, M. D., Frederick C. Shattuck, M. D., F. E. Porter, M. D.

## Specialists.

Nervous Diseases—N. Emmons Paine, M. D.

Aurists—Howard P. Bellows, M. D., Eugene A. Crockett, M. D.

Oculists—Henry H. Haskell, M. D., David W. Wells, M. D.

Pathologist—George L. West, M. D.

Electro-therapist—C. H. Fessenden, M. D.

Orthopedist—H. Moore, M. D.

Physicians—Frank R. Stubbs, M. D., Henry Waters, M. D., George H. Talbot, M. D., George L. West, M. D., William O. Hunt, M. D., H. O. Hunt, M. D., Howard Moore, M. D., Irving J. Fisher, M. D., Herman T. Baldwin, M. D., Frederick S. Keith, M. D., Fred M. Lowe, M. D., George H. Wilkins, M. D.

Surgeons—Francis G. Curtis, M. D., Henry Perkins, M. D., James F. Bothfield, M. D., Charles A. Davenport, M. D., George E. May, M. D., Joseph Stanton, M. D.

Assistant Surgeon—Henry Watters, M. D.

Training School connected with the hospital.

## NEWTON NERVINE.

Street, West Newton. Tel. N. W. 870.

Private. For nervous and mental diseases.

Physicians—Edward Mellus, M. D., Florence H. Abbott, M. D.

## NEWTON SANITORIUM.

Established 1894. West Newton. Private. For nervous and mild mental cases. One house for one patient.

Proprietor—N. E. Paine, M. D.

## NORTH END DISPENSARY AND HOSPITAL.

Organized 1888. Tel. Richmond 1302-2. 26 Charter St., Boston.

## NORTHAMPTON STATE HOSPITAL.

Opened 1858. Northampton. For care of insane. Capacity, 900 patients. Visiting days, Tuesdays and Fridays.

Trustees—H. L. Williams, Chairman, Northampton; Charles S. Shattuck, Hatfield; Joseph W. Stevens, Secretary, Greenfield; Emily W. Newton, Holyoke; Caroline A. Yale, Northampton; Luke Corcoran, M. D., Springfield; John McQuaid, Pittsfield. Wiley, M. D., Edward W. Whitney, M. D., C. Stanley Raymond, M. D., Mabel E. Crittenden, M. D.

## Resident Officers.

Superintendent—John A. Houston, M. D.

Assistant Physicians—Charles H. Dean, M. D., Harriet M. Wiley, M. D., Grace E. B. Rice, M. D., Edward W. Whitney, M. D., C. Stanley Raymond, M. D.

## PENIKESE HOSPITAL.

Superintendent—Frank H. Parker, M. D.

This hospital is under the supervision of the State Board of Charity, and is a Leper Island, for the treatment of lepers in the State of Massachusetts. Many improvements have been made there during last year.

## PETER BENT BRIGHAM HOSPITAL.

697 Huntington Ave., Roxbury. Tel. Brookline 263.

Herbert B. Howard, M. D., Superintendent.

## QUINCY CITY HOSPITAL.

Incorporated 1889. Quincy, Mass. Tel. Quincy 53-4.

It is intended for a free hospital. Inability to pay does not debar any resident of Quincy from its benefits. Patients able to pay are charged daily or weekly sum as determined by the Executive Committee.

When possible patients are treated by the school of medicine they prefer.

Patients may be visited by their friends daily, except Sunday, between 2 and 4 P. M.

Medical Board—R. McLennan, M. D., T. J. Dion, M. D., F. E. Jones, M. D., H. C. Hallowell, M. D.

## Medical Staff—Regular School.

F. E. Jones, M. D., T. J. Dion, M. D., R. McLennan, M. D., J. F. Welch, M. D., N. S. Hunting, M. D., S. W. Ellsworth, M. D., W. Record, M. D., D. A. Bruce, M. D., F. R. Burke, M. D., G. M. Sheahan, M. D., W. L. Sargent, M. D., D. B. Reardon, M. D., W. J. McCausland, M. D.

Consulting Physician—Dr. J. F. Welch.

Consulting Surgeons—Dr. J. A. Gordon, Dr. N. S. Hunting.

Pathologist and Bacteriologist—Dr. George M. Sheahan.

Anaesthetist—Dr. D. B. Reardon.

Consulting Neurologist—Dr. J. J. Thomas.

Special Consulting Physician—Dr. Herman F. Vickery.

Special Consulting Surgeons—Dr. John C. Munro, Dr. Fred B. Lund, Dr. Edward H. Nichols.

Consulting Specialist on Diseases of the Eye—Dr. George H. Ryder.

Consulting Specialist on Diseases of the Ear, Nose and Throat—Dr. George H. Powers, Jr.

Special Consulting Gynaecologist—Dr. Edward Garceau.

Special Consulting Radio-Therapeutist—S. Ellsworth, M. D.

## Homeopathic School.

November, December, January—Dr. C. W. Garey.

February, March, April—Dr. H. C. Hallowell.

May, June; July—Dr. F. S. Davis.

August, September, October—Dr. E. R. Johnson.

Consulting Physician—Dr. F. S. Davis.

Special Consulting Surgeon—Dr. Winfield Smith.

**ROXBURY HOMEOPATHIC DISPENSARY.**

Incorporated 1887. 1224 Tremont Street, Roxbury Crossing.  
Tel. Roxbury 1375-M.

For the purpose of supplying medical assistance to the needy poor.

William O. Curtis, President; Lillian G. Knowles, Secretary;  
Dana F. Downing, M. D., Treasurer.

Resident interne for out-patient calls night and day. Clinics daily as follows: Monday, Wednesday, Thursday, Saturday, 10 to 12. Tuesday and Friday, 8.30 to 10 A. M. A moderate fee is charged, but no one in need is refused.

Consulting Physicians—L. Houghton Kimball, M. D., and S. H. Calderwood, M. D.

Physician-in-Charge—Dana F. Downing, M. D.

**RUTLAND STATE SANATORIUM.**

Opened October 10, 1898, at Rutland. This institution was the first one of its kind in the United States. It admits Incipient Tuberculosis cases.

Consulting Physicians—Herbert C. Clapp, M. D., Boston; Edward O. Otis, M. D., Boston

Consulting Laryngologist—A. C. Getchell, M. D., Worcester.

Resident Medical Officers.

Superintendent—P. Challis Bartlett, M. D.

Physicians—James A. Lyon, M. D., John M. Wise, M. D., Herbert F. Gammons, M. D.

Bacteriologist—Clarence Murphy.

Laboratory Assistant—E. Ray Buhrman.

The Rutland State Sanatorium for the treatment of Pulmonary Tuberculosis (Consumption of the Lungs) is located in Rutland, Mass., on the Central Massachusetts Railroad, eleven miles from Worcester, about twelve hundred feet above sea level. It is built on the pavilion plan and accommodates three hundred and fifty patients.

The primary object of the Institution is the arrest of the disease, and only such patients will be admitted as are deemed not too far advanced for reasonable hope of radical improvement. The Sanatorium is not a home for the hopelessly sick; the purpose being to give sanatorium treatment only.

Residents of Massachusetts only are admitted, preference being given to citizens of the United States.

Patients who do not improve after a stay in the Sanatorium sufficiently long to test the effects of treatment will be advised

not to remain, and their friends will be expected to arrange their removal.

The charge for board and treatment will be uniform at the rate of four dollars (\$4.00) per week. No private patients are received. Payment of board must be assured before applicants will be admitted.

In consideration of the nominal charge made for board and treatment all patients who are physically able are expected to do some work daily under medical supervision.

The classification of applicants is that adopted by the National Association for the Study and Prevention of Tuberculosis, viz.—Class I (Incipient, Favorable)—Class II (Moderately Advanced)—Class III (Far Advanced).

Applicants of the first class are usually admitted at once. Those of the second class are admitted if there are not enough of the first class applying to fill the beds, if in the judgment of the admitting physician the treatment at the Sanatorium will materially benefit them. Those of the third class are not admitted.

Patients admitted here may have their applications sent in by any registered physician of Massachusetts. Physicians can get these application blanks by applying to the Secretary of the Board of Trustees, 3 Joy Street, Boston. All applications are sent to the office of the Trustees, and patients are placed on the waiting list of whichever Sanatorium seems most desirable.

The Sanatorium Station is Muschopauge, on the Central Massachusetts R. R. The Sanatorium carriage meets the train at Muschopauge that leaves Boston (Track 17, North Union Station), at 1.40 P. M. Public carriages meet all trains.

### SIMPSON HOSPITAL.

Wellesley College Grounds. 15 beds.

Resident Physician—Katherine P. Raymond, M. D.

Consulting Physician—Edward E. Bancroft, M. D.

### SMALLPOX HOSPITAL.

112 Southampton Street, Boston. 35-40 beds. In charge of the Boston Board of Health.

### THE SOMERVILLE HOSPITAL.

Organized 1891. Crocker Street, Somerville. Tel. Somerville 128.

Applicants for admission must present to the Matron a permit signed by one of the admitting physicians, except in



emergency cases, which may be admitted by the Matron at any time.

Rates determined by the Executive Committee. Contagious diseases not admitted. Visiting hours Monday, Wednesday and Friday, 2 to 4 and 7 to 8 P. M.

Medical Board—Giles W. Bryant, M. D., Thomas M. Durell, M. D., Frank L. Newton, M. D., Robert L. Lane, M. D.

Senior Staff—Horace P. Makechnie, M. D., Reuben Willis, M. D.

#### Medical Staff.

Fellows of the Massachusetts Medical Society—Thomas M. Durell, M. D., William A. Bell, M. D., Giles W. Bryant, M. D., Henry F. Curtis, M. D., George W. W. Whiting, M. D., George A. Miles, M. D.

Assistants—Herbert Crolerton, M. D., Charles F. Maguire, M. D., Eugene L. Maguire, M. D., John A. McLean, M. D., Charles E. Mongan, M. D., Loring H. Raymond, M. D., Warren D. Ruston, M. D., Frederick G. Smith, M. D., Harry A. Walker, M. D., Michael W. White, M. D., Dr. C. A. C. Richardson and Dr. Huggdon.

Members of the Massachusetts Homoeopathic Medical Society—Robert L. Lane, M. D., Frank L. Newton, M. D., Roland A. Davis, M. D., Daniel E. Chase, Jr., M. D.

Assistants—Anna B. Taylor-Cole, M. D., Mary A. Leavitt, M. D., Edna H. Stephens, M. D., Louise M. Sturtevant, M. D.

X-Ray Specialist—Arthur N. Makechnie, M. D.

Assistant—Michael W. White, M. D.

### SOMERVILLE CONTAGIOUS HOSPITAL.

1323 Broadway, corner North Street, West Somerville. Tel. Som. 1520. Contains 40 beds and admits scarlet fever and diphtheria.

It is under the supervision of the Somerville Board of Health. Any physician can take care of his cases.

Visiting Physician—Dr. Frank L. Morse.

### SOMERVILLE COTTAGE HOSPITAL.

12 Pleasant Ave., Somerville. Tel. 1908. Opened 1910. 17 beds. Charges \$10 to \$30. For medical, surgical and obstetrical cases.

### ST. ELIZABETH'S HOSPITAL.

Founded 1868. 61 West Brookline Street, Boston. Tel. Tremont 882.

Conducted by the Sisters of the Franciscan Order. 100 beds. For the treatment of women.

Applications for admission should be accompanied by a full written description of the case by the attending physician. Visiting hours, Sunday, Monday, Tuesday and Thursday, 2 to 3 P. M.

Physician-in-Chief—T. F. Harrington, M. D.

Assistant Physician—M. J. Cronin, M. D.

Surgeon-in-Chief—W. A. Brooks, M. D.

Assistant Surgeon—E. A. Supple, M. D.

Assistant Obstetrician—T. J. Greene, M. D.

#### Out-Patient Department.

Medical—F. McGirr, M. D., T. J. O'Brien, M. D., J. F. Fennessey, M. D., J. C. Rogers, M. D.

Surgical—A. L. Chute, M. D., G. W. Morse, M. D., T. J. Scanlon, M. D.

Gynaecology—R. P. Fair, M. D., A. Brant, M. D.

Nose, Throat and Ear—E. M. Holmes, M. D., J. B. Brainard, M. D., J. J. Hurley, M. D., J. T. Sullivan, M. D.

Eye—S. J. McDonald, M. D., P. F. Kelleher, M. D., W. Madden, M. D., P. J. McAdams, M. D.

#### Hours for Out-Patients.

Medical and Surgical, daily at 9 A. M.

Diseases of Women, Tuesday and Friday at 3 P. M.

Diseases of the Eye, Throat and Ear, Monday, Wednesday and Friday at 9.

#### ST. LUKE'S HOME FOR CONVALESCENTS.

Established 1872. 149 Roxbury Street. Tel. Roxbury 342. 26 beds.

Medical Staff—C. Frothingham, Jr., M. D., W. B. Robbins, M. D., L. H. Spooner, M. D., F. A. Stanwood, M. D.

#### ST. MARGARET'S MATERNITY HOSPITAL.

Cushing Ave., Dorchester. Opened May 5, 1911. Every physician in good standing can send in patients and take care of them in the hospital. It has a very modern building and affords people of limited means the advantages of a private hospital.

#### ST. MARY'S INFANT ASYLUM AND LYING-IN HOSPITAL.

Founded 1874. Cushing Ave. and Jerome St., Dorchester. 180 beds. Patients admitted irrespective of race or creed. Telephone Dor. 694.

Medical Staff—Obstetricians, Thomas F. Greene, M. D., F. J. Giblin, M. D., W. J. Walton, M. D. Pediatricians, Robert M. Merrick, M. D., Robert W. Hastings, M. D.

**ST. MONICA'S HOME.**

125 Highland Street, Roxbury. Tel. Rox. 446. Founded in 1888 by Society of St. Margaret.

To provide for sick colored women and children; such cases as are not admitted to general hospital. 20 beds, 10 for chronic cases, 10 for tuberculosis. Cared for by the Sisters of St. Margaret (Episcopal).

Medical Staff—N. K. Wood, M. D., Louis M. Spear, M. D., Robert M. Green, M. D., Williston W. Barker, M. D.

Sister Vera Margaret, Sister-in-Charge and Treasurer.

**STATE ASYLUM FOR INSANE CRIMINALS.**

Opened 1886-95. Bridgewater.

Trustees—Joseph A. Smart, Chairman, Andover; Payson W. Lyman, Secretary, Fall River; Mrs. Sarah D. Fiske, Malden; Mrs. Anna F. Prescott, Boston; Leonard Huntress, M. D., Lowell; John B. Tivnan, Salem; Emery M. Low, Brockton.

**Resident Physicians.**

Medical Director—Charles A. Drew, M. D.

Assistant Physicians—Leonard A. Baker, M. D., Charles G. Miles, M. D.

Consulting Physicians—Walter Channing, M. D., Brookline; Philip Coombs Knapp, M. D., Boston; Henry R. Stedman, M. D., Brookline.

Consulting Pathologist—Edward Wyllys Taylor, M. D., Boston.

**STATE HOSPITAL AND STATE FARM.**

Bridgewater.

Trustees—Joseph A. Smart, Chairman, Andover; Payson W. Lyman, Secretary, Fall River; Mrs. Sarah D. Fiske, Malden; Mrs. Anna F. Prescott, Boston; Leonard Huntress, M. D., Lowell; John B. Tivnan, Salem; Emery M. Low, Brockton.

**Resident Officers.**

Superintendent, Hollis M. Blackstone.

Deputy Superintendent—Benjamin F. Robinson.

Clerk—Henry J. Strann.

Resident Physician—Charles A. Drew, M. D.

Assistant Physician—Benj. B. Kasson.

Consulting Physicians and Surgeons to the Hospital Department—Henry F. Borden, M. D., Brockton; Calvin Pratt, M. D., Bridgewater; Samuel J. Mixter, M. D., Boston; Maurice H. Richardson, M. D., Boston; Henry Ehrlich, M. D., Boston; William F. Knowles, M. D., Boston; L. W. Mansur, M. D., Boston; Daniel Fiske Jones, M. D., Boston; Alfred Elliott, M. D., Middleborough.

### STILLMAN INFIRMARY.

Mt. Auburn Street, Cambridge. 80 beds, including 3 isolation wards.

Purpose is to care for Harvard students. Every Harvard student registered in the Cambridge departments of the University pays an annual fee of \$4, which entitles him to board and nursing for a period not exceeding two weeks. After that he pays \$2 a day.

Students are expected to pay their physician with the exception of those so situated financially that it would be a burden to them to do so. Such men are attended without charge by the physician in charge.

Committee in Charge—Henry P. Walcott, M. D., Arthur C. Cabot, M. D.,

Physician in Charge—Marshall H. Bailey, M. D.

Matron—Miss Esther Dart.

### DR. SYLVESTER'S PRIVATE HOSPITAL.

Opened 1909. 10 beds. Nantasket Ave., Hull. Tel. Hull 132.

### SYMMES ARLINGTON HOSPITAL.

Off Summer St., Arlington. Incorporated, 1902. 25-28 beds. Will be completed in a few months.

Trustees—H. A. Phinney, President; Howard Spurr, Vice-President; O. W. Whittimore, Secretary; W. N. Winn, Treasurer.

#### Consulting Staff.

E. H. Stevens, M. D., H. A. Lothrop, M. D., W. H. Smith, M. D. (Surgeons); H. A. Arnold, M. D. (Medical); E. W. Taylor, M. D. (Neurologist); P. Hammond, M. D. (Aurist); J. C. Bossidy, M. D. (Ophthalmologist).

#### Visiting Staff.

Medical—C. A. Keegan, M. D., D. T. Percy, M. D., Julia Tollman, M. D., R. D. Young, M. D.

Assistants—C. F. Atwood, M. D., D. J. Buckley, M. D., N. H. Meikle, M. D.

Surgical—C. D. Dennett, M. D., E. D. Hooker, M. D., E. P. Stickney, M. D.

Assistant Surgeons—M. E. Champion, M. D., G. E. Sanger, M. D., H. R. Webb, M. D.

Aurist—F. W. Derby, M. D.

Neurologist—U. W. Ring, M. D.

Bacteriologist—M. E. Champion, M. D.

### TALITHA CUMI MATERNITY HOME.

Organized 1836. 204-206 West Brookline Street.

Its object is to provide a home for the shelter and salvation of erring girls who are facing maternity.

Attending Physicians—Dr. Marion Robbins Horton, Dr. Elizabeth E. Shaw.

Consulting Surgeon—Dr. William F. Wesselhoeft.

### TAUNTON STATE HOSPITAL.

Trustees—Elizabeth C. M. Gifford (Secretary), East Boston; Susan E. Learoyd, Wakefield; Loyed E. Chamberlain, Brockton; Henry R. Stedman, M. D. (Chairman), Brookline; Edward Lovering, Taunton; Simeon Borden, Fall River; James P. Francis, New Bedford.

Superintendent—Arthur V. Goss, M. D.

### THOMAS MORGAN ROTCH HOSPITAL.

It is expected to be completed very soon, and is located near the Harvard Medical School.

### CHARLES B. TOWNS HOSPITAL.

106 Sewall Avenue, Brookline. Telephone Brookline 3620.

For the treatment of alcoholism and narcotic addictions.

Consulting Physicians—Richard C. Cabot, M. D., Boston; Frank G. Wheatley, M. D., North Abington; William Otis Faxon, M. D., Stoughton; Leonard Huntress, M. D., Lowell; Rufus W. Sprague, M. D., Boston.

Treasurer and General Manager—Charles D. B. Fisk.

**THE TREMONT DISPENSARY.**

1050 Columbus Avenue. Tel. Roxbury 1591-1. Clinics from 9 to 11 A. M. and 2 to 4 P. M.

**Medical Staff.**

Children's Diseases (Clinics daily, 9-11 A. M.)—J. L. Lockary, M. D., Roxbury; F. C. McDonald, M. D., Roxbury; Chas. Malone, M. D., Jamaica Plain; F. S. Schmidt, M. D., Jamaica Plain.

Medical (Clinics daily, 9 to 11 A. M.)—William B. Keeler, M. D., Leo T. McCreedy, M. D.

Gynaecology (Clinics daily, 2 to 4 P. M.)—H. S. Gay, M. D., J. A. McCormick, M. D., A. T. Barstow, M. D.

Ear, Nose and Throat (Clinics Monday, Wednesday and Friday, 3 to 4 P. M.)—J. L. Lougee, M. D., Duncan C. Smith, M. D.

Obstetrics—J. Shepard May, M. D., Roxbury; J. L. Lockary, M. D., A. K. Paine, M. D.

**TUBERCULOSIS HOSPITAL.**

Broadway, corner North Street, Somerville. Capacity, 25 beds. Under supervision of Somerville Board of Health.

**THE UNION HOSPITAL, LYNN.**

Incorporated 1900. Linwood Road, West Lynn. 35 beds. Admits all cases except contagious, insane and delirium tremens. Charges are \$10 per week in ward; \$15 to \$20 per week for private rooms. Visiting hours, 2 to 4 and 6 to 7 P. M.

**Hospital Staff.**

Surgical—Dr. L. F. Hatch, Dr. M. A. Harmon, Dr. T. Lougee, Dr. F. L. Judkins, Dr. C. E. Jenkins, Dr. G. C. Parcher.

Medical—Dr. C. F. Marshall, Dr. Geo. F. Woodhill, Dr. A. P. Bowen, Dr. J. H. Grant, Dr. G. W. Haywood, Dr. Geo. B. Carr, Dr. S. M. Perkins, Dr. J. A. Balcom, Dr. W. L. Marden, Dr. E. M. Dolloff.

**Specialists.**

Odontology—Dr. M. C. Smith.

Nose and Throat—Dr. A. H. Martin.

X-Ray—Dr. J. H. Grant.

Resident Physician—Dr. G. W. Eastman.

Consultants—John C. Monroe, M. D., N. W. Emerson, M. D., C. A. Ahern, M. D.

**VINCENT MEMORIAL HOSPITAL.**

Incorporated Dec. 12, 1890. 125 South Huntington Avenue, Roxbury. Tel. Brookline 2650.

The object of the hospital is to give medical and surgical aid to women and girls over 12 years of age, of any race or creed, especially those of wage-earners without homes in which they can be properly cared for when ill.

The hours for visitors to patients are: Sundays, Tuesdays, Thursdays and Fridays, from 2 to 3 P. M., and Sundays and Thursdays from 6.30 to 7 P. M.

Trustees—Dr. Clarence J. Blake, Russell S. Codman, George H. Davenport, Edward N. Fenno, Edward N. Fenno, Jr., Edward W. Grew, William V. Kellen, Rev. Reuben Kidner (Secretary), Rev. Alexander Mann, Charles H. Parker (Treasurer).

**Hospital Staff.**

Consulting Surgeon—Dr. Grace Walcott.

Surgeons-in-Charge—Dr. Anna G. Richardson, Dr. Augusta Williams.

Assistant Surgeons—Dr. Emma E. Young-Slaughter, Dr. Carrie Innes-Felch.

Superintendent—Miss Jean Cameron Fraser.

Housekeeper—Mrs. A. C. Eckert.

**WALTER BAKER SANITARIUM.**

Incorporated 1892. 524 Warren Street, Roxbury.

For treatment of nervous diseases and drug and alcoholic cases. Capacity, 20 patients. Charges \$20 per week and upwards.

Medical Director—Frederick L. Taylor, M. D.

**WALTHAM BABY HOSPITAL.**

Incorporated 1902. Tel. Waltham 174-3.

It provides a temporary home for sick babies and also of babies who need such care by reason of the sickness, death or other incapacity of their parents. Charges \$1 per day.

Medical Staff—Dr. Conrad Bell, Dr. L. B. Clark, Dr. Otto Dascombe, Dr. C. B. Fuller, Dr. F. Van Nuys, Dr. F. M. Stiles, Dr. C. A. Willis, Dr. H. A. Wood, Dr. A. Worcester.

**WALTHAM HOSPITAL.**

Hope Avenue, Waltham. Tel. Waltham 40.

Patients admitted on application of a physician, countersigned by President of the Trustees. Emergency cases admitted at any time. Residents of Waltham, Belmont, Weston and Lincoln are admitted on equal terms. Charges: For resident in ward \$1.50 per day, for non-residents \$2 per day. Maternity patients admitted at \$15 per week. Visiting hours, Sunday, Tuesday, Thursday and Saturday, from 2 to 3 P. M., and Monday, Wednesday and Friday 7 to 8 P. M.

Consulting Physicians—Alfred Worcester, M. D., H. D. Chadwick, M. D.

Physicians and Surgeons—C. J. McCormick, M. D., L. B. Clark, M. D., Richard Collins, M. D., W. N. Emery, M. D., H. A. Wood, M. D., W. S. Hoyt, M. D., F. M. Stiles, M. D., C. A. Willis, M. D.

Assistant Physicians—F. T. Hyde, M. D., Conrad Bell, M. D., O. L. Dascombe, M. D., Charles L. Smyzer, M. D., Charles R. Bell, M. D.

Oculist and Aurist—Allen Greenwood, M. D.

**WASHINGTONIAN HOME.**

Founded 1859. 41 Waltham Street. Tel. Tremont 637.

This is an institution for the treatment of alcoholics. V. A. Ellsworth, M. D., Superintendent and Physician.

**THE WELLESLEY NERVINE.**

Edw. H. Wiswall, M. D., Wellesley.

**WHEELER SANITARIUM.**

32 Copeland Street, Roxbury, For all forms of nervous diseases.

Superintendent—Maria H. Paul.

**WHIDDEN MEMORIAL HOSPITAL.**

Organized 1894. Formerly Everett Cottage Hospital. Freemont Avenue, Everett. Tel. Everett 55-2. 15 beds. Regular charge \$10 per week.

Applications for admission must be presented to the matron, signed by one member of the medical staff and one member of



the medical committee. The charge to patients shall be determined by Board of Management.

No contagious diseases admitted.

Vistors admitted on Tuesdays, Thursdays and Saturdays between 2-4, and Wednesdays and Fridays between 7 and 8 P. M.

Consulting Staff—Edward P. Colby, M. D., Herbert M. Burrell, M. D., G. N. P. Mead, M. D., Wm. N. Conant, M. D., F. C. Shattuck, M. D., M. A. Morris, M. D., J. Emmons Briggs M. D.

Visiting Staff—W. G. Hanson, M. D. (Pres.), G. E. Whitehill, M. D. (Sec'y), O. M. Brown, M. D., T. B. McQuaid, M. D., A. A. Jackson, M. D., R. H. Morris, M. D., E. W. Young M. D., J. H. Vaughn, M. D., John A. Bruce, M. D., Henry J. Keaney M. D., Chas. A. Ordway, M. D., Frank A. Rogers, M. D., Ralph W. McAllister, M. D., Alvah H. Warren, M. D.

#### WOMAN'S CHARITY CLUB HOSPITAL.

Founded 1889. 53 Parker Hill Avenue, Roxbury. Tel. Brookline 179.

Hospital Staff—Dr. Ernest W. Cushing, Dr. Charles Hare, Dr. Warren F. Gay, Dr. Sarah E. Palmer, Dr. Edith M. Brooks.

Consulting Surgeons—Dr. W. M. Conant, Dr. F. W. Johnson.

Consulting Physician—Dr. Horace D. Arnold.

Pathologist—Dr. T. Leary.

Resident Physician—Dr. Edith M. Brooks.

#### WORCESTER INSANE ASYLUM.

Founded 1877. Summer Street, Worcester. Capacity 1075. Transferred from other institutions by order of the State Board of Insanity. Visiting Hours, between 9.30 A. M. and 4 P. M., excepting Sunday.

Officers of the Asylum.

Trustees—Thomas H. Gage, Jr., Worcester; Thomas Russell, Boston; Carrie B. Harrington, Worcester; George A. Bacon, Worcester; Samuel B. Woodward, Worcester; George F. Blake, Worcester; Lyman A. Ely, Worcester.

Resident Officers.

Superintendent—Ernest V. Scribner, M. D.

Assistant Physicians—H. Louis Stick, M. D., Arthur E. Pattrick, M. D., B. Henry Mason, M. D., Ransom A. Greene, M. D., Jonathan H. Rainey.

Visiting Pathologist—Frederick H. Baker, M. D.

**WORCESTER STATE HOSPITAL.**

Opened 1833. Worcester, Mass. For care of insane. Capacity 1375 patients. Visiting days, Wednesdays and Fridays.

Trustees—Lyman A. Ely, Worcester; T. Hovey Gage, Worcester; Thomas Russell, Boston; Samuel B. Woodward, Worcester; George F. Blake, Worcester; Georgia A. Bacon, Worcester; Carrie B. Harrington.

Superintendent—Hosea M. Quinby, M. D.

First Assistant Physician—Theodore A. Hoch, M. D.

Assistant Physicians—Cornelia B. J. Schorer, M. D., William M. Dobson, M. D., Ray L. Whitney, M. D., George A. McIver, M. D.

Assistant physician and Pathologist—Samuel T. Orton, M. D.

Junior Assistant Physician—H. J. Hagerty, M. D.

**WRENTHAM STATE SCHOOL.**

Trustees—Albert L. Harwood (Chairman), Newton; Mary Stewart Scott, Worcester; Susanna W. Berry, Lynn; Harry T. Hayward, Franklin; Ellerton James (Secretary), Nahant; Patrick J. Lynch, Beverly; George W. Gay, Newton.

# MEDICAL SOCIETIES.

---

## LOCAL.

### AESCULAPIAN CLUB.

Meets twice yearly. Robert M. Green, M. D., President; Fritz B. Talbot, M. D., Vice-President; A. Crosby, M. D., Secretary.

### ALUMNI ASSOCIATION OF BOSTON UNIVERSITY SCHOOL OF MEDICINE.

Incorporated August 5, 1902.

This Association includes all graduates of the school, and was formed for the purpose of promoting social and friendly relations between the Alumni, as well as to co-operate with Faculty in maintaining a high standard of medical education.

In accordance with the By-Laws adopted at the annual meeting, 1902, "All graduates as doctors of medicine of Boston University School of Medicine shall, upon their graduation, become members of this Association."

The annual business meeting of the Association is held some time during Commencement week, followed by the banquet and reunion of the Alumni.

President—Edward E. Allen, M. D., Charlestown.

First Vice-President—Elizabeth E. Shaw, M. D., Brookline.

Second Vice-President—Harry J. Lee, M. D., Boston.

Secretary—Frank R. Sedgley, M. D., West Roxbury.

Auditor—Winslow B. French, M. D., Rockland.

Directors—George D. Bliss, M. D., Dorchester; Frederick L. Emerson, M. D., Dorchester; Clara E. Gary, M. D., Boston; Chas. R. Hunt, M. D., New Bedford; Wesley T. Lee, M. D., Somerville.

Visiting Committee—Samuel H. Spaulding, M. D., Hingham, term expires 1911; Frank A. Gardner, M. D., Salem, term expires 1912; Orren B. Sanders, M. D., Boston, term expires 1913; Amanda C. Bray, M. D., Worcester, term expires 1914.

### ALUMNI ASSOCIATION OF THE COLLEGE OF PHYSICIANS AND SURGEONS.

Regular Meetings.—Avery Hall, College Building, at 7 P. M., on the last Friday of October, January, March and May.

Annual banquet on last Tuesday in March at 6 P. M.

President—Proctor K. Browne, M. D.

Vice-President—Isabel Livingston, M. D.

Secretary and Treasurer—A. B. Drake, M. D.

Assistant Secretary—Florence F. Poole.

Executive Committee—Katherine A. Fenelon, M. D., Mary P. Putnam, M. D., Aaron H. Thomasson, M. D., Henry P. Leonard, M. D.

### ANTI-TUBERCULOSIS SOCIETIES.

Brookline Anti-Tuberculosis Society.

Chelsea Anti-Tuberculosis Association.

Lynn Association for the Relief and Control of Tuberculosis.

Malden Committee on Tuberculosis of the Associated Charities.

Melrose Anti-Tuberculosis Association.

South Boston Anti-Tuberculosis Association.

Quincy Anti-Tuberculosis Association.

Waltham Anti-Tuberculosis Association.

Western Anti-Tuberculosis Association.

Everett Anti-Tuberculosis Society.

Jewish Anti-Tuberculosis Association of Boston.

### ASSOCIATED COMMITTEES OF TUBERCULOSIS OF THE MASSACHUSETTS MEDICAL SOCIETY.

It meets every three months. Annual meeting held at the time the Massachusetts Medical Society meets.

Chairman—Arthur T. Cabot, M. D.

Secretary—Thomas F. Harrington, M. D.

### ASSOCIATION OF SCHOOL PHYSICIANS OF BOSTON.

Meetings held four times yearly. Horace E. Marion, M. D., Chairman; H. J. Perry, M. D., Secretary.

### BOSTON ASSOCIATION FOR THE RELIEF AND CONTROL OF TUBERCULOSIS.

Office, 4 Joy Street, Boston.

The objects of this Association are to promote a careful study of conditions regarding tuberculosis in Boston; to educate public opinion as to the causes and prevention of tuberculosis; and to

arouse general interest in securing adequate provision for the proper care of tuberculous patients in their homes and by means of hospitals and sanatoria.

President—Robert Treat Paine.  
 Vice-President—Arthur K. Stone, M. D.  
 Clerk—Mrs. Mary Morton Kehew.  
 Treasurer—George S. Mumford.  
 Secretary—S. H. Stone.

#### BOSTON BACTERIOLOGICAL CLUB.

President—Prof. Winslow (Mass. Institute of Technology).

#### BOSTON CITY HOSPITAL ALUMNI ASSOCIATION.

Organized 1888. Annual meeting in February.

President—H. B. Broughton, M. D.  
 Vice-President—H. W. Cushing, M. D.  
 Secretary—William H. Robey, M. D.  
 Treasurer—W. R. P. Emerson, M. D.

#### BOSTON CITY HOSPITAL CLINICAL MEETING.

Established 1891 by Dr. Abner Post and Dr. W. T. Councilman. The meetings are held on the second Thursday of each month from October to April. They are conducted by the Medical and Surgical Staff of the Boston City Hospital, who invite all graduate house officers to attend. The medical public is welcome. Cases, specimens and pictures are shown.

The Committee in charge are: Henry Jackson, M. D., F. B. Mallory, M. D., F. B. Lund, M. D.

Secretary—L. R. G. Crandon, M. D.

#### BOSTON DERMATOLOGICAL CLUB.

Meetings are held monthly. F. S. Burns, M. D., Secretary.

#### BOSTON DISTRICT ECLECTIC MEDICAL SOCIETY.

Organized 1861. Meets every first Monday of the month.

President—W. C. Clarke, M. D.  
 Vice-President—Sylvina Abbott, M. D., Taunton.  
 Treasurer—John Perrins, M. D.  
 Secretary—Pitts Edwin Howes, M. D.  
 Censors—Drs. Forbush, Boynton, Phillimore.

**BOSTON HOMEOPATHIC MEDICAL SOCIETY.**

Organized 1873. The object of the society is improvement of the art of healing according to the formula Similia Similabus Curantur. Any person who has received the degree of Doctor of Medicine from a legally authorized medical institution and who sustains a good moral character may become eligible to membership. The regular meetings of the Society are held on the first Thursday of each month (July August and September excepted).

President—H. E. Spalding, M. D.

First Vice-President—Charles P. Howard, M. D.

Second Vice-President—Lina H. Diemar, M. D.

Secretary—W. A. Ham, M. D.

Assistant Secretary—W. H. Flanders, M. D.

Treasurer—G. D. Bliss, M. D.

Auditor—H. J. Lee, M. D.

Censors—F. W. Halsey, M. D., Lucy B. Hall, M. D., A. G. Howard, M. D.

**BOSTON MEDICAL ASSOCIATION.**

Organized in 1806. This Society furnishes a table for medical fees.

Secretary—Edwin H. Brigham, M. D.

**BOSTON MEDICAL SOCIETY.**

Organized 1897. Meets monthly.

President—George McKee, M. D.

First Vice-President—L. A. O. Goddu, M. D.

Second Vice-President—W. H. H. Briggs, M. D.

Secretary—Jos. Prenn, M. D.

Treasurer—N. N. Levins, M. D.

Board of Directors—J. S. Lockhart, M. D., I. J. E. Shapira, M. D., F. J. Kelleher, M. D., F. B. Conway, M. D., H. M. Rothblatt, M. D.

**THE BOSTON SOCIETY OF EXAMINING PHYSICIANS  
AND SURGEONS.**

Organized in April, 1907, for the purpose of getting together all physicians and surgeons of Boston and vicinity who regularly make physical examinations for any purpose other than the prescribing of drugs and treatment. The Society meets three times a year and the Annual Meeting occurs in April.

President—Frank E. Alard, M. D.

Vice-Presidents—Edward M. Greene, M. D., Timothy Leary, M. D., Edward B. Lane, M. D.

Secretary—James H. Stevens, M. D.

Treasurer—John S. Phelps, M. D.

Board of Directors—F. M. Briggs, M. D., J. L. Ames, M. D., F. Hanly, M. D., H. H. Hartung, M. D., F. D. Donoghue, M. D.

### **BOSTON SOCIETY FOR MEDICAL IMPROVEMENT.**

Incorporated 1839. In 1894 the Boston Society for Medical Observation amalgamated with it. Meetings are held on the first Monday of the month. Annual meeting in January.

President—J. G. Mumford, M. D.

Secretary and Treasurer—Robert M. Green, M. D.

### **BOSTON SOCIETY OF MEDICAL SCIENCES.**

Organized 1869. Its object is the promotion of the sciences connected with medicine. Meetings are held on the third Tuesday of each month from November to April.

President—H. C. Ernst, M. D.

Treasurer—F. B. Mallory, M. D.

Secretary—Cleaveland Floyd, M. D.

### **BOSTON SOCIETY OF PSYCHIATRY AND NEUROLOGY.**

Organized 1880. Its object is the discussion of psychological subjects. Meetings are held on the third Thursday of the month from October to May.

President—J. J. Thomas, M. D.

Secretary and Treasurer—F. H. Packard, M. D.

Executive Committee—C. W. Page, M. D., W. E. Fernald, M. D., President and Secretary ex-officio.

### **BOWDITCH CLUB.**

Organized 1898. It is devoted to the study of medicine and allied sciences. The number of active members is limited to 25, but persons other than physicians are also eligible for membership.

### **BROOKLINE MEDICAL CLUB.**

Meets second Wednesday in the month. The annual meeting is in October.

President—G. W. Kaan, M. D.

Vice-President—R. W. Hastings, M. D.

Secretary and Treasurer—H. Hale Powers, M. D.

**CAMBRIDGE HOMOEOPATHIC MEDICAL SOCIETY.**

Organized 1905.

President—W. Wesselhoeft, M. D.

Secretary—J. A. Rockwell, M. D.

**CAMBRIDGE MEDICAL IMPROVEMENT SOCIETY.**

Meets on third Monday in the month. Annual meeting in October.

President—A. W. Dudley, M. D.

Secretary and Treasurer—F. McGirr, M. D.

**CARNEY HOSPITAL ALUMNI ASSOCIATION.**

Annual meeting, third Wednesday in April.

President—W. H. Burke, M. D.

Vice-President—P. F. Butler, M. D.

Secretary—J. J. Hurley, M. D.

**CHILDREN'S HOSPITAL ALUMNI CLUB.**

Organized 1902. Annual meeting second Thursday in January.

President—F. A. Washburn, M. D.

Vice-President—Herbert J. Hall, M. D.

Executive Committee—Henry I. Bowditch, M. D., J. Young, M. D., Philip H. Sylvester, M. D.

**THE CLINICAL CLUB.**

Organized 1885. Meetings held on the third Friday of the month from October to May.

Secretary—David N. Blakely, M. D.

**COMMITTEE ON MILK AND BABY HYGIENE.**

4 Joy Street, Boston. Tel. Haymarket 2139.

Its purpose is to establish Milk Stations in Boston and to encourage breast feeding and the education of mothers in the care of babies.

General Committee—John W. Bartol, M. D., Herbert L. Burrell, M. D., Miss Helena Dudley, Samuel H. Durgin, M. D., George



H. Ellis, Miss Susan W. Fitzgerald, Mrs. Henry C. Greene, Mrs. John G. Jack, Prof. James O. Jordan, Horatio A. Lamb, John L. Morse, M. D., George S. Mumford, Elizabeth B. Newman, M. D., Miss Mary Boyle O'Reilly, William H. Pear, Chas. P. Putnam, M. D., Milton J. Rosenau, M. D., Mrs. Robert A. Ware, Miss Cornelia Warren, Edward R. Warren, Mrs. Eva White, Prof. C. E. A. Winslow, Robert A. Woods.

### DORCHESTER MEDICAL CLUB.

Organized 1865. Limited to 12 members.  
Secretary—William H. Robey, M. D.

### DORCHESTER MEDICAL SOCIETY.

Organized 1907. Meets every third Wednesday of the month.  
President—H. F. R. Watts, M. D.  
Vice-President—J. A. Reilly, M. D.  
Secretary—Edw. J. Brearton, M. D.  
Directors—Dr. W. C. Kite, Dr. J. W. Lane, Dr. L. A. Roberts.

### ESSEX SOUTH DISTRICT MEDICAL SOCIETY.

This society includes the fellows living in Beverly, Danvers, Essex, Gloucester, Ipswich, Lynn, Lynnfield, Manchester, Marblehead, Middleton, Nahant, Peabody, Rockport, Salem, Saugus, Swampscott, Topsfield and Wenham.

President—Dr. G. H. Gray, Lynn.

Vice-President—Dr. G. A. Stickney, Beverly.

Secretary—Dr. W. G. Phippen, Salem.

Treasurer—Dr. G. Z. Goodell, Salem.

Librarian—Dr. C. M. Cobb, Lynn.

Councillors—Dr. H. K. Foster, Peabody; Dr. H. C. Boutelle, Danvers; Dr. R. E. Bicknell, Swampscott; Dr. H. J. Hall, Marblehead; Dr. A. T. Hawes, Lynn; Dr. W. E. Tucker, Ipswich; Dr. P. P. Moore, Gloucester; Dr. E. D. Towle, Salem; Dr. A. M. Tupper, Rockport; Dr. J. J. Hickey, Peabody.

Nominating Councillor—Dr. H. J. Hall, Marblehead.

Alternate Nominating Councillor—Dr. A. T. Hawes, Lynn.

Commissioner of Trials—Dr. J. E. Simpson, Salem.

Censors—Dr. P. P. Moore (Supervisor), Gloucester; Dr. H. E. Sears, Beverly; Dr. T. F. O'Shea, Lynn; Dr. A. N. Sargent, Salem; Dr. F. W. Baldwin, Danvers.

Executive Committee—Dr. A. H. Galvin (Chairman), Salem; Dr. A. E. Darling, Lynn; Dr. R. K. B. Knowles, Gloucester.

**EVERETT MEDICAL SOCIETY.**

Meets first Tuesday of the month. Annual meeting in March.  
 President—Charles A. Ordway, M. D.  
 Vice-President—W. G. Hanson, M. D.  
 Secretary and Treasurer—Belle D. Curtis, M. D.

**EXTENSOR COMMUNIS.**

Organized 1899. Meetings are held monthly during winter months.

President—Walter C. Bailey, M. D.  
 Secretary—James R. Torbert, M. D.

**HARVARD MEDICAL ALUMNI ASSOCIATION.**

Organized 1890. The objects of this Association are to advance the cause of medical education, to promote the interests and increase the usefulness of the Harvard Medical School, and to promote acquaintance and good-fellowship among the members of the Association. Meetings are held on the Tuesday preceding Commencement.

President—J. Collins Warren M. D.

Vice-Presidents—Richard C. Cabot, M. D., J. M. T. Finney, M. D. (Baltimore), Geo. W. Gay, M. D., T. F. Harrington, M. D., C. F. Hoover, M. D. (Cleveland), H. Lilienthal, M. D. (New York), H. C. Moffit, M. D. (San Francisco), E. H. Stevens, M. D., Major General Leonard Wood, M. D., U. S. A., Alfred Worcester, M. D.

Secretary—David Cheever, M. D.

Treasurer—W. H. Prescott, M. D.

Councillors—J. W. Bartol, M. D., F. B. Lund, M. D., J. M. Peters, M. D.

**HUGHES CLUB.**

Organized 1878. Meets third Friday in the month.  
 Secretary—E. P. Colby M. D.

**HYDE PARK MEDICAL SOCIETY.**

Meets third Monday of every month.

President—Chas. Sturtevant, M. D.

Vice-Presidents—J. H. O'Connor, M. D., C. E. Bryant, M. D.

Secretary—A. L. Grover, M. D.

Treasurer—E. H. Baxter, M. D.

Directors—Charles F. Stack, M. D., A. D. Holmes, M. D., J. H. Connor, M. D.

**JUNIOR MEDICAL REVIEW CLUB.**

Meetings are held twice a month—first and third Mondays.  
Chairman—John B. Hawes. 2d, M. D.

**LYNN MEDICAL FRATERNITY.**

Organized 1897. Its membership comprises most of the physicians of Lynn and vicinity.

President—W. T. Hopkins, M. D.

Vice-President—Archibald H. Martin, M. D.

Secretary-Treasurer—H. P. Bennett, M. D.

Executive Committee—Drs. Gay, Jones, Beddard, Bicknell, and Parcher.

**MALDEN MEDICAL SOCIETY.**

Meets on the second Saturday of the month. Annual meeting in September.

President—R. H. Thompson, M. D.

Vice-President—W. W. Lougee, M. D.

Secretary—W. H. McBain, M. D.

Treasurer—W. W. Hartwell, M. D.

**MASS. ASSOCIATION OF BOARDS OF HEALTH.**

Organized 1890. Its objects are the advancement of sanitary science, the promotion of better organization and co-operation among the local Boards of Health, and the uniform enforcement of sanitary laws and regulations. Any person interested in hygiene may become a member by election at a regular meeting of the Association. Meetings are held quarterly in January, March, July and October. The Association publishes the American Journal of Public Hygiene. The dates of publication are February, May, August and November.

This journal contains the papers read at the meetings of the Association, papers contributed by hygienists, reports of the discussions, editorials, abstracts, reviews and hygienic notes of professional interest.

President—Henry P. Walcott, M. D.

Vice-Presidents—S. H. Durgin, M. D., Charles C. Chapin,

Treasurer—Jas. B. Field, M. D.

Secretary—James C. Coffey, M. D.

**MASSACHUSETTS ASSOCIATION OF CITY PHYSICIANS.**

Organized 1905. For the purpose of promoting the interchange of ideas and the discussion of such problems as arise in the work of the city physicians throughout the state.

President—Edward P. Gleason M. D.

Vice-President—George L. Black, M. D.

Secretary and Treasurer—William D. McPhee, M. D., Haverhill.

Executive Committee—Henry Hallowell, M. D., Quincy; Frank J. Murphy, M. D., Taunton; Thomas E. Caulfield, M. D., Woburn.

**MASS. ECLECTIC MEDICAL SOCIETY.**

President—Sylvina A. Abbott, M. D.

Vice-President—William C. Clarke, M. D.

Corresponding Secretary—Fred G. Phillimore, M. D.

Recording Secretary—Pitts Edwin Howes, M. D.

Treasurer—Nathan L. Allen, M. D.

Librarian—Louisa M. Leverone, M. D.

Councillors—Drs. John Perrins, A. Waldo Forbush, Lillian G. Bullock, Augustus L. Chase, and F. W. Abbott.

Annual Meeting, first Thursday and Friday of June.

Semi-Annual Meeting, Tuesday following the last Monday of January.

**THE MASSACHUSETTS GENERAL HOSPITAL HOUSE****PUPILS ALUMNI ASSOCIATION.**

Organized March, 1906.

President—Samuel W. Langmaid, M. D.

Secretary—Joseph B. Howland, M. D.

**MASS. HOMEOPATHIC MEDICAL SOCIETY.**

Organized 1840. Incorporated 1856.

Any person who has received the degree of doctor of medicine from a legally authorized medical institution, who sustains a good moral character, and is legally qualified to practise in the State where he resides, may become eligible to membership. Application blanks for membership may be obtained of the Secretaries.

Its meetings are held twice a year on the second Wednesday in April, and the second Wednesday in October.

President—Frank W. Patch, M. D., Framingham.

First Vice-President—George E. Percy, M. D., Salem.

Second Vice-President—George D. Bliss, M. D.

Recording Secretary—Edw. S. Calderwood, M. D.  
 Corresponding Secretary—Benjamin T. Loring, M. D.  
 Treasurer—Thomas M. Strong, M. D.  
 Chairman of Board of Censors—George B. Rice, M. D.

### MASSACHUSETTS MEDICAL BENEVOLENT SOCIETY.

Organized 1857. Its object is to relieve such members of the medical profession and their families as may require assistance. Annual meeting of the Society is the last Thursday in October.

President—James C. White, M. D.  
 Secretary—W. H. Prescott, M. D.  
 Treasurer—W. L. Richardson, M. D.

### MASSACHUSETTS MEDICAL SOCIETY.

Organized 1782. It was organized by the better educated physicians to establish a standard of medical education.

Candidates for membership must be twenty-one years of age, of good moral character, and they must have received a diploma from a recognized medical school. The candidate must pass an examination satisfactory to the Board of Censors of the district in which they reside. Examinations are held on the second Thursday of May and October of each year.

The society has affiliated with it eighteen district societies, the district corresponding approximately to the counties of the State. These districts societies meet sometime between the 15th of April and the 15th of May.

The annual meeting of the Society itself is held in Boston on the second Wednesday of June.

President—George B. Shattuck, M. D.  
 Vice-President—Ernest M. Jack, M. D.  
 Secretary—Walter L. Burrage, M. D.  
 Treasurer—Edward M. Buckingham, M. D.  
 Librarian—Edward H. Brigham, M. D.

This Directory contains only the following county societies:

Essex District Medical Society.  
 Middlesex East District Medical Society.  
 Middlesex South District Medical Society.  
 Norfolk District Medical Society.  
 Norfolk South District Medical Society.  
 Suffolk District Medical Society.

See information about them under the different headings.

**MASSACHUSETTS MEDICO-LEGAL SOCIETY.**

Organized 1877. Its purpose shall be to elevate the official character of the medical examiner and to assist him in the discharge of his duties; to collect and utilize such facts as have a medico-legal value; and to excite a general interest in the subject of forensic medicine and to promote its successful cultivation.

Fellows of the Massachusetts Medical Society and members of the Massachusetts bar are eligible to become regular members, but at least two-thirds of the regular members of the Association must hold commission as medical examiners of the state. Associate membership may be conferred upon those persons distinguished in medical, legal or technical science.

The annual meeting is held in Sprague Hall, Boston Medical Library, on the same day as the meeting of the Councillors of the Massachusetts Medical Society.

President—Geo. P. Twitchell, M. D.

Vice-President—George Burgess Magrath, M. D.

Recording Secretary—O. H. Howe, M. D., Cohasset.

Corresponding Secretary—F. H. Thompson, M. D., Fitchburg.

Treasurer—A. E. Paine, M. D., Brockton.

**MASSACHUSETTS SURGICAL AND GYNAECOLOGICAL SOCIETY.**

Organized 1877. Object: The improvement of its members in the science and art of Surgery and Gynaecology.

Any regular graduate physician of good moral character, who is legally qualified to practise medicine in the state in which he resides, may be eligible to membership. Meetings on the second Wednesday of June and December.

President—James P. Stedman, M. D.

Vice-Presidents—Herbert D. Boyd, M. D., Wesley T. Lee, M. D.

General Secretary—Harry J. Lee, M. D.

Associate Secretary—Mary A. Leavitt, M. D.

Treasurer—Isabel G. Weston, M. D.

Auditor—Herbert C. Clapp, M. D.

Censors—Jane S. Devereaux, M. D., Benjamin T. Loring, M. D., George E. May, M. D.

**MEDFORD MEDICAL SOCIETY.**

Organized 1905. Meets every fourth Tuesday of the month.

President—F. R. Dame, M. D.

Vice-President—G. H. Packard, M. D.

Secretary—T. E. Campbell, M. D.

**MIDDLESEX EAST DISTRICT MEDICAL SOCIETY.**

President—Ernest D. Richmond, M. D.

Vice-President—Daniel C. Dennett, M. D.

Secretary—F. Robertson Sims, M. D.

Treasurer—Charles Dutton, M. D.

Councillors—Philip Hammond, M. D. (Nom. Councillor), Robert T. Edes, M. D., Albert E. Small, M. D., Julius S. Clark, M. D.

Censors—Albert E. Small, M. D. (Supervisor), Josiah P. Bixby, M. D., George W. Nickerson, M. D., Roscoe D. Perley, M. D., Harold A. Gale, M. D.

Commissioner of Trials—Ernest S. Jack, M. D.

Auditor—Harrison G. Blake, M. D.

Librarian—Albert W. Newhall, M. D.

**MIDDLESEX SOUTH DISTRICT MEDICAL SOCIETY.**

President, Frederick W. Taylor, M. D., Cambridge.

Vice-President—David E. Baker, M. D., Newtonville.

Secretary—Walter L. Bond, M. D., Somerville.

Treasurer—Walter Ela, M. D., Cambridge.

Librarian—Julia Tolman, M. D., Arlington.

Commissioner of Trials—F. M. Sherman, M. D., Newton.

Member of Nominating Committee of Massachusetts Medical Society—L. M. Palmer, M. D., South Framingham.

Alternate—F. W. Rice, M. D., Brighton.

Censors—Ernest D. Pillsbury, M. D., Somerville (Supervisor), George P. Cogswell, M. D., Mambridge; J. W. Lawrence, M. D., Malden; Allen Greenwood, M. D., Waltham; H. T. Baldwin, M. D., Chestnut Hill.

Orator—E. A. Darling, M. D., Cambridge.

Councillors—James Dow, M. D., A. W. Dudley, M. D., E. H. Stevens, M. D., F. W. Taylor, M. D., H. P. Walcott, M. D., S. R. Lancaster, M. D., E. M. Plummer, M. D., C. E. Prior, M. D., Godfrey Ryder, M. D., M. A. Morris, M. D., H. S. Trueman, M. D., N. F. Chandler, M. D., E. D. Pillsbury, M. D., E. P. Stiekney, M. D., A. Worcester, M. D., G. O. Tilton, M. D., G. W. Gay, M. D., F. W. Rice, M. D., G. L. West, M. D., G. A. Bancroft, M. D., L. M. Palmer, M. D., W. S. Richardson, M. D.

**NEEDHAM MEDICAL SOCIETY.**

Organized January, 1911. Meetings are held monthly.

President—A. D. Kingsbury, M. D.

Secretary—J. W. Schirmer, M. D.

**THE NEIGHBORHOOD MEDICAL CLUB.**

Organized in 1897. Meetings are held third Thursday in the month, from October to May, inclusive.

Chairman—A. G. Howard, M. D.

Secretary—Wilson W. Phillips, M. D.

**NEW ENGLAND ALUMNI ASSOCIATION OF THE  
NEW YORK CITY MEDICAL COLLEGES.**

Organized 1903 for the purpose of promoting fellowship and mutual advantage among the graduates of New York regular medical schools who reside in New England; and to cultivate among them a fraternal spirit on university principles.

Any graduate of a regular medical college of New York City, in good professional standing, resident in New England, may become a member.

Meetings are held twice a year. Annual meeting in December.

President—Elgin W. Jones, M. D., Lynn.

Vice-Presidents—Ira J. Prouth, M. D., Keene, N. H.; Albion S. Whitmore, M. D., and Charles O. Thompson, M. D.

Secretary—J. Henry Woods, M. D., Brookline.

Treasurer—James H. Stuart, M. D., Boston.

Executive Committee—G. Carroll Smith, M. D., Chairman, Boston; Martin W. Moran, M. D., John W. Achorn, M. D., Chas. O. Thompson, M. D., Francis P. Emerson, M. D., and Roger S. York, M. D., Boston; Herbert M. McIntosh, M. D., Brookline; Frank A. Hubbard, M. D., Taunton; B. N. Bridgman, M. D., Jamaica Plain; Roy D. Young, M. D., Arlington.

**NEW ENGLAND ALUMNI OF BALTIMORE MEDICAL  
COLLEGE.**

Organized June 7, 1906 Meetings are held first Wednesday in November and March. Annual meeting second Wednesday in June.

President—Dr. Henry J. Keane 385 Broadway, Everett, Mass.

Vice-President—Dr. Thomas J. Dougherty, Somersworth, N. H.

Secretary—Dr. Charles S. Gilman, 419 Boylston Street, Boston, Mass.

Treasurer—Dr. T. Branch Alexander, Scituate Harbor, Mass.

Vice-Presidents—Maine: Dr. L. E. Willard, Saco; New Hampshire: Dr. W. E. Lawrence, North Haverhill; Vermont: Dr. E. R. Lynch, Brattleboro; Massachusetts: Dr. J. F. Cuddy, Athol; Rhode Island: Dr. C. B. O'Rourke 776 Broadway, East Providence; Connecticut: Dr. George M. Burroughs, Danielson.



### THE NEW ENGLAND ASSOCIATION FOR PHYSICAL THERAPEUTICS.

The object of this Association is the cultivation and promotion of knowledge in whatever relates to the application of physical agencies in Medicine and Surgery. Meetings are held on the second Friday of each month, except July and August. Annual meeting is held in January.

President—George H. Gray, M. D.

First Vice-President—C. F. Osborn, M. D.

Second Vice-President—H. F. Pitcher, M. D.

Secretary—William T. Patch, M. D.

Treasurer—A. A. Haig, M. D.

Executive Council—Frank B. Granger, M. D., William T. Patch, M. D., Fred H. Morse, M. D., William D. McFee, M. D., A. A. Haig, M. D., George H. Gay, M. D.

### NEW ENGLAND HOSPITAL MEDICAL SOCIETY.

Founded 1878. Its objects are "the advancement of medical science; the elevation of a professional standard; the mutual benefit to be derived from an interchange of ideas and experience."

Any physician of good moral character holding a legal diploma from a regular medical college is eligible to membership. Regular meetings are held on the third Thursday of October, December, February, April and May. The annual meeting is held the third Thursday in January. Officers are elected for two years. The present officers are:

Blanche Denig, M. D., President.

Sarah R. Stowell, M. D., Vice-President.

Margaret L. Noyes, M. D., Secretary.

Treasurer—N. L. Lawrence, M. D.

### NEW ENGLAND OTOLOGICAL AND LARYNGOLOGICAL SOCIETY.

Organized 1904. The object of this Society is the study and advancement of Otology Rhinology and Laryngology. Only graduates in medicine who take especial interest in diseases of the ear, nose and throat are eligible. Meetings are held in November, January and March. Annual meeting is held in January.

President—George A. Leland, M. D.

Vice-President—H. P. Mosher, M. D.

Secretary—William F. Knowles, M. D.

**NEW ENGLAND PEDIATRIC SOCIETY.**

Organized 1907. Admits physicians interested in Pediatrics. Meetings are held quarterly.

President—J. Lovett Morse, M. D.

Vice-President—Charles Pratt, M. D., New Bedford.

Secretary and Treasurer—Fritz B. Talbot, M. D.

Directors—A. H. Wentworth, M. D., H. I. Bowditch, M. D., F. P. Denney, M. D.

**NEW ENGLAND PSYCHOLOGICAL SOCIETY.**

Organized 1876. Its object is to advance psychological medicine and to improve the institutions for the insane in New England.

Those physicians who are or have been superintendents of State or incorporated institutions for the insane in New England, and all assistant physicians who may have served three years in the specialty are thereby entitled to membership in this Society.

Honorary members may be elected at any meeting by a vote of three-fourths of the members present, provided the name has been proposed at a previous meeting. The Society meets semi-annually, the last Tuesday in March and September; when possible these meetings are held at some institution.

Secretary and Treasurer—Henry I. Klopp, M. D.

**NEWTON MEDICAL CLUB.**

Organized 1898. Meets on the second Monday of the month. Annual meeting in January.

President—George L. West, M. D.

Vice-President—F. M. Lowe, M. D.

Corresponding Secretary—H. J. Baldwin, M. D.

Recording Secretary—W. O. Hunt, M. D.

**NORFOLK DISTRICT MEDICAL SOCIETY.**

President—T. J. Murphy, M. D.

Vice-President—E. T. Mitchell, M. D.

Secretary—Bradford Kent, M. D.

Treasurer—G. W. Kaan, M. D.

Commissioner of Trials—R. W. Hastings, M. D.

Nominating Councillor—A. M. Worthington, M. D.

Censors—C. S. Francis, M. D., Supervisor; J. W. Pratt, M. D., A. N. Broughton, M. D., T. F. Greene, M. D., E. P. Starbird, M. D.

Councillors—E. H. Baxter, M. D., Samuel Crowell, M. D., F. P. Denny, M. D., P. J. Fleming, M. D., C. S. Francis, M. D., G. H. Francis, M. D., F. W. Goss, M. D., T. E. Guild, M. D., R. W. Hastings, M. D., F. C. Jillison, M. D., W. C. Kite, M. D., E. B. Lane, M. D., J. S. H. Leard, M. D., C. W. Macdonald, M. D., R. M. Merrick, M. D., T. J. O'Brien, M. D., E. T. Rollins, M. D., A. E. Sherburne, M. D., J. C. Stedman, M. D., F. W. Stetson, M. D., H. F. R. Watts, M. D., A. G. Williams, M. D., A. M. Worthington, M. D.

### NORFOLK SOUTH DISTRICT MEDICAL SOCIETY.

This society includes the fellows of Avon, Braintree, Cohasset, Hingham, Holbrook, Hull, Quincy, Randolph and Weymouth.

President—O. H. Howe, M. D., Cohasset.

Vice-President—E. W. Mayberry, M. D., So. Weymouth.

Secretary, Treasurer and Librarian—C. S. Adams, M. D., Wollaston.

Commissioner of Trials—G. W. Tinkham, M. D.

Censors—F. J. Dion, M. D., J. F. Welch, M. D., F. E. Jones (Supervisor), Quincy; J. H. Libby, M. D., H. W. Sturgis, M. D., Allerton.

Councillors—F. H. Gile, M. D., Braintree; W. Spooner, M. D.

### OBSTETRICAL SOCIETY OF BOSTON.

Organized 1861. Meets every month. Annual meeting in January.

### THE ORTHOPEDIC CLUB OF BOSTON.

Organized 1896. It is an informal Society that meets on the fourth Wednesday of each month at house of one of its members. Its purpose is to listen to papers and to discuss subjects connected with Orthopedic Surgery.

Secretary—John Dane, M. D.

### PHYSICIANS' CLUB OF DORCHESTER.

Organized Nov. 7, 1905. Object is to advance learning and good fellowship among the younger physicians of Dorchester. Membership is limited to 18. Meetings are held on the second Tuesday of the month, July and August excepted. Annual meeting in January.

Secretary—Bradford Kent, M. D.

**PUBLIC HEALTH EDUCATION COMMITTEE OF THE  
AMERICAN MEDICAL ASSOCIATION.**

Object: To disseminate accurate information, concerning the nature and prevention of disease, and the general hygienic welfare of the people.

Organized July 20, 1909.

Central Committee—R. S. Morton, M. D., Chairman, New York City; M. A. Asserson, Acting Secretary, New York City; J. Walter, Treasurer, New York City; L. H. South, M. D., Kentucky; S. C. Buckley, M. D., Illinois; R. T. Bullard, M. D., California; A. L. Hamilton, M. D., Massachusetts; M. Holliday, M. D., Texas; L. L. Liebhardt, M. D., Colorado.

State Secretary of Mass.—Laura A. C. Hughes, M. D.

Asst. State Secretary—Evangeline Young, M. D.

Secretary Boston City—Blanche Denig, M. D.

**ROXBURY CLINICAL RECORD CLUB.**

Meets the first Tuesday of the month.

Secretary—Francis P. Emerson, M. D.

**ROXBURY SOCIETY FOR MEDICAL IMPROVEMENT  
AND MEDICAL READING CLUB.**

Founded 1866. Incorporated 1867. Meets once a month.  
Annual meeting in April.

Secretary and Treasurer—A. B. Coffin, M. D.

**SOMERVILLE MEDICAL SOCIETY.**

Meets first Thursday in the month. Annual meeting and dinner in December.

President—Walter L. Bond, M. D.

Vice-President—O. W. Simmons, M. D.

Secretary and Treasurer—R. F. Hodgdon, M. D.

**ST. ELIZABETH'S HOSPITAL ALUMNI ASSOCIATION.**

Organized April, 1909.

President—M. K. Noyes, M. D., Duxbury.

Vice-President—J. W. Ryder, M. D.

Secretary—A. K. Paine, M. D.

Treasurer—S. T. Hyde, M. D.

Executive Committee consists of the above officers (ex officio) and A. M. Dodge, M. D., Wm. H. McBain, M. D., C. O. Kepler, M. D.

**SOUTH BOSTON MEDICAL SOCIETY.**

Organized December, 1905. Monthly meetings.

President—F. W. Stuart, M. D.

Secretary—John C. Rogers, M. D.

**SUFFOLK DISTRICT MEDICAL SOCIETY.**

This Society comprises the fellows living in Boston (city proper), East Boston, South Boston, Chelsea, Revere, Winthrop.

President—F. B. Harrington, M. D.

Vice-President—H. B. Arnold, M. D.

Secretary—M. C. Howe, M. D.

Treasurer—A. K. Stone, M. D.

Commissioner of Trials—F. B. Lund, M. D.

Nominating Committee—F. C. Shattuck, M. D. Alternate—C. F. Withington, M. D.

Committee on Social Meetings—B. Vincent, M. D., J. B. Hawes, M. D., W. B. Robbins, M. D., C. Frothingham, Jr., M. D.

Censors—W. E. Fay, M. D., E. G. Brackett, M. D., L. R. G.

**THORNDIKE MEDICAL CLUB.**

Organized 1885. This is a reading club for the purpose of circulating medical and general literature among its members. Annual meeting is held in October.

Secretary—Geo. A. Webster, M. D.

**TUFTS COLLEGE MEDICAL ALUMNI ASSOCIATION.**

Organized 1894. Annual meeting at Commencement.

President—Francis H. Slack, M. D.

Vice-Presidents—William A. White, M. D., Edith R. Meek-Rabe, M. D.

Secretary—Leon S. Medalia, M. D., 483 Beacon Street, Boston.

Assistant Secretary—Florence W. Duckering, M. D.

Treasurer—James W. Hinckley, M. D.

**TUFTS COLLEGE MEDICAL ALUMNI CLUB.**

Organized June 2, 1910. Composed of men graduates of Tufts College Medical School.

President—F. L. Bogan, M. D.

Vice-President—William H. Reagan, M. D.

Secretary-Treasurer—W. J. Brown, M. D.

**TWENTIETH CENTURY MEDICAL CLUB.**

Organized 1897. Its purpose is to promote, on the part of its members, ability to conduct meetings in a parliamentary manner, to acquire a familiarity with advanced medical methods and a facility in the discussion of the same.

The candidate for admission to this Society must be a woman who has received the degree of M. D. from a legally authorized medical institution.

Meetings are held on the second Wednesday of each month at the New Century Building, Huntington Avenue. The annual meeting is held on the second Wednesday in May at the above-mentioned place.

President—Helen Childs, M. D.

Vice-President—Bertha E. Ebbs, M. D.

Secretary—Grace Savage, M. D.

Censors—Mary L. Swain, M. D., Martha E. Mann, M. D., Eliza B. Cahill, M. D.

**WALTHAM MEDICAL CLUB.**

Founded 1851. Meets first Thursday of the month.

President—Allen Greenwood, M. D.

Vice-President—Richard Collins, M. D.

Secretary and Treasurer—O. L. Dascombe, M. D.

**WARREN CLUB.**

Organized 1889. Meets the fourth Thursday of the month. Business meeting in December.

President—Edw. L. Peirson, M. D., Salem, Mass.

Secretary and Treasurer—Edw. M. Greene, M. D.

**WEST ROXBURY DISTRICT MEDICAL CLUB.**

Organized 1904. Its object being the improvement and fostering of social relations among its members. Any member of the Massachusetts Medical Society of good moral character residing within certain limits may be eligible to membership. Meetings on the second Friday of each month, October to April inclusive, News Building, Jamaica Plain.

President—John S. H. Leard, M. D.

Vice-President—W. H. Robinson, M. D.

Secretary and Treasurer—E. A. Rollins, M. D.

**WOBURN MEDICAL ASSOCIATION.**

Meets first Friday of every month.

President—William H. Kelleher, M. D.

Treasurer—J. P. Bixby, M. D.

Secretary—T. E. Caulfield, M. D.

**WOMAN'S STATE MEDICAL SOCIETY OF  
MASSACHUSETTS.**

Organized February 26, 1908. The object of this Society is to bring the medical women of the State of Massachusetts into communication with each other for their mutual advantage; to extend medical knowledge; to advance medical science; and to encourage social and harmonious relations within the profession.

Qualifications for admission as active members: Candidates must be women graduates in Medicine in good professional standing and who are members of the Massachusetts Medical Society. Meetings are held quarterly. Annual meeting during the week of the annual session of the Massachusetts Medical Society in June.

President—Eliza Josephine Dadmun, M. D., 483 Beacon St.; Boston.

First Vice-President—Harriet L. Harrington, Ph. C., M. D., Dorchester.

Second Vice-President—Laura A. C. Hughes, M. D., Boston.

Secretary—Isabelle D. Kerr, M. D., 2 Commonwealth Ave., Boston.

Treasurer—Evangeline Wilson Young, M. D., Boston.

---

**NATIONAL MEDICAL SOCIETIES.**

---

**THE AMERICAN ACADEMY OF MEDICINE.**

Organized 1876. Its object is to associate college bred physicians; to encourage the acquisition of a liberal training before entering upon the studies of medicine, to be evidenced by earning an academic degree; to study social problems relating to the physician.

The applicant for fellowship must possess: The degree of A. B., or its equivalent, or submit evidence to the Council of a preliminary training fairly equivalent to the course leading to the first degree; the degree of Doctor of Medicine; the recommendation of a fellow of the Academy. If the applicant has secured his education in some other country he must submit evidence of having pursued a scholastic course equivalent to our college course.

Annual meeting at Los Angeles, Cal., June 24-26, 1911.

President—Chas. S. Sheldon, M. D., Madison, Wis.

Secretary—Charles McIntire, M. D., Easton, Pa.

### **THE AMERICAN ACADEMY OF OPHTHALMOLOGY AND OTO-LARYNGOLOGY.**

Annual meeting at (not yet decided), 1911.

President—Wendell Reber, M. D., Philadelphia, Pa.

Secretary—George F. Suker, M. D., Chicago, Ill.

### **AMERICAN ASSOCIATION OF GENITO-URINARY SURGEONS.**

Annual meeting at New York, N. Y., June, 1911.

President—C. L. Gibson, M. D., New York, N. Y.

Secretary—E. L. Keyes, Jr., M. D., 109 East 34th St., New York, N. Y.

### **AMERICAN ASSOCIATION OF OBSTETRICIANS AND GYNECOLOGISTS.**

Annual meeting at Louisville, Ky., Sept. 26, 27 and 28, 1911.

President—Herman E. Hayd, M. D., 493 Delaware Ave., Buffalo, N. Y.

Secretary—William Warren Potter, M. D., 238 Delaware Ave., Buffalo, N. Y.

### **AMERICAN ASSOCIATION OF RAILWAY SURGEONS.**

Annual Meeting at Chicago, Oct. 18, 19, 20, 1911.

President—A. R. Mitchell, M. D., Lincoln, Neb.

Secretary—Louis J. Mitchell, M. D., 67 Wabash Ave., Chicago, Ill.



**AMERICAN CLIMATOLOGICAL ASSOCIATION.**

Annual meeting at Montreal, Canada, June, 1911.

President—John Winters Brannan, M. D., 11 West 12th St.,  
New York, N. Y.

Secretary—Guy Hinsdale, M. D., Hot Springs, Va.

**AMERICAN DERMATOLOGICAL ASSOCIATION.**

Annual meeting at Boston, Mass., June, 1911.

President—D. W. Montgomery, M. D., San Francisco, Cal.

Secretary—James MacF. Winfield, M. D., 47 Halsey St.,  
Brooklyn, N. Y.

**AMERICAN ELECTRO-THERAPEUTIC ASSOCIATION.**

Annual meeting at Philadelphia, Pa., Sept. 5-6-7, 1911.

President—Frederick de Kraft, M. D., 148 West 70th St., New  
York, N. Y.

Secretary—J. Willard Travell, M. D., 27 East 11th St., New  
York, N. Y.

**AMERICAN GASTRO-ENTEROLOGICAL ASSOCIATION.**

Annual meeting at Philadelphia, Pa., April 19 and 20, 1911.

President—Water B. Cannon, M. D., 688 Boylston St., Boston.

Secretary—Charles D. Aaron, M. D., 82 W. Adams Ave., De-  
troit, Mich.

**AMERICAN GYNAECOLOGICAL SOCIETY.**

Annual meeting at Atlantic City, N. J., May 23, 24, 25, 1911.

President—Reuben Peterson, M. D., Ann Arbor, Mich.

Secretary—LeRoy Broun, M. D., 148 West 77th St., New  
York.

**AMERICAN INSTITUTE OF HOMEOPATHY.**

President—Gaius J. Jones, M. D., Cleveland, O.

First Vice-President—Walter E. Nichols, M. D., Pasadena, Cal

Second Vice-President—Margaret Hassler Schantz, M. D.,  
Reading, Pa.

Secretary—J. Richey Horner, M. D., Cleveland, O.

Treasurer—Thos. Franklin Smith, M. D., New York City.

Registrar—William O. Forbes, M. D., Hot Springs, Ark.

Honorary President—(Elected by the Senate of Seniors), Or-  
lando S. Wood, M. D., Omaha, Neb.

**AMERICAN LARYNGOLOGICAL ASSOCIATION.**

Annual meeting at Philadelphia, Pa., May 29-30-31, 1911.

President—D. Bradenkyle, M. D., 1517 Walnut St., Philadelphia, Pa.

Secretary—James E. Newcomb, M. D., 118 West 69th St., New York, N. Y.

**THE AMERICAN LARYNGOLOGICAL, RHINOLOGICAL,  
AND OTOLOGICAL SOCIETY.**

Annual meeting at (date not yet decided), 1911.

President—Chevalier Jackson, M. D., Westinghouse Bldg., Pittsburg, Pa.

Secretary—Thos. J. Harris, M. D., 117 E. 40th St., New York, N. Y.

**AMERICAN MEDICAL ASSOCIATION.**

Organized 1847. The object of this Association is to promote the science and art of Medicine. Contributing to this end, the association endeavors to unite into one compact organization the medical profession of the United States for the purpose of fostering the growth and the diffusion of medical knowledge, of promoting friendly intercourse among American physicians, of safeguarding the material interests of the medical profession, of elevating the standard of medical education, of securing the enactment and enforcement of just medical laws, of enlightening and directing public opinion in regard to the broad problems of hygiene and of representing to the world the practical accomplishments of scientific medicine.

The membership of this Association is open to members of the constituent associations and medical officers of the Army, of the Navy and of the U. S. Public Health and Marine-Hospital Service.

Those State and Territorial Medical Associations which have become organized in accordance with the general plan of organization of the American Medical Association and which have declared by resolution their allegiance to the said American Medical Association, and which agree with other State and Territorial Medical Associations to the formation and perpetuation of the House of Delegates of the American Medical Association, are recognized as Constituent Associations.

The business body is known as the House of Delegates of the American Medical Association. It consists of delegates elected by the Constituent Associations, by the scientific sections

of the American Medical Association from the medical departments of the Army, and of the Navy, and from the United States Public Health and Marine-Hospital Service. It represents the delegated powers of the members of the American Medical Association, and is the national representative body of the Constituent Associations. It elects the general officers of the Association and a board of nine trustees, and transacts all the general business of the Association of a public, professional, scientific or other nature.

The total voting membership of the House of Delegates does not exceed 150.

The next annual meeting will be held at St. Louis Mo., June 7-10, 1910.

Next annual session, Los Angeles, Cal., June 27-30, 1911.

President—William H. Welch, Baltimore.

President-Elect—John B. Murphy, Chicago.

First Vice-President—Edward E. Montgomery, Philadelphia.

Second Vice-President—Robert C. Coffey, Portland, Ore.

Third Vice-President—William G. Moore, St. Louis.

Fourth Vice-President—Henry L. E. Johnson, Washington, D. C.

Secretary—George H. Simmons, 535 Dearborn Ave., Chicago.

Treasurer—Frank Billings, Chicago.

Board of Trustees—Wisner R. Townsend, New York City, Secretary, 1911; Philip Mills Jones, San Francisco, 1911; W. T. Sarles, Sparta, Wis., 1911; M. L. Harris, Chicago, Chairman, 1912; C. A. Daugherty, South Bend, Ind., 1912; W. T. Councilman, Boston, 1912; W. W. Grant, Denver, Vice-Chairman, 1913; Frank J. Lutz, St. Louis, 1913; C. E. Cantrell, Greenville, Tex., 1913.

Judicial Council—John H. J. Upham, 186 E. State St., Columbus, O., Chairman; Lawrence M. Shaw, Osceola, Neb.; Louis A. Hahn, Guthrie, Okla.; Charles S. Huffman, Columbus, Kans.; George K. Angle, Silver City, N. Mex.

Council on Medical Education—J. A. Witherspoon, Nashville, Tenn., 1911; James W. Holland, Philadelphia, 1912; Victor C. Vaughan, Ann Arbor, Mich., 1913; Arthur D. Bevan, Chicago, Chairman, 1914; George Dock, St. Louis, 1915; N. P. Colwell, 535 Dearborn Ave., Chicago, Secretary.

Council on Pharmacy and Chemistry—Otto Folin, Boston, 1911; Torald Sollmann, Cleveland, 1911; M. I. Wilbert, Washington, D. C., 1911; Reid Hunt, Washington, D. C., 1912; J. H. Long, Chicago, 1912; Julius Stieglitz, Chicago, 1912; J. A. Capps, Chicago, 1913; David L. Edsall, Philadelphia, 1913; R. A. Hatcher, New York City, 1913; F. G. Novy, Ann Arbor, Mich., 1915; George

H. Simmons, Chicago, Chairman, 1915; H. W. Wiley, Washington, D. C., 1915; W. A. Puckner, 535 Dearborn Ave., Chicago, Secretary.

Council on Health and Public Instruction—H. B. Favill, Chicago, Chairman; H. M. Bracken, Minneapolis; W. B. Cannon, Boston; J. N. McCormack, Bowling Green, Ky.; W. C. Woodward, Washington, D. C.; Frederick R. Green, 535 Dearborn Ave., Chicago, Secretary.

Director of Scientific Exhibit—Frank B. Wynn, 311 Newton Claypool Bldg., Indianapolis.

#### AMERICAN MEDICAL EDITORS' ASSOCIATION.

Annual meeting at Los Angeles, Cal., June, 1911.

President—J. MacDonald, Jr., M. D., 92 William St., New York City.

Secretary—J. J. Taylor, M. D., Philadelphia, Pa.

#### AMERICAN MEDICO-PSYCHOLOGICAL ASSOCIATION.

Annual meeting at Denver, Col., June, 1911.

Charles W. Pilgrim, M. D., Poughkeepsie, N. Y.

Secretary—Charles G. Wagner, M. D., Binghamton, N. Y.

#### AMERICAN NEUROLOGICAL ASSOCIATION.

Annual meeting at (not yet decided), 1911.

President—H. M. Thomas, M. D., Baltimore, Md.

Secretary—Alfred R. Allen, M. D., 111 So. 21st St., Philadelphia, Pa.

#### AMERICAN OPHTHALMOLOGICAL SOCIETY.

Annual meeting at New London, Conn., July 11 and 12, 1911.

President—E. Gruening, M. D., New York, N. Y.

Secretary—William M. Sweet, M. D., Philadelphia, Pa.

#### AMERICAN ORTHOPEDIC ASSOCIATION.

President—Albert H. Freiberg, M. D., Cincinnati.

Vice-Presidents—Aurelius R. Shands, M. D., Washington, D. C.; Robert B. Osgood, M. D.

Treasurer—Gwilym G. Davis, M. D., Philadelphia.

Secretary—Ralph R. Fitch, M. D., Rochester, N. Y.

**AMERICAN OTOLOGICAL SOCIETY.**

Annual meeting at Atlantic City, N. J., June 26, 27, 1911.  
 President—Edward B. Dench, M. D., New York, N. Y.  
 Secretary—James F. McKernon, M. D., New York, N. Y.

**AMERICAN PEDIATRIC SOCIETY..**

Annual meeting at Lake Mohonk, N. Y., May 30 and 31, June 1, 1911.  
 President—Henry D. Chapin, M. D., New York, N. Y.  
 Secretary—Samuel S. Adams, Washington, D. C.

**AMERICAN PROCTOLOGIC SOCIETY.**

Annual meeting at Los Angeles, Cal., June, 1911.  
 President—George J. Cook, M. D., 224 N. Meriden St., Indianapolis, Ind.  
 Secretary—Lewis H. Adler, Jr., 1610 Arch St., Philadelphia, Pa.

**AMERICAN PUBLIC HEALTH ASSOCIATION.**

Annual meeting at (not yet decided), 1911.  
 President—Chas. O. Probst, M. D., Columbus, Ohio.  
 Secretary—Wm. C. Woodward, M. D., Washington, D. C.

**THE AMERICAN ROENTGEN-RAY SOCIETY.**

Annual meeting at Richmond, Va., October, 1911.  
 President—Percy Brown, M. D., 155 Newbury St., Boston, Mass.  
 Secretary—Frederick H. Baetjer, M. D., 4 E. Madison St., Baltimore, Md.

**AMERICAN SURGICAL ASSOCIATION.**

Annual meeting at Denver, Col. (Date not yet decided), 1911.  
 President—Richard H. Harte, M. D., 1503 Spruce St., Philadelphia, Pa.  
 Secretary—Robert G. LeConte, M. D., 1530 Locust St., Philadelphia, Pa.

**AMERICAN THERAPEUTIC SOCIETY.**

Annual meeting at Boston, Mass., May 11, 12, 13, 1911.  
 President—Harvey W. Wiley, M. D., Washington, D. C.  
 Secretary—Noble P. Barnes, M. D., 212 Maryland Ave., N. E., Washington, D. C.

**AMERICAN UROLOGICAL ASSOCIATION.**

Annual meeting at Los Angeles, Cal., June, 1911.

President—Hugh Cabot, M. D., 87 Marlborough St., Boston, Mass.

Secretary—H. A. Fowler, M. D., The Cumberland, Washington, D. C.

**ASSOCIATION OF AMERICAN MEDICAL COLLEGES.**

Annual meeting at Chicago, February 27-29, 1911.

President—J. A. Witherspoon, M. D., Nashville, Tenn.

Secretary—Fred G. Zapffe, M. D., 3431 Lexington St., Chicago, Ill.

**ASSOCIATION OF AMERICAN PHYSICIANS.**

Annual meeting at Atlantic City, N. J., June 6, 1911.

President—F. Forchheimer, M. D., Cincinnati, Ohio.

Secretary—Geo. M. Kober, M. D., Washington, D. C.

**THE ASSOCIATION OF MILITARY SURGEONS  
OF THE UNITED STATES.**

Annual meeting at Milwaukee, Wis., (date not yet decided), 1911.

President—Brig.-Gen'l G. H. Torney, Washington, D. C.

Secretary—Major Charles Lynch, Union Trust Bldg., Washington, D. C.

**CONGRESS OF AMERICAN PHYSICIANS AND SURGEONS.**

Next meeting at Washington, D. C., 1913.

President—Reginald H. Fitz, M. D., Boston, Mass.

Secretary—W. H. Carmalt, M. D., New Haven, Conn.

**INTERNATIONAL HAHNEMANNIAN ASSOCIATION.**

Organized 1880.

President—Maurice Worcester Turner, M. D., Brookline, Mass.

Secretary—J. B. S. King, M. D., Chicago, Ill.

Next annual meeting at Asbury Park, New Jersey, early in June, 1911.

**MEDICAL ASSOCIATION OF THE SOUTHWEST.**

Annual meeting at Oklahoma City, Okla., Oct. 1911.

President—M. L. Perry, M. D., Parsons, Kans.

Secretary—Fred H. Clark, M. D., El Reno, Okla.

**MEDICAL SOCIETY OF THE MISSOURI VALLEY.**

Semi-annual meeting at St. Joseph, Mo., March 16-17, 1911.  
 President—Donald Macrea, M. D., Council Bluffs, Iowa.  
 Secretary—Chas. Wood Fassett, M. D., St. Joseph, Mo.

**MISSISSIPPI VALLEY MEDICAL ASSOCIATION.**

Annual meeting at Nashville, Tenn., Oct. 17-18-19, 1911.  
 President—Robert H. Babcock, M. D., Chicago, Ill.  
 Secretary—Henry E. Tuley, M. D., Louisville, Ky.

**THE NATIONAL ASSOCIATION FOR THE STUDY OF  
EPILEPSY AND THE CARE AND TREATMENT  
OF EPILEPTICS.**

Annual meeting at (not yet decided) 1911.  
 President—M. L. Perry, M. D., Parsons, Kans.  
 Secretary—J. F. Munson, M. D., Sonyea, N. Y.

**SOUTHERN MEDICAL ASSOCIATION.**

Annual meeting at Hattiesburg, Miss. (date not yet decided),  
 1911.  
 President—Isadore Dyer, M. D., New Orleans, La.  
 Secretary—Seale Harris, M. D., Mobile, Ala.

**SOUTHERN SURGICAL AND GYNECOLOGICAL  
ASSOCIATION.**

Annual meeting at Washington, D. C., Dec. 19-2, 1911.  
 President—Rudolph Matas, New Orleans, La.  
 Secretary—W. D. Haggard, M. D., Nashville, Tenn.

**THE WESTERN SURGICAL AND GYNECOLOGICAL  
ASSOCIATION.**

Annual meeting at Kansas City, Mo., Dec. 18-19, 1911.  
 President—Amos W. Abbott, M. D., Minneapolis, Minn.  
 Secretary—Arthur T. Mann, M. D., Minneapolis, Minn.

**CANADIAN MEDICAL SOCIETY.**

Annual meeting at Montreal, P. Q. (date not yet decided),  
 1911.  
 President—Geo. E. Armstrong, M. D., Montreal, P. Q.  
 Secretary—E. W. Archibald, M. D., 190 Peel St., Montreal,  
 P. Q.

## STATE MEDICAL SOCIETIES.

---

### MEDICAL ASSOCIATION OF THE STATE OF ALABAMA.

President—Wyatt H. Blake, M. D., Sheffield, Ala.  
Secretary—J. N. Baker, M. D., 602 So. Perry St., Montgomery,  
Ala.

### ARIZONA MEDICAL ASSOCIATION.

President—John W. Foss, M. D., Phoenix, Ariz.  
Secretary—John W. Flinn, M. D., Prescott, Ariz.

### ARKANSAS MEDICAL SOCIETY.

President—R. C. Dorr, M. D., Batesville, Ark.  
Secretary—Morgan Smith, M. D., Little Rock, Ark.

### MEDICAL SOCIETY OF THE STATE OF CALIFORNIA.

President—John C. King, Banning, Cal.  
Secretary—Philip Mills Jones, M. D., Butler Bldg., San Fran-  
cisco, Cal.

### COLORADO STATE MEDICAL SOCIETY.

Annual meeting at Steamboat Springs, Colo., Sept., 1911.  
President—Wm. H. Swan, M. D., Colorado Springs, Colo.  
Secretary—Melville Black, M. D., 16th and Broadway, Denver,  
Colo.

### CONNECTICUT HOMOEOPATHIC MEDICAL SOCIETY.

Organized 1851.  
President—H. A. Cameron, M. D., Waterbury.  
Secretary—W. W. Christian, M. D., Berlin.  
Next meeting (annual), Tuesday, April 25, 1911, at Hotel  
Garde, New Haven.

### CONNECTICUT STATE MEDICAL SOCIETY.

President—Frank K. Hallock, M. D., Cromwell, Conn.  
Secretary—Walter R. Steiner, M. D., 4 Trinity St., Hartford,  
Conn.



**MEDICAL ASSOCIATION, DISTRICT OF COLUMBIA.**

President—Noble P. Barnes, M. D., 212 Maryland Ave., N. E., Washington, D. C.

Secretary—L. H. Richelderfer, M. D., 1721 Connecticut Ave., Washington, D. C.

**DELAWARE STATE MEDICAL SOCIETY.**

Annual meeting at Lewes, Del., October 10, 1911.

President—G. Frank Jones, M. D., Georgetown, Del.

Secretary—G. W. K. Forrest, M. D., Wilmington, Del.

**FLORIDA MEDICAL ASSOCIATION.**

President—James D. Love, M. D., Jacksonville, Fla.

Secretary—J. D. Fernandez, M. D., Jacksonville, Fla.

**GEORGIA STATE MEDICAL ASSOCIATION.**

President—E. C. Davis, M. D., Atlanta, Ga.

Secretary—W. C. Lyle, M. D., Augusta, Ga.

**HAWAIIAN TERRITORIAL MEDICAL SOCIETY.**

Annual meeting at Honolulu, T. H., November, 1911.

President—G. StD. Walters, M. D., Honolulu, T. H.

Secretary—V. E. Collins, M. D., Honolulu, T. H.

**IDAHO STATE MEDICAL SOCIETY.**

Annual meeting at Boise, Idaho, October, 1911.

President—John W. Givens, M. D., Orofino, Idaho.

Secretary—Ed. E. Maxey, M. D., Boise, Idaho.

**ILLINOIS STATE MEDICAL SOCIETY.**

President—A. C. Cotton, M. D., 3218 Jackson Blvd., Chicago, Ill.

Secretary—Edmund W. Weis, M. D., Ottawa, Ill.

**INDIANA STATE MEDICAL ASSOCIATION.**

Annual meeting at Indianapolis, Ind., Sept. 28-29, 1911.

President—F. C. Heath, M. D., Indianapolis, Ind.

Secretary—C. N. Combs, M. D., Terre Haute, Ind.

**IOWA STATE MEDICAL SOCIETY.**

President—M. N. Voldeng, M. D., Cherokee, Ia.  
 Secretary—V. L. Treynor, M. D., Council Bluffs, Ia.

**KANSAS MEDICAL SOCIETY.**

President—O. P. Davis, M. D., Topeka, Kan.  
 Secretary—Chas. S. Huffman, M. D., Columbus, Kan.

**KENTUCKY STATE MEDICAL ASSOCIATION.**

Annual meeting at Paducah, Ky., Oct., 1911.  
 President—Jas. G. Carpenter, M. D., Stanford, Ky.  
 Secretary—A. T. McCormack, M. D., Bowling Green, Ky.

**LOUISIANA STATE MEDICAL SOCIETY.**

President—E. J. Graner, M. D., 1633 First St., New Orleans.  
 Secretary—Joseph D. Martin, M. D., 141 Elk Place, New Orleans, La.

**MAINE HOMOEOPATHIC MEDICAL SOCIETY.**

Organized 1866.  
 President—John T. Palmer, M. D., Portland.  
 Secretary—L. A. Brown, M. D., Portland.  
 Next annual meeting, second Tuesday in June, 1911.

**MAINE MEDICAL ASSOCIATION.**

Annual meeting at Augusta, Me., June 28 and 29, 1911.  
 President—E. H. Bennett, M. D., Lubec, Me.  
 Secretary—W. Bean Moulton, M. D., 622 Congress St., Portland, Me.

**MEDICAL AND CHIRURGICAL FACULTY OF MARYLAND.**

President—F. B. Smith, M. D., Frederick, Md.  
 Secretary—John Rurah, M. D., 839 N. Eutaw St., Baltimore Md.

**THE MICHIGAN STATE MEDICAL SOCIETY.**

Annual meeting at Detroit, Mich., Sept. 1911.  
 President—C. B. Burr, M. D., Flint, Mich.  
 Secretary—Wilfred Haughey, M. D., Battle Creek, Mich.

**MINNESOTA STATE MEDICAL ASSOCIATION.**

Annual meeting at St. Paul, Oct. 5-6, 1911.

President—J. W. Roberston, M. D., Litchfield, Minn.

Secretary—Thos. McDavitt, M. D., St. Paul, Minn.

**MISSISSIPPI STATE MEDICAL ASSOCIATION.**

President—J. W. Young, M. D., Grenada, Miss.

Secretary—E. F. Howard, M. D., Vicksburg, Miss.

**MISSOURI STATE MEDICAL ASSOCIATION.**

President—Herman E. Pearse, M. D., Commerce Bldg., Kansas City, Mo.

Secretary—E. J. Goodwin, M. D., Metropolitan Bldg., St. Louis, Mo.

**MONTANA STATE MEDICAL ASSOCIATION.**

President—W. F. Cogswell, M. D., Livingston, Mont.

Secretary—A. D. Kistler, M. D., Butte, Mont.

**NEBRASKA STATE MEDICAL ASSOCIATION.**

President—J. P. Lord, M. D., Omaha, Neb.

Secretary—A. D. Wilkinson, M. D., Lincoln, Neb.

**NEW HAMPSHIRE HOMOEOPATHIC MEDICAL SOCIETY.**

Organized 1852.

President—W. E. C. Nobles, M. D., Littleton.

Secretary—Chas. A. Sturtevant, M. D., Manchester.

Meetings in June, annually.

**NEW HAMPSHIRE MEDICAL SOCIETY.**

President—Alonzo S. Wallace, M. D., Nashua, N. H.

Secretary—D. E. Sullivan, M. D., Concord, N. H.

**MEDICAL SOCIETY OF NEW JERSEY.**

Annual meeting at Asbury Park, N. J., June 27, 28 and 29, 1911.

President—Thomas MacKenzie, M. D., Trenton, N. J.

Secretary—William J. Chandler, M. D., South Orange, N. J.

**NEW MEXICO MEDICAL SOCIETY.**

President—F. B. Fest, M. D., E. Las Vegas, N. M.  
 Secretary—R. E. McBride, M. D., Las Cruces, N. M.

**MEDICAL SOCIETY OF THE STATE OF NEW YORK.**

President—Charles Stover, M. D., Amsterdam, N. Y.  
 Secretary—Wisner R. Townsend, M. D., 17 West 43d St., New York City.

**THE MEDICAL SOCIETY OF THE STATE OF NORTH CAROLINA.**

Annual meeting at Charlotte, N. C., June 20, 1911.  
 President—C. M. Poole, M. D., Salisbury, N. C.  
 Secretary—D. A. Stanton, M. D., High Point, N. C.

**NORTH DAKOTA MEDICAL ASSOCIATION.**

President—H. H. Healy, M. D., Grand Forks, N. D.  
 Secretary—H. J. Rowe, M. D., Casselton, N. D.

**OHIO STATE MEDICAL ASSOCIATION.**

President—R. E. Skeel, M. D., Cleveland, Ohio.  
 Secretary—J. H. J. Upham, M. D., Columbus, Ohio.

**OKLAHOMA STATE MEDICAL ASSOCIATION.**

President—David A. Myers, M. D., Lawton, Okla.  
 Secretary—C. A. Thompson, M. D., Muskogee, Okla.

**OREGON STATE MEDICAL ASSOCIATION.**

Annual meeting at Portland, Ore., June, 1911.  
 President—F. W. Van Dyke, M. D., Grant' Pass, Ore.  
 Secretary—C. S. White, M. D., Depew Bldg., Portland, Ore.

**THE MEDICAL SOCIETY OF THE STATE OF PENNSYLVANIA.**

Annual meeting at Harrisburg, Pa., Sept. 25-28, 1911.  
 President—John B. Donaldson, M. D., Canonsburg, Pa.  
 Secretary—Cyrus Lee Stevens, M. D., Athens, Pa.

**RHODE ISLAND HOMOEOPATHIC SOCIETY.**

Organized 1850.

President—Arthur H. Wood, M. D., 475 Elmwood Ave., Providence.

Vice-President—Robert S. Phillips, M. D., 194 Angell St., Providence.

Treasurer—Wm. N. Muncy, M. D., 23 Waterman St., Providence.

Secretary—Ralph W. Hayman, M. D., 672 Broad St., Providence.

Quarterly meetings, second Friday of January (annual), April, July, October.

**RHODE ISLAND MEDICAL SOCIETY.**

President—Augustine A. Mann, M. D., Central Falls, R. I.

Secretary—Stephen A. Welch, M. D., 253 Washington St., Providence, R. I.

**SOUTH CAROLINA MEDICAL ASSOCIATION.**

President—James H. McIntosh, M. D., Columbia, S. C.

Secretary—Edgar A. Hines, M. D., Seneca, S. C.

**SOUTH DAKOTA STATE MEDICAL ASSOCIATION.**

Annual meeting at Pierre, S. D., June, 1911.

President—H. M. Finnerud, M. D., Watertown, S. D.

Secretary—R. D. Alway, M. D., Aberdeen, S. D.

**TENNESSEE STATE MEDICAL ASSOCIATION.**

Annual meeting at Nashville, Tenn., June 11, 1911.

President—J. A. Witherspoon, M. D., Nashville, Tenn.

Secretary—Geo. H. Price, M. D., 146 Eighth Ave., Nashville, Tenn.

**STATE MEDICAL ASSOCIATION OF TEXAS.**

President—Jno. T. Moore, M. D., Houston, Texas.

Secretary—Holmes Taylor, M. D., Fort Worth, Texas.

**UTAH STATE MEDICAL ASSOCIATION.**

Annual meeting at Salt Lake City, Utah, October, 1911.

President—Fred W. Taylor, M. D., Provo, Utan.

Secretary—W. Brown Ewing, M. D., Salt Lake City, Utah.

**VERMONT HOMOEOPATHIC MEDICAL SOCIETY.**

Organized 1854.

President—F. Hamilton, M. D., Brattleboro.

Secretary—George I. Forbes, M. D., Burlington.

Meetings annually second Wednesday in May; semi-annual, October.

**VERMONT STATE MEDICAL SOCIETY.**

Annual meeting at Burlington, Vt., Oct. 12-13, 1911.

President—H. C. Tinkham, M. D., Burlington, Vt.

Secretary—C. H. Beecher, M. D., Burlington, Vt.

**MEDICAL SOCIETY OF VIRGINIA.**

Annual meeting at Richmond, Va., Oct. 24-27, 1911.

President—O. C. Wright, M. D., Jarratt, Va.

Secretary—P. A. Irving, M. D., Farmville, Va.

**WASHINGTON STATE MEDICAL SOCIETY.**

Annual meeting at Spokane, Wash., July, 1911.

President—Wilson Johnson, M. D., Traders Bldg., Spokane Wash.

Secretary—C. H. Thomson, M. D., Walker Bldg., Seattle Wash.

**THE WEST VIRGINIA STATE MEDICAL ASSOCIATION.**

Annual meeting at White Sulphur Springs, W. Va., 1911.

President—C. A. Wingerter, M. D., Wheeling, W. Va.

Secretary—A. P. Butt, M. D., Davis, W. Va.

**STATE MEDICAL SOCIETY OF WISCONSIN.**

Annual meeting at Waukesha, Wis., June 22-24, 1911.

President—Byron M. Capes, M. D., Waukesha, Wis.

Secretary—Charles S. Sheldon, M. D., Madison, Wis.

**WYOMING STATE MEDICAL SOCIETY.**

Annual meeting at Thermopolis, Wyo., Sept. 1911.

President—A. G. Hamilton, M. D., Thermopolis, Wyo

Secretary—W. H. Foberts, M. D., Sheridan, Wyo.

**FOREIGN NATIONAL SOCIETIES.**

---

**BRITISH MEDICAL ASSOCIATION.**

President—H. T. Butlin, LL. D., P. R. C. S., London, Eng.  
Secretary—Guy Elliston, 429 Strand, London, Eng.  
Annual Meeting at Birmingham, England, July 25-29, 1911.

**GERMAN CONGRESS FOR INTERNAL MEDICINE.**

President—Prof. Dr. von Krehl, Heidelberg, Germany.  
Secretary—Emil Pfeiffer, M. D., Parkstrasse, 13, Wiesbaden, Germany.

**GERMAN SURGICAL CONGRESS.**

President—Prof. Dr. Bier, Berlin, Germany.  
Secretary—Prof. Dr. W. Korte, Berlin, Germany.

**THE MARITIME MEDICAL ASSOCIATION.**

Annual meeting at St. John, N. B., July, 1910.  
President—W. A. Ferguson, M. D., Moncton, N. B.  
Secretary—George G. Melvin, M. D., 171 Princess St., St. John, N. B.

**NEW BRUNSWICK MEDICAL SOCIETY.**

Annual meeting at St. John, N. B., July 18-19, 1911.  
President—A. G. Emery, M. D., St. John, N. B.  
Secretary—J. S. Bentley, M. D., St. John, N. B.

**ONTARIO MEDICAL ASSOCIATION.**

President—H. R. Casgrain, M. D., Windsor, Ont.  
Secretary—F. Arnold Clarkson, M. D., 471 College St., Toronto, Ont.

# MISCELLANEOUS INFORMATION.

---

## THE HOSPITAL MUSIC FUND.

52 West Cedar Street, Boston. John Dixwell, M. D., Director and Treasurer. Gives concerts during the seven winter months in all the charitable homes and hospitals of Greater Boston, exclusive of penal institutions. A distinctly therapeutic effect is aimed at, and the music selected is especially adapted to that purpose. Only professional performers are employed. There are no salaried officers. Supported by annual subscriptions. Any further information supplied by the director or by Helen G. Powers, Secretary, 8 Louisburg Square, Boston.

## INSTITUTION FOR PHYSICAL THERAPEUTICS.

Incorporated 1908. Farragut Building, 126 Massachusetts Ave., Boston, Mass.

Directors—J. J. Putnam, M. D., President; J. H. Pratt, M. D., Treasurer; H. D. Arnold, M. D., H. C. Baldwin, M. D., W. N. Bullard, M. D., A. T. Cabot, M. D., H. A. Christian, M. D., E. G. Cutler, M. D., R. W. Emmons, H. Gage, M. D., R. W. Lovett, M. D., F. B. Fercy, M. D., C. P. Putnam, M. D., M. H. Richardson, M. D., W. L. Richardsdon, M. D., F. C. Shattuck, M. D., E. W. Taylor, M. D., H. F. Vickery, M. D., G. H. Washburn, M. D.

## INSTRUCTIVE DISTRICT NURSING ASSOCIATION.

561 Massachusetts Ave., Boston. Established 1886. Incorporated 1888.

Responds to the call of any physician who requires a nurse for a poor patient.

President—Mrs. Katherine B. Codman.

Vice-Presidents—Mrs. Helen Mumford, Miss Emily G. Denny.

Secretary—Miss Gertrude W. Peabody.

Managers—Miss Fannie Bartlett, Miss Mary E. Batchelder, Miss Ellen Bullard, Miss Georgina S. Carey, Mrs. Isabella W. Clark, Miss Ely P. Condner, Mrs. Cornelia P. Donald, Mrs. Sally Ehrlich, Mrs. Elizabeth H. Fitz, Miss Ellen Hale, Miss Mary L. Hall, Mrs. Margaret L. Hayes, Miss Mary Minot, Mrs. Ely O. Monks, Mrs. Marion O. Motley, Mrs. Susannah R. Norcross, Miss Alice E. Parker, Mrs. Mary P. Rice, Mrs. Rosa Ritchie, Miss Anita S. Ward.



**SOUTH END DIET KITCHEN.**

Incorporated 1882. 21A Common Street, Boston. Branch, 73 A Street, South Boston. Open 11.45 A. M. to 1.00 P. M.

For the sick poor. Distributes diets of milk, eggs and broth among the sick poor on orders from Dispensary Doctors, District Nurses, Associated Charities and other responsible persons.

**WARREN ANATOMICAL MUSEUM.**

The Warren Anatomical Museum was founded in 1847 by John Collins Warren, of the College Class of 1797, Adjunct Professor of Anatomy and Surgery from 1809 to 1815, Hersey Professor of Anatomy and Surgery from 1815 to 1847, Professor Emeritus from 1847 to his death in 1856, son of John Warren, the first Hersey Professor of Anatomy and Surgery. This important Museum is open to students in the School, and its collections are used in demonstration of lectures. It occupies the upper three floors of the Administration Building. Its Curator is Dr. William Fiske Whitney.

The collection has about nine thousand specimens, illustrating both normal and pathological anatomy and materia medica. Students may have access to these specimens at any time upon application to the Curator.

Besides dissections and serial sections of many bones, the anatomical collection includes many corrosion preparations, plaster and papier mache models of bones, organs, and various parts of the body, and frozen sections.

The pathological collection is being constantly enlarged by the addition of numerous specimens, preserved in their natural colors by Kaiserling's method.

**WARREN TRIENNIAL PRIZE.**

The Warren Triennial Prize was founded by the late Dr. J. Mason Warren in memory of his father, and his will provides that the accumulated interest of the fund shall be awarded every three years to the best dissertation, considered worthy of a premium on some subject in Physiology, Surgery, or Pathological Anatomy; the arbitrators being the Physicians and Surgeons of the Massachusetts General Hospital.

The subject for competition for the year 1910 is on some Special Subject in Physiology, Surgery, or Pathology.

Dissertations must be legibly written, and must be suitably bound, so as to be easily handled. The name of the writer

must be enclosed in a sealed envelope, on which must be written a motto corresponding with one on the accompanying dissertation. Work which has already been published will not be received in competition.

Any clue given by the dissertation, or any action on the part of the writer which reveals his name before the award of the prize, will disqualify him from receiving the same.

Essays must be typewritten in English, French or German.

The amount of the prize for the year 1910 will be \$500.

In case no dissertation is considered sufficiently meritorious, no award will be made. A high value will be placed on original work.

### BOARD OF REGISTRATION OF NURSES.

Mary M. Riddle, Chairman; Edwin B. Harvey, M. D., Secretary, Lucia L. Jaquith, Mary E. Shields, Charles A. Drew, M. D.

#### An Act to Provide for the Registration of Nurses.

(Chapter 449 of the Acts of 1910.)

Section 1. A Board of Registration of Nurses is hereby established to consist of five members. One member shall be the secretary of the board of registration in medicine, ex officio; the other four members shall, within sixty days after the passage of this act, be appointed by the governor with the advice and consent of the council. Three members shall be nurses holding diplomas, each from a different training school for nurses giving at least a two years' course in the theory and practise of nursing in a hospital, and they shall have had eight years' experience in nursing the sick. The fifth member shall be a physician who is superintendent of a hospital having a training school for nurses. The four appointive members shall be appointed to serve as follows: one member for one year, one for two years, one for three years and one for four years from the first day of October, nineteen hundred and ten, and until their respective successors are appointed; and thereafter the governor, with the advice and consent of the council, shall annually, before the first day of October, appoint one person qualified as aforesaid to hold office for four years from the first day of October next ensuing. Vacancies in said board shall be filled for the unexpired term in the manner of the original appointment. Any member of the said board may be removed, for cause, by the governor with the advice and consent of the council.

Section 2. The members of said board shall meet at the office of the board of registration in medicine on the second

Tuesday of October, nineteen hundred and ten, annually hereafter, and shall immediately proceed to organize by electing a chairman who shall hold office for the term of one year. The secretary of the board of registration in medicine shall be secretary of the board of registration in nursing, and shall receive as compensation therefor such sums as may be fixed by the governor and council, to be paid from fees received hereunder. The said board shall hold three regular meetings in each year: one on the second Tuesday of January, one on the second Tuesday of April, and one on the second Tuesday of October at the office of the board of registration in medicine, and it may hold additional meetings at such times and places as it may determine.

Section 3. It shall be the duty of said board, immediately upon its organization, to notify all persons engaged in the practise of nursing the sick in this commonwealth, of the times, places and subjects of the examinations for registration, by publication in one or more newspapers in each county. Application for registration shall be made upon blanks to be furnished by the board, and shall be signed and sworn to by the applicants. An applicant for registration who shall furnish satisfactory proof that he or she is at least twenty-one years of age, and of good moral character shall, upon payment of a fee of five dollars, be examined by the said board, and, if found to be qualified, shall be registered, with a right to use the title Registered Nurse, and shall receive a certificate thereof from the board signed by the chairman and secretary. An applicant who fails to pass an examination satisfactory to the board, and is therefore refused registration, shall be entitled, within one year after such refusal, to a re-examination at a meeting of the board called for the examination of applicants, without the payment of an additional fee. The said board may, after a hearing, by vote of a majority of its members, annul the registration and cancel the certificate of any nurse; and, without a hearing, may annul the registration and cancel the certificate of a nurse who has been found guilty of a crime or misdemeanor. All fees received by the board shall once a month be paid by its secretary into the treasury of the commonwealth.

Section 4. Examinations shall be partly in writing in the English language, and partly in practical work, and shall include the principles and methods of nursing. Due credit shall be given for examinations in special branches.

Section 5. Any resident of this commonwealth who shall make application for registration within one year after the passage of this act, and who shall prove to the satisfaction of the board, by affidavit or otherwise, that he or she was actually

engaged for five years next prior to the date of application in nursing the sick in a competent manner or has had such experience in a hospital or training school as, in the opinion of the board, would justify registration, shall be registered without examination on the payment of a fee of five dollars.

Section 6. The board shall have power to register in like manner, without examination, any person who has been registered as a professional nurse in another state under laws which in the opinion of the board maintain a standard substantially similar to that of this act.

Section 7. Each member of the board, except the secretary, shall receive five dollars for every day actually spent in the performance of his or her duties: provided, however, that in no event shall the total sum paid to any member of said board exceed one hundred and fifty dollars in any one year, and the in the opinion of the board maintain a standard substantially necessary travelling expenses actually occurred in attending meetings of the board, not exceeding three cents a mile each way. The said compensation and travelling expenses and any incidental expenses necessarily incurred by the board or any member thereof shall, if approved by the board, be paid from the treasury of the commonwealth, but only from the fees paid into the said treasury by the board.

Section 8. The board shall investigate all complaints of violation of the provisions of this act, and report the same to the proper prosecuting officers.

Section 9. The board shall keep a record of the names of all persons registered hereunder, and of all money received and disbursed by it, and a duplicate thereof shall be open to inspection in the office of the secretary of the commonwealth. Said board shall annually, on or before the first day of January, make a report to the governor of the condition of professional nursing in this commonwealth, of all its official acts during the preceding year, and of its receipts and disbursements.

Section 10. Whoever, not being lawfully authorized to practise as a registered nurse within this commonwealth, practises or attempts to practise as a registered nurse, or uses the abbreviation, R. N., or any other words, letters, or figures to indicate that the person using the same is such a registered nurse, shall for each offence be punished by a fine of not more than one hundred dollars. Whoever becomes registered or attempts to become registered, or whoever practises or attempts to practise, as a registered nurse under a false or assumed name, shall for each offence be punished by a fine of not less than one hundred nor more than five hundred dollars, or by imprisonment for three months, or by both such fine and imprisonment.

Section 11. This act shall not apply to gratuitous nursing of the sick by friends or members of the family, or to the acts of any person nursing the sick for hire who does not assume to be a registered nurse.

Section 12. The board may make such rules and regulations with reference to procedure hereunder as it may deem expedient, provided that the same are not inconsistent with this act or with any other law of the commonwealth.

Section 13. For the purpose of the appointment of said board and of the registration of persons by it hereunder, this act shall take effect upon its passage, and it shall take full effect on the first day of October in the year nineteen hundred and ten. Approved, April 27, 1910.



# PHYSICIANS OF GREATER BOSTON.

---

- ABBE, ELIZABETH M. (Tufts Med. '09). Member Mass. Med. Soc. Private hospital, 47 Bellevue St., Boston. Tel. Brookl. 3446M.
- ABBE, FREDERICK R. (Harvard Med. '95). Member Mass. Med. Soc., Am. Med. Assoc. Hrs. 1-3. 15 Sayward St., Dorchester. Tel. 140.
- ABBOT, FLORENCE H. (Woman's Med. Coll. of New York Infirm '97), Women's Hosp. of Philadelphia '97-'98, Medfield Asylum '98-'03, Taunton State Hospital '03-'08, Worcester State Hosp. '08-'10, Assistant Physician Newton Nervine. Member Mass. Med. Soc., N. E. Soc. of Psycharity, Amer. Medico-psychol. Soc., Amer. Med. Ssso. Specialty—Mental Diseases. 1660 Washington St., West Newton. Tel. N. W. 870.
- ABBOTT, ADELAINE N., 459 E. 8th St., So. Boston.
- ABBOTT, E. STANLEY (Harvard Med. '93), 1st Asst. Phys. McLean Hosp. Member Mass. Soc. of Psychiatry and Neurology, Mass. Med. Soc., Am. Med. Assoc., Am. Medico-Psychol. Soc., Boston Soc. of Med. Sciences. McLean Hosp., Waverly.
- ABBOTT, FREDERICK L. (Boston Coll. of Phys. & Surg. '88). Hrs. 10-1. 252 Newbury St., Boston. Tel. B. B. 3271.
- ABBOTT, HOWARD E. (Bowdoin '84). Member Mass. Med. Soc. Hrs. 1-3, 6-8. 184 S. Common St., Lynn.
- ACHORN, KENDALL LINCOLN. Hrs. 9-12, 2-4. 687 Boylston St., Boston.
- ACHORN, J. WARREN (Bowdoin College Med. Dept. '87) (Bellevue Hosp. Med. Coll. '89), Brooklyn City Hosp. '89-'90. Member Mass. Med. Soc., No. Carolina State Med. Soc., Specialty—Gastro-Intestinal Diseases, Constitutional Disorders. L. C.—Some Physical Disorders having Mental origin, "Nature's Help to Happiness" (Moffat Yard & Co.). Residence, 1819 Beacon St., Brookline. Hrs. 9-4 and by appointment: Tel. B. B. 109. Office, Trinity Court, Boston.

- ACHORN, RALPH C. (Baltimore Med. '09). 3118 Washington St., Roxbury.
- ACONE, MODESTINO (Univ. of Naples '90). 419 Hanover St., Boston.
- ADAMIAM, PARNAG ADAM (A. B. Central Turkey Coll. '97, Harvard Med. '06). Hrs. 9-11, 2-4, 6-8. 1475 Washington St., Boston.
- ADAMS, CHARLES S. (Harvard Med. '94), Med. Exam. N. Y. Life, John Hancock, Manhattan Comm., Travelers of No. Am., Royal Arcanum, Member Am. Med. Assoc., Mass. Med. Soc., Norfolk So. Dist. Med. Soc. (Sec. & Treas.) Hrs. 8-9, 1:30-3, 7. 62 Brook St., Wollaston.
- ADAMS, CHARLES W. (Harvard Med. '05) Member Am. Med. Assoc., Mass. Med. Soc., Camb. Med. Imp. Soc. Hrs. until 9, 1-4 and 7. 322 Broadway, Cambridge.
- ADAMS, HERBERT W. (N. Y. Univ. Med. Coll. '84) Member Mass. Med. Soc. Hrs. 9-6. 744 Dudley St., Boston.
- ADAMS, JAMES T. (Univ. of Vermont '96). Hrs. 9-12, 2-4. 155 Mass. Ave., Boston.
- ADAMS, JOHN (Univ. of Vermont '99) Member Am. Med. Assoc. Mass. Med. Soc. Hrs. 1-3, 6-8 P. M. Sundays, 1-2 P. M. 1637 Tremont St., Roxbury.
- ADAMS, JOHN DRESSER (Harvard Med. '02), Asst. Demonstrator of Anatomy, Tufts Med. School. Member Mass. Med. Soc. Hrs. 2-4. 261 Beacon St., Boston. Tel. B. B. 1446.
- ADAMS, LETITIA DOUGLAS (Tufts Coll. Med. '07), N. E. Hosp. for Women and Children '08-'09, Asst. Surg. N. E. Hosp., Attend. Phys. at Dispensary. Member Mass. Med. Soc., N. E. Hosp. Soc. Hrs. 4-7 P. M. and by appointment. 416 Marlborough St., Boston.
- ADAMS, WILLIAM GRAY (Harvard Med. '97), Boston City Hosp. '97-98, Ass. Dem. in Anatomy Tufts Coll. Med. Sch. Hrs. 2-3. Specialty—Surgery. 236 Commonwealth Ave., Boston. Tel. B. B. 3191.
- ADAMS, ZABDIEL BOYLSTON (Harvard Med. '03), Asst. in Anatomy Harvard Med. School, Ass't Orthopedic Surg. to O. P. Mass. Gen. Hosp., Member Mass. Med. Soc. Specialty, Orthopedics. Hrs. 12-1. 86 Bay State Road, Boston. Tel. B. B. 3006.

- ADDELSON, NATHAN (Tufts Med. '08), State Hosp. '08-'09. Hrs. 1-3, 6-7:30. 549 Blue Hill Ave., Roxbury.
- ADLER, FELIX HOWARD (Harvard Med. '08), Asst. in Pathology Harvard Med. School, Asst. Pathologist Boston City Hosp. Harvard Medical School.
- ADY, JAMES C. (University of Edinburgh '78). Hrs. 10-12, 1-2, 6-9. 90 Berkeley St., Boston.
- AHEARNE, CORNELIUS A. (Harvard Med '66), Consulting Physician to the Union Hosp., Lynn, Member Mass. Med. Soc., Med. Fraternity, Lynn. Hrs. 12-2. 21 Church St., Lynn.
- AHEARNE, CORNELIUS A., JR. (Harvard Med. '89). Specialty—Skin Diseases. Hrs., Monday, Wednesday, Saturday, 2-4. 74 Broad St., Lynn.
- AIKEN, THOMAS F. (Univ. of Penn. '94). St. Joseph Hospital, Philadelphia, '94-95. Hrs. 2-3:30 at Res., 784 Beacon St. Tel. B. B. 745. 11-12:30, 7-8 at 431 Shawmut Ave., Boston.
- ALDEN, FLORA S. Hrs. 10-5. 140 Boylston St., Boston.
- ALDEN, SILAS A. (Phys. & Surg., Boston, '06). 93 Mass. Ave., Boston.
- ALDRICH, ALBERT C. (Harvard Med. '83) Member of Somerville Board of Health, Member Mass. Med. Soc., Member Somerville Med. Soc. Hrs. 2-3, 7-8. 262 School St., Somerville.
- ALEXANDER, CLARA J. (Woman's Med. Coll. of Penn. '89) Res. Phys. Phila. City Hosp. '89-'90, Children's Hosp., Staten Island '91, N. E. Hosp. for Women and Children '02, Sudgeon N. E. Hosp. for Women and Children (President), Phys. Pope Dispensary. Mem. Am. Med. Assoc., Mass. Med. Soc., N. E. Hosp. Med. Soc. and Boston Med. Library Assoc. Specialty—Surgery, Abdominal and Gynaecological. Hrs. 1-3 P. M. Hotel Bristol, Copley Sq., Boston.
- ALLARD, FRANK E. (Dartmouth Coll. B. S. '85, Boston Univ. Med. '92), Lecturer on Medico-Life Ins. at B. U. Med. School, Med. Director Boston Mut. Life Ins. Co., Med. Exam. for the Casualty Co. of America Empl. Liability. Member Mass. Homeop. Med. Soc., Boston Homeop. Med. Soc., Am. Instit. of Homeop. Pres. of Am. Assoc. of Med. Examiners, Boston Soc. of Exam. Phys. and Surg. (President). Hrs. 4-6. Office, 373 Commonwealth Ave. Res., 183 Mass. Ave., Boston.



- ALLEN, CLARENCE J. (Univ. of Vermont Med. Dept. '84)  
Med. Exam. Columbian Life, Home Life, Prudential and  
Banker's Life, Member Mass. Med. Soc., Am. Med. Assoc.,  
N. H. State Med. Soc. Hrs. 2-4, 7-8. 38 Church St., Win-  
chester. Tel. 16.
- ALLEN, EDWARD EVERETT (Boston Univ. Med. School '96)  
Professor of Anatomy, Boston Univ. Med. School, Phys. Mass.  
Homeop. Hosp., Med. Exam. Odd Fellows, Royal Arcanum,  
Member Am. Inst. of Homeop., Mass. Homeop. Med. Soc.,  
Mass. Surg. and Gynaecol. Soc., Boston Homeop. Med.  
Soc. Hrs. 2-4, 7-8. 32 Monument Sq., Charlestown. Tel.  
442.
- ALLEN, EDWIN H. (Harvard Med. '89). Hrs. 1-3. 37 Hancock  
St., Boston.
- ALLEN, FREEMAN (Harvard Med. '99), Cons. Anaesthetist  
Mass. Gen. Hosp., Children's Hosp., Free Hosp. for Women.  
Member Mass. Med. Soc., Harvard Med. Alum. Assoc., Boston.  
200 Beacon St., Boston. Tel. B. B. 346.
- ALLEN, F. N. (Boston Univ. Med. '87). 493 Ferry St., Everett.
- ALLEN, GARDNER W. (Harvard Med. '82) Genito-Urinary  
Surgeon, Boston Disp., Member Am. Urological Soc., Am.  
Assoc. of Genito-Urinary Surgeons, Mass. Med. Soc., Am.  
Med. Assoc., Boston Med. Library Assoc., Boston Soc. for  
Med. Improvement. Hrs. 1-4. 419 Boylston St., Boston.  
Tel. B. B. 2350.
- ALLEN, NATHAN L. (Vermont Med. Coll. '88) Ex. Pres.  
Eclectic Med. Soc., Ex-Pres. Boston Dist. Eclectic Med. Soc.,  
Ex-Chairman Section Electro-Therapeutic National Eclectic  
Med. Soc. of the U. S., Fellow N. E. Electro-Therapeutic  
Assoc. Specialty, Electro-Therapeutics. Hrs. 10-4. Office,  
175 Tremont St., Boston. Res., 12 Oxford St., Cambridge.
- ALLEN, SEABURY W. (Harvard Med. '97). Member Mass.  
Med. Soc. Hrs. 2-3 P. M. 509 Beacon St., Boston. Tel.  
B. B. 3075.
- ALMY, THOMAS (Harvard Med. '09). Boston City Hospital.
- AMADON, ALFRED M. (Dartmouth Med. '97), Mass. Char. Eye  
& Ear Inf. '98-99, Asst. in Otology Harvard Med. Sch., Asst.  
Surg. Mass. Char. Eye & Ear Inf., Assoc. in Otology Boston

Disp., Otol. Boston Floating Hosp. Member Mass. Med. Soc., N. E. Otol. and Laryngolog. Soc. L. C.—Atlas of Anatomy and Physiology. Specialty—Otology. 543 Boylston St., Boston.

AMADON, ARTHUR F. (Dartmouth Med. '93). Member Mass Med. Soc., Am. Med. Soc. Specialty—Ophthalmology. Hrs. 11-3. 543 Boylston St., Boston. Tel. B. B. 994L.

AMENO, JOSEPH L. (Tufts Med. '04). Hrs. 1-2, 6-8 P. M. 78 Kirkland St., Quincy.

AMES, JOHN LINCOLN (Harvard Med. '92). Associate Prof. in Theory and Practice of Med. Tufts Med. Sch., Vis. Phys. Boston City Hosp., Med. Insp. Boston Public Schools, Med. Ex. Mutual Life Ins. Co., Member Mass. Med. Soc., Boston Soc. for Med. Improvement, Harvard Med. Al. Assoc. Hrs. 1:30-3. 70 Chestnut St., Boston.

AMES, WILLIAM H. (Syracuse Univ. '93). 92 Compton St., Boston.

AMESBURY, IVAN C. R. (Boston Univ. Med. '90). Hrs. 1-3, 6-8 (Except Sunday Eve.) 871 Dorchester Ave., Dorchester.

ANDERSON, JOHN H. (Tufts Med. '04), Ph. B. Asst. Eye Surg. O. P. D. Mass. Homeop. Hosp., Med. Exam. N. Y. Life Ins. Co. Specialty—Eye. Hrs. 2-3, 7-8 P. M. 12 Gothland St., Quincy.

ANDERSON, THOMAS (Hahneman Med. Coll., Chicago '78) Member Chicago Homeop. Med. Soc. Hrs. until 9 A. M., 3-4, 7-8 P. M. Mt. Auburn St., Watertown.

ANDREOLA, LUCIO (Univ. of Naples '03). Member of Boston Italian Med. Soc. Hrs. 1-3 P. M. 306 Columbus Ave., Boston. Office, 18 North Square.

ANDREWS, BRAINERD A. (Coll. of Phys. & Surg., Boston '93). Hrs. 1-2, 6-8. 687 Winthrop Ave., Beachmont. Tel. Revere 80.

ANDREWS, EDWARD AUSTIN (Harvard Med. '96) Boston Children's Hosp. '97, Examining Physician Newton Post Office, Member Am. Med. Assoc., N. E. Psychological Assoc., Am. Med. Psychol. Assoc., Mass. Med. Soc., Newton Med. Club, Children's Hosp. Alum. Assoc. Hrs. 8-9, 4-5. 14 Institution Ave., Newton Center. Tel. New South 45.

- ANDREWS, FREDERICK F. (Harvard Med. '05), Long Island '04-'05, Chairman Bd. of Health, Revere, Med. Ex. M. C. O. F. Member Am. Med. Assoc., Mass. Med. Soc. Hrs. 2-3, 7-8. 50 Beach St., Revere. Tel. 280.
- ANDREWS, HAROLD V. (Harvard Med. '96), Rhode Island Hosp. '96-'98, Surgeon Mt. Sinai Hospital. Member Mass. Med. Soc. Hrs. 1-3, 7-8. 1069 Boylston St., Boston. Tel. B. B. 4123.
- ANDREWS, JOHN HENRY (Harvard Med. '02) Member Mass. Med. Soc. Hrs. '8-10, 2-4, 7-8. 51 Broad St., Lynn.
- ANDREWS, ROBERT E. (Harvard Univ. A. B. '99) (Harvard Med. '03) Boston City Hosp. '03-'04, Ass't Demonstr. of Anatomy Tufts Med., Exam. Phys. for Cambridge Anti-Tuberculosis Assoc., Med. Ex. Boston Mutual Life, Member Mass. Med. Soc., Assoc. Member Boston Med. Library Assoc. Hrs. 2-3. 1218 Mass. Ave. (Quincy Chambers), Cambridge. Tel. 1866.
- ANTHONY, GEORGE C. (Boston Univ. '04) Phys. to Natick Hosp. Member Mass. Homeop. Med. Soc. Hrs. 3-5. 16 Western Rd., Wellesley. Tel. 310.
- APPLETON, LUCY (Boston Univ. Med. '87) Med. Ex. N. E. Order of Protection, Member Mass. Homeop. Med. Soc., Boston Homeop. Med. Soc., Am Inst. of Homeop., 20th Cent. Med. Club. Specialty—Women's Diseases. Hrs. 8-9, 2-5. 479 Beacon St., Boston. Tel. B. B. 1927.
- ARKIN, LOUIS (Harvard Med. '04) Boston City Hosp. '04-'05, Surgeon Ear, Nose and Throat Mt. Sinai Hosp., Asst. Phys. (Ear Dept.) Boston Dispensary. Member Mass. Med. Soc. Specialty—Ear, Nose and Throat. Hrs. 2-3 P. M. and by appointment. Office, 366 Commonwealth Ave. Res., 366 Commonwealth Ave. Tel. B. B. 3459.
- ARMS, BURDETT L. (Univ. of Vermont '05), Pathological, Boston City Hosp. '06, Director Bacteriological Lab. of Boston Board of Health. Member of Amer. Med. Assoc., Mass. Med. Soc. (Suffolk Dist.) A. P. H. A., Soc. of Amer. Bacteriologists, Boston Soc. for Med. Improv., Mass. Assn. of Boards of Health. Specialty—Bacteriology and Pathology. 30 Huntington Ave. Tel. B. B. 1500.

- ARNOLD, HORACE D. (Harvard '89), late Prof. Clin. Med. Tufts Med., Asst. Vis. Phys. City Hosp., Med. Exam. N. E. Mut., Mut. Benefit, Metropolitan, Mutual Life, Member Am. Med. Assoc., Am. Climatol. Assoc., Mass. Med. Soc., Boston Soc. for Med. Improvement, Boston So. of Med. Sciences, Boston Med. Library Assoc. Hrs. 2:30-3-30. 427 Beacon St., Boston.
- ARNOLD, SETH FENELON (Tufts Med. '08), Boston City Hosp. Relief Station '09. Hrs. 3-6. 94 Worcester St., Boston.
- ASCHER, JOSEPH (Harvard Med. '04). Member Am. Med. Assoc., Mass. Med. Soc. Hrs. 8-10, 2-4, 6-8. 344 Hanover St., Boston. Res., 163 Harold St., Roxbury. Tel. 328.
- ASH, JOHN H. (Harvard Med. '92) Med. Exam. N. E. Mutual, Metropolitan, Bankers of New York, Columbian Nat., Royal Arcanum, Member Mass. Med. Soc., Am. Med. Assoc. Hrs. 2-3, 7-8. 93 Copeland, W. Quincy. Summer Res., Hough's Neck. Tel. Quincy 370.
- ATWOOD, CHARLES F. (Harvard Med. '00) Member Am. Med. Assoc., Mass. Med. Soc., Cambridge Med. Improvement Soc. Hrs. 1-3, 6-7. 687 Mass. Ave., Arlington.
- AUGUST, ALBERT (Harvard Med. '92) Vis. Phys. Cambridge Hosp., Member Mass. Med. Soc., Assoc. Mem. Boston Med. Library Assoc. Hrs. 8-9, 1-3, 7-8. 51 Brattle St., Cambridge. Tel. 170.
- AUSTIN, ARTHUR EVERETT (Harvard Med. '87). Univ. of Berlin, Univ. of Vienna, Charitee (Berlin) '95-'97, former Prof. Physiology. Chem., Tufts, Univ. of Virginia and Phys. to Mt. Sinai Hosp. and Director Clin. Chem. Lab. Univ. of Texas. Member Boston Med. Library, Am. Soc. of Biolog. Chemists, ex-member Mass. Med. Soc. L. C.—Various monographs on digestion and clinical chemistry, Manual of Clinical Chemistry. Specialty—Internal Medicine. Hrs. 2-4 P. M. 110 Marlborough St., Boston. Tel. B. B. 2519.
- AUSTIN, CLARA C. (Boston Univ. Med. '82). Member Mass. Homeop. Med. Soc. Hrs. 2-4, 7-9. 165 Huntington Ave., Boston.

AVERILL,, GEORGE G. (Tufts Med. '96) Med. Exam. Eq. Life, Penn Mutual and others. Member Mass. Med. Soc., Maine Med. Assoc., Am. Med. Assoc., Cambridge. Med. Improvement. Hrs. 2-3, 7-8. Office, 1671 Cambridge St., Cambridge. Tel. 766.

AVERY, G. W. 178 Huntington Ave., Boston.

AYER, JAMES B. (Harvard Med. '07). Boston City Hospital '08-'09, Associate Neurolog. Carney Hospital, Fellow in Physiology Harvard Med. Sch Hrs. 2:30-3:30. 518 Beacon St., Boston.

AYER, SILAS H. (Harvard Med. '84). Late Vis. Phys. St. Elizabeth's Hosp., Med. Insp. for Boston Public Schools, Med. Exam. U. S. Life Ins. Co. Member Mass. Med. Soc., Mass. Asso. Bds. of Health, Boston Soc. for Med. Improvement, Boston Med. Library Assoc. Hrs. 2-3, 6:30-7:30. 318 Shawmut Ave., Boston. Tel. Tr. 663

AYRES. HAROLD W. (Harvard Med. '04), Waltham Hosp. '03-'04. Member Somerville Med. Soc. Hrs. 2-3, 7-8. 403 Highland Ave., West Somerville.

## B

BABCOCK, FRANCIS L. (Boston Univ. Med. '79). Prison Phys. Norfolk County. Member Mass. Homeop. Soc., Am. Inst. of Homeop. Hrs. 8-9, 12-3, 6-8. Clerk Board of Health. 15 Walnut St., Dedham. Tel 59.

BABCOCK, MILDRED FRANCIS (Boston Univ. Med. '07). Member Boston Homeop. Med. Soc. Hrs. 12-2, 6-7, Sundays by appointment. 15 Walnut St., Dedham. Tel. 59.

BACON, NEWTON S. (Harvard Med. '99), Asst. In Hygiene Harvard Coll., Member Mass. Med. Soc., Am. Med. Assoc., Assoc. Mem. Boston Med. Lib. Assoc. Hrs. 1:30-3, 7-8. 1603 Mass. Ave., Cambridge. Tel. 1056.

BADGER, GEORGE S. C. (Harvard Med. '97), Mass. Gen. Hosp. (Med. '98), Boston Lying-in Hosp. '99, Inst. the Dept. of Theory Practice of Physics Harvard Med. Sch., Phys. to Ou. Patients, Mass. Gen. Hosp., Phys. to Baptist Hosp., Member Am. Med. Assoc., Mass. Med. Soc., Mass. Med. Benevolent Soc. Specialty, Internal Medicine. L. C., Periodicals. Hrs. 1:30-3:30. 48 Hereford St., Boston. Tel. B. B. 1128. Summer address, Cohasset, Mass.

- BAIL, JOHN WARREN (Harvard Med. '03), Boston City Hosp. '03. Late Res. Phys. Boston Floating Hosp. Member Mass. Med. Soc. Hrs. until 9, 2-3. 1695 Beacon St., Brookline.
- BAILEY, FLORENCE (Phys. and Surg., Boston '03). 424 Main St., Charlestown.
- BAILEY, FREDERICK J. (Harvard Med. '03) Med. Inspr. Boston Public Schools, Rotunda Hosp. Dublin '04, Med. Exam. N. E. Order of Protection, Member Mass. Med. Soc., Alumni Assoc. Harvard Med. School. Hrs. 2-3. 344 Bowdoin St., Dorchester.
- BAILY, MARSHALL H. (Coll. of Phys. & Surg., Baltimore, '93), Maternity Hosp. '93 (interne), Baltimore City Hosp. (Res. Phys.) '94, Harvard Univ. Med. Adviser Phys. in charge, Stillman Infirmary. Member Mass. Med. Soc., Boston Med. Library, Cambridge Med. Imp. Soc. L. C.—Booklet on "Emergencies" (Health Ed. Series No. 12) and sundry papers. Hrs. 8:30-9:30 A. M. daily, and 5-6 P. M., except Saturdays, Sundays and holidays, at Thayer Hall 21. Tel. Camb. 1073 (Harvard Coll.). Also 2-3 and 7 P. M. at Res., 1569 Mass. Ave., Cambridge. Tel. 1020.
- BAILEY, WALTER C. (Harvard Med. '98) Mass. Gen. Hosp. '98, Children's Hosp. '99, Med. Exam. N. E. Mutual Life Ins. Co., Member Mass. Med. Soc., Ass't Phys. Boston Consumptive Hosp. Specialty—Diseases of Lungs. Hrs. 2-3. 269 Beacon St., Boston. Tel. B. B. 4090.
- BAILEY, WILLIAM H. 24 Stickney Ave., Somerville.
- BAILEY, WILLIAM T. (Harvard Med. '00). Member Mass. Med. Soc., Alum. Assoc. Boston City Hosp., Harvard Med. Alum. Assoc. Hrs. 1:30-3. 665 Boylston St., Boston. Tel. B. B. 2283.
- BAKER, DAVID E. (Harvard Med. '83), Boston City Hosp. '83-84. Med. Exam. State Mutual, Penn. Mutual, Northwestern Mutual, John Hancock, Union Mutual, and Berkshire Life. Member Am. Med. Asso., Mass. Med. Soc., Newton Med. Club. Hrs. 2-4, 6:30-7:30. 227 Walnut St., Newtonville.

- BAKER, FLINT ALMENA J. (Boston Univ. Med. '76). Hrs. 10-12. Hotel Somerset, Commonwealth Ave., Boston.
- BAKER, HAROLD W. (Harvard Med. '06) St. Mary's Surg. Hosp., Rochester, Minn., '06, Surg. Free Hosp. for Women (O. P. D.). 22 Mt. Vernon St., Boston. Hrs. 11-1 Monday, Wednesday and Friday.
- BAKER, JOHN W. (Harvard Med. '81). 666 Centre St., Newton.
- BAKER, LELAND M. (Boston Univ. Med. '94). Hrs. 1-3, 6-8. 66 Vine St., Lynn.
- BAKER, WILLIAM H. (Harvard Med. '72), Surg. Emeritus Free Hosp. for Women. Member Mass. Med. Soc., Boston Soc. for Med. Improvement, Boston Med. Library Assoc. Hrs. 11-1, Monday, Wednesday and Friday. 22 Mt. Vernon St., Boston. Res., Waltham.
- BAKER, WILLIAM H. (Hahnemann Med. Coll. Phila. '80) U. S. Exam. Surg. for Pensions at Lynn. Hrs. 7-8, 1-3:30, 6-8. 153 Washington St., Lynn.
- BALBONI, GERARDO M. (Harvard Med. '94), Italian Hosp., Sacred Heart '05-'07. Member Italian Med. Soc., Mass. Med. Soc., Am. Med. Asso. Hrs. 10-12, 3-5. Office, 9 Prince St., Boston. Res. 142 Willow St., Jamaica Plain.
- BALCH, ALFRED W. (Harvard Med. '98), Prof. in Med. Chemistry and Toxicology Tufts Coll. Med. School.
- BALCH, FRANKLIN GREENE (Harvard Med. '92), Mass. Gen. Hosp. '91-'92, Vis. Surg. Mass. Gen. Hosp. and Faulkner Hosp., Member Am. Med. Assoc., Mass. Med. Soc., Boston Soc. for Med. Improvement, Boston Soc. of Med. Sciences. Specialty, Surgery. Hrs. 2-3. 279 Clarendon St., Boston. Tel. B. B. 585.
- BALCOM, JOHN A. (Boston Univ. Med. '95), Phys. Union Hosp. Member Essex Co. Homeop. Med. Soc., Lynn Med. Frat., Boston Homeop. Med. Soc. Hrs. 1-3, 6-8. 203 Lewis St., Lynn.
- BALDWIN, HENRY C. (Harvard Med. '84) Phys. Dis. of the Nervous System, Out Patient Dept., Mass. Gen. Hosp., Member Am. Neurolog. Soc., Member Boston Soc. of Psychiatry and Neurol., Am. Medico-Psychological Assoc., Mass. Med. Soc., Boston Med. Lib. Assoc., Boston Soc. for Med. Improvement. Hrs. 2-3. 126 Commonwealth Ave., Boston. Tel. B. B. 997.

- BALDWIN, HERMAN T. (Harvard Med. '95) Boston City Hosp. '94-'95, Children's Hosp. '96, Vis. Phys. Newton Hosp. Member Mass. Med. Soc., Harvard Med. Al. Assoc., Boston City Hosp., Newton Med. Club, Brookline Med. Club, Children's Hosp. Alum. Assoc., Med. Lib. Assoc. Hrs. 8-9, 2-3. 96 Middlesex Rd., Chestnut Hill. Tel. Brookline 667.
- BALL, THOMAS J. (Harvard Med. '87). Hrs. 2-4, 7-9. 589 Broadway, Chelsea.
- BALLOU, AROCHE R. (Baltimore Med. '05) Member Mass. Med. Soc. Hrs. 1-3, 7-9. 411 Neponset Ave., Neponset.
- BANCROFT, EDWARD E. (Amherst '83) Harvard Med. '86, Consulting Phys. Wellesley Coll., Ass't Phys. Morse Hosp., Natick, Phys. for Wellesley Schools, Member Am. Med. Assoc. N. E. Pediatric Soc., Mass. Med. Soc., Harvard Med. Al. Assoc. Hrs. 8:30-1:45, 7-7:30. 604 Washington St., Wellesley.
- BANCROFT, WINIFRED B. (Harvard Med. '77), Med. Insp. Boston Public Schools. Member Mass. Med. Soc. Hrs. 1-3, 6-8. 597 Broadway, So. Boston.
- BANGS, CHARLES H. (Bowdoin '92), formerly Prof. Dermatology and Syphilology Phys and Surg., Boston, Dermatologist Lynn Hosp. Member of Mass. Med. Soc., Am. Med. Assoc. and Lynn Med. Frat. Specialty, Dermatology. Office hours, 3-5 P. M. Warren Chambers. Hrs. 11-2. Res., 130 Green St., Lynn.
- BARBRICK, J. FRASER (Am. Eclectic Med. Coll. of Ohio '93, Atlanta Coll. of Phys. and Surg., Atlanta, Ga., '06), Member N. E. Eclectic Med. Assoc. Hrs. 10-5. 592 Tremont St., Boston.
- BARDWELL, FREDERICK A. (New York Homeop. Med. Coll. '93, Harvard Med. '01), Flower Hosp. '93-'94. Member Mass. Med. Soc. Hrs. 8-9, 2-4, 7-8. Warren and St. James St., Boston.
- BARKAN, HANS (Harvard Med. '10). Asst. in Pathol. Harvard Med. School.
- BARKER, FRANK J. (Dartmouth Med. '88). Hrs. 1-4. 419 Boylston St., Boston.



**BARKER, WILLISTON W.** (A. B. Brown '02, Harvard Med. '06), Mass. Gen. Hosp. '07-'08. Phys. Boston Consumptives Hosp., Children's Dept., Boston Disp., Dorchester Free Disp., Member Am. Med. Assoc., Mass. Med. Soc. Hrs. 2-3, 7-8. Office, 4 Lyndhurst St., Dorchester Ctr. Tel. Dor. 511.

**BARNARD, BELLE STRICKLAND** (Boston Univ. Med. '97), Newton Nervine. Specialty—Gynaecology. Hrs. by appointment only. 382 Newbury St., Boston.

**BARNES, ALLAN F.** (A. B. Harvard '98, Harvard Med. '02), Mass. Gen. Hosp. '02-'03. Surgeon Camb. Hosp. Member Am. Med. Assoc., Mass. Med. Soc., Camb. Med. Improvement Soc., Boston Med. Lib. Assoc. Hrs. 2-3. 83 Brattle St., Cambridge. Tel. 25.

**BARNES, FRANCIS H.** (Harvard Med. '93). Hrs. 9, 2.30-4.30, 7-8. 656 Tremont St., Boston.

**BARNES, FRANCIS J.** (Harvard Med. '88), Member Am. Med. Assoc., Mass. Med. Soc., Boston Soc. of Med. Sciences, Boston Med. Library Assoc. Hrs. 2-3, 7-8. 67 Brattle St., Cambridge. Tel. 437.

**BARNES, HARRY ALDRICH** (Harvard Med. '96), Boston City Hosp. '98-'99, Asst. Laryngology Harvard Med. Sch., Phys. Diseases of the Nose and Throat Boston Dispensary, Asst. Phys. Diseases of the Nose and Throat, Mass. Gen. Hosp. Member Mass. Med. Soc., Harvard Med. Alumni Asso., Boston City Hosp. Alumni Asso., N. E. Otolog. & Larynog. Soc. Specialty—Laryngology. Hrs. 2-3. Office, 213 Beacon St., Boston. Tel. B. B. 4. Res. 1120 Beacon St., Brookline.

**BARNES, HENRY JABEZ** (Harvard Med. '72), Boston City Hosp. '71-'72, Prof. of Hygiene Tufts Med. Sch. Member Am. Public Health Asso., Mass. Med. Soc., Mass. Assoc. Bds. of Health, Boston Med. Lib. Asso. L. C.—Boston's Water Supply, Boston Med. & Surg. Jour., January 26, '82, Jan. 9, '90; Sewage Application to Land, Boston Med. & Surg. Jour., March, '91; Arid Air, A. P. H. A. Trans., '98. 429 Beacon St., Boston.

**BARNES, IDA F.** (Boston Univ. Med. '93), Homeop. Med. Disp. '93-'94. Hrs. 10 A. M.-4 P. M. and by appointment. 146 Mass. Ave., Boston. Tel. B. B. 3040.

**BARNES, WILLIAM E.** (Boston Univ. Med. '93), Member Am. Instit. of Homeop., Mass. Homeop. Soc., Boston Homeop. Soc., Mass. Surgical and Gynaecol. Soc. Hrs. 2-4, 6-7.30. 432 Columbia Rd., Dorchester. Tel. 455.

**BARNES, WILLIAM LESTER** (Harvard Med. '04), Boston City Hosp. '04-'06. Member Am. Med. Assoc., Mass. Med. Soc., Waltham Doctors' Club, and Boston City Hosp. Alum. Assoc. Hrs. 2-3, 6.30-7.30 P. M. Residence, 364 Mass. Ave., Lexington.

**BARNEY, J. DELLINGER** (Harvard Med. '04), Mass. Gen. Hosp. '04-'05, Asst. in Anatomy Harvard Med. Sch., Asst. Surg. to the Genito-Urinary Dept. Mass. Gen. Hosp., Med. Exam. N. E. Mutual Life Ins. Co. Member Mass. Med. Soc., Am. Med. Asso., Am. Urolog. Soc., Aesculapian Club, Boylston Med. Soc. L. C.—Several on surgical and genito-urinary subjects. Specialty—Genito-Urinary Surgery. Hrs. 3-5 and by appointment. Office, 374 Marlborough St., Boston. Res., 384 Commonwealth Ave., Boston. Tel. B. B. 2970.

**BARNUM, FRANCIS GOODELL** (Harvard Med. '07), Boston City Hosp. '07-'08, Boston Lying-in (special work), Boston City Relief Sta. '07, Med. Exam. Metropolitan Life Ins. Co. Member Boylston Med. Soc., Mass. Med. Soc., Norfolk Branch, Am. Med. Asso., Hyde Park Med. Soc. Specialty—Surgery. Hrs. 3-4, 7-8 P. M. Office, Everett Sq. Res. 44 Oak St., Hyde Park.

**BARRELL, CHARLES S.** (Harvard Med. '00). Member Mass. Med. Soc. Hrs. 2-4, 7-8. 425 Beacon St., Boston. Tel. B. B. 3973.

**BARRETT, EDWARD W.** (Jefferson Med. '02), St. Agnes' Hosp., Phila., '02-'03. Med. Exam. John Hancock Life Ins. Co., Columbia Nat. Life Ins. Co., Mutual Benefit, Pilgrim Fathers. Member Mass. Med. Soc., Am. Med. Asso., Medford Med. Soc., Member of School Committee. 4 Ashland St., Medford.

**BARRETT, RICHARD F.** (McGill Univ. Med. '94), Med. Exam. Boston Mutual Life Ins. Co. Hrs. 1-3, 7-9 P. M. Residence, 922 Broadway, So. Boston. Tel. 196 So. B.

**BARRETT, WILLIAM J.** Hrs. 2-4, 6-8. 394 Mass. Ave., Boston.

**BARRON, ELMER W.** (Harvard Med. '03), Rhode Island Hosp. '04-'05. Boston Lying-in Hosp. '06. Phys. Boston Dispensary Children's Dept. Phys. Children's Diseases, Berkeley Infirmary. Hrs. 1-3, 6:30-7:30. 300 Pleasant St., Malden, Mass. Tel. 830.

- BARRY, JAMES HENRY (Tufts Med. '96), Member Amer. Med. Assoc., Mass. Med. Soc., Norfolk County, Med. Exam. Improved Order Heptasophs. Hrs. 2-3, 6-7 P. M. 2990 Washington St., Roxbury. Tel. 1743.
- BARRY, JOHN A. (Univ. of Georgetown Med. Dept. '91). Hrs. 1-4, 6-8 P. M. 45 Monument Sq., Charlestown.
- BARSTOW, ANDREW T. (Tufts Med. '06), Burbank City Hosp. Fitchburg, Mass. '07, Asst. Surg. Boston Disp. Member Am. Med. Assoc., Mass. Med. Soc. Hrs. by appointment. 52 Westland Ave., Boston.
- BARTLETT, P. CHALLIS (Tufts Med. Coll. '00). Supt. Rutland State Sanatorium, Rutland.
- BARTLETT, FRED A. (Tufts '07), Maine Gen Hosp. (Portland) '07-'08, Children's Hosp. (Boston) '08-'09. Med. Exam. N. E. Mut. Member Mass. Med. Soc. Hrs. until 9, 1-3, 7-8. 63 Billings Rd., Atlantic.
- BARTLETT WALTER O. (Harvard Med. '02), St. Elizabeth's Hosp. '03. Med. Exam. Pilgrim Fathers. Member Am. Med. Assoc., Mass. Med. Soc., St. Elizabeth's Alum. Assoc. Hrs. until 9, 2-3, 7-8. 188 Warren St., Roxbury.
- BARTOL, EDWARD F. W. (Harvard Med. '00), Mass. Gen. Hosp. '99-'00. Member Mass. Med. Soc. Hrs. until 9, 2-3 P. M. Residence, cor. Centre and Reedsdale Rd., Milton. Tel. 530.
- BARTOL, JOHN W. (Harvard Med. '91), Asst. Vis. Phys. City Hosp., Boston. Member Mass. Med. Soc., Boston Soc. of Med. Sciences, Boston Med. Library Assoc., Boston Soc. for Med. Improvement. Hrs. 2-3. 1 Chestnut St., Boston.
- BASSETT, ALICE H. (Boston Univ. Med. '98), Phys. Mass. Homeop. Hosp. Out-Patient Dept. Member Mass. Homeop. Med. Soc., Am. Instit. of Homeop., Boston Soc. of Homeopaths, International Hahnemannian Assoc. Specialty, Chronic Diseases. Hrs. 3-5. 803 Boylston St., Boston. Tel. B. B. 243. Res., 56 W. Cedar St., Boston. Tel. Hay. 1440.
- BATCHELDER, FREDERICK P. (Boston Univ. Sch. of Med. '91), Mass Homeop. Hosp. '90-91, Boothby Surg. Hosp. '91, Prof. of Physiol. Boston Univ. Med. Sch., Phys. Mass. Homeop. Hosp. Member Am. Inst. of Homeop., Mass. Homeop. Med. Soc., Mass. Surg. & Gyn. Soc., Boston Homeop. Med. Soc. Specialty—Anaesthesia. Hrs. Sun., Tues. and Fri., 4-5 P. M., other days 3-4 P. M. and by appointment. 411 Massachusetts Ave. Tel. Tr. 812.

- BATCHELDER, HOLLIS G. (Boston Univ. Med. '06), Emerson Hosp. '06-'08). Asst. Surgeon Emerson Hosp. Member Am. Instit. of Homeop., Mass. Homeop. Med. Soc., Mass. Surgical and Gynaecolog. Soc. Hrs. 1-3, 7-8. 30 Court St., Dedham. Tel. 180.
- BATCHELDER, WILLIAM B. (Harvard Med. '94). Member Mass. Med. Soc. Hrs. until 9, 1-3, 7-9. 163 Washington St., Dorchester.
- BATEMAN, FRANK E. (A. B. Harvard '87, Harvard Med. '94), Boston City Hosp. '94-'95, Med. Exam. Travelers Life Ins., Metropol., N. E. Mutual Ins. Cos. Member Mass. Med. Soc., Am. Med. Assoc., Som. Med. Soc. Hrs. 1-2, 6-7. 163 Highland Ave., Somerville. Tel. 40.
- BAXTER, EDWARD H. (Univ. of Vermont, Med. Dept., '82), Med. Exam. Conn., Penn. State Mutual, Mutual Provident Life and Trust, Equitable, and No. Western Mutual Life Ins. Co., Commercial Travelers Mutual Accident Assoc. Assoc. Med. Exam. for 2nd District of Norfolk County. Member Mass. Med. Soc. Hrs. 1:30-3, 6:30-7:30. 19 Webster St., Hyde Park.
- BEAN, CHARLES PIERCE (Bellevue Hosp. Med. Coll. '91), Member Mass. Med. Soc. Hrs. 2-4, 7-8. 426 Mass. Ave., Boston. Tel. Tremont 2153-L.
- BEAN, J. WALTER (Univ. of Vt. Med. Dept. '82), Bellevue Hosp. (N. Y.), Med. Exam. for Old Line Co., I. O. O. F., Golden Cross, Royal Arcanum, etc. Member Board of Health. Member Am. Med. Ass., N. H. Med. Soc., Medford Med. Soc. (President). Hrs. 1-3, 6-8. 51 Harvard Ave., West Medford. Tel. 166-3.
- BEATON, ARCHIBALD E. (Baltimore Med. Coll. '96), Member Dorchester Med. Soc. Hrs. 2-4, 7-8. 12 Savin Hill Ave., Dorchester.
- BEDDARD, JOSEPH ARMAND (Laval Univ. Med. Dept. '90), Phys. Lynn Hosp. Member Mass. Med. Soc., Lynn Med. Frat. Hrs. 2-4, 6-8. 111 Loughton St., Lynn.
- BEEBE, THEODORE CHAPIN, JR. (Harvard Med. '00), Boston City Hosp. (surgical service) '00-'02, Inst. in Surgery Tufts Coll. Med. Sch., Surg. Boston Disp. Member Mass. Med. Soc., Am. Med. Asso. L. C.—On surgical subjects. Speciality—Surgery. Hrs. 1:30-3:30. 416 Marlborough St., Boston.

- BEEDE, M. JOSEPHINE (Women's Med. Coll. of N. Y. Infirmary '98), Asst. Surg. N. E. Hosp. Member Mass. Med. Soc. Hrs. 2-3, 7-8. 10 Conway St., Roslindale. Tel. Jamaica 349.
- BEERING, FREDERICK W., JR. (B. S. Boston Coll. '94, Harvard Med. '99), Med. Exam. Heptasophs. Hrs. 2-3, 7-8. 61 South St., Jamaica Plain. Tel. 11.
- BELKNAP, JAMES L. (Harvard Med. '02), 3d Asst. Res. Phys. Mass. Gen. Hosp.
- BELL, CHAS. R. (Boston Univ. Med. '06, A. B. Rutgers Coll. '01), Mass. Homeop. Hosp. '06-'07, Staff Waltham Hosp. Member Mass. Homeop. Med. Soc., Mass. Surg. & Gynecol. Soc., Waltham Med. Club. Hrs. 9, 3-4:30, 7-8. 558 Main St., Waltham.
- BELL, CONRAD (Harvard Med. '04), Waltham Hosp. '04-'05. Member Waltham Hosp. Staff and Waltham Baby Hosp., Bacteriologist to the Lexington Board of Health, Med. Exam. for Newton Street Railway Co. Hrs. 2-3, 7-8. Sundays 3-4. 820 Main St., Waltham. Tel. 141.
- BELL, JAMES BACHELDER (Hahnemann Med., Phila., '59), General Hospital, Vienna, '60, Surgeon Mass. Homeop. Hosp. (since '85). Member Internat. Hahnemannian Soc., Am. Instit. of Homeop., Mass. Homeop. Med. Soc., Mass. Surg. and Gynaecol. Soc., Boston Homeop. Med. Soc. Specialty, Surgery and General Practice. L. C., Bell on Diarrhoea, Papers for Societies. Hrs. 2-5. 178 Commonwealth Ave., Boston. Tel. B. B. 1586.
- BELL, WILLIAM A. (Harvard Med. '76), Member Mass. Med. Soc., Som. Med. Soc. Hrs. 2-3, 7-8. 26 Bow St., Somerville. Tel. 220.
- BELLAMY, WILLIAM W. (Harvard Med. '02), Member Mass. Med. Soc., Medical Reporter. 17 Bowdoin Ave., Dorchester.
- BELLOWS, HOWARD P. (Boston Univ. Med. '77), Mass. Homeop. '76-'77 (Interne). Prof. Otology, Boston Univ. Med. School, Cons. Aurist Mass. Homeop. Hosp. and Westboro Insane Hosp., Aurist Newton Hosp. Member Am. Inst. of Homeop., Mass. Homeop. Med. Soc., Mass. Surg. and Gynaecol. Soc., Am. Homeop. Ophthal., Otolog. and Laryngol. Soc. Specialty, Diseases of Ear. Hrs. 10-12, also Tues. 4-6. 220 Clarendon St., Cor. Newbury St., Boston. Tel. B. B. 1768. Residence, 79 Putnam St., W. Newton, Mass.

- BENNETT, FREDERICK S. (Harvard Med. '94), Member Mass. Med. Soc. Hrs. 2-3. 456 Centre St., Jamaica Plain.
- BENNETT, HAMLIN P. (Dartmouth Med. '06), Vis. Phys. (O. P. D.) Lynn Hosp. Member Am. Med. Assn., Mass. Med. Soc., Lynn Med. Frater. (Sec'y). Hrs. 1-3, 7-8. 41 Lewis St., Lynn.
- BENNETT, WILLIAM H. (Balt. Med. Coll. '91), Supt. Hyde Park Gen. Hosp. Member Am. Med. Assoc., Mass. Med. Soc. Hrs. 2-4. 165 W. River St., Hyde Park.
- BERG, TEKLA AMELIA JOSEFINA (Tufts Med. '98), Member Mass. Med. Soc., Lynn Med. Frat., N. E. Hosp. Med. Soc. Hrs. 1-2, 7-9 P. M. 1 Atlantic St., Lynn.
- BERGENGREN, CHAS. H. (Harvard Med. '01). Hrs. 2-3, 7-8. 150 Timson St., Lynn.
- BERGESON, JOHN (Univ. of Iowa Med. Dept. '88), Dept. Eye, Ear, Throat and Nose Boston Emergency Hosp. Hrs. 2-4. 419 Boylston St., Boston.
- BERNARD, BARNARD L. (Univ. of Kazan, Russia, '83), Member Mass. Med. Soc. Hrs. 2-4, after 7. 195 Dorchester St., South Boston. Tel. 160.
- BERNARD, FRANK F. (Coll. of Phys. and Surg., Boston, '97), Med. Exam. N. E. Order of Protection. Member Boston Med. Soc. Hrs. 9-10, 2-4, 6-8. 291 Shawmut Ave. Boston.
- BERNARD, JENNIE (Coll. of Phys. and Surg., Boston, '08). Hrs. 2-4, 6-8. 1246 Blue Hill Ave., Mattapan.
- BERRY, CHARLES F. (Coll. Phys. and Surg., Baltimore, '10), Mercy Hosp., Baltimore, Night Surgeon North End Dispensary (one year), Prof. Practice of Medicine Coll. Phys. & Surg., Boston. Hrs. 1-2, 5-6 P. M. 502 Beacon St., Boston. Te. B. B. 3643.
- BERRY, WILLIAM C. (Tufts Med. '07). Member Mass. Med. Hrs. 10-2. 419 Boylston St., Boston.
- BERTRAM, WILLIAM H. (Coll. of Phys. and Surg., Boston, '91, Tufts Med. '95). Hrs. until 9, 1-2, 6-8. 26 Princeton St., East Boston.

- BESSEY, EARLE E. (Dartmouth '00), Channing Sanatorium, Danvers Insane Hosp., Staff Mental Dept. Boston Disp. Specialty—Nervous and Mental Diseases. 845 Beacon St., Boston. Tel. B. B. 997.
- BIANCO, JOSEPH A. (Harvard Med. '04), Member Mass. Med. Soc. Office, 276 Hanover St. Hrs. 10-11, 2-4, 7-8.
- BICKNELL, RALPH E. (Harvard Med. '00), St. Elizabeth's Hosp., Boston, Gynaecologist Lynn Hosp. (O. P. D.). Member Am. Med. Assoc., Mass. Med. Soc. Hrs. 2-4, 7-8. 46 Burrell St., Swampscott.
- BIGELOW, ALICE HOUGHTON (Tufts Med. '05), N. E. Hosp. for Women, Asst. Vis. Phys. Pope Dispensary. Member Mass. Med. Soc., N. E. Hosp. Med. Soc., Am. Med. Assoc. Hrs. 1-3. 14 Warren Sq., Jamaica Plain.
- BIGELOW, JACKSON HOWARD (Harvard Med. '01), Boston City Hosp. '00-'02, formerly Asst. Phys. Mass. Reform, First Med Officer Boston Almshouse and Hosp. Member Mass. Med. Soc., Am. Med. Asso. Med. Exam. Travelers' Ins. Co., N. Y. Mutual Life Ins. Co. Hrs. 1:30-3, 6-8. 96 Emerson St., Melrose. Tel. 44.
- BINNEY, HORACE (Harvard Med. '01), Mass. Gen. Hosp. '01-'02. Third Asst. Visiting Surgeon Boston City Hosp. Member Mass. Med. Soc., Am. Med. Assoc., Am. Urological Assoc. Specialty, Surgery. Hrs. 2-4. 1 Marlborough St. Boston. Tel. B. B. 578.
- BIRDSEYE, FREDERICK G. (Hahnemann Hosp. Coll., Cal. '93, Boston Coll. of Phys. and Surg. '94). Hrs. 1-3, 7-8. 132 Park St., Dorchester.
- BIRMINGHAM, L. HOWLAND (Tufts Med. '97). Hrs. 3-5. 114 Huntington Ave., Boston.
- BISBEE, ERNEST S. (Univ. of Penn. '05), Boston City Hosp. '04-'05, Boston Floating Hosp. '02. (Ph. G. '00 Mass. Coll. of Pharmacy). Hrs. 2-3, 7-8. 777 Tremont St., Boston. Tel. 232 Tremont.
- BISHOP, FRANKLIN L. (Univ. of Penn. '01), Chester City Hosp. (Penn.) '02-'03. Med. Exam. Ancient Order of United Workmen. Hrs. 1-3, 6-8. 168 Princeton St., E. Boston.

- BISHOP, HEBER** (Bishop's Coll. Montreal '82). Life Member St. Thomas Hosp., London. Surg. and Adjuster Accident and Liability Dept. (Mass. and R. I.), Aetna Life Ins. Co. Hrs. 10:30-3. 4 Liberty Sq., Boston.
- BIXBY, JOSIAH P.** (Bowdoin Med. '76), Med. Staff Charles Choate Memorial Hospital, Woburn. Member Mass. Med. Soc., Am. Med. Assoc., Woburn Med. Assoc. Hrs. 1-3, 7-9. 55 Elm St., Woburn. Tel. 114.
- BLAIR, ORRIN CURTIS** (Harvard Med. '03), Lynn Hosp. '03-'04. Asst. Surg. Lynn Hosp., Med. Exam. John Hancock Life Ins. Co. Member Mass. Med. Soc. and Lynn Med. Fraternity. Hrs. 1-3, 6-8 P. M. Residence, 79 N. Common St., Lynn.
- BLAISDELL, J. EDWARD** (Boston Univ. Med. '79. Member Med. Board Frost Hosp. Member Mass. Homeop. Med. Soc. Hrs. 1-3, 6-8. 109 Washington Ave., Chelsea.
- BLAKE, ALLEN H.** (Harvard Med. '04), Phys. Panama Canal '05-'07. Member Am. Med. Assoc., Mass. Med. Soc., Cambridge Med. Imp., Somerville Med. Soc. Hrs. 8-9, 1-3, 7-8. 113 Elm St., W. Somerville.
- BLAKE, CLARENCE J.** (Harvard Med. '65), Prof. in Otology Harvard Med., Cons. Surg. Mass. Charit. Eye and Ear Infirmary, Cons. Aur. N. E. Hosp., Cons. Phys. Adams Nervine Asylum. Member Am. Otol. Assoc., Mass. Med. Soc. Hrs. 2-3. 226 Marlborough St., Boston. Tel. B. B. 674.
- BLAKE, GERALD** (Harvard Med. '05) Boston City Hosp. '06-'07, Asst. in Clinical Medicine Harvard Med. School, Asst. Vis. Phys. Long Island Hosp. Member Am. Med. Assoc., Mass. Med. Soc., Junior Med. Review Club. Hrs. 2-3. 212 Beacon St., Boston. Tel. B. B. 88.
- BLAKE, HARRISON G.** (Harvard Med. '83). Late Med. Exam. 4th Dist. Middlesex Co., N. E. Mutual, State Benefit, Mutual Life Ins. Companies. Member Mass. Med. Soc., Mass. Medico-Legal Assoc., Woburn Med. Assoc. Hrs. 1-3, 6-8. 512 Main St., Woburn.
- BLAKE, JOHN BAPST** (Harvard Med. '91), Instr. in Surg. Harvard Med., Vis. Surg. City Hosp., Vis. Surg. St. Elizabeth's Hosp. and Long Island, Cons. Surg. Boston State Hosp. Member Am. Med. Assoc., Mass. Med. Soc., Boston



Med. Library Assoc., Boston Soc. for Med. Improvement, Am. Surg. Assoc., Am. Urological Assoc. Hrs. 2-3. 161 Beacon St., Boston. Tel. B. B. 1415.

BLAKE, JOHN G. (Harvard Med. '61), Mass. Gen. Hosp. '60, Senior Vis. Phys. Boston City Hosp., Cons. Carney Hosp., Advisory Staff, South Dept., B. C. H., Vis. Phys. St. Elizabeth's Hosp. Member Mass. Med. Soc., Boston Med. Library Assoc., Boston Soc. for Med. Improvement. Hrs. 1-3. 212 Beacon St. Tel. B. B. 88.

BLAKE, MARY J. Hrs. Tues. and Fri. all day; other days until 9, 1-6. 351 Massachusetts Ave., Boston.

BLAKELY, DAVID N. (Dartmouth Med. '96), Boston City Hosp. '96-'00. Med. Exam. Met. Life Ins. Co., Asst. Med. Director N. E. Mutual Life Ins. Co. Member Mass. Med. Soc., Am. Med. Assoc., the Clinical Club, Assoc. Mem. Boston Med. Library. Hrs. 3-4. 240 Warren St., Roxbury. Tel. 628. Res., Brookline. Tel. 748.

BLANCHARD, BENJAMIN S. (Harvard Med. '82), Member Am. Med. Assoc., Brookline Med. Club, Member Mass. Med. Soc. Hrs. 1:30-3. 432 Washington St., Brookline. Tel. 131.

BLANCHARD, STANLEY W. Hrs. 2-4. 1080 Boylston St., Boston.

BLANCHARD, WILLIAM H. (Tufts Med. '09), Physician to Fore River Hosp. Member Am. Med. Assoc., Mass. Med. Soc. Tel. Quincy 17.

BLANCHARD, WINTHROP S. (Tufts Coll. Med. '09). Instructor in Pathology and Bacteriology, Tufts Med. Sch. 455 Columbus Ave., Boston.

BLENKHORN, JAMES (New York Univ. Med. '93), Instr. in Surg. Boston Coll. of Phys. and Surg., Med. Exam. Metropolitan, Prudential and Travelers Ins. Cos. Member Am. Med. Assoc., Mass. Med. Soc. Hrs. 2-4, 7-8, Sunday 12-1. 301 Main St., Stoneham.

BLISS, GEORGE D. (Boston Univ. Med. '81), Obstetrician Mass. Homeop. Hosp., Med. Exam. A. O. U. W. Member Mass. Homeop. Med. Soc., Mass. Surg. and Gynaecol. Soc., Boston Homeop. Med. Soc., Mass. Med. Soc. Hrs. until 9, 3-4, 6-7. 161 Adams St., Dorchester.

- BLISS, WILLIAM E. (Am. Med. Missionary Coll., Chicago, '06).  
Res. Phys. N. E. Sanitarium, Melrose.
- BLODGETT, ALBERT N. (Harvard Med. '71), Member Mass.  
Med. Soc., Boston Soc. for Med. Improvement, Boston Med.  
Library Assoc. Hrs. 2-4. 51 Mass. Ave., Boston.
- BLODGETT, JOHN H. (Harvard Med. '97), Asst. Surg. Diseases  
Nose and Throat Boston Disp., Aural Clinical Asst. Mass.  
Charit. Eye and Ear Infirmary, Assistant Surgeon Nose and  
Throat Dept. Boston City Hosp. Member N. E. Otol. and  
Laryngol. Soc., Am. Med. Assoc., Mass. Med. Soc. Specialty,  
Ear, Nose and Throat. Hrs. 2-4. Office, 360 Common-  
wealth Ave., Boston. Res., 51 Mass. Ave., Boston. Tel.  
B. B. 4410.
- BLODGETT, STEPHEN H. (Harvard Med. '86), in charge G. U.  
Clinic Out-Patient Dept. Mass. Homeop. Hosp. Specialist in  
Urinary Diseases Mass. Homeop. Hosp., Med. Ex. Mass. Mut-  
ual Life Ins. Co. Member Am. Instit. of Homeop., Mass.  
Homeop. Med. Soc., Boston Homeop. Med. Soc., Boston Soc.  
of Exam. Phys. and Surgs., Mass. Surg. & Gynaecol. Soc.,  
Boston Medical Library, Alumni Harvard Med. School.  
Specialty—Urinary Diseases exclusively. L. C.—To many  
medical magazines concerning Urinary Diseases. Hrs.,  
Wednesday and Saturday, 2 to 4 P. M. and by appointment.  
Office, 419 Boylston St., Boston. Tel. B. B. 4200. Res., Lin-  
coln, Mass. Tel. Lincoln 26.
- BLOOD, ROBERT A. (Harvard Med. '70), Surgeon in chief at  
Soldiers' Home, Chelsea. Member Am. Med. Assoc., Mass.  
Med. Soc., Boston Soc. for Med. Improvement, Boston Med.  
Library Assoc. Res., 3 Hillside Ave., Chelsea.
- BLOOM, DAVID N. (Balt. Univ. '04), Member Boston Med.  
Soc. Hrs. 1-3, 6-8. 6 Saratoga St., East Boston.
- BOARDMAN, WILLIAM E. (Harvard Med. '68), Med. Exam.  
State Mutual, Union Mutual, U. S. Conn. Member Am.  
Climatological Assoc., Mass. Med. Soc., Boston Med. Improve-  
ment Soc., Obstet. Soc. of Boston, Boston Med. Library  
Assoc. Hrs. 2:30-4. 388 Marlborough St., Boston. Tel.  
B. B. 574.
- BOARDMAN, WILLIAM PARSONS (Harvard Med. '05), Boston  
City Hosp. '05-'07, Asst. Dermatol. Carney Hosp., Vis. Phys.  
Mt. Sinai Hosp. Med. Exam. Home Life Ins. Co., U. S. Life

Ins. Co., Union Mutual Life Ins. Co. Member Mass Med. Soc., Boston Med. Library. L. C.—Wasserman's Reaction in Syphilis, Boston Med. & Surg. Jour. Specialty—Dermatology and Syphilis. Hrs. 2-3 P. M. 388 Marlborough St., Boston. Tel. B. B. 574.

BOARDMAN, WILLIAM S. (Harvard Med. '86), Carney Hosp. '85-'86. Phys. Dept. Nose and Throat Boston Disp. School Physician of Boston. Member Mass. Med. Soc., Am. Climatological Assoc., N. E. Laryngo-Otological Soc. Specialty, Nose and Throat. Hrs. 2-4, 7-9. 63 Mt. Vernon St., Boston. Tel. Haymarket 2184.

BOGAN, FREDERICK LEO (Tufts Med. '05), U. S. Marine and Public Health Hosp. '05-'06, N. Y. Post Graduate Hosp. '06-'07, Mass. Charit. Eye and Ear Infirm. '07-'08. Clinical Asst. Mass. Charit. Eye and Ear Infirm., Asst. Surg. Mass. Volunteer Militia (Med. Dept.), U. S. Pension Exam. for Boston. Member Mass. Med. Soc. Specialty—Ear, Nose and Throat. Hrs. 1-4. 374 Marlborough St., Boston. Tel. B. B. 2870.

BOLAN, LINCOLN R. Hrs. 1-3, 7. 762 Broadway, W. Somerville.

BOLAND, ELISHA SHEPHERD (Ohio Med. Coll. '77), Good Samaritan Hosp. (Cincinnati, O) '77-'78, formerly Asst. Supt. Boston Insane Hosp. '79-85. Med. Exam. R. A., A. O. U. W., Travellers' Accident (locally). Member Mass. Med. Soc., Am. Med. Asso., N. E. Psycholog. Soc., Soc. of Psychiatry and Neurology, So. Boston Med. Soc. L. C.—Extra Uterine Pregnancy. Hrs. until 9 A. M., 12:30-3, 6:30-8. 809 E. Broadway, So. Boston. Tel. So. B. 290.

BOLLES, WILLIAM P. (Harvard Med. '71), Cons. Surg. City Hosp. Member Mass. Med. Soc., Boston Med. Library Assoc., Boston Soc. for Med. Improvement, Boston Soc. Med. Sci., etc. Hrs. 2-3, except Saturday. 466 Warren St., Roxbury. Tel. 16 Rox.

BOMMARITO, PALO (Univ. of Palermo, Italy, '84). Hrs. 8-11, 2-4, 5-9. 2 North Square.

BOND, SARAH ADAMS (Woman's Coll. of Penn. '91), N. E. Hosp. for Women and Children '91-'92, Attend. Phys. N. E. Hosp. for Women and Children and Pope Disp. Med. Exam.

Penn. Mutual Life Ins. Co. Member Mass. Med. Soc., N. E. Hosp. Med. Soc. Specialty—Gynecology and Internal Medicine. Hrs. 2-4. Office, 41 Fairfield St., Boston. Res. 274 Chestnut Ave., Jamaica Plain. Tel. Jam. 703.

BOND, WALTER L. (Harvard Med. '01, and Rotunda Hosp., Dublin, '01), Member Am. Med. Assoc., Mass. Med. Assoc., Somerville Med. Soc. Hrs. 8-9, 1-3, 6-8. 322 Highland Ave., Somerville. Tel. 178.

BOND, WILLIS G. (Bellevue Hosp. Coll. '89), Med. Exam. Equitable, N. E. Mutual, Hartford, Manhattan, National Life Ins. Cos., A. O. U. W., Mutual Benefit Life. Member Mass. Med. Soc., Am. Med. Assoc. Hrs. 1-2, 6-7. 76 Beach St., Revere.

BONNEY, MARION B. Hrs. by appointment. Arlington.

BONNEY, ROBERT (Harvard Med. '98), Phys. to X-Ray and Electro-Therapy Dept. Boston Disp., Med. Exam. N. Y. Life, Col. Nat. Life Ins. Cos. Member Mass. Med. Soc., Am. Med. Assoc. Harvard Med. Alum. Assoc., Boston Med. Soc. Hrs. 1-3, 6:30-8. 7 Princeton St., East Boston.

BOOS, WILLIAM FREDERICK, Ph. D. (Harvard Med. '01), Mass. Gen. Hosp. 1901-2. Asst. at Pharmacological Inst., Strassburg Univ. 1904-6. Director Laboratory of Physiological Chemistry, Mass. Gen. Hosp. Member Mass. Med. Soc., Boston Med. Library, Boston Soc. of Med. Sciences, Naturwissenschaftlich-Medizinischer Verein, Strassburg, Assistenverein, Strassburg. Specialty, Internal Medicine. L. C. A number of publications in pure Chemistry, a number of papers on the preparations and properties of nucleic acid in the Archive für Experimentelle Pathologie und Pharmacologie, papers on the poison of eclampsia, Boston Med. and Surg. Jour. Papers on the excretion of lead, Boston Med. and Surg. Jour. Papers on component of yeast nucleic acid, Journal of Biological Chemistry. Papers on "The Cold Storage Problem," Mass. State Board of Health. Reports 29 and Boston Med. and Surg. Jour. Published Lectures, etc. Consult., by appointment. 374 Marlborough St., Boston. Tel. B. B. 2970.

BOOTH, ANTHONY (Boston Univ. '93). Hrs. 3-5. 25 Castle-gate Rd., Roxbury.

- BOOTH, ERNEST L. (Harvard Med. '08), St. Elizabeth's Hosp. '08-'09. Med. Exam. John Hancock Life Ins. Co., N. E. Mutual Life Ins. Co. Office, Brooks St., cor. Bennington, East Boston. Res. 2 Antrim St., East Boston.
- BOOTHBY, WALTER M. (Harvard Med. '04), Boston City Hosp. '07-'08. Ass. in Anatomy, Harvard Med. School. Hrs. 2-3. 508 Commonwealth Ave., Boston.
- BORDEN, CHARLES R. C. (Bowdoin '96), National Home D. V. S., Togus, Me., '96-'98, Boston City Hosp. '99. Aural Surg. Boston City Hosp. and South Dept. Member Mass. Med. Soc., Am. Med. Assoc., Am. Otological, Laryngological and Rhinological Soc., New Eng. Oto-Laryngol. Soc., Brookline Med. Club, City Hosp. Al. Assoc. Specialty, Ear, Nose and Throat. Office, 484 Beacon St., Boston. Tel. B. B. 61.
- BOSSIDY, JOHN C. (Univ. of Georgetown '85), Ophthal. Surg. Boston City Hosp. Member Mass. Med. Soc., N. E. Ophthalmol. Soc., Am. Med. Assoc. Specialty, Eye. Hrs. 12-4. 419 Boylston St., Boston. Tel. B. B. 2350.
- BOSWORTH, JOHN W. W. (Boston Univ. Med. '76). Member Mass. Homeop. Med. Soc. Hrs. until 9, 1-2:30, 6-7. 765 South St., Roslindale.
- BOTHFELD, JAMES F. (Boston Univ. Med. '88), Mass. Homeop. Hosp. '87-'88. Surg. to Newton Hosp. Member Am. Instit. of Homeop., Mass. Homeop. Med. Soc., N. H. Homeop. Soc. Hrs. 2-3, 7-8. 457 Center St., Newton. Tel. N. N. 280.
- BOTTOMLEY, JOHN TAYLOR (Harvard Med. '94), Boston City Hosp. '96-'97, Boston Lying-in Hosp. '95, Surgeon-in-Chief, Carney Hosp. Member Mass. Med. Soc., Am. Med. Assoc., Boston Soc. of Med. Sciences, Boston Soc. for Med. Imp. Specialty—Surgery. Hrs. 2-3:30. 165 Beacon St., Boston. Tel. B. B. 952.
- BOUCHER, J. ADELARD (Queen's Univ., Ontario, '94), Med. Exam. N. Y., Phoenix Life Ins. Cos. and Royal Arcanum. Hrs. 3. 2 Irvington St., Watertown. Tel. N. N. 319.
- BOUIN, CHARLES (Balt. Med. Coll. '01). Hrs. 2-4, 7-9. 1690 Washington St., Boston.
- BOUTWELL, HORACE KEITH (Harvard Med. '04), Mass. Gen. Hosp. '04-'05, Boston Children's Hosp. '05-'06, Boston Floating Hosp. '06. Instructor of Clinical Medicine, Tufts

Coll. Med. School. Asst. Vis. Phys. to O. P. Boston Disp., Asst. Vis. Phys. to O. P. Boston Consumptives Hosp. Member Aesculapian Soc., Mass. Med. Soc., A. M. A. of Vienna. Specialty, Internal Medicine and Pediatrics. Hrs. 2-3 and by appointment. 416 Marlborough St., Boston.

**BOWDITCH, HAROLD** (Harvard Med. '09), Mass. Gen. Hosp. '10-'11. Pond St., Jamaica Plain. Tel. Jam. 59.

**BOWDITCH, HENRY INGERSOLL** (Harvard Med. '02), Children's Hosp. '02, Asst. in Pediatrics Harvard Med. School, Asst. Vis. Phys. Children's Hosp., Vis. Phys. Infants' Hosp. Visiting Staff (Chairman) Boston Floating Hospital. Member Am. Med. Assoc., Mass. Med. Soc., N. E. Pediatric Soc., Aesculapian Club. Specialty—Pediatrics. Hrs. 2-3. 416 Marlborough St., Boston. Tel. B. B. 1599.

**BOWDITCH, VINCENT Y.** (Harvard Med. '79), Cons. Phys. Boston City Hosp., N. E. Hosp., Carney Hosp., Med. Dir. Sharon Sanatorium. Member Am. Climatol. Assoc., Mass. Improvement, Boston Med. Library Assoc. (ex-Pres.), Nat. Assoc. for Study and Prevention of Tuberculosis. Specialty Diseases of the Chest. Hrs. 10-12. 506 Beacon St., Boston. Tel. B. B. 398.

**BOWEN, ALFRED PRESTON** (Harvard Med. '04), Vis. Phys. Union Hosp., Lynn. Member Lynn Med. Fraternity. Hrs. 2-3, 7-8. 71 Fayette St., Lynn.

**BOWEN, ENOS E.** (Boston Univ. Med. '03), Res. Phys. Cullis Consumptives' Home, '02, Mass. Homoeopathic Hosp., '04, Visiting Phys. Mass. Infant Asylum. Hrs. 2-4, 7-9. 289 Sumner St., East Boston. 40 Belcher St., Winthrop. Hrs. 6-7.

**BOWEN, JOHN T.** (Harvard Med. '84), Edward Wigglesworth Prof. of Dermatol. Harvard Med. School, Dermatologist Rotch Hosp., Children's Hosp., Out-Patient Dept. Mass. Gen. Hosp. Member Am. Dermatol. Assoc., Mass. Med. Soc., Boston Dermatol. Club, Boston Soc. for Med. Improvement, Boston Soc. of Medical Sciences, Boston Med. Library Assoc. Hrs. 1:30-3. 14 Marlborough St., Boston. Tel. B. B. 414.

**BOWENS, BRUCE T.** (Tufts Med. '98). 11 Clarendon St., Cambridge.

**BOWKER, EVERETT M.** (Harvard Med. '91), Salem City Hospital 1891-'92. Member Mass. Med. Soc., Am. Med. Assoc., Brookline Med. Club (ex-Pres.), Mass. Medico-Legal Assoc. Hrs. 3-4, 7-8. 334 Harvard St., Brookline.

- BOWLES, GEORGE H. (Harvard Med. '93). Member Mass. Med. Soc., Alumni Assoc. Harvard Med. School. Hrs. 1-3, 7-9. 1750 Washington St., Boston. Tel. Trem. 877.
- BOWMAN, FRED R (Harvard Med. '91). Member Mass. Med. Soc. Hrs. 1-3, 7-9. 211 Huntington Ave., Boston.
- BOWMAN, WINTHROP H. (Harvard Med. '70). Hrs. 10-12, 3-5. 158 Newbury St., Boston.
- BOYD, HERBERT D. (Boston Univ. Med. '92), Mass. Homeop. Hosp. '91-'92, Asst. Surg. Mass. Homeop. Hosp. Member Am. Inst. of Homeop., Mass. Homeop. Soc., Mass. Surg. and Gynaecol. Soc., Boston Homeop. Med. Soc. Specialty, Surgery. Hrs. 3-6. 8 Cumberland St., Boston. Tel. B. B. 98.
- BOYLE, JEREMIAH J. (Harvard Med. '05.) Member Am. Med. Assoc., Mass. Med. Soc., Harvard Med. Alumni Assoc. Hrs. 2-3, 7-8. 1129 Cambridge St., Cambridge.
- BOYNTON, G. E. (Boston Univ. Med. '09). Massachusetts Homeopathic Hospital, Boston.
- BRACKETT, ELIZABETH A. (Boston Univ. Med. '91). Member Am. Inst. of Homeop. Hrs. 2-4. 1458 Tremont St., Roxbury.
- BRACKETT, ELLIOTT GRAY (Harvard Med. '86), Boston City Hosp. 1884-'85, Boston Lying-In Hosp. '86, Instr. in Orthopedics Harvard Med. Sch., Surg. in Orthopedic Dept. Mass. Gen. Hosp. Member Mass. Med. Soc., Am. Orthopedic Assoc. Specialty, Orthopedics. Hrs. 1-3. 166 Newbury St., Boston. Tel. B. B. 2132.
- BRACKETT, HUMPHREY F. (Boston Univ. Med. '84). Member Mass. Homeop. Med. Soc. Hrs. until 9, 2-3, 7-8. 230 Washington St., Brighton. Tel. Brighton 176.
- BRADFORD, EDWARD II. (Harvard Med. '73), Prof. of Orthopedic Surg. Harvard Med. School, Cons. Surg. to the House of the Good Samaritan, Cons. Surg. Boston City Hosp., Infants' Hosp., Surg. Children's Hosp., Vis. Orthopedist Long Island Hosp. Member Am. Orthopedic Assoc., Am. Surgical Assoc., Boston Med. Library Assoc., Boston Soc. for Med. Improvement, Boston Soc. of Med. Sciences. Hrs. 1-3. 133 Newbury St., Boston. Tel. B. B. 5200.
- BRADLEY, CHARLES S. (N. Y. Univ. '73). Member Mass. Med. Soc. Hrs. 8-9, 2-4, 7-8. 71 Walnut Ave., Roxbury.

- BRADY, JAMES F. (Harvard Med. '01), Med. Exam. Prud. Ins. Co. of N. J. Member Mass. Med. Soc. Hrs. 2-4, 7-8. 599 Tremont St., Boston. Tel. Trem. 693.
- BRAGDON, HORACE E. (Harvard Med. '90), Boston City Hosp. '90, Staff Rufus S. Frost Hosp., Chelsea, Med. Exam. Mut. Life and Prud. Life Ins. Cos., John Hancock Life Ins. Co. Member Mass. Med. Soc., Boston City Hosp. Alum. Assoc. Hrs. 3-4, 8-9. 7 Central Sq., East Boston.
- BRAINERD, JOHN B. (Harvard Med. '84), Boston City Hosp. '83-'84, Surg. Ear, Nose and Throat Diseases St. Eliz. Hosp. Member Mass. Med. Soc., N. E. Otolog., Rhinolog. and Laryngolog. Soc., Boston Soc. for Med. Improvement, Boston Med. Library Assoc., 419 Boylston St. Hrs. 2-4. Res., 57 Monmouth St., Brookline.
- BRANT, AUSTIN (Harvard Med. '07), Boston City Hosp. '08-'09, Boston Lying-in Hosp. '09, Gynaecol. (O. P. D.) St. Elizabeth's Hosp., Ass. Obstetrician Mount Sinai Hosp., District Phys. Boston Dispensary. Member Am. Med. Ass., Mass. Med. Soc., Boston City Hosp. Al. Ass. Hrs. 2-3. 483 Beacon St., Boston.
- BRASSIL, TIMOTHY F. (Tufts Med. '05), Mercy Hosp. Springfield '05-'06. Med. Exam. M. C. O. F. Hrs. 1-3, 7-9. 297 Broadway, Cambridge.
- BRAYTON, ROLAND W. (Harvard Med. '00), Springfield Emergency Hosp. '01, New Haven Hosp. '01. Member Staff Milk and Baby Hygiene Asso. Med. Exam. N. E. Order of Protection. Member Am. Med. Asso., Mass. Med. Soc., Dorchester Med. Soc. Hrs. 1-3, 6-7:30. 693 Washington St., Dorchester. Tel. 868 Dor.
- BREARTON, EDWARD JOHN (Tufts Med. Coll. '05), Carney Hosp. '05, Boston Rescue Maternity Hosp. '05-'06, Vis. Phys. Boston Free Home for Consumptives. Member Mass. Med. Soc., Dorchester Med. Soc. (Secretary). Hrs. 2-3, 7-8. 1015 Dorchester Ave., Dorchester. Tel. Dor. 87.
- BRECK, SAMUEL (Harvard Med. '86). Gynaecologist to The Berkeley Infirmiry. Member Am. Med. Assoc., Mass. Med. Soc., Boston Soc. for Med. Improvement, Boston Med. Lib. Assoc. Hrs. 2:30-4. 238 Newbury St., Boston. Tel. B. B. 84.



- BREED, NATHANIEL POPE (Harvard Med. '01), Lynn Hosp. 1901-'02, Asst. Surg. Lynn Hosp., Med. Exam. Mutual Life Ins. Co. of N. Y. and Boston Mutual Life Ins. Co. Member of Mass. Med. Soc., Am. Med. Assoc., Lynn Med. Fraternity. Specialty, Surgery. Hrs. 1-3, 6-8. Res., 9 Washington Sq., Lynn.
- BREMER, JOHN L. (Harvard Med. '01), Demonstrator Histology Harvard Med. School. Member Boston Soc. of Med. Sciences, Boston Med. Library Assoc. Cohasset.
- BRENNAN, EDWARD FRANCIS (Tufts Med. '08). Asst. Phys., So. Dept., Boston City Hosp.
- BRETT, FRANK W. (Coll. Phys. and Surg. Boston '94), No. End Disp., Ex-Prof. Bacteriology Coll. Phys. and Surg., Med. Exam. N. Y. Life, Equitable, Union, Mut. Union, Central Conn. Mutual, Columbian, John Hancock. Member Mass. Med. Soc., Norfolk. So. Dist. 40 Summer St., So. Braintree. Tel. Braintree 59.
- BREWIN, JOHN ANDREW (North Carolina Med. '04), Member West Virginia State Med., Am. Med. Assoc. Hrs. 2-3, 7-8. 399 Broadway, Everett.
- BREWSTER, GEORGE W. W. (Harvard Med. '93) Asst. Vis. Surg. Mass. Gen. Hosp. Member Am. Med. Assoc., Mass. Med. Soc., Boston Soc. for Med. Improvement. Hrs. 2-3. 99 Commonwealth Ave., Boston. Res., 277 Clarendon St., Tel. B. B. 4370.
- BRIARD, WILLIAM J. (Univ. Vt. Med. Dep. '03). Allston.
- BRICKLEY, WILLIAM J. (Harvard Med. '07). Instr. in Clin. Surgery, Tufts Coll. Med. School. Res. Surgeon Haymarket Sq. Relief Station. 47 Chestnut St., Charlestown.
- BRICKETT, BEATRICE H. (Woman's Med. Coll. of Penn. '98), Member Am. Med. Assoc., Mass. Med. Soc. Hrs. until 9, 2-4, 7-8. 68 Floral St., Newton Highlands.
- BRIDGMAN, BURT NICHOLS (N. Y. Univ. Med. '89), New York Post-Graduate Hosp. '89-'90. Member Am. Med. Assoc. Mass. Med. Soc., N. E. Assoc. of Physical Therapeutics, West Roxbury Dist. Med. Club. Hrs. 8-9, 2-3, and 7. 4 Greenough Ave., Jamaica Plain. Tel. 456.
- BRIGGS, ALBERT SIMMONS (Boston Univ. Med. '02), Mass. Homeop. Hosp. '02-'03. Instructor in the Elements of Medicine Boston Univ. School of Med., First Asst. Surgeon Mass.

Homeop. Hosp. Member Mass. Homeop. Med. Soc., Boston Homeop. Med. Soc., Mass. Surg. and Gynaecol. Soc. Specialty—Surgery. Hrs. 3-5, Sundays excepted. 535 Beacon St. Tel. B. B. 2376.

BRIGGS, CHARLES P. (Harvard Med. '87). Hrs. 9-5. 129 Marlborough St., Boston. Res., Lexington, Mass. Tel. B. B. 30.

BRIGGS, EDWARD C. (Harvard Med. '80), Prof. of Materia Medica and Therapeutics Harvard Dental School. Member Am. Med. Assoc., Mass. Med. Soc. Specialty—Dentistry. Hrs. 9-5. 129 Marlborough St. Tel. B. B. 30. Res., Chestnut Hill, Mass.

BRIGGS, FREDERICK M. (Harvard Med. '83), Prof. of Clinical Surg., Secretary of the Faculty Tufts Med. School, Surg. to Boston Disp. Member Mass. Med. Soc., Boston Med. Library Assoc., Boston Soc. for Med. Improvement. Hrs. 1:30-3. 31 Mass. Ave., Boston. Tel. B. B. 1487.

BRIGGS, J. EMMONS (Boston Univ. Med. '90), Mass. Homeop. Hosp. '91, Prof. Operative Surg. Boston Univ. Med., Surg. Mass. Homeop. Hosp., Consult. Obstetrician Mass. Homeop. Hosp. Consult. Surg. Rufus Frost Hosp., Chelsea, Whidden Mem. Hosp. Member of Am. Inst. of Homeop., Am. Surg. and Gynecolog. Assoc., Mass. Homeop. Med. Soc., Boston Homeop. Med. Soc., Mass. Surg. and Gynecolog. Soc., Worcester Co. Homeop. Med. Soc. Specialty, Surgery. L. C., Numerous articles in current Homeop. Med. Journals. Hrs. 3-4, except Sunday. Res., 477 Beacon St. Tel. B. B. 135.

BRIGGS, L. VERNON (Med. Coll. of Va. '99), Phys. Dept for Mental Diseases Boston Disp. Member Mass. Med. Soc., Am. Medico-Psychological Soc., Nat. Hosp. Assoc., Boston Soc. of Exam. Phys. and Surg., Boston Med. Library Assoc. Specialty—Mental and Nervous Diseases. Hrs. 12-1. 64 Beacon St., Boston.

BRIGGS, MERTEN L. (Boston Univ. Med. '02), Med. Exam. Boston Mutual Life Ins. Co., Ancient Order United Workmen. Member Hyde Park Med. Soc. Specialty, Radiotherapy and Radiography. Hrs. 9, 1-3, 6-8. 31 Central Ave., Hyde Park. Tel. 62.

BRIGHAM, EDWIN H. (Harvard Med. '68), Librarian Mass. Med. Soc., Library Curator Boston Med. Library, Sec. Boston Med. Assoc. 8 Fenway, Boston.

- BRIGHAM, FRANCIS G. (Harvard Med. '09). Mass. Gen. Hosp. '09-'10, House Surgeon Free Disp. for Women.
- BRIGHAM, PERCY H. (Maine '01). Hrs. till 10, 2-3, 6-7. 1 Columbus Sq., Boston.
- BRINDISI, ROCCO (Univ. of Naples, Italy, '84). Member Mass. Med. Soc., Am. Med. Assoc., Boston Med. Soc., Boston Italian Med. Soc. Med. Exam. Penn Mutual. Hrs. 11-3. 149 Richmond St., Boston. Tel. Rich. 2410. Res., Brookline. Hrs. 9-11, 6-9.
- BRINE, ELMER LOUIS (Harvard Med. '05), Member Mass. Med. Soc. Hrs. 8-9, 2-3:30, 7-8. 24 Roseland St., Cambridge. Tel. 1730.
- BROADBRIDGE, HARRY N. 179 Brighton Ave., Brighton.
- BROCK, CHARLES F. (Univ. of Vt. '84), Med. Exam. Phoenix Life Ins. Co. Hrs. 1-3, 6-8. Office, 128 Moody St. Res., 158 Lexington St., Waltham. Tel. 88.
- BROCK, LAWRENCE A. (Harvard Med. '00). Hrs. 1-2, 7-8. 212 Bunker Hill St., Charlestown.
- BRODERICK, FRANK P. (Yale Med. '98), Member Mass. Med. Soc., West Roxbury Dist. Med. Club. Hrs. 2-4, 7-9. 67 South St., Jamaica Plain.
- BRODERICK THOMAS F. (Yale Med. '08), Carney Hosp. Surg. '08-'09, Orthopedic '09-'11, Externe New Haven Gen., New York Lying-in, Good Samaritan Hosp. Member Am. Med. Assoc., Mass. Med. Soc., Carney Hosp. Al. Assoc. Hrs. 2-4. 499 Beacon St., Boston. Tel. B. B. 174.
- BRODERICK, THOMAS J. (Harvard Med. '82), Member Mass. Med. Soc. Hrs. till 9, 1-3. 114 Main St., Charlestown.
- BROIDRICK, JAMES P. (Jefferson Med. Coll. '69), Med. Insp. of Public Schools, Boston. Member Mass. Med. Soc., Am. Med. Assoc., Boston Med. Library Assoc. Hrs. 12-2, 6-8. 67 South St., Jamaica Plain.
- BROOKS, EDITH M. (Tufts Med. '02), Res. Woman's Charity Club Hosp. '03-'08. Member Am. Med. Assoc., Mass. Med. Soc., Tufts Coll. Med. Alum. Specialty, Gynaecology. 53 Parker Hill Ave., Roxbury.
- BROOKS, WILLIAM A., JR. (Harvard Med. '91), Surg.-in-Chief St. Elizabeth's Hosp. Formerly Vis. Surg. Mass. Gen. Hosp. Member Mass. Med. Soc., Boston Med. Library Assoc., Boston Soc. for Med. Improvement, Boston Soc. of Med. Sciences. Hrs. until 9:30. 167 Beacon St., Boston. Tel. B. B. 611.

- BROUGH, DAVID D.** (Harvard Med. '93), Med. Insp. Boston Board of Health. Member Mass. Med. Soc., Boston Soc. for Med. Improvement, Mass. Assoc. of Boards of Health. 11 Old Court House. Res., 15 Charles. Hrs. 2-4.
- BROUGHTON, ARTHUR N.** (Harvard Med '97), M. G. H. 1897-8, Visiting Phys. Mass. Infant Asylum, Asst. Surg. Faulkner Hosp. Member Mass. Med. Soc., Boston Soc. of Med. Sciences, Boston Med. Library Assoc., Am. Med. Ass. Hrs. until 9, 2-3, 7. 10 Roanoke Ave., Jamaica Plain. Tel. Jam. 348.
- BROUGHTON, HENRY W.** (A. B. Harvard '75, M. D. Harvard Med. '79), Phys. Faulkner Hosp. Member Mass. Med. Soc., Boston Soc. for Med. Imp., Boston Med. Library Assoc., West Roxbury Dist. Med. Club. Hrs. until 9, 2-3, 7. Lakeville Pl., cor Centre St., Jamaica Plain. Tel 171.
- BROUSSEAU, WILLIAM G.** (Tufts Med. '96). City Phys. of Cambridge. Member Mass. Med. Soc. 2222 Mass. Ave., Cambridge. Tel. Camb. 1285.
- BROWN, ARTHUR L.** (Tufts Med. '08), 2 years jump service Boston City Hosp., Malden Hosp. '08-'09. Med. Exam. Ancient Order United Workmen. Member Mass. Med. Soc., Phi Theta Chi Frat. Hrs. 2-3:30, 7-8 P. M. 432 Main St., Winchester. Tel. 398.
- BROWN, DALE E.** Hrs. 10-4 Tues., Thurs. and Sat. 359 Boylston St., Boston. Res., Newton.
- BROWN, EDISON W.** (Tufts Med. '05). Hrs. until 9, 6-8. 123 State Road, Beachmont. Tel. Revere 243.
- BROWN, FRANCIS H.** (Harvard Med. '61), Cons. Surg. Children's Hosp., Med. Exam. Washington, State and other Ins. Cos., Treasurer Obstetrical Soc. of Boston. Member Mass. Med. Soc., Am. Acad. of Med., Boston Med. Library Assoc. Hrs. 12-2. 28 State St., Boston.
- BROWN, FRANK B.** (Maine '87), Member Mass. Med. Soc. Hrs. 1-3:30, 6-8. 501 Washington St., Dorchester.
- BROWN, J. WALES** (Vt. Med. Coll., Woodstock, '55). Hrs. 9-8. 126 Berkeley St., Boston.
- BROWN LLOYD T.** (Harvard Med. '07), Mass. Gen. Hosp. (Surgical) '08, Children's Hosp. '09. Member Mass. Med. Soc. Hrs. 1-3. 372 Marlborough St., Boston. Tel. B. B. 2420.

- BROWN, LOUISA GRAHAM (Univ. of Michigan '95), Med. Exam. for Foresters. Hrs. 2-4, 6-8 on Thursdays only. 591 Dudley St., Dorchester.
- BROWN, O. MORTON (Univ. of Vt. Med. Dept. '83), Staff Whidden Memorial Hosp., Everett. Member Mass. Med. Soc. Hrs. 9, 12-2, 7-9. 519 Broadway, Everett.
- BROWN, PERCY (Harvard Med. '00), Radiologist Carney Hosp., Children's Hosp. and St. Elizabeth's Hosp. Member Mass. Med. Soc. Hrs. 2-3. 155 Newbury St., Boston.
- BROWN, WILLIAM F. Hrs. 8-9, 2-4, 7-9. 1 Vine St., Roxbury.
- BROWN, WILLIAM J. (Boston Univ. Med. '01) Med. Exam. A. O. U. W., I. O. O. F. Hrs. 1-3, 6-8. 18 Salem St., Reading.
- BROWN, WILLIAM J. (Tufts Med. '06), St. Vincent's Hosp., Worcester, '07, Ass. Res. Phys., So. Dept., Boston City Hosp. '07-'10, Ass. Phys. Diseases of Children, Boston Dispensary. Member Mass. Med. Soc. Hrs. 2-4. 1080 Boylston St., Boston.
- BROWNE, PERCY G. (Boston Univ. Med. '92), Chest Dept. Mass. Homeopathic Hosp. '91-'92. Lecturer on Diseases of the Chest Boston Univ. Med., Phys. in charge Chest Dept. O. P. D. Mass. Homeop. Hosp., Vis. Phys. Cullis Cons. Home, Assoc. Med. Director Boston Mutual Life Ins. Co. Member Mass. Homeop. Med. Soc., Boston Homeop. Med. Soc. and Boston Soc. of Exam. Phys. and Surg. Specialty, Physical Diagnosis. L. C. "Blood Pressure and Its Relation to Cardio-Vascular Diseases." Tel. E. Boston 336. Res 260 E. Eagle St., E. Boston. Office, 93 Newbury St., Boston. Hrs. 12-1.
- BROWNE, PROCTOR K. (Coll. of Phys. and Surg., Boston '85), Pres. Al. Assoc., Boston Coll. of Phys. and Surg. East Milton.
- BROWNRIGG, JOHN S. (Harvard Med. '87), Med. Inspr. Boston Public Schools. Member Am. Med. Assoc., Mass. Med. Soc., Assoc. Member Boston Med. Library Assoc. Hrs. 1-3. 16 Delle Ave., Roxbury. Tel. 258.
- BRUCE, DANIEL A. (McGill Univ. '92), Med. Exam. Manhattan Life and United Order of Pilgrim Fathers. Member Am. Med. Assoc., Mass. Med. Soc. Hrs. 2-3, 7-8. 41 E. Squantum St., Quincy.

- BRUCE, JOHN A. (N. Y. Univ. Med. '93). Member Mass. Med. Soc., N. E. Alum. of N. Y. Med. Colleges. Hrs. 1-3, 7-8. 699 Broadway, Everett. Tel. Everett 430.
- BRYANT, ALICE G. (Woman's Med. Coll. of N. Y. Infirmiry '90), Laryngol. and Otol. N. E. Hosp., and Pope Disp. Member Mass. Med. Soc., Boston Med. Library Assoc., N. E. Hosp. Med. Soc. Hrs. 2-4. 416 Marlborough St., Boston.
- BRYANT, CLARENCE E. (Harvard Med. '05), Cambridge Hosp. '05-'06, Boston Children's Hosp. '07. Phys. N. E. Peabody Home, Jr. Asst. Phys. Infants' Hosp., Boston. Member Am. Med. Assoc., Mass. Med. Soc. Office, Everett Sq. Hrs. 2-4, 7-8. Res., 104 Highland St., Hyde Park.
- BRYANT, GILES WAITE (Dartmouth Med. '82), Vis. Phys. Somerville Hosp., Med. Exam. Mutual Life, Aetna and Phoenix Life Ins. Cos. Member Am. Med. Assoc., Mass. Med. Soc., Somerville Med. Soc. Hrs. 2 and 7. 36 College Ave., Somerville.
- BRYANT, JOHN (Harvard Med. '07). Mass. General Hospital. '08-'10. 282 Berkeley St., Boston.
- BRYANT, LEWIS L. (Harvard Med. '74), Member Am. Medico-Psychol. Assoc., Mass. Med. Soc., Camb. Med. Imp. Soc., Mass. Assoc. of Boards of Health. Hrs. 1-3, 7-9. 930 Mass. Ave., Cambridge.
- BRYANT, VIRGINIA F. (Boston Univ. Med. '84), Member Boston Homeop. Med. Soc. Specialty, Diet. Res., Marginal Rd., Nahant. Hrs. 8-2.
- BRYANT-DORR, ANNA M. (Coll. Phys. and Surg., Boston, '83; Tufts Med. '95), State Hospital, Tewksbury. Specialty—Diseases of Women and Children. Tuesday, Thursday and Saturday hrs. 1-3, Wednesday 6:30-7:30. 10 Berwick Park, Boston. Tel. Tremont 2407R.
- BUCHOLZ, CARL H. (Univ. of Leipzig '01), Director of the Medico-Mech. and Hydrotherap. Dept. Mass. Gen. Hosp., Asst. Orthopedic Surgeon to Out-Patients Mass. Gen. Hosp. Member Deutsche Chirurgische Gesellschaft, Deutsche Orthopedische Gesellschaft. Specialty—Orthopedic Surgery. Hrs. 4-5, and other hours by appointment. 139 Beacon St., Boston. Tel. B. B. 4998L. Res. 427 Cambridge St., Allston.

- BUCK, CHARLES E. (Tufts Med. '03), Member Mass. Med. Soc. 101 Tremont St. Hrs. 9-4. Res., 195 W. Brookline St., Boston.
- BUCKINGHAM, EDWARD M. (Harvard Med. '74), Mass. Gen. Hosp. House Pupil '74, Vis. Phys. Boston City Hosp. Member Mass. Med. Soc. (Treasurer), Am. Pediatric Assoc., Boston Soc. for Med. Improvement. L. C.—Numerous papers. Hrs. 2-3. 342 Marlborough St., Boston. Tel. B. B. 31.
- BUCKLEY, DANIEL J. (Tufts Med. '04), St. Elizabeth Hosp. '05. Hrs. 2-3, 7-8. Office, 211 Broadway, Arlington. Res., 28 Beacon St., Arlington.
- BUCKLEY, PHILIP T. (Harvard Med. '84). Member Mass. Med. Soc. Hrs. 8-10, 2-4, 7-8. 399A W. Broadway, So. Boston.
- BUCKLEY, WILLIAM S. (Harvard Med. '02), Carney Hosp. 1903-'04, New York Lying-In Hosp. 1905. Member Mass. Med. Soc., Carney Hosp. Alum. Assoc. Hrs. 2-3, 6-8. 291 Market St., Brighton.
- BUEHLER, GEORGE VAN B. (Univ. of Penn. '95), Chief Surg. Camb. Relief Hosp. Member Mass. Med. Soc., Boston Med. Library Assoc. Hrs. 3-4, 7-8. 1075 Boylston St. Tel. B. B. 3466.
- BUFFORD, JOHN HENRY (Harvard Med. '02), Dermatologist Boston Disp., Dermatologist to Floating Hosp. Member Mass. Med. Soc., Am. Med. Assoc. Specialty, Dermatology. Hrs. 2-3:30. 1079 Boylston St., Boston.
- BUFFUM, HERBERT E. (Harvard Med. '97), Boston City Hosp. '95-'97. Member Mass. Med. Soc., Boston City Hosp. Alum. Assoc. Hrs. 2-3, 7. 129 Perkins St., Somerville. Tel. 660.
- BULFINCH, GEO. G. (Harvard Med. '74), Member Mass. Med. Soc. Hrs. 2-4, 7-9. 526 Harvard St., Brookline.
- BULLARD, WILLIAM N. (Harvard Med. '80) Cons. Neurologist Carney Hosp, Neurologist Children's Hosp. Trustee State Hosp. for Epileptics. Member Am. Med. Assoc., Am. Neurological Assoc., National Assoc. for Study of Epilepsy, N. E. Psychol. Assoc., Mass. Med. Soc., Boston Soc. of Med. Sci.

ences, Boston Soc. for Med. Improvement, Boston Soc. of Psychiatry and Neurol., Boston Med. Library Assoc. Hrs. 2-3. 89 Marlborough St., Boston. Tel. B. B. 467.

BULLOCK, GEORGE D. (Jefferson Med. '86), Member Mass. Med. Soc. Hrs. 1-3, 6-8. 94 Washington St., Weymouth. Tel. 120.

BUMP, LEWIS N. (Albany Med. Coll. '93), Member Somerville Med. Soc. Hrs. 1-3, 6-8. 124 Sycamore St., Somerville. Tel. 230.

BUNDY, FRANK E. (Harvard Med. '62). Med. Exam. Mass. Mutual Life, 31 Milk St., 12 to 2. Member Mass. Med. Soc., Boston Soc. for Med. Improvement. Hrs. 3-4. 402 Columbus Ave., Boston. Tel. Tremont 80.

BURBANK, LILY OWEN (Tufts Med. '02), San Francisco Hosp. '04, Polyclinic, N. Y., '06, Asst. Phys. X-Ray Dept. N. E. Woman's Hosp. Member Am. Electro-Therapeutic, N. E. Wo. Hosp. Med Soc., N. E. Electro Therapeutic Soc. Hrs. 2-4. 794 Main St., Waltham. 40 Huntington Ave., Boston.

BURCHMORE, CHARLES F. P. (Baltimore Coll. of Phys. and Surg. '93). Hrs. 9-5. 100 Boylston St., Boston.

BURDEN, ERNEST D. 55 Marion St., Brookline. Hrs. 10 A. M., 4-6 P. M. Tel. Brookline 487.

BURCHARD, G. GRANT (Univ. of Penn. Med. '95). Hrs. 10-1. 419 Boylston St., Boston.

BURGESS, ALEXANDER M. (Harvard Med. '10). 2d Asst. Pathol. Boston City Hosp. 262 Upland Rd., Cambridge.

BURKE, F. RAMON (Harvard Med. '03), Carney Hosp. '03-'04. Member of the Board of Health, Quincy, Member of the Quincy City Hosp. Staff. Member Am. Med. Assoc., Mass Med. Soc., Carney Hosp. Alum. Assoc. Hrs. 2-3, 7-8. 1220 Hancock St., Quincy. Tel. 205.

BURKE, WALTER T. (Harvard Med. '00), St. Elizabeth Hosp., Boston, 1900-'01, Med. Exam. Prudential Life, M. C. O. F., K. of C. Member Mass. Med. Soc., Medford Med. Soc., St. Elizabeth Hosp. Alum. Assoc. Hrs. 1-3, 7-8. 112 Salem St., Medford. Tel. 481.



- BURKE, WILLIAM H. (Harvard Med. '99), Carney Hosp. '99-'00. Med. Exam. Knights of Columbus. Member Am. Med. Asso., Mass. Med. Soc., Camb. Med. Imp. Soc., Carney Hosp. Alum. Asso. Hrs. 3-4, 7-8 P. M. 2 Bond St., Cambridge.
- BURLEIGH, CHARLES (Bowdoin Med. Dept. 1891), Hrs. 9-5. 53 Washington St., Malden, Mass.
- BURLINGHAM, LOUIS H. (Johns Hopkins Med. '06), Mass. Gen. Hosp. '06-'07. 2d Asst. Res. Phys. Mass. Gen. Hosp. Member Mass. Med. Soc. Res., Mass. Gen. Hospital.
- BURNETT, FRANCIS L. (Harvard Med. '05), Mass. Gen. Hosp. '08, Ass. in Clinical Pathology Mass. Gen. Hosp. Member Am. Med. Ass., Mass. Med. Hrs. 5-6. 51 Hereford St., Boston.
- BURNETT, LOUIS RAYMOND (Tufts Med. '10), house officer, Boston Consumptives' Hospital, Mattapan.
- BURNHAM, ELMOND A. (Harvard Med. '94), Mass. Gen. Hosp. '94, Inst. in Clinical Med. Tufts Med. Coll., Phys. to Tuberculosis Dept. Boston Disp. Member Am. Med. Asso., Mass. Med. Soc. Hrs. 2-4, 6-8. 144 Huntington Ave., Boston. Tel. B. B. 2434.
- BURNS, FREDERICK S. (Harvard Med. '98), Asst. in Dermatol. Harvard Med. School, Asst. Phys. Dept. of Skin Diseases Mass. Gen. Hosp. Member Mass. Med. Soc., Boston Dermatol. Club (Secretary), Boston Soc. of Med. Sciences, Boston Med. Library Assoc. Specialty, Dermatology. Hrs. 1-3. 224 Marlborough St., Boston.
- BURNS, ROBERT (Harvard Med. '79), N. H. Med. Soc., Hon. Mass. Med. Legal Soc. 100 Valentine, West Newton.
- BURNS, WALTER L. (Harvard Med. '04), School Insp., Lynn, Med. Exam. Metropolitan Life Ins. Co., Mass. Catholic Order of Foresters. Hrs. 1-3, 6-8. 81 North Common St., Lynn. 2 Commonwealth Ave., Boston. Hrs. 12-3.
- BURPEE, CARROLL COLBY (Boston Univ. Med. '96), Asst. Dis. of Children Boston Univ. Med. School, Med. Board and Vis. Phys. Malden Hosp. Member Mass. Homeop. Med. Soc., Boston Homeop. Med. Soc. Hrs. 2-3, 7-8. 47 Washington St., Malden. Tel. 70.

- BURRAGE, WALTER L. (Harvard Med. '88). Member Mass. Med. Soc. (Sec'y), Obstetrical Soc. of Boston, Boston Med. Library. Specialty—Gynecology. Hrs. Mon., Wed. and Fri. 11-1. 282 Newbury St., Boston. Tel. B. B. 113.
- BURRIER, WALTER (Tufts Med. Coll. '08). Asst. Phys. Medfield State Asylum. Office, Medfield State Asylum, Harding, Mass. Res. Arlington Heights.
- BURROUGHS, AMELIA (Homeop. Hosp. Coll., Cleveland, '81), Phys. Burroughs Pl. Disp. and So. End Day Nursery. Member Am. Inst. of Homeop., Mass. Homeop. Med. Soc., Mass. Surg. and Gynaecol. Soc., Boston Homeop. Med. Soc., 20th Century Med. Club (Vice-Pres.). Hrs. 9-11, 2-4. 31 Mass. Ave. Tel. B. B. 19.
- BURT, FRANK L. (Harvard Med. '85), Prof. in Surg. Boston Coll. of Phys. and Surg., Surg. Union Gen. Hosp. Member Mass. Med. Soc., Boston Gynaecol. Soc. Hrs. 1-3. 528 Mass. Ave., Boston.
- BUSH, ARTHUR DERMONT (Phys. and Surg., Atlanta, Ga., '01), Sarah Goodrich Hosp. '05-'09, Dean of Flint Med. Coll. (resigned), Surgeon "The Avon" Private Hosp. Member Am. Med. Assn., Mass. Med. Soc. Specialty—Gynaecology. Hrs. 1-3, 6-8. 11 Avon St., Wakefield.
- BUSH, CHARLES W. (Boston Univ. Med. '99), Surg. to Homeop. Med. Disp. Member Am. Instit. of Homeop., Mass. Homeop. Med. Soc., Mass. Surg. and Gynaecol. Soc., Boston Homeop. Med. Soc. Hrs. until 9:30, 1-3, 7-8. 196 Huntington Ave., Boston.
- BUSH, J. FOSTER (Harvard Med. '74), Phys. to Children's Mission. Member Am. Med. Assoc., Mass. Med. Soc., Boston Soc. for Med. Improvement, Boston Med. Library. Hrs. 8-10, 1:30-3. 651 Boylston St., Boston. Tel. B. B. 80.
- BUSHNELL, EDWARD H. (Univ. of Vt. '89), Med. Exam. Northwestern Life Ins. Co., Penn. Mutual, Phoenix Mutual. Member Am. Med. Assoc., Mass. Med. Soc. Hrs. until 9, 12-2, 6-7. 556 Washington St., Quincy Point.
- BUTLER, CHARLES S. (Harvard Med. '97), Mass. Gen. Hosp. '97-'98. Member Mass. Med. Soc., Boston Med. Library Assoc., Assoc. Military Surgeons of the United States. Hrs. 2-3. 257 Newbury St. Tel. B. B. 34.

- BUTLER, JOHN E. (Harvard Med. '91), Anaesthetist Boston City Hosp, Med. Insptr. Boston Public Schools. Member Mass. Med. Soc. Hrs. until 9, 2-3. 64 Monadnock St., Dorchester.
- BUTLER, PATRICK FRANCIS (Harvard Med. '03), Carney Hosp. '04. Major, M. V. M. Member Mass. Med. Soc., Ass. Military Surgeons, Carney Hosp. Alum. Assoc. Hrs. 1-3, 665 Boylston St., Boston. Res., 637 Dudley St., Roxbury.
- BYCHOWER, VICTOR (Univ. of Strasburg, Germany '88), Med. Exam. I. O. O. F. and K. of P. Member Mass. Med. Soc., Boston Med. Soc. Hrs. 1-4. 206 Cross St., Malden.
- BYRKIT, FRANCIS K. Hrs. by appointment only. 12 Huntington Ave., Boston.

## C

- CABOT, ARTHUR T. (Harvard Med. '76), Mass. Gen. Hosp. '75-'76, Fellow of Harvard Coll., Con. Surg. Mass. Gen. Hosp., Boston Children's Hosp., N. E. Hosp. for Women and Children. Member Mass. Med. Soc., Am. Med. Assoc., Am. Surg., Internat. Surg., Internat. Urologes, Am. Assoc. of Gen. Urin. Surg. Specialty, Surgery. 1 Marlborough St., Boston.
- CABOT, HUGH (Harvard Med. '98), Mass. Gen. Hosp. '98-'99, Surg. to O. P., Mass. Gen. Hosp., Surg. Baptist Hosp., Con. Surg. Rockport Hosp. Member Mass. Med. Soc., Am. Med. Assoc., Am. Assoc. of Gen. Urin. Surg., Am. Urolog. Assoc., Internat. D'Urologie. Member Assoc. Am. Phys., Am. Med. Assoc., Mass. Med. Soc. Specialty, Diseases of the Genito-Urinary Organs of Both Sexes. L. C., Various papers on Genito-Urin. Subjects, "Buck's Hand Book," "Bryant's and Buck's Surg." Hrs. 2-4. 87 Marlborough St., Boston.
- CABOT, RICHARD CLARKE (Harvard Med. '92), Mass. Gen. Hosp. '93-'94, Asst. Prof. Clinical Med. Harvard, Asst. Vis. Phys. Mass. Gen. Hosp., Member Assoc. Am. Phys., Am. Med. Assoc., Mass. Med. Soc. Specialty, Internal Medicine. L. C., "Clinical Exam. of Blood" (6th Ed.), "Physical Diagnosis" (4th Ed.), "Case Teaching," "Serum Diagnosis." Hrs., by appointment only. 190 Marlborough St., Boston. Tel. B. B. 336.

- CADIGAN, JOHN J. (Harvard Med. '99). 18 Armandine St.,  
Dorchester.
- CADY, FREDERICK BENJAMIN MOOERS (Harvard Med. '07),  
McLean Hosp. '07-'08, Waltham Hosp. '09-'10. Member Wal-  
tham Med. Club, Boylston Med. Soc. Hrs. 2-3, 7-8 P. M. 18  
Moore St., Belmont. Tel. 154L Belmont. 49 Hawthorn St.,  
Cambridge. Tel. 1589L Camb.
- CAHILL, CHARLES S. (Harvard Med. '86), Member Mass. Med.  
Soc., Hrs. 2-4, 7-9. 311 Prospect St., Cambridge. Tel. 850.
- CAHILL, ELIZA B. (Boston Univ. Med. '86), Adjunct Prof. of  
Gynaecology Boston Univ. Med., Gynaecologist Homeopathic  
Med. Disp. Member Am. Inst. of Homeop., Mass. Homeop. Med.  
Soc., Mass. Surg. & Gynaecol. Soc., Boston Homeop. Med.  
Soc., 20th Century Med. Club. Hrs. by appointment. The  
Westminster, Copley Sq., Boston.
- CAHILL, GEORGE S. (Dartmouth Med. '90). Member Mass.  
Med. Soc., Cambridge Med. Improvement Soc. Hrs. 2-3,  
6-7:30. 2062 Mass. Ave., Cambridge.
- CAHILL, THOMAS J. (Tufts Med. '07), St. Mary Infant and Ly-  
Ing-In Hosp. '07-'08, Phys. St. Mary's Infant Hosp. Member  
Mass. Med. Soc. Hrs. 2-4, 7-9. Res., 1305 Cambridge St.,  
Cambridge.
- CALDERWOOD, EDWARD S. (Boston Univ. Med. '04), Mass.  
Homeop. Hosp. '04-'05. Lecturer on Anatomy Boston Univ.  
School of Med., Asst. Vis. Phys. Mass. Homeop. Hosp. Mem-  
ber Mass. Homeop. Med. Soc. (Secretary), Boston Homeop.  
Med. Soc., Boston Univ. Med. Alum. Assoc. Hrs. 8-9, 4-6.  
244 Warren St., Roxbury.
- CALDERWOOD, SAMUEL H. (Boston Univ. Med. '75), Cons.  
Phys. Rox. Homeop. Disp., So. End Day Nursery, Vis. Phys.  
Cullis Consumptives' Home, Chairman Mass. Bd. of Registra-  
tion in Med., Boston Homeop. Med. Soc. Member Am. Inst.  
of Homeop., Mass. Homeop. Med. Soc., Mass. Surg. and Gynaec-  
col. Soc. Hrs. 9, 1-3, 6-8. 221 Warren St., Roxbury.
- CALDWELL, JOSEPH D. (Phys. and Surg., Boston, '05), Med.  
Exam. Boston Mut. Life Ins. Co. Member Waltham Med.  
Club, Boston Soc. of Exam. Physicians and Surgeons. Hrs.  
1-3, 7-9. 94 Waltham St., Waltham.

- CALKIN, BARRY H. (McGill Univ. '91), Med. Exam. John Hancock Life. Member Am. Med. Assoc., Mass. Med. Soc., West Roxbury Dist. Med. Club, Assoc. Member Boston Med. Library Assoc. Hrs. 1-3, 6-8. 114 Paul Gore St., Jamaica Plain.
- CALL, EMMA L. (Univ. of Mich. '73), Attending Phys. N. E. Hosp. for Women and Children. Member Mass. Med. Soc., Boston Med. Library Assoc, N. E. Hosp. Med. Soc. Hrs. 2-4 Tuesday and Friday. 502 Beacon St., Boston. Tel. B. B. 52.
- CALLAHAN, HENRY A. (A. B. Boston Coll.) (Harvard Med. '06) Carney Hosp. '07-'08, Member Mass. Med. Soc., Carney Hosp. Al. Assoc. Hrs. 1-3, 6-8 P. M. 336 Centre St., Jamaica Plain. Res., 2 Wise St., Jamaica Plain.
- CALLANAN, SAMPSON A. (A. B. '82, A. M. '83, Boston Coll.) (Harvard Med. '86), Med. Exam. N. Y. Life Ins. Co. Member Mass. Med. Soc., Harvard Med. Alumni Assoc. Hrs. 2-3, 6-8 P. M. 109 Warren St., Roxbury. Tel. 284.
- CALLENDER, GEORGE R. (Tufts Med. '08). Inst. in Pathol. and Bacteriol. Tufts Med. Sch. Member Mass. Med. Soc. 1169 Commonwealth Ave., Allston.
- CAMPBELL, BENJAMIN F. (Harvard Med. '57). Member Mass. Med. Soc., Harvard Med. Alum.. Hrs. 1-2, 7-8. 163 Meridian St., East Boston.
- CAMPBELL, FRANKLIN E. (Harvard Med. '02) (Naval Med. School '04). Instructor Chemical Pathology and Toxicology Tufts Med. Sch., Boston City Hosp. S. Dept. '02, Late P. A. Surg. U. S. Navy. Member Assoc. of Military Surg. 414 High St., W. Medford.
- CANAVAN, MYRTELLE (Women's Med. Coll. of Pa. '05), Pathologist, Boston State Hospital.
- CANFIELD, WILLIAM C. (Univ. of Penn. '88). Member Am. Med. Assoc., Mass. Med. Soc., N. E. Soc. of Psychiatry and Neurology, R. I. Med. Soc., Providence Med. Soc., Supt. Harkendon Sanitarium. L. C., "Practical Considerations in the Treatment of Neurasthenia," in the Boston Medical and Surg. Journal. 331 Waltham St., West Newton. Tel. N. W. 245.
- CANNON, WALTER BRADFORD (Harvard Med. '00), George Higginson Prof. of Physiology Harvard Medical School. Member Am. Med. Assoc., Am. Physiology Soc., Mass. Med. Soc., Boston Soc. of Med. Sciences, Cambridge Med. Im-Am. Physiology Soc., Mass. Med. Soc., Cambridge Med. Improvement Soc., Bowditch Club, Extensor Communis, Har-

vard Med. Alum. Assoc. L. C.—Researches on Digestion, Internal Secretions, and papers on Medical Education, and the Relation of Animal Experimentation to Medical Advancement. Res., 17 Ware St., Cambridge.

CARR, PERCY WHITMAN (Harvard Med. '04) Member Mass. Med. Soc. Hyde Park Med. Hrs. 2-4, 6-7. 3 Pond St., Hyde Park.

CARROLL, CHARLES CURTIS (Balt. Med. '07). Member Mass. Med. Soc. Hrs. 8-9, 1-3, 7-9. 10 Esmond St., Dorchester.

CARROLL, FRANCIS E. (Harvard Med. '90). Member Boston Gynaecol. Hrs. 2-5. 217 Huntington Ave., Boston.

CARROLL, JOHN A. (A. B., A. M., Holy Cross College; Harvard Med. '86). U. S. Pension Exam. Member Brookline Med. Club, Norfolk County Med. Soc., etc. L. C.—53 unsigned papers in the Worcester Library or Historical Soc. 56 Harvard St., Brookline. Tel. Brookline 808.

CARROLL, JOHN P. (Dartmouth Med. '98), Boston City Hosp. '98-'99, Surg. Staff Charles Choate Memorial Hosp., Med. Exam. N. Y. Life, U. S. Order Pilgrim Fathers, Woburn Lodge of Elks, M. C. O. of Foresters for Winchester and Woburn, Member Mass. Med. Soc., Am. Med. Assoc., Boston City Hosp. Alum. Assoc., Woburn Med. Assoc. Hrs. 2-3, 7-8. 18 Winn, St., Woburn.

CARROLL, THOMAS F. (Harvard Med. '99). Member Mass. Med. Soc. Hrs. 2-4, 7-9. 153 Mass. Ave., Boston.

CARRUTH, SIDNEY S. (Univ. of Vermont '93) Med. Exam. for John Hancock Life Ins. Co., Member Mass. Med. Soc., Dorchester Med. Soc., Dorchester Phys. Club. Hrs. 9, 1-3, 7-8. 713 Dudley St., Dorchester.

CARSON, PAUL (Dartmouth Med. '94). Late Port Phys., Chief Child Hygiene Div. Boston Bd. of Health. L. C.—Articles on Quarantine and Syphilis. Boston.

CARTER, BERTHA. 729 Boylston St., Boston. Res., Newton.

CARTER, FRANK H. (Bowdoin '82), Member Maine Med. Soc. 51 Batchelder St., Melrose.

CARVILL, ALPHONSE H. (Harvard Med. '69). Member Am. Inst. of Homeop., Mass. Homeop. Med. Soc., Mass. Surg. and Gynaecol. Soc., Boston Homeop. Med. Soc. Hrs. 2.30-3.30, 7-8. 28 Highland Ave., Somerville. Tel. 454.

- CARVILL, LIZZIE MAUD (Tufts Med. Coll. '05). Member Am. Med. Asso., N. E. Hosp. Med. Soc. Specialty—Ophthalmology. Office, 64 Commonwealth Ave., Boston. Tel. B. B. 5185. Res. 28 Highland Ave., Somerville. Tel. Somerville 454.
- CARY, JENNIE DUNN (Boston Univ. Med. '87). Member Mass. Homeop. Med. Soc., Mass. Surg. and Gynaecol. Soc., 20th Century Med. Club. 12 Brent St., Dorchester. Tel. Dor. 651-M.
- CASEY, JOHN F. (N. Y. P. & S. '09). 326 N. Harvard St., Allston. Hrs. 2-4, 6-8.
- CASS, FRANK O. (Boston Univ. Med. '09). Emerson Hospital, Forest Hills.
- CASSELBERRY, CLARENCE M. (Univ. of Penn. '97), St. Joseph's Hosp. (Providence, R. I.) '97-'98, Dermatol. Cambridge Relief Hosp., and Mt. Sinai Hosp. Medical Exam. N. Y. Life, National, K. of P., A. O. U. W. Member Mass. Med. Soc., Am. Med. Asso. Specialty—Dermatology. Hrs. 2-4 P. M. 1069 Boylston St., Boston. Tel. B. B. 746.
- CASTILLO, del, FRANK M. (Coll. of Phys. and Surg., Boston, '96). Hrs. 7-9, 6-8. 324 Franklin St., Cambridge. Tel. Cambridge 3128-1.
- CASTLE, CATHERINE W. (Boston Univ. Med. '03), Member Am. Ins. of Homeop., Mass. Homeop. Med. Soc., Boston Homeop. Med. Soc., Mass. Surg. and Gynaecol. Soc. Hrs. 1-4, 7-8. 43 Florence St., Malden.
- CASWELL, W. W. 759 Boylston St., Boston.
- CASWELL, BERTRAM H. (Tufts Med. School '03), Boston City Hosp. '02-'03. Clinic Asst. Mass. Charit. Eye and Ear Infirmary, Asst. Throat Dept. Mass. Gen. Hosp., Med. Exam. N. Y. Life, Metropolitan Life, Contractors Mut. Liab. Ins. Co. Member N. E. Laryngol and Otolog. Soc., Somerville Med. Soc. Specialty—Nose, Throat and Ear. Hrs. 2-4, 7-8. Res., 196 Broadway, Somerville.
- CAULFIELD, THOMAS E. (Harvard Med. '01) Carney Hosp. '01-'02, Staff Charles Choate Memorial Hosp., Ophthalmolog. Dept. Carney Hosp., Member Mass. Med. Soc., Am. Med. Assoc., Woburn Med. Assoc. (Secretary). Specialty—Ophthalmology. Hrs. 1-3, 7-8 P. M. 51 Pleasant St., Woburn.
- CAVANAGH, CHARLES R. (Harvard Med. '92). Member Mass. Med. Soc. Hrs. 2-3, 7-8. 19 Richmond St., Dorchester.

- CAVANAGH, WALTER J. (Bellevue Hosp. Med. Coll. '94) Med. Exam. for Heptasophs, Member South Boston Med. Soc. Hrs. 9-11, 7-9 and by appointment. 381A Broadway, South Boston.
- CECONI, JOHN A. (Tufts Med. '04) Boston City Hosp. So. Dept. '02-'03, Med. Exam. Mass. Catholic Order of Foresters, Italian Columbus Soc., Med. Insp. of Schools, Member of Boston Med. Soc., Dorchester Med. Soc. Hrs. 1-3, 6-8 P. M. 14 Arcadia St., Dorchester.
- CARBONE, GIOVANNI (Univ. of Naples '92) Member Mass. Med. Soc., Boston Italian Med. Soc. (Treasurer). 288 Hanover St. Hrs. 8-10, 5-7.
- CARD, HORATIO S. (Bowdoin Coll. Med. Dept. '99). Med. Ex. United Order of Pilgrim Fathers. 491 Massachusetts Ave., Boston. Hrs. 1-3, 6-8 P. M.
- CARL, ISAAC D. (Boston Coll. Phys. & Surg. '96) Member Boston Med. Soc. Hrs. 10-1, 2-5. 1081 Boylston St., Boston.
- CARLETON, ELIZABETH (N. E. Female Med. Coll. '72) Pres. and Cons. Phys. Home for Aged Couples. 30 Union Park, Boston.
- CARLEY, MARGARET E. (Tufts Med. '04). 483 Beacon St., Boston. Hrs. 5-7. Res., 555 Washington St., Brighton. Hrs. 7-9.
- CARPENTER, EDWARD A. (Albany Med. Coll. '69) Albany City Disp. '68-70, Member Mass. Homeop. Med. Soc., Boston Homeop. Med. Soc. Hrs. 8-9:30, 5-7. 7 Linnaean St., Cambridge. Tel 3554-L.
- CARPENTER, SYLVESTER (Electropathic Inst., Phila. '66). 80 Berkeley St., Boston.
- CARPENTER, WILLIAM H. (Phila. Univ. of Med. '69, Dartmouth Med. '76). Hrs. 9-2. 214 Boylston St., Boston. Res., Brookline.
- CARR, GEORGE B. (Boston Univ. Med. '95), Att. Phys. Union Hosp. (Lynn), Med. Exam. Prudential Life Ins. Co. Member Inst. of Homeop., Essex Co. Homeop. Med. Soc., Lynn Med. Fraternity. Hrs. 1-3, 6-8. 4 Baker St., cor. No. Common St., Lynn.



- CARR, GLADYS (Tufts Med. '06), New England Hosp. for Women and Children '07, Staff N. E. Hosp. for Women and Children, Member Am. Med. Assoc., Mass. Med. Soc., N. E. Hosp. Med. Soc. Hrs. 2-4. 50 Lewis St., Lynn. Tel. 2883.
- CHADWELL, ORVILLE R. (Boston Univ. Med. '03) Inst. Microscopy and Histology Boston Univ., Med. Exam. of N. E. O. P. and I. O. O. F., Member of Am. Inst. of Homeop., Mass. Homeop. Med. Soc., (Secretary) Boston Homeop. Med. Soc., Mass. Surg. and Gyn. Soc., W. Rox. Med. Club, L. C.—Correspondent Hahnemann Monthly. Hrs. 8-9, 1:30-3 P. M., 7:30-8:30 P. M. Sundays and Holidays by appointment only. 793 Centre St., Jamaica Plain. Tel. 252.
- CHALMERS, ROBERT (Boston Univ. Med. '87) Member Mass. Med. Soc., Surg. Staff Charles Choate Memorial Hosp. 49 Pleasant St., Woburn. Hrs. 2-3, 7-8. Tel. 53.
- CHAMBERLAIN, JAMES R. (Vt. Med. Coll. '87). 212 Columbus Ave., Boston.
- CHAMBERLAIN, MYRON L. (Bellevue Hosp. Med. Coll. '67), Medical Cadet, U. S. A., stationed at Dale Gen. Hosp. (Worcester, Mass.) and Hick's Gen. Hosp. (Baltimore) '64-'65, late Phys. at Carney Hosp. Member Am. Med. Asso., Mass. Med. Soc., Boston Med. Lib. Hrs. 8-12 A. M., afternoons by appointment. 19 Exeter St., Boston. Tel. B. B. 117.
- CHAMPION, MERRILL EDWIN (Harvard Med. '06) Attend. Phys. Florence Crittenden Maternity Home. Member Am. Med. Assoc., Mass. Med. Soc., N. E. Pediatric Soc. Residence, 821 Mass. Ave., Arlington. Hrs. 2-3, 7-8 P. M.
- CHANDLER, HENRY B. (Univ. of Bishop's Coll., Montreal, '80) Professor of Ophthalmology, Tufts Med. School, Ophthalmic Surg. Mass. Charitable Eye and Ear Infirmary, Mem. Am. Ophthalmic Assoc., N. E. Ophthal. Soc., Mass. Med. Soc. 34 1-2 Beacon St. Hrs. 11-3. Tel. Haymarket 1032.
- CHANDLER, NORMAN F. (Harvard Med. '88) Mass. Gen. Hosp. '88, Med. Exam. Northwestern Mut. Life Ins. Co. Member Mass. Med. Soc., Warren Club, Pres. Medford Med. Soc., Boston Med. Library Assoc. 82 High St., Medford. Hrs. 1:30-3, 7-8. Tel. 51.
- CHANDLER, THOMAS EVANS (Boston Univ. Med. '00) Lecturer Surg. Pathology Boston Univ. Med. School, Surg. Mass.

Homeop. Hosp., Member of Boston Homeop. Med. Soc., Mass. Homeop. Med. Soc., Mass Surgical and Gynecol. Soc., Am. Instit. of Homeop. Specialty, Surgery. Hrs. 3-4 P. M. Residence 259 Beacon St., Boston. Tel. B. B. 3803.

CHANNING, WALTER (Harvard Med. '72) Mass. Gen. Hosp. '71-'72 (Chairman), Trustee Boston State Hosp., Member Am. Med. Assoc., Mass. Med. Soc., Am Neurolog. Assoc. Am. Med. Psych. Assoc., Boston Soc. Psychiatry and Neurology. Specialty—Mental Diseases. Residence, 701 Boylston St., Brookline. Tel. 968.

CHASE, AUGUSTUS L. (Eclectic Med. Inst. Cincinnati '72), Member of the Mass. Board of Registration in Medicine, Med. Exam. U. S. Pension, Brockton. Member Mass. Eclectic Med. Soc. L. C. to Med. Journals. Hrs. 8-9 A. M., 1-3 P. M. Randolph.

CHASE, CHARLES O. (Harvard Med. '07), Waltham Hosp. '07-'08, Florence Crittenden Maternity (Watertown). Member Mass. Med. Soc., Waltham Med. Soc. Hrs. 1-3, 7-9. 51 Mt. Auburn St., Watertown. Tel. N. N. 410.

CHASE, DANIEL E. (Hahnemann Med. Coll. Phila. '98) (Med. Chirurg. '99) Phys. Somerville Hosp., Med. Exam. Maryland Casualty Co., Am. Mutual Liability Ins. Co., Member of Boston Soc. of Exam. Phys. and Surg., Boston Soc. of Surgeons and Gynaecologists, Mass. Homeop. Med. Soc. Hrs. 2-4, 7-8 P. M. 70 Park St., Somerville.

CHASE, FRANK H. (Bellevue Hosp. Coll. '95). City Physician, Chelsea. Med. Exam. Fidelity, Mutual, Equitable Life Ins. Cos. Hrs. 8-9, 2-3, 7-9. Chestnut St., Chelsea.

CHASE, HENRY M. (Harvard Med. '01) Mass. General Hosp. '01-'02, Surgeon Boston Dispensary, Med. Exam. Northwestern Mutual Life Ins. Co., Fidelity and Casualty. Member Mass. Med. Soc., Am. Urological Assoc. Hrs. 2-3 and by appointment. 409 Marlboro St., Boston. Tel. B. B. 3246.

CHASE, HERBERT A. (B. U. Med. '76). Supreme Med. Exam. N. E. Order of Protection. Member Am. Inst. Homeop., Mass. Homeop. Med. Soc. 950 Mass. Ave., Cambridge. Hrs. until 9, 5-6.

CHASE, HIRAM L. (Harvard Med. '46), Cons. Phys. and Surg. Newton Hosp. Member Am. Instit. of Homeop., Mass. Homeop. Med. Soc. Hrs. 2-4. 924 Mass. Ave., Cambridge.

- CHASE, H. LINCOLN (A. B. Harvard '82), (Harvard Med. '85), Boston City Hosp. '86-'87, Vis. Phys. Brookline Board of Health Hosp. Member of Mass. Med. Soc., Brookline Med. Club, Am. Public Health Assoc., etc. Hrs. 2-3 P. M. Res. 22 Kennard Rd., Brookline. Tel. 1228.
- CHASE, JOSEPH, Jr. (Boston Univ. Med. '78) Member Mass. Homeop. Med. Soc., Mass. Surgical and Gynaecolog. Society, Am. Institute of Homeopathy. Hrs. 9, 1-3:30, 6-7:30. 655 Broad St., E. Weymouth.
- CHASE, RICHARD F. (Harvard Med. '93), Instr. Clin. Med. and Lect. on Gastro-Intestinal Dis. Tufts Med., Phys. Boston Disp. Member Mass. Med. Soc., Harvard Alum., Assoc. Mem. Boston Med. Lib. Hrs. 1-2. 419 Boylston St., Boston.
- CHASE, WALTER G. (Harvard Med. '01). Member Mass. Med. Soc., Boston Med. Lib., Nat. Soc. for Study of Epilepsy, N. E. Board of Health Assoc. 279 Marlborough St., Boston. Tel. B. B. 2662.
- CHASE, WILLIAM B. (Jefferson Med. Coll. '57), Med. Exam. John Hancock Life. Member Lynn Med. Fraternity. Hrs. 9-10, 1,2 7-8. 48 Rogers Ave., Lynn.
- CHEEVER, CLARENCE A. (Harvard Med. '83), Adams Nervine Asylum '82-'83, Phys. Leopold Morse Home, Med. Exam. N. E. Mutual and John Hancock Life Ins. Co. Member of Am. Med. Assoc., Mass. Med. Soc. and Dorchester Med. Club. Hrs. 1-3 except Saturdays. Residence, 1531 Blue Hill Ave., Mattapan. Tel. Milton 19.
- CHEEVER, DAVID W. (Harvard Med. '58) Emeritus Prof. of Surg. Harvard Med. Sch., Surg. Emeritus Boston City Hosp., Member Mass. Med. Benev. Assoc., Member Am. Surg. Assoc., Mass. Med. Soc. Hrs. 2-3. 557 Boylston St., Boston. Res., Dedham. Tel. B. B. 1603.
- CHEEVER, DAVID, JR. (Harvard Med. '01), Boston City Hosp. '01-'03, Demonstrator of Anatomy Harvard Med. School, Asst. Vis. Surg. Boston City Hosp., Member Mass. Med. Soc., Boston Soc. of Med. Sciences, Boston Soc. for Med. Improvement, Obstetrical Soc. of Boston. Specialty, Surgery. Hrs. 2-3 P. M. 20 Hereford St., Boston. Tel. B. B. 3987.
- CHENERY, WILLIAM E. (Harvard Med. '90), Professor in Laryngology Tufts Med. School, Instructor Laryngol. Boston

- Polyclinic, Laryngologist Boston Disp., St. Elizabeth's Hosp., Tremont Disp., Member Am. Med. Assoc., Am. Laryngol., Rhinolog. & Otolog. Soc., N. E. Laryngol., Rhinol. & Otolog. Soc., Mass. Med. Soc. Specialty—Laryngology. 222 Huntington Ave. Tel. B. B. 168. Hrs. 1-3, except Sunday; Mon. and Thurs., eve., after 7.
- CHENEY, FREDERICK E. (Harvard Med. '85) Ophthalmic Surg., Mass. Charitable Eye and Ear Infirmary, Member Am. Ophthalmological Soc., N. E. Ophthal. Soc., Mass. Med. Soc., Boston Soc. for Med. Improvement, Boston Soc. of Med. Sciences, Boston Med. Library Assoc. Hrs. 1-4 P. M. 126 Commonwealth Ave., Boston. Tel. B. B. 707.
- CHENG, ENSANG W. Hrs. 2-5. 82 Harrison Ave., Boston. Res., 1691 Cambridge St., Cambridge. Hrs. 7-8.
- CHICOINE, ISIDORE H. (Harvard Med. '94) Vis. Surg. Lynn Hosp., Med. Exam. Soc. Artisans Francais and Union St. Baptiste d'Ann, Member Mass. Med. Soc., Lynn Med. Fraternity. 206 Lewis St., Lynn. Hrs. 1-2:30, 7-8.
- CHILDS, E. M. (Boston Univ. Med. '06). Member 20th Century Med. Club. Trinity Court, Boston. Hrs. 3-5 and by appointment.
- CHILDS, HELEN S. (Boston Univ. Med. '90) Surg. Burrage Hosp., Orthopedist Homeop. Med. Dispensary, Member Am. Inst. of Homeop., Mass. Homeop. Soc., Boston Homeop. Disp., Mass. Surg. & Gynaecol. Soc., 20th Cent. Med. Club (Pres.). Trinity Court, Boston. Hrs. 3-5 and by appointment.
- CHIPMAN, WILLIAM R. (Harvard Med. '76) U. S. Marine Hosp. '75-'76, Surg. at Frost Hosp. Chelsea, Member Mass. Med. Soc., Formerly Prof. of Surgery Tufts Med. School. Specialty, Gynaecology. Hrs. until 9, 1-3, 6-8. 44 County Rd., Chelsea.
- CHIRURG, MICHAEL (Indiana Med. Coll. '88), 419 Boylston St., Boston. Res., Newton Centre.
- CHOLERTON, HERBERT (Harvard Med. '01) Asst. Somerville Hosp., Member Mass. Med. Soc., Som. Med. Soc., Am. Med. Assoc. Hrs. 2-3, 7-8. 396 Highland Ave., Somerville.
- CHRISTIAN, ANDREAS FOREST. Hrs. 9-11, 2-5, 7-9. 401 Marlborough St., Boston.

- CHRISTIAN, HENRY A. (Johns Hopkins Univ. Med. Sch. '00), Boston City Hosp. Pathology Asst. '00-'02, Hersey Prof. of Theory and Practice of Physic, Harvard, and Dean of Faculty of Medicine, Physician-in-chief Carney Hosp., Physician-in-chief (elect) Peter Bent Brigham Hosp. Member Am. Med. Assoc., Mass. Med. Soc., Assoc. of Am. Physicians, Am. Assoc. of Patholog. and Bacteriolog., Am. Soc. for the Advancement of Clinical Investigation. Hon. Member Harvard Med. Alum. Assoc. L. C., Mediastinal Disease, Experimental Nephritis and papers on various clinical and pathological subjects. Hrs. by appointment. Res., 252 Marlborough St., Boston. Tel. B. B. 4040.
- CHRISTIERNIN, CHAS. L. (Harvard Med. '06), Boston City Hosp. '08, Member Mass. Med. Soc., Asst. Visiting Phys. N. E. Peabody Home for Crippled Children. Specialty—Orthopedics. Hrs. 2-3, 7-8 P. M. 35 Princeton St., E. Boston. Tel. 230.
- CHURCH, ADALINE B. (Boston Univ. Med. '79) Post Grad. Paris and Vienna, Former Prof. Gynaecology B. U. Med. School, Member Am. Inst. of Homeop., Mass. Homeop. Med. Soc., Boston Homeop. Med. Soc. Specialty, Gynaecology. Hrs. Tuesdays and Fridays, 9:30 A. M. to 12 M. 40 Church St., Winchester. Tel. 54.
- CHURCH, BENJAMIN T. (Dartmouth Med. '77) Member Mass. Homeop. Med. Soc., Boston Homeop. Med. Soc. Hrs. until 8:30, 1:30-3, 6-8. 40 Church St., Winchester. Tel. 54.
- CHUTE, ARTHUR L. (Harvard Med. '95), Genito-Urinary Surg. Boston Disp., Out-Patient Surg. St. Elizabeth's Hosp. Member Am. Urological Assoc., Mass. Med. Soc., Boston Med. Library, Boston Soc. for Med. Improvement. Hrs. 2-3. 350 Marlborough St., Boston. Tel. B. B. 2144.
- CIANI, LUIGI G. 369 Hanover St., Boston.
- CILLEY, ORRAN G. (A. M.) (Dartmouth Med. '67). Member N. H. Med. Soc. Hrs. 2-4, 7-9 P. M. 57 Cambridge St., Boston. Tel. Haymarket 292. Res., Hamilton, Mass.
- CLANCY, WILLIAM H. (N. Y. Univ. Med. Coll. '86) Charity Hosp. N. Y. '86-'87, Member Mass. Med. Soc., Am. Med. Assoc., Med. Inspector of Schools. Hrs. 1-3, 7-8:30. 80 Otis St., Cambridge.

- CLAP, EDMUND W. (Harvard Med. '98), Asst. in Ophthalmology, Harvard Med. Sch., Asst. Surg. Mass. Charit. Eye and Ear Infirmary. Member N. E. Ophthalmol. Soc., Mass. Med. Soc., Boston Soc. for Med. Improvement, Boston Med. Library Assoc. Specialty—Ophthalmology. Hrs. 12:30-3. 390 Commonwealth Ave., Boston. Res., Waban.
- CLAPP, HERBERT C. (Harvard Med. '70) Prof. of Diseases of the Chest Boston Univ. School of Med., Cons. Phys. Mass. State Sanatorium for Consumptives at Rutland, Cullis Consumptives' Home, Burrage Hosp. and Mass. Homeop. Hosp., Member of National, State and City Homeop. Med. Societies, Mass. Surg. and Gynaecolog. Soc., Boston Med. Library Assoc., Hughes Med. Club. Specialty—Diseases of Lungs and Heart. Office, Warren Chambers, 419 Boylston St., Boston. Hrs. 2-4 P. M. Res., 67 Winchester St., Brookline. 8-9 A. M.
- CLAPP, IDA D. (Boston Univ. Med. '77) Mass. Homeop. Hosp. (O. P. D.) Hrs. by appointment. 52 Hartford St., Dorchester.
- CLAPP, J. WILKINSON (Boston Univ. Med. '77) Prof. in Pharmaceutics Boston Univ. Med. School, Spec. in Pharmacy. Mass. Homeop. Hosp., Member Am. Inst. of Homeop. Mass. Homeop. Med. Soc., Mass. Surg. & Gynaecol. Soc., Boston Homeop. Med. Soc. 10 Park Sq., Boston. Hrs. 10-12.
- CLARK, CALEB W. (Univ. of Vermont, '89), Member Mass. Med. Soc., Middlesex East Dist. Med. Soc. Hrs. 1-3, 6-8. 969 Main St., Melrose Highlands.
- CLARK, GEORGE OLIVER (Harvard Med. '03), Mass. Gen. Hosp. '03-'04, Asst. G. U. Dept. Boston Disp. Member Mass. Med. Soc., Am. Med. Assoc., Mass. Gen. Hosp. Alumni Assoc. Specialty—Surgery. Hrs. 2-3. Res., 142 Beacon St., Boston. Tel. B. B. 554.
- CLARK, HARRY A. (Tufts Med. '10), Cambridge Hosp. '10. Hrs. 9-10, 3-4, 7-8. 9 Brent St., Dorchester.
- CLARK, HARRY C. (Harvard Med. '10). Hrs. 12:30-3, 6-8. 184 So. Common St., Lynn.
- CLARK, JAMES C. D. (Tufts Med. '94). Member Mass. Med. Soc. Hrs. 1-3. Medford.
- CLARK, JOHN D. (Harvard Med. '04). Member Mass. Med. Soc., Newton Med. Soc. Hrs. 2-3, 7-8. 416 Marlborough St., Boston.

- CLARK, J. PAYSON (Harvard Med. '87) Instr. in Laryngology  
Harvard Med. Sch., Cons. Laryngologist Boston State Hosp.,  
Laryngologist Mass. Gen. Hosp. Member Am. Laryngologi-  
cal Assoc., Mass. Med. Soc., N. E. Otolog. and Laryngol. Soc.,  
Boston Med. Library. Hrs. 1:30-3:30. 71 Marlborough St.,  
Boston. Tel. B. B. 3210.
- CLARK, JULIUS S. (Univ. of Georgetown '69), Staff Melrose  
Hosp., Med. Exam. N. Y. Life and N. Y. Mut. Life Ins. Cos.  
Member Mass. Med. Soc. Hrs. 1-3, 7-9. Melrose.,
- CLARK, LEONARD B. (Harvard Med. '89) Phys. & Surg. Wal-  
tham Hosp., Waltham Baby Hospital, Member Mass. Med.  
Soc., Mass. Assoc. of Bds. of Health, Assoc., Mem. Boston  
Med. Library Assoc. Hrs. 2-4, 7-8. Waverly. Tel. Belmont  
60.
- CLARK, MARY W. (Tufts Med. '94). 4 Washington Sq., Med-  
ford.
- CLARK, S. CORBIN (Maryland Univ. Med. '82). Hrs. 12, 2-5.  
185 Hancock St., Cambridge.
- CLARK, THEODORE W. (Univ. of Vt. '92). Hrs. 1-3, 6-8.  
383 Broadway, Everett. Tel. 92.
- CLARKE, AUGUSTUS P. (Harvard Med. '62) Member Am. Med.  
Assoc., Am. Assoc. of Obstetricians & Gynaecol., Am. Public  
Health Assoc., Mass. Med. Soc., Gynaecol. Soc. of Boston,  
Boston Med Lib. Assoc., Cambridge med. Improvement Soc.  
Hrs. 2-4, 7-9. 825 Mass. Ave., Cambridge.
- CLARKE, GENEVIEVE (Tufts Med. '01) Member Mass. Med.  
Soc., Cambridge Med. Improvement Soc. Hrs. 2-4, 7-9. 825  
Mass. Ave., Cambridge.
- CLARKE, INEZ LOUISE (Tufts Med. '04), Member Mass. Med.  
Soc. Hrs. 2-4, 7-9. 825 Mass. Ave., Cambridge.
- CLARKE, JOHN H. (Inf., Glasgow, Scot., '74) 76 Cross St.,  
Somerville. Hrs. 8-10, 2-4, 7-9.
- CLARKE, MORTIMER H. (Boston Univ. Med. '88) Member  
Mass. Surg. and Gynaecol. Soc., Boston Homeop. Med. Soc. 60  
Grove St., Auburndale. Hrs. until 9:30, 5-6.
- CLARKE, WILLIAM C. (Bowdoin '73). 4 Charter St., Boston.

- CLEARY, JAMES (Tufts Med. '97) Member Mass. Med. Soc.  
545 Mass. Ave., Cambridge. Hrs. 9-5.
- CLEAVES, FREDERICK H. (Columbian Univ. '87) Member  
Mass. Med. Soc. Custom House, 32 Central St., Boston.  
Hrs. 9-4:30, Tel. Main 847. Res., 10 Wellington Rd.,  
Brookline.
- CLEAVES, HELEN TAFT (Univ. of Michigan '00). Member Am.  
Med. Asso., Mass. Med. Soc., Maine Med. Soc., New Eng.  
Hosp. Med. Soc., Framingham Med. Soc. Office hours, 9 to 10,  
2 to 4. 30 Huntington Ave., Boston. Tel. B. B. 3944M.
- CLEAVES, JAMES EDWIN (Harvard Med. '79) Member Am.  
Med. Assoc., Mass. Med. Soc., Assoc. Mem. Boston Med. Lib.  
Assoc. 8 Salem St., Medford. Hrs. 8-9, 1-2, 7-8.
- CLEMENT, GEORGE W. (Harvard Med. '73), Boston City Hosp.  
'72, Surg. to Out-Patients, Boston City Hosp. '74. Member  
Mass. Med. Soc., Harvard Alumni Assoc., Roxbury Soc. for  
Med. Imp. Hrs. 1-3. 275 Warren St., Roxbury.
- CLEMENTS, LYDIA R. (Boston Univ. Med. '78). Member Mass.  
Homeop. Med. Soc., Boston Homeop. Med. Soc. 11 Davis  
Ave., Brookline.
- CLEVELAND, HEBER H. (Harvard Med. '99), Pathologist Central  
Maine Gen. Hosp. (Lewiston, Me.) '01, Vis. Surg. St.  
Mary's Gen. Hosp. (Lewiston, Me.) '02-'10. Med. Ex. Mutual  
Life Ins. Co., N. Y. Columbian National Life Ins. Co. Member  
Med. Research of Lewiston. Androscoggin County Med. Soc.,  
Maine Med. Soc., Am. Med. Asso. Specialty—Diseases of  
Rectum and Colon. Hrs., by appointment. Office, 213 Beacon  
St., Boston. Tel. B. B. 4 and 5. Res., Wellesley Hills.  
Tel. Wellesley 794.
- CLIFF, ALFRED A. (Harvard Univ. '99), Member Harvard Med.  
Alum. Assoc. Hrs. 1-3:30, 7-8. 226 Huntington Ave., Boston.
- CLIFF, LEANDER A. (Harvard Med. '74). Member Mass. Med.  
Soc., Harvard Med. Alum. Assoc. Hrs. 8-9, 2-4, 7-8. 427  
Shawmut Ave., Boston.
- COADY, PATRICK F. (Dalhousie Univ. '93), Med. Exam. John  
Hancock Life Ins. Co. Hrs. 9, 2-4, 7-9. 491 Waltham St.,  
West Newton.



- COBB, CARLOUS M. (Univ. of Vt. '83) Professor Ophthalmology and Otology, Coll. of Phys. & Surg. Boston, Laryngol. Lynn Hosp. Member Am. Med. Assoc., N. E. Otolological, Mass. Med. Soc., Lynn Med. Frat. Specialty—Eye and Ear. 419 Boylston St., Boston. Hrs. 1-3. 10 Nahant St., Lynn, 8-10, 4-8.
- COBB, FARRAR (Harvard Med. '93), Asst. Vis. Surg. Mass. Gen. Hosp., Supt. Mass. Charit. Eye and Ear Infirm. Member Mass. Med. Soc., Am. Med. Assoc., Boston Soc. of Med. Sciences, Boston Soc. for Med. Improvement, Boston Med. Library Assoc. Hrs. 3-4:30. 28 Commonwealth Ave., Boston. Tel. B. B. 348.
- COBB, FREDERICK C. (Harvard Med. '87), Inst. in Laryngology Harvard Med. School, Asst. Phys. Throat Diseases Mass. Gen. Hosp., Phys. Nose and Throat Boston Dis., Mass. Med. Soc. Member Am. Laryngol., Rhinol. and Otol. Assoc., Am. Laryngol. Assoc., Boston Soc. of Med. Sciences, Boston Med. Library Assoc. Hrs. 2-3:30. 11 Marlborough St. Tel. B. B. 462.
- COBB, HARRIETT C. (Boston Univ. Med. '78) Member Mass. Homeop. Med. Soc., Boston Homeop. Soc., 20th Cent. Med. Club. 1626 Mass. Ave., Cambridge. Hrs. 8-9, 3-5. Tel 10.
- COCKETT, MARGUERITE STANDISH (Woman's Med. Coll. of Penn. '05), N. E. Hosp. for Women & Children '06 (Maternity Staff), Vis Phys. N. E. Hosp., Ophthal. N. E. Hosp., O. P. Clin. N. E. Hosp. Member Mass. Med. Soc., Am. Med. Assoc. and N. E. Hosp. Med. Soc. Specialty—Ophthalmology. Hrs. 2-5 P. M. Office, 201 Clarendon St. Tel. B. B. 725L.
- CODMAN, ERNEST A. (Harvard Med. '95), Asst. in Surgery Harvard Med. School, Asst. Vis. Surg. Mass. Gen. Hosp. Member Am. Med. Assoc., Am. Soc. of Clinical Surgery, Mass. Med. Soc., Boston Soc. of Med. Sciences, Boston Soc. for Med. Improvement, Boston Med. Library Assoc. Hrs. 3 P.M. 227 Beacon St., Boston. Tel. B. B. 295.
- CODY, JOSEPH J. (Coll. of Phys. and Surg., Boston, '03). Hrs. 2-4, 6-8. 35 Central Sq., East Boston.
- COFFIN, ARTHUR B. (A. B. Yale '80, Coll. of Phys. and Surg. N. Y. '83, New Haven Hosp. (Conn.), Mt. Sinai Hosp. (N. Y.) '83-'85, Med. Insp. of Schools (Boston), Med. Exam. National Provident Life and Trust Co., Member Mass. Med. Soc., Roxbury Soc. for Med. Improvement. 159 Devonshire St., Boston. Res., 10 Rosedale St., Dorchester.

- COFFIN, JOHN LAMBERT (Boston Univ. Med. '76) Professor of Dermatology Boston Univ. Med. School, Cons. Dermatologist Mass. Homeop. Hosp., Burrage Hosp., Chairman of Board of Trustees Westboro State Hospital, Member Am. Institute of Homeop., Mass. Surg. and Gynaecol. Soc., Boston Homeop. Soc. Specialty, Diseases of the Skin. Hrs. by appointment. Office, 222 Clarendon St., Boston. Res., Northboro, Mass.
- COFFIN, ROCKWELL A. (Harvard Med. '93), St. Lukes Hosp., Denver, Col., '93, Instr. Laryngology Harvard Med. School, Surg. for Diseases of the Throat, Boston City Hosp. Member Mass. Med. Soc., N. E. Otological and Laryngolog. Soc. Specialty, Nose, Ear and Throat. Hrs. 2-4. Res. 234 Clarendon St., Boston.
- COFFIN, SUSAN M. (Boston Univ. Med. '10). Hrs. 2-3, 7-8. 286 Newbury St., Boston. Tel. B. B. 1174.
- COGAN, JOSEPH A. (Harvard A. B. '84 M. D. '87). School Insp. Member of Mass. Med. Soc., Harvard Med. Alum. Assoc., Am. Med. Assoc. Hrs. 1-3, 7-8. 419 Boylston St., Boston.
- COGSWELL, GEORGE P. (Harvard Med. '93). Vis Phys. Cambridge Hosp. Member Mass Med. Soc., Boston Soc. for Med. Sciences, Boston Med. Library Assoc. Hrs. 9, 1:30-3, 7-8. 18 Garden St., Cambridge. Tel. 473.
- COLBURN, FREDERICK W. (Boston Univ. Med. '97), Mass. Homeop. Hosp. '97-'99, Inst. in Otology Boston Univ. Med. School, Aural Surg. Mass. Homeop. Hosp. and O. P. Dept. Member of Am. Instit. Homeop., Am. Ophthal., Otol. and Laryngol. Soc., Boston Homeop. Med. Soc. Specialty, Aurist. Hrs. 2:30-4 and by appointment. 230 Newbury St., Boston.
- COLBURN, HARRY H. (Maine '95), Asst. in Nervous Dis. Boston Disp., Med. Exam. Am. Exp. Co. Member Mass. Med. Soc. Hrs. 2-3, 7-8. 103 Mt. Vernon St., Boston.
- COLBY, EDWARD P. (Long. I. Hosp. Coil. '61), Prof. of Nerv. Dis. Boston Univ. Med. School, Cons. Neurologist Mass. Homeop. Hosp., Westboro Insane Hosp., Whidden Mem. Hosp., Mass. Homeop. Med. Soc. Member Am. Instit. of Homeop., Mass. Surg. and Gynaecol. Soc., Boston Homeop. Med. Soc. Hrs. 12-3. 220 Clarendon St., Boston. Tel. B. B. 1768.

- COLE, ANNA B. TAYLOR (Boston Univ. Med. '84), Staff Somerville Hosp. Member Am. Inst. of Homeop., Mass. Homeop. Soc., Mass. Surg. and Gynaecol. Soc. Specialty, Gen. Practice and Diseases of Women. Hrs. 8-9:30, 1-2, 4-7, Sundays 2-3. 34 Pearl St., E. Somerville. Tel. 145.
- COLES, DAVID S. (A. B. '71, A. M. '74 Princeton), (Boston Univ. Med. '87. Hrs. until 8, 12-4, 6-8. 30 Chestnut St., Wakefield.
- COLLIER, LAWRENCE H. G., (Harvard Med. '91). Member Mass. Med. Soc., Hrs. 8-10, 1-3. 9 Carolina Ave., Jamaica Plain. Tel. Jam. 90. 178 Harrison Ave., 10:30-12. 7:30-9.
- COLLINS, AUBREY J., (Tufts Coll. Med. '02), Med. Exam. A. O. H. Div. 20. Member Mass. Med. Soc. Hrs. 2-4, 7-8. Res. 1649 Blue Hill Ave., Mattapan.
- COLLINS, RICHARD (Harvard Med. '00), Boston City Hosp. '00-'02, B. C. Hosp. Relief Station, Res. Surg. '03. Vis. Phys. Waltham Hosp. Member Board of Health. Member Mass. Med. Soc., Waltham Med. Club. Specialty—Surgery. Hrs. 2-3, 7-8. 837 Main St., Waltham. Tel. 83.
- CONANT, HARRY W. Hrs. 10-12. 2-4. 1039 Mass. Ave., Cambridge.
- CONANT, WILLIAM M., (Harvard Med. '84), Surg. Mass Gen. Hosp., Cons. Whidden Hosp., Everett, Morse Hosp., Natick, Women's Charity Club Hosp., Jordan Hosp., Plymouth, Milford Hosp., Milford, Elliot Hosp., Manchester, N. H., and at Sayles Memorial Hosp., Pawtucket, R. I., and at Choate Memorial Hosp., Woburn, Mass. Member Am. Acad. of Arts and Sciences, Mass. Med. Soc., Boston Soc. of Med. Sciences, Boston Med. Library Assoc., Boston Soc. for Med. Improvement. Hrs. 2-3. 486 Commonwealth Ave., Boston. Tel. B. B. 543.
- CONLIN, ROBERT E., (Univ. of Ver. Med. '05), Med. Staff Charles Choate Memorial Hosp. Member Mass. Med. Soc. Hrs. 8-9, 7-9. 353 Main St., Woburn.
- CONNELLY, JOHN E. (Harvard Med. '07). Hrs. 2-3, 7-8. 13 Harvard St., Brookline.

- CONNOLLY, JOHN M. (Harvard Med. '00), Asst. in Chemistry, Harvard Med. Sch. '00-'06, Asst. in Pediatrics, Tufts Med. Sch., Phys. for Children, Mt. Sinai Hosp., Asst. Phys. (Children's Dept.) Boston Disp. Member Am. Med. Asso., Mass. Med. Soc., N. E. Pediatric Soc. Specialty—Pediatrics. L. C. —“Observations on Long Distance Runners,” “Effects on the Kidneys of Violent and Prolonged Exercise,” “A Plea to Mothers,” “Infant Mortality.” Office, 419 Boylston St., Boston. Res. 300 Seaver St., Roxbury.
- CONNOLLY, WILLIAM E. (Harvard Med. '04). Hrs. 6-8. 181 Belmont St., Belmont.
- CONNOR, JOHN H. F. (Physicians and Surgeons, Boston, '07) Asst. Surg. Hyde Park Gen. Hosp. 74 Huntington Ave., Boston.
- CONNORS, WILLET SPURGEON (Dartmouth Med. '90). Hrs. 9-10 A. M., 1-3, 6-8 P. M. 423 Shawmut Ave., Boston.
- CONROY, PETER J. (Univ. of Vt. '82) Member Mass. Med. Soc. Hrs. 2-3, 7-8. 355 Broadway, Everett.
- CONWAY, FRANK (Tufts Med. '03). Member Boston Med. Soc. Hrs. by appointment. 46 Glendale St., Dorchester. Tel. 411-L.
- CONWELL, WALTER L., Jr. (Tufts Med. '09). 210 Shawmut Ave., Boston.
- COOLIDGE, ALGERNON, Jr. (Harvard Med. '86), Asst. Professor Laryngology Harvard Med. School, Phys. for Diseases of the Throat, Mass. Gen. Hosp. Member Am. Laryngol. Assn., Am. Laryngol. Otolog. and Rhinolog. Assn., Am. Climatological Assoc., Am. Med. Assoc., Mass. Med. Soc., Boston Med. Library Assoc., Boston Soc. of Med. Sciences, Boston Soc. for Med. Improvement. Hrs. 2-4. 613 Beacon St., Boston. Tel. B. B. 47.
- COOLIDGE, SUMNER E. (Harvard Med. 1900) House of Good Samaritan '99, Supt. Mass. State Sanitarium, Lakeville, Mass. Member Am. Medico-Psychol. Assoc., N. E. Psychol. Assoc., Zone Med. Soc., Mass. Assoc. of Boards of Health. Specialty, Tuberculosis. Res. Lakeville, Mass.
- COON, MARION (Boston Univ. Med. '91) House Surg. Mass. Homeop. Hosp. '91-'92, Censor 20th Cent. Med. Club. Mem-

ber Am. Inst. of Homeop., Mass. Homeop. Med. Soc., Boston Homeop. Med. Soc., Specialty, Chemical and Microscopical Work. Hrs. 3-5. The Charlesgate, 535 Beacon St., Boston.

COOPER, ALMON (Univ. of Vt. '88) Med. Exam. Northwestern Ins. Co. Member Mass. Med. Soc., Am. Med. Asso., Vt. Med. Asso., Hrs. 3-4, 7-8. 67 Marion St., Brookline.

COPP, OWEN (Harvard Med. '84), Secy. and Exec. Officer State Bd. of Insanity. Member Am. Medico-Psychol. Assoc., N. E. Psychol. Assoc., Mass. Med. Soc., Boston Soc. of Psychiatry and Neurol., Boston Med. Lib. Assoc., Boston Soc. for Med. Imp. (Assoc.). State House, Boston.

CORBETT, JEREMIAH J. (Harvard Med. '06), Ophthal. and Aural Service Boston City Hosp. '08, Asst. Surg. St. Elizabeth's Hosp. (Eye Dept.), Clin. Asst. Mass. Char. Eye and Ear Inf. Member Am. Med. Asso., Mass. Med. Soc., N. E. Oto-Laryngol. Soc., Malden Med. Soc. Specialty—Ophthalmology. Hrs. 1-3 P. M. Office, 121 Beacon St., Boston. Tel. B. B. 4361. Res., Hotel Victoria, Malden. Tel. Malden 880.

CORIAT, ISIDOR H. (Tufts Med. '00), Worcester Insane Hosp. 1900-'05. Asst. Neurologist Boston City Hosp., Neurologist Mt. Sinai Hosp. Member of Mass. Med. Soc., Boston Soc. of Medical Sciences, New England Soc. of Psychiatry, British Soc. for Study of Inebriety, New England Pediatric Soc., Am. Medico-Psychol. Assoc., Am. Assoc. for Advancement of Science. Specialty, Nervous and Mental Diseases, L. C. "Articles of Physiological Chemistry, Psychiatry, Neurology, Abnormal Psychology," Joint Author of "Religion and Medicine." Hrs. 1.30-3.30. Res., 416 Marlborough St., Boston.

CORR, FRANCIS X. (Boston Univ. Med. '98), late Asst. Phys. Boston State Hosp. Member Dorchester Med. Soc., Mass. Homeop. Med. Soc. Specialty—Mental Diseases. 80 Magnolia St., Roxbury.

CORNWALL, ANDREW P. (Tufts Med. '07), Carney Hosp. '08-'09, Asst. in Orthopedics, Tufts Coll. Med. Sch., Asst. Orthopedic Surg. to Carney Hosp. Member Mass. Med. Soc. Specialty—Orthopedics. Hrs. 2-3. Office, 483 Beacon St. Res. 380 Newbury St., Boston. Tel. B. B. 42760.

COSTA, DOMIZIO AUGUSTINE (Tufts Med. '08). St. Elizabeth's Hospital, Boston.

- COSTELLO, JOHN H.** (Harvard Med. '97) Member Mass. Med. Soc., Dor Med. Soc., School Inspector of Boston. Hrs. 2-4, 7-9. Tel. 748. 1438 Dorchester Ave., Dorchester.
- COTE, HONORE J.** (Tufts Med. '99), Member Mass. Med. Soc. Hrs. 2-4, 7-9. 23 Warren Ave., Boston.
- COTTER, EDWARD J.** (Tufts Med. '05), St. Elizabeth's Hosp. '06-'07. Vis. Obstetrician St. Elizabeth's Hosp. Member Mass. Med. Soc., St. Elizabeth's Hosp. Alum. Assoc. Hrs. 2-4, 7-9. 301 Shawmut Ave., Boston. Tel. Tremont 642.
- COTTON, CURTIS B.** (Univ. Vt. Med. Dept. '88). Member N. H. Med. Soc., Carroll Med. Soc. (N. H.), Am. Med. Assoc. Hrs. 9, 1-3, 6-8. 32 City Hall Sq., Lynn.
- COTTON, FREDERIC J.** (Harvard Med. '94) (A. B. '90, A. M. M. D. '94), Mass. Gen. Hosp. '94-'95, late Asst. Prof. Clin. Surg. Tufts Med. Sch., First Asst. Vis. Surg. Boston City Hosp. Member Mass. Med. Soc., Am. Med. Soc. L. C.—“Dislocation and Joint Fractures” (W. B. Saunders Co., 1910). Specialty—Surgery. Hrs. 2:30-3:30 and by appointment. 483 Beacon St. Res. 224 Marlborough St., Boston. Tel. B. B. 3445L.
- COUES, WILLIAM P.** (Harvard Med. '94), Mass. Gen. Hosp. '95. Surg. to Boston Disp. Member Mass. Med. Soc., Boston Soc. Med. Sciences, Boston Soc. Med. Improvement. Hrs. 2-3:30. 31 Mass. Ave., Boston.
- COUNCILMAN, WILLIAM T.** (Univ. of Maryland '78), Prof. of Pathological Anat. Harvard Med. School, Vis. Pathol. Boston City Hosp., Carney Hosp. Long Is. Hosp. Member Am. Med. Assoc., Assoc. of Am. Physicians, Mass. Med. Soc., Mass. Medico-Legal Assoc., Boston Soc. for Med. Improvement, Boston Med. Library Assoc., Boston Soc. of Med. Sciences, Am. Med. Assoc. Harvard Med. School and 78 Bay State Road, Boston.
- COUPAL, JAMES F.** (Tufts Med. '09). Asst. in Histol. Tufts Med. School. 15 Gladstone St., Everett.
- COURTNEY, JOSEPH W.** (Harvard Med. '93), Visiting Neurologist Carney Hosp, Ex-Asst. Phys. for Diseases of Nervous System, Boston City Hospital. Member Am. Neurol. Assoc., Mass. Med. Soc., Boston Soc. of Psychiatry and Neurology, Boston Med. Library Assoc., Boston Soc. for Med. Im-

provement, Foreign Corresponding Member of Neurological Soc. of Paris, France. Specialty, Diseases of Mind and Nervous System. L. C., Article in a Handbook of Personal Hygiene (Pyle), The Handbook of the Med. Sciences and Numerous Contributions to Leading Med. periodicals. Hrs. by appointment. 436 Marlborough St., Boston. Tel. B. B. 561.

COURTNEY, SAMUEL E., (Harvard Med. '94) Hrs. 8-10, 1-4, 6-8. 98 W. Springfield St., Boston. Tel. 1095 Tremont.

COUSENS, NICHOLAS W. (Trinity Med. Coll. '91), Member Mass. Med. Soc. 17 Crescent St., Waltham. Hrs. 3-4, 7-9. Tel. 113.

COWAN, MARION (BURROUGHS) (Tufts Med. '06), Med. Sch. Inspec., Lynn. 68 Ocean St., Lynn.

COWDRY, ARTHUR H. (Harvard Med. '57). Member Mass. Med. Soc., Maple, Stoneham. Hrs. 12-1, 7-8.

COWLES, EDWARD (Dartmouth Med. '62), Phys. and Surg., N. Y., '63, Retreat for the Insane, Hartford, Conn., '60-'62. Professor Mental Dis., Dartmouth Med. School, Instr. Mental Dis. Harvard Med. School., Lect. on Mental Dis. Clark Univ., Consulting Phys. Mass. Gen. Hosp. Member Am. Med. Assoc., Mass. Med. Soc., Am. Med.-Psycholog. Assoc., Am. Neurolog. Assoc., Am. Acad. of Medicine, Boston Soc. Psychiatry and Neurology. Specialty—Mental Diseases. L. C., Insistent and Fixed Ideas, Musing Reform for the Insane, Neurasthenia and its Mental Symptoms, Shattuck lectures. The Mental Symptoms of Fatigue, The Advancement of Psychiatry in America, Progress in the Clinical Study of Psychiatry, The Problem of Psychiatry in the Functional Psychoses, Assn. of Am. Physicians., Am. Neurol. Assn., Mass. Med. Soc., N. E. Psychol. Soc., Mass. Medico-Legal Assoc., Boston Soc. of Psychiatry and Neurology, Boston Med. Library Assn., Assoc. Mem. Boston Soc. for Med. Improvement. Hon. Mem. Harvard Med. Alum. Assoc. Hrs. 10-12, 2-4 419 Boylston St., Boston. Tel. B. B. 2350.

COWLES, WILLIAM L. (Virginia Med. '08) (B. S. M. D.), U. S. Marine Hosp. (New York) '07, St. Vincent's Hosp. (Norfolk) '08-'09, Boston City Hosp. Lab. '09. Member Mass. Med. Soc., Suffolk Dist. Specialty—Neurology and Surgery. Hrs. 11 A. M. to 4 P. M. 101 Newbury St., Boston.

- COX, A. CAROLINE (Tufts Med. '06). Member Am. Med. Asso., Mass. Med. Soc., Tufts Med. Alum Asso. (Vice-Pres). North Weymouth.
- COX, SIMON F. (Harvard Med. '00) Nat'l. Soc. for Prevention of Tuberculosis, Supt. Boston Consumptive Hosp. Member Mass. Med. Soc., Boston Soc. of Med. Sciences. Office, Tremont Bldg., Boston.
- COY, S. WILLARD (Boston Univ. Med. '89) Member Mass. Homeop. Med. Soc. Hrs. 1-3, 7-8, Sunday 12-1:30. 22 Princeton St., E. Boston. Tel. 330.
- COYNE, THOMAS J. (Tufts Med. '01) Rotunda Hosp., Dublin '02. Member Am. Med. Assn., Mass. Med. Soc. Hrs. till 9, 1-3, 7-8. 616 Dudley St., Roxbury.
- CRAIG, DANIEL H. (Harvard Med. '92), Editor Annals of Gynaecology. Member Am. Med. Assoc., Mass. Med. Soc., Boston Med. Library. Hrs. 1:30-3:30. 386 Commonwealth Ave., Boston. Tel. B. B. 342.
- CRAIGIN, GEO. A. (Harvard Med. '90), Late Instr. in Pediatrics Harvard Med. Sch., Asst. Phys. Children's Hosp. Member Mass. Med. Soc., Boston Med. Library, Boston Soc. for Med. Improvement. Hrs. 2-3. 18 Hereford St., Boston. Tel. B. B. 754.
- CRANDALL, WALTER MIDKIFF (Tufts Med. '10), house officer Cambridge Hospital, Cambridge.
- CRANDON, LE ROI G. (Harvard Med. '98), Boston City Hosp. '01. Instructor in Surgery Harvard Med. School, Cons. Surg. Rufus S. Frost Hosp., Chelsea, Asst. Vis. Surg. Boston City Hosp. Member of Mass. Med. Soc. Specialty, Surgery. Suffolk Med. Soc. (Censor). Hrs. 2-3. 366 Commonwealth Ave., Boston.
- CRANE, CARL C. (Harvard Med. '99). Norwood.
- CRANE, CLARENCE (Boston Univ. Med. '00), Lecturer on Minor Surgery Boston Univ. School of Medicine, Asst. Surg. Mass. Homeop. Hosp. Member of Am. Instit. Homeop., Mass. Homeop. Med. Soc., Mass. Surg. & Gynaecol. Soc., Boston Homeop. Med. Soc., Mass. Med. Soc. Specialty—General Surgery. Hrs. by appointment. 224 Huntington Ave., Boston. Tel. B. B. 992.



- CRANE, STELLA H. (B. U. Med. '00). 226 Huntington Ave. Hrs. unti 9, 1:30-3:30.
- CRAWFORD, FRANCIS X. (Harvard Med. '98), Carney Hospital, Woman's Hospital, N. Y., Gynaecologist (O. P. D.), St. Elizabeth's Hospital. Member Mass. Med. Soc. Specialty—Gynaecology. Hrs. 1-4 P. M. 73 Marlborough St., Boston.
- CRAWFORD, FRANK W. (Tufts Med. '09). Member Am. Med. Asso., Mass. Med. Soc. Hrs. 9, 1:30-3:30, 7-8. 386 Hancock St., Atlantic.
- CRAWFORD, HOWARD T. Hrs. 9:30-12, Monday, Wednesday and Friday 2-5. 176 Huntington Ave. Tel. B. B. 382.
- CRAWFORD, SARAH M. (Woman's Med. Coll. of N. Y. Infirmary '77), Deputy Supt. State Minor Wards, State Board of Charity. Med. Exam. for Provident Life & Trust Co. of Phila., Mass. State Mutual, National Life Ins. of Vt. Member Mass. Med. Soc., Am. Med. Assn., N. E. Hosp. Med. Soc., The Women's Medical Association of New York City. Hrs. 4-5 Tues., Wed. Evenings by appointment. 144 Dudley St., Roxbury. Tel. 164 and State House.
- CREELEY, OSCAR S. (Harvard Med. '07) St. Luke's Hosp., New Bedford 1907-'08. Member Am. Med. Assn., Mass Med. Soc., Harvard Med. Alum. Assn., Waltham Doctor's Club. Hrs. 2-3, 7-8. 63 Mt. Auburn St., Watertown. Tel. N. N. 138.
- CRING, GEORGE V. (Harvard Med. '10). Boston City Hosp.
- CRITTENDEN, SAMUEL W. (Dartmouth Med. '98), Hale Hosp. (Haverhill, Mass.) '98-'00. Asst. in Mental Disease Tufts Med., Asst. Supt. Boston State Hosp. Member Mass. Med. Soc., N. E. Soc. of Psychiatry, Medico-Psychological Soc. Res., Boston State Hosp..
- CROCKER, JOHN M. (Harvard Med. '66), Member Mass. Med. Soc., Am. Med. Assoc., Cambridge Med. Improvement Soc., Assoc. Boston Med. Library Assn. Hrs. 8-9, 1-3, 7-9. 335 Harvard, Camb. Tel. 547.
- CROCKER, SUSAN E. (Woman's Med. Coll. of N. Y. Infirmary '74). Staff of Lawrence Gen. Hosp. Med. Exam. for several fraternal orders. Member Mass. Med. Soc., Boston Med. Soc. Specialty—Gynecology. Hrs. 10-12 and by appointment. 180 Huntington Ave., Boston.

- CROCKETT, EUGENE A. (Harvard Med. '90) Boston City Hosp. '91 and Mass. Eye & Ear Infirmary '91-'3, Inst. Othology Harvard Med. School Aural Surg., Mass Eye & Ear Infirmary and Vis. Aural Surg. Mass. Gen Hosp. Member of Am. Otological Soc., American Rhinol, Laryngolog. & Otological Soc., Am. Med. Assoc., Mass. Med. Soc. Specialty, Ear, Nose and Throat. L. C., "Diseases of Labyrinth," Posey & Wright' System. Hrs. 2-3 and by appointment. 298 Marlborough St., Boston. Tel. B.B. 1783.
- CRONIN, JOSEPH J. (Jefferson Med. Coll. '85) Jefferson College Hospital, Pa. '86. Member Am. Med. Assoc., Mass. Med. Soc. Med. Exam. for I. O. O. F. Hrs. 2-4, 7-9. 117 Centre St., Roxbury. Tel. 353.
- CRONIN, MICHAEL J. (Harvard Med. '98), Visiting Phys. St. Elizabeth's Hosp., Med. School Inspector, Boston Board of Health. Member Mass. Med. Soc., Boston Soc. of Med. Sciences, Harvard Med. Alum. Assn.. Assoc. Mem. Boston Med. Library Assoc. Hrs. 2-3, 7-8. 5 Elm Hill Ave., Roxbury. Tel. Roxbury 15
- CROSBIE, ARTHUR H. (Harvard Med. '06), Mass. Gen. Hosp. '05-'07. Member Mass. Med. Soc. Hrs. 3-4. 29 Commonwealth Ave., Boston. Tel. B.B. 389.
- CROSBY, L. MARSHALL (Dalhousie Univ. Med. '01). Member Mass. Med. Soc. Hrs. 10-1 Tues, and Thurs. 3-4:30. 419 Boylston St., Boston. Res., Wakefield.
- CROSSMAN, FRANK A. (N. Y. Univ. Med. Coll. '82). Member Mass. Med. Soc. Hrs. till 9, 1-3, 6-8. 677 Dudley St., Roxbury.
- CROSS, GRACE E. (Boston Univ. '86), Member of Mass. Homeop. Med. Soc., Boston Homeop. Med. Soc., Mass. Surg. and Gynaecological Soc., 20th Century (Woman's) Med. Club. Specialty, Gynaecology. I. C., Boston Correspondent of the North American Journal of Homeop. (New York) Hrs. 1-3. 581 Broadway, So. Boston.
- CROSS, HIRAM B. (Cleveland Homeopathic Med '66), Member Am. Inst. of Homeop., Mass. Homeop. Med. Soc., Boston Homeop. Med. Soc. Hrs. 8-9, 2-3. 21 Seaverns Ave., Jamaica Plain.
- CROSS, WILLIAM P. (Harvard Med. '96), Carney Hospital '97, Med. Exam. Prudential Life. Member Mass. Med. Soc., Am. Med. Assn. Hrs. 1-3, 7-8. 491 Broadway, South Boston.

- CROWELL, H. H. (Boston Univ. Med. '88). 283 Ashmont St., Dorchester.
- CROWELL, SAMUEL (Harvard Med. '85) Surg. Woman's Charity Club Hosp., Cons. Surg. St. Mary's Inf. Asylum. Member Mass. Med. Soc., Boston Soc. for Med. Improvement, Clinical Club, Dorchester Med. Club. Hrs. 2-3. 8 Monadnock St., Dorchester. Tel. 346.
- CROWELL, WILLIS E. (Eclectic Med. Coll. of ... Y. '74), Member Eclectic Assn. of N. Y. Hrs. till 9, 12-2, 5-7. 295 Dudley St., Roxbury.
- CROWLEY, AMBROSE (Tufts Med. '98) Med. Exam. N. Eng. Order of Protection. Member Mass. Med. Soc. Hrs. till 9, 12-1, 6-7. 290 Mass. Ave., Cambridge.
- CROZIER, THOMAS (Harvard Med. '63). Member Mass. Med. Soc., Harvard Med. Al. Assoc. Hrs. till 9 A. M., 7 P. M. 795 Mass. Ave., Arlington.
- CULBERT, ROBERT R. (Univ. of Vt. '91), Member Am. Med. Assoc., Mass. Med. Soc. Hrs. 2-4, 6-8. 44 Bromley St., Roxbury. Tel. 1084.
- CULBERTSON, EMMA B. (Woman's Med. Coll. of Pa. '81) Attend. Surg. New England Hosp. for Women and Children. Member of N. E. Hosp. Med. Soc., Mass. Med. Soc., Am. Acad. of Medicine. Specialty, Surgery and Gynaecology. Hrs. 11-1, except Wednesday and Saturday. 33 Newbury St., Boston.
- CUMMIN, JOHN WHITE (Harvard Med. '96) Mass. Gen. Hosp. '96-'97, Boston Lying-in Hosp. '97-'98. Member Mass. Med. Soc. Specialty—Surgery. Hrs. 2-3. 9 Massachusetts Ave. Boston. Tel. B. B. 728.
- CUMMINGS, ALVAH C. (Harvard Med. '01), Med. Exam. Met. Life Ins. Co. Member Mass. Med. Soc., Boylston Med. Soc., Newton Med. Soc. Boston City Hosp., '01-'02. Hrs. 2-3, 7-8. 337 Washington St., Newton.
- CUMMINGS, EDWIN F. (Harvard Med. '77), Med. Officer State Bd. of Charity. Member Mass. Med. Soc. 898 Winthrop Ave., Beachmont.
- CUMMINGS, M. LOUISA (Boston Univ. Med. '79), Member Am. Inst. of Homeop., Mass. Homeop. Med. Soc., Mass. Surg. & Gynaecol. Soc., Boston Homeop. Med. Soc. Hrs. by appointment. 2 Dabney Place, Roxbury.

- CUMMINGS, MORTON E. (Harvard Med. '01) Med. Exam. John Hancock Life Ins. Member Mass. Med. Soc. Malden Med. Soc. Hrs. 2-3, 7-8. 358 Pleasant St., Malden. Tel. 74.
- CUMMINGS, MOTT ALVAH (Harvard Med. '87), (A. B. Dartmouth.) Member Mass. Med. Soc. Hrs. 2-3:30. 69 Church St., Winchester. Tel. 67.
- CUMMINGS-PARK, E. J. (Boston Univ. Med. '86). Reading.
- CUMMINS, LORETTA JOY (Tufts Med. Coll. '03), Memorial Hosp. (Worcester) '03-'04, Res. Phys. Bay State Hosp. '05-'07. Member Mass. Med. Soc. 92 Corey Rd., Brookline.
- CUMSTON, CHARLES G. (Univ. of Geneva, Switzerland '93). Hon. Mem. Surg. Soc., Belgium, Corr. Mem. Assn. G. U. Surg. of France. Member Am. Urolog. Assn., Mass. Med. Soc., Boston Med. Library Assn., Medical Historical Society of France, late Vice-Pres. Am. Obst. & Gyn. Hrs. 1:30-3. 871 Beacon St., Boston. Tel. B. B. 1210.
- CUNNINGHAM, EDWARD A. (Harvard Med. '04), Capt. Medical Corps, N. G. Mass. Member Military Surg. Asso. Hrs. 2-3, 7-8. 183 Belmont St. Tel. Belmont 96.
- CUNNINGHAM, JOHN H., Jr. (Harvard Med. '01), Boston City Hosp. '01-'02. Cons. Surg. (Genito-Urinary) Rufus S Frost Hosp., Chelsea, Vis. Surg. Long Island Hosp., Boston, Asst. Surg. Boston City Hosp., Member Am. Med. Assoc., Mass. Med. Soc., Am. Asso. Genito Urinary Surg. Am Urological Assoc., Boston Med. Library Assoc., Boston Soc. of Med. Sciences. Specialty, Genito-Urinary Surgery. L. C., Watson & Cunningham "Genito-Urinary Diseases." Hrs. 7:30-9, 3-5. 46 Gloucester St., Boston.
- CUNNINGHAM, JOSEPH H. (Harvard Med. '92), Surg. Private Surgical Hosp., Vis. Phys. Holy Ghost Hosp., Cambridge, Med. Exam. Manhattan Life Ins. Co., Member Camb. Med. Improvement Soc., Assoc. Mem. Boston Med. Library Assn. Hrs. 2-4, 7-9. 957 Mass. Ave., Cambridge. Tel. 457.
- CUNNINGHAM, THOMAS E. (Harvard Med. '83). Member Mass. Med. Soc., Am. Med. Assoc., Cambridge Med. Improvement Soc., Assoc. Mem. Boston Med. Library. Hrs. until 9, 2-4, 7-8. 847 Mass. Ave., Cambridge. Tel. 138.
- CURRAN, EDWARD J. (Harvard Med. '08). 137 Smith St., Roxbury.

- CURRAN, SIMON F. (Tufts Med. '02). Member Mass. Med. Soc. Hrs. 8-9, 1-3, 7-8. 102 Norfolk St., Dorchester.
- CURRIE, JOHN ZEBULEN (Harvard Med. '73, Edinburgh Univ. '74), Phys. Home for Aged People. Cambridge, Harvard Alum. L. C., "Treatment of Puerp Septicaemia" and Post. Part Hemorrh. Report 3 cases Congenital, Hydrocephalus. Member Mass. Med. Soc., Middlesex So. Dist. Med. Soc., Camb. Med. Improvement Soc. Hrs. until 9:30, 1-3, 7-8 907 Mass. Ave., Cambridge.
- CURRIER, RICHARD D. Hrs. 2-4. 6 Beacon St., Boston.
- CURRIER, (WOOD) MARY B. (Boston Univ. Med. '93), Gynaecologist Mass. Homeop. Hosp. (O. P. D.). Member Am. Inst. of Homeop., Mass. Homeop. Med. Soc., Mass. Surg. Gynaecol. Soc., Boston Homeop. Med. Soc. Hrs. 4-6, other hrs. by appointment. 334 Broadway, Somerville. Tel. 1060.
- CURTIN, JOHN JOSEPH (Harvard Med. '08). Boston City Hosp.
- CURTIS, BELLE D. (Woman's Med. Coll. of Baltimore '95). Med. Exam. Knights and Ladies of Honor. Member Everett Med. Soc. (Sec.-Treas.). Med. Inspector of Schools, Everett. Hrs. 2-4, 7-8 P. M. 609 Broadway, Everett.
- CURTIS, F. G. (Coll. of Phys. & Surg., New York, '83, St. Mary's Hosp., Brooklyn '84-'85). Surg. Newton Hosp., Chairman Board of Health, Newton. Member Am. Public Health, Mass. Assn. of Boards of Health, Mass. Med. Soc. 565 Hammond St., Chestnut Hill, Brookline. Tel. 1060.
- CURTIS, HENRY F. (Harvard Med. '91), Carney Hosp. '91, Phys. and Surg. Som. Hosp. Med. Exam. N. E. Mut., John Hancock, Hartford, Manhattan, Nat'l. and Union Cent. Life Ins. Cos., Royal Arcanum. Member Mass. Med. Soc., Som. Med. Soc. Hrs. 2-3. 145 Perkins St., Somerville. Tel. 177.
- CURTIS, WILLIAM G. (Bellevue Hosp. Med. Coll. '96), Member Am. Med. Assn., Mass. Med. Soc., N. E. Assn. Alum. of N. Y. Colleges. Hrs. 2-3, 7-8. 10 Grand View Ave., Wollaston,
- CUSHING, ARTHUR A. (Harvard Med. '04), Member Boylston Med. Soc., Mass. Med. Soc., Am. Med. Ass., Brookline Med. Club. Hrs. 2-3. 108 Marion St., Brookline, Mass.

- CUSHING, ERNEST W. (Coll. Phys. & Surg. N. Y. '71, Bellevue Hosp. '71). Professor of Abdominal Surgery and Gynaecology Tufts Med. School. Sr. Surg. Woman's Charity Club Hosp., Surg. Cushing Hosp. Member of Am. Gynaecolog. Soc., Am. Med. Assoc., Mass. Med. Soc. Specialty, Abdominal Surg. & Gynaecology. Res. 168 Newbury St., Boston. Tel. B. B. 618.
- CUSHING, EUGENE B. (Habnemann Med. Coll. of Pa. '71) Hrs. 8-9, 1-3, 7-8. 8 Chase St., Lynn.
- CUSHING, HAYWARD W. (Harvard Med. '82), Vis. Surg. Boston City Hosp., Asst. Surg. Children's Hosp. Member Am. Surg. Assoc., Mass. Med. Soc., Boston Soc. of Med. Sciences, Boston Soc. for Med. Improvement, Boston Med. Library Assoc. Hrs. 2-3. 70 Commonwealth Ave., Boston. Tel. B. B. 616.
- CUSHING, OLIVER F. (Maine '83). Hrs. 8-9, 2-4, 7-8. 150 Chandler St., Boston.
- CUSHMAN, GEORGE T. (Harvard Med. '81). Member Mass. Med. Soc., N. E. Assoc. for Physical Therapeutics. Specialty, Electro-Therapeutics. Hrs. 2-4, 6-7. 46 Dudley St., Rox.
- CUSHMAN-WYLIE, ELLA R. (Tufts Med. '94). Member Am. Med. Assoc., Mass. Med. Soc., N. E. Hosp. Med. Soc., Boston Med. Lib. Assoc. Specialty—Ophthalmology. Hrs. 2-4. 711 Boylston St., Boston.
- CUSICK, LAURENCE FRANCIS (Harvard Med. '94), Mass Gen. Hosp. '05. Med. Exam. Security Mutual Life Ins. Co. Member Am. Med. Asso., Mass. Med. Soc., Boston Soc. for Med. Imp., Asso. for Adv. of Science, Boston Med. Asso. Specialty—Surgery. Hrs. 2-3. Office, 99 Newbury St., Boston. Res., Nahant. Tel. B. B. 670.
- CUTLER, ALICE S., (Boston Univ. Med. '02), Member Mass. Surg. and Gynaecol. Soc., Lynn Med. Soc. Hrs. 2-4, 7-8. 79 N. Common St., Lynn.
- CUTLER, CHARLES N. (Harvard Med. '98). Surgeon Rufus S. Frost Genl. Hosp. Member Am. Med. Assn., Mass. Med. Soc., Assoc. Mem. Boston Med. Library Assn. Hrs. 2-3 daily. Monday, Wednesday and Saturday, 7-8. Office, 10 Everett Ave., Chelsea. Res., 27 County Rd., Chelsea. Tel. Chelsea 390.
- CUTLER, ELBRIDGE G. (Harvard Med. '72), Mass. Gen. Hosp. '71, Cons. Board Mass. Gen. Hosp., State Med. Referee Mut.

Benefit Co., Mass. and N. H. Member Am. Med. Assoc., Assoc. of Am. Physicians, Am. Gastro-Enterolog. Assoc. Mass. Med. Soc., Mass. Medico-Legal Assoc., Boston Med. Library, Boston Soc. of Med. Sciences, Boston Soc. for Med. Improvement. Hrs. 2:30-3:30. 214 Beacon St., Boston. Tel. B. B. 481.

CUTLER, GEORGE. 241 Tremont St.

CUTLER, J. TUCKER (Harvard Med. '93), Boston Univ. Med. '94. Vis. Phys. Cullis Consumptives Home, Homeop. Disp., Med. Inspr. Boston Public Schools. Member Mass. Homeop. Med. Soc., Mass. Surg. and Gynaecol. Soc. Hrs. 8-9, 2-3, 7-8 (except Tuesday and Friday evenings). 20 Crawford St., Roxbury.

CUTTER, IRVING TAYLOR (Harvard Med. '07), Boston City Hosp. '08-'09. Member Am. Med. Assoc., Mass. Med. Soc. Hrs. 8-9, 1-3, 6-8. 31 Church St., Winchester. Tel. 319.

CUTTING, CHAS. THEODORE, (Hahnemann Coll. and Hospital, Pa. '98), Phys. Newton Hosp., 8 yrs., Assoc. Med. Director of Boston Mutual Life Ins. Co. Advisory Phys., Fidelity and Casualty Co., Boston Elevated R. R., Employers' Liability and Casualty Co. of America. Specialty, Diagnosis. Sec. Boston Society Physical Examination and of Examining Phys. and Surgeons. 141 Milk St., Boston.

CUTTS, HARRY M. (Harvard Med. '83), Garfield Hosp., Washington, D. C., '84. Supt. Garfield Hosp., Surg. in Militia, Med. Exam. Norfolk County. Member Am. Med. Assoc., Mass. Med. Soc., President Norfolk District Med. Soc., Boston Soc. for Med. Improvement, Mass. Medico-Legal Soc., Brookline Med. Club. L. C., Several papers. Hrs. 2-3, 7-8. 105 Aspinwall Ave., Brookline. Tel. 161.

## D

DADMUN, ELIZA J. (Tufts Med. '01), Phys. Pope Disp. Member Am. Med. Assoc., Mass. Med. Soc., N. E. Hosp. Soc., Woman's State Med. Soc. of Mass. (Pres.). Specialty—Eye, Ear, Nose and Throat. Hrs. 1:30-3. 483 Beacon St., Tel. B. B. 42760.

DAILEY, EDWARD J. (Tufts Med. '04), St. Elizabeth's Hosp. '04, Inspector Somerville Bd. of Health, Phys. Boston Disp. Med. Exam. Elks, Heptasophs. Member Mass. Med. Soc., Somerville Med. Soc. Hrs. 2-3, 7-8 P. M. 46 Bow St., Somerville. Tel. Somerville 980.

- DAILEY, MICHAEL A. (Harvard Med. '07). Boston City Hospital.
- DAINTY, GEO W. (Tufts Med. '07), Cambridge Hosp. '07-'08. Member Somerville Med. Soc. Hrs. 8-9, 2-3, 6-7. Office, 357 Medford St., Somerville. Tel. 610.
- DAKIN, MARY D. (Boston Univ. Med. '90). Member Mass. Surg. and Gynaecol. Soc. Hrs. till 10, 1-3, 7-8. 499 Beacon St., Boston.
- DALEY, ROBERT N. (Harvard Med. '94), Med. Exam. N. Y. Life Ins. Co. Member Harvard Med. Alun. Assoc., South Boston Med. Soc. (Late Sec.). Hrs. 1-3, 7-9. 186 Dorchester St., South Boston. Tel. 279.
- DALRYMPLE, ADDIE B. (Boston Univ. Med. '99). Member Mass. Homeop. Med. Soc. Hrs. 3-4, 8-9. 339 K St., South Boston.
- DALRYMPLE, ALFRED T. (Boston Univ. Med. '99), Med. Exam. Metropolitan and Mutual Life Ins. Co. Member Mass. Homeop. Med. Soc., Mass. Surgical and Gynaecological Soc. Hrs. 2-3, 7-8. 339 K St., So. Boston.
- DALTON, HOWARD C. (McGill Univ. '01). Member Som. Med. Soc. Hrs. 2-4, 7-8. 495 Broadway, Somerville. Res., 405 Harvard St., Brookline.
- DALY, BERNARD T. (N. Y. Univ. Med. Coll. '82). Med. Exam. A. O. U. W., K. of C. Member Mass. Med. Soc. Hrs. 2-4, 7-9. 320 Dudley St., Roxbury. Tel Rox. 349.
- DALY, RICHARD F. (Harvard Med. '93), Carney Hospital '91-'92. Med. Exam. John Hancock Mutual Life Ins. Co. ('94-'95). Member Mass. Med. Soc. (Suffolk District), Harvard Med. Al. Ass. Hrs. 2-3:30, 6:30-8 P. M. 195 Main St., Charlestown. Tel. 36.
- DALY, WILLIAM J. (Harvard Med. '95), Formerly Ophthal. Surg. Carney Hosp. Member Mass. Med. Soc. Specialty, Ophthalmology. Hrs. 9-4. 31 Massachusetts Ave., Boston. Tel. B. B. 1008.
- DAM, ALVA M. (New York Univ. Med. '73). Hrs. 9-5, except Fridays and Saturdays. Res., 60 Beal St., Brookline. Office, 107 Mass. Ave., Boston.



- DAME, F. RUSSELL (Balt. Med. Coll. '97), Med. Exam. Boston Mut., Manhattan Life Ins. Cos., N. E. Order of Protection. Member Am. Med. Assoc., Mass. Med. Soc., New Hamp. Med. Soc., Som. Med. Soc., Medford Med. Specialty, Surgery. Hrs. 8-9, 1-3, 6-8. 322 Boston Ave., Medford. Tel. 234.
- DANA, HAROLD WARD (Harvard Med. '05), Boston City Hosp. '08, Dist. Phys. of Boston Dispensary. Member Am. Med. Assn., Mass. Med. Soc., Norfolk Dist. Med. Soc., Boston Soc. Med. Sciences. Hrs. 2-3 P. M. 1247 Beacon St., Brookline. Tel. Brkl. 3650.
- DANE, JOHN (Harvard Med. '92), Late Asst. in Orthopedics Harvard Med. School, Late Asst. Surg. Children's and Infants' Hospitals. Member Am. Orthopedic Assoc., Mass. Med. Soc., Boston Med. Library Assoc., Orthopedic Club. Hrs. 2-3 and by appointment. 29 Marlborough St., Boston. Tel. B. B. 89.
- DANIELS, EDWIN A. (Harvard Med. '77). Member Am. Med. Assoc., Mass. Med. Soc. 302 Newbury St., Boston. Tel. B. E. 132.
- DARLING, ARTHUR EDWIN (Harvard Med. '06), Lynn Hosp. '07. Surgeon to Out-Patient Staff Lynn Hosp. Member Mass. Med. Soc., Lynn Med. Fraternity. Hrs. 1-3, 6-8. 23 Broad St., Lynn.
- DARLING, CHAS. B. (Harvard Med. '94), Free Hosp. for Women '94-'95, Instr. Clinical Gynaecology Tufts Med. School and Polyclinic. Surg. Free Hosp. for Women (O. P. D.). Member Am. Med. Assoc., Mass. Med. Soc., Roxbury Med. Club, Assoc. Member Boston Library. Specialty, Gynaecology. Hrs., Office 11-1. Res. 2-3, 6-7. 50 Townsend St., Roxbury. Office, 419 Boylston St., Boston, Mass.
- DARLING, EUGENE A. (Harvard Med. '94), Asst. Prof. of Physiology Harvard Coll., Vis. Phys. Camb. Hosp. Member Mass. Med. Soc., Assoc. of Am. Pathologists and Bacteriologists. Hrs. till 9, 1:30-3. 138 Brattle St., Cambridge. Tel. 1090.
- DASCOMBE, OTHO L. (Johns Hopkins Med. School '05), Waltham Hosp. '05-'06, Surg. Externe '06-'07, Vis. Phys. Waltham Baby Hosp. Member Mass. Med. Soc., Waltham Med. Club (Secretary). Hrs. 2-3, 7-8. 259 Moody St., Waltham,
- DAVENPORT, BENNETT FRANKLIN (A. B. Harvard '67, A. M. Harvard '70, M. D. Harvard '76, M. D. Columbia '76), Staff

Boston Disp. (3 yrs.), Formerly Coroner for Suffolk County, Member Am. Med. Assoc., Mass. Med. Soc., Mass. Medico-Legal Soc., late of Boston Med. Observation, Med. Improvement, Med. Library. Specialty, Medico-Legal Expert. L. C., Annual Food and Drug Report to State Board of Health 1883-'93, reported food and drugs and articles of domestic use in the Boston Medical and Surgical Journal 1885-1900. Hrs. 9-5. Res., 67 Coolidge Hill Road, Watertown. Office, 161 Tremont St., Boston. Tel. Oxford 2880.

DAVENPORT, CHARLES A. (Harvard Med. '94), Worcester City Hosp. '94-'95), Vis. Phys. for Mass. Infant Asylum, Surg. Newton Hosp., Med. Exam. N. Y. Life and Columbian Mutual Life Ins. Member Newton Med. Club, Mass. Med. Soc. 25 Park St., Newton. Tel. N. N. 245.

DAVENPORT, FRANCIS H. (Harvard Med. '74), Mass. Gen. Hosp. '74, Cons. Free Hosp. for Women. Member Am. Gynaecol. Soc., Am. Med. Assoc., Mass. Med. Soc., Boston Med. Library Assoc., Boston Soc. for Med. Improvement, Obstetrical Soc. of Boston. Specialty, Gynaecology. L. C., Author "Diseases of Women," Lea Bros. 1889. Hrs. 11-1. 419 Boylston St., Boston.

DAVIDSON, ALFRED (Tufts Med. '10). Pharm. D. Hrs. 2-3, 7-8. 128 Chestnut St., Chelsea.

DAVIDSON, KALLMAN M. (Univ. of Koenigsberg, Ger. '87). Member Mass. Med. Soc., Boston Med. Library Assoc., Boston Med. Soc. Hrs. 9-10, 6-8. 31 McLean St., Boston. Res., 193 Humboldt Ave., Roxbury, Mass.

DAVIS, ANNA B. (Boston Univ. Med. '98). Hrs. 2-4, 7-9. 30 Huntington Ave., Boston.

DAVIS, BESSIE D. (Tufts Med. '95), Phys. to Y. W. C. A. Cambridge, Librarian So. Middlesex Dist. Med. Soc. Member Am. Med. Assoc., Mass. Med. Soc., Cambridge Med. Improvement Soc. Hrs. 1-3, 6-8. 21 Magazine St., Cambridge.

DAVIS, FRANK A. (Hahnemann Med. Coll., Chicago, '95). Member Mass. Homeop. Med. Soc., Boston Homeop. Med. Soc. Hrs. 2-4, 7-9. 49 Norwood St., Everett.

DAVIS, FRANK A. (Boston Univ. Med. '98), Vis. Phys. to Electrical and X-Ray Dept., Boston Disp. Member Am. Med. Asso., Fellow Mass. Med. Soc., Fellow Am. Electro-Therapeutic

- Asso., Mem. Am. Roentgen Ray Asso. Specialty—Physical Therapeutics and X-Ray. Hrs. 2-4 and by appointment. Office, Hotel Buckminster. Res. 645 Beacon St. Tel. B. B. 43360.
- DAVIS, FRANK S. (Boston Univ. Med. '78), Cons. Phys. Quincy Hosp. Member Mass. Homeop. Med. Soc. Hrs. 9, 2-3, 6:30-7:30. 25 Elm St., Quincy. Tel. 424-2 Quincy.
- DAVIS, FREDERICK A. (Hahnemann Med. Coll., Phil., '84). Member Am. Inst. of Homeop., Mass. Homeop. Med. Soc., Mass. Surg. and Gynaecol. Soc., Boston Homeop. Med. Soc. Hrs. 9-10, 3-5. 80 Huntington Ave., Boston. Tel. B. B. 484.
- DAVIS, LINCOLN (Harvard '98), Mass. Gen. Hosp. '99, O. P. D. Surg. Mass. Gen. Hosp., Cons. Surg. Mass. Char. Eye & Ear Inf. Member Am. Med. Asso., Mass. Med. Asso., Med. Imp. Soc. Specialty—Surgery. Hrs. 2-3:30 P. M. 213 Beacon St., Boston. Res., 217 Beacon St., Boston. Tel. B. B. 4.
- DAVIS, MINOT FLAGG (Univ. of the South. Med. Dept. '91), Ophthal. Clinical Asst. Mass. Charitable Eye and Ear Infirmary. Member Am. Med. Assoc., Mass. Med. Soc. Specialty, Eye, Ear and Nose. Hrs. 1:30-3:30. 15 Charles St., Boston.
- DAVIS, MYRON, Jr. (Balt. Coll. of Phys. and Surg. '97). Hrs. 1-3, 7-8. 155 Salem St., Malden. Tel. 750.
- DAVIS, NATHAN J. (Harvard Med. '71). Member Harvard Med. Alum. Assoc. Hrs. 1-2, 6-7. 75 Pearl St., Somerville. Tel. 48.
- DAVIS, NELSON C. (Harvard Med. '09). Member Mass. Med. Soc., Boylston Scientific Soc. (Sec'y), Sanitarian to H. P. Hood & Co. 37 Lindsey St., Dorchester.
- DAVIS, ROLAND A. (Boston Univ. Med. '93), Staff Somerville Hosp. Member Mass. Homeop. Med. Soc., Boston Homeop. Med. Soc. Hrs. 2-4, 6:30-7:30. 1 Dartmouth St., Somerville
- DAVIS, STEPHEN RICH (Univ. Vt. Med. Dept. '96), Lynn Hosp. '97, Asst. Vis. Phys. Lynn Hosp., Med. Exam. Mass. Mut. Life Ins. Co., Nat. Life of Vermont, Columbian. Member Am. Med. Soc. 188 Chestnut St., Lynn.
- DAVIS, WILLIAM H. (Harvard Med. '97), Mass. Gen. Hosp. '98, Med. Insp. Board of Health. Member Mass. Med. Soc., Boston Med. Library Assoc., Hrs. by appointment. 2 Commonwealth Ave., Boston. Res., 23 Beaumont St., Dorchester.

DAVIS, WINNIFRED P. (Tufts Med. '98). Member Mass. Med. Soc. Hrs. 2-3, 7-8. 125 Pearl St., Somerville, Mass.

DAVISON, ARCHIBALD T. (Harvard Med. '71). Med. Exam. Aetna Lif Ins., Hartford, Conn. Life. Member Mass. Med. Soc. Hrs. 2-3. 394 Washington St., Dorchester. Tel. 561.

DAVISON, ARTHUR H. (Harvard Med. '02). Member Mass. Med. Soc. Exam. Phys. Boston Public Works Dept., Equitable Life and Prudential Life Ins. Cos. 564 Washington St., Dorchester. Tel. 81.

DAY, CHAS. O. (Harvard Med. '07). Mass. General Hospital.

DAY, HILBERT F. (Harvard Med. '05) (Ph. B. Yale '01), Boston City Hosp. '05-'07, Boston Lying-in Hosp. '07. District Phys. Boston Disp. Member Am. Med. Assoc., Mass. Med. Soc., Boston Soc. of Med. Sciences, Boston Med. Assoc. Specialty—Surgery and Obstetrics. Hrs. 2-3 and by appointment. 657 Boylston St., Boston. Tel. B. B. 2728.

DAY, JAMES A. (Dartmouth Med. '87). Member Waltham Med. Club. Hrs. 1-4, 8-9. 17 Spruce St., Waltham.

DEACON, THOMAS IRVING (Tufts '06), Asst. Laryngologist Tremont Disp. Member Mass. Med. Soc., Somerville Med. Soc. Hrs. 10-12. Hotel Nottingham. Tel. B. B. 44060. Res., Colonial Court, Cambridge. Tel. 1727-L.

DEAL, EDWARD E. (Harvard Med. '90), Surg. Malden Hosp. Member Mass. Med. Soc. 147 Winthrop Rd., Brookline.

DEAL, GEORGE F. (Harvard Med. '93). Member Mass. Med. Soc., Malden Med. Soc. Hrs. 2-3. 627 Salem St., Malden.

DE AMEZAGA, GUALTIERO (Univ. of Geneva '89). Hrs. till 9, 6:30-7:30. Specialty—Surgery. 187 Huntington Ave., Boston.

DEARBORN, JOHN G. (N. Y. Univ. Med. Coll. '58), Med. Exam. for Boston Public Schools. Member Mass. Med. Soc. Hrs. 9-10, 7-8. 2 Wood St., Charlestown. Tel. 414.

DEARBORN, REUBEN FLETCHER (N. Y. Univ. Med. Coll. '74), Bellevue Hosp., N. Y. Hrs. 8-9, 5-8. 63 Franklin St., Lynn.

DEARING, HENRY L. (Bellevue Hosp. Med. '90), Chairman Board of Health, Braintree. Member Am. Med. Assoc., Mass.

Med. Soc., Med. Exam. Mut. Life. Home Life and N. E. Mut., and Prudential. Hrs. by appointment. 447 Washington St., Braintree. 416 Marlborough St., Boston. Tel. Braintree 67.

DE BLOIS, THOMAS AMORY (Dartmouth Med. '77, N. Y. Univ. Med. Coll. '78), Formerly Instr. of Laryngol. Harvard Med. Sch., Surg. Dis. of Throat Boston City Hosp. Member Am. Laryngol. Soc., N. E. Otol., Rhinol., Laryngol. Soc., Mass. Med. Soc., Boston Soc. for Med. Improvement, N. E. Alum. Assoc. of N. Y. Med. Coll. Specialty, Nose and Throat. Hrs. daily 2-5, Tuesday, Thursday and Saturday 10-12. 48 Gloucester St., Boston.

DEEHAN, PETER E. (Boston Coll. of Phys. and Surg. '94). Member Boston Med. Soc. Hrs. 11-12, 2-5, 7-9. 238 Huntington Ave., Boston. Res., Dorchester.

DEFRIEZ, WILLIAM P. (Boston Univ. Med. '81), Lect. on the "Organon" and Chronic Dis. Boston Univ. Med. Member Am. Homeop. Ophthal., Otol. and Laryngol. Assoc., Mass. Surg. and Gynaecol. Soc., Boston Homeop. Med. Soc. Hrs. until 8:30, 2-4, except Sundays and holidays. 537 Washington St., Brookline. Tel. 9.

DELANO, SAMUEL (Harvard Med. '83). Member Mass. Med. Soc., Boston Soc. for Med. Improvement, Boston Med. Library Assoc. Hrs. 3-4. 39 Newbury St. Tel. B. B. 242.

DE LUE, FREDERICK S. (Harvard Med. '94), Instr. in Histology Wellesley Coll., Med. Exam. U. S. Pension Bureau, Manhattan Life, Travelers Ins. Co. Member Heidelberg Ophthal. Gesellschaft, N. E. Ophthal. Soc., Mass. Med. Soc., Boston Soc. of Med. Sciences. Hrs. 1:30-4. 419 Boylston St., Boston. Res., Needham.

DENIG, BLANCHE A. (Woman's Med. No. Western Univ. Chicago '91), N. E. Hospital for Women and Children '91-'92, Vis. Med. Chief N. E. Hosp. for Women and Children, Med. Chief Pope Disp., Med. Exam. Durant Gymnas. (B. Y. W. C. A.), N. Y. Life and Home Life Ins. Cos. Member Am. Med. Assoc., Mass. Med. Soc., N. E. Hospital Med. Soc. (President), N. E. Assoc. for Physical Therap., Am. Phys. Education Soc., Am. Assoc. Advanced Sciences. Specialty—Internal Medicine. Hrs. 1-6, except Sundays. Mornings by appointment. Hotel Bristol, Copley Sq., Boston.

- DENKINGER, JOSEPH A. (Vermont Med. Coll., Rutland, '89). Member Mass. Eclectic Med. Soc., Nat. Eclectic Med. Assoc., Boston Med. Library Assn., Boston District Eclectic Med. Soc. L. C.—Numerous contributions in medical journals on Dietetic and Anthropological subjects. Hrs. until 9, 6-8. 14 Harris Ave., Jamaica Plain.
- DENNEN, J. HORACE (Harvard Med. '02). Member Mass. Med. Soc., Waltham Doctors' Club (Secy. and Treas). Hrs. 1-3, 7-8. 16 Langdon St., Watertown. Tel. N. N. 44.
- DENNEN, RALPH W. (Harvard Med. '09). 179 Moody St., Waltham.
- DENNETT, CHARLES A. (Bowdoin '88). Member Am. Med. Assoc., Mass. Med. Soc., Assoc. Mem. Maine Med. Soc., Cambridge, Med. Imp. Soc., Boston Med. Library Assoc. Hrs. 2-3, 7, except Fridays. Sundays by appointment only. 754 Mass. Ave., Arlington. Tel. 5.
- DENNETT, DANIEL C. (Maine '91). Member Mass. Med. Soc., Assoc. Mem. Boston Med. Library Assoc. Hrs. 2-4, 7-8, except Friday and Sunday. Washington St., Winchester. Tel. 164.
- DENNING, EDWARD J. (Harvard Med. '05), Med. Insp. of Schools, Med. Director of D St. Municipal Gymnasium. Member Am. Med. Assoc., Mass. Med. Soc., So. Boston Med. Soc. Hrs. 9, 1-3, 6-8:30. 575 Broadway, So. Boston.
- DENNING, FREDERICK J. (Harvard Med. '08), Boston City Hosp., Haymarket Relief Station '08. Member Mass. Med. Soc. Hrs. 2-3, 7-9. 216 Broadway, South Boston.
- DENNISON, ARCHIBALD S. (Bellevue Hosp. Med. Coll. '96), Phys. O. P. Dept. Lynn Hosp., Med. Exam. John Hancock, Equitable, Penn, Union Central, N. E. Mutual Co., Fidelity & Casualty Acc. of N. Y., and Bankers' Life Ins. Cos. Member Mass. Med. Soc., N. E. Pediatric Soc., Lynn Med. Frat., N. E. Alum. Assoc. N. Y. Med. Coll. Hrs. 1-3, 7-9. 7 Franklin St., Lynn.
- DE NORMANDIE, ROBERT L. (Harvard Med. '02) Mass. Gen. Hosp. '03, Boston Lying-In Hosp. '04, Asst. in Obstetrics Harvard Med., O. P. Phys. to Boston Lying-In Hosp. Member Mass. Med. Soc., Am. Med. Assoc. Specialty, Obstetrics. Hrs. 2-3. Res., 357 Marlborough St., Boston.

- DENNY, FRANCIS P. (Harvard Med. '95), Phys. Mass. Infant Asylum. Member Am. Pub. Health Assoc., Mass. Med. Soc., Boston Med. Library Assoc., Boston Soc. of Med. Sciences. Hrs. 2-3, 7:30. 111 High St., Brookline. Tel. 45.
- DERBY, FREDERICK W. (Tufts Med. '05). Member N. E. Physical Therapeutic Assoc., Am. Therapeutic Assoc. Hrs. 2-6, except Sunday. 637 Mass. Ave., Arlington.
- DERBY, GEORGE S. (Harvard Med. '00), Ophthalmic Surg. Carney Hosp., Asst. Ophth. Clin. Mass. Charit. Eye and Ear Infirm. Member Mass. Med. Soc., Mem. Boston Med. Library. Specialty, Ophthalmology. Hrs. 1-4. 7 Hereford St., Boston. Tel. B. B. 4014.
- DERBY, HASKET (Harvard Med. '58), Cons. Surg. Mass. Charit. Eye and Ear Infirm. and Carney Hosp. Member N. E. Ophthal. Soc., Mass. Med. Soc., Boston Soc. for Med. Improvement, Boston Med. Library. Hrs. 10-3. 182 Marlborough St., Boston. Tel. B. B. 550.
- DERBY, WILLIAM P. (Harvard Med. '90), Med. Exam. Columb. Nat'l Life Ins., N. E. Mutual Life Ins. Member Mass. Med. Soc., Harvard Med. Alum. Assoc. Hrs. 1-3, 7-8. 120 Pearl St., Cambridge.
- DE ROBERTS, ANTONIO (Univ. of Naples, Italy '92), Jesu and Maria Hosp. '02-'03-'04. L. C., Studies on Malaria. Emergency Surgery. Hrs. 7:30-9, 1-3. 906 Washington St., Boston. Tel. Oxford 1742.
- DERRICK, GEORGE W. (Tufts Med. '03). Member Mass. Med. Soc. Hrs. 1-3, 6-8. Norwood.
- DERVIN, LAURENCE J. (Univ of Munich, Ger., '03, Munich City Hosp '02-'03. Member N. E. Pediatric Soc. Hrs. 1-3, 7-8. 216 Highland Ave., Somerville, Mass.
- DERVIN, PETER J. (Albany Med. '92). Hrs. 2-4, 7-8. 176 Harvard St., Dorchester. Tel. 825.
- DESMOND, CLARENCE F. (Harvard Med. '97). Specialty—Eye. Hrs. 1-3, 6-8. 552 Main St., Waltham.
- DEVENNY, JOSEPH H. (L. I. Coll. Hosp. '95), Med. Insp. of Schs., St. Mary's Hosp. Med. Exam. Prudential Life Ins. Co. Member Am. Med. Assoc., Mass. Med. Soc., Dorchester Med. Soc. Hrs. 1-3, 7-9. 39 Florida St., Dorchester.

- DEVINE, WILLIAM H. (Harvard Med. '83), Carney Hosp. '83, Cons. Staff at Carney Hosp. and Deer Island Hosp. Member Am. Med. Assoc., Mass. Med. Soc., Boston Soc. for Med. Improvement, Harvard Med. Alum. Assoc., So. Boston Med. Soc. Hrs. 2-3, 7-8. 505 E. Broadway, So. Boston. Tel. 107.
- DEVLIN, PETER C. (Balt. Med. Coll. '03). Member Mass. Med. Soc. 784 Western Ave., Lynn.
- DEWEY, CHARLES G. (Dartmouth Med. '86). Member Am. Med. Assoc., Mass. Med. Soc., Hrs. 2-3, 6-7. 44 Alban St., Dorchester. Tel. 201.
- DEWING, LEWIS A. (Med. and Chirurgical, Phila., '01), Examining Phys. for the Pullman Service. Member Am. Med. Assoc., Mass. Med. Soc. Hrs. 9-10, 2-3, and by appointment. 215 Huntington Ave., Boston.
- DEWIS, JOHN W. (Harvard Med. '94), Phys. Mt. Sinai Hosp. (Dis. of the Stomach). Member Mass. Med. Soc., Boston Med. Library. Hrs. till 9, 2-4, 7-8. 191 Huntington Ave., Boston. Tel. B. B. 2011.
- DeWOLF, EDWARD G. (Dartmouth Med. '93). Hrs. 10-12, 2-4, Sunday 2-4. 126 Mass. Ave., Boston.
- DEXTER, FRANKLIN (N. Y. Coll. of Phys. and Surg. '87). Member Mass. Med. Soc., Boston Soc. for Med. Improvement, Boston Soc. of Med. Sciences, Boston Med. Lib. Assn., Harvard Med. Alumni Assn. (Hon. Member). 247 Marlborough St., Boston.
- DEZELL, FREDERICK B. (Albany Med. Coll. '96). Member Lynn Med. Fraternity '96. Hrs. 1-3, 6-8. 293 Euclid Ave., Lynn.
- DICKINSON, GYRDIE W. (Univ. of Vt. Coll. of Med. '05). Member Mass. Med. Soc. Hrs. 1-2:30, 7-8 P. M. 311 Washington St., Roxbury, Dorchester.
- DIEMAR, LENA H. (Boston Univ. Med. '98), Member Am. Inst. of Homeop. Med. Soc., Boston Homeop. Med. Soc., Mass. Homeop. Med. Soc., Boston Soc. of Homeopathicians. Hrs. 8-9, 2-4. 15 Everett St., Cambridge. Tel. 780.
- DIKE, JOHN (Boston Univ. Med. '88), Med. Exam. I. O. O. F., Knights of Honor, United Workmen. Member Mass. Homeop. Med. Soc. Hrs. 1-3, 6-7:30, Sundays excepted. 112 W. Emerson St., Melrose. Tel. 260.



- DILLON, THOMAS J. B. (Royal Coll. Phys. and Surg. Dublin '84). Exam. Physician Public Works. Hrs. 9-10, 1-2, 7-8. 121 Vernon St., Roxbury.
- DION, THOMAS J. (Laval Med. '91), Notre Dame Hosp. (Montreal) '88, '89, '90. Med. and Surg Staff of the Quincy City Hosp. Med. Exam. Aetna Life Ins. Co. Member Mass. Med. Soc., Norfolk So. District Med. Soc. Hrs. 2-3, 7-8 P. M. 19 Cross St., West Quincy.
- DIXON, LEWIS SEAVER (Harvard Med. '71), Boston City Hosp. '70-'71. Member Am. Ophthal. Soc., N. E. Ophthalmological Soc., Mass. Med. Soc. Specialty, Eye. Hrs. 10-1:30. 232 Clarendon St., Boston. Tel. B. B. 207.
- DIXON, ARTHUR (Tufts Med. '10), House officer Boston Consumptives' Hospital, Mattapan.
- DIXON, ROBERT B. (Harvard Med. '79), Supervising Exam. Royal Arcanum. Member Mass. Med. Soc., Boston Med. Library. Hrs. 2-3, 7-7:30. 232 Clarendon St., Boston. Tel. B. B. 207.
- DOANE, CHARLES BRADLEY (Dartmouth Med. '94), Member Am. Med. Assoc. Hrs. 8-9:30, 1-3, 7-9. 9 Harvard Ave., Allston. Tel. Brighton 10.
- DODD, WALTER J. (Univ. of Vt. '08), Instr. in X-Ray Dept. Harvard Med. School. 259 Beacon St., Boston. Tel. B. B. 283.
- DODD, JOHN E. (Tufts Med. '10). Boston City Hospital.
- DODGE, ARTHUR MALCOLM (Harvard Med. '99), St. Elizabeth's Hosp. '00, Rotunda (Dublin) '99. Vis. Anaesthetist to St. Elizabeth's Hosp. Member Am. Med. Assoc., Mass. Med. Soc., Newton Med. Club, Harvard Med. Alum. Assoc., Boston Medical Library Assoc. Specialty, Anaesthesia. Hrs. by appointment. 483 Beacon St., Boston.
- DODGE, FREDERICK W. (Boston Univ. Med. '91) Vis. Phys. Mass. Infant Asylum. Member Mass. Homeop. Med. Soc. Hrs. 1-2:30, 6-7. 155 W. River St., Hyde Park. Tel. 219.
- DODGE, WILLIAM W. (Harvard Med. '86). Member Mass. Med. Soc., Harvard Med. Alum. Assoc. Hrs. till 9, 2-3, 7-8. 679 Shawmut Ave., Boston.

- DOGGETT, FREDERICK F. (Harvard Med. '80), Member Mass. Med. Soc. Hrs. till 9:30, 1:30-3, and evenings. 805 Broadway, So. Boston.
- DOHERTY, HELEN I. (McGILLICUDDY) (Woman's Med. Coll. of Penn. '95), Med. Exam. Mass. Catholic Order of Foresters, Municipal Gym. of Boston. Member N. E. Hosp. Med. Soc. Hrs. 2-4. 61 Bernard St., Dorchester.
- DOLLOFF, EUGENE M. (Boston Univ. Med. '93), Asst. Supt. Union Hosp. Member Mass. Homeop. Med. Soc., Essex County. Hrs. until 9, 1-3, 6-7:30. 138 Chestnut St., Lynn.
- DONAHUE, WILLIAM F. (Harvard Med. '96), Member Am. Med. Assoc., Mass. Med. Soc., Cambridge Med. Improvement Soc. Hrs. until 9, 2-4, 7-9. 2294 Mass. Ave., Cambridge. Tel. 191.
- DONLAN, CHARLES E. (Harvard Med. '98), Supt. L. I. Hosp., U. S. Army, Rotunda Hosp. (Dublin), Royal Infirmary (Edinburg). Member Mass. Med. Soc., Asso. Hosp. Supts., Nat. Asso. of Char. Specialty—Hospital Administration. Long Island. Tel. Dor. 102 and 88.
- DONNELL, HERBERT ANTHONY (Tufts Med. '08), St. Elizabeth's Hosp. '08, Asst. in Pul. Dept., Boston Disp., Staff of Frost Hosp. Member Mass. Med. Soc., Am. Med. Assoc., Medford Med. Soc., Tufts Alumni Med. Club. Specialty—General Surgery. Hrs. 2-3, 7-8 P. M. 374 Main St., Medford. Tel. Med. 720.
- DONNELLY, AUGUSTINE J. (McGill Univ. Med. '00), Montreal Gen. Hosp. and Royal Victoria '99-'00, Med. Exam. A. O. U. W. Hrs. 2-4, 7-8. 1427 Cambridge St., Cambridge, Mass.
- DONOGHUE, FRANCIS D. (Harvard Med. '94), Instructor in Clinical Surgery Tufts Coll. Med. Sch., Surgeon Boston Dispensary, Cons. Surgeon Jordan Hospital, Plymouth. Member Am. Med. Assoc., Am. Assoc. of Exam. Phys. (Vice-Pres. '09-'10), Mass. Med. Soc., Mass. Soc. of Exam. Phys. (Pres. '08-'11), Boston Med. Library Assoc., Mass. Maternity and Foundling Hospital Corp. (Pres.). Member Am. Med. Editors' Assoc. Editor of Annals of Medical Practice and New England Med. Monthly '09-'11. L. C.—To many medical papers. Reported first successful case of Cesarean Section for Placenta Previa, Boston Med. & Surg. Jour., January, 1900. State Physician K. of C., 1900. Hours by appointment. 864 Beacon St., Boston.

- DONOVAN, BENEDICT (Harvard Med. '82). Hrs. 2-4, 7-8. 126 Berkeley St., Boston.
- DONOVAN, MICHAEL R. (Harvard Med. '83), Rotunda, Dublin, L. M. 1884. Member Mass. Med. Soc., Lynn Med. Frat., Boston Soc. Exam. Surgeons. Hrs. 1-3, 6-8. 128 So. Common St., Lynn. Tel. 2040.
- DONOVAN, THOMAS R. (Tufts Med. '09). 37 South St., Quincy.
- DONOVAN, WALTER J. (Tufts Med. '10), Haymarket Sq. Relief Station, Boston City Hospital.
- DORAN, JOHN M. (Balt. Med. '07), Maryland Gen. Hosp. '08. Hrs. 2-4, 7-8. 35 Eleanor St., Chelsea.
- DORCEY, JAMES E. (Harvard Med. '78). Member Mass. Med. Soc., Boston Med. Library Assoc., Harvard Med. Alum. Assoc. Hrs. 9-10:30, 4:30-6, 7-9. 172 Harrison Ave., Boston.
- DORMAN, ALBERT B. (Coll. of Phys. and Surg., Boston, '92), Chairman Board of Health, Winthrop, Med. Exam. Equitable, Prudential, Metropol., Manhattan and Security Mutual Life Ins. Cos. Member Am. Med. Assoc., Mass. Med. Soc. Hrs. 1-2, 7-8. Beacon Villa, Winthrop. Tel. 35.
- DORMAN D. WEBSTER (Boston Coll. of Phys. and Surg. '93) Hrs. 2 and 7. 56 East Cottage St., Roxbury.
- DORR, CHARLES A. (Dartmouth Med. '77), Town Physician, Hingham, Med. Exam. Mutual, Metropolitan Life Ins. Cos. Member Mass. Med. Soc. Hrs. 12-2. 304 Main St., Hingham.
- DOUCETT, FREDERICK L. (Tufts Med. 1900) Med. Exam. Metro. Life Ins. Co. Member Mass. Med. Soc. Hrs. 2-4, 7-8. Office, 671 Broadway, E. Weymouth, Mass.
- DOUGLAS, CHARLES J. (Hahnemann Med. Coll., Chicago, '91), Phys. Dr. Douglas Sanatorium. Member Mass. Homeop. Soc., Am. Med. Soc. for the Study of Alcohol and Narcotics, Dorchester Med. Soc., Boston Homeop. Med. Soc. 321 Centre St., Dorchester. Tel. 39.
- DOW, DAVID C. (Tufts Med. '98), Phys. to Out-Patients Camb. Hosp., Diphtheria Hosp., Camb. Member Am. Med. Assoc., Cambridge Med. Imp. Soc., Assoc. Mem. Boston Med. Library Assoc. Hrs. 1-3, 7. 6 Hilliard St., Cambridge. Tel. 888.

- DOW, EDMUND SCOTT (Harvard Med. '87). Med. Exam. Prudential, New York Life Ins., N. Y. Mutual. Member Mass. Med. Soc., Cambridge Med. Imp. Soc., Am. Med. Assoc., Boston Soc. Med. Exam. Specialty, Obstetrics and Pediatrics. Hrs. until 9, 1-3. 18 Harvard Ave., Allston. Tel. Brighton 680.
- DOW, GEORGE (Harvard Med. '96), Boston City Hosp. '96-'97. Med. Exam. N. Y. Life Ins., Penn Mutual, N. E. Mutual Life Ins. Cos. Member Am. Med. Assoc., Mass. Med. Soc. Hrs. 2-3, 7-8. Woburn St., Reading.
- DOW, JAMES ARTHUR (Univ. of Vt. '67), Cons. Phys. Camb. Hosp. Member Am. Med. Assoc., Mass. Med. Soc., Cambridge Med. Soc., Asso. Mem. Boston Med. Library Assoc. Specialty. Diseases of Respiratory Organs. Hrs. 1-2. 6-7. 23 Magazine St., Cambridge. Tel. 688.
- DOWD, EDWARD F. (Harvard Med. '98), Carney Hosp. '98-'00), Member Waltham Med. Club, Carney Hosp. Alum. Assoc. Hrs. 8-9, 1-3, 7-9. 26 Common St., Waltham, Mass.
- DOWLING, JOHN J. (Harvard Med. '94). Hrs. 1-3, 7-8. 652 Mass. Ave., Boston.
- DOWNING, ANDREW F. (Harvard Med. '04). Boston City Hosp. '06, Vis. Phys. St. Eliz. Hosp., Med. Exam. for Mass. Civil Service Commission, Asst. Phys. Boston Consumptives' Hosp. Member Mass. Med. Soc. Specialty, Medicine. Hrs. 2-3. 127 Newbury St., Boston. Tel. B. B. 1734.
- DOWNING, BERTHA C. (Women's Med. Coll. of Penn. '96), Res. Phys. Boston Baptist Hosp. Specialty, Psychopathic Children. L. C., "Causes Making for Degeneracy," "Mental Defectives," "A Word for the Mental Incompetent," etc. Member N. E. Hosp. Med. Soc. and Mass. Med. Soc. Res., Lexington. Hrs. 2-4.
- DOWNING, CHARLES H. (Tufts Med. '03), Med. Exam. Met. Life Ins. Co., Boston Mutual Life, and N. E. O. P., Am. Med. Assoc., Mass. Med. Soc., Everett Med. Soc. Hrs. 1-3, 7-8. 42 Norwood St., Everett. Tel. 50.
- DOWNING, DANA FLETCHER (Boston Univ. Med. '04), Instr. in Physiology Boston Univ. Sch of Med., Asst. Neurol. Mass. Homeop. Hosp., Phys. in charge, Roxbury Homeop. Hosp., Roxbury Crossing. Member Am. Inst. of Homeop., Am. Med-

- ico-Psycholog. Assoc., Mass. Homeop. Med. Soc., Boston Homeop. Med. Soc., Mass. Surg. & Gyn. Soc. L. C.—Contributions to Medical Journals. Hrs. 2-4, 6:30-7:30. Res., The Elise, 53A Dale St., Roxbury. Tel. Rox. 977.
- DOWNES, H. ASHTON (Boston Univ. Med. '93), Member Mass. Surg. and Gynaecol. Soc. Hrs. 9, 2-4, 7-8. 144 Salem St., Malden.
- DOYLE, DANIEL P. (N. Y. Univ. Med. Coll. '90). Member Erie Co. Med. Soc. Hrs. 10-12, 4-7. 33 Hollis St., Boston.
- DOYLE, FRANK H. (McGill Univ. Med. '03). Hrs. 1-3, 7-9. 738. Main St., Waltham.
- DRAKE, ARATHENA B. (Boston Coll. of Phys. and Surg. '94). Member Mass. Surg. and Gynaecol. Soc., Sec'y and Treas. Alum. Assoc. Boston Coll. of Phys. and Surg., Boston Homeop. Med. Soc. Hrs. 8-10, 1-3. 35 G St., So. Boston.
- DRAKE, OLIN M. (Hahnemann Med. Coll., Pa., '70). Member Am. Hahnemannian Assoc. Hrs. 9-21, Sat. 2-4. 1767 Commonwealth Ave., Brighton.
- DRAKE, RICHARD A. (Harvard Med. '02), Med. Exam. N. E. Order of Protection. Member Medford Med. Soc. Hrs. 2-3, 7-8. 6 Irving St., West Medford.
- DRAKE, HENRY S. (Harvard Med. '82). 46 Cornhill, Boston. Tel. 4465. Res., Middleboro.
- DRAKE, WILLIAM A. (Bowdoin Coll. Med. Dept. '79), U. S. Marine Hosp. '76-'79. Med. Exam. Aetna, Conn. Mutual, John Hancock, Prudential, Metropolitan Life Ins. Cos., Pilgrim Fathers. Member Mass. Med. Soc., Am. Med. Asso. Hrs. 1-3, 7-9 P. M. 136 North St., North Weymouth.
- DRAPER, ALEXIS L. (Univ. of Penn. '96), Member Mass. Med. Soc., Am. Med. Assoc. Hrs. 5:30-7:30. 2 Butler St., Dorchester. Tel. Milton 277.
- DRAPER, CHARLES R. (Univ. of Vt. '88). Hrs. 1-3 7-8. 57 High St., Medford. Tel. 71.
- DREW, F. PRESCOTT (Detroit Coll. of Med. '99), St. Luke's Hosp. '99, Med. Exam. Prudential Life, U. S. Life Ins., John Hancock, A. O. U. W. Member Am. Med. Assoc., Mass. Med. Soc. Hrs. 1-3, 7-8:30. 52 High St., E. Dedham. Tel. 128.

- DREW, FRED (Harvard Med. '94), Member Mass. Med. Soc., Boston Med. Library. Hrs. 9-10, 3-4. 409 Marlborough St., Boston. Tel. B. B. 234.
- DREW, MARIA E. (Tufts Med. '95), Member Mass. Med. Soc., N. E. Hosp. Med. Soc. Hrs. 2-4, 6-8. 39 Newbury Ave., Atlantic.
- DRISCOLL, DE COURCEY J. (Balt. Med. '05). Hrs. 2-4, 7-9. 564 Broad St., E. Weymouth.
- DRIVER, STEPHEN WILLIAM (Harvard Med. '63), Summer Interne Mass. Gen. Hosp. '62. Staff of Camb. Hosp. (over 10 years). Member Mass. Med. Soc., Middlesex So. Soc., Camb. Med. Imp. Soc. L. C.—“Reports Mass. Medical Society.” Hrs. 2-3 P. M. 5 Farwell Pl., Cambridge. Tel. Cambridge 864.
- DROWN, EDWIN L. (Harvard Med. '07). Res. Surgeon Haymarket Square Relief Station.
- DRUMMEY, NICHOLAS D. (Harvard Med. '87), Carney Hosp. '87-'88. Member Mass. Med. Soc. Harvard Med. Alum. Assoc., Boston Med. Library, Carney Hosp. Alum. Assoc. Hrs. 3-4 at 546 Shawmut Ave., Boston. Tel. Tremont 315. Res., 533 Washington St., Dorchester. Hrs. 1:30-2:30, 7-8. Tel. Dorchester 507.
- DRURY, DANA W. (Harvard Med. '04), Lowell Gen. Hosp., Mass. Charit. Eye and Ear Infirm., Asst. Otology Tufts Coll. Med. School, Laryngologist Carney Hosp., Aurist Boston Floating Hosp, Aural Clinical Asst, at Mass. Charit. Eye and Ear Infirm. Member Am. Med. Assoc., Mass. Med. Soc., N. E. Ophthal, Laryngol. Soc. Specialty, Aurist. Hrs. 1-3. 220 Clarendon St., Boston. Tel. B. B. 1769.
- DUCKERING, FLORENCE W. (Tufts Coll. Med. '01), Supt. Charitable Club Hosp. '03, Asst. Surg. N. E. Hosp. for Women and Children, Phys. to Pope Disp. Member Am. Med. Assoc., Mass. Med. Soc., N. E. Hosp. Med. Soc. Specialty, Gynaecology. Hrs. 2-3. 483 Beacon St., Boston.
- DUCKERING, WILLIAM W. (Harvard Med. '98), Boston City Hosp. 1900-'01. Member Am. Med. Assoc., Mass. Med. Soc., Harvard Med. Alum. Assoc. Hrs. 2-3, 7-8. 2 Warner St., Dorchester. Tel. 490.

- DUDLEY, AUGUSTUS W. (Harvard Med. '95), Boston City Hosp., '96, Vis. Surg. Cam. Hosp. Member Am. Med. Assoc., Mass. Med. Soc., Boston Med. Library Assoc., Camb. Med. Improvement, Boston City Hosp. Alum. Assoc. Hrs. 2-3, 7-8. 1879 Mass. Ave., Cambridge. Tel. 2016.
- DUDLEY, CHARLES (Harvard Med. '97), Med. Exam. Mut. Life of N. Y. Member Mass. Med. Soc. Hrs. 1-3, 6-8. 164 Harvard St., Cambridge.
- DUFF, JOHN (Harvard Med. '90), Member Mass. Med. Soc., N. E. Electro Therapeutic Soc., Am. Electro Therapeutic Soc., Boston Med. Library Assoc., Harvard Med. Alum. Assoc. Specialty, Electro Therapeutics. Hrs. 7:30-9, 2:30-4, 7:30-9. 5 Dexter Row, Charlestown. Tel. 320.
- DUNBAR, FRANK C. (Balt. Med. Coll. '93), Med. Exam. Mut. Benefit Ins. Co. of Newark, N. J. Member Mass. Med. Soc., West Roxbury Med. Club. Hrs. 2-3, 7-8. 9 Beethoven St., Roxbury. Tel. Jamaica 539.
- DUNBAR, FRANK H. (Tufts Med. 1900), Member Mass. Med. Soc., Am. Med. Assoc., Mass. Assoc. of Boards of Health. Office, 46 Cornhill, Boston. Tel. Main 4465. Res., Mansfield.
- DUNHAM, ADELINE F. (Tufts Med. '06), Med. Exam. N. E. Order of Protection. Hrs. 2-4. 390 Broadway, Cambridge.
- DUNN, CHARLES HUNTER (Harvard Med. '00), Mass. Gen. Hosp. '01, Children's Hosp. '03, Clin. Inst. in Pediatrics Harvard Med. Sch., Asst. Phys. Boston Children's Hosp., Asst. Phys. and Pathol. Infants' Hosp. Member Mass. Med. Soc., Boston Med. Lib., Am. Pediatric Soc., N. E. Pediatric Soc. Hrs. 2-3 P. M. 220 Marlborough St., Boston. Tel. B. B. 2244.
- DUNN-CARY, J. S. (Boston Univ. Med. '87). Brent St., Dorchester.
- DUNSMOORE, HARRIE VICTOR. 176 Huntington Ave., Boston.
- DURELL, THOMAS M. (Harvard Med. '79), Conn. Gen. Hosp., Hartford '80, Phys. Som. Hosp., Med. Exam. Middlesex Co. Member Mass. Med. Soc., Mass. Medico-Legal Assoc., Ex-President Middlesex So. Dist. Med. Soc. Hrs. 2-3, 7-8. 131 Highland Ave., Somerville. Tel. 142.

- DURGIN, SAMUEL H. (Harvard Med. '64), Lecturer on Hygiene Harvard Med. Sch., Charman Boston Bd. of Health. Member Am. Public Health Assoc., Mass. Assoc. Bds. of Health (Vice-Pres.), Mass. Med. Soc., Boston Soc. for Med. Improvement. Old Court House, Boston. Res., Brighton. Tel. Brighton 302.
- DUTTON, CHARLES (Harvard Med. '63), Asst. Phys. N. H. Asylum for Insane, Asst. Phys. Illinois Hosp. for Insane (Jacksonville, Ill.) 1863-'68, Med. Exam. Mutual Life Ins. Co., Mass. Mutual Life Ins. Co., Penn Mutual Life. Member Mass. Med. Soc., Treas. Middlesex East Dist. Med. Soc. Hrs. 2-4. Wakefield. Tel. 400.
- DUTTON, JULIA M. (Woman's Med. Coll. of N. Y. Infirmary '85). 350 Otis St., W. Newton. Tel. N. W. 305. Hrs. by appointment.
- DUTTON, RICHARD (Harvard Med. '01), Member Am. Med. Assoc., Mass. Med. Soc. Hrs. until 8:30, 2-3:30, 7-8. 33 Avon St., Wakefield. Tel. 400.
- DWIGHT, EDWIN WELLES (Harvard Med. '91), Med. Dir. N. E. Mut. Life Ins. Co. Member Mass. Med. Soc., Mass. Medico-Legal Assoc., Boston Soc. for Medical Improvement. 87 Milk St., Boston. Tel. Main 6720.
- DWIGHT, JAMES (Harvard Med. '79). 225 Beacon St., Boston.
- DWIGHT, THOMAS (Harvard Med. '67), Prof. of Anatomy, Harvard Med. Sch. Member Assoc. of Am. Anatomists, Mass. Med. Soc., Mass. Medico-Legal Assoc., Boston Soc. of Med. Sciences, Boston Med. Library Assoc. Harvard Med. School.
- DWYER, JOHN E. (Bellevue Hosp. Med. Coll. '87), Mass. State Hosp. '85-'86, Phys. Holy Ghost Hosp., Camb., Med. Exam. K. of C., Royal Arcanum, etc. Member Mass. Med. Soc., Camb. Med. Improvement Soc. Hrs. 1-3, 7-8. 878 Mass. Ave., Cambridgeport. Tel. 825.
- DWYER, WILLIAM J. (Tufts Med. Coll. '05). Member Am. Med. Soc., Mass. Med. Soc., Camb. Med. Imp. Soc. Hrs. 2-3, 7-8 P. M. and by appointment. 118 Pearl St., Cambridge. Tel. Camb. 60.
- DYAS, IRA E. (Phys. and Surg., Boston, '01). Instr. in Anatomy, College of Phys. and Surg. Hrs. 1-3. 333 Moody St., Waltham.



## E

- EAMES, GEORGE F. (Jeff. Med. '82). Member Am. Med. Assoc., Mass. Med. Soc., Boston Med. Library, Section of Somatology, Am. Med. Assoc. Hrs. 12-1. 249 Newbury St., Boston.
- EARL, GEORGE H. (Boston Univ. '84), Prof. of Obstet. Boston Univ. Med. Sch., Chairman Med. Bd. Burrage Hosp., Ortho. Surg. Mass. Homeop. Hosp. Member Am. Inst. of Homeop., Mass. Homeop. Soc., Boston Homeop. Soc., Mass. Surg & Gynaecol. Soc. Hrs. 3-5. 1138 Boylston St., Boston. Tel. B. B. 42673.
- EARLE, WILLIAM A. (Bennett Coll. '79). Hrs. 9:30-2:30. 140 Boylston St., Boston.
- EASTMAN, E. SAMUEL (Boston Univ. Med. '04), Metropolitan Hosp. (N. Y.) '04-'05, Mass. Homeop. Hosp. '05-'06. Member Mass. Homeop. Med. Soc. Hrs. until 9, 3-4, 6:30-7:30. 444 Mass. Ave., Boston.
- EASTMAN, G. WARREN (Jefferson Med. '07), Union Hosp. (Lynn) '06. Member Associate Staff Union Hospital, Lynn. Hrs. 1-3, 7-8. 55 No. Common St., Lynn.
- EASTMAN, THEODORE J. (Harvard Med. '05). Mass. Gen. Hosp. '05-'07, Cons. Phys. to Mass. Charit. Eye and Ear Infirmary, Asst. Vis. Phys. to Out-Patients Mass. Gen. Hosp. Member Am. Med. Assn., Mass. Med. Soc. Specialty—Internal Medicine. Hrs. 2-3. 396 Marlborough St. Boston. Tel. B. B. 4045.
- EASTON, ELWOOD TRACY (Harvard Med. '99) Ophthalmic House Surg. Mass. Charit. Eye and Ear Infirmary '99-'1900, Instr. in Ophthalmology Tufts Med. School, Asst. Ophthalmic Surg. Mass. Charit. Eye and Ear Infirmary. Member Mass. Med. Soc., N. E. Ophthalmological Soc. Hrs. 12:30-3. 209 Newbury St., Boston. Tel. B. B. 270.
- EATON, CHARLES A. (Boston Univ. Med. '08), Instr. in Pathology Boston Univ. School of Medicine. 1057 Main St., Melrose Highlands.
- EATON, RICHARD G. (Harvard Med. '96). Hrs. until 8.30. 2-4, 7-8. 11 Avon St., Wakefield.

- EATON, SAMUEL L. (Hahn. Coll., Chicago, '82), Supt. Newton Highlands Nervine, Med. Exam. Prudential Life Ins. Co. Member Am. Institute of Homeop., Mass. Homeop. Soc., Mass. Surg. and Gyn. Soc., Boston Homeop. Soc., Nat. Hahnemannian Assoc. Hrs. 8-9, 1-3, 6-8. 340 Lake Ave., Newton Highlands, N. S. 3.
- EATON, WILLIAM E. (Harvard Med. '04), Springfield Hosp. '05-'06, Mass. Gen. Hosp. '06-'07, Asst. to Phys. to Patients, Skin Diseases, Mass. Gen. Hosp., Asst. Phys. Worcester Insane Hosp. '04-'05. Member Am. Med. Assoc., Mass. Med. Soc. Specialty, Dermatology. Hrs. 1-3. Res., 42 Rockland St., Roxbury.
- EBBS, BERTHA E. (Boston Univ. '01), Mass. Homeop. '01-'02. Member Mass. Homeop. Med. Soc., Twentieth Century Med. Club (Vice-President), Am. Inst. of Homeop. Hrs. until 9, 2-4, 7-8. 494 Washington St., Dedham. Tel Dedham 1664.
- EDES, ROBERT T. (Harvard Med. '61), formerly Prof. Mat. Med. and Clin. Med. Harvard, Cons. Phys. Adams Nervine Asylum. Member Am. Med. Assoc., Assoc. of Am. Phys., Am. Neurol. Assoc., Mass. Med. Soc., Boston Soc. Psychiatry & Neurology. Specialty—Neurology and Psychiatry. Hrs. 11-1 Tuesday and Friday. 419 Boylston St., Boston. Res., Reading. Tel. 272-1 Reading.
- EDGERLY, JONATHAN F. (Dartmouth Med. '86), Private Hosp. for Mental Diseases, Newtonville. Member Am. Medico-Psychol. Assoc., Am. Congress of Phys. and Surgs., Examining Physicians' Soc. Specialty, Mental and Nervous Diseases. Hrs. 8-11, 6-8. Res., 1 Mt. Vernon Terrace, Newtonville.
- EDMONDS, LOUIS (Harvard Med. '93), Worcester City Hosp. '93-'94. Member Mass. Med Soc. and Am. Med. Assoc. Hrs. 2-4. Res., 150A Blue Hill Ave., Roxbury.
- EDSON, P. O'MEARA (Univ. of Vt. '60), Member Mass. Med. Soc., Boston Med. Library Assoc. Hrs. 3-4. 36 Elm Hill Ave., Roxbury. Tel. 231.
- EDWARDS, WILLIAM L. (Harvard Med. '94). Member Mass. Med. Soc., Harvard Med. Alumni Assoc. Hrs. 8:30-10, 2-4. 33 Gloucester St., Boston. Tel. B. B. 628.
- EELLS, JOSEPH O. (Tufts Med. '01). Hrs. till 9, 1-3, 6-8. 229 Union St., Lynn.

- EHRENFRIED, ALBERT (Harvard Med. '05), Boston City Hosp., Surg. House Officer '05-'07, Asst. in Anatomy Harvard Med. Sch., Vis. Surg. Mt. Sinai Hosp., Vis. Surg. Boston 'Consumptives' Hosp., formerly Dist. Phys. Boston Disp., Clin. Ortho. Asst. Children's Hosp., Phys. Florence Crittenden Home. Mem. Mass. Med. Soc., Am. Med. Asso., Boston Soc. Med. Imp., Boston Med. Lib. L. C.—Articles on club-foot, skin-grafting, picric acid. Specialty—Surgery. Hrs. 2-3, 7-8. 362 Commonwealth Ave., Boston. Tel. B. B. 1016.
- EHRlich, HENRY (Harvard Med. '86), Cons. Phys. to the State Hosp. Member Mass. Med. Soc. Hrs. 1-3. 172 Commonwealth Ave., Boston. Tel. B. B. 782.
- ELA, WALTER (Harvard Med. '75), Mass. Gen. Hosp. '74-'75, Cons. Phys. Cambridge Hosp., Med. Exam. Manhattan Life Ins. Co. Member Mass. Med. Soc., Harvard Med. Alum. Assoc., Mass. Med. Benevol. Soc., Cambridge Med. Improvement Soc., Boston Med. Library Assoc. Middlesex So. Dist. Med. Soc. (Treasurer). Hrs. 1-2. 13 Ash St., Cambridge. Tel. 1116.
- ELDRIDGE, DAVID GORHAM. (Harvard Med. '86), Med. Insp. Boston Schools, Phys. Boston Home for Incurables and Burnap Free Home for Aged Women. Member Mass. Med. Soc., Norfolk Dist. Med. Soc., Dorchester Med. Soc., Dorchester Med. Club. Hrs. until 9 by appointment, 2-3:30 except Saturday, and 7. 15 Monadnock St., Dorchester. Tel. 341.
- ELLIOT, JOHN WHEELOCK (Harvard Med. School '78), Lecturer on Surgery Harvard Med. School. Member Board of Consultation Mass. Gen. Hosp. Member Am. Surgical Assoc., Mass. Med. Soc., Boston Med. Improvement, Boston Med. Library. Hrs. 2-3. 124 Beacon St., Boston. Tel. B. B. 67. Res., Needham.
- ELLIOT, SYDNEY B. (Harvard Med. '03), Medical Director Willard Hosp., Bedford.
- ELLIOTT, JAMES P. (Dartmouth Med. '75). 142 Huntington Ave.
- ELLIOTT, RUSSELL D. (Harvard Med. '73). Member Mass. Med. Soc. Hrs. 9-11, 2-4, 7-9. 154 Richmond St., Boston. Tel. 272 Richmond.
- ELLIS, EDWARD KEITH (Tufts Med. '02) Boston City Hosp. '02-'03, Mass. Charit. Eye and Ear Infirmary '04-'05, Asst. Ophthalmic Surgeon Carney Hosp., Clinical Asst. Mass.

Charit. Eye and Ear Infirmary. Member Mass. Med. Soc., Am. Med. Assoc., N. E. Ophthalmological Soc. Hrs. 12:30-3. 101 Newbury St., Boston.

ELLIS, SIDNEY A. 687 Boylston St., Boston.

ELLIS, WILLIAM R. (Harvard Med. '98), Member Mass. Med. Soc. Hrs. 2-4. 91 Franklin St., Allston.

ELLSWORTH, SAMUEL W. (Harvard Med. '96), Phys. Quincy Hosp., Med. Exam. N. E. Mutual Life Ins. Co. Member Mass. Med. Soc., Boston Soc. of Med. Sciences. Assoc. Member Boston Med. Library, Norfolk South Dist. Med. Soc. Hrs. 2-3, 7-8. 18 Russell Ave., Quincy, Mass.

ELLSWORTH, VICTOR A. (Buffalo Med. Coll. '76). Member N. Y. State Med. Asso. Specialty—Inebriety. 41 Waltham St., Boston. Tel. Tr. 637.

EMERSON, ADELE RUSSELL (Women's Med. Coll. of Penn. '02), Resident Phys. Northern Indiana Hosp. '07. Hrs. 1-3, Sundays by appointment. 535 Beacon St., Boston. Res., 391 Harvard St., Cambridge.

EMERSON, CHARLES S. (New York Univ. '86). Hrs. till 9, 3-4, 7-8. 51 Mt. Auburn, Watertown.

EMERSON, FRANCIS P. (Coll. of Phys. and Surg., N. Y., '86) Aural Surgeon Boston Disp., Asst. Surgeon Mass. Charit. Eye and Ear Infirmary. Honorary Member Vt. Med. Soc. Member Am. Med. Assoc., Mass. Med. Soc., N. E. Otolological and Laryngological Soc., Clinical Club, N. E. Alum. Assoc. N. Y. Medical Colleges, Boston Med. Library Assoc. Specialty, Nose, Throat and Ear. Hrs. 1:30-4. 484 Beacon St., Boston. Tel. B.B. 61.

EMERSON FREDERICK L. (Boston Univ. '92), Obstetrician Mass. Homeop. Hosp. Member Am. Institute of Homeop., Mass. Homeop. Med. Soc., Boston Homeop. Med. Soc. Hrs. until 9, 3-4. 50 Hancock St., Dorchester. Tel. 27.

EMERSON, GEORGE E. (Harvard Med. '03), State Hosp. 1904, Children's Hosp., Boston, 1905. Member Mass. Med. Soc. Specialty, Orthopedics. Hrs. So. Weymouth 1-3, Boston by appointment. Res., Burton Terrace, So. Weymouth. Office, 543 Boylston St., Boston. Tel. B. B. 330.

EMERSON, NATHANIEL W. (Boston Univ. Med. '81). Surg. Interne Mass. Homeop. Hosp. '80, Prof. of Gynecol. Boston Univ. Med. School, Surg. Emerson Hospital (Forest Hills), Cons. Surg. Newburyport Hospital, Heywood Memorial

- Hospital (Gardiner, Mass.), Wesson Memorial Hospital (Springfield, Mass.), Melrose Hospital, Bath City Hospital (Bath, Me.), Trull Hospital (Biddeford, Me.), Central Hosp. (Brockton). Member Am. Ins. Homeop., ex-Pres. Mass. Homeop. Med. Soc., Mass. Surg. & Gyn. Soc., Boston Homeop. Soc., Maine Homeop. Med. Soc., Hon. Member N. Y. Homeop. Med. Soc. Hrs. by appointment only. Specialty—Surgery exclusively. 244 Newbury St., Boston. Tel. B. B. 418.
- EMERSON, ROBERT L. (Harvard Med. '00), Instr. Physiolog. Chemistry Harvard Med. School '01-'05, Asst. in Clinical Pathology Boston City Hosp. '02-'06. Member Boston Soc. of Med. Sciences, Mass. Medico-Legal Soc. Specialty, Chemical and Microscopical Examination. Hrs. 8-6. Office, 739 Boylston St., Boston. Tel. B. B. 2915.
- EMERSON, WILLIAM R. P. (Harvard Med. '99), Phys. Dept. Dis. of Children Boston Disp. Member Mass. Med. Soc., Boston Society of Med. Sciences, Boston Med. Library Assoc., Boston City Hosp. Alum. Assoc. Hrs. 2-3. 657 Boylston St., Boston. Tel. B. B. 2728.
- EMERY, WILLIAM C. (Harvard Med. '03), Phys. Dorchester Free Disp. Member Mass. Med. Soc., Dorchester Physicians' Club, Dorchester Med. Soc., Med. Exam. A. O. U. W. Hrs. 1-3, 6-7:30. 430 Columbia Rd., Dorchester. Tel. Dor. 69.
- EMERY, W. NEWELL (Boston Univ. Med. '91), Phys. and Surg. Waltham Hosp., Med. Exam. N. E. Order of Protection. Member Am. Inst. of Homeop., Am. Homeop., Ophthal., Otol. and Laryngol. Assoc., Mass. Homeop. Med. Soc., Boston Homeop. Med. Soc. Hrs. 2-4, 7-8, except Wed. and Sun. evenings. 808 Main St., Waltham. Tel. 128.
- EMMONS, ARTHUR BREWSTER, 2d, A. B. (Harvard Med. '02), Mass. Gen. Hosp. '04-'05, Boston Lying-in Hosp. '09, Corey Hill Hosp. '06, Boston City Hosp. (Pathol.) '07, Johns Hopkins Hosp. (Obstet.) '09. Member Mass. Med. Soc., Brookline Med. Soc., Boston Soc. Med. Imp., Boston Soc. Med. Sciences, Boston Med. Asso., Boston Med. Benev. Soc. L. C.—A review of the Midwife Situation, with J. L. Huntington, Boston Med. & Surg. Jour., Feb. 23, 1911. Specialty—Obstetrics. Hrs. 2-3 P. M. 31 Mass. Ave., Boston.
- EMMONS, HENRY M. (Boston Univ. Med. '02), Mass. Homeop. Hospital '02, Medical School Inspector. Member Mass. Surg. and Gynaecolog. Soc., Boston Homeop. Med. Soc. Hrs. 5-8, Sunday 12-1. 428 Centre St., Jamaica Plain.

- ENGLISH, MARTIN J. (Harvard Med. '07), Asst. Phys., South Dept., Boston City Hospital.
- ENSWORTH, WILLIAM H. (Harvard Med. '88, Med. Exam. Aetna Life of Hartford, Med. Insp. Boston Public Schools. Member Mass. Med. Soc. Hrs. 1-3, 7-8. 40 Princeton St., East Boston. Tel. 160.
- ERB, THEODORE C. (Harvard Med. '95), Boston City Hosp. '94-'95, Boston Lying-In Hosp. '95-'96, Instr. in Obstet. Tufts Coll. Med. School, Med. School Insp., Obstetrician St. Elizabeth's Hosp., Obstetrician Mt. Sinai Hosp., Med. Exam. Prudential Life Ins. Co. Member Mass. Med. Soc., Boston Med. Library Assoc. Specialty, Gynaecology and Obstetrics. Hrs. 2-3, 7-8. 159 St. Botolph St., Boston.
- ERICSON, ERICA. Res., 183 Huntington Ave. Hrs. 2-4, except Wednesday.
- ERMENROUT, S. JUSTINA (Woman's Med. Coll., Pa., '91), N. E. Hosp. '92. Member Mass. Med. Soc., N. E. Hosp. Med. Soc. 541 Boylston St., Boston.
- ERNST, HAROLD C. (Harvard Med. '80), Prof. of Bacteriol. Harvard Med. School. Member Am. Assoc. Pathologists and Bacteriologists, Assoc. Am. Physicians, Am. Public Health Assoc., Soc. of Am. Bacteriol., Mass. Med. Soc., Boston Soc. of Med. Sciences, Boston Med. Library Assoc., Boston Soc. for Med. Improvement, Mass. Assoc. Bd. of Health. 8 Greenough Ave., Jamaica Plain. Tel. 108.
- EVANS, ALBERT (Harvard Med. '02). Member Mass. Med. Soc., Am. Med. Assoc. Hrs. 2-3, 6:30-7:30. 409 Marlborough St., Boston.
- EVANS, MINER H. A. (Harvard Med. '02), Denver Insane Hosp. '02-'03, Adams Nervine Asylum '04-'05, Med. Exam. Metropolitan Life Ins. Co. Member Am. Med. Assoc., Mass. Med. Soc., Dorchester Med. Soc., Dorchester Physicians' Club. Specialty—Nervous and Mental Diseases. Office, 138 Newbury St. Hrs. 11-1:30. Res., 597 Dudley St., Roxbury. Hrs. 9, 2-3, 7-8.
- EVERETT, EUGENE E. (Harvard Med. '99) Carney Hospital '99, Boston Lying-In Hosp. 1900, Asst. in Gynaecology Harvard Med. School, Gynaecologist Mt. Sinai Hosp., Asst.

Gynaecologist Boston Disp., Med. Exam. for Economic Life Ins. Co. Member Am. Med. Assoc., Mass. Med. Soc. Specialty, Gynaecology. Hrs. 1-3. 427 Marlborough St., Boston. Tel. B. B. 3226.

## F

FABYAN, MARSHAL (Harvard Med. '04), Mass. Gen. Hosp. '05, Inst. in Comparative Pathology Harvard Med. Sch. Member Mass. Med. Soc. L. C.—“The Bovine Type of Tuberculosis Associated with Three Cases of Tuberculosis in Man.” Office, Harvard Med. Sch. Res., 381 Commonwealth Ave., Boston. Tel. B. B. 3930.

FAIR, JOHN F. (Harvard Med. '98), Carney Hosp. '98, Phys. to Cambridge Tuberculosis Hospital. Member Mass. Med. Soc., Amer Med. Assoc., Cambridge Med. Improvement. Hrs. 1-2, 7-8. 390 Cambridge St., Cambridgeport. Tel. 833.

FAIR, ROBERT P. (Harvard Med. '00), Gynecologist St. Elizabeth's Hosp. (O. P. D.), Carney Hosp. (O. P. D.), Gynaecologist Mt. Sinai Hosp. Member Mass. Med. Soc. Hrs. 12-4. 481 Beacon St., Boston. Tel. B. B. 406.

FAIRBANKS, ARTHUR WILLARD (Harvard Med. '94). Inst. in Neurology Tufts Med. Sch., First Asst. Dept. for Nervous Diseases City Hosp., Asst. Dept. for Nervous Diseases Children's Hosp. Member Am. Med. Asso., Boston Society for Psychiatry and Neurology, Boston Soc. Med. Sciences, N. E. Pediatric Soc., Mass. Med. Soc., Boston Med. Lib. Asso. Specialty—Diseases of the Nervous System. Office, 591 Beacon St., Boston. Tel. B. B. 1434. Res., 50 Harris St., Brookline.

FALES, ALONZO C. (Harvard Med. '94), Manhattan Eye and Ear Hosp. '95-'96. Member Mass. Med. Soc., Malden Med. Imp. Soc Specialty, Eye, Ear, Nose and Throat. Hrs. 10-12. 2-5. Tuesday, Thursday and Saturday, evenings 7-8. Res., 124 Cedar St., Malden. Tel. 347.

FALLIACE, GAETANO (Univ. of Naples '91). Hrs. 9-10, 1-3, 6-8. 15 Broadway Extension, Boston. Res., Brookline.

FALLON, JOSEPH F. (Jefferson Med. '09), Gouverneur Hosp. '10. Hrs. 2-4, 6-8. 1 Kendall St., Brookline.

- FARLOW, JOHN W. (Harvard Med. '77), Formerly Instr. in Laryngol. Harvard Med. School, Formerly Surg. (Nose and Throat) Boston City Hosp. and Boston Disp. Member Am. Laryngol. Assoc., N. E. Otol. Laryngol. Assoc., Mass. Med. Soc., Boston Med. Library Assoc. (Librarian), Boston Soc. for Med. Imp. L. C., Various articles on special subjects in Med. Journal, Society Transactions, etc. Hrs. 11-1 and by appointment. Office, 234 Clarendon St. Tel. B. B. 619-L.
- FARNHAM, C. C. (New York Univ. '65). Central Sq., Randolph.
- FARR, EDWIN L. (New York Univ. Med. Coll. '73). Member Mass. Med. Soc., Roxbury Med. Improv. Soc., Boston Med. Library. Hrs. 1-3. 3 Highland St., Roxbury. Tel. 346.
- FARRELL, GEORGE L. (Jefferson Med. '95). Member Mass. Med. Soc., Malden Med. Soc. Hrs. 1-2, 7-8. 440 Pleasant St., Malden. Tel. 22.
- FARRINGTON, LEANDER M. (Harvard Med. '94), Carney Hosp. '94-'96. Member Mass. Med. Soc., Carney Hosp. Alum. Assoc. Res., 102 Florence Ave., Arlington Heights.
- FAUNCE, CALVIN B., Jr. (Baltimore Med. '04), St. Vincent Hosp., Worcester, 1905-'06, Mass. Charit. Eye and Ear Infirmary 1906-'08, Asst. Surgeon Carney Hosp. Throat Dept., Clinical Asst. Mass. Charit. Eye and Ear Infirmary, Asst. Surg. Berkeley Infirmary. Member Mass. Med. Soc., Am. Med. Assoc., N. E. Otolological and Laryngol., West Roxbury Dist. Med. Club. Specialty, Ear, Nose and Throat. Hrs. 1-3. 101 Newbury St., Boston.
- FAULKNER, GEORGE (Harvard Med. '47). Member Mass. Med. Soc. 29 Greenough Ave., Jamaica Plain.
- FAULKNER, WILLIAM E. (Harvard Med. '91), Asst. in Surgery Harvard Med. School, Asst. Vis. Surgeon Boston City Hosp. Member Mass. Med. Soc., Boston Med. Library. Hrs. 2-3. 290 Marlborough St., Boston.
- FAWCETT, DEBORAH (Boston Univ. '03), Member Mass. Homeop. Med. Soc., Surg. and Gynaecol. Soc., Boston Homeop. Med. Soc., Twentieth Century Med. Club. Hrs. 2-4 except Sunday and Friday, 12-1. Res., 430 Centre St., Newton. Tel. N. M. 680. Boston Office, 46 Newbury St., Boston. Hrs., Friday 3:30-5:30 by appointment.



- FAY, EMMA HOOKER (Boston Univ. Med. '09). Resident Phys. Contagious Hosp., Brighton.
- FAY, JOSEPH H. (Tufts Med. '09). Boston City Hospital.
- FAY, WILLIAM E. (Harvard Med. '89), Phys. Boston Floating Hosp, Phys. Boston Disp. Member Mass. Med. Soc., Boston Soc. for Med. Improvement. Hrs. 2-3, 7-8. 366 Commonwealth Ave., Boston.
- FEELEY, CHAS. P. (Tufts Med. '02). Member Am. Med. Assoc., Mass. Med. Soc. Hrs. 1-3, 7-8. 1039 Mass. Ave., Cambridge. Tel. 1436.
- FELCH, CARRIE I. (Tufts Med. '06). 355 Mass. Ave., Boston.
- FELCH, LEWIS PERLEY (Tufts Med. '06), Med. Exam. Letter Carriers' Mutual Benefit Assoc., Penny Aid Society. Member Am. Med. Assoc., Mass. Med. Soc. Hrs. 4-5, 7-8. 355 Mass. Ave., Boston.
- FENELON, KATHERINE A. (Boston Coll. Phys. and Surgs. '01), Member Boston Med. Soc., Exec. Com. Alum. Assoc. Boston Coll. Phys. and Surg. Hrs. 2-4, 7-8. 98 Charles St., Boston.
- FENNESSEY, JOHN FRANCIS (Harvard Med. '03), Boston Floating Hosp. '01-'03, Boston City Hosp. '04-'06, Asst. Vis. Phys. to Out-Patients, St. Elizabeth's Hosp., Med. Exam. M. C. O. F. Member Am. Med. Ass., Mass. Med. Soc., Boston Med. Assoc., Dor. Med. Soc. Hrs. 2-3, 7-8. 15 Adams St., Dorchester. Tel. 219.
- FENWICK, GEORGE B. (Harvard Med. '04), Worcester City Hosp. '05-'06, Vist. Phys. Frost Hosp., Chelsea. Med. Exam. Boston Mutual Life Ins. Co., U. S. Pension. Membe Am. Med. Asso., Mass. Med. Soc. Chairman Board of Health, Chelsea. Hrs. 1:30-3, 7-8. 19 Cary Ave., Chelsea.
- FENWICK, JOSEPH B. (Harvard Med. '72), Ex-Chairman Med. Board of Rufus S. Frost of Chelsea. Member Am. Med. Assoc., Mass. Med. Soc. Hrs. 1:30-3:30, 7-9. 19 Carey Ave., Chelsea. Tel. 25.
- FERGUSON, CREIGHTON H. (Tufts Med. '03). Hrs. 2-4, 7-8. 2353 Mass. Ave., Cambridge.
- FERNALD, CHARLES A. (Harvard '72). Phys. and Surg. of Salvation Army. Member Am. Med. Soc. for Suppression of Quackery, Mass. Med. Soc. L. C.—"Removing a Bullet from

Beneath Christa Gallici" successfully), "Quick Removal of Needles from Tissues" (hand and foot), etc. Hrs. 1-3, 5-7 P. M. 1483 Washington St., Boston.

FERNALD, GUY G. (Dartmouth Med. '99), Mary Hitchcock Memorial, Hanover, N. H., '99, Asst. Staff McLean Hosp., Phys. at Mass. Reformatory, Concord, Mass. Member Am. Med. Assoc., Mass. Med. Soc., Am. Neurology and Psychology Assoc., N. E. Psychol. Soc. Specialty, Psychiatry. Res., Concord Junction, Mass.

FERNALD, HERBERT ELWOOD (Boston Univ. '95), Member Mass. Homeop. Soc. Hrs. 1-2, 6:30-7:30 Elm St., Cohasset. Tel. 2.

FERNALD, WALTER E. (Bowdoin Coll. Med. Dept. '81), Supt. Mass. Sch. for the Feeble-Minded. Member Am. Medico-Psychol. Assoc., Am. Assoc. for the Study of the Feeble-Minded, Mass. Med. Soc., Boston Soc. of Psychiatry and Neurol., N. E. Psychological Soc, Boston Med. Library Assoc., Mass. School for Feeble-Minded, Waltham. Tel. Waltham 100.

FERRARI, FRANSECO EDWARDS (Royal Univ. of Parma '72). Hrs. 9-10, 2-4, 7-8. 21 Prince St., Boston.

FERRIS, WILLIAM H. (Boston Coll. of Phys. and Surg. '05). 252 Manet Ave., Quincy.

FESSENDEN, CHARLES HILL (Boston Univ. '86), Med. Staff Newton Hosp., Radiologist. Member Am. Electro-Therapeutic Assoc. Specialty, Radiography. Hrs. by appointment. 34 Pelham St., Newton Centre. Tel. N. S. 336.

FEWELL, SAMUEL J. (Howard '94). Hrs. 2-5, 7-8. 77 Windsor St., Boston.

FICK, HERMANN A. (Homeop. Hosp. Coll. '73). Member Mass. Homeop. Med. Soc. Hrs. until 10, 1-3, 7-8. 109 Warren Ave.

FIELD, HARVEY A. (Harvard Med. '98). Hrs. 1-3, 7-8. 1595 Blue Hill Ave., Mattapan.

FIELD, HENRY MARTYN (Harvard Med. '04), Boston City Hosp. '04-'06, Boston Lying-In Hosp. '06. Member Mass. Med. Soc. and N. E. Pediatric Soc. Hrs. 2-3, 7-8. Res., 784 Washington St., Norwood.

FIELD. PHINEAS P. (Hygeio Therapeutic Coll. '72), 768 Huntington Ave., Boston.

- FIELD, SUSAN P. HAMMOND (Boston Univ. Med. '80), Member Mass. Homeop. Med. Soc., Boston Homeop. Med. Soc. Hrs. 8-9, 2-4, evenings by appointment. 768 Huntington Ave., Boston.
- FILLEBROWN, CHAS. D. (Harvard Med. '87). 419 Boylston St., Boston.
- FINKELSTEIN, HARRY (Harvard Med. '04), Staff Mt. Sinai Hosp., Med. Inspector of Schools. Member Mass. Med. Soc. Hrs. 9-10, 2-3, 7-8. 342 Hanover St., Boston. Tel. Richmond 1901.
- FINN, EDWARD W. (Harvard Med. '90), Chairman of Board of Health and City Phys., Dedham. Member Mass. Med. Soc. Hrs. 1-3, 7-9. School St., Dedham.
- FINNIGAN, PATRICK J. (Harvard Med. '83), Boston City Hosp., Phys. Holy Ghost Incurable Hosp. Med. Exam. M. C. O.F. Member Mass. Med. Soc. Hrs. 2-4, 7-9. 1412 Cambridge St., Cambridge. Tel. 2643-1.
- FISCHBEIN, LOUIS (Boston Univ. Med. '01) Charite Hosp. Berlin, Germany, 1901-'02. Member Mass. Med. Soc., Am. Med. Assoc., Specialty, Digestive Disorders. Hrs. 2-4, 7-8. 486 Mass. Ave., Boston.
- FISCHER, PETER N. (N. Y. Univ. Bellevue Hosp. Med. Coll. '07) Westchester County Almshouse (N. Y.) '07-'08. Hrs. 9-10, 1-2, 6-8. Res. 132 Bryant St., Malden, Mass.
- FISH, ERNEST C. (McGill Univ. Med. '96), Vis. Phys. Melrose Hosp., Med. Exam. Provident Life and Trust Ins Co., N. E. Order of Protection. Member N. E. Physical Therapeutic Soc. Member Mass. Med. Soc. Hrs. 2-3, 7-8. 17 Wyoming Ave., Melrose. Tel. 270.
- FISH, JOHN EUCLID (Dartmouth Med. '96) Taunton Insane Asylum '97-'01. Director, Family Care, Dept. Mass. State Board of Insanity '01-'07. Member Mass. Med. Soc. and White River, Vt., Med. Soc., Supt. Mass. Hosp. School for Crippled and Deformed Children. Res., Canton. Tel. 77.
- FISHER, A. E. (Boston Univ. Med. '77). 5 Joy St., Boston.
- FISHER, IRVING J., (Harvard Med. '00), Boston City Hosp. 1900-'02. Member Staff Newton Hosp., Med. Exam. Col. Life Ins. Co. Member Mass. Med. Soc., Am. Med. Assoc., N. E. Pediatric Soc., Boston City Hosp. Alum. Assoc., Harvard Alum. Assoc. Specialty—Pediatries. Hrs. 2-3, 7-8. Res., 79 Chestnut St., W. Newton. Tel. N. W. 373.

- FITZ, MARY E. MONTGOMERY (Coll. of Phys. and Surg. '03), 56 Temple St., Boston.
- FITZ, REGINALD H., (Harvard Med. '68) Hersey Professor Emeritus of the Theory and Practice of Physics Harvard Univ. Med. School. Consulting Phys., Mass. Gen. Hosp. Member Assoc. Am. Phys. (Pres.), Mass. Med. Soc., Medico-Legal Assoc., Boston Soc. of Med. Sciences, Boston Med. Lib. Assoc. Hrs. 2-3. 18 Arlington St., Boston. Tel. B. B. 57.
- FITZ, REGINALD (Harvard Med. '09). 18 Arlington St., Boston.
- FITZGERALD, JAMES B. (Boston Univ. Med. '99), Late Dir. of Phys. Training Boston Public Schools. Member Mass Med. Soc. 393 Mass. Ave., Boston.
- FITZGERALD, MAURICE E. PAINE (Harvard '98), Boston City Hosp., Mass. Gen. Hosp., Boston Disp. Genito-Urinary Surgery '98-'03 (O. P. D.), St. Mary's Lying-in Hosp. '02-'03. Med. Exam. Vulcan Lodge 129, A. O. U. W.. Specialty—Genito-Urinary Surgery. Hrs. Monday, Tuesday, Thursday and Saturday 12 to 2 P. M., 6-8 P. M. 37 W. Newton St., Boston. Tel. Tr. 21977.
- FITZGERALD, THOMAS P. (Harvard Med. '97) Carney Hosp. '97. Member Carney Hosp. Alum. Assoc. Hrs. 2-4, 7-9, 414 Washington St., Brighton.
- FITZGIBBON, EDWARD JAMES (Harvard Med. '04), Lecturer on Pediatrics Coll. of Phys. & Surgs., Grace Hosp. (Ped. Clin.). Med. Exam. L. C. Benev. Asso. Member Mass. Med. Soc., Norfolk Dist. Med. Soc. Specialty—Pediatrics. Hrs. 2-3, 7-8 P. M. 82 Waldeck St., Dorchester. Tel. 932-1 Dor.
- FITZPATRICK, FRANCIS J. Hrs. 2-4, 7-8. 30 Haverhill St., Charlestown. Tel. Chsn. 491-M.
- FITZPATRICK, JOHN JOSEPH (Dartmouth Med. '02). Member Mass. Med. Soc., Am. Med. Asso. Hrs. 2-4, 7-8 P. M. 50 High St., Charlestown. Tel. Chsn. 55.
- FITZSIMMONS, HENRY JOSEPH (Harvard Med. '08).
- FITZSIMMONS, PHILIP MANSFIELD (Univ. of Vt. '92). Member Am. Med. Assn., Mass. Med. Soc., Camb. Med. Improvement Soc. Hrs. till 9, 2-4, 7-9. 367 Cambridge St., Cambridge. Tel. 422.

- FLAGG, ELISHA (Harvard Med. '01), Mass. Gen. Hosp. Sur. '01-'02, Asst. in Anatomy Harvard Med. Sch., Surg. O. P. D. Mass. Gen. Hosp. Member Am. Med. Assoc., Mass. Med. Soc., Boston Society of Med. Sciences, Boston Med. Library Assoc. Hrs. 1:30-3. 190 Commonwealth Ave., Boston. Tel. B. B. 1067.
- FLAGG, H. HOWARD (Tufts Med. '08). Instr. in Physiology Tufts Med. and Dental Schs. Member Am. Med. Assn., Mass. Med. Soc. Hrs. 1-3, 7-8. 30 Elm St., Charlestown.
- FLANDERS, ALTON L. (N. Y. Univ. Med. Coll. '93). Member Soc. Alum. Bellevue Hosp., N. E. Alum. Assoc. of N. Y. Med. Coll. Hrs. 2-4. 1996 Columbus Ave., Roxbury. Tel. 2020.
- FLANDERS, WALTER H. (Boston Univ. Med. '99), Mass. Homeop. Hosp. '03, Staff Melrose Hosp., Staff Medical Mission, Hull St., Boston. Member Mass. Homeop. Med. Soc., Mass. Surg. and Gynaecol. Soc., Boston Homeop. Med. Soc. Hrs. until 9, 2-4, 7-8. 97 Bellevue Ave., Melrose. Tel. 56.
- FLEET, WILLIAM E. (Boston Coll. of Phys. and Surg. '93, Tufts Med. '95), Med. Exam. for Heptasophs, Knights and Ladies of Honor. Member Vermont State Med. Soc. Hrs. 1-3, 7-9. 4 Columbia St., Cambridge.
- FLEMING, PETER J. (Western Univ. of Med., Ontario, '02). Member Am. Med. Assoc., Ont. Med. Soc., Mass. Med. Soc. Hrs. 8-9, 2-4, 7-9. 451 Dudley St., Roxbury.
- FLEMING, PATRICK J. (Tufts Med. '03). Member Mass. Med. Soc. Hrs. 2-4, 7-8. 164 Lakeview Ave., Cambridge.
- FLETCHER, CHRISTOPHER (Tufts Med. '06). Hrs. 1-3, 7-8. 173 Main St., Malden.
- FLETCHER, ROBERT W. (McGill Univ. Med. '91) Med. Exam. N. E. Order of Protection. Member Am. Med. Assoc., Mass. Med. Soc., So. Boston Med. Soc. Hrs. until 10, 2-3, 7-8. 783 Broadway, So. Boston.
- FLETTTS, PENELOPE M. (Univ. of Mich. '96) Interne Sherbon Women's Reform Prison '95. Res. Phys. in charge N. Y. Working Girls' Vacation Soc. Sanitarium Santa Clara, N. Y. Med. Exam. of Belmont Schools. Member Mass. Med. Soc. and Waltham Med. Club. Specialty, Women and Children. Hrs. 1-3 and 7-8. Belmont.

- FLINT, A. J. BAKER (Boston Univ. Med. '76), Cons. Phys. in Electro-Therapeutics Mass. Homeop. Hosp. Member Mass. Homeop. Med. Soc., Boston Homeop. Med. Soc. Hrs. 10-1. Hotel Somerset, Boston.
- FLOWER, ALFRED H. (Am. Health Coll., Cincinnati, '89). Member N. E. Eclectic Med. Soc., Mass. Ecl. Med. Soc. Hrs. 9-1. 101 St. Botolph St., Boston.
- FLOYD, CLEAVELAND (Harvard Med. '03), Mass. Gen. Hosp. '04, Austin Teaching Fellow Bacteriology, Harvard Med. Sch., Director Clinic Boston Consumptives' Hosp. Member Mass. Med. Soc., Asso. Am. Pathol. & Bacteriol., Am. Climatol. Soc., Am. Med. Asso. Specialty—Heart and Lungs. Hrs. by appointment. 1398 Beacon St., Brookline. Tel. Brkl. 2143. Res., 246 Marlborough St., Boston. Tel. B. B. 5135.
- FLYNN, HENRY L. (Harvard Med. '04), Member Mass. Med. Soc. Hrs. 2-3:30, 7. 567 Dudley St., Roxbury.
- FLYNN, JOHN L. (Tufts Med. '99), Med. Exam. Provident Life Ins. Co. Member Am. Med. Assoc., Mass. Med. Soc., Cambridge Med. Improvement Soc. Hrs. 7-9, 2-4, 7-9. 328 Geneva Ave., Dorchester.
- FOLEY, THOS. B. (Queens Univ., Ontario, '03). Hrs. 2-4, 6-8. 167 Mass. Ave., Boston.
- FOLLETT, A. WARD (Dartmouth Med. '82), Member Mass. Med. Soc., Som. Med. Soc. Hrs. 1-2, 6-7. 359 Medford St., Somerville. Tel. 154.
- FORBUSH, A. WALDO (Eclectic Med. Coll., N. Y., '81), Censor Eclectic Med. Coll., N. Y. Member Mass. Eclectic Med. Soc., Mass. Homeop. Med. Soc., Boston Dist. Eclectic Med. Soc. L. C., Therapeutic Journals. Hrs. 2-3 except Friday, 6-7:30 except Friday and Sunday. 173 Highland Ave., Somerville.
- FORD, J. FRANCIS (Dartmouth Med. '91), Med. Exam. Royal Arcanum, Mass. Catholic Order of Foresters, and J. J. Williams Council K. of C. Member Mass. Med. Soc., West Rox. Dist. Med. Club. Hrs. 1:30-2:30, 7-8. 8 Walter St., Roslindale. Tel. Jamaica 326.
- FOSTER, CHARLES C. (Harvard Med. '83), Orthopedist Camb. Hosp., Surgeon General Mass. Vol. Militia. Member Assoc. of Am. Military Surgeons, Mass. Med. Soc., Boston Med. Library. Hrs. until 10. 8 Elmwood Ave., Cambridge. Tel. 623.

- FOURTIN, EDMUND R. P. (Harvard Med. '90), State Hosp. '90-'91. Member Mass. Med. Soc. Hrs. until 9, 2-4, 7-9. 54 Grant St., Waltham.
- FRANCIS, CARLETON S. (Harvard Med. '92), Worcester City Hosp. '92-'93, Phys. to Brookline Schools. Member Mass. Med. Soc., Assoc. Mem. Boston Med. Library Assoc., Brookline Med. Club. Hrs. 1:30-2:30. 26 Davis St., Brookline. Tel. 777.
- FRANCIS, GEORGE H. (Harvard Med. '87), Mass. Gen. Hosp. '86-'87, Phys. to Brookline Schools. Member Mass. Med. Soc., Boston Med. Library Assoc., Brookline Med. Club, The Clinical Club. Hrs. 2-3. 295 Walnut St., Brookline. Tel. 364.
- FRANCIS, TAPPAN E. (Harvard Med. '47). Member Mass. Med. Soc., Boston Soc. for Med. Improvement. 35 Davis Ave., Brookline.
- FRANZ, LEWIS C. (Johns Hopkins Med. '90, B. A. Cornell '84). Not in practice. Address 162 Boylston St., Boston. Res., 121 Pembroke St., Boston. Tel. 1330 Oxford.
- FRASER, ARCHIBALD McK. (Harvard Med. '07), Carney Hosp. '07-'08, Boston City Hosp. '08-'10, Boston Lying-in Hosp. '10, Gynecologist Carney Hosp. (O. P. D.). Specialty—Surgery and Obstetrics. Hrs. 2-3 P. M. 42 Newbury St., Boston. Tel. B. B. 4327.
- FRASER, JOHN CHISHOLM (Bellevue Hosp. Med. '76), Med. Exam. for Norfolk County. Member Am. Med. Assoc., Mass. Med. Soc., Medico-Legal Soc. of Mass., So. Norfolk Dist. Med. Soc. L. C., to several Medical Journals. Hrs. 2-3, 6-8. 677 Broad St., E. Weymouth.
- FRASER, WILLIAM L. (Long I. Coll. Hosp. '97), 812 Summer St., Lynn.
- FREEDMAN, LOUIS M. (Harvard Med. '04), Laryngologist Mt. Sinai Hosp. Member Am. Med. Assoc., Mass. Med. Soc. Specialty—Nose, Throat and Ear. Hrs. 1:30-3:30. 419 Boylston St., Boston.
- FRENCH, KATHERINE (Boston Univ. Med. '10). Interne, Mass. Homeopathic Hosp.

FRENCH, EDWARD (Dartmouth Med. '82). Supt. Medfield State Asylum. Member Am. Medico-psychol. Soc., Boston Soc. of Psychiatry & Neurology, N. H. Med. Soc., etc. Specialty—Alienist. Medfield State Asylum, Harding, Mass.

FRENCH, GEORGE H. (Dartmouth Med. '86), Aurist Boston Disp. Member Mass. Med. Soc. Hrs. 2:30-5. 478 Columbia Road, Dorchester. Res., Winthrop.

FRENCH, ROBERT W. (Boston Univ. Med. '07). Member Mass. Homeop. Med. Soc. Hrs. 2-4, 7-8. 31 Washington St., Malden.

FRENCH, WINSLOW B. (Boston Univ. Med. '91). Member Mass. Homeop. Med. Soc., Mass. Surg. and Gynaecol. Soc. (honorary). North Weymouth.

FRIEDMAN, LEO V. (Harvard Med. '00), Asst. in Obstetrics Harvard Med. Sch., O. P. Phys. Boston Lying-In Hosp., Asst. Vis. Phys. for Diseases of Women Boston City Hosp. Member Mass. Med. Soc., Boston Med. Library Assoc., Boston City Hosp. Alum. Assoc. Hrs. 2-3. 425 Marlborough St.

FRIEDMAN, NATHAN (Tufts Med. '10). Hrs. 1-3, 7-8. 1038 Washington St., Boston. Res., 86 Berkeley St.

FROST, HENRY P. (Univ. of Maryland, '89), N. Y. State Hosp. '90-'10, Supt. Boston State Hosp. Member Mass. Med. Soc., Norfolk Dist., Boston Soc. Psychiatry & Neurology, Am. Med. Asso., Am. Medico-Psychol. Asso. Specialty—Mental Diseases. Boston State Hospital. Tel. Jamaica 458.

FROTHINGHAM, CHANNING, Jr. (Harvard Med. '06), Boston City Hosp '06-'07. Secretary of the Faculty of Medicine and Asst. in the Theory and Practice of Physic Harvard Med. School. Phys. to Out-Patients Carney Hosp., Phys. to Harvard Clinic. Med. Exam. N. E. Mut. Life Ins. Co. Member Mass. Med. Soc., Am. Asso. of Path. & Bact., Am. Soc. for the advancement of Clin. Investigation, Boston Soc. of Med. Sciences. Hrs. 2-3. 51 Hereford St., Boston. Tel. B. B. 1070.

FROTHINGHAM, CHARLES BENJAMIN (Dartmouth '91), 27 No. Common St., Lynn, Mass.

FROTHINGHAM, JAMES E. (Kentucky School of Med. '92). Hrs. 12-3, 6-8. (except Sundays and Holidays). 11 Allston St., Boston.



- FRYE, EDMUND B. (Dartmouth Med. '79). Member Mass. Med. Soc. Mangus Ave., Wellesley Hills. Tel. Wellesley 54.
- FULLER, CHARLES BENJAMIN (Harvard Med. '00), Boston City Hosp. 1900-'01, Adams Nervine Hosp., '02-'03, Patholog. and Bacteriolog. Waltham Hosp., Asst. Phys. to Waltham Baby Hosp., Med. Exam. Columbian Nat., N. Y. Mut., Equitable, John Hancock, Metropolitan, Phys. to Board of Health. Member Mass. Med. Soc., Waltham Med. Club, Mass. Assoc. Bds. of Health, Am. Med. Assoc. Hrs. until 9, 2-3, 7-8. 826 Main St., Waltham. Tel. 1137-L.
- FULLER, DANIEL H. (Harvard Med. '91), Boston City Hosp. '90-'91. Member Mass. Med. Soc., Am. Med. Asso., N. E. Medico-Psychol. Soc., Boston Soc. of Psychiatry and Neurology, Late Phys. Adams Nervine. Asst. to Exec. Officer State Board of Insanity. Room 36, State House. Res., 6 Walnut St., Boston.
- FULLER, WALTER T. (Boston Univ. Med. Coll. '95), Member Am. Inst. of Homeop., Mass. Homeop. Med. Soc. Hrs. till 9, 1-3, 7-8. 36 Harvard St., Dorchester.
- FULTON, GEORGE HERBERT (Halifax Med. Coll. '83), Res. Phys. Good Samaritan Hosp. (Dawson) '98. Med. Exam. Order of the Golden Cross. 164 Ferry St., Malden.
- FUNNELL, WILFRED G. (Tufts Med. '10). House officer, Lynn Hospital.
- FURNISS, MAUDE G. (Boston Univ. Med. '97), Member Mass. Surg. and Gynaecol. Soc., Boston Homeop. Med. Soc. Specialty—Gynaecology. Hrs. 11-12, except Tuesdays, and by appointment. 12A Arlington St. and 2 Commonwealth Ave., Boston. Tel. B. B. 114.

## G

- GAERTNER, ALEXANDER (Dorpat., North Russia '89). Hrs. 9-10. 193 Bellevue St., Longwood. Tel. Brookline 792.
- GAGE, ARTHUR T. (Tufts Med. '06), Malden Hosp. '06-'07. Hrs. 2-3, 7-8. Res., 250 Franklin St., Melrose Highlands. Tel. 28.
- GAGGIOLI, GIROLAMO (Royal Univ. of Bologna '51). Hrs. 9-12. 2-7. 215 Hanover St., Boston.

- GAHAN, PATRICK F. (Jefferson Med. '96), Med. Exam. Berkshire Life Ins. Co. Member Mass. Med. Soc., Medford Med. Soc. Hrs. until 9, 1-3, 7-8. 34 Washington St., Medford. Tel. 245.
- GALE, HAROLD ADAMS (Harvard Med. '01), Lynn Hospital '02. Member Am. Med. Assoc., N. E. Pediatric Soc., Mass. Med. Soc. Hrs. 1-3, 7-8. 465 Main St., Winchester.
- GALLAGHER, JAMES T. Hrs. 1-3, 6-8. 172 Bunker Hill St., Charlestown.
- GALLAGHER, NICHOLAS A. (Georgetown Med. '09), Red Cross Hosp. (Shipyard, Quincy) '07, Washington Asylum Hosp. (D. C.) '08-'09, St. Francis Hosp. (Jersey City) '09-'10. Hrs. until 9 A. M., 1-2, 6-8 P. M. 221 Highland Ave., Malden. Tel. Malden 574.
- GALLAGHER, THOMAS M. (Harvard Med. '98), Member Am. Med. Assoc., Mass. Med. Soc. Hrs. 2-3:30, 7-8. 34 Channing St., Newton.
- GALLIGAN, EUGENE T. (Harvard Med. '82), Member Am. Med. Assoc. Mass. Med. Soc., Boston Med. Library Assoc., Supervising Censor Norfolk Dist. Med. Soc. Hrs. 2-3, 7-8. Res., 3 Rockland, 84 Warren, Roxbury. Tel. 924.
- GALLISON, JAMES MURRY (Harvard Med. '08), Boston Lying-in Hosp. '08, Mass. Gen. Hosp. '10. Member Mass Med. Soc., Thurber Med. Soc. Specialty—Surgery, Obstetrics. Hrs. 2-4 P. M. 1069 Boylston St., Boston. Tel. B. B. 68.
- GALLIVAN, WILLIAM J. (Harvard Med. '92), Member Mass. Med. Soc. Hrs. 1-3, 7-9. 743 Broadway, So. Boston. Tel. 232.
- GALLOUPE, CHARLES W. (Harvard Med. '83). Member Mass. Med. Soc. Hrs. 10:30-12, 3-5. 188 Commonwealth Ave.
- GALVIN, GEORGE W. (Harvard Med. '78), Member Mass. Med. Soc. Hrs. 2-5, 7-9. 194 Huntington Ave., Boston.
- GANNETT, W. WHITWORTH (Harvard Med. '79), Vis. Phys. Mass. Gen. Hosp. Member Mass. Med. Soc., Boston Soc. for Med. Improvement, Boston Med. Library Assoc. Hrs. 2-3. 274 Marlborough St., Boston. Tel. B. B. 141.

- GANNON, ANNIE M. (Boston Univ. Med. '88), Woman's Southern Homeop. Hosp. (Phila.) '07-'08, Laboratory Asst. Westboro Insane Hosp. Hrs. by appointment. 34 Isabella St., Boston.
- GARCEAU, EDGAR (Harvard Med. '90), Boston City Hosp. '89-'90, Cons. Gynaecologist Quincy City Hosp., Gynaecologist Boston Disp., Gynaecologist St. Elizabeth's Hosp. Member Am. Urologic. Soc., Am. Med. Assoc., Francaise d'Urologic, Paris, Boston Obstetrical Soc., Mass. Med. Soc., Boston Soc. for Med. Improvement, Boston Med. Library Assoc. Specialty, Gynaecology. Hrs. 2-3. 397 Marlborough St., Boston.
- GARDINER, PERLEY F. (Long Island Coll. Hosp. '92), Member Thurber Med. Soc. Hrs. 2-4, 7-8. 495 Mass. Ave., Boston.
- GARDNER, HAF IE M. (Univ. of Vt. '95), Member Mass. Med. Soc. Hrs. t 1 9, 1-2, 6-8. 128 Magazine St., Cambridge. Tel. 1274.
- GAREY, CHARLES W. (Boston Univ. Med. '89), Phys. Quincy Hosp. Member Mass. Homeop. Soc., Mass. Surg. and Gynaecol. Soc. Hrs. 12-3, 6-8. 1247 Hancock St., Quincy.
- GARFIELD, JOHN. Hrs. until 9, 12-2 and 5. 443 Salem St., Malden.
- GARFIELD, WALTER T. (Harvard Med. '09), Asst. to Phys. (O. P. D.) Boston City Hosp. Boston City Hosp.
- GARLAND, ALBERT E. (Union Univ. Albany Med. Coll. '99), Med. Exam. B. Y. M. C. A. Member Med. Gymnastic Assoc., Am. Phys. Education Assoc., etc. Specialty, Orthopedics. Hrs. 1-3. Res., 81 Westland Ave., Boston.
- GARLAND, CORNELIUS N. (Leonard Med. Coll. '01, M. R. C. S., London, '03). Hrs. 8-11, 6-8. 225 West Canton St., Boston.
- GARLAND, FREDERICK E. (Harvard Med. '02). Hrs. 2-3:30. 483 Beacon St., Boston. Tel. B. B. 254.
- GARLAND, GEORGE M. (Harvard Med. '74). Member Mass. Med. Soc., Boston Soc. for Med. Improvement, Boston Med. Library. Hrs. 8-9, 2-4, 7-8. 227 Newbury St., Boston. Tel. B. B. 644.
- GARRETT, FRANK S. (Batimore Med. Coll. '98), Member Malden Med. Soc. Hrs. 1-3, 7-9. 458 Broadway, Chelsea.

- GARY, CLARA E. (Boston Univ. Med. '85), Mass. Homeop. Hosp. '85-'86. Member Soc. Francaise d'Electrotherapie Paris, Am. Inst. of Homeop., National Soc. of Electro-Therapeutics, Mass. Homeop. Med. Soc., Mass. Surg. and Gynaecol. Soc., Boston Homeop. Med. Soc. Specialty—Gynaecology and Electro-Therapeutics. L. C., Magazines at home and abroad. Hrs. by appointment. 416 Marlborough St., Boston. Tel. B. B. 2345.
- GARY, WILLIAM H. H. (Boston Univ. Med. '04). 127 Bowdoin St., Winthrop.
- GAVIN, GEORGE F. (Bellevue Med. '85) Hours, 1-3, 7-9. 263 Broadway, South Boston.
- GAVIN, JOHN H. (Bellevue Hosp. Med. Coll. '92), Member Mass. Med. Soc., N. E. Assoc. Alum. N. Y. Med. Coll. Hrs. 8-9, 3-5, 7-9. 346 Dudley St., Roxbury.
- GAVIN, JOSEPH L. (Harvard Med. '98), Member Mass. Med. Soc., Am. Med. Assoc., Harvard Med. Alum. Assoc. Hrs. till 9, 2-4, 6-8 1424 Dorchester Ave., Dorchester.
- GAVIN, MICHAEL F. (Harvard Med. '64), Boston City Hosp. '63-'64), Cons. Surg. Boston City Hosp., Cons. Carney Hosp., St. Mary's Infant Asylum. Member Am. Med. Assoc., Mass. Med. Soc., Boston Med. Library Assoc., Boston Soc. for Med. Improvement. Hrs. 1-3. 546 East Broadway, South Boston.
- GAY, ALMON D., (Harvard Med. '75) Hrs. 8:30, 3-4, 7-8. 431 Trapelo Road, Waverley.
- GAY, ELLEN HUTCHINSON (Boston Univ. Med. '93). Member Mass. Homeop. Med. Soc., Boston Homeop. Med. Soc., 20th Century Med. Club. Hrs. 3-4. 110 Highland St., West Newton.
- GAY, FRITZ WALTER. (Harvard Med. '02) Boston City Hosp. '01-'03. Pathologist and Vis. Surg. Malden Hospital. Med. Exam. Franklin Life Ins. Co., Metropolitan Life Ins., N. E. Order of Protection and Golden Cross. Member Am. Med. Assn., Mass. Med. Soc., Malden Med. Soc. Specialty, Gen. Surgery. Hrs. 2-3, 7-8. 105 Salem St., Malden. Tel. 30.
- GAY GEORGE W. (Harvard Med. '63) Boston City Hosp. '67-'68. Senior Surg. Boston City Hosp. Member British Med. Assn. Am. Med. Assn., Am. Academy of Medicine, Am. Surg. Assn.,

Mass. Med. Soc., Boston Soc. for Med. Improvement (Honorary). Specialty, Surgery. Hrs. 9-11. 665 Boylston St., Chestnut Hill.

GAY, HERBERT S. (Harvard Med. '02), Asst. in Gynaecology Tufts Coll. Med. School, Asst. Gynaecol. Boston Disp., Gynaecol. Mt. Sinai Hosp. Member Mass. Med. Soc., Am. Med. Asso., Boston Med. Library Asso. Hrs. 2-4, 7-8. 1087 Boylston St., Boston. Tel. B. B. 424.

GAY, WARREN F. (Harvard Med. '93), Asst. Surg. Woman's Charity Club Hosp., Surg. Boston Disp., Asst. to Orthopedic Surgeons Mass. Gen. Hosp. Member Mass. Med. Soc., Boston Med. Library, Harvard Med. Alum. Assoc. Hrs. 2-3. 416 Marlborough St., Boston. Tel. B. B. 2048.

GEORGE, ARIAL W. (Tufts Med. '06), Asst. in the Dept. of Anatomy Harvard Med. School, Roentgenologist to Children's Hosp., Mt. Sinai, House of Good Samaritan. Member Mass. Med. Soc., Am. Roentgen Ray Soc. Specialty, Roentgenology (X-Ray). Hrs. by appointment only 259 Beacon St., Boston. Tel. B. B. 283.

GERBER, ISAAC (Harvard Med. '10). Boston City Hospital.

GERMAIN, HARRY H. (Harvard Med. '98), Asst. Prof. of Anatomy Tufts Med. School, Asst. Surg. Carney Hosp. Member Am. Med. Assoc., Mass. Med. Soc., Boston Med. Library. Hrs. 2-3:30. 416 Marlborough St., Boston.

GERSTEIN, MAURICE (New York Univ. Med. Coll. '96). Editor of Medical Directory of Greater Boston. Hrs. 1-3, 6-8 493 Warren St., Roxbury. Tel. 560.

GETTINGS, JAMES H. (Tufts Med. '06). 406 Columbus Ave., Boston.

GHOUREYEB, ALBERT A. WOOD (A. B. Syrian Prot. Coll., Harvard Med. '09), Mass. Gen. Hosp. '09-'11. Hrs. 1-3. 5 Newbury St., Boston.

GIBLIN, FRANK J. (Harvard Med. '93), Obstetrician St. Mary's Infant Asylum. Member Am. Med. Assoc., Mass. Med., Dorchester Med. Soc. Hrs. 2-4. 33 Adams St., Dorchester. Tel. 319.

- GIBSON, ARTHUR A. (Univ. of Vt. '77), Member Som. Med. Soc. Hrs. 2-3, 7-8. 22 Bow St., Somerville. Tel. 14.
- GIBSON, ROBERT F., (Harvard Med. '01) Med. Exam. John Hancock Life Ins. Co. Member Mass. Med. Soc., Som. Med. Soc. Hrs. 2-3, 6:30-7:30. 144 Highland Ave., Somerville.
- GIDDINGS, HAROLD G. (Harvard Med. '07), Mass. Gen. Hosp. (surgical) '09. Med. Exam Gen. Acc. Corp. Member Am. Med. Asso., Mass. Med. Soc., Boston Med. Lib., Aesculapian Club, Alpha Kappa Frat. L. C.—Intestinal Perforation of Unusual Etiology; Supernumerary Kidney, Subject of Cystadenoma (by collaboration). Specialty—Surgery. Hrs. until 9 A. M., 2-3 P. M., and by appointment. 28 Commonwealth Ave., Boston. Tel. B. B. 348.
- GIFFORD, BENJAMIN D. (Albany Med. '66). Member Mass. Med. Soc. Hrs. 9-12, 2-5, 7-9. 2A Milford St., Boston.
- GILBERT, LOUIS W. (Harvard Med. '97) Mass. Gen. Hosp., '96-'98, Lying-In '98. Member Mass. Med. Soc., Brookline Med. Club, Member Boston Med. Library Assoc. Hrs. till 9, 2-3, 7. 1402 Beacon St., Brookline. Tel. 677.
- GILE, FRANK H. (Tufts Med. '05), N. Y. Lying-In Society '06-'07. Med. Exam. Boston Mutual Life and Prudential Life, Equitable Assurance, Travelers'. Member Mass. Med. Soc. Hrs. 1-3, 7-8. Office, 420 Washington St., Braintree. Tel. 80.
- GILL, MARY E. (Tufts Med. '02), N. E. Hosp. '03, Loomis Sanatorium for Tuberculosis (Liberty, N. Y.) '04, Asst. Phys. Boston State Hosp. Member Mass. Med. Soc. Specialty—Mental Diseases. 425 Harvard St., Dorchester. Tel. Jam. 458.
- GILLIS, JOHN E. (McGill Univ. '04), Royal Victoria Hosp. Montreal, 1895. N. Y. Lying-In Hosp. '95. Member Am. Med. Assoc., Mass. Med. Soc., Somerville Med. Soc. Hrs. 1-3, 7-8. 109 Broadway, West Somerville.
- GILMAN, CHARLES S. (Balt. Med. Coll. '96), Member Am. Proctolo. Assoc., New. Hamp. Med. Soc., Mass. Med. Soc., Am. Med. Assoc., Sec. N. E. Alum. Baltimore Med. Coll. Specialty, Diseases of Anus, Rectum, Sigmoid and Colon. L. C., Monograph on "Hemorrhoids and Their Treatment," Boston Medical and Surg. Journal, April 11, 1907. Res., 17 University Rd., Brookline. Office, 419 Boylston St., Boston. Tel. B. B. 4200.

- GILMAN, EUGENE A. (Harvard Med. '72) Member Mass. Med. Soc. Hrs. 7-9, 1-3, 7-9. 300 Seaver St., Roxbury.
- GILMAN, FRANK M. (McGill Univ. Med. '94). Member Mass. Med. Soc. Hrs. 2-4, 7-9. 123 River St., Cambridge.
- GILPATRICK, ROY HAWKES (Harvard Med. '05), Brookline Free Hosp. for Women '05, Boston City Hosp. '07, Boston Lying-in Hosp. '08. Member Mass. Med. Soc., Am. Med. Ass., N. E. Ped. Soc., Boylston Med. Soc. L. C.—Articles on Caesarean Section, Hemorrhage, Gas Bacillus, Infections and Cancer. Specialty—Surgery. Hrs. 1:30-3:30. 376 Newbury St., Boston. Tel. B. B. 346.
- GINSBERG, JOEL. 1305 Washington St., Boston. Res., 193 Columbia Road, Dorchester.
- GLEASON, EDWARD F. (Univ. of Vt. '99). Member Boston Med. Soc. Hrs. 2-3, 6:30-7:30. 535 Beacon St., Boston. Tel. B. B. 2150.
- GLEASON, GEORGE H. (Harvard Med. '02). 335 Washington St., Dorchester.
- GLEASON, MARDIS E. (Univ. of Vt. Med. Dept. '84), Post-Graduate courses at Columbia Univ. Med. Dept. and Harvard Med.. Member Newton Med. Soc. (President) Hrs. 2-3. Office, 125 Vernon St., Newton.
- GLIDDEN, HOWARD K. (Harvard Med. '99), Med. Exam. Equitable and Boston Mut. Life. Member Lynn Med. Fraternity. Hrs. 1-3. Swampscott.
- GOBRON, LOUIS C. (Bellevue Hosp. Med. Coll. '88). Member Mass. Med. Soc., N. E. Assoc. Alum. N. Y. Med. Colleges. Hrs. 1-3, 7-9. 2550 Washington St., Roxbury.
- GODDU, LOUIS A. O. (Tufts Med. '05), Mass. Coll. of Pharmacy, Ph.C. '00, Carney Hosp. '08-'09. Member Am. Med. Assoc., Mass. Med. Soc., Boston Med. Library. Hrs. 2-3, 7-8. 33 Mt. Vernon St., Boston. Tel. Haymarket 418.
- GODFREY, HENRY W. (Harvard Med. A. B. M. D. '06) Bournwood Hosp. '06-'08. Member Newton Med. Club. Specialty, Neurology. Hrs. 2-3, 7-8. 14 Hancock St., Newton. Tel. N. W. 300.

- GODFREY, JOSEPH W. (Coll. of Phys. and Surg. '90). Med. Exam. Prov. Life & Trust, Equitable Life Ins. Co. Hrs.8-9, 12:30-3, 6-8. 209 Union St., Lynn.
- GOLDBERG, ELIAS (Tufts Med. '06). Hrs. 1-2, 7-8. 69 Beacon St., Chelsea.
- GOLDEN, LAZARUS (Harvard Med. 1900) Member Am. Med. Assoc., Mass. Med. Soc. Hrs. 9-10, 2-3, 7-8. 69 Chambers St., Boston.
- GOLDSBURY, PAUL W. (Harvard Med. '06) Stud. Univ. of Minn. and Rush Medical School. Member Mass. Med. Soc., Am. Med. Ass., Specialty, Nervous Diseases. L. C. "Register of Foods," Whitcomb & Barrows. Hrs. 2-4. 30 Huntington Ave., Boston.
- GOLDTHWAIT, JOEL E., (Harvard Med. '90) Cons. Orthopedist N. E. Hosp. for Women. Member Am. Orthopedic Assn., Mass. Med. Soc., Boston Soc. for Med. Improvement, Boston Soc. of Med. Sciences. Specialty, Orthopedic Surgery. Hrs. 1:30-3. 372 Marlborough St. Boston.
- GOLUB, MEYER (Med. Chirurgical, Phil., Pa., '08). Member Boston Med. Soc. 199 Chestnut St., Chelsea. Hrs. 2-4, 6-8.
- GOOD, FREDERICK LEO (Harvard Med. '04) Boston City Hosp. (Gynaecological Service) 1904-1906. Boston Lying-In Hosp., 1906. Member Mass. Med. Soc. Specialty, Gynaecology and Obstetrics. Hrs. 1-3. 127 Newbury St., Boston.
- GOODING, E. JEANNETTE (Boston Univ. Med. '77). Member Am. Instit. of Homeop. Wollaston.
- GOODALE, JOSEPH LINCOLN (Harvard Med. '93) Mass. Gen. Hosp. '93, Instr. Laryngology Harvard Med., Asst. Phys. Dis. of Throat Mass. Gen. Hosp. Member Mass. Med. Soc., Am. Laryng. Assoc., Am. Med. Assoc., Boston Soc. for Med. Improvement, Boston Med. Library Assn., Boston Soc. of Med. Sciences. Specialty, Laryngology. L. C., about forty papers on Laryngology. Hrs. 2-3 and by appointment. 258 Beacon St., Boston. Tel. B. B. 749.
- GOODALE, HARRY WINFRED (Harvard Med. '02), Mass. Gen. Hosp. '03, Boston Lying-in Hosp. '03, Asst. Dept. Biol. Chem. Harvard Med. Sch., Phys. Boston Disp., Asst. Phys.. N. E. Baptist Hosp. Member Mass. Med. Soc., Am. Med. Soc. Specialty—Internal Medicine. Hrs. 1:30-3 P. M. 213 Beacon St., Boston. Tel. B. B. 4.



- GOODE, GEORGE W. Hrs. 2-5. 687 Boylston St., Boston.
- GOODMAN, NATHAN M. (N. Y. Univ. Med. Coll. '91). Member Boston Med. Soc., N. E. Alum. Assoc., N. Y. Med. Coll. Hrs. 1-4 and by appointment. 419 Boylston St., Boston.
- GOODMAN, SAMUEL (New York Univ. Med. Coll. '89). Member Mass. Med. Soc., Boston Med. Soc. Hrs. 2-4. 38 Staniford St., Boston. Res., 148 Townsend St., Roxbury.
- GOODRIDGE, FREDERICK J. (Harvard Med. '02) Mass. Gen. Hosp. '03-'04. Asst. in Orthopedic Dept., Mass. Gen. Hosp. Member Mass. Med. Soc. Hrs. 1-3, 7-8. Res. 5 Appian Way. 1705 Mass. Ave., Cambridge. Hrs. by appointment.
- GOODWIN, WILFORD W. (McGill Univ. '88) Med. Exam. John Hancock Life. Hrs. 1-3, 7-9. 39 Princeton St., East Boston.
- GOOKIN, EDWARD R. (Baltimore Med. '06). Member Dorchester Med. Soc. Hrs. 2-4, 7-9. 799 Columbia Road, Dorchester. Tel. 5.
- GORDON, JOHN ALEXANDER (Harvard Med. '71) Boston City Hosp. '70-'71, Cons. Surg. Quincy City Hosp. Member Am. Med. Assn., Mass. Med. Soc., Boston Med. Library Assn., L. C. "Tuberculosis among the Granite Workers of Quincy." Hrs. 2-3, 7-8. 1200 Hancock, Quincy. Tel. 171.
- GORMLEY, CHAS. FRANCIS (Tufts Med. '09). Boston City Hospital.
- GORSHEL, RICHARD (Boston Coll. of Phys. and Surg. '94). Walnut St., Chelsea.
- GOSS, FRANCIS W. (Harvard Med. '69), late Recording Sec'y Mass. Med. Soc. Member Boston Soc. for Med. Improvement. Assoc. Member Boston Med. Library Assn. Hrs. 2:30-3:30. 217 Warren, Roxbury. Tel. 71.
- GOULD, CHESTER, H. (Boston Univ. Med. '96), Med. Exam. Etna Life, Mutual Benefit, N. J. Member Mass. Med. Soc., Norfolk Dist. Med. Soc. Hrs. 1:30-2:30, 6:30-7:30. 400 Washington St., Braintree.
- GOULD, CLARK S. (Harvard Med. '88), Med. Exam. Royal Arcanum, Boston Mutual Life, John Hancock. Member Am. Med. Assoc., Mass. Med. Soc. Hrs. 1-3, 6-9. 486 Washington St., Norwood.

- GOULDING, TIMOTHY F. (Harvard Med. '96). Commonwealth Hotel, Boston.
- GRADY, HENRY M. (Harvard Med. '99), Med. Exam. Boston Mutual Life Ins. Co. Hrs. 10, 2-4, 7-9. High St., Dedham.
- GRADY, JOSEPH (N. Y. Univ. Med. Coll. '90). Hull.
- GRAHAM, DOUGLASS (Jefferson Med. Coll. '73). Hotel Pelham, Boston.
- GRAINGER, EDWARD J. (Harvard Med. '03), Med. Exam. Boston Mutual Life Ins. Office, 66 Paris St., E. Boston. Hrs. 3-4, 8-9. Res., 304 Winthrop St., Winthrop. Hrs. 1-2, 6-7.
- GRAINGER, JOSEPH F. (Tufts Med. '06). Hrs. 9, 1-3, 7-8. 400 Cambridge St., Cambridge.
- GRAINGER, WILLIAM H. (N. Y. Univ. Med. Coll. '70), Med. Exam. Equitable Life, Med. Exam. Boston Schools. Member Mass. Med. Soc. Hrs. until 9, 2-4, 7-9. 408 Meridian St., East Boston. Tel. 36.
- GRANDISON, WILFRED G. (Tufts Med. '01), Med. Exam. Knights and Ladies of Honor. Member Am. Med. Assoc., Mass. Med. Soc. Hrs. 1-3, 7-8. 65 High St., Charlestown. Tel. 12.
- GRANGER, FRANK BUTLER (Harvard Med. '02), Boston Floating Hosp. '01-'02, Instr. in Electro-Therapeutics Tufts Med. School, Electro-Therapist Boston City Hosp., Boston Disp., Med. Exam. Columbian, Metropolitan Life and Manhattan Ins. Cos. Member Am. Med. Assoc., Mass. Med. Soc., Am. Roentgen Ray, Am. Electro-Therapeutical, President N. E. Assoc. for Physical Therapeutics. Specialty, Electro-Therapeutics. L. C., "Treatment of Neuritis," "Production of Sterility by the X-Ray Treatment of Certain Functional Neuroses by Electricity." Hrs. 2-4, 591 Beacon St., Boston. Tel. B. B. 1434.
- GRANGER, FRANK CLARK (Univ. of Vt. Med. '77, Dartmouth Med. School '80), Hospital, Vienna '88, Austria '80, Med. Exam. N. Y. Mutual Life, Equitable, Columbia, National of Vermont, Boston Mutual, Northwestern, Manhattan, State

Mutual, John Hancock, Penn Mutual Cos. Member Am. Med. Assoc., Fellow of Mass. Med. Soc., Am. Assoc. of Med. Exam., Boston Soc. of Exam. Phys. and Surg. L. C., "Jaberandi as a Galact," "Constipation," "Care and Treatment of Carbuncles." Hrs. 1-2, 7-9. Res., Randolph.

GRANGER, KARLE H. (Dartmouth '92), Med. Exam. Fidelity Ins. Co. (Phila.), Mutual Life (N. Y.), Manhattan, Columbian Life Ins. Cos. Member Mass. Med. Soc. and Norfolk So. Dist. Med. Soc. Specialty, Diseases of Children. Hrs. 8, 1-3, 6-8. Res., 129 Pleasant St., So. Weymouth.

GRANT, JAMES H. (Bellevue Hosp. Med. Coll. '83). Member Mass. Med. Soc., N. E. Alum. Assoc. N. Y. Med. Coll., Lynn Med. Fraternity. Hrs. until 9, 2-3. 148 So. Common St., Lynn.

GRANT, W. HERBERT (Harvard Med. '96), Free Hosp. for Women (Brookline), '96, Instr. in Clin. Gynaecol. Tufts Med. Sch., Gynaecologist Boston Disp., Vis. Surg. Dispensary for Women. Member Am. Med. Assoc., Mass. Med. Soc. Specialty—Gynaecology. Hrs. 1:30-3. 293 Newbury St., Boston. Tel. B. B. 95.

GRAVES, BENJAMIN A. (Dartmouth '96). St. Elizabeth Hosp. '97, St. Mary's Infant Asylum '98, Med. Exam. Knights of Pythias, A. O. U. W., Med. Inspector of Schools (Boston). Member Am. Med. Assoc., Mass. Med. Soc., St. Elizabeth Hosp. Al. Assoc. Hrs. 2-4, 7-8. 178 Bowdoin St., Dorchester.

GRAVES, WALTER J. (Boston Univ. Med. '99). Member Mass. Homeop. Med. Soc., Mass. Surg. and Gynaecol. Soc., Boston Homeop. Med. Soc. Hrs. 1-3, 6:30-7:30. The Peabody, Ashmont. Res., 77 King St., Dorchester.

GRAVES, WILLIAM P. (Harvard Med. '99). Asst. in Gynecol. Harvard Med. Sch., Surg. in Chief Free Hosp. for Women. Member Mass. Med. Soc., Boston Soc. of Med. Sciences, Boston Med. Lib., Boston Obstetrical Soc., Boston Med. Imp. Soc., Boston Surgical Club. Specialty—Gynecology. Hrs. 2:30-4 P. M. 244 Marlborough St., Boston. Tel. B. B. 1905.

GRAY, ALICE M. (Tufts Med. '00), Surgeon Pope Disp. Member Mass. Med. Soc., N. E. Hosp. Med. Soc. Hrs. 2-4. 149 Warren St., Roxbury.

- GRAY, CHAS. H. (Harvard Med. '91). Hrs. 1-2, 8-9. 782 Mass. Ave., Cambridge.
- GRAY, EDWARD J. (Harvard Med. '08). 26 Newhall St., Lynn.
- GRAY, ELIZABETH TAYLOR (Woman's Med. Coll. of N. Y. Infirmary '95), N. E. Hosp. for Women and Children '95, Woman's Charity Club Hosp. (Superintendent) '95-'96, Lecturer on Anatomy and Physiology Posse Gymnasium, Attending Surg. New England Hosp. for Women and Children, Attending Phys. Pope Disp., Med. Exam. Phoenix Life Ins. Co. Member Mass. Med. Soc., President N. E. Hosp. Med. Soc. ('09-'11). L. C.—Articles for medical magazines. Specialty—Gynaecology and Gynaecol. Surg. Hrs. 2-4. Sundays 4-6, also Thursday evening. 483 Beacon St., Boston.
- GRAY, GEORGE H. (Univ. Vt. '88), Lynn Hosp. '90-'91, Surgeon to Lynn Hosp. Mass. Soldiers' Home. Member Mass. Med. Soc., New Hamp. Med. Soc., Lynn Med. Fraternity. Specialty—Surgery. Hrs. 1-4, 7-8. 26 Ocean St., Lynn.
- GRECO, FRANCESCO S. (Univ. Naples '93). Hrs. 9-11, 4-8. 97 Prince St., Boston. Res., 21 Hammond St., Roxbury.
- GREELEY, HUGH P. (Harvard Med. '09). Mass. General Hospital.
- GREEN, ABRAHAM (Harvard Med. '03), Phys. Mt. Sinai Hosp. Hrs. 2-4, 6-8. 1 Allen St., Boston.
- GREEN, CHARLES M. (Harvard Coll. A. B. '74, M. D. Harvard Med. '77), Prof. of Obstetrics Harvard Univ., Pres. of Senior Staff and Senior Vis. Surg. for Diseases of Women Boston City Hosp., Vis. Phys. Boston Lying-In Hosp., Cons. Phys. State Hosp. (Tewksbury), and Adams Nervine Asylum. Member Am. Gynaecolog. Soc., Councillor and Past Vice-Pres. Mass. Med. Soc. Member and Past Pres. Boston Obstetric Soc. Member and Past Pres. of Boston Society for Medical Improvement. Hrs. 1-3. Res., 78 Marlborough St., Boston. Tel. B. B. 44.
- GREEN, JACOB GY (Univ. of Buda-Pesth, Austria-Hungary '84), Med. Dir. Family Protective Union, Med. Exam. I. O. B. A. and K. of P. Hrs. 8-10, 2-3, 7-8. 314 Salem St., Malden.
- GREEN, J. ORNE (Harvard Med. '06), Cons. Surg. Mass. Charit. Eye and Ear Infirm., Adv. Surg. Boston City Hosp. Mem-

ber Am. Otol. Assoc., Am. Laryngol, Rhinol. and Otol. Assoc., Mass. Med. Soc., Boston Med. Library Assoc., Boston Soc. of Med. Sciences, Boston Soc. for Med. Improvement. (Retired.) 267 Newbury St., Boston.

GREEN, ROBERT M. (Harvard Med. '06), Mass. Gen. Hosp. '07 (Surgical), Asst. in Anatomy Harvard Med. School, Asst. to Surgeons Mass. Gen. Hosp. (Out-Patients). 78 Marlborough St., Boston. Tel. B. B. 44.

GREEN, SAMUEL A. (A. B. Harvard '51, Harvard Med. '54), Member Mass. Med. Soc., Boston Soc. for Med. Improvement. 1154 Boylston St., Boston.

GREEN, THOMAS W. (Boston Univ. Med. '91), Member Medical Bd. Frost Hospital. Hrs. 2-4, 7-9. 62 Washington Ave., Chelsea. Tel. 66.

GREENE, D. CROSBY, Jr. (Harvard Med. '99), Asst. O. P. Phys. Throat Dept. Mass. Gen. Hosp. and Children's Hosp. Member Mass. Med. Soc., Boston Med. Library. Hrs. 2-3:30. 483 Beacon St., Boston.

GREENE, EDWARD MILLER (Harvard Med. '88), Mass. Gen. Hosp. '88-'89, McLean Hosp. '86-'88. Exam. Phys. Mass. Infant Asylum, Med. Referee for Eastern Mass. for Mut. Life Ins. Co. Member Am. Med. Assn., Mass. Med. Soc., Boston Med. Library Assn. Hrs. 2-3, 7-7:30. Office 20 Mt. Vernon. Res. 45 Chestnut St., Boston. Tel. Haymarket 1036.

GREENE, JAMES S. (Harvard Med. '63), Med. Insp. Boston Schools. Member Mass. Med. Soc., Mass. Med. Benev. Soc., Boston Med. Library Assn., Boston Soc. for Med. Improvement (Honorary), Harvard Med. Alum. Assoc., Dor. Med. Club. Hrs. 2-4 (except Saturday). 1107 Washington St., Dorchester Lower Mills.

GREENE, THOMAS F. (Tufts Med. '94), Instr. Obstetrics Tufts Med. School, Obst. St. Mary's Infant Asylum, Obst. St. Elizabeth's Hosp., Vis. Phys. Mass. Infant. Member Am. Med. Assoc., Mass. Med. Soc., Assoc. Member Boston Med. Library Assoc. Hrs. 2-4, 6-7. 322 Warren St., Roxbury. Tel. 47.

GREENE, WILLIAM H. (Tufts Med. '96) Med. Insp. of Schools. Member Mass. Med. Soc. Hrs. 2-4, 6-7. 322 Warren St., Roxbury. . Tel. 47.

- GREENOUGH, ROBERT B. (Harvard Med. '96) Mass. Gen. Hosp. '96-'97. Asst. Prof. of Surgery Harvard Med. Sch. (O. P.) Surg. Mass. Gen. Hosp. Member Am. Soc. of Clin. Surgery, Mass. Med. Soc. Hrs. 2-3. 377 Beacon St., Boston. Tel. B. B. 1502.
- GREENWOOD, ALLEN (Harvard Med. '89), Ophthalmic Surg. Boston City Hosp., Oculist and Aurist Waltham Hosp., Special Examiner for Pension Bureau, Middlesex County. Member Am. Med. Assoc., Am. Ophthal. Soc., N. E. Ophthal. Soc., Mass. Med. Soc., Boston Med. Library Assoc., Waltham Med. Club. Hrs. 2:30-4:30. 837 Main St., Waltham. Hrs. 10-1:30. 101 Newbury St., Boston
- GREGG, DONALD (Harvard Med. '07). Mass General Hospital.
- GRIFFIN, ARTHUR GEORGE (Harvard Med. '83), Quarantine Hosp. and Deer Island Hosp. '82-'87, Medical Board and Staff Malden City Hosp., Med. Exam. Aetna Life, National Life Ins. Cos. Member Am. Med. Assoc., Mass. Med. Soc., Malden Med. Soc. Hrs. 8-9, 2-3, 6:30-7:30. 195 Pleasant St., Malden.
- GRIMES, JAMES H. (Harvard Med. '98), Rect. Surg. Boston Disp., Chief Med. Exam. N. Y. Life. Member Mass. Med. Soc. Hrs. until 10, 3-4, 7-8. 1085 Boylston St., Boston. Tel. B. B. 260.
- GRIMES, LORING (Harvard Med. '04). Gynaecologist Lynn Hospital, Swampscott.
- GROPPNER, MAX C. Hrs. 8-9, 3-5, 7-8. 187 Lamartine St., Jamaica Plain.
- GROVER, ARTHUR L. (Harvard Med. '03), Member of Bd. of Health, Am. Med. Assoc., Mass. Med. Soc., Hyde Park Med. Soc. (Secy.), Hrs. 8-9, 1-3, 7-9. 15 E. River St., Hyde Park. Tel. 370.
- GROW, TIMOTHY R. (Hahnemann Med. Coll., Chicago, '77), Hahnemann Hosp. '76-'77, Tutor of Obstetrics, Mass. Homeop. Med. Soc. Member Mass. Med. Soc., Lynn Med. Fraternity. Specialty, Obstetrics. Hrs. 7-9, 2-3, 6-7:30. 138 Chestnut St., Lynn.
- GUILD, E. FRANK (Dartmouth Med. '93), Staff and Trustee Frost Hosp. Member Mass. Med. Soc. Hrs. 1-3, 7-9. 9 Crescent Ave., Chelsea.

GUILD, THOMAS E. (Univ. of Vt. '92), Med. Exam. Fidelity Mutual Life, Conn. Gen. Life. Member Mass. Med. Soc., Dor. Phys. Club, Dor. Medical Soc. Hrs. until 10, 12-2, 6-8. 1550 Blue Hill Ave., Mattapan. Tel. Milton 505.

GUILER, ROBERT W. (Harvard Med. '97), Boston City Hosp. '97-'98. Med. Exam. N. E. Mutual Life, Hartford and Phoenix. Member Penn. Med. Soc., Am. Med. Assoc., Boston City Hosp. Alum., Newton Med. Soc. Hrs. 2-4, 6-8. 348 Lake Ave., Newton Highlands. Tel. N. S. 245.

GUPTILL, LUCIAN H. (Maine '77, N. Y. Univ. Med. Coll. '78). 179 Blue Hill Ave., Roxbury.

GUY, WALTER BRYANT (Boston Univ. Med. '99), Member Mass. Homeop. Med. Soc., Boston Homeop. Med. Soc. Hrs. 2-4. 277 Warren St., Roxbury.

GWIN, R. CAMPBELL (Balt. Med. Coll. '95), Med. Exam. Boston Mut. Life, Fraternal Protective Assoc., Mass. Indemnity Co., Fidelity and Casualty Co. of N. Y. Hrs. 2-4. 78 Brighton Ave., Allston. Tel. Br. 612.

## H

HACHE, HENRY C. (Kentucky Sch. of Med. '93), Med. Exam. Ancient Order of U. W. Member Mass. Med. Soc., Am. Med. Assoc., Somerville Med. Soc. Hrs. 2-3. 464 Broadway, Somerville. Tel. 550.

HAGEN-BURGER, GOTHFRIED L. Member Mass. Med. Soc., Am. Med. Assoc., Suffolk Co. Med. Soc., Boston Med. Library Assoc. Hrs. 2-4. Brookline.

HAGGERTY, HARRY JOHN (Tufts Med. '10), House officer St. Mary's Infant Asylum, Dorchester.

HAIG, ANDREW A. (Phys. and Surg. Baltimore '83), Asst. Phys. Electro and X-Ray Dept. Boston Disp. Member Vermont Med. Soc., Conn. Valley Soc., N. E. Physical Therapeutical Assoc., Somerville Me. Soc. Hrs. 2-3, 7-8. 9 Carleton St., Somerville.

HAINES, IGNATIUS (Harvard Med. '97). Med. Exam. John Hancock Life. Member Mass. Med. Soc. Brighton.

- HALL, GARDNER W. (Johns Hopkins Med. '01), Asst. Resident Phys. Johns Hopkins '01-'02. Member Boston Med. Library. Hrs. 2-3. The Charlesgate, 535 Beacon St., Boston Tel. B. B. 2376
- HALL, FRED A. (Boston Univ. Med. '99). Hrs. 2-4. 53 Childs St., Hyde Park.
- HALL, JOHN B. (Univ. of Penn. '01). Member Mass. Med. Soc. Hrs. 9-10, 3-5, 7-8. 60 Windsor St., Roxbury.
- HALL, LUCY BARNEY (Boston Univ. Med. '93), Member Mass. Surg. and Gynaecol. Soc., Boston Homeop. Med. Soc., 20th Century Med. Club. Office, 419 Boylston St., Boston. Hrs. Wednesdays and Saturdays 10-12. Hrs. 2-4. Hyde Park.
- HALL, NEWBERT J. (Harvard Med. '85). Member Mass. Med. Soc., Harvard Med. Alum. Assoc., Hrs. 2-4. Brookline.
- HALL, ROBERT G. (Harvard Med. '08). 72 Pinckney St., Boston.
- HALL, S. A. (Boston Univ. Med. '84). Watertown.
- HALL, WILLIAM (Phys. and Surg. Glasgow '85). Hrs. 9, 6-8. 199 Neponset Ave., Dorchester.
- HALL, WILLIAM DUDLEY (Harvard Med. '83, A. B. '80). Member Am. Ophthal Assoc., N. E. Ophthal Soc., Am. Med. Assoc., Mass. Med. Soc. Hrs. 10-4. 416 Marlborough St., Boston. Tel. B. B. 1610.
- HALLIGAN, EDWARD M. (Harvard Med. '03) Carney Hosp. 1904, N. Y. Lying-In '95, Med. Exam. K. of C. and John Hancock Life Ins. Co. Member Mass. Med. Soc., Carney Hosp. Alum. Assoc. Hrs. 1-3, 6-8. 18 Salem St., Reading.
- HALLISEY, JOSEPH EDWARD (Tufts Coll. Med. '08), Boston City Hosp. '08-'09, Assistant in Haematology, Tufts Coll. Med. Sch., Asst. Phys. Children's Dept. Boston Dispensary. Member Mass. Med. Soc. Hrs. 2-3, 6-8 P. M. 9 Magazine St., Cambridge.
- HALLOWELL, CLEMENT H. (Boston Univ. Med. '79). Member of Board of Health, Norwood. Hrs. 1-3, 7-8. 138 Vernon St., Norwood.
- HALLOWELL, HENRY C. (Hanemann Med. Coll. Chicago '87), Phys. Quincy Hosp., City Phys. of Quincy. Member Maine



- Homeop. Med. Soc., Mass. Assoc. of City Phys. (Exec. Com.), Boston Homeop. Med. Soc. Hrs. 1-2:30, 7-8. 1244 Hancock St., Quincy. Tel. 11.
- HALSALL, MARY E** (Tufts Med. '03), Med. Exam. A. O. U. W. Degree of Honor. Member Mass. Med. Soc. Hrs. 2-4, 6-8. 1024 Bennington St., E. Boston.
- HALSEY, FREDERICK WADSWORTH** (Columb. Univ., Washington, D. C., '71), Lecturer Rectal Dis. Boston Univ. Med., Rectal Surg. Mass. Homeop. Hosp. (O. P. D.). Member Am. Hahnemannian Assoc., Mass. Homeop. Med. Soc., Mass. Surg. and Gynaecol. Soc., Boston Homeop. Med. Soc. Hrs. until 9:30, 1-3. 272 Newbury St., Boston. Tel. B. B. 214.
- HAM, WILLIAM A.** (Boston Univ. of Med. '03), Mass Homeop. Hosp. '04. Assoc. Vis. Obstetrician Mass. Homeop. Hosp., Phys. to Medical Mission, Hull St. Member Am. Inst. of Homeop., Mass. Homeop. Med. Soc., Boston Homeop. Med. Soc. (Secretary). Hrs. 2-3 and 7. 1799 Dorchester Ave., Ashmont. Tel. Dor. 126.
- HAMBLIN, EDWARD E.** (Tufts Med. '98), Med. Exam. John Hancock, New York Life, Met. Life, Provident Life and Trust. Town Phys. of Bedford. Hrs. 1-3, 7-8. Main St., Bedford.
- HAMILTON, ALBERT J. A.** (Univ. of Penn. '06), Res. Surg. Carney Hosp. '08-'09, Asst. Dem. of Anatomy Tufts Coll. Med. Sch. Member Mass. Med. Soc. Specialty—General Surgery. Hrs. 2-3. 409 Marlborough St., Boston. Tel. B. B. 2234.
- HAMILTON, ANNIE LEE** (Woman's Coll. of N. Y. Inf. '98), N. E. Hosp. for Women and Children '98-'99, Attend. Phys. N. E. Hosp. for Women and Children. Member Mass. Med. Soc., N. E. Hosp. Med. Soc. Specialty—Women and Children. Hrs. 1:30-3 P. M. week days. Office, 657 Boylston St., Boston. Tel. B. B. 134. Res., 164 Longwood Ave., Boston. Tel. Brkl. 3629M.
- HAMILTON, BURTON E.** (Harvard Med. '10). Boston City Hospital.
- HAMILTON, FRANK A.** (Harvard Med. '06), St. Luke's Hosp., Staff Mt. Sinai Hosp. Member Mass. Med. Soc., Somerville Med. Soc., Harvard Med. Alum. Soc. Specialty. Surgery. Hrs. 1-2 P. M. and by appointment. 1088 Boylston St., Boston. Tel. B. B. 3616.

- HAMLIN, W. E. (Baltimore Med. '97), Med. Exam. Metropolitan Life Ins. Co. Hrs. 2-4, 7-9. 141 Washington Ave., Chelsea. Tel. 616.
- HAMMOND, PHILIP (Harvard Med. '84), Instructor in Otology Harvard Med. School, Aural Surg. Mass. Charit. Eye & Ear Inf. Member Am. Med. Assn., Am. Otolog. Soc., Mass. Med. Soc., Middlesex East District Med. Soc., Boston Med. Library Assn. Hrs. 2-4 except Sunday. Office, 416 Marlborough St., Boston. Res. Winchester. Tel. 256.
- HAMMOND, WILLIAM J. (Harvard Med. '99), Member Am. Med. Assoc., Mass Med. Soc. Hrs. 1:30-3, 7-8. 411 Washington St., Dorchester. Tel. 688.
- HAMMOND, WILLIAM P. (Harvard Med. '73), Boston City Hosp., '72-'73. Member Am. Acad. of Med., Am. Med. Assn., Mass. Med. Soc. Hrs. 1:30-3, 7-8. 47 Monument Sq., Charlestown. Tel. 333.
- HANDS, ANNA C. (Tufts Med. '95). Hrs. 2-3. 1784 Mass. Ave., North Cambridge.
- HANDS, HERBERT A. (Coll. of Phys. and Surg., Boston '82), Med. Exam. N. E. Order of Protection. Hrs. 2-3, 7-8. 1784 Mass. Ave., Cambridge. Tel. 259.
- HANDY, HARRY T. (Harvard Med. '97). Res. Physician Towns' Hospital, Brookline.
- HANLON, DAVID E., (Tufts Med. '97), Med. Exam. A. H. A. Ladies' Auxiliary, M. C. O. F. Ladies' Auxiliary. Hrs. 2-3:30, 7-8:30. 488 Hyde Park Ave., Hyde Park.
- HANSCOM, SANFORD (Harvard Med. '68), Med. Exam.-in-Chief Royal Arcanum. Member Mass. Med. Soc., Harvard Med. Alum. Assoc. Hrs. 8-10, 1-2, 5-7. Cor. Webster and Franklin Sts., Somerville.
- HANSON, WILLIAM C. (Harvard Med. '05), Member Am. Med. Assn., Am. Public Health Assn., Mass. Med. Soc., Mass. Asso. Boards of Health. Specialty, Hygiene. Hrs. 9-5. State House, Boston. Res. 36 Gray St., Cambridge.
- HANSON, WILLIAM G. (Boston Univ. Med. '78), Pres. Staff Whidden Mem. Hosp. Member Mass. Homeop. Med. Soc. Hrs. 1-3, 7-8 except Saturday. 27 Norwood St., Everett. Tel. 255.

- HAPGOOD, LYMAN S.** (Harvard Med. '01) Cambridge Hosp. '01, Asst. In Physiol. Harvard College, Instr. Physiol. Radcliffe Coll., Phys. to O. P. Cam. Hosp., Med. Exam. Equitable Life. Member Mass. Med. Soc., Am. Med Assoc., Boston Soc. of Med. Sciences, Camb. Med. Improvement Soc., Harvard Med. Alum. Assoc. Hrs. 8-9, 1.30-3, 7-8. 16 Garden St., Cambridge. Tel. 1022.
- HARDING, EDWARD M.** (N. Y. Coll. of Phys. and Surg. '74), Med. Exam. Workman's Benefit Assoc., Phys. B. Theatrical Assoc., Beacon Lodge A. O. U. W. Member Mass. Med. Soc. Hrs. 2-4. 74 Boylston St., Boston.
- HARDING, GEORGE FRANKLIN** (Harvard Med. '89), Formerly Phys. for Skin Diseases Boston City Hospital, Dermatologist to Carney Hosp. Member Am. Dermatol. Assn., Am. Med. Assn., Mass. Med. Soc., Boston Dermatol. Club, Boston Soc. of Med. Sciences, Boston Soc. for Med. Improvement. Specialty, Dermatology. Hrs. 11-1. 419 Boylston St., Boston.
- HARDWICK, EVERETT V.** (Harvard Med. '00), Springfield Emergency Hosp., 1900-'01. Exam. Boston Mutual Life and John Hancock Ins. Cos. Hrs. 1-3, 7-8. 43 Algonquin St., Dorchester.
- HARDWICK, FREDERICK V.** (Tufts Med. '03) Boston Floating Hosp. '02-'03-'04, South Dept. Boston City Hosp. '02-'03, St. Mary's Infant Asylum '03-'04. Asst. Exam. Phys. for Rutland Sanitarium. Member Dorchester Med. Soc. Hrs. 1-3, 7-8. 1631 Dorchester Ave., Dorchester.
- HARDWICK, SYDNEY CURTIS** (Tufts Med. '05) Instructor in Physiology Tufts Med. School, Med. Exam. Boston Mutual, John Hancock Life Ins., N. E. Mutual. Member Mass. Med. Soc., Norfolk South Dist. Hrs. till 9, 3-4, 7-8. 159 Elm St., Quincy.
- HARE, CHARLES H.** (Harvard Med. '89) Boston City Hosp. '88-'90. Vis. Surg. Woman's Charity Club Hosp., Late Gynaecol. St. Elizabeth's Hosp., Gynaecol. Boston Dispensary. Member Am. Med. Assn., Mass. Med. Soc., Obstetrical Soc. of Boston, Boston Soc. of Med. Sciences, Boston Soc. for Med. Improvement, Boston City Hosp. Alum. Assn. Specialty, Gynaecology and Obstetrics. Hrs. 2-3. 483 Beacon St., Boston.

- HARGROVE, ALFRED.** Hrs. 9-8. 1243 Washington St., Boston.
- HARKINS, DANIEL S.** (Harvard Med. '87) Res. Phys. Long and Rainsford Islands, '88-'90 and '03-'05. Quarantine Phys. Port of Boston, '91-'93. Med. Exam. M. C. O. F., Imp. Order Heptasophs and K. of C. Member Am. Med. Assn., Mass. Med. Soc. 801 Columbia Road, Dorchester. Tel. 155.
- HARLOW, CORYDON W.** (Maine '88), Surg. Melrose Hosp. Member Am. Med. Assoc., Mass. Med. Soc., Sec. to Middlesex East Dist. Med. Soc. Hrs. 1-3, 6-7:30. 275 Tremont St., Melrose Highlands.
- HARMER, TORR W.** (Harvard Med. '07), Alumni Asst. in Surgery Harvard Med. School. 192 Marlborough St., Boston.
- HARMON, G. E.** (Boston Univ. Med. '09). Newton Hospital, Newton.
- HARMON, MELVIN A.** (Maine '79). Member Mass. Med. Soc., Lynn Med. Fraternity. Hrs. 1-4, 6-8. 69 Park St., Lynn.
- HARRIMAN, PERLEY** (Univ. of Vt. '02). Member Am. Med. Assoc., Mass. Med. Soc. Hrs. till 9, 1-3, 6-8. Cor. Prospect and Summer Sts., Lynn.
- HARRINGTON, CLIFTON W.** (Tufts Med. '06) Boston City Hosp. '07-'08. Med. Exam. Manhattan Life Ins., N. Y. Member Mass. Med. Soc., Boston City Hosp. Alum. Hrs. 1-2, 7-8. Everett.
- HARRINGTON, FRANCIS B.** (Harvard Med. '81), Lecturer on Surgery Harvard Med. Sch., Vis. Surg. Mass. Gen. Hosp. Member Am. Surg. Assoc., Mass. Med. Soc., Boston Soc. of Med. Sciences, Obstetrical Soc. of Boston, Boston Med. Library, Boston Soc. for Med. Improvement. Specialty, Surgery. Hrs. 2-3. 201 Beacon St., Boston. Tel. B. B. 489.
- HARRINGTON, HARRIET L.** (Univ. of Michigan '83), N. E. Hosp. for Women and Children '84. Member Mass. Med. Soc. Private Hosp. for Obstetrical and Medical Cases for a limited number of patients. Hrs. 1:30-3. 20 Monadnock St., Dorchester. Tel. 1094.
- HARRINGTON, THOMAS F.** (Harvard Med. '88), Rotunda, Dublin, '88. Director of School Hygiene Boston Public Schools.

- Physician-in-Chief St. Elizabeth's Hospital, Boston. Med. Exam. U. S. Pens. Member of the Internat. Tuberculosis Assoc., Internat. Hygiene Assoc., Am. Med. Assoc., Am. School Hygiene Assoc., Am. Physical Education Soc., National Tuberculosis Assoc., Mass. Med. Soc., Harvard Med. Alum. Assoc. (Vice-Pres.), Mass. Assoc. of Bds. of Health, Associated Committee of Tuberculosis of the Mass. Med. Soc. (Sec'y), Representative of United States Government at l'International Congress of School Hygiene, Paris, 1910; also Representative of U. S. Govt. at l'International Congress on Physical Education, Brussels, 1911. Consultation by appointment. L. C.—Author of the History of the Harvard Med. School (3 vol.) and of many Original Papers and Monographs. 310 Commonwealth Ave., Boston. Tel. B. B. 3793.
- HARRIS, ARTHUR E. (Maine '95), Lynn Hosp. '95, O. P. Phys. Lynn Hosp. Member Am. Med. Assn., Mass. Med. Soc. Hrs. 1-3, 6-8. 17 Chestnut St., Lynn.
- HARRIS, LORNE W. (Jefferson Med. '08). Member Am. Med. Assoc., Mass. Med. Soc., Malden Med. Soc. Hrs. 8-10, 2-4, 7-8. 120 Salem St., Malden.
- HARRIS, SAMUEL J. (Harvard Med. Class '96). Member Am. Electro-Therapeutic Assoc., N. E. Assoc. for Physical Therapeutics. L. C.—Electricity in Errors of Refraction, Some Personal Experiment with the Use of Electricity in Ophthalmic Practice, The Use of Electricity in the Treatment of Cataracts. Hrs. 2-5, mornings by appointment. 114 Huntington Ave., Boston.
- HARRIS, WILFRED E. 1483 Beacon St., Boston. Res., 1010 Mass. Ave., Cambridge.
- HARRIS, WILLIAM DeBLOIS (Phys. & Surg., Balt., '99), O. P. D. (surgical) Lynn Hosp. Med. Exam. Boston Mutual Life Ins. Co. Member Mass. Med. Soc., Am. Med. Asso., Lynn Med. Frat. Hrs. 1-3, 6-8 P. M. 69 South Common St., Lynn. Tel. 1528.
- HARRISON, COLUMBUS (Tufts Coll. Med. '06). 42 Porter St., Boston.
- HARRISON, HENRY (Tufts Med. '04), Med. Inspector of Schools, Boston. Hrs. 2-4, 6-8. 153 Huntington Ave., Boston.
- HART, AUBREY. 64 Huntington Ave., Boston.

- HART, MICHAEL J. (Harvard Med. '96). Hrs. 1:30-3, 7-8.  
1635 Dorchester Ave., Dorchester.
- HARTLEY, R. AGNES (Boston Univ. Med. '99), Member Mass.  
Homeop. Med. Soc. Hrs. until 9, 2-4, 6-7:30. 24 Cherry St.,  
W. Somerville.
- HARTMAN, GUSTAVE, (Jefferson Med. Coll. '03) Harrisburg  
Hosp. '05. Member Lynn Med., Mass. Med. Soc., Am. Med.  
Assn., 1st Lieutenant Med. Reserve Corps U. S. Army and  
member Asso. of Military Surgeons of U. S. Res., 177 N.  
Common St., Lynn.
- HARTNETT, EDWARD D. (Harvard Med. '98). Med. Exam.  
Prudential Life. Member Mass. Med. Soc. Hrs. 1-3, 7-8.  
128 London, East Boston.
- HARTSHORN, EDWARD (Dartmouth Med. '96), Ophthalmic  
Surg. Boston Dispensary. Specialty, Oculist. Hrs. 1:30-5.  
419 Boylston St., Boston.
- HARTUNG, HARRY H. (Yale Med. '96), Surg. M. V. M., Med.  
Exam. Prudential and Aetna Life Ins. Cos. Member Am.  
Med. Assoc., Assoc. of Military Surgs., Mass. Med. Soc.,  
Boston Soc. for Exam. Phys. Hrs. 2-3, 7-8. 224 Huntington  
Ave., Boston.
- HARTWELL, ARTHUR S. (Jefferson '97) Boston City Hosp.,  
'98-'00. Res. Phys. Long Island Hosp. '00-'04. Med. Exam.  
for the Savings Bank, N. E. Mutual, Etna Life. Member  
Norwood Board of Health, Phys. to Schools in Norwood.  
Member Mass. Med. Soc., Asst. of Boards of Health. Hrs.  
9, 1-3, 7. Office, 90 Winter St., Norwood. Tel. 140.
- HARTWELL, HARRY F. (Harvard Med. '98), Member Mass.  
Med. Soc., Boston Soc. of Med. Sciences, Boston Med. Li-  
brary Assn. Specialty, Surgery. Hrs. 2-3. 220 Marlbor-  
ough St., Boston. Tel. B. B. 502.
- HARTWELL, JOHN BRYANT (Mass. Gen. Hosp. '04-'05, Bos-  
ton Lying-In '05-'06). Member Am. Med. Assoc., Mass. Med.  
Soc. Hrs. 2-3. 29 Commonwealth Ave., Boston. Tel. B. B.  
389.
- HARTWELL, WILLIAM W. (Harvard Med. '00), Malden Hosp.  
'00-'01. Asst. Vis. Phys. Malden Hosp., Med. Exam. Y. M.

- C. A., Pilgrim Fathers, Royal Arcanum, Union Central of Cincinnati. Member Mass. Med. Soc., Malden Med. Soc. Hrs. 2-3, 7-8. 61 Washington St., Malden.
- HARVEY, EDWIN B. (Harvard Med. '66), Sec. State Board of Registration in Med., Member Am. Acad. of Med., Am. Med. Assn., Mass. Med. Soc. State House. Res. Westboro.
- HARVEY, JOHN F. (N. Y. Univ. Med. Coll. '90), Med. Exam. Railroad Trainmen. Member Am. Med. Assoc., Mass. Med. Soc., Boston Med. Soc. Hrs. 2-4, 7-9. 20 Temple St., Boston.
- HARVEY, WALTER E. (Hahnemann Med. Coll., Phila., '79). Member Am. Hahnemannian Assn. Hrs. 8-9, 2-4, after 7. 10 Magazine St., Cambridge.
- HARVEY, WILLIAM W. (Harvard Med. '98). Member Mass. Med. Soc. Hrs. 1-3, 7-8, Sat. 6-7. 516 Warren St., Roxbury. Tel. Rox. 880.
- HASKELL, HENRY H. (Harvard Med. '93), Instr. Ophthalmology Harvard Med. Sch., Oculist Newton Hosp., Ophthal. Surg. Mass. Charit. Eye & Ear Infirmary. Member Am. Ophthal. Soc., N. E. Ophthal. Soc., Mass. Med. Soc., Boston Med. Library Assn., Boston Soc. of Med. Sciences. Hrs. 1:30-3. 34 Commonwealth Ave., Boston. Tel. B. B. 3293.
- HASKINS, FRANK EUGENE, Ph. G. (Tufts Med. '03). Instr. in Materia Medica and Pharmacology, Asst. Demonstrator Anatomy Tufts Med. and Den. School. Hrs. 1-3, 7-8. 134 Huntington Ave., Boston.
- HASLAM, FRANK A. (Harvard Med. '85), Med Exam. United Order of Pilgrim Fathers. Member Harvard Med. Alum. Assn. Hrs. 1-3, 7-8. 1 Elmwood St., Roxbury.
- HASSETT, LEONARD M. (Tufts '10), Boston City Hosp. '09-'10. Member Mass. Med. Soc. Hrs. 8-9, 1-3, 6-8. 72 Broad St., Lynn.
- HASTINGS, CAROLINE E. (N. E. Female Med. Coll. '68), Member Internat. Hahnemannian Assn., Mass. Homeop. Med. Soc. Hrs. 10-12. 210 Newbury St., Boston. Tel. 3915-L. Res., Sharon. Tel. 33 Sharon.
- HASTINGS, JOHN M. (Harvard Med. '95), Carney Hosp. '96, O. P. Gynaecol. Carney Hosp. Member Am. Med. Assn., Mass. Med. Soc., Carney Hosp. Alum. Assn., Dor. Med. Soc. Hrs. 8-9, 1-3, 6-7:30. 117 Stoughton St., Dorchester. Tel. 1200.

- HASTINGS, ROBERT WORTHINGTON, A. M., M. D.** (Harvard '93), Boston City Hosp. '94. Asst. Prof. Pediatrics at Tufts Coll. Med. School. Cons. Phys. Boston Floating Hospital. Visiting Physician St. Mary's Infant Asylum. Med. Exam. N. E. Mutual Life Ins. Co. Member Am. Med. Assn., Mass. Med. Soc., Mass. Assn. of Boards of Health, Boston Med. Lib., N. E. Pediatric Soc., Brookline Med. Club. Specialty—Pediatrics. Editor New England Medical Monthly. Hrs. till 9, 12-2, 5-7. 45 Kilsyth Road, Brookline. Te'. 471. Summer address, Hyannisport, Mass.
- HATCH, RALPH A.** (Harvard S. B. '03, Harvard Med. '06), Boston City Hosp. '06-'07, Clinical Asst. Mass. Charit. Eye and Ear Infirm. Member Mass. Med. Soc. Specialty, Ophthalmology. Hrs. 1-4, Mondays 7-8. 308 Commonwealth Ave., Boston. Tel. B. B.
- HATCH, ROYAL** (Harvard Med. '04), Mass. Gen. Hosp. '05-'06, 4th Asst. Res. Phys. Mass. Gen. Hosp. '06-'07. Member Mass. Med. Soc., Am. Med. Assoc. 572 Washington St., Wellesley. Tel. Wellesley 4.
- HATCHETT, WILLIAM J.** (Bellevue Hosp. Med. Coll. '87), Member Mass. Med. Soc., Am. Med. Assn., Somerville Med. Soc., N. E. Alum. of N. Y. Med. Colleges. Hrs. till 9, 1-3, 6-8. 32 Mt. Vernon St., Somerville. Tel. Som. 86.
- HATFIELD, HUGH K.** (Harvard Med. '01). Hrs. 9-5; Saturday, 9-12. 129 Marlborough St., Boston.
- HATHAWAY, WILLIAM F.** (Hahnemann, Pa., '69), Member Mass. Med. Soc. Hrs. 8-9, 6:30-7:30. 86 Washington St., Weymouth.
- HAUB, AUGUSTINE C.** (Boston Univ. Med. '93). Member Mass. Homeop. Med. Soc., Boston Homeop. Med. Soc. Hrs. 2-4. 483 Beacon St., Boston.
- HAWES, ALFRED T.** (Univ. of Vt. '00), Lynn Hosp. '00-'01, Asst. Supt. Lynn Hosp., Attend. Obstet. Lynn Hosp. Med. Exam. N. Y. Life Ins. Co., Columbia Nat. Life. Ins. Co. Medico-legal Exam. B. & N. Ry. Co., Medico-legal Exam. Employees Liability Ins. Co. of London. Member Mass. Med. Soc., Mass. Soc. of Exam. Phys., Vice-Pres. Essex So. Dist. Med. Soc., Lynn Med. Frat. Hrs. 2-3, 6-8. 85 North Common St., Lynn.



- HAWES, EDWARD E. (Univ. of Vt., '86). Member Mass. Med. Soc. Hrs. 1-3, 6-8. Hotel Oxford.
- HAWES, JOHN BROMHAM, 2d (Harvard Med. '03), Mass. Gen. Hosp. '04, Asst. Phys. Mass. Gen. Hosp. (O. P. D.), Sec. Mass. Trustees of Hospitals for Consumptives. Member Am. Med. Assoc., Nat. Tuberculosis Assoc., Internat. Tuberculosis Congress, Mass. Med. Soc., Boston Med. Library, Aesculapian Club. L. C.—Various articles on Tuberculosis. Specialty—Internal Medicine, Tuberculosis. Hrs. 2-3. 295 Beacon St., Boston. Tel. B. B. 4743.
- HAWKINS, HENRY (Univ. of Penn. '02), Eastern Maine Gen. Hosp. '02-'03, Mass. Char. Eye & Ear Inf. '08, Clin. Asst. Mass. Char. Eye & Ear Inf., Asst. Ophthal. Perkins Inst. for the Blind. Member Mass. Med. Soc. Specialty—Ophthalmology. Hrs. 1-3 P. M. 394 Marlborough St., Boston. Tel. B. B. 2366.
- HAWKS, ALFRED J. (Harvard Med. '92). Hrs. 8-9, 2-3, 7-8. 64 Salem St., Medford.
- HAYES, DAVID P. (Boston Univ. Med. '03), Member So. B. Med. Soc. Hrs. 2-4, 7-8. 153 Dorchester St., So. Boston.
- HAYES, FREDERICK L. (Jefferson Med. '95), Exam. John Hancock Life Ins. Co. Member Am. Med. Assoc., Mass Med. Soc. Hrs. 2-4, 7-8. 12 Verndale St., Brookline. Tel. 2780.
- HAYES, JOHN J. Hrs. 9-11, 2-4, 7-9. 546 Columbus Ave., Boston.
- HAYES, WENTWORTH L. (Tufts Med. '00), Phys. Cambridge Hosp. '02, Camb. Anti-Tuberculosis Soc., Med. Exam. Metropolitan and Travellers Life. Member Am. Med. Assoc., Mass. Med. Soc., Camb. Med. Improvement Soc. Hrs. 1-3, 7-8. 1010 Mass. Ave., Cambridge. Tel. 579.
- HAYTHORN, SAMUEL REEFE (Univ. Michigan '04), Pathological Dept. Harvard Med. School. Res., 19 Netherland Road, Brookline.
- HAYWARD, J. A. (Boston Univ. Med. '06). Mass. Homeop. Hospital West Dept., Brighton.
- HAYWOOD, GEORGE W. (Boston Univ. Med. '90), Med. Staff Union Gen. Hosp. Member Am. Institute of Homeop., Mass. Homeop. Med. Soc., Mass. Surg. and Gynaecol. Soc., Boston Homeop. Med. Soc., Lynn Med. Fraternity, Essex County Homeop. Soc. Hrs. 1-3, 6:30-7:30. 11 Harwood St., Lynn.

- HAYWOOD, ISABEL P. (Eclectic Med. Coll., N. Y., '74). Hrs. 1:30-4. 11 Baker St., Lynn.
- HAZELTON, ISAAC H. (Harvard Med. '61), State Med. Exam. for Insane Criminals. Member Mass. Med. Soc. Wellesley Hills.
- HEALEY, HARRY P. (Phys. and Surg., Boston, '05), St. Lawrence Hosp., Ogdensburgh, '06-'07. Hrs. 1-3, 7-9. 150 Water St., Quincy.
- HEARD, MARY A. Tues., Thurs., Sat., 9-2. 248 Warren St. Roxbury. 30 Huntington Ave., Boston.
- HEARN, WALTER L. (Harvard Med. '02), Boston City Hosp. '03-'04, Boston Lying-in-Hosp. '05. Hrs. 2-3, 7-8. Sunday, by appointment. 45 Franklin St., Lynn.
- HEATH, JOSEPH W. (Maine '77), Med. Exam. Etna Life, John Hancock, Penn Mutual, North Western, Worcester Assurance, Odd Fellows, Good Fellows, A. O. U. W., Pilgrim Fathers. Member Am. Med. Assoc., Mass. Med. Soc. Hrs. 8-8:30, 2-3, 6-8. 8 Avon St., Wakefield.
- HEATON, THOMAS H. (Tufts Med. '98). Member Mass. Med. Soc. Hrs. 2-3, 7-9. 315 Broadway, Cambridge.
- HEBBARD, ELLERY C. (Bellevue Hosp. Med. Coll. '70). Member Am. Med. Assoc., Mass. Med. Soc. Hrs. Mon., Wed. and Thurs. 10-4. 122 Huntington Ave., Boston.
- HEFFERNAN, DAVID ALOYSIUS (Harvard Med. '02), Ophthalmic Interne Mass. Charit. Eye and Ear Infirm. '03-'04, Asst. in Throat Dept. Mass Gen. Hosp. '05-'07, Asst. Ophthalmic Surg. Boston City Hosp. Member Mass. Med. Soc., Am. Med. Assoc., N. E. Rhinolog. and Otolog. Soc. Specialty, Ophthalmology and Rhinology. Hrs. 1-3 and by appointment. 10 Newbury St., Boston.
- HEFFERNAN, DENNIS W. (Tufts Med. '10). Boston City Hosp.
- HEGARTY, JOSEPH G. (Harvard Med. '10). Boston City Hosp.
- HEMEON, FREDERICK C. (Jefferson Med. '97), Member New Eng. Jefferson Alum. Hrs. until 9:30, 1-3, 7-8. 9 Standish St., Dorchester. Tel. 360.
- HENDERSON, CHARLES R. (Boston Univ. Med. '89). Hrs. 8-9, 2-3, 6-8. 75 Woburn St., Reading.
- HENDERSON, LAWRENCE JOSEPH (Harvard Med. '02), Assistant Professor of Biological Chem. Harvard Med. Sch. Res., 67 Sparks St., Cambridge.

- HENDRICKS, HENNING, V. (Harvard Med. '09), Junior Asst. Phys. McLean Hospital, Waverly.
- HEPBURN, JAMES J. (Harvard Med. '10). Boston City Hosp.
- HERMANN, OTTO J. (Harvard Med. '10). Boston City Hosp.
- HERRIN, HERBERT ELIOT (Tufts Med. '10). House officer, Long Island Hospital.
- HERSEY, FREEMAN C. (Maine '73). Member Assoc. of Military Surgeons, Mass. Med. Soc. Hrs. 1:30-2:30, 7-8. 362 Commonwealth Ave., Boston.
- HERSEY, HAROLD W. (Harvard Med. '08), Worcester City Hosp. '09-'10. Res. Phys. Chas. B. Towns Hosp. Hrs. 1-2, 7-8. 233 Harvard St., Brookline.
- HETHERINGTON, GILBERT E. (Boston Univ. Med. '77). Hrs. 1-2, 6-8. 13 Walnut St., Somerville.
- HEWES, HENRY F. (Harvard Med. '95) Instr. Theory and Practice of Physic Harvard Med. Sch., Phys. to Out-Patients Mass. Gen. Hosp. Member Mass. Med. Soc., Boston Med. Library, Boston Soc. for Med. Improvement, Boston Soc. of Med. Sciences. Hrs. 2-5. 125 Marlborough St., Boston.
- HEYDEMANN, MARTIN (Harvard Med. '09), Women's Hosp., N. Y., '10, Manhattan Maternity '11. Hrs. 2-3. 11 Newbury St., Boston. Tel. B. B. 3478.
- HICKEY, JOHN A. (Harvard Med. '96), Deer Island Hosp. '95-'96. Member Harvard Med. Alum. Assoc. Hrs. 7-9, 2-4, 7-9. 144 Saratoga St., East Boston. Tel. 456.
- HIDDEN, WILLIAM B. (Jefferson Med. '62). Hrs. 9-11, 1-4. Hotel Pelham, Boston.
- HIGGINBOTHAM, FRED AUGUSTUS (Harvard Med. '07), Worcester City Hosp. '07-'08. Med. Exam. Mutual Life of N. Y., John Hancock, Boston Mutual Life Ins. Cos., Provident Savings Life of N. Y. Member Mass. Med. Soc., Waltham Med. Club, Watertown Med. Club. Hrs. 2-3, 7-8 P. M. 70 Mt. Auburn St., Watertown. Tel. N. N. 533.
- HIGGINS, FRANK A. (Harvard Med. '93), Cons. Gynaecologist Boston State Hosp. Member Mass. Med. Soc., Boston Med. Library Assoc. Hrs. 1-3. 384 Commonwealth Ave. Tel. B. B. 521.

- HIGGINS, GEORGE V. (Tufts Med. '06), Med. Exam. M. C. O F., A. O. H., Young Men's Mutual Relief. Hrs. 1-2:30, 6:30-8. Warren St., Randolph.
- HIGGINS, HENRY RICH (Boston Univ. Med. '83). Grand Med. Director United Order of the Golden Star. Member Mass. Homeop. Med. Soc. Hrs. till 9, 4-6. 12 Harvard Ave. Allston.
- HILDRETH, JOHN LEWIS (Dartmouth Med. '67), Prof. Emeritus Clin. Med. Tufts Med. Sch., Vis. Phys. and Surg. Camb. Hosp. Member Am. Acad. of Med., Am. Medico-Psychol. Assoc., Mass. Med. Soc., Obstetrical Soc. of Boston, Boston Soc. of Psychiatry and Neurol., Boston Soc. for Med. Improvement, Camb. Med. Improvement. Hrs. 8-9, 1:30-3. 14 Garden St., Cambridge. Tel. 47.
- HILDRETH, ROBERT D. (Harvard Med. '08). Boston City Hospital.
- HILL, GEORGE SUMNER (Harvard Med. '99), Mass. Gen. Hosp. '99-'00. Member Mass. Medical Soc., Boston Soc. of Med. Sciences. Specialty, Internal Medicine. Hrs. 2-3. 295 Beacon St., Boston. Tel. B. B. 354.
- HILL, NOBLE H. (Boston Univ. Med. '92). Member Am. Instit. of Homeop., Mass. Homeop. Med. Soc., Mass. Surg. and Gynaecol. Soc., Boston Homeop. Med. Soc. Hrs. 9-10, 2-4. 189 Huntington Ave., Boston. Tel. B. B. 1424.
- HILL, T. CHITTENDEN (Univ. of Vt. '95), Rectal Surg. Boston Disp., Rectal Surg. Mt. Sinai Hosp. Member Mass. Med. Soc., Boston Soc. for Med. Improvement. Specialty—Rectal Diseases. Hrs. 1:30-3. 384 Commonwealth Ave., Boston. Tel. B. B. 167.
- HILLS, WILLIAM B. (Harvard Med. '74), Member Mass. Med. Soc., Mass. Medico-Legal Assoc., Boston Med. Library Assoc., Boston Soc. of Med. Sciences, Boston Soc. for Med. Improvement. 19 Pearl St., Boston. Tel. 6720 Main. Res., 233 Harvard St., Brookline.
- HILLMAN, OLIVER S. (McGill Univ. Med. '07). First Asst. in Pathology Boston City Hospital.
- HINCHEY, RICHARD (Harvard Med. '98), Asst. Vis. Phys. Waltham Hosp., Assoc. Med. Exam. 7th Middlesex Dist., Med. Exam. N. Y. Life Ins. Co. Member Am. Med. Assoc., Mass. Med. Soc., Mass. Medical Examiners, Waltham Med. Club. Hrs. 2-3, 7-8. 17 Pine St., Waltham.

- HINCHLIFFE, FREDERICK (Tufts Med. '05) Lowell Gen. Hosp. '05-'06. Member Mass. Med. Soc., Am. Med. Assoc. Hrs. 1-2, 6:30-8. Res. Cohasset. Tel. 138.
- HINCKLEY, JAMES W. (Tufts Med. '98), St. Elizabeth's Hosp. '98-'99. Instructor in Clinical Gynaecology Tufts Coll. Med. School, Gynaecologist The Dispensary for Women, Gynaecologist to Out-Patients St. Elizabeth's Hosp. Member Mass. Med. Soc., Boston Soc. of Med. Sciences, Boston Med. Library Assoc. Specialty—Gynaecology. Hrs. 2-4, 7-8. 419 Boylston St., Boston. Tel. B. B. 4200. Res., Brookline.
- HINDS, ROBERT W. (Harvard Med. '10). Boston City Hosp.
- HINSON, J. MILLER (Hahnemann Med. Coll., Phil., '86), Mass. Homeop. Hosp., Ophthalmic Surg. Rox. Homeop. Disp. and Burrage Hosp. Member Am. Hahemannian Assoc., Am. Homeop., Ophthal., Otolog. and Laryngol. Soc., Mass. Homeop. Med. Soc., Mass Surg. and Gynaecol. Soc., Boston Homeop. Med Soc. Hrs. 10-11, 2-4, Monday and Thursday 2-4 only. 739 Boylston St., Boston. Res., Aberdeen, Brookline. Tel. B. B. 4048.
- HIPKISS, GEORGE (Hahnemann Med. Coll., Phil., '86). Member Mass. Med. Soc. Hrs. 3-5, 7-8. 15 Garrison St., Boston.
- HITCHCOCK, WALTER S. D. (Coll. of Phys. & Surg. '88). Prof. Electro-Therapeutics Coll. of Phys. & Surg. Member Lynn Med. Frat., N. E. Electro-therapeutic Asso., N. E. Electro-Physico-therapeutic Asso. (President). Specialty—Dietetics and Electro-therapy. Hrs. 10-12, 2-4, 7-9. 4 Broad St., Lynn.
- HITCHCOCK, W. ALVIN, Jr. (Harvard Med. '96), Ophthalmic Surg. Boston Dispensary. Ophthalmic and Aural Surg. Malden Hosp. Member Mass Med. Soc., Malden Med. Soc. Specialty, Eye and Ear. Hrs. 2-4. 286 Newbury St., Boston. Res. 71 Summer St., Malden. Hrs. 9-11. Tel. Malden 216.
- HIXON, EDWIN C. (Harvard Med. '97), Member Am. Med. Assoc., Mass. Med. Soc., Boston Med. Library Assoc. Hrs. 3-5. 419 Boylston St., Boston. Res. 439 Beacon St
- HOBART, MARY F. (Woman's Med. Coll. of N. Y. Infirmary '84), N. E. Hosp. for Women and Children '84-'85, Attending Phys. N. E. Hosp. for Women, N. E. Pediatric Soc. Mem-

ber Boston Med. Library Assoc., N. E. Hosp. Med. Soc. Specialty, Obstetrics and Pediatrics. L. C., Various articles in Med. Journals. Hrs. 1-3. 657 Boylston St., Boston. Tel. B. B. 134.

HOBERTMAN, S. (Geo. Washington Univ. Med. Dept. '07), Sloane Maternity Hosp. (N. Y.) '07. Hrs. 9, 2-3, 6-8. 129 Bryant St., Malden.

HODGDON, ANDREW HALL (Harvard Med. '83), Mass. Gen. Hosp. '82-'83, Boston Lying-In Hosp. '83-'84. State Med. Exam. 1st Dist. Norfolk County, Med. Exam. Mut. Benefit N. Y. Life, Mutual, Penn. Mutual, No. Western, Equitable, N. E. Mutual, Mass. Mutual. Member Am. Med. Assoc., Mass. Med. Soc., Pres. Norfolk Dist. Med. Soc., Member Mass. Medico-Legal Assoc., Clin. Club, Boston Med. Library Assoc., Hrs. 9, 1:30-2:30, 7-8. 110 Maple Pl., Dedham. Tel. 272.

HODGDON, FRANK A. (Hahnemann Med. Coll. Chicago '86) Hahnemann Hosp. Member Am. Instit. of Homeop., Mass. Homeop. Med. Soc. Hrs. 2-4, 7-9. 83 Salem St., Malden. Tel. 430.

HODGDON, LUTHER A. (Tufts Med. '98). Hrs. 2-3, 7-8. 81 Sycamore St., Roslindale.

HODGDON, RALPH FRANKLIN (Tufts Med. '02), Boston City Hosp. (So. Dept.) '02, Asst. Vis. Phys. Somerville Hosp. Member Am. Med. Asso., Mass. Med. Soc., Som. Med. Soc. Hrs. 2-3, 7-8. 182 Pearl St., Somerville. Tel. Somerville 1360.

HODGES, ALMON D. (Harvard Med. '93). Member Am. Med. Assoc., Boston Med. Assoc., Harvard Med. Alum. Assoc., Mass. Med. Soc., Boston Med. Library Assoc., Rox. Soc. for Med. Improvement., Boylston Med. Soc. of Harvard Univ. Hrs. 8:30-9, 1:30-2, 7:30. "The Warren," Roxbury.

HOEY, WARREN HENRY (Harvard Med. '02), St. Mary's Infant Asylum. Med. Exam. John Hancock Life Ins. Co., N. E. Order of Protection. Hrs. 1-3, 7-8. 299 Elliot St., Newton Upper Falls.

HOFFSES, GRANVILLE E. (Boston Univ. Med. '98), Med. Exam. Royal Arcanum, Pilgrim Fathers, Surg. Readville Car Shop N. Y. and N. H. R. R. Member Boston Homeop. Med. Soc. Hrs. 9, 1-3, 6-8. 1 Oakdale Ave., Dedham.

- HOGNER, PER GUSTAF RICHARD (Karolinska Inst., Stockholm, Sweden, '79), Hosp. training in Sweden, Germany, France and U. S. Member Mass. Med. Soc., Am. Med. Asso., etc. L. C.—Many in Swedish and English. Specialty—Gynecologic Massage and Nose and Throat. Hrs., Sunday 8-11 A. M., week days 8-10 A. M., 2-3, 6-8 P. M. 328 Mass. Ave., Boston.
- HOISINGTON, WALTER L. (Univ. of Vt. Med. Dept. '82). Med. Exam. Washington Life, Hartford Life and Annuity, Phoenix Life. Member Vermont State Med. Soc., Conn. River Med. Soc. L. C., School House Sanitation. Practical Points in Physiology, Static Gangrene, Haematuria and its Treatment. Specialty—Obstetrics and Gen. Practice. Hrs. until 9, 1-3, 7-8. 21 Humboldt Ave., Roxbury. Tel. 557-1.
- HOITT, CHARLES L. (N. Y. Univ. and Bellevue '05), Lynn Hosp. '05-'06, Asst. Surg. Lynn Hosp. Med. Exam. for John Hancock, A. O. U. W. Member Mass. Med. Soc., Am. Med. Assoc., Lynn Med. Soc. Hrs. 1-3, 8. 90 South Common St., Lynn.
- HOLBROOK, BRADBURY (Univ. of Penn. '99), Member Mass. Med. Soc., Boston Med. Library Assoc., Newton Med. Soc., Waltham Med. Club. Hrs. until 9, 2-4, 7-8. 802 Main St., Waltham.
- HOLBROOK, WILLIAM E. (Harvard Med. '79), Phys. Lynn Hosp., Exam. Surg. U. S. Pension Bureau, Med. Exam. Conn. Mut., Bay State Mut. Member Mass. Med. Soc., Lynn Med. Fraternity. Hrs. 8-9, 1-3, 6-8. 131 N. Common S., Lynn.
- HOLDEN, CLARENCE P. (N. Y. Homeop. Med. Coll. '80), Staff Melrose Hosp. Member Mass. Assoc. of Bds. of Health, Vt. Homeop. Med. Soc., Boston Homeop. Med. Soc. Hrs 1-3, 6-7:30. 90 Essex St., Melrose.
- HOLLAND, ALLEN J. (Dentist), Hrs. 12-4. 1059A Washington St., Boston.
- HOLLAND, HUBERT T. (Harvard Med. '96). Member Mass. Med. Soc., Boston Med. Library Assn. (Assoc.), West Roxbury Dist. Med. Club, Harvard Med. Alum. Assoc. Hrs. 1-3, 7. 353 Centre St., Jamaica Plain. Tel. 599.
- HOLLAND, WILLIAM J. (Georgetown Univ. Med. '03), Med. Exam. Knights of Columbus, N. E. Order of Protection, Metropolitan Life Ins. Co. Hrs. 7-8, 1-3, 7-8. Sundays 1-3, 7-9. 608 Salem St., Malden. Tel. 41.

- HOLLAND, WILLIAM T.** (Tufts Med. '98). Member Mass. Med. Soc. 173 Babcock St., Brookline.
- HOLLINGS, BYAM** (Harvard Med. '06), Mass. Gen. Hosp. '07-'08. Asst. Res. Phys. Mass. Gen. Hosp. Med. Exam. John Hancock Life Ins. Co. and Metropolitan Life. Member Am. Med. Assoc., Mass. Med. Soc., Boylston Med. Soc. Hrs. 9, 3-4, 7-8. Cambridge. Tel. 1388-2.
- HOLMES, ALVIN D.** (Maine '83). Med. Exam. Equitable, John Hancock, Mass. Mut. Life, etc. Member Mass. Med. Soc. Supt. Mt. Neponset Hosp. Phys. to Hyde Park School. 52 Maple St., Hyde Park.
- HOLMES, EDGAR M.** (Harvard Med. '95), Boston City Hosp. '94, Cons. and Aural Surg. Mass. Infant Asylum, Aural Surg. Boston City Hosp. and Boston Disp., Surg. (Ear, Nose and Throat) St. Elizabeth's Hosp. Member Am. Med. Assoc., Am. Laryngol., Rhinol. and Otol. Assoc., Mass. Med. Soc., Boston Med. Library Assoc., Alum. Assoc. Boston City Hosp. Specialty, Ear, Nose and Throat. L. C., Articles upon Ear, Nose and Throat Subjects. Hrs. 1-4. 531 Beacon St., Boston. Tel. B. B. 2530.
- HOLMES, GEORGE W.** (Tufts Med. '06). Late Res. Phys. Long Island Hosp. 259 Beacon St., Boston. Tel. B. B. 283.
- HOLMES, HARRY C.** (Tufts Med. '96, Harvard Med. '99). Member Mass. Med. Soc. Hrs. 1-3, 6-8. 74 Boylston St., Boston.
- HOLMES, JOHN F.** (Tufts Med. '09). Carney Hospital, So. Boston.
- HOLMES, LUKE M.** (Boston Coll. Phys. and Surg. '03). Hrs. 8-10, 1-3, 6-8. 150 Northampton St., Boston.
- HOLT, C. PARKER** (Univ. of Vt. '01). Office 462 Cambridge St. Hrs. 11, 7-8. Res., 1595 Mass. Ave., Cambridge. Hrs. 9, 2-3. Tel. 2108.
- HOLT, FRANK H.** (Harvard Med. '99). Asst. Supt. Boston City Hosp. Member Mass. Med. Soc., Boston Med. Library Assoc., Boston Soc. for Med. Sciences. City Hospital, 818 Harrison Ave., Boston.
- HOLZMAN, JOSEPH** (Chicago Coll. of Phys. and Surg. '92), Member Boston Med. Soc. Res., 1 Elm Hill Ave., Roxbury. 281 Hanover St. Hrs. 9-10, 2-3, 7-8. Tel. Richmond 236.



- HOMAN, JOHN M. (Harvard Med. '97), Member Everett Med. Soc. Hrs. 1-3, 7-8. 197 Vine St., Everett.
- HOMANS, JOHN (Harvard Med. '03), Mass. Gen. Hosp. '03-'04 (surgical). Asst. in Surgery Harvard Med. Sch. Member Mass. Med. Soc., Boston Med. Library Ass., Boston Soc. for Med. Imp. Specialty—Surgery. Hrs. 2-3 P. M. 164 Beacon St., Boston. Tel. B. B. 426.
- HONEIJ, JAMES A. (Tufts Med. '08). X-Ray Dept. Boston City Hosp. Member Mass. Med. Soc. Secretary Public Health Committee, Boston Chamber of Commerce. Hrs. 5-6. 2 Arlington St., Cambridge.
- HOOD, MARY GOULD (Woman's Med. Coll. of Penn. '74), Woman's Hosp. Phila. '73-'75. N. Y. Infirmiry '77, Northwestern Hosp., Minneapolis '83-'95. Vincent Memorial Hosp. Member Minnesota State, Hennepin County, Minnesota, Mass. Med. Soc., Am. Med. Assoc. Hrs. 2-4. 9 Crescent Ave., Newton Centre. Tel. N. S. 99.
- HOOKEE, EDWARD DWIGHT (Harvard Med. '84), Carney Hosp. '84-'85, N. Y. State Woman's Hosp. '85-'86. Member Am. Med. Assoc., Mass. Med. Soc., Cambridge Med. Improvement. Hrs. 2-3:30. 18 Pleasant St., Arlington. Tel. 176.
- HOOLE, J. EDWARD (Balt. Coll. of Phys. and Surg. '03), Member Mass. Med. Soc., Somerville Med. Soc. Hrs. 8:30, 1-2, 7-8. City Office, 100 Boylston St., Boston. Hrs. 3:30-5:30 Tuesday and Friday. 385 Highland Ave., Somerville.
- HOOPER, EVERETT D. (Boston Coll. of Phys. and Surg. '91), Prof. of Med. Chem. and Toxicology, Boston Coll. of Phys. and Surg. Member Mass. Assoc. Bds. of Health. Hrs. 11-2. 419 Boylston St., Boston.
- HOPKINS, ALICE (Tufts Med. '07), Physician to Out-Patients N. E. Hospital for Women and Children. Member Mass. Med. Soc. Hrs. 2-4 P. M. 416 Marlborough St., Boston.
- HOPKINS, WILLIAM T. (Boston Univ. Med. '90), Surg. to Lynn Hosp. Member Mass. Homeop. Med. Soc., Mass. Surg. and Gynaecol. Soc., Boston Homeop. Med. Soc. Hrs. 1-3, 7-8. 7 Atlantic St., Lynn.
- HOPKINSON, GEORGE (Harvard Med. '05), Member Mass. Med. Soc. and Am. Med. Assoc. Office, 419 Boylston St., Boston. Hrs. 2-4 and by appointment. Res. 42 Rock View St., Jamaica Plain.

- HORGAN, JOHN A. (Harvard Med. '88), Boston City Hosp. '88-'89. Member Mass. Med. Soc., Am. Med. Assoc., Boston City Hosp. Alum. Hrs. 1-2:30. 120 Blue Hill Ave. Tel. 1164 Rox.
- HORNBY-FROST, MARY S. (Boston Univ. '91), Member Mass. Homeop. Med. Soc. Hrs. 2-4, Wednesday and Saturday 10-12. 30 Magnolia St., Dor.
- HORNE, LESTER (Tufts Med. '04). Member Mass. Med. Soc. Hrs. 1-3, 7-8. 75 Sea St., Weymouth.
- HORNER, HARRIET (Boston Univ. Med. School '03), Hrs. 8-9, 2-4. Bradford Court, Newton Centre.
- HORR, ALBERT W. (Boston Univ. Med. '91) Coll. N. Y. Ophthal. Hosp. '92, Asst. Ophthal. Surg. Mass. Homeop. Hosp. Member Am. Homeop. Ophthal., Otol. and Laryngol. Assoc., Mass. Homeop. Med. Soc., Mass. Surg. and Gynaecol. Soc., Boston Homeop. Med. Soc. Hrs. 1-4. 14 Beacon St., Boston.
- HORTON, M. R. (Boston Univ. Med. '05). 1471 Beacon St., Brookline.
- HOUGHTON, HENRY L. (Harvard Med. '94), Boston Lying-In Mass. Gen. Hosp. '93-'96. Member International Hahnemannian, Mass. Homeopathic, Mass. Med. Soc., Am. Med. Assoc., Nat. Assoc. for Study and Prevention of Tuberculosis. Res., 10 Pine St., Winchester. Office, 419 Boylston St., Boston. Hrs. 3-5.
- HOUGHTON, NEIDHARD H. (N. Y. Homeop. Coll. and Hosp. '87), Lecturer on Diseases of Nose and Throat, Boston Univ. School of Medicine. Member Am. Institute of Homeop., Mass. Homeop. Med. Soc., Boston Homeop. Med. Soc. Specialty—Diseases of Nose and Throat. Hrs. 2-4. 220 Clarendon St., Boston.
- HOUGHTON, RICHARD H. (Tufts Med. '05), Asst. in Pulmonary Diseases Tufts Med. Sch., Asst. Phys. Boston Consumptive Hosp., Asst. Phys. Boston Dispensary. Member Am. Med. Assoc., Mass. Med. Soc., National Tuberculosis Assoc. Hrs. 7-8. Sumner St., East Boston.
- HOUGHTON, SILAS A. (Harvard Med. '91), Boston Lying-In Hosp. Member Am. Med. Assoc., Mass. Med. Soc., Boston Obstetrical Soc., Boston Med. Library. Hrs. 8-9, 2-3. 14 Pleasant St., Brookline.

- HOUSER, MARY E. (Howard Univ. '07). House Physician, New England Sanitarium, Melrose.
- HOUSTON, JOHN A. (Med. Sch. of Maine '80), Maine Gen. Hosp. '80-'81, Worcester State Hosp. '82-'88. Member Am. Medico-Psycholog. Asso., Mass. Med. Soc., Boston Soc. Psychiatry & Neurology, N. E. Soc. Alienists & Neurologists, Springfield Academy of Med. Specialty—Insanity and Nervous Diseases. Supt. Northampton State Hosp., Northampton, Mass.
- HOWARD, ALONZO GALE (Boston Univ. Med. '95), Instr. in Orthopedic Surgery and Mechanic and Hydrotherapeutics Boston Univ. Med. School, Orthopedic Surgeon Mass. Homeop. Hosp. and Med. Mission. Member Am. Institute of Homeop., Mass. Homeop. Med. Soc., Mass. Med. Soc., Mass. Surg. and Gynaecol. Soc., Boston Homeop. Med. Soc. (Trans.) Hrs. 1-3. 638 Beacon St., Boston.
- HOWARD, CHARLES T. (Boston Univ. School of Medicine '98) Instr. in Clinical Surgery Boston Med. School, Surg. and Obstetrician Mass. Homeop. Hosp. Member Am. Instit. of Homeop., Mass. Homeop. Med. Soc., Mass. Surgical and Gynaecol., Boston Homeop. Med. Soc. Specialty, Surgery. Hrs. 3-4. 535 Beacon St., Boston. Tel. B. B. 2376.
- HOWARD, HERBERT B. (Harvard Med. '84), Med. Supt. Peter B. Brigham Hosp. Member State Board of Insanity (Chairman), Am. Medico-Psychol. Assoc., N. E. Psychol. Soc., Mass. Med. Soc., Boston Soc. of Psychiatry and Neurol., President Am. Hosp. Assoc., Boston Med. Library Assoc., Boston Soc. for Med. Improvement. Reading, Mass.
- HOWARD, LISBETH MILLER (Boston Univ. Med. '92). Member Mass. Homeop. Med. Soc., Boston Homeop. Med. Soc. Hrs. 2-4. 81 Boston Ave., West Medford. Tel. Arl. 83-1.
- HOWARD, PEREZ B. (Harvard Med. '02), Phys. Boston Disp. Member Newton Med. Club, Waltham Med. Club. Hrs. until 9, 1:30-2, 7-9. 346 Walnut St., Newtonville.
- HOWARD-CRANE, S. P. (Boston Univ. Med. '00). 224 Huntington Ave., Boston.
- HOWE, JAMES S. (Harvard Med. '81), Prof. of Dermatol. Tufts Med. Sch., formerly Dermatol. Boston City Hosp., Dermatol. Boston Disp. Member Am. Dermatol. Assoc., Mass. Med. Soc., Mass. Medico-Legal Assoc. Boston Med. Library, Boston Dermatol. Soc. Hrs. 9-11 A. M. 437 Marlborough St., Boston. Tel. B. B. 731. Res., Brookline.

HOWE, OLIVER HUNT (Harvard Med. '86), Boston City Hosp. (Surgical) '85-'86, Asst. Supt. '86-'87, Phys. Bd. of Health, Cohasset, Phys. to Cohasset Schs. Med. Exam. Norfolk Co. Dist. 9, Mutual Benefit, N. Y. Life, Mutual, Equitable, Prudential, Penn. Mutual, Northwestern, N. E. Mutual, Conn. Mutual, National, John Hancock, Columbian Cos., etc. Member Mass. Med. Soc., Am. Med. Asso., Sec. Mass. Medico-legal Asso., Am. Health League, Pres. Norfolk So. Dist. Med. Soc., Boston City Hosp. Alum. Asso. L. C.—"The Personal Relation of the Physician to His Patients," Boston Med. & Surg. Jour. '10. Hrs. 1-2, 6:30-7:30 P. M. N. Main St., Cohasset. Tel. Cohasset 14.

HOWE, WALTER C. (Harvard Med. '98), Children's Hosp. '98, City Hosp. '01, Lying-In Hosp. '02. Asst. in Surg. Harvard Med., Asst. Vis. Surg. Boston City Hosp., Surg. Diseases of Rectum, Boston Disp. Member Am. Med. Assoc., Mass. Med. Soc., Boston Soc. of Med. Sciences, Boston Med. Library Assoc., City Hosp. Alum. Assoc. Specialty, Surgery. Hrs. 2-3. 303 Beacon St., Boston. Tel. B. B. 40.

HOWE, WINFRED LEWIS (Tufts Med. '00), Boston City Hosp. '99, Phys. to Everett Bd. of Health, Med. Exam. John Hancock, N. E. O. P., K. & L. of H., Prov. Sav. Life Assur. Co. Member Everett Med. Soc. (Pres. '08-'09), Mass. Assoc. of Bds. of Health. L. C.—"The Expectant Mother." Hrs. 1-2, 7-8. Sundays 1-3. 657 Broadway, Everett. Tel. 467-3.

HOWELL, WILLIAM W. (Harvard Med. '00), Children's Hosp. '99. Phys. Mass. Infant Asylum, Vis. Phys. Faulkner Hosp. Member Am. Med. Assoc., Mass. Med. Soc., W. Rox. Dist. Med. Club, Clin. Club. Hrs. 2 3:30, 7-8. 1923 Centre St., W. Roxbury. Tel. Jamaica 613.

HOWES, FRANK M. (Harvard Med. '10). Boston City Hosp.

HOWES, PITTS EDWIN (Eclectic Med. Inst. Cincinnati '81) Board of Censors, Eclectic Med. Coll. N. Y. Member Nat. Eclectic Med. Soc., Mass. Eclectic Med. Soc. (Sec.), Bos. Dist. Eclectic Med. Soc., N. E. Electro-Therapeutic Assoc., N. E. Electro-Physic Therap. Soc., Am. Electro-Therapeutic Assoc. Specialty, Chronic Diseases. L. C., Editor Journal of Therapeutics and Dietetics. Hrs. 2-6. 703 Washington St., Dorchester. Tel. 222.

HOWLAND, GEORGE LEWIS (Tufts Med. '07). Member Am. Med. Assoc., Mass. Med. Soc. Hrs. 2-4, 7-9. 335 Centre St., Jamaica Plain.

- HOWLAND, JOSEPH B. (Harvard Med. '96). Asst. Admin. Mass. Gen. Hosp.
- HOYT, WALTER SCOTT (Bellevue Hosp. Med. Coll. '85), Special student of E. G. Janeway, M. D., in Bellevue Hosp., '84-'85; on Medical Staff of Waltham Hosp.; City Phys. of Waltham since 1891. Med. Exam. Mass. Mutual Life Ins. Co., Royal Arcanum, etc. Member Mass. Med. Soc., Am. Med. Asso., Waltham Med. Club. Hrs. 1-3:30, 6-8 P. M. 104 Crescent St., Waltham. Tel. Waltham 62.
- HUBBARD, JOSHUA C. (Harvard Med. '96), Mass. Gen. Hosp. '97, Boston Lying-In Hosp. '98). Asst. in Surg. at Harvard, Asst. Vis. Surg. Boston City Hosp. Member Am. Med. Assoc., Mass. Med. Soc., Boston Med. Library Assoc., Obstetrical Society of Boston, Improvement Society. Specialty—Surgery and Obstetrics. L. C.—Numerous short articles and reports of cases. Hrs. 2-3. 86 Bay State Rd., Boston. Tel. B. B. 3006.
- HUBBARD, WALLÉNCE E. (Harvard Med. '04), Carney Hosp. '05-'06. Member Carney Hosp. Alum. Assoc. Hrs. until 9, 1-3, 7-8. 558 Washington St., Brighton.
- HUDNUT, FRANK P. (Bellevue Hosp. Med. Coll. '84), Ex. Asst. L. I. M. C., Ex-Prof. of C. P. and S., Boston. Member Am. Med. Soc., Mass. Med. Soc. Hrs. 8-9, 1-3, 7-8. 53 Marion St., Brookline, Mass. Tel. 1210.
- HUDNUT, PAUL A. (Harvard Med. '98), Asst. Phys. Leonard Morse Hosp., Natick. Hrs. 9, 4:30-5:30, 7-8. 592 Washington St., Wellesley. Tel. 105.
- HUDSON, A. STANTON. Hrs. 2-6. 210 Huntington Ave., Boston.
- HUDSON, WENDELL PHILLIPS (Phys. and Surg. Coll, Boston '04; Rotunda Hosp., Dublin, Ireland, '04-'05). Instructor in Obstetrics Coll. of Phys. and Surg. Specialty, Obstetrics. Hrs. 2-3, 7-8. 1 Jeanette Place, Roslindale.
- HUGHES, LAURA A. C. (Tufts Med. '95), Grad. Nurse of Boston City Hosp. Tr. Sch., '92. Med. Exam. several fraternal orders. Member Am. Med. Asso., Fellow Mass. Med. Soc., Mass. State Sec. Public Health Ed. Comm. of Am. Med. Asso., Vice-Pres. Woman's State Med. Soc. of Mass. Specialty—Gynecology, Surgery and Public Health Education. Hrs. 1-3 and by appointment. 98 Huntington Ave., Boston.

- HUGHES, GEORGE F., Jr. (Tufts Med. '00), Med. Exam. A. O. U. W. Member Som. Med. Soc. Hrs. until 9, 1-3, 7-8. 143 Cross St., Somerville.
- HULL, HENRY (Glasgow University '76). Arlington Heights.
- HUNT, DANIEL L. (Harvard Med. '94). Member Mass. Med. Soc., Boston Med. Library. Hrs. 8-9, 1-3. 293 Commonwealth Ave., Boston. Tel. B. B. 265.
- HUNT, H. O. (Boston Univ. Med. '09). Newton Hospital, Newton.
- HUNT, L. JUDSON (Pulte '73), Med. Exam. United Order Pilgrim Fathers. Member Mass. Homeop. Med. Soc., Boston Homeop. Med. Soc. Hrs. till 9, 1-3, 7-8. 2 Woodbine St., Roxbury.
- HUNT, WILLIAM O. (Harvard Med. '77), London Hosp. '80-'81, Phys. Newton Hosp. Member Mass. Med. Soc., Newton Med. Club. Hrs. 1-2:30, 5-7. 424 Newtonville Ave., Newtonville. Tel. N. N. 74.
- HUNT, WILSON E. (Harvard Med. '02), Malden Hosp. '03. Med. Exam. Boston Mut. Life Ins., Columbian Nat. Life Ins. Member Mass. Med. Soc. Hrs. 1-3, 7-8. 71 Summer St., Malden. Tel. 10.
- HUNTER, ARCHIBALD W. (McGill Univ. Med. '07), First Asst. in Pathology Boston City Hospital
- HUNTING, NATHANIEL STEVENS (Harvard Med. '89), Children's Hosp. '87, Boston City Hosp. '89. Vis. Phys. Quincy Hosp., Med. Exam. Union Cent., Northwestern, Penn. Mutual, Equitable, Conn. Mutual. Member Am. Med. Assoc., Mass. Med. Soc., Boston Med. Library Assoc., Children's Hosp. Alum. Club. Specialty—Surgery. Hrs. 2-3, 7-8. 1136 Hancock St., Quincy.
- HUNTINGTON, JAMES LINCOLN (Harvard Med. '07), Mass. Gen. Hosp. '07-'08 (Surgical), Boston Lying-in Hosp. '09, Ass. Phys. Out-Patients Boston Lying-in Hosp. Member Mass. Med. Soc. Hrs. 1:30-3 P. M. 407 Marlborough St., Boston.
- HURD, GEORGE P. (Harvard Med. '85), King's County Hosp., Brooklyn, N. Y., '89-'91. Member Mass. Med. Soc., Am. Med. Assoc., Town Phys. to Holbrook. Hrs. 9, 1-2, 7-8:30. No. Franklin St., Holbrook. Tel. Randolph 55.

- HURLEY, DANIEL J. (Harvard Med. '09). Boston City Hosp.
- HURLEY, CORNELIUS T. (Boston Coll. of Phys. and Surg. '05), Med. Exam. N. E. Order of Protection. Hrs. 1-3, 6-8. 374 Dudley St., Roxbury.
- HURLEY, DANIEL BARTHOLOMEW (Harvard Med. '87), Member Am. Med. Assoc., Harvard Alum. Assoc., Mass. Med. Soc. Hrs. 1-3, 7-8:30. 20 Chelsea St., E. Boston.
- HURLEY, EDWARD DANIEL (Harvard Med. '04), Boston Floating Hosp. '03-'04, Carney Hosp. '05-'06, Mass. Char. Eye & Ear Inf. '06-'07, Asst. Ophthal. Surg. Carney Hosp., Clin. Asst. Mass. Char. Eye & Ear Inf., Cons. Ophthal. Boston Parental Sch and Suffolk Sch. for Boys. Member Mass. Med. Soc., Am. Med. Asso., So. Boston Med. Soc. Specialty—Ophthalmology. Hrs. 3-4:30 P. M. Office, 131 Newbury St., Boston. Tel. B. B. 587. Res., 552 Broadway, S. B. Tel. S. B. 439.
- HURLEY, JOHN JOSEPH (Harvard Med. '03), Vis. Aurist L. I. Hosp., Asst. Vis. Surg. Throat, Nose and Ear St. Elizabeth's Hosp. Member Am. Med. Assoc., Mass. Med. Soc., N. E. Otol. and Laryngol. Soc. Specialty, Throat, Nose and Ear. 362 Commonwealth Ave., Boston.
- HURWITZ, ABRAHAM J. (Tufts Med. '02), Member Am. Med. Assoc., Mass. Med. Soc., Boston Med. Soc. Hrs. 10, 2-4, 7-8. 34 Chambers St., Boston.
- HURWITZ, SIMON (Albertus Univ. of Koenigsberg '04), Univ. Hosp. of Koenigsberg '02-'04. L. C., Beitrag Fur Lehre von den haemorrhagischen erosianem des Magens Inaug. Desertation 1904. Hrs. 9-10, 1-3, 6-8. 32 McLean St., Boston.
- HUSSEY, WILLIAM F. (Tufts Med. '05) U. S. Public Health and Marine Hosp. '05-'06, K. u K. Allgemeines Spital, Vienna, '06-'07. Hrs. 1:30-2:30, 7-8. 67 Ashland St., Roslindale.
- HUTCHINGS, GEORGE H. (Eclectic Med. Instit. of Cincinnati '61). 443 Shawmut Ave., Boston. Hrs. Thurs. and Sat. 2-4. 514 Main St., Woburn. Hrs. 6-9.
- HUTCHINGS, J. HENRY (N. Y. Univ. Med. '88), Vis. Phys. to Choate Memorial Hosp., Med. Exam. for Washingtonian Life Ins. Co., Boston Mutual Life Ins. Co. Member Mass. Med. Soc., Woburn Med. Assoc. Hrs. 1-3, 6-9. 514 Main St., Woburn.

- HUTCHINS, HARRY TALBOT (Johns Hopkins Med. '03), Johns Hopkins Hosp. '03-'07, Surg. to Out-Patients Free Hosp. for Women, Consulting Gynaecol. to Frost Hosp., Chelsea. Member Am. Med. Asso., Mass. Med. Soc. Specialty—Gynaecological Surgery. Hrs. 2-3:30 P. M. or by appointment. Office, 374 Marlborough St., Res., 90 St. Mary St., Boston.
- HUTCHINSON, CHARLES M. (Dartmouth Med. '94), Boston City Hosp. '05-'06. Phys. Cambridge Hosp. (O. P. D.). Member Am. Med. Assoc., Mass. Med. Soc., Cambridge Med. Improvement Soc. Hrs. 2, 7. 1131 Mass. Ave., Cambridge. Tel. 709.
- HUTCHINSON, CLARIBEL M. (Woman's Med. Coll. of N. Y. Infirmary '87), Member Am. Med. Assoc., Mass. Med. Soc. Hrs. 1-3, 6-7. Wellesley.
- HUTCHINSON-GAY, E. A. K. (Boston Univ. Med. '93). 10 Highland St., West Newton.
- HUTCHINSON, CHESSMAN P. (Baltimore Univ. Med. '93) Mem. Am. Med. Assoc., Mass. Med. Soc. Hrs. 1-3, 7-8. 88 Central St., Auburndale. Tel. N. W. 28.
- HYDE, FREDERICK T. (Harvard '98), St. Elizabeth's Hosp. '98, Phys. Waltham Gen. Hosp., Med. Exam. N. Y. Mutual Life, N. Y. Life Ins., Equitable, Penn. Mutual. Member Am. Med. Assoc., Harvard Med. Alum. Assoc., Mass. Med. Soc., Waltham Med. Soc. Hrs. 1-3. Weston, Mass. Tel. Waltham 139.

## I

- ILSLEY, FREDERICK R. (Harvard Med. '92), Member Am. Med. Assoc., Assoc. Boards of Health, Mass. Med. Soc. Hrs. 8-9, 1-2, 7-8. 69 Washington St., Medford. Tel. 107.
- INGALLS, GEORGE H. (Univ. of Vt. '85), Member Mass. Med. Soc., N. H. Med. Soc., West Rox. Dist. Med. Club, Clinical Club. Hrs. 2-3, 7-8. 11 Paul Gore St., Jamaica Plain. Tel. Jamaica 52.
- INGLIS, HARRY J. (Harvard Med. '04), Boston City Hosp. '03-'04, Aural Surg. Boston Disp. Member N. E. Otolog. and Laryngol. Soc. Specialty, Nose, Throat and Ear. Hrs. 1-4. 483 Beacon St., Boston.



INGOLDSBY, JOSEPH E. (Harvard Med. '98). Med. Exam. Am. Ben. Soc. Member Boston Med. Soc. Hrs. 2-4, 7-8. 462 Columbia Rd., Dorchester.

IRVING, HARRY W. (Tufts Med. '06). Hrs. 2-4, 7-8. 476 Columbus Ave., Boston.

IRVING, JOHN J. (Harvard Med. '02). Hrs. 2-3, 7-8. 433 Shawmut Ave., Boston.

## J

JACK, EDWIN E. (Harvard Med. '87), Instr. in Ophthal. Harvard Med. School, Ophthal. Surg. Mass. Charit. Eye and Ear Infirm. and Children's Hosp. Member Am. Med. Assoc., Am. Ophthal. Soc., N. E. Ophthal. Soc., Mass. Med. Soc., Boston Med. Library Assoc., Boston Soc. for Med. Improvement. Specialty, Ophthalmology. Hrs. 1-4. 215 Beacon St., Boston. Tel. B. B. 452.

JACK, ERNEST SANFORD (Harvard Med. '86), Vis. Surg. Melrose Hosp. Member Am. Med. Assoc., Mass. Med. Soc., Mass. Medico-Legal Assoc., Boston Med. Library Assoc. Hrs. 1-3, 6-8. 56 W. Emerson St., Melrose. Tel. 230.

JACK, FREDERICK L. (Harvard Med. '82), Aural Surg. Mass. Charit. Eye and Ear Infirm. Late President Am. Otolological Soc., Ex Vice-President Am. Laryngological, Rhinolog. and Otolological Soc., Ex-Vice-President N. E. Laryngolog. and Otolological. Soc., Mass. Med. Soc., Boston Soc. of Med. Sciences, Boston Soc. for Med. Improvement, Boston Med. Library Assoc. Hrs. 1-4. 215 Beacon St., Boston. Tel. B. B. 452.

JACK, LEWIS HARLOW (Harvard Med. '99), Boston City Hosp. '99-'01, Boston Lying-in Hosp. '01. Med. Exam. Travellers' and Equitable Life Ins. Cos. Member Mass. Med. Soc., Bowditch Club, Newton Med. Club. Hrs. until 8:30 A. M., 2-3, 7-8 P. M. 68 Chestnut St., West Newton. Tel. N. W. 460.

JACKMAN, ALICE M (Tufts Med. '02). Member Mass. Med. Soc. Hrs. 4-6. 75 Pleasant St., Newton Centre.

JACKSON, ALTON A. (Harvard Med. '83), Surg. Whidden Memorial Hosp., Med. Exam. Equitable, Aetna. Member Mass. Med. Soc. Hrs. 1:30-3, 7-8. 512 Broadway, Everett. Tel. 126.

JACKSON, DELBERT L. (Harvard Med. '08). Boston City Hospital.

- JACKSON, JAMES MARSH (Harvard Med. '91), Asst. in Clin. Med. Harvard Med. Sch., O. P. Phys. Mass. Gen. Hosp. Member Mass. Med. Soc., Boston Soc. of Med. Sciences, Boston Soc. for Med. Improvement, Boston Med. Library. Hrs. 1:30-3. 230 Beacon St., Boston. Tel. B. B. 603.
- JACKSON, HENRY (Harvard Med. '84), Instr. in Clin. Med. Harvard Med. Sch., Vis. Phys. Boston City Hosp., Adv. Phys. Faulkner Hosp. Member Assoc. of Am. Phys., Mass. Med. Soc., Boston Soc. for Med. Improvement (Late President), Boston Soc. of Med. Sciences, Boston Med. Library. Chairman Committee on Tuberculosis, Norfolk Dist. Med. Soc. Hrs. 2-3. 380 Marlborough St., Boston. Tel. B. B. 575.
- JACKSON, HOWARD BIGELOW (Harvard Med. '01), Boston City Hosp. '00-'02. Formerly Asst. Phys. Mass. Reform., Med. Exam. Boston Almshouse and Hosp. Member Mass. Med. Soc., Am. Med. Assoc. Hrs. 1:30-3, 6-8. Res. 96 Emerson St., Melrose. Tel. 44.
- JAMES, FRANCES C. (Woman's Med. Coll. of Phila. '86), Vis. Phys. Frost Hosp. Hrs. 2-4. Sunday, 12-1. 60 Washington Ave., Chelsea. Tel. 5.
- JAMES, W. D. 82 Warren St., Roxbury.
- JANES, ARTHUR P. (Tufts Med. '05), Children's Hosp. (Boston) '05, Mass. State Hosp. (Tewksbury) '06-'07, Asst. Surg. to Genito-Urinary Dept. Boston Disp. Member Mass. Med. Soc., Am. Med. Asso. Specialty—Genito-Urinary Diseases. Hrs. by appointment. Office, 543 Boylston St., Boston. Tel. B. B. 330. Res., Middleboro, Mass.
- JANTZEN, FRANCIS T. (Harvard Med. '08). Res. Surgeon East Boston Relief Station. Boston City Hospital.
- JEFFERSON, HERBERT P. (Harvard Med. '80). Member Mass. Med. Soc. Hrs. 2-4, 7-8. Brookline.
- JEFFRIES, B. JOY (Harvard Med. '57), Cons. Surg. Mass. Charit. Eye and Ear Infirmary, Cons. Ophthal. N. E. Hosp. for Women, State Hosp. (Tewksbury). Member Am. Ophthalmol. Soc., Mass. Med. Soc., N. E. Ophthal. Soc., Boston Soc. for Med. Improvement, Boston Med. Library Assoc. Librarian Suffolk Dist. Med. Soc. Hrs. 9-4. Sundays 12-3. 15 Chestnut St., Boston. Tel. Haymarket 1608.
- JELLEN, HENRY. Hrs. 1-3, 7-9. 234 Chestnut St., Chelsea.

- JELLY, ARTHUR CARLTON (Harvard Med. '91), Mass. Gen., McLean and Boston Insane Hosps., Cons. Psychiatrist Long Island Hosp., Phys. for Mental Dis. Boston Disp. Member Am. Medico-Psychol. Assoc., Mass. Med. Soc., Boston Soc. of Psychiatry and Neurol., Boston Soc. for Med. Improvement, Boston Med. Library Assoc. Specialty, Mental and Nervous Diseases. Hrs. 2:30-4. 10 Arlington St., Boston. Tel. B. B. 2999.
- JELLY, GEORGE F. (Harvard Med. '68), Member Board of Consultation, Mass Gen. Hosp., Cons. Alienist N. E. Hosp. for Women. Member Am. Medico-Psychol. Assn., N. E. Psychol. Soc., Mass. Med. Soc., Mass. Medico-Legal Assoc., Boston Soc. of Psychiatry and Neurol., Boston Med. Library Assoc., Boston Soc. for Med. Improvement. Hrs. 2-4. 69 Newbury St., Boston. Tel. B. B. 664.
- JENKINS, CHARLES E. (Dartmouth Med. '74), Surg. Union Hosp., Lynn. Member Mass. Med. Soc. Hrs. 1-3, 7-9. 10 Ireson St., Lynn.
- JENKINS, GEORGE O. (Harvard Med. '74). Member Harvard Med. Alum. Assoc. 508 Broadway, So. Boston. Hrs. 7-8. Office, 687 Boylston St., Boston. Hrs. 3-5. Tel. So. Boston 146.
- JENNEY, ARTHUR B. (Boston Univ. '88), Member Mass. Homeop. Med. Soc., Mass. Surg. and Gynaecol. Soc. Hrs. 1-3, 6:30-8. 38 Franklin St., Stoneham, Mass.
- JERNEGAN, HENRY M. (N. Y. Homeop. Med. Coll. '69). Member Mass. Surg. and Gynaecol. Soc. Hrs. 2-4, 7-8. 375 Commonwealth Ave., Boston. Tel. B. B. 607.
- JESSAMAN, LEON W. (Tufts Med. '09). 125 West Concord St., Boston.
- JILLSON, FRANKLIN CAMPBELL (Harvard Med. '86), Staff Faulkner Hosp., Med. Inspr. of Schools, Med. Exam. The Mutual Benefit Life Ins. Co. of N. J. and Royal Arcanum. Member Am. Med. Assoc., Mass. Med. Soc., Harvard Med. Alum. Assoc., W. Rox. Med. Club. Hrs. 1-3, 7-8. Res., 11 Hastings St., W. Rox. Tel. Jamaica 270.
- JOHNSON, DAVID J. (Harvard Med. '97). Member Mass. Med. Soc. Hrs. 1-3, 7-8. 1 Schuyler St., Roxbury.
- JOHNSON, EDWARD S. (Harvard Med. '90). Hrs. 2-3, 7-8. 34 Gardner St., Chelsea.

- JOHNSON, ELMON R. (Boston Univ. Med. '95), Phys. and Surg. Quincy City Hospital, Asst. Surg. Ear, Nose, Throat, Mass Homeop. Hosp. Member Am. Institute of Homeopathy, Am. Homeop. Ophthal., Otol. and Laryngol. Assoc., Mass. Homeop. Med. Soc., Mass. Surg. and Gynaecol. Soc, Boston Homeop Soc. Specialty, Ear, Nose and Throat. L. C., General Condition of the Ear. Treatment of Tubercular Larynx. Treatment of Rhinitis. Hrs. 10-12. 220 Clarendon St., Boston. Res. 389 Newport Ave., Wollaston. Hrs. 2-3. Tel. Quincy. 5.
- JOHNSON, FRANK MACKIE (Harvard Med. '83), Phys. West End Nursery (4 yrs.). Member Am. Med. Assoc., Am. Urolog. Assoc., N. E. Urolog. Assoc., Am. Academy of Med., Mass. Med. Soc., Boston Med. Library Assoc. Specialty, Genito-Urinary Diseases. L. C.—Cystoscopic Measures in the treatment of many conditions found in women. Cystoscopic et Lavage des Reines, Lavage in Treatment of Kidneys. Remarks upon Symptomatology, Diagnosis and Treatment of Renal Calculus, and other papers. Hrs. 10:30 to 5 P. M. 43 Tremont St., Boston. Tel. Haymarket 769.
- JOHNSON, FREDERICK WILLIAM (A. B. Amherst '75, A. M. Amherst '78, Harvard Med. '81), Cons. Surg. Elliot Hosp. (Manchester, N. H.), Boston City Hosp., Boston Lying-in, Free Hosp. for Women, Gynaecologist-in-Chief Carney Hosp., Cons. Surg. Women's Charity Club Hosp., Cons. Surg. Jordan Hosp. (Plymouth, Mass.). Member Am. Med. Assoc., Mass. Med. Soc., Boston Soc. for Med. Improvement, Boston Med. Library Assoc., Boston City Hosp. Alum. Assoc. Specialty—Gynaecology. Hrs. Mondays, Wednesdays, Fridays, 12-4. 167 Newbury St., Boston. Tel. B. B. 544.
- JOHNSON, GEORGE A. (Boston Coll. of Phys. and Surg. '97), Med. Exam. Prudential Life, United Order Golden Cross, Order of Scottish Clans, Pilgrim Fathers. Med. Director Boston & Northern Mutual Benefit Assoc. Hrs. 1-3, 6-8. 38 County Road, Everett.
- JOHNSON, HAROLD A. (Harvard Med. '99). Hrs. 1-3, 7-8. 68 Broad St., Lynn.
- JOHNSON, HERBERT S. (Harvard Med. '83), Vis. Phys. Malden Hosp., Mass. Infant Asylum, Assoc. Med. Exam. Member Mass. Med. Soc. Hrs. 1-3, 6-8. 8 Myrtle St., Maplewood.
- JOHNSON, J. HERBERT (Harvard Med. '01), 9 Cambridge St., Boston.

- JOHNSON, JOHN W. (Harvard Med. '77), Med. Exam. U. O. P. F. and K. of H. Member Mass. Med. Soc. Specialty, Obstetrics. Hrs. till 9, 1-2:30, 6-8. 20 Worcester St., Boston. Tel. Tremont 503. Private Obstetric Hospital.
- JOHNSON, ORVILLE E. (Harvard Med. '94), Boston City Hosp. '95, Wesleyan Univ. Ph.B. '89. Med. Exam. Mutual Life, A. O. U. W., Pilgrim Fathers. Member Am. Med. Assoc., Boston City Hosp. Club, Mass. Med. Soc. Hrs until 9, 1-2, 7-8. 123 Winthrop St., Winthrop. Tel. 81.
- JOHNSTON, WILLIAM (McGill Univ. '97), Member Mass. Med. Soc. Med. Exam. Royal Arcanum, N. E. O. P., Mass. C. O. F., Knights of Pythias, Loyal Knights and Ladies. Hrs. 8-10, 2-3, 6-8. 206 Norfolk St., Dorchester.
- JOHNSTONE, WILLIAM J. (Boston Coll. of Phys. and Surg. '94, Tufts Med. '96), Pres. and Instr. N. E. Training School for Nurses, Med. Exam. Imperial Life Ins. Co. Member Mass. Med. Soc., Boston Med. Soc. Hrs. until 9, 1-3, 7-8. 8 Cumberland St., Boston. Tel. B. B. 4116.
- JONES, CHARLES D. (Harvard Med. '89), Cons. Oculist Malden Hosp., Jr. Asst. Ophthal. Surg. Mass. Char. Eye & Ear Inf., Ophthal. Surg. Boston Disp. Member N. E. Ophthal. Soc., Mass. Med. Soc., Malden Med. Soc. Specialty—Ophthalmology and Otology. Hrs. 11-12 A. M., and by appointment. Office, 137 Newbury St., Boston. Res., 59 Maple St., Malden. Hrs. 2-4 P. M. Tel. Malden 1378.
- JONES, DANIEL FISKE (Harvard Med. '96), Mass. Gen. Hosp. '96-'97, Asst. in Surg. Harvard Med. Sch. (O. P.), Surg. Mass. Gen. Hosp. Member Mass. Med. Soc., Boston Soc. for Med. Improvement. Specialty—Surgery. Hrs. 2-3. 195 Beacon St., Boston. Tel. B. B. 632.
- JONES, D. WAYLAND (N. Y. Univ. Med. Coll. '52), Priv. Hosp. for Special Treatment of Rectum and Anus. Member Am. Med. Assoc., Mass. Med. Soc. Hrs. 9-1. 236 Clarendon St. Tel. B. B. 343.
- JONES, ELGIN W. (N. Y. Univ. Med. '83), Ophthal. Surg. Lynn Hosp. Member Am. Med. Asso., N. E. Ophthal. Soc., Mass. Med. Soc., Lynn Med. Frat., N. E. Alumni of N. Y. Med. Coll. Specialty—Ophthalmology. Hrs. 1-5, except Sunday. 44 Atlantic St., Lynn.
- JONES, ELLIS P. (Univ. Vt. Med. Dept. '89). Hrs. 2-4, 7-8. 9A Jay St., West Somerville.

- JONES, EVERETT (Boston Univ. Med. '98), Out-Patient Mass. Gen. Hosp. Med. Exam. Phoenix. Member Am. Med. Asso., Am. Institute of Homeop., Mass. Homeop. Med. Soc., Boston Homeop. Med. Soc. Specialty—Throat, Nose and Ear. Hrs. 12-1 and by appointment. Office, 419 Boylston St., Boston. Res., 1658 Beacon St., Brookline. Tel. 226 Brkl.
- JONES, FREDERICK ELLIS (Harvard Med. '97), Member Staff of Quincy Hosp., Med. Exam. Norfolk Co., N. Y. Life, N. Y. Mutual, Wash. & Boston Mutual Life Ins. Cos. Member Am. Med. Assoc., Mass. Med. Soc. President Mass. Medico-Legal Assoc., Supervising Censor Norfolk So. Dist. Med. Soc. Hrs. until 9, 2-3, 7-8. 1569 Hancock St., Quincy. Tel. 121.
- JONES, FREDERICK ELMER (Baltimore Univ. '97), Med. Exam. Phenix Life. Member Am. Med. Assoc., Mass. Med. Soc. Brookline Med. Club. Hrs. 1-3, 7-8. Tel. Rox. 1072. Res., 48 Corey Rd., Brookline. Hrs. 4-6. Tel. Brkl. 847. Office, 507 Warren St., Roxbury.
- JONES, GEORGE W. (Harvard Med. '72), Formerly Surg. Soldiers Home in Mass., Med. Exam. Cambridge Pension Board. Member Am. Med. Assoc., Mass. Med. Soc., Gynaecol. Soc. of Boston (President). Specialty, Surgery and Surg. Gynaecology. Hrs. 8-9, 6-7. 51 Homestead St., Roxbury.
- JONES, G. HOWARD (Harvard Med. '64). Hrs. 9-11, 6-8. 27 Verndale St., Brookline.
- JONES, GILBERT NORRIS (Harvard '88), Boston City Hosp. '87-'88 and Boston Lying-In Hosp. '89. Member Mass. Med. Soc., Am. Med. Assoc. Hrs. 2-3, 7-8. Res., 422 Worcester St., Wellesley Hills.
- JONES, JAMES AMBROSE (Univ. of Vt. Med. Dept. '06), Med. Insp. of Lynn Schools. Member Am. Med. Assoc., Mass. Med. Soc., Lynn Med. Fraternity. Hrs. 1-3, 6-8. 173 No. Common St., Lynn.
- JONES, J. ARTHUR (Boston Univ. Med. '00), Hull St. Med. Mission House Phys., Ex-Asst. Instr. Urinary Analysis B. U. Med. Sch., Surg. Mass. Homeop. Hosp. (O. P. D.), Med. Exam. Painters' Union. Member Mass. Homeop. Med. Soc., Mass. Surg. and Gynaecolog. Soc., Boston Homeop. Med. Soc. Hrs. 2-3, 6:30-7:30. 175 Mass. Ave., Boston.
- JONES, JOHN CLARK (Harvard Med. '95), Member Mass. Med. Soc., Boston Soc. for Med. Improvement. Hrs. till 9, 2-3, 6-7. 56 Hawes St., Brookline. Tel. 306.

- JONES, JOHN P. (Boston Univ. Med. '01). Hrs. 2-4, 7-9. 391 Broadway, So. Boston. Tel. 294.
- JONES, LOMBARD C. (Harvard Med. '90), Boston City Hosp. '92. Med. Exam. N. Y. Life Ins Co. Member Mass. Med. Soc., Boston City Hosp. Alum. Assoc. Hrs. 1-3, 6-8. 56 Summer St., Maiden. Tel. 320.
- JONES, MARY E. (Woman's Med. Coll. of N. Y. Infirmary '90). Member New York Med. Soc., Gynaecol. Soc. of Boston. Hrs. until 9, 6-8. 8 James St., Boston.
- JONES, MARY SCOTT (Woman's Med. Coll. of Penn. '92), Member Mass. Med. Soc. Hrs. 2-4. 143 Mass. Ave., Boston. Boston.
- JORDAN, CHARLES (Dartmouth Med. '58), Member Mass. Med. Soc. 9 Jordan Ave., Wakefield.
- JORDAN, ERNEST M. (Boston Univ. Med. '99), Asst. Neurol. Mass. Homeop. Hosp. (O. P. D.) Member Mass. Homeop. Med. Soc., Mass. Surg. & Gynaecol. Soc. 93 Newbury St., Boston. Tel. B. B. 3135.
- JORDAN, GRACE ATKINS (Boston Univ. Med. '99), Member Mass. Homeop. Med. Soc., Mass. Surg. & Gynaecol. Soc. 93 Newbury St., Boston. Tel. B. B. 3135.
- JOSLIN, ELLIOTT P. (Harvard Med. '95) Mass. Gen. Hosp. '94-'95, Boston Lying-In Hosp. '96, Instr. in Theory and Practice of Physics Harvard Med. Sch., 1st Asst. Vis. Phys. Boston City Hosp. Member Assoc. of Am. Phys., Mass. Med. Soc., Am. Med. Assoc., Boston Soc. of Med. Sciences, Boston Soc. for Med. Improvement. Specialty, Medicine. L. C., Various. Hrs. by appointment. 81 Bay State Road, Boston. Tel. B. B. 2224.
- JOUETT, FRED R. (Harvard Med. '99), Mass. Gen. Hosp. 1900, Phys. O. P. Camb. Hosp. Member Mass. Med. Soc., Camb. Med. Improvement Soc. Hrs. 2-3. 3 Garden St., Cambridge. Tel. 999.
- JOURNEYAY, WARREN W. (Tufts Med. '00). Hrs. 9-10, 2-5, 7-8. 282 Columbus Ave., Boston.
- JOYNER, FRANCIS F. (Univ. of Vt. '00). Hrs. 1-3, 7-8. 204 Huntington Ave., Boston.

- JUDD, DAVID H. (Univ. of Bishop's Coll., Montreal, '90). Hrs. 2-4, 7-8. 624 Warren St., Roxbury.
- JUDGE, ALBERT A. (Harvard Med. '94). Member Mass. Med. Soc. Hrs. 1-2, 7-8. 11 Woodward Park St., Dorchester.
- JUDKINS, CHARLES L. M. (Univ. of Louisville '10). Hrs. 9, 3-5. 7 Mason St., Lynn.
- JUDKINS, FRANK L. (Bowdoin '79), Surg. Union Hosp., Lynn Med. Exam Pilgrim Fathers, K. of P. Mem. Am. Med. Assn., Mass. Med. Soc., Lynn Med. Frat. Hrs. 1-3, 7-9. 7 Mason St., Lynn.

## K

- KAAN, GEORGE W. (Harvard Med. '90), Prof. of Clin. Gynecol. Tufts Med. School, Cons. Phys. Adams Nervine Asylum, President of The Dispensary for Women, Treas. Tremont Disp. Member Mass. Med. Soc., Brookline Med. Club (President), Clinical Club, Norfolk Dist. Med. Soc. (Treas.), Boston Med. Library Assoc. Hrs. 2-3. 419 Boylston St., Boston. Res., 162 Aspinwall Ave., Brookline. Tel. Brkl. 375.
- KAGAN, SAMUEL H. (Tufts '10). Boston City Hosp.
- KALOUSDIAN, NAZARETH M. (Balt. Med. Coll. '95). Hrs. 2-6. 535 Mt. Auburn St., Watertown.
- KANE, JOHN HENRY (Long Island Coll. Hosp. '85), Med. Director Keeley Institute. Keeley Institute, Lexington Tel. 33.
- KATSAINOS, GEORGE M. (Athens Univ. 1900), Athens Eyage-lismos '98, St. Louis, Paris, '04-'06. Member Mass. Med. Soc., Athens Med. Soc. Specialty, Syphilis. Hrs. 2-4, 6-8. Res., 106 Huntington Ave., Boston.
- KEANEY, HENRY JOSEPH (Baltimore Med. Coll. '01), St. Joseph's Hosp. (Baltimore) '01-'03, Asst. Surg. Whidden Memorial Hosp., Med. Exam. Public Schools of Everett, N. E. Order of Protection. Member Am. Med. Assoc., Mass. Med. Soc., Everett Med. Soc. Hrs. 2-3, 6-8. 385 Broadway, Everett. Tel. 410.
- KEANY, FRANCIS J. (Harvard Med. '92), Trustee Boston City Hosp., Dermatologist Carney and Boston City Hospitals. Specialty, Dermatology. Hrs. 1-4. 73 Marlborough St., Boston. Tel. B. B. 1700.



- KEEGAN, CHARLES A. (Univ. of Vt. '89), Member Mass. Med. Soc., Cambridge Med. Improvement Soc. Hrs. 1-3, 7-8. 734 Mass. Ave., Arlington. Tel. 410.
- KEEIER, WILLIAM B. (Tufts Med. '03), Member Am. Med. Assoc., Mass. Med. Soc., Tufts Coll. Med. Alumni Assoc. Hrs. 1-4, 6-8. 470 Warren St., Roxbury.
- KEENAN, HERBERT J. (Harvard Med. '94), Member Am. Med. Assoc., Mass. Med. Soc., Harvard Med. Alum. Assoc., So. Boston Med. Soc. Hrs. 2-4, 7-9. 254 Broadway, So. Boston.
- KEEVER, HENRY FLOYD (Harvard Med. '08), Boston Floating Hosp. '08, Newton Hosp. '09, Children's Hosp. '10, Grad. Asst. Children's Hosp., Boston. Member Mass. Med. Soc., Newton Med. Soc., N. E. Pediatric Soc. Specialty—Pediatrics. Hrs. 2-3:30 P. M., 7-8 P. M. 258 Melrose St., Auburndale.
- KEITH, FREDERICK S. (Harvard Med. '92), Phys. and Med. Dir. Newton Hosp. Hrs. 4-7. 20 Hartford St., Newton Highlands. Tel. N. S. 75.
- KEITH, LAURENCE FRANK (Boston Univ. Med. '07), Mass. Homeop. Hosp. '08. Member Am. Inst. Homeop., Mass. Homeop. Med. Soc., Boston Homeop. Med. Soc., Boston Surg. & Gyn. Soc. Hrs. until 9 A. M., 3-5, 7-8 P. M. 508 Main St., Melrose. Tel. Melrose 540.
- KELEHER, FRANCIS J. (Harvard Med. '90), Instr. Med. Jurisprudence Tufts Coll. Med. Sch. Member Mass. Med. Soc., Boston Med. Soc. Hrs. 9, 7-8. 1345 Centre St., Newton Centre.
- KELEHER, WILLIAM H. (Harvard Med. '92), Surgeon, Charles Choate Memorial Hospital, Woburn. Med. Exam. Fourth Middlesex District. Med. Exam. Equitable, N. Y. Mutual, Phoenix, Manhattan, N. E. Life Ins. Cos. Member Am. Med. Ass., Mass. Med. Soc., Woburn Med. Ass. (ex-President). Hrs. 2-3, 7-8. 48 Pleasant St., Woburn. Tel. 79.
- KELLEHER, PATRICK F. (Tufts Med. '96), Boston City Hosp. '97-'98, Ophthalmologist St. Elizabeth's Hosp, formerly Ophthalmologist Clin. Asst. Mass. Charit. Eye and Ear Infirmary, Eye Dept. Boston Disp. Member Am. Med. Assoc., Mass. Med. Soc., Cambridge Med. Improvement Soc. Specialty, Ophthalmology. 139 Beacon St. Hrs. 11-12. Boston Tel. B. B. 1127. Res., 1636 Mass. Ave. Hrs. 3-5. Cambridge Tel. 723.

- KELLER, ELIZABETH C.** (Woman's Med. Coll. of Penn. '71), Adv. Phys. N. E. Hosp. for Women. Member N. E. Hosp. Med. Soc. Retired. 96 Rockview St., Jamaica Plain.
- KELLEY, JOSEPH H. H.** (Tufts Med. '98), Boston City Hosp. '98-00, St. Mary's Lying-in Hosp. '01, L. I. Hosp. '02, Deer Island Hosp. '03-'06. Insp. of Schools, Boston. Member Mass. Med. Soc., Am. Med. Asso. "The Peabody," Peabody Sq., Ashmont. Tel. Mil. 131.
- KELLEY, HARVEY A.** (Baltimore Med. '06), Deer Island Hosp. '06-'07, Asst. Res. Phys. Long Island Hosp. '07-'08. Med. Exam. Knights of Columbus. Hrs. 1-3, 7-8, and by appointment. 262 Winthrop St., Winthrop. Tel. 479.
- KELLEY, MICHAEL J.** (N. Y. Univ. Med. Coll. '82). Member Am. Med. Assoc., Mass. Med. Soc., N. E. Alum. Assoc., N. Y. Med. Coll. Hrs. 2-3, 7-8. 82 Main St., Watertown. Tel. N. N. 820.
- KELLEY, SETH W.** (Harvard Med. '74), President of the Med. Board and Vis. Phys. Charles Choate Memorial Hosp., Woburn. Member Am. Med. Assoc., Mass. Med. Soc. Hrs. 1-3, 7-9. 7 Winn St., Woburn.
- KELLEY, WALTER H.** (Harvard Med. '02), Member Dorchester Med. Soc. Hrs. 2-4, 7-8. 1281 Dorchester Ave., Dorchester.
- KELLOGG, EDWARD BRINLEY** (Bowdoin Coll. Med. Dept. '82), Cons. Phys. and Trustee N. E. Peabody Home for Crippled Children, Asst. Med. Director John Hancock Life Ins. Co. Member Am. Med. Assoc., Mass. Med. Soc., Boston Med. Library Assoc. Hrs. 8-9, 5-6. 854 Beacon St., Boston. Tel. B. B. 474.
- KELLOGG, FREDERIC L.** (Bellevue Hosp. Med. Coll. '89), Member Mass. Med. Soc., N. E. Alum. Assoc. N. Y. Coll. Hrs. till 9, 2-4, 6-8. 73 Humboldt Ave., Roxbury.
- KELLY, JOHN M.** (Tufts Med. '05), Carney Hosp. '05, Phys. Carney Hosp. (O. P. D.). Member Mass. Med. Soc., Dorchester Med. Soc., Carney Hosp. Alum. Assoc. Hrs. 2-4, 6-8. 182 Bowdoin St., Dorchester.
- KELLY, WILLIAM D.** (Harvard Med. '03), Med. School Inspr. Boston Bd. of Health. Member Mass. Med. Soc., Boston Med. Soc. (late Pres.). Hrs. 3-5, 7:30-9. 57 Hancock St. Res., 361 Charles St., Boston.

- KELLY, WILLIAM P.** (Royal Coll. of Phys. and Surg., Ireland, '06). 505 E Sixth St., So. Boston.
- KENDRICKEN, JOSEPH T.** (Tufts Med. '95), Member Mass. Med. Soc., Dorchester Med. Soc. Hrs. 2-4, 7-9. 117 Bowdoin St., Dorchester.
- KENNEALY, JOHN H.** (Harvard Med. '76), Member Mass. Med. Soc. Hrs. until 9:30, 11:30-1. 117 Harvard St., Brookline.
- KENNEDY, ALEXANDER G.** (Baltimore Coll. of Phys. and Surg. '97). Member Mass. Med. Soc., 702 Tremont St., Boston.
- KENNEDY, HARRIS** (Harvard Med. '98), Member Boston Med. Library Assoc. 286 Warren St., Roxbury.
- KENNEDY, JAMES S.** (Boston Univ. Med. '94) Mass. Homeop. Hosp. '95, Phys. (Nose and Throat) Mass. Homeop. Hosp. (O. P. D.). Member Mass. Homeop. Med. Soc., Mass. Surg. and Gynecol. Soc. Specialty, Ear, Nose and Throat. Hrs. 2-4. 3 Brooks St., W. Medford.
- KENNEDY, PHILLIP T.** (Harvard Med. '10). South Dept., Boston City Hospital.
- KENNEY, JOHN E.** (Univ. of Vt. Med. Dept. '82), Member Mass. Med. Soc. Hrs. 1-3, 7-9. 119 Hawthorn St., Chelsea.
- KENNISON, FREDERICK MARSHMAN** (Tufts Med. '05). Med. Exam! U. O. G. S., N. E. O. P. Member Mass. Med. Soc., Am. Med. Asso. Town Phys., Bd. of Health. Hrs. 1-2, 7-8 P. M. 93 N. Franklin St., Holbrook. Tel. Randolph 100.
- KENT, BRADFORD** (Harvard Med. '02), Boston City Hosp. '02, Mass. State Sanatorium '03, Asst. Pul. Dis. Tufts Med. Sch., Boston Disp. (Tuber. Dept.), Boston Consumptives' Hosp., Med. Director Loyal Protec. Assoc., Eastern Cas. Co. Med. Exam. Pilgrim Fathers. Member Mass. Med. Soc., Nat. Tuber. Assoc., Harvard Med. Alum. Assoc., Sec'y Norfolk Dist. Med. Soc., Dorchester Phys. Club. (Sec'y). Hrs. 2-3. 798 Blue Hill Ave., Dorchester. Tel. 15.
- KENT, M.** (Boston Univ. Med. '86). Pinckney St., Boston.
- KEOWN, JAMES A.** (Harvard Med. '94), Surg-in-Chief Emergency Hosp., Lynn. Med. Exam. I. O. O. F. Hrs. until 9, 1-3, 7-9. 42 High St., Lynn.

- KEPLER, CHARLES OBER (Harvard Med. '99), St. Elizabeth Hosp. '99-'00, Kaiserin Eliz. Hosp. (Vienna) '06, Exam. Surg. Boston Consolidated Gas Co., Surg. Berkeley Infirmary. Member Am. Med. Assoc., Mass. Med. Soc., Boston Med. Library Assoc., Boston Med. Assoc. Specialty—Abdominal Surg. and Gynaecology. L. C.—Several Articles to the Boston Med. and Surg. Journal. Hrs. 1-3. 362 Commonwealth Ave., Boston. Tel. B. B. 370.
- KERNAN, WILLIAM E. (Harvard Med. '96). Hrs. 2-3, 7-8. 402 Neponset Ave., Neponset.
- KERR, ISABELLE DICKINSON (Tufts Med. '03), Member Am. Med. Assoc., N. E. Otolog. and Laryngol. Soc., Mass. Med. Soc., N. E. Hosp. Med. Soc., Woman's State Med. Soc. of Mass. (Sec'y). Hrs. 2-3 and by appointment. 2 Commonwealth Ave., Boston.
- KERRIGAN, JOSEPH H. (Tufts Coll Med. '07), Carney Hosp. '07-'08, New York Lying-in '08. Member Tufts Coll. Med. Alum. Assoc., Carney Hosp. Alum. Assoc. Med. Exam. Met. Life. Hrs. 9, 2-4, 6:30-8. 66 Central St., Stoneham.
- KICKHAM, CHARLES JOSEPH (Tufts Med. '08), Carney Hosp. '08-'09, N. Y. Lying-in Hosp. '09, Asst. Gynecol. Carney Hosp. (O. P. D.), Asst. Gynecol. Disp. for Women. Member Mass. Med. Soc., Brookline Med. Club, Carney Hosp. Alum. Asso., N. Y. Lying-in Alum. Asso. Specialty—Gynecology and Obstetrics. Hrs. 2-3, 7-8 P. M. Office, 31 Harvard St., Brookline. Res., 19 Kendall St., Brookline.
- KILBURN, HENRY WHITMAN (A. B. Harvard '80, Harvard Med. '84), Mass. Eye and Ear Infirmary '85-'87, Cons. Ophthalmic Surg. Carney Hosp. Member Mass. Med. Soc., Boston Soc. for Med. Improvement, Boston Med. Library Assoc., Boston Soc. for Med. Sciences, Am. Ophthal. Soc., N. E. Ophthal. Soc. Hrs., Mon., Wed., Thurs. and Sat., 12-3. Tues. and Fri. by appointment only. 192 Marlborough St., Boston. Tel. B. B. 4024.
- KIMBALL, L. HOUGHTON (Boston Univ. Med. '77). Member Mass. Homeop. Med. Soc., Boston Homeop. Med. Soc. Hrs. 8-9, 2-4, 6:30-7:30. 15 Elm Hill Ave., Roxbury. Tel. 243.
- KIMBALL SAMUEL A. (Harvard Med. '82, Boston Med. '83), Member Internat. Hahnemannian Assoc., Mass. Homeop. Med. Soc. Hrs. 2-5. 229 Newbury St., Boston. Tel. B. B. 79.

- KIMPTON, ARTHUR R.** (Dartmouth Med. '05), Boston City Hosp. (Surgical) '06-'08, Boston Lying-in Hosp. '08, Surg. to Out-Patients Infants' Hosp. Member Mass. Med. Soc. Specialty—Surgery and Obstetrics. Hrs. 2-3 P. M. 86 Bay State Rd., Boston. Tel. B. B. 3006.
- KING, FREDERICK A.** (Boston Univ. Med. '95). Hrs. 1-4, 7-8. 220 Washington Ave., Chelsea.
- KING, MAXWELL B.** (Harvard Med. '00). Hrs. 2-4, 6-8. 11 Michigan Ave., Dorchester.
- KING, MYRON L.** (Harvard Med. '98), Med. Exam. S. O. B. A., S. O. U. H. Member Mass. Med. Soc. Hrs. 2-3, 7-8. 788 Mass. Ave., Cambridge.
- KING, NICHOLAS J.** (Phys. & Surg., Balt., '04), Balt. City Hosp. '03-'04, Res. Phys. '05, Senior House Officer Carney Hosp., Asst. in Ortho. Dept. Carney Hosp. Med. Exam. A. O. U. W., U. O. G. C. Member Mass. Med. Soc. Specialty—Orthopedic Surgery. Hrs. 3-5, 7-8 P. M. Office, 49 Florence St., Roslindale.
- KING, SARAH 'ELLA** (Boston Univ. Med. '02). Member Boston Homeop. Med. Soc. Hrs. 3-5. 39 Appleton St., Malden.
- KINGMAN, RUFUS A.** (Harvard Med. '82), late Visiting Gynaecologist St. Elizabeth's Hosp. Member Mass. Med. Soc., Brookline Med. Club, Harvard Med. Alum. Asso., Boston City Hosp. Alum. Asso. Specialty—Gynecology. Hrs. 2-3:30. Office, 366 Commonwealth Ave., Boston. Tel. B. B. 777. Res., Brookline.
- KINGSBURY, ALBERT DEXTER** (Univ. of Georgetown '69), Howard Hosp., S. C., '69-'70, Columbia Hosp. for Women (D. C.). Mass. Med. Exam. (7 yrs.). Member Mass. Med. Soc., Norfolk Dist. Med. Soc. Res., Needham.
- KINGSBURY, WALTER W.** (Tufts Med. '05), Malden Hosp. '05-'06, Children's Dept. Boston Disp. Member Am. Med. Assoc. Mass. Med. Soc. Hrs. 2-3, 6:30-7:30. 179 Ferry St., Malden. Tel 850.
- KINGSLEY, FRED** (Queen's Med. '04), Med. Exam. Independent Order of Foresters. Hrs. 2-4, 7-9. 9 Columbus Sq., Boston. Tel. Tremont 361.

- KINGSLEY, PATRICK J.** (Queen's Univ., Ontario, '94), Instr. in Obstetrics Coll. of Phys. and Surg., Boston. Med. Exam. A. O. U. W. Member Mass. Med. Soc., Dorchester Med. Soc. Hrs. 2-3, 6-8:30. 5 Adams St., Dorchester. Tel. 204.
- KINNEY, EUNICE D.** (Coll. of Phys. & Surg. '90, Tufts Med. '05). Med. Exam. U. O. G. C., U. O. G. S. L. C.—Editorial Staff Med. Times & Reg. (Philadelphia, Pa.) from '95-'98. Specialty—Nervous and Mental Diseases. Hrs. 2-4 P. M. Office, Hotel-dieu, 20 Waverly Ave., Revere.
- KINNEY, JOHN E.** (Boston Univ. Med. '80), Med. Exam. Penn Mutual Life. 24 Milk St., Boston.
- KIRK, LUCY ANNE** (Boston Univ. Sch. of Med. '93). Member Mass. Homeop. Med. Soc., Mass. Surg. and Gynaecol. Soc., Boston Homeop. Med. Soc. Hrs. 9-10, 2-4, 6:30-7:30. The Gladstone, 677 Dudley St., Dorchester.
- KIRKPATRICK, GEORGE HOLLAND** (Univ. of Vt. Med. Dept. '06), Lynn Hosp. '07, Surg. to Out-Patients Lynn Hosp., Med. Insp. of Schools, Med. Exam. Mutual Benefit Life Ins. Co. Member Am. Med. Assoc., Mass. Med. Soc., Lynn Med. Fraternity. Hrs. 12:30-3, 6-8. 192 So. Common St., Lynn.
- KISSOCK, ROBERT J.** (A. B. Harvard '03, Harvard Med. '06), Boston City Hosp. '08. Hrs. 2-3, 7-8. 4 Ashland St., Medford. Tel. 90.
- KITE, WALTER C.** (Univ. of Penn. '93), Episcopal Hosp. (Phila.), '94-'95, Phys. to Boston Home for Incurables, Cunningham Hosp. (Milton). Med. Exam. Northwestern, Mut. and Union Central. Member Am. Med. Assoc., Mass. Med. Soc., N. E. Pediatric Soc., Dorchester Med. Club. Hrs. 2-3, 7-8. 17 Russell St., Milton.
- KITTREDGE, JOSEPH** (Harvard Med. '80), Member Mass. Med. Soc., Brookline Med. Club. Hrs. 1-3, 7-8. 69 Cypress St., Brookline.
- KLEIN, AUGUST A.** (Boston Univ. Med. '82), Eye and Ear Surg. Mass. Homeop. Hosp. Member Am. Hahnemannian Assoc., Mass. Homeop. Med. Soc., Boston Homeop. Med. Soc. Hrs. 9-2, Tues. and Fri. 12-3. 185 Summer St. Res., 123 Blue Hill Ave., Roxbury.

- KLEIN, ISAAC (Tufts Med. '06), Med. Exam. Henry C. Allen Lodge, K. of P., Brotherhood of L. F. and E. Lodges. Member Mass. Med. Soc. Hrs. 2-4, 7-8. 1043 Washington St., Boston.
- KLUDJIAN, ASSADOUR H. (Baltimore Med. Coll. '94). Hrs. 1-3, 6-8. and by appointment. 335 Shawmut Ave. Boston.
- KNAPP, PHILIP COOMBS (Harvard Med. Sch. '83), Boston City Hosp. '83, Boston Lunatic Hosp. '84, Clin. Instr. in Diseases of the Nervous System Harvard Med. Sch., Phys. for Diseases of the Nervous System Boston City Hosp., Cons. Phys. to State Hosp. for Insane Criminals, Ex-Pres. Am. Neurolog. Assoc., Ex-Pres. N. E. Soc. for Psychiatry, Ex-Pres. Boston Soc. for Psychiatry and Neurology, Fellow of Royal Soc. of Medicine. Member Neurolog. Soc. of United Kingdom, Psychiatric Soc. of New York, Am. Med. Assoc., Mass. Med. Soc., Mass. Medico-Legal Soc., Boston Soc. for Med. Improvement, Boston Med. Library Assoc., Harvard Med. Alum. Assoc., Boston City Hosp. Alum. Assoc. Specialty, Nervous and Mental Diseases. Hrs. 2-4. 535 Beacon St., Boston. Tel. B. B. 2376.
- KNIGHT, CHARLES L. (Harvard Med. '01), Am. Med. Ass., Mass. Med. Soc., Harvard Med. Alum. Assoc. Hrs. 2-4, 7-8. 544 Columbus Ave., Boston. Res., 64 Stratford St., W. Rox.
- KNIGHT, EDWIN A. (New York Univ. Med. Coll. '67). Hrs. 9-9. 405 Cherry St., West Newton.
- KNOWLES, WILLIAM F. (Harvard Med. '85), Asst. in Otology Harvard Med. School, formerly Laryngol. Carney Hosp., Aural Asst. Surg. Mass. Charit. Eye and Ear Infirm., Asst. Phys. Diseases of the Throat, Mass. Gen. Hosp. Member Am. Med. Assoc., Am. Laryngol., Rhinol. and Otolog. Soc., Mass. Med. Soc., N. E. Otolog. and Laryngol. Soc. (Sec'y), Boston Med. Library, Harvard Med. Alum. Assoc. Specialty—Laryngology and Otology. Hrs. 1-3. 220 Clarendon St., Boston.
- KNOWLTON, CHARLES D. (Univ. of Penn. '95) Asst. Prof. of the Theory and Practice of Med., Tufts Coll. Med. Sch. Member Am. Med. Assoc., Mass. Med. Soc., Boston Soc. of Med. Sciences, N. E. Otolog. and Laryngol. Soc., Boston Med. Library Assoc. (assoc.), Clin. Club, Councillor, Norfolk Dist. Med. Soc. Hrs. 2-3, 7-8. 574 Warren St., Roxbury. Tel. Roxbury 246.
- KNOWLTON, WALLACE M. (Univ. of Vt. '80), Member N. E. Psychol. Soc., Mass. Med. Soc., Boston Soc. of Psychiatry

and Neurol. Treasurer and Member Executive Council N. E. Assoc. for Physical Therapeutics. Chestnut Hill Ave., Brookline.

**KNUDSON, METTE M.** (Tufts Med. '09). Member Mass. Med. Soc. Supt. Pope Disp., Boston.

**KOCH, JAMES L.** (Univ. of Penn. '98). Hrs. 12:30-1:30. 419 Boylston St., Boston.

**KOHAN, ALEXANDER.** Med. Exam. K. of P., K. & L. of H., I. O. B. A. Hrs. 8-9 A. M., 2-4, 6-9 P. M. 54 Roxbury St., Roxbury.

**KONIKOW, ANTOINETTE** (Tufts Med. '02). Member Mass. Med. Soc., N. E. Hosp. Med. Soc. Hrs. 2-4. 103 Bryant St., Malden.

**KONIKOW, MOSES J.** (Univ. of Berne, Switzerland, '93), Asst. at Pathological Instit., Zurich, Switzerland '90-'91. Member Am. Med. Assoc., Mass. Med. Soc. L. C.; Archiv der Gynecology '93, American Medicine '01. Hrs. 2-3, 6-7. 548 Warren St., Roxbury. Tel. 1990.

**KRAUSS, JAMES** (Boston Univ. Med. '89), Post-Grad Course in Europe. Member Am. Inst. of Homeop., Mass. Homeop. Med. Soc., Mass. Surg. & Gyn. Soc., Boston Homeop. Med. Soc., Southern Homeop. Med. Soc., Am. Asso. of Clin. Research. L. C.—Various. Specialty—Genito-Urinary Medicine and Surgery. Hrs. 12-4 P. M. 419 Boylston St., Boston. Res., Malden. Tel. Malden 230.

**KUPFERBERG, JOSEPH** (State University, Bucharest '61) Hrs. 2-4, 6-8 P. M. 137 Bryant St., Malden.

## L

**LACEY, HENRY O.** (Tufts Med. '08). Carney Hosp. '07-'08. Med. Exam. Irish Nat'l Foresters. Member Carney Hosp. Alum. Assoc. Hrs. 1-3, 7-8. 259 Broadway, Cambridge.

**LADD, MAYNARD** (Harvard Med. '98), Instr. in Pediatrics Harvard Med. Sch., Asst. Phys. Children's Hosp. and Infants' Hosp. Consulting Pediatricist to Boston Nursery for Blind Babies. Member Am. Med. Assoc., Am. Pediatric Asso., Mass. Med. Soc., Boston Med. Library Assoc. Specialty, Pediatrics. L. C., Contributed to numerous Med. Journals and Text Books of Medicine. Hrs. 2-3. 270 Clarendon St., Boston. Tel. B. B. 629.



- LADD, WILLIAM E. (Harvard Med. '06), Boston City Hosp. '06-'08. Asst. Surg. Children's Hosp., Asst. Surg. Infants' Hosp. Member Mass. Med. Soc., N. E. Pediatric Soc. Specialty, Surgery. Hrs. 1:30-3:30. 42 Gloucester St., Boston. Tel. B. B. 2441.
- LAHEY, FRANK H. (Harvard Med. '04), Boston City Hosp. '07, Long Island Hosp. '05, Inst. in Surg. Tufts Med. Sch., Jr. Vis. Surg. Long Island Hosp. Member Mass. Med. Soc. Specialty—Surgery. Hrs. 1-3 and by appointment. 845 Boylston St., Boston. Tel. B. B. 323.
- LA MARCHE, WALTER J. (Laval '85). Member Mass. Med. Soc. Hrs. 2-3, 7-8. 1038 Mass. Ave., Cambridge.
- LAMB, JOSEPH E. (Coll. of Phys. and Surg., Boston, '08), Phys. to the Bd. of Health, Revere. Analytical Chemist to the same Board. Res., 543 Beach St., Revere.
- LANCASTER, SIHERMAN R. (New York Univ. Med. '87), Med. Exam. North Western, Prudential Life, National of Vt., Conn. Gen., Security Mutual of N. Y. Member Am. Med. Assoc., Mass. Med. Soc., Cambridge Med. Improvement. Hrs. 8-9, 1-3, 7. 5 Pleasant St., Cambridge.
- LANE, ALBERT C. (Long Island Coll. Hosp. '79). Member of Med. Bd. of the Charles Choate Mem. Hosp. and Member of the Staff of the same Hosp. Member Mass. Med. Soc., Woburn Med. Assoc. Hrs. 2-4, 7-9. 38 Pleasant St., Woburn.
- LANE, ARTHUR MINER. Hrs. 9-4. Res., 206 W. Newton St., Boston.
- LANE, EDWARD BINNEY (Harvard Med. '85), McLean Asylum '84, Prof. of Mental Diseases Tufts Med. Sch. Member Am. Medico-Psychol. Assoc., N. E. Psychol. Soc., Am. Med. Assoc., Mass. Med. Soc., Boston Soc. of Psychiatry and Neurol., Boston Med. Library Assoc., Boston Soc. for Med. Improvement. Res. Phys. Adams Nervine Asylum. Specialty, Mental Diseases. Hrs. 2.30-4. Office, 419 Boylston St., Boston. Res., Jamaica Plain.
- LANE, FRANCIS A. (Harvard Med. '92), at Quarantine Hosp., Boston Harb., '92-'96, Asst. Port Phys. '92-'93, Port Phys. '93-'96. Member Mass. Med. Soc. 29 Lake View Ave., East Lynn.

- LANE, FRANK E. (Tufts Med. '98), Lynn Hosp. '98. Hrs. 2-3, 7-8. 98 Magazine St., Cambridge.
- LANE, JOHN G. (Trinity Coll., Dublin, Ire., '76, A. B. Dublin Univ.), Richmond Whitworth and Hardwick Hosps., Dublin, '71-'76. Member Dublin Pathol. Soc., South Boston Med. Soc. Specialty—Diseases of the Chest and Stomach. Hrs. 2-4, 7-8 P. M. 538 Broadway, South Boston. Tel. S. B. 563.
- LANE, JOHN W. (Harvard Med. '03), Instr. in Anatomy Tufts Med. School. Member Mass. Med. Soc. Hrs. 1-3. 665 Boylston St., Boston.
- LANE, ROBERT L. (New York Homeop. Med. Coll. '72), Physician Somerville Hosp. Member Mass. Homeop. Med. Soc. Hrs. till 9, 1-3. 177 Walnut St., Somerville.
- LANE, WALTER A. (Harvard Med. '99), Boston City Hosp. '98-'00. Member Am. Med. Assoc., Mass. Med. Soc., Boston Med. Library Assoc., Boston City Hosp. Clinic. Club. Hrs. 2-3. 173 School St., Milton. Tel. 177.
- LANE, WILLIAM C. Hrs. 7-12, 5-8. 189 Windsor St., Cambridge.
- LANG, HERBERT B. (Harvard Med. '02). Member Am. Med. Assoc., Mass. Med. Soc. Hrs. until 9, 2-3, 7-8. 369 Talbot Ave., Dorchester.
- LANGLEY, MABEL A. Hrs. 2-5. 483 Beacon St., Boston.
- LANGMAID, SAMUEL W. (Harvard Med. '64), Surg. for Diseases of Throat Children's Hosp. Member Am. Climatol. Assoc., Am. Laryngol. Assoc., Mass. Med. Soc., Boston Med. Library Assoc., Boston Soc. of Med. Sciences, Boston Soc. for Med. Improvement. Hrs. 9-12. Office, 277 Dartmouth St., Boston. Tel. B. B. 3424. Res., Brookline.
- LANGNECKER, HARRY LESLIE (Johns Hopkins '06), Johns Hopkins Hosp. '06-'08, Mass. Gen. Hosp. '08, Asst. in Orthopedics (O. P. Dept.) Mass. Gen. Hosp. Member Am. Med. Assoc., Mass. Med. Soc., Am. School Hygiene Assoc., Orthopedic Club of Boston. Hrs. 2-3. Office, 2 Mt. Vernon St., Cambridge.

- LAPHAM, GEORGE N. (Boston Univ. Med. '00), formerly Res. Phys. State Sanatorium, Rutland. Hrs. 1-3. 419 Boylston St., Boston.
- LARABEE, RALPH C. (Harvard Med. '97), Boston City Hosp. '98, Second Vis. Phys. Boston City Hosp. Member Mass. Med. Soc., Boston Soc. of Med. Sciences, Boston Med. Lib. L. C.—Various Articles in Medical Journals. Specialty—Internal Medicine. Hrs. 2 P. M. at residence, 912 Beacon St.; 2:30, 3:30 P. M. at office, 427 Beacon St., Boston. Tel. B. B. 1217, and 175.
- LARSSON, JOHAN G. (Long Island Coll. Hosp. '07). 366 Mass. Ave., Boston.
- LA RUE, ARTHUR A. (Baltimore Med. '01), Member Waltham Med. Soc. Hrs. 7-9, 1-2, 6-9. 106 Central St., Waltham.
- LATHE, LEONORA F. (N. E. Female Med. Coll., Boston Univ., '66). Med. Exam. N. E. O. P. Specialty—Nervous Derangements and Diseases of Women. Hrs. 2-4, 7-9. 34 Austin St., Cambridge. Tel. 472-5.
- LAVILVARESSE, THEODORE (Phys. and Surg., St. Louis, Mo., '96). 357 Mass. Ave., Boston.
- LAWLER, THOS. J. (Harvard Med. '82), Member Mass. Med. Soc. Hrs. 2-4, 7-9. 11 Hancock St., Boston.
- LAWLEY, BRACE IRVING (Tufts Med. '10). House officer, Carney Hospital.
- LAWRENCE, J. WILMOT (McGill Univ. '93), Med. Staff Malden Hosp. Member Am. Med. Assoc., Mass. Med. Soc., British Med. Soc., Malden Med. Soc. Hrs. 2-3, 7-8. 25 Washington St., Malden.
- LAWRENCE, N. LOUISE (Woman's Med. Coll. of Penn. '96), Consult. in Nose, Throat and Ear Vincent Memorial Hosp., Staff N. E. Hosp. for Women and Children (Nose, Throat and Ear), Clinician Pope Disp. (Nose, Throat and Ear). Member Am. Med. Assoc., Mass. Med. Soc., N. E. Hosp. Med. Soc. Specialty, Nose, Throat and Ear. Hrs. 2-4. 425 Marlborough St., Boston.

- LAWRENCE, ROBERT MEANS (Harvard Med. '73), Member Mass. Med. Soc., Boston Soc. for Med. Improvement. Res., 177 Bay State Rd., Boston. Not in active practice.
- LAWS, SOPHIE G. (Woman's Med. Coll., Penn., '03), Attending Phys. N. E. Hosp. for Women and Children (O. P. D.). Member Mass. Med. Soc., N. E. Hosp. Med. Soc. Hrs. 2-4. 117 H St., So. Boston.
- LAZARUS, BENJAMIN (Harvard Med. '99). Hrs. 2-3, 6-7. 94 Warren St., Roxbury.
- LEAHEY, THOS J. (Harvard Med. '92), Med. Inspector Cambridge Schools. Med. Exam. Royal Arcanum, Union Central Life Ins. Co. Member Am. Med. Assoc., Mass. Med. Soc. Hrs. 1-3, 7-9. 314 Broadway, Cambridge.
- LEAKE, JAMES P. (Harvard Med. '07). 36 Irving St., Cambridge.
- LEARD, JOHN S. H. (Univ. of Penn. '94), Vis. Phys. to Faulkner Hosp., Med. Insp. Boston Schools. Member Mass. Med. Soc., Clinical Club, West Roxbury Dist. Med. Club. Hrs. until 8, 2-3, 6-7:30. 392 Arbor Way, Jamaica Plain. Tel. 271.
- LEARY, OLGA A. CUSHING (Tufts Med. '00), Asst. Prof. of Pathol. and Bacteriol. Tufts Med. Sch. Member Mass. Med. Soc. 17 Grovenor Rd., Jamaica Plain.
- LEARY, TIMOTHY (Harvard Med. '95), Prof. of Pathology and Bacteriology Tufts Coll. Med. Sch., Pathologist St. Elizabeth's Hosp. Med. Exam. Suffolk County. Member Am. Assoc. of Pathologists and Bacteriologists, Am. Med. Assoc., Boston Soc. of Med. Impr., Boston Med. Library Assoc. Vice-Pres. Mass. Assoc. of Exam. Phys. L. C., Bacterial Vaccine and Opsonins, Uses of Fresh Sera, etc. Res., 17 Grovenor Rd., Jamaica Plain. Tel. Jamaica 1260.
- LEAVITT, FORREST (Hahnemann Med. Coll. of Phila. '90), Med. Exam. Odd Fellows. Hrs. till 9, 1-2, 6:30-8. 14 Cutter Ave., Somerville.
- LEAVITT, MARY A. (Boston Univ. Med. '02), Mass. Homeop. Hosp. '02-'04. Member Am. Instit. of Homeop., Mass. Med. Soc., Boston Homeop. Med. Soc., Surgical and Gynaecol. Soc. Specialty, Anaesthesia. Hrs. 4-7. Res., 30 Adams St., Somerville. Office, 419 Boylston St., Boston. Hrs. 2-3.

- LEE, HARRY J. (Boston Univ. Med. '04), Mass. Homeop. Hosp. '04-'06, Asst. Surg. Mass. Homeop. Hosp. Med. Exam. Boston Mutual Life Ins. Co. Member of Mass. Homeop. Med. Soc., Boston Homeop. Med. Soc., Mass. Surg. and Gynaecol. Soc. Hrs. 3-4. Res., 535 Beacon St., Boston.
- LEE, ROGER I. (Harvard Med. '05), Mass. Gen. Hosp. '05-'06, Asst. in Theory and Practice of Phys. Harvard Med. Sch., Phys. to O. P. Mass. Gen. Hosp., Vis. Phys. House of Good Samaritan. Member Am. Med. Assoc., Mass. Med. Soc. Specialty—Internal Medicine. Hrs. 2-3. 94 Commonwealth Ave., Boston. Tel. B. B. 3209.
- LEE, WESLEY T. (Boston Univ. Med. '98), Mass. Homeop. Hosp. '99, Lecturer on Theory and Practice Boston Univ. Med. Sch., Phys. Mass. Homeop. Hosp., Somerville Hosp. Member Am. Instit. of Homeop., Mass. Homeop. Med. Soc., Mass. Surg. and Gynaecol. Soc., Boston Homeop. Med. Soc. Hrs. 8-9, 2-3, 7. 281 Broadway, Somerville. Tel. 326.
- LEEDS, CHARLES (Boston Univ. Med. '78), Trustee Boston Univ., Pres. Med. Board Rufus S. Frost Hosp. Member Mass. Homeop. Med. Soc. Hrs. 1-3, 7-8. Sundays and Wednesdays 7-8. 1 Crescent Ave., Chelsea. Tel. 20.
- LEEN, THOMAS F. (Harvard Med. '01), Boston City Hosp. '01-'03, Boston Lying-In Hosp. '03. Asst. in Theory and Pract. of Physic Harvard Med., Physician Carney Hosp. Member Mass. Med. Soc., Boston Soc. of Med. Sciences, Am. Med. Assoc. Specialty, Internal Medicine. L. C., Studies on Leucocytotoxins (with Dr. H. A. Christian), Rpt. of Tuberculous Ulcer of Intestines (with Dr. J. T. Bottomley). 527 Beacon St., Boston.
- LEGG, ARTHUR T. (Harvard Med. '00), Children's Hosp. (Boston) '00, Cons. Orthoped. Surg. Rufus S. Frost Hosp., Chelsea, Jr. Asst. Surg. Children's Hosp. Member Am. Med. Assoc., Am. Orthopedic Assoc., Mass. Med. Soc., Boston Med. Library Assoc. Specialty, Orthopedic Surgery. Hrs. 1:30-3. 535 Beacon St., Boston.
- LELAND, FORREST L. (Tufts Med. '08), Worcester City Hosp. '09-'10, Research Fellow, Forsyth Dental Infirmary. Hrs. 12-2, 7-9. 329 Mass. Ave., Boston.

LELAND, GEORGE A. (Harvard Med. '78), Boston City Hosp. '77-'78, Prof. Laryngology and Otology Dartmouth Med. Sch., Cons. Laryngologist and Rhinologist N. E. Hosp., Vis. Aural Surg. Boston City Hosp. Member Am. Med. Assoc., Am. Acad. of Medicine, Am. Laryngol. Assoc., Am. Otolog. Soc., Harvard Alum. Assoc., Am. Laryng., Rhin. Otolog. Soc. N. E. Otolog. and Laryng. Soc., Am. Acad. Dental Science (Hon.), Mass. Med. Soc., Boston Soc. for Med. Improvement, Boston Med. Library Assoc., Boston City Hosp. Alum. Assoc. (Pres.). Specialty, Ear, Nose and Throat. L. C., Various articles in Soc. Transactions and Med. Journals. Hrs. 1:30-4:30. 354 Commonwealth Ave., Boston.

LEMAIRE, WILLIAM F. (Univ. of Vt. Med. Dept. '04). 122 Chestnut St., Lynn.

LEONARD, HENRY F. (New York Coll. of Phys. and Surg. '80). Member Mass. Med. Soc. Hrs. 1-3, 7-8. 297 Newbury St., Boston.

LEONARD, HENRY P. (Boston Coll. of Phys. and Surg. '94), Pres. of Coll. Soc. Member Boston Med. Soc. Hrs. 1-4. 157 Huntington Ave., Boston.

LEONARD, MARGARET C. (Tufts Med. '10). House officer, New England Hospital.

LEONARD RALPH D. (Harvard Med. '10). Boston City Hosp.

LESLIE, FREELAND D. (Boston Univ. Med. '79). Member Mass. Homeop. Med. Soc. Hrs. 3-4, and evenings. Randolph Ave., Milton.

L'ESPERANCE, OSCAR R. T. (Boston Univ. Med. '09), G. U. Surg. Maverick Disp., East Boston. Member Mass. Med. Soc., Boston Homeop. Med. Soc., Mass. Surg. & Gyn. Soc., Boston Univ. Med. Alumni. Specialty—Genito-Urinary and Venereal Diseases exclusively. Hrs. 1-5 P. M. and by appointment. Office, 100 Boylston St., Boston. Res. 355 Mass. Ave., Cambridge. Tel. Camb. 1433.

LEVERONE, LOUISE MAY (Phys. and Surg., Boston, '08). 346 North St., Boston.

LEVINS, NATHAN N. (Tufts Med. '04), Phys. Mt. Sinai Hosp. Member Mass. Med. Soc. Hrs. 2-3, 6-8. 30 Chambers St., Boston. Tel. Hay. 2117.

- LEVY, FELIX J. (Missouri Med. Coll., Washington Univ., '88), Member Mass. Med. Soc, Am. Med. Assoc. Specialty, Diseases of Stomach and Intestines. Hrs. 9-1:30 and by appointment. 2 Commonwealth Ave., Boston. Res., 1469 Beacon St., Brookline. Tel. B. B. 114.
- LEWANDOWSKI, JOSEPH (Univ. Cracow '94), 419 Boylston St., Boston.
- LEWIS, JAMES PRINCE (Harvard Med. '04), R. I. Gen. Hosp. '04-'05, South Dept. '05, Children's Hosp. '06, Asst. to Aural Dept. Boston Disp., Surg. Nose, Throat and Ear Service, Maverick Disp. Member Mass. Med. Soc., N. E. Otolog. & Laryngolog. Soc., Waltham Med. Soc. Specialty—Nose, Throat, Ear. Office, 543 Boylston St., Boston. Hrs. 3:30-4:30 P. -M. Tel. B. B. 330. Res., 55 Grant St., Waltham. Hrs. 6:30-8 P. M.
- LEWIS, JOSHUA F. (Harvard Med. '87), Supt. Adult Poor, State Board of Charity. 28 State House, Boston. Res., Malden.
- LEWIS, M. H. (Boston Univ. Med. '95). Franklin Square House, East Newton St., Boston.
- LIBBY, EDWARD N. (Dartmouth Med. '95), Cons. Phys. Home for Aged Couples, O. P. Phys. Boston City Hosp., Vis. Phys. Parental School, W. Roxbury. Member Am. Med. Assoc., Mass. Med. Soc., Boston Med. Library Assoc., Norfolk Dist. Med. Soc., W. Roxbury Med. Club. Hrs. 1-3, 7-8. 1990 Columbus Ave., Roxbury.
- LIBBY, J. HERBERT (Harvard Med. '92), Med. Exam. Equitable Life Ins. Co., Aetna Life, Manhattan, A. O. U. W. and Foresters. Member Am. Med. Assoc., Mass. Med. Soc., Harvard Med. Alum. Assoc. Hrs. 2-4, 7-8. 691 Broad St., Weymouth.
- LINCOLN, W. C. (Boston Univ. Med. '09). Mass. Homeop. Hospital, Boston.
- LINDQUIST, CARL A. (Tufts Med. '00), Member Am. Med. Assoc., Mass. Med. Soc. Hrs. 2-3, 6-7:30. 195 Huntington Ave., Boston. Tel. B. B. 5075.
- LIEBMANN, WILLIAM (Yale Med. '05). Mass. Charit. Eye and Ear Infirmary.

- LINENTHAL, HARRY** (Harvard Med. '04), Asst. in Pulmonary Diseases, Tufts Med. School, Phys. Mt. Sinai Hosp., State Inspector of Health. Member Am. Med. Assoc. and Mass. Med. Soc. L. C., Papers on Psychotherapeutics in Boston Med. and Surg. Journal, Chapter on Industrial Sanitation in Vol. of "Tuberculosis in Mass." Hrs. until 9, 1-2:30, 6-7. 442 Warren St., Roxbury. Tel. 680.
- LITCHFIELD, WILLIAM H.** (Harvard Med. '82). Member Mass. Med. Soc., Harvard Med. Alum. Assoc. Hrs. 1-3. 1378 Beacon St., Brookline. Tel. 3526L.
- LITTLE, WILLIAM B.** (Univ. of Vt. '84), Surg. Lynn Hosp. Member Mass. Med. Soc., Censor Essex So. Dist. Med. Soc., Lynn Med. Fraternity. Hrs. 8-9, 2-3:30, 7-8. 13 Nahant St., Lynn. Tel. 265.
- LITTLEFIELD, GEORGE HENRY** (Univ. of Mich. '78), Member Am. Academy of Med. Hrs. 2-3, 7-8. 361 Neponset Ave., Dorchester.
- LITTLEFIELD, SAMUEL H.** (Harvard Med. '92). Member Mass. Med. Soc. Hrs. till 9:30, 2-4, 6:30-7:30. "The Warren," 2 St. James St., Roxbury.
- LIVERPOOL, COVAL H.** (Tufts Med. '08). Member Am. Med. Assoc., Mass. Med. Soc. Hrs. 10-12, 2-4, 7-8. Sundays 11-1. 325 Highland Ave., Somerville.
- LIVERPOOL, JOSHUA H.** Hrs. 10-4, 7-8. 589 Tremont St., Boston.
- LLOYD, HENRY D.** (Harvard Med. '04), Boston City Hosp. '03-'05, Asst. in Anatomy Tufts Coll. Med. School, Asst. Surg. Boston Disp., Dist. Phys. Boston Disp. Member Am. Med. Assoc., Mass. Med. Soc. Hrs. by appointment. 657 Boylston St., Boston. Tel. B. B. 2728. Res., Newtonville.
- LOCKARY, JOSEPH L.** (McGill Univ. Med. '97), Asst. in Obstetrics Tufts Coll. Med., Vis. Obstetrician Tremont Disp. Member Mass. Med. Soc., Boston Med. Library Assoc. Hrs. 8-9:30, 1-3, 6-8. 108 Warren St., Roxbury.
- LOCKE, EDWIN A.** (Harvard Med. '01), Instr. in Clin. Med. Harvard Med. Sch., Chief of Staff Boston Consumptive Hosp., Second Asst. Vis. Phys. Boston City Hosp. Member Am. Med. Assoc., Mass. Med. Soc. Associate Member Assoc. Am.



Physicians. Member Am. Inter-Urban Med. Club, Am. Soc. for the Advancement of Clinical Research, Nat'l Assoc. for the Study and Prevention of Tuberculosis. Corresponding Member Internat. Tuberculosis Conference. Member Am. Climatol. Assoc. Hrs. 2-3. 311 Beacon St., Boston.

LOCKHART, JOSEPH S. (New York Univ. Med. Coll. '86), St Catherine Hosp., Brooklyn N. Y. Member Mass. Med. Soc., Boston Gynaecol. Soc., Boston Med. Soc., Cambridge Med. Improvement Soc. N. E. Alum. Assoc. N. Y. Med. Coll. Hrs. 1-3, 7-9. 837 Mass. Ave., Cambridge. Tel. 546.

LODER, HALSEY BEACH (Dartmouth Med. '08), Hitchcock Hosp. (Hanover, N. H.) '08, Boston City Hosp. (Surgical) '10, Boston City Hosp. (Pathol.) '10, Austin Teaching Fellow in Surg. Harvard Med. Sch. Member Mass. Med. Soc., Boston Med. Lib., Am. Med. Assoc. Specialty—Surgery. Hrs. 2 P. M. and by appointment. Office, 483 Beacon St., Boston. Tel. B. B. 42760. Res., 423 Marlborough St.

LOMBARD-MORIARTY, J. M. (Boston Univ. Med. '95). 334 Massachusetts Ave., Boston.

LONGFELLOW, HENRY N. (Harvard Med. '04), Phys. (Skin Dept.) Mt. Sinai Hosp. Member Mass. Med. Soc. Hrs. till 9, 2-4, 6:30-7:30. 538 Warren St., Roxbury.

LOOMIS, C. OTIS (Eclectic Med., Pa., '78). Hrs. 7-8:30, 2-3, 7-9. 86 Charles St., Boston.

LORD, FREDERICK TAYLOR (Harvard Med. '00), Mass. Gen. Hosp. '01, Inst. in Clin. Med. Harvard Med. Sch., Phys. to O. P. Mass. Gen. Hosp., Vis. Phys. Channing Home. Member Asso. Am. Phys., Am. Soc. Adv. Clin. Invest., Am. Med. Asso., Nat. Ass. for Study and Prevent. of Tuberculosis, Mass. Med. Soc., Boston Soc. of Med. Sciences. Specialty—Internal Medicine. Hrs. by appointment. 305 Beacon St., Boston. Tel. B. B. 22.

LORING, BENJAMIN T. (Boston Univ. Med. '98), Mass. Homeop. Hosp. '99-'00, Asst. Clinical Pathol. B. U. S. M., Electrotherapeutics (O. P. D.) Mass. Homeop. Hosp. Member Am. Inst. of Homeop., Mass. Homeop. Med. Soc., Mass. Surg. and Gynaecol. Soc., Boston Homeop. Med. Soc. Specialty, Electrotherapeutics. Hrs. 2:30-4:30. Office, 220 Clarendon St., Boston. Res., Watertown.

- LORING, ROBERT GARDNER (Harvard Med. '96), Mass. Gen. Hosp. '95-'96, Mass. Charit. Eye and Ear Infirmary, Asst. Surg. Mass. Charit. Eye and Ear Infirmary. Secretary N. E. Ophthalmol. Soc. Associate Member Am. Ophthalmol. Soc. Cons. Ophthal. Boston Floating Hosp. and Mass. Infants' Asylum. Member Mass. Med. Soc., Am. Med. Assoc., Boston Med. Library Assoc. Specialty, Ophthalmology. Hrs. 2-4. 2 Arlington St., Boston.
- LORING, ROBERT P. (Harvard Med. '75). Member Am. Med. Assoc., Mass. Med. Soc. Hrs. 2-3. 19 Crescent Ave., Newton Centre. Tel. N. S. 14.
- LOTHROP, HOWARD A. (Harvard Med. '90), Mass. Gen. Hosp. '90-'92, Consulting Surgeon Symmes Arlington Hospital, Inst. in Surgery Harvard Med. School, First Asst. Vis. Surg. Boston City Hosp. Member Am. Surg. Ass., Am. Med. Assoc., Mass. Med. Soc., Boston Soc. of Med. Sciences, Boston Med. Library Assoc. Specialty, Surgery. L. C., On Various Med. Subjects. Hrs. 2-3. 101 Beacon St., Boston. Tel. B. B. 542.
- LOTHROP, OLIVER AMES (Harvard Med. '07), Mass. Gen. Hosp. (Surgical) '08-'09, Interne at Mass. Char. Eye & Ear Inf. (Aural Service) '11-'12. Member Mass. Med. Soc., Boylston Med. Soc. L. C.—Papers on Nose and Throat. Specialty—Nose, Throat, Ear. Hrs. by appointment. 101 Beacon St., Boston. Tel. B. B. 542.
- LOUGEE, FRANK T. (Dartmouth Med. '86), Surg. Union Hosp., Lynn. Member Mass. Med. Soc., Lynn Med. Fraternity. Hrs. 1-3, 6-8. 11 Atlantic St., Lynn.
- LOUGEE, WILLIAM W. (New York Univ. Med. Coll. '98), Vis. Phys. Malden Hosp. Member Am. Med. Assoc., Mass. Med. Soc. Hrs. 2-3, 6-7:30 195 Main St., Malden.
- LOUGEE, GEORGE W. (Bowdoin '83). Hrs. 1-3, 6-8. 57 Estes St., Lynn.
- LOUGHLIN, JOHN J. (Boston Univ. Med. '03). Albion St., Wakefield.
- LOVEJOY, CHARLES A. (Harvard Med. '72), Surg. Lynn Hosp. Member Mass. Med. Soc. 64 Broad St., Lynn.
- LOVELL, CHARLES D. S. (Bellevue Hosp. Med. Coll. '92), Staff Union Gen. Hosp., Med. Exam. N. E. Order of Protec-

tion and Royal Arcanum. Member Mass. Med. Soc., Lynn Med. Fraternity, N. E. Alum. Assoc. N. Y. Med. Coll. Hrs. 1-3, 7-8. 62 Ocean St., Lynn.

LOVELL, HARRIETT J. (Tufts Med. '01). Boston.

LOVELL, MARTHA E. (Woman's Coll. of Penn. '99), N. E. Hosp. for Women and Children '99-'00, Phys. N. E. Hosp., Exam. Phys. M. S. P. C. C. (43 Mt. Vernon St.). Member Mass. Med. Soc. 52 Ashford St., Allston.

LOVERING, ANNA T. (Boston Univ. Med. '89), Librarian Boston Univ. Med. Sch. 10A Park Sq., Boston.

LOVETT, ROBERT WILLIAMSON (Harvard Med. '85), Boston City Hosp. '85-'86, Asst. Prof. of Orthopedics Harvard Med. Sch., Surg. Infants' Hosp. and N. E. Peabody Home for Crippled Children and Massachusetts Hospital School, Canton, Assoc. Surg. Children's Hosp. Member Am. Orthopedic Assoc., German Orthopedic Assoc., Italian Orthopedic Assoc., Am. Med. Assoc., Mass. Med. Soc., Boston Soc. Med. Sciences, Boston Med. Library Assoc., Boston Soc. for Med. Improvement. Hrs. 1-3. 234 Marlborough St., Boston. Tel. B. B. 124.

LOW, HARRY C. (Harvard Med. '99), Formerly Asst. in Pathology Harvard Med. Sch. Member Boston Soc. of Psychiatry and Neurol., Boston Soc. of Med. Sciences, Boston Med. Library Assoc. Hrs. 1:30-3. 432 Marlborough St., Boston.

LOWE, FRED M. (Harvard Med. '85), Phys. Newton Hosp. Member Mass. Med. Soc., Newton Med. Club. Hrs. 2-3, 7-8. 1354 Washington St., West Newton.

LOWELL, W. HOLBROOK (Harvard Med. '02), Boston City Hosp. '02, Mass. Char. Eye & Ear Inf. '04, Jr. Asst. Surg. Mass. Char. Eye & Ear Inf., Asst. Ophthal. Surg. Boston City Hosp. Member Mass. Med. Soc., Boston Med. Lib., Boston City Hosp. Alum. Asso., N. E. Ophthal. Soc. Hrs. 2-4 P. M. 101 Newbury St., Boston.

LUCAS, JULIAN D. (Tufts Med. '02), U. S. Marine Hosp., '03-'04, Interne and Act. Asst. Surg. Med. Exam. N. E. Order of Protection, Metropolitan Mutual Aid Assoc., U. O. Pilgrim Fathers, A. O. United Workmen. Member Am. Med. Assoc., Mass. Med. Soc., Am. Ass. Military Surgeons, Tufts Coll. Med. Alum. Assoc. Hrs. 8-9, 2-3, 7-8, 3 Greenville St., Roxbury. Tel. 480.

- LUCAS, WILLIAM PALMER (Western Reserve Univ. '05), Charity Hosp., Cleveland, '06, Children's Hosp., Boston, '07, Boston Floating Hosp. '07. Asst. in Pediatrics Harvard Med. School, Asst. Vis. Phys. Infants' and Children's Hosp. Member Am. Med. Assoc., N. E. Pediatric Soc., Mass. Med. Soc., Boston Soc. of Med. Sciences, The American Association of Pathologists and Bacteriologists. Hrs. 2-3 and by appointment. 261 Beacon St., Boston. Tel. B. B. 3290.
- LUCE, DEAN S. (Harvard Med. '04), Long Island Hosp. '04-'05. Clinical Asst. to Out-Patients Boston Children's Hosp., Med. Exam. John Hancock Life Ins. Co., Columbian Nat'l Ins. Co. Member Mass. Mcd. Soc. Norfolk District Med. Soc. Hrs. 1-3, 7-8. Washington St., Canton.
- LUCY, ANNA M. (Boston Univ. Med. '07), Mass. Homeop. Hosp. (O. P. D.) Interne '06-'07, Post Grad. Univ. Vienna '07-'08. Staff (O. P. D.) Mass. Homeop. Hosp. Member Boston Homeop. Med. Soc., Mass. Homeop. Med. Soc., Mass. Surg. & Gyn. Soc. Hrs. 8-10 A. M., 4-6 P. M. 1083 Boylston St., Boston. Tel. B. B. 212.
- LULL, HENRY C. Hrs. 10-12, 2-5, except Saturday. 165 Tremont St., Room 12. Res., Brookline.
- LUND, FRED B. (Harvard Med. '92), Lecturer on Surg. Harvard Med. Sch., Junior Vis. Surg. Boston City Hosp. Member Am. Med. Assoc., Am. Soc. of Clin. Surg., Mass. Med. Soc., Boston Soc. of Med. Sciences, Boston Soc. for Med. Improvement, Boston Med. Library Assoc. Specialty, Surgery. Hrs. 2-3. 527 Beacon St., Boston. Tel. B. B. 704.
- LYMAN, JOHN W. (Phys. and Surg., New York, '05), New York Hosp. '05-'09. Hrs. 2-4, 6-7. 281 Harvard St., Cambridge.
- LYNCH, CORNELIUS J. (Harvard Med. '02), Carney Hosp. '01-'03. Member Am. Med. Assoc., Mass. Med. Soc. Hrs. 1:30-3:30. 1620 Hancock St., Quincy.
- LYNCH, JAMES J. (Tufts Med. '06), St. Elizabeth's Hosp. '07-'08. District Physician Boston Dispensary. Member St. Elizabeth's Hosp. Alum. Hrs. 2-4, 7-8. 852 Dorchester Ave., Dorchester.

- LYON, FREDERICK D. (Harvard Med. '96), Phys. Rox. Office Boston Disp. Member Am. Med. Assoc., Mass. Med. Soc., Harvard Med. Alum. Assoc. Hrs. until 9, 2-4, 6-8. 634 Dudley St., Roxbury.
- LYONS, FREDERICK LAWRENCE (Tufts Med. '07), St. Elizabeth's Hosp. '07-'08, Carney Hosp. '08-'09. Med. Exam. for Am. Order of Foresters and Loyal Order of Moose. Member of the Carney Hosp. and St. Elizabeth's Hosp. Alum. Assocs. Hrs. 2-4, 7-9. 47 High St., Charlestown. Tel. 580.
- LYONS, JOSEPH B. (Harvard Med. '94), Carney Hosp. '94-'95. Med. Insp. Board of Health, Med. Exam. Col. Nat. Life Ins., N. Y. Mutual Life, Royal Arcanum, U. O. P. F. Member Mass. Med. Soc. Hrs. 2-4, 7-8. 1 Dexter Row, Charlestown. Tel. 325.

## M

- MacAUSLAND, W. R. (Harvard Med. '03), Worcester City, Carney, Good Samaritan, Asst. in Orthopedics Tufts, Orthopedic Surg. Carney Hosp. and Burrage Hosp. Member Mass. Med. Soc., Am. Med. Assoc. Specialty—Orthopedic Surgery. Hrs. 1-3. 411 Marlborough St., Boston. Tel. B. B. 2956.
- MacCALLUM, WALLACE P. (Jefferson Med. '04), N. E. Alum. Assoc. Jefferson Med., Coplin Pathol. Soc. (Phila.), Mass. Med. Soc., Graduate Fellow, Montgomery Gynaecol. Soc. (Phila.). Hrs. 1-3, 6-8. 347 Bowdoin St., Dorchester.
- MacCARTHY, FRANCIS H. (Boston Univ. Med. '00), Mass. Homeop. Hosp., Attend. Phys. Children and Med. (Out-Patient), Mass. Homeop. Hosp. Med. Exam. R. A., N. E. O. P. Member Am. Inst. of Homeop., Mass. Homeop. Med. Soc. L. C.—“Hygiene for Mother and Child” (Harper & Bros., 1910). Children and General Practice. Hrs. 2-4 and by appointment. 11 Pinckney St., Boston. Tel. Hay. 809.
- MacCORMICK, J. A. (Harvard Med. '02), Carney Hosp. '02-'04, New York Lying-in Hosp. '04, Instructor in Chem. Gynaecol. Tufts College Med. School, Dispensary for Women and Tremont Dispensary, Boston. Member Mass. Med. Soc., Am. Med. Assoc. Specialty—Gynaecology. Hrs. 2-3:30, 7-8 P. M. 672 Tremont St., Boston. Tel. 2470.
- MacDONALD, ALEXANDER A. (Georgetown Univ. '95, A. B. St. Francis Xavier, Canada, '89), Emergency Hosp. and Cen-

tral Disp. (D. C.) '94-'95. Med. Exam. Mutual Life Ins. Co. of Canada, Colo. Life Ins. Co. Member Mass. Med. Soc., Am. Med. Asso., Boston Med. Library. Hrs. 2-3, 7-8 P. M. 125 Blue Hill Ave., Roxbury. Tel. Rox. 343.

MacDONALD, ANGUS (Boston Univ. '76). Member Mass. Homeop. Med. Soc. 124 W. Concord St., Boston.

MacDONALD, COLIN W. (Bellevue '87). Member Am. Med. Assoc., Mass. Med. Soc, Boston Med. Library. Hrs. 1-3, 7-9. 1 New Heath St., Roxbury. Tel. 314

MacDONALD, E. J. (Med. Chirurgical Coll., Pa., '98). Hrs. 1-3, 6-8. 119 Saratoga St., East Boston.

MacDONALD, FREDERICK C. (Tufts Med. '01), Vis. Phys. Tremont Disp., Mt. Sinai Hosp. Med. Exam. Met. Life Ins. Co. Member Mass. Med. Soc. Hrs. 1-3, 6-8. 308 Blue Hill Ave., Roxbury.

MACDONALD, JAMES S. (McGill Univ. '99), Royal Victoria and M. G. Hosp. (Montreal). Member South Boston Med. Soc. Hrs. 1-3:30, 7-9. 562 Broadway, South Boston. Tel. S. B. 523-2.

MacDONALD, WILLIAM C. (Univ. of Colorado '95), Med. Exam. N. Y. Life Ins. Co. Member Mass. Med. Soc., Malden Med. Soc. Hrs. 2-4, 6:30-8. 538 Main St., Malden. Tel. 359.

MacDONALD, WILLIAM L. (Harvard Med. '65). Member Mass. Med. Soc. (Dentist). 419 Boylston St., Boston. Tel. B. B. 2350.

MacDONNELL, JOHN (Boston Phys. and Surg. '94, Tufts Med. '96), Member Boston Med. Soc. Hrs. 1-3, 6-8. 536 E. Broadway, So. Boston.

MACE, HERBERT E. (Dartmouth Med. '90). Hrs. 2-3, 6-7. 35 Huntington Ave., Boston. Tel. B. B. 44060.

MACK, C. D. GIBSON (Boston Univ. '95). Hrs. 9-5, 7-9. Dover St. Disp., 550 Tremont St., Boston.

MACK, HELEN G. F. (Boston Univ. Med. '95). Member Mass. Homeop. Med. Soc., Mass. Surg. and Gynaecol. Soc., Boston Homeop. Med. Soc. Hrs. 2-4, 7-9. The Seymore, Mass. Ave., Cambridge.

- MacKENZIE, FREEMAN ALEXANDER (Harvard '83), Med. Exam. Am. Order of Scottish Clans. Hrs. 1-3, 6-7:30. 54 Pleasant St., Dorchester.
- MACKIE, WM. B. (Harvard Med. '62), Member Mass. Med. Soc. Hrs. 2-3. 675 Tremont St., Boston. Tel. Tremont 1070.
- MACKIE, WM. C. (Harvard Med. '98), Member Mass. Med. Soc., Boston Med. Library Assoc. 675 Tremont St., Hrs. 1-3. 54 Coolidge St., Brookline, Hrs. 9-10. Tel. 1543.
- MacKILLOP, DANIEL (Balt. Med. Coll. '02). Member Am. Med. Assoc., Mass. Med. Soc., Med. Exam. Workmen's Benefit Assoc., Order of Scottish Clans. Hrs. 2-4, 7-9. 307 Broadway, Cambridge.
- MacKINNON, DONALD L. (Queen's Coll., Ontario, '05), Boston City Hosp. '05-'07. Member Mass. Med. Soc. Hrs. 2-5, 7-9. 8 Columbus Sq., Boston.
- MacLEAN, HECTOR J. (Baltimore Med. Coll. '08), Med. Exam. Scottish Clans. Hrs. 2-4, 7-9. 529 Main St., Medford.
- MacLENNAN, ANGUS D. (Baltimore Med. '06), Ass. Phys. Boston Dispensary and Berkeley Infirmary. Hrs. 2-4, 7-9. 596 Tremont St., Boston.
- MACLEOD, HARRY F. (Univ. of Penn. Med. Dept. '94). Hrs. 9, 2-4, 6-8. 165 Norfolk St., Dorchester. Tel 1130.
- MacMILLAN, JOHN ARCHIBALD (Hahnemann Med. Coll., Phila., Pa., '06). Member Mass. Homeop. Med. Soc., Mass. Surg. and Gynecol. Soc. Hrs. 8:30-9:30, 2-4. 1801 Beacon St., Brookline.
- MacNEIL, CHARLES SEWARD JADIS (Tufts Med. '06, Balt. Med. '09), Burbank Hosp. (Fitchburg) '06. Med. Exam. Clan MacNeil Ins. Member Mass. Med. Soc., Malden Med. Soc., Am. Med. Asso. Hrs. 1-3, 6-8 P. M. 143 Main St., Malden. Tel. Malden 1420.
- MacODRUM, ANGUS (Jefferson Med. '00), Blakely Hosp., Phila., '00-'01. Surg. Camb. Relief Hosp. Member Am. Med. Assoc., Mass. Med. Soc. Hrs. until 10, 7-9. 128 Magazine St., Cambridge.
- MACPHERSON, FRED W. (Harvard Med. '71), Med. Exam. U. O. Pilgrim Fathers, Knights of Pythias. Member Lynn Med. Fraternity. Hrs. 5-9, 1-3, 6:30-7:30. 28 Cherry St., Lynn.

- MADDEN, WILLIAM D. (Harvard Med. '94), Late Ophthal. Clin. Asst. Mass. Charit. Eye and Ear Infirm., late Vis. Ophthalmologist Boston Disp., Ophthalmologist St. Elizabeth's Hosp. Member Mass. Med. Soc., Am. Med. Assoc. Specialty Ophthalmology. Hrs. 1-3. 669 Mass. Ave., Boston.
- MAGRATH, GEORGE BURGESS (Harvard Med. '98), Boston City Hosp. '98, Inst. Legal Medicine Harvard Med. School. Med. Exam. for Suffolk County. Member Mass. Med. Soc., Mass. Medico-Legal Soc. (Vice-President), Hrs. 9-5. 274 Boylston St., Boston.
- MAGUIRE, CHARLES F. (Harvard Med. '97), Carney Hosp. '98. Vis. Phys. for Mass. Infant Asylum, Asst. Phys. Somerville Hosp. Member Am. Med. Assoc., Mass. Med. Soc., Carney Hosp. Alum. Hrs. 2-4, 7-9. 232 Medford St., Somerville, Mass.
- MAGUIRE, EUGENE L. (Harvard Med. '05), Carney Hospital '06-'07, Boston Lying-In Hosp. '08. Asst. Vis. Phys. Somerville Hosp. Member Mass. Med. Soc., Somerville Med. Soc., Carney Hosp. Alum. Assoc., Boston Lying-In Alum. Hrs. 2-3, 7-8. 390 Medford St., Somerville.
- MAGUIRE, JOHN F. (Harvard Med. '08, A. B. Boston Coll. '94). Hrs. 2-3, 7-8. 420 Centre St., Jamaica Plain.
- MAGUIRE, THOMAS H. (Harvard Med. '00), Carney Hosp. '01. Member Mass. Med. Soc., Am. Med. Assoc., Harvard Med. Alum. Assoc., Carney Hosp. Alum. Assoc. Hrs. 2-4, 7-8 1059 Dorchester Ave., Dorchester.
- MAGURN, FRANCIS T. L. (Harvard Med. '95). Member Mass. Med. Soc., Med. Inspector of Schools. Hrs. 2-3, 7-8. 112 Main St., Charlestown.
- MAHAR, HAROLD ROBERT C. (Tufts Med. '08). Boston City Hospital.
- MAHONEY, DANIEL FRANCIS (Harvard Med. '03), Boston City Hosp. (Surgical) '03-'05, House Phys. Boston Lying-in Hosp. '06, formerly Vis. Anesthetist and Asst. Vis. Surgeon Boston City Hosp., Surgeon Carney Hosp. Member Mass. Med. Soc. Specialty—Surgery. Hrs. 2-3 and by appointment. 24 Marlborough St., Boston. Tel. B. B. 3404.
- MAHONEY, FRANCIS A. (Tufts Med. '03), Staff Frost Hosp. Member Chelsea Med. Soc. Hrs. 2-4, 7-8. 672 Broadway, Chelsea.



- MAHONEY, FRANCIS X. (Harvard Med. '02). Member Board of Health, Boston. Med. Exam. N. E. Mutual, N. E. Order of Prot., Pilgrim Fathers, Heptasophs, Boston Lodge Elks. Member Am. Med. Assoc., Mass. Med. Soc., Harvard Med. Alum. Assoc. Hrs. 1-3. 701 Columbia Rd., Dorchester.
- MAHONEY, GEORGE C. (Maine Med. '94), Med. Exam. Equitable Life Ins., Royal Arcanum. Member Am. Med. Assoc., Mass. Med. Soc., Somerville Med. Soc. Hrs. 8-9, 2-4, 7-8. 97 College Ave., Somerville.
- MAHONEY, MATTHEW P. (Harvard Med. '10). Boston City Hospital.
- MAHONEY, J. LEWIS (Boston Univ. Med. '98), Med. Exam. Colonial Life Assoc., Foresters of America, Fraternal Order of Eagles. 419 Boylston St., Boston.
- MAHONEY, JOHN S. (Univ. Vt. Med. Dept. '89), Hrs. 1-2:30. 2 Florence St., Roslindale.
- MAINS, CHARLES F. (Harvard Med. '96). Member Mass. Med. Soc. Hrs. 2-3, 7-8. 1485 Dorchester Ave., Dorchester.
- MAKECHNIE, ARTHUR N. (Medico-Chir. Coll, Phila., '03), Camb. Hosp. '04. Phys. to X-ray Dept. Somerville Hosp. Member Mass. Med. Soc. Hrs. 2-3, 7-8. 14 Upland Rd., Cambridge. Tel. 211.
- MAKECHNIE, HORACE P. (Bellevue Hosp. Coll. '78), Member of Senior Staff Somerville Hosp., Med. Exam. K. of P., N. E. O. P., K. of H. Member Am. Med. Assoc., Mass. Med. Soc., Cambridge Med. Improvement Soc., Somerville Med. Soc. Hrs. 2-3. 238 Elm St., West Somerville.
- MAKLLER, MOSES (Tufts Med. '06). Hrs. 9-10, 1-3, 7-8. 6 Temple St., Boston.
- MALLORY, FRANK B. (Harvard Med. '90), Assoc. Prof. of Pathology Harvard Med. Sch., Pathologist Boston City Hosp. Member Am. Med. Assoc., Assoc. of Am. Phys., Am. Assoc. Pathologists & Bacteriol., Am. Assoc. for Cancer Research, Mass. Med. Soc., Boston Soc. of Med. Sciences (Treasurer), Boston Med. Library Assoc. Harvard Medical School. 11 Longwood Ave., Brookline.

- MALONE, CHARLES (Tufts Med. '02). Phys. to Children, Tremont Disp. Member. Am. Med. Asso., Mass. Med. Soc., West Roxbury Dist. Med. Club. Hrs. 2-3, 7-8. 5 Glen Rd., Jamaica Plain. Tel. Jamaica 29.
- MALONE, JOHN (Tufts Med. '00), Med. Exam. N. E. Order of Prot. Hrs. 1-3, 6-8. 1984 Columbus Ave., Roxbury.
- MANARY, JAMES W. (Tufts Med. '08). Exec. Officer Boston City Hospital.
- MANGAN, JOHN J. (Harvard Med. '04), Med. Staff Lynn Hosp. Member Mass. Med. Soc. Hrs. 1-3, 6-8. 174 S. Common St., Lynn. Tel. 1751.
- MANIX, EDWARD T. (Harvard Med. '98), St. Joseph Hosp., Providence, R. I., '98-'99, Boston City Hospital (South Dept.), August, '99-July, '00, Gynaecol. Lynn Hosp. Member Mass. Med. Soc. Hrs. 2-4, 7-8 P. M. 15 Mall St., Lynn. Tel. Lynn 1820.
- MANN, HENRY L. (Boston Univ. Med. '03). Hrs. 8-9, 3-5. Church St., Winchester.
- MANN, MARTHA E. (Boston Univ. Med. '85), Assoc. Professor of Gynaecol. Boston Univ. Med. Sch., Gynaecologist Homeop. Hosp. (O. P. D.). Member Am Inst. of Homeop., Mass. Homeop. Med. Soc., Mass. Surg. and Gynaecol. Soc., Boston Homeop. Med. Soc., 20th Century Med. Club. Hrs. 2-5. 2 Commonwealth Ave. Res., 5 Park St., Brookline. Tel. Brkl. 1880.
- MANN, VICTOR L. (Univ. Pa. Med. Dept. '09). House Phys., New England Sanitarium.
- MANN, WILLIAM O. (Boston Univ. Med. '92), Supt. Mass. Homeop. Hosp. Member Am. Med. Assoc., Am. Inst. of Homeop., Mass. Med. Soc., Mass. Homeop. Med. Soc., Mass. Surg. and Gynaecol. Soc., Boston Homeop. Med. Soc. Mass Homeop. Hosp., 82 E. Concord St., Boston. Res., 24 Warwick Rd., Brookline.
- MANSFIELD, HENRY T. (Harvard Med. '69), Member Mass. Med. Soc., Harvard Med. Alum. Assoc. Hrs. 1-2:30, 6. 9 Highland Ave., Needham.
- MANSFIELD, JAMES A. (Jefferson Med. Coll. '96), Member Am. Med. Assoc., Mass. Med. Soc. Hrs. 2-4, 7-9. 342 Dudley St., Roxbury. Tel. 1950.

- MANSFIELD, WALTER RALPH (Harvard Med. School '07), L. M. Rotunda Hosp., Dublin, '02. Member Harvard Alum. Assoc. Hrs. 2-4, 7-8. 202 Huntington Ave. Tel. B. B. 2204.
- MANSOR, RICHARD H. (Univ. of Vt. '86), N. Y. Polyclinic '87. Hrs. 1-3, 7-9. 70 Clark Ave., Chelsea. Tel. 790.
- MARA, FRANK T. (Harvard Med. '87). Hrs. 1-3, 6-7. 1069 Boylston St., Boston. Tel. B. B. 68.
- MARBLE, HENRY C. (A. B. Clark Univ. '06, Harvard Med. '10). Res. Phys. Boston Floating Hosp.
- MARCY, HENRY ORLANDO (Harvard Med. '64, A. M. Amherst, LL.D. Wesleyan Univ., Middletown, Ct.), Surg. U. S. Army '63-'65, Asst. in Chemistry Harvard Med. Sch. '65-'68, Hosp. and Univ. Berlin and London '69-'70. Private Surg. Hosp., 860 Mass. Ave., Camb., '80-'11. Member Am. Med. Asso., Mass. Med. Soc., etc. L. C.—“The Histology and Pathology of Reproduction,” 1884, 2 vols. “The Anatomy and Surgical Treatment of Hernia,” 1892. Specialty—Surgery. Hrs., Boston, 8-10 A. M.; Cambridge, 2-4 P. M. Office, 860 Mass. Ave., Cambridge. Tel. Camb. 565. Res., 180 Commonwealth Ave., Boston. Tel. B. B. 3374.
- MARCY, HENRY O., Jr. (Harvard Med. '97), Roosevelt Hosp. (N. Y.) '98-'99. Private Hosp. (H. O. Marcy) 860 Mass. Ave., Camb. Member Am. Acad of Med., Mass. Med. Soc., Boston Medical Library, Roosevelt Hosp. Alum. Specialty—Surgery. Hrs. 1-3. 180 Commonwealth Ave., Boston. Tel. B. B. 3374.
- MARDEN, WILMONT L. (Boston Univ. Med. '98), Phys. Union Hosp., Lynn, and Essex County Homeop. Hosp., Salem, Med. Exam. I. O. O. F., Knights and Ladies of Honor. Member Am. Instit. of Homeop., Essex Co. Homeop. Med. Soc., Boston Homeop. Med. Soc., Lynn Med. Fraternity. Hrs. 8-9, 1-3, 7-8. 20 Broad St., Lynn.
- MARION, HORACE E. (A. B. Dartmouth '66, Dartmouth Med. '69), Med. Insp. of Sch. Member Mass. Med. Soc., Boston Soc. of Med. Sciences, Am. Med. Assoc., Mass. Assoc. of Bds. of Health, Boston Med. Library Assoc., Boston Obstetrical Soc. Hrs. until 8, 3-4. 5 Sparhawk St., Brighton.

- MARR, MYRON L. (Maine '79). Member Mass. Med. Soc. Hrs. 8-9, 2-4, 7-8. 585 Washington St., Dorchester.
- MARSHALL, BERNARD F. (Dartmouth Med. '87), Med. Exam. Equitable, Prud., Mass. Mutual, Fidelity. Member Maine. Med. Soc. Hrs. 8-9, 1-4, 6-9. 188 Moody St., Waltham, Mass.
- MARSHALL, CAREY H. (New York Univ. Med. Coll. '79), Staff of Union Hosp., Lynn. Hrs. 7-9, 12-2, 6-9. 234 Maple St., Lynn.
- MARSHALL, HERMAN W. (Johns Hopkins Med. '04), Johns Hopkins Hosp. '04-'05, Mass. Gen. Hosp. '05-'07. L. C.—Various Papers upon Arthritis. Specialty—Orthopedic Surgery. Hrs. by appointment. 8 Marlborough St., Boston. Tel. B. B. 956.
- MARSHALL, W. R. (Baltimore Med. '08). Member Am. Med. Assoc., Mass. Med. Soc. Specialty, Eye, Ear, Nose and Throat. Hrs. 1-5. Sundays by appointment. 48 South Common St., Lynn.
- MARSTIN, CHAUNCEY M. (Howard Univ. '80). Member Boston Eclectic Med. Soc. Hrs. 1-2:30, 7-8. 34 Washington St., Braintree.
- MARSTON, EDWARD BROOKS (Yale Univ. '94). Specialty, Diseases of Lungs. Hrs. 1-4, 7-9. 5 Broad St., Lynn.
- MARSTON, WARREN WINFIELD (Tufts Med. '10). House Officer, Newton City Hospital.
- MARTEL, LEON A. (Georgetown Univ. '08). 389 Front St., Weymouth.
- MARTEL, STANISLAS (Lavall '93). Member Mass. Med. Soc., Boston Med. Library. 362 Commonwealth Ave., Boston. Res., Ocean Terr., Lynn.
- MARTIN, ARTHUR CHALMERS (Cornell Univ. Med. '08), Boston City Hosp. '07-'09, Boston Lying-in Hosp. '09-'10. Member Mass. Med. Soc., Boston Med. Lib. Hrs. 2-3 P. M. and by appointment. 483 Beacon St. Tel. B. B. 42760.
- MARTIN, ARCHIBALD H. (Boston Coll. of Phys. and Surg. '96), Ophthal. and Aural Surg. Union Hosp. (Lynn), Eye and Ear Dept. Lynn Hosp. Member Mass. Med. Soc., Lynn Med. Fraternity (President). Hrs. 1-5. 29 Broad St., Lynn. Res., 39 Cherry St., Lynn.

- MARTIN, DAVID L. (Boston Univ. Med. '09), Emerson Hosp. '09-'10, Children's Clinic (O. P. D.) Mass. Homeop. Hosp. 4 Rosedale St., Dorchester.
- MARTIN, FRANCIS C. (Harvard Med. '83), N. Y. Hosp. '84. Member Am. Med. Assoc., Am. Acad. of Med., Mass. Med. Soc., Harvard Med. Alum. Assoc., Boston Med. Library Assoc. Hrs. 8-9, 1-2, 6-7. 27 Dudley St., Roxbury.
- MARTIN, J. BRAYTON (Tufts Med. '98). Member Mass. Med. Soc., Lynn Med. Fraternity. Hrs. until 9, 1-3, 6-8. 25 Newhall St., Lynn.
- MARTIN, JOHN F. (Tufts Med. '07). Member of A. K. K. Fraternity, Tufts Med. Alum. Assoc. Hrs. 2-4, 7-9. 613 Columbus Ave., Boston.
- MARTIN, JOHN MACLEOD (McGill Univ. Med. '89), Montreal Gen. Hosp. '88-'89, Univ. Coll. Hosp. (London) '99. Prof of Medicine Coll. of Phys. and Surg. Member Am. Med. Assoc., Mass. Med. Soc., Royal Coll. of Surg, England. Hrs. 2-4, 7-8. 238 Warren St., Roxbury.
- MATHES, ROY W. (Dartmouth '06). Med. Exam. Prud. Life Ins. Co., Cent. Union Life Ins. Co. Member Am. Med. Assn., Mass. Med. Soc., Lynn Med. Frat. Hrs. 1-3, 6-8. 65 Broad St., Lynn.
- MARTIN, MILES (McGill Univ. '91). Member Mass. Med. Soc. Hrs. until 9, 2-4, 7-8. The Westminster, Copley Sq., Boston.
- MASKELL, LEONARD J. (Harvard Med. '96), Farren Mem. '00. Member Mass. Med. Soc. Hrs. 1:30-3, 7-9. 2305 Washington St., Newton Lower Falls.
- MASON, AMOS L. (Harvard Med. '72), Cons. Board Boston City Hosp. Member Assoc. of Am. Physicians Mass. Med. Soc., Boston Med. Library Assoc., Boston Soc. for Med. Improvement. 265 Clarendon St., Boston.
- MASON, GILBERT M. (Boston Univ. '98), Mass. Homeop. Med. Disp. '97-'98. Demonstrator in Anat. Boston Univ. Med. Sch., Asst. Surg. Emerson Hosp. Member Inst. of Homeop., Mass., Homeop. Med. Soc., Boston Homeop. Med. Soc. Hrs. 1-3. 354 Adams St., Dorchester. Tel. Dorchester 940.

- MASON, NATHANIEL ROBERT (Yale Univ. A. B. '97, Harvard Med. '01), Boston City Hosp. '01-'03, Boston Lying-In Hosp. '03-'04. 3rd Asst. Vis. Phys. Dis. of Women, City Hosp., Asst. in Obstetrics and Gynaecol. Harvard Univ. Med. Sch., Phys. to O. P. Boston Lying-In Hosp. Member Mass. Med. Soc., Boston City Hosp. Club, Boston Med. Library Assoc., Mass. Med. Benevol. Soc. Specialty, Obstetrics and Gynaecol. L. C., Articles on Primary Carcinoma of Appendix and Treatment of Abnormal Rigidity Cervix, Rpt. of Cases in Boston Surg. and Med. Journal, Apr., Oct., 1908, Rpt. Case of Measles in Utero. Hrs. 2-3. 483 Beacon St., Boston.
- MASSE, MATILDA M. (Tufts Med. '02). Member of Boston Med. Library. Hrs. 1:30-3:30, 7-8. and by appointment. Hotel Oxford, Huntington Ave., Boston. Tel. B. B. 21814.
- MASTRANGELO, MARCO (Univ. of Naples '93), Med. Exam. Equit. Life Ins. Co. Hrs. 7-10, 2-5, 9-12. 3 North Sq., Boston.
- MATHES, ROY WENTWORTH (Dartmouth Med. '06). Med. Insp. Sch. Lynn, Med. Exam. Prudential, Union Central Life Ins. Cos. Member Am. Med. Assoc., Mass. Med. Soc., Lynn Med. Soc. Hrs. 1-3, 6-8. 65 Broad St., Lynn.
- MATULAITIS, FRANCIS (Baltimore Med. '07). Member So. Boston Med. Soc. Hrs. 8-10, 7-9. Res., 495 Broadway, So. Boston.
- MAXFIELD, GEORGE H. (Harvard Med. '03), Surg. Soldiers' Home, Chelsea. Member Am. Medico-Phys. Asso. Hillside Ave., Chelsea.
- MAY, GEORGE E. (Boston Univ. '90), Med. Director Newton Hosp., Chairman Med. Bd. Newton Hosp. and Chairman Executive Committee, Surg. Newton Hosp., Med. Exam. Nat. Conn. Gen. Life Ins. Co. Member Am. Inst. of Homeop., Mass. Homeop. Med. Soc. President Mass. Surg. and Gynaecol. Soc., N. E. Pediatric Soc., Boston Homeop. Med. Soc. Hrs. by appointment. 661 Commonwealth Ave., Newton.
- MAY, JOHN B. (Boston Univ. Med. '04), Rochester (N. Y.) Homeop. Hosp. Member Mass. Homeop. Med. Soc., Boston Homeop. Med. Soc. Waban, Mass.

- MAY, JOHN SHEPARD (Jefferson Med. '97), Carney Hosp. '08. Formerly Phys. to Out-Patients Carney Hosp. and Phys. to Out-Patients St. Elizabeth's Hosp., Obstetrician Tremont Disp., Instr. in Obstetrics Tufts Coll. Med. School. Member Mass. Med. Soc., Carney Hosp. Alum. Assoc. Hrs. 2-3, 7-8. 495 Warren St., Roxbury. Tel. 132.
- MAYBERRY, EDWIN N. (Univ. Vt. Med. '82), Med. Exam. Mut. Life Ins. Co. Member Am. Med. Assoc., Mass. Med. Soc., Vice-Pres. Norfolk So. Dist. Med. Soc. Hrs. until 9, 12-2, 6-7:30. 67 Pleasant St., So. Weymouth.
- MAYERS, JOHN E (Univ. of Vt. '00). Hrs. 2-4. 749 E. Broadway, So. Boston.
- MAYNARD, HERBERT E. (Boston Univ. Med. '02). Member Mass. Homeop. Med. Soc., Inst. of Homeop., Boston Homeop. Med. Soc. Hrs. until 8:30, 3-5, Sundays, 2-3. 80 Church St., Winchester.
- McADAMS, PETER S. (Harvard Med. '99). Ophthalmologist St. Elizabeth's Hosp. Member Mass. Med. Soc. Hrs. 1-5. 1075 Boylston St., Boston. Res., Cambridge.
- McALLESTER, RALPH WILLIAM (Harvard Med. '04), Carney Hosp. '04-'05. Phys. Boston Disp., Phys. Whidden Memorial Hosp., N. E. Home for Deaf Mutes. Med. Exam. John Hancock, N. Y. Mutual Life, Conn. Gen. and Penn. Mutual. Member Mass. Med. Soc., Everett Med. Soc., Mass. Soc. of Exam. Phys. and Boston Med. Lib. Asso. Hrs. 1-3, 7-8. 693 Broadway, Everett. Tel. Everett 453.
- McBAIN, WILLIAM H. (Harvard Med. '01), St. Eliz. Hosp. '01-'02. Asst. Vis. Phys. Malden Hosp. Member Mass. Med. Soc., St. Eliz. Alum., Malden Med. Soc. (Ses'y). Hrs. until 9, 1:30-3, 7-9. 456 Pleasant St., Malden.
- McCAFFREY, CHAS. F. (Harvard Med. '03), Member Am. Med. Assoc., Mass. Med. Soc., Harvard Med. Alum. Assoc., Somerville Med. Soc. Hrs. 2-3, 7-8. 44 Summer St., Somerville. Tel. 494.
- McCARTHY, CHAS. D. (New York Univ. Med. '82), Cons. Surg. Malden Hosp., Med. Exam. Northwestern and Penn Mutual Life Ins. Co. Member Am. Med. Assoc., Mass. Med. Soc., Specialty, Surgery. Hrs. 7-9, 1-3, 7-8. 164 Pleasant St., Malden. Tel. Malden 907.

- McCARTHY, CHARLES F.** (Long Island Hosp. Coll. '90), Med. Exam. N. Y. Life, Penn Mutual, Pilgrim Fathers, Knights of Columbus, M. C. O. F., Foresters of Am. Member Mass. Med. Soc. Hrs. 1-3, 7-8, Tuesday until 10. 7 Thompson St., Winchester.
- McCARTHY, EUGENE A.** (Harvard Med. '87), Member Mass. Med. Soc., Assoc. Mem. Boston Med. Library Assoc. Hrs. 2-3, 7-8. 458 Mass. Ave., Cambridge. Tel. 353-L.
- McCARTHY, EUGENE F.** (Tufts Med. '10), St. Elizabeth's Hosp. '10-'11. 274 Windsor St., Cambridge.
- McCARTHY, EUGENE J.** (Tufts Med. '05), Malden City Phys., Med. Exam. for the Eagles. Member Mass. Med. Soc., Malden Med. Soc. Hrs. 2-3, 7-8. 35 Washington St., Malden. Tel. 100.
- McCARTHY, FRANCIS P.** Res. Phys. Boston Consumptives' Hospital.
- McCARTHY, LOUIS F.** (Univ. of Vt. '04), Asst. Surg. Malden Hosp., Med. Inspr. of Malden Sch., U. S. Pension Exam. Member Vt. Med. Soc., Am. Med. Assoc., Mass. Med. Soc. Hrs. 1-3, 6-8. 332 Pleasant St., Malden. Tel. 196.
- McCARTHY, PATRICK H.** (Tufts Med. '00). Hrs. 1-3, 7-8. 18 Tudor St., Chelsea. Tel. 160.
- McCARTHY, TIMOTHY F.** (Harvard Med. '96), Member Am. Med. Assoc., Mass. Med. Soc. Hrs. 1-3, 7-8. 276 Meridian St., E. Boston. Tel. 174.
- McCARTIN, JOHN EDWARD** (Tufts Med. '08). Hrs. 1-3, 6-7:30 P. M. 467 Columbia Rd., Dorchester.
- McCARTY, EDWARD M.** (Boston Coll. of Phys. and Surg. '05). Hrs. 10-11, 2-4, 7-8. 338B Somerville Ave., Somerville.
- McCAULEY, ALBERT A.** (Harvard Med. '97), Med. Exam. Metropolitan Life Ins. Co. Member Am. Med. Assoc., Mass. Med. Soc., Harvard Med. Alum. Hrs. 2-3, 7-8. 3 Mapleton St., Brighton.
- McCAULEY, JAMES D.** (Illinois Med. '02). Randolph.



- McCAUSLAND, WILLIAM J. (Harvard Med. '00), Boston City Hosp. '00-'02, Admitting Phys. Boston City Hosp. '03, Res. Surg. Haymarket Relief Station '03-'04. Member Mass. Med. Soc., Boston City Hosp. Alum. Assoc. Hrs. 2-3, 7-8. 123 Franklin St., Quincy.
- McCLINTOCK, FRANCIS B. (Harvard Med. '04). Hrs. 1-3, 7-8. 27 Crescent Ave., Chelsea.
- McCOLLUM, JOHN H. (Harvard Med. '69), Prof. of Contagious Dis. Harvard Med. Sch., Supt. and Med. Dir. Boston City Hosp., Cons. Phys. N. E. Peabody Home for Crippled Children, Phys. for Infectious Dis. South Dept. Boston City Hosp. Member Mass. Med. Soc., Boston Dermatol. Club, Boston Soc. of Med. Sciences, Boston Soc. for Med. Improvement, Boston Med. Library Assoc. Boston City Hospital.
- McCORMACK, JOHN SEARS (Albany Med. Coll. '07). Member Am. Med. Assoc., Mass. Med. Soc., Norfolk Dist. Med. Soc. Hrs. 1-3, 6-8. 351 Centre St., Jamaica Plain.
- McCORMICK, CORNELIUS J. (Harvard Med. '76), Phys. and Surg. Waltham Hosp., Trustee and Lecturer Waltham Training School for Nurses. Member Mass. Med. Soc., Waltham Med. Club, Mass. Assoc. of Bds. of Health. 860 Main St., Waltham.
- McCORMICK, JOHN F. (Harvard Med. '92). Hrs. until 9, 2-4. 252 Lamartine St., Jamaica Plain. Tel. Jam. 245.
- McCORMICK, JOHN J. (Georgetown Univ. '04). Melrose.
- McCORMICK, THOMAS J. H. (A. B. Harvard '97, Harvard Med. '00). Member Mass. Med. Soc., Norfolk Dist. Med. Soc. Hrs. 1-3, 6-8. 108 Highland St., Roxbury.
- McCREADY, LEO T. (Tufts Med. '06), Vis. Phys. Tremont Disp. Member Mass. Med. Soc., Norfolk Dist. Med. Soc., W. Roxbury Med. Club. Hrs. 2-4, 7-8. 2 Peter Parley Rd., Jamaica Plain.
- McCUE, JAMES P. (Balt. Med. '05). Hrs. 1-3, 6-8. 100 School St., Jamaica Plain.
- McCURDY, THEODORE E. A. (Leonard Med. '04), Leonard Med. Hosp. Member Mass. Med. Soc., National Med. Asso. Specialty—Electro-therapeutics. Hrs. until 11 A. M., 1-3, 6-8 P. M. 830 Tremont St., Boston.

- McDERMOTT, JOSEPH E. (Harvard Med. '99), St. Elizabeth's Hosp. '99. Med. Exam. for the Foresters and other fraternal orders. Member Mass. Med. Soc., St. Elizabeth's Hosp. Alum. Assoc. Hrs. 1-3, 7-8. 385 Main St., Charlestown. Tel. 481.
- McDEVITT, JAMES J. (New York Univ. Med. Coll. '80). Hrs. 2-3, 7-8. 42 Chelsea St., East Boston.
- McDONALD, FREDERICK L. (Univ. Vt. Med. Dept. '07), Med. Exam. John Hancock, Columbian National, Boston Mutual Life Ins. Cos. Hrs. 9, 1:30-3, 6:30-8. 339 Moody St., Waltham.
- McDONALD, LOUIS R. Hrs. 1-3, 7-9. 116 Main St., Charlestown.
- McDONALD, SAMUEL J. (Harvard Med. '01), Mass. Charit. Eye and Ear Infirm. '01-'03, Jr. Asst. Surg. Mass. Charit. Eye and Ear Infirm., Surg. St. Elizabeth's Hosp. (O. P. D.) Eye Dept. Member Am. Med. Assoc., N. E. Ophthalmolog. Soc., Mass. Med. Soc. Specialty—Ophthalmology. Hrs. 1-3:30. 85 Newbury St., Boston.
- McDONALD, WILLIAM J. (Harvard Med. '99). Member Mass. Med. Soc. Hrs. 2-2:30, 7-8:30. 116 Main St., Charlestown. Tel. 144.
- McEVOY, GEORGE A. (Harvard Med. '99), Asst. in Clinical Med. Tufts Med. Sch., Asst. Phyc. Boston Disp. Member Mass. Med. Soc. Hrs. 1-3. 153 Newbury St., Boston.
- McFARLAND, WILLIAM (Harvard Med. '08). Boston City Hospital.
- McGIRR, FELIX (Harvard Med. '99), St. Elizabeth's Hosp. '99. Dir. of Day Camp for Tubercular Patients, Cambridge, Med. (O. P. D.) St. Elizabeth's Hosp. Member Am. Med. Assoc., Mass. Med. Soc., Cambridge Med. Imp. Soc., Boylston Med. Club. Hrs. 2-4, 6-8. 1436 Cambridge St., Cambridge.
- McGURN, WILLIAM J. (Tufts Med. '04), Med. Exam. Odd Fellows. Member Mass. Med. Soc. Hrs. 2-3, 7-8. 1165 Tremont St., Roxbury. Res., 216 Ruggles St., Roxbury.
- McINTIRE, DAVID (New York Univ. Med. Coll. '86). Member Mass. Med. Soc., N. E. Assoc. Alum. of N. Y. Med. Coll. Hrs. 1-3, 6-8. 246 Boston St., Dorchester.

- McINTIRE, FREDERICK J. (Tufts Med. '70), Carney Hosp. '07-'08, N. E. Eye and Ear Infir. '09-'10. Hrs. 2-5, 7-8. 63 North Common St., Lynn.
- McINTIRE, GEORGE F. (Harvard Med. '97), Boston City Hosp. '98-'99, Cambridge Hosp '00-'01. Instr. in Surgery Tufts College Med. School, Demonstrator of Anatomy, Surg. to Out-Patients Carney Hosp. Member Am. Med. Assoc., Mass. Med. Soc., Cambridge Med. Improvement. Hrs. 2-3, 7-8. 5 Dana St., Cambridge.
- McINTIRE, HERBERT B. (New York Univ. Med. Coll. '82), Member Am. Med. Assoc., Mass. Med. Soc., Boston Med. Library Assoc. (Assoc.), Cambridge Med. Improvement Soc. Hrs. 2-3. 4 Garden St., Cambridge. Tel. Camb. 451.
- McINTOSH, E. ROBERT (Tufts Med. '97), Med. Exam. State Mutual Life Ins. Co. Member Mass. Med. Soc. Hrs. 2-4, 7-8. Bates Rd., E. Milton.
- McINTOSH, FRED L. (Hahnemann Med. Coll., Phila., '81). Member Am. Hahnemann Med. Soc., Mass. Homeop. Med. Soc., Boston Homeop. Med. Soc. Hrs. 3:30-6. Bank Bldg., Newton.
- McINTOSH, HERBERT (Bellevue Hosp. Med. Coll. '96). Med. Exam. State Mutual and Berkshire Life Ins. Cos. Member Mass. Med. Soc., Am. Med. Assoc., N. E. Electro-therap. Soc., Am. Electro-therap. Asso. L. C.—“Practical Handbook of Medical Electricity.” Specialty—Electro-therapeutics and X-ray. Hrs. 9 A. M.-5 P. M. Office, 419 Boylston St., Boston. Tel. B. B. 4200. Res., 260 Newbury St.
- McKANE, ALICE W. (Woman's Med., Penn., '92). 3 Marble St., Boston.
- McKANE, CORNELIUS (Univ. of Vt. Med. Dept. '91). 3 Marble St., Boston.
- McKEE, GEORGE (Coll. of Phys. & Surg. '09). Member Boston Med. Soc. (Pres.). Hrs. 1-3, 6-8. 43 Waverly St., Brighton.
- McKEEN, SYLVESTER F. (Harvard Med. '96), Boston City Hosp. '96-'97. Med. Exam. N. E. Mutual Life, State Mutual, Med. Insp. of Schools. Member Mass. Med. Soc., Assoc. Member Boston Med. Library Assoc., Boston City Hosp. Alum. Assoc., Harvard Med. Alum. Assoc. Hrs. 2-3, 7-8. 556 Cambridge St., Allston. Tel. Brighton 4.

- McKENNA, FRANCIS P. (Harvard Med. '92). Member Am. Med. Assoc., Mass. Med. Soc., West Rox. Dist. Med. Club (Pres.). Hrs. 2-4, 7-9. 382 Centre St., Jamaica Plain.
- McKENNA, JAMES C. (Harvard '98). 4 Temple St., Boston. Office, 41 Huntington Ave., Boston.
- McKENZIE, J. ROBERT (Harvard Med. '94). Member Mass. Med. Soc. Hrs. 2-4, 7-9. 897 Mass. Ave., Cambridge.
- McKINTIRE, FREDERICK J. (Tufts Med. '07). Mass. Charitable Eye and Ear Infirmary, Boston.
- McLAREN, ALEXANDER L. (Harvard Med. '99). Hrs. 1-3, 6-8. 265 Princeton St., East Boston.
- McLAUGHLIN, HENRY V. (Royal Coll. of Surg., Dublin, Royal Coll. of Phys., Edinburgh, '84), Late Asst. Laryngol. Carney Hosp., Asst. Surg. Throat and Nose St. Elizabeth's Hosp. Member Am. Med. Assoc., Mass. Med. Soc., Boston Med. Library Assoc., Brookline Med. Club (Pres.). Specialty, Throat, Nose, Ear. Hrs. 2-4. Office, 91 Newbury St., Boston. Res., 40 Kent St., Brookline.
- McLAUGHLIN, JOSEPH I. (Harvard Med. '85), Prison Phys. State Prison, Charlestown. Member Am. Med. Assoc., Mass. Med. Soc. Hrs. 1 and 7. Res., 92 Walnut Ave., Roxbury.
- McLEAN, JOHN A. (Harvard Med. '04), Pathologist Webster Infirmary, Glasgow, '04-'05. Member of Staff Somerville Hosp. Member Berliner Med. Soc., Somerville Med. Soc. Hrs. 1-3, 6-8. 16 Curtis St., Cambridge.
- McLEARN, CHAS. W. (Univ. of Vt. Med. Dept. '84), Chairman Bd. of Health, Malden, Vis. Phys. Malden Hosp., Med. Exam. N. E. O. P., Golden Cross, A. O. U. W. Member Vt. Med. Soc., Malden Med. Soc. Hrs. Sat. and Mon. 1:30-3, Wed. and Fri. 3-4:30. 2 Park Sq., Boston. Res., 26 Faulkner St., Malden. Hrs. 8-9, 7-8. Tel. Malden 158.
- McLENNAN, RODERICK (Trinity Med. Coll. '87), Phys. Quincy Hosp. Member Am. Med. Assoc., Mass. Med. Soc. Hrs. 2-3, 7-8. 28 Federal Ave., Quincy.
- McLENNON, ANGUS D. (Baltimore Med. '06). Asst. to Phys., Boston Disp. 596 Tremont St., Boston.
- McLEOD, J. SCOTT (Tufts Med. '00). Member Am. Med. Assoc., Mass. Med. Soc. Hrs. until 10, 6-9. 151 Warren St., Roxbury.

- McMANN, WILLIAM H. (Harvard Med. '00), Med. Exam. for New York Life. Member Mass. Med. Soc., West Roxbury Med. Soc. Hrs. 2-4, 7-9. 328A Centre St., Jamaica Plain.
- McMICHAEL, WILLIS B. (Harvard Med. '81). Member Mass. Med. Soc. Hrs. 12-2, 6-8. 237 Meridian St. Res., 30 Princeton St., E. Boston. Tel. E. B. 378.
- McNALLY, WILLIAM J. (Harvard Med. '87), Med. School Instr. and Agent of Bd. of Health, Med. Exam. Prudential and N. Y. Life Ins. Cos. Member Mass. Med. Soc. Hrs. until 9, 12-2, 7-8. 31 Monument Sq., Charlestown.
- McOWEN, WILLIAM H. (Harvard Med. '83), Med. Exam. Berkshire Mutual, John Hancock, Prudential Life Ins. Co. Member Mass. Med. Soc. Hrs. until 9, 1-3, 6-8. Elliott St., cor. Oak St., Newton Upper Falls. Tel. N. S. 528.
- McPEAKE, JOHN R. (Phys. and Surg., Boston, '07), Med. Exam. Prudential Life Ins. Co., Mass. Catholic Order of Foresters, A. O. H. Hrs. 2-3, 7-8. 1589 Blue Hill Ave., Mattapan.
- McPHAIL, JOHN G. (Tufts Med. '05), Cambridge Hosp. '07. Med. Exam. Metropolitan Life Ins. Co. Hrs. 1-3, 7-8. 818 Broadway, Chelsea.
- McQUADE, LEWIS S. (Tufts Med. '07), Long Island Hosp. '08-'09. Member Mass. Med. Soc., Dorchester Med. Soc. Hrs. 1-3, 7-8. 1081 Blue Hill Ave., Dorchester.
- McQUAID, THOMAS B. (Dartmouth Med. '95), Staff Whidden Mem. Hosp., Med. Exam. N. Y. Life Ins. Co., Mass. Life Ins. Co. Member Mass. Med. Soc., Am. Med. Assoc. Hrs. 1-3, 6-8. 37 Norwood St., Everett.
- McROBBIE, ALEXANDER (Aberdeen Univ., Scotland, '04), Aberdeen Infirm., Rotunda Hosp. (Dublin) '00-'05. Specialty—Tuberculosis. Hrs. 9-10 A. M., 2-3, 7-8 P. M. Office, 140 Summer St., Lynn. Res., 81 Franklin St., Lynn. Tel. 1821-1.
- McSWEENEY, DANIEL J. (Harvard Med. '03). Member Am. Neurol. Soc. Hrs. 2-5. 43 Tremont St., Boston.
- McVEY, FREDERICK J. (Coll. Phys. & Surgs., Boston, '04). Hrs. 3-5. 583 Beacon St., Boston.

- MEAD, GEORGE N. P. (Harvard Med. '86), Cons. Whidden Mem. Hosp. Med. Exam. Manhattan, New England Life, Home Life, Worcester Mutual Co. Member Mass. Med. Soc., Boston Med. Library (Assoc.). Hrs. 2-4. 27 Church St., Winchester. Tel. Winchester 70.
- MEAD, JULIAN A. (Harvard Med. '81). Member Mass. State Board of Health, Am. Public Health Assoc., Mass. Med. Soc., Mass. Medico-Legal Assoc., Boston Med. Library, Camb. Med. Improvement Soc., Mass. Assoc. of Boards of Health. Hrs. 3. 100 Mt. Auburn St., Watertown. Tel. N. N. 37.
- MEAD, L. GUY (Harvard Med. '00), House Pupil Mass. Gen. Hosp. '01-'02, Asst. Phys. to Out-Patients Mass. Gen. Hosp. Member Mass. Med. Soc., Boston Soc. of Med. Sciences, Boston Soc. for Med. Improvement, Boston Med. Library Assoc. Hrs. 2-3. 259 Beacon St., Boston.
- MEANS, PHILIP C. (Harvard Med. '97), Asst. Surg. Soldiers' Home, Chelsea. Member Mass. Med. Soc. 48 Gardner St., Chelsea.
- MEDALIA, LEON S. (Tufts Med. '05). Formerly Instr. in Pathol. and Bacteriol. Tufts Med., Phys. Mt. Sinai Hosp. Member Am. Med. Assoc., Mass. Med. Soc., Boston Soc. of Med. Sciences. Specialty—Pathology and Opsonic Treatment. L. C.—Bacterial Opsonins and Vaccines '07, Practical Application of Opsonic-Therapy. Hrs. 1:30-2:30. Res., 483 Beacon St., Boston.
- MEEK, EDITH R. (Tufts Med. '98), Dermatologist Pope Disp. Member Mass. Med. Soc., Boston Med. Library Assoc., N. E. Hosp. Med. Club. Hrs. 2-4. 481 Beacon St., Boston.
- MEEKER, LOUISE H. (Boston Univ. Med. '06). 422 Meridian St., East Boston.
- MEIKLE, ROBERT H. (McGill Univ. '97), Vis. Phys. for Mass. Infant Asylum, Med. Exam. Equitable Life Ins. Co. Member Mass. Med. Soc. Hrs. 1-3, 7-8. 1364 Mass. Ave., Arlington Heights. Tel. Arl. 18.
- MELLUS, EDWARD (Harvard Med. '03), Asst. Phys. Foxboro State Hosp., Worcester Insane Hosp., Res. Phys. Newton Nervine. Member Mass. Med. Soc., N. E. Soc. of Psychiatry, Newton Medical Club. Specialty—Mental Diseases. 1660 Washington St., West Newton. Tel. N. W. 870.

- MENDELSON, LOUIS (Harvard Med. '04), Carney Hosp. '04-'05. Phys. Mt. Sinai Hosp., Asst. Phys. Boston Consumptives' Hosp. Member Mass. Med. Soc. Hrs. 2-4, 7-8. 477 Washington St., Dorchester.
- MERAMBLE, CLARENCE E. (New York Univ. Med. Coll. '94), Bridgeport Hosp. '94-'95. Member Mass. Med. Soc., Lynn Med. Fraternity. Hrs. 1-3, 6-8. 69 Lewis St., Lynn.
- MERRIAM, FRANKLIN HENRY (Harvard Med. '99), Town and School Phys. of Holbrook and Member of School Committee, Med. Exam. Penn Mutual, N. E. Mutual, Met., N. W., Mutual Life of N. Y., Mutual Ben. of N. J., N. E. O. P. Member Mass. Med. Soc. and Brockton Med. Soc. Specialty, Obstetrics. Hrs. 1-2, 7-8. Res., Holbrook.
- MERRICK, ROBERT M. (Harvard Med. '93), Assist. Professor of Children's Dis., Tufts Coll. Med. Sch., Boston City Hosp. '93-'94. Phys. to Convalescent Home, Boston City Hosp., Phys. (Diseases of Children) to St. Mary's Infant Asylum. Member Am. Med. Assoc., Mass. Med. Soc., Boston Med. Library Assoc., Boston City Hosp. Alum. Assoc., Dorchester Med. Soc. (Pres.). Hrs. 2-3, 6:30-7:30. 15 Adams St., Dorchester.
- MERRICK, SARAH N. (Boston Univ. Med. '97), Phys. and Pharmacist Roxbury Homeop. Disp. Hrs. until 10, 4-6. 359 Mass. Ave., Boston.
- MERRILL, ARTHUR E. (Long Island Coll. Hosp. '86), Member Bd. of Health, Somerville. Med. Exam. Penn Mutual Life, John Hancock, Equitable, Mutual Life Ins. Cos. Member Am. Med. Assoc., Mass. Med. Soc., Mass. Assoc. of Bds. of Health. Hrs. 1-3, 7-8. 367 Medford St., Somerville.
- METCALF, BEN HICKS (Harvard Med. '94), Boston City Hosp. '94-'96, Surg.-in-Chief Metcalf Hosp., Winthrop. Member Mass. Med. Soc., Boston City Hosp. Alum. Assoc. Hrs. until 9, 1-2, 7-8. 174 Winthrop St., Winthrop.
- METCALF, CARLETON R. (Harvard Med. '06), Third Asst. Res. Phys. Mass. Gen. Hosp., Boston.
- METCALF, JULIA T. (Tufts Med. '08). Hrs. 2.30-4.30. 208 Winthrop Rd., Brookline. Tel. Brkl. 3710. Res. Tel. Brkl. 121.
- METZGER, BUTLER (Harvard Med. '97), Boston City Hosp. '95-'96, Children's Hosp. '97. Member Lynn Med. Frat. Hrs. 1-3, 6-8 P. M. 153 Lewis St., Lynn.

- MEYER, EDWARD JAMES (Dalhousie Univ. Med. '93). Med. Exam. M. O. P. F. and Boston Mutual Life Ins. Co. Member Boston Med. Soc., Canada Med. Soc., Nova Scotia Med. Soc. Hrs. 2-3:30, 7-8. 8 Summer St., Somerville. Tel. 404.
- MIDDLETON, WILLIS J. (Tufts Med. '01), Phys. to Public Schools, Quincy. Med. Exam. Mass. Mutual Life Ins. Co., Employ. Liab. Assur. Co. Member Mass. Med. Soc. Hrs. until 9, 2-4, 7-8. 446 Washington St., Quincy Point. Tel. Quincy 500.
- MILES, GEORGE A. (Long Island Hosp. Coll. '91), Long Island Hosp. (N. Y.) '91-'92. Phys. Surg. Somer. Hosp., Med. Exam. Mass. Mut., John Hancock, State Mutual. Member Mass. Med. Soc., Camb. Med. Improvement Soc., Boston Med. Library Assoc., New Eng. Electro-therapeutical Soc., Som. Med. Soc. Hrs. 2-3, 7-8. 249 Elm St., Somerville. Tel. 1640.
- MILLER, ALBERT E. (Univ. of Penn. '64), Hygiene and Physiology in Coll. of Phys. and Surg., Boston. Med. Exam. Penn Mutual Life Ins. Co., N. Y. Member Mass. Assoc. of Bds. of Health, Mass. Med. Soc., Boston Gynaecol. Soc., Norfolk Med. Soc. Specialty, Diseases of the Lungs. L. C., Frequent contributions to Am. Med. Soc. Res., Needham, Mass.
- MILLER, ALBERT M. (Dartmouth Med. '82), McLean Asylum '82-'83. Med. Exam. N. W. Mutual, N. Y. Life Ins. Cos., Union Central, K. of H., A. O. U. W., U. O. G. C., U. O. G. S. Member of Dartmouth Med. Alum. Asso., Needham Med. Club, Mass. Asso. Bds. of Health. Hrs. until 9 A. M., 1-2:30, 6-8 P. M. Needham.
- MILLER, C. HERMAN (New York Univ. Med. Coll. '91). Member Mass. Med. Soc., N. Y. Med. Soc., N. E. Assoc., Alum. of N. Y. Med. Coll. Hrs. until 8, 1-3, 6-8. The Peabody, 195 Ashmont St., Dorchester.
- MILLER, GEORGE FREMONT (Tufts Med. '08), Carney Hosp. '08-'09. Member Mass. Med. Soc. Hrs. until 9 A. M., 1-3, 7-9 P. M. 654 Tremont St., Boston.
- MILLER, MALCOLM DEAN (Harvard Med. '05), Member Mass. Med. Soc., Harvard Med. Alum. Assoc. Hrs. 1-2, 7-8. 156 Cypress St., Brookline. Tel. Brookline 3283.



- MILLER-HOWARD, L. D. (Boston Univ. Med. '92). West Med. ford.
- MILLET, CHARLES SUMNER (Harvard Med. '80), Med. Dir. of the Millet Sanatorium, East Bridgewater, Mass. Med. Exam. N. W. Life Ins. Co. Member Mass. Med. Soc., Brockton Med. Soc. L. C.—“Night Air of New England in the Treatment of Consumption.” Specialty—Tuberculosis. Hrs. 12-3 Tuesday and Friday. Office, 419 Boylston St., Boston. Res., Brockton. Tel. B. B. 4200.
- MINER, LEROY M. S. (Harvard Dental Sch. '04, Boston Univ. Med. '07), Staff State Hosp. for Epileptics (Monson) '04, Dental Surg. Mass. Gen. Hosp., Inst. Oral Surg. Harvard Dental Sch., Lecturer Diseases of Mouth, Boston Univ. Med. Sch. Specialty—Oral Surgery. Hrs. 2-4 P. M. Office, 153 Newbury St., Boston. Tel. B. B. 2455. Res., 12 Upham Ave., Dorchester.
- MILLIKEN, WM. HARDY (Med. Dept. Bowdoin Coll. '80). Hrs. until 9, 6-8. Res., The Warren, 149 Warren St., Roxbury.
- MILLS, GEORGE WESTGATE (Harvard Med. '79), Chairman Bd. of Health, Medford, Lt.-Col. Med. Dept. M. V. M. (retired). Member Mass. Assoc. Bds. of Health, Assoc. of Military Surg. of the United States, Harvard Med. Alum. Assoc. Hrs. 8-9, 1-2, 6:30-7:30. 60 Salem St., Medford. Tel. Medford 210.
- MINOT, JAMES J. (Harvard Med. '78), Vis. Phys. Mass. Gen. and Long Island Hosps., Trustee Boston Consumptives' Hosp. Member Am. Med. Assoc., Mass. Med. Soc., Boston Soc. for Med. Improvement, Boston Med. Library Assoc. Hrs. 2-3. 188 Marlborough St., Boston. Tel. B. B. 2152. Summer Res., Milton.
- MINTZ, F. T. Z. (Dept. of Med. Plotz, Russia, '79), Med. Exam. I. O. B. A., O. B. A. Hrs. 9-10, 1-3, 7-8. 115 Salem St., Boston.
- MINTZ, SAMUEL C. (Tufts Med. '07), Med. Exam. Equitable Accident Co. of Boston. Member Boston Med. Soc., Tufts Med. Alum. Assoc. Hrs. 1-3, 6-8. 11 Parmenter St., Boston. Res., 391 Hanover St. Tel. Richmond 2730.
- MISTAKOS, DEMETRIOS A. (Univ. of Athens '98). Hrs. 8-10, 2-4. 202 Washington St., Lynn. Hrs. 4-7. 528 Mass Ave., Boston.

- MITCHELL, HARRY W. (Univ. Vt. Med. '96), Mass State Farm (3 yrs.), Eastern Maine Insane Hosp. (3 yrs.), Danvers (10 yrs.), Supt. Danvers State Hosp. Member Mass. Med. Soc., Am. Med. Asso., Boston Soc. for Neurology and Psychiatry, Am. Medico-Psycholog. Asso., N. E. Soc. for Psychiatry. L. C.—Monographs. Specialty—Psychiatry. Danvers.
- MITCHELL, JOHN J. (Harvard Med. '02). Hrs. 7-8. 78 Lexington St., East Boston. Tel. E. B. 257.
- MITCHELL, WILLIAM (McGill Univ. '94), Med. Exam. Prudential Life, United Workmen, Royal Arcanum. Member Am. Med. Assoc, Mass. Med. Soc. Hrs. 1-2, 7-8. Needham Heights. Tel. 100.
- MIXTER, CHARLES GALLOUPE (Harvard Med. '06), Mass. Gen. Hosp. '06-'07. Vol. Asst. Surg. Children's Hosp. Member Mass. Med. Soc. Hrs. 2:30-3:30. 180 Marlborough St., Boston. Tel. B. B. 536.
- MIXTER, SAMUEL J. (Harvard Med. '79), Lecturer on Surgery Harvard Med. Sch, Cons. Surg. Mass. Charit. Eye and Ear Infirmary, Surg. Mass. Gen. Hosp. Member Am. Surg. Assoc., Mass. Med. Soc., Am. Med. Asso., Societe Internationale de Chirurgie., Asso. Military Surgeons, Boston Soc. for Med. Improvement, Boston Med. Library Assoc. Hrs. 2-3. 180 Marlborough St., Boston. Tel. B. B. 3323.
- MIXTER, WILLIAM JASON (Harvard Med. '06), Mass. Gen. Hosp. '07. Member of Mass. Med. Soc. 180 Marlborough St., Boston. Tel. B. B. 536.
- MOLL, LOUIS A. (Victoria Univ., Coburg, Can. '83). Member Mass. Med. Soc., Cambridge Med. Improvement Soc. Hrs until 9, 1-3, 6-8. 830 Somerville Ave., No. Cambridge.
- MONAHAN, EDWARD JAMES (Tufts Med '09), Res. Phys. St. Luke's Hosp. (New Bedford) '09-'10, South Dept. Boston City Hosp. '10, Boston Consumptive Hosp. '10. Hrs. 2-4, 7-9. 665 Beach St., Revere.
- MONGAN, CHARLES E. (Harvard Med. '92), Vis. Phys. Holy Ghost Hosp., Cambridge, Asst. Som. Hosp. Member Am. Med. Assoc., Mass. Med. Soc., Som. Med. Soc. Hrs. 2-4, 7-9. 18 Central St., Somerville. Tel. 470.

- MONKS, GEORGE H. (Harvard Med. '80, M. R. C. S., Eng. '84), Lecturer on Surgery Harvard Med. Sch., Senior Vis. Surg. Boston City Hosp. Member Am. Surg. Assoc., Mass. Med. Soc., Boston Soc. of Med. Sciences, Boston Soc. for Med. Improvement, Boston Med. Library. Hrs. 2-3. 67 Marlborough St., Boston. Tel. B. B. 293.
- MONTAGUE, CHARLES E. (Boston Univ. Med. '96), Phys. to Wakefield Schools. Member Am. Instit. of Homeop., Mass. Homeop. Med. Soc., Mass. Surg. and Gynaecolog. Soc., Boston Homeop. Med. Soc. Hrs. 8-9, 2-3, 6-8. 26 Chestnut St.; Wakefield.
- MOORE, FRANCIS V. (Tufts Med. '09), Member Dorchester Med. Soc. Hrs. 8-10; 2-4, 6-8. 644 Columbia Rd., Dorchester.
- MOORE, GEORGE COLTON (Harvard Med. '02), Rhode Island Gen. Hosp., Children's Hosp., Boston, '05. Clinic Orthopedic Asst. Children's Hosp. Member Mass. Med. Soc., Am. Med. Assoc., Boston Orthopedic, Am. Phys. Education Soc. L. C. —"Potto Paraplegia," paper (with Dr. L. F. Painter) before Am. Orthop. Assn. Specialty—Orthopedics. Hrs. 2-3. 543 Boylston St., Boston. Tel. B. B. 330.
- MOORE, HOWARD (Boston Univ. Med. '05), Mass. Homeop. Hosp. '05-'06. Res. Phys. Burrage Hosp. '05-'06-'07 (three summers), Orthopedist Newton Hosp., Asst. Orthopedic Surg. Mass. Homeop. Hosp. Member Mass. Homeop. Med. Soc., Boston Homeop. Med. Soc., Mass. Surgical and Gynaecol. Soc., Specialty—Orthopedic Surgery. Hrs. 1:30-3 P. M. and by appointment. 272 Newbury St., Boston. Tel. B. B. 4910. Res., Newton. Tel. N. N. 1360.
- MOORE, JAMES HERBERT (N. Y. Homeop. Med. Coll. and Flower Hosp. '84), Hahnemann Hosp. '84, Prof. Diseases of Children Boston Univ. Med. Sch., Specialist in Diseases of Children and Vis. Phys. (medical cases) Mass. Homeop. Hosp. (14 years), Vis. Phys. Haines Mem. Hosp. (Contag. Dept. Mass. Homeop. Hosp.). Member Am. Instit. of Homeop., Mass. Homeop. Med. Soc., Mass. Surg. and Gynaecol. Soc. Ex-President Boston Homeop. Med. Soc. Specialty, Internal Medicine, including Children's Diseases. L. C., Twentieth Century Homeopathy, Homeopathy's Contribution to General Medicine. Hrs. 8-9, 4-6, and by appointment. 1339 Beacon St., Brookline. Tel. Brkl. 27.

- MOORE, JOHN HENRY (Harvard Med. '97), Phys. Children's Mission. Member Mass. Med. Soc. Hrs. 1:30-3, 6-8. 419 Boylston St., Boston.
- MORAN, EDMUND F. (Tufts Med. '07), Long Island Hosp. '07-'08, Deer Island Hosp. '08-'09. Hrs. 9, 1-3, 7-8. 643 Bennington St., E. Boston.
- MORAN, HORACE S. (Harvard Med. '93), Professor of Pediatrics Coll. of Phys. and Surg. Wakefield.
- MORAN, JOHN B. (Harvard Med. '64), Member Mass. Med. Soc., Boston Med. Library Assoc. Hrs. until 9, 1-3, 7-9. 35 Mt. Pleasant Ave., Roxbury.
- MORAN, MARTIN W. (Bellevue Hosp. Coll. '87). Member Boston Med. Soc., N. E. Assoc. Alum. of N. Y. Med. Coll. Hrs. 2-4, 7-8. 419 Boylston St., Boston.
- MORGAN, CHARLES R. (Tufts Coll. Med. '07). 335 1-2 Columbus Ave., Boston.
- MORGAN, JOHN (Yale Med. '69). Member Mass. Med. Soc. Specialty, Ophthalmology. Hrs. 8-6. 39 Huntington Ave., Boston. Tel. B. B. 3815.
- MORGAN, JOHN A. (Harvard Med. '00), Central Maine Hosp. '00-'01. Town Phys. of Hyde Park. Member Harvard Med. Alum. Assoc. Hrs. 2-4, 7-9. Office, Way Bldg. Res., 13 Williams Ave., Hyde Park.
- MORGAN, LEWIS E. (Harvard Med. '92), Member Mass. Med. Soc., Brookline Med. Soc., Harvard Med. Alum. Assoc., Norfolk Dist. Med. Soc. Hrs. until 9:30, 2-4. 1740 Beacon St., Brookline.
- MORIARTY, JULIA LOMBARD (Boston Univ. Med. '95), Member Mass. Homeop. Med. Soc. Not in practice. 334 Mass. Ave., Boston.
- MORONEY, WILLIAM J. (Harvard Med. '90). 218 Tremont St., Boston.
- MORONG, ARTHUR B. (Harvard Med. '76). Member Mass. Med. Soc. (Councillor). Hrs. 2-4. 45 Westland Ave., Boston.
- MORRELLI, LOUIGI C. (Univ. of Naples '05). 394 Hanover St., Boston.

- MORRIS, FRANCES M. (Boston Univ. Med. '85). Member Am. Instit. of Homeop., Mass. Homeop. Med. Soc., Boston Homeop. Med. Soc. Hrs. 10, 2. 803 Boylston St., Boston. Tel. B. B. 243.
- MORRIS, GEORGE P. (Harvard Med. '91), Phys. to Boston Schools. Member Am. Med. Assoc., Mass. Med. Soc. Hrs. 2-4, 7-8. 702 Broadway, So. Boston.
- MORRIS, JAMES STEWART (Harvard Med. '87), Surg. State Bath House Assoc., Staff Lynn Union Hosp., Med. Staff Frost Hosp., Chelsea. Med. Exam. John Hancock Life, N. E. Mutual Life, Penn Mutual Life, State Mutual Life, Worcester, etc. Member Mass. Med. Soc., Am. Med. Assoc., Harvard Med. Alum. Assoc. Hrs. 2-4, 7-8. 96 Shirley Ave., Revere. Tel. 48-L.
- MORRIS, JOHN G. (Harvard Med. '82), Late Vis. Phys. St. Elizabeth's Hosp., Med. Exam. Equitable Life Ass. Soc. Member Am. Med. Assoc., Mass. Med. Soc. Hrs. 2-4, 7-9. 97 Broadway, So. Boston.
- MORRIS, MICHAEL AUGUSTINE (Harvard Med. '73), Boston City Hosp. '72-'73, Cons. Surg. Whidden Memo. Hosp. Member Am. Med. Asso., Mass. Med. Soc., Boston Soc. for Med. Imp., Boston Med. Lib. Asso., Boston City Hosp. Alum. Asso., Harvard Med. Alum. Asso. Specialty—Surgery. Hrs. 2-3 and by appointment. 186 Commonwealth Ave., Boston.
- MORRIS, RICHARD H. (Baltimore Med. Coll. '96), Surg. Whidden Mem. Hosp., Med. Exam. M. C. O. F., Equitable Life Ins. Co. Member Am. Med. Assoc., Mass. Med. Soc. Hrs. 2-3, 7-8. 39 Corey St., Everett.
- MORRISON, ARCHIBALD B. (Coll. of Phys. and Surg., Boston, '04, Phys. and Surg., Baltimore, '06), Med. Exam. Boston Mutual Life Ins. Co., Danish Brotherhood of Am. Hrs. 2-5. 124 West Concord St., Boston.
- MORRISON, HYMAN (Harvard Med. '08), Boston City Hosp. '10, Asst. in Hematology Tufts Med. Sch., Asst. to Phys. (O. P. D.) Boston City Hosp. Member Mass. Med. Soc. Hrs. 2-4, 7-8 P. M. 103 Glenway St., Dorchester.
- MORRISON, JAMES (Long Island Coll. Hosp. '90), Member Boston Med. Soc. Hrs. till 10, 6-8. 19 Chambers St., Boston.

- MORRISON, WILLIAM A. (Harvard Med. '89), Member Mass. Med. Soc., Boston Soc. of Med. Sciences, Boston Soc. for Med. Improvement. 82 Princeton St., East Boston.
- MORSE, ALMON GARDNER (Harvard Med. '94), Asst. Ophthalmic Surg. Mass. Charit. Eye and Ear Infirm. Member Mass. Med. Soc. Specialty, Ophthalmology. Hrs. 11-1. 421 Marlborough St., Boston. Res., Hingham.
- MORSE, FRANK A. (Harvard Med. '87), Med. Exam. Pilgrim Fathers. Member Mass. Med. Soc., Lynn Med. Fraternity. Hrs. 1-3, 7-8. 11 Lincoln St., Lynn.
- MORSE, FRANK L. (Harvard Med. '94), Boston City Hosp. '94-'96. Vis. Phys. to Somerville Contagious Hosp. State Health Inspector. Member Am. Med. Assoc., Mass. Med. Soc., Mass. Assoc. of Bds. of Health, Somerville Med. Soc., Boston City Hosp. Alum. Assoc. Specialty—Contagious Diseases. Hrs. 2-3, 6-8. 78 Highland Ave., Somerville.
- MORSE, FRED HARRIS (Univ. City of New York '81), Member Am. Med. Assoc., Mass. Med. Soc., Am. Electro-Therapeutic Assoc. (Ex-President), Internat. Congress of Physical Therapy. Specialty, Electro and Physical Therapeutics. L. C., Mechano-Therapy of Auto-Intoxication, Electricity in Gynaecology, etc. Hrs. 12:30-4. Office, 6 Beacon St., Boston. Res., Winthrop. Tel. Haymarket 1378.
- MORSE, GEORGE W. (Harvard Med. '08), Mass. Gen. Hosp. (Surgical), Surg. to Out-Patient Dept. St. Elizabeth's Hosp. Member Mass. Med. Soc. Specialty—Surgery. Hrs. 1:30-2:30 P. M. 227 Beacon St., Boston. Tel. B. B. 295.
- MORSE, HENRY LEE (Harvard Med. '78), Mass. Gen. Hosp. Surgical House Officer '78-'79. Late Aural Surg. Mass. Charit. Eye and Ear Infirmary, Mass. Gen. Hosp. and Children's Hosp. Member Mass. Med. Soc., Soc. for Med. Improvement, Am. Otological Soc. Specialty, Otology. Hrs. 11-1. 112 Marlborough St., Boston. Tel. B. B. 813.
- MORSE, HOWARD T. (Univ. of Vt. '94). 540 Summer St., Lynn. Res., 37 Ashland St., Lynn.
- MORSE, JOHN LOVETT (Harvard Med. '91), Boston City Hosp. '91, Boston Lying-In Hosp. '92. Asst. Prof. of Pediatrics Harvard Med. School, Assoc. Vis. Prof. Infants' Hosp. and Children's Hosp., Cons. Physician Floating Hosp., Boston. Member Am. Med. Assoc., Assoc. Am. Physicians, Am. Pedi-

atric Soc., N. E. Pediatric Soc., Boston Soc. for Med. Improvement, Boston Soc. of Med. Sciences. Specialty, Diseases of Children. L. C., Many to periodicals. Hrs. 1:30-3. 70 Bay State Rd., Boston. Tel. B. B. 3479.

MORSE, VERNON H. C. (Harvard Med. '03). Member Am. Med. Assoc., Mass. Med. Soc., Cambridge Med. Improvement Soc., Harvard Med. Alum. Assoc. Hrs. 9, 2-3, 7-8. 1802 Mass. Ave., Cambridge.

MOSHER, HARRIS PEYTON (A. B. Harvard '92, Harvard Med. '96), Mass. Gen. Hosp. '96, Boston Lying-In '97. Asst. in Anat., Asst. in Otology and Instr. in Laryngology Harvard Med. Sch., Asst. Aural Surg. Mass. Charit. Eye and Ear Infirmary, Asst. Phys. Throat Dept. Mass. Gen. Hosp., Aural Surg. Mass. Gen. Hosp. Member Mass. Med. Soc., Am. Laryngolog., Rhinolog. and Otological Soc., N. E. Rhinolog. and Otolog. Soc., Am. Laryngolog. Soc. Specialty, Diseases of the Nose, Throat and Ear. L. C., Editor of The Laryngoscope, Various Articles on Subjects relating to Specialty. Hrs. 2-4. 828 Beacon St., Boston. Tel. B. B. 2096.

MOSHER, MARSHALL J. (Univ. of Vt. Med. Dept. '89), Late Phys. to Waltham Bd. of Health, Med. Exam. Prudential, State Mutual and Provident Savings Life Ins. Cos. Member Am. Public Health Assoc., Mass. Assoc. of Bds. of Health. Hrs. 3-4, 6-8. 925 Main St., Waltham.

MOSHER, MARY E. (Boston Univ. Med. '87), Med. Exam. N. E. Order of Protection and K. and L. of Honor. Member Am. Instit. of Homeop., Mass. Homeop. Med. Soc., Mass. Surg. and Gynaecol. Soc., Boston Homeop. Med., 20th Century Med. Club. Hrs. 2-5. 53 Blue Hill Ave., Roxbury.

MOULTON, STAR ARNER (Tufts Med. '01). Member Boston Med. Library Assoc., Supt. Mt. Sinai Hosp. Hrs. 1-3, 7-8. 845 Boylston St., Boston.

MULLEN, JOHN HENRY (Harvard '00). 28 Ireson St., Lynn.

MULLIN, NORBERT V. (Univ. of Penn. '03). Member Penn. Med. Soc. Hrs. 2-4, 7-9. Weymouth.

MULLINER, MARY REES (Boston Univ. Med. '96), Harvard Summer Sch. Dr. Sargent's School of Physical Education. Member Am. Instit. of Homeop., Mass Homeop. Med. Soc., Boston Soc. of Homeop. Specialty—Mechano-Therapy. Hrs. 1:30-3. 803 Boylston St., Boston. Tel. B. B. 243.

- MUMFORD, JAMES G. (Harvard Med. '90), Mass. Gen. Hosp. '90, Boston Lying-In Hosp. '90. Instr. in Surg. Harvard Med. Sch., Vis. Surg. Mass. Gen. Hosp. Member Mass. Med. Soc., Fellow Am. Surg. Assoc., Member Am. Med. Assoc., Soc. Clinical Surgery, Etc. Specialty, Surgery. L. C., 50 Books and Essays. Hrs. 2-4. 29 Commonwealth Ave., Boston. Tel. B. B. 123.
- MUNRO, CRANSWICK B. (Dalhousie Univ. Med. Faculty '95). 419 Boylston St., Boston.
- MUNROE, HARRINGTON B. (McGill '03). Hrs. 2-3, 7-8. 875 Western Ave., Lynn.
- MURPHY, DENNIS JOHN (Tufts Med. '10). House officer, U. S. Marine Hospital.
- MURPHY, E. FREDERICK (McGill Univ. Med. '99), Med. Exam. Am. Benefit Assoc., Foresters and Hibernians. Member Montreal Med. Soc. Hrs. 1-3, 7-8. 695 Parker St., Roxbury. Tel. Rox. 1260.
- MURPHY, FRANCIS C. (Harvard Med. '86). Member Mass. Med. Soc. Hrs. 2-4, 7-9. 1609 Tremont St., Roxbury. Tel. Brookline 260. Office, 315 Marlborough St., Boston.
- MURPHY, FRANCIS VINCENT (Harvard Med. '06). Hrs. 2-3, 7-8. 618 Dudley St.
- MURPHY, FRED T. (Harvard Med. '01), Mass. Gen. Hosp. '01. Surg. to Out-Patients Mass. Gen. Hosp. Member Am. Med. Assoc., Mass. Med. Soc., Boston Soc. Med. Sciences, Boston Med. Library. Spec., Surgery. Hrs. 2-3. 309 Marlborough St., Boston. Tel. B. B. 610.
- MURPHY, JAMES C. (A. B. Boston Coll. '01, Harvard Med. '05), Carney Hosp. '05-'07. Member Am. Med. Assoc., Mass. Med. Soc., Carney Hospital Alum. Assoc. Hrs. 2-3, 7-8. 525 Washington St., Norwood.
- MURPHY, JOHN H. (Harvard Med. '93). Member Boston Med. Soc. Hrs. 2-5, 8-9. 716 Columbia Road, Dorchester.
- MURPHY, JOSEPH P. (Harvard Med. '84). Member Brookline Med. Club. Hrs. 9-11. Office, 1607 Tremont St., Boston. Hrs. 2-4, 7-8.
- MURPHY, PATRICK W. (Harvard Med. '02), Med. Exam. Metropolitan Life Ins. Co. Hrs. 2-4, 7-9. Washington St., Canton.



- MURPHY, TIMOTHY J. (Harvard Med. '92), Asst. Vis. Phys. Boston Consumptives' Hosp, Med. Inspr. Boston Schools, Med. Exam. M. C. O. F. and A. O. U. W. Member Am. Med. Assoc., Nat'l Assoc. of Tuberculosis, Mass. Med. Soc., President Norfolk Dist. Med. Soc. Hrs. 2-3, 6-7:30. 372 Dudley St., Roxbury. Tel. Rox. 570.
- MURRAY, P. JOSEPH (Boston Univ. Med. '08), Emerson Hosp. '08-'09, Mass. Homeop. Out-Patients (Interne) '07-'08, House Officer Contagious Dept. (4 m.), Phys. Charlestown Milk Dispensary. Member Mass. Homeop. Med. Soc. Hrs. 8-9 A. M., 2-4, 7-8 P. M. 162 Harvard St., Drchester. Tel. 1217.
- MUSSO, GEORGE HENRY (New York Univ. Med. Coll. '98), St. Joseph's Hosp (N. J.) House Surg. '98-'99. Hrs. 1-3, 6-8. 104 So. Common St., Lynn.
- MUTTART, GEORGE M. (Univ. of Penn. '90), Med. Exam. Boston Mut. Life. Hrs. 1-3, 6-8. 130 Princeton St., East Boston.
- MYERS, EDMUND (Jefferson Med. Coll. '08), Member Am. Med. Assoc., Mass. Med. Soc. Hrs. 1-3, 7-8. 1230 Commonwealth Ave., Allston.
- MYERS, SAMUEL W. (Harvard Med. '02), Children's Hosp. '02. Member Mass. Med. Soc. Hrs. 9-10, 2-3, 7-8, Sundays 10-11, 2-4. 47 Chambers St., Boston.
- MYERS, SOLOMON (Harvard Med. '00), Phys. Mt. Sinai Hosp., Med Exam. I. O. B. A. and O. B. A. Member Am. Med. Assoc., Mass. Med. Soc., Boston Med. Assoc. Hrs. 1-3, 6-8 93 Lexington St., East Boston.
- MYLES, LEO T. (Tufts Med. '04), Obstetrician St. Vincent's Hosp. Member Am. Med. Assoc., Mass. Med. Soc., Cambridge Med. Improvement Soc., Med. Exam. Royal Arcanum, Hep-tasophs, Knights and Ladies of Honor. Hrs. 2-4, 7-8. 146 Oxford St., Cambridge. Tel. Camb. 460.
- MYRICK, ALFRED W. (Tufts Med. '09), Cambridge Hosp. '09-'10. Member Mass. Med. Soc. Hrs. 2-3, 7-8. North Main St., Randolph..
- MYRICK, HANNAH G. (Johns Hopkins Med. '00), N. E. Hosp. for Women and Children '00-'01, Attend. Phys. N. E. Hosp. for Women and Children. Member Mass. Med. Soc., Boston Med. Lib. Asso., N. E. Hosp. Med. Soc. Hrs. 2:30-4 P. M. Office, 502 Beacon St., Boston. Res., 26 Sumner St., Dorchester.

## N

- NAGLE, EVELYN WYMAN (Woman's Med., Pa., '03). Member Mass. Med. Soc. Hrs. 2-4. 550 Newbury St., Boston.
- NALCHAJIAN, DIKRAU DAVIS (Boston Univ. Med. '99), Med. Exam. Royal Arcanum. Member Mass. Homeop. Med. Soc. Hrs. 2-4, 7-9. 5 Nichol St., Chelsea.
- NASON, HOWARD N. (Phys. and Surg., Boston, '09). 20 South Common St., Lynn.
- NASON, OSMON C. B. (Harvard Med. '01), Member of Mass. Med. Soc., Am. Med. Assoc. Hrs. 9-10, 7-8. 21 Russell St., Somerville, Hrs. 1-2. 5 Chester St., Cambridge.
- NATHANSON, E. (Univ. of Maryland '08). Hrs. 10-12, 2-4, 6-8. 242 Summer St., Lynn.
- NEFF, IRWIN H. (Univ. of Maryland '89), Johns Hopkins Hosp. '91. Member Am. Med. Asso., Am. Med. Psycholog. Asso., Mass. Med. Soc., Boston Soc. of Neurol. & Psychiatry, N. E. Psych. Soc. Specialty—Insanity and Inebriety. Supt. Foxboro State Hosp., Foxboro, Mass.
- NEILL, MATHER H. (Harvard Med. '09). Boston City Hospital.
- NELLIGAN, JOHN P. (Harvard Med. '02), Member Mass. Med. Soc. Hrs. 2-4, 7-9. 2280 Mass. Ave., Cambridge.
- NELSON, LOUIS (Harvard Med. '04). Instructor in Pharmacology, Harvard Medical School. L. C.—Monographs in German and English on Physiological Chemistry. Hrs. 1:30-3 P. M. 124 Newbury St., Boston. Tel. B. B. 392.
- NEWELL, FRANKLIN SPILMAN (Harvard Med. '96), Mass. Gen. Hosp. '95-'96, Boston Lying-In Hosp. '97, Asst. Prof. Obstetrics and Gynaecology Harvard, Jr. Vis. Surg. Boston City Hosp. (Dept. Diseases of Women), Asst. Vis. Phys. Lying-In Hosp. Member Mass. Med. Soc., Am. Med. Assoc., Am. Gynaecol. Soc., Obstetrical Soc. of Boston. Specialty, Obstetrics and Gynaecology. Hrs. 2-3:30. 379 Beacon St., Boston.
- NEWHALL, ALBERT W. (Univ. Vt. Med. Dept. '98), Member Mass. Med. Soc. Hrs. 2-4, 7-8. 10 Pine St., Stoneham.

- NEWHALL, AVERY LESTER (Univ. of Pa. '00), Howard Hosp. (Pa.) '00-'01. Member Mass. Med. Soc., Sittee Med. U. of Pa. Hrs. 8-9, 1-3, 7-8. 7 Vine St., Lynn.
- NEWHALL, HARVEY F. (Harvard Med. '05), Mass. Gen. Hosp. '05-'06, Asst. to Orthoped. Surg. (O. P. D.) Mass. Gen. Hosp. Member Mass. Med. Soc. Hrs. 3-4, 7-8. 51 Nahant St., Lynn.
- NEWHALL, HERBERT W. (Harvard Med. '84), Phys. Lynn Hosp. Member Mass. Med. Soc., Mass. Medico-Legal Assn., Boston Medical Library Assn. (Assoc.). Hrs. 1-3, 7-8. 82 Broad St., Lynn.
- NEWMAN, E. B. (Boston Univ. Med. '98). 43 East Canton St., Boston.
- NEWMAN, LEON (Boston Coll. of Phys. and Surg. '04), Med. Exam. German Workingmen's Assoc. Hrs. until 9, 1-2, 6-8. 326 Centre St., Jamaica Plain.
- NEWTON, EDWARD R. S. (Harvard Med. '98), Instr. in Ear, Nose and Throat Boston Polyclinic, Aural Surg. Boston Disp., Nose, Throat and Ear Mt. Sinai Hosp. Member N. E. Otolog. and Laryngolog. Soc., Somerville Med. Soc. Specialty—Ear, Nose and Throat. Hrs. 1-5. 419 Boylston St., Boston. Res., 50 Benton Rd., Somerville. Hrs. 6-8.
- NEWTON, FRANK L. (Boston Univ. Med. '84), L. M. Rotunda Hosp. (Dublin), Mass. Homeop. Hosp. '84, and Vienna Gen. Hosp. Staff and Med. Board Somerville Hosp., Med. Exam. Barnstable County '85, Med. Exam. Conn. Mutual and Manhattan. Member Am. Instit. of Homeop., Obstetrical Soc. (President '08-'09), Mass. Homeop. Med. Soc., Boston Homeop. Med. Soc., Mass. Surg. and Gynaecolog. Soc., Exam. Phys. of Boston. Specialty, Surgery and Gynaecology. L. C., Papers on Surgery and Allied Subjects before Societies, and Contributions to Med. and Surg. Journals. Hrs. 1-2, 6:30. 34 Highland Ave., Somerville. Tel. Som. 111. Boston Office, 283 Newbury St. Hrs. 3-5. Tel. B. B. 3527-L.
- NEWTON, WILLIAM CURTIS (Boston Univ. Med. '96), Member Am. Med. Assoc., Mass. Med. Soc. Hrs. 1-3, 6-7. 270 Broadway, Revere. Tel. 160.
- NICHOLS, ARTHUR HOWARD (Harvard Med. '66), Member Mass. Med. Soc., Boston Soc. of Med. Sciences. Hrs. until 9, 2-3. 55 Mt. Vernon St., Boston. Tel. Hay. 1612.

- NICHOLS, CHARLES F. (Harvard Med. '70), Mass. Gen. '68, Carney Hosp. '69. Member Am. Instit. of Homeop., Internat. Harvard Med. Alum. Assoc. L. C., Editor N. E. Med. Gazette, '74-'76, Co-Editor Science '94, Med. Contribut. "Sciences," Pop. Science, Review of Reviews, Boston Med. and Surg. Journal Folk Lore, etc. Hrs. 10-1, 3-6. 74 Boylston St., Boston. Res., West Roxbury.
- NICHOLS, EDWARD HALL (Harvard Med. '92), Children's Hosp. (Boston) '90-'91, Boston City Hosp. '91-'92. Asst. Prof. Surg. Pathol. and of Surgery Harvard Med. Sch., Vis. Surg. Boston City Hosp., Cons. Surg. Quincy City Hosp. Member Am. Med. Assoc., Mass. Med. Soc., Soc. Pathologists and Bacteriologists, Boston Soc. Med. Sciences. L. C., On Surgery and Pathology of Surgical Diseases, Hrs. 1:30-2:30. 294 Marlborough St., Boston. Tel. B. B. 96.
- NICHOLS, JOHN T. G. (Harvard Med. '59), Vis. Phys. Cambridge Hosp. Member Mass. Med. Soc., Boston Med. Library Assoc. Hrs. 1:30-3. 63 Brattle St., Cambridge.
- NICHOLSON, HARRY M. (Univ. Toronto '08) Asst. Physician Boston State Hospital.
- NICKERSON, GEORGE W. (Phys. and Surg., N. Y., '78), Member Am. Med. Assoc., Mass. Med. Soc. Hrs. 3-4, 7-8. 55 Central St., Stoneham.
- NIELSEN, EDWIN B. (Harvard Med. '99), House Surg. Free Hosp. for Women '01. Clinical Instr. in Gynaecology Tufts Med. School, Surg. to Out-Patients Free Hosp. for Women. Member Am. Med. Assoc., Mass. Med. Soc. Specialty, Gynaecology. Hrs. 2-3. 543 Boylston St., Boston. Tel. B. B. 330.
- NOBLE, ERMY C. (McGill Univ. '07). Member N. E. Psychol. Soc. Asst. Phys. Boston State Hospital.
- NOBILE, ANGELO (Univ. of Napoli, Italy, '86). Hrs. 8-12, 4-9. 24 Prince St., Boston.
- NOLAN, H. STUART (Tufts Med. '06), St. Vincent Hosp. (Worcester) '06-'07. Med. Exam. Fidelity, Casualty, Boston Mutual Life. Hrs. 2-4, 7-8. 1109 Broadway, W. Somerville.
- NOLAN, JAMES P. A. (Tufts Med. '05). Hrs. 2-3. 415 Centre St., Jamaica Plain.

- NOLAN, WILLIAM F. (Harvard Med. '98). 49 Chestnut Ave., Jamaica Plain. Hrs. 12-1. Res., 14 Clive St., Jamaica Plain. Hrs. until 9, 1-2, 7-9.
- NOLEN, WALTER F. (Harvard Med. '01). Member Mass. Med. Soc., Harvard Med. Alum. Assoc. Hrs. 2-3. The Charlesgate, 535 Beacon St., Boston. Tel. B. B. 2376.
- NOONAN, WILLIAM A. (Harvard Med. '10). Boston City Hosp.
- NORCROSS, ERNEST F. (Boston Univ. Med. '92), Med. Exam. Metropolitan Life Ins. Co. Member Boston Homeop. Med. Soc. Hrs. 2-4. 757 Washington St., Dorchester.
- NORMAN, HENRY (Boston Univ. Med. '09). 562 Warren St., Roxbury.
- NORRIS, ALBERT LANE (Harvard Med. '65), Med. Exam. U. S. Pension Board. Member Am. Med. Assoc., Mass. Med. Soc., Boston Soc. for Med. Improvement, Boston Gynaecol. Soc., Boston Med. Library Assoc., Cambridge Med. Improvement Soc. Hrs. till 9, 2-7. 760 Mass. Ave., Cambridge. Tel. 314.
- NORRIS, ALBERT P. (Harvard Med. '03), State Medical Inspr. Member Mass. Med. Soc., Mass. Assoc. of Bds. of Health, Cambridge Med. Improvement Soc. Hrs. until 9, 2-3, 7-8. 760 Mass. Ave., Cambridge. Tel. 314.
- NORTON, EBEN C. (Univ. Vt. Med. Dept. '85), Phys. to Private Hosp. for Mental Dis. Member Mass. Med. Soc., N. E. Psycholog. Soc., Boston Soc. Psychiatry & Neurol. Specialty—Psychiatry. Hrs. 1:30-3. 792 Washington St., Norwood.
- NORTON, GEORGE E. (Univ. of Vt. '99), Member Am. Med. Assoc., Mass. Med. Soc. Hrs. 1-3, 7-8. 102 River St., Cambridge.
- NORTON, HERBERT R. (Univ. of Buffalo '91). Med. Exam. Order of Golden Cross. Hrs. until 9, 1-3, 7-9. 11 Bloomfield St., Dorchester.
- NORTON, JAMES S. (Phys. and Surg. '89), Med. Exam. John Hancock. 49 Orchard St., Cambridge.
- NOTT, ELLEN B. 164 Huntington Ave., Boston.
- NOYES, MARGARET L. (Woman's Med. Coll. of Penn. '03), N. E. Hosp. for Women and Children '04. Vis. Phys. N. E. Hosp. for Women and Children and Pope Disp. Member

Am. Med. Assoc., N. E. Hosp. Med. Soc., Mass. Med. Soc., Suffolk Dist. Soc. Specialty, Ear, Nose and Throat. Hrs. 2-4. 32 St. James Ave., Boston

NOYES, RUFUS K. (Dartmouth Med. '75), Boston City Hosp. '76-'77, House Surg. Hrs. 9-10, 1-3, 6-8. 50 Chambers St., Boston. Tel. Hay. 1079.

NOYES, WILBUR F. (Hahnemann Med. Coll. and Hosp., Chicago, Ill., '92). 24 Warren St., Roxbury.

NOYES, WILLIAM (Harvard Med. '85), Clin. Instr. in Mental Dis. Harvard Med. Sch. Member Am. Medico-Psychol. Assoc., N. E. Psychol. Soc., Mass. Med. Soc., Boston Soc. of Psychiatry and Neurol. Hrs. 2-3 P. M. 419 Boylston St., Boston. Tel. B. B. 4200. Res., 11 St. John St., Jamaica Plain.

NUTE, MARION (Univ of Mich. Med. Dept. '97), Detroit Woman's Hosp. '97. Vis. Phys. N. E. Hosp. for Women and Children. Member Am. Med. Assoc. Mass. Med. Soc., N. E. Hosp. Med. Soc. Hrs. 2-4. 461 Washington St., Dorchester. Tel. Dor. 65.

NUTTING, FREDERICK H. (Phys. and Surg. Coll. '97), Instr. in Materia Medica and Therapeutics Coll. Phys. and Surg., Med. Exam. of Prudential Life Ins. Co. Member Chelsea Med. and Boston Med. Soc. Hrs. 8-9, 1-2, 7-8. Res., 21 Beacon St., Norwood.

NUTTING, WILLIAM W. (Eclectic Med. Coll. of Penn. '70). 683 Shawmut Ave., Boston.

NUTTING, WILL WALLACE (Hahnemannian Med. Coll., Chicago, '90). Specialty—Nervous and Chronic Diseases. Hrs. 2-4. 360 Mass. Ave., Boston. Tel. B. B. 5071-L.

O

OAK, CHARLES A. (Harvard Med. '06). Hrs. 1-3, 6-7. 183 Franklin St. Lynn.

O'BRIEN, CARL ROBERT (Tufts Med. '07), U. S. Marine Hosp. '07-'09, St. Mary's Hosp. '07. Specialty—Diseases of Children. Hrs. 2-4, 7-9. 12 Nonantum St., Brighton.

- O'BRIEN, CHARLES T. (Harvard Med. '02), St. Vincent Hosp. (Worcester), '03. Vis. Surg. Choate Mem. Hosp., Woburn. Member Am. Med. Asso., Mass. Med. Soc., Woburn Med. Assoc. Hrs. until 9, 2-3, 7-8. 11 Pleasant St., Woburn.
- O'BRIEN, DENIS A. (Harvard Med. '92). Hrs. 2-3, 7-8. 688 Parker St., Roxbury.
- O'BRIEN, JOHN F. (Harvard Med. '92), Med. Inspector Boston Schools, Trustee Boston Consumptives' Hosp., Phys. Nose, Throat and Ear Dept. Mt. Sinai Hosp. Member Mass. Med. Soc., Harvard Med. Alum. Hrs. 8-9, 1:30-3, 7-8:30. 401 Bunker Hill St., Charlestown.
- O'BRIEN, JOSEPH J. (Tufts Coll. Med. '02), Boston City Hosp. (South Dept.) '01-'02. Member Am. Med. Assoc., Mass. Med. Soc., Tufts Coll. Med. Alum. Assoc. Hrs. 2-4, 7-8. 2209 Dorchester Ave., Dorchester.
- O'BRIEN, THOMAS J. (Harvard Med. '99), Asst. in Clin. Med. Tufts Med. School, Instr. in Mass. Coll. of Pharmacy, Physician to Out-Patients Carney Hosp., St. Elizabeth's Hosp. Med. Exam. Mutual Life Ins. Co. Member Mass. Med. Soc. Hrs. 2-4, 7-8. 1470 Tremont St., Boston.
- O'BRIEN, WALTER JOHN LEO (Harvard Med. '98), Rotunda Hosp. Dublin '98-'99. Med. Exam. Prud. Life Ins. Co., Med. Inspector of Schools. Member Mass. Med. Soc., W. Rox. Med. Soc., So. Boston Med. Soc. Hrs. until 10, 2-4, 7-8. 141-2 Hyde Park Ave., Forest Hills. Hrs. 11-1, 5-6. 726 Third St., So. Boston.
- O'CONNOR, JOHN H. (Harvard Med. '96), Med. Exam. Columbian Life. Member Mass. Med. Soc., Hyde Park Med. Club. Hrs. 2-4, 7-9. 26 Oak St., cor. Maple St., Hyde Park.
- O'CONNOR, PATRICK H. (Tufts Coll. Med. '09). Long Island Hospital.
- O'CONNOR, THOMAS H. (Balt. Coll. of Phys. and Surg. '93), City Hosp. (Baltimore) '93-'94. Member Mass. Med. Soc. Hrs. 1-3, 6-8. 1466 Tremont St., Roxbury.
- O'DONNELL, FRANCIS M. (Harvard Med. '87). Member Mass. Med. Soc. Hrs. 1-3, 6-8. 619 Washington St., Newton. Tel. N. N. 338.

- O'DONNELL, LOUIS P. (Harvard Med. '93), Asst. in Neurology Carney Hosp., Asst. Vis. Neurologist Long Island Hosp., Vis. Phys. Holy Ghost Hosp. for Incurables, Cambridge. Member Mass. Med. Soc. Hrs. 2-4. 416 Marlborough St., Boston. Tel. B. B. 2259.
- OGDEN, CHARLES L. (McGill Univ. '94), Surg. Cambridge Emergency Hosp. Hrs. 4-5, 8. 10 Dana St., Cambridge. Tel. 2820.
- O'KEEFE, ABBIE MABEL (Woman's Med. Coll. of Penn. '05), West Phila. Hosp. for Women '05-'06, Anaesthetist N. E. Hosp. for Women and Children. Med. Exam. M. C. O. F. Member Mass. Med. Soc. Specialty—Anaesthetist, Dimock St., Roxbury. Tel. Rox. 1069-1.
- O'KEEFE, DANIEL T. (Baltimore Phys. and Surg. '92). Member Mass. Med. Soc. Hrs. 7-8, 3-4, 7-8. 28 Glen Road, Jamaica Plain.
- O'KEEFE, JAMES V. (Harvard Med. '09), Lynn Hosp. '09-'10. Hrs. 1-3, 7-8. 112 Washington St., Lynn.
- O'KEEFE, MICHAEL W. (Bellevue '77), Member Am. Med. Assoc., Mass. Med. Soc. Hrs. till 9, 1:30-3, 7-8. 50 Maverick Sq., East Boston. Tel. 280.
- O'LEARY, JOSEPH A. (Boston Univ. '87), Med. Exam. Boston & Northern St. Ry. Co., Boston Elevated Ry., Phoenix Mutual Life. Member Am. Med. Assoc., Mass. Med. Soc., Mass. Surg. and Gynaecol. Soc. Hrs. 3-4, 7-8. 16 Chestnut St., Wakefield.
- OLIN, HARRY (Tufts Med. '10). So. Dept., Boston City Hosp.
- OLIVER, E. LAWRENCE (Harvard Med. '04), Boston City Hosp. '05-'07, Mass. Gen. Hosp. '07-'08. Asst. Phys. O. P. Skin Disease Mass. Gen. Hosp. Member Mass. Med. Soc., Suffolk Dist. Med. Soc., Am. Med. Assoc., Boston Soc. of Med. Sciences. Boston Med. Library Assoc., Boston Dermatological Assoc. Specialty—Dermatology. Hrs. 2-3. 405 Marlborough St., Boston. Tel. B. B. 850.
- O'NEIL, RICHARD F. (Harvard Med. '97), Surg. St. Elizabeth's Hosp., G. U. Surg. Boston Disp. Member Am. Urological Assoc., Mass. Med. Soc., Am. Med. Assoc. Boston Soc. for Med. Improv. Sec. N. E. Branch Am. Urolog. Soc. Hrs. 2-3. 379 Beacon St., Boston.



- OPPE, SAMUEL A. (Univ. of Louisville Med. '94). 706 Dudley St., Dorchester. Tel. Dor. 22595.
- ORDWAY, CHARLES A. (Dartmouth Med. '95), St. Elizabeth's and Carney Hosp. '06. Surg. Whidden Mem. Hosp., Everett. Med. Exam. Indep. O. O. F., Royal Arcanum, Improved Order of Heptasophs. Member Mass. Med. Soc. Hrs. 8-9, 1-3, 7-8. Sun., 12-2. 346 Main St., Everett. Tel. 44.
- ORDWAY, CLARENCE E. (Harvard Med. '04), Mass. Gen. Hosp. '06. Member Mass. Med. Soc. 371 Main St., Winchester. Tel. 311.
- ORDWAY, MABEL D. (Tufts Med. '05), Mass. Homeop. Hosp. '06-'07. Channing Sanitarium '08-'09. Member Mass. Med. Soc., Am. Med. Assoc., N. E. Hosp. Soc., Boston Homeop. Soc. Hrs. 4-6. Office, 657 Boylston St., Boston. Res., 71 Glen Rd., Jamaica Plain.
- ORDWAY, THOMAS (Harvard Med. '05), Boston City Hosp. '06-'07. Pathologist Faulkner Hosp. Member Am. Med. Assoc., Mass. Med. Soc., West Roxbury Med. Club. 73 Anawan Ave., West Roxbury.
- O'REILEY, WILLIAM J. (Bellevue Hosp. Med. '83). Member Mass. Med. Soc. Hrs. 1-3, 6-8. 4238 Washington St., Roslindale.
- O'REILLY, WILLIAM F. (Harvard Med. '03). Hrs. 1-5, 7-8. 126 So. Common St., Lynn.
- ORR, S. SANFORD (Tufts Med. '97). Member Mass. Med. Soc. Office, 374 Marlborough St., Boston. Hrs. 1-3. Res., Weston.
- O'SHEA, DANIEL J. (Harvard Med. '99). Hrs. 2-3, 7-8:30. 49 Chelsea St., East Boston.
- O'SHEA, EDWARD F. (Harvard Med. '90), Med. Exam. Public Schools. Member Harvard Med. Alum. Assoc. Hrs. 1-3, 7-8. 5 Chelsea St., East Boston.
- OSGOOD, GARDNER H. (Boston Univ. Med. '09), Radiologist Mass. Homeop. Hosp. 82 E. Concord St., Boston. Res., W. Roxbury.
- OSGOOD, GEORGE (Harvard '04), Boston City Hosp. '06-'07, St. Elizabeth's Hosp. '05. Capt. Hosp. Corps M. V. M. Member Am. Med. Assoc., Mass. Med. Soc., Assoc. Military Surgs. L. C., Gauze, Ether Annals of Surgery. Cohasset, Mass. Tel. 76.

- OSGOOD, GEORGE EDWARD (Harvard Med. '87). Member Mass. Med. Soc., Somerville Med. Soc. Hrs. 1-3, 7-9. 333 Highland Ave., W. Somerville.
- OSGOOD, ROBERT B. (Harvard Med. '99), Mass. Gen. Hosp. '99-'00. Orthopedic Surg. to Out-Patients Mass. Gen. Hosp. Member Am. Orthopedic Assoc., Am. Med. Assoc., Mass. Med. Soc., Boston Med. Library Assoc. Specialty, Orthopedic Surgery. L. C., Various. Hrs. 1:30-3. 372 Marlborough St., Boston. Tel. B. B. 2420.
- O'SHEA, JOSEPH F. (Univ. of N. Y. '86). Member Mass. Med. Soc. Hrs. 8-9, 1-3, 7-8. 31 Broad St., Lynn.
- OSMAN, C. FRANK (Harvard Med. '80). Member Am. Electro-Therap. Assoc. Hrs. 1-3, 7-8, Tues. and Fri. excepted. 83 Columbia Road, Dorchester. Tel. 40.
- O'SULLIVAN, ANNA (Tufts Med. '10). Hrs. 2-4 P. M. and by appointment. Trinity Court, Dartmouth St., Boston. Tel. B. B. 109.
- OTIS, EDWARD OSGOOD (Harvard Med. '77), Boston City Hosp. '76-'78, Prof. of Pulmonary Diseases Tufts Coll. Med. Sch., Cons. Phys. Mass. State Sanatorium (Rutland), Senior Phys. (Tuberculosis Dept.) Boston Disp. Member Am. Academy of Med., Am. Climatolog. Asso., Am. Public Health Asso., Mass. Med. Soc., Boston Soc. for Med. Imp., Boston Med. Lib. Asso., Boston Asso. for Relief and Control of Tuberculosis (ex-Pres), Dir. of Nat. Asso. for the Study and Prevention of Tuberculosis, Cor. Member of Internat. Asso. of Tuberculosis. L. C.—Article on Tuberculosis in Musser & Kelly's System of Treatment, "The Great White Plague." Articles on Health Resorts in Reference Hand-Book of Med. Sciences. Specialty—Pulmonary Diseases. Hrs. 2-4 P. M. 381 Beacon St., Boston. Tel. B. B. 2128.
- OTIS, WALTER J. (Harvard Med. '80). 267 Beacon St., Boston.
- OVERLANDER, CHARLES L. (Harvard Med. '05), Mass. Gen. Hosp. '05-'06, Children's Hosp. '06-'07. Instr. Thebry and Practice of Physic Harvard Med., Asst. Vis. Phys. Boston Disp. Hrs. 1:30-3 and by appointment. 362 Commonwealth Ave., Boston. Tel. B. B. 1016.
- OVERLANDER, JOHN E. (Harvard Med. '09). Member Mass. Med. Soc. Asst. Phys. Boston State Hospital.

## P

- PACKARD, FREDERICK H. (Harvard Med. '02), Boston Long Island Hosp. '01-'02. Asst. Phys. and Pathologist McLean Hosp. Member Am. Psychological Soc., Boston Soc. of Psychiatry and Neurology (Sec'y). L. C., Papers to American Psycholog. Soc., "The Feeling of Unroyalty and Prognosis of Cases Showing the Feeling of Unroyalty," "Analysis of Psychosis Associated with Grave's Disease." McLean Hospital, Waverly.
- PACKARD, GEORGE H. (Boston Coll. of Phys. and Surg. '96). 156 W. Brookline St., Boston.
- PACKARD, GEORGE HENRY (Balt. Coll. of Phys. and Surg. '98), Floating Hosp. '06, Boston Disp. (Neurol. Dept.) '01-'08, Boston City Hosp. (O. P. D.) '98-'99, Res. Phys. Packard Priv. Hosp., 72 Salem St., Medford. Med. Exam. Phoenix Life Ins. Co. Member Am. Med. Asso., Mass. Med. Soc., Somerville Med. Soc. and Medford Med. Soc. Hrs. 1:30-3, 7-8 P. M. 72 Salem St., Medford. Tel. 340.
- PACKARD, HORACE (Boston Univ. Med. '80), Mass. Homeop. Hosp. '80, Vienna '82. Prof. of Surgery Boston Univ. Med. Sch., Cons. Surg. Brockton and Newton Hosps., Surg. Mass. Homeop. Hosp. Member Am. Inst. of Homeop., Am. Med. Soc., Mass. Homeop. Med. Soc., Mass. Med. Soc., Mass. Surg. and Gynaecol. Soc., Boston Homeop. Med. Soc. Hrs. by appointment. 470 Commonwealth Ave., Boston. Tel. B. B. 590.
- PACKARD, LORING BRADFORD (Harvard Med. '03). Instr. in Clin. Surg. Tufts Med. Sch., Res. Surg. Haymarket Sq. Relief Station, Boston.
- PAGE, ALBERT KIDDER (Harvard Med. '93), O. P. Carney Hosp. (3 years), Med. Exam. John Hancock Life, Masons' Life Ins. Co., Mutual Life Ins. Co. Member Am. Med. Assoc., Mass. Med. Soc. Hrs. 1-3. 339 Massachusetts Ave, Boston.
- PAGE, CALVIN GATES (Harvard Med. '94), Asst. in Bacteriol. Harvard Med. School, Orthopedic Surg. Boston Disp. Member Am. Med. Assoc., Am. Soc. of Pathol. and Bacteriol., Mass. Med. Soc., Boston Soc. of Med. Sciences, Boston Med. Library Assoc. Hrs. 1:30-2:30 and by appointment. 128 Marlborough St., Boston. Tel. B. B. 193.
- PAGE, CHARLES E. Hrs. 9-5. 120 Tremont St. Res., Melrose Highlands.

- PAGE, FRANK W. (Univ. of Vt. '66), Cons. Phys. Adams Nervine Asylum, Prof. Mental Dis. Univ. of Vt. '98-'01. Member Boston Med. Lib. Asso. Specialty—Nervous and Mental Diseases. Hrs. 1-3, 7 P. M. 416 Marlborough St. Tel. B. B. 890.
- PAGE, GEO. THORNTON (Harvard Med. '96), Boston City Hosp. '96-'97 (Ophthalmic Service). Member Mass. Med. Soc., Cambridge Med. Improvement Assoc., Boston City Hosp. Alum. Specialty, Ophthalmology. Hrs. 2-5. 113 Inman St.. Cambridge.
- PAGLUICA, FRANK A. (Tufts Med. '06). 357 Hanover St., Boston.
- PAINE, ALONZO K. (Tufts Med. '02), St. Elizabeth's Hosp. '02. Asst. in Gynecol. Boston Dispensary, Obstet. Mt. Sinai Hosp., Obstet. Tremont Disp. Member Mass. Med. Soc., Am. Med. Asso., Fellow Boston Med. Lib. Asso., Mass. Soc. of Exam. Phys. Specialty—Gynecology and Obstetrics. Hrs. 2-4 P. M. 366 Commonwealth Ave., Boston. Tel. B. B. 3140.
- PAINE, NATHANIEL EMMONS (Albany Med. Coll. '75, Middleton N. Y. State Hosp. for Insane), Prof. of Mental Dis. Boston Univ. Med. Sch., Cons. Phys. (Insanity) Mass. Homeop. Hosp., Cons. Phys. Nerve Diseases Newton Hosp., Cons. Phys. Westboro Insane Hosp. and Newton Hosp., Phys. for Mental Dis. Mass. Homeop. Hosp. Hon. Member N. Y. Homeop. Med. Soc. Member Cons. Board of Phys. and Surg., Conn. Homeop. Med. Soc., Maine Homeop. Med. Soc. Member Am. Inst. of Homeop., Am. Medico-Psychol. Assoc., Mass. Homeop. Med. Soc. Prop. Newton Nervine and Newton Sanitarium. Specialty, Mental and Nervous Disease. L. C., Articles on Med. Subjects in Med. Publications. Hrs. before 11. 1650 Washington St., West Newton.
- PAINTER, CHARLES F. (Harvard Med. '95), Children's Hosp. '93, Prof. of Orthopedics Tufts Coll. Med. Sch., Orthopedic Surg.-in-Chief Carney Hosp. Member Am. Orthopedic Assoc., Mass. Med. Soc., Boston Med. Library. Specialty, Orthopedics. Hrs. 1:30-3. 372 Marlborough St., Boston. Tel. B. B. 2420. Res., Newton.
- PALFREY, FRANCIS WINSLOW (Harvard Med. '02), Mass. Gen. Hosp. '02-'03, Children's Hosp. '03-'04. Asst. in the Theory and Practice of Physic Harvard Med. Sch., Asst. Vis. Phys. Long Island Hosp. Member Mass. Med. Soc., Boston Soc.

of Med. Sciences. Specialty, Internal Medicine. L. C., "Sahlis Butyrometric Test of Gastric Function," Progress in the Theory and Practice of Medicine, Diseases of the Heart, in Boston Med. and Surg. Journal, 1908. Hrs. by appointment. 88 Beacon St., Boston, Mass.

PALMER, ANNA M. CHIPMAN (Boston Univ. Med. '88). Member Mass. Homeop. Med. Soc., Boston Homeop. Med. Soc. Hrs. 2-4. Huston Ave., Mattapan.

PALMER, GEORGE M. (Harvard Med. '92). Member Mass. Med. Soc., Cambridge Med. Improvement Soc. Hrs. 2-4. 23 Ware St., Cambridge.

PALMER, HARRIET LOUISE (Boston Univ. Med. '07), Westborough State Hosp. '07-'08, Chest Dept., O. P. D., Mass. Homeop. Hosp. Member Homeop. Med. Soc., Mass. Homeop. Med. Soc. Hrs. 9 A. M., 4-6 P. M. and by appointment. Winthrop, Mass.

PALMER, LOUIS J. (Tufts Med. '06). Hrs. 1-3, 6-8 at 11 Chambers St., Boston. 8-10 Res., 219 Marion St., East Boston.

PALMER, SARAH ELLEN (Woman's Med. Coll. of Penn.). Surg. N. E. Hosp. for Women, Asst. Surg. Woman's Charity Club Hosp., Phys. Pope Disp. Member Am. Med. Assoc., Mass Med. Soc., Boston Med. Library Assoc. Hrs. 2-3. 483 Beacon St., Boston. Tel. B. B. 42760.

PALTUN, SAMUEL (L. I. Hosp. Coll. '07). Hrs. 2-4, 6-8. 180 Summer St., Lynn.

PARK, FRANCIS E. (Harvard Med. '90), Member Am. Med. Assoc., Mass. Med. Soc. Hrs. 2-4, 7-8. 359 Main St., Stoneham. Tel. 15.

PARK, ISAAC P. (Maine '92), Hrs. 1-3, 6-7. 234 Beach St., Revere.

PARK, OSMAND T. 43A LaGrange St., West Roxbury.

PARKER, FRANK HOWARD (Phys. & Surg. Med. '91), Asso. Med. Exam. for Dukes County. Member Mass. Med. Soc. Penikese Hosp., Penikese, Mass.

PARKER, WALTER H. (Baltimore Med. Coll. '96), Staff Dorchester Free Dispensary, Med. Exam. John Hancock Life Ins Co., Med. Inspector Boston Schools. Member Soc. of Am. Bacteriologists, Mass. Med. Soc. Hrs. 1-3, 6-8. 1773 Dorchester Ave. Tel. 72.

- PARKS, J. WILSON (New York Univ. Med. '82), Member Mass. Med. Soc. Hrs. 1-2, 7-8. 137 Meridian St., E. Boston. Res., 98 Princeton St., E. Boston. Tel. E. B. 257.
- PARKS, SILAS H. (Albany Med. '85), Med. Exam. North Western, Mutual Life, N. Y., Equitable Life Ins. Co. Member Am. Med. Assoc., Mass. Med. Soc. Hrs. 2-3, 7-8. 8 Sanborn St., Reading.
- PARSONS, FRANK SEARS (N. Y. Univ. Med. Coll. '86). Member Mass. Med. Soc., Dorchester Med. Soc. Hrs. 2-4, 7-8 P. M. Tel. 51 Dorchester. 367 Adams St., Dorchester.
- PARTRIDGE, THOMAS J. (Boston Univ. Med. Sch. '89), Member Mass. Homeop. Med. Soc., Mass. Surg. and Gynaecol. Soc., Boston Homeop. Med. Soc. Hrs. 3 and 7. 11 Magazine St., Cambridge.
- PARVEY, BENJAMIN (Baltimore Med. Coll. '07). Hrs. 3-4, 7-8. 62 Glenway St., Dorchester.
- PASTENE, ALBERT A. (Tufts Med. '01). Member Mass. Med. Soc., Boston Med. Library. 6 Beacon St., Boston.
- PATCH, ANNA S. K. (Tufts Med. '96), Member Mass. Med. Soc. Hrs. 2-4. 193 Huntington Ave., Boston.
- PATCH, ARTHUR L. (Harvard Med. '09). Stoneham.
- PATCH, WILLIAM T. (New York Univ. Med. '90), Asst. X-Ray Dept. Boston Disp. Member Am. Med. Assoc., Am. Electro-Therapeutic Assoc., Sec. N. E. Assoc. for Physical Therapeutics, Mass. Med. Soc., Roxbury Med. Improvement Assoc., Boston Med. Library Assoc. Specialty, Electro-Therapy. Hrs. 1-3 and by appointment. 196 Warren St., Roxbury. Tel. 395.
- PATRICK, THOMAS W. (Boston Coll. of Phys. and Surg. '94), Med. Exam. K. of Pythias. 699 Washington St., Boston.
- PATTEN, ANTHONY D. (Univ. of Mich. '68). 72 Dale St., Roxbury.
- PATTEN, STEPHEN K. (Harvard Med. '97, M. R. C. S. Eng. '01, L. R. C. P. London '01). Member Mass. Med. Soc. Hrs. until 9, 7-8. 7 Waumbek St., Roxbury.
- PATTERSON, A. C. (Boston Univ. Med. '00). 266 Pleasant St., Malden.

- PATTERSON, WILLIAM F. (Tufts Med. '95), Member Mass. Med. Soc., Am. Med. Assoc. Hrs. 1-3, 7-8. 401 Main St., Charlestown.
- PAUL, LUTHER G. (Harvard Med. '99), House Surg. Boston City Hosp. '98-'99. Inst. in Surg. Tufts Med. Sch., Asst. Surg. Carney hosp. Member Am. Med. Asso., Mass. Med. Soc., Boston Med. Lib. Asso. Specialty—Surgery. Hrs. 2-3. 321 Beacon St., Boston. Tel. B. B. 582.
- PAUL, WALTER E. (Harvard Med. '87), Asst. O. P. Phys. for Nervous Dis. Mass. Gen. Hosp. Member Am. Neurol. Assoc., Mass. Med. Soc., Boston Soc. of Psychiatry and Neurol., Boston Soc. for Med. Improvement, Boston Med. Library Assoc. Hrs. 1:30-3. 104 Marlborough St., Boston.
- PAUL, WILLARD A. (Hahnemann Med. Coll., Chicago, '81), Hahnemann Hosp., Chicago, House Surg. '81. Asst. in Diseases of Women Boston Univ. School of Med., Gynaecologist to Out-Patients Mass. Homeop. Hosp., Med. Exam. North Western Mutual Life Ins. Co. Member Am. Instit. of Homeop., Mass. Homeop. Med. Soc., Illinois Homeop. Med. Soc., Mass. Surg. and Gynaecol. Soc., Boston Homeop. Med. Soc., Neighborhood Med. Club. I. C., Medical Papers, Series of Articles on Municipal Betterment. Hrs. 9, 2-3, 6:30-7:30, except Wednesdays and Saturdays, 9, 6:30-7:30. 157 Harvard St., Dorchester. Tel. Dor. 80.
- PAYNE, GEORGE H. (Boston Univ. Med. '75), Phys. Homeop. Surg. Dept., Med. Exam. N. W. Mutual Life Ins. Co.. Member Mass. Surg. and Gyn. Soc. Specialty, Nose and Throat. Res., 98 Bay State Ave., Somerville. Office Hrs. 9, 10-12, 2-6, 7-8 at 585 Boylston St., Boston.
- PAYNE, JAMES H. (New York Univ. Med. '49). Member Am. Instit. of Homeop., Mass. Homeop. Med. Soc., Boston Homeop. Med. Soc. Hrs. 8-10, 2-4. 344 Commonwealth Ave., Boston. Tel. B. B. 132.
- PAYNE, JOHN HOWARD (Boston Univ. Med. '79), Prof. of Ophthalmology Boston Univ. Med. Sch., Ophthal. Surg. Mass. Homeop. Hosp. Member Am. Instit. of Homeop., Am. Homeop. Ophthal., Otol. and Laryngol. Assoc., Mass. Homeop. Med. Soc., Mass. Surg. and Gynaecol. Soc., Boston Homeop. Med. Soc. Specialty, Ophthalmology. Hrs. 9-10, 2-4. Pierce Bldg., Copley Sq., Boston. Res., Brookline. Tel. B. B. 949.

- PEARCE, ARTHUR CUSHING (Harvard Med. '91), Asst. G. U. Dept. Boston Dispensary. Hrs. 2:30-3:30, 7-8. 543 Boylston St., Boston.
- PEARCE, MARY A. (Boston Univ. Med. '96). Member Boston Homeop. Med. Soc. Hrs. 9-10, 2-4, 7-8, except Thurs. Greenleaf Bldg., Dedham.
- PEARSON, CHARLES L. (Univ. of Maryland '83). Member Am. Med. Assoc., Mass. Med. Soc., Newton Med. Soc. Hrs. 12-3. 719 Boylston St., Boston. Hrs. until 9:30, 7-8. 106 Washington St., Newton.
- PEARSON, MARY MOREY (Boston Univ. Med. '85). Member Am. Instit. of Homeop., Mass. Homeop. Med. Soc., Boston Homeop. Med. Soc., 20th Century Med. Club. Hrs. 2-4, 8-10. 45 Eliot St., Jamaica Plain.
- PEASE, CHARLES WOOD (Dartmouth Med. '99), Mass. State Hosp., Tewksbury, '00. Member Mass. Med. Soc. Hrs. until 9, 1-2:30, 7-8. Great Plain Ave., Needham.
- PEASLEY, EMMA J. (Boston Univ. Med. '91), Member Mass. Homeop. Med. Soc., Mass. Surg. and Gynaecol. Soc. Hrs. 2-4. 47 Chester St., W. Somerville.
- PECK, EUGENE C. (Univ. Vt. Med. '69), Member Mass. Med. Soc. Hrs. 1-2, 7-9. 37 Hyde Park Ave., Readville.
- PECKHAM, HERBERT E. Hrs. 9-12:45, 2-5, except Sundays. Office, 30 Huntington Ave., Boston.
- PEIRCE, BRADFORD H. (Harvard Med. '06), Phys. to Florence Crittenden Home. Med. Exam. Mutual Life, Med. Inspector Cambridge Bd. of Health, Superintendent Diphtheria Hosp., Cambridge. Member Mass. Med. Soc. Hrs. 2-3, 7-8. 1667 Cambridge St., Cambridge.
- PENHALLOW, DUNLAP PEARCE (Harvard Med. '06), Boston City Hosp. '08, Asst. in Surgery Tufts Coll. Med. Sch., Res. Surg. East Boston Relief Sta. Member Mass. Med. Soc., Am. Med. Asso., Asso. of Military Surgs. of the U. S. Specialty—Surgery. Hrs. 2-3 P. M. and by appointment. 483 Beacon St. Tel. B. B. 4270.
- PERCY, DAVID T. (Harvard Med. '91, Boston Univ. Med. '91). Member Mass. Homeop. Med. Soc., Mass. Surg. and Gynaecol. Soc. Hrs. 2-4, 7-8. 11 Water St., Arlington. Tel. 50.



- PERCY, FREDERICK BOSWORTH (Boston Univ. Med. '80), Mass. Homeop. Hosp. '79-'80. Prof. Clinical Medicine, Boston Univ. Med. Sch., Cons. Westboro Insane Hosp., Cons. Emerson Hosp., Phys. Mass. Homeop. Hosp. Member Am. Inst. of Homeop., Mass. Homeop. Med. Soc., Mass. Surg. and Gynaecol. Soc., Boston Med. Library Assoc., Boston Homeop. Med. Soc., Hughes Med. Club. Specialty, General Medicine. L. C., Contributions to the N. E. Med. Gazette, "N. A. Journal of Homeopathy," Hahnemannian Monthly. Hrs. 2-4. 194 Aspinwall Ave., Brookline. Tel. 111.
- PERKINS, FRANKLIN H. (Tufts Med. '08). 55 Harrison St., Brookline.
- PERKINS, GEO. E. 755 Boylston St., Boston.
- PERKINS, HENRY P. (Harvard Med. '81), Surg. Newton Hosp. Hrs. 8-9, 1-3, 6-8. 30 Margin St., West Newton.
- PERKINS, NATHANIEL R. (Boston Univ. Med. '76), Member Board of Registration in Medicine, Med. Exam. for various Life Ins. Cos. Member Am. Instit. of Homeop., Mass. Homeop. Med. Soc. Late President Mass. Homeop. Med. Soc., N. E. Soc. of Med. Examiners, Boston Homeop. Med. Soc. Specialty—Electro-Therapeutics. Hrs. 1-3. 1122 Adams St., Dorchester.
- PERKINS, STELLA MANNING (Boston Univ. Med. Sch. '80), Union Hosp. Staff, Lynn. Member Am. Instit. Homeop., Mass. Homeop. Med. Soc. Hours 1-4. 20 South Common St., Lynn.
- PERLEY, ROSCOE DAMON (Harvard Med. '96), Worcester City Hosp. '97-'98, Melrose Hosp. Surg. Staff. Med. Exam. for 3d Dist. of East Middlesex County, Equitable, N. E. Mutual Life Ins. Cos. Member Am. Med. Asso., Mass. Med. Soc. Hrs. until 9 A. M., 1-3, 6-8 P. M. 63 West Emerson St., Melrose. Tel. Melrose 36.
- PERRINS, JOHN (Eclectic Med. Coll., Cincinnati, '73). Member Mass. Ecl. Med. Soc., Boston Dist. Ecl. Med. Soc., Nat. Ecl. Med. Asso. (1st Vice-Pres. and Treas.). Hrs. 9-11 A. M., 1-4 P. M. 10 Huntington Ave., Boston.
- PERRINS, WILLIAM A. (Eclectic Med. Coll. of Cincinnati '81). Member Mass. Eclectic Med. Soc., Boston District Eclectic Med. Soc. Hrs. 9, 2-3, 6-7. 418 Centre St., Jamaica Plain. Tel. 425.

- PERRY, ARTHUR P. (Harvard Med. '86), Cons. Phys. Adams Nervine Asylum, Asst. Dermatol. Boston City Hosp., Med. Exam. Mut. Life of N. Y. and Phoenix Life Ins. Co. Member Am. Med. Assoc., Mass. Med. Soc., Late Pres. Norfolk Dist. Med. Soc., Boston Med. Library, West Roxbury Dist. Med. Club, and the Clinical Club. Specialty—Dermatology. Hrs. until 9, 2-3, 7. 16 Revere St., Jamaica Plain. Office, 419 Boylston St., Boston. Hrs. 12-1.
- PERRY, HENRY JOSEPH (Harvard Med. '96), Boston City Hosp. '96-'98. Asst. in Bacteriol. Harvard Med. Sch., Prof of Bacteriol. Mass. Coll. of Pharmacy, Surg. Genito-Urinary Dept. Boston Disp., Surgeon Mt. Sinai Hosp. Member Am. Urol. Assoc., Mass. Med. Soc., Am. Med. Assoc., Boston Soc. of Med. Sciences. Hrs. 2-3. 636 Beacon St., Boston.
- PETERSEN, HENRIK G. (Boston Univ. Med. '89). Member Mass. Homeop. Med. Soc. Hrs. 11-12, 2-5. 85 Newbury St., Boston.
- PETERSON, JOHN A. (Univ. of Vt. Med. Coll. '96), Medical Examiner Fifth Plymouth District, Med. Exam. Prudential, John Hancock, Penn. Mutual Life Ins. Cos. Town and School Physician of Hingham. Member Am. Med. Asso., Mass. Med. Soc. Hrs. 1-2, 6-8 P. M. Main St., Hingham. Tel. 422-2.
- PFAFF, FRANZ (Univ. of Strassburg '92, L. S. A., London, '93), Prof. of Pharmacology and Therapeutics Harvard Med. Sch. Member Am. Assoc. of Phys., Am. Physiol. Soc., Boston Soc. of Med. Sciences, Boston Med. Library, Harvard\* Med. Alum. Assoc. (Honorary Member). Hrs. Mon., Tues. and Sat. 1-3. 29 Gloucester St., Boston. Tel. B. B. 1420.
- PHELPS, JAMES R. Hrs. until 10, after 6. 9 Russell Park, Dorchester.
- PHELPS, JOHN S. (Harvard Med. '93), Med. Dir. Columbian Nat. Life Ins. Co. Member Am. Med. Assoc., Mass. Med. Soc., Mass. Med. Benevolent Soc., Harvard Med. Alum. Assoc., Alum. Assoc. Boston City Hosp. 180 Federal St., 76 Commonwealth Ave., Boston.
- PHILLIMORE, FRED G. Member Mass. Eclectic Med. Soc. (ex-Pres.), Boston Dist. Eclectic Med. Soc. Hrs. till 9, 2-4, 7-9. 329 Hanover St., Boston.

- PHILLIPS, EUGENIE MARION (Boston Univ. Med. '93), Member Mass. Homeop. Med. Soc., Boston Homeop. Med. Soc. Hrs. 2-4, 7-8, except Sat. 20 Highland Ave., Somerville Tel. 8.
- PHILLIPS, WILSON F. (Boston Univ. Med. '98), Member Am. Med. Assoc., Mass. Med. Soc. Hrs. 8-9, 2-3, 7-8. 138 Norfolk St., Dorchester. Tel. 834.
- PHIPPS, CADIS (Harvard Med. '07), South Dept. Boston City Hosp. 483 Beacon St., Boston. Tel. 42760.
- PIERCE, FREDERICK J. (Harvard Med. '98), Member Mass. Med. Soc. Hrs. until 9, 2-3, 7-8. 386 Hancock St., Quincy.
- PIERCE, M. VASSAR (Harvard Med. '80). Member Mass. Med. Soc., Boston Med. Library. Hrs. 2-3. Canton Ave., Milton. Tel. 37.
- PIGEON, JAMES C. D. (Harvard Med. '83), Med. Sch. Insptr. Boston. Member Mass. Med. Soc., the Clinical Club, Former Sec'y and Librarian Norfolk Dist. Med. Soc. Hrs. 2-3. 27 Elm Hill Ave., Roxbury.
- PIGOTT, THOMAS E. (Tufts Med. '97). Quincy Ave., Winthrop.
- PIKE, FORREST F. (Harvard Med. '98). Member Am. Med. Assoc., Mass. Med. Soc., Harvard Med. Alum. Assoc. Hrs. 1-3, 6-8. 67 Wyoming Ave., Melrose.
- PIKE, WINFRED C. (Tufts Med. '00). Hrs. 1-3. 415 Columbus Ave., Boston.
- PILLSBURY, ERNEST D. (Tufts Med. '96), Med. Exam. Prudential Life Ins. Co. Member Mass. Med. Soc, Censor South Middlesex Dist., Somerville Med. Soc. Hrs. 1-3, 7-8. 8 Curtis St., Somerville.
- PINKHAM, JOSEPH G. (Long Island Coll. Hosp. '66), Surg. Lynn Hosp., Med. Exam. N. Y. Life Ins. Co. Member Mass. Med. Soc., (Vice-President), Mass. Medico-Legal Soc., Lynn Med. Fraternity. Hrs. 1-3, 7-8. 64 Nahant St., Lynn. Tel. 258.
- PIPER, FRANK (Harvard Med. '93). Member Mass. Med. Soc., Boston Med. Library. Med. Exam. John Hancock Ins. Co. Hrs. 9, 2-3. 39 Hancock St., Boston. Tel. Hay. 1430.

- PIPER, FRED S. (Boston Univ. Med. Sch. '90), Lecturer on Theory and Practice Boston Univ. Sch. of Med., Phys. O. P. Dept. Mass. Homeop. Hosp. Member Am. Instit. of Homeop., Mass. Homeop. Med. Soc., Mass. Med. Soc., Am. Med. Asso. Hrs. 1-3, 7-8. 462 Mass. Ave., Lexington.
- PITT, T. SMITH (Univ. of Baltimore '87). 1515 Blue Hill Ave., Dorchester.
- PLACE, EDWIN HEMPHILL (Harvard Med. '04), Boston City Hosp. '06, Asst. Pediatrics at Harvard Med. Sch., Phys.-in-Chief So. Dept. Boston City Hosp., Specialist for Contagious Diseases Boston Floating Hosp. Member Mass. Med. Soc., Boston City Hosp. Alum Asso. Specialty—Pediatrics, Contagious Diseases. L. C.—Noma (joint authors, Crandon, Place and Brown), Boston Med. & Surg. Journal; Cutaneous Diphtheria, Boston Med. & Surg. Journal. 745 Mass. Ave., Boston. Tel. Rox. 994.
- PLACE, RALPH W. (Tufts Med. '97), Oculist Boston Disp. Member Mass. Med. Soc. Hrs. 12-2. 47 Winter St., Boston.
- PLIMPTON, L. H. (Harvard Med. '79). Boston City Hosp. '81-'82. Member Mass. Med. Soc., Am. Med. Assoc., Med. Exam. New York Life. • Hrs. 9, 1-2, 6-8. Office Norwood. Tel. 149.
- PLUMMER, EDWARD M. (Dartmouth Med. '82), Prof. of Otol-ogy Tufts Coll. Med. Sch., Cons. Aural Surg. Deer Island Hospital, Rufus G. Frost Hospital, Chelsea, Aural Surgeon Mass. Charitable Eye and Ear Infirmary, Aural Surg. Carney Hosp. Member Am. Otological Assoc., Am. Med. Assoc., N. E. Otol. and Laryngol. Soc., Mass. Med. Soc., Boston Med. Library. Specialty, Oto-Laryngology. Office, 583 Beacon St., Boston. Hrs. 12:30-3. Res., 5 Adams St., Charlestown. Hrs. 3-5, except Tuesdays and Fridays, 7-9. Tel. B. B. 1507 and Charlestown 330.
- PLUMMER, FRANK J. (Baltimore Med. Coll. '96), Member Am. Med. Assoc., Mass. Med. Soc. Boston Med. Library Assoc., Malden Med. Soc. Hrs. 2-3, 7-8. 187 Ferry St., Malden.
- PLUMMER, FRANK WENTWORTH (A. B. Dartmouth '91, A. M. '94, Harvard Med. '95), Worcester City Hosp. '95-'96. Vis. Phys. Malden Hosp. Member Mass. Med. Soc. 334 Pleasant St., Malden. Tel. 348.

- PLUMMER, FREDERIC H. (Long Island Coll. Hosp. '92), Member of Staff of the Rufus Frost Hosp., Chelsea. Med. Exam. Columbian Nat'l Life, Bankers' Life and N. Y. Life Ins. Cos., N. E. Order of Protection. Member Am. Assoc. of Examining Phys. Hrs. 1:30-3, 7-9. 202 Chestnut St., Chelsea. Tel. 78.
- PLUMMER, HENRY L. (Harvard Med. '90), Med. Insp. of Schools. Hrs. 1-3, 7-8. 728 Saratoga St., East Boston. Tel. 398.
- POLSEY, ADRIENNE (Boston Univ. Med. '08), Mass. Homeop. Hosp. '09-'10. Member Mass. Surg. & Gyn. Soc. 71 Howland St., Roxbury.
- POMEROY, H. STERLING (Univ. of Leipzig, Germany, '85). Member Mass. Med. Soc., Boston Med. Library Assoc. Hrs. 1-3. 657 Boylston St., Boston. Tel. B. B. 3583. Res., 59 Grove St., Auburndale. Tel. N. W. 445.
- POND, BERNARD W. (Harvard Med. '01). Member Mass. Med. Soc. Hrs. till 9, 1:30-3, 6:30-7:30. 4 Concord Square, Boston.
- POOLE, ALVA E. Hrs. 9-6. Carney Building, Boston.
- POOLE, FLORENCE F. (Boston Coll. of Phys. and Surg. '04). Member Mass. Surg. and Gynaecol. Hrs. 10-12, 3-5. 26 Pico Ave., Winthrop. Tel. Winthrop 259.
- POPE, C. AUGUSTA (N. E. Female Med. Coll. '70), Dir. N. E. Hosp. for Women and Children. Member Mass. Med. Soc., N. E. Hosp. Med. Soc. 168 Newbury St., Boston. Tel. B. B. 712.
- POPE, EMILY F. (N. E. Female Med. Coll. '70), Advs. Phys. N. E. Hosp. for Women. Member Mass. Med. Soc., N. E. Hosp. Med. Soc. 163 Newbury St., Boston. Tel. B. B. 712.
- POPOFF, CONSTANTINE (Harvard Med. '10). Boston City Hospital.
- PORTER, CHARLES ALLEN (Harvard Med. '92), Asst. Prof. of Surg. Harvard Med. Sch., Surg. Baptist Hosp., Vis. Surg. Mass. Gen. Hosp. Member Am. Surg. Assoc., Am. Soc. of Clinical Surg., Mass. Med. Soc., Boston Soc. of Med. Sci-

- ences, Boston Soc. for Med. Improvement, Boston Med. Library. Specialty—Surgery. Hrs. 2-3:30 P. M. 254 Beacon St., Boston. Tel. B. B. 686.
- PORTER, CHARLES ILSLEY (Boston Univ. '88). Hrs. 8:30-9:30, 2-3:30, 7-9. Canton.
- PORTER, FRANCIS E. (Harvard Med. '73), Mass. Gen. Hosp. '73-'74, Cons. Surg. and Med. Dir. Newton Hosp. Med. Exam. N. Y., Equitable, John Hancock, Penn., Mass. Mutual Life Ins. Cos., etc. Member Mass. Med. Soc., Boston Med. Lib. Assn., Newton Med. Soc. Specialty—Surgery. Hrs. 2-3 P. M. 409 Auburn St., Auburndale. Tel. N. W. 286-M.
- PORTER, WILLIAM J. (Univ. of Virginia '92), Attending Phys. Metcalf Hosp., Med. Exam. Penn Mutual, John Hancock and Metropolitan Life Ins. Cos. Hrs. 1-2, 7-8. 562 Shirley St. Winthrop. Tel 225
- PORTER, WILLIAM T. (St. Louis Med. Coll. '85), Prof. of Comparative Physiology Harvard Med. Sch. Member Mass. Med. Soc., Boston Soc. of Med. Sciences, Boston Med. Library Assn., Harvard Med. Alum. Assoc. (Hon. Member), Harvard Med. School. Res., Dover, Mass.
- POST, ABNER (Harvard Med. '70), Asst. Prof. of Syphilis Harvard Med. Sch., Cons. Children's Hosp., N. E. Peabody Home for Crippled Children, Boston City Hosp., Phys. Boston Disp., Curator of the Boston City Hosp. Museum. Member Assoc. of Am. Genito-Urinary Surg., Am. Dermatol. Assoc. Mass. Med. Soc., Boston Dermatol. Club, Boston Soc. for Med. Improvement, Boston Soc. for Med. Sciences, Boston Med. Library Assn. Hrs. 1:30-3:30. 16 Newbury St., Boston. Tel. B. B. 500.
- POSTHAUER, JOSEPH W. (Coll. Phys. & Surg., Columbia Univ. '94), Vanderbilt Clinic, Dept. Gynecol. '95-'96, Trinity Hosp. Staff '90-'93, former Asst. Prof. Phys. and Experiment. Med., Milwaukee Med. Coll. and Marquette Univ., Surg. Cosmopolitan Hosp., Surg. Bedford Hosp., Charing Cross Hosp. (London, Eng.) '97-'99. Specialty—Gynecology and Surgery. L. C.—Experimental Physiology, Physiological Chemistry and Diagnosis. Hrs. Tuesday, Thursday and Saturday, 10-2 and by appointment. Office, 420 Boylston St., Boston. Tel. B. B. 2335. Res., Cor. Strathmore Rd. and Commonwealth Ave., Brookline. Tel. Brkl. 2550.

- POTE, LEONARD H. (Harvard Med. '00), Member Am. Med. Assoc., Mass. Med. Soc., Som. Med. Soc. Hrs. 2-3, 7-8. 702 Broadway, Somerville.
- POTTER, A. CARLETON (Harvard Med. '99), O. P. Surg. St. Elizabeth's Hosp., Alter Med. Exam. Nat'l Life Ins. Co. Member Am. Med. Assoc., Mass. Med. Soc., Boston Soc. of Med. Sciences. Hrs. until 9, 2-3:30. 186 Commonwealth Ave., Boston.
- POULIN, DAMASE M. (Boston Coll. of Phys. and Surg. '87). Boston.
- POWELL, JONATHAN R., Jr. (Univ. of Vt. '88), Mary Fletcher Hosp. Member Delta Mu. L. C.—“The Causes and Treatment of Deafness.” Specialty. Ear. Hrs. 1:30-3:30 P. M. 92 Huntington Ave., Boston.
- POWELL, J. RIDER (Univ. of Vt. '88). Hrs. 9-11, 2-4, Tues. and Fri. 6-8. 92 Huntington Ave., Boston.
- POWERS, A. HOWARD (Boston Univ. Med. '85), Lecturer on Clinical Surgery Boston Univ. Med. Sch., Surg. Mass. Homeop. Hosp and Med. Mission Disp. Member Mass. Homeop. Med. Soc., Mass. Surg. and Gynaecol. Soc., Boston Homeop. Med. Soc. Specialty, Surgery and Dermatology. Hrs. until 9, 1-3, 6:30-7:30. 8 Cumberland St., Boston. Tel. B. B. 456.
- POWERS, EDWARD J. (Harvard Med. '92), Staff Rufus S. Frost Hosp., Med. Exam. John Hancock, Phys. to Chelsea Schools. Member Chelsea Med. Club. Hrs. 1-3, 7-9. 221 Shurtleff St., Chelsea.
- POWERS, EDWARD P. (Georgetown Univ. '05), Erie County Hosp., Buffalo, N. Y., '05-'06, King's Park Hosp., N. Y., '07-'09. Late Med. Exam. for Prudential Life Ins. Co. Member Mass. Med. Soc., N. E. Alum. Assoc. of N. Y. Colleges. Hrs. 12-2, 6-8. 1611 Tremont St., Roxbury. Tel. Brkl. 95.
- POWERS, GEORGE HERMAN, Jr. (A. B. '98, M. D. Univ. California '02), So. Pacific R. R. Hosp. (San Francisco) '02-'03, Mass. Eye and Ear Infirm. '03-'05. Asst. Surg. Mass. Eye and Ear Infirm., Asst. Aural Surg. Infants' Hosp., Asst. Aural Surg. City Hosp.. Member Mass. Med. Soc., Am. Med. Assoc., N. E. Otolog., Rhinol. and Laryngol. Soc. Specialty—Otology, Rhinology and Laryngology. Hrs. 1:30-3. 333 Beacon St., Boston. Tel. B. B. 980.

- POWERS, H. HALE (Miami Med. Coll., Cincinnati, '04), Member Am. Med. Assoc., Mass. Med. Soc., Boston Med. Library Assoc., (Assoc.), Brookline Med. Club. Hrs. until 9, 1-3, 8. 68 Davis Ave., Brookline.
- PRAINO, GAETANO (Tufts Med. '07), Boston Floating Hosp. '06, St. Mary's Infant and Lying-in Hosp. '06-'07, Res. Phys. Babies' Hosp., Salem, '07, Res. Phys. City Hosp., Haverhill, '07-'08, Grad. Asst. O. P. D. Mass. Gen. Hosp., Children's Dept., '09, Asst. in Clin. Med. Tufts Med. School. Med. Exam. R. A., N. E. Order of Protection. Member Am. Med. Assoc., Mass. Med. Soc. Office, 419 Boylston St. Hrs. 12-1. Tel. B. B. 4200. Res. 39 Broadway Extension. Hrs. 2-3, 7-8.
- PRATT, JOHN WASHBURN (Harvard Med. '86), Mass. Gen. Hosp. '05-'06. Phys. to Dedham Schools, Assoc. Med. Exam. Norfolk Co. Member Mass. Med. Soc., Am. Med. Assoc. Hrs. 8-9, 2-3, 7-8. St. Paul Sq., Dedham.
- PRATT, JOSEPH H. (Johns Hopkins Med. '98), Mass. Gen. Hosp., Johns Hopkins, Tubingen and Heidelberg Med. Clinics. Instr. in Theory and Practice of Physic, Harvard Med. Sch., Phys. to Out-Patients Mass. Gen. Hosp. Member Am. Med. Asso., Assoc. of Am. Phys., Soc. for the Advancement of Clin. Investigation, Am. Climatolog. Assoc., Am. Pathol. and Bacteriol., Experimental Biology and Med. Soc., Mass. Med. Soc., Boston Society of Med. Sciences, Boston Med. Library Assoc. Consultations by appointment only. 313 Beacon St., Boston. Tel. B. B. 245.
- PRATT, SAMUEL B. Member Boston Dist. Eclectic Med. Soc., National Eclectic Med. Assoc. Hrs. 11-2, also Wed. and Sat. 7-8. 378 Newbury St., Boston.
- PRATT, W. PORTER (Tufts Coll. Med. '07). Boston City Hosp. '07-'08. Hrs. 2-3, 7-8. 159 Elm St., Braintree.
- PRATT-CHADWICK, M. L. (Boston Univ. Med. '89). 79 Mountain Ave., Malden.
- PREBLE, WALLACE (Harvard Med. '83), Boston City Hosp. '82-'84. Aurist and Laryngologist Camb. Hosp. Member Mass. Med. Soc., Camb. Med. Imp. Soc., N. E. Otolog. and Laryngol. Soc., Boston City Hosp. Alum. Specialty, Nose, Throat and Ear. Hrs. 9-10, 2-3, 7. 22 Appian Way, Cambridge.
- PREBLE, WILLIAM E. (Harvard Med. '09). Nahant.



- PRENN, JOSEPH (Tufts Med. '08). Member Mass. Med. Soc., Secretary Boston Med. Soc., Am. Med. Asso. 37 Chambers St., Boston.
- PRESCOTT, WILLIAM H. (Harvard Med. '88), Boston City Hosp. '88-'90. Phys. Boston Disp., Sec'y of Bd. of Trustees Foxboro State Hosp. Member Am. Med. Assoc., Mass. Med. Soc., Suffolk Med. Soc., Mass. Med. Benev. Assoc. (Secretary), Boston Med. Library, Boston Soc. of Med. Sciences, Boston Soc. for Med. Improvement, Boston City Hosp. Alum. Assoc. Hrs. 1-3. 285 Marlborough St., Boston. Tel. B. B. 2503.
- PRICE, OSCAR J. (Tufts Med. '01). Med. Exam. Prudential, Metropolitan, Postal Life Ins. Co. of N. Y., N. E. O. P. Hrs. 2-3, 7-8. Office, 345 Highland Ave., Somerville. Tel. Som. 934-3.
- PRINCE, MORTON (Harvard Med. '79), Boston City Hosp. '78-'79, Prof. Diseases of Nervous System Tufts Med. Sch., Phys. for Nervous Diseases Boston City Hosp. Member Assoc. of Am. Physicians, Am. Neurol. Assoc., Mass. Med. Soc., Boston Soc. of Psychiatry and Neurol., Boston Soc. of Med. Sciences, Boston Med. Library Assoc., Boston Soc. for Med. Improvement, Am. Psychopath. Assoc. 458 Beacon St., Boston.
- PRIOR, CHARLES EDWIN (Harvard Med. '82), Boston Lying-in Hosp. '81, Vis. Surg. Malden Hosp. Med. Exam. N. Y. Mutual, N. E. Mutual Life Ins. Cos. Member Mass Med. Soc., Middlesex South Dist., Malden Med. Soc. Hrs. 1-3 P. M. except Saturday. 1 Mountain Ave., Malden. Res., 77 Summer St., Malden. Tel. Malden 54.
- PRIOR, JAMES E. (Balt. Univ. Sch. of Med. '96). Member Boston Med. Soc. Hrs. 1-3, 7-9. 36 Hancock St., Boston.
- PROCTOR, BURTON H. 15 Beacon St., Boston.
- PROCTOR, FRANCIS I. (Harvard Med. '91), Mass. Eye and Ear Infirm. '90-'91. Ophthalmic Surg. for the Kindergarten for the Blind (Jamaica Plain), Ophthalmic Surg. to Perkins Instit. for the Blind, Advisory Ophthalmologist to Boston Schools, Formerly on the Staff of the Mass. Charit. Eye and Ear Infirm. Specialty, Ophthalmology. Hrs. 9:30-12:30. 397 Marlborough St., Boston. Res., Wellesley.
- PROCTOR, JOSEPH W. (Harvard Med. '93). Member Mass. Med. Soc. 235 Clifton St., Malden. 32 State House, Boston.

- PROCTOR, PERCY C. (Harvard Med. '94). 101 Newbury St., Boston.
- PROVANDIE, PAUL H. (Harvard Med. '96), Staff Melrose Hosp. Member Mass. Med. Soc. Hrs. 2-3, 7-8. 8 Ashland St., Melrose Highlands.
- PURDY, FRANK LEROY. 416 Marlborough St., Boston.
- PULSIFIER, WALTER H. (Tufts Med. '08). Malden Hospital, Malden.
- PUTNAM, CHAS. P. (Harvard Med. '69), Cons. Phys. Infants' Hosp., Boston Floating Hosp., Med. Dir. Mass. Infant Asylum. Member Am. Pediatric Soc., N. E. Pediatric Soc. (President), Mass. Med. Soc., Boston Soc. for Med. Improvement, Boston Soc. of Med. Sciences, Boston Med. Library. Hrs. 9-10, 12-2. 63 Marlborough St., Boston. Tel. B. B. 2472.
- PUTNAM, FRANK W. (Harvard '01), Member Newton Med. Soc. Tel. N. W. 554.
- PUTNAM, JAMES J. (Harvard Med. '70), Mass. Gen. Hosp. '69-'70. Prof. Dis. of the Nervous System Harvard Med. Sch., Cons. Neurol. N. E. Hosp. for Women, Cons. Phys. Adams Nervine Asylum, O. P. Phys. for Nervous Dis. Mass. Gen. Hosp. Member Assoc. of Am. Phys. Am. Neurol. Assoc., Mass. Med. Soc., Boston Soc. for Med. Improvement, Boston Soc. of Psychiatry and Neurol., Boston Soc. of Med. Sciences, Boston Med. Library Assoc. Specialty, Diseases of Nervous System. L. C., Various Articles on Neurological Subjects. Hrs. by appointment. 106 Marlborough St., Boston. Tel. B. B. 21.
- PUTNAM, JOSEPH MORRILL (Bellevue Hosp. Med. Coll. '70), Med. Exam. Phoenix Life Ins. Co. Member Am. Med. Assoc., Mass. Med. Soc., Suffolk Dist. Med. Soc. (Councillor), Boston Med. Library. Boston Office at the Phoenix, Old South Bldg., Room 634. Hrs. 12-2. Chelsea Office, 192 Washington Ave. Hrs. 3-4. Res., 62 Allston St., W. Medford. Hrs. 11, and evenings.
- PUTNAM, MARY P. (Boston Coll. of Phys. and Surg. '94). Member Mass. Surg. and Gynaecol. Soc., Boston Med. Soc., Alum. Assoc. of the P. and S. (Exec Com.). Hrs. 2-3, 7-8. 366 Commonwealth Ave., Boston.

- PUTNAM, RALPH (Harvard Med. '01), Mass. State Hosp. '01-'03. Asst. Phys. Mass. Hosp. Inebriates and Dipsomaniacs, Med. Inspr. Schools, Winchester. Member Am. Med. Assoc., Mass. Med. Soc. Hrs. 2-3, 7-8. 426 Main St., Winchester.
- PUTNAM, WILLARD A. (Harvard Med. '94). Physician to Out-Patients Cambridge Hosp. Member Mass. Med. Soc., Cambridge Med. Improvement Soc. Hrs. 8-9, 1-3, 7-8. 923 Mass. Ave., Cambridge. Tel. 654.

## Q

- QUACKENBOSS, ALEXANDER (Harvard Med. '92). Prof. Ophthal. Dartmouth Med. Sch., Instr. in Ophthal. Harvard Med. Sch., Ophthal Surg. Mass. Char. Eye & Ear Inf. and Mass. Gen. Hosp., Ophthal. Infants' Hosp. Member Am. Med. Assoc., Am. Ophthal. Soc., N. E. Ophthal. Soc., Mass. Med. Soc., Boston Med. Library Assoc. Hrs. 12-3. 143 Newbury St., Boston. Tel. B. B. 3424.
- QUIGLEY, RAYMOND A. (Harvard Med. '08). Boston City Hospital.
- QUIGLEY, WILLIAM S. (Dartmouth Med. '08). Hrs. 2-4, 7-9. 40 Monument Sq., Charlestown.
- QUINBY, WILLIAM C. (Harvard Med. '02), Med. Exam. State Mut. Life Ins. Co. Member Mass. Med. Soc., Boston Med. Library Assoc., Boston Soc. of Med. Sciences, Aesculapian Club. Hrs. 2-3. 396 Marlborough St., Boston. Tel. B. B. 4045.

## R

- RABE, EDITH MEEK (Tufts Med. '98). Member Mass. Med., Am. Med. Asso., Boston Med. Lib. Asso. Specialty—Dermatology. 481 Beacon St., Boston. Tel. B. B. 377.
- RADDIN, FREDERICK S. (Harvard Med. '91), Member Mass. Med. Soc. Hrs. 1-3, 6-8. 25 County Rd., Chelsea.
- RAMSEY, FRANK W. (Harvard Med. '00), Boston City Hosp. '01. Vis. Phys. Holy Ghost Hosp., Cambridge. Hrs. 1-3, 7-9. 36 Bow St., Somerville.
- RANDALL, FRANCIS D. (Univ. of Vt. '80). Hrs. 7-8, 3-4, 7-8. 18 Maplewood St., Malden.

- RANSOM, ELIZA T.** (Boston Univ. Med. '99), Med. Exam. Equitable Ins. Co. and Employers Liability Assur. Corp., Ltd. Member Am. Instit. of Homeop., Mass. Homeop. Med. Soc., Boston Homeop. Med. Soc., 20th Cent. Med. Club. Hrs. 12-3. 390 Commonwealth Ave., Boston. Tel. B. B. 4410.
- RAYMOND, KATHERINE PITT** (Univ. Mich. Med. '05), N. E. Hosp. for Women and Children, Boston, '05-'06, Instr. in Hygiene Wellesley College '08-'10. Member Am. Med. Asso., Mass. Med. Soc. Hrs. 8-9 A. M., 1-3 P. M. Office, Simpson Hosp. Res., Wellesley Coll. Tel. Wellesley 320.
- RAYMOND, LORING H.** (Harvard Med. '03), Long Island Hosp. '03-'04. Asst. Phys. Somerville Hosp., Med. Exam. Met. Life Ins. Co. Member Am. Med. Assoc., Mass. Med. Soc., Somerville Med. Soc. Hrs. 2-3, 7-8. 66 Highland Ave., Somerville.
- RAYNES, MYRTON BERRY** (Balt. Coll. of Phys. and Surg. '96), McLean Hosp. '88-'91, Boston City Hosp. '92-'93. Med. Exam. N. Y. and Phoenix Mut. Life. Member Am. Med. Assoc., Mass. Homeop., Mass. Med. Soc. Hrs. 1-3, 7-8:30. 42 W. Emerson St., Melrose.
- REARDON, DANIEL B.** (Harvard Med. '03), Boston City Hosp. '05. Vis. Phys. Quincy City Hosp. Member Mass. Med. Soc., Am. Med. Assoc. Hrs. 2-3. 22 School St., Quincy.
- REARDON, TIMOTHY J.** (Harvard Med. '94), Late Trustee Boston City Hosp, Formerly Laryngologist Carney Hosp. Member Am. Med. Assoc., N. E. Otolog. and Laryngol. Soc., Mass. Med. Soc., Boston Med. Library. Specialty, Laryngology and Otolology. Hrs. 1-4. 76 Commonwealth Ave., Boston.
- RECORD, WELLINGTON** (Bellevue Hosp. Med. Coll. '86), Phys. Quincy City Hosp. Member Mass. Med. Soc. Hrs. until 9, 1-3, 6:30-7:30. 357 Newport Ave., Wollaston.
- REDMOND, JAMES W.** (Harvard Med. '92), Med. Exam. Prudential Ins. Co. Member Am. Med. Assoc., Mass. Med. Soc., Boston Med. Library Assoc. Hrs. 1-3, 7-8:30. 512 Broadway, So. Boston. Tel. 177.
- REED, ANDREW F.** (Harvard Med. '74. 20 Maple St., Arlington.
- REED, CARLISLE** (Harvard Med. '05), Asst. Phys. to Dept. of Nervous Diseases Boston Disp. Hrs. 9, 1-2. 155 Mass. Ave., Boston. Tel. B. B. 3613-M.

- REED, CLARA D. WHITMAN (Boston Univ. Med. '78). Member Am. Instit. of Homeop., Mass. Homeop. Med. Soc., Mass. Surg. and Gynaecol. Soc., Boston Homeop. Med. Soc., 20th Century Med. Club. Hrs. until 9, 1-3, 7. 40 Church St., Newton.
- REEDER, ALBERT. Hrs. 9-5. 143 Mass. Ave., Boston.
- REESE, CHAS. A. (Harvard Med. '06), Newton Hospital '07, Boston Children's Hosp. '08. Member Newton Med. Club, Children's Hosp. Alum. Assoc. Hrs. until 9, 2-3, 7-8. Washington St., Wellesley Hills.
- REEVES, HARRIET E. (Boston Univ. Med. '92), Women's Home Hosp. (Phila.) '93, Westboro Hosp. '00: Member Boston Homeop. Med. Soc., Mass. Homeop. Soc. Specialty, Mental Diseases. 23 Boston Ave., West Medford.
- REEVES, MARCELLUS (Harvard Med. '90), N. Y. Post Grad. Hosp. '91-'92. Instr. Electro-Therapeutics '94-'04, N. Y. Post Grad. Med. School, Med. Exam. John Hancock. Member So. Boston Med. Soc., N. E. Electro-Therap. Soc., N. Y. Post Grad. Alum. Assoc. Hrs. 2-3, 7-8. 1077 Boylston St., Boston. Tel. B. B. 2077.
- REGAN, WILLIAM HENRY (Tufts Med. '06), Boston City Hosp. '06-'07 (Aural and Ophthal.), Vol. Asst. Boston City Hosp., Vis. Eye Surg. St. Elizabeth's Hosp. Member Boston City Hosp. Alum., Tufts Med. Sch. Alum. Specialty—Eye, Ear, Nose, Throat. Hrs. 12-5 P. M. Office, 15 Beacon St., Boston. Tel. Hay. 2160. Res., 800 Mass. Ave., Cambridge.
- REID, EUSTACE P. (Tufts Med. '98). 100 Boylston St., Boston.
- REID, FRANCIS WALSH. Med. Exam. Am. Order of Fraternal Helpers. Hrs. 11-1, 6-8. 207 Huntington Ave., Boston.
- REID, I. EUGENE (Edinburgh '97), Member British Med. Assoc., Edinburgh Medical Council, Mass. Med. Soc., Am. Med. Assoc. Hrs. 10-4. 43 Tremont St., Boston. Res., 24 Beaufort Rd., Jamaica Plain. Tel. Jam. 1025.
- REID, ROBERT A. (Bennett Coll., Chicago, '76). Member Mass Eclectic Med. Soc., Boston Dist. Eclectic Med. Soc. Hrs. 2-4. 284 Washington St., Newton.
- REID, WILLIAM D. (Harvard Med. '09). 36 Hyde Ave., Newton.

- REILLY, JAMES A. (Harvard Med. '99), Carney Hosp. '99-'02. Member Am. Med. Assoc., Mass. Med. Soc., Carney Hosp. Alum. Assoc. Hrs. 1-2, 7-8. 1631 Dorchester Ave., Dorchester.
- REILLY, THOMAS J. (Tufts Med. '04). Hrs. 2-4 and by appointment. 750 Tremont St., Boston.
- REINHERZ, GEORGE (Tufts Med. '08). Hrs. 9-10, 3-4, 7-9. 142 Broadway, Chelsea.
- REIS, FREDERICK (Tufts Med. '03). Instr. in Chem. Pathol. and Toxicol. Tufts Med. Sch. Hrs. 12-3, 7-8. 3 Nelson St., Dorchester.
- RENCURRELL, MANUEL E. (Boston Coll. of Phys. and Surg. '96). 1683 Beacon St., Brookline.
- REYNOLDS, EDWARD (Harvard Med. '85), Mass. Gen. Hosp. and Boston Lying-In Hosp. '85-86. Formerly Instr. in Obstetrics and Asst. in Gynaecol. Harvard Univ. Formerly Vis. Surg. Boston City Hosp. and Boston Lying-In Hosp. and Free Hosp. for Women. Member Am. Med. Assoc., Am. Gynaecol. Assoc., Mass. Med. Soc., Obstet. Soc. of Boston, Boston Soc. for Med. Improvement, Boston Med. Library Assoc. Hrs. 11:30-1, except Tues. and Sat. 321 Dartmouth St., Boston.
- REYNOLDS, HENRY V. (Boston Univ. Med. '83), Med. Exam. State Mutual Life Ins. Co. Member Mass. Med. Soc. Hrs. 3-4. 29 Monadnock St., Dorchester.
- REYNOLDS, JOHN T. (Balt. Med. '05), Maryland Gen. Hosp. '04-'05. Member Am. Med. Assoc., Mass. Med. Soc. Hrs. until 10, 1-3, 7-8. 90 Copeland St., Quincy.
- RHAMES, RUDOLPH E. T. (Coll. Phys. & Surg. '06), Prof. Phys. Diag. Coll. Phys. & Surg. Member Boston Med. Soc. Specialty—Eye, Ear, Nose, Throat. Hrs. by appointment. 289 Dudley St., Roxbury.
- RICE, FLORENCE FRANCES (Tufts Med. '03), Sherborn Reformatory Hosp. '03. Phys. to Welcome House, Industrial Home, Substitute Phys. N. E. Hosp. (O. P. D.). Hrs. 3-5. 483 Beacon St., Boston.
- RICE, FREDERICK W. (New York Univ. Med. Coll. '93), Med. Exam. Equitable Life and Bankers' Life Ins. Cos., A. O. U. W., Med. Inspector of Schools. Member Mass. Med. Soc.,

Am. Med. Assoc., Middlesex So. Dist. Med. Soc, Boston Med. Library Assoc. Hrs. 8-9, 2-3, 7-8. 16 Elko St., Brighton. Tel. Br. 57.

RICE, GEORGE BRACKETT (Boston Univ. Med. '86), Vienna Hosp. '92, Prof. of Dis. of Nose and Throat Boston Univ. Med. Sch., Specialist Nose and Throat Dis. Mass. Homeop. Hosp. and Contagious Hosp., Phy. Med. Staff Emerson Hosp. Member Med. Bd. Westboro Hosp., Am. Instit. of Homeop. Ex-Pres. Am. Homeop. Opathol., Otol. & Laryngol. Assoc., ex-Pres. Boston Homeop. Med. Soc., Pres. Mass. Homeop. Med. Society. Member of Mass. Surg. and Gynaecol. Soc. Boston Med. Library Assoc. Specialty—Nose and Throat. Hrs. 1:30-3:30 (except Wednesday and Saturday, 10-12) 220 Clarendon St., Boston.

RICE, HARRIET A. (Woman's Med. Coll., N. Y. Infirm., '91). 50 Fenwood Road, Roxbury.

RICE, HARRY E. (New York Homeop. Med. Coll. '83). Mem. Am. Instit. of Homeop. Mass. Homeop. Med. Soc., Mass. Surg. and Gynaecol. Soc., Boston Homeop. Med. Soc. Hrs. 11-1, and by appointment. 541 Boylston St., Boston. Res., 101 Highland Ave., Newton.

RICE, WALTER H. (Tufts Med. '96, Harvard Med. '99), Med. Exam. John Hancock Life Ins. Co. Member Am. Med. Assoc., Mass. Med. Soc. Hrs. 1-3. 336 Mass. Ave., Boston.

RICH, CHARLES E. (Balt. Med. Coll. '02). Member Mass. Med. Soc. Hrs. 1-3, 6-8. 56 Estes St., Lynn.

RICHARDS, CYRIL GODFREY. House officer, Long Island Hosp.

RICHARDSON, ANNA G. (Woman's Med. Coll. Penn. '91), Vis. Surg. Vincent Mem. Hosp. Member Am. Med. Assoc., Mass. Med. Soc., Boston Med. Library. Specialty, Gynaecology. Hrs. by appointment. 483 Beacon St., Boston. Tel. B. B. 42760.

RICHARDSON, BENJAMIN F. (Harvard Med. '86). Member Mass. Med. Soc. Hrs. 8-9, 1-3, 7-8. 20 Silsbee St., Lynn.

RICHARDSON, CHESLEY A. C. (McGill Univ. Med. Dept. '04), Member Am. Med. Assoc., Mass. Med. Soc., Somerville Med. Soc. Hrs. 1-3, 7-8. 731 Broadway, Somerville.

**RICHARDSON, EDWARD PIERSON** (Harvard Med. '06), Mass. Gen. Hosp. '06-'07. Hrs. 1:30-3:30. 224 Beacon St., Boston.

**RICHARDSON, FRANK C.** (Boston Univ. Med. '79), Hahnemann Med. Coll. Philadelphia, '80, Hahnemann Hosp., Philadelphia, '80, Post-grad., Vienna, N. Y. P. G., Harvard. Registrar and Prof. Nervous Dis. Boston Univ. School of Med., Neurologist Mass. Homeop. Hosp., Clinician Nervous Dis. (O. P. D.) Mass. Homeop. Hosp. and Emerson Hosp. Member Am. Instit. of Homeop., Mass. Homeop. Med. Soc., (Ex-Pres.), Mass. Surg. and Gynaecol. Soc., Boston Homeop. Med. Soc. (Ex-Pres.). Specialty, Nervous and Mental Diseases. L. C., Numerous Monographs. Hrs. by appointment. 244 Newbury St., Boston.

**RICHARDSON, FRANK LINDEN** (Harvard Med. '03), Boston City Hosp. '06, Long Island Hosp. '04, Anaesthetist Boston City Hosp., Dist. Phys. Boston Disp. Member Mass. Med. Soc., Am. Med. Assoc. Specialty—Surgery. L. C.—Effect of Severe Hemorrhage on the Number of Blood Plates in the Periphoral Circulation of Rabbits, Clinical Report of 75 Cases of Arthritis Deformans, Football Injuries of the Harvard Squad for Three Years under Revised Rules (with Dr. Nichols). Hrs. 2-3. 543 Boylston St., Boston. Tel. B. B. 330.

**RICHARDSON, MARK W.** (Harvard Med. '94), Mass. Gen. Hosp. '94-'95. Sec. Mass. State Bd. of Health, Med. Exam. Equitable Life Assur. Soc. Member Am. Med. Assoc., Assoc. of Am. Phys., Mass. Med. Soc., Am. Assoc. Bacteriol. and Pathol., Boston Soc. of Med. Sciences, Boston Soc. for Med. Improvement, Boston Med. Lib. Assoc. L. C., Articles, Bacteriologic and Therapeutics Concerning Typhoid Fever. Res., 116 Moss Hill Rd., Jamaica Plain. Office, State House, Boston.

**RICHARDSON, MAURICE HOWE** (Harvard Med. '77), Mass. Gen. Hosp. '76, Moseley Prof. of Surg. Harvard Univ. Surg. Mass. Gen. Hosp. Consulting Surgeon of many metropolitan and suburban hospitals. Member. Am. Med. Assoc., Am. Surg. Assoc., Internat. Soc. of Surg., Southern Surg. and Gynaecol. Assoc., Am. Acad. of Med., Mass. Med. Soc., Boston Soc. of Med. Sciences, Boston Soc. for Med. Improvement, Boston Med. Library Assoc., Obstetrical Soc. of Boston. Specialty—Surgery. Hrs. 1-3. 224 Beacon St., Boston. Tel. B. B. 2112.



RICHARDSON, OSCAR (Harvard Med. '00), Asst Pathologist Mass. Gen. Hosp. Member Boston Soc. of Med. Sciences and Am. Assoc. Bacteriol. and Pathol. Specialty, Bacteriology and Pathology. 483 Beacon St., Boston. Tel. B. B. 42760.

RICHARDSON, WILLIAM L. (Harvard Med. '67), Late Dean of Faculty and Prof. of Obstetrics Harvard Univ., Cons. Phys. Mass. Gen. Hosp. and Boston Lying-In Hosp. Member Am. Pub. Health Assoc., Mass. Med. Soc., Mass. Med. Benevolent Soc. (Treas), Boston Soc. of Med. Sciences, Boston Soc. for Med. Improvement, Boston Med. Library Assoc. Hrs. 1:2:30. 225 Commonwealth Ave., Boston.

RICHARDSON-BRIGGS, E. M. (Boston Univ. Med. '99). 31 Central Ave., Hyde Park.

RICHMOND, ERNEST DALTON (Univ. Vt. Med. Dept. '94), Med. Exam. for many Ins. Cos. Member Mass. Med. Soc., Pres. Middlesex East Dist. Med. Soc. Hrs. 2-3, 7-8. 216 Main St., Reading.

RICHMOND, FRED MARCY (Harvard Med. '02), Med. Exam. Pilgrim Fathers, N. E. O. Protection. Member Mass. Med. Soc., Everett Med. Soc. Hrs. 12-2, 6. Office, 158 School St., Everett. Res., 627A Broadway, Everett.

RICHMOND, SIMON (Harvard Med. '97), Member Mass. Med. Soc. Hrs. 2-4, 6-8. 271 Humboldt Ave., Roxbury.

RILEY, AUGUSTUS (A. B. Oberlin Coll. '03, Harvard Med. '07), L. I. Hosp. '08, Mass. Gen. Hosp. '09. Asst. to Surg. (O. P. D.) Mass. Gen. Hosp. Member Mass. Med. Soc. Specialty—Surgery. Hrs. 2-4, 7-8 P. M. 240 West Newton St. Tel. B. B. 4393.

RILEY, CHARLES A. (Jefferson Med. '05), Western Penn. Hosp. (Pittsburg) '05, N. Y. Lying-in Hosp. '06, Asst. in Pulmonary Diseases Tufts Med. Sch., Phys. Boston Disp. (Tuberculosis Dept.). Med. Exam. Bankers' Life Ins. Co. of N. Y. Member Mass. Med. Soc., Boston Med. Lib. Asso., Cambridge Med. Imp. Soc. Specialty—Pulmonary Diseases. Hrs. 2-4, 7-8 P. M. 30 Harvard St., Allston. Tel. Brighton 80.

RILEY, EDWARD B. (Univ. of Vt. Med. Dept. '07). 79 Waldeck St., Dorchester.

- RILEY, ELIZABETH A. (Tufts Med. '97), Supt. Woman's Charity Club Hosp, 4 years, Instr. Gynaecology and Abdominal Surgery Tufts Med. School, Supt. Bay State Hosp., Boston. Member Mass. Med. Soc., Am. Med. Assoc. Specialty, Gynaecology. 1238 Commonwealth Ave. Tel. Brkl. 885.
- RING, ALLEN MOTT (New York Univ. Med. Coll. '67), Phys. Ring's Sanatorium. Member Am. Med. Assoc., Mass. Med. Soc. 166 Hillside Ave., Arlington Heights. Tel. Arlington 425.
- RING, ARTHUR HALLAM (Boston Univ. School of Med. '97), Asst. in Dr. Ring's Sanatorium 4 years, Instr. in Neuro-Pathology B. U. Sch., Med. Asst. Neurolog. (O. P. D.) Homeop. Hosp. Member Mass. Med. Soc., Am. Med. Asso., Boston Surg. & Gyn. Soc., Mass. Homeop. Med. Soc., Am. Ins. of Homeop., Nat. Soc. of Phys. Therapeutics, N. E. Soc. of Psychiatry, Somerville Med. Soc. Specialty—Neurology and Psychiatry. L. C.—A series of short papers on Psychology in Relation to Medicine. Supt. "The Arlington Health Resort." Hrs. 11-1 P. M. at office, Warren Chambers, Boston.
- RING, BARBARA T. (Boston Univ. Med. '99), Phys. Arlington Health Resort. Member 20th Century Med. Club, Mass. Surg. and Gynaecolog. Soc., Boston Homeop. Med. Soc. L. C.—"Post Operation Neurasthenia," "The Neurological Nurse." Hrs. 10-1. Res., 178 Oakland Ave., Arlington.
- RIPLEY, WILLIAM L. (Tufts Med. '03), Member Mass. Med. Soc., Am. Med. Assoc. Hrs. 3-4, 7-9. 541 Washington St., Brighton. Res., 249 Centre St. Newton. Tel. Brighton 49.
- RISLEY, EDWARD H. (Harvard Med. '06), Mass. Gen. Hosp. '07-'08 (Surgical). Member Mass. Med. Soc., Aesculapian Med. Club, Boylston Med. Soc. Hrs. 2-3. 527 Beacon St., Boston. Tel. B. B. 704.
- RITTER-SHAW, ELIZABETH E. (Boston Univ. Med. '05). Hrs. 1-3. 1471 Beacon St., Brookline. Tel. B. B. 2546.
- ROBBINS, CHANDLER (Harvard Med. '04). 386 Commonwealth Ave., Boston.
- ROBBINS, ELLIOTT D. (Harvard Med. '79), Boston Lying-in Hosp. '79-'80. Member Mass. Med. Soc. Specialty—Teacher Anatomy and Embalming. Hrs. 9-5. 88 Tremont St., Boston. Tel. Main 2516. Res., 61 Mt. Vernon St., Boston.

- ROBBINS, WILLIAM BRADFORD (Harvard Med. '04), Boston City Hosp. '04-'06. Asst. in Theory and Practice Harvard Med. School, Phys. to the Out-Patients Carney Hosp., Phys. to St. Luke's Home for Convalescents. Hrs. by appointment. 356 Marlborough St., Boston. Tel. B. B. 3633.
- ROBERTS, FRANK E. (Boston Univ. '02). Member Am. Instit. of Homeop., Mass. Surg. and Gynaecol. Soc. Hrs. 10-12, 2-4. 100 Huntington Ave., Boston. Tel. B. B. 2064.
- ROBERTS, ISAAC L. (Leonard Med. Sch., Raleigh, N. C., '94). Member Boston Med. Soc. Hrs. 9-11, 6-8. 104 Revere St., Boston. Tel. Haymarket 121.
- ROBERTS, LINNEUS A. (Dartmouth Med. '93), Phys. Dept. of Mental Dis. Boston Disp., Asst. Phys. Boston Insane Hosp. '93-'03. Physician to Boston Home for Incurables. Member Mass. Med. Soc., Am. Med. Assoc., Dorchester Med. Soc., Boston Soc. of Psychiatry and Neurol. Specialty—Mental Diseases. Hrs. until 9, 2-3, 7-8. 699 Washington St., Dorchester.
- ROBERTS, LUCIUS W. 108 Huntington Ave., Boston.
- ROBERTSON, ALEXANDER ROCKE (McGill Med. '05), Montreal Gen. Hosp. '05-'06. Asst. in Pathology Harvard Med., Pathologist to the Long Island Hosp. Harvard Med. School, Dept. of Pathology.
- ROBERTSON, JAMES D. (Boston Coll. of Phys. and Surg. '94), Prof. of Gynaecology and Abdominal Surgery at the Coll. of Phys. and Surg. Member Boston Med. Soc. Hrs. 1-3, 6-8. 360 Commonwealth Ave., Boston. Tel. B. B. 189.
- ROBEY, WILLIAM HENRY, Jr. (Harvard Med. '95), Boston City Hosp. '94-'95, Boston Lying-in Hosp. '96. Instructor in Clinical Medicine, Harvard Med. Sch., 2d Asst. Vis. Phys. Boston City Hosp. Member Mass. Med. Soc., Boston City Hosp. Alum Assoc. (Sec'y), Dorchester Med. Club (Sec'y), Am. Assoc. of Pathologists and Bacteriologists., Boston Soc. of Med. Sciences. Hrs. 2-3. 202 Commonwealth Ave., Boston. Tel. B. B. 904.
- ROBINSON, BENJAMIN E. (Leonard Med. Coll. '04). 106 Dartmouth St., Boston.
- ROBINSON, HERBERT W (Maine '92). Hrs. 2-4, 7-9. 16 Irving St., Medford. Tel. 390.

- ROBINSON, M. E. B. (Boston Univ. Med. '97). 21 Pine St., Waltham.
- ROBINSON, PHILIP E. (Tufts Med. '94). 102 Huntington Ave., Boston.
- ROBINSON, SAMUEL (Harvard Med. '02), Mass. Gen. '02-'03, Surg. to Out-Patients, Mass. Gen. Hosp., Vis. Surg. Harvard Clinic. Member Am. Med. Asso., Mass. Med. Soc., Boston Med. Library. L. C.—Experimental Surgery of the Lungs (Annals of Surg., February, 1908); Artificial Intrapulmonary Positive Pressure (Jour. Am. Med. Asso., Sept. 5, 1908); The Bennett Fracture of the First Metacarpal Bone (Boston Med. & Surg. Jour., Feb. 27, 1908); Surgery of the Lungs Under Positive and Negative Pressure (Surgery, Gynecol. & Obstet., March, 1909); (With F. Sauerbruch) Investigations Concerning the Technic of Lung Resection with the Application of Both Forms of Differential Pressure (Annals of Surgery, March, 1910); A Positive Pressure Cabinet for Thoracic Surgery (Surg. Gynec. & Obstet., March, 1910); Acute Thoracic Empyema (Boston Med. & Surg. Jour., Oct. 13, 1910); Progress in Surgery, Thoracic Surgery (Boston Med. & Surg. Jour., Dec. 8 and 15, 1910). Specialty—Surgery. Hrs. 2-3. Office, 374 Marlborough St., Boston. Tel. B. B. 2970. Res., 31 Mass. Ave., Boston. Tel. B. B. 76.
- ROBINSON, WILLIAM H. (Harvard Med. '93), L. M. Rotunda Hosp., Dublin, '94). Member Mass. Med. Soc., West Rox. Dist. Med. Club. Hrs. 9-10, 2-4, 7. 388 Centre St., Jamaica Plain.
- ROCHE, THOMAS NEIL (Tufts Med. Sch. '08), Carney Hosp. '09. Member Mass. Med. Soc. Hrs. 2-3, 7-8. 557 Mass. Ave., Boston.
- ROCHFORD, GRACE ELIZABETH (Tufts Coll. Med. '05), Asst. in Bacteriology Tufts Coll. Med. Sch., Res. Phys. Cushing Hosp. Parker, Hill, Boston.
- ROCKWELL, JOHN ARNOLD (Boston Univ. Med. '99, B. S. Mass. Instit. of Tech.), Mass. Homeop. and Boothby Surg. Hosp. '99-'01. Lecturer on Diseases of Digestive Tract Boston Univ. Med. Sch., Asst. Phys. Mass. Homeop. Hosp. Member Am. Instit. of Homeop., Mass. Homeop. Med. Soc., Mass. Surg. and Gynaecol. Soc., Boston Homeop. Med. Soc., Boston Med. Library Assoc. Specialty, Diseases of the Intestinal Tract. Hrs. until 9, 2-3, and by appointment. 24 Garden St., Cambridge.

- RODDY, MARTIN B. (Baltimore Med. '09). Phys. Wellesley Nervine.
- ROGERS, ALBERT E. (Harvard Med. '90). Formerly Staff Nose, Throat and Ear Mt. Sinai Hosp. Member Mass. Med. Soc. Hrs. 3-5. 83 Westland Ave., Boston. Hrs. 1-3, 6-7:30. Res., 424 Washington St., Dorchester. Tel. Dor. 719.
- ROGERS, EDMUND A. (Baltimore Med. '04). Phys. to Out-Patients St. Elizabeth's Hosp. Member Mass. Med. Soc. Hrs. 2-4, 7-8. 12 Harvard St., Brookline.
- ROGERS, FRANK A. (Maine '76), Prof. of Bacteriology and Pathology Coll. of Phys. and Surg., Med. Staff Whidden Mem. Hosp. Member Am. Med. Assoc., Mass. Med. Soc., Everett Med. Soc. Hrs. 2-4, 6-8. 534 Broadway, Everett.
- ROGERS, JOHN CONWAY, Jr. (Harvard Med. '04), Staff of Mt. Sinai (Dermatology), Asst. Vis. Phys. Boston Disp., Med. Exam. K. of H., and Degree of Honor Workmen, John Hancock Ins. Co. Member So. Boston Med. Soc. (Sec'y), and So. Boston Anti-Tuberc. Soc. Specialty—Dermatology. Hrs. 2-4, 7-8. 379 Dorchester Ave., So. Boston.
- ROGERS, MARK H. (Harvard Med. '04), Asst. Ortho. Surg to Out-Patients, Mass. Gen. Hosp., Cons. Ortho. Surg. to Henry Heywood Memo. Hosp. (Gardiner, Mass.). Member Mass. Med. Soc. Specialty—Orthopedics. Hrs. 2-3 and by appointment. Office, 483 Beacon St., Boston. Tel. B. B. 42760. Res., Allston.
- ROGERS, ORVILLE FORREST (Coll. Phys. and Surg., N. Y., '69), Member Mass. Med. Soc. Hrs. 2-3:30, 7. 465 Washington St., Dorchester.
- ROITMAN-SEGAL, JENNIE (Tufts Med. '06), Sherborn Reformatory Hosp. '06, Boston Floating Hosp. '06. Asst. in Pathol. and Bacteriol. Tufts Med. Hrs. 1-3, 7-8. 46 Saratoga St., East Boston.
- ROLFE, WILLIAM A. (Harvard Med. '90). Member Assoc. of Military Surgeons, Mass. Med. Soc., Boston Med. Library. Hrs. 1-3. 755 Boylston St., Boston. Tel. B. B. 711.
- ROLLINS, CHARLOTTE A. (Boston Univ. Med. '77). Member Mass. Homeop. Med. Soc. Hrs. 2-4, 7-8. 67 Magoun Ave., Medford.
- ROLLINS, EDWIN T. (Harvard Med. '02), Med. Exam. Aetna Life Ins. Co. Member Am. Med. Assoc., Mass. Med. Soc.,

Harvard Med. Alum. Assoc., W. Roxbury Dist. Med. Club (Sec. and Treas.), Boston Med. Assoc. Hrs. 2-3, 7-7:30. 17 Gordon St., Jamaica Plain. Tel. Jam. 503.

ROOD, LUTHER COLBY (Harvard Med. '99), Vienna '99-'03. Nose, Throat and Ear Mt. Sinai Hosp. Member Am. Med. Assoc., Mass. Med. Soc., Dorchester Med. Soc. Specialty—Eye, Nose and Throat. Hrs. 2-5. 419 Boylston St., Boston. 466 Geneva Ave., cor. Charles St., Dorchester. Hrs. 10, 7-8.

ROOT, ALICE L., Mrs. Hrs. 9-12. 426 Columbus Ave., Boston.

ROSE, ALWYN (Harvard Med. '99). Hrs. until 9, 2-4, 7-8. 448 Shawmut Ave., Boston.

ROSE, W. MILTON (Tufts Med. '03). Member Mass. Med. Soc. Hrs. 2-5. 230 Prospect St., Cambridge.

ROSEN, DAVID W. (Tufts Med. '10). Hrs. 10, 2-3. 321 Hanover St., Boston.

ROSENAU, MILTON J. (University of Penn. '89), Professor of Preventive Medicine and Hygiene Harvard Med. School, Late Director of Hygiene Laboratory of U. S. Public Health Marine Hospital Service, Washington, D. C. Member Assoc. of Am. Physicians, Am. Med. Assoc., Am. Pathological and Bacteriol. Assoc., etc. L. C.—“Milk in its Relation to Public Health.” Investigations in Typhoid, Yellow Fever and Malaria, The Standard Unit for Antitoxin in Diphtheria and Tetanus, Anaphylaxis, “Disinfection and Disinfectants,” etc. Res., 82 Stedman St., Brookline.

ROSENTHAL, CHARLES (Coll. of Phys. and Surg., Boston, '01), Member N. E. Electro-Therapeutic Assoc., Am. Electro-Therapeutic Assoc., Boston Med. Soc. Specialty, Electro and Hydrotherapy. Hrs. by appointment. 337 Mass. Ave., Boston.

ROSS, GEORGE I. (Washington Univ. '76). Office, Sherman St. Hrs. 1-3. Washington St., Canton. Hrs. 7-9.

ROTCH, THOMAS MORGAN (Harvard Med. '74), Prof. of Pediatrics Harvard Med. Sch., Med. Dir. Infants' Hosp., Cons. Phys. Children's Hosp., Phys. Boston Disp. Member Assoc. of Am. Phys., Am. Pediatric Assoc., Mass. Med. Soc., Boston Soc. of Med. Sciences, Boston Soc. for Med. Improvement, Boston Med. Library. L. C., Text Book on Pediatrics. Hrs. 1:30-2:30. 197 Commonwealth Ave., Boston. Tel. B. B. 750.

- ROTHBLATT, HARRY L. (Baltimore Med. '08) Member Boston Med. Soc. 39 W. Cedar St., Boston.
- ROTHFUCHS, CHARLES C. (Harvard Med. '96). Park Sq., Boston.
- ROTHWELL, CHARLES R. (Royal Coll. of Phys. & Surgs., Dublin, Ire., '93), City of Dublin Hosp. '92-'93, House Surg. City of Dublin Hosp. '93-'94. Member South Boston Med. Soc. Hrs. 1-3, 6-9 P. M. 573 Broadway, South Boston.
- ROWE, CARLETON A. (Tufts Med. '05), Mass. State Hosp. '05-'07, Boston Lying-in Hosp. '05, Med. Exam. Equitable, Illinois Commercial Life Ins. Cos. Member Mass. Med. Soc., Am Med. Asso. Hrs. 1-3, 7-8 P. M. 241 Edge Hill Rd., East Milton. Tel. Milton 540.
- ROWE, ELLEN MAE (Tufts Coll. Med. '08). New England Hospital for Women and Children, Roxbury.
- ROWE, GEORGE H. M. (Harvard Med. '68), Late Supt. and Res. Phys. Boston City Hosp., Member Am. Medico-Psychol. Assoc., N. E. Psychol. Soc., Mass. Med. Soc., Boston Soc. of Psychiatry and Neurol., Boston Soc. for Med. Improvement, Boston Med. Library. 5 Ivy St., Boston.
- ROWEN, HENRY S. (Harvard Med. '92), Boston City Hosp. '90-'91, Boston Lying-In Hosp. '93. Med. Inspector Boston Schools. Member Am. Med. Assoc., Mass. Med. Soc., Boston Med. Library Assoc., Boston City Hosp. Alum. Assoc. Hrs. 2-3, 7-8. 30 Bennett St., Brighton. Tel. Brighton 73.
- ROWLEY, JAMES C. (Harvard Med. '06) Hartford Hospital '08-'10. Swampscott.
- ROY, P. N. (Glasgow Univ. '85). Hrs. 2, 6. 18 Cordis St., Charlestown.
- RUBIN, SOLOMON HYMAN (Tufts Med. '08), Long Island Hosp. '08-'09. Laboratory Instr. in Histology Tufts Med. School. Medical Inspector of Schools. Member Mass. Med. Soc. Boston.
- RUDDICK, WILLIAM H. (Harvard Med. '68), Member Am. Acad. of Med., Mass. Med. Soc., So. Boston Med. Soc. Hrs. 8, 2, and 6. 502 East Broadway, So. Boston. Tel. 670,

- RUGGLES, EDWIN PAKENHAM (Boston Univ. Med. '00), Mass. Homeop. Hosp. '00-'01. Instr. in Obstetrics Boston Univ. Sch. of Med., Attending Phys. and Asst. Obstetrician Mass. Homeop. Hosp. Member Mass. Homeop. Med. Soc., Boston Homeop. Med. Soc., Mass. Surg. and Gynaecol. Soc. Specialty, Obstetrics. Hrs. 2-3, 7-8. 420 Washington St., Dorchester. Tel. 8.
- RUPPEL, EMIL C. F. (Harvard Med. '92), Surg. Lynn Hosp. Member Mass. Med. Soc., Harvard Med. Alumni Assn. Hrs. 7-9, 2-4, 6-8. 23 Nahant St., Lynn.
- RUPPEL, MYRA D. ALLEN (Woman's Med. Coll. of Pa. '87). Member Mass. Med. Soc., N. E. Hosp. Med. Soc. Hrs., Tues. and Sat., 10-12; other days, 2-4. Thurs., 6-8. 23 Nahant St., Lynn. Tel., Lynn 840.
- RUSHMORE, STEPHEN (Johns Hopkins Med. '02), Johns Hopkins Hosp. '02-'03, Hudson St. Hosp. (N. Y.) '04, St. Mary's Hosp. for Children (N. Y.) '05, Res. Gynecol. Johns Hopkins Hosp. '05-'06, Boston Lying-in Hosp. '07, Inst. in Clin. Gynecol. Tufts Coll. Med. Sch., Consult. Gynaecol. Symmes Arlington Hospital, Gynecol. to Carney Hosp., Asst. in Obstet. Mt. Sinai Hosp. Member Mass. Med. Soc. Specialty—Gynecology and Obstetrics. Hrs. 12-1. 407 Marlborough St., Boston.
- RUSSELL, FLORA S. (Toledo Med. Coll. '87). Hrs. 10-12, 3-5. Mass. Ave., near Columbus Ave., Boston.
- RUSSELL, FREDERICK J. (Tufts Med. '97), Phys. Mass. School for Feeble-Minded. Member Mass. Med. Soc. Res., 17 Stratmore Rd., Brookline.
- RUSSELL, J. HENRY (Boston Univ. Med. '78). Hrs. until 9, 6-8. 22 Glenarm St., Dorchester.
- RUSSELL, JULIA A. B. (Boston Univ. Med. '80). Member Boston Homeop. Med. Soc., Boston Univ. Med. Alum. Assoc. Hrs. 8-10, 4-6. 562 Main St., Malden. Tel. 142.
- RUSSELL, WALTER A. (Bellevue Hosp. Med. Coll. '98), Member Am. Med. Assoc., Rhode Island Med. Soc., Providence Med. Assoc. Hrs. 2-4, 7-8. 1 Forest Ave., Everett. Tel. 360.
- RUST, FRANK L. D. (Harvard Med. '97), Asst. Prof. of Ophthalmol. Tufts Med. Sch. Member N. E. Ophthal. Soc., Mass. Med. Soc., Boston Med. Library Assn. Hrs. 10:30-1, 755 Boylston St., Boston. Res., 154 Bay State Rd.



- RUSTON, WARREN D. (Harvard Med. '03), Boston City Hosp. '03-'05. Phys. Somerville Hosp. Member Mass. Med. Soc., Am. Med. Assoc., Somerville Med. Soc. Hrs. 2-3, 7-8. 744 Broadway, W. Somerville. Tel. Som. 950.
- RYAN, GEORGE W. (Tufts Med. '98). Hrs. 9 A. M., 7-8 P. M. 853 Beacon St., Boston.
- RYDER, CHAS. T. (Harvard Med. '10), Austin Teaching Fellow in Comparative Pathology, Harvard Med. School.
- RYDER, GEORGE H. (Harvard Med. '99), Mass. Eye and Ear Infirm. '01. Asst. in Ophthalmology Tufts Med. Sch. Member N. E. Ophthalmol. Soc., Mass. Med. Soc. Specialty, Ophthalmology. Hrs. 2-4. 719 Boylston St., Boston. Res., 4 Johnson Ave., Quincy. Hrs. 5:30-7:30.
- RYDER, GODFREY (Harvard Med. '80), London Hosp. '81. Surg. Malden Hosp. Member Am. Med. Assoc., Mass. Med. Soc. Hrs. 1-3, 7-8. 321 Pleasant St., Malden.

## S

- SABINE, GEORGE K. (A. B. Norwich Univ. '68, Harvard Med. '73), Member Am. Med. Assoc., Mass., Med. Soc., Boston Soc. for Med. Improvement, Boston Soc. of Med. Sciences, Boston Med. Library Assoc., Brookline Med. Club. Hrs. by appointment. 30 Irving St., Brookline. Tel. 194.
- SABINE, JANE D. KELLEY (No. Western Univ. Woman's Med. School '94), Instr. in Pelvic Anatomy Sargent Normal School of Gymnastics, Orthopedic Surg. and Asst. Phys. N. E. Hosp., Phys. Pope Disp. Member Mass. Med. Soc., New England Hosp. Med. Soc. Boston Med. Library Assoc. Hrs. 1-3. 348 Marlborough St., Boston. Tel. B. B. 188.
- SADLER, ROY A. (Harvard Med. '07), Children's Hosp., House Good Samaritan. Member N. E. Pediatric Soc., Boston Med. Lib. Asso. Hrs. 2-3 and by appointment. 416 Marlborough St. Tel. B. B. 4606.
- SALTZ, SIDNEY M. (Phys. & Surg., Balt., Md., '04). Konigliches Frauen-Klinik (Berlin, Ger.) '04-'05. Member Boston Med. Soc. Hrs. 9-10 A. M., 1-3, 6-8 P. M. 113 Chambers St., Boston.
- SANBORN, FREDERICK R. (Dartmouth Med. '02), Med. Exam. Met. Life Ins. Co. Member Mass. Med. Soc. Hrs. 1-3, 6-8. Swampscott.

- SANBORN, GEORGE P. (Harvard Med. '01), Boston City Hosp. '02-'04, Asst. Res. Phys. South Dept. Boston City Hosp '04-'07. Asst. St. Mary's Hosp., London (six months). Member Mass. Med. Soc., Boston Soc. of Med. Sciences. Specialty, Vaccine-Therapy. Hrs. 2-3. 366 Commonwealth Ave., Boston. Res., Brookline.
- SANBORN, JOHN W. (Harvard Med. '96), Vis. Phys. Mass. Infant Asylum. Member Mass. Med. Soc., Harvard Med. Alum. Assoc., Assoc. Mem. Boston Med. Library Assoc., Roxbury Soc. for Med. Improvement. Hrs. till 9, 1:30-2:30, 6:30-7:30. 168 Humboldt Ave., Roxbury. Tel. 2180.
- SANDERS, ORREN BURNHAM (Boston Univ. Med. '79), Lecturer Genito-Urinary Diseases Boston University Med. Sch., Specialist Genito-Urinary Mass. Homeop. Hosp. Member Am. Instit. of Homeop., Mass. Homeop. Med. Soc., Mass. Surg. and Gynaecol. Soc. L. C.—Papers on Gonorrhoea and Sexual Hygiene, Possible Prevention of Enlarged Prostate. Specialty—Genito-Urinary Diseases. Hrs. 1-3. 358 Commonwealth Ave., Boston.
- SANFORD, MARGARET M. (Boston Univ. Med. '98), Member Mass. Homeop. Med. Soc., Mass. Surg. and Gynaecol. Soc., 20th Cent. Med. Club. Hrs. 8-10, 2-4, 7-8. 1300 Mass. Ave., Arlington Heights. Tel. 21.
- SANGER, GUY E. (Harvard Med. '03), Long Island Hosp. '03, Rotunda Hosp. (Dublin) '04-'05. Phys. to Florence Crittenden Home, Watertown. Member Bd. of Health, Arlington, Dist. Phys. Boston Disp. Member Mass. Med. Soc., Cambridge Med. Improvement Soc. Hrs. 2-3, 7-8. 707 Mass. Ave., Arlington.
- SANTOSUOSSO, JOSEPH (Balt. Univ. School of Med. '99). 43 Tremont St., Boston.
- SARGENT, DUDLEY A. (Yale Med. '78), Dir. Hemenway Gym. Harvard Univ., Sargent Gym. Member Am. Acad of Medicine. 40 Church St., Cambridge.
- SARGENT, GEORGE A. (Harvard Med. '88). Member Mass. Med. Soc., Boston Med. Library Assoc., Harvard Med. Alum. Assoc. Hrs. 1:30-3. 46 Hereford St., Boston. Tel. B. B. 401.
- SARGENT, WALTER L. (Harvard Med. '03), Boston City Hosp. '03-'04. Staff Quincy City Hosp. Med. Exam. N. Y. Mutual

- Life Ins. Co. Member Am. Med. Assoc., Mass. Med. Soc., Boston City Hosp. Alum. Assoc. Hrs. 2-3, 7-8. 1155 Hancock St., Quincy.
- SAUNDERS, JOSEPH HENRY (Harvard Med. '00), Boston City Hosp. '99-'00. Instructor in Clinical Medicine Tufts Med. Sch., Vis. Phys. Boston Disp., Phys. to Schools Brookline, Med. Exam. National Life, N. Y. Life Ins., Fidelity and Casualty. Member Am. Med. Assoc., Mass. Med. Soc., Brookline Med. Club. Specialty, Children. Hrs. 1-3, 6:30-7:30. 356 Harvard St., Brookline. Tel. 568.
- SAVAGE, GRACE G. (Boston Univ. Med. '02), Mass. Homeop. Hosp. '02-'03. Late Asst. Phys. Newton Nervine and Newton Sanatorium. Women's Dept. (O. P. D.) Mass Homeop. Hosp. Member Mass. Homeop. Med. Society., American Instit. of Homeopathy, Boston Homeop. Med. Soc., Twentieth Century Med. Club. Hrs. 2-4 and mornings by appointment. Charlesgate, 535 Beacon St., Boston. Tel. B. B. 2376.
- SAVAGE, ROSS ELIOT (Bowdoin Coll. Med. Dept. '97), Formerly Resident Phys. Conn. Hosp. for Insane. Mass. Charit. Eye and Ear Infirm., Charles St. 543 Boylston St., Boston.
- SAVILLE, SUMNER C. (Harvard Med. '94). Member Am. Med. Asso., Mass. Med. Soc., Boston Med. Library Assoc., Harvard Med. Alum. Assoc. Hrs. 3-4. 34 Newbury St., Boston.
- SAWIN, CHARLES D. (Harvard Med. '83). Member Mass. Med. Soc. Hrs. 2-3 Sat. and Sun., 7-8 every evening. 390 Broadway, Somerville. Tel. 1370.
- SAWTELLE, GEORGE B. (Hahnemann Med. Coll., Phila., '66). Member Mass. Homeop. Med. Soc. Hrs. till 9, 2-3, 7-8. 14 Florence St., Malden.
- SAWYER, ALPHA R. (McGill '05), Boston Floating Hosp. '04-'05. Anglewood Gen. Hosp. (N. J.) '05-'06. Member Mass. Med. Soc., West Roxbury Med. Soc. Hrs. 3-5, evenings by appointment. 6 Conway St., Roslindale.
- SAWYER, ALZAMAN (Phila. School of Med. and Surgery '69). Hrs. 9-2. 214 Boylston.
- SAWYER, EDWARD K. (Harvard Med. '99), 32 Main St., Somerville.

- SAWYER, ELIHU L. (Univ. of Vt. '83), Med. Exam. Penn Mutual Life Ins. Co. Member Mass. Med. Soc., Am. Med. Assoc., West Rox. Dist. Med. Club. Hrs. 1-3, 6-8. 6 Conway St., Roslindale.
- SAWYER, EMILY H. Hrs. 1-3. 24 College Ave., Somerville.
- SAWYER, HERBERT H. (Boston Univ. Med. '93). 1075 Boylston St., Boston. Tel. B. B. 1578.
- SAWYER, WILLIS H. (N. Y. Homeop. Med. Coll. '88). Member Mass. Homeop. Med. Soc., Boston Homeop. Med. Soc. Hrs. 2-3, 6-7. 506 Washington St., Dorchester. Tel. 984.
- SCALES, ROBERT B. (Univ. of Penn. '94), Member Mass. Med. Soc. Hrs. 2-4, 7-8. 546 Washington St., Dorchester. Tel. 60.
- SCAMMON, EARL. Hrs. 9-5, except Wednesday. 100 Boylston St., Boston.
- SCANLAN, MAURICE THOMAS (Tufts Coll. Med. '08). St. Mary's Infant Asylum, Dorchester.
- SCANLAN, THOMAS J. (Tufts Coll. Med. '03), Surg. (O. P. D.) St. Elizabeth's Hosp., Asst. Phys. Boston Disp. Member Am. Med. Assoc., Mass. Med. Soc. Hrs. 2-4. Office, 543 Boylston St., Boston. Res., 106 Glenway St., Dorchester. Hrs. 7-8. Tel. B. B. 330.
- SCANNELL, DAVID D. (Harvard Med. '00), Boston City Hosp. '02, Boston Lying-in '02. Asst. Prof. Clinical Surg. Tufts College Med. Sch., Asst. Vis. Surg. Boston City Hosp. Member Am. Med. Assoc., Mass. Med. Soc. Specialty—Surgery. Hrs. 1-3:30. 366 Commonwealth Ave., Boston.
- SCANNELL, JAMES J. (Tufts Med. '05), St. Mary's Lying-In '05, Bacteriologist Board of Health Laboratory. Member Mass. Assoc. of Bds. of Health, Mass. Med. Soc., Brookline Med. Club, Boston Bacteriol. Club. Hrs. 2-3, 7-8. 30 Huntington Ave., Boston.
- SCHAEFER, AUGUST T. (Boston Coll. of Phys. and Surg. '03). Hrs. 2-4, except Mon. 510 Hyde Park Ave., West Roxbury.
- SCHALLENBACH, ERNEST BRADFORD (Harvard Med. '01), Carney Hosp. '02, Inst. in Surgery College of Phys. and Surg., Chelsea Schools, Med. Staff Frost Hosp., Med. Exam. Travelers' and Maryland Cas. Co., Boston Mutual Life Ins. Co.

Member Mass. Med. Soc., Harvard Med. Alum. Assoc., Carney Hosp. Alum. Assoc. Hrs. 1-3, 7-9. Res., 160 Shurtleff St., Chelsea. Tel. Chelsea 170.

SCHIRMER, J. WALTER (Boston Univ. Med. '08), Instr. in Sanitary Science, Boston Univ. Med. School, Med. Exam. Young People's Asso., Needham. Member Mass. Med. Soc., Mass. Homeop. Med. Soc., Boston Homeop. Med. Soc., Mass. Surg. and Gynaecol., Needham Med. Soc. (Secretary). Hrs. 3-4, 7-8. 4 Highland Ave., Needham.

SCHLEY, WILLIAM S. (Hahnemann Pa. '05), Member Bd. of Health Everett, School Inspector Everett. Member Everett Med. Soc. Hrs. 1-3, 6:30-7:30. 803 Broadway, Everett.

SCHMIDT, FREDERICK SEXTUS (Harvard Med. '99), Instr. in Chemistry Mass. Coll. of Pharmacy. Member Mass. Med. Soc., W. Rox. Med. Club. Hrs. 1-2, 7. 179 School St., Roxbury.

SCHMIDT, RICHARD D. (Tufts Med. '04). Member Mass. Med. Soc., Am. Med. Asso. Hrs. 1-2, 7-8. 16 River St., Dorchester Lower Mills.

SCHOFIELD, OTHO L. (Tufts Med. '98). Wellesley Falls.

SCHUBMEHL, FRANK E. (Boston Univ. Med. '98), Instr. in Obstet. Boston Univ. Med. Member Mass. Homeop. Med. Soc., Mass. Surg. and Gynaecol. Soc., Boston Homeop. Med. Soc. Hrs. 11-2 and by appointment. 85 Devonshire St. Tel. F. H. 2040. Res., Brookline. Tel. 3571-M.

SCOTT, GEORGE HENRY (Tufts Med. '09), Carney Hosp. '08-'09, Asst. Dem. Anatomy, Tufts Med. Sch. Dist. Phys. Boston Disp. Member Mass. Med. Soc. Hrs. 2-3 7-8 P. M. 314 Warren St., Roxbury.

SCRIBNER, ERNEST VARIAN (Bowdoin Med. Sch. of Maine '81), Supt. Worcester State Asylum. Member Mass. Med. Soc., Boston Society of Psychiatry & Neurol., Am. Medico-Psycholog. Asso., Am. Med. Asso., N. E. Soc. of Psychiatry. Specialty—Psychiatry. Office and Res., Worcester State Asylum. Tel. 6.

SCUDDER, CHARLES L. (Harvard Med. '88), Cons. Surg. Melrose, Milford and Woburn Hosps., Vis. Surg. Mass. Gen. Hosp. Member Am. Assoc. of Genito-Urinary Surg., Am. Soc. of Clin. Surg., Mass. Med. Soc., Am. Surg. Assoc., Boston Soc.

for Med. Improvement, Boston Med. Library, Warren Club, Harvard Med. Alum. Assoc. Hrs. 2-3. 209 Beacon St., Boston. Tel. B. B. 303.

SEARS, ELOISE A. (Boston Univ. Med. '88). Member Mass. Homeop. Med. Soc., Mass. Surg. and Gynaecol. Soc. Hrs. until 9, 1-3. 58 Adams St., Waltham.

SEARS, FRED M. (Boston Univ. Med. '01), Cullis Cons. Home '00, Homeop. Disp. '00-'01, Phys. Mass. Homeop. Hosp. (O. P.) Ear Dept., Hull St. Med. Mission. Member Boston Homeop. Med. Soc., Mass. Homeop. Med. Soc., Am. Instit. Homeop., Mass. Surg. & Gynaecol. Soc., Am. Ophthal. and Laryngol. Soc. Specialty—Surgery and Obstetrics. Hrs. 1-2, 7-8. Res., 6 Victoria St., Dorchester. Tel. 49 Dor.

SEARS, GEORGE GRAY (Harvard Med. '85), Mass. Gen. Hosp. '84-'85. Asst. Prof. of Clinical Med. Harvard Med. Sch., Vis. Phys. Boston City Hosp. Member Assoc. of Am. Phys., Am. Med. Assoc., Mass. Med. Soc., Boston Soc of Med. Sciences, Boston Soc. for Med. Improvement, Boston Med. Library Assoc. L. C., Various Papers in Current Medical Journals. Hrs. 2-3. 426 Beacon St., Boston.

SEdgeLEY, FRANK ROBERT (Boston Univ. Med. '02. Staff Mass. Homeop. Hosp., Med. Exam. Boston Mutual Life Ins. Co. Member Mass. Homeop. Med. Soc., Boston Homeop. Med. Soc., Mass. Surg. and Gynaecol. Soc., West Roxbury District Med. Club. Hrs. 2-3 P.M. Evenings by appointment. 19 Mt. Vernon St., Boston.

SENNOTT, JOHN R. (Harvard Med. '02), Asst. Vis. Phys. Holy Ghost Hosp. Member Harvard Med. Alum. Assoc. Hrs. 2-4, 7-9. 321 Broadway, Cambridge.

SEVER, JAMES WARREN (Harvard Med. '01), Boston Children's Hosp. '01-'02, Boston City Hosp. '03-'04. Accredited Instr. Orthopedics Harvard Med. School, Jr. Asst. Surg. Children's Hosp. Member Mass. Med. Soc., Am. Med. Assoc., Am. Orthopedics, Boston Soc. of Med. Sciences. Specialty—Orthopedics. Hrs. 1-3. 234 Marlborough St., Boston. Tel. B. B. 124.

SEVERANCE, ELLA E. (Boston Univ. Med. '01). Member Boston Homeop. Med. Soc., 20th Century Med. Club. Hrs. until 9, 2-4, 6-8. 69 No. Common St., Lynn.

- SEXTON, FRANK J. (Brown Ph. B. '93, Univ. of Penn. Med. '98).  
Member Mass. Med. Soc., Brockton Med. Soc. Hrs. 2-3, 7-8.  
1122 Commonwealth Ave., Brookline.
- SEYMOUR, MALCOLM (Harvard Med. '04), Boston City Hosp.  
'05-'07. Clinical Med. Asst. Tufts Med., Asst. to Phys. O. P.  
Boston City Hosp. Member Mass. Med. Soc., Boston Soc. of  
Med. Sciences, Boston City Hosp. Alum. Assoc. Specialty,  
Internal Medicine. Hrs. 2-3 and by appointment. 405 Marl-  
borough St., Boston. Tel. B. B. 850.
- SHACKFORD, CHARLES H. (Harvard Med. '49), Member Har-  
vard Med. Alum. Assoc. Hrs. 8:30-9:30, 1:30-3, 6:30-8. 385  
Broadway, Chelsea.
- SHADMAN, ALONZO J. (Boston Univ. Med. '05), Res. Phys.  
Emerson Hosp. '05-'06. Asst. Chief Surg. Emerson Hosp.  
Member Am. Instit. Homeop., Mass. Homeop. Med. Soc.,  
Mass. Surg. and Gynaecol. Soc., Boston Homeop. Soc., Neigh-  
borhood Club. Hrs. until 9, 2-3, 5-7. West Roxbury.
- SHANAHAN, THOMAS J. (Harvard Med. '96), Member Am.  
Med. Assoc., Mass. Med. Soc., Assoc. Mem. Boston Med. Li-  
brary Assoc. Hrs. 1-3. 11 Harvard St., Brookline.
- SHANAHAN, TIMOTHY J. (Harvard Med. '05). Laryngolo-  
gist Carney Hosp. Hrs. 1-3. 131 Newbury St., Boston.
- SHANNON, NATHANIEL V. (Univ. of Penn. Med. Dept. '94),  
Cambridge Hosp. '94-'95. Vis. Phys. Cambridge Hosp. Mem-  
ber Am. Med. Assoc., Mass. Med. Soc., Cambridge Med. Im-  
provement Soc., Boston Med. Library. Hrs. 1-3, 7-9. 891  
Mass. Ave., Cambridge.
- SHAPIRA, ISRAEL J. E. (Baltimore Univ. School of Med. '97),  
Gynaecologist Mt. Sinai Hosp. Member Boston Med. Soc.  
Hrs. 9-10, 2-4. 32 Chambers St., Boston.
- SHAPIRA, VICTOR I. (Baltimore Univ. Sch. of Med. '05),  
Gynaecolog. Dept. Mt. Sinai Hosp. Member Boston Med.  
Soc. Boston.
- SHATTUCK, CHARLES HARVEY (Dartmouth Med. '81). Med.  
Exam. Pilgrim Fathers. Office, Ballard Vale. Res., 35 Cross  
St., Malden.

- SHATTUCK, FREDERICK C. (Harvard Med. '73), Mass. Gen. Hosp. Interne '72-'73. Jackson Prof. of Clinical Medicine Harvard Med. School, Cons. Phys. Free Hospital for Women, Newton Hosp. and Whidden Mem. Hosp., Vis. Phys. (continuous service) Mass. Gen. Hosp. Member Assoc. of Am. Phys., Am. Med. Assoc., Associate Fellow College of Physicians of Philadelphia, Mass. Med. Soc., Boston Soc. for Med. Improvement. Boston Med. Library Assoc. Hrs. by special appointment. 135 Marlborough St., Boston. Tel. B. B. 423.
- SHATTUCK, GEORGE B. (Harvard Med. '69), Vis. Phys. Boston City Hosp., Pres. Mass. Charit. Eye and Ear Infirm, Overseer Harvard Coll., Editor Boston Med. and Surg. Journal. Member Assoc. of Am. Phys., Am. Med. Assoc., Mass. Med. Soc., Boston Society for Med. Improvement, Boston Med. Library Assoc. (Pres.). 183 Beacon St., Boston. Tel. B. B. 455.
- SHATTUCK, GEORGE CHEEVER (Harvard Med. '05), Mass. Gen. Hosp. '06, Asst. in Clin. Med. Harvard Med. Sch., Asst. Phys. to Out-Patients Mass. Gen. Hosp. Member Mass. Med. Soc. L. C.—Papers on Chronic Ulcers of the Philippines, and on Elephantiasis. Specialty—Internal Medicine. Hrs. 2 P. M. 227 Beacon St., Boston. Tel. B. B. 295.
- SHAW, ADALIETA (Boston Univ. '98). Hrs. 9-11, 2-5. Office, 15 W. Emerson St. Res., 1057 Main St., Melrose Highlands.
- SHAW, ARTHUR J. (Harvard Med. '94), Cons. Soldiers' Home, Clin. Asst. Mass. Charit. Eye and Ear Infirm. Member Mass. Med. Soc., Harvard Med. Alum. Assoc. Hrs. 1-4. 551 Boylston St., Boston.
- SHAW, FRANCIS (Harvard Med. '99), Med. Exam. Metropolitan Life and Phoenix Mutual Cos. Member Somerville Med. Soc. Hrs. till 9, 1-3, 7-8. 57 Cross St., Somerville.
- SHAW, JAMES S. (Boston Univ. Med. '76), Asst. in Gynaecol. Boston Univ. Med. Sch., Clin. Boston Homeop. Disp. Member Mass. Homeop. Med. Soc., Boston Homeop. Med. Soc. Hrs. 1-3, except Sat. 2 Commonwealth Ave., Boston. Res., Beachmont.
- SHAW, JOHN HOLBROK (Harvard Med. '92, Boston Univ. '93), Med. Sch. Inspr. Plymouth (Mass.), Med. Exam. N. E. Mutual Life. Member O. and L. Soc., Mass. Homeop. Med. Specialty, Eye. Hrs. Tues. and Thurs. by appointment. 220 Clarendon St., Boston. Res., Plymouth.



- SHAY, CHARLES E. (Tufts Med. '04), U. S. Marine Hosp. '04-'05, Mt. Sinai Hosp. (N. Y.) '06. Asst. Phys. Boston Consumptive Hosp. Member Mass. Med. Soc. Hrs. 2-4, 7-8:30. 136 Warren St., Roxbury.
- SHAY, THOMAS M. (Harvard Med. '89), L. M. Rotunda Hosp., Dublin, '89. Med. Exam. Foresters. Member Mass. Med. Soc. Hrs. 1:30-3, 7:30-8:30. 88 Warren St., Roxbury.
- SHEA, ALFRED D. (Tufts Med. '01). Hrs. 3-4, 7-9. 900 Mass. Ave., Cambridge.
- SHEA, JOHN F. (New York Univ. Med. Coll. '98). Hrs. till 9, 1-3, 6-8. 11 Weld Hill St., Forest Hills.
- SHEA, THOMAS B. (Harvard Med. '87), Chief Med. Inspector Boston Bd. of Health. Member Nat. Assoc. Relief and Control of Tuberculosis, Am. Public Health Assoc., Mass. Assoc. of Bds. of Health, Mass. Med. Soc., Boston Med. Library Assoc. Hrs. by appointment. 74 Marlborough St., Boston.
- SHEAHAN, GEORGE M. (A. B. '02, Harvard Med. '07). Surg. Interne Mass. Gen. Hosp. '08, Vis. Phys. Quincy City Hosp. and Camp Mt. Pleasant. Member Mass. Med. Soc., Am. Med. Asso. Specialty—Surgery. Hrs. 2-3, 7-8 P. M. 12 School St., Quincy. Tel. Quincy 474.
- SHEEHAN, MARTIN D. (Harvard Med. '96. Member Mass. Med. Soc., Assoc. Member Boston Med. Library Assoc. Hrs. 2-3:30, 7-8. 1 Pine St., Stoneham. Tel. 100.
- SHEEHAN, WILLIAM J. (Tufts Med. '03), House of Correction Hosp., Asst. in Ear Dept Carney Hosp., Med. School Inspector. Member Mass. Med. Soc., So. Boston Med. Soc., Late Pres. Tufts Coll. Med. Alum. Assoc. Hrs. 2-3, 7-8. 197 Broadway, So. Boston.
- SHEEHY, RICHARD W. (Tufts Med. '05), Member Dorchester Med. Soc. Hrs. 1-3, 7-8. 135 Washington St., Winchester.
- SHELDON, CHAUNCEY COOLEY (A. B. Harvard '70, Harvard Med. '77), Boston City Hosp. '76, Lying-In Hosp. '77. Supt. and Vis. Phys. Lynn Hosp. Member Am. Med. Assoc., Mass. Med. Soc., Lynn Med. Fraternity. Hrs. 1-3, 6-8. 73 No. Common St., Lynn.

- SHEPARD, LUTHER D. (Harvard Med. '00), Instructor in Harvard Medical School. 330 Dartmouth St., Boston.
- SHEPHERD, HOVEY L. (Boston Univ. Med. '95), Assoc. Prof. Materia Medica Boston Univ. Med. Sch., Med. Exam. Royal Arcanum, A. O. U. W., Empire Ins. Co. Member Am. Instit. of Homeop., Boston Homeop. Med. Soc., Mass. Homeop. Soc. Hrs. 2-3, 7-8, except Tues. and Fri. 7-8 only. 31 Church St., Winchester. Tel. 40.
- SHEPHERD, WILLIAM G. (Toronto Univ. '08), Toronto Gen. Hosp. '08. Hrs. 1-4, 6-8. 121 No. Common St., Lynn. Tel. Lynn 890.
- SHERBURN, FREDERICK W. Hrs. 9-3. 382 Commonwealth Ave., Boston.
- SHERBURNE, ANDREW E. (Harvard Med. '03), Med. Exam. U. S. Health and Acc. Ins. Co. Member Am. Med. Assoc., Mass. Med. Soc. Hrs. 2-3, 6-7:30. 46 Brent St., Dorchester.
- SHERMAN, FRANK M. (Harvard Med. '81), Med. Exam. Mut. and Equitable Life. Member Am. Med. Assoc., Mass. Med. Soc., Newton Med. Club, Boston Med. Library Assoc. (Assoc.) Hrs. 2-3, 7-8. 11 Fairview Ter., West Newton.
- SHERMAN, GEORGE E. (Tufts Med. '05). Hrs. 1-3, 7-8. 168 Harvard St., Cambridge.
- SHERMAN, JAMES T. (New York Homeop. Med. Coll. '69), Member Am. Instit. of Homeop., Mass. Homeop. Med. Soc., Mass. Surg. and Gynaecol. Soc., Boston Homeop. Med. Soc. Hrs. 2-3, except Sat., 6-7. 29 Virginia St., Dorchester. Tel. 418.
- SHERMAN, JOHN H. (Castleton Med. Coll., Vt., '57), Med. Inspector Boston Sch. Member Am. Instit. of Homeop., Mass. Homeop. Med. Soc., Mass. Surg. and Gynaecol. Soc., Boston Homeop. Med. Soc. Hrs. until 9, 1-3, 7-8. 534 Broadway, So Boston.
- SHERWIN, AURELIUS C. (Univ. of Vt. Med. Dept. '72). Hrs. 9-5. 464 Mass. Ave., Boston.
- SHERWOOD, WALTER. 181 Huntington Ave., Boston.

- SHOHAN, BERTHA RUTENBERG (N. Y. Med. Coll. and Hosp for Women '06), Formerly Instr. in Histology and Pathology at N. Y. Med. Coll. Res., 156 Humboldt Ave., Roxbury.
- SHOHAN, JOSEPH (Maryland Med. Coll. '01), Beth Israel Hosp., N. Y., '01-'03. Member Am. Med. Ass., Mass. Med. Soc. Hrs. 1-3, 6-7:30. 156 Humboldt Ave., Roxbury. Tel. 1440.
- SHURTLEFF, EUGENE (Boston Coll. of Phys. and Surg. '86), Supt. North End Disp. Dorchester.
- SHURTLEFF, GEORGE F. (Harvard Med. '92). Member Harvard Med. Alum. Assoc. 1799 Washington St., Boston.
- SIBLEY, BENJAMIN E. (Harvard Med. '05), Mass. Gen. Hosp. '05-'06. Member Mass. Med. Soc., Brookline Med. Club, Aesculapian Soc. Hrs. 2-4 and by appointment. 1595 Beacon St., Brookline.
- SIDIS, BORIS (Ph. D. Harvard '97, Harvard Med. '08). Medical Director of the Sidis Psycho-Therapeutic Hosp., Portsmouth, N. H. Hrs. by appointment only (on Tuesdays). 386 Commonwealth Ave., Boston. Tel. B. B. 4820.
- SIDIS, SARAH MANDELBAUM (Boston Univ. Med. '97). 386 Commonwealth Ave., Boston.
- SILVA, FRANCIS P. (Harvard Med. '93), Member Mass. Med. Soc., Harvard Med. Alum. Assoc. Hrs. 2-4, 7-9. 208 Main St., Charlestown.
- SILVER, FRANK R. (Harvard Med. '03). Med. Exam. K. of P., N. Y. Mutual Life Ins. Co. Member Harvard Med. Alum. Asso., Boston Exam. Phys. & Surg. Hrs., Watertown 12-2, Belmont 2-4, 6-8. 54 Main St., Watertown. Tel. N. N. 945. Res., 175 Belmont St., Belmont.
- SIMMONS, CHANNING C. (Harvard Med. '99), Surg. House Officer Mass. Gen. Hosp. '00, Asst. in Surgery Harvard Med. Sch., Surg. to Out-Patients Mass. Gen. Hosp. Member Mass. Med. Soc., Boston Soc. for Med. Sciences, Boston Med. Lib. Asso. Specialty—Surgery. Hrs. 2-3. 317 Marlborough St. Res., 245 Commonwealth Ave., Boston.
- SIMMONS, CLARA C. (Hahnemann Med. Coll., Chicago, '85). Member Am. Instit. of Homeop., Boston Homeop. Med. Soc. Hrs. 9 and 1. 14 Charlesgate West, Boston. Tel. B. B. 1681.

- SIMMONS, HENRY ANDERSON (Howard Med. Coll., Wash., D. C., '07). Freedman's Hosp. '07-'08. Member Bay State Med. Soc. Specialty—Genito-Urinary Diseases. Hrs. until 11 A. M., 2-4, 6-8 P. M. 75 Camden St., Boston.
- SIMMONS, ORRIN W. (Long Island Coll. Hosp. '91), Med. Exam. Provident Life and Trust, and Union Mut. Member Maine Med. Soc., Somerville Med. Soc. (Vice-Pres.). Hrs. 2-4. 406 Highland Ave., W. Somerville.
- SIMON, ARTHUR LESLIE (Tufts Med. '05), Woonsocket City Hosp. '06-'07. School Phys. Waltham. Member Waltham Med. Soc. Hrs. 2-4, 7-8. 326 Moody St., Waltham, Mass.
- SIMON, HAROLD FRANCIS (Boston Univ. Med. '04), Mass. Homeop. '06. Asst. to Chest Dept. at Homeop. Hosp. Member Mass. Homeop. Soc., Boston Univ. Alum. Hrs. 2-3, 7-8. 31 Church St. Tel. Winchester 40.
- SIMONS, HENRY A. (Howard Med. '07). 75 Camden St., Boston.
- SIMPSON, JOHN T. (M. R. C. S., Eng., '74). Hrs. 2-4. 21 Chambers St., Boston.
- SIMS, FREDERICK ROBERTSON (Harvard Med. '02), Taunton Insane Hosp. '02-'03, Danvers Insane '04-'07. Asst. Neuro-pathology '03-'04. 2d Asst. Phys. Nervous Diseases Boston City Hosp.. Pathologist Melrose Hosp. Member N. E. Psychiatric Soc., Am. Med. Assoc., Mass. Med. Soc. L. C., Pathology Korakoff's Psychosis, Case Acute, Eucephalitis due to Pneumococcus, Case Cortical Hemorrhages following Scarlet Fever. Hrs. 1:30-3, 7-8. 79 W. Foster St., Melrose.
- SISE, LINCOLN FLEETFORD (Harvard Med. '01), Boston City Hosp. '01-'03. Med. Exam. Manhattan and Columbia Nat. Life Ins. Cos. Member Am. Med. Asso., Mass. Med. Soc., Medford Med. Soc. Hrs. 2-3, 7-8, Sundays 2:30-3:30. Office, 12 Main St. Tel. 204-L. Res., 9 Powder House Rd., Medford.
- SKINNER, ANNA M. (Boston Univ. Med. '03). Member Boston Homeop. Med. Soc. Hrs. 3-5. 2 Franklin, Watertown.
- SLACK, FRANCIS H. (Tufts Med. '98), Secretary of Boston Board of Health. Member Am. Med. Assoc., Mass. Med. Soc., Suffolk Dist., Am. Public Health Assoc., Soc. of Am. Bacteriologists, Boston School Phys. Assoc. Specialty, Bacteri-

ology. L. C., "Bacterial Counts of Boston Milk Supply," "The Microscopic Estimate of Bacteria in Milk," Methods of Bacteriologic Exam. of Milk, The Comparative Value of Bacterial and Temperature Regulations for a City Milk Supply, "Longevity of B. Tuberculosis in Sputum," The Result of Reinoculation and Reincubation of Atypical Diphtheria Cultures. Boston.

SLATER, ELEANOR M. (Tufts Med. '10). House officer, New England Hospital for Women and Children.

SLATTERY, JOHN R. (Harvard Med. '91). Hrs. 1-3, 7-9. 520 Broadway, So. Boston

SLATTERY, JOSEPH (Coll. Phys. & Surgs., Boston, '07). 86 Worcester St., Boston.

SLATTERY, MARY (Coll. Phys. & Surgs., Boston, '07). 86 Worcester St., Boston.

SLAUGHTER, EMMA E. YOUNG (Tufts Med. '98), Asst. Surg. Vincent Mem. Hosp., Staff Pope Disp. Member Mass. Med. Soc. Hrs. 2-4. 779 Broadway, Somerville.

SLAYTER, JOHN T. H. (Univ. Vt. Med. Dept. '85). Hrs. 7-9, 1-3, 7-8. 60 Sycamore St., Waverly.

SLEEPER, FRANK WARREN (Harvard Med. '01), Carney Hosp. '01. Member Mass. Med. Soc., Dorchester Physicians' Club, Dorchester Med. Soc. Hrs. 1-3, 7-8. 748 Dudley St., Tel. Dorchester 1800.

SMALL, ALBERT E. (Harvard Med. '00), St. Luke's Hosp. '00-'01 (New Bedford), Vis. Phys. Melrose Hosp. Member Am. Med. Assoc., Mass. Med. Soc., Mass. Assoc. Bds. of Health. Hrs. 1-3, 7-8. 90 W. Emerson St., Melrose.

SMALL, ERNEST W. (Harvard Med. '02), Med. Examiner State Mutual, New York and Prudential Life Ins. Cos. Hrs. 2-4, 7-8. Leonard St., Belmont.

SMALL, HERBERT E. (Boston Univ. Med. '79). Hrs. 3, and by appointment. 111 Dudley St., Roxbury.

SMALLEY, FRED L (Dartmouth Med. '97), State Almshouse Hosp., Tewksbury, '97-'98. Member Mass. Med. Soc. (Middlesex East). Hrs. 8-9, 1-3, 6:30-8. Sundays 2-3. Res., 13 Harnden St., Reading.

- SMALLWOOD, GEORGE W. (New York Univ. Med. '87). Hrs. 10-2. 100 Boylston St., Boston.
- SMELTZER, JAMES F. (Tufts Med. '02). 438 Geneva Ave., Dorchester.
- SMITH, ASA D. (Boston Univ. Med. '77), Med. Exam. United Order Golden Star. Member Boston Homeop. Med. Soc. Hrs. 8-9, 1-3. 1623 Dorchester Ave., Dorchester.
- SMITH, C. MORTON (Harvard Med. '94), Asst. in Syphilis Harvard Med. Sch., Asst. Dept. Dis. of the Skin Boston Disp. Member Am. Med. Assoc., Mass. Med. Soc., Boston Med. Library, Boston Soc. of Med. Sciences, Boston Dermatol. Club. Hrs. 2-3:30. 437 Marlborough St., Boston. Tel. B. B. 437.
- SMITH, CONRAD (Boston Univ. Med. '99, Harvard A. B. '96), Clin. Asst. Nose and Throat Boston Univ. Med. Soc., Asst. Nose and Throat Surg. Mass. Homeop. Hosp. Member Mass. Homeop. Med. Soc., Mass. Surg. & Gyn. Soc., Boston Homeop. Med. Soc. Specialty—Diseases of Nose and Throat. Hrs. 2-4. 279 Dartmouth St., Boston.
- SMITH, DANIEL P. (Bellevue Hosp. Med. '87), Med. Exam. Knights of Columbus. Hrs. 1-3, 7-8. 24 Walk Hill St., Jamaica Plain.
- SMITH, ELLA GERTRUDE (Boston Univ. Med. '84). Member Boston Homeop. Med. Soc. 24 Greenville St., Roxbury.
- SMITH, FRANK S (Harvard Med. '94). Member Assoc. of Military Surg. of the U. S. Mass. Med. Soc. Hrs. 1:30-3, 6-7:30. 44 High St., West Medford.
- SMITH, FREDERICK G. (Univ. of Mich. '93), House Phys. M. E. Hosp. (Omaha, Neb.) '93. Vis. Phys. Somerville Hosp. Med. Exam. N. Y. Mutual, Fidelity Life Ins. Cos. Member Am. Med. Asso., Mass. Med. Soc., Somerville Med. Soc. (ex-Pres.). Hrs. 2-3, 7-8. 145 Highland Ave., Somerville. Tel. 163.
- SMITH, GEORGE CARROLL (New York Univ. Med. Coll. '81). Member Am. Med. Assoc., Mass. Med. Soc., Boston Med. Library Assoc., N. E. Assoc. Alum. N. Y. Med. Coll. Hrs. 9-1 and by appointment. Hotel Westminster, Copley Sq. Tel. B. B. 41030.
- SMITH, GEORGE GILBERT (Harvard Med. '08), Mass. Gen. Hosp. '09, Asst. in Anatomy Harvard Med. Sch., Asst. Surg.

- Genito-Urinary (O. P. D.) Mass. Gen. Hosp. Member Mass. Med. Soc., Esculapian Club. L. C.—Surgical Treatment of Epididymitis. Specialty—Surgery. Hrs. 2-3 P. M. and by appointment. 259 Beacon St., Boston. Tel. B. B. 4433.
- SMITH, HARRY A. (Maine '90). Member Mass. Med. Soc. Hrs. 4-7. 81 Corey St., West Roxbury. Tel. Jam. 273.
- SMITH, HOMER B. (Harvard Med. '03). Member Mass. Med. Soc. Hrs. 2-3. 416 Marlborough St., Boston. Tel. B. B. 2950.
- SMITH, HOWARD H. (Harvard Med. '00), Boston City Hosp. '99-'01 Asst. Res. Phys. South Dept. Boston City Hosp. '02-'03, Prof. Materia Medica Mass. Coll. of Pharm. Member Mass. Med. Soc., City Hosp. Club. Specialty, Infectious Diseases and Medicine. L. C., "Heart Complications in 980 Cases of Diphtheria." Hrs. 4-5. 845 Boylston St., Boston. Tel. B. B. 3772.
- SMITH, JOHN HALL (Univ. of Louisville, Med. Dept. '96). Member Am. Med. Asso., Mass. Med. Soc., Boston Med. Lib. Asso. Hrs. 2-3 and by appointment. 419 Boylston St. Tel. B. B. 4200.
- SMITH, JOHN JAY (Howard Univ. Med. '08), Freedman's Hosp. (Wash., D. C.) '08-'09. Member Mass. Med. Soc., Boston Med. Lib. Asso. Hrs. 8-9 A. M., 6-8 P. M. Office, 19 Jay St., cor. Western Ave., Cambridge. Res., 75 Brent St., Dorchester.
- SMITH, JONATHAN J. (Harvard Med. '79). Member Mass. Med. Soc. Hrs. till 9, 1-3. 9 Columbus Sq.
- SMITH, MARY ALMIRA (Univ. of Zurich, Switzerland, '80), Surgical Interne in Canton Hosp., Zurich, '79, N. E. Hosp. for Women and Children '74. Surg. to N. E. Hosp. for Women and Children, Cons. Surg. to Mem. Hosp. for Women, Concord, N. H. Member Am. Med. Assoc., Mass. Med. Soc., N. E. Hosp. Med. Soc. Specialty, Surgery and Gynaecol. L. C., Many Articles to Various Med. Journals. Hrs. 2-4 Mon. and Thurs, other days 11-1. 33 Newbury St., Boston.
- SMITH, MURDOCK C. (Howard Univ. '88), Aural Surgeon Union Hospital. Member Am. Med. Assoc., Mass. Med. Soc., Boston Med. Library Assoc., Lynn Med. Fraternity, Canadian Med. Assoc., Internat. Assoc. of Somatology. Specialty, Aural Surgery. Lee Hall, Lynn.

- SMITH, PETER M. (Univ. of Georgetown '94). Member Mass. Med. Soc. Hrs. 2-3. 758 Tremont St., Boston.
- SMITH, RALPH K. Hrs. 9-1. 755 Boylston St., Boston. Tel. B. B. 445.
- SMITH, RICHARD MASON (Harvard Med. '07), Mass. Gen. Hosp. '07-'09, Children's Hosp. '09, Asst. in Theory and Practice of Physic Harvard Med. Sch., Phys. to Children (Medical O. P. D.), Mass. Gen. Hosp., Vis. Phys. Boston Floating Hosp. Member Mass. Med. Soc., N. E. Pediatric Soc. Specialty—Pediatrics. Hrs. 1:30-2:30. 222 Marlborough St., Boston. Tel. B. B. 2977.
- SMITH, THEOBALD, (Albany Med. Coll. '83), Prof. of Comparative Pathology Harvard Med. Sch., Pathologist State Bd. of Health. Member Am. Public Health Assoc., Assoc. of Am. Phys., Soc. of Am. Bacteriologists, Mass. Med. Soc., Mass. Assoc. of Bds. of Health, Boston Soc. of Med. Sciences, Boston Med. Library Assoc., Harvard Med. Alum. Assoc. (Honorary Member). South St., Forest Hills.
- SMITH, THOMAS DELAP (Bowdoin Med. '67), Late Exam. to N. Y. State Bd. of Health. Member Am. Med. Assoc., Mass. Med. Soc., N. Y. State Med. Soc. Hrs. by appointment. 11 Crawford St., Roxbury.
- SMITH, WILLIAM H. (Harvard Med. '97), Instr. in Clin. Med. Harvard Med. Sch., Phys. to Out-Patients Mass. Gen. Hosp., Vis. Phys. Channing Home. Member Mass. Med. Soc., Boston Soc. of Med. Sciences, Boston Soc. for Med. Improvement, Boston Med. Library. Hrs. 2-3. 379 Beacon St., Boston. Tel. B. B. 1502.
- SMITH, WILLIAM MORGAN (Tufts Med. '04). Hrs. 9-4. 567 Tremont St., Boston.
- SMITH, WINFIELD (Boston Univ. Med. '83), Prof. of Operative Surg. Boston Univ. Med. Sch., Cons. Surg. Emerson Hosp., Surg. Mass. Homeop. Hosp. Member Am. Instit. of Homeop., Mass. Homeop. Med. Soc., Mass. Surg. and Gynaecol. Soc., Boston Homeop. Med. Soc. Specialty, Surgery. Hrs. 2-3:30. Office, 638 Beacon St., Boston. Tel. B. B. 166. Also Brookline 1919. Res., 271 Clinton Rd., Brookline.
- SMITHWICK, M. P. (Harvard Med. '95), Boston City Hosp. '94-'95, Admitting Phys. City Hosp. '95-'97. Formerly Phys. to Boston Disp. and Asst. Phys. to Neurol. Dept. Boston City



- Hosp., Asst. Surg. Aural and Throat Dept. Berkeley Infirm., Surgeon Mt. Sinai Hosp. Member Am. Med. Assoc., Mass. Med. Soc., Boston Med. Library Assoc., Harvard Med. Alum. Assoc. Specialty—Ear, Nose and Throat and General Practice. Hrs. 2-3, except Sundays. 2 Arlington St., Boston.
- SMORGONSKY, D. J. Hrs. until 10, 1-3, after 7. 125A Salem St., Boston.
- SMYSER, CHARLES J. (Harvard Med. '97), Vis. Phys. Waltham Hosp., Med. Exam. Mutual Life, New York, Fidelity and Casualty. Member Am. Med. Assoc., Mass. Med. Soc., Waltham Med. Club. Hrs. until 9, 1-3, 7-8. 72 Mt. Auburn St., Watertown. Tel. N. N. 803.
- SMYTH, DUNCAN CAMPBELL (Harvard Med. '09), Mass. Char. Eye & Ear Inf. '09-'10, Asst. Surg. Carney Hosp. (Throat Dept.). Specialty—Ear, Nose, Throat. Hrs. 1-3 P. M. '127 Newbury St., Boston. Tel. B. B. 5193. Res., Brookline.
- SMYTHE, P. SOMERS (Harvard Med. '04), Mass. Charit. Eye and Ear Infirm. '04-'05. Ophthalmic Surg. Carney Hosp. and Berkeley Infirm., Clin. Asst. Mass. Charit. Eye and Ear Infirm. Member Mass. Med. Soc., Am. Med. Assoc., Boston Med. Assoc. Specialty, Ophthalmology. Hrs. 3-5. 10 Newbury St., Boston.
- SNOW, FREDERICK S. (Harvard Med. '99), Med. Exam. N. Y. Mutual Life. Member Mass. Medical Soc., Boston Med. Library. 421 Hanover St. Hrs. 4-6. Res., 2 Humboldt Ave., Roxbury. Hrs. 8-9, 2-3, 7-8.
- SOMERS, JOHN E. (Bellevue Hosp. Med. Coll. '75), President of Medical Staff Holy Ghost Hosp., Cambridge. Member Mass. Med. Soc. Hrs. 2-3:30, 7-8. 1979 Mass. Ave., Cambridge. Tel. 256.
- SOBOTKY, IRVING (Harvard Med. '07), Phys. Mt. Sinai Hosp. Nose and Throat Dept. Member Am. Med. Assoc., Mass. Med. Soc., Norfolk Co. Med. Soc. Hrs. 7-8. Office at 1459 Beacon St., Brookline. Hrs. 1:30-3.
- SOLSNESS, L. P. Hrs. 2-4, 6-8. 137 Blue Hill Ave.
- SOPHER, CURTIS L. (Univ. of Vt. Med. Dept. '90), Prof. of Electro-Therapeutics Boston Coll. of Phys. and Surg., Med. Exam. N. Y. Life. Member Mass. Med. Soc. Hrs. 2-4, 7-8. 6 Avon St., Wakefield.

- SOULE, HORACE J.** (Dartmouth Med. '85), Med. Exam. John Hancock Life. Member Mass. Med. Soc. Hrs. 12-2, 6-8. 56 Winthrop St., Winthrop. Tel. 130.
- SOUTHARD, AUSTIN MABEL F.** (Johns Hopkins Univ. Med. '00), Formerly Pathologist N. E. Hosp. for Women. Member Mass. Med. Soc., Boston Soc. of Med. Sciences. Res., 37 Trowbridge St., Cambridge.
- SOUTHARD, ELMER ERNEST** (Harvard Med. '01), Boston City Hosp. '01. Prof. of Neuropathology Harvard Med. Sch., Pathologist Mass. State Bd. of Insanity. Member Mass. Med. Soc., Boston Soc. of Psychiatry and Neurol., Boston Soc. of Med. Sciences, Am. Med. Assoc., Am. Neurol. Assoc., Am. Med. Psychol. Assoc., Nat'l Assoc. Epilepsy. Specialty, Neuropathology. L. C.—Encephalitis, Mental Diseases, Anaphylaxis, Epilepsy. Res., 37 Trowbridge St., Cambridge.
- SOUTHER, ROBERT F.** (Boston Univ. Med. '99), Mass. Homeop. Hosp. '99-'00. Second Asst. Surg. Mass. Homeop. Hosp. Member Am. Instit. of Homeop., Mass. Homeop. Med. Soc., Mass. Surg. and Gynaecol. Soc., Boston Homeop. Med. Soc. Hrs. 4-5 and by appointment. 10 Webster St., Brookline. Tel. 1328.
- SOUTHWICK, GEORGE R.** (Boston Univ. Med. '81, Harvard Med. '98, Royal Coll. of Phys., London, '04, Royal Coll. of Surg., England, '04, Rotunda Hosp., Dublin, '81), Prof. of Gynecol. Boston Univ. Med. Sch., Surg. Mass. Homeop. Hosp., Gynecol. (O. P. D.) Mass. Homeop. Hosp. Member Am. Instit. of Homeop., Mass. Homeop. Med. Soc., Mass. Surg. & Gynecol. Soc., Boston Homeop. Med. Soc., Harvard Med. Alum. Asso. Specialty—Gynecology and Obstetrics. L. C.—Gynecology Text Book. Hrs. 8-9, 1:30-3. 433 Marlborough St., Boston. Tel. B. B. 364.
- SOUTTER, ROBERT** (Harvard, A. B. '94, M. D. '99), Children's Hosp. (Medical and Surgical) '98-'99, Boston City Hosp. (Surgical) '00-'02, Surg. Peabody House and Burrage Hosp., Asst. Surg. Children's Hosp., Ortho. Surg. L. I. Hosp., Surg. Mass. State Hosp. for Cripples. Member Am. Med. Asso., Mass. Med. Soc., Am. Ortho. Asso. Specialty—Orthopedic Surgery. Hrs. 1-3. 133 Newbury St., Boston. Tel. B. B. 5200 and 5201.
- SPALDING, FRED M.** (Harvard Med. '97), Asst. in Ophthal. Harvard Med. School, Ophthal. Long Island Hosp., Vis. Oph-

thal. N. E. Baptist Hosp., Ophthal. Surg. Mass. Charit. Eye & Ear Infirm. Member Am. Med. Asso., Am. Ophthal Soc., N. E. Ophthal. Soc., Mass. Med. Soc., Boston Soc. of Med. Sciences, Boston Med. Lib. Hrs. 2-4. 390 Commonwealth Ave., Boston. Res., 320 Tappan St., Brookline. Tel. B. B. 4410.

SPALDING, HENRY E. (N. Y. Homeop. Med. Coll. '66), Attending Phys. and Obstetrician Mass. Homeop. Hosp., Obstet. Emerson Hosp., Phys. Burrage Hosp., Rectal Surg. Boston Homeop. Disp. Member Am. Instit. of Homeop., Mass. Homeop. Med. Soc., Mass. Surg. and Gynaecol. Soc., Boston Homeop. Med. Soc. Hrs. 8-9, 1:30-3, 7. 535 Beacon St., Boston. Tel. B. B. 2376.

SPALDING, SAMUEL HOPKINS (Boston Univ. '84), Mass. Homeop. Hosp. '84. Med. Exam. Northwestern, Royal Arcanum. Member Mass. Homeop. Med. Soc., Am. Instit. of Homeop., Mass. Surg. and Gynaecol. Soc. Hrs. 1-2, 6-7. South St. and Lafayette Ave., Hingham.

SPARLING, JOHN H. Hrs. 2-5. 144 Huntington Ave., Boston.

SPARROW, ERNEST H. (Harvard Med. '06), Cambridge Hosp. '06-'07. Member Mass. Med. Soc., Cambridge Med Imp. Soc., Insp. of Milk Camb. Bd. of Health. Hrs. 2-4, 7-9. Res., 326 Harvard St., Cambridge.

SPAULDING, EBENEZER F. (Harvard Med. '66). 3042 Washington St., Roxbury.

SPAULDING, EDITH R. (Tufts Med. '09). Member Mass. Med. Soc. Hrs. 1-2. 41 Fairfield St., Boston.

SPEAR, LOUIS M. (Harvard Med. '04), Mass. Gen. Hosp. '06. Member Mass. Med. Soc., Am. Med. Assoc., Boston Med. Library Assoc. Hrs. 2:30-3:30 P. M. Office, Hotel Westminster, Boston. Tel. B. B. 1153 (office).

SPEAR, EDMUND D. (Harvard Med. '74). Member Am. Otolog. Soc., Mass. Med. Soc., Boston Soc. for Med. Improvement, Boston Med. Library Assoc., Harvard Med. Alum. Assoc. Hrs. 1-4:30. 100 Boylston St., Room 735, Boston. Tel. B. B. 1387.

SPEARS, GEORGE W. (Boston Univ. Med. '76). Hrs. 8-9, 2-4. 53 Hereford St., Boston.

- SPOONER, LESLIE H. (Harvard Med. '07), Mass. Gen. Hosp. Med. '07-'08. Member Mass. Med. Soc. Hrs. 2-3. 313 Beacon St., Boston.
- SPRAGUE, RUSSELL BRADFORD (Tufts Med. '10). House officer, Mass. General Hospital.
- SPROULES, JOSEPH A. (Harvard Med. '99), St. Mary's Infant Asylum '00. Member Mass. Med. Soc. Hrs. 2-4, 7-8. 1615 Tremont St., Roxbury. Tel. Brookline 477.
- STACEY, CHARLES F. (Harvard Med. '92), Ophthal. Surg. N. E. Eye and Ear Hosp. Member Mass. Med. Soc., Harvard Alum. Assoc. Hrs. 2:30-5. 99 Newbury St., Boston.
- STACEY, WINTHROP D. (Tufts Med. '05), Asst. Surg. N. E. Eye and Ear Hosp. Hrs. 2-4, 7-7:30. 33 High St., Charlestown.
- STACK, CHARLES F. (Harvard Med. '98). Member Bd. of Health, Hyde Park. Member Mass. Med. Soc., Mass. Assoc. of Bds. of Health. Hrs. 2-4, 7-8. 139 W. River St., Hyde Park. Tel. 209 H. P.
- STACK, JOHN J. (Harvard Med. '07), Med. Exam. Foresters, Knights of Columbus. Member Am. Med. Assoc., Mass. Med. Soc. Hrs. 2-4, 7-9. 11 E. Foster St., Melrose.
- STACKPOLE, GEORGE E. (Harvard Med. '70). Member Mass. Med. Soc., Boston Med. Soc. Hrs. 9-2. 282 Ferry St., Malden.
- STANDISH, MYLES (Harvard Med. '79), Williams Professor of Ophthalmology Harvard Med. Sch., Cons. Ophthal Surg. Carney Hosp., Ophthal. Surg. Mass. Charit. Eye and Ear Infirm. Member Am. Med. Assoc., Am. Ophthal. Soc. (Vice-Pres), N. E. Ophthal. Soc., Mass. Med. Soc., Boston Soc. of Med. Sciences, Boston Med. Lib. Assoc., Boston Soc. for Med. Imp. Hrs. 12-3. 6 St. James Ave., Boston.
- STANTON, JOSEPH (Harvard Med. '03), Boston City Hosp. '04. Vis. Surg. Newton Hosp., Med. Exam. Metropolitan Life Ins. Co. Member Am. Med. Assoc., Mass. Med. Soc. Hrs. 2-3, 7-8. 433 Washington St., Newton. Tel. N. N. 853.
- STANTON, THOMAS L. (Harvard Med. '94). Hrs. 1-2, 7-9. 367 Mass. Ave., Boston.

- STANWOOD, FREDERIC ARTHUR (Harvard Med. '07), Boston City Hosp. '07-'08, Phys. to Out-Patients Carney Hosp., Asst. Phys. Boston Disp., Asst. Vis. Phys. House of Good Samaritan. Member Mass. Med. Soc. Hrs. 2-3. 434 Marlborough St., Boston. Tel. B. B. 1511.
- STAPLES, CLARENCE HATHORNE (Harvard Med. '04), Boston City Hosp. '03-'05, Asst. to Staff Malden Hosp., Vis. Phys. Malden Contag. Hosp., Bacteriol. Malden Bd. of Health. Med. Exam. Conn. Mutual Life Ins. Co. Member Mass. Med. Soc., Malden Med. Soc., Mass. Asso. of Bds. of Health, Boston Bacteriol. Club, Boston City Hosp. Alum. Asso. Hrs. 2-3, 7-8. 39 Pleasant St., Malden. Tel. Mal. 21.
- STARBIRD, EDWARD P. (Harvard Med. '94), Boston City Hosp. '94-'95, Boston Lying-in Hosp. '95, McLean Insane Hosp. '93-'94, Trustee and Cons. Surg. Mass. Soldiers' Home, Asst. Gynaecol. Berkeley Infirmary. Member Am. Med. Asso., Mass. Med. Soc., Boston Med. Lib. Asso., Dorchester Med. Soc., Boston City Hosp. Alum. Asso. Hrs. 2-3, 7-7:30 P. M. 9 Monadnock St. Tel. Dor. 1249.
- ST. CLAIR, AUSTIN E. (Univ. of Vt. '93). Hrs. 1:30-3. 416 Marlborough St., Boston.
- ST. DENIS, J. NELSON (Balt. Univ. Sch of Med. '92). Member Am. Med. Assoc., Mass. Med. Soc. 32 Houston Ave., Mattapan.
- STEARNS, ROBERT T. (Harvard Med. '02), St. Luke's Hosp. (New Bedford) '03. Member Am. Med. Assoc., Mass. Med. Soc. Hrs. 3-4, 7-8. Res., 24 Tileston Ave., Mattapan Tel. Milton 641.
- STEDMAN, GEORGE (Harvard Med. '75), Mass. Gen. Hosp. '74-'75. Member Am. Med. Assoc., Mass. Med. Soc., Mass. Medico-Legal Assoc. Hrs. 12-1, 4-6. 380 Newbury St., Boston. Tel. B. B. 843.
- STEDMAN, HENRY RUST (Harvard Med. '75), Mass. Gen. Hosp. '73-'74, Boston City Hosp. '74-'75, Boston Lying-In Hosp., '75. Res. Phys. and Manager Bournemouth Private Hosp. for Mental Diseases, Asst. Phys. Danvers Insane Hosp. '79-'84, Asst. Phys. Edinboro Royal Asylum '81, West Riding Asylum '81. Member Am. Neurolog. Soc. (Ex-Pres.), Am. Medico-Psycholog. Assoc., Am. Med. Assoc., N. E. Psycholog. Soc., Mass. Med. Soc., Boston Soc. of Psychiatry and Neurology, Boston Soc. of Med. Sciences, Boston Soc. for

- Med. Improvement. Specialty, Mental Diseases. L. C., Edited and Contributed Articles on Insanity, "Buck's Ref. Hand-Book," After Care of the Insane, etc. Hrs. 11-12:30 weekdays, except Tues. and Sat. Res., South St., Brookline. Office, 48 Beacon St., Boston. Tel. Hay. 90.
- STEDMAN, JOSEPH CYRUS (New York Univ. Med. Coll. '90), N. Y. Post Graduate Hosp. '90-'92. Asst. Surg. Faulkner Hosp. Member Mass. Med. Soc., Boston Soc. for Med. Improvement, Boston Med. Library Assoc., West Rox. Dist. med. Club, Clinical Club. Hrs. 8:30-9, 2:30-3:30, Wed. and Sat. at 7. 61 Pond St., Jamaica Plain. Tel. Jam. 19.
- STEELE, ALBERT E. (Harvard Med. '00), Worcester City Hosp. '01, Carney Hosp. '00. Pathologist Faulkner Hosp. Asst. in Clin. Bacteriology Mass. Gen. Hosp. Member Mass. Med. Soc. 79 Roberts St., Roslindale.
- STEELE, HOWARD R. (Cincinnati Coll. of Med. and Surg. '98). Member Ohio State Medical Soc. 77 Prospect St., Cambridge. Tel. Camb. 46.
- STEINHARTER, EDGAR C. (Harvard Med. '10). Boston City Hospital.
- STEPHENS, EDNA HARRIET (Boston Univ. '03), Women's Homeop. Hosp. (Phila.) '03-'05. Phys. to Children's Dept. Mass. Homeop. Disp., Asst. Phys. Somerville Hosp. Member Mass. Homeop. Med. Soc., Mass. Surg. and Gynaecolog. Soc., 20th Century Med. Club. Hrs. until 9, 2-3, 6-7:30. Res., 754 Broadway, W. Somerville.
- STEPHENS, FREDERICK NEWTON (Toronto Univ. '04), Great London Hosp. '05-'06. Member Am. Med. Assoc., Mass. Med. Soc., Somerville Med. Soc. Hrs. 1-3, 7-8. 435 Medford St., Winter Hill. Tel. Somerville 1940.
- STEPHENSON, M. ELMER. Hrs. 9-1. 5 Irvington St., Boston.
- STERNBERG, JOSEPH EDWARD (Boston Univ. Med. '09), Ass. Ophthal. Surg. at Mass. Homeop. Hosp. Member Boston Homeop. Med. Soc., Mass. Homeop. Med. Soc. Specialty—Ophthalmology. Hrs. 1-4. Office, 100 Boylston St. Res., 244 Warren St., Rox.
- STETSON, CLARENCE A. (Bowdoin Col. Med. Dept. '92). Member Lynn Med. Frat. Hrs. 1-3, 6-8. 104 Johnson St., Lynn.

- STETSON, FREDERICK W. (Harvard Med. '97), Boston City Hosp. '99. Asst. in Clinical Med. Tufts Coll. Med. Sch., Phys. Boston Disp. Member Am. Med. Assoc., Mass. Med. Soc., Boston Med. Library Assoc. Hrs. until 9, 2-3, 7. 504 Warren St., Roxbury.
- STEVENS, ANDREW J. (Harvard Med. '69), Ex-Chm. Med. Bd. and Cons. Phys. and Surg. Malden Hosp., Med. Exam. Penn Mut. and Berkshire Life Ins. Member Am. Med. Assoc., Mass. Med. Soc., Harvard Med. Alum. Assoc., Malden Med. Soc., Am. Assoc. for Advancement of Science. Hrs. 1-2, 6:30-8. 539 Main St., Malden. Tel. 27.
- STEVENS, EDMUND H. (Harvard Med. '67), Vis. Surg. Cambridge Hosp. Member Am. Med. Assoc., Mass. Med. Soc. Res., 79 Raymond St., Cambridge. Office, 1911 Mass. Ave., Cambridge. Tel. 301.
- STEVENS, GEORGE B. (Harvard Med. '70), Member Mass. Med. Soc., Harvard Med. Alum. Assoc. Hrs. 12-3 144 Warren St., Roxbury. Tel. 98.
- STEVENS, HENRY B. (Harvard Med. '94), Boston City Hosp. '94-'95, Wm. W. Backus Hosp. (Norwich, Conn.) '95-'96. Asst. Ophthalmic Surg. Berkeley Infirm. Member Mass. Med. Soc., West Roxbury Dist. Med. Club, Boston City Hosp. Alum. Assoc. Specialty—Ophthalmology. Office, 419 Boylston St. Hrs. 11:30-1:30. Res., 79 Park St., West Roxbury. Tel. B. B. 4200, Jam. 770.
- STEVENS, HORACE P. (Harvard Med. '06), Mass. Gen. Hosp. '07. Member Am. Med. Asso., Mass. Med. Soc. Specialty—Surgery. Hrs. 2-3. 1911 Mass. Ave., Cambridge. Tel. 301.
- STEVENS, JAMES E. (Boston Univ. Med.) 754 Broadway, Somerville. Tel. 2472-M.
- STEVENS, JAMES H. (New York Homeop. Hosp. '93), Med. Exam. Col. Life Ins. Co. Hrs. 2-5. 261 Beacon St., Boston.
- STEVENS, MICHAEL M. (Boston Univ. Med. '00). Hrs. until 9, 1-3, 7-8. 44 Pleasant St., Woburn.
- STEVENS, RUEY B. (Tufts Med. '98). 942 South St., Roslindale.
- STEVENS, SARA E. (Tufts Med. '96), Phys. N. E. Hosp. Disp. Member Mass. Med. Soc., N. E. Hosp. Med. Soc. Res., 31 Linnet St., W. Roxbury. Hrs. 1:30-2:30. Office, 727 Boylston St., Boston.

- STEVENS, SERIAH (Maine '92), Member Mass. Med. Soc. Hrs. until 9, 1-2. 942 South St., Roslindale.
- STEWART, VERNON C. (New York Coll. of Phys. and Surg. '04), Phys to Woburn Schools. Chairman Bd. of Health, Woburn. Member Mass. Med. Soc. Hrs. 1-3, 7-8. 16 Summer St., Woburn.
- ST. GEORGE, NORMAN (Dartmouth Med. '89). Hrs. 9-12. 74 Boylston St., Boston. Res., Winthrop Beach.
- STICKNEY, EDWIN P. (Harvard Med. '92), Boston City Hosp. '90-'91, Children's Hosp. (Boston), '91-'92, Boston Lying-In Hosp. '92-'93, Surgeon Symes Hosp. Med. Exam. N. E. Life Ins., Conn Mutual Life, Phoenix Mutual Life. Member Am. Med. Assoc., Mass. Med. Soc., Boston Med. Library Assoc., Boston Pediatric Soc., Cambridge Med. Improvement Soc. Hrs. 2-3, except Sunday. 58 Pleasant St., Arlington. Tel. 202.
- STILES, CHARLES W. (Boston Univ. Med. '78), Rhinology Clinic Mass. Homeop. Hosp. O. P. D. Member Mass. Surg and Gynaecolog. Soc., Boston Homeop. Med. Soc. Hrs. until 9, 2-4. 371 Broadway, Somerville.
- STILES, FRED MERRITT (Bowdoin Coll. Med. Dept. '90), New York Post Graduate Hosp. '91. Lecturer Waltham Training School for Nurses, Phys. to Waltham Hosp. and to the Waltham Baby Hosp., Med. Exam. N. E. Mutual Life Ins. Co., Berkshire Life Ins. Co., North Western Mutual Life Ins. Co. Member Mass. Med. Soc., Middlesex So. Dist. Med. Soc., Waltham Med. Club. Specialty—General Surgery. Hrs. 2-3. 292 Moody St., Waltham. Tel. Waltham 41.
- STOCKBRIDGE, ALBERTO HORATIO (Tufts Med. '05). Member Mass. Med. Soc., Lynn Med. Frat. Hrs. 1:30-3, 6:30-8. 69 Park St., Lynn. Tel. 561.
- STONE, ARTHUR K. (Harvard Med. '88), Mass. Gen. Hosp. '88. Asst. in Theory and Practice of Physic Harvard Med. Sch., Vis. Phys. House of the Good Samaritan, O. P. Phys. Mass. Gen. Hosp. Member Am. Climatol. Assoc., Mass. Med. Soc., Boston Soc. of Med. Sciences, Boston Soc. for Med. Improvement, Boston Med. Library Assoc., Boston Assoc. for the Relief and Control of Tuberculosis (Vice-Pres.). Hrs. 2-3. 44 Fairfield St., Boston. Tel. B. B. 839.



- STONE, CHARLES EDWIN (Vt. Univ. Med. Dept. '06), Lake View Sanitarium '06, William Backus Hosp. '07-'08. Hrs. 9-10, 2-3, 7-8. 145 N. Common St., Lynn.
- STONE, CHARLES S. (Harvard Med. '86), Member Am. Med. Assoc., Boston Med. Assoc., Mass. Med. Soc., Harvard Med. Alum. Assoc. Hrs. 1-2, 6-8. 752 Tremont St., Boston. Tel. 470 Tremont.
- STONE, ELLA G. (Tufts Med. '94). Member Mass. Med. Soc., Camb. Med. Improvement Soc. Hrs. 2-4, 7-8. 124 Huntington Ave., Boston.
- STONE, FRANK E. (Bowdoin Coll. Med. Dept. '85), Maine Gen. Hosp. '85-'86. Staff Lynn Hosp. Med. Ex. Equitable, Manhattan, Home, Union and Security Mutual Life Ins. Cos., Aetna and K. of P. Member Am. Med. Assoc., Mass. Med. Soc., Mass. Assoc. of Bds. of Health, Lynn Med. Fraternity. Hrs. 1-3, 7-8. 92 So. Common St., Lynn. Tel. 367.
- STONE, JAMES S. (Harvard Med. '94), Mass. General Hosp. '94. Boston Lying-In Hosp., Asst. in Surg. Harvard Med. Sch., Surg. to Infants Hospital, House of Good Samaritan and Children's Hospital, Auxiliary Staff Boston Floating Hosp. Member Am. Med. Assoc., Mass. Med. Soc., Boston Soc. for Med. Improvement, Boston Soc. of Med. Sciences. Specialty—Surgery of Children. Hrs. 1-3. 234 Marlborough St., Boston. Tel. B. B. 124.
- STONE, LINCOLN R. (Harvard Med. '54). Member Mass. Med. Soc., Boston Med. Library Assoc., Harvard Med. Alum. Assoc. 131 Vernon St., Newton.
- STONE, MOSES C. (Univ. N. Y. Med. Dept. '68). Member Mass. Med. Soc. 18 Belair Ave., Wellesley.
- STONE, WOLF. Hrs. 4-6, 8-10. 14 Allen St., Boston.
- STOODLEY, HARRY M. (Tufts Med. '04), Med. Exam. Mass. Mutual Life Ins. Co. Member Mass. Med. Soc. Hrs. until 9, 2-3, 7-8. '283 Highland Ave., Somerville. Tel. 658
- STORER, MALCOLM (Harvard Med. '89), Mass. Gen. Hosp. '89, Inst. in Gynecol. Harvard Med. Sch., Pres. of Staff and Gynecol. Boston Disp. Member Am. Med. Asso., Mass. Med. Soc., Boston Soc. Med. Imp., Obstet. Soc. of Boston, Warren Club. Specialty—Gynecology. Hrs. 2-3 P. M. Office, 476 Boylston St. Tel. B. B. 50. Res., 302 Beacon St., Boston.

- STOWE, IRVING E. (Harvard Med. '99), Med. Exam. John Hancock Life, U. S. Life Ins. Co., Workman's Benefit Assoc. Member Mass. Med. Soc., Somerville Med. Soc., Medford Med. Soc. Hrs. 1-3, 6-7. Res., 301 Boston Ave., Medford Hillside.
- STOWELL, EDMUND CHANNING (Harvard Med. '92), Asst. Prof. of Children's Diseases Tufts Med. Sch., Att. Phys. Boston Disp. Member Mass. Med. Soc., Boston Med. Library Assoc. Hrs. 2-3. 602 Centre St., Jamaica Plain.
- STOWELL, SARAH R. (Woman's Med. Coll. of Penn. '92), N. E. Hosp. '92-'93. Surg. N. E. Hosp. Member Mass. Med. Soc., Boston Med. Library Assoc., N. E. Hosp. Med. Soc. Hrs. 2-3. 602 Centre St., Jamaica Plain.
- STOWELL, MAUDE E. (Boston Univ. Med. '92). Member Mass. Med. Soc. Not in practice. 283 Ashmont St., Dorchester.
- STRATTON, RALPH R. (Harvard Med. '02), St. Luke's Hosp. (New Bedford) '02-'03. Member Am. Med. Assoc., Mass. Med. Soc. Hrs. 1-3, 6-8. 654 Main St., Melrose.
- STREETER, EDWARD CLARK (Northwestern Med. '01), Streeter Hosp. (Chicago) '99-'06. Res., 435 Beacon St., Boston. Tel. 4098.
- STRICKLAND, SAMUEL P. (Dartmouth Med. '90), Med. Exam. A. O. U. W., Pilgrim Fathers, Golden Star. Hrs. till 9, 1-3, 6-8. 373 Moody St., Waltham. Tel. 510.
- STRONG, JAMES H. (Harvard Med. '92), Member Mass. Med. Soc. Hrs. 2-3, 6-8. 211 Saratoga St., E. Boston. Summer Res., in Revere (Leverett Ave.).
- STRONG, LAWRENCE W. (Harvard Med. '96), Instr. in Pathology Tufts Med. School. Member Mass. Med. Soc., Boston Med. Library Assoc. (Assoc.). Tufts Med. School. Res., Newton.
- STRONG, T. MORRIS (N. Y. Homeop. Med. Coll. and Hosp. '71), Vis. Laryngologist Mass. Homeop. Hosp. Mem. Am. Institute of Homeopathy, Mass. Homeop. Med. Soc. (Treas.), Mass. Surg. and Gynaecol. (ex-Pres.), Boston Homeop. Med. Soc. (ex-Pres.). Specialty—Ear, Nose and Throat. Hrs. 2-4 and by appointment. 176 Huntington Ave., Boston.

- STUART, FREDERICK W. (Harvard Med. '84), Phys. Boston Disp. Member Am. Med. Assoc., Mass. Med. Soc., Harvard Med. Alumni Assoc. Hrs. 1-3, 7-8. 550 Broadway. So. Boston. Tel. 210.
- STUART, JAMES H. (New York Univ. Med. Coll. '80), Private Hosp. for Dis. of Rectum and Anus. Member Mass. Med. Soc., N. E. Alum. Assoc. of N. Y. Med. Coll. (Treasurer). Hrs. 9-1. 236 Clarendon St., Boston.
- STUBBS, FRANK R. (Harvard Med. '97), Boston City Hosp. '97-'98. Vis. Phys. Newton Hosp., Med. Exam. Mutual, Home Life and Union Central Life Ins. Cos. Member Am. Med. Assoc., Mass. Med. Soc., Boston Med. Library, Extensor Communis, Newton Med. Club. Hrs. 2-3, 7-8. 510 Centre St., Newton. Tel. 127.
- STURGIS, WALTER H. (Baltimore Med. '95), Town Phys. Hull, Med. Exam. Equitable, Columbian, National, Penn Mutual, N. Y. Life Ins. Cos. Member Mass. Med. Soc. Hrs. 1-2, 7-8. 830 Nantasket Ave., Allerton, Hull. Tel. 10.
- STURNICK, MAX (Harvard Med. '04), Phys. Mt. Sinai Hosp. (Children's Dept.). Hrs. 2-3, 6-8. 12 Columbia Road, Dorchester. Tel. Roxbury 360.
- STURTEVANT, CHARLES (Harvard Med. '62), Med. Exam. Norfolk County Dist. 2. Member Mass. Homeop. Med. Soc., Boston Homeop. Med. Soc., Hyde Park Med. Soc. Hrs. 8-9, 4-6. 16 Maple St., Hyde Park. Tel. 26.
- STURTEVANT, LOUISE M. (Boston Univ. Med. '03), Women's Homeop. Hosp. (Phila.) '03-'04, Galen Hall Sanitarium of Atlantic City '04-'05. Phys. to Children's Clinic Mass. Homeop. Hosp. (O. P. D.), Asst. to Med. Dept. M. H. H., Asst. Phys. (Homeop. Staff) Somerville Hosp. Member Mass. Homeop. Med. Soc. Mass. Surg. and Gynaecolog. Soc., Twentieth Century Med. Club. Hrs. 9, 2-3, 6-7:30, Sundays 10. 754 Broadway, W. Somerville.
- SUFFA, GEORGE A. (Iowa '88), Hahnemann Med. Coll., Phila., '89), Oculist Westboro Insane Hosp., Ophthal. Surg. Boston Homeop. Disp. Member Am. Instit. of Homeop., Mass. Homeop. Med. Soc., Mass. Surg. and Gynaecol. Soc., Boston Homeop. Med. Soc., Neighborhood Med. Club. Specialty, Ophthalmology. Hrs. 1:30-4. 220 Clarendon St., Boston.

- SUGHRUE, DENNIS F. (Harvard Med. '98), Member Mass. Med. Soc., Harvard Med. Alum. Assoc. Hrs. 2-3, 7-9. 430 Dudley St., Roxbury.
- SULLIVAN, CHARLES B. (Harvard '04), Danvers Insane Hosp. '04-'09, Vis. Neurol. Mt. Sinai Hosp., Phys. to Mental Dept. Boston Disp. Member Am. Med. Asso., Mass. Med. Soc., N. E. Soc. of Psychiatry. Hrs. 2-4, 7-8. 134 Warren St., Roxbury.
- SULLIVAN, CORNELIUS A. (Tufts Med. '04), Lowell City Hosp. '05. Med. Exam. Penn Mutual, N. E. Order of Protection, Knights of Columbus, A. O. H. and Workingman's Benefit Assoc. Member Mass. Med. Soc., Norfolk South Dist. Soc. Hrs. 2-3, 6-8. 835 Washington St., Braintree.
- SULLIVAN, DANIEL A. (Harvard Med. '93). Hrs. 1-5. 419 Boylston St., Boston. Tel. B. B. 2350.
- SULLIVAN, FRANCIS A. (Tufts Coll. Med. '97), Med. Exam. Widows' and Orphans' Fund, A. O. H. (15-17), Pia De Maria Soc. Hrs. 1-2, 7-9. 402 Cambridge St., Cambridge.
- SULLIVAN, JOHN F. (Harvard Med. '95). Hrs. till 9, 2-3, 7-8. 1468 Tremont St., Roxbury.
- SULLIVAN, JOHN JOSEPH (Harvard Med. '00), St. Elizabeth's Hosp. '01. Hrs. 2-4, 7-8. 915 Dorchester Ave., Boston.
- SULLIVAN, JOHN T. (Harvard Med. '97), Carney Hosp. House Surg. '96. Laryngologist-in-Chief Boston Consumptives' Hosp., Laryngologist O. P. D. St. Elizabeth's Hosp., Laryngologist O. P. D. Carney Hosp., Med. Inspector of Schools. Member Mass. Med. Soc., N. E. Otological, Rhinolog. and Laryngological Soc., Boston Med. Library Assoc. Specialty, Nose and Throat. L. C., Boston Med. and Surg. Journal, Dec. 17, '07. Hrs. 2-4. 139 Beacon St., Boston.
- SULLIVAN, JOSEPH L. (Harvard Med. '99). Member Am. Med. Assoc., Mass. Med. Soc. Hrs. 2-4, 7-8. 89 Waverly St., Roxbury.
- SULLIVAN, TIMOTHY J. (Harvard Med. '02). Hrs. 7-8. 17 Mossland St., West Somerville.

- SUMNER, PHILIP S. (Harvard Med. '95), Ophthalmol. Mt. Sinai Hosp. Member Mass. Med. Soc., Boston Med. Soc. Hrs. 2-4. 83 Westland Ave., Boston.
- SUPPLE, EDWARD A. (Harvard Med. '07), Boston Floating Hospital '07. Boston City Hospital '07, '09. Boston Lying-in '09, '10. Ass. Surgeon St. Elizabeth's Hospital. Member Mass. Med. Soc. Hrs. 2.30-4 and by appointment. 362 Commonwealth Ave., Boston. Tel. B. B. 2410.
- SUTHERLAND, JOHN P. (Boston Univ. Med. '79), Dean and Prof. of Theory and Practice Boston Univ. Sch. of Med., Cons. Westboro Insane Hosp., Worcester Homeop. Hosp., Phys. Mass. Homeop. Hosp., Corresponding Mem. British Homeop. Med. Soc. Member Am. Instit. of Homeop., Mass. Homeop. Med. Soc., Mass. Surg. and Gynaecolog. Soc., Boston Homeop. Med. Soc. (Censor). Hrs. by appointment. 295 Commonwealth Ave., Boston. Tel. B. B. 2059.
- SWAIN, HOWARD T. (Harvard Med. '97), Mass. Gen. Hosp. '97-'00, Boston Lying-In Hosp. Instr. in Obstetrics Harvard Med. Sch., Sr. O. P. Phys. Boston Lying-In Hosp, Asst. Obstet. Boston Disp. Member Am. Med. Assoc., Mass. Med. Soc., Obstetrical Soc. of Boston, Boston Med. Library Assoc. Specialty, Obstetrics. Hrs. 1-2:30. 68 Marlborough St., Boston. Tel. B. B. 325.
- SWAIN, MARY L. (Boston Univ. Med. '77, Member Am. Instit. of Homeop., Mass. Homeop. Med. Soc., Mass. Surg. and Gynaecol. Soc., Boston Homeop. Med. Soc., 20th Cent. Med. Club (Auditor and Censor). Hrs. 10-1. 73 Garfield St., West Roxbury.
- SWAN, WILLIAM DONNISON (Harvard Med. '85), Mass. Gen. Hosp. '85, Boston Lying-In Hosp. '86. Vis. Surg. Cambridge Hosp., Med. Exam. First Dist. Middlesex County. Member Mass. Med. Soc., Mass. Medico-Legal Assoc., Cambridge Med. Improvement Soc. Hrs. 2-3. 167 Brattle St., Cambridge. Tel. 114.
- SWEENEY, MICHAEL T. (Georgetown Univ. '06), Wash. Asylum Hosp. '06-'07, Casualty Hosp. (Washington, D. C.) '07. Phys. to K. C. Day Nursery, So. Boston. Member So Boston Med. Soc. Hrs. 2-4, 7-8. Norfolk Downs.

- SWIFT, EDITH HALE (Johns Hopkins Med. '05), N. E. Hosp. for Women and Children '05-'06, Attend. Phys. N. E. Hosp. Disp., Asst. Phys. N. E. Hosp. for Women and Children. Member Am. Med. Asso., Mass. Med. Soc., N. E. Hosp. Med. Soc. Specialty—Pediatrics. Hrs. 2-3 P. M., except Wednesdays. 110 Bay State Rd., Boston. Tel. B. B. 2212.
- SWIFT, JOHN B. (Harvard Med. '77), Cons. St. Mary's Infant Asylum, Late Gynaecol. Carney Hosp. Member Mass. Med. Soc., Boston Soc. for Med. Improvement, Boston Med. Library, Harvard Med. Alum. Assoc. Hrs. 1-3. 465 Beacon St., Boston. Tel. B. B. 6.
- SWIFT, JOHN B., Jr. (Harvard Med. '08), Mass. Gen. Hosp. '09-'10. 465 Beacon St., Boston.
- SWIFT, ROBERT (Harvard Med. '85). Member Harvard Med. Alum. Assoc. Hrs. 8-9, 1-2:30. 813 South St., Roslindale.
- SWIFT, WALTER BABCOCK (Harvard Med. '07), two years' hospital training, one O. P. D., one at Long Island, 2 1-2 years in Europe, one as assistant to Dr. Oppenheim, Berlin; Staff of Boston City Hosp. in Nervous Diseases. Member Am. Med. Asso., Mass. Med. Soc. (fellow), Anglo-Am. Med. Asso. of Berlin (Pres.). L. C.—Dem. of a Dog with Extirpated Temporal Lobes, New Century, '10; "Raymond, His Life and Example," J. Ab. Psy. '11. Specialty—Nervous Diseases. Hrs. 3-4 P. M., except Wednesday. 110 Bay State Rd., Boston. Tel. B. B. 2212.
- SYLVESTER, CHAS. P. (Univ. of Vt. Med. Dept. '99), Phys. to Dorchester Free Disp. Member Am. Med. Assoc., Mass. Med. Soc., N. E. Pediatric Soc., Boston Med. Library Assoc., Boston Soc. for Med. Imp., Physicians' Club of Dorchester, Dorchester Med. Soc. Prop. of Dr. Sylvester's Private Hosp., Hull. Hrs. 1-3. 677 Dudley St., Roxbury. Summer Res., Hull. Tel. Roxbury 1540 and Hull 132. Back Bay office, 138 Newbury St., Boston.
- SYLVESTER, PHILIP H. (Harvard Med. '06), Children's Hosp. '07. Asst. in Pediatrics Harvard Med. School. Junior Asst. Physician Children's Hosp. Hrs. 2-3. 866 Beacon St., Newton Centre.
- SYLVESTER, STEPHEN A. (Boston Univ. Med. '75), Member Med. Board Newton Hosp. Member Medical Staff Newton Hosp. Member Mass. Homeop. Med. Soc., Mass. Surg. and Gynaecolog. Soc., Boston Homeop. Med. Soc. Hrs. 8-9, 1-3. 866 Beacon St., Newton Centre. Tel. N. S. 33.

## T

- TAFT, ALBERT A. (Dartmouth Med. '95), formerly Res. Phys. Deer Island. Member Mass. Med. Soc. 163 Hillside St., Arlington.
- TAFT, MARY FLORENCE (Boston Univ. Med. '86), Mass. Homeop. Hosp. '86-'87. Formerly Prof. of Diseases of Women Herring Med. Coll. (Chicago). Member Internat. Hahn. Asso. Hrs. 3:30-6 P. M. 332 Walnut St., Newtonville. Tel. N. N. 281.
- TALBOT, FRITZ B. (Harvard Med. '05), Children's Hosp. '05, Mass. Gen. Hosp. '06-'07. Vis. Phys. St. Luke's Convalescent Home and Boston Floating Hosp. Member Am. Med. Assoc., N. E. Pediatric Soc., Aesculapian Club. Specialty, Pediatrics. Hrs. by appointment. 311 Beacon St., Boston. Tel. B. B. 173.
- TALBOT, GEORGE H. (Boston Univ. Med. '82), Lecturer on Materia Medica Boston Univ. Med. School, Vis. Phys. Newton Hosp. Member Mass. Homeop. Med. Soc., Boston Homeop. Med. Soc. Hrs. 9, 3-5. 306 Walnut St., Newtonville. Tel. N. N. 287.
- TALLANT, KATHERINE G. 755 Boylston St., Boston.
- TALLMAN, AUGUSTUS L. (Bowdoin Coll. Med. Dept. '81), Staff of Frost Hosp. Med. Exam. Provident Savings Life Ass. Soc., N. E. O. P., Pilgrim Fathers. Member Am. Med. Asso., Mass. Med. Soc. Specialty—Diseases of the Lungs. Hrs. 1:30-3, 7-8. 9 Princeton St., East Boston. Tel. E. B. 205.
- TAMINOSIAN, TIMOTHEUS (Jefferson Med. '95). Hrs. 9-11, 2-4. 594 Tremont St., Boston.
- TAPLIN, GEORGE C. (Boston Phys. and Surg. 03). Hrs. by appointment. 359 Boylston St., Boston.
- TAYLOR, EDWARD W. (Harvard Med. '91), Instr. in Neurology and Member of Faculty Harvard Med. Sch., Instr. in Neurol. Harvard Dental Sch., Cons. Phys. Framingham Hosp., Vis. Neurol. Long Island Hosp., Neuro-Pathologist Infants' Hosp., Asst. Phys. to O. P. with Nervous Dis. Mass. Gen. Hosp. Member Am. Neurol. Assoc., Am. Assoc. of Pathol. and Bacteriol., Mass. Med. Soc., Boston Soc. of Psychiatry and Neurol., Boston Soc. of Med. Sciences, Boston Soc. for Med. Improvement, Boston Med. Library. Hrs. 2:30-4. 457 Marlborough St., Boston. Tel. B. B. 2380.

- TAYLOR, FRED B.** (Tufts Med. '09). 84 Huntington Ave., Boston.
- TAYLOR, FREDERIC W.** (Harvard Med. '82), Mass. Gen. Hosp. '82. Vis. Phys. Cambridge Hosp. Member Am. Med. Assoc., Mass. Med. Soc., Boston Med. Library Assoc., Cambridge Med. Improvement Soc. Hrs. 2-3, 7 P. M. 1735 Mass. Ave., Cambridge. Tel. 270.
- TAYLOR, FREDERICK LEON** (Harvard Med. '01). Member Mass. Med. Soc., Brookline Med. Club. Specialty, Diseases of Nervous System. Hrs. by appointment. 524 Warren St., Roxbury. Tel. 51.
- TAYLOR, J. GEORGE** (Northwestern Med. Coll. '87). Member Am. Med. Assoc., Mass. Med. Soc. Hrs. until 9, 5-7. 437 Harvard St., Brookline.
- TAYLOR, JOHN DANFORTH** (Harvard Med. '99), Med. Exam. Equit. Life. Member Mass. Med. Soc. Hrs. 1-3, 6-8. 31 Princeton St., E. Boston.
- FAYLOR, ROY A.** (Tufts Med. '06), Member Mass. Med. Soc., Waltham Med. Club. Hrs. 1:30 3:30, 6-8. 247 Moody St., Waltham. Tel. 615.
- TAYLOR, STELLA M.** (Woman's Med. Coll. of Penn, '88), Trinity Univ. (Toronto), M. D. C. M. '89, L. R. C. P. and S., Edinburgh, L. F. P. and S. Glasgow '90. House Phys. Philadelphia Hosp. (Blockley) '90-'91. Res. Phys. and Superintendent N. E. Hosp. for Women and Children. Member N. E. Hosp. Med. Soc. and Boston Med. Library Assoc. Res., N. E. Hosp. for Women and Children, Dimock St., Roxbury.
- TAYLOR, WALTER O.** (Coll. of Phys. and Surg., Boston, '09). 38 Greenwich Park, Boston.
- TEDFORD, ADA H.** (Woman's Med. Coll., Balt., '08). Hrs. 1-3, 7-8. 51 Pleasant St., Woburn.
- TEMPLE, WILLIAM F.** (Harvard Med. '81), Formerly Vis. Phys. Carney Hosp. and Mass. Home for Intem. Women. Member Mass. Med. Soc., Boston Soc. for Med. Improvement. Hrs. 3-4, 7-8. 240 Huntington Ave., Boston. Tel. B. B. 622.
- TENNEY, BENJAMIN** (Harvard Med. '92), Boston City Hosp. '91-'92, Instr. Surg. Tufts Med. Sch. Formerly Instr. in Anatomy Harvard Med. School, Surg. Boston Disp. and Berk-



eley Infirm. Member Am. Med. Assoc., Am. Urological Soc., Boston Soc. for Med. Improvement, Boston Soc. of Medical Sciences, Boston Med. Library Assoc. Specialty—Genito-Urinary Diseases. L. C.—Papers, Annals of Surgery Journal A. M. A. Med. and Surgical Journal. Hrs. 2-3. 308 Marlborough St., Boston. Tel. B. B. 184.

TENNEY, JOHN A. (Jefferson Med. '83), Vis. Ophthalmic Surg. Children's Institution Dept. Member Am. Med. Assoc., Mass. Med. Soc., Boston Med. Library. Hrs. 12-3. 2 Commonwealth Ave., Boston.

TENNY, WILLIAM N. (Harvard Med. '95), Boston City Hosp. '96, Aural Dept. Berkeley Infirm., Phys. for Mass. Infant Asylum. Member Am. Med. Asso., N. E. Otolog. & Laryngolog. Soc., Mass. Med. Soc., Assoc. Med. Dept. M. V. M., Boston City Hosp. Alum. Asso. Specialty—Nose, Throat, Ear. Hrs. 12-2. 419 Boylston St., Boston. Tel. B. B. 4200.

THAYER, EUGENE (Harvard Med. '92), Demonstrator of Anatomy Tufts Coll. Med. and Dental Schools. Member Am. Med. Assoc., Mass. Med. Soc. Hrs. 1-3. 419 Boylston St., Boston. Res. 2683 Washington St., Roxbury.

THAYER, HARTLEY W. (Harvard Med. '99), Boston City Hosp. '99-'01. Member Mass. Med. Soc., Newton Med. Soc. Hrs. 2-3. 355 Walnut St., Newton. Tel. N. N. 284.

THAYER, SAMUEL C. (Bowdoin Coll. Med. Dept. '82). Hrs. 1-4. 913 Boylston St., Boston.

THERRIEN, JOHN (Laval Univ., Quebec, P. Q., '81). Hrs. 9-11, 1-2. 397 Mass. Ave., Boston.

THOMAS, CARLTON REVERE (Boston Univ. Med. '01), Channing Hosp. (Prov., R. I.) '01-'02. Member Boston Homeop. Med. Soc. Hrs. 1-3, 6-8 P. M. 67 Minot St., Dorchester.

THOMAS, CAROLINE L. (Phys. and Surg. Boston '93). Member Am. Med. Assoc., Mass. Med. Soc. Hrs. 2-4, 7-8. 17 Florence St., Malden.

THOMAS, CHARLES HOLT (Boston Univ. Med. '88, Assoc. Prof. of Clinical Med. Boston Univ. Med., Vis. Phys. Mass. Homeop. Hosp. Member Mass. Homeop. Med. Soc., Boston Homeop. Med. Soc. Hrs. until 9, 4-6. 1718 Mass. Ave., Cambridge. Tel. 505.

- THOMAS, JOHN JENKS (Harvard Med. '90), Boston City Hosp. '90, Boston Lying-In Hosp. '90, Vienna and Berlin, '90-'92. Asst. Prof. of Neurology Tufts Coll. Med. Sch., Phys. for Nervous Diseases Boston City Hosp., Assoc. Neurologist Children's Hosp., Cons. Neurologist Quincy City Hosp. Member Am. Neurol. Assoc., Am. Med. Assoc., Mass. Med. Soc., Boston Soc. of Psychiatry and Neurol., Boston Soc. of Med. Sciences, Boston Soc. for Med. Improvement. Specialty—Nervous Diseases. L. C.—Articles in various Med. Journals. Hrs. 1:30-3:30. 88 Bay State Rd., Boston. Tel. B. B. 573.
- THOMAS, WILLIAM K. S. (Boston Univ. Med. '03), Asst. Surg. Mass. Homeop. Hosp. Member Am. Instit. of Homeop., Mass. Homeop. Med. Soc., Mass. Surg. and Gynaecol. Soc., Boston Homeop. Med. Soc. Hrs. 2-4. 1718 Mass. Ave., Cambridge. Tel. 505.
- THOMASSON, AARON H. (Phys and Surg. Boston '99), Late Supt. Boston Emergency and Grace Hosp. Member Am. Academy of Med., N. E. Assoc. of Physical Therapeutics., Am. Assoc. for Adv. of Science. Hrs. 1-3, 6-8. 106 Warren St., Roxbury.
- THOMPSON, ARTHUR P. (Boston Univ. Med. '97), Med. Exam. N. E. O. P. Hrs. 9, 1:30-3, 6-7:30. 50 Brook St., Wollaston. Tel. 949-L.
- THOMPSON, CHARLES A. (Balt. Coll. of Phys. and Surg. '96), Vis. Phys. Old People's Home, Med. Exam. R. A., A. O. U. W. Member Newton Med. Club. Hrs. 9, 3-4, 7-8. 1099 Walnut St., Newton Highlands.
- THOMPSON, CHAS. EDWARD (Harvard '02), State Hosp. '02-'03. Asst. Phys. State Hosp., Asst. Supt. State Colony, 2 yrs., and Supt. of State Colony 4 yrs. Member Mass. Med. Soc., Am. Med. Assoc., Am. Mem. Psych., Am. Hosp. Assoc., N. E. Psych. Specialty—Mental Diseases. Res., State Colony, Gardner, Mass.
- THOMPSON, CHARLES O. (Coll. of Phys. and Surg., N. Y., '89). Member Am. Med. Assoc., Mass. Med. Soc., Boston Med. Library Assoc., N. E. Alumni Assoc. of N. Y. Med. Coll. Hrs. 10-12, 5-6. 589 Beacon St., Boston. Tel. B. B. 290.
- THOMPSON, DAVID D. (Phys. and Surg., Boston, '09). 37 Newland St., Boston.

THOMPSON, EDWARD CHARLES (Royal Coll. of Surgs., London, Eng., '79), Hosp. training in Leeds, Eng., '75-'79. Inst. Surg. Coll. Phys. & Surgs., Boston. Med. Exam. Columbian Life Ins. Co., Sons of St. George, Workmen's Sick & Death Benefit Fund. Member N. E. Electro-therapeutic Soc. L. C. —"Pain Relieved by Manual Therapy." Specialty—Physical and Manual Therapy. Hrs. 8-10 A. M., 1-2, 6-8 P. M. 76 Poplar St., Roslindale. Tel. Jam. 6563.

THOMPSON, JOHN S. (Univ. of Georgetown '95). Member Cambridge Med. Improvement Soc. Hrs. 1-2, 7-8. 472 Cambridge St., Cambridge. Tel. 195.

THOMPSON, PETER HUNTER (Tufts Med. '98, Harvard Med. '01), Boston City Hosp. '01, Mass. Charit. Eye and Ear Infirm. '03. Junior Assistant Ophthalmic Surgeon Mass. Charit. Eye and Ear Infirm., Asst. Ophthal. Surg. Boston City Hosp. Member Am. Med. Assoc., Mass. Med. Soc., N. E. Ophthal. Soc. Specialty—Ophthalmology. Hrs. 1-4. 308 Commonwealth Ave., Boston. Tel. B. B. 3540.

THOMPSON, RICHARD H. (Harvard Med. '90), Malden Hosp. '98-'99. Vis. Phys. Malden Hosp., Med. Exam. Mut. Life Ins. Co. Member Mass. Med. Soc., Am. Med. Assoc., Middlesex County Med. Soc., Malden Med. Soc. (Pres.). Hrs. till 9, 2-3, 7-8. 82 Summer St., Malden. Tel 78.

THOMPSON, WILLIAM L. (Johns Hopkins '04), Worcester City Hosp. (Worcester, Mass.) '05, Society of the Lying-In Hosp. of City of N. Y. '05. Instr. in Obstetrics Tufts Med. Sch., Vis. Obstetrician Mt. Sinai Hosp., Dist. Phys. Boston Disp. Member Mass. Med. Soc. Specialty, Obstetrics. L. C., The Blood in Pregnancy, Bulletin of Johns Hopkins Hosp. '04. Hrs. 2-3, 7-8. Office, 14 Harvard Ave., Allston.

THORNDIKE, AUGUSTUS (Harvard Med. '88), Mass. Gen. Hosp. '87-'88, Boston Lying-In '88. Asst. in Orthopedic Surg. Harvard Med. Sch., Vis. Surg. House of Good Samaritan, Asst. Surg. Children's Hosp. Member Am. Orthopedic Assoc., Am. Med. Assoc., Mass. Med. Soc., Boston Soc. for Med. Improvement, Boston Soc. of Med. Sciences. Specialty, Orthopedic Surgery. L. C., A Manual of Orthopedic Surgery, '08. Hrs. 2-3. 601 Beacon St., Boston. Tel. B. B. 553.

THORNDIKE, PAUL (Harvard Med. '88), Boston City and Boston Lying-in Hosp. Asst. Prof. in Genito-Urinary Surg.

Harvard Med. Sch., Surgeon-in-Chief Boston City Hosp. Member Assoc. Internat. D'Urologie, Am. Assoc. of Genito-Urinary Surgeons, Mass. Med. Soc., Boston Soc. of Med. Improvement, Boston Med. Library Assoc. Specialty—Surgery. Hrs. 12-3. 24 Marlborough St., Boston. Tel. B. B. 3404.

THORNDIKE, TOWNSEND W. (Harvard Med. '02), Boston City Hosp. '02-'03. Asst. Dermatologist Boston City and Carney Hosps. Member Am. Med. Assoc., Mass. Med. Soc., Boston Med. Library Assoc. (Assoc.), Aesculapian Club, Boylston Med. Soc. Specialty, Dermatology and Syphilis. Hrs. 2-3. 20 Newbury St. Tel. B. B. 227.

THORNTON, JAMES BROWN (Maine Med. '85), Asst. to Staff Members Maine Gen. Hosp., San. Insp. U. S. Marine Hosp Service '85-'86, U. S. Pension Exam. Surg., Bath, Boston and Bowdoin, Phys. to Majestic, Shubert, Globe, Orpheum, Grand Opera House, and Castle Sq. Treatre. Member Am. Med. Asso., Mass. Med. Soc. Hrs. 10-11 A. M., 2-5, 7-8 P. M. 168 Huntington Ave., Boston. Tel. B. B. 1160.

THORPE, EDWARD E. (Tufts Med. '94), Instr. in Med. Chem. Tufts Med. Member Boston Soc. of Med. Sciences. Hrs. 1-4. 711 Boylston St., Boston.

THURBER, MADISON TEMPLETON (Dartmouth Med. Coll. '90), Bridgewater Almshouse Hosp. '88-'89, Vis. Gynecol. Boston Emergency Hosp. '05-'08. Med. Exam. N. Y. Mutual Life '91-'93. Member Center Dist. Med. Soc., N. H., N. H. Med. Soc, Am. Med. Asso., Mass. Med. Soc., Norfolk Dist. Med. Soc., Dorchester Med. Soc. Hrs. 1-3, 7-8, except Wednesdays. 91 Savin Hill Ave., Dorchester. Tel. Dor. 1810.

THURSTON, RUFUS L. (Hahnemann Med. Coll., Chicago, '82). Hrs. 2-6. 260 Clarendon St., Boston.

TILTON, FRANK H. (Univ. of Vt. '79), Phys. Immigrants' and Scandinavian Homes, Staff of Frost Hosp. (Chelsea). Med. Exam. John Hancock, Penn. Mutual, Mass. State Mutual, Conn. Mutual Life Ins. Cos. Member Am. Med. Asso., Mass. Med. Soc. 15 Princeton St., East Boston. Tel. 23.

TILTON, JOSIAH ODIN (New York Univ. Med. Coll. '82), Med. Exam. Mut. Life, Northwestern, Penn. Mut. and John Hancock Life Ins. Cos., Bankers' Union, Conn. Mutual Life. Member Am. Med. Assoc., Mass. Med. Soc., Boston Med. Library Assoc. (Assoc.). Hrs. before 9, 1-3, 7-8. Lexington.

- TILTON, LETITIA M. (Tufts Med. '96). Hrs. till 9, 7-9. Hotel Oxford. Tel. B. B. 21814.
- TIMMINS, PATRICK J. (Univ. of Georgetown '78), Ex-President So. Boston Med. Soc. Hrs. 1-3, 7-9. 487 E. Broadway, So. Boston.
- TINGLEY, LOUISA P. (Tufts Med. '07), ex-Ophthalmic Surg. N. E. Hosp. for Women and Children and Pope Disp., Ophthalmologist to Boston Children's Friend Soc. Member Am. Med. Assoc., Mass. Med. Soc., R. I. Medical Soc. Specialty—Ophthalmology. Hrs. 2-4 and by appointment. 416 Marlborough St., Boston. Tel. B. B. 822.
- TINKHAM, GRANVILLE W. (Harvard Med. '71), Med. Exam. N. Y. Life, John Hancock, Equitable, Penn, Aetna, Prudential, Berkshire Life Insurance Cos. Member Mass. Med. Soc. Hrs. 2-3, 7-8. 15 Front St., Weymouth.
- TINKHAM, OLIVER G. (Tufts Med. '05), Boston City Hosp. '06-'07, Boston Lying-In Hosp. '08. Member Mass. Med. Soc., Amer. Med. Assoc. Hrs. 2-3, and by appointment. 527 Beacon St., Boston.
- TIRRELL, VINSON M. (Phys. and Surg. Boston '92). Hrs. 1-2. 52 Pleasant St., So. Weymouth.
- TITUS, RAYMOND S. (Harvard Med. '10). Boston City Hosp.
- TOBEY, GEORGE LORING JR. (Harvard Med. '03), Mass. Eye and Ear Infirm., Asst. Surg. Mass. Eye and Ear Infirm., Asst. Surg. Boston Disp. Member Mass. Med. Soc., A. M. A., N. E. Otol., Rhinol. and Laryngol. Specialty, Ear, Nose and Throat. Hrs. 1-3. 416 Marlborough St., Boston.
- TOBEY, WALTER H. (New York. Homeop. Med. Coll. '74), Med. Exam. A. O. U. W. Member Am. Instit. of Homeop., Mass. Homeop. Med. Soc., Mass. Surg. and Gynaecol. Soc. Hrs. 8-9, 2-3 and 6:30 to 7:30. 173 Newbury St., Boston. Tel. B. B. 311.
- TOLMAN, HENRY, Jr. (Harvard Med. '03), Boston City Hosp. '04-'05. Asst. Surg. Aural Dept. Boston City Hosp. Member Mass. Med. Soc., N. E. Oto-Laryngological Soc. Specialty, Ear, Nose and Throat. Hrs. 2-4. 425 Marlborough St., Boston. Tel. B. B. 3772.

- TOLMAN, JULIA (Univ. of Mich. '84), N. E. Hosp. '84-'85. Former Censor Mass. Med. Soc. Member Am. Med. Assoc., Mass. Med. Soc., Cambridge Med. Improvement Soc., Boston Med. Library Assoc. Hrs. 1-3, 695 Mass. Ave., Arlington.
- TOMKIES, JAMES S. (Harvard Med. '08). Res. Physician Long Island Hospital, Boston.
- TOMPKINS, ALBERT H. (Boston Univ. Med. '75). Member Am. Instit. of Homeop., Mass. Homeop. Med. Soc., Boston Homeop. Med. Soc. Hrs. 8-9, 2-3:30. 20 Seaverns Ave., Jamaica Plain. Tel. 28.
- TOOHEY, THOMAS V (Tufts Med. '04), Carney Hosp. '04-'05. Member Am. Med. Assoc., Mass. Med. Soc. Hrs. 1-3, 7-9. 129 St. Alphonsus St., Roxbury. Res., 102 Calumet St., Roxbury.
- TOOMEY, JOHN P. (Harvard Med. '93). Hrs. 1-3, 7-8. 376 Dudley St., Roxbury.
- TOOMEY, JOSEPH HUMPHREY (Tufts Med. '10). House officer, U. S. Marine Hospital, Chelsea.
- TOPAZ, ANNA (Tufts Med. '03). Member Mass. Med. Soc., Boston Med. Soc. 317 Blue Hill Ave., Roxbury.
- TOPLIN, GEORGE C. (Coll. of Phys. and Surg., Boston, '03). Hrs. by appointment. 361 Boylston St., Boston.
- TOPPAN, ALBERT BROOKINGS (Tufts Med. '08). Cambridge Hospital, Cambridge.
- TOPPAN, ROLAND L. (Harvard Med. '08). Mass. General Hospital.
- TORBERT, JAMES R. (Harvard Med. '02), Mass. Gen. Hosp. '02-'03, Boston Lying-In Hosp. '03. Asst. in Obstetrics Harvard Med. Sch., Phys. to Out-Patients Boston Lying-In Hosp., Surg. Infants' Hosp. Member Am. Med. Assoc., Mass. Med. Soc., Boston Med. Library Assoc. L. C., Several Monographs on Obstetrical Subjects. Hrs. 2-3. 252 Marlborough St., Boston. Tel. B. B. 4040.
- TOWER, CHARLES B. (Harvard Med. '81). 1 Waterhouse St., Cambridge. (Not in practice.)
- TOWER, FREDERICK RUSSELL (Harvard Med. '92), Free Hosp. for Women (House Surg.) '92. Phys. Boston Disp. Member Am. Med. Asso., Mass. Med. Soc., Boston Med. Lib. Assoc. Specialty—Clinical Medicine. Hrs. 2-6. 419 Boylston St., Boston. Tel. B. B. 4200.

- TOWLE, C. CLARK (Jefferson Med. Coll. '04), City Phys. Somerville, Med. Exam. for Pilgrim Fathers. Member Somerville Med. Soc. Hrs. 2-3, 7-8. Res., 24 Prospect Hill Ave., Somerville.
- TOWLE, CHARLES E. (New York Univ. Med. Coll. '95). Hrs. 2-4, 7-8. 144 Blue Hill Ave., Roxbury.
- TOWLE, GEORGE PIERCÉ (Tufts Med. '09), Carney Hosp. '08-'09, Res. Surg. Carney Hosp. '09-11. Hrs. 2:30-4 P. M. 407 Marlborough St., Boston. Tel. B. B. 2098.
- TOWLE, HARVEY P. (Harvard Med. '92), Boston City Hosp. '91-'92. State Infirm. '92-'93. Prof. of Dermatology Dartmouth Med. Sch., Asst. in Dermatology Harvard Med. Sch., Cons. Dermatologist to Long Island Hospital and N. E. Hosp. for Women and Children, Asst. Phys. Mass. Gen. Hosp. Dermatological Dept. Member Am. Dermatological Soc., Mass. Med. Soc., Boston Dermatol. Club. Specialty, Dermatology. Hrs. 2-3 P. M., except Sundays and holidays; other hours by appointment. 453 Marlborough St., Boston. Tel. B. B. 2425.
- TOWLE, HENRY C. (New York Univ. Med. Coll. '77), Cons. St. Mary's Infant Asylum. Member Mass. Med. Soc. Hrs. till 9, 3:30-5:30, 7-9. 1428 Dorchester Ave., Dorchester. Tel. 444.
- TOWNSEND, CHARLES WENDELL (Harvard Med. '85), Mass. Gen. Hosp. '85, Boston Lying-In '86. Vis. Phys. Floating Hosp., O. P. Phys. Mass. Gen. Hosp., Med. Exam. Mut. Benefit Life Ins. Co. Member Am. Pediatric Assoc., Mass. Med. Soc., N. E. Pediatric Soc., Am. Med. Assoc., Boston Soc. for Med. Improvement, Boston Med. Library Assoc. Specialty, General and Children's Diseases. L. C., Infant Feeding, etc., in Med. Jour. Hrs. 2:30-3:30. 76 Marlborough St., Boston. Tel. B. B. 438.
- TOWNSEND, DAVID (Harvard Med. '00), Phys. to Tuberculosis Dept., Boston Disp., Asst. Phys. Boston Consumptives' Hosp., Supt. Dist. Physicians, Boston Disp. Member Am. Med. Assoc., Mass. Med. Soc., Boston Soc. Med. Sciences, Boston Orthopedic Club, Brookline Med. Club, Boston Med. Library Assoc., National Assoc. for the Study and Prevention of Tuberculosis, Am. School Hygiene Assoc. L. C., Various Articles in Med. Journals on Day Camp for Consumptives. Hrs. 5-6 and by appointment. 9 Irving St., Brookline.

- TOWNSEND, WILLIS M. (Boston Univ. Med. '93), Westboro Insane Hosp., 3 mos. Mass. Homeop. Hosp. '93-'94. Attending Phys. Melrose Hosp. Member Am. Instit. of Homeop., Mass. Homeop. Med. Soc., Mass. Surg. and Gynaecol. Soc., Boston Homeop. Med. Soc., Int. Ass. Prev. of Tuberculosis. Specialty, Tuberculosis. Hrs. 2-3:30, 7-8. 556 Franklin St., Melrose Highlands. Tel. 154.
- TOZIER, CHARLES B. (Harvard Med. '01). Member Mass. Med. Soc., Somerville Med. Soc. Hrs. 9-5. 355 Mass. Ave., Cambridge. Res., Somerville.
- TRACY, EDWARD A. (Harvard Med. '91), Carney Hosp. (House Surg.) '91, Orthopedic Surg. to Mt. Sinai Hosp. Member Mass. Med. Soc., So. Boston Med. Soc. Specialty, Orthopedic Surgery. Hrs. after 3. 509 Broadway, So. Boston.
- TRAFTON, ALONZO G. (Maine '77). 500 Tremont St., Boston.
- TRAINOR, JOSEPH A. (Phys. and Surg. Baltimore '04), Baltimore City Hosp. '04-'05. Member Middlesex South Dist., Mass. Med. Soc. Hrs. 3-4, 7-8:30. 93 Belmont St., Cambridge.
- TRASK, JOHN W. (Univ. of Vt., '04), Phys. to Out-Patients, Lynn Hosp., Med. Exam. of Schools, Lynn, Med. Exam. Prud. Life Ins. Co. Member Am. Med. Assn., Mass. Med. Soc., Lynn Med. Frat. Hrs. 1:30-3, 6-8. 171 Lewis St., Lynn.
- TRAYES, WILLIAM H., Jr. (Harvard Med. '04), Free Hosp. for Women '05, Med. Exam. N. E. O. P. Member Am. Med. Asso., Mass. Med. Soc. Specialty—Gynecology and Abdominal Surgery. Hrs. 1:30-3:30, 7-8. Office, 511 Mass. Ave., Boston. Res. 386 Commonwealth Ave. Hrs. by appointment.
- TREANOR, JOHN P. (Harvard Med. '95), Asst. Clinical Med. Tufts Med. Sch., Vis. Phys. Convalescent Home, Boston City Hosp., Vis. Phys. Consumptives' Home, Boston City Hosp. and Free Home for Consumptives. Member Am. Med. Assoc., Mass. Med. Soc., Boston Med. Library Assoc. Hrs. 1-3, 7-8. 3 Howes St., Dorchester. Tel. 44.
- TRESILIAN, FLORENCE H. (Boston Univ. Med. '95). Member Boston Homeop. Med. Soc. Hrs. 8-9, 2-4, 7-8. 8 Common St., Stoneham.



- TRUE, RICHARD S. (Long Island Coll. Hosp. '80), Med. Exam. N. E. Order of Protection. Member Mass. State Homeop. Soc., Essex County Homeop. Med. Soc., Mass. Surg. and Gynaecolog. Soc., Boston Homeop. Med. Soc. Hrs. 2-6. 419 Boylston St., Boston. Res., Marblehead. Tel. B. B. 4200.
- TRUEMAN, HARMON S. (Univ. of Penn. '80). Member Mass. Med. Soc., Somerville Med. Soc. (Ex-Pres.). Hrs. 8-9, 2-3, 7-9. 145 Summer St., Somerville. Tel. 155.
- TURNER, AUGUSTUS W. Boston Coll. of Phys. & Surgs. '87). Hrs. 9:30-4. 74 Boylston St. Res., 362 Mass. Ave., Boston.
- TURNER, MAURICE WORCESTER (Boston Univ. Med. '89), Formerly Assoc. Prof. of Pathology and Therapeutics Boston Univ. Med. Sch., Trustee and Med. Director (Homeop.) N. E. Baptist Hosp., Assoc. Phys. Mass. Homeop. Hosp. Member Internat. Hahnemannian Assoc. (Pres.), Am. Instit. of Homeop., Mass. Homeop. Soc., Mass. Surg. & Gynaecol. Soc., Boston Homeop. Medical Soc. Hrs. 8-9, 3-5. Sundays and holidays by appointment. 127 Harvard St., Brookline. Tel. 43.
- TUTTLE, ALBERT H. (Harvard Med. '86), Surg. Tothill Lodge Hosp. Member Am. Med. Assoc., Am. Acad. of Medicine, Mass. Med. Soc., Boston Med. Library. Charles River Rd., Cambridge. Tel. 1129. 1069 Boylston St., Boston. Hrs. 1-3, 7-8.
- TUTTLE, GEORGE H. (Harvard Med. '91). 172 Tremont St., Boston.
- TUTTLE, GEORGE THOMAS (Harvard Med. '78), Free Hosp. for Women '76, Boston City Hosp. '78. Clinical Instr. Mental Diseases Harvard Med. Sch., Med. Supt. McLean Hosp. Member Am. Medico-Psycholog. Assoc., N. E. Psychological Soc., Mass. Med. Soc., Boston Soc. of Psychiatry and Neurology, Am. Congress Phys. and Surg., Boston Soc. for Med. Improvement, Boston Med. Library Assoc., Cambridge Med. Improvement, Boston City Hosp. Alum. Assoc. Specialty, Mental Diseases. L. C., Various Monographs. Res., McLean Hosp., Waverly.
- TUTTLE, RALPH W. (Harvard Med. '09). Boston City Hospital.
- TWITCHELL, EDWARD THAYER (Harvard Med. '86), Boston City Hosp. '84-86. Member Mass. Med. Soc., Boston Soc. for

Med. Improvement, Boston Med. Library Assoc., Boston City Hosp. Alum. Assoc., Harvard Med. Alum. Assoc. Hrs. 2-3. 25 Alban St., Dorchester. Tel. Milton 226.

TWOMBLY, EDWARD LAMBERT (Harvard Med. '86), House of Good Samaritan '82, Boston City Hosp. '85-'87, Vienna '88, Inst. in Gynecol. Tufts Coll. Med. Sch., late Gynecol. St. Elizabeth's Hosp., Gynecol. Boston Disp. Member Am. Med. Asso., Mass. Med. Soc., Roxbury Soc. for Med. Imp. L. C.—"Grip Epidemic of '92," "Signs and Symptoms of Pregnancy," "Vaginal Operations on Fibroids," "Conservative Surgery of Uterus and Its Appendages," etc. Specialty—Operative Gynecology. Hrs. 2:30-3:30. 416 Marlborough St., Boston.

TYLER, WINSOR M. (Harvard Med. '03), Boston City Hosp. '03-'05, New York Lying-In, '05. Med. Exam. N. Y. Mutual Life Ins. Member Am. Med. Assoc., Mass. Med. Soc. Hrs. 8:30-9:30, 1:30-2:30, 7-8. 522 Mass. Ave., Lexington.

TYNAN, JOSEPH P. (Tufts Med. '10). Member Am. Med. Ass., Mass. Med. Soc., South Boston Med. Soc. Hrs. 2-4. 449 Broadway, South Boston.

TYRODE, MAURICE VEJUX (Harvard Med. '00), Mass. Gen. Hosp. Clin. Laboratory '01. Late Member of Faculty Harvard Med. Sch. and Instr. in Pharmacology. Member Am. Med. Assoc., Mass. Med. Soc., Boston Med. Sciences, Boston Med. Library Assoc., Am. Soc. of Pharm. and Exp. Therapeutics, Am. Assoc. for Advancement of Science, Deutsch Med. Verein. Specialty, Internal Medicine. L. C., A Text-Book of Pharmacology and Many Original Articles. Hrs. by appointment only. 416 Marlborough St., Boston. Tel. B. B. 3490.

TYZZER, ERNEST EDWARD (Harvard Med. '02), Asst. Prof. in Pathology Harvard Med., Director of Research Cancer Commission Harvard Univ. Member Am. Med. Assoc., Mass. Med. Soc., Am. Assoc. of Patholog. and Bacteriolog., Am. Assoc. for Cancer Research, Boston Soc. of Med. Sciences, Soc. for Experimental Biology and Medicine. Specialty, Pathology. L. C., "Cocciidum Oviiform in the Rabbit's Liver," "Etiology of Vaccinia," "Pathology of Varicella," "Pathology of Brown Tail Moth Dermatitis," "Experimental Study of Tumors in Mice." Hrs. Daily at Harvard Med. School. Res., 21 Fairmount Ave., Wakefield.

## U

UNDERHILL, CHAS. D. (Harvard Med. '88), Instr. Ear, Nose and Throat Boston Polyclinic, 1st Asst. Surg. Ear City Hosp., Surg. Ear, Nose and Throat St. Elizabeth's Hosp. Hrs. 3-6. 160 Newbury St., Boston. Tel. B. B. 1785.

UNDERWOOD, GORDON B. (Tufts Med. '09), Long Island Hosp. '08-'09, 1st Lieutenant Medical Reserve. Hrs. 2-4, 7-8. 9 Lee St., Cambridge.

URICH, JOHN H. (Boston Univ. Med. '92), Asst. in Dis. of the Skin Boston Univ. Med. Sch. Member Mass. Homeop. Med. Soc., Boston Homeop. Med. Soc. Hrs. 2-4, 7-8. 434 Columbus Ave., Boston.

UTLEY, EDWARD R. (Harvard Med. '91), City Phys. to Newton, Phys. to Middlesex Co. Prison, Med. Exam. Mut. and N. Y. Life. Member Am. Public Health Assoc., Mass. Homeop. Med. Soc., Mass. Surg. and Gynaecol. Soc. Hrs. 4-6. 497 Centre St., Newton. Tel. N. N. 201.

## V

VALENTINE, HENRY C. (Univ. of Mich. '92), Town Phys. of Lexington. Member Mass. Med. Soc., Boston Med. Library Assoc. (Assoc.). Hrs. 2-3, 7-8. Mass. Ave., Lexington.

VAN ALLEN, KENNETH. Hrs. 2-3. 483 Beacon St., Boston. Tel. B. B. 42760.

VAN ALSTINE, SEYMOUR M. 106 Tremont St., Boston.

VAN MAGNESS, BENJAMIN, Jr. (Univ. of Vt. '00). Hrs. 1-3, 7-9. 458 Broadway, Chelsea. Tel. 95.

VAN MAGNESS, F. (Harvard Med. '04), Supreme Med. Exam. Knights of Pythias. Hrs. 2-3, 7-9. 458 Broadway, Chelsea. Tel. 95.

VAN NUYS, F. (Harvard Med. '06), Mass. Gen. Hosp. '06-'07. Lecturer on Obstetrics Waltham Training School for Nurses, Asst. Vis. Phys. Waltham Hosp. and Waltham Baby Hosp. Med. Exam. N. Y. Mutual Life, Penn. Mutual Life, Columbian National. Member Mass. Med. Soc., Am. Med. Assoc., Waltham Med. Soc. Hrs. by appointment. Res., Weston.

- VARNEY, EDITH C. (Boston Univ. Med. '93), Mass. Homeop. Hosp. Member Boston Homeop. Soc. Hrs. 2-4. 68 Broad St., Lynn. Tel. 67.
- VAUGHAN, JONAS H. (Univ. of Vt. '80), Staff Whidden Mem. Hosp., Med. Exam. Equitable Life. Member Mass. Med. Soc. Hrs. 1-3, 7-8. 64 Corey St., Everett.
- VERDE, LOUIS (Univ. of Naples '00). Hrs. 11-12, 5-8. 345 Hanover St. 8-10, 1:30.
- VERHOEFF, FREDERICK H. (Johns Hopkins '99), Pathologist and Asst. Ophthal. Surg. Mass. Eye and Ear Infirm. Member Am. Ophthal. Soc., N. E. Ophthal. Soc., Am. Assoc. of Pathol. and Bacteriol., Mass. Med. Soc., Boston Soc. of Med. Sciences. Hrs. 3-4. 101 Newbury St. Res., 95 Mountfort St., Boston.
- VICKERY, HERMAN F. (Harvard Med. '82), Mass. Gen. Hosp. '81-'82. Instr. in Clin. Med. Harvard Med. Sch., Vis. Phys. Mass. Gen. Hosp. Member Am. Med. Assoc., Assoc. of Am. Phys., Mass. Med. Soc., Boston Soc. of Med. Sciences, Boston Soc. for Med. Improvement, Boston Med. Library Assoc. Specialty, Internal Medicine. Hrs. 2-3. 263 Beacon St., Boston. Tel. B. B. 710.
- VICKERY, LUCIA F. (Woman's Med. Coll. of N. Y. Infirm. '92), N. E. Hosp. for Women '92-'93. Member Mass. Med. Soc., Boston Med. Library Assoc. (Assoc.), N. E. Hosp. Med. Soc. Hrs. 2-4, 7-8. 27 Lakeville Place, Jamaica Plain. Tel. Jam. 72.
- VIETOR, AGNES C. (Woman's Med. Coll. of New York Infirm. '92). Member Am. Med. Assoc., Mass. Med. Soc., Mass. Assoc. of Boards of Health, Boston Med. Library Assoc., N. E. Hosp. Med. Soc. Hrs. 2-3. Trinity Ct., 175 Dartmouth St., Boston.
- VINCENT, BETH (Harvard Med. '02), Asst. Surg. Auxiliary Staff Boston Floating Hosp. Member Mass. Med. Soc., Boston Med. Library Assoc. Hrs. 1:30-2:30. 295 Beacon St., Boston.
- VIRGIN, FRANKLIN P. (Bowdoin Coll. Med. Dept. '77), Med. Exam. N. Y. Mutual Life Ins. Co. Hrs. 12-3, 7-9. Weymouth.

VOGEL, GEORGE L. (Harvard Med. '00), Instr. Ear, Nose and Throat Boston Polyclinic, Asst. Surg. Nose and Throat Boston City Hosp., Asst. Vis. Surg. Nose and Throat Deer Island Hosp. Specialty, Nose, Throat and Ear. Hrs. 2-5. 90 Exeter St., Boston. Tel. B. B. 43480.

VON DAVID, M. P. (Univ. Havana '03). 1485 Beacon Street, Brookline.

VON GROLL, MAXIMILIAN C. (Tufts Med. '98), Ph. C. Coll. of Pharmacy '92. Med. Exam. Royal Arcanum. Member Am. Med. Assoc., Mass. Med. Soc., Boston Med. Library. Hrs. 1-3, 7-8. 6 Humboldt Ave., Roxbury.

VON SONNEBERG, ARCHIE (Summerton Med. '02). 18 Huntington Ave., Boston.

VOSBURGH, STEPHEN E. (Jefferson Med. '05), St. John's Episcopal Hosp. (Brooklyn) '05-'07, King's Park State Hosp. (N. Y.) '07-'10, Boston State Hosp. '10. Member Mass. Med. Soc. Specialty—Psychiatry. Boston State Hosp., Dorchester Centre. Tel. Jam. 459.

VOSE, ROBERT H. (Harvard Med. '96), Mass. Gen. Hosp. '95-'97, Surg. Boston Disp. Member Mass. Med. Soc., Lynn Med. Improvement, Boston Med. Library. Hrs. 2-3:30. 53 Hereford St., Boston. Tel. B. B. 644-R.

VRAHNOS, ANTONIUS N. (Univ. of Athens, Greece, '94), State Hosp. "Elpis" '93-'94, and Military Hosp. of Athens, Grace Hosp., Boston (Hrs. 11-1). Hrs. until 9 A. M., 2-4, 6-8 P. M. 543 Boylston St., Suite 2, Boston. Tel. B. B. 4716.

## W

WADSWORTH, OLIVER F. (Harvard Med. '65), Cons. Surg. Mass. Charit. Eye and Ear Infirm., Cons. Mass. Gen. Hosp., Cons. Phys. Adams Nervine Asylum, Vis. Ophthal. Surg. Boston City Hosp., Ophthal. Surg. Children's Hosp. Member Am. Ophthal. Soc., N. E. Ophthal. Soc., Mass. Med. Soc., Ass. Fellow Coll. of Phys., Phila., Boston Soc. of Med. Sciences, Boston Soc. for Med. Improvement, Boston Med. Library. Hrs. 1-3. 526 Beacon St., Boston. Tel. B. B. 1171.

WADSWORTH, RICHARD GOODWIN (Harvard Med. '00), Mass. Gen. Hosp. '99-'01. O. P. Surg. Free Hosp. for Women. Member Mass. Med. Soc., Am. Med. Assoc., Boston Med. Library Assoc., Obstetric Soc. of Boston. Specialty—Gynaecology. Hrs. 2-3. 323 Beacon St., Boston. Tel. B. B. 809.

- WAGNER, EMMA J. (Tufts Med. '05), Staff Pope Disp. of N. E. H. Member N. E. Hosp. Med. Soc., Women's State Med. Soc. of Mass. Hrs. 2-3, 7-8 P. M. 370 Highland Ave., West Somerville.
- WALCOTT, HENRY P. (Maine '61), Pres. and Cons. Phys. Cambridge Hosp., Chairman State Board of Health. Member Am. Med. Assoc., Am. Public Health Assoc., Assoc. of Am. Phys. (Honorary), Mass. Med. Soc., Mass. Assoc. of Bds. of Health (Pres.), Boston Med. Library Assoc., Harvard Med. Library Alum. Assoc. (Honorary). 141 State House. Res., 11 Waterhouse St., Cambridge.
- WALDRON, MABEL W. (Hering Med. Coll. and Hosp. Chicago '95). Hrs. 1-4, 7-9. 68 Franklin St., Lynn.
- WALKER, AUGUSTUS C. (Harvard Med. '66), Member Mass. Med. Soc. Not in active practice. 5 Acacia St., Cambridge.
- WALKER, D. HAROLD (Harvard Med. '98), Asst. in Dept. Otolgy, Harvard Med. School, Asst. Aural Surg. Mass. Eye & Ear Infirm., Aural Surg. Mass. Gen., Children's and N. E. Baptist Hosps. Member. Am. Otolg. Soc., N. E. Otolaryngol. Soc., Mass. Med. Soc., Brookline Med. Club. Specialty—Nose, Throat and Ear. Hrs. 2-4. 390 Commonwealth Ave., Boston. Res., 14 Monmouth Court, Brookline.
- WALKER, GUSTAVUS F. Member Boston Dist. Eclectic Med. Soc. Hrs. 7-9, 2-4, 6-8. 483 Beacon St., Boston. Tel. B. B. 42760.
- WALKER, HARRY A. (Cornell Med. '05), New York Hosp. '05-'06, Riverside Hosp. (N. Y.) '07. Asst. Vis. Phys. Somerville Hosp. Member Mass. Med. Soc., Somerville Med. Soc. Hrs. 1-3, 7-8. Office, 472 Broadway, Somerville.
- WALKER, IRVING JAMES (Harvard Med. '07). 527 Beacon St., Boston. Tel. B. B. 704.
- WALKER, WILLIAM (Tufts Med. '94), Med. Exam. I. O. O. F., K. of P., etc. Member Mass. Med. Soc. Hrs. 10. 2 Commonwealth Ave., Boston. Tel. B. B. 114.
- WALKLEY, WILLIAM S. (Boston Univ. Med. '95). Member Western Mass. Homeop. Med. Soc. Hrs. 1-3, 7-8. 220 Washington Ave., Chelsea.

- WALLACE, FRANK H. (Dartmouth Med. '85). Member Am. Med. Assoc., Mass. Med. Soc. Hrs. 3-6. 841 Boylston St., Boston.
- WALLACE, GEORGE L. (Baltimore Med. '98). Supt. Wrentham State School, Wrentham. Member N. E. Psychological Soc., Mass. Med. Soc. Wrentham.
- WALLACE, HAROLD LOWE (Tufts Med. '08). St. Elizabeth's Hospital, Boston.
- WALLACE, JOHN (Queen's Coll., Belfast, Ire., '93). Hrs. 1-3, 6-8. 223 Warren St., Roxbury. Tel 927.
- WALSH, CHARLES J. (Coll. of Phys. & Surg., Balt., '92). Member Mass. Med. Soc., Am. Med. Asso., Am. Electro-therap. Asso., N. E. Asso. for Phys. Therap., Camb. Med. Asso., Boston Med. Lib. Asso. Hrs. 2-3:30, 7-8:30. 2094 Mass. Ave., Cambridge. Tel. 614.
- WALSH, EDMUND FRANCIS (Harvard Med. '08). Hrs. 2-3. 121 Pinckney St., Boston.
- WALSH, JAMES J. (McGill Univ. '09). Member McGill Med. Soc. Hrs. 8-9, 2-3, 7-8. 396 Mass. Ave., Lexington.
- WALSH, JOHN E. (Balt. Med. Coll. '98). Member Mass. Med. Soc. Hrs. 1-3, 7-8. 215 Beach St., Revere.
- WALSH, THOMAS E. (Boston Univ. Med. '01). Hrs. until 9, 2-4, 7-9. 1779 Washington St., Boston.
- WALTON, GEORGE L. (Harvard Med. '80), Clin. Instr. in Dis. of Nervous System Harvard Med. Sch., Cons. Neurologist Mass. Gen. Hosp. Member Am. Neurol. Assoc., Mass. Medico-Legal Assoc., Boston Soc. of Psychiatry and Neurol., Boston Soc. of Med. Sciences, Boston Soc. for Med. Improvement, Boston Med. Library Assoc. Specialty, Neurology. L. C., "Why Worry?" Hrs. 1-3. 199 Marlborough St., Boston. Tel. B. B. 646.
- WALTON, WILLIAM J. (Harvard Med. '97), Obstet. St. Mary's Maternity Hosp. Member Am. Med. Assoc., Mass. Med. Soc., Dorchester Med. Soc. Hrs. 1-3, until 7:30. 110 Bowdoin St., Dorchester. Tel. 910.

- WARD, WILLIAM GREENLEAF (Harvard Univ. Med. '99), Asst. Phys. McLean Hosp. for Insane '98-'99, Associate Vis. Phys. Union Hosp. (Lynn), Med. Exam. Lynn Public Schools. '07-'08-'09. Member Lynn Med. Fraternity (Member Board of Directors). Specialty—Children's Diseases. Hrs. 2-3, 6-9, except Mondays. 150 Essex St., Lynn. Tel. 340.
- WARDEN, RALPH A. Hrs. 2-4, 6-8. Trinity Court, 175 Dartmouth St., Boston. Tel. B. B. 2855.
- WARDWELL, JAMES KNIGHT (Harvard Med. '05), Lynn Hosp. '06, Asst. Neurologist Boston Disp. Member Am. Med. Assoc., Mass. Med. Soc. Hrs. 2-3, 7-8. 2783 Washington St., Roxbury.
- WARREN, ALVAH H. (Harvard Med. '00). Staff Whidden Memorial Hosp. Member Mass. Med. Soc. Hrs. 2-3, 7-8. 634 Broadway, Everett.
- WARREN, HENRY S. (Harvard Med. '00), Children's Hosp. '99-'00. Asst. Med. Director N. E. Mutual Life Ins. Co. Member Mass. Med. Soc., Boston Med. Library Assoc. Hrs. 2-3:30. 259 Beacon St., Boston. Tel. B. B. 2444.
- WARREN, J. COLLINS (Harvard Med. '66), Prof. Emeritus of Surg. Harvard Med. Sch., Cons. Surg. Mass. Gen. Hosp., Infants' Hosp., Adams Nervine Asylum. Member Am. Surg. Assoc., Mass. Med. Soc., Boston Soc. for Med. Improvement, Boston Soc. of Med. Sciences, Boston Med. Library Assoc. Hrs. 2-3. 58 Beacon St., Boston. Tel. Haymarket 1386.
- WARREN, JOHN (Harvard Med. '00). Asst. Prof. of Anatomy Harvard Med. School. Member Boston Soc. of Med. Sciences, Boston Med. Library, Harvard Med. Alum. Assoc. Harvard Medical School.
- WASHBURN, FREDERIC A. (Harvard Med. '96), Boston Children's Hosp. '95, Mass. Gen. Hosp. '97, Adminis. and Res. Phys. Mass. Gen. Hosp. Member Am. Med. Assoc., Soc. of Naval and Military Surgs., Boston Soc. of Med. Sciences, Boston Med. Library Assoc. Res., 190 Bay State Rd., Boston.
- WASHBURN, GEO. H. (Harvard Med. '86), Boston City Hosp. '85-'86. Prof. of Obstetrics Tufts Coll. Med. Sch., Late Vis. Surg. St. Elizabeth's Hosp., Ass. Vis. Surg. Free Hosp for Women. Late Pres. Boston Obstetrical Soc. Member Mass.



Med. Soc., Med. Improvement Soc., Boston Med. Library Assoc., Specialty, General Practice and Gynaecology. L. C., Occasional Monographs. Hrs. 2-3:30. 377 Marlborough St., Boston. Tel. B. B. 520. Summer Practice, Manchester-by-the-Sea.

WATERMAN, GEORGE A. (Harvard Med. '99), Mass Gen. Hosp. '99, Cons. Neurol. to Mass. Char. Eye & Ear Infirm., Asst. in Neurol. Harvard Med. Sch., Neurol. Infants' Hosp., Asst. Neurol. Mass. Gen. Hosp. Member American Neurol. Assoc., Mass. Med. Soc., Boston Soc. of Psychiatry and Neurol., Boston Med. Lib. Hrs. 1:30-3. 395 Marlborough St., Boston. Tel. B. B. 1718.

WATSON, FRANCIS S. (Harvard Med. '79), Mass. Gen. Hosp. '78-'79). Lecturer on Genito-Urinary Surgery Harvard Med. School, Cons. Surgeon Boston City Hosp. Member Am. Surgical Assoc., Internat. Urological Assoc., Urological Assoc. of France, Assoc. of Am. Genito-Urinary Surg., Mass. Med. Soc., Boston Med. Library Assoc. Specialty, Genito-Urinary Surgery. L. C., 80 Monographs and Articles on Special Subjects, Author of a Complete Treatise in 2 Volumes on Diseases and Surgery of Genito-Urinary System, Lea and Feibiger, Phila.), Watson and Cunningham. Hrs. 1:30-3:30. 92 Marlborough St., Boston. Tel. B. B. 880.

WATSON, FRANK G. (Harvard Med. '98), Med. Exam. Manhattan Life Ins. Co., Order Scottish Clans. Member Mass. Med. Soc. Hrs. 2-4, 7-8. 219 Roxbury St., Roxbury.

WATSON, J. A. (Boston Univ. Med. '05). 421 Marlborough St., Boston.

WATSON, J. WILLIAM (Phys. and Surg. Baltimore '00), Member Am. Med. Assoc., Mass. Med. Soc., Vt. Med. Soc., White River Med. Assoc., Windsor County Med. Soc., Med. Exam. Ancient Order of U. W. Hrs. 2-3, 6-7:30. 1010 Washington St., Braintree.

WATTERS, HENRY (Boston Univ. Med. '05), Newton Hosp. '06. Vis. Physician Newton Hosp. Member Surgical and Gynaecol. Soc. Hrs. 2-4. 66 Commonwealth Ave., Newton Centre.

WATTERS, WILLIAM H. (Boston Univ. Med. '00), Prof. of Pathology and Curator of the Museum Boston Univ. Sch. of

- Med., Pathologist Mass. Homeop. Hosp. Associate Medical Examiner Suffolk County. Member Am. Instit. of Homeop., Mass. Homeop. Med. Soc., Mass. Surg. and Gynaecol. Soc., Am. Med. Assoc., Mass. Med. Soc., Boston Homeop. Med. Soc. Specialty—Pathology. L. C.—Museum Methods, Several Papers, Bacterial Therapeutics. Hrs. 9-5. 80 E. Concord St., Boston. Res., 109 Mt. Vernon St., West Roxbury. Tel. Jamaica 2166.
- WATTS, HENRY F. R. (Harvard Med. '94), Phys. Dept. of Tuberculosis, Boston Disp. Member Mass. Med. Soc., Dorchester Med. Soc. (Pres.). 6 Monadnock St., Dorchester. Tel. Dor. 939.
- WEAVER, HARRY VERNON (Boston Univ. Med. '93), Queen's Univ. '03-'04. Member of Mass. Med. Soc., Boston Med. Soc., Late member R. I. Med. Soc., Providence Med. Assoc., Washington Co. Med. Soc. (Late Pres.). Specialty, Ear, Nose and Throat. Boston.
- WEBB, ALBERT E. (Tufts Med. '09). Member Waltham Med. Soc. Hrs. 11-12, 12-4. 543 Boylston St., Boston. Res., Watertown.
- WEBB, HAROLD R. (Johns Hopkins '06), Waltham Hosp. '06-'07. Member Mass. Med. Soc. Hrs. 2-3, 7-8. 424 Mass. Ave., Arlington. Tel. 530.
- WEBB, WALTER J. (Bishop's Coll., Montreal, '97), Med. Exam. Security Mut. Life Ins. Co. and Aetna Life. Member Mass. Med. Soc., Cambridge Med. Improvement Soc. Hrs. 2-4, 7-8. 2036 Mass. Ave., Cambridge. Tel. Camb. 2030.
- WEBBER, FREDERICK W. (Harvard Med. '79), Med. Exam. Equitable, John Hancock, Hartford, Penn, Security, Mass. and Boston Mut. Life Ins. Cos. Member Am. Med. Assoc., Mass. Med. Soc., Boston Med. Library Assoc. (Assoc.), Cambridge Med. Improvement Soc., Harvard Med. Alum. Assoc. Hrs. until 9, 3-4, 7-8. 465 Centre St., Newton.
- WEBBER, SAMUEL G. (Harvard Med. '65), Cons. Phys. Adams Nervine Asylum. Member Am. Neurol. Assoc., Am. Med. Assoc., Mass. Med. Soc., Boston Soc. of Psychiatry and Neurol., Boston Soc. for Med. Improvement, Boston Med. Library Assoc. Specialty, Nervous Diseases. L. C., Many to Med. Journals. Hrs. 11-1. 419 Boylston St., Boston. Res., 60 Gorham Ave., Brookline. Tel. B. B. 2350.

- WEBSTER, GEORGE ARTHUR (Harvard Med. '89), Boston City Hosp. '88. Formerly Instr. Tufts Med. Sch. '94-'05, Asst. Aural Surg. Mass. Charit. Eye and Ear Infirm. Member Am. Laryngol. Rhinol. and Otolog. Soc., Am. Med. Assoc., Am. Academy of Ophthalmology and Oto-Laryngology, N. E. Otolog. and Laryngol. Soc., Mass. Med. Soc. Specialty, Aurist. Hrs. 2-4. 419 Boylston St., Boston. Tel. B. B. 2400.
- WEBSTER, HARRISON B. (Harvard Med. '09). Mass. General Hospital.
- WEEKS, CHARLES T. (Balt. Univ. Sch. of Med. '85). Member New Bruns. Med. Soc. Hrs. 2-4, 7-8. 407 Mass. Ave., Cambridge. Tel. Camb. 595.
- WELCH, JOHN F. (Bellevue Hosp. Med. Coll. '80), Staff Quincy City Hosp., City Phys. of Quincy, Med. Exam. Equitable, Northwestern, Conn. Mut., N. Y. Mut., N. Y. Life Ins. Cos. Member Am. Med. Assoc., Mass. Med. Soc., N. E. Alum. Assoc. of N. Y. College. Hrs. 2-3, 7-8. 1662 Hancock St., Quincy.
- WELLES, FRANKLIN (Phys. and Surg., Boston, '07). 739 Boylston St., Boston.
- WELLS, DAVID WASHBURN (Boston Univ. Med. '97), Lecturer on Ophthalmology Boston Univ. Sch. of Med., Ophthalmic Surg. Mass. Homeop. Hosp., Oculist Newton Hosp. Member Am. Instit. of Homeop., Am. Med. Assoc., Am. Homeop. Ophthal., Otolog. and Laryngol. Assoc. (Ex-Pres.), Mass. Homeop. Med. Soc., Mass. Med. Soc. Specialty—Ophthalmology. L. C.—Psychology Applied to Medicine (F. A. Davis & Co. '07) and Monographs. Hotel Westminster, Copley Sq. Hrs. by appointment. Tel. B. B. 75. Res., West Newton.
- WELLS, EDWIN H. (Tufts Med. '07), Asst. in Pathol. Tufts Med. Sch. Hrs. 1-2, 7-8. 30 Avon St, Wakefield.
- WELLS, FRANK (Harvard Med. '69, Univ. of Vienna, Austria, '69), Med. Director John Hancock Life Ins. Co. Member Mass. Med. Soc.; Boston Soc. for Med. Improvement, Boston Med Library Assoc. 178 Devonshire St., Boston, Room 623. Res., 16 Hereford St., Boston. Tel. B. B. 867.
- WELLS, JOHN MILTON (Univ. of Oregon Med. '90, Bellevue Hosp. Med. Coll. '93), Med. Exam. Equitable, N. Y. Life, etc. Hrs. 9-10, 2-4, 7-9. 131 Washington Ave., Chelsea.

- WENTWORTH, ARTHUR HOWARD (Harvard Med. '91), Boston City Hosp. '90-'91, Assoc. Phys. Infants' Hosp., Asst. Phys. Children's Hosp. Member Am. Pediatric Soc., Am. Soc. for Adv. of Clin. Invest., Mass. Med. Soc., Boston Med. Lib. Asso. Specialty—Pediatrics. Hrs. by appointment. 352 Marlborough St., Boston. Tel. B. B. 1146.
- WENTWORTH, CAROLINE Y. (Boston Univ. Med. '95), Mass. Homeop. Hosp. (O. P. D.) '94-'95. Laryngological Dept. Mass. Homeop. Hosp. (O. P.). Member Am. Instit. of Homeop., Mass. Homeop. Med. Soc., Mass. Surg. and Gynaecol. Soc., Pediatric Soc., Boston Homeop. Med. Soc., 20th Century Med. Club. Hrs. 8-9, 4-5. 75 Lincoln St., Newton Highlands. Tel. N. S. 500.
- WENTWORTH, LOWELL F. (Dartmouth Med. '93), Dep. Exec. Officer State Bd. of Insanity. Member Am. Medico-Psychol. Assoc., N. E. Psychol. Soc. 36 State House, Boston.
- WENTWORTH, MARK H. (Harvard Med. '05), Asst. to Phys. Children's Dept. Boston Disp. Hrs. 2-3. 86 Bay State Road, Boston. Tel. B. B. 3006. Res., 158 Brattle St., Cambridge. Tel. Camb. 757-1.
- WERNICK, BENZION G. (Tufts Med. '03). Member Mass. Med. Soc., Boston Med. Soc. Hrs. 1-3, 6-8. 259 Hanover St., Boston.
- WESSELHOEFT, WALTER (Harvard Med. '59), Prof. Emeritus of Clinical Med. Boston Univ. Med. Sch., Cons. for Obstetrics and Vis. Phys. Mass. Homeop. Hosp. Member Am. Instit. of Homeop., Mass. Homeop. Med. Soc., Boston Homeop. Med. Soc. Hrs. 8-10 A. M., 2-4 P. M. 39 Garden St., Cambridge. Tel. 440.
- WESSELHOEFT, WILLIAM F. (Harvard Med. '87), Lecturer on Surg. Boston Univ. Med. Sch., Cons. Burrage Hosp., Surg. Mass. Homeop. Hosp. Member Am. Instit. of Homeop., Mass. Homeop. Med. Soc., Mass. Surg. and Gynaecol. Soc., Boston Homeop. Med. Soc. Hrs. 3-5. 398 Marlborough St., Boston. Tel. B. B. 530.
- WEST, EDWARD G. (Harvard Med. '80), Med. Exam. Mass. Mut. Acc. Assoc. Member Am. Med. Assoc., Mass. Med. Soc., Roxbury Soc. for Med. Improvement, and Reading Club. 630 Warren St., Roxbury.

- WEST, FREDERICK O. (Harvard Med. '08), Boston City Hospital '08-'09. Staff Charles Choate Memorial Hospital, Woburn. Member Am. Med. Ass. Mass. Med. Soc. Hrs. 2-4, 7-8. 55½ Pleasant St., Woburn.
- WEST, GEORGE LEON (Harvard Med. '94), Boston City Hosp. '94. Trustee and Vis. Phys. Newton Hosp., Med. Exam. 7th Middlesex Dist. Member Mass. Med. Soc., N. E. Pediatric Soc., Newton Med. Club. Hrs. 9, 2-3, 6-7. 860 Beacon St., Newton Centre. Tel. N. S. 22.
- WESTGREN, FRANCES CLARKE (Boston Univ. Med. '92). Member Boston Homeop. Med. Soc. Hrs. 1-3, and Fri. and Sat. evenings. 143 Mass. Ave., Boston.
- WESTON, ISABEL G. (Boston Univ. Sch. of Med. '87), Mass. Homeop. Hosp. '87-'88. Med. Exam. Bridgewater State Normal School. Member Am. Instit. Homeop., Mass. Homeop. Med. Soc., Boston Surg. and Gynaecolog. Soc. Hrs. until 9, 2-4, except Wed. Res., 628 Washington St., Wellesley. Tel. 55.
- WETHERBEE, ROSWELL (Harvard Med. '82). Member Mass. Med. Soc. Hrs. 2-3, 7-8. 798 Mass. Ave., Cambridge.
- WEYSSE, ARTHUR W. (Harvard A. B., A. M., Ph.D., Univ. of Basil (Switzerland), '07, M. D.), W. London Hosp. (London, Eng.) '06. Prof. of Biology Boston Univ. Member Boston Soc. Med. Sciences, Am. Anatomical Assoc. Specialty, Genito-Urinary. L. C., "Epitome of Human Histology," Synoptic Text-Book of Zoology, and Original Papers on Embryological Subjects. Hrs. 12-1, 6-7. Res., 421 Marlborough St., Boston.
- WHEELER, GILMAN A. Hrs. Mon., Tues., Thurs. and Fri. 9-3. Wed. and Sat. 9-12. 416 Marlborough St., Boston.
- WHEELER, JENNESS D. Malden.
- WHELAN, CHARLES (Tufts Med. '05). Member Mass. Med. Soc. Hrs. by appointment. Central St., Hingham. Tel. 410.
- WHELPLEY, GEORGE F. (Univ. of Maryland '03). Hrs. 10, 2-4, 7-8. 420 Mass. Ave., Boston.
- WHIPPLE, FARRINGTON H. (Harvard Med. '92). Member Mass. Med. Soc. Hrs. 2-3:30. 1079 Boylston St., Boston Tel. B. B. 379.

- WHITCOMBE, CHAS. R.** (Long Island Coll. Hosp. '83). Hrs 3-5. 758 South St. Res., 829 South St., Roslindale. Tel Jamaica 1246-2.
- WHITE, CHARLES JAMES** (Harvard Med. '93), Instr. in Dermatol. Harvard Med. Sch., O. P. Phys. for Skin Diseases Mass. Gen. Hosp. Member Am. Med. Assoc., Am. Dermatol. Assoc., Am. Patholog. and Bacteriolog. Soc., Mass. Med. Soc., Boston Soc. of Med. Sciences, Boston Dermatol. Soc., Boston Med. Library Assoc., Boston Soc. for Med. Improvement. Specialty, Dermatology. L. C., Various Minor Papers. Hrs. 12-2. 259 Marlborough St., Boston. Tel. B. B. 1622.
- WHITE, EMORY L.** (Harvard Med. '72). Member Mass. Med. Soc. Hrs. 2-3, 7. 124 Highland Ave., Somerville.
- WHITE, FRANKLIN WARREN** (Harvard Med. '95), Mass. Gen. Hosp. '96. Inst. in Clin. Med. Harvard Med. Sch., 2d Asst. Vis. Phys. Boston City Hosp. Member Am. Med. Asso., Am. Gastro-Enterolog. Asso., Mass. Med. Soc. Specialty—Internal Medicine, Diseases of Digestive Organs and Metabolism. 416 Marlborough St., Boston. Tel. B. B. 1736.
- WHITE, GEORGE A.** (Tufts Med. '09). 170 Harvard St., Cambridge.
- WHITE, H. WARREN** (Harvard Med. '80), Recently Asst. Prof. of Theory and Practice Tufts Med. Sch., Vis. Phys. St. Elizabeth's Hosp. Member Mass. Med. Soc., Am. Med. Assoc. Hrs. 4-6 and by appointment. 151 Humboldt Ave., Roxbury. Tel. Rox. 333.
- WHITE, JAMES C.** (Harvard Med. '56), Cons. Board Mass. Gen Hosp., Corres. Member Italian, Vienna, Berlin and English Dermatol. Socs. Member Am. Dermatol. Assoc., Mass. Med. Soc., Boston Dermatol. Club, Boston Soc. for Med. Improvement, Boston Soc. of Med. Sciences. Hrs. 12-3. 259 Marlborough St., Boston.
- WHITE, J. ROBERT** (Tufts Med. '09), Boston City Hosp. '09-'10. Member Mass. Med. Soc. Hrs. 1-3, 7-8; Sunday, 1-3 only. 166 Washington St., Lynn.
- WHITE, LEON E.** (Dartmouth Med. '93), Mass. Charit. Eye and Ear Infirm. '97-'98. Late Clinical Asst. Mass. Charit. Eye and Ear Infirm., Asst. Phys. for Dis. of the Ear Boston

Disp. Member Am. Med. Assoc., N. E. Otolog. and Laryngol. Soc., Mass. Med. Soc., Boston Med. Library. Hrs 1-3  
543 Boylston St., Boston. Tel. B. B. 321.

WHITE, LUCY NYE (Illinois Med. '03). 27 Curve St., Boston

WHITE, MICHAEL W. (Harvard Med. '98), Carney Hosp. '98-'99.  
Asst. in X-Ray Dept. Somerville Hosp., Asst. Phys. Somerville Hosp. Member Mass. Med. Soc., Somerville Med. Soc.,  
Specialty. Radiography. Hrs. 2-3, 7-8. 42 Bow St., Somerville. Tel. 840.

WHITE, ROBERT (M. R. C. S., London, '43). Member Mass. Med. Soc. Hrs. till 9, 2-4, 7-9. 329 Hanover St., Boston.

WHITE, WALTER H. (Univ. Med. '82), Post-Graduate Paris and Vienna Univ. '91. Member (Ex-Pres.) Am. Electro-Therapeutic Assoc., Societe Francaise D'Electrotherapeutic, Am. Assoc. for Advancement of Science, Am. Med. Assoc., Mass. Med. Soc., N. E. Electro-Therapeutics Soc. Specialty, Electro-Therapeutics. Hrs. 2-4, mornings by appointment. Res., 220 Marlborough St., Boston. Tel. B. B. 480.

WHITE, WILLIAM A. (Coll. of Phys. and Surg. Boston '90), Tufts Med. '94. Member Mass. Med. Soc., Boston Med. Library Assoc. (Assoc.). Hrs. 8-9, 4-6. 249 Warren St., Roxbury. Tel. 493.

WHITEHILL, GEORGE E. (Coll. of Phys. and Surg. Boston '93), Mass. State Almshouse Hosp. '94. Surg. Staff Whidden Mem. Hosp., Med. Exam. A. O. U. W. Member Am. Med. Assoc., Mass. Assoc. of Bds. of Health, Mass. Med. Sec. Hrs. 8-9, 2-3, 7-8. 516 Broadway, Everett.

WHITEHOUSE, EUGENE D. (Harvard Med. '05). Hrs. 10-12 and by appointment. Res., 644 Hancock St., Wollaston. Office hrs. 2-4, 6-8, 81 Staniford St., Boston.

WHITING, GEORGE W. W. (New York Univ. Med. '87), Phys Somerville Hosp., Med. Exam. Aetna Life Ins. Co., N. E. Order of Protection. Member Am. Med. Assoc., Mass. Med Soc., N. E. Alum. Assoc. of N. Y. City Coll. Hrs. 2-3, 7-8 Sundays and holidays by appointment. 282 Broadway, Somerville. Tel. 42.

WHITING, WALTER B. (Phila. Coll. of Med. '72), Hahnemann Med. '69). Formerly Chairman of Med. Bd., Somerville Hosp. Member Mass. Homeop. Med. Soc. Hrs. 2-4, 7-8. 161 Ferry St., Malden.

- WHITMORE, ALBION STINSON (Coll. Phys. and Surg., Columbia N. Y. '78), Cons. Phys. N. E. Peabody Home for Crippled Children. Cons. Home for Aged Couples. Member Am. Med. Assoc., Mass. Med. Soc., Boston Med. Library Assoc. Hrs. 2-3. 18 Union Park, Boston. Tel. Tremont 692.
- WHITNEY, CHARLES F. (Univ. of Vt. Med. Dept. '03), Backus Hosp. (Norwich, Conn.) '04. Bacteriologist, Municipal Laboratory. 30 Huntington Ave., Boston.
- WHITNEY, CHARLES MELVILLE (Harvard Med. '87), Boston City Hosp. '86-'87, Prof. of Genito-Urinary Disease Tufts Coll. Med. Sch., Surg. to Genito-Urinary Dept. Boston Disp. Member Mass. Med. Soc., Boston Med. Lib. Asso., Am. Urolog. Asso. L. C.—“The Etiology and Modern Methods of Treatment of Chronic Urethritis,” “Spermatocoele-Concealed Chancre of Male Urethra,” with a study of 38 cases. Specialty—Genito-Urinary. Hrs. 2-4. 591 Tremont St., Boston. Tel. Tr. 119.
- WHITNEY, EUDORA F. (Boston Univ. Med. '93), Philadelphia Women's Homeop. Hosp. '94. Member Boston Homeop. Med. Soc. Hrs. 1-3. 8 Oakland St., Medford.
- WHITNEY, WILLIAM F. (Harvard Med. '75), Curator of the Anat. Museum Harvard Med. School, Cons. Pathol. N. E. Hosp. for Women, Surg. Pathol. Mass. Gen. Hosp. Member Mass. Med. Soc., Mass. Medico-Legal Assoc., Boston Soc. of Med. Sciences, Boston Med. Library Assoc. 228 Marlborough St., Boston.
- WHITON, ROSS K. (Harvard Med. '04), Med. Exam. John Hancock Life Ins. Co. Member Mass. Med. Soc. Hrs. 1-3, 7-8. South St., Bedford.
- WHITTEMORE, W. STEWART (Harvard Med. '08), Mass. Gen. Hosp. '08-'10, Asst. in Anatomy Harvard Med. Sch., Accident Room Surg. Mass. Gen. Hosp. Member Mass. Med. Soc., Am. Med. Assoc. Hrs. 2-3, 7-8 P. M. 39 Brattle St., Cambridge. Tel. 680.
- WHITTEMORE, WYMAN (Harvard Med. '05). 99 Commonwealth Ave., Boston.
- WHITTIER, FRANCIS F. (Dartmouth Med. '84), Special Med. Exam. Am. Foreign Missionary Society, Penn Mutual, and



Union Central Life Ins. Cos. Member Am. Acad. of Med., Mass. Med. Soc. Hrs. 8-9, 7-8. Res., 419 Boylston St., Boston. Hrs. 9:30 to 11 A. M.

WHORISKEY, JOHN J. (Harvard Med. '99), St. Elizabeth's Hosp. '00. Member Am. Med. Assoc., Mass. Med. Soc., Cambridge Med. Improv. Soc. Hrs. 2-4, 6-8. 1208 Mass Ave., Cambridge. Tel. 856.

WIGGIN, RALPH C. (Boston Univ. Med. '00), Obstet. Mass. Homeop. Hosp. Member Mass. Homeop. Med. Soc., Boston Homeop. Med Soc. Hrs. 3-5. 1645 Mass. Ave., Cambridge.

WILBER, WALTER CRANSTON (College of Phys. and Surg. '04). Hrs. 2 and 8 P. M. 68 West Concord St., Boston.

WILCOX, DeWITT G. (Cleveland Hom. Med. Coll. '80). Lecturer Genito-Urinary Surgery, Boston University School of Medicine. Gynecol. Medical Mission, North End; Chief of Staff Maverick Dispensary, East Boston. Member of Am. Med. Assn., Mass. Med. Soc., Am. Institute of Hom., Mass. Hom. Med. Soc., Boston Hom. Med. Soc., Mass. Surg. & Gyn. Soc., Hon. Member of Hom. State Soc. of New York, Ohio, and Michigan, ex-President N. Y. State Hom. Med. Soc. L. C.—Author of Hygiene, Health, and Happiness, and many articles on surgical subjects in medical journals. Associate Editor North American Jour. of Hom. Hrs. 1:30 to 3:30 P. M. Office, 419 Boylston St., Boston. Res., 184 Aspinwall Ave., Brookline.

WILDE, S. PERRY (Boston Univ. Med. '10). Interne, Mass. Homeop. Hosp.

WILDES, ADELIN W. (Boston Univ. Med. '81). Hrs. 1-4. 6 Greenville St., Roxbury.

WILKINS, GEORGE H. (N. Y. Homeop. Med. Coll. '83), Lecturer on Theory and Practice B. U. School of Med., Phys. Newton Hosp. Member Am. Instit. of Homeop., Mass. Homeop. Med. Soc., Mass. Surg. and Gynaecol. Soc., Boston Homeop. Med. Soc. (Auditor). Hrs. 3-5. 324 Walnut St., Newtonville. Tel. N. N. 519.

WILLIAMS, AUGUSTA G. (Woman's Med. Coll. of Penn. '94), Berkley Hosp. (Phila.) '95, Surg. Vincent Mem. Hosp. Member Mass. Med. Soc., Assoc. Member Boston Med. Library Assoc. Specialty, Gynaecology. Hrs. 2-4. 278 Walnut St., Brookline. Tel. 628.

- WILLIAMS, CHARLES E.** (Tufts Med. '00), Boston City Hosp. '99, Vis. Phys. to Lincoln House Disp. Hrs. 1-3, 7-8. 303 Warren St., Roxbury. Tel. 636.
- WILLIAMS, CHARLES H.** (Harvard Med. '74), Boston City Hosp. Member Am. Med. Assoc., Am. Ophthal. Soc., N. E. Ophthal. Soc., Mass. Med. Soc., Chicago Ophthal. and Otolog. Soc., Boston Soc. of Med. Sciences, Boston Soc. for Med. Improvement, Boston Med. Library Assoc. (Assoc.). Specialty, Ophthalmology. Hrs. by appointment. 1069 Boylston St., cor. Mass. Ave., Boston. Tel. B. B. 415. Res., Milton.
- WILLIAMS, EDWARD RUSSELL** (Harvard Med. '94), Ophthalmic Surg. Boston City Hosp. Member Am. Med. Assoc., Mass. Med. Soc., N. E. Ophthalmolog. Soc., Cambridge Med. Improvement Soc. Hrs. 11-3 at 1069 Boylston St., Boston. Tel. B. B. 415. Res., 15 Lowell St., Cambridge.
- WILLIAMS, FRANCIS H.** (Harvard Med. '77), Vis. Phys. Boston City Hosp. Member Am. Med. Assoc., Assoc. of Am. Phys., Am. Climatol. Assoc., Mass. Med. Soc., Boston Soc. of Med. Sciences, Boston Soc. for Med. Improvement. Hrs. by appointment. 505 Beacon St., Boston. Tel. B. B. 614.
- WILLIAMS, FRANK PERCIVAL** (Harvard Med. '95), St. Elizabeth's Hosp. '95, Post Graduate Hosp. (N. Y.) '97, Inst. Rectal Diseases Tufts Coll. Med. Sch., Rectal Diseases Boston Disp. Med. Exam. N. Y. Life Ins. Co. Surgeon Med. Corps. M. N. G. Member Am. Med. Asso., Mass. Med. Soc., Boston Med. Lib. Asso., Boston Soc. of Med. Sciences. Specialty—Rectal and General Surgery. Hrs. 1:30-3. 419 Boylston St., Boston. Tel. B. B. 4200.
- WILLIAMS, FREDERIC A.** (Albany Med. Coll. '91). Hrs. 9-2. 295 Newbury St. Res., 8 Regent Circle, Brookline.
- WILLIAMS, HAROLD** (Harvard Med. '78), Dean and Prof. of Theory and Practice of Med. Tufts Med., Phys. to Boston Disp. Member Am. Med. Assoc., Am. Pediatric Assoc., Am. Climatol. Assoc., Mass. Med. Soc., Boston Soc. for Med. Improvement, Boston Med. Library Assoc. Hrs. 2-3. 528 Beacon St., Boston. Tel. B. B. 449.
- WILLIAMS, HENRY C.** (Edinburgh Univ. Scotland '80), Member Mass. Med. Soc. L. C., Clinical Temperature Chart. Hotel Pelham, 74 Boylston St., Boston. Tel. Oxford 654.

- WILLIAMS, HUBERT JOSEPH (Tufts Med. '01), Boston City Hosp. '01, Europe '03-'04. Med. Exam. La Prevoyance Societe. Hrs. by appointment. 74 Boylston St., Boston. Tel. Oxford 654.
- WILLIAMS, HUGH (Harvard Med. '98), Surg. to Out-Patients Mass. Gen. Hosp. Member Mass. Med. Soc., Boston Med. Library, Boston Soc. of Med. Sciences. Hrs. 2-3. 301 Beacon St., Boston. Tel. B. B. 1052.
- WILLIAMS, JOSEPH (McGill Univ. Med. '81), Member Am. Med. Assoc., Mass. Med. Soc. Hrs. 2-3, 7-8. 12 Bloomfield St., Dorchester.
- WILLIAMS, LOUIS LAVAL (South Carolina Med. Coll. '80), various Marine Hospitals since 1885, Surgeon Public Health and Marine Hospital Service. Member Am. Med. Assoc. U. S. Marine Hospital, Chelsea. Tel. Chelsea 156.
- WILLINSKY, CHARLES F. (Balt. Univ. Med. '04). Med. Insp. of Schools. Member Am. Med. Assoc., Mass. Med. Soc., Boston Med. Soc. Hrs. 8-10, 1-3, 6-8. 80 Green St., Boston.
- WILLIS, CHARLES A. (Harvard Med. '97), Cambridge Hosp. '99. Phys. to Waltham Hosp., Waltham Baby Hosp, Waltham Training School for Nurses., Med. Exam. Penn Mutual, Metropolitan Life Ins., N. Y. Mutual Life Ins. Cos. Member Mass. Med. Soc., Mass. Assoc. of Bds. of Health. Hrs. 1-3, 6-7:30. 562 Main St., Waltham. Tel. 55.
- WILLIS, DWIGHT F. (Harvard Med. '96). Hrs. 9, 1-2:30, 6-7:30. 257 West Newton St., Boston. Tel. B. B. 4133.
- WILLIS, JOHN W. (Harvard Med. '61), Deer Island '60-'61. Ex-Surg. Waltham Hosp. Med. Exam. Mutual Life and Royal Arcanum. Member Mass. Med. Soc., Waltham Med. Club. Hrs. until 9, 12:30, 6-7:30. 562 Main St., Waltham. Tel. 55.
- WILLIS, REUBEN (Harvard Med. '67), Phys. Somerville Hosp. Member Mass. Med. Soc. Hrs. 8-9, 1-2. 285 Broadway, Somerville. Tel. 53.
- WILSON, ALMIRA J. (Tufts Coll. Med. '98). 103 Pinckney St., Boston.
- WILSON, EDMOND W. (Tufts Med. '07). Executive Officer Boston City Hosp.

- WINCHESTER, GEORGE W. (Harvard Med. '02). Staff Dorchester Free Hosp. Member Mass. Med. Soc., Dorchester Physicians' Club. Hrs. 2-3, 7-8. 717 Walk Hill St., Mattapan. Tel. Milton 564.
- WINDSOR, SARAH SWEET (Boston Univ. Med. '85), Assoc. Professor of Obstet. Boston Univ. Med. School, Obstet. Mass. Homeop. Hosp. Member Am. Instit. of Homeop., Mass. Homeop. Med. Soc., 20th Century Med. Club. Hrs. by appointment. 10 Exeter St., Boston. Tel. B. B. 571
- WING, CLIFTON ELLIS (Harvard Med. '72), Boston City Hosp. '71-'72. Member Mass. Med. Soc. Not in practice. 464 Centre St., Jamaica Plain.
- WING, EDWARD P. (Maine '78). Hrs. 7-9 A. M., 7-9 P. M. 484 Western Ave., Lynn.
- WINGERSKY, A. SAMUEL. Hrs. till 9, 1-3, 6-8. 213 Hanover St., Boston. Res., Winthrop.
- WINKLEY, J. WINGATE (Boston Coll. of Phys. and Surg. '94). Hrs. 9-12, 2-3, 6-8. 331 Mass. Ave., Boston.
- WINN, CHARLES H. (Harvard Med. '88), St. Elizabeth's Hosp. '89. O. P. Phys. St. Elizabeth's Hosp. Member Mass. Med. Soc., Assoc. Member Boston Med. Library Assoc., St. Elizabeth's Alum. Hrs. 2-3, 7-8. 1474 Tremont St., Roxbury. Tel. 420.
- WINNER, CHARLES F. 739 Boylston St., Boston. Res., Arlington.
- WINNER, GEORGE L. 739 Boylston St., Boston. Res., Watertown.
- WINSLOW, FREDERICK B. (Harvard Med. '00), Mass. Gen. Hosp. Surg. Interne '00-'01. Member Mass. Med. Soc. Hrs. 2-4. 275 Clarendon St., Boston. Tel. B. B. 888.
- WINSLOW, GEORGE E. (Harvard Med. '01), Med. Exam. Metropolitan Life, Hartford Travellers. Hrs. 2-4. 33 E. River St., Hyde Park.
- WINSLOW, RICHARD E. (Boston Univ. Med. '98), Med. Exam. Metropolitan Life Ins. Co. Member Mass. Homeop. Med. Soc., Mass. Surg. and Gynaecolog. Soc. Hrs. 9, 4-6, 7-8. 92 Day St., Norwood.

- WINSLOW, WILLIAM HENRY (L. I. Hosp. Med. '71, '74, '75; Jefferson Med. '70), Bedford St. Hosp., Mills Opth. Hosp., Asst. Dem. in Anatomy Jefferson Med. Sch., Children's Hosp. and Bedford St. Hosp. L. C.—“Cruising and Blockading,” “The Sea Letter,” “Southern Buds and Sons of War.” Specialty—Chronic Diseases of Viscera. Hrs. 9-10 A. M., 3-5 P. M. 33 Waban St., Roxbury.
- WISWALL, EDWARD H. (Boston Univ. Med. '87), Phys. in Charge of Wellesley Nervine. Member Am. Instit. of Homeop., Mass. Homeop. Soc., Boston Homeop. Med. Soc. Hrs. 9, 3-4. Grove St., Wellesley. Tel. 261.
- WITHEE, FREDERICK E. (Balt. Coll. of Phys. and Surg. '92). Member Mass. Med. Soc., Phys. to Newton Schools. Hrs. 9, 6-8. 9 Forest St., Newton Highlands. Tel. 290.
- WITHINGTON, CHARLES FRANCIS (Harvard Med. '81), Boston City Hosp. '80-'82. Instr. Clinical Med. Harvard, Cons. Phys. N. E. Hosp. for Women and Children, and Boston State Insane Hosp., Vis. Phys. Boston City Hosp. Member Assoc. of Am. Phys., Mass. Med. Soc., Boston Med. Library Assoc., Boston Soc. for Med. Improvement. Specialty, Internal Medicine. L. C.—Numerous Papers. Hrs. 2-3. 35 Bay State rd., Boston. Tel. B. B. 2210.
- WOLBACH, S. BURT (Harvard Med. '03), Asst. Prof. Bacteriology, Harvard Med. School.
- WOLCOTT, GRACE (Woman's Med. Coll. of Pa. '84), Cons. Surg. Vincent Mem. Hosp. Member Mass. Med. Soc., Boston Med. Lib. Hrs. 2-4. 292 Marlborough St., Boston. Tel. B. B. 612.
- WOLCOTT, JOSEPH A. 331 Broadway, Cambridge.
- WOOD, BENJAMIN E. (Harvard Med. '06), Carney Hosp. '07, Boston Children's Hosp. '08. Jr. Vis. Orthopedic Surg. O. P. D. Carney Hosp. Member Am. Med. Assoc., Mass. Med. Soc., Orthopedic Club. Hrs. 1-3, 7-8. 1234 Commonwealth Ave., Brookline.
- WOOD, DUNCAN M. (McGill '95). Hrs. 1-3, 6-9. 21 Yale Ave., Wakefield.
- WOOD, HENRY A. (Harvard Med. '83), Boston City Hosp. '83. Surg. Waltham Hosp. Member Am. Med. Assoc., Mass. Med. Soc., Boston Med. Library Assoc., Waltham Med. Club (Pres.), Boston City Hosp. Alum. Assoc. Specialty, Surgery. Hrs. 9, 2-3, 7-8. 751 Main St., Waltham.

- WOOD, NATHANIEL K. (Harvard Med. '01), Boston City Hosp. '02-'04, Boston Lying-In '04. Phys. to O. P. Carney Hosp. and Boston Consumptives' Hosp. Member Am. Med. Assoc., Mass. Med. Soc. Hrs. 2-3. 259 Beacon St., Boston.
- WOOD, NELSON M. (Boston Univ. Med. '93), Lecturer Diseases of Children Boston Univ. Sch. Med., Vis. Phys. (Children's Dept.) Mass. Homeop. Hosp. Med. Exam. Manhattan Life Ins. Co., and numerous orders. Member Am. Instit. of Homeop., Mass. Homeop. Med. Soc., Mass. Surg. & Gyn. Soc., Boston Homeop. Med. Soc. (ex-Pres.). Specialty—Diseases of Children. 72 High St., Charlestown. Tel. 214.
- WOODBURY, CHARLES E. (New York Univ. Med. '73), Member Mass. Med. Soc. Res., 1800 Mass. Ave., Cambridge.
- WOODBURY, FRANK T. (Harvard Med. '96), Mass. Infant Asylum. Med. Exam. Equitable, Manhattan, Phoenix and Metropolitan Life Ins. Cos. Member Am. Med. Assoc., Mass. Med. Soc., New Hampshire Med. Soc. Hrs. 1-3, 7-8. 21 Chestnut St., Wakefield. Tel. 10.
- WOODBURY, WILLIAM R. (Harvard Med. '89), Neurol. Boston Disp., Med. Dir. Boston Y. M. C. A., and Municipal Gymnasia. Member Mass. Med. Soc., Boston Med. Library Assoc. Hrs. 2-4. 175 Newbury St., Boston. Tel. B. B. 1066.
- WOODILL, GEORGE H. Coll. of Phys. and Surg., Boston, '92), Staff Union Hosp. (Lynn), Phys. to Home for Aged Women. Member Lynn Med. Fraternity. Hrs. 2-4, 7-8. 185 No. Common St., Lynn.
- WOODMAN, ALICE S. (Boston Univ. Med. '03), Mass. Homeop. Hosp. '04-'05), Instr. in Histology Boston Univ. Med. Sch., Laryngologist Mass. Homeop. Hosp. (O. P. D.). Member Mass. Homeop. Med. Soc., Mass. Surg. and Gynaecol. Soc., 20th Century Med. Club, Boston Homeop. Med. Soc. Hrs. 9, 2-4. 816 Blue Hill Ave., Dorchester. Tel. Dor. 207.
- WOODMAN, WALTER (Harvard Med. '83), Member Harvard Med. Alum. Assoc. Not in practice. 64 Sparks St., Cambridge. Tel. 1298.
- WOODS, J. HENRY (New York Coll. of Phys. and Surg. '81) Presbyterian Hosp. (N. Y.) '82. Med. Exam. Mutual Life Ins. Co. Member Am. Med. Assoc., Mass. Med. Soc., Brookline Med. Club, Boston Gynaecol. Soc., Boston Med. Library Assoc. (Assoc.). Hrs. 7-8, 1-3, 6:30-7:30. 167 Salisbury Rd., Brookline. Tel. 320.

- WOODWORTH, HELEN I. (Univ. of Mich. '87). Phys. Pope Disp. Hrs. 1:30-3. Hotel Cluny, 543 Boylston St., Boston. Tel. B. B. 2842.
- WOODWORTH, JOHN D. R. (Tufts Med. '00), St. Mary's Infant Asylum '00. Med. Exam. I. O. O. F. and A. O. U. W. Member Mass. Med. Soc., Boston Med. Library Assoc. Hrs. 8-9, 2-3, 7-9. 9 Greenough Ave., Jamaica Plain.
- WOOLEY, EMMA M. (Boston Univ. Med. '94). 867 Beacon St., Boston.
- WOOLLS, W. M. (Boston Univ. Med. '08). Mass. Homeop. Hospital, Boston.
- WORCESTER, ALFRED (Harvard Med. '83), Cons. Surg. Elliot Hosp. (Keene, N. H.) and Waltham Hosp. Member Am. Med. Assoc., Mass. Med. Soc., Obstet. Soc. of Boston, Boston Med. Library Assoc. (Assoc.), Ex-Pres. of Middlesex So. Dist. Med. Soc. Hrs. by appointment. 751 Main St., Waltham. Tel. 326. Res. Bacon St., Waltham.
- WORCESTER, EDWARD (New York Univ. Med. Coll. '51). 7 Moody St., Waltham.
- WORMELLE, CHARLES BURTON (Harvard Med. '98), Boston City Hosp. '99-'01, Children's Hosp. '01-'02. Med. Exam. Prudential Life, Boston Mutual and John Hancock Life Ins. Cos. Member Mass. Med. Soc. Hrs. 3-4, 7-8. 75 Gardner St., Allston.
- WORTHEN, CLARENCE FIELD (Harvard Med. '08), Newton Hosp., Mass. Char. Eye & Ear Infirmary, Waltham Training School for Nurses. Member Waltham Med. Soc. Hrs. 1-3 P. M. Weston, Mass. Tel. Waltham 139.
- WORTHINGTON, ARTHUR M. (Harvard Med. '96), Boston City Hosp. '96-'98. Asst. in Bacteriol. Harvard Med. Sch. Member Am. Med. Assoc., Mass. Med. Soc., Boston Soc. of Med. Sciences, Boston Bacteriol. Club, Boston City Hosp. Alum. Assoc., N. E. Pediatric Soc. Hrs. until 9:30, 1-3, 7-8. 26 Court St., Dedham. Tel. Dedham 94.
- WRIGHT, CHARLES S. (Harvard Med. '95). Member Mass. Med. Soc. Hrs. 1-4. 137 Newbury St., Boston.
- WRIGHT, HELEN L. F. (Boston Univ. Med. '81). Hrs. 2-4. 201 Clarendon St., Boston.

- WRIGHT, JAMES H. (Univ. of Maryland '92), Asst. Prof. of Pathology Harvard Med. Sch., Direc. of Pathological Laboratory Mass. Gen. Hosp. Member Assoc. of Am. Phys., Mass. Med. Soc., Boston Med. Library Assoc., Harvard Med. Alum. Assoc. (Honorary). 95 Mountfort St., Boston.
- WYLIE, EUGENE C. (Harvard Med. '95), Children's Hosp. '95. Med. Exam. Com. Trav. Boston Benefit Asso., Com. Trav. Eastern Acc. Asso. Member Am. Med. Asso., Mass. Med. Soc., Children's Hosp. Alum. Asso. Hrs. 8-9 A. M., 1:30-3, 7-8 P. M. 556 Washington St., Dorchester. Tel. Dor. 135.
- WYNDHAM, CHARLES E. (Bowdoin Med. '05). Asst. Phys. Adams Nervine, Jamaica Plain.
- WYNNE, RICHARD (Harvard Med. '02). Member Mass. Med. Soc. Hrs. 2-4, 6-8. 7 Temple St., Boston.

## Y

- YARDUM, MANONG G. (Harvard Med. '00). Hrs. 1-4, 7-9. 558 Tremont St., Boston.
- YATES, W. FAISON (Harvard Med. '10). Boston City Hosp.
- YENETCHI, HENRY A. (Univ. of Vt. Med. Dept. '79). Member Mass. Med. Soc. Hrs. 1-3:30, 6-8. 104 Highland Ave., Somerville.
- YORK, HERBERT L. (Harvard Med. '99). Member Mass. Med. Soc. 9 Braemore Rd., Brookline.
- YORK, R. SHERMAN (Bellevue Hosp. Med. Coll. '92). Member N. E. Assoc. Alumni of N. Y. Med. Coll. Hrs. 2-5. 419 Boylston St., Boston.
- YORKE, ALBERT D. (Univ. Vt. Med. Dept. '91). Hrs. 2-4, 7-9. 409 Centre St., Jamaica Plain.
- YOUNG, EDGAR W. (New York Univ. Med. Coll. '85). Member Am. Med. Assoc., Mass. Med. Soc., Everett Med. Soc. Hrs. 1-3, 7-8. 640 Broadway, Everett.
- YOUNG, EDWARD LORRAINE, Jr. (Harvard Med. '09), Surg. Service Mass. Gen. Hosp. '09-'10. Member Mass. Med. Soc. Specialty—Surgery. Hrs. 2-3 P. M. 99 Commonwealth Ave., Boston. Tel. B. B. 4370.



- YOUNG, ERNEST BOYEN (A. B. Bowdoin '92, Harvard Med. '96), Children's Hosp. '95, Mass. Gen. Hosp. '96-'97. Instr. in Gynaecology Harvard Med. Sch., 1st Asst. Vis. Phys. for Dis. of Women Boston City Hosp. Member Mass. Med. Soc., Am. Med. Assoc., Obstetrical Soc. of Boston, Am. Urological Soc., Boston Soc. of Med. Sciences. Specialty, Gynaecology and Obstetrics. L. C., Monographs on Various Med. Subjects. Hrs. 2-3. 434 Marlborough St., Boston. Tel. B. B. 1511.
- YOUNG, EVANGELINE WILSON (Tufts Med. '06), Med. Exam. Mass. Savings Bank Ins. Member Am. Med. Asso., Mass. Med. Soc. Hrs. 2-4 and by appointment. 131 Newbury St., Boston. Tel. B. B. 3980.
- YOUNG, J. HERBERT (Harvard Med. '06), Mass. Gen. Hosp. '07-'08, Children's Hosp. '09, Asst. Vis. Phys. Boston Floating Hosp. Member Am. Med. Assoc., Mass. Med. Soc. 430 Centre St., Newton.
- YOUNG, JOHN F. (Harvard Med. '79), Boston City Hosp. '79-'80. Member Mass. Med. Soc., Boston City Hosp. Alum. Assoc. Hrs. 1-3. 1821 Beacon St., Brookline.
- YOUNG, RALPH R. (Harvard Med. '03), Med. Exam. for Knights and Ladies of Honor, Am. Order of Fraternal Helpers. Member Mass. Med. Soc., Am. Med. Assoc. Hrs. till 9, 1-3, 6-8. 5 Highland St., Roxbury.
- YOUNG, ROY D. (B. S. Harvard '94, Phys. and Surg. New York '98), Member Am. Med. Assoc., Mass. Med. Soc., N. E. Assoc. Alum. of N. Y. Colleges (Sec'y). Hrs. 2-3, 7-8. 788 Mass. Ave., Arlington. Tel. 90.

## Z

- ZISELMAN, MAX (Rush Med. Coll. '98). Member Boston Med. Soc. Hrs. 9-11, 1-2, 6-8. 7 Parmenter St., Boston.

# MEDICAL STREET DIRECTORY OF GREATER BOSTON,

---

## ALLSTON.

Broadbridge, H. N.,  
179 Brighton Ave.  
Callender, G. R.,  
1169 Commonwealth Ave.  
Casey, J. F.,  
326 N. Harvard St.  
Doane, C. B.,  
9 Harvard Ave.  
Dow, E. S.,  
18 Harvard Ave.  
Ellis, W. R.,  
91 Franklin St.  
Gwin, R. C.,  
18 Brighton Ave.  
Higgins, H. R.,  
12 Harvard Ave.  
McKeen, S. F.,  
556 Cambridge St.  
Myers, E. E.,  
1230 Commonwealth Ave.  
Pierce, C. W.,  
116 Brighton Ave.  
Riley, C. A.,  
30 Harvard St.  
Thompson, W. L.,  
14 Harvard Ave.  
Wormelle, C. B.,  
75 Gardner St.

## ARLINGTON.

Atwood, C. F.,  
681 Mass. Ave.  
Buckley, D. J.,  
211 Broadway.

Champion, M. E.,  
821 Massachusetts Ave.  
Dennett, C. A.,  
754 Mass. Ave.  
Derby, F. W.,  
637 Mass. Ave.  
Farrington, L. M.,  
102 Florence Ave.  
Hooker, E. D.,  
18 Pleasant St.  
Keegan, C. A.,  
734 Massachusetts Ave.  
Meikle, R. H.,  
1364 Massachusetts Ave.  
Ring, A. H.,  
Arlington Heights.  
Ring, A. M.,  
166 Hillside Ave., Arl. Hts.  
Ring, B. T.,  
178 Oakland Ave.  
Sanford, M. M.,  
1300 Massachusetts Ave.  
Sanger, G. E.,  
707 Massachusetts Ave.  
Stickney, E. P.,  
58 Pleasant St.  
Taft, A. A.,  
163 Hillside St.  
Tollman, J.,  
695 Massachusetts Ave.  
Webb, H. R.,  
424 Massachusetts Ave.  
Winner, C. F.,  
Young, R. D.,  
788 Massachusetts Ave.

**AUBURNDALE.**

Clarke, M. H.,  
60 Grove St.  
Hutchinson, C. P.,  
88 Central St.  
Keever, H. L.,  
258 Melrose St.  
Pomeroy, H. S.,  
59 Grove St.  
Porter, F. E.,  
409 Auburn St.

**BEACHMONT.**

Andrews, B. A.,  
687 Winthrop Ave.  
Brown, E. W.,  
123 State Road.  
Hutchinson, S. J.,

**BEDFORD.**

Hamblin, E. E.,  
Main St.  
Whiton, R. K.,  
South St.  
Willard Hospital.

**BELMONT.**

Cunningham, E. A.,  
183 Belmont St.  
Silver, F. R.,  
175 Belmont St.  
Small, E. W.,  
Leonard St.

**BOSTON.**

See under the following headings: Allston, Boston Proper, Brighton, Charlestown, Dorchester, East Boston, Jamaica Plain, Mattapan, Roslindale, Roxbury, South Boston, West Roxbury.

**BOSTON PROPER.**

Includes Back Bay, North, South and West Ends.

**Allen St.**

1 Green, A.  
14 Stone, W.

**Allston St.**

11 Frothingham, J. E.

**Arlington St.**

2 Loring, R. G.  
Smithwick, M. P.  
10 Jelly, A. C.  
12a Furniss, M. G.  
18 Fitz, R. H.

**Ash St.**

4 Boston Dispensary.

**Audubon Rd.**

107 Eliot Private Hospital.

**Bay State Road.**

35 Withington, C. F.  
70 Morse, J. L.  
78 Councilman, W. T.  
81 Joslin, E. P.  
86 Hubbard, J. C.  
Adams, Z. B.  
86 Kimpton, A. D.  
Wentworth, M. H.  
88 Thomas, J. J.  
110 Swift, E. A.  
Swift, W. B.  
127 Farlow, J. W.  
151 Rust, F. L. D.  
190 Washburn, F. A.  
205 Payne, J. H.  
310 Bay State Hospital.

**Beacon St.**

6 Currier, R. D.  
Gay, A. P.  
Morse, F. H.  
14 Horr, A. W.  
15 Procter, B. H.  
15 Regan, W. H.  
21 Nutting, F. H.  
34 1-2 Chandler, H. R.  
48 Stedman, H. R.  
58 Warren, J. C.  
88 Palfrey, F. W.

- 101 Lothrop, H. A.  
     Lothrop, Oliver A.  
 121 Corbett, J. J.  
 124 Elliott, J. W.  
 139 Bucholz, H.  
 139 Kelleher, P. F.  
     Newhall, H. F.  
     Sullivan, J. T.  
 140 Allen, F.  
 142 Clark, G. O.  
 161 Blake, J. B.  
 164 Homans, J.  
 165 Bottomley, J. T.  
 167 Brooks, W. A., Jr.  
 195 Jones, D. F.  
 201 Harrington, F. B.  
 208 Briggs, L. V.  
 209 Scudder, C. L.  
 212 Blake, J. G.  
     Blake, Gerald  
 213 Barnes, H. A.  
     Cleaveland, H. H.  
     Davis, L.  
     Goodall, H. W.  
 214 Cutler, E. G.  
 215 Jack, E. E.  
     Jack, F. L.  
 222 Richardson, E. P.  
 224 Richardson, M. H.  
 225 Dwight, J.  
 227 Codman, E. A.  
     Morse, G. W.  
     Shattuck, G. C.  
 230 Jackson, J. M.  
 254 Potter, C. A.  
     Quinby, W. C.  
 258 Goddale, J. L.  
 259 Chandler, T. E.  
     Dodd, W. J.  
 259 George, A. W.  
     Holmes, G. W.  
     Lee, R. I.  
     Mead, L. G.  
     Smith, G. G.  
     Wood, N. K.  
     Whittemore, W.  
 261 Adams, J. D.  
     Lucas, W. P.  
     Stevens, J. H.  
 263 Vickery, H. F.  
 269 Bailey, W. C.  
 295 Vincent, B.  
     Brown, L. T.  
     Hawes, J. B.  
     Hill, G. S.  
     Huntington, J. L.  
 301 Williams, H.  
 303 Howe, W. C.  
 305 Lord, F. D.  
 311 Locke, E. A.  
     Talbot, F. B.  
 313 Spooner, L. H.  
     Pratt, J. H.  
 321 Paul, L. G.  
 323 Wadsworth, R. G.  
 371 Powers, G. H.  
 377 Greenough, R. B.  
     Smith, W. H.  
 379 O'Neil, R. F.  
     Newell, F. S.  
 381 Otis, E. O.  
 407 Rushmore, S.  
 413 Streeter, E. C.  
 425 Barrel, C. S.  
 426 Sears, G. G.  
 427 Arnold, H. D.  
     Larrabee, R. C.  
 429 Barnes, H. J.  
 458 Prince, M.  
 465 Swift, J. B.  
 475 Hall, G. W.  
 477 Briggs, J. E.  
 479 Appleton, L.  
     Hixon, E. C.  
 481 Fair, R. P.  
     Meek, E. R.

- 483 **The Cambridge.**  
 Brown, J. H.  
 Carley, M. E.  
 Cornwall, A. P.  
 Cotton, F. J.  
 Dadmun, E. J.  
 Duckering, F. W.  
 Dodge, A. M.  
 Garland, T. E.  
 Gray, E.  
 Green, D. C.  
 Hare, C. H.  
 Harris, W.  
 Haub, A. C.  
 Inglis, H. J.  
 Kissock, R. J.  
 Langley, M. A.  
 Loder, H. B.  
 Martin, A. C.  
 Mason, N. R.  
 Medalia, L. S.  
 Palmer, S. E.  
 Penhallow, D. P.  
 Phipps, C.  
 Rice, F. F.  
 Richardson, A. G.  
 Richardson, O.  
 Rogers, M. H.  
 Twombly, E. L.  
 Van Allen,  
 Walker, G. F.  
 Williams, J. T.  
 Wiswell, T. A.
- 484 Borden, C.  
 Emerson, F. P.
- 497 Burt, W. S.  
 Dakin, M. D.
- 499 Broderick, T. F.  
 502 Call, E. L.  
 505 Williams, F. H.  
 506 Bowditch, V. Y.  
 509 Allen, S. W.  
 518 Ayer, J. B.  
 526 Wadsworth, O. F.  
 527 Leen, T. F.
- 527 Lund, F. B.  
 Risley, E. H.  
 Tinkham, O. G.  
 Walker, I. J.
- 528 Williams, H.
- 531 Holmes, E. M.
- 535 **The Charlesgate.**  
 Briggs, A. S.  
 Coon, M.  
 Gleason, E. F.  
 Howard, C. T.  
 Knapp, P. C.  
 Lee, H. J.  
 Legg, A. T.  
 Nolen, W. F.  
 Savage, G. G.  
 Smith, C. E.  
 Spalding, H. E.
- 583 McVey, F. J.  
 Plummer, E. M.
- 589 Thompson, C. O.
- 591 Fairbanks, W.  
 Granger, F. B.
- 601 Thorndike, A.
- 613 Coolidge, A., Jr.
- 636 Perry, H. W.
- 638 Howard, A. G.  
 Smith, W.
- 645 Davis, F. A.
- 784 Aiken, T. F.
- 828 Mosher, H. P.
- 845 Bessey, E. M.
- 853 Ryan, G. W.
- 854 Kellogg, E. B.
- 871 Cumston, C. G.
- 912 Larrabee, R. C.
- Bellevue St.**  
 47 Abbe, E. M.
- Berkeley St.**  
 90 Ady, J. C.  
 80 Carpenter, S.  
 126 Donovan, B.

**Berwick Pk.**

10 Bryant, A. M. D.

**Blossom St.**

37 Infants' Hospital.

54 Mass. General Hospital.

**Boylston St.**

74 Hotel Pelham.

Graham, D.

Harding, E. M.

Hidden, W. B.

Holmes, H. C.

Nichols, C. F.

Williams, H. C.

Williams, H. J.

100 Burchmore, C. F. P.

Reid, E. P.

Scammon, E.

Smallwood, G. W.

Spear, E. D.

Sternberg, J. E.

140 Alden, F. S.

Earle, W. A.

214 Sawyer, A.

274 Magrath, G. B.

328 Squire, E. B.

359 Taplin, G. C.

419 Allen, G. W.

Bangs, C. H.

Barker, F. J.

Bergeson, J.

Berry, W. C.

Birchard, G. D.

Blodgett, S. H.

Bossidy, J. C.

Brainard, J. B.

Bush, A. D.

Chase, R. F.

Chirurg, M.

Clapp, H. C.

Cobb, C. M.

Cogan, J. A.

Connolly, J. M.

Corr, F. X.

419 Cowles, E.

Crosby, L. M.

Darling, C. B.

Davenport, F. H.

deLue, F. S.

Edes, R. T.

Fillebrown, C. D.

Freedman, L. M.

Gilman, C. S.

Goodman, N. M.

Hall, L. B.

Harding, G. F.

Hartshorn, E.

Hinckley, J. W.

Hooper, E. D.

Hopkinson, G.

Houghton, H. L.

Jones, E.

Kaan, G. W.

Koch, J. L.

Krauss, J.

Lane, E. B.

Lapham, G. N.

Leavitt, M. A.

Lewandowski, J.

Mahoney, J. L.

McIntire, H.

Millett, C. S.

Moore, J. H.

Moran, M. H.

Munroe, C. B.

Newton, E. R.

Noyes, W.

Perry, A. P.

Praino, G.

Ring, A. H.

Rood, L. C.

Smith, J. H.

Stevens, B. H.

Tenney, W. N.

Thayer, E.

Tower, F. R.

True, R. S.

Weber, S. G.

Webster, G. A.

- Whittier, F. F.  
 Wilcox, DeW.  
 Williams, F. P.  
 York, R. S.  
 420 Posthauer, J. W.  
 476 Storer, M.  
 541 Alexander, C. A.  
 Denig, B. A.  
 Ermentrout, J.  
 Rice, H. E.  
 543 Hotel Cluny.  
 Amadon, A. F.  
 Amadon, A. M.  
 Emerson, G.  
 Janes, A. P.  
 Lewis, J. P.  
 Moore, G. C.  
 Nilsen, E. P.  
 Pearce, A. E.  
 Richardson, F. L.  
 Savage, R. E.  
 Scanlon, T. J.  
 Snyder, J. D.  
 Vrahnos, A. N.  
 Webb, A. E.  
 White, L. E.  
 Woodworth, H. I.  
 551 Shaw, A. J.  
 557 Cheaver, D. W.  
 603 Stevens, S. E.  
 651 Bush, J. F.  
 657 Day, H. F.  
 Emerson, W. R.  
 Hamilton, A. L.  
 Hobart, M. F.  
 Lloyd, H. D.  
 Pomeroy, H. S.  
 665 Butler, P. F.  
 Gay, G. W.  
 Lane, J. W.  
 675 Carroll, F. M.  
 687 Achorn, K. L.  
 Ellis, S. A.  
 Jenkins, G. O.  
 Sheehan, H. G.  
 711 Thorpe, E. E.  
 Wylie, E. R.  
 729 Carter, H. B.  
 739 Emerson, R. L.  
 Holland, W. T.  
 Winner, G. L.  
 Winner, C. F.  
 Young, E. S.  
 755 Caswell, W. W.  
 Finneran, M. T.  
 Rolfe, W. A.  
 Rust, F. L. D.  
 Smith, R. R.  
 Tallant, K. G.  
 803 Bassett, A. H.  
 Morris, F. M.  
 Mulliner, M. R.  
 845 Lahey, F. A.  
 Moulton, S. A.  
 Smith, H. H.  
 913 Thayer, S. C.  
 1069 Andrews, H. V.  
 Casslebury, C. M.  
 Gallison, J. M.  
 Mara, F. T.  
 Tuttle, A. H.  
 Williams, C. H.  
 Williams, E. R.  
 1075 Buehler, G. V. B.  
 McAdams, P. S.  
 Sawyer, H. H.  
 1077 Reeves, M.  
 1078 Whelan, C.  
 1079 Bufford, J. H.  
 Whipple, F. H.  
 1080 Brown, W. J.  
 1081 Carl, I. D.  
 1084 Lucy, A. M.  
 1085 Grimes, J. H.  
 1086 Blanchard, S. W.  
 1087 Gay, H. S.  
 1138 Earl, G. H.  
**Broadway Extension.**  
 15 Faillace, G.  
 39 Praino, G.

**Burroughs Pl.**

13 Boston Consumptives'  
Hospital, O. P. Dept.

**Cambridge St.**

9 Johnson, J. H.  
57 Cilley, O. S.

**Camden St.**

75 Simons, H. A.

**Chambers St.**

19 Morrison, J.  
21 Simpson, J. T.  
30 Levins, N. N.  
32 Shapira, J. E.  
34 Hurwitz, A. J.  
37 Prenn, J.  
47 Myers, S. W.  
50 Noyes, R. K.  
54 Goodman, N.  
69 Golden, L.  
113 Saltz, S. M.

**Chandler St.**

150 Cushing, P. F.

**Charles St.**

15 Davis, M. F.  
92 Loomis, C. O.  
98 Fenelon, K. A.

**Charter St.**

26 North End Dispensary  
and Hospital.

**Chestnut St.**

1 Bartol, J. W.  
15 Jeffries, B. J.  
45 Greene, E. M.  
70 Ames, J. L.

**Clarendon St.**

201 Crockett, M. S.  
220 Bellows, H. P.

Coffin, J. L.  
Colby, E. P.  
Houghton, N. H.  
Johnson, E. R.  
Knowles, W. F.  
Loring, B. T.  
Rice, G. B.  
Shaw, J. H.  
Suffa, G. A.  
222 Drury, D. W.  
232 Dixon, L. S.  
Dixon, R. B.  
234 Coffin, R. A.  
Farlow, J. W.  
236 Jones, D. W.  
Stuart, J. H.  
260 Thurston, R. L.  
267 Bailey, W. C.  
270 Ladd, M.  
275 Winslow, F. B.  
277 Brewster, G. W. W.

**Columbus Ave.**

212 Chamberlain, J. R.  
282 Journeay, W. W.  
335a Knight, A. C. L.  
335½ Morgan, C. B.  
402 Bundy, F. E.  
406 Gettings, J. H.  
415 Pike, W. C.  
426 Root, A. L.  
434 Urich, J. H.  
455 Blanchard, W. S.  
476 Irving, H. W.  
544 Knight, C. L.  
546 Hayes, J. J.  
599 Carleton, E.  
Bannon, B. J.  
613 Martin, J. F.

**Columbus Square.**

1 Brigham, P. H.  
9 Kingsley, F.  
11 MacKinnon,



## Commonwealth Ave.

- 2 Burns, W. L.  
 Davis, W. H.  
 Draper, H. S.  
 Furniss, M. G.  
 Kerr, S. D.  
 Levy, F. J.  
 Mann, M. E.  
 Shaw, J. S.  
 Tenney, J. A.  
 Walker, W.  
 White, L. N.  
 19 Shaw, H. L.  
 28 Cobb, F.  
 Giddings, H. C.  
 29 Bryant, J.  
 Crosbie, A. H.  
 Hartwell, J. B.  
 Mumford, J. G.  
 34 Haskell, H. H.  
 64 Carvill, M.  
 70 Cushing, H. W.  
 76 Phelps, J. S.  
 Reardon, T. J.  
 82 Potter, A. C.  
 126 Baldwin, H. C.  
 Cheney, F. E.  
 172 Ehrlich, H.  
 180 Marcy, H. O.  
 186 Morris, M. A.  
 Potter, A. C.  
 188 Galloupe, C. W.  
 190 Flagg, E.  
 197 Rotch, T. M.  
 202 Robey, W. H., Jr.  
 219 Dexter, A. L.  
 225 Richardson, W. L.  
 236 Adams, G. W.  
 290 Ransom, E. T.  
 293 Hunt, D. L.  
 295 Sutherland, J. P.  
 308 Hatch, R. A.  
 Thompson, P. H.  
 310 Harrington, F. F.  
 354 Leland, G. A.

- 358 Sanders, O. B.  
 360 Robertson, J. D.  
 362 Hurley, J. J.  
 Kepler, C. O.  
 Martel, O.  
 Supple, A.  
 366 Arkin, L.  
 Crandon, L. R. G.  
 Fay, W. E.  
 Kingman, R. A.  
 Payne, A. K.  
 Sanborn, G. P.  
 Scannell, D. D.  
 373 Allard, F. E.  
 375 Jernegan, H. M.  
 382 Sherburne, F. W.  
 384 Barney, J. E.  
 Higgins, F. A.  
 Hill, F. C.  
 Robbins, C. B.  
 386 Craig, D. H.  
 Traves, W. H.  
 Sidis, B.  
 390 Blodgett, J. H.  
 Clap, E. W.  
 Ransom, E. T.  
 Spalding, F. M.  
 Walker, D. H.  
 470 Packard, H.  
 486 Conant, W. M.  
 508 Boothby, W. W.  
 518 Cowan, C. R.  
 MacDonald, F. W.

## Copley Square.

- Boston Public Library.  
 Alexander, C. J., Hotel Bristol.  
 Cahill, E. B., Hotel Westminster.  
 Denig, D. A., Hotel Bristol.  
 Martin, M., Hotel Westminster.  
 Payne, J. H., Pierce Bldg.  
 Smith, G. C., Hotel Westm'ster.  
 Spear, L. M., Hotel Westm'ster.  
 Wells, D. W., Hotel Westm'ster.

**Court Sq.**

26 Boston Board of Health.

**Cumberland St.**8 Powers, A. H.  
Johnston, W. J.  
Boyd, H. D.**Curve St.**

White, L. W.

**Dartmouth St.**106 Robinson, B. E.  
279 Smith, C.  
321 Reynolds, E.  
175 Vietor, A. C.**Dwight St.**

44 Berkeley Infirmary.

**East Concord St.**82 Mass. Homeopathic Hosp.  
Boston Univ. Sch. of Med.**Exeter St.**19 Chamberlain, M.  
90 Vogel, G. L.**Fairfield St.**10 Bremer, J. L.  
41 Bond, S. A.  
44 Stone, A. K.**Fenway.**

8 Boston Medical Library.

**Garrison St.**

15 Hipkiss, G.

**Gloucester St.**29 Pfaff, F.  
33 Edwards, W. L.  
44 Ladd, W. E.  
46 Cunningham, J. H., Jr.  
48 De Blois, T. A.**Green St.**

80 Willinsky, C. F.

**Greenwich Park.**

33 Taylor, O. W.

**Hancock St.**3 Berry, E. F.  
11 Lawler, T. J.  
36 Prior, J. E.  
37 Allen, E. H.  
39 Piper, F.  
57 Kelly, W. D.**Harrison Ave.**172 Dorcey, J. E.  
174 South End Branch Boston Lying-In Hospital.  
178 Collier, L. H. G.  
768 Out-Patient Dept. Mass. Homeop. Hospital.  
818 Boston City Hospital.**Hanover St.**213 Wingersky, A. S.  
215 Gaggioli, G.  
Morrelli, L. C.  
225 Andreola, L.  
288 Carbone, G.  
238 Sawyer, H. H.  
259 Wernick, B. G.  
276 Bianco, J. A.  
281 Holzman, J.  
329 Phillemore, F. G.  
342 De Amezaga, G.  
Finkelstein, H.  
344 Ascher, J.  
345 Pagliuca, F. A.  
369 Ciani, L.  
391 Mintz, S. C.  
419 Acone, M.  
421 Burden, E. D.  
Snow, F. S.**Hemenway St.**

212 Abbe, E.

**Hereford St.**7 Derby, G. S.  
18 Craigin, G. A.  
20 Cheever, D.

- 46 Badger, G. S. C.  
 51 Frothingham, C.  
 53 Spears, G. W.
- Huntington Ave.**  
 12 Byrkit, F. K.  
 18 Von Sonnenberg, A.  
 25 **Hotel Nottingham**  
 Deacon, F. I.  
 Mace, H. E.  
 30 **Board of Health**  
**Laboratory.**  
 Arms, B. L.  
 Cleaves, H. T.  
 Peckham, H. E.  
 39 Morgan, J.  
 40 Masse, M.  
 Tilton, L. M.  
 41 McKenna, J. C.  
 64 Hart, A.  
 70 Perrins, J.  
 80 Davis, F. A.  
 83 Erickson, E.  
 84 Taylor, F. B.  
 92 Powell, J. R.  
 98 Hughes, L. A. C.  
 100 Roberts, F. E.  
 102 Robinson, P. E.  
 Roberts, L. W.  
 106 Katsainos, G. M.  
 114 Birmingham, L. H.  
 Harris, S. J.  
 134 Haskins, F. E.  
 142 Elliott, J. P.  
 144 Burnham, E. A.  
 Sparling, J. H.  
 153 Harrison, H.  
 157 Leonard, H. P.  
 164 Nott, E. R.  
 165 Austin, C. C.  
 166 Watson, C. L.  
 168 Thornton, J. B.  
 176 Crawford, H. T.  
 178 Strong, T. M.  
 180 Crocker, S. E.
- 181 Sherwood, W.  
 183 Erickson, E.  
 187 DeAmazaga, D.  
 189 Hill, N. H.  
 190 Crocker, S. E.  
 191 Dewis, J. W.  
 194 Galvin, G. W.  
 195 Lindquist, A. S. K.  
 196 Bush, C. W.  
 197 Sherwood, W.  
 202 Mansfield, W. R.  
 204 Joyner, F. F.  
 205 Wilson, A. J.  
 207 Reed, F. W.  
 210 Hudson, A. S.  
 211 Bowman, F. R.  
 215 Dewing, L. A.  
 217 Carrol, F. E.  
 222 Chenery, W. E.  
 224 Crane, C.  
 Crane, S.  
 Hartung, H. H.  
 226 Cliff, A. A.  
 238 Deehan, P. E.  
 Shapiro, S. E.  
 240 Temple, W. F.  
 275 **Children's Hospital.**  
 416 **Tufts Coll. Med. School.**  
 768 Field, P. P.  
 Field, S. H.
- Ivy St.**  
 5 Rowe, G. H. M.
- Longwood Ave.**  
 240 **Harvard Medical School.**
- Marble St.**  
 3 McKane, A. W.  
 McKane, C.
- Marlborough St.**  
 1 Binney, H.  
 Cabot, A. T.

- 8 Marshall, H. W.  
 11 Cobb, F. C.  
 14 Bowen, J. T.  
 24 Mahoney, D. T.  
 Thorndike, P.  
 29 Dane, J.  
 63 Putnam, C. P.  
 67 Monks, G. H.  
 68 Swain, H. T.  
 71 Goodall, H. W.  
 Clark, J. P.  
 73 Keany, F. J.  
 76 Townsend, C. W.  
 78 Green, C. M.  
 87 Cabot, H.  
 89 Bullard, W. N.  
 92 Watson, F. S.  
 104 Paul, W. H.  
 106 Putnam, J. J.  
 112 Morse, H. L.  
 125 Hewes, H. T.  
 127 Buck, H. M.  
 129 Briggs, C. E.  
 135 Shattuck, F. C.  
 180 Mixer, C. G.  
 Mixer, S. J.  
 Mixer, W. J.  
 182 Greene, J. O.  
 188 Minot, J. J.  
 190 Cabot, R. C.  
 192 Kilburn, H. W.  
 Harmer, T. W.  
 199 Walton, G. L.  
 217 Davis, L.  
 220 Dunn, C. H.  
 Hartwell, H. E.  
 White, W. H.  
 222 Clapp, E. W.  
 Smith, R. M.  
 224 Burns, F. S.  
 226 Blake, C. J.  
 234 Lovett, R. W.  
 Seaver, J. W.  
 234 Stone, J. S.  
 244 Graves, W. P.  
 252 Christian, H. A.  
 Torbert, J. R.  
 259 White, C. J.  
 274 Gannet, W. W.  
 279 Chase, W. G.  
 285 Prescott, W. H.  
 290 Faulkner, W. E.  
 292 Wolcott, G.  
 294 Nichols, E. H.  
 298 Crockett, E. A.  
 308 Tenney, B.  
 309 Murphy, F. F.  
 317 Simmons, C.  
 342 Buckingham, E. M.  
 348 Sabine, J. D.  
 350 Chute, A. L.  
 352 Wentworth, A. H.  
 356 Robbins, W. B.  
 357 De Normandie, R. L.  
 372 Brown, L. T.  
 Goldthwaite, J. E.  
 Osgood, R. B.  
 Painter, C. F.  
 374 Barney, J. D.  
 Bogan, F. L.  
 Boos, W. F.  
 Hutchins, H. T.  
 Orr, S. S.  
 Robinson, S.  
 377 Washburn, G. H.  
 380 Jackson, H.  
 388 Boardman, W. E.  
 Boardman, W. P.  
 394 Lougee, J. L.  
 Hawkins, H.  
 395 Waterman, G. A.  
 396 Eastman, T. J.  
 Quinby, W. C.  
 397 Garceau, E.  
 Proctor, F. L.  
 401 Christian, A. F.  
 405 Oliver, E. L.  
 Seymour, M.  
 407 Rushmore, S.

- 409 Chase, H. M.  
Drew, F.  
Evans, A.  
Hamilton, A. J. A.
- 411 McCausland, W. R.  
Wood, B. E.
- 416 **The Marlborough.**  
Adams, L. E.  
Beebe, F. C., Jr.  
Boutwell, H. K.  
Bowditch, H. I.  
Bryant, A. G.  
Coriat, I. H.  
Gary, C. E.  
Gay, W. F.  
Germain, H. H.  
Hall, W. D.  
Hammond, P. P.  
Hopkins, A.  
Howard, A. A.  
Page, F. W.  
Sadler, R. A.  
St. Clair, A. E.  
Tingley, L. P.  
Tobey, G. L., Jr.  
Twombly, E. L.  
Tyrode, M. V.  
Wheeler, G. K.  
White, F. W.
- 421 Weyssse, A. W.  
Morse, A. G.
- 425 Freedman, L. V.  
Lawrence, N. L.  
Tolman, H.
- 427 Everett, E. E.  
Pearson, C. L.  
Ryder, G. H.
- 433 Southwick, G. R.
- 434 Stanwood, F. A.  
Young, E. B.
- 436 Courtney, J. W.
- 437 Smith, C. M.
- 453 Towle, H. P.
- 457 Taylor, E. W.
- Massachusetts Ave.**  
9 Cumming, J. W.  
Call, E. L.  
Myrick,  
31 Briggs, F. M.  
Burroughs, A.  
Coues, W. P.  
Daly, W. J.  
Emmons, A. B.  
51 Blodgett, A. M.  
93 Alden, S. A.  
107 Dam, A. M.  
Howard, A. J.  
143 Jones, M. S.  
Westegren, F. C.  
146 Barnes, I. F.  
155 Adams, J. T.  
Reed, C.  
167 Foley, T. B.  
175 Jones, J. A.  
183 Allard, F. E.  
290 Steele, H. R.  
328 Hogner, R.  
331 Winkley, J. W.  
336 Rice, W. H.  
337 Rosenthal, C.  
339 Page, A. K.  
351 Blake, M. J.  
355 Felch, L. P.  
360 Nutting, W. W.  
362 Turner, A. W.  
366 Larsson, J. G.  
Nutting, W. W.  
367 Stanton, T. L.  
397 Therrien, J.  
411 Batchelder, F. P.  
426 Bean, C. P.  
444 Eastman, E. S.  
448 Russell, F. S.  
486 Fischbein, F. L.  
491 Card, H. S.  
495 Gardner, P. F.  
528 Burt, F. L.  
528 Mistakos, D. A.

- 557 Roche, T. M.  
 652 Dowling, J. J.  
 669 Madden, W. D.  
 701 Florence Crittenden Home  
 745 South Dept., Boston City  
 Hospital.
- McLean St.**  
 24 Boston Lying-In Hosp.  
 31 Davidson, K. M.  
 32 Hurwitz, S.
- Milford St.**  
 2a Gifford, B. D.
- Mountfort St.**  
 95 Wright, J. H.  
 Verhoff, F. H.
- Mt. Vernon St.**  
 20 Greene, E. M.  
 22 Baker, W. H.  
 33 Goddu, L. A. O.  
 103 Colburn, H. H.
- Newbury St.**  
 5 Ghoreyb, A. W.  
 10 Heffernan, D. A.  
 Smyth, P. S.  
 11 Heydemann, M.  
 16 Post, A.  
 22 Thorndike, T. W.  
 33 Culbertson, E. B.  
 Smith, M. A.  
 34 Saville, S. G.  
 38 DeBrousay Hospital.  
 39 Delano, S.  
 42 Fraser, A. M.  
 Good, F. L.  
 46 Fawcett, D.  
 63 Jelly, G. F.  
 85 McDonald, S. J.
- 91 McLaughlin, H. V.  
 93 Browne, P. G.  
 Jordan, G. A.  
 Jordan, E. M.  
 99 Cusick, L. F.  
 Stacey, C. F.  
 101 Cowles, W. L.  
 Ellis, E. K.  
 Faunce, C. B., Jr.  
 Greenwood, A.  
 Lowell, W. H.  
 Procter, P. C.  
 Verhoff, F. H.  
 124 Nelson, L.  
 127 Smythe, D. C.  
 131 Hurley, E. D.  
 Shanahan, J. T.  
 133 Bradford, E. H.  
 Soutter, R.  
 137 Jones, C. D.  
 Wright, C. S.  
 138 Evans, H. A.  
 Sylvester, C. P.  
 143 Langmaid, S. W.  
 Quackenboss, A.  
 155 Brown, P. E.  
 158 Bowman, W. H.  
 160 Underhill, C. D.  
 165 Hayward, G. G.  
 166 Brackett, E. G.  
 167 Johnson, F. W.  
 168 Cushing, E. W.  
 173 Tobey, W. H.  
 188 Minot, J. J.  
 209 Easton, E. T.  
 210 Hastings, C. E.  
 229 Kimball, S. A.  
 230 Coburn, F. W.  
 Dorr, W. C.  
 236 Duff, J.  
 238 Breck, S.  
 244 Emerson, N. W.  
 Richardson, F. C.  
 249 Eames, G. F.  
 252 Abbott, F. L.

257 Butler, C. S.  
 267 Green, J. O.  
 272 Halsey, F. W.  
 Moore, H.  
 Fitzimmons, H. J.

282 Burrage, W. L.  
 283 Newton, F. L.  
 286 Coffin, S. M.  
 Hitchcock, W. A., Jr.

293 Grant, H. W.  
 295 Williams, F. A.

302 Daniels, E. A.

380 Stedman, G.  
 Cornwall, A.

382 Barnard, B. S.

396 Gilpatrick, R. H.

#### North St.

346 Leverone, L. M.  
 Verde, L.

#### Northampton St.

150 Holmes, L. M.

#### North Square.

2 Bommarito, P.  
 Verde, L.

#### Parmenter St.

7 Ziselman,  
 11 Mintz, S. C.

#### Pearl St.

19 Hills, W. B.

#### Pinckney St.

11 MacCarthy, F. H.  
 31 Kent, H. N.  
 McCarthy, F. H.

72 Hall, R.  
 Wilson, A. J.

125 Walsh, E. F.

#### Porter St.

42 Harrison, C.

#### Prince St.

9 Balboni,  
 21 Ferrari, E.  
 24 Nobile, A.

#### Revere St.

100 Roberts, I. L.

#### Richmond St.

147 Brindisi, R.  
 154 Elliot, R. D.

#### Salem St.

115 Mintz, F. T. Z.  
 125 Smorgonsky, D. J.

#### Shawmut Ave.

210 Conwell, W. J.

291 Bernard, F. F.

301 Cotter, E. J.

318 Ayer, S. H.

423 Connors, W. S.

427 Cliff, L. A.

431 Aiken, T. F.

433 Irving, J. J.

448 Rose, A.

517 College of Physicians and  
 Surgeons.

672 Nutting, W. W.

679 Dodge, W. W.

#### Southampton St.

108 Small Pox Hospital.

#### Staniford St.

17 Mt. Sinai Hospital.

38 Goodman, S.

81 Whitehouse, E. D.

#### St. Botolph St.

101 Flower, A. H.

159 Erb, T. C.

#### St. James Ave.

6 Standish, Myles.

32 Cockett, M. S.

Noyes, M. L.

**Temple St.**

- 4 McKenna, J. C.  
6 Makler, M.  
7 Wynne, R.  
20 Harvey, J. F.

**Tremont St.**

- 43 Johnson, F. M.  
    Poole, A. E.  
    McSweeney, D. J.  
88 Robbins, E. D.  
101 Buck, C. E.  
    Hagan-Burger, G. L.  
151 Currier, E. M.  
161 Davenport, B. F.  
175 Allen, N. L.  
218 Moroney, W. J.  
241 Cutler, G.  
532 Cutter, G.  
552 Mack, C. D. G.  
558 Yardum, M. G.  
589 Liverpool, J. H.  
591 Whitney, C. M.  
592 Barbrick, J. T.  
594 Taminosian,  
596 McLennon, A. D.  
599 Brady, J. F.  
622 Wright, E. S.  
654 Miller, G. F.  
656 Barnes, F. H.  
672 MacCormick, J. A.  
675 Mackie, W. B.  
678 McCormack, J. A.  
676 Card, H. S.  
702 Kennedy, A. G.  
739 Woodvine, L. H.  
750 Reilly, T. J.  
752 Stone, C. E.  
777 Barrell, C. S.  
830 McCurdy, T. E. A.

**Trinity Court.**

- Achorn, J. W. Victor  
Childs, E. M.  
Childs, H. S.

**Union Park.**

- 18 Whitmore, A. S.

**Villa St.**

- Nutrition Laboratory, Car-  
negie Institute.

**Warren Ave.**

- 23 Cote, H. J.

**Washington St.**

- 699 Patrick, T. W.  
906 De Roberts, A.  
1038 Friedman, N.  
1059 Holland, A. J.  
1064 Klein, I.  
1243 Hargrove, A.  
1308 Adamian, P. A.  
1483 Fernald, C. A.  
1690 Bouin, C.  
1750 Bowles, G. H.  
1779 Walsh, T. E.  
1799 Shurtleff, G. F.

**West Brookline St.**

- 156 Packard, G. H.

**West Concord St.**

- 68 Wilbur, W. C.  
124 MacDonald, A.  
    Morrison, A. B.

**Westland Ave.**

- 45 Morong, A. B.  
52 Barstow, A. T.  
64 Peckham, H. E.  
83 Sumner, P. S.  
    Rogers, A. E.

**West Newton St.**

- 240 Riley, W.

**West Springfield St.**

- 98 Courtney, S. E.

**Worcester St.**

- 20 Johnson, J. N.  
86 Slattery, J.  
    Slattery, M.  
94 Arnold, S. F.



Worcester Square.

3 Boothby Hospital.

**BRAINTREE.**

Brett, F. W.,

40 Summer St., So. B.

Dearing, H. L.,

447 Washington St.

Gile, F. H.,

420 Washington St.

Gould, C. H.,

400 Washington St.

Marstin, C. M.,

34 Washington St.

Pratt, W. P.,

159 Elm St.

Sullivan, C. A.,

835 Washington St.

Watson, J. W.,

1010 Washington St.

**BRIGHTON.**

Brackett, H. F.,

230 Washington St.

Buckley, W. S.,

291 Market St.

Carley, M. E.,

555 Washington St.

Fitzgerald, T. P.,

414 Washington St.

Haines, I.,

Hubbard, W. E.,

558 Washington St.

Marion, H. E.,

Sparhawk St.

McCauley, A. A.,

3 Mapleton St.

McKee, G.,

43 Waverly St.

McMillan, J. A.,

180 Beacon St.

O'Brien, C. R.,

12 Nonantum St.

Postnauer, J. W.,

Strathmore Rd.

Rice, F. W.,

16 Elko St.

Ripley, W. L.,

541 Washington St.

Rowen, H. S.,

30 Bennet St.

Mass. Homeop. Hospital, Con-  
tagious Hospital,

Allston St.

**BROOKLINE.**

Aspinwall Ave.

105 Cutts, A. M.

162 Kaan, G. W.

184 Wilcox, D.

194 Percy, F. B.

Babcock St.

173 Holland, W. T.

Beacon St.

1120 Barnes, H. A.

1247 Dana, H. W.

1339 Moore, J. M.

1378 Floyd, C.

Litchfield, W. H.

1402 Gilbert, L. W.

1469 Levy, F. J.

1471 Horton, M. R.

Shaw, E. E.

1483 Harris, W. E.

1595 Sibley, B. E.

1658 Jones, E.

1695 Bail, J. W.

1740 Morgan, L. E.

1819 Achorn, J. W.

1821 Young, J. F.

Beale St.

Dam, A. M.

Boylston St.

665 Channing, W.

701 Gay, G. W.

1162 Scannel, J. J.

Chestnut Hill Ave.  
Channing Sanitarium.

Clinton Road.  
271 Smith, W.

Commonwealth Ave.  
1122 Sexton, F. J.  
1234 Wood, B. E.  
1238 Riley, E. A.

Coolidge Road.  
54 Mackie, W. C.

Corey Hill.  
Corey Hill Hospital.

Corey Road.  
McDonald Hospital.

Cypress St.  
69 Kittredge, J.  
156 Miller, M. D.

Davis Ave.  
11 Clements, L. R.  
15 Robins, C. D.  
26 Francis, C. S.  
35 Francis, T. E.  
68 Powers, H. H.

Goddard Ave.  
Weild, C. G.

Gorham Ave.  
63 Webber, S. G.

Harvard St.  
12 Rogers, E. A.  
13 Carrol, J. A.  
Connolly, J. E.  
37 Murpny, J. P.  
56 Carroll, J. A.  
127 Turner, M.  
233 Hersey, H. W.  
Hills, W. B.  
334 Bowker, E. M.  
405 Dalton, H. C.

Hawes St.  
6 Jones, J. C.

High St.  
11 Denning, F. P.  
36 Marshal, H. W.

Irving St.  
30 Sabine, G. K.

Kennard Road.  
22 Chase, H. L.

Kendall St.  
11 Fallon, J. F.

Kent St.  
40 McLaughlin, H. V.

Kilsyth Road.  
45 Hastings, R. W.

Manchester Road.  
11 Houghton, W. H.

Marion St.  
53 Hudnut, F. P.  
55 Burden, E. D.  
67 Cooper, A.  
108 Cushing, A. A.

Monmouth St.  
53 Blakely, D.

Newton St.  
Brookline Contagious Hosp.

Park St.  
Mann, M. E.

Pleasant St.  
14 Houghton, S. A.

Pond Ave.  
Free Hosp. for Women.

Salisbury Road.  
167 Woods, J. H.

**South St.**

Bournewood.

**Summit Ave.**

72 McDonald Hospital.

**Tappan St.**

320 Spalding, T. M.

**Verndale St.**

1 Hayes, F. L.

**Walnut St.**

272 Young-O'Brien, E. A.

278 Williams, A. G.

295 Francis, G. A.

**Warren St.**

Fabyan, M.

**Washington St.**

432 Blanchard, B. S.

537 Defriez, W. P.

**Webster St.**

10 Souther, R. F.

**Wellington Road.**

10 Cleaves, F. H.

**Winchester St.**

67 Clapp, H. C.

**Winthrop Road.**

147 Deal, E. E.

**CAMBRIDGE.****Acacia St.**

10 Haines, I.

Walker, A. C.

**Appian Way.**

22 Preble, W. R.

**Arlington St.**

2 Honeij, J. A.

**Ash St.**

9 Ela, W.

**Austin St.**

34 Lathe, L. F.

151 Gilman, F. M.

**Belmont St.**

93 Trainor, J. A.

**Bond St.**

2 Burke, W. H.

**Brattle St.**

39 Whittemore, W. S.

44 Barnes, A. F.

51 August, A.

63 Nichols, J. T. G.

67 Barnes, F. J.

138 Darling, E. A.

167 Swan, W. D.

**Broadway.**

259 Lacey, H. O.

297 Brassie, T. F.

307 Mackillop, D.

315 Heaton, T. H.

321 Sennot, J. R.

322 Adams, C. W.

**Cambridge St.**

367 Fitzsimmons, P. M.

462 Holt, C. P.

472 Thompson, J. S.

1129 Boyle, J. J.

1412 Finnigan, P. J.

1427 Donnelly, A. J.

1522 McGirr, F. F.

1575 Holy Ghost Hospital.

1671 Averill, G. G.

1691 Cheng, E. W.

1715 Peirce, B. H.

**Charles River Road.**

350 Charlesgate Hospital.

**Church St.**

40 Sargent, D. A.

- Clarendon St.**  
 11 Bowens, B. T.
- Columbia St.**  
 Fleet, W. E.
- Concord Ave.**  
 69 Burke, W. H.
- Cushing St.**  
 17 Silver, F. R.
- Dana St.**  
 5 McIntire, G. F.
- Elmwood Ave.**  
 8 Foster, C. C.
- Everett St.**  
 15 Diemar, L. H.
- Farwell Place.**  
 5 Driver, S. W.
- Franklin St.**  
 324 Del Castillo, T. M.
- Garden St.**  
 3 Jouett, F. R.  
 4 McIntire, H. B.  
 6 Hapgood, L. S.  
 14 Hildreth, J. L.  
 16 Andrews, R. E.  
 18 Cogswell, G. P.  
 24 Rockwell, J. A.  
 39 Wesselhoeft, W.
- Gray St.**  
 36 Hanson, W. C.
- Hancock St.**  
 185 Clark, S. C.
- Harvard St.**  
 164 Dudley, C.  
 184 King, M. L.  
 197 Lacey, H. O.  
 335 Crocker, J. M.  
 394 Cleghorn, A. M.
- Hawthorn St.**  
 49 Cady, F. E. R.
- Hilliard St.**  
 5 Farnham, E.  
 6 Dow, D. C.
- Lee St.**  
 9 Underwood, G. B.
- Linnean St.**  
 7 Carpenter, E. A.
- Lowell St.**  
 15 Williams, E. R.
- Magazine St.**  
 9 Hallisey, J. E.  
 10 Harvey, W. E.  
 21 Davis, B. D.  
 23 Dow, G. A.  
 55 Hayes, W. L.  
 98 Lane, F. E.  
 128 Gardner, H. M.
- Massachusetts Ave.**  
 355 L'Esperance, O. R.  
 Tozier, C. B.  
 407 Weeks, C. T.  
 458 McCarthy, E. A.  
 760 Norris, A. L.  
 Norris, A. P.  
 770 Cleary, J. C.  
 788 King, M. L.  
 800 Regan, W. H.  
 825 Clarke, A. P.  
 Clarke, G.  
 Clarke, I. L.  
 837 Lockhart, J. S.  
 847 Cunningham, T. E.  
 860 Marcy, H. O.  
 863 Bowman, W. H.  
 878 Dwyer, J. E.  
 886 Pease, J. W.  
 891 Shannon, N. V.  
 897 McKenzie, J. R.  
 900 Mack, H. G. F.

907 Currie, J. Z.  
 923 Putnam, W. A.  
 924 Chase, H. L.  
 930 Bryant, L. L.  
 950 Chase, H. A.  
 957 Cunningham, J. H.  
 1010 Harris, W. E.  
     Hayes, W. L.  
 1033 MacMahon, J. J.  
 1038 La Marche, W. J.  
 1039 Feeley, C. F.  
     McAdams, P. S.  
     Dunham, A. F.  
 1131 Hutchinson, C. M.  
 1208 Whoriskey, J.  
 1569 Bailey, M. H.  
 1575 Holt, C. P.  
 1619 Chase, D. E.  
 1626 Cobb, H. C.  
 1636 Kelleher, P. F.  
 1705 Goodridge, F. J.  
 1713 Hull, H.  
 1718 Thomas, C. H.  
     Thomas, W. K. S.  
 1735 Taylor, F. W.  
 1784 Hands, A. C.  
 1800 Woodbury, C. E.  
 1879 Dudley, A. W.  
 1911 Stevens, H. P.  
 2222 Brousseau, W. G.  
 2280 Nelligan, J. P.  
 2094 Walsh, C. J.

**Mt. Auburn St.**

2 Langnecker, H. L.  
     Cambridge Hospital.  
     Stillman Infirmary.

**Orchard St., No. Cambridge.**

25 Saunders, A. C.  
 49 Norton, J. S.

**Otis St.**

80 Clancy, W. H.

**Oxford St.**

12 Allen, N. L.  
 110 Connolly, W. E.  
 135 True, R. S.  
 146 Myles, L. T.

**Pearl St.**

118 Dwyer, W. J.  
 120 Derby, W. P.

**Pleasant St.**

5 Lancaster, S. R.

**Prospect St.**

77 Steele, H. R.  
 199 Cambridge Relief Hosp.  
     Rose, W. M.  
 311 Cahill, C. S.

**Reservoir St.**

Cor. Huron Ave.  
     Diphtheria Hospital.

**Roseland St.**

24 Brine, E. L.

**Sparks St.**

67 Henderson, L. J.

**Trowbridge St.**

11 Wolcott, J. A.  
 37 Southard, E. E.

**Upland Road.**

9 Makechnie, A. N.

**Waterhouse St.**

1 Tower, C. B.  
 11 Walcott, H. P.

**Windsor St.**

274 McCarthy, E. F.

**CANTON.**

Washington St.  
 Fish, J. E.  
 Luce, D. S.  
 Murphy, P. W.  
 Porter, C. I.  
 Ross, G.  
 Tenney, W. N.  
 Massachusetts Hosp. School.

**CHARLESTOWN.**

Allen, E. E.,  
 32 Monument Sq.  
 Broderick, T. J.,  
 114 Main St.  
 Daly, R. F., ✓  
 195 Main St.  
 Dearborn, J. G.,  
 2 Wood St.  
 Duff, J. *Clut.*  
 5 Dexter St.  
 Fitzpatrick, J. J.  
 50 High St.  
 Gallagher, J. T.,  
 Grandison, W. G.  
 Hammond, W. P.  
 Lyons, J. B.,  
 1 Dexter Row.  
 Lyons, F. L.,  
 High St.  
 McDermott, J. E.,  
 McDonald, J. A.,  
 116 Main St.  
 McNally, W. J.  
 Morris, M. A.,  
 308 Main St.  
 O'Brien, J. F.,  
 401 Bunker Hill St.  
 Patterson, W. F.,  
 401 Main St.  
 Plummer, E. M.,  
 5 Adams St.  
 Silva, F. B.,  
 208 Main St.

Stacey, W. D.,  
 33 High St.  
 Wood, N. M.,  
 72 High St.

**CHELSEA.**

Ball, T. J.,  
 589 Broadway.  
 Blaisdell, J. E.,  
 209 Washington Ave.  
 Blood, R. A.,  
 3 Hillside Ave.  
 Chipman, W. R.,  
 44 County Road.  
 Cutler, C.,  
 27 County Road.  
 Davidson, A.,  
 128 Chelsea St.  
 Doran, J. M.,  
 35 Eleanor St.  
 Fenwick, J. B.,  
 19 Carey Ave.  
 Fenwick, G. B.,  
 19 Carey Ave.  
 Garrett, F. S.,  
 458 Broadway.  
 Goldberg, E.,  
 198 Chestnut St.  
 Golub, M.,  
 199 Chestnut St.  
 Gorshel, R.,  
 Walnut St.  
 Green, T. W.,  
 62 Washington Ave.  
 Guild, E. F.,  
 9 Crescent Ave.  
 Hamlin, W. E.,  
 141 Washington Ave.  
 James, F. C.,  
 60 Washington Ave.  
 Jellen, H.,  
 234 Chestnut St.  
 Kenney, J. E.,  
 119 Hawthorne St.

King, F. A.,  
220 Washington Ave.  
Leeds, C.,  
1 Crescent Ave.  
Mahoney, F. A.,  
672 Broadway.  
Mansur, R. H.,  
70 Clark Ave.  
McCarthy, P. H.,  
18 Tudor St.  
McClintock, F. B.,  
27 Crescent Ave.  
McPhail, J. G.,  
818 Broadway.  
Means, P. C.,  
48 Gardner St.  
Nalchajian, D. D.,  
5 Nichol St.  
Plummer, F. H.,  
202 Chestnut St.  
Powers, E. J.,  
221 Shurtleff St.  
Putnam, J. M.,  
192 Washington St.  
Raddin, F. S.,  
25 County Road.  
Reinherz, G.,  
142 Broadway.  
Schalenbach, E. B.,  
34 Beacon St.  
Shackford, C. H.,  
385 Broadway.  
Van Magness, F., Jr.,  
458 Broadway.  
Wells, J. M.,  
131 Washington Ave.  
Rufus K. Frost Hospital,  
Bellingham St.  
U. S. Marine Hospital.

## CHESTNUT HILL.

Baldwin, H. T.  
Bridge, E. F.,  
Curtis, F. C.,

## COHASSET.

Bremer, J. L.  
Howe, O. H.,  
N. Main St.

## DORCHESTER.

Abbott St.  
27 Bonney, M. B.  
Adams St.  
5 Kingsley, P. J.  
15 Fennessey, J. F.  
33 Giblin, F. J.  
151 Bliss, G. D.  
204 Dorchester Free Dispensary.  
354 Mason, G. M.  
367 Parsons, F. S.  
1122 Perkins, N. R.

## Alban St.

25 Twitchell, E. T.  
44 Dewey, C. G.

## Algonquin St.

43 Hardwick, E. V.

## Arcadia St.

14 Ceconi, J. A.

## Armadine St.

18 Cadigan, J. J.

## Ashmont St.

195 Miller, C. M.  
283 Stowell, M. E.  
Crowell, H. H.

## Beaumont St.

23 Davis, W. H.

## Bloomfield St.

11 Norton, H. B.  
12 Williams, J.

**Blue Hill Ave.**

- 560 Cullis Consump. Home.  
798 Kent, B.  
816 Woodman, A. S.  
1081 McQuade, L. S.  
1246 Bernard, J.

**Boston St.**

- 246 McKintire, D.

**Bowdoin St.**

- 21 Pearce, A. C.  
110 Walton, W. J.  
117 Kendricken, J. T.  
178 Graves, B. A.  
182 Kelly, J. M.  
344 Bailey, F. J.  
347 McCallum, W. P.

**Brent St.**

- 9 Clark, H. A.  
12 Carey, J. D.  
46 Sherburne, A. E.

**Butler St.**

- 2 Draper, A. L.

**Centre St.**

- 321 Douglass, C. J.  
Douglass Sanitarium.

**Columbia Road.**

- 12 Sturnick, M.  
83 Osman, C. F.  
432 Barnes, W. E.  
430 Emery, W. C.  
462 Ingoldsby, J. E.  
476 McCarthy, J. E.  
478 French, G. H.  
701 Mahoney, F. X.  
716 Murphy, J. H.  
801 Harkins, D. S.

**Cushing Ave.**

- St. Mary's Infant Asylum.  
St. Margaret's Maternity  
Hospital.

**Dorchester Ave.**

- 852 Lynch, J. J.  
871 Amesbury, I. C. R.  
915 Sullivan, J. J.  
1015 Brearton, E. J.  
1059 Maguire, T. H.  
1281 Kelley, W. H.  
1424 Gavin, J. L.  
1428 Towle, H. C.  
1438 Costello, J. H.  
1485 Mains, C. F.  
1623 Smith, A. D.  
1631 Hardwick, F. V.  
Reilly, James A.  
1635 Hart, M. J.  
1653 Kerrigan, J. H.  
1773 Parker, W. H.  
1799 Ham, W. A.  
2049 Boston Home for Incurables.  
2150 Convalescent Home, B. C.  
H.

**Dracut St.**

- 7 Kelly, J. H.

**Dudley St.**

- (See Dudley St. in Roxbury)  
591 Brown, L. G.  
677 Kirk, L. A.  
Sylvester, C. P.  
706 Oppé, S. A.  
713 Carruth, S. S.  
748 Sleeper, F. W.

**Esmond St.**

- 10 Carroll, J. A.

**Florida St.**

- 39 Devenny, J. H.



**Geneva Ave.**

438 Smeltzer, J. F.

466 Rood, L. C.

Flynn, J. L.

**Glenarm St.**

22 Russell, J. H.

**Glenway St.**

62 Parvey, B.

103 Morrison, H.

106 Scanlan, T. J.

**Hancock St.**

50 Emerson, F. L.

**Hartford St.**

52 Clapp, I. D.

**Harvard St.**

36 Fuller, W. T.

157 Paul, W. A.

162 Murray, P. J.

176 Dervin, P. J.

**Howes St.**

- 3 Treanor, J. P.

**King St.**

77 Graves, W. J.

**Lindsey St.**

37 Davis, N. O.

**Lyndhurst St., cor Wash.**

4 Barker, W. W.

**Magnolia St.**

30 Hornby-Frost, M. S.

80 Corr, F. X.

**Minot St.**

67 Thomas, C. R.

**Monadnock St.**

6 Watts, H. F. R.

8 Crowell, S.

9 Starbird, E. P.

15 Elbridge, D. G.

20 Harrington, H. L.

29 Reynolds, H. V.

64 Butler, J. E.

**Mt. Ida Road.**

18 Merrick, R. M.

**Nelson St.**

3 Reis, F.

**Neponset Ave.**

199 Hall, W.

361 Littlefield, G. H.

**Norfolk St.**

102 Curran, S. F.

138 Phillips, W. F.

165 Macleod, H. F.

206 Johnston, W.

**Park St.**

132 Birdseye, F. G.

**Pleasant St.**

54 MacKenzie, F. A.

**River St.**

16 Schmidt, R. E.

**Rosedale St.**

4 Martin, D. L.

10 Coffin, A. B.

**Savin Hill Ave.**

12 Beaton, A. E.

18 Brearton, E. J.

91 Thurber, M. T.

**Sayward St.**

15 Abbe, F. R.

**Standish St.**

9 Hemeon, F. C.

**Stoughton St.**

- 117 Hastings, J. M.

**Sumner St.**

26 Myrick, H. G.

**Talbot Ave.**

369 Lang, H. B.

429 Dewey, C. G.

**Victoria St.**

6 Sears, F. M.

**Virginia St.**

29 Sherman, J. T.

**Waldeck St.**

79 Riley, E. B.

82 Fitzgibbon, E. J.  
Deehan, P.**Warner St.**

2 Duckering, W. W.

**Washington St.**

163 Batchelder, W. B.

311 Dickinson, G. W.

335 Gleason, G. H.

394 Davison, A. T.

411 Hammond, W. J.

420 Ruggles, E. P.

424 Rogers, A. E.

461 Nute, M.

465 Rogers, O. F.

477 Mendelsohn, L.

501 Brown, F. B.

506 Sawyer, W. H.

533 Drummey, N. D.

546 Scales, R. B.

556 Wylie, E. C.

564 Davison, A. F.

585 Marr, M. L.

693 Brayton, R. W.

699 Roberts, L. A.

703 Howes, P. E.

757 Norcross, E. F.

1107 Green, J. S.

**Woodward Park St.**

11 Judge, A. A.

**EAST BOSTON.**

Bertram, W. H.,

26 Princeton St.

Bianco, J. A.,

34 Gladstone St.

Bishop, F. L.,

168 Princeton St.

Bloom, D. N.,

6 Saratoga St.

Bonney, R.,

7 Princeton St.

Booth, E. L.,

2 Antrim St.

Bragdon, H. E.,

7 Central Square.

Browne, P. G.,

260 E. Eagle St.

Christensen, A. L.,

35 Princeton St.

Campbell, B. F.,

163 Meridian St.

Costa, D. A.,

131 Neptune Road.

Coy, S. W.,

22 Princeton St.

Ensworth, W. H.,

40 Princeton St.

Goodin, W. W.,

39 Princeton St.

Grainger, W. H.,

408 Meridian St.

Hallsall, M. E.,

1024 Bennington St.

Hartnett, E. D.,

128 London St.

Houghton, R. H.,

Sumner St.

Hickey, J. A.,

144 Saratoga St.

Hurley, D. B.,

20 Chelsea St.

McCarthy, T. F.,

276 Meridian St.

McDevitt, J. J.,

42 Meridian St.

McLaren, A. L.,

265 Princeton St.

McMichael, W. W.

30 Princeton St.

Meeker, L. H.,  
422 Meridian St.  
Mitchell, J. J.,  
78 Lexington St.  
Moran, E. F.,  
640 Bennington St.  
Muttart, G. M.,  
130 Princeton St.  
Myers, S.,  
93 Lexington St.  
O'Keefe, M. W.,  
50 Maverick Square.  
O'Shea, D. J.,  
49 Chelsea St.  
O'Shea, E. F.,  
5 Chelsea St.  
Palmer, L. J.,  
219 Marion St.  
Parks, J. W.,  
98 Princeton St.  
Plummer, H. L.,  
728 Saratoga St.  
Roitman-Segal, J.,  
46 Saratoga St.  
Strong, J. H.,  
211 Saratoga St.  
Tilton, F. H.,  
15 Princeton St.  
Tollman, A. L.,  
9 Princeton St.  
Taylor, J. D.,  
31 Princeton St.  
Porter St.  
East Boston Relief Station  
(B. C. H.)

## EVERETT

Allen, F.,  
493 Ferry St.  
Brewin, J. A.,  
399 Broadway.  
Bruce, J. A.,  
699 Broadway.

Connor, J. H. F.,  
65 Clark St.  
Curtis, B. D.,  
609 Broadway.  
Conroy, P. J.,  
355 Broadway.  
Coupal, J. F.,  
15 Gladstone St.  
Clarke, T. W.,  
383 Broadway.  
Curtis, B. W.,  
609 Broadway.  
Downing, C. H.,  
42 Norwood St.  
Davis, F. A.,  
49 Norwood St.  
Hanson, W. G.,  
27 Norwood St.  
Harrington, C. W.,  
Chelsea St.  
Homan, J. M.,  
197 Vine St.  
Howe, W. L.,  
657 Broadway.  
Johnson, G. A.,  
38 County Road.  
Jackson, A. A.,  
512 Broadway.  
Keaney, H. J.,  
385 Broadway  
McAllester, R. W.,  
693 Broadway.  
McQuaid, T. B.,  
37 Norwood St.  
Morris, R. H.,  
39 Carey St.  
Ordway, C. A.,  
346 Main St.  
Russell, W. A.,  
1 Forest Ave.  
Rogers, F. A.,  
534 Broadway.  
Richmond, F. M.,  
158 School St.

Schley, W. S.,  
803 Broadway.  
Whidden Memorial Hospital,  
Fremont Ave.  
Warren, A. H.,  
634 Broadway.  
Whitehill, G. E.,  
516 Broadway  
Young, E. W.,  
640 Broadway.

**HINGHAM.**

Dorr, C. A.,  
304 Main St.  
Morse, A. G.  
Peterson, J. A.,  
Main St.  
Spalding, S. H.

**HULL.**

Allerton.  
Sturgis, W. H. W.  
830 Nantasket Ave.

**HOLBROOK.**

Hurd, G. P.  
Kennison, F. M.,  
93 No. Franklin St.  
Merriam, H.

**HYDE PARK.**

Barnum, F. G.,  
Neponset Building.  
Baxter, E. H.,  
19 Webster St.  
Bennett, W. H.  
165 W. River St.  
Briggs, M. L.,  
31 Central Ave  
Bryant, C. E.,  
104 Highland St.  
Carr, P. W.,  
3 Pond St.

Dodge, F. W.,  
155 W. River St.  
Grover, A. L.,  
15 E River St.  
Hanlon, D. E.,  
488 Park Ave.  
Hall, F. A.,  
53 Childs St.  
Hall, L. B.,  
53 Childs St.  
Holmes, A. D.,  
52 Maple St.  
Morgan, J. A.,  
Way Building  
O'Connor, J. H.,  
26 Oak St.  
Stack, C. F.,  
139 W. River St.  
Sturtevant, C.,  
16 Maple St.  
Winslow, G. E.,  
33 E. River St.  
Hyde Park General Hospital,  
21 Linwood St.  
Mt. Neponset Hospital,  
52 Maple St.  
N. E. Peabody Home For  
Crippled Children,  
Beaver St.

**JAMAICA PLAIN.**

Arborway.  
392 Leard, J. S. H.  
Beaufort Road.  
24 Reed, S. E.  
Carolina Ave.  
9 Collier, L. H. G.  
Centre St.  
326 Newman, L.  
328a McMann, W. A.  
335 Howland, G. L.  
336 Callahan, H. A.

351 McCormack, J. S.  
 353 Holland, H. T.  
 382 McKenna, F. P.  
 409 York, A. D.  
 415 Nolan, J. P. A.  
 420 Maguire, F. D.  
 428 Emmons, H. M.  
 456 Bennett, F. S.  
 602 Stowell, S. R.  
     Stowell, E. C.  
 793 Chadwell, O. R.

**Chestnut Ave.**

40 Nolan, W. F.  
 106 Mass. Infant Asylum.  
 274 Bond, S. A.

**Clive St.**

15 Nolan, W. F.

**Elliot St.**

45 Pearson, M. M.

**Glen Road.**

5 Malone, C.  
 23 O'Keefe, D. T.  
 71 Ordway, M. D.

**Gordon St.**

17 Rollins, E. T.

**Greenough Ave.**

2 Bridgman, B. N.  
 8 Ernst, H. C.  
 9 Woodworth, J. D. R.

**Grovenor Road.**

Leary, O. C.  
 Leary, T.

**Harris Ave.**

14 Denkinger, J. A.

**Lamartine St.**

187 Gropchner, M. C.  
 252 McCormack, J. T.

**Lakeville, Place.**

27 Vickery, L. F.

**Moss Hill Road.**

116 Richardson, M. W.

**Orchard St.**

30 McRobbie, A.

**Paul Gore St.**

11 Ingalls, G. H.  
 114 Calkins, B. H.

**Peter Parley Road.**

2 McCreedy, L. T.

**Pond St.**

Bowditch, H.

**Revere St.**

16 Perry, A. P.

**Roanoke Ave.**

10 Broughton, A. W.

**Rockview St.**

42 Hopkinson, G. H.  
 96 Keller, E. C.

**Seavern Ave.**

21 Cross, H. B.

**School St.**

100 McCue, J. P.

**South St.**

36 Shadman, A. J.  
 61 Beering, F. W.  
 67 Broderick, F. P.

**St. John St.**

11 Noyes, W.

**Warren Square.**

Bigelow, A. H.

**LEXINGTON.**

- Barnes, W. L.,  
364 Massachusetts Ave.  
Kane, J. H.,  
Keeley Institute.  
Piper, F. S.,  
462 Massachusetts Ave.  
Tilton, J. O.  
Tyler, W. M.,  
522 Massachusetts Ave.  
Valentine, H. C.  
522 Massachusetts Ave.  
Walsh, J. J.

**LYNN.****Atlantic St.**

- 1 Berg, T.  
7 Hopkins, W. T.  
11 Lougee, F. T.  
44 Jones, E. W.

**Baker St.**

- 4 Carr, G. B.  
11 Haywood, I. P.  
31 Orne, J. H.

**Boston St.**

Boston-Lynn Hospital.

**Broad St.**

- 4 Hitchcock, W. S. D.  
5 Marston, E. B.  
12 Darling, A. E.  
20 Marden, W. L.  
23 Darling, A. E.  
29 Martin, A. H.  
31 O'Shea, J. F.  
51 Andrews, J. H.  
64 Lovejoy, C. A.  
65 Mathes, R. W.  
68 Johnson, H. A.  
Varney, E. C.  
72 Hassett, L. M.

- 74 Ahearne, C. J., Jr.  
82 Newhall, H. W.  
155 Martin, J. B.

**Central Square.**

- 44 Plunkett, E. L.

**Chase St.**

- 8 Cushing, E. B.

**Chatham St.**

- 127 Bergengren, C. H.  
Bergengren, F. W. A.  
280 White, E.

**Cherry St.**

- 28 Macpherson, F. W.

**Chestnut St.**

- 17 Harris, E.  
122 Lemaire, W. F.  
138 Dolloff, E. M.  
Grow, T. R.  
188 Davis, S. R.

**Church St.**

- 21 Ahearne, C. A.

**City Hall Square.**

- 10 Smith, M. C.

**Commercial St.**

- 44 Caird, A.

**Essex St.**

- 150 Ward, W. G.  
407 Foster, G. B.

**Estes St.**

- 50 Rich, C. E.  
56 Lougee, G. W.

**Euclid Ave.**

- 292 Dezell, F. B.

**Fayette St.**

- 71 Bowen, A. P.

**Franklin St.**

- 7 Dennison, A. S.
- 45 Hearn, W. L.
- 63 Dearborn, R. F.
- 183 Oak, C. A.

**Green St.**

- 130 Bangs, C. H.

**Greystone Park.**

- 1 Cowan, M.

**Harwood St.**

- 11 Haywood, G. W.

**High St.**

- 42 Keown, J. A.

**Holyoke St.**

- Lynn Hospital For Con-  
tagious Diseases.

**Ireson St.**

- 10 Jenkins, C. E.
- 28 Mullen, J. H.

**Johnson St.**

- 104 Stetson, C. A.

**Laighton St.**

- 111 Bedard, J. A.

**Lake View Ave.**

- 29 Lane, F. A.

**Lewis St.**

- 41 Bennett, H. P.
- 50 Carr, G.
- 69 Meramble, C. A.
- 171 Trask, J. W.
- 180 Peck, M. W.
- 203 Balcon, J. A.
- 206 Chicoine, I. H.

**Lincoln St.**

- 11 Morse, F. A.

**Linwood Road.**

- Union Hospital.

**Mall St.**

- 15 Manix, E. T.

**Maple St.**

- 234 Marshall, C. H.

**Mason St.**

- 7 Judkins, C. L. M.
- Judkins, F. L.

**Munroe St.**

- 113 Castle, J.

**Nahant St.**

- 10 Cobb, C. M.
- 13 Little, W. B.
- 23 Ruppell, E. C. F.
- Ruppell, M. D. A.
- 51 Newhall, H. F.
- 64 Pinkham, J. G.

**Nelson St.**

- 3 Morse, H. F.

**Newhall St.**

- 25 Martin, J. B.

**No. Common St.**

- 27 Frothingham, C. B.
- 35 Berry, N. L.
- 55 Eastman, G. W.
- 63 McIntire, F. J.
- 71 Blair, O. C.
- 73 Sheldon, C. C.
- 81 Burns, W. L.
- 85 Hawes, A. T.
- 121 Snepard, W. G.
- 131 Holbrook, W. E.
- 145 Stone, E. C.
- 173 Jones, J. A.
- 177 Hartman, G.
- 185 Woodill, G. F.

**Ocean St.**

- 26 Gray, G. H.
- 62 Lovell, C. D. S.
- 68 Cowan, M.

**Ocean Terrace.**

1 Martel, S.

**Park St.**69 Harmon, M.  
Stockbridge, A. H.**Rogers Ave.**

48 Chase, W. B.

**Silsbee St.**

20 Richardson, B. F.

**So. Common St.**20 Mason, H. N.  
48 Marshall, W. R.  
90 Hoitt, C. L.  
92 Stone, F. E.  
96 Harris, W. D.  
104 Musso, G. H.  
126 O'Reilly, W. F.  
128 Donovan, M. R.  
148 Grant, J. H.  
162 Cummings, J. F.  
174 Mangan, J. J.  
180 Metzger, B.  
184 Clarke, H. C.  
188 Jones, J. A.  
192 Danforth, H. A.  
Kirkpatrick, G. A.**Summer St.**124 McRobbie, A.  
180 Paltun, S.  
242 Nathanson, E.  
290 Harriman, P.  
540 Morse, H. F.  
812 Fraser, W. L.**Union St.**56 Lemaire, W. W.  
209 Godfrey, J. W.  
223 Mullen, J. H.  
229 Eells, J. O.**Vine St.**7 Newhall, A. L.  
66 Baker, L. M.**Washington St.**112 O'Keefe, J. V.  
153 Baker, W. H.  
166 White, J. R.  
202 Mistakos, D. A.  
262 Schrum, M.**Washington Square.**

4 Breed, N. P.

**Western Ave.**285 Tucker, A. W.  
662 Worthen, C. A.  
784 Devlin, P. C.  
875 Munroe, H. B.**MALDEN.****Appleton St.**

39 King, S. E.

**Bryant St.**103 Konikow, A.  
129 Hoberman, S.  
132 Fischer, P. M.  
137 Kupforberg, J.**Cedar St.**

124 Fales, A. C.

**Clifton St.**

235 Proctor, J. W.

**Cross St.**35 Shattuck, C. H.  
206 Bychower, V.**Ferry St.**161 Wniting, W. B.  
164 Fulton, G. H.  
179 Kingsbury, W. W.  
187 Plummer, F. J.  
282 Stackpole, G. E.**Forest St.**

Contagious Hospital.

**Faulkner St.**

26 McClearn, C. W.



**Florence St.**

17 Thomas, C. L.

**Highland Ave.**

221 Gallagher, N. A.

**Main St.**

1 Jordan, E. M.

Jordan, G. A.

143 MacNeil, C. E. J.

195 Lougee, W. W.

539 Stevens, A. J.

562 Russell, A. B.

**Maplewood St.**

18 Randall, F. D.

**Main St.**

538 Macdonald, W. C.

539 Russell, J. A. B.

Stearns, A. J.

**Maple St.**

59 Jones, C. D.

**Mountain Ave.**

79 Pratt, Chadwick M. L.

**Morey Hill Road.**

Malden Hospital.

**Myrtle St.**

8 Johnson, H. S.

**Pleasant St.**

39 Staples, C. H.

164 McCarthy, C. D.

195 Griffin, A. G.

266 Patterson, A. C.

300 Barron, E. W.

321 Ryder, G.

322 Cummings, M. E.

332 McCarthy, L. F.

Cummings, L. E.

334 Plummer, F. W.

339 Staples, C. H.

358 Cummings, M. E.

440 Farrell, G. L.

456 McBain, W. H.

**Salem St.**

83 Hodgdon, F. A.

105 Gay, F. W.

120 Harris, L. W.

144 Downs, H. A.

155 Davis, M., Jr.

314 Green, J. G.

443 Garfield, J.

608 Holland, W. J.

**Summer St.**

56 Jones, L. C.

71 Hunt, W. E.

Hitchcock, W. A., Jr.

82 Prior, C. E.

Thompson, R. E.

**Washington St.**

25 Lawrence, J. W.

31 French, R. E.

35 McCarthy, E. J.

47 Burpee, C. C.

53 Burleigh, C.

61 Hartwell, W. W.

Krauss, J.

**MATTAPAN.**

Cavanaugh, W. J.,

1519 Blue Hill Ave.

Cheever, C. A.,

1531 Blue Hill Ave.

Collins, A. J.,

1649 Blue Hill Ave.

Guild, T. E.,

1550 Blue Hill Ave.

McPeake, J. R.,

1589 Blue Hill Ave.

Noyes, W.,

Walk Hill St.

Palmer, A. M. C.,

Houston Ave.

St. Denis, J. N.,

3 Houston Ave.

Stearns, R. T.,

24 Tileston Ave.

Winchester, G. W.,  
717 Walk Hill St.  
Boston Consumptives' Hospital,  
River St.  
Boston State Hospital,  
Walk Hill St.

**MEDFORD.**

Barrett, E. W.,  
4 Ashland St.  
Bean, J. W.,  
51 Harvard Ave., W. Med.  
Burke, W. T.,  
112 Salem St.  
Campbell, F. E.,  
414 High St., West Med.  
Chandler, N. F.,  
82 High St.  
Cleaves, J. E.,  
8 Salem St.  
Clark, J. C. D.  
Clark, M. W.  
Dame, F. R.,  
322 Boston Ave.  
Donnell, H. A.,  
374 Main St.  
Draper, C. R.,  
57 High St.  
Farnham,  
Gahan, P. F.,  
34 Washington St.  
Hawks, A. J.,  
64 Salem St.  
Howard, L. M.,  
81 Boston Ave., W. Med.  
Ilsley, F. R.,  
69 Washington St.  
Kennedy, J. S.,  
3 Brooks St.  
Kissock, R. J.,  
4 Ashland St.  
Miller, Howard L. D.,  
West Medford.

MacLean, H. D.,  
529 Main St.  
Mills, G. W.,  
69 Salem St.  
Packard, G. H.,  
70 Salem St.  
Putnam, J. M.,  
62 Allston, West Medford.  
Reeves, H. E.,  
23 Boston Ave.  
Robinson, H. W.,  
16 Irving St.  
Rollins, Charlotte A.,  
67 Magoon Ave.  
Sise, L. F.,  
12 Main St.  
Stowe, S. E.,  
301 Boston Ave., Medford  
Hillside.  
Whitney, E. F.,  
8 Oakland St.  
Wight, D. W.,  
86 Boston Ave.

**MELROSE.**

Bliss, W.,  
N. E. Sanitarium.  
Carter, F. H.,  
51 Batchelder St.  
Clarke, C. W.,  
969 Main St., Melrose Hlds  
Dike, J.,  
112 W. Emerson St.  
Fay, J. H.,  
6 W. Emerson St.  
Fish, E. C.,  
17 Wyoming Ave  
Flanders, W. H.,  
97 Bellevue Ave.  
Gage, A. T.,  
250 Franklin St., Hlds.  
Harlow, C.,  
275 Tremont, Mel. Hlds.

Houser, M. E.,  
N. E. Sanitarium.  
Jack, E. S.,  
56 W. Emerson St.  
Jackson, H. B.,  
96 Emerson St.  
Keith, L. F.,  
508 Main St.  
McCormick, J. J.,  
Perley, R. D.,  
63 W. Emerson St.  
Provandie, P. H.,  
8 Ashland St.  
Raynes, M. B.,  
42 W. Emerson St.  
Sims, F. R.,  
79 W. Foster St.  
Shaw, A.,  
15 W. Emerson St.  
Small, A. E.,  
90 W. Emerson St.  
Small, R. E.,  
Stack, J. J.,  
11 E. Foster St.  
Stratton, R.,  
654 Main St.  
Townsend, W. M.,  
556 Franklin St., Hlds.  
Isolation Hospital,  
Lebanon St.  
Melrose Hospital,  
75 Myrtle St.

**MILTON.**

Bartol, E. F.,  
Reedsdale Road.  
Brown, P. K.,  
East Milton.  
Goldthwaite, J. E.,  
Green, J. S.,  
1107 Washington St.  
Kite, W. C.,  
17 Russell St.

Lane, W. A.,  
173 School St.  
Leslie, F. D.,  
Randolph Ave.  
McIntosh, E. R.,  
Bates Road.  
Minot, J.,  
Rowe, C. A.,  
241 Edge Hill Road.  
Williams, C. H.,  
The Milton Convalescent Home  
and Hospital,  
101 Edge Hill Road.

**NAHANT.**

Bryant, V. F.,  
Marginal Road.  
Cusick, L. F.,  
Preble, W.,  
Winslow, F.

**NEEDHAM.**

DeLue, F. S.  
Elliott, J. W.  
Kingsbury, A. D.  
Mansfield, H. T.  
Miller, A. E.  
Miller, A. M.  
Pease, C. W.  
Schirmer, J. W.

**NEPONSET.**

Chickatawbut St.  
30 Thomas, C. R.  
Neponset Ave.  
411 Ballou, A. R.

**NEWTON.**

Beacon St.  
860 West, G. L.  
866 Sylvester, P. H.  
Sylvester, S. A.

**Bradford Court.**

Horner, H.

**Centre St.**

249 Ripley, W. L.

430 Young, J. H.

497 Utley, E. R.

510 Stubbs, F. R.

666 Baker, J. W.

1294 Dodge, A. M.

**Channing St.**

34 Gallagher, P. M.

**Chestnut St.**

68 Jack, H. L.

79 Fisher, I. J.

**Church St.**

40 Reed, C. D. W.

**Crescent Ave., Newton Centre.**

9 Hood, M. G.

19 Loring, R. P.

**Cypress St.**

Dwyer, J. E.

**Fairview Terrace.**

11 Sherman, F. M.

**Floral St.**

68 Brickett, B. F.

**Hancock St.**

14 Godfrey, H. W.

**Hartford St., Newton Hlds.**

20 Keith, F. S.

**Highland St.**

10 Hutchinson, E. A. K.

116 Gay, E. H.

**Hyde Park Ave.**

36 Reid, W. D.

337 Cummings, A. C.

**Institution Ave.**

14 Andrews, E. A.

21 Hood, M. G.

**Lake Ave., Newton Hlds.**

340 Eaton, S. L.

348 Guiler, R. W.

**Lincoln St.**

75 Wentworth, C. Y.

**Margin St., West Newton.**

30 Perkins, H. B.

**Newtonville Ave.**

424 Hunt, W. O.

433 Stanton, J.

**Otis St., West Newton.**

350 Dutton, J. M.

**Park St.**

25 Davenport, C. A.

**Pelham St.**

34 Fessenden, C. H.

**Putnam St.**

79 Bellows, H. P.

**Valentine St.**

100 Burns, R.

**Vernon St.**

131 Stone, L. R.

**Walnut St., Newtonville.**

227 Baker, D. E.

324 Wilkins, G. H.

332 Taft, M. F.

346 Howard, P. B.

355 Thayer, H. W.

**Waltham St.**

331 Canfield, W. C.

491 Coady, P. F.

**Washington St.**

106 Pearson, C. L.

433 Stanton, J.

619 O'Donnel, F. M.

1354 Lowe, F. M.

1516 Jack, L. F.

**Newton Sanitarium and  
Asylum.**

1650 Payne, N. E.

1660 Abbot, F. H.

Mellus, E.

2014 Newton Hospital.

2305 Maskell, L. J.

Newton Lower Falls.

**Webster Park.**

Strong, L. W.

**NORWOOD.**

Crane, C. C.,

Washington St.

Derrick, G. W.

Field, H. M.,

Washington St.

Gould, C. S.,

Washington St.

Hallowell, C. F.,

Washington St.

Hartwell, H. S.,

Winter St.

Murphy, J.,

Norton, E. C.,

792 Washington St.

Nutting, F. H.,

Plimpton, L. H.,

Winslow, R. E.,

92 Day St.

**QUINCY.****Allen St.**

159 Hardwick, S. C.

**Billings Road.**

63 Bartlett, F. A.

**Copeland St.**

90 Reynolds, J. T.

93 Ash, J. H.

**Cross St., W. Quincy.**

22 Dion, T. J.

**Elm St.**

25 Davis, F. S.

159 Hardwick, S. C.

**E. Squantum St.**

41 Bruce, L. A.

**Federal Ave.**

28 McLennan, R.

**Franklin St.**

123 McCausland, W. J.

**Gothland St.**

12 Anderson, J. H.

**Hancock St.**

Sweeney, M. T.

386 Pierce, F. J.

1136 Hunting, W. S.

1155 Sargent, W. L.

1200 Gordon, J. A.

1220 Burke, F. R.

1244 Hallowell, H. C.

1247 Garey, C. W.

1569 Jones, F. E.

1620 Lynch, C. J.

**Johnson Ave.**

4 Ryder, G. H.

**Kirkland St.**

78 Ameno, J. L.

**Manet Ave.**

252 Ferris, W. H.

**Newbury Ave. (Atlantic)**

Drew, M. E.

**Russell Ave.**

18 Ellsworth, S. W.

**School St.**

- 12 Sheahan, G. M.  
22 Reardon, D. B.

**South St.**

- 37 Donovan, T. R.

**Washington St.**

- 446 Middleton, W. J.  
556 Bushnell, E. H.  
646 Middleton, W. J.

**Whipple St.**

Quincy City Hospital.

**RANDOLPH.**

- Chase, A. L.  
Granger, F. C.  
Higgins, G. V.

**READING.**

- Brown, W. J.,  
Halligan, E. M.,  
18 Salem St.  
Henderson, C. R.,  
75 Woburn St.  
Parks, S. H.,  
8 Sanborn St.  
Richmond, E. D.,  
216 Main St.  
Smalley, Fred L.,  
13 Harnden St.  
Wylie, E. R.

**READVILLE.**

- Peck, E. C.,  
37 Hyde Park Ave.

**REVERE.**

- Burchmore, C. F. P.  
**Beach St.**  
50 Andrews, F. F.  
76 Bond, W. G.  
234 Park, I. P.  
543 Lamb, J. E.  
665 Donahan, E. J.

**Shirley Ave.**

- 96 Morris, J. S.  
155 Keaney, E. D.

**Waverly Ave.**

- 20 Kinney, E. D.

**ROSLINDALE.**

- Beebe, J. M.,  
10 Conway St.  
Bosworth, J. W. W.,  
765 South St.  
Brown, A. L.,  
20 Sherwood St.  
Ford, J. F.,  
8 Walter St.  
Howell, W.,  
1923 Centre St.  
Hudson, W. P.,  
Jeanette Place.  
Hussey, W. F.,  
67 Ashland St.  
King, N. J.,  
49 Florence St.  
Knight, C. L.,  
64 Stratford Road.  
Sawyer, A. R.,  
6 Conway St.  
Sawyer, E. L.,  
6 Conway St.  
942 South St.  
Sedgely, F. R.,  
2004 Centre St.  
Stevens, S.,  
Stevens, R. B.,  
942 South St.  
Swift, R.,  
813 South St.  
Thompson, E. S.,  
76 Poplar St.  
Whitcomb, C. R.,  
758 South St.  
**Adams Nervine Asylum,**  
990 Centre St.  
**Faulkner Hospital,**  
1153 Centre St.

## ROXBURY.

- Beethoven St.  
Dunbar, F.
- Blue Hill Ave.  
53 Mosher, M. E.  
120 Horgan, J. A.  
123 Klein, A. A.  
125 MacDonald, A. A.  
137 Solsness, L. P.  
179 Guptill, L. H.  
309 MacDonald, F. C.  
317 Topaz, A.  
349 Addelson, N.
- Bellevue St.  
175 N. E. Deaconess Hospital.  
193 Gaertner, A.  
198 Channing Home.
- Bromley St.  
44 Culbert, R. R.
- Burton Ave.  
5 Aged Women's Home.
- Centre St.  
117 Cronin, J. J.
- Columbus Ave.  
1050 Tremont Dispensary.  
1984 Malone, J.  
1990 Libby, E. N.  
1996 Flanders, A. L.
- Crawford St.  
11 Smith, F. D.  
20 Cutler, J. T.
- Castle Gate Road.  
25 Booth, A. A.
- Dale St.  
53a Downing, D. A.
- Delle Ave.  
16 Brownrigg, J. S.

## Dimock St.

- N. E. Hosp. for Women.  
and Children.  
O'Keefe, A. M.  
Taylor, S. M.

## Dudley St.

- 27 Martin, F. C.  
46 Cushman, G. T.  
111 Small, H. E.  
144 Crawford, S. M.  
289 Rhames, R. E.  
295 Crowell, W. E.  
320 Daley, B. T.  
432 Mansfield, J. A.  
346 Gavin, J. H.  
372 Murphy, T. J.  
374 Hurley, C. T.  
376 Toomey, J. P.  
430 Sughrue, D. F.  
451 Fleming, P. J.  
541 Murphy, J. H.  
567 Flynn, H. L.  
597 Evans, M. H. A.  
616 Coyne, T. J.  
618 Murphy, F. V.  
634 Lyon, F. D.  
637 Butler, P. F.  
677 Crossman, F. A.  
Sylvester, C. P.  
(See Dudley St., Dor. Dist.)

## Elm Hill Ave.

- 1 Holzman, J.  
5 Cronin, M. J.  
15 Kimball, L. H.  
27 Pigeon, J. C. D.  
36 Edson, A. O.

## Elmwood St.

- 1 Haslam, F. A.

## Fenwood Road.

- 50 Rice, H. A.

**Francis St.**

House of the Good Sa-  
maritan.

**Greenville St.**

3 Lucas, J. D.  
6 Wildes, A. W.

**Heath St.**

1 MacDonald, C. W.  
168 Sanborn, J. W.

**Highland St.**

3 Farr, E. L.  
5 Young, R. R.  
108 McCormick, T. J. H.  
125 St. Monica's Home.

**Howland St.**

71 Polsey, A.

**Humboldt Ave.**

2 Snow, F. S.  
6 Von Groll,  
21 Hoisington, W. L.  
73 Kellogg, F. L.  
151 White, H. W.  
156 Shohan, J.  
168 Sanborn, J. W.  
191 Davidson, K. M.  
271 Richmond, S.

**Joseph Warren Square.**

The Warren.  
Bardwell, T. A.  
Gray, A. M.  
Hodges, A. D.  
Littlefield, S. H.  
Milliken, W. H.

**Moreland St.**

195 Hart Private Hospital.

**Mt. Pleasant Ave.**

Moran, J. B

**Parker Hill Ave.**

Women's Charity Club  
Hospital.  
Brooks, E. M.  
Cushing's Hospital.  
N. E. Baptist Hospital.  
Robert B. Brigham Hosp.

**Parker St.**

456 Towle, G. P.  
688 O'Brien, D. A.

**Rockland St.**

3 Galligan, E. T.  
42 Eaton, W. E.

**Roxbury St.**

54 Kohan, A.  
149 St. Luke's Home for Con-  
valescents.  
219 Watson, F. G.

**Ruggles St.**

216 McGurn, W. J.

**Schuyler St.**

1 Johnson, D. J.

**Seaver St.**

300 Connolly, J. M.  
Gilman, E. A.

**Smith St.**

137 Curran, E. J.

**South Huntington Ave.**

125 Vincent Memorial Hosp.  
147 Boston Nursery for Blind  
Babies.

**Townsend St.**

148 Goodman, S.

**Tremont St.**

1165 McGurn, W. J.  
1224 Rox. Homeop. Disp.  
1451 Murphy, E. F.



1458 Brackett, E. A.  
 1466 O'Connor, J. H.  
 1468 Sullivan, J. F.  
 1470 O'Brien, T. J.  
 1474 Winn, C. H.  
 1607 Murphy, J. P.  
 1609 Murphy, F. C.  
 1611 Powers, F. P.  
 1615 Sproules, J. A.  
 1637 Adams, J.

## Seaver St.

300 Connolly, J. M.

## Vernon St.

121 Dillon, T. J. T.

## Vine St.

Brown, W. F.

## Waban St.

33 Winslow, W. H.

## Walnut Ave.

71 Bradley, C. S.  
 80 Daley, R. F.  
 92 McLaughlin, J. I.  
 409 Aged Couples' Home.

## Warren St.

84 Galligan, E. T.  
 88 Shay, J. M.  
 94 Lazarus, B.  
 106 Thomasson, A. H.  
 107 Sullivan, C. B.  
 108 Lockary, J. L.  
 109 Callanan, S. A.  
 134 Sullivan, C. B.  
 136 Shay, C. E.  
 149 Gray, A. M.  
 Littlefield, S. H.  
 Milliken, N. H.  
 150 Wells, J. L.  
 151 McLeod, J. S.

188 Bartlett, W. O.  
 196 Patch, W. T.  
 217 Goss, F. W.  
 221 Calderwood, S. H.  
 223 Wallace, J.  
 238 Martin, J. M.  
 240 Blakely, D.  
 244 Calderwood, E. S.  
 248 Hurd, M. A.  
 249 White, W. A.  
 275 Clement, G. W.  
 277 Guy, W. B.  
 286 Kennedy, H.  
 303 Williams, C. E.  
 314 Scott, G. H.  
 322 Greene, T. F.  
 Greene, W. H.  
 442 Linenthal, H.  
 444 Stevens, G.  
 466 Bolles, W. P.  
 470 Keeler, W. B.  
 493 Gerstein, M.  
 495 May, J. S.  
 504 Stetson, F. W.  
 507 Jones, F. E.  
 516 Harvey, W. W.  
 524 Walter Baker Sanitar'm  
 Taylor, F. L.  
 538 Longfellow, H. N.  
 548 Konikow, M. J.  
 562 Norman, H.  
 574 Knowlton, C. D.  
 624 Judd, D. H.  
 630 West, E. G.

## Warwick St.

27 McCurdy, T. E. A.

## Washington St.

2550 Gobron, L. C.  
 2683 Thayer, E.  
 2783 Wardwell, J. K.  
 2990 Barry, J. H.  
 3042 Spaulding, E. F.  
 3118 Dickenson, G. W.

Waumbeck St.  
7 Patten, S. K.

Waverley St.  
89 Sullivan, J. L.

Windsor St.  
77 Fewell, S. J.

Winthrop St.  
106 Blanchard, W. H.

Woodbine St.  
2 Hunt, L. J.

### SOMERVILLE.

Adams St.  
30 Leavitt, M. A.

Benton Road.  
50 Newton, E. R.

Bow St  
22 Gibson, A. A.  
26 Bell, Wm. A.  
36 Ramsey, F. W.  
42 White, M. W.  
46 Daley, E. J.

Broadway.  
109 Gillis, J. E.  
196 Caswell, E. H.  
281 Lee, W.  
282 Whiting, G. W. W.  
334 Currier, M. B.  
371 Stiles, C. W.  
396 Sawin, C. D.  
464 Hache, H. C.  
472 Walker, H. A.  
495 Dalton, H. C.  
702 Pote, L. H.  
731 Richardson, C. A.  
744 Rustin, W.  
754 Stephens, E. H.  
779 Slaughter, E. E.

762 Bolan, L. R.  
1109 Nolan, H. S.  
1323 Somerville Contagious  
Hospital.

Carleton St.  
9 Haig, A. A.

Cedar St.  
59 Colby, W. M.

Central St.  
18 Mongan, C. E.

Cherry St.  
24 Hartley, R. A.

Chester St.  
47 Peasley, E. J.

College Ave.  
24 Sawyer, E. H.  
36 Bryant, G. W.  
97 Mahoney, G. C.

Cross St.  
47 Hamilton, F. A.  
57 Shaw, Francis.  
76 Clarke, J. H.  
143 Hughes, G. F.

Crocker St.  
Somerville Hospital.

Curtis St.  
8 Pillsbury, E. D.

Cutter Ave  
14 Leavitt, F.

Dartmouth St.  
1 Davis, R. A.

Elm St.  
117 Blake, A. H.  
238 Makechnie, H. P.  
249 Miles, G. A.

**Highland Ave.**

- 20 Phillips, E. M.  
 34 Newton, F. L.  
 66 Raymond, L. H.  
 78 Morse, F. L.  
 124 White, E. L.  
 131 Durell, T. M.  
 144 Gibson, R. F.  
 145 Smith, F. G.  
 163 Bateman, F. E.  
 173 Forbush, A. W.  
 216 Dervin, L. J.  
 283 Stoodley, H. M.  
 322 Bond, W. L.  
 325 Liverpool, C. H.  
 345 Price, O. J.  
 370 Wagner, E. J.  
 385 Hoole, J. E.  
 396 Cholerton, H.  
 403 Ayres, H. W.  
 406 Simmons, O. W.

**Main St.**

- 32 Sawyer, E. K.

**Medford St.**

- 232 McGuire, C. F.  
 357 Dainty, G. W.  
 259 Follett, A. W.  
 367 Merrill, A. E.  
 390 McGuire, E. L.  
 435 Stephens, F. N.

**WEST SOMERVILLE.****Mossland St.**

- 17 Sullivan, T. J.

**Mt. Vernon St.**

- 32 Hatchett, W. J.

**Pearl St.**

- 34 Cole, A. B. T.  
 75 Davis, N. J.  
 125 Davis, W. P.  
 182 Hodgdon, R. F.

**Park St.**

- 70 Chase, D. E.

**Perkins St.**

- 145 Curtis, H. F.  
 129 Buffum, H. E.

**Pleasant Ave.**

- 12 Somerville Cottage Hospital.

**Prospect Hill Ave.**

- 24 Towle, C. C.

**School St.**

- 175 Cutter, C. K.  
 262 Aldrich, A. C.

**Somerville Ave.**

- 388 McCarty, E. M.

**Summer St.**

- 8 Myer, E. J.  
 44 McCaffrey, C. F.

**Sycamore St.**

- 124 Bump, L. M.

**Webster St.**

- Hanscom, S.

**Walnut St.**

- 13 Hetherington, G. E.

**SOUTH BOSTON.****Broadway.**

- 97 Morris, J. G.  
 159 Cavanagh, W. J.  
 197 Sheehan, W. J.  
 216 Denning, F. J.  
 254 Keenan, H. J.  
 377 Hayes, D. P.  
 391 Jones, J. P.  
 399a Buckley, P. T.  
 449 Tynan, J. P.

456 Cole, R. M.  
 487 Timmins, P. J.  
 491 Cross, W. P.  
 495 Matulatis, Francis.  
 496 Lane, J. G.  
 499 Murphy, F. V.  
 502 Ruddick, W. H.  
 508 Jenkins, G. O.  
 509 Tracy, E. A.  
     Ferguson, C. J.  
 520 Slattery, J. R.  
 534 Sherman, J. H.  
 536 MacDonnell, J.  
 538 Lane, J. G.  
 562 McDonald, J. S.  
 546 Gavin, M. F.  
 550 Stuart, F. W.  
 552 Hurley, E. D.  
 573 Rothwell, C. R.  
 581 Cross, J. E.  
 595 Devine, W. H.  
 597 Bancroft, W. B.  
 702 Morris, G. P.  
     Pote, L. H.  
 743 Gallivan, W. J.  
 754 Sturtevant, L. M.  
 783 Fletcher, R. W.  
 805 Doggett, F. F.  
 809 Boland, E. S.  
 922 Barrett, R. F.

**Dorchester St.**

157 Hayes, D. P.  
 186 Daley, R. N.  
 195 Bernard, B. L.  
 379 Rogers, J. C.

**E. Sixth St.**

505 Kelley, W. P.

**G St..**

35 Drake, A. B.

**H St.**

117 Laws, S. G.

**K St.**

339 Dalrymple, A. T.  
     Dalrymple, A. B.

**N St.**

64 Clapp, L. R.

**Old Harbor St.**

34 Carney Hospital.

**Third St.**

726 O'Brien, W. J. L.  
 597 Bancroft, W. B.

**STONEHAM.**

Blenkhorn, J.,  
     301 Main St.  
 Jenny, A. B.,  
     38 Franklin St.  
 Kerrigan, J. H.,  
     66 Central St.  
 Hipkiss, G.  
 Nickerson, Geo. W.,  
     55 Central St.  
 Park, F. E.,  
     359 Main St.  
 Parker.

**SWAMPSCOTT.**

Bicknell, R. E.,  
     46 Burrel St.  
 Craigin, G. A.  
 Glidden, H. K.  
 Grimes, L.  
 Low, H. C.  
 Loud, H. M.  
 Rowley, J. C.  
 Sanborn, F. R.  
 Shaw, H. L.

**WAKEFIELD.**

Bush, A. D.,  
     11 Avon St.  
 Coles, D. S.,  
     30 Chestnut St.

Crosby, L. M.,  
 Dutton, C. J.,  
 Mt. Auburn St.  
 Dutton, R.,  
 33 Avon St.  
 Heath, J. W.,  
 8 Avon St.  
 Jordan, C.,  
 9 Jordan Ave.  
 Loughlin, J. J.,  
 Albion St.  
 Montague, C. H.,  
 26 Chestnut St.  
 Moran, H.,  
 O'Leary, J. A.,  
 16 Chestnut St.  
 Sopher, C. L.,  
 6 Avon St.  
 Tyzzer, E. E.,  
 21 Fairmount Ave.  
 Wood, D. M.,  
 21 Yale Ave.  
 Woodbury, F. T.,  
 21 Chestnut St.

## WALTHAM.

Adams St.  
 58 Sears, E. A.  
 Central St.  
 106 La Rue, A. A.  
 Common St.  
 26 Down, E. F.  
 Crescent St.  
 17 Cousens, N. W.  
 104 Hoyt, W. S.  
 Grant St.  
 54 Fournin, E. R. P.  
 55 Lewis, J. P.  
 High St.  
 33 McDonald, F. L.

Hope Ave.  
 Waltham Hospital.

Lexington St.  
 158 Brock, C. F.

Main St.  
 552 Collins, R.  
 558 Bell, C. R.  
 Burbank, L. O.  
 562 Willis, J. W.  
 Willis, C. A.  
 Desmond, C. F.  
 751 Wood, H. A.  
 Worcester, A.  
 794 Burbank, L. O.  
 802 Holbrook, B.  
 808 Emery, W. N.  
 814 Hutchinson, C. M.  
 820 Bell, C.  
 826 Fuller, C. B.  
 Collins, R.  
 837 Greenwood, A.  
 860 McCormick, C. J.  
 925 Mosher, M. J.

Moody St.  
 7 Worcester, E.  
 179 Dennen, R. W.  
 188 Marshall, B. F.  
 247 Taylor, R. A.  
 259 Dascombe, O. L.  
 266 McCollester, J. Q. A.  
 292 Stiles, F. M.  
 333 Dyas, I. E.  
 326 Simon, A. L.  
 373 Strickland, S. P.

Mt. Auburn St.  
 51 Chase, C. O.

Pine St.  
 21 Robinson, M. E. B.  
 17 Hinchey, R.

**Spruce St.**

Mass. School for the Fee-  
ble-Minded.  
Fernald, W. E.

**Waltham St.**

94 Caldwell, J. D.

**WATERTOWN.**

Anderson, T.,  
Mt Auburn St.  
Boucher, J. A.,  
2 Irvington St.  
Chase, C. O.,  
51 Mt. Auburn St.  
Creeley, O. S.,  
63 Mt. Auburn St.  
Davenport, B. F.,  
67 Coolidge Hill Road.  
Dinnen, J. H.,  
16 Langdon St.  
Emerson, C. S.,  
51 Mt. Auburn St.  
Hall, S. A.,  
Higginbotham, F. A.,  
57 Mt. Auburn St.  
Kelley, M. J.,  
82 Main St.  
Loring, B. T.,  
86 Mt. Auburn St.  
Silver, F. R.,  
54 Main St.  
**Sunny Bank Home,**  
240 School St.

**WAVERLY.**

Clark, L. B.,  
Fletts, P. M.,  
Gay, A. D.,  
431 Trapelo Road.  
Packard, F. H.,  
McLean Hospital.  
Slayter, J. T.,  
60 Sycamore St.

**Tuttle, G. T.,**

McLean Hospital.  
Convalescent Home (M. G. H.)  
McLean Hospital.

**WELLESLEY.**

Anthony, G. C.,  
16 Western Road.  
Bancroft, E. E.,  
694 Washington St.  
Frye, E. B.,  
Hatch, Royal,  
572 Washington St.  
Hazelton, S. H.,  
Wellesley Hills.  
Jones, G. N.,  
Wellesley Hills.  
Raymond, K. P.,  
Reese, C. A.,  
Washington St., W. H.  
Schofield, O. L.,  
Stone M. C.,  
Belair Ave.  
Weston, I. G.,  
Wiswall, E. H.,  
Grove St.  
**Convalescent Home (Boston  
Children's Hosp.)**  
**Simpson Hospital (Wellesley  
College Grounds.)**

**WESTON.**

Hyde, F. T.  
Van Nuys, F.  
Worthen, C. F.

**WEST ROXBURY.**

Howell, W. W.,  
1923 Centre St.  
Jillson, F. C.,  
11 Hastings St.  
Stevens, H. B.,  
79 Park St.

Richardson, R.,  
796 Centre St.  
Watters, W. H.,  
109 Mt. Vernon St.

## WEYMOUTH.

Bullock, G. D.,  
94 Washington St.  
Chase, J., Jr.,  
655 Broad St.  
Cox, A. C.,  
North Weymouth.  
Crawford, F. W.,  
So Weymouth.  
Doucett, F. L.,  
671 Broadway.  
Drake, W. A.,  
136 North St.  
Driscoll, D. C.,  
564 Broad St.  
Emerson, G. E.,  
Burton Ter., No. Wey.  
Fraser, J. C.,  
677 Broad St.  
French, W. B.,  
North Weymouth.  
Granger, K. H.,  
129 Pleasant St., So. Wey.  
Horne, Lester,  
75 Sea St.  
Libby, J. H.,  
691 Broad St.  
Mayberry, E.,  
67 Pleasant St.  
Mullins, N. V.  
Tinkham, G. W.,  
15 Front St.  
Tirrell, V. M.,  
52 Pleasant St.

## WINCHESTER.

Allen, C. J.,  
38 Church St.  
Brown, A. L.,  
432 Main St.

Church, A. B.,  
40 Church St.  
Church, B. T.,  
40 Church St.  
Cummings, M. A.,  
69 Church St.  
Cutter, I. T.,  
31 Church St.  
Dennett, D.,  
Washington St.  
Gale, H. A.,  
465 Main St.  
Hammond, P.  
Maynard, H. E.,  
80 Church St.  
Maynard, T. M. E.  
McCarthy, C. F.,  
7 Thompson St.  
Mead, G. N. P.,  
27 Church St.  
Moore.  
Ordway, C. E.,  
37- Main St.  
Putnam, R.,  
426 Main St.  
Sheehy, R. W.,  
135 Washington St.  
Simon, H. F.,  
31 Church St.

## WINTHROP.

Bowen, E. E.,  
40 Belcher St.  
Carson, Paul,  
Dorman, A. B.,  
Beacon Villa.  
French, G. H.  
Grainger, E. J.,  
304 Winthrop St.  
Gary, W. H. H.,  
127 Bowdoin St.  
Hollings, B.,  
1 Sturgis St.  
Johnson, O. E.,  
123 Winthrop St.

Kelley, H. A.,  
262 Winthrop St.  
Metcalf, B. H.,  
174 Winthrop St.  
The Metcalf Hospital.  
Palmer, H. L.,  
393 Pleasant St.  
Poole, F. F.,  
26 Pico Ave.  
Porter, W. J.,  
562 Shirley St.  
Soule, H. J.,  
56 Winthrop St.  
St. George, N.,  
Wingersky, A. S.,

**WOBURN.**

Bixby, J. P.,  
55 Elm St.  
Blake, H. G.,  
512 Main St.  
Carroll, J. P.,  
18 Winn St.  
Caulfield, T. E.,  
51 Pleasant St.  
Chalmers, R.,  
49 Pleasant St.  
Conlin, R. E.,  
353 Main St.

Hutchings, J. H.,  
514 Main St.  
Hutchings, Geo. H.  
Keleher, W. H.,  
48 Pleasant St.  
Kelley, S. W.,  
7 Winn St.  
Lane, A. C.,  
38 Pleasant St.  
Lane, Charles G.  
O'Brien, C. T.,  
11 Pleasant St.  
Stevens, M. M.,  
44 Pleasant St.  
Stewart, V. C.,  
16 Summer St.  
Tedford, A. H.,  
51 Pleasant St.  
Charles Choate Memorial Hosp.

**WOLLASTON.**

Adams, C. S.,  
62 Brook St.  
Curtis, W. G.,  
10 Grand View Ave.  
Gooding, E. J.,  
Johnson, E. R.,  
389 Newport Ave.  
Record, W.,  
357 Newport Ave.  
Thompson, A. P.,  
50 Brook St.





## This Directory Includes the Following Cities and Towns.

---

Arlington	Braintree	Newton
Auburndale	Brookline	Norwood
Beachmont	Cambridge	Quincy
Bedford	Canton	Randolph
Belmont	Chelsea	Reading
Boston	Chestnut Hill	Revere
Allston	Cohasset	Somerville
Boston Proper	Everett	Stoneham
Includes Back Bay, North, South and West Ends.	Hingham	Swampscott
Brighton	Hull	Wakefield
Charlestown	Holbrook	Waltham
Dorchester	Hyde Park	Watertown
East Boston	Lexington	Waverly
Jamaica Plain	Lynn	Wellesley
Mattapan	Malden	Weston
Roslindale	Medford	Weymouth
Roxbury	Melrose	Winchester
South Boston	Milton	Winthrop
West Roxbury	Nahant	Woburn
	Needham	Wollaston

---

### THE GRACE HOSPITAL

(Under the auspices of Tufts College Medical School)

144 Kingston St., Boston. Tel. Oxford 351. The staff is yet incomplete.

Staff: Surgeon in chief, H. H. Germain, M. D. Assistant Surgeons: L. G. Paul, M. D., W. F. Nolan, M. D., Towle, M. D. Second Assistant Surgeons: J. F. Coupal, M. D., E. O'Brien, M. D.

Orthopedic Department—C. F. Painter, M. D., A. P. Cornwall, M. D.

Nose, Throat and Ear Department—W. E. Chenery, M. D., F. A. Burnham, M. D.

Medical Department—F. E. Haskins, M. D.



# Collect Your Accounts

WITH OUR SERVICES

---

---

OUR METHODS are such as command the respect of debtors from the first; but lead automatically to final settlement.

OUR CHARGES are on a business basis only. No "annual fees," no "advance charges," no "postage."

---

Our methods, charges and services are endorsed by many prominent physicians.

Our various methods of treating various accounts certainly warrant an interview.

---

WILSON S. EMERY, President

JOS. B. HALL, Treasurer

JOHN W. CONVERSE, Counsel

## Colonial Adjustment Co.

BONDED CLAIM ADJUSTERS

442-443-444 Old South Building, Boston,  
U. S. A.

COLLECTIONS MADE IN ALL PARTS  
OF THE WORLD.

# THE STORM BINDER

NO  
Whalebones

NO  
Rubber Elastic

Wears Twice  
as Long as  
Rubber Elastic



NO  
Leather

Washable  
as Underwear

Gives Great  
Relief and  
Comfort

AND Abdominal Supporter

Gives comfort to stout people.

Useful after surgical operations.

Supplies relief in maternity cases.

Preferable to a truss in slight hernias.

Valuable in any condition requiring support of the abdomen.

This invention took the prize offered by the managers of a prominent hospital in Philadelphia. Write us for information or call and have a practical demonstration.

---

The Most Extensive Stock of Physicians',  
Surgeons' and Hospital Supplies  
in New England

ANYTHING YOU WANT, AND JUST WHAT YOU WANT.

---

F. H. THOMAS CO.

691 BOYLSTON ST. - - BOSTON, MASS.

# OBSTETRICAL ENGAGEMENTS.

NAME.	Last Menstr.	Quickening.	Date Expect.

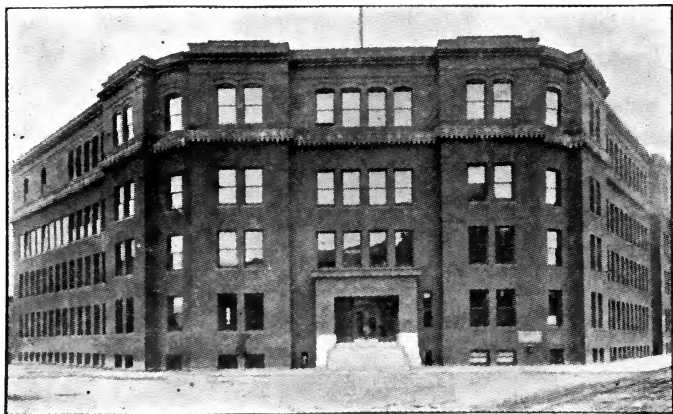

# Tufts College Medical School

416 HUNTINGTON AVENUE  
BOSTON, MASS.

---

## THE COURSE OF STUDY.

The course of study is a graded one, covering four annual sessions. In general, the first two years consist of didactic and laboratory work; the last two years are chiefly clinical. During the latter part of the fourth year a certain latitude is allowed

---

---

in choice of elective subjects, but the course is otherwise uniform, and the required subjects cover thoroughly the general ground of medicine, surgery, and the important special subjects.

### THE BUILDING.

The building now occupied by the school was erected on Huntington Avenue, Boston, and occupied for the first time in the session 1901-02. Increasing requirements have necessitated more commodious quarters, and during the past summer the building was enlarged and remodelled at an expense of \$50,000. A fourth story was added, and the building is now completely equipped with every facility for teaching Medicine in accordance with present requirements.

### ENTRANCE REQUIREMENTS.

**Admission by Credentials**—Graduates of colleges and high schools approved by the New England College Entrance Certificate Board, and students holding Regents' diplomas showing a four-year course in a high school in New York State, are admitted without examination, except in Chemistry.

**Admission by Examination**—Candidates for admission by examination must have received adequate preparation in certain subjects falling in two groups, known respectively as the Primary and the Secondary Group. The requirements of the entrance examinations are explained in careful detail in the catalogue of the school.

For further particulars, or for a catalogue, address

**FREDERIC M. BRIGGS, M. D., Secretary.**

# College of Physicians and Surgeons

---

---

*Standard Entrance Requirements*

*Four Years' Graded Course*

*Near Boston City Hospital*

---

---

For information, apply at

**517 SHAWMUT AVENUE**

**BOSTON, MASS.**



# Boston University School of Medicine

Advanced and thorough methods of instruction. A broad and comprehensive curriculum. Exceptionally high standard results in small classes and makes possible, unusually extensive laboratory and clinical facilities; upwards of 50,000 hospital and dispensary patients being annually available for the purpose of clinical instruction. . . . Homoeopathic Therapeutics. For information and catalogue apply to Frank C. Richardson, M. D., Registrar, 244 Newbury Street, Boston.

---

## The MASSACHUSETTS HOMŒOPATHIC HOSPITAL DIRECTORY OF NURSES

This Directory includes the graduates of the Training School of the Hospital, also a few nurses of experience, not graduates.

The Directory is in charge of

Miss ELIZABETH J. TISDALE, 9 Haviland St., Boston

Telephone 1292 Back Bay.

---

W. E. RICH

W. H. RICKER

# RICH & RICKER

MANUFACTURERS OF

## Artificial Limbs

Appliances for Shortened Limbs, Resections, etc.

The only manufacturer of the  
genuine Lincoln Arm

SILK ELASTIC STOCKINGS

*Repairing all makes of Limbs a specialty*

180 Tremont St. (Rooms 14-15) Boston, Mass.

Elevator Service

Tel. Oxford 4243-M

# OBSTETRICAL ENGAGEMENTS.

NAME.	Last Menstr.	Quickening	Date Expect.



# Dorchester Cottage Hospital

32 MOULTRIE STREET

Tel. 965 Dorchester    ❁    Established 1899

---

A Private Hospital for the care of medical, surgical and obstetrical cases.

The patients are attended by their own physicians.

---

**FLORA E. WELCH**

**MARY J. RIMMER**

Graduates of the Boston City Hospital Training School for Nurses



# THE GORDON HOME

3 ASPINWALL ROAD

DORCHESTER

---

A beautiful Home for Invalids, Convalescents and Aged People, both sexes. Ideal location, in best part of Dorchester. Large, sunny rooms; piazza; spacious grounds; shade trees. Trained nurses; visiting physicians.

Take Norfolk Street or Dorchester car.

Telephone Supt., 982 Dorchester



# HART PRIVATE HOSPITAL

INCORPORATED

95 MORELAND ST., ROXBURY  
Telephone Roxbury, 2130.

---

For Medical, Surgical and Obstetrical cases.

Conveniently and pleasantly located, four minutes' ride from Dudley-Street Terminal. Pleasant, sunny rooms. Well-equipped operating rooms and delivery room.

Prices range from \$15.00 to \$50.00 per week.

Training School for Nurses connected with Hospital.

Physicians may obtain pupil nurses for private cases at \$15.00 per week.

**BERTHA C. HART, Superintendent.**

---

# Lafayette Hospital

11 LAFAYETTE AVENUE

At Foot of Powderhorn Hill

CHELSEA

TEL. CHELSEA 150

OPENED IN 1906

---

It is a private hospital for surgical and obstetrical cases. Any reputable physician can send patients and take care of them.

*Twelve Private Rooms*

*Four Graduate Nurses*

*Charges from \$15 to \$25 per week*

---

MRS. MARION CUMMINGS, MATRON

Registry for Nurses connected with the Hospital



# The McDonald Hospital

COREY HILL, BROOKLINE

Tel. Brookline 22967.

---

Established in 1907. Capacity, 50 beds. Bright, sunny, well-ventilated male and female wards. Spacious private rooms; sun parlor; ample piazzas. A modern, well-equipped operating room.

The institution is open to reputable physicians and surgeons wishing to treat their cases there. The Hospital provides free medical attendance for ward cases unable to pay for same.

The institution is non-sectarian in character.



## PHYSICIANS AND SURGEONS NURSES REGISTRY

EDWARD W. YEATON

35 KENWOOD ST., DORCHESTER, MASS.

Telephone Dor. 872

*Graduates and Attendant Nurses. Service Day and Night*

### REFERENCES

- Dr. George Stedman, 380 Newbury St., Boston  
Dr. E. H. Bradford, 133 Newbury St., Boston  
Dr. E. G. Brackett, 166 Newbury St., Boston  
Dr. Horace F. Marion, 5 Sparhawk St., Brighton  
Dr. Almon Cooper, 67 Marion St., Brookline  
Dr. B. E. Wood, 1234 Commonwealth Ave., Allston





# AMBULANCE SERVICE



AMBULANCE COACH, Open

## J. R. Vanderwarker

OFFICE, 828 SHAWMUT AVE., BOSTON

Telephone, Roxbury 27 and 375

Night Call, Telephone Roxbury 1774-2



Hacks  
and Coupes  
TO LET

FOR ALL OCCASIONS



HOSPITAL AMBULANCE

# CATGUT

# CATGUT

ALWAYS STERILE ❁ ❁ ❁

ALWAYS STRONG ❁ ❁ ❁

ALWAYS UNIFORM IN SIZE

*If you are a careful, discriminating catgut  
buyer, this is the kind you want.*

*A product guaranteed by  
the makers.*

## Sampson-Soch Company

731 BOYLSTON ST., BOSTON, MASS.

---

## Pinkham & Smith Company

Prescription ❁

Opticians ❁ ❁

EYEGASSES, SPECTACLES AND ARTIFICIAL  
EYES SUPPLIED ON OCCULISTS' PRESCRIPTION

ALSO DEALERS IN

LORGNETTES, OPERA, FIELD AND MARINE GLASSES

BAROMETERS, THERMOMETERS, ETC.

AND PHOTOGRAPHIC SUPPLIES

Two Stores { 288-290 Boylston Street } Boston,  
                  { 13½ Bromfield Street } Mass.

# OBSTETRICAL ENGAGEMENTS.

NAME.	Last Menstr.	Quickening	Date Expect.

ESTABLISHED 1853

---

# The National Rockland Bank of Roxbury

2343 WASHINGTON STREET

Directly opposite Dudley St. Elevated Station

Offers exceptional facilities to the business and professional man,  
being centrally located and easily accessible  
from all sections of the city and  
adjoining communities.

Capital, \$300,000

Surplus and Profits, \$530,000

---

## THE BOSTON NURSES' CLUB REGISTRY

ORGANIZED MAY, 1899

Furnishes competent and reliable Nurses for all cases.  
Only graduates registered. No charge  
for sending out Nurses.

REGISTRY LIST SENT ON APPLICATION

Telephone Service Day and Night. Tel. B. B. 2913

---

755 Boylston St. - Boston, Mass.

Address after Sept. 1, 1911, 839 Boylston St.

1910 PACKARD  
LIMOUSINES  
LANDAULETTES  
TOURING CARS

By the Hour, Day, Week or Month

Careful, Competent Chauffeurs

PHYSICIAN WORK A SPECIALTY

OPEN DAY AND NIGHT

FRANK McCANN

29 Cambria St. - - - Boston, Mass.

Telephone B. B. 4006

---

# SAL ALTERANT

TRADE



MARK

Reg. U. S. Patent Office

A Saline Effervescent Aperient for Constipation, Dyspepsia, Rheumatism, Liver and Kidney Disorders; the diathesis of uric acid and defective metabolism in the emunctories.

The salt when dissolved in water forms a solution of the Chlorides, Sulphates, Carbonates, Tartrates and Phosphates of Sodium, Potassium and Lithium.

**A. A. BURNHAM CO.**

Manufacturing Chemists - BOSTON, MASS.

# EXTRA VIRGIN OLIVE OIL

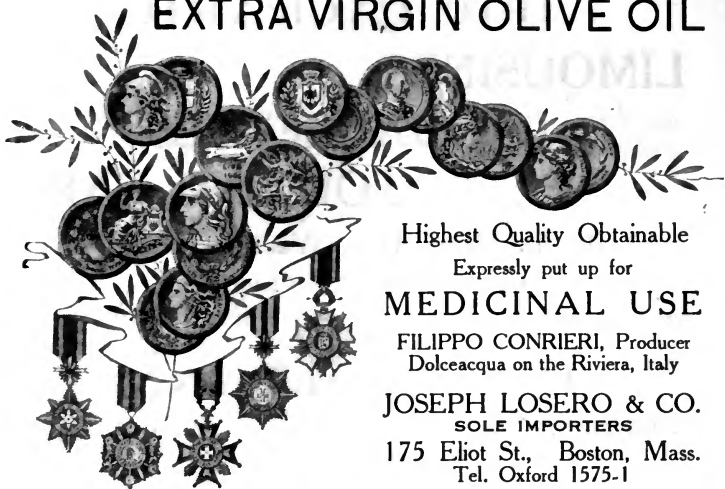

Highest Quality Obtainable  
Expressly put up for  
**MEDICINAL USE**

FILIPPO CONRIERI, Producer  
Dolceacqua on the Riviera, Italy

**JOSEPH LOSERO & CO.**  
SOLE IMPORTERS

175 Eliot St., Boston, Mass.  
Tel. Oxford 1575-1

---

## **The Physicians' Protective Ass'n (Inc.)**

**PAULINE L. NEWCOMBE, President**

Is engaged in collecting the hard accounts of, and giving eminent satisfaction to over one hundred of the best known physicians of Greater Boston.

**"THERE'S A REASON"**

We collect for physicians exclusively

Write for References, Methods and Terms

**PHYSICIANS' PROTECTIVE ASS'N**

**46 Cornhill, Boston, Mass.**

## INFECTIOUS DISEASES.

---



# STORK SHEETING

---

---

## WATERPROOF

---

TO PHYSICIANS AND NURSES.

STORK Sheeting is used and recommended by physicians and nurses in every civilized country on the globe and is invaluable for the hospital, sick room and nursery.

STORK Sheeting is light and white as linen. Aseptic and hygienic. Soft and pliable. Is especially valuable in maternity and surgical cases, and wherever a waterproof sheeting is required.

36 inches wide, light and heavy weights, \$1.00 per yd.

54 inches wide, heavy weight, 1 50 per yd.

For sale at best dry goods stores. Look for our trade-mark "STORK Sheeting" on the selvage. If your dealer cannot supply you, write to us

A generous free sample of STORK Sheeting with booklet will be sent to any physician or nurse answering this advertisement.

---

# The Stork Company

Dept N.

BOSTON

- - -

MASS.



# OUR MILK SUPPLY

**COUNTRY END.** Our dairies are regularly visited by trained inspectors to secure clean, healthy cows—well-lighted and ventilated cow stables—milk rooms and supplies of ice for the cooling of milk. Our contract with each producer states that in case of the outbreak of any infectious disease at the farm, shipment of milk shall be stopped and during the period of quarantine the milk kept at home will be paid for by us.

**CITY END.** Our milk is transported to the city in refrigerator cars in express trains and is received in a modern plant with every facility for the sanitary handling of milk, viz.,—machinery for the cleansing of cans and bottles by caustic alkalies and steam—filling and capping of bottles by automatic apparatus, eliminating handling by men—lavatories and shower baths for employees—steam laundry for the cleansing and sterilizing of employees' suits—a chemical laboratory to guard the richness of our milk—a bacteriological laboratory to guard the cleanliness of our milk.

**PASTEURIZATION.** We do not stop with this, but finally subject our milk to Pasteurization in recently perfected apparatus which holds the milk for twenty minutes at a temperature of 145 degrees Fahrenheit. Pasteurization under these scientific conditions destroys any germs of disease which may have reached milk in spite of the above described system of precaution and, according to our best investigators,\* does not injure the digestibility of milk. The system above described gives our supply the highest possible degree of security. Our plant and methods of handling milk are open at all times for your inspection.

Very truly yours,

D. WHITING & SONS.

---

\* Mohler, John R.; Lumsden, L. L.; Rosenau, M. J.; Schereschewsky, J. W., Bull. 56, Hygienic Lab. U. S. Public Health and Marine Hospital Service.  
Freeman, Rowland G., Am. Jour. Med. Assn., 54, 1910, p. 372, 373.  
Park, W. H., & Holt, L. Emmett, Medical News, Vol. 83, 1903, p. 1006.  
Sedgwick, W. T., Jour. Mass. Bds. of Health, Vol. 14, Feb. 1904, p. 41.  
Smith, Theobald, Am. Jour. Pub. Hyg., Vol. 17, May, 1907, p. 200.



# Oxygen Gas and Oxygen Compound

IN CYLINDERS

	50 Gallons Capacity
100	“ “
200	“ “

## Nitrous Oxid Gas

In 100-gallon Cylinders



Office always open, day and night, Sundays and holidays. Attendant to answer calls.

Emergency delivery by special messenger if required.

Our Laboratory, located in Boston, enables us to furnish Oxygen Gas made fresh daily — an important consideration.

Hospital supply over New England. Also all principal druggists, our agents.

## American Oxygen Ass'n

(INCORPORATED)

Colonial Bldg., 100 Boylston St., Boston, Mass.  
Telephone Oxford 50

**The Back Bay Branch**  
OF THE  
**State Street Trust Company**

Is conveniently situated for residents of the  
Back Bay, Fenway, Brookline,  
Chestnut Hill, etc.

**Cor. Mass. Ave. and Bolyston St.**

—————  
Main Office, 38 State St.

---

**F. J. H. MANSFIELD**

**Mansfield Optical Co.**

**Prescription Opticians**

---

---



**Positively No Refracting**

**364A Boylston St. - Boston, Mass.**

Directly over Edward Kakas & Sons

Telephone Back Bay 2889

# The Red Cross Silk Floss Mattress

IS USED IN MANY HOSPITALS



IT CONTAINS THE FOLLOWING FEATURES,  
NOT FOUND IN ANY OTHER MATTRESS

1. It is perfectly clean.
2. It is non-absorbent and dries very quickly.
3. It can easily be sterilized, and it does not harbor any germs.
4. It contains ventilators.
5. It does not harbor any dust.
6. It is very light and can be handled easily ; it weighs only about half as much as the ordinary mattress.

IT IS THE IDEAL MATTRESS OF THE SICK ROOM

Send for descriptive literature. We can refer you to many physicians and hospitals.

**NEW YORK MATTRESS CO.**  
27 Beverly St., Boston, Mass.

## Dates of Medical Society Meetings and Lectures.

# CODMAN & SHURTLEFF

(INCORPORATED)

## SURGEONS' INSTRUMENTS

Special Instruments Made to Order

Deformity Apparatus      Invalids' Articles      Elastic Supporters

120 BOYLSTON STREET, BOSTON, MASS.

Telephones Oxford 1770-1771

---



## A Natural Milk

Fresh, sweet, clean and wholesome.  
A milk that deserves consideration,  
especially if there are babies to feed.

Deerfoot Farms Milk is produced within forty miles of Boston—is shipped daily and delivered by our own teams.

**Milk Pasteurized** in sealed bottles, heated to 150° F. and held 30 minutes under direct supervision of the Boston Health Department is also furnished by us if desired.

## DEERFOOT FARMS

Robert M. Burnett, Proprietor

Boston Office  
9 BOSWORTH ST.

SOUTHBOROUGH  
MASS.

---

## The Waltham Registry for Nurses

Will send you good Graduate Nurses from  
the Waltham Training School  
and Hospital, promptly.

716 MAIN STREET      WALTHAM, MASS.

Telephone Waltham 178

## ESPECIALLY ADAPTED

for physicians' use,  
with medical keyboard  
for

Correspondence,  
Records of Cases,  
Writing Prescrip-  
tions,  
Card Indexing, etc.

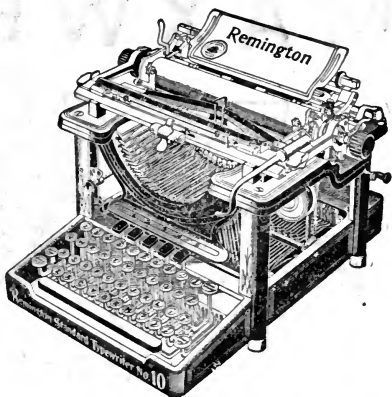

### The Greatest Triumph in Typewriter History

NEW VISIBLE MODELS OF THE

# Remington

---

☞ These new models represent the sum total of more labor, more experience, more accumulated knowledge, and greater resource than all other typewriters combined.

☞ That is why these new Remingtons have given such complete satisfaction to typewriter users, and why their sales have broken all records since the invention of the writing machine.

## Remington Typewriter Co.

(INCORPORATED)

81 FRANKLIN ST. - BOSTON, MASS.

# MAXWELLS

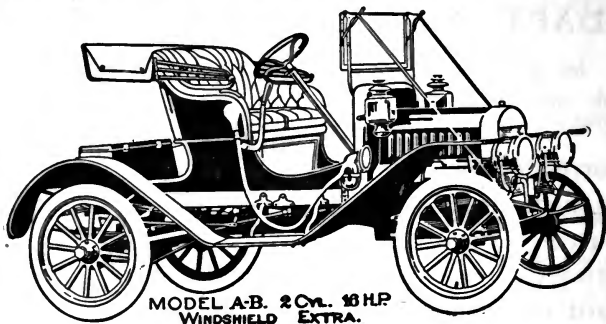

The Most Popular Physician's Runabout. New Price, \$600

## What 12,000 Doctors Say Must Be True

### RECORD SALES LAST YEAR AT OLD PRICE

Last year was our greatest in sales to physicians. We sold 5,500 Doctors' Runabouts before July 1st. Our reputation gained during the two previous years was largely responsible. Our good work began when Mr. J. D. Maxwell designed the "Doctor Maxwell" Model in 1908. Its popularity was instantaneous. It was a fool-proof car, simple to run and easy to care for—just the car for the busy practitioner. To-day 12,000 physicians in the United States use Maxwell's, one Doctor in every ten in the United States. Ask any one of them about it.

### DOCTORS DEMAND CONSTANT SERVICE

If one attribute more than another is responsible for our tremendous sale of cars to physicians, it is the ability of the Maxwell to run day after day, month after month, with unflinching reliability and efficiency. Service is the physician's watchword. His car must go when he wants it—must not need constant tinkering. This is insured in the Maxwell by simple construction and first-class materials. 12,000 physicians, all sticklers for service, prove it. Our confidence in the Maxwell is so great that we are willing to allow our case to rest with any owner.

THESE BOOKS FREE—"How the Maxwell Increases the Incomes of Physicians," "How to Judge an Automobile," our beautiful new catalogue. Write to-day. A postal will do. Just say, "Mail Books."

**UNITED MOTOR BOSTON CO., 100 Mass. Ave., Boston**



# **Boston Storage Warehouse Co.**

**Massachusetts and Westland Avenues**

Telephone, 268 Back Bay

**Also, Huntington Ave. Division**

**Huntington Ave. and Bryant St.**

Telephone, 1531 Back Bay

**Receives on Storage: Furniture, Pianos, Pictures, Works  
of Art, Carriages, Trunks, Etc.**

**Storage Rooms from \$1.50 per month and upwards**

**Vaults for Silverware and Valuables**

**Cold Rooms for Furs, Tapestries and Woolens**

**INSURANCE AT LOWEST RATES**

**Office Telephone  
Main 5760**

**Residence Telephone  
Arlington 276-6**

## **BERT S. CURRIER**

**79 MILK STREET,**

**BOSTON, MASS.**

**REPRESENTING**

# **Northwestern Mutual Life Insurance Co.**

**DIVIDENDS DETERMINE COST**

**Special attention given to the Medical Profession in all  
lines of Insurance**

**Send for rates on your Automobile**

# Medical Directory

## OF GREATER BOSTON

An annual publication  
published by the ❀ ❀  
BOSTON MEDICAL  
PUBLISHING CO.

---

---

PRICE - - \$2.50

493 Warren Street, Boston, Mass.  
Grove Hall District

---

## THE CAINES COLLEGE OF PHYSICAL CULTURE

ESTABLISHED 1903

93 Massachusetts Ave., cor. Newbury St.  
BOSTON, MASS.

---

## Physiological Exercise and Mechanical Therapeutics

---

ADDRESS DEPT. "A" FOR PROSPECTUS

Telephones, B. B. 3755  
B. B. 3818-M

# INDEX.

## ASSOCIATIONS.

Including Medical Societies and Clubs.

Aesculapian Club .....	159
Alumni Association of Boston University .....	159
Alumni Association of the College of Phys. and Surg. ....	159
Anti-Tuberculosis Societies .....	160
Ass. Committees of Tuberculosis of the Mass. Med. Soc. ....	160
Association of School Physicians of Boston .....	160
Boston Ass. for the Relief and Control of Tuberculosis .....	160
Boston Bacteriological Club .....	161
Boston City Hospital Al. Ass. ....	161
Boston City Hospital Clinical Meeting .....	161
Boston Dermatological Club .....	161
Boston District Eclectic Medical Society .....	161
Boston Homeop. Medical Society .....	162
Boston Medical Association .....	162
Boston Medical Society .....	162
Boston Society of Exam. Physicians and Surgeons .....	162
Boston Society for Medical Improvement .....	163
Boston Society of Medical Sciences .....	163
Boston Society of Psychiatry and Neurology .....	163
Bowditch Club .....	163
Brookline Medical Club .....	163
Cambridge Homeop. Medical Society .....	164
Cambridge Medical Improvement Society .....	164
Carney Hospital Alumni Association .....	164
Children's Hospital Alumni Club .....	164
Clinical Club .....	164
Committee on Milk and Baby Hygiene .....	164
Dorchester Medical Club .....	165
Dorchester Medical Society .....	165
Essex South District Medical Society .....	165
Everett Medical Society .....	166
Extensor Communis .....	166
Harvard Medical Alumni Association .....	166
Hughes Club .....	166
Hyde Park Medical Society .....	166

Junior Medical Review .....	167
Lynn Medical Fraternity .....	167
Malden Medical Society .....	167
Mass. Association of Boards of Health .....	167
Mass. Association of City Physicians .....	168
Mass. Eclectic Medical Society .....	168
Mass. General Hospital House Pupils Alumni Association ..	168
Mass. Homeop. Medical Society .....	168
Mass. Medical Benevolent Society .....	169
Mass. Medical Society .....	169
Mass. Medico-Legal Society .....	170
Mass. Surgical and Gynaecol. Society ..	170
Medford Medical Society .....	170
Middlesex East District Medical Society .....	171
Middlesex South District Medical Society .....	171
National Societies (American) .....	179-187
National Societies (Foreign) .....	195
Needham Medical Society .....	171
Neighborhood Medical Club .....	172
New England Al. Ass. of New York City Medical Colleges ..	172
New England Al. Ass. of Baltimore Medical College .....	172
New England Ass. for Physical Therapeutics .....	173
New England Hospital Medical Society .....	173
New England Otological and Laryngological Society .....	173
New England Pediatric Society .....	174
New England Psychological Society .....	174
Newton Medical Club .....	174
Norfolk District Medical Society .....	174
Norfolk South District Medical Society .....	175
Obstetrical Society of Boston .....	175
Orthopedic Club of Boston .....	175
Physicians' Club of Dorchester .....	175
Public Health Education Committee of the Am. Med. Ass. ..	176
Roxbury Clinical Record Club .....	176
Roxbury Society for Medical Improvement .....	176
Somerville Medical Society .....	176
St. Elizabeth's Hospital Alumni Association .....	176
South Boston Medical Society .....	177
Suffolk District Medical Society .....	177
Thorndike Medical Club .....	177
Tufts College Medical Alumni Association .....	177
Tufts College Medical Alumni Club .....	177
Twentieth Century Medical Club .....	178
Waltham Medical Club .....	178
Warren Club .....	178

West Roxbury District Medical Club .....	178
Woburn Medical Association .....	179
Woman State Medical Society of Mass. ....	179

## BOARDS.

## State Boards and Commissions and Health Boards.

State Medical Societies .....	188-194
State Board of Charity .....	67
State Board of Health .....	67
State Board of Insanity .....	70
Boards of Health of Greater Boston .....	85-88
Board of Registration in Medicine .....	81
Board of Registration of Nurses .....	198

## CHART.

Obstetrical... ..	550
-------------------	-----

## COLLEGES—Medical.

Boston University Medical College .....	13
College of Physicians and Surgeons .....	21
Harvard Medical School .....	27
Tufts College Medical School .....	47

## HOSPITALS.

Including Asylums, Dispensaries, State Hospitals,  
Convalescent Homes, Sanatoria-Infirmaries.

Adams Nervine .....	96
Arlington Health Resort .....	96
Bay State Hospital .....	96
Berkeley Infirmary .....	96
Bessey Hospital .....	97
Boothby Surgical Hospital .....	98
Boston City Hospital .....	98-101
Boston Consumptives' Hospital .....	102
Boston Dispensary .....	103-105
Boston Floating Hospital .....	105
Boston Home for Incurables .....	106
Boston Lying-In Hospital .....	106
Boston Nursery for Blind Babies .....	107
Boston State Hospital .....	107
Bournewood .....	107
Robert B. Brigham Hospital .....	107
Brookline Contagious Hospital .....	108

The Burrage Hospital .....	108
Cambridge Hospital .....	103
Cambridge Relief Hospital .....	109
Cambridge Tuberculosis Hospital .....	109
Cambridge Diphtheria Hospital .....	116
Carney Hospital .....	109-111
Channing Home .....	111
Channing Sanitarium .....	112
Charlesgate Hospital .....	112
Charles Choate Memorial .....	112
The Children's Hospital .....	112-114
Corey Hill Hospital .....	114
Cullis Consumptives' Home .....	114
Commonwealth Hospital .....	114
Cushing Hospital .....	114
Danvers State Hospital .....	115
Dearborn Hospital .....	115
Deer Island Hospital .....	116
Dispensary for Women .....	116
Dorchester Cottage Hospital .....	116
Dorchester Free Dispensary .....	116
Dr. Douglass' Sanitarium .....	117
Eliot Hospital .....	117
Elm Hill Hospital .....	117
Emerson Hospital .....	117
Faulkner Hospital .....	117
Fenway Hospital .....	118
Florence Crittenden Maternity Home .....	118
Foxborough State Hospital .....	118
Free Home for Consumptives .....	118
Free Hospital for Women .....	119
Frost Hospital, Chelsea .....	119
Gardner State Colony .....	120
Gordon Home .....	120
<b>Grace Hospital .....</b>	<b>549</b>
Hart Private Hospital .....	120
Harvard Medical School Clinic .....	120
Holy Ghost Hospital .....	121
Hospital Cottages for Children .....	121
House of the Good Samaritan .....	121
Hyde Park General Hospital .....	122
Infants' Hospital .....	122
Keely Institute .....	123
Lafayette Hospital .....	123
Lincoln House Dispensary .....	124

Long Island Hospital .....	124
Lynn Hospital .....	124
Lynn Emergency .....	124
Lynn Hospital for Contagious Diseases .....	117
Malden Contagious Hospital .....	126
Malden Hospital .....	126
Malden Tuberculosis Clinic .....	127
Marcy Surgical Hospital .....	127
Marine Hospital .....	127
Mass. Board of Trustees of Hospitals for Consumptives ....	128
Mass. Charitable Eye and Ear Infirmary .....	123
Mass. General Hospital .....	129-132
Mass. Home for Intemperate Women .....	132
Mass. Homeop. Hospital .....	133
Mass. Hospital School .....	135
Mass. Infant Asylum .....	135
Mass. School for Feeble Minded .....	136
Mass. State Infirmary .....	136
McDonald Hospital .....	138
McLean Hospital .....	138
Medfield Insane Asylum .....	138
Medical Mission Dispensary .....	139
Melrose Isolation Hospital .....	123
Melrose Hospital .....	139
Metcalf Hospital .....	139
Milton Convalescent Home .....	140
Milton Hospital .....	140
Monson State Hospital .....	140
Mt. Neponset Hospital .....	140
Mt. Sinai Hospital .....	140
New England Baptist Hospital .....	141
New England Deaconess Hospital .....	142
New England Hospital for Women and Children .....	142-143
New England Peabody Home for Crippled Children .....	143
New England Sanitarium .....	144
Newton Hospital .....	144
Newton Nervine .....	145
North End Dispensary .....	145
Northampton State Hospital .....	145
Penikese Leper Hospital .....	145
Peter Bent Brigham Hospital .....	145
Quincy City Hospital .....	146
Roxbury Homeop. Dispensary .....	147
Rutland State Sanatorium .....	147
Simpson Hospital .....	148

Smallpox Hospital .....	148
Somerville Hospital .....	148
Somerville Contagious Hospital .....	149
Somerville Cottage Hospital .....	149
St. Elizabeth's Hospital .....	149
St. Luke's Home for Convalescents .....	150
St. Margaret's Maternity Hospital .....	150
St. Mary's Infant Asylum .....	150
St. Monica's Home .....	151
State Asylum for Insane Criminals .....	151
State Hospital and State Farm .....	151
Stillman Infirmary .....	152
Sylvester's Private Hospital .....	152
Symmes Arlington Hospital .....	152
Talitha Cumi Maternity Home .....	153
Taunton State Hospital .....	153
Rotch Hospital .....	153
Towns Hospital .....	153
Tremont Dispensary .....	154
Somerville Tuberculosis Hospital .....	154
Union General Hospital, Lynn .....	154
Vincent Memorial Hospital .....	155
Walter Baker Sanitarium .....	155
Waltham Baby Hospital .....	155
Waltham Hospital .....	156
Washingtonian Home .....	156
The Wellesley Nervine .....	156
Wheeler Sanitarium .....	156
Whidden Memorial Hospital .....	156
Woman's Charity Club Hospital .....	157
Worcester Insane Asylum .....	157
Worcester State Hospital .....	158
<hr/>	
Hospital Music Fund .....	196
<b>Index to Advertisements</b> .....	590
Institution for Physical Therapeutics .....	196
Instructive District Nursing Association .....	196
Laws Regarding the Practice of Medicine .....	82
Laws Regarding Insanity .....	70-80
Laws Regarding Health Boards .....	67-70
Libraries .....	59-60
Mass. Volnuteer Militia .....	94
Medical Reserve Corps, U. S. Army .....	95
Medical School Inspectors .....	89-92



Medical Street Directory .....	502-548
Memoranda for Obstetrical Engagements .....	553, 558, 567
Memoranda for Infectious Diseases.....	571
Memoranda for Dates of Medical Society Meetings, etc.....	577
Physicians of Greater Boston .....	202-501
Registration of Medicine (Board) .....	81
Registration of Nurses (Board) .....	198
South End Diet Kitchen .....	197
State Medical Inspectors .....	68
Warren Museum .....	197
Warren Triennial Prize .....	197



# INDEX TO ADVERTISEMENTS.

	PAGE
American Oxygen Association . . . . .	574
Boston Nurses' Club Registry, The . . . . .	568
Boston Storage Warehouse Co. . . . .	581
Boston University School of Medicine . . . . .	557
Burnham, A. A. Co. . . . .	569
Caines College of Physical Culture, The . . . . .	582
Colonial Adjustment Co. . . . .	551
Codman & Shurtleff . . . . .	578
College of Physicians and Surgeons . . . . .	556
Currier, Bert S. . . . .	581
Cushing Hospital . . . . .	8
Deerfoot Farms . . . . .	578
Dorchester Cottage Hospital . . . . .	559
Gordon Home, The . . . . .	560
Hart Private Hospital . . . . .	561
Lafayette Hospital . . . . .	562
Losero, Joseph & Co. . . . .	570
Mansfield Optical Co. . . . .	575
Massachusetts Homœopathic Hospital Directory of Nurses, The . . . . .	557
McCann, Frank . . . . .	570
McDonald Hospital, The . . . . .	563
Medical Directory of Greater Boston . . . . .	582
National Rockland Bank of Roxbury, The . . . . .	568
New York Mattress Co. . . . .	576
Physicians and Surgeons Nurses Registry . . . . .	564
Physicians Protective Association, The . . . . .	570
Pinkham & Smith Co. . . . .	566
Remington Typewriter Co. . . . .	579
Rich & Ricker . . . . .	557
Sampson-Soch Company . . . . .	566
State Street Trust Company, The . . . . .	575
Stork Company, The . . . . .	572
Thomas, F. H. Co. . . . .	552
Tufts College Medical School . . . . .	554-555
Vanderwarker, J. R. . . . .	565
Waltham Registry for Nurses, The . . . . .	578
Whiting, D. & Sons . . . . .	573
United Motor Boston Co. . . . .	580









**AUG 18 1917**

