This is a digital copy of a book that was preserved for generations on library shelves before it was carefully scanned by Google as part of a project to make the world's books discoverable online.

It has survived long enough for the copyright to expire and the book to enter the public domain. A public domain book is one that was never subject to copyright or whose legal copyright term has expired. Whether a book is in the public domain may vary country to country. Public domain books are our gateways to the past, representing a wealth of history, culture and knowledge that's often difficult to discover.

Marks, notations and other marginalia present in the original volume will appear in this file - a reminder of this book's long journey from the publisher to a library and finally to you.

Usage guidelines

Google is proud to partner with libraries to digitize public domain materials and make them widely accessible. Public domain books belong to the public and we are merely their custodians. Nevertheless, this work is expensive, so in order to keep providing this resource, we have taken steps to prevent abuse by commercial parties, including placing technical restrictions on automated querying.

We also ask that you:

+ *Make non-commercial use of the files* We designed Google Book Search for use by individuals, and we request that you use these files for personal, non-commercial purposes.
+ *Refrain from automated querying* Do not send automated queries of any sort to Google's system: If you are conducting research on machine translation, optical character recognition or other areas where access to a large amount of text is helpful, please contact us. We encourage the use of public domain materials for these purposes and may be able to help.
+ *Maintain attribution* The Google "watermark" you see on each file is essential for informing people about this project and helping them find additional materials through Google Book Search. Please do not remove it.
+ *Keep it legal* Whatever your use, remember that you are responsible for ensuring that what you are doing is legal. Do not assume that just because we believe a book is in the public domain for users in the United States, that the work is also in the public domain for users in other countries. Whether a book is still in copyright varies from country to country, and we can't offer guidance on whether any specific use of any specific book is allowed. Please do not assume that a book's appearance in Google Book Search means it can be used in any manner anywhere in the world. Copyright infringement liability can be quite severe.

About Google Book Search

Google's mission is to organize the world's information and to make it universally accessible and useful. Google Book Search helps readers discover the world's books while helping authors and publishers reach new audiences. You can search through the full text of this book on the web at `http://books.google.com/`

A propos de ce livre

Ceci est une copie numérique d'un ouvrage conservé depuis des générations dans les rayonnages d'une bibliothèque avant d'être numérisé avec précaution par Google dans le cadre d'un projet visant à permettre aux internautes de découvrir l'ensemble du patrimoine littéraire mondial en ligne.

Ce livre étant relativement ancien, il n'est plus protégé par la loi sur les droits d'auteur et appartient à présent au domaine public. L'expression "appartenir au domaine public" signifie que le livre en question n'a jamais été soumis aux droits d'auteur ou que ses droits légaux sont arrivés à expiration. Les conditions requises pour qu'un livre tombe dans le domaine public peuvent varier d'un pays à l'autre. Les livres libres de droit sont autant de liens avec le passé. Ils sont les témoins de la richesse de notre histoire, de notre patrimoine culturel et de la connaissance humaine et sont trop souvent difficilement accessibles au public.

Les notes de bas de page et autres annotations en marge du texte présentes dans le volume original sont reprises dans ce fichier, comme un souvenir du long chemin parcouru par l'ouvrage depuis la maison d'édition en passant par la bibliothèque pour finalement se retrouver entre vos mains.

Consignes d'utilisation

Google est fier de travailler en partenariat avec des bibliothèques à la numérisation des ouvrages appartenant au domaine public et de les rendre ainsi accessibles à tous. Ces livres sont en effet la propriété de tous et de toutes et nous sommes tout simplement les gardiens de ce patrimoine. Il s'agit toutefois d'un projet coûteux. Par conséquent et en vue de poursuivre la diffusion de ces ressources inépuisables, nous avons pris les dispositions nécessaires afin de prévenir les éventuels abus auxquels pourraient se livrer des sites marchands tiers, notamment en instaurant des contraintes techniques relatives aux requêtes automatisées.

Nous vous demandons également de:

+ *Ne pas utiliser les fichiers à des fins commerciales* Nous avons conçu le programme Google Recherche de Livres à l'usage des particuliers. Nous vous demandons donc d'utiliser uniquement ces fichiers à des fins personnelles. Ils ne sauraient en effet être employés dans un quelconque but commercial.

+ *Ne pas procéder à des requêtes automatisées* N'envoyez aucune requête automatisée quelle qu'elle soit au système Google. Si vous effectuez des recherches concernant les logiciels de traduction, la reconnaissance optique de caractères ou tout autre domaine nécessitant de disposer d'importantes quantités de texte, n'hésitez pas à nous contacter. Nous encourageons pour la réalisation de ce type de travaux l'utilisation des ouvrages et documents appartenant au domaine public et serions heureux de vous être utile.

+ *Ne pas supprimer l'attribution* Le filigrane Google contenu dans chaque fichier est indispensable pour informer les internautes de notre projet et leur permettre d'accéder à davantage de documents par l'intermédiaire du Programme Google Recherche de Livres. Ne le supprimez en aucun cas.

+ *Rester dans la légalité* Quelle que soit l'utilisation que vous comptez faire des fichiers, n'oubliez pas qu'il est de votre responsabilité de veiller à respecter la loi. Si un ouvrage appartient au domaine public américain, n'en déduisez pas pour autant qu'il en va de même dans les autres pays. La durée légale des droits d'auteur d'un livre varie d'un pays à l'autre. Nous ne sommes donc pas en mesure de répertorier les ouvrages dont l'utilisation est autorisée et ceux dont elle ne l'est pas. Ne croyez pas que le simple fait d'afficher un livre sur Google Recherche de Livres signifie que celui-ci peut être utilisé de quelque façon que ce soit dans le monde entier. La condamnation à laquelle vous vous exposeriez en cas de violation des droits d'auteur peut être sévère.

À propos du service Google Recherche de Livres

En favorisant la recherche et l'accès à un nombre croissant de livres disponibles dans de nombreuses langues, dont le français, Google souhaite contribuer à promouvoir la diversité culturelle grâce à Google Recherche de Livres. En effet, le Programme Google Recherche de Livres permet aux internautes de découvrir le patrimoine littéraire mondial, tout en aidant les auteurs et les éditeurs à élargir leur public. Vous pouvez effectuer des recherches en ligne dans le texte intégral de cet ouvrage à l'adresse `http://books.google.com`

Mus
794
6.71

Digitized by Google

Mus 794.6.71

Harvard College Library

FROM THE BEQUEST OF

FRANCIS BOOTT

(Class of 1831)

OF CAMBRIDGE

A part of the income of the Francis Boott Prize Fund is to be "expended in music and books of musical literature."

MUSIC LIBRARY

Digitized by Google

DATE DUE

			Printed in USA

Digitized by Google

Digitized by Google

Digitized by Google

Digitized by Google

Изданія М. П. БѢЛЯЕВА въ Лейпцигѣ

Н. РИМСКІЙ-КОРСАКОВЪ

3я СИМФОНІЯ

(C dur)

ДЛЯ ОРКЕСТРА

СОЧ. 32

N. RIMSKY-KORSAKOW

3me SYMPHONIE

(UT majeur)

POUR ORCHESTRE

OP. 32

PARTITION D'ORCHESTRE

1888

94

Edition M. P. BELAÏEFF, Leipzig

Digitized by Google

Digitized by Google

3me Symphonie

(en Ut majeur)

pour

Orchestre

composée par

NICOLAS RIMSKY-KORSAKOW.

Op. 32.

Partition d'Orchestre		M. 12.—
		7.20 4.20
Parties d'Orchestre	net	M. 30.—
		R. 15.—
Parties supplémentaires: Violon I. II. Viola, Vcllo., Basse	à/ net	M. 2.40
		R. 1.20
Réduction pour Piano à 4 mains par N. Sokolow	Pr.	M. 10.—
		R. 5.—

Propriété de l'Editeur pour tous Pays

M. P. BELAIEFF, LEIPZIG.

1888

94

Lost. Lith. de C. G. Roder, Leipzig

Digitized by Google

Mus 794.6.71

HARVARD COLLEGE
MAR 10 1910
LIBRARY
Boott fund

Digitized by Google

3me Symphonie.

N. Rimsky-Korsakow, Op. 32.

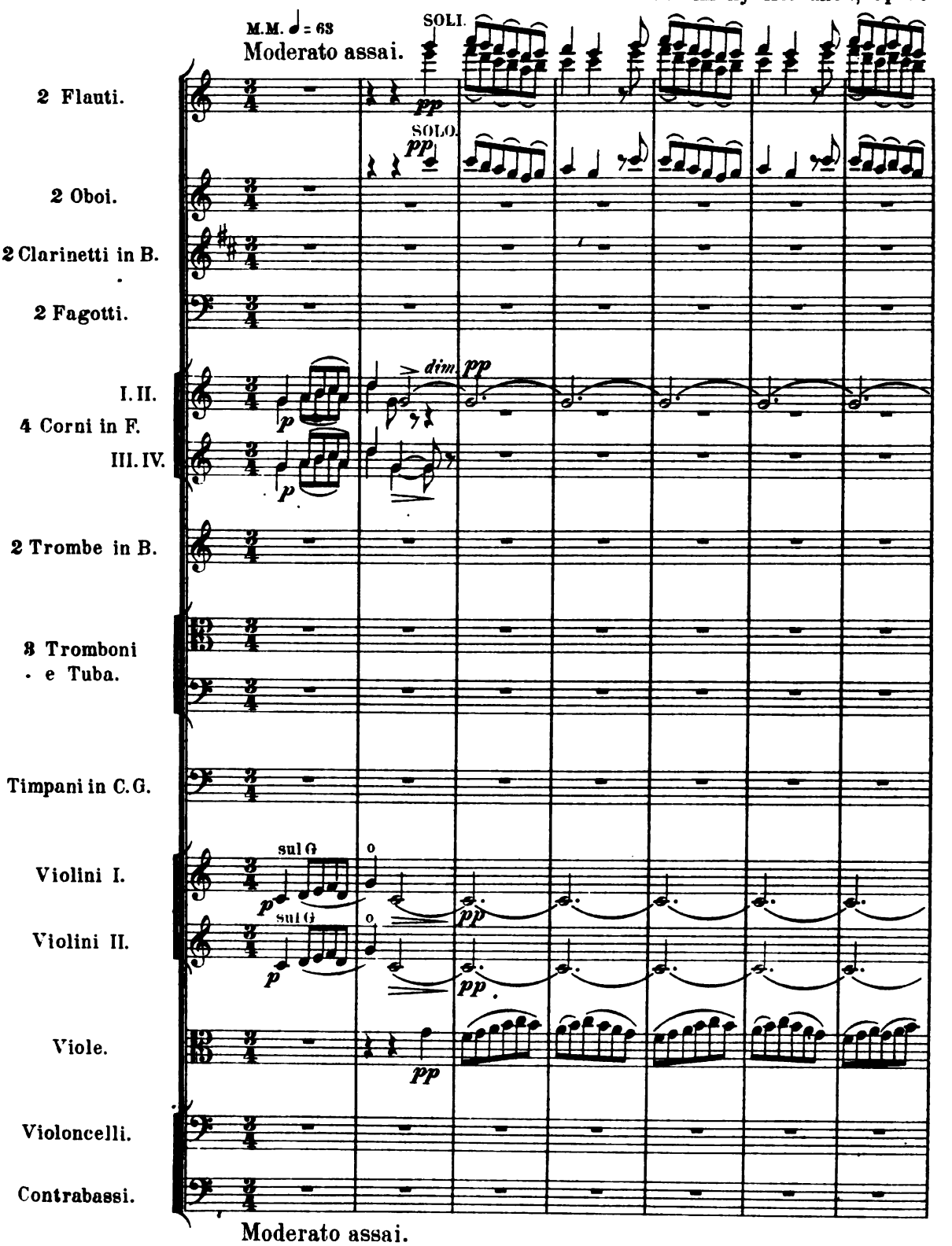

Stich und Druck der Röder'schen Officin in Leipzig.

Digitized by Google

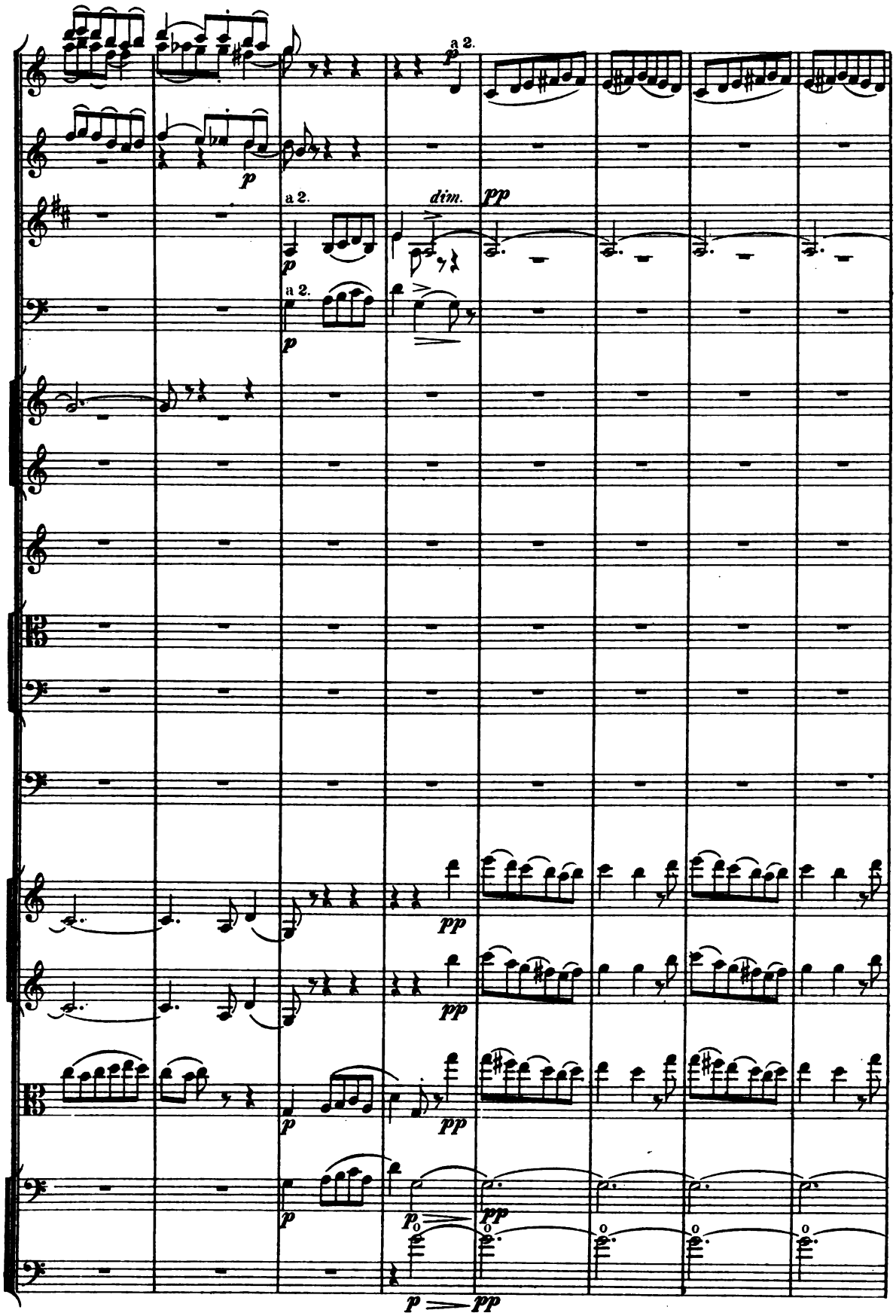

Digitized by Google

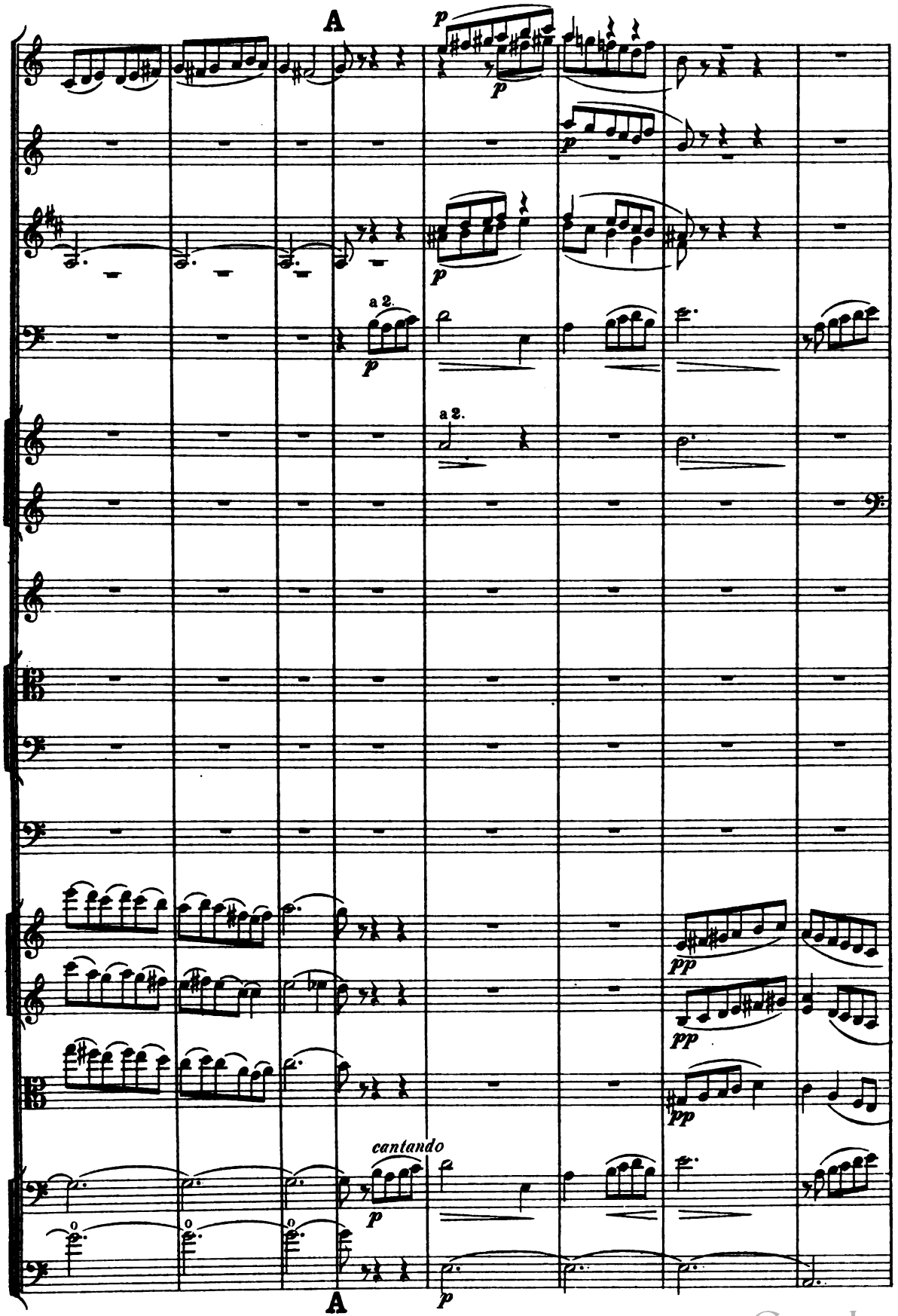

Digitized by Google

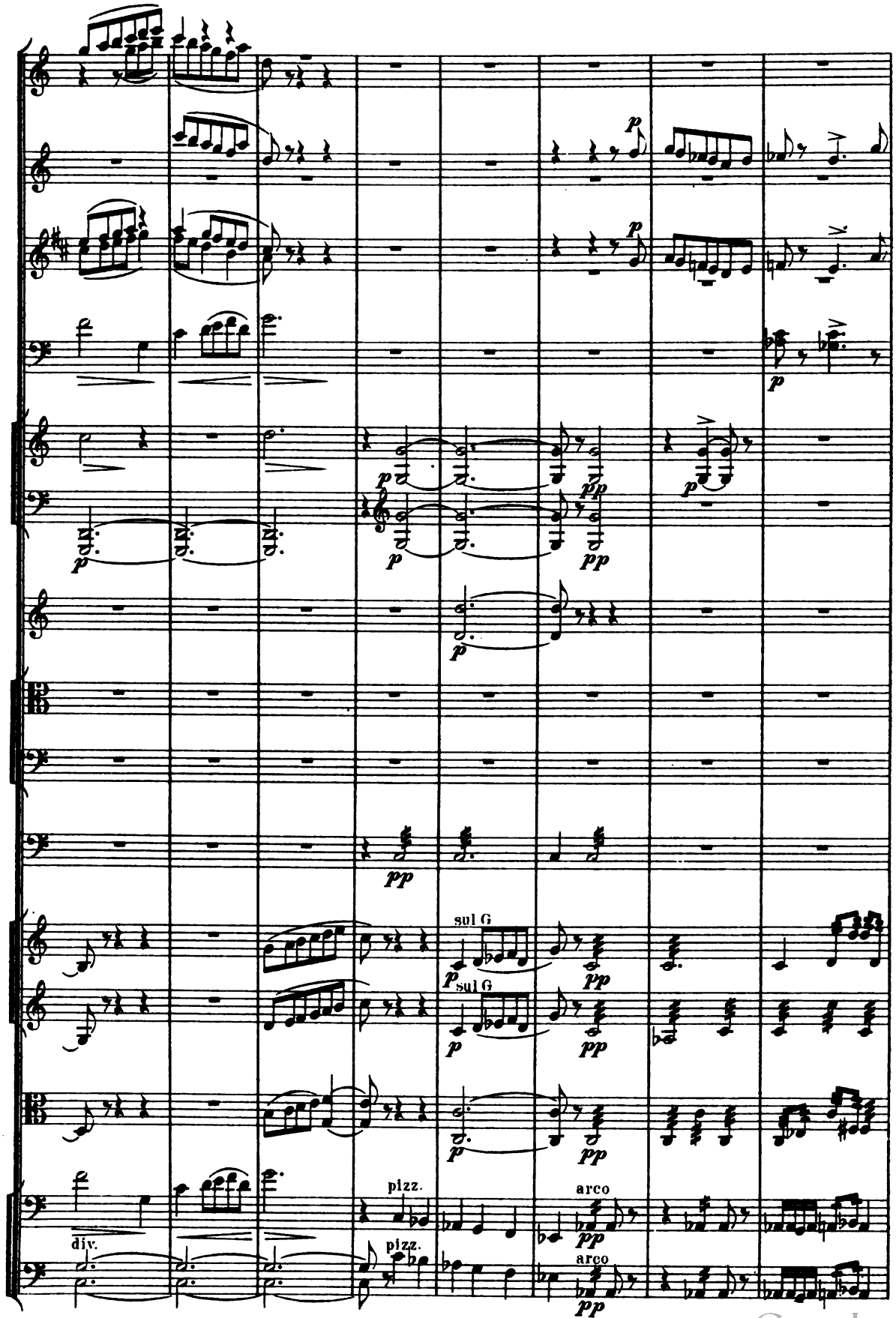

Digitized by Google

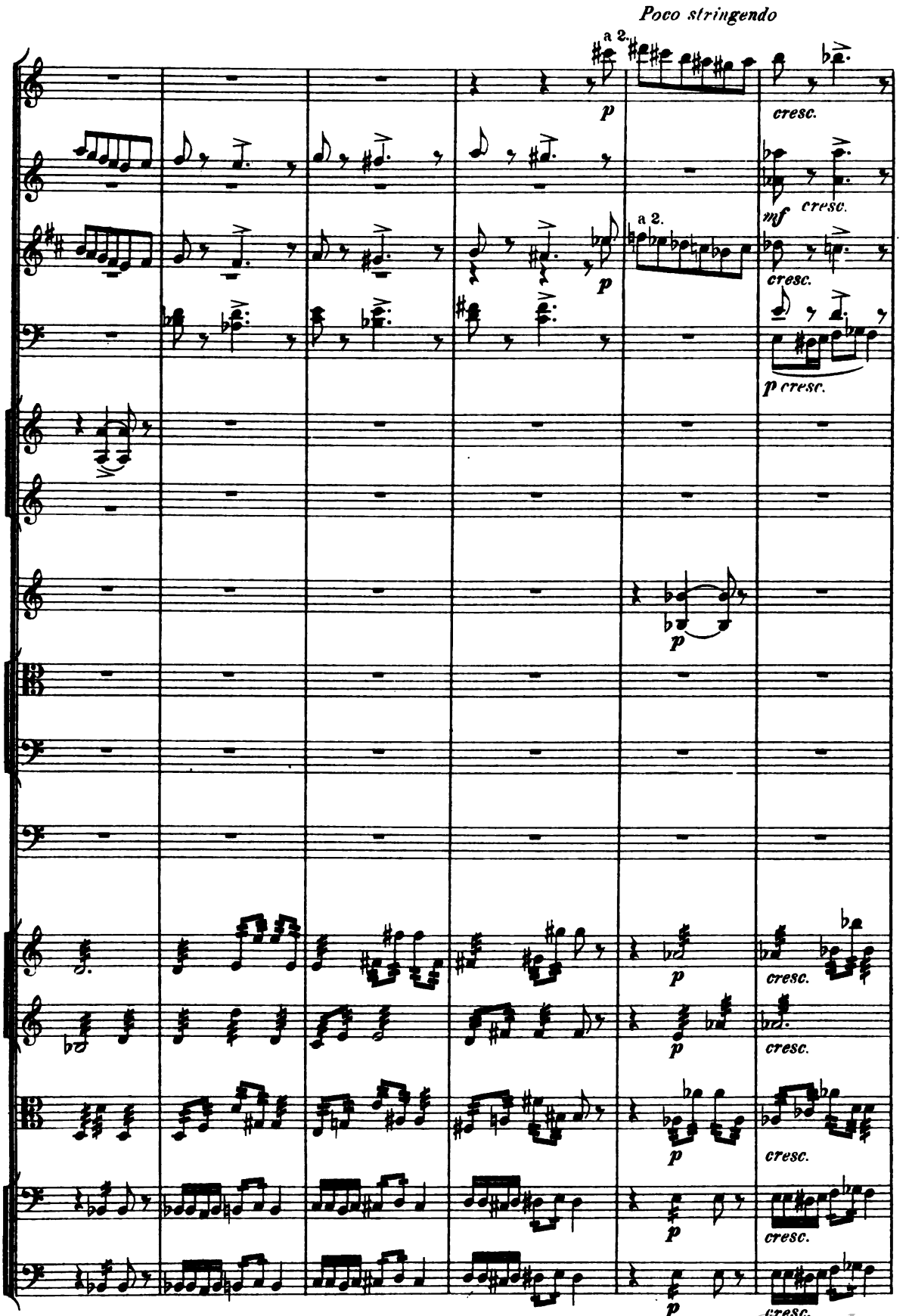

Digitized by Google

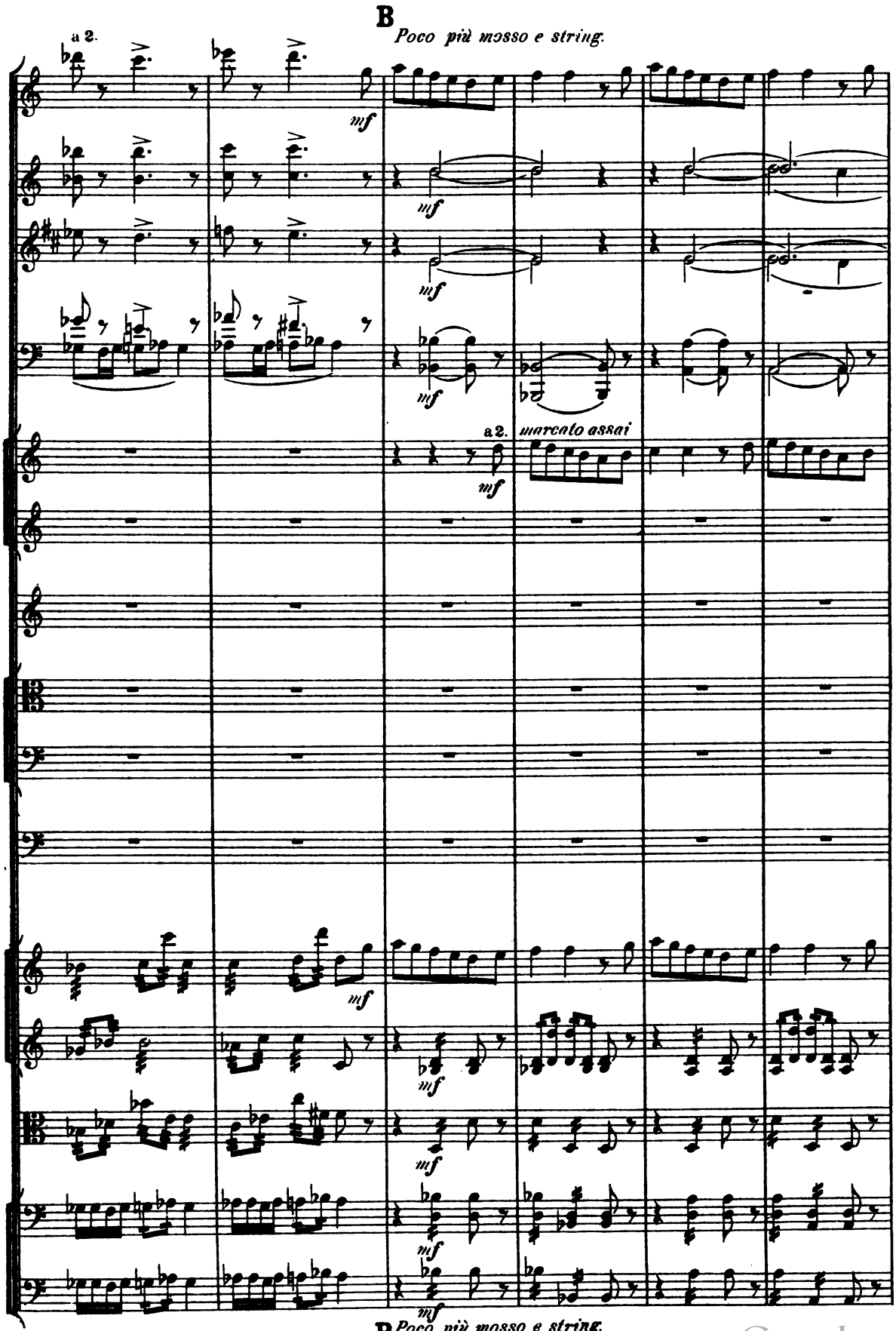

Digitized by Google

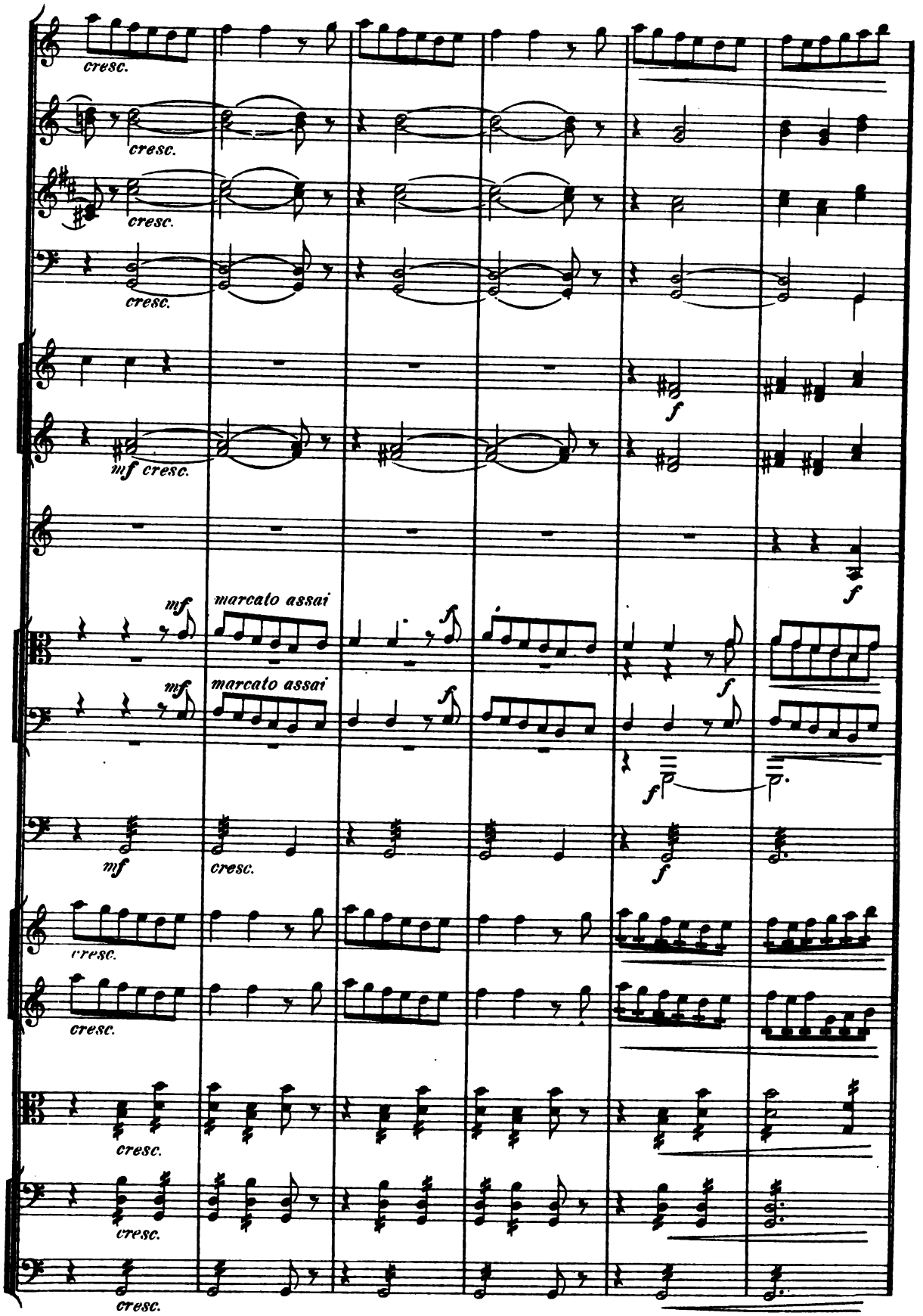

Digitized by Google

Allegro. ♩ = 192

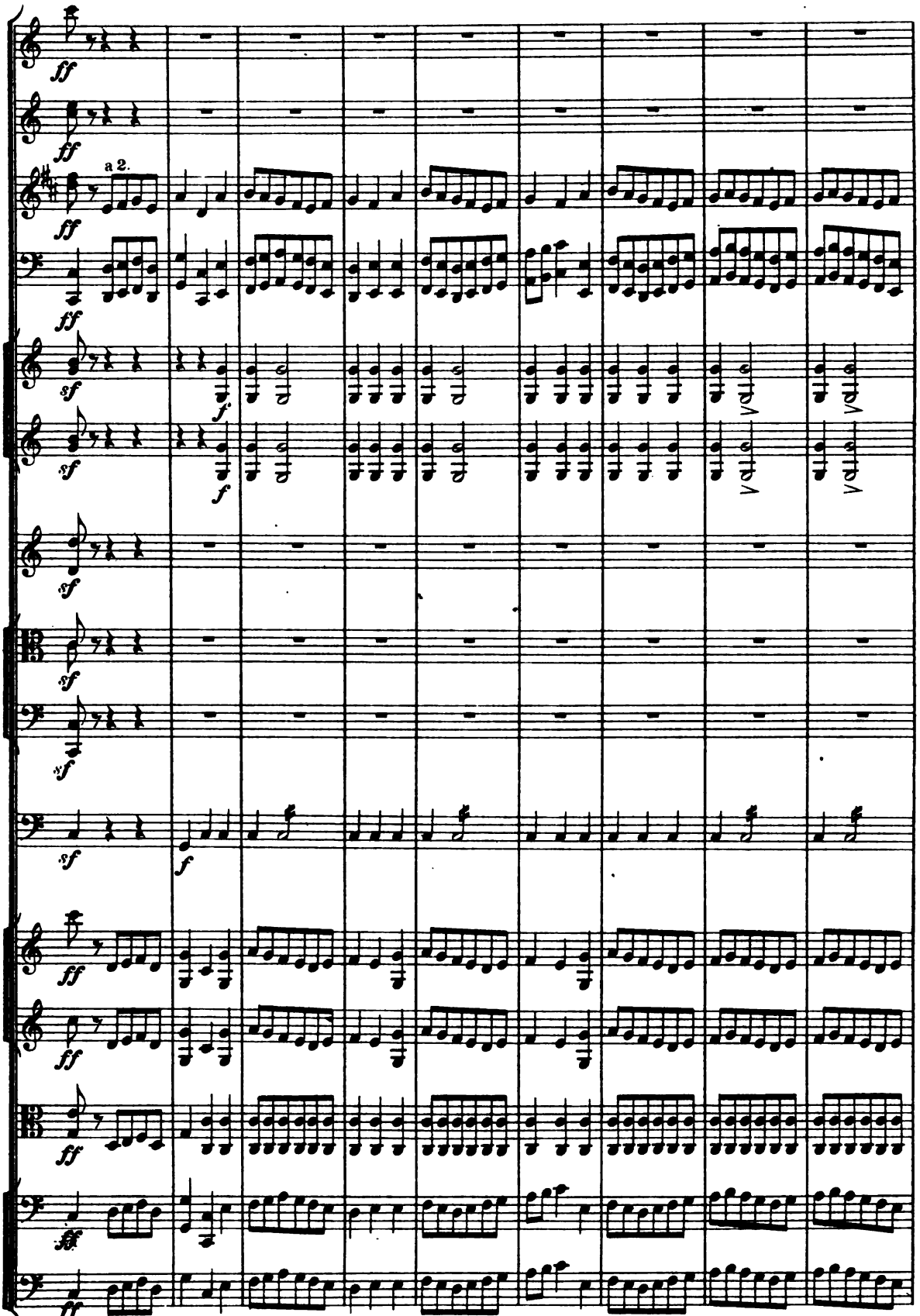

Allegro.

Digitized by Google

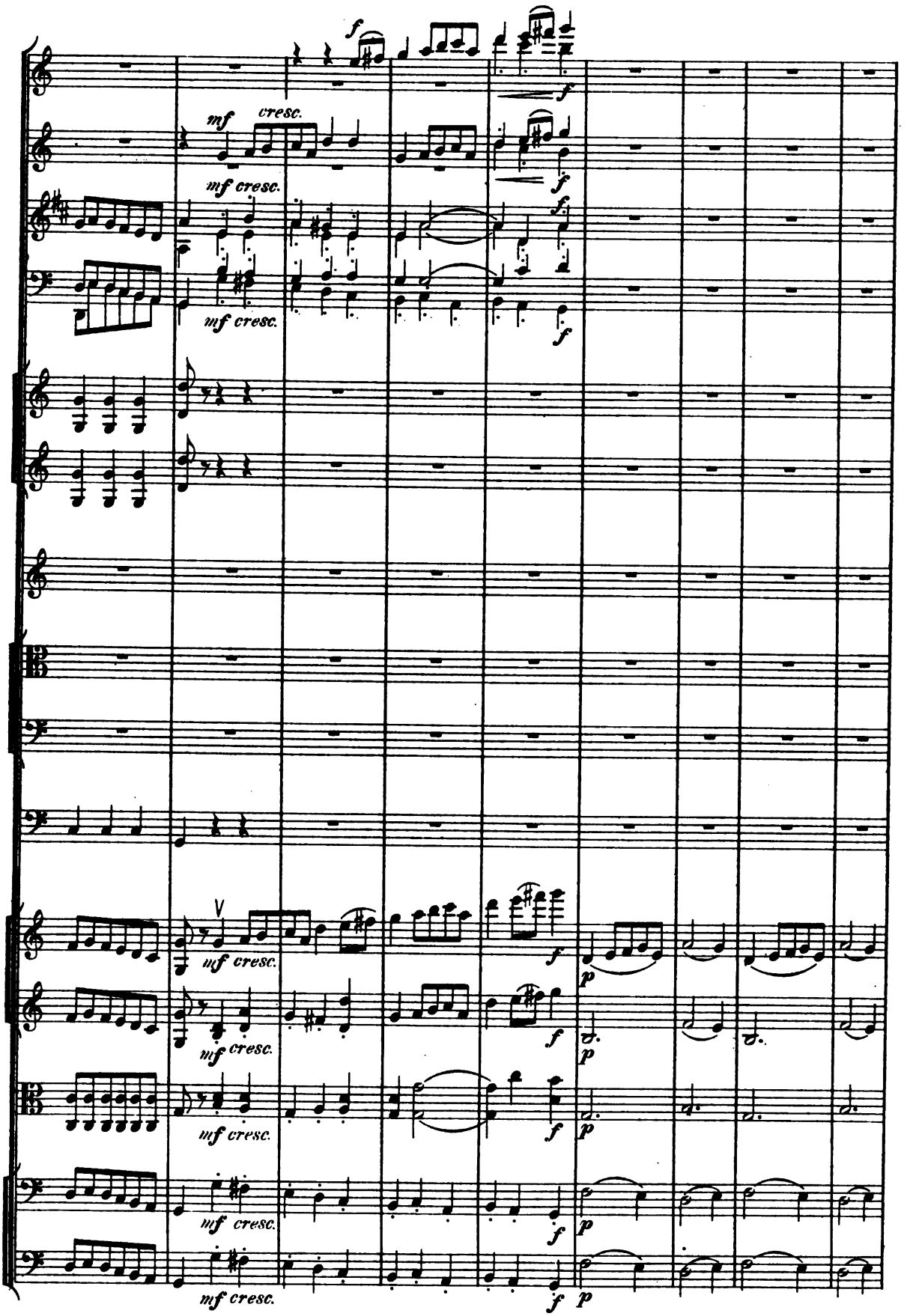

Digitized by Google

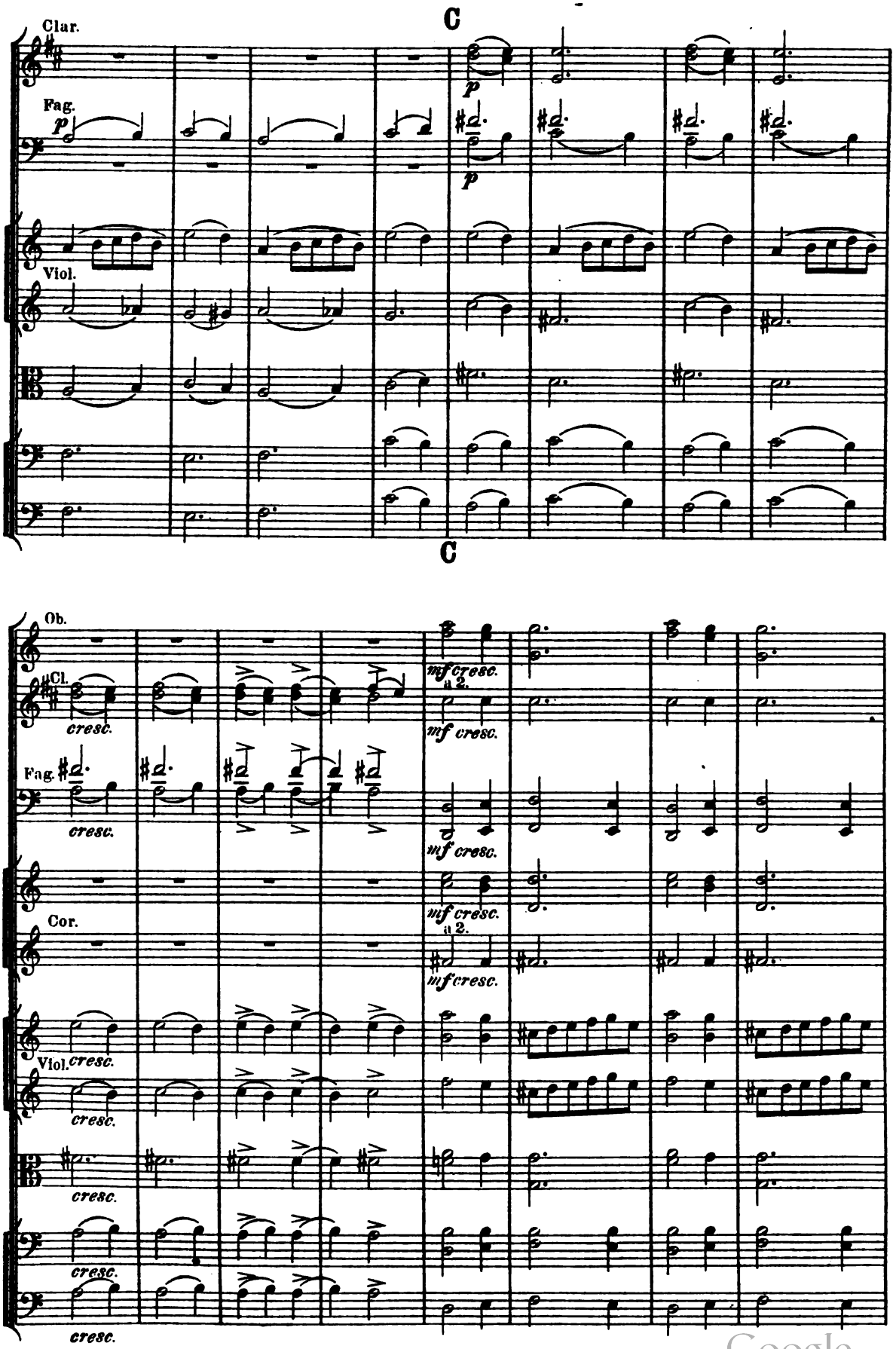

Digitized by Google

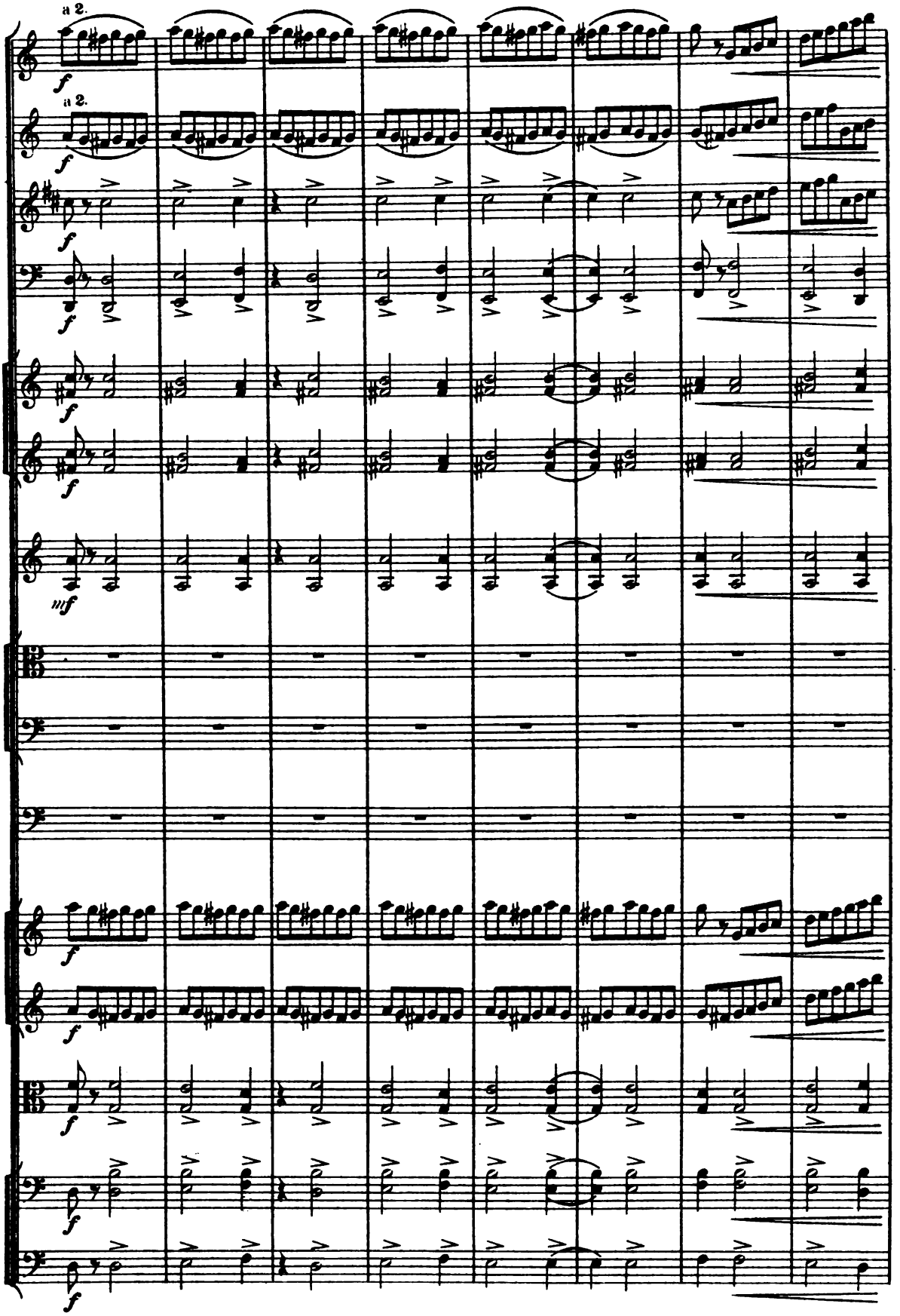

Digitized by Google

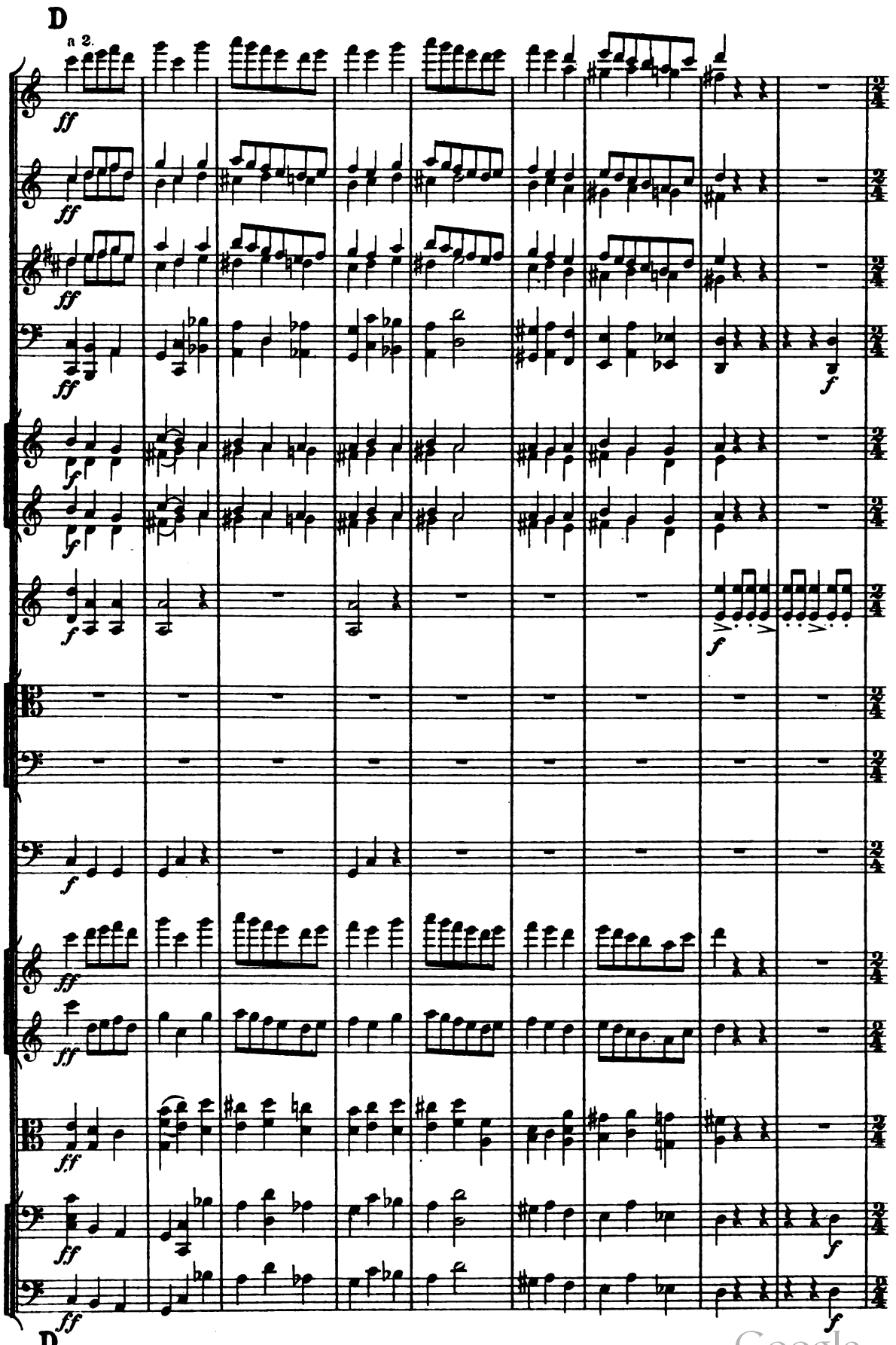

Digitized by Google

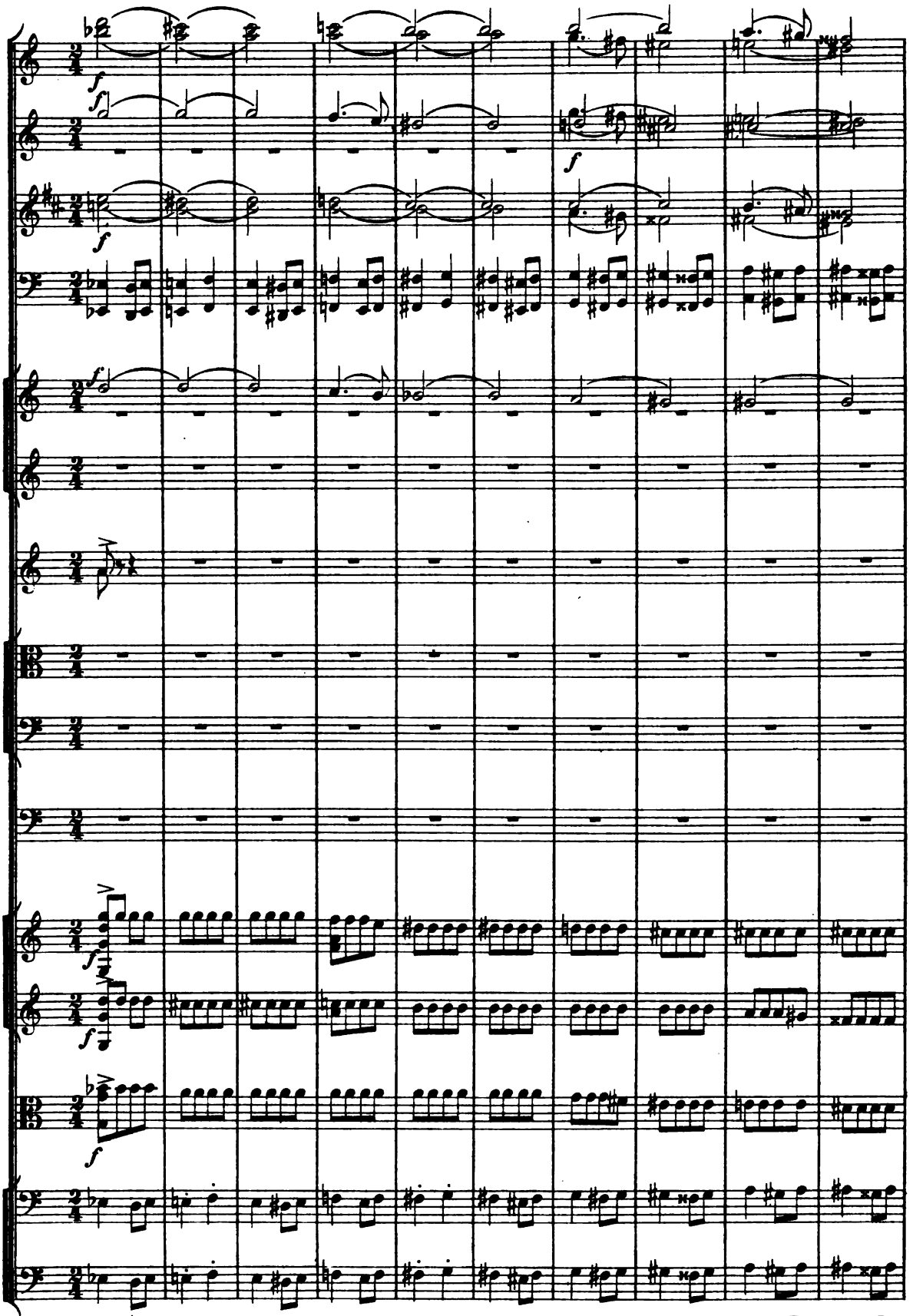

Digitized by Google

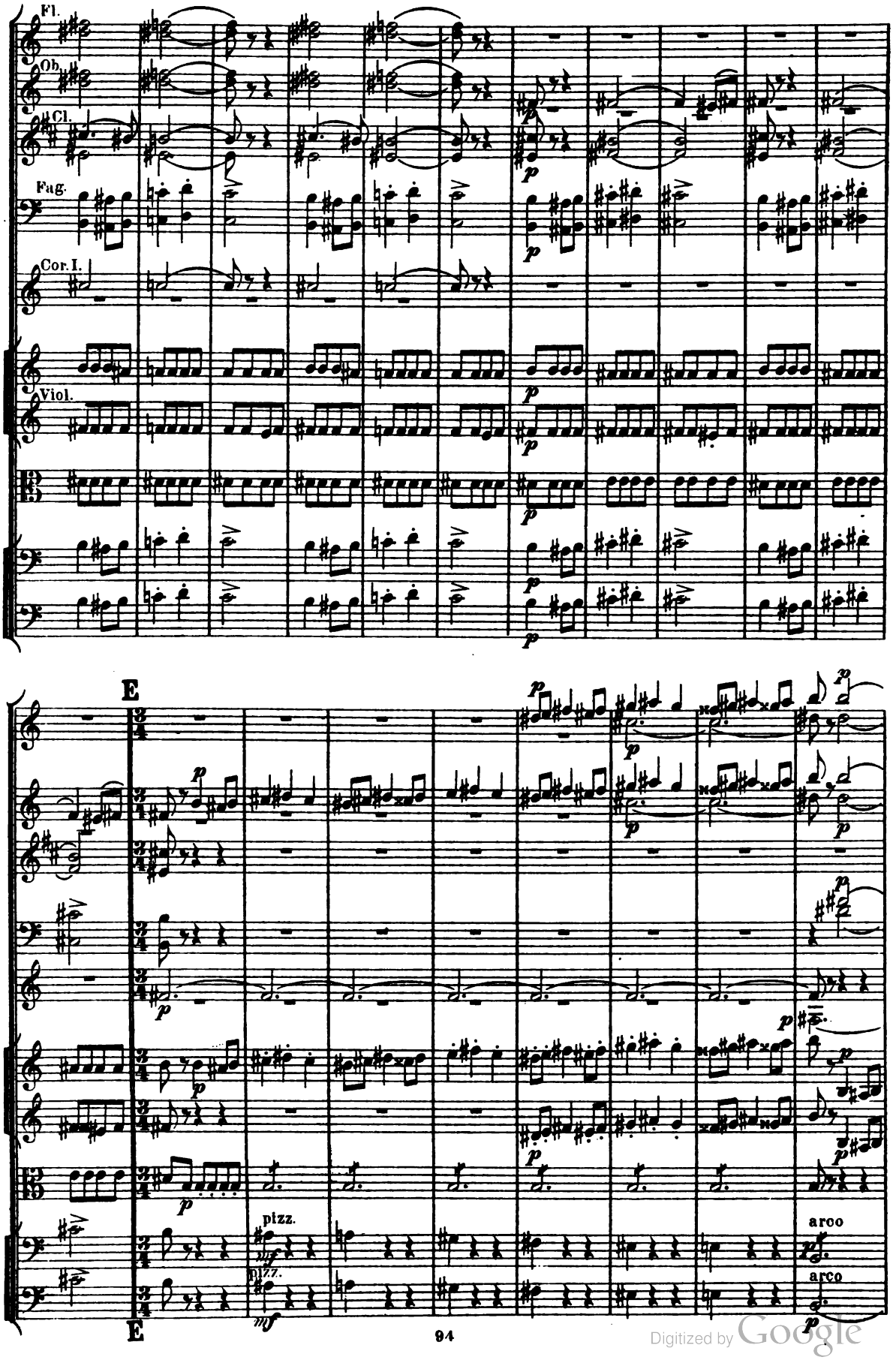

Digitized by Google

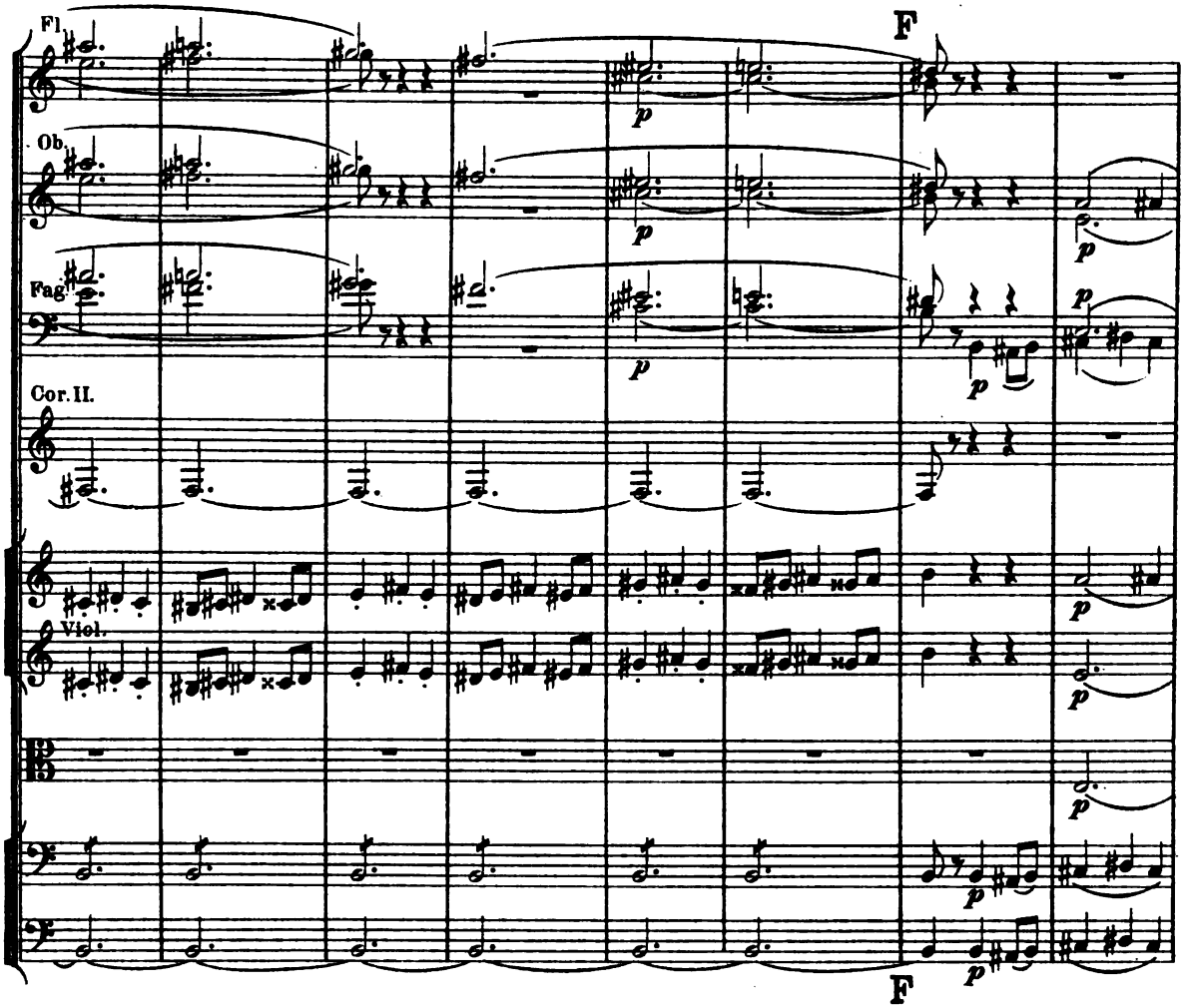

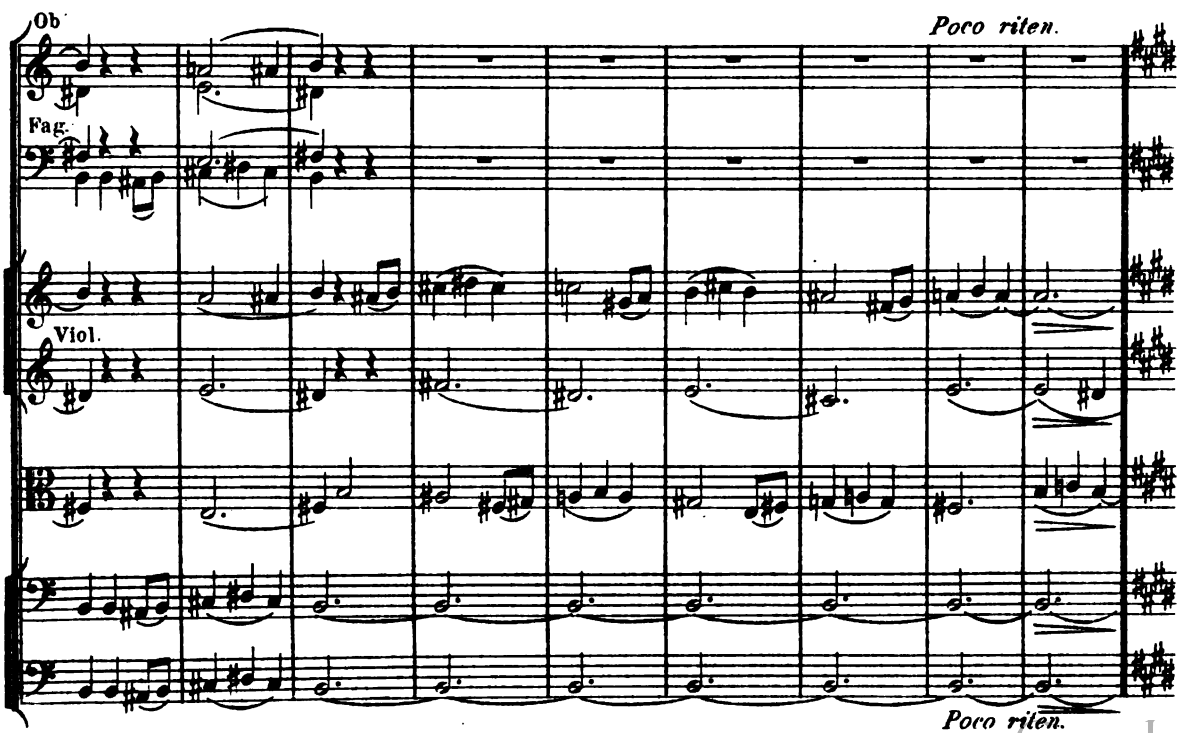

Digitized by Google

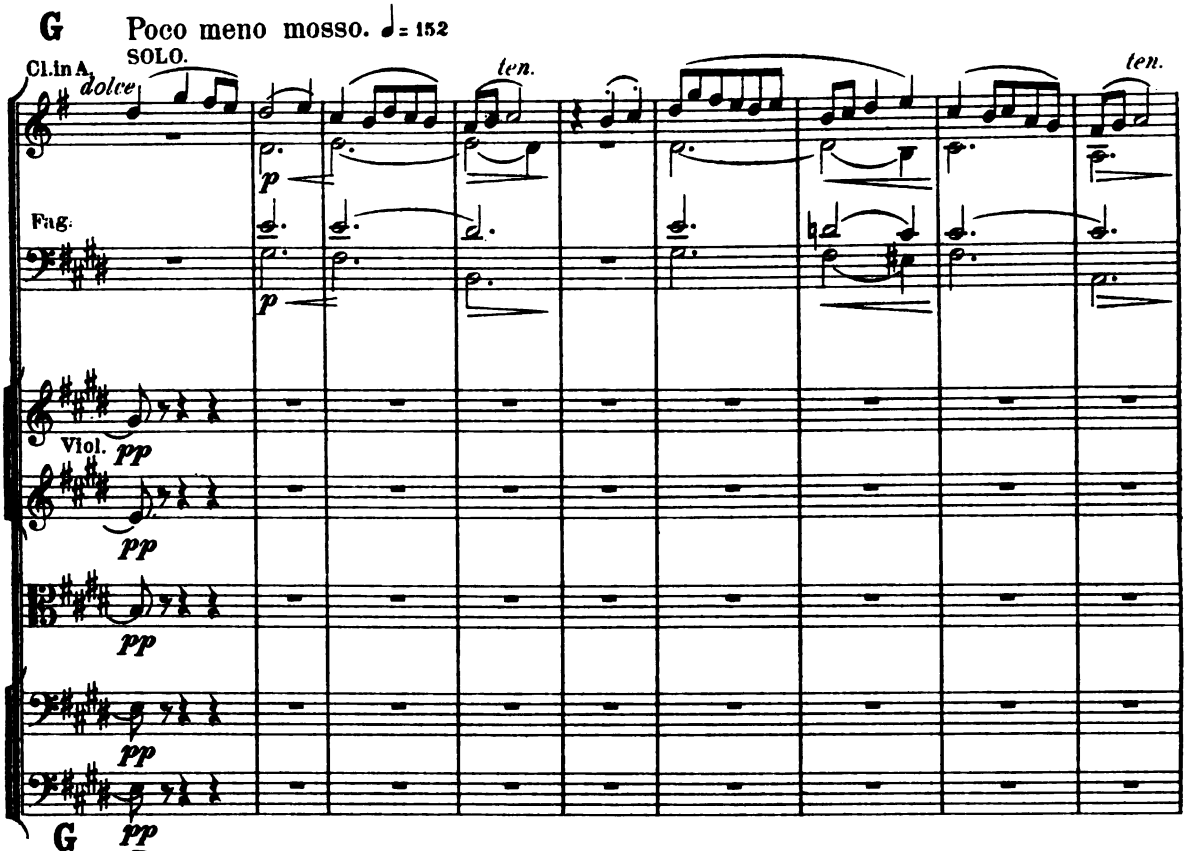

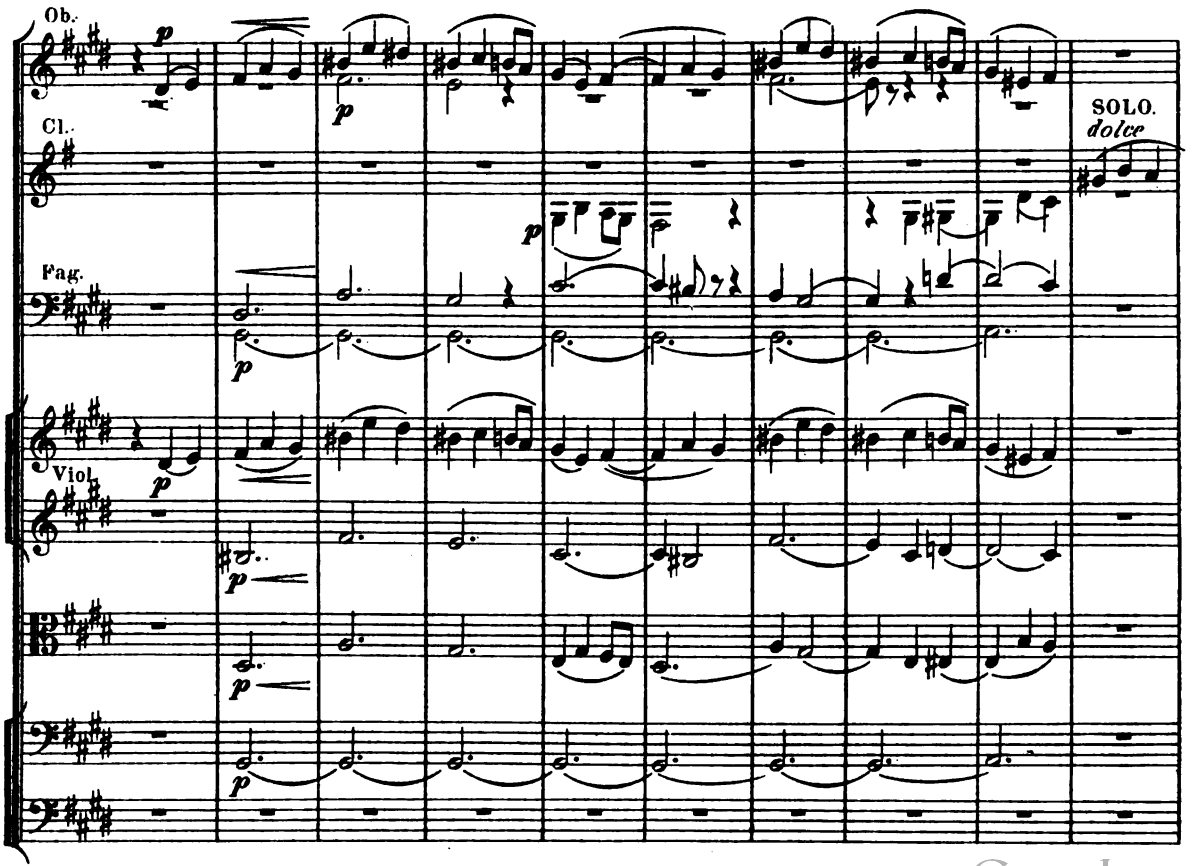

Digitized by Google

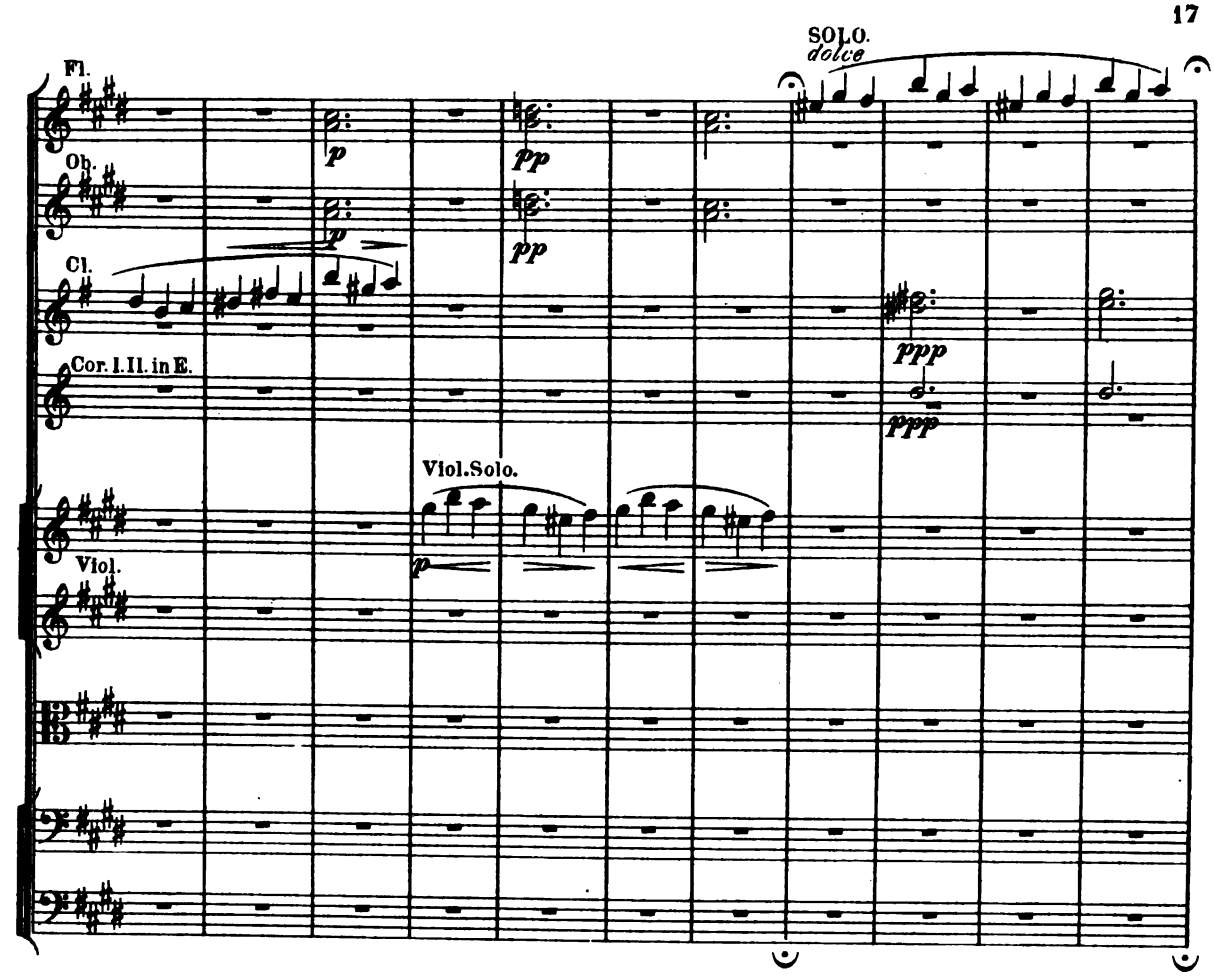

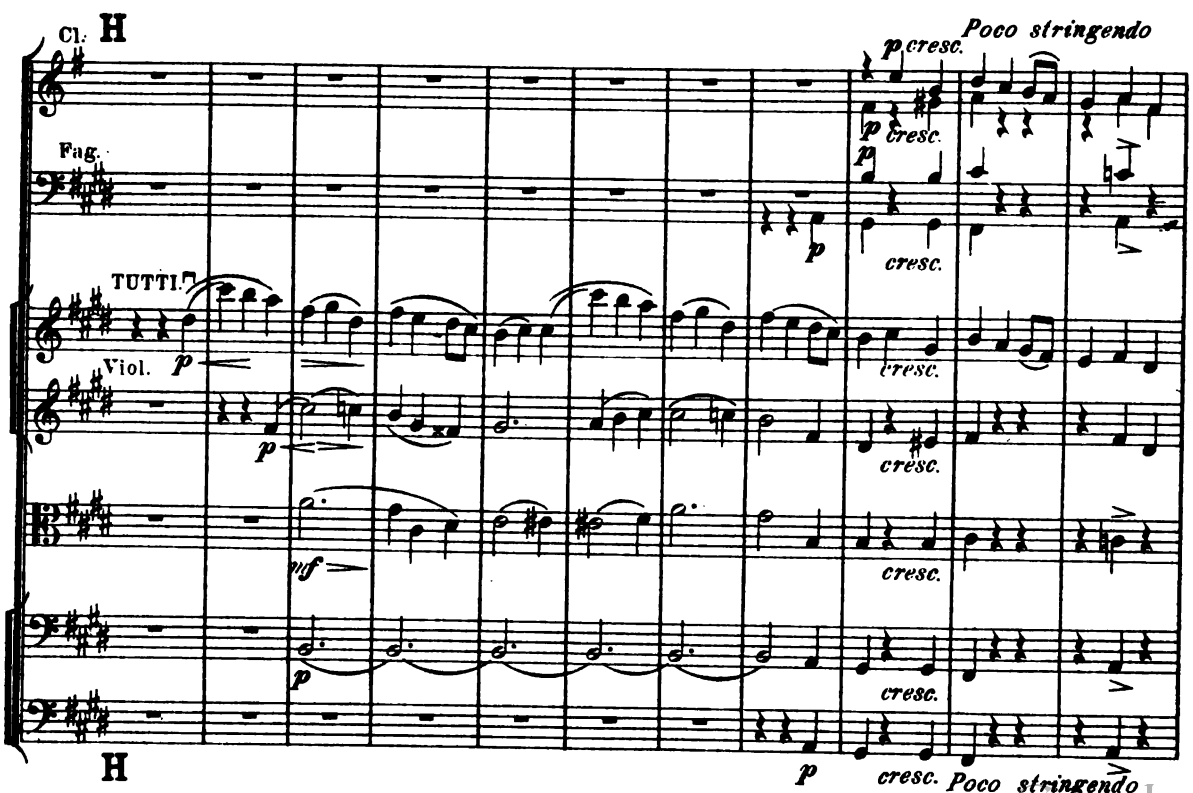

Digitized by Google

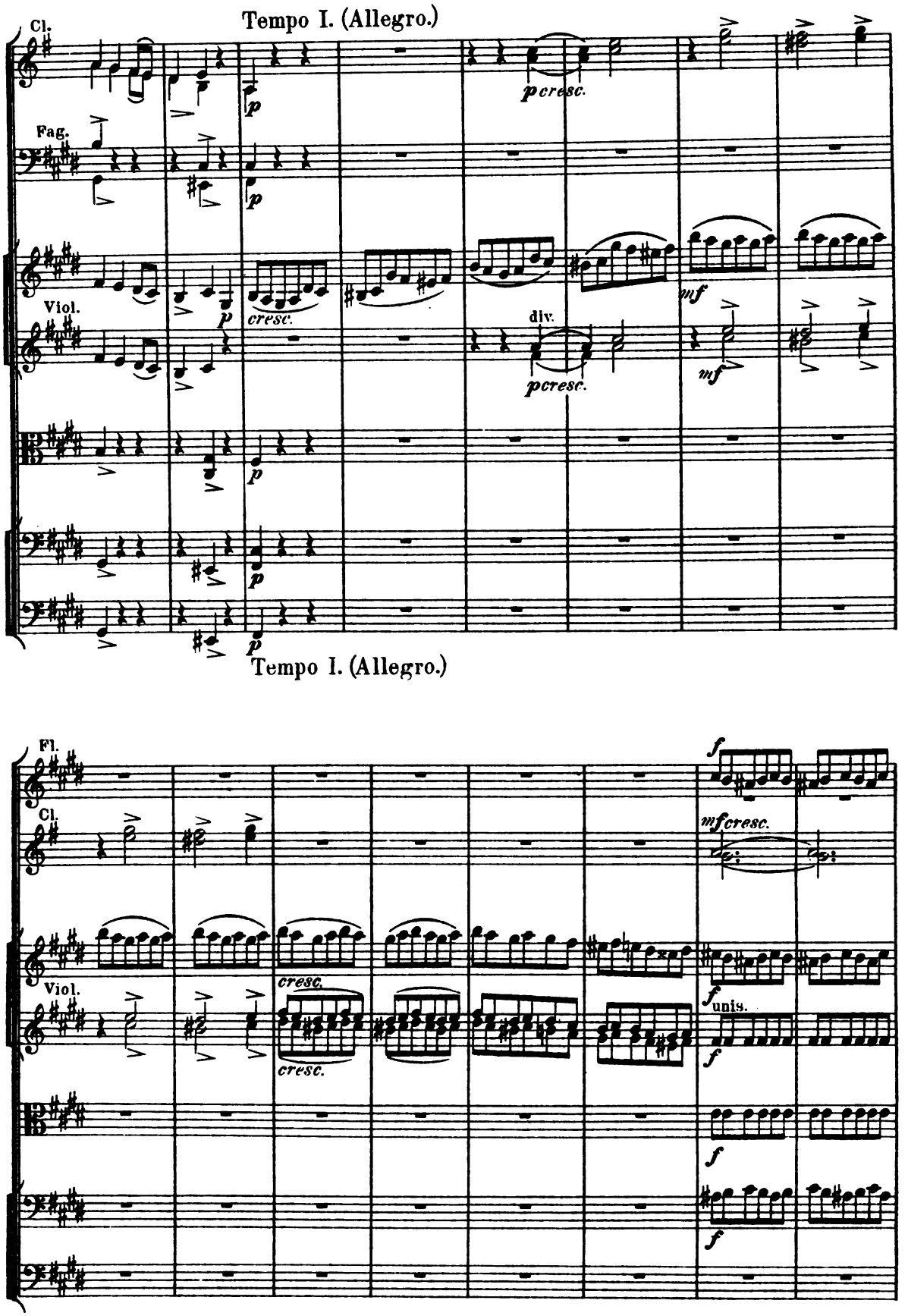

Digitized by Google

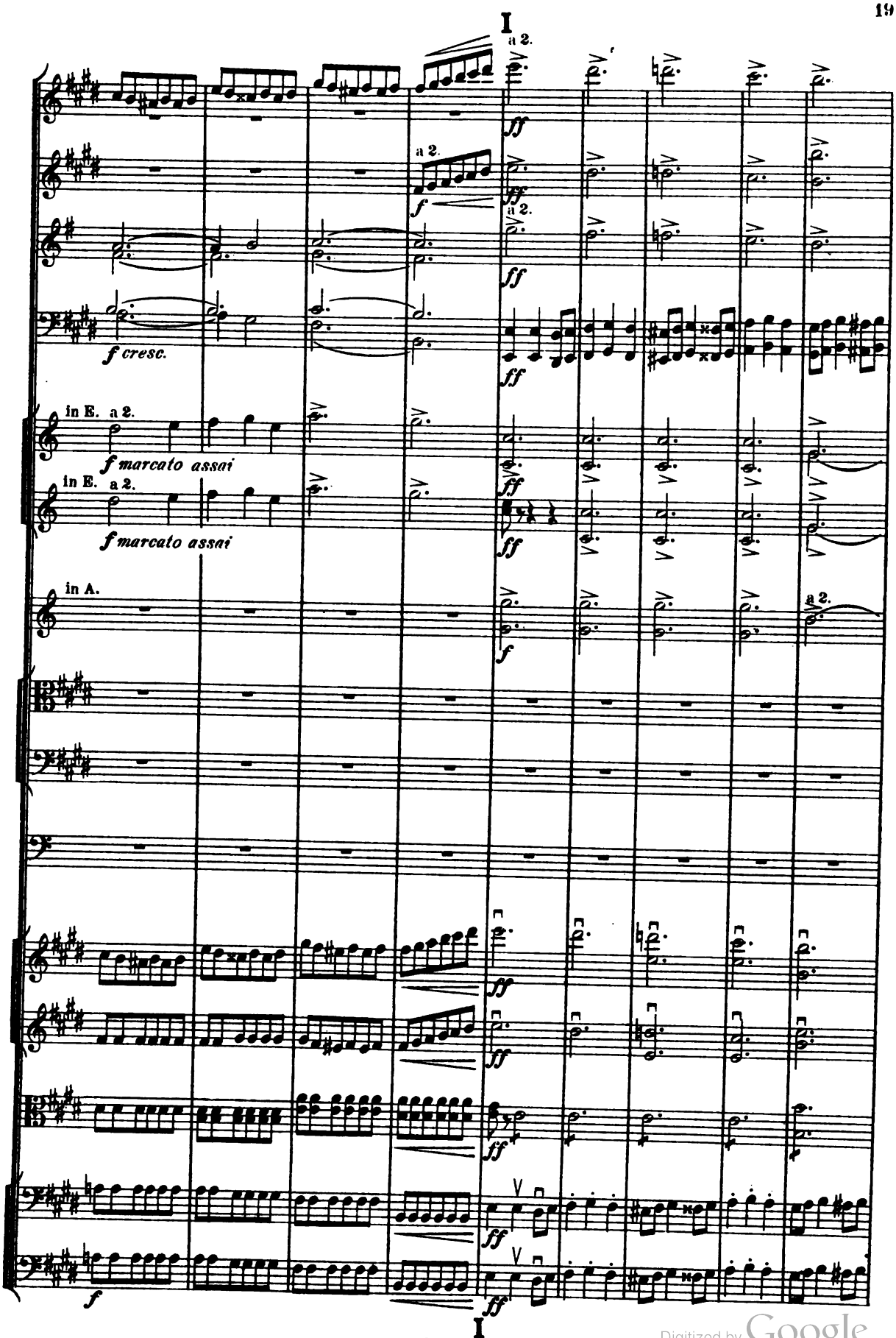

Digitized by Google

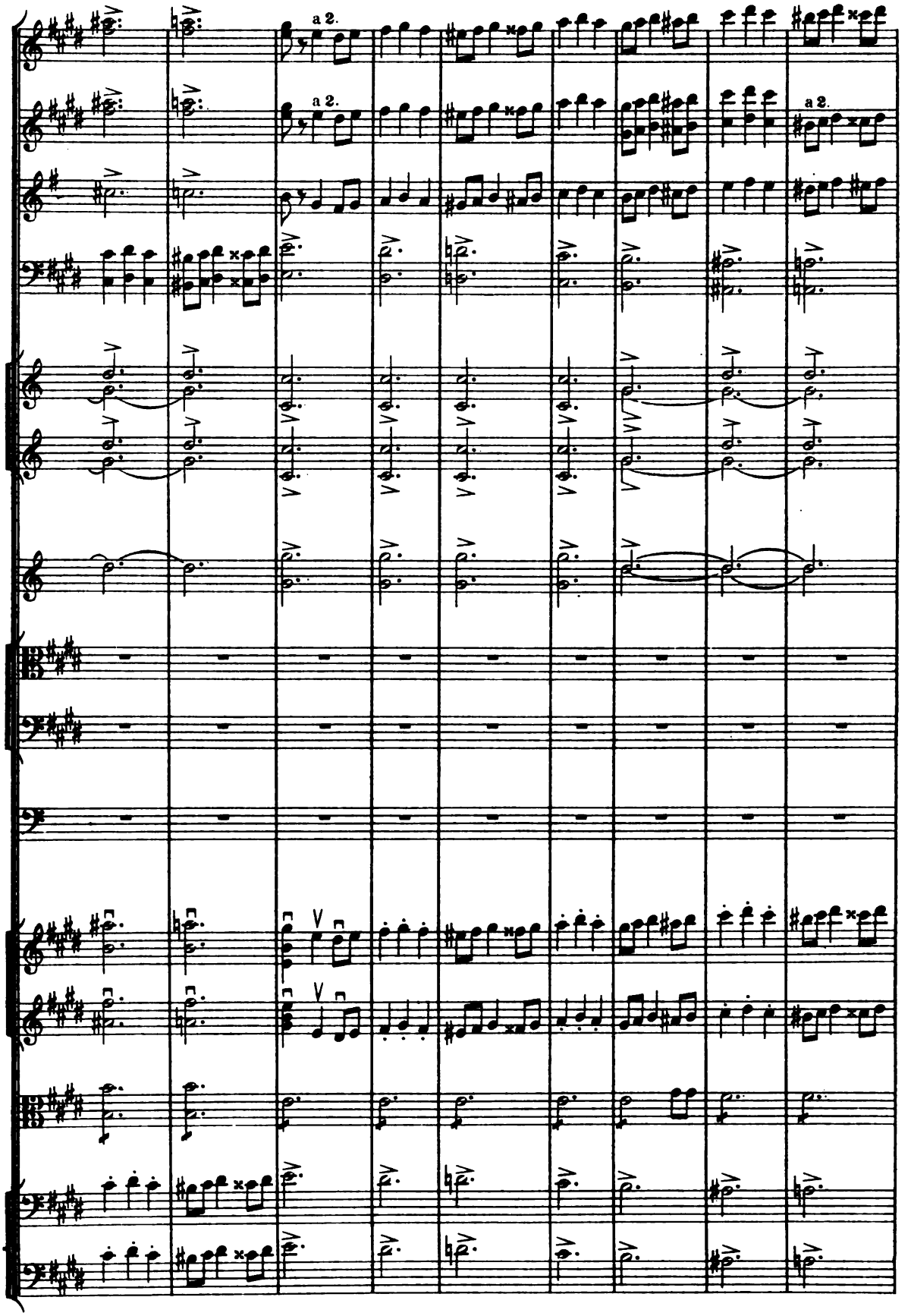

Digitized by Google

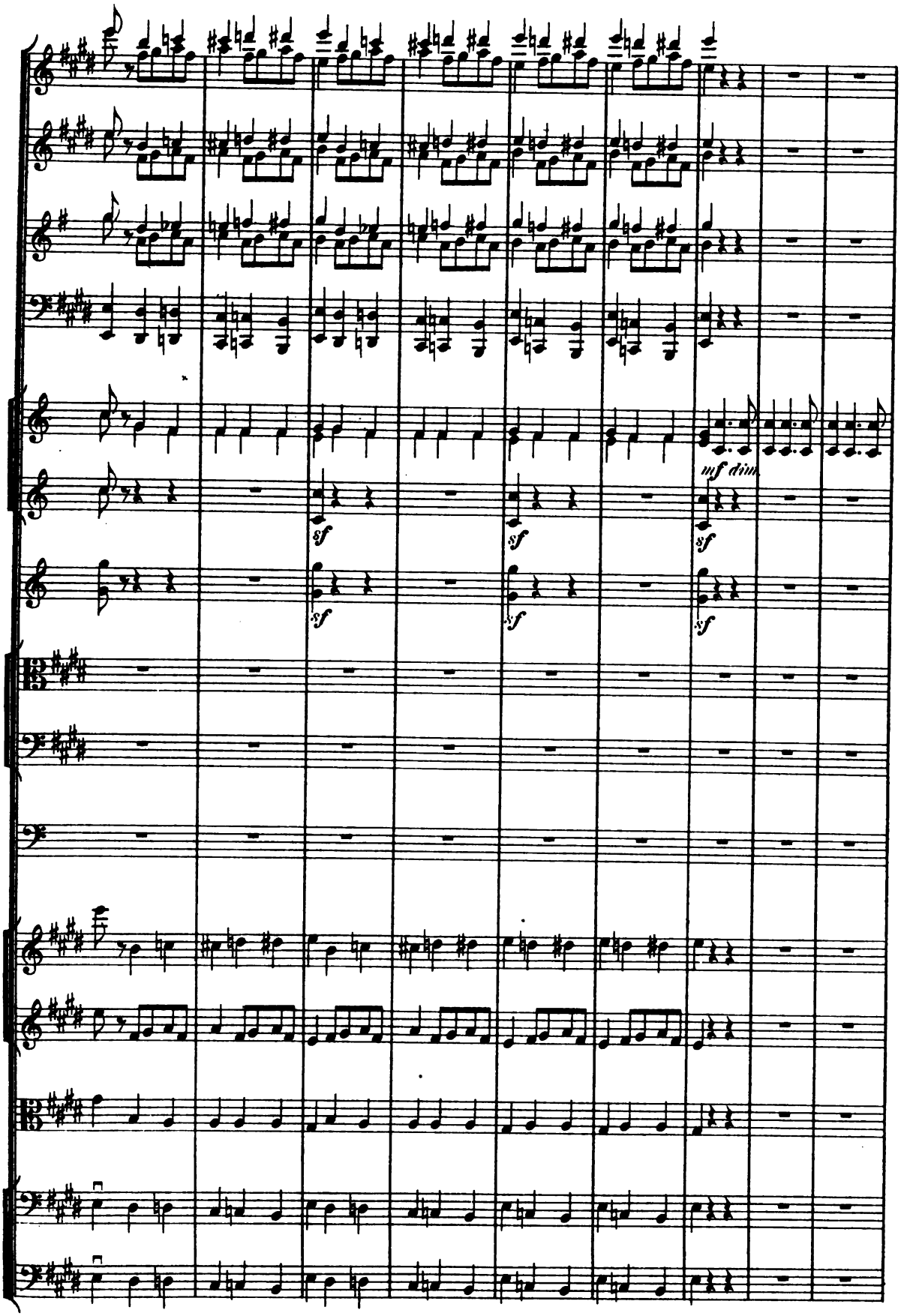

Digitized by Google

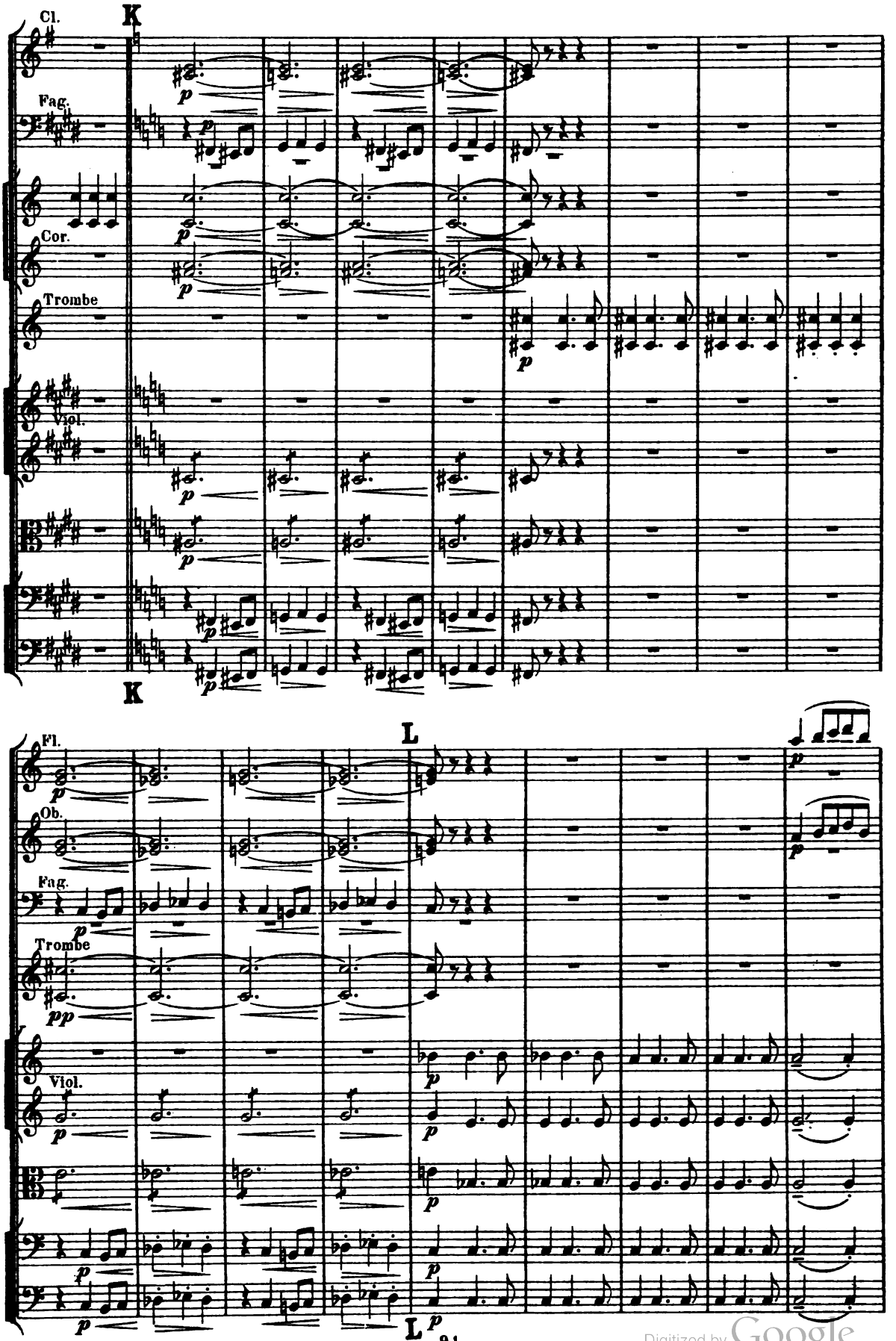

Digitized by Google

Fl.
Ob.
Cl.
Fag.
Viol.

Fl.
Ob.
Cl.
Fag.
Viol.

a 2.
a 2.

Digitized by Google

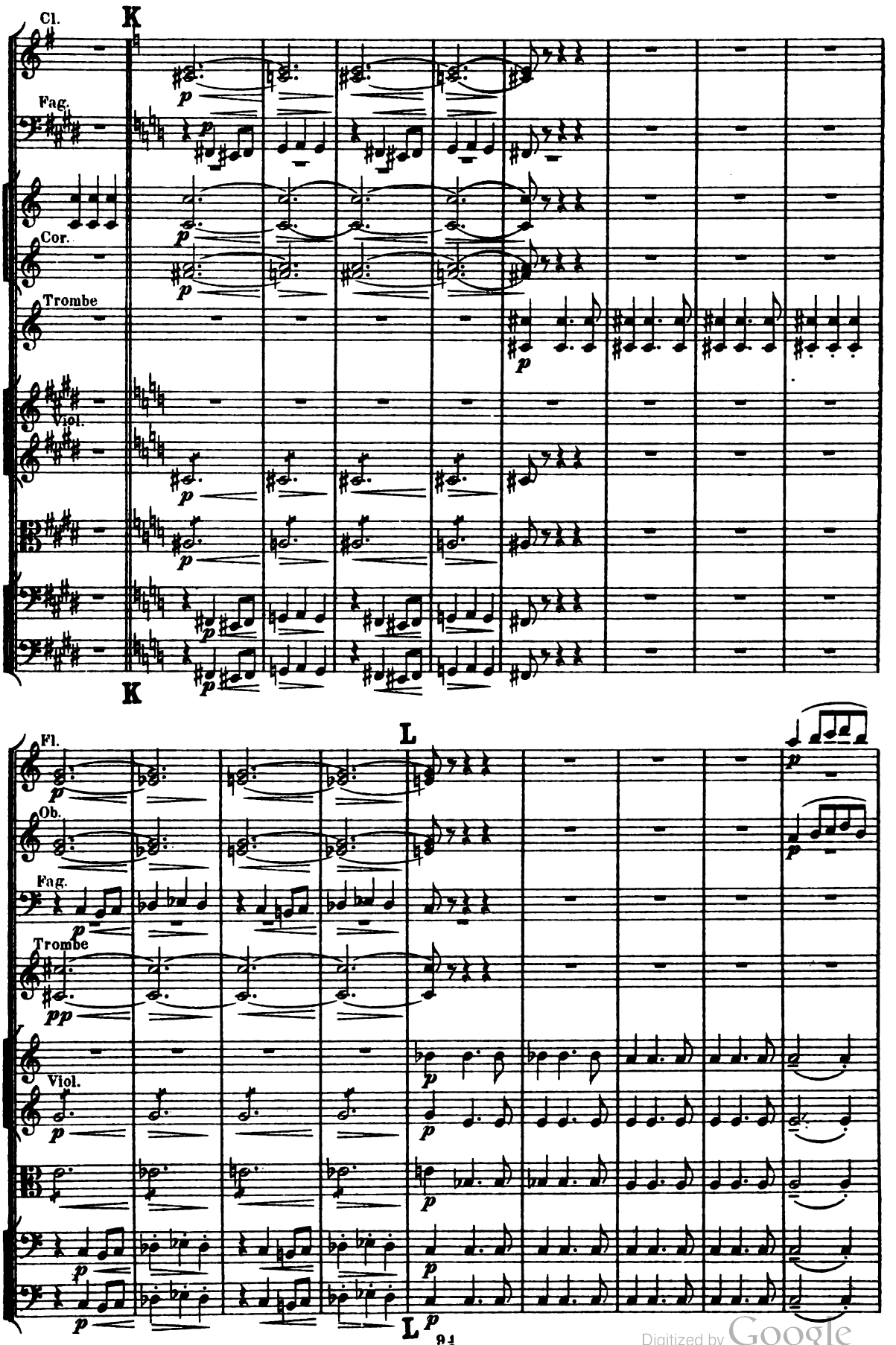

Digitized by Google

Fl.
Ob.
Cl.
Fag.
Viol.

Fl.
Ob.
Cl.
Fag.
Viol.

a 2.
a 2.

Digitized by Google

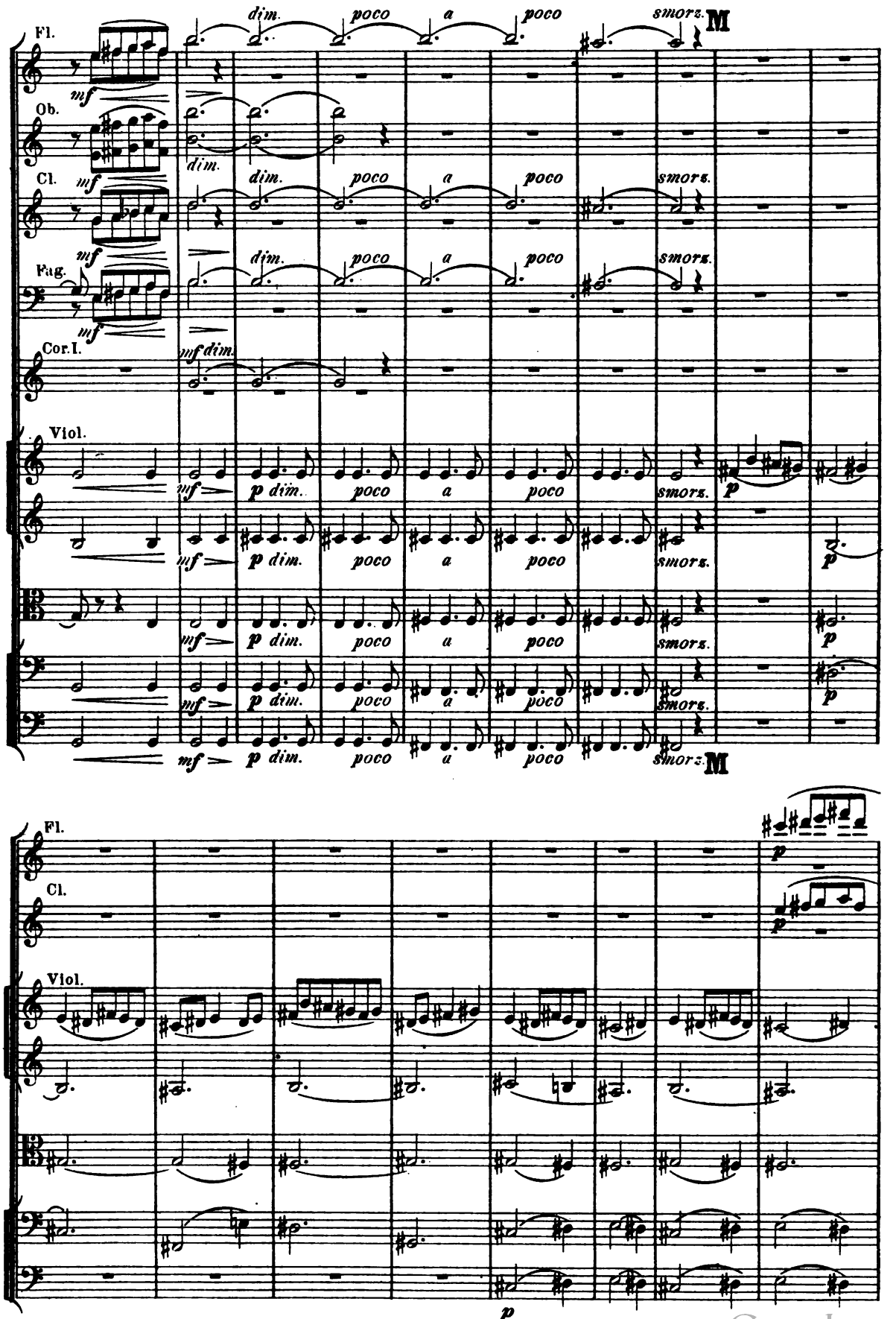

Digitized by Google

Fl.
Ob.
Cl.
Fag.
Viol.

cresc.
p cresc.
cresc.
p cresc.
p cresc.
cresc.
cresc.
cresc.
cresc.
cresc.

N

Fl.
Ob.
Cl.
Fag.
Cor.
Viol.

mf cresc.
f
mf
f
a 2.
f
f
f

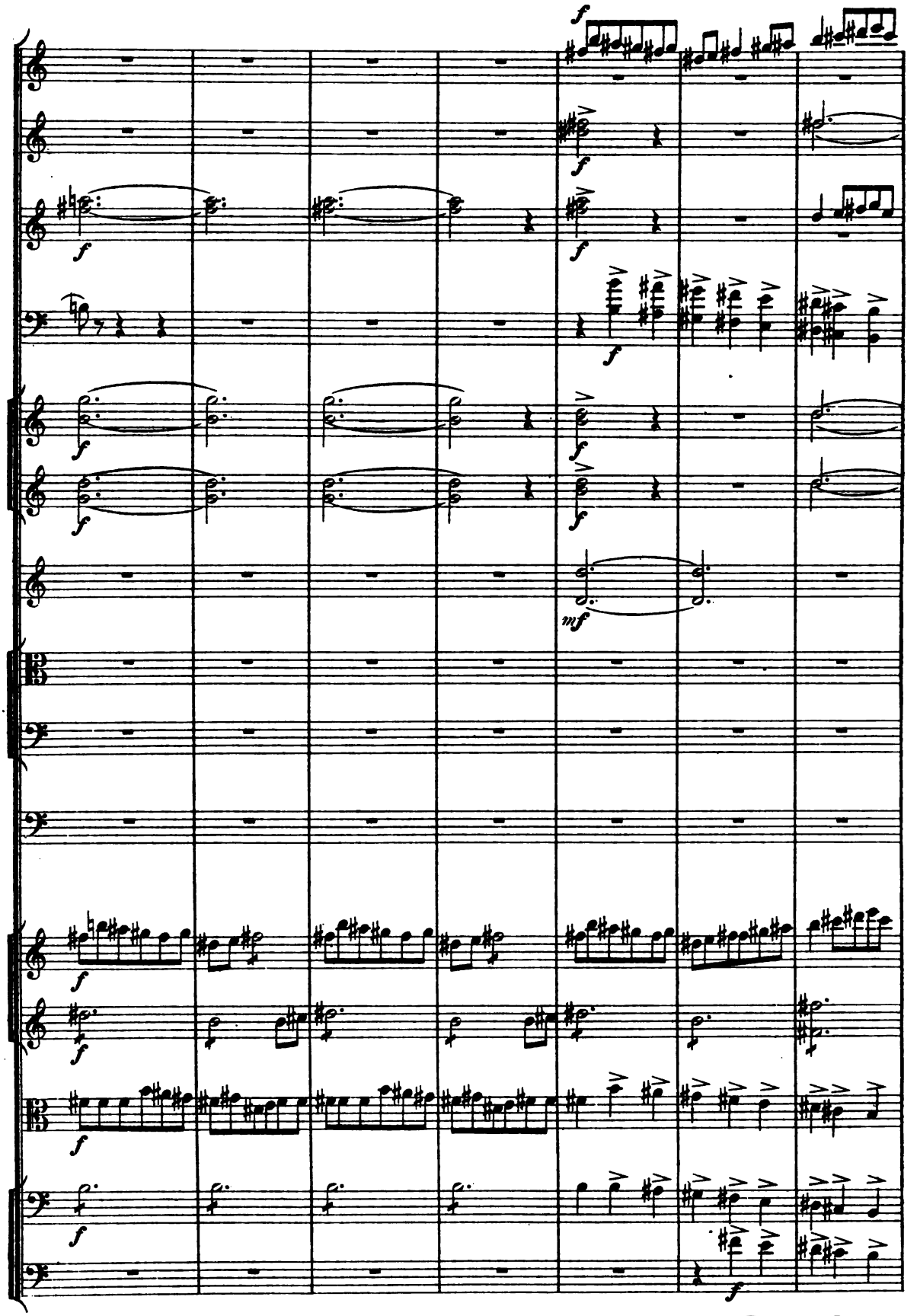

Digitized by Google

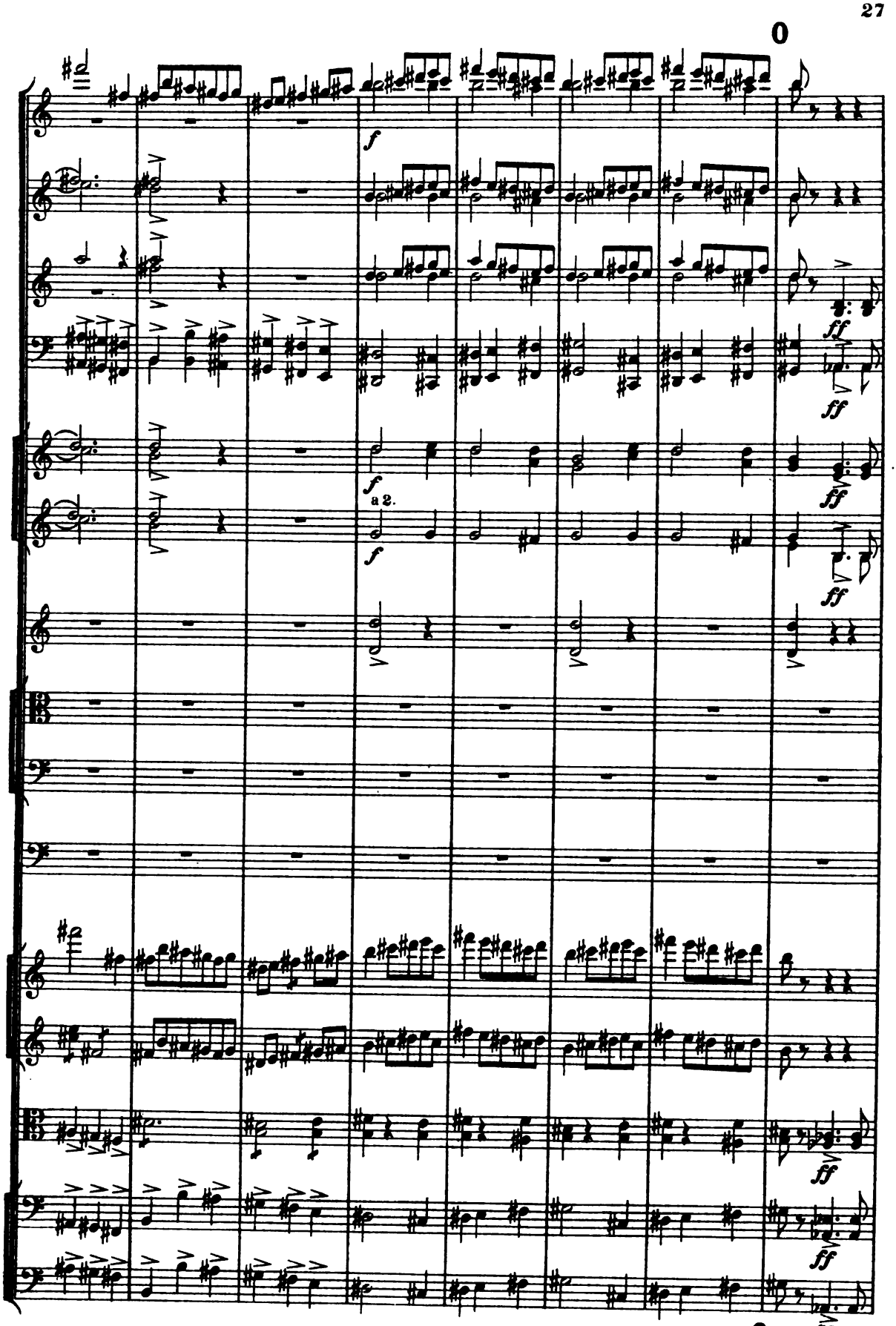

Digitized by Google

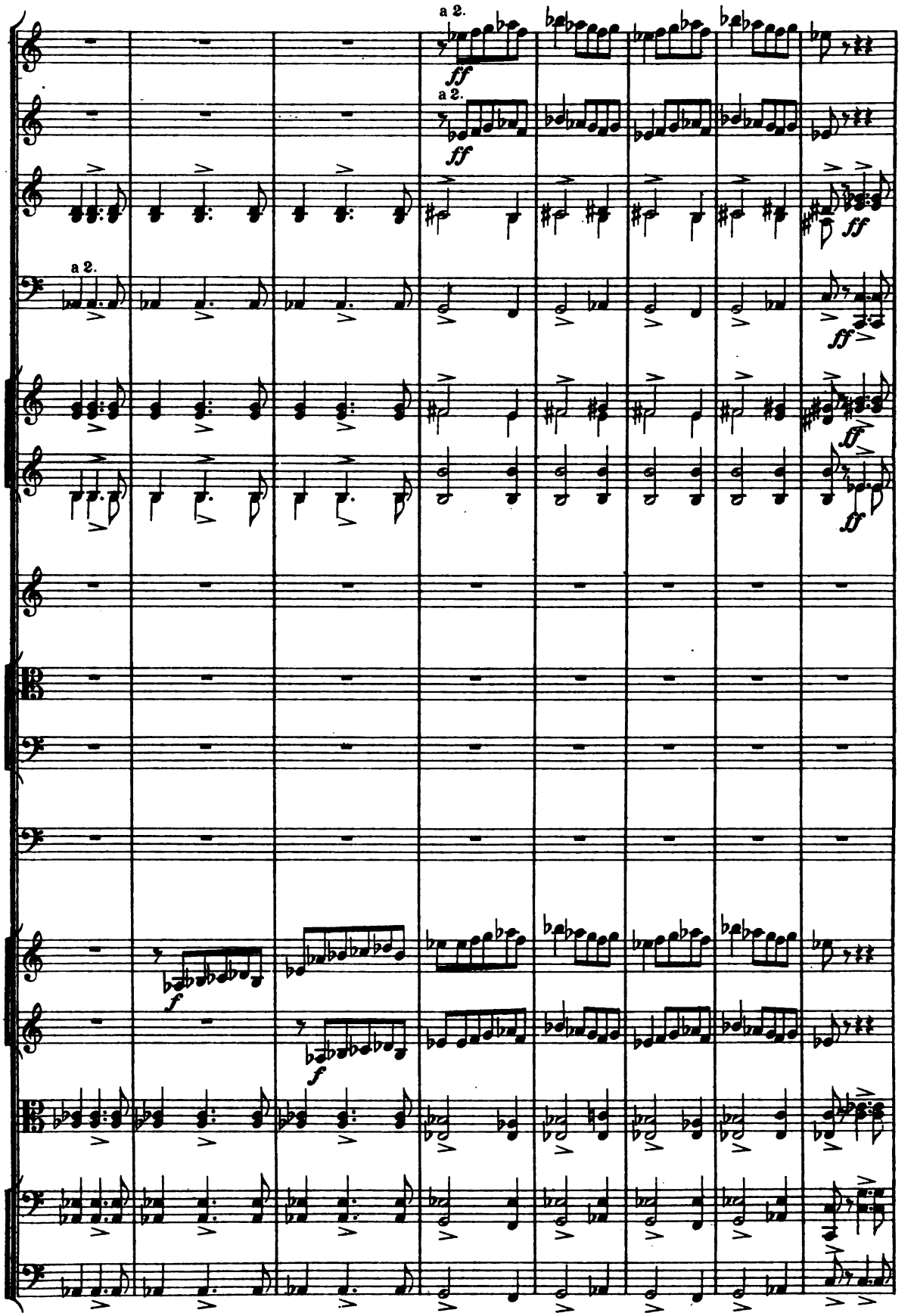

Digitized by Google

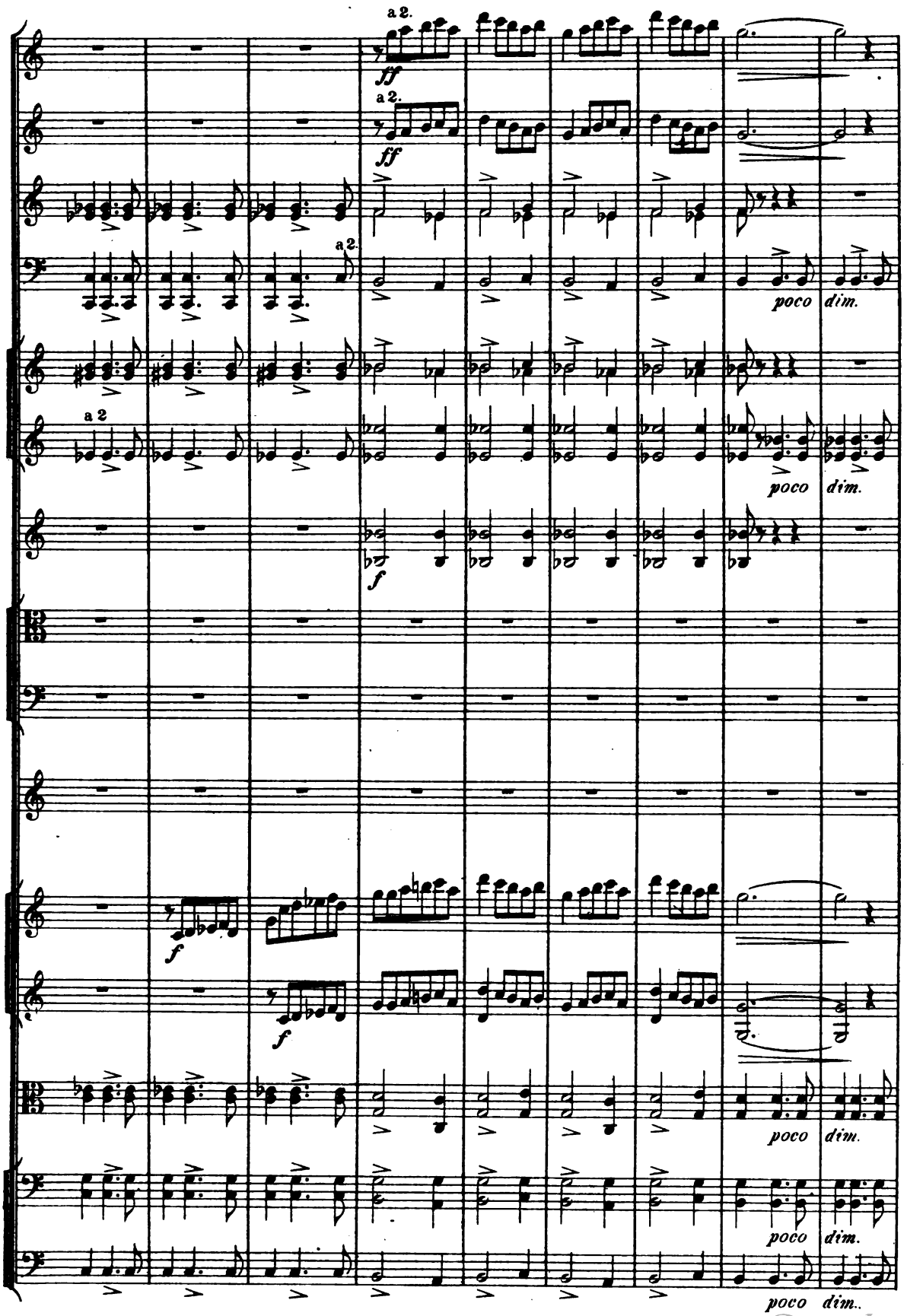

Digitized by Google

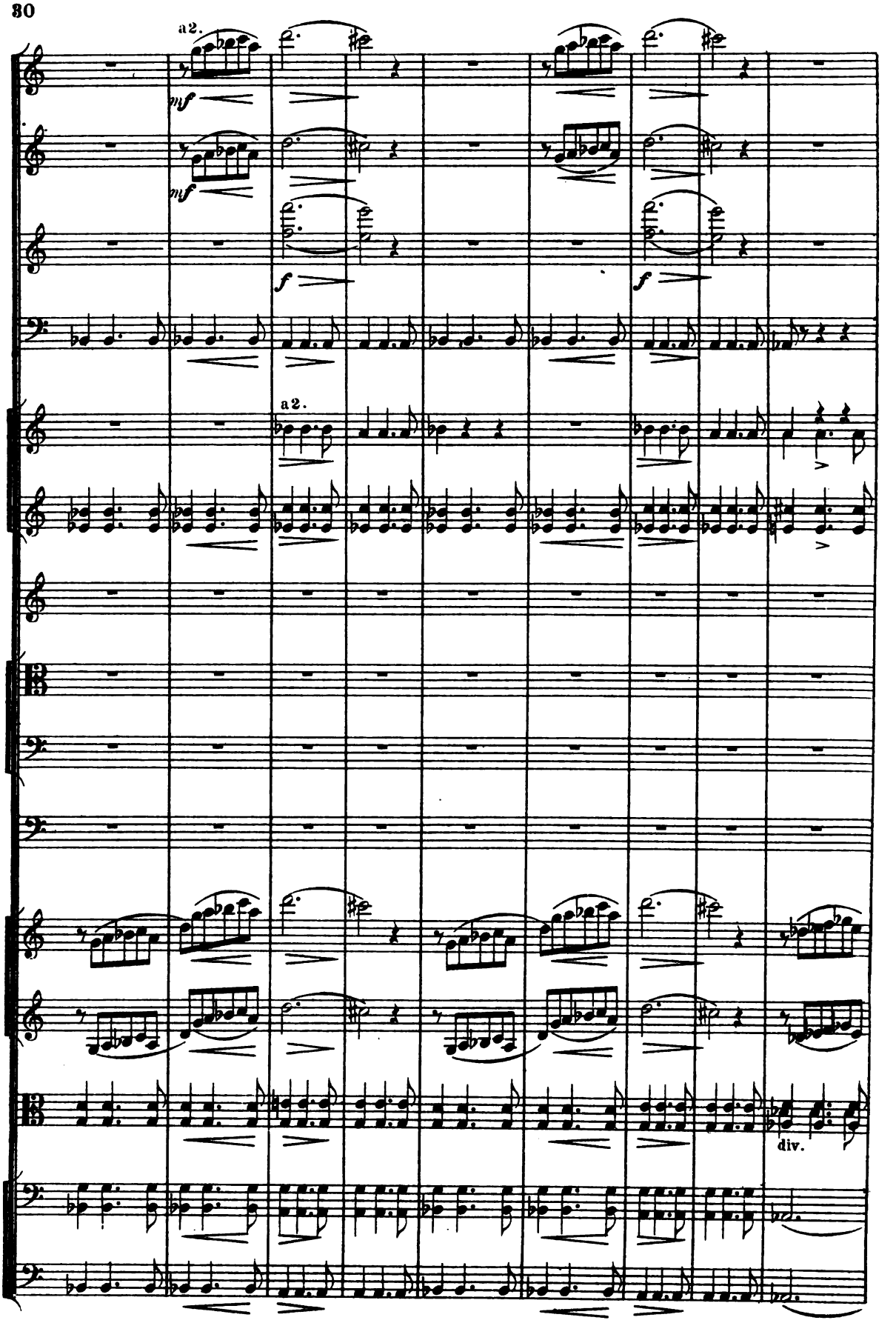

Digitized by Google

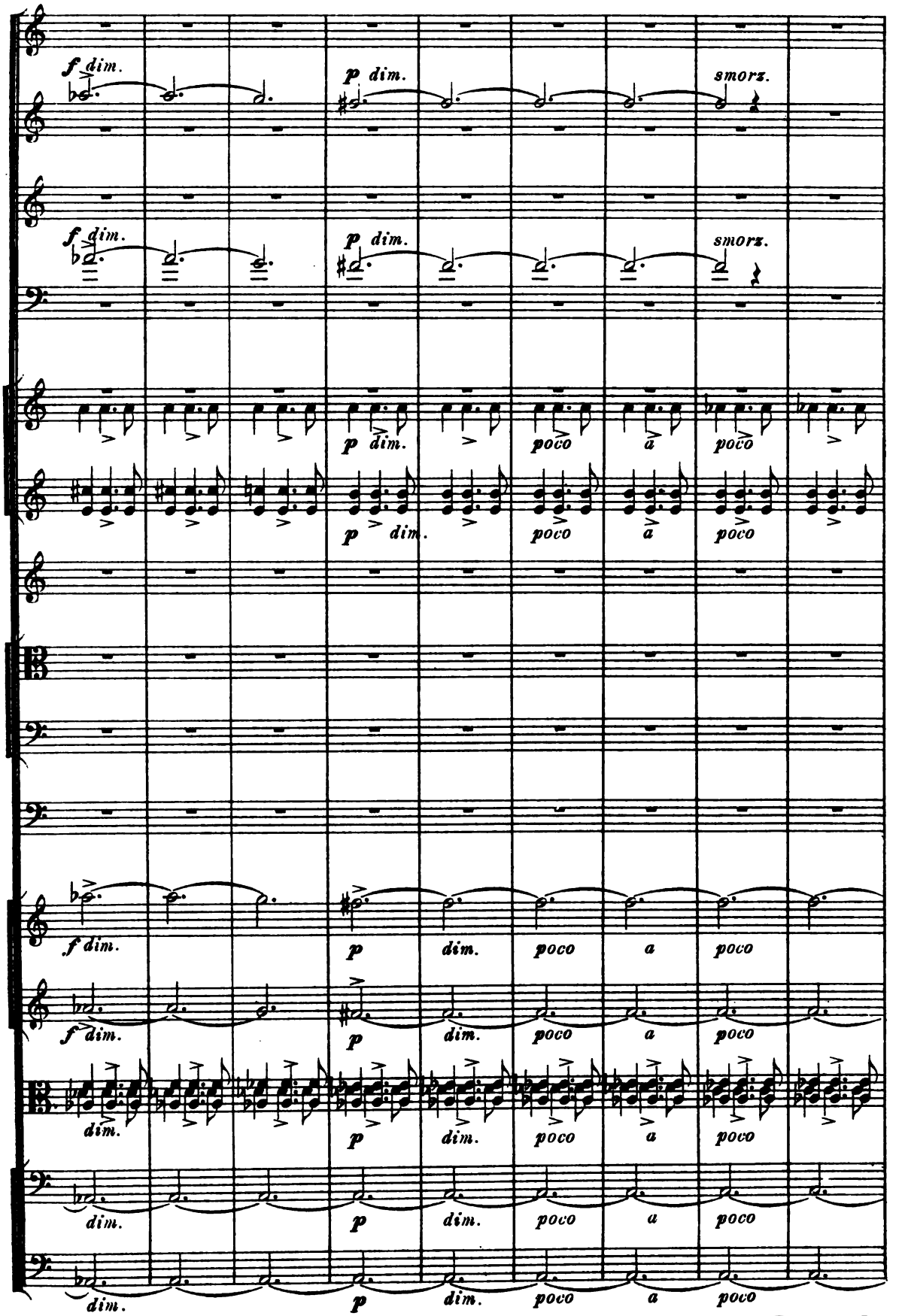

Digitized by Google

Fl.

P

tranquillo

p

Ob.

Solo.

dolce

Fag.

p

Corni.

pp

pp

smorz.

Viol.

smorz.

unis.

legg.

smorz.

legg.

pp

pp

pizz.

p

tranquillo

P

Fl.

Ob.

Fag.

Timp.

pp

Viol.

pp

Digitized by Google

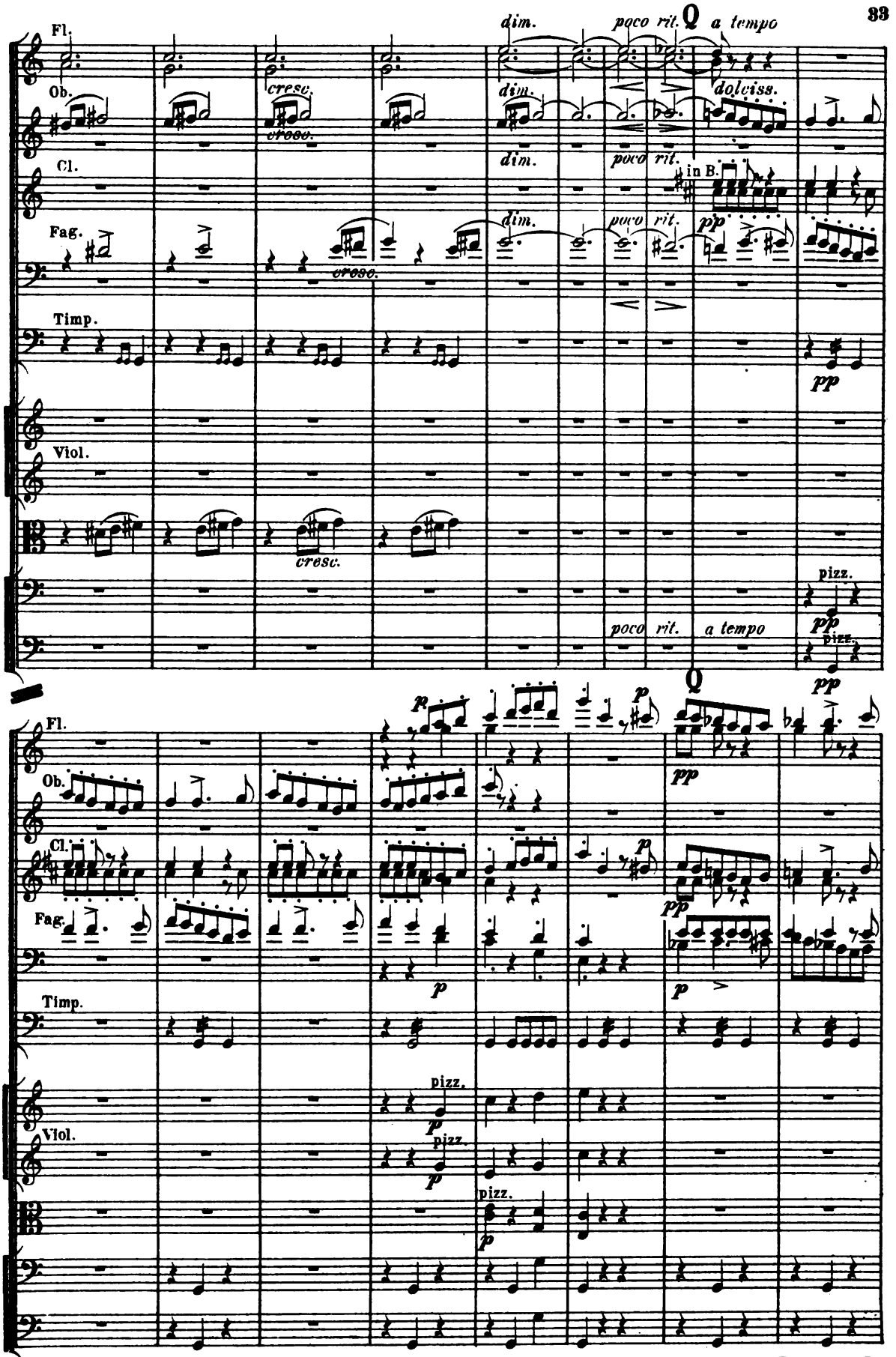

Digitized by Google

R

a2.

f

a2.

f

in F.

mf *marcato*

in F.

mf *marcato*

mf

arco

f

arco

p

arco

p

R

Digitized by Google

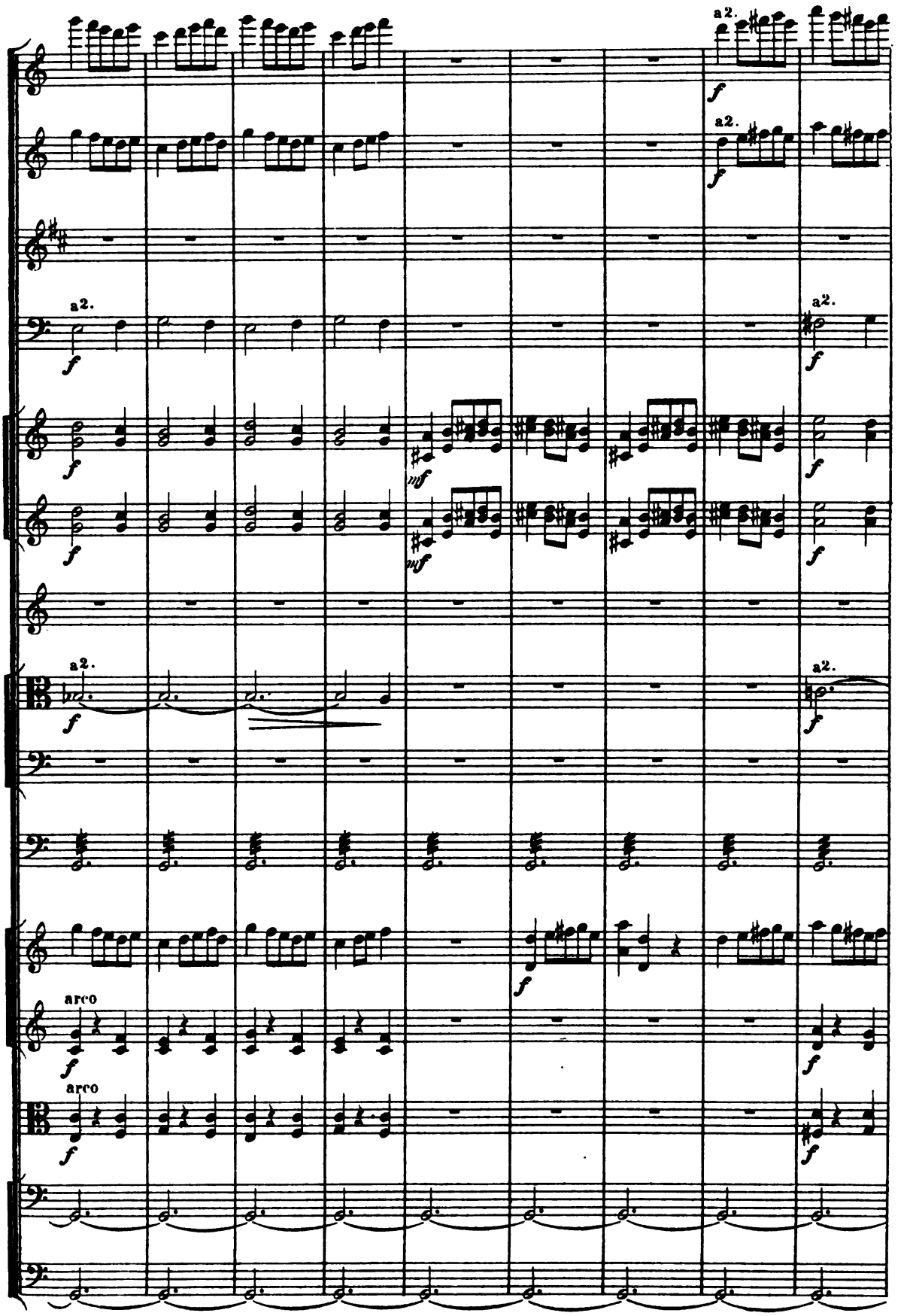

Digitized by Google

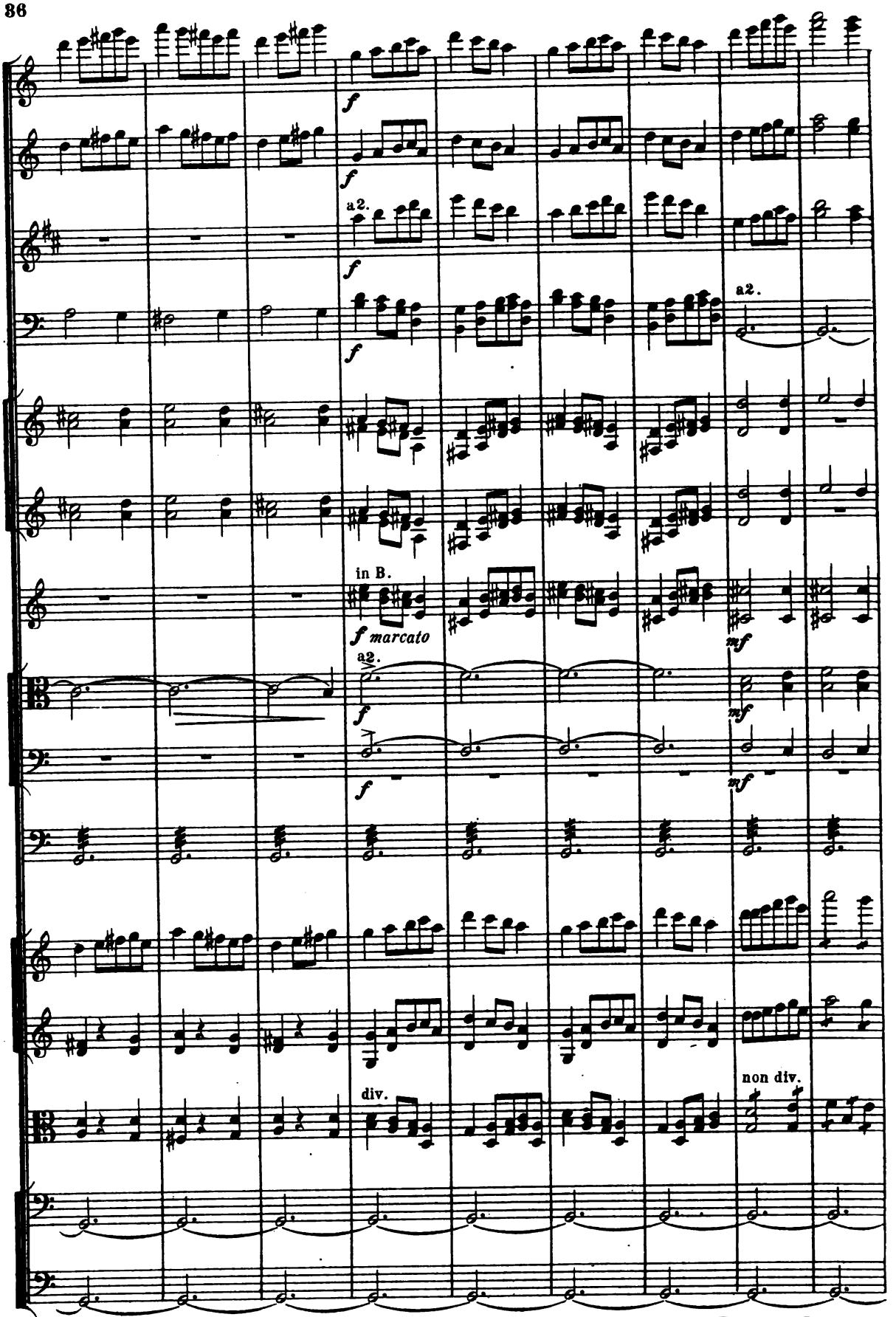

Digitized by Google

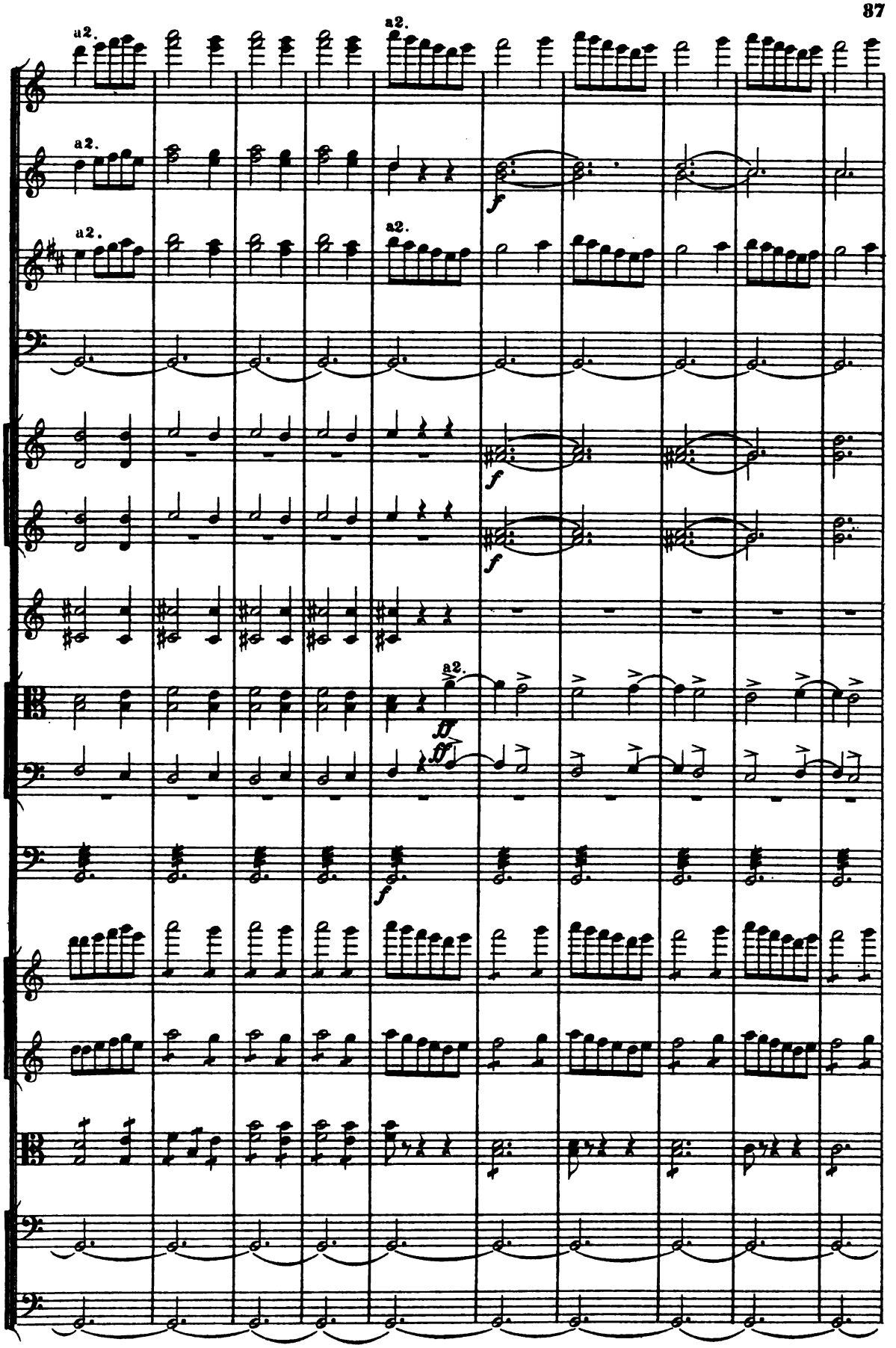

Digitized by Google

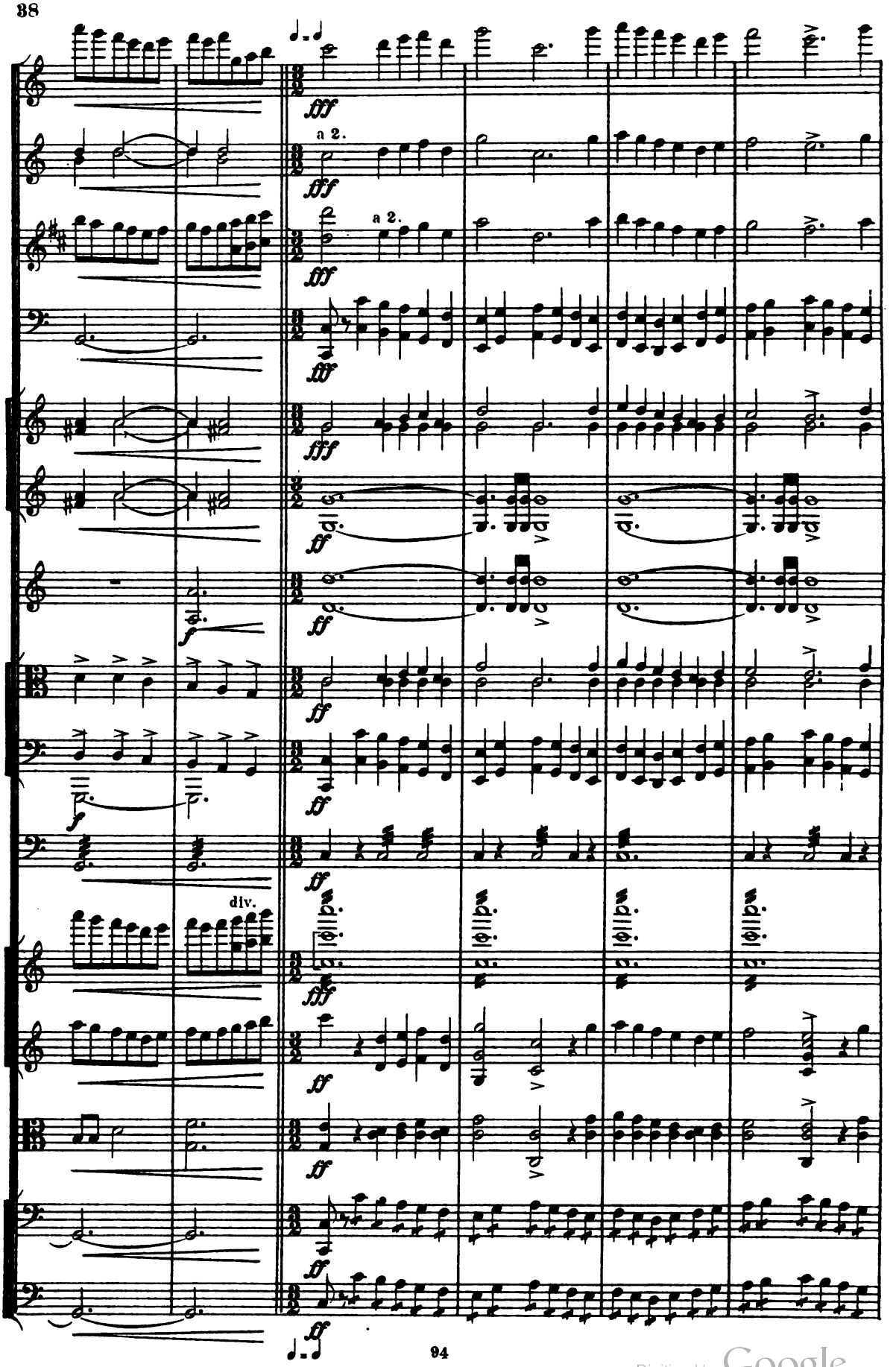

Digitized by Google

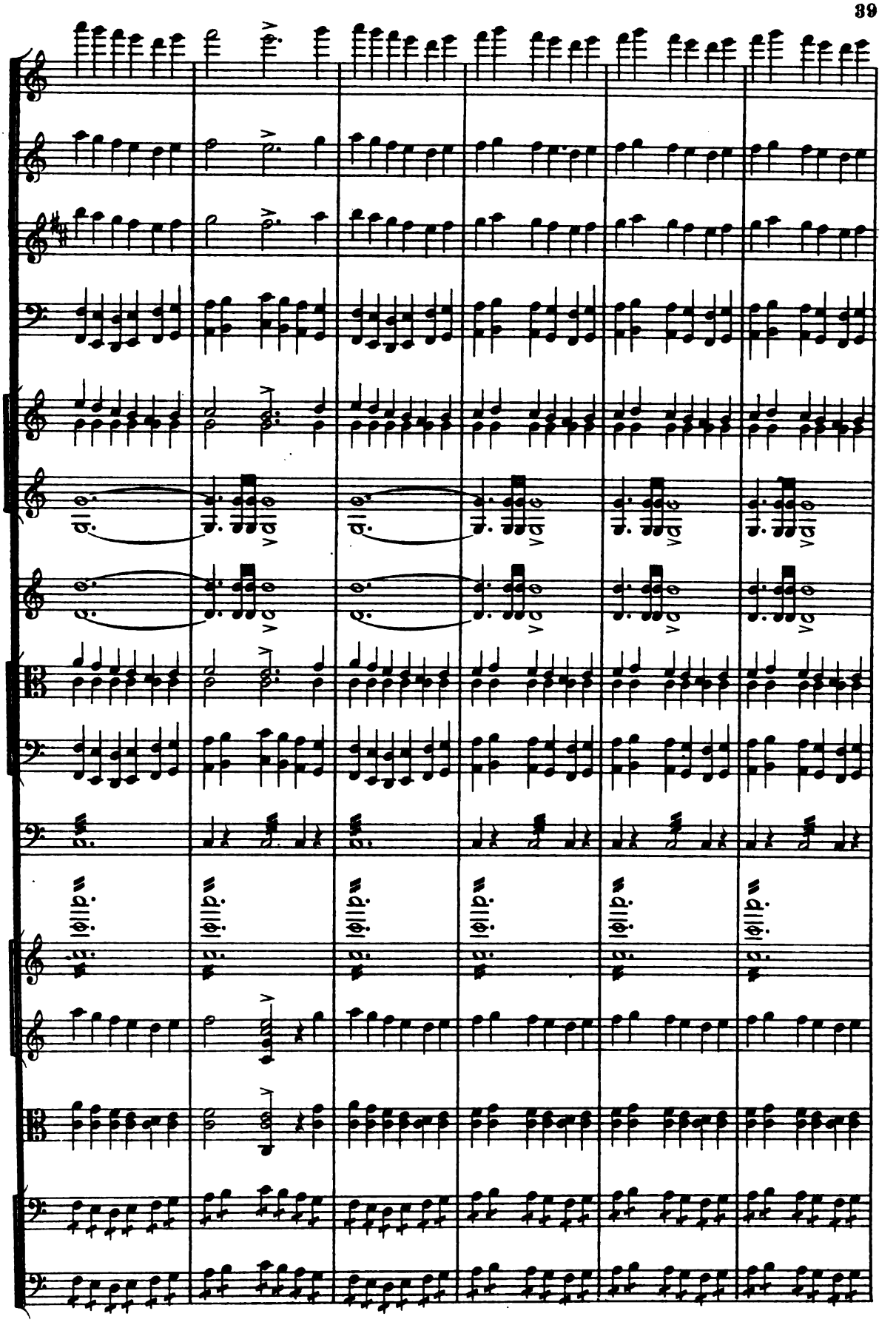

Digitized by Google

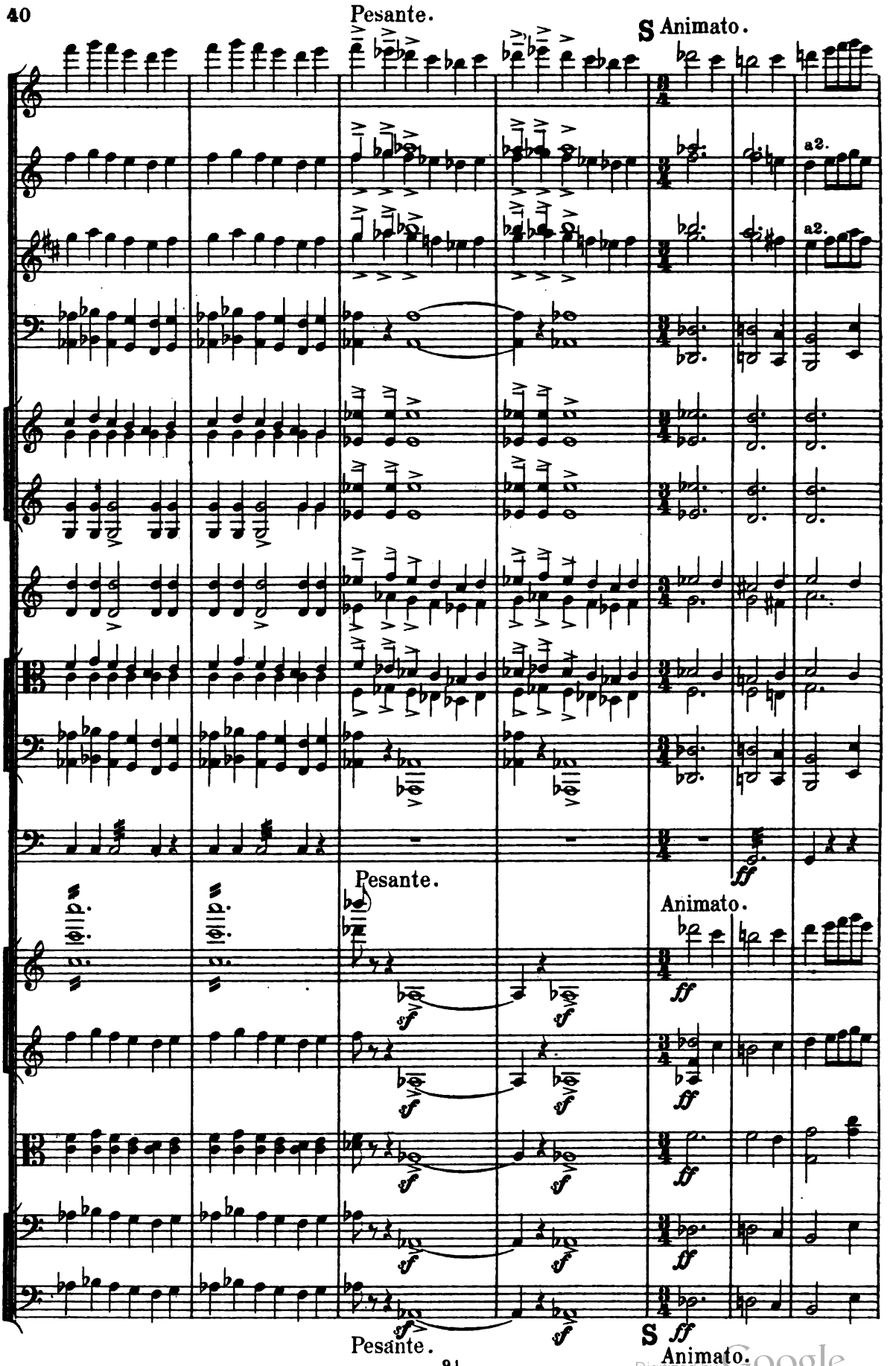

Digitized by Google

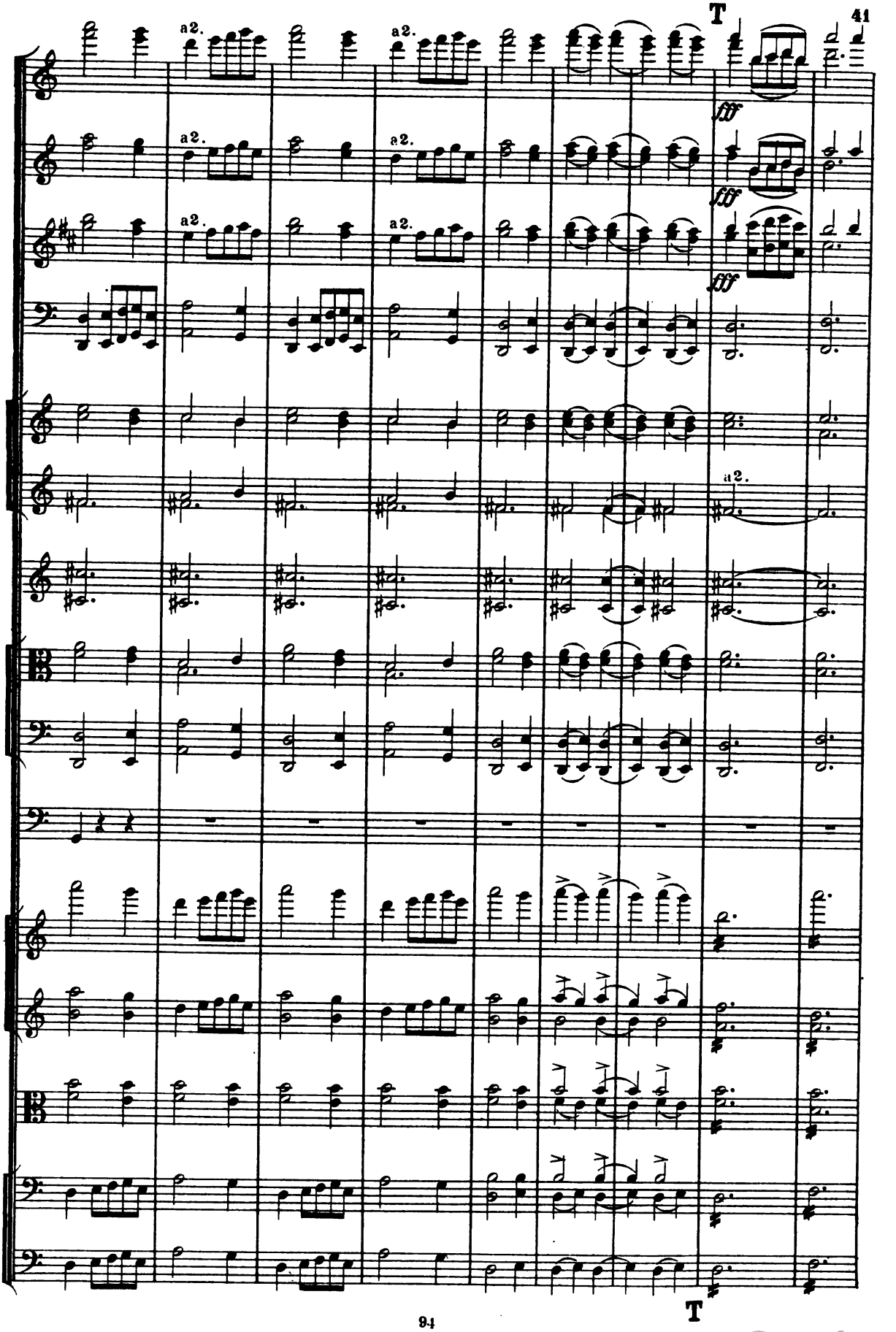

Digitized by Google

a 2.

a 2.

a 2.

f

Digitized by Google

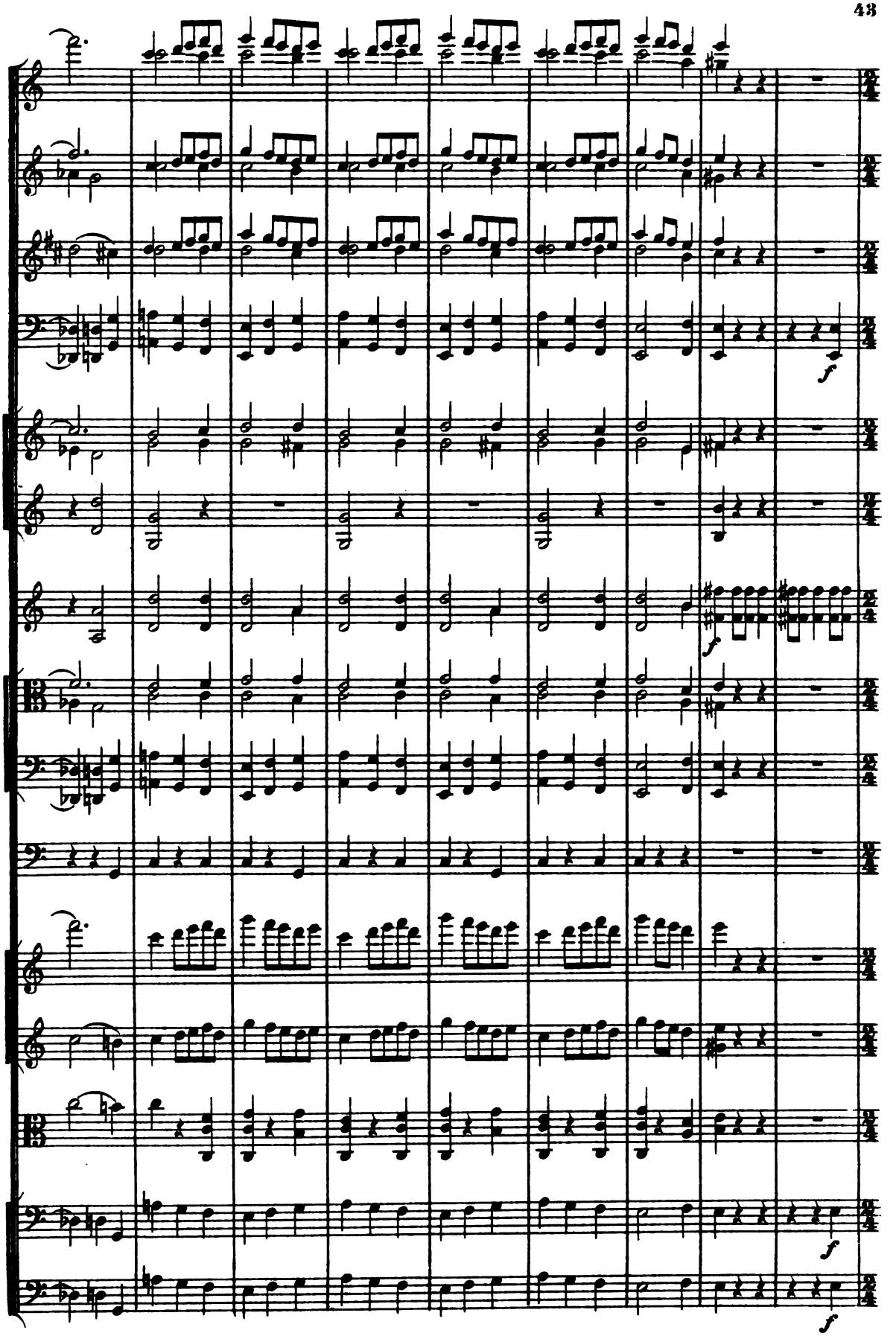

Digitized by Google

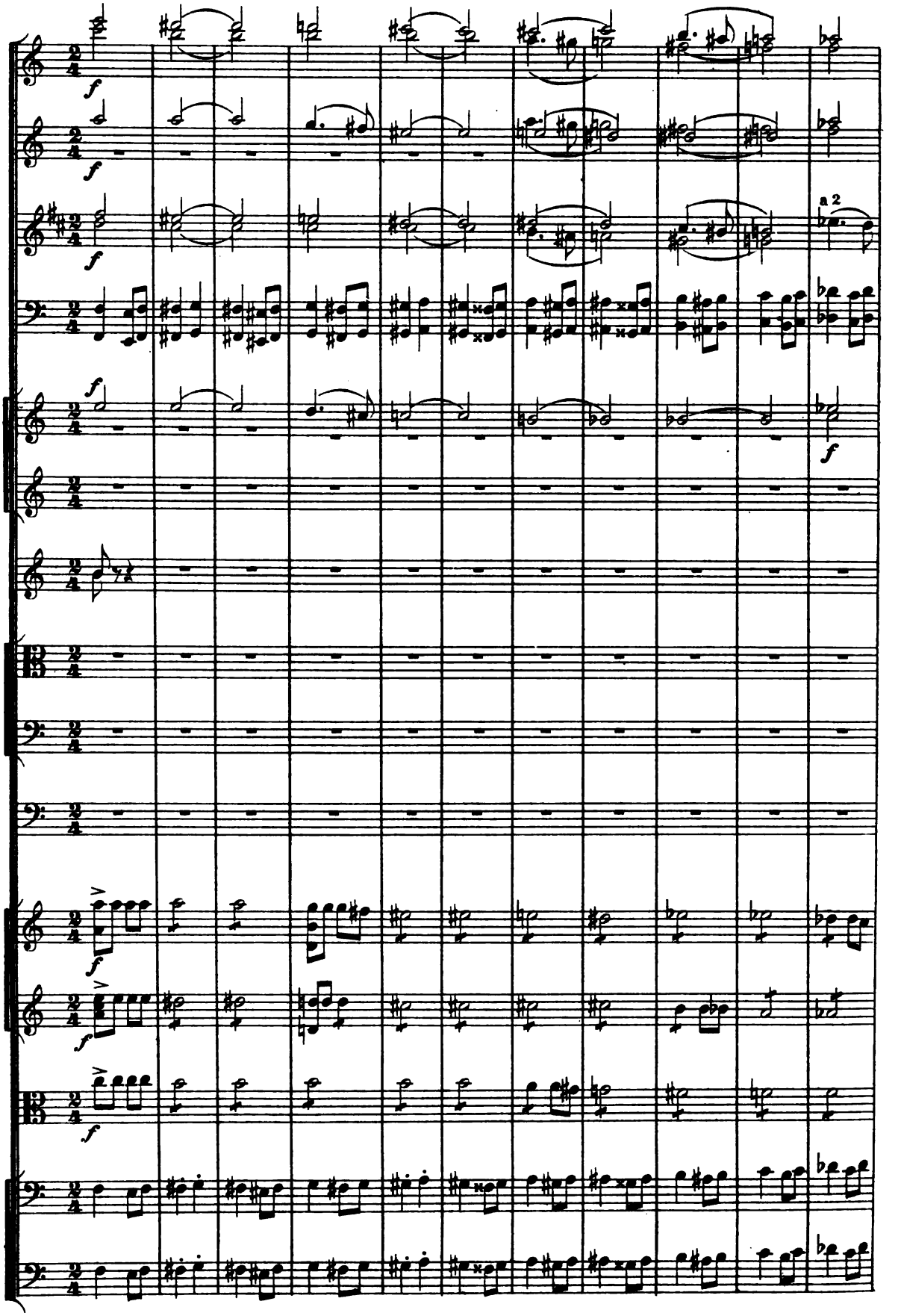

Digitized by Google

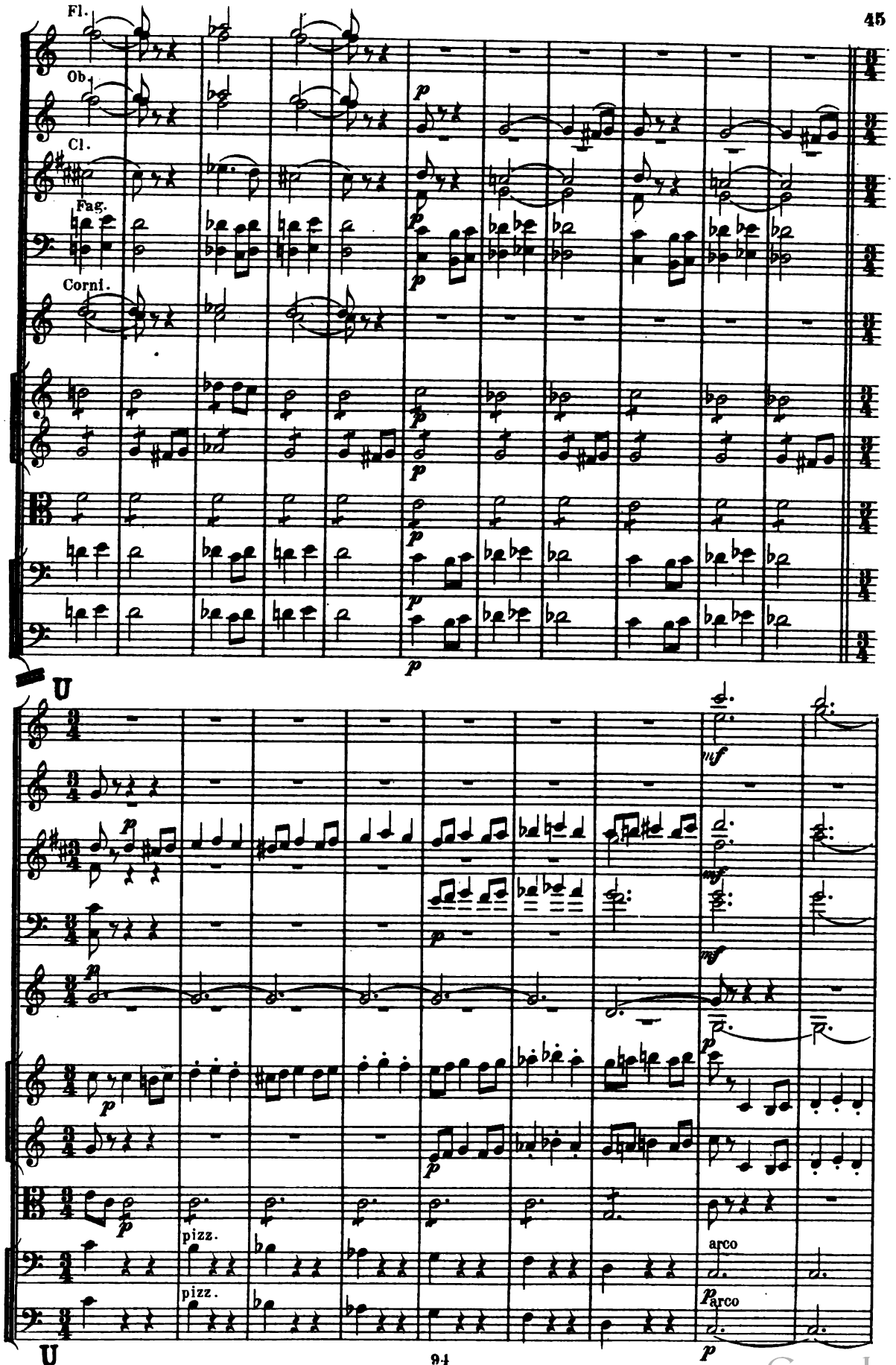

Digitized by Google

Fl.

Cl.

Fag.

Cor. I. II.

Viol.

Cl.

Fag.

Viol.

poco rit.

poco rit.

Digitized by Google

V Poco meno mosso. ♩ = 152.

Ob.

Cl. *dolce* *ten.* *ten.*

Fag.

Viol.

V Poco meno mosso. ♩ = 152.

Solo. *dolce*

Digitized by Google

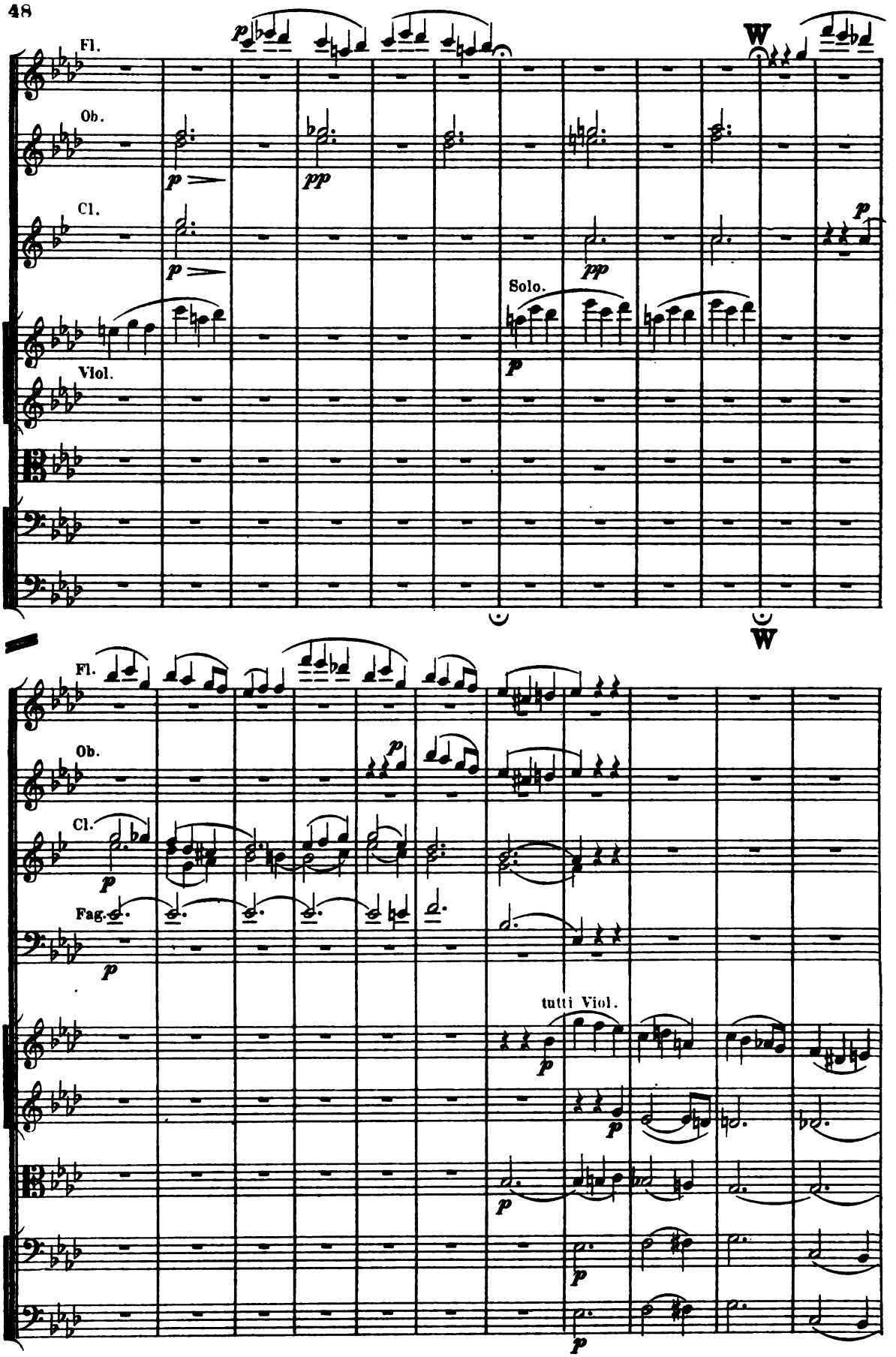

Digitized by Google

Cl.

riten.

a2.

a tempo

p

p cresc.

mf

Fag.

p

Viol.

cresc.

mf

div.

p

p cresc.

mf

p

p

riten.

p

a tempo

cresc.

cresc.

Digitized by Google

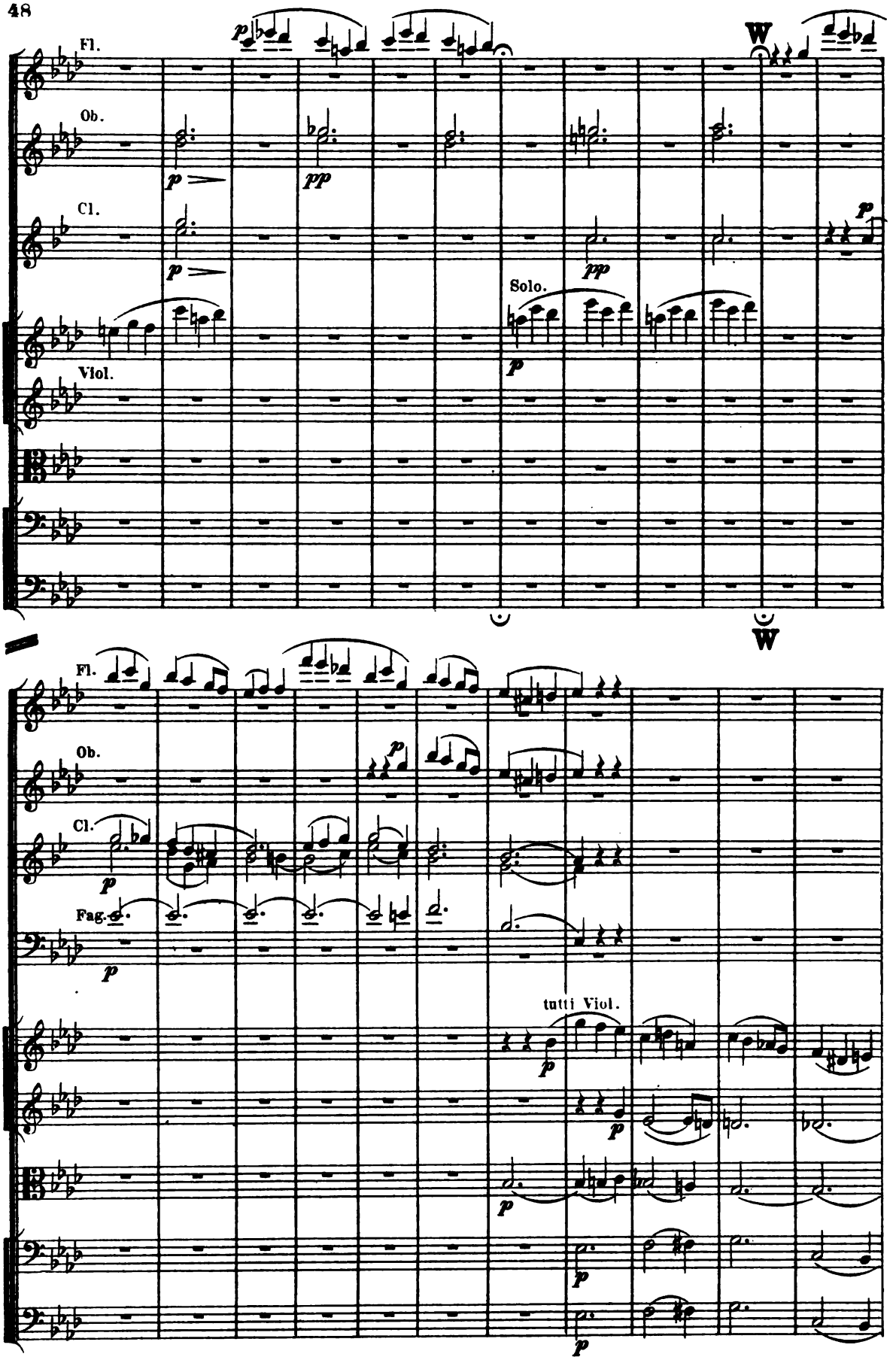

Digitized by Google

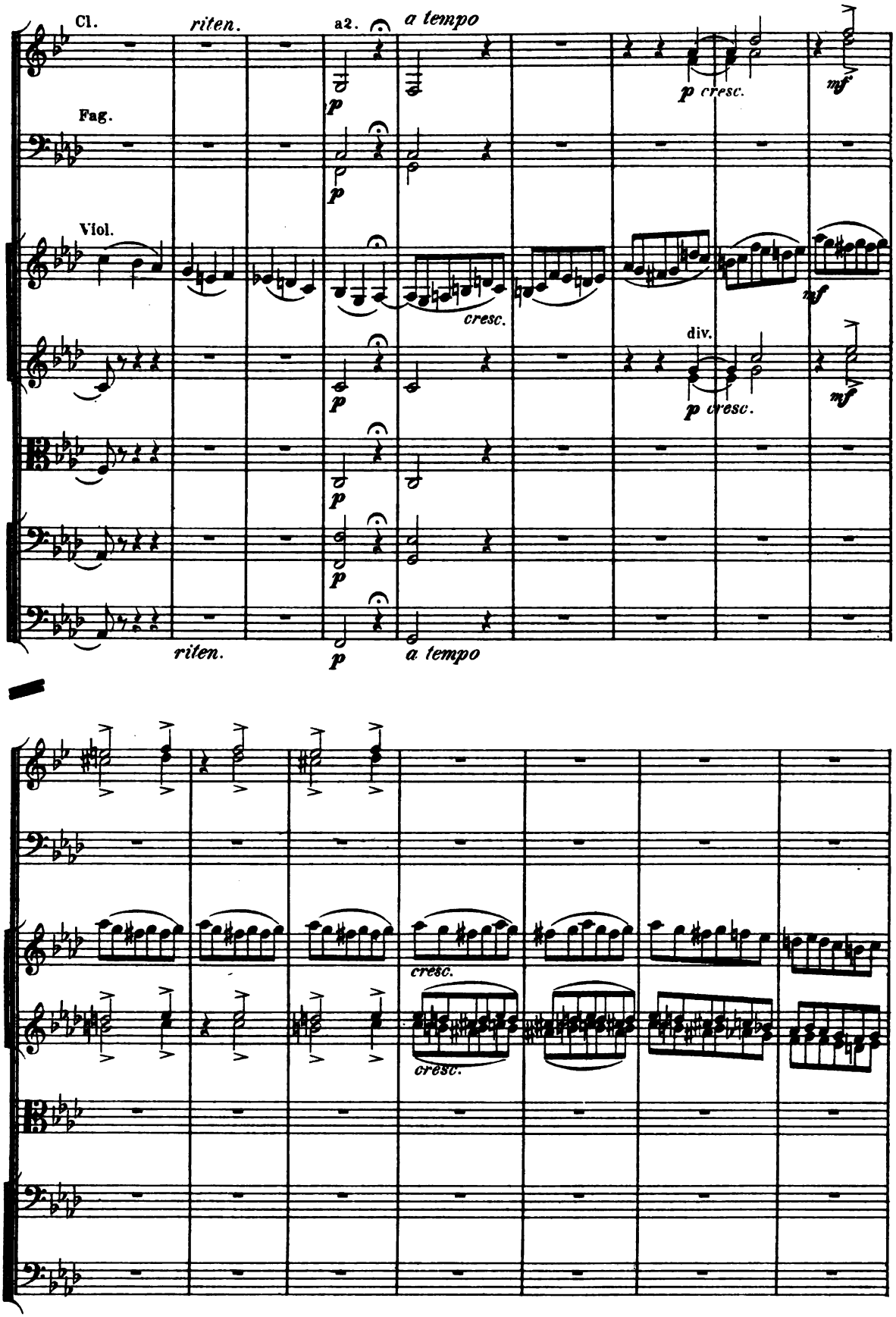

Digitized by Google

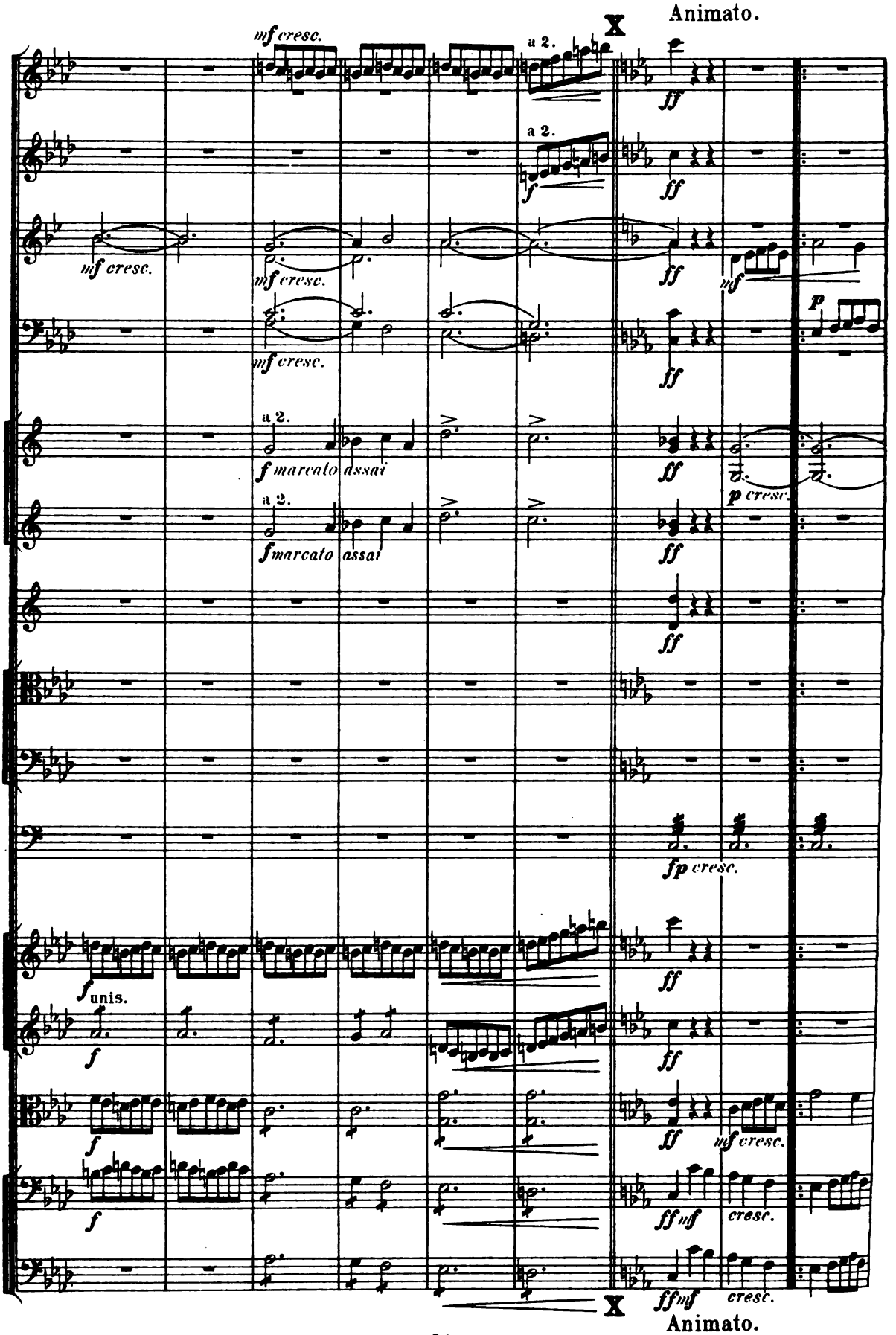

Digitized by Google

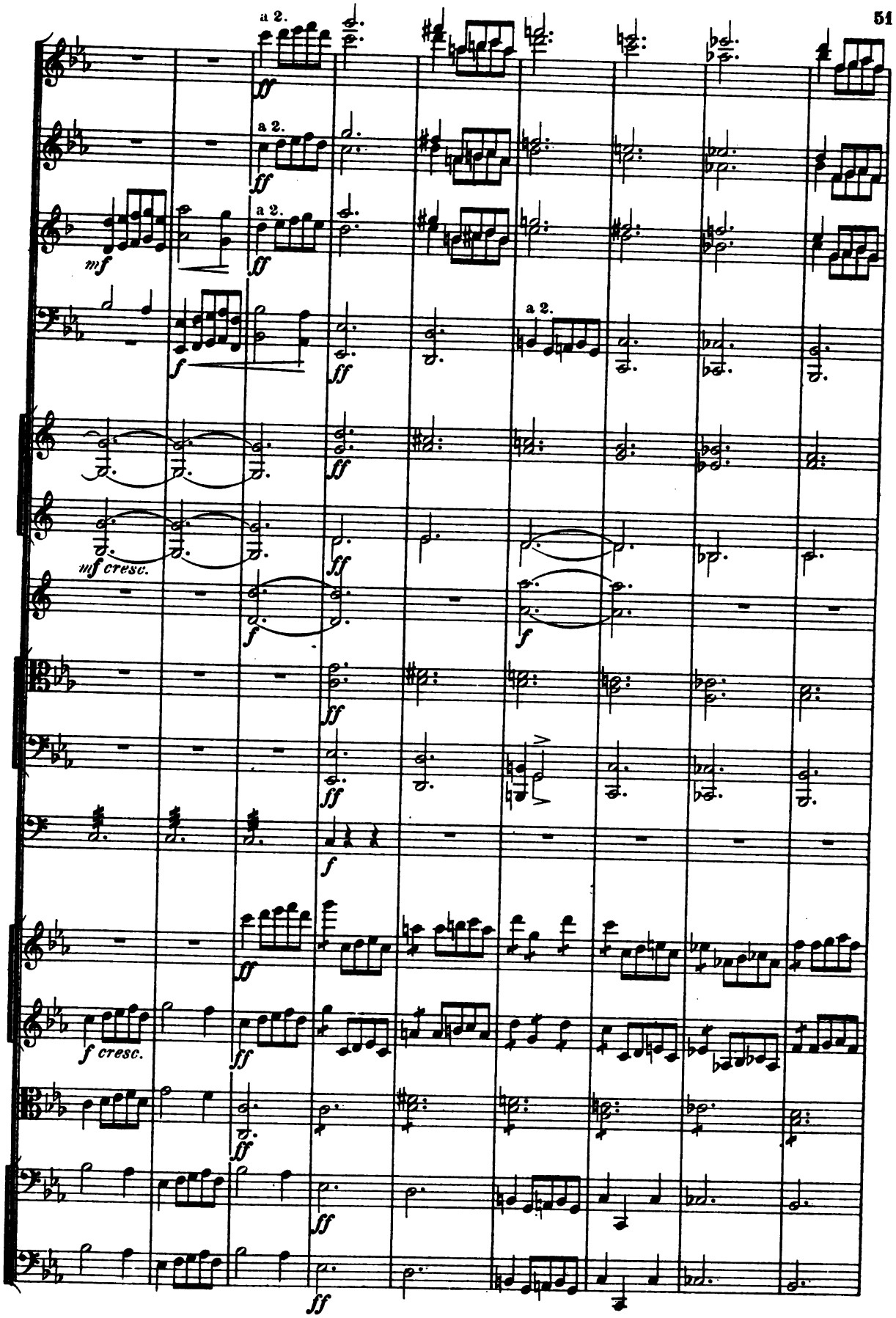

Digitized by Google

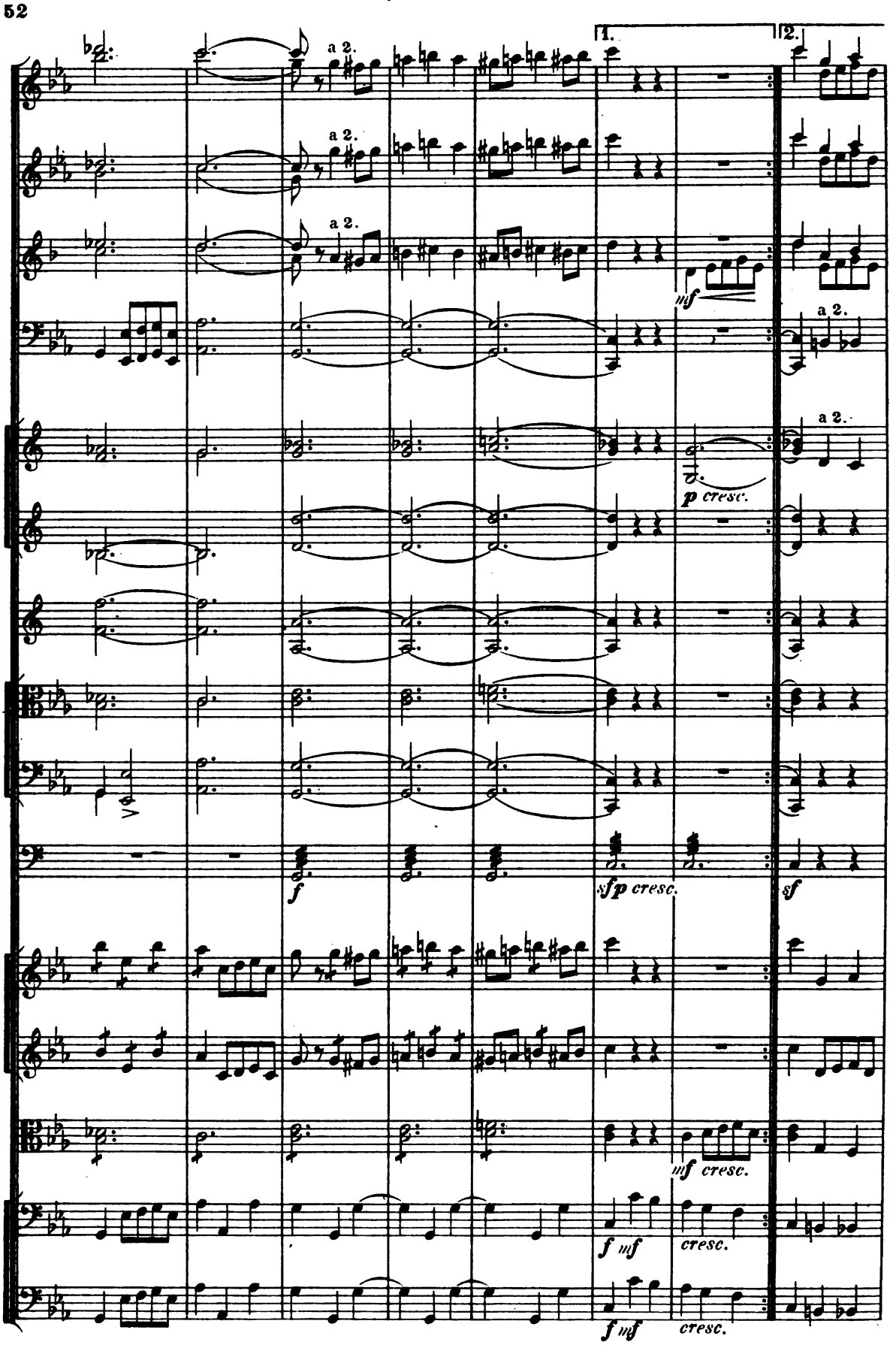

Digitized by Google

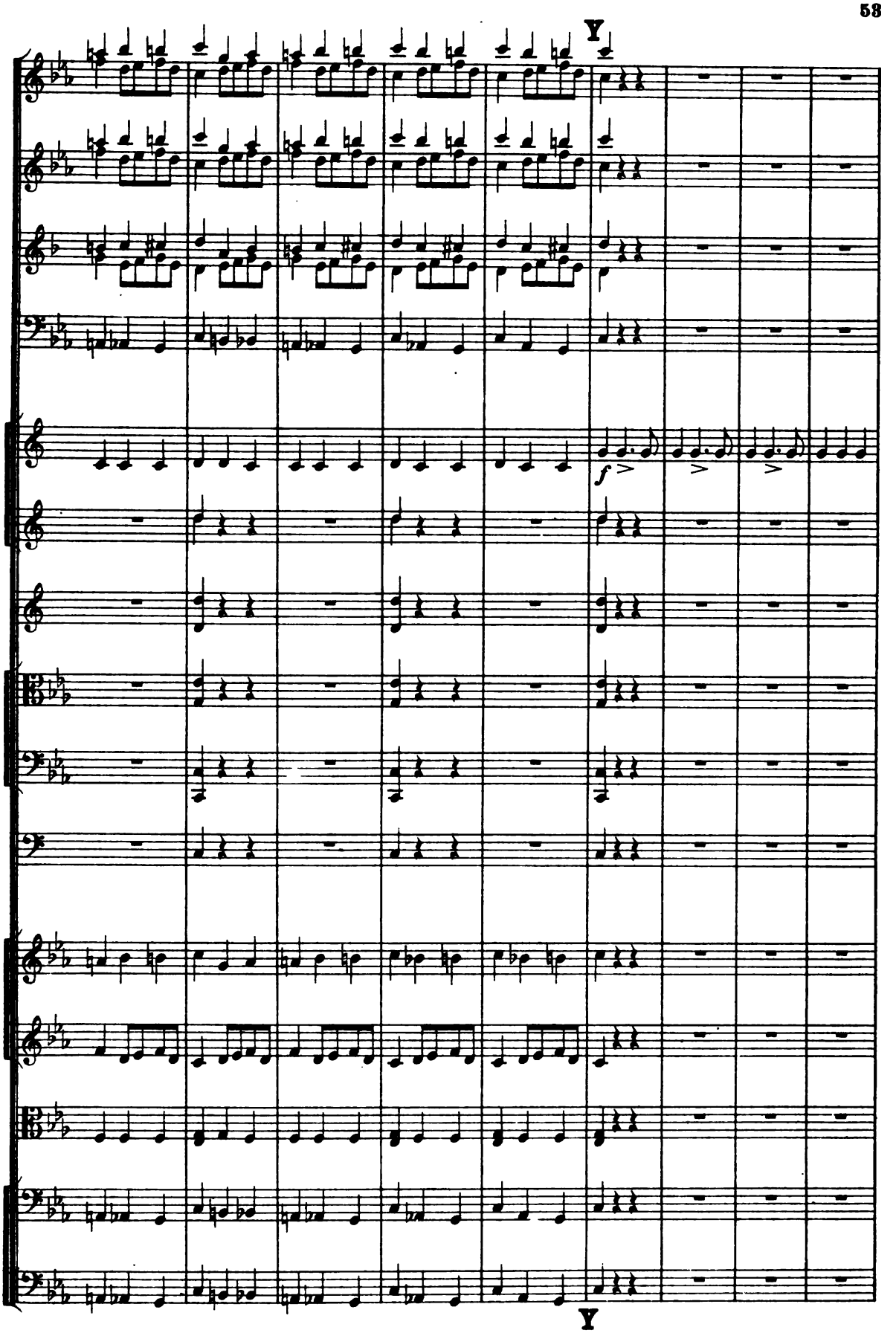

Digitized by Google

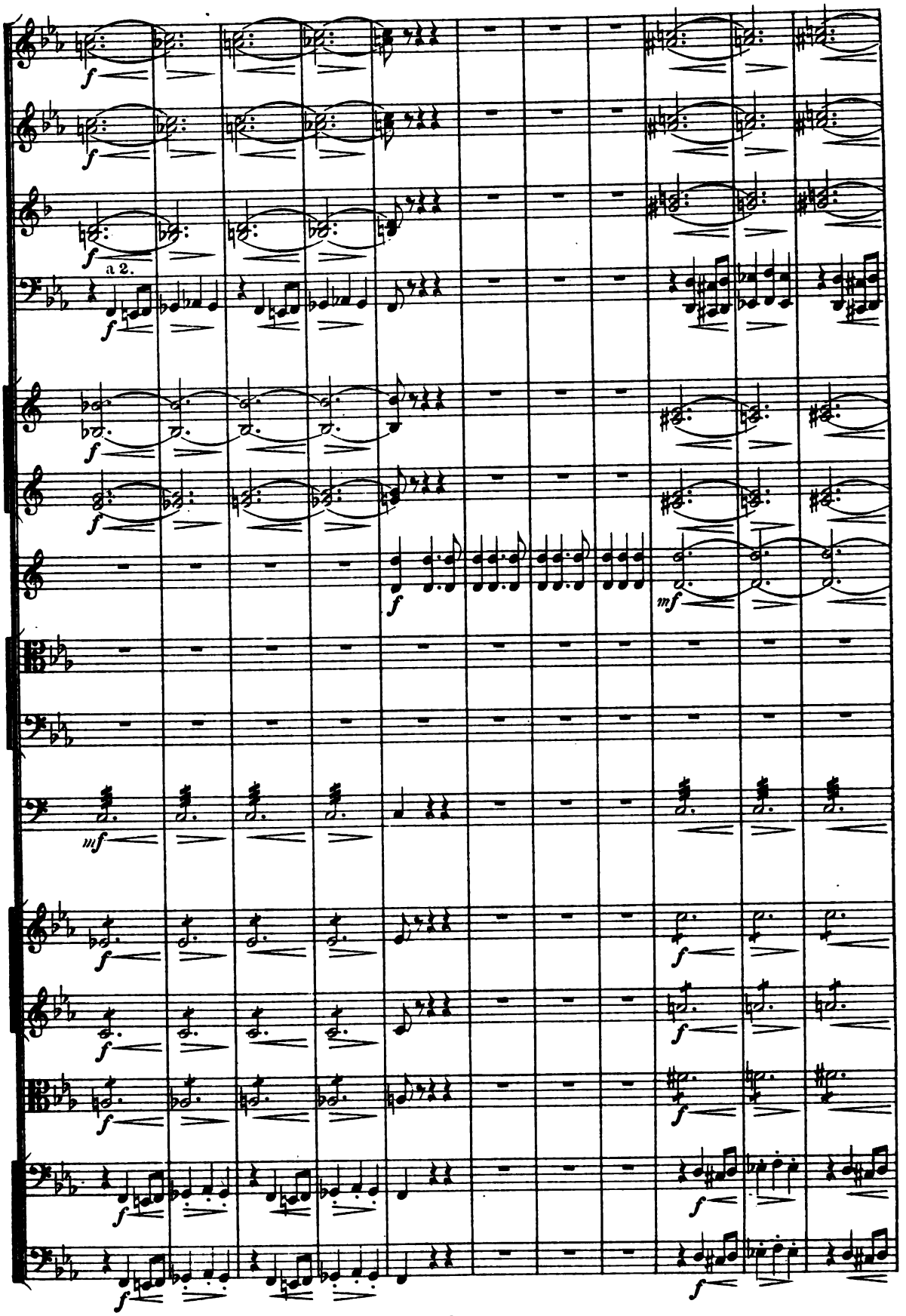

Digitized by Google

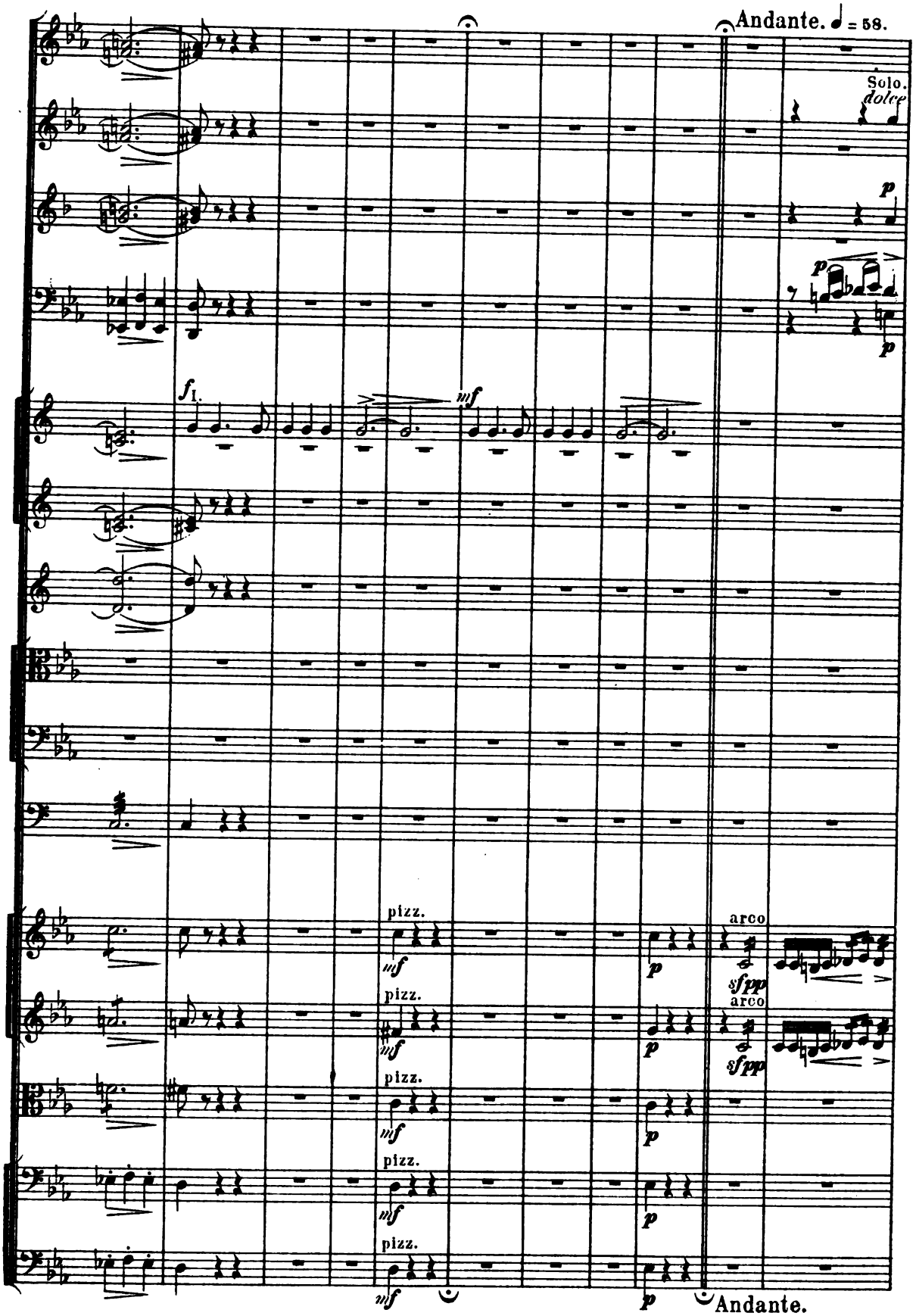

Digitized by Google

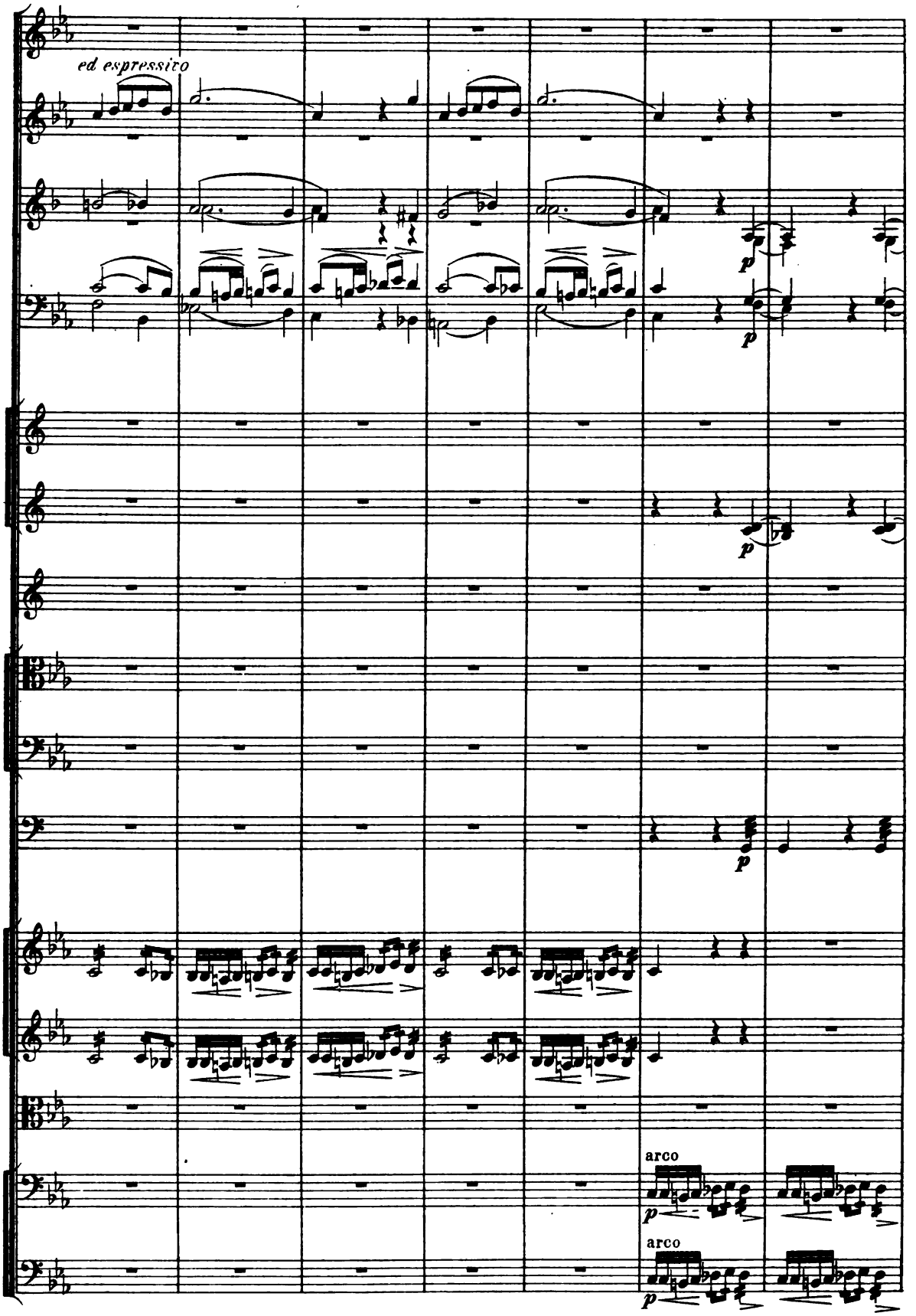

Digitized by Google

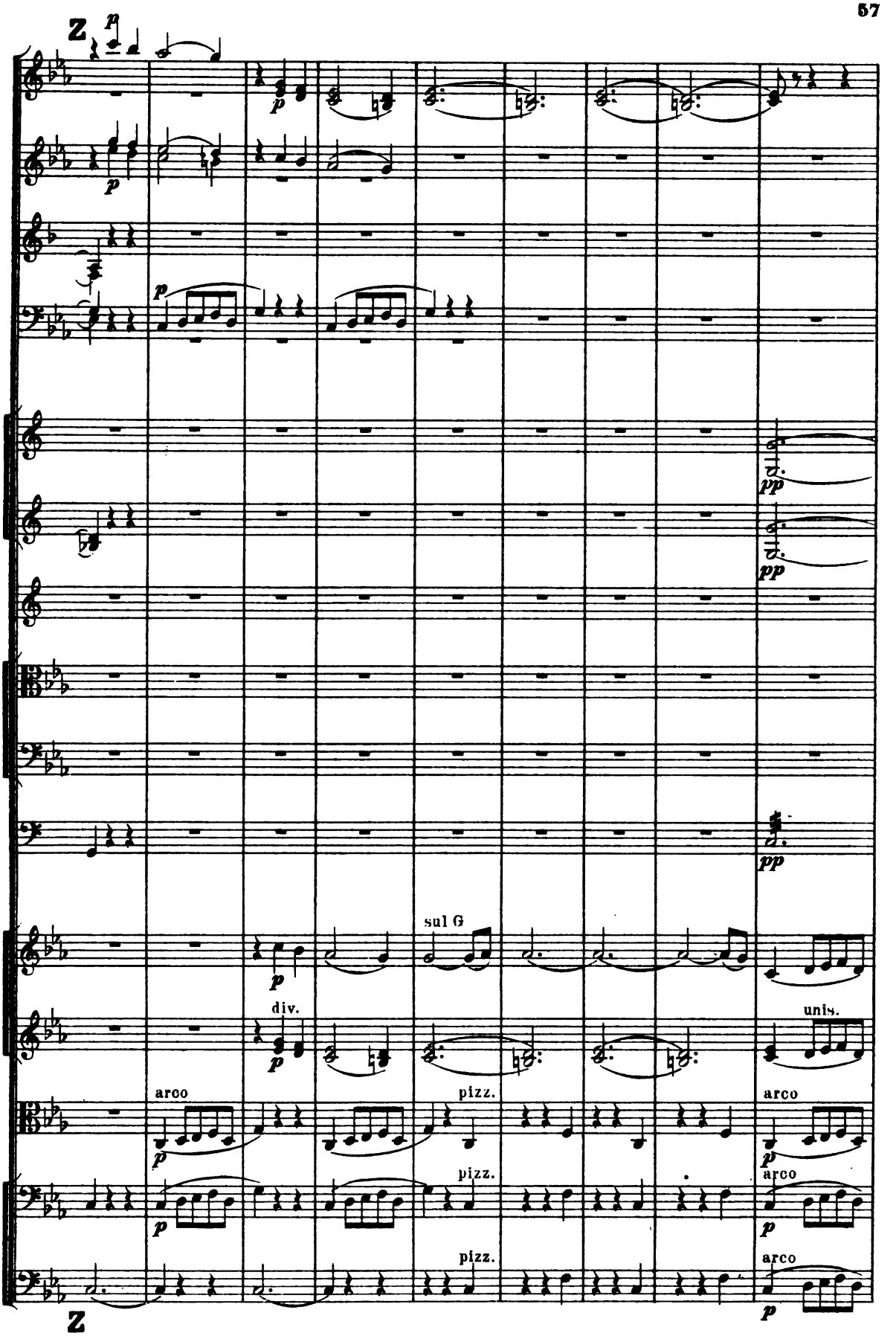

Digitized by Google

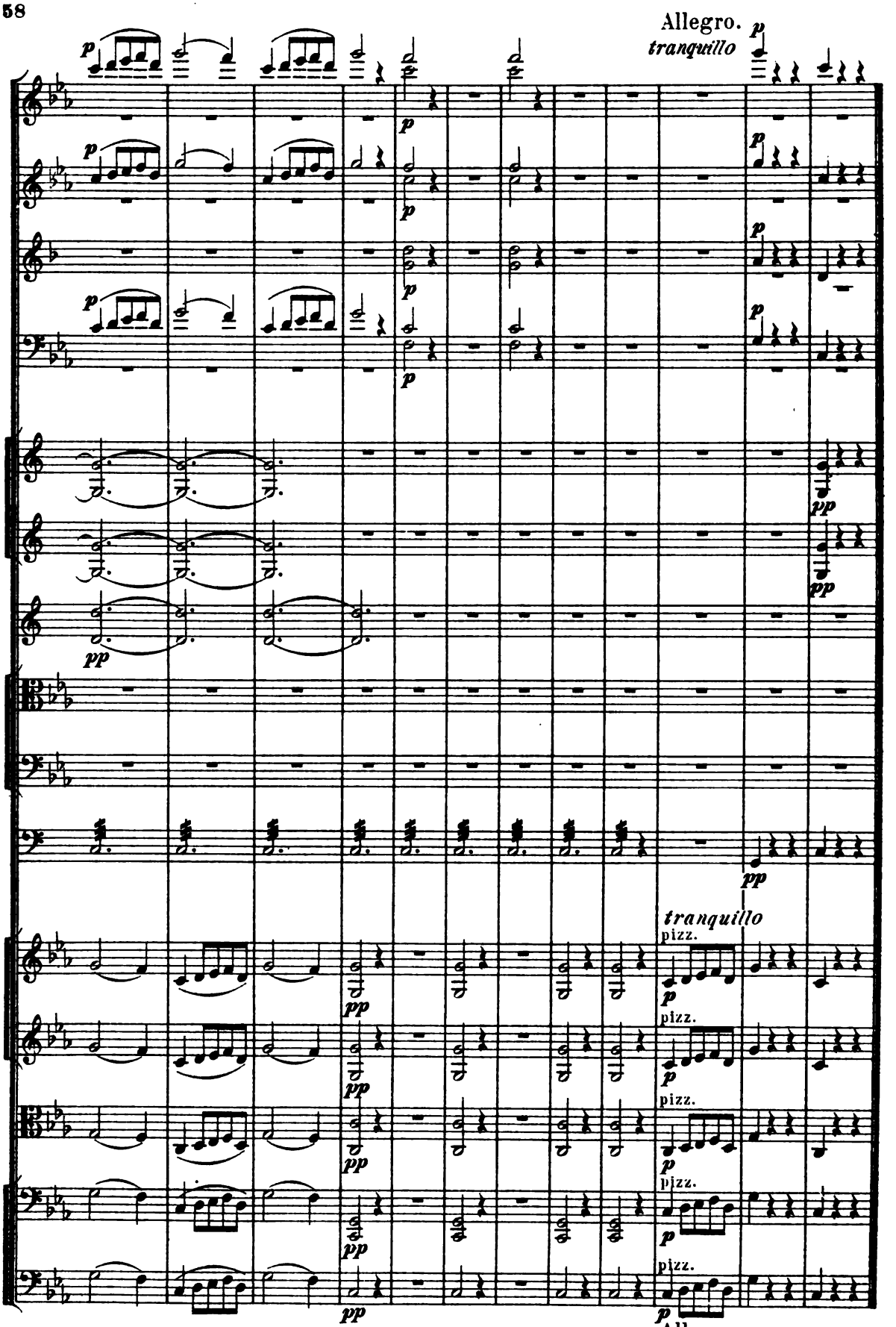

Digitized by Google

II.

SCHERZO.

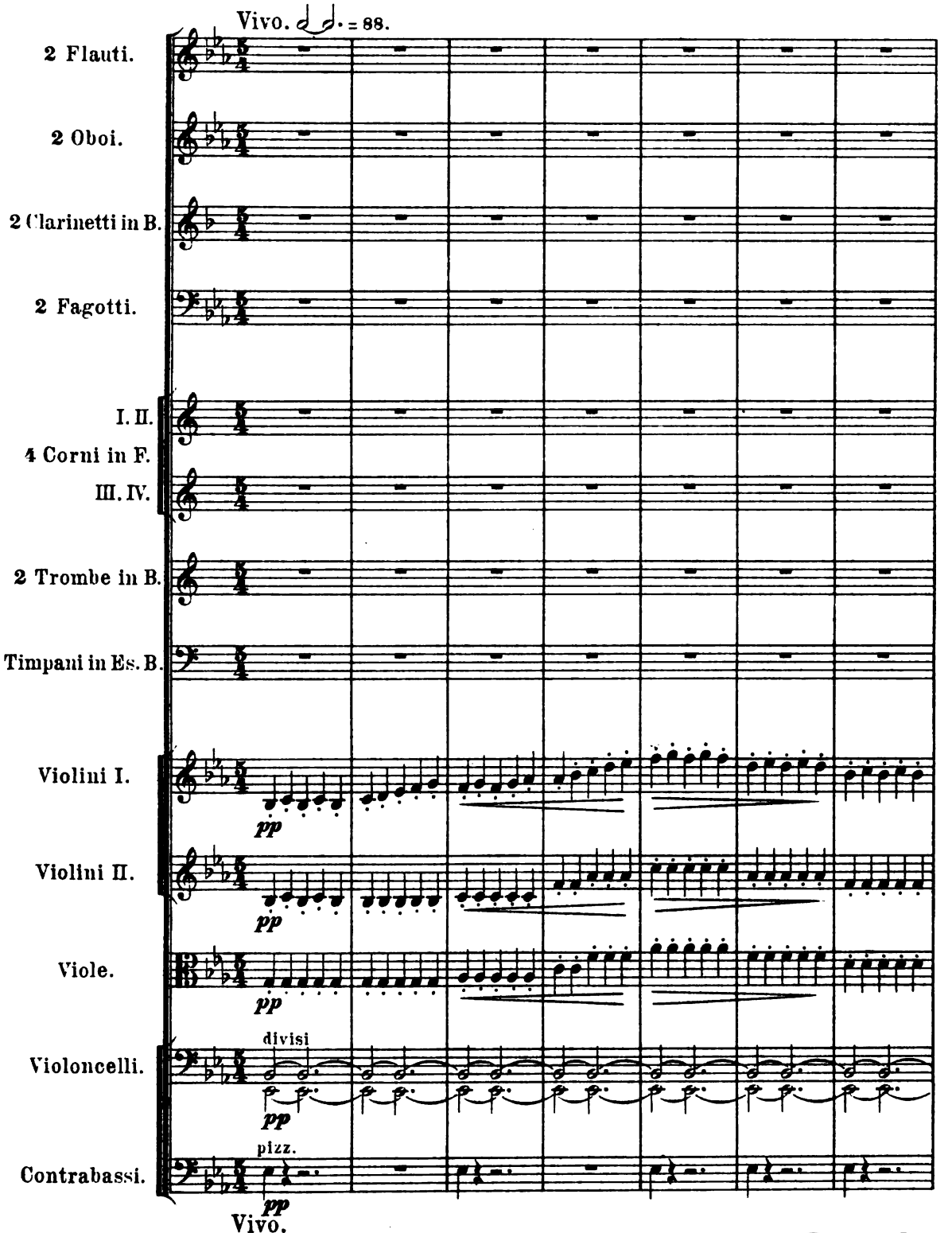

Digitized by Google

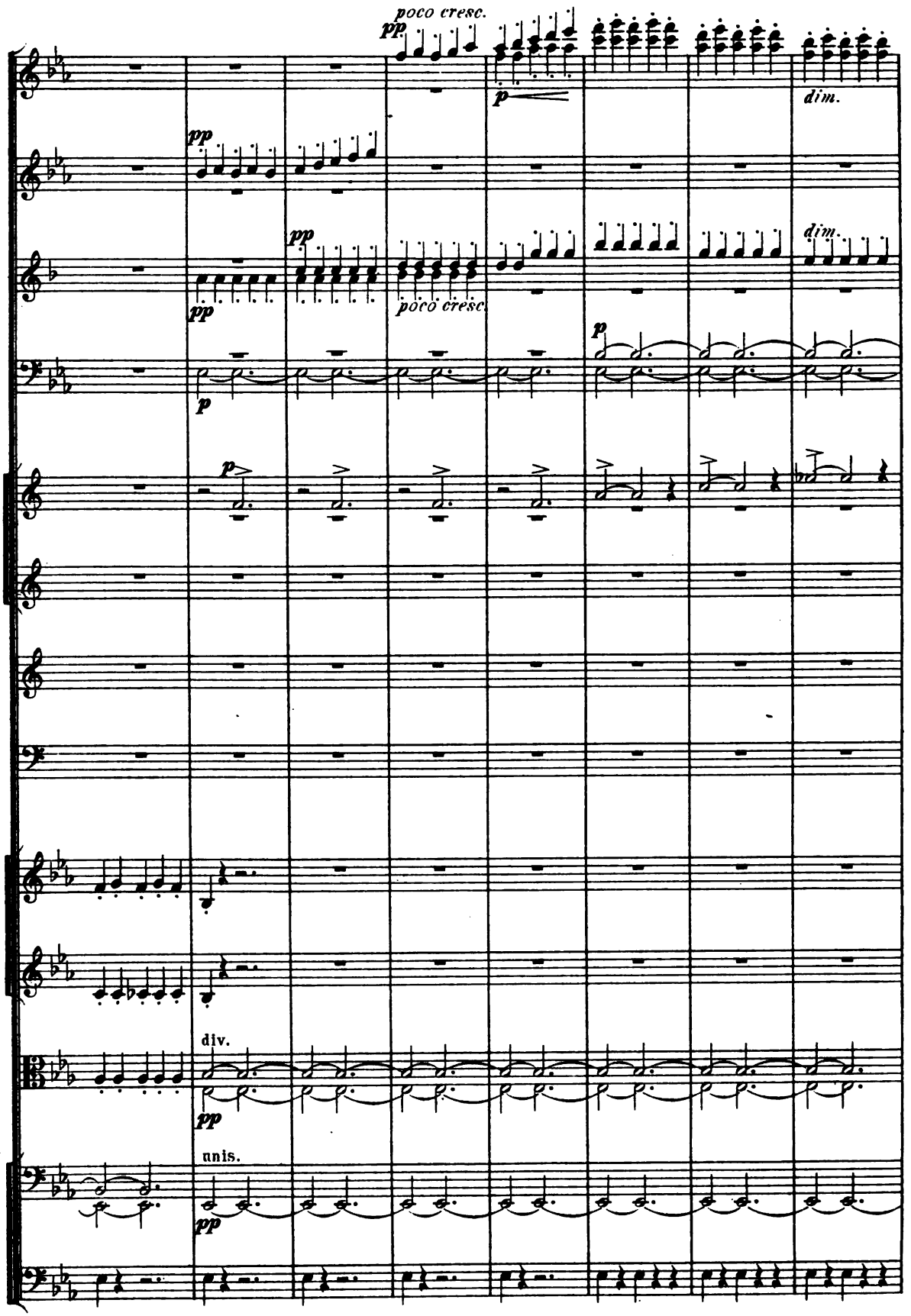

Digitized by Google

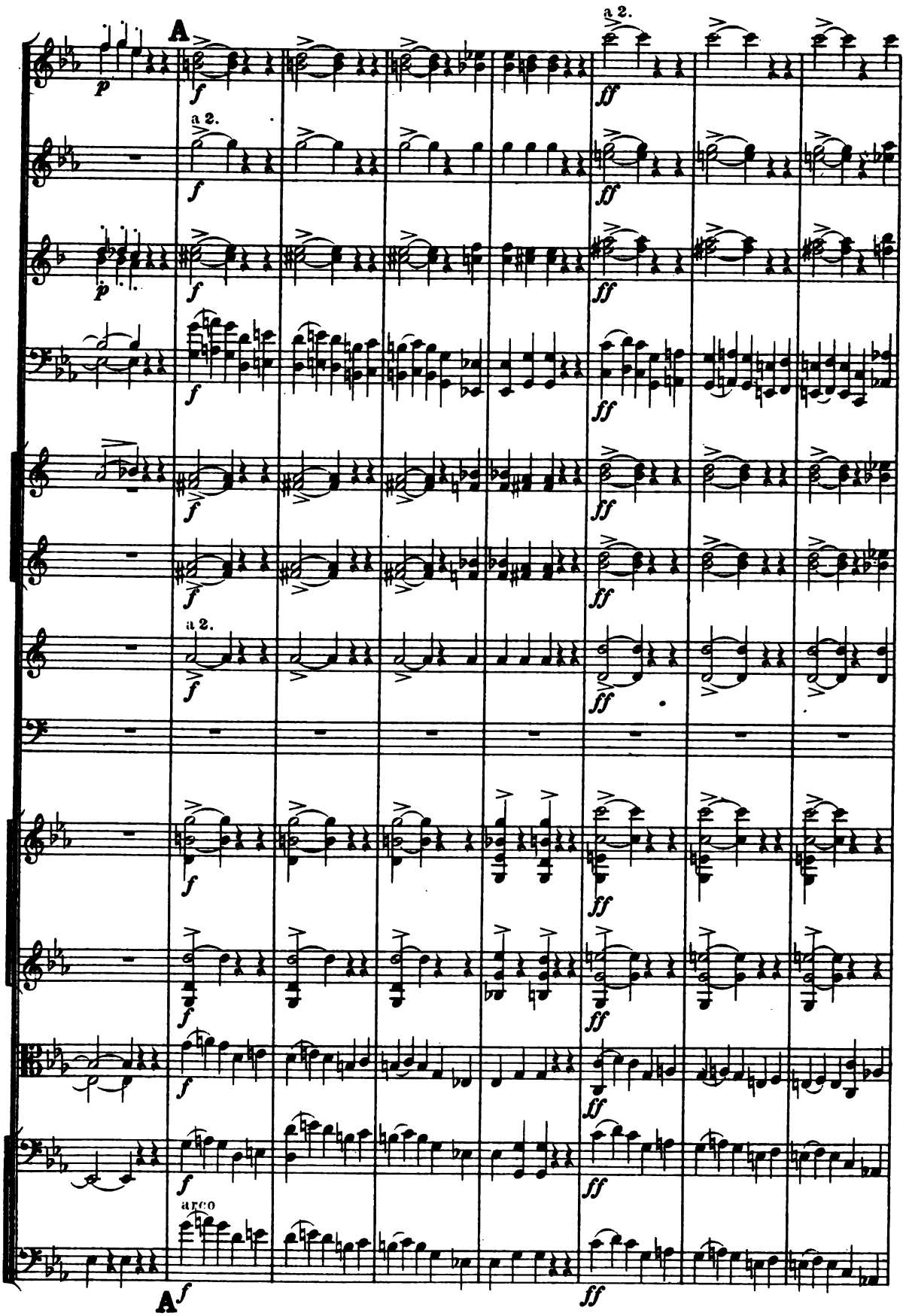

Digitized by Google

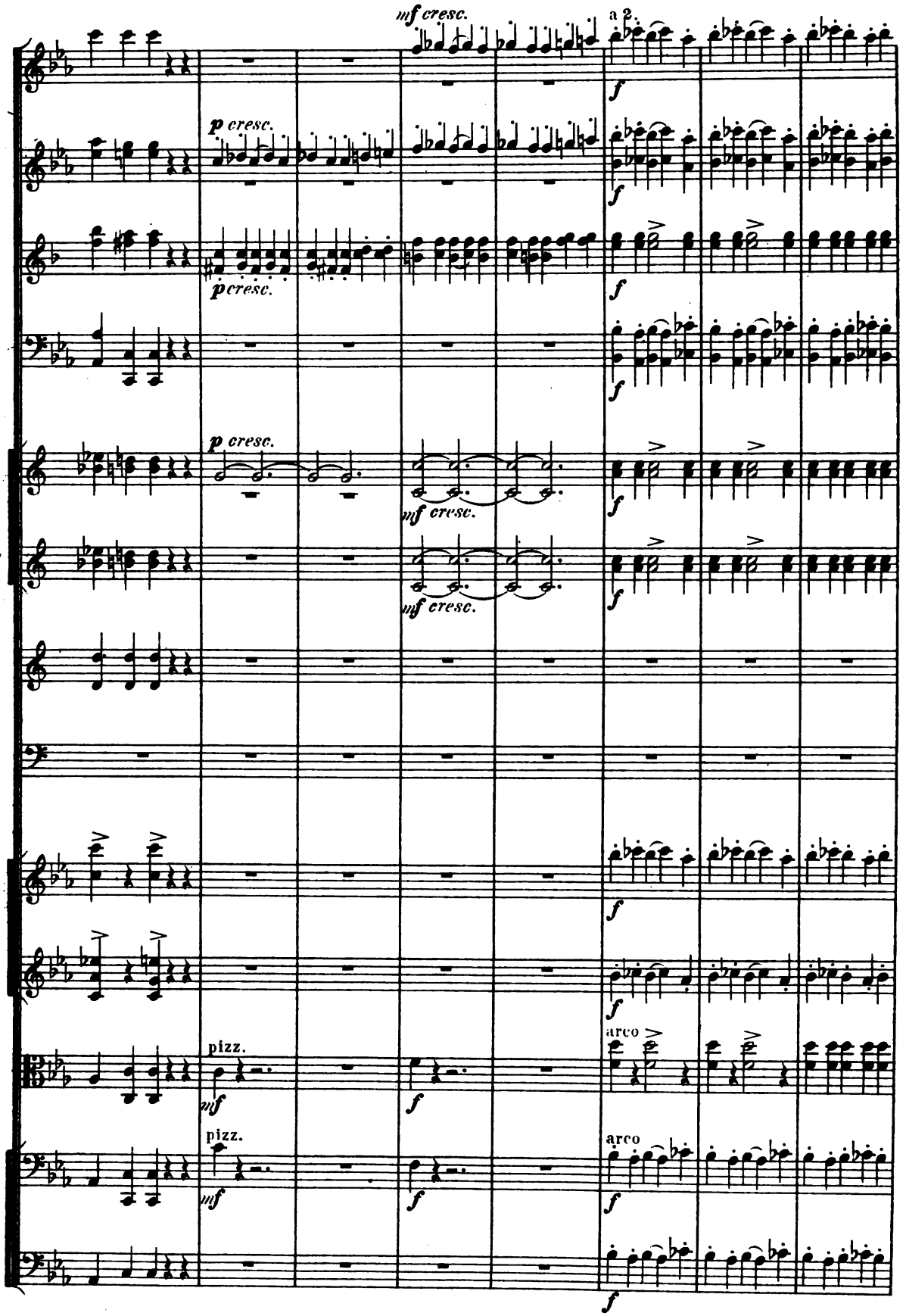

Digitized by Google

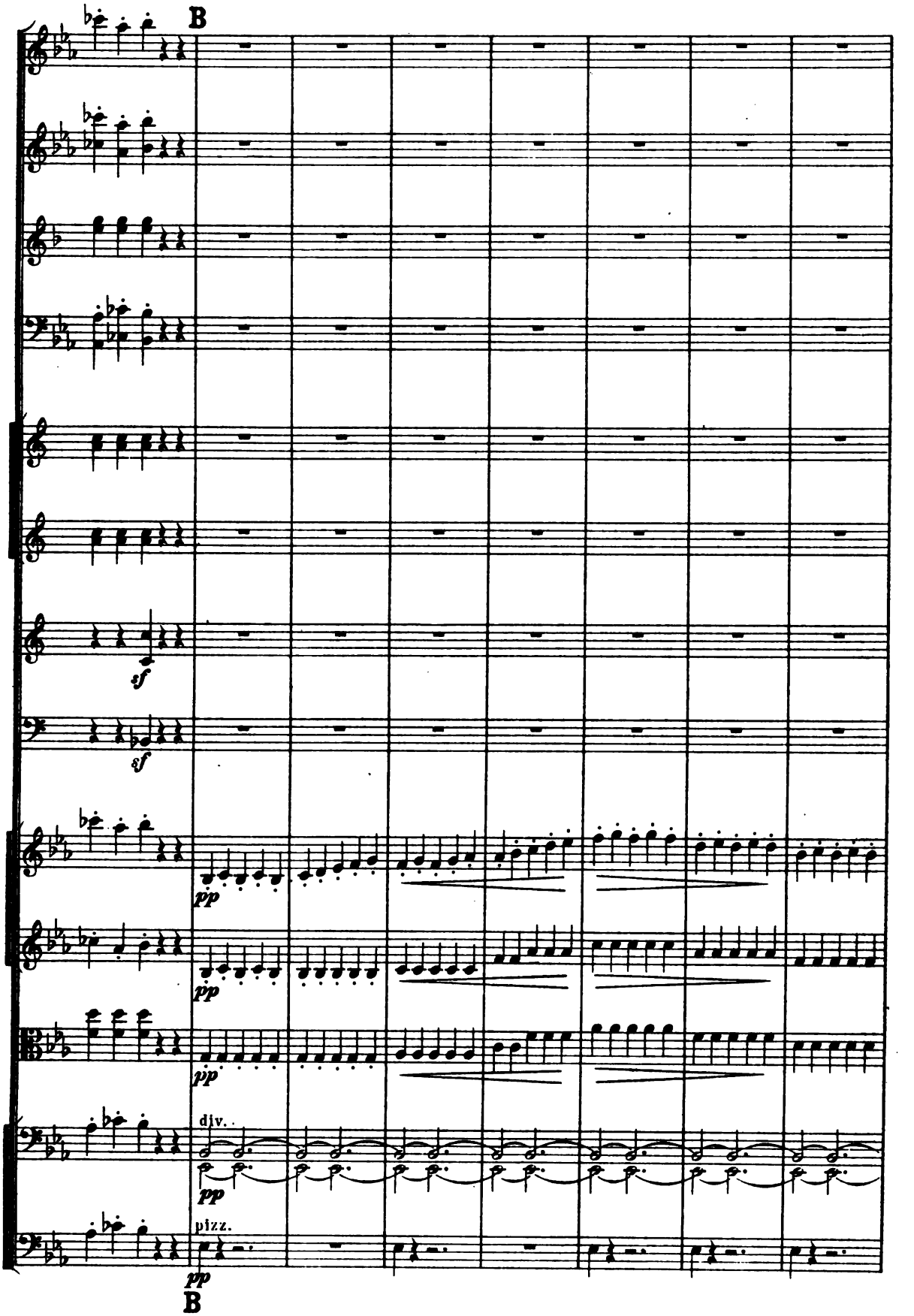

Digitized by Google

Fl.
Ob.
Clar.
Fag.
Cor. I. II.
Viol. I.
Viol. II.
Viole.
Vcl.
C. B.

poco cresc.
pp
p
dim.
poco cresc.
div.
unis.
pizz.
C
I.
I. Solo.
mf

Digitized by Google

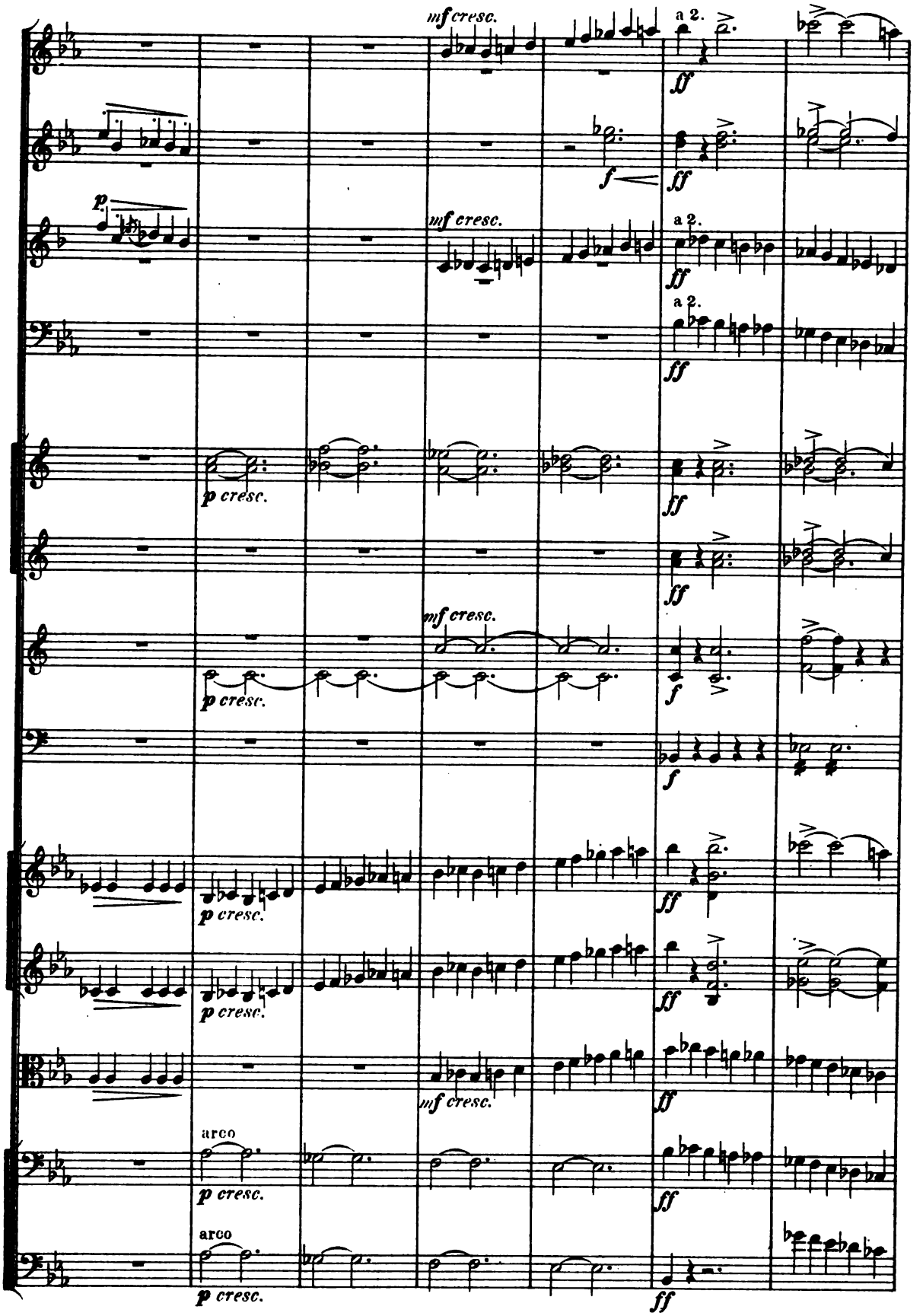

Digitized by Google

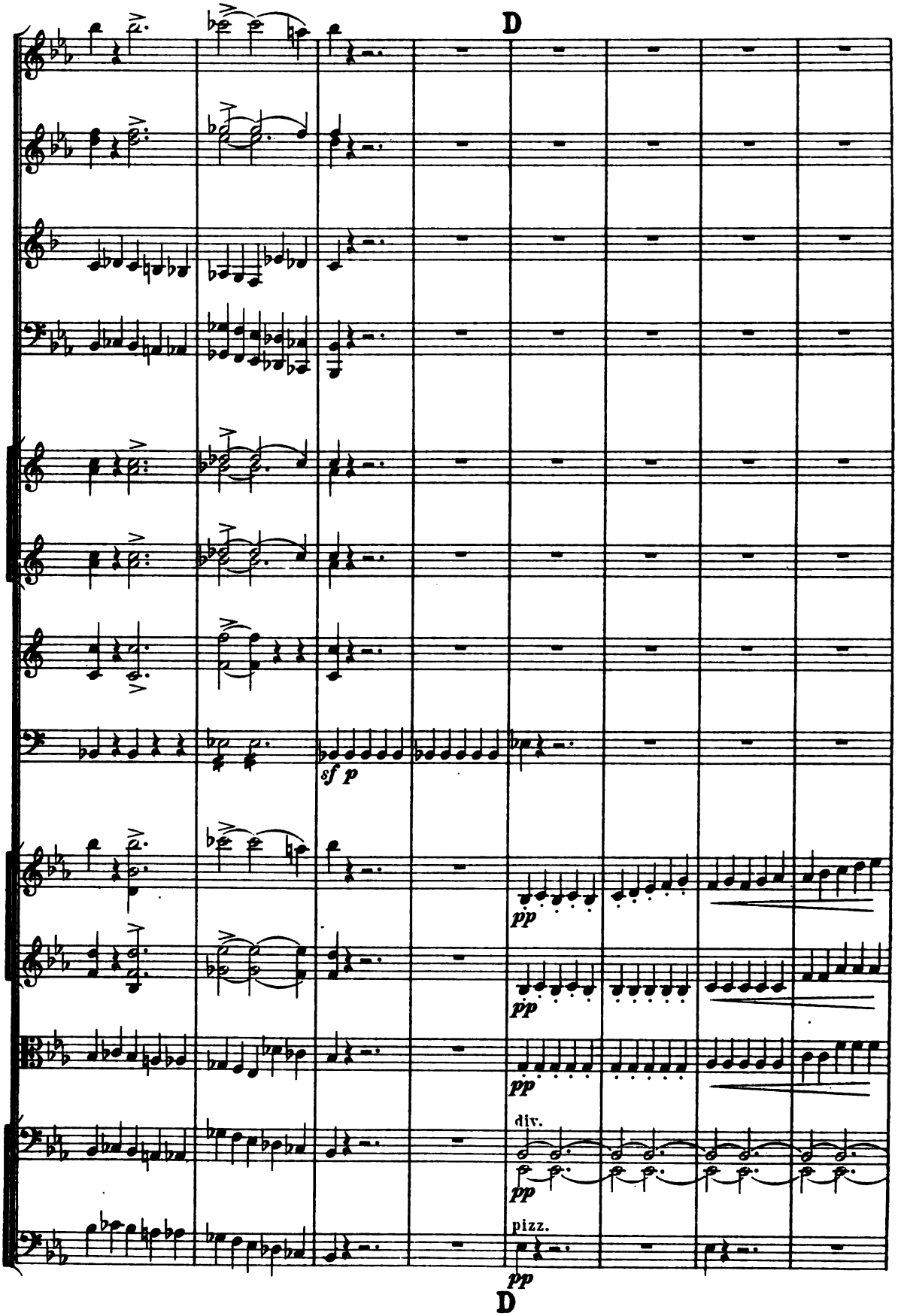

Digitized by Google

Fl.
Ob.
Clar.
Fag.
Viol. I.
Viol. II.
Viole.
Vcl.
C. B.

p
pizz.
pp
cresc.
mf
poco più f

Digitized by Google

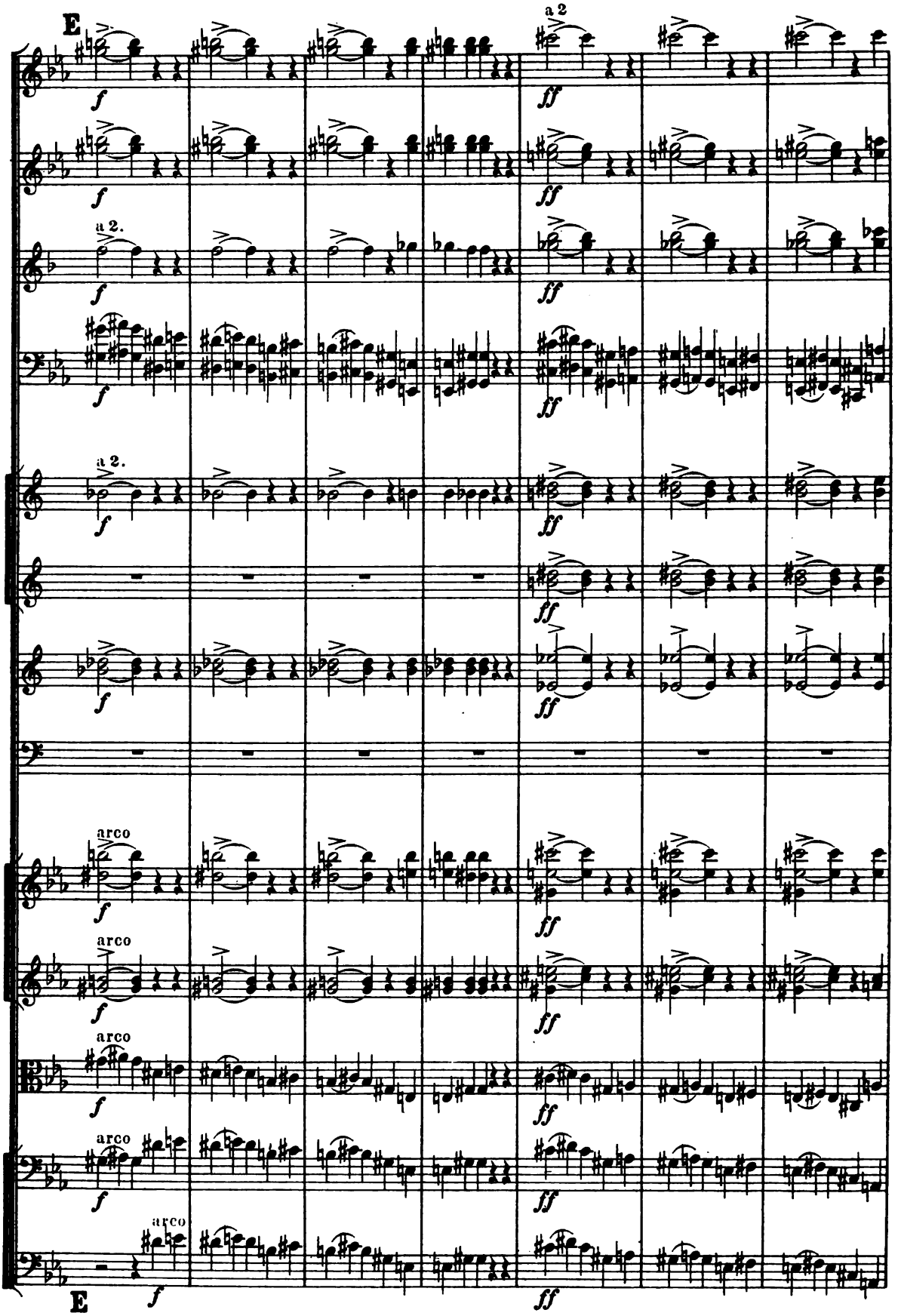

Digitized by Google

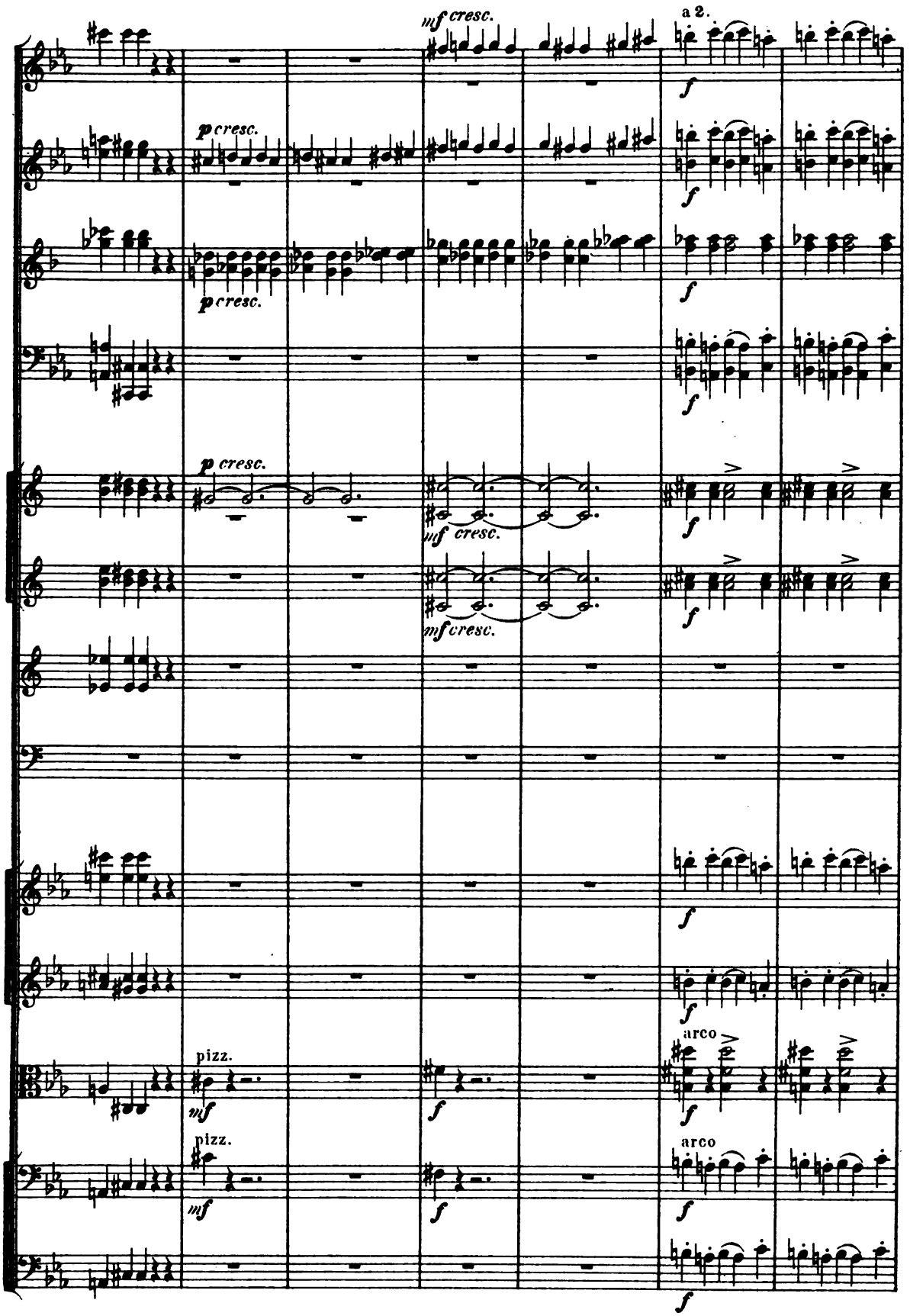

Digitized by Google

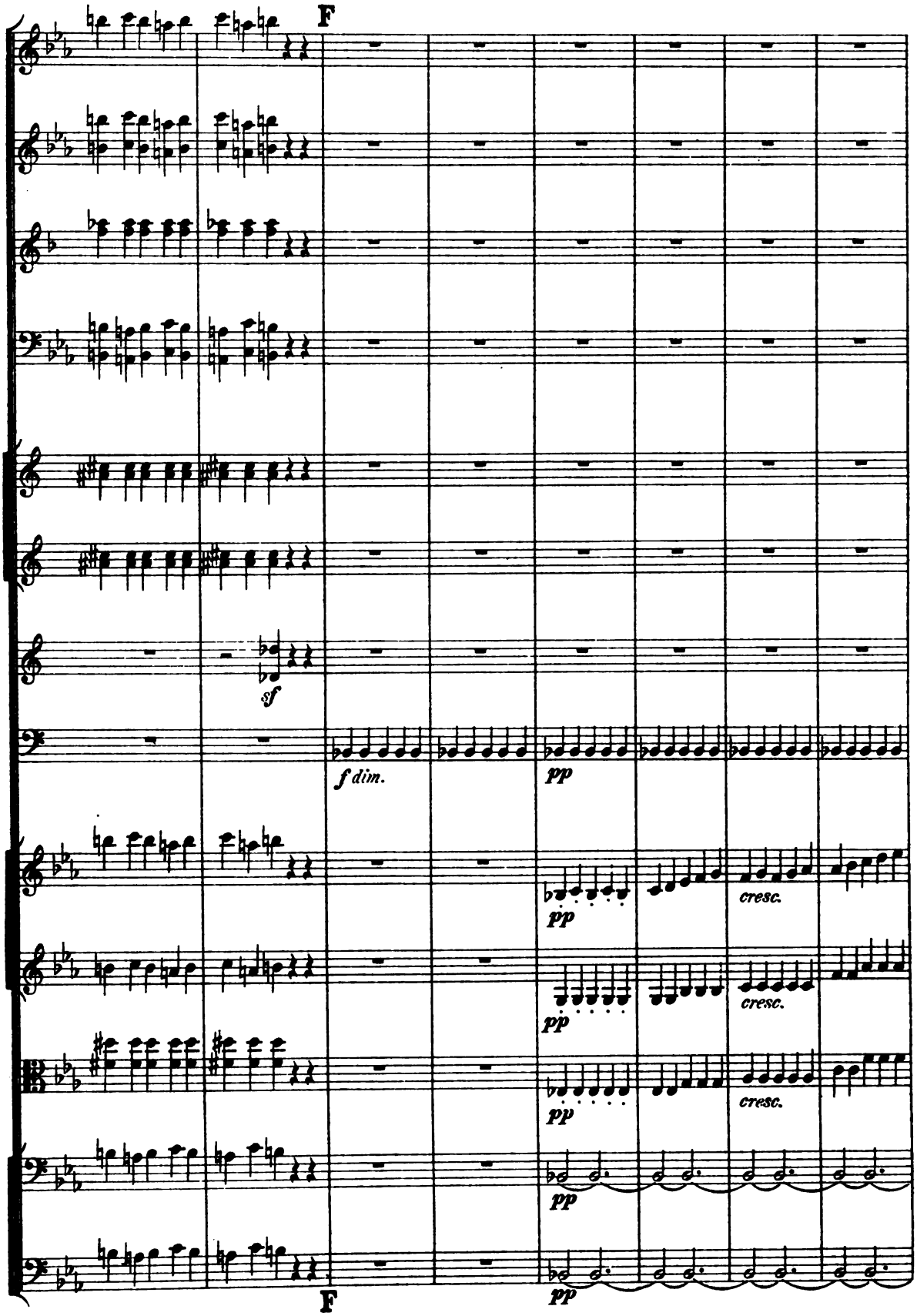

Digitized by Google

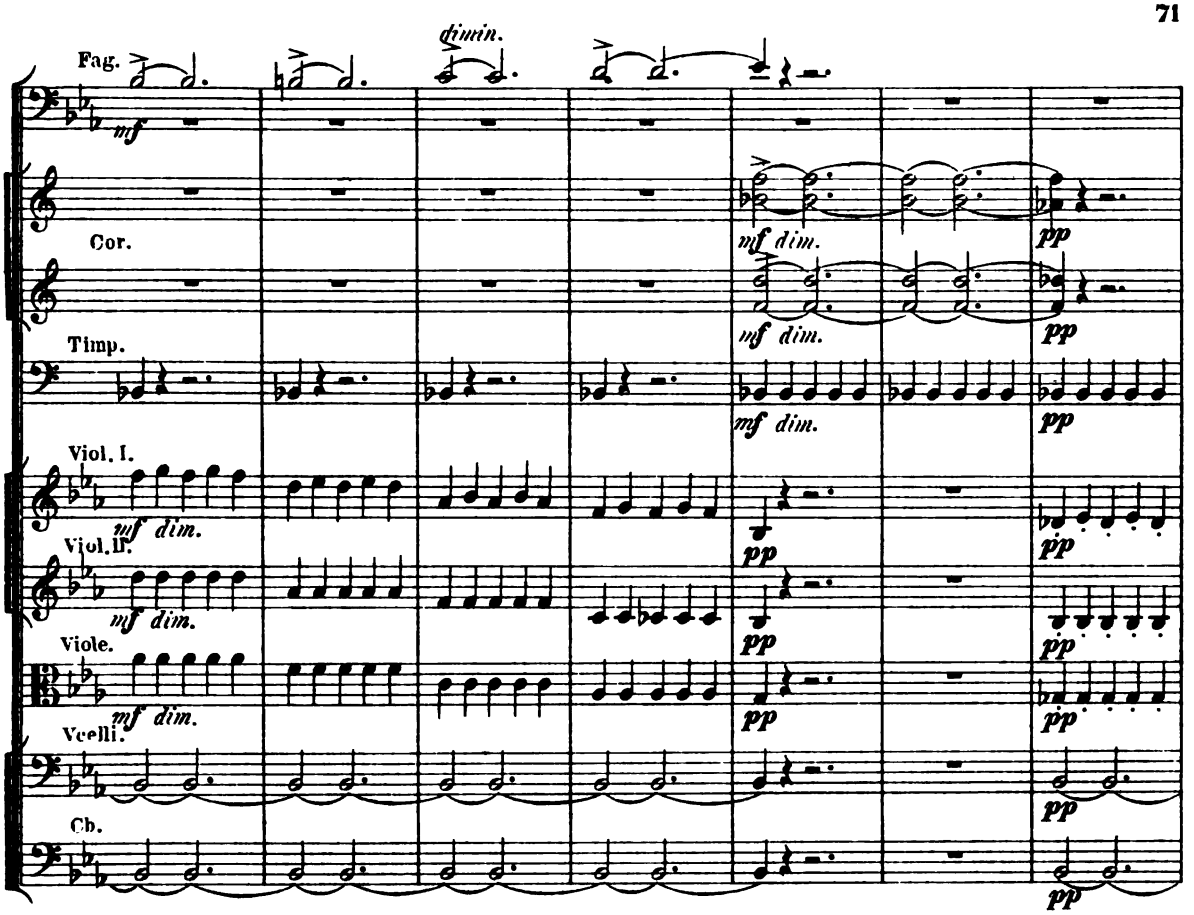

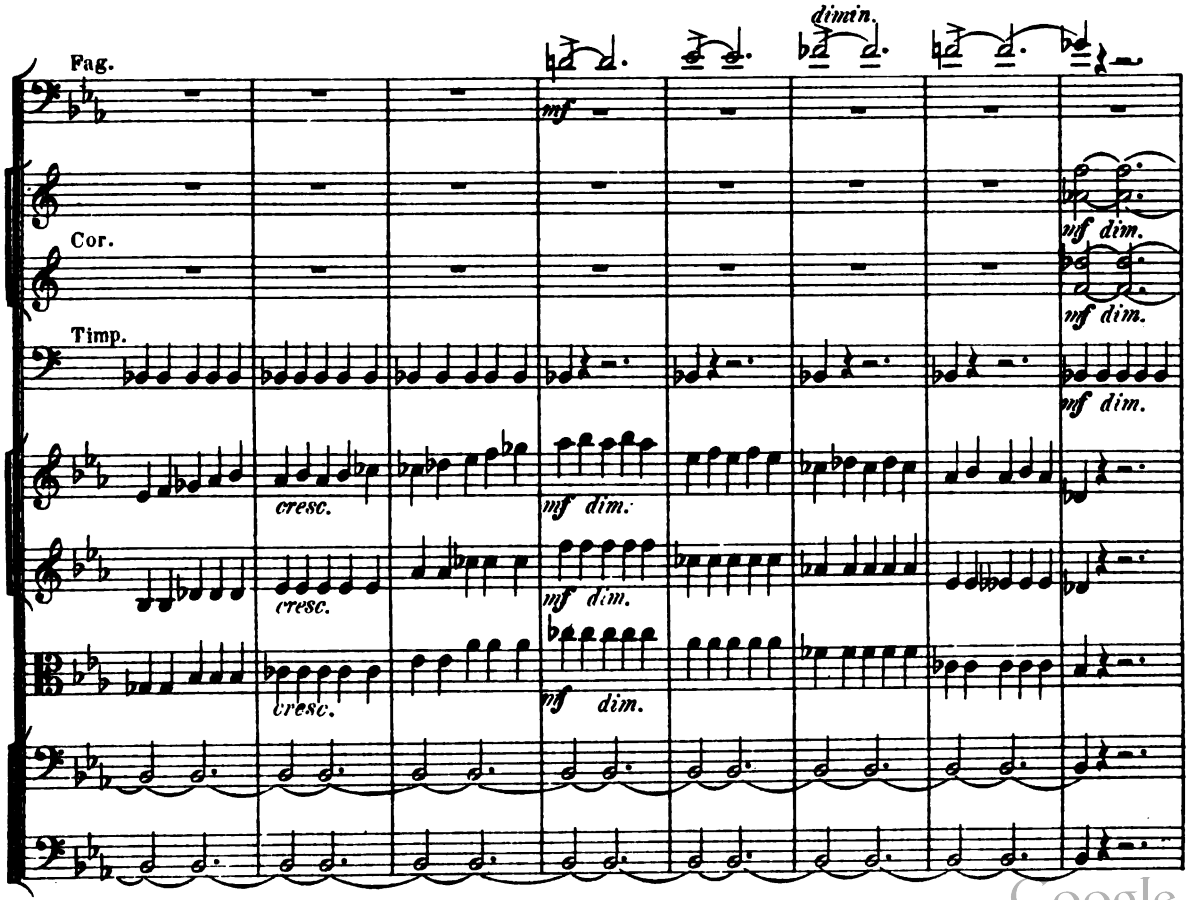

Digitized by Google

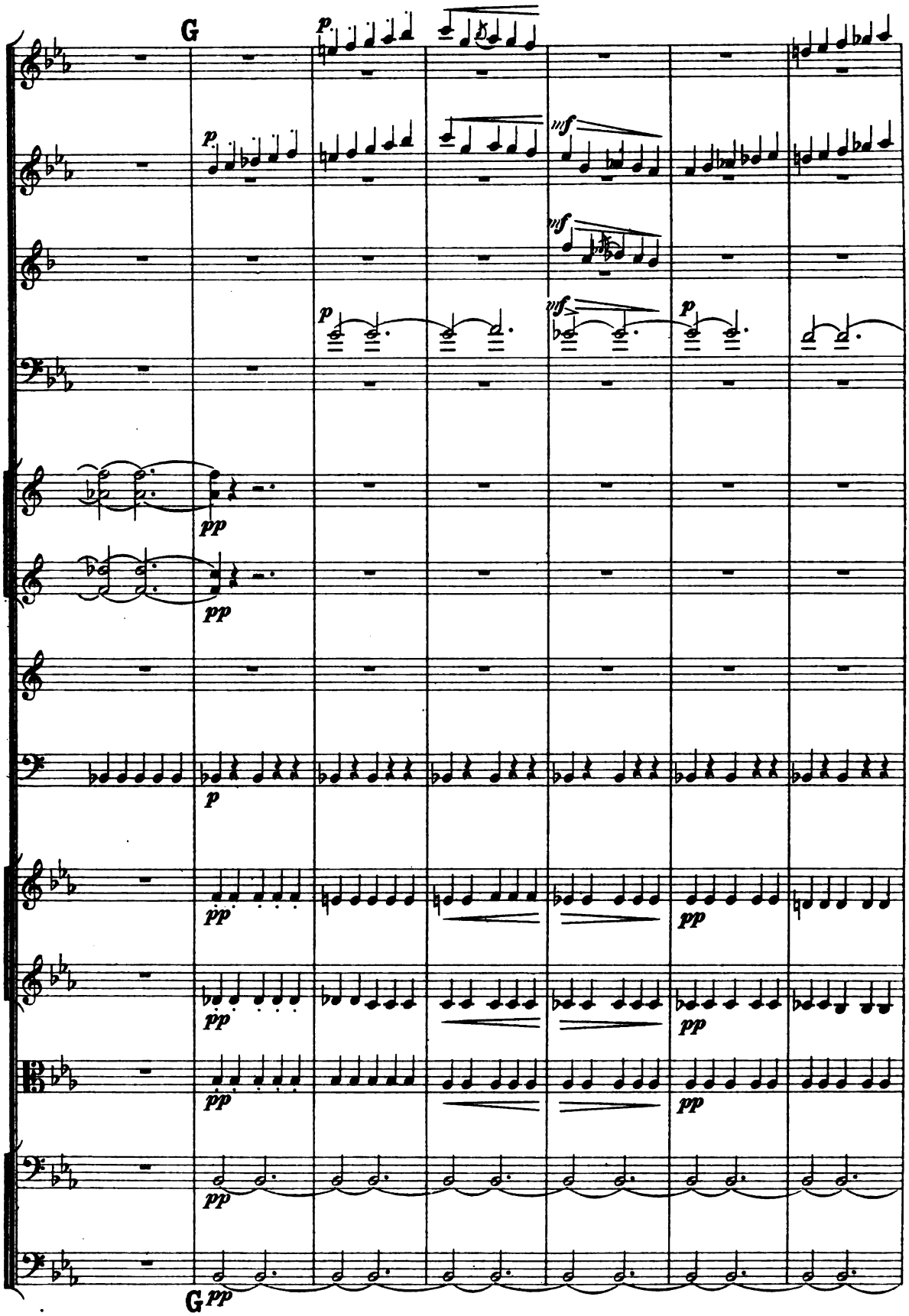

Digitized by Google

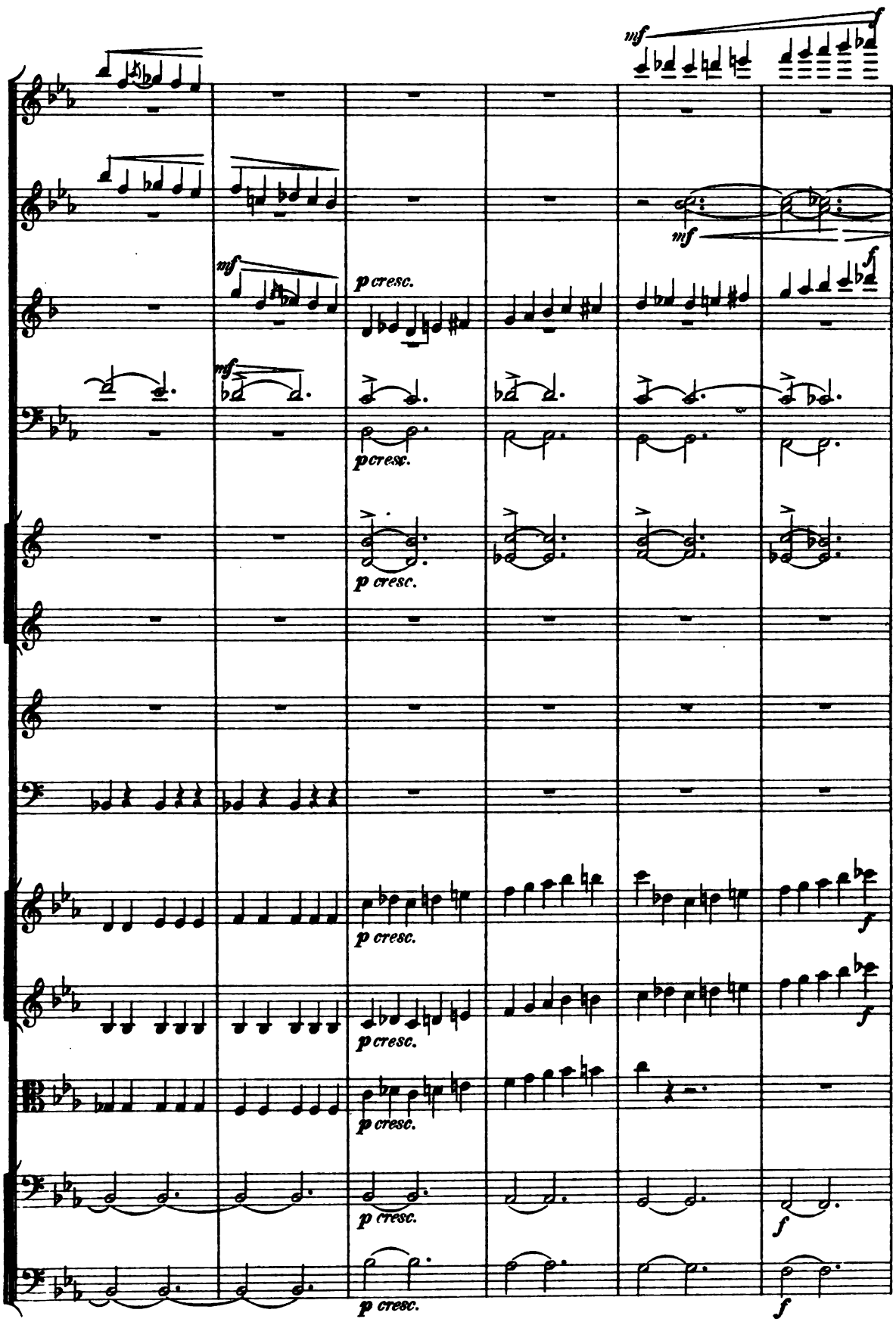

Digitized by Google

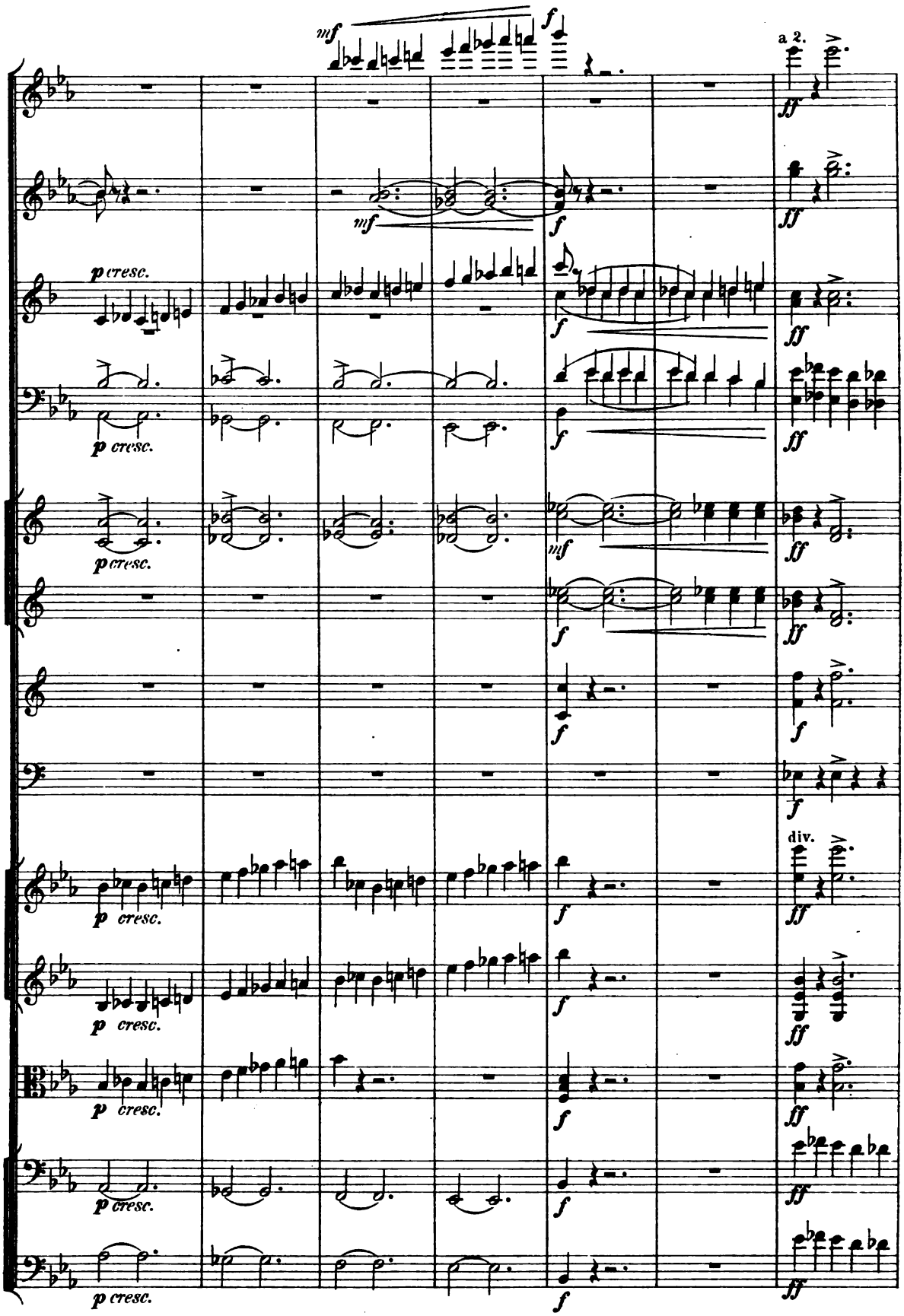

Digitized by Google

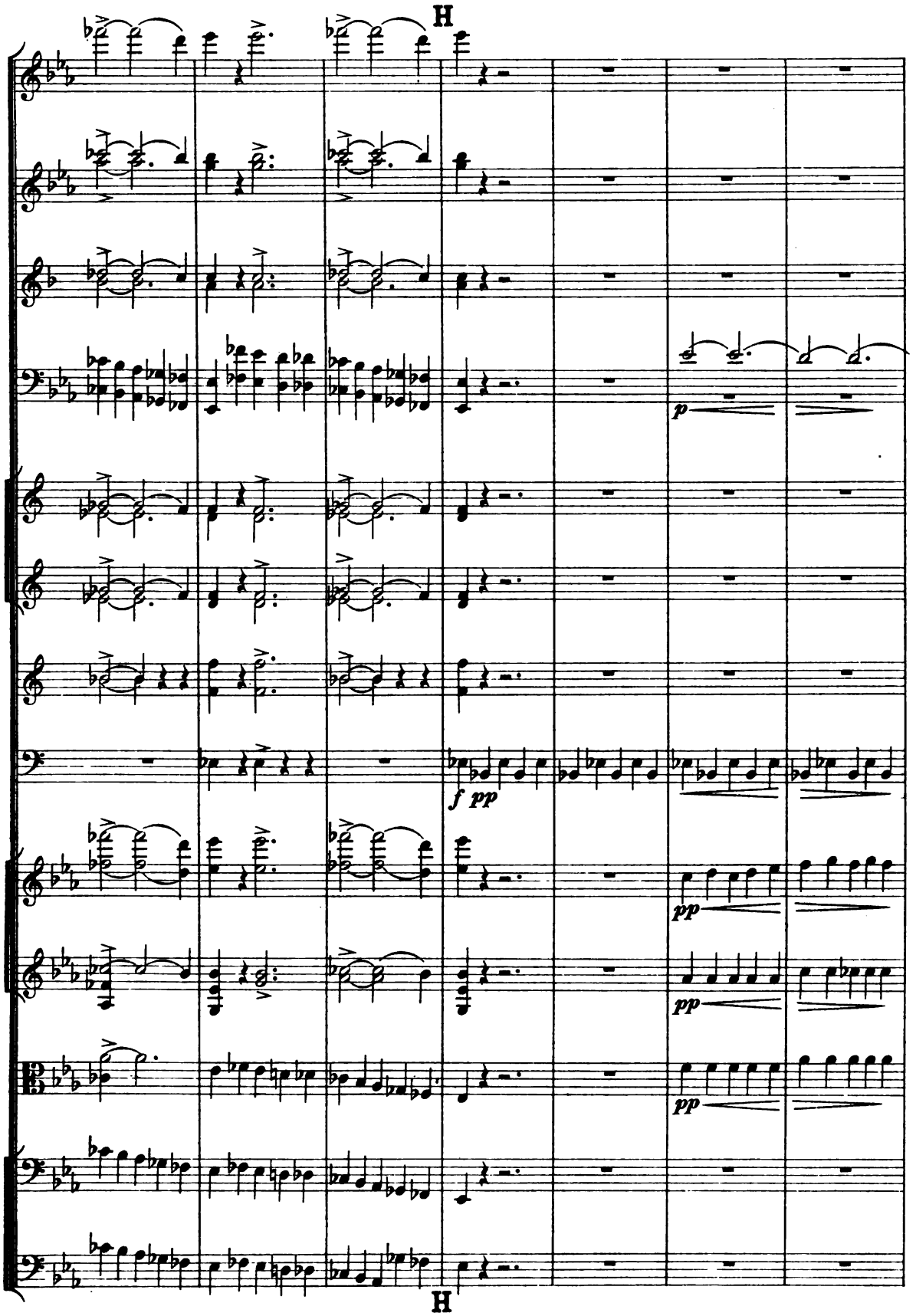

Digitized by Google

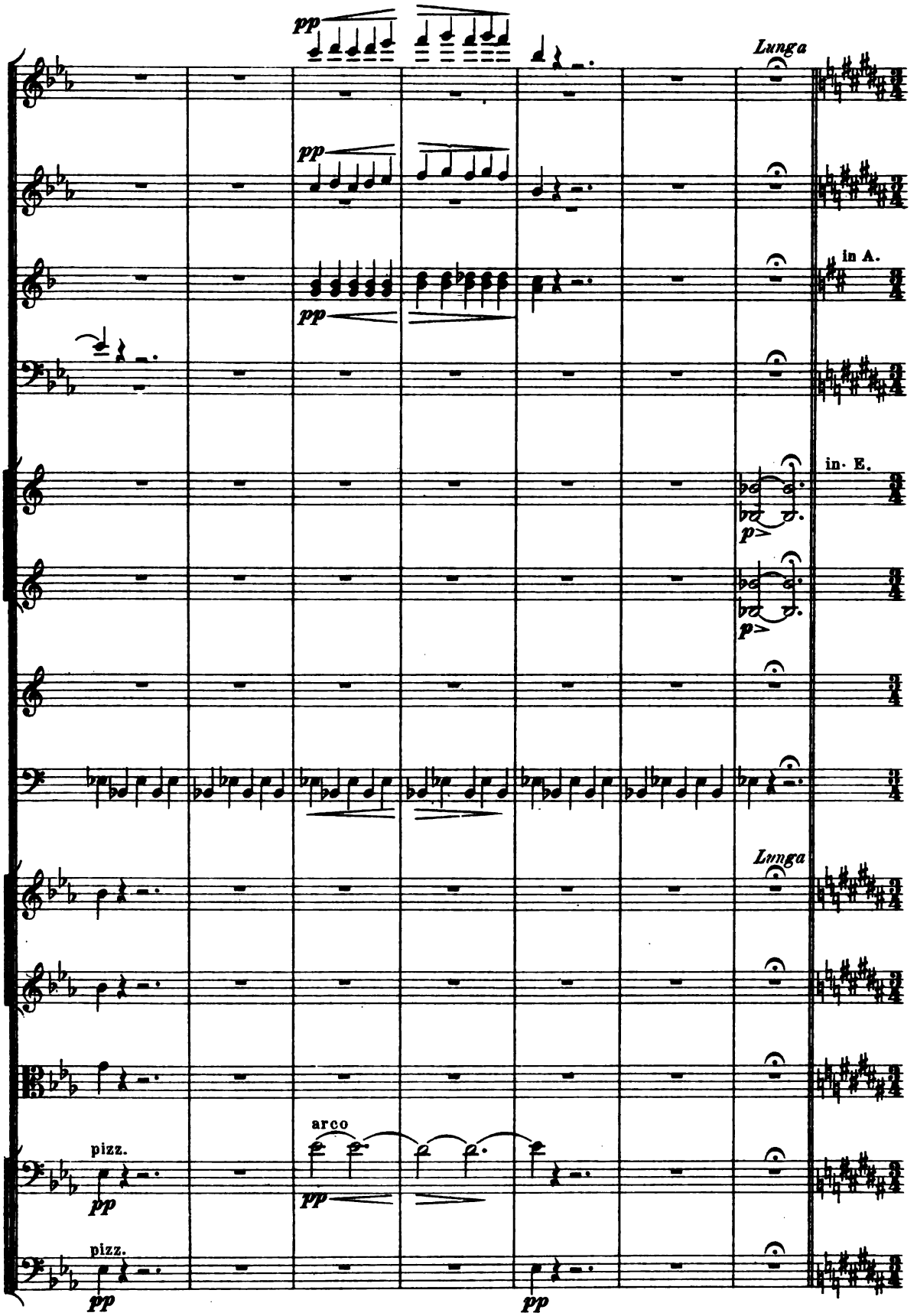

Digitized by Google

Cl. in A. Moderato. 𝅗𝅥. = 66.

Fag.

Viol. I. sul G.

Viol. II. sul G.

Viole. div.

Vcelli. div. unis. div. unis.

Cb. arco

Moderato.

Cl.

Fag.

sul D.

sul D.

unis.

div. unis.

Digitized by Google

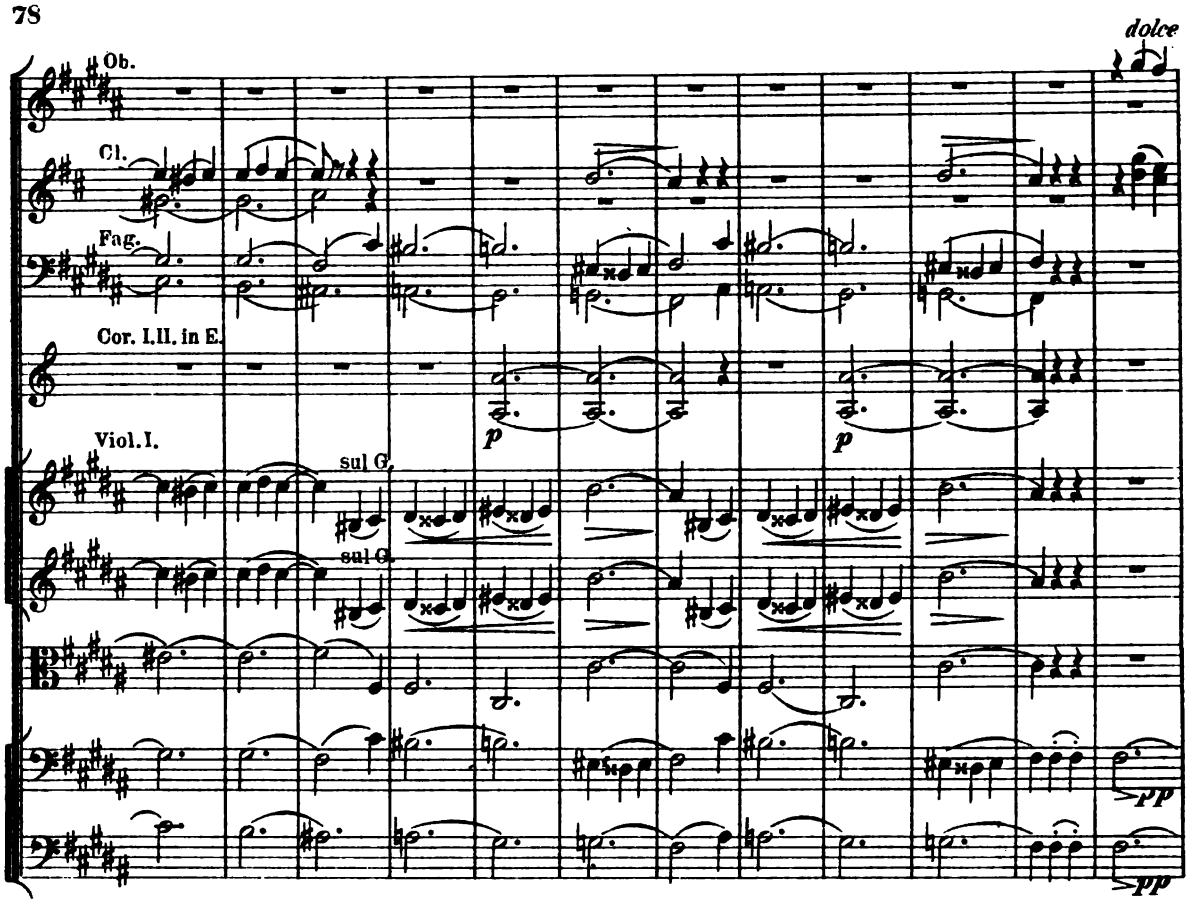

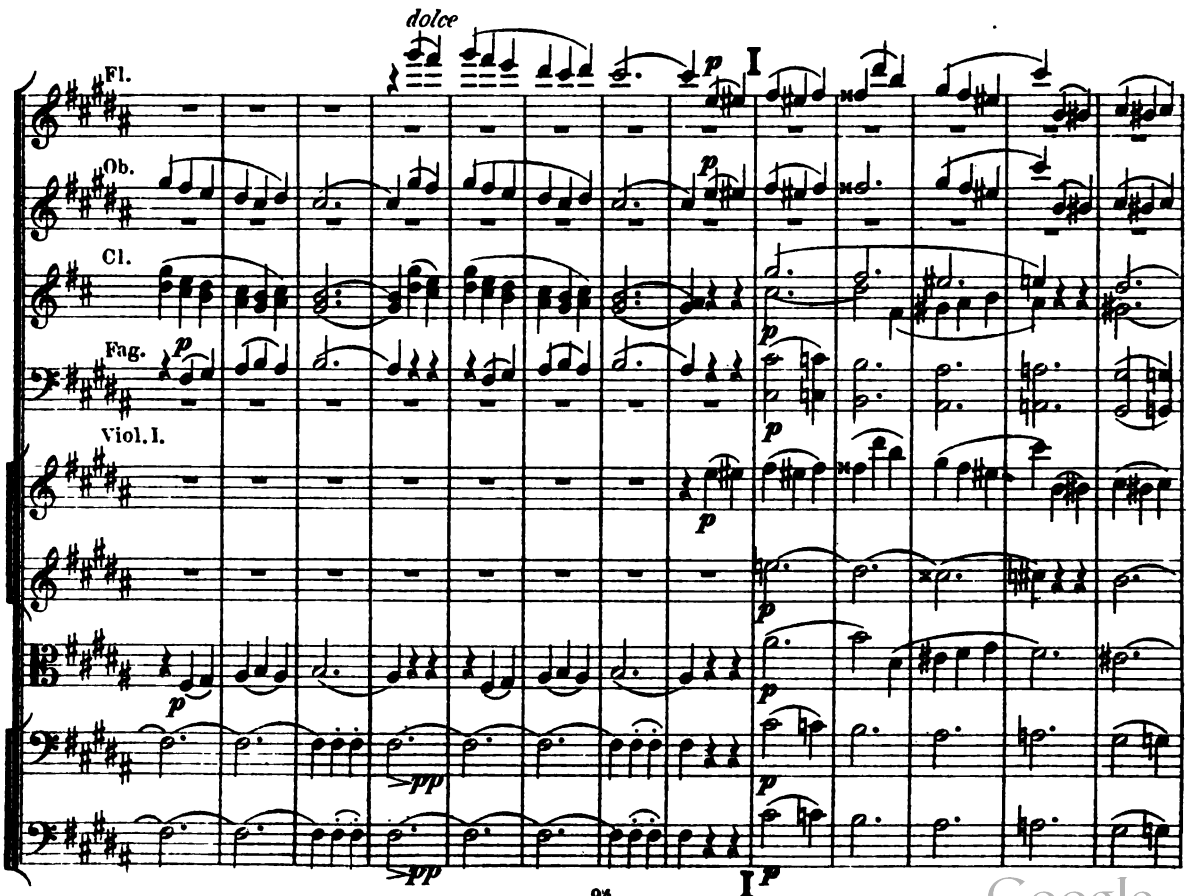

Digitized by Google

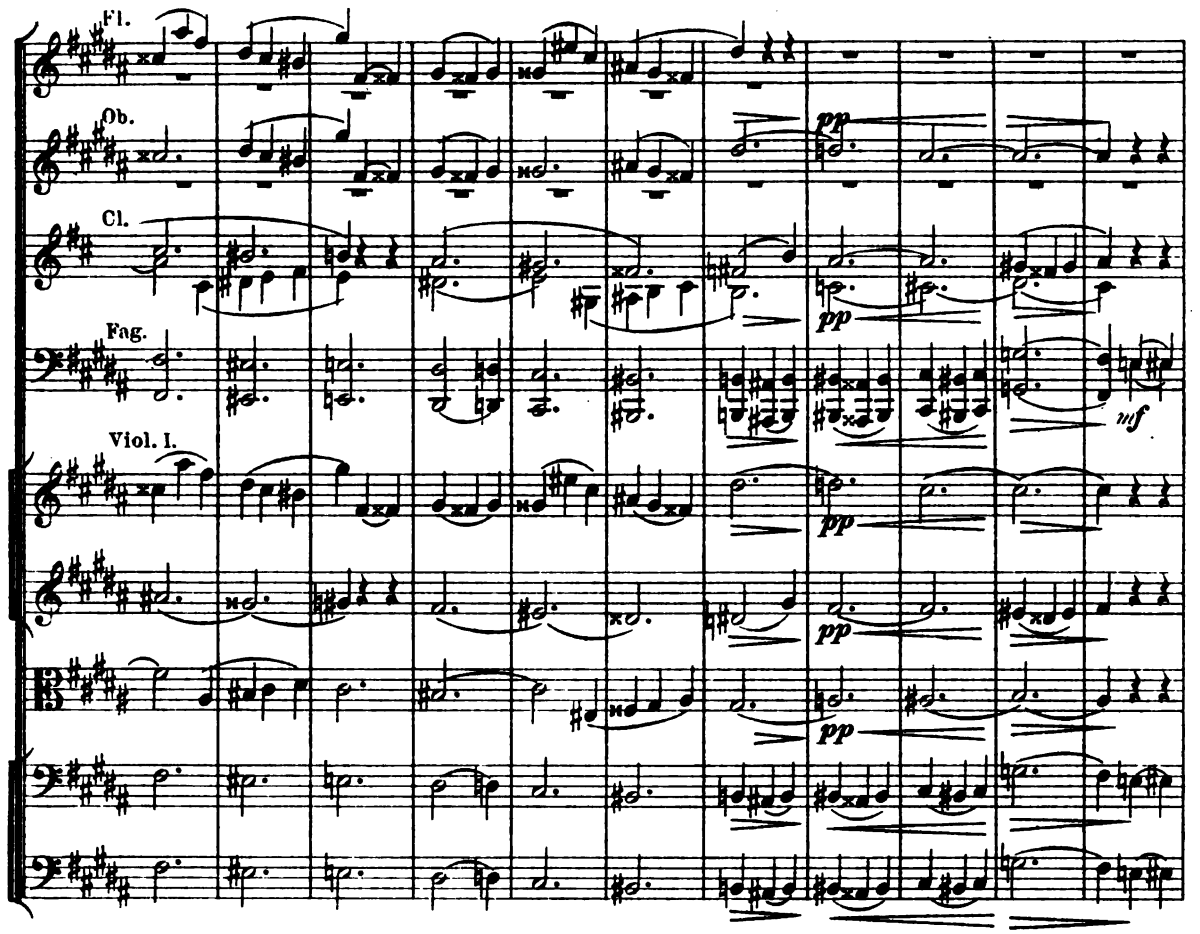

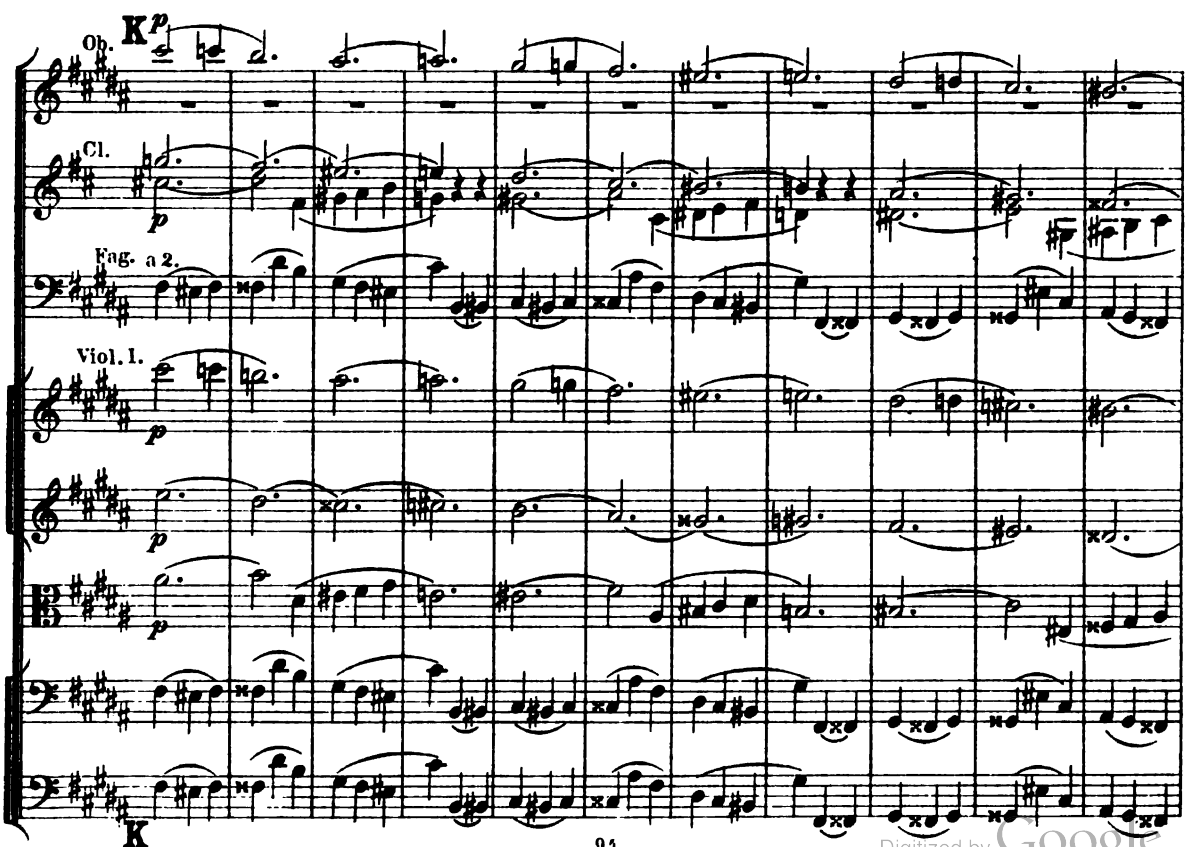

Digitized by Google

Fl.
Ob.
Cl.
Fag.
Cor. I.II. in E.
Viol. I.

p
pp
p dolce
dolce

L
Fl.
Ob.
Cl.
Fag.
Cor. I.II.
Viol. I.
div.
mf

Digitized by Google

Fl.
Ob.
Cl.
a 2.
Fag.
Cor. I.II.
a 2.
unis.

Fl.
Ob.
Cl.
Fag.
Cor. I.II.
p

Digitized by Google

Tempo I.

M

muta in B.

muta in F.

Corni in F.

p cresc.

f

sf

f dim.

pp

unis.

div.

pizz.

Tempo I.

M

Viol. I.

Viol. II.

Viole.

Vcelli.

Cb.

Digitized by Google

Fl.
Ob.
Cl. in B.
Fag.
Viol. I.

poco cresc.
dim.
dolce
dolce unis.
arco

N

Fl.
Ob.
Cl.
Fag.
Cor. I. II. in F.
Trombe
Viol. I.

p cresc.
pp cresc.
mf
f

N

Digitized by Google

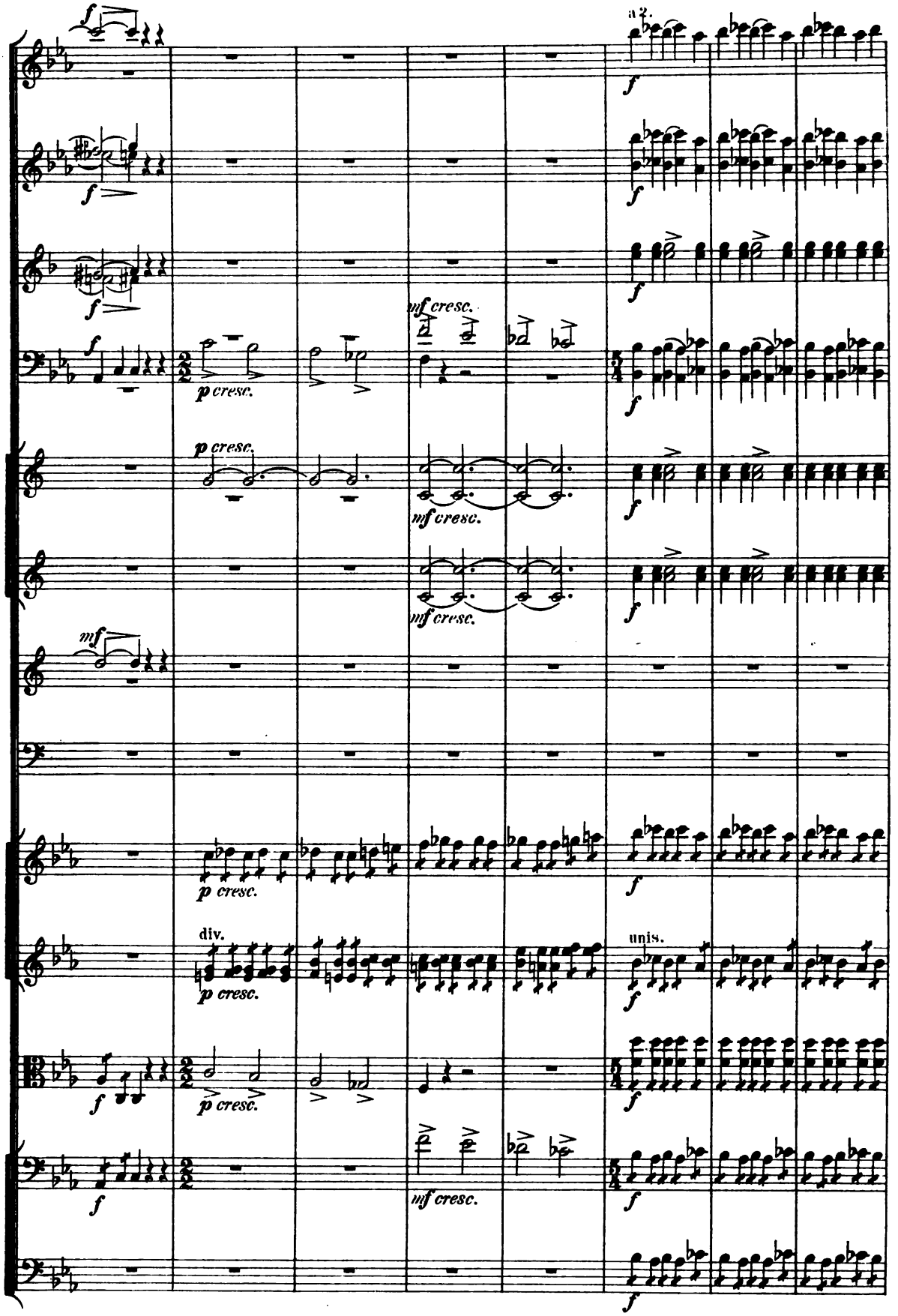

Digitized by Google

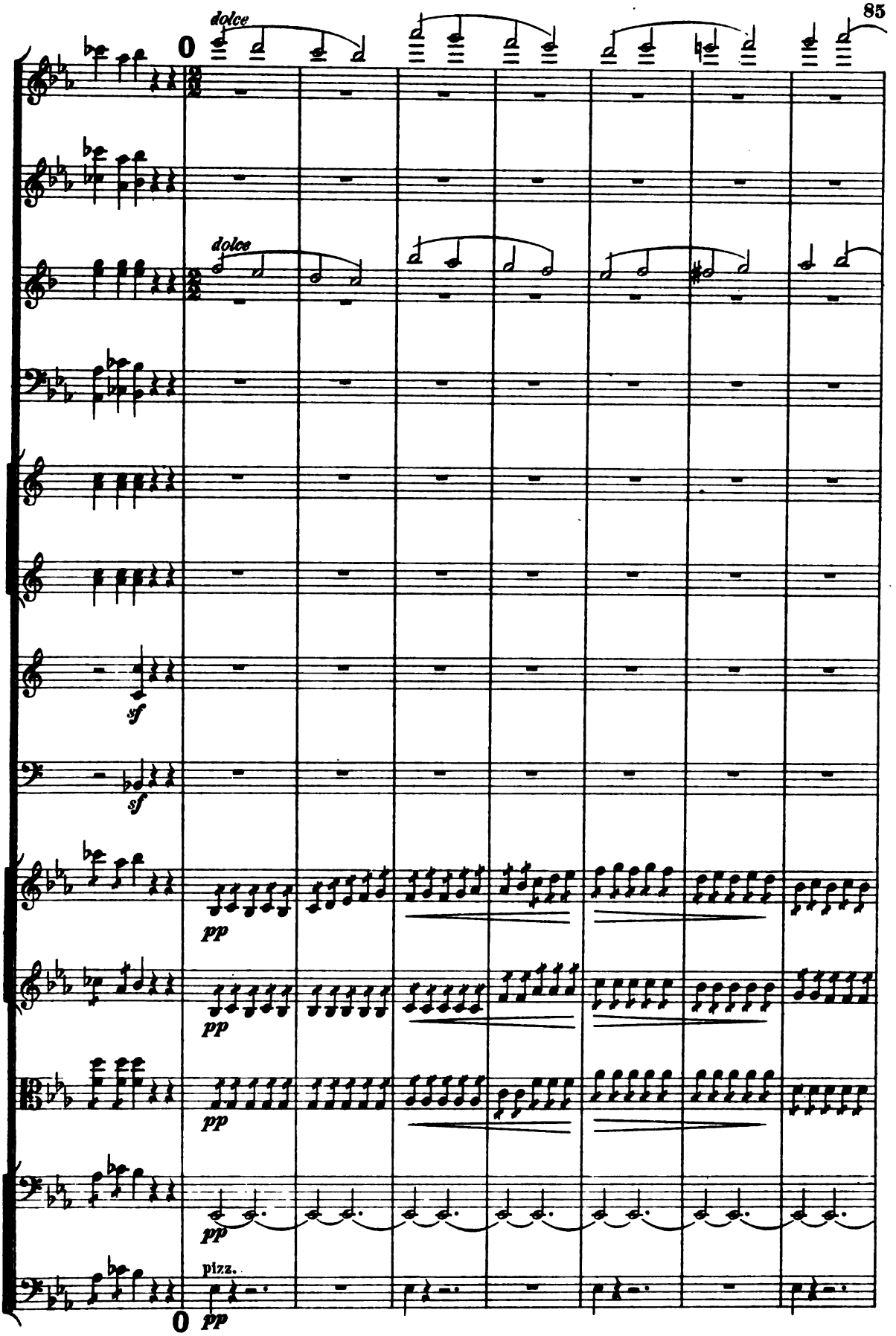

Digitized by Google

Fl.
Ob.
Cl.
Fag.
Viol. I.

p poco cresc. *p* *dim.*
pp *pp* *poco cresc.* *dim.*
pp *dolce*
pp
dolce
arco
pp

Fl. *p* P
Ob. SOLO. *p*
Cl. *p* *mf*
Fag. *p*
Viol. I. *p*
p
p pizz.
p
P

Digitized by Google

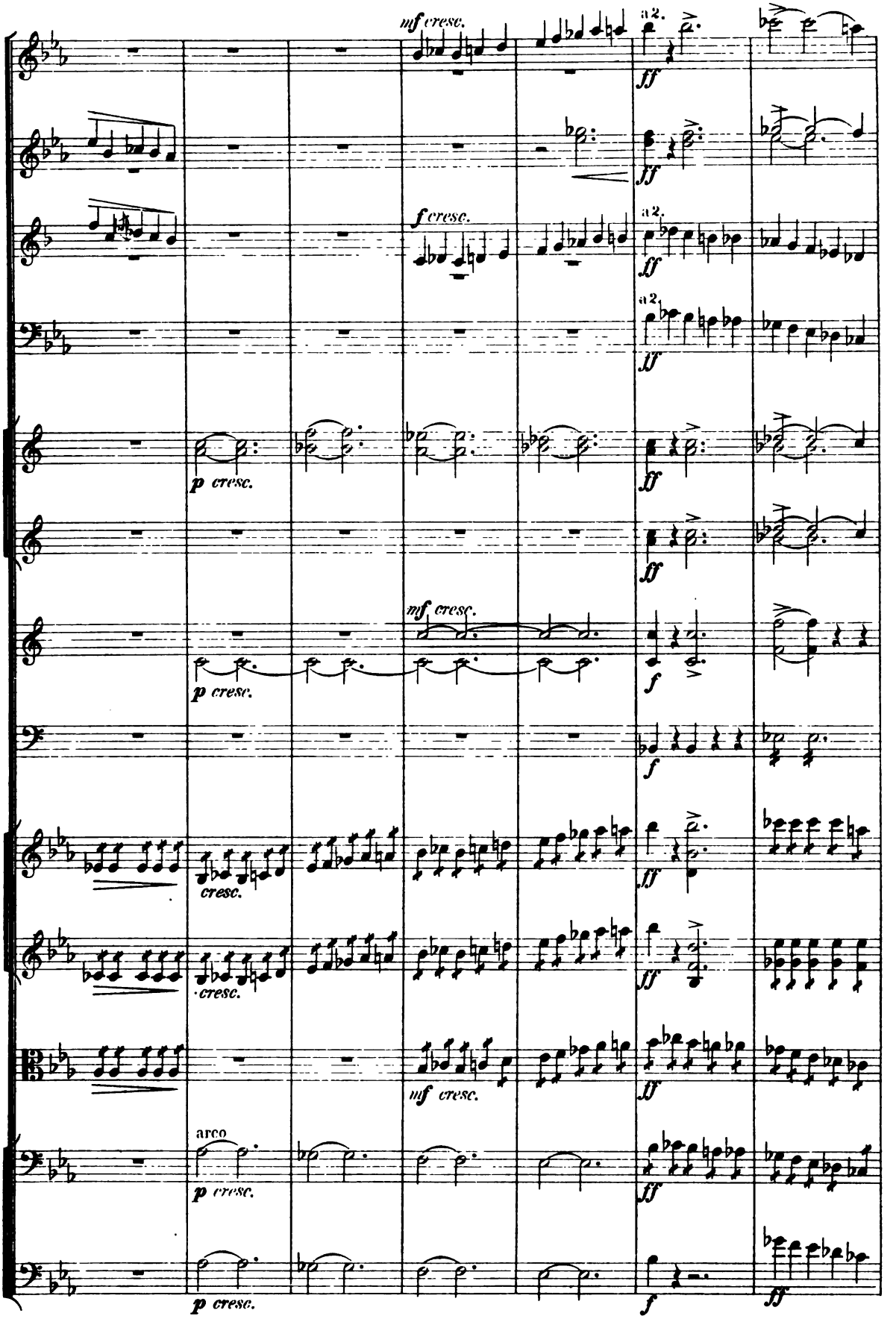

Digitized by Google

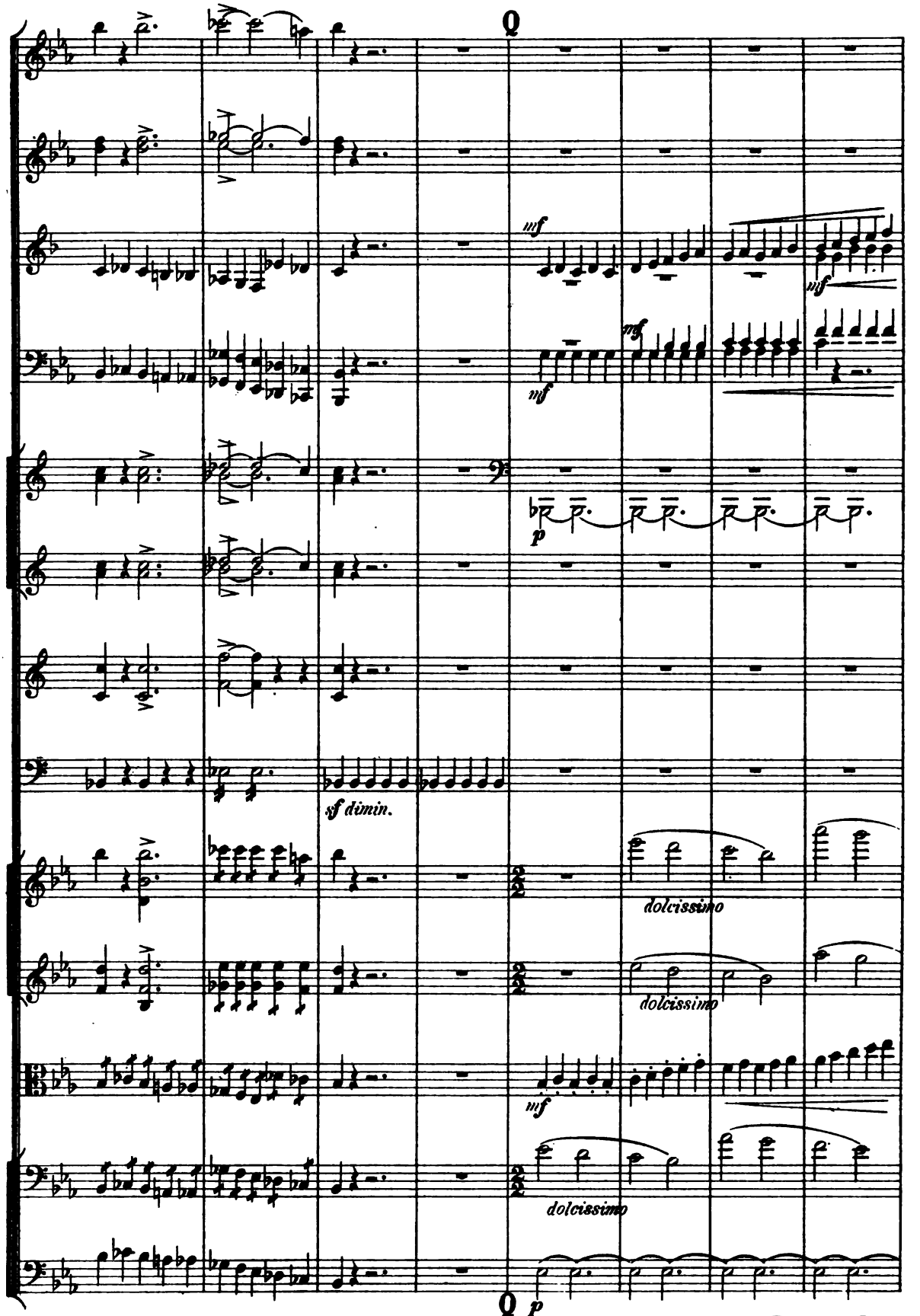

Digitized by Google

Fl.
Ob.
Cl.
Fag.
Cor. I. II.
Viol. I.

mf
dolcissimo
p
div.
pizz.
pizz.

Digitized by Google

Fl. *p cresc.*

Ob. *p cresc.*

Cl. *p cresc.*

Fag. *p cresc.*

Viol. I. *p cresc.*

p cresc.

arco unis. div.

p cresc.

arco div.

p cresc.

Fl. R SOLO. *dolce*

Ob.

Cl. SOLO. *dolce*

Fag.

Cor. I. II.

Timp. *pp*

Viol. I. *pp* *p subito*

p subito

p subito

R

Digitized by Google

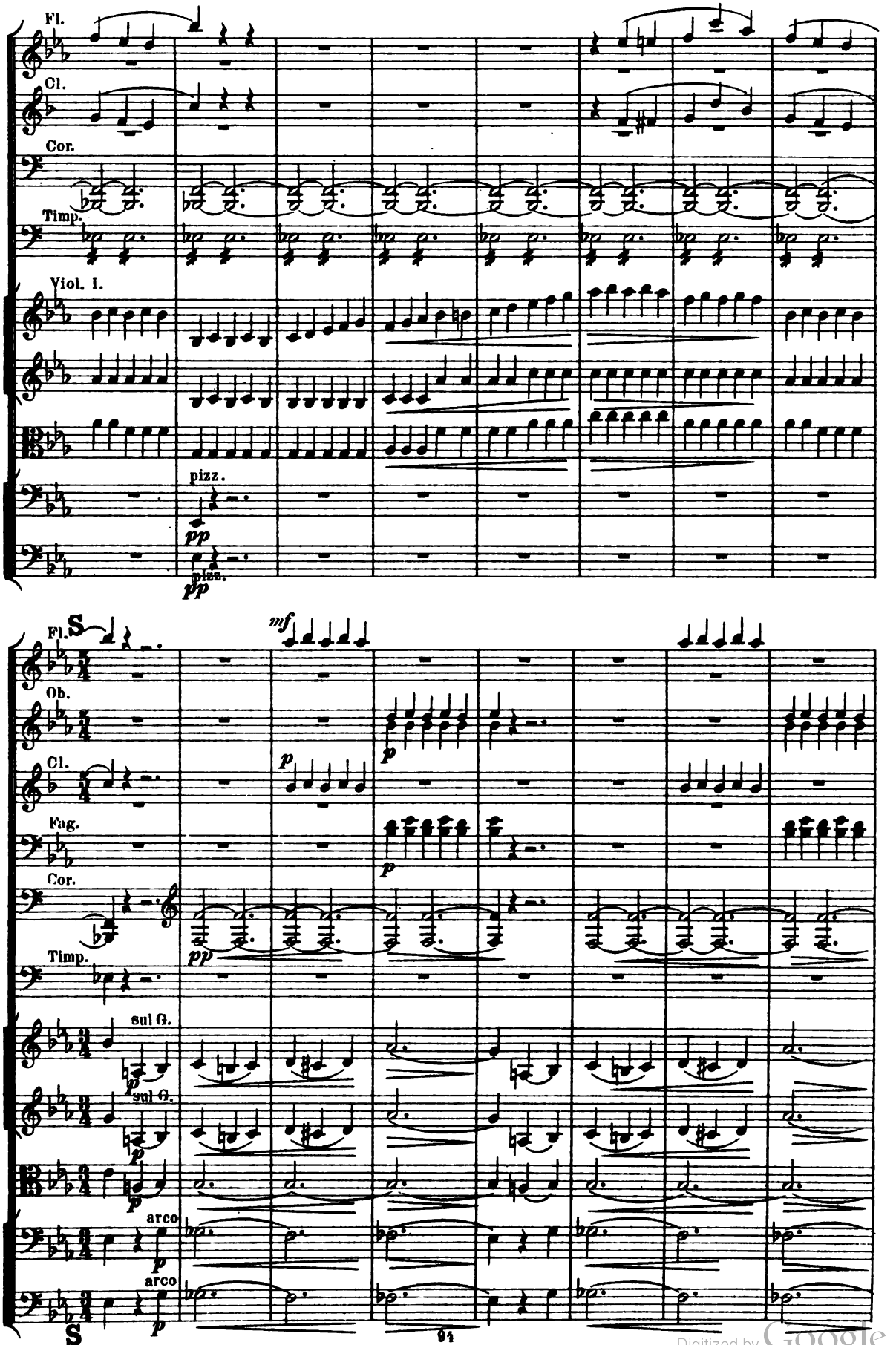

Digitized by Google

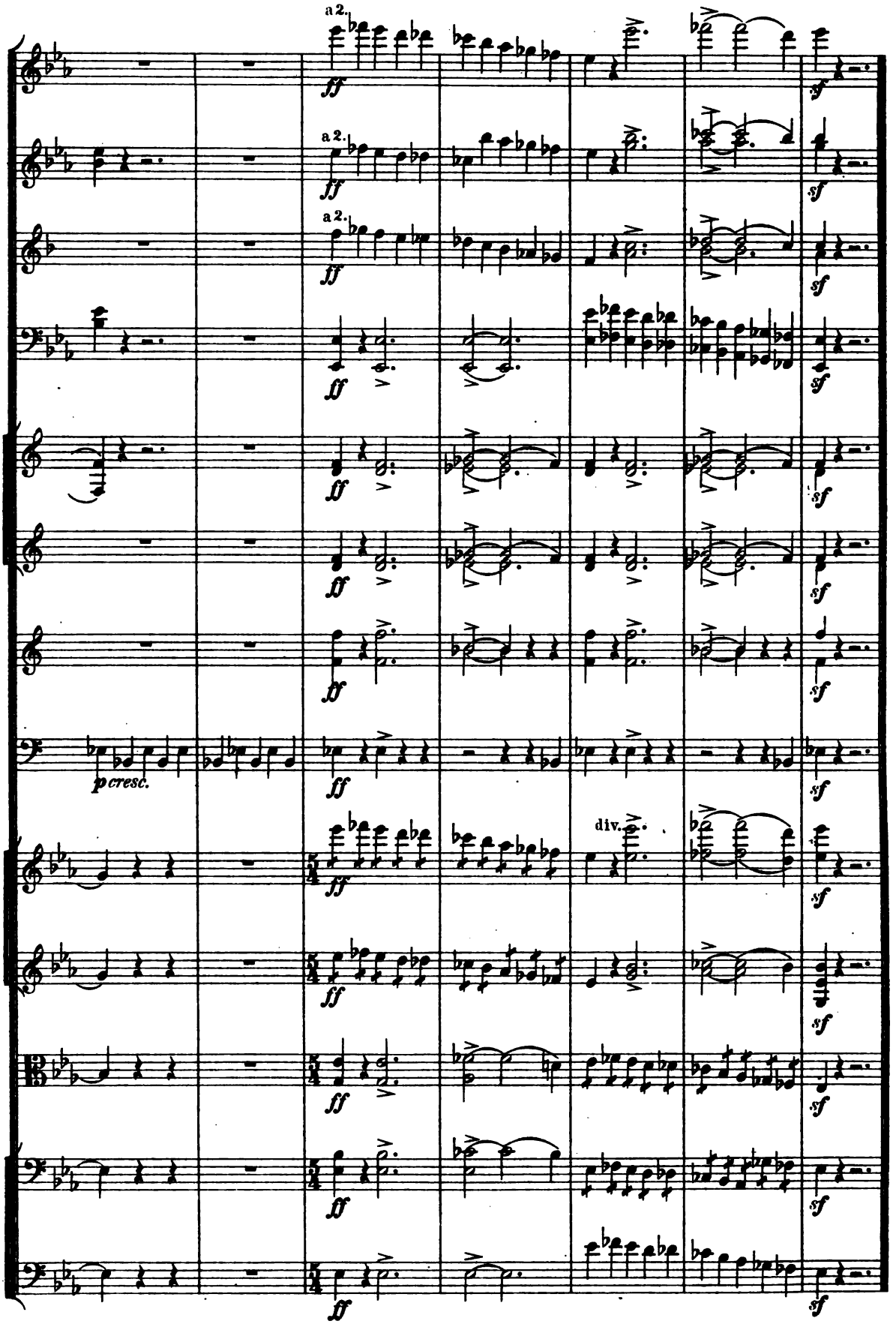

Digitized by Google

III.

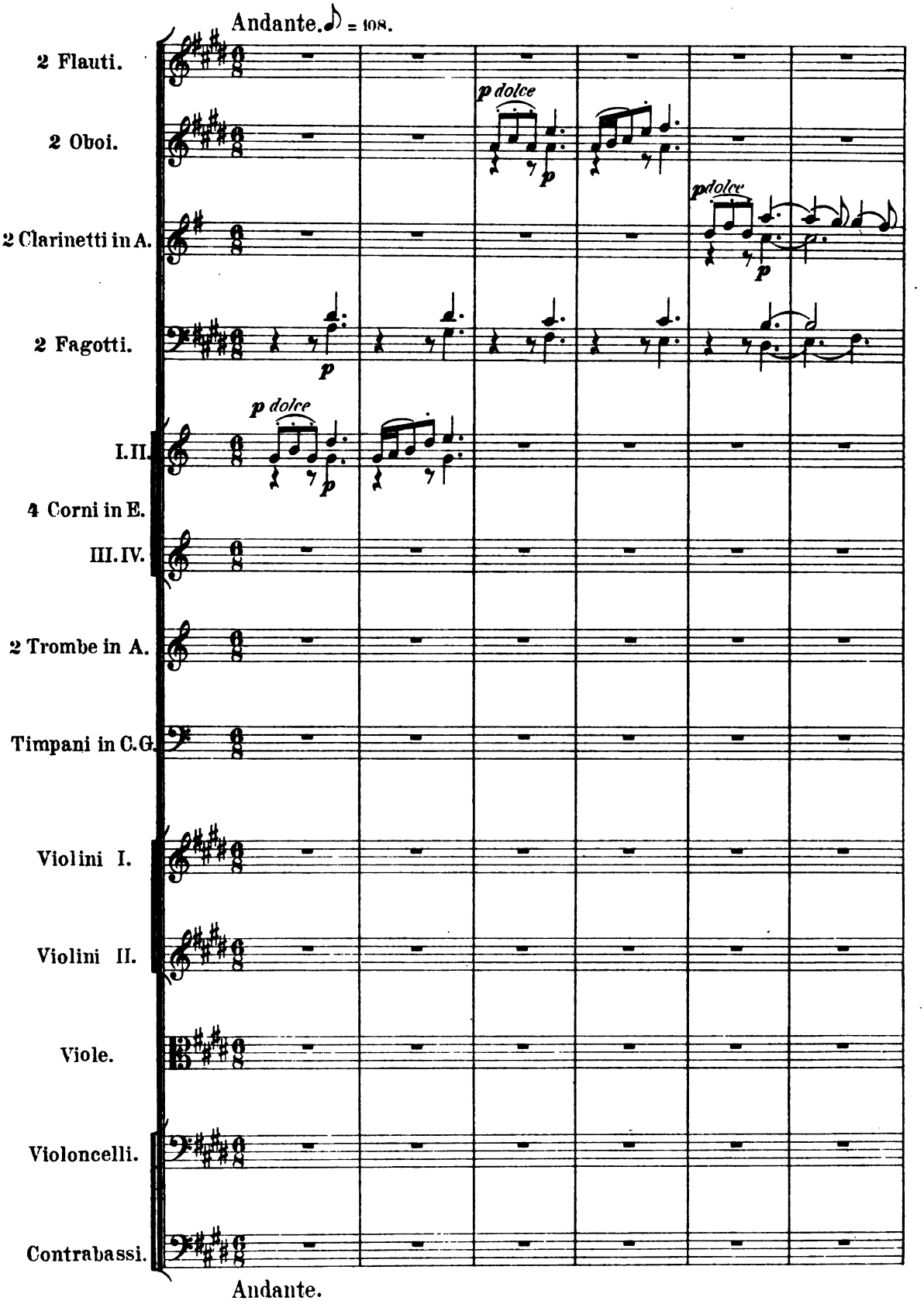

Digitized by Google

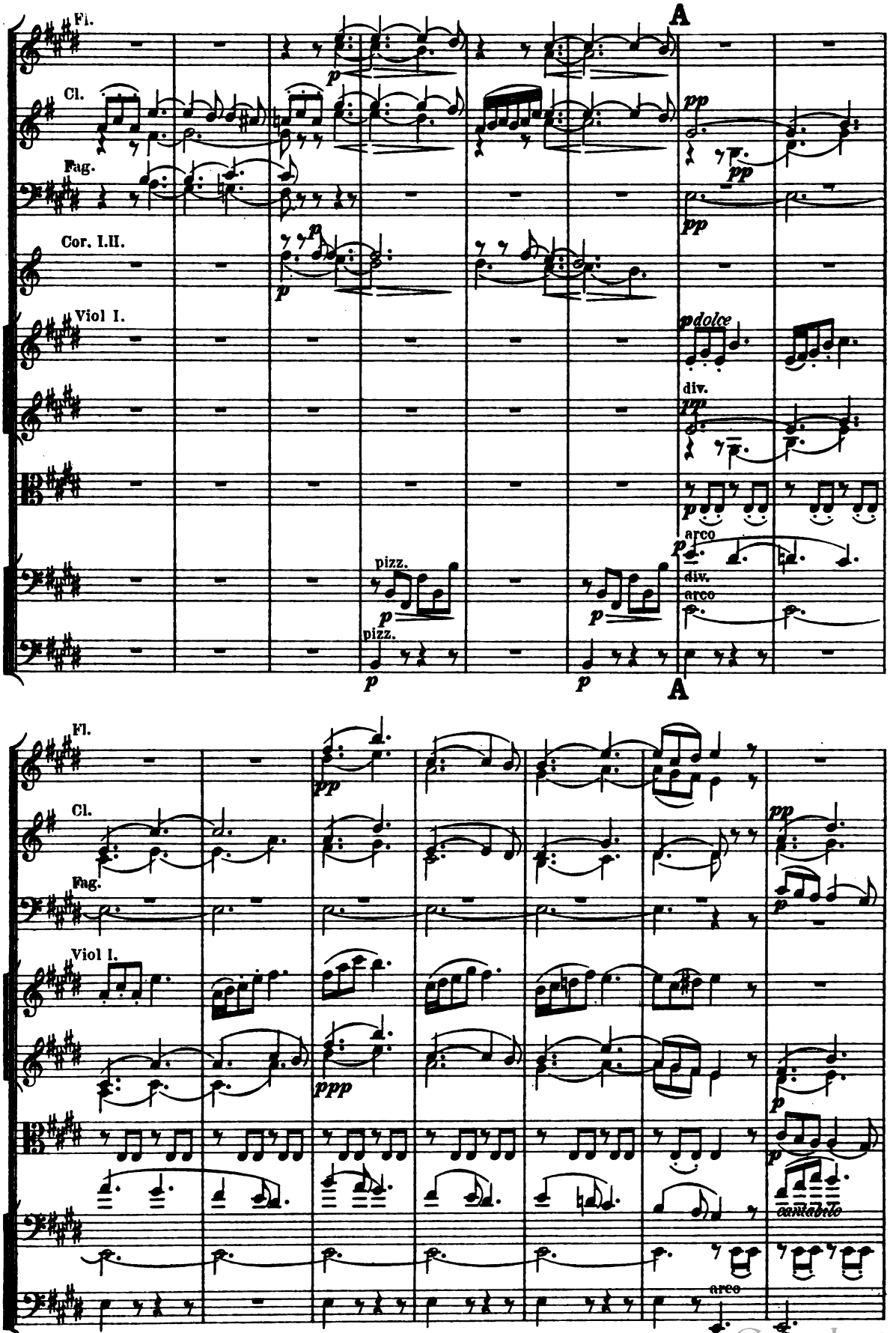

Digitized by Google

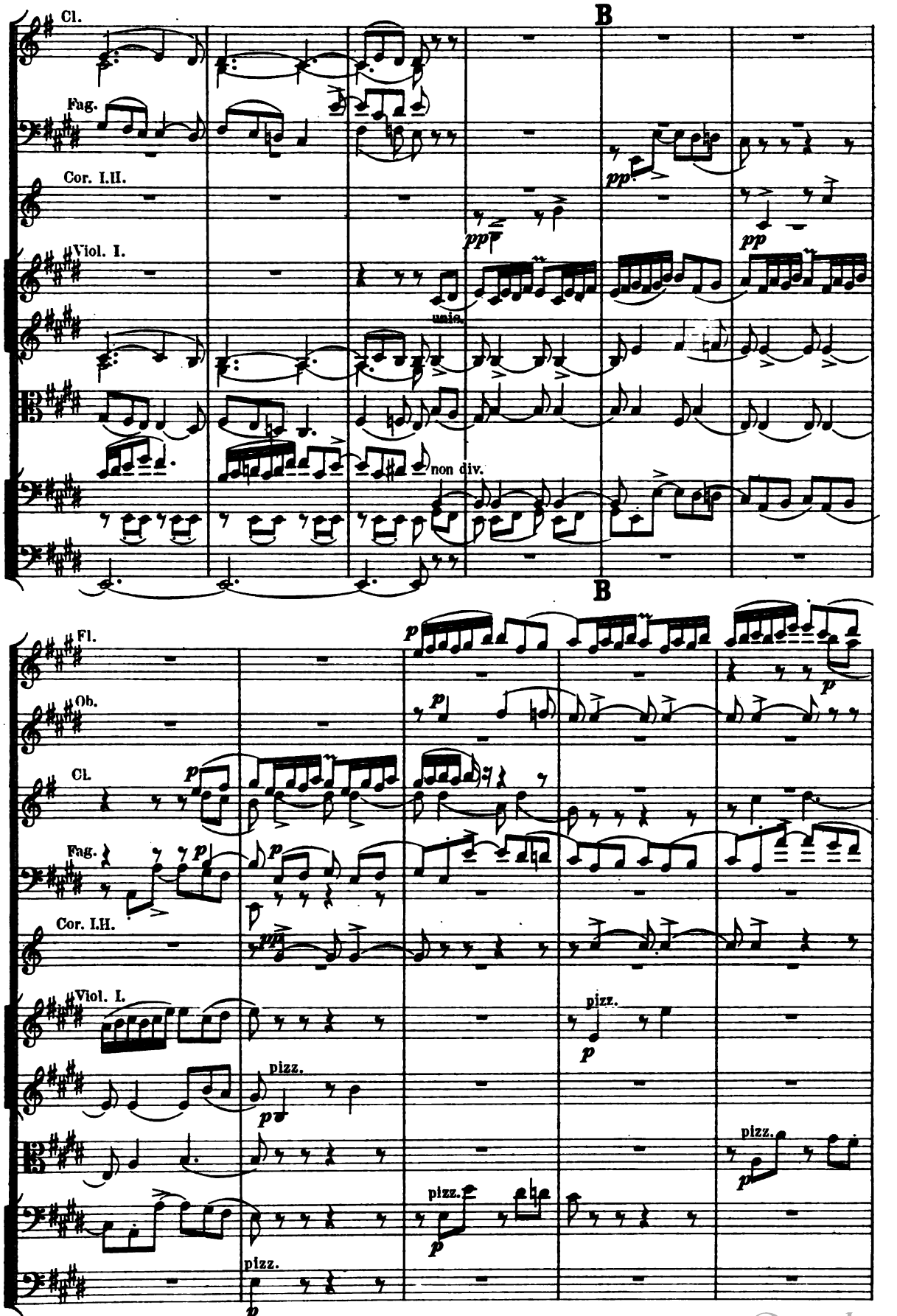

Digitized by Google

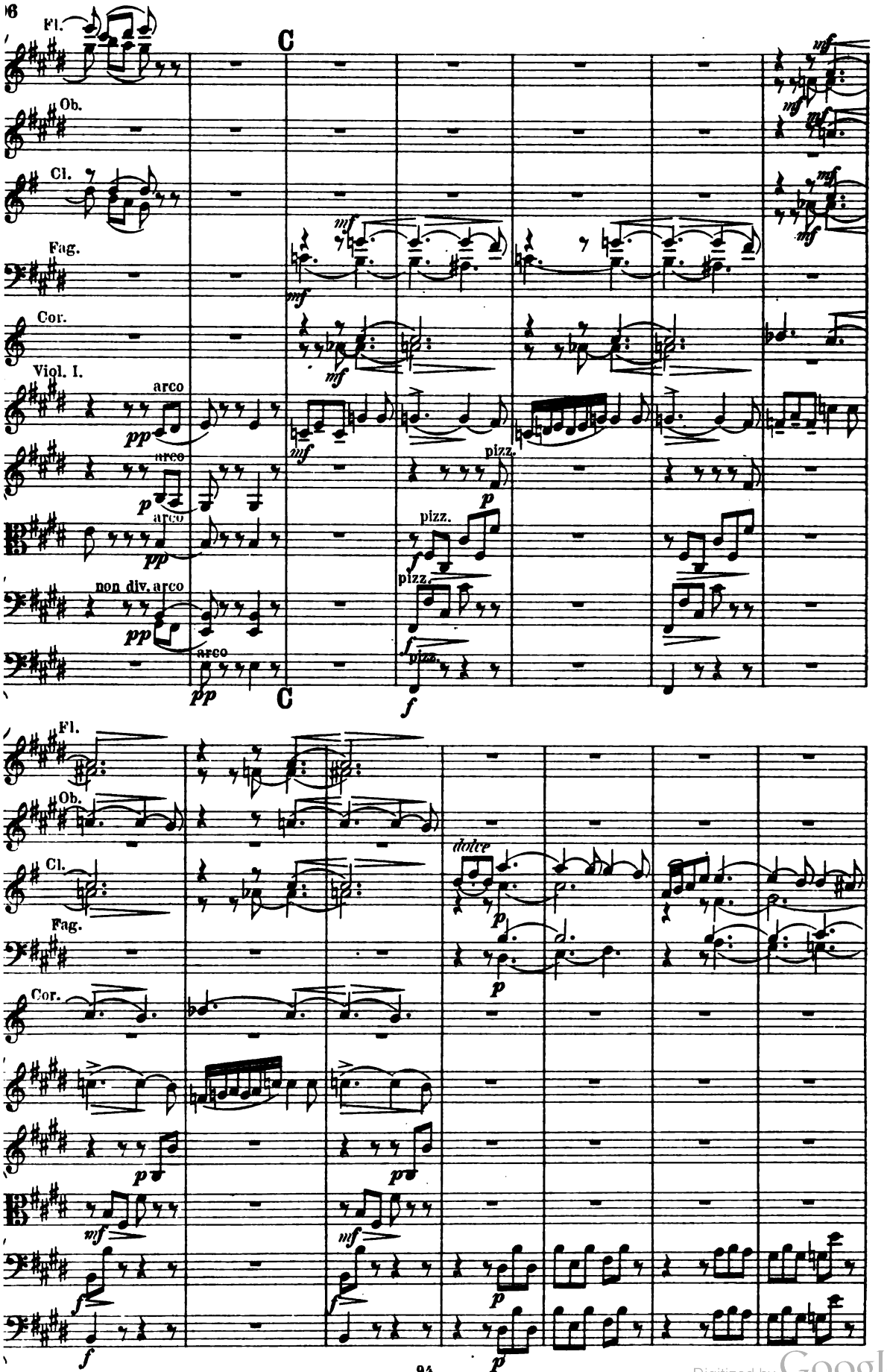

Digitized by Google

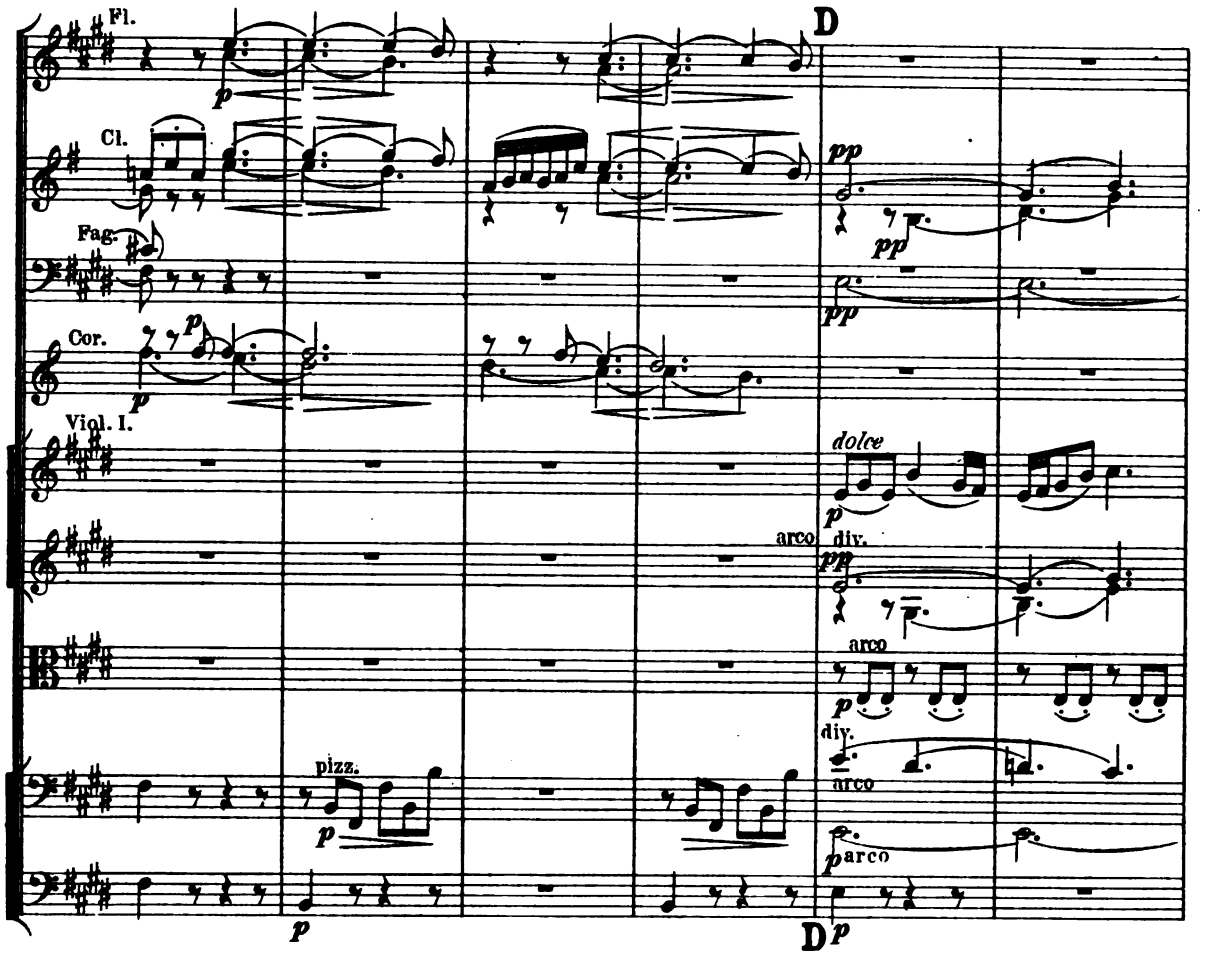

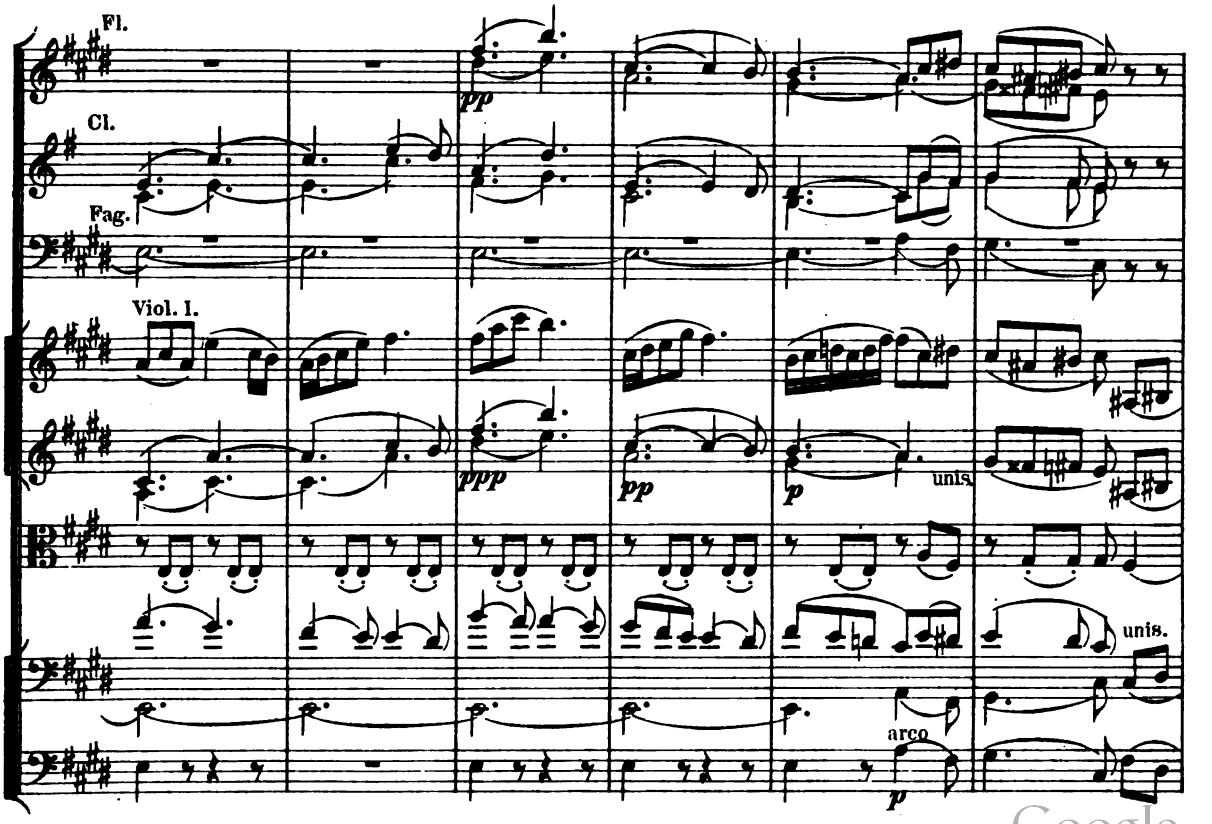

Digitized by Google

Fl. E SOLO. dolce

Ob. SOLO. dolce dol.

Cl. SOLO. dolce

Fag. p

Viol. I. pizz. pp arco p

pizz. pp arco p

pizz. pp arco p

pizz. pp arco p

pizz. pp arco p

E pp pizz. pp

Fl.

Ob.

Cl.

Fag.

Cor. p

pizz. pp

pizz. pp

pizz. pp arco p

pizz. pp arco p

Digitized by Google

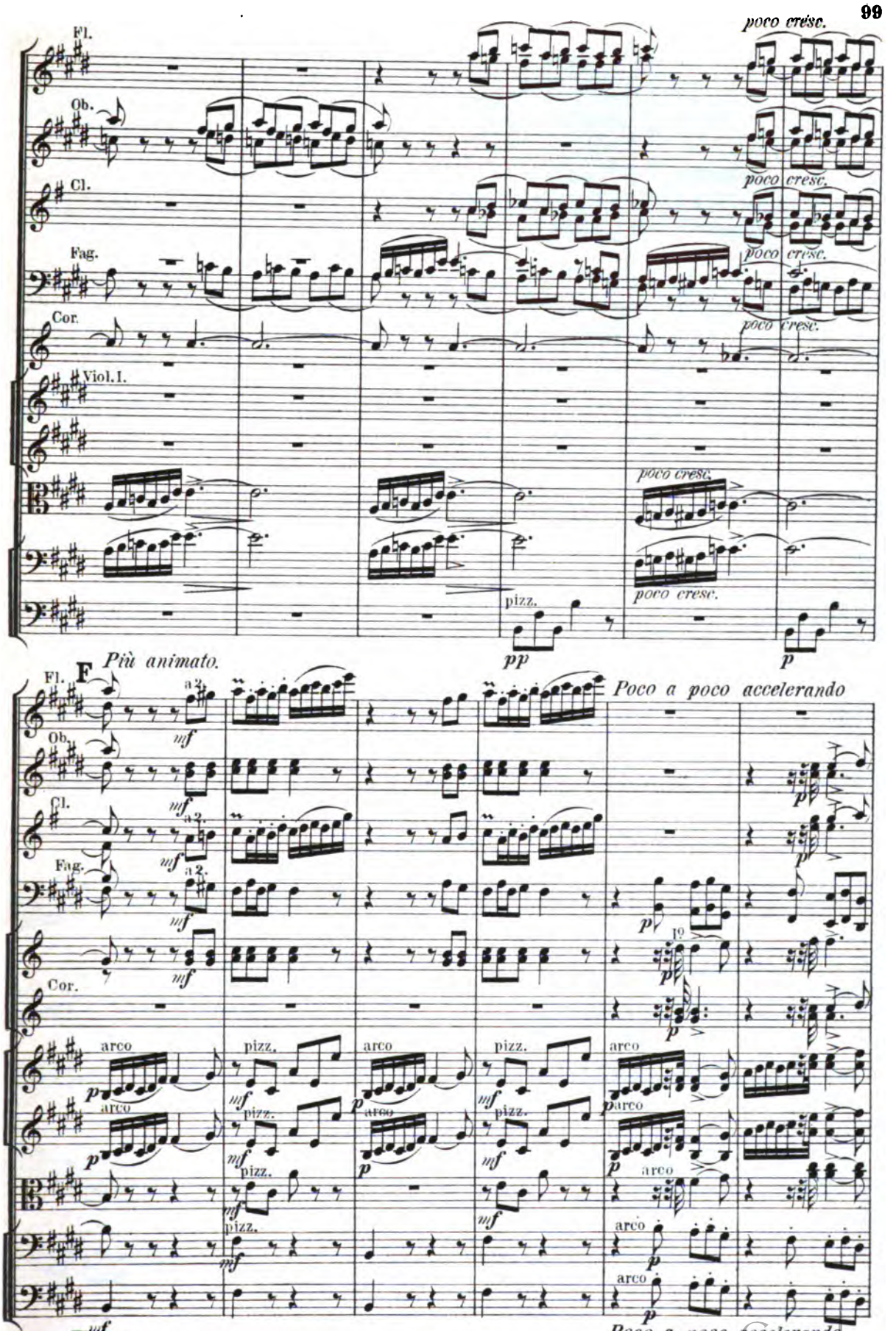

Digitized by Google

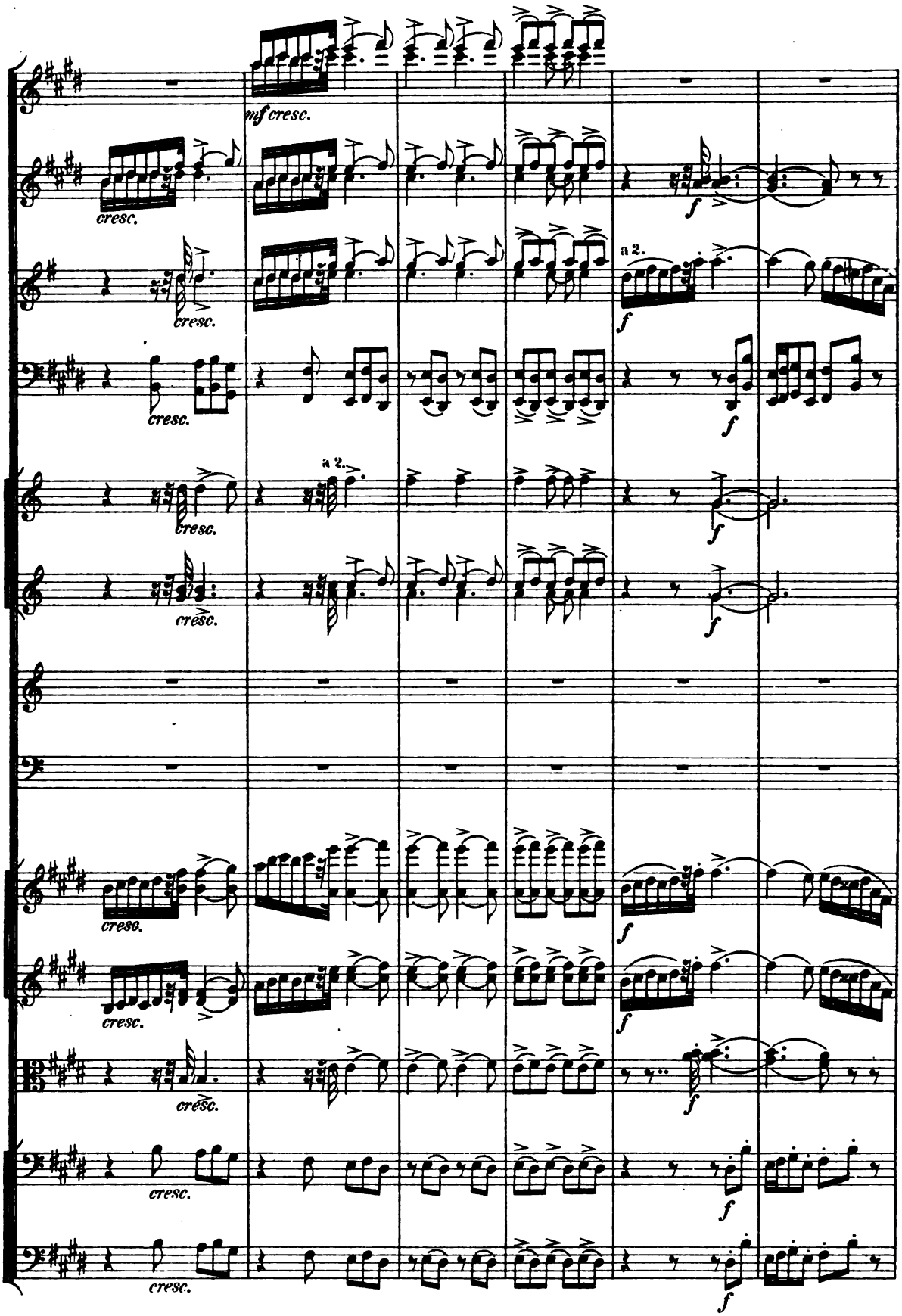

Digitized by Google

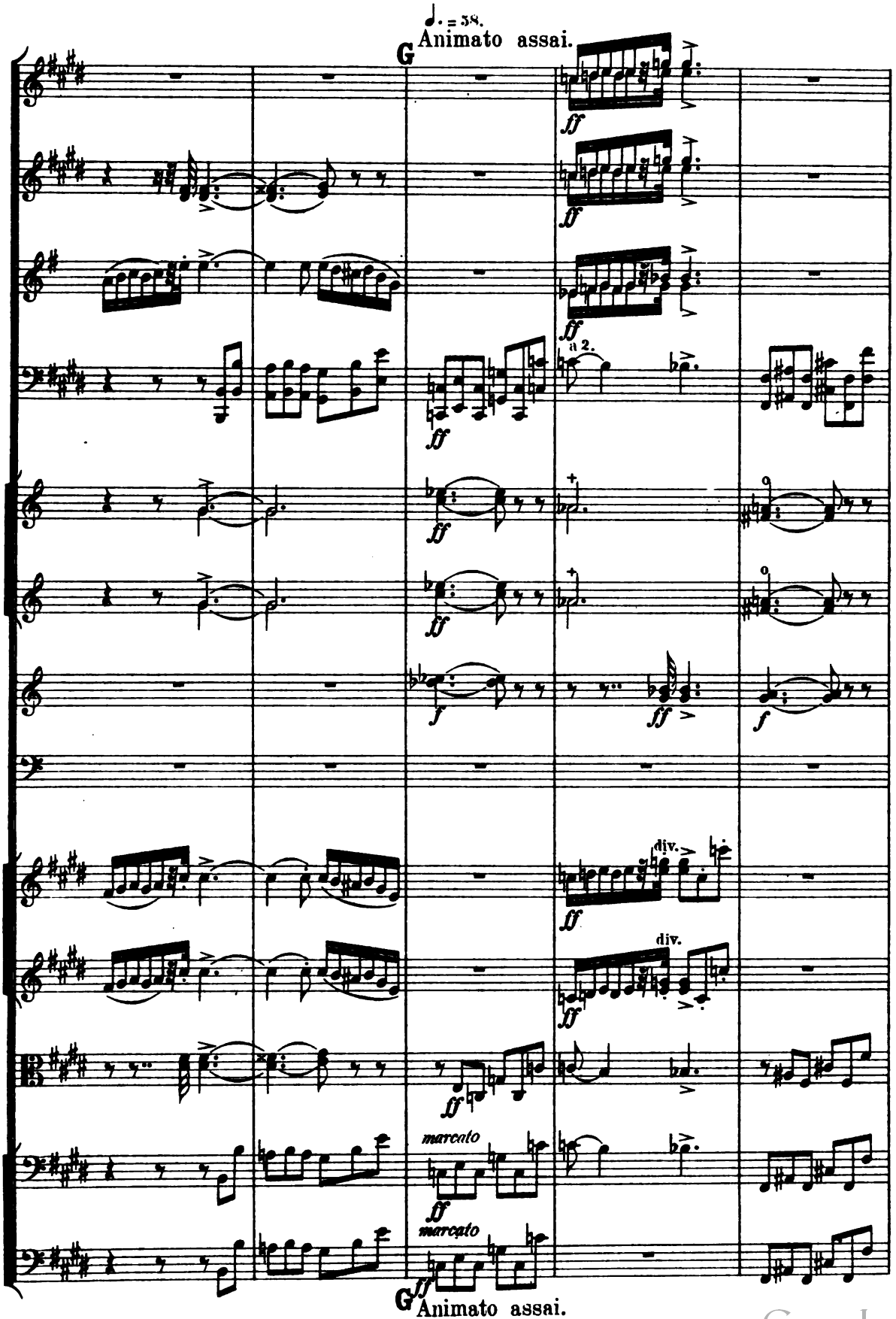

Digitized by Google

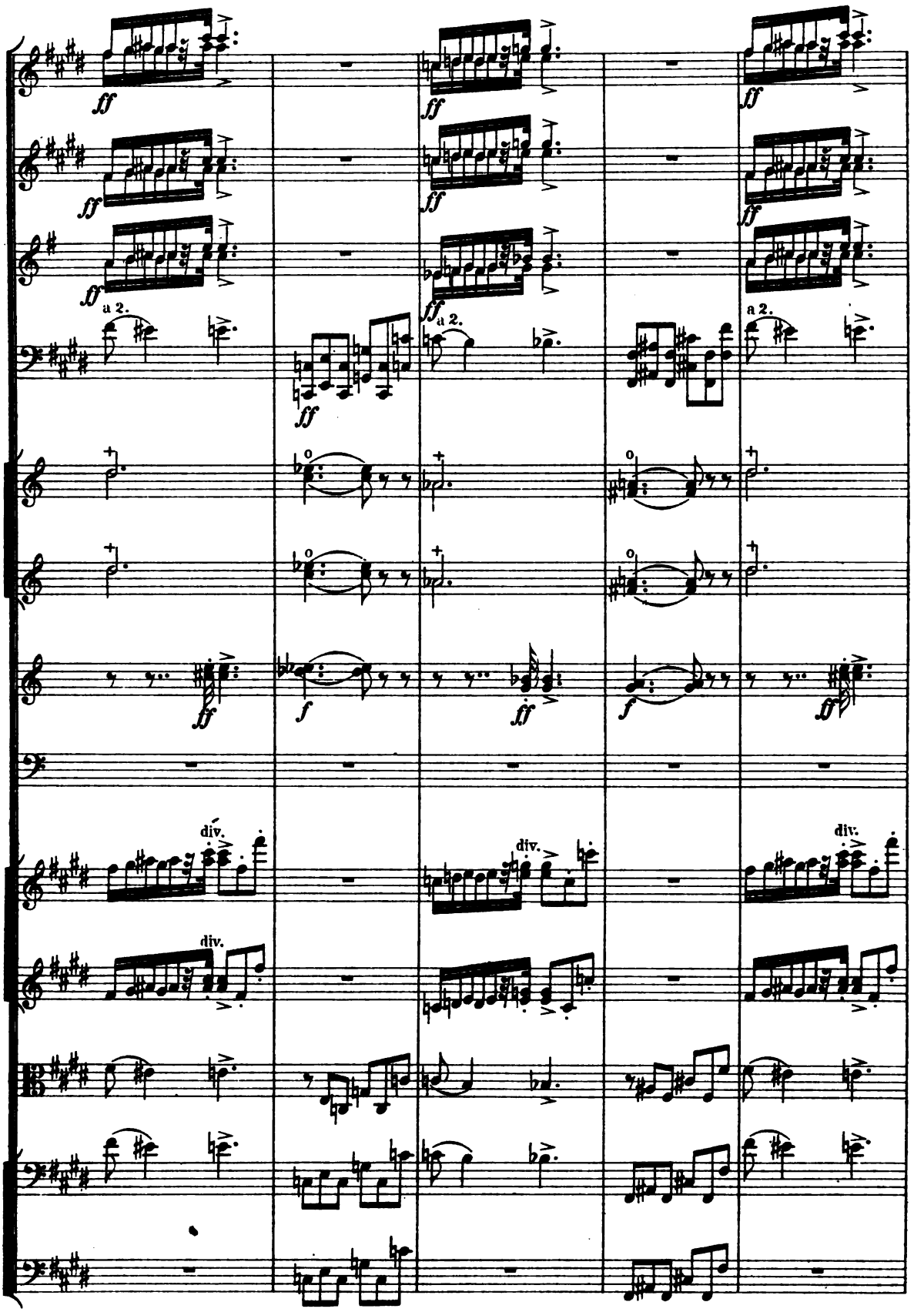

Digitized by Google

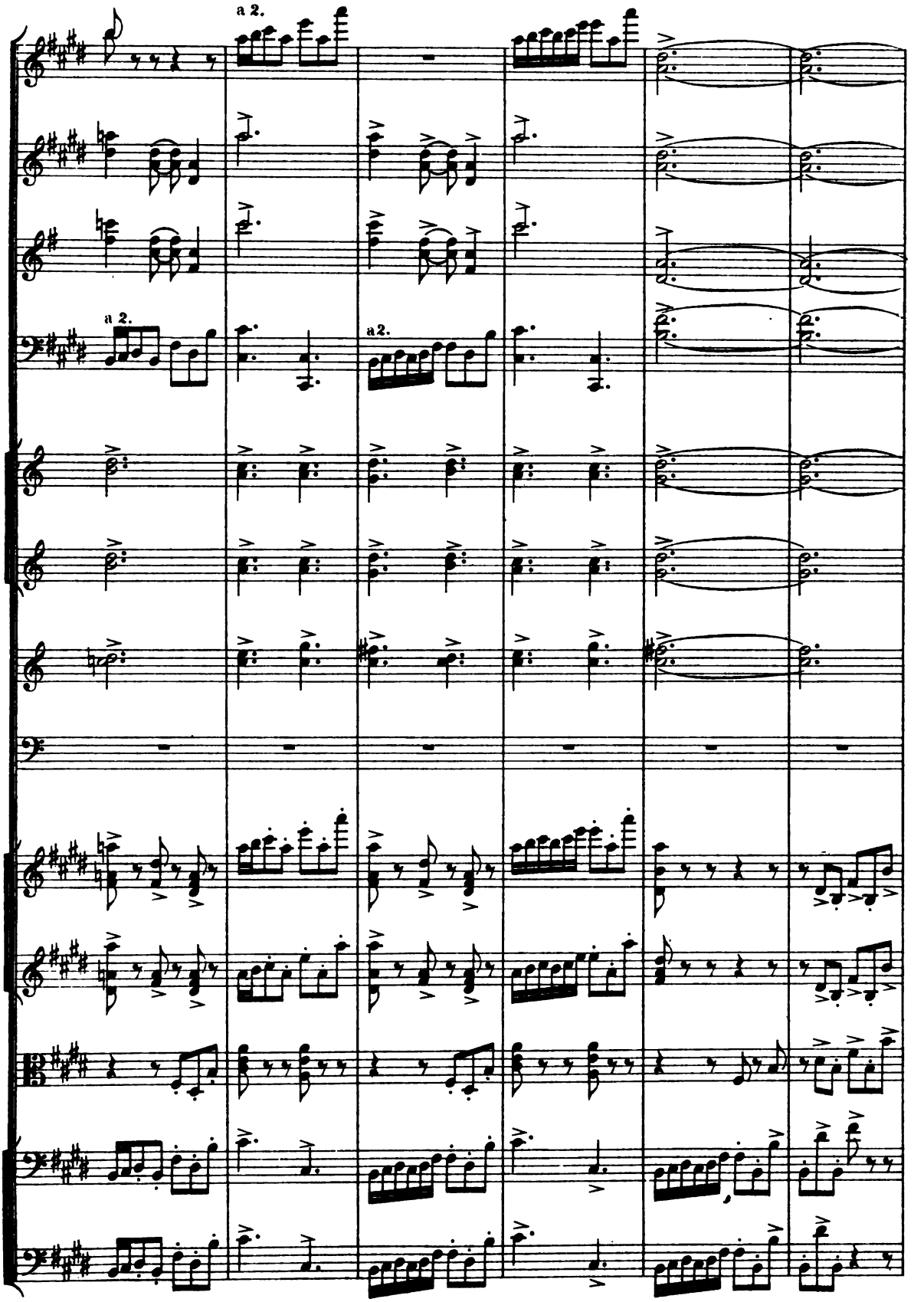

Digitized by Google

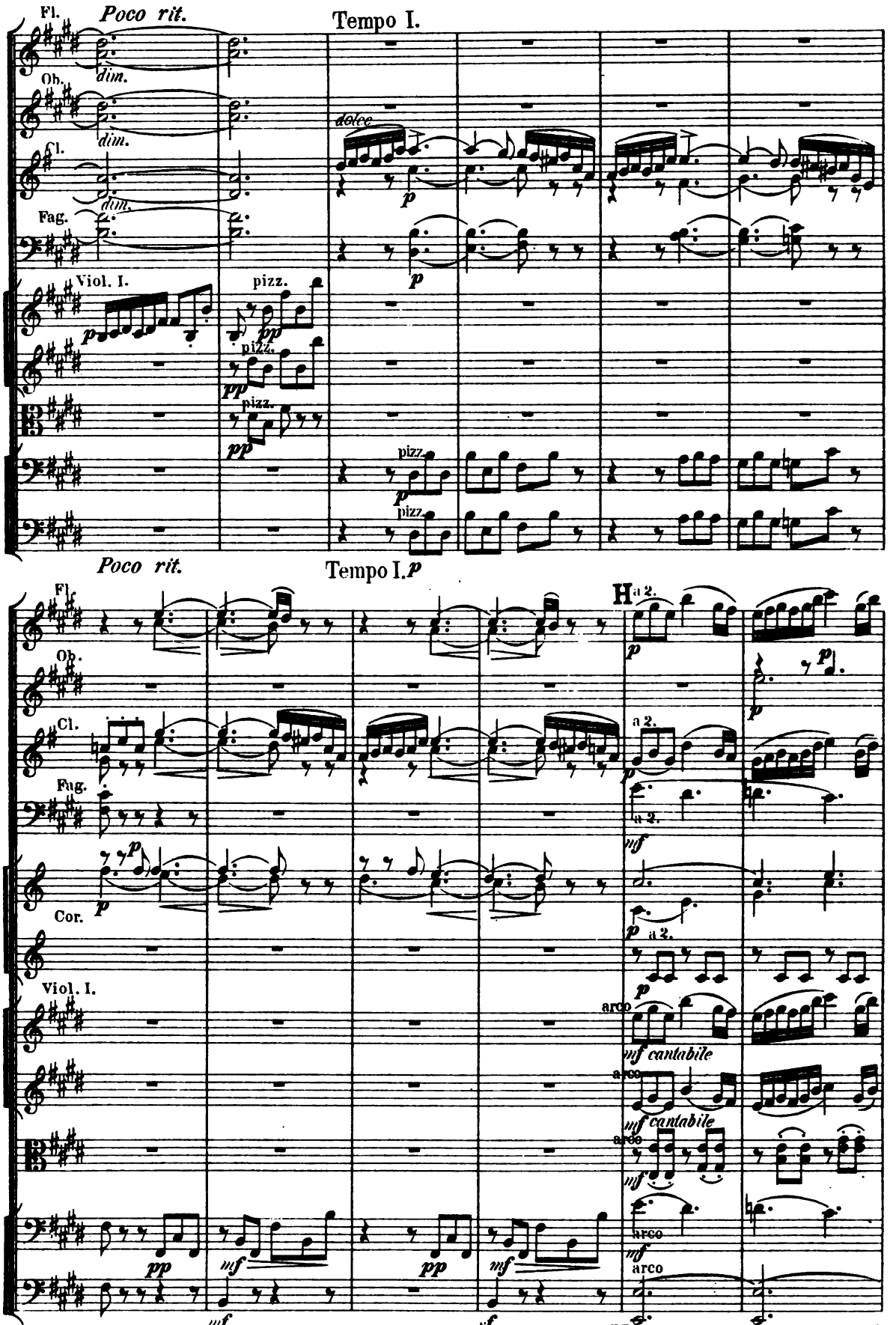

Digitized by Google

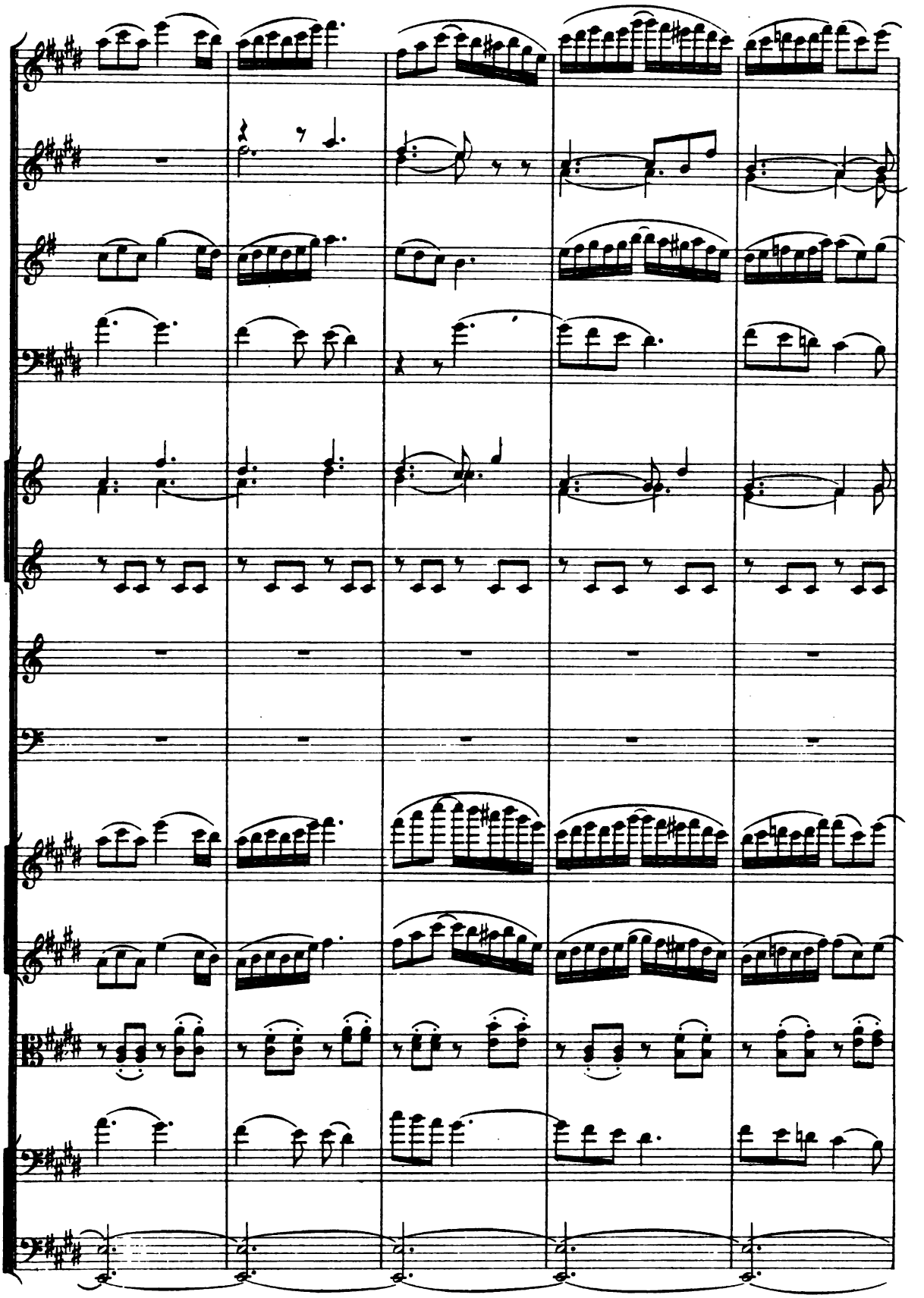

Digitized by Google

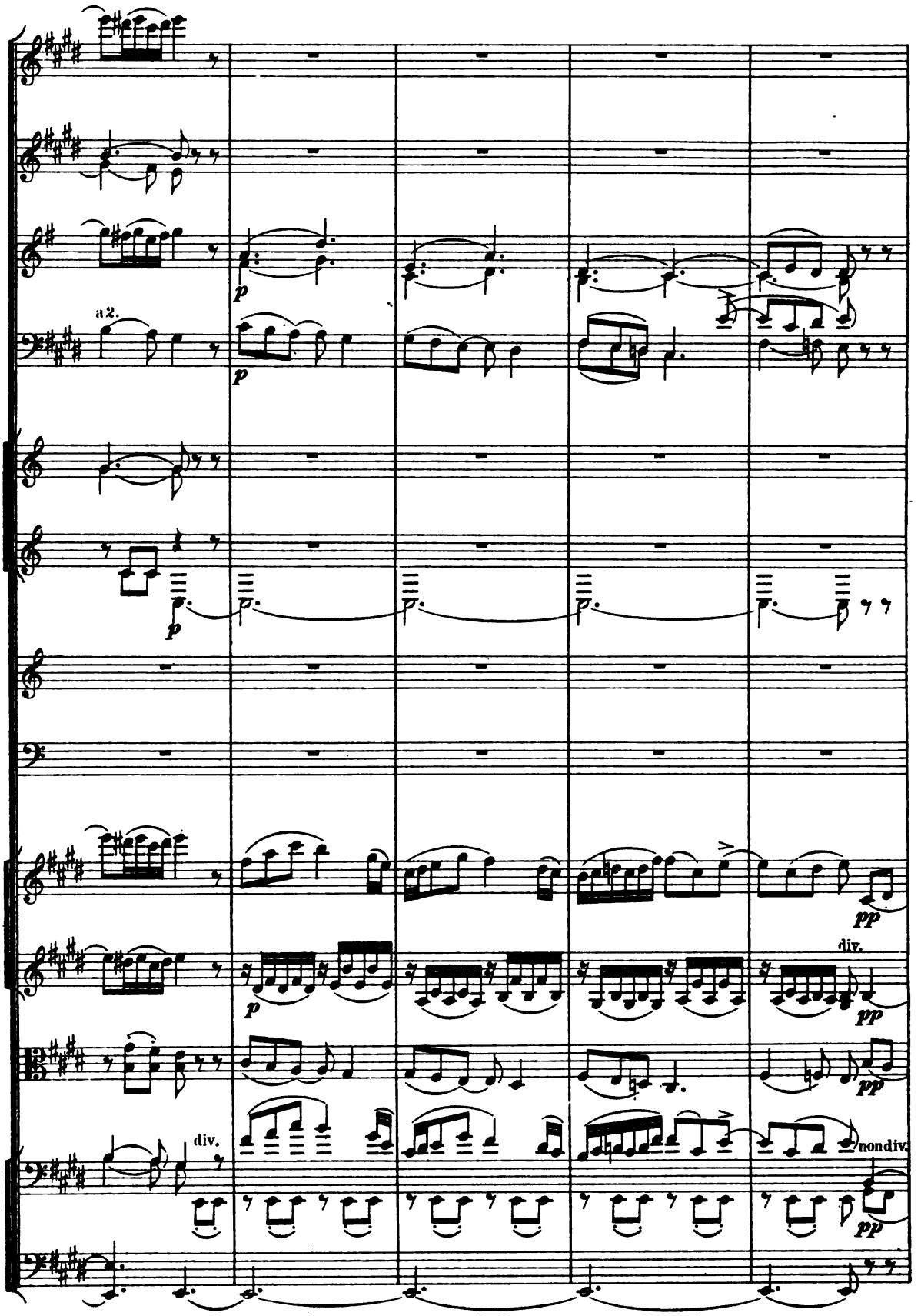

Digitized by Google

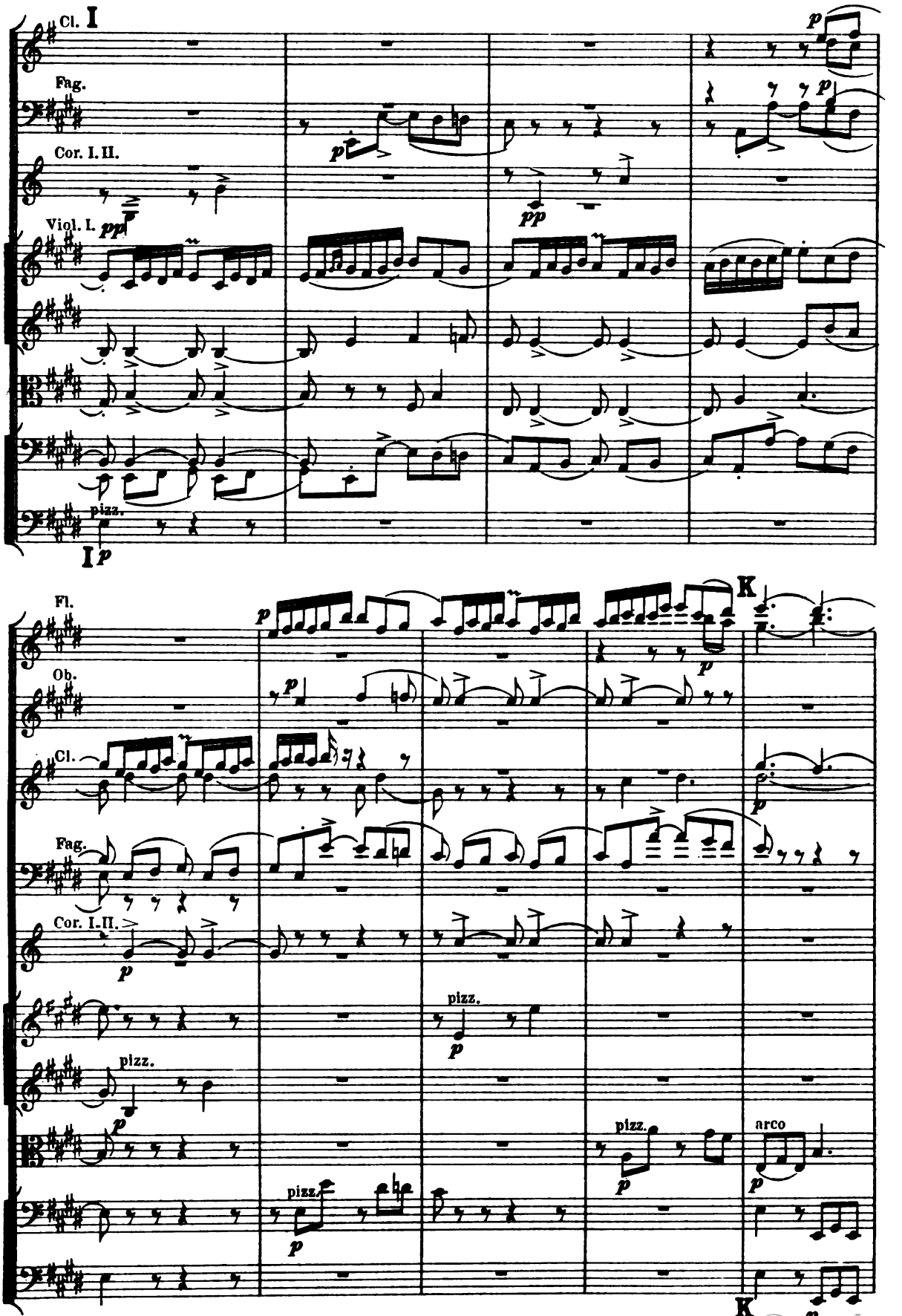

Digitized by Google

Fl.
Ob.
Cl.
Fag.
Cor. I. II.
Viol. I.

arco
div.

Cl.
Fag.
Cor. I. II.
Viol. I.

SOLO.
dolce
mf dim.
arco

Digitized by Google

Cl.

L

Fag. *mf dim.*

mf dim.

pp

Cor. in F.

pp

pp

poco cresc.

poco cresc.

pp

poco cresc.

pizz.

pp

poco cresc.

pizz.

pp

L

poco cresc.

Fl.

pp

accelerando

cresc.

Fag.

poco cresc.

pp

cresc.

Cor. III. IV.

pp

Timp.

pp

cresc.

pp subito

cresc.

p

poco cresc.

pp

p

cresc.

pizz.

pp

p

arco

cresc.

arco

pp

cresc.

pp

cresc.

accelerando

Digitized by Google

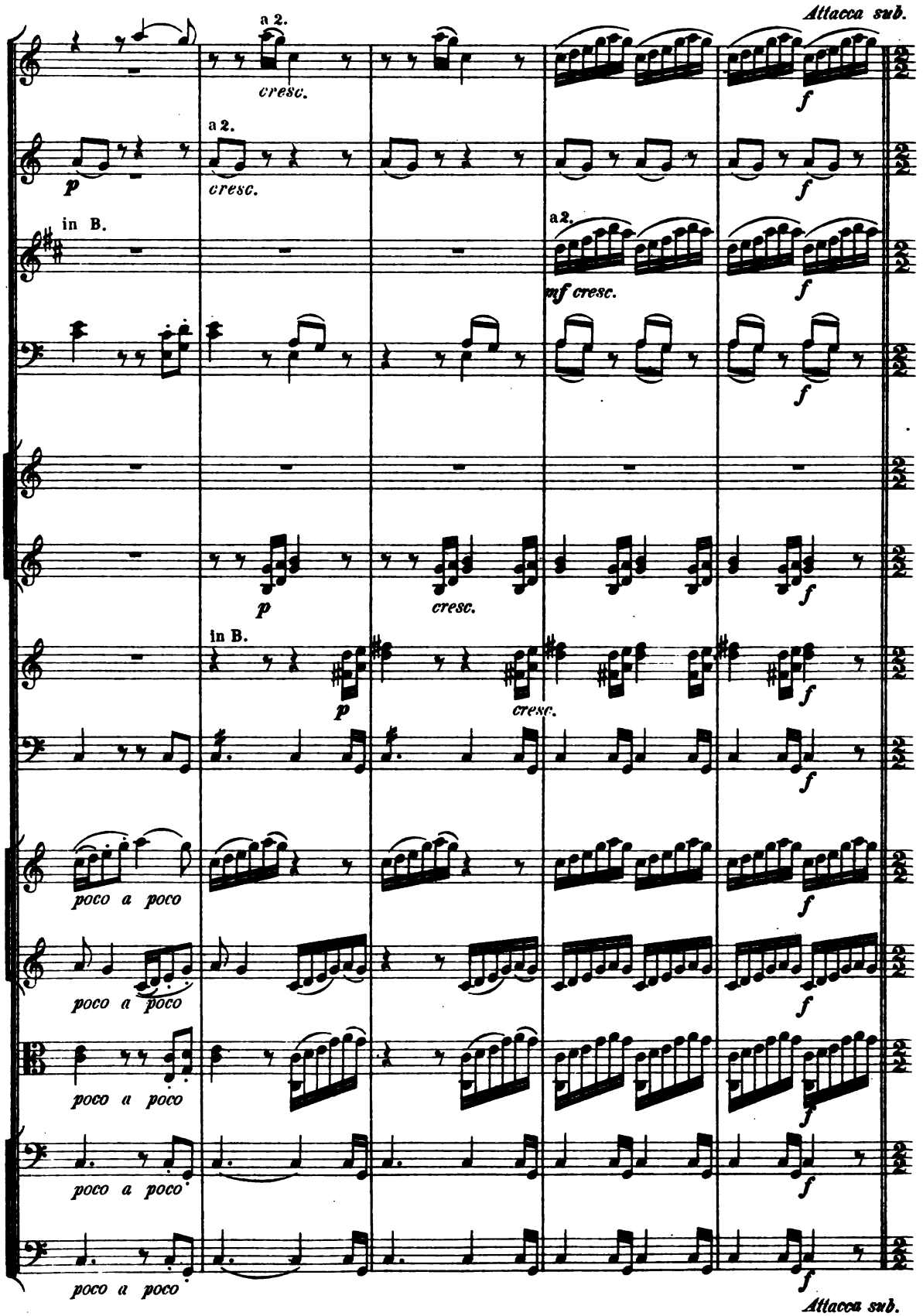

Digitized by Google

IV.

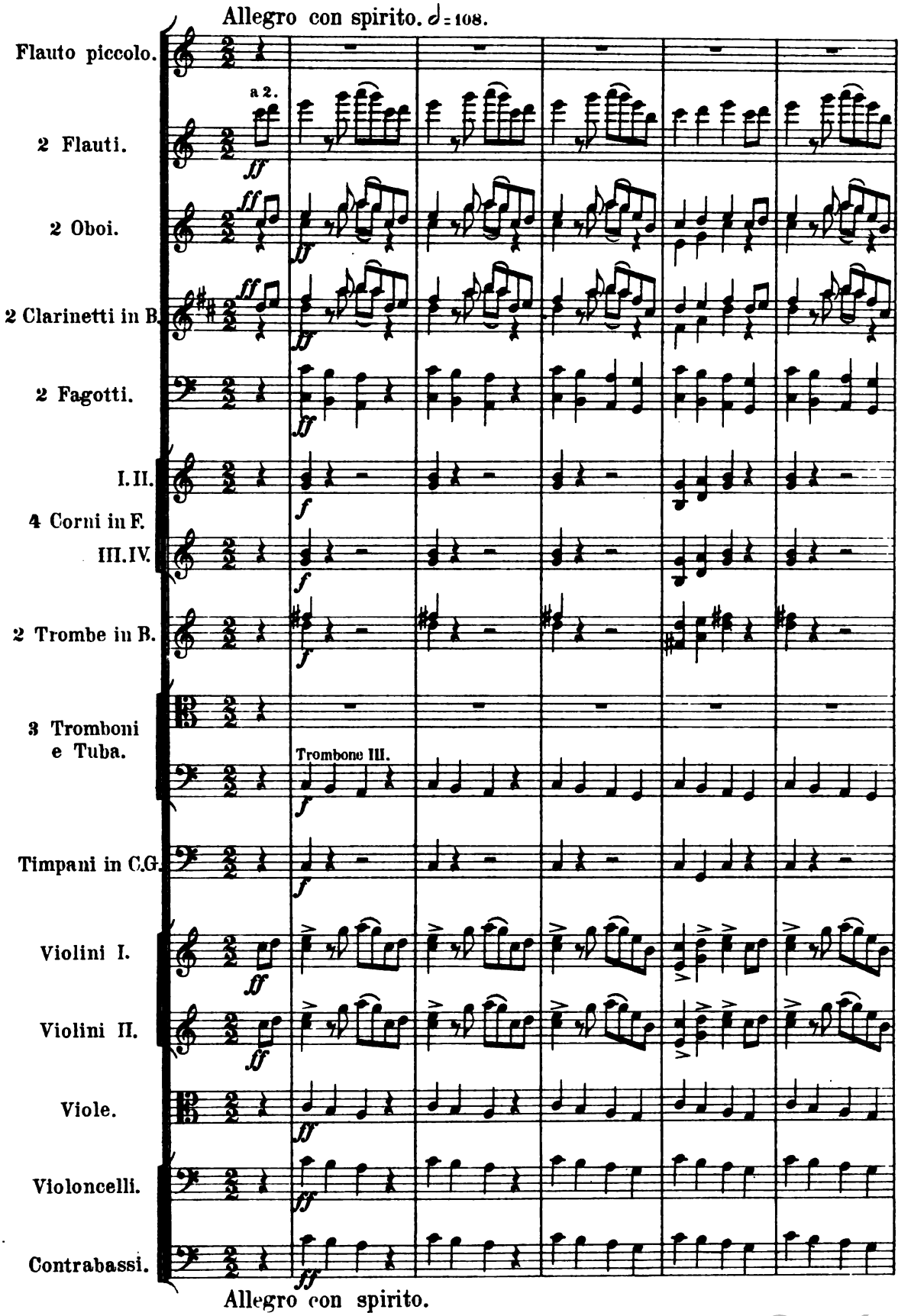

Digitized by Google

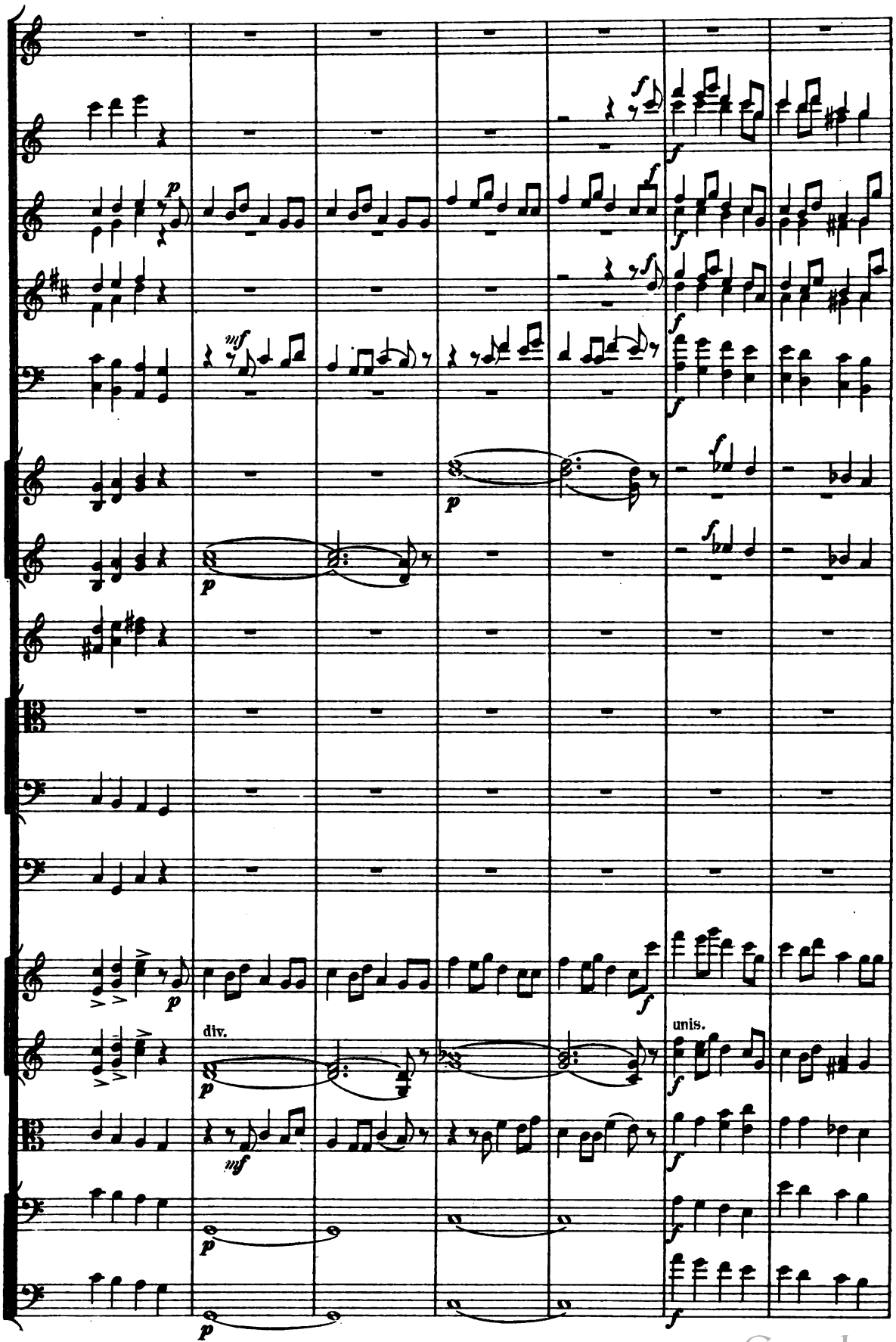

Digitized by Google

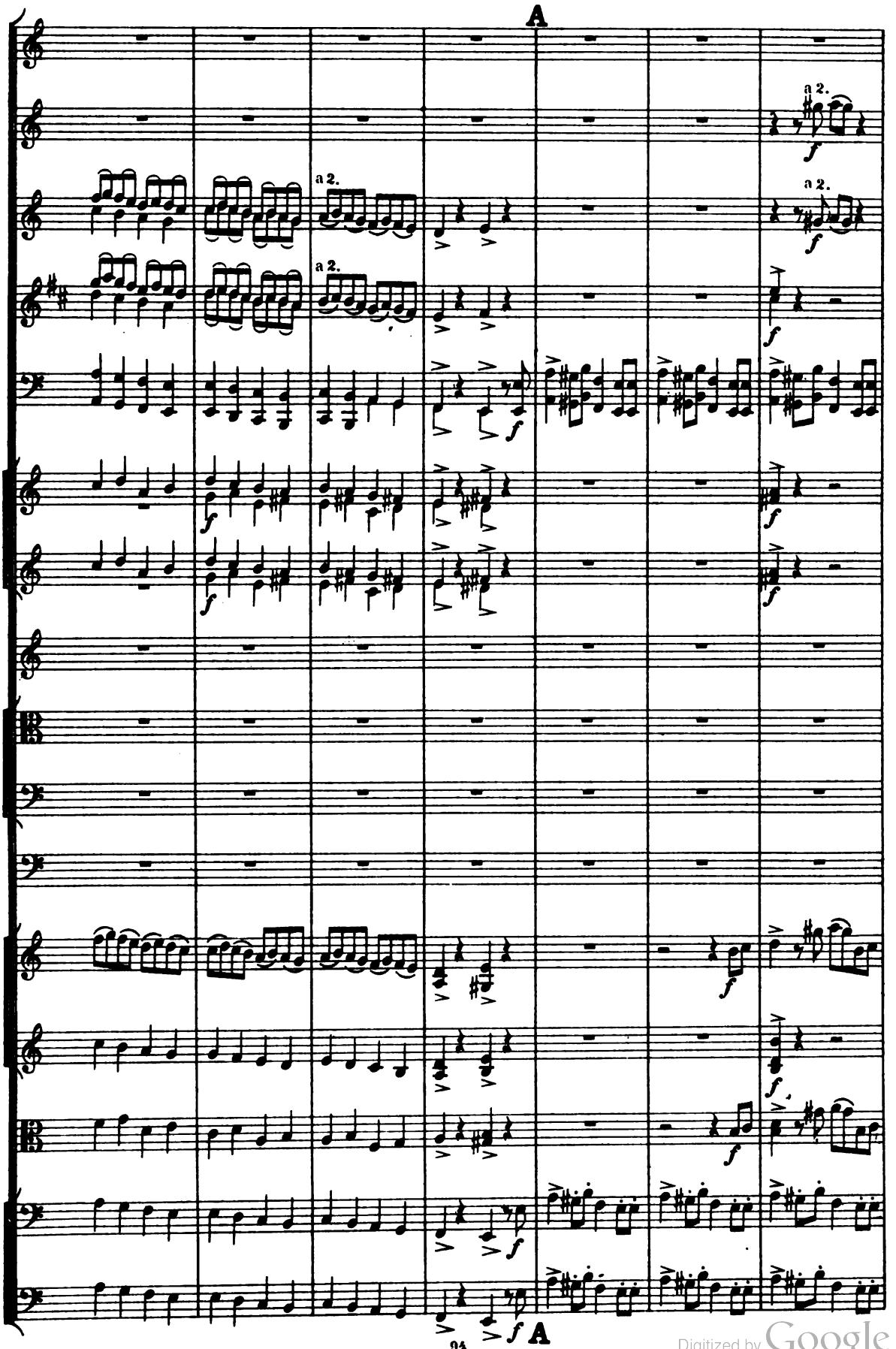

Digitized by Google

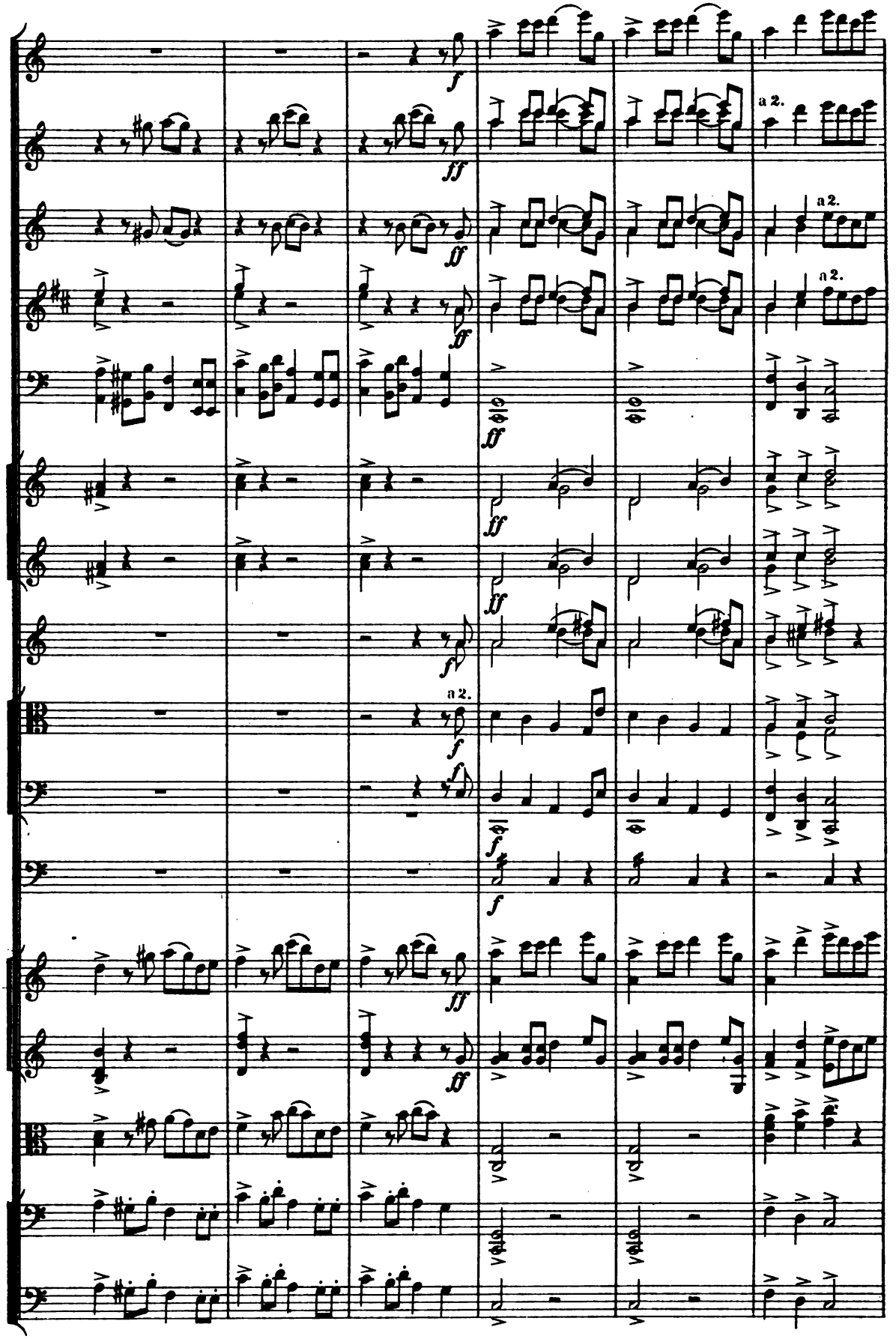

Digitized by Google

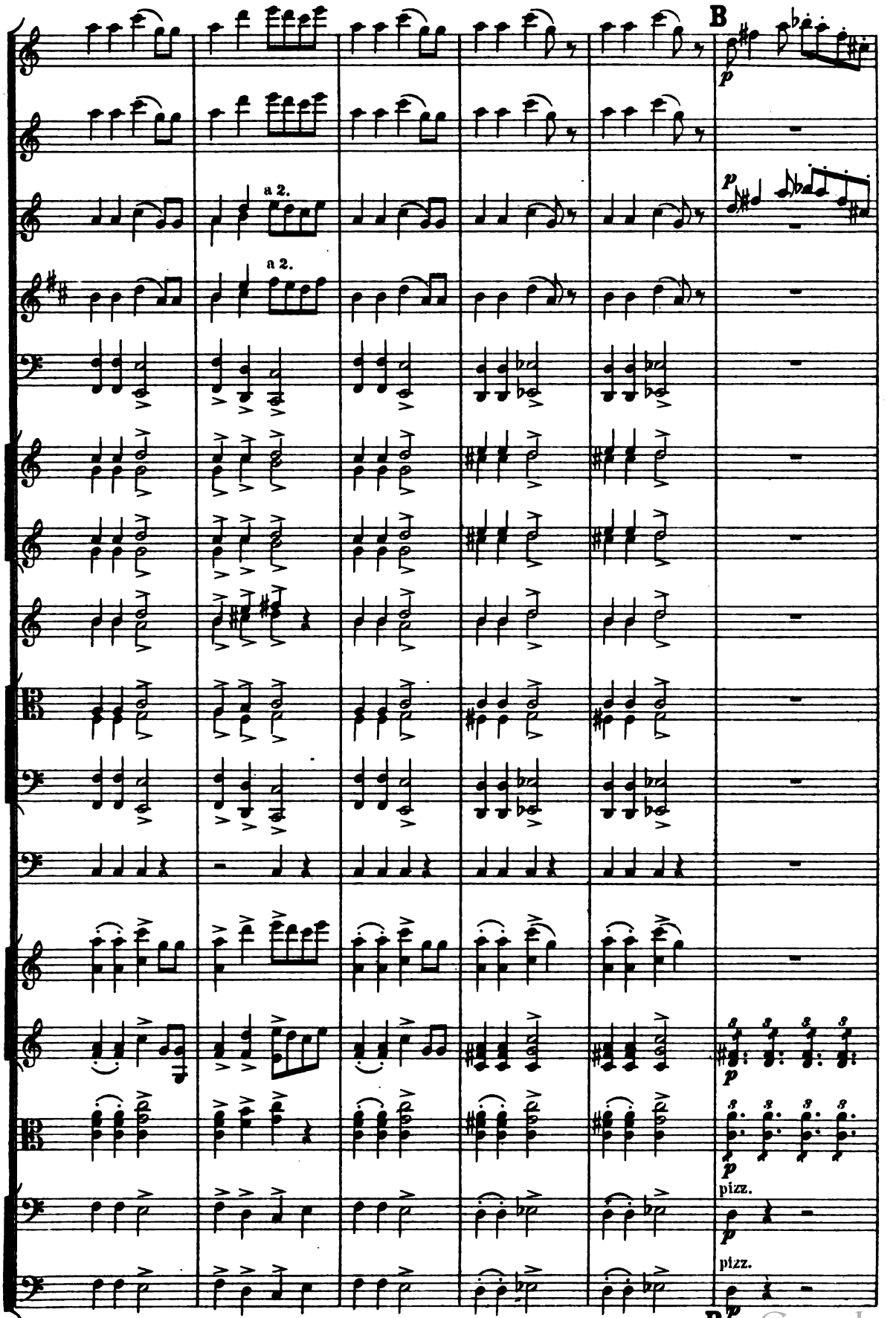

Digitized by Google

Fl. pic.
Ob.
Fag.
Viol. I.
arco
pizz.

Fl.
Ob.
Cl. in A.
Fag.
Cor. I.II.
Viol. I.
pizz.
cresc.

Digitized by Google

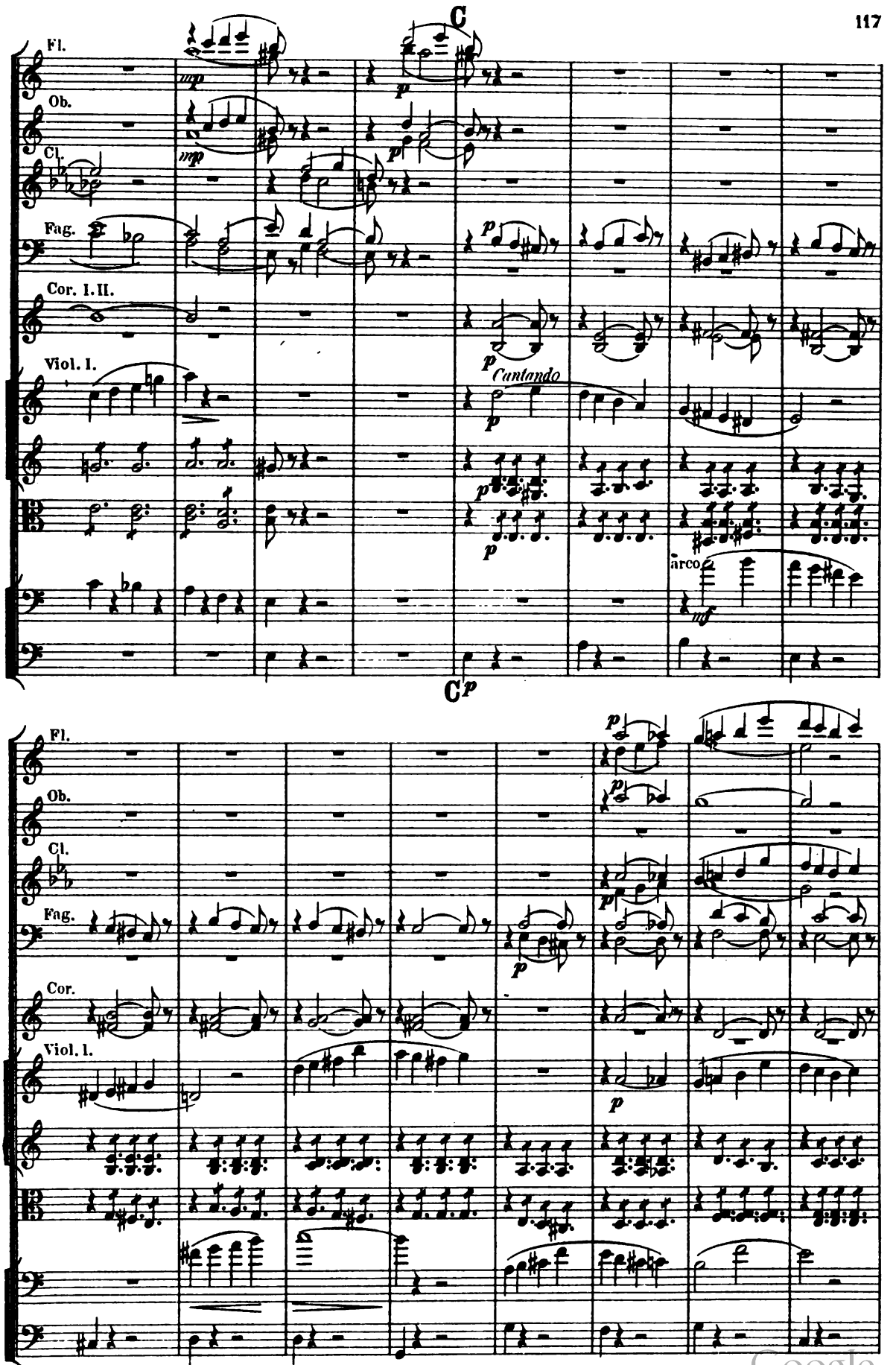

Digitized by Google

Ob.
Cl.
Fag.
Cor.
Viol. I.
arco
pizz.
arco

Fl.
poco rit.
a tempo
Ob.
Cl.
Fag.
Cor.
mf dolce
arco
mf dolce
div.
pizz.
arco
poco rit.
a tempo

Digitized by Google

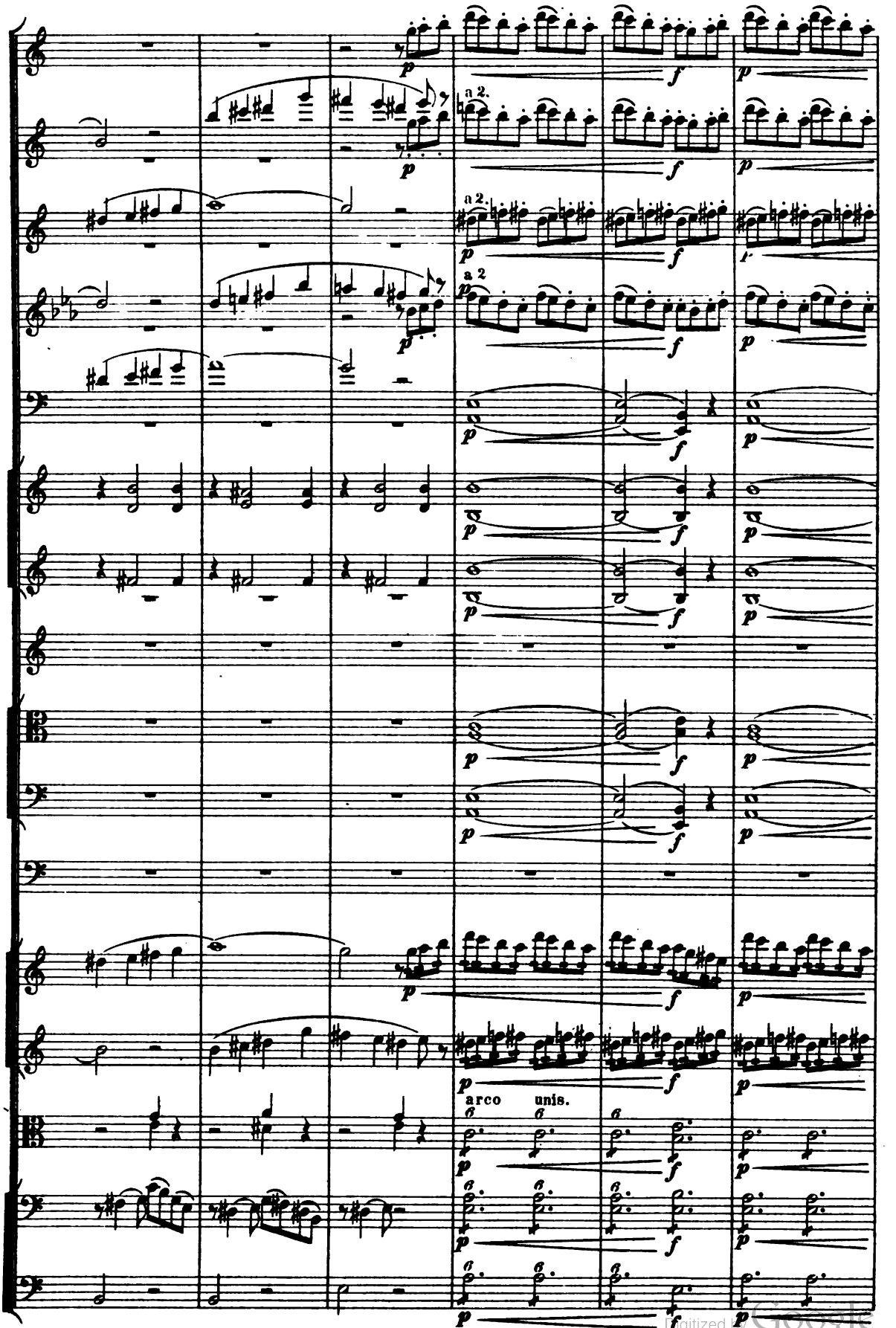

Digitized by Google

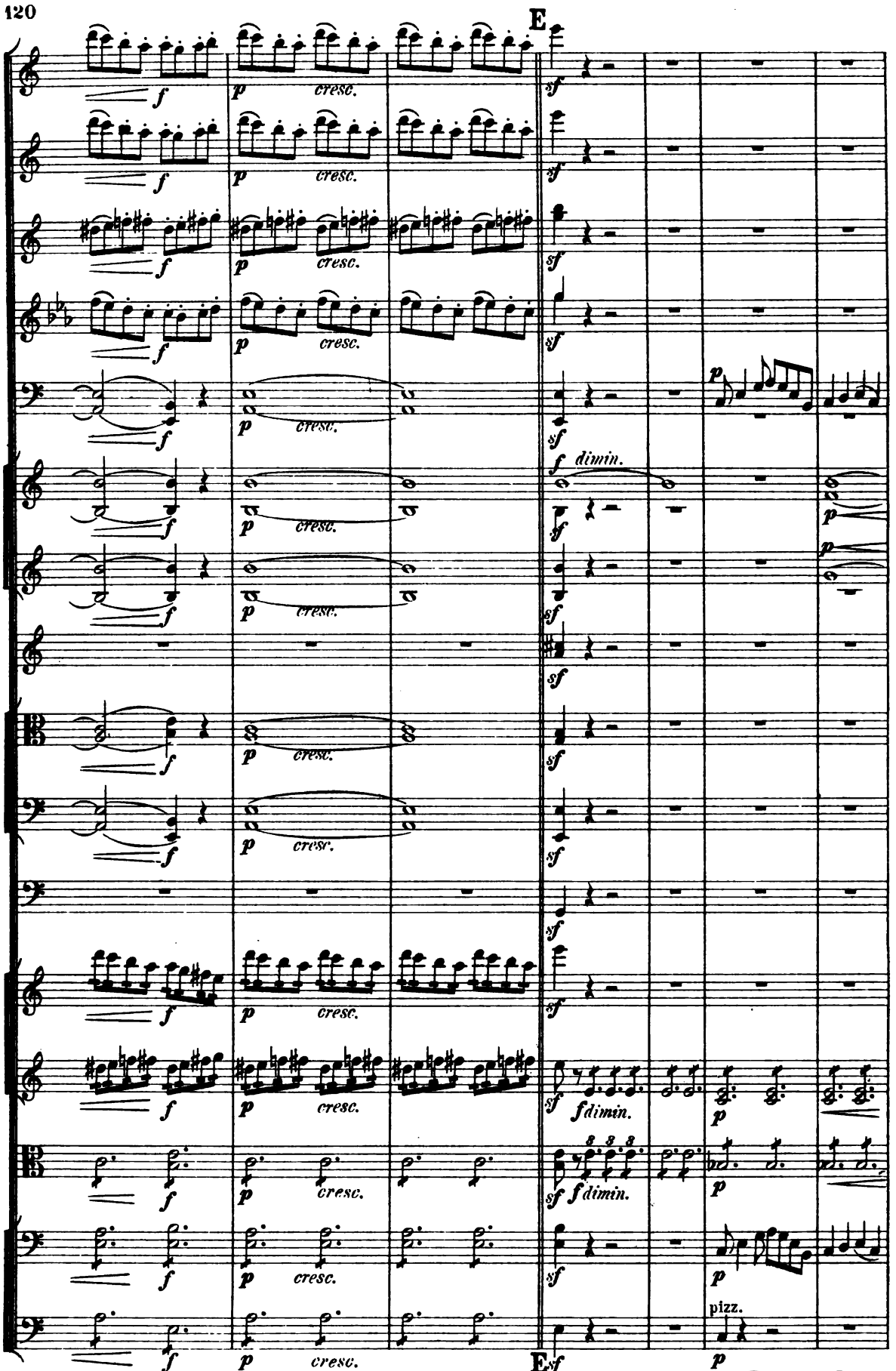

Digitized by Google

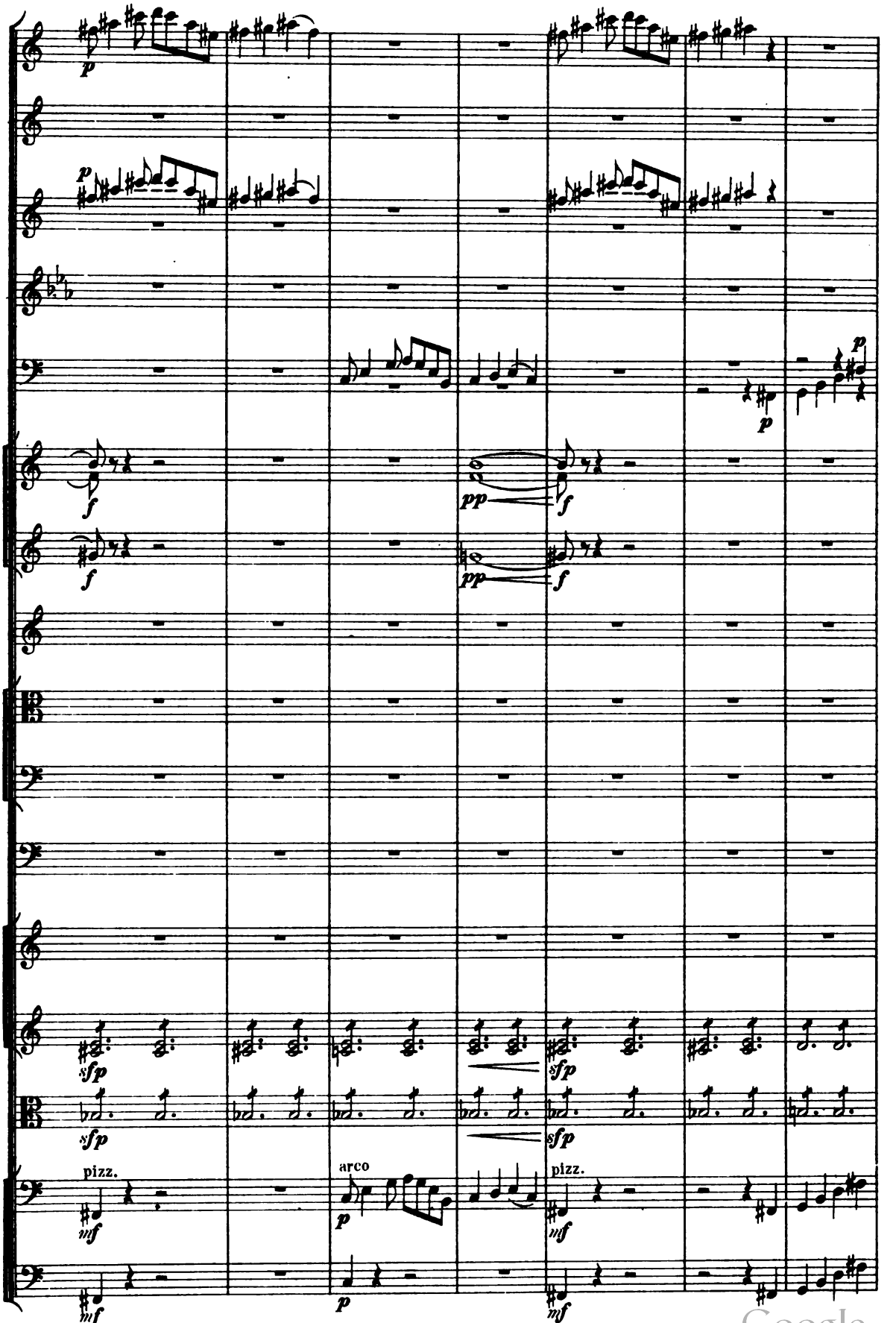

Digitized by Google

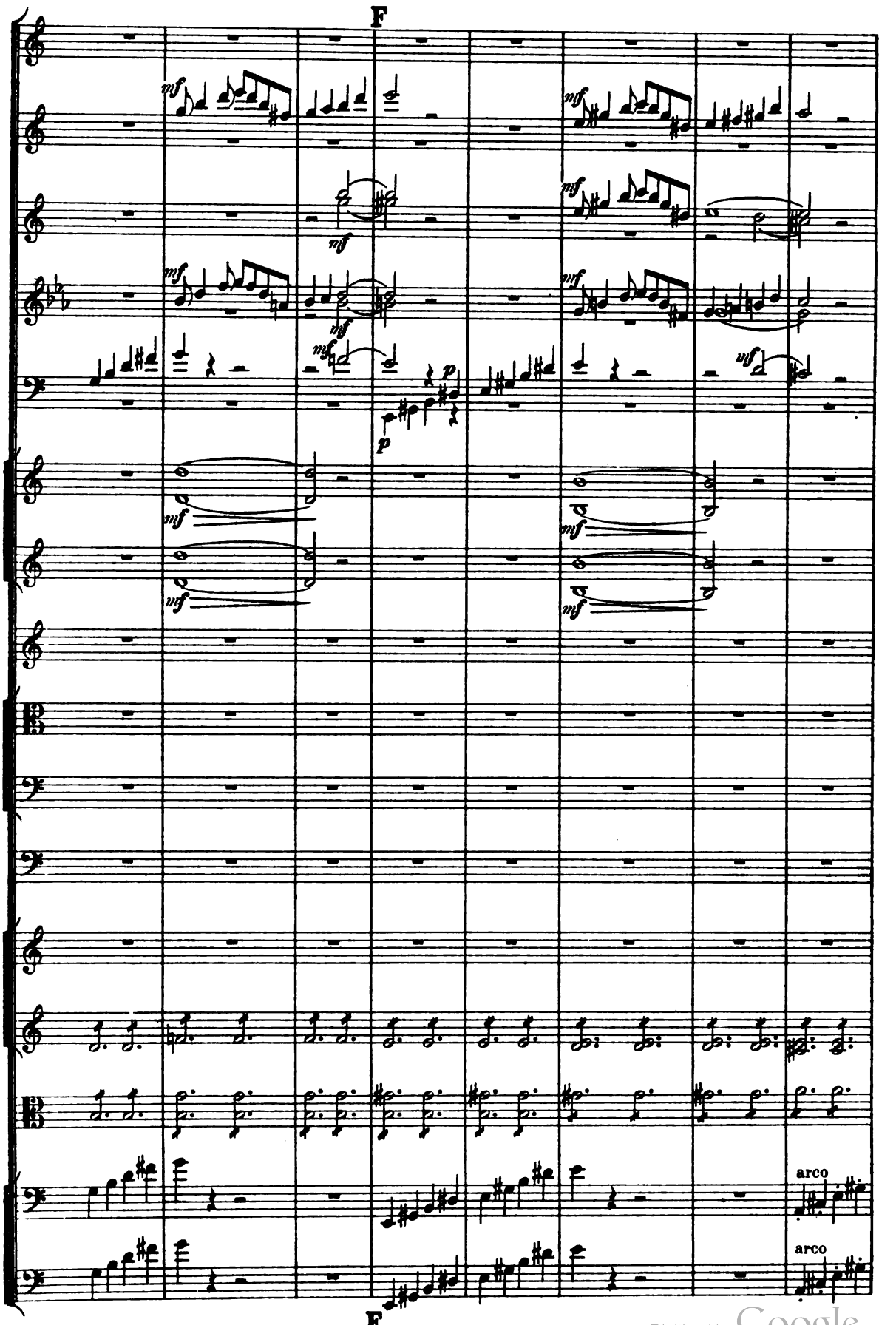

Digitized by Google

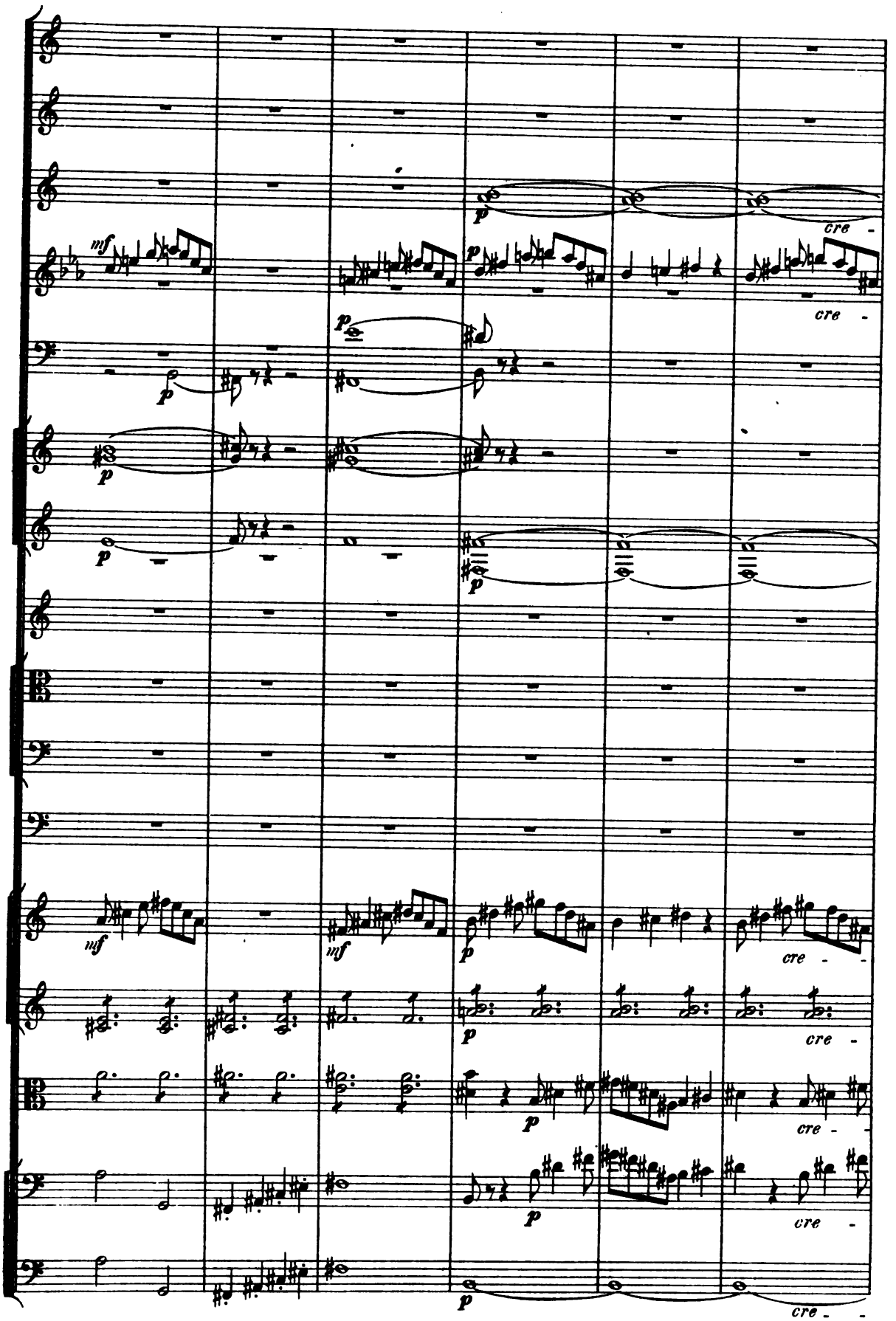

Digitized by Google

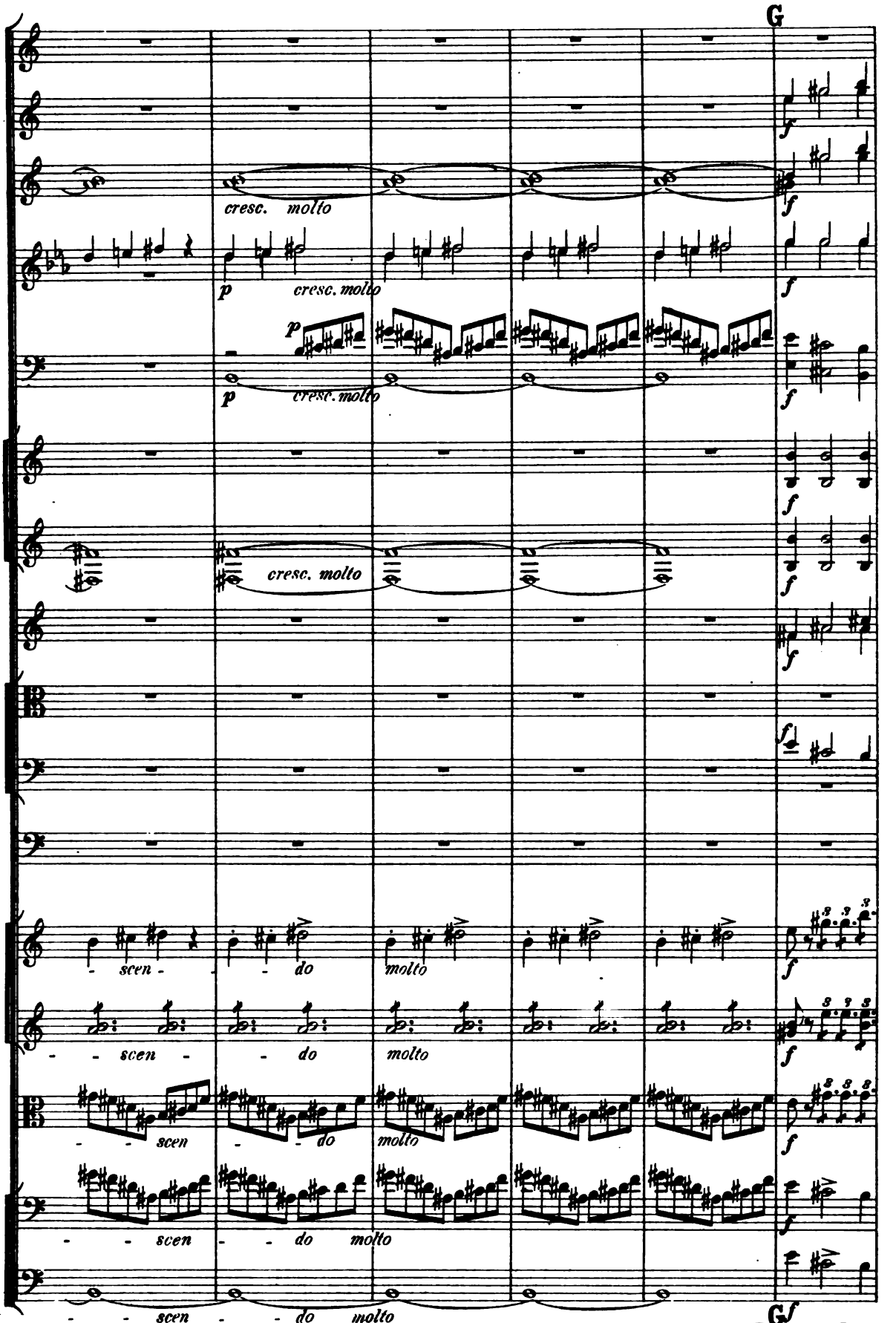

Digitized by Google

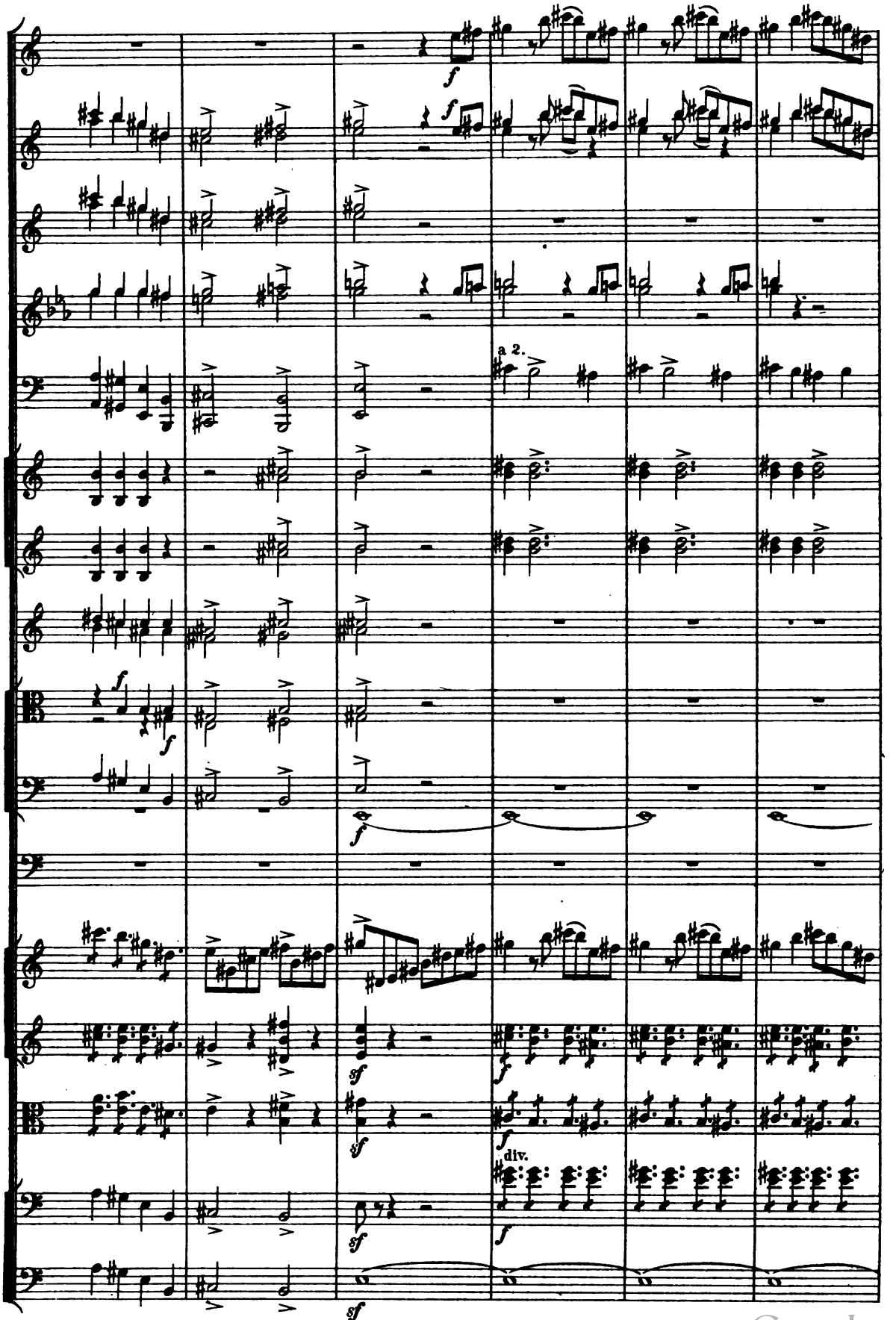

Digitized by Google

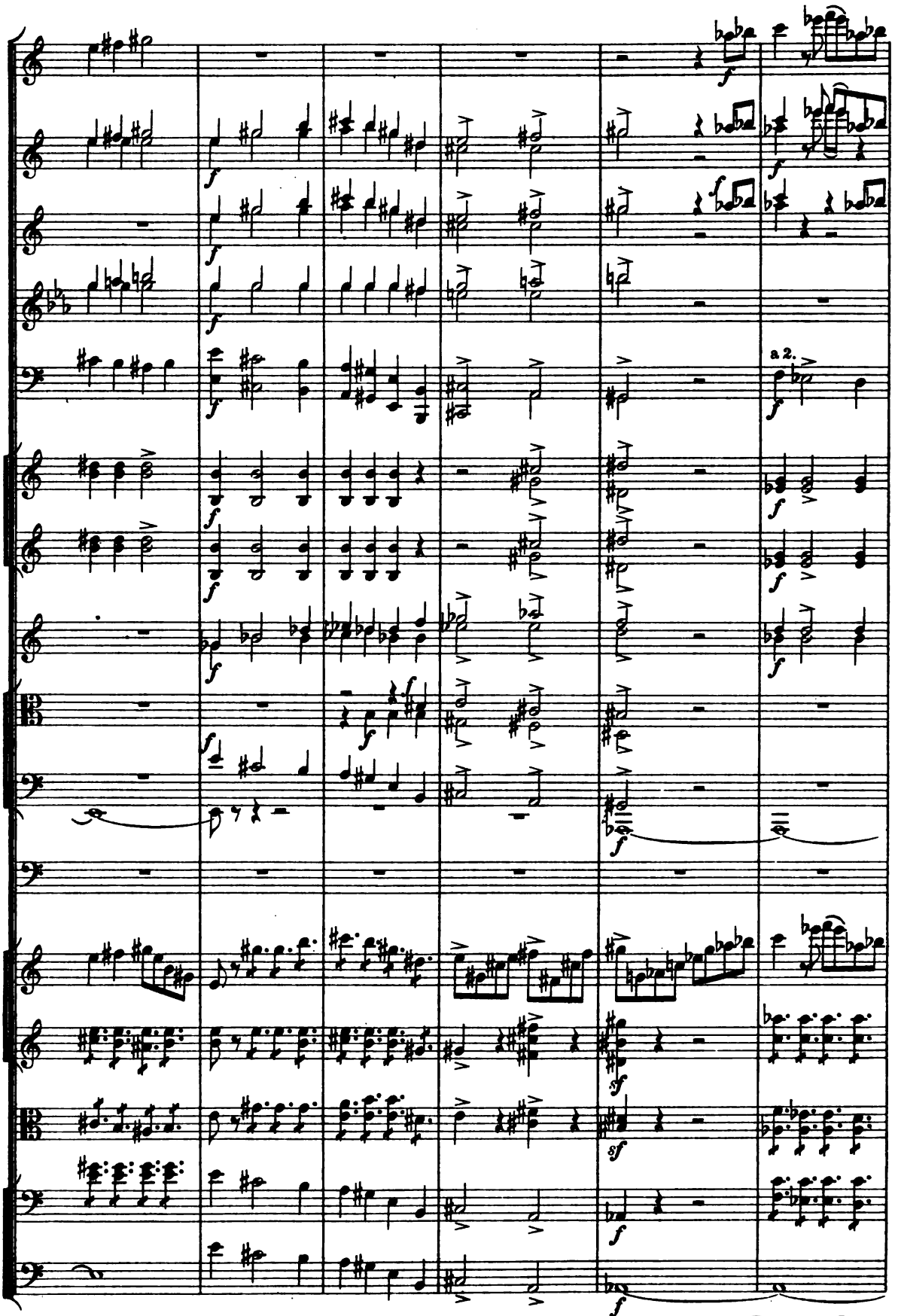

Digitized by Google

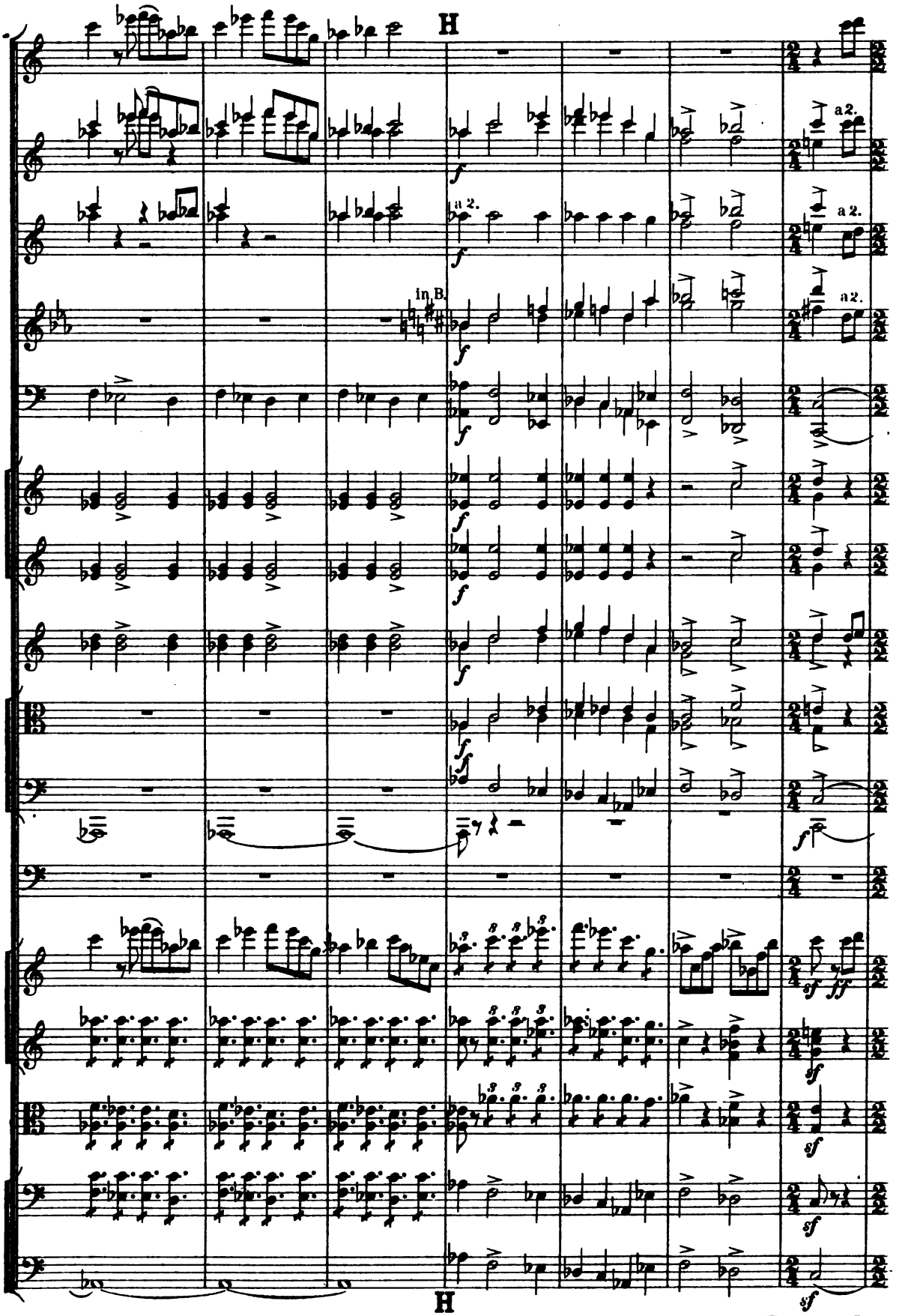

Digitized by Google

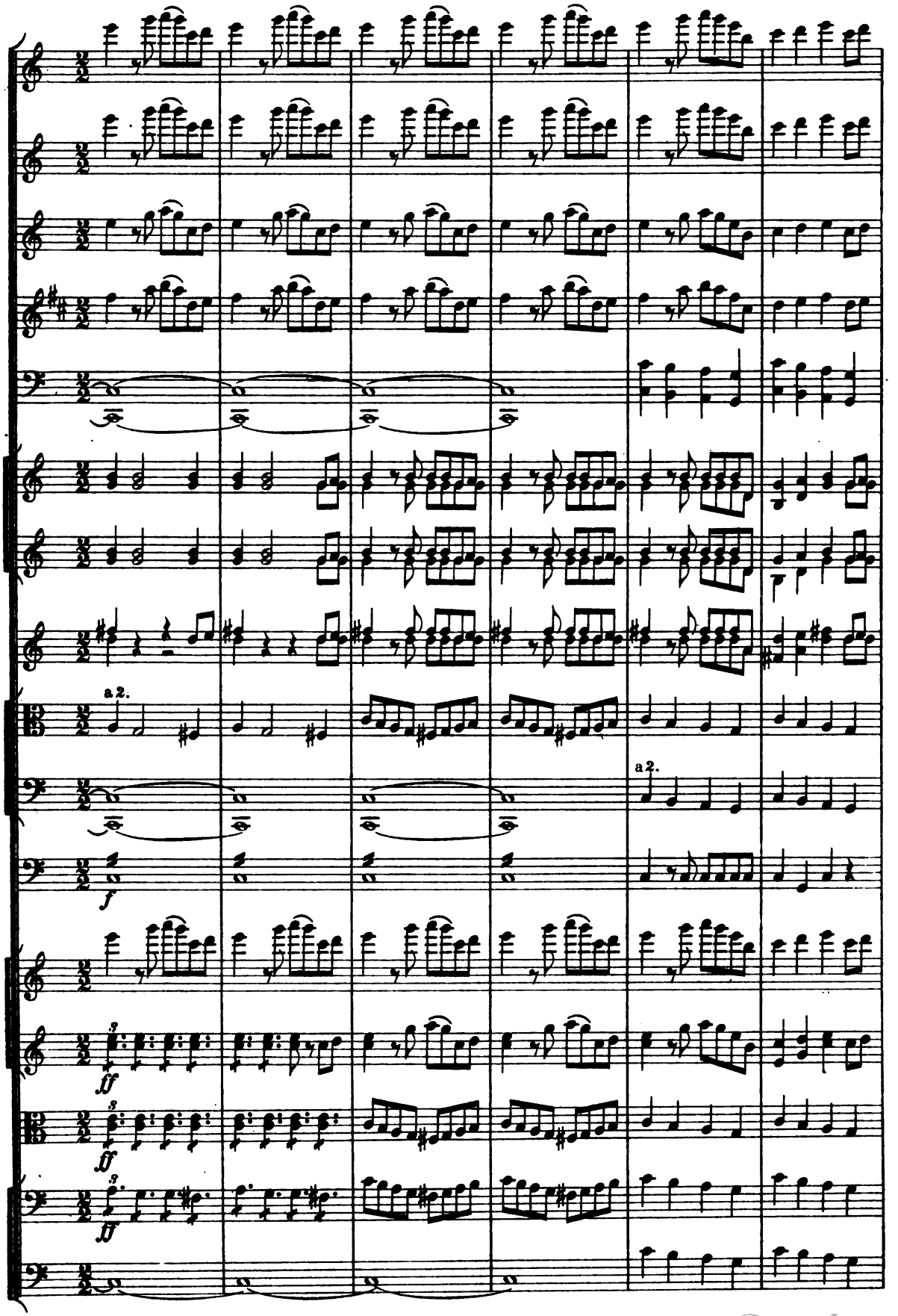

Digitized by Google

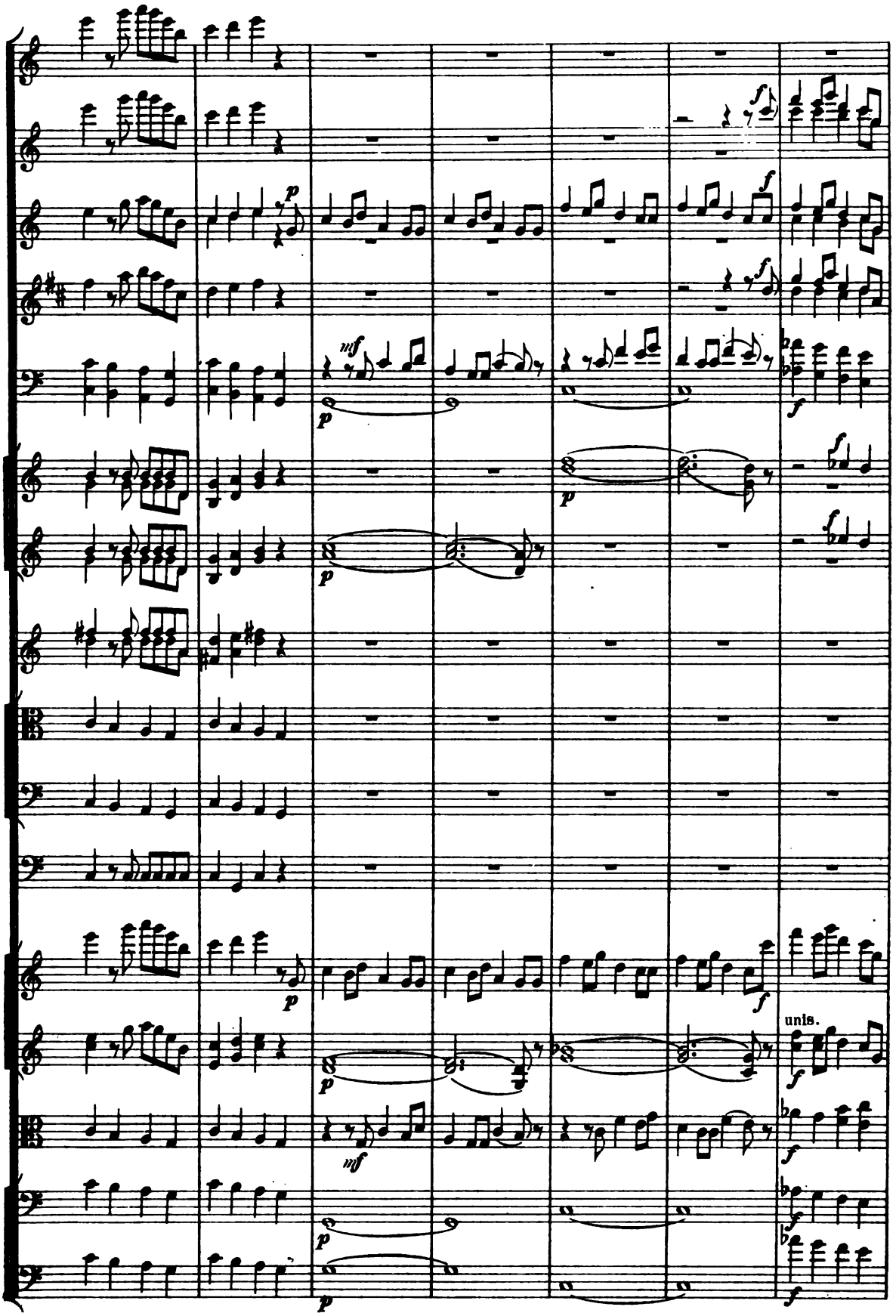

Digitized by Google

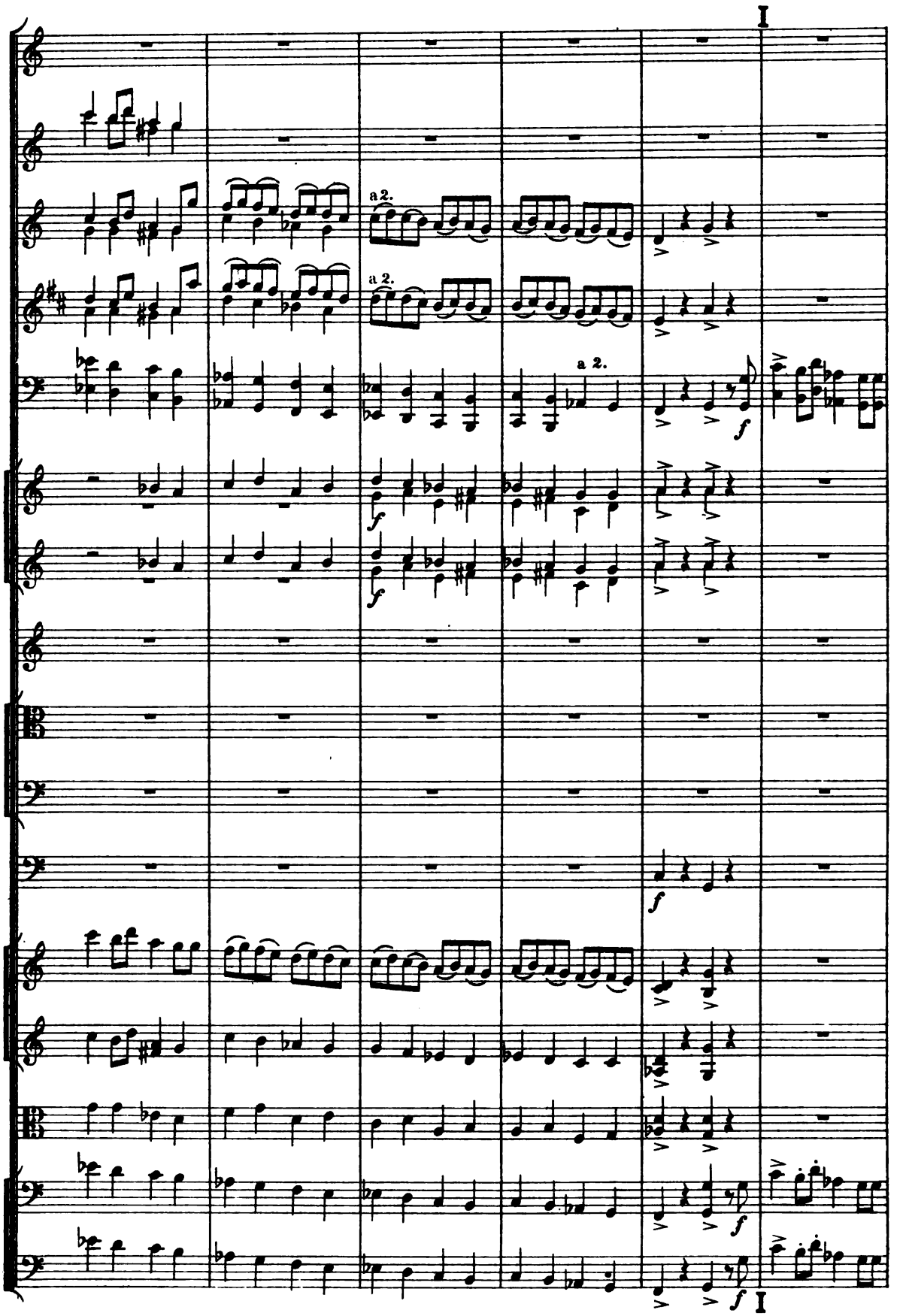

Digitized by Google

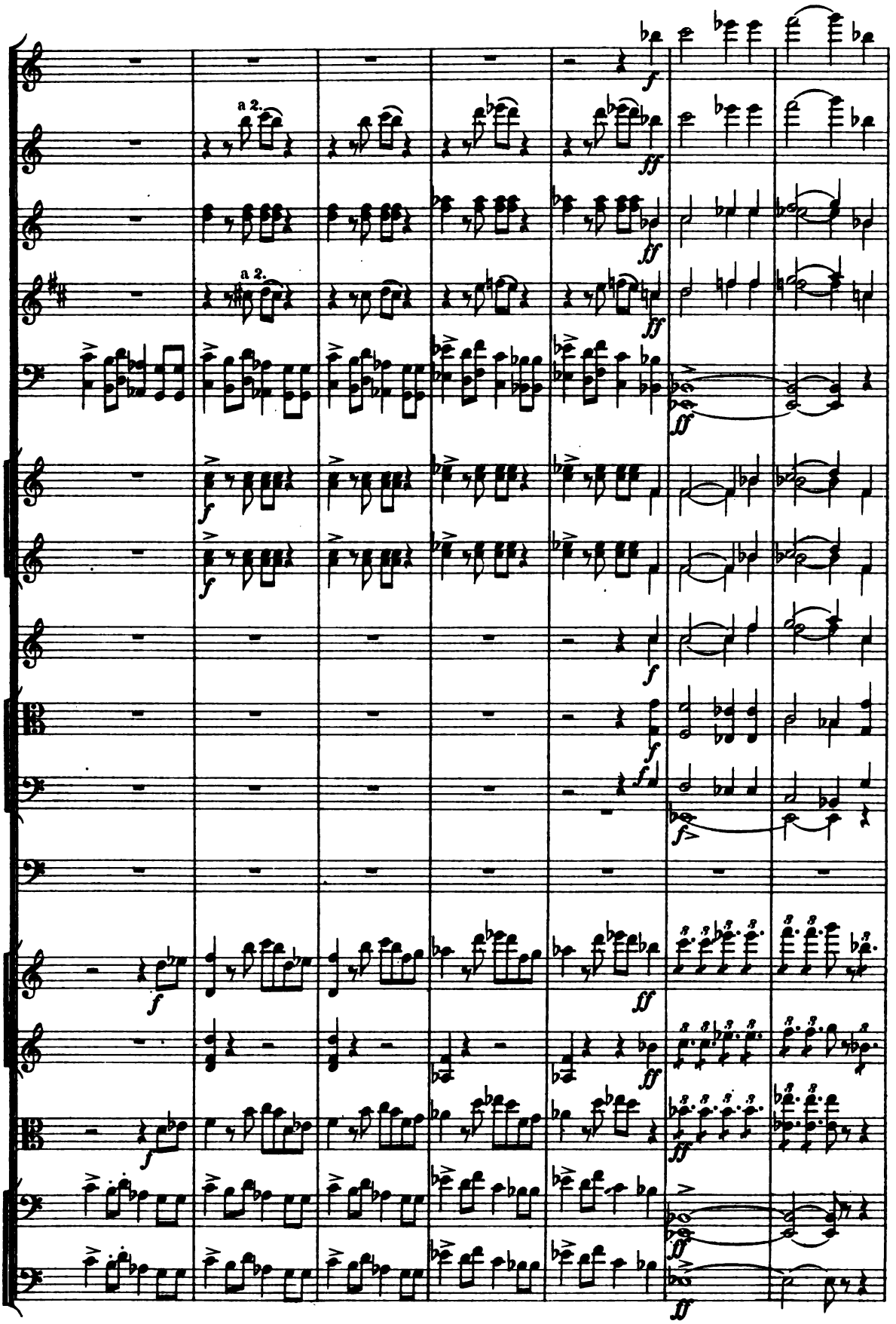

Digitized by Google

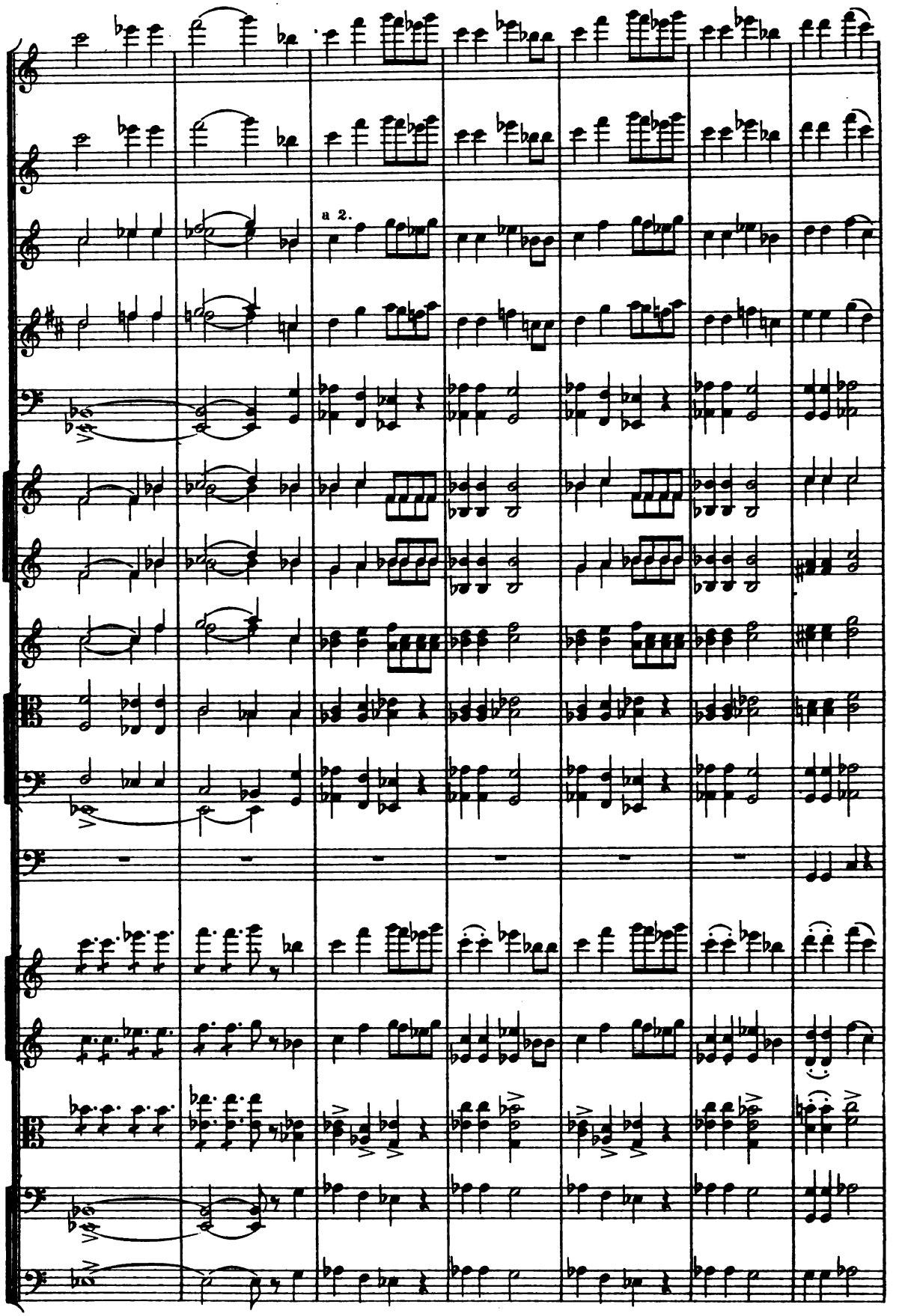

Digitized by Google

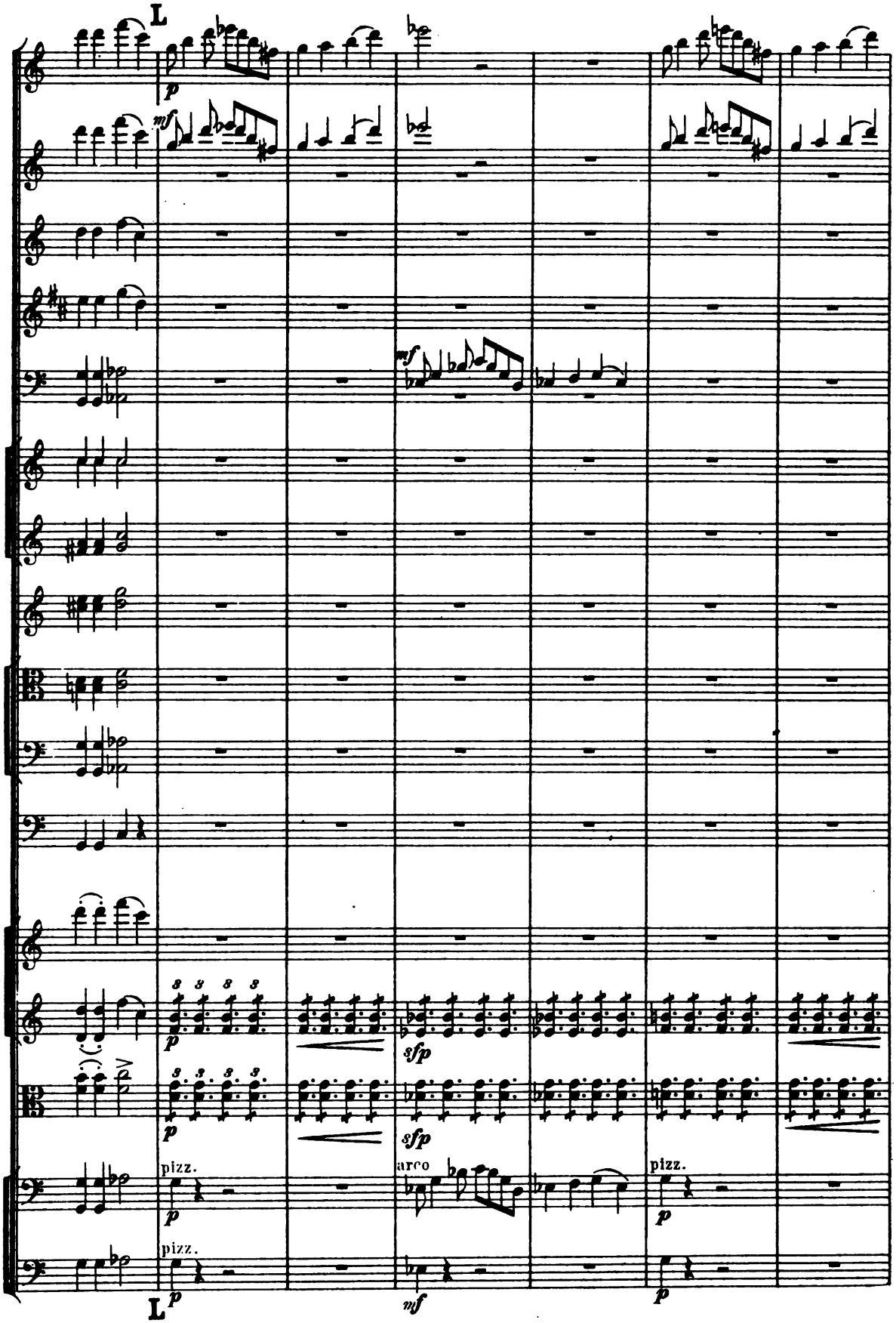

Digitized by Google

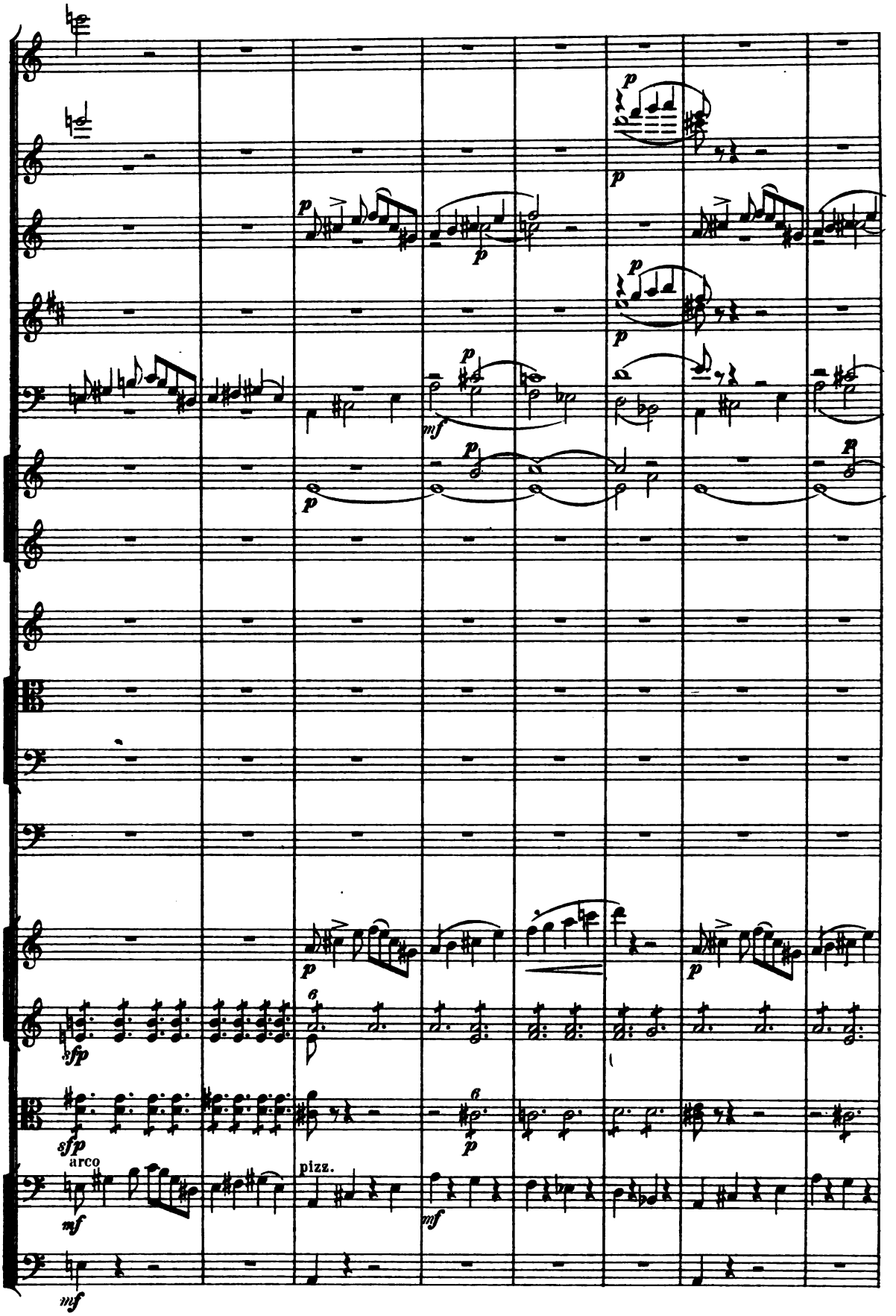

Digitized by Google

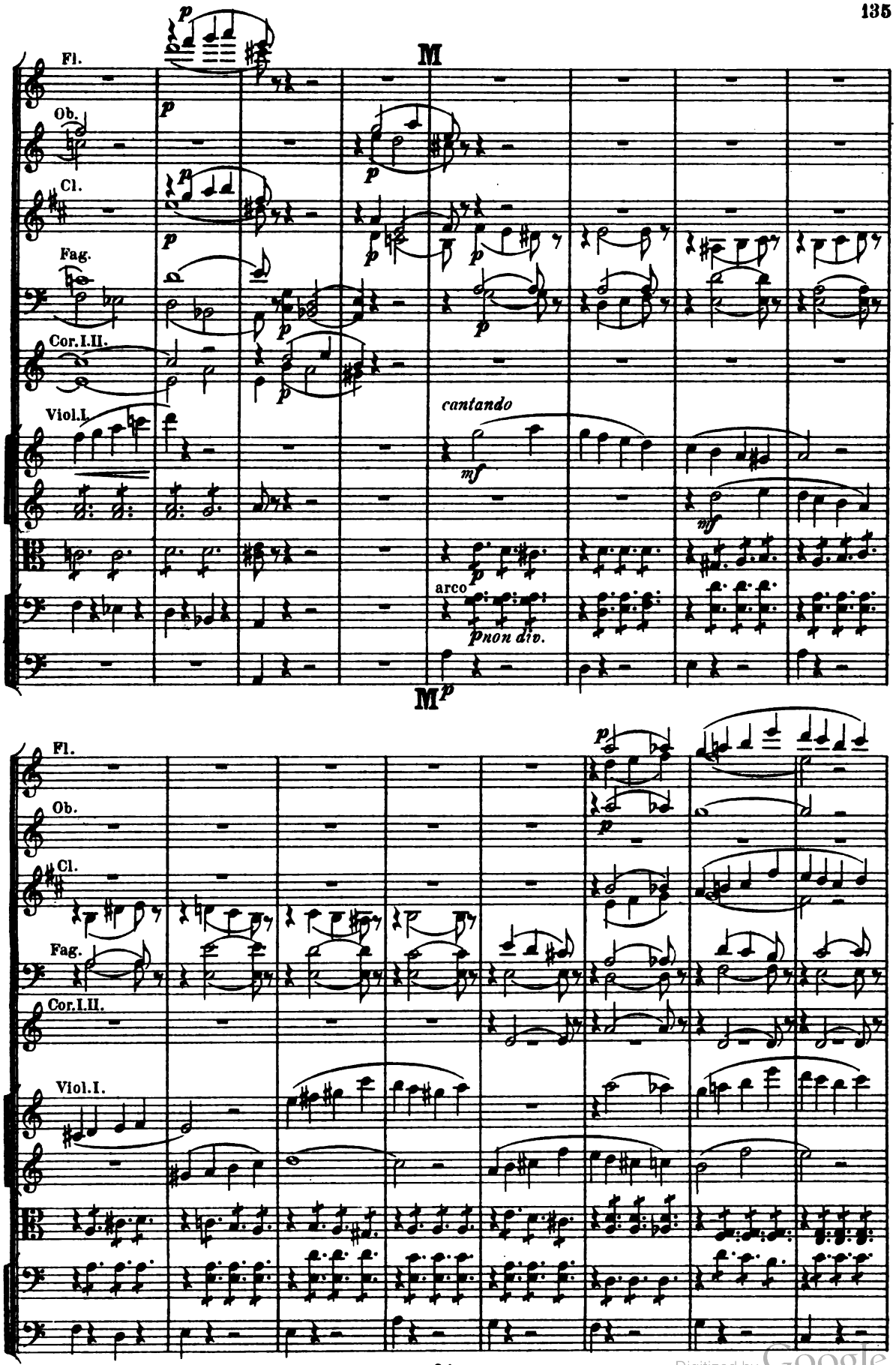

Digitized by Google

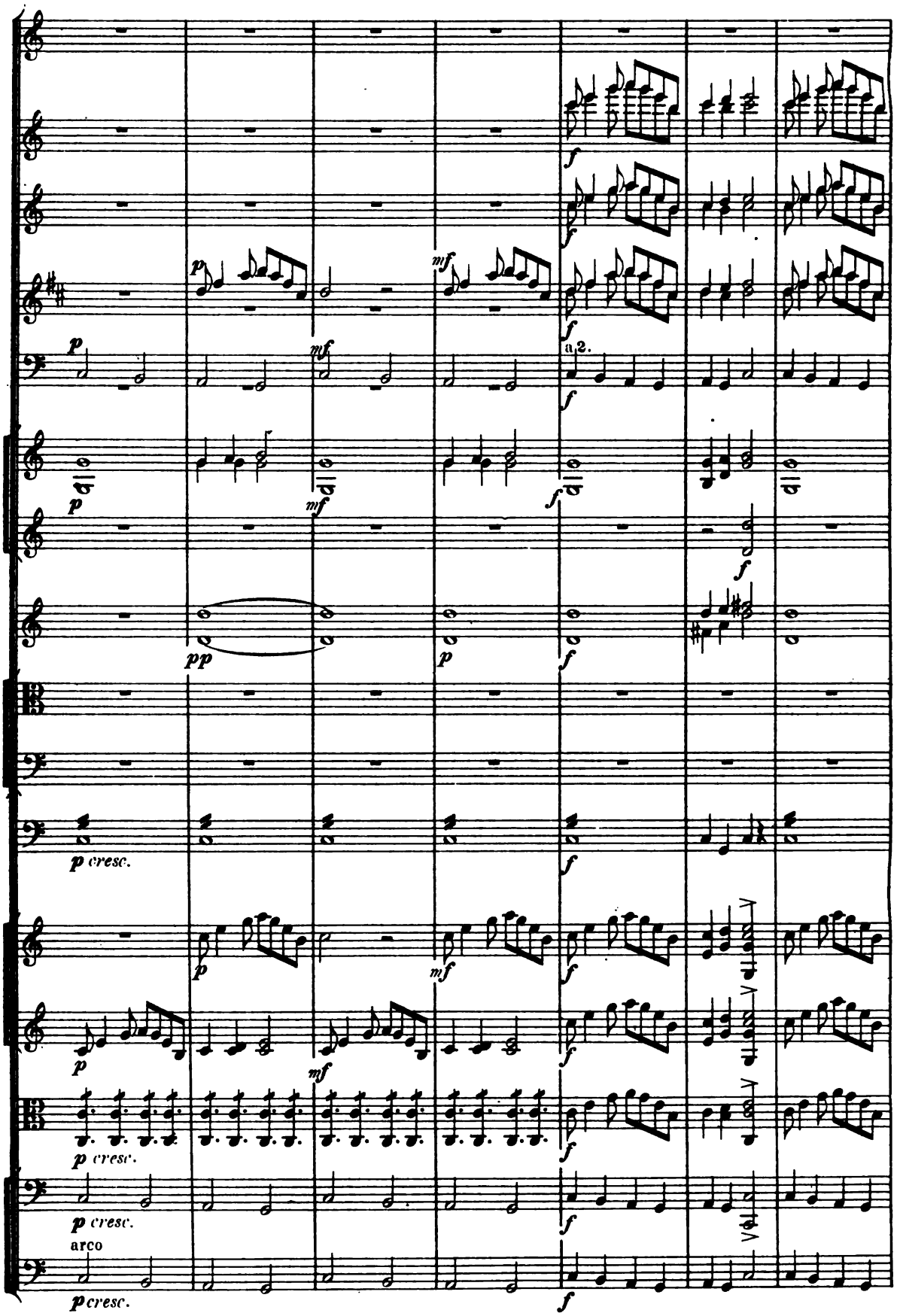

Digitized by Google

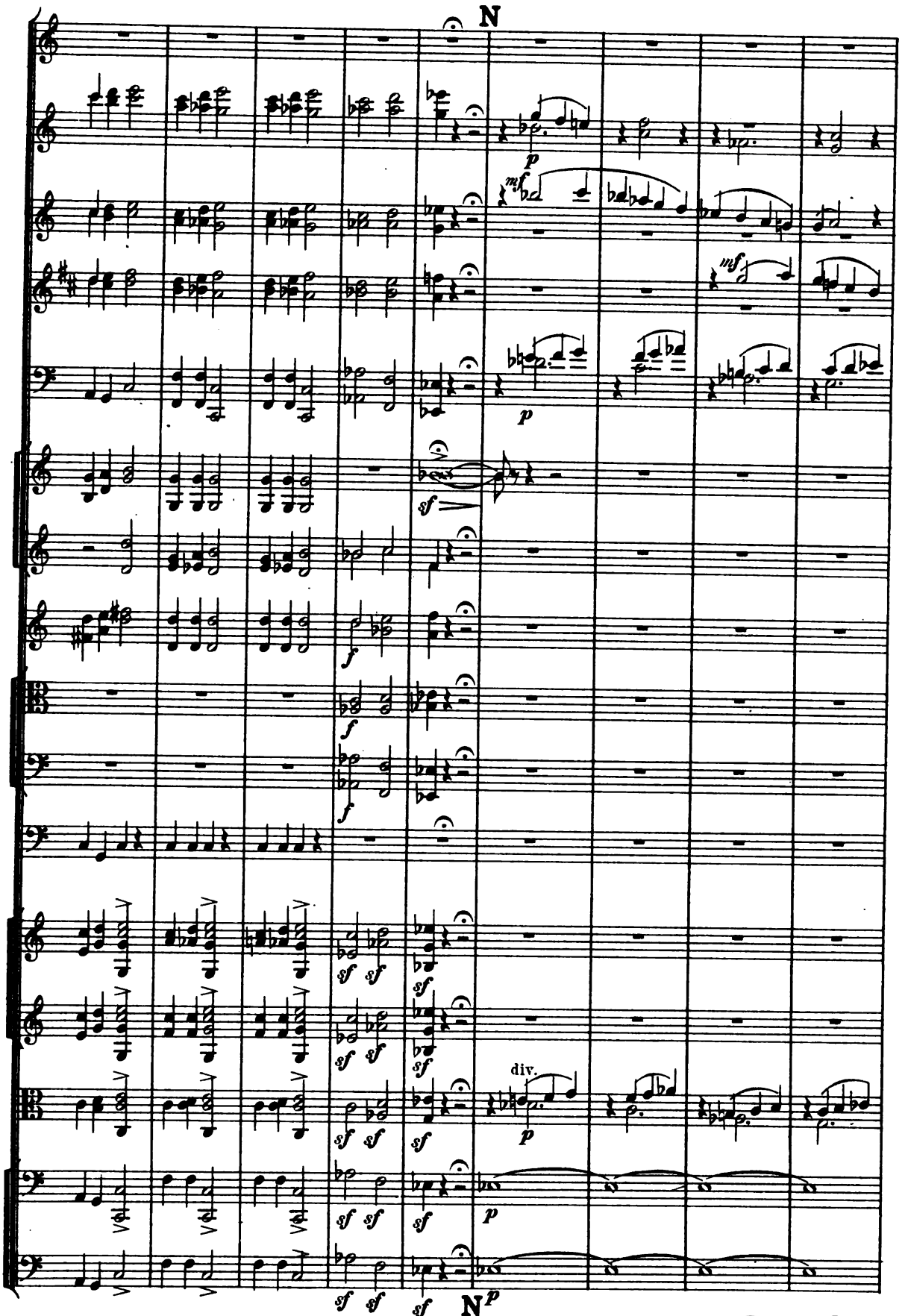

Digitized by Google

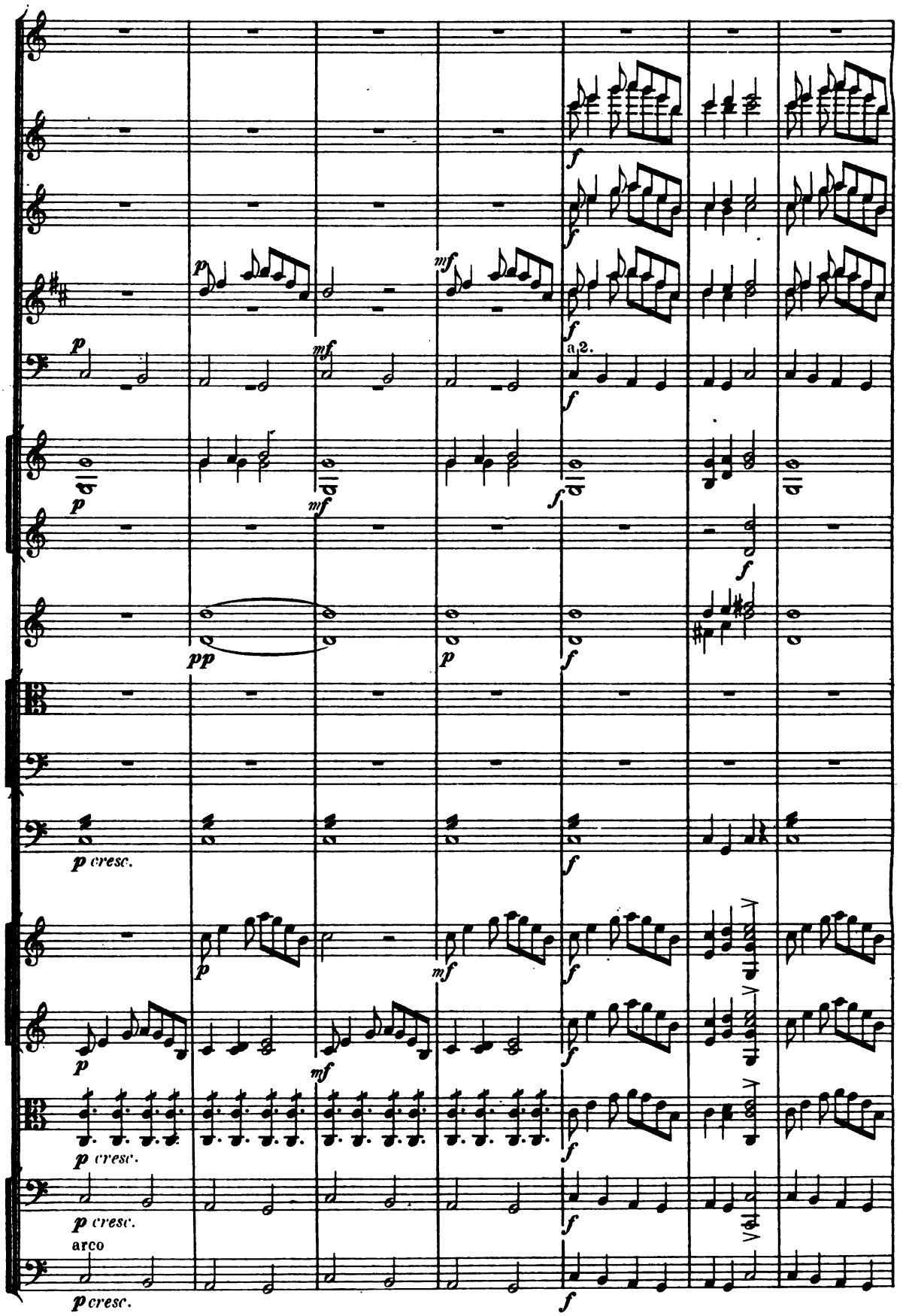

Digitized by Google

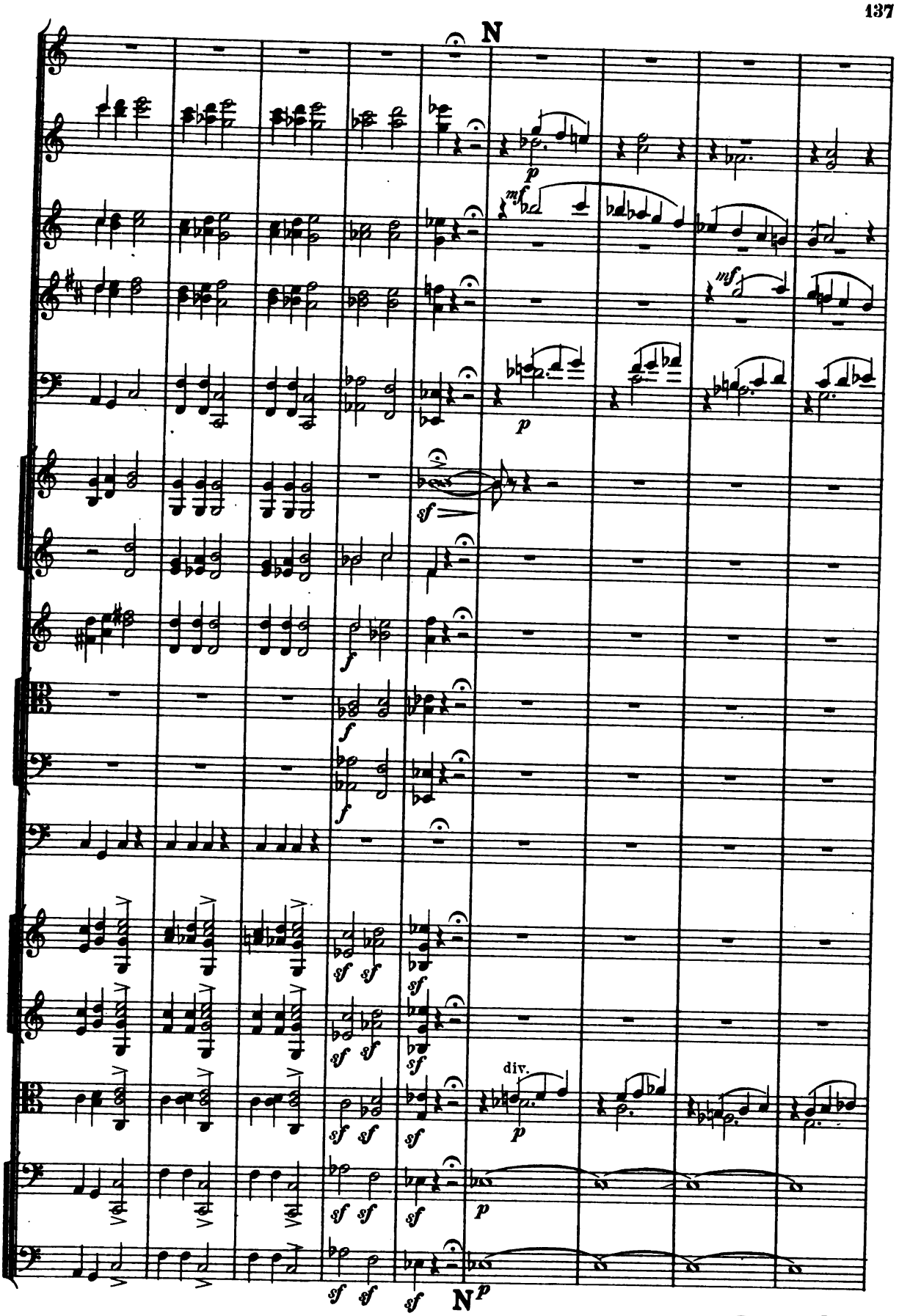

Digitized by Google

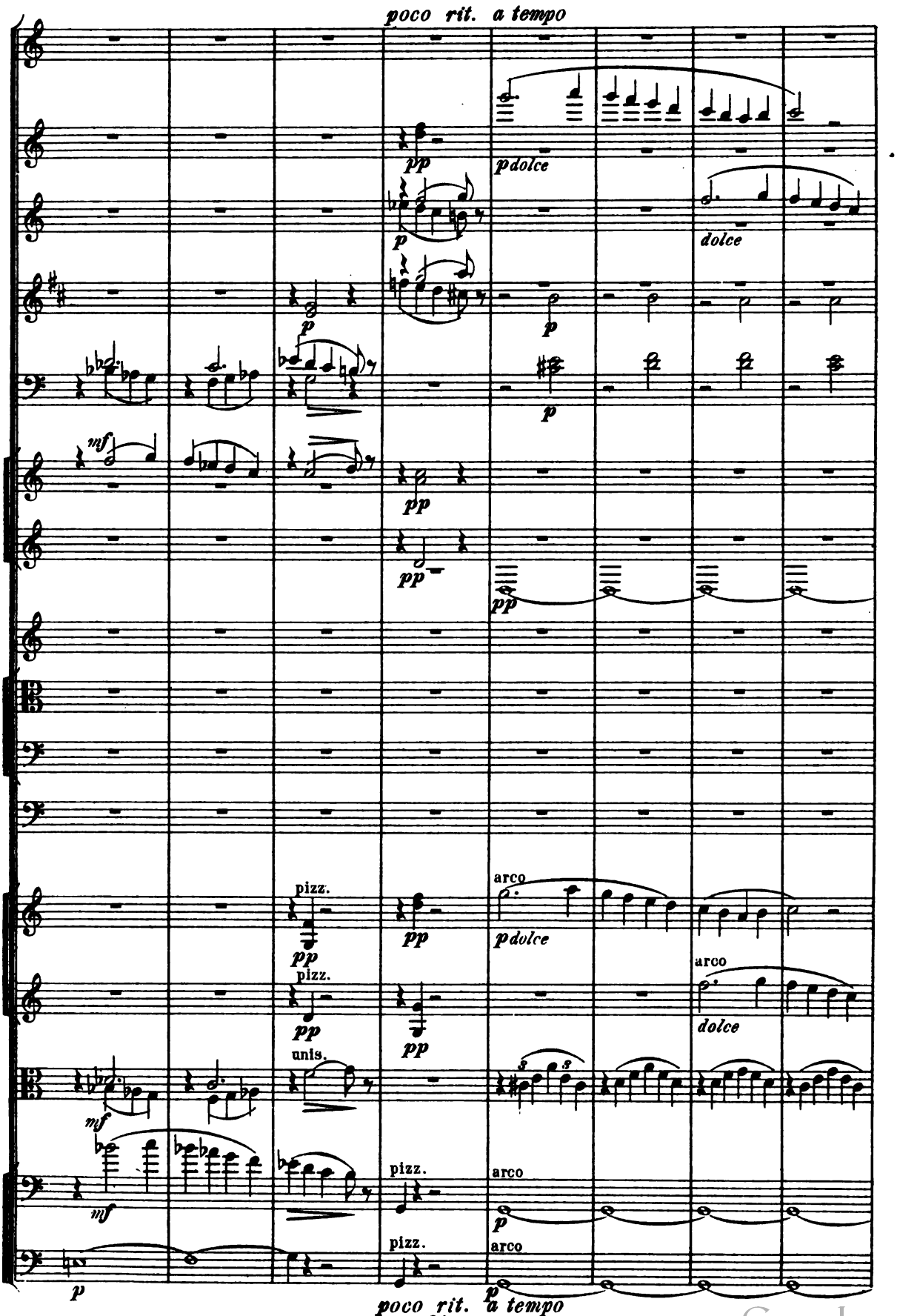

Digitized by Google

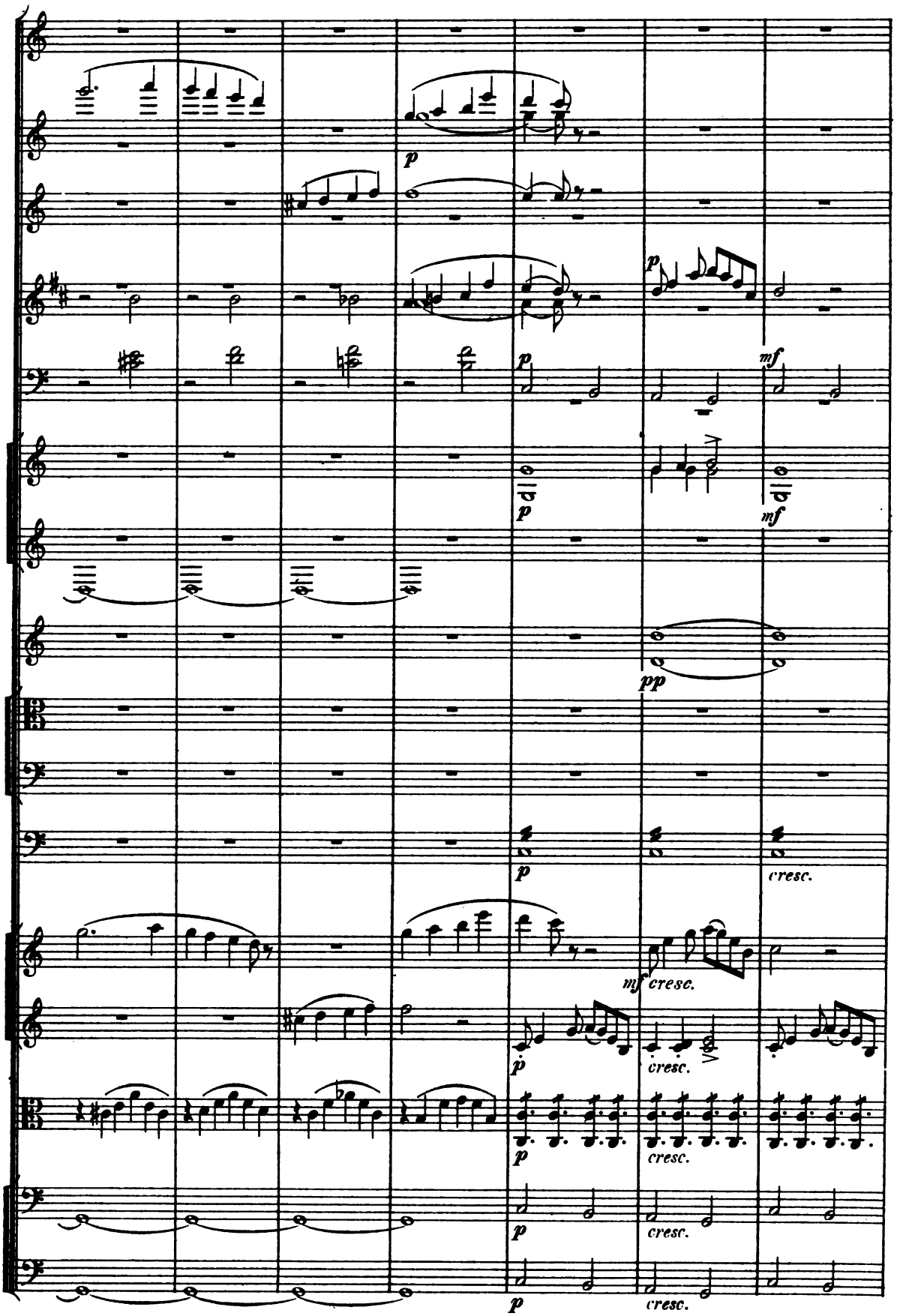

Digitized by Google

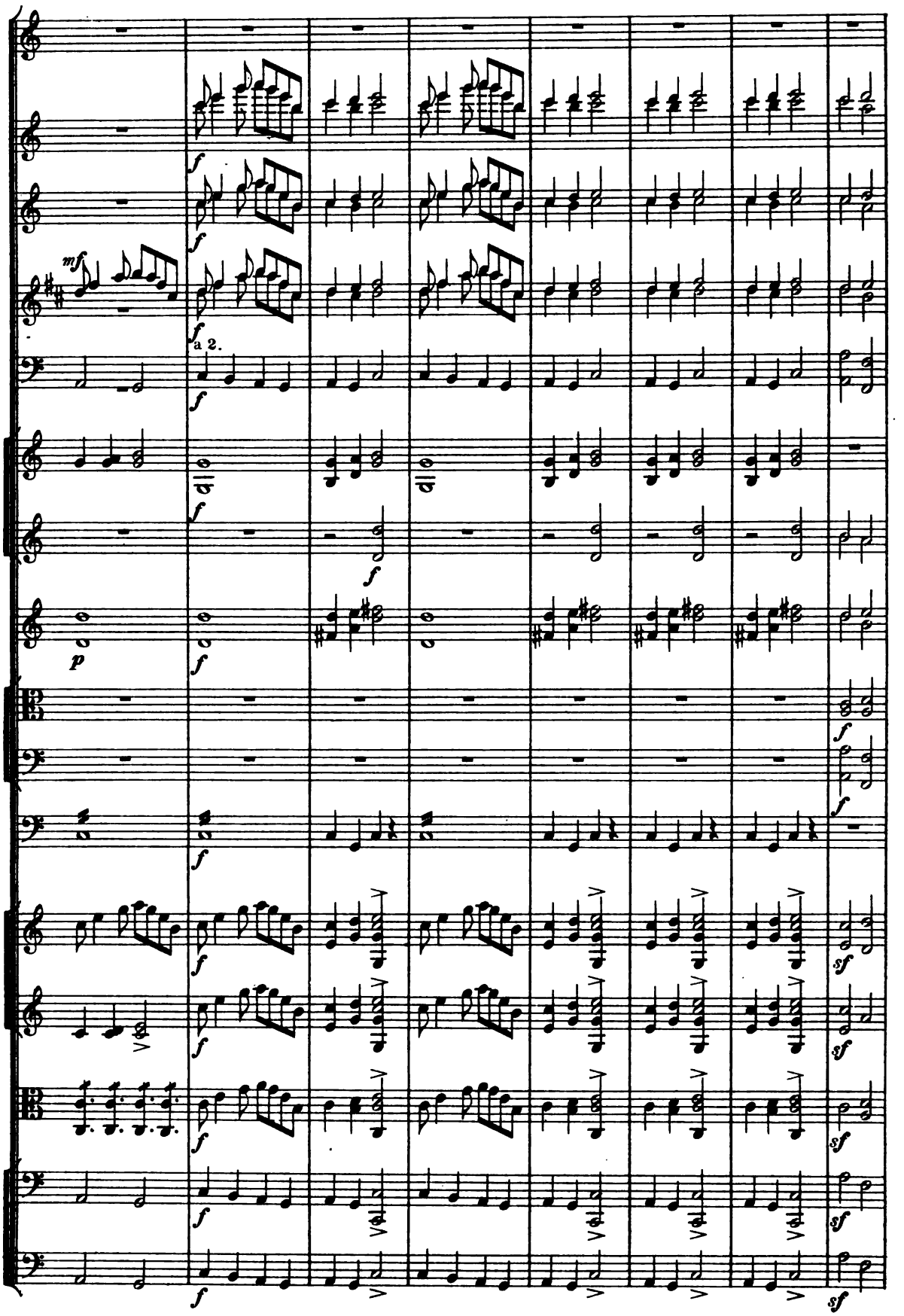

Digitized by Google

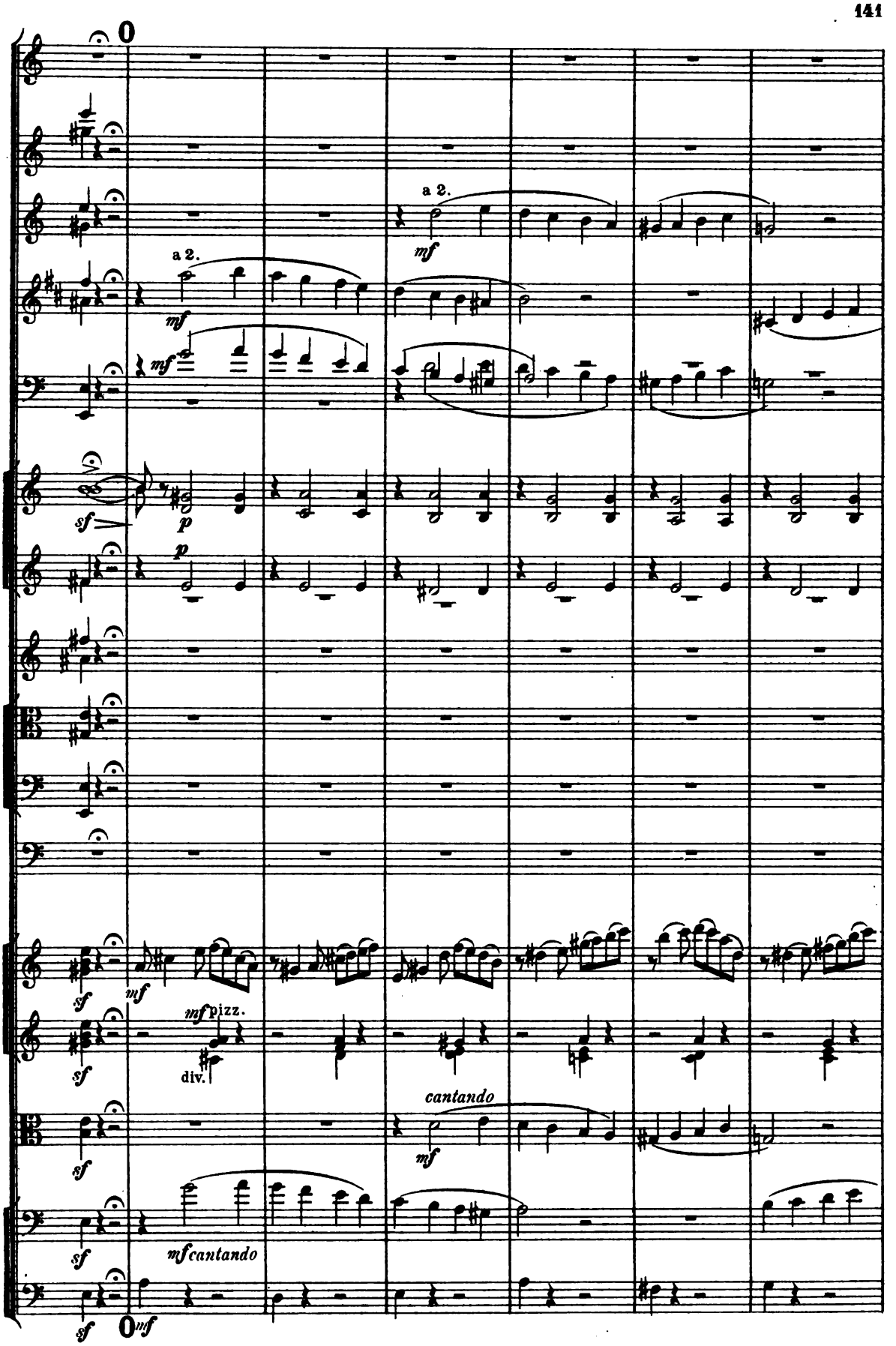

Digitized by Google

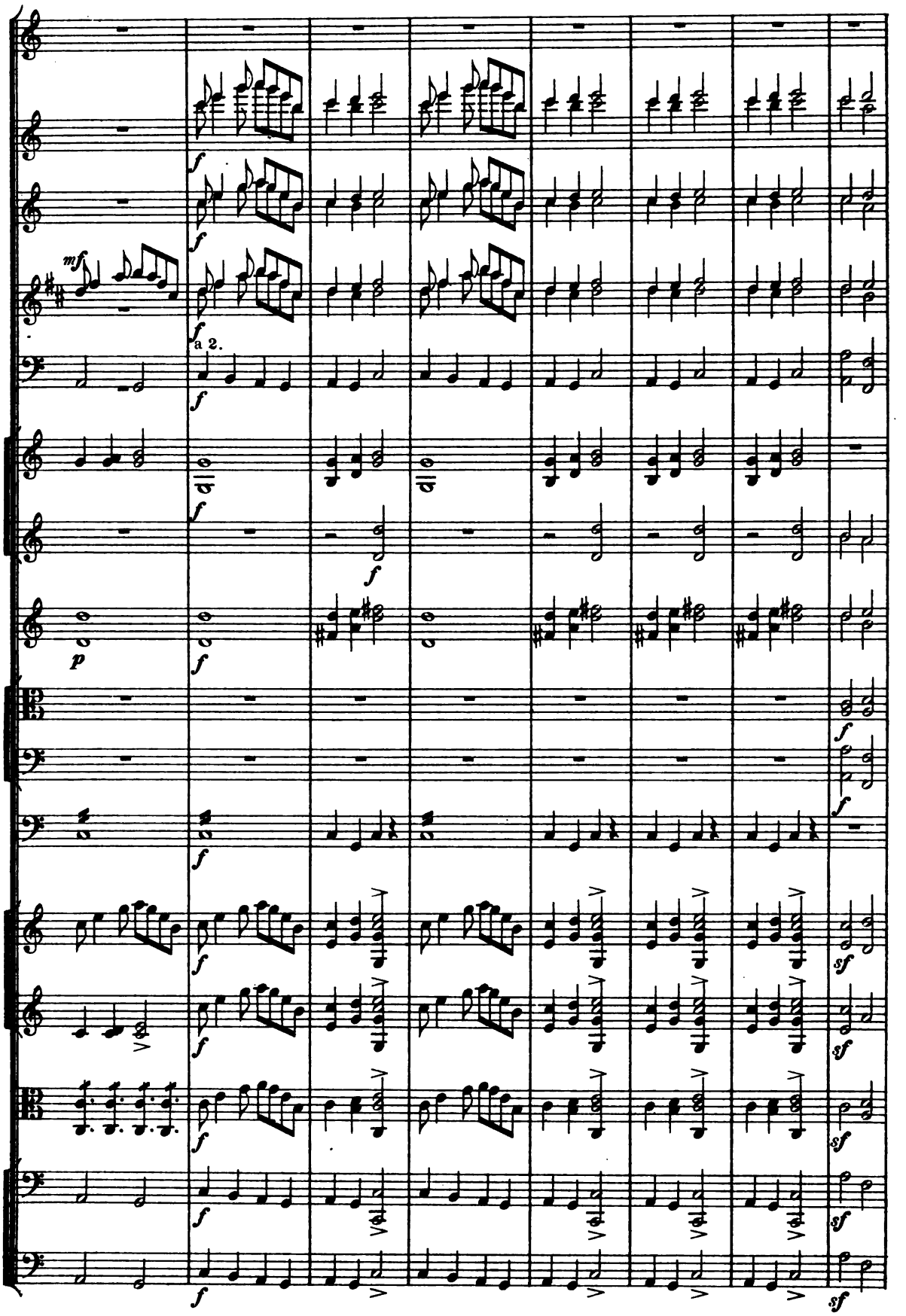

Digitized by Google

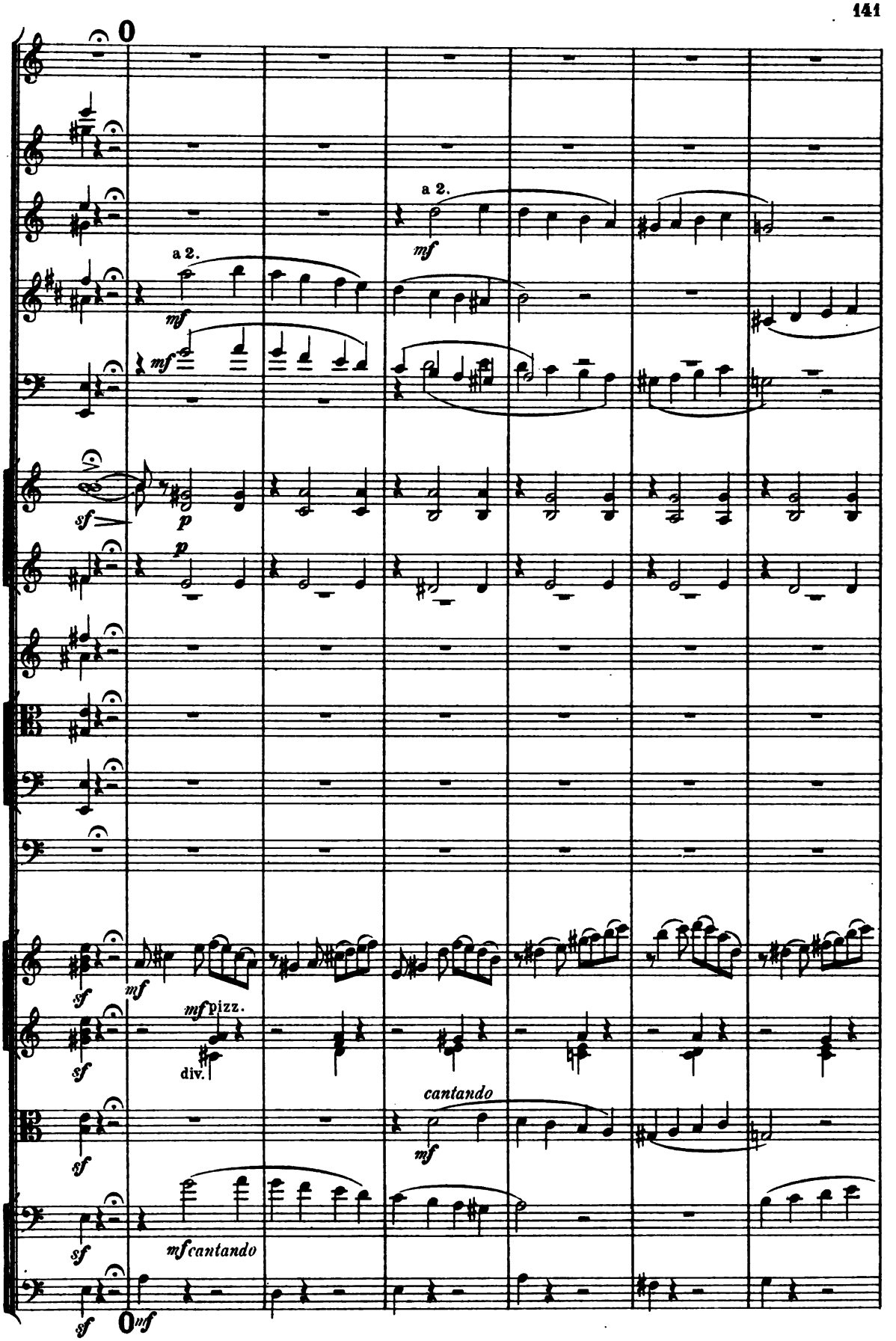

Digitized by Google

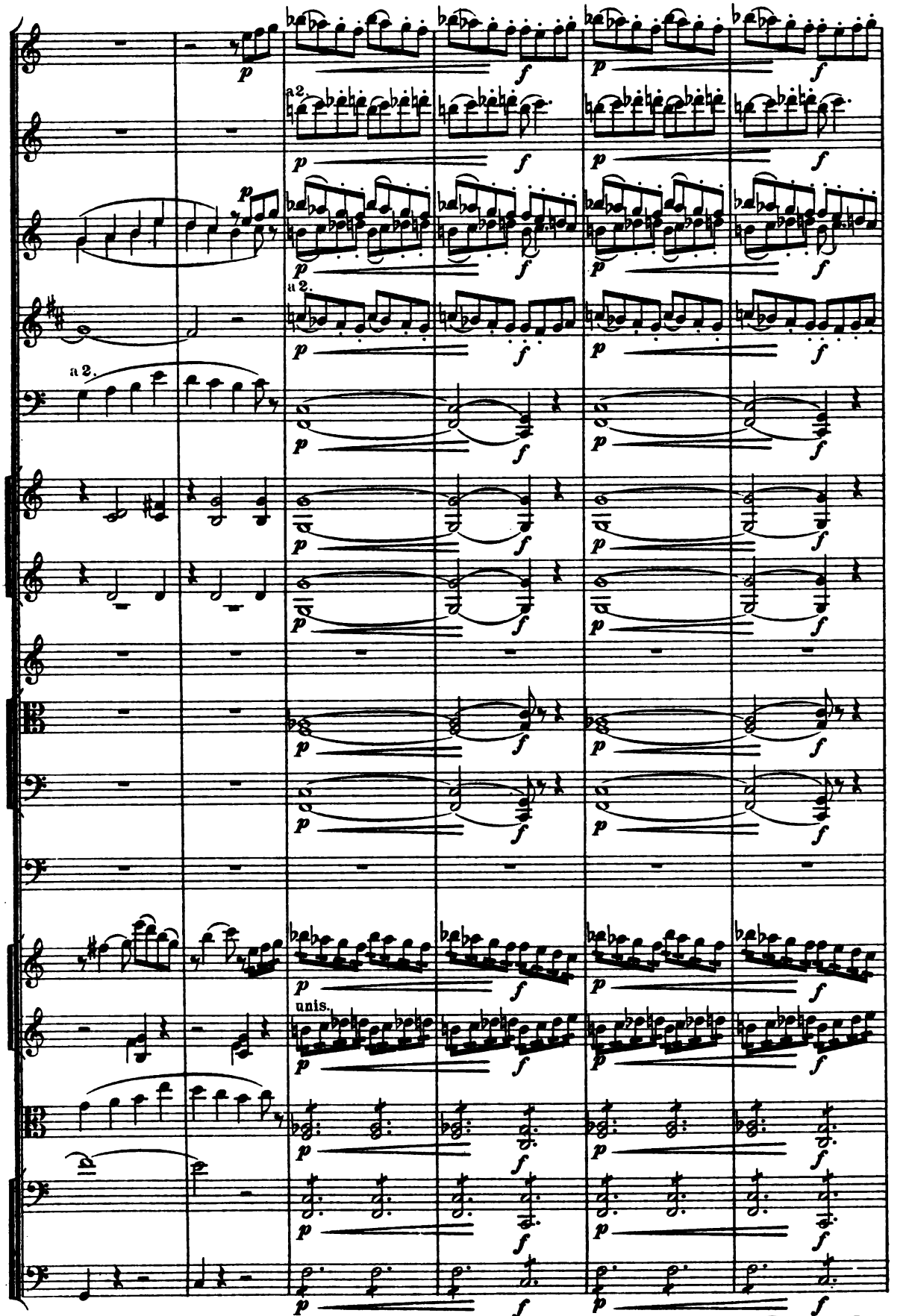

Digitized by Google

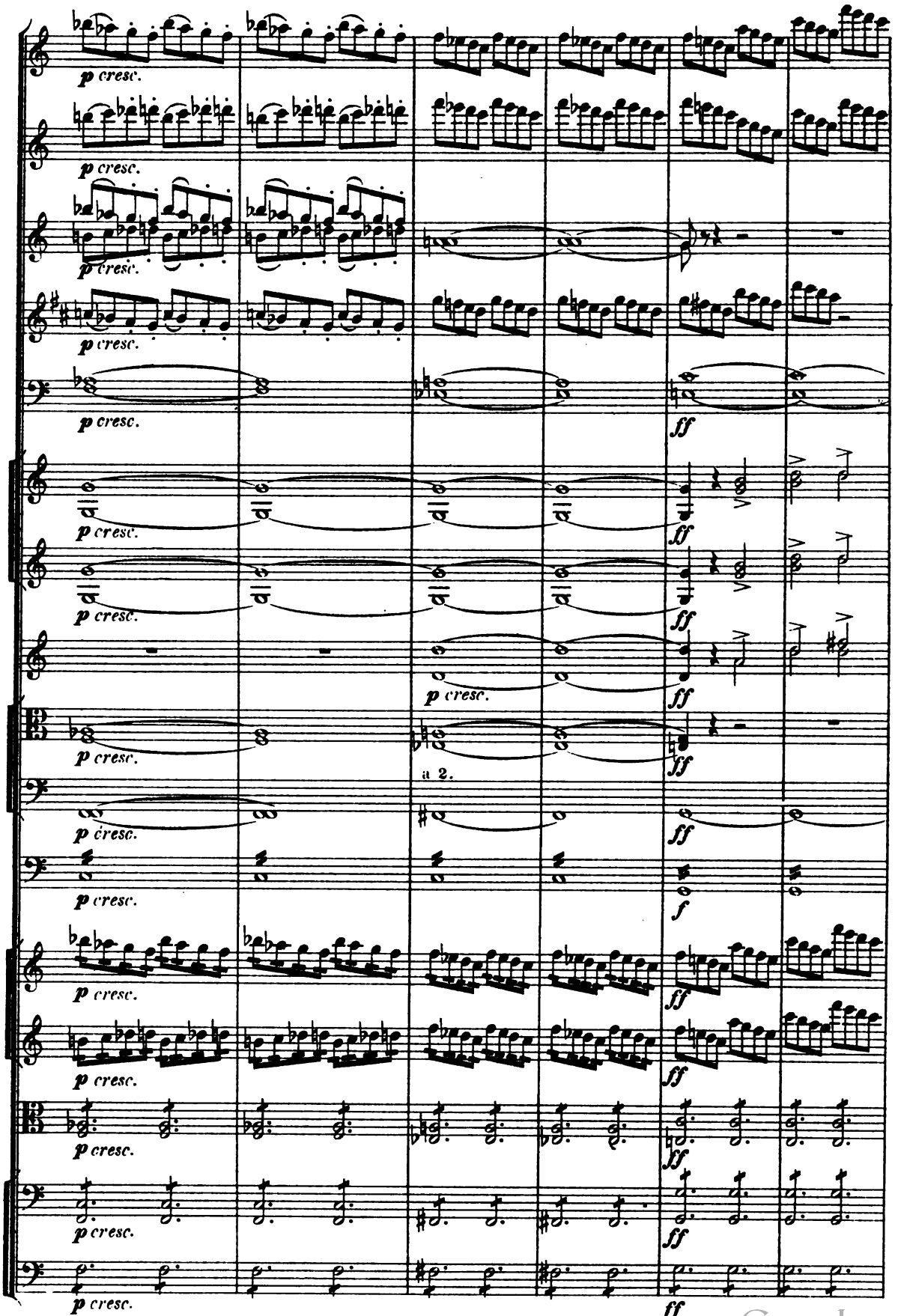

Digitized by Google

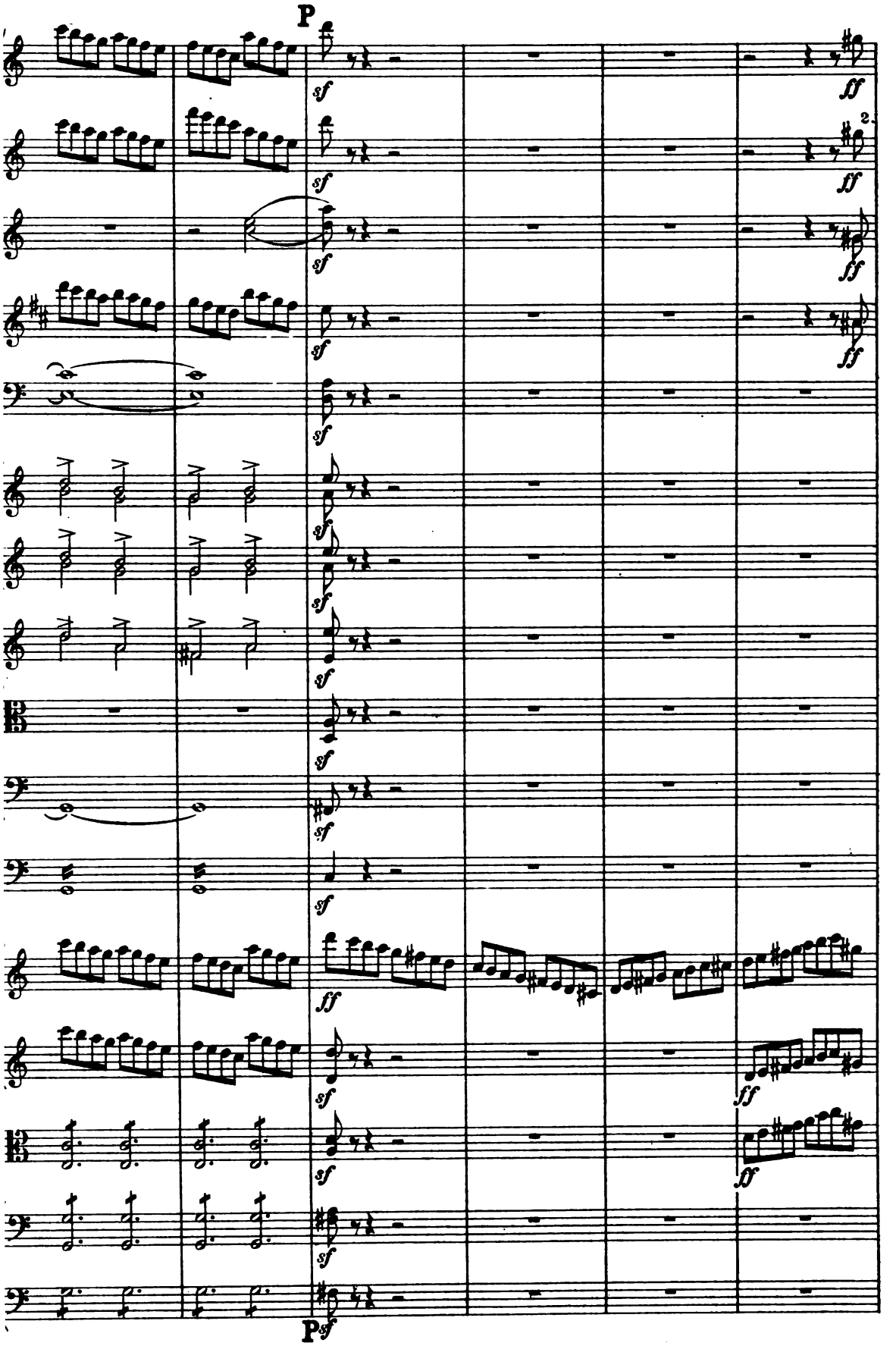

Digitized by Google

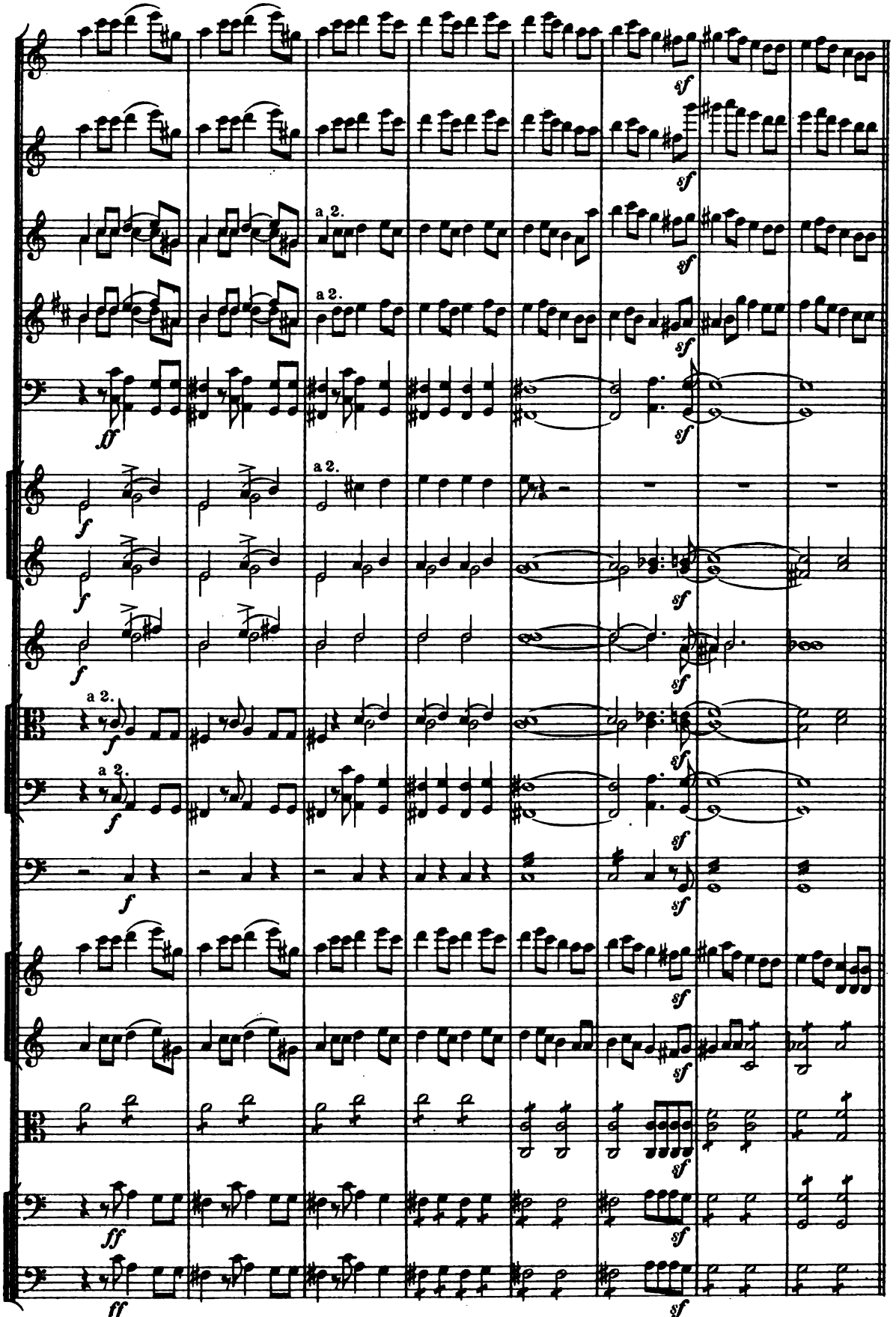

Digitized by Google

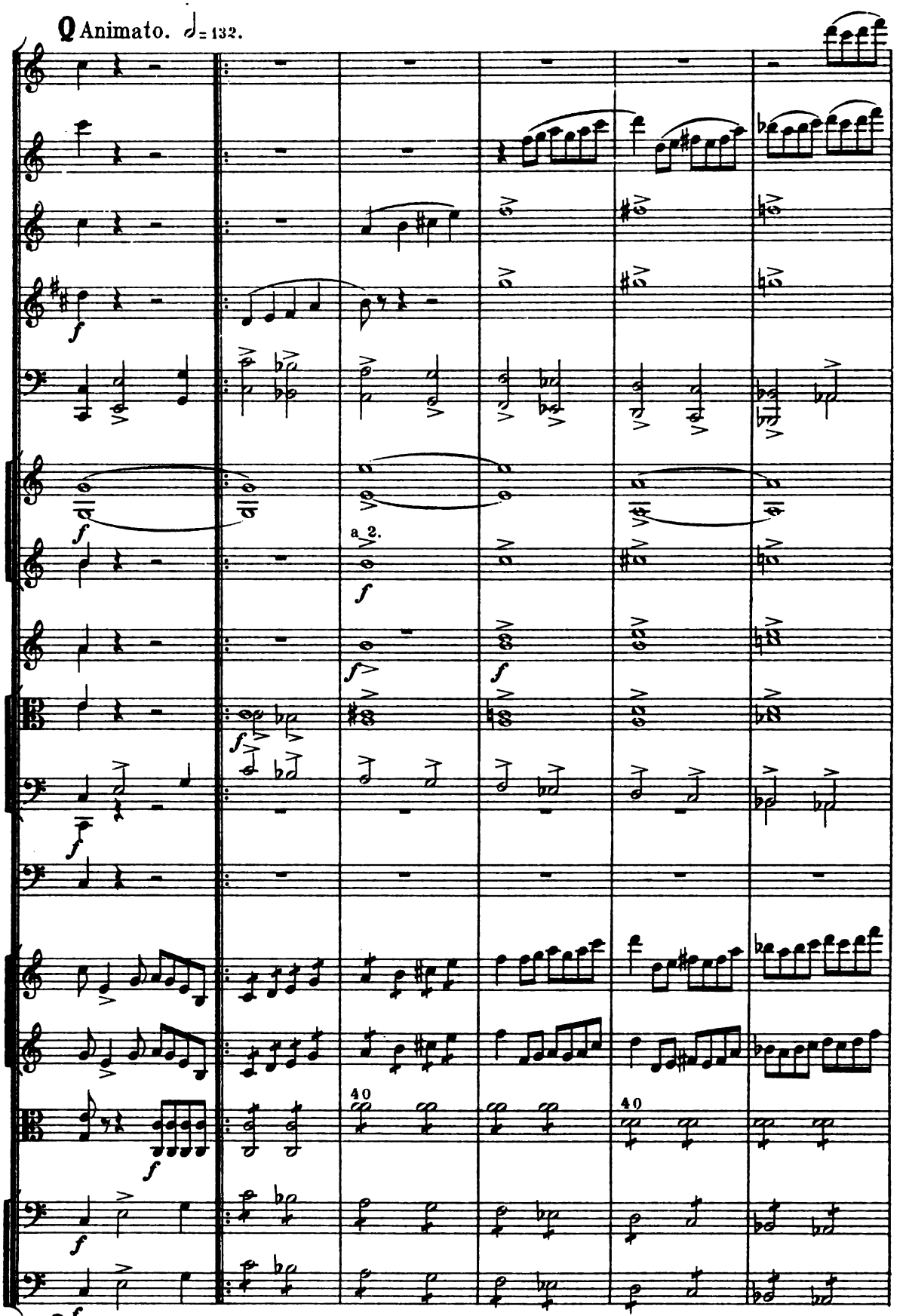

Digitized by Google

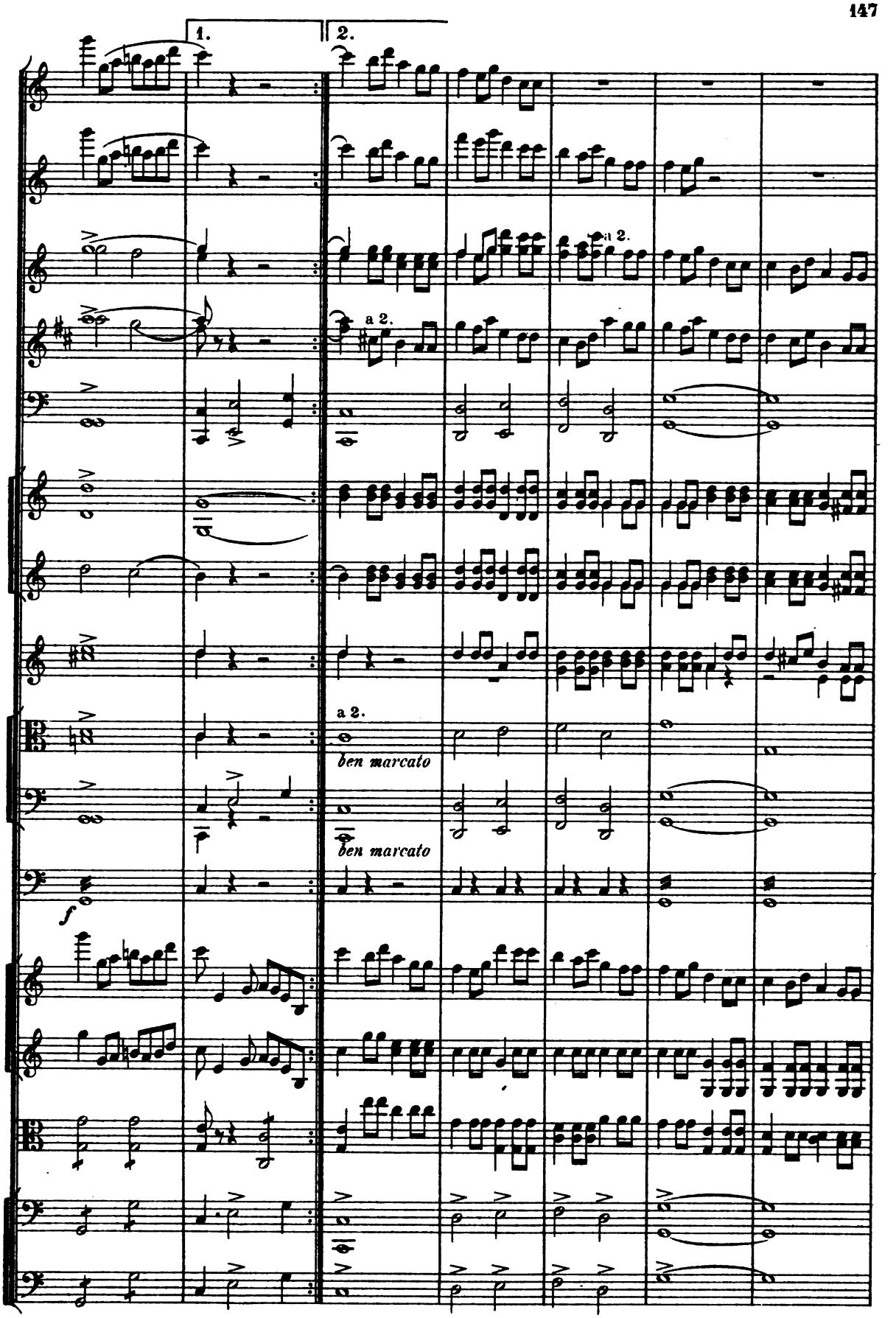

Digitized by Google

R

a 2.

R

Digitized by Google

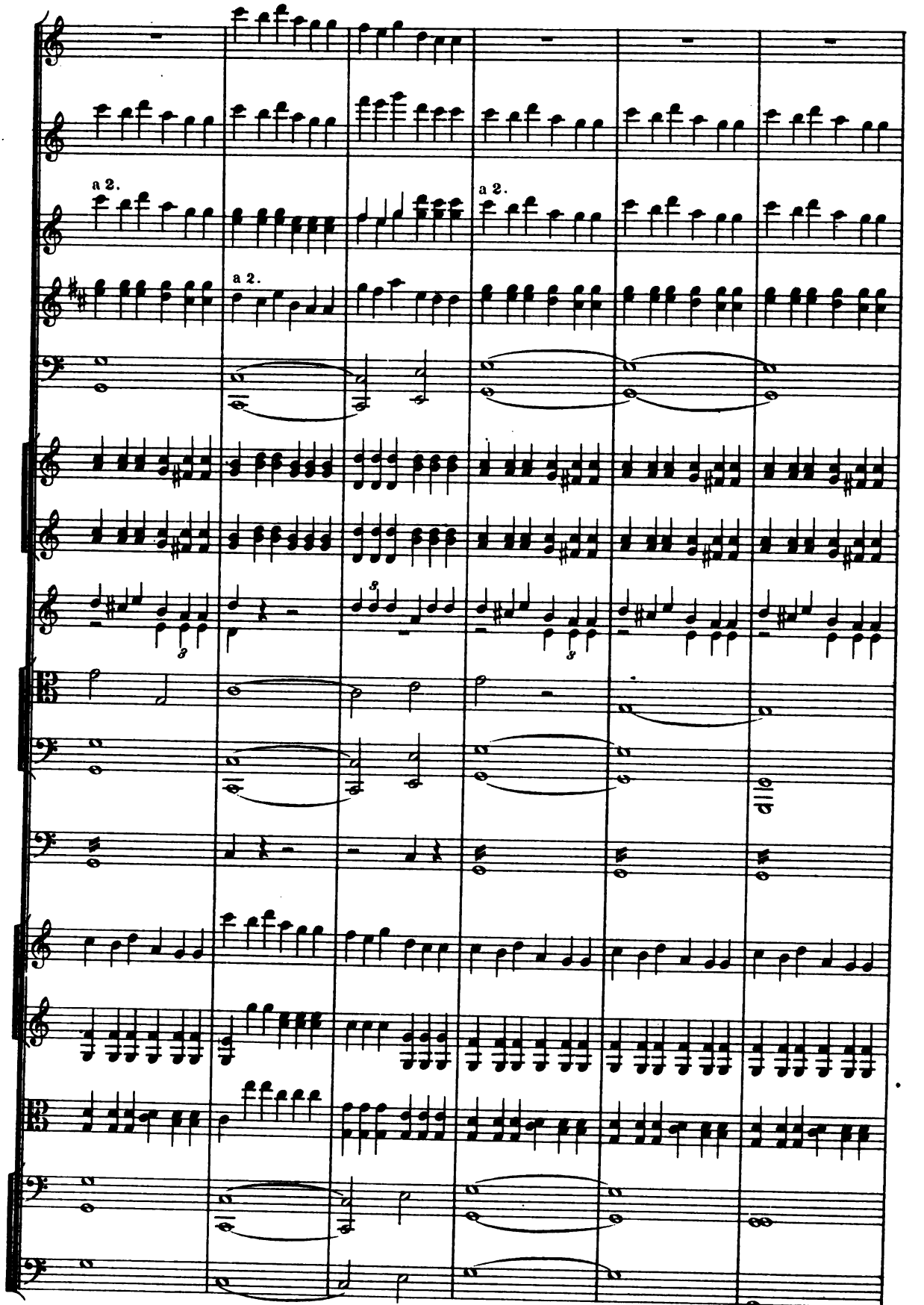

Digitized by Google

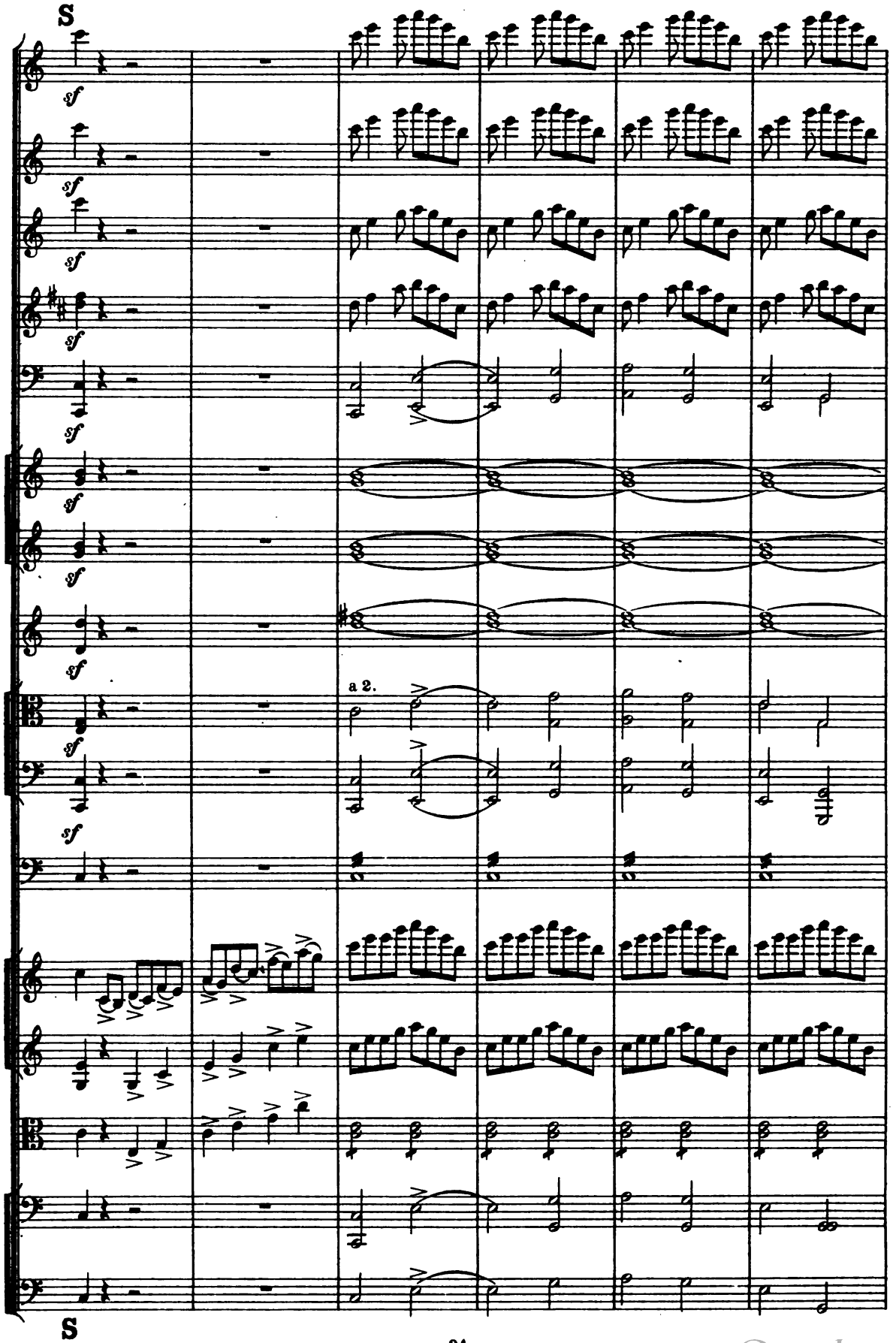

Digitized by Google

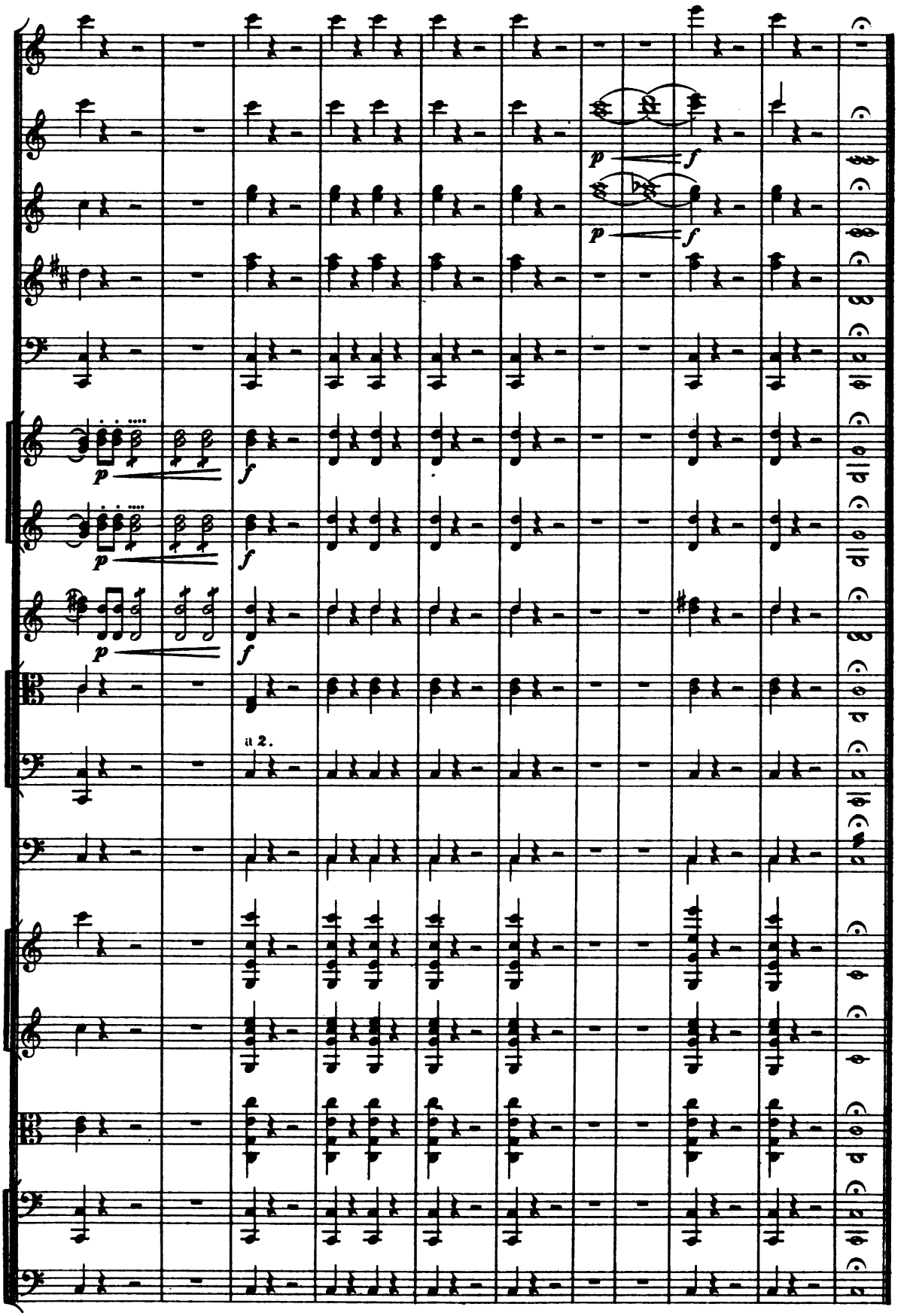

Digitized by Google

Digitized by Google

Digitized by Google

Digitized by Google

Digitized by Google

Digitized by Google

Mus 794 .8 .71
3me [i. e. Troisieme] symphonie (en
Loeb Music Library ANL6742
3 2044 040 737 256

Digitized by Google

Digitized by Google