

LIST
OF
MERCHANT VESSELS
OF THE
UNITED STATES
—
1914

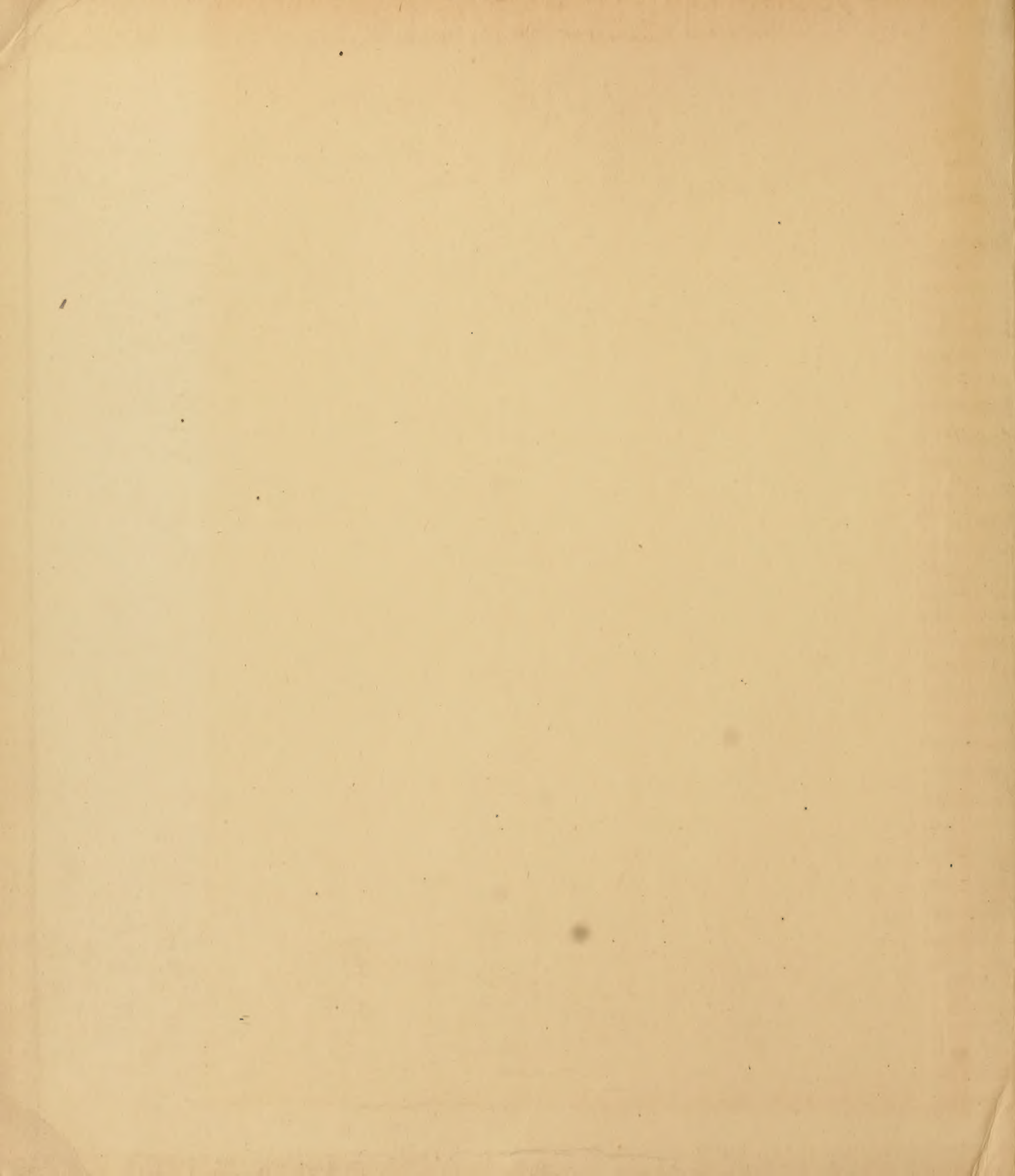

92.01.33

This book donated to
the Life-Saving Museum of Virginia
from the library of Thomas E. Tragle

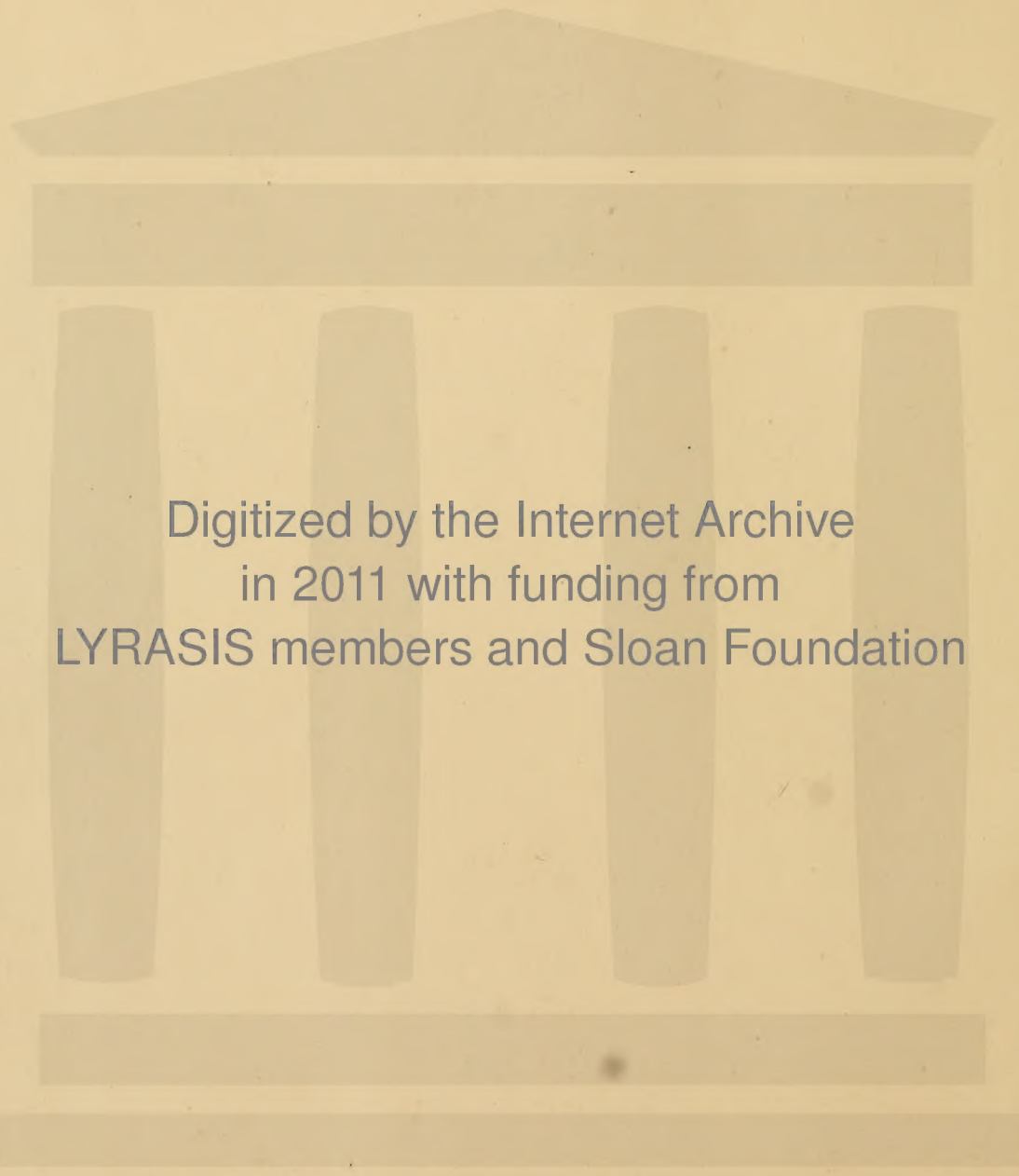

Digitized by the Internet Archive
in 2011 with funding from
LYRASIS members and Sloan Foundation

<http://www.archive.org/details/merchantvesselso46unit>



DEPARTMENT OF COMMERCE
BUREAU OF NAVIGATION

FORTY-SIXTH ANNUAL LIST OF
MERCHANT VESSELS OF THE UNITED STATES

WITH OFFICIAL NUMBERS AND SIGNAL LETTERS

AND

LISTS OF VESSELS BELONGING TO THE UNITED STATES GOVERNMENT

WITH DISTINGUISHING SIGNALS

FOR THE YEAR ENDED JUNE 30

1914



WASHINGTON
GOVERNMENT PRINTING OFFICE
1914

DEPARTMENT OF AGRICULTURE
BUREAU OF PLANT INDUSTRY

PLANT PATH AND PLANT PROTECTION

MANUAL OF THE PLANT PATH

AND PLANT PROTECTION

EDITED BY
W. A. BRIDGES

WASHINGTON, D. C.

1914



U. S. GOVERNMENT PRINTING OFFICE

CONTENTS.

	Page.
Part I. Sailing vessels alphabetically arranged.....	2
Part II. Steam vessels alphabetically arranged.....	96
Part III. Unrigged vessels alphabetically arranged.....	336
Index to compound names (Parts I, II, and III).....	405
Part IV. Loss of American vessels.....	425
Part V. Government vessels admeasured for Panama Canal.....	432
United States Navy.....	436
United States Army—	
Quartermaster's Department.....	445
Engineer Department.....	448
Ordnance Department.....	460
Treasury Department—	
Revenue-Cutter Service.....	461
Public Health Service.....	462
Department of Commerce—	
Lighthouse Service.....	464
Coast and Geodetic Survey.....	466
Bureau of Fisheries.....	467
Bureau of Navigation.....	467
Department of Labor—	
Bureau of Immigration.....	468
Interior Department—	
Reclamation Service.....	468
Isthmian Canal Commission.....	469
Appendix:	
Official numbers awarded from July 1 to December 6, 1913.....	474

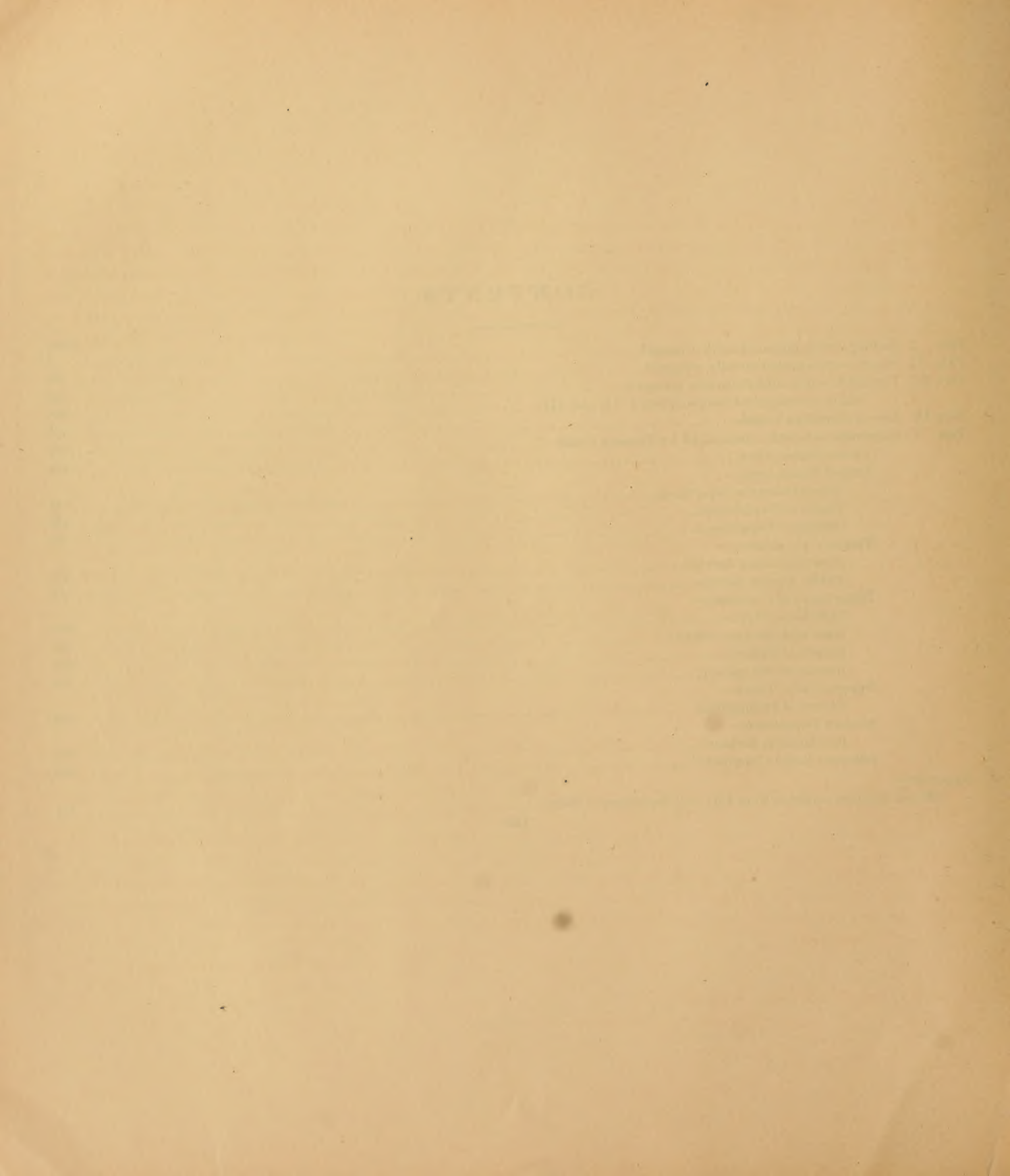

LETTER OF TRANSMITTAL.

DEPARTMENT OF COMMERCE,
BUREAU OF NAVIGATION,
Washington, D. C., October 26, 1914.

SIR: In compliance with the provisions of the act of Congress approved July 5, 1884, establishing the Bureau of Navigation, and directing the Commissioner of Navigation to "annually prepare and publish a list of vessels of the United States belonging to the commercial marine, specifying the official number, signal letters, name, rig, tonnage, home port, and place and date of building of every vessel, distinguishing in such list sailing vessels from such as may be propelled by steam or other motive power," the forty-sixth annual list of such vessels is herewith submitted, it being the thirty-first annual list prepared by the Bureau of Navigation, and bringing the record of the merchant vessels of the United States down to June 30, 1914.

This volume contains the names of vessels, classed as follows:

Sailing vessels. (Part I.)

Steam vessels. (Part II.)

Unrigged vessels. (Part III.)

Index to compound names. (Parts I, II, and III.)

Loss of American vessels. (Part IV.)

Government vessels: Vessels belonging to the Navy; the Quartermaster's Department, United States Army; the Engineer Department, United States Army; the Ordnance Department, United States Army; the Revenue-Cutter Service; the Public Health Service; the Lighthouse Service; the Coast and Geodetic Survey; the Bureau of Fisheries; the Bureau of Navigation; the Bureau of Immigration; the Reclamation Service; and the Isthmian Canal Commission. (Part V.)

The information relating to merchant vessels is arranged as follows:

- | | |
|---|---|
| 1. Official number of the vessel. | 7. Service, of steam vessels. |
| 2. Signal letters. | 8. Crew, excluding master. |
| 3. Rig. | 9. Indicated horsepower. |
| 4. Name. | 10. Year of building. |
| 5. Tonnage (<i>gross and net</i>). | 11. Place of building. |
| 6. Register dimensions (<i>length, breadth, and depth</i>). | 12. Home port (<i>where permanent document issues</i>). |

Signal letters are assigned to seagoing vessels of the United States, and, upon application made through a collector of customs, they will be granted to yachts, and, in particular cases, to other vessels, if necessary. Such letters are requisite in order to afford the means of recognition by signals at sea.

A supplement to this volume, being Part VI, has been prepared, designed especially for the use of signal stations and of masters of seagoing vessels classed as follows and having distinguishing signal letters:

Merchant vessels of the United States, yachts, vessels belonging to the Navy; the Quartermaster's Department and Engineer Department, United States Army; the Revenue-Cutter Service; the Lighthouse Service; the Coast and Geodetic Survey; the Bureau of Fisheries; and the Isthmian Canal Commission.

Respectfully,

EUGENE TYLER CHAMBERLAIN,
Commissioner.

To Hon. WILLIAM C. REDFIELD,
Secretary of Commerce.



ORIGINAL PLAN FOLLOWED IN AWARDING OFFICIAL NUMBERS.

Rigged Vessels.			Unrigged Vessels.		
Letter.	Original numbers.	New numbers.	Letter.	Original numbers.	New numbers.
A.....	1- 1999	105000-109999	A.....	29000-30999	
B.....	2000- 3999	160000-169999	B.....	31000-32999	
C.....	4000- 5999	125000-129999	C.....	33000-34999	
D.....	6000- 6999	157000-159999	D.....	35000-35999	
E.....	7000- 8999	135000-139999	E.....	36000-36999	
F.....	9000- 9999	120000-124999	F.....	37000-38999	
G.....	10000-10999	85000- 89999	G.....	39000-41999	
H.....	11000-11999	95000- 99999	H.....	42000-43999	
I.....	12000-12499	100000-104999	I.....	44000-44999	
J.....	12500-13999	75000- 79999	J.....	45000-46999	
K.....	14000-14499	161000-161499	K.....	47000-47999	
L.....	14500-15999	140000-144999	L.....	48000-49999	
M.....	16000-17999	90000- 94999	M.....	50000-51999	
N.....	18000-18799	130000-134999	N.....	52000-52999	67000
O.....	18800-19499	155000-156999	O.....	53000-53999	
P.....	19500-20499	150000-154999	P.....	54000-54999	
Q.....	20500-20999		Q.....	55000-55999	
R.....	21000-21999	110000-114999	R.....	56000-56999	
S.....	22000-23999	115000-119999	S.....	57000-58999	
T.....	24000-24999	145000-149999	T.....	59000-59999	
U.....	25000-25499		U.....	60000-60999	
V.....	25500-25999	161500-161999	V.....	61000-61999	
W.....	26000-26999	80000- 84999	W.....	62000-64499	
X.....	27000-27499		X.....	64500-64999	
Y.....	27500-27999		Y.....	65000-65999	
Z.....	28000-28999		Z.....	66000-66999	

PLAN ADOPTED JULY 1, 1903.

Rigged Vessels.		Unrigged Vessels.	
Letter.	New number.	Letter.	New number.
A to Z.....	200000	A to Z.....	162000

STATUTORY LENGTH, BREADTH, DEPTH, AND HEIGHT OF VESSELS.

REVISED STATUTES, SECTION 4150.

The registry of every vessel shall express her length and breadth, together with her depth and the height under the third or spar deck, which shall be ascertained in the following manner: The tonnage deck, in vessels having three or more decks to the hull, shall be the second deck from below; in all other cases the upper deck of the hull is to be the tonnage deck. The length from the fore part of the outer planking on the side of the stem to the after part of the main stern-post of screw steamers and to the after part of the rudder-post of all other vessels measured on the top of the tonnage deck shall be accounted the vessel's length. The breadth of the broadest part on the outside of the vessel shall be accounted the vessel's breadth of beam. A measure from the underside of the tonnage-deck plank, amidships, to the ceiling of the hold (average thickness), shall be accounted the depth of hold. If the vessel has a third deck, then the height from the top of the tonnage-deck plank to the underside of the upper-deck plank shall be accounted as the height under the spar deck. All measurements to be taken in feet and fractions of feet; and all fractions of feet shall be expressed in decimals.

(viii)

PART I.

ALPHABETICAL LIST

OF

MERCHANT SAILING VESSELS OF THE UNITED STATES.

1914.

(1)

ALPHABETICAL LIST

OF

MERCHANT SAILING VESSELS OF THE UNITED STATES.

[Steel vessels in SMALL CAPITALS, iron vessels in *italics*.]

ABBREVIATIONS:

Bk. = bark
Bkn. = barkentine
Bg. = brig
Bgn. = brigantine

Cat. = catboat
Ctn. = catamaran
Ctr. = cutter
Lgr. = lugger

Sch. = schooner
*Sch. = schooner-barge
Shp. = ship
Slp. = sloop

*Slp. = sloop-barge
Ywl. = yawl
y. = yacht

○ = equipped with wireless apparatus.

"Rebuilt," followed by year, indicates that year of building is unknown.

Official No.	Signal letters.	Rig.	Name of vessel.	Gross tonnage.	Net tonnage.	Length.	Breadth.	Depth.	Crew.	When built.	Where built.	Home port (where permanent document issues).
						Feet.	Feet.	Feet.				
A.												
105929		Sch.	A. Booth	71	56	82.2	23.4	5.9	3	1880	Talbot County, Md.	Baltimore, Md.
106779		Sch.	A. Francis	5	5	42.2	10.0	2.9	1	1890	Atlantic, N. C.	Beaufort, N. C.
107481		Slp.	A. Phillips	7	7	37.5	14.4	2.6	3	1899	Fishing Creek, Md.	Crisfield, Md.
106644		Sch.	A. Stewart	533	511	172.0	32.4	12.1	6	1889	Mount Clemens, Mich.	Niagara Falls, N. Y.
107402		Slp.	A. Wesley	5	5	36.0	13.0	3.0	2	1896	Fairmount, Md.	Annapolis, Md.
105978		Sch.	A. A. Carpenter	540	524	165.5	33.0	12.2	2	1881	Manitowoc, Wis.	Milwaukee, Wis.
107553	K. Q. D. M.	Sch.	A. B. Johnson	529	460	165.3	37.0	11.8	8	1900	Aberdeen, Wash.	San Francisco, Cal.
106238	K. C. B. S.	Sch.	A. B. Sherman	611	510	154.5	35.5	15.4	6	1883	Boston, Mass.	Philadelphia, Pa.
106234		Slp.	A. C. Hamett	17	16	47.0	17.1	4.1	3	1883	Charleston, S. C.	Charleston, S. C.
107251		Slp.	A. C. Marshall	5	5	39.0	13.7	2.8	4	1896	James, Md.	Baltimore, Md.
106706		*Sch.	A. C. Tuxbury	679	645	181.0	35.0	13.0	6	1890	West Bay City, Mich.	Chicago, Ill.
106657		Slp.	A. E. Andrews	10	5	41.7	14.8	3.2	3	1889	Cambridge, Md.	Philadelphia, Pa.
107054		Sch.	A. E. Parks	20	13	60.0	16.7	4.6	1	1893	Fairmount, Md.	Cape Charles, Va.
106996		Sch.	A. E. Whitaker	20	12	47.0	17.2	5.1	6	1893	Bridgeton, N. J.	Philadelphia, Pa.
106534	K. F. C. W.	Sch.	A. E. Whyland (whaling)	130	96	89.8	24.1	9.6	7	1888	Essex, Mass.	New Bedford, Mass.
107702	K. R. G. P.	Sch.	A. F. Coats	617	541	172.3	37.9	13.5	9	1901	Hoquiam, Wash.	San Francisco, Cal.
649	H. B. R. L.	Sch.	A. F. Kindberg	226	196	112.3	29.3	10.2	5	1865	East Haven, Conn.	Bangor, Me.
555	H. B. P. G.	Sch.	A. G. Pease	74	71	81.0	25.7	6.4	3	1854	Middletown, Conn.	Hartford, Conn.
417		Slp.	A. H. Purdy	6	6	29.8	12.0	3.1	2	1863	Stratford, Conn.	Bridgport, Conn.
105403		Sch.	A. H. Schulz	74	58	77.4	23.5	7.4	4	1872	Baltimore, Md.	Baltimore, Md.
105984	J. V. G. B.	Shp.	A. J. Fuller	1,848	1,673	220.3	41.5	17.8	11	1881	Bath, Me.	Port Townsend, Wash.
106217		Sch.	A. J. Lawson	24	16	57.0	17.6	5.2	2	1883	Pocomoke City, Md.	Crisfield, Md.
105572		Sch.	A. J. Tubman	34	24	56.8	19.3	5.9	3	1875	Somerset County, Md.	Do.
107390	K. N. P. G.	Sch.	A. J. West	543	483	161.0	40.0	11.6	10	1898	Aberdeen, Wash.	San Francisco, Cal.
1932	J. H. W. M.	Sch.	A. K. Woodward	99	94	87.0	24.5	7.4	5	1869	Ellsworth, Me.	Boston, Mass.
1949		Sch.	A. L. Barnett	45	43	70.5	21.5	5.4	2	1870	Oxford, Md.	Norfolk, Va.
106465		Slp.	A. L. Beard	6	5	25.9	12.2	3.4	2	1883	Greenpoint, N. Y.	Bridgport, Conn.
107368	K. N. L. S.	Sch.	A. M. Baxter	516	430	162.7	37.0	12.4	8	1898	Fairhaven, Cal.	San Francisco, Cal.
826		Slp.	A. M. Bliss	9	9	35.0	14.0	5.0	1	1865	Brooklyn, N. Y.	New York, N. Y.
107579	K. P. W. S.	Sch.	A. M. Nicholson	136	100	105.0	24.6	10.4	24	1900	Essex, Mass.	New Bedford, Mass.
107134		Slp.	A. M. Townsend	7	7	40.7	13.5	3.2	2	1894	Fairmount, Md.	Crisfield, Md.
107313	K. S. W. T.	Sch.	A. S. Caswell	72	46	80.8	22.2	8.4	17	1897	Essex, Mass.	New York, N. Y.
107052		Slp.	A. V. H.	8	7	25.6	12.8	3.8	2	1893	New London, Conn.	Sag Harbor, N. Y.
1582		Sch.	A. W. Luckey	311	296	147.8	26.2	9.9	7	1867	Oak Harbor, Ohio	Chicago, Ill.
105862		Sch.	A. W. Stewart	10	9	53.0	11.3	3.1	5	1879	Taylor's Island, Md.	Baltimore, Md.
107635		*Sch.	A. W. THOMPSON	2,279	2,125	300.0	41.6	21.0	10	1901	West Bay City, Mich.	Cleveland, Ohio.
105891		Sch.	A. W. Wright	530	507	169.7	33.3	10.8	6	1880	East Saginaw, Mich.	Port Huron, Mich.
209834		Sch.	A. Platt Andrew	141	92	105.0	25.0	11.8	20	1912	Essex, Mass.	Gloucester, Mass.
107490		Sch.	A. B. C. Hill	9	7	43.8	13.0	3.0	1	1899	Atlantic, N. C.	Elizabeth City, N. C.
106112		Sch.	A. and A. Reeves	53	50	61.8	27.8	4.8	2	1882	Tuckahoe, N. J.	Patchogue, N. Y.
107061		Sch.	A. and E. Blackman	23	14	47.0	17.0	4.8	6	1893	Port Norris, N. J.	Philadelphia, Pa.
106286	K. C. P. N.	Sch.	A. and M. Carlisle	350	302	135.4	32.6	10.8	5	1884	Milford, Del.	Do.
203528		Sch.	A. von Nyvenheim	42	40	85.0	23.8	6.0	3	1906	Champ, Md.	Crisfield, Md.
1410		Slp.	Abbagadassette	17	17	49.7	14.9	3.4	1	1867	Bowdoinham, Me.	Thomaston, Me.

MERCHANT SAILING VESSELS OF THE UNITED STATES—Continued.

Official No.	Signal letters.	Rig.	Name of vessel.	Gross tonnage.	Net tonnage.	Length.	Breadth.	Depth.	Crew.	When built.	Where built.	Home port (where permanent document issues).
						Feet.	Feet.	Feet.				
86485		*Sch.	1Abbie	265	265	141.3	25.6	13.5	0	1899	New Brunswick, N. J.	New York, N. Y.
106103		Sch.	Abbie S.	53	38	67.5	22.6	5.1	3	1882	Cedarville, N. J.	Philadelphia, Pa.
106788	K. H. R. F.	Sch.	Abbie Bowker	191	182	104.7	29.6	8.6	4	1890	Phippsburg, Me.	Thomaston, Me.
106903		Sch.	Abbie Elizabeth	11	11	47.6	13.0	3.4	1	1891	Bogue, N. C.	Beaufort, N. C.
106620		Slp.	Abbie Louise	36	35	56.0	22.0	5.5	1	1885	Shooter Island, N. Y.	New York, N. Y.
106060	J. V. W. F.	Sch.	Abbie C. Stubbs	345	295	130.0	32.2	12.0	7	1882	New Haven, Conn.	Do.
105952	J. V. B. T.	Sch.	Abbie H. Gheen	266	253	128.0	30.8	9.0	7	1880	Frederica, Del.	Philadelphia, Pa.
106218	K. B. S. W.	Sch.	Abbie S. Walker	190	154	103.7	28.7	8.5	4	1883	Jonesboro, Me.	Vinalhaven, Me.
105843		Slp.	Abby Jane	6	6	29.0	12.6	3.0	1	1876	Yonkers, N. Y.	Bridgeport, Conn.
105318	J. N. P. V.	Sch.	Abel W. Parker	202	148	116.1	32.2	7.9	4	1873	Boothbay, Me.	Wilmington, Del.
107121	K. M. B. V.	Sch.	Abenaki	176	137	100.1	28.2	8.2	4	1894	Phippsburg, Me.	Bath, Me.
107296		Slp.	Abigail Christian	8	5	31.6	14.9	4.0	2	1897	Fairton, N. J.	Alexandria, Va.
106117	J. W. N. F.	Shp.	Abner Coburn	1,972	1,878	225.0	43.2	18.5	19	1882	Bath, Me.	Chicago, Ill.
107221		Sch.	Abyssinia	2,037	1,916	288.6	44.6	19.1	7	1896	West Bay City, Mich.	Cleveland, Ohio.
106253		Sch.	Acacia	31	29	58.6	15.2	6.6	9	1884	Essex, Mass.	Apalachicola, Fla.
202055		Sch.	2Academy	114	87	85.0	23.5	8.5	10	1875	Baltimore, Md.	San Francisco, Cal.
201152		Sch.	Acadian	18	10	52.3	18.5	3.8	4	1904	Biloxi, Miss.	Gulfport, Miss.
107144		Slp.	Acme	6	5	25.4	10.2	5.8	1	1895	Vinalhaven, Me.	Boston, Mass.
107345		Cat.	Acme	5	5	23.4	11.4	3.5	0	1898	Osterville, Mass.	Portland, Me.
211094	L. C. V. B.	Slp. y.	Acushla	33	25	57.0	14.5	9.2	5	1913	Bristol, R. I.	Bristol, R. I.
107406		Slp. y.	Acushla 2d.	29	24	54.2	15.2	6.1	2	1898	Quincy, Mass.	Boston, Mass.
106100		Sch. y.	Ada	16	15	39.0	13.5	7.5	1	1882	Gloucester, Mass.	Do.
106880		Slp.	Ada	6	5	38.0	14.3	3.1	2	1891	Solomons Island, Md.	Cape Charles, Va.
107715		Slp.	Ada	8	6	41.0	13.5	3.5	1	1901	Exmore, Va.	Do.
202690		Sch.	Ada	17	10	40.1	15.0	3.8	2	1905	Pascagoula, Miss.	Gulfport, Miss.
107701		Slp.	Ada Bozman	6	6	38.5	13.5	3.0	2	1901	Oriole, Md.	Reedville, Va.
106128		Sch.	Ada Crockett	31	22	59.3	19.3	5.8	5	1882	Pocomoke City, Md.	Baltimore, Md.
107431		Sch.	Ada Elizabeth	13	13	37.6	15.3	3.8	7	1899	Key West, Fla.	Key West, Fla.
106818		Sch.	Ada Foster	7	7	44.0	11.9	3.3	1	1891	Smyrna, N. C.	Beaufort, N. C.
205625		Cat.	Ada J.	5	5	28.5	11.8	3.0	1	1900	Atlantic City, N. J.	Tuckerton, N. J.
107323		Slp.	Ada May	8	8	42.0	14.0	3.2	4	1897	Pocomoke City, Md.	Crisfield, Md.
107717		*Sch.	Ada Thompson	8	7	34.4	12.8	3.6	2	1901	Biloxi, Miss.	Breashear, La.
107646	K. Q. V. G.	Sch.	Ada F. Brown	1,456	1,294	221.5	41.5	18.6	11	1901	Phippsburg, Me.	Bath, Me.
106655		Sch.	Ada J. Campbell	139	132	91.3	26.5	8.1	3	1889	Westerly, R. I.	Reedville, Va.
204202		Slp.	Ada M. McNeil	9	8	36.2	14.6	3.5	2	1907	New Haven, Conn.	New Haven, Conn.
915		Sch.	Adaline B.	56	54	70.3	23.3	4.6	3	1854	Dorchester, N. J.	Perth Amboy, N. J.
107424		Sch.	Adam Weber	64	64	73.9	24.2	5.6	3	1898	Tottenville, N. Y.	Do.
755		Slp.	Adams	46	46	51.4	23.0	6.8	1	1854	Port Richmond, N. Y.	New York, N. Y.
106603		Slp.	Adie	5	5	37.0	15.2	3.8	2	1888	Westmoreland County, Va.	Alexandria, Va.
107000		Slp.	Adie B.	26	25	52.6	17.3	3.9	1	1893	Woolwich, Me.	Boothbay, Me.
107391		Slp.	Adie Branford	7	7	42.1	14.2	3.4	2	1898	Inverness, Md.	Alexandria, Va.
105853		Sch.	Adie Eads	31	20	56.8	22.2	4.2	4	1879	St. Tammany Parish, La.	Gulfport, Miss.
106786		Slp.	Adie G.	6	6	29.5	13.2	3.3	1	1890	Patchogue, N. Y.	Patchogue, N. Y.
107699		Sch.	Adie Handy	6	6	45.1	12.7	3.4	2	1901	East Creek, Md.	Alexandria, Va.
105803		Slp.	Adie J.	6	6	44.0	13.7	3.0	2	1878	Moriches, N. Y.	Greenport, N. Y.
107600		Sch.	Adie L.	10	10	38.6	11.4	2.6	1	1900	Beaufort, N. C.	Beaufort, N. C.
107840		Sch.	Adie Mills	33	25	67.5	18.8	5.0	3	1903	Cambridge, Md.	Baltimore, Md.
105356		Slp.	Adie R.	11	10	34.0	13.5	3.3	1	1833	Patchogue, N. Y.	Bridgeport, Conn.
106766		Sch.	Adie W.	6	5	45.5	11.8	3.0	1	1833	St. Peters, Md.	Annapolis, Md.
105017		Slp.	Adie A. Hall	11	10	32.6	14.4	4.6	3	1871	New London, Conn.	Chincoteague, Va.
107249		Sch.	Adie A. Todd	6	5	40.5	12.3	2.7	4	1896	Bishops Head, Md.	Crisfield, Md.
107626		Sch.	Adie B. Robbins	35	22	56.0	19.4	5.5	6	1901	Greenwich, N. J.	Philadelphia, Pa.
106577		Sch.	Adie F. Marsh	7	7	41.0	13.8	3.3	1	1888	Smiths Island, Md.	Newport News, Va.
107814	K. S. F. H.	Sch.	Adie M. Lawrence	2,807	2,195	292.4	48.3	22.2	13	1902	Bath, Me.	Bath, Me.
106750	K. H. F. Q.	Sch.	Adie P. McFadden	251	199	125.2	30.1	8.1	5	1896	do.	Bath, Me.
201527	K. T. M. B.	Sch.	Addison E. Bullard	1,485	1,223	218.6	42.7	19.9	9	1904	Rockport, Me.	Boston, Mass.
107498		Slp.	Adranet	6	6	40.0	12.8	3.0	3	1899	Oriole, Md.	Crisfield, Md.
1966		Slp.	Adelaide	10	8	32.0	12.0	3.0	6	1870	Yorktown, Va.	Do.
107718	K. R. J. P.	Sch.	Adelaide Barbour	1,336	1,171	184.4	40.6	18.4	9	1901	Newburyport, Mass.	New York, N. Y.
201020		Sch.	Adele Hobson	71	60	69.0	26.0	5.0	2	1904	San Francisco, Cal.	San Francisco, Cal.
107320		Sch.	Adele K. Bosley	54	54	71.9	23.5	5.2	4	1897	Taylor's Island, Md.	Baltimore, Md.
106401		Sch.	Adelia	31	29	55.5	17.5	4.5	1	1886	San Francisco, Cal.	San Francisco, Cal.
105497		Sch.	Adelia Chase (whaling)	84	80	79.7	22.5	8.5	14	1875	Bath, Me.	New Bedford, Mass.
106192		Sch.	Adelia Griffin	27	26	52.7	19.5	3.8	1	1883	San Francisco, Cal.	San Francisco, Cal.
13330		Sch.	3Adelia Hicks	31	29	68.0	19.4	4.8	2	1849	Marcus Hook, Pa.	Perth Amboy, N. J.
106908	K. L. D. J.	Sch.	Adelia T. Carleton	247	208	111.6	28.4	11.6	5	1892	Rockport, Me.	Rockport, Me.
1375		Sch.	Adeline	37	35	53.0	22.0	5.2	2	1855	Nyaek, N. Y.	Norfolk, Va.
107050		Sch.	Adeline	14	13	37.8	15.0	3.8	1	1893	Brooklyn, N. Y.	Key West, Fla.
208905	L. C. B. K.	Sch.	Adeline	98	58	99.6	22.6	10.2	18	1911	Gloucester, Mass.	Gloucester, Mass.
1320		Sch.	Adeline Adams	27	25	47.8	17.1	6.6	6	1852	East Lyme, Conn.	Boston, Mass.
205775		Slp.	Adell Phoebus	9	8	43.0	14.2	3.0	4	1908	Oriole, Md.	Crisfield, Md.
106229		Sch.	Adella Maud	16	15	50.0	17.0	3.2	3	1883	Blackwater, Del.	Wilmington, Del.
141803		Slp. y.	4Adeltha	16	14	43.6	12.7	5.8	2	1902	Boston, Mass.	New York, N. Y.
107704		Slp.	Adith	6	6	37.3	13.6	2.7	4	1901	Crapo, Md.	Crisfield, Md.
106359		Sch.	Admiral	41	28	60.8	20.6	6.6	6	1885	Baltimore, Md.	Philadelphia, Pa.
107509		Sch.	Admiral	29	29	61.0	19.2	4.6	1	1899	Beaufort, N. C.	Beaufort, N. C.
107389		Slp.	Admiral Dewey	8	8	41.2	14.3	3.5	2	1898	Crisfield, Md.	Annapolis, Md.

1 Formerly schooner-barge George Hughes.

2 Formerly U. S. Navy schooner Ernest

3 Formerly schooner John M. Broomall.

4 Formerly sloop-yacht Lida Louise.

MERCHANT SAILING VESSELS OF THE UNITED STATES—Continued.

Official No.	Signal letters.	Rig.	Name of vessel.	Gross tonnage.	Net tonnage.	Length.	Breadth.	Depth.	Crew.	When built.	Where built.	Home port (where permanent document issues).
						Feet.	Feet.	Feet.				
106862		*Sch.	Adoua	25	18	50.0	19.8	4.5	2	1891	Fowl River, Ala.	Gulfport, Miss.
106776		Sch.	Adriatic	915	869	202.0	34.7	16.6	2	1889	West Bay City, Mich.	Milwaukee, Wis.
107820		Sch.	Adrienne G. D.	40	27	65.7	20.6	4.9	5	1903	Madisonville, La.	New Orleans, La.
106681		Slp.	Advance	11	10	33.4	14.1	3.9	1	1889	Bellmore, N. Y.	Patchogue, N. Y.
107795		Sch.	Advance	281	265	139.8	34.4	9.4	7	1902	Parkersburg, Ore.	San Francisco, Cal.
107565		Sch.	Adventure	18	18	42.4	12.5	4.9	1	1900	New Rochelle, N. Y.	New York, N. Y.
107516		Sch.	Adventurer	14	8	45.8	15.4	3.6	1	1899	Lake Landing, N. C.	Elizabeth City, N. C.
206799		Sch.	Aegina	18	13	47.0	15.9	5.9	7	1909	Tarpon Springs, Fla.	Tampa, Fla.
209770		Sch.	Aegina	40	30	57.0	22.5	8.0	4	1912	do	do
105822		Sch.	Etna	44	35	72.0	16.4	8.0	3	1878	San Francisco, Cal.	San Francisco, Cal.
1823		Sch.	Agnes	10	8	41.0	13.7	4.2	1	1869	Hog Island, N. C.	Newbern, N. C.
106413		Sch.	Agnes	44	42	62.4	22.8	4.9	1	1886	San Francisco, Cal.	San Francisco, Cal.
106965		Sch.	Agnes	10	9	50.5	13.7	3.4	2	1892	Fairmount, Md.	Baltimore, Md.
107407		Slp.	Agnes	10	10	45.5	14.4	3.6	6	1898	Tilghman Island, Md.	do
107589		Sch.	Agnes	108	75	90.2	24.9	9.8	18	1900	Essex, Mass.	Gloucester, Mass.
107516		Sch.	Agnes Belle	29	28	58.4	18.3	6.6	6	1877	Millbridge, Me.	Tampa, Fla.
106674		Sch.	Agnes Belle	7	7	43.0	11.2	3.0	2	1889	Fairmount, Md.	Tappanahock, Va.
107215		Sch.	Agnes C.	17	9	48.9	17.1	3.5	2	1896	Gulfview, Miss.	Gulfport, Miss.
105682		Sch.	Agnes Jones	24	23	48.5	19.2	4.0	1	1877	San Francisco, Cal.	San Francisco, Cal.
105089		Sch.	Agnes Mabel	29	27	54.7	18.7	4.7	2	1871	Eden, Me.	Mount Desert Ferry, Me.
106946		Sch.	Agnes Manning	958	870	189.0	40.0	18.2	7	1892	Camden, N. J.	Philadelphia, Pa.
906		Sch.	Agnes C. Ryan	54	54	70.4	23.2	5.1	4	1867	Nyack, N. Y.	New York, N. Y.
107074		Sch.	Agnes S. Quillin	197	187	126.5	23.9	7.8	4	1894	Bethel, Del.	Baltimore, Md.
105888		Slp.	Agra	15	14	43.0	16.0	3.9	2	1880	Nyack, N. Y.	Norfolk, Va.
433		Sch.	Agricola	67	64	70.7	22.4	6.6	2	1836	Biddeford, Me.	New London, Conn.
105805		Sch.	Agu Naut	16	15	44.4	17.4	4.0	3	1878	Crisfield, Md.	Crisfield, Md.
105129		Sch.	Ahira Cobb	945	897	201.5	33.2	18.5	6	1872	Cleveland, Ohio	Cleveland, Ohio
211205		Sch. y.	Ahmakola	16	16	51.3	11.2	6.5	3	1913	New York, N. Y.	New York, N. Y.
106922		Slp.	Ajax	90	86	77.5	25.7	5.5	2	1892	Kennebunk, Me.	Portland, Me.
107009		Sch.	Alabama	43	32	61.5	23.5	5.1	1	1893	Portland, Fla.	Pensacola, Fla.
201431		Slp.	Alabama	6	6	39.0	13.7	3.0	2	1904	Hunting Creek, Va.	Crisfield, Md.
202761		Sch.	Alabama	27	17	50.2	19.2	4.1	5	1906	Delisle, Miss.	New Orleans, La.
209123		*Sch.	Alabama	881	828	201.4	35.0	14.7	3	1911	Elkton, Md.	Baltimore, Md.
209459		Sch.	Alabama	120	120	94.4	24.7	12.0	6	1911	Essex, Mass.	Mobile, Ala.
1173		Sch.	Alameda	35	33	65.0	19.2	4.0	2	1861	San Francisco, Cal.	San Francisco, Cal.
1561		Sch.	Alaska	173	164	102.0	26.1	9.1	4	1867	East Machias, Me.	Machias, Me.
107787		Cat.	Alba	7	7	31.1	12.0	3.7	1	1902	Atlantic City, N. J.	Somers Point, N. J.
208714		Slp.	Al Baltz	21	12	51.5	16.5	5.0	2	1911	do	do
429		*Slp.	Albatross	433	414	156.4	30.0	7.0	2	1858	Mystic, Conn.	Perth Amboy, N. J.
106758		Slp.	Albatross	9	8	30.6	11.6	4.3	0	1890	Bluehill, Me.	Boston, Mass.
107497		Slp.	Albatross	10	10	40.0	15.8	2.7	4	1899	Cambridge, Md.	Baltimore, Md.
106756		Bk.	Albert	682	624	182.1	38.3	14.6	9	1890	Port Blakeley, Wash.	San Francisco, Cal.
107647		Sch.	Albert Baldwin	123	117	86.0	27.2	7.3	6	1890	Essex, Mass.	Gloucester, Mass.
107053		Sch.	Albert Geiger	56	53	72.4	19.9	8.0	8	1893	Gloucester, Mass.	Pensacola, Fla.
107314		Slp.	Albert Parks	6	6	40.0	13.7	3.0	4	1897	Wingate, Md.	Crisfield, Md.
106713		Sch.	Albert G. Mulford	15	11	44.7	16.0	4.4	5	1890	Bridgeton, N. J.	Philadelphia, Pa.
106310		Sch.	Albert W. Cook	10	9	43.1	14.6	3.1	5	1884	Cambridge, Md.	Baltimore, Md.
294036		Sch.	Albert W. Robinson	498	423	163.0	34.7	12.0	7	1907	Sharptown, Md.	Crisfield, Md.
106113		Sch.	Alberta	77	73	78.2	25.3	6.3	4	1882	Baltimore, Md.	Cape Charles, Va.
106289		Sch.	Albertine	50	48	63.5	23.8	5.5	2	1884	San Francisco, Cal.	San Francisco, Cal.
107158		Sch.	Albian	5	5	29.0	10.5	3.8	1	1895	Saugatuck, Mich.	Port Huron, Mich.
106438		Sch.	Albion	79	75	80.5	27.0	5.0	3	1886	San Francisco, Cal.	San Francisco, Cal.
107447		Sch.	Alcina	81	53	83.6	23.0	9.4	11	1899	Essex, Mass.	Pensacola, Fla.
107198		Sch.	Alcion	11	7	35.4	11.4	6.0	1	1805	Gouldsboro, Me.	Castine, Me.
107500		Slp.	Aldeen	5	5	35.0	12.0	3.4	2	1899	Crisfield, Md.	Crisfield, Md.
1991		BK.	Alden Besse	842	812	164.5	35.3	20.3	15	1871	Bath, Me.	Los Angeles, Cal.
106877		Sch.	Alena	21	15	50.7	16.8	3.5	3	1891	Biloxi, Miss.	Gulfport, Miss.
105792		Sen.	Alert	10	10	31.4	12.8	5.5	1	1878	Eastport, Me.	Lubeck, Me.
105846		Sch.	Alert	18	18	49.6	12.9	4.2	2	1879	South Haven, Mich.	Marquette, Mich.
106039		Sch.	Alert	66	63	77.1	21.3	6.1	3	1881	Bethel, Del.	Wilmington, Del.
106599		Slp.	Alert	10	10	35.0	14.7	3.4	2	1888	Atlantic City, N. J.	New York, N. Y.
107794		Sch.	Alert	623	548	174.5	37.9	13.9	8	1902	Hoquiam, Wash.	San Francisco, Cal.
107425		Slp.	Aleta	9	6	38.0	13.0	3.3	1	1898	Pocomoke City, Md.	Cape Charles, Va.
106814		Sch.	Alex	10	10	39.0	12.7	4.1	1	1891	Astoria, Ore.	Astoria, Ore.
107582		Slp.	Alex	10	10	45.7	15.2	2.9	3	1900	Winchester, Md.	Baltimore, Md.
107130		Slp.	Alexander	7	7	36.7	13.2	3.5	1	1894	Mobile, Ala.	Mobile, Ala.
106928		Sch.	Alex. Anderson	738	728	193.0	37.2	13.7	6	1892	Marine City, Mich.	Detroit, Mich.
107046		Sch.	Alexander Bond	32	30	65.5	19.0	5.4	3	1893	St. Michaels, Md.	Newport News, Va.
105985		Sch.	Alexander Cook	12	12	45.0	16.0	4.0	2	1881	Perdido Bay, Fla.	Tampa, Fla.
103741		*Sch.	Alex. Gibson	2,154	1,997	247.3	42.6	21.9	5	1877	Thomaston, Me.	New York, N. Y.
107237		Sch.	ALEXANDER HOLLEY	2,721	2,553	361.5	46.0	22.0	8	1896	Superior, Wis.	Duluth, Minn.
1663		Sch.	ALEXANDER WILEY	64	61	75.4	24.0	6.5	4	1866	Somerset County, Md.	Cape Charles, Va.
200265		Sch.	Alex. T. Brown	788	654	180.9	40.2	14.4	9	1803	Ballard, Wash.	Fort Townsend, Wash.
105912		Sch.	Alexine	10	9	51.0	14.6	4.3	2	1880	Solomons Island, Md.	Crisfield, Md.
105586		Sch.	Alexis	54	51	63.0	21.8	5.7	2	1875	Goshen, N. J.	Philadelphia, Pa.
206236		Sch.	Alfred	16	16	35.4	13.2	6.5	5	1909	Tacoma, Wash.	Tacoma, Wash.
107242		*Sch.	ALFRED KRUPP	3,259	3,124	352.0	44.2	22.3	8	1896	Chicago, Ill.	Duluth, Minn.

1 Formerly schooner Augusta.

2 Foundered Jan. 9, 1912, off Cape Hatteras, N. C.

3 Formerly a st. s. Albatross.

4 U. S. S Albatross.

MERCHANT SAILING VESSELS OF THE UNITED STATES—Continued.

Official No.	Signal letters.	Rig.	Name of vessel.	Gross tonnage.	Net tonnage.	Length.	Breadth.	Depth.	Crew.	When built.	Where built.	Home port (where permanent document issues).
						Feet.	Feet.	Feet.				
756		Sch.	Alfred F. Kemp	43	40	60.5	21.7	5.0	3	1854	Perth Amboy, N. J.	Patchogue, N. Y.
202518		Slp.	Alfred J. Lewis	7	5	41.5	13.5	2.5	4	1905	Hopkins, Va.	Cape Charles, Va.
106740	K. H. D. L.	Slp. y.	Alga	22	21	48.5	14.1	8.6	3	1888	Boston, Mass.	Portland, Me.
107815		Slp.	Alger	8	6	37.8	12.8	3.0	1	1902	Davis, N. C.	Beaufort, N. C.
106015		Sch.	Algeria	10	11	36.6	12.8	3.3	1	1881	Smyrna, N. C.	Elizabeth City, N. C.
203722		Slp.	Algie	9	7	42.5	14.5	3.2	2	1906	Chesconnessex, Va.	Crisfield, Md.
202642		Sch.	Algoma	44	18	75.0	19.4	8.2	7	1905	Milton Fla.	Pensacola, Fla.
202421		Sch.	Algonquin	17	9	50.3	18.8	3.6	5	1905	Biloxi, Miss.	New Orleans, La.
520		Sch.	Alice	14	14	38.8	15.2	4.4	4	1866	Key West, Fla.	Key West, Fla.
820		Slp.	Alice	8	7	46.0	13.0	3.8	1	1867	New York, N. Y.	Patchogue, N. Y.
105396	J. P. S. W.	Sch.	Alice	232	220	115.0	31.3	10.4	7	1874	Beans Point, Wash.	Port Townsend, Wash.
105607		Sch.	Alice	5	5	31.2	10.6	3.9	1	1876	Kennebunk, Me.	Portsmouth, N. H.
105999		Sch.	Alice	307	291	137.3	30.3	9.8	6	1881	Manitowoc, Wis.	Milwaukee, Wis.
106760	K. H. G. W.	*Sch.	Alice	639	615	169.4	33.8	15.3	3	1890	Boston, Mass.	Boston, Mass.
107091		Sch.	Alice	11	11	44.6	13.2	2.8	2	1894	Washington, N. C.	Cape Charles, Va.
107569	K. N. T. B.	Sch. y.	Alice	40	36	66.2	16.8	9.0	2	1898	Green Bay, Wis.	Chicago, Ill.
107800		Slp.	Alice	9	5	47.0	15.6	3.5	4	1902	Belhaven, N. C.	Edenton, N. C.
205949		Slp.	Alice	6	6	28.6	9.3	3.4	1	1908	Howkan, Alaska	Sulzer, Alaska.
206086	K. W. V. L.	Sch.	Alice	100	62	101.0	22.3	10.0	16	1909	Essex, Mass.	Boston, Mass.
207414	L. B. M. H.	Slp. y.	Alice	17	14	47.0	12.0	7.0	3	1910	Boston, Mass.	Bridgeport, Conn.
211332	L. D. B. P.	Sch.	Alice	16	16	51.3	11.2	6.5	2	1913	New York, N. Y.	Boston, Mass.
209262		Slp.	Alice	8	7	38.0	13.6	3.3	4	1906	Hunting Creek, Va.	Crisfield, Md.
106959		Slp.	Alice Booth	9	9	45.7	11.8	3.6	2	1892	Chisemans Creek, Va.	Richmond, Va.
106124		Sch.	Alice Bramble	10	9	40.0	13.0	3.6	4	1882	Easton, Md.	Baltimore, Md.
106881		Slp.	Alice C.	6	6	29.0	12.0	3.5	2	1890	City Island, N. Y.	Bridgeport, Conn.
105186		Sch.	Alice Cory	45	34	61.5	22.0	5.8	4	1872	Baltimore, Md.	Baltimore, Md.
106899	K. L. B. S.	Sch.	Alice Cooke	782	722	185.6	39.0	15.4	11	1891	Port Blakeley, Wash.	San Francisco, Cal.
105258		Sch.	Alice Hodges	69	66	76.0	23.2	6.5	3	1873	Baltimore, Md.	Crisfield, Md.
106222		Sch.	Alice Horner	18	17	44.8	16.7	4.6	2	1883	Sharptown, Md.	Newport News, Va.
105839	J. T. H. W.	Bk.	Alice Knowles (whaling)	302	287	115.0	27.9	16.7	5	1878	Weymouth, Mass.	New Bedford, Mass.
106663		Sch.	Alice Langrall	10	9	53.4	14.6	3.0	5	1889	Madison, Md.	Baltimore, Md.
107774	K. R. T. L.	Sch.	Alice Lord	373	291	134.1	32.0	10.3	7	1902	Millbridge, Me.	Bangor, Me.
105652		Slp.	Alice M.	10	10	36.0	12.8	3.4	2	1876	Blue Point, N. Y.	Perth Amboy, N. J.
106999		Slp.	Alice Maud	6	6	29.2	10.2	5.0	2	1893	Rockland Me.	Deer Isle, Me.
1383		Sch.	Alice McGuigin	32	21	60.6	21.8	4.2	4	1859	Pearl River, Miss.	Gulfport, Miss.
107056		Sch.	Alice Moore	28	27	64.5	17.5	5.3	6	1893	Baltimore, Md.	Baltimore, Md.
90640	J. P. Q. F.	Sch.	Alice Murphy	425	371	148.6	33.6	11.7	7	1874	Thomaston, Me.	Rockland, Me.
1199		Sch.	Alice Stofen	18	17	40.5	17.5	4.4	1	1866	San Francisco, Cal.	San Francisco, Cal.
105471		*Sch.	Alice B. Norris	692	589	194.0	32.4	13.2	6	1872	Milwaukee, Wis.	Chicago, Ill.
106185	K. B. M. V.	Sch.	Alice B. Phillips	621	451	160.6	35.8	16.5	7	1883	Portsmouth, N. H.	New Haven, Conn.
105325		Sch.	Alice C. Ogden	34	22	57.3	19.0	5.2	1	1873	Bridgeton, N. J.	Norfolk, Va.
106820	K. J. L. V.	Sch.	Alice J. Crabtree	378	325	132.0	32.1	10.7	5	1891	Bath, Me.	New York, N. Y.
117190	K. S. C. J.	Sch.	Alice L. Pendleton	696	567	200.5	36.2	13.0	7	1902	Newcastle, Me.	Do.
107799		Slp.	Alice M. Bradley	9	5	47.0	15.6	3.5	4	1902	Belhaven, N. C.	Edenton, N. C.
107211	K. M. P. L.	Sch.	Alice M. Colburn	1,603	1,434	225.1	43.3	20.4	10	1896	Bath, Me.	Bath, Me.
203715	K. V. R. T.	Sch.	Alice M. Lawrence	3,132	2,230	305.1	48.2	22.6	13	1906	Bath, Me.	Portland, Me.
107095		Sch.	Alice M. Parsons	75	42	81.8	22.0	9.2	18	1894	Gloucester, Mass.	New York, N. Y.
202520		Sch.	Alice S. Wentworth	68	65	73.2	23.7	6.1	3	1905	Wells, Me.	Portland, Me.
107279		Slp.	Alice V. Tawes	6	6	39.4	13.9	3.3	5	1897	Crisfield, Md.	Crisfield, Md.
201655	K. T. P. C.	Sch.	Alice May Davenport	1,144	952	194.6	39.4	18.3	9	1905	Bath, Me.	Bath, Me.
105343		Sch.	Alice and Anna	49	33	69.5	22.5	5.5	3	1874	Milford Haven, Va.	Baltimore, Md.
107476		Sch.	Alice and Mary	20	13	46.0	16.0	4.5	4	1899	Leesburg, N. J.	Philadelphia, Pa.
208173		Slp.	Alicene	6	6	29.0	12.3	2.8	3	1910	St. Helena Island, S. C.	Beaufort, S. C.
106682	K. G. Q. J.	Sch.	Alicia B. Crosby	1,113	1,016	204.4	40.3	18.5	9	1889	Bath, Me.	Portland, Me.
724		Slp.	Alda	29	29	54.2	20.5	4.5	1	1855	Perth Amboy, N. J.	New York, N. Y.
106379		Sch.	Alda Hearn	28	26	56.4	18.7	5.2	1	1885	Pocomoke City, Md.	Patchogue, N. Y.
106628		Slp.	Alda Wood	6	5	30.2	13.3	3.2	1	1889	Patchogue, N. Y.	Bridgeport, Conn.
106307	K. C. R. L.	Bkn.	Allanwilde	638	564	153.9	34.0	12.2	10	1884	Verona, Me. N. Y.	Boston, Mass.
200137		Slp.	Allard	9	9	35.0	13.0	4.2	1	1903	Atlantic City, N. J.	Somers Point, N. J.
201462	K. T. L. G.	*Sch.	ALLEGHENY	396	371	170.5	27.0	9.5	5	1904	Newburgh, N. Y.	Port Arthur, Tex.
196321	K. F. C. B.	Sch.	Allen A.	342	266	145.0	35.0	9.4	8	1888	Fairhaven, Cal.	San Francisco, Cal.
1899		Sch.	Allen Gurney	169	161	92.0	27.0	8.5	3	1867	Rondout, N. Y.	Calais, Me.
899		Sch.	Allen Osborn	32	31	59.3	19.5	4.3	2	1864	Squan, N. J.	Perth Amboy, N. J.
106622		Slp.	Alena L. Gray	15	15	38.0	12.0	7.6	1	1889	Brooksville, Me.	Machias, Me.
205508	K. W. Q. V.	*Sch.	Alentown	842	744	183.3	35.0	14.7	3	1908	Noank, Conn.	New York, N. Y.
105253		Slp.	Aletta L. Hamilton	97	92	84.4	25.5	6.6	3	1873	Yarmouth, Me.	Boston, Mass.
76840		Slp.	Alliance	11	11	33.4	12.2	4.8	1	1887	Northport, Me.	Boothbay, Me.
201253	Ywl. y.	Alliance	14	14	38.0	12.4	4.8	3	1904	Erie, Pa.	Erie, Pa.	
106783		Slp.	Allie C.	20	19	50.0	14.0	4.2	1	1890	Clayton, N. Y.	Cape Vincent, N. Y.
106332		Slp.	Allie A. Rogers	6	5	30.5	14.2	2.8	4	1884	Sayville, N. Y.	Greenport, N. Y.
106450		Sch.	Allie I. Alger	79	75	76.0	25.0	8.5	5	1886	Seattle, Wash.	Seattle, Wash.
107270		Slp.	Allons	6	5	26.5	10.2	4.9	1	1897	Bremen, Me.	Plymouth, Mass.
106463		Slp.	Ally Ray	6	6	31.0	12.3	3.3	1	1887	Patchogue, N. Y.	Bridgeport, Conn.
106618		Slp.	Alma	5	5	26.2	12.2	2.7	1	1884	Turtle Creek, N. J.	Somers Point, N. J.
106837		Sch.	Alma	41	39	59.0	22.6	4.0	1	1891	San Francisco, Cal.	San Francisco, Cal.
107262		Sch.	Alma	14	11	47.0	14.8	3.9	2	1896	Bayou Labatre, Ala.	Mobile, Ala.
107380		Slp.	Alma	6	6	38.3	14.3	2.8	3	1898	Fishing Creek, Md.	Reedville, Va.
107672		Sch.	Alma Stubbs	36	36	69.7	20.9	6.3	3	1901	Sharptown, Md.	Alexandria, Va.

¹ Formerly schooner yacht Lehua.² Formerly schooner Melissa A. Willey.³ Formerly schooner Stanley H. Minor.⁴ Formerly sloop Janette.

MERCHANT SAILING VESSELS OF THE UNITED STATES—Continued.

Official No.	Signal letters.	Rig.	Name of vessel.	Gross tonnage.	Net tonnage.	Length.	Breadth.	Depth.	Crew.	When built.	Where built.	Home port (where permanent document issues).
						Feet.	Feet.	Feet.				
107510		Sch.	Alma White	18	10	52.6	16.5	3.8	1	1899	Mount Pleasant, N. C.	Newbern, N. C.
107241	K. M. T. R.	Sch.	Alma E. A. Holmes	1,208	1,069	202.1	41.0	18.3	8	1896	Camden, Me.	Philadelphia, Pa.
1265		Sch.	Almedia	21	12	47.8	17.7	4.8	5	1853	Islip, N. Y.	Do.
106265		Sch.	Almira Cox	18	10	46.0	16.8	4.8	4	1884	Leesburg, N. J.	Do.
201706		Slp.	Almirante	6	6	23.0	8.6	4.1	2	1904	Naguabo, P. R.	San Juan, P. R.
107710	K. R. H. G.	Sch.	Aloha	138	100	107.8	25.1	11.2	23	1901	Essex, Mass.	Gloucester, Mass.
107790		Sch.	Aloha	44	44	72.5	19.6	8.6	8	1902do.	Galveston, Tex.
106778		Sch.	Alonso Taulane	11	5	42.2	15.0	4.3	1	1890	Smyrna, N. C.	Elizabeth City, N. C.
107687	K. R. F. H.	Sch.	Alpena	.970	833	206.0	40.7	16.5	10	1901	Port Blakeley, Wash.	San Francisco, Cal.
107136		Sch.	Alphonse	25	15	54.0	21.2	3.9	3	1894	Moreau, Miss.	Gulfport, Miss.
106944		Sch.	Alpine	95	91	82.0	26.0	6.1	3	1892	Benicia, Cal.	San Francisco, Cal.
205477		Sch.	Alson Miller	8	7	44.3	13.0	3.2	1	1908	Kinnekeet, N. C.	Beaufort, N. C.
106847		Slp.	Alta	7	7	31.2	12.0	3.2	1	1891	Bucksport, Me.	Castine, Me.
107214	K. V. P. B.	Sch.	Altair	66	56	72.0	21.2	8.0	4	1896	Port Townsend, Wash.	San Francisco, Cal.
107529		Slp. y.	Altair	31	23	55.9	14.2	11.0	1	1900	Bristol, R. I.	Boston, Mass.
211560	L. D. F. M.	Sch.	Altamaha	944	922	181.4	40.0	15.4	3	1913	Wilmington, Del.	Wilmington, Del.
106715	K. H. B. N.	Sch.	Altana M. Jagger	1372	125	102.4	22.0	7.8	3	1890do.	Providence, R. I.
202579		Sch.	Althea	26	19	55.0	19.9	4.0	5	1905	Handsboro, Miss.	Gulfport, Miss.
203518		Ywl. y.	Althea	47	47	55.2	18.4	3.8	2	1906	Tottenville, N. Y.	New York, N. Y.
1856		Sch.	Alton T. Miner	78	74	64.0	24.0	7.5	3	1869	Madison, Conn.	Deer Isle, Me.
107630	K. Q. S. J.	Sch.	Alumna	696	644	189.1	40.0	15.6	9	1901	Northbend, Oreg.	San Francisco, Cal.
107620	K. Q. P. B.	Sch.	Alvena	772	687	186.4	39.7	14.3	9	1901	Fairhaven, Cal.	Do.
106608		Slp.	Alwilda	7	7	35.3	12.9	2.7	1	1885	Port Republic, N. J.	Somers Point, N. J.
105451		Sch.	Alwilda Morse	18	17	45.8	15.9	5.7	2	1872	Bristol, Me.	Portland, Me.
105802		Sch.	Alwilda C. Eaton	68	65	72.0	23.6	6.2	4	1878	Cambridge, Md.	Baltimore, Md.
105621		Sch.	Amanda B. Lore	21	13	46.0	17.3	4.6	5	1876	Port Norris, N. J.	Philadelphia, Pa.
106304		Sch.	Amanda F. Lewis	47	33	67.0	22.3	6.5	4	1884	Madison, Md.	Baltimore, Md.
107310		Sch.	Amanda W. Fillmore	9	9	52.4	14.8	3.2	6	1897	Oriole, Md.	Crisfield, Md.
666		Slp.	Amazon	48	46	55.0	23.5	6.1	1	1854	Greenpoint, N. Y.	New York, N. Y.
107726	K. R. N. D.	Bkn.	Amazon	1,167	1,105	209.0	42.5	19.0	14	1902	Benicia, Cal.	San Francisco, Cal.
106212		Slp.	Ambition	6	5	29.1	12.0	3.0	4	1883	Cambridge, Md.	Crisfield, Md.
106567	K. J. T. S.	Sch.	Ambrose Snow	80	76	82.5	21.5	9.8	6	1888	Brooklyn, N. Y.	New York, N. Y.
1477		Sch.	Ambrotype	8	8	32.0	11.0	4.1	0	1865	Boston, Mass.	Boston, Mass.
105167		Sch.	Amelia	52	50	69.4	20.0	6.0	3	1872	East Rockaway, N. Y.	Do.
105685		Sch.	Amelia	24	23	46.0	20.0	4.1	1	1877	Vallejo, Cal.	San Francisco, Cal.
105845		Slp.	Amelia	11	5	27.0	12.0	3.3	1	1876	Old Mill Landing, N. Y.	New York, N. Y.
107150		Sch.	Amelia	11	11	46.4	13.4	3.1	5	1895	Havre de Grace, Md.	Seaford, Del.
107505		Slp.	Amelia	29	22	44.6	18.9	4.7	3	1899	Coffee Bluff, Ga.	Savannah, Ga.
1723		Sch.	Amelia Furman	41	39	59.0	22.0	5.0	4	1861	Washington, N. J.	New York, N. Y.
105579		Slp.	Amelia Powell	9	8	30.0	13.0	3.0	0	1871	Rockaway, N. Y.	New Bedford, Mass.
1764		Sch.	Amelia F. Cobb	85	81	73.4	22.6	8.0	4	1868	Essex, Mass.	Boston, Mass.
1814		Slp.	America	105	100	84.8	26.1	7.5	4	1869	Salisbury, Mass.	Gloucester, Mass.
105270		Sch. y.	America	89	85	96.0	22.7	9.0	11	1851	New York, N. Y.	Boston, Mass.
105439	J. Q. K. L.	Sch.	America	2,054	1,908	232.8	43.1	19.3	4	1874	Quincy, Mass.	Seattle, Wash.
106571		Sch.	America	78	74	81.0	24.0	9.7	4	1888	Benicia, Cal.	San Francisco, Cal.
107269		Sch.	America	97	97	91.2	23.0	11.2	4	1897	Gloucester, Mass.	Boston, Mass.
106656		Sch.	America C.	20	19	52.8	16.9	3.8	3	1889	Bonfouca, La.	New Orleans, La.
16		Slp.	American Eagle	11	7	32.5	11.5	3.5	2	1860	Baltimore, Md.	Reedville, Va.
105444		Sch.	American Eagle	15	14	43.8	15.2	4.0	2	1874	Accomac County, Va.	Norfolk, Va.
107456	K. P. C. G.	Sch.	American Eagle	148	141	92.4	30.5	7.5	4	1899	Northport, N. Y.	New Haven, Conn.
107581		Sch.	American Girl	17	13	48.0	16.9	3.8	3	1900	Biloxi, Miss.	Gulfport, Miss.
105609	J. R. S. T.	Sch.	American Team	376	307	121.2	31.4	11.0	5	1876	Lyme, Conn.	Rockland, Me.
107734		Sch.	Amerigo	29	25	61.0	19.2	4.3	1	1902	Islip, N. Y.	Patchogue, N. Y.
205281		Slp.	Amistad	6	6	30.0	11.7	4.2	3	1908	Boqueron, P. R.	San Juan, P. R.
106602		Sch.	Amity	5	5	31.6	10.7	2.9	1	1888	Nelsons Bay, N. C.	Newbern, N. C.
105678		Slp.	Amuce	5	5	28.0	12.0	2.5	1	1874	Bayshore, N. Y.	Greenport, N. Y.
1401		Sch.	Amos Briggs	93	88	86.0	26.5	6.0	3	1868	Cornwall, N. Y.	New York, N. Y.
106374		Slp.	Amos C. Barstow	5	5	27.1	11.4	3.5	0	1880	East Providence, R. I.	Providence, R. I.
209295		Slp.	Amparito	6	6	33.4	10.7	4.6	2	1911	Catano, P. R.	San Juan, P. R.
207205		Slp.	Amparo	6	6	32.5	12.2	3.9	3	1910	Boqueron, P. R.	Do.
202252		Sch.	AMPERE	698	628	156.0	34.5	16.0	3	1905	Newburgh, N. Y.	New York, N. Y.
107642		Slp.	Amy Goldstrom	8	8	43.0	14.5	3.2	4	1901	Deals Island, Md.	Crisfield, Md.
105674	J. S. F. W.	Bk.	Amy Turner	991	900	174.0	35.4	12.6	6	1877	Boston, Mass.	Seattle, Wash.
105006		Sch.	Amy Wixon	47	45	67.5	21.0	6.6	6	1870	Boothbay, Me.	Pensacola, Fla.
106829		Sch.	Anaconda	42	40	54.0	16.8	9.1	2	1891	Seattle, Wash.	Seattle, Wash.
107703		Sch.	Ana Maria	28	26	60.0	15.0	5.0	4	1878	Vega Baja, P. R.	San Juan, P. R.
1379	J. B. P. D.	Bk.	Andrew Hleks (whaling)	303	287	111.3	27.1	15.7	36	1867	Fairhaven, Mass.	New Bedford, Mass.
73		Sch.	Andrew Johnson	13	13	43.6	14.5	4.3	2	Baltimore, Md.
105299	J. N. K. L.	Sch.	Andrew Nebinger	293	261	127.0	32.8	9.7	5	1873	Millford, Del.	Bangor, Me.
107546	K. P. W. C.	Bk.	Andrew Welch	903	863	178.5	36.0	18.5	13	1888	Port Glasgow, Scotland	San Francisco, Cal.
106504		Sch.	Andrew J. Evans	6	5	36.4	10.3	3.0	5	1887	Smith Island, Md.	Crisfield, Md.
107305		Slp.	Andrews Brothers	9	9	45.0	15.3	3.3	7	1897	Crapo, Md.	Baltimore, Md.
107786	K. R. V. L.	Sch.	Andy Mahony	566	495	164.8	37.6	13.1	9	1902	Aberdeen, Wash.	San Francisco, Cal.
107776		Slp.	Angel Maria	6	6	26.0	10.5	5.0	2	1901	Fajardo, P. R.	San Juan, P. R.
106519		Sch.	Angeline	41	28	67.5	20.5	4.8	5	1887	Bonfouca, La.	New Orleans, La.
205418		Sch.	Angelita	6	6	34.0	10.6	4.0	3	1908	Guanica, P. R.	San Juan, P. R.
107536		Sch.	Angilena	40	40	62.0	18.4	7.6	7	1900	Gloucester, Mass.	Pensacola, Fla.
106214		Sch.	Angie and Ciena	10	9	45.6	14.6	3.4	5	1883	St. Michaels, Md.	Crisfield, Md.

¹ Formerly Spanish schooner Ana Maria.² Formerly Hawaiian bark Andrew Welch.

MERCHANT SAILING VESSELS OF THE UNITED STATES—Continued.

Official No.	Signal letters.	Rig.	Name of vessel.	Gross tonnage.	Net tonnage.	Length.	Breadth.	Depth.	Crew.	When built.	Where built.	Home port (where permanent document issues).
						Feet.	Feet.	Feet.				
105111		Sch.	Angie and Emma	35	33	56.5	18.9	6.8	12	1872	Noank, Conn.	New York, N. Y.
211038		Sch.	Anita	8	8	35.0	14.0	5.2	2	1913	Ponce, P. R.	San Juan, P. R.
200442		Sch.	Anita D.	40	29	69.0	21.0	4.8	4	1903	Madisonville, La.	New Orleans, La.
819		Sch.	Ann Amelia	15	14	38.6	15.0	4.0	2	1867	Staten Island, N. Y.	Perth Amboy, N. J.
418		Slp.	Ann Gertrude	14	13	40.0	15.2	4.3	1	1851	Patchogue, N. Y.	Bridgeport, Conn.
106219		Sch.	Ann Matilda	10	9	46.5	12.9	3.7	5	1883	St. Michaels, Md.	Baltimore, Md.
1727		Slp.	Ann Virginia	12	6	37.5	13.0	3.9	3	1868	Crisfield, Md.	Philadelphia, Pa.
107062		Sch.	Ann C. Stuart	50	47	59.4	22.2	5.7	2	1893	Ellsworth, Me.	Ellsworth, Me.
107232		Sch.	Ann E. Maasch	30	20	63.2	19.0	5.2	4	1896	Solomons Island, Md.	Baltimore, Md.
105065		Slp.	Ann G. Goodsell	10	9	39.3	15.4	3.1	2	1871	Somerset County, Md.	Do.
106031	J. V. Q. D.	Sch.	Ann J. Trainer	426	366	141.8	35.2	11.7	5	1881	Camden, N. J.	Calais, Me.
1812	J. G. V. K.	Sch.	Ann Louisa Lockwood	338	266	125.2	29.1	15.7	6	1869	Norwalk, Conn.	New York, N. Y.
105562		Slp.	Anna	8	8	34.5	16.4	3.8	4	1875	Tobacco Stick, Md.	Baltimore, Md.
105771		Sch.	Anna	28	26	70.0	17.0	5.0	2	1878	St. Michaels, Md.	Newport News, Va.
107457		Slp.	Anna Bell	8	6	37.9	12.5	3.1	2	1898	Green Run, Md.	Cape Charles, Va.
739		Sch.	Anna Brown	48	46	63.6	21.7	5.0	2	1866	Westfield, N. Y.	Perth Amboy, N. J.
106168		Sch.	Anna Camp	83	78	82.0	23.8	7.0	4	1883	Goshen, N. J.	Cape Charles, Va.
1839		Slp.	Anna Cora	10	9	39.5	14.8	4.0	5	1869	Somerset County, Md.	Baltimore, Md.
107603		Sch.	Anna E.	17	17	60.0	17.5	3.8	2	1900	St. Michaels, Md.	Crisfield, Md.
105326		Sch.	Anna Ellen	49	47	70.0	22.7	5.7	4	1875	Wicomico, Md.	Baltimore, Md.
1726		Sch.	Anna Frances	37	35	63.5	21.0	6.0	2	1868	Somerset County, Md.	Do.
106980		Sch.	Anna Lea	6	6	40.3	11.1	3.2	1	1892	Harlowe, N. C.	Newbern, N. C.
1658		Sch.	Anna Lloyd	60	57	50.0	22.0	5.0	3	1863	Somerset County, Md.	Baltimore, Md.
107745		Sch.	Anna Louise	9	8	39.0	13.8	2.9	1	1902	Bon Secour, Ala.	Mobile, Ala.
107045		Slp.	Anna St. Clair	8	8	39.0	12.7	3.3	1	1893	Patchogue, N. Y.	Patchogue, N. Y.
201015		Sch.	Anna St. Clair	8	8	39.0	12.7	3.3	1	1893	Do.	Do.
106291		Sch.	Anna Sherman	40	38	60.9	21.5	5.6	3	1884	Cambridge, Md.	Crisfield, Md.
136387		Sch.	Anna T.	12	8	51.0	13.9	3.3	1	1893	Fairmount, Md.	Norfolk, Va.
105062		Sch.	Anna A. Crosswell	40	38	61.8	20.5	6.1	6	1871	Somerset County, Md.	Philadelphia, Pa.
105093		Sch.	Anna E. Chase	10	9	38.0	11.2	3.2	2	1872	Shelton, Md.	Alexandria, Va.
107090		Sch.	Anna F. Mehrhof	52	50	73.0	23.5	5.4	4	1894	Grassy Point, N. Y.	Newark, N. J.
106203		Sch.	Anna L. Sanborn	34	17	56.0	17.2	5.8	3	1883	Salem, Mass.	Boothbay, Me.
201396	K. T. J. P.	Sch.	Anna M. Hudson	338	299	133.5	31.8	10.0	4	1904	Bethel, Del.	Seaford, Del.
106994		Sch.	Anna M. Newcomb	24	15	51.6	16.7	4.9	4	1893	Leesburg, N. J.	Philadelphia, Pa.
106014		Sch.	Anna M. Robbins	25	14	52.5	17.8	5.3	4	1881	Dorchester, N. J.	Do.
1386		*Slp.	Anna P. Grover	246	234	137.0	26.0	9.7	5	1868	Vermillion, Ohio	Detroit, Mich.
207312	L. B. K. G.	Sch.	Anna R. Heidritter	694	610	185.0	37.1	13.5	7	1910	Sharptown, Md.	Newark, N. J.
205629		Slp.	Anna May Rich	15	11	50.8	16.1	4.0	5	1908	Oriole, Md.	Crisfield, Md.
209254		Sch.	Anna and Helen	32	22	57.0	19.3	5.5	6	1911	Dorchester, N. J.	Philadelphia, Pa.
206964		Sch.	Anna and Marie	14	10	48.0	17.0	4.5	5	1909	Leesburg, N. J.	Do.
22061		Sch.	Anna M. D. Roehle	13	60	79.0	23.5	5.0	4	1855	Dorchester County, Md.	Baltimore, Md.
105865		Slp.	Annabell	6	6	30.0	12.0	3.0	2	1879	Greenport, N. Y.	Greenport, N. Y.
107049		Slp.	Annah D. Stinson	6	5	30.0	10.8	4.0	4	1893	Surry, Me.	Deer Isle, Me.
106208	K. B. R. Q.	Sch.	Anne Lord	287	246	125.0	32.7	9.9	6	1883	Brewer, Me.	New York, N. Y.
105859		Sch.	Anne E. Wiley	25	23	52.4	18.8	4.8	2	1879	Dorchester County, Md.	Baltimore, Md.
107825		Slp.	Annetta	8	7	32.4	11.2	5.6	1	1903	Bristol, Me.	Rockland, Me.
107804		Slp.	Annette	6	6	34.2	12.6	2.7	4	1902	Golden Hill, Md.	Crisfield, Md.
1206		Slp.	Annie	12	11	34.0	12.5	4.5	1		San Francisco, Cal.	San Francisco, Cal.
1790		Slp.	Annie	54	31	54.0	26.0	6.0	1	1869	Astoria, N. Y.	New York, N. Y.
1946		Sch.	Annie	17	16	41.0	16.0	4.8	8	1870	Key West, Fla.	Key West, Fla.
105442		Slp.	Annie	18	17	53.0	15.0	4.8	3	1874	Islip, N. Y.	Mobile, Ala.
106201		Sch.	Annie	17	11	53.9	16.4	4.8	2	1883	Pocomoke City, Md.	Reedville, Va.
106621		Slp.	Annie	6	5	33.4	11.9	2.8	1	1880	Patchogue, N. Y.	Bridgeport, Conn.
106675		Slp.	Annie	15	14	41.0	15.6	4.4	2	1889	Fairhaven, Md.	Crisfield, Md.
106853		Slp.	Annie	18	17	42.5	16.5	4.8	4	1887	Islip, N. Y.	Philadelphia, Pa.
106935		Slp.	Annie	6	6	35.5	11.8	2.6	1	1884	East Moriches, N. Y.	Greenport, N. Y.
107297		Slp.	Annie	7	7	38.3	13.2	3.2	5	1897	Whitehaven, Md.	Elizabeth City, N. C.
107708	K. R. H. D.	Sch.	Annie	613	512	172.3	37.0	13.0	7	1901	Rockport, Me.	Rockport, Me.
200426	K. S. R. H.	*Sch.	Annie	1,098	989	221.0	35.5	18.1	6	1903	Bath, Me.	Boston, Mass.
107344		Slp.	Annie A.	12	9	36.6	14.2	4.8	1	1898	Half Moon, Ga.	Savannah, Ga.
106196	K. B. Q. D.	Sch.	Annie Anslie	303	250	128.2	31.8	10.1	5	1883	Philadelphia, Pa.	Rockland, Me.
106171		Sch.	Annie B.	8	8	38.0	11.3	3.7	1	1883	Straits, N. C.	Beaufort, N. C.
105108		Slp.	Annie Bell	6	6	31.2	11.6	3.0	1	1872	Eastport, N. Y.	New York, N. Y.
105144		Sch.	Annie Belle	54	71	82.5	24.0	6.5	3	1872	Salisbury, Md.	Tappahannock, Va.
105508		Sch.	Annie Belle	83	59	77.8	23.0	5.7	3	1875	Federalburg, Md.	Baltimore, Md.
106917		Slp.	Annie Belle	9	9	30.6	12.4	5.1	2	1892	Boothbay Harbor, Me.	Portland, Me.
107356		Slp.	Annie Bennett	10	10	46.6	15.8	3.6	5	1898	Inverness, Md.	Crisfield, Md.
105023		Slp.	Annie Colton	5	5	28.8	11.8	3.0	1	1871	Patchogue, N. Y.	Manteo, N. C.
106929		Slp.	Annie D.	10	9	33.4	14.2	3.3	2	1885	Staten Island, N. Y.	Greenport, N. Y.
106868		Sch.	Annie E.	72	68	71.0	25.6	5.9	2	1891	Alameda, Cal.	San Francisco, Cal.
201160		Sch.	Annie E.	13	13	47.5	14.8	5.1	1	1904	Maribel, N. C.	Newbern, N. C.
107580		Sch.	Annie Edward	25	14	52.0	19.0	4.8	2	1900	Elizabeth City, N. C.	Elizabeth City, N. C.
106296		*Sch.	Annie Eliza	30	28	54.8	20.3	3.8	1	1884	San Francisco, Cal.	San Francisco, Cal.
200477		Slp.	Annie Elwood	7	5	34.0	15.3	2.6	1	1903	Mount Pleasant, N. C.	Newbern, N. C.
105736		Sch.	Annie Emma	8	7	35.9	11.4	3.3	1	1877	Mathews County, Va.	Newport News, Va.
107805		Slp.	Annie F.	7	7	36.0	14.1	3.6	4	1902	Ewell, Md.	Crisfield, Md.
107821		Sch.	Annie Fair	8	6	41.4	11.9	3.0	1	1901	Beaufort, N. C.	Beaufort, N. C.

1 Formerly schooner Eva E. Evans.

2 Formerly schooner (a) Sebastopol.
(b) Hattie C. Wheatley.

MERCHANT SAILING VESSELS OF THE UNITED STATES—Continued.

Official No.	Signal letters.	Rig.	Name of vessel.	Gross tonnage.	Net tonnage.	Length.	Breadth.	Depth.	Crew.	When built.	Where built.	Home port (where permanent document issues).
						Feet.	Feet.	Feet.				
1417		Sch.	Annie Farrow	39	29	58.4	16.7	4.7	2	1868	Ocracoke, N. C.	Newbern, N. C.
106485		Slp.	Annie Florence	8	8	33.7	13.6	3.4	1	1886	Speonk, N. Y.	Greenport, N. Y.
105514		Sch.	Annie Francis	9	8	39.0	14.0	3.0	2	1875	Norfolk, Va.	Norfolk, Va.
106776		Sch.	Annie G.	31	29	61.0	17.7	4.9	1	1890	Nyack, N. Y.	New Haven, Conn.
107802		Slp.	Annie Gertrude	11	11	43.0	16.4	4.1	1	1902	Hopkins, Va.	Crisfield, Md.
107217	K. M. Q. H.	Sch.	Annie Greenlaw	83	82	90.0	24.8	9.4	7	1896	Essex, Mass.	Key West, Fla.
105263	J. M. W. D.	Sch.	Annie Gus	99	94	87.5	24.0	7.5	3	1871	Pembroke, Me.	Machias, Me.
107126		Slp.	Annie James	6	5	37.3	11.9	3.1	1	1894	Crisfield, Md.	Cape Charles, Va.
105916	J. T. S. M.	Sch.	Annie Johnson	1,049	976	212.1	34.1	21.6	13	1872	Harrington, England	San Francisco, Cal.
106626	J. V. P. K.	Sch.	Annie Larsen	376	326	142.8	34.6	11.0	7	1881	Port Blakeley, Wash.	Do.
210636		Slp.	Annie Lee	13	7	42.0	15.4	3.5	2	1912	Youngs Creek, Va.	Cape Charles, Va.
106072		Sch.	Annie Louise	49	47	66.5	21.8	4.4	2	1882	Kennebunk, Me.	Patchogue, N. Y.
107484		Sch.	Annie Mackie	16	10	49.1	16.0	3.0	5	1899	Biloxi, Miss.	Gulport, Miss.
107609		Sch.	Annie Mallena	17	12	47.0	16.2	3.8	3	1900	Pass Christian, Miss.	Do.
106816		Sch.	Annie Maria	33	32	57.0	20.3	4.0	1	1891	San Francisco, Cal.	San Francisco, Cal.
1943		Sch.	Annie May	29	19	63.2	22.3	4.7	4	1870	Accomac County, Va.	Cape Charles, Va.
105293		Sch.	Annie May	9	9	47.0	13.0	3.3	7	1873	Crisfield, Md.	Baltimore, Md.
106372		Slp.	Annie May	6	6	30.0	13.6	3.0	1	1885	Patchogue, N. Y.	Patchogue, N. Y.
107444		Slp.	Annie May	10	8	33.0	13.7	3.8	1	1899	Baldwin, N. Y.	Do.
107521		Sch.	Annie May	34	24	54.6	19.3	4.9	2	1899	Colonels Island, Ga.	Savannah, Ga.
107606		Slp.	Annie May	7	5	40.8	13.3	2.8	1	1900	Belhaven, N. C.	Newbern, N. C.
107287		Sch.	Annie Mills	15	15	54.5	15.6	3.8	2	1897	Taylor's Island, Md.	Crisfield, Md.
106091		Sch.	Annie P.	19	18	49.5	18.0	3.4	2	1882	Back Bay, Miss.	Gulport, Miss.
200056		Sch.	Annie Perry	116	75	97.0	24.1	11.3	21	1903	Essex, Mass.	Provincetown, Mass.
107483		Sch.	Annie Redding	17	11	49.0	16.7	3.6	3	1899	Biloxi, Miss.	Gulport, Miss.
105681		Sch.	Annie Ross	9	9	50.4	11.0	2.8	3	1876	Somerset County, Md.	Baltimore, Md.
201373		Slp.	Annie S.	15	10	40.2	15.3	3.4	1	1904	Thunderbolt, Ga.	Savannah, Ga.
107711		Sch.	Annie Strong	21	19	51.2	17.5	3.2	3	1901	Shellbanks, Ala.	Gulport, Miss.
107033		Sch.	Annie Thomas	12	11	43.0	12.8	3.6	1	1893	Ocracoke, N. C.	Newbern, N. C.
106799		Slp.	Annie V.	6	6	29.5	13.4	4.0	1	1890	Patchogue, N. Y.	Patchogue, N. Y.
107090		Slp.	Annie White	5	5	38.7	12.9	3.0	4	1901	Oriole, Md.	Crisfield, Md.
106073		Slp.	Annie Wilson	7	7	31.3	12.4	3.0	0	1873	Osterville, Mass.	New Bedford, Mass.
105357	J. P. F. V.	Sch.	Annie A. Booth	202	165	113.8	29.0	9.0	5	1874	Port Jefferson, N. Y.	Machias, Me.
106074		Slp.	Annie A. Smith	10	10	36.0	14.0	3.8	2	1882	Freeport, N. Y.	Perth Amboy, N. J.
106686	K. G. R. II.	Sch.	Annie B. Mitchell	463	397	145.3	34.1	11.9	6	1889	Madison, Conn.	New London, Conn.
106831		Sch.	Annie C. Johnson	32	21	59.0	20.6	5.4	6	1891	Solomon, Md.	Philadelphia, Pa.
107160		Sch.	Annie E. Edwards	61	39	72.8	22.6	6.2	3	1895	Tottenville, N. Y.	Patchogue, N. Y.
107315		Slp.	Annie E. Todd	6	6	40.7	13.9	2.9	4	1897	Bishop's Head, Md.	Crisfield, Md.
105605	J. R. Q. W.	Sch.	Annie E. Webb	101	96	92.0	25.1	6.1	4	1876	Northport, N. Y.	Baltimore, Md.
106109	J. W. K. S.	Sch.	Annie F. Conlon	591	519	147.6	34.5	16.9	6	1882	Portsmouth, N. H.	Portsmouth, N. H.
106444		Sch.	Annie F. Kimball	41	38	59.3	19.5	5.7	1	1886	Boothbay, Me.	Southwest Harbor, Me.
105754		Sch.	Annie F. Wahab	26	21	60.0	17.7	4.6	1	1877	Newbern, N. C.	Newbern, N. C.
105661	J. S. F. H.	*Sch.	Annie H. Smith	1,487	1,465	200.0	40.0	24.5	4	1876	Calais, Me.	New York, N. Y.
107321		Sch.	Annie L. Sterling	8	8	45.7	13.1	3.4	1	1897	Crisfield, Md.	Perth Amboy, N. J.
107307	K. N. D. L.	Sch.	Annie M. Campbell	565	485	168.4	37.6	12.8	9	1897	Port Blakeley, Wash.	San Francisco, Cal.
107695	K. R. F. V.	Sch.	Annie M. Parker	133	100	97.6	25.4	10.5	20	1901	Essex, Mass.	Gloucester, Mass.
105472		*Sch.	Annie M. Peterson	631	599	190.5	33.0	13.0	6	1874	Greenbay, Wis.	Chicago, Ill.
106863		Sch.	Annie M. Preble	102	97	82.5	24.2	7.3	3	1891	Addison, Me.	Machias, Me.
106952		Slp.	Annie N. Gott	7	7	34.2	11.1	4.7	2	1892	Brooksville, Me.	Deer Isle, Me.
105273	J. N. B. P.	Sch.	Annie P. Chase	256	227	121.6	32.4	10.0	5	1873	Alna, Me.	Bangor, Me.
1849		Sch.	Annie R. Price	45	43	67.1	22.5	6.4	6	1869	Somerset County, Md.	Philadelphia, Pa.
206121		Sch.	Annie R. Shillingsburg	45	30	69.5	20.8	5.7	14	1909	Greenwich, N. J.	Do.
106784		Sch.	Annie R. Todd	21	20	61.4	17.0	4.7	3	1890	St. Peters, Md.	Reedville, Va.
106140		Sch.	Annie R. Ward	21	20	52.0	16.5	2.9	2	1882	Franklin City, Va.	Norfolk, Va.
106773		Slp.	Annie V. Amory	10	10	46.0	12.8	3.0	3	1890	York County, Va.	Newport News, Va.
107519		Sch.	Annie Lena White	13	7	45.0	16.0	3.1	1	1899	Lake Landing, N. C.	Newbern, N. C.
157308		Slp.	Annie and Nora	15	14	41.0	16.4	4.4	2	1890	Patchogue, N. Y.	Greenport, N. Y.
106825	K. J. N. B.	Sch.	Annie and Reuben	128	122	87.1	26.4	6.8	5	1891	Bath, Me.	Deer Isle, Me.
818		Slp.	Ansley Bedell	37	9	36.0	13.8	3.9	2	Perth Amboy, N. J.
1832		Sch.	Antelope	37	36	66.0	16.5	6.8	4	1861	Hampton, Va.	Greenport, N. Y.
200718	K. S. W. J.	Sch.	Anthony D. Nichols	680	564	172.0	36.6	13.5	9	1904	Bath, Me.	New York, N. Y.
204138	K. W. C. P.	Sch.	Antoinett	299	245	132.5	33.3	8.9	4	1907	Phippsburg, Me.	Portland, Me.
201618		Sch.	Apache	20	13	50.3	19.4	3.7	5	1904	Handsboro, Miss.	Mobile, Ala.
107806		Sch.	Aqua Pura	10	6	35.4	13.5	3.0	2	1902	Handsboro, Miss.	Gulport, Miss.
209253		Sch.	Arabelle	26	16	52.0	17.5	5.3	6	1911	Dorchester, N. J.	Philadelphia, Pa.
107844		Sch.	Arabia	123	86	103.6	24.6	10.8	18	1903	Essex, Mass.	Gloucester, Mass.
107825		Sch.	Araminta	27	15	50.5	18.0	5.1	6	1901	Mauricetown, N. J.	Philadelphia, Pa.
202640		Sch.	Arapahoe	106	7	49.6	18.1	3.2	5	1905	Biloxi, Miss.	Mobile, Ala.
107324		Sch.	Arbitrator	106	72	90.4	24.0	10.0	17	1897	Essex, Mass.	Provincetown, Mass.
106606		Slp.	Arbutus	7	7	32.8	11.0	2.4	1	1881	Smiths Landing, N. J.	Somers Point, N. J.
210839		Sch.	Arcas	84	50	93.2	22.3	11.0	15	1912	Essex, Mass.	Galveston, Tex.
210602		Sch.	Arctic Chief	19	19	45.0	16.0	3.9	2	1912	Shaktolik, Alaska.	St. Michael, Alaska.
106549		Sch.	Arenae	521	496	178.6	34.5	12.7	9	1888	St. Clair, Mich.	Duluth, Minn.
105281		Sch.	Arendal	207	198	123.4	26.0	9.3	7	1873	Sheboygan, Wis.	Chicago, Ill.
204604	K. W. F. D.	Sch.	Arethusa	157	107	114.0	25.6	12.5	20	1907	Essex, Mass.	Gloucester, Mass.
107511	K. P. M. S.	*Slp.	Ariadne	529	513	143.0	30.8	17.9	1	1880	Funfhausen, Germany	New York, N. Y.
105045		Sch.	Arianna Bateman	63	60	77.0	23.4	6.2	5	1871	Oxford, Md.	Baltimore, Md.

¹ Formerly British ship *Ada Iredale*.

² Formerly sloop-yacht ^(a) David B. ^(b) Aimee.

³ Formerly German bark *Ariadne*.

MERCHANT SAILING VESSELS OF THE UNITED STATES—Continued.

Official No.	Signal letters.	Rig.	Name of vessel.	Gross tonnage.	Net tonnage.	Length.	Breadth.	Depth.	Crew.	When built.	Where built.	Home port (where permanent document issues).	
						Feet.	Feet.	Feet.					
106985		Sch.	Ariel.....	38		32	70.0	17.5	5.5	7	1892	Freeport, Fla.	Tampa, Fla.
107029	K. L. R. M.	Sch. y.	ARIEL.....	101		96	79.6	21.6	13.9	11	1893	Wilmington, Del.	New York, N. Y.
107588	K. Q. J. G.	Sch.	Ariel.....	726	654	176.0	40.0	14.5	9	1900	Benicia, Cal.	San Francisco, Cal.	
107888		Sch.	Ariel.....	17		16	60.7	17.4	4.7	4	1901	Oriole, Md.	Crisfield, Md.
107454		Sch.	Arilla.....	107		88	91.0	22.9	9.4	8	1899	Port Angeles, Wash.	Seattle, Wash.
106437		Sch.	Arintha A. Stevenson	10		9	48.4	12.6	3.7	5	1886	Somerset County, Md	Crisfield, Md.
201479		Sch.	Ariola.....	50	20	73.3	20.0	8.2	6	1904	Milton, Fla.	Pensacola, Fla.	
107679	K. Q. P. D.	Sch.	Arkona.....	133		97	99.0	24.6	10.7	8	1901	Essex, Mass.	Gloucester, Mass.
107674		Slp.	Arlington.....	9		7	45.6	14.7	2.8	1	1901	Hopkins, Va.	Cape Charles, Va.
107141		Sch.	Armida.....	14		13	42.0	13.7	3.7	8	1895	Tampa, Fla.	Key West, Fla.
202427		Slp.	Armeta S. Robinson	6		5	36.2	11.8	2.9	4	1905	Oriole, Md.	Crisfield, Md.
105555		Sch.	Arrival.....	7		7	45.8	11.6	3.2	1	1875	Somerset County, Md	Newport News, Va.
106432		Slp.	Arrow.....	8		7	28.2	13.4	3.5	2	1882	Mary Esther, Fla.	Key West, Fla.
6697		Sch.	Arthur.....	937	891	217.0	35.3	14.2	6	1871	Detroit, Mich.	Buffalo, N. Y.	
105211		Slp.	Arthur.....	7		7	27.0	11.7	3.3	1	1873	Leeds Point, N. J.	Somers Point, N. J.
105384		Sch.	Arthur.....	48	45	64.5	23.5	4.3	1	1874	San Francisco, Cal.	San Francisco, Cal.	
106123		Sch.	Arthur Stewart.....	10	9	46.3	14.8	3.3	3	1882	St. Michaels, Md.	Baltimore, Md.	
106969		Sch.	Arthur Stewart.....	25	24	61.1	17.7	4.5	2	1892	Tilghmans Island, Md.	Do.	
105971		Sch.	Arthur Stuart.....	12	7	60.0	15.0	3.6	3	1880	Drum Cliff, Md.	Crisfield, Md.	
106395	K. D. G. P.	Sch.	Arthur D. Story.....	103	75	55.0	23.3	9.6	4	1885	Essex, Mass.	Boston, Mass.	
106541	K. F. D. H.	Sch.	Arthur V. S. Woodruff (whaling).	193	155	105.6	27.1	10.3	12	1888	do.	New Bedford, Mass.	
107040	K. L. R. Q.	Sbp.	Aryan.....	2,123	1,939	248.6	42.2	17.4	21	1893	Phippsburg, Me.	Boston, Mass.	
105887		Sch.	Asa M. Lowe.....	13	12	39.6	15.0	4.4	3	1880	Manatee, Fla.	Tampa, Fla.	
107607		Slp.	Asenath R. Eaton.....	10	10	34.4	11.4	4.5	2	1900	Deer Isle, Me.	Stonington, Me.	
106412		*Sch.	Ashland.....	991	956	218.0	37.8	15.0	6	1886	Trenton, Mich.	Chicago, Ill.	
107400	K. N. Q. J.	*Sch.	Ashland.....	901	838	194.0	35.0	17.6	4	1898	Noank, Conn.	Philadelphia, Pa.	
205011		Sch.	Aspinet.....	126	83	102.5	23.7	12.2	16	1908	Essex, Mass.	Philadelp. Cal.	
106919		Slp.	Asterion.....	8	8	32.1	11.1	5.7	1	1892	Boothbay, Me.	Do.	
210053		Sch. y.	Astrild.....	46	46	69.0	17.2	9.7	7	1912	Port Chester, N. Y.	Boston, Mass.	
1154		Sch.	Atalanta.....	52	50	45.5	18.2	7.6	2	1848	Gloucester, Mass.	Castine, Me.	
107105	K. M. B. G.	Sch.	Atalanta.....	103	74	93.0	23.5	10.0	18	1894	Essex, Mass.	Gloucester, Mass.	
106275		Sch.	Athalie.....	70	67	73.3	25.0	6.1	4	1884	Newark, N. J.	Greenport, N. Y.	
107501	K. P. L. F.	Slp. y.	Athene.....	75	67	83.4	19.0	10.8	10	1899	Bristol, R. I.	Boston, Mass.	
107276		Sch.	Athens.....	2,073	1,953	293.6	44.6	19.1	7	1897	West Bay City, Mich.	Buffalo, N. Y.	
704	K. V. M. P.	Sch.	Athlete.....	132	96	107.4	25.0	11.6	12	1906	Essex, Mass.	Gloucester, Mass.	
106536		Slp.	Atlantic.....	36	34	51.0	20.6	6.4	1	1858	New York, N. Y.	New York, N. Y.	
202526		Sch.	Atlantic.....	7	5	42.0	10.8	2.9	1	1888	Smyrna, N. C.	Beaufort, N. C.	
202731		Sch.	Atlantic.....	24	14	53.0	19.1	4.0	2	1905	Delisle, Miss.	Gulfport, Miss.	
1130		Slp.	Atlas.....	5	5	60.5	15.7	2.8	2	1905	Manteo, N. C.	Manteo, N. C.	
106851		Slp.	Atlas.....	5	5	32.0	11.0	3.4	1	1857	New York, N. Y.	Newport News, Va.	
107051		Slp.	Atlas.....	5	5	37.0	11.6	2.7	3	1890	Charlotte Harbor, Fla.	Key West, Fla.	
107078		Slp.	Atlas.....	5	5	37.0	12.3	2.7	3	1893	Crisfield, Md.	Crisfield, Md.	
105035		Sch.	Audella.....	9	8	36.8	13.2	6.0	1	1893	Machias, Me.	Lube, Me.	
201170		Sch.	Augusta.....	54	51	71.4	23.3	5.7	3	1871	Dorchester County, Md	Baltimore, Md.	
107513		Slp.	Augusta.....	7	6	39.0	13.0	2.9	4	1904	Hopkins, Va.	Crisfield, Md.	
105329	K. T. Q. F.	Sch.	Augusta M.....	12	8	46.6	14.0	3.0	1	1899	Smyrna, N. C.	Beaufort, N. C.	
201951	K. T. S. W.	Sch.	Augusta H. Johnson	65	62	75.5	21.7	7.5	11	1874	Gloucester, Mass.	New York, N. Y.	
29061	K. T. Q. F.	Sch.	Augusta W. Snow.....	830	671	183.3	36.5	17.1	8	1905	Brewer, Me.	Do.	
106678	K. G. P. V.	*Sch.	Augustus.....	64	59	77.0	20.0	5.9	2	1885	Spoonville, Mich.	Milwaukee, Wis.	
201356	K. T. H. V.	Sch.	Augustus Welt.....	1,221	1,111	203.9	40.9	21.5	9	1889	Waldoboro, Me.	Boston, Mass.	
106115		Sch.	Augustus H. Babcock	1,589	1,299	216.5	41.0	19.0	9	1904	Brewer, Me.	Do.	
106493		Sch.	Aurora.....	8	7	36.4	11.6	3.0	1	1882	Hunting Quarters, N. C.	Newbern, N. C.	
107707	K. R. H. B.	Bkn.	Aurora.....	2,236	2,181	290.0	41.0	21.5	14	1887	Cleveland, Ohio.	Detroit, Mich.	
204075	K. W. C. B.	Slp. y.	Aurora.....	1,211	1,070	221.3	42.4	17.7	13	1901	Everett, Wash.	San Francisco, Cal.	
25		Sch.	Australia.....	49	30	67.8	16.8	10.3	11	1907	Bristol, R. I.	New York, N. Y.	
203519		Sch.	Austrian Girl.....	35	29	67.0	18.9	4.8	3	Prize vessel.	Annapolis, Md.	
106094		Sch.	Avalon.....	11	5	44.4	15.9	3.1	4	1906	Biloxi, Miss.	Gulfport, Miss.	
106861		Sch.	Avalon.....	57	42	79.1	22.2	6.1	3	1882	Pocomoke City, Md.	Annapolis, Md.	
107231		Sch.	Avalon.....	22	17	59.0	18.1	4.8	2	1891	do.	Do.	
107858		Sch.	Avalon.....	59	52	74.3	20.0	10.0	5	1896	East Boston, Mass.	Galveston, Tex.	
204194	K. W. D. J.	Slp. y.	Avenger.....	124	85	100.0	24.7	10.4	18	1903	Essex, Mass.	Gloucester, Mass.	
106508		Slp.	Averick H.....	34	21	58.0	14.3	9.1	8	1907	Bristol, R. I.	Boston, Mass.	
106979		Slp.	Avis Gray.....	5	5	22.2	11.2	3.3	1	1887	Edgartown, Mass.	Providence, R. I.	
201887	K. T. S. F.	*Sch.	AVONDALE.....	1,111	1,051	205.5	33.7	17.1	4	1905	Centerport, N. Y.	Bridgeport, Conn.	
106520		Sch.	Axel.....	42	31	66.2	22.3	5.4	5	1888	Newburgh, N. Y.	New York, N. Y.	
106787	K. H. R. B.	Sch.	Azalea.....	344	327	150.0	35.0	11.0	8	1890	East Bay, Fla.	New Orleans, La.	
202360		Sch.	Azelea.....	25	16	52.7	20.4	4.4	5	1905	Fureka, Cal.	Seattle, Wash.	
106991		Slp.	Azor.....	15	15	41.5	16.7	5.0	3	1892	Biloxi, Miss.	Gulfport, Miss.	
107756		Slp.	Azorian.....	15	20	43.4	15.1	6.6	9	1902	Charleston, S. C.	Charleston, S. C.	
											Gloucester, Mass.	Gloucester, Mass.	
			B.										
3328		Sch.	B. Hufty.....	10	9	47.5	12.7	3.5	6	1885	Somerset County, Md.	Crisfield, Md.	
3265		Cat.	B. L.....	6	5	28.0	12.4	3.8	0	1880	Newport, R. I.	Boston, Mass.	

1 Formerly schooner D. P. Rhodes.

2 Formerly British schooner Alma.

† Composite.

MERCHANT SAILING VESSELS OF THE UNITED STATES—Continued.

Official No.	Signal letters.	Rig.	Name of vessel.	Gross tonnage.	Net tonnage.	Length.	Breadth.	Depth.	Crew.	When built.	Where built.	Home port (where permanent document issues).
						<i>Feet.</i>	<i>Feet.</i>	<i>Feet.</i>				
3808		Slp.	B. Phillips	7	7	39.0	14.5	2.8	4	1899	Fishing Creek, Md.	Crisfield, Md.
3300		Slp.	B. A. Evernham	9	9	37.5	14.7	3.3	4	1885	Cambridge, Md.	Baltimore, Md.
2995		Sch.	B. A. Wagner	53	50	65.4	22.5	7.3	4	1875	Dorchester County, Md.	Do.
3253		Sch.	B. F. Jayne	78	59	74.6	26.5	5.8	2	1883	Stonybrook, N. Y.	Greenport, N. Y.
3719		Slp.	B. F. Sulender	8	8	44.3	14.5	3.0	4	1897	Bishops Head, Md.	Crisfield, Md.
3280		Sch.	B. G. Rhode	36	22	63.9	21.4	4.3	4	1883	Rotten Bayou, Miss.	Gulport, Miss.
3102		Slp.	B. H. Hegeman	12	11	36.4	14.4	4.2	1	1879	Port Jefferson, N. Y.	Perth Amboy, N. J.
31221		Sch.	B. H. Warford	203	199	109.4	30.3	7.2	3	1868	Pottenvon, N. Y.	Fall River, Mass.
2836	J. M. P. D.	Sch.	B. I. Hazard	392	349	131.8	31.1	8.4	6	1872	Port Jefferson, N. Y.	New York, N. Y.
3074		Sch.	B. L. Lavrana	6	6	35.4	14.2	3.5	2	1877	Wolf River, Miss.	Gulport, Miss.
3431		Sch.	B. L. Pennington	1,142	1,085	239.0	38.2	14.6	19	1889	Gibraltar, Mich.	Niagara Falls, N. Y.
2901	J. P. Q. B.	Bk.	B. P. Cheney	1,322	1,200	195.9	38.6	24.2	16	1874	Bath, Me.	San Francisco, Cal.
3593		Sch.	B. P. Miles	10	9	32.5	14.1	3.4	2	1892	Monie, Md.	Crisfield, Md.
3049		Sch.	B. T. Riggan	12	12	32.3	14.4	3.4	2	1877	Back Creek, Va.	Cape Charles, Va.
3169		Sch.	B. W. Bramble	45	42	69.4	22.5	6.0	4	1881	Baltimore, Md.	Annapolis, Md.
2608		Sch.	B. W. Jenness	356	339	155.0	29.6	10.5	6	1867	Detroit, Mich.	Chicago, Ill.
200148		Sch.	B. W. Leigh	33	33	75.4	23.5	6.4	4	1903	Oriole, Md.	Crisfield, Md.
3837	K. P. T. Q.	Sch.	Bainbridge	566	496	170.4	37.6	12.8	9	1900	Port Blakeley, Wash.	San Francisco, Cal.
3902	K. R. F. S.	Sch.	Baker Palmer	2,792	2,240	284.9	46.5	21.9	10	1901	Waldoboro, Me.	Boston, Mass.
3433		Sch.	Baltic	915	869	202.0	34.7	16.6	6	1890	West Bay City, Mich.	Milwaukee, Wis.
203381		Slp.	Baltimore	8	8	29.2	10.1	3.4	2	1906	Catano, P. R.	San Juan, P. R.
2363		Sch.	Banner	50	48	61.5	23.6	5.4	2	1839	Staten Island, N. Y.	Perth Amboy, N. J.
2991		Sch.	Banshee	33	32	59.0	19.8	5.6	20	1875	Baltimore, Md.	Newport News, Va.
2374		Slp.	Barbara	44	44	50.0	23.0	6.4	1	1860	New York, N. Y.	New York, N. Y.
206868	L. B. G. R.	Sch.	Barbara	838	746	185.5	38.0	17.9	7	1909	Chelsea, Mass.	Boston, Mass.
211095	L. C. V. D.	Sch. y.	Barbara	33	25	57.0	14.5	9.2	5	1913	Bristol, R. I.	New York, N. Y.
201365	K. T. J. C.	*Sch.	Barry	954	865	193.6	35.0	17.6	4	1904	Noank, Conn.	Philadelphia, Pa.
3293		Sch.	Bartie Bennett	21	13	58.0	17.0	4.6	6	1884	Barren Creek Springs, Md.	Wilmington, Del.
3670	K. M. N. P.	*Sch.	Bast.	693	613	173.2	35.0	14.2	3	1896	Noank, Conn.	Philadelphia, Pa.
3500	K. J. N. D.	Sch.	Bayard Barnes	1,095	954	196.0	38.0	18.2	8	1891	New London, Conn.	New Haven, Conn.
3267		Sch.	Bayard Hearn	14	14	46.0	16.5	4.5	4	1883	Wicomico County, Md.	Reedville, Va.
3662	K. M. L. N.	Sch.	Bayard Hopkins	269	212	118.0	30.1	9.1	5	1895	Bath, Me.	Baltimore, Md.
2881		Sch.	Bay Queen	19	11	45.0	17.2	4.5	4	1873	Dorchester, N. J.	Philadelphia, Pa.
211199		Sch.	Bay State	159	109	112.7	25.4	12.3	23	1913	Gloucester, Mass.	Portland, Me.
3782		Slp.	Bayview	8	8	35.0	13.2	4.5	1	1899	Atlantic City, N. J.	Somers Point, N. J.
3745	K. N. H. B.	*Sch.	Bear Ridge	910	842	201.0	34.8	17.6	4	1898	Noank, Conn.	Philadelphia, Pa.
3315	K. M. V. P.	Sch. y.	Beatrice	24	23	49.4	16.5	5.8	4	1884	New York, N. Y.	Portland, Me.
3697		Sch.	Beatrice	8	8	38.6	12.6	3.3	2	1896	Solomons, Md.	Annapolis, Md.
3944		Sch.	Beatrice	14	14	41.0	13.6	4.8	4	1902	Unalaska, Alaska	St. Michael, Alaska.
125600		Sch.	Beatrice	60	57	78.5	21.8	7.7	3	1877	Stamford, Conn.	Tampa, Fla.
202561		Sch.	Beatrice	22	14	49.0	17.1	4.8	6	1902	Leesburg, N. J.	Philadelphia, Pa.
200628	K. S. V. M.	*Sch.	Beatrice	1,117	1,009	221.5	35.5	18.5	4	1904	Bath, Me.	Boston, Mass.
3886		Sch.	Beaver Queen	19	19	40.4	13.2	3.4	1	1899	Michigan City, Ind.	Grand Haven, Mich.
3260		Sch.	Bedsworth	23	22	57.6	17.4	4.9	2	1883	Pocomoke City, Md.	Baltimore, Md.
3466	K. H. B. Q.	*Sch.	Beechwood	841	824	186.5	35.0	16.0	3	1890	Perth Amboy, N. J.	Philadelphia, Pa.
211612	L. D. F. V.	*Sch.	Belfast	944	922	181.4	40.0	15.4	3	1913	Wilmington, Del.	Wilmington, Del.
3459		Slp.	Bell Buoy	6	5	26.0	10.0	3.5	2	1890	Charleston, S. C.	Charleston, S. C.
3927		Slp.	Bell-Grade	6	6	26.3	10.5	5.3	1	1902	Bremen, Me.	Waldoboro, Me.
3598		Slp.	Bell J. Trout	10	5	35.6	14.5	3.6	4	1893	Dorchester, N. J.	Philadelphia, Pa.
3526		Sch.	Bella Chersina	11	11	39.0	13.7	3.7	2	1891	Handsboro, Miss.	Gulport, Miss.
2344		Slp.	Belle	28	27	48.0	18.0	4.4	2	1858	Browns Point, N. J.	Newark, N. J.
2783		Sch.	Belle	16	9	44.5	16.3	4.1	5	1852	Patchogue, N. Y.	Philadelphia, Pa.
3973		Sch.	Belle	5	5	26.8	8.1	3.6	1	1903	Ketchikan, Alaska	Ketchikan, Alaska.
2887		Sch.	Belle Brown	217	207	124.5	27.4	9.3	6	1873	Chicago, Ill.	Milwaukee, Wis.
3775		Sch.	Belle Creole	20	14	49.6	17.9	4.1	4	1899	Delisle, Miss.	Gulport, Miss.
202683		Sch.	Belle Foster	18	12	52.7	19.2	3.9	5	1905	Scranton, Miss.	Do.
3942		Sch.	Belle France	11	7	38.8	15.2	3.1	2	1902	Delisle, Miss.	Do.
202168		Slp.	Belle Mahone	19	19	49.0	14.2	4.9	1	1905	Grindstone Island, N. Y.	Cape Vincent, N. Y.
3445		Sch.	Belle S. Byrd	10	9	54.0	13.7	3.5	3	1889	Monie, Md.	Crisfield, Md.
3724		Sch.	Belle of Epoufette	19	17	54.3	13.1	4.3	2	1897	Epoufette, Mich.	Grand Haven, Mich.
3273		Sch.	Belle of the Lake	14	10	42.2	16.5	3.2	3	1883	Biloxi, Miss.	Brashear, La.
3800		Sch.	Belmont	34	31	70.0	19.3	4.3	2	1900	Occoquan, Va.	Alexandria, Va.
203532	K. V. R. B.	Sch. y.	Beloved Vagabond	40	40	56.0	16.0	7.0	2	1906	Gulford, Conn.	Philadelphia, Pa.
203505		Slp.	Ben Hur	10	8	48.5	15.9	3.3	3	1906	Champ, Md.	Crisfield, Md.
2722		*Sch.	Benefactor	827	827	173.0	36.0	18.4	3	1870	Chester, Pa.	Philadelphia, Pa.
3498		Sch.	Benicia	32	30	49.6	20.2	4.0	1	1891	Benicia, Cal.	San Francisco, Cal.
3810	K. P. L. R.	Bkn.	Benicia	674	653	169.0	40.0	14.0	9	1899	do.	Do.
3811		Slp.	Benjamin F.	5	5	35.0	12.7	3.0	2	1899	Fairmount, Md.	Annapolis, Md.
2950		Sch.	Benjamin Harrison	7	7	37.5	10.2	3.3	1	1875	New Haven, Conn.	New Haven, Conn.
3903	K. R. G. J.	Sch.	Benjamin Russell	154	127	100.9	28.0	7.1	5	1901	Leesburg, N. J.	Eastport, Me.
201606		Slp.	Benjamin Smith	6	6	31.7	12.0	3.3	2	1903	Dawfuskie Island, S. C.	Beaufort, S. C.
3508	K. J. Q. R.	Sch.	Benjamin A. Van Brunt	1,191	1,132	196.1	41.2	18.1	12	1891	Bath, Me.	Perth Amboy, N. J.
2239		Sch.	Benjamin F. Brainerd	85	80	75.0	25.2	6.8	4	1851	Middletown, Conn.	Greenport, N. Y.
3270	K. B. V. T.	Sbp.	Benj. F. Packard	2,156	2,013	244.2	43.2	18.2	15	1883	Bath, Me.	Port Townsend, Wash.
201799	K. T. R. G.	Sch.	Benjamin M. Wallace	77	53	82.2	22.3	9.1	18	1905	Essex, Mass.	New York, N. Y.
3943		Sch.	Benjamin W. Latham	72	47	84.0	21.4	9.8	19	1902	do.	Do.
3885		Slp.	Bennett	5	5	28.6	11.2	2.6	1	1894	Port Lavaca, Tex.	Port Lavaca, Tex.
201420	K. T. J. V.	*Sch.	Berkeley	650	553	180.7	36.1	12.4	9	1904	Bath, Me.	Fall River, Mass.

¹ Formerly schooner-yacht Clytie.² Formerly ga. y. Grey Dawn.

MERCHANT SAILING VESSELS OF THE UNITED STATES—Continued.

Official No.	Signal letters.	Rig.	Name of vessel.	Gross tonnage.	Net tonnage.	Length.	Breadth.	Depth.	Crew.	When built.	Where built.	Home port (where permanent document issues).
						Feet.	Feet.	Feet.				
3223	J. W. M. V.	Shp.	Berlin	1,634	1,416	222.5	40.0	24.6	17	1882	Phippsburg, Me.	Portland, Oreg.
3600	Sch.	Bernardine Williams	21	16	61.0	17.2	4.7	2	1893	Oriole, Md.	Cape Charles, Va.	
201442	Sip.	Bernice J.	8	8	40.6	14.5	3.3	5	1904	Accomac, Va.	Crisfield, Md.	
3056	J. S. T. C.	Bk.	Bertha (whaling)	177	168	99.6	25.7	11.6	27	1877	New Bedford, Mass.	New Bedford, Mass.
3250	Sip.	Bertha	9	9	33.0	13.6	3.7	1	1883	Center Island, N. Y.	New York, N. Y.	
3612	Sch.	Bertha	13	12	39.8	13.0	4.5	2	1894	Gig Harbor, Wash.	Juneau, Alaska.	
3780	Sch.	Bertha	7	7	32.8	10.7	2.3	2	1899	Beaufort, S. C.	Beaufort, S. C.	
200735	Sip.	Bertha	10	6	33.6	11.2	5.8	1	1904	Bremen, Me.	New York, N. Y.	
3577	Sip.	Bertha B.	10	10	34.6	11.6	5.2	2	1901	Bristol, Me.	Deer Isle, Me.	
3735	Sip.	Bertha D.	6	6	28.4	12.9	3.1	1	1897	Jamesport, N. Y.	Greenport, N. Y.	
3180	J. V. Q. H.	Sch.	Bertha Dolbeer	242	230	125.0	31.5	9.6	7	1881	Fairhaven, Cal.	San Francisco, Cal.
3360	Sch.	Bertha L.	13	8	46.0	14.5	4.0	2	1886	Wolf River, Miss.	Gulport, Miss.	
3018	Sch.	Bertha May	37	36	59.5	22.3	5.7	3	1876	Dorchester County, Md.	Alexandria, Va.	
3107	Sch.	Bertha May	8	8	47.5	11.3	3.0	1	1868	Somerset County, Md.	Annapolis, Md.	
3024	Sch.	Bertha Reeder	38	36	58.0	21.2	5.4	2	1876	Baltimore, Md.	Baltimore, Md.	
3423	Sch.	Bertha V.	58	55	67.8	22.6	5.8	2	1889	Millbridge, Me.	Machias, Me.	
3234	K. B. C. W.	Sch.	Bertha D. Nickerson (whaling)	143	89	100.0	24.6	9.4	23	1883	Boothbay, Me.	New Bedford, Mass.
3696	Sch.	Bertha E. Dean	7	5	42.2	13.3	3.0	4	1896	Hooper Island, Md.	Crisfield, Md.	
3656	K. T. Q. G.	Sch.	Bertha L. Barker	85	58	80.1	22.7	9.2	17	1895	Essex, Mass.	New York, N. Y.
204865	K. W. M. F.	Sch.	Bertha L. Downs	716	606	175.4	37.1	14.2	7	1908	Bath, Me.	New Haven, Conn.
3857	Sch.	Bertha L. Morton	10	6	46.7	13.0	3.0	1	1900	Morehead City, N. C.	Newbern, N. C.	
3585	Sch.	Bertha M. Bailey	58	56	72.0	20.1	7.7	13	1893	Essex, Mass.	Mobile, Ala.	
3731	Sip.	Bertha M. Dean	5	5	36.0	13.5	2.6	3	1897	Fishing Creek, Md.	Crisfield, Md.	
3543	Sch.	Bertha M. Miller	45	42	63.0	18.3	7.2	8	1886	Essex, Mass.	Crisfield, Md.	
3922	K. V. G. C.	Sch.	Bertha and Pearl	114	77	95.5	24.3	9.8	19	1902	Gloucester, Mass.	Apalachicola, Fla.
2973	Sch.	Bertie	61	46	75.9	23.6	5.5	4	1875	Dorchester County, Md.	New York, N. Y.	
3678	Sch.	Bertie	43	35	69.8	19.2	4.0	3	1896	Mount Clemens, Mich.	Baltimore, Md.	
3798	Sch.	Bertie	12	8	47.2	14.2	3.0	1	1899	Smyrna, N. C.	Detroit, Mich.	
3301	Sch.	Bertie Baxter	55	52	61.4	23.2	5.3	4	1884	Bordentown, N. J.	Philadelphia, Pa.	
3299	Sch.	Bertie Minor	273	230	130.3	32.5	9.8	7	1884	Fairhaven, Cal.	Eureka, Cal.	
201248	K. C. R. Q.	Sip.	Bessicus	9	9	38.0	12.0	3.3	1	1904	Atlantic City, N. J.	Somers Point, N. J.
3478	K. H. Q. T.	*Sch.	Bessie	640	626	168.9	33.7	15.1	3	1890	Boston, Mass.	Boston, Mass.
3487	*Sip.	Bessie	9	9	35.8	12.9	2.7	1	1890	Matagorda, Tex.	Port Lavaca, Tex.	
3492	Sip.	Bessie	6	6	29.0	13.0	3.4	1	1891	Patchogue, N. Y.	Patchogue, N. Y.	
3623	Cat.	Bessie	6	5	26.0	11.8	3.1	1	1892	Port Republic, N. J.	Somers Point, N. J.	
3298	K. C. R. P.	Sch.	Bessie Brown	260	220	123.8	32.3	9.5	5	1884	Bethel, Del.	New York, N. Y.
3496	Sch.	Bessie D.	7	7	44.1	11.5	3.0	1	1891	Smyrna, N. C.	Elizabeth City, N. C.	
3358	Sip.	Bessie Ellen	7	7	27.9	11.1	4.9	2	1886	South Bristol, Me.	Castine, Me.	
3304	Sch.	Bessie Ford	26	18	59.0	17.7	5.2	2	1884	Somerset County, Md.	Alexandria, Va.	
3954	Sch.	Bessie Hellen	7	7	40.5	12.0	2.4	1	1902	Beaufort, N. C.	Beaufort, N. C.	
3725	Sch.	Bessie King	11	10	35.8	12.9	4.6	8	1897	Key West, Fla.	Key West, Fla.	
3174	Sch.	Bessie Lafayette	17	12	59.3	15.3	3.6	1	1881	Crisfield, Md.	Crisfield, Md.	
3699	Sip.	Bessie May	9	6	41.3	14.4	3.3	5	1896	Sharptown, Md.	Do.	
210718	Sch.	Bessie May	13	10	45.6	13.2	3.2	2	1912	Shallotte, N. C.	Wilmington, N. C.	
3533	Sch.	Bessie Moore	9	8	45.8	12.4	3.0	2	1891	Smyrna, N. C.	Do.	
3352	Sch.	Bessie Reed	28	26	59.6	13.0	4.7	3	1886	St. Michaels, Md.	Reedville, Va.	
3850	Sch.	Bessie Roberts	8	8	41.6	11.2	2.4	1	1900	Morehead City, N. C.	Beaufort, N. C.	
3214	Sch.	Bessie Tankersley	23	22	56.7	17.5	5.4	2	1882	Annapolis, Md.	Baltimore, Md.	
3187	J. V. S. K.	Sch.	Bessie Whiting	559	475	149.8	32.1	16.8	7	1882	Port Jefferson, N. Y.	Perth Amboy, N. J.
3128	Sch.	Bessie L. Leach	30	28	54.4	20.6	5.8	4	1880	Somerset County, Md.	Baltimore, Md.	
3212	Sch.	Bessie L. Stull	39	37	62.0	21.7	3.9	2	1882	Penn Grove, N. J.	Philadelphia, Pa.	
3733	Sch.	Bessie M. Lewis	27	27	65.0	18.5	5.0	3	1897	Baltimore, Md.	Baltimore, Md.	
3176	Sch.	Bessie M. Somers	13	11	51.5	14.7	3.8	1	1881	Crisfield, Md.	Crisfield, Md.	
3627	Sip.	Bessie S. Kelley	7	7	30.0	13.2	4.5	1	1894	Portland, Me.	Provincetown, Mass.	
3297	Sch.	Bessie and Lelia	69	52	77.2	23.4	6.3	3	1884	Sharptown, Md.	New Haven, Conn.	
202521	Sip.	Bessie and Loleta	7	6	40.3	14.1	3.6	1	1905	Crisfield, Md.	Cape Charles, Va.	
3917	K. R. L. W.	*Sch.	Bethayres	955	866	195.0	35.0	17.6	4	1902	Noank, Conn.	Philadelphia, Pa.
3532	Sch.	Bettie	7	7	44.6	11.5	3.3	1	1891	Davis, N. C.	Newbern, N. C.	
3905	Sip.	Bettie A.	9	7	44.6	15.0	3.1	1	1901	Marsh Market, Va.	Crisfield, Md.	
3450	Sch.	Bettie May	7	7	34.0	13.0	3.2	3	1889	Liverpool, Tex.	Port Lavaca, Tex.	
201447	Sip.	Bettie Smith	6	6	37.0	12.6	3.2	4	1904	Oriole, Md.	Crisfield, Md.	
3681	Sip.	Betty E.	8	7	38.2	13.3	3.6	1	1896	do.	Patchogue, N. Y.	
200418	Sch.	Beula D.	25	16	58.8	18.7	4.0	4	1900	Biloxi, Miss.	New Orleans, La.	
3226	Sch.	Beulah	356	339	146.0	35.5	10.9	7	1882	San Francisco, Cal.	San Francisco, Cal.	
3220	J. W. L. M.	Sch.	Beulah Land	165	157	122.0	23.7	8.0	5	1882	Bridgeton, N. J.	Baltimore, Md.
3294	Sch.	Beulah C. Phoebus	12	12	52.0	16.0	3.4	8	1884	Tangier, Md.	Wilmington, Del.	
3546	Sip.	Bianca	11	11	35.6	13.2	3.8	1	1861	Burlington, N. J.	Somers Point, N. J.	
3285	Sch.	Bicycle	16	8	42.5	16.0	4.5	5	1884	Bridgeboro, N. J.	Philadelphia, Pa.	
3142	Sch.	Big Bazoo	12	11	40.7	14.6	5.9	2	1881	Pensacola, Fla.	Apalachicola, Fla.	
2974	J. R. D. H.	*Sch.	Big Bonanza	1,391	1,343	210.2	42.0	24.0	1	1875	Newburyport, Mass.	Tacoma, Wash.
3868	Sip. y.	Bijou	28	24	50.5	13.7	7.1	3	1900	Wollaston, Mass.	New York, N. Y.	
200446	Sch.	Bill Arp	9	6	38.3	13.8	2.8	1	1903	Belhaven, N. C.	Edenton, N. C.	
3576	K. L. Q. B.	Sch.	Bill Nye	80	76	82.0	24.3	6.6	5	1893	Madison, Md.	Cape Charles, Va.
3595	Sip.	Bill Nye	6	5	38.0	12.2	2.7	2	1893	St. Peters, Md.	Crisfield, Md.	
2685	Sch.	Billy Marcy	9	9	33.9	13.3	4.8	1	1868	Daphne, Ala.	Mobile, Ala.	
3475	Sch.	Birdie May	28	19	58.0	17.8	4.4	3	1890	Pocomoke City, Md.	Cape Charles, Va.	
3541	Sch.	Bivalve	17	11	53.2	15.6	3.7	1	1892	Beaufort, N. C.	Manteo, N. C.	
3625	*Sch.	Biwabik	1,401	1,332	240.0	41.0	17.0	4	1894	Marine City, Mich.	Boston, Mass.	

MERCHANT SAILING VESSELS OF THE UNITED STATES—Continued.

Official No.	Signal letters.	Rig.	Name of vessel.	Gross tonnage.	Net tonnage.	Length.	Breadth.	Depth.	Crew.	When built.	Where built.	Home port (where permanent document issues).
						Feet.	Feet.	Feet.				
6920	J. S. D. W.	Sch.	Black Bird	124	96	103.0	27.0	8.5	3	1876	City Island, N. Y.	Crisfield, Md.
2478		Sch.	Black Diamond	41	39	62.0	22.0	4.2	1	1861	San Francisco, Cal.	San Francisco, Cal.
206597		Sch. y.	Black Duck	22	22	58.7	15.7	6.4	3	1909	East Boothbay, Me.	Boston, Mass.
2418		Slp.	Black Eagle	21	20	49.6	14.0	5.4	6			Greenport, N. Y.
201946	K. T. V. N.	Sch. y.	Black Hawk	27	21	43.2	14.8	8.3	2	1905	North Haven, Me.	Boston, Mass.
205688		Slp.	Black Hawk	8	8	40.0	13.9	2.7	4	1908	Hudson, Md.	Crisfield, Md.
3940	K. R. W. T.	Sch.	Blakely	751	630	183.1	39.0	14.2	10	1902	Port Blakeley, Wash.	San Francisco, Cal.
3538		Sch.	Blanche	15	10	48.2	14.8	3.8	1	1892	Straits, N. C.	Beaufort, N. C.
3556		Sch.	Blanche	8	8	37.0	13.5	3.1	1	1892	St. Petersburg, Fla.	Tampa, Fla.
3799		Sch.	Blanche	109	78	62.6	23.8	10.0	18	1899	Essex, Mass.	Gloucester, Mass.
3820		Sch.	Blanche	45	43	41.0	20.0	4.5	5	1892	Scranton, Miss.	Key West, Fla.
3931		Sch.	Blanche	7	7	38.0	11.4	2.5	1	1904	Smyrna, N. C.	Beaufort, N. C.
201264		Slp.	Blanche	9	5	38.0	11.0	3.1	2	1904	Port Royal, Va.	Tappahannock Va.
186833	K. Q. J. L.	Sch.	Blanche C. Pendleton	1,446	1,277	210.0	41.6	21.6	8	1900	Verona, Me.	New York, N. Y.
3392	K. F. B. R.	Sch.	Blanche H. King	1,156	1,021	192.0	42.1	17.1	9	1888	Bath, Me.	Portland, Me.
3659		Sch.	Blanche and Ida	14	13	37.3	14.8	5.9	1	1895	East Boothbay, Me.	Morgan City, La.
210151		Slp.	Blond	10	10	41.5	12.0	3.5	2	1909	Morgan City, La.	Beaufort, N. C.
201502		Sch.	Blondelle	10	10	44.0	12.7	2.8	1	1904	Smyrna, N. C.	Beaufort, N. C.
2179		Sch.	Bloomer	51	48	64.3	21.8	6.2	2	1855	Eden, Me.	Southwest Harbor, Me.
3580		Sch.	Bloomer	6	6	42.8	11.4	2.3	1	1893	Morehead City, N. C.	Beaufort, N. C.
2004		Slp.	Blue Bell	10	9	42.0	14.5	3.0	2			Annapolis, Md.
3596		Sch.	Blue Wing	19	19	62.0	18.0	4.6	3	1893	Solomons Island, Md.	Baltimore, Md.
3760		Sch.	Bob Evans	13	8	38.4	12.9	5.4	2	1898	Jacksonville, Fla.	Beaufort, N. C.
3255		Slp.	Bob Lee	6	6	43.0	10.0	2.6	1	1883	Gloucester County, Va.	Newport News, Va.
2986	J. R. G. K.	Shp.	Bohemia	1,633	1,528	221.7	40.2	25.5	18	1875	Bath, Me.	San Francisco, Cal.
3291		Sch.	Bohemia	71	67	81.3	23.8	6.0	6	1884	St. Michaels, Md.	Philadelphia, Pa.
3883		Sch.	Bohemia	124	86	96.4	25.4	10.2	8	1901	Gloucester, Mass.	Gloucester, Mass.
25811	K. D. C. G.	Sch. y.	Bohemian	22	21	45.3	15.2	6.9	3	1880	Boston, Mass.	Boston, Mass.
2794		Sch.	Bonfouca	21	10	51.2	18.4	4.1	3	1872	Bonfouca, La.	New Orleans, La.
2609		Sch.	Bonita	20	19	52.0	15.2	4.8	7	1865	Fairhaven, Mass.	Boston, Mass.
2843		Sch.	Bonita	30	21	56.0	18.8	4.7	8	1872	Talbot County, Md.	Baltimore, Md.
3347		Sch.	Bonita	14	13	35.5	14.4	5.0	1	1886	San Francisco, Cal.	San Francisco, Cal.
2512		Sch.	Boquet	6	6	30.0	11.1	4.5	1			Castine, Me.
203382		Slp.	Borinqueño	12	12	37.2	10.6	4.0	2	1905	Cataño, P. R.	San Juan, P. R.
3772	K. N. S. T.	Slp.	Boyd	473	396	166.1	34.2	10.3	2	1898	Bath, Me.	New York, N. Y.
3362		Sch.	Boyd N. Sheppard	32	21	60.3	19.7	5.2	6	1886	Mauricetown, N. J.	Philadelphia, Pa.
3657	K. M. H. R.	Sch.	Braddock	678	644	176.4	35.0	14.2	2	1895	Noank, Conn.	Fall River, Mass.
3282	K. C. M. F.	Sch.	Bradford C. French	968	797	184.3	37.5	19.2	8	1884	Kennebunk Port, Me.	Boston, Mass.
2895		Slp.	Brändenburg	72	69	65.0	27.5	7.1	1	1874	Brooklyn, N. Y.	New York, N. Y.
203569		Slp.	Bray	7	6	41.9	14.4	2.9	1	1906	Deepereek, Va.	Cape Charles, Va.
2856		Sch.	Brazil	9	8	31.5	11.2	3.8	1	1872	Newark, Md.	Do.
3928	K. R. P. M.	Sch.	Brazos	226	190	131.5	26.5	8.6	7	1902	Baltimore, Md.	Tampa, Fla.
205218		Sch.	Brazos y Corazon	33	33	58.0	19.2	7.2	4	1908	Mayaguez, P. R.	San Juan, P. R.
2009		Sch.	Breaker	14	13	34.8	14.2	4.7	4	1870	Key West, Fla.	Key West, Fla.
3047		Sch. y.	Breeze	18	17	40.0	14.0	5.0	1	1877	Boston, Mass.	Bucksport, Me.
200474		Sch.	Bride	27	17	58.4	20.1	4.1	4	1903	Delisle, Miss.	Gulfport, Miss.
2876	J. N. L. V.	Sch.	Brigadier	310	274	118.3	29.1	9.7	5	1873	Stockton, Me.	Rockland, Me.
2587		Sch.	Brightie	600	570	182.0	33.2	13.0	6	1868	Cleveland, Ohio	Port Huron, Mich.
2075		Sch.	Brilliant	22	21	45.0	14.0	6.0	4	1835	Essex, Mass.	Deer Isle, Me.
3945	K. S. C. N.	Sch.	Brina P. Pendleton	933	821	192.6	38.0	19.0	8	1902	Belfast, Me.	New York, N. Y.
211921		St. s.	Britannia	146	89	92.0	23.4	9.2	6	1914	Noank, Conn.	Do.
3070		Sch.	Broad Gauge	35	33	55.0	22.0	4.3	2	1878	San Francisco, Cal.	San Francisco, Cal.
3796	K. P. G. W.	Sch.	Brookton	567	499	175.0	34.6	11.7	3	1899	Noank, Conn.	Fall River, Mass.
2656		Sch.	Brooklyn	70	66	80.3	23.6	5.9	4	1869	Dorchester County, Md.	Crisfield, Md.
3461	K. G. W. M.	Sch.	Brookside	841	824	186.5	35.0	16.0	3	1890	Perth Amboy, N. J.	Philadelphia, Pa.
3065		Sch.	Brothers	37	35	57.0	21.6	4.3	1	1878	Vallejo, Cal.	San Francisco, Cal.
9860	J. G. W. L.	Sch.	Brownstone	176	167	105.6	27.9	8.5	5	1869	Hartford, Conn.	Hartford, Conn.
3446	K. G. P. T.	Bkn.	Bruce Hawkins	614	546	152.0	35.6	16.0	7	1889	East Boston, Mass.	Philadelphia, Pa.
3589		Slp.	Brunhilde	6	6	32.5	13.5	3.4	1	1893	Patchogue, N. Y.	Patchogue, N. Y.
3845		Sch.	BRYN MAWR	4,294	3,853	400.0	50.2	23.9	9	1900	Chicago, Ill.	Duluth, Minn.
2858		Sch.	Buckeye State	518	492	171.0	32.7	11.5	5	1873	East Saginaw, Mich.	Buffalo, N. Y.
3747	K. N. H. Q.	Sch.	Buck Ridge	915	847	195.0	34.8	17.6	4	1898	Noank, Conn.	Philadelphia, Pa.
3562		Sch.	Buel Muir	10	9	51.0	13.3	3.5	5	1892	Oriole, Md.	Crisfield, Md.
2394		Sch.	Buena Vista	32	30	57.5	21.2	3.6	2	1848	Carpenters Landing, N. J.	Perth Amboy, N. J.
212092		Slp.	Buffalo	7	6	31.0	12.0	2.9	2	1914	Beaufort, S. C.	Beaufort, S. C.
3331		Sch.	Burtie	11	6	41.7	15.0	3.5	2	1885	Bayou Boisdore, Miss.	New Orleans, La.
2583		Sch.	Butcher Boy	348	308	147.0	29.0	11.4	6	1868	Deperre, Wis.	Chicago, Ill.
3335		Sch.	Butcher Boy	10	9	50.0	14.4	2.8	1	1885	Cambridge, Md.	Baltimore, Md.
26412		Sch.	Byam	58	51	71.5	21.0	4.5	4	1859	Westfield, N. Y.	Do.
C.												
204237		Slp.	C. Corbin	6	5	40.0	12.3	3.0	1	1904	Sanford, Va.	Cape Charles Va.
4108		Sch.	C. Taylor, 3d	33	32	62.8	20.1	5.8	1	1853	Middletown, Conn.	Ellsworth, Me.
125968		Sch.	C. Virginia	5	5	42.4	10.5	2.8	3	1881	Crisfield, Md.	Crisfield, Md.

1 Formerly schooner David Carl.

2 Formerly schooner Edward T. Stotesbury.

3 Formerly schooner-yacht Caroline.

4 Fannie G. Warner.

5 Gill and Baird.

6 Manchester & Hudson.

7 Formerly schooner William G. Tufts.

MERCHANT SAILING VESSELS OF THE UNITED STATES—Continued.

Official No.	Signal letters.	Rig.	Name of vessel.	Gross tonnage.	Net tonnage.	Length.	Breadth.	Depth.	Crew.	When built.	Where built.	Home port (where permanent document issues).
						<i>Fect.</i>	<i>Fect.</i>	<i>Fect.</i>				
126427		Sch.	C. A. Fish	37	20	62.3	21.9	4.5	5	1887	Pearlington, Miss.	Gulfport, Miss.
127619		Slp.	C. A. Francis	6	5	30.8	10.2	5.3	1	1902	Bristol, Me.	Rockland, Me.
201433		Slp.	C. A. Parks	5	5	36.9	12.6	3.0	4	1904	Farmount, Md.	Crisfield, Md.
127097	K. M. H. V.	Sch.	C. A. Thayer	452	390	156.0	36.0	11.8	8	1895	Fairhaven, Cal.	San Francisco, Cal.
6349	H. F. L. K.	Sch.	C. B. Clark	194	162	105.4	27.4	8.4	5	1866	Camden, N. J.	Bangor, Me.
5520		Slp.	C. B. Timpon	21	20	47.5	17.5	4.3	2	1868	Atlantic, N. Y.	Patchogue, N. Y.
126250		Sch.	C. C. Donoho	18	17	45.2	17.2	4.3	2	1884	Laurel, Del.	Newbern, N. C.
126612		Slp.	C. C. Pinckney	65	61	64.0	22.6	4.2	2	1890	Charleston, S. C.	Charleston, S. C.
126452	K. D. W. J.	Sch.	C. C. Wehrum	395	337	139.0	36.0	10.1	6	1887	Wilmington, Del.	New York, N. Y.
5999		Sch.	C. C. Wheeler	61	58	75.0	23.0	5.8	3	1872	St. Michaels, Md.	Reedville, Va.
125665	J. S. W. P.	Bk.	C. D. Bryant	929	823	172.7	37.0	21.0	13	1878	Searsport, Me.	San Francisco, Cal.
126609		Sch.	C. E. Redfern	680	646	181.0	35.0	13.1	6	1890	West Bay City, Mich.	Chicago, Ill.
127291		Slp.	C. E. Spencer	6	6	40.0	13.6	2.8	2	1898	Oriole, Md.	Baltimore, Md.
5828		Slp.	C. E. Trumbull	99	94	87.0	24.6	6.5	6	1870	East Boston, Mass.	Gloucester, Mass.
127564		Slp.	C. F. Bosman	9	9	43.9	15.4	3.7	5	1901	Pocomoke City, Md.	Crisfield, Md.
206789		Sch.	C. F. Miles	22	19	75.0	22.0	5.0	2	1909	Oriole, Md.	Cape Charles, Va.
127455		Slp.	C. F. Richardson	9	9	43.0	15.4	3.5	4	1900	Pocomoke City, Md.	Crisfield, Md.
125273	J. P. R. II.	*Sch.	C. F. Sargent	1,689	1,572	220.3	41.3	17.9	19	1874	Yarmouth, Me.	New York, N. Y.
5847		*Sch.	C. G. King	457	434	163.4	29.3	12.1	7	1870	South Saginaw, Mich.	Cleveland, Ohio.
125396		Slp.	C. H. Edwards	76	72	70.0	23.6	7.6	4	1875	Quincy, Mass.	Rockland, Me.
5992		Sch.	C. H. Hackley	207	197	124.8	27.2	8.4	5	1868	Milwaukee, Wis.	Chicago, Ill.
127571		Sch.	C. H. Mallison	20	19	65.0	17.7	4.9	1	1901	Oriole, Md.	Cape Charles, Va.
127724		Slp.	C. H. Roberts	15	11	36.8	15.6	4.2	1	1902	Harris Neck, Ga.	Savannah, Ga.
204941		Sch.	C. J. Peterson	40	27	66.0	20.0	5.5	8	1908	Greenwich, N. J.	Philadelphia, Pa.
126759		Sch.	C. J. Thomson	16	11	55.5	15.9	4.1	2	1891	St. Peters, Md.	Cape Charles, Va.
127732		Sch.	C. L. Bradford	35	22	56.0	19.4	5.5	6	1903	Greenwich, N. J.	Philadelphia, Pa.
125079		Slp.	C. L. Huested	7	7	34.5	13.5	3.4	2	1872	Glenwood, N. Y.	New York, N. Y.
127702		Slp.	C. L. Marie	9	7	40.0	15.1	2.9	4	1902	Wittman, Md.	Baltimore, Md.
5165		Sch.	C. L. Place	28	27	49.0	20.0	4.4	1	1858	San Francisco, Cal.	San Francisco, Cal.
125517		Sch.	C. M. Gillmor	43	40	62.5	19.0	6.8	2	1876	St. George, Me.	Portland, Me.
126342		Slp.	C. M. Howdell	14	8	41.5	16.3	4.5	4	1886	Dividing Creek, N. J.	Bridgeton, N. J.
125654		Slp.	C. P. Woodworth	11	10	33.5	14.2	3.9	1	1878	East Rockaway, N. Y.	Perth Amboy, N. J.
126450		Sch.	C. R. Lewis	10	6	55.0	14.4	3.8	5	1887	Somerset County, Md.	Crisfield, Md.
127406		Sch.	C. R. Prouty	5	5	35.0	12.0	2.7	1	1899	Indianola, Tex.	Eagle Pass, Tex.
126992	K. L. S. G.	Sch.	C. S. Holmes	430	376	162.8	37.0	11.5	8	1893	Port Blakeley, Wash.	Juneau, Alaska.
125948		Sch.	C. S. Tyler	14	9	56.4	13.0	4.2	6	1881	Crisfield, Md.	Crisfield, Md.
5912		Slp.	C. T. Derry	58	55	69.0	21.8	5.0	3	1871	Boston, Mass.	Boston, Mass.
126539	K. G. D. S.	Sch.	C. T. Hill	140	133	93.0	30.2	7.5	9	1889	San Francisco, Cal.	Juneau, Alaska.
127160		Slp.	C. T. Lankford	7	7	35.2	13.3	3.6	4	1896	Fairmount, Md.	Crisfield, Md.
126448		Slp.	C. W. Baker	5	5	38.2	13.2	3.3	1	1887	Patchogue, N. Y.	Crisfield, Md.
126690		Slp.	C. W. Barnes	7	6	37.0	13.3	3.4	2	1890	Somerset County, Md.	Crisfield, Md.
127650		Slp.	C. W. Crockett	9	9	45.0	15.8	3.9	5	1902	Pocomoke City, Md.	Do.
4139		Sch.	C. W. Dexter	91	77	79.7	21.2	7.1	3	1858	Bowdoinham, Me.	Calais, Me.
127099		Slp.	C. W. Roamer	7	5	44.0	12.0	3.0	1	1902	Dreka, Va.	Cape Charles, Va.
125178		Sch.	C. W. Willey	46	44	67.5	21.4	6.0	2	1873	Talbot County, Md.	Baltimore, Md.
126343		Slp.	C. and H. Elmer	11	6	35.2	15.2	4.0	4	1886	Fairton, N. J.	Philadelphia, Pa.
126203		Sch.	C. W. and S. Peace	21	13	47.3	18.0	4.9	5	1884	Cedarville, N. J.	Do.
203447	K. V. P. D.	*Sch.	Cacoosig	721	623	177.0	35.0	14.2	3	1906	Noank, Conn.	Do.
201436	K. W. G. P.	*Sch.	Cadosia	756	651	180.8	35.1	14.3	3	1907	Bath, Me.	New York, N. Y.
200352		*Sch.	Cairo	18	11	52.0	18.7	3.4	4	1903	Biloxi, Miss.	Gulfport, Miss.
127741		Slp.	Cake Walk	10	7	32.0	11.4	6.0	2	1903	Bremen, Me.	Stonington, Me.
126449		Sch.	Caldwell H. Colt	64	61	79.0	21.5	9.1	6	1887	Greenpoint, N. Y.	Pensacola, Fla.
205278	K. W. Q. C.	Sch.	Calhoun E. Ross	438	375	160.0	35.2	12.2	7	1908	Milford, Del.	Wilmington, Del.
125817		Slp.	Calista	7	7	32.0	13.0	3.1	2	1880	Bluepoint, N. Y.	Greensport, N. Y.
126824		Slp.	Calista R.	5	5	27.0	12.0	3.0	1	1891	Patchogue, N. Y.	Bridgeton, Conn.
126406		Sch.	Calla	42	27	69.1	22.0	4.4	4	1886	Bontouca, La.	New Orleans, La.
125080		Slp.	Callena	12	7	37.0	15.1	4.6	4	1872	Leesburg, N. J.	Philadelphia, Pa.
127420	K. P. T. B.	Sch.	Calumet	1,241	1,094	190.4	40.1	18.9	10	1900	Bath, Me.	Boston, Mass.
125199		Sch.	Calvert	70	67	78.0	22.0	7.9	4	1873	Baltimore, Md.	Baltimore, Md.
127573		Slp.	Calvert	7	7	36.0	14.5	2.6	4	1901	Cambridge, Md.	Do.
126207		Sch.	Calvin Chesnut	57	54	76.0	24.0	6.2	4	1884	Pocomoke City, Md.	Crisfield, Md.
5939	J. K. T. V.	Sch.	Calvin P. Harris	465	400	138.5	33.2	15.2	6	1871	Bath, Me.	Marblehead, Mass.
126167		Slp.	Calypso	9	8	40.0	13.8	3.5	6	1883	Cambridge, Md.	Annapolis, Md.
126895		Slp.	Calypso	6	6	30.0	10.1	5.4	2	1892	Bremen, Me.	Deer Isle, Me.
127614	K. R. M. N.	Sch.	Camano	730	631	184.7	39.4	14.2	8	1902	Port Blakeley, Wash.	Port Townsend, Wash.
125027		*Sch.	Camden	694	659	190.2	33.5	14.5	4	1872	Cleveland, Ohio	Boston, Mass.
127038		Sch.	Camelia A.	14	13	45.8	14.4	3.6	3	1894	Biloxi, Miss.	Gulfport, Miss.
125689	J. T. C. N.	Sch.	Camero (whaling)	243	200	111.5	27.1	10.5	23	1878	Bath, Me.	New Bedford, Mass.
201935	K. T. S. V.	Sch.	Camilla May Page	688	567	175.9	36.5	14.2	7	1905	do	Portland, Me.
126912		Sch.	Canary	13	0	41.8	17.8	3.7	4	1892	Hickory Point, Miss.	New Orleans, La.
126853		*Sch.	Canistee	671	643	158.2	33.8	15.8	3	1891	Noank, Conn.	New York, N. Y.
127478		Slp.	Cannon	5	5	35.6	12.9	2.3	2	1890	Cambridge, Md.	Crisfield, Md.
127316	K. N. V. L.	*Sch.	Canton	531	448	167.0	34.6	11.5	4	1899	Noank, Conn.	Fall River, Mass.
200208		Sch.	Cape Horn	77	51	85.5	21.3	10.0	8	1903	Essex, Mass.	Galveston, Tex.
201120		*Sch.	Capitola	31	31	49.2	16.2	3.0	0	1904	New Baltimore, Mich.	Detroit, Mich.
204245		Slp.	Capricho	7	7	33.5	12.0	5.0	3	1907	Culebra, P. R.	San Juan, P. R.

1 Formerly schooner Dick Williams.

2 Formerly a schooner Cameo.
b British schooner Cameo.

MERCHANT SAILING VESSELS OF THE UNITED STATES—Continued.

Official No.	Signal letters.	Rig.	Name of vessel.	Gross tonnage.	Net tonnage.	Length.	Breadth.	Depth.	Crew.	When built.	Where built.	Home port (where permanent document issues).
						Feet.	Feet.	Feet.				
125199		Sch.	Captain	41	39	65.9	18.4	6.5	3	1884	Baltimore, Md.	Cape Charles, Va.
126091		Sch.	Captain Sam	8	8	41.8	11.2	3.5	2	1892	Cedar Keys, Fla.	Cedar Keys, Fla.
125936		Sch.	Caradora	56	53	74.1	22.6	5.7	3	1881	St. Michaels, Md.	Baltimore, Md.
127525	K. Q. S. N.	*Sch.	Cardenas	1,576	1,428	245.9	43.2	19.0	5	1901	Bath, Me.	Fall River, Mass.
200737		Sch.	Carey	31	21	57.0	19.0	5.4	6	1904	Dorchester, N. J.	Philadelphia, Pa.
125844		Sch.	Carey Saddler	19	18	53.0	15.7	4.5	1	1880	St. Michaels, Md.	Baltimore, Md.
210656		Slp.	Caribe	5	5	26.0	9.4	4.1	2	1912	Catano, P. R.	San Juan, P. R.
127669		Sch.	Carl	7	7	36.3	12.0	2.3	1	1902	Beaufort, N. C.	Beaufort, N. C.
5605		Sch.	Carl W. Keach	21	15	52.2	18.7	5.7	1	1857	Somerset County, Md.	Crisfield, Md.
126344	K. D. H. Q.	Sch.	Carleton Bell (whaling)	139	104	93.7	24.5	9.3	21	1886	Bath, Me.	New Bedford, Mass.
127660		Sch.	Carmelita	26	24	45.0	13.6	5.5	4	1882	Mayaguez, P. R.	San Juan, P. R.
127596		Slp.	Carmen	18	17	38.0	13.0	6.0	4	1883	Humacao, P. R.	Do.
204051		Slp.	Carolina	6	6	35.8	11.0	2.6	2	1907	Puntagorda, Fla.	Key West, Fla.
211176	L. C. V. R.	Slp. y.	Carolina	33	25	57.0	14.5	9.2	5	1913	Bristol, R. I.	Wilmington, N. C.
126850		Sch.	Caroline	13	13	36.0	12.6	5.7	2	1892	Tacoma, Wash.	Port Townsend, Wash.
127676	K. R. V. G.	Sch.	Caroline	511	434	163.1	38.0	11.6	8	1902	Port Blakeley, Wash.	San Francisco, Cal.
211902		Slp.	Caroline	9	9	37.0	13.7	2.4	4	1914	Port Royal, S. C.	Beaufort, S. C.
203451		*Sch.	Caroline Anderson	33	22	57.0	20.8	4.5	2	1906	Madisonville, La.	Guilford, Miss.
126633		Sch.	Caroline Butler	49	47	68.0	23.9	6.8	2	1890	New London, Conn.	New London, Conn.
125642		Sch.	Caroline Dixon	47	45	59.0	22.0	4.7	1	1878	San Francisco, Cal.	San Francisco, Cal.
5798	J. H. M. N.	Sch.	Caroline Gray	327	277	115.7	26.8	14.1	5	1869	Rockland, Me.	Rockland, Me.
4737		Sch.	Caroline Kreschoer	36	34	56.4	20.6	4.9	2	1854	Staten Island, N. Y.	Bucksport, Me.
126341		Sch.	Caroline Vought	33	33	59.5	23.0	8.0	6	1886	Boothbay, Me.	Tampa, Fla.
5981		Sch.	Caroline H. Mears	32	20	55.6	18.8	5.0	7	1871	Bridgeton, N. J.	Cape Charles, Va.
127393		Sch.	Carolyn	15	10	48.0	14.0	3.6	2	1899	Beaufort, N. C.	Wilmington, N. C.
125836		Sch.	Carrie	8	8	52.0	14.0	4.0	3	1879	Calvert County, Md.	Annapolis, Md.
126060		Sch.	Carrie	101	96	93.1	23.7	6.6	4	1882	Cambridge, Md.	Wilmington, Del.
126202		Sch.	Carrie	13	8	42.0	14.0	4.1	4	1884	Goshen, N. J.	Do.
126478		Slp.	Carrie	6	5	23.5	12.3	4.3	1	1888	Noank, Conn.	New Haven, Conn.
126659		Sch.	Carrie	8	8	38.5	13.6	3.0	1	1890	Currituck County, N. C.	Elizabeth City, N. C.
127017		Slp.	Carrie	7	6	26.0	12.6	4.1	2	1893	Groton, Conn.	New London, Conn.
125959		Sch.	Carrie C.	75	71	73.2	22.2	7.7	16	1882	Essex, Mass.	Gloucester, Mass.
125309	J. Q. L. P.	*Sch.	Carrie Clark	1,298	1,260	188.0	39.6	24.1	3	1874	Waldoboro, Me.	New York, N. Y.
127159		Sch.	Carrie Coulbourn	24	16	63.2	16.5	4.9	2	1896	Oriole, Md.	Crisfield, Md.
127070		Slp.	Carrie D.	7	6	28.7	10.8	3.0	2	1889	St. Augustine, Fla.	Key West, Fla.
126654		Slp.	Carrie Egner	8	7	33.6	12.6	4.1	1	1890	Camden, N. J.	Somers Point, N. J.
5889		Sch.	Carrie Farson	32	22	65.0	20.0	4.4	3	1870	Marcus Hook, Pa.	Newbern, N. C.
126972		Slp.	Carrie H.	5	5	29.2	9.5	4.6	2	1893	Brookville, Me.	Castine, Me.
201736		Slp.	Carrie H.	6	6	32.0	12.2	3.0	1	1905	Patchogue, N. Y.	Patchogue, N. Y.
126280		Sch.	Carrie Haley	13	8	44.0	15.8	4.1	4	1885	Leesburg, N. J.	Wilmington, Del.
91547		Slp.	Carrie L.	7	6	30.2	13.2	3.4	1	1883	Bayshore, N. Y.	Patchogue, N. Y.
126084		Sch.	Carrie L.	75	71	83.8	25.4	6.4	4	1882	Church Creek, Md.	Baltimore, Md.
125066		Slp.	Carrie Louise	13	6	40.2	14.2	3.8	2	1872	Perth Amboy, N. J.	Newport News, Va.
127161		Slp.	Carrie Marie	8	8	39.6	14.3	3.1	3	1896	Wittman, Md.	Baltimore, Md.
5868		Slp.	Carrie May	7	6	34.0	14.0	3.0	1	1866	Boothbay, Me.	Salem, Mass.
126293		Sch.	Carrie May	35	33	56.8	20.7	5.1	1	1885	Jonesboro, Me.	Ellsworth, Me.
127681		Slp.	Carrie Mears	14	10	53.5	16.3	3.5	1	1902	Pocomoke City, Md.	Crisfield, Md.
127009		Sch.	Carrie Moore	28	26	64.5	17.5	5.2	7	1893	Baltimore, Md.	Baltimore, Md.
126659		Slp.	Carrie N.	6	5	30.6	12.4	2.8	1	1875	Sayville, N. Y.	Greenport, N. Y.
127209		Slp.	Carrie Price	7	7	39.5	14.3	3.5	3	1897	Hollands Island, Md.	Crisfield, Md.
5774		Sch.	Carrie Revell	26	18	54.6	19.9	5.1	2	1869	Somerset County, Md.	Alexandria, Va.
126068	J. W. N. K.	Sch.	Carrie Strong	473	412	151.0	35.3	12.2	7	1882	Thomaston, Me.	Rockland, Me.
126089	K. B. C. F.	Sch.	Carrie A. Bucknam	287	235	128.0	29.2	10.5	6	1882	Verona, Me.	Castine, Me.
126413	K. D. Q. W.	Sch.	Carrie A. Lane	802	703	178.2	35.9	17.3	8	1887	Bath, Me.	New York, N. Y.
203750		Sch.	Carrie B. Belle	12	7	47.5	13.6	3.0	2	1906	Avon, N. C.	Manteo, N. C.
126260	K. C. R. N.	Sch.	Carrie C. Ware	185	155	105.4	28.7	8.4	5	1884	Cherryfield, Me.	Machias, Me.
126651	K. H. G. M.	Sch.	Carrie E. Look	530	457	154.6	36.2	12.0	6	1890	Rockland, Me.	Rockland, Me.
24229		Sch.	Carrie E. McClean	77	73	73.5	26.0	6.0	3	1851	Poughkeepsie, N. Y.	New York, N. Y.
5584		Sch.	Carrie E. Wright	58	44	77.5	23.4	5.6	4	1868	Church Creek, Md.	Newport News, Va.
4545		Sch.	Carrie F. Roberts	52	49	69.4	19.9	7.3	3	1866	Bath, Me.	Newport, R. I.
5919		Sch.	Carrie S. Allen	24	22	47.9	16.4	4.4	3	1871	Harpswell, Me.	Tampa, Fla.
126471		Sch.	Carrie S. Morse	56	42	84.0	22.5	5.7	3	1888	Pocomoke City, Md.	Crisfield, Md.
126834		Slp.	Carrie S. Rogers	6	5	25.8	10.4	4.4	1	1890	Vinalhaven, Me.	Vinalhaven, Me.
4136		Sch.	Carrie T. Rogers	12	12	39.0	13.9	4.4	3	1867	Georgetown, Me.	Rockland, Me.
126423		Sch.	Carrie W. Babson	90	62	80.8	23.4	8.6	7	1887	Boothbay, Me.	Tampa, Fla.
126152		Sch.	Carrie and Belle	104	99	88.8	24.0	6.6	4	1883	Cambridge, Md.	Crisfield, Md.
4334		Sch.	Carrier	187	177	123.0	26.0	8.6	7	1865	Marine City, Mich.	Chicago, Ill.
5147		Sch.	Carrier Dove	54	51	69.0	22.7	5.3	3	1864	San Francisco, Cal.	San Francisco, Cal.
126675	K. H. P. N.	Sch.	Carrier Dove	707	634	188.7	39.0	14.2	9	1890	Port Blakeley, Wash.	Do.
127172		*Sch.	CARRINGTON	3,180	2,861	352.0	44.2	21.8	8	1897	Chicago, Ill.	Duluth, Minn.
127601		Sch.	Carroll C.	17	11	48.6	16.9	3.4	5	1901	Biloxi, Miss.	Guilford, Miss.
127206		Slp.	Carroll T.	7	7	37.5	14.5	3.6	2	1897	Fairmont, Md.	Reedville, Va.
127211		Slp.	Carroll Todd	6	6	39.7	12.9	3.0	4	1897	Hollands Island, Md.	Crisfield, Md.
15823		Sch.	Casella	33	31	60.7	17.8	6.9	4	1872	Bristol, R. I.	Boothbay, Me.
5286		Sch.	Cashier	24	15	48.5	16.5	4.7	6	1849	Cedarville, N. J.	Philadelphia, Pa.
211880		Slp.	Castano	9	8	36.6	13.7	2.3	2	1913	Port Royal S. C.	Beaufort, S. C.
4809		Sch.	Casta Diva	13	13	40.9	12.7	4.6	2	1860	Newtown, N. Y.	Tampa, Fla.

1 Formerly Spanish schooner Carmelita.

2 Formerly (a) ship Carrie Clark.
(b) German bark Anna.

3 Formerly sloop Montauk.

4 Formerly schooner Thomas Jefferson.

5 Formerly schooner-yacht Latona.

MERCHANT SAILING VESSELS OF THE UNITED STATES—Continued.

Official No.	Signal letters.	Rig.	Name of vessel.	Gross tonnage.	Net tonnage.	Length.	Breadth.	Depth.	Crew.	When built.	Where built.	Home port (where permanent document issues).
						Feet.	Feet.	Feet.				
5251	H. T. L. W.	Sch.	Catawamteak	148	119	88.0	22.8	8.8	4	1864	Rockland, Me.	Rockland, Me.
127540		Slp.	Catharina	5	5	28.9	11.9	2.4	3	1879	Galveston, Tex.	Port Lavaca, Tex.
126694		L.gr.	Catharine	6	5	27.0	9.3	3.3	1	1890	Morgan City, La.	Brashear, La.
209798		Slp.	Catharine	26	23	34.4	13.9	3.3	2	1912	St. Catharines Island, Ga.	Savannah, Ga.
126926		Sch.	Catharine E. Shores	10	9	52.5	14.2	3.2	2	1892	Oricle, Md.	Baltimore, Md.
4437		Sch.	Catherine	82	78	78.6	23.2	7.0	2	1833	Belfast, Me.	Elsworth, Me.
126527		Slp.	Catherine	7	7	31.5	11.6	3.7	2	1888	Charleston, S. C.	Charleston, S. C.
127389		Slp.	Catherine	12	12	49.5	15.5	4.2	4	1901	Pocomoke City, Md.	Crisfield, Md.
209260		Sch.	Catherine	51	51	65.2	22.1	6.1	5	1911	Solomons, Md.	Annapolis, Md.
201004		Sch.	Catherine Burke	130	92	101.0	24.2	11.2	20	1904	Essex, Mass.	Gloucester, Mass.
5154		Sch.	Catherine Miller	35	33	61.0	18.7	4.4	1	1850	San Rafael, Cal.	San Francisco, Cal.
127284		Sch.	Cathleen	16	11	46.0	16.5	4.0	1	1898	Smyrna, N. C.	Beaufort, N. C.
126965		Slp.	Caution	6	6	32.8	12.4	3.5	2	1886	Centerport, N. Y.	Bridgeport, Conn.
126464		Slp.	Cavalier	8	5	35.0	12.3	3.0	3	1887	Northumberland County, Va.	Redville, Va.
126469		Sch.	Cavalier	50	48	65.0	20.1	9.3	8	1887	Glen Cove, N. Y.	Pensacola, Fla.
200899	K. T. F. Q.	Sch.	Cavalier	135	96	105.2	25.0	11.2	20	1904	Essex, Mass.	Gloucester, Mass.
200641		Sch.	Cavalier	18	11	49.8	18.2	3.7	4	1909	Biloxi, Miss.	Mobile, Ala.
126781		Sch.	Caviare	62	59	74.3	20.7	8.7	7	1891	Essex, Mass.	Pensacola, Fla.
200192		Sch.	Cayuga	16	11	47.0	17.1	3.7	4	1903	Biloxi, Miss.	Mobile, Ala.
125958		Sch.	Cazador	31	30	60.1	19.5	4.2	1	1881	Wolf River, Miss.	Morgan City, La.
125352		Sch.	Cecelia	16	15	43.8	16.0	4.9	2	1874	Santa Rosa County, Fla.	Tampa, Fla.
126673		Sch.	Cecelia	47	44	66.3	21.2	6.0	3	1890	Chestertown, Md.	Redville, Va.
127385		Sch.	Cecil	11	7	49.6	15.6	4.5	1	1899	Mount Pleasant, N. C.	Newbern, N. C.
126059		Sch.	Cecil H. Low	79	75	78.6	22.2	8.1	4	1882	Essex, Mass.	Providence, R. I.
126234		Sch.	Cecile Delpit	29	18	56.2	20.7	4.0	3	1884	Madisonville, La.	New Orleans, La.
127715	K. S. D. M.	Sch.	Cecilia Sudden	643	545	172.0	38.3	13.2	9	1902	Fairhaven, Wash.	San Francisco, Cal.
5928		Sch.	Cecilia B. Sheppard	29	18	52.8	19.2	4.8	3	1870	Dorchester, N. J.	Redville, Va.
127484		Slp.	Cecrops	7	7	36.5	13.6	2.7	2	1900	Hoopers Island, Md.	Alexandria, Va.
126615	K. H. B. G.	Sch.	Celia F.	412	353	145.7	34.4	12.0	6	1890	Brewer, Me.	Boston, Mass.
127622		Sch.	Cellena L.	13	8	43.5	15.8	2.8	4	1902	Handshoro, Miss.	Gulfport, Miss.
125279		Sch.	Celt	11	10	39.6	10.8	4.3	0	1867	Lapointe, Wis.	Duluth, Minn.
125415	J. R. C. M.	Bkn.	Centennial	1,286	1,138	190.4	38.0	24.0	16	1875	East Boston, Mass.	San Francisco, Cal.
125476	J. R. P. K.	Sch.	Centennial	115	86	88.0	23.5	8.8	4	1876	Essex, Mass.	Eastport, Me.
125479		Sch.	Centennial	17	16	43.6	15.1	4.0	9	1876	Key West, Fla.	Key West, Fla.
125482		Slp.	Centennial	24	23	50.3	16.2	2.9	1	1876	Bath, Me.	Boston, Mass.
125692		Sch.	Centennial	9	6	51.5	13.8	3.0	2	1878	Crisfield, Md.	Crisfield, Md.
4761		Sch.	Centurio	44	42	60.0	22.8	5.5	3	1857	Westfield, N. Y.	Redville, Va.
5935		Sch.	Challenge	18	17	40.0	15.5	4.3	1	1871	San Francisco, Cal.	San Francisco, Cal.
126142		Slp.	Challenge	6	6	36.7	13.0	3.1	1	1883	Cape Lookout, N. C.	Cape Charles, Va.
5936		Sch.	Champion	34	33	58.0	20.7	5.5	5	1870	Key West, Fla.	Key West, Fla.
127621		Sch.	Champion	41	30	64.6	22.0	4.2	1	1902	Boggy Bayou, Fla.	Gulfport, Miss.
127059		Sch.	Champion Splitter	21	12	57.2	19.5	4.5	3	1894	Jordan River, Miss.	New Orleans, La.
127494		Sch.	Charles Alfred	20	23	53.0	20.6	4.2	2	1900	Portland, Fla.	Pensacola, Fla.
211609		Sch.	Charles Brown	72	64	76.0	19.5	8.2	2	1904	—, Japan	Unalaska, Alaska.
202612		Sch.	Charles Buckingham	16	7	48.0	18.1	3.3	5	1905	Biloxi, Miss.	New Orleans, La.
126143		Sch.	Charles Butler	56	53	79.3	23.8	5.9	3	1883	Taylor's Island, Md.	Baltimore, Md.
127075		Sch.	Charles Chambers	90	85	67.0	22.0	7.2	3	1895	Grosse Isle, Mich.	Detroit, Mich.
126624	K. H. C. Q.	Sch.	Charles Davenport	1,297	1,157	199.2	41.8	20.8	10	1890	Bath, Me.	Portland, Me.
126940		Sch.	Chas. Feahney	24	18	49.7	20.0	4.1	2	1893	Bayou Talla, Miss.	Gulfport, Miss.
209223		Sch.	Charles Johnson	7	7	36.0	10.5	3.2	1	1906	Ugashak, Alaska	Unalaska, Alaska.
5547		Sch.	Charles Lawrence	21	20	46.2	17.8	4.7	2	1868	Bass River, N. J.	Annapolis, Md.
125232	J. P. C. G.	Sch.	Charles Lawrence	436	386	130.4	32.9	9.7	6	1874	Mays Landing, N. J.	New York, N. Y.
127616		Sch.	Charles Pankey	9	8	32.0	13.3	3.8	3	1902	Seranton, Miss.	Gulfport, Miss.
127470		Sch.	Charles Redding, jr.	14	10	47.4	15.2	3.8	3	1900	Biloxi, Miss.	Do.
125210		Slp.	Charles Tonjes	66	62	62.1	27.2	7.0	1	1873	Brooklyn, N. Y.	New York, N. Y.
4372		Sch.	Charles Wall	629	597	194.6	34.0	13.2	6	1866	Cleveland, Ohio	Toledo, Ohio.
202377	K. V. B. N.	Sch.	Charles Whitemore	693	582	177.9	38.2	14.0	6	1905	Mystic, Conn.	Boston, Mass.
126628	K. H. D. G.	Sch.	Charles A. Campbell	1,586	1,493	228.3	46.4	21.6	9	1890	Bath, Me.	Perth Amboy, N. J.
5597		Sch.	Charles A. Pryor	10	5	39.0	14.5	4.0	2	1867	Crisfield, Md.	Alexandria, Va.
125510		Slp.	Charles B. Britton	9	■	34.5	12.1	3.3	1	1875	Keyport, N. J.	Perth Amboy, N. J.
125691	J. T. D. F.	Bk.	Charles B. Kenney	1,128	1,014	179.3	37.2	22.8	14	1878	Bath, Me.	San Francisco, Cal.
127495		Slp.	Charles B. Mason	8	6	40.0	14.0	3.0	1	1900	Hopkins, Va.	Cape Charles, Va.
126164	K. B. S. L.	Sch.	Charles C. Lister	280	266	127.0	33.0	9.3	5	1883	Milford, Del.	New York, N. Y.
126070	J. W. P. Q.	Shp.	Charles E. Moody	2,003	1,734	233.9	43.4	18.2	20	1882	Bath, Me.	Port Townsend, Wash.
126005		Sch.	Charles E. Wymann	234	222	132.4	29.2	8.7	5	1882	Grand Haven, Mich.	Bangor, Me.
126702	K. J. C. Q.	Bkn.	Charles F. Crocker	855	762	204.0	40.0	15.0	11	1890	Alameda, Cal.	San Francisco, Cal.
201265	K. T. H. B.	*Sch.	Charles F. Pritchard	861	753	190.0	35.3	16.1	3	1904	Bath, Me.	Philadelphia, Pa.
126135		Sch.	Charles F. Roehle	67	64	76.5	23.6	6.7	6	1883	Pocomoke City, Md.	Redville, Va.
127200	K. N. D. J.	Sch.	Charles G. Endicott	856	751	171.6	38.0	13.7	7	1897	Bath, Me.	Perth Amboy, N. J.
126078	J. W. R. T.	Sch.	Chas. G. Joyce	122	116	97.9	20.9	7.6	4	1882	Baltimore, Md.	Baltimore, Md.
125758	J. T. L. V.	Bk.	Charles G. Rice	697	599	154.3	32.4	18.3	29	1879	Yarmouth, Me.	New Bedford, Mass.
125399		Sch.	Charles H. Daiger	7	6	47.8	11.3	2.8	2	1875	Dorchester County, Md.	Newport News, Va.
126356		Slp.	Charles H. Davis	6	■	30.0	13.1	3.6	2	1886	Patchogue, N. Y.	Greenport, N. Y.
125551		Sch.	Charles H. Gibson	43	30	67.6	20.8	5.4	3	1876	Oxford, Md.	Crisfield, Md.
127597	K. R. J. W.	Sch.	Charles H. Klinck	522	444	150.3	35.0	12.6	6	1901	Noank, Conn.	New London, Conn.
125605		Sch.	Charles H. Richardson	53	51	66.8	22.3	5.7	3	1877	St. Michaels, Md.	Baltimore, Md.
125719	J. T. H. P.	Sch.	Charles H. Trickey	281	266	120.1	32.2	8.1	5	1879	Bath, Me.	Portland, Me.
127739		Sch.	Charles I. Covert	33	20	55.0	18.8	5.2	6	1903	Dorchester, N. J.	Philadelphia, Pa.

* Formerly Japanese schooner Takaimaru.

MERCHANT SAILING VESSELS OF THE UNITED STATES—Continued.

Official No.	Signal letters.	Rig.	Name of vessel.	Gross tonnage.	Net tonnage.	Length.	Breadth.	Depth.	Crew.	When built.	Where built.	Home port (where permanent document issues).
						Feet.	Feet.	Feet.				
126979		Sch.	Charles J. String	60	57	64.0	22.0	4.5	2	1895	Milford, Del.	Patchogue, N. Y.
127695	K. S. B. V.	*Sch.	Charles K. Nichols	820	772	203.6	35.5	13.2	3	1902	Bath, Me.	Wilmington, Del.
126554	K. G. J. M.	Sch.	Charles K. Schull	884	827	176.3	38.0	18.2	7	1889	Camden, N. J.	Philadelphia, Pa.
125923	J. V. H. S.	Sch.	Charles L. Jeffrey	348	296	129.5	30.5	11.7	5	1881	Boston, Mass.	Machias, Me.
126732	K. J. M. B.	Sch.	Charles L. Rohde	215	186	125.2	23.8	8.4	5	1891	Sharptown, Md.	Washington, D. C.
125971		Sch.	Charles P. Finney	41	39	65.6	21.9	5.6	5	1881	Finneys Wharf, Va.	Baltimore, Md.
126821	K. L. D. C.	Sch.	Charles R. Wilson	345	328	150.0	35.0	11.0	7	1891	Fairhaven, Cal.	Seattle, Wash.
203861		*Sch.	Charles S. Hearne	657	580	177.0	34.5	13.3	3	1907	Bethel, Del.	Seaford, Del.
126384		Sch.	Charles T. Beauchamp	10	6	52.0	14.0	3.2	3	1886	Somerset County, Md.	Newport News, Va.
125143	J. M. W. F.	Sch.	Charles W. Alcott	296	281	132.3	36.0	9.0	6	1873	Greenport, N. Y.	New York, N. Y.
126230	K. C. N. S.	Sch.	Charles W. Church	844	718	179.3	37.9	15.5	8	1884	Bath, Me.	Fall River, Mass.
5380	J. B. P. N.	*Sk.	Charles W. Morgan (whaling).	313	248	105.6	27.7	17.6	38	1841	New Bedford, Mass.	New Bedford, Mass.
125972	J. V. Q. S.	Sch.	Charles Noble Simmons	753	716	168.0	35.5	15.7	8	1881	Bath, Me.	New York, N. Y.
126577		Slp.	Charley Thomas	7	7	40.8	10.2	3.6	1	1889	Justisville, Va.	Cape Charles, Va.
127014		Sch.	Charley C. Weaver	27	25	56.3	18.5	5.3	3	1893	Cappahosic, Va.	Richmond, Va.
211741		Sch.	Charlie	29	26	63.4	16.9	4.2	13	1913	Lenoxville, N. C.	Beaufort, N. C.
5290		Sch.	Charlie Smith	19	11	46.1	16.8	4.5	5	1861	Williamsburg, N. Y.	Philadelphia, Pa.
126383		Sch.	Charlie R. Lewis	10	9	40.5	13.0	3.6	3	1886	Pocomoke City, Md.	Crisfield, Md.
5241	H. T. L. V.	Sch.	Charlie and Willie	123	117	86.9	24.0	8.2	4	1849	Damariscotta, Me.	Rockland, Me.
127575		Slp.	Charlotte	7	7	42.0	13.7	2.9	4	1901	Hudson, Md.	Baltimore, Md.
127077		Slp. y	Charlotte R.	18	17	44.0	12.9	5.3	2	1895	Chicago, Ill.	Chicago, Ill.
126077	J. W. R. M.	Sch.	Charlotte T. Sibley	376	358	140.2	32.4	10.8	6	1882	Belfast, Me.	Belfast, Me.
126780	K. J. T. M.	Sch.	Charlotte W. Miller	295	248	128.0	32.8	9.0	5	1891	Waterford, Conn.	Providence, R. I.
5559		Sch.	Charry M.	11	11	37.6	13.6	4.2	4	1866	Moriehes, N. Y.	Jacksonville, Fla.
127729		Sch.	Chase	7	7	40.8	11.5	2.5	1	1903	Morehead City, N. C.	Beaufort, N. C.
126091		Sch.	Chasseur	14	14	56.2	19.6	4.0	3	1882	Biloxi, Miss.	Gulfport, Miss.
209563	L. C. H. J.	*Sch.	Chatham	1,812	1,581	263.5	44.3	19.7	4	1912	Bath, Me.	Fall River, Mass.
127255		Sch.	Chattanooga	2,339	2,066	308.0	45.0	21.5	19	1898	West Bay City, Mich.	Marquette, Mich.
127617		Sch.	Chauncey T.	16	13	53.0	13.6	3.5	2	1902	Shalotte, N. C.	Wilmington, N. C.
200172		Sch.	Cheechaco	9	9	34.0	12.2	4.0	3	1902	Nome, Alaska	Nome, Alaska
126969		Sch.	Cheehegan	37	35	54.0	21.0	5.6	2	1893	Montville, Conn.	Newport, R. I.
211787	L. D. H. N.	*Sch.	Chehaw	944	922	181.4	40.0	15.4	3	1913	Wilmington, Del.	Wilmington, Del.
211020		Slp.	Chelca	5	5	32.3	10.0	2.8	0	1909	Amityville, N. Y.	Patchogue, N. Y.
126791		Sch.	Chelton Brothers	10	5	50.5	13.5	3.4	1	1891	Somerset County, Md.	Elizabeth City, N. C.
126854		*Sch.	Chemung	671	643	158.2	33.8	15.8	3	1891	Noank, Conn.	New York, N. Y.
126855		*Sch.	Chenango	671	643	158.2	33.8	15.8	3	1891	do.	Do.
127481		Slp. y.	Cherokee	16	16	39.5	13.0	5.0	2	1900	Quincy Point, Mass.	Philadelphia, Pa.
126698		Sch.	Cherso	18	17	48.3	17.2	3.7	2	1890	Wolf River, Miss.	Gulfport, Miss.
126108		Slp.	Cherub	12	12	35.2	13.2	3.1	4	1883	St. Andrews Bay, Fla.	Key West, Fla.
126179		Sch.	Cherubim	93	93	87.8	24.7	7.2	4	1873	Sussex County, Del.	Baltimore, Md.
127474		Sch.	Cherubim	10	6	45.5	13.0	2.6	3	1857	Beaufort, N. C.	Beaufort, N. C.
5318		Sch.	Chesapeake	48	46	40.0	21.6	5.6	3	1857	Somerset County, Md.	Annapolis, Md.
203702		Sch.	Chester	25	16	69.0	19.7	4.7	6	1906	Bay St. Louis, Miss.	Gulfport, Miss.
125159		Sch.	Chester B. Jones	493	470	167.0	30.3	12.0	6	1873	East Saginaw, Mich.	Port Huron, Mich.
125699		Sch.	Chestfield	66	63	79.6	22.4	5.3	3	1878	Talbot County, Md.	Baltimore, Md.
127259		Sch.	Chickamauga	2,472	2,399	322.0	45.0	21.5	9	1898	West Bay City, Mich.	Cleveland, Ohio.
127580		*Sch.	Chickasaw	9	6	40.1	14.8	2.8	2	1901	Biloxi, Miss.	Brashear, La.
5927		Slp.	Chicopee	5	5	31.0	11.4	3.0	1	1871	Springs, N. Y.	New Haven, Conn.
209693		Sch.	Chicopee	55	29	72.8	21.0	8.2	8	1909	Milton, Fla.	Pensacola, Fla.
5969		Slp.	Chieftain	9	9	33.0	12.6	4.0	2	1909	Staten Island, N. Y.	Perth Amboy, N. J.
126632		Slp. y.	Chieftain	11	10	32.0	13.1	4.7	0	1890	Gloucester, Mass.	Boston, Mass.
127703		Sch.	Chieftain	2,704	2,692	342.0	46.0	21.6	8	1902	West Bay City, Mich.	Duluth, Minn.
126396	K. D. N. V.	*Sch.	Childe Harold	781	674	179.6	36.0	18.1	7	1886	Bath, Me.	New Haven, Conn.
127582		Sch.	Choctaw	8	6	36.2	14.0	2.9	3	1901	Biloxi, Miss.	Gulfport, Miss.
204661		Slp.	Chonita	12	9	35.0	14.4	3.6	3	1907	Bluffton, S. C.	Savannah, Ga.
200256		Sch.	Christabel	12	12	42.0	15.2	4.0	1	1903	Deer Isle, Me.	Rockland, Me.
125353		Sch.	Christiana	32	31	64.9	13.9	5.1	2	1874	Chicago, Ill.	Milwaukee, Wis.
127149		Slp.	Christina	8	6	38.0	12.5	3.8	3	1896	Cape May, N. J.	Philadelphia, Pa.
5015		Sch.	Christina L.	44	42	66.7	19.5	6.3	4	1867	Duxbury, Mass.	Jacksonville, Fla.
127498		Slp.	Christine	10	7	35.4	12.7	2.8	1	1900	Thunderbolt, Ga.	Savannah, Ga.
127153		Slp.	Chrysanthemum	7	7	31.6	14.1	3.6	2	1896	Bridgeport, Conn.	Bridgeport, Conn.
127408	K. P. S. C.	Sch.	Churchill	655	600	178.2	38.3	14.6	9	1900	North Bend, Ore.	San Francisco, Cal.
127633	K. R. N. W.	*Sch.	Cienfuegos	1,915	1,757	271.4	46.2	19.3	4	1902	Bath, Me.	Fall River, Mass.
5148		Sch.	Cinderella	26	25	52.0	18.4	4.2	1	1860	San Francisco, Cal.	San Francisco, Cal.
5515		Sch.	Circle	42	39	58.0	21.0	5.3	2	1867	Port Jefferson, N. Y.	Ellsworth, Me.
5486		Lgr.	Citizen	5	5	34.8	9.4	3.0	1	1856	Grand Cailou, La.	Brashear, La.
125819	J. T. R. M.	Sch.	City of Augusta	580	514	149.6	35.3	15.6	7	1880	Bath, Me.	Bath, Me.
126190	K. C. D. L.	Sch.	City of Baltimore	357	286	137.9	33.4	9.4	7	1884	do.	Tampa, Fla.
33869		*Sch.	City of Grand Haven	200	190	127.0	26.0	9.0	5	1872	Grand Haven, Mich.	Milwaukee, Wis.
126991		Lgr.	City of New Orleans	9	9	40.4	12.7	3.7	2	1893	Biloxi, Miss.	New Orleans, La.
126138	K. B. L. N.	Sch.	City of Papeete	389	370	145.6	32.1	12.6	7	1883	Fairhaven, Cal.	San Francisco, Cal.
125040	J. L. P. S.	*Sch.	City of San Antonio	1,223	1,223	228.0	36.6	20.3	7	1872	Chester, Pa.	Port Arthur, Tex.
125218		Sch.	City of Sheboygan	248	210	135.2	27.4	10.0	6	1871	Sheboygan, Wis.	Milwaukee, Wis.
125625	J. S. R. H.	*Sch.	City of Washington	2,410	2,283	300.5	38.4	19.2	5	1877	Chester, Pa.	New York, N. Y.
205190		Sch.	Clan	8	8	32.3	10.8	3.6	0	1908	Port Madison, Wash.	Port Townsend, Wash.
4940		Sch.	Clara	7	7	32.7	12.1	3.7	2	1866	Pensacola, Fla.	Apalachicola, Fla.
125855		Slp.	Clara	9	9	40.0	13.6	3.2	6	1880	Madison, Md.	Baltimore, Md.

1 Formerly schooner Chas. T. Strann.

MERCHANT SAILING VESSELS OF THE UNITED STATES—Continued.

Official No.	Signal letters.	Rig.	Name of vessel.	Gross tonnage.	Net tonnage.	Length.	Breadth.	Depth.	Crew.	When built.	Where built.	Home port (where permanent document issues).
						<i>Fect.</i>	<i>Fect.</i>	<i>Fect.</i>				
126394		Slp.	Clara	8	7	32.0	12.4	3.5	1	1886	Galveston, Tex.	Galveston, Tex.
126878		Slp.	Clara	7	5	29.6	13.9	4.0	3	1892	Greenwich, N. J.	Philadelphia, Pa.
127010		Sch.	Clara	7	7	31.5	13.2	3.0	1	1893	Huckberry, La.	Morgan City, La.
127158	K. M. V. C.	Sch.	Clara	828	748	184.2	35.1	16.8	3	1886	Bath, Me.	Boston, Mass.
127279		Sch.	Clara	24	20	55.8	14.1	4.3	2	1808	Manistee, Mich.	Grand Haven, Mich.
127497		Sch.	Clara Barton	54	45	72.6	23.4	5.2	2	1900	Holley, Fla.	New Orleans, La.
125714		Slp.	Clara Bell	10	10	36.0	13.9	3.9	2	1879	Port Jefferson, N. Y.	Bridgeport, Conn.
126395		Slp.	Clara Combs	14	13	40.0	13.0	4.0	1	1886	Cobb's Island, Va.	Cape Charles, Va.
127024		Slp.	Clara Cummin	8	8	34.5	13.6	3.3	1	1894	Great River, N. Y.	Patchogue, N. Y.
202311	K. V. C. H.	Sch.	Clara Davis	680	544	178.8	38.6	13.6	7	1905	Mystic, Conn.	Stonington, Conn.
127391		Slp.	Clara Dunnoek	11	10	44.3	14.5	4.0	3	1901	Golden Hill, Md.	Crisfield, Md.
204811		Slp.	Clara E	12	12	30.5	14.6	4.4	1	1907	St. Petersburg, Fla.	Tampa, Fla.
127302		Sch.	Clara Estell	12	10	45.0	13.7	3.6	2	1898	North Harlow, N. C.	Newbern, N. C.
126832		Sch.	Clara Garrett	42	32	68.8	20.7	5.7	3	1884	Pocomoke City, Md.	Baltimore, Md.
126589		Sch.	Clara J	90	73	78.7	24.5	6.3	3	1889	Cherryfield, Me.	Machias, Me.
127479		Slp.	Clara J	10	7	33.7	13.6	3.9	1	1900	Thunderbolt, Ga.	Savannah, Ga.
200461		Sch.	Clara L	23	16	60.3	18.5	3.9	4	1903	Biloxi, Miss.	New Orleans, La.
125702		Sch.	Clara Lacoste	14	12	46.7	15.1	3.9	2	1879	Bon Secour, Ala.	Mobile, Ala.
125778		Slp.	Clara May	7	7	29.7	11.9	3.9	1	1879	Westcreek, N. J.	Tuckerton, N. J.
125884		Slp.	Clara S	12	11	39.3	14.0	3.4	2	1880	Brooklyn, N. Y.	Perth Amboy, N. J.
126183		Sch.	Clara Tinsley	11	11	50.0	14.0	3.5	1	1883	Mathews County, Va.	Norfolk, Va.
5225		Sch.	Clara A. Benner	38	36	59.3	20.9	7.9	2	1867	Friendship, Me.	Rockland, Me.
126603	K. G. R. P.	Sch.	Clara A. Donnell	1,177	990	203.8	41.1	20.0	9	1889	Bath, Me.	Boston, Mass.
126679	K. H. P. T.	Sch.	Clara A. Phinney	480	388	152.0	34.4	11.4	7	1890	do	Mobile, Ala.
126370		Sch.	Clara B. Kennard	79	75	77.3	25.2	6.3	2	1886	North Weymouth, Mass.	Stonington, Me.
127056	K. M. C. R.	Sch.	Clara E. Randall	950	863	182.7	37.2	18.5	8	1894	Bath, Me.	Portland, Me.
126718		Sch.	Clara G. Silva	81	50	85.2	21.5	9.6	8	1906	Essex, Mass.	Pensacola, Fla.
125073		Sch.	Clara J. Boweth	28	28	63.0	20.0	5.5	4	1872	Somerset County, Md.	Reedville, Va.
126718		Slp.	Clara M. Gross	6	5	24.4	9.1	5.1	1	1890	Deer Isle, Me.	Vinalhaven, Me.
125434		Sch.	Clara M. Leonard	56	53	73.8	22.0	5.9	3	1875	Oxford, Md.	Alexandria, Va.
126825		Sch.	Clara M. Littlefield	63	60	71.8	20.5	9.0	8	1892	Gloucester, Mass.	Pensacola, Fla.
207375		Sch.	Clara N. Havens	9	6	46.0	13.6	3.0	3	1910	Millville, N. J.	Philadelphia, Pa.
127020		Sch.	Clara P. Sewall	52	50	75.8	19.6	8.0	6	1894	Gloucester, Mass.	Pensacola, Fla.
126727		Sch.	Clara R. Harwood	58	55	71.0	20.4	8.5	8	1891	do	do
12594		Sch.	Clara and Mabel	34	32	54.0	18.3	5.6	2	1848	Rockaway, N. Y.	Castine, Me.
127610		Sch.	Clarence H.	17	14	54.0	14.2	4.0	2	1901	Shallotte, N. C.	Wilmington, N. C.
126550		Sch.	Clarence J. Fillmore	410	389	161.0	31.0	10.3	6	1889	West Bay City, Mich.	Port Huron, Mich.
126588		Sch.	Clarence and Eva	10	9	45.3	14.4	3.2	6	1889	Cambridge, Md.	Baltimore, Md.
126057		Slp.	Claremont	6	5	32.0	10.5	4.1	2	1879	Bristol, Me.	Belfast, Me.
126031		Sch.	Clarence	6	6	36.0	10.0	3.1	1	1882	Stratford, Conn.	Bridgeport, Conn.
126317		Sch.	Clarence	10	7	56.2	15.2	2.6	2	1885	Cambridge, Md.	Baltimore, Md.
205726		Slp.	Clarence Crockett	9	7	44.6	14.7	3.0	4	1908	Deep Creek, Va.	Cape Charles, Va.
126984	K. L. S. B.	Sch.	Clarence A. Holland	200	179	126.5	23.9	8.2	4	1893	Bethel, Del.	Seaford, Del.
126605	K. G. T. V.	Sch.	Clarence H. Venner	934	814	184.7	38.0	20.4	8	1890	Newburyport, Mass.	Barnstable, Mass.
26129	H. S. J. R.	Sch. y.	Clarina	171	171	87.9	24.4	8.6	3	1861	Searsport, Me.	Boston, Mass.
127632	K. R. P. S.	Sch. y.	Clarissa	43	38	67.0	17.0	8.1	7	1901	East Boothbay, Me.	Philadelphia, Pa.
130032		Slp.	Clark Brothers	13	12	37.8	15.0	4.4	1	1875	Noank, Conn.	Perth Amboy, N. J.
202546		Sch.	Clark and Willie	24	21	66.0	18.9	4.6	7	1905	Oriole, Md.	Crisfield, Md.
209266		Slp.	Claud W. Somers	8	6	42.6	14.0	3.0	2	1911	Youngs Creek, Va.	Cape Charles, Va.
126796		Slp.	Claude	6	6	36.6	14.5	3.7	3	1891	Dividing Creek, N. J.	Philadelphia, Pa.
127692		Sch.	Claudia	113	79	97.0	24.6	10.4	18	1902	Gloucester, Mass.	Gloucester, Mass.
125490		Sch.	Claudia V.	22	21	46.8	16.5	4.1	3	1876	Islip, N. Y.	Richmond, Va.
126405		Sch.	Claudy May	10	9	58.0	14.0	4.2	4	1886	Solomons Island, Md.	Crisfield, Md.
126788		Sch.	Clem	5	4	44.4	11.2	2.8	1	1891	Smyrna, N. C.	Beaufort, N. C.
126314		Sch.	Clemmie Travers	85	81	85.9	23.8	7.0	4	1885	Mathews County, Va.	Baltimore, Md.
127048		Slp.	Cleo	6	6	32.4	12.2	3.2	2	1894	Flamingo, Fla.	Key West, Fla.
205045	K. W. N. L.	*Sch.	Cleona	956	869	193.2	35.0	17.6	4	1908	Noank, Conn.	Philadelphia, Pa.
206624	L. B. F. N.	Slp. y.	Cleona	32	32	59.4	15.5	7.1	2	1902	City Island, N. Y.	New York, N. Y.
126367		Sch.	Cleopatra	11	10	34.0	14.4	3.3	0	1886	Long Point Island, Cal.	San Francisco, Cal.
126116		Sch.	Cleveland	10	9	43.5	11.2	1.1	3	1883	Key West, Fla.	Key West, Fla.
126306		Sch.	Cleveland	9	9	43.0	13.9	3.4	3	1885	Pocomoke City, Md.	Tappahannock, Va.
127217		Slp.	Clifford C	16	12	36.8	14.9	4.2	1	1897	Colonels Island, Ga.	Savannah, Ga.
205691		Slp.	Clifford Oscar	15	12	49.8	16.7	4.0	5	1908	Deals Island, Md.	Crisfield, Md.
126600	K. G. R. J.	Sch.	Clifford I. White	305	259	122.2	32.5	10.4	5	1889	Harrington, Me.	Machias, Me.
126348		Sch.	Clinton	23	22	50.8	17.2	4.6	2	1886	Millbridge, Me.	Belfast, Me.
127214	K. N. F. P.	*Sch.	Clintonia	1,796	1,796	282.0	37.0	21.2	4	1881	Newcastle, England	New York, N. Y.
204263	K. W. D. S.	Sch.	Clintonia	147	105	109.0	25.1	11.9	2	1907	Gloucester, Mass.	Gloucester, Mass.
202216		Sch. y.	Clio	23	21	46.0	15.5	6.3	2	1905	Boston, Mass.	New Bedford, Mass.
4042		Sch.	Clipper	24	13	50.0	17.2	5.8	7	1848	Somerset County, Md.	Philadelphia, Pa.
125577		Lgr.	Clodlier	5	5	33.8	10.5	3.1	1	1877	Little Caillou, La.	Brashear, La.
126995		Slp.	Clover	15	14	33.0	11.3	3.1	2	1888	Alexandria Bay, N. Y.	Cape Vincent, N. Y.
125380		Sch.	Clyde	13	12	37.1	16.1	4.5	5	1875	Indian Key, Fla.	Key West, Fla.
127377		Slp.	Clyde	10	10	37.0	16.1	3.8	2	1899	Shipyard, Ga.	Beaufort, S. C.
127576		Sch.	Clyde	7	7	49.0	12.4	3.3	1	1901	Oriole, Md.	Richmond, Va.
211952		Sch.	Clyde	19	15	52.6	17.6	3.7	1	1914	Bon Secour, Ala.	Mobile, Ala.
127212		Slp.	Clytie	7	7	30.5	10.0	4.5	2	1887	Little Deer Isle, Me.	Ellsworth, Me.
127585		Sch.	Clytie	40	36	81.0	21.0	6.5	3	1901	Solomons Island, Md.	Tappahannock, Va.
5810		Slp.	Coal Oil John	7	7	43.5	14.7	3.3	3	1901	do	Crisfield, Md.

1 Formerly schooner John A. Dix.

2 Formerly schooner William Butman.

3 Formerly sloop Nettie.

4 Formerly British st. s. Clintonia.

MERCHANT SAILING VESSELS OF THE UNITED STATES—Continued.

Official No.	Signal letters.	Rig.	Name of vessel.	Gross tonnage.	Net tonnage.	Length.	Breadth.	Depth.	Crew.	When built.	Where built.	Home port (where permanent document issues).
						Feet.	Feet.	Feet.				
207355	L. B. K. N.	*Sch.	Coaldale	831	733	182.8	35.0	14.7	3	1910	Noank, Conn.	New York, N. Y.
127630		Sch.	Coaster	5	5	39.4	10.8	2.4	1	1902	Morehead City, N. C.	Beaufort, N. C.
206899		*Slp.	Coax Me	6	6	29.7	10.8	2.5	2	1905	Matagorda, Tex.	Port Lavaca, Tex.
204844	K. W. L. T.	*Sch.	Cocalico	956	869	193.2	35.0	17.6	4	1907	Noank, Conn.	Philadelphia, Pa.
127031		Slp.	Cocheo	5	5	25.9	9.8	4.6	1	1894	Cushing, Me.	St. George, Me.
200855		Slp. y.	Cock Robin	18	13	45.0	12.4	6.1	1	1904	Bristol, R. I.	New Haven, Conn.
126856		*Sch.	Cohocton	671	643	158.2	33.8	15.8	3	1891	Noank, Conn.	New York, N. Y.
127760		Sch.	Coler	7	5	42.0	12.0	2.5	1	1903	Beaufort, N. C.	Beaufort, N. C.
127341	K. P. C. H.	*Sch.	Coleraine	954	865	193.6	35.0	17.6	5	1899	Noank, Conn.	Philadelphia, Pa.
125093	J. M. R. K.	Sch.	Colin C. Baker	410	389	132.5	31.6	14.7	5	1873	Bath, Me.	Boston, Mass.
127489		*Sch.	Colombo	8	6	35.7	13.9	2.7	2	1900	Dehlsie, Miss.	Gulfport, Miss.
126712		Sch.	Col. S. A. Graham	20	14	62.0	16.6	4.6	6	1891	Shad Point, Md.	Crisfield, Md.
5879		Slp.	Col. S. H. Gover	8	7	33.0	13.9	3.3	4	1870	Baltimore, Md.	Baltimore, Md.
126410		Sch.	Col. R. Johnson Colton	10	9	56.0	12.2	4.1	4	1886	Solomons Island, Md.	Do.
92350		Sch.	Columbia	59	56	66.0	21.9	9.1	14	1891	Greenport, N. Y.	New York, N. Y.
127354	K. P. D. V.	Slp. y.	Columbia	145	118	104.8	24.2	18.1	2	1899	Bristol, R. I.	Bristol, R. I.
127363		Sch.	Columbia	21	13	47.5	16.5	4.5	6	1899	Dividing Creek, N. J.	Philadelphia, Pa.
127369	K. P. J. N.	Sch.	Columbia	663	584	181.0	38.5	13.7	10	1899	Hoquiam, Wash.	San Francisco, Cal.
127375		Slp.	Columbia	7	7	39.5	14.5	3.4	4	1899	Fairmount, Md.	Crisfield, Md.
127389		Sch.	Columbia	55	45	63.2	22.3	4.9	2	1899	Norfolk, Va.	Norfolk, Va.
127396		Sch.	Columbia	26	25	51.2	16.8	5.2	7	1900	Key West, Fla.	Tampa, Fla.
127441		Slp.	Columbia	9	6	45.0	15.0	3.0	1	1900	Pocomoke City, Md.	Baltimore, Md.
127572		Slp.	Columbia	6	6	39.3	13.9	3.7	4	1901	Hunting Creek, Va.	Crisfield, Md.
127594		Sch.	Columbia	15	12	50.0	15.6	3.6	1	1901	Belhaven, N. C.	Newbern, N. C.
200018		Slp.	Columbia	8	6	41.5	16.2	2.7	1	1903	Wysocking, N. C.	Crisfield, Md.
125285		Sch.	Columbia F. C.	49	46	79.0	22.3	6.3	3	1874	Mundy Point, Va.	Reedville, Va.
201619		Sch.	Comanche	20	13	50.3	19.4	3.7	5	1904	Handsboro, Miss.	New Orleans, La.
4708		Slp.	Comet	37	37	49.0	20.5	6.2	0	1852	Brooklyn, N. Y.	New York, N. Y.
4744		Sch.	Comet	54	52	63.0	23.0	5.5	3	1825	Brookhaven, N. Y.	Do.
5907		Slp.	Comet	9	9	35.0	14.0	4.0	2	1867	Greenport, N. Y.	Sag Harbor, N. Y.
127520		Sch.	Comet	12	10	43.2	13.9	3.2	2	1901	Bayou Labatre, Ala.	Gulfport, Miss.
206987	*Sch.	Comet	5	5	35.0	12.8	2.4	1	1907	Matagorda, Tex.	Corpus Christi, Tex.	
4980		Slp.	Comfort	29	27	51.6	16.6	4.2	3	1867	Camden, N. J.	Tuckerton, N. J.
127126		Cat.	Comfort	5	5	24.9	11.8	3.5	1	1896	Osterville, Mass.	Chatham, Mass.
127464	K. Q. H. B.	Sch.	Commerce	658	621	184.0	38.6	13.6	9	1900	Alameda, Cal.	San Francisco, Cal.
125805		Sch.	Commodore	550	510	170.8	33.8	11.8	6	1880	Carrlinton, Mich.	Buffalo, N. Y.
128973		Sch.	Commodore	8	8	36.0	13.8	3.6	2	1893	Galveston, Tex.	Eagle Pass, Tex.
126160		Slp.	Commodore J. G. Hill	15	14	37.7	15.2	4.1	1	1883	Bayport, N. Y.	New York, N. Y.
205940		Sch. y.	Comrade	33	25	50.4	17.9	4.8	2	1908	Pocomoke City, Md.	Do.
208823		Slp.	Conception	6	6	28.6	11.9	0.0	2	1911	Nagualdo, P. R.	San Juan, P. R.
126222		Slp.	Concord	22	21	51.0	17.0	5.0	3	1880	New London, Conn.	Marblehead, Mass.
4640		Sch.	Concordia	27	18	56.5	19.3	4.0	3	1853	Bonfouca, La.	Gulfport, Miss.
127607		Sch.	Concordia	17	10	46.9	16.2	3.6	3	1902	Liverpool, England.	New Orleans, La.
127007	K. D. Q. B.	*Sch.	² Conemath	1,774	1,714	254.0	45.0	24.3	10	1879	Liverpool, England.	Port Arthur, Tex.
204692	K. W. J. R.	*Sch.	Conewag	956	869	193.2	35.0	17.6	4	1907	Noank, Conn.	Philadelphia, Pa.
127626		Sch.	Confidence	9	8	38.8	14.9	2.6	2	1902	Biloxi, Miss.	Mobile, Ala.
136255	K. L. B. W.	Sch.	Conis-life	444	342	149.5	33.1	12.3	6	1891	Bucksport, Me.	Do.
2972	J. R. C. T.	*Sch.	³ Conneant	1,690	1,620	280.0	38.1	20.2	10	1875	Wilmington, Del.	Port Arthur, Tex.
127130		*Sch.	Connelly Bros.	751	694	201.0	36.0	13.5	6	1896	Marine City, Mich.	Chicago, Ill.
202127		Sch.	Conqueror	139	93	107.6	25.4	11.4	23	1905	Essex, Mass.	Gloucester, Mass.
200447	K. T. W. B.	Sch.	Constance	9	8	45.0	17.2	4.2	2	1903	Belhaven, N. C.	Edenton, N. C.
202345		Sch.	Constancia	9	8	30.2	9.8	4.0	3	1905	Cabo Rojo, P. R.	San Juan, P. R.
126571	K. G. N. T.	Sch. y	CONSTELLATION	157	149	123.7	24.9	12.9	21	1889	City Island, N. Y.	Boston, Mass.
127175		Sch.	CONSTITUTION	3,862	3,629	451.8	44.2	22.3	10	1897	Superior, Wis.	Cleveland, Ohio.
126462		Sch.	Consuela	12	11	40.3	15.9	3.4	2	1887	Fowl River, Ala.	Mobile, Ala.
127434		Slp.	Coot	5	5	25.2	10.4	4.0	1	1900	Bridgeport, Conn.	Bridgeport, Conn.
125820		Sch.	Copia	11	11	35.6	13.4	5.2	4	1880	Somerset, Mass.	Annapolis, Md.
126100		Sch.	Coquelle	103	97	92.9	29.5	6.4	5	1883	Coquelle River, Ore.	Coos Bay, Ore.
5921		Sch.	Coquette	12	11	39.6	11.9	5.3	6	1870	Boothbay, Me.	Southwest Harbor, Me.
125750		Sch.	Cor.	44	41	70.0	17.2	6.2	3	1879	Benton Harbor, Mich.	Milwaukee, Wis.
125998		Sch.	Cor.	12	7	57.5	14.0	4.0	7	1882	Calvert County, Md.	Wilmington, Del.
127226		Sch.	Cor.	9	7	35.8	13.1	3.2	1	1897	Calcasieu Pass, La.	Brashear, La.
126566		Sch.	Cor.	370	327	146.4	31.5	11.2	6	1889	Manitowoc, Wis.	Chicago, Ill.
127690		Cat.	Cor.	7	7	30.5	12.0	3.0	1	1897	Port Republic, N. J.	Somers Point, N. J.
125459	J. R. K. D.	Sch.	Cor.	247	235	117.0	28.0	10.0	5	1875	Bangor, Me.	Bangor, Me.
126810		Slp.	Cor.	9	8	33.1	12.7	3.4	2	1891	Key West, Fla.	Key West, Fla.
126921	K. L. M. F.	Slp.	⁴ Cor.	143	136	97.8	26.5	7.8	4	1892	Cherryfield, Me.	Machias, Me.
127108		Sch.	Cor.	9	9	35.8	11.3	3.1	1	1895	Newell, Wash.	Ketchikan, Alaska.
126812		Slp.	Cor.	11	6	38.2	13.3	4.5	3	1891	Chincoteague, Va.	Crisfield, Md.
126182		Sch.	Cor.	23	22	60.2	17.0	5.1	3	1883	Green Hill, Md.	Do.
127634	K. R. P. C.	Sch.	Cor.	2,499	2,089	273.0	45.4	27.9	11	1902	Bath, Me.	Bath, Me.
125535		Sch.	Cor.	21	20	50.8	17.7	4.6	2	(†)	Alexandria, Va.	Washington, D. C.
100534	K. L. W. R.	Sch.	⁶ Corapeake	234	222	134.8	23.9	8.8	4	1894	Bethel, Del.	Beaufort, N. C.
127536		Sch.	⁶ Corazon de Maria	34	27	59.6	17.7	6.6	5	1877	San Juan, P. R.	San Juan, P. R.

¹ Formerly schooner Mary F. Kelly.² Formerly British ship Lornry.³ Formerly schooner-barge Atlas.⁴ Formerly a st. s. Brashear.⁵ Formerly schooner-barge Lone Star.⁶ Formerly schooner Cora M.⁷ Formerly British schooner Cora M.⁸ Formerly schooner Ivy Blades.⁹ Formerly Spanish schooner Corazon de Maria.[†] Composition bronze.[‡] Rebuilt, 1875.

MERCHANT SAILING VESSELS OF THE UNITED STATES—Continued.

Official No.	Signal letters.	Rig.	Name of vessel.	Gross tonnage.	Net tonnage.	Length.	Breadth.	Depth.	Crew.	When built.	Where built.	Home port (where permanent document issues).
						Feet.	Feet.	Feet.				
205885		Slp.	Cordie S	7	6	43.0	14.0	3.0	1	1908	Cashville, Va	Cape Charles, Va.
4505		Sch.	Corinna M	41	39	62.6	19.9	6.6	1	1857	Middletown, Conn.	Bangor, Me.
127466		Lgr.	Corinne	6	5	36.0	11.3	3.5	1	1900	Morgan City, La	Brashear, La.
125744		Slp.	Cornelia	5	5	30.2	12.0	3.1	1	1874	Brooklyn, N. Y.	New York, N. Y.
125865		Sch.	Cornelia	100	95	86.0	21.0	8.2	4	1880	Clayton, N. Y.	Oswego, N. Y.
4726		Slp.	Cornelius Britton	25	23	49.4	17.0	4.6	2	1852	Browns Point, N. J.	Newport News, Va.
5873		Sch.	Cornelius H. Delamater	50	47	68.0	22.9	5.0	5	1870	Washington, N. J.	New York, N. Y.
120956	K. L. Q. P.	Sch. y.	¹ CORONA	136	129	104.3	34.0	16.4	23	1874	Bristol, R. I.	Do.
77461	K. Q. T. B.	Bkn.	² Coronado	1,058	970	210.5	34.0	19.2	13	1874	Sunderland, England	St. Paul, Minn.
126346	K. D. J. B.	Sch. y.	Coronet	160	152	118.7	27.0	11.7	14	1885	Brooklyn, N. Y.	Portland, Me.
126455		Sch.	Coronet	12	11	52.0	13.4	3.0	4	1887	Somerset County, Md	Crisfield, Md.
126519		Sch.	Coronet	12	11	52.0	13.4	3.0	4	1887	Fishing Island, Md	Baltimore, Md.
125916		Sch. y.	Coronilla	23	22	45.6	15.6	5.6	1	1881	Bath, Me.	Boston, Mass.
125288		Sch.	Corsica	61	58	77.6	23.2	5.1	3	1874	St. Michaels, Md.	Baltimore, Md.
126964		Sch.	Corsica	5	5	29.2	11.7	2.8	3	1893	Chokoloskee, Fla.	Key West, Fla.
126549		Sch.	Cosatinopolite	5	5	30.7	10.9	2.7	1	1889	Corpus Christi, Tex.	Port Lavaca, Tex.
5234		Sch.	Cossack	41	20	59.9	19.7	7.2	12	1866	St. George, Me.	New York, N. Y.
127648	K. T. C. M.	Slp. y.	Cossack	16	14	43.9	12.1	7.2	2	1902	Boston, Mass.	Boston, Mass.
126782	K. J. T. Q.	Sch.	³ Cottonfield	450	381	146.6	34.1	11.2	7	1891	Bath, Me.	Mobile, Ala.
201105		Slp.	Country Girl	8	8	31.8	14.0	3.8	1	1903	La Porte, Tex.	Galveston, Tex.
211433		Sch.	Courtney C. Houck	1,627	1,357	218.9	42.7	24.6	9	1913	Bath, Me.	Bath, Me.
127670	L. D. C. G.	Sch.	Covina	83	74	77.0	28.0	5.8	3	1902	San Francisco, Cal.	San Francisco, Cal.
203572		Slp.	Cozy	12	9	40.8	12.9	3.3	4	1906	Sanford, Va.	Cape Charles, Va.
126552		*Slp.	Crazy Boy	23	23	46.7	14.0	5.4	1	1889	Fishers Landing, N. Y.	Cape Vincent, N. Y.
126169	K. B. W. D.	Sch.	Crescent	465	400	150.8	34.8	12.4	5	1883	New London, Conn.	Glouster, Mass.
126375		Slp.	Crescent	12	11	32.0	13.8	3.9	1	1886	Brooklyn, N. Y.	Patchogue, N. Y.
200589	K. S. V. D.	Sch.	Crescent	1,443	1,334	240.4	44.0	19.0	13	1904	Fairhaven, Cal.	San Francisco, Cal.
201435		Slp.	Creston W. Ford	6	6	38.0	14.0	3.3	4	1904	Fairmount, Md.	Crisfield, Md.
127180		Sch.	Crete	2,083	1,910	288.6	44.6	19.1	7	1897	West Bay City, Mich.	Port Huron, Mich.
5582		Slp.	Cricket	8	5	35.5	12.4	3.1	2	1868	Baltimore, Md.	Wilmington, Del.
126765		Slp.	Cricket	10	9	29.0	10.5	6.2	2	1881	Boston, Mass.	Boston, Mass.
205782		Sch.	Criolla	9	9	38.5	13.3	4.0	3	1908	Mayaguez, P. R.	San Juan, P. R.
127237		Sch.	Cristine	15	15	35.3	14.3	5.2	1	1898	Port Blakeley, Wash.	Juneau, Alaska.
127523		Sch.	Crockett	62	56	65.0	24.2	5.3	2	1901	San Francisco, Cal.	San Francisco, Cal.
125176		Slp.	Crosby	6	6	26.4	11.0	4.9	0	1873	Scituate, Mass.	Boston, Mass.
127128		Cat.	Crusader	7	6	25.0	11.6	3.5	1	1896	Osterville, Mass.	Vineyard Haven, Mass.
127740	K. S. H. W.	Sch. y.	Crusader II	66	66	83.1	20.1	8.9	10	1903	New York, N. Y.	New London, Conn.
4801		Slp.	Crystal Palace	16	15	43.3	15.0	4.4	1	1853	Patchogue, N. Y.	New Haven, Conn.
127224		Sch.	Crystal Wave	32	32	52.5	16.8	6.2	2	1898	Wilmington Island, Ga.	Savannah, Ga.
127684		Sch.	Cuba	44	44	72.5	19.6	8.6	7	1902	Essex, Mass.	Galveston, Tex.
127486		*Sch.	Cuevas	11	7	39.0	16.3	2.9	3	1900	Biloxi, Miss.	Gulport, Miss.
209268		Sch.	Culebra	70	35	77.1	21.1	9.7	8	1911	Pensacola, Fla.	Pensacola, Fla.
201673	K. T. P. H.	*Sch.	Cumru	1,780	1,672	256.0	43.0	20.0	6	1905	Noank, Conn.	Philadelphia, Pa.
5469		Sch.	Curlew	13	12	39.9	13.0	3.9	1	1868	Bath, Me.	New Haven, Conn.
126170		Slp.	Curlew	32	26	66.0	19.6	5.5	2	1883	Pocomoke City, Md.	Crisfield, Md.
210810		Sch.	Curry	7	7	30.5	11.3	4.2	1	1912	Key West, Fla.	Key West, Fla.
126030		Sch.	Curtis	19	18	54.1	15.6	4.5	1	1882	St. Michaels, Md.	Crisfield, Md.
127659	K. R. S. D.	Sch. y.	Cygnat	29	26	58.1	15.0	7.7	5	1902	Boston, Mass.	New York, N. Y.
127511		Sch.	Cynthia	11	8	33.8	14.8	3.8	1	1901	Buzzard Island, Ga.	Savannah, Ga.
126530		Sch.	Cynthia Jane	14	11	43.9	15.6	3.5	1	1888	St. Andrews Bay, Fla.	Pensacola, Fla.
125424		Slp.	Cyrus F. Pell	15	15	38.0	15.8	4.1	1	1875	City Island, N. Y.	New Haven, Conn.
D.												
6921		Sch.	D. Hebert	17	16	50.0	17.0	3.8	2	1876	Biloxi, Miss.	Brashear, La.
6222		Sch.	D. P.	78	78	81.0	23.1	7.2	3	1849	Belfast, Me.	Machias, Me.
6542		Slp.	D. A. Newings	8	8	34.9	12.9	3.5	2	1856	New York, N. Y.	Norfolk, Va.
6843		Sch.	D. A. Wells	56	53	62.0	18.3	6.6	2	1874	Sack Bay, Mich.	Grand Haven, Mich.
157650		Sch.	D. B. Wade	9	9	43.0	12.0	2.7	1	1902	Morehead City, N. C.	Beaufort, N. C.
6801		Sch.	D. C. Adams	29	19	56.5	18.2	5.5	3	1873	Mauricetown, N. J.	Newport News, Va.
157046		Sch.	D. F. Collier	5	5	46.4	10.9	2.8	2	1876	Crisfield, Md.	Baltimore, Md.
157285	K. H. R. J.	Sch.	D. H. Rivers	1,072	963	190.8	38.7	19.1	8	1890	Thomaston, Me.	Thomaston, Me.
157286	K. H. R. N.	Sch.	D. J. Sawyer	343	288	136.8	32.4	10.8	7	1890	Jonesport, Me.	San Juan, P. R.
6861		Sch.	D. J. Wheaton	38	35	63.5	19.8	6.0	2	1875	Swansgut, Va.	Cape Charles, Va.
6732		Sch.	D. K. Clint	729	692	168.6	32.0	18.8	6	1872	East Saginaw, Mich.	Toledo, Ohio.
35311		*Sch.	D. L. Filer	357	329	156.6	30.0	10.0	6	1871	Manistee, Mich.	Chicago, Ill.
6924		Sch.	D. P. Mulford	30	24	54.0	18.3	4.4	8	1876	Bridgeton, N. J.	Alexandria, Va.
157523		Slp.	D. W. White	6	6	38.4	12.3	3.2	2	1398	Deals Island, Md.	Crisfield, Md.
157101		Sch.	D. Neer Taylor	24	16	56.1	15.8	4.3	2	1883	Messongo, Va.	Do.
6174		Sch.	Dacotah	57	54	67.0	19.0	6.2	2	1858	Essex, Mass.	Boston, Mass.
6752	J. M. H. Q.	Bg.	Daisy (whaling)	439	383	123.0	31.6	17.1	13	1872	Brook Haven, N. Y.	New Bedford, Mass.
157016		Slp.	Daisy	7	6	30.0	11.4	3.9	2	1881	Greenport, N. Y.	Sag Harbor, N. Y.
157176		Slp.	Daisy	5	5	26.6	11.3	2.8	1	1886	Matagorda, Tex.	Port Lavaca, Tex.
200257		Sch.	Daisy	8	8	35.0	12.8	3.8	0	1903	Cedar Bayou, Tex.	Galveston, Tex.
157317	K. J. S. G.	Sch.	Daisy Farlin	466	384	151.6	34.2	11.3	7	1891	Bath, Me.	Bath, Me.
157081	J. W. N. P.	Bkn.	Daisy Read	468	364	136.3	33.1	13.0	8	1882	Harrington, Me.	New York, N. Y.
157232		Sch.	Daisy S.	5	5	28.1	11.0	3.0	2	1888	Bay Point, Fla.	Apalachicola, Fla.

¹ Formerly schooner-yacht Colonia.² Formerly {^a British ship Waikato.
^b German bark J. C. Pflüger.
^c bark J. C. Pflüger.³ Formerly schooner Collins W. Walton.

MERCHANT SAILING VESSELS OF THE UNITED STATES—Continued.

Official No.	Signal letters.	Rig.	Name of vessel.	Gross tonnage.	Net tonnage.	Length.	Breadth.	Depth.	Crew.	Where built.	Home port (where permanent document issues).	
						Feet.	Feet.	Feet.				
157247		Sch.	Daisy Woods	26	24	60.0	20.0	3.7	2	1889	Bayou Terrebonne, La.	Gulfport, Miss.
157254		Slp.	Daisy M. Tall	10	9	42.2	15.3	3.3	2	1889	Madison, Md.	Baltimore, Md.
201522		Sch.	Dakotah	22	21	53.1	20.0	3.5	5	1904	Biloxi, Miss.	New Orleans, La.
202745		Sch.	Dale	11	11	45.2	13.0	4.5	1	1905	Atlantic, N. C.	Beaufort, N. C.
53274	L. B. Q. C.		DALLAS	1,148	1,148	264.0	36.0	22.0	9	1892	Superior, Wis.	Port Arthur, Tex.
210411		Slp.	Dama	11	11	40.0	13.6	4.4	2	1912	Mayaguez, P. R.	San Juan, P. R.
157673		*Sch.	Damascus	19	12	49.0	16.9	3.1	4	1902	Biloxi, Miss.	Gulfport, Miss.
157283	K. H. N. W.	Sch.	Damietta and Joanna	339	273	132.5	31.8	10.6	4	1890	Yarmouth, Me.	Portland, Me.
157323		Sch.	Dan	22	21	58.5	17.0	4.7	3	1831	St. Michaels, Md.	Baltimore, Md.
157078		*Sch.	Daniel	60	48	64.0	21.5	4.5	3	1901	Alexandria, Va.	Alexandria, Va.
201284	K. T. H. J.	Sch.	Daniel Bailey	281	234	134.2	29.6	9.2	4	1904	Noank, Conn.	New York, N. Y.
157646		Slp.	Daniel Cressie	15	10	45.6	17.5	3.9	1	1901	Belhaven, N. C.	Newbern, N. C.
10834	J. C. D. T.	Sch.	Daniel McLoud	295	253	117.6	31.0	9.0	5	1867	Port Jefferson, N. Y.	Rockland, Me.
157036		Sch.	Daniel Sharp	20	13	46.3	16.5	4.4	5	1881	Bridgeton, N. J.	Philadelphia, Pa.
4595		Sch.	Daniel Tompkins	79	75	80.5	25.5	5.5	3	1867	Stonypoint, N. Y.	Perth Amboy, N. J.
6396		Sch.	Daniel Webster	24	22	49.9	17.9	4.5	1	1847	Bath, Me.	Machias, Me.
157200		Slp.	Daniel H. Mayne	6	6	33.3	13.2	3.3	5	1887	Cambridge, Md.	Crisfield, Md.
4504		Sch.	Daniel J. Ballard	16	8	46.0	17.0	5.8	3		Alexandria, Va.	Alexandria, Va.
157597		Sch.	Daniel M. Bateman	18	10	44.4	16.2	4.4	5	1901	Leesburg, N. J.	Philadelphia, Pa.
4586		Sch.	Daniel W. Jones	27	26	49.8	16.0	5.0	2	1855	Somerset County, Md.	Tappahannock, Va.
157045		Sch.	Daniel W. Jones	14	13	58.2	14.5	3.6	4	1881	Crisfield, Md.	Crisfield, Md.
4303		Slp.	Daniel W. Teller	71	68	65.5	26.5	7.0	2	1859	Greenpoint, N. Y.	Baltimore, Md.
157631		Slp.	Danville	7	7	38.1	13.7	2.9	4	1901	Hudson, Md.	Baltimore, Md.
203668	Y. w. l.	Sch.	Darling	20	19	41.4	18.2	3.4	1	1906	Port Orange, Fla.	St. Augustine, Fla.
157230		Slp.	Dart	11	6	38.2	14.6	3.9	3	1888	Goshen, N. J.	Philadelphia, Pa.
6812		Sch.	Dauntless	29	28	53.6	17.8	3.8	2	1874	Georgetown, Me.	Boston, Mass.
6891		Sch.	Dauntless	7	7	31.7	12.6	4.5	2	1876	Newport, R. I.	Newport, R. I.
157074		Sch.	Dauntless	69	69	65.5	26.0	6.3	1	1882	Brooklyn, N. Y.	New York, N. Y.
157334		Slp.	Dauntless	9	8	44.7	12.0	2.8	1	1891	Cape Banks, N. C.	Beaufort, N. C.
157472		Sch.	Dauntless	50	33	77.8	20.8	6.4	2	1896	Wallville, Md.	Annapolis, Md.
157526	K. N. R. G.	Sch.	Dauntless	548	478	162.2	37.3	13.2	8	1898	Hoquiam, Wash.	San Francisco, Cal.
201367		Sch.	Dauntless	15	9	48.6	18.4	3.4	3	1904	Biloxi, Miss.	Gulfport, Miss.
140530	J. W. C. P.	Sch.	David Baird	665	632	151.8	35.8	15.9	7	1882	Bath, Me.	Philadelphia, Pa.
157341		Sch. y.	David Dixon	25	24	41.6	15.4	4.8	0	1892	Detroit, Mich.	Detroit, Mich.
157627		Sch.	David Goldstrom	21	20	62.2	17.9	5.1	2	1901	Oriole, Md.	Crisfield, Md.
157128		*Sch.	David Wallace	1,103	1,075	216.8	36.4	17.8	3	1884	Cleveland, Ohio	New York, N. Y.
157073		Sch.	David R. Lake	24	15	50.6	17.4	4.6	5	1882	Bridgeton, N. J.	Philadelphia, Pa.
157437		Sch.	Dawn	5	5	25.5	8.0	6.2	2	1895	Middleburg, Fla.	Jacksonville, Fla.
6449		Sch.	Dawning Light	23	16	78.6	17.3	4.9	5	1861	Dorchester, N. J.	Philadelphia, Pa.
6912		Slp.	Day	5	5	30.3	12.5	3.0	2	1872	Bayport, N. Y.	Greenport, N. Y.
157084	J. W. P. H.	Sch.	Daylight	660	571	157.2	35.4	15.9	7	1882	Belfast, Me.	New York, N. Y.
35372		Sch.	Dayton	462	439	184.2	30.0	9.8	6	1871	Marine City, Mich.	Port Huron, Mich.
204658	K. W. J. M.	Sch.	Dean E. Brown	719	621	192.7	38.0	13.7	8	1907	Rockland, Me.	New Haven, Conn.
157438		Sch.	Defender	10	9	46.0	12.8	3.2	2	1895	Tampa, Fla.	Tampa, Fla.
157457	K. M. T. L.	Sch.	Defender	446	382	156.0	36.0	11.2	7	1896	Fairhaven, Cal.	San Francisco, Cal.
157469		Sch.	Defender	12	8	37.0	15.3	3.5	2	1896	River Landing, N. C.	Elizabeth City, N. C.
157676		Sch.	Defender	10	10	44.0	12.6	3.0	1	1902	Smyrna, N. C.	Beaufort, N. C.
201939		Slp.	Defender	9	7	33.0	11.4	5.6	2	1905	Cushing, Me.	Vinalhaven, Me.
157114		Sch.	Defiance	9	9	38.5	12.0	3.3	1	1883	Smyrna, N. C.	Newbern, N. C.
157467		Sch.	Defiance	7	6	29.5	12.4	3.8	3	1896	Key West, Fla.	Key West, Fla.
157487	K. N. D. R.	Sch.	Defiance	604	526	179.8	37.7	13.7	7	1897	Hoquiam, Wash.	San Francisco, Cal.
205643		Slp.	Defiance	7	7	40.0	12.6	2.6	2	1908	Fairbank, Md.	Annapolis, Md.
212195	L. D. K. W.	Sch. y.	Defiance	87	87	91.8	22.5	10.3	35	1914	Bath, Me.	New York, N. Y.
207064	L. B. H. S.	*Sch.	DELAWANNA	1,290	1,290	207.3	34.6	20.5	3	1909	Camden, N. J.	Do.
6352		Sch.	Delaware	19	16	48.8	15.2	5.0	5	1866	Philadelphia, Pa.	Philadelphia, Pa.
6492		Sch.	Delaware	524	487	173.6	30.4	13.0	6	1868	Detroit, Mich.	Port Huron, Mich.
200428	K. S. R. L.	Sch.	DELAWARE SUN	3,708	3,470	316.0	48.0	28.9	15	1903	Quincy, Mass.	Philadelphia, Pa.
157080		Sch.	Delight	7	7	41.2	11.9	3.3	2	1882	Queen Anne County, Md.	Baltimore, Md.
157575		Slp.	Della Fox	5	5	31.4	12.8	3.5	1	1900	Sullivan Island, S. C.	Charleston, S. C.
157555		Slp.	Della Griffin	7	5	37.5	12.8	3.0	4	1899	Holland Island, Md.	Crisfield, Md.
157223		Sch.	Della Townsend	12	7	52.0	14.5	3.8	4	1888	Oriole, Md.	Do.
157156		Sch.	Dellie	26	25	52.4	16.4	5.0	3	1885	Key West, Fla.	Tampa, Fla.
157672		Lgr.	Delmacja	7	5	33.6	12.5	3.5	1	1902	Wax Bayou, La.	Brashear, La.
201368		Slp.	Delma W.	6	6	39.8	13.3	2.8	4	1904	Oriole, Md.	Crisfield, Md.
210848		Sch.	Delphine Cabral	119	77	101.6	23.0	11.5	19	1912	Essex, Mass.	Provincetown, Mass.
157276		*Sch.	Delta	269	266	134.0	28.9	10.3	6	1890	Algonac, Mich.	Chicago, Ill.
201136	K. T. G. C.	*Sch.	Dendron	392	559	198.0	30.1	11.8	5	1904	Elkton, Md.	Baltimore, Md.
157195		Sch.	Denver	33	31	62.3	16.2	5.3	2	1887	Sacketts Harbor, N. Y.	Cape Vincent, N. Y.
201990		Sch.	Depend	51	51	58.8	21.5	5.9	4	1905	Holly, Fla.	Key West, Fla.
157136		Sch.	Depré Bros.	19	11	51.4	18.0	3.9	2	1884	Madisonville, La.	New Orleans, La.
202993	K. V. H. D.	Sch. y.	Dervish	49	43	65.6	18.0	10.4	6	1906	Boston, Mass.	New York, N. Y.
157606		Sch.	Desarda	37	35	56.9	15.8	5.9	4	1879	Vega Baja, P. R.	San Juan, P. R.
210991		Sch.	Desengano	26	26	64.3	17.3	7.2	4	1912	Boqueron, P. R.	Do.
6898		Slp.	Desire	7	7	30.6	12.5	3.9	2	1876	Groton, Conn.	New York, N. Y.
203520		Sch.	De Soto	37	27	59.0	20.8	4.9	6	1906	Bay St. Louis, Miss.	Gulfport, Miss.
157361		Slp.	Despatch	10	10	30.0	14.0	4.5	1	1892	San Francisco, Cal.	San Francisco, Cal.

¹ Formerly on barge 127.

² Formerly schooner-barge Jeanie.

³ Formerly schooner Andrew G. Pierce, jr.

⁴ Formerly schooner George H. Mills.

⁵ Formerly schooner Lucinda G. Potter.

⁶ Formerly schooner William L. Douglas.

⁷ Formerly Spanish schooner Deseada.

⁸ Composite.

MERCHANT SAILING VESSELS OF THE UNITED STATES—Continued.

Official No.	Signal letters.	Rig.	Name of vessel.	Gross tonnage.	Net tonnage.	Length.	Breadth.	Depth.	Crew.	When built.	Where built.	Home port (where permanent document issues).
						Feet.	Feet.	Feet.				
211920	L. D. J. H.	*Sch.	DETROIT	1,166	1,101	251.1	37.0	19.8	3	1893	Baltimore, Md.	New York, N. Y.
200691		Slp.	Detrust	6	5	30.0	13.4	3.6	2	1904	Bluffton, S. C.	Beaufort, S. C.
157431	K. M. J. D.	*Sch.	Devon	724	667	174.0	35.3	14.3	3	1895	Bath, Me.	Perth Amboy, N. J.
157684		Slp.	Dew Drop	8	7	40.5	12.7	3.3	1	1902	Chesconnessex, Va.	Cape Charles, Va.
157511		Cat.	Dewey	6	6	26.2	11.9	3.6	1	1898	Harwich Port, Mass.	Marblehead, Mass.
157520		Slp.	Dewey	6	6	42.8	13.7	2.8	3	1898	Deals Island, Md.	Crisfield, Md.
6302		Slp.	De Witt	35	33	46.6	19.0	6.5	1	1850	Brooklyn, N. Y.	New York, N. Y.
6711		Sch.	Dexter	51	51	75.2	22.8	5.4	3	1871	Greensboro, Md.	Beaufort, N. C.
157358		Sch.	Diadem	9	9	47.3	12.9	3.1	3	1892	North River, N. C.	Crisfield, Md.
200569		Slp.	Diamond	6	5	30.0	13.0	3.2	2	1898	Goshen, N. J.	Bridgeton, N. J.
157574	K. P. W. H.	Bk.	² Diamond Head	1,012	952	194.2	31.2	20.2	4	1866	London, England	San Francisco, Cal.
157948		Sch.	Dickie Bird	6	5	41.5	11.5	2.8	1	1892	Morehead City, N. C.	Beaufort, N. C.
157138		Slp.	Dictator	9	8	35.9	13.4	3.7	2	1884	Charleston, S. C.	Charleston, S. C.
157493		Sch.	Dido	5	5	26.0	10.3	4.0	2	1894	Marco, Fla.	Key West, Fla.
157590		Slp.	Digby	7	7	32.8	10.7	2.3	2	1900	Beaufort, S. C.	Beaufort, S. C.
157444	K. M. R. N.	*Slp.	Dighton	282	252	142.4	31.3	8.1	2	1896	Bath, Me.	Fall River, Mass.
6538		Sch.	Dime	7	7	39.8	10.5	2.8	1	1868	Straits, N. C.	Newbern, N. C.
157036		Cat.	Dionis	6	5	26.7	11.8	4.0	1	1881	Hyannis, Mass.	Vineyard Haven, Mass.
202907		Sch.	Director	27	10	48.2	16.6	7.2	5	1906	East Boothbay, Me.	Portland, Me.
157395	K. L. V. C.	Shp.	DIRIGO	3,004	2,845	312.0	45.1	25.6	28	1894	Bath, Me.	Bath, Me.
157186		Slp.	Diver	144	137	89.0	28.2	7.5	1	1886	Noank, Conn.	New London, Conn.
157018		Sch.	Dixie	17	16	48.4	15.3	5.5	6	1880	Beverly, Mass.	Gloucester, Mass.
157665		Slp.	Dixie	12	12	50.0	13.0	3.0	1	1898	Champlain, N. Y.	Plattsburg, N. Y.
157463		Sch.	Dola May	8	6	46.8	11.5	3.1	4	1896	Monie, Md.	Baltimore, Md.
157682		Sch.	Doll	12	9	37.8	13.0	4.2	1	1897	Brunswick, Ga.	Savannah, Ga.
6881		Sch.	Dolly Maria	9	7	49.6	12.1	3.0	4	1875	Somerset County, Md.	Crisfield, Md.
157645		Sch.	³ Dolores	33	31	61.6	16.4	6.0	5	1871	Arecibo, P. R.	San Juan, P. R.
157660		Sch.	Dolores	18	12	51.2	17.2	3.8	2	1902	New Orleans, La.	New Orleans, La.
157033		Sch.	Dolphin	7	7	34.0	11.6	4.2	2	1881	Millbridge, Me.	Stonington, Me.
157079		Sch.	Dolphin	7	18	55.0	15.0	3.3	1	1882	Red Bluff, Tex.	Galveston, Tex.
157258		Sch.	Dolphin	7	6	43.5	10.5	3.0	3	1889	Annamesssex, Md.	Tappahannock, Va.
157643		Slp.	Dolphin	9	9	29.3	13.2	2.7	1	1900	Port Orange, Fla.	St. Augustine, Fla.
200914		Slp.	Dolphin	12	8	36.4	15.2	2.9	1	1904	Montgomery, Ga.	Beaufort, S. C.
206070		Slp.	Dominga	5	5	27.8	9.3	4.3	2	1908	Fajardo, P. R.	San Juan, P. R.
209317		Slp.	Dona	6	5	44.4	11.4	2.6	1	1906	Lawsonia, Md.	Tappahannock, Va.
157593		Slp.	Donald H. Warner	9	5	43.0	14.7	3.0	1	1900	Belhaven, N. C.	Edenton, N. C.
6994		Sch.	Donaldson	420	399	155.8	31.0	12.5	5	1867	Buffalo, N. Y.	Cleveland, Ohio.
157533	K. N. V. B.	Sch.	Donna Christina	174	165	115.0	29.3	8.6	5	1899	Tampa, Fla.	Fensacola, Fla.
209232		Slp.	Donna Forester	24	18	55.0	18.3	5.2	5	1911	Oriole, Md.	Baltimore, Md.
157290	K. J. C. R.	Sch.	Donna T. Briggs	204	158	111.2	29.3	8.6	4	1891	Mystic, Conn.	Stonington, Conn.
157106		Sch.	Donzella	7	7	49.4	12.2	3.5	4	1883	Somerset County, Md.	Bridgeton, N. J.
6518		Sch.	Dora	42	40	57.0	21.5	5.1	1	1874	San Francisco, Cal.	San Francisco, Cal.
157134		Sch.	Dora	44	42	59.5	23.3	4.8	2	1884	do	do
157468		Sch.	Dora	17	16	58.4	15.8	4.4	2	1884	Annapolis, Md.	Annapolis, Md.
157561	K. M. Q. B.	*Sch.	Dora	825	745	184.7	35.1	16.5	3	1896	Bath, Me.	Boston, Mass.
157125		Sch.	Dora	14	11	52.0	16.5	4.0	2	1899	Belhaven, N. C.	Richmond, Va.
206898	K. C. M. J.	Sch.	Dora Allison	339	275	134.5	33.7	10.1	6	1884	Tottenville, N. Y.	Mobile, Ala.
6161		*Slp.	Dora C	6	6	31.8	12.5	2.3	2	1907	Seadrift, Tex.	Port Lavaca, Tex.
157466		Slp.	Dora Dean	6	15	40.0	16.8	3.9	2	1863	Norwalk, Conn.	Bridgeton, Conn.
157449		Cat.	Dora E. Hunt	7	5	39.0	13.3	3.1	4	1896	Fairmount, Md.	Crisfield, Md.
157059		Sch.	Dorchester	56	40	80.0	21.0	5.6	3	1882	Newport, R. I.	Newport, R. I.
6373	H. F. L. N.	*Sch.	Doris	728	719	222.0	36.2	16.0	3	1882	Madison, Md.	Cape Charles, Va.
157441		Sch.	Doris	26	15	51.4	18.3	5.3	6	1896	New York, N. Y.	New York, N. Y.
157690	K. S. J. C.	Sch.	Doris	382	310	142.4	35.2	10.0	6	1903	Bridgeton, N. J.	Philadelphia, Pa.
201963	K. T. V. B.	Slp. y.	Doris	41	28	61.2	15.1	10.0	3	1905	Phippsburg, Me.	Gulfport, Miss.
157492		Sch.	Dorkesie Emily	12	9	44.4	14.9	3.7	2	1897	Biloxi, R. I.	Boston, Mass.
157482		Sch.	Dorothy	38	38	60.2	17.2	7.6	7	1897	Essex, Mass.	Gulfport, Miss.
200633		Sch.	Dorothy	70	44	79.0	21.3	8.6	9	1904	do	Fensacola, Fla.
202501		Slp.	Dorothy	10	8	47.6	15.7	3.6	6	1905	Deals Island, Md.	Crisfield, Md.
201228	K. T. G. V.	Sch.	Dorothy Belle	488	447	163.8	36.0	12.0	7	1904	Leesburg, N. J.	Philadelphia, Pa.
205481		Cat.	Dorothy C	5	5	27.0	11.7	2.8	0	1908	Port Republic, N. J.	Tuckerton, N. J.
210401		Sch.	Dorothy Hilzheim	16	11	50.0	17.4	3.8	5	1912	Biloxi, Miss.	Gulfport, Miss.
157695	K. S. L. V.	Sch.	Dorothy Palmer	2,872	2,315	294.6	46.2	22.8	12	1903	Waldoboro, Me.	Boston, Mass.
201637	K. T. N. R.	Sch.	Dorothy B. Barrett	2,088	1,799	259.5	45.4	25.1	10	1904	Bath, Me.	Bath, Me.
157614		Slp.	Dos Hermanos	20	18	46.6	13.9	5.0	3	1889	St. Thomas, D. W. I.	San Juan, P. R.
6387		Sch.	Dove	16	0	44.6	15.0	4.2	2	1856	Hunting Creek, Va.	Alexandria, Va.
6906		Slp.	Dove	7	7	30.8	12.8	3.4	1	1876	Bayridge, N. Y.	New York, N. Y.
157407	K. M. G. F.	*Sch.	Draper	855	823	192.3	34.7	16.0	3	1894	Noank, Conn.	Philadelphia, Pa.
6425		Sch.	Dreadnaught	40	38	60.0	23.0	4.3	1	1866	San Francisco, Cal.	San Francisco, Cal.
6995		Sch.	Dreadnaught	6	5	45.5	10.2	2.6	3	1880	Nanticoke, Md.	Baltimore, Md.
211942		Slp.	Dreadnaught	20	15	49.5	18.8	5.4	3	1914	Bluffton, S. C.	Savannah, Ga.
157392		Sch.	Drummer	22	21	41.4	14.5	4.3	3	1893	New Berlin, Fla.	Key West, Fla.
157423		Slp.	Drusilla	8	7	44.8	9.5	3.9	0	1892	Bristol, R. I.	Stonington, Conn.
206798		Sch.	Duchess	26	26	56.6	16.3	3.6	3	1909	Tarpon Springs, Fla.	Jacksonville, Fla.
201315		Slp.	Duncan	6	5	32.3	11.5	3.0	1	1904	Colington, N. C.	Manteo, N. C.
157524	K. N. R. D.	*Sch.	Dunlo	840	739	183.9	35.3	16.1	2	1898	Bath, Me.	Fall River, Mass.

¹ Formerly U. S. St. s. Detroit.² Formerly ^a British bark Gainsborough.
^b Hawaiian bark Diamond Head.³ Formerly Spanish schooner Dolores.⁴ Formerly Spanish sloop Dos Hermanos.

MERCHANT SAILING VESSELS OF THE UNITED STATES—Continued.

Official No.	Signal letters.	Rig.	Name of vessel.	Gross tonnage.	Net tonnage.	Length.	Breadth.	Depth.	Crew.	When built.	Where built.	Home port (where permanent document issues).
						Feet.	Feet.	Feet.				
202381		*Sch.	Dunmore	581	538	167.8	30.2	13.0	3	1905	Solomons, Md.	New York, N. Y.
157527		Slp.	Dunnoek	7	7	41.8	14.9	3.0	2	1898	Hoopers Island, Md.	Annapolis, Md.
210255	L. C. M. H.	Sch.	Dustin G. Cressy	862	726	182.3	38.2	15.0	7	1912	Bath, Me.	Bath, Me.
157456		Sch.	Duxbury	37	30	61.5	19.0	5.1	3	1896	Benicia, Cal.	Port Angelus, Wash.
E.												
8275		Sch.	E. Blesscy	31	21	61.6	21.3	4.6	3	1866	Fish River, Ala.	New Orleans, La.
135196		Sch.	E. Charley	10	8	40.5	12.8	3.7	1	1876	Hunting Quarter, N. C.	Newbern, N. C.
135530		Sch.	E. Wheeler	11	7	38.5	13.0	3.1	1	1881	Piney Point, N. C.	Do.
135534		Sch.	E. A. Cranmer	17	17	44.6	17.3	5.2	6	1881	Greenbank, N. J.	Philadelphia, Pa.
136295		Sch.	E. A. Whitmore	38	36	55.1	18.5	5.4	1	1892	Millbridge, Me.	Machias, Me.
136954	K. R. J. D.	Sch.	E. B. Jackson	682	615	182.7	38.5	14.6	9	1901	Aberdeen, Wash.	San Francisco, Cal.
136686		Sch.	E. B. Shull	9	5	42.0	12.5	3.2	1	1898	Beaufort, N. C.	Newbern, N. C.
135516	J. V. K. Q.	*Sch.	E. B. Sutton	1,800	1,671	227.8	41.8	17.4	4	1881	Bath, Me.	Perth Amboy, N. J.
207902		Slp.	E. C. Collier	19	14	52.0	17.9	4.3	6	1910	Deals Island, Md.	Crisfield, Md.
136552		Sch.	E. C. Hussey	81	41	82.0	22.0	9.4	15	1896	Essex, Mass.	Salem, Mass.
135149		Sch.	E. C. Knight	71	68	85.2	20.5	8.6	4	1875	Brooklyn, N. Y.	Brunswick, Ga.
136814		Slp.	E. C. Lilly	9	6	44.6	14.8	3.0	4	1900	Marsh Market, Va.	Crisfield, Md.
136619		Sch.	E. F. Anderson	12	9	34.0	14.7	3.7	2	1897	Allmondsville, Va.	Richmond, Va.
8452		Sch.	E. F. Mead	40	38	62.0	21.8	4.7	3	1868	Nyack, N. Y.	Perth Amboy, N. J.
136714		Sch.	E. H. Taylor	63	45	74.0	25.5	6.0	3	1898	Pocomoke City, Md.	Baltimore, Md.
200654		Sch.	E. L. Fay	35	25	54.6	22.9	4.0	1	1904	Portland, Fla.	Pensacola, Fla.
208243		Slp.	E. L. Lowe	8	5	26.5	11.2	3.5	2	1910	Key West, Fla.	Key West, Fla.
136711		Sch.	E. M. Hubbard	8	8	41.0	13.5	2.9	2	1898	Hudson, Md.	Baltimore, Md.
135728		Sch.	E. M. Skinner	76	72	84.7	24.0	6.2	4	1883	Churchcreek, Md.	Do.
136235		Sch.	E. M. Tilley	15	14	53.0	17.5	3.7	3	1891	Washington, N. C.	Newport News, Va.
135451		Cat.	E. O. Matthews	6	6	28.8	12.1	4.4	2	1880	Newport, R. I.	Newport, R. I.
135539		Sch.	E. P. Evans	36	34	62.5	20.2	5.6	3	1881	Pungoteague, Va.	Tappahannock, Va.
135294		Slp.	E. R. Tilton	6	5	27.0	11.8	3.0	1	1875	Bluepoint, N. Y.	New York, N. Y.
136708		Slp.	E. S. Crosswell	10	10	41.7	14.8	3.8	5	1898	Fairmount, Md.	Crisfield, Md.
135617		Sch.	E. S. Johnson	90	71	85.5	24.0	7.3	5	1882	Baltimore, Md.	Newport News, Va.
8769		Sch.	E. S. Wilson	24	23	50.0	16.7	5.2	1	1871	Millbridge, Me.	Castine, Me.
136010		Sch.	E. S. Wilson	44	42	69.4	20.8	6.0	4	1888	Madison, Md.	Baltimore, Md.
136066		Sch.	E. T. Hamor	52	50	63.8	21.8	5.9	2	1889	Eden, Me.	Ellsworth, Me.
8938		Sch.	E. T. Judd	389	369	149.5	29.6	11.4	6	1872	Bay City, Mich.	Toledo, Ohio.
136086		Sch.	E. T. Mace	7	7	46.0	11.5	3.0	2	1889	Dorchester County, Md.	Annapolis, Md.
136707		Slp.	E. T. Riffin	6	6	38.0	13.5	2.8	1	1898	Crisfield, Md.	Cape Charles, Va.
135353		Sch.	E. V. Capitola	17	16	46.0	16.7	4.4	2	1878	do.	Newport News, Va.
135776		Slp.	F. W. Stateman	6	6	29.3	11.0	3.4	1	1884	Jersey City, N. J.	Philadelphia, Pa.
135924		Sch.	E. W. Tunnell	63	60	76.3	20.5	8.6	7	1887	Brooklyn, N. Y.	Key West, Fla.
200413	K. S. R. F.	Sch.	E. Marie Brown	456	378	152.9	35.6	11.5	6	1903	Thomaston, Me.	Rockland, Me.
201543	K. T. M. H.	Sch.	E. Starr Jones	916	788	185.8	38.1	19.2	7	1904	do.	Do.
137017		Sch.	E. Vannah Smith	10	9	53.5	14.0	3.7	1	1888	Somerset County, Md.	Newport News, Va.
8024		Sch.	E. and S. Mayhew	37	35	59.5	19.5	5.3	6	1866	Leesburg, N. J.	Baltimore, Md.
135293	J. S. K. B.	Sch.	Eagle	102	97	83.4	26.5	6.5	3	1877	Stauben, Me.	Bangor, Me.
135500		Slp.	Eagle	10	9	37.0	13.6	3.6	1	1882	Woodsburg, N. Y.	New York, N. Y.
136788		Slp.	Eagle	7	5	29.5	14.2	3.7	1	1897	Hartford, Conn.	New Haven, Conn.
136934		Sch.	Eagle	9	9	43.2	11.7	2.2	2	1901	Morehead City, N. C.	Wilmington, N. C.
137021		Sch.	Eagle	14	14	37.5	12.6	3.5	1	1902	Friday Harbor, Wash.	Port Townsend, Wash.
136798		Slp.	Eaglet	12	12	38.1	15.0	4.2	1	1900	New Haven, Conn.	Bridgeport, Conn.
136680	K. N. J. S.	*Sch.	Eagle Hill	911	843	195.0	34.8	17.6	4	1893	Noank, Conn.	Philadelphia, Pa.
136199	K. J. M. P.	Sch.	Eagle Wing	1,232	1,076	219.7	40.1	20.8	8	1891	Kennebunk Port, Me.	New York, N. Y.
136828		Slp.	Earl	5	5	36.1	13.5	2.3	3	1899	Cambridge, Md.	Baltimore, Md.
203555		Slp.	Earl	7	6	41.8	14.0	3.0	4	1906	Deepcreek, Va.	Crisfield, Md.
135982		Sch.	Earl Biscoe	41	39	79.5	22.0	3.6	2	1888	Washington, D. C.	Washington, D. C.
135507		Sch.	Early Bird	58	46	74.8	22.3	6.2	3	1880	Solomons Island, Md.	Baltimore, Md.
135719		Sch.	East Lynne	25	24	52.0	18.3	5.2	2	1883	Dorchester County, Md.	Crisfield, Md.
136373		Slp.	Eastern Belle	7	7	34.5	10.5	5.4	2	1893	Deer Isle, Me.	Castine, Me.
136727	K. N. V. M.	*Sch.	Easton	531	448	167.0	34.6	11.5	3	1899	Noank, Conn.	Fall River, Mass.
205366	K. W. Q. M.	*Sch.	Easton	830	732	180.2	35.0	14.7	3	1908	do.	New York, N. Y.
209231		Slp.	Eben	27	21	54.3	18.7	5.2	6	1911	Oriole, Md.	Crisfield, Md.
135108		Sch.	Eben Parsons	91	86	80.5	22.6	8.4	4	1875	Gloucester, Mass.	Boston, Mass.
135912		Slp.	Echo	7	6	26.7	12.6	2.6	2	1880	Guilford, Conn.	Sag Harbor, N. Y.
136573	K. M. T. V.	Bkn.	Echo	607	650	183.0	39.4	15.0	9	1896	North Bend, Oreg.	San Francisco, Cal.
136590		Sch.	Eclipse	22	19	52.0	17.2	3.4	2	1896	Dauphin Island, Ala.	Mobile, Ala.
136739		*Sch.	Eclipse	30	26	54.0	17.5	4.0	4	1888	Oshkosh, Wis.	Marquette, Mich.
136363		Sch.	Ed McWilliams	743	706	200.0	35.0	13.6	6	1893	West Bay City, Mich.	Detroit, Mich.
135051	J. Q. C. P.	Sch.	Eddie	119	113	104.0	26.6	7.0	4	1874	Dorchester County, Md.	Crisfield, Md.
135249		Slp.	Eddie	6	6	27.0	12.5	3.0	1	1876	Patchogue, N. Y.	Norfolk, Va.
137022		Slp.	Eddie Collier	9	9	46.4	15.2	3.6	4	1902	Deals Island, Md.	Crisfield, Md.
135692		Sch.	Eddie Cook	10	9	43.1	14.5	3.3	6	1883	Cambridge, Md.	Baltimore, Md.
137034		Slp.	Eddie Lee	8	8	44.0	13.0	3.4	1	1902	Dreka, Va.	Crisfield, Md.
135126		Slp.	Edgar Bernard	16	15	41.5	15.7	4.3	2	1875	Glenwood, N. Y.	Perth Amboy, N. J.
136430		Sch.	Edgar Randall	62	59	75.3	20.0	8.2	7	1894	Essex, Mass.	Mobile, Ala.
208029		Slp.	Edgar W.	6	5	34.5	12.1	2.6	3	1908	Saxis, Va.	Crisfield, Md.
137031	K. S. C. G.	Sch.	Edgar W. Murdock	1,451	1,215	217.3	42.7	19.9	11	1902	Rockport, Me.	Rockport, Me.
130493	K. H. L. S.	*Sch.	Edgewater	864	845	176.0	36.8	17.3	3	1890	Brooklyn, N. Y.	New York, N. Y.

¹ Formerly schooner-barge Patuxent.² Formerly schooner-barge N. & W. 6.

MERCHANT SAILING VESSELS OF THE UNITED STATES—Continued.

Official No.	Signal letters.	Rig.	Name of vessel.	Gross tonnage.	Net tonnage.	Length.	Breadth.	Depth.	Crew.	When built.	Where built.	Home port (where permanent document issues).
						Feet.	Feet.	Feet.				
135973		Slp.	Edison	14	8	42.0	15.5	4.3	4	1888	Dividing Creek, N. J.	Philadelphia, Pa.
205676		Sch.	Edison	8	5	38.5	15.5	3.2	3	1908	New Orleans, La.	New Orleans, La.
8633		Slp.	Edith	16	16	40.8	17.4	4.4	1	1870	Greenport, N. Y.	Sag Harbor, N. Y.
136371		Slp.	Edith	5	5	26.9	10.5	4.5	2	1893	Deer Isle, Me.	Castine, Me.
136737	K. P. C. D.	*Sch.	Edith	516	466	169.8	34.4	11.6	3	1899	Noank, Conn.	New London, Conn.
136768	K. P. M. D.	*Sch.	Edith	859	766	185.8	35.2	17.1	3	1899	Bath, Me.	Boston, Mass.
136861	K. Q. N. S.	Sch.	Edith	1,263	1,051	196.9	40.4	18.4	8	1901	do.	New York, N. Y.
136960		Slp.	Edith	7	7	30.0	12.0	4.0	2	1901	Beaufort, S. C.	Beaufort, S. C.
203704		Sch.	Edith	135	119	87.0	31.5	6.0	3	1906	San Francisco, Cal.	San Francisco, Cal.
200222		Sch.	Edith A.	8	7	32.0	12.0	5.4	2	1903	Haverhill, Mass.	Newburyport, Mass.
136932		Slp.	Edith Bozman	6	6	41.0	13.6	3.5	4	1901	Oriole, Md.	Baltimore, Md.
203571		Slp.	Edith C.	6	6	39.6	13.5	2.8	3	1906	Deepcreek, Va.	Cape Charles, Va.
205832		Slp.	Edith Clark	6	5	28.5	11.4	3.0	1	1908	Lowland, N. C.	Newbern, N. C.
136638		Slp.	Edith Creighton	6	6	39.0	13.7	2.8	4	1897	Fishing Creek, Md.	Crisfield, Md.
135959		Sch.	Edith M.	6	6	46.4	11.4	3.0	2	1865	St. Peters Creek, Md.	Reedville, Va.
136763		Slp.	Edith M.	8	8	38.0	13.8	3.8	2	1899	Tyaskin, Md.	Tappahannock, Va.
203554		Slp.	Edith M.	7	7	32.8	10.2	3.4	2	1906	Ludington, Mich.	Grand Haven, Mich.
135683	K. B. H. R.	Sch.	Edith McIntyre	160	96	99.4	24.9	9.5	5	1883	Bath, Me.	Portland, Me.
136497		Sch.	Edith Marcy	27	26	69.0	19.0	5.7	3	1895	Solomons Island, Md.	Newport News, Va.
136998		Cat.	Edith May	7	7	32.6	12.0	3.4	1	1897	Port Republic, N. J.	Tuckerton, N. J.
136403		Sch.	Edith Muir	13	9	54.0	14.8	4.0	2	1893	St. Peters, Md.	Crisfield, Md.
204724	K. W. L. D.	Sch.	Edith Silveira	86	54	83.0	21.4	10.8	14	1907	Essex, Mass.	Boston, Mass.
8336		Slp.	Edith Thurber	9	8	34.0	13.4	3.8	1	1857	Port Jefferson, N. Y.	New York, N. Y.
136546		Sch.	Edith E. Dennis	102	97	86.6	26.5	6.8	4	1896	Greenport, N. Y.	Greenport, N. Y.
136922		Sch.	Edith F. Todd	20	19	63.4	18.2	4.6	8	1901	Oriole, Md.	Crisfield, Md.
136837	K. Q. J. T.	Sch.	Edith H. Symington	962	881	184.7	39.0	18.6	22	1900	Newburyport, Mass.	New York, N. Y.
136953		Sch.	Edith H. Verrall	53	51	80.0	21.0	4.4	3	1901	Accotink, Va.	Washington, D. C.
136081		Slp.	Edith L. Leonard	10	9	42.5	14.8	3.3	4	1889	Cambridge, Md.	Baltimore, Md.
136706		Slp.	Edith M. Clarke	14	14	53.0	16.5	4.2	1	1898	Inverness, Md.	Crisfield, Md.
136253	K. L. B. R.	Sch.	Edith M. Prior	111	78	90.8	23.4	9.7	21	1891	Essex, Mass.	New York, N. Y.
110833	K. G. M. W.	Sch.	Edith S. Cummins	641	544	174.5	37.5	13.3	7	1889	Thomaston, Me.	Philadelphia, Pa.
135767		Sch.	Edith W. Scott	42	39	61.0	21.4	5.5	7	1884	Cambridge, Md.	Baltimore, Md.
7018		Sch.	Edmond S. Conner	20	12	49.6	15.9	4.6	3	1841	Philadelphia, Pa.	Newport News, Va.
136098	K. G. R. C.	Sch.	Edna	325	282	122.5	32.7	10.4	6	1889	Columbia Falls, Me.	Machias, Me.
136167		Sch.	Edna	7	7	43.2	10.4	2.6	1	1890	Harkers Island, N. C.	Beaufort, N. C.
136509		Sch.	Edna	10	10	48.0	12.5	2.9	1	1895	Cedarrun, N. J.	Somers Point, N. J.
136541		Slp.	Edna	12	8	36.5	13.4	5.9	5	1896	Beverly, Mass.	Salem, Mass.
136652		Slp.	Edna	8	5	29.0	10.7	3.7	1	1897	Savannah, Ga.	Savannah, Ga.
136107		Slp.	Edna B.	7	7	31.3	13.2	3.5	1	1890	Patchogue, N. Y.	Bridgeport, Conn.
136527		Sch.	Edna B.	5	5	35.2	11.5	3.2	2	1895	Longbeach, Miss.	Mobile, Ala.
136629		Sch.	Edna B.	5	5	38.0	13.0	2.6	4	1896	Elliott, Md.	Crisfield, Md.
200453		Sch.	Edna D.	20	12	57.0	17.4	3.5	4	1903	Biloxi, Miss.	New Orleans, La.
136764		Slp.	Edna J.	6	6	37.0	13.6	3.2	1	1899	Fairmount, Md.	Alexandria, Va.
136688		Sch.	Edna Watts	20	20	43.1	16.2	5.3	2	1898	Port Blakeley, Wash.	Unalaska, Alaska.
136088		Sch.	Edna E. Lockwood	10	9	53.6	15.3	2.7	2	1889	Tilghmans Island, Md.	Baltimore, Md.
201403		Slp.	Edna G. Crosswell	6	5	37.5	13.4	3.2	4	1904	Oriole, Md.	Crisfield, Md.
136644		Slp.	Edna J. Cox	6	6	37.4	13.7	2.8	2	1897	Fairmount, Md.	Annapolis, Md.
135225		Sch.	Edna M. Lore	33	21	54.5	19.3	5.5	10	1876	Mauricetown, N. J.	Philadelphia, Pa.
136227		Sch.	Edna and Alice	22	21	53.4	17.0	4.6	2	1891	Rockhall, Md.	Baltimore, Md.
136085		Sch.	Edna and Nellie	13	12	51.0	14.8	3.7	2	1889	Pocomoke City, Md.	Annapolis, Md.
210820		Sch.	Edward Foster	20	13	55.1	18.7	3.4	5	1912	Pascagoula, Miss.	Gulfport, Miss.
7273		Slp.	Edward Home	6	6	32.0	13.3	2.9	1	1905	Mon Louis Island, Ala.	Cape Charles, Va.
202507		Sch.	Edward L.	18	16	51.3	15.8	3.2	2	1905	Somerset County, Md.	Mobile, Ala.
8396		Slp.	Edward McDaniel	33	22	60.0	20.7	5.8	3	1886	Oriole, Md.	Annapolis, Md.
136915		Slp.	Edward Preston	7	7	38.9	14.8	3.7	5	1901	Oriole, Md.	Crisfield, Md.
136037		Slp.	Edward Stwall	6	6	29.9	12.8	3.5	1	1889	Patchogue, N. Y.	Greenport, N. Y.
136762	K. F. L. B.	Sch.	EDWARD STEWALL	3,206	2,916	332.0	45.3	25.5	29	1899	Bath, Me.	Bath, Me.
136532	K. M. P. G.	Sch.	Edward Smith	440	358	147.9	36.2	10.6	6	1896	do.	New York, N. Y.
135714	K. B. Q. W.	Sch.	Edward Stewart	398	353	140.9	33.1	12.2	7	1883	Brewer, Me.	Machias, Me.
135730		Sch.	Edward Trevo	93	66	81.4	22.8	7.8	4	1883	Boothbay, Me.	Boston, Mass.
205872	K. W. S. L.	Sch.	Edward B. Winslow	3,424	2,482	318.4	50.0	23.7	12	1908	Bath, Me.	Portland, Me.
133885		Slp.	Edward C. Burton	15	10	40.0	15.0	4.5	3	1886	Marcus Hook, Pa.	Wilmington, Del.
135899		Sch.	Edward C. Vannaman, jr.	15	10	41.5	16.1	4.2	4	1886	Mauricetown, N. J.	Philadelphia, Pa.
136597		Slp.	Edward D. Potts	9	5	33.0	13.6	3.7	3	1897	Leesburg, N. J.	Wilmington, Del.
135742		Sch.	Edward E. Barrett	69	65	83.2	21.2	8.5	6	1883	Brooklyn, N. Y.	Gulfport, Miss.
136575	K. M. V. B.	Sch.	Edward E. Briry	1,613	1,408	228.5	42.9	20.3	7	1896	Bath, Me.	Bath, Me.
76264		Sch.	Edward E. Skeele	199	189	122.9	26.9	9.0	6	1881	Milwaukee, Wis.	Chicago, Ill.
207181	L. B. J. G.	*Sch.	Edward F. Clark	601	549	161.7	35.5	14.1	6	1910	New London, Conn.	New London, Conn.
115901	J. W. T. Q.	Sch.	Edward G. Hight	491	467	132.5	34.5	16.9	6	1883	Pettys Island, N. J.	Tampa, Fla.
136122	K. H. F. C.	Sch.	Edward H. Blake	544	484	154.7	34.6	13.0	8	1890	Millbridge, Me.	Bangor, Me.
200662	K. S. W. B.	Sch.	Edward H. Cole	1,791	1,395	228.0	43.2	20.7	8	1904	Rockland, Me.	Boston, Mass.
205024	K. W. N. D.	Sch.	Edward J. Lawrence	3,350	2,483	320.2	50.0	23.9	12	1908	Bath, Me.	Portland, Me.
136468		Sch.	Edward J. Roberts	13	12	55.0	5.6	2.7	0	1894	Fish River, Ala.	Mobile, Ala.
135629		Sch.	Edward L. Martin	84	80	87.2	23.6	6.8	9	1882	Sussex County, Del.	Newport News, Va.
137061	K. S. F. H. N.	Sch.	Edward R. Baird, jr.	279	238	132.0	28.3	9.8	6	1903	Bethel, Del.	Seaford, Del.
209252	L. C. F. J.	Sch.	Edward R. Smith	595	492	158.2	34.5	14.1	6	1911	Phippsburg, Me.	Boston, Mass.
137018	K. R. W. H.	Sch.	Edward R. West	835	762	196.0	40.0	14.5	10	1902	Aberdeen, Wash.	San Francisco, Cal.

¹ Formerly schooner Edith G. Folwell.² Formerly schooner Robert McFarland.³ Formerly schooner John Mee.⁴ Formerly schooner Samuel B. Vrooman.

MERCHANT SAILING VESSELS OF THE UNITED STATES—Continued.

Official No.	Signal letters.	Rig.	Name of vessel.	Gross tonnage.	Net tonnage.	Length.	Breadth.	Depth.	Crew.	When built.	Where built.	Home port (where permanent document issues).
						<i>Feet.</i>	<i>Feet.</i>	<i>Feet.</i>				
135062		Sch.	Edward S. Eveleth	88	61	83.2	22.5	8.2	4	1883	Essex, Mass.	Boston, Mass.
136892		Sch.	Edward V. Hendrixson	95	82	80.0	26.0	5.3	3	1901	Milford, Del.	Baltimore, Md.
203877		Sch.	Edwin	11	11	43.2	12.6	2.5	1	1907	Bettie, N. C.	Wilmington, N. C.
135491		Sch.	Edwin C.	79	75	84.0	23.9	6.5	4	1881	Cambridge, Md.	Baltimore, Md.
210477	L. C. N. P.	Sch.	Edwin G. Farrar	556	484	156.2	34.6	14.2	6	1912	Phippsburg, Me.	Boston, Mass.
7841		Sch.	Edwin L. Pearce	41	39	60.5	20.8	4.6	1	1865	Brick, N. J.	Mount Desert Ferry, Me.
136328	K. L. M. G.	Sch.	Edwin R. Hunt	1,132	1,005	191.8	38.9	19.4	8	1892	Bath, Me.	Bath, Me.
7740	H. G. B. S.	Sch.	Edwin R. Kirk	264	224	126.0	31.0	10.1	5	1864	Keypoint, N. J.	New York, N. Y.
136784	K. P. R. T.	Sch.	Edwin and Maud	208	178	126.5	23.8	8.6	4	1900	Bethel, Del.	Wilmington, Del.
130156	J. T. L. B.	Sch.	Edwina	459	389	143.9	33.1	12.4	6	1879	Bath, Me.	Charleston, S. C.
136769		Lgr.	Edwina	6	5	34.0	11.6	3.4	1	1899	Morgan City, La.	Morgan City, La.
135951		Sch.	Edwina H. Redmond	56	53	61.1	21.5	9.1	16	1887	Greenport, N. Y.	New York, N. Y.
136433		Slp.	Effie	9	9	34.0	11.0	7.0	1	1894	Camden, Me.	Rockport, Me.
136513		Slp.	Effie	8	8	29.7	10.6	5.5	1	1895	Brooklin, Me.	Brooklin, Me.
136736		Slp.	Effie	6	6	35.3	13.0	3.1	1	1899	Rock Creek, Md.	Philadelphia, Pa.
136825		Slp.	Effie B.	7	7	40.3	13.5	3.4	3	1900	Oriole, Md.	Crisfield, Md.
135236		Sch.	Effie Estelle	32	31	58.0	19.6	4.9	2	1876	Talbot County, Md.	Newport News, Va.
136577		Slp.	Effie K.	9	7	40.3	14.5	3.0	2	1896	Fairmount, Md.	Reedville, Va.
136952		Slp.	Effie May	7	5	41.0	14.0	3.0	1	1900	Chesconnessex, Va.	Crisfield, Md.
135524		Sch.	Effie A. Chase	22	21	53.5	18.2	4.8	2	1881	Pocomoke City, Md.	Baltimore, Md.
135813		Sch.	Effie E. Mace	10	9	43.6	14.5	3.5	4	1884	Madison, Md.	Philadelphia, Pa.
136334		Sch.	Effie M. Laird	18	17	60.0	16.1	4.5	4	1892	Oriole, Md.	Crisfield, Md.
136478		Slp.	Effie and Lena	6	5	38.5	12.0	3.4	1	1894	Mount Vernon, Md.	Richmond, Va.
8585		Slp. y.	Elaine	35	33	51.9	18.5	5.9	3	1868	New Bedford, Mass.	Boston, Mass.
26590		Sch.	Elba	24	15	55.4	18.4	4.0	3	1875	Wolf River, Miss.	Gulfport, Miss.
136928		Slp.	Elbert	6	6	34.6	13.1	3.0	1	1901	Oxford, Md.	Baltimore, Md.
200483		Sch.	Elbert D.	23	14	57.0	17.4	3.9	4	1903	Biloxi, Miss.	New Orleans, La.
201052		Slp.	El Cazador	17	16	38.0	13.3	4.5	3	1904	Mayaguez, P. R.	San Juan, P. R.
200101		Sch.	Elda	17	12	51.0	14.2	3.8	2	1903	Drummond, Mich.	Grand Haven, Mich.
203608		Slp.	Eldora	8	7	42.3	14.4	2.9	4	1906	Deepcreek, Va.	Crisfield, Md.
135636		Slp.	El Dorado	14	14	42.0	14.6	4.0	2	1882	Tottenville, N. Y.	Perth Amboy, N. J.
135992		Slp.	Eleanor	27	26	47.2	17.0	7.1	1	1888	Greenpoint, N. Y.	Norfolk, Va.
136593		Sch.	Eleanor	24	24	45.5	17.0	7.4	2	1897	Port Orange, Fla.	St. Augustine, Fla.
136929		Slp.	Eleanor	6	6	37.2	13.0	2.9	5	1901	Oxford, Md.	Baltimore, Md.
135920		Slp.	Eleanor Dayton	6	6	29.8	13.8	3.2	1	1886	Patchogue, N. Y.	Greenport, N. Y.
136844	K. Q. L. M.	Sch.	Eleanor A. Percy	3,401	3,062	323.5	50.0	24.8	15	1900	Bath, Me.	Bath, Me.
204437		Sch.	Eleanor De Costa	114	74	96.7	24.0	11.4	22	1911	Essex, Mass.	Boston, Mass.
200427	K. S. R. J.	Sch.	Eleanor F. Bartram	1,114	920	202.4	38.8	18.9	8	1903	East Boothbay, Me.	Do.
8131		Slp.	Electa Ann	5	5	31.3	11.4	3.4	2	1858	Perth Amboy, N. J.	Perth Amboy, N. J.
136338	K. L. N. B.	Sch.	Elector	119	84	95.4	24.0	10.4	22	1892	Essex, Mass.	New Bedford, Mass.
136789		Slp. y.	Electra	16	12	44.0	14.8	4.2	3	1900	Bristol, R. I.	New York, N. Y.
136231		Sch.	Electricity	17	9	48.0	17.4	4.2	3	1891	Bay St. Louis, Miss.	Mobile, Ala.
211194	L. C. W. B.	Sch. y.	Elemah	16	16	51.3	11.2	6.5	3	1913	New York, N. Y.	New York, N. Y.
208534	L. B. V. H.	Sch. y.	ELENA	206	158	112.0	26.7	17.6	22	1911	Bristol, R. I.	New London, Conn.
136042		Sch.	Elenora Russell	15	15	60.0	16.0	4.9	2	1889	Solomons Island, Md.	Annapolis, Md.
135808		Slp.	Elevator	22	21	50.0	16.0	4.0	3	1885	Greenport, N. Y.	Greenport, N. Y.
135394		Sch. y.	Elfin	23	22	46.2	15.0	6.3	3	1879	Bath, Me.	Bangor, Me.
136206		Sch.	Elgin	41	39	59.0	16.0	4.0	2	1891	Washington, N. C.	Newbern, N. C.
205190		Sch.	Elijah S. Adkins	8	66	88.7	23.8	6.4	3	1910	Salisbury, Md.	Crisfield, Md.
209393		Slp.	Elise	8	7	35.6	13.6	3.3	2	1911	Port Royal, S. C.	Beaufort, S. C.
203423	K. V. N. T.	Sch.	Elisha Atkins	1,259	1,049	202.0	40.9	21.1	9	1906	Bath, Me.	Bath, Me.
135795		Slp.	Elisha Saxton	8	7	32.3	14.1	3.7	1	1884	Patchogue, N. Y.	Bridgeport, Conn.
8995		Sch.	Eliza Bennett	14	13	54.8	14.8	4.1	2	1874	Jacksonville, Fla.	Key West, Fla.
8793		Sch.	Eliza Day	139	132	97.5	25.4	8.4	3	1869	Green Bay, Wis.	Port Huron, Mich.
8174		Sch.	Eliza Jane	29	27	52.5	17.2	5.3	2	1867	New Bedford, Mass.	New Bedford, Mass.
135878		Sch.	Eliza Lena	10	9	43.4	18.4	2.9	4	1886	Bayou Caddy, Miss.	New Orleans, La.
135594	J. V. W. T.	Sch.	Eliza Levensaler	159	141	90.1	25.3	8.9	5	1882	Thomaston, Me.	Thomaston, Me.
7254		Sch.	Eliza Mary	10	9	37.0	11.3	4.9	1	1838	Essex, Mass.	Rockland, Me.
8925		Slp.	Eliza Sneider	5	5	33.7	11.7	3.2	1	1873	Chelsea, N. Y.	Patchogue, N. Y.
136988		Slp.	Eliza T.	7	6	42.0	13.3	3.0	3	1902	Justisville, Va.	Reedville, Va.
8543		Slp.	Eliza A. Miller	15	15	37.3	15.8	4.1	1	1869	Patchogue, N. Y.	New York, N. Y.
8239		Slp.	Eliza A. West	9	8	35.8	13.7	3.8	2	1865	Boston, Mass.	Bucksport, Me.
3817	K. W. J. P.	Sch. y.	Elizabeth	16	16	41.0	13.7	5.6	2	1899	Gloucester, Mass.	New Haven, Conn.
135749		Sch.	Elizabeth	11	11	39.0	13.0	3.5	2	1883	Hunting Quarters, N. C.	Elizabeth City, N. C.
136778		*Sch.	Elizabeth	228	205	112.8	30.0	9.5	4	1900	Wilmington, Del.	San Juan, P. R.
136854		*Sch.	Elizabeth	288	262	123.4	31.0	10.0	3	1900	do.	Philadelphia, Pa.
7741		Sch.	Elizabeth Ann	29	25	55.5	17.0	5.2	8	1839	Guilford, Conn.	Tampa, Fla.
135452		Sch.	Elizabeth Ann	68	65	80.2	23.8	6.4	4	1880	Barren Creek Springs, Md.	Reedville, Va.
210706		Sch.	Elizabeth Carter	35	32	63.0	18.1	5.1	3	1912	Alexandria, Va.	Washington, D. C.
209891		Sch.	Elizabeth Clarke	38	29	69.3	19.2	5.5	3	1912	Washington, D. C.	Do.
202646	K. V. D. F.	Sch.	Elizabeth Dantzer	424	361	134.0	25.9	15.4	6	1867	Glasgow, Scotland	Gulfport, Miss.
135768	K. C. L. S.	Sch.	Elizabeth Gilbert	576	482	148.3	35.0	12.6	8	1884	Bath, Me.	New York, N. Y.
8635		Slp.	Elizabeth Grafton	8	8	32.0	13.0	3.0	2	1870	Port Jefferson, N. Y.	Greenport, N. Y.
136075		Sch.	Elizabeth Hughes	10	9	51.8	13.2	3.6	2	1889	St. Peters Creek, Md.	Baltimore, Md.
136806	K. Q. R. C.	Sch.	Elizabeth N.	138	102	99.0	24.4	10.7	8	1901	Essex, Mass.	Castine, Me.
200201	K. S. P. W.	Sch.	Elizabeth Palmer	3,065	2,446	300.4	45.3	28.3	7	1903	Bath, Me.	Boston, Mass.
136084		Sch.	Elizabeth A. Rowe	13	8	53.6	14.5	3.8	4	1889	St. Peters, Md.	Tappahannock, Va.

¹ Formerly schooner Nellie T. Morse.² Formerly schooner-yacht Betsey.³ Formerly British barkentine (a) Dania, (b) Gallovidian.⁴ Formerly schooner Edward P. Avery

MERCHANT SAILING VESSELS OF THE UNITED STATES—Continued.

Official No.	Signal letters	Rig.	Name of vessel.	Gross tonnage	Net tonnage.	Length.	Breadth.	Depth.	Crew.	When built.	Where built.	Home port (where permanent document issues).
						Feet.	Feet.	Feet.				
135797		Sch.	Elizabeth H. Raabe	26	19	57.5	17.9	4.1	3	1884	Back Bay, Miss.	Gulfport, Miss.
200259	K. S. Q. J.	Sch.	Elizabeth T. Doyle	781	660	174.3	36.0	18.4	7	1903	Boston, Mass.	Providence, R. I.
136536		Sch.	Elk	6	6	28.4	10.2	4.0	1	1896	Ballard, Wash.	Port Townsend, Wash.
208253	L. B. R. W.	*Sch.	Elk	123	83	102.0	24.7	11.2	19	1910	Essex, Mass.	Boston, Mass.
136780	K. P. Q. M	Sch.	Elk Garden	847	749	185.7	35.3	16.2	3	1900	Bath, Me.	Philadelphia, Pa.
135563		Sch.	Ella	19	18	52.1	15.5	4.7	2	1882	Baltimore, Md.	Crisfield, Md.
135716		Sch.	Ella	26	18	62.0	18.4	5.0	3	1883	Pocomoke City, Md.	Alexandria, Va.
135835		Slp.	Ella	17	16	39.8	13.9	3.1	1	1885	Portland, Me.	Portland, Me.
136139		Sch.	Ella	60	57	73.0	22.5	5.6	2	1889	Baltimore, Md.	Patchogue, N. Y.
135662		Slp.	Ella A.	10	9	35.5	13.5	3.3	1	1882	East Rockaway, N. Y.	Do.
135638		*Sch.	Ella Agnes	10	9	46.7	14.5	2.8	7	1882	Cambridge, Md.	Crisfield, Md.
136266		Sch.	Ella Barnard	34	32	63.8	16.8	4.1	4	1892	Madison, Md.	Baltimore, Md.
21865		Sch.	Ella Belle	23	22	60.5	16.6	4.7	1	1869	Greenport, N. Y.	Patchogue, N. Y.
135632	J. W. Q. P.	Sch.	Ella Clifton	108	92	89.0	23.9	7.3	4	1872	St. John, New Brunswick	Boston, Mass.
136184		Sch.	Ella Covington	16	15	55.0	16.6	4.1	1	1891	Currioman, Va.	Seaford, Del.
135457		Sch.	Ella Dail	9	6	47.0	11.9	3.4	2	1880	Dorchester County, Md.	Annapolis, Md.
8863		Sch.	Ella Davis	26	18	54.5	18.2	5.6	1	1872	Somerset County, Md.	Crisfield, Md.
136162		Sch.	Ella Estelle	5	5	23.5	12.4	3.4	2	1890	Key West, Fla.	Key West, Fla.
8725		Sch.	Ella Eudora	31	29	52.2	19.0	4.9	1	1871	Mount Desert, Me.	Castine, Me.
135625		Sch.	Ella Flaherty	32	22	58.4	19.5	5.5	2	1882	Baltimore, Md.	Cape Charles, Va.
203587		Slp.	Ella Frances	8	6	43.0	14.0	3.5	2	1906	Hopkins, Va.	Crisfield, Md.
210552		Sch.	Ella G	13	9	42.9	16.2	3.5	3	1912	Hollywood, Md.	Annapolis, Md.
136339		Sch.	Ella Gray	9	6	44.7	11.6	2.7	1	1892	Smyrna, N. C.	Beaufort, N. C.
135998		Sch.	Ella Horton	7	7	42.4	10.0	3.5	1	1888	Morehead City, N. C.	Do.
135887		Sch.	Ella K	31	21	56.6	20.8	4.4	2	1886	Jordan River, Miss.	Gulfport, Miss.
136150		Sch.	Ella Larmore	10	9	48.5	15.2	3.3	5	1890	Cambridge, Md.	Crisfield, Md.
136041		Cat.	Ella Louise	5	5	28.0	12.5	3.8	0	1885	Hyannis, Mass.	Providence, R. I.
135266		Sch.	Ella M	15	9	42.0	16.8	4.4	3	1876	Long Island, N. Y.	Philadelphia, Pa.
135609		Sch.	Ella May	12	11	42.0	12.4	3.4	2	1883	Patchogue, N. Y.	Greenport, N. Y.
136420		Sch.	Ella May	10	7	44.0	11.2	2.3	1	1894	Smyrna, N. C.	Beaufort, N. C.
136720		Slp.	Ella Myrtle	20	11	48.0	17.6	4.4	2	1898	Straits, N. C.	Newbern, N. C.
135044		Sch.	Ella Strickland	41	26	60.5	21.5	5.3	3	1874	New London, Conn.	Crisfield, Md.
136920		Slp.	Ella Wilson	7	7	41.0	14.1	3.8	4	1901	Oriole, Md.	Baltimore, Md.
8924		Sch.	Ella Worden	33	30	71.8	18.2	4.9	2	1873	Brooklyn, N. Y.	Newport News, Va.
136355		Sch.	Ella A. Call	59	56	60.0	22.0	5.0	2	1893	Milford, Del.	Philadelphia, Pa.
135395		Sch.	Ella C. Andrews	53	38	59.0	22.0	4.7	5	1878	Pearlington, Miss.	Gulfport, Miss.
136851		Sch.	Ella F. Cripps	47	47	69.2	21.9	5.8	4	1900	St. Michaels, Md.	Baltimore, Md.
7180	H. F. N. V.	Sch.	Ella F. Crowell	164	135	93.8	26.4	7.0	5	1864	East Haven, Conn.	Rockland, Me.
135844		Sch.	Ella G. King	75	52	77.1	21.0	8.0	8	1885	Essex, Mass.	Gloucester, Mass.
130307		Sch.	Ella G. Pride	29	27	67.5	20.7	4.8	3	1892	Pocomoke City, Md.	Crisfield, Md.
200959		Sch.	Ella L. Collins	5	5	26.7	11.0	3.1	2	1904	Pine Key, Fla.	Key West, Fla.
136182	K. J. G. H.	Sch.	Ella L. Davenport	543	470	151.4	34.6	12.9	7	1891	Bath, Me.	Boston, Mass.
136642		Sch.	Ella L. Sterling	8	8	46.6	13.2	3.6	1	1897	Parsonville, Md.	Perth Amboy, N. J.
135757		Sch.	Ella M. Doughty	75	51	80.0	22.7	7.6	13	1887	Kennebunk, Me.	Portland, Me.
8946	J. N. F. G.	Sch.	Ella M. Storer	449	426	135.7	37.8	14.7	6	1873	Waldoboro, Me.	New York, N. Y.
136222	K. J. R. L.	Sch.	Ella M. Willey	841	735	184.6	37.8	17.2	8	1891	Thomaston, Me.	Rockland, Me.
8956		Sch.	Ella R. Hill	46	34	71.0	23.0	5.1	3	1873	Beaufort, N. C.	Newbern, N. C.
135966		Sch.	Ella R. Simpson	83	79	81.0	23.4	5.6	2	1887	Milford, Del.	New York, N. Y.
137032		Slp.	Ella S. Henderson	9	5	47.0	15.6	3.5	4	1902	Belhaven, N. C.	Elizabeth City, N. C.
136989		Sch.	Ella T. Nelson	9	9	44.3	12.4	2.6	1	1902	Morehead City, N. C.	Beaufort, N. C.
8837		Sch.	Ella Y. Daniel	36	25	62.2	21.5	6.0	2	1872	Dorchester County, Md.	Crisfield, Md.
135183		Sch.	Ella and Carrie	51	37	69.0	22.8	5.4	3	1875	do.	Do.
135901		Sch.	Ella and Nora	9	9	45.0	11.6	3.7	1	1886	Wicomico County, Md.	Newport News, Va.
8781		Sch.	Ellanora	33	20	53.8	19.5	5.0	6	1868	Bridgeton, N. J.	Philadelphia, Pa.
135914		Sch.	Ellarainia	15	14	51.6	14.8	4.2	2	1886	Sharptown, Md.	Newport News, Va.
135838		Sch.	Ellen	12	12	36.9	14.5	5.0	2	1885	San Francisco, Cal.	San Diego, Cal.
137056		Sch.	Ellen C.	70	62	75.0	24.2	6.3	5	1902	Perdido, Fla.	Mobile, Ala.
136207		Sch.	Ellen Cue	40	25	68.7	23.7	4.4	4	1891	Kiin, Miss.	Gulfport, Miss.
135553		Sch.	Ellen G.	30	28	62.0	20.5	5.8	1	1881	Mary Esther, Fla.	Pensacola, Fla.
8327		Sch.	Ellen Gunderson	35	34	58.5	22.0	4.5	1	1868	San Francisco, Cal.	San Francisco, Cal.
201394	K. T. J. M.	Sch.	Ellen Little	999	807	188.2	39.2	11.7	9	1904	Rockland, Me.	Boston, Mass.
8013		Sch.	Ellen M.	6	6	39.7	11.1	3.9	2	1868	Scituate, Mass.	Salem, Mass.
211856		Cat.	Ellen M.	7	7	27.6	12.4	3.0	0	1895	Sayville, N. Y.	Patchogue, N. Y.
136669		Sch.	Ellen W.	23	23	52.8	13.8	5.6	2	1898	Holly, Wash.	Port Townsend, Wash.
7880		Sch.	Ellen A. Richardson	29	19	52.2	18.4	5.1	2	1864	Marcus Hook, Pa.	Crisfield, Md.
135574	J. W. C. G.	Sch.	Ellen A. Swift	131	125	88.5	24.0	9.1	20	1882	Essex, Mass.	New Bedford, Mass.
137019		Sch.	Ellen C. Burke	92	60	90.5	23.8	10.6	19	1902	do.	Galveston, Tex.
135268		Sch.	Ellen and Alice	38	36	63.0	20.0	5.8	2	1877	Gloucester County, Va.	Baltimore, Md.
209738		Sch.	Ellen and Mary	142	97	109.7	25.5	12.2	18	1912	Essex, Mass.	Boston, Mass.
136570	K. M. T. P.	*Sch.	Ellenville	858	757	194.4	34.8	16.0	3	1896	Bath, Me.	New York, N. Y.
92649		Slp.	Ellida	9	8	31.6	14.3	3.5	1	1895	Patchogue, N. Y.	Do.
204910		*Slp.	Ellot V.	8	8	36.0	12.3	2.8	1	1907	Boothbay Harbor, Me.	Boothbay, Me.
137041		Slp.	Elmer C.	6	6	35.0	12.2	2.8	5	1902	Oxford, Md.	Reedville, Va.
137074		Sch.	Elmer E. Gray	121	84	106.5	24.0	11.2	19	1903	Essex, Mass.	Boston, Mass.

¹ Formerly schooner Rosanna.

² Formerly British schooner Ella Clifton.

³ Formerly a schooner Ellen.

^b Mexican schooner Ellen.

MERCHANT SAILING VESSELS OF THE UNITED STATES—Continued.

Official No.	Signal letters.	Rig.	Name of vessel.	Gross tonnage.	Net tonnage.	Length.			Depth.	Crew.	When built.	Where built.	Home port (where permanent document issues).
						Feet.	Feet.	Feet.					
202059	K. T. V. J.	Sch. y.	ELMINA	135	120	103.5	25.0	14.7	22	1905	South Boston, Mass.	New Haven, Conn.	
136540		Slp.	Elmo	7	7	34.6	15.6	3.0	1	1893	St. Augustine, Fla.	St. Augustine, Fla.	
137036		Sch.	Elmo	44	44	72.5	19.6	8.6	7	1902	Essex, Mass.	Galveston, Tex.	
205884		Sch.	Eloise	38	29	59.1	18.5	9.2	3	1908	Newbern, N. C.	Newbern, N. C.	
209213		Slp.	Eloise	24	20	54.0	18.8	4.9	6	1911	Oriole, Md.	Crisfield, Md.	
210320		Sch.	El Roy	20	13	48.7	18.0	3.8	5	1912	Biloxi, Miss.	Gulfport, Miss.	
137065		Sch.	Elsa	11	10	34.5	11.3	6.7	2	1903	Erie, Pa.	Erie, Pa.	
135020		Slp.	Elsie	22	21	56.4	14.6	4.0	2	1874	Philadelphia, Pa.	Baltimore, Md.	
130939		Slp.	Elsie	8	8	40.3	14.4	3.6	4	1901	Wittman, Md.	Do.	
207475	L. B. M. S.	Sch.	Elsie	137	98	106.5	25.0	11.5	22	1910	Essex, Mass.	Boston, Mass.	
136832		Slp.	Elsie E.	8	8	41.0	14.5	4.0	4	1900	Hopewell, Md.	Crisfield, Md.	
7628		Slp.	Elsie May	23	22	50.4	19.0	4.2	3	1864	Northport, N. Y.	Do.	
207848		Slp.	Elsie May	6	6	35.8	12.6	3.0	3	1910	Oriole, Md.	Do.	
135733	K. B. T. P.	Scn.	Elsie A. Bayles	296	252	115.5	30.5	14.0	6	1883	Port Jefferson, N. Y.	Bangor, Me.	
136210		Sch.	Elsie F. Rowe	58	35	73.0	20.5	8.4	6	1891	Essex, Mass.	Tampa, Fla.	
136699		Sch.	Elsie M. Reichert	18	9	46.2	17.1	4.7	6	1898	Bridgeton, N. J.	Philadelphia, Pa.	
107543		St. y.	Elske	18	18	49.6	13.3	7.0	2	1900	Marblehead, Mass.	New York, N. Y.	
136930		Slp.	Elsworth	8	8	39.9	14.3	3.1	5	1901	Hudson, Md.	Baltimore, Md.	
135071		Sch.	Elvina English	27	17	55.0	18.5	4.9	6	1873	Bridgeton, N. J.	Philadelphia, Pa.	
125872		Sch.	Elvina E. Schoch	24	14	51.6	18.0	5.1	5	1886	Port Norris, N. J.	Do.	
203684		Slp.	Elvira C.	7	7	41.3	14.1	3.0	4	1906	Deepcreek, Va.	Crisfield, Md.	
135173	J. R. L. N.	Shp.	Elwell	1,461	1,356	212.3	39.1	24.7	15	1875	Damariscotta, Me.	Seattle, Wash.	
135782		Sch.	Emerald	42	40	62.8	19.0	6.8	12	1884	Essex, Mass.	New Bedford, Mass.	
137050		Slp.	Emerson	10	8	35.5	14.3	3.4	3	1902	Broomes Island, Md.	Crisfield, Md.	
7806		Slp.	Emery Susan	6	6	32.3	10.8	3.0	2	1865	Norfolk, Va.	Norfolk, Va.	
137051		Sch.	Emilia Enos	97	66	89.0	23.9	9.5	10	1902	Essex, Mass.	Pensacola, Fla.	
200301		Sch.	Emilia Gloria	59	59	76.5	20.0	9.2	6	1903	do.	Mobile, Ala.	
135259		Slp.	Emilie	6	5	28.9	11.4	4.0	1	1876	Charleston, S. C.	Charleston, S. C.	
137038	K. S. C. T.	*Sch.	Emilie	1,069	939	216.5	35.2	18.3	4	1902	Bath, Me.	Boston, Mass.	
8438		Sch.	Emilie Belle	27	25	51.8	18.4	4.6	2	1868	Patchogue, N. Y.	Castine, Me.	
8666		Slp.	Emily	5	5	27.4	11.6	3.1	1	1870	Seaford, N. Y.	Cold Spring, N. Y.	
135181		Slp.	Emily	6	6	37.9	13.6	3.9	2	1875	Wicomico County, Md.	Crisfield, Md.	
136578		Slp.	Emily	8	5	42.9	14.2	2.7	2	1896	Royal Oak, Md.	Philadelphia, Pa.	
136941		Slp.	Emily	6	6	36.5	12.8	2.5	2	1901	Tilghman, Md.	Baltimore, Md.	
136982		Sch.	Emily Cooney	73	44	77.6	21.0	9.4	9	1902	Essex, Mass.	Pensacola, Fla.	
7052		Sch.	Emily Jane	17	11	39.1	16.5	4.9	4	1842	Somerset County, Md.	Wilmington, Del.	
136524		Lgr.	Emily L.	7	7	38.5	14.1	3.5	1	1895	Terrebonne, La.	Brighton, La.	
7987		Sch.	Emily Lundt	34	32	58.3	20.7	4.5	1	1861	San Francisco, Cal.	San Francisco, Cal.	
201310		Sch.	Emily T.	9	7	38.7	14.0	4.0	1	1903	Green Bay, Wis.	Milwaukee, Wis.	
8765		Sch.	Emily E. Burton	88	83	85.5	24.0	6.4	3	1871	Lewisville, Del.	Baltimore, Md.	
7980		Sch.	Emily F. Richard	44	44	63.5	22.3	5.0	1	1867	San Francisco, Cal.	San Francisco, Cal.	
135732	K. B. T. N.	Sch.	Emily F. Northam	332	315	131.2	33.0	10.5	6	1483	Portland, Conn.	New York, N. Y.	
135468	J. T. W. Q.	Bk.	Emily F. Whitney	1,317	1,207	193.5	37.8	23.5	13	1880	Boston, Mass.	San Francisco, Cal.	
136917	K. R. D. S.	Sch.	Emily I. White	352	296	130.7	33.7	10.7	6	1901	Machias, Me.	Machias, Me.	
135771		Sch.	Emily P. Wright	97	92	86.4	22.8	8.6	10	1884	Essex, Mass.	Galveston, Tex.	
135805	K. D. F. H.	*Sch.	Emily S. Baymore	256	231	124.0	27.0	9.0	1	1884	Dennisville, N. J.	New York, N. Y.	
90798		Sch.	Emily and Catharine	102	83	82.4	25.8	6.7	3	1875	Havre de Grace, Md.	Wilmington, Del.	
135659		Slp.	Emlen Hewes Green	9	5	34.0	13.0	4.1	2	1883	Marcus Hook, Pa.	Do.	
7276		Sch.	Emma	28	27	65.8	14.0	4.6	2	1853	Charleston, S. C.	Charleston, S. C.	
7643		Sch.	Emma	64	61	74.0	24.4	5.9	3	1864	Cornwall, N. Y.	New York, N. Y.	
8198		Sch.	Emma	25	12	51.4	17.5	4.6	4	1868	Noank, Conn.	Baltimore, Md.	
8734		Sch.	Emma	54	46	63.5	23.7	5.4	4	1871	Stockton, Me.	Boston, Mass.	
8914		Slp.	Emma	6	6	29.7	11.5	3.0	3	1873	Newark, Md.	Cape Charles, Va.	
135254		Sch.	Emma	47	45	59.0	22.5	4.7	2	1876	San Rafael, Cal.	San Francisco, Cal.	
135299		Slp.	Emma	11	11	37.4	14.4	3.7	2	1877	South Norwalk, Conn.	Newark, N. J.	
136036		Slp.	Emma	7	7	35.5	13.5	3.4	1	1889	Dividing Creek, N. J.	Bridgeport, Conn.	
136128		Sch.	Emma	34	33	64.0	17.0	6.0	2	1890	Benicia, Cal.	Unalaska, Alaska.	
136370		Sch.	Emma	22	21	47.0	14.7	5.2	2	1892	Shokan, Alaska	Juneau, Alaska.	
136945		Slp.	Emma	6	6	37.8	12.4	2.7	4	1901	Oriole, Md.	Crisfield, Md.	
137039		Slp.	Emma	15	15	38.1	13.6	5.0	1	1902	Port Ludlow, Wash.	Tacoma, Wash.	
205995		Sch.	Emma	9	6	34.6	14.4	2.9	2	1908	Vincent, La.	Morgan City, La.	
206408		Sch.	Emma	80	80	65.7	23.6	7.2	7	1909	San Diego, Cal.	San Diego, Cal.	
135750		Sch.	Emma B.	20	19	55.0	15.6	7.0	5	1883	Pascagoula, Miss.	New Orleans, La.	
7685		Slp.	Emma Bird	9	9	33.5	14.5	3.3	2	1864	Patchogue, N. Y.	New York, N. Y.	
135780		Cat.	Emma C.	5	5	25.6	11.8	3.3	1	1884	Greenbank, N. J.	Somers Point, N. J.	
8731		Sch.	Emma Clara	18	18	43.9	16.6	3.5	1	1871	Rockport, Tex.	Brashear, La.	
136565		Slp.	Emma Clyde	8	6	39.6	10.0	3.3	1	1896	Poquoson, Va.	Newport News, Va.	
136910		*Sch.	Emma Crawford	26	18	60.1	24.5	3.7	4	1901	Clio, La.	Gulfport, Miss.	
136715		Slp.	Emma Frances	7	7	41.0	14.0	2.8	5	1898	Hoopers Island, Md.	Crisfield, Md.	
135776		Sch.	Emma Hand	16	9	51.8	17.0	3.5	3	1884	Wolfstown, Miss.	Mobile, Ala.	
136256		Sch.	Emma Harvey	11	11	37.0	14.0	3.5	3	1891	Back Bay, Miss.	Gulfport, Miss.	
136444		Cat.	Emma J.	5	5	22.5	11.0	3.5	1	1891	Osterville, Mass.	Vineyard Haven, Mass.	
201897		Sch.	Emma J.	10	10	42.0	13.0	3.2	1	1905	Davis, N. C.	Beaufort, N. C.	
8729		Sch.	Emma Jane	42	40	67.5	20.1	6.5	6	1871	Gloucester, Mass.	Pensacola, Fla.	
135207		Sch.	Emma Jane	25	24	52.4	16.0	4.5	2	1876	Bayport, N. Y.	New York, N. Y.	
135464		Sch.	Emma Langhammer	28	20	57.6	18.2	5.4	8	1880	Dorchester County, Md.	Crisfield, Md.	
136082		Sch.	Emma Lawrence	10	9	52.2	13.5	3.0	6	1889	St. Peters, Md.	Do.	

¹ Formerly steam yacht.
^a Agatha.
^b America.

² Formerly
^a ship Emily F. Whitney.
^b British ship Emily F. Whitney.

³ Formerly schooner Murray Vandiver.

MERCHANT SAILING VESSELS OF THE UNITED STATES—Continued.

Official No.	Signal letters.	Rig.	Name of vessel.	Gross tonnage.	Net tonnage.	Length.	Breadth.	Depth.	Crew.	When built.	Where built.	Home port (where permanent document issues).
						Feet.	Feet.	Feet.				
136849		Sch.	Emma M.	7	5	35.9	12.6	2.9	2	1900	Bay St. Louis, Miss.	Gulfport, Miss.
136003		Sch.	Emma May	23	22	60.3	18.2	4.0	2	1888	Crisfield, Md.	Reedville, Va.
136925		Slp.	Emma May	7	7	41.8	14.1	3.6	4	1901	Oriole, Md.	Baltimore, Md.
8917	J. M. T. N.	Sch.	Emma McAdam	166	145	101.0	27.4	8.6	3	1872	Calais, Me.	Boston, Mass.
202424		Slp.	Emma Newbill	9	6	38.2	13.7	2.9	1	1900	Crisfield, Md.	Richmond, Va.
136421		Sch.	Emma Reis	26	25	50.0	18.0	4.4	2	1894	Milford, Del.	Wilmington, Del.
136375		Sch.	Emma S.	7	7	33.0	11.0	3.7	1	1893	Newbern, N. C.	Newbern, N. C.
135300		Sch.	Emma Southard	72	68	76.6	25.3	5.4	3	1877	Port Jefferson, N. Y.	Patchogue, N. Y.
135247		Sch.	Emma Temple	48	45	69.7	21.4	5.3	6	1876	Queen Anne County, Md.	Baltimore, Md.
7339		Sch.	Emma Virginia	41	39	72.4	20.7	5.4	2	1845	Dorchester County, Md.	Crisfield, Md.
135414		Slp.	Emma W.	12	11	37.5	14.7	5.1	1	1879	Weeksville, N. J.	Somers Point, N. J.
136926		Sch.	Emma A. Faulkner	52	52	71.4	23.1	6.3	8	1901	Tighmans Island, Md.	Baltimore, Md.
7971		Sch.	Emma C. Berry	15	14	39.2	14.6	5.7	2	1866	Noank, Conn.	Portland, Me.
8014		Sch.	Emma C. Lore	18	10	50.3	16.5	4.6	5	1861	Newport, N. J.	Wilmington, Del.
135865		Sch.	Emma C. Titus	44	42	63.6	22.3	5.4	2	1855	City Island, N. Y.	Cold Spring, N. Y.
136244		Sch.	Emma E. Laird	6	6	43.0	11.2	3.3	1	1891	St. Peters, Md.	Annapolis, Md.
36427		Sch.	Emma E. Tyson	356	338	157.2	30.6	9.5	6	1871	Manistee, Mich.	Detroit, Mich.
135676	K. B. G. M.	Sch.	Emma F. Angell	862	819	174.9	37.3	15.4	8	1853	Bath, Me.	New York, N. Y.
8625		Sch.	Emma F. Chase	69	65	73.7	22.5	7.6	2	1870	East Boston, Mass.	Machias, Me.
202857		Sch.	Emma F. Newcomb	43	26	63.0	19.8	5.5	6	1906	Greenwich, N. J.	Philadelphia, Pa.
135934		Sch.	Emma J. Mestier	24	13	62.0	20.3	4.1	4	1887	Madisonville, La.	New Orleans, La.
136713		Slp.	Emma M. Bradshaw	6	6	38.0	11.6	3.3	1	1902	Crisfield, Md.	Newport News, Va.
135522		Sch.	Emma M. Robinson	63	44	76.5	23.6	5.8	2	1881	Milford, Del.	Patchogue, N. Y.
136274		Sch.	Emma P. Clemens	11	10	37.5	14.0	3.4	3	1892	Biloxi, Miss.	Gulfport, Miss.
136996		Sch.	Emma R. Faunce	13	10	42.7	14.9	4.4	3	1902	Palmers, Md.	Annapolis, Md.
135614	J. W. L. N.	Sch.	Emma S. Briggs	294	244	123.7	33.0	9.0	5	1882	Wiscasset, Me.	Bath, Me.
200095	K. S. P. D.	Sch.	Emma S. Lord	374	300	139.8	32.2	10.5	6	1903	Milbridge, Me.	Bangor, Me.
135741		Sch.	Emma V. Willis	45	43	64.9	22.1	6.3	3	1883	St. Michaels, Md.	Baltimore, Md.
8774		Sch.	Emma W. Day	96	81	78.5	24.0	8.4	2	1871	Pembroke, Me.	Machias, Me.
136076		Sch.	Emma W. Somers	15	9	55.0	15.0	4.2	2	1889	St. Peters Creek, Md.	Reedville, Va.
136232	K. T. Q. H.	Sch.	Emma and Helen	94	62	84.7	23.0	9.2	17	1891	Essex, Mass.	New York, N. Y.
210626		Slp.	Emmer	6	6	32.0	11.5	3.0	2	1912	Key West, Fla.	Key West, Fla.
136894		Sch.	Encarnacion	53	55	60.5	18.9	6.1	6	1892	Liverpool, England	San Juan, P. R.
136518		Sch.	Enchantress	11	11	42.0	13.0	3.3	2	1895	Tampa, Fla.	Jacksonville, Fla.
208667	L. B. V. T.	Sch. y.	ENCHANTRESS	191	171	118.4	27.1	16.6	24	1911	Neponset, Mass.	New York, N. Y.
136612	K. N. C. D.	Sch.	Encore	651	572	181.9	36.4	14.0	9	1897	North Bend, Ore.	San Francisco, Cal.
136779	K. P. Q. L.	Sch. y.	Endymion	144	116	111.6	24.4	12.7	18	1899	South Boston, Mass.	Bridgeport, Conn.
135808		Sch.	Energy	9	8	35.4	13.6	3.0	2	1884	Norfolk County, Va.	Norfolk, Va.
200355		Sch.	Engracia	17	15	37.6	11.8	4.0	3	1903	Mayaguez, P. R.	San Juan, P. R.
8508		Slp.	Enola	19	10	51.0	18.5	4.5	3	1869	Westhava, Conn.	Alexandria, Va.
8632		Sch.	Enterprise	22	22	48.0	19.4	4.3	7	1869	Wicomico County, Md.	Crisfield, Md.
136691	K. N. P. H.	*Sch.	Enterprise	901	838	194.0	35.0	17.6	4	1898	Noank, Conn.	Philadelphia, Pa.
202371		Sch.	Enterprise	13	10	42.3	15.0	3.1	1	1905	Bon Secour, Ala.	Mobile, Ala.
204146		Sch.	Enterprise	38	32	71.7	21.4	5.3	2	1909	Deer Isle, Me.	Deer Isle, Me.
205649		Slp.	Entusiasmo	7	7	35.0	13.0	3.8	3	1908	Mayaguez, P. R.	San Juan, P. R.
136845		Slp.	Envy	18	14	43.0	17.3	3.5	3	1900	Thunderbolt, Ga.	Savannah, Ga.
136030		Sch.	Ephraim Mulford	33	20	60.0	19.3	5.8	4	1889	Bridgeton, N. J.	Philadelphia, Pa.
136767	K. F. M. C.	*Sch.	Ephrata	954	865	193.6	35.0	17.6	4	1899	Noank, Conn.	Do.
7851		Sch.	Era	26	25	47.0	17.6	4.6	2	1846	Staten Island, N. Y.	Perth Amboy, N. J.
137009		Slp.	Eretha Jackson	14	14	46.4	17.5	4.1	2	1902	Whitehaven, Md.	Newport News, Va.
136641		Slp.	Eretha Murray	7	7	44.8	14.6	3.0	4	1897	Mount Vernon, Md.	Annapolis, Md.
136681	K. N. J. T.	Sch.	Eric	574	498	174.0	37.6	12.8	8	1898	Port Blakeley, Wash.	San Francisco, Cal.
200705		Slp.	Erma	94	79	82.5	29.2	5.0	2	1904	San Francisco, Cal.	Do.
136633		Slp.	Ernestine	5	5	36.0	12.6	2.9	2	1897	Hopewell, Md.	Philadelphia, Pa.
136914		Slp.	Ernie	6	6	37.2	14.5	3.0	3	1901	Cambridge, Md.	Baltimore, Md.
136426		Sch.	Ernst Langhammer	17	16	57.0	17.0	4.2	2	1894	Pocomoke City, Md.	Do.
8961	J. N. P. G.	Sch.	Ernst T. Lee	173	139	104.0	27.5	9.0	4	1873	Calais, Me.	Calais, Me.
136697	K. N. Q. F.	Shp.	ERSKINE M. PHELPS	3,029	2,681	312.1	45.2	25.6	20	1898	Bath, Me.	San Francisco, Cal.
136275		Sch.	Ervin J. Luce	127	121	91.0	27.4	8.4	6	1892	New London, Conn.	Gloucester, Mass.
136963	K. R. M. C.	Sch.	Espada	777	686	192.0	40.7	14.2	10	1902	Fairhaven, Cal.	San Francisco, Cal.
203281		Sch.	Esperanto	140	91	107.4	25.4	11.4	17	1906	Essex, Mass.	Gloucester, Mass.
136528		Sch.	Esperanza	8	7	26.0	12.5	2.8	2	1895	Tampa, Fla.	Key West, Fla.
137007		Sch.	Esperanza	32	28	44.0	14.5	8.5	4	1881	Fajardo, P. R.	San Juan, P. R.
135246		Sch.	Espinosa	19	18	44.0	17.8	4.0	1	1876	San Francisco, Cal.	San Francisco, Cal.
136416		Sch.	Essay	12	11	39.8	14.9	3.5	2	1893	Matagorda, Tex.	Port Lavaca, Tex.
135916		Sch.	Essex	22	17	49.6	17.0	4.6	1	1887	Hunting Quarters, N. C.	Newbern, N. C.
136097	K. G. Q. W.	Sch.	Essex	116	84	88.9	23.8	10.2	8	1889	Essex, Mass.	Gloucester, Mass.
135199		Slp.	Estella	6	6	26.7	11.7	3.8	1	1876	Mystic, Conn.	Bridgeport, Conn.
135274		Sch.	Estella	38	36	54.8	18.3	7.2	7	1877	Noank, Conn.	Galveston, Tex.
135702		Sch.	Estella	10	9	46.1	14.0	3.3	2	1884	St. Michaels, Md.	Reedville, Va.
205576		Cat.	Estella	5	5	25.9	12.2	2.8	1	1904	Atlantic City, N. J.	Tuckerton, N. J.
209119		Sch.	Estella	58	49	74.0	18.4	8.0	2	1898	Tawara, Japan	Unalaska, Alaska.
135879		Sch.	Estelle	15	14	42.5	14.5	3.6	5	1886	Key West, Fla.	Key West, Fla.
136172		Sch.	Estelle	7	7	36.9	13.2	3.5	1	1891	Bon Secour, Ala.	Mobile, Ala.
136236		Slp.	Estelle	9	8	41.0	11.0	3.5	2	1891	Back Creek, Va.	Newport News, Va.
136826		Sch.	Estelle	11	7	40.3	14.6	3.2	3	1900	Biloxi, Miss.	New Orleans, La.
135722		Slp.	Estelle Gordy	7	7	32.4	10.3	2.5	2	1883	Boxiron, Md.	Crisfield, Md.

1 Formerly Spanish schooner Encarnacion.

2 Formerly Spanish schooner Esperanza.

3 Formerly Japanese schooner Tenyn Maru.

† Rebuilt, 1898.

MERCHANT SAILING VESSELS OF THE UNITED STATES—Continued.

Official No.	Signal letters.	Rig.	Name of vessel.	Gross tonnage.	Net tonnage.	Length.	Breadth.	Depth.	Crew.	When built.	Where built.	Home port (where permanent document issues).
						Feet.	Feet.	Feet.				
92977	K. P. J. G.	Sch.	Estelle Krieger	1,172	1,047	184.8	40.3	18.8	10	1899	Thomaston, Me.	Boston, Mass.
136245		Sch.	Ester	10	9	51.5	13.8	3.2	25	1891	St. Peters, Md.	Crisfield, Md.
136663		Sch.	Ester Anita	105	71	92.0	24.4	9.6	10	1898	Essex, Mass.	New York, N. Y.
136140		Sch.	Ester	11	9	41.0	11.6	2.7	1	1890	Unkey Island, N. C.	Cape Charles, Va.
206162	L. B. C. D.	Sch.	Esther Ann	753	631	181.2	37.1	14.4	7	1909	Bath, Me.	Hartford, Conn.
135946	K. D. W. B.	Sch.	Esther Buhne	290	245	134.6	34.0	9.0	7	1887	Eureka, Cal.	Eureka, Cal.
203515		Slp.	Esther Hur.	10	8	48.5	15.8	3.3	5	1906	Champ, Md.	Crisfield, Md.
137027		Sch.	Esther Redding	22	13	54.0	18.1	3.9	4	1902	Biloxi, Miss.	Gulfpport, Miss.
135950		Sch.	Ethel	7	6	28.0	12.0	4.4	4	1887	Yarmouth, Mass.	Marblehead, Mass.
136228		Slp.	Ethel	27	7	38.5	13.4	3.6	1	1891	Pocomoke City, Md.	Crisfield, Md.
136323		Sch.	Ethel	42	40	51.0	20.6	5.0	2	1892	Milford, Del.	Wilmington, Del.
136494		Slp.	Ethel	5	5	27.7	10.4	4.5	1	1894	Waldoboro, Me.	Portland, Me.
136645		Slp.	Ethel	9	9	40.7	14.0	3.2	1	1897	Royaloak, Md.	Baltimore, Md.
136703		Slp.	Ethel	5	5	28.8	11.4	2.9	1	1898	Friday Harbor, Wash.	Port Townsend, Wash.
136773		Sch.	Ethel	7	5	37.0	13.3	2.8	2	1899	Mobile, Ala.	Mobile, Ala.
136990		Sch.	Ethel	10	7	32.6	14.4	3.8	4	1902	Scranton, Miss.	Gulfpport, Miss.
206326		Sch.	Ethel D	15	7	48.0	16.3	3.4	4	1909	Biloxi, Miss.	New Orleans, La.
136584		Slp.	Ethel E	6	6	36.2	13.7	3.0	4	1896	Oxford, Md.	Bridgeton, N. J.
200281		Slp.	Ethel May	6	6	35.0	12.0	3.5	1	1903	Jamesville, Va.	Cape Charles, Va.
201745	K. T. Q. S.	Sch.	Ethel Mildred	96	62	86.8	22.7	10.6	20	1905	Essex, Mass.	New York, N. Y.
136273		Slp.	Ethel R	5	5	29.3	12.6	2.5	1	1882	Islip, N. Y.	Greenport, N. Y.
205776		Slp.	Ethel Ray	11	11	34.0	13.4	3.4	1	1907	Camden, N. J.	Somers Point, N. J.
202611		Sch.	Ethel Redding	18	15	59.2	19.7	2.0	5	1905	Biloxi, Miss.	Gulfpport, Miss.
202492		Sch.	Ethel Ruth	24	15	59.0	19.7	2.0	3	1905	Solomons, Md.	Reedville, Va.
201810		Sch.	Ethel Yail	18	12	54.0	16.3	4.6	2	1905	do	Annapolis, Md.
136197	K. J. L. S.	Sch.	Ethel Zane	498	407	165.0	36.5	11.8	8	1891	Eureka, Cal.	San Francisco, Cal.
136055		Sch.	Ethel P. Merriam	78	74	72.3	21.7	6.8	4	1889	Boothbay, Me.	Boston, Mass.
136931		Sch.	Ethel M. Wright	30	22	50.0	17.9	5.3	3	1901	Elizabeth City, N. C.	Elizabeth City, N. C.
136142	K. H. L. B.	Bkn.	Ethel V. Boynton	739	654	161.3	34.0	16.2	8	1890	Harrington, Me.	New York, N. Y.
137012		Sch.	Ethelbert	22	22	48.6	15.2	4.3	1	1902	St. Petersburg, Fla.	Tampa, Fla.
136943		Slp.	Ethelyn Dryden	9	9	45.0	15.5	3.9	5	1901	Pocomoke City, Md.	Crisfield, Md.
137057		Sch.	Ether	16	12	47.6	15.7	4.6	1	1902	Newbern, N. C.	Newbern, N. C.
202026		Slp.	Etta	6	6	38.0	13.7	3.0	2	1905	Crisfield, Md.	Tappahannock, Va.
135144		Sch.	Etta	31	30	62.0	20.5	4.6	2	1875	St. Michaels, Md.	Reedville, Va.
135881		Sch.	Etta	45	36	71.5	22.5	4.7	3	1886	Barren Creek Springs, Md.	Richmond, Va.
136940		Slp.	Etta	7	7	38.5	14.0	2.7	6	1901	Cambridge, Md.	Crisfield, Md.
136995		Cat.	Etta C	5	5	28.3	11.4	3.0	1	1900	Port Republic, N. J.	Somers Point, N. J.
136585		Slp.	Etta Lee	7	5	39.5	13.0	3.0	2	1896	Crisfield, Md.	Crisfield, Md.
136974		Cat.	Etta Mildred	72	45	82.0	21.5	8.6	17	1902	Essex, Mass.	Gloucester, Mass.
135994		Sch.	Etta L. Thompson	24	22	48.8	17.6	4.7	9	1898	Mattapoisett, Mass.	Edgartown, Mass.
136660		Sch.	Etta L. Thompson	24	22	48.8	17.6	4.7	9	1898	Key West, Fla.	Key West, Fla.
136632		Slp.	Etta and Azie	5	5	37.8	13.5	3.0	3	1897	Wingate, Md.	Crisfield, Md.
136521		Slp.	Ettie	6	6	28.8	12.7	3.3	1	1895	Ossabaw Island, Ga.	Savannah, Ga.
135257		Sch.	Ettie A. Lee	43	41	68.0	21.0	5.2	1	1876	Freepport, Fla.	Pensacola, Fla.
8573		Sch.	Etwi	37	35	64.2	20.9	6.6	3	1869	Annamessex, Md.	Baltimore, Md.
136896		Sch.	Eudora T. Wallace	6	6	39.8	12.0	3.0	1	1901	Morehead City, N. C.	Beaufort, N. C.
136257		Slp.	Eugene	8	5	30.0	9.5	3.4	1	1891	Kitty Hawk, N. C.	Elizabeth City, N. C.
205939	K. W. T. C.	Sch.	Eugenia	100	66	89.5	22.8	10.9	18	1908	Gloucester, Mass.	Gloucester, Mass.
209241	L. C. F. H.	*Sch.	Eugenia Hooper	730	688	198.6	32.1	12.7	3	1911	Chesapeake City, Md.	Wilmington, Del.
135681		Sch.	Eugenie	94	89	79.2	24.1	6.8	3	1883	Millbridge, Me.	Machias, Me.
200791		Sch.	Eugenie	11	11	46.0	13.6	2.7	1	1904	Smyrna, N. C.	Beaufort, N. C.
8868		Sch.	Eugie	86	64	94.0	24.0	5.9	3	1872	Dorchester County, Md.	Baltimore, Md.
135635		Slp.	Eugie Preston	10	9	42.3	14.5	3.5	4	1882	Cambridge, Md.	Crisfield, Md.
209164		Slp.	Eula C	8	6	35.2	13.5	3.4	2	1909	Wysocking, N. C.	Newbern, N. C.
137006		Sch.	Eula K	13	10	50.0	16.8	4.6	2	1902	Elizabeth City, N. C.	Elizabeth City, N. C.
136396		Sch.	Eulalia	40	38	59.8	19.8	5.2	2	1893	Cambridge, Md.	Baltimore, Md.
135440		Cat.	Eunice	6	6	30.0	13.0	3.1	1	1880	Patchogue, N. Y.	Patchogue, N. Y.
136746		Slp.	Eunice	8	8	30.5	11.8	5.0	1	1889	Friendship, Me.	Provincetown, Mass.
136635		Slp.	Eunice S	5	5	35.7	12.5	2.8	1	1897	Hopewell, Md.	Annapolis, Md.
8267		Slp.	Euphemia	15	17	45.8	17.8	4.2	1	1868	Tottenville, N. Y.	Patchogue, N. Y.
8976		Sch.	Euphemia	10	10	32.9	13.8	4.4	3	1873	Indian Key, Fla.	Key West, Fla.
8687		Slp.	Eureka	18	17	47.3	17.5	4.0	4	1870	Sayville, N. Y.	Reedville, Va.
136157		Sch.	Eureka	19	11	47.7	17.7	3.8	3	1890	Biloxi, Miss.	New Orleans, La.
136038		Sch.	Eva	36	35	64.0	22.3	8.2	2	1889	San Francisco, Cal.	San Francisco, Cal.
136400		Sch.	Eva	29	28	53.0	17.0	4.2	1	1894	Astoria, Ore.	Astoria, Ore.
136634		Slp.	Eva	5	5	37.0	13.1	2.6	3	1897	Fairmount, Md.	Crisfield, Md.
136704		Sch.	Eva	6	6	48.0	11.4	3.2	4	1898	Oriole, Md.	Annapolis, Md.
136840		Sch.	Eva	7	7	39.1	12.9	3.1	5	1890	Cambridge, Md.	Baltimore, Md.
200358		Slp.	Eva Avina	17	17	43.0	15.4	6.2	7	1903	Gloucester, Mass.	Gloucester, Mass.
135529		Sch.	Eva Brandle	23	15	61.5	16.3	4.8	0	1881	Dorchester County, Md.	Reedville, Va.
135571		Sch.	Eva Bell	19	18	58.4	15.7	4.3	2	1882	Dorchester County, Md.	Crisfield, Md.
8551		Slp.	Eva C	7	7	30.8	12.6	3.9	1	1869	Greenwich, Conn.	Bridgeton, Conn.
135952		Sch.	Eva Clarence	10	10	50.0	13.4	3.2	2	1887	Somerset County, Md.	Baltimore, Md.
135965		Sch.	Eva Ellen	5	5	35.6	10.7	2.5	2	1887	Smiths Island, Md.	Crisfield, Md.
202684		Sch.	Eva Foster	18	12	52.7	19.2	3.9	5	1905	Scranton, Miss.	Gulfpport, Miss.
206877		Slp.	Eva G	11	11	32.9	13.9	3.8	2	1909	Darien, Ga.	Brunswick, Ga.
136410		Lgr.	Eva Ida	6	6	36.0	11.6	3.4	1	1893	Bayou Lafourche, La.	Brashear, La.
200462		Slp.	Eva M	7	5	31.2	13.3	3.2	1	1903	Behaven, N. C.	Elizabeth City, N. C.

1 Formerly schooner Mary T. Quinby.

MERCHANT SAILING VESSELS OF THE UNITED STATES—Continued.

Official No.	Signal letters.	Rig.	Name of vessel.	Gross tonnage.	Net tonnage.	Length.	Breadth.	Depth.	Crew.	When built.	Where built.	Home port (where permanent document issues).
						<i>Feet.</i>	<i>Feet.</i>	<i>Feet.</i>				
136201	K. J. M. T.	Sch.	Eva May	158	130	100.5	27.8	7.7	3	1891	Millbridge, Me.	Crisfield, Md.
135864		Sch.	Eva N.	9	9	34.7	12.7	4.6	3	1885	Eastport, Me.	Eastport, Me.
135804		Slp.	Eva Sullivan	9	9	41.6	14.5	3.2	4	1884	Tilghmans Island, Md.	Crisfield, Md.
135594	J. W. G. S.	Sch.	Eva A. Danenhower	228	216	116.6	30.2	8.7	4	1882	Camden, N. J.	Boston, Mass.
136579		Sch.	Eva A. Roberts	5	5	39.9	12.2	2.7	4	1896	Bishop Head, Md.	Crisfield, Md.
135886	K. D. L. G.	Sch.	Eva B. Douglass	1,093	910	194.6	40.5	18.3	7	1886	Bath, Me.	New York, N. Y.
135473	J. V. C. D.	Sch.	Eva D. Rose	104	99	89.3	23.6	7.3	4	1880	Mauricetown, N. J.	Baltimore, Md.
135919		Slp.	Eva M. Roblins	7	5	34.0	12.9	3.4	2	1887	Dividing Creek, N. J.	Philadelphia, Pa.
136016		Sch.	Eva S. Cullison	47	45	70.5	21.0	6.2	8	1888	Baltimore, Md.	Crisfield, Md.
136268		Sch.	Evalyn	27	26	46.7	20.6	4.3	1	1892	Mary Esther, Fla.	Pensacola, Fla.
136240		Sch.	Evalyn	6	6	43.7	11.0	2.9	1	1891	Smyrna, N. C.	Newbern, N. C.
136933		Slp.	Evalyn	7	7	39.2	15.2	2.8	4	1901	Wittman, Md.	Baltimore, Md.
202586		Cat.	Evalyn	8	8	32.0	12.5	3.5	1	1905	Port Republic, N. J.	Tuckerton, N. J.
210317		Sch.	Evalyn Desporte	22	13	52.7	18.0	3.8	5	1912	Biloxi, Miss.	Gulport, Miss.
212230		Sch.	Evalyn G.	8	8	29.8	12.3	3.0	1	1914	Mount Sinai, N. Y.	Pathogue, N. Y.
201677	K. T. P. J.	Sch.	Evalyn W. Hinkly	698	558	179.4	37.1	12.5	7	1905	Bath, Me.	Portland, Me.
136337		Cat.	Everett	5	5	24.0	11.5	3.2	1	1882	Atlantic City, N. J.	Somers Point, N. J.
201584		Sch.	Everett	8	8	34.5	15.5	3.6	2	1894	Ticton, S. C.	Beaufort, S. C.
136278		Sch.	Everett Hays	39	37	60.0	19.2	6.0	2	1892	Benecia, Cal.	Unalaska, Alaska.
135481		Sch.	Everett Pierce	67	64	73.5	21.5	7.6	14	1881	Essex, Mass.	Savannah, Ga.
136654		Slp.	Everett A. Canary	5	5	28.0	9.5	5.0	2	1894	Friendship, Me.	Stonington, Me.
136248		Slp.	Evie	5	5	34.9	11.0	2.8	1	1891	Somerset County, Md.	Newbern, N. C.
136579	K. B. G. Q.	Sch.	Evie B. Hall	425	360	148.0	33.9	11.5	6	1883	Waldoboro, Me.	Rockland, Me.
136924		Slp.	Evell	6	6	40.0	13.0	2.5	4	1901	Cambridge, Md.	Baltimore, Md.
136615		Slp.	Ewing Bradshaw	7	7	38.0	13.0	3.2	3	1897	Crisfield, Md.	Crisfield, Md.
136060		Sch.	Excel	44	34	68.0	22.3	4.5	4	1889	Handsboro, Miss.	Gulport, Miss.
136271		Slp.	Excel	8	5	36.0	15.4	4.4	4	1882	Goshen, N. J.	Philadelphia, Pa.
135610		Slp.	Exchange	5	5	29.5	10.9	2.5	2	1892	Jersey City, N. J.	Philadelphia, Pa.
212127	L. D. K. N.	*Sch.	Exeter	1,780	1,672	256.0	43.0	20.0	7	1914	Noank, Conn.	Perth Amboy, N. J.
136661		*Sch.	Exilda	56	53	72.6	20.0	4.8	2	1889	Mount Clemens, Mich.	Port Huron, Mich.
8183		Sch.	Exile	387	368	152.5	39.8	11.2	2	1887	Huron, Ohio	Detroit, Mich.
136783	K. P. R. C.	Sch.	Expansion	545	512	170.0	36.8	12.2	9	1900	Alameda, Cal.	San Francisco, Cal.
135575		Slp.	Expert	12	7	37.0	15.4	4.1	1	1882	Bayport, N. Y.	Cape Charles, Va.
7337		Slp.	Express	8	8	37.0	14.4	3.5	2			Annapolis, Md.
135416		Sch.	Extenuate	5	5	35.7	8.7	2.9	3	1879	Queen Annes County, Md.	Baltimore, Md.
7662		Sch.	Extra	53	50	63.0	24.0	5.4	3	1827	Brook Haven, N. Y.	Perth Amboy, N. J.
206076		Sch.	Extra	15	10	52.4	15.9	3.6	2	1909	New Orleans, La.	New Orleans, La.
F.												
120957		Sch.	F. Koppersmith	10	9	37.0	13.0	3.2	3	1893	Dauphin Island, Ala.	Brashear, La.
121078		Sch.	F. Maker	8	6	31.0	11.0	3.0	2	1897	Millville, N. J.	Philadelphia, Pa.
121241		Sch.	F. Orsini	17	9	46.6	16.3	3.8	3	1902	Biloxi, Miss.	Gulport, Miss.
8857	J. M. H. G.	Sch.	F. A. Allen	535	462	145.0	34.8	15.2	5	1872	Kennebunkport, Me.	Philadelphia, Pa.
9841		Sch.	F. A. Smith	77	73	79.0	28.0	8.0	4	1869	Newburyport, Mass.	Boston, Mass.
204564		Slp.	F. C. Lewis, jr.	6	6	39.0	14.6	3.0	4	1907	Hopkins, Va.	Crisfield, Md.
120503	J. W. L. K.	Sch.	F. C. Pendleton	408	340	145.7	33.2	12.3	7	1882	Bangor, Me.	Belfast, Me.
120236		Sch.	F. C. Todd	21	19	54.0	19.0	4.6	1	1875	Pocomoke City, Md.	Crisfield, Md.
121209		Slp.	F. F. Carpenter	9	9	46.0	15.9	3.9	5	1901	Deals Island, Md.	Do.
9997	J. L. F. D.	Sch.	F. H. Odiorne	323	307	121.6	31.0	12.7	5	1871	Newburyport, Mass.	New York, N. Y.
121244		Slp.	F. M. Douglas	6	6	29.6	13.5	4.0	1	1899	Quincy Point, Mass.	St. George, Me.
120354		Sch.	F. M. Jones	26	25	54.4	14.8	6.2	3	1878	Savannah, Ga.	Beaufort, S. C.
120003		Sch.	F. M. Knapp	384	365	155.0	29.6	11.6	6	1867	Ferrysburg, Mich.	Port Huron, Mich.
120923	K. L. N. R.	*Sch.	F. R. Sharp	199	189	124.3	26.0	8.7	5	1892	Tottenville, N. Y.	New York, N. Y.
85255	J. M. B. V.	*Sch.	F. P. Murphy	137	123	104.0	27.0	7.0	4	1873	Baltimore, Md.	Baltimore, Md.
9911		Sch.	F. W. Homans	66	43	73.6	21.1	7.7	5	1870	Essex, Mass.	Apalachicola, Fla.
120731	K. G. B. W.	Sch.	F. and T. Lupton	922	797	188.6	40.0	17.1	7	1888	Wilmington, Del.	New York, N. Y.
9792		Sch.	Fairfield	7	7	31.9	11.1	2.8	2	1867	Worcester County, Md.	Crisfield, Md.
121223	K. R. S. P.	Sch.	Fairfield	564	478	159.8	35.4	13.5	7	1902	Bath, Me.	New York, N. Y.
120099		Slp.	Fairy	8	8	35.4	13.5	2.5	1	1873	Easthaven, Conn.	Annapolis, Md.
209611		Sch.	Fairy Queen	21	13	53.6	18.0	3.7	5	1912	Biloxi, Miss.	Gulport, Miss.
9543		Slp.	Faithful	5	6	31.0	13.0	2.5	2			Norfolk, Va.
120244		Sch.	Falcon	21	14	48.5	16.4	4.6	6	1876	Mauricetown, N. J.	Philadelphia, Pa.
121024		Slp.	Falcon	8	8	34.7	8.3	7.6	1	1895	Seattle, Wash.	Port Townsend, Wash.
209403	L. C. G. F.	*Sch.	Fall River	1,759	1,545	262.4	44.1	19.5	4	1911	Bath, Me.	Fall River, Mass.
121138	K. P. W. L.	Sbp.	³ Falls of Clyde	1,809	1,748	266.1	40.0	23.5	16	1878	Port Glasgow, Scotland	San Francisco, Cal.
9892		*Sch.	Fannie	38	38	63.1	20.5	4.1	2	1869	Bayou LaBatre, Ala.	Brashear, La.
220425		Slp.	Fannie	6	6	31.5	12.6	3.6	1	1878	Bellport, N. Y.	Norfolk, Va.
120598		Slp.	Fannie	9	8	40.7	14.3	3.2	1	1884	Cambridge, Md.	Reedville, Va.
120660		Sch.	Fannie	7	7	44.2	10.3	2.6	1	1886	Smyrna, N. C.	Beaufort, N. C.
120707		Sch.	Fannie	6	6	41.4	9.9	2.4	1	1888	Beaufort, N. C.	Do.
211514		*Sch.	Fannie	23	23	58.2	15.8	3.0	1	1900	Georgetown, D. C.	Alexandria, Va.
203385		Slp.	Fannie Eden	30	27	49.3	22.1	4.4	3	1906	Crescent, Ga.	Savannah, Ga.
121014		Slp.	Fannie F.	88	29	59.2	20.0	4.2	6	1896	Wiscasset, Me.	Portland, Me.
120324		Sch.	Fannie Hodgkins	83	83	75.0	24.4	7.5	4	1878	Bath, Me.	Eastport, Me.
120565		Sch.	Fannie Insley	59	56	78.0	23.2	6.0	3	1883	Church Creek, Md.	Baltimore, Md.
120229		Slp.	Fannie May	9	9	39.0	14.2	3.5	6	1875	Dorchester County, Md.	Crisfield, Md.

¹ Formerly schooner Earl T. Mason.² Formerly schooner Gen. E. A. Travers.³ Formerly, ^a British ship Falls of Clyde.^b Hawaiian ship Falls of Clyde.

MERCHANT SAILING VESSELS OF THE UNITED STATES—Continued.

Official No.	Signal letters.	Rig.	Name of vessel.	Gross tonnage.	Net tonnage.	Length.	Breadth.	Depth.	Crew.	When built.	Where built.	Home port (where permanent document issues).
						Feet.	Feet.	Feet.				
120726		Sch.	Fannie May	8	8	33.2	11.9	5.2	1	1888	Harpswell, Me.	Rockland, Me.
204125	K. W. C. N.	Sch.	Fannie Palmer	2,233	1,726	263.7	45.0	21.3	13	1907	Bath, Me.	Boston, Mass.
203122	K. V. J. W.	Sch.	Fannie Prescott	404	316	142.4	36.0	11.2	7	1906	Stonington, Conn.	Stonington, Conn.
121261	K. S. F. T.	Sch.	Fannie A. Smith	122	87	103.5	24.4	10.8	17	1903	Essex, Mass.	Gloucester, Mass.
120723		Slp.	Fannie C. Northern	7	6	37.0	13.4	3.4	2	1888	Solomons Island, Md.	Annapolis, Md.
120603		Sch.	Fannie E. Hayward	23	22	60.0	16.8	4.7	3	1883	do	Baltimore, Md.
201580		Sch.	Fannie E. Prescott	124	87	101.0	24.0	11.4	18	1904	Essex, Mass.	Boston, Mass.
121088		Slp.	Fannie F. Bradshaw	6	6	36.7	12.4	3.2	5	1898	Essex, Mass.	Crisfield, Md.
9849	J. G. M. B.	Sch.	Fannie F. Hall	93	89	88.0	25.2	6.9	3	1867	Stockton, Me.	Bucksport, Me.
120529		Sch.	Fannie H. Stewart	351	333	136.0	33.0	11.0	5	1882	Yorktown, Va.	Baltimore, Md.
201328		Slp.	Fannie L. Daugherty	8	8	41.3	15.0	3.6	4	1904	Crisfield, Md.	Crisfield, Md.
121271		Sch.	Fannie Belle Atwood	126	82	99.6	24.3	11.6	21	1903	Essex, Mass.	Boston, Mass.
120627	K. D. F. P.	Sch.	Fannie and Fay	233	198	117.5	30.8	8.8	3	1885	New London, Conn.	Stonington, Me.
120820		Slp.	Fanny Bell	7	6	30.0	10.9	3.1	1	1885	Patchogue, N. Y.	Savannah, Ga.
120508	J. W. M. R.	Sch.	Fanny Dutard	265	252	126.5	31.0	10.8	7	1882	San Francisco, Cal.	Seattle, Wash.
121104		Sch.	Fanny Fitzsimmons	20	15	50.6	18.6	3.7	2	1899	New Orleans, La.	New Orleans, La.
120728		Sch.	Fanny Lowery	16	15	58.0	16.6	4.4	5	1888	Tighmans Island, Md.	Norfolk, Va.
121056		Sch.	Fanny Myers	35	21	57.0	19.0	5.2	2	1897	Dorchester, N. J.	Annapolis, Md.
120833	K. J. F. M.	Sch.	Fanny C. Bowen	1,007	892	202.2	38.2	16.2	8	1891	Bath, Me.	Fall River, Mass.
202291		Sch.	Farewell	18	11	51.6	18.8	3.7	4	1906	Biloxi, Miss.	Gulfport, Miss.
9715		Sch.	Farmers' Friend	47	44	70.6	21.0	6.8	4	1848	Talbot County, Md.	Washington, D. C.
209247		Slp.	Faster	7	6	29.0	12.0	3.6	2	1911	Everett, Wash.	Port Townsend, Wash.
121050		Slp.	Father and Son	7	7	38.6	13.0	3.2	4	1897	Crisfield, Md.	Crisfield, Md.
121053		Slp.	Father and Son	6	6	38.7	13.5	2.8	2	1897	Toddville, Md.	Do.
9942		Sch.	Father and Sons	24	23	45.9	17.5	4.6	2	1870	Newtown, Md.	Alexandria, Va.
121255		Sch.	Faustina	114	78	100.0	24.4	10.5	19	1902	Newtown, Md.	New York, N. Y.
37336		Slp.	Favorite	7	7	30.3	13.0	4.2	5	1856	Newport, R. I.	Newport, R. I.
120652		Sch.	Favorite	7	8	34.0	11.6	3.0	1	1886	Smyrna, N. C.	Beaufort, N. C.
120921		Sch.	Favorite	46	44	58.9	19.2	8.8	8	1892	East Boothbay, Me.	Pensacola, Fla.
121161		Sch.	Fawn	29	29	44.2	16.1	8.0	1	1900	Pierson, Wash.	San Diego, Cal.
121163		Slp.	Fawn	12	7	39.0	14.5	4.0	4	1900	Ocean View, Del.	Philadelphia, Pa.
203549		Slp.	Fay	7	6	42.0	14.0	3.0	2	1906	Deepreek, Va.	Crisfield, Md.
120573		Sch.	Fayette N. Bradford	32	21	65.5	20.0	5.2	5	1882	Annapolis, Md.	Do.
120539		Slp.	Fayolins	5	5	23.4	12.0	3.3	0	1883	Noank, Conn.	New London, Conn.
9906		Slp.	Fearless	22	20	45.0	17.6	3.8	1	1867	California City, Cal.	San Francisco, Cal.
120823		*Slp.	Fearless	6	6	35.4	12.5	2.2	2	1890	Matagorda, Tex.	Port Lavaca, Tex.
121159	K. Q. L. C.	Sch.	Fearless	736	653	182.5	38.5	14.5	9	1900	Hoquiam, Wash.	San Francisco, Cal.
9769		Sch.	Federal Hill	72	68	84.1	23.4	6.5	4	1856	Baltimore, Md.	Reedville, Va.
121011	K. M. P. D.	*Sch.	FELIX	1,174	1,146	217.0	35.0	21.0	3	1891	Port Glasgow, Scotland	Perth Amboy, N. J.
120167	J. Q. M. K.	Bk.	Ferris S. Thompson	531	480	141.5	32.0	17.0	9	1874	Settauket, N. Y.	San Francisco, Cal.
206653	L. B. F. W.	Ywl. y.	Feu-Follet	24	24	43.0	14.8	6.1	2	1909	New York, N. Y.	New York, N. Y.
120620		Sch.	Fidelity	53	50	64.0	23.0	5.0	1	1885	San Francisco, Cal.	San Francisco, Cal.
207083	L. B. H. W.	*Sch.	FRI.	368	291	145.0	32.1	8.9	5	1910	Quincy, Mass.	New York, N. Y.
120097		Sch.	Finback	5	5	46.7	11.0	2.7	3	1873	Somerset County, Md.	Crisfield, Md.
210957		Sch.	Pinnette Bornhurst	17	13	48.0	17.6	4.8	4	1913	Dividing Creek, N. J.	Philadelphia, Pa.
9447		Slp.	Fire Fly	6	6	28.6	10.3	3.0	2	1902	do	Norfolk, Va.
121251		Sch.	Fish Hawk	91	60	86.2	24.4	10.2	9	1902	Quincy, Mass.	Pensacola, Fla.
155445		Ywl. y.	Fish Hawk	16	15	41.5	13.0	5.0	1	1902	South Boston, Mass.	Boston, Mass.
121156		Slp.	Fitz Larkin	6	6	30.7	11.7	3.0	2	1900	Jamesport, N. Y.	Greenport, N. Y.
120913		Sch.	Fitz A. Oakes	24	12	51.0	15.4	6.8	8	1892	Gloucester, Mass.	Gloucester, Mass.
120119		Sch.	Five Sisters	33	32	81.8	19.1	3.2	3	1872	Occoquan, Va.	Alexandria, Va.
9412	H. G. R. Q.	Sch.	Fleetwing	111	111	104.9	23.3	9.3	4	1865	New York, N. Y.	Boston, Mass.
120267		Slp.	Fleetwing	9	9	35.5	13.9	3.5	2	1876	Oxford, Md.	Baltimore, Md.
120875		Sch.	Fleetwood	26	25	50.4	17.0	5.5	7	1891	Marco, Fla.	Key West, Fla.
121206		Slp.	Fletcher J. Barnes	6	5	41.0	13.2	2.6	1	1901	Hopkins, Va.	Tappahannock, Va.
120809	K. H. Q. C.	Sch. y.	Fleur-de-lys	90	85	96.6	21.9	11.8	12	1890	Bath, Me.	New York, N. Y.
9627		Slp.	Flirt	16	15	45.5	16.0	4.6	2	1866	East Lyme, Conn.	Perth Amboy, N. J.
9807		Slp.	Flirt	10	5	37.0	12.1	3.6	3	1866	Crisfield, Md.	Wilmington, Del.
121135	K. P. V. L.	*Sch.	Flora	865	769	185.2	35.1	17.3	3	1900	Bath, Me.	Boston, Mass.
120936		Slp.	Flora B.	6	5	29.9	11.1	2.9	2	1893	Jamesport, N. Y.	Greenport, N. Y.
201273		Slp.	Flora B.	7	6	39.5	13.2	3.0	3	1904	Fairmount, Md.	Crisfield, Md.
120044	J. M. G. R.	Sch.	Flora Condon	230	219	123.0	29.3	9.3	5	1872	Belfast, Me.	Boston, Mass.
121106		Slp.	Flora Ellen	10	6	42.5	15.0	3.8	1	1899	Pocomoke City, Md.	Norfolk, Va.
120420		Slp.	Flora Elsie	35	26	65.2	19.8	5.4	2	1880	Islip, N. Y.	Alexandria, Va.
120918		Sch.	Flora Kirwan	67	51	80.0	23.8	6.6	4	1892	Baltimore, Md.	Baltimore, Md.
9801		Sch.	Flora Temple	35	23	63.5	21.0	6.6	4	1866	Somerset County, Md.	Do.
121196		Slp.	Flora Vangilder	40	7	39.6	15.6	3.9	3	1901	South Dennis, N. J.	Bridgeton, N. J.
201051	K. T. F. B.	Sch.	Flora A. Kimball	131	321	146.7	32.3	11.4	6	1904	Millbridge, Me.	Bangor, Me.
208064		Slp.	Flora A. Price	23	18	56.2	18.4	4.8	6	1910	Champ, Md.	Crisfield, Md.
200804		Sch.	Flora J. Sears	77	46	81.4	21.5	9.4	9	1904	Essex, Mass.	Pensacola, Fla.
120961	K. L. V. G.	Sch.	Flora L. Nickerson	104	63	92.8	24.2	9.8	17	1894	do	New York, N. Y.
209517		Sch.	Flora L. Oliver	114	71	102.6	23.2	11.4	19	1912	do	Gloucester, Mass.
120400		Sch.	Flora and Agnes	71	56	80.0	23.6	6.2	3	1880	Pocomoke City, Md.	Tappahannock, Va.
9372		Slp.	Florence	93	89	68.3	27.0	6.9	1	1865	Brooklyn, N. Y.	New York, N. Y.
9975		Sch.	Florence	75	71	78.6	26.0	5.5	3	1871	Northport, N. Y.	Do.
21836		Sch.	Florence	45	43	71.0	21.6	5.1	3	1867	Somerset County, Md.	Baltimore, Md.
121144		Sch.	Florence	44	33	73.0	21.2	6.0	3	1900	Solomons, Md.	Do.
121178		Sch.	Florence	4	6	33.6	11.2	2.4	1	1900	Mitchells Point, Tex.	Port Lavaca, Tex.

1 Formerly German bark Felix.

2 Formerly yawl-yacht Oulal.

3 Formerly schooner Remedy.

MERCHANT SAILING VESSELS OF THE UNITED STATES—Continued.

Official No.	Signal letters.	Rig.	Name of vessel.	Gross tonnage.	Net tonnage.	Length.	Breadth.	Depth.	Crew.	When built.	Where built.	Home port (where permanent document issues).
						Feet.	Feet.	Feet.				
200131		Slp.	Florence	15	12	42.8	14.2	4.6	2	1903	Bushy, Va.	Reedville, Va.
201896		Slp.	Florence	12	10	31.6	14.5	4.5	2	1905	Charleston, S. C.	Charleston, S. C.
204054		Slp.	Florence	7	7	32.0	12.0	3.2	1	1907	Patchogue, N. Y.	Patchogue, N. Y.
120804	K. H. M. D.	Sch.	Florence A.	154	126	96.5	27.4	7.2	6	1890	Cherryfield, Me.	Reedville, Va.
120595		Slp.	Florence Cox.	5	5	30.2	12.6	3.2	1	1884	Patchogue, N. Y.	Greenport, N. Y.
120791	K. G. T. J.	Sch.	Florence Creadick	732	657	164.4	35.0	13.3	7	1890	Milton, Del.	Philadelphia, Pa.
121121		Slp.	Florence Elsie	7	5	34.0	14.5	2.8	1	1900	Davis, N. C.	Beaufort, N. C.
207249		Sch.	Florence Erickson	38	30	60.0	20.0	6.2	6	1910	Leesburg, N. J.	Philadelphia, Pa.
206664	L. B. G. C.	Sch.	Florence Howard	863	683	190.2	40.0	14.0	7	1909	Stonington, Conn.	New London, Conn.
9307		Slp.	Florence Kellinger	18	17	44.0	15.2	4.5	2	1866	Saybrook, Conn.	Norfolk, Va.
120742		Slp.	Florence L.	6	5	28.6	11.9	3.1	1	(†)	Somers Point, N. J.	Somers Point, N. J.
121173		Slp.	Florence May	8	5	35.0	13.3	2.8	2	1898	Hoopers Island, Md.	Philadelphia, Pa.
120803		Sch.	Florence Northam	26	24	65.0	17.0	5.0	2	1890	Solomons Island, Md.	Crisfield, Md.
120954		Sch.	Florence Rosenbaum	31	19	63.5	18.2	5.1	2	1893	Oriole, Md.	Newport News, Va.
120453		Slp.	Florence Ward	6	5	29.0	12.9	3.0	1	1881	Patchogue, N. Y.	Greenport, N. Y.
120900		*Slp.	Florence A. Harnden	27	25	50.9	17.3	3.8	2	1892	Woolwich, Me.	Thomaston, Me.
120892		Sch.	Florence E. Stream	95	66	56.6	23.2	9.2	17	1892	Essex, Mass.	New York, N. Y.
204722	K. W. L. C.	Sch.	Florence M. Belding	569	492	171.7	35.5	14.5	7	1907	Portland, Me.	Newark, N. J.
121260	K. S. H. P.	Sch.	Florence M. Penley	1,154	937	195.5	40.9	20.6	8	1903	Bath, Me.	Bath, Me.
120115	J. N. T. P.	Sch.	Florence and Lillian	252	211	124.0	30.3	8.9	5	1874	Leesburg, N. J.	Bangor, Me.
121117		Slp.	Flossie May	8	8	26.7	10.5	5.5	1	1899	Deer Isle, Me.	Belfast, Me.
121005		Sch.	Flossie D. Lee	18	15	47.0	14.9	4.5	2	1895	Dunhams Creek, N. C.	Newbern, N. C.
9858		Sch.	Flour Bluff	12	12	41.2	14.0	2.9	2	1862	Flour Bluff, Tex.	Corpus Christi, Tex.
9331		Sch.	Flower	37	22	59.7	21.0	4.6	4	1865	Bay St. Louis, Miss.	New Orleans, La.
121143		Sch.	Floyd Ella	7	7	33.0	12.6	2.8	1	1900	Galveston, Tex.	Galveston, Tex.
9482	H. G. S. V.	Sch.	Fly	113	108	90.5	26.1	6.7	6	1866	Camden, N. J.	New York, N. Y.
207469		Slp.	Fly	7	9	36.0	11.2	4.6	1	1896	Hoboken, N. J.	Bridgeport, Conn.
204192		Slp.	Flyaway	6	5	29.5	13.0	4.3	2	1906	Whitmarsh Island, Ga.	Savannah, Ga.
208244		Sch.	Flyer	18	10	41.8	15.7	3.5	1	1910	San Francisco, Cal.	San Francisco, Cal.
208433	L. B. T. W.	Slp. y.	† Flying Cloud	28	23	50.0	14.0	9.6	4	1911	Baltimore, Md.	New Bedford, Mass.
9767		Sch.	Flying Fish	26	17	55.2	17.7	4.8	4	1859	Baltimore, Md.	Wilmington, Del.
120689		Slp.	Flying Leader	6	6	28.5	10.7	5.0	1	1895	Friendship, Me.	Portsmouth, N. H.
9280		Sch.	Foam of the Sea	18	17	46.8	14.9	4.9	6	1866	Philadelphia, Pa.	Key West, Fla.
121139	K. P. W. M.	Bk.	FOOHNG SUEY	1,048	961	203.5	34.0	19.0	14	1888	Glasgow, Scotland	Port Arthur, Tex.
9750		Slp.	Force	53	35	54.0	25.0	6.6	1	1867	Brooklyn, N. Y.	New York, N. Y.
9882		Sch.	Forest Belle	81	77	75.9	22.7	7.1	3	1869	Winterport, Me.	Machias, Me.
121000	K. M. J. F.	*Sch.	Forest Belle	1,333	1,271	224.6	42.1	18.2	4	1895	Bath, Me.	New York, N. Y.
201500	K. T. L. P.	Sch.	† Forest City	1,498	1,294	219.7	41.7	19.2	8	1904	Millbridge, Me.	Savannah, Ga.
121149	K. Q. G. T.	Sch.	Forest Home	763	682	173.4	40.0	15.2	9	1900	Marshfield, Ore.	San Francisco, Cal.
121165	K. Q. M. G.	Sch.	Forester	663	598	184.0	38.6	13.6	10	1900	Alameda, Cal.	Do.
120745		Sch.	Forrest G. Howell	23	14	53.3	18.7	4.9	4	1889	Dividing Creek, N. J.	Philadelphia, Pa.
206253		*Sch.	FORSTER W. MITCHELL	513	405	142.0	32.0	12.3	5	1909	Cleveland, Ohio	Duluth, Minn.
120547		Sch.	Fortuna	85	80	98.8	22.5	11.9	9	1883	Brooklyn, N. Y.	New York, N. Y.
120640	K. D. J. V.	Sch.	Fortuna	145	138	102.6	29.6	8.3	20	1886	Fairhaven, Cal.	Seattle, Wash.
121236		Sch.	Fortuna	44	44	72.5	19.6	8.6	8	1902	Essex, Mass.	Galveston, Tex.
121080	K. N. P. M.	*Sch.	Fortuna	841	741	183.8	35.2	16.1	2	1898	Bath, Me.	Fall River, Mass.
207136		Sch.	Foucher D.	14	7	47.8	16.3	3.4	4	1910	Biloxi, Miss.	New Orleans, La.
120524		Sch.	Four Boys	10	9	40.0	13.5	2.4	2	1882	Cambridge, Md.	Richmond, Va.
9961		Slp.	Four Brothers	11	10	37.0	14.2	3.6	1	1871	Manahawkin, N. J.	New York, N. Y.
120289		Slp.	Four Brothers	7	5	33.0	13.4	4.0	3	1877	Lopers Landing, Del.	Wilmington, Del.
120688		Slp.	Four Brothers	7	6	35.0	10.6	2.7	2	1887	Stockton, Md.	Cape Charles, Va.
203566		Slp.	Four Brothers	7	7	41.6	14.0	3.0	1	1906	Deepcreek, Va.	Do.
9970		Sch.	Four Sisters	19	14	47.4	16.5	4.0	2	1869	Eastville, Va.	Tappahannock, Va.
9597		Sch.	Fourth of July	49	47	60.0	22.0	5.5	2	1861	San Francisco, Cal.	San Francisco, Cal.
121055		Sch.	Fram	7	7	29.3	9.5	3.3	1	1897	Edison, Wash.	Tacoma, Wash.
120615		Sch.	Franc Miner	45	43	68.0	17.3	5.0	2	1885	Fort Howard, Wis.	Milwaukee, Wis.
120624		Sch.	Frances	8	8	50.8	15.4	3.1	1	1885	Somerset County, Md.	Norfolk, Va.
141226		Sch.	Frances	20	12	60.0	17.0	4.5	3	1892	Solomons Island, Md.	Annapolis, Md.
201838		Sch.	Frances	12	6	32.6	12.3	6.6	2	1905	Winthrop, Mass.	Plymouth, Mass.
120215		Sch.	Frances Dow	16	9	40.5	15.7	4.0	4	1875	Islip, N. Y.	Philadelphia, Pa.
121006		Sch.	Frances Ellena	8	6	40.4	12.0	3.0	2	1895	Bon Secour, Ala.	New Orleans, La.
121009	K. M. N. W.	Sch.	Frances M.	1,228	1,096	204.0	39.2	18.4	10	1896	Phippsburg, Me.	Bath, Me.
204270		Slp.	Frances Y.	15	7	29.5	14.7	3.7	2	1907	Thunderbolt, Ga.	Savannah, Ga.
121210	K. R. H. C.	Sch.	Frances C. Tunnell	1,476	1,239	217.1	41.0	19.6	8	1901	Millbridge, Me.	Philadelphia, Pa.
120887		Slp.	Frances M. Parker	13	12	40.0	13.4	6.0	3	1891	Swans Island, Me.	Kennebunk, Me.
201744		Sch.	Frances P. Mesquita	105	71	92.6	23.2	10.2	16	1905	Gloucester, Mass.	Gloucester, Mass.
120743		Sch.	Frances S. DuBois	23	13	52.6	17.0	4.6	6	1889	Leesburg, N. J.	Philadelphia, Pa.
204693	K. W. J. S.	Sch.	Frances V. Sawyer	399	324	144.7	32.2	10.8	6	1907	Millbridge, Me.	Boston, Mass.
208260		Sch.	Francis	14	11	43.0	13.7	4.4	2	1910	Tarpon Springs, Fla.	Tampa, Fla.
120576		Slp.	Francis B.	6	6	29.0	13.2	3.4	2	1875	Amityville, N. Y.	Perth Amboy, N. J.
120088		Sch.	Francis Cox	13	11	44.3	15.2	3.7	3	1873	Mon Louis Island, Ala.	Mobile, Ala.
120805	K. H. M. L.	Sch.	Francis Goodnow	359	341	134.4	33.3	10.7	5	1890	Harbor View, Mass.	Boston, Mass.
120517		Sch.	Francis A. Hall	17	16	52.5	16.3	4.2	2	1882	Fairmount, Md.	Crisfield, Md.
120442		Sch.	Francis C. B.	8	7	41.5	14.5	3.2	1	1880	Milton, Fla.	Pensacola, Fla.
9813		Slp.	Francis J. Campbell	11	7	36.0	14.8	3.7	2	1868	Staten Island, N. Y.	Bridgeton, N. J.
121101		Sch.	Francis J. Daniels	15	10	50.2	14.4	3.6	2	1899	Smyrna, N. C.	Beaufort, N. C.
201313		Sch.	Francis J. O'Hara, jr.	117	83	104.0	24.0	11.2	22	1904	Essex, Mass.	Gloucester, Mass.
120011		Sch.	Francis J. Ruth	60	57	73.0	23.2	6.7	3	1871	Dorchester County, Md.	Baltimore, Md.

† Formerly Hawaiian bark Fohong Suey.

‡ Formerly schooner Myrtle Tunnell.

§ Formerly schooner Lulu and Sadie.

† Rebuilt, 1888.

‡ Composite.

MERCHANT SAILING VESSELS OF THE UNITED STATES—Continued.

Official No.	Signal letters.	Rig.	Name of vessel.	Gross tonnage.	Net tonnage.	Length.	Breadth.	Depth.	Crew.	When built.	Where built.	Home port (where permanent document issues).
						Feet.	Feet.	Feet.				
120611		Slp.	Francis R. Lake	12	7	39.5	14.7	3.8	3	1855	Camden, N. J.	Philadelphia, Pa.
120293		Sch.	Francis T. Nicholls	27	19	59.7	18.8	3.9	3	1877	Biloxi, Miss.	Gulfport, Miss.
201610		Sch.	Francis V. Sylvia	95	64	85.0	21.7	10.2	18	1904	Essex, Mass.	Pensacola, Fla.
200155		Slp.	Francisca	7	7	25.2	9.7	5.0	3	1898	Mayaguez, P. R.	San Juan, P. R.
9230	H. G. P. F.	Sch.	Franconia	136	129	92.0	25.5	8.3	3	1862	Surry, Me.	Machias, Me.
120556		Sch.	Frank Bateman	45	43	70.4	20.6	5.1	4	1883	Oxford, Md.	Annapolis, Md.
205707	K. W. R. G.	Sch.	Frank Brainerd	254	198	123.4	30.9	8.7	7	1908	Rockland, Me.	Hartford, Conn.
121252		Sch.	Frank Canizas	36	24	55.9	17.1	6.7	6	1902	Mobile, Ala.	Mobile, Ala.
120788		Sch.	Frank Colson	15	11	59.5	17.5	4.0	3	1889	Solomons Island, Md.	Crisfield, Md.
200233	K. S. Q. F.	Sch.	Frank Huckins	545	457	152.8	35.8	13.2	7	1903	Bath, Me.	New York, N. Y.
120633		Sch.	Frank Lawrence	57	54	63.0	24.0	4.5	2	1886	Benicia, Cal.	San Francisco, Cal.
120114	J. N. T. II.	Sch.	Frank Leaming	257	* 205	120.0	32.0	9.0	5	1873	Dennisville, N. J.	New York, N. Y.
120156	J. Q. G. F.	*Sch.	Frank Pendleton	1,393	1,342	200.0	39.0	25.0	11	1874	Belfast, Me.	Do.
120441		Sch.	Frank Pfeiffer	6	6	35.0	11.0	3.0	2	1881	Norfolk, Va.	Tappanahock, Va.
120836		Sch.	Frank Sanborn	8	8	36.3	12.2	3.7	0	1891	Astoria, Ore.	Astoria, Ore.
120132		Sch.	Frank Whittington	10	6	43.8	14.9	3.6	4	1874	Newtown, Md.	Newport News, Va.
9853		Sch.	Frank A. Williams	66	37	72.5	21.0	7.7	6	1869	Essex, Mass.	Charleston, S. C.
121199		Sch.	Frank B. Legg	6	6	46.5	11.6	2.4	2	1901	Chester, Md.	Baltimore, Md.
206120	K. W. V. R.	Sch.	Frank E. Swain	433	348	139.2	32.0	13.0	5	1909	Camden, Me.	Boston, Mass.
202652		Sch.	Frank L. Lewis	17	8	53.3	19.3	3.4	5	1905	Biloxi, Miss.	Gulfport, Miss.
200738		Sch.	Frank S. Anderson	56	42	70.7	25.1	4.7	1	1904	Freeport, Fla.	Do.
22284		*Slp.	Frank S. Keeler	515	400	177.1	31.4	12.4	1	1862	Cleveland, Ohio.	New York, N. Y.
121065		Slp.	Frank V. Bateman	10	7	36.4	13.4	4.0	4	1898	Mauricetown, N. J.	Philadelphia, Pa.
121239	K. S. B. F.	Sch.	Frank W. Benedict	534	434	155.6	35.3	12.7	5	1902	Bath, Me.	New Haven, Conn.
121125		Sch.	Frank and Theresa	25	15	50.5	16.8	4.8	3	1900	Leesburg, N. J.	Philadelphia, Pa.
121075	K. N. L. G.	*Sch.	Franklin	910	842	194.0	34.8	17.6	4	1898	Noank, Conn.	Do.
121202		Slp.	Franklin	7	7	37.7	13.4	2.7	3	1901	Hudson, Md.	Baltimore, Md.
120787		Slp.	Franklin Broere	8	8	33.4	14.0	3.7	1	1889	Patchogue, N. Y.	Patchogue, N. Y.
206668		Sch.	Franklin D. Bell	6	5	33.2	11.6	3.0	2	1900	Avon, N. C.	Manteo, N. C.
120828		Slp.	Fred Allen	8	8	38.5	14.0	3.4	2	1891	Portsmouth, Va.	Norfolk, Va.
120559		Sch.	Fred Carney	361	342	152.2	30.4	10.5	5	1883	Milwaukee, Wis.	Ogdensburg, N. Y.
120714		Sch.	Fred Gross	18	12	49.3	17.0	4.3	2	1888	Bayou de Lile, Miss.	New Orleans, La.
120891		Sch.	Fred Leland	10	10	31.0	13.2	6.3	2	1892	Bristol, Me.	Eastport, Me.
18127	H. N. V. K.	Sch.	Fred Snow	105	99	78.6	26.6	7.9	3	1855	Athens, N. Y.	New York, N. Y.
9477	H. G. S. T.	Sch.	Fred Tyler	114	108	98.0	21.2	7.9	2	1848	Philadelphia, Pa.	Do.
121243	K. S. B. R.	Sch.	Fred A. Davenport	746	634	173.3	36.5	13.9	7	1902	Bath, Me.	Philadelphia, Pa.
120795	K. H. B. T.	Sch.	Fred A. Emerson	122	98	85.0	26.5	7.6	3	1890	Boothbay Harbor, Me.	Bangor, Me.
120821	K. H. V. D.	Sch.	Fred B. Balano	263	214	117.1	30.3	9.3	5	1890	St. George, Me.	Eastport, Me.
120076	J. L. W. K.	Sch.	Fred C. Holden	137	113	96.8	27.2	7.9	5	1872	Tremont, Me.	Machias, Me.
121109	K. P. H. L.	Sch.	Fred J. Wood	681	601	181.0	38.1	14.0	9	1899	Hoquiam, Wash.	San Francisco, Cal.
200501	K. S. T. J.	Sch.	Fred W. Ayer	387	314	142.5	35.3	10.1	6	1903	Phippsburg, Me.	Bangor, Me.
121048		Slp.	Freda C. Naylor	10	6	34.0	12.4	3.6	3	1897	Bridgeton, N. J.	Philadelphia, Pa.
121203		Slp.	Freddie	7	7	38.6	13.1	2.8	4	1901	Hudson, Md.	Annapolis, Md.
120143		Sch.	Freddie Eaton	89	72	84.0	23.6	7.4	3	1874	Calais, Me.	Calais, Me.
120639		Sch.	Freddie Hayward	25	24	58.0	16.0	4.0	3	1883	Solomons, Md.	Baltimore, Md.
120914	K. L. M. B.	Sch.	Freddie Hencken	500	475	146.2	56.0	12.4	7	1892	Bath, Me.	Nogales, Ariz.
121099		Slp.	Freddie L. Bennett	8	8	42.0	14.5	3.2	5	1899	Inverness, Md.	Crisfield, Md.
9950		Sch.	Freddie L. Hamblen	42	29	67.5	22.7	5.5	3	1871	Somerset County, Md.	Manteo, N. C.
121266	K. S. L. B.	Sch.	Frederic A. Duggan	1,137	981	195.5	39.4	18.2	9	1903	Bath, Me.	New York, N. Y.
120793	K. G. W. D.	Sch.	Frederick Roessner	406	326	144.6	33.0	11.1	7	1890	do	Do.
121192	K. R. B. W.	Sch.	Frederick W. Day	613	519	172.9	35.8	13.2	8	1901	do	Bath, Me.
13469		Slp. y.	Fredonia	22	21	48.2	18.6	4.8	3	1867	Greenport, N. Y.	Rockport, Me.
120646		Lgr.	Free Press	5	5	29.8	10.8	3.2	1	1886	Wax Bayou, La.	Brashear, La.
120658		Sch.	Freeman	13	7	39.7	14.6	4.5	5	1886	Smiths Landing, N. J.	Philadelphia, Pa.
9842		Sch.	Freighter	8	7	39.0	10.0	5.0	2	1856	Boothbay, Me.	Lubec, Me.
9520	H. G. V. J.	Bkn.	Fremont	345	328	155.0	26.0	12.0	3	1850	Philadelphia, Pa.	New York, N. Y.
121158		Sch.	Frenchy	20	20	61.5	17.8	4.5	3	1874	Bath, Me.	Crisfield, Md.
120125	J. P. F. L.	Sch.	Friendly	1,244	1,149	197.2	38.6	23.1	6	1874	St. Paul, Minn.	St. Paul, Minn.
9962		Slp.	Frolic	17	10	40.0	17.0	4.0	4	1871	Riverhead, N. Y.	Philadelphia, Pa.
120551		Slp.	Frolic	7	7	27.8	11.7	3.8	2	1883	Key West, Fla.	Key West, Fla.
121234		Slp.	Frontac	21	13	43.5	17.0	3.8	1	1902	Skidaway Island, Ga.	Savannah, Ga.
200699	K. S. W. D.	Sch.	Frontenac	1,704	1,457	225.5	43.9	19.8	10	1904	Bath, Me.	Boston, Mass.
121230	K. R. T. S.	Bkn.	Fullerton	1,554	1,494	235.0	42.5	19.5	13	1902	Alameda, Cal.	San Francisco, Cal.
207903		Slp.	Fulton T. Mister	20	14	52.8	18.1	4.5	6	1910	Deals Island, Md.	Crisfield, Md.
120849		Slp.	Fung Hi	18	17	54.5	14.2	3.4	2	1891	San Mateo, Cal.	San Francisco, Cal.
120953		Slp.	Fussy	8	7	26.8	12.8	4.2	1	1893	New London, Conn.	Bridgeport, Conn.
G.												
86168		Slp.	G. Bransford, sr.	5	5	26.5	12.0	2.9	2	1891	Patchogue, N. Y.	Greenport, N. Y.
86306		Slp.	G. Vikings	15	14	41.3	14.7	4.3	1	1894	Pensacola, Fla.	Pensacola, Fla.
205816		Sch.	G. A. Anderson	7	7	43.5	14.3	2.9	4	1908	Bishops Head, Md.	Crisfield, Md.
85735		Sch.	G. A. Kirwan	44	42	66.3	21.8	6.4	3	1882	Madison, Md.	Baltimore, Md.
207036		Slp.	G. A. Rayner	6	5	39.0	13.0	3.0	1	1909	Harborton, Va.	Cape Charles, Va.
85865		Sch.	G. A. Somers	5	5	45.3	10.9	2.8	2	1882	Somerset County, Md.	Baltimore, Md.
80900		Sch.	G. A. Zirkle	10	10	54.3	14.8	3.6	4	1901	Oriole, Md.	Crisfield, Md.

1 Formerly schooner Dawn.

2 Formerly sloop-barge S. V. R. Watson.

3 Formerly schooner Niagara.

4 Formerly (a) sloop Josie R. Smith.
(b) sloop-yacht Sunbeam.

MERCHANT SAILING VESSELS OF THE UNITED STATES—Continued.

Official No.	Signal letters.	Rig.	Name of vessel.	Gross tonnage.	Net tonnage.	Length.		Depth.	Crew.	When built.	Where built.	Home port (where permanent document issues).
						Fect.	Fect.					
86446		Slp.	G. C. Bradshaw	8	8	42.0	13.9	3.3	4	1898	Ewell, Md.	Crisfield, Md.
86596		Slp.	G. C. Williams	8	8	41.3	15.7	4.2	4	1901	Crisfield, Md.	Do.
201257		*Slp.	G. F. Burgess	6	5	32.5	12.0	2.3	1	1304	Olivia, Tex.	Port Lavaca, Tex.
205616		Slp.	G. G. Vetra	8	8	39.9	13.8	3.1	3	1908	Wenona, Md.	Crisfield, Md.
85881		Sch.	G. H. Fields	9	8	43.8	12.0	3.5	1	1885	Oxford, Md.	Cape Charles, Va.
85850		Sch.	G. J. Boyce	319	303	136.9	30.0	10.3	7	1884	Manitowoc, Wis.	Milwaukee, Wis.
206985	L. B. H. C.	Sch.	G. J. Cherry	533	468	150.3	33.7	13.9	8	1909	Phippsburg, Me.	Wilmington, Del.
10143		Sch.	G. M. Hopkins	73	69	77.0	21.4	7.8	4	1865	Essex, Mass.	Boston, Mass.
85714		Sch.	G. N. Warren	6	6	40.4	9.6	3.0	2	1882	New Haven, Conn.	Bridgeport, Conn.
86013		Sch.	G. P. Leatherbury	8	8	53.6	11.7	3.0	5	1882	St. Peters Creek, Md.	Newport News, Va.
85518		Sch.	G. T. Atkinson	6	6	50.0	13.2	3.0	2	1877	Somerset County, Md.	Reedville, Va.
86583		Sch.	G. W. Bennett	27	26	68.8	20.8	5.6	4	1901	Inverness, Md.	Crisfield, Md.
85306		Sch.	G. W. Crist	21	14	40.3	17.4	4.7	5	1874	Bridgeport, N. J.	Philadelphia, Pa.
85872		Sch.	G. W. Glenn	16	12	52.6	16.5	3.6	5	1884	Accomac County, Va.	Crisfield, Md.
86573		Sch.	G. W. McNear	99	88	68.0	27.5	5.8	2	1901	San Francisco, Cal.	San Francisco, Cal.
86180		Sch.	G. W. North	9	6	45.0	13.5	3.3	2	1891	Smiths Island, Md.	Baltimore, Md.
86480		*Sch.	G. W. Wilkes	20	13	46.8	18.0	3.8	4	1899	Biloxi, Miss.	New Orleans, La.
86537		Slp.	G. M. D. Meek	6	6	40.5	13.4	3.2	2	1900	St. Peters, Md.	Baltimore, Md.
86268		Sch.	G. Frank Miles	10	6	52.0	13.5	3.2	5	1893	Oriole, Md.	Crisfield, Md.
211518		Slp.	Gail	7	7	29.0	10.0	3.0	2	1913	Seattle, Wash.	Seattle, Wash.
202138		Sch.	Galatea	65	65	76.0	20.5	9.5	16	1905	Gloucester, Mass.	Boston, Mass.
204780		Slp.	Gale	6	6	25.0	8.2	2.8	2	1907	Burton, Wash.	Tacoma, Wash.
86131	K. J. D. M.	Sch.	Galilee	354	328	132.5	33.5	12.7	7	1891	Benicia, Cal.	San Francisco, Cal.
86289		Slp.	Galilee	10	9	33.0	14.4	3.5	1	1894	Patchogue, N. Y.	Patchogue, N. Y.
86576	K. R. B. Q.	Sch.	Gamble	726	626	183.7	38.0	13.8	8	1901	Port Blakeley, Wash.	Port Townsend, Wash.
86311		Sch.	Gannet	9	9	36.3	12.9	3.9	2	1894	Freeport, Fla.	Tampa, Fla.
201424		Sch.	Gant	9	6	39.5	12.3	3.5	1	1904	Morgan City, La.	Brashear, La.
86076	K. G. S. T.	Bkn.	Gardiner City	475	451	169.0	39.0	12.0	9	1889	North Bend, Oreg.	San Francisco, Cal.
86663	K. S. H. L.	Sch.	Gardiner G. Deering	1,982	1,714	251.6	44.4	25.1	9	1903	Bath, Me.	Bath, Me.
85411		Sch.	Gardiner W. Tarr	66	62	72.6	21.0	7.4	6	1875	Essex, Mass.	Tampa, Fla.
10854		*Sch.	Garibaldi	9	8	36.9	13.8	3.7	3	1867	Wolf River, Mass.	Gulport, Miss.
39382		Sch.	Garibaldi	88	83	78.0	24.3	6.4	4	1869	New Liverpool, Mich.	Detroit, Mich.
85349		Sch.	Gaslight	39	37	55.5	22.3	4.4	1	1874	San Francisco, Cal.	San Francisco, Cal.
85449		Sch.	Gatherer	95	67	84.6	22.6	8.6	3	1876	Bath, Me.	Boston, Mass.
85341		Slp.	Gauntlet	11	10	34.0	13.4	4.4	2	1874	Boston, Mass.	Key West, Fla.
85494	J. S. L. D.	Bk.	Gay Head (whaling)	265	252	110.7	26.9	15.1	31	1877	Mattapoisett, Mass.	San Francisco, Cal.
85851		Slp.	Gem	6	6	23.0	11.8	2.6	1	1884	Jarvisburg, N. C.	Elizabeth City, N. C.
85643		Sch.	General Hancock	16	16	44.7	15.6	5.5	7	1880	Key West, Fla.	Jacksonville, Fla.
86030		Slp.	Gen'l Harrison	6	6	30.0	12.6	3.6	2	1889	Cape May, N. J.	Crisfield, Md.
85689	J. V. R. M.	*Sch.	Gen. Knox	1,587	1,550	251.1	42.4	21.8	3	1881	Thomaston, Me.	New York, N. Y.
85897		Sch.	Gen'l Logan	9	9	55.7	14.6	2.3	1	1885	Madison, Md.	Crisfield, Md.
10696		Sch.	General McClellan	23	14	49.6	18.4	4.5	8	1861	Leesburg, N. J.	Philadelphia, Pa.
210866	L. C. S. H.	*Sch.	GENL PETTIBONE	775	768	202.6	36.4	13.9	4	1912	Galveston, Tex.	Galveston, Tex.
10481		Slp.	General Putnam	11	11	37.0	13.8	3.6	8	1856	New York, N. Y.	Perth Amboy, N. J.
10797		Sch.	General Torbert	99	94	90.5	24.4	6.2	3	1866	Greensboro, Md.	New York, N. Y.
201321	K. T. H. P.	Sch.	General Whiting	490	421	150.7	35.3	10.0	7	1904	Mobile, Ala.	Mobile, Ala.
86291	K. L. W. P.	Sch.	Gen'l E. S. Greeley	1,306	1,198	218.9	40.6	18.2	9	1894	Westhaven, Conn.	New Haven, Conn.
85795		Slp.	Gen'l W. S. Hancock	7	6	32.0	13.0	2.6	1	1881	Highlands, N. J.	Greenport, N. Y.
85896		Sch.	Gen'l Joseph B. Seth	13	6	47.7	15.4	3.7	1	1885	Cambridge, Md.	Newport News, Va.
85020		Sch.	Gen'l Levi Harris	47	45	76.0	23.0	4.2	3	1869	Milford, Del.	Reedville, Va.
85899		Sch.	Genesta	10	5	49.6	13.6	3.3	3	1885	Somerset County, Md.	Cape Charles, Va.
85910		Sch.	Genesta	10	9	47.4	15.8	2.8	6	1885	Cambridge, Md.	Baltimore, Md.
85929		Sch.	Genesta	9	8	49.0	12.5	3.2	1	1886	Somerset County, Md.	Newport News, Va.
86318		Sch.	Genesta	13	12	44.0	13.0	3.9	1	1895	Poquoson, Va.	Do.
201480		Sch.	Genesta	89	56	90.0	22.8	9.8	15	1904	Gloucester, Mass.	Boston, Mass.
86230	K. L. N. D.	Bgn.	Geneva	495	451	150.0	36.3	14.0	9	1892	Benicia, Cal.	San Francisco, Cal.
205630		Slp.	Geneva May	15	11	49.8	16.6	3.9	5	1908	Wenona, Md.	Crisfield, Md.
86448		Sch.	Geneva Moore	20	13	50.3	16.0	4.3	2	1898	Straits, N. C.	Wilmington, N. C.
85856		Sch.	Geneva Newcomb	9	9	46.8	14.0	3.6	6	1884	Taylor's Island, Md.	Crisfield, Md.
86551		Slp.	Geneva R. Poland	8	8	26.5	10.5	5.1	1	1901	Friendship, Me.	Machias, Me.
85063		Sch.	Genevieve	9	9	33.3	10.5	5.1	1	1853	Camden, Me.	Boston, Mass.
10557		Sch.	Genoa	27	25	54.6	18.0	3.5	1	1859	Fourmile Landing, Fla.	Pensacola, Fla.
85276		Sch.	Genoa	730	694	188.9	34.1	13.2	7	1873	Cleveland, Ohio	Port Huron, Mich.
86400		Slp.	George	10	5	33.0	12.5	3.1	2	1897	New Haven, Conn.	Bridgeport, Conn.
86403		Sch.	George	5	5	43.7	13.7	2.2	4	1897	Goldenhill, Md.	Baltimore, Md.
86010		Slp.	George A.	9	9	33.0	14.0	4.0	2	1888	Thunderbolt, Ga.	Savannah, Ga.
85485		Slp.	George Bishop	5	5	30.0	11.7	2.8	0	1876	Bayport, N. Y.	Patchogue, N. Y.
85371	J. Q. N. W.	Sch.	George Churchman	281	242	120.6	31.1	9.7	5	1874	Greensboro, Md.	New York, N. Y.
85868	K. C. S. W.	Bk.	George Curtis	1,837	1,680	240.7	42.4	25.2	17	1884	Waldoboro, Me.	San Francisco, Cal.
150359		Sch.	George Gress	67	64	79.5	25.5	6.0	4	1885	Athens, N. Y.	Greenport, N. Y.
10407		Slp.	George Henry	46	43	53.0	22.8	6.6	1	1854	Northport, N. Y.	New York, N. Y.
85992		Slp.	George Jayne	7	5	32.1	13.4	3.5	2	1888	Patchogue, N. Y.	Cape Charles, Va.
85737		Sch.	George Knapp	68	65	74.4	24.6	5.6	3	1882	Haverstraw, N. Y.	New York, N. Y.
86372		*Sch.	George Lee	19	12	48.5	16.4	3.7	2	1896	Madisonville, La.	New Orleans, La.
86505		*Slp.	George Leslie	29	21	52.9	17.5	4.1	1	1900	Woolwich, Me.	Bath, Me.
85783		Sch.	George Lock	32	30	50.0	19.3	5.2	2	1883	Lake Charles, La.	Morgan City, La.
85250		Slp.	George Milner	16	16	42.2	14.6	4.3	3	1873	Northport, N. Y.	Norfolk, Va.
85348	J. Q. B. G.	*Slp.	George Moon	917	881	172.6	36.0	20.4	3	1874	Mystic Bridge, Conn.	New York, N. Y.

1 Formerly schooner Peter Merhoff.

MERCHANT SAILING VESSELS OF THE UNITED STATES—Continued.

Official No.	Signal letters.	Rig.	Name of vessel.	Gross tonnage.	Net tonnage.	Length.		Depth.	Crew.	When built.	Where built.	Home port (where permanent document issues).
						Feet.	Feet.					
85586	Slp.	George Ross.....	5	5	27.0	12.0	2.8	0	1879	Patchogue, N. Y.....	Greenport, N. Y.
86508	Sch.	Geo. Slover.....	22	16	53.5	18.0	4.5	2	1900	Smyrna, N. C.....	Wilmington, N. C.
85818	Sch.	George Todd.....	10	9	52.6	14.1	3.5	6	1883	Crisfield, Md.....	Crisfield, Md.
10736	Sch.	George Washington.....	23	22	50.0	20.0	3.7	1	1863	San Francisco, Cal.....	San Francisco, Cal.
86366	Sch.	George A. Albaugh.....	28	18	66.0	18.0	5.0	2	1896	Oriole, Md.....	Newport News, Va.
85944	K. D. N. G.	Sch.	George A. Lawry.....	108	102	85.7	23.8	7.6	5	1886	Jonesboro, Me.....	New York, N. Y.
10753	Slp.	George B. McClellan.....	20	19	40.7	16.4	5.2	2	1864	New London, Conn.....	Stonington, Conn.
86264	Sch.	Geo. B. Owen.....	744	706	196.0	34.0	13.2	6	1833	West Bay City, Mich.....	Cleveland, Ohio.
85811	Sch.	George C. Vanderslice.....	28	21	61.0	19.3	4.8	3	1883	Mathews County, Va.....	Elizabeth City, N. C.
200634	K. S. V. P.	Sch.	George D. Edmunds.....	541	438	158.7	35.5	13.6	6	1904	Mystic, Conn.....	Boston, Mass.
86665	K. S. H. M.	Sch.	George E. Billings.....	1,260	1,103	224.0	42.4	18.3	12	1903	Port Blakeley, Wash.....	San Francisco, Cal.
86174	K. J. V. F.	Sch.	George E. Dudley.....	407	387	148.0	35.0	11.0	8	1891	Madison, Conn.....	New Haven, Conn.
86348	*Sch.	GEORGE E. HARTNELL.....	3,265	3,154	352.0	44.2	22.3	10	1896	Chicago, Ill.....	Detroit, Mich.
201214	K. T. G. R.	Sch.	George E. Klinek.....	590	460	152.6	36.4	12.6	6	1904	Mystic, Conn.....	New London, Conn.
86343	Sch.	George E. Lane, Jr.....	73	73	82.0	22.1	8.8	16	1896	Gloucester, Mass.....	Savannah, Ga.
10105	H. J. B. M.	Sch.	George E. Prescott.....	139	109	89.5	24.0	8.0	4	1848	Camden, Me.....	Rockland, Me.
86116	K. H. R. W.	Sch.	George E. Walcott.....	1,553	1,388	212.7	44.1	19.6	10	1890	Bath, Me.....	Portland, Me.
10918	Sch.	George F. Carman.....	36	34	55.7	19.1	6.0	3	1865	Patchogue, N. Y.....	Greenport, N. Y.
201658	K. T. P. F.	Sch.	George F. Scannell.....	590	475	169.2	36.5	13.3	7	1904	Mystic, Conn.....	New York, N. Y.
85741	J. W. K. Q.	Sch.	George H. Ames.....	500	378	150.0	34.0	11.6	6	1882	Waldoboro, Me.....	Castine, Me.
86363	*Sch.	GEORGE H. CORLISS.....	3,289	3,124	352.0	44.2	22.3	8	1896	Chicago, Ill.....	Duluth, Minn.
85223	Sch.	George H. Meekins.....	80	62	82.5	24.0	6.7	3	1872	Dorchester County, Md.....	Redville, Va.
86580	Slp.	Geo. L. Hardester.....	7	7	42.6	14.7	3.6	4	1901	Oriole, Md.....	Baltimore, Md.
86065	K. G. N. D.	Sch.	George M. Grant.....	1,254	1,148	211.8	40.3	17.8	7	1889	Westhaven, Conn.....	New Haven, Conn.
208508	L. B. V. F.	Sch.	George N. Reed.....	493	429	156.5	35.1	13.4	6	1911	Seaford, Del.....	Wilmington, Del.
121164	K. Q. L. P.	Sch.	George P. Hudson.....	2,258	2,075	266.1	44.6	25.1	11	1900	Waldoboro, Me.....	Boston, Mass.
86314	K. M. G. T.	Sch.	George R. Bradford.....	142	135	96.4	27.4	8.0	6	1895	Essex, Mass.....	Gloucester, Mass.
85905	Sch.	Geo. R. Marshall.....	9	9	50.7	14.3	3.0	6	1885	Monie, Md.....	Cape Charles, Va.
85891	K. D. C. M.	*Sch.	George R. Skollfield.....	1,728	1,646	232.1	39.9	24.6	4	1885	Brunswick, Me.....	Boston, Mass.
18477	J. B. V. K.	Sch.	George R. Smith.....	136	129	89.2	25.8	8.0	3	1867	Orrington, Me.....	Plymouth, Mass.
201520	K. T. L. S.	*Sch.	George R. Stetson.....	675	577	175.8	35.1	14.1	3	1904	Bath, Me.....	Philadelphia, Pa.
10420	Sch.	George S. Allison.....	114	108	88.1	27.5	6.3	4	1866	Stony Point, N. Y.....	New York, N. Y.
86562	Sch.	George S. McCready.....	37	37	71.5	23.0	6.0	3	1901	Crisfield, Md.....	Crisfield, Md.
10972	Sch.	George S. Page.....	55	52	70.0	24.6	5.1	2	1868	Astoria, N. Y.....	Patchogue, N. Y.
10958	Sch.	George S. Richardson.....	72	68	77.8	23.7	6.0	4	1866	Snow Hill, Md.....	Tappahannock, Va.
85838	Sch.	George T. Davis.....	16	15	46.0	15.2	3.8	3	1884	Isle of Wight County, Va.....	Norfolk, Va.
85867	Sch.	George T. Duncan.....	10	9	56.3	15.2	3.8	1	1884	Mill Creek, Md.....	Crisfield, Md.
85731	Sch.	George T. Garrison.....	35	25	64.7	21.8	4.8	2	1882	Baltimore, Md.....	Baltimore, Md.
85747	Sch.	George T. Phillips.....	32	31	65.5	18.1	5.5	5	1882	Solomons Island, Md.....	Do.
86641	Sch.	Geo. W. Allen.....	19	18	41.0	16.3	4.6	8	1902	Big Pine Key, Fla.....	Key West, Fla.
86535	Sch.	George W. Bond.....	28	28	69.5	20.6	5.5	3	1900	Oriole, Md.....	Cape Charles, Va.
85978	Sch.	George W. Chisley.....	21	20	66.0	17.0	5.0	2	1887	Greenpoint, Va.....	Newport News, Va.
86530	Slp.	George W. Collier.....	9	9	45.5	15.2	3.5	4	1900	Deals Island, Md.....	Crisfield, Md.
85442	Sch.	George W. Collins.....	9	79	79.9	24.3	7.0	2	1876	Lamoine, Me.....	Rockland, Me.
86679	K. S. M. P.	Sch.	George W. Elzey, jr.....	690	577	183.7	37.2	13.0	8	1903	Bath, Me.....	Wilmington, Del.
86110	Slp.	George W. Jackson.....	10	9	41.0	15.2	3.1	2	1890	Cambridge, Md.....	Philadelphia, Pa.
86146	*Sch.	George W. Lister.....	20	14	52.3	19.9	3.8	3	1891	Logtown, Miss.....	Gulfport, Miss.
86439	Sch.	George W. McOwan.....	12	7	41.3	15.0	3.6	3	1898	Cedarville, N. J.....	Philadelphia, Pa.
85805	Sch.	George W. Moss.....	25	16	64.6	16.0	5.0	3	1883	Annapolis, Md.....	Tappahannock, Va.
85387	Slp.	George W. Moger.....	7	7	35.0	12.2	3.0	1	1875	Patchogue, N. Y.....	New York, N. Y.
201535	K. T. M. F.	Sch.	George W. Truitt, jr.....	779	647	187.0	38.1	13.3	6	1904	Bath, Me.....	Seaford, Del.
10335	Sch.	Geo. W. Wescott.....	122	116	111.6	24.8	7.8	3	1863	Sacketts Harbor, N. Y.....	Milwaukee, Wis.
85857	Slp.	George W. Woolford.....	9	8	39.6	14.7	3.3	1	1884	Cambridge, Md.....	Alexandria, Va.
208201	Sch.	George Y. Schoch.....	37	21	62.0	20.0	6.0	9	1910	Leesburg, N. J.....	Wilmington, Del.
203131	Sch.	George and Albert.....	14	11	49.0	14.5	4.2	2	1906	Deer Isle, Me.....	Stonington, Me.
85645	J. G. W. M.	Sch.	Georgetta Lawrence.....	315	299	122.6	31.7	15.1	6	1869	Brookhaven, N. Y.....	Bangor, Me.
85941	Sch.	Georgia.....	10	9	59.9	15.3	2.9	1	1886	Tilghmans Island, Md.....	Cape Charles, Va.
86279	Slp.	Georgia.....	9	8	27.6	12.5	4.5	0	1878	Kittery, Me.....	Boston, Mass.
206224	L. B. C. K.	Sch.	Georgia.....	102	65	105.8	22.6	10.2	16	1909	Essex, Mass.....	Gloucester, Mass.
208068	Sch.	Georgia.....	25	15	49.0	15.0	4.5	2	1910	Savannah, Ga.....	Savannah, Ga.
86119	K. H. S. P.	Sch.	Georgia Gilkey.....	641	571	158.2	36.0	12.4	7	1890	Searsport, Me.....	Mobile, Ala.
86018	Slp.	Georgia H.....	7	7	36.8	12.7	3.0	1	1888	Galveston, Tex.....	Galveston, Tex.
10862	Sch.	Georgia Woods.....	60	57	71.0	21.3	5.4	2	1868	San Francisco, Cal.....	San Francisco, Cal.
200402	Sch.	Georgia A. Gaskins.....	13	11	51.1	14.2	3.4	1	1903	Elizabeth City, N. C.....	Elizabeth City, N. C.
200202	K. S. Q. B.	Sch.	Georgia D. Jenkins.....	471	398	149.6	34.3	11.8	6	1903	Phippsburg, Me.....	New York, N. Y.
86396	Slp.	Georgia and Inez.....	6	6	36.6	13.4	2.9	3	1897	Fairmount, Md.....	Baltimore, Md.
202162	Sch.	Georgiana.....	122	87	102.7	24.4	11.6	21	1905	Essex, Mass.....	Boston, Mass.
86362	Slp.	Georgiana.....	16	16	42.0	14.3	6.1	1	1896	Sedgwick, Me.....	Castine, Me.
86585	Slp.	Georgia.....	7	7	40.5	14.0	2.8	4	1901	Hudson, Md.....	Baltimore, Md.
86639	Sch.	Georgia Avalon.....	7	7	41.4	14.0	3.3	2	1902	Crocheron, Md.....	Crisfield, Md.
86201	Slp.	Georgia O.....	6	5	28.0	13.3	3.0	2	1892	Patchogue, N. Y.....	Bridgeport, Conn.
85107	Sch.	Georgietta.....	141	134	99.0	27.0	8.1	3	1870	Ellsworth, Me.....	Rockland, Me.
86597	K. R. G. H.	Bkn.	Georgina.....	998	870	210.0	41.0	15.7	12	1901	Fairhaven, Cal.....	San Francisco, Cal.
86241	Slp.	Geranium.....	12	7	40.5	15.7	4.1	5	1893	Millville, N. J.....	Bridgeport, N. J.
85542	J. S. W. R.	*Sch.	Gerard C. Tobey.....	1,459	1,389	208.7	39.1	23.6	7	1878	Bath, Me.....	Seattle, Wash.
86203	Sch.	Gertie.....	10	10	37.0	13.2	4.0	2	1892	Handsboro, Miss.....	Gulfport, Miss.
86003	Sch.	Gertie Lord.....	6	6	41.6	10.4	2.9	1	1888	Morehead City, N. C.....	Newbern, N. C.
200683	Sch.	Gertie Rodas.....	12	10	41.8	15.4	3.4	2	1904	Bon Secour, Ala.....	Mobile, Ala.

¹ Formerly schooner Fannie Palmer.² Formerly schooner Nellie Doe.

MERCHANT SAILING VESSELS OF THE UNITED STATES—Continued.

Official No.	Signal letters.	Rig.	Name of vessel.	Gross tonnage.	Net tonnage.	Length.	Breadth.	Depth.	Crew.	When built.	Where built.	Home port (where permanent document issues).	
						Feet.	Feet.	Feet.					
86458		Slp.	Gertie E. Collier	7	7	38.0	13.5	3.0	3	1899	Deals Island, Md	Crisfield, Md.	
85575		Slp.	Gertrude	8	8	28.9	11.5	5.0	1	1879	Rockland, Me.	Belfast, Me.	
85645		Slp.	Gertrude	8	7	28.4	11.4	3.0	1	1880	Ocean City, N. J.	Somers Point, N. J.	
86284		Slp.	Gertrude	8	8	38.2	10.4	3.3	2	1894	Chincoteague, Va.	Cape Charles, Va.	
86327		Sch.	Gertrude	9	6	43.6	11.2	3.0	2	1895	Morehead City, N. C.	Beaufort, N. C.	
86603		Slp.	Gertrude	8	6	41.0	13.5	3.5	1	1901	Exmore, Va.	Cape Charles, Va.	
203802		*Slp.	Gertrude	8	6	36.0	13.4	2.4	1	1906	Matagorda, Tex.	Eagle Pass, Tex.	
210418		Sch.	Gertrude B.	24	16	50.7	18.4	4.2	5	1912	Biloxi, Miss.	Gulfport, Miss.	
200946		Slp.	Gertrude H.	16	6	34.0	12.0	3.5	1	1904	Atlantic City, N. J.	Tuckerton, N. J.	
86606		Sch.	Gertrude Leaner	6	5	10	43.5	16.8	3.3	3	1902	Biloxi, Miss.	Mobile, Ala.
86474		Slp.	Gertrude Wands	8	8	42.6	14.3	3.4	5	1899	Inverness, Md.	Crisfield, Md.	
86607		Sch.	Gerty Rhodes	21	12	51.8	18.0	3.6	4	1902	Biloxi, Miss.	Gulfport, Miss.	
86434	K. N. Q. D.	*Sch.	Gibson	839	736	183.7	35.2	16.2	14	1898	Bath, Me.	Fall River, Mass.	
85026		Sch.	Gilbert Stancliff	117	111	90.5	26.0	6.6	3	1869	Middletown, Conn.	Machias, Me.	
86117		Slp.	Ginesta	7	7	37.2	13.9	3.9	1	1890	Clearcreek, Tex.	Galveston, Tex.	
85124		Slp.	Gipsy	9	9	36.0	13.0	3.4	2	1871	Greenport, N. Y.	Greenport, N. Y.	
85300		Slp.	Gipsey	6	6	30.0	12.0	2.9	2	1873	New Suffolk, N. Y.	Sag Harbor, N. Y.	
85738	K. C. N. D.	Sch. y.	Gitana	98	93	102.0	20.5	11.2	10	1882	Boston, Mass.	New York, N. Y.	
200135		Sch. y.	Gitana	16	16	46.0	13.0	5.5	3	1903	Erie, Pa.	Buffalo, N. Y.	
85710		Sch.	Gladiator	11	10	36.4	13.9	2.8	3	1882	Key West, Fla.	Key West, Fla.	
86134	K. J. F. W.	Sch.	Gladiator	112	75	92.6	24.3	10.0	18	1891	Essex, Mass.	Castine, Me.	
202207		Sch.	Gladiola	17	11	47.6	17.3	3.4	5	1905	Biloxi, Miss.	Gulfport, Miss.	
86512		Slp.	Glady's	11	7	50.0	15.6	3.6	1	1900	Pocomoke City, Md.	Reedville, Va.	
86593		Slp.	Glady's	5	5	36.8	13.4	2.1	2	1901	Cambridge, Md.	Baltimore, Md.	
110939	K. J. R. T.	Sch.	Glady's	726	646	163.5	35.0	17.3	7	1891	East Deering, Me.	New York, N. Y.	
200366		Slp.	Glady's	7	5	41.5	13.3	3.1	2	1903	Justisville, Va.	Crisfield, Md.	
204297		Cat.	Glady's	6	6	23.9	11.6	4.0	1	1907	Osterville, Mass.	Barnstable, Mass.	
208030		Sch.	Glady's Marie	9	5	41.0	14.8	4.0	2	1910	Pocomoke City, Md.	Cape Charles, Va.	
86444		Slp.	Glady's White	5	5	37.8	12.0	2.7	4	1896	Deals Island, Md.	Crisfield, Md.	
86408		Slp.	Glady's and Leroy	6	5	26.4	9.6	4.8	0	1898	Bristol, Me.	Vinalhaven, Me.	
207030		Sch.	Glady's and Nellie	107	64	104.8	22.9	10.6	15	1909	Gloucester, Mass.	Boston, Mass.	
86406		Slp.	Glady's and Newell	6	5	26.4	9.6	4.6	1	1898	Bristol, Me.	Waldoboro, Me.	
85561		Sch.	Glance	10	5	46.8	13.4	3.9	5	1878	Somerset County, Md.	Crisfield, Md.	
85986	K. F. C. G.	Sch.	Glendale	296	281	142.2	34.0	9.0	8	1888	Fairhaven, Cal.	San Francisco, Cal.	
86296	K. M. B. S.	Sch. y.	Glendoveer	40	38	62.2	17.6	6.8	3	1894	Tottenville, N. Y.	Boston, Mass.	
86303	K. M. G. J.	*Sch.	Glendower	855	823	192.2	34.7	16.0	3	1894	Noank, Conn.	Philadelphia, Pa.	
86357		Sch. y.	Glenesk	17	17	43.8	15.2	5.7	2	1896	Kennebunk Port, Me.	Boston, Mass.	
10350		Sch.	Glide	28	27	60.1	16.4	6.6	4		Prize	Port Arthur, Tex.	
86227		Sch.	Glide	7	7	30.0	11.6	3.0	1	1892	Washington, N. C.	Newbern, N. C.	
86452		Slp.	Gloucester	18	16	41.6	13.3	4.4	1	1898	Shipyard, Ga.	Savannah, Ga.	
86471		Slp.	Gloucester	10	10	42.5	14.2	3.5	4	1899	Hudson, Md.	Baltimore, Md.	
100734	K. Q. W. D.	Sch.	Goldfield	730	625	167.6	36.0	13.4	8	1901	Bath, Me.	Mobile, Ala.	
10651		Sch.	Gold Hunter	54	51	65.7	21.6	5.7	3	1860	York, Me.	Castine, Me.	
211963		Sch.	Gold Hunter	6	6	33.8	11.2	2.5	2	1913	Palacios, Tex.	Port Lavaca, Tex.	
85827		Sch.	Gold Spray	10	9	53.0	13.0	3.2	5	1883	Fox Creek, Md.	Crisfield, Md.	
85785		Sch.	Golden Age	1,846	1,763	278.0	39.8	20.0	5	1882	Abbotts Bridge, Ohio	Crisfield, Ohio.	
85914		Lgr.	Golden Arrow	6	6	33.0	11.0	3.5	1	1885	Terrebonne, La.	Brashear, La.	
86401		Sch.	Golden Gate	5	5	40.8	11.8	2.6	4	1896	Fishing Creek, Md.	Crisfield, Md.	
86497		Slp.	Golden Hope	7	7	25.3	10.8	5.0	0	1900	Friendship, Me.	Boston, Mass.	
86513		Slp.	Golden Rod	9	9	27.6	10.6	5.8	1	1900	Brooksville, Me.	Bangor, Me.	
86620		Slp.	Golden Rod	7	7	26.1	10.6	5.0	1	1902	Friendship, Me.	Plymouth, Mass.	
86479		Slp. y.	Goldenrod	20	20	47.0	13.2	4.9	2	1899	Quincy Point, Mass.	Boston, Mass.	
86584		Slp.	Golden Rule	9	7	36.0	14.2	4.0	4	1901	Accomac County, Va.	Cape Charles, Va.	
86046	K. G. L. C.	Sch.	Golden Shore	699	626	185.1	38.5	14.2	9	1889	Port Blakeley, Wash.	San Francisco, Cal.	
86449		Sch.	Goldie	36	29	64.5	18.0	4.5	5	1898	Scranton, Miss.	Mobile, Ala.	
86522		Sch.	Goldie C.	22	22	66.0	18.5	5.4	2	1900	Fishing Island, Md.	Crisfield, Md.	
86370		Sch.	Goldie I. Lewis	7	5	41.0	13.5	3.1	4	1896	Applegarth, Md.	Do.	
85120		Lgr.	Good Brother	7	6	36.6	11.8	3.1	1	1870	Chenier Carminada, La.	Brashear, La.	
203026		Sch.	Good Luck	106	66	94.2	23.6	9.5	18	1906	East Boothbay, Me.	Gloucester, Mass.	
86394		Sch.	Good-bye	12	9	39.9	13.0	3.6	2	1897	Bayou Lebatre, Ala.	Gulfport, Miss.	
86359	K. M. T. F.	Sch.	Goodwin Stoddard	887	758	183.5	38.2	15.7	8	1896	Bath, Me.	Bridgeport, Conn.	
86196		Sch.	Gorman C.	17	13	63.0	17.4	4.0	6	1892	Solomons, Md.	Crisfield, Md.	
10224		Sch.	Goshawk	501	461	180.0	32.4	11.5	6	1866	Cleveland, Ohio.	Duluth, Minn.	
86538	K. P. N. S.	Sch.	Gossip	122	91	101.7	24.4	10.4	16	1900	Essex, Mass.	Gloucester, Mass.	
86200		Ywl. y.	Gossoon	18	17	46.4	12.0	8.8	2	1890	Boston, Mass.	New York, N. Y.	
204742	K. W. L. G.	Sch.	Governor Brooks	2,628	2,019	280.7	45.8	21.5	11	1907	Bath, Me.	Bath, Me.	
208640	L. B. V. S.	Sch.	Gov. Foss	130	88	105.9	24.6	10.8	22	1911	Essex, Mass.	Gloucester, Mass.	
201735	K. T. Q. R.	Sch.	Governor Powers	1,962	1,579	237.2	44.3	20.8	9	1905	Rockland, Me.	Boston, Mass.	
85770	K. B. D. M.	*Sch.	Governor Robie	1,712	1,481	224.1	41.0	23.8	3	1883	Bath, Me.	San Francisco, Cal.	
86189	K. L. D. V.	Sch.	Gov. Russell	135	129	94.6	25.0	10.4	17	1895	Essex, Mass.	Provincetown, Mass.	
85789		Sch.	Governor Stockley	44	42	65.5	22.5	4.0	1	1883	Milford, Del.	New York, N. Y.	
85508		Sch.	Governor Stone	7	7	39.0	12.6	3.3	2	1877	Pascagoula, Miss.	Mobile, Ala.	
86416		Slp.	Grace	7	6	34.6	11.0	3.3	1	1898	Portsmouth, Va.	Norfolk, Va.	
86432		Cat.	Grace	8	8	30.6	14.2	4.4	1	1898	Port Republic, N. J.	Somers Point, N. J.	
86514	K. Q. F. C.	*Sch.	Grace	877	781	186.5	35.3	17.5	3	1900	Bath, Me.	Boston, Mass.	
85137	J. N. B. V.	Sch.	Grace Davis	401	352	127.7	31.1	11.3	6	1873	Yarmouth, Me.	Bangor, Me.	
86528		Slp.	Grace E.	5	5	28.0	8.7	5.0	2	1900	Brookline, Me.	Brookline, Me.	
39633		Sch.	Grace Holland	629	597	189.0	33.0	12.8	7	1880	Marine City, Mich.	Buffalo, N. Y.	

1 Formerly schooner Rhode Island.

2 Formerly schooner Inez N. Carver.

† Composite.

MERCHANT SAILING VESSELS OF THE UNITED STATES—Continued.

Official No.	Signal letters.	Rig.	Name of vessel.	Gross tonnage.	Net tonnage.	Length.		Breadth.	Depth.	Crew.	When built.	Where built.	Home port (where permanent document issues).
						Feet.	Feet.						
86326		Sch.	Grace Otis	62	35	87.0	22.5	8.5	19	1895	Newburyport, Mass.	Gloucester Mass.	
83998	K. F. D. S.	Sch.	Grace Seymour	633	493	166.0	34.2	16.0	8	1888	Hadlyne, Conn.	Crisfield, Md.	
85336	J. P. Q. M.	Sch.	Grace Van Dusen	303	243	125.6	33.1	9.0	5	1874	Millbridge, Me.	New York, N. Y.	
10562		Sch.	Grace A. Hoffmire	29	28	54.8	19.3	4.0	3	1866	Nyack, N. Y.	Perth Amboy, N. J.	
12819		Sch.	Grace E. Stevens	87	71	118.8	24.0	7.8	2	1853	Brookhaven, N. Y.	Castine, Me.	
86242	K. L. P. N.	Sch.	Grace G. Bennett	210	199	135.5	23.9	7.8	5	1893	Bethel, Del.	Seaford Del.	
86157	K. J. R. F.	Sch.	Grace P. Willard	107	101	86.9	24.6	6.9	2	1891	West Mystic, Conn.	Providence, R. I.	
85802		Sch.	Grace S. Mackey	15	14	38.7	15.1	4.2	2	1883	Port Washington, N. Y.	New York, N. Y.	
85787		Sch.	Grace V. Mills	10	9	35.5	14.5	3.5	5	1882	Cambridge, Md.	Baltimore, Md.	
206016		Sch.	Grace and Amy	44	33	65.2	22.6	3.7	1	1909	Redwood City, Cal.	San Francisco, Cal.	
86033		Sch.	Gracie	11	7	38.6	15.0	4.1	3	1889	Goshen, N. J.	Philadelphia, Pa.	
86107		Sch.	Gracie	26	25	58.0	17.7	5.0	2	1890	St. Michaels, Md.	Baltimore, Md.	
86255		Sch.	Gracie	7	7	44.6	11.3	2.6	1	1893	Smymna, N. C.	Beaufort, N. C.	
85759		Sch.	Gracie Bell	32	20	44.6	17.3	5.0	0	1882	Freeport, Fla.	Gulfport, Miss.	
86135		Sch.	Gracie J.	58	55	69.6	22.1	5.8	2	1891	Harrington, Me.	New York, N. Y.	
86226		Sch.	Gracie Lee	6	6	35.7	10.0	3.5	1	1892	Onancock, Va.	Annapolis, Md.	
206553		Sch.	Gracie May	104	104	99.8	25.5	6.6	3	1909	Seaford, Del.	Baltimore, Md.	
86275		Sch.	Gracie S.	91	86	83.0	24.7	10.2	4	1893	San Francisco, Cal.	San Francisco, Cal.	
86270		Sch.	Gracie S. Wallace	20	13	59.0	16.3	4.6	3	1893	Oriole, Md.	Reedville, Va.	
90837	J. R. P. F.	Sch.	Gracie D. Chambers	379	297	133.5	33.0	9.7	6	1873	Gulfport, Conn.	New York, N. Y.	
86631		Sch.	Gracie and Salome Post	31	26	55.0	19.0	5.6	2	1902	Westport, Va.	Crisfield, Md.	
203260		Sch.	Grady S.	19	13	47.5	15.7	4.0	1	1905	Boggy, Fla.	Pensacola, Fla.	
86293		Sch.	Gramplan	844	802	218.0	38.0	13.2	8	1894	West Bay City, Mich.	Duluth, Minn.	
86276		Sch.	Grampus	47	45	72.6	18.0	9.8	8	1893	Essex, Mass.	Houston, Tex.	
86317		Sch.	Granada	1,729	1,643	247.0	40.0	21.6	1	1895	West Bay City, Mich.	Duluth, Minn.	
209184	L. C. F. B.	Sch.	Granville R. Bacon	385	339	133.6	31.6	11.8	6	1911	Bethel, Del.	Seaford, Del.	
10947		Sch.	Grape Shot	29	28	51.8	18.5	5.6	3	1856	Sayville, N. Y.	Alexandria, Va.	
10566		Sch.	Gratitude	23	14	53.2	16.3	5.6	0	1855	Philadelphia, Pa.	Philadelphia, Pa.	
211096	L. C. V. F.	Sch. y.	Graying	33	25	57.0	14.5	9.2	6	1913	Bristol, R. I.	New York, N. Y.	
85886		Sch.	Grazia Cerino	9	9	42.0	15.2	3.4	2	1885	Biloxi, Miss.	Port Arthur, Tex.	
207084	L. B. J. C.	*Sch.	GRAZIELA	368	291	145.0	32.1	8.9	5	1910	Quincy, Mass.	New York, N. Y.	
86133	K. J. L. C.	Sch.	Greenleaf Johnson	390	322	141.5	35.0	12.6	6	1891	Bridgeport, Conn.	Perth Amboy, N. J.	
205552	K. W. R. B.	*Sch.	Greenwood	967	880	195.6	35.0	17.6	4	1908	Noank, Conn.	New York, N. Y.	
10361	H. J. F. L.	Bk.	Grey Hound (whaling)	177	169	95.0	24.4	12.2	22	1851	New Bedford, Mass.	New Bedford, Mass.	
202264		Sch.	Grey Hound	6	6	38.4	12.0	2.6	4	1905	Tampa, Fla.	Key West, Fla.	
77113	K. L. T. F.	Sch.	Griffin	367	305	131.5	33.1	10.7	7	1893	Phippsburg, Me.	Gulfport, Miss.	
86669	K. S. J. M.	Sch.	Griswold I. Keeney	100	63	90.0	25.0	9.8	20	1903	Essex, Mass.	New York, N. Y.	
85911		Lgr.	Grover Cleveland	9	5	40.9	13.0	3.7	2	1885	New Orleans, La.	New Orleans, La.	
86099		Sch.	Grover Cleveland	35	22	59.1	19.4	5.7	7	1890	Bridgeton, N. J.	Philadelphia, Pa.	
86206		Sch.	Growler	5	5	26.0	11.0	3.9	5	1892	Boston, Mass.	Boston, Mass.	
85340		Sch.	Guide	15	14	42.3	15.5	5.5	6	1874	Marco, Fla.	Tampa, Fla.	
86578		Sch.	Guillermito	38	38	52.0	17.4	6.6	5		Curacao, D. W. I.	San Juan, P. R.	
86166	K. J. S. P.	Sch. y.	Gulnare	23	22	46.0	15.2	6.3	3	1891	Mariner Harbor, N. Y.	New York, N. Y.	
85985		Sch. y.	Gundred	19	18	48.3	14.2	7.5	4	1887	Boston, Mass.	Boston, Mass.	
86217		Sch.	Gus Simpson	27	18	55.4	21.2	4.0	3	1892	Bayou Talla, Miss.	Gulfport, Miss.	
86481		Sch.	Gussie	6	6	39.5	13.4	2.8	4	1899	Oriole, Md.	Crisfield, Md.	
200387		Sch.	Gussie C.	21	21	55.0	20.6	5.3	2	1903	Fairmount, Md.	Do.	
86395		Cat.	Gussie Speck	6	6	29.8	12.2	3.4	1	1897	Port Republic, N. J.	Tuckerton, N. J.	
86304		Sch.	Guy	5	5	36.2	11.3	2.7	2	1894	Marion, Md.	Crisfield, Md.	
85602	J. T. N. M.	Bk.	Guy C. Goss	1,572	1,430	213.9	39.8	24.0	20	1879	Bath, Me.	Port Townsend, Wash.	
204195		Ywly.	Gwendolyn II	17	17	40.7	13.7	6.8	3	1907	Georgetown, Wash.	Seattle, Wash.	
86071		Sch.	Gypsy	16	10	40.3	16.6	4.5	5	1889	Dividing Creek, N. J.	Philadelphia, Pa.	
II.													
95295		Sch.	H. Bendel	73	70	71.5	25.6	5.5	2	1874	San Francisco, Cal.	San Francisco, Cal.	
96571		*Sch.	H. Eppinger	96	89	80.0	27.5	6.2	2	1901	do.	Do.	
96383		Sch. y.	H. Lindsay	17	17	36.7	14.6	6.3	1	1897	Chelsea, Mass.	Boston, Mass.	
95958		Sch.	H. B. Lane	10	7	42.0	13.4	3.7	1	1888	Newbern, N. C.	Newbern, N. C.	
96426		Sch.	H. C. Townsend	5	5	39.2	11.9	2.7	1	1898	Upper Fairmount, Md.	Do.	
96393	K. N. H. J.	Sch.	H. D. Bendixsen	641	570	173.5	37.4	13.5	9	1898	Fairhaven, Cal.	San Francisco, Cal.	
95895		Sch.	H. F. Lankford	10	9	53.0	14.3	3.2	5	1886	Somerset County, Md.	Crisfield, Md.	
204559		Sch.	H. G. Alexander	10	8	47.5	16.0	3.6	4	1907	Wenona, Md.	Do.	
95051		Sch.	H. J. Bishop	22	21	49.4	16.9	4.4	1	1870	South Haven, N. Y.	Patchogue, N. Y.	
96614	K. R. Q. C.	Sch.	H. K. Hall	1,237	1,105	225.4	42.4	18.1	12	1902	Port Blakeley, Wash.	San Francisco, Cal.	
95841		Sch.	H. K. Mulford	16	9	40.1	15.5	4.6	5	1885	Bridgeton, N. J.	Philadelphia, Pa.	
95778		Sch.	H. K. Price	52	39	65.2	23.2	6.4	2	1883	Pocomoke City, Md.	Annapolis, Md.	
96333		Sch.	H. K. Roe	6	6	28.2	12.0	3.1	2	1883	Islip, N. Y.	Greenport, N. Y.	
95377		Sch.	H. L. James	115	109	93.0	27.0	7.2	3	1875	Dorchester County, Md.	Norfolk, Va.	
95945		Sch.	H. L. Steelman	19	11	43.1	16.5	4.1	6	1888	Estelville, N. J.	Philadelphia, Pa.	
95719		Sch.	H. M. Rowe	39	37	66.0	21.4	5.6	3	1882	Dorchester County, Md.	Baltimore, Md.	
42287		*Sch.	H. N. Conklin	484	463	160.0	35.8	12.0	1	1878	New Baltimore, N. Y.	New London, Conn.	
96282		Sch.	H. P. Brown	10	8	45.0	13.5	3.3	1	1894	Avon, N. C.	Manteo, N. C.	
11223		Sch.	H. S. Boynton	86	82	74.0	21.6	9.5	3	1858	Trenton, Me.	Providence, R. I.	
96536		Sch.	H. S. Dulany	8	8	39.5	14.5	4.4	4	1897	Chesconnessex, Va.	Crisfield, Md.	
95792	K. C. H. V.	Sch.	H. S. Lanfair	402	346	138.0	32.7	10.0	7	1884	Baltimore, Md.	Tuckerton, N. J.	
95587		Sch.	H. T. Beacham	41	39	65.0	20.0	5.5	2	1880	do.	Baltimore, Md.	
95122		Sch.	H. V. Duryea	53	50	72.0	22.2	5.0	2	1871	Nyack, N. Y.	New York, N. Y.	
96380		Sch.	H. Hansel Tyler	5	5	39.2	13.3	2.6	4	1896	Fishing Creek, Md.	Crisfield, Md.	

1 Formerly schooner John Henry.

2 Formerly schooner Mary C. Arnold.

3 Formerly schooner James H. Dudley.

4 Formerly Spanish schooner Guillermito.

MERCHANT SAILING VESSELS OF THE UNITED STATES—Continued.

Official No.	Signal letters.	Rig.	Name of vessel.	Gross tonnage.	Net tonnage.	Length.	Breadth.	Depth.	Crew.	When built.	Where built.	Home port (where permanent document issues).
						Feet.	Feet.	Feet.				
96092		Sch.	H. J. E. Levy	17	16	54.2	20.1	4.0	2	1890	New Orleans, La.	Gulport, Miss.
96328	K. M. R. P.	*Sch.	Hackensack	875	791	192.0	34.7	16.4	3	1896	Noank, Conn.	New York, N. Y.
95738		Sch.	Haddie	32	22	57.0	20.4	4.9	7	1883	Goshen, N. J.	Elizabeth City, N. C.
95668	J. V. R. C.	Sch.	Haley	293	278	133.2	32.0	10.0	7	1881	Eureka, Cal.	San Francisco, Cal.
95961		Sch.	Haley	27	26	52.4	14.8	5.9	6	1888	Essex, Mass.	Pensacola, Fla.
96188		Slp.	Haley	6	6	30.9	13.0	2.9	1	1885	Amityville, N. Y.	Patchogue, N. Y.
96341		Sch.	Haley	12	12	29.7	12.4	8.2	2	1896	Seattle, Wash.	Seattle, Wash.
201000		Ywl. y.	Haley	17	17	42.0	13.8	5.8	3	1904	East Boothbay, Me.	New York, N. Y.
11616		Slp.	Half Moon	41	39	47.0	21.0	6.6	1	1853	New York, N. Y.	Do.
95290		*Sch.	Halsted	496	471	171.1	33.4	12.4	6	1873	Little Sturgeon, Wis.	Milwaukee, Wis.
96131		Sen.	Hallie K.	10	9	53.0	15.6	4.0	2	1891	Solomons, Md.	Baltimore, Md.
96587		Slp.	Hambleton	7	7	49.0	13.9	2.6	5	1891	St. Michaels, Md.	New York, N. Y.
11879		Sch.	Hamlet	26	24	49.0	17.5	4.8	1	1867	Bellport, N. Y.	New York, N. Y.
96319	K. M. N. H.	*Sch.	Hammond	663	613	173.2	35.0	14.2	3	1895	Noank, Conn.	Philadelphia, Pa.
96490	K. P. T. F.	*Sch.	Hampshire	830	735	185.5	35.3	16.4	3	1900	Bath, Me.	Do.
95283		*Sch.	Handy Boy	26	25	61.0	17.2	3.0	0	1874	Harrison, Mich.	Duluth, Minn.
11333		Sch.	Hannah Grant	71	67	73.0	20.3	8.2	2	1847	Newburyport, Mass.	Machias, Me.
208411		Sch.	Hannah H.	71	59	82.2	25.3	5.4	2	1911	Greenport, N. Y.	Patchogue, N. Y.
95677		Sch.	Hannah M.	7	6	34.3	11.6	2.6	1	1882	English Creek, N. J.	Somers Point, N. J.
96422		Slp.	Hannah M.	14	13	50.0	16.3	3.2	1	1898	New Gretna, N. J.	Tuckerton, N. J.
96162		Sch.	Hannah Mulford	18	11	44.4	16.4	5.0	4	1892	Dividing Creek, N. J.	Wilmington, Del.
95150		Sch.	Hannah E. Brown	97	92	98.0	27.1	8.1	2	1871	Newburgh, N. Y.	New York, N. Y.
95186		Sch.	Hannah and Ida	29	27	61.5	20.1	5.2	5	1872	Mauricefown, N. J.	Baltimore, Md.
96257		Slp.	Hannie B. Gibson	14	8	37.3	15.8	3.1	4	1893	Port Norris, N. J.	Philadelphia, Pa.
95916		Sch.	Harbinger	45	43	67.8	19.3	7.9	2	1884	South Boston, Mass.	Jacksonville, Fla.
11099		Slp.	Hardscrabble	46	43	57.0	20.4	5.7	2	1850	Quincy, Mass.	Boston, Mass.
200484		Sch.	Harmony	119	80	99.5	24.6	11.6	18	1903	Essex, Mass.	Do.
96114		*Sch.	Harold	718	682	190.0	34.0	13.0	6	1891	West Bay City, Mich.	Chicago, Ill.
110554	J. W. N. C.	Sch.	Harold Blekum	192	185	112.5	30.5	8.9	6	1882	Eureka, Cal.	Seattle, Wash.
96529		Slp.	Harold Clark	10	5	43.0	14.7	3.0	1	1900	Belhaven, N. C.	Newport News, Va.
95730	J. W. R. V.	Sch.	Harold B. Cousins	379	360	139.0	34.0	11.6	6	1882	Boston, Mass.	Portland, Me.
95708	K. B. P. L.	Sch.	Harold C. Beecher	363	306	127.0	33.0	12.4	4	1883	Madison, Conn.	New York, N. Y.
95215		Slp.	Harp	13	12	37.6	16.0	4.0	2	1873	Darien, Conn.	Bridgeport, Conn.
95498		Slp.	Harp	5	5	30.4	11.2	2.4	1	1877	Norfolk, Va.	Manteo, N. C.
96359		Cat.	Harriet	5	5	26.4	12.0	3.3	1	1891	Cape May, N. J.	Bridgeport, N. J.
207238		Sch.	Harriet	95	58	100.0	22.7	10.0	18	1910	Gloucester, Mass.	Gloucester, Mass.
96011		Slp.	Harriet C.	10	9	33.0	12.8	4.0	1	1889	Keyport, N. J.	New York, N. Y.
95504	J. S. T. H.	Bg.	Harriet G.	252	188	130.2	28.0	10.5	7	1878	Norfolk, Va.	Seattle, Wash.
95061		Sch.	Harriet Howarth	41	39	62.2	20.7	6.6	3	1870	Somerset County, Md.	Baltimore, Md.
11273		Sch.	Harriet Rogers	56	54	64.7	21.1	6.3	2	1846	Freeport, Me.	Rockland, Me.
11784		Slp.	Harriet Smith	27	26	52.0	18.0	6.0	3	1861	Islip, N. Y.	Rockville, Va.
96651		*Slp.	Harriet B. Sheibler	25	13	49.0	17.6	3.7	1	1902	Pittsford, Me.	Bath, Me.
96161	K. L. F. N.	Sch.	Harriet C. Whitehead	222	211	119.6	31.3	8.0	4	1892	Waterford, Conn.	Providence, R. I.
11295		Sch.	Harriet P. Ely	62	58	70.6	23.5	5.9	3	1862	Norwalk, Conn.	Baltimore, Md.
95267	J. P. C. S.	*Sch.	Harrisburg	1,283	1,283	248.4	37.1	18.3	3	1874	Philadelphia, Pa.	Philadelphia, Pa.
204611		Sch.	Harrison	28	19	56.4	21.1	4.0	2	1907	De Lisle, Miss.	Gulport, Miss.
202715	K. V. D. S.	Sch.	Harrison T. Beacham	299	266	143.0	29.0	9.0	6	1905	Baltimore, Md.	Baltimore, Md.
95280		Slp.	Harrison T. Smith	10	10	42.8	13.0	3.0	1	1873	Islip, N. Y.	Perth Amboy, N. J.
95426		Sch.	Harry	24	23	52.0	19.0	3.5	1	1876	San Francisco, Cal.	San Francisco, Cal.
96640		Sch.	Harry	19	19	47.0	18.2	2.9	1	1902	Smiths Point, Tex.	Galveston, Tex.
96471		Slp.	Harry Anderson	8	8	44.3	15.2	3.1	5	1899	Deals Island, Md.	Crisfield, Md.
96457		Slp.	Harry Collins	10	8	33.0	15.7	3.9	2	1899	Charleston, S. C.	Charleston, S. C.
203475		*Sch.	Harry E.	33	21	63.7	20.7	4.0	3	1906	Madisonville, La.	New Orleans, La.
96581		Slp.	Harry Ford	9	8	41.0	15.7	4.4	2	1901	Crisfield, Md.	Annapolis, Md.
96281		Sch.	Harry Lay	9	9	37.0	14.2	3.4	2	1894	Fowl River, Ala.	Mobile, Ala.
95101	J. K. S. M.	*Sch.	Harry Morse	1,365	1,241	198.2	37.5	23.8	7	1871	Bath, Me.	Port Arthur, Tex.
95746		Sch.	Harry C. Chester	75	71	74.7	23.0	6.9	2	1883	East Machias, Me.	Boston, Mass.
95055	J. K. D. P.	Sch.	Harry C. Shepherd	213	203	108.6	29.8	8.7	5	1870	Mays Landing, N. J.	Do.
96628		Slp.	Harry D. Cook	8	8	41.4	14.7	3.4	3	1902	Oriole, Md.	Crisfield, Md.
95369		Slp.	Harry D. Hazard	5	5	29.0	11.5	3.0	0	1872	Patchogue, N. Y.	Patchogue, N. Y.
207922		Slp.	Harry F. Albaugh	24	19	56.4	18.4	4.8	6	1910	Champ, Md.	Crisfield, Md.
209568	L. C. H. M.	*Sch.	Harry F. Hooper	726	680	199.0	32.0	12.7	2	1912	Chesapeake City, Md.	Wilmington, Del.
96077	K. H. Q. L.	Sch.	Harry W. Haynes	295	250	129.3	31.0	9.8	5	1890	Fillsworth, Me.	Fillsworth, Me.
96211		Sch.	Harry and Charlie	15	9	42.0	16.2	4.7	5	1893	Leesburg, N. J.	Philadelphia, Pa.
115975	K. C. D. G.	*Sch.	² Harvard	1,603	1,435	218.7	39.9	24.2	5	1884	Brunswick, Me.	Boston, Mass.
96557		Sch.	Harvest Home	9	7	45.2	11.9	3.4	1	1901	Laban, Va.	Newport News, Va.
95819		Sch.	Harvester	80	76	75.3	23.5	6.9	3	1884	Jonesboro, Me.	Vinalhaven, Me.
96189	K. L. J. P.	Sch.	Harvester	106	76	90.4	23.6	9.6	17	1892	Essex, Mass.	Eastport, Me.
95976		Slp.	Harvey M.	5	5	28.0	11.5	3.2	1	1887	Glenwood, N. Y.	Bridgeport, Conn.
96463		Slp.	Harvey A. Parks	8	8	42.0	16.0	2.8	5	1899	Hollands Island, Md.	Baltimore, Md.
201549	K. T. M. N.	Sch.	Harwood Palmer	2,885	2,400	301.7	46.3	27.8	11	1904	Waldoboro, Me.	Boston, Mass.
11477	H. K. D. B.	*Sch.	Hatteras	788	754	171.5	33.5	18.8	3	1865	Brooklyn, N. Y.	New York, N. Y.
200209		Sch.	Hatteras	78	50	85.5	21.4	9.8	8	1903	Essex, Mass.	Galveston, Tex.
96683	K. S. L. P.	*Sch.	Hattie	1,286	1,163	230.3	39.0	17.3	4	1903	Bath, Me.	Boston, Mass.
95657		Sch.	Hattie Alma	28	27	67.5	17.6	5.2	2	1881	Somerset County, Md.	Baltimore, Md.
95795		Slp.	Hattie B.	11	7	37.6	13.7	3.7	3	1884	Bridgeboro, N. J.	Wilmington, Del.
95955		Slp.	Hattie Bell	5	5	28.8	13.2	3.1	2	1873	Canoe Place, N. Y.	Greenport, N. Y.
204600		Cat.	Hattie C.	8	8	32.0	12.0	3.0	1	1901	Somers Point, N. J.	Somers Point, N. J.

¹ Formerly schooner Ruby A. Cousins.² Formerly ship Sam Skolfield, 2d.

MERCHANT SAILING VESSELS OF THE UNITED STATES—Continued.

Official No.	Signal letters.	Rig.	Name of vessel.	Gross tonnage.	Net tonnage.	Length.	Breadth.	Depth.	Crew.	When built.	Where built.	Home port (where permanent document issues).
						<i>Fect.</i>	<i>Fect.</i>	<i>Fect.</i>				
95827		Sch.	Hattie Duncan	9	9	52.6	14.8	2.6	6	1884	Holland Point, Md.	Crisfield, Md.
95815	K. C. P. M.	Sch.	Hattie Dunn	435	365	145.1	35.1	11.6	6	1884	Thomaston, Me.	Rockland, Me.
96346		Sch.	Hattie Elizabeth	7	5	37.2	12.6	3.1	1	1896	Marion, Md.	Annapolis, Md.
95027		Slp.	Hattie Estelle	17	16	55.0	15.4	4.2	2	1880	St. Michaels, Md.	Baltimore, Md.
95159		Sch.	Hattie J.	5	5	32.5	12.2	2.8	1	1872	Sayville, N. Y.	Bridgeport, Conn.
210197		Slp.	Hattie J.	10	10	30.5	15.4	3.3	1	1912	Darien, Ga.	Brunswick, Ga.
95225		Slp.	Hattie Jenks	10	6	41.0	13.4	3.7	3	1873	Port Washington, N. Y.	Philadelphia, Pa.
96380		Cat.	Hattie L.	5	5	26.5	12.0	2.9	2	1895	Cape May, N. J.	Bridgeton, N. J.
11557		Sch.	Hattie Lewis	50	48	60.2	21.8	5.1	2	1864	Guilford, Conn.	Castine, Me.
96592		Slp.	Hattie Lloyd	11	11	48.0	16.0	3.5	2	1897	Whitehaven, Md.	Annapolis, Md.
95283		Slp.	Hattie Lulu	6	6	29.6	12.3	3.1	1	1880	Glenwood, N. Y.	Bridgeport, Conn.
96044		Slp.	Hattie Nelson	6	6	37.0	13.2	3.2	5	1902	Fruitland, Md.	Philadelphia, Pa.
95435	J. V. F. R.	Sch.	Hattie Nickerson	172	163	112.0	23.0	9.7	5	1881	Dennisville, N. J.	Baltimore, Md.
96041		Slp.	Hattie S.	7	5	37.0	13.0	3.0	2	1902	Bushy, Va.	Tappahannock, Va.
96320	K. M. N. R.	*Sch.	Hattie A. Heckman	105	72	90.0	24.6	10.0	16	1895	Essex, Mass.	Gloucester, Mass.
95993		Slp.	Hattie A. Peterson	8	5	35.0	12.0	3.7	1	1889	Cape Hatteras, N. C.	Newbern, N. C.
11844		Slp.	Hattie A. Wallace	21	20	44.5	17.7	4.4	1	1867	Setauket, N. Y.	New York, N. Y.
95947		Sch.	Hattie B. Robbins	18	11	49.1	16.7	4.3	5	1888	Port Norris, N. J.	Philadelphia, Pa.
202508		Slp.	Hattie C. Laird	13	9	46.0	15.0	3.2	1	1905	Pocomoke City, Md.	Reedville, Va.
96427		Slp.	Hattie E. Travers	7	7	41.0	14.0	2.8	5	1898	Hoopers Island, Md.	Baltimore, Md.
95749	K. B. F. W.	Sch.	Hattie H. Barbour	301	266	121.5	32.5	11.6	5	1883	Brewer, Me.	Bangor, Me.
96292		Sch.	Hattie L. Trask	74	48	82.0	22.2	8.5	18	1895	Essex, Mass.	Gloucester, Mass.
95551		Sch.	Hattie R. Johnson	29	18	56.4	18.5	5.1	6	1879	Bridgeton, N. J.	Philadelphia, Pa.
95934		Slp.	Hattie W. Mills	14	7	42.7	15.4	4.3	4	1887	Cape May, N. J.	Do.
96595		Slp.	Hattie and Eliza	11	11	33.1	12.4	4.4	2	1901	Friendship, Me.	Boothbay, Me.
95626		Sch.	Hattie and Frances	28	26	53.3	17.4	5.5	2	1880	Madison, Md.	Alexandria, Va.
205150	K. W. P. L.	*Sch.	Hauto	830	732	180.2	35.0	14.7	4	1908	Noank, Conn.	New York, N. Y.
96535	K. Q. N. C.	*Sch.	Havana	1,617	1,464	245.4	43.3	19.3	5	1900	Bath, Me.	Fall River, Mass.
96314	K. M. J. V.	*Sch.	Haverford	678	644	176.4	35.0	14.2	2	1895	Noank, Conn.	Perth Amboy, N. J.
96659	K. S. F. B.	Bkn.	HAWAII	1,085	923	195.7	42.3	17.9	13	1900	Dumbarton, Scotland.	San Francisco, Cal.
205146		Sch. y	Hawaii	34	34	60.8	16.9	7.5	7	1908	Honolulu, Hawaii	Honolulu, Hawaii
96565		Slp.	Hawk	6	5	39.0	12.0	2.8	1	1900	Port Haywood, Va.	Cape Charles, Va.
202549		Slp.	Hawk	6	6	30.3	14.5	3.2	1	1905	Valona, Ga.	Brunswick, Ga.
96242		Sch. y	Hawthorne	29	28	63.4	14.8	7.4	3	1893	Benton Harbor, Mich.	Chicago, Ill.
150725	K. M. S. J.	*Sch.	Hawthorne	680	608	176.4	35.0	14.2	3	1896	Noank, Conn.	New York, N. Y.
11746		Sch.	Haze	51	48	63.9	25.0	4.9	3	1862	Petersburg, N. Y.	Bridgeton, Conn.
96441		Cat.	Hazel	5	5	23.4	11.2	3.6	1	1899	Osterville, Mass.	Vineyard Haven, Mass.
200292		Sch.	Hazel	21	14	54.8	18.9	4.1	4	1903	De Lisle, Miss.	New Orleans, La.
96137	K. L. B. D.	Sch.	Hazel Dell	157	112	93.8	28.4	8.5	4	1891	East Bluehill, Me.	Boston, Mass.
96599		Slp.	Hazel May	8	6	40.2	12.6	4.0	2	1901	Willis Wharf, Va.	Cape Charles, Va.
96519		Sch.	Hazel P. Hawkins	9	5	44.3	12.0	2.8	1	1900	Morehead City, N. C.	Beaufort, N. C.
200668		Sch.	Hazel R. Hines	121	79	101.0	25.0	10.8	20	1904	Essex, Mass.	Gloucester, Mass.
96343		Sch.	Hazel and Marion	5	5	43.3	10.0	2.8	4	1893	Tilghmans Island, Md.	Baltimore, Md.
95274		Sch.	Hecla	46	43	62.5	22.0	4.6	1	1874	San Francisco, Cal.	San Francisco, Cal.
95486	J. S. M. K.	Bk.	Hecla	1,529	1,435	210.5	40.2	24.3	15	1877	Bath, Me.	Do.
11328	H. J. V. G.	Sch.	Helen	149	122	97.9	27.7	8.0	4	1864	New Bedford, Mass.	Rockland, Me.
95647		Sch.	Helen	40	29	57.5	20.3	5.3	3	1881	Cambridge, Md.	Baltimore, Md.
95767		Slp.	Helen	7	6	28.0	11.4	3.7	1	1883	Noank, Conn.	Bridgeport, Conn.
96165		Sch.	Helen	29	27	45.6	17.2	6.5	2	1892	Seattle, Wash.	Seattle, Wash.
96173		Slp. y	Helen	16	15	34.1	12.7	6.3	1	1880	East Boston, Mass.	New York, N. Y.
96552		Sch.	Helen	15	9	37.0	15.0	5.5	3	1901	Sausalito, Cal.	Skagway, Alaska.
96653		Sch.	Helen	7	7	40.8	12.3	2.6	1	1902	Marshallberg, N. C.	Beaufort, N. C.
96671		Sch.	Helen	10	10	42.7	12.4	3.1	2	1903	St. Petersburg, Fla.	Tampa, Fla.
209020	L. C. D. G.	*Sch.	Helen	1,285	1,153	228.5	37.5	19.3	4	1911	Bath, Me.	Boston, Mass.
209687		Sch.	Helen	7	7	29.0	8.8	3.7	2	1901	New York, N. Y.	Key West, Fla.
96325		Slp.	Helen Barnes	8	8	41.5	14.4	3.8	4	1900	Hopewell, Md.	Crisfield, Md.
95774		Sch.	Helen Gertrude	8	7	48.3	12.0	3.4	4	1883	Somerset County, Md.	Baltimore, Md.
95054	J. K. C. P.	Sch.	Helen Hasbrouck	325	260	130.0	32.5	10.7	5	1870	East Haven, Conn.	New York, N. Y.
11873		Slp.	Helen Hurd	12	7	38.5	14.6	3.6	4	1857	Greenport, N. Y.	Philadelphia, Pa.
207984		Slp.	Helen Louise	7	6	37.2	12.7	3.0	3	1910	Landonville, Md.	Crisfield, Md.
96249		Slp.	Helen M.	5	5	25.9	9.1	4.7	0	1895	Penobscot, Me.	Thomaston, Me.
95679	J. V. M. N.	Sch.	Helen Montague	407	344	134.2	32.5	12.4	6	1881	Rockland, Me.	Boston, Mass.
11291	H. J. T. L.	Sch.	Helen P.	145	101	104.0	28.2	7.6	4	1864	East Haddam, Conn.	Hartford, Conn.
96654		Slp.	Helen Roe	6	6	37.0	13.0	2.8	1	1902	Bellevue, Md.	New York, N. Y.
96530		Sch.	Helen Windsor	18	18	61.2	16.9	4.5	2	1900	Oriole, Md.	Cape Charles, Va.
204812		Slp.	Helen E. Godfrey	11	7	39.6	16.4	4.4	2	1907	Charleston, S. C.	Charleston, S. C.
96256		Slp.	Helen F. Leaming	15	9	37.1	15.6	4.1	3	1894	Cape May, N. J.	Bridgeton, N. J.
203603		Sch.	Helen G. Justice	28	25	57.6	19.0	5.0	8	1906	Pocomoke City, Md.	Baltimore, Md.
11777	J. D. L. T.	Sch.	Helen G. King	147	126	93.0	25.3	9.0	4	1867	Calais, Me.	Boston, Mass.
96215		Sch.	Helen G. Wells	95	68	91.2	24.8	9.4	18	1893	Gloucester, Mass.	Gloucester, Mass.
200557		Sch.	Helen M. Fairlamb	74	59	70.0	23.6	6.0	5	1903	Milford, Del.	Philadelphia, Pa.
211904		Sch.	Helen May Schoch	34	18	61.7	20.5	5.2	7	1814	Greenwich Piers, N. J.	Do.
11061		Sch.	Helen S. Barnes	60	57	68.8	22.3	6.4	2	1848	Westbrook, Conn.	Ellsworth, Me.
96482	K. P. R. J.	Sch.	Helen W. Martin	2,265	2,020	281.6	44.8	20.9	11	1900	Bath, Me.	Bath, Me.
205029		Sch.	Helen and Rhodella	33	21	63.0	21.2	5.0	6	1908	Dorchester, N. J.	Philadelphia, Pa.
95906		Sch.	Helen and Sallie	16	11	41.5	16.6	4.3	4	1887	Estelville, N. J.	Do.
95846		Slp.	Helena	27	25	54.6	18.5	3.2	2	1885	Alna, Me.	Thomaston, Me.
96480	K. P. Q. N.	Sch.	Helene	927	828	202.2	40.2	15.9	11	1899	Port Blakeley, Wash.	Honolulu, Hawaii.

¹ Formerly Chilean bark Hawaii.

² Formerly schooner-barge Paterson.

³ Formerly U. S. Navy launch Y. 382.

MERCHANT SAILING VESSELS OF THE UNITED STATES—Continued.

Official No.	Signal letters.	Rig.	Name of vessel.	Gross tonnage.	Net tonnage.	Length.			Depth.	Crew.	When built.	Where built.	Home port (where permanent document issues).
						Feet.	Feet.	Feet.					
205674		Slp.	Heliotrope.	12	7	40.6	12.6	5.0	1	1908	Lincolnton, Me.	Rockport, Me.	
95213		*Sch.	Helvetia.	793	753	204.5	35.6	13.8	6	1873	Tonawanda, N. Y.	Chicago, Ill.	
202235	K. T. W. P.	Sch.	Helvetia.	499	425	157.4	36.2	12.8	6	1905	Rockland, Me.	Rockland, Me.	
96225		Slp.	Hempstead.	5	5	28.0	12.4	3.0	1	1889	Patchogue, N. Y.	Patchogue, N. Y.	
11204		Slp.	Henrietta.	8	8	30.0	13.0	3.0	4	1880	St. Michaels, Md.	Baltimore, Md.	
11403		Sch.	Henrietta.	36	34	58.0	20.8	4.6	3	1867	Westfield, N. Y.	New York, N. Y.	
11987		Slp.	Henrietta.	44	42	66.6	19.7	4.7	3	1869	Brunswick, Me.	Boston, Mass.	
96576		Sch.	Henrietta.	7	7	35.0	10.4	4.0	1	1901	Jacksonville, Fla.	Brunswick, Ga.	
95785		Sch.	Henrietta Bach.	44	32	66.5	22.0	5.7	3	1883	Cambridge, Md.	Annapolis, Md.	
95881		Slp.	Henrietta Bransford.	7	7	30.2	13.0	3.4	1	1881	Patchogue, N. Y.	Patchogue, N. Y.	
13386		Sch.	Henrietta C.	25	15	48.6	18.5	5.2	6	1850	Southport, N. Y.	Wilmington, Del.	
95586		Sch.	Henrietta Collyer.	58	55	77.5	22.6	5.1	2	1880	Nyack, N. Y.	New Haven, Conn.	
95040		Slp.	Henrietta J.	7	6	30.6	13.0	3.2	1	1870	Westcreek, N. J.	Somers Point, N. J.	
96306		Sch.	Henrietta M.	54	45	66.0	24.5	4.9	2	1895	South San Francisco, Cal.	Seattle, Wash.	
11821	J. D. G. F.	Sch.	Henrietta Simmons.	228	217	112.4	28.7	9.1	4	1865	Loesburg, N. J.	Portland, Me.	
96298	K. M. H. D.	Sch.	Henrietta A. Whitney.	217	186	115.5	28.4	8.1	4	1895	Ellsworth, Me.	Ellsworth, Me.	
95833		Sch.	Henrietta C. Sharit.	17	16	46.1	16.0	4.6	5	1884	Apalachicola, Fla.	Tampa, Fla.	
95781	K. B. V. H.	Sch.	Henrietta J. Powell.	316	244	132.3	30.3	9.4	6	1883	Bath, Me.	Gulfport, Miss.	
96589		Slp.	Henry B.	7	7	36.1	14.2	2.7	3	1901	Cambridge, Md.	Crisfield, Md.	
11562		*Sch.	Henry Clay.	86	82	73.6	24.4	8.2	3	1838	Perth Amboy, N. J.	Albany, N. Y.	
96078	K. H. Q. N.	*Sch.	Henry Clay.	841	824	186.5	35.0	16.0	3	1890	do.	Philadelphia, Pa.	
200752		Sch.	Henry Crocker.	33	40	66.0	24.8	4.8	2	1904	Patchogue, N. Y.	Patchogue, N. Y.	
95814	K. C. P. J.	Sch.	Henry Crosby.	411	346	144.6	33.5	12.7	7	1884	Brewer, Me.	Bangor, Me.	
95644		Sch.	Henry Disston.	41	26	73.0	19.8	5.2	4	1881	Portsmouth, Va.	Norfolk, Va.	
205188		*Sch.	Henry Endicott.	866	758	190.6	35.1	16.2	4	1908	Bath, Me.	Boston, Mass.	
95689	J. W. B. Q.	*Sch.	Henry Failing.	1,976	1,824	230.6	43.1	8.3	5	1882	do.	Perth Amboy, N. J.	
209973		Slp.	Henry H.	11	8	36.6	13.7	3.4	2	1908	Lacey, Ga.	Savannah, Ga.	
95114		Slp.	Henry Kreiner.	8	6	38.0	12.7	4.0	3	1870	Bridgeboro, N. J.	Somers Point, N. J.	
96313	K. M. J. Q.	Sch.	Henry Lippitt.	895	790	182.4	37.2	17.8	7	1895	Thomaston, Me.	Philadelphia, Pa.	
200069		Sch.	Henry M.	16	9	49.4	17.2	3.6	4	1903	Biloxi, Miss.	Gulfport, Miss.	
96208		Slp.	Henry Ruppell.	7	6	32.5	13.4	3.3	1	1892	Patchogue, N. Y.	Bridgeport, Conn.	
96095	K. J. B. S.	*Sch.	Henry Seymour.	169	160	91.0	30.7	8.3	6	1890	Tottenville, N. Y.	New York, N. Y.	
95688	J. W. B. P.	Shp.	Henry Villard.	1,558	1,452	219.2	39.8	24.1	8	1882	Bath, Me.	Seattle, Wash.	
95408		Sch.	Henry Westermann.	15	14	45.0	16.8	4.8	4	1875	Bald Head, N. C.	Charleston, S. C.	
95326	J. Q. K. M.	Sch.	Henry Withington.	527	482	146.2	34.2	19.1	7	1874	Newburyport, Mass.	Boston, Mass.	
96470	K. P. L. H.	Sch.	Henry Wilson.	499	430	157.8	37.1	11.3	8	1899	Aberdeen, Wash.	San Francisco, Cal.	
95590		Sch.	Henry Witbeck.	498	473	167.5	33.1	11.0	5	1880	Manitowoc, Wis.	Ogdensburg, N. Y.	
95681		Sch.	Henry A. Jordan.	61	47	70.5	23.6	5.5	2	1882	Bridgeton, N. J.	Philadelphia, Pa.	
11205		Sch.	Henry A. Wise.	17	11	57.2	15.0	4.9	2	1887	York County, Va.	Tappahannock, Va.	
95938		Sch.	Henry A. Wise.	8	8	41.0	11.6	3.4	1	1887	York County, Va.	Newport News, Va.	
95106	J. L. B. F.	Sch.	Henry D. May.	278	264	121.0	29.5	11.3	5	1871	Milford, Del.	Philadelphia, Pa.	
95772		Sch.	Henry F. Adams.	8	8	46.9	12.2	4.1	5	1883	Somerset County, Md.	Crisfield, Md.	
96075		Sch.	Henry F. Barnes.	18	12	59.5	17.0	4.5	2	1890	Jones Creek, Md.	Do.	
200572	K. S. T. V.	Sch.	Henry F. Kreger.	1,250	991	203.4	40.1	21.8	9	1903	Bath, Me.	Portland, Me.	
96126	K. J. R. V.	Sch.	Henry H. Chamberlain.	245	204	122.3	30.6	8.4	4	1891	Phippsburg, Me.	Boston, Mass.	
11996		Slp.	Henry H. Christie.	17	16	42.9	16.7	4.0	2	1869	Westfield, N. Y.	Bridgeport, Conn.	
95397	J. R. H. C.	Sch.	Henry H. Grant.	248	235	123.5	29.8	8.6	6	1875	Rockyhill, Conn.	New York, N. Y.	
95733		Sch.	Henry I. Phillips.	26	25	54.1	18.2	5.0	2	1882	Cambridge, Md.	Baltimore, Md.	
96421		Sch.	Henry J. Marsh.	23	18	48.7	17.3	5.5	2	1898	Fairport, Va.	Alexandria, Va.	
96085	K. H. S. M.	Sch.	Henry J. Smith.	1,108	998	199.1	38.8	19.2	8	1890	Thomaston, Me.	New York, N. Y.	
96447	K. P. C. T.	Sch.	Henry O. Barrett.	1,807	1,564	244.7	42.9	24.0	12	1899	Bath, Me.	Bath, Me.	
95219	J. M. W. G.	Sch.	Henry P. Hallock.	138	131	90.8	27.8	6.5	3	1873	South Norwalk, Conn.	New York, N. Y.	
95316	J. Q. B. T.	Sch.	Henry P. Havens.	300	285	130.0	30.2	9.6	6	1874	Newburgh, N. Y.	Castine, Me.	
95344	J. Q. P. V.	Sch.	Henry R. Tilton.	492	467	152.0	25.0	16.0	3	1875	Wilmington, Del.	New York, N. Y.	
95013		Sch.	Henry S. Lawson.	40	38	64.5	20.8	6.0	3	1869	Somerset County, Md.	Baltimore, Md.	
95010	K. G. L. B.	Sch.	Henry S. Little.	1,066	984	195.2	41.0	19.1	8	1889	Bath, Me.	New York, N. Y.	
95432		Slp.	Henry S. Lotts.	10	6	36.0	13.9	3.6	3	1872	Newport, N. J.	Wilmington, Del.	
96387		Slp.	Henry S. Robbins.	18	10	45.0	15.0	4.5	4	1897	Greenwich, N. J.	Do.	
96329	K. M. R. Q.	Sch.	Henry W. Cramp.	1,629	1,448	231.8	44.2	19.7	10	1896	Camden, Me.	Boston, Mass.	
95826		Slp.	Henry W. Ruark.	10	9	39.0	15.0	3.3	6	1884	Taylor Island, Md.	Crisfield, Md.	
95646		Slp.	Hera.	15	15	37.9	13.6	6.7	2	1881	Nahant, Mass.	Boston, Mass.	
95737	J. W. V. S.	Sch.	Herald.	499	439	144.0	33.3	12.2	5	1883	Belfast, Me.	New York, N. Y.	
95752	K. B. G. L.	Sch.	Herbert.	114	108	91.6	26.1	6.5	6	1883	East Boston, Mass.	Gloucester, Mass.	
206574		Sch.	Herbert B.	22	16	48.0	16.3	3.5	4	1909	Biloxi, Miss.	New Orleans, La.	
203581	K. V. Q. G.	Sch.	Herbert May.	384	318	140.0	33.4	10.4	5	1906	Phippsburg, Me.	Portland, Me.	
204767		Sch.	Herbert A. Creef.	7	5	36.6	14.2	3.0	1	1907	Manteo, N. C.	Manteo, N. C.	
202593	K. V. C. T.	Sch.	Herbert D. Maxwell.	772	640	185.9	38.4	14.0	7	1905	Bath, Me.	Seaford, Del.	
95360		Sch.	Herbert M. Rogers.	77	73	78.7	22.2	8.0	4	1875	do.	Boston, Mass.	
95037	J. H. R. W.	*Sch.	Hercules.	755	737	200.4	37.0	13.5	2	1870	Chester, Pa.	Philadelphia, Pa.	
95287		Sch.	Hereward.	90	85	81.0	22.3	8.5	6	1874	Essex, Mass.	Tampa, Fla.	
95714		Sch.	Herman Ellis.	23	22	62.3	17.7	5.1	1	1882	Wicomico County, Md.	Norfolk, Va.	
95954	K. F. D. T.	Sch.	Herman F. Kimball.	125	100	84.6	26.5	7.1	4	1888	Boothbay, Me.	Rockport, Me.	
95917		Sch.	Hermine Blum.	52	50	60.2	23.3	4.7	2	1887	San Francisco, Cal.	San Francisco, Ca.	
96609	K. R. P. H.	*Sch.	Hermion.	1,763	1,651	252.0	43.0	20.0	6	1902	Noank, Conn.	Philadelphia, Pa.	
11988		Sch.	Hero.	19	18	46.4	16.2	5.0	4	1868	Key West, Fla.	Tampa, Fla.	
96322		Sch.	Hero.	17	17	42.2	13.4	5.1	2	1896	Tacoma, Wash.	Cordova, Ala.	
95601		Slp. y.	Hesper.	25	23	50.8	16.0	6.5	3	1880	Brooklyn, N. Y.	Boston, Mass.	
98830	K. C. T. M.	Sch. y.	Hesper.	98	93	92.0	22.0	12.0	6	1884	Chelsea, Mass.	Do.	

¹ Formerly schooner Joshua Liviness.

MERCHANT SAILING VESSELS OF THE UNITED STATES—Continued.

Official No.	Signal letters.	Rig.	Name of vessel.	Gross tonnage.	Net tonnage.	Length.	Breadth.	Depth.	Crew.	When built.	Where built.	Home port (where permanent document issues).
						Feet.	Feet.	Feet.				
96190		Ywl.	Hesperus	23	21	51.5	15.5	4.4	5	1883	Roslyn, N. Y.	Key West, Fla.
96384		Slp.	Hettie	11	8	30.2	14.4	3.3	3	1897	Montgomery, Ga.	Savannah, Ga.
95347		Slp.	Hettie Mary	9	9	36.0	12.1	2.9	4	1873	Berlin, Md.	Chincoteague, Va.
42544		Slp.	Heywood	38	36	48.4	20.2	6.4	1	1873	New York, N. Y.	New York, N. Y.
11994		Sch.	Highland	51	49	77.4	22.7	4.4	3	1869	Roslyn, N. Y.	Perth Amboy, N. J.
96670		Slp.	Highland Belle	14	10	39.3	13.1	6.6	1	1903	Bremen, Me.	Vineyard Haven, Mass.
95871		Sch.	Hilda	9	9	37.1	13.8	3.9	3	1885	Clear Creek, Tex.	Port Lavaca, Tex.
96509		Sch.	Hilda	8	6	30.0	14.3	3.4	2	1900	Scranton, Miss.	Mobile, Ala.
96591		Slp.	Hilda	8	6	42.5	13.9	3.2	1	1901	Hallwood, Va.	Crisfield, Md.
201259		Slp.	Hilda	5	5	35.3	11.9	2.8	2	1904	Crisfield, Md.	Do.
96469		Slp.	Hilda D.	6	6	38.5	13.0	3.0	2	1899	Oriole, Md.	Alexandria, Va.
96532		Sch.	Hilda S.	13	11	43.5	14.4	3.0	3	1900	Biloxi, Miss.	Crusfield, Md.
202528		Slp.	Hilda M. Willing	8	6	40.0	14.0	3.1	5	1905	Oriole, Md.	New Orleans, La.
96432		Sch.	Hildeblank	41	35	63.0	20.1	4.4	3	1898	Biloxi, Miss.	New York, N. Y.
130070	K. C. F. S.	Slp. y.	Hildegard	42	40	64.0	19.2	6.5	2	1876	Islip, N. Y.	Philadelphia, Pa.
96376	K. N. D. B.	Sch. y.	HILDEGARDE	184	145	105.0	26.0	19.5	25	1897	Wilmington, Del.	Brashear, La.
200710		Sen.	Hilma	9	7	32.6	12.2	2.4	2	1903	Lake Charles, La.	Reedville, Va.
203548		Slp.	Hilray	6	5	38.6	10.8	2.9	1	1906	Deep Creek, Va.	Calais, Me.
11514		Sch.	Hiram	67	57	69.5	22.0	6.8	3	1819	Biddeford, Me.	Castine, Me.
96160	K. L. F. M.	Sch.	Hiram Lowell	127	95	95.5	24.0	11.0	8	1892	Gloucester, Mass.	Portland, Me.
96513		Slp. y.	Hiwa	11	9	35.2	13.3	5.8	1	1900	South Portland, Me.	Baltimore, Md.
96577		Slp.	Hobart	5	5	38.7	14.4	2.6	6	1901	Fishing Creek, Md.	Ogdensburg, N. Y.
11903		Sch.	Hoboken	299	284	139.5	26.0	11.0	5	1868	Clayton, N. Y.	Manteo, N. C.
96453		Sch.	Hobson	10	6	36.0	14.0	3.0	1	1899	Avon, N. C.	New York, N. Y.
11377		Slp.	Holland	45	36	50.5	22.9	6.4	1	1862	Greenpoint, N. Y.	Galveston, Tex.
96206	K. L. N. M.	Sch.	Holliswood	1,141	1,084	185.8	38.0	19.2	12	1893	Boston, Mass.	San Juan, P. R.
207861		Slp.	Hombre Libre	14	14	38.0	14.9	7.0	6	1910	Fajardo, P. R.	San Francisco, Cal.
96418	K. N. P. F.	Sch.	Honoipu	564	520	102.5	36.8	12.8	8	1898	Alameda, Cal.	Port Lavaca, Tex.
207461		Slp.	Hoo-Hoo	8	5	35.7	13.0	2.4	3	1905	Matagorda, Tex.	Edgartown, Mass.
96506		Sen. y.	Hookah	16	16	42.2	14.1	5.4	2	1900	Gloucester, Mass.	New York, N. Y.
96168		*SCh.	Hopaccong	843	804	192.1	35.3	15.3	4	1890	Noank, Conn.	Baltimore, Md.
11022		Sch.	Hope	30	22	56.2	19.2	5.6	3	1886	Baltimore, Md.	New London, Conn.
42690		*SCh.	Hope	449	427	151.0	32.5	11.0	2	1887	New London, Conn.	Perth Amboy, N. J.
95380		Slp.	Hope	7	7	35.0	11.6	3.2	1	1875	New York, N. Y.	Mobile, Ala.
96099		*SCh.	Hope	12	12	41.0	14.5	3.5	2	1891	Fowl River, Ala.	Charleston, S. C.
96386		Slp.	Hope	6	6	33.8	15.6	3.5	2	1883	Mount Pleasant, S. C.	Morgan City, La.
96156		Slp.	Hope	72	54	84.4	21.6	3.2	1	1901	Franklin, La.	Fensicola, Fla.
202575	K. N. B. T.	Sch. y.	Hope Leslie	47	40	71.9	16.5	8.6	5	1905	Essex, Mass.	Boston, Mass.
95875	K. S. F. Q.	Sch.	Hope Sherwood	686	522	172.8	36.6	14.0	6	1903	Bath, Me.	New London, Conn.
96661		Slp.	Hopeful	16	16	41.0	17.2	3.9	1	1899	Shipyard, Ga.	Savannah, Ga.
211195	L. C. W. D.	Sch. y.	Hopewell	16	16	51.3	11.2	6.5	3	1913	New York, N. Y.	New York, N. Y.
95201		Slp.	Horace Greeley	5	5	27.6	12.8	3.0	2	1873	Greenport, N. Y.	Greenport, N. Y.
95249		Sch.	Horace Templeton	42	40	58.0	22.2	4.9	2	1873	San Francisco, Cal.	San Francisco, Cal.
201154	K. T. G. D.	*SCh.	Horace A. Allyn	859	748	190.6	35.2	16.3	3	1904	Bath, Me.	Philadelphia, Pa.
200470	K. S. R. W.	Sch.	Horace A. Stone	1,376	1,237	208.5	38.6	20.7	9	1903	Brewer, Me.	Boston, Mass.
204717	K. W. J. V.	Sch.	Horace M. Bickford	503	445	147.7	33.5	13.7	8	1907	Phippsburg, Me.	Boston, Mass.
95609	J. T. V. S.	Sch.	Horatio	408	388	135.1	32.2	13.7	5	1880	Bath, Me.	New Bedford, Mass.
205197	K. W. P. N.	Sch.	Horatio G. Foss	846	747	182.0	38.0	17.0	8	1903	Camden, N. J.	Boston, Mass.
11890		Sch.	Horatio Seymour	24	17	54.2	18.6	5.3	2	1868	Talbot County, Md.	Alexandria, Va.
95978	K. G. B. C.	Sch.	Horatio L. Baker	829	720	180.1	35.8	18.1	8	1888	Bath, Me.	Bath, Me.
42678		Slp.	Hornet	578	566	160.0	33.0	13.6	2	1833	Mystic River, Conn.	New London, Conn.
95837		Sch.	Hortense	5	5	37.7	13.0	3.3	3	1884	Crystal River, Fla.	Cedar Keys, Fla.
95652		Sch.	Hortense	24	13	56.6	18.7	4.0	3	1881	Ocean Springs, Miss.	New Orleans, La.
202836		Sch.	Hortense	90	52	83.4	21.6	6.5	17	1906	Essex, Mass.	Boston, Mass.
11747	J. B. R. M.	Sch.	Hortensia	189	161	105.4	29.0	9.2	5	1869	East Machias, Me.	Machias, Me.
11968		Sch.	Howard	73	69	82.0	25.2	4.4	2	1868	San Francisco, Cal.	San Francisco, Cal.
206990		Slp.	Howard	7	7	45.0	15.3	3.1	5	1909	Deep Creek, Va.	Crisfield, Md.
95192		Sch.	Howard Dail	77	73	85.6	23.6	5.9	3	1872	Church Creek, Md.	Baltimore, Md.
95619		Sch.	Howard Russell	63	46	72.0	23.7	5.7	2	1881	Leesburg, N. J.	New York, N. Y.
95858		Slp.	Howard T. Leach	10	6	40.0	14.3	3.6	4	1885	Somerset County, Md.	Philadelphia, Pa.
95713		Sch.	Hudgins and Hurst	9	9	44.6	11.0	2.8	2	1876	Chuckatuck, Va.	Cape Charles, Va.
207030	L. B. N. T.	Sch.	Hugh de Payens	416	342	144.0	35.9	10.1	6	1910	Rockland, Me.	Rockland, Me.
201550	K. T. M. P.	Sch.	Hugh Hogan	392	355	160.0	38.8	9.8	8	1904	Marshfield, Oreg.	Portland, Oreg.
96204	K. L. N. H.	Sch.	Hugh Kelly	792	698	173.2	35.6	17.4	7	1892	Millbridge, Me.	New Haven, Conn.
96170		Sch.	Hugh S. Orem	10	9	46.0	14.5	3.8	6	1892	Pocomoke City, Md.	Baltimore, Md.
96691	K. S. N. G.	Slp. y.	Huguenot	35	35	61.1	16.1	5.2	1	1901	New Rochelle, N. Y.	Philadelphia, Pa.
95981		Sch.	Hulda	66	52	75.5	23.5	6.0	4	1888	Cambridge Md.	Baltimore, Md.
100344	K. B. W. J.	Sch.	Humarock	455	399	133.5	33.4	14.3	6	1883	Columbia Falls, Me.	Philadelphia, Pa.
11590		Sch.	Humboldt	57	54	68.0	19.7	7.6	2	1857	Essex, Mass.	Boston, Mass.
11720		Sch.	Hume	84	80	68.5	22.0	7.2	3	1843	Smithtown, N. Y.	Do.
96556		Slp. y.	Humma	25	21	55.5	14.3	8.0	5	1901	Bristol, R. I.	Bristol, R. I.
11264		Slp.	Hunter	14	7	36.4	14.7	4.2	3	1861	Great Egg Harbor, N. J.	Philadelphia, Pa.
95429	J. R. T. L.	Sch.	Hunter	197	187	105.2	28.1	9.2	5	1876	Orland, Me.	Boston, Mass.
95540		Slp.	Hunter	6	6	33.0	13.3	3.3	1	1878	Amityville, N. Y.	Patchogue, N. Y.
95742		Sch.	Huron	15	14	41.2	14.9	3.9	3	1883	Key West, Fla.	Key West, Fla.
96665	*SCh.	Sch.	Huron	21	16	45.5	18.0	3.8	4	1902	Biloxi Miss.	New Orleans, La.
11850		Slp.	Hurricane	6	5	32.0	11.0	2.0	2	1868	Greenwich, Conn.	Norfolk, Va.

¹ Formerly sloop-yacht Niantic.² Formerly schooner Isaac Carlton.

MERCHANT SAILING VESSELS OF THE UNITED STATES—Continued.

Official No.	Signal letters.	Rig.	Name of vessel.	Gross tonnage.	Net tonnage.	Length.	Breadth.	Depth.	Crew.	When built.	Where built.	Home port (where permanent document issues).
						Feet.	Feet.	Feet.				
96467		*Sch.	Hustler	13	9	40.8	15.9	3.1	3	1899	Handsboro, Miss.	Gulfport, Miss.
96369		*Sch.	Hy. Zollinger	28	18	54.3	21.7	4.0	2	1897	Kiln, Miss.	Do.
200551		Sch.	Hyacinth	25	15	52.8	18.5	4.2	4	1903	Biloxi, Miss.	Do.
200533		Sch.	Hypnotist	19	11	45.2	16.7	5.0	4	1903	Scranton, Miss.	Pensacola, Fla.
I.												
206652	L. B. F. T.	*Sch.	I. D. FLETCHER	1,034	1,034	215.6	35.0	15.7	2	1909	Sparrows Point, Md.	New York, N. Y.
100316	J. W. N. H.	*Sch.	I. F. Chapman	2,146	1,995	237.5	42.7	19.2	3	1882	Bath, Me.	Perth Amboy, N. J.
100700		Slp.	I. G. Adams	7	7	37.0	12.5	3.0	1	1902	Pleasantville, N. J.	Somers Point, N. J.
100748		Sch.	I. H. Tawes	34	33	72.0	21.0	6.4	7	1901	Oriole Md.	Cape Charles, Va.
100404		Slp.	I. T. Nichols	7	7	36.8	13.6	3.5	1	1886	Port Norris, N. J.	Philadelphia, Pa.
100479		*Sch.	I. X. L.	7	7	36.5	12.5	2.4	2	1890	Matagorda, Tex.	Eagle Pass, Tex.
100437		Sch. y.	I. Z. Graves	9	5	50.0	12.3	3.0	1	1888	Mundy Point, Va.	Newport News, Va.
100437		Sch. y.	Ianthe	19	18	49.0	14.0	4.0	3	1870	Bristol, R. I.	Boston, Mass.
200189		Sch. y.	Ibis	24	23	56.0	14.0	5.0	1	1903	Olcott, N. Y.	Buffalo, N. Y.
100045		Slp.	Ida	15	11	39.5	16.0	4.4	1	1872	San Francisco, Cal.	San Francisco, Cal.
100060		Sch.	Ida	8	6	36.2	12.5	3.5	1	1873	Piney Point, N. C.	Newbern, N. C.
100166		Sch.	Ida	42	40	65.0	20.8	5.6	4	1875	Talbot County, Md.	Crisfield, Md.
100195		Sch.	Ida	72	68	74.0	24.0	5.8	2	1877	Cherryfield, Me.	Portland, Me.
100290		Sch.	Ida	8	7	43.2	12.0	3.1	2	1881	Rockhall, Md.	Baltimore, Md.
100311		Slp.	Ida	7	7	32.9	12.9	3.5	1	1882	Charleston, S. C.	Charleston, S. C.
202989		Slp.	Ida B.	9	9	34.7	14.9	3.0	1	1864	New Bedford, Mass.	New Bedford, Mass.
100745		Slp.	Ida Bedsworth	7	7	39.5	14.5	3.7	4	1901	Oriole, Md.	Baltimore, Md.
100645		Sch.	Ida C.	27	18	58.0	20.4	3.9	4	1897	Delisle, Miss.	Mobile, Ala.
44283		*Sch.	Ida Corning	444	422	168.0	31.3	10.9	2	1881	East Saginaw, Mich.	Midwayke, Wis.
100500		Slp.	Ida Florence	7	7	32.1	11.9	3.4	2	1883	Norwalk, Conn.	Bridgeport, Conn.
100110		Sch.	Ida Keith	489	465	163.3	30.6	13.0	6	1873	Saugatuck, Mich.	Port Huron, Mich.
206020		Slp.	Ida Lawrence	10	7	31.2	13.7	3.5	1	1909	Wingstee Crossing, Ga.	Savannah, Ga.
12039		Sch.	Ida May	8	7	32.5	12.8	4.0	2			Castine, Me.
12111		Slp.	Ida May	63	59	71.0	23.3	6.4	3	1855	Gloucester, Mass.	Do.
100657		Sch.	Ida May	70	54	72.0	21.4	7.4	4	1898	Urbana, Va.	Baltimore, Md.
203560		Slp.	Ida May	7	6	41.7	14.0	2.9	3	1906	Deepcreek, Va.	Crisfield, Md.
100693		Sch.	Ida May H.	15	10	46.4	16.1	3.4	3	1899	Biloxi, Miss.	Gulfport, Miss.
100337		Slp.	Ida Newcombe	7	6	30.3	11.5	3.6	1	1883	Navesink, N. J.	Perth Amboy, N. J.
100236		Sch.	Ida Ross	7	6	34.6	12.1	3.0	3	1879	Onancock, Va.	Tappahannock, Va.
100675		Slp.	Ida V.	18	11	44.2	14.2	3.0	1	1899	Swan Quarter, N. C.	Newbern, N. C.
100273		Slp.	Ida Virginia	12	11	37.7	14.4	4.4	2	1881	Staten Island, N. Y.	Perth Amboy, N. J.
100094		Slp.	Ida Wake	7	6	30.8	12.8	3.5	1	1873	Elizabeth City, Va.	Newbern, N. C.
12192		Sch.	Ida A. Thayer	35	24	62.0	20.3	5.1	2	1867	Islip, N. Y.	Crisfield, Md.
100111	J. P. B. C.	Sch.	Ida B. Gibson	235	223	121.0	32.6	9.0	6	1874	Chester, Pa.	Bangor, Me.
100432		Slp.	Ida C. Brown	8	7	42.0	14.0	3.3	3	1888	Smith Island, Md.	Norfolk, Va.
100362		Sch.	Ida F. Bosman	8	7	36.6	13.8	3.8	5	1884	Pocomoke City, Md.	Annapolis, Md.
100452		Slp.	Ida L. Eaton	6	6	44.3	11.9	2.9	1	1891	Smyrna, N. C.	Beaufort, N. C.
100454		Sch.	Ida L. Miller	30	29	54.2	17.2	6.5	8	1889	Kennebunk, Me.	Fernandina, Fla.
200388		Sch.	Ida M. Silva	55	55	70.3	19.7	9.0	8	1903	Essex, Mass.	Pensacola, Fla.
95312	J. P. W. S.	Sch.	² Ida O. Robinson	134	128	110.5	23.7	7.5	4	1874	Lewisville, Del.	Crisfield, Md.
100740		Sch.	Ida S. Brooks	72	47	80.0	21.6	8.6	7	1901	Gloucester, Mass.	Pensacola, Fla.
100689		Slp.	Ida V. Beauchamp	7	7	38.6	13.3	3.0	4	1899	Oriole, Md.	Crisfield, Md.
12188		Slp.	Idaho	86	81	69.0	28.0	7.3	1	1864	Brooklyn, N. Y.	New York, N. Y.
115228	J. N. W. S.	*Sch.	³ Idaho	1,376	1,244	243.5	36.0	20.7	4	1874	Chester, Pa.	Boston, Mass.
202991	K. V. H. C.	Sch. y.	⁴ Idalia	34	31	59.4	16.0	8.3	5	1906	Boston, Mass.	New York, N. Y.
100365		Slp.	Idelia	10	5	40.2	14.5	3.4	4	1884	Cambridge, Md.	Wilmington, Del.
12487		Sch.	Idelia A. Moore	55	52	69.5	22.3	6.9	4	1870	Somerset County, Md.	Washington, D. C.
100408		Slp.	Idle Hour	9	5	29.0	12.3	3.9	1	1375	Newport, R. I.	Boothbay, Me.
100674		Sch.	Idle Times	12	11	43.0	15.0	3.5	1	1898	Mathews, Va.	Cape Charles, Va.
201115		Cat.	Idler	6	6	28.2	13.0	3.2	1	1904	Patchogue, N. Y.	Patchogue, N. Y.
100561		Slp.	Iduna	5	5	25.1	11.2	4.5	1	1890	Westport, Me.	Boothbay, Me.
100367		Sch.	I Go.	47	44	68.4	21.3	7.3	4	1884	Charleston, S. C.	Charleston, S. C.
100580		Slp.	Ignatius Enos	13	12	41.2	14.1	5.5	6	1894	Essex, Mass.	Gloucester, Mass.
202569		*Slp.	Ikaros	7	5	32.0	12.0	2.6	2	1905	Port Lavaca, Tex.	Eagle Pass, Tex.
100496		Slp.	Ileika	10	10	34.0	13.0	3.2	3	1890	Amityville, N. Y.	Tampa, Fla.
111237	K. P. H. B.	Sch. y.	⁵ Ilikamo	51	44	61.1	17.5	7.0	3	1899	East Boothbay, Me.	New York, N. Y.
205933		Sch.	Imelda Campbell	30	20	58.4	19.4	5.0	6	1908	Dorchester, N. J.	Philadelphia, Pa.
100719		Sch.	Imp.	8	5	35.5	13.6	3.3	3	1909	Cambridge, Md.	Bridgeton, N. J.
208853		Sch.	Imperator	146	99	106.0	25.0	11.8	20	1912	Essex, Mass.	Gloucester, Mass.
100222		Slp.	Imperial	9	9	35.0	12.6	3.6	1	1866	New Lots, N. Y.	Sag Harbor, N. Y.
100624	K. M. V. S.	Slp.	Inca	1,014	901	215.5	41.3	16.5	11	1896	Port Blakeley, Wash.	San Francisco, Cal.
100417		Slp.	Independence	5	5	39.0	9.8	2.8	0	1887	Nelson Bay, N. C.	Beaufort, N. C.
201102	K. T. F. M.	Sch.	Independence II.	145	109	111.0	25.4	11.8	22	1904	Essex, Mass.	Gloucester, Mass.
100727		*Sch.	India	69	64	67.7	19.6	7.1	6	1894	Catano, P. R.	San Juan, P. R.
201230		Sch.	Indian Girl	17	13	47.2	17.5	3.9	3	1904	Biloxi, Miss.	Gulfport, Miss.
190648	K. N. G. F.	*Sch.	Indian Ridge	910	842	194.0	34.8	17.6	4	1897	Noank, Conn.	Philadelphia, Pa.

¹ Formerly U. S. custom sloop (no name).² Formerly schooner Hattie E. Giles.³ Formerly st. s. State of Texas.⁴ Formerly schooner-yacht Shiyessa.⁵ Formerly schooner-yacht (a) Regina, (b) Sita.⁶ Formerly Spanish schooner India.

MERCHANT SAILING VESSELS OF THE UNITED STATES—Continued.

Official No.	Signal letters.	Rig.	Name of vessel.	Gross tonnage.	Net tonnage.	Length.	Breadth.	Depth.	Crew.	When built.	Where built.	Home port (where permanent document issues).
						Feet.	Feet.	Feet.				
100189	J. S. C. Q.	Shp.	Indiana.....	1,487	1,413	208.9	40.0	23.9	14	1876	Bath, Me.....	San Francisco, Cal.
100565	K. L. S. C.	Sch.	Indiana.....	122	88	106.0	24.4	10.6	18	1893	Essex, Mass.....	New Bedford, Mass.
100710	K. P. V. T.	*Sch.	Indiana.....	1,626	1,506	236.3	43.3	20.6	4	1900	Bath, Me.....	Boston, Mass.
12268		Sch.	Industry.....	21	20	48.0	17.0	3.0	2	1867	San Francisco, Cal.	San Francisco, Cal.
100023		Sch.	Industry.....	55	52	73.5	18.5	6.0	1	1870	Manitowoc, Wis.	Grand Haven, Mich.
100307		Sch.	Inez.....	66	63	70.0	22.5	6.3	2	1882	Millbridge, Me.	Castine, Me.
201703		Sch.	Inez.....	7	6	35.4	12.3	2.8	2	1904	Navy Cove, Ala.	Mobile, Ala.
100788	K. S. N. J.	Sch. y.	INGOMAR.....	142	113	97.0	24.2	11.0	21	1903	Bristol, R. I.	New York, N. Y.
201383	K. T. J. E.	Sch.	Ingomar.....	143	103	104.8	25.7	11.4	20	1904	Essex, Mass.	Gloucester, Mass.
208265		Sch.	Inocencia.....	23	23	50.0	17.0	6.5	4	1910	Mayaguez, P. R.	San Juan, P. R.
100554		Sch.	Interlaken.....	567	538	170.0	34.2	11.0	6	1893	Algonac, Mich.	Chicago, Ill.
200466		Sch.	Intrepid.....	20	12	57.0	17.4	3.5	4	1903	Biloxi, Miss.	New Orleans, La.
100013		Slp.	Invincible.....	8	7	30.4	13.4	3.1	1	1871	Fire Island, N. Y.	Perth Amboy, N. J.
210425		Slp.	Iola II.....	9	9	30.1	11.7	3.6	1	1908	Boston, Mass.	Boston, Mass.
204888		Slp.	Iona.....	11	8	32.8	15.3	4.0	3	1908	Thunderbolt, Ga.	Savannah, Ga.
100692	K. P. M. B.	Sch.	Iona Tunnell.....	1,315	1,118	208.8	41.1	18.6	8	1899	Millbridge, Me.	Philadelphia, Pa.
100387		Slp.	Ione.....	9	9	41.4	14.9	3.3	6	1885	Taylor Island, Md.	Baltimore, Md.
100669		Sch.	Iowa.....	14	9	53.0	15.0	3.1	1	1898	Beaufort, N. C.	Beaufort, N. C.
100673		Sch.	Iowa.....	14	13	49.0	16.3	2.7	3	1899	Tarpon Springs, Fla.	Tampa, Fla.
100696	K. P. Q. B.	*Sch.	Iowa.....	1,606	1,473	237.4	43.5	19.8	4	1900	Bath, Me.....	Bos on, Mass.
100459	K. G. S. Q.	Sch.	Ira B. Ellems.....	305	264	123.0	28.6	8.6	6	1889	Rockland, Me.	Boothbay, Me.
100219		Sch.	Ira L. Crockett.....	12	12	43.9	15.2	3.5	5	1878	Pocomoke City, Md.	Alexandria, Va.
204576		Slp.	Ira T. Crosswell.....	10	8	48.0	15.7	3.7	2	1907	Oriole, Md.	Crisfield, Md.
12349		Sch.	Ira W. Hover.....	50	47	61.2	22.5	5.5	4	1868	New York, N. Y.	New York, N. Y.
12080		Sch.	Irene.....	23	12	41.0	18.5	5.6	2	1852	Port Jefferson, N. Y.	Elizabeth City, N. C.
100178		Slp.	Irene.....	12	11	38.3	15.2	3.4	2	1876	Darien, Conn.	Bridgetport, Conn.
100280		Sch.	Irene.....	5	5	47.0	11.6	2.6	4	1876	Crisfield, Md.	Crisfield, Md.
100484		Slp.	Irene.....	7	7	26.3	12.5	4.2	1	1889	Noank, Conn.	Chatham, Mass.
100721	K. Q. M. P.	Sch.	Irene.....	8	8	43.5	15.0	4.1	1	1890	Norfolk, Va.	Norfolk, Va.
211840	L. D. H. R.	*Sch.	Irene.....	772	687	186.4	39.7	14.3	11	1900	Fairhaven, Cal.	San Francisco, Cal.
100361		Sch.	Irene Cox.....	11	7	51.8	13.4	3.6	2	1884	Bath, Me.....	Boston, Mass.
100456		Slp.	Irene M.....	8	7	29.0	14.3	3.2	2	1889	Somerset County, Md.	Norfolk, Va.
12356	J. D. B. S.	Sch.	Irene E. Meservey.....	244	232	114.2	29.0	10.0	5	1866	Mariner Harbor, N. Y.	Bridgetport, Conn.
100686		Slp.	Irene and Ruth.....	8	8	41.0	14.7	3.4	2	1899	Waldoboro, Me.	Bangor, Me.
12357		Slp.	Iris.....	11	10	37.2	14.5	5.2	1	1855	Fairmount, Md.	Annapolis, Md.
116981	K. S. R. P.	Sch. y.	Iris.....	32	30	54.0	20.5	4.7	4	1900	East Bunon, Mass.	Boston, Mass.
100590		Sch.	Irma Darling.....	12	11	36.0	12.0	4.0	1	1894	Bayport, N. Y.	Do.
100457	K. G. R. T.	Bkn.	Irmgard.....	670	614	176.6	37.8	14.4	10	1889	Newbern, N. C.	Newbern, N. C.
203165	K. V. L. F.	Sch. y.	IROLITA.....	160	97	92.0	24.8	15.1	18	1906	Port Blakeley, Wash.	San Francisco, Cal.
100275		Sch.	Iron Cliff.....	1,116	1,077	212.4	35.0	18.0	6	1881	Bristol, R. I.	Philadelphia, Pa.
100413	*Sch.	Sch.	Iron Queen.....	1,384	1,321	242.0	38.7	17.6	3	1887	Detroit, Mich.	Cleveland, Ohio.
203636	K. V. R. F.	Slp. y.	Ironquoit.....	20	20	50.6	13.2	7.4	2	1903do.....	New York, N. Y.
211139	L. C. V. K.	Slp. y.	Ironquois II.....	33	25	57.0	14.5	9.2	5	1913	New York, N. Y.	Boston, Mass.
211248	L. C. W. T.	*Sch.	Irwin.....	1,304	1,150	228.4	38.3	19.5	3	1913	Bristol, R. I.	New York, N. Y.
100159	J. R. G. D.	Bk.	Isaac Reed.....	1,541	1,488	212.0	40.0	24.2	15	1875	Bath, Me.....	Philadelphia, Pa.
12371		Sch.	Isaac Sherwood.....	73	70	76.0	26.0	6.0	4	1868	Waldoboro, Me.	San Francisco, Cal.
100244		Sch.	Isaac Stephenson.....	461	438	163.3	32.1	11.1	5	1879	Haverstraw, N. Y.	New York, N. Y.
100386		Sch.	Isaac H. Keeler.....	13	9	56.5	14.6	3.9	6	1885	Manitowoc, Wis.	Ogdensburg, N. Y.
100401		Sch.	Isaac T. Parks.....	10	5	53.0	14.9	2.9	3	1886	Somerset County, Md.	Crisfield, Md.
202848	K. V. F. S.	Sch.	Isabel B. Wiley.....	776	611	160.3	37.3	17.3	7	1906do.....	Wilmington, Del.
100335		Slp.	Isabella.....	9	8	33.3	14.5	4.0	1	1883	Bath, Me.....	Bath, Me.
200498		Slp.	Isabella.....	9	8	32.4	12.0	3.5	2	1903	Cold Spring, N. Y.	Bridgetport, Conn.
100319	J. W. P. S.	Sch.	Isiah K. Stetson.....	313	271	136.9	31.3	10.3	6	1882	St. Helena Island, S. C.	Beaufort, S. C.
100569		Slp. y.	Isem.....	16	15	38.6	14.1	4.5	1	1893	Brewer, Me.	New York, N. Y.
100643		Sch.	Isidore Shores.....	7	7	42.3	14.0	3.3	4	1897	Marion, Mass.	New Bedford, Mass.
12317		Slp.	Island Belle.....	69	65	73.6	24.5	6.0	2	1859	Chance, Md.	Crisfield, Md.
12031		Sch.	Island Home.....	43	41	64.0	20.9	6.3	1	1860	Yarmouth, Me.	Mount Desert Ferry, Me.
100785		Sch.	Island Home.....	45	43	58.9	20.6	4.8	3	1903	Middletown, Conn.	Gloucester, Mass.
100688		Sch.	Isle de Cuba.....	6	6	43.5	13.5	2.6	3	1899	Plantation Key, Fla.	Key West, Fla.
100274		*Sch.	Isolda Bock.....	70	66	76.2	21.5	6.2	3	1881	Hoopers Island, Md.	Crisfield, Md.
203929	K. V. W. M.	Slp. y.	Istalena.....	49	30	67.8	16.8	10.3	3	1907	Manitowoc, Wis.	Grand Haven, Mich.
100239		Sch.	Itasca.....	75	71	72.2	24.3	5.9	2	1879	Bristol, R. I.	New York, N. Y.
206813		Slp.	Iva.....	5	5	35.8	12.8	2.8	3	1902	Cherryfield, Me.	Bangor, Me.
100571		Sch.	Iva Manifold.....	28	26	53.5	18.2	5.7	2	1893	Hunting Creek, Va.	Crisfield, Md.
100687		Slp.	Iva Pearl.....	6	6	38.5	14.3	3.0	5	1899	Herring Bay, Md.	Annapolis, Md.
100516		Sch.	Ivalon.....	13	9	51.8	13.5	3.8	1	1891	Elliott, Md.	Crisfield, Md.
100583		Sch.	Ivanhoe.....	64	61	77.0	19.0	8.0	5	1894	Beaufort, N. C.	Beaufort, N. C.
100691		Sch.	Ivy.....	11	7	46.0	13.7	3.0	1	1899	Northport, N. Y.	New York, N. Y.
100343		Sch.	Ivy L. Leonard.....	31	21	64.2	18.1	4.8	2	1883	Smyrna, N. C.	Beaufort, N. C.
12026	H. K. G. M.	Sch.	Izetta.....	199	189	107.0	27.5	9.0	5	1865	Madison, Md.	Crisfield, Md.
			J.									
12999		Slp.	J. Brown.....	9	9	34.0	12.6	3.8	1	New York, N. Y.
77075		Sch.	J. Chrutti.....	9	8	35.0	15.0	3.6	3	1892	Biloxi, Miss.	New Orleans, La.
76512		Slp.	J. Gordon.....	10	6	36.8	14.0	4.0	3	1884	Bridgeton, N. J.	Philadelphia, Pa.
9231		Sch.	J. Kennedy.....	98	83	79.0	24.0	7.0	5	1847	Surry, Me.	Machias, Me.

* Formerly schooner-yacht Shawondasee.

* Formerly schooner-yacht Queen.

* Formerly schooner Francis Ellen.

† Composite.

MERCHANT SAILING VESSELS OF THE UNITED STATES—Continued.

Official No.	Signal letters.	Rig.	Name of vessel.	Gross tonnage.	Net tonnage.	Length.			Depth.	Crew.	When built.	Where built.	Home port (where permanent document issues).
						Feet.	Feet.	Feet.					
76826		Sch.	J. Manko	10	6	51.6	13.8	3.3	1	1889	St. Peters Creek, Md.	Newbern, N. C.	
76021		Sch.	J. McCaffrey	23	16	52.6	18.4	4.1	2	1878	Stonewall, Miss.	Gulfport, Miss.	
77145		Sch.	J. Peterson	27	17	55.2	18.6	4.2	3	1894	Bonfouca, La.	New Orleans, La.	
76301		Slp.	J. Shaw	6	6	34.0	11.0	2.6	1	1874	Smiths Landing, N. J.	Somers Point, N. J.	
77382		Sch.	J. Tolley	7	7	39.0	14.4	2.6	3	1899	Fishing Creek, Md.	Crisfield, Md.	
76430		Sch.	J. A. Chelton	46	34	66.0	22.5	6.0	4	1883	Pocomoke City, Md.	Do.	
205848		Sch.	J. A. Crosswell	56	47	78.2	22.4	5.9	3	1908	White Haven, Md.	Do.	
76475		Sch.	J. A. Holland	22	20	58.1	18.0	4.6	2	1883	Pocomoke City, Md.	Washington, D. C.	
12760		Sch.	J. A. Holmes	167	159	112.3	26.5	8.7	6	1867	Mears, Mich.	Port Huron, Mich.	
13245		Slp.	J. A. Mora	50	48	49.4	24.3	6.4	1	1857	Brooklyn, N. Y.	New York, N. Y.	
76366		Sch.	J. B. Lozen	565	538	178.0	32.6	12.4	5	1890	Mount Clemens, Mich.	Detroit, Mich.	
75868		Sch.	J. B. Newland	157	149	111.4	26.2	7.7	4	1870	Manitowoc, Wis.	Milwaukee, Wis.	
76359	J. W. N. T.	Bkn	J. B. Rabel	450	389	143.9	33.2	12.4	7	1882	Columbia Falls, Me.	New York, N. Y.	
205631		Slp.	J. B. Vetra	15	12	50.0	16.6	4.0	4	1908	Wenona, Md.	Baltimore, Md.	
76092	J. T. M. C.	*Sch.	J. B. Walker	2,136	1,984	247.1	42.2	30.0	59	1879	Thomaston, Me.	New York, N. Y.	
76892		Sch.	J. C. Armiger	9	9	55.3	15.0	3.6	2	1890	Solomons Island, Md.	Baltimore, Md.	
77329		Sch.	J. C. Causey	6	6	44.1	10.9	2.8	1	1890	Deals Island, Md.	Crisfield, Md.	
76901		Sch.	J. C. Lake	6	6	51.0	13.8	3.2	2	1890	St. Peters, Md.	Do.	
75547		Sch.	J. C. Smith	9	8	44.8	14.2	3.5	2	1873	Mobile, Ala.	Mobile, Ala.	
75295		Sch.	J. C. Townsend	35	34	58.5	20.7	4.5	2	1871	Indian River, Del.	Bridgeton, N. J.	
12661		Slp.	J. C. Wood	5	5	30.9	9.9	3.3	1			Cape Charles, Va.	
76355		Sch.	J. D. Mason	11	7	39.3	12.6	3.1	1	1882	Hunting Quarters, N. C.	Beaufort, N. C.	
75809	J. R. L. F.	*Sch.	J. D. Peters	1,085	1,030	182.2	36.1	21.8	5	1875	Bath, Me.	Seattle, Wash.	
200594		Sch.	J. D. Porter	9	7	40.0	12.0	3.2	2	1903	Shallotte, N. C.	Wilmington, N. C.	
200336		Sch.	J. E. Davis	31	19	62.7	20.1	3.3	3	1903	Grafton, Va.	Newport News, Va.	
76911	K. H. R. D.	Sch.	J. E. du Bignon	542	458	157.7	35.0	13.4	12	1890	Boston, Mass.	Boston, Mass.	
77215		Sch.	J. E. Grady	12	9	37.5	10.7	5.4	3	1896	Apalachicola, Fla.	Apalachicola, Fla.	
77487		Sch.	J. E. Hovah	6	5	36.2	10.3	2.9	2	1901	Atlantic, N. C.	Newbern, N. C.	
75878		Sch.	J. E. Hutson	7	7	40.0	10.3	2.8	1	1876	Yorktown, Va.	Newport News, Va.	
76278		Sch.	J. E. Skylight	10	10	50.0	13.6	3.2	3	1881	Crisfield, Md.	Alexandria, Va.	
77381		Slp.	J. E. Sterling	7	7	38.0	13.6	3.4	3	1899	do	Crisfield, Md.	
76303		Sch.	J. E. Walker	19	18	40.6	14.7	3.7	10	1882	Cedar Keys, Fla.	Key West, Fla.	
77379		Sch.	J. F. Hearn	7	7	42.0	15.0	3.0	4	1899	Wingate, Md.	Crisfield, Md.	
76444		Sch.	J. F. Langhammer	31	23	60.0	19.0	5.8	2	1883	Pocomoke City, Md.	Annapolis, Md.	
76442		Sch.	J. F. Morris	14	13	41.5	13.8	3.7	2	1883	Hunting Quarters, N. C.	Newbern, N. C.	
77082		Sch.	J. F. P.	15	14	33.0	11.0	4.0	1	1893	Waukegan, Ill.	St. Augustine, Fla.	
76548		Slp.	J. F. Penney	15	9	16.0	38.7	4.2	4	1884	Moriches, N. Y.	Philadelphia, Pa.	
76128		Sch.	J. G. Runge	14	14	37.5	15.6	4.8	9	1880	Apalachicola, Fla.	Jacksonville, Fla.	
75823		Sch.	J. G. Wall	98	93	86.5	27.0	7.0	12	1875	Eureka, Cal.	San Francisco, Cal.	
93163		Sch.	J. H. Addison	41	41	66.2	20.2	6.2	8	1901	Solomons, Md.	Baltimore, Md.	
75722		Sch.	J. H. Mead	388	388	171.0	29.0	11.0	7	1874	Sheboygan, Wis.	Chicago, Ill.	
75504		*Sch.	J. H. Rutter	1,224	1,212	212.0	35.9	14.0	3	1873	Marine City, Mich.	New York, N. Y.	
76817		Slp.	J. H. Still	31	29	58.2	17.8	5.0	1	1889	Bayport, N. Y.	Fatchogue, N. Y.	
75720		Sch.	J. I. Case	827	785	208.0	34.5	14.5	6	1874	Manitowoc, Wis.	Chicago, Ill.	
77374	K. N. V. P.	Sch.	J. J. Flaherty	162	124	110.8	25.4	12.0	22	1899	Essex, Mass.	GloUCESTER, Mass.	
13217		Sch.	J. J. Morrow	37	35	60.0	20.0	5.0	3	1855	Staten Island, N. Y.	Newport News, Va.	
77498		Sch.	J. J. Saunders	30	22	66.0	18.9	5.3	4	1901	Solomons, Md.	Annapolis, Md.	
76016		Sch.	J. J. Stofen	32	30	53.0	21.0	4.3	1	1878	San Francisco, Cal.	San Francisco, Cal.	
76463		Sch.	J. J. Taylor	10	10	37.1	12.6	3.5	1	1883	Hunting Quarters, N. C.	Newbern, N. C.	
75146	J. G. V. M.	Sch.	J. K. Manning	297	228	111.0	29.2	9.7	8	1869	Dennisville, N. J.	GloUCESTER, Mass.	
77344		Slp.	J. L. Ingersoll	13	8	39.5	14.2	4.2	5	1899	Dividing Creek, N. J.	Bridgeton, N. J.	
77115		Sch.	J. L. Sandlin	18	17	49.4	14.0	5.8	5	1893	Punta Gorda, Fla.	Key West, Fla.	
77575		Sch.	J. M. Flechas	33	24	57.1	22.2	3.7	3	1903	Scranton, Miss.	Gulfport, Miss.	
76362	J. W. P. D.	Bkn	J. M. Griffith	606	529	162.5	39.6	13.5	9	1882	Seabeck, Wash.	San Francisco, Cal.	
76907	K. H. Q. P	Sch.	J. M. Weatherwax	384	365	140.0	27.8	11.4	8	1890	Aberdeen, Wash.	Do.	
75782		Sch.	J. O. Smith	18	10	41.9	17.5	4.0	4	1875	Norwalk, Conn.	Bridgeton, N. J.	
76291		Sch.	J. P. Robinson	53	50	71.0	23.0	5.0	3	1882	Alexandria, Va.	Alexandria, Va.	
76550	J. P. T. C.	Sch.	J. R. Bodwell	224	174	100.3	26.9	8.5	5	1874	Stockton, Me.	Rockland, Me.	
76321		Sch.	J. R. Carroll	14	14	45.6	14.7	4.0	1	1882	Baltimore, Md.	Newport News, Va.	
76098		Sch.	J. R. Dixon	15	9	42.0	17.2	4.5	2	1879	Somerset County, Md.	Annapolis, Md.	
76393		Sch.	J. R. Edwards	435	413	175.2	30.6	12.2	6	1883	Marine City, Mich.	Port Huron, Mich.	
77100		Sch.	J. R. Moffett	44	30	72.0	21.0	5.4	8	1893	Pocomoke City, Md.	Reedville, Va.	
13759		Sch.	J. S. Glover	56	53	72.0	20.0	7.0	2	1868	Ipswich, Mass.	Rockland, Me.	
77197		Slp.	J. S. Heyward	29	26	51.6	19.8	5.9	2	1895	Charleston, S. C.	Charleston, S. C.	
75433	J. M. H. N.	Sch.	J. S. Lampray	306	250	130.0	31.0	12.0	5	1872	Salem, Mass.	New York, N. Y.	
75415		Sch.	J. S. Smith	30	17	55.0	19.0	5.6	7	1872	Somerset County, Md.	Baltimore, Md.	
13240	H. L. K. D.	Sch.	J. S. Terry	124	118	104.4	22.4	7.2	3	1864	East Haddam, Conn.	Stonington, Conn.	
206999		Slp.	J. T. Hicks	7	5	33.0	13.6	2.0	2	1909	Palacios, Tex.	Port Lavaca, Tex.	
76343		Slp.	J. T. Leonard	10	9	45.4	16.6	2.8	5	1882	Dorchester County, Md.	Crisfield, Md.	
77059		Sch.	J. T. Parks	10	9	51.0	13.5	3.6	1	1892	Oriole, Md.	Newport News, Va.	
77331		Slp.	J. T. Tyler	7	7	35.5	13.0	3.2	4	1898	Ewell, Md.	Crisfield, Md.	
13874		Sch.	J. V. Taylor	199	189	125.0	26.2	8.9	5	1867	Winneconne, Wis.	Chicago, Ill.	
77545		Sch.	J. W. Booth	11	11	48.5	13.6	3.3	3	1902	Punta Gorda, Fla.	Key West, Fla.	
75309		Sch.	J. W. Bradley	48	45	68.4	20.5	6.7	12	1871	Bristol, Me.	New Bedford, Mass.	
200939	K. T. D. F.	Sch.	J. W. Clise	845	715	185.6	41.0	14.0	10	1904	Ballard, Wash.	Port Townsend, Wash.	
76923		Sch.	J. W. Cox	16	15	66.0	16.0	4.0	2	1890	Mathews County, Va.	Newport News, Va.	
76103		Sch.	J. W. Evans	10	10	34.0	14.2	2.9	2	1879	York County, Va.	Do.	
12505		Sch.	J. W. Fennimore	15	8	49.7	17.7	4.7	6	1853	Burlington, N. J.	Philadelphia, Pa.	

1 Formerly schooner Mary Edison.

MERCHANT SAILING VESSELS OF THE UNITED STATES—Continued.

Official No.	Signal letters.	Rig.	Name of vessel.	Gross tonnage.	Net tonnage.	Length.	Breadth.	Depth.	Crew.	When built.	Where built.	Home port (where permanent document issues).
77054		Sen.	J. W. Johnson	17	17	35.1	14.6	4.8	7	1892	Key West, Fla.	Tampa, Fla.
77514		Sch.	J. W. Knowles	57	52	83.0	23.0	5.8	4	1901	Sharptown, Md.	Baltimore, Md.
76758		Sch.	J. W. Lewis	19	18	45.0	14.6	4.6	5	1888	Green Point, Va.	Do.
77481		Slp.	J. W. Walker	7	7	42.0	14.4	4.0	4	1901	Oriole, Md.	Crisfield, Md.
204073		Sch.	J. W. Wilson	16	11	53.3	17.5	4.2	2	1907	Salisbury, Md.	Do.
76377		Sch.	J. B. W. Curet	40	28	61.1	21.6	4.7	3	1882	Jordan River, Miss.	Gulfport, Miss.
77412	K. Q. D. H.	Sch.	J. Arthur Lord	212	189	102.3	27.5	11.6	5	1881	Kempt, Nova Scotia	New York, N. Y.
75227		Sch.	J. Calhoun Johnson	26	18	59.1	19.1	4.8	6	1870	Accomac County, Va.	Philadelphia, Pa.
200273	K. S. Q. N.	*Sch.	J. Carlton Hudson	880	823	198.5	36.4	14.6	3	1903	Bath, Me.	Wilmington, Del.
76221		Sch.	J. Chester Wood	69	66	68.6	23.0	6.5	2	1881	Cherryfield, Me.	Deer Isle, Me.
13249		Sch.	J. Clark Curtin	23	22	67.2	13.8	4.5	1	1862	Bridgeport, Conn.	New York, N. Y.
77433	K. Q. H. M.	Sch.	J. Edward Drake	910	789	182.6	37.3	17.5	7	1900	Bath, Me.	Philadelphia, Pa.
111429		Sch.	J. Edwin Kirwan	138	110	105.0	28.9	8.7	6	1902	Gloucester, Va.	Baltimore, Md.
76742	K. F. H. B.	Sch.	J. Frank Seirway	412	336	144.0	33.9	10.2	6	1888	Bath, Me.	Boston, Mass.
77155	K. M. B. P.	Sen.	J. Holmes Birdsall	1,520	1,368	218.0	43.0	22.1	8	1894	Camden, Me.	Philadelphia, Pa.
76273	J. V. P. S.	Sch.	J. Howell Leeds	414	393	134.5	34.8	11.5	6	1881	Mauricetown, N. J.	Do.
202432		Sch.	J. Lloyd Hawkridge	121	88	89.6	26.6	6.4	3	1905	Millford, Del.	Cold Spring, N. Y.
76586	K. D. C. P.	Sch.	J. Manchester Haynes	795	683	179.6	35.8	20.2	7	1885	Waldoboro, Me.	Boston, Mass.
77360	K. P. F. N.	*Sch.	J. B. KING & Co., No. 19	1,166	1,116	206.3	34.9	19.0	4	1899	Port Richmond, N. Y.	New York, N. Y.
77385	K. P. L. D.	*Sch.	J. B. KING & Co., No. 20	1,170	1,119	206.3	35.0	19.0	3	1899	do	Do.
77390	K. P. M. G.	*Sch.	J. B. KING & Co., No. 21	1,166	1,111	206.3	35.2	19.0	3	1899	do	Do.
12901		Sch.	J. and C. Merritt	35	33	55.0	21.1	5.4	2	1866	English Creek, N. J.	Somers Point, N. J.
209334		Slp.	Jack Johnson	7	5	33.0	13.1	3.2	2	1911	St. Helena Island, S. C.	Beaufort, S. C.
76526		Slp.	Jack O'Lantern	7	6	34.8	13.2	4.5	6	1884	Harpwell, Me.	Boston, Mass.
203820	K. V. T. G.	Sch.	Jacksonville	620	547	173.4	36.2	13.8	8	1906	Jacksonville, Fla.	Jacksonville, Fla.
76983		Sch.	Jacob Goldstrom	10	6	50.5	13.5	3.4	4	1891	Somerset County, Md.	Baltimore, Md.
77534		Sch.	Jacob Mook	20	12	47.6	18.0	4.1	3	1902	Bonfouca, La.	Gulfport, Miss.
13118	H. L. F. G.	Shp.	Jacob Rivell	35	23	55.3	19.0	5.1	2	1868	Bridgeton, N. J.	Somers Point, N. J.
77478	K. R. C. L.	Sch.	Jacob M. Haskell	1,198	1,198	175.0	37.0	23.3	9	1856	Brooklyn, N. Y.	New York, N. Y.
76649		Sch.	Jacob S. Barnes	1,778	1,362	226.8	43.2	20.5	9	1901	Rockland, Me.	Boston, Mass.
77325		Slp.	Jacob T. Bradshaw	8	7	44.7	11.5	2.6	1	1886	Dorchester County, Md.	Annapolis, Md.
75178		Sch.	James Byrnes	34	32	58.7	21.2	4.2	3	1898	Ewell, Md.	Crisfield, Md.
76970		Slp.	James Crocker	5	5	29.5	11.7	3.1	1	1887	San Francisco, Cal.	San Francisco, Cal.
76169	J. V. C. N.	*Sch.	James Drummond	1,520	1,476	216.0	40.0	24.2	5	1881	Phippsburg, Me.	Patchogue, N. Y.
200320		Slp.	James Edson	6	5	39.0	13.0	2.9	1	1903	Hopkins, Va.	Tacoma, Wash.
12987		Sch.	James Freeman	60	57	71.0	19.8	6.0	3	1852	Portsmouth, N. H.	Cape Charles, Va.
77462	K. Q. T. C.	Bkn.	James Johnson	1,149	993	214.0	41.3	16.6	12	1901	Seattle, Wash.	Machias, Me.
77184		*Slp.	James M.	31	31	58.1	18.2	4.0	1	1895	Woolwich, Me.	San Francisco, Cal.
75307		Sch.	James Manning	8	7	34.5	11.0	4.2	1	1871	Harpwell, Me.	Bath, Me.
77161		Sch.	James McLaughlin	48	46	64.0	24.3	5.0	2	1894	Tottenville, N. Y.	Castine, Me.
76518		Sch.	James Mowatt	523	497	166.4	33.1	13.0	6	1884	Milwaukee, Wis.	Perth Amboy, N. J.
77016		Slp.	James Mulvey	18	11	42.0	16.4	4.1	5	1892	Greenwich, N. J.	Detroit, Mich.
202613		Sch.	James Munroe	25	12	53.7	19.0	4.1	5	1905	Biloxi, Miss.	Philadelphia, Pa.
77231	*Sch.	JAMES NASMYTH	3,422	3,162	365.5	45.8	23.2	8	1896	West Bay City, Mich.	Gulfport, Miss.	
75963	J. S. Q. T.	Bk.	James Nesmith	1,735	1,632	228.1	40.3	26.3	15	1877	Bath, Me.	Duluth, Minn.
75063		Sch.	James Patterson	47	45	69.0	22.0	4.5	2	1868	Nyack, N. Y.	San Francisco, Cal.
75287		Sch.	James Potter	40	38	55.0	18.1	7.0	7	1871	Noank, Conn.	Patchogue, N. Y.
76539		Sch.	James Preston	10	9	50.0	14.0	3.6	5	1884	Somerset County, Md.	Tampa, Fla.
77388		Sch.	James Raymond	7	7	42.2	11.8	2.7	1	1899	Straits, N. C.	Baltimore, Md.
76514	K. C. P. V.	Sch.	James Rothwell	498	473	151.1	35.0	14.3	6	1884	Yarmouth, Me.	Newbern, N. C.
75960		Sch.	James Rumley	12	8	45.6	13.7	3.6	1	1877	Smyrna, N. C.	Boston, Mass.
75627	J. P. N. B.	Sch.	James Slater	311	266	118.1	30.5	10.2	4	1874	Port Jefferson, N. Y.	Newbern, N. C.
77454	K. Q. P. J.	Bkn.	James Tuft	1,274	1,043	215.5	42.5	17.4	12	1901	Port Blakeley, Wash.	Boston, Mass.
13605	J. D. Q. N.	Sch.	James Young	261	225	110.8	29.5	10.3	5	1866	Thomaston, Me.	San Francisco, Cal.
76200		Sch.	James A. Garfield	73	50	74.5	22.0	8.0	8	1881	Bath, Me.	Bath, Me.
76226		Sch.	James A. Garfield	61	61	77.0	25.5	5.2	4	1881	Nyack, N. Y.	Gloucester, Mass.
76260		Sch.	James A. Garfield	28	20	67.5	17.6	5.6	3	1881	Solomons Island, Md.	Patchogue, N. Y.
76271		Sch.	James A. Garfield	21	45	78.2	23.3	6.3	4	1881	Baltimore, Md.	Baltimore, Md.
75024		Sch.	James A. Parsons	219	208	113.9	28.4	8.8	5	1860	Millville, N. J.	Reedville, Va.
76875		Sch.	James A. Webster	74	70	86.0	27.0	6.6	3	1890	Brooksville, Me.	Baltimore, Md.
75326		Sch.	James A. Whiting	35	23	61.0	20.6	6.3	2	1871	Somerset County, Md.	Vinal Haven, Me.
75351	J. L. G. N.	Sch.	James B. Anderson	163	135	101.0	27.6	8.2	4	1871	Frederica, Del.	Tappahannock, Va.
00599	K. S. V. G.	Sch.	James B. Drake	1,153	991	196.3	39.6	18.4	8	1904	Bath, Me.	Bath, Me.
75239		Sch.	James C. Clark	41	33	62.8	22.1	5.4	5	1870	Baltimore, Md.	Baltimore, Md.
76367		Sch.	James C. Leonard	21	13	48.8	18.3	4.9	3	1882	James Island, Md.	Bridgeton, N. J.
76662		Sen.	James E. Jouett	20	19	43.1	13.0	8.0	3	1886	Manatee, Fla.	Key West, Fla.
75188		Sch.	James E. Trott	59	56	73.8	22.9	6.2	3	1870	Baltimore, Md.	Annapolis, Md.
76363		Sch.	James G. Blaine	20	12	62.8	17.0	4.2	7	1882	Somerset County, Md.	Crisfield, Md.
77321	K. N. Q. T.	Sch.	James H. Bruce	533	476	166.2	37.0	12.5	9	1898	Fairhaven, Cal.	San Francisco, Cal.
200150		Slp.	James H. Cullen	6	6	38.6	12.6	3.4	1	1903	Crisfield, Md.	Crisfield, Md.
76957		Sch.	James H. Dashiell	52	49	79.9	23.5	5.7	3	1891	Madison, Md.	Do
77106	K. L. S. F.	Sch.	James H. Hargrave	184	138	128.0	23.6	9.8	5	1893	Sharptown, Md.	Baltimore, Md.
13234		Sch.	James H. Holdane	52	50	59.4	23.4	5.7	2	1857	Greenwich, Conn.	New York, N. Y.
75622	J. P. K. Q.	Sch.	James H. Hoyt	414	393	133.4	33.0	10.3	6	1874	Easthaven, Conn.	Barnstable, Mass.
76146		Sch.	James H. Lewis	37	35	63.6	22.7	5.6	4	1880	Pocomoke City, Md.	Baltimore, Md.
75579		Sch.	James H. Nixon	32	21	58.0	19.0	4.9	6	1873	Mauricetown, N. J.	Baltimore, Md.
76360		Sch.	James H. O'Neill	26	18	52.0	18.4	5.2	7	1882	Somerset County, Md.	Philadelphia, Pa.

¹ Formerly British schooner Christina Moore.

² Formerly schooner Ruby and Bessie.

MERCHANT SAILING VESSELS OF THE UNITED STATES—Continued.

Official No.	Signal letters.	Rig.	Name of vessel.	Gross tonnage.	Net tonnage.	Length.		Depth.	Crew.	When built.	Where built.	Home port (where permanent document issues).
						Feet.	Feet.					
76898		Slp.	James H. Turner.....	10	5	36.5	13.3	3.8	3	1890	Cambridge, Md.	Philadelphia, Pa.
76481		Sch.	James J. Lemon.....	25	15	54.2	18.9	4.4	3	1884	Wolf River, Miss.	New Orleans, La.
75328		Sch.	James K. Rayfield.....	6	6	39.3	9.6	3.4	1	1871	Crisfield, Md.	Cape Charles, Va.
13398	H. L. P. K.	Sch.	James L. Maloy.....	174	147	102.0	28.5	7.9	5	1864	Milton, Del.	Boston, Mass.
207999		Sch.	James O. Sheppard.....	43	26	63.0	19.8	5.5	7	1910	Greenwich, N. J.	Philadelphia, Pa.
77492		Sch.	James O. Wright.....	17	17	60.0	17.8	4.7	2	1901	Oriole, Md.	Alexandria, Va.
12590		Sch.	James P. Foster, jr.....	34	32	58.9	18.5	6.2	3	1862	East Haddam, Conn.	Provincetown, Mass.
76913		Sch.	James P. Nieuirk.....	25	15	51.5	18.0	5.1	6	1886	Bridgeton, N. J.	Philadelphia, Pa.
76502		Sch.	James P. Thurston.....	16	15	45.7	15.7	4.6	2	1884	Berkley, Va.	Newport News, Va.
76337		Sch.	Jas. R. Teal.....	69	66	81.0	24.0	5.8	3	1882	Milton, Md.	Baltimore, Md.
76368		Sch.	James T. Daniel.....	9	9	47.6	12.5	3.8	4	1882	Monie, Md.	Philadelphia, Pa.
76837		Sch.	James T. Dennis.....	14	9	54.8	15.3	4.0	6	1889	Oriole, Md.	Cape Charles, Va.
205359	K. V. P. R.	Sch.	James T. Maxwell, jr.....	589	481	165.4	36.1	12.9	7	1906	Millbridge, Me.	New York, N. Y.
75520		Sch.	Jas. V. Daiger.....	33	22	55.2	19.3	6.2	4	1871	Somerset County, Md.	Tappahannock, Va.
77069	K. L. M. V.	Sch.	James W. Elvell.....	1,192	1,081	196.4	39.9	18.3	8	1892	Bath, Me.	Portland, Me.
13903		Sch.	James W. Lee.....	20	14	43.5	18.2	4.5	4	1868	English Creek, N. J.	Bridgeton, N. J.
202519		Sch.	James W. Parker.....	132	96	101.0	24.4	11.6	21	1905	Essex, Mass.	Boston, Mass.
77502	K. R. H. P.	Sch.	James W. Paul, jr.....	1,808	1,653	250.0	43.0	21.9	12	1901	Verona, Me.	Portland, Me.
76486		Sch.	James and Ella.....	90	85	82.9	23.4	8.2	4	1884	Essex, Mass.	Boston, Mass.
76667		Slp.	James and Margaret.....	32	30	59.5	21.8	3.8	2	1887	Marcus Hook, Pa.	Bridgeton, N. J.
3893		Slp. y.	Jane.....	16	13	45.0	12.5	6.0	2	1901	South Boston, Mass.	Salem, Mass.
12926		Sch.	Jane Ann.....	10	10	37.3	13.5	4.8	6	1846	Key Vacas, Fla.	Key West, Fla.
12633		Sch.	Jane Brindle.....	26	25	53.7	18.0	5.4	2	1854	Somerset County, Md.	Brooklyn, Me.
201484	K. T. L. M.	Sch.	Jane Palmer.....	3,138	2,823	308.6	49.0	22.4	13	1904	Boston, Mass.	Boston, Mass.
76624		Sch.	Jane A. Smith.....	16	9	42.0	16.0	4.0	4	1886	Goshen, N. J.	Philadelphia, Pa.
77070	K. L. M. W.	Bkn.	Jane L. Stanford.....	970	861	215.5	41.0	17.0	13	1892	Fairhaven, Cal.	San Francisco, Cal.
75779		Slp.	Jane end Elizabeth.....	11	11	36.7	14.5	3.0	2	1875	Tottenville, N. Y.	Bridgeton, Conn.
76516		Sch.	Janet.....	58	44	79.2	22.7	5.6	3	1884	Oxford, Md.	Redville, Va.
77504		Sch.	Janice.....	10	6	38.5	14.3	2.9	3	1901	Biloxi, Miss.	Bilgort, Miss.
76754		Sch.	Janie.....	11	8	46.2	12.2	3.1	1	1888	Smyrna, N. C.	Beaufort, N. C.
200123		Sch.	Janie.....	11	11	41.5	13.5	3.0	2	1903	Sneads Ferry, N. C.	Wilmington, N. C.
77163		Slp.	Janie Berry.....	29	23	50.0	18.4	3.6	2	1894	Straits, N. C.	Elizabeth City, N. C.
77596		Slp.	Janie F.....	11	7	34.2	14.9	3.4	1	1901	Harris Neck, Ga.	Savannah, Ga.
77366		Slp.	Jannett.....	8	6	38.0	12.0	3.0	1	1898	Leonardtown, Md.	Cape Charles, Va.
204891		Slp.	Jannie.....	14	11	34.7	14.9	4.5	1	1908	Pin Point, Ga.	Savannah, Ga.
76652		Slp.	Jay.....	18	11	46.0	17.2	4.3	5	1886	Goshen, N. J.	Wilmington, Del.
77027		Slp.	Jay Eye See.....	7	6	30.4	11.4	3.6	2	1887	Jamesport, N. Y.	Greenport, N. Y.
75020		Sch.	Jean Peegal.....	9	8	40.0	11.0	3.0	1	1867	Galveston, Tex.	Galveston, Tex.
77079		Bgn.	Jeanette.....	290	217	116.0	27.2	13.2	9	1893	Benicia, Cal.	San Francisco, Cal.
208228	L. B. R. P.	Sch.	Jeanette.....	97	63	99.0	22.5	10.1	18	1910	Gloucester, Mass.	Gloucester, Mass.
76508		Slp.	Jennie.....	5	5	29.5	13.4	3.0	1	1884	Islip, N. Y.	Patchogue, N. Y.
76097		Slp.	Jennie.....	5	5	25.1	12.3	3.4	1	1887	Marshallville, N. J.	Bridgeton, N. J.
76867		Sch.	Jennie.....	5	5	40.7	10.3	2.6	1	1890	Lenoxville, N. C.	Newbern, N. C.
77178		Cat.	Jennie.....	5	5	26.9	12.5	3.6	1	1895	Port Republic, N. J.	Somers Point, N. J.
78992		Sch.	Jennie B.....	10	9	34.8	11.9	4.8	1	1878	Scituate, Mass.	Mt. Desert Ferry, Me.
76911		Sch.	Jennie Dawsey.....	13	17	52.9	10.3	3.1	2	1886	Jordan River, Miss.	Gulport, Miss.
202420		Sch.	Jennie Johnson.....	17	9	55.9	17.7	3.5	5	1905	Biloxi, Miss.	Do.
76992		Sch.	Jennie K.....	18	17	48.0	17.5	3.0	2	1891	Logtown, Miss.	New Orleans, La.
75618		Sch.	Jennie Mathews.....	332	316	138.0	26.0	12.0	2	1874	Port Huron, Mich.	Ogdensburg, N. Y.
77040		Slp.	Jennie P.....	6	6	31.0	12.3	2.6	1	1892	New Orleans, La.	Tampa, Fla.
76488		Slp.	Jennie R.....	10	9	34.5	14.5	3.7	1	1884	Patchogue, N. Y.	Patchogue, N. Y.
77196		Sch.	Jennie R.....	9	8	27.0	11.4	5.5	2	1895	Bristol, Me.	Boothbay, Me.
76295		Slp.	Jennie Reeves.....	15	11	44.0	15.8	4.5	4	1882	Dorchester, N. J.	Philadelphia, Pa.
76558		Slp.	Jennie Treadwell.....	8	8	33.8	14.0	3.5	2	1885	Patchogue, N. Y.	Greenport, N. Y.
76948		Slp.	Jennie V.....	6	6	28.0	12.2	2.9	2	1882do.....	New Haven, Conn.
76306		Sch.	Jennie Weaver.....	88	83	97.5	22.6	7.0	5	1882	South Haven, Mich.	Port Huron, Mich.
75965	J. S. R. G.	Sch.	Jennie A. Stubbs.....	198	159	111.8	27.6	10.7	6	1877	Lamoine, Me.	New York, N. Y.
76989	K. J. W. G.	Sch.	Jennie B. Hodgdon.....	118	85	95.4	23.4	10.4	18	1891	Gloucester, Mass.	Gloucester, Mass.
77312	K. N. P. D.	Sch.	Jennie D. Bell.....	194	171	125.0	23.5	7.5	3	1898	Bethel, Del.	Seaford, Del.
76497		Sch.	Jennie D. Blocksom.....	9	5	40.0	12.5	3.8	3	1884	Lebanon, Del.	Wilmington, Del.
76707	K. F. B. L.	Sch.	Jennie E. Righter.....	647	565	171.0	35.4	14.6	7	1887	Madison, Conn.	New Haven, Conn.
77096		Slp.	Jennie M. Chance.....	14	8	41.6	16.3	4.3	4	1893	Mauricetown, N. J.	Philadelphia, Pa.
76438		Sch.	Jennie R. Foote.....	36	34	56.5	20.6	5.6	2	1883	Cambridge, Md.	Baltimore, Md.
76265	J. V. N. S.	Sch.	Jennie S. Hall.....	450	388	143.0	33.2	12.0	5	1881	Waldoboro, Me.	Boston, Mass.
76509		Sch.	Jennie and Edna.....	63	60	70.0	24.0	5.5	3	1884	Benicia, Cal.	San Francisco, Cal.
75947		Slp.	Jennie and Julia.....	14	13	45.6	14.0	4.9	1	1877	Kennebunk Port, Me.	Eastport, Me.
200235		Slp.	Jennings B. Rowe.....	7	6	38.0	14.5	2.9	1	1903	Shadyside, Va.	Newport News, Va.
13694		Sch.	Jenny Lind.....	52	41	66.0	21.1	5.7	3	1885	Biddeford, Me.	Deer Isle, Me.
76211		Sch.	Jeremiah Godfrey.....	653	620	177.0	34.9	14.0	5	1881	Port Huron, Mich.	Detroit, Mich.
76767	K. G. B. V.	Sch.	Jeremiah Smith.....	409	336	143.9	35.0	10.3	6	1888	New London, Conn.	New Haven, Conn.
77505		Sch.	Jeremiah N. Ogden.....	35	22	56.0	19.4	5.5	5	1901	Greenwich Pier, N. J.	Philadelphia, Pa.
76959		Slp.	Jesse Arthur.....	6	6	42.6	11.2	2.8	1	1891	Smyrna, N. C.	Beaufort, N. C.
13091		Slp.	Jesse Carl.....	59	56	58.4	23.0	6.9	1	1862	Brooklyn, N. Y.	New York, N. Y.
13600	H. V. Q. L.	Sch.	Jesse Hart 2d.....	255	212	117.0	28.9	10.2	4	1866	Waldoboro, Me.	Calais, Me.
3271		Sch.	Jessie Lee.....	46	32	79.0	24.0	5.1	2	1883	Madison, Md.	Elizabeth City, N. C.
13942		Slp.	Jesse Smith.....	13	12	47.1	14.0	3.9	2	1866	Patchogue, N. Y.	Perth Amboy, N. J.
13080		Slp.	Jesse E. Folk.....	31	29	45.5	22.0	5.5	1	1864	Madison, Conn.	New York, N. Y.

¹ Formerly sloop-yacht Bacchanth.

² Formerly sch. (a) Brown & Murphy.
(b) Ida G. Fairon.

MERCHANT SAILING VESSELS OF THE UNITED STATES—Continued.

Official No.	Signal letters.	Rig.	Name of vessel.	Gross tonnage.	Net tonnage.	Length.	Breadth.	Depth.	Crew.	When built.	Where built.	Home port (where permanent document issues).
						Feet.	Feet.	Feet.				
13388	H. L. P. B.	Sch.	Jesse L. Leach	247	235	110.0	30.0	9.7	6	1863	Baltimore, Md.	New York, N. Y.
75197	Sip.	Sch.	Jessie	7	6	29.6	11.9	3.5	0	1884	Baltimore, Md.	Boston, Mass.
76503	Sip.	Sch.	Jessie	10	9	35.5	14.2	3.7	2	1884	Tottenville, N. Y.	New York, N. Y.
202274	Sip.	Sch.	Jessie Costa	130	89	102.5	24.6	11.6	25	1905	Essex, Mass.	Boston, Mass.
80529	Sip.	Sch.	Jessie Deane	24	14	44.8	16.0	6.0	2	1875	Middletown, Conn.	Newbern, N. C.
13552	Sch.	Sch.	Jessie Fremont	29	28	54.0	13.1	4.4	1	1858	San Francisco, Cal.	San Diego, Cal.
12910	Sch.	Sch.	Jessie Irving	45	35	71.6	23.6	5.0	3	1866	Absecon, N. J.	Elizabeth City, N. C.
76050	Sch.	Sch.	Jessie May	6	5	31.0	11.2	3.2	2	1879	Apalachicola, Fla.	Apalachicola, Fla.
76554	Sch.	Sch.	Jessie P.	10	10	34.6	13.8	4.0	1	1884	The Narrows, Fla.	Pensacola, Fla.
205628	Sip.	Sch.	Jessie Price	15	12	50.9	16.3	4.3	2	1908	Oriole, Md.	Baltimore, Md.
77010	Sch.	Sch.	Jessie M. Bell	14	10	50.0	14.0	3.6	1	1892	Beaufort, N. C.	Newbern, N. C.
77386	Sip.	Sch.	Jewel	8	7	37.7	10.8	3.1	4	1899	Sinnickson, Va.	Cape Charles, Va.
77504	Sch.	Sch.	Joanna Durgain	59	52	68.0	21.6	7.1	2	1892	Brooksville, Me.	Castine, Me.
76071	Sch.	Sch.	Joe Sanna	11	10	46.0	15.9	3.8	3	1879	Madisonville, La.	Mobile, Ala.
77556	Sip.	Sch.	Joe Wheeler	6	5	38.0	13.0	3.0	1	1900	Mappsburg, Va.	Cape Charles, Va.
76823	K. G. L. T.	Sch.	Joel Cook	401	319	146.0	34.2	10.4	5	1889	Bath, Me.	New York, N. Y.
76820	K. G. L. N.	*Sch.	Joel F. Sheppard	598	574	176.0	36.3	14.0	0	1889	Boothbay, Me.	Wilmington, Del.
77093	K. L. R. D.	Sch.	John A.	232	235	131.7	32.0	9.8	5	1893	Eureka, Cal.	Seattle, Wash.
76721	Sip.	Sch.	John B.	8	8	32.4	12.3	4.3	2	1884	Patchogue, N. Y.	Sag Harbor, N. Y.
76779	Sch.	Sch.	John B.	8	7	44.0	11.0	3.0	2	1888	Smyrna, N. C.	Wilmington, N. C.
201579	K. T. N. B.	Sch.	John Bossert	601	492	170.7	36.0	12.8	7	1904	Bath, Me.	New York, N. Y.
75999	J. S. W. M.	Sch.	John Bracewell	224	194	113.6	29.2	9.1	5	1878	do	Machias, Me.
75007	Sch.	Sch.	John Bradley	41	39	66.0	21.3	5.7	3	1854	Dorchester County, Md.	Annapolis, Md.
77436	Sch.	Sch.	John Branford	24	24	67.0	18.6	5.5	3	1900	Fairmount, Md.	Alexandria, Va.
13218	Sip.	Sch.	John Bridge	48	48	49.5	20.4	8.2	1	1848	Brooklyn, N. Y.	New York, N. Y.
211517	Sch.	Sch.	John Bush	26	26	67.6	18.0	2.7	1	1890	Alexandria, Va.	Washington, D. C.
76017	Sch.	Sch.	John Buzby	12	7	43.0	16.5	4.2	5	1878	Burlington, N. J.	Philadelphia, Pa.
77223	Sch.	Sch.	John Cloughen	71	46	65.0	25.0	5.0	2	1896	Milford, Del.	New York, N. Y.
13941	Sip.	Sch.	John Cornwell	24	23	48.0	18.0	4.7	1	1847	Cow Bay, N. Y.	Patchogue, N. Y.
76496	Sch.	Sch.	John D.	12	11	41.6	14.2	2.3	1	1883	Wading River, N. J.	Tuckerton, N. J.
77417	K. Q. B. G.	Sch.	JOHN ENA	2,842	2,706	312.9	48.1	25.0	28	1892	Glasgow, Scotland	San Francisco, Cal.
76459	Sch.	Sch.	John Ethridge	10	9	51.0	12.5	3.0	2	1883	Dames Quarter, Md.	Tappahannock, Va.
211516	*Sch.	Sch.	John Fisher	30	30	75.0	19.4	2.7	1	1891	Alexandria, Va.	Washington, D. C.
76650	Sch.	Sch.	John Fogarty	10	10	42.0	12.0	3.5	2	1886	Manatee, Fla.	Tampa, Fla.
209753	Sch.	Sch.	John Fogarty	30	32	55.4	17.9	4.6	3	1912	Fogartyville, Fla.	do
201630	K. T. N. P.	*Sch.	John Forsyth	2,198	2,067	274.4	47.4	21.5	7	1904	New London, Conn.	New London, Conn.
77252	K. M. W. S.	Sch.	John Francis	322	285	126.0	32.2	9.0	6	1897	Tottenville, N. Y.	Galveston, Tex.
77308	Sch.	Sch.	JOHN FRITZ	4,693	4,447	436.0	50.0	24.0	9	1898	West Bay City, Mich.	Duluth, Minn.
77353	Sip.	Sch.	John Golligon	8	8	42.6	13.1	3.0	1	1899	Cape Charles, Va.	Cape Charles, Va.
75834	Sch.	Sch.	John Green	27	15	52.0	17.4	5.5	2	1876	Mystic, Conn.	Newport News, Va.
12539	Sch.	Sch.	John Guyant	36	23	58.6	18.7	5.4	5	1866	Camden, N. J.	Philadelphia, Pa.
76578	K. D. B. S.	Sch.	John Hagerty	235	223	129.3	28.7	9.0	10	1885	Tottenville, N. Y.	New York, N. Y.
77276	Sch.	Sch.	John Henry	7	7	41.6	14.7	2.9	4	1897	Fishing Creek, Md.	Crisfield, Md.
75688	Sch.	Sch.	John Kelso	51	48	71.8	24.6	5.7	4	1872	Accomac County, Va.	Baltimore, Md.
75662	Sip.	Sch.	John Lansdale	13	13	46.4	15.3	4.0	2	1874	Wading River, N. Y.	Tuckerton, N. J.
76507	Sch.	Sch.	John Martin	45	33	69.8	20.4	6.2	3	1884	Baltimore, Md.	Baltimore, Md.
13831	Sch.	Sch.	John Nagel	66	62	71.5	24.5	5.6	1	1867	San Francisco, Cal.	San Francisco, Cal.
12703	Sch.	Sch.	John Nye	66	38	73.7	21.1	7.7	6	1865	Essex, Mass.	Tampa, Fla.
77435	K. Q. H. V.	Bkn.	John Palmer	1,187	1,080	223.9	42.4	17.2	12	1900	Fairhaven, Cal.	San Francisco, Cal.
76735	K. F. G. J.	Sch.	John Pearce	405	353	147.0	34.3	10.0	6	1888	Bath, Me.	New York, N. Y.
76494	Sch.	Sch.	John Schmudts	59	56	70.4	24.7	5.1	3	1884	Nyack, N. Y.	Perth Amboy, N. J.
77358	*Sch.	Sch.	JOHN SMEATON	5,049	4,725	458.0	50.2	25.0	10	1899	West Superior, Wis.	Duluth, Minn.
208888	Sch.	Sch.	John Taylor	57	52	75.0	20.0	6.5	2	(†)	Alexandria, Va.	Washington, D. C.
13922	Sip.	Sch.	John Wesley	15	14	42.2	16.2	4.2	3	1868	Linwood, N. J.	Crisfield, Md.
75006	Sch.	Sch.	John Wethered	69	66	76.5	23.7	6.5	3	1867	Talbot County, Md.	do
75495	Sch.	Sch.	John Willey	9	8	39.5	12.2	3.4	2	1872	Hunting Creek, Va.	Alexandria, Va.
75856	J. R. V. F.	Sch.	John A. Beckerman	485	376	140.7	34.2	16.1	6	1876	Boston, Mass.	Boston, Mass.
77194	K. M. J. S.	Sch.	John A. Campbell	545	462	161.2	36.7	12.8	8	1895	Port Blakeley, Wash.	San Francisco, Cal.
76400	Sch.	Sch.	John A. English	25	24	51.0	17.6	5.0	3	1883	Leesburg, N. J.	Reedville, Va.
77131	K. T. R. N.	Sch.	John A. Ericsson	60	57	75.5	20.0	8.4	10	1894	Essex, Mass.	Savannah, Ga.
76815	Sch.	Sch.	John A. Francomb	658	625	180.0	36.0	13.0	6	1889	West Bay City, Mich.	Buffalo, N. Y.
77310	Sch.	Sch.	JOHN A. ROEBLING	4,693	4,447	436.0	50.0	24.0	10	1898	do	Duluth, Minn.
76180	Sip.	Sch.	John A. Russell	22	21	58.3	15.9	3.0	3	1880	Havre de Grace, Md.	Reedville, Va.
77588	K. S. M. Q.	Sch.	John B. Biemiller	1,077	858	188.3	38.2	21.8	8	1903	Bath, Me.	Bath, Me.
76932	K. J. G. M.	Sch.	John B. Coyle	685	607	155.3	34.8	16.8	6	1891	do	Mobile, Ala.
75629	Sch.	Sch.	John B. Hegeman	26	17	52.0	16.0	5.0	6	1872	City Island, N. Y.	Philadelphia, Pa.
76814	K. G. L. F.	Sch.	John B. Manning	1,190	955	198.9	40.1	17.4	7	1889	Wilmington, Del.	do
13799	Sch.	Sch.	John B. Norris	49	46	66.5	20.2	6.3	2	1868	Fairhaven, Mass.	Vineyard Haven, Mass.
75404	Sch.	Sch.	John C. Bowers	54	51	69.2	22.8	4.9	2	1871	Tottenville, N. Y.	New York, N. Y.
76919	Sip.	Sch.	John C. Davis	6	5	32.4	12.2	3.5	1	1890	Straits, N. C.	Beaufort, N. C.
77572	K. S. H. D.	Bkn.	John C. Meyer	932	794	200.0	40.0	15.4	11	1902	Tacoma, Wash.	San Francisco, Cal.
76441	Sch.	Sch.	John C. Smith	8	8	49.2	12.0	3.1	2	1884	Somerset County, Md.	Baltimore, Md.
76184	Sch.	Sch.	John C. Walker	8	7	52.5	13.1	3.2	5	1880	Crisfield, Md.	Crisfield, Md.
203149	K. V. L. C.	Sch.	John D. Colwell	1,042	946	191.6	39.2	12.1	8	1906	Rockland, Me.	Boston, Mass.
75399	J. L. Q. F.	*Sip.	John D. Paige	397	377	127.0	31.5	9.6	2	1872	Camden, N. J.	Wilmington, Del.
76373	Sch.	Sch.	John E. Bright	27	26	54.9	18.6	4.8	5	1882	St. Michaels, Md.	Reedville, Va.
77024	*Sip.	Sch.	John E. Du Bois	32	30	59.3	17.0	4.8	2	1892	Havre de Grace, Md.	Baltimore, Md.
75739	Sch.	Sch.	John E. Mehrer	25	15	50.8	17.2	4.9	6	1875	Bridgeton, N. J.	Philadelphia, Pa.

† Formerly sloop Wm. W. Hulse.

‡ Formerly Hawaiian ship John Ena.

† Rebuilt, 1911.

MERCHANT SAILING VESSELS OF THE UNITED STATES—Continued.

Official No.	Signal letters.	Rig.	Name of vessel.	Gross tonnage.	Net tonnage.	Length.		Depth.	Crew.	When built.	Where built.	Home port (where permanent document issues).
						Feet.	Feet.					
77299		Slp.	John E. Mehrer II.	15	13	46.0	16.2	4.5	2	1898	Toms River, N. J.	Somers Point, N. J.
77311		Slp.	John F. Mitchell.	8	8	41.0	14.8	3.6	5	1898	Crisfield, Md.	Reedville, Va.
76404		Sch.	John G. Pettis.	26	25	47.0	18.4	4.6	1	1883	Islip, N. Y.	Patchogue, N. Y.
13380		Sch.	John G. Whildin.	51	48	78.3	18.8	6.9	8	1839	Philadelphia, Pa.	Mobile, Ala.
76698		Sch.	John H. Hoffman.	5	5	37.0	11.6	2.8	4	1887	Smiths Island, Md.	Crisfield, Md.
203779		Sch.	John H. Orr.	27	17	50.5	18.0	4.6	4	1906	Greenwich, N. J.	Philadelphia, Pa.
76316		Slp.	John H. Trusty.	9	9	33.4	13.6	3.8	1	1882	Patchogue, N. Y.	Stamford, Conn.
210838	L. C. R. V.	*Sch.	John H. Winstead.	841	790	197.7	35.9	14.5	3	1912	Bath, Me.	Wilmington Del.
76914		Sch.	John J. Barlum.	1,184	1,125	222.5	40.5	16.3	5	1890	Toledo, Ohio.	Cleveland, Ohio.
76610		Sch.	John J. Driscoll.	17	17	53.3	16.6	4.4	4	1886	Biloxi River, Miss.	Mobile, Ala.
205662	K. W. R. D.	Sch.	John J. Fallon.	125	77	103.0	24.0	12.0	18	1908	Essex, Mass.	Rock, Mass.
77250	K. M. W. H.	Sch.	John J. Perry.	152	138	93.2	26.5	10.2	4	1897	Rockland, Me.	Rockland, Me.
209417		Slp.	John L. Lawrence.	7	5	39.0	12.9	3.2	1	1911	Deep Creek, Va.	Cape Charles, Va.
76396		Sch.	John L. Spedden.	38	28	64.2	21.1	4.7	3	1883	Cambridge, Md.	Baltimore, Md.
77328		Slp.	John L. Thomas.	5	5	37.6	12.0	3.0	2	1897	Hollands Island, Md.	Crisfield, Md.
76484	K. C. H. F.	Sch.	John L. Treat.	500	436	155.0	34.0	11.5	7	1884	Madison, Conn.	Marblehead, Mass.
77143		Sch.	John M. Keen.	64	33	78.8	20.0	8.6	6	1894	Essex, Mass.	Pensacola, Fla.
77262		Slp.	John O. Davis.	6	6	36.6	11.8	3.0	1	1896	Marion, Md.	Reedville, Va.
76596		Sch.	John P. Bradshaw.	9	6	39.8	12.4	3.3	1	1885	Somerset County, Md.	Cape Charles, Va.
76764	K. G. B. R.	Sch.	John Q. Ferguson.	129	122	105.2	21.0	7.6	4	1888	Sharptown, Md.	Baltimore, Md.
77439	K. P. R. N.	Sch.	John R. Bradley.	112	80	96.8	24.5	9.8	8	1900	Essex, Mass.	Gloucester, Mass.
76125	J. T. R. C.	Sch.	John R. Fell.	354	281	131.8	34.1	10.4	5	1880	Bath, Me.	Boston, Mass.
77281		Slp.	John R. Jones.	6	6	36.5	13.3	3.2	1	1897	Pocomoke City, Md.	Cape Charles, Va.
200880		Sch.	John R. Manta (whaling)	147	98	101.8	24.9	10.2	20	1904	Essex, Mass.	Provincetown, Mass.
76386	K. B. C. M.	Sch.	John R. Penrose.	455	432	148.0	34.6	12.2	7	1883	Milford, Del.	New York, N. Y.
207001		Sch.	John R. Platter.	29	29	58.4	16.6	5.8	3	1909	Key Largo, Fla.	Key West, Fla.
75887		Sch.	John R. Walter.	8	8	33.0	14.3	3.2	1	1876	Nashville, Va.	Cape Charles, Va.
75706	J. Q. P. B.	Sch.	John S. Beacham.	234	199	107.4	28.6	8.4	5	1874	Baltimore, Md.	Richmond, Va.
76863	K. G. T. S.	Bkn.	John S. Emery.	919	803	167.7	35.7	22.1	11	1890	Boston, Mass.	Boston, Mass.
75253	J. K. G. T.	Sch.	John S. Gilmore.	117	111	87.9	27.2	7.1	3	1870	Mays Landing, N. J.	New Haven, Conn.
77330		Slp.	John S. Harvey.	5	5	34.5	12.9	2.9	1	1898	Guilford, Va.	Cape Charles, Va.
75732		Slp.	John S. Johnson.	13	7	32.4	14.2	3.9	3	1874	Nashville, Va.	Philadelphia, Pa.
75111		Slp.	John S. Morgan.	23	22	47.5	17.4	5.2	3	1869	Greenport, N. Y.	Perth Amboy, N. J.
76701		Sch.	John S. Myers.	25	15	54.4	17.9	5.0	6	1887	Bridgeton, N. J.	Philadelphia, Pa.
207891	L. B. Q. G.	Sch.	John S. Pancake.	836	762	203.0	35.5	13.5	5	1910	Seaford, Del.	Richmond, Va.
76669	*Sch.	John S. Wilson.	46	44	69.1	19.1	4.6	3	1887	Havre de Grace, Md.	Elizabeth City, N. C.	
203687	K. V. R. N.	*Sch.	John T. Donohue.	630	590	199.0	32.1	11.7	2	1906	Elkton, Md.	Wilmington, Del.
76517		Slp.	John T. Mills.	15	14	38.9	14.5	3.2	4	1887	Sharptown, Md.	Newport News, Va.
75582		Sch.	John T. Russell.	36	34	66.2	22.2	4.7	3	1872	Onancock, Va.	Bridgeport, Conn.
76982		Sch.	John T. White.	10	9	52.0	14.3	3.3	2	1891	St. Peters, Md.	Cape Charles, Va.
76517		Slp.	John W. Bailey.	5	5	29.0	12.5	2.9	1	1884	Patchogue, N. Y.	Patchogue, N. Y.
13494		Sch.	John W. Bell.	90	86	86.1	22.8	6.9	4	1848	New York, N. Y.	Seaford, Del.
77438	K. Q. J. F.	*Sch.	John W. Chittenden.	235	186	128.2	27.0	8.7	3	1900	Tottenville, N. Y.	New York, N. Y.
77432	K. Q. H. D.	Sch.	John W. Dana.	536	478	159.9	35.5	12.8	6	1900	Phippsburg, Me.	Boston, Mass.
76479		Sch.	John W. Dean.	30	28	59.8	18.8	4.8	3	1883	Taylor's Island, Md.	Baltimore, Md.
77372		Slp.	John W. Dize.	5	5	48.0	12.3	2.6	1	1896	Crisfield, Md.	Cape Charles, Va.
77488		Slp.	John W. Parker.	6	6	38.3	14.3	3.0	4	1901	Fishing Creek, Md.	Crisfield, Md.
13374		Sch.	John W. Paul.	28	26	60.3	19.1	3.6	2	1855	Bridgeton, N. J.	Perth Amboy, N. J.
75644		Sch.	John W. Stout.	41	39	66.6	22.4	4.5	2	1874	Nyack, N. Y.	Patchogue, N. Y.
76208		Sch.	John W. Wright.	26	24	52.0	13.7	5.6	2	1869	Oshkosh, Wis.	Milwaukee, Wis.
76227		Slp.	John W. Wright.	5	5	31.0	11.4	2.6	2	1881	Isle of Wight County, Va.	Norfolk, Va.
75905		Sch.	John E. A. Cunningham.	24	15	52.7	16.8	4.8	2	1876	Somerset County, Md.	Alexandria, Va.
75917		Sch.	John R. P. Moore.	99	94	86.7	27.0	6.5	4	1877	Snowhill, Md.	Baltimore, Md.
204392		Sch.	John Hays Hammond.	132	92	101.9	24.5	11.8	20	1907	Essex, Mass.	Gloucester, Mass.
75841	J. R. S. M.	Bk.	John and Winthrop (whaling).	338	321	114.4	28.5	16.2	35	1876	Bath, Me.	San Francisco, Cal.
77437		Sch.	Jolly Traveler.	13	11	43.8	15.8	3.2	2	1900	Biloxi, Miss.	Gulfport, Miss.
12881	H. K. P. F.	Sch.	Jonathan Cone.	122	116	101.6	23.6	8.0	3	1855	Camden, N. J.	New York, N. Y.
13843		Slp.	Jordan.	25	24	45.0	17.5	5.0	2	1868	Patchogue, N. Y.	Somers Point, N. J.
208428	L. B. T. P.	Sch.	Jorzina.	103	62	103.3	22.6	10.4	20	1911	Essex, Mass.	Gloucester, Mass.
13956		Sch.	Joseph Allen.	56	39	74.5	24.1	5.6	4	1865	Accomac County, Va.	Cape Charles, Va.
75821		Sch.	Joseph Franklin.	7	7	50.0	10.2	3.5	4	1875	Somerset County, Md.	Crisfield, Md.
209009		Sch.	Jos. Lawrence, jr.	19	12	51.3	18.4	3.4	4	1911	Seymour, Miss.	Gulfport, Miss.
77335		Sch.	Jos. Mazzini.	12	8	40.8	13.6	3.4	3	1898	Biloxi, Miss.	Do.
77137		Sch.	Joseph Murray.	69	66	63.0	24.6	4.9	2	1894	Milford, Del.	Patchogue, N. Y.
211851		Slp.	Joseph O.	9	8	37.0	13.7	2.4	2	1913	Port Royal, S. C.	Beaufort, S. C.
201649	*Sch.	Joseph F. Clinton.	553	534	188.0	30.0	12.6	3	1904	Pocomoke City, Md.	Philadelphia, Pa.	
201647		Sch.	Joseph L. Mulford, jr.	34	19	65.0	20.0	6.0	6	1904	Milton, Del.	Do.
202680	K. V. D. L.	Sch.	Joseph P. Cooper.	315	288	150.4	28.2	10.2	6	1905	Sharptown, Md.	Wilmington, Del.
77158		Sch.	Joseph S. Faulkner.	30	29	69.3	19.3	4.6	2	1894	Tilghmans Island, Md.	Crisfield, Md.
76422		Sch.	Joseph T. Brean.	27	26	54.0	17.7	5.3	1	1883	Madison, Md.	Tappanhook, Va.
76164		Sch.	Joseph W. Brooks.	24	23	66.0	15.8	4.1	3	1880	Dorchester County, Md.	Baltimore, Md.
76477		Sch.	Jos. W. Brooks.	10	11	43.6	14.6	3.2	4	1883	Madison, Md.	Do.
75840		Slp.	Josephine.	8	8	32.4	14.3	3.3	1	1876	Christian Hook, N. Y.	Patchogue, N. Y.
76230		Sch.	Josephine.	19	18	54.8	16.0	4.4	3	1881	St. Michaels, Md.	Baltimore, Md.
76631		Sch.	Josephine.	15	14	49.5	14.0	3.2	4	1886	Meyers, Fla.	Key West, Fla.
76897		Sch.	Josephine.	7	7	37.5	13.3	3.8	3	1890	Hog Island, Tex.	Port Lavaca, Tex.
76994		Lgr.	Josephine.	5	5	29.0	9.7	2.8	1	1890	Terrebonne Parish, La.	Brashear, La.

1 Formerly schooner Joseph W. Lufkin.

MERCHANT SAILING VESSELS OF THE UNITED STATES—Continued.

Official No.	Signal letters.	Rig.	Name of vessel.	Gross tonnage.	Net tonnage.	Length.	Breadth.	Depth.	Crew.	When built.	Where built.	Home port (where permanent document issues).
						Feet.	Feet.	Feet.				
77218	K. M. Q. T.	Sch.	Josephine.....	940	842	189.0	36.8	17.2	7	1896	Belfast, Me.	Philadelphia, Pa.
77421		Slp.	Josephine.....	8	8	31.0	11.4	5.9	2	1900	Friendship, Me.	Boston, Mass.
96277		Slp. y.	Josephine.....	32	31	49.2	17.9	6.9	2	1894	Northport, N. Y.	New York, N. Y.
76765		Sch.	Josephine Byrd.....	10	10	49.9	15.1	3.8	6	1888	Crisfield, Md.	Crisfield, Md.
207219		Sch.	Josephine De Costa.....	114	84	96.5	24.0	11.4	18	1910	Essex, Mass.	Boston, Mass.
202580		Sch.	Josephine Delmas.....	26	19	55.0	19.9	4.0	5	1905	Handsboro, Miss.	Gulfport, Miss.
77209		Sch.	Josephine Keas.....	22	17	47.6	15.0	4.4	2	1895	Bishopville, Md.	Alexandria, Va.
77248		Sch.	Josephine Lopez.....	44	35	65.0	22.3	4.8	4	1896	Handsboro, Miss.	Mobile, Ala.
77086		Sch.	Josephine Mestier.....	41	26	68.2	23.7	4.1	5	1893	do.	New Orleans, La.
13852		Slp.	Josephine Otis.....	13	13	41.0	14.9	4.0	2	1867	Saybrook, Conn.	Norfolk, Va.
75771		Sch.	Josephine Smith.....	13	9	45.0	16.0	3.9	2	1875	Bellport, N. Y.	Cape Charles, Va.
75888	J. S. B. Q.	*Sch.	Josephus.....	1,406	1,340	213.0	39.2	24.4	3	1876	Newcastle, Me.	New York, N. Y.
13015		Sch.	Joses.....	120	114	99.8	24.0	7.1	4	1866	Holland, Mich.	Milwaukee, Wis.
13359		Sch.	Joshua Green.....	20	19	44.0	16.4	4.4	2	1860	Philadelphia, Pa.	Newport News, Va.
76225		Sch.	Josiah S. Newcomb.....	32	21	57.0	19.0	5.0	6	1881	Bridgeton, N. J.	Philadelphia, Pa.
13878		Slp.	Josie.....	6	6	34.0	12.0	3.0	1	1868	New York, N. Y.	Norfolk, Va.
75213		Sch.	Josie.....	83	78	75.1	25.3	6.6	2	1870	Columbia Falls, Me.	Machias, Me.
201743		Sch.	Josie D.....	14	11	50.0	15.4	3.6	2	1904	Lockwood Folly, N. C.	Wilmington, N. C.
205752	K. W. R. N	Sch.	Josie and Phebe.....	137	88	107.9	25.8	12.2	27	1908	Essex, Mass.	Boston, Mass.
205280		Slp.	Joven Carolina.....	7	7	35.5	12.1	4.4	3	1908	Fajardo, P. R.	San Juan, P. R.
211039		Sch.	Joven Dolores.....	8	8	38.9	9.7	5.1	2	1912	Barceloneta, P. R.	Do.
201705		Slp.	Joven Naulina.....	12	11	27.5	12.7	4.3	3	1904	Fajardo, P. R.	Do.
208629		Slp. y.	Joyant.....	16	10	48.0	11.5	7.2	2	1911	Bristol, R. I.	New York, N. Y.
20029		Sch.	Joyce Rebecca.....	32	30	49.0	16.0	7.9	1	1837	New London, Conn.	Rockland, Me.
77235		Sch.	Juanita.....	17	17	31.0	11.4	3.2	5	1896	Bay Point, Fla.	Key West, Fla.
200492		Sch.	Juanita.....	8	8	48.5	14.0	5.4	4	1903	Culebra, P. R.	San Juan, P. R.
77103	K. L. R. V.	Slp. y.	JUBILEE.....	100	95	104.1	22.8	8.5	18	1893	Boston, Mass.	Boston, Mass.
77132		Sch.	Jubilee.....	92	61	85.0	22.4	9.6	18	1894	Gloucester, Mass.	Gloucester, Mass.
77234		Slp.	Jubilee.....	12	8	40.3	18.7	4.5	2	1896	Charleston, S. C.	Charleston, S. C.
201533	K. T. M. D.	Sch.	Judge Boyce.....	698	558	177.8	37.4	13.5	6	1904	Bath, Me.	Seaford, Del.
12898		Sch.	Judge Harrington.....	52	50	66.8	21.5	5.5	2	1849	Jones Creek, Del.	New York, N. Y.
77001	K. L. C. R.	Sch.	Judique.....	121	89	98.2	24.0	10.8	8	1891	Essex, Mass.	Eastport, Me.
12513		Sch.	Julia.....	82	78	85.5	23.8	6.3	2	1854	Dorchester County, Md.	Annapolis, Md.
75347		Sch.	Julia.....	15	9	51.0	18.7	3.2	3	1871	Shieldsboro, Miss.	New Orleans, La.
77302		Sch.	Julia.....	12	8	49.0	14.3	3.5	1	1898	Smyrna, N. C.	Beaufort, N. C.
77455		Slp.	Julia.....	8	6	32.0	13.3	3.7	2	1901	Charleston, S. C.	Charleston, S. C.
209339		Sch.	Julia.....	16	16	47.0	15.9	4.9	4	1911	Mayaguez, P. R.	San Juan, P. R.
204155		Slp.	Julia A.....	10	6	27.0	12.8	4.9	1	1907	Skidaway Island, Ga.	Savannah, Ga.
77057		Sch.	Julia Adeline.....	13	9	53.5	14.4	4.0	6	1892	Monie, Md.	Newport News, Va.
77404		Slp.	Julia Bel.....	6	5	34.3	12.7	3.5	1	1900	Cainho, S. C.	Beaufort, S. C.
211568		Sch.	Julia Estrella.....	37	37	60.0	18.0	7.5	5	1913	Mayaguez, P. R.	San Juan, P. R.
76825	K. G. L. V.	Sch.	Julia Frances.....	183	174	112.9	27.8	8.6	4	1889	Kennebunk Port, Me.	Ellsworth, Me.
77055		Sch.	Julia Frances.....	26	24	49.0	16.9	3.8	4	1832	Brunswick, Ga.	Key West, Fla.
77393		Sch.	Julia H.....	23	14	50.5	18.7	4.3	8	1899	Madisonville, La.	New Orleans, La.
76519		Slp.	Julia Hamilton.....	8	8	36.0	14.2	3.4	3	1884	Barren Creek Springs, Md.	Baltimore, Md.
206843		Sch.	Julia Hamilton.....	26	23	56.0	17.4	4.8	5	1885	Solomons Island, Md.	Annapolis, Md.
77569		Sch.	Julia L.....	18	12	46.8	17.2	3.1	4	1903	Biloxi, Miss.	New Orleans, La.
13025	H. L. C. G.	Sch.	Julia A. Berkele.....	168	160	105.5	25.0	7.9	4	1866	East Haven, Conn.	New York, N. Y.
76073		Sch.	Julia A. Brown.....	15	9	52.8	14.5	3.7	1	1879	Baltimore, Md.	Newport News, Va.
76155		Sch.	Julia A. Lawson.....	10	6	51.8	12.8	3.4	5	1880	Crisfield, Md.	Crisfield, Md.
76504		Sch.	Julia A. Newcomb.....	33	21	57.3	19.2	5.3	5	1884	Bridgeton, N. J.	Philadelphia, Pa.
76082		Slp.	Julia A. Reid.....	11	6	40.4	14.1	3.7	3	1879	Absecon, N. J.	Do.
77275		Sch.	Julia E. Ruark.....	6	6	45.3	14.0	2.8	3	1897	Applegarth, Md.	Crisfield, Md.
76478		Sch.	Julia F. Hill.....	10	9	44.8	12.8	3.3	1	1883	Core Sound, N. C.	Newbern, N. C.
75164		Sch.	Julia and Annie.....	42	31	64.5	21.5	6.4	2	1869	Talbot County, Md.	Annapolis, Md.
75376		Slp.	Julian.....	8	5	27.6	11.2	3.3	1	1871	Greenwich, Conn.	Bridgeport, Conn.
77491		Sch.	Julian T. Bradshaw.....	34	32	72.6	21.5	6.2	3	1901	Oriole, Md.	Crisfield, Md.
202551		Slp.	Juliet.....	8	8	29.5	15.5	3.2	1	1904	Valona, Ga.	Brunswick, Ga.
76533		Sch.	Juliet L. Hopkins.....	78	74	83.0	24.0	6.2	3	1884	Cambridge, Md.	Baltimore, Md.
76647		Sch.	Juliette.....	15	14	40.2	17.3	3.6	1	1886	Navy Cove, Fla.	Pensacola, Fla.
13236		Slp.	Julita.....	30	28	49.5	15.8	3.0	2	1864	Madison, Conn.	New York, N. Y.
209040		Sch.	July.....	13	7	47.0	15.8	3.0	4	1911	Biloxi, Miss.	Gulfport, Miss.
77291		Sch.	Juniata.....	78	49	85.0	23.0	10.0	17	1898	Essex, Mass.	Boston, Mass.
77073		Slp.	Juno.....	5	5	27.7	10.4	2.7	1	1892	Lopez, Wash.	Port Townsend, Wash.
202581	K. T. Q. M.	Sch.	Juno.....	119	85	96.0	24.0	10.8	18	1905	Gloucester, Mass.	Gloucester, Mass.
75308		Slp.	Jupiter.....	8	7	35.0	13.3	3.3	2	1871	Boothbay, Me.	Castine, Me.
K.												
126047	K. Q. B. J.	Sch.	³ Ka Moi.....	108	108	95.0	27.5	7.6	5	1882	San Francisco, Cal.	Honolulu, Hawaii.
161151		Slp.	⁴ Kaiulani.....	13	12	35.3	12.7	4.8	2	1892	do.	Do.
206208	L. B. C. J.	Slp. y.	⁵ Kallinga†.....	27	18	49.0	13.0	8.5	3	1909	Bristol, R. I.	Boston, Mass.
200324		Sch.	Kangaroo.....	9	5	42.0	14.8	2.8	3	1903	Biloxi, Miss.	Gulfport, Miss.
208603	L. B. V. N.	Sch. y.	KARINA.....	521	521	168.2	33.5	18.5	26	1911	Port Richmond, N. Y.	Boston, Mass.
14004		Sch.	Kate.....	81	77	81.5	23.5	6.8	2	1864	Kent County, Md.	Reedville, Va.

¹ Formerly sloop-yacht Hallie.² Formerly schooner Planter.³ Formerly ^a American schooner Canton.⁴ Formerly ^b Hawaiian schooner Ka Me.⁴ Formerly Hawaiian sloop Kaiulani.⁵ Formerly slp. y. Adventurers.

† Composite.

MERCHANT SAILING VESSELS OF THE UNITED STATES—Continued.

Official No.	Signal letters.	Rig.	Name of vessel.	Gross tonnage.	Net tonnage.	Length.	Breadth.	Depth.	Crew.	When built.	Where built.	Home port (where permanent document issues).
						Feet.	Feet.	Feet.				
14301		Sch.	Kate	39	37	65.4	22.6	3.4	3	1872	Freeport, Fla.	Pensacola, Fla.
161147		Sip.	Kate	24	24	46.0	12.4	3.6	1	1900	Clayton, N. Y.	Cape Vincent, N. Y.
14140		Sch.	Kate Church	57	54	66.0	20.0	8.2	11	1866	New London, Conn.	Savannah, Ga.
14487	K. G. N. H.	Sch.	Kate Darlington	135	128	97.8	28.0	7.1	5	1889	Baltimore, Md.	Baltimore, Md.
14023	H. L. T. C.	Bk.	Kate Davenport	1,248	1,175	189.4	37.0	24.0	10	1866	Bath, Me.	Seattle, Wash.
14270		Sch.	Kate Johnson	21	20	49.4	16.9	5.4	2	1872	Somerset County, Md.	Norfolk, Va.
14419	K. B. P. Q.	Sch.	Kate B. Ogden	625	541	148.0	35.0	16.1	6	1883	Millbridge, Me.	Philadelphia, Pa.
14287		Sch.	Kate F. Vickery	42	40	65.1	21.6	6.0	3	1873	Somerset County, Md.	Baltimore, Md.
14403		Sch.	Kate H. Tighman	67	64	85.0	24.0	5.8	3	1881	Wicomico County, Md.	Reedville, Va.
14431		Sch.	Kate L. Gerdes	28	26	64.6	18.8	4.2	2	1884	Oxford, Md.	Baltimore, Md.
14446		Sch.	Kate L. Pray	59	56	68.0	21.3	6.5	3	1886	Eden, Me.	Machias, Me.
14299		Sch.	Kate R. Waters	38	37	65.1	21.1	4.9	4	1873	Accomac County, Va.	Baltimore, Md.
161200		Sip.	Katherine Marie	10	10	38.7	11.4	6.5	2	1902	Cushing, Me.	Deer Isle, Me.
14464		Sip.	Kathleen	5	5	28.2	11.0	4.7	2	1887	Friendship, Me.	Charleston, S. C.
161063		Sch.	Kathleen	18	13	58.6	17.2	4.4	2	1894	Fairmount, Md.	Alexandria, Va.
161187		Sip.	Kathleen	6	6	37.4	14.0	3.3	3	1901	Fishing Creek, Md.	Crisfield, Md.
200787		Sch.	Kathleen	11	11	46.2	12.8	2.5	1	1904	Morehead City, N. C.	Beaufort, N. C.
200891		Sip.	Kathleen	9	9	33.0	12.5	3.6	1	1904	Somers Point, N. J.	Somers Point, N. J.
161189		Sip.	Kathryn	12	12	50.0	16.8	4.2	6	1901	Crisfield, Md.	Reedville, Va.
200513		Sch.	Kathryn B	32	24	54.8	22.0	3.9	1	1903	Bagdad, Fla.	Pensacola, Fla.
206718		Sch.	Kathryn E. Riffin	22	17	52.0	18.4	4.6	5	1909	Whitehaven, Md.	Baltimore, Md.
210908		Sip.	Katie	7	6	30.5	10.5	3.3	1	1913	Beaufort, S. C.	Beaufort, S. C.
161006		Sch.	Katie Allmond	43	41	65.9	19.3	4.7	3	1890	Sharptown, Md.	Crisfield, Md.
14396		Sch.	Katie Burton	27	18	52.6	19.1	4.7	6	1874	Marcushook, Pa.	Philadelphia, Pa.
14457		Sch.	Katie C	25	16	53.0	18.8	5.0	4	1887	Lebanon, Del.	Wilmington, Del.
161196		Sip.	Katie Cannon	6	6	37.5	14.0	3.2	4	1901	Fishing Creek, Md.	Crisfield, Md.
206907		Sch.	Katie Durm	26	17	53.3	17.0	5.1	2	1909	Baltimore, Md.	Baltimore, Md.
206939		Sip.	Katie Estelle	10	5	32.9	13.5	3.8	1	1900	Belhaven, N. C.	Newbern, N. C.
161045		Sch.	Katie Everett	9	9	53.5	11.4	3.2	5	1893	Nanticoke, Md.	Crisfield, Md.
14421		Sip.	Katie Maria	13	13	39.0	14.6	3.6	1	1883	East Rockaway, N. Y.	Do.
161166		Sch.	Katie May	6	6	41.5	13.0	2.8	2	1900	Bishops Head, Md.	Do.
161113		Sch.	Katie Rafael	6	6	36.0	13.8	2.8	2	1898	Bon Secour, Ala.	Mobile, Ala.
209214		Sip.	Katie Rowe	28	21	56.3	18.8	5.4	6	1911	Oriole, Md.	Crisfield, Md.
161051		Sch.	Katie S	78	74	78.5	27.0	5.4	2	1894	San Francisco, Cal.	San Francisco, Cal.
161091		Sip.	Katie and Edith	6	6	46.0	15.0	3.7	6	1896	Whitehaven, Md.	Annapolis, Md.
14414		Sch.	Katie and Ella	33	32	65.2	19.3	5.2	5	1883	Solomons Island, Md.	Baltimore, Md.
212103	L. D. K. M.	Sch. y.	KATOURA	313	313	140.0	30.0	21.1	30	1914	Bristol, R. I.	New York, N. Y.
14473	K. G. H. M.	Sch. y.	KATRINA	44	39	73.0	20.1	10.3	4	1888	City Island, N. Y.	Do.
161183		Sip.	Kattie W	27	21	47.1	17.8	5.8	2	1901	Isle of Hope, Ga.	Savannah, Ga.
161032		Sch.	Katy	18	17	37.5	18.0	4.6	3	1892	Shipyard, Ga.	Do.
161050	K. L. V. W.	Sch.	Kearsarge	106	73	90.8	24.3	9.6	20	1894	Essex, Mass.	New York, N. Y.
161212		Cat.	Kenderton	7	7	34.0	12.0	3.5	1	1901	Atlantic City, N. J.	Patchogue, N. Y.
14422	K. B. S. C.	*Sch.	Kennebec	2,048	1,850	237.7	43.3	26.0	6	1883	Bath, Me.	Boston, Mass.
14447	K. D. L. F.	Sch.	Kennebec	187	157	103.7	27.4	9.4	3	1886	Brewer, Me.	Calais, Me.
161220		Sip.	Kenneth Page	9	5	47.0	15.6	3.5	4	1902	Belhaven, N. C.	Edenton, N. C.
14115		Sch.	Kensington	16	10	40.5	15.4	4.5	5	1842	Philadelphia, Pa.	Philadelphia, Pa.
14008		Sch.	Kent Island	43	34	64.9	21.1	5.3	2	1865	Kent Island, Md.	Annapolis, Md.
161111	K. N. M. L.	*Sch.	Kentucky	1,575	1,472	245.2	44.3	19.2	4	1898	Bath, Me.	Boston, Mass.
161192	K. R. J. Q.	Sch.	Kenwood	929	797	184.5	37.3	18.6	8	1901	Boston, Mass.	Do.
14477		Sch.	Kessie C. Price	25	17	55.6	18.6	5.0	5	1883	Rock Creek, Md.	Crisfield, Md.
14065		Sch.	Kewaunee	206	172	123.8	27.4	8.3	5	1866	Port Huron, Mich.	Marquette, Mich.
86101		Ywl. y.	Kiaora	16	15	43.9	12.9	8.0	2	1889	Boston, Mass.	New York, N. Y.
161181	K. Q. W. L.	Sch.	Kimberton	955	866	195.0	35.0	17.6	4	1901	Noank, Conn.	Philadelphia, Pa.
161216	K. R. P. J.	Sch.	Kineo	119	83	98.0	24.0	10.6	18	1902	Gloucester, Mass.	Gloucester, Mass.
161227	K. S. L. F.	Sch.	KINEO	2,128	1,867	259.5	45.3	22.9	11	1903	Bath, Me.	Bath, Me.
161003	K. H. N. D.	Sch.	King Cyrus	717	630	188.5	38.4	14.7	9	1890	Port Blakeley, Wash.	San Francisco, Cal.
14437		Sip.	King Fisher	7	7	37.6	10.8	3.3	1	1885	Patchogue, N. Y.	Savannah, Ga.
161081		Sip.	Kingfisher	14	11	34.9	15.4	3.9	1	1896	Wilmington Island, Ga.	Beaufort, S. C.
161029		Lgr.	King Kutter	5	5	34.3	11.0	4.3	1	1892	Morgan City, La.	Beaufort, S. C.
14482		Sip.	Kinney	8	8	35.0	14.0	3.0	1	1889	Astoria, Oreg.	Juneau, Alaska.
161129		Sip.	Kip	5	5	25.0	9.6	5.5	1	1899	Jonesport, Me.	Machias, Me.
161084		Sch.	Kirk Daugherty	24	17	66.8	18.6	4.9	8	1866	Pocomoke City, Md.	Baltimore, Md.
14331		Sip.	Kit Carson	15	14	45.5	15.5	4.5	2	1899	Huntington, N. Y.	Savannah, Ga.
14352	J. S. K. W.	Sch.	Kit Carson	211	176	108.3	27.8	9.4	5	1877	Bucksport, Me.	Bangor, Me.
161076		Sip.	Kittiewink	7	7	31.0	12.0	3.0	1	1890	Waveland, Fla.	St. Augustine, Fla.
161223		Sip.	Kittiwake	6	6	26.7	12.0	3.9	1	1902	Osterville, Mass.	Chatham, Mass.
161064		Cat.	Kitty Clover	5	5	26.6	12.5	3.3	1	1894	Westcreek, N. J.	Somers Point, N. J.
161139		Sip.	Klondike	7	7	41.5	13.5	3.0	4	1897	Pocomoke City, Md.	Baltimore, Md.
211515		*Sch.	Klondike	18	18	60.6	17.0	3.0	2	1901	Alexandria, Va.	Alexandria, Va.
47145		*Sch.	Knickerbocker	2,381	2,366	262.1	51.1	23.6	5	1893	Bath, Me.	Perth Amboy, N. J.
161126	K. P. G. S.	*Sch.	Knickerbocker	954	865	193.6	35.0	17.6	3	1899	Noank, Conn.	Philadelphia, Pa.
161075	K. M. J. G.	Sch.	Kodiak	146	125	105.0	25.3	9.3	7	1895	Benicia, Cal.	San Francisco, Cal.
161184	K. R. B. N.	Bkn.	Kohala	891	776	194.8	39.9	15.8	11	1901	Fairhaven, Cal.	Do.
14497	K. H. C. W.	*Sch.	Kohinoor	841	824	186.5	35.0	16.1	3	1890	Perth Amboy, N. J.	Philadelphia, Pa.
161195	K. R. M. P.	Bkn.	Koko Head	1,084	1,011	221.0	42.0	17.0	13	1902	Oakland, Cal.	San Francisco, Cal.
161180	K. Q. W. B.	Sch.	Kona	679	642	184.0	38.5	14.0	11	1901	Alameda, Cal.	do.

^a Formerly sloop-yacht. ^b Gossip.
^c Kathelmina.

MERCHANT SAILING VESSELS OF THE UNITED STATES—Continued.

Official No.	Signal letters.	Rig.	Name of vessel.	Gross tonnage.	Net tonnage.	Length.		Depth.	Crew.	When built.	Where built.	Home port (where permanent document issues).
						Feet.	Feet.					
161188	K. H. P. J.	Ywl. y.	Kraken	22	21	47.5	14.9	6.5	2	1896	Fairhaven, Mass.	Greenport, N. Y.
161005		Bkn.	Kremlin	786	698	161.6	36.2	17.3	8	1890	Bath, Me.	Boston, Mass.
136011		Sch	Kwasind	65	62	78.5	21.9	9.0	8	1888	City Island, N. Y.	Pensacola, Fla.
L.												
140466		Sip.	L. Drew	8	5	35.5	13.8	3.2	3	1881	Somers Point, N. J.	Philadelphia, Pa.
141310		Sch.	L. Faries	16	16	41.6	18.5	4.2	1	1893	Santa Rosa Sound, Fla.	Pensacola, Fla.
140398		Cat.	L. Roberta	5	5	26.5	11.9	3.2	1	1876	Osterville, Mass.	Nantucket, Mass.
203960		Sip.	L. Witt	12	12	44.6	14.0	3.0	11	1907	Pelletier, N. C.	Beaufort, N. C.
140551	J. W. G. T.	Sch.	L. A. Plummer	394	336	129.7	32.2	12.4	6	1882	Bath, Me.	New Bedford, Mass.
14746		Sch.	L. A. Stetser	23	22	48.1	17.6	4.8	2	1864	Somers Point, N. J.	Stonington, Me.
15970		Sch.	L. B. Coates	189	179	116.1	25.5	8.1	5	1874	Saugatuck, Mich.	Port Huron, Mich.
15944		Sch.	L. B. Platt	39	27	61.6	22.2	6.3	3	1873	Dorchester County, Md.	Baltimore, Md.
15703		Sch.	L. C. Spencer	44	42	64.0	20.8	6.4	3	1870	do	Crisfield, Md.
140166		Sip.	L. C. Wallace	16	8	40.9	15.8	4.5	5	1876	Tuckerton, N. J.	Bridgeton, N. J.
140571		Sch.	L. E. Coulbourn	19	13	59.0	16.3	4.3	7	1882	Somerset County, Md.	Crisfield, Md.
140130	J. R. G. Q.	Sch.	L. E. Williams	100	95	95.5	23.1	7.5	4	1875	Wicomico County, Md.	Baltimore, Md.
206028		Sch.	L. E. Yates	40	27	66.0	20.0	5.5	7	1909	Greenwich, N. J.	Philadelphia, Pa.
141434		Sch.	L. F. Petty	35	25	65.5	18.7	5.0	4	1896	Madison, Md.	Baltimore, Md.
15916		Sch.	L. J. Cox	44	31	61.0	20.5	6.2	3	1873	Wilmington, Del.	Annapolis, Md.
140372		Sip.	L. J. Dayton	11	11	36.4	14.4	4.2	1	1879	Port Jefferson, N. Y.	Perth Amboy, N. J.
140846		Sch.	L. J. Muir	10	9	51.0	13.1	3.5	5	1885	Somerset County, Md.	Crisfield, Md.
140852		Sch.	L. J. Oliver	25	14	55.0	17.3	4.6	2	1886	Portsmouth, Va.	Elizabeth City, N. C.
141846	J. K. V. M.	Sch.	L. L. Hamlin	147	140	105.0	26.6	8.8	5	1871	Calais, Me.	Bridgeton, Conn.
151122		Sip.	L. T. Boggs	8	6	44.0	13.5	3.0	3	1903	Wicomico, Md.	Crisfield, Md.
140432	J. P. H. K.	Sch.	L. T. Whitmore	296	240	120.9	30.1	10.6	6	1874	Rockland, Me.	Do.
140974		Sch.	L. W. Bethel	7	6	29.4	11.8	4.3	5	1880	Key West, Fla.	Castine, Me.
140848		Sch.	L. W. Courtney	7	5	48.0	11.8	3.0	2	1888	Mundy Point, Va.	Key West, Fla.
140336		Sch.	L. E. I. Dennis	10	6	52.7	14.7	2.9	1	1886	Somerset County, Md.	Reedville, Va.
126862	*Sch.	¹ L. & W.-B. C. Co., No. 1.	852	817	192.1	24.6	16.0	3	1875	Crisfield, Md.	Newport News, Va.	
200291	*Sch.	² L. & W.-B. C. Co., No. 2.	958	866	193.9	35.0	17.6	3	1875	Noank, Conn.	Baltimore, Md.	
126873	*Sch.	³ L. & W.-B. C. Co., No. 3.	852	817	192.1	34.6	16.0	3	1892	do	New York, N. Y.	
126890	*Sch.	⁴ L. & W.-B. C. Co., No. 4.	685	654	159.8	33.9	16.0	3	1892	do	Do.	
126891	*Sch.	⁵ L. & W.-B. C. Co., No. 5.	685	654	159.8	33.9	16.0	3	1892	do	Do.	
126906	*Sch.	⁶ L. & W.-B. C. Co., No. 6.	685	654	159.8	33.9	16.0	3	1892	do	Do.	
126907	*Sch.	⁷ L. & W.-B. C. Co., No. 7.	685	654	159.8	33.9	16.0	3	1892	do	Do.	
127357	K. P. F. W.	*Sch.	⁸ L. & W.-B. C. Co., No. 8.	953	861	193.7	35.0	17.6	3	1899	do	Do.
126920		*Sch.	⁹ L. & W.-B. C. Co., No. 9.	685	654	159.8	33.9	16.0	3	1892	do	Do.
126987		*Sch.	¹⁰ L. & W.-B. C. Co., No. 10.	862	828	194.6	34.6	16.0	3	1893	do	Do.
126997		*Sch.	¹¹ L. & W.-B. C. Co., No. 11.	862	828	194.6	34.6	16.0	3	1893	do	Do.
127002		*Sch.	¹² L. & W.-B. C. Co., No. 12.	862	828	192.6	34.6	16.0	3	1893	do	Do.
127366		*Sch.	¹³ L. & W.-B. C. Co., No. 14.	953	861	192.7	35.0	17.6	3	1899	do	Do.
127433	K. Q. D. B.	*Sch.	¹⁴ L. & W.-B. C. Co., No. 15.	953	861	193.7	35.0	17.6	3	1900	do	Do.
141588	K. V. J. Q.	Sch. y.	La Paloma	26	20	42.0	15.5	6.1	5	1894	San Francisco, Cal.	Honolulu, Hawaii.
204296	L. B. M. Q.	Sch. y.	La Viajera	35	35	57.0	17.5	7.3	2	1907	Dockton, Wash.	Tacoma, Wash.
141842		Sch.	Lacey	9	8	43.7	14.5	2.7	1	1902	Wit, N. C.	Beaufort, N. C.
15851		Sip.	Laconic	19	18	56.6	14.1	4.4	1	1872	Sayville, N. Y.	Greenport, N. Y.
141029		Sch.	Lacy Thoroughgood	16	15	63.0	16.6	4.0	1	1889	St. Peters, Md.	Newport News, Va.
201948		Sip. y.	Ladrone	10	14	44.8	12.4	5.3	3	1905	Bristol, R. I.	Salem, Mass.
200529		Sch.	Lady Florence	8	7	33.0	13.1	3.3	2	1903	Mandeville, La.	New Orleans, La.
141186		Sch.	Lady Grant	10	7	38.3	13.7	3.5	1	1891	Atlantic, N. C.	Beaufort, N. C.
140736		Sip.	Lady Harrington	8	8	43.5	14.5	3.5	6	1884	Madison, Md.	Crisfield, Md.
141567		Sch.	Lady Jones	7	7	45.0	13.5	2.7	4	1898	Elliott, Md.	Baltimore, Md.
141770		Sch.	Lady Moulton	11	7	45.6	10.6	2.6	0	1901	San Diego, Cal.	San Diego, Cal.
140836		Sch.	Lady of Fox Creek	9	8	48.0	12.0	3.0	3	1874	Dorchester County, Md.	Crisfield, Md.
140268		Sip.	Lady of the Lake	7	6	33.8	14.0	3.4	3	1877	do	Baltimore, Md.
206957		Sip.	Lady of the Lake	8	5	32.0	11.3	3.0	2	1909	Morgan City, La.	Morgan City, La.
206347	L. B. D. J.	Sch.	Laforest L. Simmons	132	104	88.9	27.8	7.5	4	1909	Milford, Del.	Fall River, Mass.
141150	K. J. R. B.	Sch.	Laguna	385	328	125.2	33.0	14.0	7	1891	Port Jefferson, N. Y.	New York, N. Y.
141722	K. Q. W. F.	Bkn.	Lahaina	1,067	994	217.0	42.0	17.0	13	1901	Oakland, Cal.	San Francisco, Cal.
141589		*Sch.	Lakeside	39	32	68.4	18.6	3.8	2	1890	Mount Clemens, Mich.	Detroit, Mich.
211879		Sch.	Lala G.	20	19	52.2	15.8	3.3	2	1913	Atlantic, N. C.	Beaufort, N. C.
15984	J. P. K. F.	*Sch.	Lancaster	1,283	1,204	248.4	37.1	18.3	4	1874	Philadelphia, Pa.	Boston, Mass.
15847		Sch.	Lanclott	34	33	56.2	21.3	5.3	5	1872	Baltimore, Md.	Washington, D. C.
141765	K. R. H. W.	*Sch.	Langborne	955	866	195.0	35.0	17.6	4	1901	Noank, Conn.	Philadelphia, Pa.
15990	J. P. M. D.	Sch.	Lanie Cobb	243	200	120.4	29.1	9.6	4	1874	Brewer, Me.	Calais, Me.
205074	K. W. N. V.	*Sch.	Lansford	830	732	180.2	35.0	14.7	3	1908	Noank, Conn.	New York, N. Y.
141505		Sch.	Laona	6	6	36.5	11.7	3.1	2	1897	Whittman, Md.	Baltimore, Md.
203497	K. V. Q. D.	Ywl. y.	Lasca	32	32	57.3	15.4	7.2	4	1906	Gloucester, Mass.	New York, N. Y.
201266		Sip.	Lasey Thirguc	8	5	48.0	10.6	3.4	2	1904	Yorktown, Va.	Newport News, Va.
141350	K. M. C. G.	Sch.	Latona	109	71	95.2	23.6	9.6	22	1894	Essex, Mass.	New York, N. Y.
14510		Sch.	Laura	37	35	63.8	20.0	5.7	3	1836	Dorchester County, Md.	Annapolis, Md.
141531		Sip.	Laura	6	6	30.6	9.6	3.4	2	1898	New Whatcom, Wash.	Juneau, Alaska.
15705		Sip.	Laura Collins	9	8	36.0	12.6	3.0	2	1870	Norfolk, Va.	Norfolk, Va.

¹ Formerly schooner Elbridge T. Gerry.² Formerly *a.* Sch. Sidney A. White.³ Formerly *b.* Sch. Alexander McCollough.⁴ Formerly schooners C. R. R. of N. J., Nos. 1 to 12, 14 and 15, respectively.⁵ Formerly sloop-yacht Suzetta III.

MERCHANT SAILING VESSELS OF THE UNITED STATES—Continued.

Official No.	Signal letters.	Rig.	Name of vessel.	Gross tonnage.	Net tonnage.	Length.	Breadth.	Depth.	Crew.	When built.	Where built.	Home port (where permanent document issues).
						<i>Fect.</i>	<i>Fect.</i>	<i>Fect.</i>				
15582		Slp.	Laura Frances	7	7	33.2	13.2	3.3	1	1867	Patchogue, N. Y.	New York, N. Y.
140820		Slp.	Laura G.	13	8	42.2	15.7	4.3	4	1886	Port Norris, N. J.	Philadelphia, Pa.
76369	J. W. R. H.	Sch.	Laura Haldt	522	452	152.5	35.0	13.5	6	1882	Wilmington, Del.	Do.
15039		Sch.	Laura White	39	37	58.4	19.6	5.0	2	1856	Browns Point, N. J.	Perth Amboy, N. J.
15615		Sch.	Laura A. Muir	28	27	54.5	18.5	5.7	2	1869	Somerset County, Md.	Baltimore, Md.
141106	K. H. W. N.	Sch.	Laura C. Anderson	960	766	183.2	38.5	17.6	6	1891	Bath, Me.	Philadelphia, Pa.
140813		Sch.	Laura F. B.	7	7	37.4	13.4	3.3	1	1886	Blackwater, Fla.	Pensacola, Fla.
141761		Slp.	Laura J. Barkley	6	6	37.0	13.9	3.0	4	1901	Fishing Creek, Md.	Crisfield, Md.
141246		Sch.	Laura M. Buckson	28	17	55.4	19.2	5.5	5	1892	Greenwich, N. J.	Philadelphia, Pa.
209249		Slp.	Laura M. Evans	10	8	42.7	15.3	3.6	6	1911	Crisfield, Md.	Crisfield, Md.
15321		Sch.	Laura S. Hatch	124	118	101.0	24.0	7.3	3	1867	Hartford, Conn.	Fall River, Mass.
15650		Sch.	Laura and Marion	49	46	61.9	19.2	6.9	3	1867	Bristol, Me.	Portland, Me.
140685		Sch.	Laurel	6	6	26.5	11.4	3.7	5	1884	Key West, Fla.	Key West, Fla.
141223	K. T. V. G.	Sch.	Laurena Clayton	79	75	95.0	24.0	7.0	5	1892	Cambridge, Md.	Baltimore, Md.
140016		Sch.	Laurena E. Bramble	50	47	64.5	22.2	6.3	2	1874	Dorchester County, Md.	Annapolis, Md.
48562		*Slp.	Laurence	449	427	151.0	32.5	11.0	2	1887	New London, Conn.	New London, Conn.
140591		Sch.	Laurence F. Corbitt	42	30	66.3	20.8	6.1	6	1882	Baltimore, Md.	Philadelphia, Pa.
208931	L. C. B. P.	Sch.	Laverna	141	95	106.1	25.2	12.0	22	1911	Essex, Mass.	Gloucester, Mass.
15938		Sch.	Lavinia Thoms	12	8	39.1	12.5	3.7	1	1873	Straits, N. C.	Beaufort, N. C.
141257	K. L. P. H.	Sch.	Lavinia M. Snow	354	292	133.0	31.7	10.9	6	1893	Rockland, Me.	Beaufort, N. C.
15680	J. K. B. C.	Sch.	Lavolta	204	173	104.0	28.0	11.4	4	1870	Ellsworth, Me.	Ellsworth, Me.
140586		Sch.	Lawrence Murdock	67	42	75.6	21.2	7.2	3	1882	Essex, Mass.	Castine, Me.
211573		Sch.	Laz Lopez, jr	23	15	53.5	18.9	3.7	5	1913	Biloxi, Miss.	Gulfport, Miss.
141195		*Leader	Leader	31	30	57.5	15.8	4.0	2	1892	Algonac, Mich.	Detroit, Mich.
141365		Sch.	Leader	21	20	45.6	15.9	5.0	7	1894	Marco, Fla.	Jacksonville, Fla.
141468		Sch.	Leader	8	6	40.3	11.3	3.9	1	1897	South River, N. C.	Beaufort, N. C.
141578		Slp.	Leader	33	23	47.4	18.6	5.0	2	1898	Burnt Pot Island, Ga.	Savannah, Ga.
202628		Slp.	Leader	6	5	31.0	13.0	2.4	2	1905	Hilton Head, S. C.	Beaufort, S. C.
14924		Slp.	Leander	14	13	39.2	14.7	4.6	3	1865	Perth Amboy, N. J.	Perth Amboy, N. J.
15025		Sch.	Leander Jane	22	15	51.4	18.1	4.2	2	1869	Shieldsboro, Miss.	New Orleans, La.
141515		Sch.	Lee	5	5	42.1	12.0	2.4	2	1896	Fishing Creek, Md.	Crisfield, Md.
210389	L. C. N. G.	*Sch.	Leesport	963	876	195.0	35.0	17.6	4	1912	Noank, Conn.	Philadelphia, Pa.
140315		Sch.	Lehi	6	6	31.0	12.5	4.3	1	1878	Bear Island, Me.	Brooklin, Me.
140495		Sch.	Lehman Blum	29	20	63.0	18.6	4.8	3	1881	Sussex County, Del.	Crisfield, Md.
141577		Sch.	Leila	7	8	31.0	10.0	2.5	3	1898	Georgetown, S. C.	Georgetown, S. C.
141740	K. R. D. P.	Sch.	Lejok	371	297	134.6	32.0	10.6	6	1901	Millbridge, Me.	Ellsworth, Me.
141101		Sch.	Lela Boyle	23	15	48.5	17.3	5.1	5	1890	Millville, N. J.	Philadelphia, Pa.
141553		Slp.	Lella Gumbly	6	6	39.1	13.4	2.9	1	1898	Crisfield, Md.	Cape Charles, Va.
140740		Slp.	Lella Wyandotte	9	8	41.7	14.4	3.6	4	1884	Cambridge, Md.	Baltimore, Md.
141694		Sch.	Lemuel Kirwan	39	39	75.5	21.1	5.0	2	1901	Chester, Md.	Crisfield, Md.
15891		Sch.	Lena	24	20	54.3	16.8	4.5	2	1873	Ocracoke, N. C.	Elizabeth City, N. C.
140797		Sch.	Lena	6	5	49.3	10.8	2.8	2	1881	Somerset County, Md.	Readville, Va.
200204		Sch.	Lena	6	6	32.5	10.6	3.4	2	1903	Carrabelle, Fla.	Apalachicola, Fla.
207521		Sch.	Lena	13	13	44.8	12.9	3.8	1	1910	Turtle Bayou, Tex.	Galveston, Tex.
211834		Slp.	Lena	9	8	35.3	13.7	2.4	2	1913	Port Royal, S. C.	Beaufort, S. C.
207279		Sch.	Lena D.	58	48	76.0	25.2	5.4	2	1910	Pocomoke City, Md.	Patchogue, N. Y.
141612		Sch.	Lena Louise	7	7	39.5	13.8	3.4	4	1899	Fairmount, Md.	Baltimore, Md.
140379		Sch.	Lena M.	8	8	32.4	12.2	4.8	2	1879	New Shoreham, R. I.	Newport, R. I.
141563		Slp.	Lena May	5	5	36.0	13.4	2.6	4	1898	Hopewell, Md.	Crisfield, Md.
200665		Slp.	Lena Schroder	5	5	36.8	11.8	2.8	3	1903	Oriole, Md.	Do.
140673		Sch.	Lena Willing	53	50	72.7	22.7	5.7	3	1883	Bethel, Del.	Do.
140672		Slp.	Lena G. Bateman	14	9	41.0	15.2	4.2	4	1883	Bridgeton, N. J.	Wilmington, Del.
200692		Sch.	Lena M. H.	18	12	47.7	16.6	3.7	2	1904	Pearlington, Miss.	Gulfport, Miss.
140418		Slp.	Lena S. Mills	10	9	41.4	14.8	3.5	3	1880	Cambridge, Md.	Baltimore, Md.
140869		Slp.	Lena and Lina Cosier	8	5	40.0	15.2	4.0	3	1887	Solomons Island, Md.	Bridgeton, N. J.
140960		Slp.	Lenie	7	7	39.1	15.1	3.1	1	1888	Cambridge, Md.	Cape Charles, Va.
141037		Sch.	Lenora	16	15	57.0	15.2	4.2	2	1889	Chance, Md.	Baltimore, Md.
204498		Slp.	Lenora	8	6	41.3	14.3	3.0	4	1907	Deep Creek Va.	Crisfield, Md.
141312		Sch.	Leo	8	7	31.4	11.7	3.2	8	1893	Everglade, Fla.	Key West, Fla.
141570		Slp.	Leo	12	8	36.0	13.0	4.0	2	1898	Pocomoke City, Md.	Readville, Va.
141513		Sch.	Leo H. Tolley	6	6	40.1	13.7	2.8	5	1897	Fishing Creek, Md.	Baltimore, Md.
200975		Sch.	Leon	7	6	44.0	12.5	2.5	1	1904	Newpoint, Va.	Tappahannock, Va.
206988		*Slp.	Leon	6	6	34.4	12.0	2.2	2	1905	Matagorda, Tex.	Port Lavaca, Tex.
207033		Sch.	Leon S. Corbeau	37	24	61.7	22.6	3.6	3	1909	Scranton, Miss.	Gulfport, Miss.
205755		Slp.	Leonard	7	6	38.4	12.5	3.1	2	1908	Oriole, Md.	Cape Charles, Va.
140269		Sch.	Leonora	17	16	51.0	13.8	3.8	2	1877	Mathews County, Va.	Newport News, Va.
141873		Sch.	Leonora	13	10	44.6	14.3	4.6	1	1903	Elizabeth City, N. C.	Newbern, N. C.
141626		Sch.	Leonora C.	11	7	35.9	14.8	3.8	2	1899	Bay St. Louis, Miss.	Gulfport, Miss.
209775		Sch.	Leonora Silveira	106	63	92.6	23.4	11.0	18	1912	Essex, Mass.	Boston, Mass.
206897		*Slp.	Leonore F.	8	8	31.7	12.2	3.0	2	1909	Port Lavaca, Tex.	Brownsville, Tex.
141157	K. J. S. C.	Sch.	Leora M. Thurlow	213	178	106.8	29.0	8.3	5	1891	Bath, Me.	Machias, Me.
141831		Slp.	Lero	7	5	38.5	13.0	3.5	2	1899	Justisville, Va.	Readville, Va.
140467		Sch.	Leroy	27	25	53.3	18.7	4.7	2	1881	St. Michaels, Md.	Alexandria, Va.
211624		Sch.	Leroy Woodburn	49	49	68.5	22.2	5.3	3	1913	Solomons Island, Md.	Annapolis, Md.
141336		Sch.	Leslie	9	9	36.6	13.3	4.0	2	1894	Newport, Oreg.	Valdez, Alaska.
141498		Slp.	Leslie C. Thompson	9	9	29.2	11.5	5.4	2	1897	Bristol, Me.	Deer Isle, Me.
141328		Sch.	Leta	22	13	67.8	21.9	3.5	4	1894	Logtown, Miss.	Gulfport, Miss.
140203		Sch.	Letter D	26	26	48.0	14.0	5.7	3	1876	Gloucester, Mass.	Marblehead, Mass.

¹ Formerly schooner Job H. Jackson.

MERCHANT SAILING VESSELS OF THE UNITED STATES—Continued.

Official No.	Signal letters.	Rig.	Name of vessel.	Gross tonnage.	Net tonnage.	Length.		Depth.	Crew.	When built.	Where built.	Home port (where permanent document issues).
						Feet.	Feet.					
141132		Sch.	Lettie	29	28	53.3	17.2	9.1	4	1888	Kodiak, Alaska	Unalaska, Alaska.
206409		Sch.	Lettie	27	27	57.0	16.5	5.2	4	1909	do	Do.
141261		Sch.	Lettie G. Howard	59	56	74.6	21.0	8.4	9	1893	Essex, Mass.	Pensacola, Fla.
14643	H.M.D.K.	Sch.	Letitia (whaling)	245	233	112.0	28.5	10.4	25	1867	Salem, Mass.	San Francisco, Cal.
14615		Sch.	Levi Rawson	361	343	144.0	30.0	11.0	9	1861	Black River, Ohio	Port Huron, Mich.
140745		Sch.	Levi B. Phillips	10	9	43.0	15.1	3.1	4	1884	Taylor's Island, Md.	Baltimore, Md.
141194		Sch.	Levi B. Phillips	87	66	86.7	23.8	7.0	4	1892	Cambridge, Md.	Do.
140270	J.S.N.V.	Bk.	Levi G. Burgess	1,616	1,475	217.5	41.2	24.5	16	1877	Thomaston, Me.	Portland, Oreg.
140489	J.V.M.W.	Sch.	Levi S. Andrews	669	599	163.1	34.0	17.6	7	1881	do	Philadelphia, Pa.
141175	K.J.W.Q.	Sch.	Levin J. Marvel	183	174	125.5	23.8	7.5	4	1891	Bethel, Del.	Seaford, Del.
15777		Sch.	Levin S. Wallace	23	22	50.2	17.4	5.4	4	1871	Somerset County, Md.	Tappahannock, Va.
140159		Sch.	Lewis Taulane	34	32	67.0	19.4	5.7	6	1876	Bridgeton, N. J.	Philadelphia, Pa.
141739		Sch.	Lewis C. Leaming	52	39	63.0	20.6	5.7	3	1901	South Dennis, N. J.	Do.
207552		Sch.	Lewis C. Worrell	55	47	74.0	21.6	5.1	8	1910	Compton, Md.	Washington, D. C.
141401	K.M.J.N.	Sch.	Lewis H. Goward	1,191	1,054	205.6	39.4	19.6	8	1895	Bath, Me.	Bath, Me.
201886	K.T.S.D.	*Sch.	Lewis H. St. John	1,741	1,620	225.4	42.3	23.7	4	1885	Parrsboro, Nova Scotia	New York, N. Y.
140616	K.B.J.G.	Sch.	Lewis K. Cottingham	524	464	142.5	34.0	13.1	6	1883	Camden, N. J.	Rockland, Me.
141814		Sch.	Lewis M. Thomas	65	37	77.0	22.0	6.0	4	1902	Pocomoke City, Md.	Baltimore, Md.
15801		Sch.	Lewis R. French	36	33	54.7	18.8	5.4	1	1871	Bristol, Me.	Southwest Harbor, Me.
205708	K.W.R.II.	Sch.	Lewiston	814	711	190.5	39.5	14.9	8	1908	Rockland, Me.	Boston, Mass.
203635		Sch.	Lexington	25	16	69.0	19.7	4.7	6	1906	Bay St. Louis, Miss.	Gulfport, Miss.
140083		Slp.	Libbie B.	10	10	36.9	13.3	4.0	1	1868	Brooklyn, N. Y.	Sag Harbor, N. Y.
14808		Sch.	Libbie Nau	236	198	129.0	26.6	10.0	1	1867	Greenbay, Wis.	Milwaukee, Wis.
140516		Sch.	Libbie W.	5	5	27.3	12.0	2.8	1	1882	Patchogue, N. Y.	Patchogue, N. Y.
207782		Sch.	Libertad	23	23	57.0	16.0	5.3	4	1910	Mayaguez, P. R.	San Juan, P. R.
15090		Sch.	Liberty	16	15	42.5	17.3	4.2	5	1870	Key West, Fla.	Key West, Fla.
140174		Sch.	Liberty	13	12	34.6	13.8	4.1	1	1876	Vallejo, Cal.	San Francisco, Cal.
141280		Slp.	Liberty	5	5	29.4	10.8	3.5	1	1893	Galveston, Tex.	Galveston, Tex.
141438	K.M.S.W.	*Sch.	Liberty	856	756	193.3	35.0	16.0	3	1896	Bath, Me.	New York, N. Y.
141868	K.S.M.C.	*Sch.	Liberty	1,587	1,441	246.2	43.3	19.3	4	1903	do	Do.
203154		Sch.	Liberty	39	34	57.5	19.9	5.4	2	1906	Bluffton, S. C.	Charleston, S. C.
208094		Slp.	Lieutenant	6	6	35.8	12.0	2.8	3	1910	Bedsworth, Md.	Annapolis, Md.
140279		Sch.	Lightning	31	21	60.3	18.2	5.5	7	1877	Smyrna, Del.	Baltimore, Md.
140819	K.T.Q.J.	Sch.	Lilla B. Fernald	82	48	81.4	22.5	8.2	15	1886	Boothbay, Me.	New York, N. Y.
15892		Sch.	Lillian	99	94	86.4	24.6	7.0	3	1873	Belfast, Me.	Machias, Me.
140167		Sch.	Lillian	39	37	56.0	18.0	6.6	3	1876	Boothbay, Me.	Southwest Harbor, Me.
140719		Slp.	Lillian	7	7	31.5	14.4	3.2	2	1884	Patchogue, N. Y.	Greenport, N. Y.
140935		Cat.	Lillian	8	8	29.6	14.0	4.6	1	1888	Hyannis, Mass.	Vineyard Haven, Mass.
140952		Sch.	Lillian	39	37	57.5	22.7	3.5	1	1888	Alameda Point, Cal.	San Francisco, Cal.
141544		Slp.	Lillian	7	7	41.6	13.0	2.8	2	1898	Whitehaven, Md.	Cape Charles, Va.
141790		Slp.	Lillian	8	8	40.1	14.5	3.1	3	1901	St. Michaels, Md.	Philadelphia, Pa.
202657		Sch.	Lillian	129	95	100.9	24.0	11.6	22	1905	Essex, Mass.	Boston, Mass.
141424		Sch.	Lillian A.	20	21	59.6	17.4	4.8	3	1896	Scranton, Miss.	Gulfport, Miss.
141647		Sch.	Lillian C.	10	10	54.9	17.1	3.9	2	1900	Biloxi, Miss.	New Orleans, La.
209175		Slp.	Lillian and Earl	10	7	43.4	15.0	4.0	5	1911	Inverness, Md.	Crisfield, Md.
13746		Slp.	Lillie	11	11	36.9	14.0	4.2	2	1871	Lynn, Mass.	Boston, Mass.
15937		Sch.	Lillie	43	41	67.8	24.4	6.0	4	1873	Key West, Fla.	Tampa, Fla.
140639		Slp.	Lillie	10	9	45.2	14.2	3.7	1	1883	Tilghmans Island, Md.	Baltimore, Md.
141051		Slp.	Lillie	6	6	43.6	10.7	2.7	1	1890	Newbern, N. C.	Newbern, N. C.
141324		Slp.	Lillie	8	5	33.7	11.3	3.2	2	1893	Snowhill, Md.	Cape Charles, Va.
204150		Sch.	Lillie	11	6	36.6	12.3	4.3	2	1906	San Francisco, Cal.	Unalaska, Alaska.
141058		Sch.	Lillie Alice	29	28	51.5	17.2	4.2	1	1890	Harpwell, Me.	Portland, Me.
141825		Cat.	Lillie Amanda	6	6	30.0	12.0	3.5	1	1897	Port Republic, N. J.	Somerset Point, N. J.
141040		Slp.	Lillie Anderson	18	12	43.1	16.4	4.3	6	1889	Camden, N. J.	Bridgeton, N. J.
140879		Sch.	Lillie Bell	5	5	43.2	10.0	2.6	1	1886	Morehead City, N. C.	Beaufort, N. C.
202441		Slp.	Lillie C.	11	9	30.4	14.4	3.3	2	1905	Crecent, Ga.	Savannah, Ga.
140201		Sch.	Lillie Clark	8	8	52.0	13.2	3.0	4	1876	Somerset County, Md.	Baltimore, Md.
141796		Slp.	Lillie D.	28	28	61.4	15.5	4.6	4	1902	Grindstone Island, N. Y.	Cape Vincent, N. Y.
15837		Sch.	Lillie Ernestine	68	56	74.0	24.2	6.4	2	1872	Port Jefferson, N. Y.	New Haven, Conn.
140791		Sch.	Lillie Francis	9	9	49.0	13.0	3.0	2	1884	Somerset County, Md.	Baltimore, Md.
141242		Slp.	Lillie H.	10	10	31.0	14.2	4.1	3	1892	Montgomery, Ga.	Savannah, Ga.
140110		Sch.	Lillie Helen	16	9	44.9	16.3	4.5	4	1873	Towncreek, Md.	Wilmington, Del.
141527		Slp.	Lillie Lewis	7	7	41.0	13.6	3.2	3	1898	Crisfield, Md.	Crisfield, Md.
141321		Sch.	Lillie May	11	10	44.0	12.6	3.8	2	1894	Accotink, Va.	Newport News, Va.
15933		Sch.	Lillie Schmidt	33	14	65.1	23.2	3.7	4	1873	Bonfouca, La.	New Orleans, La.
140801		Sch.	Lillie Sterling	10	9	42.0	14.1	3.7	1	1885	Pocomoke City, Md.	Newport News, Va.
141616		Sch.	Lillie W.	11	7	41.8	14.2	3.2	2	1899	Biloxi, Miss.	Gulfport, Miss.
140987		Slp.	Lillie D. Dayton	6	6	33.4	9.6	2.5	2	1888	Chincoteague, Va.	Crisfield, Md.
140966		Sch.	Lillie D. Smith	14	9	56.6	15.3	3.8	2	1888	Somerset County, Md.	Cape Charles, Va.
205717		Slp.	Lillie E. Shores	14	10	51.8	16.6	3.3	6	1908	Oriole, Md.	Crisfield, Md.
200777		Slp.	Lillie F. Evans	8	7	47.0	15.0	3.5	2	1904	Alexandria, Va.	Reedville, Va.
200342		Slp.	Lillie G. Spicer	7	7	38.2	15.0	3.1	3	1903	Taylor's Island, Md.	Baltimore, Md.
15836	J.L.Q.W.	Sch.	Lillie O. Wells	174	165	100.6	28.6	8.1	3	1872	Stonybrook, N. Y.	Do.
141558		Sch.	Lillie R. Parker	7	7	40.0	14.6	2.6	5	1898	Hoopers Island, Md.	Do.
140608		Sch.	Lillie W. Owings	69	66	51.5	21.0	6.2	4	1883	Baltimore, Md.	Richmond, Va.
15799		Slp.	Lilietta	5	5	29.6	11.8	2.9	1	1869	Bluepoint, N. Y.	Greenport, N. Y.
140088		Slp.	Lilly	5	5	26.8	11.4	3.6	1	1875	Providence, R. I.	Newport, R. I.
140555		Sch.	Lilly Belle	35	30	58.2	20.1	4.8	2	1882	Freeport, Fla.	Pensacola, Fla.

¹Formerly British ship Charles S. Whitney.

MERCHANT SAILING VESSELS OF THE UNITED STATES—Continued.

Official No.	Signal letters.	Rig.	Name of vessel.	Gross tonnage.	Net tonnage.	Length.	Breadth.	Depth.	Crew.	When built.	Where built.	Home port (where permanent document issues).
						Feet.	Feet.	Feet.				
15872		Sch.	Lilly E.	191	182	123.6	25.6	8.0	5	1869	Manitowoc, Wis.	Chicago, Ill.
2111810		Slp.	Lilly May	5	5	33.0	11.7	3.0	2	1913	Bluffton, S. C.	Beaufort, S. C.
14845		Slp.	Lilly Merle	6	6	29.1	11.3	2.9	1	1866	Brookhaven, N. Y.	Norfolk, Va.
140556	J. W. K. H.	Sch.	Lilly	142	135	102.5	28.8	8.8	6	1882	San Francisco, Cal.	San Francisco, Cal.
141163		Sch.	Lily	5	5	28.0	10.2	2.5	1	1884	Cedar Island, N. C.	Newbern, N. C.
141388		Sch.	Lily P.	9	7	34.0	14.0	3.4	1	1895	Kinnekeet, N. C.	Elizabeth City, N. C.
141030		Sch.	Lily of the Valley	10	6	52.0	15.8	2.7	5	1889	Tilghmans Island, Md.	Crisfield, Md.
81686		Sch. y.	Limit	38	36	57.0	18.0	4.5	7	1900	Miami, Fla.	Key West, Fla.
208093		Slp.	Lina	7	6	43.0	14.6	3.0	1	1910	Deep Creek, Va.	Crisfield, Md.
140972		Sch.	Lina James	10	10	47.6	15.3	4.1	1	1888	Crisfield, Md.	Cape Charles, Va.
140564		Sch.	Lina McLaughlin	17	16	58.0	13.0	4.5	1	1882	Wicomico County, Md.	Elizabeth City, N. C.
205577		Cat.	Lina Sprague	6	5	27.3	12.3	2.9	1	1905	Manahawkin, N. J.	Tuckerton, N. J.
141146		Slp.	Lina and Eisey	5	5	34.5	12.0	2.5	3	1891	Crisfield, Md.	Crisfield, Md.
140582	J. W. R. D.	Sch.	Linah C. Kaminski	443	421	132.3	33.2	14.4	6	1882	Bath, Me.	New York, N. Y.
140702		Sch.	Lincoln	41	39	54.3	19.3	5.9	1	1883	Millbridge, Me.	Rockland, Me.
141359	K. M. G. N.	*Sch.	Lincoln	855	823	192.2	34.7	16.0	3	1894	Noank, Conn.	Philadelphia, Pa.
141367		Slp. y.	Linda	9	8	36.9	14.0	5.5	1	1883	Benicia, Cal.	Tacoma, Wash.
200423		Sch.	Linda D.	27	17	59.0	18.7	4.2	4	1903	Biloxi, Miss.	New Orleans, La.
141047		Slp.	Linie B.	6	6	42.5	10.5	3.0	1	1890	North River, N. C.	Beaufort, N. C.
206674		Sch	Linnea	32	25	47.9	18.8	7.0	2	1908	San Francisco, Cal.	San Francisco, Cal.
141363		Slp.	Linnet	7	7	28.4	10.6	3.2	2	1894	Chuckatuck, Va.	Tappahannock, Va.
140375		Slp.	Linnie Norcross	8	8	30.2	13.3	3.1	3	1879	Bakersville, N. J.	Cape Charles, Va.
140690		Sch.	Linton	10	9	42.0	11.0	2.8	2	1884	Key West, Fla.	Key West, Fla.
163197		*Slp.	Linwood	15	8	39.7	15.8	2.7	1	1907	Bath, Me.	Bath, Me.
204614		Sch.	Linwood Fountain	10	10	43.0	13.4	3.4	2	1907	Sherwood, Md.	Baltimore, Md.
202748		Slp.	Lion	7	6	31.7	12.4	3.1	1	1905	St. Helena Island, S. C.	Beaufort, S. C.
140928		Sch.	Little Annie	18	10	48.7	16.3	3.6	4	1888	Freeport, Fla.	Gulfport, Miss.
140961		Sch.	Little Belt	8	7	32.3	11.8	5.5	3	1888	Bremen, Me.	Plymouth, Mass.
140491		Sch.	Little Blanche	7	6	43.0	11.6	3.6	1	1881	York County, Va.	Cape Charles, Va.
15865		Slp.	Little Brother	10	9	35.8	13.2	4.9	2	1873	Charleston, S. C.	Charleston, S. C.
141001		Sch.	Little Charley	7	6	33.0	14.0	3.2	1	1889	Galveston, Tex.	Port Lavaca, Tex.
141176		Sch.	Little Dora	9	8	37.5	14.6	2.8	1	1891	Smithpoint, Tex.	Galveston, Tex.
140500		Slp.	Little Edward	7	7	34.4	13.6	3.6	2	1881	Charleston, S. C.	Charleston, S. C.
140333		Sch.	Little Ella	7	7	46.6	11.2	2.8	1	1878	Crisfield, Md.	Newbern, N. C.
140198		Sch.	Little Elva	6	6	31.0	12.2	4.2	1	1876	Eagle Island, Me.	Machias, Me.
141620		Slp.	Little Esther	12	6	38.0	13.0	4.0	2	1898	Opelia, Va.	Reedville, Va.
141569		Sch.	Little Gerlie	10	10	50.5	15.6	3.1	4	1897	Elliotts, Md.	Crisfield, Md.
204255		Slp. y.	Little Hope	15	15	45.1	12.0	5.0	2	1906	Marblehead, Mass.	Marblehead, Mass.
140825		Sch.	Little Jennie	9	9	54.0	15.6	3.6	4	1884	Calvert County, Md.	Baltimore, Md.
141676		*Sch.	Little John	11	7	40.2	14.4	3.2	3	1900	Biloxi, Miss.	Gulfport, Miss.
200303		Sch.	Little Mart	17	15	44.0	13.4	4.3	1	1903	Fulchers Landing, N. C.	Wilmington, N. C.
141823		Sch.	Little May	6	6	33.9	11.2	3.4	2	1901	Apalachicola, Fla.	Apalachicola, Fla.
141581		Sch.	Little Willie	8	5	42.6	13.2	2.8	2	1899	Biloxi, Miss.	Gulfport, Miss.
200424		Sch.	Livelihood	40	36	71.7	21.4	5.1	3	1903	Deer Isle, Me.	Bangor, Me.
140429		Sch.	Live Oak	10	5	42.9	15.6	3.1	2	1880	New Orleans, La.	Gulfport, Miss.
140775		Slp.	Lizzie	10	9	43.8	14.9	3.5	5	1885	Madison, Md.	Baltimore, Md.
141049		Sch.	Lizzie	11	10	40.7	10.6	2.6	1	1890	Smyrna, N. C.	Beaufort, N. C.
141679		Slp.	Lizzie	5	5	30.5	11.8	3.0	4	1896	Cambridge, Md.	Baltimore, Md.
141506		Slp.	Lizzie B.	7	7	37.3	14.0	3.7	4	1897	Fairmount, Md.	Crisfield, Md.
141516		Slp.	Lizzie B.	6	6	36.8	12.9	3.1	2	1897	Pocomoke City, Md.	Cape Charles, Va.
15648		Sch.	Lizzie Bell	30	29	53.3	19.5	5.1	2	1870	Somerset County, Md.	Tappahannock, Va.
140711		Sch.	Lizzie Bell	44	41	56.0	20.3	5.6	3	1884	New Grenna, N. J.	Tuckerton, N. J.
15787		Slp.	Lizzie Brown	5	5	31.0	12.2	3.5	1	1871	Spotwater, Ore.	Seattle, Wash.
15859		Sch.	Lizzie Burt	27	18	55.0	18.8	4.5	2	1872	Dividing Creek, N. J.	Wilmington, Del.
141614		Sch.	Lizzie Catherine	11	8	41.2	14.6	3.1	2	1899	Biloxi, Miss.	New Orleans, La.
141062		Sch.	Lizzie Godfrey	77	73	81.5	26.0	5.8	2	1890	Northport, N. Y.	Patchogue, N. Y.
14116	K. J. C. H.	Sch.	Lizzie Griffin	107	71	95.3	24.0	10.0	17	1891	Essex, Mass.	Bangor, Me.
15965	J. P. B. R.	Sch.	Lizzie Lane	231	219	115.8	29.8	9.2	6	1874	Searsport, Me.	Belfast, Me.
15338		Sch.	Lizzie Lee	92	87	79.9	23.0	8.1	18	1863	Trenton, Me.	New Bedford, Mass.
206696		Sch.	Lizzie Lee	45	36	68.8	22.7	5.5	2	1909	Inverness, Md.	Crisfield, Md.
140445		Slp.	Lizzie May	10	5	36.0	14.5	3.4	3	1881	Bayshore, N. Y.	Philadelphia, Pa.
140169		Slp.	Lizzie Myrtle	5	5	28.0	10.0	3.0	1	1876	Kittery, Me.	Machias, Me.
140749		Sch.	Lizzie Prient	95	91	94.8	30.6	6.4	6	1884	Parkersburg, Ore.	San Francisco, Cal.
140213		Sch.	Lizzie Theresa	56	53	67.5	25.0	5.6	2	1876	Vallejo, Cal.	Do.
140876	K. D. V. T.	Sch.	Lizzie Vance	442	383	148.5	36.1	11.3	8	1887	Port Blakeley, Wash.	Do.
141829		Slp.	Lizzie A. Stanley	6	6	25.5	9.7	4.7	2	1902	Friendship, Me.	Castine, Me.
141221	K. L. J. S.	Sch.	Lizzie A. Williams	188	179	125.0	23.7	7.5	4	1892	Bethel, Del.	Wilmington, Del.
141191		Sch.	Lizzie B. Adams	61	58	75.5	20.2	9.4	7	1892	Essex, Mass.	Galveston, Tex.
140485	J. V. L. S.	Sch.	Lizzie B. Willey	573	522	150.4	34.1	16.6	7	1881	Thomaston, Me.	Rockland, Me.
140449		Sch.	Lizzie C. Rich	92	87	76.4	24.5	7.3	3	1881	Brewer, Me.	Eastport, Me.
15065	H. M. N. G.	Sch.	Lizzie D. Small	190	167	109.3	27.2	8.2	5	1866	Camden, N. J.	Bangor, Me.
141102	K. H. V. F.	Sch.	Lizzie E. Dennison	528	452	141.5	33.0	14.9	7	1890	East Deering, Me.	Mobile, Ala.
141231		Sch.	Lizzie F. Stowe	17	16	42.5	15.6	4.2	1	1892	Goose Creek Island, N. C.	Newbern, N. C.
140854		Sch.	Lizzie J. Call	206	180	110.9	30.4	8.2	5	1886	Portsmouth, N. H.	Portsmouth, N. H.
15310		Sch.	Lizzie J. Clark	48	46	66.5	20.8	6.1	2	1867	Pembroke, Me.	Castine, Me.
202376		Sch.	Lizzie J. Cox	23	17	67.6	18.5	5.0	2	1905	Fishing Island, Md.	Crisfield, Md.
140101		Sch.	Lizzie J. Jones	63	60	76.0	21.9	7.9	14	1875	Gloucester, Mass.	Swanvill, Ga.

† Formerly schooner Louisa McDonald.

* Formerly schooner Wahleu.

† Composite.

MERCHANT SAILING VESSELS OF THE UNITED STATES—Continued.

Official No.	Signal letters.	Rig.	Name of vessel.	Gross tonnage.	Net tonnage.	Length.	Breadth.	Depth.	Crew.	When built.	Where built.	Home port (where permanent document issues).
						<i>Fect.</i>	<i>Fect.</i>	<i>Fect.</i>				
140767		Sch.	Lizzie J. Robbins.	16	9	45.8	16.4	4.8	5	1885	Mauricetown, N. J.	Philadelphia, Pa.
140822		Sch.	Lizzie J. White.	9	7	50.0	12.2	3.0	2	1884	Woodland, Del.	Annapolis, Md.
141769	K. R. L. G.	Sch.	Lizzie M. Parsons.	655	571	171.9	35.3	13.3	7	1902	Bath, Me.	Cape Charles, Va.
15490		Sch.	Lizzie M. Spicer.	44	41	67.0	21.0	4.9	2	1858	Dorchester County, Md.	Newport News, Va.
141632		Slp.	Lizzie S. Johnson.	8	6	43.2	14.0	3.4	1	1896	Pocomoke City, Md.	Crisfield, Md.
140332	J. T. D. C.	Sch.	Lizzie V. Hall.	195	185	116.0	30.0	8.5	3	1878	Frederica, Del.	Elizabeth City, N. C.
140258	J. S. L. V.	Shp.	Llewellyn J. Morse.	1,392	1,271	198.2	36.6	24.2	18	1877	Brewer, Me.	San Francisco, Cal.
141562		Slp.	Lloyd Cox.	5	5	37.8	13.2	2.6	2	1898	Upper Fairmount, Md.	Reedville, Va.
141297		Slp.	Lloyd Hudgins.	5	5	32.0	9.3	3.0	1	1893	Norfolk, Va.	Norfolk, Va.
141534		Slp.	Lockwood.	6	6	36.7	12.4	2.9	4	1902	Oxford, Md.	Baltimore, Md.
14723	H. M. D. W.	Sch.	Loduskia.	108	102	86.0	24.3	8.2	3	1851	Freeport, Me.	Bangor, Me.
141748	K. R. F. D.	*Sch.	Logan.	955	866	195.0	35.0	17.6	4	1901	Noank, Conn.	Philadelphia, Pa.
141287		Sch.	Lois.	42	28	72.2	24.4	3.9	5	1893	Logtown, Miss.	Gulport, Miss.
141757		Slp.	Lois.	6	6	36.6	13.4	2.6	3	1901	Oxford, Md.	Crisfield, Md.
141448		Slp.	Lois B.	7	5	38.8	13.1	3.1	2	1896	St. Peters, Md.	Annapolis, Md.
141668		Slp.	Lois S.	9	8	45.8	15.3	3.2	4	1900	Pocomoke City, Md.	Crisfield, Md.
210421		Sch.	Lois M. Candaga.	44	38	59.0	19.6	6.8	1	1912	Bluehill, Me.	Castine, Me.
141447		Slp.	Lola.	8	5	40.5	13.4	3.2	4	1896	Inverness, Md.	Crisfield, Md.
201422		Slp.	Lola.	9	7	42.0	14.0	3.5	1	1904	Mearsville, Va.	Do.
211879		Sch.	Lola G.	20	19	52.3	15.8	3.3	1	1913	Atlantic, N. C.	Beaufort, N. C.
140844		Sch.	Lola Taylor.	10	5	56.0	16.2	2.3	5	1886	Westmoreland County, Va.	Cape Charles, Va.
141817		Sch.	Lola E. Bennett.	28	28	69.0	20.8	5.8	3	1902	Inverness, Md.	Baltimore, Md.
140804		Slp.	Lola H. Cobb.	19	19	43.5	14.7	3.3	4	1885	Bishopville, Md.	Cape Charles, Va.
135587		Sch.	Lolita.	28	26	58.0	20.7	4.2	3	1882	Jordan River, Miss.	New Orleans, La.
202720		Slp.	Lon V. Stephens.	13	10	41.6	14.9	4.6	1	1905	Port Republic, N. J.	Somers Point, N. J.
140305		Sch.	Lone Star.	12	12	37.1	14.1	4.2	3	1878	Key West, Fla.	Tampa, Fla.
141036		Sch.	Lone Star.	6	6	37.0	9.6	2.8	3	1889	Chincoteague, Va.	Chincoteague, Va.
202842		Sch.	Lonesome Girl.	11	7	32.7	14.2	3.3	1	1906	Holley, Fla.	Pensacola, Fla.
141025	K. G. N. M.	Sch.	Longfellow.	267	228	127.6	30.5	9.1	6	1889	Bath, Me.	New Bedford, Mass.
140750		Sch.	Lorena.	16	11	48.0	14.8	3.6	1	1884	Core Sound, N. C.	Elizabeth City, N. C.
141303		Slp.	Lorena B.	8	8	36.6	12.5	3.6	1	1893	South Norwalk, Conn.	Bridgeport, Conn.
141729		Sch.	Lorena D.	14	9	48.8	15.0	3.3	1	1901	Beaufort, N. C.	Newbern, N. C.
140717	K. C. P. W.	Sch.	Loring C. Ballard.	660	627	149.6	35.4	18.4	6	1884	Bath, Me.	Boston, Mass.
141712		Slp.	Lorna Doone.	4	6	39.0	11.5	3.0	1	1901	Wheaton, Va.	Tappahannock, Va.
141028		Sch.	Lottie.	8	8	39.7	14.1	3.0	1	1889	Old River, Tex.	Galveston, Tex.
141256		Sch.	Lottie.	8	8	44.8	12.3	3.8	1	1893	Smyrna, N. C.	Beaufort, N. C.
141622		Slp.	Lottie.	5	6	38.6	12.3	3.5	1	1899	Oriole, Md.	Newport News, Va.
141207		Slp.	Lottie B.	5	5	30.7	11.5	2.7	2	1891	Jamesport, N. Y.	Greenport, N. Y.
207904		Slp.	Lottie Bell.	20	14	53.0	18.0	4.8	6	1910	Deals Island, Md.	Crisfield, Md.
141625	K. P. L. T.	Sch.	Lottie Bennett.	566	496	170.4	37.6	12.8	9	1899	Port Blakeley, Wash.	San Francisco, Cal.
140324		Sch.	Lottie Marshall.	5	5	41.4	10.4	2.6	2	1878	Crisfield, Md.	Crisfield, Md.
141009		Sch.	Lottie May.	6	5	30.0	11.0	3.6	1	1883	Bristol, Me.	New London, Conn.
141169		Sch.	Lottie May.	10	9	51.0	14.3	3.6	5	1891	St. Peters, Md.	Crisfield, Md.
140738		Sch.	Lottie E. White.	42	40	64.9	23.0	5.7	4	1884	Wicomico County, Md.	Baltimore, Md.
140621		Sch.	Lottie L. Thomas.	24	16	65.6	17.3	4.9	3	1883	Madison, Md.	Annapolis, Md.
141452		Sch.	Lottie M. Leach.	30	21	65.2	18.8	5.0	3	1896	Solomons Island, Md.	Baltimore, Md.
141056		Sch.	Lottie S. Haskins.	58	55	70.5	20.4	8.5	6	1890	Essex, Mass.	Pensacola, Fla.
140509		Sch.	Lottie S. Morton.	67	44	73.2	21.4	7.7	16	1882	do.	New York, N. Y.
140107		Sch.	Lottie and Annie.	96	91	86.0	26.5	6.6	3	1875	St. Michaels, Md.	Baltimore, Md.
14674		Sch.	Lotus.	270	241	136.0	28.6	9.0	5	1867	Depere, Wis.	Grand Haven, Mich.
22269	H. Q. S. R.	Sch. y.	Lotus.	27	26	56.0	16.9	5.6	3	1867	Bristol, R. I.	New London, Conn.
140679		Sch.	Lou.	12	12	38.3	12.2	3.6	1	1883	San Diego, Cal.	San Diego, Cal.
140847		Sch.	Lou Sullivan.	10	9	48.8	14.3	3.0	5	1886	Tilghmans Island, Md.	Annapolis, Md.
206891		Sch.	Lou C. Ross.	7	5	40.7	10.5	2.1	1	1909	Kitty Hawk, N. C.	Manteo, N. C.
141073		Slp.	Louie.	5	5	31.3	13.3	2.9	2	1885	Amityville, N. Y.	Greenport, N. Y.
203294		Slp.	Louis.	11	11	39.6	11.7	4.4	0	1906	Ballard, Wash.	Seattle, Wash.
200961	K. T. D. L.	Sch.	Louis Bossert.	605	488	169.6	36.2	12.8	7	1904	Bath, Me.	New York, N. Y.
15516		Sch.	Louis Dalsen.	14	14	42.0	16.0	3.0	2	1867	Morgans Point, Tex.	Galveston, Tex.
141232		Sch.	Louis Felber.	18	12	59.2	16.0	4.4	2	1892	Oriole, Md.	Newport News, Va.
141756		*Sch.	Louis G.	9	6	38.4	14.6	2.9	2	1901	Biloxi, Miss.	Gulport, Miss.
201258		Slp.	Louis Hunter.	6	5	34.0	12.7	2.7	2	1904	Bluffton, S. C.	Beaufort, S. C.
210830		Slp.	Louis Paul.	8	7	36.6	13.1	3.0	6	1912	Port Royal, S. C.	Do.
140221		Sch.	Louis and Rosie.	77	48	78.9	22.7	7.7	17	1877	Bath, Me.	New York, N. Y.
15691		Sch.	Louisa.	17	16	38.8	15.1	4.4	6	1870	Key West, Fla.	Tampa, Fla.
140567		Sch.	Louisa.	31	29	54.6	19.6	5.4	3	1882	Madison, Md.	Annapolis, Md.
140833		Slp.	Louisa.	6	6	32.0	12.4	3.4	1	1886	Goat Island, S. C.	Charleston, S. C.
15607		Sch.	Louisa Francis.	73	61	72.0	21.9	5.6	2	1866	Carteret County, N. C.	Chasias, Me.
141145		Slp.	Louisa M.	6	6	28.8	9.7	5.6	1	1891	Bremen, Me.	Do.
140545		Sch.	Louisa Polleys.	72	69	76.2	22.2	7.6	5	1882	Essex, Mass.	Bridgeport, Conn.
141836		Slp.	Louisa Wyatt.	11	7	34.9	14.9	3.3	1	1902	Belhaven, N. C.	Newbern, N. C.
140776		Slp.	Louisa J. Evans.	6	6	30.2	12.9	3.6	1	1885	Bayville, N. Y.	New York, N. Y.
201602		Sch.	Louisa R. Sylva.	131	92	101.0	24.4	11.4	22	1904	Essex, Mass.	Provincetown, Mass.
15105		Slp.	Louise.	11	11	30.0	14.2	3.9	2			Greenport, N. Y.
15688		Sch.	Louise.	24	23	51.5	20.2	3.8	1	1870	Kings Ranch, Cal.	San Francisco, Cal.
15973		Sch.	Louise.	45	43	68.5	23.0	4.8	4	1874	Nyack, N. Y.	New York, N. Y.
85808		Sch.	Louise.	66	62	79.6	23.4	6.3	4	1883	Baltimore, Md.	Annapolis, Md.
140962		Slp.	Louise.	6	5	36.5	11.4	2.9	2	1888	Crisfield, Md.	Tappahannock, Va.

1 Formerly U. S. Navy yawl (no name).

2 Formerly schooner E. T. C. Gaspard.

3 Formerly sloop-yacht Sadie.

4 Formerly schooner Gen'l E. L. F. Hardcastle.

MERCHANT SAILING VESSELS OF THE UNITED STATES—Continued.

Official No.	Signal letters.	Rig.	Name of vessel.	Gross tonnage.	Net tonnage.	Length.		Depth.	Crew.	When built.	Where built.	Home port (where permanent document issues).
						Feet.	Feet.					
141201	K. L. G. D.	Sch.	Louise.....	345	328	150.0	35.0	10.0	7	1892	Fairhaven, Cal.	San Francisco, Cal.
141671		Slp.	Louise.....	8	8	41.0	14.3	4.0	4	1900	Hopewell, Md.	Crisfield, Md.
141621		Slp.	Louise Miles.....	6	6	40.0	12.6	3.0	4	1899	Crab Island, Md.	Do.
141457		Sch.	Louise Travers.....	32	25	70.0	19.5	5.7	4	1896	Solomons Island, Md.	Baltimore, Md.
140867		Sch.	Louise F. Harper.....	62	62	80.1	22.5	9.2	6	1887	Harkers Island, N. C.	Pensacola, Fla.
141086		Sch.	Louise M. Willard.....	10	9	50.5	13.3	3.5	2	1890	St. Peters, Md.	Annapolis, Md.
15941	J. N. M. T.	Bk.	Louisiana.....	1,436	1,343	202.4	40.0	24.4	14	1873	Bath, Me.	Port Townsend, Wash.
200454		Sch.	Louisiana.....	20	12	57.0	17.4	3.5	4	1903	Biloxi, Miss.	New Orleans, La.
15812		Sch.	Love D. Cobb.....	23	21	45.0	16.5	4.2	2	1871	Cape Hatteras, N. C.	Newbern, N. C.
141759		Slp.	Loveldell.....	14	9	36.9	14.1	4.0	1	1901	Shipyard, Ga.	Savannah, Ga.
140565		Sch.	Lovemia North.....	21	14	57.6	16.0	4.5	2	1882	Dorchester County, Md.	Annapolis, Md.
203564		Sch. y.	Lovie Gustavus.....	16	11	45.0	14.0	3.8	1	1904	Chester, Fla.	Fernandina, Fla.
141276		Sch.	Loyal.....	47	44	68.1	19.2	7.6	5	1893	Brooklyn, N. Y.	New York, N. Y.
200022	K. T. C. V.	Sch.	Lucania.....	147	104	108.9	25.0	11.8	18	1904	Gloucester, Mass.	Boston, Mass.
141242		Sch.	Lucania.....	5	5	35.0	11.3	3.3	2	1894	Cedar Bush Creek, Va.	Newport News, Va.
140498	J. V. Q. L.	Sch.	Lucia Porter.....	332	284	130.1	31.7	10.4	6	1881	Belfast, Me.	Milwaukee, Wis.
140097		Sch.	Lucia A. Simpson.....	227	215	127.0	28.0	8.7	5	1875	Manitowoc, Wis.	New York, N. Y.
140069	J. Q. S. B.	Sch.	Lucie Wheatley.....	189	180	113.8	29.5	8.2	5	1875	Frederica, Del.	Do.
140245		Slp.	Lucille.....	8	8	34.0	13.3	3.0	1	1877	Bayshore, N. Y.	Newport News, Va.
204705		Slp.	Lucille.....	11	8	38.0	13.8	3.8	1	1907	Cappahosic, Va.	Deer Isle, Me.
14703		Sch.	Lucinda.....	25	23	48.0	15.3	6.5	3	1851	Bristol, Me.	Charleston, S. C.
204797		Slp.	Lucinda.....	7	5	28.7	11.9	3.9	2	1907	Charleston, S. C.	Boston, Mass.
141152	K. J. R. G.	Sch.	Lucinda Sutton.....	1,486	1,330	225.0	40.9	18.6	10	1891	Westhaven, Conn.	Essex, Mass.
141613	K. N. V. Q.	Sch.	Lucinda I. Lowell.....	110	77	93.0	24.0	9.7	21	1899	Essex, Mass.	Gloucester, Mass.
15771		Sch.	Lucretia.....	17	12	50.0	15.3	4.0	2	1871	Ocracoke, N. C.	Newbern, N. C.
15860		Sch.	Lucy.....	14	9	49.8	15.4	4.5	3	1872	Marcushook, Pa.	Philadelphia, Pa.
141112	K. J. B. H.	Sch.	Lucy.....	309	294	142.0	34.0	9.0	7	1890	Fairhaven, Cal.	San Francisco, Cal.
141574		Slp.	Lucy.....	8	5	36.0	11.4	3.6	2	1898	Irrington, Va.	Tappahannock, Va.
141819		*Sch.	Lucy.....	73	65	100.6	23.8	5.2	2	1902	Delray, Mich.	Detroit, Mich.
141807		*Slp.	Lucy D.....	9	5	35.3	13.5	2.3	1	1902	Woolwich, Me.	Portland, Me.
140562		*Sch.	Lucy Gurney.....	62	59	79.2	23.5	5.2	2	1882	South Rondout, N. Y.	Albany, N. Y.
140969	K. G. B. P.	Sch.	Lucy May.....	104	98	84.8	25.4	6.5	3	1888	Cherryfield, Me.	Machias, Me.
201501		Sch.	Lucy May.....	12	12	48.0	11.9	3.0	1	1904	Smyrna, N. C.	Newbern, N. C.
141510		Slp.	Lucy V.....	10	10	44.0	15.1	3.9	4	1897	Wittman, Md.	Crisfield, Md.
15467		Sch.	Lucy J. Stewart.....	27	25	51.6	19.1	5.8	4	1869	Somerset County, Md.	Reedville, Va.
210618		Slp.	Lucy M. Tyler.....	7	5	36.0	13.2	2.8	4	1906	Hoopers Island, Md.	Crisfield, Md.
140518		Sch.	Lucy V. Fletcher.....	30	29	57.1	18.1	5.4	6	1882	Solomons Island, Md.	Baltimore, Md.
140747		Sch.	Lucy and Willie.....	17	17	48.0	17.0	4.3	5	1884	Leesburg, N. J.	Philadelphia, Pa.
141661	K. Q. F. W.	Sch.	Ludlow.....	762	643	185.4	38.9	14.3	9	1900	Port Blakeley, Wash.	San Francisco, Cal.
200285		*Sch.	Lue Ella.....	8	8	37.7	13.5	2.4	2	1903	Seadrift, Tex.	Eagle Pass, Tex.
140684		Sch.	Luella Nickerson.....	26	25	48.4	18.0	4.9	1	1884	Port Jefferson, N. Y.	Barnstable, Mass.
205282		Slp.	Luisito.....	6	6	26.5	11.2	4.4	3	1908	Vieques, P. R.	San Juan, P. R.
141875		Sch.	Lula B.....	5	5	27.0	11.6	2.9	2	1900	Horse Island, Fla.	Key West, Fla.
141824		Slp.	Lula Bell.....	7	6	40.0	13.4	3.0	4	1902	Justisville, Va.	Crisfield, Md.
141352		Lgr.	Lula D.....	6	6	35.6	11.8	3.1	1	1894	Little Cailou, La.	Brashear, La.
141630		Slp.	Lula Marion.....	8	8	30.0	11.2	5.4	1	1899	Friendship, Me.	Castine, Me.
140789		Sch.	Lula Rea.....	9	9	55.0	14.1	2.9	5	1885	Cambridge, Md.	Annapolis, Md.
141258		Slp.	Lula and Bertha.....	11	7	36.5	14.4	4.5	3	1893	Dividing Creek, N. J.	Bridgeton, N. J.
141673		Slp.	Lula and Emma.....	9	6	44.5	15.4	3.8	4	1900	Pocomoke City, Md.	Crisfield, Md.
15728		Slp.	Lulu.....	24	23	49.2	18.4	5.0	1	1871	Greenport, N. Y.	Newbern, N. C.
15912		Slp.	Lulu.....	10	9	36.0	14.0	3.5	1	1873	Glenwood, N. Y.	Bridgeton, Conn.
141289		Sch.	Lulu.....	6	6	31.6	10.9	2.7	1	1892	Anglesea, N. J.	Reedville, Va.
210862		Sch.	Lula M. Phillips.....	61	53	77.5	22.0	5.6	3	1913	Bethel, Del.	Wilmington, Del.
21739		Sch.	Lulu M. Quillin.....	129	122	106.0	19.1	8.6	3	1863	Hamburg, Pa.	Baltimore, Md.
141410		Sch.	Lulu W. Eppes.....	81	70	61.8	23.7	6.7	2	1895	Ellsworth, Me.	Ellsworth, Me.
141437		Slp.	Luly.....	10	8	41.5	10.5	3.0	2	1896	Timberneck Creek, Va.	Newport News, Va.
15761		Slp.	Luona.....	9	8	35.3	12.4	3.5	1	1871	New York, N. Y.	Perth Amboy, N. J.
140202		Sch.	Lupton.....	8	8	35.9	12.5	3.2	1	1876	Hog Island, N. C.	Elizabeth City, N. C.
141234		Sch.	Luray.....	19	14	59.5	16.3	4.5	2	1892	Oriole, Md.	Cape Charles, Va.
141590		Sch.	Lurena.....	8	6	41.0	12.0	2.8	1	1899	Smyrna, N. C.	Beaufort, N. C.
140605	J. W. V. K.	Sch. y.	Lurline.....	49	47	75.0	21.2	6.9	5	1883	San Francisco, Cal.	San Diego, Cal.
140884	K. D. S. N.	Bgn.	Lurline.....	358	336	135.0	34.0	13.0	9	1887	Benicia, Cal.	San Francisco, Cal.
141197		Sch.	Luther Bateman.....	34	21	56.4	19.3	5.7	6	1891	Bridgeton, N. J.	Philadelphia, Pa.
141167		Sch.	Luther Hornsby.....	16	9	57.0	15.2	4.3	6	1891	St. Peters, Md.	Crisfield, Md.
140691	K. C. J. W.	Sch.	Luther T. Garretson.....	572	491	146.0	34.6	15.6	7	1884	Milville, N. J.	Boston, Mass.
141379		Sch.	Luvania Richard.....	13	11	46.0	15.0	3.2	1	1895	Mitchell Creek, N. C.	Newbern, N. C.
140450	J. V. F. H.	*Sch.	Luzon.....	1,358	1,182	205.8	40.2	24.0	20	1881	Boston, Mass.	Baltimore, Md.
141642	K. P. T. V.	Sch.	Luzon.....	545	512	170.0	36.8	12.2	8	1900	Alameda, Cal.	San Francisco, Cal.
14649		Sch.	Lycenia.....	28	27	49.5	19.3	4.8	1	1850	Westfield, N. Y.	Machias, Me.
141034		Slp.	Lydia.....	7	7	29.7	11.0	4.4	1	1889	Atlantic City, N. J.	Providence, R. I.
140737		Sch.	Lydia Beachamp.....	7	7	47.0	12.3	3.4	2	1884	Somerset County, Md.	Newport News, Va.
140357		Sch.	Lydia Grant.....	26	24	47.6	17.0	5.2	1	1879	Kanabunk, Me.	Machias, Me.
140138	J. R. H. M.	Sch.	Lydia Middleton.....	197	187	120.0	33.3	9.9	6	1875	Barneget, N. J.	New York, N. Y.
140377		Slp.	Lydia Van Name.....	12	11	38.7	16.4	4.4	1	1879	Tottenville, N. Y.	Perth Amboy, N. J.
140084	J. Q. T. N.	Sch.	Lydia H. Roper.....	321	305	146.0	34.0	10.5	6	1875	Norfolk County, Va.	Norfolk, Va.
141016	K. G. M. Q.	Sch.	Lydia M. Deering.....	1,224	1,063	204.7	41.1	21.1	9	1889	Bath, Me.	Bath, Me.
140880		Slp.	Lydia M. Post.....	20	19	43.8	17.6	4.2	2	1887	Keyport, N. J.	Perth Amboy, N. J.
140539		Sch.	Lydia M. Webster.....	47	45	58.5	21.2	6.1	1	1882	Castine, Me.	Bucksport, Me.

1 Formerly schooner Reading R. R. No. 34.

MERCHANT SAILING VESSELS OF THE UNITED STATES—Continued.

Official No.	Signal letters.	Rig.	Name of vessel.	Gross tonnage.	Net tonnage.	Length.	Breadth.	Depth.	Crew.	When built.	Where built.	Home port (where permanent document issues).
						Feet.	Feet.	Feet.				
208276	L.B.S.F.	Sch.	Lydia McLellan Baxter.....	1,352	1,153	299.2	40.3	21.8	9	1911	Bath, Me.....	Bath, Me.
141081	K.H.M.Q.	Sch.	Lyman M. Law.....	1,300	1,154	211.1	40.3	18.1	9	1890	Westhaven, Conn.....	New Haven, Conn.
140317		Sch.	Lynn Haven.....	6	6	49.0	10.6	2.6	4	1878	Crisfield, Md.....	Baltimore, Md.
M.												
91090		Sch.	M. Estelle.....	7	7	47.7	11.0	2.6	0	1878	Crisfield, Md.....	Reedville, Va.
93047		Slp.	M. Eugenia.....	7	5	30.6	12.5	3.4	1	1900	St. Simons Mills, Ga.....	Savannah, Ga.
91738		Slp.	M. Gardner.....	14	8	35.7	16.2	4.9	2	1884	Millenbeck, Va.....	Annapolis, Md.
92682		Sch.	M. Garibaldi.....	23	15	53.3	19.6	3.9	1	1895	Jordan River, Miss.....	New Orleans, La.
90556		Sch.	M. Geoghegan.....	10	9	50.0	12.0	3.8	2	1873	Dorchester County, Md.....	Tappahannock, Va.
200499		Slp.	M. Louise.....	10	9	33.0	16.8	3.6	2	1903	Dawfuskie Island, S. C.....	Beaufort, S. C.
93294	K.R.V.H.	Sch.	M. Turner.....	816	763	185.0	42.2	15.0	10	1902	Benicia, Cal.....	San Francisco, Cal.
91196	J.T.M.V.	Sch.	M. A. Achorn.....	308	257	127.5	30.9	11.0	7	1879	Rockland, Me.....	Mobile, Ala.
91060		Sch.	M. A. Baston.....	47	45	70.0	18.7	6.7	10	1878	Newburyport, Mass.....	Savannah, Ga.
91185		Sch.	M. A. Coulbourn.....	10	10	56.4	14.3	3.4	3	1879	Somerset County, Md.....	Crisfield, Md.
91722		Sch.	M. A. Glover.....	10	10	52.7	15.6	2.9	5	1884	Cambridge, Md.....	Philadelphia, Pa.
92241		Sch.	M. A. Roberts.....	9	9	53.0	15.0	3.8	3	1890	Solomons Island, Md.....	Alexandria, Va.
204639		Sch.	M. A. Shanklin.....	11	11	46.0	13.3	2.9	1	1907	Smyrna, N. C.....	Beaufort, N. C.
92230		Sch.	M. A. Sommers.....	38	28	68.5	18.0	5.0	3	1890	Madison, Md.....	Baltimore, Md.
211005		Sch.	M. B. Davis.....	18	18	53.0	15.9	3.4	1	1913	Davis, N. C.....	Beaufort, N. C.
92816		Sch.	M. C. Hill.....	7	5	42.0	11.6	3.1	1	1897	Hunting Quarters, N. C.....	Newbern, N. C.
91989		Slp.	M. C. Richardson.....	5	5	34.6	11.0	2.4	1	1888	Saraha Creek, Va.....	Norfolk, Va.
92935	K.P.B.R.	Sch.	M. D. Cressy.....	2,114	1,884	264.4	43.9	21.6	9	1899	Bath, Me.....	Bath, Me.
92452		Sch.	M. E. Chelton.....	23	16	58.4	18.4	4.8	5	1892	Pocomoke City, Md.....	Richmond, Va.
91549		Sch.	M. E. Dennis.....	31	30	60.3	18.8	5.8	5	1883	do.....	Baltimore, Md.
91087	J.T.B.V.	Sch.	M. E. Eldridge.....	252	240	101.7	30.2	10.8	5	1878	Portsmouth, N. H.....	Dennis, Mass.
92579		Sch.	M. I. Wilcox.....	41	41	76.4	16.5	5.5	2	1894	Chaumont, N. Y.....	Cape Vincent, N. Y.
93268		Sch.	M. J. Dagherty.....	17	17	49.0	17.2	5.2	2	1902	Crisfield, Md.....	Crisfield, Md.
92573		Sch.	M. J. Fitzsummons.....	39	39	58.6	21.3	4.8	1	1894	Tottenville, N. Y.....	New York, N. Y.
91728		Sch.	M. J. Lee.....	28	27	65.5	18.0	4.0	2	1884	Norfolk, Va.....	Norfolk, Va.
17246		Sch.	M. J. Sewall.....	44	42	58.8	18.5	6.0	2	1860	Boothbay, Me.....	Machias, Me.
90639	J.P.Q.D.	Sch.	M. K. Rawley.....	302	287	125.0	32.0	10.4	3	1874	St. George, Me.....	Rockland, Me.
92491		Sch.	M. L. Clarke.....	23	15	54.2	18.0	4.4	3	1893	New Orleans, La.....	Tampa, Fla.
92182		Sch.	M. M. Davis.....	9	9	55.6	15.3	3.5	5	1890	Solomons Island, Md.....	Crisfield, Md.
90079	J.H.D.L.	Slp.	M. M. Hamilton.....	111	105	84.8	26.2	7.2	4	1869	Harpwell, Me.....	Portland, Me.
91726		Slp.	M. M. Travers.....	10	9	43.5	15.0	3.1	6	1884	Taylor's Island, Md.....	Baltimore, Md.
202789		Slp.	M. S. Quay II.....	17	12	60.0	16.0	4.9	2	1906	Atlantic City, N. J.....	Somers Point, N. J.
91908		Slp.	M. V. I.....	8	8	29.5	13.7	4.0	1	1887	Noank, Conn.....	Bridgeton, Conn.
91469	J.W.H.B.	Sch.	M. V. B. Chase.....	457	380	143.3	35.5	12.5	6	1882	Bath, Me.....	New York, N. Y.
92352		Sch.	M. D. and Bella Mulford.....	30	18	55.2	19.1	5.5	6	1891	Bridgeton, N. J.....	Philadelphia, Pa.
76061		Sch.	Mabel.....	27	26	60.0	20.0	4.5	2	1879	Berkeley, Va.....	Beaufort, N. C.
91315		Sch.	Mabel.....	40	37	54.0	18.7	6.8	1	1881	Millbridge, Me.....	Machias, Me.
91715		Sch.	Mabel.....	51	48	70.2	21.9	6.3	3	1884	Baltimore, Md.....	Baltimore, Md.
93089		Slp.	Mabel.....	8	8	38.2	13.7	2.6	2	1900	Cambridge, Md.....	Do.
93343	K.S.F.J.	Sch.	Mabel Gale.....	762	619	183.5	39.4	15.0	10	1902	Port Blakeley, Wash.....	San Francisco, Cal.
92750		Slp.	Mabel Somers.....	5	5	36.5	12.0	3.0	3	1896	Crisfield, Md.....	Crisfield, Md.
91080		Sch.	Mabel C. Snow.....	15	14	41.2	15.0	3.7	2	1878	Camden, Me.....	Castine, Me.
92310		Sch.	Mabel E. Judlin.....	46	31	68.5	23.4	4.8	5	1891	Handsboro, Miss.....	Gulport, Miss.
91819		Sch.	Mabel E. Lore.....	16	10	43.6	15.6	4.2	4	1885	Bridgeton, N. J.....	Wilmington, Del.
92376	K.J.V.Q.	Bkn.	Mabel I. Meyers.....	750	668	168.4	34.5	17.3	9	1891	Searsport, Me.....	Belfast, Me.
91199	J.T.N.D.	*Sch.	Mabel L. Phillips.....	860	838	172.8	40.1	17.4	2	1879	Bath, Me.....	New York, N. Y.
90046		Sch.	Mabel and Edith.....	48	46	64.0	23.0	5.1	2	1868	San Francisco, Cal.....	San Francisco, Cal.
92691	K.M.P.Q.	Sch.	Mabel and Ruth.....	190	166	125.3	23.8	7.6	3	1896	Bethel, Del.....	Seaford, Del.
200622		*Slp.	McCormick.....	68	57	70.5	22.2	5.6	2	1904	Bath, Me.....	Bath, Me.
204365	K.W.G.C.	*Sch.	Macungie.....	956	869	193.2	35.0	17.6	4	1907	Noank, Conn.....	Philadelphia, Pa.
91116	J.T.G.D.	Shp.	McLaurin.....	1,374	1,312	200.8	39.0	24.0	15	1879	Newburyport, Mass.....	San Francisco, Cal.
92366		Sch.	McLean.....	13	9	47.6	14.3	3.3	2	1899	Little River, Ala.....	Mobile, Ala.
93306	K.R.W.Q.	Sch.	Madeleine.....	463	394	147.0	34.8	12.1	6	1902	Phippsburg, Me.....	New York, N. Y.
201448		Slp.	Madeleine.....	6	6	28.5	11.5	3.0	1	1904	Anticote, Fla.....	Cedar Keys, Fla.
92420		Sch.	Madge A. Burke.....	7	7	45.2	11.4	4.3	2	1892	Punta Gorda, Fla.....	Key West, Fla.
90158		Sch.	Maggie.....	23	22	48.0	17.6	4.5	2	1870	Westerly, R. I.....	Kyannis, Mass.
92521	J.N.R.Q.	Sch.	Madison.....	229	152	103.0	30.5	9.0	5	1873	Rondout, N. Y.....	Baltimore, Md.
93229		Sch.	Maeander.....	7	6	34.0	9.7	2.7	2	1901	Key Largo, Fla.....	Sag Harbor, N. Y.
17273		Sch.	Maggie.....	18	17	50.4	14.0	3.1	3	1867	Swansboro, N. C.....	Charleston, S. C.
17941		Slp.	Maggie.....	8	7	35.2	11.4	2.9	2	1866	Worcester County, Md.....	Chincoteague, Va.
90276		Sch.	Maggie.....	72	69	87.0	23.9	5.9	3	1871	Dorchester County, Md.....	Baltimore, Md.
90538		Slp.	Maggie.....	7	7	36.2	13.0	3.1	2	1873	do.....	Do.
91071		Sch.	Maggie.....	43	41	50.4	20.1	7.1	2	1878	Boston, Mass.....	Boston, Mass.
92146		Sch.	Maggie.....	8	8	32.4	12.6	3.8	3	1889	Scranton, Miss.....	Appalachicola, Fla.
92946		Slp.	Maggie.....	10	6	32.8	12.1	4.6	1	1891	Alna, Me.....	Bath, Me.
93184		Slp.	Maggie.....	7	6	43.0	13.5	3.0	4	1901	Hopkins, Va.....	Crisfield, Md.
93311		Sch.	Maggie.....	12	6	37.6	15.6	3.5	4	1902	Pensacola, Fla.....	Gulport, Miss.
93325		Sch.	Maggie.....	8	8	44.0	12.7	2.5	1	1902	Smyrna, N. C.....	Beaufort, N. C.
211837		Slp.	Maggie.....	9	8	37.0	13.7	2.4	2	1913	Port Royal, S. C.....	Beaufort, S. C.
93212		Sch.	Maggie Andrews.....	9	7	47.0	13.6	3.1	1	1901	Wit, N. C.....	Beaufort, N. C.
204412		Slp.	Maggie Beaman.....	9	5	40.0	15.5	2.7	1	1906	Wysocking, N. C.....	Elizabeth, N. C.
92835		Sch.	Maggie C.....	32	27	63.0	18.0	4.9	3	1895	Drawingbridge, Md.....	Baltimore, Md.

1 Formerly schooner Joseph Allen.

2 Formerly *sloop Umbajetus.

3 Formerly schooner Henry H. Pitts.

MERCHANT SAILING VESSELS OF THE UNITED STATES—Continued.

Official No.	Signal letters.	Rig.	Name of vessel.	Gross tonnage.	Net tonnage.	Length.	Breadth.	Depth.	Crew.	When built.	Where built.	Home port (where permanent document issues).
						Feet.	Feet.	Feet.				
92978		Slp.	Maggie C.	7	5	39.0	13.7	3.0	1	1899	Gulfport, Va.	Alexandria, Va.
91827		Sch.	Maggie Daniels.	21	12	53.3	16.5	4.4	4	1886	Mauricetown, N. J.	Wilmington, Del.
92893		Sch.	Maggie F.	12	7	44.8	15.8	3.0	2	1898	Logtown, Miss.	New Orleans, La.
93320		Slp.	Maggie Florence.	6	6	39.5	13.3	2.9	2	1902	Hopkins, Va.	Crisfield, Md.
90922		Sch.	Maggie J.	8	7	38.4	14.0	3.0	2	1876	Kinnekeet, N. C.	Do.
93329		Sch.	Maggie K.	37	27	57.9	21.9	4.1	3	1902	Biloxi, Miss.	Gulfport, Miss.
92061		Sch.	Maggie Lee	6	6	40.0	10.2	3.1	0	1888	Fishneck, Va.	Norfolk, Va.
93289		Slp.	Maggie Lee	8	8	38.5	14.5	3.2	2	1901	Pungoteague, Va.	Alexandria, Va.
93354		Slp.	Maggie Lee	10	8	51.0	16.0	3.8	1	1903	Pocomoke City, Md.	Crisfield, Md.
207836		Slp.	Maggie Lee.	5	5	36.6	11.6	2.9	1	1908	Inverness, Md.	Cape Charles, Va.
93128		Slp.	Maggie May.	9	7	32.8	13.6	3.0	1	1901	Harris Neck, Ga.	Savannah, Ga.
91718		Slp.	Maggie Mitchell.	12	10	59.0	14.5	3.9	1	1884	Black Island, S. C.	Charleston, S. C.
92058		Sch.	Maggie Pearl.	7	6	39.0	13.5	3.6	6	1888	Hollands Island, Md.	Crisfield, Md.
200326		Slp.	Maggie Ruth.	16	9	41.8	14.4	4.5	1	1908	Chesconnessex, Va.	Do.
91192		Sch.	Maggie Sutphen.	136	129	103.0	26.8	8.3	4	1873	Port Republic, N. J.	Norfolk, Va.
90850	J. P. T. M.	Sch.	Maggie Todd.	31	24	57.0	19.9	4.9	2	1875	Calais, Me.	Calais, Me.
91534		Sch.	Maggie E. Corbitt.	44	31	66.5	21.3	6.1	3	1883	Newtown, Md.	Wilmington, Del.
92180		Slp.	Maggie E. Hines.	8	8	31.0	13.8	3.2	1	1890	Baltimore, Md.	Richmond, Va.
92333		Sch.	Maggie E. Smith.	10	9	51.0	14.3	3.4	2	1891	Keyport, N. J.	Perth Amboy, N. J.
91637		Slp.	Maggie K. Moler.	10	9	38.7	14.2	3.3	6	1883	St. Peters, Md.	Reedville, Va.
92522		Sch.	Maggie S. Myers.	24	14	50.0	18.1	5.2	5	1893	Cambridge, Md.	Crisfield, Md.
17699		Sch.	Maggie V. Hartman.	35	34	57.0	22.0	4.4	1	1867	Bridgeton, N. J.	Philadelphia, Pa.
93124		Sch.	Maggie W. Wade.	9	9	43.6	13.4	2.4	1	1901	San Francisco, Cal.	San Francisco, Cal.
92675		Sch.	Maggie and Ruth.	7	5	42.0	10.8	2.4	3	1895	Morehead City, N. C.	Beaufort, N. C.
90372		Sch.	Magic	50	48	76.0	20.8	6.2	8	1870	Dorchester, N. J.	Philadelphia, Pa.
91800		Slp.	Magic.	10	9	43.1	14.9	3.2	7	1885	City Island, N. Y.	Key West, Fla.
92740		*Sch.	MAGNA.	3,259	3,124	352.0	44.2	22.3	8	1896	Dorchester County, Md.	Baltimore, Md.
91496		Sch.	Magnet.	5	5	41.1	10.0	2.7	3	1882	Chicago, Ill.	Duluth, Minn.
92192		Slp.	Magnet.	12	12	33.9	13.5	5.6	2	1882	Crisfield, Md.	Crisfield, Md.
91949		*Sch.	Magnetic.	1,946	1,770	264.0	38.5	22.4	6	1882	Boston, Mass.	Boston, Mass.
90015		Sch.	Magnolia.	47	44	61.0	22.6	4.5	1	1869	Cleveland, Ohio.	Port Huron, Mich.
90939		Sch.	Magnolia.	10	9	38.1	12.1	3.4	1	1876	San Francisco, Cal.	San Francisco, Cal.
91571		Sch.	Magnolia.	51	48	66.3	22.8	5.9	3	1883	Hunting Quarters, N. C.	Newbern, N. C.
92098		Sch.	Magnolia.	16	15	40.3	15.0	6.1	3	1889	Cambridge, Md.	Baltimore, Md.
92496		Sch.	Magnolia.	46	44	64.9	20.3	5.1	4	1893	Gloucester, Mass.	Salem, Mass.
93078		Lgr.	Magnolia.	5	5	33.6	11.6	2.6	1	1900	Key West, Fla.	Key West, Fla.
203028	K. V. H. R.	*Sch.	MAGNOLIA.	681	663	171.0	31.0	15.0	8	1906	Morgan City, La.	Brashear, La.
200778	K. T. B. C.	Sch.	Magnus Manson.	1,751	1,526	223.0	43.2	22.0	12	1904	Camden, N. J.	Port Arthur, Tex.
92481		Sch.	Maguire.	9	9	49.0	16.3	3.3	2	1892	Bath, Me.	New Haven, Conn.
92611	K. M. G. H.	*Sch.	Mahanoy.	855	823	192.3	34.7	16.0	3	1894	Northumberland Co., Va.	Newport News, Va.
206345		Slp. y.	Mah-Pé.	18	18	48.6	11.5	4.8	2	1909	Noank, Conn.	Philadelphia, Pa.
93110		Sch.	Mahukona.	738	653	182.5	38.5	14.5	9	1901	Terminal Island, Cal.	San Francisco, Cal.
92894	K. Q. P. W.	*Sch.	MAIA.	3,804	3,442	376.0	48.2	22.4	8	1898	Hoquiam, Wash.	Do.
90539		Sch.	Maid of Erin.	30	17	58.5	19.0	5.7	6	1873	Chicago, Ill.	Duluth, Minn.
91507	J. W. Q. C.	Sch.	Maid of Orleans.	180	171	110.2	29.5	9.8	7	1882	Baltimore, Md.	Wilmington, Del.
17908		Slp.	Maid of the Mist.	6	5	29.3	11.7	2.6	1	1868	San Francisco, Cal.	Seattle, Wash.
92844		Sch.	MAIDA.	3,474	3,210	375.2	46.2	22.5	8	1898	Galveston, Tex.	Galveston, Tex.
17279		Sch.	Mail.	13	8	38.8	14.9	4.3	6	1846	West Superior, Wis.	Duluth, Minn.
16239		Sch.	Maine.	24	14	46.1	13.7	6.6	4	1845	Camden, N. J.	Philadelphia, Pa.
18415		Sch.	Maine.	25	12	42.6	18.5	4.0	6	1865	Essex, Mass.	Machias, Me.
91861	K. D. M. P.	Sch.	Maine.	190	181	105.4	28.0	8.5	11	1886	Leesburg, N. J.	Philadelphia, Pa.
210751	L. C. Q. P.	*Sch.	Maine.	1,110	1,046	217.7	40.0	14.7	3	1912	Bath, Me.	Washington, D. C.
92290		Slp. y.	Majel.	6	5	28.8	9.6	5.0	0	1887	Bath, Me.	Baltimore, Md.
93182		Sch.	Majestic.	26	25	67.3	19.6	5.5	3	1901	South Boston, Mass.	Rochester, N. Y.
92200	K. H. J. D.	Sch.	Major Pickands.	984	873	184.2	37.9	12.1	8	1890	Fairmount, Md.	Alexandria, Va.
91808		Sch.	Major Todd.	10	9	50.3	13.7	2.9	6	1885	East Deering, Me.	Portland, Me.
93264	K. R. Q. P.	Bkn.	Makaweli.	899	821	194.0	39.5	17.5	12	1902	Somerset County, Md.	Annapolis, Md.
92694		Sch.	Maksoutoff.	64	57	74.5	22.7	7.6	8	1896	Oakland, Cal.	San Francisco, Cal.
93011	K. P. S. D.	Sch.	Malcolm Baxter, jr.	1,732	1,479	226.3	45.0	20.8	9	1900	Benicia, Cal.	Tacoma, Wash.
202250		Sch.	Malroe.	12	10	41.3	13.6	4.4	3	1905	Camden, Me.	Boston, Mass.
91874		Sch.	Malthy.	26	25	47.0	16.4	4.6	5	1886	Unalakleet, Alaska.	Nome, Alaska.
92924	K. N. W. M.	*Sch.	Malvern.	844	745	185.4	35.3	16.2	3	1899	Norfolk County, Va.	Norfolk, Va.
200556		Sch.	Malvina.	17	16	43.0	15.8	4.4	3	1903	Bath, Me.	Perth Amboy, N. J.
92404		Sch.	Malvina S. Anderson.	43	28	73.2	23.3	4.3	5	1892	Key West, Fla.	Key West, Fla.
92420		Sch.	Mamie.	11	11	36.7	14.7	3.4	3	1892	Handsboro, Miss.	New Orleans, La.
93337		Slp.	Mamie Lee.	7	6	39.0	12.2	3.4	1	1902	Bagdad, Fla.	Key West, Fla.
207920		Slp.	Mamie Mister.	24	19	56.2	18.4	4.8	3	1910	Bayford, Va.	Cape Charles, Va.
91208		Sch.	Mamie A. D.	12	11	45.9	15.4	3.8	2	1880	Champ, Md.	Crisfield, Md.
92706		Sch.	Mamie C. Daniels.	9	6	43.8	11.4	2.8	1	1896	Madisonville, La.	Gulfport, Miss.
93252		Slp.	Mamie F. McClain.	6	6	26.7	10.5	5.8	1	1902	Morehead City, N. C.	Beaufort, N. C.
91737		Slp.	Mamie F. Robinson.	9	9	39.2	14.3	3.5	3	1884	Bremen, Me.	Waldoboro, Me.
91716		Cat.	Mamie and Kittie.	6	5	30.5	13.2	3.0	1	1883	Taylor's Island, Md.	Baltimore, Md.
91177		Cat.	Mamy Rosa.	5	5	28.0	12.5	2.9	0	1879	Patebogue, N. Y.	Patebogue, N. Y.
202576	K. V. C. Q.	*Sch.	Manatawny.	721	623	177.0	35.0	14.2	4	1905	do.	Do.
17171		Sch.	Manaway.	63	60	68.5	23.3	5.8	3	1867	Noank, Conn.	Philadelphia, Pa.
92896		*Sch.	MANDA.	3,256	3,121	352.6	44.2	22.3	8	1896	Camden, N. J.	Tappanhook, Va.
											Chicago, Ill.	Duluth, Minn.

¹ Formerly schooner N. R. Godfrøy.

MERCHANT SAILING VESSELS OF THE UNITED STATES—Continued.

Official No.	Signal letters.	Rig.	Name of vessel.	Gross tonnage.	Net tonnage.	Length.	Breadth.	Depth.	Crew.	When built.	Where built.	Home port (where permanent document issues).
201689	K. T. P. Q.	Shp.	MANGA REVA	2,214	2,052	284.5	42.5	24.7	20	1891	Glasgow, Scotland	New York, N. Y.
93165	K. R. C. J.	*Sch.	Manheim	955	866	195.0	35.0	17.6	4	1901	Noank, Conn.	Philadelphia, Pa.
91595		Sch.	Manie Hall	11	10	51.4	13.8	3.4	1	1883	Somerset County, Md.	Richmond, Va.
91643	K. C. B. M.	Sch.	Manie Saunders	279	234	125.0	32.0	8.6	4	1883	Marshallville, N. J.	Ellsworth, Me.
92818		Slp.	Manie B. Bradshaw	9	9	47.0	15.8	3.1	4	1897	Hopewell, Md.	Crisfield, Md.
92921	K. N. V. S.	Sch.	Mania	731	647	182.1	39.8	14.7	9	1899	North Bend, Oreg.	San Francisco, Cal.
92950		*Sch.	MANILA	5,039	4,667	436.0	50.2	24.5	10	1899	Chicago, Ill.	Duluth, Minn.
92835		Sch.	Manistee	12	8	45.3	14.3	3.2	1	1897	Wit, N. C.	Beaufort, N. C.
92728		Sch. y.	Manitou	31	29	52.3	16.3	6.7	3	1896	Cleveland, Ohio	Cleveland, Ohio.
202621		Sch.	Manly	10	10	45.6	13.2	2.4	1	1905	Smyrna, N. C.	Beaufort, N. C.
92389	K. L. C. M.	Bkn.	Mannie Swan	776	648	166.0	36.1	18.5	9	1892	Camden, Me.	New York, N. Y.
92251		Sch.	Manteo	7	6	43.3	10.8	2.8	1	1890	Smyrna, N. C.	Beaufort, N. C.
201213		Slp. y.	Manzanita	7	7	28.5	11.8	3.7	1	1904	Tacoma, Wash.	Seattle, Wash.
92828	K. N. F. V.	*Sch.	Maple Hill	911	843	194.4	34.8	17.6	4	1897	Noank, Conn.	Philadelphia, Pa.
207927		Slp.	Mar Azul	6	6	22.4	9.7	5.0	3	1910	Culebra Island, P. R.	San Juan, P. R.
204411		Slp.	Marbaker	10	9	41.8	12.8	3.4	1	1907	Georgetown, S. C.	Georgetown, S. C.
92878		Sch.	Marblehead	15	8	48.0	14.6	3.2	1	1898	Smyrna, N. C.	Newbern, N. C.
91707		Slp.	March	9	9	33.9	13.8	3.7	1	1884	Princess Bay, N. Y.	New York, N. Y.
208057		Slp.	March Gale	6	5	38.0	12.2	2.7	3	1906	Hunting Creek, Va.	Crisfield, Md.
93083	K. R. D. V.	Slp. y.	Marchioness	31	25	54.0	15.6	6.0	2	1900	Bristol, R. I.	Tuckerton, N. J.
92638		*Sch.	MARCIA	2,237	2,132	302.0	40.2	19.6	8	1895	Chicago, Ill.	Duluth, Minn.
91566		Sch.	Marcia Bailey	73	69	73.0	22.0	6.4	3	1883	Columbia Falls, Me.	Machias, Me.
93190		Slp.	Marcie	7	7	39.6	14.0	2.8	5	1901	Oxford, Md.	Philadelphia, Pa.
92943		Slp.	Marcus	7	7	42.0	14.3	3.4	2	1899	Fairmount, Md.	Alexandria, Va.
90914		Sch.	Marcus L. Godfrey	24	16	52.0	17.8	4.9	5	1876	Dorchester, N. J.	Philadelphia, Pa.
201514	K. T. L. R.	Sch.	Marcus L. Urann	1,899	1,576	251.7	44.3	24.1	10	1904	Phippsburg, Me.	Boston, Mass.
90146		Sch.	Marcus L. Ward	62	59	70.0	23.3	6.0	3	1870	Newark, N. J.	Pert Amboy, N. J.
200124		Sch.	Margaratha L. P.	24	15	50.0	19.0	3.9	3	1903	Bonfouca, La.	New Orleans, La.
90067	J. G. W. D.	Sch.	Margaret	117	111	82.7	27.4	7.5	4	1869	Cherryfield, Me.	Machias, Me.
93004		*Sch.	Margaret	228	205	112.8	30.0	9.5	5	1900	Wilmington, Del.	San Juan, P. R.
93032		Sch.	Margaret	115	79	94.2	24.9	9.8	18	1900	Essex, Mass.	Gloucester, Mass.
93097		*Sch.	Margaret	288	262	123.4	31.0	10.0	3	1900	Wilmington, Del.	Philadelphia, Pa.
201018		Slp. y.	Margaret	18	13	45.0	12.4	6.1	2	1904	Bristol, R. I.	New York, N. Y.
91033		Sch.	Margaret Ann	8	7	36.6	15.2	3.6	1	1877	Edenton, N. C.	Manteo, N. C.
92117		Sch.	Margaret C.	58	55	69.0	25.0	5.0	2	1889	San Francisco, Cal.	San Francisco, Cal.
202667		Sch.	Margaret D.	18	10	56.2	17.4	3.6	5	1905	Biloxi, Miss.	New Orleans, La.
202597		Sch.	Margaret Dillon	77	48	80.6	21.5	10.6	21	1905	Essex, Mass.	Boston, Mass.
91100		Sch.	Margaret Dora	8	8	50.0	11.4	2.8	3	1878	Smiths Island, Md.	Crisfield, Md.
201067	K. T. F. G.	Sch.	Margaret Haskell	2,114	1,870	252.3	48.0	20.5	12	1904	Camden, Me.	Boston, Mass.
201378	K. T. J. G.	Sch.	Margaret Thomas	1,427	1,161	201.1	40.7	19.6	11	1904	Thomaston, Me.	Do.
93162		Sch.	Margaret A. Travers	37	37	71.3	21.3	6.0	4	1901	Salisbury, Md.	Baltimore, Md.
92556	K. L. T. Q.	Sch.	Margaret B. Roper	414	357	148.1	36.1	10.4	6	1893	Bath, Me.	New York, N. Y.
96089	K. H. V. M.	Sch.	Margaret B. Rouss	701	671	158.3	35.5	18.0	8	1890	Harrington, Me.	Do.
207405		*Sch.	Margaret M. Donohue	696	655	199.3	32.1	11.7	2	1910	Elkton, Md.	Wilmington, Del.
200863	K. T. C. D.	Sch.	Margaret M. Ford	365	291	132.0	34.5	11.7	5	1904	Vinalhaven, Me.	New York, N. Y.
93240		Sch.	Margaret P. Dennis	26	25	65.5	20.7	5.7	2	1902	Pocomoke City, Md.	Crisfield, Md.
90446		Sch.	Margaret and F. Moore	42	30	69.5	22.7	5.7	3	1872	James Island, Md.	Annapolis, Md.
93145		Slp.	Margarete	15	15	49.6	15.8	4.6	2	1901	Pocomoke City, Md.	Baltimore, Md.
92076	K. G. F. M.	Sch.	Margarett (whaling)	138	107	92.2	22.7	8.8	23	1889	Essex, Mass.	New Bedford, Mass.
91379		Sch.	Margee E. Laird	18	17	56.3	15.4	4.0	4	1881	Crisfield, Md.	Crisfield, Md.
93175		Sch.	Margie Estelle	15	11	65.0	16.2	4.4	1	1901	Oriole, Md.	Cape Charles, Va.
93315		Slp.	Margie S.	6	6	37.6	12.8	3.2	4	1902	Monie, Md.	Crisfield, Md.
91569	K. B. J. V.	Sch.	Marguerite	108	81	88.0	23.5	8.4	7	1883	Essex, Mass.	Boston, Mass.
92001	K. F. G. B.	Sch. y.	Marguerite	76	65	86.7	20.2	10.7	2	1888	Boston, Mass.	New York, N. Y.
92139	K. G. Q. L.	Sch.	Marguerite	1,553	1,407	234.6	46.0	20.8	10	1889	Bath, Me.	Fall River, Mass.
92296		Slp.	Marguerite	10	9	35.0	14.3	3.5	1	1891	New Haven, Conn.	Newport, R. I.
92967		Cat.	Marguerite	7	7	28.0	11.4	3.6	1	1897	Atlantic City, N. J.	Tuckerton, N. J.
205466		Slp.	Marguerite	7	7	38.6	11.9	2.8	1	1908	East Moriches, N. Y.	Patchogue, N. Y.
92927		Sch.	Marguerite G.	8	7	40.7	13.5	3.5	2	1899	Bon Secour, Ala.	Mobile, Ala.
208136		Slp.	Marguritte	7	7	32.3	13.6	2.9	3	1910	Port Royal, S. C.	Beaufort, S. C.
91146		Slp.	Maria	64	61	70.0	25.3	6.0	2	1879	Newark, N. J.	Greenport, N. Y.
92877		Slp.	Maria	6	6	30.0	11.6	4.2	2	1894	Bayridge, N. Y.	Somers Point, N. J.
205650		Slp.	Maria	6	6	31.6	10.7	3.3	1	1894	Seattle, Wash.	Wrangell, Alaska.
93232		Slp.	Maria Amparo	19	19	48.0	17.5	6.0	4	1908	Mayaguez, P. R.	San Juan, P. R.
91494		Sch.	Maria Artau	18	18	39.0	12.0	6.0	3	1891	San Juan, P. R.	Do.
91639		Slp.	Maria Avery	17	17	56.7	16.5	4.6	5	1882	Pocomoke City, Md.	Crisfield, Md.
206521		Slp.	Maria D.	12	11	36.0	15.0	3.8	5	1883	Springs, N. Y.	Sag Harbor, N. Y.
90059		Slp.	Maria Dolores	7	7	40.0	14.0	5.5	2	1909	Ponce, P. R.	San Juan, P. R.
92202		Sch.	Maria L. Davis	61	58	72.3	22.5	5.9	2	1869	Greenport, N. Y.	Castine, Me.
92202	K. H. J. Q.	Sch.	Maria O. Teel	1,125	982	197.9	40.2	18.9	8	1890	Newburyport, Mass.	Boston, Mass.
17604		Sch.	Marian	86	81	78.9	20.1	6.1	3	1860	Millville, N. J.	Greenport, N. Y.
206091	K. W. V. N.	Sch. y.	Marian	39	34	60.5	18.6	7.7	1	1909	San Francisco, Cal.	San Francisco, Cal.
92741		Slp.	Marie	8	5	41.7	13.5	3.2	3	1896	Inverness, Md.	Crisfield, Md.
92823		Sch.	Marie	74	66	81.6	24.1	6.4	2	1897	Shartstown, Md.	Philadelphia, Pa.
91303		Sch.	Marie Chevallier	48	46	57.5	25.2	4.5	1	1881	San Francisco, Cal.	San Francisco, Cal.
92928		Slp.	Marie McDowell	7	7	42.6	13.8	3.0	1	1899	Pocomoke City, Md.	Reedville, Va.
92821		Slp.	Marie Somers	7	7	40.1	13.7	3.0	3	1897	Crisfield, Md.	Crisfield, Md.

¹ Formerly British bark Pyreneas.² Formerly barkentine Herbert Fuller.³ Formerly Spanish schooner Maria Artau.

MERCHANT SAILING VESSELS OF THE UNITED STATES—Continued.

Official No.	Signal letters.	Rig.	Name of vessel.	Gross tonnage.	Net tonnage.	Length.	Breadth.	Depth.	Crew.	When built.	Where built.	Home port (where permanent document issues).
						<i>Feet.</i>	<i>Feet.</i>	<i>Feet.</i>				
17103		Sch.	Marietta	12	11	44.0	13.6	3.8	2	1840	Beaufort, N. C.	Newbern, N. C.
90022		Slp.	Marietta	11	11	36.5	15.2	3.8	1	1868	Islip, N. Y.	Perth Amboy, N. J.
207608		Slp. y.	Marigold	22	19	52.4	13.5	7.1	3	1910	Boston, Mass.	New York, N. Y.
91770		Sch.	Marina Marsicano	21	20	55.0	16.0	4.0	1	1885	San Francisco, Cal.	San Francisco, Cal.
93305		Slp.	Mario	6	6	26.0	6.4	5.0	2	1901	Culebra, P. R.	San Juan, P. R.
16846		Sch.	Marion	73	69	81.0	23.0	5.6	4	1848	Kingston, N. Y.	Norfolk, Va.
92532		Slp.	Marion	11	5	37.5	15.5	4.3	1	1893	Bellport, N. Y.	Annapolis, Md.
92948	K. P. D. N.	*Sch.	Marion	954	865	193.6	35.0	17.6	4	1899	Noank, Conn.	Philadelphia, Pa.
200647	K. S. V. W.	*Sch.	Marion	693	684	175.1	28.6	18.8	3	1868	Dundee, Scotland	New York, N. Y.
201363		Slp.	Marion	8	8	32.0	13.7	3.0	2	1904	Bridgeport, Conn.	Bridgeport, Conn.
93001	K. P. N. H.	*Sch.	Marion Chappell	1,595	1,484	243.3	43.8	22.0	3	1899	Noank, Conn.	New London, Conn.
92827	K. N. F. S.	Shp.	Marion Chilcott	1,737	1,510	248.6	37.8	23.3	10	1882	Glasgow, Scotland	San Francisco, Cal.
91578		Slp.	Marion Lee	17	16	46.5	15.5	3.8	2	1883	Mathews County, Va.	Norfolk, Va.
16583		Sch.	Marion Mayfield	15	15	39.4	14.5	5.5	5	1863	Bought of United States	Tampa, Fla.
91824		Sch.	Marion Mayne	16	10	49.0	15.8	4.4	4	1886	Leesburg, N. J.	Philadelphia, Pa.
204006		Sch.	Marion K.	40	23	65.0	18.2	7.0	8	1907	Jacksonville, Fla.	Tampa, Fla.
91140		Sch.	Marion L. Curtis	28	27	47.2	18.8	4.5	1	1879	City Island, N. Y.	Patchogue, N. Y.
93239	K. R. M. G.	Sch.	Marion N. Cobb	459	360	150.7	34.9	11.8	7	1902	Rockland, Me.	Rockland, Me.
90986		Sch.	Marion W. Page	762	670	193.0	34.0	13.8	6	1876	Milan, Ohio	Duluth, Minn.
93269		Sch.	Mariposa	95	81	98.0	27.0	6.3	2	1902	San Francisco, Cal.	San Francisco, Cal.
92590		Slp. y.	Marjitta	18	17	41.0	13.6	7.4	3	1889	South Boston, Mass.	New York, N. Y.
93234		Sch.	Marjie Turner	80	44	69.3	24.0	9.8	14	1902	East Boothbay, Me.	Boston, Mass.
203774		Sch.	Marjorie	6	6	37.0	11.8	2.4	1	1906	Beaufort, N. C.	Beaufort, N. C.
211951		Sch.	Marjorie D.	24	15	52.9	17.9	4.1	4	1914	Biloxi, Miss.	Gulfport, Miss.
202118	K. T. V. R.	Sch.	Marjorie A. Spencer	421	336	141.7	32.4	11.5	7	1905	Millbridge, Me.	Bangor, Me.
126606	K. G. V. C.	Sch.	Mark Pendleton	534	456	149.4	34.7	12.8	8	1890	Bath, Me.	New York, N. Y.
92050		Sch.	Mark Stevens	10	10	54.0	14.0	3.1	5	1888	St. Peters, Md.	Crisfield, Md.
92479		Sch.	Markab	16	16	44.4	12.2	4.2	8	1888	New Rochelle, N. Y.	Key West, Fla.
100469	K. H. B. C.	Sch. y.	Mars	18	17	45.0	16.5	4.4	2	1886	Bayport, N. Y.	Tampa, Fla.
92069		Sch.	Marsala	80	54	76.0	22.1	8.4	16	1889	Essex, Mass.	Gloucester, Mass.
93021		*Sch.	MARSALA	5,039	4,667	436.0	50.2	24.2	10	1900	Chicago, Ill.	Duluth, Minn.
17223		Sch.	Marshall O. Wells	88	84	73.5	23.5	7.6	3	1867	Greenport, N. Y.	New York, N. Y.
92697		*Sch.	MARTHA	3,256	3,121	352.0	44.2	22.3	8	1896	Chicago, Ill.	Duluth, Minn.
92803		Sch.	Martha	91	77	118.0	24.0	5.8	7	1897	Orange, Tex.	Port Arthur, Tex.
204220		Sch.	Martha	23	14	47.9	15.7	5.2	2	1905	San Francisco, Cal.	San Francisco, Cal.
90330		Slp.	Martha A.	57	54	66.6	26.2	5.2	2	1871	Northport, N. Y.	New York, N. Y.
17333		Sch.	Martha Ann	18	10	45.5	16.5	4.3	4			Philadelphia, Pa.
17877		Sch.	Martha A. Avery	32	30	57.5	18.0	6.6	3	1864	Baltimore, Md.	Annapolis, Md.
17550		Slp.	Martha C. Burnite	52	50	65.0	23.5	5.3	2	1864	Frederica, Del.	New York, N. Y.
17048		Sch.	Martha D. Reid	50	47	66.0	22.6	5.8	3	1853	Washington, N. J.	Do.
17938		Sch.	Martha Davis	14	13	44.0	15.2	3.1	1	1868	Straits, N. C.	Alexandria, Va.
91529		Sch.	Martha Ellen	49	47	67.7	22.6	4.8	2	1882	Sharptown, Md.	Baltimore, Md.
202529		Slp.	Martha F.	13	10	38.5	15.6	4.3	4	1905	Whitemarsh Island, Ga.	Savannah, Ga.
93327		Slp.	Martha M.	13	9	36.0	15.5	4.1	2	1902	Harris Neck, Ga.	Savannah, Ga.
206119		Sch.	Martha Meerwald	27	16	53.0	19.0	5.0	6	1909	Dorchester, N. J.	Philadelphia, Pa.
92819		Slp.	Martha M. Lewis	6	6	38.8	14.1	2.5	4	1897	Wingate, Md.	Crisfield, Md.
93122	K. Q. S. H.	Sch.	Martha P. Small	2,178	1,903	264.6	45.7	21.5	11	1901	Bath, Me.	Bath, Me.
91024		Sch.	Martha W. Jump	19	18	46.5	16.2	4.3	2	1877	St. Michaels, Md.	Newport News, Va.
91945		Sch.	Martha A. M. Johnson	25	24	68.2	16.8	4.0	1	1887	Cambridge, Md.	Do.
91473		Sch.	Martin Anderson	32	20	58.1	19.2	5.1	6	1882	Bridgeton, N. J.	Philadelphia, Pa.
17954		Slp.	Martin M. Mott	15	14	39.6	15.1	4.1	1	1868	Patchogue, N. Y.	New London, Conn.
91608		Sch.	Martin Sylvester	29	28	61.4	17.9	5.1	3	1883	Baltimore, Md.	Annapolis, Md.
91482		Sch.	Martin Wagner	33	32	60.1	20.4	5.5	3	1882	Pocomoke City, Md.	Alexandria, Va.
90869		Sch.	Martinez	24	23	51.5	17.3	4.2	1	1876	San Francisco, Cal.	San Francisco, Cal.
202641		Sch.	Marvel	14	9	49.0	18.2	3.1	5	1905	Biloxi, Miss.	Gulfport, Miss.
13909		Sch.	Marvin D. White	27	26	60.0	14.9	4.0	1	1868	Darien, Conn.	Newbern, N. C.
16041		Sch.	Mary	52	50	68.8	22.2	5.4	1	1862	Talbot County, Md.	Tappahannock, Va.
90247		Sch.	Mary	8	7	33.6	11.5	4.3	1	1811	Portsmouth, N. H.	St. George, Me.
90752		Sch.	Mary	9	9	39.6	12.0	3.5	1	1875	Straits, N. C.	Newbern, N. C.
90885		Slp.	Mary	7	6	29.2	13.3	3.2	3	1876	Norwalk, Conn.	Bridgeport, Conn.
91612		Sch.	Mary	17	12	53.9	16.4	4.8	2	1883	Pocomoke City, Md.	Cape Charles, Va.
92322		Sch.	Mary	52	50	72.5	24.0	3.5	2	1891	San Francisco, Cal.	San Francisco, Cal.
92589		Sch.	Mary	6	6	32.0	12.5	3.1	1	1894	Lacassine, La.	Brashear, La.
93216		Sch.	Mary	62	38	79.3	17.2	3.9	5	1901	St. Michael, Alaska	St. Michael, Alaska
206606		Sch.	Mary	11	7	41.0	14.0	2.6	1	1909	Hackberry, La.	Brashear, La.
209739		Sch.	Mary	140	93	113.8	25.7	12.0	24	1912	Essex, Mass.	Boston, Mass.
92412		Slp.	Mary A.	6	6	29.2	13.3	3.4	1	1892	Atlantic City, N. J.	Somers Point, N. J.
93068		Slp.	Mary A.	7	5	31.5	12.1	3.3	1	1900	Buzzard Island, Ga.	Savannah, Ga.
93352		Slp.	Mary Adella	8	5	38.3	13.6	2.8	2	1902	Accomac, Va.	Cape Charles, Va.
93366		Sch.	Mary Agnes	6	6	37.0	10.6	2.4	1	1903	Beaufort, N. C.	Beaufort, N. C.
90747		Slp.	Mary Alice	13	7	41.0	15.5	4.0	4	1865	Patchogue, N. Y.	Philadelphia, Pa.
16491		Sch.	Mary Anna	15	14	41.8	15.5	4.1	2	1865	Northport, N. Y.	New York, N. Y.
16972		Slp.	Mary Bell	8	8	31.0	13.4	3.4	1	1864	Bellport, N. Y.	Bridgeport, Conn.
17597		Slp.	Mary Bell	6	5	29.5	11.8	2.6	1	1865	Brook Haven, N. Y.	Norfolk, Va.
90089		Sch.	Mary Brewer	94	89	76.9	21.1	8.1	3	1852	Castine, Me.	Rockland, Me.
92904		Sch.	Mary Britton	5	5	41.0	12.0	2.6	4	1890	Crisfield, Md.	Crisfield, Md.
91579		Sch.	Mary Buckley	124	117	98.5	28.5	6.4	5	1883	Tottenville, N. Y.	New York, N. Y.

¹ Formerly ^(a) British bark Glenlyon.
^(b) Italian bark Angela E. Marla.

² Formerly British ship Kilbrannan.
³ Formerly schooner Cactus.

⁴ Formerly slp. y. Ibis.
⁵ Formerly sloop Joseph J. Comstock.

MERCHANT SAILING VESSELS OF THE UNITED STATES—Continued.

Official No.	Signal letters.	Rig.	Name of vessel.	Gross tonnage.	Net tonnage.	Length.		Depth.	Crew.	When built.	Where built.	Home port (where permanent document issues).
						Feet.	Feet.					
92546		Sch.	Mary Cabral.....	62	59	73.0	20.3	8.8	13	1893	Essex, Mass.	Mobile, Ala.
8994	J. P. C. N.	Sch.	Mary Curtis.....	435	361	136.7	32.5	14.5	7	1874	Kennebunk Port, Me.	Rockland, Me.
206663	K. W. V. D.	Sch.	Mary De Costa.....	101	69	88.6	22.8	10.4	16	1909	Gloucester, Mass.	Boston, Mass.
90320		Slp.	Mary E.....	8	8	36.7	15.0	4.2	1	1871	Greenport, N. Y.	New Haven, Conn.
92360		Slp.	Mary E.....	8	8	30.2	13.0	4.0	2	1885	Boston, Mass.	Bridgeport, Conn.
93185		Slp.	Mary E.....	6	5	39.0	13.0	2.6	3	1901	Hopkins, Va.	Annapolis, Md.
201694		Sch.	Mary E.....	10	10	45.2	12.0	2.5	1	1905	Beaufort, N. C.	Newbern, N. C.
93208		Sch.	Mary Edith.....	72	51	80.0	21.5	8.6	13	1901	Essex, Mass.	Boston, Mass.
17479		Sch.	Mary Eliza.....	22	21	46.0	17.5	4.6	1	1855	East Hartford, Conn.	Belfast, Me.
91205		Sch.	Mary Eliza.....	9	9	49.0	12.0	3.0	4	1879	Somerset County, Md.	Baltimore, Md.
17454		Sch.	Mary Elizabeth.....	22	21	49.0	14.0	5.0	2	1852	Salisbury, Mass.	Gloucester, Mass.
90082		Slp.	Mary Elizabeth.....	5	5	29.0	12.0	5.1	0	1851	Staten Island, N. Y.	Bristol, R. I.
92113		Slp.	Mary Elizabeth.....	10	10	41.9	15.6	2.8	2	1889	Cambridge, Md.	Baltimore, Md.
93113		Slp.	Mary Elizabeth.....	15	11	36.9	16.9	4.2	1	1901	Half Moon, Ga.	Savannah, Ga.
16667		Sch.	Mary Ellen.....	53	50	67.1	21.7	5.5	3	1859	Baltimore, Md.	Crisfield, Md.
16097		Slp.	Mary Ellen.....	7	6	33.3	11.3	3.2	1	1861	do.	Baltimore, Md.
91878		Sch.	Mary Ellen.....	10	9	44.0	12.0	3.1	2	1886	Gloucester County, Va.	Norfolk, Va.
92127		Sch.	Mary Ellen.....	8	8	32.2	11.9	4.2	3	1889	Key West, Fla.	Key West, Fla.
93396		Slp.	Mary Ellen.....	11	8	33.0	12.2	3.2	1	1902	Lake Charles, La.	Port Arthur, Tex.
200435		Sch.	Mary Ellen.....	17	17	39.6	14.2	4.6	2	1903	Whatcom, Wash.	Port Townsend, Wash.
91410		Sch.	Mary Elmira.....	12	6	42.5	16.3	3.6	3	1882	Bonfouca, La.	New Orleans, La.
91102		Slp.	Mary Emma.....	7	7	31.7	10.9	2.9	2	1878	Green Run, Md.	Chincoteague, Va.
91555		Slp.	Mary Emma.....	11	10	34.5	14.0	3.8	1	1878	Greenwich, Conn.	Newark, N. J.
91448		Slp.	Mary Emma.....	9	8	39.3	13.9	3.0	1	1882	Port Monmouth, N. J.	Perth Amboy, N. J.
91583		Slp.	Mary Emma.....	12	12	36.5	14.2	3.9	2	1883	Keyport, N. J.	New York, N. Y.
92048		Slp.	Mary Emma.....	10	5	40.1	13.8	3.6	3	1888	Cambridge, Md.	Philadelphia, Pa.
90615		Sch.	Mary Emmor.....	51	30	76.5	22.6	4.8	3	1873	Port Jefferson, N. Y.	Cape Charles, Va.
90086		Sch.	Mary Etta.....	28	27	51.0	20.0	5.0	3	1869	Wicomico County, Md.	Baltimore, Md.
92899		Sch.	Maryetta.....	11	8	42.4	13.8	3.1	2	1898	East Fowl River, Ala.	Mobile, Ala.
208257		Sch.	Mary Eva.....	10	7	37.4	13.9	3.0	1	1909	Grand Lake, La.	Brashear, La.
92559		Sch.	Mary Everett.....	19	18	46.0	15.6	3.9	3	1893	Brunswick, Ga.	Savannah, Ga.
91193		Sch.	Mary Fleetwood.....	10	9	44.4	14.3	4.0	1	1879	Newbern, N. C.	Newbern, N. C.
90980		Sch.	Mary Francis.....	29	28	53.0	21.0	3.7	4	1877	San Francisco, Cal.	San Francisco, Cal.
92994		Sch.	Mary Francis.....	41	37	82.0	21.0	3.9	3	1899	Accotink, Va.	Alexandria, Va.
90568		Sch.	Mary Gaillard.....	37	37	67.8	20.7	5.6	5	1873	Bridgeton, N. J.	Newbern, N. C.
17261		Slp.	Mary Gray.....	47	45	56.0	22.5	6.7	1	1848	Norwich, Conn.	New York, N. Y.
92500		Slp.	Mary Gunby.....	7	5	38.7	13.0	3.2	2	1897	Crisfield, Md.	Reedville, Va.
92743		Slp.	Mary Hazel.....	8	8	40.0	13.7	3.1	4	1896	Wittman, Md.	Baltimore, Md.
90248		Sch.	Mary Jane.....	13	12	39.5	12.7	5.1	2	1871	Friendship, Me.	Machias, Me.
90774		Slp.	Mary Jane.....	10	8	31.8	11.0	2.8	1	1875	Patchogue, N. Y.	New York, N. Y.
203864		Slp.	Mary K.....	9	8	38.6	14.3	3.3	1	1907	Mount Pleasant, N. C.	Newbern, N. C.
17371		Sch.	Mary Langdon.....	116	97	78.6	22.1	8.5	3	1845	Thomaston, Me.	Rockland, Me.
16490		Slp.	Mary Lavinia.....	9	8	32.6	14.7	3.9	1	1861	Greenwich, Conn.	Bridgeton, Conn.
75430	J. M. H. F.	Sch.	Mary Lee.....	130	104	98.8	23.8	8.2	4	1872	Laurel, Del.	Washington, D. C.
203785		Sch.	Mary Lee.....	18	17	51.4	14.0	3.8	2	1906	Supply, N. C.	Wilmington, N. C.
90601		Sch.	Mary Ludwig.....	68	65	81.5	19.7	6.0	2	1874	South Haven, Mich.	Milwaukee, Wis.
92331		Sch.	Mary Manda.....	6	5	36.7	11.7	3.0	3	1891	Somerset County, Md.	Crisfield, Md.
91491		Sch.	Mary Mills.....	6	5	43.0	10.0	3.1	3	1882	Dorchester County, Md.	Baltimore, Md.
205626		Cat.	Mary Minerva.....	5	5	27.3	11.6	2.6	1	1908	Athlantic City, N. J.	Tuckerton, N. J.
92732		Slp.	Mary Parker.....	8	7	26.0	13.0	4.0	0	1896	Westerly, R. I.	New Haven, Conn.
92260		Sch.	Mary Ruffin.....	9	6	47.2	13.0	3.1	1	1891	Morhead City, N. C.	Beaufort, N. C.
90831		Sch.	Mary S.....	24	20	49.0	16.6	4.2	2	1875	Straits, N. C.	Newbern, N. C.
93201		Slp.	Mary S.....	7	7	40.0	14.1	2.7	4	1901	Wittman, Md.	Baltimore, Md.
203639		Sch.	Mary S.....	12	12	36.1	12.5	6.0	2	1906	Rowley, Mass.	Newburyport, Mass.
203609		Slp.	Mary Sue.....	8	8	42.4	14.6	3.0	4	1906	Deepcreek, Va.	Crisfield, Md.
17335		Slp.	Mary Taylor.....	10	9	32.0	13.0	4.0	1	1861	Keyport, N. J.	Perth Amboy, N. J.
90836		Slp.	Mary Underhill.....	6	6	29.9	13.3	3.3	1	1874	Oyster Bay, N. Y.	Bridgeton, Conn.
92747		Slp.	Mary V.....	8	8	40.7	14.4	3.5	4	1896	Fairbank, Md.	Baltimore, Md.
91356		Sch.	Mary Vickers.....	68	64	79.7	23.2	6.2	3	1881	Oxford, Md.	Crisfield, Md.
91077		Sch.	Mary Virginia.....	5	5	44.6	10.4	2.8	2	1877	Somerset County, Md.	Tappanhook, Va.
91802		Sch.	Mary Virginia.....	10	9	48.5	12.7	3.3	2	1885	do.	Newport News, Va.
17170	H. N. R. M.	Sch.	Mary Wesley.....	222	187	110.0	29.8	9.0	5	1867	Philadelphia, Pa.	Portland, Me.
91721		Sch.	Mary Wesley.....	5	5	45.5	11.4	3.0	2	1884	Somerset County, Md.	Annapolis, Md.
91368	J. V. M. C.	Pkn.	Mary Winkelman.....	522	482	155.3	36.9	13.0	9	1881	Seabrook, Wash.	San Francisco, Cal.
91988		Slp.	Mary Woolson.....	708	673	179.1	34.8	13.2	6	1888	West Bay City, Mich.	Port Huron, Mich.
90450		Slp.	Mary A. Bickley.....	13	8	42.0	15.2	4.5	3	1871	Dorchester, N. J.	Philadelphia, Pa.
13846		Sch.	Mary A. Bird.....	40	38	68.0	22.4	4.6	5	1867	Frederica, Del.	New York, N. Y.
91602		Sch.	Mary A. Bozman.....	14	8	52.0	13.7	4.2	2	1883	Somerset County, Md.	Reedville, Va.
90630		Sch.	Mary A. Fernandez.....	49	46	68.0	24.8	4.6	2	1869	San Francisco, Cal.	San Francisco, Cal.
91458	J. W. D. Q.	Sch.	Mary A. Fisher.....	116	110	95.5	26.9	6.6	4	1882	Sayreville, N. J.	Baltimore, Md.
92918		Sch.	Mary A. Gleason.....	65	32	78.4	21.3	8.0	13	1899	Essex, Mass.	New York, N. Y.
90776		Sch.	Mary A. Gregory.....	87	83	84.6	23.8	6.6	2	1875	Chicago, Ill.	Chicago, Ill.
91446	J. W. C. R.	Sch.	Mary A. Hall.....	381	341	143.0	33.0	11.9	7	1882	Belfast, Me.	Castine, Me.
90315		Sch.	Mary A. Heywood.....	33	31	69.0	17.8	4.7	2	1871	Brooklyn, N. Y.	Annapolis, Md.
92373		Sch.	Mary A. Manuel.....	7	7	35.0	14.0	2.9	2	1891	Biloxi, Miss.	Gulfport, Miss.
92625	K. M. D. Q.	Sch.	Mary A. Whalen.....	134	127	108.0	25.0	11.2	22	1895	Essex, Mass.	Boston, Mass.
91582		Slp.	Mary A. White.....	74	70	74.0	24.0	5.0	4	1883	Boston, Mass.	Gloucester, Mass.
204983		Sch.	Mary B. Greer.....	79	49	85.2	21.4	9.1	16	1908	Essex, Mass.	Pensacola, Fla.

¹ Formerly schooner Ellen Tobin.² Formerly schooner John McGinniss.³ Formerly schooner John M. Clayton.

MERCHANT SAILING VESSELS OF THE UNITED STATES—Continued.

Official No.	Signal letters.	Rig.	Name of vessel.	Gross tonnage.	Net tonnage.	Length.			Depth.	Crew.	When built.	Where built.	Home port (where permanent document issues).
						Feet.	Feet.	Feet.					
92029		Sch.	Mary B. Mitchell	1,229	1,129	211.7	37.0	18.3	6	1888	West Bay City, Mich.	Boston, Mass.	
91574	K. B. L. R.	Sch.	Mary B. Wellington	426	365	129.7	31.0	15.1	4	1883	New Bedford, Mass.	Ellsworth, Me.	
91653		Sip.	Mary C. Sharp	15	8	40.6	16.0	4.1	4	1884	Bridgeton, N. J.	Philadelphia, Pa.	
206777		Sch.	Mary C. Sharpless	21	13	49.0	17.0	3.4	5	1909	Dorchester, N. J.	Do.	
91891		Sip.	Mary E. Adams	10	5	39.6	14.6	3.2	2	1886	Seaford, Del.	Do.	
208210		Sip.	Mary E. Burrus	8	6	32.1	13.6	3.6	1	1905	Engelhard, N. C.	Elizabeth City, N. C.	
93361		Sch.	Mary E. Cooney	88	57	85.0	22.6	10.2	10	1903	Gloucester, Mass.	Pensacola, Fla.	
203612		Sip.	Mary E. Cranston	8	7	43.3	14.3	3.0	1	1906	Deepcreek, Va.	Cape Charles, Va.	
90186		Sch.	Mary E. Cuff	41	39	62.0	21.3	4.2	2	1870	Glenwood, N. Y.	East Norwalk, Conn.	
91426		Sch.	Mary E. Foble	22	21	61.5	16.5	4.2	2	1882	Dorchester County, Md.	Baltimore, Md.	
92915	K. N. S. M.	Sch.	Mary E. Foster	950	839	202.2	40.2	15.9	11	1898	Port Blakeley, Wash.	Honolulu, Hawaii.	
17579		Sch.	Mary E. Hoxie	34	20	58.5	17.8	5.6	5	1868	Noank, Conn.	Tampa, Fla.	
92254	K. J. B. W.	Sch.	Mary E. Lynch	185	158	98.7	28.6	8.5	4	1890	Newcastle, Me.	Deer Isle, Me.	
16884		Sch.	Mary E. Mills	44	42	60.0	21.3	5.3	2	1860	Staten Island, N. Y.	Patchogue, N. Y.	
91351	J. V. K. N.	Sch.	Mary E. Morse	644	593	109.7	36.4	13.5	7	1881	Bath, Me.	New York, N. Y.	
92319	K. J. P. W.	Sch.	Mary E. Olys	224	212	106.5	29.0	8.4	5	1891	do	Bath, Me.	
92633	K. M. F. H.	Sch.	Mary E. Palmer	1,526	1,377	221.6	40.2	19.7	10	1895	do	Portland, Me.	
17703	J. D. Q. R.	Sch.	Mary E. Pennell	251	196	110.0	28.1	11.2	4	1868	Harrington, Me.	Machias, Me.	
92329		Sch.	Mary E. Reeves	9	6	45.5	12.3	3.1	1	1891	Davis, N. C.	Beaufort, N. C.	
201272		Sch.	Mary E. Silveira	93	63	85.0	22.4	10.2	17	1904	Gloucester, Mass.	Gloucester, Mass.	
91023		Sch.	Mary E. Smith	33	32	62.3	17.8	5.8	2	1877	Newburyport, Mass.	Boothbay, Me.	
91600		Sch.	Mary E. Stevenson	18	10	55.0	15.0	4.7	2	1883	Somerset County, Md.	Crisfield, Md.	
91833		Sip.	Mary E. Stone	10	10	32.5	13.0	4.0	3	1886	Gloucester, Mass.	Newburyport, Mass.	
92903		Sip.	Mary E. Tyler	8	8	42.0	14.5	2.8	4	1898	Fishing Creek, Md.	Crisfield, Md.	
91397		Sch.	Mary E. Webb	11	11	40.6	12.0	5.3	4	1882	Castine, Me.	Gloucester, Mass.	
91714		Sch.	Mary E. Wrightson	9	9	46.1	14.0	3.4	2	1884	St. Michaels, Md.	Baltimore, Md.	
93213	K. R. H. Q.	Sch.	Mary F. Barrett	1,831	1,564	241.4	43.3	24.7	9	1901	Bath, Me.	Bath, Me.	
200226	K. S. N. D.	Sch.	Mary F. Curtis	85	85	101.3	24.0	11.2	16	1903	Essex, Mass.	Gloucester, Mass.	
90445		Sch.	Mary F. Cushman	86	75	78.6	24.6	6.5	2	1872	Mount Desert, Me.	Machias, Me.	
135203		Sch.	Mary F. Howlett	27	15	58.0	19.6	5.0	8	1876	Philadelphia, Pa.	Philadelphia, Pa.	
209648		Sch.	Mary F. Sears	112	69	103.8	23.0	10.6	18	1912	Gloucester, Mass.	Gloucester, Mass.	
90351		Sch.	Mary F. Sheppard	32	18	55.6	18.8	5.0	6	1871	Bridgeton, N. J.	Philadelphia, Pa.	
92595		Sch.	Mary F. Smith	8	8	30.0	12.0	4.3	0	1894	Ellsworth, Me.	Vinalhaven, Me.	
91229		Sch.	Mary G. Beattie	63	60	70.0	24.0	6.0	3	1880	City Island, N. Y.	New Haven, Conn.	
91166		Sch.	Mary H. Cuckoo	16	15	46.6	17.1	4.6	1	1879	Dorchester County, Md.	Crisfield, Md.	
92826		Sip.	Mary I. Woldsen	7	5	38.4	14.6	3.2	1	1897	Fairmount, Md.	Elizabeth City, N. C.	
90662		Sch.	Mary J. Bond	35	23	61.6	20.7	6.1	3	1874	Crisfield, Md.	Baltimore, Md.	
93276		Sch.	Mary J. Haynie	15	11	52.0	20.0	3.6	3	1902	Elizabeth City, N. C.	Newport News, Va.	
91886		Sch.	Mary J. Lewis	14	9	52.0	14.2	4.0	7	1886	Somerset County, Md.	Crisfield, Md.	
92765		Sch.	Mary J. Robbins	23	13	52.0	17.5	5.5	6	1897	Dorchester, N. J.	Philadelphia, Pa.	
91836		Sip.	Mary J. Sampers	7	7	32.3	14.2	3.3	1	1886	Patchogue, N. Y.	Patchogue, N. Y.	
91931		Sch.	Mary J. Ward	11	7	31.9	12.8	5.1	4	1887	Essex, Mass.	Gloucester, Mass.	
206749	L. B. G. K.	Sch.	Mary L. Baxter	1,036	826	188.4	43.0	18.6	10	1909	Bath, Me.	Bath, Me.	
91609		Sch.	Mary L. Cooper	10	5	49.0	13.2	3.5	3	1882	Talbot County, Md.	Wilmington, Del.	
92134	K. G. P. N.	Sch.	Mary L. Crosby	487	393	143.1	34.2	12.4	7	1889	Millbridge, Me.	Belfast, Me.	
92130		Sch.	Mary L. Gardner	9	5	50.0	13.2	3.5	5	1889	Somerset County, Md.	Crisfield, Md.	
90260		Sch.	Mary L. Hart	49	46	68.5	20.8	7.2	6	1871	Boothbay, Me.	Pensacola, Fla.	
91403		Sip.	Mary L. Robbins	15	8	40.5	15.5	4.4	4	1882	Cedarville, N. J.	Philadelphia, Pa.	
91394		Sch.	Mary L. Vetra	21	16	64.4	16.2	4.2	4	1881	Cambridge, Md.	Crisfield, Md.	
200482		Sip.	Mary M. Clark	10	10	45.5	16.5	3.9	2	1903	Whitehaven, Md.	Do.	
91725		Sip.	Mary M. Owens	6	6	31.0	12.0	2.8	1	1884	Norfolk County, Va.	Norfolk, Va.	
92126		Sch.	Mary N. Bourke	920	874	219.0	35.0	15.9	6	1889	Baraga, Mich.	Detroit, Mich.	
209187		Sch.	Mary P. Goulart	119	80	104.0	24.0	10.8	22	1911	Gloucester, Mass.	Gloucester, Mass.	
93108	K. T. N. M.	Sch.	Mary P. Mosquita	85	57	84.5	22.7	9.0	17	1901	Essex, Mass.	New York, N. Y.	
91049		Sch.	Mary S. Ewing	59	45	71.0	23.0	5.0	3	1878	Mauricetown, N. J.	Baltimore, Md.	
91158		Sch.	Mary V. Rowe	8	7	50.0	12.4	3.0	5	1879	Somerset County, Md.	Crisfield, Md.	
93000	K. P. N. B.	Sch.	Mary W. Bowen	2,153	1,907	246.1	46.5	21.9	10	1900	Bath, Me.	Fall River, Mass.	
90527		Sch.	Mary W. Mears	33	21	57.5	18.9	5.0	5	1873	Bridgeton, N. J.	Philadelphia, Pa.	
201423		Sip.	Mary W. Sommers	9	7	41.9	14.0	3.5	3	1904	Mearsville, Va.	Crisfield, Md.	
92581	K. L. W. H.	Sch.	Mary E. H. G. Dow	1,264	1,207	208.5	40.2	19.5	10	1894	Bath, Me.	New York, N. Y.	
90032	J. G. R. B.	Sch.	Mary Ann McCann	178	169	101.8	27.4	8.7	4	1869	Bangor, Me.	Castine, Me.	
90287		Sch.	Mary Ann Rebecca	18	17	53.0	14.4	4.5	1	1871	Hatteras, N. C.	Norfolk, Va.	
90550		Sch.	Mary Ann Shea	50	48	78.7	21.2	3.6	3	1873	Occoquan, Va.	Washington, D. C.	
92239		Sch.	Mary Eliza Small	25	23	51.2	20.0	4.0	1	1890	Big Flatty Creek, N. C.	Elizabeth City, N. C.	
90763		Sch.	Mary Ellen Cook	132	126	118.0	25.0	7.0	4	1875	Grand Haven, Mich.	Milwaukee, Wis.	
90629		Sch.	Mary Francis Cruz	46	44	60.0	22.0	4.6	1	1874	San Pablo, Cal.	San Francisco, Cal.	
205081	K. W. P. B.	Sch.	Mary Manson Gruener	715	599	175.9	37.0	14.1	8	1808	Bath, Me.	New Haven, Conn.	
17778		Sch.	Mary and Alice	33	23	57.6	20.8	6.3	2	1867	Somerset County, Md.	Newport News, Va.	
92378		Sip.	Mary and Edna	5	5	26.0	8.9	5.0	2	1888	Bremen, Me.	Deer Isle, Me.	
91999		Sip.	Mary and Ella	0	6	29.9	13.4	3.3	1	1888	Patchogue, N. Y.	Bridgeton, Conn.	
92640		Sip.	Mary and Ella Hager	0	5	32.2	12.7	3.1	3	1895	Dorchester, N. J.	Philadelphia, Pa.	
91357		Sch.	Mary and Ellen	36	27	64.4	20.8	6.3	6	1881	Baltimore, Md.	Crisfield, Md.	
92332		Sip.	Mary and Inez	11	8	46.0	15.6	4.6	1	1899	Pocomoke City Md.	Cape Charles, Va.	
17291		Sch.	Mary and Margaret	21	13	49.3	16.6	4.3	6	1864	Newport, N. J.	Philadelphia, Pa.	
92815		Sip.	Mary and Susan	6	6	40.0	14.3	2.8	3	1897	Holland Island, Md.	Crisfield, Md.	
92751		Sip.	Mary and Susie	8	8	42.0	14.8	3.4	4	1896	Cabin Creek, Md.	Baltimore, Md.	
92249		Sch.	Mary and Pearl Whitfield	19	11	49.9	18.3	4.0	3	1890	Gainesville, Miss.	New Orleans, La.	
92111		Sch.	Maryland	22	21	57.6	17.9	4.7	2	1889	Pocomoke City, Md.	Newport News, Va.	

¹ Formerly schooner Mary E.

² Formerly schooner Ellen Weissinger.

MERCHANT SAILING VESSELS OF THE UNITED STATES—Continued.

Official No.	Signal letters.	Rig.	Name of vessel.	Gross tonnage.	Net tonnage.	Length.	Breadth.	Depth.	Crew.	When built.	Where built.	Home port (where permanent document issues).
						Feet.	Feet.	Feet.				
93169		Sch.	Maryland	10	9	38.0	9.7	2.5	2	1901	Brick House, Va.	Richmond, Va.
201009		Sch.	Maryland	121	86	103.0	24.6	10.8	20	1904	Essex, Mass.	New York, N. Y.
201788		Sch.	Maryland	24	16	51.9	19.4	4.1	5	1905	Handsboro, Miss.	New Orleans, La.
204710		Sch.	Maryland	17	17	49.0	15.9	4.4	2	1907	Oxford, Md.	Baltimore, Md.
211838		Slp.	Maryland	7	6	34.0	13.7	2.6	2	1913	Bluffton, S. C.	Beaufort, S. C.
92549		Sch.	Mascot	5	5	41.8	11.2	2.7	2	1893	Salisbury, Md.	Baltimore, Md.
93144		*Slp.	Mascot	24	18	53.3	19.4	3.2	2	1901	Phippsburg, Me.	Newport, R. I.
90157		Slp.	Masonic Guide.	10	9	42.5	15.2	3.6	4	1870	Crisfield, Md.	Crisfield, Md.
92100	K. G. J. W.	Sch.	Massasoit	1,377	1,212	216.8	43.1	21.0	7	1889	Bath, Me.	New Haven, Conn.
90894		Sch.	Master Mariner	39	37	56.0	21.4	4.6	1	1876	San Francisco, Cal.	San Francisco, Cal.
92132	K. G. P. Y.	Bk.	Matanzas	1,028	929	196.3	37.4	17.5	9	1889	Bath, Me.	New York, N. Y.
92954		Sch.	Matanzas	2,600	2,525	324.0	45.5	21.5	8	1899	West Bay City, Mich.	Duluth, Minn.
93319		Sch.	Matchless	107	73	93.7	23.6	10.6	21	1902	Essex, Mass.	Provincetown, Mass.
91951		Sch.	Matilda	37	28	60.6	21.1	5.8	10	1887	Marion, Md.	Reedville, Va.
202221		*Sch.	Matilda	102	92	79.0	29.0	6.2	3	1905	San Francisco, Cal.	San Francisco, Cal.
91163		Sch.	Matilda I.	50	47	65.8	21.0	5.4	2	1879	Smyrna, Del.	Richmond, Va.
208131	L. B. R. G.	Sch.	Matthew S. Greer	110	75	103.0	23.2	11.4	16	1910	Essex, Mass.	Boston, Mass.
85754		Sch.	Mattie	50	50	72.0	23.5	5.8	3	1882	Patchogue, N. Y.	Patchogue, N. Y.
91842		Slp.	Mattie	9	6	40.0	13.9	3.5	2	1885	Solomons Island, Md.	Philadelphia, Pa.
92919		Sch.	Mattie	12	12	40.6	13.0	3.7	4	1899	Miami, Fla.	Key West, Fla.
200614		Slp.	Mattie	10	6	33.6	14.3	4.8	2	1904	Charleston, S. C.	Charleston, S. C.
91658		Slp.	Mattie B.	10	7	36.8	14.0	4.0	3	1884	Cedarville, N. J.	Philadelphia, Pa.
92980		Slp.	Mattie B.	7	7	42.0	13.5	3.6	1	1890	Oriole, Md.	Crisfield, Md.
92432		Slp.	Mattie Crosswell	7	8	30.0	13.0	6.0	1	1892	Eden, Fla.	St. Augustine, Fla.
92985		Slp.	Mattie H.	8	7	40.3	14.2	3.3	2	1899	Biloxi, Miss.	Gulfport, Miss.
91856		Slp.	Mattie Lee	10	7	34.2	13.1	3.3	2	1886	Pocomoke City, Md.	Reedville, Va.
92308		Sch.	Mattie May	7	7	36.0	10.8	3.4	1	1891	Hatteras, N. C.	Manteo, N. C.
92686		Sch.	Mattie May	14	10	44.5	15.4	3.7	1	1895	Ocracoke, N. C.	Newbern, N. C.
209752		Slp.	Mattie May	10	10	30.2	15.9	3.6	1	1912	Darien, Ga.	Brunswick, Ga.
91645	K. C. B. T.	Sch.	Mattie Newman	354	282	140.6	34.0	9.8	5	1882	Yorktown, Va.	Tuckerton, N. J.
91463		Sch.	Mattie Winship	77	73	76.5	22.0	7.7	13	1883	Gloucester, Mass.	Gloucester, Mass.
92820		Slp.	Mattie A. Walston	7	7	39.6	13.8	3.0	3	1897	Crisfield, Md.	Crisfield, Md.
92317		Sch.	Mattie F. Culver	26	16	61.0	17.0	5.0	2	1891	Tyaskin, Md.	Newport News, Va.
91695		Sch.	Mattie F. Dean	48	32	68.0	25.0	5.8	3	1884	Madison, Md.	Reedville, Va.
91570	K. B. L. H.	Sch.	Mattie J. Alles	229	190	120.8	30.0	8.9	5	1883	Yarmouth, Me.	Machias, Me.
90448		Sch.	Mattie L. Ford	32	20	56.2	19.1	5.0	3	1872	Bridgeton, N. J.	Baltimore, Md.
76820	K. G. L. N.	*Sch.	Mattie L. Johnson	598	574	176.0	36.3	14.0	3	1889	Boothbay, Me.	Wilmington, Del.
92986		Slp.	Mattie L. Tyler	5	5	35.5	12.6	2.6	3	1899	Pocomoke City, Md.	Cape Charles, Va.
91906		Sch.	Mattie P. Flavell	33	22	61.4	19.3	5.8	6	1887	Bridgeton, N. J.	Somers Point, N. J.
16682		Sch.	Maud	32	19	59.7	21.2	4.1	4	1867	Bonfouca, La.	New Orleans, La.
17904		Sch.	Maud	13	12	42.0	14.0	4.2	2	1868	Annamesssex, Md.	Reedville, Va.
91539		Sch.	Maud	33	24	61.0	21.4	4.2	3	1883	Marcus Hook, Pa.	Wilmington, Del.
91868		Sch.	Maud	7	6	40.7	10.6	2.4	1	1886	Beaufort, N. C.	Beaufort, N. C.
92848		Sch.	Maud	13	13	44.5	14.6	3.2	1	1898	do	Newbern, N. C.
93318		Sch.	Maud	8	8	41.0	14.4	3.7	5	1902	Monie, Md.	Crisfield, Md.
92745		Slp.	Maud Bennett	10	5	43.7	14.9	3.6	2	1896	Crisfield, Md.	Annapolis, Md.
201996		Slp.	Maud E.	16	11	55.2	15.6	3.8	2	1905	Atlantic City, N. J.	Somers Point, N. J.
91644		Slp.	Maud Muller	9	8	37.4	14.6	3.7	4	1883	Wicomico County, Md.	Crisfield, Md.
91537		Sch.	Maud S.	45	43	59.1	19.2	5.1	2	1883	Millbridge, Me.	Vinalhaven, Me.
91541		Sch.	Maud S.	79	44	79.6	23.0	8.2	5	1883	Bath, Me.	Portland, Me.
91594		Sch.	Maud S.	25	17	59.0	17.1	4.9	2	1883	Pocomoke City, Md.	Alexandria, Va.
91734		Slp.	Maud S.	9	9	42.5	14.9	3.6	2	1884	Dorchester County, Md.	Cape Charles, Va.
92613		Cat.	Maud S.	5	5	26.3	11.8	3.3	2	1886	Somers Point, N. J.	Wilmington, Del.
205460		Sch.	Maud Thomas	44	38	72.0	21.3	6.0	3	1908	White Haven, Md.	Crisfield, Md.
106199	K. B. Q. S.	Sch.	Maud B. Krum	687	633	159.1	35.5	16.7	10	1883	Bath, Me.	Boston, Mass.
91314		Sch.	Maud B. Murray	17	16	43.2	15.0	5.3	2	1881	Boothbay, Me.	Gloucester, Mass.
92887		Slp.	Maud E. Talmage	8	5	40.7	15.9	3.7	1	1898	Guilford, Va.	Cape Charles, Va.
200862		Sch.	Maud F. Silva	88	57	85.0	22.5	10.2	10	1904	Gloucester, Mass.	Pensacola, Fla.
91663	K. C. H. W.	Sch.	Maud H. Dudley	392	327	139.3	33.2	10.7	6	1884	Bath, Me.	Bath, Me.
91544		Slp.	Maud M. Robbins	14	7	44.0	16.0	4.4	3	1883	Port Norris, N. J.	Philadelphia, Pa.
91786		Slp.	Maud V. Mills	10	9	41.0	14.5	3.5	1	1885	Dorchester County, Md.	Cape Charles, Va.
92458		Slp.	Maude Andrew	7	6	26.0	12.0	4.3	2	1892	Harwich, Mass.	Vineyard Haven, Mass.
93066	K. Q. G. M.	Sch.	Maude Palmer	1,745	1,485	231.6	42.6	23.5	9	1900	Bath, Me.	Boston, Mass.
91922		*Sch.	Maurice B. Grover	2,147	1,986	281.4	40.6	23.8	10	1887	Cleveland, Ohio	Cleveland, Ohio.
210411	L. C. N. K.	*Sch.	Maurice R. Shaw	803	803	200.0	35.0	12.4	3	1912	Chesapeake City, Md.	Philadelphia, Pa.
92982		Sch.	Maurice W. Costen	9	9	52.0	14.6	2.8	5	1899	Monie, Md.	Crisfield, Md.
93204		Sch. y.	Mavis	32	31	58.7	15.9	7.8	6	1901	Boothbay, Me.	New York, N. Y.
92684	K. M. L. T.	Sch.	Maweema	453	392	156.0	36.0	11.8	10	1895	Fairhaven, Cal.	San Francisco, Cal.
93249		Sch.	Maxie	85	68	93.1	23.0	5.8	1	1902	Freeport, Fla.	Pensacola, Fla.
93103	K. R. L. D.	Sch.	Maxine Elliot	111	75	95.0	24.0	10.0	18	1901	Essex, Mass.	Gloucester, Mass.
92218		Sch.	May	8	7	44.8	12.8	3.0	2	1890	Jones Creek, Md.	Annapolis, Md.
93383		Sch.	May	21	18	55.0	16.4	4.8	2	1903	Southport, N. C.	Wilmington, N. C.
200576		Slp.	May	8	6	32.6	13.4	2.6	1	1903	Bon Secour, Ala.	Gulfport, Miss.
206908		Sch.	May	7	7	34.8	12.8	2.8	2	1902	Corpus Christi, Tex.	Port Lavaca, Tex.
91811		Sch.	May Bateman	16	9	42.7	15.6	4.2	5	1885	Bridgeton, N. J.	Philadelphia, Pa.
92338		Sch.	May Bell	10	10	46.5	12.9	3.9	1	1891	North River, N. C.	Beaufort, N. C.
93313		Sch.	May Belle	22	13	54.0	18.1	3.9	4	1902	Biloxi, Miss.	Gulfport, Miss.
16536		Sch.	May Flower	25	14	55.5	16.4	4.1	2		Prize	Richmond, Va.

1 Formerly schooner Grace Bailey.

2 Formerly * Sch. Joel F. Sheppard.

3 Formerly bark Amy.

MERCHANT SAILING VESSELS OF THE UNITED STATES—Continued.

Official No.	Signal letters.	Rig.	Name of vessel.	Gross tonnage.	Net tonnage.	Feet.			Crow.	When built.	Where built.	Home port (where permanent document issues).
						Length.	Breadth.	Depth.				
91631		Slp.	Mayflower	9	5	35.2	14.0	3.5	2	1883	Cedarville, N. J.	Camden, N. J.
91890		Sch.	May Flower	42	40	61.0	20.4	4.6	2	1886	Keyport, N. J.	Perth Amboy, N. J.
91897		Sch.	May Flower	9	6	50.0	14.0	2.8	3	1886	Calvert County, Md.	Crisfield, Md.
92005		Sch.	May Flower	90	86	80.5	26.5	6.2	3	1888	San Francisco, Cal.	San Francisco, Cal.
92042		Slp.	May Flower	6	5	34.7	11.6	2.6	2	1888	Greenback, Va.	Chincoteague, Va.
92548		Sch.	May Flower	10	10	53.0	15.0	3.0	5	1893	St. Peters, Md.	Crisfield, Md.
92825		Slp.	May Flower	6	5	40.0	12.5	4.2	2	1897	Tappahannock, Va.	Tappahannock, Va.
93283		Slp.	May Flower	18	6	27.0	11.0	4.0	2	1901	Fajardo, P. R.	San Juan, P. R.
200240		Sch.	May Flower	11	11	49.9	17.3	3.8	4	1903	Biloxi, Miss.	Gulfport, Miss.
201193		Sch.	May Flower	15	15	38.0	11.2	4.7	3	1903	Rio Grande, P. R.	San Juan, P. R.
209118		Sch.	Mayflower	8	8	35.3	12.2	3.2	1	1910	Nukleek, Alaska	St. Michael, Alaska.
93326		Sch.	May Queen	23	13	58.7	16.6	4.4	2	1902	Newbern, N. C.	Newbern, N. C.
92834		Slp.	May S.	10	10	39.0	15.6	3.0	1	1895	St. Augustine, Fla.	St. Augustine, Fla.
204530		Sch.	May F. Patterson.	58	34	64.0	22.5	6.4	5	1907	Essex, Mass.	Greenport, N. Y.
93102	K. Q. N. G.	Sch.	May V. Neville	1,191	1,042	195.0	40.2	18.4	8	1901	Bath, Me.	New Haven, Conn.
92364	K. J. S. Q.	Sch.	May and Anna Beswick	149	106	95.0	27.0	6.0	4	1891	Milford, Del.	Washington, D. C.
93129		Sch.	Mayaguezana	44	42	59.0	16.0	7.0	6	1878	Mayaguez, P. R.	San Juan, P. R.
201687		Slp.	Maynard B.	8	6	31.4	10.6	5.4	2	1905	Bremen, Me.	Castine, Me.
90091		Sch.	Medora	22	21	50.7	15.9	6.3	1	1849	Hoboken, N. J.	Rockland, Me.
210170		Slp. y.	Medora	28	28	62.2	14.5	7.5	6	1912	New York, N. Y.	New York, N. Y.
91924		Sch.	Medora Fisher	66	63	69.0	23.4	5.9	3	1887	South River, N. J.	Patchogue, N. Y.
17221		Slp.	Meitowax	37	35	56.4	19.8	5.0	3	1850	Brookhaven, N. Y.	Greenport, N. Y.
212378		Slp.	Mejor	6	6	27.7	11.0	4.1	1	1914	Fajardo, P. R.	San Juan, P. R.
206737	L. B. G. J.	Sch.	Melbourn P. Smith	650	528	174.7	35.8	13.0	7	1909	Millbridge, Me.	New York, N. Y.
91509		Slp.	Melia and Bee	6	6	35.6	13.7	3.3	4	1882	Dorchester County, Md.	Crisfield, Md.
91277	J. T. W. M.	Sch.	Missisa Trask	236	198	113.2	29.2	9.7	4	1880	Brewer, Me.	Ellsworth, Me.
90328		Slp.	Missisa Washington	10	9	36.5	15.2	3.4	2	1871	Somerset County, Md.	Baltimore, Md.
91204		Sch.	Missisa Webster	10	6	47.5	12.3	3.3	2	1873	do	Tappahannock, Va.
93198		Slp.	Missisa W. Lawrence	10	10	48.0	15.5	4.2	6	1901	Oriole, Md.	Crisfield, Md.
17884		Sch.	Missisa and Wesley	33	31	55.8	17.6	5.9	3	1864	Somerset County, Md.	Reedville, Va.
91309		Sch.	Melitta	68	68	88.0	20.5	5.6	4	1881	Manitowoc, Wis.	Detroit, Mich.
90828		Sch.	Melrose	24	23	52.0	20.4	3.6	1	1875	San Francisco, Cal.	San Francisco, Cal.
93272	K. R. S. M.	Sch.	Melrose	615	542	175.4	37.9	13.9	8	1902	Hoquiam, Wash.	Do.
93195		Slp.	Melson	7	7	39.0	13.4	3.2	4	1901	St. Peters, Md.	Crisfield, Md.
90802		Sch.	Melville	12	11	38.3	13.2	4.0	1	1875	Hatteras, N. C.	Newbern, N. C.
93192		Sch.	Melvin D. Nutter	11	11	55.0	15.0	3.8	2	1901	Oriole, Md.	Norfolk, Va.
90657		Sch.	Melvin S. Bacon	614	584	182.0	33.5	13.6	6	1874	Vermilion, Ohio	Cleveland, Ohio.
16412		Sch.	Melvina	270	257	133.5	27.9	10.2	6	1863	Sheboygan, Wis.	Port Huron, Mich.
90447		Sch.	Melvina	6	6	27.5	12.4	2.9	1	1872	Newbern, N. C.	Elizabeth City, N. C.
92142		Sch.	Melvina	36	35	62.0	22.3	3.2	1	1889	San Francisco, Cal.	San Francisco, Cal.
92273		Slp.	Melvina	6	5	24.6	10.2	4.6	1	1887	Brooksville, Me.	Castine, Me.
91899		Sch.	Mena Branch	5	5	39.9	10.0	2.6	1	1886	Morehead City, N. C.	Beaufort, N. C.
92091		Sch.	Menard Bros	20	12	53.9	18.0	4.2	3	1889	Bayou LaComb, La.	New Orleans, La.
200319		Sch.	Mendocino	50	50	87.0	21.3	10.0	6	1903	Gloucester, Mass.	Galveston, Tex.
91551		Sch.	Menominee	455	433	166.2	33.1	10.9	5	1883	Milwaukee, Wis.	Ogdensburg, N. Y.
91152		Sch.	Mentor	82	78	73.5	23.6	6.7	3	1879	Phillipsburg, Me.	Castine, Me.
155201	K. J. Q. F.	Sch. y.	Mercedes	22	21	46.6	16.2	5.2	2	1891	Tottenville, N. Y.	Boston, Mass.
205529		Sch.	Mercedes Baltar	19	11	50.0	17.7	3.8	4	1908	Biloxi, Miss.	Gulfport, Miss.
92428		Sch.	Merchant	30	26	56.0	18.0	3.6	2	1892	Cocoa, Fla.	Tampa, Fla.
92905		Slp.	Merl	5	5	35.0	12.6	3.1	1	1898	Hopewell, Md.	Annapolis, Md.
92039		Sch. y.	Merlin	21	20	44.0	14.4	6.0	2	1888	Fort Howard, Wis.	Milwaukee, Wis.
92187	K. H. F. N.	Sch. y.	Merlin	96	92	96.1	23.3	10.2	11	1889	Boston, Mass.	Boston, Mass.
92855	K. M. F. V.	*Sch.	Merrimac	855	823	193.1	34.7	16.0	3	1894	Noank, Conn.	Philadelphia, Pa.
203197		*Sch.	Merrimac	840	595	182.6	35.0	12.0	4	1906	Pocomoke City, Md.	Baltimore, Md.
92527		Slp.	Merty	7	6	26.1	11.8	4.8	1	1893	Cape Elizabeth, Me.	Portland, Me.
203214	K. V. M. D.	Sch.	Mesina	143	148	94.5	27.0	9.2	5	1906	Tompkins Cove, N. Y.	New York, N. Y.
90300		Sch.	Messenger	9	8	45.6	13.1	3.4	2	1878	Somerset County, Md.	Newport News, Va.
92489		Slp.	Mess Mate	7	6	34.7	11.7	5.6	1	1893	Cushing, Me.	Rockport, Me.
100255		*Sch.	Metacommet	852	819	176.0	34.1	17.6	3	1880	Detroit, Mich.	New York, N. Y.
92304	K. J. N. F.	Sch.	Meteor	600	518	177.3	38.4	13.5	9	1891	Port Blakeley, Wash.	San Francisco, Cal.
93340		Sch.	Meteor	14	13	44.2	12.5	3.2	1	1902	Smyrna, N. C.	Beaufort, N. C.
200325		Lgr	Meteor	7	5	35.0	11.4	3.2	1	1903	Morgan City, La.	Brashear, La.
204750		Sch.	Meteor	7	7	38.0	14.0	2.3	2	1907	Matagorda, Tex.	Port Lavaca, Tex.
92726	K. M. S. Q.	Sch.	Metha Nelson	460	399	156.0	36.0	11.9	8	1896	Fairhaven, Cal.	San Francisco, Cal.
92701	K. M. Q. R.	Sch.	Methebesec	376	318	136.4	31.0	11.8	6	1896	Rockland, Me.	Rockland, Me.
93111	K. Q. R. B.	Sch.	Metinic	261	172	112.1	31.4	9.8	4	1901	do	Do.
93093		Slp.	Metompkin	11	11	45.0	16.6	4.2	1	1900	Guilford, Va.	Cape Charles, Va.
93146		Slp. y.	Meudon	9	9	33.7	11.4	5.1	1	1901	Shooter Island, N. Y.	Newark, N. J.
91941		Sch.	Miami	38	36	56.0	20.7	4.4	1	1887	Alameda, Cal.	San Francisco, Cal.
91269		Sch.	Michael Martin	30	19	56.0	18.5	5.5	7	1880	Baltimore, Md.	Wilmington, Del.
91307		*Sch.	Middlesex	618	587	186.0	32.5	12.4	7	1881	St. Clair, Mich.	Cleveland, Ohio.
92289		Slp.	Mignon	5	5	27.1	11.3	3.3	2	1891	Key West, Fla.	Key West, Fla.
75730		Sch.	Mike Corry	380	361	153.6	29.3	10.8	6	1874	Two Rivers, Wis.	Port Huron, Mich.
93048	K. Q. D. J.	Sch. y.	Miladi	31	26	56.7	15.2	8.0	4	1900	South Boston, Mass.	Richmond, Va.
92808		Slp.	Milcah A. Parks	7	7	40.0	13.7	3.0	2	1894	Fairmount, Md.	Alexandria, Va.
92355		Sch.	Mildred	8	8	47.0	13.0	3.5	5	1891	Somerset County, Md.	Crisfield, Md.
201510		Slp.	Mildred	9	5	32.0	11.8	6.3	2	1904	Wiscasset, Me.	Stonington, Me.
208729		Sch.	Mildred	81	67	82.0	22.0	5.5	4	1911	Solomons, Md.	Washington, D. C.

1 Formerly Spanish schooner Mayaguezana.

2 Formerly schooner-yacht Oriole.

3 Formerly schooner Iron State.

4 Formerly schooner J. O. Thayer.

MERCHANT SAILING VESSELS OF THE UNITED STATES—Continued.

Official No.	Signal letters.	Rig.	Name of vessel.	Gross tonnage.	Net tonnage.	Length.	Breadth.	Depth.	Crew.	When built.	Where built.	Home port (where permanent document issues).
						Feet.	Feet.	Feet.				
93317		Slp.	Mildred B.	8	8	42.5	14.4	3.9	4	1902	Oriole, Md.	Crisfield, Md.
92962		Slp.	Mildred Bennett.	8	8	42.0	14.2	3.3	4	1899	Fairmount, Md.	Cape Charles, Va.
92468		*Slp.	Mildred Goudy.	24	22	44.5	16.1	3.9	1	1892	Kennebunk, Me.	Portland, Me.
209470		Slp.	Mildred Lee.	7	6	39.0	13.8	3.3	1	1903	Youngs Creek, Va.	Newport News, Va.
92690		Sch.	Mildred May.	54	53	69.4	22.4	6.1	3	1896	Brooksville, Me.	Deer Isle, Me.
93333		Sch.	Mildred May.	59	53	80.1	22.2	5.6	4	1902	Elizabeth City, N. C.	Baltimore, Md.
200011		Sch.	Mildred Robinson.	121	86	98.4	24.2	11.4	17	1903	Essex, Mass.	Boston, Mass.
92271		Sch.	Millard.	86	82	83.0	23.0	6.2	2	1891	Athens, N. Y.	Albany, N. Y.
92814		Slp.	Millard.	5	5	37.0	12.4	2.8	4	1897	Crisfield, Md.	Crisfield, Md.
90202		Sch.	Millie Frank.	60	47	68.0	23.8	5.9	3	1870	Port Jefferson, N. Y.	Newport News, Va.
92265	K. J. D. P.	Sch.	Millie R. Bohannan.	686	579	162.5	36.9	13.2	7	1891	Milford, Del.	Philadelphia, Pa.
91389		Sch.	Milton Ross.	18	17	52.1	15.6	4.5	3	1881	Baltimore, Md.	Newport News, Va.
93191		Slp.	Milton F. Yeakel.	7	7	42.0	14.2	3.3	4	1901	St. Peters, Md.	Crisfield, Md.
93299		Sch.	Milton S. Lankford.	18	18	63.5	17.6	4.8	2	1902	Oriole, Md.	Newport News, Va.
203289		Slp. y.	Mimosa II.	18	15	48.5	12.0	6.5	2	1903	South Boston, Mass.	New York, N. Y.
92922		Sch.	Mina Perry.	18	12	54.5	15.8	3.9	1	1899	Smyrna, N. C.	Beaufort, N. C.
93130	K. Q. T. R.	Sch.	Mindoro.	679	642	184.0	38.5	14.0	9	1901	Alameda, Cal.	San Francisco, Cal.
92324		Slp.	Mineola.	6	6	26.4	9.7	5.7	1	1886	Deer Isle, Me.	Rockland, Me.
208298		Sch.	Mineola.	55	27	70.7	20.8	8.4	8	1910	Milton, Fla.	Pensacola, Fla.
16628		Sch.	Minerva.	222	211	125.5	26.7	9.8	5	1863	Black River, Ohio	Chicago, Ill.
90325		Slp.	Minerva.	8	6	36.5	14.7	3.6	2	1871	Crisfield, Md.	Crisfield, Md.
91091		Sch.	Minerva Ann.	6	6	43.0	11.3	2.8	2	1878	do.	Newport News, Va.
201200	K. T. G. P.	*Sch.	Mingo.	954	865	193.6	35.0	17.6	5	1904	Noank, Conn.	Philadelphia, Pa.
201526	K. T. L. W.	*Sch.	Mingo.	397	371	170.5	27.0	9.5	5	1904	Newburgh, N. Y.	Port Arthur, Tex.
92508		Sch.	Mingoe.	712	681	198.5	36.0	12.0	6	1893	Marine City, Mich.	Buffalo, N. Y.
90558		Sch.	Minnehaha.	10	9	56.2	12.7	2.8	4	1873	Cambridge, Md.	Crisfield, Md.
16510		Sch.	Minneola.	68	64	69.3	21.2	7.0	2	1860	Ellsworth, Me.	Bangor, Me.
91058		Slp.	Minnie.	6	6	27.2	12.0	4.2	1	1872	Portland, Me.	New York, N. Y.
91227		Slp.	Minnie.	9	8	36.4	12.7	3.7	1	1880	Charleston, S. C.	Charleston, S. C.
91270		Slp.	Minnie.	9	8	41.7	15.1	3.1	5	1880	Cambridge, Md.	Baltimore, Md.
91978		Slp.	Minnie.	7	7	30.5	11.7	3.2	1	1887	Linwood, N. J.	Somers Point, N. J.
92908		Slp.	Minnie.	5	5	36.5	12.9	2.1	2	1893	Crisfield, Md.	Crisfield, Md.
90989		Slp.	Minnie A.	7	6	28.5	12.5	3.3	2	1876	Greenport, N. Y.	Greenport, N. Y.
202689		Sch.	Minnie Avent.	48	41	68.0	22.4	4.9	3	1905	Pascagoula, Miss.	Gulfport, Miss.
91956		Slp.	Minnie Blanche.	8	7	36.0	12.4	2.6	1	1887	Pocomoke City, Md.	Reedville, Va.
201450		Slp.	Minnie Blanche.	5	5	38.0	13.0	2.8	3	1903	Whitehaven, Md.	Crisfield, Md.
16498		Sch.	Minnie Chace.	34	32	54.1	19.1	5.7	2	1863	Fall River, Mass.	Castine, Me.
92044		Slp.	Minnie Estelle.	6	6	31.0	11.5	2.6	2	1888	Pocomoke City, Md.	Tappahannock, Va.
16666		Sch.	Minnie Grey.	10	9	42.4	12.8	3.8	2	1866	Mobile, Ala.	Apalachicola, Fla.
91167		Sch.	Minnie Kershaw.	10	9	49.4	11.4	3.0	2	1879	Washington, D. C.	Baltimore, Md.
92733		Slp.	Minnie May.	7	6	40.6	13.3	3.3	2	1896	Oriole, Md.	Crisfield, Md.
17574		Sch.	Minnie Mueller.	199	189	120.0	26.4	9.7	4	1868	Fort Howard, Wis.	Chicago, Ill.
92501		Sch.	Minnie Otis.	29	23	59.7	22.7	3.7	4	1893	Logtown, Miss.	New Orleans, La.
91636		Sch.	Minnie S.	34	24	66.6	18.4	5.3	3	1883	Solomons Island, Md.	Baltimore, Md.
16651		Sch.	Minnie Stanson.	317	271	150.0	29.0	10.0	6	1867	Green Bay, Wis.	New York, N. Y.
203546		Slp.	Minnie V.	10	8	45.3	15.7	3.0	3	1906	Wenona, Md.	Crisfield, Md.
93086	K. Q. J. M.	Sch.	Minnie A. Caine.	880	779	195.5	41.0	15.2	9	1900	Seattle, Wash.	San Francisco, Cal.
91387		Sch.	Minnie B. Chambers.	8	5	40.5	9.7	3.2	3	1881	Tappahannock, Va.	Tappahannock, Va.
91666		Sch.	Minnie E. Orton.	431	410	172.0	31.0	11.6	6	1884	Marine City, Mich.	Port Huron, Mich.
92791		Slp.	Minnie M. North.	7	7	40.5	14.3	3.0	3	1897	Hills Point, Md.	Philadelphia, Pa.
93073		Slp.	Minnie M. Thompson.	8	8	42.8	14.0	3.5	3	1900	Kent Island, Md.	Crisfield, Md.
85752		Sch.	Minnie May Kirwan.	56	53	75.7	23.7	6.7	3	1882	Whitehaven, Md.	Baltimore, Md.
91550		Sch.	Minnie and Emma.	88	71	93.0	24.0	6.4	4	1883	Pocomoke City, Md.	Richmond, Va.
91508		Sch.	Minnie and Helen.	27	25	64.7	17.2	4.6	3	1882	Talbot County, Md.	Baltimore, Md.
93323		Sch.	Minnie and Maud.	20	17	51.6	18.0	4.4	1	1902	Elizabeth City, N. C.	Manteo, N. C.
16149		Sch.	Minstrel.	50	48	58.2	17.7	7.0	3	1849	Essex, Mass.	Boston, Mass.
92105		Slp. y.	Minx.	28	28	57.0	18.0	6.0	2	1889	Trenton, Mich.	Detroit, Mich.
204244		Sch.	Miona.	25	16	69.0	19.7	4.7	6	1907	Bay St. Louis, Miss.	Gulfport, Miss.
206713		Slp.	Miramar.	5	5	24.8	9.6	4.6	3	1909	Culebra, P. R.	San Juan, P. R.
93398		Sch.	Miriam.	54	41	81.0	22.7	6.0	2	1903	Madison, Md.	Cape Charles, Va.
91154		Sch.	Mischief.	43	41	61.5	19.9	5.9	3	1879	Wilmington, Del.	Marblehead, Mass.
92201		Cat.	Mischief.	7	7	27.3	12.3	3.9	1	1882	Osterville, Mass.	Nantucket, Mass.
202665		Sch.	Mischief.	8	8	38.0	13.2	2.6	2	1902	Biloxi, Miss.	Mobile, Ala.
92719		Cat.	Mishneva.	7	6	26.0	12.8	4.0	0	1883	Fall River, Mass.	New Bedford, Mass.
202591		Sch.	Mississippi.	25	17	50.6	19.2	4.0	5	1905	Delisle, Miss.	New Orleans, La.
93188		Sch.	Missouri.	18	18	56.0	16.5	3.3	2	1901	Smyrna, N. C.	Beaufort, N. C.
92558		Sch.	Missouri Stiglets.	17	16	53.4	17.9	3.6	2	1893	Stonewall, Miss.	Gulfport, Miss.
90783		Sch.	Mist.	15	15	35.0	13.0	5.6	1	1875	Boston, Mass.	Washington, D. C.
91217		Slp.	Mist.	6	6	31.3	11.1	3.3	1	1880	Canarsie, N. Y.	Patohogue, N. Y.
92286		Slp.	Mizpah.	9	9	29.4	11.2	5.5	1	1891	Friendship, Me.	Machias, Me.
92166		Sch.	Miztec.	777	738	194.0	34.6	14.0	5	1890	Marine City, Mich.	Duluth, Minn.
17785		Lgr.	Mlada Slovinca.	9	5	36.8	12.2	3.4	2	1866	Madisonville, La.	New Orleans, La.
91374		Sch.	Mobyack.	8	8	43.0	11.8	3.0	4	1874	Somerset County, Md.	Crisfield, Md.
202378		Sch.	Mocking Bird.	36	27	70.0	22.4	5.3	1	1905	Salisbury, Md.	Do.
92408		Slp.	Modoc.	6	6	34.0	11.5	2.6	1	1872	Bellport, N. Y.	Patohogue, N. Y.
92513		Slp.	Mogul.	9	9	30.5	11.7	5.5	2	1893	Bremen, Me.	Provincetown, Mass.
117077	K. R. D. T.	*Slp. y.	Mohican.	16	16	46.6	11.5	6.2	1	1901	Boston, Mass.	Boston, Mass.
201603	K. T. N. G.	*Sch.	Molino.	954	865	193.6	35.0	17.6	1	1904	Noank, Conn.	Philadelphia, Pa.

1 Formerly schooner Mollie B. Chambers.

2 Formerly schooner G. W. Robertson.

3 Formerly sloop-yacht Suzetta.

MERCHANT SAILING VESSELS OF THE UNITED STATES—Continued.

Official No.	Signal letters.	Rig.	Name of vessel.	Gross tonnage.	Net tonnage.	Length.	Breadth.	Depth.	Crew.	When built.	Where built.	Home port (where permanent document issues).
						<i>Feet.</i>	<i>Feet.</i>	<i>Feet.</i>				
92817		Slp.	Mollie A.	6	6	40.0	13.6	3.0	4	1897	Hollands Island, Md.	Crisfield, Md.
92972		Slp.	Mollie E.	6	6	41.5	14.0	2.8	4	1899	do	Do.
92790		*Slp.	Mollie Hogan	23	23	56.3	15.0	4.5	2	1897	Alexandria Bay, N. Y.	Cape Vincent, N. Y.
91360		Slp.	Mollie E. Leonard	10	10	42.8	15.6	3.0	6	1881	Dorchester County, Md.	Baltimore, Md.
91961		Sch.	Mollie S. Bell	10	10	52.0	13.4	3.3	2	1887	Somerset County, Md.	Manteo, N. C.
200794		Sch.	Mollie V. Leonard	59	46	82.5	22.8	6.1	3	1904	Cambridge, Md.	Baltimore, Md.
207647		Sch. y.	Mollilou	18	18	46.5	14.0	6.2	5	1910	San Francisco, Cal.	San Francisco, Cal.
202079		Cat	Molly	8	8	31.8	13.4	5.0	1	1905	Osterville, Mass.	Vineyard Haven, Mass.
127549	K. Q. W. R.	Sch. y.	Monataka	26	23	50.2	15.4	6.7	3	1901	Boston, Mass.	Boston, Mass.
91859	K. D. M. F.	Sch.	Monitor	110	78	88.0	23.7	9.5	18	1886	Essex, Mass.	Gloucester, Mass.
92930	K. P. B. L.	*Sch.	Monitor	955	866	193.6	35.0	17.6	4	1899	Noank, Conn.	Philadelphia, Pa.
93161	K. R. B. T.	Sch.	Monitor	137	100	109.0	25.4	10.8	21	1901	Essex, Mass.	Gloucester, Mass.
201276		Sch.	Mono	142	126	89.0	31.0	7.2	3	1904	San Francisco, Cal.	San Francisco, Cal.
208289	L. B. S. Q.	*Sch.	Monocacy	973	904	202.2	40.1	14.4	3	1911	Elkton, Md.	Baltimore, Md.
16514		Sch.	Monomoy	25	24	44.2	17.1	5.8	2	1829	Somerset, Mass.	Stonington, Me.
90252		Slp.	Monsoon	8	8	36.8	14.0	3.0	2	1871	Jamesport, N. Y.	Sag Harbor, N. Y.
93052	K. Q. D. T.	Ywl. y.	Monsoon	18	18	40.7	14.7	4.6	1	1900	Brunswick, Ga.	Norfolk, Va.
201638	K. T. N. S.	Sch.	¹ Monterey	1,854	1,694	260.0	39.5	24.0	11	1875	Southampton, England	San Francisco Cal.
91703		Sch.	Montezuma	73	69	73.3	26.2	5.9	2	1884	San Francisco, Cal.	Do.
93397		Sch.	Montezuma	2,722	2,710	342.0	46.0	21.6	8	1903	West Bay City, Mich.	Duluth, Minn.
211897		Slp.	Monza	9	8	37.0	13.7	2.4	2	1914	Port Royal, S. C.	Beaufort, S. C.
93349		Sch.	Mooanam	117	72	99.0	24.0	11.4	20	1903	Gloucester, Mass.	Gloucester, Mass.
16886	H. N. G. Q.	Sch.	Moonlight	198	160	107.9	30.3	9.3	6	1855	Belleville, N. J.	Calais, Me.
91038		Sch.	Moonlight	10	9	54.0	13.8	3.7	6	1877	Somerset County, Md.	Crisfield, Md.
91986		Sch.	Moravia	1,067	1,014	213.3	39.8	16.8	8	1888	West Bay City, Mich.	Niagara Falls, N. Y.
93196		Lgr.	Morgan City	7	5	36.0	11.5	3.2	1	1901	Berwick, La.	Brashear, La.
92988		Slp.	Morning Herald	7	7	39.5	14.0	3.2	4	1899	Fairmount, Md.	Cape Charles, Va.
90897		Sch.	Morning Light	35	33	67.8	22.4	4.6	3	1876	Camden, N. J.	Baltimore, Md.
16791	H. N. D. S.	Bk.	Morning Star (whaling)	238	226	104.6	25.6	15.1	31	1833	Dartmouth, Mass.	New Bedford, Mass.
203331		Sch.	Morning Star	121	85	99.0	24.0	11.6	22	1906	Essex, Mass.	Gloucester, Mass.
92477		Sch.	Morning Star	34	32	65.3	18.4	4.3	2	1892	Grays Creek, Md.	Newport News, Va.
92345	K. H. S. Q.	Sch.	Morris and Cliff	132	125	84.2	23.5	7.2	3	1890	Rockland, Me.	Rockland, Me.
205818		Slp.	Morrison C.	7	7	38.4	13.8	2.7	5	1908	Thomas, Md.	Baltimore, Md.
211492	L. D. C. S.	*Sch.	Moselem	963	876	195.0	35.0	17.6	4	1913	Noank, Conn.	Philadelphia, Pa.
17145		Sch.	Moses H. Grinnell	40	38	72.1	19.1	7.1	3	1860	New York, N. Y.	Mobile, Ala.
91042	J. S. R. F.	Bg.	Motley	590	530	142.3	31.5	17.4	8	1877	Machias, Me.	New York, N. Y.
91968	K. F. B. M.	Sch.	Mount Hope	1,105	989	200.0	42.4	19.7	7	1887	Camden, Me.	Do.
209721	L. C. H. W.	*Sch.	Mount Hope	1,801	1,584	264.7	44.1	19.6	4	1912	Bath, Me.	Fall River, Mass.
93114		Sch.	Mount Vernon	49	46	64.5	21.4	5.6	4	1901	Elliotts Key, Fla.	Key West, Fla.
17767		Sch.	Mountain View	43	41	61.0	24.2	4.5	1	1867	San Francisco, Cal.	San Francisco, Cal.
91939		Slp.	Moya	4	4	28.7	9.7	6.0	0	1882	South Boston, Mass.	Providence, R. I.
92681	K. M. L. Q.	Sch.	Muriel	536	483	162.0	36.8	11.8	9	1895	Alameda, Cal.	San Francisco, Cal.
93152	K. Q. W. C.	Sch. y.	MURIEL	72	72	83.6	20.4	11.5	15	1901	Shooter Island, N. Y.	San Francisco, Cal.
201188		Sch.	Muriel	120	83	104.9	24.3	11.3	22	1904	Essex, Mass.	New York, N. Y.
92419		*Sch.	Musconetcong	843	804	192.1	35.3	15.3	3	1890	Noank, Conn.	Boston, Mass.
16221		Sch.	My Fancy	14	13	38.0	13.0	6.0	3	1858	Deer Isle, Me.	New York, N. Y.
91758		Sch.	Myron Butman	424	403	164.3	31.2	10.2	2	1885	Gibraltar, Mich.	Castine, Me.
93310		Slp.	Myrtle	9	9	30.0	11.7	5.7	2	1902	Friendship, Me.	Milwaukee, Wis.
200034		Sch.	Myrtle	26	21	50.2	16.5	4.0	2	1903	Washington, N. C.	Deer Isle, Me.
205812		Slp.	Myrtle	8	8	40.2	14.5	2.9	4	1908	Hudson, Md.	Newbern, N. C.
202933		Slp.	Myrtle E.	16	8	43.0	13.0	6.4	1	1906	Bremen, Me.	Rockport, Me.
201304		Sch.	Myrtle Lowia	20	13	50.3	17.8	3.7	5	1904	Biloxi, Miss.	Gulfport, Miss.
200396		Slp.	Myrtle Virginia	6	5	40.0	13.0	2.8	1	1903	Chesconnessux, Va.	Cape Charles, Va.
90872		Sch.	Mystery	28	17	55.8	18.7	4.5	2	1876	Straits, N. C.	Newbern, N. C.
91454	J. W. F. M.	Slp. y.	Mystery	37	35	59.5	18.3	6.7	3	1882	Islip, N. Y.	Ellsworth, Me.
91791		Slp.	Mystery	6	5	30.6	13.0	2.4	1	1885	Tres Palacios, Tex.	Port Lavaca, Tex.
92342		Sch.	Mystery	15	14	36.6	12.8	4.1	3	1891	Rhodes Key, Fla.	Key West, Fla.
92566		Sch.	Mystery	5	5	37.4	9.7	2.4	1	1894	Shallotte, N. C.	Wilmington, N. C.
201418	K. T. F. S.	Sch.	Mystery	114	78	98.5	23.8	11.2	9	1904	Gloucester, Mass.	Gloucester, Mass.
205968		Slp.	Mystery	8	8	36.3	13.9	3.8	1	1908	Beaumont, Tex.	Port Arthur, Tex.
92473		Sch.	Mystie	16	11	56.0	16.1	4.2	5	1892	Oriole, Md.	Crisfield, Md.
205824	K. W. S. J.	Sch.	Mystic (whaling)	259	202	123.0	30.1	10.7	5	1908	Mystic, Conn.	New Bedford, Mass.
92776		Slp.	Mystic Belle	8	8	34.5	11.0	6.0	2	1897	Brooklin, Me.	Portsmouth, N. H.
N.												
10586	H. J. N. P.	Sch.	³ N. E. Ayer	249	199	114.9	29.8	8.7	5	1865	Milton, Del.	Bangor, Me.
18796	J. P. M. H.	Sch.	N. H. Burrow	252	239	125.9	32.9	9.5	5	1874	Greenbank, N. J.	New York, N. Y.
130940		Sch.	N. J. Mercedes	7	5	33.3	14.0	3.0	1	1901	Avon, N. C.	Elizabeth City, N. C.
130140		Sch.	N. R. White	18	17	44.6	16.0	4.5	2	1878	Cold Spring, N. Y.	Newport News, Va.
130137		Slp.	N. S. Smith	7	6	33.9	12.0	3.3	3	1878	Greenback, Va.	Chincoteague, Va.
130631		Slp.	Naiad	9	9	29.7	13.0	4.3	1	1893	Greenport, N. Y.	Greenport, N. Y.
130914		Slp.	Nancy C.	11	8	34.8	15.2	3.0	2	1901	Harris Neck, Ga.	Savannah, Ga.
130605		Sch.	Nancy Hanks	10	6	52.5	14.2	3.2	2	1892	Oriole, Md.	Reedville, Pa.
130714		*Slp.	Nancy L.	12	9	40.2	14.4	2.7	1	1896	Woolwich, Me.	Bath, Me.
130295		Slp.	Nancy L. Cosier	14	8	40.6	15.2	4.3	4	1884	Bridgeton, N. J.	Philadelphia, Pa.
130239		Sch.	Nannie Gertrude	31	29	55.1	19.3	5.4	3	1882	Solomons Island, Md.	Baltimore, Md.
141655		*Sch.	⁴ Nanticoke	730	642	202.6	33.0	13.2	3	1900	Elkton, Md.	Perth Amboy, N. J.

¹ Formerly schooner-yacht Colleen Bawn.² Formerly British ship Cypromene.³ Formerly schooner George Nevinger.⁴ Formerly schooner-barge Lewis Thompson.

MERCHANT SAILING VESSELS OF THE UNITED STATES—Continued.

Official No.	Signal letters.	Rig.	Name of vessel.	Gross tonnage.	Net tonnage.	Length.	Breadth.	Depth.	Crew.	When built.	Where built.	Home port (where permanent document issues).
						Feet.	Feet.	Feet.				
205800		*Sch.	Nanticoke	771	735	203.6	35.4	13.0	4	1908	Sharptown, Md.	Baltimore, Md.
130857	K. W. R. Q.	Sip. y.	Narcissus	23	23	50.5	15.4	6.4	3	1900	New York, N. Y.	Boston, Mass.
206268		Sip.	Narcissus	8	8	30.1	11.6	4.0	1	1908	Camden, Me.	Bangor, Me.
130329		Sch.	Nat Meader	278	224	119.8	29.8	10.3	5	1885	Wiscasset, Me.	Bath, Me.
130587	K. C. V. T.	Sch.	Natalie	29	28	54.0	20.0	3.3	1	1892	San Francisco, Cal.	San Francisco, Cal.
130708		Sip.	Natalie	5	5	28.8	9.8	4.0	3	1885	Kennebunk, Me.	Boston, Mass.
209338		Sip.	Natalie	9	8	37.0	14.0	3.3	2	1911	Port Royal, S. C.	Beaufort, S. C.
211861		Sch.	Natalie Hammond	110	67	102.7	22.9	11.1	19	1913	Essex, Mass.	Gloucester, Mass.
130377		Sip.	Natalie Lucus	6	6	29.0	12.8	3.2	2	1887	Patchogue, N. Y.	Sag Harbor, N. Y.
130997		Sch.	Natalie J. Nelson	117	78	97.6	24.0	11.8	18	1903	Essex, Mass.	Provincetown, Mass.
130984		Sip.	Nathan F. Cobb	7	6	39.0	13.0	2.8	1	1902	Oyster, Va.	Cape Charles, Va.
130606		Sch.	Native	6	6	40.0	11.4	2.5	1	1892	Smyrna, N. C.	Beaufort, N. C.
208286		Sip.	Nativo	18	18	47.0	16.5	5.5	3	1910	Mayaguez, P. R.	San Juan, P. R.
18508		Sch.	Nautilus	9	9	30.7	9.9	5.1	0	1859	Boston, Mass.	Boston, Mass.
130680		Sip.	Nautilus	9	9	38.2	14.0	3.6	5	1876	Absecon, N. J.	Annapolis, Md.
130168		Sch.	Nautilus	7	7	41.6	11.4	3.1	1	1879	Somerset County, Md.	Tappahannock, Va.
130542		Sch. y.	Nautilus	22	21	52.0	13.5	9.3	4	1891	Brooklyn, N. Y.	Boston, Mass.
203396		Sch.	Navahoe	16	8	49.6	18.0	3.3	4	1906	Biloxi, Miss.	New Orleans, La.
130586		*Sch.	Nay Aug.	843	804	192.1	35.3	15.3	3	1890	Noank, Conn.	New York, N. Y.
130473		Sip. y.	Nebula	16	15	35.0	12.2	7.7	2	1885	Boston, Mass.	Waldoboro, Me.
18315		Sip.	Necessity	7	7	30.4	11.7	3.3	1			Norfolk, Va.
210647		Sip.	Nel.	7	7	37.6	11.1	3.4	1	1912	Sherwood, Md.	Baltimore, Md.
203991		Sch.	Neil Johnson	41	24	68.0	20.0	6.5	7	1907	Greenwich, N. J.	Philadelphia, Pa.
204010	K. W. H. B.	Sip. y.	Neith	21	13	40.0	10.7	8.2	3	1907	Bristol, R. I.	S. W. Harbor, Me.
18599		Sip.	Nellie	9	9	35.0	14.0	3.5	2	1868	New York, N. Y.	Perth Amboy, N. J.
18782	J. N. S. B.	Sch.	Nellie	142	134	108.0	26.0	7.1	3	1873	Church Creek, Md.	Reedville, Va.
130120		Sch.	Nellie	12	11	35.6	13.6	4.4	1	1878	Tiverton, R. I.	Boston, Mass.
130358		Sip.	Nellie	9	9	36.6	13.6	3.7	4	1886	Cambridge, Md.	Baltimore, Md.
130832		Sch.	Nellie	8	7	37.0	15.0	3.1	1	1899	East Fowl River, Ala.	Mobile, Ala.
130949		Sch.	Nellie	9	5	42.6	12.8	2.3	1	1901	Swansboro, N. C.	Beaufort, N. C.
130225		Sip.	Nellie B.	23	21	42.6	11.4	3.0	2	1884	Woolwich, Me.	Bath, Me.
130503		Sch.	Nellie Bly	5	5	48.5	11.4	3.0	2	1891	St. Peters, Md.	Tappahannock, Va.
130546		Sip.	Nellie Bly	5	5	41.9	10.9	3.0	1	1891	Morehead City, N. C.	Beaufort, N. C.
130560		Sip.	Nellie C.	5	5	27.0	12.5	3.8	0	1878	Bluepoint, N. Y.	New York, N. Y.
18527		Sch.	Nellie Carter	48	45	63.5	23.0	4.8	1	1867	San Francisco, Cal.	San Francisco, Cal.
130434	K. G. F. S.	Sch.	Nellie Dixon	111	68	101.9	23.4	9.1	22	1889	Boston, Mass.	Boston, Mass.
18793	J. P. K. D.	Sch.	Nellie Eaton	118	99	57.5	26.0	8.1	4	1874	Calais, Me.	Do.
130480		Sip.	Nellie Florence	6	6	44.0	11.5	3.0	1	1890	Smyrna, N. C.	Beaufort, N. C.
18758	J. M. B. C.	Sch.	Nellie Grant	139	132	93.8	26.6	9.6	4	1873	Ellsworth, Me.	Ellsworth, Me.
130538		Sip.	Nellie Grant	19	18	43.0	15.3	7.0	4	1891	Harpwell, Me.	Tampa, Fla.
130431		Sch.	Nellie Hayes	6	6	31.2	13.1	3.2	1	1886	Bayport, N. Y.	Patchogue, N. Y.
130667		Sch.	Nellie Johnson	41	39	51.8	18.0	4.0	1	1894	St. James, Mich.	Chicago, Ill.
209579		Sch.	Nellie L.	19	11	49.1	17.1	4.0	4	1912	Biloxi, Miss.	Gulfport, Miss.
130748		Sch.	Nellie Lee	9	7	35.0	12.2	4.0	2	1897	Poquoson, Va.	Richmond, Va.
130956		Sch.	Nellie Meta	15	11	54.6	15.4	3.3	2	1902	Bon Secour, Ala.	Mobile, Ala.
130063		Sip.	Nellie Pinder	6	6	25.5	12.0	3.6	5	1876	Key West, Fla.	Key West, Fla.
18731		Sch.	Nellie Redington	816	775	205.9	33.8	13.9	6	1872	Cleveland, Ohio	Buffalo, N. Y.
130294		Sch.	Nellie Reed	16	9	54.5	13.5	4.3	2	1883	Somerset County, Md.	Alexandria, Va.
130007		Sch.	Nellie Rich	45	43	67.0	23.0	4.3	2	1874	San Francisco, Cal.	San Francisco, Cal.
209267		Sip.	Nellie Somers	8	8	42.0	14.4	3.0	2	1911	Hunting Creek, Va.	Cape Charles, Va.
130943		Sip.	Nellie White	7	7	40.0	14.1	3.5	2	1901	St. Peters, Md.	Annapolis, Md.
130899		Sch.	Nellie Wood	12	12	38.8	13.0	4.1	1	1901	Newell, Wash.	Tacoma, Wash.
130186		Sch.	Nellie B. Lowe	6	6	33.0	13.0	3.5	2	1880	Miami, Fla.	Key West, Fla.
130281		Sip.	Nellie E. Nichols	10	9	40.1	14.2	3.4	1	1883	Cambridge, Md.	Reedville, Va.
209215		Sip.	Nellie L. Byrd	22	18	53.6	16.7	4.8	6	1911	Oriole, Md.	Crisfield, Md.
130270	K. B. N. H.	Sch.	Nellie W. Craig	492	468	146.0	35.4	14.0	6	1883	Port Jefferson, N. Y.	New York, N. Y.
130533		Sch.	Nellie and Mary	21	13	49.3	17.0	4.9	6	1891	Bridgeton, N. J.	Philadelphia, Pa.
130268		Sch.	Nellie and Mattie	23	13	58.3	18.2	4.2	2	1883	Bridgeton, N. J.	Wilmington, Del.
130498		Sch.	Nelly Bly	57	54	75.0	23.0	5.0	2	1890	Solomons Island, Md.	Crisfield, Md.
130609		Sch.	Nels Johnson	13	12	40.3	16.9	3.4	0	1892	Biloxi, Miss.	Gulfport, Miss.
202886		Sch.	Nelson	34	31	59.0	20.6	5.2	1	1906	Tottenville, N. Y.	Patchogue, N. Y.
17570		Sch.	Nelson Bloom	549	521	197.7	31.2	11.3	6	1863	Cleveland, Ohio	Toledo, Ohio.
130211		Sch.	Nelson C. Holland	564	536	187.6	31.8	11.2	6	1881	Marine City, Mich.	Port Huron, Mich.
200847		Sch.	Nelson W. Fisk	108	101	99.6	22.1	5.6	1	1903	Champlain, N. Y.	Plattsburgh, N. Y.
130205		Sch.	Nelson Y. McFarland	69	65	71.6	21.5	7.6	13	1881	Essex, Mass.	Castine, Me.
130825		Sip.	Neona	8	5	30.7	12.8	3.6	1	1899	Skidaway Island, Ga.	Savannah, Ga.
130639	K. H. D. M.	Sip. y.	Nepenthe	32	30	47.0	16.5	6.6	5	1890	Boston, Mass.	Boston, Mass.
18161	H. N. V. W.	Sch.	Neptune	109	92	84.0	23.7	7.7	4	1850	East Machias, Me.	Machias, Me.
18692		Sch.	Neptune	44	42	69.6	21.9	5.1	3	1871	Accomac County, Va.	Baltimore, Md.
130425		Sip.	Neptune	6	6	31.5	14.0	3.0	2	1888	Montgomery, Ga.	Savannah, Ga.
130794		Sch.	Neptune	12	8	46.5	13.7	3.6	1	1898	Smyrna, N. C.	Newbern, N. C.
203304	K. V. N. F.	*Sch.	Neshaminy	721	623	177.0	35.0	14.2	3	1906	Noank, Conn.	Philadelphia, Pa.
205480	K. W. Q. S.	*Sch.	Nesquehoning	967	880	195.6	35.0	17.6	2	1908	do	New York, N. Y.
130670		Cat.	Nestor	6	5	24.3	11.2	4.0	1	1894	Harwichport, Mass.	Vineyard Haven, Mass.
130729		Sch.	Neta	9	6	42.2	11.9	3.4	1	1896	Atlantic, N. C.	Newbern, N. C.
130892		Sch.	Neta	7	5	38.8	10.8	2.6	1	1900	Beaufort, N. C.	Beaufort, N. C.
130071		Sch.	Nettie	12	12	40.0	14.0	3.0	2	1876	San Bernard, Tex.	Port Lavaca, Tex.
130273		Sch.	Nettie	65	62	69.1	24.7	5.9	2	1883	San Francisco, Cal.	San Francisco, Cal.
200562		Sip.	Nettie Belle	9	8	37.3	14.6	3.3	2	1903	Savage Island, S. C.	Beaufort, S. C.

¹ Formerly schooner Meteor.

MERCHANT SAILING VESSELS OF THE UNITED STATES—Continued.

Official No.	Signal letters.	Rig.	Name of vessel.	Gross tonnage.	Net tonnage.	Length.	Breadth.	Depth.	Crew.	When built.	Where built.	Home port (where permanent document issues).
						Feet.	Feet.	Feet.				
130902		Sch.	Nettie Franklin	102	68	93.2	24.8	9.6	12	1901	Essex, Mass.	Pensacola, Fla.
130796		Slp.	Nettie May	6	6	40.5	12.8	2.3	1	1898	Allen, Md.	Somers Point, N. J.
202722		Slp.	Nettie May	6	6	40.2	11.6	2.3	1	1905	Beaufort, N. C.	Beaufort, N. C.
130317	K. C. R. V.	Sch.	Nettie Shipman	338	287	118.3	35.0	10.0	6	1884	Port Jefferson, N. Y.	New York, N. Y.
130320		Sch.	Nettie A. Foxwell	10	9	50.0	13.0	3.2	4	1884	Dorchester County, Va.	Baltimore, Md.
130754		Sch.	Nettie B. Greenwell	36	36	72.0	19.3	3.3	3	1897	Madison, Md.	Do.
130344		Slp.	Nettie J. Booth	10	9	41.0	14.5	3.5	5	1885	Dorchester County, Md.	Do.
130065		Sfp.	Nettie J. Luce	16	10	43.0	17.0	4.8	2	1876	New London, Conn.	Tappahannock, Va.
204841		Sfp.	Nettie K. Mitchell	8	8	36.0	13.0	3.2	1	1907	Port Republic, N. J.	Somers Point, N. J.
130289		Sch.	Nettie R. Evans	22	21	49.0	18.3	5.1	2	1883	Sharptown, Md.	Crisfield, Md.
130987		Sch.	Nettie	5	5	30.0	10.0	4.0	0	1854	Gloucester, Mass.	Salem, Mass.
130706		Sch.	Nettie	15	9	49.0	16.0	3.5	4	1902	Scranton, Miss.	Gulfport, Miss.
130064		Sch.	Nevada Pearl	16	15	43.4	16.2	4.5	2	1895	Straits, N. C.	Beaufort, N. C.
201653		Sfp.	Nevada	13	15	43.0	17.0	4.8	2	1876	New London, Conn.	New Haven, Conn.
200573		Sch.	Nevada	16	13	45.6	13.0	3.0	1	1904	Smyrna, N. C.	Beaufort, N. C.
130428		Sch.	New Design	17	10	48.5	18.4	3.9	4	1903	Biloxi, Miss.	Gulfport, Miss.
18408		Sch.	New Hope	7	6	34.6	12.4	2.8	2	1888	do	Mobile, Ala.
18159		Sch.	New Jersey	27	19	50.2	18.5	4.6	2	1863	Leesburg, N. J.	Crisfield, Md.
130974		Sch.	New Packet	49	46	62.8	19.4	5.7	2	1853	Kennebunk Port, Me.	Machias, Me.
201445		Sch.	New Port	9	8	35.7	13.5	3.4	2	1902	Bon Secour, Ala.	Mobile, Ala.
130551		Sch.	New Resident	11	6	44.0	16.2	3.1	3	1904	Biloxi, Miss.	Gulfport, Miss.
130551		*Sch.	New Return	15	11	45.3	17.0	3.5	4	1900	Delisle, Miss.	Morgan City, La.
130551		Sch.	New Rival	15	9	46.6	17.9	3.6	3	1904	do	Gulfport, Miss.
130293		Slp.	New Three Brothers	6	6	37.0	12.0	3.5	1	1886	Bayou Long, La.	Morgan City, La.
130293		Sch.	New Venice	24	23	52.1	16.4	4.1	5	1888	Scranton, Miss.	Key West, Fla.
18507	K. P. C. S.	Sch.	Newburgh	524	481	135.8	32.8	15.8	3	1888	Windsor, Nova Scotia	New York, N. Y.
130330		Sch.	Newell B. Hawes	89	84	80.0	23.6	7.7	4	1868	Chelsea, Mass.	Boston, Mass.
211425		*Sch.	Newport	312	275	153.4	31.3	8.3	2	1901	Bath, Me.	Fall River, Mass.
120454		Bg. y.	Niagara	160	82	114.5	28.5	8.8	10	1813	Erie, Pa.	Erie, Pa.
18601		Slp.	Nicey A. Brooks	10	9	42.2	15.2	3.3	2	1889	Madison, Md.	Crisfield, Md.
209360		Sch.	Nicholas Mehrhof	58	55	75.0	24.0	5.8	4	1869	Poughkeepsie, N. Y.	Newark, N. J.
18438		Sch.	Night Hawk	9	6	39.5	12.6	3.7	2	1912	Bethel, Del.	Crisfield, Md.
130876		Sch.	Nile	87	62	72.7	22.3	6.5	2	1856	Kennebunk Port, Me.	Boston, Mass.
206549		Sch.	Nimrod	14	11	42.4	16.2	5.0	3	1900	Freeport, Fla.	Tampa, Fla.
130891		Sch.	Nimrod	10	10	39.0	12.8	3.6	2	1908	Kodiak, Alaska	Unalaska, Alaska.
130166		Slp.	Nina	9	7	34.2	12.9	3.4	2	1900	Belvidere, Ga.	Savannah, Ga.
130841		Sch.	Nina Bell	6	6	29.0	9.3	2.9	1	1879	Mathews County, Va.	Cape Charles, Va.
130874	K. Q. F. H.	Sch.	Nina M.	14	14	48.6	15.0	3.4	1	1899	Beaufort, N. C.	Beaufort, N. C.
130192		Sch.	Ninetta M. Porcella	591	466	161.8	35.5	12.7	5	1900	Millbridge, Me.	Portland, Me.
130722		Sch.	Noble Grand	6	5	44.2	11.3	3.0	0	1879	Somerset County, Md.	Tappahannock, Va.
202249		Sfp.	Nodie North	8	8	43.0	14.5	3.5	2	1896	Tighmans Island, Md.	Baltimore, Md.
130700	K. M. H. W.	Sch.	Nokatak	20	18	48.0	16.4	6.2	3	1905	Unalakleet, Alaska	St. Michael, Alaska.
210402		Sch.	Nokomis	545	462	161.2	36.7	12.8	8	1895	Port Blakeley, Wash.	San Francisco, Cal.
130944		Sch.	Noll M.	21	14	56.6	17.9	3.9	5	1912	Seymour, Miss.	Gulfport, Miss.
130681		Sfp.	Nona May	7	6	41.9	13.3	2.0	1	1900	Dreka, Va.	Cape Charles, Va.
18602		Sch.	Nona and Alice	6	6	39.5	13.2	3.0	3	1894	Fairmount, Md.	Crisfield, Md.
130827		Sch.	Nonpareil	43	41	59.7	21.7	7.7	4	1858	Mystic, Conn.	Key West, Fla.
130945		Sch.	Nora Belle	7	6	32.0	13.5	2.9	2	1899	Bon Secour, Ala.	Mobile, Ala.
130726		Sch.	Nora Phillips	32	31	75.5	20.7	5.4	4	1901	Solomons, Md.	Crisfield, Md.
200290		Sch.	Nora E. Lawson	8	8	50.0	11.8	3.3	5	1896	Monie, Md.	Do.
200785	K. T. B. D.	*Sch.	Noretta L.	16	11	52.0	17.1	3.2	4	1903	Biloxi, Miss.	New Orleans, La.
130668	K. M. B. H.	Sch.	Norfolk	589	558	197.9	30.0	11.8	2	1904	Elkton, Md.	Baltimore, Md.
130950		Sch.	Norma	110	77	96.2	25.0	10.0	17	1894	Essex, Mass.	Gloucester, Mass.
130478		Sch.	Norma	36	34	70.5	21.5	5.9	2	1901	Salisbury, Md.	Annapolis, Md.
130103	J. S. N. G.	Sch.	Norma R.	27	26	65.0	15.0	5.3	2	1890	Solomons, Md.	Do.
130131	J. T. B. R.	Bk.	Normandy	1,208	1,097	188.0	38.0	24.2	13	1877	Damariscotta, Me.	New York, N. Y.
202929	K. V. G. R.	Sch.	Normandy	543	432	154.0	35.4	13.2	6	1878	Bath, Me.	Bangor, Me.
130497		Sch.	Norseman	90	53	88.5	22.6	10.4	16	1906	Essex, Mass.	New York, N. Y.
18006		Sch.	North America	13	12	37.0	14.8	3.6	4	1890	Biloxi, Miss.	Gulfport, Miss.
77004	K. L. D. H.	*Sch.	North Carolina	96	78	88.0	22.0	6.8	3	1856	Dorchester County, Md.	Crisfield, Md.
203616	K. V. Q. T.	Sch.	North East	1,061	1,035	200.0	38.0	17.5	4	1891	Wilmington, Del.	Philadelphia, Pa.
18409		Sch.	Northland	2,047	1,702	242.2	44.1	22.0	12	1906	Rockland, Me.	Rockland, Me.
130665		Sch.	North Star	25	16	46.2	18.5	4.8	7	1867	Dorchester, N. J.	Philadelphia, Pa.
130686		Sch.	North Star	6	5	32.0	10.7	3.3	2	1893	Menominee, Mich.	Marquette, Mich.
76550	K. C. V. G.	Sch.	North Star	8	7	38.0	9.0	4.6	1	1895	Sitka, Alaska	Juneau, Alaska.
18136	H. N. V. Q.	Sch.	North West	616	569	146.4	34.9	16.9	4	1884	Baltimore, Md.	Philadelphia, Pa.
18384		Sch.	Northern Light	139	116	90.0	26.6	9.0	4	1865	Tremont, Me.	Southwest Harbor, Me.
130059		Sch.	Northern Light	51	49	61.3	18.9	6.6	2	1852	Boothbay, Me.	Machias, Me.
130266		Sch.	Northern Light	18	17	47.0	15.0	3.0	3	1874	Cold Spring, N. J.	Wilmington, Del.
130821		*Sfp.	Northern Light	38	36	58.8	19.0	3.5	2	1883	Alna, Me.	Portland, Me.
130610		Sch.	Northern Light	40	40	78.0	17.3	5.8	3	1899	Chaumont, N. Y.	Cape Vincent, N. Y.
130457		Sfp.	Northumberland	8	6	40.7	12.5	3.7	2	1892	Alexandria, Va.	Alexandria, Va.
18735		Sch.	Norton	104	99	82.2	25.5	6.5	3	1889	York, Me.	Salem, Mass.
130292		Sch.	Norwalk	5	5	40.7	9.8	3.0	3	1872	Crisfield, Md.	Alexandria, Va.
130649	K. L. T. W.	Sch.	Norwich	17	16	47.6	18.4	4.7	1	1883	Freeport, Fla.	Pensacola, Fla.
130916	K. Q. H. N.	*Sch.	Nourmahal	115	86	99.0	25.0	9.6	18	1894	Essex, Mass.	New York, N. Y.
			NUMBER ONE	1,120	1,059	187.0	38.0	17.0	5	1900	Wilmington, Del.	Rockland, Me.

1 Formerly British schooner Newburgh.

2 Formerly (a) schooner Nonpareil.
(b) U. S. Q. M. D. schooner Nonpareil.

3 Formerly Bge. Winyah.

4 Formerly Sch. Julia Rollins.

† Rebuilt 1913.

MERCHANT SAILING VESSELS OF THE UNITED STATES—Continued.

Official No.	Signal letters.	Rig.	Name of vessel.	Gross tonnage.	Net tonnage.	Length.	Breadth.	Depth.	Crew.	When built.	Where built.	Home port (where permanent document issues).
						<i>Feet.</i>	<i>Feet.</i>	<i>Feet.</i>				
130917	K. Q. J. D.	*Sch.	NUMBER TWO.....	1,120	1,059	187.0	38.0	17.0	5	1900	Wilmington, Del.	Rockland, Me.
130918	K. Q. D. C.	*Sch.	NUMBER THREE.....	1,120	1,059	187.0	38.0	17.0	5	1900	do.	Do.
130886	K. Q. L. D.	*Sch.	NUMBER FOUR.....	1,120	1,059	187.0	38.0	17.0	4	1900	do.	Do.
130776	K. N. M. D.	*Sch.	NUMBER FIVE.....	909	796	192.7	34.7	17.0	5	1898	Bath, Me.	Baltimore, Md.
130890	K. Q. L. S.	*Sch.	NUMBER FIVE.....	1,120	1,059	187.0	38.0	17.0	5	1900	Wilmington, Del.	Rockland, Me.
130782	K. N. M. P.	*Sch.	NUMBER SIX.....	910	793	192.3	35.1	17.0	5	1898	Bath, Me.	Baltimore, Md.
130895	K. Q. P. N.	*Sch.	NUMBER SIX.....	1,120	1,059	187.0	38.0	17.0	5	1901	Wilmington, Del.	Rockland, Me.
130798	K. Q. P. P.	*Sch.	NUMBER SEVEN.....	898	790	193.0	34.9	17.0	4	1898	Bath, Me.	Baltimore, Md.
204029		*Sch.	No. 7.....	957	939	185.0	34.3	17.1	5	1907	Port Richmond, N. Y.	Rockland, Me.
130804	K. N. T. G.	*Sch.	NUMBER EIGHT.....	924	810	193.6	34.9	17.1	8	1899	Bath, Me.	Baltimore, Md.
130806	K. N. V. C.	*Sch.	NUMBER NINE.....	909	794	192.8	35.1	17.0	5	1899	do.	Do.
130797	K. N. S. J.	*Sch.	NUMBER TEN.....	807	804	189.2	35.3	17.2	5	1898	do.	Do.
130811	K. N. W. R.	*Sch.	NUMBER TWELVE.....	930	809	194.0	35.1	17.2	5	1899	do.	Do.
130813	K. P. B. C.	*Sch.	NUMBER THIRTEEN.....	927	807	192.8	35.0	17.4	5	1899	do.	Do.
130817	K. P. B. S.	*Sch.	NUMBER FIFTEEN.....	912	796	192.1	34.8	17.3	5	1899	do.	Do.
130829	K. P. D. Q.	*Sch.	NUMBER SEVENTEEN.....	935	813	192.7	35.0	17.4	5	1899	do.	Do.
130834	K. P. H. D.	*Sch.	NUMBER EIGHTEEN.....	936	817	189.3	35.1	18.1	5	1899	do.	Do.
130840	K. P. J. S.	*Sch.	NUMBER NINETEEN.....	932	823	189.0	35.1	18.0	5	1899	do.	Do.
130844	K. P. L. W.	*Sch.	NUMBER TWENTY.....	940	831	190.3	35.3	18.1	5	1899	do.	Do.
130910	K. Q. R. M.	*Sch.	NUMBER TWENTY-ONE.....	905	773	196.0	34.3	17.5	5	1901	Baltimore, Md.	Do.
3792	K. P. D. S.	*Sch.	NUMBER TWENTY-THREE.....	1,035	929	207.0	35.2	18.4	5	1899	Bath, Me.	Do.
203469	K. V. P. H.	*Sch.	NUMBER TWENTY-FOUR.....	1,566	1,520	227.0	38.1	19.6	5	1906	Camden, N. J.	Do.
203545	K. V. P. T.	*Sch.	NUMBER TWENTY-FIVE.....	1,566	1,520	227.0	38.1	19.6	6	1906	do.	Do.
208426	L. B. T. N.	*Sch.	NUMBER TWENTY-SEVEN.....	1,290	1,290	207.3	34.6	20.5	5	1911	do.	Do.
130863	K. Q. C. F.	Sch.	<i>Nuuanu</i>	1,029	756	203.2	34.0	19.6	12	1882	Leith, Scotland.	Seattle, Wash.
130521		Sch.	<i>Nymph</i>	14	10	44.7	16.2	3.6	3	1890	Biloxi, Miss.	New Orleans, La.
O.												
155173	K. G. P. F.	Sch.	O. H. Brown.....	1,051	959	187.2	41.3	16.9	6	1889	Bath, Me.	Perth Amboy, N. J.
155227	K. L. N. J.	Sch.	O. M. Kellogg.....	393	331	150.0	35.0	11.8	7	1892	Fairhaven, Cal.	San Francisco, Cal.
155308	K. N. F. C.	*Sch.	Oak Hill.....	910	843	194.4	34.8	17.6	4	1897	Noank, Conn.	Philadelphia, Pa.
19106		*Sch.	Oak Leaf.....	395	375	160.0	31.2	10.7	2	1866	Cleveland, Ohio.	Portland, Wis.
19055	H. P. K. V.	Sch.	Oakes Ames.....	254	209	118.0	30.8	7.0	5	1862	Noank, Conn.	Milwaukee, Me.
19360		Sch.	Oakland.....	57	45	65.1	21.6	7.0	4	1872	St. Michaels, Md.	Annapolis, Md.
155444	K. R. T. M.	Sch.	Oakland.....	418	383	148.0	35.6	9.5	7	1902	San Francisco, Cal.	Portland, Ore.
155397	K. Q. N. R.	Sch.	Oakley C. Curtis.....	2,374	2,000	265.0	46.2	22.9	12	1901	Bath, Me.	Portland, Me.
155017	J. T. V. F.	Sch.	Oakwoods.....	137	130	96.3	27.3	7.8	3	1880	Kennebunk Port, Me.	Newport, R. I.
19410	J. P. M. G.	*Sch.	Occidental.....	1,532	1,424	210.6	39.8	24.7	3	1874	Bath, Me.	Boston, Mass.
202633		Slp.	Ocean Lily.....	7	7	30.0	14.0	3.4	1	1905	Pinckney Island, S. C.	Beaufort, S. C.
155410		Slp.	Ocean Queen.....	23	6	31.4	10.8	5.0	1	1901	Bremen, Me.	Damariscotta, Me.
209010		Sch.	Ocean Queen.....	23	15	52.2	18.2	3.7	4	1911	Biloxi, Miss.	San Francisco, Cal.
155157	K. G. C. S.	Sch.	Oceania Vance.....	445	384	148.5	36.1	11.3	7	1888	Port Blakeley, Wash.	San Francisco, Cal.
155309		Slp.	Oceanic.....	6	6	37.4	13.3	3.0	2	1897	Fairmount, Md.	Crisfield, Md.
155311		Sch.	Oceanic.....	6	6	45.6	14.4	3.1	3	1897	Applegarth, Md.	Do.
155333		Slp.	Oceola.....	-28	23	45.7	18.7	5.3	3	1898	Charleston, S. C.	Charleston, S. C.
19380	J. M. F. R.	Sch.	Odell.....	141	134	97.2	26.2	7.5	4	1873	Bowdoinham, Me.	Calais, Me.
206686		Sch. y.	Odysseus II.....	17	17	49.0	11.5	6.2	2	1909	New York, N. Y.	Marblehead, Mass.
155371	K. P. N. D.	*Sch.	Ohio.....	1,629	1,506	237.5	43.4	20.1	4	1899	Bath, Me.	Boston, Mass.
202592		Sch.	Ohio.....	27	17	50.2	19.2	4.1	5	1905	De Lisle, Miss.	New Orleans, La.
155280	K. M. L. V.	Sch.	Okanogan.....	721	606	186.4	30.9	13.9	8	1895	Port Blakeley, Wash.	Port Townsend, Wash.
19404		Slp.	Okolona.....	24	23	50.5	16.7	3.6	1	1874	Westport, Me.	Machias, Me.
155366		Sch.	Ola D.....	19	14	49.5	16.1	3.5	3	1899	Biloxi, Miss.	New Orleans, La.
19350	J. L. K. N.	*Sch.	Old Dominion.....	1,802	1,727	255.5	42.5	20.9	7	1872	Wilmington, Del.	New York, N. Y.
155458		Sch.	Oleander.....	36	23	66.8	23.4	3.7	3	1903	De Lisle, Miss.	Gulport, Miss.
200786	K. T. B. F.	*Sch.	Oley.....	1,780	1,672	256.0	43.0	20.0	6	1904	Noank, Conn.	Philadelphia, Pa.
155315		Slp.	Olga.....	8	8	31.6	12.0	4.9	1	1898	Atlantic City, N. J.	Somers Point, N. J.
155383	K. P. S. H.	Sch.	Olga.....	113	77	95.2	24.2	9.6	7	1900	Essex, Mass.	Gloucester, Mass.
208171		Sch.	Olga.....	70	60	76.6	19.8	8.6	5	1895	Misato, Japan.	Unalaska, Alaska.
201917		*Sch.	Olga F.....	64	51	69.0	26.0	5.0	1	1905	San Francisco, Cal.	San Francisco, Cal.
155102		Slp.	Olie P. Smith.....	9	8	44.5	14.8	3.6	5	1884	Taylor's Island, Md.	Crisfield, Md.
211451		Sch.	Olita.....	10	10	33.6	15.1	2.6	1	1913	Palacios, Tex.	Gulport, Miss.
155292		Slp.	Olive.....	5	5	36.0	12.8	3.0	2	1894	Crisfield, Md.	Crisfield, Md.
200965		Cat.	Olive.....	7	7	31.0	12.5	4.0	1	1904	Port Republic, N. J.	Somers Point, N. J.
18935		Sch.	Olive Branch.....	91	87	80.8	22.6	7.3	3	1848	Franklin, Me.	Ellsworth, Me.
19396		Sch.	Olive Branch.....	9	6	39.6	13.4	3.5	2	1873	Messongo, Va.	Annapolis, Md.
155334		Slp.	Olive M.....	7	5	37.8	11.7	2.7	4	1898	Ortolo, Md.	Crisfield, Md.
155267		Slp.	Olive Mulford.....	12	7	34.0	13.7	3.8	3	1894	Bridgeton, N. J.	Philadelphia, Pa.
155101		Sch.	Olive V. Smith.....	8	8	47.0	12.7	3.4	5	1884	Somerset County, Md.	Crisfield, Md.
155391		Slp.	Olover.....	5	5	36.4	12.3	2.8	3	1900	Crisfield, Md.	Do.
155082		Sch.	Oliver Gertrude.....	17	17	54.0	16.4	4.3	3	1883	Crisfield, Md.	Baltimore, Md.
211451		Sch.	Olita.....	10	10	33.6	15.1	2.6	1	1913	Palacios, Tex.	Eagle Pass, Tex.
155230		Sch.	Olivette.....	33	31	58.8	16.0	6.6	3	1892	Valkaria, Fla.	Key West, Fla.
155452		Sch.	Olivette.....	22	13	54.0	18.1	3.9	4	1902	Biloxi, Miss.	Gulport, Miss.
19317		Sch.	Olivia.....	14	13	49.7	17.8	4.0	2	1870	Wolf River, Miss.	Do.
155365		*Sch.	Olivia R.....	8	5	35.5	13.9	2.9	2	1899	Biloxi, Miss.	Brashear, La.
155351		Slp.	Olivia Sears.....	15	9	40.0	14.8	5.6	8	1899	Gloucester, Mass.	Gloucester, Mass.

1 Formerly schooner-barge Black, Sheridan, Wilson Co., No. C.

2 Formerly ^a British bark Highland Glen.
^b Hawaiian bark Nuuanu.

3 Formerly Japanese schooner Saikai Maru.

MERCHANT SAILING VESSELS OF THE UNITED STATES—Continued.

Official No.	Signal letters.	Rig.	Name of vessel.	Gross tonnage.	Net tonnage.	Length.	Breadth.	Depth.	Crew.	When built.	Where built.	Home port (where permanent document issues).
						Feet.	Feet.	Feet.				
155254		Sch.	Ollie	7	7	42.0	11.6	2.7	1	1894	Morehead City, N. C.	Beaufort, N. C.
200360		Sch.	Ollie Ford	25	15	57.6	19.0	4.3	4	1903	Scranton, Miss.	Gulfport, Miss.
155367		Sch.	Olympia	14	14	48.8	15.2	3.4	1	1899	Smyrna, N. C.	Beaufort, N. C.
155441		Slp.	Olympia	7	7	35.4	11.6	2.6	1	1901	Linbrook, N. Y.	Patchogue, N. Y.
155228	K. L. H. M.	Bk.	Olympic	1,469	1,363	224.4	42.1	21.3	15	1892	Bath, Me.	San Francisco, Cal.
19339	J. K. R. L.	Sch.	Omaha	116	110	89.3	25.3	8.3	3	1871	Hancock, Me.	Castine, Me.
155135		Slp.	Omaha	6	6	30.0	10.0	4.0	1	1887	South Brooklyn, N. Y.	New York, N. Y.
155405		Slp.	Omaha	8	8	30.7	11.8	5.4	2	1901	Bremen, Me.	Portsmouth, N. H.
155262	K. M. C. H.	Sch.	Omega	584	522	163.2	39.3	13.5	8	1894	North Bend, Oreg.	San Francisco, Cal.
201348	K. T. H. S.	Sch.	Onato	140	105	101.0	24.6	11.8	22	1904	Essex, Mass.	Boston, Mass.
155081	K. B. P. R.	Bk.	Onaway	932	885	173.9	36.2	20.0	12	1883	Yarmouth, Me.	Do.
155355	K. P. D. J.	Sch. y.	Ondawa	18	18	43.2	15.3	6.4	4	1888	Burlington, Vt.	Marblehead, Mass.
203818		Slp.	One	25	25	58.0	13.6	5.0	1	1892	Amityville, N. Y.	Patchogue, N. Y.
18920		Sch.	Oneida	201	190	134.1	24.3	9.2	6	1857	Ashtabula, Ohio.	Marquette, Mich.
155361		Sch.	Oneida	8	6	40.7	13.4	3.3	2	1898	Beaumont, Tex.	Gulfport, Miss.
200408		*Sch.	Oneida	20	13	49.6	17.1	4.2	4	1903	Biloxi, Miss.	New Orleans, La.
211387	L. D. B. T.	*Sch.	Ontelaunee	739	642	177.6	35.0	14.5	3	1913	Noank, Conn.	Philadelphia, Pa.
19216		Sch.	Onward	11	7	42.0	12.3	3.8	1	1867	Elizabeth City, N. C.	Manteo, N. C.
155021		*Slp.	Onward	17	16	50.0	15.7	4.0	1	1878	Alna, Me.	Portland, Me.
155293		Slp.	Onward	9	9	42.0	14.5	3.7	5	1896	Harrison, Md.	Annapolis, Md.
19044		Sch.	Ophelia	53	50	67.0	23.6	5.7	1	1863	Cold Spring, N. Y.	Perth Amboy, N. J.
155104		Sch.	Ora May	6	5	31.0	12.0	3.0	2	1884	Biloxi, Miss.	Mobile, Ala.
19395		Sch.	Oradene	7	5	30.0	9.3	3.0	1	1874	Hunting Quarters, N. C.	Beaufort, N. C.
155030		Sch.	Orash	5	5	46.0	10.5	3.0	2	1881	Tappahannock, Va.	Richmond, Va.
18813		Sch.	Orbit	30	22	57.7	19.5	5.3	6	1845	Dorchester County, Md.	Annapolis, Md.
155337		Slp.	Oregon	10	10	43.0	13.9	3.2	4	1888	Hudson, Md.	Baltimore, Md.
155426		Sch.	Oregon	11	9	45.0	12.8	3.0	1	1898	Beaufort, N. C.	Beaufort, N. C.
155296		Slp.	Oregon	8	7	40.0	14.0	3.4	1	1901	Hopkins, Va.	Cape Charles, Va.
202622	K. V. C. W.	Sch.	Oregon	343	304	139.1	35.2	9.9	7	1905	Prosper, Oreg.	Coos Bay, Oreg.
19418	J. Q. C. H.	Bk.	Oriental	1,688	1,550	220.1	42.2	24.9	17	1874	Bath, Me.	San Francisco, Cal.
19477		Sch.	Oriental	7	7	26.3	12.7	3.8	2	1877	Key West, Fla.	Key West, Fla.
155193		Slp.	Oriental	9	5	32.0	12.5	3.2	1	1887	Hyde County, N. C.	Edenton, N. C.
202243		Slp.	Oriente	6	6	23.0	8.6	4.9	2	1904	Culebra, P. R.	San Juan, P. R.
155043		Sch.	Oriole	18	17	56.2	15.5	4.3	2	1881	Baltimore, Md.	Tappahannock, Va.
205385		Sch.	Oriole	145	104	115.5	25.0	12.0	19	1908	Essex, Mass.	Glooucester, Mass.
155022		Sch.	Orion	14	13	42.0	15.0	4.5	1	1870	New Orleans, La.	Mobile, Ala.
203601		Slp.	Oriente	7	7	32.1	13.0	5.3	2	1908	Ponce, P. R.	San Juan, P. R.
155427	K. R. F. P.	Sch.	Orlando V. Wooten	677	573	167.2	36.2	13.6	8	1901	Bath, Me.	New York, N. Y.
201688	K. T. P. N.	Sch.	Orleans	751	605	180.0	38.0	13.9	7	1905	do.	Boston, Mass.
206651		Sch.	Orlo	19	19	53.0	12.9	3.8	2	1909	Marysville, Wash.	Seattle, Wash.
18860	H. P. G. D.	Sch. y.	Orozimbo	147	121	97.0	25.0	8.8	5	1854	Gouldsboro, Me.	Boston, Mass.
161146	K. P. V. Q.	Sch. y.	Osana	53	53	87.9	18.0	11.8	1	1900	Brooklyn, N. Y.	New York, N. Y.
155289		Slp.	Osborn	7	5	34.0	12.6	3.0	1	1896	Kitty Hawk, N. C.	Elizabeth City, N. C.
19295		Sch.	Osborn Curtis	48	45	68.0	22.7	5.0	4	1869	Squan, N. J.	Perth Amboy, N. J.
205242		Sch.	Oscar	54	49	79.0	21.4	4.6	3	1908	Washington, D. C.	Washington, D. C.
155296		Sch.	Oscar D	19	16	46.6	16.6	3.7	1	1897	Yorktown, Va.	Newport News, Va.
155235	K. L. M. N.	Sch.	Oscar G	230	198	128.3	29.2	10.0	7	1892	Scranton, Miss.	Mobile, Ala.
155108		Sch.	Oscar and Hattie	85	81	79.2	23.3	8.6	5	1884	Essex, Mass.	Seattle, Wash.
155432		Sch.	Osceola	50	27	71.6	19.8	8.1	6	1901	Milton, Fla.	Pensacola, Fla.
19388		Sch.	Osprey	7	5	36.0	12.8	3.3	1	1873	Hatteras, N. C.	Newbern, N. C.
19439		Sch. y.	Osprey	27	27	51.8	17.6	5.4	1	1875	Noank, Conn.	New York, N. Y.
155335	K. N. R. J.	*Sch.	Otis	292	238	121.6	30.3	9.9	7	1898	Scranton, Miss.	Gulfport, Miss.
206573		Slp.	Otis	16	16	44.0	18.7	2.5	1	1907	White Salmon, Wash.	Portland, Oreg.
155423		Sch.	Otis Hubbard	23	23	59.8	19.6	4.4	2	1901	Elliott, Md.	Crisfield, Md.
155455		Sch.	Otis D. Terrell	13	9	46.4	16.2	3.9	2	1902	Portsmouth, N. C.	Newbern, N. C.
19185	J. B. V. P.	Sch. y.	Otronto	105	99	79.7	23.3	8.3	3	1839	Surry, Me.	Boston, Mass.
155245		Sch.	Otsego	11	10	49.0	13.2	3.4	2	1893	Jacksonville, Fla.	Jacksonville, Fla.
210799		Sch.	Ottilee	21	18	54.4	17.1	4.8	2	1912	Bishops Head, Md.	Crisfield, Md.
155232	K. L. J. Q.	Sch.	Ottillie Fjord	261	247	130.0	31.6	9.6	18	1892	Fairhaven, Cal.	San Francisco, Cal.
19437		Sch.	Our Son	720	684	182.1	35.1	13.0	7	1875	Black River, Ohio.	Niagara Falls, N. Y.
155297		Slp.	Outing	12	10	30.5	13.0	4.6	3	1897	Miami, Fla.	Key West, Fla.
155435		*Sch.	Ox	12	6	40.7	13.4	2.9	2	1902	Ocean Springs, Miss.	Gulfport, Miss.
200353		Sch.	Oxalis	25	16	52.7	18.5	4.6	4	1903	Biloxi, Miss.	Do.
155349	K. P. B. V.	*Sch.	Oxford	836	735	184.9	35.2	16.2	3	1899	Bath, Me.	Perth Amboy, N. J.
155374		Slp.	Oyster Boy	9	5	39.0	12.0	3.0	1	1899	Oldtrap, N. C.	Newbern, N. C.
155171		Sch.	Oystermen	51	49	71.2	20.6	6.1	3	1889	St. Michaels, Md.	Annapolis, Md.
P.												
20492		Sch.	P. F. Leach	50	37	69.5	21.7	6.0	4	1873	Baltimore, Md.	Baltimore, Md.
3726		Slp.	P. H. Tawes	10	10	44.0	15.1	3.6	3	1897	Wittman, Md.	Crisfield, Md.
155059		*Slp.	P. M. Bowie	8	8	35.9	12.7	2.5	2	1890	Matagorda, Tex.	Port Lavaca, Tex.
4705		Slp.	P. R. R. 200	56	53	72.8	22.7	6.4	1	1839	New Bedford, Mass.	New York, N. Y.
54624		*Sch.	Pacific	399	399	169.0	27.1	10.8	3	1901	Elkton, Md.	Baltimore, Md.
209018		Sch.	Pacific	29	17	58.6	20.2	4.1	4	1911	Bay St. Louis, Miss.	Gulfport, Miss.
155052	K. J. V. M.	Bk.	Pactolus	1,673	1,564	223.7	41.2	24.0	18	1891	Bath, Me.	San Francisco, Cal.
150763		Slp.	Page and Donald	7	7	40.3	14.0	3.0	2	1897	Holland Island, Md.	Crisfield, Md.
150621		Sch.	Paisley	1,046	994	211.0	35.0	16.6	8	1893	West Bay City, Mich.	Duluth, Minn.

1 Formerly schooner-yacht Kirin.

2 Formerly sloop Benn.

3 Formerly sloop Cornelia.

MERCHANT SAILING VESSELS OF THE UNITED STATES—Continued.

Official No.	Signal letters.	Rig.	Name of vessel.	Gross tonnage.	Net tonnage.	Length.			Depth.	Crew.	When built.	Where built.	Home port (where permanent document issues).
						Feet.	Feet.	Feet.					
150824	K. P. G. V.	Sch. y.	Paladin	28	28	58.2	15.4	9.0	3	1899	Brooklyn, N. Y.	New York, N. Y.	
150420		Sch.	Palmer	7	7	34.5	10.5	3.4	1	1888	Hunting Quarters, N. C.	Newbern, N. C.	
150056	J. R. P. L.	*Sch.	Palmyra	1,299	1,251	197.9	38.8	24.2	6	1876	Bath, Me.	Tacoma, Wash.	
206000		Sch.	Panormites	18	14	48.7	16.0	4.5	8	1909	Tarpon Springs, Fla.	Tampa, Fla.	
150545		Ywl. y.	Papoose	15	14	44.0	12.6	9.6	3	1888	South Boston, Mass.	Oswego, N. Y.	
210868		Slp.	Paquete	24	24	45.0	18.0	7.2	3	1912	Fajardo, P. R.	San Juan, P. R.	
150997		Sch.	Paragon	115	80	97.6	24.2	11.4	16	1903	Essex, Mass.	Gloucester, Mass.	
15053	K. N. S. V.	*Slp.	Parks	474	397	165.9	34.3	10.3	2	1898	Bath, Me.	New York, N. Y.	
150721	K. M. S. C.	*Sch.	Passaic	875	791	192.0	34.7	16.4	3	1896	Noank, Conn.	Do.	
19627		Slp.	Passport	32	31	55.2	17.9	5.2	2	1849	Brookhaven, N. Y.	Deer Isle, Me.	
20051		Sch.	Pathway	18	11	40.1	17.1	3.8	6	1861	Mauricetown, N. J.	Philadelphia, Pa.	
20424		Slp.	Patria	19	19	47.0	17.3	5.4	4	1909	Mayaguez, P. R.	San Juan, P. R.	
150601		Sch.	Patrick F. Prendergast	26	17	61.0	16.8	4.9	2	1892	St. Michaels, Md.	Baltimore, Md.	
150772		Sch.	Patriot	81	58	81.6	22.4	8.8	18	1898	Essex, Mass.	Gloucester, Mass.	
150867		Slp. y.	Paukevis	17	17	39.8	14.3	5.6	3	1900	South Boston, Mass.	Stonington, Conn.	
200756		Sch.	Paul	6	5	42.2	11.2	3.3	1	1904	Rockhall, Md.	Baltimore, Md.	
150407		Sch.	Paul Jones	9	5	50.1	13.1	3.5	2	1887	Somerset County, Md.	Annapolis, Md.	
150923		Sch.	Paul C. Joslin	30	18	54.4	19.0	5.0	6	1901	Dorchester, N. J.	Philadelphia, Pa.	
150331		Sch.	Paul and Willie	35	33	57.8	21.7	4.5	1	1884	San Francisco, Cal.	San Francisco, Cal.	
200362		Sch.	Paulina	6	5	37.8	9.5	3.2	2	1900	Kochkomut, Alaska	St. Michael, Alaska	
150442		Slp.	Pauline	7	7	33.5	13.0	3.5	2	1888	Keyport, N. J.	Perth Amboy, N. J.	
150657		Slp.	Pauline	7	7	43.0	11.5	2.5	1	1894	Cape Banks, N. C.	Beaufort, N. C.	
150706		Slp.	Pauline	8	8	32.3	13.2	4.6	1	1893	Bridgeport, Conn.	Bridgeport, Conn.	
150709		Sch.	Pauline	75	51	82.0	22.2	8.4	15	1895	Essex, Mass.	Gloucester, Mass.	
150799		Slp.	Pauline	6	6	40.0	13.5	2.7	4	1898	Deal Island, Md.	Crisfield, Md.	
150926		Slp.	Pauline	8	8	41.9	16.0	3.5	4	1901	Crisfield, Md.	Do.	
201620		Sch.	Pawnee	20	13	50.3	19.4	3.7	5	1904	Handsboro, Miss.	Mobile, Ala.	
150832	K. P. J. H.	*Sch.	Paxinos	954	865	193.6	35.0	17.6	4	1899	Noank, Conn.	Philadelphia, Pa.	
150845	K. P. M. T.	*Sch.	Paxtaug	954	865	193.6	35.0	17.6	4	1899	do	Do.	
19928		Sch.	Pearl	35	34	62.0	21.5	4.5	3	1861	Nyack, N. Y.	Crisfield, Md.	
20475		Sch.	Pearl	21	20	48.8	13.3	5.6	2	1874	Grand Haven, Mich.	Marquette, Mich.	
150239		Sch.	Pearl	21	20	53.0	15.2	5.3	7	1881	East Bay, Fla.	Tampa, Fla.	
150290		Slp.	Pearl	10	10	34.6	14.0	4.6	1	1883	Noank, Conn.	New Haven, Conn.	
150361		Slp.	Pearl	10	5	42.3	14.5	3.4	4	1885	Madison, Md.	Wilmington, Del.	
150366		Slp.	Pearl	15	9	42.0	16.8	4.3	4	1886	Goshen, N. J.	Philadelphia, Pa.	
150791		Slp.	Pearl	5	5	27.8	11.9	2.9	0	1885	Patchogue, N. Y.	Patchogue, N. Y.	
205801		Sch.	Pearl	27	18	58.4	19.6	3.9	5	1908	Delisle, Miss.	New Orleans, La.	
145374		Sch.	¹ Pearl Cullen	40	26	68.9	22.9	4.8	3	1884	Marcus Hook, Pa.	Perth Amboy, N. J.	
150227	J. V. N. G.	Sch.	Pearl Nelson	123	117	85.6	23.8	9.0	4	1881	Essex, Mass.	Eastport, Me.	
20390		Slp.	Pearla and Lelia	10	6	37.5	14.5	4.0	2	1871	Chester, Pa.	Philadelphia, Pa.	
150956		Slp.	² Pedrito	17	15	37.2	12.3	7.0	3	1889	Tortola, P. R.	San Juan, P. R.	
150034		Sch.	³ Pedro Varela (whaling)	89	85	83.6	23.0	8.7	18	1853	Somerset, Mass.	New Bedford, Mass.	
7434		Sch.	¹ Peerless	27	26	69.2	19.2	5.0	6	1861	Bridgeport, Conn.	Charleston, S. C.	
150157	J. T. G. H.	Sch.	Peerless	244	232	127.0	33.0	9.9	6	1878	Gardiner, Oreg.	San Francisco, Cal.	
150321		Sch.	Peerless	19	18	42.6	15.8	4.6	6	1884	Marco, Fla.	Key West, Fla.	
151000	K. S. L. T.	Slp. y.	Pellegrina	19	17	47.1	13.6	6.5	2	1903	Boston, Mass.	Philadelphia, Pa.	
20391		Sch.	Pemaquid	58	55	67.1	21.8	6.5	2	1870	Bristol, Me.	Bangor, Me.	
203577	K. V. Q. C.	Sch.	Pendleton Sisters	999	879	207.6	38.6	19.8	7	1906	Belfast, Me.	New York, N. Y.	
211651	L. D. G. M.	*Sch.	Penn	1,849	1,708	264.8	44.1	20.1	4	1913	Bath, Me.	Philadelphia, Pa.	
211123	L. C. V. H.	*Sch.	Pennypack	739	642	177.6	35.0	14.5	3	1913	Noank, Conn.	Do.	
20468		Sch.	Penokee	332	293	139.2	26.3	11.2	1	1872	Milwaukee, Wis.	Boston, Mass.	
19693		Sch.	Pensacola	24	23	52.0	18.6	5.4	3	1862	Somerset County, Md.	Reidville, Va.	
204594		Slp.	Pepito	7	7	35.5	13.0	3.7	3	1907	Mayaguez, P. R.	San Juan, P. R.	
150580		*Sch.	Pequest	843	804	192.1	35.3	15.3	3	1891	Noank, Conn.	New York, N. Y.	
24449	H. S. B. D.	*Sch.	Pequot	705	662	220.2	35.7	14.3	4	1864	New York, N. Y.	New London, Conn.	
150489	K. H. D. S.	Sch.	Percy Birdsall	1,127	894	191.0	39.0	17.6	9	1890	Wilmington, Del.	Perth Amboy, N. J.	
150916		Slp.	Percy E. Shores	7	7	45.0	15.4	3.4	4	1901	Deal Island, Md.	Crisfield, Md.	
200472		Slp.	Percy R. Chase	7	7	39.0	13.0	3.6	1	1903	Crisfield, Md.	Newport News, Va.	
150224		Sch.	Peri	58	55	80.9	23.1	4.8	3	1881	Alexandria, Va.	Alexandria, Va.	
203680		Sch.	Perla	10	10	38.8	14.0	4.5	3	1906	Boqueron, P. R.	San Juan, P. R.	
150554		Slp.	Perry Bell	8	8	41.0	13.4	3.4	3	1891	Pocomoke City, Md.	Tappahannock, Va.	
150957	K. R. T. B.	Sch.	Perry Setzer	1,392	1,268	216.8	40.2	17.8	9	1902	Bridgeport, Conn.	Bridgeport, Conn.	
212152		Sch.	Perseverance	21	13	48.0	17.6	4.7	4	1914	Dorchester, N. J.	Philadelphia, Pa.	
201559	K. T. M. V.	Sch.	Persis A. Colwell	516	440	160.5	35.2	12.0	6	1904	Phippsburg, Me.	New York, N. Y.	
150474		Sch.	Peshtigo	633	573	201.0	34.4	12.0	6	1889	Milwaukee, Wis.	Port Huron, Mich.	
20478	J. P. H. V.	Sch.	Peter C. Schuitz	437	373	129.6	32.0	15.4	6	1874	Newburgh, N. Y.	Boston, Mass.	
150853		Sch.	Peter R. Paynter	25	16	63.5	17.6	5.3	7	1899	Essington, Pa.	Philadelphia, Pa.	
150897		Sch.	⁵ Petra	40	38	66.0	18.0	7.9	5	1850		San Juan, P. R.	
19665		Sch.	Petra	78	74	90.6	23.0	5.9	3	1864	Pultneyville, N. Y.	Milwaukee, Wis.	
150556		Slp.	Petrel	5	5	27.6	9.6	4.9	1	1891	Brooksville, Me.	Deer Isle, Me.	
150222		Sch.	Petrel	5	5	33.9	9.6	3.1	0	1899	Hoquiam, Wash.	Port Townsend, Wash.	
150365		Slp. y.	Petrel	19	19	48.9	13.4	8.2	3	1899	Marblehead, Mass.	New York, N. Y.	
150915		Slp.	Petrel	8	8	38.2	14.0	3.7	1	1901	Bayville, N. J.	Perth Amboy, N. J.	
150990		Sch.	Petrel	5	5	35.0	10.2	2.5	2	1903	Wit, N. C.	Newbern, N. C.	
150518		Slp.	Phantom	11	10	34.7	13.2	4.1	1	(?)	Jersey City, N. J.	Bridgeport, Conn.	
150393		Sch.	Phebe H. Somers	9	9	39.2	13.0	2.9	1	1884	Stedmanville, N. J.	Somers Point, N. J.	
20438		Sch.	Philip Ford	32	20	58.0	19.3	4.9	4	1873	Dorchester, N. J.	Philadelphia, Pa.	

¹ Formerly schooner Thomas J. Clayton.² Formerly Spanish schooner Pedrito.³ Formerly U. S. R. C. schooner James Campbell.⁴ Formerly schooner-yacht Edith.⁵ Formerly Spanish schooner Petra.⁶ Rebuilt, 1889.

MERCHANT SAILING VESSELS OF THE UNITED STATES—Continued.

Official No.	Signal letters.	Rig.	Name of vessel.	Gross tonnage.	Net tonnage.	Length.	Breadth.	Depth.	Crew.	When built.	Where built.	Home port (where permanent document issues).
						<i>Feet.</i>	<i>Feet.</i>	<i>Feet.</i>				
150075		Sch.	Philip Kirkwood	42	28	69.5	23.3	5.2	7	1876	Onancock, Va.	Crisfield, Md.
150184		Sch.	Philip Mehrhof	56	53	70.0	25.3	5.0	3	1879	Nyack, N. Y.	Perth Amboy, N. J.
150960		Sch.	Philip P. Manta	70	43	81.0	22.0	9.0	16	1902	Essex, Mass.	Provincetown, Mass.
150837	K. P. L. N.	Sch.	Philippine	523	491	162.5	36.8	12.2	8	1899	Alameda, Cal.	San Francisco, Cal.
200196	K. S. P. T.	Sch.	Phillips M. Brooks	243	243	132.5	28.2	10.1	7	1903	Madison, Md.	Crisfield, Md.
150920		Sch.	Philomena	20	12	55.1	18.8	3.7	2	1901	Delisle, Miss.	Gulfport, Miss.
150408	K. D. V. L.	Sch.	Phineas W. Sprague	788	708	175.9	35.1	18.0	7	1887	Thomaston, Me.	Thomaston, Me.
150636		Slp.	Phcebe	11	7	33.5	12.6	4.3	2	1893	Bridgeport, N. J.	Bridgeport, N. J.
150388		Sch.	Phcebe B. Townsend	26	14	55.4	18.1	5.0	6	1886	Bridgeport, N. J.	Philadelphia, Pa.
150795	K. N. Q. V.	*Sch.	Phoenix	901	838	194.0	35.0	17.6	3	1895	Noank, Conn.	Do.
19891		Slp.	Piano	6	6	31.0	13.0	2.9	1	1865	Port Jefferson, N. Y.	Bridgeport, Conn.
150387		Lgr.	Picayune	6	6	32.0	10.8	3.3	1	1886	Terrebonne Parish, La.	Morgan City, La.
150875		Slp.	Piccina	7	7	32.0	13.2	3.0	1	1886	Patchogue, N. Y.	Patchogue, N. Y.
210791	L. C. R. G.	*Sch.	Pickering	739	642	177.6	35.0	14.5	3	1912	Noank, Conn.	Philadelphia, Pa.
210796		Slp.	Pierce	8	7	36.3	13.2	3.4	2	1912	Port Royal, S. C.	Beaufort, S. C.
207469		Slp.	Pierce and Hartung	16	9	44.5	16.0	3.1	1	1910	Randolph, Me.	Boothbay, Me.
150534		Slp.	Pilgrim	6	6	30.4	11.8	3.4	1	1883	Cold Spring, N. Y.	Cold Spring, N. Y.
150755	*Sch.	Pilgrim		1,215	1	227.1	35.2	19.2	3	1897	Bath, Me.	New York, N. Y.
150342		Slp.	Pilot	10	9	39.6	14.5	3.3	5	1884	Cambridge, Md.	Crisfield, Md.
150475		Sch.	Pilot	9	8	26.0	12.7	3.5	1	1889	Cheboygan, Mich.	Marquette, Mich.
150605		Slp.	Pilot Boy	8	7	29.0	11.3	5.3	1	1892	Bremen, Me.	Rockland, Me.
20265		Lgr.	Pilot's Bride	9	5	34.0	11.5	3.4	2	1867	Madisonville, La.	Brashear, La.
150190		Sch.	Pimafore	10	10	35.8	12.0	4.5	1	1880	Kennebunk, Me.	Portland, Me.
150469		Sch.	Pinole	81	77	72.0	25.4	6.5	3	1889	Benicia, Cal.	San Francisco, Cal.
150629		Slp.	Pinta	13	13	42.0	14.0	4.0	2	1893	Yorktown, Va.	Norfolk, Va.
136281		Sch.	¹ Pioneer	83	58	81.0	23.0	9.2	4	1892	Essex, Mass.	Boston, Mass.
150422		Sch.	Pitti Sing	9	9	34.0	11.0	5.2	2	1887	San Francisco, Cal.	Unalaska, Alaska.
203157	K. V. L. P.	*Sch.	² Pittston	466	440	180.0	30.0	14.0	2	1906	Sharpton, Md.	New York, N. Y.
20488		Sch.	Piute	45	43	61.0	23.0	4.6	1	1874	San Francisco, Cal.	San Francisco, Cal.
19522		Sch.	Plan	25	24	53.6	17.8	5.5	1	1855	Accomac County, Va.	Baltimore, Md.
54361		Sch.	Planet	499	441	198.5	33.2	11.2	6	1872	Marine City, Mich.	Cleveland, Ohio.
150374	K. D. L. P.	Bkn.	Planter	524	498	158.7	37.5	13.5	11	1886	Port Ludlow, Wash.	San Francisco, Cal.
150615		Sch.	Planter	5	5	27.1	10.7	2.0	2	1892	Key Largo, Fla.	Key West, Fla.
19787	H. P. Q. W.	Bk.	Platina (whaling)	214	203	94.0	25.3	15.2	10	1847	Rochester, Mass.	New Bedford, Mass.
150519		Slp.	Pleiad	16	15	41.7	12.5	6.3	0	1883	South Bristol, Me.	Newport, R. I.
211140	L. C. V. M.	Slp. y.	³ Pleione	33	25	57.0	14.5	9.2	5	1913	Bristol, R. I.	New York, N. Y.
150097		Sch.	Plow Boy	39	37	63.0	19.8	4.5	1	1876	Oakland, Cal.	San Francisco, Cal.
150638		Sch.	Pluck	6	6	45.0	12.0	2.5	2	1893	Tilghmans Island, Md.	Baltimore, Md.
150984		Slp.	Pluma	6	6	29.8	10.2	4.8	2	1901	Culebra, P. R.	San Juan, P. R.
150785		Sch.	Plunge	11	11	47.2	12.0	4.0	1	1898	Harlowe, N. C.	Newbern, N. C.
150766		Sch.	Plunger	6	6	43.4	13.8	2.6	4	1897	Hoopersville, Md.	Crisfield, Md.
150231		Slp.	Pocahontas	49	46	64.0	21.2	7.0	3	1881	Rye, N. Y.	Newport, R. I.
204240		Slp.	Pocahontas	9	9	29.0	11.0	6.4	1	1907	Vinalhaven, Me.	Vinalhaven, Me.
20473	J. P. D. N.	Sch.	Pochasset	254	241	112.6	30.4	10.4	4	1874	Mystic, Conn.	Providence, R. I.
202355		*Sch.	Pocoxo	698	628	156.0	34.5	16.0	3	1905	Newburgh, N. Y.	New York, N. Y.
203810	K. V. F. P.	*Sch.	Pocopson	721	623	177.0	35.0	14.2	3	1903	Noank, Conn.	Philadelphia, Pa.
150578		*Sch.	Pohatcong	843	804	192.1	35.3	15.3	3	1890	do.	New York, N. Y.
200001	K. W. V. C.	Ywl. y.	⁴ Polaris	34	24	57.0	15.3	7.3	5	1903	Bristol, R. I.	Chicago, Ill.
19717		Sch.	Polly	48	45	61.4	13.0	6.3	3	1895	Amesbury, Mass.	Boston, Mass.
202440		Slp.	Polly	16	15	45.8	14.5	4.0	2	1902	Sodus Point, N. Y.	Oswego, N. Y.
150769		Sch.	Pol Ros	13	13	35.4	14.3	3.3	1	1897	Scranton, Miss.	Mobile, Ala.
150165		Sch.	Poor Jim	7	7	34.0	13.3	3.9	2	1879	Kennebunk Port, Me.	Stonington, Me.
150823		Sch.	Port Costa	72	62	70.5	26.8	5.0	2	1899	San Francisco, Cal.	San Francisco, Cal.
150611		Sch.	Port Admiral	38	36	60.0	20.2	5.3	1	1892	Port Townsend, Wash.	Seattle, Wash.
150350		Sch.	Portland Packet	91	73	79.8	22.8	7.3	2	1885	East Deering, Me.	Mount Desert Ferry, Me.
211309		Sch.	Porvenir	10	10	40.0	14.0	3.8	...	1913	Rincon, P. R.	San Juan, P. R.
205675	K. W. R. F.	*Sch.	Potomac	823	772	203.4	35.0	13.6	3	1908	Elkton, Md.	Baltimore, Md.
150000	J. Q. M. F.	*Sch.	Potsville	1,283	1,204	248.4	37.1	18.3	18	1874	Philadelphia, Pa.	Boston, Mass.
200617		Slp.	Poughkeepsie	11	7	31.6	15.0	3.1	3	1903	Shipyard, Ga.	Beaufort, S. C.
150843		Sch. y.	POUQUERING	33	33	55.6	18.2	5.6	1	1899	Atlantic City, N. J.	Patchogue, N. Y.
150850	K. P. Q. S.	*Sch.	POWELL	1,204	1,142	206.6	35.0	19.6	4	1900	Port Richmond, N. Y.	New York, N. Y.
202053		Sch.	Prawn	7	7	36.0	12.1	3.0	3	1905	Apalachicola, Fla.	Apalachicola, Fla.
150839		Sch.	Preceptor	123	89	103.8	23.9	10.8	18	1899	Essex, Mass.	Gloucester, Mass.
150087	J. R. V. K.	Sch.	Premier	307	292	141.7	33.4	10.8	11	1876	Port Ludlow, Wash.	San Francisco, Cal.
207472	L. B. M. R.	Sch.	Premier	138	97	106.7	25.2	11.8	22	1910	Essex, Mass.	Gloucester, Mass.
19738		Sch.	President Fillmore	12	12	39.4	12.7	3.8	8	Tampa, Fla.
20169		Sch.	President A. Johnson	70	55	79.2	23.7	6.0	4	1866	Dorchester County, Md.	Baltimore, Md.
150608		Sch.	Preston	25	17	62.0	17.5	5.5	4	1892	Solomons Island, Md.	Do.
150679	K. M. G. C.	*Sch.	Preston	855	823	192.6	34.7	16.0	3	1894	Noank, Conn.	Philadelphia, Pa.
150974		Sch.	Preston Lewis	26	26	69.0	20.6	5.7	3	1902	Inverness, Md.	Baltimore, Md.
19652		Sch.	Pride	22	20	56.0	15.6	5.5	2	1858	Charleston, S. C.	Tampa, Fla.
150891		Sch.	Prince	7	7	37.4	12.0	2.6	1	1901	Beaufort, N. C.	Beaufort, N. C.
136893	Sch. y.	⁶ Princess		72	72	83.7	20.4	11.8	13	1901	Shooters Island, N. Y.	Boston, Mass.
150307		Slp.	Princess	24	23	55.0	17.5	4.3	3	1883	Bristol, Me.	Thomaston, Me.
209746		Sch.	Princess	16	5	53.3	14.6	3.9	1	1912	Cromanton, Fla.	Pensacola, Fla.
210603		Sch.	Princess	16	16	41.4	13.6	4.1	2	1912	Kotlik, Alaska	St. Michael, Alaska.

¹ Formerly schooner Edward A. Rich.² Formerly schooner-barge Annapolis.³ Formerly sloop-yacht Peerless.⁴ Formerly sloop-yacht Irolita.⁵ Formerly schooner Courier.⁶ Formerly schooner-yacht.^a Elmina.^b Nancy.

MERCHANT SAILING VESSELS OF THE UNITED STATES—Continued.

Official No.	Signal letters.	Rig.	Name of vessel.	Gross tonnage.	Net tonnage.	Length.	Breadth.	Depth.	Crew.	When built.	Where built.	Home port (where permanent document issues).
203140		Slp	Princeton	21	14	60.0	16.5	4.5	3	1906	Atlantic City, N. J.	Somers Point, N. J.
75187		Sch.	Priscilla	73	70	89.0	23.0	5.5	4	1868	Barkers Landing, Del.	Seaford, Del.
150353	K. D. H. P.	Sch. y.	¹ Priscilla	75	71	85.7	22.6	8.8	11	1885	Wilmington, Del.	Cleveland, Ohio.
150426		Slp.	Priscilla	10	10	34.2	14.0	4.2	1	1888	Patchogue, N. Y.	Bridgeport, Conn.
150511		Sch.	Priscilla	77	53	80.2	22.2	8.0	9	1891	Gloucester, Mass.	New York, N. Y.
150644		Sch.	Priscilla	46	46	69.3	19.8	8.9	6	1893	East Boothbay, Me.	Pensacola, Fla.
150678		Sch. y.	Priscilla	18	15	47.0	12.2	7.5	1	1894	South Boston, Mass.	Boston, Mass.
201428		Sch.	Priscilla	7	7	38.6	11.4	2.4	1	1904	Beaufort, N. C.	Beaufort, N. C.
150858	K. P. T. J.	Sch.	Priscilla Smith	120	77	102.0	24.6	10.2	18	1900	Essex, Mass.	Gloucester, Mass.
150558		Sch.	Privateer	21	19	45.0	15.4	2.9	4	1893	Cocoa, Fla.	Key West, Fla.
150049		Sch.	Prize	28	18	54.0	18.0	5.0	6	1875	Bridgeton, N. J.	Philadelphia, Pa.
211230		Sch.	Progress	117	78	96.7	23.2	11.8	22	1913	Essex, Mass.	Provincetown, Mass.
20230		Slp.	Promised Land	5	5	28.0	9.8	2.5	2	1867	Worcester County, Md.	Chincoteague, Va.
150540	K. J. R. Q.	Sch.	Prosper	605	512	177.0	38.5	13.5	8	1891	Port Blakeley, Wash.	San Francisco, Cal.
150599	K. L. J. R.	Sch.	Prosper	241	229	128.0	32.6	8.0	11	1892	Pershbakers Mill, Oreg.	Do.
150758		Slp.	Protection	8	8	36.9	14.5	4.8	1	1897	Bridgeport, Conn.	Bridgeport, Conn.
19971		Sch.	Protector	31	22	55.8	16.9	4.8	7	1860	Philadelphia, Pa.	Newbern, N. C.
150982		Sch.	Proteus	47	32	74.6	23.4	4.6	5	1902	Handsboro, Miss.	New Orleans, La.
150950		Sch.	³ Providencia	16	15	45.0	10.8	5.8	3	1896	Rio Grande, P. R.	San Juan, P. R.
20452		Sch.	Prudence	9	8	37.3	13.0	4.3	1	1873	Bristol, R. I.	New Haven, Conn.
150973	K. S. D. J.	Bkn.	Puako	1,084	1,011	221.0	42.0	17.0	13	1902	Oakland, Cal.	San Francisco, Cal.
162424		*Sch.	PURE OIL COMPANY NO. 3.	754	743	172.4	34.2	13.2	3	1905	Wilmington, Del.	Philadelphia, Pa.
150360		Sch.	Puritan	10	5	53.5	15.3	2.8	4	1885	Cambridge, Md.	Do.
150365	K. D. G. R.	Sch.	Puritan	116	110	85.5	28.7	7.3	3	1886	Belfast, Me.	Southwest Harbor, Me.
150385		Sch.	Puritan	15	10	48.0	16.0	4.4	1	1886	Somerset County, Md.	Crisfield, Md.
150547		Slp.	Puritan	7	7	27.3	12.6	3.6	1	1890	Red Bank, N. J.	Perth Amboy, N. J.
150796		Slp. y.	Python	21	21	44.7	15.6	5.5	1	1898	Brooklyn, N. Y.	New York, N. Y.
Q.												
20613		Slp.	Queen Clipper	7	6	30.6	11.4	3.3	1	1896	Savannah, Ga.	Savannah, Ga.
20604		Sch.	Queen of the Fleet	13	12	42.0	16.0	3.6	2	1891	Biloxi, Miss.	Gulport, Miss.
20580		Sch.	Queen of the Ocean	9	7	48.8	13.0	3.0	1	1872	Somerset County, Md.	Annapolis, Md.
135332		Slp.	⁴ Quero	23	21	44.3	15.6	6.1	1	1878	Boston, Mass.	Damariscotta, Me.
20599	K. G. S. L.	Sch.	⁵ Quickstep	104	75	91.0	24.0	10.2	17	1889	Essex, Mass.	Gloucester, Mass.
115335		Sch.	⁶ Quickstep	282	268	140.8	25.3	10.2	6	1874	Green Bay, Wis.	Chicago, Ill.
202801		Slp.	Quickstep	9	7	36.9	14.7	2.6	2	1906	Buck Island, S. C.	Beaufort, S. C.
20589		Sch.	Quick Time	43	41	65.0	22.0	6.5	3	1883	Pocomoke City, Md.	Annapolis, Md.
20608		Sch.	Quick Time	10	9	52.0	14.1	3.2	2	1893	St. Peters, Md.	Do.
205778		Slp.	Quick Time	5	5	39.5	12.2	2.8	3	1907	Deep Creek, Va.	Crisfield, Md.
20615	K. N. C. J.	Sch. y.	QUISSETTA	62	62	78.9	18.0	9.3	10	1896	Newburgh, N. Y.	Boston, Mass.
20585		Sch.	Qui Vive	9	9	54.0	15.6	3.6	4	1881	Solomons, Md.	Baltimore, Md.
204961		Slp.	Quock See Wo	30	15	59.5	16.0	5.6	2	1908	San Francisco, Cal.	San Francisco, Cal.
20638		Sch.	Quo Vadis	8	8	35.2	13.9	4.0	4	1902	Cedar Keys, Fla.	Key West, Fla.
R.												
110532		Sch.	R. Bottsford	499	474	167.1	32.9	10.3	7	1882	Lorain, Ohio	Cleveland, Ohio.
110397	J. T. L. Q.	Sch.	R. Bowers	435	373	150.5	33.5	12.2	5	1879	Camden, Me.	Boston, Mass.
110530		Sch.	R. A. Dodson	22	15	54.0	16.5	4.7	2	1882	St. Michaels, Md.	Baltimore, Md.
209239		Slp.	R. A. Meredith	10	7	39.2	13.8	3.9	5	1911	Rumbley, Md.	Crisfield, Md.
111252		Sch.	R. A. Williams	18	12	44.0	14.3	3.1	3	1899	St. Martins, Md.	Chincoteague, Va.
111134		Sch.	R. B. Haynie	31	22	64.6	19.1	5.0	2	1896	Solomons, Md.	Annapolis, Md.
110074		Sch.	R. B. Leeds	34	22	67.8	17.3	5.1	2	1872	Williamsburg, N. Y.	Crisfield, Md.
110178		Sch.	R. B. Spedden	84	80	85.6	24.0	6.3	3	1874	Dorchester County, Md.	Baltimore, Md.
206224	L. C. P. T.	Sch.	R. B. White	481	411	147.4	32.4	13.5	10	1912	Millbridge, Me.	Do.
111303	K. Q. H. G.	Sch.	R. C. Slade	673	601	176.6	38.7	14.0	10	1900	Aberdeen, Wash.	San Francisco, Cal.
110537		Slp.	R. E. English	13	8	42.0	14.8	4.6	3	1882	Marcus Hook, Pa.	Wilmington, Del.
211878		Slp.	R. E. Lee	5	5	24.6	10.6	2.8	1	1913	Key West, Fla.	Key West, Fla.
110551		Sch.	R. E. Powell	68	49	83.8	22.9	6.3	4	1882	Whites Landing, Md.	Crisfield, Md.
110418		Sch.	R. F. Jameson	8	8	36.4	11.8	4.4	3	1880	Camden, Me.	Marblehead, Mass.
110722		Sch.	R. G. Cleveland	20	19	48.6	17.2	4.6	2	1887	Baltimore, Md.	Annapolis, Md.
110961		Sch.	R. H. Daugherty	18	12	59.5	17.5	4.4	2	1891	Madison, Md.	Reedville, Va.
111432		Slp.	R. J. Allen	12	12	46.0	15.8	4.6	6	1902	Oriole, Md.	Crisfield, Md.
111323	K. Q. N. H.	*Sch.	R. J. Camp	703	703	179.0	35.0	12.3	3	1900	Bethel, Del.	Wilmington, Del.
110731		Sch.	R. J. Waller	9	8	42.0	12.0	3.0	1	1883	Somerset County, Md.	Norfolk, Va.
110660		Slp.	R. J. White	12	7	40.7	14.9	4.3	1	1884	Wicomico County, Md.	Newbern, N. C.
111452		Sch.	R. L. Lee	10	10	42.0	13.0	4.0	1	1903	St. Marys, Ga.	St. Marys, Ga.
21514		Sch.	R. L. Loper	24	23	48.0	18.9	4.0	2	1859	Marshallville, N. J.	Norfolk, Va.
111127		Slp.	R. L. Miles	8	5	39.9	13.1	3.3	4	1896	Oriole, Md.	Crisfield, Md.
21112	H. Q. B. P.	Sch.	R. L. Tay	151	120	105.0	27.5	7.7	5	1857	Millford, Del.	Bangor, Me.
110617		Sch.	R. M. Blundon	43	40	71.0	19.0	6.0	7	1883	Northumberland County, Va.	Baltimore, Md.
110798		Sch.	R. N. Elsey	6	6	40.5	10.7	2.9	3	1888	Taylor's Island, Md.	Annapolis, Md.
126365	K. D. L. R.	Sch.	R. P. Pentleton	1,124	952	193.2	40.1	17.8	8	1886	Bath, Me.	New York, N. Y.
111287	K. Q. C. G.	Bk.	R. P. RITHET	1,097	1,043	200.5	38.0	19.0	13	1892	Glasgow, Scotland	San Francisco, Cal.

¹ Formerly schooner John B. Connor.² Formerly (a) sloop-yacht Priscilla.^b schooner-yacht Elma.³ Formerly Spanish schooner Providencia.⁴ Formerly sloop-yacht Enterprise.⁵ Formerly (a) schooner Quickstep.^b British schooner Quickstep.⁶ Formerly schooner S. Anderson.⁷ Formerly schooner (a) Rhode Island.^b Gilbert Brothers.⁸ Formerly Hawaiian bark R. P. Rithet.

MERCHANT SAILING VESSELS OF THE UNITED STATES—Continued.

Official No.	Signal letters.	Rig.	Name of vessel.	Gross tonnage.	Net tonnage.	Length.	Breadth.	Depth.	Crew.	When built.	Where built.	Home port (where permanent document issues).
						Feet.	Feet.	Feet.				
110296	J. S. C. G.	*Sch.	R. R. Thomas.....	1,393	1,277	202.0	39.7	24.7	3	1876	Searsport, Me.....	New York, N. Y.
21905		Slp.	R. T. Osborn.....	8	9	34.5	14.0	3.5	1	1869	Freeport, N. Y.....	Norfolk, Va.
111005	K. L. M. T.	Sch.	R. T. Rundlett.....	271	219	124.6	32.1	8.7	5	1892	Wiscasset, Me.....	Baltimore, Md.
110629		Sch.	R. V. Lane.....	38	26	65.5	20.2	5.0	2	1884	Queens Creek, Va.....	Newport News, Va.
111440		Slp.	R. W. Blanchard.....	10	8	44.5	14.6	3.0	1	1902	Davis, N. C.....	Beaufort, N. C.
111102	K. M. N. S.	Sch.	R. W. Hopkins.....	935	828	177.8	38.9	18.5	9	1896	Thomaston, Me.....	Boston, Mass.
111245		Sch.	R. W. Taylor.....	12	9	46.0	13.2	2.7	1	1899	Morehead City, N. C.....	Tampa, Fla.
111361		Sch.	R. W. West.....	20	13	57.0	15.7	4.0	2	1901	Montague, Va.....	Tappanahock, Va.
111055		Slp.	R. and M. Corson.....	10	6	35.4	13.9	3.2	2	1894	Millville, N. J.....	Philadelphia, Pa.
111199	K. N. Q. P.	Sch.	Rachel W. Stevens.....	1,211	1,032	195.5	40.4	18.4	8	1898	Bath, Me.....	Hartford, Conn.
212225	L. C. W. P.	Sch. y.	Radiant.....	46	38	73.0	17.4	9.8	8	1913	Boston, Mass.....	New York, N. Y.
111090	K. M. J. C.	*Sch.	Radnor.....	678	644	176.4	35.0	14.2	2	1895	Noank, Conn.....	Perth Amboy, N. J.
206805		Slp.	Rae Hall.....	9	9	33.0	11.0	3.8	1	1900	Cape May, N. J.....	Somers Point, N. J.
210570	L. C. P. D.	*Sch.	Rahn.....	932	794	194.5	34.4	17.5	3	1912	Bath, Me.....	New York, N. Y.
110060		Sch.	Railroad.....	36	35	53.9	19.5	6.3	1	1872	Castine, Me.....	Portland, Me.
111256		*Sch.	Rainbow.....	10	6	38.0	14.2	3.1	3	1899	Delisle, Miss.....	Gulfport, Miss.
203959		Slp.	Ralph A.....	15	8	43.2	13.2	6.2	1	1907	Bremen, Me.....	Bath, Me.
211910		Sch.	Ralph Brown.....	118	78	96.4	23.3	11.6	17	1914	Essex, Mass.....	Gloucester, Mass.
111057		Sch.	Ralph Russell.....	73	48	83.0	22.0	8.5	16	1894	Gloucester, Mass.....	Do.
110316		Sch.	Ralph E. Eaton.....	68	46	73.5	21.0	7.5	9	1877	Essex, Mass.....	Tampa, Fla.
110776		Sch.	Ralph J. Long.....	90	85	87.0	27.4	5.7	5	1888	Bandon, Oreg.....	Port Townsend, Wash.
110350		Sch.	Ralph K. Grant.....	47	45	60.5	20.1	6.2	2	1878	Ellsworth, Me.....	Bristol, Me.
111386	K. R. J. S.	Sch.	Ralph L. Hall.....	125	90	103.6	24.5	10.8	22	1901	Gloucester, Mass.....	Gloucester, Mass.
110315	J. S. G. P.	Sch.	Ralph M. Hayward.....	604	538	152.0	33.6	15.3	6	1877	Waldoboro, Me.....	Boston, Mass.
202496		Slp.	Ralph T. Webster.....	10	8	47.7	15.3	3.5	5	1905	Oriole, Md.....	Crisfield, Md.
111316		Slp.	Rambler.....	5	5	23.6	11.2	3.3	0	1900	Argyle, Wash.....	Port Townsend, Wash.
110982		Slp.	Ramona.....	6	6	31.0	10.3	4.5	3	1892	Sedgwick, Me.....	Stonington, Me.
111002		Sch.	Ramona.....	88	58	86.0	23.2	9.2	17	1892	Essex, Mass.....	Gloucester, Mass.
111389		Sch.	Ramsay Bros.....	14	9	46.0	16.7	3.4	2	1901	Ocean Springs, Miss.....	Gulfport, Miss.
111210	K. N. W. L.	*Sch.	Randolph.....	567	499	175.0	34.6	11.7	2	1899	Noank, Conn.....	Fall River, Mass.
21783		Slp.	Ranger.....	9	8	32.6	13.9	3.5	1	1865	Norfolk, Va.....	Norfolk, Va.
110906		Slp.	Ranger.....	8	7	30.4	10.7	4.9	1	1891	Brooksville, Me.....	Machias, Me.
110957		Slp.	Ranger.....	6	6	27.0	9.1	5.9	1	1890	Swans Island, Me.....	Castine, Me.
203981	K. W. B. G.	Sch. y.	Ranger.....	41	37	64.6	16.7	9.2	5	1907	Boston, Mass.....	New York, N. Y.
202509		Slp.	Rasa Augusta.....	10	8	47.6	15.3	3.5	5	1905	St. Peters, Md.....	Crisfield, Md.
110481		Sch.	Rattler.....	45	31	72.9	22.2	5.0	3	1881	Worcester County, Md.....	Annapolis, Md.
111063		Sch.	Rattler.....	6	6	29.0	12.3	3.6	2	1894	Umbrella Key, Fla.....	Key West, Fla.
110720		Sch.	Rattlesnake.....	6	5	39.4	10.5	2.6	2	1886	Rice Path, N. C.....	Wilmington, N. C.
207066		Sch.	Ray.....	12	12	42.8	14.1	3.5	1	1909	Wallisville, Tex.....	Galveston, Tex.
110206		Sch.	Ray R. Nienkirk.....	33	20	58.3	19.0	5.0	9	1873	Bridgeton, N. J.....	Wilmington, Del.
110593		Sch.	Raymond.....	28	27	52.0	18.0	5.0	4	1883	St. Michaels, Md.....	Reedville, Va.
111031		*Slp.	Raymond.....	183	174	102.8	29.7	7.8	4	1893	New London, Conn.....	Hartford, Conn.
111248		Slp.	Raymond C.....	5	5	36.5	12.6	2.8	2	1899	Oriole, Md.....	Baltimore, Md.
111375		Slp.	Raymond S.....	6	6	40.8	13.5	2.4	3	1901	Tilghmans Island, Md.....	Do.
208246		Sch.	Rayo.....	65	60	69.0	20.0	9.2	5	1910	Catano, P. R.....	San Juan, P. R.
110156	J. N. W. R.	*Sch.	Reading.....	1,283	1,283	248.4	37.1	18.3	3	1874	Philadelphia, Pa.....	Philadelphia, Pa.
21786		Sch.	Reaper.....	42	39	60.2	20.7	4.8	2	1856	South Milford, Del.....	New York, N. Y.
111249		Slp.	Reba May.....	6	6	39.0	13.6	3.4	4	1899	Crisfield, Md.....	Crisfield, Md.
21022		Sch.	Rebecca.....	21	20	47.7	17.0	5.2	2	1865	Somerset County, Md.....	Baltimore, Md.
21171		Slp.	Rebecca.....	14	14	38.3	15.6	4.2	2	1864	Charleston, S. C.....	Charleston, S. C.
111332		Sch.	Rebecca.....	79	49	83.8	22.7	9.0	15	1901	Essex, Mass.....	Boston, Mass.
111376		Sch.	Rebecca Bell.....	7	5	43.5	13.0	2.5	1	1901	Avon, N. C.....	Newbern, N. C.
203494		Sch.	Rebecca McLain.....	32	26	71.7	22.3	5.0	3	1906	Salisbury, Md.....	Crisfield, Md.
111328	K. Q. P. V.	Sch.	Rebecca Palmer.....	2,556	2,125	260.4	46.1	23.1	12	1901	Rockland, Me.....	Boston, Mass.
110998		Sch.	Rebecca Smith.....	9	8	40.0	14.2	3.3	3	1892	Alexandria, Va.....	Crisfield, Md.
110764		Sch.	Rebecca C. Schoch.....	27	18	57.7	18.7	5.3	6	1888	Bridgeton, N. J.....	Somers Point, N. J.
110682		Sch.	Rebecca F. Brunyate.....	21	12	48.5	16.4	4.8	6	1885	Mauricetown, N. J.....	Philadelphia, Pa.
21518	H. Q. L. B.	Sch.	Rebecca G. Whildin.....	220	188	105.5	28.5	9.5	5	1853	Milford, Del.....	Calais, Me.
110656		Sch.	Rebecca J. White.....	10	9	51.5	13.0	3.7	5	1884	Somerset County, Md.....	Crisfield, Md.
110408	J. T. P. D.	Sch.	Rebecca M. Walls.....	590	516	145.6	34.6	16.3	6	1879	Milton, Del.....	Portland, Me.
111071	K. M. C. P.	Sch.	Rebecca R. Douglas.....	475	399	138.8	33.9	9.5	6	1894	Bath, Me.....	Philadelphia, Pa.
110704		Slp.	Rebecca T. Ruark.....	10	10	47.3	15.7	3.7	3	1886	Taylor's Island, Md.....	Baltimore, Md.
110654		Sch.	Rebie and Ella.....	14	10	46.6	15.9	4.5	4	1884	Leesburg, N. J.....	Philadelphia, Pa.
110503		Slp.	Reckless.....	31	29	62.1	17.4	4.0	2	1880	Havre de Grace, Md.....	Baltimore, Md.
110649		Slp.	Reckless.....	9	9	39.4	14.4	3.5	6	1884	St. Michaels, Md.....	Do.
21945		Slp.	Recreation.....	14	14	42.7	15.8	4.3	0	1870	Bridgeport, Conn.....	Boston, Mass.
110227		Sch.	Recruit.....	16	16	47.1	15.0	4.0	1	1872	Newtown, Md.....	Newbern, N. C.
110953		Sch.	Red Fin.....	10	10	41.8	10.6	3.4	2	1881	Greenwich, Conn.....	New York, N. Y.
201275		Slp.	Red Rock.....	177	150	107.5	43.0	5.5	5	1904	San Francisco, Cal.....	San Francisco, Cal.
50571		Sch.	Red, White, and Blue.....	38	36	70.0	16.3	3.9	3	1887	Oakley, Mich.....	Port Huron, Mich.
111435		Sch.	Redwood City.....	37	32	58.0	20.5	4.0	1	1902	San Francisco, Cal.....	San Francisco, Cal.
209062	L. C. D. M.	Sch.	Reedville.....	235	212	30.0	26.3	8.8	6	1911	Pocomoke City, Md.....	Wilmington, Del.
200084		Sch.	Reflector.....	21	18	59.2	18.1	3.9	3	1903	Seranton, Miss.....	Mobile, Ala.
210746		Slp.	Regalo.....	7	7	33.9	10.5	4.0	2	1912	Culebra Island, P. R.....	San Juan, P. R.
110950	K. J. W. F.	Sch.	Regina.....	114	96	187.8	25.5	7.6	4	1891	Machias, Me.....	Machias, Me.
111359	K. R. C. Q.	Sch.	Regina.....	147	111	115.0	25.7	11.6	9	1901	Essex, Mass.....	Castine, Me.
202868		Sch.	Regina Edna.....	11	7	41.8	14.7	3.1	2	1906	Bay St. Louis, Miss.....	New Orleans, La.

MERCHANT SAILING VESSELS OF THE UNITED STATES—Continued.

Official No.	Signal letters.	Rig.	Name of vessel.	Gross tonnage.	Net tonnage.	Length.	Breadth.	Depth.	Crew.	When built.	Where built.	Home port (where permanent document issues).
						Feet.	Feet.	Feet.				
110552		Sch.	Regulator	43	34	63.0	20.1	5.0	2	1882	Smyrna, N. C.	Charleston, S. C.
110647		Slp.	Reindeer	6	5	30.9	12.0	2.8	1	1884	Norfolk County, Va.	Norfolk, Va.
110538		Slp.	Reita Cator	17	9	45.4	16.1	4.3	2	1882	James Island, Md.	Baltimore, Md.
208313		Sch.	Relampago	36	36	64.0	19.3	6.4	4	1911	Boqueron, P. R.	San Juan, P. R.
200299		Sch.	Reliance	8	8	49.4	13.1	3.4	4	1903	Deals Island, Md.	Reedville, Va.
200310		Slp.	Reliance	6	6	38.8	13.2	3.6	3	1903	Leemont, Va.	Crisfield, Md.
200445		Sch.	Reliance	13	11	45.0	15.0	3.3	2	1903	Mon Louis, Ala.	Mobile, Ala.
201314		Slp.	Reliance	7	7	41.0	14.3	2.7	4	1904	Fishing Creek, Md.	Baltimore, Md.
202710		Slp.	Reliance	8	5	34.5	12.5	4.6	1	1905	Cutler, Me.	Machias, Me.
111000		Slp.	Remora	7	7	29.7	11.0	6.8	2	1892	North Haven, Me.	Bath, Me.
111206	K. P. Q. W.	*Sch.	Remus	531	464	167.0	34.6	11.5	2	1900	Noank, Conn.	Fall River, Mass.
111246		Slp.	Rena B	7	7	38.0	14.7	3.0	1	1899	Fairmount, Md.	Newbern, N. C.
111161		Sch.	Rena A. Callow	30	22	67.2	18.6	5.7	2	1897	Oriole, Md.	Cape Charles, Va.
200857		Sch.	Rena A. Percy	78	46	76.5	21.6	9.4	15	1904	East Boothbay, Me.	Pensacola, Fla.
111169	K. N. F. T.	Sch.	Repeat	455	410	148.9	34.4	12.0	7	1897	North Bend, Oreg.	Honolulu, Hawaii.
110159		Sch.	Reporter	83	59	78.5	22.8	8.0	4	1874	Essex, Mass.	Boston, Mass.
111315	K. Q. L. R.	Sch.	Republic	801	680	174.4	38.2	17.9	7	1900	Thomaston, Me.	Rockland, Me.
21052		Sch.	Rescue	60	57	69.4	19.7	7.5	2	1854	Essex, Mass.	Machias, Me.
110877		Sch.	Rescue	27	19	60.7	18.2	5.0	2	1890	Pocomoke City, Md.	Baltimore, Md.
111392	K. R. M. F.	Sch. y.	Resolute	684	610	182.2	39.5	14.2	10	1902	Hoquiam, Wash.	San Francisco, Cal.
212167	L. D. K. T.	Slp. y.	Resolute	99	99	91.5	21.1	12.0	27	1914	Bristol, R. I.	New York, N. Y.
206714		Slp.	Resplendor	5	5	26.0	10.2	4.7	3	1909	Fajardo, P. R.	San Juan, P. R.
110736		Slp.	Restless	31	30	54.1	18.0	4.5	3	1887	Bath, Me.	Marblehead, Mass.
110777		Sch.	Restless	12	12	54.5	11.9	3.0	1	1888	Smyrna, N. C.	Newbern, N. C.
110853		Slp.	Restless	16	8	42.0	16.4	3.8	4	1887	Cape May, N. J.	Philadelphia, Pa.
110963		Slp.	Restless	8	8	30.8	14.0	4.8	0	1892	San Diego, Cal.	San Diego, Cal.
111393		*Sch.	Restless	9	6	38.4	14.6	2.9	2	1902	Biloxi, Miss.	Brashear, La.
111146		Sch.	Result	11	6	37.6	12.4	4.3	1	1896	Detroit, Mich.	Grand Haven, Mich.
110384		Sch.	Resumption	293	278	143.4	29.0	10.3	4	1879	Milwaukee, Wis.	Marquette, Mich.
200884		Cat.	Reta	6	6	30.0	12.0	4.0	1	1904	Port Republic, N. J.	Somers Point, N. J.
111188		Slp.	Reta May	9	6	40.0	12.7	3.2	3	1897	Deals Island, Md.	Crisfield, Md.
111224		Sch.	Retrieve	33	33	61.7	17.2	5.6	3	1899	Mobile, Ala.	Tampa, Fla.
110507	J. V. R. Q.	Bkn.	Retriever	547	470	161.8	37.0	13.5	9	1881	Seabear, Wash.	San Francisco, Cal.
110498	J. V. P. M.	Sch.	Reuce	1,924	1,601	229.4	41.0	27.1	17	1881	Kennebunk, Me.	Astoria, Oreg.
21160		Sch.	Revenue	34	33	52.7	16.6	6.6	1	1837	Essex, Mass.	Ellsworth, Me.
204565		Slp.	Rew Brothers	6	6	41.5	14.6	3.2	3	1907	Justisville, Va.	Crisfield, Md.
205815	K. W. R. V.	Sch.	Rex	134	93	102.6	24.4	12.0	18	1908	Essex, Mass.	Gloucester, Mass.
21893	J. G. Q. F.	Sch.	Rhoda Holmes	375	328	128.4	33.9	10.9	6	1869	Coopers Point, N. J.	Machias, Me.
111460		Sch.	Rhoda Virginia	18	18	56.3	17.8	3.6	3	1903	Fishing, Md.	Baltimore, Md.
111357		Slp.	Rhoda M. Parker	6	6	46.7	14.3	2.7	4	1901	Fishing Creek, Md.	Crisfield, Md.
21998		Slp.	†Rhode Island	7	7	33.0	13.0	4.0	2	1878	Newport, R. I.	Newport, R. I.
207254	L. B. J. Q.	Sch.	Rhodora	116	81	103.9	23.5	11.0	20	1910	Essex, Mass.	Gloucester, Mass.
200652		Sch.	Ricardo Ruiz	22	21	38.8	12.4	5.3	4	1903	Ponce, P. R.	San Juan, P. R.
111030		*Slp.	Richard	183	174	102.8	29.7	7.8	4	1893	New London, Conn.	Hartford, Conn.
204653		Sch.	Richard	134	90	103.0	25.0	11.6	23	1907	Essex, Mass.	Gloucester, Mass.
110808	K. G. C. V.	Sch.	Richard Cromwell	118	112	98.5	26.5	6.6	5	1888	Madison, Md.	Baltimore, Md.
200473	K. S. T. C.	Sch.	Richard Linthicum	191	191	121.5	24.8	9.0	6	1903	Church Creek, Md.	Do.
111394		Sch.	Richard Robbins, sr.	26	16	49.5	18.3	5.4	6	1902	Greenwich, N. J.	Philadelphia, Pa.
110496		Sch.	Richard Smith	16	13	61.0	15.0	4.2	6	1881	Dorchester County, Md.	Crisfield, Md.
110010		Sch.	Richard Tall	49	47	69.7	22.5	5.6	4	1871	do	Alexandria, Va.
21656		Sch.	Richard Vaux	24	16	49.5	17.2	4.7	5	1866	Newport, N. J.	Philadelphia, Pa.
209125		Sch.	Richard D. Lore	40	27	66.0	20.0	5.5	6	1911	Greenwich, N. J.	Do.
206365	L. B. D. M.	Sch.	Richard W. Clark	503	437	148.9	33.8	13.8	9	1909	Phippsburg, Me.	New Bedford, Mass.
111094	K. M. L. S.	*Sch.	Richardson	693	613	173.2	35.0	14.2	3	1895	Noank, Conn.	Philadelphia, Pa.
206175	L. B. C. F.	Sch.	Richmond	288	265	135.3	26.5	9.0	5	1909	Sharptown, Md.	Baltimore, Md.
110548		Sch.	Right Bower	11	10	39.1	12.6	3.1	1	1882	Patchogue, N. Y.	Newbern, N. C.
205689		Sch.	Riley W.	19	16	57.0	18.0	3.5	2	1908	Fish River, Ala.	Mobile, Ala.
209216		Slp.	Ringold Brothers	29	22	56.0	19.2	5.3	5	1911	Oriole, Md.	Crisfield, Md.
21730		Sch.	Rio Grande	55	41	76.4	23.5	5.5	3	1862	Dorchester County, Md.	Annapolis, Md.
21679		Sch.	Ripley	68	64	70.7	19.4	7.8	2	1854	Beverly, Mass.	Boston, Mass.
21314		Slp.	Ripple	5	5	27.5	12.2	3.9	0		Mystic, Conn.	New Bedford, Mass.
110244		Sch.	Ripple	6	5	29.2	11.2	4.0	1	1874	Eastport, Me.	Thomaston, Me.
111058		Slp.	Ripple	6	5	31.1	10.0	4.8	1	1894	Brooksville, Me.	Machias, Me.
111028	Lgr.	Sch.	Rising Sun	5	5	33.0	10.0	2.6	1	1893	Morgan City, La.	Brashear, La.
200943	Ywl. y.	†	Rissa	19	19	39.3	14.3	5.2	1	1904	Gloucester, Mass.	Portland, Me.
201432		Sch.	Rita A. Viator	47	27	63.0	19.3	8.8	12	1904	do	Gloucester, Mass.
21908		Sch.	Rival	34	33	53.5	21.7	4.5	1	1869	San Francisco, Cal.	San Francisco, Cal.
110591		*Slp.	Rival	26	25	51.9	17.4	3.5	1	1883	Yarmouth, Me.	Eastport, Me.
111145		Slp.	Rival	10	10	41.0	13.2	3.3	1	1897	Clayton, N. Y.	Cape Vincent, N. Y.
130470	K. H. C. N.	*Sch.	†Riverside	863	845	176.0	36.8	17.3	4	1890	Brooklyn, N. Y.	New York, N. Y.
111162		Slp.	River View	6	6	41.0	13.1	2.8	4	1897	Bishops Head, Md.	Crisfield, Md.
203763		Sch.	Rizzo	23	16	45.9	16.6	4.0	3	1906	Bonfouca, La.	New Orleans, La.
111243		Slp.	Roamer	10	6	41.7	14.1	3.7	2	1899	Churchton, Md.	Baltimore, Md.
111378		Sch.	Roamer	7	5	43.5	12.3	2.8	1	1901	Smyrna, N. C.	Beaufort, N. C.
110891	K. J. B. Q.	Sch.	Rob Roy	785	684	171.0	38.0	17.3	7	1891	Camden, N. J.	Philadelphia, Pa.
21945		Sch.	Robbie Hunter	57	54	65.6	23.7	5.2	2	1870	San Francisco, Cal.	San Francisco, Cal.
111366		Sch.	Robbins	7	7	50.0	12.0	2.6	5	1901	Taylors Island, Md.	Baltimore, Md.

† Formerly yawl-yacht Explorer.

‡ Formerly schooner-barge N. and W. 3.

† Bronze and aluminum.

† Composite.

MERCHANT SAILING VESSELS OF THE UNITED STATES—Continued.

Official No.	Signal letters.	Rig.	Name of vessel.	Gross tonnage.	Net tonnage.	Length.	Breadth.	Depth.	Crew.	When built.	Where built.	Home port (where permanent document issues).
						Feet.	Feet.	Feet.				
75589	J. N. V. S.	Sch.	Robert	155	147	111.2	23.6	8.5	4	1874	Laurel, Del.	Baltimore, Md.
21891		Sch.	Robert Blair	76	73	75.0	25.0	6.1	2	1868	Haverstraw, N. Y.	New York, N. Y.
201778		Sch.	Robert Bould	35	22	56.0	19.4	5.5	8	1905	Greenwich, N. J.	Philadelphia, Pa.
206881		Sch.	Robert Fulton	7	7	35.5	12.6	3.2	2	1907	East Bay, Fla.	Pensacola, Fla.
111269		Sch.	Robert Hood	22	16	58.0	21.1	4.2	4	1900	Logtown, Miss.	New Orleans, La.
110975		Sch.	Robert Henry	40	38	62.0	22.0	3.8	1	1892	San Francisco, Cal.	San Francisco, Cal.
110304		Slp.	Robert Lambdin	9	9	36.7	12.4	3.9	3	1876	St. Michaels, Md.	Philadelphia, Pa.
110837	K. G. N. W.	Sch.	Robert Lewers	732	669	185.1	39.2	14.3	12	1889	Port Blakeley, Wash.	San Francisco, Cal.
26649	H. S. T. N.	Sch.	Robert McClintock	154	125	96.0	26.7	7.4	6	1838	Norwalk, Conn.	Baltimore, Md.
21984		Sch.	Robert Pettis	65	62	79.0	22.0	7.5	3	1870	Essex, Conn.	Bath, Me.
110794	K. G. B. D.	Sch.	Robert Searles	600	504	182.8	38.0	13.6	10	1888	Port Blakeley, Wash.	San Francisco, Cal.
7621	H. F. V. D.	Sch.	Robert W.	93	82	82.0	26.0	7.0	4	1847	Piermont, N. Y.	Bangor, Me.
110887	K. H. W. Q.	Sch.	Robert A. Snyder	375	302	138.4	33.1	10.0	6	1891	Milford, Del.	Philadelphia, Pa.
110241		Sch.	Robert C. Christopher	6	6	44.0	11.0	2.6	3	1875	Crisfield, Md.	Crisfield, Md.
110474		Sch.	Robert F. Brattan	53	51	67.2	23.6	5.4	2	1881	Dorchester County, Md.	Beaufort, N. C.
110035		Sch.	Robert H. Cowan	25	24	46.7	15.0	6.0	2	1872	Southport, N. C.	Charleston, S. C.
110066		Sch.	Robert H. Dryden	6	6	37.4	11.2	2.9	2	1872	Crisfield, Md.	Tappahannock, Va.
200416	K. S. R. G.	Sch.	Robert H. McCurdy	735	602	178.0	37.2	13.0	8	1903	Rockland, Me.	Boston, Mass.
110814		Sch.	Robert H. Smith	9	9	38.6	11.5	3.5	2	1887	Essex County, Va.	Tappahannock, Va.
21976		Sch.	Robert J. Poulson	29	19	59.2	20.4	4.6	2	1870	Accomac County, Va.	Crisfield, Md.
110839		Sch.	Robert J. Waller	9	9	49.0	13.8	3.4	2	1889		Tappahannock, Va.
110436		*Sch.	Robert L. Fryer	527	501	175.0	33.3	11.3	6	1880	Detroit, Mich.	Chicago, Ill.
110602		Sch.	Robert L. Rogers	45	30	66.0	22.6	6.5	4	1883	Somerset County, Md.	Cape Charles, Va.
111371		Slp.	Robert L. Tawes	9	9	45.6	15.6	4.0	1	1901	Pocomoke City, Md.	Do.
202699	K. V. D. Q.	Sch.	Robert P. Murphy	697	572	175.3	37.1	13.5	9	1905	Bath, Me.	Bath, Me.
111223	K. F. D. F.	Sch.	Robert R. Hind	564	520	162.5	36.8	12.8	9	1899	Alameda, Cal.	San Francisco, Cal.
110590		Sch.	Robert T. Lord	33	20	60.4	19.9	5.7	5	1881	Bridgeton, N. J.	Philadelphia, Pa.
209217		Slp.	Robert W. Cole	25	20	54.7	18.3	5.1	6	1911	Oriole, Md.	Crisfield, Md.
110458	J. V. F. D.	Sch.	Robert Graham Dun	595	533	146.1	35.5	13.5	7	1881	Bath, Me.	Boston, Mass.
111372		Sch.	Robt. Jno. Beswick	105	80	80.0	26.5	6.0	4	1901	Milford, Del.	New Haven, Conn.
111398		Sch.	Robert and Arthur	110	78	95.2	24.0	10.6	19	1902	Essex, Mass.	Boston, Mass.
110601		Sch.	Robert and Jennie	50	47	62.5	23.3	5.1	1	1883	San Francisco, Cal.	San Francisco, Cal.
110124		Sch.	Robert and Mary	26	24	55.9	18.6	4.9	3	1871	Baltimore, Md.	Baltimore, Md.
111347	K. Q. V. P.	*Sch.	Robesonia	955	866	195.0	35.0	17.6	4	1901	Noank, Conn.	Philadelphia, Pa.
21867		Sch.	Robin Hood	99	94	100.0	17.4	7.8	6	1868	Hamburg, Pa.	Tappahannock, Va.
110810		Slp.	Robinson Crusoe	9	8	36.0	12.6	3.4	2	1888	Leemont, Va.	Newport News, Va.
125249		Sch.	Rocap	46	29	64.3	22.5	5.2	2	1873	Port Jefferson, N. Y.	Do.
110657		Sch.	Rock Island	28	27	54.6	20.0	3.5	1	1884	San Francisco, Cal.	San Francisco, Cal.
111339	K. Q. T. G.	*Sch.	Rockland	481	403	163.6	34.3	10.4	2	1901	Bath, Me.	Fall River, Mass.
21671		Slp.	Rocky Mountain	45	43	55.1	23.2	5.6	2	1866	Cape Elizabeth, Me.	Calais, Me.
110194	J. Q. H. W.	Sch.	Rodney Parker	440	380	130.0	33.0	10.0	5	1874	Mystic, Conn.	New London, Conn.
110050	J. L. Q. C.	Sch.	Roger Drury	360	307	129.2	32.0	11.4	6	1872	East Boston, Mass.	Boston, Mass.
111251		Slp.	Roland B. Freuch	6	6	35.5	12.9	3.0	3	1899	Fairmount, Md.	Baltimore, Md.
110038		Sch.	Romance	32	17	56.9	17.4	6.0	3	1872	Bath, Me.	Boston, Mass.
202878		Sch.	Romance	136	96	108.0	25.2	11.6	17	1906	Essex, Mass.	Gloucester, Mass.
24583		Sch.	Romeo	298	286	140.0	26.0	11.6	6	1867	Marine City, Mich.	Port Huron, Mich.
110300		Slp.	Romp	7	6	32.7	12.3	3.9	2	1876	Mount Pleasant, S. C.	Charleston, S. C.
111159		Sch.	Romulus	15	15	42.0	11.4	5.8	1	1897	North Muskegon, Mich.	Grand Haven, Mich.
111373		Slp.	Rona C. Hammond	11	9	40.9	15.3	4.1	3	1901	Bedsworth, Md.	Crisfield, Md.
111108	K. M. Q. P.	*Sch.	Roudout	831	764	181.6	35.3	16.1	3	1896	Bath, Me.	New York, N. Y.
111367		Slp.	Roosevelt	6	6	36.0	14.0	2.5	3	1901	Cambridge, Md.	Baltimore, Md.
110528		Sch.	Rosa A.	36	22	59.6	20.6	4.8	4	1882	Biloxi, Miss.	New Orleans, La.
110683		Slp.	Rosa B.	9	6	39.0	14.5	3.7	3	1885	Dividing Creek, N. J.	Philadelphia, Pa.
21302		Sch.	Rosa Belle	115	115	100.0	26.0	6.2	4	1863	Milwaukee, Wis.	Milwaukee, Wis.
110669		Sch.	Rosa E.	40	38	61.4	19.0	5.1	1	1885	Steuben, Me.	Belfast, Me.
111244		Sch.	Rosa Lambert	25	16	48.0	17.1	5.1	5	1899	Essington, Pa.	Philadelphia, Pa.
210601		Sch.	Rosa Maria	44	44	67.0	20.3	7.2	4	1912	Mayaguez, P. R.	San Juan, P. R.
110994		Sch.	Rosa Pearl	10	9	52.5	13.5	3.7	5	1892	Oriole, Md.	Alexandria, Va.
111049		Sch.	Rosa Pierce	8	8	41.5	13.2	3.0	1	1893	North River, N. C.	Beaufort, N. C.
111006		Sch.	Rosa B. Cora	17	8	41.0	13.0	4.0	1	1892	Elizabeth City, N. C.	Newbern, N. C.
209248		Sch.	Rosalia	33	33	60.0	18.8	5.8	4	1911	Mayaguez, P. R.	San Juan, P. R.
21264		Sch.	Rosalie	15	14	39.5	14.6	4.4	5			Key West, Fla.
110854		Slp.	Rosalie	12	12	37.6	13.6	4.0	1	1890	Charleston, S. C.	Charleston, S. C.
111019		Sch.	Rosalie M.	8	7	33.0	12.6	3.6	2	1893	Biloxi, Miss.	Port Lavaca, Tex.
111293	K. Q. D. L.	Sch.	Rosamond	1,030	985	201.0	41.0	17.0	11	1900	Benicia, Cal.	San Francisco, Cal.
111042		Sch.	Roscoe S. Miller	20	10	53.0	17.6	4.5	6	1893	Buenavista, N. J.	Philadelphia, Pa.
110876		Sch.	Rose Cabral	94	89	86.6	23.9	9.1	6	1890	Essex, Mass.	Provincetown, Mass.
202525	K. V. C. J.	Sch.	Rose Dorothea	147	108	108.7	24.6	12.0	23	1905	do.	Do.
110714		Lgr.	Rose Eulalie	5	5	36.0	11.3	3.3	1	1886	Little Caillou, La.	Brashear, La.
111234		Slp.	Rose E. Chelton	8	8	42.0	14.2	3.3	2	1899	Landonville, Md.	Alexandria, Va.
110804		Slp.	Rosebelle	8	8	44.6	11.9	3.0	1	1848	Smyrna, N. C.	Beaufort, N. C.
21208		Slp.	Rosebud	32	31	52.1	19.4	5.2	2	1856	Guilford, Conn.	Greenport, N. Y.
110773		Cat.	Rosebud	5	5	26.8	11.0	4.4	1	1885	Osterville, Mass.	Vineyard Haven, Mass.
111439		Slp.	Rosetta Carr	8	6	32.9	13.8	3.7	1	1902	Charleston, S. C.	Charleston, S. C.
110940		Slp.	Rosie	7	6	26.4	10.3	4.0	2	1887	Cambridge, Mass.	New Bedford, Mass.
111201		Sch.	Rosie Agnes	6	6	41.3	12.0	2.6	3	1896	Bishops Head, Md.	Baltimore, Md.
110490		Sch.	Rosie Beatrice	25	24	54.8	18.5	4.7	6	1881	Madison, Md.	Crisfield, Md.

1 Formerly Sch. John A. Curtis.

2 Formerly schooner Wm. F. Burden.

3 Formerly schooner (a) Entire.

4 Formerly schooner Charley Banks.

5 Robert A. Kinnier.

6 Formerly schooner Tailor.

MERCHANT SAILING VESSELS OF THE UNITED STATES—Continued.

Official No.	Signal letters.	Rig.	Name of vessel.	Gross tonnage.	Net tonnage.	Length.		Depth.	Crew.	When built.	Where built.	Home port (where permanent document issues).
						Feet.	Feet.					
110981		Sch.	Rosie H. (whaling)	73	69	72.0	25.5	6.0	10	1892	Alameda, Cal.	San Francisco, Cal.
110838		*Slp.	Rosy Dawn	24	22	45.0	15.9	4.0	2	1890	Bowdoinham, Me.	Portland, Me.
21622		Sch.	Rough and Ready	56	53	69.0	24.4	5.1	3	1864	San Francisco, Cal.	San Francisco, Cal.
110609	K. B. P. F.	Sch.	Rover	126	119	92.5	26.3	8.0	4	1883	Cambridge, Md.	Crisfield, Md.
110819		Slp.	Rover	5	5	25.8	11.0	2.8	1	1884	Port Republic, N. J.	Somers Point, N. J.
111150		*Slp.	Rover	7	7	36.2	11.4	3.3	1	1897	Alexandria Bay, N. Y.	Cape Vincent, N. Y.
111438		Slp.	Rover	15	11	37.9	17.3	3.1	1	1902	Harris Neck, Ga.	Savannah, Ga.
205803		Sch.	Rover	14	8	45.0	16.8	2.9	2	1908	Bay St. Louis, Miss.	Gulfport, Miss.
110709		Sch. y.	Rowena	19	19	52.3	13.6	5.0	3	1865	Flushing, N. Y.	New York, N. Y.
110990		Sch.	Rowena	16	15	40.6	13.3	5.2	4	1892	Florence, Fla.	Key West, Fla.
111374		Slp.	Rowena	6	6	33.6	12.2	2.5	5	1901	St. Michaels, Md.	Baltimore, Md.
110563		Sch.	Roxanna Frances	60	45	81.2	23.2	6.4	3	1882	Pocomoke City, Md.	Annapolis, Md.
110025		Sch.	Roxley J. Connor	10	10	50.0	14.6	3.0	4	1869	Magnolia, Del.	Crisfield, Md.
111446		Sch.	Roy F.	7	7	32.1	13.3	3.4	1	1901	Blackwater, Fla.	Tampa, Fla.
110919	K. J. N. W.	Sch.	Roy Somers	314	298	140.0	34.0	9.0	7	1891	Fairhaven, Fla.	San Francisco, Cal.
21219		Sch.	Rozella	36	22	54.3	16.4	6.8	9	1840	Essex, Mass.	Southwest Harbor, Me.
110779		Sch.	Ruby	50	48	69.0	21.2	5.5	2	1888	San Francisco, Cal.	San Francisco, Cal.
110803		Slp.	Ruby	6	5	31.9	13.2	3.2	1	(†)	Greenport, N. Y.	Bridgeport, Conn.
111160		Slp.	Ruby	6	6	37.8	12.3	2.5	4	1897	Hudson, Md.	Baltimore, Md.
111232		Sch.	Ruby Terry	12	8	36.4	14.2	3.2	3	1899	Biloxi, Miss.	Brashear, La.
110956		Sch.	Ruby G. Ford	9	5	45.0	15.6	2.6	4	1891	Fairmount, Md.	Crisfield, Md.
211529		Sch.	Russell	120	77	97.6	23.3	11.8	20	1913	Essex, Mass.	Gloucester, Mass.
110996		Sch.	Russell L.	20	16	63.5	17.6	4.6	1	1892	Dorchester County, Md.	Crisfield, Md.
110999		Sch.	Russell C.	10	9	52.0	15.0	3.1	6	1892	Oxford, Md.	Baltimore, Md.
111416		Sch.	Russell De Hugliett	32	27	65.6	19.2	5.6	3	1902	Madison, Md.	Do.
111370		Sch.	Russell A. Wingate	31	31	66.8	19.4	5.4	4	1901	do.	Do.
205763		Slp.	Russell and Alice	16	12	49.4	15.7	4.2	5	1908	Oriole, Md.	Crisfield, Md.
110478		Sch.	Ruth	89	85	89.4	23.6	8.7	4	1881	Noank, Conn.	New London, Conn.
110666		Slp.	Ruth	7	7	25.9	13.3	4.5	1	1885	do.	Do.
111018		Sch.	Ruth	7	7	29.6	12.4	3.4	5	1893	Key West, Fla.	Key West, Fla.
111061		Sch.	Ruth	7	7	43.6	12.0	2.7	1	1894	Smyrna, N. C.	Beaufort, N. C.
111128		Slp.	Ruth	8	8	39.0	13.7	3.2	3	1896	Fairbank, Md.	Baltimore, Md.
111156		Sch.	Ruth	10	7	47.0	13.6	3.1	1	1897	Smyrna, N. C.	Manteo, N. C.
111307		Slp.	Ruth	11	11	29.7	12.5	3.8	2	1900	Port Royal, S. C.	Beaufort, S. C.
111365		Slp.	Ruth	8	8	43.2	14.5	3.7	4	1901	Oriole, Md.	Crisfield, Md.
111382		Sch.	Ruth	16	11	47.6	17.0	3.3	4	1901	Delisle, Miss.	Gulfport, Miss.
203570		Slp.	Ruth	7	5	39.0	14.0	3.0	1	1906	Deepereck, Va.	Crisfield, Md.
208341		Slp.	Ruth	16	14	43.6	15.8	4.3	2	1910	Broomes Island, Md.	Annapolis, Md.
210733		Sch.	Ruth	90	56	85.4	22.1	10.8	16	1912	Essex, Mass.	Boston, Mass.
111250		Slp.	Ruth C.	6	6	37.0	13.6	3.2	3	1899	Fairmount, Md.	Baltimore, Md.
75839		Sch.	Ruth Decker	122	85	98.6	27.0	6.6	3	1876	Port Jefferson, N. Y.	Elizabeth City, N. C.
205426		Slp.	Ruth Logan	10	5	32.0	12.6	6.0	1	1908	Friendship, Me.	Waldoboro, Me.
111122		Sch.	Ruth Richardson	28	20	62.5	19.0	4.9	6	1896	Madison, Md.	Crisfield, Md.
110167	J. P. G. H.	Sch.	Ruth Robinson	496	452	139.9	33.0	12.2	6	1874	Portland, Conn.	Boston, Mass.
110082		Sch.	Ruth A. Price	69	66	73.3	23.8	7.9	5	1873	Somerset County, Md.	Baltimore, Md.
200241		Sch.	Ruth A. Welles	31	12	74.0	20.0	8.0	9	1903	Pensacola, Fla.	Pensacola, Fla.
202500	K. V. C. G.	Sch.	Ruth B. Cobb	620	530	182.6	37.2	13.6	7	1905	Rockland, Me.	New York, N. Y.
201587	K. T. N. C.	Sch.	Ruth E. Merrill	3,053	2,359	301.0	48.2	23.7	12	1904	Bath, Me.	Portland, Me.
111334	K. S. W. R.	Sch.	Ruth E. Pember	95	58	92.3	22.8	9.7	20	1901	Tottenville, N. Y.	New York, N. Y.
206921		Cat.	Ruth V.	5	5	28.7	13.3	2.4	1	1894	Atlantic City, N. J.	Tuckerton, N. J.
111341	K. Q. T. M.	*Sch.	Rutherford	955	866	195.0	35.0	17.6	4	1901	Noank, Conn.	Philadelphia, Pa.
200745		Sch.	Ruthie	22	14	54.4	17.3	4.2	3	1904	Biloxi, Miss.	New Orleans, La.
S.												
115408		Sch.	S. Chase	15	10	48.6	15.5	4.0	2	1875	Somerset County, Md.	Baltimore, Md.
23544		Sch.	S. Francis	11	10	40.3	12.5	4.5	1	1868	Hatteras, N. C.	Newbern, N. C.
116118		Sch.	S. Greenwood	15	14	36.4	14.1	5.4	3	1886	Noank, Conn.	New York, N. Y.
23141		Sch.	S. Sawyer	69	66	72.4	22.7	6.0	3	1859	Bristol, Me.	Reedville, Va.
116395		Sch.	S. A. Holland	10	9	50.0	14.7	3.3	6	1893	Marion, Md.	Crisfield, Md.
23712		Slp.	S. B. Bogert	6	6	30.0	12.0	2.8	2	1867	Patchogue, N. Y.	Greenport, N. Y.
117047		Sch.	S. C. Kemble	25	15	49.5	18.4	4.9	2	1875	Newport, N. J.	Crisfield, Md.
117084		Slp.	S. C. Kirk	10	8	45.0	14.2	3.5	4	1901	Nreka, Va.	Do.
117033		*Sch.	S. D. WARRINER	2,279	2,125	300.0	41.6	21.0	10	1901	West Bay City, Mich.	Cleveland, Ohio.
23817		Sch.	S. E. Barnes	44	41	65.0	20.8	4.8	4	1869	Westfield, N. Y.	New York, N. Y.
115198		Sch.	S. E. Coulbourn	27	18	57.2	19.4	5.9	2	1873	Somerset County, Md.	Alexandria, Va.
23872		Sch.	S. F. Kirwan	83	79	84.8	23.9	6.3	4	1870	Dorchester County, Md.	Crisfield, Md.
116852		Slp.	S. F. Smith	5	6	40.0	13.7	2.8	4	1897	Dames Quarter, Md.	Do.
116145	K. G. M. H.	Bkn.	S. G. Wilder	604	557	166.8	37.3	14.0	9	1887	Port Blakeley, Wash.	San Francisco, Cal.
115850		Slp.	S. H. Mills	20	19	45.4	17.4	4.7	6	1882	James Point, Md.	Baltimore, Md.
206694		Slp.	S. H. Tolley	8	7	42.0	15.3	2.7	4	1909	Fishing Creek, Md.	Crisfield, Md.
23823		Sch.	S. J. Delan	36	23	59.4	20.0	5.2	3	1869	Islip, N. Y.	Cape Charles, Va.
23132		Sch.	S. J. Lindsey	80	76	68.6	20.2	11.4	2	1860	Harrington, Me.	Rockland, Me.
115560		Sch.	S. J. Stevens	10	10	44.0	10.8	3.7	4	1877	Rock Hall, Md.	Baltimore, Md.
23761		Sch.	S. J. Tilden	613	582	172.0	32.0	13.4	6	1869	Cleveland, Ohio	Chicago, Ill.
116031		Slp.	S. K. Marshall	5	5	43.0	8.9	2.9	2	1884	Seyvern River, Va.	Newport News, Va.
115502		Sch.	S. K. Parks	5	5	47.0	13.0	3.0	4	1876	Somerset County, Md.	Baltimore, Md.

† Formerly (a) schooner-yacht Jessie, official number 75648.
(b) U. S. Engineer schooner Alice.

‡ Formerly schooner Josie Crowley.

† Rebuilt, 1888.

MERCHANT SAILING VESSELS OF THE UNITED STATES—Continued.

Official No.	Signal letters.	Rig.	Name of vessel.	Gross tonnage.	Net tonnage.	Length.	Breadth.	Depth.	Crew.	When built.	Where built.	Home port (where permanent document issues).	
						Feet.	Feet.	Feet.					
115551	Sch.	S. L. Bowen.....	24		16	51.3	19.0	4.5	2	1877	Wicomico County, Md.....	Alexandria, Va.
23743	Sch.	S. L. Elmyra.....	18		17	45.0	15.0	3.8	2	1869	Hatteras, N. C.	Newbern, N. C.
116130	K. D. N. Q.	Bkn.	S. N. Castle.....	514		464	155.8	35.1	13.7	12	1886	Port Blakeley, Wash.....	San Francisco, Cal.
107282	*Sch.	S. O. Co. C.....	3,200	2,902	3,200	366.0	44.0	22.2	9	1897	Cleveland, Ohio.....	Chicago, Ill.
116528	*Sch.	S. O. Co. No. 57.....	1,381	1,310	1,381	241.2	37.0	18.4	7	1892	Chester, Pa.....	New York, N. Y.
116763	*Sch.	S. O. Co. No. 81.....	1,774	1,402	1,774	254.0	40.5	23.0	7	1897	Buffalo, N. Y.....	Do.
210928	L. C. T. D.	*Sch.	S. O. Co. No. 83.....	2,440	2,040	2,440	250.0	43.0	26.0	8	1913	Cleveland, Ohio.....	Do.
211242	L. C. W. S.	*Sch.	S. O. Co. No. 84.....	2,441	2,040	2,441	250.0	43.0	26.0	8	1913	do.....	Do.
211035	*Sch.	S. O. Co. No. 85.....	2,441	2,042	2,441	250.0	43.0	26.0	10	1913	Lorain, Ohio.....	Do.
116879	*Sch.	S. O. Co. No. 86.....	1,102	999	1,102	208.7	38.1	16.0	7	1899	West Superior, Wis.....	Do.
209771	*Sch.	S. O. Co. No. 88.....	2,005	1,612	2,005	250.0	43.0	23.0	9	1912	Lorain, Ohio.....	Do.
210589	L. C. P. K.	*Sch.	S. O. Co. No. 89.....	2,452	2,052	2,452	250.0	43.0	26.0	10	1912	do.....	Do.
210719	L. C. R. J.	*Sch.	S. O. Co. No. 90.....	2,451	2,052	2,451	250.0	43.0	26.0	10	1912	do.....	Do.
141698	K. S. B. P.	*Sch.	S. O. Co. No. 91.....	2,019	1,851	2,019	246.6	42.0	21.2	12	1900	West Superior, Wis.....	San Francisco, Cal.
200146	K. S. C. L.	*Sch.	S. O. Co. No. 92.....	3,248	3,044	3,248	302.4	43.3	28.6	10	1903	Port Richmond, N. Y.....	New York, N. Y.
117195	K. S. P. J.	*Sch.	S. O. Co. No. 93.....	2,473	1,857	2,473	280.1	45.4	23.4	13	1902	Bath, Me.....	San Francisco, Cal.
200789	K. T. B. G.	*Sch.	S. O. Co. No. 94.....	4,167	3,934	4,167	360.5	50.0	27.0	14	1904	Shooter Island, N. Y.....	New York, N. Y.
200955	K. T. D. J.	*Sch.	S. O. Co. No. 95.....	4,167	3,939	4,167	360.5	50.0	27.0	12	1904	do.....	San Francisco, Cal.
116199	K. F. C. V.	*Sch.	S. O. Co. of N. Y., No. 56.....	589	589	589	162.1	30.1	14.4	3	1888	Chester, Pa.....	New York, N. Y.
116599	K. L. T. B.	*Sch.	S. O. Co. of N. Y., No. 58.....	1,643	1,599	1,643	249.0	37.0	20.0	9	1893	do.....	Do.
22866	Slp.	S. R. Packer.....	10	10	10	33.8	13.5	5.0	2	1862	Noank, Conn.....	Newport, R. I.
23983	Slp.	S. S. Rowe.....	50	48	50	61.1	23.4	5.0	2	1871	Boston, Mass.....	Boston, Mass.
116931	K. P. N. R.	Sch.	S. T. Alexander.....	779	695	779	175.5	35.8	15.9	8	1899	Fairhaven, Cal.....	San Francisco, Cal.
204088	K. W. C. H.	*Sch.	S. T. Co. No. 2.....	526	430	526	148.5	36.0	12.2	3	1907	Bath, Me.....	Bath, Me.
204634	*Sch.	S. T. Co. No. 4.....	526	421	526	150.7	35.9	12.3	3	1907	do.....	Do.
116682	Sch.	S. V. Turner.....	48	46	48	37.6	9.4	2.6	1	1879	York County, Va.....	Newport News, Va.
116658	Sch.	S. J. D. Darby, jr.....	33	32	33	70.0	23.0	4.5	4	1879	Milford, Del.....	Baltimore, Md.
117068	Sch.	S. J. D. Wilson.....	17	17	17	47.4	16.0	4.4	1	1901	Grassy Point, N. Y.....	New York, N. Y.
115977	Sch. y.	Sabina.....	9	6	9	35.1	11.9	3.3	1	1884	Piney Point, N. C.....	Newbern, N. C.
116446	Slp.	Sachem.....	8	8	8	33.4	12.5	3.7	3	1891	Greenback, Va.....	Cape Charles, Va.
204996	Sch.	Sada.....	56	49	56	78.5	24.0	5.6	3	1908	Pocomoke City, Md.....	Patchogue, N. Y.
115487	Sch.	Sadie.....	18	17	18	45.0	16.3	4.5	3	1876	St. Michaels, Md.....	Newport News, Va.
115541	Cat.	Sadie.....	5	5	5	27.5	12.2	2.8	1	1876	Bayshore, N. Y.....	Patchogue, N. Y.
116374	K. H. T. S.	Sch.	Sadie.....	310	294	310	142.0	34.0	9.0	7	1890	Fairhaven, Cal.....	San Francisco, Cal.
116956	Slp.	Sadie.....	7	7	7	31.6	10.6	5.0	1	1900	Cushing, Me.....	Portsmouth, N. H.
201560	Sch.	Sadie.....	10	10	10	44.2	13.3	2.7	1	1904	Atlantic, N. C.....	Beaufort, N. C.
202452	Slp.	Sadie.....	8	8	8	33.5	10.5	3.1	1	1905	St. Michael, Alaska.....	St. Michael, Alaska.
200998	Slp.	Sadie D.....	6	6	6	37.8	10.5	3.8	1	1904	North Harbor, N. C.....	Beaufort, N. C.
201014	Slp.	Sadie D.....	6	5	6	41.0	14.0	2.5	3	1904	Chesconnessex, Va.....	Crisfield, Md.
205692	Slp.	Sadie Francis.....	15	12	15	49.8	16.6	3.9	5	1908	Deals Island, Md.....	Do.
116618	Slp.	Sadie M.....	14	14	14	43.5	15.5	4.2	1	1894	Patchogue, N. Y.....	Patchogue, N. Y.
210984	Sch.	Sadie May.....	10	9	10	44.0	14.5	3.0	2	1913	Shallotte, N. C.....	Wilmington, N. C.
116290	Sch.	Sadie Page.....	9	8	9	53.5	15.5	2.6	6	1889	Tilghmans Island, Md.....	Baltimore, Md.
115989	Sch.	Sadie A. Kimball.....	53	51	53	66.0	21.2	6.1	3	1884	Boothbay, Me.....	Rockland, Me.
116326	K. H. F. J.	Sch.	Sadie C. Sumner.....	672	586	672	176.7	37.5	14.1	8	1890	Thomaston, Me.....	Thomaston, Me.
117172	Sch.	Sadie F. Lewis.....	25	25	25	68.0	19.6	5.6	9	1902	Inverness, Md.....	Baltimore, Md.
117068	Sch.	Sadie M. Nun.....	73	36	73	81.6	21.4	9.2	16	1901	East Boothbay, Me.....	Portland, Me.
115567	Sch.	Sadie E. K. Gibson.....	9	5	9	51.0	13.6	3.0	6	1877	Somerset County, Md.....	Crisfield, Md.
202266	Sch.	Sadie and Alice.....	11	7	11	36.2	12.5	5.5	4	1904	Boston, Mass.....	Boston, Mass.
116440	Slp.	Sadie and Maud.....	7	6	7	24.5	12.0	3.9	1	1885	Hyannis, Mass.....	Hyannis, Mass.
157506	Sch.	SAGAMORE.....	3,250	2,926	3,250	369.4	45.0	22.5	10	1898	Cleveland, Ohio.....	Cleveland, Ohio.
116742	Slp.	Saginaw.....	7	5	7	37.9	13.2	3.0	1	1896	Crisfield, Md.....	Cape Charles, Va.
200578	Sch.	Sailor's Joy.....	16	8	16	49.3	17.6	3.6	4	1903	Biloxi, Miss.....	Gulfport, Miss.
116138	Lgr.	St. Agnes.....	8	7	8	37.3	13.0	3.2	1	1886	Little Caillou, La.....	Morgan City, La.
115905	Sch.	St. Bartolomeo.....	27	18	27	56.8	20.0	4.0	3	1882	Bayou Bois Dore, Miss.....	Gulfport, Miss.
22932	H. R. K. N.	Sch.	St. Croix.....	234	190	234	112.0	28.5	9.3	8	1866	Calais, Me.....	Boston, Mass.
115568	J. S. P. H.	*Sch.	St. David.....	1,576	1,476	1,576	213.4	40.6	17.2	5	1877	Bath Me.....	Seattle, Wash.
115835	J. W. B. F.	Shp.	St. Frances.....	1,898	1,757	1,898	231.4	41.8	17.7	17	1882	do.....	Chicago, Ill.
204739	Slp.	St. Helena.....	14	13	14	42.3	18.2	3.9	2	1907	St. Helena Island, S. C.....	Beaufort, S. C.
115949	K. B. R. F.	*Sch.	St. James.....	1,536	1,453	1,536	218.5	41.3	23.7	5	1883	Bath, Me.....	Tacoma, Wash.
116362	K. H. P. V.	*Bk.	St. Katherine.....	1,201	1,090	1,201	202.8	39.3	19.1	13	1890	do.....	San Francisco, Cal.
23801	J. H. D. G.	Shp.	St. Nicholas.....	1,798	1,687	1,798	206.9	42.8	19.8	10	1869	Bath, Me.....	Astoria, Oreg.
116372	K. H. T. G.	*Sch.	St. Nicholas.....	841	824	841	186.5	35.0	16.0	3	1890	Perth Amboy, N. J.....	Philadelphia, Pa.
115300	J. Q. D. N.	Shp.	St. Paul.....	1,893	1,824	1,893	228.2	42.1	19.7	14	1874	Bath, Me.....	Port Townsend, Wash.
116294	Sch.	St. Peter.....	8	7	8	34.7	12.9	3.2	2	1889	Jordan River, Miss.....	Gulfport, Miss.
23506	Sch.	St. Thomas.....	62	59	62	71.4	25.0	5.5	2	1863	San Francisco, Cal.....	San Francisco, Cal.
111331	L. B. D. G.	Slp. y.	Sakuntala.....	17	15	17	44.8	12.3	6.5	3	1901	South Boston, Mass.....	Boston, Mass.
23179	Sch.	Salamanca.....	30	28	30	52.4	19.5	4.5	1	1860	San Francisco, Cal.....	San Francisco, Cal.
117196	K. S. C. M.	Sch.	Salem.....	767	698	767	195.0	41.0	15.0	11	1902	do.....	Do.
200505	K. S. T. L.	Sch.	Salisbury.....	597	495	597	167.7	35.8	12.3	9	1903	Bath, Me.....	Crisfield, Md.
23993	Slp.	Sallie.....	10	5	10	36.6	14.2	3.6	3	1871	Riverton, N. J.....	Wilmington, Del.
116900	K. P. M. Q.	Sch. y.	Sallie.....	20	20	20	54.3	14.3	4.7	2	1899	Spring Lake, Mich.....	Chicago, Ill.
23659	Sch.	Sallie Ann.....	31	29	31	55.1	19.9	4.9	2	1869	Talbot County, Md.....	Annapolis, Md.
116672	Cat.	Sallie B.....	7	7	7	28.7	13.0	4.0	1	1893	Philadelphia, Pa.....	Bridgeton, N. J.

1 Formerly (a) schooner Antrim.

(b) schooner S. O. Co. No. 96.

2 Formerly schooner-barge S. O. Co. of N. Y., No. 57.

(a) S. O. Co., No. 81.

3 Formerly schooner-barge (b) Sabine.

4 Formerly schooner-barge Loyalty.

5 Formerly schooner-barge (a) S. O. Co., No. 93.

(b) P. C. O. Co., No. 3.

6 Formerly st. s. Standard.

7 Formerly schooner David Z. Norton.

8 Formerly sloop-yacht Ranger.

MERCHANT SAILING VESSELS OF THE UNITED STATES—Continued.

Official No.	Signal letters.	Rig.	Name of vessel.	Gross tonnage.	Net tonnage.	Length.	Breadth.	Depth.	Crew.	When built.	Where built.	Home port (where permanent document issues).
						Feet.	Feet.	Feet.				
117038		Sch.	Sallie Bennett	18	14	43.9	16.9	3.9	2	1901	Woodville, S. C.	Charleston, S. C.
12421		Sch.	Sallie Burton	60	57	74.5	23.2	5.2	4	1864	Penn Grove, N. J.	Bridgeton, Conn.
126758		Slp.	Sallie C.	7	5	30.2	12.0	3.3	2	1897	Woodland, Del.	Bridgeton, N. J.
116388		Sch.	Sallie Guy	54	45	62.1	22.8	4.8	1	1891	Freeport, Fla.	Pensacola, Fla.
116634		Slp.	Sallie Mason	7	7	25.8	12.1	3.8	1	1894	Scullville, N. J.	Somers Point, N. J.
116859		Slp.	Sallie Mitchell	5	5	35.5	12.1	3.2	2	1898	Crisfield, Md.	Crisfield, Md.
116359		Sch.	Sallie White	8	7	47.0	11.8	3.5	2	1882	Dames Quarter, Md.	Reedville, Va.
115697		Sch.	Sallie A. Lambdin	10	9	52.4	14.7	4.3	2	1880	St. Michaels, Md.	Tappahannock, Va.
117067	K. R. C. F.	Sch.	Sallie C. Marvil	568	546	173.9	37.2	18.3	8	1901	Sharptown, Md.	New York, N. Y.
115190	J. N. C. F.	Sch.	Sallie E. Ludlam	237	199	113.7	30.3	9.3	5	1873	Goshen, N. J.	Boston, Mass.
116181		Sch.	Sallie L. Allender	10	9	51.5	13.5	3.3	4	1887	Cambridge, Md.	Philadelphia, Pa.
116383		Sch.	Sallie L. Bramble	10	9	50.0	14.7	3.5	6	1890	Whitehaven, Md.	Baltimore, Md.
115504		Sch.	Sallie M. Burton	27	14	58.5	19.0	5.4	8	1877	Marcushook, Pa.	Newport News, Va.
115868		Sch.	Sallie M. Russell	41	39	66.5	21.5	4.5	2	1882	Drawbridge, Del.	Patchogue, N. Y.
115812		Slp.	Sallie R. A.	14	8	40.2	15.1	4.5	4	1881	Camden, N. J.	Philadelphia, Pa.
115327		Slp.	Sally	29	28	58.2	19.4	4.9	2	1872	Port Washington, N. Y.	Tuckerton, N. J.
22437	H. Q. V. G.	Sch.	Sally W. Ponder	107	102	86.6	25.4	6.4	2	1855	Milton, Del.	New York, N. Y.
116501	K. L. G. S.	Sch.	Sally Furnell Beswick	125	119	85.0	26.5	6.0	4	1892	Milford, Del.	Baltimore, Md.
116304	K. H. R. G.	Sch.	Salvator	467	385	160.0	36.0	11.6	9	1890	Eureka, Cal.	Chicago, Ill.
117080	K. R. F. M.	Sch.	Samar	710	673	189.0	38.5	14.0	10	1901	Alameda, Cal.	San Francisco, Cal.
23660		Sch.	Sam Flint	499	474	167.7	34.1	12.7	5	1868	Toledo, Ohio	Port Huron, Mich.
115927		Slp.	Sam Seed	12	12	48.0	13.0	3.0	2	1883	Portsmouth, Va.	Norfolk, Va.
22976	H. R. L. W.	Sch.	Samuel Castner, jr.	239	200	119.8	29.3	10.0	5	1863	Milford, Del.	Calais, Me.
116097	K. D. H. W.	Sch.	Samuel Dillaway	739	623	170.4	35.2	17.9	8	1886	Bath, Me.	Boston, Mass.
115520		Slp.	Samuel Hanners	10	6	38.4	13.0	3.0	3	1877	Newport, N. J.	Philadelphia, Pa.
23969	J. K. T. H.	Sch.	Samuel Hart	210	175	104.0	29.3	9.9	5	1871	Waldoboro, Me.	Thomaston, Me.
116479		Sch.	Samuel Lake	26	15	52.0	18.3	5.2	6	1892	Bridgeton, N. J.	Philadelphia, Pa.
23708		Sch.	Samuel Wood	51	49	74.5	22.5	7.0	3	1867	Keyport, N. J.	Baltimore, Md.
115814	J. V. S. G.	Sch.	Samuel B. Hubbard	403	333	136.2	33.5	13.0	6	1881	New London, Conn.	Stonington, Me.
116513		Slp.	Samuel C. Bond	8	7	30.0	13.4	4.2	2	1892	Stratford, Conn.	Bridgeton, Conn.
116120		Cat.	Samuel C. Wicks	7	6	31.6	13.0	3.6	1	1886	Patchogue, N. Y.	Savannah, Ga.
23680		Sch.	Samuel D. Lanford	41	39	62.6	20.9	6.1	4	1866	Somerset County, Md.	Baltimore, Md.
115225		Sch.	Samuel E. Egerton	10	9	40.1	15.6	3.0	6	1873	Onancock, Va.	Do.
115558		Slp.	Samuel J. Tilden	7	7	37.8	13.9	2.7	4	1876	Messongo, Va.	Crisfield, Md.
115741		Sen.	Samuel J. Tilden	6	6	49.0	11.4	3.0	1	1876	Crisfield, Md.	Tappahannock, Va.
23889		Slp.	Samuel J. Vail	15	15	42.6	15.8	4.2	1	1870	Princebay, N. Y.	New York, N. Y.
116300		Sch.	Samuel M. Buckman	7	7	45.6	11.5	3.0	3	1889	Smyrna, N. C.	Beaufort, N. C.
117180	K. R. W. M.	Sch.	Samuel P. Bowers	626	526	173.7	36.2	13.4	7	1902	Bath, Me.	New York, N. Y.
116297		Sch.	Samuel S. Smyth	10	9	53.0	13.9	3.4	2	1889	Monie, Md.	Crisfield, Md.
115901		Sch.	Samuel S. Somers	16	11	57.6	15.3	4.1	2	1882	Crisfield, Md.	Do.
115762	J. V. F. W.	Sch.	Samuel S. Thorp	528	434	150.0	35.6	15.2	7	1881	City Island, N. Y.	Perth Amboy, N. J.
115976		Sch.	Samuel T. White	20	19	50.5	17.6	4.4	2	1883	Pocomoke City, Md.	Annapolis, Md.
117188	K. S. C. F.	Sch.	Samuel W. Hathaway	1,038	906	206.5	38.3	18.4	8	1902	Brewer, Me.	Boston, Mass.
211097	L. C. V. G.	Slp. y.	Samuri	33	25	57.0	14.5	9.2	5	1913	Bristol, R. I.	New York, N. Y.
115504	J. S. C. B.	*Sch.	San Joaquin	1,551	1,523	219.8	41.6	24.2	3	1876	Freeport, Me.	Do.
204246		Sch.	San Jose	14	14	40.0	13.0	5.5	3	1907	Rio Grande, P. R.	San Juan, P. R.
23203		Sch.	San Mateo	15	14	41.5	14.0	4.4	1	1854	San Francisco, Cal.	Port Townsend, Wash.
115888		Sch.	Sand Snipe	58	55	67.0	23.8	5.5	2	1882	St. Michaels, Md.	Wilmington, Del.
23838	J. H. Q. N.	Sch.	Sandy Hook	106	101	89.4	23.6	7.3	4	1870	East Haddam, Conn.	Baltimore, Md.
115437	J. R. N. P.	Shp.	Santa Clara	1,535	1,453	209.5	40.0	25.5	18	1876	Bath, Me.	San Francisco, Cal.
116550		Slp.	Santa Maria	7	7	30.6	12.0	3.0	2	1893	Sault Ste. Marie, Mich.	Marquette, Mich.
201755		Sch.	Santa Marta	7	7	27.0	9.5	3.9	3	1904	Guanica, P. R.	San Juan, P. R.
116964	K. P. T. H.	Sch.	Santa Paula	650	632	183.1	30.3	16.1	7	1900	Fairhaven, Cal.	San Francisco, Cal.
116893		Sch.	Santiago	2,600	2,525	324.0	45.5	21.5	12	1899	West Bay City, Mich.	Buffalo, N. Y.
116973	K. Q. C. L.	Sch.	SANTIAGO	979	928	198.1	33.0	19.8	11	1885	Belfast, Ireland	San Francisco, Cal.
116454		Sch.	Saxton Hubbard	8	8	56.0	15.3	2.6	6	1891	Solomons Island, Md.	Crisfield, Md.
116799		Slp.	Sapho	13	13	35.0	14.0	3.6	3	1898	Tampa, Fla.	New York, N. Y.
207193		Slp.	Sara	6	6	32.5	12.8	3.8	3	1910	Boqueron, P. R.	San Juan, P. R.
23908		Sch.	Sarah	7	6	30.7	10.4	2.8	1	1870	Straits, N. C.	Newbern, N. C.
115617		Sch.	Sarah	11	8	41.5	13.7	3.9	2	1878	Beaufort, N. C.	Charleston, S. C.
117076		Slp.	Sarah	6	6	36.3	11.9	2.7	1	1901	Swansboro, N. C.	Beaufort, N. C.
116950		Slp.	Sarah A.	11	7	32.0	13.2	5.5	1	1900	Portland, Me.	Portland, Me.
23039		Slp.	Sarah Alice	27	26	43.8	17.6	5.3	2	1854	Greenport, N. Y.	Greenport, N. Y.
116236		Sch.	Sarah Allen	10	8	43.8	12.5	4.1	1	1888	Straits, N. C.	Beaufort, N. C.
115347	J. Q. R. D.	Sch.	Sarah Eaton	199	154	110.0	29.0	9.0	4	1874	Calais, Me.	Calais, Me.
115084		Slp.	Sarah Eldert	18	17	45.0	16.5	4.5	1	1872	Key Port, N. J.	Patchogue, N. Y.
23745		Slp.	Sarah Elizabeth	8	8	37.7	12.1	3.5	1	1869	City Island, N. Y.	Perth Amboy, N. J.
23488		Slp.	Sarah Ellsworth	19	18	44.0	17.4	4.6	2	1868	Patchogue, N. Y.	Patchogue, N. Y.
116069		Sch.	Sarah Frances	9	8	54.7	12.8	3.2	2	1885	Highlanders Island, Md.	Newport News, Va.
116135		Sch.	Sarah Frances	9	8	41.4	10.6	2.8	1	1886	North River, N. C.	Beaufort, N. C.
22298		Sch.	Sarah Franklin	41	39	56.4	17.3	6.5	2	1846	Essex, Mass.	Rockland, Me.
23513		Slp.	Sarah Jane	9	5	33.5	13.4	3.6	3	1860	Bridgeton, N. J.	Philadelphia, Pa.
115415		Sch.	Sarah Jane	6	6	43.8	10.6	2.7	2	1875	Branford, Conn.	New Haven, Conn.
116784		Slp.	Sarah Jane	8	5	35.0	12.4	3.1	3	1897	Metonkin, Va.	Cape Charles, Va.
202703		Sch.	Sarah Kennedy	23	15	53.9	19.8	3.7	5	1905	Bloxii, Miss.	Gulport, Miss.
22770		Sch.	Sarah Maria	48	45	65.0	22.2	5.4	2	1856	Cold Spring, N. Y.	Patchogue, N. Y.
23502	J. L. V. C.	Sch.	Sarah Quinn	113	108	88.0	27.7	7.2	3	1868	Tuckerton, N. J.	Cold Spring, N. Y.

1 Formerly {a British bark Santiago.
b Hawaiian bark Santiago.

MERCHANT SAILING VESSELS OF THE UNITED STATES—Continued.

Official No.	Signal letters.	Rig.	Name of vessel.	Gross tonnage.	Net tonnage.	Length.	Breadth.	Depth.	Crew.	When built.	Where built.	Home port (where permanent document issues).
						Feet.	Feet.	Feet.				
116917		Slp.	Sarah Taylor	5	5	34.0	13.4	2.7	4	1899	Dames Quarter, Md.	Baltimore, Md.
115217		Sch.	Sarah Virginia	9	8	44.0	12.2	3.4	4	1873	Dorchester County, Md.	Crisfield, Md.
23853	J. H. S. B.	Sch.	Sarah Wood	272	258	110.0	20.9	9.0	5	1870	Camden, N. J.	Bridgeton, N. J.
24184		Sch.	Sarah A. Blaisdell	113	108	84.3	24.1	8.3	3	1846	Columbia, Me.	Bangor, Me.
115439		Sch.	Sarah A. Melson	26	14	53.8	19.4	4.9	6	1876	Marcus Hook, Pa.	Philadelphia, Pa.
23721	J. G. H. K.	Sch.	Sarah B. Reed	158	112	100.0	26.0	8.0	4	1868	Calais, Me.	Calais, Me.
116615		Slp.	Sarah B. Chance	11	6	32.0	14.0	3.6	3	1894	Leesburg, N. J.	Philadelphia, Pa.
115984		Sch.	Sarah C. Lee	13	7	40.6	15.8	4.3	4	1884	do do	do do
116088	K. D. G. W.	Sch.	Sarah E. Lee	103	74	83.2	23.0	8.6	6	1886	Essex, Mass.	Fall River, Mass.
23858		Slp.	Sarah E. Lockwood	12	11	38.0	14.6	4.3	2	1870	Greenwich, Conn.	Perth Amboy, N. J.
116033		Slp.	Sarah F. Lawson	8	5	36.4	14.7	3.3	1	1884	Barron Creek Spring, Md.	Charleston, S. C.
115414		Sch.	Sarah F. Midyett	23	22	48.8	15.8	4.0	2	1875	Core Sound, N. C.	Newbern, N. C.
115013	J. L. G. C.	Sch.	Sarah L. Davis	180	149	106.0	25.9	8.8	5	1871	Belfast, Me.	Rockland, Me.
22627		Sch.	Sarah L. Thompson	91	86	81.5	25.5	7.0	3	1866	Easthaven Conn.	Providence, R. I.
115566		Sch.	Sarah M. McNamara	43	41	61.0	22.4	6.5	7	1877	Tobacco Stick, Md.	Baltimore, Md.
115093		Slp.	Sarah M. Rogers	6	5	31.4	12.0	2.7	2	1872	Moriches, N. Y.	Greenport, N. Y.
115706		Sen.	Sarah T. Keel	27	18	54.0	20.4	4.3	3	1879	Wolf River, Miss.	Gulfport, Miss.
208528		Sch.	Sarah T. Sharp	17	10	46.0	16.0	4.3	5	1911	Dorchester, N. J.	Philadelphia, Pa.
116787		Sch.	Sarah W. Wingate	34	34	70.8	19.4	5.2	3	1897	Madison, Md.	Baltimore, Md.
115992		Sch.	Sarah Ann Carpenter	65	62	75.0	25.8	5.1	4	1883	Tottenville, N. Y.	New York, N. Y.
115819		Slp.	Sarah Jane Wright	10	10	36.0	12.0	4.0	2	1882	Norfolk County, Va.	Norfolk, Va.
115303	J. Q. F. N.	Sch.	Sarah and Lucy	252	192	114.0	33.2	9.0	6	1874	Ware Creek, Va.	Calais, Me.
23916		Sch.	Sardine	8	8	40.0	12.0	2.7	1	1870	Norfolk, Va.	Newport News, Va.
211872	L. D. H. V.	*Sch.	Satilla	944	922	181.4	40.0	15.4	3	1913	Wilmington, Del.	Wilmington, Del.
117087	K. R. G. Q.	*Sch.	Saucon	955	866	195.0	35.0	17.6	4	1901	Noank, Conn.	Philadelphia, Pa.
116020		Sch.	Saucy Jane	9	9	45.6	14.3	3.9	2	1884	Somerset County, Md.	Baltimore, Md.
115795		Slp.	Saunterer	7	6	30.8	13.6	3.2	2	1881	Patchogue, N. Y.	Greenport, N. Y.
200229	K. S. Q. D.	Sch.	Sausalito	367	326	142.5	35.5	10.0	7	1903	San Francisco, Cal.	Portland, Ore.
200481		Sch. y.	Savanilla	94	66	80.0	23.0	7.9	3	1903	Greenwich, N. J.	New York, N. Y.
116731		Slp.	Savoy	11	11	39.8	15.4	5.6	2	1896	Bridgeport, Conn.	Bridgeport, Conn.
203089	K. V. J. L.	Sch.	Sawyer Brothers	347	276	129.6	32.3	10.3	6	1906	Millbridge, Me.	Madias, Me.
116403	K. J. L. N.	Ywl. y.	Sayonara	23	23	53.6	12.6	9.4	14	1891	Boston, Mass.	New York, N. Y.
116860		Sch.	Scarborough	34	20	59.9	19.8	5.2	3	1898	Leesburg, N. J.	Philadelphia, Pa.
117004		Slp.	Schley	7	7	36.3	14.1	2.6	5	1900	Cambridge, Md.	Crisfield, Md.
117165		Slp.	Schley	15	12	37.9	16.3	4.8	3	1902	Charleston, S. C.	Charleston, S. C.
116747		Sch. y.	Schlitz Globe	20	15	34.0	10.9	4.4	1	1896	Racine, Wis.	Milwaukee, Wis.
116312	K. G. V. Q.	*Sch.	Schnykill	841	824	186.5	35.0	16.0	3	1890	Perth Amboy, N. J.	Perth Amboy, N. J.
115167		Sch.	Scotia	903	858	210.9	34.5	13.4	6	1873	Cleveland, Ohio	Buffalo, N. Y.
115500		Sch.	Scottish Chief	8	8	52.0	13.3	3.4	6	1876	Somerset County, Md.	Crisfield, Md.
130856	K. P. T. C.	*Sch.	Scorantion	489	412	163.8	34.2	10.5	3	1900	Bath, Me.	New York, N. Y.
116870		Slp.	Screamer	20	15	42.7	16.5	4.3	1	1898	Half Moon, Ga.	Savannah, Ga.
23436		Slp.	Scud	7	6	30.2	11.5	4.6	0	1866	Boston, Mass.	Boston, Mass.
115082		Slp.	Scud	12	12	38.6	14.7	4.6	3	1872	Bristol, Me.	Salem, Mass.
115701		Sch.	Scud	28	27	60.2	18.2	4.0	1	1880	Eden, Me.	Ellsworth, Me.
116306		Slp.	Scud	7	6	30.5	11.2	3.2	1	1889	Damariscotta, Me.	Boothbay, Me.
117041		Sch. y.	Scud	19	16	45.7	13.2	6.5	1	1901	South Boston, Mass.	Boston, Mass.
115632	J. T. D. V.	*Sch.	Scully	512	1,542	216.0	40.1	24.4	19	1878	Newcastle, Me.	Perth Amboy, N. J.
116078		Sch.	Sea Bird	9	9	57.5	12.5	2.8	4	1885	Cambridge, Md.	Crisfield, Md.
116183		Slp.	Sea Bird	9	8	38.2	12.6	3.6	2	1887	Colington, N. C.	Manteo, N. C.
116654		Sch.	Sea Bird	9	8	37.6	13.6	4.0	2	1894	Whitehaven, Md.	Alexandria, Va.
116885		Sch.	Sea Bird	7	6	39.0	12.8	2.8	3	1899	East Fowl River, Ala.	New Orleans, La.
201034		Ywl.	Seabird	13	9	40.0	13.0	4.0	0	1904	Portland, Ore.	Portland, Ore.
116365		Slp.	Seabright	6	6	24.8	9.6	5.2	2	1889	Deer Isle, Me.	Ellsworth, Me.
116746		Slp.	Seabright	6	6	41.3	13.6	3.2	2	1896	Oriole, Md.	Crisfield, Md.
117148		Sch.	Seaconnet	65	40	78.5	20.8	9.2	8	1902	Essex, Mass.	Pensacola, Fla.
141298		Slp.	Sea Fox	5	5	27.3	12.4	3.0	1	1887	Patchogue, N. Y.	New Haven, Conn.
116216	K. F. G. C.	Sch. y.	Sea Fox	101	96	96.5	23.9	12.0	15	1888	Wilmington, Del.	New York, N. Y.
207100		Cat.	Sea Fox	5	5	25.0	11.5	3.3	1	1892	Monument Beach, Mass.	Vineyard Haven, Mass.
116133		Slp.	Sea Fox	9	7	30.0	13.6	4.0	1	1891	do do	Fort Lavaca, Tex.
116398		Sch.	Sea Gull	9	9	26.0	13.8	3.6	4	(†)	Atlantic City, N. J.	Norfolk, Va.
116398		Slp.	Sea Gull	5	5	28.0	8.9	5.0	2	1887	Deer Isle, Me.	Deer Isle, Me.
206919		*Slp.	Sea Hopper	8	8	35.0	13.0	2.5	2	1906	Olivia, Tex.	Fort Lavaca, Tex.
117151		Lgr.	Sea Islands	6	5	32.6	10.5	3.0	1	1901	Morgan City, La.	Brashear, La.
115572	J. S. P. W.	*Sch.	Sea King	1,491	1,361	216.6	39.4	24.1	16	1877	Bowdoinham, Me.	Perth Amboy, N. J.
116790		Slp.	Sea King	6	6	39.5	12.5	2.8	5	1897	Hudson, Md.	Crisfield, Md.
116847		Slp.	Sea King	5	5	34.7	11.5	3.0	2	1893	Crisfield, Md.	Baltimore, Md.
116923		*Sch.	Sea Lion	9	6	35.0	14.8	2.7	2	1899	Bay St. Louis, Miss.	Gulfport, Miss.
201624		Sch.	Sea Weed	7	6	32.7	12.7	3.3	2	1903	Savannah, Ga.	Beaufort, S. C.
117176		Slp.	Sea Witch	10	10	34.1	11.0	4.0	1	1902	Ballard, Wash.	Port Townsend, Wash
22036		Slp.	Seaman's Bride	28	17	54.0	16.3	5.8	6	1856	Somerset County, Md.	Philadelphia, Pa.
23282		Cat.	Seaman's Bride	13	12	36.0	14.0	4.8	1	1854	Georgetown, Me.	Portland, Me.
126652	K. H. G. R.	Sch.	Sedgwick	605	473	165.3	36.1	13.2	7	1890	Thomaston, Me.	New York, N. Y.
117018	K. Q. N. T.	Sch.	Seguin	405	333	143.7	33.5	10.9	4	1901	Phippsburg, Me.	Portland, Me.
116940	K. P. Q. R.	Sch.	Sehome	680	620	182.3	37.9	13.3	10	1899	New Whatcom, Wash.	San Francisco, Cal.
115771		*Sch.	Selden E. Marvin	618	587	174.6	33.2	12.2	6	1881	Toledo, Ohio	Chicago, Ill.
211728		Sch.	Seminole	72	39	80.0	21.0	9.1	10	1913	Pensacola, Fla.	Pensacola, Fla.
22480		Sch.	Senator	25	24	48.2	15.5	5.5	1	1837	Essex, Mass.	Deer Isle, Me.

† Formerly schooner Tangent.
‡ Formerly schooner-barge Norton.

§ Formerly schooner-yacht Sibyl.
¶ Formerly ship State of Maine.

* Formerly ga. s. Lavinia.
† Formerly schooner Carrie T. Balano.

‡ Composite.
§ Rebuilt, 1886.

MERCHANT SAILING VESSELS OF THE UNITED STATES—Continued.

Official No.	Signal letters.	Rig.	Name of vessel.	Gross tonnage.	Net tonnage.	Length.	Breadth.	Depth.	Crew.	When built.	Where built.	Home port (where permanent document issues).
						Feet.	Feet.	Feet.				
116563	K. L. Q. T.	Sch.	Senator	110	74	94.8	24.5	10.2	18	1893	Essex, Mass.	Gloucester, Mass.
116945	K. Q. C. W.	Sch.	Senator Gardner	129	94	102.0	24.8	10.8	18	1900	do.	Do.
116163	K. D. T. B.	Sch.	Senator Saulsbury	107	77	86.6	23.3	9.0	18	1887	Boston, Mass.	Do.
22029		Sch.	Senora	54	52	71.3	21.7	5.7	3	1865	Talbot County, Md.	Annapolis, Md.
201161		Slp.	Senorita	7	7	32.0	12.2	3.8	1	1895	Hoboken, N. J.	Barnstable, Mass.
116349	K. H. M. C.	Sch.	Sequoia	341	324	150.0	35.0	11.0	7	1890	Fairhaven, Cal.	San Francisco, Cal.
116367		Sch.	Serafina C.	44	43	66.2	20.7	5.6	12	1890	Bay Point, Fla.	Key West, Fla.
115099	J. M. N. H.	Sch.	Serena Thayer	206	195	124.8	30.0	9.8	7	1872	Port Discovery, Wash.	Tacoma, Wash.
116539		Sch.	Seth Nyman	49	47	62.5	20.6	5.3	2	1890	Gouldsboro, Me.	Castine, Me.
115379	J. R. B. L.	Sch.	Seth M. Todd	194	163	114.0	29.5	9.6	5	1875	Calais, Me.	Calais, Me.
23480		Sch.	Seth M. Tuttle	28	26	55.5	19.4	4.2	2	1867	Nyack, N. Y.	Norfolk, Va.
117194		Slp.	Seth T. Bozman	5	5	37.0	12.7	2.9	3	1902	Calais, Me.	Crisfield, Md.
115160	J. M. D. H.	Sch.	Seth W. Smith	198	157	114.0	28.2	9.3	5	1872	Calais, Me.	Calais, Me.
205899	K. W. S. N.	*Sch.	17700	934	881	187.2	34.0	16.3	4	1908	Camden, N. J.	Perth Amboy, N. J.
205946	K. W. T. D.	*Sch.	17701	934	881	187.2	34.0	16.3	4	1908	do.	Do.
205947	K. W. T. F.	*Sch.	17702	934	881	187.2	34.0	16.3	4	1908	do.	Do.
205965	K. W. T. H.	*Sch.	17703	934	881	187.2	34.0	16.3	4	1908	do.	Do.
206007	K. W. T. Q.	*Sch.	17704	934	881	187.2	34.0	16.3	4	1909	do.	Do.
206008	K. W. T. R.	*Sch.	17705	934	881	187.2	34.0	16.3	4	1909	do.	Do.
206032	K. W. V. B.	*Sch.	17706	934	881	187.2	34.0	16.3	4	1909	do.	Do.
206034	K. W. T. V.	*Sch.	17707	934	881	187.2	34.0	16.3	4	1909	do.	Do.
209824		*Sch.	1740	680	617	167.3	35.6	12.8	3	1912	Philadelphia, Pa.	Do.
209872		*Sch.	1741	680	617	167.3	35.6	12.8	3	1912	do.	Do.
209873		*Sch.	1742	680	617	167.3	35.6	12.8	3	1912	do.	Do.
3803	K. P. H. S.	*Sch.	1780	824	824	187.4	34.2	18.1	3	1899	Bath, Me.	Do.
3806	K. P. J. V.	*Sch.	10781	931	823	188.1	34.2	18.1	3	1899	do.	Do.
3827	K. P. E. M.	*Sch.	11782	924	819	188.3	34.2	18.0	3	1900	do.	Do.
3832	K. P. S. Q.	*Sch.	12783	923	795	188.6	34.2	18.2	3	1900	do.	Do.
3838	K. P. V. J.	*Sch.	13784	919	808	188.4	34.0	18.0	2	1900	do.	Do.
136781		*Sch.	14785	495	492	154.0	31.0	15.0	3	1900	Perth Amboy, N. J.	Do.
157558		*Sch.	15786	495	492	141.6	31.0	15.0	3	1899	do.	Do.
51255	K. P. N. G.	*Slp.	16787	455	455	139.5	33.0	10.9	2	1896	Elkton, Md.	Do.
31442		*Slp.	17788	566	549	166.0	32.2	13.6	2	1882	Perth Amboy, N. J.	Do.
31440		*Slp.	18789	541	524	166.3	32.2	13.1	3	1880	do.	Do.
31436		*Slp.	19790	542	524	168.0	32.8	13.0	2	1880	Tottenville, N. Y.	Do.
31437		*Slp.	20791	540	523	167.0	32.4	13.0	3	1880	Perth Amboy, N. J.	Do.
31434		*Slp.	21792	532	514	170.0	32.0	12.0	2	1880	do.	Do.
31435		*Slp.	22793	529	511	163.7	32.4	12.1	2	1880	do.	Do.
31455		*Slp.	23794	434	421	146.6	32.3	12.3	2	1882	do.	Do.
31459		*Slp.	24795	466	456	146.2	32.7	12.7	2	1882	do.	Do.
31451		*Slp.	25796	455	442	147.0	32.4	12.3	2	1882	do.	Do.
31447		*Slp.	26797	447	403	140.0	32.5	12.3	3	1881	do.	Do.
31448		*Slp.	27798	419	435	145.0	33.0	14.4	2	1881	do.	Do.
116060		Sch.	Severine	17	10	50.8	17.6	3.8	3	1885	Bayou Lacomb, La.	Gulfport, Miss.
204802	K. W. L. R.	*Sch.	Seyern	780	762	206.0	35.3	13.4	3	1907	Sharptown, Md.	Baltimore, Md.
201006	K. W. Q. D.	*Sch.	28 Shamokin	829	829	193.0	35.2	13.7	3	1904	Elkton, Md.	Perth Amboy, N. J.
115790		Sch.	Shamrock	37	35	59.6	20.4	5.2	2	1881	Somerset County, Md.	Cape Charles, Va.
116171		Sch.	Shamrock	25	23	50.5	19.0	4.5	11	1887	Biloxi, Miss.	Tampa, Fla.
116909		Slp.	Shamrock	11	6	36.8	13.8	4.3	3	1899	Dividing Creek, N. J.	Philadelphia, Pa.
116920		Slp.	Shamrock	6	6	37.5	13.8	3.0	4	1899	Fairmount, Md.	Crisfield, Md.
116927		Sch.	Shamrock	12	7	49.6	13.7	3.0	1	1899	Davis, N. C.	Beaufort, N. C.
117071		Slp.	Shamrock	5	5	37.5	13.3	3.0	2	1901	Hunting Creek, Va.	Crisfield, Md.
200615		Slp.	Shamrock	16	11	37.2	16.6	4.1	1	1903	Harris Neck, Ga.	Savannah, Ga.
202793		Slp.	Shamrock	7	6	33.1	14.1	2.9	2	1905	Block Island, S. C.	Beaufort, S. C.
116958		Slp. y.	Shark	31	23	55.9	14.2	11.0	5	1900	Bristol, R. I.	Boston, Mass.
116963	K. P. T. G.	*Sch.	Sharon	482	406	163.6	34.2	10.3	4	1900	Bath, Me.	Do.
23781		Sch.	Sharpshooter	54	51	74.4	24.0	5.7	2	1867	Glenwood, N. Y.	Patchogue, N. Y.
116506		Sch.	Shasta	95	91	82.0	26.0	6.1	3	1892	Benicia, Cal.	San Francisco, Cal.
107721	K. R. M. Q.	Sch. y.	29 Shawmut	28	24	59.4	15.0	7.5	1	1902	South Boston, Mass.	Boston, Mass.
115550		Sch.	Shearwater	20	15	52.0	18.0	4.2	2	1877	St. Michaels, Md.	Elizabeth City, N. C.
116466		Sch.	Sheffeyld	64	61	73.8	20.6	8.7	8	1891	Gloucester, Mass.	Pensacola, Fla.
116653		Slp.	Sheldrake	5	5	34.0	13.7	3.1	1	1892	Bridgeport, Conn.	Bridgeport, Conn.
116370	K. H. S. T.	Sch.	Shenandoah	3,406	3,154	299.7	49.1	19.9	4	1890	Bath, Me.	Perth Amboy, N. J.
117254	K. S. L. R.	*Sch.	SHENANGO	2,365	1,824	298.0	44.8	21.9	13	1903	do.	Port Arthur, Tex.
22492		Sch.	Shepherdess	24	23	47.0	14.5	6.0	1	1846	Essex, Mass.	Portland, Me.
117211		Slp.	Sherman	12	7	38.0	15.0	4.2	4	1902	Dorchester, N. J.	Philadelphia, Pa.
116464		*Sch.	Shickshinny	836	800	191.7	33.9	15.9	3	1891	Noank, Conn.	New York, N. Y.
207197	L. B. J. K.	Slp. y.	30 Shimna	34	21	58.0	14.3	9.1	6	1910	Bristol, R. I.	Boston, Mass.

1 Formerly schooner-barge Bear Creek.

2 Formerly schooner-barge Buffalo.

3 Formerly schooner-barge Beckton.

4 Formerly schooner-barge Bellewood.

5 Formerly schooner-barge Blackwood.

6 Formerly schooner-barge Buck Mountain.

7 Formerly schooner-barge Bloomsbury.

8 Formerly schooner-barge Berkshire.

9 Formerly schooner-barge Bath.

10 Formerly schooner-barge Bangor.

11 Formerly schooner-barge {a} Benavides.

{b} Beverly.

12 Formerly schooner-barge Black Diamond.

13 Formerly schooner-barge Bee.

14 Formerly schooner-barge Eckley.

15 Formerly schooner-barge {a} Drifton.

{b} Black Tom.

16 Formerly sloop-barge Marine.

17 Formerly sloop-barge Baffle.

18 Formerly sloop-barge Bonanza.

19 Formerly sloop-barge Baltic.

20 Formerly sloop-barge Brunette.

21 Formerly sloop-barge Bravo.

22 Formerly sloop-barge Baronet.

23 Formerly sloop-barge Bristol.

24 Formerly sloop-barge Brooklyn.

25 Formerly sloop-barge Boston.

26 Formerly sloop-barge Blue Bird.

27 Formerly sloop-barge Black Bird.

28 Formerly schooner-barge L. A. Dempsey.

29 Formerly schooner-yacht {a} Agatha.

{b} Tammany.

† Steel.

‡ Composite.

MERCHANT SAILING VESSELS OF THE UNITED STATES—Continued.

Official No.	Signal letters.	Rig.	Name of vessel.	Gross tonnage.	Net tonnage.	Length.	Breadth.	Depth.	Crew.	When built.	Where built.	Home port (where permanent document issues).
						Feet.	Feet.	Feet.				
206235	L. B. C. N.	Sch. y.	Shiyessa IV	53	43	73.5	18.0	9.6	5	1909	Boston, Mass.	Boston, Mass.
116481		Slp.	Shrimp	5	5	28.3	8.3	2.8	1	1892	Port Jefferson, N. Y.	Stamford, Conn.
116329		Sch.	Sidney	13	6	47.2	18.2	4.0	3	1890	Madisonville, La.	New Orleans, La.
204560	K. W. H. S.	*Sch.	Sidney G. Thomas	745	648	180.9	35.1	14.1	3	1907	Bath, Me.	New York, N. Y.
116764		Sch.	Sidney R. Riggis	3,200	2,912	366.0	44.0	22.2	8	1897	Cleveland, Ohio.	Duluth, Minn.
116740		Sch.	Sidney T. Marshall	10	10	55.5	14.1	3.8	6	1896	Orlolo, Md.	Crisfield, Md.
116655		Slp.	Sigsbee	6	5	38.1	12.9	3.0	3	1894	Crisfield, Md.	Baltimore, Md.
22634		Slp.	Silas Brainard	53	51	62.8	22.0	6.0	2	1828	Hempstead, N. Y.	Patchogue, N. Y.
117085		Slp.	Silas Stearns	74	65	69.0	25.3	7.8	2	1845	Portland, Conn.	Crisfield, Md.
22565		Sch.	Silver Brook	41	39	67.5	19.8	7.0	6	1897	Milton, Fla.	New London, Conn.
116797	K. N. M. F.	*Sch.	Silver City	904	842	194.0	34.8	17.6	4	1898	Noank, Conn.	Pensacola, Fla.
116834		Slp.	Silver Spray	6	6	26.5	12.4	3.1	2	1886	Meriden, Conn.	Philadelphia, Pa.
116310	J. M. C. D.	Sch.	Silver Spray	194	163	101.7	28.5	9.5	4	1873	Addison, Me.	Sag Harbor, N. Y.
115154		Sch.	Silver Spray	10	9	40.5	14.3	3.6	2	1883	Cambridge, Md.	Machias, Me.
115907		Sch.	Silver Spray	21	20	52.0	16.2	3.3	13	1894	Sponge Harbor, Fla.	Annapolis, Md.
116648		Sch.	Silver Spray	9	5	40.8	13.9	3.7	4	1896	Crisfield, Md.	Tampa, Fla.
116738		Slp.	Silver Star	6	5	32.0	13.0	3.1	1	1905	Avon, N. C.	Crisfield, Md.
202391		Sch.	Silver Wave	18	18	67.0	14.7	3.6	2	1874	Ocequan, Va.	Elizabeth City, N. C.
115361		Sch.	Silvie	28	27	52.4	18.0	5.4	2	1881	Lebanon, Del.	Alexandria, Va.
115816		Slp.	Simmons	5	5	26.1	12.5	3.4	1	1885	City Island, N. Y.	Annapolis, Md.
116350		Sch.	Simon Banks	62	59	76.5	23.0	6.2	3	1890	Cambridge, Md.	Bridgeport, Conn.
116328		Slp.	Singleton Palmer	9	9	31.5	14.8	3.7	1	1890	Southport, Conn.	Crisfield, Md.
200793	K. T. B. H.	Sch.	Sintram	2,859	2,357	294.9	45.4	28.2	12	1904	Waldoboro, Me.	Bridgeport, Conn.
115575	J. S. Q. D.	Slp.	Sioux	1,656	1,495	215.4	42.9	24.2	17	1877	Freeport, Me.	Boston, Mass.
202798		Sch.	Sir Knight	17	9	59.3	18.8	3.6	5	1906	Biloxi, Miss.	San Francisco, Cal.
115959	K. T. B. R.	Sch.	SIR ISAAC LOTHIAN BELL	80	44	79.4	23.0	7.9	15	1885	Boothbay, Me.	New Orleans, La.
116741		Sch.	Siren	3,418	3,158	365.5	45.8	23.0	8	1896	West Bay City, Mich.	New York, N. Y.
116721		Slp. y.	Sirocco	16	10	50.3	12.6	5.4	2	1896	Racine, Wis.	Duluth, Minn.
116769		Slp.	Sirona	5	5	24.7	10.1	4.8	1	1897	Friendship, Me.	Chicago, Ill.
116888		Slp.	Sisters	17	17	43.9	13.2	7.9	2	1899	South Boston, Mass.	Dear Isle, Me.
115859		Sch.	Siwash	23	22	59.0	15.9	4.1	3	1882	St. Michaels, Md.	Boston, Mass.
108355		Slp. y.	Skippack	19	16	40.7	11.4	4.9	2	1911	Terminal Island, Cal.	Baltimore, Md.
116366		Cat.	Skopelos	5	5	32.0	12.6	3.1	1	1886	Patchogue, N. Y.	Los Angeles, Cal.
21233	L. C. W. R.	*Sch.	Smith K. Martin	739	642	177.6	35.0	14.5	3	1913	Noank, Conn.	Patchogue, N. Y.
209496		Slp.	Smuggler	5	5	28.5	11.3	3.3	4	1910	Tarpon Springs, Fla.	Philadelphia, Pa.
116915		Sch.	Smyrna	119	33	73.7	22.7	5.8	3	1899	Pocomoke City, Md.	Key West, Fla.
117118	K. S. D. C.	Sch.	Snow Fleet	741	626	181.3	35.1	14.2	3	1902	Essex, Mass.	Tappahannock, Va.
204224	K. W. D. M.	*Sch.	Snow and Burgess	119	18	47.7	17.0	4.0	1	1907	Bath, Me.	Gloucester, Mass.
203848		Slp.	Sofia Fournica	655	1,528	228.5	41.5	24.7	11	1878	St. Helena Island, S. C.	New York, N. Y.
M 5616	J. T. C. H.	Sch.	Solace	79	75	91.0	23.4	6.1	3	1892	Thomaston, Me.	Beaufort, S. C.
116547		Sch.	Solitaire	22	19	46.0	15.5	4.8	1	1897	Alexandria, Va.	San Francisco, Cal.
116766		Sch.	Solus	40	37	66.2	20.0	4.0	2	1899	West Bay City, Mich.	Alexandria, Va.
116886		Ywl. y.	Somerset	1,515	1,384	213.7	40.1	24.1	3	1879	Patchogue, N. Y.	Grand Haven, Mich.
115654	J. T. H. F.	*Sch.	Somerset	839	743	184.6	35.2	16.2	2	1899	Bath, Me.	New York, N. Y.
116911	K. P. H. R.	*Sch.	Sophie	283	253	143.4	31.3	8.1	2	1896	do.	Do.
116714	K. M. R. L.	*Sch.	Sophie	629	597	200.0	30.2	12.6	2	1905	do.	Fall River, Mass.
201808	K. T. R. M.	*Sch.	Sophie	5	5	27.3	10.6	3.3	2	1894	Elkton, Md.	Baltimore, Md.
116657		Slp.	Sophie	8	8	35.2	12.7	3.3	1	1898	Key West, Fla.	Key West, Fla.
208412		Slp.	Sophie	6	5	35.0	12.7	3.1	2	1910	St. Andrews, Fla.	Tampa, Fla.
117099	K. R. H. V.	Sch.	Sophy and Ina	675	570	180.6	38.9	13.4	18	1901	Charleston, S. C.	Charleston, S. C.
116663		Sch.	Sorento	42	40	64.5	22.8	4.5	1	1895	Port Blakeley, Wash.	San Francisco, Cal.
116948		Slp.	South East	15	9	39.0	14.7	4.4	4	1900	San Francisco, Cal.	Do.
117231		Sch.	South Lake	35	35	65.6	17.9	5.0	8	1903	Mauricetown, N. J.	Philadelphia, Pa.
201828	K. T. R. W.	*Sch.	South Land	869	835	203.0	35.0	18.0	5	1905	Tampa, Fla.	Tampa, Fla.
116234		Sch.	South West	24	22	51.6	17.4	4.2	1	1888	Jacksonville, Fla.	Jacksonville, Fla.
201375	K. T. J. F.	*Sch.	Southern City	869	835	203.0	35.0	18.0	4	1904	Washington, N. C.	Newbern, N. C.
201521	K. T. L. V.	*Sch.	Southern Cross	38	36	62.4	20.3	6.4	4	1871	Jacksonville, Fla.	Philadelphia, Pa.
23984		Sch.	Southern Girl	47	47	69.5	18.3	6.4	5	1880	do.	Jacksonville, Fla.
115710		Sch. y.	Southern States	37	36	62.4	20.3	6.4	4	1871	do.	Baltimore, Md.
117186		Sch.	Spalpeen	27	15	62.2	19.0	4.4	3	1896	Somerset County, Md.	Stamford, Conn.
116728		Sch.	Sparkle	29	29	66.0	12.5	8.1	2	1897	Brooklyn, N. Y.	Gulfport, Miss.
116759	K. N. B. G.	Ywl. y.	Sparkling Sea	6	6	34.4	12.3	3.8	1	1884	Biloxi, Miss.	Do.
116197		Slp.	Sparta	27	26	52.4	17.6	6.0	3	1856	do.	Bristol, R. I.
22013		Sch.	Spartel	15	14	53.0	15.0	3.4	4	1902	Providence, R. I.	New Bedford, Mass.
117207		Slp. y.	Speed	33	25	57.0	14.5	9.2	5	1913	Somerset County, Md.	St. Augustine, Fla.
23922	L. C. V. S.	Slp. y.	Speedwell	132	126	91.0	27.0	7.6	5	1868	St. Andrews Bay, Fla.	Baltimore, Md.
115842	J. K. L. S.	Sch.	Speedwell	47	44	67.1	23.3	6.1	3	1882	Bristol, R. I.	Tampa, Fla.
116753		Sch.	Speranza	25	23	51.5	17.0	4.8	3	1895	Pembroke, Me.	New York, N. Y.
116016	K. L. B. P.	Sch. y.	Spider	69	66	80.0	21.9	9.7	3	1884	Russum, Md.	Eastport, Me.
216580		Sch.	Spokane	6	6	30.6	10.8	2.8	1	1912	Marco, Fla.	Baltimore, Md.
116378	K. H. W. D.	Sch.	Spray	639	570	183.0	38.5	13.2	9	1890	Bay Ridge, N. Y.	Jacksonville, Fla.
115493		Slp.	Spring	6	6	31.0	13.0	3.0	2	1876	Ihutiuk, Alaska	Vinal Haven, Me.
116680		Slp.	Spring	6	5	31.0	12.0	2.8	1	1895	Port Blakeley, Wash.	St. Michael, Alaska.
201167	K. T. G. H.	*Sch.	Springfield	1,780	1,672	256.0	43.0	20.0	7	1904	Port Townsend, Wash.	Port Townsend, Wash.
117040	K. Q. T. P.	Sch.		633	538	172.0	36.1	13.7	8	1901	Brooklyn, N. Y.	Greenport, N. Y.
											Currituck, N. C.	Elizabeth City, N. C.
											Noank, Conn.	Philadelphia, Pa.
											Bath, Me.	Mobile, Ala.

1 Formerly yawl-yacht Sommerheim.

MERCHANT SAILING VESSELS OF THE UNITED STATES—Continued.

Official No.	Signal letters.	Rig.	Name of vessel.	Gross tonnage.	Net tonnage.	Length.	Breadth.	Depth.	Crew.	When built.	Where built.	Home port (where permanent document issues).
						<i>Feet.</i>	<i>Feet.</i>	<i>Feet.</i>				
116765		Slp.	Springwell	8	7	29.0	12.5	3.9	3	1897	Key West, Fla.	Key West, Fla.
117181		Sch.	Squanto	133	95	105.0	24.6	10.8	17	1902	Essex, Mass.	Plymouth, Mass.
23362		Sch.	Stafford	199	189	112.0	25.6	9.6	5	1868	Tonawanda, N. Y.	Milwaukee, Wis.
21676	K. T. P. M.	Ywl. y	Stalwart	27	20	51.8	16.4	6.8	3	1853	New York, N. Y.	New York, N. Y.
22529		Sch.	Stampepe	7	6	31.5	12.1	3.5	3			Key West, Fla.
115634	J. T. F. B.	Sch.	Standard	1,534	1,461	212.0	40.2	24.5	7	1878	Phippsburg, Me.	San Francisco, Cal.
116943		Sch.	Standard	15	15	42.5	14.7	3.9	8	1900	Key West, Fla.	Key West, Fla.
117187		Slp.	Stanley Norman	10	10	47.5	15.3	4.0	5	1902	Salisbury, Md.	Crisfield, Md.
205923	K. W. S. V.	Sch.	Stanley M. Seaman	1,060	953	189.0	39.4	20.0	8	1908	Rockland, Me.	Boston, Mass.
115691		Sch.	Stanton	22	12	48.5	18.4	5.4	6	1893	Bridgeton, N. J.	Philadelphia, Pa.
115080		Slp.	Star	11	11	37.0	15.0	4.0	1	1870	San Francisco, Cal.	San Francisco, Cal.
115143		Slp.	Star	5	5	27.0	12.6	2.9	1	1873	Bridgeport, Conn.	Bridgeport, Conn.
115182		Sch.	Star	47	45	62.2	23.0	4.5	1	1873	Vallejo, Cal.	San Francisco, Cal.
115884		Slp.	Star	43	40	34.7	12.9	3.8	2	1863	Mobile, Ala.	Key West, Fla.
212335		Sch.	Star	6	6	34.7	16.0	7.0	7	1914	Pascagoula, Miss.	Mobile, Ala.
23049		Slp.	Starlight	18	35	64.3	16.0	4.7	6	1867	Greenport, N. Y.	Philadelphia, Pa.
3882	K. Q. T. L.	Slp.	STAR OF ALASKA	1,802	1,590	256.3	38.5	17.5	75	1886	Glasgow, Scotland	San Francisco, Cal.
127343	K. P. C. N.	Bk.	Star of Chile	1,001	874	202.0	34.2	21.2	13	1868	Dumdee, Scotland	Do.
107429	K. N. T. H.	Bk.	Star of England	2,123	1,806	264.0	39.0	23.5	117	1893	Dumbarton, Scotland	Do.
161135	K. P. Q. C.	Bk.	STAR OF FINLAND	1,699	1,425	225.7	42.3	20.0	56	1899	Bath, Me.	Do.
116975	K. Q. C. N.	Slp.	Star of France	1,706	1,514	258.0	38.0	22.8	20	1877	Belfast, Ireland	Do.
96496	K. F. V. R.	Sch.	STAR OF GREENLAND	2,148	1,974	270.0	43.1	23.6	21	1892	Glasgow, Scotland	Do.
96621	K. R. Q. T.	Bk.	STAR OF HOLLAND	2,131	1,987	284.7	39.7	23.5	19	1885	Belfast, Ireland	Do.
81699	K. Q. C. V.	Bk.	STAR OF ICELAND	2,161	1,875	267.3	40.1	26.3	75	1896	Port Glasgow, Scotland	Do.
136801	K. P. W. J.	Bk.	Star of India	1,318	1,247	205.5	35.2	23.4	14	1863	Ramsay, Scotland	Do.
116976	K. Q. C. P.	Sch.	Star of Italy	1,784	1,487	251.5	38.2	22.9	107	1877	Belfast, Ireland	Do.
107724	K. R. M. H.	Sch.	STAR OF LAPLAND	3,381	3,006	332.4	45.4	26.1	30	1902	Bath, Me.	Do.
96501	K. P. W. V.	Bk.	Star of Peru	1,027	976	190.2	33.0	20.2	16	1863	Sunderland, England	Do.
107655	K. Q. V. T.	Bk.	STAR OF POLAND	3,258	2,987	332.2	45.4	26.1	34	1901	Bath, Me.	Do.
116977	K. Q. C. R.	Sch.	Star of Russia	1,981	1,898	275.5	42.2	24.2	17	1874	Belfast, Ireland	Do.
14494	K. G. W. H.	Sch.	STAR OF SCOTLAND	2,598	2,233	300.2	43.1	24.2	23	1887	Port Glasgow, Scotland	Do.
107612	K. Q. N. B.	Sch.	STAR OF ZEALAND	3,292	2,987	332.3	45.4	26.0	30	1901	Bath, Me.	Do.
116614		Sch.	Steelman R. Lee, jr.	17	10	46.0	16.2	4.3	6	1894	Dorchester, N. J.	Philadelphia, Pa.
116641		Cat.	Stella	5	5	26.4	12.3	3.4	1	1894	West Creek, N. J.	Somers Point, N. J.
203591		Slp.	Stella	6	6	38.5	13.3	2.8	1	1906	Deepcreek, Va.	Crisfield, Md.
117189		Sch.	Stella Allen	8	8	44.0	12.4	2.5	1	1902	Morehead City, N. C.	Beaufort, N. C.
115827		Sch.	Stella F.	17	11	49.7	18.3	3.4	2	1882	Jordan River, Miss.	Port Lavaca, Tex.
209255		Sch.	Stella Morris	22	17	44.5	15.0	3.3	2	1905	Rockport, Tex.	Port Lavaca, Tex.
116293		Sch.	Stella I. Lewis	12	7	54.5	14.5	3.7	6	1889	Oriole, Md.	Crisfield, Md.
115485		Sch.	Stephen Chase	51	48	66.6	23.9	6.7	4	1876	Dorchester County, Md.	Baltimore, Md.
115409		Sch.	Stephen Taber	46	44	63.2	22.3	4.8	2	1871	Glenwood, N. Y.	Patchogue, N. Y.
23539		Sch.	Stephen A. Douglass	21	20	55.0	17.5	4.6	6	1861	Philadelphia, Pa.	Baltimore, Md.
115132	J. M. S. H.	Sch.	Stephen J. Watts	105	99	84.0	25.8	7.3	3	1873	Jonesport, Me.	Boston, Mass.
23447		Sch.	Sterling	63	60	72.0	27.7	7.5	8	1868	Essex, Mass.	Mobile, Ala.
201469		Sch.	Sterling Sisters	23	15	61.0	16.2	4.6	2	1904	Selden, Va.	Cape Charles, Va.
207460	L. B. M. N.	Sch.	Siletto	136	99	105.7	24.8	11.7	20	1910	Gloucester, Mass.	Gloucester, Mass.
116992	K. Q. G. S.	Sch.	Stimson	693	605	182.0	39.5	13.8	9	1900	Ballard, Wash.	Seattle, Wash.
202556		Slp.	Stonewall	9	8	37.7	14.8	3.0	1	1905	Bluffton, S. C.	Beaufort, S. C.
115885		Slp.	Stonewall Jackson	6	5	30.0	11.7	3.2	4	1882	Cambridge, Md.	Baltimore, Md.
15228		Sch.	Stony Brook	101	96	71.5	25.4	8.6	2	1861	Stonybrook, N. Y.	Rockland, Me.
23271		Sch.	Storm King	36	34	58.3	13.2	6.3	4	1856	Harpwell, Me.	Damariscotta, Me.
23906		Sch.	Storm Petrel	174	165	100.9	27.5	10.8	4	1870	Ellsworth, Me.	Ellsworth, Me.
116288		Slp.	Stormy Petrel	7	5	27.0	11.0	3.6	1	1887	Woodsburg, N. Y.	Hartford, Conn.
116090	K. M. J. L.	*Sch.	Strafford	678	644	176.4	35.0	14.2	2	1895	Noank, Conn.	Perth Amboy, N. J.
115677		Sch.	Stranger	9	6	46.0	11.0	3.0	2	1879	Tilghmans Island, Md.	Annapolis, Md.
116808		Slp.	Stranger	9	9	35.4	11.8	5.0	1	1898	Brooklyn, N. Y.	New York, N. Y.
155281	K. M. P. F.	*Sch.	Strondburg	693	613	173.2	35.0	14.2	5	1896	Noank, Conn.	Do.
116198		Sch.	Style	6	6	32.6	10.3	2.6	1	1888	Bath, N. C.	Newbern, N. C.
110462		Sch.	Sndie D.	10	9	45.7	12.5	3.1	1	1891	Covecreek, N. C.	Beaufort, N. C.
115178		Slp.	Sue	9	5	37.8	14.0	3.6	2	1873	Lamberton, N. J.	Wilmington, Del.
116632	K. M. F. W.	*Sch.	Suffolk	855	823	192.8	34.7	16.0	3	1894	Noank, Conn.	Philadelphia, Pa.
115245	J. P. F. M.	Sch.	Sullivan Sawin	676	599	147.9	33.9	16.6	6	1874	Bath, Me.	Boston, Mass.
202771		Slp.	Sun	8	8	26.9	9.6	3.0	1	1906	Seattle, Wash.	Seattle, Wash.
115730		Sch.	Sunbeam	22	16	46.3	17.6	4.3	3	1880	Tuckerton, N. J.	Baltimore, Md.
116320	K. H. B. V.	Sch.	Sunbeam	108	103	82.9	26.0	6.5	3	1890	Bath, Me.	Bath, Me.

1 Formerly schooner-yacht, ^a Ray, ^b Woodmansee.

2 Formerly ^a British ship Balclutha.

^b Hawaiian ship Himalaya.

^c American bark Himalaya.

3 Formerly ^a British bark La Escocesa.

^b American bark Coalinga.

4 Formerly ^a British ship Blaimore.

^b American bark Abby Palmer.

5 Formerly bark Kaulani.

6 Formerly ^a British ship Star of France.

^b Hawaiian ship Star of France.

^c Hawaiian ship Hawaiian Isles.

7 Formerly ^a Ship Hawaiian Isles.

8 Formerly ^a British ship Zemindar.

^b German ship Gildemeister.

^c American bark Homeward Bound.

9 Formerly ^a British bark Willcott.

^b Hawaiian bark Willcott.

^c American bark Willcott.

10 Formerly ^a British ship Euterpe.

^b Hawaiian ship Euterpe.

^c American bark Euterpe.

11 Formerly ^a British ship Star of Italy.

^b Hawaiian ship Star of Italy.

12 Formerly ship Atlas.

13 Formerly ^a British bark Himalaya.

^b Hawaiian bark Himalaya.

^c American bark Himalaya.

14 Formerly ship Acme.

15 Formerly ^a British ship Star of Russia.

^b Hawaiian ship Star of Russia.

16 Formerly ^a British ship Kenilworth.

^b American ship Kenilworth.

17 Formerly ship Astral.

18 Formerly schooner Luna.

19 Formerly schooner-charge Otto.

MERCHANT SAILING VESSELS OF THE UNITED STATES—Continued.

Official No.	Signal letters.	Rig.	Name of vessel.	Gross tonnage.	Net tonnage.	Length.	Breadth.	Depth.	Crew.	When built.	Where built.	Home port (where permanent document issues).
						Feet.	Feet.	Feet.				
145153		Sch.	Sunflower	28	22	53.0	17.6	4.6	2	1877	Middlesex County, Va.	Richmond, Va.
115200	J. N. G. S.	Sch.	Sunlight	367	349	122.5	32.0	9.7	6	1873	East Haven, Conn.	New York, N. Y.
116090		Sch.	Sunlight	26	17	52.6	18.2	5.1	6	1886	Bridgeton, N. J.	Philadelphia, Pa.
116131		Slp.	Sunny Side	7	6	23.1	13.8	4.5	1	1886	West Stratford, Conn.	New Haven, Conn.
23635		Sch.	Sunny South	49	47	70.0	22.0	6.0	3	1866	Baltimore, Md.	Tappahannock, Va.
115804		Sch.	Sunny South	28	26	57.2	18.3	4.8	2	1881	Pocomoke City, Md.	Baltimore, Md.
116417		Sch.	Sunny South	7	7	44.6	12.3	3.2	1	1891	Morehead City, N. C.	Newbern, N. C.
116219		*Sch.	Sunrise	26	24	60.5	14.1	3.7	3	1888	Milwaukee, Wis.	Milwaukee, Wis.
22482		Sch.	Sunshine	73	47	82.3	20.5	7.7	6	1865	Essex, Mass.	Houston, Tex.
116460		Sch.	Sunshine	21	20	44.0	16.7	4.7	2	1891	Waterford, Conn.	Baltimore, Md.
117051		Sch. y.	Sunshine	41	34	52.9	20.2	7.4	4	1901	East Boothbay, Me.	Boston, Mass.
110033		Sch.	Superior	8	8	32.4	12.7	3.3	2	1884	Key West, Fla.	Key West, Fla.
117027		Slp.	Susalee	8	6	32.4	13.3	3.0	1	1900	Charleston, S. C.	Charleston, S. C.
22531		Sch.	Susan Jane	49	35	66.6	23.9	5.5	5	1864	Tuckerton, N. J.	Philadelphia, Pa.
23688		Slp.	Susan Leach	15	15	44.4	17.5	4.8	1	1868	Patchogue, N. Y.	Elizabeth City, N. C.
117103		Slp.	Susan May	10	7	46.0	15.4	2.8	6	1901	Pocomoke City, Md.	Crisfield, Md.
116094		Sch.	Susan A. Bryan	44	42	68.9	20.6	5.3	5	1886	St. Michaels, Md.	Charleston, S. C.
116144		Sch.	Susan E. Porter	37	24	60.0	21.5	4.3	3	1887	Pocomoke City, Md.	Newbern, N. C.
116984		Sch.	Susan L. Pickering	28	19	53.0	18.4	5.3	2	1900	Solomons Island, Md.	Crisfield, Md.
115899	J. W. T. M.	Sch.	Susan M. Pickering	336	319	135.0	32.0	10.8	6	1882	Belfast, Me.	Stonington, Me.
115817		Sch.	Susannah	17	6	44.4	19.2	4.2	1	1882	Manteo, N. C.	Newbern, N. C.
116489		Sch.	Susie	7	7	32.1	11.7	3.4	2	1892	Key West, Fla.	Key West, Fla.
116969		Sch.	Susie B.	11	11	35.7	13.3	5.8	1	1900	Friendship, Me.	Rockland, Me.
117078		Slp.	Susie Dryden	11	9	45.3	15.9	4.0	5	1901	Pocomoke City, Md.	Crisfield, Md.
116971		Slp.	Susie Gray	8	6	44.0	14.7	2.9	1	1900	Cape Charles, Va.	Cape Charles, Va.
116914		Slp.	Susie Lee	7	7	41.5	13.8	3.0	3	1899	Holland Island, Md.	Baltimore, Md.
116265		Slp.	Susie S.	8	6	33.8	14.0	3.7	3	1889	Greenville, N. Y.	Cape Charles, Va.
117024	K. Q. R. S.	Sch.	Susie B. Dantzier	229	173	126.6	30.5	7.5	6	1901	Scranton, Miss.	Gulfport, Miss.
23946		Sch.	Susie C. Raynor	29	18	64.0	18.3	5.0	6	1871	Littlecreek, Del.	Philadelphia, Pa.
116074		Sch.	Susie E. Parriss	17	17	55.0	15.9	4.0	2	1885	Oxford, Md.	Baltimore, Md.
115944	K. B. Q. M.	Sch.	Susie H. Davidson	546	482	149.7	35.3	14.3	6	1883	Camden, N. J.	New York, N. Y.
115805	J. W. K. B.	Sch.	Susie P. Oliver	272	236	128.6	32.3	9.2	6	1882	Bucksport, Me.	Bangor, Me.
117011		Slp.	Swan	7	7	29.6	14.1	3.4	1	1900	Shipyard, Ga.	Savannah, Ga.
117042		Slp.	Swan	8	8	38.9	13.3	2.4	2	1901	Mitchellville, Fla.	Key West, Fla.
116702		Sch.	Swansboro	22	20	54.8	17.4	3.0	2	1895	Swansboro, N. C.	Baltimore, Md.
117016		Sch.	Sweet	41	41	73.0	23.2	5.6	3	1901	Pocomoke City, Md.	Crisfield, Md.
208152		Sch. y.	Sweetheart	45	42	45.5	14.6	8.4	3	1899	Sausalito, Cal.	Los Angeles, Cal.
210927		Slp.	Sybil	6	6	25.0	10.9	5.1	1	1912	Mattacombe, Fla.	Key West, Fla.
116194		Sch.	Sylvan Dell	14	8	43.5	16.5	4.3	5	1888	Dividing Creek, N. J.	Philadelphia, Pa.
208132	L. B. R. H.	Sch.	Sylvania	136	99	105.6	24.8	11.6	23	1910	Gloucester, Mass.	Gloucester, Mass.
116708		Slp.	Sylvia	8	8	27.5	10.8	5.9	2	1896	Friendship, Me.	Provincetown, Mass.
200990		Slp.	Sylvia	7	6	32.0	11.0	2.8	1	1904	Lake Charles, La.	Eagle Pass, Tex.
116456	K. J. W. L.	Sch.	Sylvia C. Hall	384	285	147.8	35.0	11.0	5	1891	Bridgeport, Conn.	New Haven, Conn.
116968		Ywly.	Syren	17	17	41.6	12.4	6.2	2	1899	East Boothbay, Me.	Boston, Mass.
T.												
24480		Sch.	T. Alonzo	23	22	48.0	18.0	3.8	1	1866	San Francisco, Cal.	San Francisco, Cal.
145609		Sch. y.	T. Ellis	34	32	42.6	13.6	6.7	2	1891	San Pedro, Cal.	Los Angeles, Cal.
24267	H. R. S. W.	Sch.	T. Towner (whaling)	197	152	97.0	25.5	10.4	6	1866	New Haven, Conn.	New Bedford, Mass.
145109		Sch.	T. B. Husted	27	17	52.9	18.1	5.0	6	1876	Newport, N. J.	Bridgeton, N. J.
24834		Sch.	T. D. Purnell	64	61	76.0	23.5	5.8	3	1870	Dorchester County, Md.	Crisfield, Md.
145213		Sch.	T. G. Cruse	97	92	85.0	24.9	6.9	3	1880	Tuckahoe, N. J.	Somers Point, N. J.
205443	K. W. Q. R.	*Sch.	T. J. Hooper	722	697	204.0	35.2	13.5	2	1908	Sharptown, Md.	Wilmington, Del.
145449		Sch.	T. L. Dawson	10	9	43.1	13.8	3.1	1	1887	St. Michaels, Md.	Cape Charles, Va.
145817	K. P. F. T.	Sch.	T. M. Nicholson	128	90	95.1	24.4	10.8	18	1899	Essex, Mass.	Castine, Me.
24889		Sch.	T. O. Ladow	24	15	49.0	18.4	4.0	6	1869	Dorchester, N. J.	Philadelphia, Pa.
145269		Sch.	T. O. Smith	46	41	64.0	20.5	4.8	2	1881	Islip, N. Y.	Patchogue, N. Y.
145174		Sch.	T. Q. Gilliam	17	16	52.0	16.9	3.4	3	1878	Norfolk, Va.	Norfolk, Va.
145205		Sch.	T. R. Creamer	25	17	65.9	17.7	4.6	2	1881	Whitehaven, Md.	Annapolis, Md.
24741		Slp.	T. T. Francis	8	8	34.0	11.8	3.2	1	1867	Crisfield, Md.	Newport News, Va.
24853	J. K. L. W.	Sch.	T. W. Allan	113	95	83.9	26.1	7.5	4	1870	Dennysville, Me.	Calais, Me.
145346		Sch.	T. W. Bush	10	9	49.0	14.6	3.4	4	1883	Fairmount, Md.	Baltimore, Md.
145512	K. G. H. L.	Sch.	T. W. Cooper	158	150	99.0	28.3	8.3	4	1889	East Machias, Me.	Boston, Mass.
145394	K. C. V. J.	Sch.	T. W. Dunn	707	634	163.3	35.4	16.6	5	1884	Thomaston, Me.	Philadelphia, Pa.
145052		Sch.	T. W. Spencer	71	67	74.5	25.0	6.7	1	1874	Cornwall, N. Y.	New York, N. Y.
210727	L. C. Q. K.	*Sch.	Tabor	963	876	195.0	35.0	17.6	4	1912	Noank, Conn.	Philadelphia, Pa.
145257	J. V. K. C.	Shp.	Tacoma	1,738	1,671	222.2	41.0	17.7	14	1881	Bath, Me.	San Francisco, Cal.
145836		Sch.	Tacoma	105	71	96.4	24.2	10.0	18	1900	Essex, Conn.	Gloucester, Mass.
202701	K. V. D. R.	*Sch.	Tamanend	721	623	177.0	35.0	14.2	3	1905	Noank, Conn.	Philadelphia, Pa.
205212	K. W. P. R.	*Sch.	Tamaqua	830	732	180.2	35.0	14.7	3	1908	do	New York, N. Y.
24511		Sch.	Tanniscott	28	27	50.1	16.8	6.3	5	1863	Boothbay, Me.	Boston, Mass.
203169	K. V. L. H.	Sch. y.	Taormina	62	56	78.7	19.0	10.2	9	1906	Boston, Mass.	Do.
96186		Slp. y.	Tarpon	26	24	50.5	14.2	6.4	2	1892	Chicago, Ill.	Port Huron, Mich.
211670	L. D. G. N.	Sch.	Tarratine	289	230	130.5	34.1	9.1	5	1913	Rockland, Me.	Rockland, Me.
24613		Slp.	Tartar	12	12	36.8	13.5	3.9	0			Plymouth, Mass.
24625		Sch.	Tartar	48	46	68.0	24.5	4.5	1	1868	San Francisco, Cal.	San Francisco, Cal.

¹ Formerly schooner Thomas J. Jackson.

² Formerly Schooner T. Towner.
^b British schooner T. Towner.

³ Formerly sloop-yacht Hattie Bradwell.

MERCHANT SAILING VESSELS OF THE UNITED STATES—Continued.

Official No.	Signal letters.	Rig.	Name of vessel.	Gross tonnage.	Net tonnage.	Length.	Breadth.	Depth.	Crew.	When built.	Where built.	Home port (where permanent document issues).
						Feet.	Feet.	Feet.				
201267		Sch.	Tartar	128	88	104.0	25.2	11.8	17	1904	Essex, Mass.	New York, N. Y.
145579	K. Q. W. N.	Sch.	Tattler	172	135	113.9	25.8	12.0	25	1901	do	Gloucester, Mass.
145954	K. S. D. V.	Sch.	Taurus	551	514	161.1	40.0	13.4	8	1902	Marshfield, Oreg.	San Francisco, Cal.
145002		Sch.	Teaser	33	33	69.0	12.9	8.0	2	1874	Upper Cascade, Wash.	Port Townsend, Wash.
145515		Slp.	Teaser	5	5	30.5	10.8	2.8	2	1882	City Island, N. Y.	Perth Amboy, N. J.
145789		Slp.	Teaser	5	5	31.7	11.6	2.6	1	1891	Sayville, N. Y.	Bridgeport, Conn.
145090		Sch.	Telegram	45	42	70.7	21.7	6.9	7	1875	Mystic, Conn.	Tampa, Fla.
24691		Slp.	Telegraph	26	24	47.5	18.6	5.6	4	1850	Bellport, N. Y.	Greenport, N. Y.
206211		Ywl.	Telemachus	12	12	35.5	15.6	5.2	1	1909	San Diego, Cal.	San Diego, Cal.
145166		Sch.	Telephone	20	19	48.0	14.3	5.4	3	1878	Kennebunk Port, Me.	Boston, Mass.
145288		Slp.	Telephone	13	13	35.4	15.0	5.1	1	1882	Charleston, S. C.	Charleston, S. C.
120908		Ywl. y.	Telfer	16	15	35.5	14.5	4.6	2	1889	New York, N. Y.	New York, N. Y.
24517	J. B. C. L.	Sch.	Telumah	230	194	110.3	28.1	10.1	5	1896	Damariscotta, Me.	Bangor, Me.
210613	L. C. P. Q.	*Sch.	Temple	963	876	195.0	35.0	17.6	4	1912	Noank, Conn.	Philadelphia, Pa.
202677		Sch.	Teresa L.	18	10	56.2	17.4	3.6	5	1905	Biloxi, Miss.	New Orleans, La.
145918		Sch.	Teresa and Alice	62	35	72.5	20.0	9.2	6	1902	Essex, Mass.	Mobile, Ala.
145589		Slp.	Tessie Carman	5	5	31.8	12.8	3.6	1	1891	Bayport, N. Y.	Perth Amboy, N. J.
145273		Sch.	Teutonia	594	564	177.0	32.0	12.5	6	1881	Marine City, Mich.	Port Huron, Mich.
145972		Slp. y	Teva	24	15	51.3	14.5	6.7	1	1903	East Boothbay, Me.	Vinalhaven, Me.
206040		Sch.	Texas	6	5	35.0	15.0	2.4	1	1908	Seadrift, Tex.	Port Lavaca, Tex.
207000		*Slp.	Texas	8	6	35.3	12.5	2.3	2	1907	Matagorda, Tex.	Do.
145633		Sch.	Thalia	82	47	81.8	22.0	9.0	16	1892	Gloucester, Mass.	Gloucester, Mass.
145431		Sch.	The Belle	20	19	46.2	16.5	3.5	1	1886	Astoria, Oreg.	Astoria, Oreg.
145572	K. J. C. P.	Sch.	The Josephine	639	563	173.0	36.0	15.0	7	1860	Baltimore, Md.	Baltimore, Md.
145383		Lgr.	The Ocean	6	6	37.0	12.1	3.6	1	1884	Lockport, La.	Brashear, La.
145985		Slp.	The Owl	7	7	30.0	11.6	3.6	1	1888	Loune, Mass.	Provincetown, Mass.
205270		Sch.	The Teaser	6	5	32.7	13.9	3.8	2	1908	Cainhoy, S. C.	Charleston, S. C.
145689	K. L. P. Q.	Sch.	Thelma	525	449	157.3	35.6	13.2	6	1893	Rockland, Me.	Deer Isle, Me.
145875		Sch.	Thelma	6	6	31.1	12.4	2.8	2	1889	Michells Point, Tex.	Port Lavaca, Tex.
145948		Slp.	Thelma	8	8	36.0	12.5	4.0	1	1901	Ocean City, N. J.	Somers Point, N. J.
200356		Slp.	Thelma	9	7	45.0	13.0	3.7	1	1903	Fitchetts, Va.	Cape Charles, Va.
201595		Sch.	Thelma	12	12	44.0	14.6	2.8	1	1904	Beaufort, N. C.	Beaufort, N. C.
202508		Slp.	Thelma	13	8	45.5	16.1	4.1	3	1905	Fairbank, Md.	Philadelphia, Pa.
206863		Slp.	Thelma	5	5	35.7	12.2	2.5	3	1909	Bedsworth, Md.	Crisfield, Md.
145812		*Sch.	Thelma C.	12	8	43.5	14.3	3.4	2	1849	Biloxi, Miss.	Gulfport, Miss.
145950		Sch.	Thelma G.	10	9	47.6	16.9	3.4	1	1903	Kinnekeet, N. C.	Elizabeth City, N. C.
145753		Sch.	Thelma G. Roberts	6	6	45.3	14.0	2.7	3	1837	Applegarth, Md.	Crisfield, Md.
202471	K. V. C. B.	Sch.	Theoline	981	850	185.0	38.4	18.4	7	1905	Belfast, Me.	Boston, Mass.
145859	K. Q. H. L.	*Sch.	Theodora Palmer	1,042	910	196.4	40.5	17.6	2	1900	Noank, Conn.	New London, Conn.
145914		Sch.	Theodore Roosevelt	62	51	77.0	23.5	5.5	2	1901	San Francisco, Cal.	San Francisco, Cal.
145254		Sch.	Theodore S. Fassett	548	521	186.8	31.9	11.0	6	1881	Marine City, Mich.	Port Huron, Mich.
145146		Sch.	Theresa	24	23	52.5	21.0	3.5	2	1877	San Francisco, Cal.	San Francisco, Cal.
145155		Sch.	Theresa	15	15	45.0	16.1	3.7	1	1877	Germanatown, N. C.	Newbern, N. C.
145950		Sch.	Theresa	20	12	45.5	16.8	3.9	4	1902	Biloxi, Miss.	New Orleans, La.
208081		Sch.	Theresa and Ethel	23	18	57.0	17.7	5.0	6	1910	Whitehaven, Md.	Crisfield, Md.
202170		Slp.	Thetis	7	7	32.0	11.4	3.6	1	1905	Port Republic, N. J.	Somers Point, N. J.
204015		Slp. y.	Thetis	19	11	42.0	15.3	6.8	1	1907	East Boothbay, Me.	Portland, Me.
145497		Slp.	Thistle	10	9	41.8	14.5	3.6	5	1888	Cambridge, Md.	Baltimore, Md.
145945		Sch.	Thistle	22	13	54.0	18.1	3.9	4	1902	Biloxi, Miss.	Gulfport, Miss.
145529		Sch.	Thomas Armstrong	89	85	82.0	21.1	5.8	3	1888	Isle La Motte, Vt.	Plattsburg, N. Y.
145600		Sch.	Thomas Brundage	72	69	79.4	21.0	9.1	11	1895	Essex, Mass.	Boston, Mass.
209233		Slp.	Thomas Clyde	27	21	54.5	18.2	5.3	6	1911	Oriole, Md.	Crisfield, Md.
145133		Sch.	Thomas Collins	13	12	36.0	14.0	4.4	2	1877	City Island, N. Y.	Perth Amboy, N. J.
24915		Sch.	Thomas Gawn	549	522	170.8	31.7	13.5	7	1872	Black River, Ohio	Port Huron, Mich.
24816	J. H. M. S.	Sch.	Thomas Hix	99	94	77.4	27.5	8.3	4	1847	Thomaston, Me.	Bath, Me.
145335		Sch.	Thomas Humphreys	64	48	77.4	23.4	5.5	5	1883	Milford, Del.	Philadelphia, Pa.
145311		Sch.	Thomas Richard	84	80	85.0	23.9	6.3	4	1882	Cambridge, Md.	Crisfield, Md.
24408		Sch.	Thomas Seabrook	43	41	60.0	21.4	5.0	2	1857	Nyack, N. Y.	Perth Amboy, N. J.
24637		Sch.	Thomas Thomas	43	29	67.4	19.7	5.0	3	1867	Beaufort, N. C.	Baltimore, Md.
145968		Sch.	Thomas Thomas	6	6	39.2	10.4	2.3	1	1903	Smyrna, N. C.	Beaufort, N. C.
145575	K. J. G. B.	Sch.	Thomas Winsmore	435	381	144.4	34.2	10.6	6	1891	Milton, Del.	Philadelphia, Pa.
209188		Sch.	Thomas A. Jones	56	47	86.0	23.7	5.3	3	1911	Carters Creek, Va.	Baltimore, Md.
145470		Sch.	Thomas A. Rogers	27	18	54.8	17.2	5.5	4	1887	Camden, N. J.	Richmond, Va.
145347		Sch.	Thomas B. Cator	46	34	69.2	23.6	5.2	4	1883	Taylor's Island, Md.	Chincoteague, Va.
145252	J. V. H. P.	Sch.	Thomas B. Garland	348	275	126.6	32.0	11.4	6	1881	Bath, Me.	Tampa, Fla.
145682		Slp.	Thomas B. Reed	10	9	31.1	12.2	5.5	1	1895	Friendship, Me.	Plymouth, Mass.
145723	K. M. S. T.	Sch.	Thos. B. Reed	115	98	79.1	27.0	7.5	3	1882	Newcastle, New Brunswick.	Portland, Me.
145302		Sch.	Thos. B. Schall	55	52	75.3	22.9	6.5	3	1882	Baltimore, Md.	Annapolis, Md.
24992		Sch.	Thos. B. Taylor	93	88	87.1	23.6	6.9	3	1873	Wicomico County, Md.	Tappahannock, Va.
145301		Sch.	Thos. C. Eaton	77	73	83.7	23.8	6.2	4	1882	Dorchester County, Md.	Crisfield, Md.
145358		Sch.	Thos. C. Rackett	44	28	59.0	19.2	8.0	7	1883	Noank, Conn.	New York, N. Y.
145591		Sch.	Thos. E. Taylor	10	9	56.0	15.2	4.1	1	1891	Solomons Island, Md.	Crisfield, Md.
145549	K. H. G. S.	Sch.	Thos. F. Pollard	707	617	157.5	34.0	17.0	7	1890	Dennisville, N. J.	New York, N. Y.
145514		Sch.	Thos. G. Duncan	9	9	55.3	15.4	3.6	1	1890	Solomons Island, Md.	Crisfield, Md.
24860		Slp.	Thos. G. Hunt	22	14	48.4	18.4	4.6	2	1871	Greenport, N. Y.	Elizabeth City, N. C.
24020		Sch.	Thos. H. Brice	48	46	73.0	21.0	5.0	3	1856	Baltimore, Md.	Stamford, Conn.
24978		Sch.	Thos. H. Howland	298	283	138.8	26.0	11.1	6	1872	Manitowoc, Wis.	Port Huron, Mich.

¹ Formerly sloop-yacht (a) Fricque.
(b) Josephine.

² Formerly British schooner Rettle.

MERCHANT SAILING VESSELS OF THE UNITED STATES—Continued.

Official No.	Signal letters.	Rig.	Name of vessel.	Gross tonnage.	Net tonnage.	Length.	Breadth.	Depth.	Crew.	When built.	Where built.	Home port (where permanent document issues).
						Feet.	Feet.	Feet.				
145316		Sch.	Thomas H. Kirby	28	26	61.1	17.6	5.1	2	1882	St. Michaels, Md.	Annapolis, Md.
145578	K. J. G. R.	Sch.	Thomas H. Lawrence	374	322	134.7	33.3	11.0	5	1891	Boston, Mass.	Boston, Mass.
203780		Sch.	Thomas H. Robbins	28	16	52.6	18.6	5.0	6	1906	Dorchester, N. J.	Philadelphia, Pa.
201841		Sch.	Thomas J. Carroll	71	45	82.8	21.5	8.8	10	1905	Essex, Mass.	Pensacola, Fla.
24805		Sch.	Thomas J. Dail	66	63	82.4	23.5	5.5	3	1869	Dorchester County, Md.	Annapolis, Md.
24727		Sch.	Thomas J. Parks	26	18	53.5	18.0	5.6	3	1865	do	Alexandria, Va.
24969		Sch.	Thomas J. Seward	75	66	87.0	25.8	6.6	3	1873	do	Crisfield, Md.
145571	K. J. C. N.	Sch.	Thomas J. Shryock	173	164	117.4	23.7	7.7	4	1891	Bethel, Del.	Seaford, Del.
145345	K. B. P. W.	Sch.	Thomas L. James	396	329	143.9	35.0	11.0	7	1883	New Haven, Conn.	New York, N. Y.
145204		Sch.	Thomas L. Parker	628	596	186.9	33.0	13.5	3	1881	Manitowoc, Wis.	Do.
145527		Sch.	Thomas M. Freeman	10	9	53.7	14.6	3.0	7	1889	Madison, Md.	Baltimore, Md.
145916	K. E. L. Q.	Bkn.	Thos. P. Emigh	1,040	923	211.6	42.4	16.4	12	1902	Tacoma, Wash.	San Francisco, Cal.
145256		Sch.	Thomas R. Powley	15	14	57.0	14.5	3.9	2	1881	Cambridge, Md.	Annapolis, Md.
24911		Sch.	Thomas R. Woolley	104	99	96.0	26.0	5.0	4	1872	Keyport, N. J.	New London, Conn.
202367	K. V. J. D.	Sch.	Thomas S. Gorton	140	92	106.6	25.4	11.5	21	1905	Essex, Mass.	Gloucester, Mass.
145385		Slp.	Thomas S. Lee	12	6	40.6	15.7	4.2	4	1884	Leesburg, N. J.	Philadelphia, Pa.
202669		Sch.	Thomas S. Martin	32	16	49.5	15.3	5.3	1	1905	Cappahosic, Va.	Richmond, Va.
145822		Slp.	Thomas S. Price	6	6	41.5	14.0	2.8	4	1899	Holland Island, Md.	Annapolis, Md.
24715		Sch.	Thomas W. Moore	32	23	59.2	20.5	5.5	1	1866	Dorchester County, Md.	Do.
24596	J. C. F. M.	Sch.	Thomas W. H. White	213	159	114.6	29.6	9.2	6	1867	Tuckerton, N. J.	Bath, Me.
24858		Sch.	Thos. H. Baily Browne	35	33	67.6	21.5	5.1	2	1870	Somerset County, Md.	Baltimore, Md.
145705	K. M. N. D.	*Sch.	Thomaston	693	613	173.2	35.0	14.2	3	1895	Noank, Conn.	Philadelphia, Pa.
24987		Sch.	Three Brothers	349	332	136.5	25.9	12.0	6	1873	Black River, Ohio	Port Huron, Mich.
145241		Sch.	Three Brothers	54	51	77.0	24.0	5.5	3	1881	Pocomoke City, Md.	Baltimore, Md.
145387		Sch.	Three Brothers	7	6	33.4	10.0	2.4	1	1884	St. Mary County, Md.	Alexandria, Va.
145946		Sch.	Three Bros.	11	11	50.4	14.4	3.6	1	1902	Bachelor, N. C.	Newbern, N. C.
201530		Slp.	Three Brothers	7	7	39.3	16.5	3.2	2	1904	Dawfuskie Island, S. C.	Beaufort, S. C.
211781		Sch.	Three Brothers	8	6	33.0	11.5	4.5	4	1913	New Orleans, La.	New Orleans, La.
145207		Lgr.	Three Friends	8	8	38.2	12.8	3.0	1	1879	Terrebonne, La.	Brashear, La.
145647		Sch.	Three Friends	5	5	40.6	10.2	2.3	1	1893	Beaufort, N. C.	Beaufort, N. C.
145601	K. J. W. B.	Sch.	Three Marys	1,551	1,024	193.7	40.0	17.5	7	1891	Bath, Me.	New York, N. Y.
145825		Slp.	Three Partners	7	7	38.0	13.9	3.5	4	1899	Pocomoke City, Md.	Reedville, Va.
145675		Sch.	Three Pot	14	9	45.7	14.2	4.2	2	1894	Morehead City, N. C.	Beaufort, N. C.
145829		Sch.	Three Samuels	11	7	46.8	13.9	3.0	1	1899	Beaufort, N. C.	Do.
24411		Sch.	Three Sisters	30	29	55.0	19.0	4.0	4	1836	Worcester County, Md.	Greenport, N. Y.
24806		Sch.	Three Sisters	65	61	63.0	22.0	6.0	3	1855	Dorchester County, Md.	Baltimore, Md.
145008		Sch.	Three Sisters	39	37	61.5	22.0	4.4	2	1874	Milford, Del.	Boston, Mass.
145365		Sch.	Three Sisters	23	14	52.0	16.2	4.8	6	1884	Dorchester, N. J.	Philadelphia, Pa.
145730		Slp.	Three Sisters	7	5	38.2	12.8	3.3	2	1896	Crisfield, Md.	Crisfield, Md.
201463		Sch.	Three Sisters	28	24	47.2	18.7	5.4	3	1904	Scranton, Miss.	Gulfport, Miss.
145161		Sch.	Three Sons	58	56	80.0	24.0	6.2	4	1878	Newtown, Md.	Crisfield, Md.
145767		Slp.	Tid. Davis	8	8	31.8	12.6	4.8	2	1898	Stamford, Conn.	New York, N. Y.
24926		Sch.	Tidal Wave	30	18	55.0	18.3	5.1	6	1872	Mauricetown, N. J.	Philadelphia, Pa.
202562	K. V. C. N.	Sch.	Tipton	594	476	173.0	36.2	13.8	8	1905	Mystic, Conn.	Boston, Mass.
145298		Slp.	Tiger	5	5	27.8	13.0	3.4	1	1869	Norwalk, Conn.	Bridgeport, Conn.
145818	K. P. G. D.	*Sch.	Tipton	830	729	184.6	35.2	16.1	2	1899	Bath, Me.	Fall River, Mass.
145803		Sch.	Titania	106	77	94.0	24.2	9.2	22	1899	Essex, Mass.	Gloucester, Mass.
145612		*Sch.	Tobyhanna	836	800	191.7	33.9	15.9	3	1891	Noank, Conn.	New York, N. Y.
145570	K. J. B. T.	Sch.	Tofa	631	535	172.9	35.2	13.1	7	1891	Bath, Me.	Mobile, Ala.
210959	L. C. T. K.	*Sch.	Tohickon	739	642	177.5	35.0	17.6	2	1913	Noank, Conn.	Philadelphia, Pa.
145507		Sch.	Tokio	1,385	1,316	222.2	38.0	19.0	8	1889	West Bay City, Mich.	Cleveland, Ohio.
24117		Sch.	Toledo	31	29	58.3	21.2	4.1	2	1857	Bridgeboro, N. J.	Perth Amboy, N. J.
145419	K. D. J. G.	Sch.	Tom Beattie	140	133	93.7	28.3	7.4	3	1886	Bath, Me.	New Haven, Conn.
200455		Slp.	Tom Cat	13	10	33.2	14.1	3.9	1	1903	Dawfuskie Island, S. C.	Beaufort, S. C.
145373		Sch.	Tony Faust	47	36	71.0	22.4	6.0	3	1884	Pocomoke City, Md.	Crisfield, Md.
145432		Sch.	Tony Faust	10	9	52.5	13.0	3.5	4	1886	Dorchester County, Md.	Annapolis, Md.
24944		Slp.	Tormentor	10	9	37.0	14.0	4.0	1	1873	Welsh Point, Conn.	New London, Conn.
207503		*Sch.	Tottenville	643	643	175.6	35.1	13.3	5	1910	Tottenville, N. Y.	Philadelphia, Pa.
200322		Slp.	Toy	7	6	33.0	13.0	3.7	1	1903	Bluffton, S. C.	Beaufort, S. C.
24888		Slp.	Trader	12	7	38.0	15.0	4.0	4	1869	Dorchester, N. J.	Philadelphia, Pa.
145607	K. J. W. S.	Sch.	Transit	547	496	165.2	37.1	13.1	7	1891	Ballard, Wash.	Seattle, Wash.
24485		Sch.	Traveler	32	30	57.0	20.0	4.3	1	1864	Yerba Buena Island, Cal.	San Francisco, Cal.
24678		Sch.	Tread Haven	45	33	71.5	23.4	5.8	10	1866	Talbot County, Md.	Baltimore, Md.
24495		Slp.	Treasurer	9	5	33.0	14.0	3.0	4	1850	Fairton, N. J.	Wilmington, Del.
201119		Sch.	Trenton	83	54	87.0	21.6	10.2	18	1904	Essex, Mass.	New York, N. Y.
145058		Sch.	Tres Hermanos	22	21	54.6	19.4	4.4	3	1874	Mandeville, La.	New Orleans, La.
202470		Sch.	Tressie	10	10	45.6	12.6	2.7	1	1905	Atlantic, N. C.	Charleston, S. C.
145688		Sch.	Trilby	12	12	51.5	12.3	4.2	2	1901	Anacortes, Wash.	Juneau, Alaska.
24432		Sch.	Trio	18	9	43.4	16.3	4.0	6	1851	Burlington, N. J.	Philadelphia, Pa.
145046		Sch.	Triton	71	67	74.5	22.2	7.6	13	1875	Essex, Mass.	Machias, Me.
200425		Slp.	Triton	11	11	38.9	16.3	4.1	1	1903	Harris Neck, Ga.	Savannah, Ga.
24054		Sch.	Triumph	16	16	44.0	15.1	4.8	1	1867	East Boston, Mass.	Vineyard Haven, Mass.
24576		Slp.	Triumph	5	5	24.8	10.1	3.7	0	1867	Westerly, R. I.	Newport, R. I.
145651		Sch.	Triumph	27	26	66.1	18.9	5.1	2	1893	Tilghmans Island, Md.	Baltimore, Md.
145988		Slp.	Triumph	7	7	39.4	13.8	2.9	4	1901	Hudson, Md.	Do.
145942		Slp.	Triunfo	6	6	23.0	9.2	4.5	3	1900	Ponce, P. R.	San Juan, P. R.
145699	Ywl.	Sch.	Trochee	8	8	30.0	11.0	2.9	1	1894	Waveland, Fla.	St. Augustine, Fla.
208188	Ywl. y.	Sch.	Trojan	22	22	47.2	15.2	5.2	1	1910	Oakland, Cal.	Los Angeles, Cal.

1 Formerly schooner Kernwood.

MERCHANT SAILING VESSELS OF THE UNITED STATES—Continued.

Official No.	Signal letters.	Rig.	Name of vessel.	Gross tonnage.	Net tonnage.	Length.	Breadth.	Depth.	Crew.	When built.	Where built.	Home port (where permanent document issues).
						<i>Feet.</i>	<i>Feet.</i>	<i>Feet.</i>				
24535		Sch.	Tropic	18	12	47.8	16.2	5.3	2	1851	Somerset County, Md.	Reedville, Va.
24624		Lgr.	Trovatore	6	6	32.7	10.6	3.3	1	1866	Proctorville, La.	Morgan City, La.
59368		*Sch.	Troy	486	462	187.4	30.8	10.2	6	1872	Marine City, Mich.	Port Huron, Mich.
24254		Sch.	True Republican	16	15	37.0	14.0	6.0	1	1849	Boothbay, Me.	Thomaston, Me.
145642		Sch.	Tulenkun	49	47	61.0	19.5	6.5	2	1893	Benicia, Cal.	San Francisco, Cal.
201470		Sch.	Tulip	18	11	52.3	19.1	3.4	4	1904	Scranton, Miss.	Gulfport, Miss.
202662	K.V.D.H.	*Sch.	Tulpeocken	721	623	177.0	35.0	14.2	3	1905	Noank, Conn.	Philadelphia, Pa.
207058	L.B.H.P.	*Sch.	TULSA	607	607	164.8	32.1	12.8	2	1909	Port Richmond, N. Y.	Port Arthur, Tex.
145622		*Sch.	Tunkhannock	843	804	192.0	35.3	15.3	3	1891	Noank, Conn.	New York, N. Y.
145766	K.N.H.S.	*Sch.	Tunnel Ridge	911	843	195.0	34.8	17.6	4	1898	do.	Philadelphia, Pa.
202600		Sch.	Tuscarora	17	9	50.3	18.8	3.7	5	1905	Biloxi, Miss.	New Orleans, La.
24630		Sch.	Tuttle Dayton	36	34	56.5	21.1	5.1	3	1852	Patchogue, N. Y.	Crisfield, Md.
145414		Sch.	Twilight	9	8	45.8	12.2	3.4	2	1885	Somerset County, Md.	Annapolis, Md.
203711		Slp.	Twilight	9	6	33.0	11.9	3.2	1	1906	Shipyards, Ga.	Savannah, Ga.
145519		Sch.	Twin Sisters	806	747	204.2	35.0	14.0	5	1859	East Saginaw, Mich.	Ogdensburg, N. Y.
203819		Sch.	Two	33	33	62.0	16.4	4.4	2	1894	Amityville, N. Y.	Patchogue, N. Y.
24998		Sch.	Two Brothers	16	14	54.0	14.0	2.8	2	1874	Shellbank, Tex.	Galveston, Tex.
145081		Sch.	Two Brothers	10	6	47.0	13.0	3.4	4	1875	Somerset County, Md.	Crisfield, Md.
145397		Slp.	Two Brothers	11	10	38.0	14.2	3.0	2	1884	Westcreek, N. J.	Tuckerton, N. J.
145415		Sch.	Two Brothers	10	6	48.5	13.1	3.7	2	1885	Somerset County, Md.	Wilmington, Del.
145606		Sch.	Two Brothers	7	7	34.7	13.7	3.0	2	1891	Corpus Christi, Tex.	Corpus Christi, Tex.
145680		Sch.	Two Brothers	6	6	36.6	9.4	2.4	1	1894	Beaufort, N. C.	Beaufort, N. C.
145695		Slp.	Two Brothers	8	8	31.0	8.8	5.5	2	1893	Chicago, Ill.	Marquette, Mich.
145361		Slp.	Two Davids	10	6	33.8	14.1	3.8	3	1888	Cedarville, N. J.	Philadelphia, Pa.
145169		Slp.	Two Elises	7	7	37.8	12.3	3.1	2	1872	Canarsie, N. Y.	New Haven, Conn.
145584		Sch.	Two Forty	41	39	67.8	17.6	6.8	7	1891	Essex, Mass.	Tampa, Fla.
145536		Sch.	Two Friends	13	12	46.3	13.2	4.3	1	1890	Hunting Quarter, N. C.	Newbern, N. C.
145637		Lgr.	Two Friends	5	5	30.0	10.0	2.8	1	1893	Morgan City, La.	Morgan City, La.
145938		Slp.	Two Friends	15	15	40.0	16.4	6.0	2	1902	Beaufort, S. C.	Beaufort, S. C.
24930		Sch.	Two Sisters	10	9	40.5	14.6	3.0	2	1872	Milford, Del.	Washington, D. C.
24933		Slp.	Two Sisters	6	6	32.0	10.2	2.5	3	1873	Chincoteague, Va.	Cape Charles, Va.
145440		Slp.	Two Sisters	6	6	31.0	13.0	3.2	1	1886	Patchogue, N. Y.	Patchogue, N. Y.
145613		Sch.	Two Sisters	9	9	34.7	14.7	3.7	2	1891	Pass Manchac, La.	Gulfport, Miss.
145657		Slp.	Two Sisters	7	7	39.0	11.1	3.1	1	1893	North River, N. C.	Newbern, N. C.
145729		Slp.	Two Sisters	9	7	43.1	14.5	3.5	4	1896	Tighmans Island, Md.	Baltimore, Md.
145794		Slp.	Two Sisters	10	8	32.5	13.3	2.6	4	1898	Key Largo, Fla.	Key West, Fla.
145827		Sch.	Two Sisters	12	8	43.2	12.7	2.7	1	1899	Lake Landing, N. C.	Newbern, N. C.
145888		Sch.	Two Sisters	7	6	37.7	13.0	3.2	2	1901	St. Andrews Bay, Fla.	Port Lavaca, Tex.
145896		Slp.	Two Sisters	10	10	31.9	13.5	4.0	2	1901	Beaufort, S. C.	Beaufort, S. C.
145053		Sch.	Two Sons	33	19	57.5	20.2	4.4	3	1875	Madisonville, La.	Gulfport, Miss.
145955		Sch.	Two Sons	7	5	32.5	13.6	3.3	2	1902	Mandeville, La.	New Orleans, La.
145697		Sch.	TYRONE	2,117	1,862	300.8	41.0	21.6	10	1895	Cleveland, Ohio	Cleveland, Ohio.
U.												
25145		Sch.	U. S. Grant	24	16	49.2	17.3	5.5	2	1865	Talbot County, Md.	Annapolis, Md.
25287		Sch.	U and I	7	7	27.1	10.8	3.2	0	1891	Port Townsend, Wash.	Port Townsend, Wash.
25348		Sch.	Uberita	13	12	40.6	13.5	5.0	3	1872	Fajardo, P. R.	San Juan, P. R.
204828		Slp.	Ulis	12	8	32.0	15.6	3.5	2	1907	Shipyards, Ga.	Savannah, Ga.
25059		Slp.	Una	55	53	53.0	25.0	7.3	1	1859	Brooklyn, N. Y.	New York, N. Y.
25241		Slp.	Una	10	7	40.0	13.3	4.8	3	1881	Patchogue, N. Y.	Philadelphia, Pa.
25271		Slp.	Una	7	6	26.9	11.9	5.2	3	(†)	Somers Point, N. J.	Cape Charles, Va.
25300		Slp.	Una	8	7	32.0	13.6	3.0	1	1891	Bayshore, N. Y.	Patchogue, N. Y.
25021		Sch.	Unadilla	396	376	153.6	30.6	13.4	5	1862	Cleveland, Ohio	Cleveland, Ohio.
25314	K. P. J. F.	Sch. y.	Uncas	30	30	56.5	16.4	6.4	4	1898	Tottenville, N. Y.	New York, N. Y.
25215		Sch.	Uncle Dan	10	9	34.5	12.4	3.4	2	1875	Somers Point, N. J.	Philadelphia, Pa.
25200		Slp.	Undine	10	9	34.2	12.5	3.4	4	1873	Chincoteague, Va.	Cape Charles, Va.
25222		Sch.	Undine	8	8	45.0	14.0	3.2	2	1876	Bon Secour, Ala.	Mobile, Ala.
25247		Slp.	Undine	5	5	29.6	11.0	3.0	1	1882	Somers Point, N. J.	Somers Point, N. J.
25288		Slp.	Undine	5	5	29.4	12.0	3.3	3	1882	New York, N. Y.	Cape Charles, Va.
25311		Slp.	Unguowa	7	6	25.0	10.1	3.5	10	1898	Riverhead, N. Y.	Patchogue, N. Y.
25250		Slp.	Union	71	68	75.5	24.0	4.9	3	1882	Boston Mass.	Boston, Mass.
25004		Sch.	United	26	24	52.0	17.6	5.7	6	1854	Somerset County, Md.	Baltimore, Md.
25154		Slp.	United States	68	65	70.8	24.4	5.3	4	1868	Cape Elizabeth, Me.	Saco, Me.
202344		Slp.	Upshur Q.	7	6	38.5	13.8	3.0	3	1905	Justisville, Va.	Cape Charles, Va.
25317	K. P. D. C.	*Sch.	Upton	843	746	184.9	35.0	16.2	3	1899	Bath, Me.	Perth Amboy, N. J.
60096		*Sch.	Uranus	524	498	169.9	29.9	12.9	6	1873	New Jerusalem, Ohio	Port Huron, Mich.
25261		Sch.	Urbane	10	9	54.7	15.9	2.6	2	1885	Cambridge, Md.	Annapolis, Md.
25062		Sch.	Uriah F. Washburn	90	85	86.0	27.0	6.3	2	1866	Stonypoint, N. Y.	Perth Amboy, N. J.
V.												
25968		Sch.	V. M. Fauria	32	31	62.9	21.0	4.7	4	1879	Madisonville, La.	Gulfport, Miss.
207589	L. B. N. Q.	Sch. y.	Vagrant	63	49	62.8	17.8	11.4	6	1910	Bristol, R. I.	New York, N. Y.
211285	L. D. B. F.	Sch. y.	Vagrant	178	134	90.0	24.8	16.0	11	1913	do.	do.
212138	L. D. K. F.	*Sch.	Vale Royal	944	922	181.4	40.0	15.4	3	1914	Wilmington, Del.	Wilmington, Del.
161534		Sch.	Valentine Cosier	26	14	50.7	18.0	5.0	6	1884	Bridgeton, N. J.	Philadelphia, Pa.
208250	L. B. R. V.	Sch.	Valerie	139	97	106.4	25.0	11.8	21	1910	Essex, Mass.	Provincetown, Mass.

† Formerly Spanish schooner Uberita.

† Rebuilt, 1888.

‡ Composite.

MERCHANT SAILING VESSELS OF THE UNITED STATES—Continued.

Official No.	Signal letters.	Rig.	Name of vessel.	Gross tonnage.	Net tonnage.	Length.	Breadth.	Depth.	Crow.	When built.	Where built	Home port (where permanent document issues).
						Feet.	Feet.	Feet.				
161931		Slp.	Valiant	10	10	40.9	13.0	3.0	1	1902	Smyrna, N. C.	Beaufort, N. C.
25897		Slp.	Valient	7	7	32.6	12.3	3.2	0	1873	Toins River, N. J.	New York, N. Y.
161604	K. G. F. P.	Sch.	Valkyria (whaling)	139	104	92.6	24.1	10.2	20	1889	Boothbay, Me.	Portland, Me.
161779		Slp.	Valkyrie	7	7	39.0	13.7	3.0	4	1896	Wittman, Md.	Baltimore, Md.
161611		Sch.	Vallie Redding	18	12	52.4	15.7	3.4	3	1889	Biloxi, Miss.	Gulfport, Miss.
200119		Sch. y.	Valmore	37	34	65.2	16.0	8.2	4	1903	South Boston, Mass.	Chicago, Ill.
161774		Slp. y.	Vanenna	19	17	49.0	13.0	4.9	3	1896	Racine, Wis.	Do.
204818		Sch.	Vanessa	130	54	101.8	24.7	12.1	23	1907	Essex, Mass.	Boston, Mass.
25689		Sch.	Vanguard	45	25	67.3	20.4	6.7	3	1867	Bristol, Me.	Stonington, Me.
212344		Slp. y.	†Vantie	99	99	95.9	22.5	10.6	30	1914	Boston, Mass.	New York, N. Y.
161870	K. Q. M. C.	Sch.	Van Allens Boughton	2,129	1,905	264.4	46.5	22.5	10	1900	Camden, Me.	Boston, Mass.
161615	K. G. R. N.	Sch.	Van Lear Black	634	546	159.3	35.8	12.9	6	1889	Baltimore, Md.	Jacksonville, Fla.
161562		Slp.	Van Wyck	68	64	66.5	27.0	7.0	2	1887	Brooklyn, N. Y.	New York, N. Y.
25988		Sch.	Varina	16	11	46.0	15.4	3.4	3	1881	Smyrna, N. C.	Newbern, N. C.
61109		Slp.	Vasty	383	373	150.0	32.0	10.5	19	1882	Mystic River, Conn.	New London, Conn.
161841		Sch.	Vaughan	25	25	63.0	18.0	4.7	3	1899	Madison, Md.	Baltimore, Md.
161933		Slp. y.	Vayu II	16	16	44.5	12.0	6.2	5	1902	West Mystic, Conn.	Philadelphia, Pa.
161600		Sch.	Veatless	6	6	30.9	10.5	3.0	1	1888	Chokoloskee, Fla.	Key West, Fla.
25982	J. V. H. L.	Sch.	Vega	245	233	117.0	32.0	10.0	7	1881	Fairhaven, Cal.	San Francisco, Cal.
161739		Slp.	Vega	8	7	28.5	10.0	4.1	0	1893	Chelsea, Mass.	Boston, Mass.
111436		Slp. y.	Vega	22	22	52.0	13.6	7.0	4	1902	West Mystic, Conn.	Do.
208133		Sch.	Velma B	26	17	52.5	19.8	3.9	5	1910	Biloxi, Miss.	Gulfport, Miss.
161773		Slp. y.	Vencedor	18	15	49.5	12.3	4.9	2	1896	Racine, Wis.	Chicago, Ill.
210660		Slp.	Vencedor	7	7	34.0	14.0	4.1	3	1912	Boqueron, P. R.	San Juan, P. R.
161774		Ywl. y.	Venenna	19	17	49.0	13.0	4.9	0	1896	Racine, Wis.	Chicago, Ill.
25885		Sch.	Venezia	20	14	54.6	18.4	4.0	2	1873	Wolf River, Miss.	Gulfport, Miss.
206081		Slp.	Venie	6	6	32.0	11.6	3.0	1	1909	Patchogue, N. Y.	Patchogue, N. Y.
211141	L. C. V. N.	Slp. y.	Ventura	33	25	57.0	14.5	9.2	5	1913	Bristol, R. I.	New York, N. Y.
161635		Slp.	Ventura	16	15	45.6	12.6	7.5	4	1890	South Boston, Mass.	Gloucester, Mass.
25961		Slp.	Venture	9	9	30.8	12.0	3.6	1	1877	Windsor, N. Y.	Bridgeport, Conn.
161914		Slp.	Venture	5	5	25.6	10.1	4.1	0	1902	Friendship, Me.	Boston, Mass.
25941		Sch.	Venus	12	11	39.6	13.6	4.7	3	1877	Kennebunk, Me.	Newport, R. I.
161535		Sen.	Venus	33	26	62.2	19.1	4.9	3	1885	Hatteras, N. C.	Newbern, N. C.
161898		Sch.	Venus	13	13	53.0	13.8	3.5	5	1901	St. Michaels, Md.	Baltimore, Md.
201641		Slp.	Venus	6	6	34.5	11.4	2.3	1	1904	Davis, N. C.	Newbern, N. C.
201039		Slp.	Venus de Milo	6	5	32.0	10.0	3.0	1	1904	Jeanerette, La.	Brashear, La.
161776		Slp.	Vera	7	5	38.5	13.1	3.1	3	1896	St. Peters, Md.	Crisfield, Md.
211873		Sch.	Vera	8	8	43.6	11.0	3.6	1	1913	Darien, Ga.	Savannah, Ga.
161802		Slp.	Vera D	6	6	38.2	13.4	2.7	3	1897	Hopewell, Md.	Crisfield, Md.
161839		Slp.	Vera Q	6	6	31.5	10.4	3.1	0	1899	Cypress, Wash.	Port Townsend, Wash.
161694		Sch.	Verbena	37	35	61.5	21.5	2.1	1	1892	San Francisco, Cal.	San Francisco, Cal.
161638		Sch.	Verdonia	9	9	54.0	14.0	3.9	3	1890	Monie, Md.	Crisfield, Md.
25935		Sch.	Vernetta Ann	48	36	57.0	22.7	5.0	3	1876	Baltimore, Md.	Baltimore, Md.
202493		Slp.	Vernitzer	14	10	45.9	16.0	3.5	2	1905	Enoch, Va.	Reedville, Va.
161864		Slp.	Vernon	21	16	39.3	17.9	4.5	2	1899	Shipyards, Ga.	Savannah, Ga.
207921		Slp.	Vernon Daniel	23	18	56.2	18.4	4.8	6	1910	Champ, Md.	Crisfield, Md.
25644		Sch.	Vesta	119	113	110.0	24.7	8.5	10	1866	City Island, N. Y.	Bridgeport, Conn.
25969		Cat.	Vesta	8	7	28.0	13.0	5.1	1	1876	Osterville, Mass.	Vineyard Haven, Mass.
161701		Sch.	Vesta G	24	16	48.0	16.8	4.4	6	1893	Cedargrove, Fla.	Jacksonville, Fla.
161736		Sch.	Veteran	15	14	51.0	14.0	5.9	4	1894	Georgiana, Fla.	Key West, Fla.
25861		Slp.	Veto	9	9	36.4	13.2	3.6	1	1872	Bayport, N. Y.	New Haven, Conn.
25544		Sch.	Victor	45	43	58.8	20.6	6.0	2	1836	Saybrook, Conn.	Brooklin, Me.
25954		Sch.	Victor	9	9	39.0	13.0	3.5	1	1878	East Bay, Fla.	Pensacola, Fla.
161772		Cat.	Victor	6	6	25.0	12.5	3.6	0	1896	Osterville, Mass.	Newport, R. I.
161896		Slp.	Victor	9	7	46.0	15.0	3.0	1	1901	Hopkins, Va.	Cape Charles, Va.
161928	K. S. C. V.	Sch.	Victor C. Records	293	263	136.5	28.3	9.7	5	1902	Sharptown, Md.	Philadelphia, Pa.
25616		Sch.	Victoria	38	24	66.5	20.4	4.3	4	1858	Covington, La.	New Orleans, La.
161725		Sch.	Victoria D	15	10	45.1	16.4	4.0	2	1893	De Lisle, Miss.	Do.
25612		Sch.	Victory	34	32	53.2	16.5	5.8	2	1846	Hampton, N. H.	Castine, Me.
161935		Sch.	Vigilance	13	12	40.0	14.7	3.6	6	1902	Key West, Fla.	Key West, Fla.
161528		Slp.	Vigilant	7	7	43.6	12.1	3.1	2	1884	New Gretna, N. J.	Tuckerton, N. J.
161742		Slp.	Vigilant	6	6	30.7	11.4	3.0	0	1894	Greenport, N. Y.	Newark, N. J.
161788		Cat.	Vigilant	5	5	24.4	12.0	2.6	1	1895	Cape May, N. J.	Bridgeton, N. J.
161892		Slp.	Vigilant	14	10	35.4	15.1	3.7	1	1901	Skidaway Island, Ga.	Savannah, Ga.
161675		Slp.	Viking	6	6	27.2	9.8	5.0	1	1891	North Haven, Me.	Salem, Mass.
161678		Sch.	Viking	65	40	76.0	20.6	8.6	13	1892	Gloucester, Mass.	Boston, Mass.
161818		Slp.	Viking	10	10	35.5	13.5	4.6	1	1898	Atlantic City, N. J.	Somers Point, N. J.
201542		Slp.	Viking	7	5	40.0	13.0	3.0	1	1904	Cape Charles, Va.	Cape Charles, Va.
25953		Sch.	Ville du Havre	8	8	47.3	13.0	3.2	6	1878	Crisfield, Md.	Crisfield, Md.
25507		Sch.	Village Belle	21	14	50.2	16.6	4.6	4	1851	Somerset County, Md.	Philadelphia, Pa.
161744		Slp.	Village Belle	6	5	29.6	11.4	2.8	2	1893	Jamesport, N. Y.	Greenport, N. Y.
25898	J. Q. D. F.	Sch.	Vineyard	215	176	113.3	30.0	9.9	4	1874	Gouldsboro, Me.	Calais, Me.
25873		Slp.	Vinnie	11	10	36.5	13.7	3.5	1	1873	Greenport, N. Y.	Cape Charles, Va.
161505		Sch.	Viola	8	8	45.9	13.2	3.5	5	1882	Crisfield, Md.	Crisfield, Md.
161544		Sch.	Viola	12	8	42.5	15.3	3.3	1	1885	Santa Rosa Sound, Fla.	Pensacola, Fla.
161868		Slp.	Viola	8	6	39.5	12.9	3.2	2	1900	Brooms Island, Md.	Tappahannock, Va.
201460		Slp.	Viola	5	5	36.5	12.2	2.7	4	1904	Fairmount, Md.	Crisfield, Md.
207523	L. B. N. D.	Bgn.	Viola	193	139	111.0	26.4	11.8	6	1910	Essex, Mass.	Portland, Me.

† Formerly sloop-yacht Rosalie.

† Built of bronze.

MERCHANT SAILING VESSELS OF THE UNITED STATES—Continued.

Official No.	Signal letters.	Rig.	Name of vessel.	Gross tonnage.	Net tonnage.	Length.	Breadth.	Depth.	Crew.	When built.	Where built.	Home port (where permanent document issues).
						<i>Feet.</i>	<i>Feet.</i>	<i>Feet.</i>				
161840		Sch.	Viola Haas	20	14	49.2	15.8	5.0	2	1899	Bayou Talla, Miss.	Gulfport, Miss.
161618		Sip.	Violet	10	10	31.8	14.2	4.0	2	1890	Cold Spring, N. J.	Philadelphia, Pa.
161905		*Sch.	Violet	17	16	47.0	12.1	3.5	1	1901	North Harlowe, N. C.	Newbern, N. C.
161778		Sip.	Violet E.	8	8	39.4	13.4	3.1	5	1896	Wittman, Md.	Baltimore, Md.
161846		Sip.	Violet W.	5	5	37.0	11.8	2.6	2	1899	Oriole, Md.	Crisfield, Md.
161732		Sip.	Vira Evelyn	13	12	41.5	13.0	6.9	2	1894	Swans Island, Me.	Eastport, Me.
161825		Sip.	Virell	5	5	35.0	12.6	2.8	4	1895	Oriole, Md.	Baltimore, Md.
161891		Sch.	Virgie May	9	7	45.6	12.5	2.5	1	1901	Beaufort, N. C.	Beaufort, N. C.
161803		Sch.	Virgie G. Dean	6	6	40.5	13.7	2.7	4	1897	Bishops Head, Md.	Crisfield, Md.
161845		Sch.	Virgie P. Travers	7	7	41.0	14.0	2.4	3	1899	Fishing Creek, Md.	Do.
25752		Sch.	Virgil	37	35	64.0	24.0	5.7	3	1549	Dorchester County, Md.	Do.
161932		Sch.	Virgil	12	12	50.3	14.0	3.3	1	1902	Wit, N. C.	Beaufort, N. C.
8786		Sch.	Virginia	31	21	54.4	19.0	5.0	7	1871	Mauricetown, N. J.	Philadelphia, Pa.
25603		Sch.	Virginia	12	12	44.0	17.0	4.0	4		Fowl River, Ala.	Mobile, Ala.
25809		Sip.	Virginia	8	7	35.0	13.0	3.4	1	1869	Baltimore, Md.	Annapolis, Md.
25918		Sch.	Virginia	8	8	42.5	13.0	3.3	4	1875	Crisfield, Md.	Crisfield, Md.
25979		Sch.	Virginia	9	9	37.8	11.5	3.3	2	1881	Key West, Fla.	Key West, Fla.
161523		Sch.	Virginia	56	52	82.3	23.4	6.4	3	1883	Greensboro, Md.	Baltimore, Md.
161665		Sch.	Virginia	54	52	76.0	25.5	3.5	2	1891	San Francisco, Cal.	San Francisco, Cal.
161754		Sch.	Virginia	44	22	62.8	19.0	6.7	2	1895	New Orleans, La.	Reedville, Va.
161857	K. W. V. Q.	Ywl. y.	Virginia	74	66	81.6	19.4	14.2	6	1900	Bristol, R. I.	Philadelphia, Pa.
161900		Sip.	Virginia	6	6	36.3	13.9	2.2	3	1901	Cambridge, Md.	Baltimore, Md.
161929	K. S. D. L.	Sch.	Virginia	585	541	170.0	36.8	12.8	9	1902	Alameda, Cal.	San Francisco, Cal.
161948		Sch. y.	Virginia	22	9	38.7	17.7	5.1	2	1903	Boothbay, Me.	Boston, Mass.
203078	K. V. J. G.	Sch. y.	Virginia	62	42	66.6	18.0	9.8	6	1906	Bristol, R. I.	Omaha, Nebr.
205734		Sip.	Virginia	6	6	39.0	13.2	2.7	4	1905	Deep Creek, Va.	Crisfield, Md.
206656		Sip.	Virginia	8	8	33.8	13.0	3.0	1	1909	Valona, Ga.	Brunswick, Ga.
20772	L. B. P. Q.	Sch.	Virginia	106	73	102.2	23.0	10.2	21	1910	Essex, Mass.	Boston, Mass.
161697		Sch.	Virginia Belle	10	9	49.5	13.8	3.7	3	1892	Tilghmans Island, Md.	Baltimore, Md.
95835		Sch.	Virginia Carroll	17	33	91.6	22.6	6.6	4	1884	Pocomoke City, Md.	Tappahannock, Va.
25914		Sch.	Virginia Dare	93	8	43.0	14.6	3.6	1	1875	Hatteras, N. C.	Newbern, N. C.
209133		Sch.	Virginia Dare	47	45	70.5	20.5	6.0	4	1911	Solomons, Md.	Washington, D. C.
200304		Sch.	Virginia Lyons	57	57	74.2	19.6	9.0	6	1903	Essex, Mass.	Mobile, Ala.
161783		Sch.	Virginia M.	9	9	44.6	11.9	2.7	2	1896	Atlantic, N. C.	Newbern, N. C.
161867	K. Q. L. H.	Sch.	Virginia Palmer	840	777	190.4	40.3	13.1	2	1900	Noank, Conn.	New London, Conn.
161936		Sch.	Virginia R.	7	7	35.4	12.3	2.7	1	1902	Wit, N. C.	Beaufort, N. C.
25894	J. P. R. C.	Sch.	Virginia Rulon	280	238	130.0	32.7	9.7	5	1874	Nyaack, N. Y.	Baltimore, Md.
25502		Sch.	Virginia Vickers	20	19	46.2	17.4	4.7	9	1857	Dorchester County, Md.	Do.
161923		Sip.	Virginia W.	5	5	44.0	14.4	3.7	4	1902	Oriole, Md.	Crisfield, Md.
201473		Sip.	Virginia W.	5	5	37.5	13.5	3.3	3	1904	Guilford, Va.	Reedville, Va.
25782		Sip.	Virginia Washington	5	5	32.0	11.0	2.0	4		Crisfield, Md.	Crisfield, Va.
161619		Sip.	Virginia D. Mayne	10	9	43.1	14.0	3.2	5	1890	Cambridge, Md.	Do.
161506		Sch.	Virginia G. Holland	26	24	60.0	18.0	5.0	6	1882	Pocomoke City, Md.	Baltimore, Md.
161530		Sip.	Virginia L. Johnson	8	8	43.0	14.5	3.5	5	1884	Dorchester County, Md.	Do.
25983		Sch.	Vision	8	8	32.8	13.1	3.9	7	1881	Sarasota, Fla.	Key West, Fla.
201943		Sch. y.	Vision	24	21	53.6	14.3	7.5	3	1905	Boston, Mass.	Boston, Mass.
208285		*Sch.	Vitric	765	702	165.6	36.0	15.5	8	1911	Noank, Conn.	New York, N. Y.
25576		Sch.	Vixen	39	37	56.0	16.5	6.7	1	1851	Mount Desert, Me.	Machias, Me.
203661		Sch.	Vixen	20	13	49.9	17.3	4.1	5	1906	De Lisle, Miss.	Gulfport, Miss.
161627		Cat.	Volante	7	6	29.3	11.9	4.4	1	1890	Nantucket, Mass.	Vineyard Haven, Mass.
161672	K. L. B. T.	Sch.	Volante	125	119	87.0	25.6	7.6	5	1891	North Bend, Ore.	Seattle, Wash.
161801		Sch.	Volcano	20	17	45.0	15.6	4.8	8	1897	San Francisco, Cal.	San Francisco, Cal.
200834		Sip.	Voluntad	21	21	37.5	14.3	5.5	3	1903	Mayaguez, P. R.	San Juan, P. R.
161571		Sch.	Volunteer	15	14	46.1	15.5	2.1	1	1886	Atlantic City, N. J.	Somers Point, N. J.
161577		Sch.	Volunteer	10	5	49.0	14.0	3.6	4	1887	Solomons Island, Md.	Philadelphia, Pa.
161590		Sch.	Volunteer	797	778	170.9	40.0	12.0	2	1888	New London, Conn.	New London, Conn.
161608		Sip.	Volunteer	12	11	37.9	15.2	4.6	1	1889	Atlantic City, N. J.	Somers Point, N. J.
161639		Sch.	Volunteer	10	9	51.3	14.9	3.0	2	1890	Cambridge, Md.	Norfolk, Va.
161696		Sip.	Volunteer	12	11	33.0	15.5	4.2	1	1892	Montgomery, Ga.	Savannah, Ga.
161901		Sch.	Volunteer	8	6	41.0	14.5	3.0	1	1901	Chesconnesux, Va.	Cape Charles, Va.
205627		Sch.	Volunteer	15	8	48.8	17.9	3.4	4	1903	Biloxi, Miss.	Gulfport, Miss.
161784		Ywl.	Volusia	19	19	45.8	15.7	5.2	5	1896	New Smyrna, Fla.	Key West, Fla.
			W.									
81094	K. D. F. V.	Bk.	W. B. Flint	835	746	178.4	35.4	17.7	13	1885	Bath, Me.	Chicago, Ill.
80575		Sch.	W. D. Cash	9	9	38.0	12.8	4.9	8	1876	Mar-o, Fla.	Tampa, Fla.
2935		Sch.	W. D. Hossack	330	272	151.5	30.0	10.4	5	1872	Sheboygan, Wis.	Milwaukee, Wis.
26381		Sch.	W. D. Mangam	89	72	75.0	24.7	6.0	3	1852	Taunton, Mass.	Bangor, Me.
81580		Sch.	W. E. Pearson	8	8	45.0	14.4	2.8	4	1897	Hoopersville, Md.	Crisfield, Md.
80935	J. W. R. K.	*Sch.	W. F. Babcock	2,128	2,032	240.8	43.8	19.3	4	1882	Bath, Me.	New York, N. Y.
81160	K. G. F. V.	Sch.	W. F. Jewett	474	407	155.7	37.7	12.0	9	1887	Port Ludlow, Wash.	San Francisco, Cal.
80328		Sip.	W. H. Brown	62	59	57.5	26.2	7.0	1	1873	Brooklyn, N. Y.	New York, N. Y.
81006		Sch.	W. H. Buren	11	7	41.0	13.9	3.5	1	1883	Hunting Quarters, N. C.	Newbern, N. C.
81523		Sch.	W. H. French	92	88	77.0	23.4	6.5	4	1895	Berkeley, Va.	Newport News, Va.

1 Former schooner Eloise Moore.

2 Formerly schooner-yacht {
a Irolita.
b Princess.

3 Formerly schooner Bertha Barnes.

MERCHANT SAILING VESSELS OF THE UNITED STATES—Continued.

Official No.	Signal letters.	Rig.	Name of vessel.	Gross tonnage.	Net tonnage.	Length.	Breadth.	Depth.	Crew.	When built.	Where built.	Home port (where permanent document issues).
						Feet.	Feet.	Feet.				
80467		Sch	W. H. Kenney	28	26	58.0	22.0	4.6	3	1872	Newtown, Md.	Norfolk, Va.
81761	K. Q. W. J.	Sch.	W. H. Marston	1,169	1,110	219.0	42.5	17.5	13	1901	San Francisco, Cal.	Portland, Ore.
81591		Sch.	W. H. Moody	75	48	82.8	22.2	8.6	18	1897	Essex, Mass.	Gloucester, Mass.
81349	K. J. V. L.	Sch.	W. H. Talbot	816	743	188.6	40.2	15.1	11	1891	Fort Blakeley, Wash.	San Francisco, Cal.
81666		Sch.	W. H. Todd	5	5	38.5	12.2	2.2	2	1899	Bishops Head, Md.	Crisfield, Md.
81562		Sch.	W. H. Whiting	7	7	39.5	13.0	2.4	3	1899	do	do
81587		Slp.	W. J. Bradshaw	15	9	39.0	13.0	3.5	3	1897	Crisfield, Md.	Annapolis, Md.
81433		Sch.	W. J. Bryan	16	11	45.2	17.4	3.7	2	1897	Silver Hill, Miss.	Gulfport, Miss.
200248		Sch.	W. J. Lockerman	6	6	56.5	15.5	4.0	2	1893	Oriole, Md.	Cape Charles, Va.
81292		Slp.	W. J. Lovett	9	9	29.2	12.2	4.4	2	1903	Apalachicola, Fla.	Apalachicola, Fla.
81735	K. Q. N. V.	Sch.	W. J. Lowery	645	569	55.0	15.0	3.8	2	1890	Solomons Island, Md.	Reedville, Va.
201413		Sch.	W. J. Patterson	40	36	68.0	23.1	4.8	3	1904	Aberdeen, Wash.	San Francisco, Cal.
81467		Sch.	W. J. Townsend	618	588	180.0	34.3	11.8	9	1894	Elizabeth City, N. C.	Elizabeth City, N. C.
81718		Sch.	W. K. Moore	18	12	62.0	17.3	4.5	1	1900	Algonac, Mich.	Duluth, Minn.
80558		Sch.	W. L. Muir	13	12	39.0	12.0	4.1	4	1875	St. Peters, Md.	Cape Charles, Va.
81408		*Slp.	W. M. Crawford	6	6	33.0	13.2	2.9	1	1892	Freeport, Fla.	Gulfport, Miss.
80894		Sch.	W. M. Dunbar	324	308	144.3	30.6	10.3	6	1882	Matagorda, Tex.	Port Lavaca, Tex.
81608		Slp.	W. O. Goodman	6	6	41.7	13.9	3.2	3	1893	Manitowoc, Wis.	Boston, Mass.
26376		Sch.	W. O. Livingston	55	52	66.6	21.5	7.0	2	1859	Deal Island, Md.	Crisfield, Md.
26212		Sch.	W. O. Nettleton	31	29	60.3	19.0	4.0	3	1860	Easthaven, Conn.	New York, N. Y.
81719	K. Q. J. H.	Sch.	W. R. Maps	178	143	101.6	26.9	9.0	5	1900	Nyack, N. Y.	Baltimore, Md.
207220		Sch.	W. R. Perkins	21	14	49.6	17.5	4.2	3	1910	Millbridge, Me.	Machias, Me.
81041		Sch.	W. S. Mackie	12	11	45.0	12.0	3.0	2	1884	De Lisle, Miss.	Gulfport, Miss.
81633		Slp.	W. S. Rowley	7	5	38.2	12.7	3.0	2	1898	Nansemond County, Va.	Norfolk, Va.
203632		Slp.	W. S. Schley	5	5	45.0	14.0	3.0	1	1898	Capitola, Md.	Crisfield, Md.
80014		Slp.	W. S. Schley	14	13	37.0	12.4	3.1	3	1868	Pocomoke City, Md.	Cape Charles, Va.
81561		Sch.	W. W. Truitt	3,422	3,280	365.5	45.8	23.0	8	1897	Worcester County, Md.	Crisfield, Md.
80961	K. B. H. J.	Sch.	W. LE BARON JENNEY	416	395	142.5	34.0	13.2	5	1883	West Bay City, Mich.	Duluth, Minn.
3956	K. S. G. F.	*Sch.	W. E. and W. L. Tuck	1,186	1,044	185.9	36.8	23.4	4	1856	Boston, Mass.	Boston, Mass.
80681		Sch.	¹ Wabash	19	18	45.5	17.5	3.3	4	1877	Damariscotta, Me.	Baltimore, Md.
81658		Sch.	Wade Hampton	12	12	40.0	13.3	3.4	3	1899	Pearlington, Miss.	Gulfport, Miss.
201181		Sch.	Waif	122	81	102.3	24.4	11.4	21	1904	Eden, Fla.	Key West, Fla.
26358		Sch.	Waldo L. Stream	71	68	80.6	20.2	6.7	2	1866	Essex, Mass.	Gloucester, Mass.
203792		*Sch.	Waleska	708	674	180.0	40.0	14.0	7	1895	Sheboygan, Wis.	Grand Haven, Mich.
80516		Sch.	Wallacut	100	95	96.0	25.5	6.2	3	1875	Portland, Ore.	Seattle, Wash.
81486		Sch.	Walter	17	16	44.0	13.5	9.0	2	1893	Churchcreek, Md.	Crisfield, Md.
80927		Sch.	Walter Clyde	9	8	45.0	12.3	3.3	1	1882	Ontonagon, Mich.	Marquette, Mich.
81509		Slp.	Walter E.	519	493	36.0	12.8	2.5	1	1895	Oxford, Md.	Newport News, Va.
62858		Sch.	Walter A. Sherman	9	9	36.0	12.8	2.5	1	1895	Phippsburg, Me.	Bath, Me.
81578		Slp.	Walter A. Venable	23	17	43.0	15.0	3.5	4	1897	Buffalo, N. Y.	Ogdensburg, N. Y.
80908		Sch.	Walter E. Avery	15	10	44.4	16.4	4.4	5	1887	Harrison, Md.	Baltimore, Md.
81139		Slp.	Walter H. Hinson	25	15	57.4	16.8	4.4	3	1882	Pocomoke City, Md.	Elizabeth City, N. C.
81082		Sch.	Walter M. Johnson	15	10	44.4	16.4	4.4	5	1887	Mauricetown, N. J.	Bridgeton, N. J.
81246	K. G. R. B.	Sch.	² Waltham	523	448	165.9	35.0	12.0	7	1885	Bridgeton, N. J.	Philadelphia, Pa.
80450		Sch.	Walton	11	10	40.2	14.5	3.4	1	1874	Boston, Mass.	Boston, Mass.
81575		Slp.	Wanda	39	39	43.8	15.2	3.6	2	1897	Beaufort, N. C.	Reedville, Va.
205327		*Sch.	Wanda	303	288	70.0	16.2	4.3	4	1908	Wittman, Md.	Annapolis, Md.
80605	J. S. V. K.	Bk.	Wanderer (whaling)	8	7	116.2	27.6	15.8	37	1878	Milwaukee, Wis.	Milwaukee, Wis.
81329		Slp.	Wanderer	6	6	32.0	13.5	3.5	1	1889	Mattapoisett, Mass.	New Bedford, Mass.
81335		Slp.	Wanderer	17	17	45.6	13.0	5.0	1	1889	Brooksville, Me.	Eastport, Me.
81861		Slp.	Wanderer	33	31	58.5	20.6	4.3	1	1891	Patchogue, N. Y.	Patchogue, N. Y.
26264		Sch.	War Eagle	19	12	44.5	16.5	4.6	5	1865	Beaufort, S. C.	Beaufort, S. C.
80987	K. B. Q. H.	Sch.	War B. Smith	443	354	143.3	33.5	15.1	5	1883	San Francisco, Cal.	San Francisco, Cal.
81595	K. N. H. F.	*Slp.	Warner Moore	283	220	141.4	31.4	8.4	2	1898	Norwalk, Conn.	Philadelphia, Pa.
81123		Slp.	Warren	9	9	29.3	11.0	5.5	1	1886	Newburyport, Mass.	Richmond, Va.
81039	K. C. N. Q.	Sch.	Warren Adams	667	587	163.4	35.1	13.1	7	1884	Bath, Me.	Fall River, Mass.
80723	J. T. L. H.	Sch.	Warren B. Potter	368	311	130.0	32.4	12.0	5	1879	Boothbay, Me.	Portland, Me.
81449		Slp.	Warren R. Miller	10	5	47.9	16.5	4.5	3	1893	Bowdoinham, Me.	Philadelphia, Pa.
205794		Sch.	Washakie	78	47	89.0	21.2	10.0	13	1908	Bath, Me.	Rockland, Me.
81061		Sch.	Washington	70	66	79.5	21.5	8.9	6	1884	Frederica, Del.	Philadelphia, Pa.
81180	J. T. L. R.	*Sch.	³ Washington	1,724	1,605	221.3	41.5	25.5	3	1879	Chelsea, Mass.	Boston, Mass.
203793		*Slp.	Washington	708	674	180.0	42.0	14.0	5	1898	Brooklyn, N. Y.	New York, N. Y.
63005		*Sch.	Washtucna	710	675	180.0	42.0	14.0	5	1898	Bath, Me.	do
80923		Sch.	Wasp	5	5	38.5	9.9	3.0	2	1873	Portland, Ore.	Tacoma, Wash.
26800		Sch.	Watchman	99	85	79.6	23.6	7.3	3	1847	do	Seattle, Wash.
80278		Slp.	Water Lily	16	8	42.0	15.0	4.0	2	1872	Dorchester County, Md.	Crisfield, Md.
81032		Sch.	Water Lily	19	18	58.7	17.2	4.2	2	1884	Seville, Me.	Boston, Mass.
81229		Slp.	Water Lily	12	7	40.8	15.7	3.6	3	1889	Fort Washington, N. Y.	Alexandria, Va.
											Mill Creek, Md.	Crisfield, Md.
											Dividing Creek, N. J.	Philadelphia, Pa.

¹ Formerly
^a bark B. D. Metcalf.
^b Norwegian bark B. D. Metcalf.
^c schooner-barge Senator Penrose.

² Formerly schooner Wm. F. Green & Son.
³ Formerly schooner-barge Manuel Liaguano.

MERCHANT SAILING VESSELS OF THE UNITED STATES—Continued.

Official No.	Signal letters.	Rig.	Name of vessel.	Gross tonnage.	Net tonnage.	Length.			Crew.	When built.	Where built.	Home port (where permanent document issues).
						Feet.	Feet.	Feet.				
81581		Slp.	Water Lily.....	7	7	38.8	14.7	3.1	2	1897	Crapo, Md.	Baltimore, Md.
81630		Slp.	Water Lily.....	6	6	37.8	13.0	2.6	4	1897	Saxis Island, Va.	Crisfield, Md.
81369		Slp.	Water Nymph.....	7	6	29.6	10.7	5.6	3	1887	Tremont, Me.	Southwest Harbor, Me.
80727		Sch.	Water Witch.....	24	21	46.0	16.8	5.7	2	1879	Brunswick, Ga.	Charleston, S. C.
80828	K. C. D. V.	Sch. y.	Water Witch.....	71	67	79.6	22.3	9.0	6	1881	Mystic, Conn.	Bridgeport, Conn.
81782	K. R. F. C.	Sch.	Watson A. West.....	818	747	192.5	40.0	14.2	10	1901	Aberdeen, Wash.	San Francisco, Cal.
26023		Sch.	Wave.....	20	19	50.3	17.5	5.3	2	1846	Somerset County, Md.	Baltimore, Md.
26694		Sch.	Wave.....	34	25	54.8	16.1	6.2	3	1863	Accomac County, Va.	Do.
12667	K. C. F. M.	Sch. y.	Wave Crest.....	63	60	84.3	23.0	7.0	3	1864	Philadelphia, Pa.	Cape Vincent, N. Y.
80683		Sch.	Wavelet.....	32	30	57.0	20.2	4.1	1	1878	San Francisco, Cal.	San Francisco, Cal.
202313	K. V. B. G.	*Sch.	WAVERLY.....	1,000	950	189.5	35.0	17.8	3	1905	Port Richmond, N. Y.	New York, N. Y.
204309	K. W. F. M.	*Sch.	Wawenock.....	325	258	135.9	34.3	9.8	5	1907	Rockland, Me.	Rockland, Me.
81576	K. N. D. S.	*Sch.	Wawona.....	468	413	156.0	36.0	12.3	8	1897	Fairhaven, Cal.	Seattle, Wash.
80881		*Sch.	Wayne.....	708	629	189.0	34.4	13.5	8	1882	St. Clair, Mich.	Duluth, Minn.
81521	K. M. J. R.	*Sch.	Wayne.....	820	761	174.6	35.4	16.0	3	1895	Bath, Me.	Perth Amboy, N. J.
80426		Slp. y.	Wayward.....	20	19	42.3	16.0	4.8	0	1874	Rye, N. Y.	Boston, Mass.
81372		Slp.	Webster.....	5	5	35.5	11.5	3.0	4	1892	Crisfield, Md.	Newport News, Va.
81539	K. M. R. B.	*Sch.	Weehawken.....	448	382	145.5	34.4	11.1	4	1896	Bath, Me.	New York, N. Y.
80876		Slp.	Welcome.....	6	5	27.2	12.1	3.5	2	1882	Key West, Fla.	Key West, Fla.
200464		Sch.	Weldon.....	14	10	48.1	14.5	3.4	1	1903	Smyrna, N. C.	Beaufort, N. C.
81531		Slp.	Wenham Lake.....	12	12	37.0	13.0	4.5	2	1896	Gloucester, Mass.	Gloucester, Mass.
80429		Slp.	Wenonah.....	8	8	31.5	12.0	3.5	1	1874	Greenport, N. Y.	New Haven, Conn.
80155	J. K. C. H.	Sch.	Wesley Abbott.....	144	137	95.0	27.0	8.5	3	1870	Ellsworth, Me.	Ellsworth, Me.
20788		*Sch.	Wesley W. Sinnett.....	23	11	50.6	16.0	8.3	5	1904	Cape Porpoise, Me.	Vinalhaven, Me.
81350	K. J. W. N.	Sch.	² West Point.....	1,213	1,168	220.0	38.3	22.3	3	1866	Glasgow, Scotland	New York, N. Y.
26265		Slp.	Westchester.....	6	6	35.4	12.2	2.3	2	1866	Norwalk, Conn.	Perth Amboy, N. J.
80577	J. R. S. N.	*Sch.	Western Belle.....	1,097	1,071	183.3	38.1	22.5	3	1876	Bath, Me.	New York, N. Y.
81716		Slp.	Wheatley.....	7	7	41.0	13.6	2.8	4	1900	Hudson, Md.	Annapolis, Md.
81774		Sch.	Whidby.....	28	19	55.5	15.1	4.4	1	1901	Coupeville, Wash.	Newport News, Wash.
211196	L. C. W. F.	Sch. y.	Whiteaway.....	16	16	51.3	11.2	6.5	3	1913	New York, N. Y.	New York, N. Y.
81367		Slp.	Whistler.....	8	7	37.6	14.3	3.5	1	1892	Bridgeport, Conn.	Bridgeport, Conn.
81409		Sch. y.	Whistler.....	19	18	36.6	15.0	4.0	1	1892	Detroit, Mich.	Detroit, Mich.
81327		Slp.	White Cap.....	10	10	39.0	13.5	3.1	1	1885	Islip, N. Y.	Patchogue, N. Y.
80333		Sch.	White Foam.....	8	8	31.3	12.0	4.8	1	1873	Castine, Me.	Ellsworth, Me.
100642	K. N. F. D.	Slp. y.	White Heather.....	10	10	42.0	15.5	6.3	1	1897	Tottenville, N. Y.	Boston, Mass.
81577		*Sch.	White Squadron.....	10	8	41.2	8.6	3.0	3	1897	Key Largo, Fla.	Key West, Fla.
81505		Sch.	White Star.....	8	8	30.6	11.2	5.9	3	1895	Seattle, Wash.	Seattle, Wash.
26732		Sch.	White Wing.....	23	12	49.6	17.6	4.6	5	1867	Dividing Creek, N. J.	Philadelphia, Pa.
81176		Sch.	White Wing.....	17	17	44.7	14.8	4.8	8	1888	Marco, Fla.	Key West, Fla.
81797		Sch.	³ White Wing.....	24	24	38.0	15.6	5.8	4	1881	Curacao, D. W. I.	San Juan, P. I.
201455		Slp.	White Wing.....	13	10	47.0	16.4	3.2	3	1904	Biloxi, Miss.	Gulfport, Miss.
81210	K. G. H. D.	Sch.	White Wings.....	648	585	168.0	33.4	17.2	7	1889	Baltimore, Md.	Philadelphia, Pa.
81750		Sch.	White Wings.....	17	14	44.5	16.3	5.0	3	1901	Clearwater, Fla.	Tampa, Fla.
81821		Sch.	White Wings.....	11	11	36.4	13.0	2.6	2	1902	South Haven, Mich.	Grand Haven, Mich.
81664		Slp.	White's Yacht.....	7	7	40.5	13.2	3.4	4	1899	Deals Island, Md.	Crisfield, Md.
204763	K. W. L. M.	*Sch.	Wiconisco.....	956	869	193.2	35.0	17.6	4	1907	Noank, Conn.	Philadelphia, Pa.
80685		Sch.	Widgeon.....	22	21	56.2	15.7	4.5	2	1878	Brooklyn, N. Y.	Baltimore, Md.
80938		Sch.	Widgeon.....	43	41	65.8	20.5	5.9	3	1882	Whitehaven, Md.	Do.
207928		Ywl. y.	Wilah.....	32	32	45.0	19.0	5.8	1	1910	Chicago, Ill.	Chicago, Ill.
81579		Slp.	Wilber.....	5	5	38.0	12.4	2.9	4	1897	Ewell, Md.	Crisfield, Md.
81843	K. S. D. B.	Sch.	Wilbert L. Smith.....	848	710	184.0	40.5	14.2	10	1902	Ballard, Wash.	Port Townsend, Wash.
81727		Slp.	Wilbur A. Morse.....	11	11	32.9	12.5	6.4	3	1900	Friendship, Me.	Boothbay, Me.
80302		Sch.	Wild Flower.....	55	52	71.5	23.0	5.2	3	1872	Dorchester County, Md.	Tappahannock, Va.
26301		Sch.	Wild Pigeon.....	46	44	63.0	19.3	7.2	2	1852	Essex, Mass.	Machias, Me.
81764		Sch.	Wild Pigeon.....	5	5	29.0	9.7	4.5	2	1901	Machiasport, Me.	Do.
80624		Slp.	Wild Rose.....	16	15	50.0	14.0	3.0	1	1877	Alna, Me.	Wiscasset, Me.
81753		Sch.	Wild Turkey.....	13	8	42.0	14.9	3.7	2	1901	Biloxi, Miss.	Gulfport, Miss.
200283		Sch.	Wilda L.....	16	10	52.0	17.1	3.2	4	1903	do.	New Orleans, La.
81234		Sch.	Wildwood.....	7	6	45.6	11.0	3.0	3	1889	Nanticoke, Md.	Crisfield, Md.
81400		Sch.	Wilhelmina N.....	22	15	55.3	19.3	3.8	3	1892	Bay St. Louis, Miss.	New Orleans, La.
80783	J. T. V. Q.	*Sch.	Wilkesbarre.....	1,626	1,626	239.6	47.0	19.5	5	1880	Setauket, N. Y.	New York, N. Y.
81785		Slp.	Willard.....	6	6	36.0	12.9	2.8	3	1901	Hudson, Md.	Philadelphia, Pa.
203417		Sch.	Willard.....	44	39	60.0	20.0	3.5	2	1905	Salisbury, Md.	Richmond, Va.
80661	J. S. T. K.	Bk.	Will W. Case.....	582	554	143.1	31.7	17.6	12	1877	Rockland, Me.	Port Townsend, Wash.
80201		Slp.	William Albert.....	6	5	28.0	11.0	3.0	2	1867	Great Egg Harbor, N. J.	Bridgeport, N. J.
26362		Sch.	William Aldrich.....	177	167	123.7	25.2	7.9	6	1856	Two Rivers, Wis.	Milwaukee, Wis.
81395		Sch.	William Austin.....	6	6	46.7	11.6	2.7	4	1892	Crisfield, Md.	Cape Charles, Va.
81834	K. R. V. T.	Sch.	William Bisbee.....	309	206	133.1	31.2	9.3	5	1902	Rockland, Me.	Rockland, Me.
81853	K. S. G. V.	Sch.	William Booth.....	545	435	170.6	36.0	12.8	6	1903	Mystic, Conn.	New London, Conn.
81380	K. L. H. P.	Sch.	Wm. Bowden.....	778	695	185.6	38.8	15.4	10	1882	Port Blakeley, Wash.	San Francisco, Cal.
57059		Sch.	Wm. Brake.....	318	302	143.2	26.9	11.0	5	1867	Marine City, Mich.	Port Huron, Mich.

^a schooner Juniata.^b schooner Wave Crest.^c British schooner Wave Crest.¹ Formerly British bark The Bruce.² Formerly Spanish sloop White Wing.

MERCHANT SAILING VESSELS OF THE UNITED STATES—Continued.

Official No.	Signal letters.	Rig.	Name of vessel.	Gross tonnage.	Net tonnage.	Length.		Depth.	Crew.	When built.	Where built.	Home port (where permanent document issues).
						Feet.	Feet.					
202478		Sch.	Wm. Brenner, jr.	18	15	64.0	16.3	4.5	7	1905	Oriole, Md.	Crisfield, Md.
80480		Sch.	William Buckley	54	51	70.5	23.0	5.0	4	1872	Tottenville, N. Y.	New York, N. Y.
80466	J. Q. L. C.	Sch.	William Cobb	424	355	128.4	32.0	15.5	5	1874	Dighton, Mass.	Key West, Fla.
81201		Sch.	William Curry	17	16	42.1	14.5	4.2	7	1881	Key West, Fla.	Crisfield, Md.
81101		Slp.	William Custis	11	11	49.1	15.1	3.8	3	1888	Girdletree, Md.	Philadelphia, Pa.
81107		Sch.	William Dennis	18	10	42.8	16.0	4.4	5	1886	Port Norris, N. J.	Crisfield, Md.
80312		Sch.	William Devries	11	7	43.2	15.3	3.4	1	1872	Crisfield, Md.	Elizabeth City, N. C.
28590		Sch.	Wm. Donnelly	98	93	97.9	17.6	7.1	4	1860	Hamburg, Pa.	Crisfield, Md.
80185		Slp.	William E.	7	7	31.5	12.2	3.3	2	1871	New Bridge, N. Y.	New York, N. Y.
81156		Sch.	Wm. Ellison	16	15	39.5	15.0	3.9	2	1887	Rehoboth, Del.	Wilmington, Del.
81343		Sch.	William Eurich	15	10	54.0	15.0	4.0	2	1891	St. Peters, Md.	Reedville, Va.
81091		Sch.	William H.	10	5	53.4	15.4	3.0	3	1885	Cambridge, Md.	Wilmington, Del.
210537		Sch.	William Hays	70	34	76.4	21.2	9.6	8	1912	Pensacola, Fla.	Pensacola, Fla.
80631		Sch.	William Herbert	10	9	34.0	12.0	4.0	2	1876	Bristol, Me.	Machias, Me.
80843		Sch.	Wm. Hill	11	6	41.1	13.7	3.5	2	1881	Hunting Quarters, N. C.	Manteo, N. C.
81720		Slp.	William J.	5	5	40.5	12.8	3.0	2	1899	Allen, Md.	Crisfield, Md.
81405		Sch.	William Jarrett	5	5	43.5	10.8	2.8	3	1892	Hollands Islands, Md.	Baltimore, Md.
80118		Sch.	William Johnson	52	49	65.0	23.6	5.6	2	1832	Nyack, N. Y.	New York, N. Y.
80285	J. L. T. S.	Sch.	William Jones	302	253	129.2	30.9	9.9	6	1872	East Boston, Mass.	Bangor, Me.
26699		Sch.	William Keene	63	60	68.2	20.2	7.5	2	1866	Damariscotta, Me.	Machias, Me.
81494	K. M. D. B.	Sch.	William Lathicum	156	148	112.0	27.6	8.0	5	1894	Church Creek, Md.	Tappahannock, Va.
80340		Sch.	William Layton	73	59	79.8	24.0	6.3	4	1873	Nanticoke River, Md.	Baltimore, Md.
80338		Sch.	Wm. Leishear	25	17	53.0	18.0	4.0	2	1872	Accomac County, Va.	Cape Charles, Va.
80925		Sch.	William McDaniel	18	14	59.6	15.4	4.3	5	1882	Crisfield, Md.	Crisfield, Md.
80656		Sch.	William McKinney	44	41	67.2	22.1	5.9	4	1877	Queen Anne County, Md.	Reedville, Va.
81572		Slp.	William McKinley	5	5	35.6	12.2	2.6	4	1897	Crisfield, Md.	Crisfield, Md.
81402		Sch.	Wm. Martin	41	27	64.6	23.0	5.3	4	1892	Grasshopper Point, Miss.	Gulfport, Miss.
80263	J. L. M. S.	Sch.	William Mason	465	388	144.6	33.5	14.9	5	1872	Wilmington, Del.	Boston, Mass.
80513	J. Q. W. K.	Sch.	William Matheson	111	72	88.3	23.8	9.0	5	1875	Essex, Mass.	Castine, Me.
26853		Slp.	William May	12	11	36.3	13.9	3.6	2	1853	Norfolk, Va.	Norfolk, Va.
81799	K. R. L. N.	Sch.	Wm. Nottingham	1,062	211.7	42.3	16.5	11	1902	Ballard, Wash.	Seattle, Wash.	
80442		Sch.	William Oliver	94	89	92.0	25.6	6.4	3	1874	Dorchester County, Md.	Baltimore, Md.
81708	K. Q. F. B.	Sch.	William Olsen	523	491	162.5	36.8	12.2	9	1900	Alameda, Cal.	San Francisco, Cal.
81675		Slp.	William R.	7	7	39.5	15.0	3.0	5	1899	Holland Island, Md.	Reedville, Va.
81767		Slp.	William R.	8	8	40.5	13.9	2.6	3	1896	Harrison, Md.	Philadelphia, Pa.
80239		Sch.	William Richardson	41	27	60.4	21.0	4.8	5	1869	Schellengers Landing, N. J.	Do.
204547		Sch.	William Russell	63	58	81.4	23.4	6.6	2	1907	Pocomoke City, Md.	Tappahannock, Va.
80384		Sch.	William Schmink	49	46	62.0	22.9	6.4	3	1873	Somerset County, Md.	Baltimore, Md.
206118		Sch.	William Shillingsburg 3d.	45	29	65.2	21.2	6.3	14	1909	Greenwich, N. J.	Philadelphia, Pa.
80953		Sch.	Wm. Sommers	61	58	78.5	23.2	6.2	4	1883	Baltimore, Md.	Baltimore, Md.
26079		Sch.	William Thomas	106	92	73.6	24.2	7.6	3	1849	Brookhaven, N. Y.	Calais, Me.
202672		Sch.	William Veale	35	22	56.0	19.4	5.5	6	1905	Greenwich, N. J.	Philadelphia, Pa.
26254		Slp.	William Wesley	7	7	34.0	13.0	3.2	5	1874	Crisfield, Md.	Baltimore, Md.
80850		Sch.	Wm. A. Egerton	23	22	63.1	18.3	4.1	2	1881	Somerset County, Md.	Do.
80952		Sch.	Wm. A. Graves	74	70	81.0	20.9	7.0	6	1883	Norfolk, Va.	Norfolk, Va.
121146	K. Q. F. S.	Sch.	William A. Graber	137	100	110.5	25.3	11.2	23	1900	Essex, Mass.	New Bedford, Mass.
81547		Sch.	William A. Morse	77	77	82.6	22.6	8.8	18	1896	do.	Boston, Mass.
80584		Slp.	William A. Stevens	12	12	37.9	14.6	4.3	2	1876	Norwalk, Conn.	Perth Amboy, N. J.
80141		Slp.	William B. Foster	9	9	35.4	13.9	3.5	1	1870	Tuckerton, N. J.	Do.
80448	J. Q. C. F.	Sch.	William B. Herrick	499	474	146.6	34.0	19.0	6	1874	Newburyport, Mass.	Barnstable, Mass.
81174		Sch.	Wm. B. Stites	19	12	47.6	16.0	4.5	6	1888	Port Norris, N. J.	Philadelphia, Pa.
200731		Slp.	Wm. C. Davis	6	6	28.8	12.1	3.4	2	1904	Apalachicola, Fla.	Apalachicola, Fla.
80566		Sch.	William C. Lore	31	19	56.0	18.0	5.0	4	1876	Bridgeton, N. J.	Philadelphia, Pa.
209951	L. C. K. J.	Sch.	William C. May	710	607	180.3	37.1	14.0	7	1912	Bath, Me.	Do.
26683		Sch.	William C. Pendleton	33	31	57.5	18.8	4.8	2	1857	Westerly, R. I.	Castine, Me.
80138		Slp.	Wm. C. Pruitt	9	6	32.5	12.5	3.4	2	1869	Worcester County, Md.	Cape Charles, Va.
80232	J. L. G. M.	Sch.	Wm. D. Hilton	324	243	124.5	32.2	11.1	6	1871	Bath, Me.	Bangor, Me.
80275	J. L. Q. R.	Sch.	William D. Marvel	454	358	139.1	33.7	14.9	5	1872	Wilmington, Del.	Boothbay, Me.
206992	L. B. H. D.	Sch.	William E. Burnham	772	643	190.9	38.4	15.0	8	1909	Rockland, Me.	New Haven, Conn.
81086	K. D. F. L.	Sch.	William E. Downes	753	638	164.0	37.3	18.0	7	1885	Bath, Me.	Do.
81574		Slp.	Wm. E. Earl	5	5	37.2	13.4	2.6	4	1897	Bishops Head, Md.	Crisfield, Md.
81231		Sch.	Wm. E. James	42	30	63.3	20.5	5.7	9	1889	Madison, Md.	Philadelphia, Pa.
208109	L. B. R. D.	Sch.	William E. Litchfield	542	472	154.8	34.4	14.1	7	1910	Phippsburg, Me.	Boston, Mass.
81627		Slp.	Wm. E. Parks	6	6	36.6	14.0	3.5	2	1898	Upper Fairmount, Md.	Alexandria, Va.
80535		Sch.	William E. Price	38	27	60.8	20.7	6.3	2	1874	Somerset County, Md.	Annapolis, Md.
80180		Sch.	Wm. E. Ward	9	8	39.7	12.1	3.4	3	1871	Crisfield, Md.	Crisfield, Md.
81796	K. R. H. N.	Sch.	Wm. F. Garms	1,094	972	215.5	40.7	16.0	11	1901	Everett, Wash.	San Francisco, Cal.
81848		Slp.	Wm. F. King	7	6	41.6	13.0	3.0	1	1902	Hunting Creek, Va.	Crisfield, Md.
81789		Sch.	William F. Knox	21	21	66.0	18.4	5.0	2	1901	Oriole, Md.	Cape Charles, Va.
80782		Sch.	William F. Miller	82	81	59.1	22.5	5.4	3	1880	New London, Conn.	Salem, Mass.
81153		Sch.	William F. Vilas	21	21	58.0	16.2	4.5	4	1887	Pocomoke City, Md.	Crisfield, Md.
80824	J. V. G. S.	Sch.	Wm. G. Irwin	338	330	135.0	32.8	13.0	8	1881	San Francisco, Cal.	Seattle, Wash.
80209		Sch.	Wm. G. Vance	17	17	38.8	15.3	4.4	8	1871	Key West, Fla.	Key West, Fla.
110029		Sch.	William H. Barnes	25	81	79.8	25.2	6.1	4	1869	Nyack, N. Y.	New York, N. Y.
81365		Sch.	Wm. H. Berry	87	16	60.0	19.0	5.6	8	1892	Solomons Island, Md.	Philadelphia, Pa.
81518	K. M. J. H.	Sch.	William H. Clifford	1,593	1,386	221.6	43.5	19.6	10	1895	Bath, Me.	Bath, Me.

¹ Formerly barge S. Gardner.² Formerly schooner Frances Whalen.³ Formerly schooner Rebecca D.

MERCHANT SAILING VESSELS OF THE UNITED STATES—Continued.

Official No.	Signal letters.	Rig.	Name of vessel.	Gross tonnage.	Net tonnage.	Length.	Breadth.	Depth.	Crew.	When built.	Where built.	Home port (where permanent document issues).
						Feet.	Feet.	Feet.				
81383	K. L. J. H.	Sch.	William H. Davenport....	256	214	123.5	30.5	8.6	5	1892	Phippsburg, Me.	Boston, Mass.
80166		Sch.	William H. Finney.....	29	28	59.9	20.4	4.6	5	1870	Accomac County, Va.	Baltimore, Md.
80709		Slp.	Wm. H. Hall.....	15	14	43.0	15.4	4.2	2	1879	Baltimore, Md.	Do.
26438		Sch.	William H. Jewell.....	46	44	62.2	21.6	5.5	2	1853	Nyack, N. Y.	Rockland, Me.
81625		Sch.	Wm. H. Killman.....	19	13	59.0	18.0	4.4	3	1898	Pocomoke City, Md.	Reedville, Va.
80981	K. B. N. Q.	*Sch.	William H. Macy.....	2,163	2,003	254.9	43.2	28.3	19	1883	Rockport, Me.	New York, N. Y.
81008		Sch.	Wm. H. Maguire.....	9	9	49.2	15.0	2.8	2	1883	Somerset County, Md.	Annapolis, Md.
80914		Sch.	Wm. H. Maguire.....	43	30	69.1	20.6	5.2	3	1882	Oxford, Md.	Alexandria, Va.
80860		Sch.	Wm. H. McGee.....	25	23	63.3	18.2	4.5	3	1881	Somerset County, Md.	Baltimore, Md.
80423		Sch.	Wm. H. Meekins.....	73	69	87.0	23.5	6.5	3	1874	Oxford, Md.	Crisfield, Md.
80716		Sch.	Wm. H. Michael.....	48	36	65.4	21.4	5.7	4	1879	Queen Anne County, Md.	Baltimore, Md.
26443		Slp.	William H. Newman.....	49	47	51.0	23.5	6.6	1	1855	Brooklyn, N. Y.	New York, N. Y.
80700		Sch.	William H. Oakes.....	70	67	74.7	21.7	7.5	13	1878	Essex, Mass.	Do.
81516		Sch.	Wm. H. Rider.....	68	45	80.6	20.6	9.0	5	1895	do.	Gloucester, Mass.
81010		Sch.	William H. Saunders.....	27	25	60.4	25.3	5.5	3	1883	Annapolis, Md.	Annapolis, Md.
80954	K. B. F. M.	*Sch.	William H. Smith.....	2,485	2,343	232.4	43.3	18.5	7	1883	Bath, Me.	Port Townsend, Wash.
81659	K. P. G. F.	Sch.	Wm. H. Smith.....	566	496	170.4	37.6	12.8	9	1899	Port Blakeley, Wash.	San Francisco, Cal.
81315	K. J. D. Q.	Sch.	William H. Sumner.....	572	489	165.0	35.5	13.0	7	1891	Camden, Me.	New York, N. Y.
80152		Sch.	Wm. H. Taylor.....	37	28	65.0	21.1	6.1	3	1870	Tobacco Stick, Md.	Crisfield, Md.
81055		Sch.	William H. Whiting.....	25	23	59.0	20.0	5.0	4	1884	Pocomoke City, Md.	Do.
81779	K. R. D. H.	Sch.	William H. Yerkes.....	1,498	1,211	222.0	42.9	19.8	11	1901	Thomaston, Me.	Thomaston, Me.
81570		Slp.	William J. Bryan.....	13	8	39.5	13.9	3.9	4	1897	Dorchester, N. J.	Philadelphia, Pa.
81573		Slp.	William J. Bryan.....	14	14	48.5	15.9	1.9	1	1897	Pleasant Mills, N. J.	Somers Point, N. J.
81401		Sch.	William J. Griffith.....	17	11	59.0	15.6	4.4	2	1892	Oriole, Md.	Cape Charles, Va.
81078	K. D. C. N.	Sch.	Wm. J. Lermond.....	887	797	181.8	36.0	18.5	4	1885	Thomaston, Me.	New York, N. Y.
201118	K. T. F. W.	Sch.	William J. Quillin.....	695	575	176.7	37.4	13.8	6	1904	Bath, Me.	Seaford, Del.
19096	H. P. L. R.	*Sch.	William L. Creegan.....	556	547	232.0	40.0	10.2	2	1864	New York, N. Y.	New York, N. Y.
208230	L. B. R. S.	*Sch.	William L. Donohue.....	695	652	199.3	32.1	11.7	2	1910	Elkton, Md.	Wilmington, Del.
80336	J. M. B. H.	Sch.	William L. Elkins.....	241	229	121.4	31.0	8.4	6	1873	Dennisville, N. J.	New York, N. Y.
80223		Sch.	William L. Franklin.....	123	117	96.5	26.7	7.1	4	1871	Baltimore, Md.	Crisfield, Md.
80553		Sch.	William L. Peck.....	77	73	80.2	26.2	6.3	5	1867	Cold Spring, N. Y.	New York, N. Y.
81673		Slp.	Wm. L. Webster.....	6	6	41.5	13.4	3.0	4	1899	Deal Island, Md.	Crisfield, Md.
211701	L. D. G. T.	Sch.	William M. Critchett.....	544	471	157.6	34.1	14.2	6	1913	Phippsburg, Me.	Boston, Mass.
81083		Slp.	William M. Harned.....	6	6	28.5	13.4	3.2	1	1885	Patchogue, N. Y.	Bridgeport, Conn.
80992		Sch.	Wm. M. Powell.....	59	37	78.5	23.2	6.2	3	1883	Finney, Va.	Baltimore, Md.
81503		Sch.	William M. Ritch.....	59	50	78.4	22.6	6.0	3	1895	City Island, N. Y.	Bridgeport, Conn.
81106		Slp.	Wm. M. Ward.....	13	8	40.0	15.2	3.9	2	1886	Urbana, Va.	Reedville, Va.
81792	K. R. G. L.	Shp.	WILLIAM P. FRYE.....	3,374	2,998	332.4	45.4	26.2	31	1901	Bath, Me.	Bath, Me.
80757	J. T. R. G.	Sch.	William P. Hood.....	665	632	158.4	36.4	16.9	5	1880	do.	Fall River, Mass.
80255		Sch.	Wm. P. Whyte.....	9	8	43.0	12.8	3.3	4	1872	Crisfield, Md.	Crisfield, Md.
80427	J. P. M. L.	Sch.	William R. Huston.....	548	521	160.0	36.0	16.0	7	1874	Pembroke, Me.	Fall River, Mass.
81235		Slp.	Wm. R. Pritchett.....	8	7	35.6	13.7	3.4	2	1889	Cambridge, Md.	Annapolis, Md.
80911		Sch.	Wm. S. Kirby.....	46	43	71.1	23.4	5.0	2	1882	Pocomoke City, Md.	Norfolk, Va.
81007		Sch.	Wm. S. McMaster.....	22	21	54.0	17.0	4.5	1	1883	Somerset County, Md.	Tappahannock, Va.
12099		Sch.	William S. Tompkins.....	71	67	78.7	24.3	6.0	3	1850	Milton, Del.	New York, N. Y.
81784		Slp.	Wm. S. White.....	8	8	42.5	14.8	3.4	3	1901	Deals Island, Md.	Crisfield, Md.
81351		Sch.	Wm. T. Banks.....	15	9	57.0	15.7	4.4	3	1891	St. Peters, Md.	Baltimore, Md.
81338	K. J. S. R.	Sch.	William T. Parker.....	178	169	105.0	28.0	7.0	5	1891	Milton, Del.	Philadelphia, Pa.
80074		Sch.	Wm. W. Hackett.....	65	62	77.3	23.0	5.9	4	1869	Dorchester County, Md.	Crisfield, Md.
80161		Sch.	Wm. W. McDaniel.....	38	27	62.2	20.1	6.3	2	1870	Somerset County, Md.	Alexandria, Va.
81825	K. R. T. G.	Sch.	Wm. Thos. Moore.....	291	261	134.3	28.8	10.1	5	1902	Bethel, Del.	Seaford, Del.
81200		Sch.	Wm. Trickett Giles.....	21	15	61.6	17.1	4.6	2	1888	St. Peters Creek, Md.	Baltimore, Md.
26779		Sch.	William and Albert.....	33	31	58.8	20.8	4.2	1	1861	San Francisco, Cal.	San Francisco, Cal.
81639		Slp.	William and Jessie.....	6	6	40.2	14.5	2.8	2	1898	Hopeside, Va.	Reedville, Va.
80772		Sch.	William and John.....	73	69	77.6	23.4	5.7	4	1880	Dorchester County, Md.	Crisfield, Md.
81665	K. P. J. M.	*Sch.	Williamsburg.....	319	319	159.6	31.8	9.4	3	1899	Williamsburg, Va.	New York, N. Y.
80150		Slp.	Willie.....	16	15	44.0	16.5	4.2	3	1870	Rockaway, N. Y.	Do.
81404		Sch.	Willie Clarence.....	10	9	51.5	14.4	3.2	2	1892	Oriole, Md.	Annapolis, Md.
211717		Sch.	Willie Ewing.....	14	16	54.5	17.9	4.1	5	1913	Biloxi, Miss.	Gulf Port, Miss.
26763		Sch.	Willie Smith.....	32	30	55.9	17.5	6.4	2	1866	Harpwell, Me.	Lubec, Me.
80971		Sch.	Willie T.....	5	5	34.1	11.3	3.0	1	1883	Kinnekeet, N. C.	Elizabeth City, N. C.
81238		Sch.	Willie F. Price.....	20	13	54.8	15.9	4.4	2	1889	Somerset County, Md.	Annapolis, Md.
80988		Sch.	Willie F. Thomas.....	25	17	53.0	17.5	5.4	2	1883	Dorchester County, Md.	Baltimore, Md.
81015		Sch.	Willie H. White.....	30	22	65.6	18.5	5.3	3	1883	Solomons Island, Md.	Annapolis, Md.
81692		Slp.	Willie L. Bennett.....	8	8	42.6	14.3	3.4	5	1899	Inverness, Md.	Baltimore, Md.
81555	K. M. V. L.	Sch.	Willie L. Maxwell.....	315	260	131.6	32.7	9.5	6	1896	Franklin, Me.	Calais, Me.
80512	J. Q. W. C.	Sch.	Willie L. Swift.....	100	69	81.9	22.8	8.4	4	1875	Provincetown, Mass.	San Juan, P. R.
81208		Slp.	Willis.....	7	7	42.0	10.8	3.2	1	1889	Smyrna, N. C.	Beaufort, N. C.
81832	K. E. V. D.	Sch.	Willis A. Holden.....	1,188	1,040	210.8	42.2	16.3	12	1902	Ballard, Wash.	Seattle, Wash.
80811		Slp.	Willis B.....	6	5	28.0	12.0	3.0	1	1881	Greenport, N. Y.	Bridgeport, Conn.
105272	J. N. B. L.	Sch.	Willis & Guy.....	199	169	104.0	29.0	8.2	5	1873	Belfast, Me.	Machias, Me.
81714		Slp.	Willma A. Florence.....	9	6	45.5	14.5	3.2	4	1900	Dreka, Va.	Crisfield, Md.
80945	J. W. T. K.	Sch.	Winchester.....	303	241	128.2	30.3	9.1	6	1882	Bath, Me.	Ellsworth, Me.
200296		Sch.	Winchester.....	12	7	42.6	15.0	3.1	4	1903	Bay St. Louis, Miss.	Mobile, Ala.
95147		Sch.	Windward.....	40	38	64.6	17.5	6.4	1	1872	Bath, Me.	Deer Isle, Me.

¹ Formerly schooner-barge Oceanus.² Formerly schooner James R. Mitchell.³ Formerly schooner A. W. Ellis.⁴ Formerly schooner William F. Collins.⁵ Formerly schooner-yacht Haze.

MERCHANT SAILING VESSELS OF THE UNITED STATES—Continued.

Official No.	Signal letters.	Rig.	Name of vessel.	Gross tonnage.	Net tonnage.	Length.	Breadth.	Depth.	Crew.	When built.	Where built.	Home port (where permanent document issues).
204325	K. W. F. S.	Ywl. y.	WINDWARD.....	63	63	79.3	19.5	8.7	6	1907	New York, N. Y.	New York, N. Y.
808 ³		Sch.	Winfield.....	12	11	38.6	14.0	3.5	7	1882	Key West, Fla.	Tampa, Fla.
80847	J. V. N. K.	Sch.	Wing and Wing.....	141	134	104.0	30.0	8.2	2	1881	San Francisco, Cal.	San Francisco, Cal.
81648		Sch.	Winifred.....	11	8	40.0	13.8	3.6	3	1899	Bon Secour, Ala.	Brashear, La.
81691	K. P. V. N.	Sch. y.	Winnebago.....	17	14	52.0	14.0	6.0	2	1900	North Haven, Me.	Boston, Mass.
81300	K. H. R. Q.	Sch.	Winnegance.....	257	213	126.7	30.4	8.2	7	1890	Phippsburg, Me.	Eastport, Me.
81173		Sch.	Winnie Davis.....	23	14	58.0	19.6	4.0	3	1887	Handsboro, Miss.	Gulfport, Miss.
81069		Slp.	Winnie A. Small.....	25	23	53.5	17.6	3.0	2	1885	Alma, Me.	Bath, Me.
81060		Sch.	Winnie H. Windsor.....	26	25	63.1	17.2	5.2	2	1884	Solomons Island, Md.	Annapolis, Md.
81657	K. P. G. B.	Sch.	Winslow.....	566	496	170.4	37.6	12.8	10	1899	Port Blakeley, Wash.	San Francisco, Cal.
203966	K. V. W. R.	Slp. y.	Winsome.....	49	30	67.8	16.8	10.3	10	1907	Bristol, R. I.	New York, N. Y.
207103		Ywl. y.	Wintrop.....	32	32	42.8	13.0	7.1	3	1909	Terminal Island, Cal.	Los Angeles, Cal.
81611	K. N. M. G.	Sch.	Witch of the Bay.....	841	742	184.2	35.2	16.2	2	1898	Bath, Me.	Fall River, Mass.
80269		Sch.	Witche of the Bay.....	22	21	44.5	20.0	3.5	1	1870	San Francisco, Cal.	San Francisco, Cal.
81818		Cat.	Wonoma.....	6	6	25.0	12.0	3.0	1	1902	Osterville, Mass.	Vineyard Haven, Mass.
80972	K. B. M. C.	Sch.	Woodbury M. Snow.....	107	102	73.4	21.4	7.5	3	1883	Rockland, Me.	Rockland, Me.
26622		Sch.	Wood Duck.....	18	10	46.0	15.8	4.8	5	1840	Philadelphia, Pa.	Bridgeton, N. J.
211521		Sch.	Woodrow.....	7	7	32.4	11.8	4.7	4	1913	Key West, Fla.	Key West, Fla.
80852	J. V. N. T.	Sch.	Woodward Abrahams.....	744	676	166.0	35.0	16.1	9	1881	Waldoboro, Me.	New York, N. Y.
201604	K. T. N. H.	Sch.	Worcester.....	625	594	200.0	30.1	12.6	2	1904	Elkton, Md.	Baltimore, Md.
80335		Sch.	Wren.....	16	9	47.2	16.7	3.6	2	1873	Bayou LaCumb, La.	New Orleans, La.
80802	J. V. D. M.	Bkn.	¹ Wrestler.....	470	409	148.5	34.9	13.3	10	1880	Port Ludlow, Wash.	San Francisco, Cal.
200630		Sch.	Wyandotte.....	21	12	54.6	18.2	3.6	4	1904	Biloxi, Miss.	New Orleans, La.
207010	L. B. H. G.	Sch.	Wyoming.....	3,730	3,036	329.5	50.1	30.4	12	1909	Bath, Me.	Bath, Me.
28120		Slp. y.	² Wyvern.....	18	17	52.0	12.9	8.0	3	1887	South Boston, Mass.	Boston, Mass.
X.												
27012		*Sch.	X 10 U 8.....	23	22	44.0	15.7	4.0	2	1888	South Haven, Mich.	Grand Haven, Mich.
27019	K. M. W. L.	Slp. y.	Xara.....	17	17	41.4	13.6	8.1	2	1888	South Boston, Mass.	Newark, N. J.
27024		Sch.	X Ray.....	11	6	39.5	14.0	3.2	3	1901	Biloxi, Miss.	New Orleans, La.
Y.												
27657		Slp.	Yacht.....	13	7	46.0	15.6	3.6	1	1893	Cambridge, Md.	Cape Charles, Va.
27688		Sch.	Yakima.....	108	71	96.6	24.5	10.4	23	1902	Essex, Mass.	Gloucester, Mass.
27676		Slp. y.	Yankee.....	74	66	81.6	19.4	14.2	10	1900	Bristol, R. I.	New York, N. Y.
27557		Slp.	Yankee Girl.....	87	53	80.8	25.6	6.8	5	1866	Harpswell, Me.	Vinalhaven, Me.
27667		Slp.	Yankee Star.....	29	22	57.5	18.7	3.7	1	1896	Alma, Me.	Wiscasset, Me.
210273	L. C. M. K.	*Sch.	Yardley.....	963	876	195.0	35.0	17.6	4	1912	Noank, Conn.	Philadelphia, Pa.
115644	J. T. G. K.	*Sch.	³ Yemassee.....	1,257	1,257	228.4	38.0	20.4	2	1879	Philadelphia, Pa.	Do.
27619		Slp.	Yeoman.....	12	11	34.2	14.4	3.9	1	1879	Jonesport, Me.	Machias, Me.
27681		Slp.	Ynesperado.....	7	6	27.8	9.3	5.6	2	1901	Mayaguez, P. R.	San Juan, P. R.
27629		Slp.	Yolande.....	9	9	30.4	12.3	5.0	1	1886	Boothbay, Me.	Boothbay, Me.
27634		Slp.	Young Undine.....	6	5	30.6	12.1	3.5	2	1888	Johns Island, S. C.	Charleston, S. C.
27680		Sch.	⁴ Ysabela.....	36	34	59.0	16.0	5.0	5	1881	Vega Baja, P. R.	San Juan, P. R.
210726		Sch.	Yucatan.....	84	52	93.0	22.3	11.0	9	1912	Essex, Mass.	Gloucester, Mass.
Z.												
28096		Sch.	Z. E. Layton.....	56	54	79.0	23.5	5.3	3	1881	Madison, Md.	Crisfield, Md.
200770	K. S. W. V.	Sch. y.	Zahra.....	43	38	64.3	17.5	6.9	3	1904	Boston, Mass.	Boston, Mass.
203809		Slp.	Zalia M.....	10	8	32.5	14.5	3.4	1	1906	Bethesda, Ga.	Savannah, Ga.
28110	K. D. V. W.	*Sch.	Zampa.....	385	322	145.7	36.0	10.4	7	1887	Port Madison, Wash.	San Francisco, Cal.
28100		Sch.	Zareta.....	9	9	51.8	11.6	3.8	2	1882	Dames Quarter, Md.	Baltimore, Md.
205718		Slp.	Zella.....	13	9	49.3	17.0	3.4	6	1908	Deals Island, Md.	Crisfield, Md.
28097		Sch.	Zema.....	8	8	51.7	11.8	3.0	2	1881	Oxford, Md.	Camden, N. J.
207859		Sch.	Zenia.....	28	19	56.5	19.2	4.4	4	1910	Biloxi, Miss.	Gulfport, Miss.
28075		Sch.	Zenie.....	14	13	46.0	13.0	4.0	2	1872	Norwalk, Conn.	Bridgeport, Conn.
28143		Sch.	Zenith.....	26	20	54.6	15.2	6.0	3	1900	Bandon, Ore.	St. Michael, Alaska.
28079		Slp.	Zephyr.....	13	12	39.0	16.2	4.1	2	1873	Mathews County, Va.	Norfolk, Va.
28005		Sch.	Zingara.....	9	9	43.8	16.3	4.0	6	1852	Anne Arundel County, Md.	Baltimore, Md.
201485		Sch.	Zora S.....	7	7	32.3	10.8	3.0	1	1904	Port Orchard, Wash.	Port Townsend, Wash.
208096		Sch.	Zora and Anna.....	86	73	83.8	23.8	6.3	4	1910	Sharptown, Md.	Crisfield, Md.
28147	K. R. D. N.	Sch. y.	Zuhrah.....	50	42	68.2	19.2	8.2	4	1901	South Boston, Mass.	New York, N. Y.

¹ Formerly a barkentine Wrestler.
^b Nicaraguan barkentine Wrestler.

² Formerly cutter-yacht Zigeuner.
³ Formerly steamer Santo Domingo.

⁴ Formerly Spanish schooner Ysabela.
[†] Composite.

PART II

ALPHABETICAL LIST

OF

MERCHANT STEAM VESSELS OF THE UNITED STATES.

1914.

ALPHABETICAL LIST

OF

MERCHANT STEAM VESSELS OF THE UNITED STATES.

(Steel vessels in SMALL CAPITALS, iron vessels in *italics*.)

ABBREVIATIONS:

Ga. s.=gas screw.
Ga. p.=gas side-wheel.
*Ga. p.=gas stern-wheel.
St. s.=steam screw.

St. p.=steam side-wheel.
*St. p.=steam stern-wheel.
St. c.=steam catamaran.
El. s.=electric screw.

y.=yacht.
⊙=equipped with wireless apparatus.

Abbreviations for service column.—Pas., passenger; Frt., freight; Tow., towing; Fer., ferry; Cbl., cable; Cnl., canal; Cod., cod or mackerel; Ctl., cattle; Drg., dredge; Elr., elevator; Frh., fire boat; Fsh., fishing; Lgt., lighter; Msc., miscellaneous; Oys., oyster; Ptl., patrol; Pld., pile driver; Plt., pilot boat; Pol., police boat; Prs., prospecting; Spg., sponge; Ten., tender; Wat., water boat; Whl., whaling; Wrk., wrecking; Yct., yacht.
"Rebuilt," followed by year, indicates that year of building is unknown.

Official No.	Signal letters.	Rlg.	Name of vessel.	Gross tonnage.	Net tonnage.	Length.	Breadth.	Depth.	Service.	Crew.	Indicated horsepower.	When built.	Where built.	Home port (where permanent document issues).
						<i>Feet.</i>	<i>Feet.</i>	<i>Feet.</i>						
204340		St. s.	A.	26	17	53.0	11.6	6.0	Pas.	4	100	1907	New York, N. Y.	New York, N. Y.
201921		St. c.	A. BALDWIN	199	199	127.0	58.9	7.5	Fer.	11	280	1905	Jeffersonville, Ind.	New Orleans, La.
200821		Ga. s.	A. Booth.	14	10	50.7	11.7	3.6	Frt.	1	25	1904	Astoria, Oreg.	Astoria, Oreg.
107480		St. s.	A. Foster	93	85	79.5	24.0	5.5	Frt.	4	54	1899	Fremont, Ohio	Sandusky, Ohio.
106584		Ga. s.	A. Gillis.	11	7	53.6	14.4	3.5	Frt.	1	1888	Somerset County, Md.	Reedville, Va.
211106		St. s.	A. J.	16	11	61.6	14.8	3.0	Msc.	4	1913	Newbern, N. C.	Newbern, N. C.
208649		Ga. s.	A. Lincoln	15	14	38.4	12.2	5.5	Fsh.	1	27	1911	Ketchikan, Alaska.	Ketchikan, Alaska.
106710		St. s.	A. McVittie	2,046	1,552	240.0	42.0	23.4	Frt.	18	800	1890	Detroit, Mich.	Ogdensburg, N. Y.
106781		Ga. s.	A. Rasmussen	9	8	58.0	15.8	2.4	Oys.	5	40	1890	Tilghmans Island, Md.	Newport News, Va.
106652		St. p.	A. Wehrle, jr.	421	291	148.2	26.5	9.0	Pas.	14	385	1889	Sandusky, Ohio.	Sandusky, Ohio.
126401		St. s.	A. Whiteman	150	75	93.6	22.4	10.4	6	224	1886	Camden, N. J.	New Orleans, La.
200255		Ga. s.	A. Woodall	92	65	97.6	22.8	6.5	Frt.	5	85	1903	Cambridge, Md.	Baltimore, Md.
207074		St. s.	A. A. AUGUSTUS	6,390	4,869	504.0	54.0	30.0	Frt.	22	1,700	1909	Lorain, Ohio.	Cleveland, Ohio.
105938		St. s.	A. A. Bellinger	14	7	43.6	12.2	6.0	Tow.	1	1880	Buffalo, N. Y.	Buffalo, N. Y.
210368	L. C. N. B.	St. s.	A. A. RAVEN	2,458	1,608	247.0	43.7	26.5	Frt.	28	1912	Ecorse, Mich.	Philadelphia, Pa.
203531		Ga. s.	A. A. Low	12	10	40.2	9.3	3.9	Msc.	1	1903	College Point, N. Y.	New York, N. Y.
201761		Ga. s.	A. B. C.	19	8	59.0	17.0	2.7	Oys.	1	1904	Lockport, La.	New Orleans, La.
209623		St. s.	A. B. Carpenter	141	82	97.8	23.8	9.0	Fsh.	6	250	1912	Winslow, Wash.	Pt. Townsend, Wash.
107037		St. s.	A. B. Covington	56	31	63.6	17.4	7.2	Tow.	4	1893	Washington, N. C.	Norfolk, Va.
210903		Ga. s.	A. B. Johnson	13	6	45.1	10.1	4.1	Oys.	1	1912	Norfolk, Va.	Norfolk, Va.
105994		St. s.	A. C. Adams	41	20	62.8	16.0	9.0	Tow.	5	1881	Buffalo, N. Y.	Duluth, Minn.
107294		St. s.	A. C. Brown	22	15	48.0	15.5	5.2	Pas.	3	16	1900	Tottenville, N. Y.	New York, N. Y.
107541		Ga. s.	A. C. D.	14	13	39.4	14.0	3.7	Oys.	3	60	1908	Fort Jefferson, N. Y.	Providence, R. I.
205393		St. s.	A. C. Frazer	30	19	49.3	17.6	5.4	Oys.	2	60	1908	San Francisco, Cal.	New York, N. Y.
106411		*St. p.	A. C. Frazer	205	175	119.0	27.5	4.5	Frt.	19	200	1886	San Francisco, Cal.	San Francisco, Cal.
106474		Ga. s.	A. C. Pierce	36	24	54.0	15.5	5.2	Frt.	2	1887	Sebewaing, Mich.	Grand Haven, Mich.
106518		St. s.	A. C. Rose	150	75	100.0	25.0	9.6	Tow.	17	380	1888	Philadelphia, Pa.	Baltimore, Md.
105469		St. s.	A. C. Sumner	68	34	78.5	19.0	7.8	Tow.	4	1874	Brooklyn, N. Y.	New York, N. Y.
201837		Ga. s.	A. C. Tresselt	12	12	37.0	14.0	4.0	Pas.	1	1905	Atlantic City, N. J.	Somers Point, N. J.
200181	K. S. P. V.	St. s.	A. D. DAVIDSON	1,640	987	241.0	41.1	18.8	Pas.	25	650	1903	Wyandotte, Mich.	Duluth, Minn.
211083		St. s.	A. D. MACTIER	1,706	1,059	244.0	43.0	21.8	Frt.	18	1913	do.	Ogdensburg, N. Y.
107119		Ga. s.	A. D. Smith	12	8	31.6	9.6	3.2	Tow.	2	1894	Key West, Fla.	Key West, Fla.
204733		*St. p.	A. E. Chappell	122	122	116.9	24.8	5.4	Frt.	17	1907	Macon, Ga.	Savannah, Ga.
206534		*St. p.	A. E. Kenney	12	10	66.0	9.6	2.0	Frt.	1	12	1909	Grantsville, W. Va.	Pittsburgh, Pa.
205126		Ga. s.	A. E. NETTLETON	6,286	5,006	525.0	55.3	32.0	Frt.	22	1,800	1908	Wyandotte, Mich.	Osgo, N. Y.
107778		St. s.	A. E. SREWARD	3,943	3,049	356.0	50.0	28.0	Frt.	21	1,800	1902	West Bay City, Mich.	Detroit, Mich.
107816		Ga. s.	A. E. Vreeland	21	12	43.0	15.9	4.4	Oys.	2	1902	Stratford, Conn.	Patohogue, N. Y.
105786		St. p.	A. F. Beach	173	120	88.0	43.0	9.2	Fer.	5	200	1878	Athens, N. Y.	Albany, N. Y.
1853		St. s.	A. F. Kappella	22	11	55.0	13.0	4.9	Tow.	3	1868	Philadelphia, Pa.	Rockland, Me.
157374		St. s.	A. F. Merrell	31	15	54.6	13.9	5.5	Oys.	4	1893	South Norwalk, Conn.	New York, N. Y.
203303		St. s.	A. G. Bigelow	40	27	74.0	20.4	6.0	Tow.	6	1906	Scranton, Miss.	Cedar Keys, Fla.
107738		St. s.	A. G. BROWER	3,582	2,778	346.0	48.2	24.0	Pas.	21	539	1902	Chicago, Ill.	Oswego, N. Y.
106645		St. s.	A. G. Lindsay	1,085	587	196.0	37.6	14.4	Pas.	21	470	1889	Detroit, Mich.	Pt. Townsend, Wash.
209585		St. s.	A. G. Prentiss	46	25	68.8	17.2	7.3	Pas.	4	150	1912	Kennebunk, Me.	Portland, Me.
106905		Ga. s.	A. G. Stirling	13	9	50.0	16.2	4.0	Oys.	2	1891	Pocomoke City, Md.	Norfolk, Va.
211292		Ga. s.	A. H. J.	9	8	38.0	9.8	4.0	Pas.	1	1912	Elk Rapids, Mich.	Grand Haven, Mich.

¹ Formerly st. s. ^(a) C. C. Clarke.
^(b) New York Central No. 3.

² Formerly st. s. Dexter K. Cole.

MERCHANT STEAM VESSELS OF THE UNITED STATES—Continued.

Official No.	Signal letters.	Rig.	Name of vessel.	Gross tonnage.	Net tonnage.	Length.	Breadth.	Depth.	Service.	Crew.	Indicated horsepower.	When built.	Where built.	Home port (where permanent document issues).
						<i>Feet.</i>	<i>Feet.</i>	<i>Feet.</i>						
107798		St. s.	A. H. Payson	158	93	109.5	24.0	12.0	Tow.	6	800	1902	Oakland, Cal.	San Francisco, Cal.
107248		St. s.	A. J. Beardsley	96	60	80.9	18.0	8.5	Tow.	2		1896	Bridgeport, Conn.	Paducah, Ky.
210143		Ga. s.	A. J. McIntosh	78	65	55.1	16.4	5.9	Frt.	5	100	1912	Bayonne, N. J.	Baltimore, Md.
203436		Ga. s.	A. L. Mangold	9	7	41.5	13.0	3.3	Frt.	2	10	1906	Mobile, Ala.	Mobile, Ala.
206360		St. s.	A. L. Page	94	57	99.6	22.7	6.2	Pas.	8	10	1909	Crittendon, Va.	Norfolk, Va.
211946		Ga. s.	A. Lincoln Ford	19	16	40.7	15.3	4.6	Oys.	1	60	1913	Tottenville, N. Y.	Bridgeport, Conn.
106947		St. s.	A. M. Bramell	34	17	55.2	15.0	6.0	Tow.	3		1892	Bordentown, N. J.	Philadelphia, Pa.
207504		St. s.	A. M. BYERS	6,364	4,841	504.0	54.0	30.0	Frt.	22	1,760	1910	Cleveland, Ohio.	Duluth, Minn.
107836		St. c.	A. M. HALLIDAY	207	207	121.0	59.0	7.7	Fer.	9	450	1903	Jeffersonville, Ind.	New Orleans, La.
105239		St. s.	A. M. Hathaway	217	108	146.4	18.6	10.8	Fsh.	24		1873	Fall River, Mass.	Newport, R. I.
203714		St. s.	A. M. SCOTT	168	108	150.9	26.0	5.8	Tow.	11		1906	Charleston, W. Va.	Kansas City, Mo.
209565	L. C. H. K.	St. s.	A. M. Simpson	774	465	193.0	42.5	13.6	Frt.	21	600	1911	North Bend, Oreg.	San Francisco, Cal.
105021		St. s.	A. M. Smith	37	18	69.4	16.5	6.4	Tow.	5		1871	Philadelphia, Pa.	Hartford, Conn.
106322		Ga. s.	A. M. Smith	16	15	49.0	15.5	3.4	Frt.	1		1884	Northport, N. Y.	Patchogue, N. Y.
127391		St. s.	A. M. STEWART	49	34	56.4	15.6	8.7	Fer.	2		1899	Buffalo, N. Y.	New York, N. Y.
208902		*Ga. p.	A. O. D.	10	8	45.2	12.0	2.5	Tow.	1	8	1903	Sistersville, W. Va.	Wheeling, W. Va.
106889		Ga. s.	A. P. GORMAN	12	7	52.6	14.6	3.8	Oys.	1		1891	St. Peters, Md.	Reedville, Va.
106414		Ga. s.	A. P. Parkhurst	12	12	40.5	13.0	4.5	Fsh.	3		1886	Gloucester, Mass.	Waldoboro, Me.
203726		*St. p.	A. R. Budd	149	149	145.2	26.7	5.2	Tow.	12		1906	Marietta, Ohio	Pittsburgh, Pa.
106071		St. s.	A. R. Colborn	251	154	129.9	27.7	9.5	Frt.	5	240	1882	Saugatuck, Mich.	Port Huron, Mich.
107659		St. p.	A. R. Heath	48	42	73.0	18.4	4.1	Pas.	6		1901	do.	Grand Haven, Mich.
208452		Ga. s.	A. S. Danes	6	5	29.2	12.3	2.9	Fsh.	1	12	1911	Patchogue, N. Y.	Patchogue, N. Y.
106150		Ga. s.	A. T. Gifford	86	58	82.6	22.5	8.1	Whl.	13		1883	Essex, Mass.	Stamford, Conn.
1930		Ga. s.	A. T. Haynes	31	24	49.0	18.0	5.0	Frt.	1		1839	Tremont, Me.	Lubec, Me.
105145		St. s.	A. T. Serrell	71	48	78.7	17.2	7.0	Fsh.	27		1871	Bordentown, N. J.	Newport, R. I.
106119		Ga. s.	A. V. Mace	6	6	43.0	10.0	3.0	Frt.	6		1882	Dorchester County, Md.	Crisfield, Md.
106025		St. s.	A. W. Colton	92	48	81.0	18.0	10.0	Tow.	5		1881	Buffalo, N. Y.	Duluth, Minn.
209271		St. s.	A. W. Luebbe	52	35	61.7	15.0	8.1	Fsh.	6	60	1911	Sturgeon Bay, Wis.	Milwaukee, Wis.
106377		Ga. s.	A. W. Ruark	15	7	56.3	14.5	3.7	Msc.	1		1885	Madison, Md.	Richmond, Va.
201133		St. s.	A. W. Smith	64	44	79.4	18.6	8.0	Tow.	5		1904	Athens, N. Y.	New York, N. Y.
107339		St. s.	A. W. Sterrett	204	139	99.8	21.2	6.7	Frt.	12	75	1898	Seattle, Wash.	Tacoma, Wash.
105988		Ga. s.	A. W. Walling	10	9	34.6	13.0	3.0	Pas.	1		1881	Keyport, N. J.	New York, N. Y.
107409		St. s.	A. A. C. Tessler	30	15	58.7	13.9	7.4	Fsh.	6		1898	Milwaukee, Wis.	Milwaukee, Wis.
211345	L. D. B. R.	St. s.	A. Brooke Taylor	295	159	146.0	23.3	11.0	Tow.	28	500	1913	Wilmington, Del.	Reedville, Va.
211358		Ga. s.	A. & N. O. T. Co. BARGE No. 1	416	316	200.0	32.0	8.5	Frt.	6	150	1913	Violet, La.	New Orleans, La.
211359		Ga. s.	A. & N. O. T. Co. BARGE No. 2	416	316	200.0	32.0	8.5	Frt.	7	150	1913	do.	Do.
211360		Ga. s.	A. & N. O. T. Co. BARGE No. 3	416	316	200.0	32.0	8.5	Frt.	6	150	1913	do.	Do.
211896		Ga. s.	A. & N. O. T. Co. BARGE No. 4	416	316	200.0	32.0	8.5	Frt.	7	150	1913	do.	Do.
211935		Ga. s.	A. & N. O. T. Co. BARGE No. 5	555	454	240.0	32.0	8.5	Frt.	7	150	1914	do.	Do.
212180		Ga. s.	A. & N. O. T. Co. BARGE No. 6	516	406	220.0	32.0	8.5	Frt.	7	150	1914	do.	Do.
212338		St. s.	A. and M. Link	18	12	45.0	13.5	5.5	Fsh.	3	50	1914	Charlevoix, Mich.	Grand Haven, Mich.
106204		Ga. s.	A. and W. Manee	11	7	34.0	15.1	3.9	Msc.	3		1883	Tottenville, N. Y.	New York, N. Y.
210684		Ga. y.	Abalone	33	30	52.4	12.5	6.2	Yct.	3	45	1912	New York, N. Y.	Do.
211180		*Ga. p.	Abalone	9	7	37.0	8.0	3.8	Pas.	2	14	1913	Chattanooga, Tenn.	Chattanooga, Tenn.
107396		St. y.	Abbicarrl	51	35	86.0	15.5	7.5	Yct.	2		1898	Fall River, Mass.	Bridgeport, Conn.
201076		Ga. s.	Abbie	15	9	53.0	12.8	5.5	Frt.	2		1904	Roque Bluff, Me.	Eastport, Me.
205922		Ga. y.	Abbie IV	21	18	50.1	12.0	7.2	Yct.	2	25	1908	Stamford, Conn.	New York, N. Y.
106139		St. s.	Aberdeen	12	10	34.5	15.0	3.9	Pas.	1		1882	City Island, N. Y.	Do.
107593	K. P. F. D.	Ga. s.	Aberdeen	499	394	169.8	34.2	11.8	Pas.	6	425	1899	Aberdeen, Wash.	San Francisco, Cal.
203443		Ga. s.	Aberdeen	14	9	50.6	13.8	3.0	Pas.	1		1906	Hoquiam, Wash.	Seattle, Wash.
209852	L. C. J. S.	St. s.	ABERDEEN	116	59	88.0	19.0	11.5	Fsh.	10	370	1912	Seattle, Wash.	Do.
141552		*St. p.	Abigail	225	225	170.0	33.0	5.0	Pas.	20	285	1898	Pittsburgh, Pa.	Evansville, Ind.
204588		St. s.	ABNER C. HARDING	98	34	74.0	20.0	11.6	Tow.	7	1,000	1907	Chicago, Ill.	Duluth, Minn.
202876		St. s.	ABRAHAM STEARN	6,657	5,140	525.0	55.0	31.0	Frt.	26	1,760	1906	Superior, Wis.	Cleveland, Ohio.
105946		St. s.	Abram P. Skidmore	73	36	81.0	18.4	8.3	Tow.	9		1880	Kingston, N. Y.	New York, N. Y.
1273		Ga. s.	Abram S. Bird	14	9	39.2	13.9	4.3	Frt.	1		1849	Great Egg Harbor, N. J.	Norfolk, Va.
200103		St. s.	ABRAM S. HEWITT	223	151	110.0	24.4	12.6	Frb.	8	520	1903	Camden, N. J.	New York, N. Y.
105235	J. M. B. P.	St. s.	Acapulco	2,572	1,759	290.0	40.0	20.0	Pas.	65	1,750	1873	Wilmington, Del.	Do.
201223		Ga. s.	Accomac	13	9	46.2	10.0	2.2	Oys.	2		1904	Greenbackville, Va.	Chincoteague, Va.
211043		Ga. y.	Achelous	43	34	68.6	14.0	6.5	Yct.	4	70	1911	East Greenwich, R. I.	New York, N. Y.
106843		St. s.	Acme	128	103	103.4	17.5	8.7	Cnl.	5	75	1891	Lockport, N. Y.	Do.
107622	K. Q. P. F.	St. s.	Acme	416	269	154.0	34.0	11.5	Frt.	19	400	1901	Alameda, Cal.	San Francisco, Cal.
208183		*Ga. p.	Acme	7	6	60.0	8.0	1.8	Tow.	1	8	1910	Grantsville, W. Va.	Wheeling, W. Va.
211362		Ga. s.	Acme	23	21	60.0	14.0	3.2	Frt.	1	18	1913	Florence, Oreg.	Coos Bay, Oreg.
211989		Ga. s.	Acme	115	58	89.8	24.5	6.7	Frt.	4	75	1914	San Rafael, Cal.	San Francisco, Cal.
202696		*St. p.	Acorn	60	60	80.0	20.0	4.0	Pas.	4		1905	Davenport, Iowa.	Des Moines, Iowa.
209322		*Ga. p.	Acorn	13	10	74.0	13.8	1.5	Tow.	2	50	1911	Sistersville, W. Va.	Wheeling, W. Va.
212380		*Ga. p.	Acorn	13	10	48.5	11.9	3.0	Tow.	1	12	1914	Cincinnati, Ohio.	Cincinnati, Ohio.
760		Ga. s.	Actaeon	35	33	62.0	19.0	5.0	Frt.	1	40	1867	Cincinnati, N. Y.	Ellsworth, Me.

¹ Formerly st. s. Mabel Virginia.² Formerly st. s. C. Persons Sons.³ Formerly st. s. Anna E. Fay.⁴ Formerly *St. p. Lucille Nowland.⁵ Formerly st. y. ^a Addie Voorhees.⁶ Addie.

MERCHANT STEAM VESSELS OF THE UNITED STATES—Continued.

Official No.	Signal letters.	Rig.	Name of vessel.	Gross tonnage.	Net tonnage.	Length.	Breadth.	Depth.	Service.	Crew.	Indicated horsepower.	When built.	Where built.	Home port (where permanent document issues).
						Feet.	Feet.	Feet.						
105058		Ga. s.	Active.	6	5	35.0	13.5	3.4	Frt.	1		1871	Norwalk, Conn.	Norfolk, Va.
105519		Ga. s.	Active.	25	24	50.0	16.5	5.0	Frt.	2		1875	Keyport, N. J.	Bridgeport, Conn.
105944		Ga. s.	Active.	9	8	34.4	13.2	4.8	Fsh.	1		1880	New Shoreham, R. I.	Newport, R. I.
106489		St. s.	Active.	73	41	90.6	16.0	7.0	Fsh.	6		1887	New Gretna, N. J.	Reedville, Va.
106586		St. s.	Active.	77	58	64.8	16.8	5.7	Fsh.	6		1888	Port Jefferson, N. Y.	Greenport, N. Y.
106912		St. s.	Active.	60	30	69.0	18.0	8.5	Tow.	6		1892	Philadelphia, Pa.	Philadelphia, Pa.
107172		Ga. s.	Active.	22	19	49.6	14.6	4.6	Oys.	3	20	1895	East Providence, R. I.	Providence, R. I.
107179		Ga. s.	Active.	14	13	41.4	14.6	5.6	Fsh.	2		1895	Essex, Mass.	Provincetown, Mass.
107448		St. s.	Active.	57	34	73.8	18.1	7.5	Tow.	6		1899	Tacoma, Wash.	Seattle, Wash.
205975		Ga. s.	Active.	39	26	58.0	15.6	6.1	Fsh.	8	20	1909	Tacoma, Wash.	Tacoma, Wash.
208672		Ga. s.	Active.	14	12	40.6	11.0	3.8	Fsh.	1	20	1911	Kasaan, Alaska	Ketchikan, Alaska.
209073		Ga. s.	Active.	8	7	30.0	8.6	2.9	Fsh.	3	8	1900	Grand Haven, Mich.	Milwaukee, Wis.
209089		Ga. s.	Active.	8	7	30.2	9.2	2.8	Fsh.	3	18	1905	Jackson Harbor, Wis.	Do.
210994		Ga. s.	Active.	14	10	42.7	12.4	4.2	Frt.	1	50	1912	San Francisco, Cal.	Do.
211393		Ga. s.	Active.	10	7	32.0	10.3	3.4	Fsh.	5	16	1913	Tracyton, Wash.	Seattle, Wash.
211683		Ga. s.	Active.	12	10	42.0	8.0	3.4	Frt.	1	40	1913	Prosper, Oreg.	Empire, Oreg.
107747		Ga. s.	Acto.	30	17	54.3	16.8	7.8	Fsh.	6		1902	Gloucester, Mass.	Gloucester, Mass.
204259		St. y.	Actus.	99	57	107.7	15.0	8.9	Yct.	11	1,050	1907	Boston, Mass.	Boston, Mass.
121291		Ga. y.	Acushla.	10	9	32.2	9.0	4.4	Yct.	1	12	1914	Seattle, Wash.	Seattle, Wash.
106187		Ga. s.	Ada.	16	16	50.9	14.6	3.0	Frt.	2		1883	Prince George County, Md	Richmond, Va.
107583		St. s.	Ada.	35	23	54.7	16.0	7.1	Tow.	3		1900	Madison, Md.	Baltimore, Md.
206198		Ga. p.	Ada.	13	9	41.0	11.0	3.4	Tow.	1	20	1909	Jacksonville, Fla.	Jacksonville, Fla.
206535		*Ga. d.	Ada.	8	8	40.5	8.0	3.0	Pas.	1	5	1909	High Bridge, Ky.	Cincinnati, Ohio.
211130		Ga. s.	Ada.	15	10	37.6	10.9	5.4	Fsh.	2	20	1913	Seattle, Wash.	Seattle, Wash.
1324		Ga. s.	Ada Adelia.	18	17	48.0	16.7	4.5	Frt.	2		1866	Eastport, Me.	Eastport, Me.
107410		Ga. s.	Ada Ballenger.	14	10	49.2	15.9	6.4	Msc.	2		1898	Alexandria, Va.	Reedville, Va.
105601		Ga. s.	Ada Bell.	17	14	38.7	15.4	6.0	Fsh.	2		1876	Noank, Conn.	New York, N. Y.
203694		*Ga. p.	Ada Bell.	50	50	100.2	24.0	3.1	Pas.	4		1906	Mules Head Landing, S. Dak.	Sioux City, Iowa.
208608		Ga. s.	Ada Groah.	5	5	25.3	7.8	7.2	Pas.	1	7	1911	Creswell, N. C.	Elizabeth City, N. C.
107660		Ga. s.	Ada May.	6	6	23.9	10.4	5.6	Fsh.	2		1901	Bremen, Me.	Portland, Me.
201157		Ga. s.	Ada May.	14	11	39.9	13.9	6.7	Frt.	1		1904	Eastport, Me.	Eastport, Me.
201656		Ga. s.	Ada May.	8	8	32.0	12.5	3.5	Pas.	1		1904	Port Republic, N. J.	Somers Point, N. J.
201992		Ga. s.	Ada May.	10	5	36.5	8.0	2.0	Pas.	1	12	1905	St. Petersburg, Fla.	Key West, Fla.
105705		Ga. s.	Ada McCune.	34	29	58.0	20.0	4.3	Frt.	1		1877	San Francisco, Cal.	San Francisco, Cal.
106110		Ga. s.	Ada Velma.	18	13	43.4	15.4	4.6	Oys.	3		1882	Northport, N. Y.	Newport, R. I.
106596		Ga. s.	Ada C. Shull.	34	21	67.0	21.0	5.8	Oys.	3		1888	Solomons Island, Md.	New Haven, Conn.
106335		Ga. s.	Adalaide T.	9	8	34.4	13.2	3.8	Fsh.	2		1885	Greenport, N. Y.	Greenport, N. Y.
201958		Ga. s.	Adaline.	5	5	35.2	11.2	3.1	Msc.	2		1905	Crisfield, Md.	Key West, Fla.
200313		*St. p.	Adam Given.	48	48	71.0	20.0	4.0	Tow.	5		1900	Sioux City, Iowa.	St. Joseph, Mo.
202539		St. s.	ADAM E. CORNELIUS.	4,900	3,736	420.0	52.0	24.0	Frt.	21	1,800	1908	St. Clair, Mich.	Buffalo, N. Y.
106832		St. s.	Adamant.	141	112	92.2	17.4	9.7	Frt.	3	75	1891	Lockport, N. Y.	Albany, N. Y.
107106		St. s.	Adamant Plaster.	24	16	52.8	15.9	4.2	Frt.	3		1894	New Haven, Conn.	New Haven, Conn.
205221		Ga. s.	Adda B.	8	8	26.0	11.4	2.4	Pas.	2	10	1908	Cape May Court House, N. J.	Somers Point, N. J.
107114		Ga. s.	Addie.	5	5	23.8	11.7	3.5	Fsh.	0		1894	New Bedford, Mass.	Barnstable, Mass.
204275		Ga. s.	Addie.	6	6	23.9	11.2	4.2	Fsh.	1	8	1907	Osterville, Mass.	Do.
207681		Ga. s.	Addie.	7	6	34.9	12.5	4.0	Pas.	7	10	1904	Georgetown, S. C.	Georgetown, S. C.
107057		Ga. s.	Addie G.	8	7	29.2	12.3	4.8	Fsh.	1		1893	Southport, Me.	Boothbay, Me.
205162		*Ga. p.	Addie Lester.	15	10	41.2	13.1	2.1	Frt.	1	14	1908	Newport, Ark.	St. Louis, Mo.
107532		Ga. s.	Addie May.	18	14	44.0	16.3	4.1	Frt.	3	20	1900	Southport, N. C.	Wilmington, N. C.
106419		St. s.	Addie Richardson.	14	10	45.1	11.7	3.8	Tow.	1		1886	Monmouth Beach, N. J.	New York, N. Y.
107384		Ga. s.	Addie S. Riggins.	29	16	56.0	19.0	4.7	Oys.	5	18	1898	Morristown, N. J.	Philadelphia, Pa.
106356		St. s.	Addie V.	21	11	57.7	14.5	5.8	Oys.	2		1885	Bayville, N. Y.	Bridgeport, Conn.
204732		Ga. s.	Addie V.	7	5	27.1	8.0	2.8	Pas.	0		1907	Aberdeen, Wash.	Pt. Townsend, Wash.
107755		St. s.	Addie Wade.	98	67	80.4	20.4	7.0	Frt.	1		1902	Saugatuck, Mich.	Milwaukee, Wis.
211615		Ga. s.	Addie & Neva.	11	5	44.0	10.5	4.5	Frt.	1	30	1913	Thomaston, Me.	Southwest Harbor, Me.
205624		St. s.	Addie L. Lowndes.	131	89	88.4	26.5	9.1	Oys.	6	150	1908	Tottenville, N. Y.	Greenport, N. Y.
207618		*Ga. p.	Addo City.	7	7	51.0	8.5	2.0	Pas.	2	15	1910	Polsgrove, Ky.	Louisville, Ky.
202589		Ga. s.	Adel.	8	6	35.2	8.4	2.9	Pas.	1		1905	Marshfield, Oreg.	Coos Bay, Oreg.
6322		St. s.	Adelaide.	184	125	117.6	18.6	9.2	Fsh.	28	300	1874	Noank, Conn.	Reedville, Va.
25090		St. s.	Adelaide.	61	30	71.0	18.0	7.0	Tow.	4		1864	Bordentown, N. J.	New York, N. Y.
75820		St. p.	Adelaide.	355	212	140.2	44.2	9.7	Pas.	12	485	1875	Greenport, N. Y.	Philadelphia, Pa.
107559		Ga. s.	Adelaide.	14	12	45.6	12.0	4.0	Tow.	3		1900	Paulsboro, N. J.	Washington, D. C.
25254	K. B. N. D.	St. y.	Adelaute.	141	71	125.6	20.6	10.0	Yct.	16	500	1883	Chester, Pa.	New York, N. Y.
1688		Ga. s.	Adele.	15	14	43.0	14.0	3.0	Oys.	1			Old River, Tex.	Galveston, Tex.
107826		Ga. p.	Adele.	19	14	48.0	12.3	2.6	Pas.	7		1903	Amityville, N. Y.	Patogue, N. Y.
209082		Ga. s.	Adelheid.	12	12	34.0	10.0	5.0	Pas.	1	10	1911	Port Republic, N. J.	Somers Point, N. J.
106867		Ga. s.	Adelia.	6	5	31.0	13.8	3.2	Msc.	1		1891	Bellport, N. Y.	Patogue, N. Y.
106473		Ga. s.	Adelia Ockers.	7	6	29.8	13.5	3.2	Fsh.	1		1883	Bayport, N. Y.	Do.
107744		Ga. s.	Adeline.	7	7	36.4	13.0	3.0	Msc.	1		1900	Somers Point, N. J.	Somers Point, N. J.

1 Formerly st. y. Halawa.

2 Formerly st. s. Daisy.

3 Formerly st. s. Union.

4 Formerly st. p. J. Putnam Bradlee.

5 Formerly st. y. (a) Utowana.

6 Onelda.

MERCHANT STEAM VESSELS OF THE UNITED STATES—Continued.

Official No.	Signal letters.	Rig.	Name of vessel.	Gross tonnage.	Net tonnage.	Length.			Depth.	Service.	Crew.	Indicated horsepower.	When built.	Where built.	Home port (where permanent document issues).
						Feet.	Feet.	Feet.							
204634		Ga. s.	Adeline.....	10	6	34.0	9.4	3.0		Pas.	1	24	1907	Astoria, Ore.	Astoria, Ore.
210768	L. C. Q. W.	St. s.	ADELINE SMITH.....	2,168	1,248	288.8	44.6	19.0		Frt.	29	1,800	1912	Newport News, Va.	St. Paul, Minn.
201635		St. s.	Adelle.....	46	25	71.5	18.6	6.9		Frt.	5	1904	Newbern, N. C.	Newbern, N. C.
208834		Ga. s.	Adelphus.....	31	21	56.2	13.1	6.8		Frt.	2	60	1911	Seattle, Wash.	Pt. Townsend, Wash.
207713		Ga. y.	Adine II.....	17	12	50.0	10.5	6.8		Yct.	2	60	1910	Stamford, Conn.	New York, N. Y.
107230		St. p.	Adirondack.....	3,644	2,848	388.2	50.0	12.1		Pas.	100	4,000	1896	Brooklyn, N. Y.	Do.
105179		Ga. s.	Admiral.....	28	24	57.6	17.3	5.1		Oys.	6	1872	New Brunswick, N. J.	Do.
105906		St. s.	Admiral.....	107	63	80.0	22.5	8.2		Frt.	6	356	1880	Brooklyn, N. Y.	Do.
106523		Ga. s.	Admiral.....	27	26	51.5	20.0	5.4		Fsh.	4	1888	San Francisco, Cal.	San Francisco, Cal.
106921	K. L. P. M.	St. y.	Admiral.....	123	88	117.7	19.1	9.9		Yct.	16	350	1892	East Providence, R. I.	Boston, Mass.
107471		Ga. s.	Admiral.....	6	4	25.0	11.0	3.6		Fsh.	1	6	1898	Osterville, Mass.	Barnstable, Mass.
110462		St. s.	Admiral.....	71	48	72.0	18.3	8.6		Tow.	5	1881	Newburgh, N. Y.	New York, N. Y.
200045		St. s.	Admiral.....	68	39	86.5	18.6	5.6		Frt.	8	1903	Wilmington, Del.	Philadelphia, Pa.
200685		Ga. s.	Admiral.....	14	12	43.7	16.9	2.8		Msc.	1	1904	Patchogue, N. Y.	Greenport, N. Y.
203284		*Ga. p.	Admiral.....	18	18	48.5	10.0	2.6		Tow.	1	1906	Terre Haute, Ind.	Chicago, Ill.
203450		*St. p.	Admiral.....	49	31	76.2	23.5	4.0		Pld.	11	75	1906	Wabasha, Minn.	St. Paul, Minn.
209933		Ga. s.	Admiral.....	17	11	41.3	16.0	4.1		Pas.	2	28	1912	Totenville, N. Y.	Patchogue, N. Y.
210440		Ga. s.	Admiral.....	11	8	43.8	10.4	7.9		Tow.	1	50	1912	Houston, Tex.	Port Arthur, Tex.
211153		Ga. s.	Admiral.....	35	19	63.6	16.1	7.8		Frt.	3	65	1913	East Boothbay, Me.	Rockland, Me.
107376		Ga. s.	Admiral Dewey.....	5	5	23.2	10.9	3.3		Msc.	1	1898	Edgartown, Mass.	Newport, R. I.
107388		Ga. s.	Admiral Dewey.....	14	9	46.0	12.6	5.7		Pas.	1	1898	Ballard, Wash.	Pt. Townsend, Wash.
107392		*St. p.	Admiral Dewey.....	99	47	118.0	20.0	3.0		Pas.	13	1898	Brownsville, Pa.	Louisville, Ky.
107417	K. N. R. S.	St. s.	ADMIRAL DEWEY.....	2,104	1,336	280.0	36.1	22.7		Pas.	35	2,560	1888	Philadelphia, Pa.	Portland, Me.
107522		St. s.	ADMIRAL DEWEY.....	152	103	95.7	21.0	11.5		Tow.	6	900	1900	Do.
3904	K. R. G. C.	St. s.	ADMIRAL EVANS.....	2,393	1,507	253.1	38.4	22.8		Pas.	45	2,000	1901	Philadelphia, Pa.	Portland, Me.
107425	K. N. S. W.	St. s.	ADMIRAL FARRAGUT.....	2,141	1,361	280.0	36.1	22.7		Frt.	56	2,560	1898	Do.
107419	K. N. S. B.	St. s.	ADMIRAL SAMPSON.....	2,262	1,432	280.0	36.1	22.7		Pas.	64	2,560	1898	Do.
107423	K. N. S. Q.	St. s.	ADMIRAL SCHLEY.....	2,104	1,336	280.0	36.1	22.7		Pas.	56	2,560	1898	Do.
107713		Ga. s.	Admiral Schley.....	22	17	56.0	16.0	5.4		Fsh.	6	1901	Atlantic City, N. J.	Somers Point, N. J.
81788	K. R. G. F.	St. s.	ADMIRAL WATSON.....	1,955	1,256	253.1	38.4	22.8		Pas.	44	2,000	1902	Toledo, Ohio.	Portland, Me.
209641		Ga. s.	Admiralty.....	46	31	69.5	16.0	6.4		Fsh.	4	80	1912	Seattle, Wash.	Portland, Ore.
208761		Ga. s.	Adolph.....	9	9	35.0	8.4	4.6		Pas.	2	18	1909	Cairo, Ill.	Cairo, Ill.
7711		St. p.	Adonis.....	485	365	172.4	28.0	8.5		Pas.	17	1863	Jersey City, N. J.	New York, N. Y.
107742		St. s.	Adonis.....	40	27	57.7	17.2	6.9		Tow.	4	1902	Athens, N. Y.	Marblehead, Mass.
200086	K. S. P. B.	Ga. y.	Adrea.....	99	88	93.0	24.1	8.8		Yct.	7	1903	Baltimore, Md.	New York, N. Y.
212089		St. s.	ADRIAN ISELIN.....	2,072	1,346	244.0	43.0	20.5		Frt.	16	1,000	Wyandotte, Mich.	Ogdensburg, N. Y.
204816		St. s.	ADRIATIC.....	113	76	78.0	20.0	10.0		Tow.	6	300	1907	Philadelphia, Pa.	Philadelphia, Pa.
204726		St. s.	ADRIATIC.....	4,945	3,605	420.0	52.0	28.0		Frt.	20	1,500	1907	Lorain, Ohio.	Cleveland, Ohio.
208075		Ga. s.	Adriatic.....	17	11	39.4	12.7	4.5		Fsh.	6	20	1910	Tacoma, Wash.	Tacoma, Wash.
82867	K. P. H. M.	Ga. y.	Adrienne.....	37	25	69.7	12.7	7.6		Yct.	2	1898	Brooklyn, N. Y.	Brunswick, Ga.
155377		St. s.	Adroit.....	92	63	94.0	23.2	6.3		Fsh.	27	1900	Pocomoke City, Md.	Newport, R. I.
201712	K. T. Q. N.	Ga. y.	Adroit.....	32	22	67.3	12.0	5.3		Yct.	4	1905	New York, N. Y.	New York, N. Y.
204622	K. W. J. D.	St. s.	ADROIT.....	147	100	138.8	15.5	10.3		Yct.	10	1907	Do.
106145	K. B. D. J.	St. y.	Advantage.....	2,604	1,650	295.0	38.4	23.4		Pas.	66	1,600	1883	Chester, Pa.	Do.
107469		St. s.	Advantage.....	54	36	69.0	16.8	6.1		Pas.	4	1899	Poulsbo, Wash.	Tacoma, Wash.
107763		*St. p.	Advantage.....	98	80	120.0	23.0	4.0		Pas.	20	146	1902	Dubuque, Iowa.	Kansas City, Mo.
201940		*Ga. p.	Advantage.....	8	8	39.0	6.5	2.0		Pas.	4	1904	Stephensport, Ky.	Morgan City, La.
204307		Ga. s.	Advantage.....	11	9	29.7	12.3	4.6		Pas.	1	1907	Steinway, N. Y.	New York, N. Y.
204838		St. s.	Advantage.....	19	13	39.2	12.6	4.0		Pas.	2	1907	Hoquiam, Wash.	Pt. Townsend, Wash.
208462		St. s.	Advantage.....	167	113	107.5	22.7	11.9		Tow.	9	600	1911	Solomons Island, Md.	Washington, D. C.
205756		Ga. s.	Advantage.....	17	12	40.0	12.2	4.2		Pas.	1	1908	Seattle, Wash.	Seattle, Wash.
211491		Ga. s.	Advantage.....	24	10	52.0	14.4	7.0		Fsh.	7	40	1913	Rockport, Mass.	Gloucester, Mass.
211811		*St. p.	Advantage.....	77	77	100.0	18.0	4.0		Tow.	4	224	1913	Paducah, Ky.	Louisville, Ky.
105737		Ga. s.	Adventure.....	6	6	33.0	12.0	2.6		Frt.	1	1877	Nansemond County, Va.	Norfolk, Va.
107671		Ga. s.	Adventure.....	10	8	40.0	10.0	3.4		Frt.	1	1901	Taminoke, Va.	Do.
106611		Ga. s.	Adventure.....	8	8	33.0	13.3	3.0		Frt.	2	1888	Portsmouth, Va.	Do.
203049		Ga. y.	ADVENTRESS.....	23	16	49.9	14.0	6.0		Yct.	8	1906	East Boothbay, Me.	Marblehead, Mass.
210877		Ga. s.	ADVENTRESS.....	78	52	88.5	21.4	9.8		Yct.	4	85	1913	San Francisco, Cal.
209570		Ga. y.	Advertiser.....	42	26	63.6	14.5	8.0		Yct.	3	60	1912	Tonawanda, N. Y.	Buffalo, N. Y.
211742		Ga. y.	Aeldgytha.....	116	78	102.1	18.0	10.2		Yct.	4	400	1913	Port Clinton, Ohio.	Chicago, Ill.
106765		Ga. s.	Aeneid.....	11	11	38.0	14.0	3.6		Frt.	1	1890	New Orleans, La.	Port Lavaca, Tex.
105900		Ga. y.	Aeolus.....	19	18	40.0	15.3	4.9		Frt.	1	1880	New York, N. Y.	New York, N. Y.
209169		Ga. s.	Aeolus.....	24	16	40.0	14.0	4.4		Pas.	2	25	1907	Bay Head, N. J.	Newark, N. J.
120730		St. s.	Aeolus.....	14	7	55.0	8.7	4.3		Pas.	6	1888	City Island, N. Y.	Chicago, Ill.
207644		Ga. s.	Aeroplane.....	17	11	40.7	13.0	4.9		Fsh.	6	40	1910	Dockton, Wash.	Tacoma, Wash.
204293		*St. p.	Aetna.....	130	82	81.9	24.8	4.6		Frt.	3	100	1907	San Francisco, Cal.	San Francisco, Cal.

¹ Formerly st. y. ^a Admiral.

² Formerly st. s. ^b Red Cross.

³ Formerly st. s. Robert Burnett.

⁴ Formerly ga. s. Mary Emma.

⁵ Formerly st. s. Buckman.

⁶ Formerly st. s. Watson.

⁷ Formerly st. p. ^a Eliza Hancock.

⁸ Formerly st. p. ^b J. S. Warden.

⁹ Formerly st. p. ^c Princeton.

¹⁰ Formerly ga. y. Ednada.

¹¹ Formerly ga. y. Mareta.

¹² Formerly st. s. Olive Branch.

¹³ Formerly ga. y. ^a Jemima.

¹⁴ Formerly ga. y. ^b Reverie.

¹⁵ Formerly ga. y. ^c Edmee.

¹⁶ Formerly st. y. Winchester.

¹⁷ Formerly *st. p. Annie Russell.

¹⁸ Formerly ga. y. ^a Takitsey.

¹⁹ Formerly ga. y. ^b Olivette.

²⁰ Formerly st. y. Flossa.

MERCHANT STEAM VESSELS OF THE UNITED STATES—Continued.

Official No.	Signal letters.	Rig.	Name of vessel.	Gross tonnage.	Net tonnage.	Length.	Breadth.	Depth.	Service.	Crew.	Indicated horsepower.	When built.	Where built.	Home port (where permanent document issues).
						<i>Fect.</i>	<i>Fect.</i>	<i>Fect.</i>						
207787		Ga. s.	Affinity	6	5	31.5	8.2	3.3	Pas.	1	20	1909	Saugatuck, Mich.	Grand Haven, Mich.
211467		Ga. s.	Affinity	8	5	33.8	9.5	4.2	Pas.	1	21	1913	Richardson, Wash.	Seattle, Wash.
106623		St. s.	Afognak	67	30	77.0	20.0	8.0	Fsh.	3	3	1889	San Francisco, Cal.	San Francisco, Cal.
205518		Ga. y.	Agawa	17	17	51.6	14.0	5.0	Yct.	4	15	1908	Detroit, Mich.	Detroit, Mich.
202179	K. T. W. G.	Ga. y.	¹ Agawam	50	43	62.9	19.3	7.9	Yct.	4	15	1905	New York, N. Y.	Rochester, N. Y.
210857		Ga. s.	Age of Reason	18	12	39.4	12.9	5.4	Fsh.	4	20	1912	Seattle, Wash.	Seattle, Wash.
107328		Ga. s.	Agile	9	7	34.2	11.5	3.4	Oys.	3	3	1897	Patchogue, N. Y.	Patchogue, N. Y.
6965		St. s.	² Agnes	54	28	73.5	18.5	7.5	Pas.	8	8	1878	Brooklyn, N. Y.	New York, N. Y.
105838		St. s.	Agnes	49	31	67.5	17.6	6.6	Fsh.	16	16	1879	do.	Providence, R. I.
106933		Ga. s.	Agnes	7	7	27.8	11.7	6.0	Fsh.	2	8	1892	Bremen, Me.	Castine, Me.
106936		Ga. s.	Agnes	14	11	49.1	10.9	3.6	Msc.	1	1	1884	do.	New York, N. Y.
107271		Ga. s.	Agnes	29	20	69.5	13.3	6.0	Pas.	3	3	1897	Baltimore, Md.	Hartford, Conn.
107849		Ga. s.	Agnes	15	10	44.0	15.5	4.6	Pas.	2	2	1903	Ballard, Wash.	Valdez, Alaska.
135447		Ga. s.	³ Agnes	30	16	69.0	14.8	4.6	Pas.	4	4	1880	Tottenville, N. Y.	Savannah, Ga.
202288		St. s.	Agnes	30	21	58.0	14.0	4.6	Tow.	2	180	1905	Hoquiam, Wash.	Portland, Oreg.
205888		Ga. s.	Agnes	14	10	46.2	12.5	2.5	Tow.	2	20	1908	Shelton, Wash.	Tacoma, Wash.
206006		Ga. y.	Agnes	36	36	55.0	18.0	3.2	Yct.	4	4	1909	Morehead City, N. C.	Greenport, N. Y.
207849		Ga. s.	Agnes	10	7	45.0	12.0	3.0	Oys.	3	25	1910	Wheaton, Va.	Tappahannock, Va.
211055		Ga. s.	Agnes B.	11	8	33.2	11.4	4.4	Fsh.	1	16	1913	Ketchikan, Alaska	Ketchikan, Alaska.
106977		Ga. s.	Agnes Billie	6	6	34.5	12.0	3.4	Msc.	2	2	(†)	Bon Secour, Ala.	Mobile, Ala.
212348		Ga. s.	Agnes F.	17	11	56.1	14.4	4.3	Pas.	2	35	1914	Washington, N. C.	Newbern, N. C.
209634		Ga. s.	Agnes J.	8	5	44.1	11.8	2.6	Frt.	2	2	1911	Mobjack, Va.	Norfolk, Va.
106506		Ga. s.	Agnes K.	9	7	34.3	13.5	3.4	Msc.	1	1	1887	Patchogue, N. Y.	Newark, N. J.
107574		Ga. s.	Agnes K.	15	10	46.1	11.6	3.6	Tow.	3	3	1900	New Berlin, Fla.	Savannah, Ga.
210433		Ga. s.	Agnes K.	23	19	43.3	14.5	5.6	Frt.	9	10	1912	Pattersons Ditch, N. J.	Philadelphia, Pa.
205075		Ga. s.	Agnes M.	7	5	33.0	8.6	2.9	Fsh.	2	6	1908	Seattle, Wash.	Tacoma, Wash.
202148		Ga. s.	Agnes May	11	9	35.0	6.5	2.8	Msc.	2	2	1904	Owensboro, Ky.	Evansville, Ind.
204878		Ga. s.	Agnes T.	15	15	45.4	13.3	6.0	Frt.	1	1	1907	Blades, N. C.	Newbern, N. C.
202173		Ga. s.	Agnes W.	8	5	37.8	10.9	3.9	Fsh.	2	2	1905	Ballard, Wash.	Pt. Townsend, Wash.
212228		Ga. s.	Agnes W.	24	17	53.1	12.0	4.6	Pas.	1	50	1914	Poulsbo, Wash.	Seattle, Wash.
107502		Ga. s.	Agnew	27	22	53.0	16.8	4.2	Fsh.	1	1	1899	Smryna, N. C.	Beaufort, N. C.
205598		Ga. s.	Agnew	5	5	32.0	8.4	3.7	Msc.	1	9	1908	Morehead City, N. C.	Do.
211812		Ga. s.	Agram	22	15	42.9	13.7	5.7	Fsh.	7	20	1913	Tacoma, Wash.	Seattle, Wash.
107550		St. s.	AGUIRRE	41	28	69.4	17.5	5.3	Frt.	2	2	1900	Baltimore, Md.	San Juan, P. R.
204784		St. s.	Agusta	23	15	48.4	12.7	6.0	Fsh.	4	18	1907	Manitowoc, Wis.	Milwaukee, Wis.
207391		*Ga. p.	Ahrnklim	52	33	66.0	19.5	5.2	Fsh.	2	50	1910	Seattle, Wash.	Seattle, Wash.
210458		Ga. s.	Ahwaneda	50	36	55.5	20.5	8.0	Frt.	3	100	1912	Toledo, Oreg.	Newport, Oreg.
106648		St. s.	Aid	7	7	50.0	11.0	5.2	Tow.	5	5	1889	Jeffersonville, Ind.	Pittsburgh, Pa.
107785		*Ga. p.	Aid	10	9	50.4	12.1	2.0	Pas.	1	1	1901	Raven Rock, W. Va.	Cincinnati, Ohio.
106082		St. y.	Aida	27	13	65.4	13.5	5.5	Yct.	3	60	1882	Bath, Me.	Providence, R. I.
150262		St. s.	⁴ Aida	37	18	89.0	12.9	5.8	Yct.	4	4	1882	Bristol, R. I.	Cape Vincent, N. Y.
203807		Ga. y.	Aida	35	28	79.7	11.2	6.7	Yct.	3	3	1906	Long Island City, N. Y.	Marquette, Mich.
107329		Ga. s.	Ailsa	8	6	37.5	13.2	5.6	Fsh.	1	1	1895	Machias, Me.	Machias, Me.
107856		Ga. s.	Ailsa	9	9	31.0	10.3	4.9	Tow.	1	1	1903	Olga, Wash.	Seattle, Wash.
210424		Ga. y.	Aimee	18	17	46.0	10.6	4.7	Yct.	1	30	1912	Neponset, Mass.	Marblehead, Mass.
1936		St. p.	Air Line	71	52	73.0	20.0	6.5	Fer.	3	3	1857	Philadelphia, Pa.	Albany, N. Y.
6255		St. p.	Ajax	636	489	208.4	31.8	9.2	Pas.	11	666	1863	Keyport, N. J.	New York, N. Y.
203265		Ga. s.	Ajax	11	10	38.7	11.0	3.0	Oys.	2	75	1906	South Norwalk, Conn.	Bridgeport, Conn.
205055		St. s.	AJAX	175	71	103.0	22.0	12.5	Frt.	8	600	1908	Seattle, Wash.	San Francisco, Cal.
207856		*Ga. p.	Ajax	7	5	52.0	11.7	3.3	Frt.	1	36	1910	Arkansas City, Ark.	Memphis, Tenn.
107475	K. P. H. J.	St. y.	Akela	72	49	98.7	14.6	8.4	Yct.	8	8	1899	New York, N. Y.	Bridgeport, Conn.
210992	L. C. T. N.	St. s.	Akutan	167	156	101.6	24.2	10.0	Tow.	6	350	1913	North Bend, Oreg.	Portland, Oreg.
106995		St. s.	ALABAMA	1,938	1,370	293.8	54.0	16.0	Pas.	51	3,400	1893	Sparrow Point, Md.	Baltimore, Md.
201440		*St. p.	Alabama	137	137	137.5	27.7	4.3	Pas.	14	125	1904	Gadsden, Ala.	Mobile, Ala.
203379		Ga. y.	⁶ Alabama	24	19	61.0	10.0	5.0	Yct.	7	80	1906	South Boston, Mass.	New York, N. Y.
207138		St. s.	ALABAMA	2,626	1,684	250.0	45.5	26.1	Pas.	24	2,000	1910	Manitowoc, Wis.	Duluth, Minn.
210741		*St. p.	Alabama	259	259	170.0	32.0	6.0	Pas.	45	5	1912	Point Pleasant, W. Va.	St. Louis, Mo.
207597	L. B. N. R.	Ga. y.	ALACRITY	101	69	111.0	15.0	9.3	Yct.	8	600	1910	Wilmington, Del.	New York, N. Y.
106858		Ga. s.	Alfa	10	7	38.9	12.6	3.2	Yct.	1	1	1891	Cedar Keys, Fla.	Tampa, Fla.
106184	K. B. M. L.	St. s.	⁷ Alameda	3,158	1,939	314.0	41.0	17.3	Pas.	52	3,500	1883	Philadelphia, Pa.	Pt. Townsend, Wash.
145646		St. y.	Alameda	87	59	88.5	17.8	6.0	Yct.	3	3	1893	Baltimore, Md.	Beaufort, S. C.
211808		St. p.	ALAMEDA	2,302	1,320	273.0	42.3	15.3	Fer.	18	2,500	1913	Oakland, Cal.	San Francisco, Cal.
106198	K. B. Q. R.	St. s.	⁸ Alamo	2,942	2,236	329.0	40.5	21.5	Pas.	47	1,800	1883	Chester, Pa.	New York, N. Y.
203633		Ga. s.	Alamo	14	10	52.0	10.6	3.7	Pas.	1	60	1912	Stockton, Cal.	San Francisco, Cal.
136700		Ga. y.	⁸ Alanna	24	21	57.5	10.6	4.0	Yct.	1	1	1894	New York, N. Y.	New York, N. Y.
93295		St. s.	⁹ Alarm	22	10	54.1	12.1	5.4	Tow.	2	2	1902	Hood River, Oreg.	Portland, Oreg.
107743		St. s.	Alarm	31	21	50.1	13.5	5.8	Frt.	2	50	1902	Astoria, Oreg.	Astoria, Oreg.
107829		Ga. s.	Alarm	13	12	42.8	13.8	3.6	Oys.	2	2	1903	Patchogue, N. Y.	Patchogue, N. Y.
205681		*St. p.	Alarm	40	40	97.0	23.5	2.8	Tow.	10	10	1908	Morgan City, La.	Brashear, La.

¹ Formerly *a* Gay Nitoco.² Formerly *b* Gay Arawan.³ Formerly *st. s.* Daylight.*a* *st. s.* Emilie.³ Formerly *b* U. S. Eng. *st. s.* Angler.*c* *st. s.* Angler.⁴ Formerly *st. y* Permelia.⁵ Formerly *st. p.* *a* D. R. Martin.⁶ Formerly *st. p.* *b* Howard Carroll.⁷ Formerly *ga. y.* Den. II.⁸ Formerly *st. y.* The Half Moon⁹ Formerly *ga. y.* Echo.⁹ Formerly *st. s.* Maja.

† Rebuilt, 1892.

MERCHANT STEAM VESSELS OF THE UNITED STATES—Continued.

Official No.	Signal letters.	Rig.	Name of vessel.	Gross tonnage.	Net tonnage.	Length.	Breadth.	Depth.	Service.	Crew.	Indicated horsepower.	When built.	Where built.	Home port (where permanent document issues).
						Feet.	Feet.	Feet.						
1572		Ga. s.	Alaska	27	26	54.0	18.5	4.1	Frt.	1	1867	San Francisco, Cal.	San Francisco, Cal.
105135		St. s.	Alaska	986	592	212.6	32.0	13.9	Frt.	13	478	1871	Buffalo, N. Y.	Detroit, Mich.
105973		St. s.	Alaska	229	121	141.8	21.0	10.0	Fsh.	23	1881	Boothbay, Me.	Newport, R. I.
106538		St. s.	Alaska	46	23	55.5	19.0	7.0	Tow.	7	60	1888	San Francisco, Cal.	Wrangell, Alaska.
165171		*Ga. p.	Alaska	642	603	164.8	35.3	5.9	Pas.	34	1913	Seattle, Wash.	Seattle, Wash.
204084		Ga. s.	Alaska	11	9	33.0	12.1	4.7	Frt.	27	1905	New York, N. Y.	New York, N. Y.
206520		Ga. s.	Alaska	8	5	39.5	8.4	3.0	Msc.	1	12	1908	Morgan City, La.	Morgan City, La.
207196		Ga. s.	Alaska	7	5	29.2	8.7	3.6	Frt.	1	12	1910	Seattle, Wash.	Pt. Townsend, Wash.
207689		Ga. s.	Alaska	15	10	42.0	11.3	4.3	Pas.	2	20	1910	Seldovia, Alaska.	Juneau, Alaska.
211016		Ga. s.	Alaska	65	44	70.2	18.0	8.5	Fsh.	10	110	1913	Seattle, Wash.	Seattle, Wash.
211911		Ga. s.	Alaska	7	6	32.0	11.0	3.3	Frt.	1	7	1913	Latouche, Alaska.	Cordova, Alaska.
204302		Ga. s.	Alaska Chief	16	10	46.8	13.9	3.4	Fsh.	3	35	1907	Astoria, Oreg.	Ketchikan, Alaska.
107341		Ga. s.	Alaska Rover	6	5	30.5	8.9	2.5	Tow.	1	1898	New Whatcom, Oreg.	Pt. Townsend, Wash.
107736	K. R. N. V.	St. s.	ALASKAN	8,671	5,621	470.1	57.2	31.5	Frt.	42	3,000	1902	San Francisco, Cal.	New York, N. Y.
209643		Ga. s.	Alaskan	29	19	52.0	14.9	6.3	Fsh.	7	40	1912	Tacoma, Wash.	Tacoma, Wash.
212181		Ga. s.	Alaskan	28	19	44.1	13.6	5.3	Fsh.	5	15	1914	Seattle, Wash.	Seattle, Wash.
210645		Ga. s.	Alatna	10	7	64.4	14.0	1.8	Frt.	2	16	1912	Fairbanks, Alaska.	Eagle, Alaska.
107527		Ga. s.	Albacore	14	10	45.8	9.7	5.1	Pas.	2	1900	San Diego, Cal.	San Diego, Cal.
105908		St. p.	Albany	1,415	815	314.0	40.0	10.1	Pas.	65	3,200	1880	Wilmington, Del.	New York, N. Y.
106246		St. p.	Albany	1,059	825	193.5	36.0	13.3	Fer.	8	800	1883	Newburgh, N. Y.	Do.
106721		St. s.	Albany	18	9	40.0	12.6	6.5	Tow.	2	1890	Buffalo, N. Y.	Buffalo, N. Y.
107719		*St. p.	Albany	98	52	120.0	21.0	2.5	Tow.	15	1901	Burnside, Ky.	Louisville, Ky.
107166		Ga. s.	Albatross	8	6	39.2	13.0	6.4	Frt.	1	1895	Eastport, Me.	Eastport, Me.
107720		St. s.	Albatross	15	10	42.6	13.7	3.0	Tow.	1	1901	Belhaven, N. C.	Newbern, N. C.
107854		St. p.	Albatross	87	55	96.0	29.5	4.2	Pas.	4	90	1880	Portage, Wis.	Milwaukee, Wis.
120842	K. J. N. L.	Ga. y.	Albatross	29	25	57.2	16.0	4.4	Yet.	4	1887	Oxford, Md.	New York, N. Y.
204086		St. p.	ALBATROSS	1,103	1,103	308.0	53.8	7.6	Fer.	10	750	1907	Dubuque, Iowa	Vicksburg, Miss.
205240	K. W. P. S.	St. s.	Albatross	286	194	127.0	26.1	13.8	Tow.	12	750	1908	Baltimore, Md.	Baltimore, Md.
206310		Ga. s.	Albatross	17	14	50.0	14.0	5.0	Oys.	3	30	1909	Weems, Va.	Tappahannock, Va.
207865		Ga. s.	Albatross	7	4	36.0	11.0	3.0	Fsh.	1	16	1910	Morehead City, N. C.	Beaufort, N. C.
208274		Ga. s.	Albatross	59	40	67.2	17.6	8.3	Fsh.	13	75	1910	Seattle, Wash.	Pt. Townsend, Wash.
210423		Ga. s.	Albatross	13	10	36.3	11.7	4.8	Frt.	1	16	1912	Empire, Oreg.	Empire, Oreg.
106528		St. p.	Albemarle	7	6	56.5	11.8	2.0	Frt.	5	1888	Avoca, N. C.	Edenton, N. C.
106699		St. s.	Albemarle	75	37	64.0	17.0	8.0	Tow.	6	1889	Norfolk, Va.	Norfolk, Va.
106893		St. s.	Albemarle	377	147	185.0	25.0	8.8	Pas.	10	200	1891	Wilmington, Del.	Do.
205069		Ga. s.	Alber Marle	5	5	23.5	7.0	3.2	Pas.	2	12	1907	Kimmiswick, Mo.	Cairo, Ill.
202894		Ga. y.	ALBERMATLA	163	163	110.8	20.1	3.4	Yet.	4	1902	St. Louis, Mo.	St. Louis, Mo.
210406		Ga. s.	Albers	21	14	44.6	11.1	5.0	Pas.	2	40	1912	Seattle, Wash.	Seattle, Wash.
107698		Ga. s.	Albert	28	25	52.8	15.9	4.6	Oys.	4	1901	Tottenville, N. Y.	Bridgeport, Conn.
206037		Ga. s.	Albert	14	9	40.2	13.2	4.2	Frt.	2	16	1909	Charleston, S. C.	Charleston, S. C.
212360		*St. p.	Albert	68	68	104.3	38.0	3.7	Fer.	3	100	1914	Dravosburg, Pa.	Pittsburgh, Pa.
107142		Ga. s.	Albert Baldwin	38	28	63.4	24.2	5.0	Frt.	3	65	1895	Handsboro, Miss.	Gulfport, Miss.
105527		St. s.	Albert Brown	108	71	103.0	18.0	8.1	Fsh.	23	1875	Bristol, Me.	Wilmington, Del.
107602		Ga. s.	Albert Brown	16	15	43.2	15.0	6.4	Fsh.	3	1900	Gloucester, Mass.	Provincetown, Mass.
107601		Ga. s.	Albert C.	7	6	32.0	12.2	3.2	Msc.	1	1900	Lower Bank, N. J.	Somers Point, N. J.
106648		Ga. s.	Albert Coll.	15	15	48.8	15.8	4.0	Frt.	2	1882	Fruitland, Md.	Norfolk, Va.
106679		Ga. s.	Albert Drummond	7	7	32.8	12.0	4.5	Fsh.	2	1888	Bristol, Me.	New Bedford, Mass.
107259		*St. p.	Albert Hanson	92	46	95.4	20.4	4.3	Tow.	12	1896	Franklin, La.	Brashear, La.
200908		Ga. s.	Albert Smith	7	5	31.0	11.4	3.2	Oys.	2	8	1914	Morgan City, La.	Morgan City, La.
105977		St. s.	Albert Soper	349	268	143.5	28.3	10.5	Frt.	10	295	1881	Grand Haven, Mich.	Milwaukee, Wis.
107748		Ga. s.	Albert D. Willard	39	23	60.2	17.4	7.8	Fsh.	10	15	1902	South Portland, Me.	Portland, Me.
105728		Ga. s.	Albert G. Lawson	94	78	86.0	26.5	6.1	Frt.	3	1868	Newburgh, N. Y.	Boston, Mass.
1722		St. s.	ALBERT J. STONE	306	208	110.4	28.6	13.6	Frt.	2	500	1913	Port Richmond, N. Y.	New York, N. Y.
211785		Ga. s.	Albert K. Robins	10	9	43.0	15.6	2.9	Frt.	2	1877	Oxford, Md.	Norfolk, Va.
202747		Ga. s.	Albert M. Ives	14	11	55.6	11.0	4.6	Pas.	2	24	1905	Mandarin, Fla.	Jacksonville, Fla.
200091	K. S. P. C.	St. s.	ALBERT M. MARSHALL	1,640	987	241.0	41.1	18.8	Frt.	19	650	1903	Wyandotte, Mich.	Duluth, Minn.
106453		St. s.	Albert N. Hughes	92	46	83.3	19.1	8.2	Pas.	8	1887	Philadelphia, Pa.	Galveston, Tex.
106939		Ga. s.	Albert W. Black	54	51	72.3	20.0	7.8	Fsh.	11	24	1892	East Boothbay, Me.	Portland, Me.
106553		St. s.	Albert Y. Gowen	266	176	124.0	26.0	6.5	Drg.	7	300	1888	Lorain, Ohio	Sandusky, Ohio.
106193		St. s.	Alberta	23	13	50.6	13.4	4.8	Oys.	5	1883	Norwalk, Conn.	Cape Charles, Va.
107449		St. s.	Alberta	8	6	48.3	10.5	3.8	Tow.	3	40	1899	Franklin, La.	Port Arthur, Tex.
107508		Ga. s.	Alberta	19	14	52.0	17.0	5.3	Fsh.	10	1899	Atlantic City, N. J.	Savannah, Ga.
203643		Ga. s.	Alberta	11	8	35.3	8.6	1.8	Pas.	1	1906	Homosassa, Fla.	Cedar Keys, Fla.
205505		Ga. s.	Alberta	15	14	48.4	10.7	4.2	Pas.	1	25	1899	South Boston, Mass.	Providence, R. I.
208159		Ga. s.	Alberta	9	6	31.5	9.5	4.5	Pas.	0	16	1910	Winslow, Wash.	Seattle, Wash.
211539		Ga. s.	Alberta	5	5	35.1	8.3	3.2	Frt.	1	12	1913	Marshallberg, N. C.	Beaufort, N. C.
200469		Ga. s.	Alberta L.	13	12	46.0	12.0	4.2	Pas.	2	1903	Vineland, N. J.	Somers Point, N. J.
106197		St. s.	Alberta M.	87	71	79.5	15.5	7.0	Pas.	4	1883	Athens, N. Y.	New York, N. Y.
210177		Ga. y.	Albertina	23	19	57.2	10.8	4.6	Yet.	2	24	1909	Chicago, Ill.	Chicago, Ill.
106063		St. p.	Albertina	558	407	174.2	33.0	8.7	Pas.	13	635	1882	Greenpoint, N. Y.	Perth Amboy, N. J.
107329		Ga. s.	Albertine	6	6	27.6	10.6	5.5	Fsh.	2	1898	Friendship, Me.	Gloucester, Mass.
106967		St. s.	Albion	214	140	120.0	31.0	9.0	Pas.	16	110	1892	Alameda, Cal.	San Francisco, Cal.

¹ Formerly U. S. Engineer st. p. {^a Dekorra.
^b Fox.

MERCHANT STEAM VESSELS OF THE UNITED STATES—Continued.

Official No.	Signal letters.	Rig.	Name of vessel.	Gross tonnage.	Net tonnage.	Length.	Breadth.	Depth.	Service.	Crew.	Indicated horsepower.	When built.	Where built.	Home port (where permanent document issues).
						Feet.	Feet.	Feet.						
107223		Ga. s.	Albion.....	5	5	28.4	12.1	3.8	Pas.	1	1896	Atlantic City, N. J.	Somers Point, N. J.
107443		St. s.	Albion.....	155	101	94.2	19.6	4.9	Frt.	7	77	1898	Coupeville, Wash.	Seattle, Wash.
111404		St. p.	¹ Albion.....	688	516	192.0	31.3	9.3	Pas.	18	1886	1902	Noank, Conn.	New York, N. Y.
161660		Ga. y.	² Albion.....	20	19	43.8	14.7	6.5	Yct.	2	1889	Boston, Mass.	Do.
107514		Ga. s.	Albion.....	14	12	44.5	13.2	6.0	Pas.	2	1899	East Boothbay, Me.	Patchogue, N. Y.
209090		Ga. s.	Albion.....	22	15	43.0	13.0	5.2	Fsh.	2	30	1912	Seattle, Wash.	Seattle, Wash.
209305	L. C. F. Q.	Ga. y.	³ Alcaldia.....	77	52	92.6	15.3	7.8	Yct.	6	1911	Port Jefferson, N. Y.	New York, N. Y.
107664	K. R. D. B.	Ga. y.	Alcatraz.....	22	21	41.1	15.0	5.5	Yct.	3	1901	Bayonne, N. J.	Philadelphia, Pa.
106484	K. D. S. P.	St. s.	Alcatraz.....	255	193	130.2	31.0	10.8	Pas.	18	250	1887	San Francisco, Cal.	San Francisco, Cal.
107030		Ga. s.	Alceda.....	20	13	50.0	16.0	5.4	Fsh.	2	1893	Seattle, Wash.	Juneau, Alaska.
210985		Ga. s.	Alcedo.....	9	9	31.2	8.8	3.5	Fsh.	2	12	1903	West De Pere, Wis.	Milwaukee, Wis.
107234		St. y.	Alcina.....	34	27	68.3	12.4	5.8	Yct.	3	65	1896	New Haven, Conn.	Buffalo, N. Y.
116828		St. y.	⁴ Alcyon.....	25	17	64.7	10.6	5.0	Yct.	1	1898	Bristol, R. I.	New York, N. Y.
106855		Ga. s.	Alcyone.....	5	5	26.0	11.5	3.5	Fsh.	0	1882	Osterville, Mass.	Barnstable, Mass.
204069	K. W. B. V.	St. y.	ALCYONE.....	420	262	155.6	30.0	17.6	Yct.	30	350	1907	Boston, Mass.	New York, N. Y.
104222		Ga. s.	Aidebelle.....	15	9	39.2	11.0	3.0	Fsh.	2	1907	Stony Lake, Mich.	Grand Haven, Mich.
107727		St. s.	Alden S. Swan.....	136	83	125.0	22.0	8.6	Fsh.	25	250	1902	Pocomoke City, Md.	Cape Charles, Va.
107317		Ga. s.	Alecia.....	13	9	50.4	11.3	2.9	Tow.	2	50	1910	Galveston, Tex.	Galveston, Tex.
107137		Ga. s.	Alecto.....	8	6	34.7	12.3	4.5	Fsh.	2	1894	Poulsbo, Wash.	Juneau, Alaska.
107342		Ga. s.	Alecto.....	5	5	23.5	11.5	3.5	Fsh.	1	1898	Osterville, Mass.	Providence, R. I.
211220	L. C. W. M.	Ga. y.	Alela.....	70	47	71.0	16.7	8.1	Yct.	4	250	1913	Camden, N. J.	Philadelphia, Pa.
205471		Ga. s.	Alera.....	7	7	26.2	11.5	2.6	Pas.	1	10	1905	Pawtuxet, R. I.	Providence, R. I.
106898		Ga. s.	Aleria.....	5	5	24.4	11.8	3.8	Fsh.	0	1885	Osterville, Mass.	Barnstable, Mass.
105414		St. s.	Alert.....	23	11	49.2	13.6	6.1	Tow.	8	1874	Chicago, Ill.	Chicago, Ill.
106337		St. s.	Alert.....	75	37	86.2	20.0	9.5	Tow.	6	1885	Benicia, Cal.	San Francisco, Cal.
106398		*St. p.	⁵ Alert.....	158	158	130.0	24.1	4.2	Tow.	16	1885	Jeffersonville, Ind.	Mobile, Ala.
106503		Ga. s.	Alert.....	30	27	58.5	16.5	4.2	Fsh.	11	1887	Lenoxville, N. C.	Beaufort, N. C.
106551	K. G. F. H.	Ga. s.	Alert.....	99	73	92.5	23.1	11.0	Fsh.	22	25	1888	Boston, Mass.	Boston, Mass.
106703		St. s.	Alert.....	51	25	67.6	17.5	8.1	Tow.	5	1890	Philadelphia, Pa.	Philadelphia, Pa.
106768		*St. p.	Alert.....	124	79	81.1	18.0	4.1	Pas.	3	80	1890	Bandon, Oreg.	Coos Bay, Oreg.
106916		Ga. s.	Alert.....	6	6	34.2	11.1	5.3	Fsh.	3	1892	Bremen, Me.	Mt. Desert Ferry, Me.
107048		Ga. s.	Alert.....	14	9	56.5	11.2	3.7	Pas.	1	50	1893	Port Blakeley, Wash.	Ketchikan, Alaska.
107227		St. s.	ALERT.....	42	29	71.4	17.0	6.2	Fsh.	11	100	1896	Buffalo, N. Y.	Chicago, Ill.
107238		Ga. s.	Alert.....	39	30	64.8	22.1	5.5	Pas.	3	1896	Handsboro, Miss.	Gulfpport, Miss.
107462		Ga. s.	Alert.....	10	7	35.0	13.8	3.5	Fsh.	1	1899	Osterville, Mass.	Vineyard Haven, Mass.
107479		Ga. s.	Alert.....	9	8	32.9	11.5	2.8	Fsh.	1	1899	Friday Harbor, Wash.	Pt. Townsend, Wash.
107555		Ga. s.	Alert.....	10	10	36.3	11.0	5.0	Fsh.	1	1900	Lynn, Mass.	Marblehead, Mass.
107651		Ga. s.	Alert.....	14	9	50.9	11.0	3.4	Oys.	1	1901	Pocomoke City, Md.	Tappahannock, Va.
107735		Ga. s.	Alert.....	19	17	64.0	13.4	3.3	Frt.	2	1902	Paulsboro, N. J.	Camden, N. J.
111233	K. P. G. N.	Ga. y.	⁶ Alert.....	99	74	112.6	15.9	9.1	Yct.	3	1899	Greenport, N. Y.	Baltimore, Md.
201003		Ga. s.	Alert.....	7	7	42.3	7.0	6.1	Pas.	1	1904	Dubuque, Iowa.	Dubuque, Iowa.
201087		Ga. s.	Alert.....	11	6	41.2	10.3	3.2	Fsh.	4	12	1904	East Boothbay, Me.	Southwest Harbor, Me.
201890		Ga. s.	Alert.....	8	5	31.0	11.4	6.0	Msc.	0	1904 do	Do.
202504		*St. p.	Alert.....	48	48	86.4	20.4	3.9	Tow.	15	1905	Delhi, Ohio.	Cincinnati, Ohio.
202749		Ga. s.	Alert.....	28	16	55.1	15.5	4.7	Tow.	3	1905	Warsaw, Ga.	Savannah, Ga.
203106		Ga. s.	Alert.....	8	7	32.6	11.3	3.8	Msc.	2	10	1906	Camden, N. J.	Camden, N. J.
204737		St. s.	Alert.....	16	12	51.0	11.6	3.0	Pas.	4	1907	Cedar Keys, Fla.	Cedar Keys, Fla.
208001		Ga. s.	Alert.....	13	8	45.0	10.2	3.5	Pas.	1	24	1910	Dames Point, Fla.	Jacksonville, Fla.
211146		Ga. s.	Alert.....	34	32	58.5	18.6	4.5	Frt.	1	75	1913	Tottenville, N. Y.	Patchogue, N. Y.
211479	L. D. C. N.	Ga. y.	Alert.....	39	24	74.3	12.0	5.9	Yct.	3	200	1913	Boston, Mass.	Plymouth, Mass.
211502	L. D. C. T.	St. s.	Alert.....	99	47	89.9	19.9	7.8	Frt.	8	400	1913	New London, Conn.	New London, Conn.
106724		Ga. s.	Aleta.....	6	5	25.4	12.6	3.9	Fsh.	1	1890	Hyannis, Mass.	Hyannis, Mass.
106989		Ga. s.	Alethia.....	9	8	35.0	13.0	3.9	Tow.	3	1892	Biloxi, Miss.	New Orleans, La.
211422		Ga. s.	Alethia.....	13	8	50.0	10.0	6.4	Pas.	1	36	1913	Belhaven, N. C.	Elizabeth City, N. C.
201380		Ga. s.	Alethe Vardaman.....	17	17	48.3	15.9	3.9	Pol.	3	1904	Biloxi, Miss.	Gulfpport, Miss.
106837		Ga. s.	Aletta.....	9	8	33.3	14.2	3.3	Msc.	1	1881	Bay Shore, N. Y.	Patchogue, N. Y.
106625		St. s.	Aleut.....	38	19	59.5	19.0	7.0	Fsh.	6	60	1889	Benicia, Cal.	San Francisco, Cal.
209409		Ga. s.	Alex B.....	19	12	48.1	15.0	5.3	Frt.	1	80	1911	Oakland, Cal.	Do.
211143		St. s.	Alex Brown.....	119	81	80.0	24.8	9.0	Tow.	6	300	1913	Tottenville, N. Y.	Corpus Christi, Tex.
203840		*St. p.	Alex. Froment.....	15	9	35.0	8.0	2.5	Tow.	2	1906	Jeanerette, La.	Brashear, La.
207600		Ga. s.	Alex J. Sullivan.....	61	42	69.0	18.0	5.8	Pas.	3	53	1910	Detroit, Mich.	Detroit, Mich.
106771		St. s.	Alex. Y. Hanna.....	44	22	64.3	15.5	6.9	Tow.	3	1890	Philadelphia, Pa.	Philadelphia, Pa.
107465		St. s.	Alexander.....	18	12	58.6	11.3	4.2	Pas.	3	1899	Vergennes, Vt.	Burlington, Vt.
204301		Ga. s.	Alexander.....	13	9	38.9	13.0	3.0	Pas.	1	20	1907	Astoria, Oreg.	Pt. Townsend, Wash.
107818		Ga. s.	Alexander, jr.....	14	10	51.0	11.4	4.3	Frt.	3	1903 do	Juneau, Alaska.
204419		Ga. s.	Alexander Agassiz.....	41	32	60.9	20.0	6.4	Msc.	5	54	1907	San Diego, Cal.	San Diego, Cal.
107372		St. s.	ALEXANDER McDougall.....	3,686	2,662	413.0	50.0	22.0	Frt.	25	1,700	1898	West Superior, Wis.	Duluth, Minn.

¹ Formerly st. p. Richmond.^a slip. y. Verena.² Formerly slip. y. Fozie
^b British slip. y. Fozie
^c ga. y. Fozie.³ Formerly ga. y. Heather.⁴ Formerly st. y. Squib.⁵ Formerly (a) *st. p. Alert.⁶ Formerly (b) U. S. Engineer *st. p. Alert.⁷ Formerly st. y. Reba.

MERCHANT STEAM VESSELS OF THE UNITED STATES—Continued.

Official No.	Signal letters.	Rig.	Name of vessel.	Gross tonnage.	Net tonnage.	Length.	Breadth.	Depth.	Service.	Crew.	Indicated horsepower.	When built.	Where built.	Home port (where permanent document issues).
						Feet.	Feet.	Feet.						
201402		St. s.	¹ Alexander Wyllie	51	35	70.0	20.2	6.2	Tow.	8	200	1904	Scranton, Miss.	Cedar Keys, Fla.
92300		St. s.	² Alexander M. Stewart	33	19	64.3	15.6	6.7	Pas.	7	1888	Saugatuck, Mich.	New Orleans, La.
145965		St. s.	Alexandra Stewart	29	20	48.6	14.1	7.0	Tow.	3	1903	Buffalo, N. Y.	New York, N. Y.
106749		Ga. s.	Alexine	15	14	42.4	15.8	4.2	Frt.	1890	Mount Pleasant, S. C.	Charleston, S. C.
105829		Ga. s.	Alexine Davison	20	13	55.2	16.6	3.3	Oys.	1878	Rockaway, N. Y.	Perth Amboy, N. J.
205106		St. s.	ALEXIS W. THOMPSON	6,436	4,670	504.0	55.0	26.7	Frt.	23	1,800	1908	Bay City, Mich.	Cleveland, Ohio.
209557		Ga. s.	Alf	42	28	63.0	16.0	7.2	Fsh.	3	70	1912	Seattle, Wash.	Seattle, Wash.
209311		Ga. s.	Alfa	18	12	40.5	12.5	4.8	Fsh.	1	32	1911	do	Do.
208370		Ga. s.	Alfonzo	21	21	55.5	16.7	3.6	Frt.	1	1911	Williston, N. C.	Beaufort, N. C.
107317		Ga. s.	Alfonzo XIII	11	5	38.4	11.5	5.2	Fsh.	1	1897	San Francisco, Cal.	Sulzer, Alaska.
107551		St. s.	Alfred Mitchell	1,751	1,550	255.0	39.5	21.0	Frt.	16	1,032	1900	St. Clair, Mich.	Duluth, Minn.
202281		Ga. s.	Alfred S.	10	9	32.0	14.3	4.0	Msc.	1	1894	Brooklyn, N. Y.	New York, N. Y.
205866		St. s.	ALFRED S.	33	22	64.2	14.5	5.7	Fsh.	1	75	1908	Buffalo, N. Y.	Detroit, Mich.
202643		St. s.	ALFRED W.	56	19	66.2	17.0	10.6	Tow.	5	250	1905	Green Bay, Wis.	Duluth, Minn.
105279		Ga. s.	Alfred C. Harmer	18	16	47.2	17.2	5.1	Msc.	1	1873	Bayport, N. Y.	New York, N. Y.
106950		St. s.	Alfred J. Murray	27	13	47.0	14.4	6.9	Tow	3	1892	Brooklyn, N. Y.	Do.
106539		St. s.	Alfred P. Wright	2,207	1,899	286.0	41.5	22.3	Frt.	17	500	1888	Cleveland, Ohio.	Duluth, Minn.
105147		St. s.	Alfred and Edwin	102	70	99.0	21.6	7.7	Frt.	6	198	1872	Philadelphia, Pa.	Newark, N. J.
206316		Ga. y.	Alfredine IV	66	56	98.8	14.0	6.2	Yct.	5	300	1909	New York, N. Y.	Castine, Me.
105595	J.R.P.T.	St. s.	Algiers	2,294	1,788	281.0	38.1	20.2	Frt.	23	900	1876	Wilmington, Del.	Philadelphia, Pa.
210697		Ga. s.	Algie L.	7	6	29.0	8.5	4.0	Fsh.	2	15	1911	Green Bay, Wis.	Milwaukee, Wis.
106022		St. s.	Algomah	486	359	127.0	33.0	11.1	Pas.	16	750	1881	Detroit, Mich.	Grand Haven, Mich.
105927		St. s.	Algona	92	63	95.0	18.5	5.5	Pas.	6	150	1880	Buffalo, N. Y.	Ogdensburg, N. Y.
106774	K.H.N.P.	St. s.	Algonquin	2,832	2,257	276.0	43.0	19.0	Pas.	56	1,256	1890	Philadelphia, Pa.	New York, N. Y.
207281		Ga. s.	Alhambra	22	14	52.5	12.8	3.0	Msc.	2	1910	Crystal River, Fla.	Cedar Keys, Fla.
209671		Ga. s.	Alias	10	8	33.0	11.3	4.5	Pas.	1	1912	Patchogue, N. Y.	Patchogue, N. Y.
105879		St. s.	³ Alice	37	18	56.2	17.3	6.3	Tow.	4	1880	Brooklyn, N. Y.	New York, N. Y.
106576		Ga. s.	Alice	13	9	34.5	13.3	4.9	Fsh.	1	1888	Seattle, Wash.	Juneau, Alaska.
106871		Ga. s.	Alice	6	5	26.1	10.8	3.2	Pas.	2	1885	Harlem, N. Y.	New York, N. Y.
106872		Ga. s.	Alice	8	8	30.7	11.5	4.5	Fsh.	3	1886	Fall River, Mass.	Newport, R. I.
106884		St. s.	Alice	40	19	63.5	14.6	5.9	Tow.	4	1891	Grand Haven, Mich.	Grand Haven, Mich.
106978		St. s.	Alice	39	19	69.0	18.2	7.8	Tow.	6	140	1892	Alameda, Cal.	Seattle, Wash.
107253		*St. p.	Alice	400	200	160.0	33.0	8.0	Pas.	29	400	1895	St. Michael, Alaska.	St. Michael, Alaska.
107325		St. s.	Alice	116	54	91.0	23.0	10.3	Tow.	7	550	1897	Wilmington, Del.	Newport News, Va.
107327		St. s.	Alice	55	27	61.6	16.2	6.0	Tow.	4	1897	Tacoma, Wash.	Juneau, Alaska.
107415		St. s.	Alice	132	79	109.9	26.9	6.6	Pas.	18	300	1898	Madisonville, La.	New Orleans, La.
107576		*St. p.	Alice	149	149	125.3	27.4	6.9	Fer.	7	210	1900	Ramos, La.	Do.
107654		Ga. s.	Alice	5	5	26.3	10.8	5.0	Fsh.	1	1901	Friendship, Me.	Machias, Me.
107796		St. s.	Alice	72	49	76.5	18.7	8.5	Tow.	10	100	1902	Baltimore, Md.	Baltimore, Md.
107850	K.S.L.Q.	St. y.	Alice	134	91	117.1	17.6	8.6	Yct.	10	1903	Port Richmond, N. Y.	New York, N. Y.
140834		St. s.	⁴ Alice	86	54	88.0	23.0	6.9	Frt.	6	1886	Tottenville, N. Y.	Do.
141374		St. s.	⁵ Alice	71	39	74.7	19.0	6.0	Tow.	10	1895	Philadelphia, Pa.	Do.
200902		*St. p.	⁶ Alice	130	130	130.0	25.0	4.0	Pas.	12	350	1904	Clinton, Iowa.	Des Moines, Iowa.
212069		Ga. s.	Alice	8	7	35.0	10.3	4.4	Msc.	0	10	1914	Orca, Alaska.	Cordova, Alaska.
202453		Ga. s.	Alice	7	5	30.7	10.4	4.2	Fsh.	1	1905	Ketchikan, Alaska.	Ketchikan, Alaska.
204017		Ga. s.	Alice	14	13	36.1	13.7	3.6	Fsh.	3	13	1907	Newport, R. I.	Newport, R. I.
204135		Ga. s.	Alice	37	25	56.1	18.5	5.8	Oys.	6	1907	Tottenville, N. Y.	Newark, N. J.
204688		*Ga. p.	Alice	12	10	59.0	12.0	1.9	Pas.	1	1907	Congo, W. Va.	Wheeling, W. Va.
204340		Ga. s.	Alice	8	6	30.0	12.0	3.2	Msc.	1	1907	Patchogue, N. Y.	Patchogue, N. Y.
205754		Ga. s.	Alice	9	6	40.0	11.3	3.6	Msc.	1	12	1905	Marshova, Alaska.	Unalaska, Alaska.
206095		*St. p.	Alice	262	145	110.6	24.5	4.6	Pas.	14	100	1909	Seattle, Wash.	St. Michael, Alaska.
206845		*Ga. p.	Alice	7	7	32.9	8.5	2.6	Pas.	1	10	1909	Chattanooga, Tenn.	Chattanooga, Tenn.
207240		Ga. s.	Alice	20	17	40.2	16.5	4.6	Frt.	1	40	1910	Tottenville, N. Y.	New Haven, Conn.
207741		Ga. s.	Alice	6	6	41.5	8.3	3.7	Pas.	1	30	1902	St. Joseph, Mich.	Bridgeton, N. J.
208056		St. s.	Alice	24	16	43.0	12.4	6.0	Fsh.	4	45	1910	Manitowoc, Wis.	Milwaukee, Wis.
208119		Ga. s.	Alice	13	12	27.9	9.2	4.8	Fsh.	4	12	1908	Charlevoix, Mich.	Gloucester, Mass.
208507		Ga. s.	Alice	18	12	40.2	12.8	4.8	Fsh.	6	20	1911	Tacoma, Wash.	Seattle, Wash.
208520		Ga. s.	Alice	23	11	52.0	12.3	6.9	Fsh.	4	25	1911	East Boothbay, Me.	Boothbay, Me.
209224		St. s.	Alice	31	9	48.0	14.4	6.0	Fsh.	2	75	1909	Nacknack, Alaska.	Unalaska, Alaska.
209561		Ga. s.	Alice	11	9	36.9	14.6	3.5	Frt.	1	1910	Carlstadt, N. J.	Newark, N. J.
209956		Ga. s.	Alice	23	15	43.3	14.0	6.0	Fsh.	6	30	1912	Tacoma, Wash.	Tacoma, Wash.
211093		Ga. s.	Alice	52	35	75.4	15.2	6.6	Pas.	4	100	1912	West Lake, La.	Galveston, Tex.
211178		Ga. y.	Alice	20	13	59.6	10.8	5.1	Yct.	2	120	1913	New York, N. Y.	New York, N. Y.
106918		Ga. s.	Alice A	9	6	33.1	12.2	5.5	Fsh.	1	1892	Boothbay, Me.	Southwest Harbor, Me.
211618		Ga. s.	Alice A	9	8	33.0	8.3	3.2	Frt.	1	16	1913	Ludington, Mich.	Grand Haven, Mich.
107451		Ga. s.	Alice A	15	14	37.0	14.0	5.8	Frt.	2	1899	Bristol, Me.	Eastport, Me.
207974		Ga. s.	Alice A	10	7	34.1	11.0	3.2	Pas.	1	14	1909	Dagsboro, Del.	Wilmington, Del.
209723		Ga. s.	Alice B	20	13	43.0	13.0	5.2	Fsh.	1	27	1912	Seattle, Wash.	Seattle, Wash.
210619		Ga. s.	Alice B	9	8	36.9	9.0	2.6	Pas.	2	20	1912	Dames Point, Fla.	Jacksonville, Fla.
105195		*St. p.	Alice Brown	551	551	193.0	34.0	4.0	Tow.	40	1871	Pittsburgh, Pa.	Pittsburgh, Pa.
107684		St. s.	Alice C	81	27	63.0	18.0	8.0	Fsh.	7	1901	Manitowoc, Wis.	Grand Haven, Mich.

¹ Formerly st. s. May Flower.² Formerly st. s. Theodore C. Knight.³ Formerly st. s. a Alice.

b N. Y. Centrl. Ltg. Co. No. 7.

c New York Central No. 7.

⁴ Formerly st. s. Lizzie M. Conklin.⁵ Formerly st. s. Lorraine.⁶ Formerly *st. p. Valeria.

MERCHANT STEAM VESSELS OF THE UNITED STATES—Continued.

Official No.	Signal letters.	Rig.	Name of vessel.	Gross tonnage.	Net tonnage.	Length.	Breadth.	Depth.	Service.	Crew.	Indicated horsepower.	When built.	Where built.	Home port (where permanent document issues).
						Feet.	Feet.	Feet.						
200298		Ga. s.	Alice C.	23	10	57.6	11.6	5.4	Tow.	3	30	1903	Springfield, La.	New Orleans, La.
202899		Ga. s.	Alice C.	13	9	34.0	12.0	3.7	Frt.	1		1906	Dockton, Wash.	Seattle, Wash.
106477		St. s.	Alice D.	25	12	60.0	12.0	5.7	Tow.	4		1887	Stillwater, Minn.	St. Paul, Minn.
107243		Ga. s.	Alice E.	7	7	26.4	13.0	4.0	Msc.	0		1895	Newport, R. I.	Newport, R. I.
210610		Ga. s.	Alice E.	12	11	29.8	10.1	3.2	Pas.	2	24	1912	Port Lavaca, Tex.	Port Lavaca, Tex.
106101		Ga. s.	Alice Eugene.	8	7	33.6	13.3	3.2	Frt.	1		1882	Norfolk County, Va.	Norfolk, Va.
210286		Ga. s.	Alice F.	10	7	36.0	8.0	4.2	Pas.	1	20	1909	Detroit, Mich.	Detroit, Mich.
107073		Ga. s.	Alice G.	6	6	27.0	12.0	3.6	Frt.	1		1879	Stony Brook, N. Y.	New York, N. Y.
107562		Ga. s.	Alice G.	8	8	31.0	11.4	5.9	Msc.	2		1900	Friendship, Me.	Portland, Me.
204452		Ga. s.	Alice H.	9	8	38.4	10.5	3.8	Pas.	1		1907	Patchogue, N. Y.	Patchogue, N. Y.
206361		Ga. s.	Alice H.	14	11	44.7	10.2	3.9	Pas.	1	35	1909	Marshfield, Ore.	Coos Bay, Ore.
210432		Ga. s.	Alice H.	8	7	38.7	9.2	4.2	Pas.	3	18	1908	Norfolk, Va.	Boston, Mass.
107464		St. s.	Alice Howard.	77	45	73.1	19.6	6.2	Pas.	4		1899	Peaks Island, Me.	Portsmouth, N. H.
206396		Ga. s.	Alice K.	6	6	35.0	8.5	3.0	Pas.	1	25	1908	Zanesville, Ohio.	Wheeling, W. Va.
208703		Ga. s.	Alice L.	9	8	26.5	8.5	3.6	Pas.	1	20	1911	North Manitow, Mich.	Grand Haven, Mich.
107597		Ga. s.	Alice Lee.	11	9	48.5	15.8	3.0	Frt.	1		1900	Folly Creek, Va.	Norfolk, Va.
209806		Ga. s.	Alice Louise.	8	8	30.0	8.5	5.0	Pas.	2	24	1907	Fond du Lac, Wis.	Milwaukee, Wis.
107765		Ga. s.	Alice M.	7	6	38.8	12.5	5.5	Frt.	2		1885	Perry, Me.	Eastport, Me.
201166		Ga. s.	Alice M.	9	7	32.4	7.4	3.4	Pas.	2	35	1904	St. Louis, Mo.	St. Louis, Mo.
206767		Ga. s.	Alice M.	9	9	30.0	7.9	3.9	Pas.	1	10	1908	Atlantic City, N. J.	Somers Point, N. J.
210130		Ga. s.	Alice M.	10	9	34.0	10.2	4.0	Pas.	1	12	1909	Epoufette, Mich.	Grand Haven, Mich.
211871		Ga. s.	Alice M.	7	6	30.7	10.6	2.8	Frt.	1	20	1913	East Rockaway, N. Y.	Patchogue, N. Y.
205951		Ga. s.	Alice Marion.	10	6	31.7	11.8	6.0	Fsh.	1	10	1908	Friendship, Me.	Southwest Harbor, Me.
204178		*St. p.	Alice May.	97	68	81.6	25.0	4.4	Tow.	7	115	1907	Vanceboro, Me.	Bangor, Me.
202195		St. s.	Alice R.	31	21	53.7	15.6	6.0	Tow.	3		1905	New Baltimore, N. Y.	Cape Vincent, N. Y.
204232		Ga. s.	Alice Roper.	8	6	45.0	12.2	3.2	Frt.	1		1906	Norfolk, Va.	Norfolk, Va.
212103		St. s.	ALICE STAFFORD.	141	96	83.6	23.4	12.9	Tow.	4	625	1914	Manitowoc, Wis.	Milwaukee, Wis.
205267		Ga. s.	Alice V.	8	7	36.0	12.8	3.0	Frt.	1		1908	Patchogue, N. Y.	Patchogue, N. Y.
210873		Ga. s.	Alice Virginia.	11	6	44.1	12.2	4.3	Fsh.	2	20	1913	Seaford, Va.	Newport News, Va.
200741		*St. p.	Alice B. Miller.	90	90	130.4	27.0	4.0	Pas.	33		1904	Jeffersonville, Ind.	Vicksburg, Miss.
130531		st. s.	Alice E. Conway.	17	66	80.0	20.0	9.4	Tow.	5		1891	Newburgh, N. Y.	New York, N. Y.
106585		Ga. s.	Alice E. Walker.	94	9	58.0	15.7	3.3	Oys.	2		1888	Oriole, Md.	Newport News, Va.
106330		St. s.	Alice L. Barr.	50	25	83.8	16.8	6.0	Pas.	10		1884	Cincinnati, Ohio.	Evansville, Ind.
210971		Ga. s.	Alice L. Stetson.	23	19	49.3	16.9	4.8	Fsh.	4	37	1912	Cincinnati, Me.	Vineyard Haven, Mass.
106469		St. s.	Alice M. Gill.	264	202	127.0	28.0	10.0	Frt.	6	300	1887	Grand Haven, Mich.	Sandusky, Ohio.
107668		Ga. s.	Alice M. Guthrie.	89	54	87.0	23.0	9.2	Fsh.	17	72	1901	Gloucester, Mass.	New York, N. Y.
106435		Ga. s.	Alice M. Newton.	5	5	27.4	12.2	3.0	Msc.	1		1886	Patchogue, N. Y.	Greenport, N. Y.
209803		Ga. s.	Alice and Ruby.	13	9	37.6	11.0	5.5	Frt.	1		1912	Deer Isle, Me.	Deer Isle, Me.
86601		*St. p.	Alicia.	281	110	150.0	27.0	4.0	Tow.	14	753	1901	Jeffersonville, Ind.	Pittsburgh, Pa.
106515		Ga. s.	Alicia.	12	10	52.1	14.8	3.2	Frt.	2		1887	Fowl River, Ala.	Mobile, Ala.
107662		St. s.	Alicia.	43	29	71.5	15.3	7.9	Fsh.	2		1901	East Boston, Mass.	Machias, Me.
127680	K. R. W. D.	St. y.	ALICIA.	174	118	128.0	19.8	10.4	Yct.	15	700	1902	New York, N. Y.	Wilmington, Del.
106492		Ga. s.	Alida.	5	5	29.6	11.7	2.6	Msc.	0		1887	Greenwich, Conn.	Newark, N. J.
106426		Ga. s.	Alida V.	6	5	29.3	13.3	3.3	Msc.	1		1886	Patchogue, N. Y.	Patchogue, N. Y.
201977	K. T. V. M.	Ga. y.	Alisbe.	20	16	61.6	10.0	5.6	Yct.	3		1905	New York, N. Y.	New York, N. Y.
210462		Ga. y.	Aliselo.	19	18	45.2	11.4	5.4	Yct.	1	30	1910	Menominee, Mich.	Chicago, Ill.
107636	K. R. D. M.	St. s.	Alitak.	115	73	91.0	23.5	10.0	Frt.	11	225	1901	Alameda, Cal.	San Francisco, Cal.
107583		Ga. s.	Alix.	6	5	30.0	11.5	5.0	Oys.	1		1882	Cape Charles, Va.	Cape Charles, Va.
106260	K. C. J. T.	St. s.	Al-Kl.	1,259	888	200.1	38.2	23.3	Pas.	38	600	1884	Bath, Me.	Ketchikan, Alaska.
210765		Ga. s.	Alku.	9	9	34.6	9.4	4.0	Tow.	1	17	1907	Ilwaco, Wash.	Pt. Townsend, Wash.
205391		Ga. s.	Allamakee II.	10	9	43.9	8.1	4.7	Pas.	2	40	1905	St. Louis, Mo.	St. Louis, Mo.
212365		Ga. y.	Allebasi.	38	26	58.0	13.6	5.6	Yct.	1	75	1914	Chicago, Ill.	Chicago, Ill.
211239		*Ga. p.	Allegan.	15	13	32.8	10.0	1.8	Pas.	3	20	1913	Douglas, Mich.	Grand Haven, Mich.
106019	J. V. M. G.	St. s.	Alleghany.	1,704	1,079	250.0	38.5	16.6	Frt.	26	1,500	1881	Philadelphia, Pa.	Baltimore, Md.
130408	K. F. G. M.	St. y.	Allegheny.	127	67	112.2	18.1	10.7	Yct.	12	300	1888	Brooklyn, N. Y.	New York, N. Y.
207792		St. s.	ALLEGHENY.	3,898	2,967	350.0	46.0	31.0	Frt.	27	1,700	1910	Wyandotte, Mich.	Erie, Pa.
205004		Ga. y.	Alleagro.	191	130	108.4	20.1	12.4	Yct.	11	360	1908	Essington, Pa.	Philadelphia, Pa.
206331		Ga. s.	Allon C.	15	9	42.1	12.8	4.7	Frt.	1	36	1909	Friendship, Me.	Ellsworth, Me.
106461		Ga. s.	Allonia B. Fisher.	8	5	33.0	14.0	4.0	Frt.	2		1887	Marcus Hook, Pa.	Wilmington, Del.
105778		St. s.	Allenton.	24	12	57.7	11.3	5.6	Tow.	3		1878	Buffalo, N. Y.	Duluth, Minn.
115663		St. s.	Allentown.	46	23	68.0	16.8	7.0	Tow.	5	92	1879	Tottenville, N. Y.	Perth Amboy, N. J.
207779		Ga. s.	Allentown.	10	6	38.0	9.0	3.7	Pas.	0	25	1910	Seattle, Wash.	Seattle, Wash.
106443	K. D. N. C.	St. s.	Allianca.	3,905	2,364	335.0	42.0	15.0	Pas.	94	3,200	1886	Chester, Pa.	New York, N. Y.
107247	K. M. V. D.	St. s.	Alliance.	679	431	164.4	35.6	12.0	Pas.	19	637	1896	Fairhaven, Cal.	San Francisco, Cal.
201253		Ga. y.	Alliance.	14	14	38.0	12.4	4.8	Yct.	2	25	1904	Erie, Pa.	Erie, Pa.
107749		St. s.	Allie.	7	6	44.0	12.0	3.0	Tow.	4		1902	Newbern, N. C.	Newbern, N. C.
107851		*St. p.	Allie.	53	53	76.2	19.3	2.8	Tow.	25		1903	Bowling Green, Ky.	Nashville, Tenn.
200399		Ga. s.	Allie B.	11	8	44.0	11.0	4.6	Fsh.	4		1903	West Bay City, Mich.	Port Huron, Mich.
207976		Ga. s.	Allie May.	11	7	36.0	9.3	2.7	Pas.	2	10	1909	Ocean View, Del.	Wilmington, Del.
107089		St. s.	Allie R.	10	6	37.6	14.5	4.0	Tow.	3		1894	Milton, Fla.	Pensacola, Fla.

¹ Formerly st. s. Natalbany.² Formerly *st. p. Frank B. Hayne.³ Formerly st. s. N. Y. Central No. 18.⁴ Formerly *st. p. G. W. Thomas.⁶ Formerly st. y. (a) Coranto.
(b) Issaquena.⁶ Formerly ga. y. Vim.⁷ Formerly (a) st. y. Narod.
(b) st. y. Avenel.⁸ Formerly st. s. Sallie P. Lindermann.

MERCHANT STEAM VESSELS OF THE UNITED STATES—Continued.

Official No.	Signal letters.	Rig.	Name of vessel.	Gross tonnage.	Net tonnage.	Length.	Breadth.	Depth.	Service.	Crew.	Indicated horsepower.	When built.	Where built.	Home port (where permanent document issues).
						Feet.	Feet.	Feet.						
106925		St. s.	Allie E. Shipman	39	28	61.0	14.4	5.6	Tow.	7	95	1892	Manitowoc, Wis.	Milwaukee, Wis.
208894		Ga. y.	Allis	20	13	42.0	10.6	7.3	Yct.	40	1909	Chicago, Ill.	Chicago, Ill.	
107852		Ga. y.	Allure	18	15	60.0	9.7	3.8	Yct.	1	1893	Mariners Harbor, N. Y.	New York, N. Y.	
107041		Ga. s.	Alma	11	11	37.0	15.0	3.4	Msc.	1	1893	Portsmouth, Va.	Norfolk, Va.	
107369		*St. p.	Alma	41	41	100.0	21.0	3.8	Tow.	6	1898	Leavenworth, Ind.	Evansville, Ind.	
107653		St. s.	Alma	165	110	110.0	21.0	5.0	Pas.	1	1901	Fairfield, N. C.	Elizabeth City, N. C.	
107657		Ga. p.	Alma	11	10	42.0	15.0	2.6	Pas.	1	1901	Rio Vista, Cal.	San Francisco, Cal.	
202583		*St. p.	Alma	201	201	160.0	37.8	4.0	Pas.	400	1905	Mobile, Ala.	Mobile, Ala.	
204000		*St. p.	Alma	36	36	95.4	17.7	2.8	Pas.	3	1907	Point Pleasant, W. Va.	Maducah, Ky.	
205545		Ga. s.	Alma	12	9	48.0	10.0	2.4	Pas.	6	15	1908	Manteo, N. C.	Elizabeth City, N. C.
206802		Ga. s.	Alma	7	5	36.0	11.2	3.7	Fsh.	2	20	1909	Seattle, Wash.	Seattle, Wash.
209284		Ga. s.	Alma	7	5	39.0	10.0	3.0	Oys.	1	24	1911	Morgan City, La.	Brashear, La.
212200		Ga. s.	Alma	95	74	83.1	19.0	6.9	Pas.	4	250	1914	Seattle, Wash.	Juneau, Alaska.
212350		Ga. s.	Alma	8	7	41.1	9.0	3.5	Pas.	1	24	1914	Helena, Ark.	St. Louis, Mo.
206974		Ga. s.	Alma Gray	14	10	56.5	14.5	3.0	Pas.	3	37	1909	Morehead City, N. C.	Elizabeth City, N. C.
207975		Ga. s.	Alma Maud	9	6	33.0	10.0	3.1	Pas.	1	14	1909	Dagsboro, Del.	Wilmington, Del.
204055		Ga. s.	Alma May	26	17	60.5	13.1	3.8	Pas.	3	1907	Seville, Fla.	Jacksonville, Fla.	
206802		St. s.	Alma O.	22	15	41.0	14.6	5.9	Tow.	5	1909	Brunswick, Ga.	Do.	
206237		Ga. s.	Alma P.	12	10	39.7	12.4	4.4	Frt.	3	40	1909	Port Clinton, Ohio	Sandusky, Ohio.
208554		Ga. s.	Alma S.	19	8	47.2	12.3	3.5	Pas.	1	28	1911	Dames Point, Fla.	Jacksonville, Fla.
107632		*Ga. p.	Alma S.	11	11	48.0	9.0	3.0	Msc.	1	1901	Newport, Ky.	Cincinnati, Ohio.	
207169		Ga. s.	Alma and Alvin	41	29	68.0	21.0	5.5	Oys.	6	36	1910	Greenwich, N. J.	Philadelphia, Pa.
201192		*St. p.	Almande	40	40	101.0	17.8	3.0	Tow.	9	60	1904	Decatur, Ala.	Chattanooga, Tenn.
201925		St. s.	Almeda	10	7	38.0	12.0	4.5	Pas.	1	25	1904	Lonsdale, R. I.	Providence, R. I.
1254		Ga. s.	Almira	14	13	47.8	14.6	4.6	Fsh.	3	1866	Groton, Conn.	Greenport, N. Y.	
106361		St. s.	Almira	19	13	55.3	12.4	4.2	Pas.	2	1885	Clifton, N. Y.	Albany, N. Y.	
208614		St. s.	Almont	9	8	34.6	9.8	3.4	Frt.	3	15	1911	Georgetown, S. C.	Georgetown, S. C.
107839		Ga. s.	Aloha	14	14	44.0	11.2	4.6	Frt.	3	1903	Terminal Island, Cal.	San Diego, Cal.	
203756	K. V. S. G.	Ga. y.	Aloha	42	37	75.2	14.2	6.6	Yct.	2	1906	Long Island City, N. Y.	New York, N. Y.	
203880		Ga. s.	Aloha	11	8	38.0	10.2	4.3	Pas.	1	1907	Ballard, Wash.	Juneau, Alaska.	
207367	L. B. K. S.	St. y.	ALOHA	659	329	180.1	35.6	17.0	Yct.	38	400	1910	Quincy, Mass.	New York, N. Y.
212126		Ga. s.	Aloha	25	17	51.9	13.7	5.7	Frt.	2	75	1914	Tacoma, Wash.	Tacoma, Wash.
107047		*St. p.	Alonzo C. Church	332	332	172.3	43.3	6.5	Fer.	5	500	1893	Jeffersonville, Ind.	St. Louis, Mo.
105355		Ga. s.	Alonzo E. Smith	18	18	50.4	17.5	4.4	Oys.	2	1873	Port Jefferson, N. Y.	Perth Amboy, N. J.	
206130		St. s.	ALPENA	2,886	1,787	356.0	47.2	27.0	Frt.	20	1,400	1909	Wyandotte, Mich.	Detroit, Mich.
107027		Ga. s.	Alpha	22	21	56.0	14.0	6.0	Fsh.	6	1893	Alameda, Cal.	Los Angeles, Cal.	
107235		Ga. s.	Alpha	8	7	30.3	11.2	3.3	Oys.	1	1896	Freeport, N. Y.	Patchogue, N. Y.	
107288		St. s.	Alpha	10	7	30.0	7.7	3.9	Frt.	1	1897	Seattle, Wash.	Seattle, Wash.	
107467	K. P. F. G.	Ga. y.	Alpha	36	29	73.0	12.2	5.7	Yct.	4	1899	New York, N. Y.	New York, N. Y.	
107658		St. s.	Alpha	36	16	53.9	14.2	6.4	Tow.	4	1901	Richardson, Wash.	Seattle, Wash.	
107641		Ga. s.	Alpha	5	5	27.0	10.2	5.0	Fsh.	1	1901	Friendship, Me.	Machias, Me.	
107661		St. s.	Alpha	35	24	57.7	15.8	6.5	Tow.	3	1901	Solomons, Md.	Philadelphia, Pa.	
125882		St. s.	Alpha	366	297	161.6	23.5	8.0	Frt.	5	260	1881	Philadelphia, Pa.	Somers Point, N. J.
200532		Ga. s.	Alpha	8	6	32.2	9.0	4.0	Msc.	1	12	1903	Crisfield, Md.	Baltimore, Md.
202065		Ga. s.	Alpha	7	7	28.3	11.4	3.7	Oys.	1	1905	Stamford, Conn.	Bridgeport, Conn.	
204578		St. s.	Alpha	8	5	44.0	10.3	3.3	Frt.	3	18	1906	Poquoson, Va.	Newport News, Va.
209042		Ga. s.	Alpha	9	7	35.3	8.7	3.1	Msc.	1	25	1911	Cordova, Alaska	Corlova, Alaska.
107427		St. s.	Alphard	32	21	55.6	15.4	6.5	Tow.	4	1898	Manitowoc, Wis.	Milwaukee, Wis.	
107167		Ga. s.	Alphine	15	11	40.2	14.2	4.9	Fsh.	2	1895	Charleston, S. C.	Charleston, S. C.	
210412		Ga. s.	Alphonsine	9	7	40.5	12.8	2.9	Fish.	1	1885	Port Lavaca, Tex.	Port Lavaca, Tex.	
106365		St. s.	Alpine	38	25	61.0	14.5	5.9	Pas.	5	1885	New Baltimore, N. Y.	New York, N. Y.	
201173		Ga. s.	Alpine	11	8	44.7	11.6	3.8	Pas.	1	1904	South Freeport, Me.	Portland, Me.	
81678		St. s.	Alright	48	28	67.0	19.4	6.2	Fsh.	5	1899	Battery Park, Va.	Petersburg, Va.	
130194	J. V. G. F.	Ga. y.	Alsacienne	154	146	116.0	25.0	11.5	Yct.	15	1881	Brooklyn, N. Y.	New York, N. Y.	
106830		St. s.	Alta	8	5	37.0	10.5	3.9	Tow.	1	1899	Eagle Harbor, Wash.	Pt. Townsend, Wash.	
204519		Ga. p.	Alta	13	13	50.0	11.0	3.0	Frt.	2	12	1907	Kansas City, Kans.	Kansas City, Mo.
106953		*St. p.	Altamaha	346	219	128.8	29.3	4.6	Pas.	9	75	1892	Doctortown, Ga.	Savannah, Ga.
204866	K. W. M. G.	*St. s.	ALTA MAHA	2,667	2,046	300.0	41.0	25.8	Frt.	23	1,200	1908	Quincy, Mass.	New York, N. Y.
211886		*St. p.	Altamaha	184	179	138.0	26.8	6.5	Frt.	10	150	1913	Lumber City, Ga.	Brunswick, Ga.
212255		Ga. s.	Altana	24	20	42.5	13.0	5.4	Fsh.	5	20	1914	Keyport, Wash.	Seattle, Wash.
200394		Ga. s.	Alteiro	13	5	34.9	9.6	4.7	Tow.	1	1903	Washington, N. C.	Washington, D. C.	
211193		Ga. s.	Alten	64	43	72.0	18.2	8.5	Fsh.	14	110	1913	Seattle, Wash.	Seattle, Wash.
107178		Ga. s.	Altha	8	6	37.3	9.2	4.2	Pas.	0	1893	Wayzata, Minn.	St. Paul, Minn.	
209423		Ga. y.	Althaea	8	8	28.0	9.0	4.0	Yct.	2	12	1911	Green Bay, Wis.	Milwaukee, Wis.
116572		St. y.	Althea	26	13	69.0	12.0	5.7	Yct.	3	1893	Boston, Mass.	Cape Vincent, N. Y.	
204159	K. W. C. V.	Ga. y.	Althea	25	22	51.6	12.0	5.4	Yct.	4	1907	Long Island City, N. Y.	Detroit, Mich.	
206486		Ga. s.	Althea	9	6	34.5	10.2	3.8	Pas.	1	16	1909	Noank, Conn.	Stonington, Conn.
210447		*St. p.	Althea	29	18	63.3	16.0	2.7	Frt.	2	12	1912	Nome, Alaska	Nome, Alaska.
211656		Ga. s.	Altmary	24	22	50.1	16.2	5.0	Pas.	3	32	1913	South Jacksonville, Fla.	New York, N. Y.
203057		Ga. s.	Alton	7	6	43.1	9.3	3.5	Pas.	2	16	1905	Sandusky, Ohio	Sandusky, Ohio.
204109		St. p.	Alton	800	800	241.1	38.0	7.3	Pas.	41	1,350	1906	Jefferson, Ind.	St. Louis, Mo.
212388		Ga. s.	Alton	12	8	40.6	10.6	3.6	Pas.	1	20	1914	Lake Arthur, La.	Morgan City, La.
107453		*St. p.	Altona	328	241	123.4	29.7	4.8	Fsh.	8	150	1899	Portland, Ore.	Pt. Townsend, Wash.
211453		St. s.	ALTON C. DUSTIN	7,978	5,609	525.0	58.1	27.8	Frt.	18	1,800	1913	Lorain, Ohio	Cleveland, Ohio.

¹ Formerly st. p. Mary E. Staples.² Formerly st. s. Conoho.³ Formerly st. s. Wright and Willis.⁴ Formerly sch. y. Norseman.⁵ Formerly st. y. ^(a) Stellar. ^(b) Chic.

MERCHANT STEAM VESSELS OF THE UNITED STATES—Continued.

Official No.	Signal letters.	Rig.	Name of vessel.	Gross tonnage.	Net tonnage.	Length.	Breadth.	Depth.	Service.	Crew.	Indicated horsepower.	When built.	Where built.	Home port (where permanent document issues).
						<i>Feet.</i>	<i>Feet.</i>	<i>Feet.</i>						
210010		Ga. s.	Altonia	13	6	48.0	10.8	6.0	Pas.	3	50	1912	Fort Dodge, Iowa.	Dubuque, Iowa.
105485		St. s.	Altoona	63	31	77.2	16.1	9.0	Tow.	6		1875	Camden, N. J.	Philadelphia, Pa.
200570		Ga. s.	Altoona	13	9	44.6	11.4	4.0	Pas.	1		1903	Astoria, Oreg.	Astoria, Oreg.
212139		Ga. s.	Altoona No. 2	12	8	50.1	12.3	4.2	Fsh.	1	40	1914	do.	Do.
106852		Ga. s.	Alva	15	14	40.9	14.6	6.0	Fsh.	2		1891	Bristol, Me.	Rockland, Me.
106738		St. s.	Alva B	83	41	73.6	18.5	10.6	Tow.	4		1890	Buffalo, N. Y.	Buffalo, N. Y.
106396		Ga. s.	Alva and Hettie	10	9	52.6	14.5	3.2	Frt.	1		1885	St. Michaels, Md.	Baltimore, Md.
107730		Ga. s.	Alvah Ellwood	7	6	27.8	11.2	5.5	Fsh.	2		1902	Friendship, Me.	Vinalhaven, Me.
206090		St. s.	ALVA S. DINKEY	7,514	5,822	580.0	58.0	32.0	Frt.	25	1,890	1909	Lorain, Ohio	Duluth, Minn.
107557		St. s.	Alvah S. Chisholm, jr	478	266	150.0	35.0	8.0	Frt.	7	400	1900	Marine City, Mich.	Sandusky, Ohio.
210807		St. s.	ALVARADO	89	38	104.0	15.6	7.4	Pas.	20	600		Clydebank, Scotland	New Orleans, La.
212017	L. D. J. S.	St. s.	ALVARADO	1,522	940	245.0	41.5	14.0	Frt.	21	1,000	1914	Long Beach, Cal.	San Francisco, Cal.
209993		Ga. s.	Alverene	59	26	71.2	15.0	2.6	Pas.	2	600	1912	Everett, Wash.	Pt. Townsend, Wash.
204892		*Ga. p.	Alvino	14	14	68.0	12.0	2.7	Frt.	1	15	1908	Decatur, Ala.	Nashville, Tenn.
210581		Ga. s.	Alvida	26	18	47.7	14.0	6.4	Fsh.	6	35	1912	Tacoma, Wash.	Tacoma, Wash.
106292		St. s.	Alvin Brown	17	8	48.0	12.0	5.0	Tow.	3		1884	Richmond, Va.	New York, N. Y.
106670		Ga. s.	Alvin C. Somers	10	5	50.2	12.3	3.4	Pas.	1		1889	St. Peters Creek, Md.	Newport News, Va.
107623	K. Q. P. G.	St. y.	ALVINA	526	318	180.5	26.0	16.9	Yct.	25	1,200	1901	Wilmington, Del.	Duluth, Minn.
200923		Ga. s.	Alvina	9	6	39.9	9.9	3.2	Pas.	1		1904	Astoria, Oreg.	Astoria, Oreg.
106687		*St. p.	Alvira	469	443	144.0	33.6	6.0	Pas.	14	200	1889	San Francisco, Cal.	San Francisco, Cal.
107153		*St. p.	Alviso	197	168	115.0	23.0	6.0	Frt.	6	75	1895	Sausalito, Cal.	Do.
211067		Ga. s.	Alwin	6	6	34.5	8.6	4.5	Pas.	1	36	1913	Los Angeles, Cal.	Los Angeles, Cal.
77043		Ga. s.	Alwina H. Still	14	13	55.8	17.0	3.0	Msc.	1		1892	Bayport, N. Y.	New York, N. Y.
208318		Ga. s.	Alyce B	13	9	31.6	10.0	3.5	Frt.	2	20	1911	Seattle, Wash.	Seattle, Wash.
202709		*St. p.	Alys Gray	32	32	73.5	17.7	2.8	Pas.	11		1905	Madison, Ind.	Louisville, Ky.
211918		Ga. s.	Alzeo	10	7	40.8	9.0	3.5	Frt.	1	35	1913	Stockton, Cal.	San Francisco, Cal.
92574		St. y.	Amabel	29	19	69.1	11.7	6.4	Yct.	3		1894	Nyack, N. Y.	New York, N. Y.
107828	K. S. G. W.	St. s.	Amackassin	266	181	121.0	30.6	9.9	Frt.	9	575	1902	Tomkins Cove, N. Y.	Do.
105836		St. s.	Amagansett	145	93	117.0	18.4	7.7	Frt.	23		1879	Kennebunk, Me.	Cape Charles, Va.
209976	L. C. K. H.	St. s.	Amagansett	390	172	151.6	24.1	13.0	Fsh.	54	700	1912	Rockland, Me.	Newport, R. I.
212099		Ga. y.	Amalia II	16	11	39.7	10.9	5.9	Yct.	2	30	1914	New York, N. Y.	New York, N. Y.
201093		Ga. s.	Amanda Bishop	31	28	59.4	18.8	5.4	Oys.	8		1904	Patchogue, N. Y.	Patchogue, N. Y.
107592		St. s.	Amanda Moore	121	83	100.0	21.8	8.6	Tow.	9		1900	Scranton, Miss.	Mobile, Ala.
204837		St. s.	Amanda F. Lancraft	155	108	82.0	24.4	8.6	Oys.	6		1907	Greenport, N. Y.	New Haven, Conn.
201937		St. s.	AMASA STONE	6,282	4,930	525.0	55.2	31.0	Oys.	20	1,800	1905	Wyandotte, Mich.	Cleveland, Ohio.
211567		Ga. s.	Amator	6	6	34.2	9.4	3.6	Pas.	1	15	1913	West Haven, Conn.	New Haven, Conn.
30089		St. s.	AMAZON	3,702	2,680	376.0	46.2	25.9	Frt.	21	1,100	1897	Chicago, Ill.	Cleveland, Ohio.
202394		Ga. s.	Amazon	15	10	43.0	12.0	5.0	Pas.	1	59	1905	San Francisco, Cal.	San Francisco, Cal.
107348		St. s.	Amazonas	2,228	1,930	295.0	44.0	21.0	Frt.	18	800	1898	West Bay City, Mich.	Duluth, Minn.
107645		Ga. s.	Amazon	17	5	30.0	9.9	4.0	Fsh.	2		1901	Richardson, Wash.	Wrangell, Alaska.
106205		Ga. s.	Ambition	17	11	53.2	15.1	4.3	Oys.	1		1883	St. Michael, Md.	Newport News, Va.
105837		St. s.	Amelia	123	74	81.0	27.0	8.7	Frt.	6	250	1879	Brooklyn, N. Y.	New York, N. Y.
107488		Ga. s.	Amelia	9	8	40.0	13.0	3.0	Oys.	1		1899	Bayou Shaffer, La.	Brashear, La.
107694		Ga. s.	Amelia	13	11	40.0	13.8	3.8	Msc.	1		1901	Bayshore, N. Y.	Brashear, La.
107817		St. s.	Amelia	29	20	74.0	16.0	5.3	Pas.	4		1903	Mobile, Ala.	Mobile, Ala.
201086		Ga. s.	Amelia	14	8	53.3	10.5	4.0	Plt.	3	30	1904	South Jacksonville, Fla.	Fernandina, Fla.
201404		St. s.	Amelia	16	11	41.6	14.0	5.6	Pas.	5		1904	Scranton, Miss.	New Orleans, La.
208052	L. B. Q. W.	Ga. y.	Amelia	18	11	38.2	11.0	4.0	Yct.	1	25	1910	Essington, Pa.	Philadelphia, Pa.
208357		Ga. s.	Amelia	9	7	41.0	8.5	2.4	Pas.	2	14	1911	Key West, Fla.	Key West, Fla.
210066		Ga. s.	Amelia	12	8	32.5	10.0	4.1	Pas.	2	20	1912	Los Angeles, Cal.	Los Angeles, Cal.
210628		Ga. s.	Amelia	5	5	23.0	7.4	3.5	Msc.	1	10	1912	Milwaukee, Wis.	Milwaukee, Wis.
210104		Ga. s.	Americ	23	16	43.4	13.0	5.4	Fsh.	6	30	1912	Keyport, Wash.	Seattle, Wash.
105573		St. s.	America	107	53	91.5	20.5	9.5	Tow.	7	350	1875	Brooklyn, N. Y.	Norfolk, Va.
106638		St. s.	AMERICA	2,171	1,748	274.7	42.2	13.0	Frt.	19	700	1889	Buffalo, N. Y.	Duluth, Minn.
107140		St. p.	AMERICA	818	667	156.0	36.6	13.3	Frt.	6	500	1895	Chester, Pa.	New York, N. Y.
107302		St. s.	AMERICA	123	83	80.2	21.0	12.3	Tow.	4	490	1897	Buffalo, N. Y.	Buffalo, N. Y.
107367		St. s.	AMERICA	937	593	182.6	31.0	11.0	Pas.	20	450	1898	Wyandotte, Mich.	Duluth, Minn.
107420		*St. p.	America	427	399	200.0	38.0	6.5	Pas.	55	500	1898	Jeffersonville, Ind.	Galena, Ill.
107533		Ga. s.	America	13	9	36.6	14.8	4.2	Pas.	3		(†)	Brooklyn, N. Y.	New York, N. Y.
200161		St. s.	America	141	96	89.0	27.3	8.5	Pas.	6	310	1903	Tomkins Cove, N. Y.	Do.
204766		Ga. s.	America	11	10	42.6	15.0	4.0	Pas.	2	14	1907	Port Lavaca, Tex.	Corpus Christi, Tex.
205520		Ga. s.	America	14	7	47.0	13.8	4.6	Fsh.	2	15	1908	Lubeck, Me.	Eastport, Me.
205673		St. s.	AMERICA	297	258	134.2	32.0	7.6	Drg.	8	150	1908	Buffalo, N. Y.	Erle, Pa.
205903		*Ga. p.	America	8	8	32.7	8.3	2.5	Pas.	2	20	1908	Morrilton, Ark.	Memphis, Tenn.
206324		*Ga. p.	America	13	8	50.7	13.1	3.2	Frt.	2	15	1909	Cut Off, La.	New Orleans, La.
206475		Ga. s.	America	11	11	41.6	11.9	3.4	Pas.	1	30	1909	Atlantic City, N. J.	Savannah, Ga.
207287		Ga. s.	America	37	25	61.6	17.4	8.5	Fsh.	11	50	1910	Seattle, Wash.	Seattle, Wash.
210348		St. s.	America	97	62	105.0	18.5	6.7	Pas.	5	150	1912	Portland, Oreg.	Portland, Oreg.
212211		Ga. s.	America	21	17	48.8	14.8	5.0	Pas.	3	50	1914	Brooklyn, N. Y.	New York, N. Y.
100170		St. s.	American	20	13	47.0	12.4	6.0	Tow.	4		1876	Philadelphia, Pa.	Philadelphia, Pa.
107591	K. Q. J. N.	St. s.	AMERICAN	5,591	3,643	406.8	51.1	30.3	Frt.	46	3,000	1900	Chester, Pa.	New York, N. Y.
107729		*St. p.	American	190	190	158.0	27.6	4.2	Pas.	9	246	1902	New Decatur, Ala.	Mobile, Ala.
201596		*St. p.	American	171	158	142.5	28.9	4.7	Pas.	20	478	1904	do.	Nashville, Tenn.
211578		Ga. s.	American	21	14	49.8	13.0	5.1	Tow.	1	110	1913	Oakland, Cal.	San Francisco, Cal.

¹ Formerly (a) Spanish s. s. Alvarado (prize).
^b U. S. N. st. s. Alvarado.

² Formerly ga. s. James Morrissey.
³ Formerly st. y. Margaret.

⁴ Formerly st. s. Irwin.
[†] Rebuilt, 1896.

MERCHANT STEAM VESSELS OF THE UNITED STATES—Continued.

Official No.	Signal letters.	Rig.	Name of vessel.	Gross tonnage.	Net tonnage.	Length.	Breadth.	Depth.	Service.	Crew.	Indicated horsepower.	When built.	Where built.	Home port (where permanent document issues).
						<i>Feet.</i>	<i>Feet.</i>	<i>Feet.</i>						
201731		*Ga. p.	American Beauty	16	10	59.0	15.3	3.3	Frt.	5		1905	New Orleans, La.	New Orleans, La.
208760		Ga. s.	American Beauty	8	8	46.8	8.5	3.6	Pas.	2	28	1911	Chattanooga, Tenn.	Chattanooga, Tenn.
202190		Ga. s.	American Eagle	10	7	44.0	11.7	4.0	Pas.	2		1903	Saugatuck, Mich.	Chicago, Ill.
203416		*Ga. p.	American Eagle	13	6	58.7	14.1	2.6	Frt.	3		1906	Westwego, La.	New Orleans, La.
201639		Ga. s.	American Reporter	7	5	40.6	8.2	4.1	Pas.	1		1904	Baltimore, Md.	Baltimore, Md.
85613		St. s. ¹	Americana	108	73	106.5	22.1	7.3	Msc.	8	323	1880	Mystic Bridge, Conn.	New Haven, Conn.
205096		St. s.	AMERICANA	1,099	558	203.0	45.0	15.8	Pas.	21	1,120	1908	Buffalo, N. Y.	Buffalo, N. Y.
203036		Ga. s.	Americus	73	60	70.5	22.5	6.4	Ovs.	5	85	1906	Tottenville, N. Y.	New Haven, Conn.
107788		St. s.	Amerind	25	17	48.0	12.0	4.8	Pas.	1	90	1902	Tacoma, Wash.	Seattle, Wash.
100202		Ga. s.	² Amerique	19	16	56.0	14.0	4.5	Ovs.	3	45	1877	East Haven, Conn.	New Haven, Conn.
107068		Ga. s.	Amethyst	12	12	51.0	16.7	3.2	Pas.	4		1893	Biloxi, Miss.	Mobile, Ala.
106160		Ga. s.	Amie	13	11	45.0	13.0	4.0	Fsh.	2		1883	Greenport, N. Y.	Greenport, N. Y.
211906	L. D. J. F.	St. s.	AMOLCO	3,074	1,868	317.1	46.0	23.8	Frt.	38	1,300	1913	Quincy, Mass.	Boston, Mass.
211891		Ga. s.	Amorco	13	9	42.5	12.2	5.0	Frt.	1	50	1913	Oakland, Cal.	San Francisco, Cal.
208512		*Ga. p.	Amorieta	10	6	31.2	9.0	2.5	Pas.	1	12	1911	Fort Smith, Ark.	Memphis, Tenn.
107175	K. W. D. G.	Ga. y.	AMORITA	69	62	69.0	20.0	15.6	Yct.	15		1895	Wilmington, Del.	Chicago, Ill.
202218		Ga. y.	Amorita	11	8	53.5	9.9	3.7	Yct.	3	20	1903	Alexandria Bay, N. Y.	Cape Vincent, N. Y.
201813		Ga. s.	Amorita	7	6	34.0	11.2	2.9	Fsh.	0		1905	Patchogue, N. Y.	Patchogue, N. Y.
212163		St. s.	Amos Lay	39	23	50.8	15.1	6.0	Frt.	2	75	1914	Massena, N. Y.	Ogdensburg, N. Y.
86299		Ga. s.	³ Amphion	491	341	209.9	28.3	9.1	Pas.	18	507	1893	Port Richmond, N. Y.	New York, N. Y.
107633		Ga. s.	Amphion	20	14	48.0	14.2	4.8	Pas.	2		1901	Bridgeport, Conn.	Do.
3677		Ga. y.	⁴ Amrita	23	20	58.4	10.5	4.5	Yct.	3		1895	New York, N. Y.	Boston, Mass.
208594		St. s.	⁵ Amsterdam	23	16	50.4	12.4	5.9	Tow.	3	30	1901	Schenectady, N. Y.	Albany, N. Y.
210969		Ga. s.	Amy	41	28	55.0	14.2	6.2	Pas.	3	75	1913	Seattle, Wash.	Juneau, Alaska.
204418		Ga. s.	Amy B	37	33	49.8	17.0	5.8	Frt.	3	60	1907	Tottenville, N. Y.	Port Arthur, Tex.
200618		*St. p.	Amy Hewes	85	85	115.0	25.0	3.2	Frt.	8		1903	Franklin, La.	Brashear, La.
106962		St. s.	Anabel	47	34	65.3	16.0	7.0	Fsh.	7		1892	Manitowoc, Wis.	Grand Haven, Mich.
204874		Ga. s.	Anacapa	13	7	34.1	12.8	3.6	Pas.	2	30	1906	Everett, Wash.	Los Angeles, Cal.
212064		Ga. s.	Anacapa	8	5	35.3	9.6	3.9	Pas.	1	16	1905	East San Pedro, Cal.	Do.
106494		Ga. y.	Anaconda	32	30	51.3	18.0	7.3	Yct.	3		1887	Brooklyn, N. Y.	New London, Conn.
207586		Ga. y.	⁶ Anado	28	24	55.4	12.1	5.2	Yct.	3	50	1910	Boston, Mass.	New York, N. Y.
107463	K. P. D. M.	St. y.	Anago	17	10	54.4	9.4	5.3	Yct.	3		1899	South Boston, Mass.	Do.
107189	K. M. J. T.	Ga. s.	⁷ Anahama	232	158	158.5	21.7	10.7	Yct.	19	950	1895	Baltimore, Md.	Do.
209693		St. y.	Analbern	18	11	70.0	16.3	3.1	Fsh.	2	25	1912	Irrington, Va.	Baltimore, Md.
1880		Ga. s.	Anastasia	44	23	58.5	22.2	4.3	Frt.	1	45	1870	San Francisco, Cal.	San Francisco, Cal.
117125	K. R. N. T.	*G. s.	⁸ ANCON	9,606	6,195	489.5	58.0	28.9	Pas.	98	4,000	1902	Sparrow Point, Md.	New York, N. Y.
210763		Ga. s.	Ancon	11	7	38.4	11.8	4.2	Tow.	1	30	1912	Oakland, Cal.	San Francisco, Cal.
212043		Ga. s.	Andalista	14	9	34.4	8.4	4.2	Pas.	1	25	1914	Seattle, Wash.	Seattle, Wash.
106926		St. s.	ANDASTE	1,573	1,256	266.9	38.1	17.9	Frt.	12	856	1892	Cleveland, Ohio	Marquette, Mich.
211582		Ga. s.	Andreana	14	12	31.8	13.0	3.8	Pas.	2	10	1913	Spring Lake, N. J.	Philadelphia, Pa.
201325		*Ga. p.	Andree Maxene	11	11	57.7	16.2	2.0	Tow.	2		1904	Concord, Ky.	Cincinnati, Ohio.
107267		St. s.	ANDREW CARNEGIE	3,826	2,630	403.0	48.0	24.3	Frt.	22	1,425	1897	Cleveland, Ohio.	Cleveland, Ohio.
107306		St. p.	ANDREW CHRISTY	830	522	170.0	48.0	7.4	Fer.	6	1,000	1897	Jeffersonville, Ind.	St. Louis, Mo.
1182		Ga. s.	Andrew Jackson	36	24	56.0	20.8	4.7	Frt.	2		1860	San Francisco, Cal.	San Francisco, Cal.
207527		Ga. s.	Andrew N.	17	11	42.4	12.6	4.0	Fsh.	6	20	1910	Seattle, Wash.	Seattle, Wash.
205925		Ga. s.	Andrew Z.	13	9	36.5	12.4	4.5	Fsh.	6	20	1908	Tacoma, Wash.	Do.
209600		Ga. s.	Andrew Z II.	27	18	49.0	15.0	6.1	Fsh.	8	40	1912	do	Tacoma, Wash.
106734		St. s.	Andrew A. McLean	23	11	50.5	15.0	7.2	Tow.	3		1890	West Bay City, Mich.	Port Huron, Mich.
208478		St. s.	ANDREW H. GREEN	115	55	86.2	21.0	10.3	Tow.	10	550	1911	Ferrysburg, Mich.	Chicago, Ill.
208154		St. s.	Andrew J. Ward	36	16	52.6	16.9	7.2	Tow.	3	125	1910	Boston, Mass.	Boston, Mass.
206167		St. s.	ANDREW S. UPSON	4,442	3,120	380.0	52.0	28.0	Frt.	23	1,440	1909	Cleveland, Ohio.	Duluth, Minn.
161585		Ga. s.	⁹ Andromeda	48	42	68.0	18.6	9.9	Pas.	3	75	1888	Marblehead, Mass.	Newark, N. J.
107225		St. s.	Andy	53	36	68.8	17.2	8.6	Tow.	8	250	1896	Benton Harbor, Mich.	Chicago, Ill.
203749		Ga. s.	Angel	15	15	44.0	14.0	4.0	Msc.	4		1906	Tarpon Springs, Fla.	Cedar Keys, Fla.
106339		St. s.	Angela	62	44	58.5	17.7	8.3	Tow.	18		1889	Port Angeles, Wash.	Portland, Oreg.
106399		St. s.	Angela B. Nickerson	69	30	82.6	15.3	6.8	Fsh.	14		1886	Boothbay, Me.	Provincetown, Mass.
107494		St. s.	ANGELINE	4,644	3,538	423.9	51.9	28.0	Frt.	20	1,150	1899	Wyandotte, Mich.	Cleveland, Ohio.
203876		*Ga. p.	Angeline	14	10	53.3	12.0	2.5	Pas.	2		1905	Edwardsville, Ill.	St. Louis, Mo.
205843		Ga. s.	Angeline II	20	15	60.2	10.0	2.5	Pas.	2		1908	Grafton, Ill.	Do.
107762		Ga. s.	Angie B. Watson	65	36	74.3	21.3	8.5	Fsh.	4		1902	East Boothbay, Me.	Portland, Me.
106093		St. s.	¹⁰ Angie and Nellie	45	34	64.5	16.9	6.5	Tow.	5		1882	Wilmington, Del.	Brunswick, Ga.
91079		St. p.	Angler	409	299	166.5	28.0	8.0	Pas.	24	545	1878	do	Washington, D. C.
105896		St. s.	Angler	18	11	54.1	12.2	5.2	Tow.	2		1880	Detroit, Mich.	Marquette, Mich.
107001		Ga. s.	Angler	9	7	43.2	10.6	4.3	Pas.	1		1893	Marcus Hook, Pa.	Philadelphia, Pa.
107528		Ga. s.	Angler	15	14	41.5	15.0	4.5	Fsh.	4		1900	Greenport, N. Y.	Greenport, N. Y.
205110		Ga. s.	Angler	14	13	46.8	14.0	4.1	Fsh.	5	30	1908	Pocomoke City, Md.	New York, N. Y.
209669		Ga. s.	Angler	31	15	60.0	17.6	5.6	Fsh.	3	75	1912	Greenwich, N. J.	Somers Point, N. J.
203349		Ga. s.	Anglesea	8	6	30.8	12.4	4.0	Fsh.	1		1892	Camden, N. J.	Do.
204806		Ga. s.	Anglesea	11	8	32.2	15.7	3.4	Frt.	2		1907	Brunswick, Ga.	Brunswick, Ga.
105378		St. s.	Anita	14	9	49.9	10.0	2.5	Pas.	1		1872	Peekskill, N. Y.	New York, N. Y.

¹ Formerly st. s. G. W. Danielson.² Formerly Ga. s. Ivernia.³ Formerly st. p. Glen.⁴ Formerly st. y. ^a Blitz.⁵ Formerly st. y. ^b Nephawin.⁶ Formerly Ga. s. B. B. Odell, jr.⁷ Formerly Ga. s. ^a Helen E.⁸ Formerly Ga. s. ^b Ramona.⁹ Formerly st. y. Anita.¹⁰ Formerly st. s. Shawmut.¹¹ Formerly sch. y. ^a Victor.¹² Formerly sch. y. ^b Kiwassa.¹³ Formerly st. p. Mary Morgan.¹⁴ Composite.

MERCHANT STEAM VESSELS OF THE UNITED STATES—Continued.

Official No.	Signal letters.	Rig.	Name of vessel.	Gross tonnage.	Net tonnage.	Length.	Breadth.	Depth.	Service.	Crew.	Indicated horsepower.	When built.	Where built.	Home port (where permanent document issues).
						Feet.	Feet.	Feet.						
201693		Ga. y.	Anita.....	16	6	49.3	11.0	3.5	Yct.	1	25	1904	Bascom, Ohio.....	Tampa, Fla.
203431		Ga. s.	Anita.....	25	13	63.5	14.7	3.6	Pas.	2	1906	Galveston, Tex.....	Galveston, Tex.
204813		Ga. s.	Anita.....	10	7	34.0	9.6	2.8	Msc.	1	1907	Boulder Bay, Alaska.....	Cordova, Alaska.
207044		Ga. s.	Anita.....	7	5	30.8	9.8	4.0	Tow.	1	50	1904	San Francisco, Cal.....	San Francisco, Cal.
209394		Ga. s.	Anita.....	10	6	31.4	13.0	3.7	Frt.	2	25	New York, N. Y.
204775		Ga. s.	Anita D.....	21	14	57.9	12.8	5.1	Pas.	3	1907	East San Pedro, Cal.....	Los Angeles, Cal.
205766		Ga. s.	Anita Phillips.....	21	14	52.5	14.0	4.3	Frt.	8	14	1908	Juneau, Alaska.....	Juneau, Alaska.
212050		Ga. s.	Ann.....	15	10	46.3	12.2	4.5	Frt.	1	50	1914	Oakland, Cal.....	San Francisco, Cal.
106954		St. s.	Ann Arbor, No. 2.....	1,144	572	264.2	53.0	14.2	Pas.	27	325	1892	Toledo, Ohio.....	Grand Haven, Mich.
107418		St. s.	ANN ARBOR, No. 3.....	1,677	996	258.3	52.3	15.3	Pas.	21	1,200	1898	Cleveland, Ohio.....	Do.
203695		St. s.	ANN ARBOR, No. 4.....	1,884	1,082	259.0	52.0	19.0	Pas.	27	1,170	1906	Do.
20-261		St. s.	ANN ARBOR, No. 5.....	2,884	1,961	360.0	56.3	18.9	Fer.	45	3,000	1910	Toledo, Ohio.....	New York, N. Y.
206835		St. p.	Ann Bailey.....	38	38	70.3	22.4	3.4	Fer.	1	1909	Port Pleasant, W. Va.....	Cincinnati, Ohio.
209441		Ga. s.	Ann Cora.....	18	10	43.8	12.9	4.1	Frt.	2	40	1911	Tarpon Springs, Fla.....	Tampa, Fla.
207971		*Ga. p.	Ann Maria.....	12	12	46.8	10.0	2.5	Frt.	3	10	1910	Hematite, Ky.....	Paducah, Ky.
106491		Ga. y.	1 Anna.....	23	15	62.2	12.0	4.1	Yct.	2	45	1887	Newburyport, Mass.....	Philadelphia, Pa.
106709		St. s.	Anna.....	39	19	55.0	14.5	6.8	Fsh.	3	1899	Berkley, Va.....	Norfolk, Va.
106966		St. s.	Anna.....	25	12	62.0	14.2	5.9	Fsh.	5	1892	Grand Haven, Mich.....	Grand Haven, Mich.
205109		Ga. s.	Anna.....	12	8	32.8	14.4	4.7	Frt.	2	16	1908	Holly Oak, Del.....	Wilmington, Del.
205276		Ga. s.	Anna.....	12	8	38.0	10.0	3.0	Fsh.	1	16	1908	Wrangell, Alaska.....	Wrangell, Alaska.
205284		Ga. s.	Anna.....	6	6	26.6	12.0	4.0	Fsh.	1	9	1908	Osterville, Mass.....	Barnstable, Mass.
205712		St. s.	Anna.....	21	14	44.8	12.6	5.6	Fsh.	5	24	1908	Manitowoc, Wis.....	Milwaukee, Wis.
211416		Ga. s.	Anna.....	19	13	52.8	14.2	3.9	Msc.	2	75	1913	Carteret, N. J.....	Perth Amboy, N. J.
211747		Ga. s.	Anna.....	28	8	46.6	16.3	7.1	Fsh.	4	38	1913	Friendship, Me.....	New Bedford, Mass.
211-45		St. s.	Anna.....	19	13	40.0	12.0	4.4	Fsh.	2	52	1913	Menominee, Mich.....	Milwaukee, Wis.
105518		Ga. s.	Anna Aden.....	33	30	54.0	21.0	4.3	Frt.	1	35	1875	Vallejo, Cal.....	San Francisco, Cal.
107831		St. s.	Anna B.....	9	6	33.0	9.0	4.0	Pas.	1	1903	Long Branch, Wash.....	Tacoma, Wash.
107759		St. s.	Anna Barron.....	82	56	76.8	19.2	7.5	Tow.	5	120	1902	Astoria, Oreg.....	Portland, Oreg.
106531		Ga. s.	Anna Bell.....	28	25	52.0	20.0	4.5	Tow.	2	1888	Paulsboro, N. J.....	Wilmington, Del.
106624		Ga. s.	Anna Bell.....	6	6	30.7	13.7	3.3	Msc.	1	1888	Oyster Bay, N. Y.....	New York, N. Y.
150297		St. s.	2 Anna Belle.....	61	41	62.5	15.3	5.8	Pas.	4	1883	Bath, Me.....	Castine, Me.
210714		Ga. p.	Anna Belle.....	8	8	39.8	11.2	2.7	Msc.	1	16	1912	Patriot, Ind.....	Louisville, Ky.
212057	L. D. K. C.	Ga. y.	Anna D.....	16	12	40.0	9.0	5.0	Yct.	2	60	1914	Atlantic City, N. J.....	Somers Point, N. J.
212102		Ga. s.	Anna D.....	10	10	33.7	10.6	4.5	Frt.	1	16	1914	Westerly, R. I.....	New London, Conn.
210269		Ga. s.	Anna Elizabeth.....	37	25	58.7	18.0	5.4	Frt.	3	50	1912	Paulsboro, N. J.....	Philadelphia, Pa.
105654		Ga. s.	Anna Frances.....	5	5	50.3	12.8	2.7	Frt.	2	1876	Somerset County, Md.....	Baltimore, Md.
208775		Ga. s.	Anna H.....	29	24	56.0	17.0	4.5	Frt.	3	30	1911	Greenwich Pier, N. J.....	Philadelphia, Pa.
211062		Ga. s.	Anna I.....	11	9	34.8	10.8	3.9	Tow.	1	30	1913	Dames Point, Fla.....	Jacksonville, Fla.
206441		Ga. s.	Anna J.....	7	6	31.0	8.0	2.7	Fsh.	2	8	1900	Ludington, Mich.....	Milwaukee, Wis.
209581		Ga. s.	Anna J.....	10	8	38.2	10.5	3.2	Pas.	2	24	1912	Eulalia, Fla.....	Jacksonville, Fla.
202829		Ga. s.	Anna K.....	12	9	39.5	12.6	4.1	Msc.	2	1906	Oceanus, N. Y.....	New York, N. Y.
211111		Ga. s.	Anna L.....	10	7	32.0	10.7	3.6	Fsh.	5	12	1913	Seattle, Wash.....	Seattle, Wash.
205807		*Ga. p.	Anna Lee.....	6	5	43.0	12.0	3.0	Frt.	3	1908	Clarksville, Tenn.....	Nashville, Tenn.
201547		Ga. s.	Anna Long.....	25	6	54.6	19.8	3.3	Oys.	7	1904	Biloxi, Miss.....	New Orleans, La.
208148		*Ga. p.	Anna Lou.....	12	7	30.4	7.3	1.9	Pas.	1	18	1910	Conway, Ark.....	Memphis, Tenn.
1481		Ga. s.	Anna M.....	11	10	39.2	13.7	4.3	Fsh.	3	20	1867	Brooklyn, N. Y.....	Newport, R. I.
107673		St. y.	Anna M.....	92	58	80.0	19.0	3.6	Msc.	3	1895	Oshkosh, Wis.....	Milwaukee, Wis.
107770		Ga. s.	Anna M.....	6	5	32.0	12.0	3.0	Pas.	1	1902	Somers Point, N. J.....	Somers Point, N. J.
105602		Ga. s.	Anna Maria.....	17	16	50.0	15.4	4.0	Frt.	1	1876	Bayport, N. Y.....	Patchogue, N. Y.
208935		Ga. s.	Anna May.....	9	6	30.0	8.5	3.3	Tow.	1	35	1911	Bremerton, Wash.....	Seattle, Wash.
212216		Ga. s.	Anna Mea.....	12	11	47.0	11.0	3.0	Pas.	2	35	1914	Wickliffe, Ky.....	Cairo, Ill.
209970		Ga. s.	Anna Olga.....	25	17	49.4	14.3	4.6	Fsh.	3	35	1912	Poulsbo, Wash.....	Seattle, Wash.
206958		Ga. s.	Anna Porter.....	14	0	49.0	11.9	3.0	Frt.	0	50	1909	South Bend, Wash.....	Pt. Townsend, Wash.
105614		Ga. s.	Anna T.....	13	12	43.0	16.0	4.9	Msc.	1	1875	Bayport, N. Y.....	New York, N. Y.
210604		Ga. s.	Anna T.....	18	13	44.4	11.6	5.4	Fsh.	5	36	1912	Essex, Mass.....	Gloucester, Mass.
210531		Ga. s.	Anna V.....	8	6	27.2	9.0	3.5	Fsh.	1	14	1908	Muskegon, Mich.....	Grand Haven, Mich.
105911		Ga. s.	Anna W.....	6	6	38.0	11.0	2.4	Oys.	15	10	1880	New Haven, Conn.....	Providence, R. I.
107676	K. R. D. J.	St. s.	Anna W.....	204	139	103.5	25.5	10.5	Tow.	10	500	1901	Philadelphia, Pa.....	Wilmington, Del.
107846		St. s.	ANNA C. MINCH.....	4,285	3,229	380.0	50.0	28.0	Frt.	20	1,460	1903	Cleveland, Ohio.....	Cleveland, Ohio.
203455		Ga. s.	Anna C. Terry.....	22	13	51.0	18.4	4.9	Oys.	5	18	1906	Dividing Creek, N. J.....	Philadelphia, Pa.
210216		St. s.	Anna C. Wilson.....	100	68	91.0	20.4	7.0	Pas.	7	150	1912	Saugatuck, Mich.....	Grand Haven, Mich.
201451	K. T. L. C.	St. s.	Anna E. Combes.....	138	114	113.6	23.2	6.6	Frt.	7	160	1904	East Rockaway, N. Y.....	Bridgeport, Conn.
106429		St. s.	Anna F. Onen.....	22	15	53.9	12.4	5.6	Fsh.	7	1886	Youngstown, N. Y.....	Buffalo, N. Y.
201286		St. s.	3 Anna J. Brooks.....	48	32	68.6	17.8	7.0	Tow.	5	1904	New Baltimore, N. Y.....	New York, N. Y.
106878		Ga. s.	Anna M. Dawson.....	6	6	31.5	16.8	3.3	Oys.	2	1891	Rhode River, Md.....	Annapolis, Md.
200838		Ga. s.	Anna M. Frome.....	45	19	69.5	20.8	5.7	Oys.	14	1904	Greenwich, N. J.....	Philadelphia, Pa.
106053		St. s.	Anna S. Cooper.....	85	42	91.9	21.5	7.3	Tow.	7	1882	New Orleans, La.....	Pittsburgh, Pa.
106392		Ga. s.	Anna W. Neal.....	16	6	44.6	15.9	4.3	4	1885	Dorchester, N. J.....	Philadelphia, Pa.
207259		Ga. s.	Anna and Ella.....	23	17	57.0	18.0	5.0	Frt.	8	1910	Greenwich, N. J.....	New York, N. Y.
202393		*Ga. p.	Annadell.....	13	13	48.8	12.3	2.8	Fer.	2	1905	Portland, Me.....	St. Louis, Mo.
106693		St. p.	† Anna polis.....	877	483	202.5	65.2	14.3	Pas.	20	1,200	1889	Baltimore, Md.....	Baltimore, Md.
116539		Ga. y.	† Anna polis.....	485	336	174.0	28.0	6.6	Pas.	25	466	1892	Do.
205336	K. W. Q. H.	St. p.	Annaweta.....	27	27	51.0	12.5	6.0	Yct.	2	75	1908	East Greenwich, R. I.....	Norfolk, Va.
106284		Ga. s.	Anne.....	13	6	34.2	14.8	3.7	Oys.	3	1884	Smithtown, N. Y.....	Patchogue, N. Y.

1 Formerly ga. s. Boies Penrose.

2 Formerly st. s. Percy V.

3 Formerly st. s. J. H. Randerson.

4 Formerly st. p. Sassaras.

† Composite.

MERCHANT STEAM VESSELS OF THE UNITED STATES—Continued.

Official No.	Signal letters.	Rig.	Name of vessel.	Gross tonnage.	Net tonnage.	Length.	Breadth.	Depth.	Service.	Crew.	Indicated horsepower.	When built.	Where built.	Home port (where permanent document issues).
						Feet.	Feet.	Feet.						
201088		St. s.	ANNE ARUNDEL	795	630	174.0	36.0	10.2	Pas.	44	500	1904	Baltimore, Md.	Baltimore, Md.
207356		Ga. s.	Anne J. Larsen	37	25	54.2	15.4	6.5	Fsh.	10	1910	Dockton, Wash.	Tacoma, Wash.
211391		Ga. s.	Anne H.	25	17	45.0	13.8	4.0	Frt.	1	25	1913	Friday Harbor, Wash.	Pt. Townsend, Wash.
207437		Ga. s.	Annetta	10	7	39.2	12.3	3.3	Frt.	1	10	1910	Cove, Tex.	Galveston, Tex.
204057		Ga. s.	Annetta V	12	9	50.0	11.0	4.0	Frt.	2	1907	Cambridge, Md.	Baltimore, Md.
3430		Ga. s.	¹ Annex	30	28	59.0	17.0	3.9	Frt.	3	1889	North Kingston, R. I.	Greenport, N. Y.
105997		St. s.	Annex	16	13	36.0	10.0	3.7	Tow.	3	1881	Rondout, N. Y.	Albany, N. Y.
211434		Ga. y.	Annex	121	119	94.6	17.4	3.1	Yct.	2	60	1907	Champlain, N. Y.	New York, N. Y.
106582		Ga. s.	Annghen	11	11	39.6	14.3	4.0	Frt.	2	6	1888	Kimkeet, N. C.	Elizabeth City, N. C.
23756		St. s.	² Annie	30	15	60.5	12.5	7.0	Tow.	4	1868	New Baltimore, N. Y.	Albany, N. Y.
105417		Ga. s.	Annie	13	12	37.0	14.1	5.0	Frt.	1	1872	Eastport, Me.	Eastport, Me.
105684		Ga. s.	Annie	41	31	57.0	22.2	4.5	Frt.	2	1877	San Francisco, Cal.	San Francisco, Cal.
106164		St. s.	Annie	27	13	57.1	15.6	6.6	Tow.	5	1883	Baltimore, Md.	Baltimore, Md.
106271		St. s.	Annie	75	37	80.0	18.0	8.0	Tow.	4	1884	Alexandria, Va.	Toledo, Ohio.
106483		St. s.	Annie	20	10	51.5	13.3	5.0	Tow.	2	1887	Alameda, Cal.	San Francisco, Cal.
106633		St. s.	Annie	78	48	75.0	20.5	9.2	Tow.	6	1889	Lorain, Ohio	Cleveland, Ohio.
106796		Ga. s.	Annie	14	10	42.3	13.0	4.9	Fsh.	2	1890	Seattle, Wash.	Wrangell, Alaska.
106875		Ga. s.	Annie	5	5	26.3	12.2	3.8	Oys.	1	1883	Saunderstown, R. I.	Bridgewater, Conn.
106942		Ga. s.	Annie	14	10	45.0	14.4	3.0	Fsh.	2	1892	Cedar Keys, Fla.	Key West, Fla.
106964		St. s.	Annie	23	11	60.0	11.6	6.0	Tow.	8	1892	Cedar Bayou, Tex.	Houston, Tex.
107560		Ga. s.	Annie	13	9	43.3	10.5	4.1	Frt.	1	1896	Portland, Oreg.	Astoria, Oreg.
136750		St. s.	Annie	72	45	97.0	23.3	6.5	4	75	1899	Pocomoke City, Md.	Norfolk, Va.
201185		Ga. s.	Annie	12	8	36.1	10.8	4.5	Msc.	1	8	1900	Chenega, Alaska.	Cordova, Alaska.
203000		St. p.	Annie	29	29	55.3	27.0	3.2	Pld.	3	1906	Bay City, Mich.	Port Huron, Mich.
203945		Ga. s.	Annie	12	8	50.0	13.6	3.7	Frt.	2	1907	Frederica, Ga.	Brunswick, Ga.
206576		Ga. s.	Annie	16	11	39.3	12.4	5.2	Fsh.	2	20	1909	Seattle, Wash.	Pt. Townsend, Wash.
209420		Ga. s.	Annie	11	6	45.6	14.4	3.3	Fsh.	2	30	1911	Chuckatuck, Va.	Newport News, Va.
107540		Ga. s.	Annie B.	12	8	41.1	9.7	3.8	Frt.	1	1900	Jacksonville, Fla.	Jacksonville, Fla.
202177		Ga. s.	Annie B.	9	6	37.5	11.2	3.7	Pas.	1	10	1905	Decatur, Wash.	Pt. Townsend, Wash.
207742		Ga. s.	Annie B.	12	12	32.0	10.0	6.6	Pas.	2	10	1910	Belhaven, N. C.	Newbern, N. C.
208926		St. s.	Annie B.	9	7	52.0	10.2	3.4	Frt.	3	15	1911	Mill Creek, N. C.	Wilmington, N. C.
107604		Ga. s.	Annie Belle	9	9	50.0	9.4	4.0	Tow.	1	1900	St. Joseph, Mich.	Wheeling, W. Va.
106375		Ga. s.	Annie Cleveland	7	7	47.5	10.1	3.2	Frt.	3	1885	Somerset County, Md.	Annapolis, Md.
206116		*St. p.	Annie Comings	464	414	151.4	32.6	5.4	Tow.	13	380	1909	Vancouver, Wash.	Portland, Oreg.
106436		St. s.	Annie D.	10	8	54.0	13.0	4.5	Fsh.	4	1886	Saugatuck, Mich.	Milwaukee, Wis.
107038		*St. p.	Annie D.	85	85	101.0	21.0	5.6	Pas.	4	1893	Stockton, Ala.	Mobile, Ala.
107098		Ga. s.	Annie E.	7	6	31.0	13.5	3.2	Oys.	2	1894	Patchogue, N. Y.	Patchogue, N. Y.
106722		Ga. s.	Annie Ellsworth	14	7	50.0	13.0	3.8	Oys.	1	1869	Baltimore, Md.	Cape Charles, Va.
206039		*St. p.	Annie G.	147	147	134.1	27.4	5.0	Frt.	8	1909	Hazelhurst, Ga.	Georgetown, S. C.
210490		Ga. s.	Annie G.	12	7	38.8	12.6	4.5	Fsh.	1	24	1912	Lubeck, Me.	Eastport, Me.
105675		Ga. s.	Annie Godfrey	21	12	50.6	15.5	6.0	Fsh.	7	1877	Noank, Conn.	New York, N. Y.
105177		Ga. s.	Annie Hodges	39	26	59.8	21.8	5.8	Oys.	6	36	1872	Baltimore, Md.	Philadelphia, Pa.
1995		Ga. s.	Annie Homan	15	12	48.0	18.0	4.6	Msc.	3	1871	Greenport, N. Y.	Beaufort, S. C.
107534		Ga. s.	Annie L.	60	47	65.0	25.0	5.0	Frt.	1	1900	San Francisco, Cal.	San Francisco, Cal.
204008		Ga. s.	Annie L.	20	10	50.5	15.5	4.5	Fsh.	5	25	1906	Bath, Me.	Newport, R. I.
105106		St. s.	Annie Laura	244	189	133.0	24.6	10.7	Frt.	10	285	1871	Marine City, Mich.	Sandusky, Ohio.
107112		Ga. s.	Annie Laura	11	10	39.8	13.7	5.3	Frt.	1	1894	Eastport, Me.	Eastport, Me.
203665		Ga. s.	Annie Laurie	6	6	48.0	14.0	3.0	Oys.	2	15	1906	Wachapreague, Va.	Cape Charles, Va.
106730		Ga. s.	Annie Lee	6	6	33.0	11.1	5.2	Fsh.	2	1890	Friendship, Me.	Castine, Me.
210916		*Ga. p.	Annie Lee	12	10	40.0	11.0	3.0	Pas.	1	8	1912	Athelstan, Ark.	Memphis, Tenn.
205314		Ga. s.	Annie Lois	9	9	31.0	7.8	7.0	Pas.	1	1908	Columbia, N. C.	Edenton, N. C.
210611		Ga. s.	Annie Louise	22	7	46.5	14.0	7.0	Fsh.	4	28	1912	East Boothbay, Me.	Machias, Me.
107809		Ga. s.	Annie M.	17	15	38.0	12.6	6.7	Fsh.	1	1902	Tacoma, Wash.	Ketchikan, Alaska.
203255		St. s.	Annie M.	48	33	49.1	16.7	4.5	Oys.	3	1898	Warwick, R. I.	Providence, R. I.
200080		Ga. s.	Annie M.	10	7	46.0	15.0	3.7	1903	Messaugo, Va.	Norfolk, Va.
212063		Ga. s.	Annie Maie	7	5	28.5	9.7	3.0	Pas.	1	18	1914	Ridgely, Tenn.	Memphis, Tenn.
211648		Ga. s.	Annie Mae	16	11	49.7	12.4	5.2	Tow.	3	80	1913	Morgan City, La.	Galveston, Tex.
207046		Ga. s.	Annie Margie	12	7	33.9	13.0	6.2	Fsh.	1	1909	Friendship, Me.	Deer Isle, Me.
212087		Ga. s.	Annie Marie	18	8	51.2	14.1	4.5	Frt.	2	25	1914	Grimstead, Va.	Newport News, Va.
105405		Ga. s.	Annie May	11	10	35.8	14.4	3.7	Fsh.	1	20	1874	Bay Shore, N. Y.	Providence, R. I.
107007		Ga. s.	Annie May	8	8	30.0	11.4	5.1	Fsh.	2	1893	Bremen, Me.	New Haven, Conn.
200297		Ga. s.	Annie May	10	8	44.0	12.3	2.5	Frt.	1	1903	Poquoson, Va.	Norfolk, Va.
106615		Ga. s.	Annie Moore	11	7	41.2	14.1	3.4	Frt.	2	1889	Smyrna, N. C.	Charleston, S. C.
77351		Ga. s.	³ Annie S.	16	13	39.5	13.4	4.4	Fsh.	4	15	1899	Port Townsend, Wash.	Seattle, Wash.
204007		Ga. s.	Annie Schmitz	8	6	25.7	12.6	4.5	Fsh.	2	7	1907	Noank, Conn.	New London, Conn.
211842		Ga. s.	Annie V	8	6	30.2	9.2	2.9	Fsh.	2	12	1904	Baldwin, N. Y.	Patchogue, N. Y.
211862		St. s.	Anne W.	84	29	88.0	21.7	5.2	Tow.	3	300	1913	Portland, Oreg.	Portland, Oreg.
105777		St. s.	Annie E. Gallup	141	74	116.6	18.7	9.3	Fsh.	23	1878	Fall River, Mass.	Wilmington, Del.
211801		Ga. s.	Annie K. Koeln	12	8	42.0	9.0	4.0	Pas.	1	75	1913	St. Louis, Mo.	St. Louis, Mo.
106894		Ga. s.	Annie L. Clayter	7	7	33.0	10.9	5.0	Fsh.	2	3	1890	Brooksville, Me.	Vinalhaven, Me.
1387		St. s.	Annie L. Smith	43	23	61.3	15.5	7.0	Tow.	4	220	1868	Chicago, Ill.	Detroit, Mich.
202702		St. s.	ANNIE L. VANSIVER	194	132	127.0	27.0	7.5	Pas.	10	300	1905	Camden, N. J.	Elizabeth City, N. C.
105768		St. s.	Annie L. Wilcox	149	70	117.5	19.2	8.7	Fsh.	23	170	1878	Mystic, Conn.	New London, Conn.

¹ Formerly ga. s. Blunder.² Formerly st. s. ^a Susie Gidney.
^b Susie.³ Formerly ga. s. John L.

MERCHANT STEAM VESSELS OF THE UNITED STATES—Continued.

Official No.	Signal letters.	Rig.	Name of vessel.	Gross tonnage.	Net tonnage.	Length.	Breadth.	Depth.	Service.	Crew.	Indicated horsepower.	When built.	Where built.	Home port (where permanent document issues).
						Feet.	Feet.	Feet.						
107080		Ga. s.	Annie M. Nixon	40	27	59.6	17.0	6.3	Fsh.	5		1894	Tacoma, Wash.	Pt. Townsend, Wash.
201322		*Ga. p.	Annie M. Shaw	12	12	55.9	11.3	2.2	Tow.	2		1904	Ironton, Ohio	Louisville, Ky.
106583		Ga. s.	Annie P. Parks	11	8	57.5	15.2	3.4	Frt.	1		1888	St. Peters, Md.	Norfolk, Va.
106298		St. s.	Annie R. Hennes	47	37	59.8	12.5	6.0	Pas.	3		1884	Buffalo, N. Y.	Marquette, Mich.
107797		Ga. s.	Annie T. Haley	8	5	45.3	14.0	3.0	Oys.	3		1898	Wachapreague, Va.	Cape Charles, Va.
206825		Ga. s.	Annie & Cecelia	6	6	35.0	9.0	4.0	Fsh.	2		1914	Neponset, Mass.	Provincetown, Mass.
211155		Ga. s.	Annie & Elsie	10	6	45.2	12.5	3.3	Frt.	1	15	1913	Gwynn, Va.	Norfolk, Va.
107712		Ga. s.	Annie and Jennie	34	34	55.0	17.0	7.4	Fsh.	10		1901	Gloucester, Mass.	Apalachicola, Fla.
211894		Ga. s.	Annis	15	10	42.2	10.7	3.6	Frt.	5	24	1913	Beaufort, N. C.	Beaufort, N. C.
107163		St. s.	Anodyne	13	6	36.0	9.9	4.3	Pas.	2		1895	Bristol, Me.	Rockland, Me.
200924	K. T. C. W.	St. y.	ANONA	146	87	117.3	17.5	10.2	Yct.	10	500	1904	Boston, Mass.	Detroit, Mich.
200999		Ga. s.	Anona	10	10	37.0	12.8	6.6	Msc.	3		1904	Cushing, Me.	Newport, R. I.
201080		Ga. s.	Anona	9	8	45.8	8.3	3.7	Pas.	2		1904	Omro, Wis.	Milwaukee, Cal.
201372		Ga. s.	Anona	26	15	43.4	16.6	5.3	Pas.	2	8	1904	Napa, Cal.	San Francisco, Cal.
208600		Ga. s.	Anona	11	11	42.0	9.0	5.0	Pas.	1		1910	Sioux City, Iowa.	Sioux City, Iowa.
209234		Ga. y.	Anona	9	7	44.0	8.7	4.5	Yct.	1	30	1906	Erie, Pa.	Erie, Pa.
107301		St. s.	ANSON M. BANGS	178	68	101.0	23.0	12.2	Tow.	11		1897	Wilmington, Del.	Cleveland, Ohio.
201474		Ga. s.	Antares	24	19	50.8	11.1	4.2	Pas.	3	80	1910	East Portchester, Conn.	New York, N. Y.
107637		Ga. s.	Antelope	10	6	42.5	11.6	5.5	Fsh.	2		1901	Wrangell, Alaska.	Wrangell, Alaska.
203314		Ga. s.	Antelope	18	9	43.6	9.0	4.0	Pas.	2		1902	Detroit, Mich.	Port Huron, Mich.
207031		*St. p.	Antelope	160	101	100.6	23.0	5.0	Fer.	3		1909	Samoa, Cal.	New York, N. Y.
210375		Ga. s.	Anteros	20	13	59.2	10.7	4.0	Pas.	1	60	1912	Stockton, Cal.	San Francisco, Cal.
107008		St. s.	Anthony Groves, jr.	605	366	199.2	23.2	8.6	Pas.	26	520	1893	Philadelphia, Pa.	Philadelphia, Pa.
207588		Ga. s.	Anthony R.	26	23	40.8	14.9	5.3	Pas.	3	30	1910	Newark, N. J.	Newark, N. J.
141585		St. s.	¹ Antiam	67	49	86.5	15.0	8.2	Pol.	4	150	1899	Port Jefferson, N. Y.	New York, N. Y.
204018	K. W. B. N.	St. s.	ANTILLES	6,878	4,326	410.0	53.2	25.6	Pas.	130	5,000	1907	Philadelphia, Pa.	Do.
201565		Ga. s.	Antoin C.	7	5	37.0	11.5	3.0	Oys.	2		1904	Morgan City, La.	Brashear, La.
95983		St. s.	² Antoinette	221	136	101.5	24.3	8.5	Pas.	7	300	1888	Athens, N. Y.	New York, N. Y.
203500		Ga. s.	Antoinette	9	9	36.0	9.0	3.0	Tow.	1		1906	Tell City, Ind.	Louisville, Ky.
205202		Ga. s.	Antoinette	13	9	38.0	10.6	3.2	Pas.	1	18	1908	Seattle, Wash.	Tacoma, Wash.
209551		Ga. s.	Antoinette	9	9	28.6	9.4	4.0	Frt.	1	12	1910	Green Bay, Wis.	Milwaukee, Wis.
208685	L. B. V. W.	Ga. y.	Anton Dohrn	45	30	66.3	16.7	7.0	Yct.	5	50	1911	Miami, Fla.	Washington, D. C.
211625		*St. p.	Anton Wilbert	37	36	89.9	18.4	3.0	Tow.	5	160	1913	Houma, La.	Morgan City, La.
202077	K. T. V. P.	Ga. s.	Anvil	363	276	116.0	24.5	16.5	Frt.	9	250	1905	San Francisco, Cal.	Portland, Oreg.
204757		Ga. y.	Anviro	7	21	60.4	11.9	5.4	Yct.	2		1907	Havre de Grace, Md.	Newark, N. J.
206702		Ga. s.	Any Where	7	6	43.4	8.8	3.0	Pas.	2		1909	Clayton, N. Y.	Cape Vincent, N. Y.
105923		*St. p.	Apache	938	785	203.0	42.3	8.0	Pas.	41	566	1880	Oakland, Cal.	San Francisco, Cal.
107370		Ga. y.	Apache	21	12	57.2	8.6	7.3	Yct.	2		1898	East Boston, Mass.	Detroit, Mich.
107652	K. Q. V. N.	St. s.	APACHE	4,145	3,205	336.5	46.1	20.5	Pas.	86	5,000	1901	Philadelphia, Pa.	New York, N. Y.
107833		Ga. s.	Apache	16	7	53.0	12.5	5.0	Fsh.	8		1903	Bay City, Mich.	Do.
210294		Ga. y.	Apache	73	63	90.0	15.2	7.3	Yct.	6	120	1912	Nyack, N. Y.	Chicago, Ill.
107440	K. N. W. F.	St. y.	³ APHRODITE	1,147	654	262.5	35.6	20.1	Yct.	60	3,200	1899	Bath, Me.	New York, N. Y.
2578		St. p.	Apollo	365	272	159.3	25.9	8.9	Pas.	10	402	1864	Keyport, N. J.	Mobil, Ala.
204482		Ga. s.	Apollo	105	56	90.2	19.8	9.8	Pas.	10	360	1895	Baltimore, Md.	Baltimore, Md.
91540		Ga. s.	Aqua Pura	65	30	110.0	10.3	3.8	Pas.	1		1907	Seattle, Wash.	Petersburg, Wash.
105711		St. s.	⁴ Apponattox	11	10	36.0	11.4	4.2	Frt.	2	74	1883	Norfolk, Va.	Petersburg, Va.
207725		Ga. s.	Aquatic	15	10	46.0	10.2	4.5	Pas.	1	50	1910	Vallejo, Cal.	Deer Isle, Me.
210463		St. p.	Aquehonga	290	217	102.8	31.8	10.4	Fer.	5	280	1912	Newburgh, N. Y.	New York, N. Y.
106689		St. s.	Aquidneck	58	29	69.3	17.9	7.4	Tow.	3	150	1889	Boston, Mass.	New London, Conn.
206214		St. s.	Aquillo	48	33	78.2	18.3	5.7	Pas.	2	180	1909	Houghton, Wash.	Pt. Townsend, Wash.
202481		Ga. s.	Arab	12	11	35.4	9.0	5.5	Frt.	1		1905	Boston, Mass.	Boston, Mass.
76664		St. s.	⁶ Arabian	92	46	82.7	19.8	9.4	Tow.	7		1887	Camden, N. J.	Philadelphia, Pa.
106328		Ga. s.	Arabella	18	17	38.4	15.3	6.6	Msc.	2		1884	Bath, Me.	Newport, R. I.
105900		Ga. s.	Arabella	14	13	37.9	15.4	6.0	Msc.	3		1880	Newport, R. I.	Greenport, N. Y.
201545	K. T. M. L.	St. s.	Arabs	155	91	109.5	24.5	12.0	Tow.	6	750	1904	San Francisco, Cal.	New York, N. Y.
107228	K. V. R. S.	St. s.	ARAGON	1,450	1,072	247.7	42.6	14.8	Frt.	18	650	1896	Wyandotte, Mich.	Do.
210343		Ga. s.	Aransus	14	10	53.0	12.9	3.6	Tow.	2	54	1912	Lockwood, La.	Brashear, La.
107665	K. R. B. V.	St. s.	ARAPAHOE	4,145	3,205	336.5	46.1	20.5	Pas.	80	5,000	1901	Philadelphia, Pa.	New York, N. Y.
205345		Ga. y.	Arapahoe	19	17	46.6	11.7	6.0	Yct.	1	27	1908	Chicago, Ill.	Chicago, Ill.
209889	L. C. J. V.	Ga. y.	Arawan II.	61	41	64.5	16.6	8.5	Yct.	3	74	1912	Essington, Pa.	Philadelphia, Pa.
205633		Ga. s.	Arawanna	8	7	42.7	11.5	3.1	Pas.	1	12	1908	Toledo, Ohio	Toledo, Ohio
203005		Ga. s.	Arbus	12	11	34.0	12.7	4.8	Frt.	1		1906	Port Jefferson, N. Y.	New York, N. Y.
107312		Ga. s.	Arbutus	7	6	34.7	11.7	2.9	Pas.	1		1897	Morgan City, La.	Pt. Lavaca, Tex.
201140		Ga. y.	Arbutus	20	18	45.0	11.0	3.6	Pas.	1		1904	Bay City, Mich.	St. Paul, Minn.
205715		Ga. s.	Arbutus	13	9	43.1	11.3	4.0	Fsh.	2	25	1907	Manitowoc, Wis.	Grand Haven, Mich.
206473		Ga. s.	Arbutus	7	6	38.0	12.0	3.0	Pas.	1	12	1907	Monroe, Mich.	Detroit, Mich.
208548		Ga. s.	Arbutus	9	8	30.4	9.4	4.0	Msc.	2	15	1910	Sturgeon Bay, Wis.	Milwaukee, Wis.
107292		Ga. s.	Arcadia	14	8	47.4	12.2	5.1	Frt.	1		1897	Beaufort, N. C.	Newbern, N. C.
201285		Ga. y.	ARCADIA	17	14	43.0	14.5	4.1	Yct.	1		1904	Toledo, Ohio	Chicago, Ill.
105613		St. s.	Arcata	560	415	180.0	26.2	8.6	Pas.	17	250	1876	San Francisco, Cal.	San Francisco, Cal.
106617		St. s.	Archer	96	65	80.6	22.8	6.4	Tow.	6		1889	Fall River, Mass.	Fall River, Mass.
107139	K. M. D. R.	Ga. s.	Archer	900	557	185.2	31.6	11.1	Frt.	10		1876	Sunderland, England	Pt. Townsend, Wash.

¹ Formerly st. y. Layrock.² Formerly st. s. Huntington.³ Formerly st. p. {a Black Bird.
b Sea Gull.⁴ Formerly st. s. Martha E. Deckerman.⁵ Formerly sch. Aqua Pura.⁶ Formerly st. s. Jas. McCauley.

MERCHANT STEAM VESSELS OF THE UNITED STATES—Continued.

Official No.	Signal letters.	Rig.	Name of Vessel.	Gross tonnage.	Net tonnage.	Length.	Breadth.	Depth.	Service.	Crew.	Indicated horsepower.	When built.	Where built.	Home port (where permanent document issues).
						<i>Feet.</i>	<i>Feet.</i>	<i>Feet.</i>						
106548		St. s.	Archey Crossman	51	25	70.0	17.5	7.4	Tow.	4		1888	Jersey City, N. J.	New York, N. Y.
209309		St. s.	Archie Tegtmeyer	40	27	54.0	14.0	6.8	Fsh.	6	50	1911	Manitowoc, Wis.	Milwaukee, Wis.
203761		St. p.	Arcola	73	46	110.0	19.4	3.7	Tow.	10		1899	Stillwater, Minn.	St. Paul, Minn.
105876		St. p.	Arctic	394	284	145.0	30.0	7.8	Fer.	6	453	1879	Wilmington, Del.	Philadelphia, Pa.
106040		St. s.	Arctic	42	42	76.5	18.1	9.1	Tow.	4	285	1881	Manitowoc, Wis.	Duluth, Minn.
106090		St. s.	Arctic	33	16	53.0	15.0	6.7	Tow.	5		1882	Camden, N. J.	Philadelphia, Pa.
106728		St. s.	Arctic	52	35	61.6	19.0	7.0	Fsh.	4	60	1890	Alameda, Cal.	San Francisco, Cal.
106906		St. s.	Arctic	23	17	50.0	17.5	3.3	Pld.	1		1891	Sandusky, Ohio.	Sandusky, Ohio.
107629		*St. p.	Arctic	18	18	60.0	10.4	3.0	Pas.	3		1901	Muscatine, Iowa.	Des Moines, Iowa.
107640	K. Q. T. D.	St. s.	Arctic	392	277	145.0	32.0	11.0	Pas.	19	350	1901	Bay City, Ore.	San Francisco, Cal.
203099		St. s.	Arctic	9	6	36.8	10.0	4.4	Frt.	3		1906	Buffalo, N. Y.	Buffalo, N. Y.
209885		Ga. s.	Arctic	7	5	28.5	8.2	4.2	Pas.	1	12	1912	Houghton, Mich.	Marquette, Mich.
211429		St. s.	Arctic	43	29	52.4	14.5	7.4	Pas.	6	60	1913	Seattle, Wash.	Nome, Alaska.
211602	L. F. F. Q.	St. s.	Arctic	197	69	111.5	25.3	11.6	Tow.	9	400	1913	Eagle Harbor, Wash.	Seattle, Wash.
202867		St. s.	¹ ARCTURUS	7,159	5,744	514.0	54.0	27.1	Frt.	24	1,500	1906	West Bay City, Mich.	Cleveland, Ohio.
208446		Ga. y.	² Arcturus	78	53	89.5	16.8	7.2	Yct.	2	300	1911	New York, N. Y.	Bridgeport, Conn.
92114		St. y.	³ Ardat	18	14	70.0	10.4	3.5	Yct.	4		1889	Newburgh, N. Y.	New York, N. Y.
206009		Ga. s.	Ardat	8	5	29.6	11.2	6.0	Fsh.	1		1909	Friendship, Me.	S. W. Harbor, Me.
210509		Ga. s.	Ardat	11	8	38.3	11.0	4.8	Frt.	2	15	1912	Ballard, Wash.	Seattle, Wash.
77295		St. s.	⁴ Aradia	11	8	51.0	15.5	5.6	Oys.	5	50	1898	Essex, Mass.	Providence, R. I.
22797		St. p.	⁵ Arden	1,309	1,208	196.0	35.0	12.8	Fer.	6	650	1865	New York, N. Y.	New York, N. Y.
107766		St. s.	Ardent	106	72	106.2	22.0	7.0	Fsh.	18	125	1902	Baltimore, Md.	Do.
106924		Ga. s.	Aresanthe	96	5	25.0	12.5	3.5	Fsh.	1		1891	Newport, R. I.	Newport, R. I.
107239	*St. p.	Argand	96	96	132.6	24.0	5.0	Pas.	8		1896	Levanna, Ohio.	Wheeling, W. Va.	
90506		St. s.	Argo	105	45	90.5	20.5	9.0	Tow.	9	300	1873	Hartford, Conn.	New London, Conn.
107157		St. s.	Argo	490	430	192.0	35.0	12.8	Frt.	14	600	1895	Detroit, Mich.	Cleveland, Ohio.
206246		Ga. y.	Argo	19	13	41.0	15.0	4.9	Yct.	1	12	1909	Seattle, Wash.	Chicago, Ill.
210043		St. s.	Argo	48	32	57.0	15.3	5.6	Pas.	1	50	1912	Adelaide, Wash.	Tacoma, Wash.
107340		Ga. s.	Argonaut	7	6	26.8	10.8	5.5	Fsh.	1		1898	Friendship, Me.	Rockland, Me.
105603		St. s.	<i>Argonauta</i>	71	35	80.0	18.5	8.1	Msc.	4		1876	Camden, N. J.	Wilmington, N. C.
207706	L. B. P. F.	St. s.	Argos	48	43	71.6	16.8	5.9	Yct.	2	50	1910	Tottenden, N. Y.	Boston, Mass.
201427		St. s.	Argosy	48	33	69.0	16.0	7.4	Pas.	2		1904	Buffalo, N. Y.	Buffalo, N. Y.
202374		Ga. s.	Argosy	13	11	59.8	12.3	2.6	Frt.	1		1905	Tacoma, Wash.	Portland, Ore.
211185		St. s.	Argosy	8	7	28.1	9.3	4.4	Fsh.	1	6	1913	Ketchikan, Alaska.	Ketchikan, Alaska.
106821		St. s.	Argus	25	15	50.0	12.2	5.9	Oys.	3		1891	Port Jefferson, N. Y.	Bridgeport, Conn.
209836		St. s.	[†] Argus	72	49	75.8	15.6	8.9	Tow.	5	150	1889	New York, N. Y.	New York, N. Y.
211413		St. s.	Argus	22	15	44.0	13.3	5.2	Fsh.	6	27	1913	Seattle, Wash.	Seattle, Wash.
211954		St. s.	Argus	15	10	58.4	17.3	2.7	Pas.	2	45	1914	Caledonia, Wash.	Tacoma, Wash.
105686		St. p.	⁷ Argyle	434	374	136.8	25.5	8.3	Pas.	15	240	1877	Brooklyn, N. Y.	New York, N. Y.
106281		St. s.	Argyle	5	5	27.5	12.7	3.0	Msc.	1		1884	Patchogue, N. Y.	Patchogue, N. Y.
107577	K. Q. G. P.	St. s.	⁸ ARGYLL	2,953	1,880	320.3	40.7	24.5	Frt.	32	1,800	1892	West Hartlepool, Eng.	New York, N. Y.
107834	K. S. J. R.	St. y.	ARIA	192	130	148.1	18.4	11.1	Yct.	18		1903	New York, N. Y.	Bangor, Me.
1734		St. s.	<i>Ariadne</i>	22	11	55.8	11.4	6.6	Tow.	4		1868	Buffalo, N. Y.	Cairo, Ill.
106443		St. s.	Ariadne	18	16	41.2	15.4	5.8		2		1886	Brooklyn, N. Y.	Greenport, N. Y.
107767	K. R. T. H.	St. y.	ARIADNE	246	168	110.0	26.0	19.0	Yct.	21	125	1902	Wilmington, Del.	New York, N. Y.
95740		St. s.	⁹ Ariel	52	26	70.3	18.0	7.8	Tow.	5		1883	Philadelphia, Pa.	Bath, Me.
106032		St. s.	Ariel	201	119	95.9	28.9	11.1	Fer.	7	360	1881	Detroit, Mich.	Detroit, Mich.
106879		St. s.	Ariel	6	6	32.0	13.4	5.0	Oys.	1		1882	South Norwalk, Conn.	Bridgeport, Conn.
203062	K. V. J. C.	St. s.	Ariel	48	38	68.4	14.0	6.4	Yct.	3		1905	Norwich, Conn.	Philadelphia, Pa.
206207	L. B. C. H.	St. s.	¹⁰ Ariel	26	22	53.3	11.5	6.2	Yct.	1	40	1909	East Greenwich, R. I.	New York, N. Y.
209831		St. s.	Ariel	63	43	58.3	17.5	5.1	Pas.	3	160	1912	Tacoma, Wash.	Tacoma, Wash.
208375	L. B. V. D.	St. s.	¹¹ Ariel II	32	26	58.6	13.6	6.0	Yct.	3		1909	Quincy, Mass.	Philadelphia, Pa.
208559		St. s.	Ariella	14	10	37.4	12.3	4.3	Pas.	1	24	1911	Toms River, N. J.	Do.
106247	K. C. D. J.	St. s.	<i>Aries</i>	114	57	89.5	20.1	9.0	Tow.	6	375	1884	Philadelphia, Pa.	New London, Conn.
210061		St. s.	Ariola	17	9	35.7	10.3	4.6	Pas.	1	28	1912	Pensacola, Fla.	Pensacola, Fla.
91128		St. p.	¹² Arion	457	283	162.4	27.1	9.6	Pas.	17	500	1879	Bath, Me.	New York, N. Y.
107740		*St. p.	Arion	60	60	85.0	26.0	3.5	Fer.	2		1902	Point Pleasant, W. Va.	Cincinnati, Ohio.
204267	K. W. F. B.	St. s.	ARIOSA	262	178	108.0	25.0	12.2	Tow.	12	500	1907	Camden, N. J.	New York, N. Y.
1768		St. s.	Arizona	765	601	189.4	32.5	13.4	Frt.	12	558	1868	Cleveland, Ohio.	Buffalo, N. Y.
106069		St. s.	Arizona	201	121	120.5	22.0	11.3	Fsh.	23		1882	Mystic, Conn.	Newport, R. I.
126551		St. s.	¹³ Arizona	1,041	801	203.5	40.0	13.5	Frt.	20	1,000	1889	Manitowoc, Wis.	Duluth, Minn.
201296		St. s.	Arizona	11	9	40.2	10.7	2.8	Pas.	2	24	1903	Golovin, Alaska.	Nome, Alaska.
107823	K. S. G. M.	St. s.	ARIZONAN	8,671	5,621	470.1	57.2	31.5	Frt.	42	3,000	1903	San Francisco, Cal.	New York, N. Y.
162769		St. s.	Ark	17	17	40.0	13.5	3.1	Msc.	1	6	1906	Seattle, Wash.	Juneau, Alaska.
163157		St. s.	Ark	53	53	60.7	21.0	4.5		2	20	1900	Alexandria Bay, N. Y.	Cape Vincent, N. Y.
206889	*Ga. p.	Ark	14	14	52.0	16.0	2.0	Pas.	3	20	1909	Callowaytown, Ky.	Paducah, Ky.	
207435		St. s.	Ark	30	25	54.4	15.3	3.8	Yct.	2	24	1909	Titusville, Fla.	St. Augustine, Fla.
204068		St. s.	Arlae	14	10	54.8	11.4	3.8	Pas.	1		1907	Ballard, Wash.	Pt. Townsend, Wash.
208691		St. s.	Ariene	10	5	39.3	11.7	4.5	Fsh.	1	15	1911	Lubec, Me.	Lubec, Me.
211849	*St. p.	Arllet A	33	33	80.0	16.9	5.6	Tow.	5	150	1913	Lockmoor, La.	Houston, Tex.	
210953		St. s.	Arllegh S	15	11	41.5	8.6	2.8	Frt.	1	40	1912	Kampsville, Ill.	Peoria, Ill.
107493		St. s.	Arline	14	12	53.2	13.0	4.0	Frt.	1		1899	Merrick, N. Y.	Perth Amboy, N. J.

¹ Formerly st. s. James B. Wood.² Formerly ga. y. Raven.³ Formerly st. y. Myra.⁴ Formerly st. s. J. W. Stubbs.⁵ Formerly st. p. Susquehanna.⁶ Formerly st. s. M. R. Brazos.⁷ Formerly st. p. Accomack.⁸ Formerly British st. s. Argyll.⁹ Formerly st. s. Harry Roussel.¹⁰ Formerly ga. y. Artmar.¹¹ Formerly ga. y. Idlesse.¹² Formerly st. p. Mount Desert.¹³ Formerly st. s. City of Racine.[†] Composite.

MERCHANT STEAM VESSELS OF THE UNITED STATES—Continued.

Official No.	Signal letters.	Rig.	Name of vessel.	Gross tonnage.	Net tonnage.	Length.	Breadth.	Depth.	Service.	Crew.	Indicated horsepower.	When built.	Where built.	Home port (where permanent document issues).
						Feet.	Feet.	Feet.						
107571		Ga. y.	Arline	23	10	46.8	11.0	5.3	Yct.	2	1900	Lynn, Mass.	Boston, Mass.	
202742		Ga. s.	Arline	8	6	31.7	8.0	2.6	Pas.	1	1905	Seattle, Wash.	Seattle, Wash.	
200661		St. s.	ARLINGTON	1,446	983	206.2	43.6	16.5	Fer.	7	1,600	Port Richmond, N. Y.	New York, N. Y.	
207300		St. s.	ARLINGTON	2,338	1,691	244.0	43.2	27.2	Frt.	17	1,400	Wyandotte, Mich.	Buffalo, N. Y.	
211397		Ga. s.	Arlington	54	36	55.0	26.0	7.5	Fer.	4	100	Jacksonville, Fla.	Jacksonville, Fla.	
85797		St. s.	Arm and Hammer	39	19	65.1	16.7	6.5	Pas.	5	1883	Brooklyn, N. Y.	Edenton, N. C.	
884		Ga. s.	Armenia	13	12	39.2	15.0	4.1	Frt.	1	1861	Northport, N. Y.	Norfolk, Va.	
985		St. s.	Armitage Bready	237	189	117.4	17.0	7.0	Frt.	9	200	Philadelphia, Pa.	New York, N. Y.	
157141		St. s.	Arnorica	30	16	57.0	15.2	5.8	Frt.	4	1885	Glenwood, N. Y.	Norfolk, Va.	
209063		*Ga. p.	Arno M.	10	10	45.0	9.6	2.6	Tow.	2	25	1911	Keokuk, Iowa.	Des Moines, Iowa.
107353		*St. p.	Arnold	692	389	181.0	36.5	6.7	Pas.	28	700	Unalaska, Alaska.	St. Michael, Alaska.	
211866		Ga. s.	Arnold	44	30	57.5	15.8	5.0	Fsh.	6	75	1913	Tacoma, Wash.	Ketchikan, Alaska.
211426	L. D. C. B.	St. s.	AROLINE	1,419	836	224.4	41.0	16.6	Pas.	34	1,250	San Francisco, Cal.	New York, N. Y.	
105105		St. s.	Aroma Mills	84	62	100.0	20.2	6.2	Tow.	4	175	1872	Camden, N. J.	Do.
200307		St. y.	Aroostook	78	53	73.3	18.0	7.0	Yct.	5	1903	New York, N. Y.	Boston, Mass.	
211964		*Ga. p.	Arrabell	8	7	37.8	12.2	2.4	Frt.	3	15	1914	Little Rock, Ark.	St. Louis, Mo.
201492		Ga. s.	Arrac	14	14	48.8	11.5	8.9	Pas.	2	1904	Poplar Bluff, Mo.	Do.	
205759		Ga. s.	Arrah Wanna	14	10	42.1	13.6	4.0	Pas.	1	15	1908	Titusville, Fla.	St. Augustine, Fla.
206709		Ga. s.	Arrah Wanna	8	7	33.5	11.2	6.4	Fsh.	1	7	1909	Vinal Haven, Me.	Rockland, Me.
208576		Ga. s.	Arrah Wanna	7	6	35.5	9.6	3.1	Fsh.	1	16	1911		Ketchikan, Alaska.
206481		Ga. s.	Arrawanna	13	13	35.4	9.9	4.5	Fsh.	5	12	1907	Green Bay, Wis.	Milwaukee, Wis.
91377		St. s.	Arrow	50	25	70.6	17.5	7.4	Tow.	5	1881	Brooklyn, N. Y.	New York, N. Y.	
105376		Ga. s.	Arrow	41	39	60.0	21.0	6.1	Pas.	2	1874	Rye, N. Y.	Camden, N. J.	
105940		Ga. s.	Arrow	31	21	63.2	16.9	5.5	Frt.	2	1879	Oshkosh, Wis.	Milwaukee, Wis.	
107155		St. p.	ARROW	365	182	165.3	28.0	9.5	Pas.	14	600	Wyandotte, Mich.	Sandusky, Ohio.	
107650		St. s.	Arrow	14	9	46.2	10.4	5.0	Pas.	2	1901	Frankfort, Mich.	Grand Haven, Mich.	
107691	K. R. F. Q.	St. y.	Arrow	82	56	126.8	12.8	8.5	Yct.	12	1901	Nyack, N. Y.	New York, N. Y.	
107819		St. s.	Arrow	318	190	147.0	22.5	9.2	Pas.	23	1,000	Portland, Oreg.	San Francisco, Cal.	
202773		Ga. s.	Arrow	9	6	35.5	10.5	3.0	Frt.	1	16	1906	Gulf City, Fla.	Tampa, Fla.
204782		Ga. s.	Arrow	13	9	45.7	8.5	3.3	Pas.	1	1907	Seattle, Wash.	Pt. Townsend, Wash.	
204970		Ga. s.	Arrow	11	7	45.4	9.3	4.3	Tow.	0	40	1908	North Bend, Oreg.	Newport, Oreg.
205181		Ga. s.	Arrow	15	13	44.8	12.2	4.5	Pas.	1	16	1908	New Haven, Conn.	New Haven, Conn.
209374		Ga. s.	Arrow	10	9	34.5	9.1	3.4	Frt.	1	10	1911	James Island, S. C.	Charleston, S. C.
210950		Ga. s.	Arrow	20	14	40.1	12.5	4.8	Fsh.	5	25	1913	Seattle, Wash.	Seattle, Wash.
211293		Ga. s.	Arrow II	14	10	46.5	11.2	2.6	Pas.	1	36	1913	Everett, Wash.	Do.
106677		Ga. s.	Artemisia	10	9	37.2	13.6	3.0	Oys.	2	1889	New Haven, Conn.	Bridgeport, Conn.	
107258		*St. p.	Artemus Gates	90	70	85.0	18.0	3.0	Pas.	4	50	1896	Clinton, Iowa.	Des Moines, Iowa.
203382		Ga. p.	Artimease C.	19	12	51.9	17.5	3.8	Oys.	4	1906	Biloxi, Miss.	Gulport, Miss.	
106683		St. s.	Arthur	36	18	55.7	14.1	7.4	Fsh.	5	125	1889	Milwaukee, Wis.	Grand Haven, Mich.
106726		St. s.	Arthur	25	13	54.0	15.0	6.6	Tow.	2	1890	East Saginaw, Mich.	Marquette, Mich.	
107094		St. s.	Arthur	33	22	54.1	15.2	6.7	Tow.	4	1894	Athens, N. Y.	New York, N. Y.	
200820		Ga. s.	Arthur	11	7	42.4	9.7	3.0	Pas.	1	20	1898	South Bend, Wash.	Seattle, Wash.
203041		Ga. s.	Arthur	11	9	40.0	10.0	3.2	Pas.	2	35	1906	Chicago, Ill.	Chicago, Ill.
106971		Ga. s.	Arthur B.	10	8	35.0	13.6	3.3	Oys.	3	1892	Bayport, N. Y.	Patchogue, N. Y.	
106640		St. s.	Arthur D.	21	10	48.8	13.7	7.3	Tow.	3	1889	Buffalo, N. Y.	Buffalo, N. Y.	
106915		Ga. s.	Arthur D.	14	13	35.5	15.2	3.9	Fsh.	2	1892	Patchogue, N. Y.	Patchogue, N. Y.	
107811		Ga. s.	Arthur J.	12	8	40.4	11.4	3.6	Oys.	1	1902	Bridgeport, Conn.	Do.	
13161		St. p.	Arthur Kill	147	91	88.0	25.6	8.9	Fer.	5	173	1861	Athens, N. Y.	New York, N. Y.
201665		St. s.	Arthur Kill	95	64	70.2	19.9	9.2	Pas.	5	350	1905	Tottenville, N. Y.	Do.
107573		Ga. s.	Arthur L.	11	7	37.7	12.4	4.9	Oys.	3	15	1899	Brooklyn, N. Y.	Providence, R. I.
201814		Ga. s.	Arthur James	135	95	103.4	24.8	10.6	Fsh.	23	1905	Essex, Mass.	Gloucester, Mass.	
105700		Ga. s.	Arthur Leland	6	5	29.4	11.9	2.8	Fsh.	2	1877	Bayport, N. Y.	Greenport, N. Y.	
107005		St. s.	ARTHUR ORR	2,745	2,117	334.0	41.3	21.8	Frt.	21	800	1893	Chicago, Ill.	Duluth, Minn.
203976		*St. p.	Arthur S.	45	38	85.0	17.6	3.1	Tow.	3	1907	Fulton, Ill.	Chicago, Ill.	
212317		Ga. s.	Arthur S.	9	8	26.0	9.6	2.4	Frt.	2	9	1908	Arthur Bay, Wis.	Milwaukee, Wis.
106554		St. s.	Arthur Woods	37	18	54.6	15.6	6.0	Tow.	3	1888	Buffalo, N. Y.	Cleveland, Ohio.	
208420		*Ga. p.	Artisan	15	6	40.0	11.6	2.8	Pas.	1	20	1911	Portland, Oreg.	Portland, Oreg.
210729		Ga. s.	Artist	8	5	37.0	10.5	3.6	Oys.	1	15	1912	Enoch, Va.	Reedville, Va.
209442	L. C. J. Q.	Ga. y.	Artmar	32	31	54.6	12.0	6.1	Yct.	2	60	1912	East Greenwich, R. I.	Providence, R. I.
208966	L. C. B. F.	Ga. y.	Arval	49	44	73.0	14.1	10.0	Yct.	5	200	1911	Stamford, Conn.	New York, N. Y.
205720		Ga. s.	Arvilla	7	6	30.4	8.0	4.4	Pas.	1	15	1908	St. Johns, Mich.	Gulport, Miss.
210698		Ga. s.	Arvilla C. W.	7	6	26.2	8.4	3.0	Fsh.	1	8	1907	Green Bay, Wis.	Milwaukee, Wis.
107848		St. s.	ASBURY PARK	2,128	1,447	297.2	50.0	15.4	Pas.	78	5,900	1903	Philadelphia, Pa.	New York, N. Y.
107200		St. s.	ASHBOURNE	115	78	88.2	19.0	10.2	Tow.	11	325	1895	do	Philadelphia, Pa.
201930		St. p.	Ashburnham	446	347	130.2	27.5	11.2	Fer.	6	500	1905	Boston, Mass.	Boston, Mass.
210977		*St. p.	Ashby No. 2	43	43	80.0	16.9	3.8	Tow.	4	80	1912	Glasgow, Mo.	Kansas City, Mo.
202210		Ga. s.	Ashepoo	14	11	39.9	12.5	4.6	Fsh.	2	1905	Charleston, S. C.	Charleston, S. C.	
106804	K. J. C. M.	St. s.	Asher J. Hudson	136	68	92.0	2.10	10.0	Tow.	9	370	1891	Camden, N. J.	Wilmington, Del.
106227		St. s.	Ashford	132	106	95.0	17.8	9.0	Onl.	3	110	1883	Buffalo, N. Y.	Buffalo, N. Y.
1496		St. s.	Ashtland	97	57	87.4	19.6	6.8	Tow.	8	1867	do	Milwaukee, Wis.	
200187		St. s.	Ashtland	64	43	61.9	19.6	8.4	Tow.	7	40	1903	Tottenville, N. Y.	Baltimore, Md.

¹ Formerly st. s. Geo. H. Reeves.² Dream.³ Formerly st. s. Governor Hill.⁴ Formerly st. s. Maggie Moran.⁵ Formerly st. p. J. C. Doughty.⁶ Formerly st. s. A. C. Van Raalte.⁷ Formerly st. s. George P. Taylor.⁸ Composite.

MERCHANT STEAM VESSELS OF THE UNITED STATES—Continued.

Official No.	Signal letters.	Rig.	Name of vessel.	Gross tonnage.	Net tonnage.	Length.	Breadth.	Depth.	Service.	Crew.	Indicated horsepower.	When built.	Where built.	Home port (where permanent document issues).
203246		St. s.	ASHLEY	240	163	109.2	24.6	14.7	Tow.	7	850	1906	Wilmington, Del.	New York, N. Y.
211102		Ga. s.	Ashley Buck	13	12	36.0	13.7	4.7	Frt.	2	14	1912	Charleston, S. C.	Charleston, S. C.
203071		St. s.	ASHTABULA	2,670	1,525	338.0	56.0	21.5	Frt.	26	3,000	1906	St. Clair, Mich.	Cleveland, Ohio.
205358	K. W. Q. J.	Ga. y.	ASOR II	70	48	120.0	12.6	6.6	Yct.	5	550	1908	New York, N. Y.	New York, N. Y.
206807		Ga. s.	Assistance	9	6	39.5	10.3	3.4	Pas.	2	12	1909	Brooklyn, N. Y.	Perth Amboy, N. J.
106919		Ga. s.	Asterion	8	8	32.1	11.1	5.7	Fsh.	2		1892	Boothbay, Me.	Portland, Me.
208558		Ga. s.	Astor	19	9	58.3	13.4	3.7	Frt.	1	50	1911	Astoria, Oreg.	Astoria, Oreg.
211769		*Ga. p.	Astor	11	11	62.0	11.9	2.0	Pas.	2	20	1913	Birmingham, Ky.	Paducah, Ky.
106293		St. s.	Astoria	152	76	109.5	23.0	12.5	Tow.	6	250	1884	North Bend, Oreg.	San Francisco, Cal.
212053	L. D. K. B.	Ga. y.	Astria	94	75	92.3	22.2	10.1	Yct.	8	75	1914	East Boothbay, Me.	Philadelphia, Pa.
200439	K. S. R. N.	St. s.	ASTRAL	616	418	157.0	30.0	16.5	Tow.	20	1,000	1903	Philadelphia, Pa.	New York, N. Y.
107791		Ga. s.	Astrea	11	7	41.0	14.0	3.5	Frt.	3	20	1902	New Orleans, La.	New Orleans, La.
202887	K. V. G. L.	Ga. y.	As You Like It	23	19	55.0	10.9	5.3	Yct.	3		1906	New York, N. Y.	New York, N. Y.
107598	K. Q. L. W.	St. s.	ASUNCION	2,196	1,328	242.0	42.0	26.5	Frt.	29	1,250	1900	Lorain, Ohio.	San Francisco, Cal.
106844		Ga. s.	Atlanta	6	6	25.6	12.5	4.0	Oys.	1		1891	Noank, Conn.	Bridgeport, Conn.
205341		Ga. s.	Atlanta	12	8	45.9	10.2	3.9	Pas.	1	40	1907	Stockton, Cal.	San Francisco, Cal.
210942		Ga. s.	Atlanta	147	100	111.7	23.0	6.7	Fsh.	6	500	1913	Tacoma, Wash.	Tacoma, Wash.
205456		Ga. s.	Athens	29	19	49.6	12.7	6.5	Yct.	16		1908	Gloucester, Mass.	Boston, Mass.
211851		Ga. y.	Athens	25	19	50.0	17.5	6.5	Yct.	2	40	1913	Nyack, N. Y.	New York, N. Y.
3283		Ga. s.	Athene	8	7	26.7	12.2	3.7	Fsh.	1		1884	South Brooklyn, N. Y.	Do.
107083		Ga. s.	Athlete	29	19	69.1	12.4	3.1	Pas.	3	60	1913	Harwichport, Mass.	Barnstable, Mass.
211290		Ga. s.	Athlete	29	19	69.1	12.4	3.1	Pas.	3	60	1913	New Haven, Conn.	New York, N. Y.
106261		Ga. s.	Athlon	33	27	52.5	17.0	6.9	Oys. 4			1884	Brooklyn, N. Y.	Greenport, N. Y.
107610		St. s.	Athlon	157	107	112.4	19.7	7.0	Pas.	7	185	1900	Portland, Oreg.	Seattle, Wash.
211500		Ga. s.	Atica	18	12	38.1	11.5	4.4	Pas.	1	30	1913	Caledonia, Wash.	Tacoma, Wash.
106731	K. H. C. S.	St. s.	Atkins Hughes	115	57	88.7	19.0	10.2	Tow.	8	300	1890	Philadelphia, Pa.	Philadelphia, Pa.
107216	K. M. Q. D.	St. s.	ATLANTA	2,094	1,399	225.3	42.1	14.2	Pas.	40	2,351	1896	do.	Baltimore, Md.
107649		Ga. s.	Atlanta	12	10	48.6	7.6	4.0	Pas.	1		1897	Detroit, Mich.	Paducah, Ky.
161912		St. y.	Atlanta	49	33	99.5	12.1	6.7	Yct.	8		1902	New York, N. Y.	St. Marys, Ga.
205232		St. s.	Atlanta	87	59	95.0	22.0	5.4	Pas.	4	200	1908	Houghton, Wash.	Pt. Townsend, Wash.
209804		Ga. s.	Atlanta	9	6	42.0	9.5	2.5	Msc.	1	18	1912	Marines, N. C.	Beaufort, N. C.
106348		St. p.	ATLANTIC	930	736	190.0	36.0	13.3	Frt.	8	515	1885	Brooklyn, N. Y.	New York, N. Y.
106415		Ga. s.	Atlantic	84	77	83.0	23.0	9.5	Frt.	6		1886	do.	Do.
107129		St. s.	Atlantic	33	16	57.7	17.0	6.7	Pas.	5		1894	Baltimore, Md.	Baltimore, Md.
107567		St. s.	Atlantic	157	76	98.6	27.2	8.4	Pas.	6	200	1900	Wilmington, Del.	New York, N. Y.
107722		St. s.	Atlantic	31	21	64.3	15.0	4.3	Tow.	3		1901	Berkeley, Va.	Norfolk, Va.
111059		St. s.	Atlantic	188	117	103.3	23.7	7.9	Pas.	10	425	1893	Rockland, Me.	Baltimore, Md.
111153		St. s.	Atlantic	95	64	95.0	22.3	7.2	Pas.	8		1897	Roundout, N. Y.	Brunswick, Ga.
200130		Ga. s.	Atlantic	14	9	51.3	12.6	3.2	Msc.	2	20	1903	Morehead City, N. C.	Beaufort, N. C.
200334	K. S. R. B.	St. y.	ATLANTIC	303	206	144.5	29.5	13.1	Yct.	30		1903	Shooter Island, N. Y.	Bridgeport, Conn.
200354		St. s.	ATLANTIC	500	253	140.0	30.2	13.2	Drg.	35		1903	Camden, N. J.	Philadelphia, Pa.
201101		Ga. s.	Atlantic	17	14	43.0	14.6	5.0	Fsh.	7	10	1904	Atlantic City, N. J.	Somers Point, N. J.
201594	K. T. N. F.	St. s.	ATLANTIC	129	87	81.7	20.5	9.9	Tow.	2	500	1904	Philadelphia, Pa.	Philadelphia, Pa.
201919		Ga. s.	Atlantic	34	26	60.0	18.0	3.3	Fer.	1		1905	Amityville, N. Y.	Patchogue, N. Y.
202356		Ga. s.	Atlantic	14	8	50.2	13.5	5.3	Fsh.	1		1905	Lubec, Me.	Lubec, Me.
205330		Ga. s.	Atlantic	8	6	41.0	9.3	2.5	Pas.	2	15	1908	Chincoteague, Va.	Cape Charles, Va.
207376		Ga. s.	Atlantic	18	12	39.0	12.8	4.9	Fsh.	6	30	1910	Dockett, Wash.	Tacoma, Wash.
207668		Ga. s.	Atlantic	21	14	44.8	12.9	5.3	Frt.	1	20	1910	Crockett, Cal.	San Francisco, Cal.
208461		Ga. s.	Atlantic	24	20	51.6	17.1	4.0	Pas.	1	90	1911	Patchogue, N. Y.	Patchogue, N. Y.
210558		Ga. s.	Atlantic	37	25	58.2	16.2	6.4	Fsh.	11	80	1912	Seattle, Wash.	Seattle, Wash.
211846		Ga. s.	Atlantic	11	9	35.2	12.6	2.9	Pas.	0	12	1913	Melbourne, Fla.	St. Augustine, Fla.
121387	L. D. M. S.	St. s.	ATLANTIC	5,330	3,348	387.7	54.3	27.7	Frt.	39	2,600	1914	Quincy, Mass.	Boston, Mass.
126185		St. p.	Atlantic City	422	326	145.0	30.0	9.0	Fer.	5	1,000	1883	Wilmington, Del.	Philadelphia, Pa.
106782		St. s.	Atlantic City	71	47	84.3	20.5	6.3	Frt.	5		1890	Newark, N. J.	Wilmington, N. C.
209871	L. C. J. R.	St. s.	ATLANTIC CITY	927	630	180.1	28.4	12.5	Pas.	20	900	1912	Port Richmond, N. Y.	Philadelphia, Pa.
106476		Ga. s.	Atlantis	6	5	25.3	12.1	4.1	Pas.	1		1887	Noank, Conn.	New York, N. Y.
106480		St. s.	Atlantis	197	106	109.2	23.2	8.0	Frt.	9	185	1887	Mount Clemens, Mich.	Detroit, Mich.
868		St. s.	Atlas	33	16	56.0	16.0	6.0	Tow.	4		1864	Philadelphia, Pa.	New York, N. Y.
86209		St. s.	Atlas	32	16	61.5	15.2	6.6	Tow.	4		1892	Baltimore, Md.	Baltimore, Md.
107430	K. N. T. W.	St. s.	ATLAS	1,942	1,243	248.0	40.1	22.5	Frt.	27	1,750	1899	Chester, Pa.	San Francisco, Cal.
107478		St. s.	Atlas	159	85	90.0	29.6	7.1	Frt.	5	500	1899	South Portland, Me.	Portland, Me.
115851		St. p.	Atlas	596	410	212.0	29.0	8.6	Pas.	18	796	1882	Noank, Conn.	New York, N. Y.
206377		Ga. s.	Atlas	14	10	41.6	11.6	4.5	Tow.	1	80	1909	Harpers, Wash.	Pt. Townsend, Wash.
207408		Ga. s.	Atlas	15	12	40.8	12.8	3.9	Fsh.	2	16	1910	Owensdow, S. C.	Charleston, S. C.
208838		St. s.	Atlas	33	23	60.0	16.4	7.1	Fsh.	3	90	1911	Erie, Pa.	Erie, Pa.
201002	K. V. S. N.	Ga. y.	Atriclella	25	22	46.2	16.7	6.2	Yct.	6	35	1904	Quincy, Mass.	Barnstable, Mass.
200064		Ga. y.	Atrypa	23	15	55.8	11.0	5.3	Yct.	1		1903	Mariner Harbor, N. Y.	Belfast, Me.
107773		St. p.	Attaquin	112	61	86.1	20.0	6.3	Pas.	9	140	1898	Boston, Mass.	Brunswick, Ga.
105134		Ga. s.	Attie	8	6	26.9	13.8	3.8	Pas.	1		1868	New London, Conn.	New York, N. Y.
107349		Ga. s.	Au Revoir	7	7	27.8	10.6	4.9	Fsh.	1		1898	Bremen, Me.	Waldoboro, Me.
205853		Ga. y.	Au Revoir	25	21	38.6	14.2	5.2	Yct.	2		1908	Bristol, R. I.	Philadelphia, Pa.
107685		Ga. s.	Aubrey A.	6	5	32.7	11.6	2.5	Pas.	2		1901	Bon Secour, Ala.	Mobile, Ala.
107754		Ga. s.	Aubrey A.	14	11	40.0	14.4	6.5	Frt.	2		1902	Eastport, Me.	Eastport, Me.
208161		St. s.	AUBURN	241	164	97.4	30.5	13.5	Tow.	7	750	1910	Port Richmond, N. Y.	New York, N. Y.

¹ Formerly ga. y. Dreamer.

² Formerly sloop-yacht *ja* Bertie.

³ Formerly st. s. Ruth.

⁴ Formerly st. y. *ja* Vixen.

⁵ Formerly st. y. *ja* Adroit.

⁶ Formerly st. s. *ja* Augusta.

⁷ Formerly st. s. *ja* Solicitor.

⁸ Formerly st. s. Robert Main.

⁹ Formerly st. p. Colorado.

¹⁰ Formerly st. s. George B., jr.

¹¹ Formerly st. p. Sam Sloan.

MERCHANT STEAM VESSELS OF THE UNITED STATES—Continued.

Official No.	Signal letters.	Rig.	Name of vessel.	Gross tonnage.	Net tonnage.	Length.	Breadth.	Depth.	Service.	Crew.	Indicated horsepower.	When built.	Where built.	Home port (where permanent document issues).
107286		St. s.	Aucoisco.	167	94	107.8	24.9	8.9	Pas.	9	150	1897	South Portland, Me.	Portland, Me.
107078		Ga. s.	Audella	12	7	43.1	14.2	5.3	Frt.	1	1893	Machias, Me.	Eastport, Me.
201738		Ga. s.	Audrey	14	8	45.0	13.9	4.0	Oys.	2	1904	Fairport, Va.	Reedville, Va.
206401		St. s.	Audrey	72	49	59.1	16.2	4.6	Pas.	2	100	1909	Tacoma, Wash.	Tacoma, Wash.
209862		*St. s.	Audrey	12	12	47.8	10.0	3.1	Tow.	3	16	1911	Kansas City, Kans.	Kansas City, Mo.
212154		Ga. s.	Audrey	22	17	40.5	13.1	5.7	Fsh.	5	25	1914	Seattle, Wash.	Seattle, Wash.
204001		Ga. s.	Audroy H.	9	8	41.1	11.2	4.7	Fsh.	3	1907	Eric, Pa.	Sandusky, Ohio.
208413		Ga. y.	Audwin.	28	25	53.5	12.5	5.5	Yct.	2	30	1911	New York, N. Y.	New York, N. Y.
106550		St. s.	Ang. Demarest.	122	112	92.8	17.8	8.0	Cnl.	3	85	1888	Buffalo, N. Y.	Rochester, N. Y.
211820		St. s.	¹ August Johnson.	208	113	101.0	29.6	8.7	Frt.	10	300	1913	Tottenville, N. Y.	New York, N. Y.
200210		Ga. s.	August Kling, sr.	13	10	50.6	15.0	3.4	Pas.	2	Fowl River, Ala.	Mobile, Ala.
100340		St. s.	² August A. Denhard.	94	47	85.3	19.0	9.4	Tow.	9	360	1883	Philadelphia, Pa.	Wilmington, Del.
206461		*St. p.	August Wohlt.	44	44	91.1	18.1	3.3	Pas.	16	50	1909	Hermann, Mo.	St. Louis, Mo.
106510		St. s.	³ Augusta	41	22	77.8	16.6	7.0	6	150	1887	Bristol, R. I.	New York, N. Y.
106593		St. s.	Augusta	78	44	79.2	20.2	7.0	Frt.	9	1888	Oneonta, Oreg.	Pt. Townsend, Wash.
107520	K. P. R. H.	St. s.	AUGUSTA	2,372	1,613	245.0	46.0	15.9	Pas.	49	3,294	1900	Philadelphia, Pa.	Baltimore, Md.
136390		St. y.	⁴ Augusta	28	16	52.7	11.0	5.6	Yct.	3	1893	Boston, Mass.	Jacksonville, Fla.
202410		*St. p.	AUGUSTA	512	290	156.0	34.0	5.0	Frt.	13	1905	Augusta, Ga.	Savannah, Ga.
205394		Ga. s.	AUGUSTA	11	11	36.9	10.7	2.0	Msc.	1	1908	Greenbank, N. J.	Tuckerton, N. J.
207978		St. s.	AUGUSTA	29	19	53.3	14.0	4.6	Tow.	3	100	1910	Philadelphia, Pa.	Philadelphia, Pa.
208005		Ga. s.	AUGUSTA	14	10	40.0	12.4	3.6	Fsh.	4	20	1910	Seattle, Wash.	Pt. Townsend, Wash.
208570		Ga. s.	AUGUSTA	7	5	28.0	11.3	4.6	Fsh.	2	1908	Cushing, Me.	Philadelphia, Pa.
210439	L. C. S. N.	Ga. y.	AUGUSTA	93	74	103.0	16.0	9.3	Yct.	3	200	1912	Harrisburg, Tex.	Houston, Tex.
210559		Ga. s.	AUGUSTA	8	5	29.1	9.7	3.5	Pas.	3	14	1912	Tacoma, Wash.	Tacoma, Wash.
212055		Ga. s.	AUGUSTA	28	19	45.9	13.6	6.1	Fsh.	5	35	1914	Seattle, Wash.	Seattle, Wash.
202230	K. T. W. N.	Ga. y.	Augusta II	31	26	76.8	11.7	5.1	Yct.	2	1903	New York, N. Y.	New York, N. Y.
201293		Ga. s.	Augusta C.	14	10	40.3	14.0	5.3	Frt.	3	30	1903	Nome, Alaska.	Nome, Alaska.
204906		St. s.	⁵ Augustine	159	88	101.5	23.1	11.0	Tow.	7	650	1908	Baltimore, Md.	Philadelphia, Pa.
126451		St. s.	⁶ Augustus	67	33	77.0	18.2	8.1	Tow.	6	1887	Bath, Me.	Boston, Mass.
200883		St. s.	AUGUSTUS B. WOLVIN	6,585	5,311	540.0	56.0	32.0	Frt.	21	2,000	1904	Lorain, Ohio.	Cleveland, Ohio.
200370		St. s.	Augustus J. Phillips	129	88	104.5	22.0	6.8	Pas.	8	325	1903	South Rondout, N. Y.	Albany, N. Y.
105714		Ga. s.	Auk	6	6	30.0	11.6	3.5	Fsh.	1	1877	Hyannisport, Mass.	Chatham, Mass.
208563		Ga. s.	Auk	17	12	44.6	13.2	5.0	Fsh.	4	15	1911	Pt. Blakeley, Wash.	Unalaska, Alaska.
210345		Ga. y.	Auntie May	17	11	51.0	9.5	4.4	Yct.	1	40	1910	Detroit, Mich.	Detroit, Mich.
200437		Ga. s.	Aunt Edie	14	8	41.0	15.0	4.6	Fsh.	1	16	1903	Noank, Conn.	New London, Conn.
107561	K. Q. F. D.	St. y.	Aunt Polly	200	159	142.5	18.6	7.3	Yct.	8	1900	Brooklyn, N. Y.	Greenport, N. Y.
200608		St. s.	Aunt Sue	37	23	70.3	19.2	4.6	Frt.	4	20	1903	Newbern, N. C.	Newbern, N. C.
203578		Ga. s.	Aura	11	7	35.2	11.0	4.1	Pas.	2	1906	Winslow, Wash.	Seattle, Wash.
212046		Ga. y.	Aura	19	13	61.3	10.7	4.7	Yct.	3	200	1914	New York, N. Y.	New York, N. Y.
107807	K. S. D. F.	St. s.	Aurelia	424	233	162.9	34.5	11.6	Pas.	17	1902	Prosper, Oreg.	San Francisco, Cal.
203673		Ga. s.	Aurelia	16	14	54.3	13.5	3.6	Frt.	1	15	1906	Marco, Fla.	Key West, Fla.
107349		Ga. s.	Au Revoir.	7	7	27.8	10.6	4.9	Fsh.	1	1898	Bremen, Me.	Waldoboro, Me.
107656		Ga. s.	Auropa	6	6	35.0	12.0	3.0	Fsh.	4	1899	Mitchells Point, Tex.	Port Lavaca, Tex.
17337	H. W. D. B.	St. p.	⁷ Aurora	774	634	206.0	27.8	10.0	Pas.	19	662	1862	Keyport, N. J.	New York, N. Y.
76142	H. Q. S. T.	Ga. y.	⁸ Aurora	16	15	40.6	14.6	5.0	Yct.	2	1867	New London, Conn.	Do.
106369		*St. p.	Aurora	406	328	145.0	30.0	7.5	Pas.	24	380	1885	San Francisco, Cal.	San Francisco, Cal.
107071		St. s.	Aurora	98	49	103.0	22.9	5.3	Pas.	10	1894	1894	Washington, N. C.	Petersburg, Va.
203366	K. V. N. M.	St. s.	⁹ AURORA	234	159	98.0	25.0	12.0	Tow.	7	500	1906	Camden, N. J.	New York, N. Y.
206022		Ga. s.	Aurora	35	26	59.7	16.9	4.5	Frt.	3	45	1909	Hoopers Island, Md.	Crisfield, Md.
211008		Ga. s.	Aurora	10	7	31.0	9.5	5.0	Fsh.	2	15	1913	Seattle, Wash.	Seattle, Wash.
212357		Ga. s.	Aurora	20	13	41.6	12.9	5.7	Fsh.	5	27	1914	Poulsbo, Wash.	Do.
203357		*St. p.	Aurum	26	16	50.0	10.8	3.2	Frt.	1	30	1904	Golovin, Alaska.	Nome, Alaska.
107233		Ga. y.	Ausable	19	13	45.4	11.0	4.6	Yct.	2	1896	Long Island City, N. Y.	Burlington, Vt.
204665		Ga. s.	Austin	12	11	37.8	11.6	2.0	Pas.	1	10	1907	Daytona, Fla.	St. Augustine, Fla.
107468		Ga. s.	Austin L. Kelley	5	5	27.1	10.6	4.7	Fsh.	2	1899	Friendship, Me.	Mt. Desert Ferry, Me.
206267		Ga. s.	Austin L. Mills	12	8	38.6	11.5	4.6	Frt.	1	20	1909	Camden, Me.	Rockport, Me.
30094		St. s.	AUSTRALIA	3,845	2,877	376.0	48.2	22.4	Frt.	21	1,000	1897	Chicago, Ill.	Cleveland, Ohio.
209061	L. C. D. N.	Ga. y.	Autocrat	42	31	69.5	16.7	8.5	Yct.	4	40	1911	Chelsea, Mass.	Marblehead, Mass.
107837		Ga. s.	Automatic	14	9	44.5	13.0	3.8	Oys.	3	35	1903	Bridgeport, Conn.	Greenport, N. Y.
201529		St. s.	¹⁰ Automatic	85	57	72.6	20.4	9.1	Tow.	8	1904	Athens, N. Y.	New York, N. Y.
206215		Ga. s.	Automatic	9	6	35.0	9.0	3.4	Frt.	1	12	1909	Stanwood, Wash.	Pt. Townsend, Wash.
207382		Ga. s.	Avalanche	8	8	33.1	8.1	2.7	Pas.	1	20	1910	Caruthersville, Mo.	Memphis, Tenn.
106543		St. p.	Avalon	600	462	191.0	31.0	9.0	Pas.	29	400	1888	Wilmington, Del.	Baltimore, Md.
106791		Ga. s.	Avalon	9	9	39.0	13.8	3.8	Frt.	1	1890	Stockton, Md.	Norfolk, Va.
106118		Ga. s.	Avalon	40	27	58.2	20.7	6.0	Oys.	5	1886	Islip, N. Y.	New York, N. Y.
107171		St. s.	Avalon	20	14	70.1	14.4	5.0	Fer.	5	1895	Nyack, N. Y.	Somers Point, N. J.
107244		Ga. s.	Avalon	9	8	32.1	14.0	3.8	Pas.	2	1896	Jersey City, N. J.	New York, N. Y.
107489		Ga. s.	Avalon	9	7	34.0	9.4	5.0	Pas.	2	1899	San Diego, Cal.	Los Angeles, Cal.
210638	L. C. P. W.	Ga. y.	Avalon	27	23	70.0	10.0	6.1	Yct.	3	150	1912	Peermont, N. J.	Somers Point, N. J.
200306		Ga. s.	Avalynne	14	14	46.8	13.2	4.8	Frt.	2	25	1903	Crisfield, Md.	New Haven, Conn.
107616		Ga. s.	Avery Gorman	17	17	49.0	16.0	3.9	Msc.	2	1900	Hopkins, Va.	Newport News, Va.
106272		Ga. s.	Avilla	5	5	24.8	11.8	3.5	Fsh.	1	1884	Hyannis, Mass.	Edgartown, Mass.
201234	K. T. G. W.	Ga. y.	¹¹ Avis	24	19	60.0	10.8	4.8	Yct.	1	1900	Shooters Island, N. Y.	Newbern, N. C.
204268		Ga. y.	Avis	27	21	65.9	10.0	5.0	Yct.	2	65	1903	Bayonne, N. J.	Sag Harbor, N. Y.

¹ Formerly st. s. David H.² Formerly st. s. Ivanho.³ Formerly st. s. Augusta.⁴ Formerly st. y. ⁵ Bessie Ross.⁶ Formerly st. y. Egret.⁷ Formerly st. s. Sea King.⁸ Formerly st. s. Cocheo.⁹ Formerly st. p. Matteawan.¹⁰ Formerly st. s. Haverstraw.¹¹ Formerly st. s. James McAllister.¹² Formerly ga. y. Aletes III.

MERCHANT STEAM VESSELS OF THE UNITED STATES—Continued.

Official No.	Signal letters.	Rig.	Name of vessel.	Gross tonnage.	Net tonnage.	Length.	Breadth.	Depth.	Service.	Crew.	Indicated horsepower.	When built.	Where built.	Home port (where permanent document issues).
						Feet.	Feet.	Feet.						
205321		Ga. y.	Avis.	17	14	48.0	11.0	5.6	Yct.	1	40	1908	Manitowoc, Wis.	Chicago, Ill.
208990		Ga. s.	Avis.	13	8	52.5	12.3	4.3	Pas.	1	42	1911	Galveston, Tex.	Galveston, Tex.
204269		Ga. s.	Avis L.	9	6	43.0	11.9	5.2	Fsh.	1	1907	East Machias, Me.	Belfast, Me.
107085		Ga. s.	Avoca	9	8	32.1	12.8	5.0	Pas.	1	1894	Jersey City, N. J.	New York, N. Y.
107813		St. p.	Avoca	7	6	56.6	11.8	1.9	Fsh.	4	1902	Avoca, N. C.	Elizabeth City, N. C.
204345		St. y.	Avocet	35	34	61.3	14.8	5.0	Yct.	4	50	1907	Marblehead, Mass.	Marblehead, Mass.
105733		Ga. s.	Avon.	1,417	1,147	251.1	35.4	15.1	Frt.	16	600	1877	Buffalo, N. Y.	Ogdensburg, N. Y.
211743		Ga. s.	AVON	64	43	78.5	16.1	5.5	Frt.	2	100	1913	Alameda, Cal.	San Francisco, Cal.
106797	K.H.W.G.	Ga. y.	Awa.	18	17	43.7	15.0	5.5	Yct.	2	1889	South Boston, Mass.	Ellsworth, Me.
210142	L.C.K.V.	Ga. y.	¹ Awa	115	78	89.0	18.5	10.0	Yct.	6	1912	Camden, N. J.	New York, N. Y.
207217		Ga. s.	Axel Albert	10	7	36.0	12.0	5.2	Fsh.	1	8	1910	Vinal Haven, Me.	Vinal Haven, Me.
1911	K.H.B.L.	Ga. y.	Azalea.	28	27	61.3	17.8	4.7	Yct.	4	1857	Chelsea, Mass.	Bridgeport, Conn.
456		Ga. s.	Azalia	13	12	39.0	13.3	5.2	Frt.	1	1859	Eden, Me.	Eastport, Me.
207177		*Ga. p.	Azelie	21	21	46.0	15.7	3.3	Frt.	1	15	1910	Madisonville, La.	Port Arthur, Tex.
107756		*Ga. s.	Azorian	20	10	43.4	15.1	6.6	Fsh.	9	24	1902	Gloucester, Mass.	Gloucester, Mass.
106627		*Ga. s.	Aztec	834	653	180.0	33.3	13.9	Frt.	12	785	1889	Marine City, Mich.	Buffalo, N. Y.
107547	K.P.W.D.	St. s.	² AZTEC	3,508	2,298	349.2	43.0	26.6	Pas.	36	1,400	1894	Newcastle, England	New York, N. Y.
107775		St. s.	AZTEC	26	13	58.0	12.0	5.0	Tow.	3	1902	Picolata, Fla.	Jacksonville, Fla.
107784	K.R.V.J.	St. y.	AZTEC	848	576	221.4	30.0	15.3	Yct.	53	1902	Elizabeth, N. J.	Boston, Mass.
H.														
204341		St. s.	B.	26	17	53.0	11.6	6.0	Pas.	3	100	1907	New York, N. Y.	New York, N. Y.
92992		*St. p.	³ B. B.	97	72	100.0	24.0	3.0	Per.	4	1899	Jeffersonville, Ind.	Chicago, Ill.
212371		*Ga. p.	B. A. Douglas	56	56	102.9	24.0	4.0	Frt.	3	60	1914	Williston, N. Dak.	Femina, N. Dak.
3319		Ga. s.	B. B. B.	14	13	38.2	13.3	6.2	Frt.	1	1882	Eastport, Me.	Eastport, Me.
204170		Ga. s.	B. B. Dutton	12	11	42.0	10.0	5.7	Frt.	2	40	1905	St. Joseph, Mich.	Chicago, Ill.
3651		St. s.	B. B. Inman	89	60	81.0	19.0	10.6	Tow.	3	375	1895	Port Huron, Mich.	Duluth, Minn.
3869		Ga. s.	B. C. Pennington	8	8	34.4	13.4	4.6	Pas.	1	1900	Atlantic City, N. J.	Somers Point, N. J.
206600		*St. p.	B. C. Phillips	86	86	108.0	22.5	4.1	Frt.	6	1909	Lumber City, Ga.	Brunswick, Ga.
3934		Ga. s.	B. D. Luce	13	12	46.0	13.1	3.0	Mso.	1	1902	Morehead City, N. C.	Beaufort, N. C.
95620		St. s.	⁴ B. D. Odell, jr.	42	21	64.5	17.0	7.3	Tow.	4	1880	Eddyville, N. Y.	New York, N. Y.
204981		St. s.	B. F. BERRY	6,188	4,775	480.0	52.0	30.0	Frt.	24	1,600	1908	Lorain, Ohio	Duluth, Minn.
2861		St. s.	B. F. Bruce	35	17	58.2	15.1	7.7	Tow.	3	1873	Buffalo, N. Y.	Chicago, Ill.
202339		St. s.	B. F. JONES	9,939	5,492	530.0	56.2	32.0	Frt.	21	1,700	1906	Ecorse, Mich.	Duluth, Minn.
205738		*St. p.	B. F. JONES, JR.	9	91	133.0	26.0	4.5	Frt.	12	450	1908	Pittsburgh, Pa.	Pittsburgh, Pa.
208855		Ga. s.	B. F. M.	14	10	40.0	12.2	4.8	Mso.	1	1910	Ellamar, Alaska	Cordova, Alaska
211175		St. s.	B. F. Macomber	150	77	138.6	22.8	10.5	Fsh.	30	450	1913	Noank, Conn.	Providence, R. I.
212299		Ga. y.	B. F. S.	40	33	59.3	14.9	6.1	Yct.	1	60	1914	Port Republic, N. J.	Philadelphia, Pa.
211816	L.D.M.F.	*Ga. p.	B. F. Searcy	9	9	54.0	11.0	2.3	Frt.	2	20	1913	Ironton, Ohio	Cincinnati, Ohio
208382		St. p.	B. F. YOAKUM	1,103	1,103	308.0	53.8	7.6	Pas.	11	750	1910	Dubuque, Iowa	St. Louis, Mo.
200099		Ga. s.	B. H. Minch	14	11	48.0	17.0	4.0	Pas.	2	18	1903	Dorchester, N. J.	Somers Point, N. J.
76694		St. p.	⁵ B. L. Winchell	1,343	1,276	351.0	41.0	11.5	Frt.	19	790	1887	Wilmington, Del.	St. Louis, Mo.
202959		Ga. s.	B. M. Van Duzen	10	6	42.7	13.2	3.1	Frt.	2	1906	Manteo, N. C.	Elizabeth City, N. C.
204566		Ga. s.	⁶ B. P. I.	12	11	37.8	8.6	4.3	Pas.	2	30	1906	St. Joseph, Mich.	St. Louis, Mo.
209735	L.C.J.D.	St. s.	B. H. B. Hubbard, jr.	276	142	141.5	22.8	11.3	Frt.	29	500	1912	Wilmington, Del.	Reedville, Va.
209636		*Ga. p.	B. M. Dean	7	6	53.0	10.0	1.6	Tow.	1	6	1911	Carthage, Tenn.	Nashville, Tenn.
3195		St. s.	B. S. Cronin	16	8	41.3	11.7	5.8	Tow.	3	1882	Brooklyn, N. Y.	New York, N. Y.
3045		St. p.	B. S. Ford	417	318	164.5	27.2	8.5	Pas.	31	584	1877	Wilmington, Del.	Baltimore, Md.
3235		St. s.	B. T. Haviland	103	51	90.5	21.0	10.0	Tow.	10	271	1883	Brooklyn, N. Y.	Toledo, Ohio
3971		St. s.	B. LYMAN SMITH	4,271	3,017	380.0	50.0	28.0	Frt.	21	1,500	1903	Lorain, Ohio	Oswego, N. Y.
208860		*Ga. p.	⁷ B & N	11	11	38.9	10.8	2.7	Pas.	2	14	1911	St. Louis, Mo.	St. Louis, Mo.
200674		Ga. s.	B and W	9	6	35.0	8.3	2.8	Tow.	2	1904	Olympia, Wash.	Tacoma, Wash.
3520		St. s.	Baby	20	10	53.6	10.5	3.8	Tow.	3	1891	Berkley, Va.	Washington, D. C.
209560		Ga. s.	Baby Dan	10	7	44.0	9.0	5.0	Tow.	1	1911	Jeannerette, La.	Brashear, La.
205322		Ga. s.	Baby Louise	9	9	30.0	9.1	6.2	Frt.	1	8	1908	Collington, N. C.	Elizabeth City, N. C.
206426		*St. p.	Baby Rose	30	30	72.0	20.2	3.1	Tow.	5	1909	Port Benton, Mont.	Great Falls, Mont.
203468		St. s.	BABYLON	1,310	890	188.5	45.1	16.5	Frt.	7	1,600	1906	Wilmington, Del.	Philadelphia, Pa.
206339		Ga. s.	Bachelor	8	6	44.2	7.3	3.1	Pas.	2	50	1904	Grafton, Ill.	St. Louis, Mo.
200854		Ga. y.	Badger	22	12	51.6	12.8	4.2	Yct.	2	20	1904	Miami, Fla.	Key West, Fla.
205227		Ga. s.	Badger	10	6	35.0	8.4	3.5	Pas.	1	20	1908	Olympia, Wash.	Seattle, Wash.
207380		St. s.	Badger	9	6	30.0	8.2	3.6	Fsh.	3	10	1899	Millwaukee, Wis.	Cleveland, Ohio
204239		Ga. y.	Bagheera	30	24	58.8	15.5	8.5	Yct.	3	1907	East Boothbay, Me.	Boston, Mass.
3957		St. s.	BAHADA	132	90	85.9	19.1	11.0	Tow.	7	350	1902	Seattle, Wash.	San Diego, Cal.
105192		St. s.	⁸ Bailey	24	15	46.5	14.0	5.7	Tow.	3	1872	Elizabethport, N. J.	New York, N. Y.
204289		*St. p.	Bailey Gatzert	642	536	194.3	32.8	8.0	Pas.	34	1,300	1907	Portland, Ore.	Portland, Ore.
205199		Ga. s.	Bainbridge	39	26	79.0	12.5	4.5	Pas.	2	80	1908	Seattle, Wash.	Seattle, Wash.
3752		*St. p.	Bald Eagle	468	468	206.5	34.2	5.5	Pas.	46	998	1888	Madison, Ind.	St. Louis, Mo.
202003		*St. p.	Baldwin	218	137	109.0	23.7	5.2	Pas.	5	49	1905	Molie, Ala.	Pensacola, Fla.
204064		Ga. s.	Baldy	30	7	55.2	14.1	5.4	Fsh.	10	1907	Richardson, Wash.	Pt. Townsend, Wash.
210920		Ga. s.	Ball No. 1	9	6	36.2	11.0	4.0	Pas.	1	40	1913	Pittsburgh, Cal.	San Francisco, Cal.
201695		St. s.	BALL BROTHERS	5,733	4,438	480.0	52.0	30.0	Frt.	24	1,600	1905	Lorain, Ohio	Duluth, Minn.

¹ Formerly Ga. y. ^a Nameoka.² Formerly Hawaiian st. s. Aztec.³ Formerly *st. p. Mary Hill.⁴ Formerly st. s. Henry R. Heath.⁵ Formerly st. p. John W. Garrett.⁶ Formerly ga. s. Quarantine.⁷ Formerly *ga. p. Budwiser Girl.⁸ Formerly st. s. Annie Williams.

MERCHANT STEAM VESSELS OF THE UNITED STATES—Continued.

Official No.	Signal letters.	Rig.	Name of vessel.	Gross tonnage.	Net tonnage.	Length.	Breadth.	Depth.	Service.	Crew.	Indicated horsepower.	When built.	Where built.	Home port (where permanent document issues).
210059		Ga. s.	Ballyhoo.....	9	9	30.3	10.6	4.1	Frt.	2	15	1912	Marblehead, Mass.	Marblehead, Mass.
3741		Ga. s.	Balmar.....	12	11	31.9	12.7	5.8	Fsh.	3		1898	Friendship, Me.	S. W. Harbor, Me.
2570		St. p.	Baltic.....	637	443	161.4	32.5	11.9	Fer.	8	325	1863	Greenpoint, N. Y.	New York, N. Y.
3181		St. s.	Baltic.....	398	289	145.0	30.0	7.8	Fer.	6	500	1881	Wilmington, Del.	Philadelphia, Pa.
3634		St. s.	BAL TIC.....	72	36	72.0	17.0	8.1	Tow.	4		1894	Philadelphia, Pa.	Do.
206917		St. s.	¹ Baltic.....	134	78	99.0	29.0	9.0	Frt.	6	300	1909	Milford, Del.	New York, N. Y.
207627		Ga. s.	Baltic.....	11	7	36.0	11.2	3.1	Fsh.	1	20	1910	Keyport, Wash.	Unalaska, Alaska.
2650		St. s.	Baltimore.....	56	29	80.5	18.5	7.6	Tow.	9	500	1852	Baltimore, Md.	Baltimore, Md.
3207		St. p.	Baltimore.....	1,080	922	192.0	36.0	12.5	Fer.	7	625	1882	Wilmington, Del.	New York, N. Y.
3584		St. s.	BALTIMORE.....	177	88	105.3	22.1	10.5	Tow.	17	500	1893	Sparrow Point, Md.	Baltimore, Md.
203700		St. s.	BALTIMORE.....	81	55	84.5	18.6	8.2	Tow.	5	330	1906	Baltimore, Md.	Do.
208787		St. s.	BALTIMORE.....	45	31	61.0	16.0	8.0	Fsh.	6	55	1911	Lorain, Ohio.	Chicago, Ill.
208845		Ga. s.	Bamboo.....	14	9	36.2	11.7	3.5	Pas.	1	14	1911	New Berlin, Fla.	Jacksonville, Fla.
90312		St. s.	² Bangor.....	188	100	124.0	26.0	7.6	Frt.	7	250	1871	Portland, Conn.	New York, N. Y.
204328	K. W. F. T.	St. s.	Bandon.....	642	350	172.8	39.7	11.0	Frt.	19		1907	North Bend, Oreg.	San Francisco, Cal.
3378		Ga. s.	Banshee.....	13	10	41.6	13.7	5.6	Msc.	1		1887	Brooklyn, N. Y.	Patchogue, N. Y.
204102		Ga. s.	Banshee.....	8	5	38.7	8.9	2.8	Pas.	1		1907	Marshfield, Oreg.	Coos Bay, Oreg.
201389		*Ga. p.	Barataria.....	16	10	54.0	14.3	3.5	Frt.	5		1904	Morgan City, La.	New Orleans, La.
3870		Ga. s.	Barbara.....	16	15	40.2	15.2	7.5	Fsh.	3		1901	Friendship, Me.	Provincetown, Mass.
3929		Ga. s.	Barbara.....	11	11	45.5	14.0	4.5	Fsh.	2		1902	Atlantic City, N. J.	Somers Point, N. J.
204053		Ga. s.	Barbara.....	12	8	40.0	9.9	3.1	Pas.	1		1907	Tacoma, Wash.	Pt. Townsend, Wash.
208434		Ga. s.	Barbara.....	26	14	50.0	13.0	6.0	Fsh.	5	30	1911	Seattle, Wash.	Do.
211098		Ga. s.	Barbara.....	9	8	31.8	8.6	3.1	Frt.	1	18	1913	Green Cove Springs, Fla.	Jacksonville, Fla.
204439		Ga. s.	Barbara B.....	7	7	28.0	10.8	5.2	Frt.	1	9	1902	Friendship, Me.	Deer Isle, Me.
211330	L. D. B. N.	Ga. y.	Barbara II.....	18	14	45.8	11.0	5.6	Yet.	2	50	1912	Tottenville, N. Y.	New York, N. Y.
206182		Ga. s.	Barbera.....	10	7	33.0	14.0	3.8	Frt.	1	40	1909	Suisun City, Cal.	San Francisco Cal.
210363		Ga. s.	Barnes.....	11	8	39.3	13.0	3.5	Oys.	1		1912	Brunswick, Ga.	Brunswick, Ga.
3599		St. s.	Barney.....	19	9	53.6	12.0	3.5	Tow.	3		1893	Washington, N. C.	Newbern, N. C.
210536		Ga. s.	Barnie C.....	8	6	27.2	11.0	3.0	Pas.	1	15	1912	Amityville, N. Y.	Patchogue, N. Y.
3423		Ga. s.	Baronoff.....	23	17	53.8	14.0	5.0	Fsh.	3		1889	East Portland, Oreg.	Wrangell, Alaska.
3544	K. P. W. F.	St. s.	³ BARRACOUTA.....	2,152	1,749	275.0	35.1	19.9	Pas.	43	1,000	1883	Glasgow, Scotland.	New York, N. Y.
209829	L. C. J. N.	Ga. y.	Barracuda.....	30	27	55.7	10.6	5.0	Yet.	1	100	1912	Marblehead, Mass.	Marblehead, Mass.
210853	L. C. S. B.	Ga. y.	Barracuda.....	25	17	49.8	14.4	3.7	Yet.	2	18	1912	Miami, Fla.	Key West, Fla.
140989		*St. p.	⁴ Barrett.....	913	620	210.0	37.0	6.0	Tow.	36	1,500	1889	Madison, Ind.	Cincinnati, Ohio.
3240		St. s.	Bartholdi.....	25	17	62.6	12.3	4.4	Pas.	3		1884	Brooklyn, N. Y.	Washington, D. C.
201164		St. s.	BATAVIA.....	202	158	98.1	24.3	7.6	Frt.	5	250	1904	Buffalo, N. Y.	Buffalo, N. Y.
205010		St. s.	BATH.....	204	102	89.0	25.1	12.2	Tow.	4	600	1908	Newport News, Va.	New York, N. Y.
77521		St. p.	⁵ Bath City.....	74	39	83.3	19.5	5.2	Tow.	4		1901	Sturgeon Bay, Wis.	Detroit, Mich.
207803		†Ga. s.	Battestine.....	11	7	44.6	7.0	8.0	Pas.	1	28	1908	Beaumont, Tex.	Port Arthur, Tex.
3141	K. G. S. F.	St. s.	Battler.....	153	104	108.4	22.0	9.4	Tow.	10	385	1881	Philadelphia, Pa.	New York, N. Y.
211222		Ga. s.	Battler.....	10	7	40.0	9.9	3.2	Fsh.	5	16	1913	Olalla, Wash.	Seattle, Wash.
205836		Ga. s.	Batty.....	8	6	29.0	10.6	3.3	Frt.	1		1908	Stratford, Conn.	New York, N. Y.
14407	J. T. B. G.	St. s.	⁶ Bauerline.....	33	16	62.6	15.6	6.6	Tow.	3		1882	Camden, N. J.	Do.
3068		St. p.	Bay City.....	1,283	933	230.0	36.8	13.6	Fer.	13	800	1878	San Francisco, Cal.	San Francisco, Cal.
207152		*Ga. p.	Bay City.....	10	10	50.5	14.2	2.4	Tow.	2	15	1910	Ironton, Ohio.	Cincinnati, Ohio.
127432		St. s.	⁷ Bay Island.....	99	67	91.2	20.0	5.9	Pas.	4		1900	Tacoma, Wash.	Tacoma, Wash.
3346		St. s.	Bay Point.....	23	17	57.7	12.8	4.2	Tow.	2		1886	Fall River, Mass.	Portsmouth, N. H.
203872		Ga. s.	Bay Point.....	17	12	51.0	16.0	4.0	Pas.	2	45	1907	South Bend, Wash.	Seattle, Wash.
136205	K. J. P. V.	St. s.	⁸ BAY PORT.....	1,399	1,075	265.0	38.0	24.0	Frt.	19	850	1891	West Superior, Wis.	Belfast, Me.
209098		Ga. s.	Bay Port.....	14	7	38.0	12.6	4.2	Fsh.	2		1912	Bay Port, Mich.	Port Huron, Mich.
3511		Ga. s.	Bay Queen.....	6	6	29.6	11.8	4.5	Fsh.	3		1878	Bucksport, Me.	Belfast, Me.
210174		*St. p.	Bay Queen.....	136	136	147.1	28.0	4.0	Pas.	14	125	1912	Ironton, Ohio.	Cincinnati, Ohio.
2309		St. s.	Bay Ridge.....	112	76	87.0	19.0	7.8	Fer.	6		1867	Wilmington, Del.	New York, N. Y.
95243		St. s.	⁹ Bay Ridge.....	15	7	44.2	12.1	6.0	Tow.	3	60	1872	Buffalo, N. Y.	Do.
204213		St. s.	BAY RIDGE.....	862	586	182.3	45.0	16.6	Fer.	10	1,900	1907	Wilmington, Del.	Do.
3480		St. p.	Bay State.....	21	21	53.0	25.6	3.0	Pld.	3		1874	Saginaw, Mich.	Port Huron, Mich.
3645	K. M. F. D.	St. p.	Bay State.....	2,262	1,555	281.2	42.1	15.5	Pas.	74	1,200	1895	Bath, Me.	Boston, Mass.
76933	K. H. J. F.	St. s.	¹⁰ BAY STATE.....	1,245	914	265.0	36.0	22.0	Frt.	19	800	1890	Superior, Wis.	Boston, Mass.
3841		Ga. s.	Bay View.....	10	8	40.0	11.6	3.8	Tow.	2		1900	Greenport, N. Y.	Sag Harbor, N. Y.
108334	K. J. P. S.	†St. s.	¹¹ Bay View.....	1,399	1,075	265.0	38.0	24.0	Frt.	20	825	1891	West Superior, Wis.	Belfast, Me.
209741	K. J. J. F.	St. s.	BAYAMON.....	2,551	1,992	247.0	43.7	29.3	Frt.	28	1,350	1912	Ecorse, Mich.	New York, N. Y.
206113		St. s.	Bayfield.....	75	42	71.5	18.0	9.7	Tow.	6		1909	Bayfield, Wis.	Duluth, Minn.
208705	L. B. W. D.	Ga. s.	Bayocean.....	148	87	130.1	18.7	7.9	Fas.	8	475	1911	Portland, Oreg.	San Francisco, Cal.
211559		St. p.	¹² BAYONNE CITY.....	1,344	907	182.8	46.2	17.6	Fer.	14	1,450	1913	Wilmington, Del.	New York, N. Y.
3781		St. s.	Bayonne.....	414	339	125.0	30.0	9.6	Fer.	6	228	1899	Wilmington, Del.	Do.
77418		Ga. s.	¹³ Baysinger.....	62	42	74.9	17.6	7.0	Pas.	9		1900	Manitowoc, Wis.	St. Louis, Mo.
210934		Ga. s.	Bazil M.....	5	5	40.8	8.0	1.8	Tow.	1	10	1911	Elizabeth, W. Va.	Wheeling, W. Va.
205603		Ga. s.	Beachmont.....	10	7	34.7	11.4	5.2	Frt.	1	15	1908	Rockport, Mass.	Boston, Mass.
212289		Ga. s.	Bea Mc.....	15	9	44.2	11.7	2.3	Pas.	1	25	1914	Belleair, Fla.	Tampa, Fla.
3932		St. s.	Bea.....	31	13	44.0	11.0	6.5	Pas.	4		1901	Douglas, Alaska.	Tacoma, Wash.

¹ Formerly st. s. Laurie.² Formerly st. s. Middlesex.³ Formerly } a British st. s. Barracouta.

} b Hawaiian st. s. Barracouta.

⁴ Formerly *st. p. Louis Houck.⁵ Formerly st. s. J. Bommer.⁶ Formerly st. s. Kensington.⁷ Formerly st. s. Crest.⁸ Formerly st. s. E. B. Bartlett.

} a. St. s. H. M. Green.

} b. St. s. South Baltimore.

} c. St. s. Jack T.

¹⁰ Formerly st. s. Joseph L. Colby.¹¹ Formerly st. s. A. D. Thomson.¹² Formerly st. p. B. M. Shanley.[†] Formerly *ga. p. J. B. Bradwell.

} Turbine.

} Whaleback.

MERCHANT STEAM VESSELS OF THE UNITED STATES—Continued.

Official No.	Signal letters.	Rig.	Name of vessel.	Gross tonnage.	Net tonnage.	Length.	Breadth.	Depth.	Service.	Crew.	Indicated horsepower.	When built.	Where built.	Home port (where permanent document issues).
						Feet.	Feet.	Feet.						
207042	L. B. H. M.	St. s.	BEAR.....	4,507	2,779	357.5	47.0	26.4	Pas.	79	4,000	1910	Newport News, Va.	San Francisco, Cal.
211019		Ga. s.	Bear.....	10	8	31.0	8.2	3.0	Pas.	1	10	1913	Marshfield, Oreg.	Empire, Oreg.
211114		Ga. s.	Bear.....	35	24	49.8	14.2	7.0	Fsh.	5	50	1913	Seattle, Wash.	Pt. Townsend, Wash.
212308		Ga. s.	Bear.....	17	11	43.4	11.1	4.7	Frt.	1	25	1911	Pittsburgh, Pa.	Tampa, Fla.
207497		Ga. s.	Beatrice.....	7	5	26.2	10.4	2.5	Pas.	2	12			New York, N. Y.
207545		*Ga. p.	Beatrice.....	19	19	42.5	13.0	2.0	Tow.	1		1910	Black Rock, Ark.	St. Louis, Mo.
208091		Ga. s.	Beatrice.....	8	6	25.5	9.0	3.5	Pas.	1	12	1907	S. Manitou Island, Mich.	Grand Haven, Mich.
208180		Ga. s.	Beatrice.....	13	9	46.5	9.4	3.6	Tow.	2		1909	Plaquemine, La.	Morgan City, La.
209733		St. s.	Beatrice Baer.....	89	60	67.0	18.0	9.5	Frt.	4	353	1912	Anacortes, Wash.	Pt. Townsend, Wash.
202764		St. s.	Beatrice Bush.....	212	124	94.0	25.3	12.6	Tow.	7	750	1905	Noank, Conn.	New York, N. Y.
209509		Ga. s.	Beauford.....	6	6	30.0	9.0	4.0	Pas.	2	12	1907	Green Bay, Wis.	Milwaukee, Wis.
212148		Ga. y.	Beaumers.....	20	13	64.8	10.1	4.8	Yct.	2	250	1914	New York, N. Y.	New York, N. Y.
3547		St. s.	Beaver.....	29	19	48.6	15.1	6.0	Fsh.	5		1892	Ballard, Wash.	Seattle, Wash.
3965		Ga. s.	Beaver.....	13	9	42.6	15.0	4.0	Fsh.	4		1893	West Seattle, Wash.	Wrangell, Alaska.
115999		St. p.	Beaver.....	70	59	100.0	18.6	5.4	Pas.	9	162	1884	Westerly, R. I.	Mobile, Ala.
155225		St. s.	Beaver.....	121	80	98.4	19.6	8.6	Pas.	11	350	1892	Grand Haven, Mich.	Grand Haven, Mich.
201206		Ga. s.	Beaver.....	13	9	54.5	12.9	2.8	Fsh.	4		1904	Anacortes, Wash.	Pt. Townsend, Wash.
202837		*St. p.	Beaver.....	421	367	152.0	31.0	6.6	Pas.	11	500	1906	Portland, Oreg.	Portland, Oreg.
204803		Ga. s.	Beaver.....	8	6	35.5	7.8	3.5	Pas.	1	12	1907	Marshfield, Oreg.	Coos Bay, Oreg.
207043	L. B. H. N.	St. s.	BEAVER.....	4,507	2,779	357.5	47.0	26.4	Pas.	80	4,000	1910	Newport News, Va.	San Francisco, Cal.
208299		Ga. s.	Beaver.....	14	9	44.0	13.2	3.9	Pas.	1	50	1911	Astoria, Oreg.	Portland, Oreg.
209189		*Ga. p.	Beaver.....	8	7	55.2	9.2	1.8	Frt.	1	12	1911	Ashbyburg, Ky.	Louisville, Ky.
210214		Ga. s.	Beaver.....	5	5	42.5	10.1	3.5	Frt.	1		1912	St. Marys, Ga.	Fernandina, Fla.
210841		Ga. s.	Beaver.....	9	6	36.8	10.2	4.8	Frt.	1	50	1912	Stockton, Cal.	Los Angeles, Cal.
204227		*Ga. p.	Beaver No. 2.....	12	9	72.7	12.3	2.0	Pas.	2		1907	Bearers Landing, Ohio.	Wheeling, W. Va.
3684		St. p.	Beaver Tail.....	284	196	110.0	26.0	11.0	Fer.	9	175	1896	Wilmington, Del.	Newport, R. I.
3514		*St. p.	Beder.....	25	25	66.0	16.0	3.0	Tow.	3		1891	Moline, Ill.	Peoria, Ill.
211794		*Ga. p.	Bedford.....	52	52	75.0	16.0	3.1	Pas.	3	32	1913	Jeffersonville, Ind.	Evansville, Ind.
208882		Ga. s.	Bedouin.....	14	11	37.2	10.3	6.9	Pas.	1	25	1911	Salisbury, Md.	New York, N. Y.
3251		St. s.	Bee.....	241	164	109.4	26.3	14.0	Tow.	9	400	1883	Tottenville, N. Y.	Do.
202721		St. s.	Bee.....	16	11	54.3	10.9	3.0	Tow.	2		1905	Straw Horn Ldg., N. C.	Wilmington, N. C.
204481	K. W. H. F.	St. s.	Bee.....	662	375	175.5	38.4	12.6	Frt.	19	450	1907	Aberdeen, Wash.	San Francisco, Cal.
77186		St. s.	Beechnut.....	125	105	90.4	15.7	5.5	Cnl.	6	60	1893	Canajoharie, N. Y.	Albany, N. Y.
205705		St. s.	Belderoy.....	14	10	35.5	10.7	3.6	Tow.	2	12	1908	Hoodsport, Wash.	Tacoma, Wash.
206266	L. B. C. Q.	*St. s.	BELFAST.....	2,157	1,147	320.6	40.0	16.1	Pas.	120	4,000	1909	Bath, Me.	Boston, Mass.
204735		St. s.	BELHAVEN.....	96	65	77.5	19.5	7.5	Tow.	9	250	1907	Philadelphia, Pa.	New York, N. Y.
209043		Ga. s.	Belinda.....	18	12	44.6	14.6	4.0	Frt.	4		1910	Unalakleet, Alaska	Nome, Alaska.
208477		Ga. s.	Bell H.....	12	11	44.4	11.3	4.2	Pas.	1	24	1911	Peoria, Fla.	Jacksonville, Fla.
210540		Ga. s.	Bell P.....	10	8	46.8	10.5	4.0	Frt.	3	20	1912	Georgetown, S. C.	Georgetown, S. C.
211389		Ga. s.	Bell-Saenger.....	7	6	49.2	8.4	3.2	Pas.	1	40	1909	La Crosse, Wis.	Milwaukee, Wis.
3038		Ga. s.	Bella.....	10	10	33.4	12.4	5.2	Fsh.	5		1877	Beverly, Mass.	New Bedford, Mass.
3759		*St. p.	Bella.....	370	185	140.0	33.0	8.0	Pas.	23	400	1896	St. Michael, Alaska.	St. Michael, Alaska.
2458		Ga. s.	Bella Cooper.....	21	18	47.7	16.3	3.8	Pas.	2		1866	Jersey City, N. J.	New York, N. Y.
210606		Ga. y.	Bella June.....	22	15	46.5	10.4	5.2	Yct.	0	27	1906	Racine, Wis.	Detroit, Mich.
3324		St. s.	Belle.....	37	18	60.0	13.5	5.6	Fer.	2		1885	Benton Harbor, Mich.	Duluth, Minn.
3710		St. s.	Belle.....	29	19	59.0	15.6	6.5	Tow.	4		1897	New Baltimore, N. Y.	New York, N. Y.
3836		Ga. s.	Belle.....	11	7	38.6	11.7	3.0	Pas.	2		1900	Seattle, Wash.	Seattle, Wash.
3847		Ga. s.	Belle.....	40	33	66.9	13.7	5.8	Pas.	4		1900	Newark, N. J.	Newark, N. J.
157302		Ga. y.	Belle.....	17	14	38.1	12.0	6.9	Yct.	2		1891	Boston, Mass.	Boston, Mass.
201507		Ga. s.	Belle.....	9	8	30.5	10.0	4.3	Fsh.	1		1904	Juneau, Alaska.	Juneau, Alaska.
202041		Ga. s.	Belle.....	9	7	33.0	8.6	3.9	Pas.	2		1905	Port Elizabeth, N. J.	Bridgeton, N. J.
204768		*Ga. p.	Belle.....	15	15	54.0	10.5	1.9	Tow.	2	18	1906	Fort, Ky.	Louisville, Ky.
208503		Ga. s.	Belle.....	8	7	31.9	8.5	2.5	Pas.	1	8	1909	Jacksonville, Fla.	Jacksonville, Fla.
212098		Ga. s.	Belle.....	7	7	23.1	9.0	3.5	Fsh.	1	9	1912	Muskegon, Mich.	Grand Haven, Mich.
207085		*Ga. p.	Belle Amie.....	18	6	59.0	12.9	3.2	Tow.	3	40	1909	Cut Off, La.	Brashear, La.
203316		Ga. s.	Belle Harbor.....	13	11	43.2	12.4	4.1	Pas.	2		1906	Brooklyn, N. Y.	New York, N. Y.
200716		Ga. s.	Belle Isle.....	10	7	40.5	8.5	3.8	Frt.	2		1904	Belle Isle, La.	New Orleans, La.
212242		Ga. s.	Belle Isle.....	21	14	47.6	14.0	4.8	Pas.	1	45	1914	Detroit, Mich.	Detroit, Mich.
19052		St. s.	Belle McWilliams.....	68	34	73.9	17.8	8.9	Tow.	6		1864	Brooklyn, N. Y.	New York, N. Y.
209179		Ga. s.	Belle R.....	10	7	38.5	9.2	2.5	Tow.	1	30	1911	Seattle, Wash.	Seattle, Wash.
211003		Ga. s.	Belle Rose.....	8	7	29.0	9.1	5.8	Fsh.	1	6	1913	Ketchikan, Alaska	Ketchikan, Alaska.
207321		*St. p.	Belle Vernon.....	90	90	122.0	22.0	4.0	Frt.	12	10	1910	Paducah, Ky.	St. Louis, Mo.
3769		Ga. s.	Belle W. Culbert.....	31	30	52.5	16.9	6.0	Fsh.	2		1898	Michigan City, Ind.	Milwaukee, Wis.
3793		Ga. s.	Belle and May.....	10	5	33.7	13.1	5.2	Fsh.	2		1899	Chelsea, Mass.	S. W. Harbor, Me.
3654		*St. p.	Belle of Calhoun.....	451	451	180.9	36.4	4.7	Pas.	52	525	1895	St. Louis, Mo.	St. Louis, Mo.
203398		*Ga. p.	Belle of Glasgow.....	15	15	54.0	15.0	2.7	Frt.	2		1906	Glasgow, Mo.	Kansas City, Mo.
207991		*Ga. p.	Belle of Pocahontas.....	8	5	30.0	8.4	2.4	Pas.	1		1910	Pocahontas, Ark.	Memphis, Tenn.
210770		Ga. s.	Belle of Savannah.....	10	8	65.0	7.5	2.5	Pas.	4	64	1912	Clifton, Tenn.	Nashville, Tenn.
204525		*Ga. p.	Belle of the Bend.....	12	12	55.0	17.8	2.5	Pas.	3	20	1907	Columbus, Ga.	Apalachicola, Fla.

¹ Formerly st. p. (a) Sadie.
(b) Caloosa.
² Formerly st. s. Oval Agitator.

³ Formerly st. s. John Owens.
⁴ Formerly sch. y. Diana.

⁵ Formerly st. s. Olive Baker.
† Turbine.

MERCHANT STEAM VESSELS OF THE UNITED STATES—Continued.

Official No.	Signal letters.	Rig.	Name of vessel.	Gross tonnage.	Net tonnage.	Length.	Breadth.	Depth.	Service.	Crew.	Indicated horsepower.	When built.	Where built.	Home port (where permanent document issues).
3746		St. p.	Belle of the Bends.....	405	374	210.0	32.6	7.4	Pas.	34	800	1898	Jeffersonville, Ind.....	St. Louis, Mo.
3413	K. L. D. S.	St. y.	¹ BELLEMERE.....	145	72	134.7	17.8	11.5	Yct.	12	800	1888	Bristol, R. I.....	Baltimore, Md.
208839		Ga. s.	Bellevue.....	22	16	54.0	13.1	5.0	Pas.	2	90	1911	West Mystic, Conn.....	New London, Conn.
81313	K. J. D. N.	St. s.	² Bellingham.....	333	249	136.0	20.0	10.0	Pas.	11	1891	1891	Portland, Ore.....	Seattle, Wash.
208755		Ga. s.	Bellingham.....	21	14	43.5	12.9	5.2	Fsh.	5	20	1911	Seattle, Wash.....	Pt. Townsend, Wash.
91465	J. W. G. B.	St. s.	³ Beluga.....	508	409	141.8	31.3	16.7	Whl.	41	297	1882	Bath, Me.....	San Francisco, Cal.
208821		Ga. y.	Beluga.....	42	33	73.1	13.9	7.7	Yct.	2	1911	1911	Greenport, N. Y.....	Rochester, N. Y.
3126	J. T. S. L.	St. s.	Belvedere.....	440	339	140.6	31.3	17.2	Whl.	42	1880	1880	Bath, Me.....	New Bedford, Mass.
210533		Ga. s.	Belvedere.....	37	25	59.7	20.0	5.0	Frt.	2	85	1912	San Francisco, Cal.....	San Francisco, Cal.
3414		St. s.	Belvidere.....	106	53	82.0	20.2	9.8	Pas.	6	350	1888	South Amboy, N. J.....	New York, N. Y.
3690		St. p.	Belvidere.....	29	17	80.0	14.5	3.0	Pas.	5	24	1896	Hertford, N. C.....	Elizabeth City, N. C.
2873		St. s.	Bel Virginia.....	29	20	62.3	14.3	5.8	Frt.	7	1873	1873	Norfolk, Va.....	Newbern, N. C.
21084		St. s.	Ben C.....	10	7	34.6	10.1	3.4	Tow.	1	35	1913	Palatka, Fla.....	Jacksonville, Fla.
3610		Ga. s.	Benefit.....	7	7	37.7	11.5	2.7	Frt.	1	10	1895	North River, N. C.....	Beaufort, N. C.
207607		Ga. y.	Ben-Grace.....	20	13	53.0	10.6	4.8	Yct.	0	50	1909	Detroit, Mich.....	Detroit, Mich.
3437		St. s.	Ben Harrison.....	112	74	78.6	24.2	6.7	Frt.	9	100	1889	Essex, Mass.....	Providence, R. I.
3390		*St. p.	Ben Hur.....	284	289	165.0	30.5	4.8	Pas.	16	421	1887	Harmar, Ohio.....	Vicksburg, Miss.
3425		St. s.	Ben Hur.....	12	6	40.0	11.2	5.1	Tow.	1	1889	1889	Portland, Me.....	Portland, Me.
3926		Ga. s.	Ben Hur.....	14	10	43.4	10.5	4.4	Tow.	1	1902	1902	Astoria, Ore.....	Pt. Townsend, Wash.
205271		Ga. s.	Ben Hur.....	10	8	44.0	13.3	4.8	Pas.	1	14	1908	Matagorda, Tex.....	Port Lavaca, Tex.
205455		*Ga. p.	Ben Hur.....	12	12	62.0	12.0	1.8	Frt.	5	10	1908	Burnside, Ky.....	Nashville, Tenn.
205562		*St. p.	Ben Hur.....	46	29	76.0	12.8	3.0	Frt.	4	40	1906	Nome, Alaska.....	Nome, Alaska.
208150		Ga. s.	Ben Hur.....	8	5	29.6	8.0	2.2	Pas.	1	37	1910	Frt Smith, Ark.....	St. Louis, Mo.
210396		*Ga. p.	Ben Hur.....	12	11	52.0	12.0	2.3	Pas.	1	20	1912	Clarington, Ohio.....	Wheeling, W. Va.
3911		Ga. s.	Ben R.....	13	13	56.4	10.9	3.5	Pas.	4	1901	1901	Owensboro, Ky.....	Evansville, Ind.
208842	L. B. W. R.	Ga. y.	Ben Riley.....	8	7	30.3	9.0	3.6	Yct.	2	20	1911	Schellings Landing, N. J.....	Philadelphia, Pa.
3336		Ga. s.	Ben Russell.....	6	6	31.0	13.2	3.3	Msc.	2	1883	1883	Patchogue, N. Y.....	Greenport, N. Y.
3429		Ga. s.	Bender Brothers.....	144	98	78.2	24.3	8.8	Pas.	12	1889	1889	San Francisco, Cal.....	Seattle, Wash.
209573		Ga. s.	Benetta.....	12	10	55.0	12.3	3.5	Pas.	2	37	1912	Apalachicola, Fla.....	Apalachicola, Fla.
202901		Ga. s.	BENICIA.....	347	212	140.0	33.5	7.5	Frt.	6	300	1906	Richmond, Cal.....	San Francisco, Cal.
106449		Ga. s.	⁴ Benita J.....	23	16	57.2	13.8	5.3	Tow.	7	1886	1886	Geneva, N. Y.....	Cedar Keys, Fla.
208065		Ga. y.	Benitez.....	23	15	52.0	13.1	7.8	Yct.	3	25	1910	Nyaek, N. Y.....	San Juan, P. R.
200609		*St. p.	Benjamin.....	25	18	60.0	14.0	3.2	Pas.	3	1904	1904	Moline, Ill.....	Chicago, Ill.
211459		Ga. s.	Benjamin.....	9	8	40.0	10.0	3.1	Frt.	3	15	1913	Georgetown, S. C.....	Charleston, S. C.
3642		St. s.	Benjamin Franklin.....	489	360	144.8	28.8	10.1	Pas.	13	600	1894	Tottenville, N. Y.....	New York, N. Y.
204881	K. W. S. R.	Ga. s.	Benjamin A. Smith.....	146	91	116.1	25.6	10.6	Fsh.	22	85	1908	Essex, Mass.....	Gloucester, Mass.
208448		St. s.	BENJAMIN B. ODELL.....	2,011	1,169	263.6	48.8	17.3	Pas.	52	2,500	1911	Wilmington, Del.....	New York, N. Y.
205784		Ga. s.	Bennett.....	14	10	38.0	11.1	3.9	Msc.	1	1907	1907	Belhaven, N. C.....	Newbern, N. C.
3952		Ga. s.	Bennie.....	10	7	32.2	12.0	6.3	Fsh.	2	1902	1902	Orrs Island, Me.....	Portland, Me.
204944		St. s.	BENNINGTON.....	2,285	1,393	244.0	43.3	27.0	Frt.	17	1,350	1908	Ecorse, Mich.....	Buffalo, N. Y.
2822		Ga. s.	Benny W. Baker.....	34	33	62.6	22.2	5.6	Frt.	3	1872	1872	Somerset County, Md.....	Annapolis, Md.
81856		*Ga. p.	⁵ Benton.....	95	96	139.9	25.6	3.8	Pas.	7	1903	1903	Chamberlain, S. Dak.....	Sioux City, Iowa.
209115		Ga. s.	Berdie.....	7	6	30.5	7.8	3.2	Fsh.	3	10	1899	Oshkosh, Wis.....	Milwaukee, Wis.
3787		St. s.	Berenice.....	58	39	89.7	18.0	6.0	Pas.	9	1899	1899	Mobile, Ala.....	New York, N. Y.
3418		St. s.	BERGEN.....	1,120	746	220.4	37.0	16.6	Fer.	7	800	1888	Newburgh, N. Y.....	Do.
3770	K. N. R. L.	St. s.	BERKELEY.....	1,945	1,245	261.4	40.2	14.1	Fer.	20	1,450	1898	San Francisco, Cal.....	San Francisco, Cal.
3930		St. s.	BERKELEY.....	1,075	648	201.2	39.0	16.2	Pas.	30	1,300	1902	Richmond, Va.....	New York, N. Y.
204290		Ga. s.	Berkeley.....	10	8	35.0	13.7	3.6	Pas.	1	1887	1887	Patchogue, N. Y.....	Patchogue, N. Y.
3175	J. V. N. R.	St. s.	<i>Berkshire</i>	2,014	1,433	250.0	38.5	16.6	Pas.	36	1,500	1881	Philadelphia, Pa.....	Baltimore, Md.
211149		St. p.	BERKSHIRE.....	4,300	2,918	422.4	50.6	12.9	Pas.	130	5,000	1913	Hoboken, N. J.....	New York, N. Y.
209901		Ga. s.	Berlin.....	61	41	69.5	16.7	7.6	Fsh.	3	80	1912	Port Blakely, Wash.....	Seattle, Wash.
207680		Ga. s.	Berma.....	6	5	34.8	11.6	3.0	Pas.	2	10	1905	Georgetown, S. C.....	Georgetown, S. C.
206177		Ga. s.	Bermuda.....	14	10	47.1	11.8	4.7	Pas.	1	50	1909	Shaw Island, Wash.....	Seattle, Wash.
204605	K. W. J. C.	St. s.	BERN.....	224	152	104.6	24.6	11.8	Tow.	12	600	1907	Philadelphia, Pa.....	Philadelphia, Pa.
205363		Ga. s.	Bern II.....	14	10	41.8	10.9	3.9	Pas.	1	20	1908	Tacoma, Wash.....	Seattle, Wash.
3941		Ga. s.	Bernadette.....	18	18	63.5	17.6	4.8	Oys.	2	1902	1902	Oriole, Md.....	Cape Charles, Va.
210641		St. s.	Bernard.....	74	50	69.2	18.8	8.4	Tow.	5	290	1912	Brooklyn, N. Y.....	Philadelphia, Pa.
202751	K. V. D. W.	St. s.	BERNARDSVILLE.....	181	123	93.7	24.0	11.1	Tow.	6	840	1906	Port Richmond, N. Y.....	New York, N. Y.
209424		Ga. s.	Berneta.....	8	8	26.5	8.8	3.2	Fsh.	2	7	1903	West De Pere, Wis.....	Milwaukee, Wis.
207418		Ga. s.	Bernevo.....	21	14	51.7	10.0	7.4	Frt.	2	25	1910	Mariners Harbor, N. Y.....	Wilmington, Del.
3824		Ga. s.	Bernice and Belle.....	12	12	34.0	12.8	6.4	Frt.	1	7	1900	Friendship, Me.....	Rockland, Me.
3861		*St. p.	Bernice.....	51	51	75.0	18.0	4.0	Tow.	8	1899	1899	Clinton, Iowa.....	Evansville, Ind.
3898		St. s.	Bernice.....	18	15	49.0	14.6	4.8	Frt.	3	1901	1901	Norfolk, Va.....	Norfolk, Va.
136351		St. s.	Bernice.....	26	13	49.0	14.6	7.5	Tow.	3	84	1893	Brooklyn, N. Y.....	New York, N. Y.
200792		Ga. s.	Bernice.....	13	9	45.8	10.1	3.6	Pas.	1	1904	1904	Cathlamet, Wash.....	Astoria, Ore.
208484		Ga. s.	Bernice.....	15	10	44.3	13.2	3.6	Ten.	1	70	1911	Astoria, Ore.....	Chicago, Ill.
210115		Ga. s.	Bernice.....	12	11	50.0	12.6	3.6	Fsh.	7	30	1912	Petersburg, Alaska.....	Seattle, Wash.
210821		*Ga. p.	Bernice.....	24	15	38.5	16.5	3.4	Pas.	1	14	1912	Poplar Bluff, Mo.....	St. Louis, Mo.
211478		Ga. s.	Bernice.....	7	5	35.6	11.1	3.0	Tow.	1	35	1913	Dames Point, Fla.....	Brunswick, Ga.
3790		Ga. s.	Bernice Cree.....	9	7	46.6	13.5	3.0	Msc.	2	1899	1899	Morehead City, N. C.....	Newbern, N. C.
3371		Ga. s.	Bernice A. Odell.....	9	8	42.2	13.5	3.2	Msc.	1	1887	1887	Patchogue, N. Y.....	Patchogue, N. Y.
3578		Ga. s.	Bernie and Bessie.....	29	27	53.8	15.9	7.3	Fsh.	7	1893	1893	East Boothbay, Me.....	Boston, Mass.
3588	K. L. Q. V.	Ga. y.	Beronda.....	17	15	47.1	9.1	5.2	Yct.	1	1883	1883	Camden, N. J.....	Do.
3639		*St. p.	Bertha.....	162	162	130.0	20.0	5.0	Tow.	12	1894	1894	Pittsburgh, Pa.....	Pittsburgh, Pa.

¹ Formerly st. y. Ballymena.² Formerly st. s. Willapa.³ Formerly st. s. Mary and Helen.⁴ Formerly st. s. Alafia.⁵ Formerly *ga. p. Winnie.

MERCHANT STEAM VESSELS OF THE UNITED STATES—Continued.

Official No.	Signal letters.	Rig.	Name of vessel.	Gross tonnage.	Net tonnage.	Length.	Breadth.	Depth.	Service.	Crew.	Indicated horsepower.	When built.	Where built.	Home port (where permanent document issues).
						<i>Feet.</i>	<i>Feet.</i>	<i>Feet.</i>						
3756	K. P. C. W.	Ga. s.	Bertha.....	9	6	30.7	10.0	4.8	Fsh.	2	1898	Portland, Oreg.....	Juneau, Alaska.
3786		St. s.	Bertha.....	926	752	185.5	32.5	22.1	Pas.	32	600	1899	Alameda, Cal.....	Tacoma, Wash.
141700		Ga. s.	Bertha.....	15	14	43.5	12.2	4.0	Frt.	3	1901	New Haven, Conn.....	Greenport, N. Y.
202925		St. s.	Bertha.....	56	20	68.9	16.0	7.6	Tow.	4	125	1906	Galveston, Tex.....	Galveston, Tex.
211204		Ga. s.	Bertha.....	10	10	39.0	11.6	3.5	Fsh.	2	20	1913	Hydaburg, Alaska.....	Sulzer, Alaska.
210501		*St. p.	Bertha H.....	69	49	118.6	24.0	3.0	Gas.	10	223	1912	Nashville, Tenn.....	Nashville, Tenn.
210639		*Ga. p.	Bertha H.....	26	24	48.2	9.5	1.8	Pas.	1	36	1912	St. Louis, Mo.....	St. Louis, Mo.
210955		Ga. s.	Bertha L.....	21	14	42.5	13.0	5.6	Fsh.	6	27	1913	Seattle, Wash.....	Seattle, Wash.
205294		*Ga. p.	Bertha M.....	10	10	52.5	10.0	2.0	Frt.	3	20	1908	Collegehill, Ky.....	Louisville, Ky.
207112		Ga. s.	Bertha M.....	11	10	31.4	10.5	3.7	Fsh.	3	20	1901	Walkers Point, Mich.....	Grand Haven, Mich.
210737		Ga. s.	Bertha M.....	6	6	24.4	7.9	3.0	Fsh.	2	7	1911	Green Bay, Wis.....	Milwaukee, Wis.
203649		Ga. s.	Bertha Maie.....	8	6	42.6	13.5	2.8	Frt.	1	1906	Crittenden, Va.....	Norfolk, Va.
209099	Ga. s.	Bertha W.....	19	17	37.5	11.2	5.0	Fsh.	2	30	1910	Manitowoc, Wis.....	Grand Haven, Mich.	
201347	Ga. s.	Bertie.....	12	9	49.0	13.8	3.6	Frt.	1	1904	Morehead City, N. C.....	Beaufort, N. C.	
204421	Ga. s.	Bertie.....	20	14	43.0	15.0	4.6	Pas.	3	1907	Essington, Pa.....	Baltimore, Md.	
3075	Ga. s.	Bertie Bransford.....	6	5	29.0	12.7	2.9	0	1878	Patchogue, N. Y.....	Greenport, N. Y.	
3648	Ga. s.	Bertie E. Tull.....	236	165	125.4	21.8	6.1	Frt.	8	60	1895	Pocomoke City, Md.....	Baltimore, Md.	
3814	Ga. s.	Bertie L. Freda.....	9	6	36.9	13.8	2.9	Frt.	1	1899	Hansboro, Miss.....	Gulfport, Miss.	
201912	K. T. S. J.	St. s.	² BERWIND.....	2,589	1,607	288.9	39.3	22.5	Frt.	30	800	1893	Sunderland, England.....	New York, N. Y.
3122	St. s.	Bessie.....	89	44	97.2	20.6	6.4	Frt.	7	114	1880	Fairhaven, Mich.....	Cleveland, Ohio.	
3344	Ga. s.	Bessie.....	16	15	37.9	14.0	4.3	Frt.	2	1886	Noank, Conn.....	Greenport, N. Y.	
3560	St. s.	Bessie.....	116	79	100.4	25.8	7.1	Pas.	5	100	1892	Athens, N. Y.....	New York, N. Y.	
3762	Ga. s.	Bessie.....	11	11	33.0	12.5	4.4	Msc.	2	1898	Burton, Wash.....	Pt. Townsend, Wash.	
3863	Ga. s.	Bessie.....	21	21	46.5	15.8	7.0	Fsh.	6	1900	Gloucester, Mass.....	S. W. Harbor, Me.	
3880	Ga. s.	Bessie.....	9	6	35.3	9.2	3.2	Fsh.	2	1900	James Island, S. C.....	Charleston, S. C.	
210322	Ga. s.	Bessie.....	15	10	44.6	11.5	4.9	Frt.	1	12	1912	Baltimore, Md.....	Baltimore, Md.	
201846	Ga. s.	Bessie A.....	10	5	33.6	9.4	4.4	Fsh.	6	10	1901	South Boston, Mass.....	Gloucester, Mass.	
3468	Ga. s.	Bessie B.....	8	7	32.7	13.4	4.0	Pas.	2	1890	Glenwood, N. Y.....	New York, N. Y.	
201636	*Ga. p.	Bessie B.....	14	9	46.0	12.0	3.0	Msc.	1	16	1904	Lake Charles, La.....	Lake Charles, La.	
211684	Ga. s.	Bessie F.....	9	6	36.5	10.1	3.9	Pas.	1	25	1911	Boston, Mass.....	New York, N. Y.	
3124	Ga. s.	Bessie Fiske.....	5	5	26.4	11.8	3.3	Msc.	1	1880	New Shoreham, R. I.....	Newport, R. I.	
3564	Ga. s.	Bessie Hamblen.....	19	10	61.0	16.0	4.4	Oys.	1	1892	Fairmount, Md.....	Newport News, Va.	
209358	Ga. s.	Bessie K.....	11	8	42.8	8.9	2.9	Pas.	1	40	1909	St. Louis, Mo.....	St. Louis, Mo.	
202066	Ga. s.	Bessie L.....	14	8	50.2	13.5	5.3	Frt.	2	1905	Luhec, Me.....	Eastport, Me.	
3668	Ga. s.	Bessie Lee.....	11	6	37.6	11.3	3.7	Frt.	1	1895	Wallisville, Tex.....	Galveston, Tex.	
211829	Ga. s.	Bessie Louise.....	11	10	29.6	10.0	4.0	Pas.	1	16	1913	Detroit Harbor, Wis.....	Milwaukee, Wis.	
205175	Ga. s.	Bessie M.....	9	5	30.0	12.0	5.9	Fsh.	1	1908	Bremen, Me.....	Portland, Me.	
3490	Ga. s.	Bessie May.....	13	10	48.0	14.0	3.9	Msc.	1	1890	Harlowe, N. C.....	Newbern, N. C.	
3542	Ga. s.	Bessie May.....	18	14	40.6	15.6	7.3	Fsh.	2	1892	Swans Island, Me.....	Luhec, Me.	
3714	Ga. s.	Bessie R.....	7	7	29.0	11.3	3.5	Pas.	1	1897	New Haven, Conn.....	New Haven, Conn.	
204552	*Ga. p.	Bessie S.....	7	6	40.4	10.6	3.0	Pas.	1	12	1906	Muscataine, Iowa.....	Memphis, Tenn.	
145326	Ga. s.	Bessie V.....	14	14	44.0	12.0	2.6	Msc.	1	15	1883	Patchogue, N. Y.....	Greenport, N. Y.	
206159	*Ga. p.	Bessie Waller.....	5	5	44.4	13.3	3.0	Oys.	2	1909	Muscataine, Iowa.....	Memphis, Tenn.	
3172	Ga. s.	Bessie Wilson.....	12	11	35.5	13.9	3.3	Msc.	1	1877	Somerset Co., Md.....	Annapolis, Md.	
3103	Ga. s.	Bessie A. Anderson.....	18	13	47.2	15.5	6.9	Frt.	2	1879	West Creek, N. J.....	Newark, N. J.	
3892	St. s.	Bessie H. Dantzer.....	108	74	90.0	22.0	11.6	Tow.	10	500	1901	Eastport, Me.....	Eastport, Me.	
3899	Ga. s.	Bessie M. Dugan.....	49	22	69.8	17.3	7.5	Fsh.	11	60	1907	Seranton, Miss.....	Gulfport, Miss.	
204198	Ga. s.	Both.....	10	9	41.8	12.4	3.3	Frt.	1	1905	Cove, Tex.....	Boston, Mass.	
202697	St. s.	⁴ BETHLEHEM.....	2,633	1,902	290.0	40.8	13.6	Pas.	23	1,500	1888	Cleveland, Ohio.....	Buffalo, N. Y.	
135984	St. s.	⁵ Bethulia.....	57	28	81.4	16.1	8.4	Frt.	7	1893	Boston, Mass.....	Boston, Mass.	
161708	Ga. s.	Betsy.....	8	5	31.0	9.5	4.2	Tow.	1	16	1912	Seattle, Wash.....	Seattle, Wash.	
210780	*St. p.	BETSEY ANN.....	296	296	165.0	39.0	5.5	Pas.	18	336	1899	Dubuque, Iowa.....	New Orleans, La.	
3779	*Ga. p.	Betsy Ann.....	13	11	64.8	17.3	1.8	Frt.	1	20	1914	Clarington, Ohio.....	Pittsburgh, Pa.	
212372	Ga. y.	Betsy Jane II.....	22	17	48.4	11.7	5.5	Yec.	1	32	1909	Boston, Mass.....	Boston, Mass.	
206484	St. s.	Betsy Ross.....	33	22	57.7	15.5	6.7	Tow.	4	180	1903 do.....	Deer Isle, Me.	
3964	St. s.	Betsy Ross.....	39	26	54.2	16.1	7.5	Tow.	2	140	1905	Chelsea, Mass.....	Boston, Mass.	
202321	Ga. s.	Betsy Ross.....	6	5	28.0	12.0	3.0	Pas.	2	20	1909	Camden, N. J.....	Philadelphia, Pa.	
208715	Ga. s.	Bettie C.....	8	5	33.0	7.5	6.8	Msc.	1	12	1909	Baumont, Tex.....	Port Arthur, Tex.	
206942	*Ga. p.	Bettie Clyde.....	8	8	56.6	12.7	2.0	Tow.	2	12	1912	Section, Ala.....	Chatanooga, Tenn.	
210731	Ga. s.	Bettina.....	6	6	30.2	11.9	3.9	Frt.	2	1906	Apalachicola, Fla.....	Apalachicola, Fla.	
202802	St. s.	Bettina.....	17	14	53.0	10.5	5.2	Yec.	2	1907	New York, N. Y.....	Oswego, N. Y.	
204913	Ga. y.	⁶ Betty.....	22	15	48.0	13.8	5.0	Tow.	6	1901	Athens, N. Y.....	Albany, N. Y.	
77485	Ga. s.	Betty.....	19	17	51.5	13.3	3.7	Fsh.	1	1904	Astoria, Oreg.....	Ketchikan, Alaska.	
201370	Ga. y.	Betty.....	55	55	64.0	18.8	9.3	Yec.	3	1905	Tottenville, N. Y.....	Philadelphia, Pa.	
202359	Ga. s.	Betty.....	22	15	43.0	13.0	5.2	Fsh.	6	30	1912	Seattle, Wash.....	Seattle, Wash.	
210103	St. p.	Betty Alden.....	775	447	183.4	31.0	11.5	Pas.	25	1,000	1908	Boston, Mass.....	Boston, Mass.	
3619	Ga. s.	Beulah.....	8	7	26.0	12.5	4.3	Pas.	1	1893	Mystic, Conn.....	Bridgeport, Conn.	
3728	Ga. s.	Beulah.....	13	11	41.7	12.0	4.3	Tow.	2	1897	Mount Pleasant, S. C.....	Charleston, S. C.	
3543	Ga. s.	Beulah Maud.....	12	7	25.5	12.1	6.3	Fsh.	3	10	1892	North Haven, Me.....	Gloucester, Mass.	
202208	*Ga. p.	Beulah Ray.....	12	12	63.0	11.5	2.5	Pas.	12	1905	Vincennes, Ind.....	Louisville, Ky.	

¹ Formerly ga. s. Leah A. Wedmore.

² Formerly British st. s. Boston City.

³ Formerly sloop Twin Brothers.

⁴ Formerly st. s. E. P. Wilbur.

⁵ Formerly st. y. Varuna.

⁶ Formerly st. s. John Duff.

MERCHANT STEAM VESSELS OF THE UNITED STATES—Continued.

Official No.	Signal letters.	Rig.	Name of vessel.	Gross tonnage.	Net tonnage.	Length.	Breadth.	Depth.	Service.	Crew.	Indicated horsepower.	When built.	Where built.	Home port (where permanent document issues).
						Feet.	Feet.	Feet.						
207885		Ga. s.	Beulah W.	6	5	30.0	9.6	3.2	Fsh.	1	10	1909	Naubinway, Mich.	Grand Haven, Mich.
3483		Ga. s.	Beulah M. Holland	10	9	51.0	13.6	3.5	Frt.	1		1890	St. Peters, Md.	Cape Charles, Va.
3266		Ga. s.	Beulah and Pearl	25	18	55.0	17.7	5.0	Oys.	2		1883	Pocomoke City, Md.	Newport News, Va.
3189		St. p.	Beverly	439	318	145.0	30.0	7.8	Fer.	6	612	1882	Wilmington, Del.	Philadelphia, Pa.
3329	K. D. F. B.	St. s.	¹ BEVERLY	1,413	1,012	222.9	35.7	22.2	Pas.	40		1885	Baltimore, Md.	New York, N. Y.
207029		Ga. s.	Big Bill	10	7	42.0	10.0	3.6	Tow.	1	50	1909	Jacksonville, Fla.	Jacksonville, Fla.
209180		Ga. s.	Big Chief	10	8	35.2	11.9	3.8	Pas.	1	30	1910	New York, N. Y.	Norfolk, Va.
211392		Ga. s.	Big Chief	8	6	30.1	9.3	3.6	Pas.	1	10	1913	Marshfield, Oreg.	Empire, Oreg.
200627		St. s.	Big Four	26	13	49.5	14.0	4.0	Tow.	5		1904	Georgetown, S. C.	Georgetown, S. C.
210163		Ga. s.	Big Joe	7	6	27.5	10.3	3.0	Tow.	1	28	1909	Douglas, Mich.	Grand Haven, Mich.
209956		Ga. s.	Big Peder	14	13	32.4	10.4	3.8	Fsh.	3	16	1911	Green Bay, Wis.	Milwaukee, Wis.
206607		Ga. s.	Big Star	12	11	45.5	10.8	4.2	Pas.	1	30	1909	Chicago, Ill.	Chicago, Ill.
208092		Ga. s.	Bill	7	6	39.0	6.5	2.7	Pas.	1	20	1908	Jacksonville, Fla.	Jacksonville, Fla.
212023		Ga. s.	Billeo	8	6	30.4	8.6	3.0	Pas.	1	12	1914	Miami, Fla.	Key West, Fla.
210804		Ga. s.	Biliken	12	11	50.0	13.6	3.0	Pas.	2	25	1910	Cairo, Ill.	Cairo, Ill.
211541	L. D. F. G.	St. s.	BILLOW	248	119	117.8	22.5	11.6	Fsh.	18	450	1913	Quincy, Mass.	Boston, Mass.
206592		Ga. s.	Billy B.	7	6	33.3	9.6	4.0	Pas.	1	15	1907	Clinton, Conn.	New Haven, Conn.
3239		*St. p.	Billy Martin	28	22	89.0	14.3	4.0	Tow.	3		1883	Charleston, W. Va.	Cincinnati, Ohio.
95712		St. s.	² Binghamton	2,143	1,549	265.5	39.7	13.2	Frt.	19	850	1882	Buffalo, N. Y.	Buffalo, N. Y.
201734		St. s.	BINGHAMTON	1,462	676	187.5	43.4	16.5	Fer.	3	1,400	1905	Newport News, Va.	New York, N. Y.
3908		Ga. s.	Bird	14	9	48.3	12.9	3.6	Fsh.	3		1901	Marco, Fla.	Key West, Fla.
210262		St. s.	³ Bird	24	16	58.3	13.0	5.7	Pas.	3	75	1912	Manitowoc, Wis.	Grand Haven, Mich.
3953		Ga. s.	Birdie B.	8	8	37.0	7.5	3.0	Pas.	1		1902	Lyons, Iowa	St. Louis, Mo.
205546		Ga. s.	Birdie Estell	12	9	49.2	10.5	6.4	Frt.	1	15	1908	Shiloh, N. C.	Elizabeth City, N. C.
3522		Ga. s.	Birdie and Etta	7	6	30.9	12.7	3.4	Fsh.	1		1884	Bayshore, N. J.	Patchogue, N. Y.
208071		St. s.	Birmingham	23	16	53.4	14.5	6.0	Fsh.	6	80	1910	Erie, Pa.	Chicago, Ill.
208385		Ga. s.	Birmingham	11	8	40.7	9.6	3.0	Pas.	1	35	1911	Everett, Wash.	Seattle, Wash.
210945		Ga. s.	Birnie May	12	10	48.4	14.2	3.3	Frt.	2	25	1913	Norfolk, Va.	Norfolk, Va.
3716		St. s.	⁴ Biscayne	99	48	95.6	19.0	7.6	Tow.	12		1881	Wilmington, Del.	Jacksonville, Fla.
3398		St. s.	Bismarck	124	62	94.6	22.2	10.0	Tow.	7	425	1888	Philadelphia, Pa.	Albany, N. Y.
3960		Ga. s.	Bismarck	21	14	47.0	12.5	4.4	Pas.	1		1903	Seattle, Wash.	Pt. Townsend, Wash.
203836		Ga. s.	Bit o' Blarney	8	8	34.8	9.9	4.2	Pas.	1	24	1905	Pawtuxet, R. I.	Providence, R. I.
3872		Ga. s.	Bivalve	14	11	48.2	16.8	4.0	Oys.	1		1901	Patchogue, N. Y.	Patchogue, N. Y.
205973		Ga. s.	Black Bird	15	10	40.0	12.0	5.0	Frt.	2	18	1908	Irvington, Va.	Reedville, Va.
3370		St. s.	Black Diamond	91	65	98.3	17.5	7.7	Frt.	2		1887	Wilmington, Del.	Philadelphia, Pa.
3937		St. s.	Black Diamond	619	482	152.0	35.7	11.6	Lgt.	8	410	1902	Cleveland, Ohio	Cleveland, Ohio.
206295		Ga. s.	Black Diamond	8	7	30.5	9.8	3.7	Fsh.	2	10	1906	Cheboygan, Mich.	Grand Haven, Mich.
212100	L. D. K. J.	St. s.	BLACK DIAMOND	243	129	97.7	26.6	13.5	Frt.	7	250	1914	Port Richmond, N. Y.	New York, N. Y.
212131		Ga. s.	Black Eagle	10	8	34.6	9.3	3.6	Tow.	1	18	1913	South Jacksonville, Fla.	Jacksonville, Fla.
2219		Ga. s.	Black Hawk	15	14	39.6	14.0	6.3	Frt.	2		1850	Duxbury, Mass.	Deer Isle, Me.
3607		Ga. s.	Black Hawk	8	8	45.0	12.8	3.7	Frt.	1		1893	Crisfield, Md.	Norfolk, Va.
3622		St. s.	Black Hawk	34	17	80.0	15.0	5.8	Tow.	4		1894	Stillwater, Minn.	Vicksburg, Miss.
206594		*St. p.	Black Hawk	125	125	135.0	27.5	4.5	Pas.	18	200	1909	Wabasha, Minn.	Des Moines, Iowa.
209447		Ga. s.	Blackhawk	10	9	31.0	9.8	3.8	Fsh.	3	18	1911	Green Bay, Wis.	Milwaukee, Wis.
212049		Ga. s.	Black Jack	19	13	40.2	18.4	3.0	Frt.	1	8	1914	Goble, Oreg.	Portland, Oreg.
3866		*St. p.	Black Prince	159	100	91.6	19.6	4.6	Pas.	6	96	1901	Everett, Wash.	Pt. Townsend, Wash.
3721		St. s.	Black Rock	1,997	1,536	237.0	43.0	23.0	Frt.	17	550	1897	Port Huron, Mich.	Chicago, Ill.
204875		St. s.	Black River	8	7	52.0	11.0	2.8	Frt.	3		1907	Strawhorn Landing, N. C.	Wilmington, N. C.
211889		Ga. s.	Bladen	35	24	64.5	19.0	3.2	Frt.	4	28	1913	Elizabethtown, N. C.	Do.
211943		St. s.	BLAIRSTOWN	460	312	123.9	35.6	12.9	Frt.	9	900	1914	Elizabethport, N. J.	New York, N. Y.
3801		Ga. s.	Blanch	10	8	46.2	13.0	2.7	Msc.	1		1899	Beaufort, N. C.	Key West, Fla.
204645		Ga. s.	Blanch P.	11	9	39.0	11.6	4.2	Fsh.	2	32	1907	Port Clinton, Ohio	Sandusky, Ohio.
2328		Ga. s.	Blanche	19	16	45.0	17.2	4.3	Fsh.	1		1857	Greenville, N. J.	Patchogue, N. Y.
3079		St. s.	Blanche	94	47	83.0	17.9	10.0	Tow.	9		1878	Philadelphia, Pa.	Wilmington, N. C.
3168		St. s.	Blanche	54	27	70.8	18.0	7.8	Tow.	4		1881	Boston, Mass.	Boston, Mass.
3257		St. s.	Blanche	97	81	81.0	21.3	6.0	Pas.	6		1883	Newbern, N. C.	Norfolk, Va.
202388		Ga. s.	Blanche	12	7	58.8	11.9	3.8	Oys.	1	17	1905	Irvington, Va.	Tappahannock, Va.
203797		Ga. p.	Blanche	84	66	62.0	15.0	3.2	Pas.	8		1906	Jackson, Ala.	Mobile, Ala.
208110		St. s.	Blanche	41	23	69.2	13.3	6.9	Pas.	3	60	1893	Rome, N. Y.	Tappahannock, Va.
210687		Ga. s.	Blanche	9	6	40.0	9.8	3.4	Oys.	1	10	1912	Enoch, Va.	Norfolk, Va.
211860		*Ga. p.	Blanche	11	7	34.0	8.6	2.0	Pas.	1	30	1913	Morrilton, Ark.	St. Louis, Mo.
3834		St. s.	Bianche A.	8	5	49.0	8.0	4.0	Tow.	2		1900	Morgan City, La.	Morgan City, La.
206740		Ga. s.	Bianche A.	10	6	32.2	11.8	6.0	Fsh.	2	8	1909	Friendship, Me.	Rockland, Me.
3669		Ga. s.	Bianche Eaton	9	9	27.5	10.5	6.1	Fsh.	1		1895	do.	Machias, Me.
206632		Ga. s.	Bianche Irene	8	5	32.6	10.4	4.8	Pas.	7	14	1903	Chelsea, Mass.	Boston, Mass.
3663		St. s.	⁵ Blanche S.	8	7	30.0	11.0	3.0	Fsh.	2		1894	West Bay City, Mich.	Sandusky, Ohio.
3876		Ga. s.	Blanche F. Irving	26	14	52.6	16.8	7.0	Fsh.	8		1901	Gloucester, Mass.	Gloucester, Mass.
203319		Ga. s.	Blanche Viola Goss	10	7	32.6	11.9	4.8	Msc.	1		1906	Bath, Me.	New York, N. Y.
3573		St. a.	Blanco	31	9	61.5	15.6	4.7	Frt.	2		1893	Marshfield, Oreg.	San Francisco, Cal.
3608		St. s.	Blazer	46	23	72.0	18.6	7.0	Pas.	4		1893	Apalachicola, Fla.	Apalachicola, Fla.
3201		St. p.	Block Island	757	566	187.2	33.0	11.6	Pas.	14	350	1882	Noank, Conn.	New London, Conn.
3405		St. s.	Blonde	15	7	41.4	11.8	4.5	Pas.	3		1888	Boston, Mass.	Marblehead, Mass.
110464		St. s.	⁶ Bloomsburg	87	43	79.4	23.5	8.8	Frt.	4	100	1881	Wilmington, Del.	New York, N. Y.

¹ Formerly st. s. Baltimore.² Formerly st. s. H. J. Jewett.³ Formerly St. s. Minnie R.⁴ Formerly Mexican st. Asturias.⁵ Formerly st. s. Bertha Wallace.⁶ Formerly st. s. Ridgway Park.

MERCHANT STEAM VESSELS OF THE UNITED STATES—Continued.

Official No.	Signal letters.	Rig.	Name of vessel.	Gross tonnage.	Net tonnage.	Length.	Breadth.	Depth.	Service.	Crew.	Indicated horsepower.	When built.	Where built.	Home port (where permanent document issues).	
						Feet.	Feet.	Feet.							
205490		Ga. s.	Blossom No. 2	8	5	36.0	9.2	4.5	Pas.	1	20	1908	San Francisco, Cal.	San Francisco, Cal.	
204741		Ga. s.	Bluebell	7	6	26.0	12.3	3.9	Fsh.	1	1	1900	Mass.	New York, N. Y.	
210582	L. C. B. G.	Ga. y.	Blue Bird	36	24	69.6	12.4	6.7	Yct.	3	80	1911	Port Clinton, Ohio.	Albany, N. Y.	
2002		Ga. s.	Blue Dick	6	6	31.0	9.3	3.9	Msc.	2	1	1844	Baltimore, Md.	Annapolis, Md.	
3839		Ga. s.	Blue Jay	18	12	43.9	13.0	6.2	Msc.	2	1	1900	Fall River, Mass.	Boston, Mass.	
209258		*Ga. p.	Blue Point	14	14	41.6	12.0	3.0	Fsh.	2	16	1911	New Boston, Ill.	Dubuque, Iowa.	
75481		St. s.	Blue Ridge	66	44	78.5	18.4	8.6	Msc.	4	1	1873	Philadelphia, Pa.	New York, N. Y.	
3038		Ga. s.	Blue Rock	11	10	37.0	14.2	4.0	Fsh.	1	1	1878	Penny Bridge, N. Y.	Patchogue, N. Y.	
204025		*St. p.	Blue Spot	87	87	115.6	23.6	3.7	Tow.	12	1	1907	Point Pleasant, W. Va.	Paducah, Ky.	
2702		St. s.	Blue Stone	20	14	55.0	13.0	5.0	Tow.	2	1	1868	Philadelphia, Pa.	New York, N. Y.	
2730		St. s.	Blue Stone Co.	21	10	55.0	13.5	5.1	Tow.	3	1	1869	Malden, N. Y.	Do.	
3188		*St. p.	Boaz	623	623	193.0	44.4	6.5	Tow.	50	1	1882	Pittsburgh, Pa.	Pittsburgh, Pa.	
211997		Ga. s.	Bob	7	5	31.5	12.5	3.7	Tow.	1	30	1914	South Jacksonville, Fla.	Jacksonville, Fla.	
3720		*St. p.	Bob Dudley	196	159	160.0	29.0	3.8	Pas.	43	185	1897	Jeffersonville, Ind.	Nashville, Tenn.	
209456		*St. p.	Bob LEE, JR.	200	126	143.9	32.9	5.6	Pas.	16	300	1911	Memphis, Tenn.	New York, N. Y.	
2867		St. s.	Bob Stephenson	18	9	50.0	13.4	6.1	Tow.	5	1	1872	Buffalo, N. Y.	Grand Haven, Mich.	
3262		St. s.	Bob Teed	45	22	64.2	18.7	8.7	Tow.	9	1	1883	Saugatuck, Mich.	Milwaukee, Wis.	
208349		Ga. s.	Bob White	14	9	47.5	10.5	2.6	Pas.	2	1	1911	New Berlin, Fla.	Brunswick, Ga.	
3737		Ga. s.	Bob-O-Link	5	5	31.0	11.9	3.0	Frt.	1	1	1897	Clayton, N. Y.	Cape Vincent, N. Y.	
3972		Ga. s.	Bobolink	9	7	36.0	8.0	4.0	Fsh.	1	12	1903	Atlantic City, N. J.	Somers Point, N. J.	
206948		Ga. s.	Bogdan	14	9	39.0	12.5	3.7	Fsh.	6	30	1909	Seattle, Wash.	Tacoma, Wash.	
107408		St. s.	BOHEMIA	117	79	84.6	19.0	8.8	TOWEM.	8	459	1898	Philadelphia, Pa.	Philadelphia, Pa.	
203266	K. V. M. S.	St. v.	Bohemian	72	41	84.0	15.7	8.9	Yct.	7	350	1906	Boston, Mass.	Boston, Mass.	
212204		St. s.	Bol	25	17	47.1	14.5	6.1	Fsh.	7	35	1914	Tacoma, Wash.	Tacoma, Wash.	
3912		Ga. s.	Bolinas	23	16	49.0	15.2	5.0	Fsh.	3	30	1901	Alameda, Cal.	Los Angeles, Cal.	
3314	K. D. B. G.	St. s.	Bolivar	234	117	127.1	23.2	9.6	Tow.	6	1	1885	Philadelphia, Pa.	New York, N. Y.	
204969		Ga. s.	Bolly Sours	9	6	28.9	9.0	3.2	Frt.	2	1	1908	Camano, Wash.	Pt. Townsend, Wash.	
212010		St. s.	Bolo	12	9	35.5	10.6	4.2	Frt.	2	20	1914	Honolulu, Wash.	Seattle, Wash.	
3795		St. s.	Bon-Accord	42	28	67.3	14.4	5.0	Tow.	9	85	1899	Georgetown, S. C.	Jacksonville, Fla.	
3626		St. s.	Bon Ami	226	149	108.2	21.8	6.4	Pas.	16	240	1894	Saugatuck, Mich.	Milwaukee, Wis.	
207491	L. B. M. W.	Ga. y.	Bonheur	54	36	68.0	20.1	5.6	Yct.	2	40	1910	Trenton, N. J.	Philadelphia, Pa.	
206725		*Ga. p.	Bon Secour	12	8	43.0	9.0	2.5	Tow.	1	15	1906	Morgan City, La.	New Orleans, La.	
202228	K. T. W. L.	Ga. y.	Bon Temps	17	12	50.2	9.0	5.0	Yct.	1	1	1905	Boston, Mass.	Key West, Fla.	
2576		Ga. s.	Bonita	11	7	37.6	13.5	3.6	Frt.	1	1	1868	San Quentin, Cal.	San Francisco, Cal.	
3066		Ga. s.	Bonita	7	7	33.4	12.5	3.2	Pas.	1	1	1866	Canarsie, N. Y.	New York, N. Y.	
3554		St. y.	Bonita	73	49	110.2	16.6	6.6	Yct.	6	1	1892	Detroit, Mich.	Milwaukee, Wis.	
3630		St. s.	Bonita	28	13	56.0	12.5	6.6	Fsh.	4	1	1894	Boston, Mass.	Boston, Mass.	
3641		Ga. s.	Bonita	10	7	32.7	12.7	2.3	Pas.	1	6	1894	Willapa, Wash.	Pt. Townsend, Wash.	
3846		Ga. s.	Bonita	32	20	58.6	15.0	7.5	Tow.	6	1	1900	Eagle Harbor, Wash.	San Francisco, Cal.	
203405		Ga. s.	Bonita	29	19	62.9	12.2	4.8	Pas.	1	1	1906	Tacoma, Wash.	Seattle, Wash.	
204144		Ga. s.	Bonita	14	11	45.6	9.2	3.1	Pas.	1	1	1907	Marshfield, Oreg.	Coos Bay, Oreg.	
204466		Ga. y.	Bonita	5	6	27.0	11.6	4.1	Yct.	1	1	1907	Burton, Wash.	Tacoma, Wash.	
206551		Ga. s.	Bonita	5	5	24.9	10.0	3.5	Pas.	2	6	1	1907	Burton, Wash.	Newark, N. J.
3334		Ga. s.	Bonito	14	11	50.0	12.3	3.5	Tow.	3	1	1885	Clearwater, Fla.	Key West, Fla.	
3507		Ga. s.	Bonito	14	13	35.8	13.0	5.6	Pas.	4	1	1889	Nyack, N. Y.	Somers Point, N. J.	
3950	K. S. F. C.	Ga. y.	Bonito	159	152	94.5	23.0	4.4	Yct.	3	50	1902	Croton-on-Hudson, N. Y.	New York, N. Y.	
207236		Ga. s.	Bonito	13	9	38.3	12.5	5.2	Frt.	1	18	1910	Oakland, Cal.	San Francisco, Cal.	
208496		Ga. s.	Bonito	98	52	78.6	21.6	7.8	Tow.	3	100	1911	San Francisco, Cal.	Do.	
3722		*St. p.	Bonne	41	41	81.2	22.4	3.0	Fer.	2	1	1897	South Point, Ohio.	Cincinnati, Ohio.	
3936		*Ga. p.	Bonnie Belle	10	10	44.0	8.0	3.0	Pas.	1	1	1902	Bellevue, Iowa.	Des Moines, Iowa.	
204467		Ga. s.	Bonnie C.	14	9	46.5	12.6	4.6	Fsh.	1	1	1907	Tacoma, Wash.	Seattle, Wash.	
206946		Ga. s.	Bonnie Doon	30	20	61.5	12.0	5.3	Pas.	2	60	1909	Alameda, Cal.	San Francisco, Cal.	
206710		*Ga. p.	Bonnie E.	6	6	42.4	9.0	1.8	Frt.	2	8	1909	Terre Haute, Ind.	Evansville, Ind.	
3594		Ga. s.	Bonnie Jean	8	8	27.9	11.3	6.0	Fsh.	1	1	1893	Bremen, Me.	St. George, Me.	
205006		Ga. y.	Bonnie Jean	20	11	42.0	13.2	3.8	Yct.	2	24	1908	Atlantic City, N. J.	New York, N. Y.	
207863		Ga. s.	Bonnie Jean	11	8	36.0	10.2	4.0	Pas.	1	20	1910	Seattle, Wash.	Seattle, Wash.	
211256		Ga. s.	Bonny	12	8	46.0	13.8	3.0	Frt.	1	27	1913	Cedar Bayou, Tex.	Galveston, Tex.	
203954		Ga. s.	Bonton	11	7	38.8	10.2	4.1	Pas.	1	1	1907	Hartstaine, Wash.	Seattle, Wash.	
3842		St. p.	Boone No. 5	38	38	64.7	34.5	4.2	Fer.	3	1	1900	Constance, Ky.	Louisville, Ky.	
204233	K. W. D. N.	St. s.	BOOTHBAY	334	224	126.0	33.0	10.0	Pas.	11	600	1907	Philadelphia, Pa.	Boston, Mass.	
209838		*Ga. p.	Boots	13	13	48.7	13.7	2.5	Frt.	4	25	1911	Bagnell, Mo.	Kansas City, Mo.	
3401		Ga. s.	Bo Peep	27	19	62.5	12.0	5.7	Tow.	2	1	1888	City Island, N. Y.	Norfolk, Va.	
3590		Ga. s.	Bo Peep	7	5	27.0	12.0	4.2	Fsh.	2	1	1893	Noank, Conn.	New London, Conn.	
2929		St. s.	Border City	84	57	87.3	24.0	8.1	Frt.	4	175	1872	Fall River, Mass.	New York, N. Y.	
3407		*St. p.	Borealis Rex	89	89	112.5	22.0	4.3	Pas.	8	1	1888	Stillwater, Minn.	Brashear, La.	
209321		Ga. y.	Boreas	33	22	60.0	15.2	4.2	Yct.	2	30	1911	Bayhead, N. J.	Perth Amboy, N. J.	
210849		Ga. s.	Bori	5	5	29.8	7.6	3.6	Frt.	1	25	1912	Georgetown, S. C.	Georgetown, S. C.	
209335	L. C. F. S.	St. s.	BORINQUEN	2,551	1,992	247.0	43.7	29.3	Frt.	31	1,350	1911	Ecorse, Mich.	Wilmington, Del.	
205634		Ga. s.	Bostock	10	8	37.8	10.8	3.5	Pas.	2	10	1906	Woodhaven, N. Y.	New York, N. Y.	
3583		Ga. s.	Boston	11	5	50.2	10.9	3.6	Tow.	3	1	1893	Chicago, Ill.	Galveston, Tex.	
200941	K. T. D. G.	St. s.	BOSTON	3,636	2,466	292.6	63.0	20.4	Frt.	75	5,000	1904	Quincy, Mass.	Fall River, Mass.	
210990		St. s.	BOSTON	4,184	3,283	350.0	48.1	30.9	Frt.	20	2,000	1913	Ecorse, Mich.	Buffalo, N. Y.	
202776	K. V. F. C.	Ga. y.	Bostonian	53	46	74.7	13.0	5.9	Yct.	5	105	1906	New York, N. Y.	Boston, Mass.	
130512	K. H. S. B.	St. s.	Boswell	311	155	125.0	25.0	14.7	Tow.	12	650	1890	Camden, N. J.	Do.	

1 Formerly ga. y. Parthenia.

2 Formerly st. s. (a) Jacob Myers.
(b) Edwin Hawley.

3 Formerly st. s. Albert H. Ellis.

4 Formerly ga. y. Clethra.

5 Formerly ga. y. Kid.

6 Formerly st. s. H. and W. 2.

MERCHANT STEAM VESSELS OF THE UNITED STATES—Continued.

Official No.	Signal letters.	Rig.	Name of vessel.	Gross tonnage.	Net tonnage.	Length.	Breadth.	Depth.	Service.	Crew.	Indicated horsepower.	When built.	Where built.	Home port (where permanent document issues).
						Feet.	Feet.	Feet.						
3916		St. s.	Bouker.....	125	85	87.5	22.4	10.3	Tow.	6	200	1902	Tottenville, N. Y.	New York, N. Y.
200944		St. s.	Bouker No. 2.....	179	122	95.4	25.8	11.3	Frt.	11	579	1904	do.	Do.
3909		St. s.	BOUND BROOK.....	1,016	501	200.0	44.0	17.3	Fer.	1,000	1901	Wilmington, Del.	Do.	Do.
3485		St. p.	Bowbery Bay.....	432	338	130.0	32.8	11.0	Fer.	5	464	1890	Greenpoint, N. Y.	Do.
204497	K. W. H. N.	St. s.	Bowdoin.....	756	448	192.1	38.8	13.8	Frt.	21	1907	Prosper, Oreg.	San Francisco, Cal.
3828	K. P. R. W.	St. s.	Bowhead.....	381	243	133.5	29.5	16.1	Whl.	47	265	1871	Christiania, Norway	New Bedford, Mass.
201419		*St. p.	Bowling Green.....	123	123	122.0	32.0	5.0	Pas.	22	586	1904	Jeffersonville, Ind.	Evansville, Ind.
3777	K. P. B. F.	St. s.	Boxer.....	216	121	113.7	25.3	13.5	Tow.	14	550	1899	East Boston, Mass.	Philadelphia, Pa.
206934		Ga. s.	Brac.....	14	10	40.0	12.4	3.6	Fsh.	6	20	1909	Seattle, Wash.	Tacoma, Wash.
3833		*St. p.	Braddock.....	150	95	135.0	24.0	4.0	Pas.	14	1900	Elizabeth, Pa.	Pittsburgh, Pa.
207868		St. s.	Bradley.....	112	63	78.0	19.8	9.2	Tow.	5	1910	Perth Amboy, N. J.	New York, N. Y.
3753		St. s.	Bradwell.....	39	27	64.0	16.2	8.4	Tow.	7	1898	Manitowoc, Wis.	New Orleans, La.
202277		St. s.	³ Bramble.....	20	8	48.4	11.2	4.5	Pas.	2	1879	Baltimore, Md.	Elizabeth City, N. C.
2902		St. s.	Brandon.....	47	23	72.0	16.2	7.3	Tow.	4	1874	do.	New York, N. Y.
3915		St. s.	BRANDON.....	1,062	639	200.5	37.0	17.3	Pas.	26	1,200	1902	Wilmington, Del.	Do.
207301		St. s.	BRANDON.....	2,338	1,691	244.0	43.2	27.2	Frt.	17	1,400	1910	Wyandotte, Mich.	Buffalo, N. Y.
3318		St. s.	Brandywine.....	407	215	177.5	25.1	8.5	Pas.	14	1,000	1885	Wilmington, Del.	Wilmington, Del.
77136		St. s.	⁵ Brandywine.....	57	25	65.2	17.0	8.8	Tow.	7	202	1894	Philadelphia, Pa.	Philadelphia, Pa.
205612		Ga. s.	Brandywine.....	6	5	39.5	5.9	4.3	Pas.	1	30	1908	Brandywine, Ark.	Memphis, Tenn.
3925		St. s.	BRANSFORD.....	4,657	3,386	414.0	50.0	29.0	Frt.	23	1,500	1902	West Bay City, Mich.	Cleveland, Ohio.
3550		Ga. s.	Brant.....	29	28	60.0	17.7	4.6	Frt.	2	1892	Roanoke Island, N. C.	Charleston, S. C.
203987		Ga. s.	Brant.....	13	9	48.5	12.7	2.9	Pas.	1	1907	Bellingham, Wash.	Seattle, Wash.
3467	K. J. F. C.	St. s.	BRAZIL.....	2,186	1,655	276.1	40.2	21.6	Frt.	19	1,000	1890	Buffalo, N. Y.	Duluth, Minn.
204660	K. W. J. N.	St. s.	BRAZOS.....	6,399	4,077	401.0	54.0	26.3	Pas.	90	6,250	1907	Newport News, Va.	New York, N. Y.
211543	L. D. F. H.	St. s.	BREAKER.....	248	119	117.8	22.5	11.6	Fsh.	18	450	1913	Quincy, Mass.	Boston, Mass.
206678		Ga. s.	⁶ Breakers.....	12	8	38.0	8.8	4.3	Yct.	1	20	1909	Racine, Wis.	Seattle, Wash.
3120	J. T. R. S.	St. s.	Breakwater.....	1,065	793	201.0	30.0	19.3	Pas.	40	1,432	1880	Chester, Pa.	San Francisco, Cal.
3924		Ga. s.	Breakwater.....	14	12	47.9	16.0	3.5	Oys.	3	1902	Greenport, N. Y.	New Haven, Conn.
204704	K. W. L. F.	St. s.	Breakwater.....	140	95	102.6	22.6	8.3	Frt.	24	270	1907	Milton, Del.	Wilmington, Del.
211012		Ga. s.	Breakwater.....	55	40	75.0	18.0	6.5	Tow.	3	300	1913	Hilo, Hawaii.	Honolulu, Hawaii.
205395	Ga. y.	Breal.....	24	23	51.3	15.0	4.1	Yct.	1	12	1908	Brooklyn, N. Y.	New York, N. Y.	
210456		Ga. s.	BREPERODE.....	14	12	33.2	8.9	4.9	Pas.	1	28	1912	Ferrysburg, Mich.	Grand Haven, Mich.
3366		Ga. s.	Breeze.....	11	10	33.0	14.1	5.3	Fsh.	2	1887	Gloucester, Mass.	Vinal Haven, Me.
3523		St. s.	BREMEN.....	1,252	822	219.0	40.2	16.6	Fer.	7	1,000	1891	Newburgh, N. Y.	New York, N. Y.
202999		St. p.	Brewster.....	447	348	130.5	27.5	11.2	Fer.	7	500	1906	Boston, Mass.	Boston, Mass.
208386		Ga. s.	Bridgeport.....	10	8	37.0	11.5	3.1	Fsh.	5	18	1911	Morehead City, N. C.	Beaufort, N. C.
209371		Ga. s.	Bridgeport No. 1.....	19	13	42.4	12.0	4.7	Tow.	3	41	1910	Bridgeport, Conn.	Bridgeport, Conn.
203341		St. s.	BRIDGETON.....	240	163	109.2	24.6	14.7	Tow.	7	700	1906	Wilmington, Del.	New York, N. Y.
211805		St. s.	BRIDGETON.....	774	526	142.6	38.1	14.6	Fer.	6	700	1913	do.	Do.
120775		St. s.	⁷ Brier.....	87	59	99.7	16.5	6.2	Cnl.	4	1882	Chicago, Ill.	Chicago, Ill.
3581		St. s.	Brigantine.....	67	44	86.0	18.0	4.8	Pas.	6	1893	Philadelphia, Pa.	Charleston, S. C.
3680		Ga. s.	Briganza.....	10	9	35.3	12.3	5.9	Fsh.	2	1896	Bremen, Me.	Provincetown, Mass.
3765		Ga. s.	Brighton.....	11	7	35.4	12.5	5.0	Msc.	2	1898	Seattle, Wash.	Cordova, Alaska.
211903	L. D. J. C.	Ga. y.	Brightwood.....	19	18	45.3	10.9	4.1	Yct.	3	60	1913	Marblehead, Mass.	Hartford, Conn.
2884		St. s.	Brilliant.....	44	22	64.5	16.0	7.2	Tow.	4	1873	Philadelphia, Pa.	New York, N. Y.
3859		Ga. s.	Brilliant.....	12	9	37.7	14.0	4.1	Fsh.	3	1900	St. Andrews Bay, Fla.	Apalachicola, Fla.
3955		St. s.	BRILLIANT.....	81	55	74.0	18.0	9.0	Tow.	6	500	1905	Philadelphia, Pa.	Philadelphia, Pa.
211620	L. D. G. B.	St. s.	BRILLIANT.....	2,486	1,260	250.0	43.0	26.0	Frt.	27	1,300	1913	Lorain, Ohio.	New York, N. Y.
3742		Ga. s.	Bring Gold.....	18	12	45.4	14.1	5.2	Frt.	1	1897	Port Angeles, Wash.	Seattle, Wash.
3819		St. p.	BRINKERHOFF.....	317	200	111.0	27.5	11.5	Fer.	5	300	1899	Newburgh, N. Y.	Albany, N. Y.
3447		St. s.	Brinton.....	103	51	83.0	19.6	8.2	Tow.	10	442	1889	Philadelphia, Pa.	Perth Amboy, N. J.
3602		St. s.	Bristol.....	48	24	59.0	16.0	6.6	Tow.	5	1893	do.	Philadelphia, Pa.
3879		St. s.	Bristol.....	48	21	67.9	16.9	6.2	Pas.	4	1901	Bristol, Me.	Bridgeport, Conn.
23471		St. p.	⁸ Bristol.....	424	266	175.1	27.0	9.9	Pas.	20	400	1867	Wilmington, Del.	Philadelphia, Pa.
202095		St. p.	BRISTOL.....	257	181	106.3	24.0	11.2	Tow.	2	225	1905	do.	Newport, R. I.
3105		St. s.	⁹ Britannia.....	115	78	100.0	21.0	9.5	Tow.	7	325	1879	Newburgh, N. Y.	Albany, N. Y.
3231		St. s.	Britannia.....	66	33	76.6	16.6	7.8	Tow.	4	1883	Baltimore, Md.	Apalachicola, Fla.
3800	K. P. H. G.	St. s.	BRITANNIA.....	249	156	126.5	25.0	12.5	Tow.	10	650	1899	Sparrow Point, Md.	Baltimore, Md.
100647		St. s.	¹⁰ Britannia.....	24	10	59.8	14.9	6.1	Frt.	4	100	1897	New Orleans, La.	Mobile, Ala.
203237		St. s.	BRITANNIA.....	791	401	164.0	45.0	17.9	Pas.	21	1,500	1906	Wyandotte, Mich.	Detroit, Mich.
211921		St. s.	Britannia.....	146	89	92.0	23.4	9.2	Tow.	5	315	1914	Noank, Conn.	New York, N. Y.
3493		St. s.	BRITON.....	2,348	1,875	296.2	40.4	21.1	Frt.	26	1,200	1891	Cleveland, Ohio.	Duluth, Minn.
210648		Ga. s.	Broadbill.....	10	8	38.0	10.4	2.8	Fsh.	2	25	1912	Saville, N. Y.	Patchogue, N. Y.
207061		Ga. s.	Broadwater.....	10	7	46.0	11.0	4.2	Oys.	2	1909	Baltimore, Md.	Cape Charles, Va.
75120		St. p.	¹¹ Broadway.....	755	576	170.0	34.7	12.6	Fer.	6	550	1869	New York, N. Y.	New York, N. Y.
157088		St. s.	¹² Brockton.....	1,297	909	208.2	34.9	22.4	Pas.	38	1882	Baltimore, Md.	Do.
206732		St. s.	Brokate.....	140	112	91.4	26.2	6.2	Frt.	5	45	1909	Toledo, Ohio.	Detroit, Mich.
3284		St. s.	Bronx.....	32	16	59.5	15.5	6.3	Tow.	4	1884	Brooklyn, N. Y.	Boston, Mass.
120586		St. p.	¹³ Bronx.....	445	337	141.1	29.0	9.2	Fer.	6	415	1882	do.	New York, N. Y.
155058		St. s.	¹⁴ Bronx.....	57	45	78.4	17.5	6.8	Pas.	6	60	Mystic, Conn.	Albany, N. Y.
200996		St. s.	Bronx.....	11	7	47.6	10.7	4.0	Pas.	3	1902	New York, N. Y.	New York, N. Y.
202348		St. s.	BRONX.....	1,954	1,329	246.4	46.1	18.4	Fer.	15	3,500	1905	Sparrow Point, Md.	Do.
209386		St. s.	BRONX.....	218	148	98.3	28.0	12.0	Tow.	7	1,000	1911	Newburgh, N. Y.	Do.

¹ Formerly st. s. Robert Rogers.² Formerly Norwegian st. s. Haardraade.³ Formerly st. s. W. P. Runyon.⁴ Formerly U. S. Lighthouse st. s. Bramble.⁵ Formerly st. s. John Reese.⁶ Formerly ga. s. Lacy Ann.⁷ Formerly st. s. Floe.⁸ Formerly st. p. Sue.⁹ Formerly (a) st. s. Britannia.¹⁰ Formerly (b) Br. st. s. Britannia.¹¹ Formerly st. s. Independent.¹¹ Formerly st. p. (a) James Fisk, jr.¹² Formerly st. p. (b) Passaic.¹³ Formerly st. s. Danville.¹⁴ Formerly st. p. F. P. James.¹⁵ Formerly st. s. Osprey.

† Rebuilt, 1902.

MERCHANT STEAM VESSELS OF THE UNITED STATES—Continued.

Official No.	Signal letters.	Rig.	Name of vessel.	Gross tonnage.	Net tonnage.	Length.	Breadth.	Depth.	Service.	Crew.	Indicated horsepower.	When built.	Where built.	Home port (where permanent document issues).
						Feet.	Feet.	Feet.						
211528		St. s.	Bronx.....	51	30	57.3	20.0	7.0	Tow.	5	100	1913	Tottenville, N. Y.	New York, N. Y.
212136		*Ga. p.	Bronx.....	14	13	67.0	15.0	2.5	Tow.	2	25	1914	Sistersville, W. Va.	Pittsburgh, Pa.
211965		*Ga. p.	Brookings.....	9	6	33.6	7.2	1.5	Tow.	1	25	1914	Brookings, Ark.	St. Louis, Mo.
3313		St. p.	BROOKLYN.....	930	736	190.0	36.0	13.3	Fer.	8	515	1885	Brooklyn, N. Y.	New York, N. Y.
3789		Ga. s.	Brooklyn.....	15	10	49.0	15.2	2.6	Frt.	3	17	1899	Smyrna, N. C.	Newberne, N. C.
3919		St. s.	BROOKLYN.....	154	105	90.7	22.2	11.2	Tow.	6	345	1902	Newburgh, N. Y.	New York, N. Y.
31705		St. s.	Brooklyn.....	333	216	137.0	34.1	10.5	Pas.	18	450	1901	Aberdeen, Wash.	San Francisco, Cal.
202349		St. s.	BROOKLYN.....	1,954	1,329	246.4	46.1	18.4	Fer.	15	3,500	1905	Sparrow Point, Md.	New York, N. Y.
207564	L. B. Q. F.	Ga. s.	BROOKLYN.....	194	131	41.7	13.1	13.1	Fsh.	7	800	1914	Philadelphia, Pa.	Do.
211950		Ga. s.	Brother Jonathan.....	20	13	39.9	12.0	4.5	Tow.	1	50	1908	Tacoma, Wash.	Tacoma, Wash.
205185		Ga. s.	Brothers.....	54	52	64.3	23.1	5.5	Frt.	4	1890	1890	Sausalito, Cal.	San Francisco, Cal.
3465		Ga. s.	Brothers.....	11	7	30.7	10.3	4.6	Pas.	2	1902	1902	Honolulu, Hawaii	Honolulu, Hawaii.
3943		Ga. s.	Brothers.....	7	5	30.7	10.3	4.6	Pas.	2	1909	1909	Franklin, La.	Morgan City, La.
207931		*Ga. p.	Brownie.....	11	11	56.0	12.4	2.5	Tow.	1	1907	1907	Brewer, Me.	Machias, Me.
208701		Ga. s.	Brownie.....	15	10	45.0	11.2	4.6	Fsh.	2	45	1907	Winslow, Wash.	Seattle, Wash.
210233		Ga. s.	Browns Bay.....	16	10	41.6	11.0	5.2	Tow.	0	50	1912	Washington, N. C.	Newberne, N. C.
3744		St. s.	Bruce.....	10	7	39.2	11.0	3.5	Tow.	4	1898	1898	Fish Egg, Alaska.	Ketchikan, Alaska.
210052		Ga. s.	Bruce.....	16	15	46.0	12.2	3.2	Fsh.	1	20	1912	Traverse City, Mich.	Grand Haven, Mich.
210495		Ga. s.	Bruce.....	7	6	24.2	8.5	3.6	Fsh.	2	6	1901	Poquoson, Va.	Tappahannock, Va.
209277		Ga. s.	Bruiser.....	7	6	44.3	10.0	3.6	Oys.	1	10	1911	Camden, Me.	Boston, Mass.
3206		St. s.	Brunette.....	10	5	33.0	10.4	4.0	Fer.	3	1882	1882	Morgan City, La.	Brashear, Ia.
3592		Ga. s.	Brunette.....	5	5	35.0	10.0	3.0	Oys.	1	1893	1893	North Bend, Oreg.	San Francisco, Cal.
3749	K. N. J. D.	St. s.	Brunswick.....	512	349	161.3	34.4	12.2	Pas.	21	1898	1898	Wilmington, Del.	Georgetown, S. C.
81546		St. s.	Brunswick.....	89	67	90.0	22.0	6.0	Frt.	5	1896	1896	Chester, Pa.	Tampa, Fla.
130098	J. S. H. T.	Ga. s.	Brunswick.....	2,265	1,667	273.0	38.0	23.2	Pas.	27	1,600	1877	Seattle, Wash.	Seattle, Wash.
211174		Ga. s.	Brunus.....	8	5	33.8	9.3	4.0	Fsh.	1	12	1913	Boston, Mass.	Gloucester, Mass.
3923		Ga. s.	Bryda F.....	14	9	39.8	10.7	4.7	Pas.	2	1902	1902	Mystic, Conn.	Newport, R. I.
3829		Ga. s.	Brynilda.....	10	7	38.0	10.5	4.4	Fsh.	0	1900	1900	Camden, N. J.	Philadelphia, Pa.
3949		St. s.	Bryn Mawr.....	74	50	77.9	19.5	8.7	Tow.	7	250	1903	Knoxville, Tenn.	Chattanooga, Tenn.
206298		*Ga. p.	Bryson.....	9	9	50.3	10.1	3.0	Pas.	2	20	1909	Miami, Fla.	Key West, Fla.
3734		Ga. y.	Buccaneer.....	32	21	53.5	19.8	3.5	Yct.	3	1897	1897	Boston, Mass.	Baltimore, Md.
3835	K. P. S. T.	St. s.	Buccaneer.....	226	126	114.1	25.6	14.5	Tow.	12	700	1900	Manitowoc, Wis.	Milwaukee, Wis.
210077		Ga. y.	Buck.....	22	20	48.0	10.8	6.2	Yct.	3	40	1910	Jeannerette, La.	Brashear, La.
200742		*Ga. p.	Buck.....	14	8	38.0	8.0	2.2	Msc.	1	1904	1904	Bonnots Mill, Mo.	St. Louis, Mo.
208004		*Ga. p.	Buck.....	12	8	40.1	9.3	3.1	Tow.	2	15	1910	St. Ignace, Mich.	Grand Haven, Mich.
209147		Ga. s.	Buck.....	6	5	26.0	9.2	3.0	Fsh.	2	9	1907	Decatur, Ala.	Brashear, La.
3946		*St. p.	Buck Lindsay.....	14	14	66.0	13.0	4.0	Tow.	2	57	1902	Seattle, Wash.	Seattle, Wash.
3474		St. s.	Buckeye.....	87	59	61.5	19.8	7.1	Pas.	5	40	1890	West Wheeling, Ohio.	Pittsburgh, Pa.
3693		*St. p.	Buckeye.....	74	74	103.1	25.4	3.3	Fer.	1	1896	1896	Lorain, Ohio.	Cleveland, Ohio.
3871		St. s.	Buckeye.....	32	22	55.8	14.2	6.4	Fsh.	3	1901	1901	Toledo, Ohio.	Do.
210217		St. s.	Buckeye Belle.....	14	9	59.3	12.3	3.0	Pas.	2	14	1895	Belle Isle, La.	Port Arthur, Tex.
3914		St. s.	Buckingham.....	25	17	60.0	12.5	6.0	Msc.	4	1901	1901	Patchogue, N. Y.	Patchogue, N. Y.
200662		Ga. s.	Budde.....	19	15	38.0	15.3	4.0	Fsh.	2	30	1909	Essex, Mass.	Boston, Mass.
200733		Ga. s.	Buema.....	100	57	87.0	23.2	10.8	Fsh.	18	1904	1904	Brooklyn, N. Y.	New York, N. Y.
2869		St. s.	Buffalo.....	79	39	82.6	19.8	8.6	Tow.	5	1873	1873	Wilmington, Del.	Do.
3704		St. p.	BUFFALO.....	1,021	765	192.0	36.0	14.6	Fer.	8	800	1897	Buffalo, N. Y.	Buffalo, N. Y.
3805		St. s.	BUFFALO.....	3,951	3,272	381.7	50.5	28.0	Frt.	22	2,257	1899	Seattle, Wash.	Pt. Townsend, Wash.
3959		Ga. s.	Buffalo.....	8	5	32.2	8.4	2.2	Pas.	1	1901	1901	Newport News, Va.	New York, N. Y.
202663		St. s.	BUFFALO.....	431	279	101.0	30.2	11.2	Lgt.	6	300	1905	Port Lavaca, Tex.	Port Lavaca, Tex.
206894		Ga. s.	Buffalo.....	10	7	36.6	11.9	3.0	Pas.	2	12	1909	Georgetown, S. C.	Georgetown, S. C.
207013		St. s.	Buffalo.....	9	8	40.1	8.6	4.3	Frt.	3	8	1909	Miami, Fla.	Key West, Fla.
207078		Ga. s.	Buffalo.....	14	9	52.2	16.9	4.8	2	1909	1909	Vicksburg, Miss.	Vicksburg, Miss.
207208		Ga. s.	Buffalo.....	14	9	38.0	8.0	2.0	Pas.	12	12	1909	Seldovia, Alaska.	Juneau, Alaska.
207949		Ga. s.	Buffalo.....	14	12	49.0	12.3	3.9	Pas.	1	1910	1910	Seattle, Wash.	Seattle, Wash.
208646		Ga. s.	Buffalo.....	25	17	42.3	12.4	6.2	Fsh.	1	24	1911	Cleveland, Fla.	Key West, Fla.
210545		Ga. s.	Buffalo.....	13	7	42.8	13.9	4.0	Frt.	2	25	1912	Cleveland, Ohio.	Duluth, Minn.
210571		St. s.	BUFFALO.....	71	37	68.7	17.0	11.0	Tow.	0	300	1912	Cleveland, Ohio.	Duluth, Minn.
211302		Ga. s.	Buffalo.....	8	8	28.0	9.2	3.6	Fsh.	2	10	1898	Green Bay, Wis.	Milwaukee, Wis.
202618		Ga. s.	Buffalo Bill.....	7	5	35.2	8.4	2.9	Pas.	0	1905	1905	Marshfield, Oreg.	Coos Bay, Oreg.
202953		Ga. s.	Bug.....	10	9	36.4	9.6	4.4	Pas.	1	1906	1906	Burlington, N. C.	New York, N. Y.
208393		Ga. s.	Bug.....	9	6	31.4	8.2	3.9	Pas.	0	40	1911	Port Townsend, Wash.	Ft. Townsend, Wash.
3116		Ga. s.	Bulah Potter.....	6	5	30.6	13.0	3.0	Msc.	1	900	1879	Patchogue, N. Y.	Greenport, N. Y.
3381		St. s.	Bulgaria.....	1,888	1,486	280.3	39.0	21.0	Frt.	16	900	1887	West Bay City, Mich.	Milwaukee, Wis.
211589		*Ga. p.	Bull Dog.....	22	22	44.3	20.0	3.3	Fer.	1	12	1913	Mandan, N. Dak.	Femina, N. Dak.
211066		Ga. s.	Bull Moose.....	18	12	38.9	13.0	5.6	Fsh.	5	20	1913	Seattle, Wash.	Seattle, Wash.
211237		*Ga. p.	Bull Moose.....	6	6	39.0	8.4	2.3	Tow.	1	16	1913	Vanceburg, Ky.	Louisville, Ky.
3851		St. s.	Bull River.....	15	12	36.7	10.4	4.6	Tow.	2	1871	1871	Charleston, S. C.	Charleston, S. C.

* Formerly st. s. ^(a) Willie. _(b) Penn Dell.

* Formerly ^(a) st. s. Niagara. _(b) U. S. S. Niagara. _(c) st. s. Niagara.

MERCHANT STEAM VESSELS OF THE UNITED STATES—Continued.

Official No.	Signal letters.	Rig.	Name of vessel.	Gross tonnage.	Net tonnage.	Length.	Breadth.	Depth.	Service.	Crew.	Indicated horsepower.	When built.	Where built.	Home port (where permanent document issues).
						Feet.	Feet.	Feet.						
157403		St. s.	¹ Bulley	99	49	81.9	21.0	10.2	Tow.	8		1894	Camden, N. J.	New York, N. Y.
205503		Ga. p.	Bullhead	9	9	35.0	8.0	3.2	Pas.	1		1908	Fulton, Ill.	Rock Island, Ill.
207938		Ga. s.	Bunco	12	11	38.8	9.0	3.5	Pas.	1	24	1901	Yonkers, N. Y.	Port Lavaca, Tex.
204264	K. W. D. T.	St. s.	¹ BUNKER HILL	4,779	2,575	375.0	52.2	30.2	Pas.	167	5,000	1907	Philadelphia, Pa.	Boston, Mass.
3671		Ga. s.	Burlette	14	13	45.0	15.0	4.0	Msc.	1		1896	Patchogue, N. Y.	New York, N. Y.
130638		St. s.	² Burgard	13	7	39.0	9.2	4.0	Tow.	2		1893	Buffalo, N. Y.	Buffalo, N. Y.
200140		St. s.	Burger	47	32	69.0	18.0	8.2	Fsh.	7	560	1903	Manitowoc, Wis.	Grand Haven, Mich.
13429		St. p.	³ Burlington	578	506	211.8	27.8	9.0	Pas.	17	1,100	1857	Wilmington, Del.	Philadelphia, Pa.
204945		St. s.	BURLINGTON	2,285	1,393	244.0	43.2	27.0	Frt.	17	1,350	1908	Ecorse, Mich.	Buffalo, N. Y.
209176		Ga. s.	Burr Oak	8	5	35.9	8.0	3.7	Pas.	1	20	1903	St. Joseph, Mich.	St. Louis, Mo.
201748		St. s.	Burton	122	83	92.8	20.0	6.1	Pas.	6		1905	Tacoma, Wash.	Seattle, Wash.
3732		St. s.	Burton E. Coe	42	26	61.7	14.5	4.9	Tow.	5		1897	Tampa, Fla.	Apalachicola, Fla.
14481		Ga. s.	⁴ Buster	31	10	53.0	14.5	6.0	Fsh.	5	25	1889	San Francisco, Cal.	Portland, Ore.
207484		Ga. s.	Buster	12	8	33.6	10.5	3.2	Tow.	0	36	1909	South Jacksonville, Fla.	Jacksonville, Fla.
210742		Ga. s.	Buster	5	5	23.0	7.6	3.2	Fsh.	2	7	1909	Little Suamico, Wis.	Milwaukee, Wis.
211232		Ga. s.	Buster	10	7	34.0	10.8	3.0	Fsh.	4	16	1913	Oiala, Wash.	Tacoma, Wash.
205338		Ga. s.	Busy Bee	9	6	31.4	9.9	3.6	Pas.	1	20	1906	Antioch, Cal.	San Francisco, Cal.
210480		Ga. s.	Busy Dollar	33	29	52.8	10.2	4.0	Pas.	2	30	1912	Princeton, Wis.	Milwaukee, Wis.
206552		Ga. s.	Butcher	10	7	35.1	9.8	4.2	Frt.	0	40	1909	Oakland, Cal.	San Francisco, Cal.
208720		Ga. s.	Butcher	10	7	37.5	10.1	3.7	Pas.	1	14	1911	Tacoma, Wash.	Tacoma, Wash.
211721		St. s.	Butte	94	64	68.2	22.2	5.0	Pas.	4	125	1913	Astoria, Ore.	Astoria, Ore.
200443		St. s.	⁵ Butterfly	39	27	75.0	13.5	4.2	as.	2		1903	Portland, Ore.	Portland, Ore.
204131		Ga. y.	Butterfly	47	32	83.6	12.0	6.6	Yct.	3		1907	Long Island City, N. Y.	Buffalo, N. Y.
211221		*Ga. p.	Butterfly	20	14	54.9	13.0	3.0	Tow.	2	50	1913	New Boston, Ill.	Dubuque, Iowa.
211145		*Ga. p.	Button	8	5	26.0	7.5	2.1	Pas.	1	6	1912	Black Rock, Ark.	Memphis, Tenn.
210085		Ga. s.	Buvco	11	8	40.0	10.6	4.5	Msc.	3	40	1910	Stockton, Ala.	Mobile, Ala.
207690		Ga. s.	Bydarky	53	36	52.9	16.4	7.6	Pas.	8	76	1910	Seldovia, Alaska	Juneau, Alaska.
3887		Ga. s.	Bye	12	10	45.0	13.3	3.9		2		1901	Rockhall, Md.	Baltimore, Md.
207783		Ga. s.	Bye Bye	5	5	29.0	7.9	2.4	Fsh.	1	6	1909	Georgetown, S. C.	Georgetown, S. C.
C.														
207650		Ga. p.	C. B. & Q. 02	14		54.0	12.0	2.5	Tow.	2		1910	Dubuque, Iowa.	Milwaukee, Wis.
207451		Ga. s.	C. C. Co. No. 1	21	14	43.7	11.6	4.6	Pas.	1	40	1910	Pt. Townsend, Wash.	Seattle, Wash.
205534		Ga. s.	C. E.	14	9	44.2	10.4	3.5	Pas.	1	30	1908	Charleston, Wash.	Tacoma, Wash.
203731		St. s.	C. F.	8	6	42.5	10.7	3.6	Pas.	1	75	1906	Tacoma, Wash.	Seattle, Wash.
96667		*St. p.	⁶ C. Brusso	55	55	82.0	20.0	3.6	Tow.	4		1903	Muscataine, Iowa	Des Moines, Iowa.
126715		St. s.	⁷ C. Gallagher	86	43	79.0	20.0	9.0	Pas.	9		1891	Athens, N. Y.	New York, N. Y.
125818		Ga. s.	C. Harvev	23	23	50.7	18.2	4.5	Fsh.	7		1880	Lower Bank, N. J.	Philadelphia, Pa.
206353		*St. p.	C. Minsinger	179	143	122.0	24.0	5.9	Tow.	6	300	1909	Portland, Ore.	Portland, Ore.
127655		Ga. s.	C. Steward	10	7	36.4	10.8	4.0	Pas.	1		1902	Ballard, Wash.	Juneau, Alaska.
212145		*St. p.	†C. A. B., jr.	93	63	100.0	24.0	3.6	Frt.	2	180	1914	Lockmoor, La.	Morgan City, La.
127061		Ga. s.	C. A. Dolliver	20	19	48.0	15.3	6.8	Msc.	2		1894	Bristol, Me.	Rockland, Me.
126948		St. s.	C. A. Lorman	41	20	59.9	16.9	8.6	Tow.	3	325	1893	Detroit, Mich.	Detroit, Mich.
205290		Ga. s.	C. A. McNeill	10	7	38.8	9.8	4.7	Ft.	1	40	1900	Belvedere, Cal.	San Francisco, Cal.
208893		St. s.	C. A. Mattison	26	18	57.0	15.5	6.0	Fsh.	2	35	1911	Erie, Pa.	Sandusky, Ohio.
126467		St. s.	C. A. Meister	23	11	54.6	13.5	6.0	Fsh.	3		1887	Grand Haven, Mich.	Grand Haven, Mich.
126045		Ga. s.	C. A. Vreeland	14	13	39.5	15.3	4.1	Pas.	1		1882	Port Washington, N. Y.	New York, N. Y.
125917		St. s.	C. B. Leigh	118	93	94.8	17.6	8.6	Cnl.	1		1881	Rochester, N. Y.	Burlington, N. J.
127688		St. s.	C. B. Smith	22	15	52.9	12.9	6.0	Tow.	3		1902	Everett, Wash.	Pt. Townsend, Wash.
126488		St. s.	C. B. Strohn	25	16	49.3	14.7	5.3	Tow.	5		1888	West Bay City, Mich.	Grand Haven, Mich.
206219		*St. p.	C. C. Bowyer	72	72	117.8	22.3	3.6	Pas.	5	96	1909	Point Pleasant, W. Va.	Wheeling, W. Va.
205357		Ga. s.	⁸ C. C. C. 111	16	15	43.4	11.2	4.4	Yct.	2	24	1908	Muskegon, Mich.	Philadelphia, Pa.
127139		St. s.	C. C. Cherry	54	37	68.7	16.4	7.0	Tow.	6		1896	Seattle, Wash.	Seattle, Wash.
202719		Ga. s.	C. C. Isabell	10	7	49.2	11.9	5.9	Tow.	2		1905	Belhaven, N. C.	Newbern, N. C.
110802		St. s.	⁹ C. D. Parmelee	91	65	70.3	21.0	7.7	Oys.	6	144	1888	New Haven, Conn.	Providence, R. I.
126998		St. s.	C. D. Thompson	91	45	81.0	19.2	11.0	Tow.	8	350	1893	Port Huron, Mich.	Marquette, Mich.
208873		St. s.	C. E. Bush	20	14	40.0	12.9	5.0	Tow.	2	25	1911	Newburgh, N. Y.	Plattsburg, N. Y.
126887		St. s.	C. E. Bielman	2,056	1,709	291.0	41.0	19.8	Frt.	17	1,050	1892	West Bay City, Mich.	Port Huron, Mich.
204485		St. s.	C. F. BIELMAN, JR.	33	23	67.5	14.0	7.3	Pas.	3		1907	Ferrysburg, Mich.	Detroit, Mich.
127086		Ga. s.	C. F. Cox	12	10	34.9	14.0	6.4	Frt.	2		1894	Perry, Me.	Lubec, Me.
34126		St. s.	C. F. Curtis	691	522	196.5	32.4	13.0	Frt.	16	480	1882	Marine City, Mich.	Chicago, Ill.
127209		St. s.	C. F. Mischler	18	12	51.2	14.0	5.4	Fsh.	4		1898	Ashtabula, Ohio	Erie, Pa.
126492		Ga. s.	C. F. Wahl	14	10	39.9	15.5	3.8	Frt.	2		1888	Atlantic City, N. J.	Philadelphia, Pa.
127118		Ga. s.	C. G. Martin	5	5	29.4	12.2	5.9	Pas.	1		1890	Highlands, N. J.	St. Augustine, Fla.
127339		Ga. s.	C. G. Smithers	9	6	44.6	14.0	3.0	Frt.	2	24	1899	Cape Charles, Va.	Wilmington, Del.
202323		St. s.	C. H. CONOVER	203	138	99.6	30.0	12.0	Frt.	7		1905	Buffalo, N. Y.	Chicago, Ill.
210715	L. C. Q. N.	Ga. s.	C. H. Delmas	30	10	60.5	14.4	6.0	Fsh.	6	30	1912	Pascagoula, Miss.	Gulfport, Miss.
126011		St. s.	C. H. Dimmers	133	105	96.4	17.8	9.1	Cnl.	4	90	1882	Buffalo, N. Y.	Buffalo, N. Y.
126001		St. s.	C. H. Green	694	349	192.6	33.1	12.8	Frt.	14	530	1881	East Saginaw, Mich.	Niagara Falls, N. Y.
126710		Ga. s.	C. H. Green	19	17	49.3	16.0	4.6	Msc.	1		1891	Bayport, N. Y.	Patchogue, N. Y.
127765		St. s.	C. H. Little	324	241	144.0	28.0	8.0	Frt.	9	175	1903	Detroit, Mich.	Detroit, Mich.

¹ Formerly st. s. ^a Dorothy Annan.
^b Geo. D. Kuper.

² Formerly st. s. Nettie Baker.

³ Formerly st. p. John A. Warner.

⁴ Formerly st. s. Kodat.

⁶ Formerly ga. s. Jessie Harkins.

⁷ Formerly *st. p. H. W. B.

⁸ Formerly st. s. ^a C. E. Evarts.

⁹ Formerly st. s. ^b Jas. A. Lawrence.

⁸ Formerly Ga. y. Florence Maul.

⁹ Formerly st. s. Richard W. Law.

† Sold alien, 1914.

MERCHANT STEAM VESSELS OF THE UNITED STATES—Continued.

Official No.	Signal letters.	Rig.	Name of vessel.	Gross tonnage.	Net tonnage.	Length.	Breadth.	Depth.	Service.	Crew.	Indicated horsepower.	When built.	Where built.	Home port (where permanent document issues).
						Feet.	Feet.	Feet.						
209521		Ga. s.	C. H. M.	11	11	30.5	9.5	3.7	Fsh.	2	15	1907	Green Bay, Wis.	Milwaukee, Wis.
203630		St. s.	C. H. Moore	45	31	72.2	16.0	6.6	Tow.	3		1906	Galveston, Tex.	Galveston, Tex.
125945		St. s.	C. H. Starke	317	266	149.5	30.1	9.7	Frt.	10	410	1881	Milwaukee, Wis.	Port Huron, Mich.
127309		St. s.	C. J. Bos	34	23	59.0	14.6	6.5	Fsh.	5		1898	Ferrysburg, Mich.	Grand Haven, Mich.
127562		*St. p.	C. J. Reynolds	71	71	112.2	22.1	2.6	Tow.	9		1901	Proctorsville, Ohio	New Orleans, La.
127037		St. s.	C. L. Boynton	103	51	86.7	21.6	12.1	Tow.	7	892	1894	Port Huron, Mich.	Duluth, Minn.
205065		Ga. s.	C. L. Faulkner	8	6	46.0	11.8	3.5	Frt.	1	30	1908	Fairbank, Md.	Baltimore, Md.
126677		St. s.	C. L. Haines	125	99	94.0	17.8	8.8	Cnl.	5	150	1890	Lockport, N. Y.	New York, N. Y.
127122		Ga. s.	C. L. Magune	7	7	30.0	10.0	5.0	Fsh.	2		1892	Bremen, Me.	Castine, Me.
125220		St. s.	C. L. Marchal	108	60	92.5	22.4	8.0	Frt.	6	100	1874	Brooklyn, N. Y.	New York, N. Y.
125601		Ga. s.	C. L. Risley	13	11	41.7	13.6	3.9	Msc.	1		1877	Setauket, N. Y.	Newbern, N. C.
207869		*Ga. p.	C. L. Woolridge	14	14	69.8	13.0	1.8	Tow.	2	30	1910	Clarington, Ohio	Pittsburgh, Pa.
211569		*Ga. p.	C. L. Wheeler	13	8	35.8	11.4	2.1	Pas.	1	15	1913	Madison, Ark.	Memphis, Tenn.
208048		Ga. s.	C. M. B.	8	6	38.0	12.8	3.3	Pas.	1	12	1905	Bay Shore, N. Y.	Patchogue, N. Y.
126117		St. s.	C. M. Charnley	83	41	78.0	19.0	9.0	Tow.	8		1882	Manitowoc, Wis.	Chicago, Ill.
127508		St. s.	C. M. Delpew	176	119	94.7	23.1	11.1	Tow	6	500	1901	Newburgh, N. Y.	New York, N. Y.
125010		Ga. s.	C. M. Harris	24	22	45.0	16.0	6.8	Fsh.	5		1872	Noank, Conn.	Do.
126826		St. s.	C. N. Kimpland	131	65	91.1	22.0	11.4	Tow.	10	350	1892	Camden, N. J.	Do.
127635		Ga. s.	C. N. Whitford	9	6	27.0	12.4	5.1	Fsh.	2		1902	Old Mystic, Conn.	Stonington, Conn.
209576		Ga. s.	C. O. Bowers	23	16	47.9	12.8	5.2	Pas.	1	50	1911	Stockton, Cal.	San Francisco, Cal.
127058		Ga. s.	C. P. Garrett	10	10	42.0	8.0	3.7	Oys.	1		1894	Bowlers, Va.	Reedville, Va.
126982		St. s.	C. P. Raymond	111	55	85.0	21.5	9.7	Fsh.	6	250	1893	Athens, N. Y.	New York, N. Y.
126543		St. s.	C. R. Edson	40	27	63.6	15.6	7.6	Tow.	4		1889	Cleveland, Ohio	Cleveland, Ohio.
201598		*Ga. p.	C. R. Hull	14	14	52.0	12.5	2.5	Tow.	5		1904	Vicksburg, Miss.	Vicksburg, Miss.
125931		St. s.	C. S. Conklin	70	48	55.2	18.2	5.4	Oys.	7		1881	South Norwalk, Conn.	Bridgeport, Conn.
207302		Ga. s.	C. S. Sofield	40	33	55.2	18.8	5.7	Fsh.	3	80	1910	Tottenville, N. Y.	Do.
200587		Ga. s.	C. T. Eure	13	11	43.7	14.7	3.6	Frt.	2		1903	Portsmouth, Va.	Norfolk, Va.
200637		Ga. s.	C. T. Hermann	13	10	49.8	13.0	3.3	Frt.	2	20	1903	Shallotte, N. C.	Wilmington, N. C.
126935		*St. p.	C. U. Shepard	25	12	52.0	18.6	3.3	Tow.	6		1892	Jacksonville, Fla.	Cedar Keys, Fla.
127208		St. s.	C. W. Bailey	32	17	56.0	15.3	6.5	Frt.	5		1897	Charleston, S. C.	Charleston, S. C.
206859		*Ga. p.	C. W. Burt	13	13	59.0	10.9	2.3	Pas.	4	28	1909	Ford, Ky.	Louisville, Ky.
208798		St. s.	C. W. CADWELL	593	212	164.0	37.0	17.5	Frt.	12	400	1911	Superior, Wis.	Detroit, Mich.
212183		St. s.	C. W. Desmond	47	32	67.6	17.0	6.4	Fsh.	6	60	1914	Erie, Pa.	Dunkirk, N. Y.
207669		Ga. s.	C. W. Drannek	8	5	45.0	9.0	3.4	Frt.	2	15	1910	Deltaville, Va.	Reedville, Va.
127462		Ga. s.	C. W. Fedderman	9	6	45.0	14.0	3.2	Frt.	2		1900	Dreka, Va.	Norfolk, Va.
126722		St. s.	C. W. Jacob	2,062	1,714	298.0	41.0	21.0	Frt.	17	1,000	1891	West Bay City, Mich.	Chicago, Ill.
126574		St. s.	C. W. Morse	111	254	154.4	30.0	17.6	Frt.	17	1,050	1889	Wilmington, Del.	New York, N. Y.
200804		St. p.	C. W. MORSE	4,307	2,800	411.1	50.8	12.8	Pas.	126		1903	Wilmington, Del.	Do.
127051		Ga. s.	C. W. Ridley	10	7	41.2	11.6	4.6	Frt.	2		1894	Alexandria, Va.	Norfolk, Va.
207415		St. s.	C. W. Turner	14	10	55.4	12.0	4.0	Frt.	3	45	1910	Duluth, Minn.	Duluth, Minn.
127629		St. s.	C. W. WATSON	4,306	3,364	380.0	50.0	28.0	Frt.	22	1,450	1902	Lorain, Ohio.	Do.
203582		St. s.	C. RUSSELL HUBBARD	6,839	5,389	532.0	56.0	31.0	Frt.	20		1906	Cleveland, Ohio.	Cleveland, Ohio.
211191		Ga. s.	C. Washington Colyer	43	41	61.0	19.2	5.6	Pas.	2	75	1913	Morehead City, N. C.	New York, N. Y.
127098		St. s.	C. S. C. Co. ALPHA	132	85	88.8	18.0	9.0	Frt.	2	300	1895	Cleveland, Ohio	Do.
5092		Ga. s.	C. and R. Tarbox	22	12	47.4	15.6	5.2	Frt.	1		1855	Westport, Me.	Eastport, Me.
201058		K. T. F. D.	C. Cabrallo	611	387	182.0	32.0	13.5	Pas.	12	1,500	1904	San Pedro, Cal.	Los Angeles, Cal.
127541		K. Q. V. S.	C. Cachalot	41	37	66.2	17.3	8.8	Yct.	5		1899	Tottenville, N. Y.	Boston, Mass.
127548		St. y.	C. Cachalot	174	159	91.1	23.4	5.5	Yct.	7		1901	Nyack, N. Y.	New York, N. Y.
200897		Ga. s.	C. Cachalot	8	7	40.5	10.0	4.5	Msc.	4	10	1901	Tiverton, R. I.	Newport, R. I.
202204		K. T. W. H.	C. Cactus II	25	22	57.5	10.0	5.5	Yct.	3		1905	Long Island City, N. Y.	New York, N. Y.
126114		Ga. s.	C. Caddie V.	7	6	31.0	13.3	3.4	Msc.	1		1883	Patchogue, N. Y.	Do.
127664		*St. p.	C. Cadet	86	86	117.0	23.0	4.9	Tow.	13		1902	Elizabeth, Pa.	Pittsburgh, Pa.
205386		Ga. s.	C. Cadet	8	7	35.2	9.2	4.3	Tow.	2	30	1905	Brooklyn, N. Y.	New York, N. Y.
126876		St. s.	CADILLAC	1,263	1,068	230.0	37.2	15.3	Frt.	19	485	1892	South Chicago, Ill.	Duluth, Minn.
127559		St. s.	Cadillac	19	11	50.2	13.0	5.8	Frt.	2		1901	Detroit, Mich.	Buffalo, N. Y.
201551		St. s.	Cadillac	29	16	51.3	14.2	7.0	Tow.	5		1904	Jacksonville, Fla.	Jacksonville, Fla.
127657		Ga. s.	Caesar	10	8	36.0	10.5	4.5	Fsh.	2	25	1902	Ballard, Wash.	Juneau, Alaska.
200003		Ga. s.	Cake Walk	7	5	34.2	9.0	2.5	Oys.	1	20	1900	Tilghmans Island, Md.	Reedville, Va.
210659		L. C. Q. G.	Calabash	64	43	66.0	16.7	8.1	Yct.	4	56	1912	Camden, N. J.	New York, N. Y.
206056		Ga. y.	Calcite	13	9	43.0	13.3	4.0	Yct.	1	50	1907	Lopez, Wash.	Seattle, Wash.
212397		Ga. s.	Calcina	10	7	35.5	9.4	3.0	Pas.	1	25	1913	Tampa, Fla.	Tampa, Fla.
209763		St. s.	CALCITE	3,996	2,459	416.0	54.2	29.0	Frt.	20	1,700	1912	Wyandotte, Mich.	Detroit, Mich.
204864		St. s.	CALDERA	6,328	4,686	504.0	54.0	26.9	Frt.	22	1,800	1908	Bay City, Mich.	Duluth, Minn.
210652		St. s.	Caldera	41	28	62.0	17.6	6.6	Fsh.	4	40	1912	Erie, Pa.	Sandusky, Ohio.
81191		St. s.	*Caledonia	2,197	1,509	277.2	42.0	24.7	Frt.	16	1,050	1888	Marine City, Mich.	Buffalo, N. Y.
126004		St. s.	Caledonia	21	12	45.0	13.3	6.2	Yct.	4		1882	Brooklyn, N. Y.	New York, N. Y.
201737		Ga. y.	Caliban	19	13	40.0	17.0	3.0	Wat.	2	15	1905	Port Orange, Fla.	Do.
208181		Ga. s.	California	34	16	58.2	14.1	7.3	Pld.	2	105	1910	San Francisco, Cal.	San Francisco, Cal.
212330		Ga. s.	California	29	20	50.5	14.5	6.1	Fsh.	7	35	1914	Tacoma, Wash.	Tacoma, Wash.
127446		K. Q. D. V.	CALIFORNIAN	5,707	3,716	413.0	51.0	22.0	Frt.	44	2,400	1900	San Francisco, Cal.	New York, N. Y.
207413		L. B. M. P.	Caliph	22	15	53.5	11.5	5.2	Yct.	2	36	1910	Camden, N. J.	Philadelphia, Pa.
209157		St. s.	Calista	192	110	117.0	22.0	5.8	Pas.	6	500	1911	Dockett, Wash.	Seattle, Wash.
211532		Ga. s.	Calista D. Morrill	18	9	52.0	13.6	5.0	Frt.	2	54	1912	Friendship, Me.	Portland, Oreg.
127409		St. s.	Callender	84	57	72.6	17.6	6.2	Pas.	11		1900	Portland, Oreg.	Pt. Townsend, Wash.
212160		*Ga. p.	Callie D.	11	9	50.0	10.0	3.0	Pas.	1	20	1912	Belmont, Mo.	Cairo, Ill.

¹ Formerly st. s. City of Paris.

² Formerly st. s. Henry A. Hawgood.

³ Formerly st. s. William B. Morley.

† Steel.

‡ Composite.

MERCHANT STEAM VESSELS OF THE UNITED STATES—Continued.

Official No.	Signal letters.	Rig.	Name of vessel.	Gross tonnage.	Net tonnage.	Length.	Breadth.	Depth.	Service.	Crew.	Indicated horsepower.	When built.	Where built.	Home port (where permanent document issues).
						Feet.	Feet.	Feet.						
140642		St. s.	Calumet	35	22	83.0	11.0	4.2	Pas.	5		1879	Ogdensburg, N. Y.	Edenton, N. C.
126838		St. s.	Calumet	62	31	73.0	19.6	9.1	Tow.	7		1892	Milwaukee, Wis.	Milwaukee, Wis.
127643		St. y.	Calumet	17	5	50.0	11.0	4.9	Yct.	3		1902	East Boothbay, Me.	Portland, Me.
201027	K. T. D. Q.	St. y.	CALUMET	153	87	115.9	17.5	10.3	Yct.	1,000		1903	Boston, Mass.	New York, N. Y.
202648		Ga. s.	Calumet	7	6	39.3	10.4	3.7	Pas.	1		1901	Chicago, Ill.	Chicago, Ill.
204447		St. s.	CALUMET	4,928	3,673	420.0	52.2	29.0	Frt.	20	1,650	1907	Wyandotte, Mich.	Cleveland, Ohio.
127606	K. R. L. S.	St. s.	CALVERT	889	604	180.0	40.0	10.3	Pas.	37	1,500	1902	Philadelphia, Pa.	Baltimore, Md.
209492		St. s.	CALVERT	160	91	99.1	21.0	11.5	Tow.	9	350	1911	Baltimore, Md.	Wilmington, Del.
127768	K. S. N. B.	St. s.	CALVIN AUSTIN	3,826	2,853	298.9	60.8	17.8	Pas.	68	2,700	1903	Wilmington, Del.	Boston, Mass.
126537		St. s.	Calvin Tomkins	187	120	131.0	28.0	7.5	Frt.	5	450	1888	Perth Amboy, N. J.	Newark, N. J.
105618		St. s.	Calvin Whiteley	21	13	55.7	13.5	5.7	Tow.	3		1876	Philadelphia, Pa.	Baltimore, Md.
204249		Ga. s.	Calypso	9	6	52.6	9.1	3.2	Pas.	1		1907	Seattle, Wash.	Seattle, Wash.
204435		St. y.	Calypso	60	41	89.0	14.2	7.9	Yct.	6	500	1907	Cayuga, N. Y.	Oswego, N. Y.
206289		Ga. y.	Calypso	16	13	53.7	10.6	4.5	Yct.	2	30	1909	New York, N. Y.	Port Jefferson, N. Y.
207629		Ga. s.	Calypso	7	6	33.0	8.8	3.5	Pas.	1		1908	Portland, Conn.	Hartford, Conn.
210739		Ga. s.	Calypso	33	22	57.0	14.0	5.5	Pas.	3	90	1912	Long Beach, Cal.	Los Angeles, Cal.
202970		St. s.	Camano	92	62	108.9	16.9	5.1	Pas.	5		1906	Coupeville, Wash.	Pt. Townsend, Wash.
5909		St. s.	Cambria	127	97	88.7	20.8	6.8	Oys.	7		1871	Greenport, N. Y.	Greenport, N. Y.
126180		St. s.	Cambria	89	46	86.0	18.6	9.8	Tow.	6	375	1883	Charleston, S. C.	Savannah, Ga.
127100		St. y.	Cambria	48	24	94.0	12.8	5.4	Yct.	3		1894	Oshkosh, Wis.	Milwaukee, Wis.
205895		Ga. y.	Cambria	14	9	40.5	11.4	4.2	Yct.	1	16	1908	Mount Vernon, Wash.	Pt. Townsend, Wash.
126668		St. s.	Cambridge	834	692	165.3	37.5	10.1	Pas.	27	500	1890	Baltimore, Md.	Baltimore, Md.
127668		Ga. s.	Cambridge	40	35	65.5	18.8	4.9	Frt.	3		1902	Cambridge, Md.	Wilmington, Del.
127157		St. s.	CAMDEN	757	515	146.8	38.0	13.2	Fer.	7	600	1896	Elizabeth, N. J.	Philadelphia, Pa.
204087	K. W. C. G.	St. s.	CAMDEN	2,153	1,143	320.5	40.0	16.1	Pas.	110	4,000	1907	Bath, Me.	Boston, Mass.
211064		Ga. s.	Cameo	16	11	52.4	11.3	4.0	Pas.	1	60	1913	Stockton, Cal.	San Francisco, Cal.
202817		Ga. s.	Camiguin	11	11	43.3	11.2	3.5	Msc.	2	25	1906	Long Beach, Cal.	Los Angeles, Cal.
210374	L. C. N. D.	St. s.	CAMINO	3,308	2,086	296.5	43.9	28.5	Pas.	45	2,000	1912	do.	Portland, Oreg.
127546		St. s.	Campobello	24	14	63.4	16.5	6.0	Frt.	2		1901	Lubec, Me.	Lubec, Me.
207479		St. s.	CANADIANA	974	427	209.7	45.0	15.8	Pas.	25	1,100	1910	Buffalo, N. Y.	Buffalo, N. Y.
208191		Ga. s.	Canadohta	19	13	44.9	12.1	4.8	Tow.	2	75	1910	San Pedro, Cal.	Los Angeles, Cal.
86004		St. p.	Canarsie	228	175	125.7	23.7	6.5	Pas.	6		1888	Westerly, R. I.	New York, N. Y.
126557		Ga. s.	Canastota	45	30	77.4	14.5	5.3	Pas.	4		1888	Canastota, N. Y.	Do.
212007		Ga. s.	Canco	28	19	46.4	13.9	5.7	Fsh.	3	35	1914	Tacoma, Wash.	Portland, Oreg.
212192		Ga. s.	Candy Kid II	12	8	35.8	12.6	4.7	Pas.	3	25	1914	Stratford, Conn.	New York, N. Y.
210801		*Ga. p.	Caney Fork	12	6	60.7	11.2	2.2	Tow.	4	32	1912	Caney Fork, Tenn.	Nashville, Tenn.
126360		St. s.	Canisteo	595	539	182.2	34.3	12.2	Frt.	12	400	1886	Mount Clemens, Mich.	Detroit, Mich.
127476		*Ga. p.	Cannon Ball	17	17	64.3	14.0	2.0	Fer.	2		1895	Rock Haven, N. Dak.	Pembina, N. Dak.
202149		St. s.	CANOPUS	4,978	3,770	462.0	50.0	24.0	Frt.	22	1,500	1905	St. Clair, Mich.	Cleveland, Ohio.
203470		Ga. s.	Canoso	6	6	30.1	9.6	2.5	Pas.	10	12	1906	Terminal Island, Cal.	Los Angeles, Cal.
206083		Ga. y.	Canvasback	18	15	52.6	10.5	4.0	Yct.	2	40	1909	Bristol, R. I.	Patchogue, N. Y.
127074	K. M. G. W.	St. s.	CAPE ANN	718	597	171.6	28.0	14.2	Pas.	24	1,500	1895	Philadelphia, Pa.	Boston, Mass.
126278	K. C. W. F.	St. p.	Cape Charles	761	469	252.5	36.1	13.0	Drq.	22	1,100	1885	Wilmington, Del.	Gulfbport, Miss.
207392	L. B. M. D.	St. s.	CAPE CHARLES	296	201	125.0	25.0	12.6	Pas.	12	800	1910	Camden, N. J.	Philadelphia, Pa.
127452	K. Q. F. V.	St. s.	Cape Cod	557	355	151.0	32.0	12.5	Pas.	20	1,000	1900	Essex, Mass.	New York, N. Y.
130617		St. p.	Cape Girardeau	691	691	225.0	35.0	6.0	Pas.	39	721	1892	Jeffersonville, Ind.	St. Louis, Mo.
127566		St. p.	CAPE MAY	714	532	156.0	30.0	13.0	Fer.	6	620	1901	Wilmington, Del.	Philadelphia, Pa.
206846		Ga. y.	Cape May	18	15	44.0	10.6	4.0	Yct.	3	20	1909	Cape May, N. J.	Somers Point, N. J.
207080		Ga. s.	Cape Pigeon	12	11	32.2	9.3	4.0	Fsh.	2	12	1904	Manistee, Mich.	Grand Haven, Mich.
207126		Ga. s.	Cape Pigeon	8	7	26.5	8.7	3.0	Fsh.	2	10	1900	do.	Do.
105901		St. s.	Capelton	99	62	82.6	24.8	7.5	Frt.	5		1880	Philadelphia, Pa.	New York, N. Y.
75798		St. p.	Capital City	496	418	170.6	29.3	8.2	Pas.	25		1875	Camden, N. J.	Washington, D. C.
157507		*St. p.	Capital City	552	348	150.2	32.0	5.0	Pas.	11	63	1898	Port Blakeley, Wash.	Portland, Oreg.
208044		*St. p.	Capital City	1,142	701	220.0	42.6	9.3	Pas.	20	1,200	1910	San Francisco, Cal.	San Francisco, Cal.
201194	K. V. F. T.	St. y.	CAPITOLA	123	83	137.6	19.5	9.7	Yct.	7	500	1904	Toledo, Ohio.	Port Huron, Mich.
201965		Ga. s.	Caprice	13	11	50.4	11.8	4.6	Fsh.	1	16	1905	Decatur, Wash.	Pt. Townsend, Wash.
5943		Ga. s.	Captain	21	17	54.3	17.7	4.6	Oys.	3		1871	Bayport, N. Y.	New York, N. Y.
127473		Ga. s.	CAPTAIN	14	13	50.0	15.0	3.3	Oys.	3	25	1900	Greenport, N. Y.	Providence, R. I.
208473	L. B. T. V.	Ga. s.	CAPTAIN COLLIER	128	78	90.8	22.0	8.9	Frt.	4	75	1911	Philadelphia, Pa.	Port Arthur, Tex.
127412		Ga. s.	Capt. Dan	8	8	29.5	13.0	4.4	Oys.	1		1900	Stratford, Conn.	New York, N. Y.
210672		Ga. s.	Capt. Dan II	12	12	41.0	14.8	4.3	Oys.	2		1912	do.	Do.
207333		Ga. s.	Capt. Dick	37	37	62.7	18.8	4.7	Fsh.	14	40	1910	Beaufort, N. C.	Beaufort, N. C.
126911		*St. p.	Capt. Fritz	57	20	96.8	21.6	3.4	Fsh.	5		1892	Moss Point, Miss.	Pensacola, Fla.
208899		St. s.	Capt. Hal	19	11	47.0	11.3	8.4	Tow.	2	35	1911	Beaumont, Tex.	Port Arthur, Tex.
208430		Ga. s.	Captain Jack	14	14	47.6	11.9	8.4	Pas.	1	40	1911	Orange, Tex.	Do.
212171		Ga. y.	Captain Jack	29	23	51.8	16.0	5.2	Yct.	4	65	1914	New York, N. Y.	New York, N. Y.
111326		Ga. s.	Captain Joe	23	21	53.0	14.0	4.0	Msc.	1		1901	Ocean Side, N. Y.	Patchogue, N. Y.
204129		Ga. s.	Captain Lew	11	9	41.7	13.5	4.2	Pas.	1	10	1907	Ocean City, N. J.	Somers Point, N. J.
208984		Ga. s.	Capt. Leroy II	13	11	48.0	14.8	4.1	Pas.	1	36	1912	do.	Do.
211301	*Ga. p.	Lancet	Capt. Lewis	20	8	62.0	14.0	3.0	Tow.	3	40	1913	Gadsden, Ala.	Mobile, Ala.

1 Formerly st. y. Lancet.

2 Formerly st. s. A. Somers Kapella.

3 Formerly st. p. Golden Star.

4 Formerly st. s. George H. Russell.

5 Formerly st. s. (a) New Idlewild.

(b) Spread Eagle.

6 Formerly st. s. Advance.

7 Formerly st. p. (a) John W. Thompson.

(b) Harry Randall.

8 Formerly *st. p. Dalton.

9 Formerly ga. s. Ramsden.

† Composite.

‡ Turbine.

MERCHANT STEAM VESSELS OF THE UNITED STATES—Continued.

Official No.	Signal letters.	Rig.	Name of vessel.	Gross tonnage.	Net tonnage.	Length.			Depth.	Service.	Crew.	Indicated horsepower.	When built.	Where built.	Home port (where permanent document issues).
						Fect.	Fect.	Fect.							
208536		Ga. s.	Captain Nelson	12	12	43.0	11.5	8.4	Tow.	1	27	1911	Orange, Tex.	Port Arthur, Tex.	
125368		St. s.	Captain Sam	92	59	92.0	21.5	8.8	Tow.	12	1873	Philadelphia, Pa.	Do.	
203735		St. s.	Capt. Toby	20	14	46.9	14.4	5.7	Tow.	4	75	1906	Solomons, Md.	Washington, D. C.	
127091		St. s.	Captain Visger	29	15	84.7	12.8	4.4	Pas.	4	1895	Alexandria Bay, N. Y.	Do.	
126869		*St. p.	Capt. Weber	690	569	174.5	36.5	8.0	Pas.	39	350	1892	San Francisco, Cal.	San Francisco, Cal.	
200511		St. s.	¹ Capt. Worden	12	8	47.5	11.0	4.0	Pas.	3	25	1900	Seattle, Wash.	Nome, Alaska.	
206905		Ga. s.	Capt. Chas. Rock	15	10	42.7	12.0	4.8	Pas.	1	50	1908	Tiburon, Cal.	San Francisco, Cal.	
126416		St. s.	Capt. M. De Puy	136	108	94.6	17.8	9.0	Cnl.	4	1887	Buffalo, N. Y.	New York, N. Y.	
205856		Ga. s.	Capt. Sam H.	6	6	32.5	9.2	2.8	Msc.	1	7	1908	Beaufort, N. C.	Beaufort, N. C.	
127469		St. s.	CAPTAIN THOMAS WILSON.	4,719	3,959	420.5	50.0	24.0	Frt.	22	1,300	1900	Port Huron, Mich.	Cleveland, Ohio.	
201645	K. T. N. W.	St. s.	CAPTAIN A. F. LUCAS. ²	4,188	3,252	360.0	50.0	21.5	Frt.	30	2,800	1904	Richmond, Va.	San Francisco, Cal.	
4992		St. s.	<i>Capt. Thos. A. P. Champion.</i>	24	12	54.7	13.4	5.8	Tow.	3	1862	Camden, N. J.	Baltimore, Md.	
200514	K. S. T. M.	Ga. y.	² Captiva	131	109	91.0	20.4	5.0	Yct.	6	1903	Baltimore, Md.	New York, N. Y.	
202027		*St. p.	Car Float No. 2.	1,374	1,374	265.5	50.2	13.9	Frt.	13	600	1905	Oakland, Cal.	San Francisco, Cal.	
127246		St. y.	Cara	19	13	53.0	10.8	5.8	Yct.	2	1898	Portland, Me.	Pittsburgh, Pa.	
150780		Ga. y.	Cara II.	24	23	54.2	14.0	7.6	Yct.	3	1898	South Boston, Mass.	Marblehead, Mass.	
126576	K. G. M. T.	St. s.	<i>Caracas</i> ³	2,886	1,850	311.6	40.2	20.5	Pas.	69	2,000	1889	Philadelphia, Pa.	Wilmington, Del.	
127706		*St. p.	Carbon	121	77	117.0	23.0	4.5	Tow.	13	1902	Elizabeth, Pa.	Pittsburgh, Pa.	
209727		Ga. s.	Cardale I.	14	10	59.2	19.4	3.2	Pas.	2	75	1912	Miami, Fla.	Key West, Fla.	
212315		Ga. s.	Carede	11	8	38.6	9.9	3.8	Msc.	1	14	1914	Atlantic, N. C.	Beaufort, N. C.	
210024		Ga. s.	Carena	22	9	53.7	13.3	4.9	Fsh.	5	25	1912	Boothbay Harbor, Me.	Waldoboro, Me.	
127235	K. N. H. W.	St. y.	Carib	19	13	52.6	10.2	5.9	Yct.	3	1898	New York, N. Y.	New York, N. Y.	
127270	K. N. M. Q.	St. s.	³ Carib	2,087	1,280	275.6	35.2	14.3	Pas.	29	861	1882	Port Glasgow, Scotland.	Do.	
201940		Ga. s.	Carib	14	13	44.4	13.6	5.1	Pas.	2	1901	Cocoaanut Grove, Fla.	Perth Amboy, N. J.	
208963		*St. p.	Caribou	46	28	57.0	14.9	3.0	Frt.	4	21	1910	Fairbanks, Alaska.	Eagle, Alaska.	
127187		St. s.	Carita	20	8	45.3	12.4	5.2	Fsh.	3	1895	Port Angeles, Wash.	Ketchikan, Alaska.	
202422		Ga. s.	Carita	11	11	45.0	13.8	3.0	Frt.	1	1905	Morehead City, N. C.	Beaufort, N. C.	
126575		St. s.	Carl	33	16	57.0	15.8	7.6	Tow.	3	1889	Milwaukee, Wis.	Cleveland, Ohio.	
210885		*Ga. p.	Carl F.	9	8	55.8	10.2	2.0	Tow.	1	15	1912	Hazel, Ohio.	Cincinnati, O.	
202682		Ga. s.	Carl F.	12	12	48.0	12.8	2.5	Msc.	1	17	1905	Beaufort, N. C.	Beaufort, N. C.	
207009		Ga. s.	Carlew	5	5	30.3	8.4	3.4	Pas.	1	10	1909	Marquette, Mich.	Grand Haven, Mich.	
127507		Ga. s.	Carlisle	15	10	43.9	10.8	5.1	Fsh.	1	1901	New Whatcom, Wash.	Seattle, Wash.	
127578	K. R. G. V.	St. s.	CARLISLE	644	438	157.0	29.0	17.5	Tow.	19	500	1901	Philadelphia, Pa.	Philadelphia, Pa.	
207691		Ga. s.	Carlisle	9	9	32.9	11.4	3.4	Fsh.	1	1910	Ketchikan, Alaska.	Ketchikan, Alaska.	
210038		St. s.	Carlisle I.	30	20	51.6	14.9	6.1	Fsh.	8	1912	Tacoma, Wash.	Tacoma, Wash.	
205805	K. W. R. T.	St. s.	Carlos	865	541	198.4	39.2	14.8	Pas.	24	700	1908	San Francisco, Cal.	New York, N. Y.	
125680		St. s.	Carlotta	22	11	56.6	13.5	4.5	Pas.	2	1878	Ipswich, Mass.	Gloucester, Mass.	
126272		Ga. s.	Carlotta	44	37	67.0	16.5	9.0	Pas.	4	1885	Greenpoint, N. Y.	New York, N. Y.	
126792		Ga. s.	Carlotta	6	5	29.4	12.2	3.5	Fsh.	2	1881	Charleston, S. C.	Charleston, S. C.	
92729		St. p.	⁴ CARMANIA	321	103	175.0	26.0	7.5	Pas.	14	1896	Newport News, Va.	Louisville, Ky.	
203557	L. B. H. K.	St. s.	Carmel	634	401	170.0	38.0	12.3	Frt.	19	1906	Aberdeen, Wash.	San Francisco, Cal.	
127749		Ga. s.	Carmelita	6	6	29.9	10.7	4.6	Msc.	1	1903	Bristol, Me.	Damariscotta, Me.	
210067		Ga. s.	Carmen	32	22	55.6	16.2	6.4	Fsh.	8	50	1912	Dockton, Wash.	Tacoma, Wash.	
211042		Ga. s.	Carmen	32	22	49.4	16.1	7.3	Fsh.	8	30	1913	do.	Do.	
200039	K. S. N. V.	St. y.	CARMINA	260	148	140.1	21.5	11.6	Yct.	18	900	1903	South Boston, Mass.	New York, N. Y.	
208538		Ga. s.	Carnation	7	6	27.8	8.4	2.9	Fsh.	2	9	1903	Manitowoc, Wis.	Milwaukee, Wis.	
205698		*Ga. p.	Carnation No. 1.	14	9	55.5	12.4	3.2	Frt.	2	50	1908	Seattle, Wash.	Pt. Townsend, Wash.	
205517		*Ga. p.	Carnation No. 2.	14	9	55.5	12.4	3.2	Frt.	3	50	1908	do.	Do.	
206536	L. B. D. W.	Ga. y.	Carnegie	323	246	135.6	32.2	11.8	Yct.	12	150	1909	Brooklyn, N. Y.	Washington, D. C.	
207604		Ga. s.	⁵ Carnival	10	6	41.9	9.2	4.6	Pas.	2	37	1902	Bayonne, N. J.	New Orleans, La.	
116430		St. y.	⁶ Carola	32	21	69.5	12.0	7.2	Yct.	3	1891	Nyaak, N. Y.	New York, N. Y.	
126311		Ga. s.	Carola	5	5	28.0	12.6	3.0	Pas.	1	1885	Patchogue, N. Y.	Patchogue, N. Y.	
121212		Ga. y.	Carola	17	11	49.2	10.3	4.7	Yct.	2	90	1910	Bayonne, N. J.	New York, N. Y.	
25792		St. s.	⁷ Carolina	30	19	65.7	14.2	4.3	Tow.	5	1867	Richmond, Va.	Norfolk, Va.	
96172		St. s.	<i>Carolina</i> ⁸	1,304	887	220.0	40.0	13.0	Pas.	20	1,000	1892	Philadelphia, Pa.	Duluth, Minn.	
126075		Ga. s.	Carolina	33	29	49.3	15.6	4.2	Pas.	3	16	1882	Smyrna, N. C.	Charleston, S. C.	
127011		St. s.	Carolina	79	39	94.0	23.0	4.0	Frt.	5	1893	Vanceboro, N. C.	Newbern, N. C.	
141440	K. M. T. B.	St. s.	⁹ CAROLINA	5,093	3,125	381.5	47.8	16.7	Pas.	47	5,000	1896	Newport News, Va.	New York, N. Y.	
205182		*Ga. p.	Carolina	24	21	53.5	12.0	2.8	Fer.	2	30	1908	Evarts, S. Dak.	Pembina, N. Dak.	
208392		Ga. s.	¹⁰ Carolina	11	9	45.0	13.0	2.6	Frt.	1	20	1896	Morehead City, N. C.	Elizabeth City, N. C.	
208439		St. s.	Carolina	32	24	82.0	12.3	7.0	Frt.	5	150	1901	Georgetown, S. C.	Georgetown, S. C.	
209344		St. s.	CAROLINA	334	206	121.0	27.1	8.0	Pas.	18	225	1911	Newport News, Va.	Norfolk, Va.	
4424		Ga. s.	Caroline	28	26	48.9	19.1	4.8	Tow.	1	1858	Fall River, Mass.	Providence, R. I.	
5428		St. p.	Caroline	182	162	104.0	25.0	4.3	Pas.	5	35	1868	Union City (Alvarado), Cal.	San Francisco, Cal.	
75781		St. s.	¹¹ Caroline	63	43	72.5	18.5	7.4	Tow.	5	1875	Brooklyn, N. Y.	New York, N. Y.	
127321		*Ga. s.	Caroline	14	7	41.9	16.0	3.2	Pas.	1	1899	Benicia, Cal.	San Francisco, Cal.	

¹ Formerly U. S. Q. M. D. st. s. Capt. Worden.² Formerly Ga. s. Ruffhouse.³ Formerly (a) British st. s. President Garfield.

(b) Austrian st. s. Kimon.

(c) Ga. st. p. Margaret.

⁴ Formerly (b) Mexican st. p. Tlacotalpam.

(c) st. p. Ma. et.

MERCHANT STEAM VESSELS OF THE UNITED STATES—Continued.

Official No.	Signal letters.	Rig.	Name of vessel.	Gross tonnage.	Net tonnage.	Length.	Breadth.	Depth.	Service.	Crew.	Indicated horsepower.	When built.	Where built.	Home port (where permanent document issues).
						Feet.	Feet.	Feet.						
127405		St. s.	Caroline	36	24	60.4	15.0	8.0	Tow.	6		1899	Riverside, R. I.	Providence, R. I.
205376		Ga. s.	Caroline	6	6	32.8	8.0	3.2	Pas.	1	25	1907	Swansea, Mass.	Fall River, Mass.
206284		Ga. y.	Caroline	32	29	59.0	13.7	7.0	Yct.	2	25	1909	Greenwich, Conn.	Port Huron, Mich.
209116		Ga. s.	Caroline	6	5	28.0	7.9	3.3	Pas.	2	10	1911	Jackson Harbor, Wis.	Milwaukee, Wis.
209146		Ga. s.	Caroline	11	7	41.0	10.2	3.9	Pas.	1	36	1911	Ingallston, Mich.	Marquette, Mich.
209430		Ga. s.	Caroline	25	12	48.3	12.6	5.1	Pas.	1	60	1911	Portsmouth, Va.	Norfolk, Va.
125302		Ga. s.	Caroline Augusta	27	25	57.0	15.5	5.4	Frt.	1		1874	Gravesend, N. Y.	Providence, R. I.
205484		St. s.	Caroline Vinyard	95	65	92.2	20.5	6.2	Frt.	5	125	1908	Milford, Del.	Wilmington, Del.
204690		*Ga. p.	Carolyn	12	12	51.0	13.6	3.0	Msc.	2		1907	Madison, Ind.	Evansville, Ind.
207334		Ga. s.	Carolyn	14	14	42.9	13.3	4.6	Fsh.	2	15	1910	Charleston, S. C.	Charleston, S. C.
210278	L. C. M. N.	St. s.	CAROLYN	3,140	2,443	313.6	46.1	22.9	Frt.	32	1,200	1912	Newport News, Va.	New York, N. Y.
201279	K. T. H. F.	St. s.	CAROLYN	2,241	1,414	289.5	38.2	19.6	Frt.	25	800	1889	Whitby, Eng.	Boston, Mass.
207393		*Ga. p.	Carolyn W	14	14	59.0	11.9	2.3	Msc.	2	25	1910	Madison, Ind.	Cincinnati, Ohio.
207701		Ga. s.	Carondelet	11	10	42.1	9.4	5.0	Pas.	2	24	1910	St. Louis, Mo.	St. Louis, Mo.
5874		St. s.	Carrie	27	13	55.4	14.0	6.7	Tow.	4		1869	New Brunswick, N. J.	New York, N. Y.
126112		Ga. s.	Carrie	17	15	47.2	15.2	3.5	Oys.	2		1883	Fish River, Ala.	Mobile, Ala.
126429		Ga. s.	Carrie	27	25	47.5	16.3	6.1	Msc.	1		1887	Tottenville, N. Y.	Bridgeport, Conn.
125741		St. s.	Carrie	45	22	78.4	15.3	4.2	Frt.	5		1879	Espy, Pa.	Wilmington, Del.
127696		Ga. s.	Carrie	8	8	35.0	12.0	4.0	Frt.	1		1902	Port Republic, N. J.	Somers Point, N. J.
203223		*St. p.	Carrie	62	52	94.0	21.0	4.6	Frt.	7		1906	Slidell, La.	New Orleans, La.
203897		Ga. s.	Carrie	12	8	40.9	11.6	3.7	Frt.	2	16	1907	Punta Gorda, Fla.	Key West, Fla.
206391		Ga. s.	Carrie	6	6	39.9	9.3	2.4	Msc.	1	12	1909	Atlantic, N. C.	Beaufort, N. C.
202958		Ga. s.	Carrie A	7	6	34.0	11.6	3.0	Fer.	1		1906	Seaford, N. Y.	Patchogue, N. Y.
205406		Ga. s.	Carrie A	6	6	27.8	8.6	4.0	Fsh.	1	6	1908	Atlantic City, N. J.	Somers Point, N. J.
126526		Ga. s.	Carrie A	9	8	41.0	14.5	3.4	Frt.	3	8	1888	Dauphin Island, Ala.	Mobile, Ala.
161540		Ga. s.	Carrie B	19	12	51.9	14.4	5.5	Frt.	2		1882	Yarmouth, Me.	Lubec, Me.
200542		Ga. s.	Carrie Bell	16	12	44.3	16.0	3.3	Fsh.	2		1903	Tivoli, Tex.	Port Lavaca, Tex.
125964		Ga. s.	Carrie E	10	9	39.0	13.4	4.8	Fsh.	5		1881	Beverly, Mass.	Rockland, Me.
200512		Ga. s.	Carrie Engle	13	9	43.8	9.8	6.0	Frt.	1		1903	Philadelphia, Pa.	Elizabeth City, N. C.
201503		Ga. s.	Carrie Grannis	11	11	47.8	11.8	3.0	Frt.	1		1904	Smyrna, N. C.	Beaufort, N. C.
205852		Ga. s.	Carrie H	11	10	33.0	12.7	4.0	Oys.	2		1908	Norwalk, Conn.	Bridgeport, Conn.
126205		Ga. s.	Carrie Lee	7	6	30.0	11.0	3.0	Frt.	1		1884	Red Bluff, Tex.	Galveston, Tex.
203745		*Ga. p.	CARRIE LEE	11	11	48.0	9.0	2.5	Pas.	1		1906	Griffin, Ill.	Memphis, Tenn.
121822		*Ga. p.	Carrie Lee	9	8	38.4	10.6	3.3	Frt.	1	12	1913	Saline Mines, Ill.	St. Louis, Mo.
126433		Ga. s.	Carrie M	6	5	30.7	13.4	3.0	Msc.	1		1887	Patchogue, N. Y.	Patchogue, N. Y.
126215		Ga. s.	Carrie Potter	7	8	30.3	13.2	3.0	Msc.	1		1884	do.	Do.
126877		St. s.	Carrie A. Ramsay	84	42	76.0	18.9	9.0	Tow.	8	150	1892	Perth Amboy, N. J.	Providence, R. I.
126156		St. s.	Carrie A. Ryerson	72	44	66.0	17.5	7.8	Pas.	8	130	1883	Grand Haven, Mich.	Chicago, Ill.
210109		*St. p.	Carrie B. Schwing	63	63	100.7	21.0	3.8	Frt.	11		1912	Plaquemine, La.	Brashear, La.
126523		Ga. s.	Carrie L. Shane	6	6	44.0	10.6	3.0	Frt.	2		1884	Somerset County, Md.	Baltimore, Md.
126674		Ga. s.	Carrie L. Whiting	14	14	57.6	15.4	4.0	Frt.	2		1890	Crab Island, Md.	Norfolk, Va.
126832		Ga. s.	Carrie H. T. B.	6	5	29.8	13.0	3.3	Frt.	1		1892	Patchogue, N. Y.	Patchogue, N. Y.
127127		St. s.	Carrie and Mildred	22	11	50.1	12.5	5.7	Tow.	4	50	1896	South Bristol, Me.	Gloucester, Mass.
127006		St. p.	CARRIER	1,749	1,386	280.3	44.0	10.0	Fer.	22	450	1892	Newburgh, N. Y.	New Orleans, La.
208125		Ga. s.	Carrier	6	5	38.2	6.1	2.0	Frt.	2	6	1908	San Francisco, Cal.	St. Michael, Alaska.
126960		Ga. s.	Carroll	10	9	46.0	14.5	3.8	Oys.	1		1893	Pocomoke City, Md.	Cape Charles, Va.
204230		St. s.	Carroll	74	50	65.5	19.0	8.0	Tow.	4	87	1907	New Baltimore, N. Y.	New York, N. Y.
211356		Ga. s.	Carroll E	5	5	29.0	8.3	3.8	Fsh.	2	15	1913	Little Suamico, Wis.	Milwaukee, Wis.
127605		St. s.	Carter H. Harrison	30	20	71.0	16.0	5.2	Pas.	6		1901	Chicago, Ill.	Chicago, Ill.
126914		*St. p.	Cascade	90	90	117.0	23.6	3.6	Drq.	10		1892	Pittsburgh, Pa.	Pittsburgh, Pa.
127088		St. s.	Cascade	72	49	72.9	19.5	9.7	Tow.	3		1895	Buffalo, N. Y.	Buffalo, N. Y.
200816		*St. p.	Cascade	34	21	54.9	11.4	3.2	Pas.	3		1904	Snohomish, Wash.	Seattle, Wash.
210620		Ga. s.	Cascade	8	7	28.0	8.0	3.0	Fsh.	3	8	1905	West De Pere, Wis.	Milwaukee, Wis.
209586		*St. p.	Cascades	407	350	160.0	30.8	6.5	Tow.	10	850	1912	Portland, Ore.	Portland, Ore.
125307		St. s.	Casco	41	26	76.8	16.8	6.8	Tow.	3		1873	Kaighns Point, N. J.	Portland, Me.
76824		St. s.	Case	2,278	1,901	286.0	42.5	22.0	Frt.	9	1,500	1889	Cleveland, Ohio.	Cleveland, Ohio.
207718	L. B. Q. N.	Ga. y.	Casilda	22	19	45.3	11.9	5.2	Yct.	3		1910	Norwalk, Conn.	New York, N. Y.
204919	K. W. M. B.	St. s.	Caspar	648	362	175.1	38.3	12.4	Frt.	18	450	1907	Aberdeen, Wash.	San Francisco, Cal.
208518	L. C. H. B.	St. s.	CASPIAN	125	85	80.6	21.6	10.2	Tow.	9	500	1912	Camden, N. J.	Philadelphia, Pa.
126424		St. s.	Cassie	31	15	59.0	14.6	6.4	Tow.	3	111	1887	New London, Conn.	New London, Conn.
127387		Ga. s.	Cassie B	8	7	32.0	11.6	4.2	Fsh.	1		1899	Bristol, Me.	Wiscasset, Me.
126610		St. s.	CASTALIA	3,087	2,178	364.5	40.0	24.5	Frt.	21	1,500	1890	Cleveland, Ohio.	Cleveland, Ohio.
126934		*St. p.	Castalia	90	90	110.0	22.6	3.7	Tow.	10		1892	Sioux City, Iowa.	Pittsburgh, Pa.
127263		St. s.	Castanet	54	37	103.4	15.3	7.9	Pas.	4		1898	Alexandria Bay, N. Y.	Cape Vincent, N. Y.
206238		Ga. s.	CASTANET	46	32	69.3	14.4	7.6	Fsh.	3	69	1909	Ferrysburg, Mich.	Cleveland, Ohio.
207940		Ga. s.	Castanet	14	12	45.4	10.6	4.3	Fsh.	1	45	1909	Bay City, Mich.	Grand Haven, Mich.
128552		St. s.	Castine	69	35	71.1	14.5	5.0	Pas.	4		1889	Brewer, Me.	Belfast, Me.
136019		St. p.	CASTLETON	1,587	1,157	224.8	61.0	13.9	Fer.	10	1,200	1888	Baltimore, Md.	New York, N. Y.
86179		St. s.	Castor	73	36	74.6	18.9	8.4	Tow.	4	180	1891	Perth Amboy, N. J.	Wilmington, N. C.
208504		Ga. s.	Cat	8	5	33.0	9.5	4.1	Frt.	1		1911	Brunswick, Ga.	Brunswick, Ga.
126477		Ga. s.	Catalina	36	18	57.0	12.0	5.8	Tow.	1		1888	Wilmington, Cal.	Los Angeles, Cal.
211447		Ga. s.	Catalina Flyer	14	10	52.0	10.0	4.0	Pas.	1	100	1913	Long Beach, Cal.	Los Angeles, Cal.
127251	K. N. L. C.	St. s.	Catania	3,269	2,535	307.4	35.7	22.6	Frt.	32		1881	Glasgow, Scotland	San Francisco, Cal.
210699		Ga. s.	Cataract	7	6	27.8	9.2	4.5	Tow	2	30	1906	Manitowoc, Wis.	Milwaukee, Wis.

1 Formerly slip. y.

2 Formerly slip. y. b Lillias.

3 Formerly Wm. H. Keeler.

4 Formerly st. s. Charles A. Warren.

5 Formerly st. s. James C. Lockwood.

6 Formerly st. s. Capastrano.

7 Formerly st. p. Erastus Wiman.

8 Formerly st. s. a Gracie S. Ramsay.

9 Formerly German st. s. Catania.

MERCHANT STEAM VESSELS OF THE UNITED STATES—Continued.

Official No.	Signal letters.	Rlg.	Name of vessel.	Gross tonnage.	Net tonnage.	Length.	Breadth.	Depth.	Service.	Crew.	Indicated horsepower.	When built.	Where built.	Home port (where permanent document issues.)
						<i>Fect.</i>	<i>Fect.</i>	<i>Fect.</i>						
211941		St. s.	CATARACT.	185	125	89.4	25.0	12.3	Frt.	20	550	1914	Baltimore, Md.	Baltimore, Md.
127168	K. M. W. J.	St. s.	CATAWISSA.	558	352	158.0	29.0	18.0	Tow.	19	1,000	1896	Wilmington, Del.	Philadelphia, Pa.
208927		*Ga. p.	Catfish.	26	26	64.8	14.8	3.4	Frt.	2	40	1911	Randolph, Mo.	Omaha, Nebr.
210338		Ga. s.	Catharina.	18	18	45.0	9.2	4.2	Frt.	3	24	1912	Milwaukee, Wis.	Milwaukee, Wis.
125552		St. s.	Catharine.	60	30	74.6	18.0	8.0	Tow.	7		1876	Philadelphia, Pa.	Jacksonville, Fla.
205035		St. s.	Catharine.	31	21	60.0	16.0	4.0	Tow.	5	40	1908	Wilmington, N. C.	Wilmington, N. C.
126387		Ga. s.	Catharine Davis.	5	5	35.0	12.0	2.3	Frt.	2		1886	Pocomoke City, Md.	Charleston, S. C.
91375		St. s.	¹ Catharine L. Kennedy.	39	19	63.0	16.8	4.8	Pas.	6		1881	Apalachicola, Fla.	Apalachicola, Fla.
3706		St. s.	² Catherine.	55	25	75.5	16.4	6.6	Pas.	8		1897	Biloxi, Miss.	New Orleans, La.
126971		St. s.	Catherine.	161	111	100.4	18.1	8.1	Pas.	10	130	1893	Bath, Me.	Boston, Mass.
127258		Ga. s.	Catherine.	14	12	37.7	13.8	3.8	Tow.	1		1897	Fall River, Mass.	Fall River, Mass.
201332		*St. p.	Catherine.	86	86	126.7	25.9	3.6	Drg.	6		1904	Clarington, Ohio.	Wheeling, W. Va.
204460		Ga. s.	Catherine.	10	5	38.0	14.3	3.0	Msc.	2	7	1905	Deep Creek, Va.	Norfolk, Va.
206679		Ga. s.	Catherine.	6	6	27.5	7.5	3.0	Pas.	2	6	1908	Evansville, Ind.	Paducah, Ky.
209552		Ga. y.	³ Catherine.	16	15	45.5	11.8	4.8	Yct.	1	50	1909	Chicago, Ill.	Chicago, Ill.
212054		Ga. s.	Catherine.	14	9	35.3	10.2	4.6	Frt.	2	30	1914	Seattle, Wash.	Seattle, Wash.
212112		*Ga. p.	Catherine.	5	5	39.0	8.2	2.0	Pas.	2	12	1914	Rosa, Ark.	St. Louis, Mo.
211254		Ga. s.	Catherine A. Butler.	21	11	53.1	14.9	5.3	Fsh.	2	28	1913	Eastport, Me.	South West Harbor, Me.
209106		Ga. s.	Catherine B.	7	6	26.0	8.5	3.0	Fsh.	2	10	1907	St. James, Mich.	Grand Haven, Mich.
127134		*St. p.	Catherine Davis.	334	210	135.6	26.5	4.0	Pas.	18	276	1896	Marietta, Ohio.	Pittsburgh, Pa.
211510		St. s.	⁴ Catherine Johnson.	196	99	100.0	29.0	8.4	Frt.	10	350	1913	Milford, Del.	New York, N. Y.
127671		Ga. s.	Catherine M.	66	45	68.7	17.7	7.8	Frt.	8	120	1902	Whatcom, Wash.	Wrangell, Alaska.
203776		Ga. s.	Catherine M.	9	9	44.6	12.8	2.4	Msc.	1	9	1906	Morehead City, N. C.	Beaufort, N. C.
107435		St. s.	⁵ Catherine Moran.	117	80	81.3	22.0	9.6	Pas.	4	475	1899	Athens, N. Y.	New York, N. Y.
130532		St. s.	⁶ Catherine T.	85	42	75.6	19.7	9.0	Tow.	6		1891	Tottenville, N. Y.	Do.
212236		Ga. s.	Catherine M. Butler.	21	11	53.0	15.0	5.3	Fsh.	1	26	1914	Eastport, Me.	Eastport, Me.
201661		*St. p.	Catherine P. Le.	67	67	98.5	18.1	3.3	Tow.	7	35	1904	Knoxville, Tenn.	Chattanooga, Tenn.
211905		Ga. s.	Cathleen.	6	6	40.6	8.8	2.7	Frt.	1	16	1903	Newbern, N. C.	Beaufort, S. C.
212285		Ga. s.	Catskill.	19	13	45.1	11.2	5.1	Frt.	4	40	1910	Mariners Harbor, N. Y.	New York, N. Y.
212027		St. s.	CATSKILL.	1,400	952	183.7	38.7	16.1	Fer.	8	1,600	1914	Newburgh, N. Y.	Do.
200004		Ga. s.	Cavalier.	8	6	30.0	9.7	4.7	Msc.	1		1903	New Haven, Conn.	New Haven, Conn.
209149		Ga. s.	Cawyask.	3	6	24.0	8.2	3.0	Fsh.	2	8	1910	High Island, Mich.	Grand Haven, Mich.
127260		St. y.	Cayadetta.	77	16	66.7	13.9	6.2	Yct.	2	147	1895	Noank, Conn.	Hyannis, Mass.
206251		Ga. y.	Cayuga.	27	22	65.0	12.1	5.8	Yct.	2	48	1909	New York, N. Y.	Burlington, Vt.
208997		Ga. s.	Cayuga.	20	18	43.3	14.5	5.2		2	40	1911	Patchogue, N. Y.	Patchogue, N. Y.
127756		St. p.	Cazadero.	1,682	991	228.5	38.0	17.0	Fer.	14	1,600	1903	Alameda, Cal.	San Francisco, Cal.
203358		Ga. y.	Ceair.	23	22	47.0	12.0	2.8	Yct.	3		1906	Riverhead, N. Y.	Greenport, N. Y.
201163		St. s.	Cecil.	59	40	76.0	17.3	7.0	Tow.	4		1904	Solomons, Md.	Baltimore, Md.
208529		Ga. s.	Cecil J.	11	8	36.9	11.9	4.7	Fsh.	4	15	1911	Erie, Pa.	Dunkirk, N. Y.
206375		Ga. s.	Cecil L.	13	6	37.3	14.3	5.5	Frt.	2		1909	Eastport, Me.	Eastport, Me.
120845		Ga. s.	Cecil May.	7	7	34.6	12.4	3.0	Frt.	1		1892	Nansemond Co., Va.	Norfolk, Va.
204205		St. s.	Cecil W.	15	10	35.5	10.5	4.0	Fsh.	4		1905	Northport, Mich.	Grand Haven, Mich.
127197		Ga. s.	Cecile.	6	6	29.5	12.9	3.5	Pas.	1	8	1897	Patchogue, N. Y.	Patchogue, N. Y.
201414		St. s.	Cecile.	26	18	69.0	12.0	2.3	Pas.	9	125	1904	Allemands, La.	New Orleans, La.
211788		Ga. s.	Cecile.	9	6	35.8	9.6	3.6	Pas.	1	20	1913	San Diego, Cal.	San Diego, Cal.
126028		St. s.	Cecilia.	98	49	92.2	20.0	8.6	Tow.	9		1882	Camden, N. J.	Charleston, S. C.
126756		Ga. s.	Cecilia.	6	5	29.4	13.0	3.1	Pas.	1		1891	Patchogue, N. Y.	New York, N. Y.
127342		St. s.	Cecilia.	12	9	45.0	10.4	3.5	Pas.	1		1899	San Francisco, Cal.	San Francisco, Cal.
135462		Ga. s.	⁷ Cecilia.	20	9	52.5	15.0	4.0	Frt.	3		1880	Hackensack, N. J.	Norfolk, Va.
210485		Ga. s.	Cecilia.	6	5	31.6	8.5	2.0	Tow.	1	12	1908	Tampa, Fla.	Key West, Fla.
207506		Ga. s.	Cedric.	11	7	32.5	11.4	3.2	Fsh.	1	16	1910	Keyport, Wash.	Seattle, Wash.
202352		Ga. s.	Celasta May.	8	5	30.5	11.2	6.0	Fsh.	1		1905	Friendship, Me.	Waldoboro, Me.
126881	L. B. G. M.	Ga. y.	Celasta.	41	38	74.3	18.6	5.7	Yct.	3		1892	Prince George Co., Va.	Baltimore, Md.
127716		Ga. s.	Celeste.	12	12	60.0	10.6	3.0	Pas.	3		1902	Clinton, Iowa.	Peoria, Ill.
126132		St. s.	Celestine.	23	11	50.4	14.4	6.3	Tow.	3		1883	Newburgh, N. Y.	Pensacola, Fla.
211948	L. D. J. M.	St. s.	Cello.	943	576	202.3	40.2	14.7	Pas.	30	800	1913	St. Helens, Ore.	San Francisco, Cal.
211147		*Ga. p.	Celina.	7	6	38.3	10.5	2.0	Tow.	2	7	1913	Rowena, Ky.	Nashville, Tenn.
209593		*St. p.	Celina.	95	95	138.0	23.0	3.5	Pas.	8	205	1913	Burnside, Ky.	Louisville, Ky.
209594		Ga. s.	Celt.	43	29	62.5	15.8	7.2	Fsh.	2	75	1912	Seattle, Wash.	Pt. Townsend, Wash.
126064		Ga. s.	Celtic.	58	39	72.0	17.0	7.5	Fsh.	3	125	1912	do.	Do.
203977		Ga. s.	Celvina.	6	6	33.0	10.5	3.2	Msc.	7		1882	Grand Cailou, La.	Brashear, La.
125544		Ga. s.	Cenith.	12	10	42.4	14.2	3.3	Pas.	3	40	1907	New York, N. Y.	New York, N. Y.
208920		Ga. s.	Centennial.	14	13	48.9	12.4	3.2				1896	Beaufort, N. C.	Newbern, N. C.
150528		*St. p.	⁸ Central City.	51	51	90.4	24.5	3.0	Fer.	15		1891	Astoria, Ore.	Astoria, Ore.
2931		St. s.	Central States.	63	31	74.0	18.0	8.4	Fer.	4		1872	Brooklyn, N. Y.	Pittsburgh, Pa.
127718	K. S. F. D.	St. s.	Centralia.	487	324	160.5	36.0	12.5	Pas.	19	475	1902	Alameda, Cal.	San Francisco, Cal.
126994		St. s.	CENTURION.	3,401	2,728	360.0	45.2	21.9	Frt.	21	1,200	1893	West Bay City, Mich.	Cleveland, Ohio.
201538		Ga. s.	Century.	11	8	37.0	14.0	4.0	Pas.	1	16	1904	Sobrante, Cal.	Wilmington, Del.
125904		St. p.	Cepheus.	882	578	213.6	32.4	11.5	Pas.	21	900	1881	Chester, Pa.	New York, N. Y.

¹ Formerly st. s. M. Brash.² Formerly st. s. Biloxi.³ Formerly ga. y. Florence II.⁴ Formerly st. s. Edith B.⁵ Formerly st. s. Arthur W. Palmer.⁶ Formerly st. s. (a N. Y. Central Ltg. Co. No. 19.⁷ Formerly st. s. (b New York Central No. 19.⁸ Formerly sch. Eleanor.⁹ Formerly *st. p. Pioneer City.¹⁰ Formerly st. s. Baltic.

MERCHANT STEAM VESSELS OF THE UNITED STATES—Continued.

Official No.	Signal letters.	Rig.	Name of vessel.	Gross tonnage.	Net tonnage.	Length.	Breadth.	Depth.	Service.	Crew.	Indicated horsepower.	When built.	Where built.	Home port (where permanent document issues).
						<i>Feet.</i>	<i>Feet.</i>	<i>Feet.</i>						
200378		St. s.	1 CEPHEUS	4,551	3,451	416.0	50.0	24.0	Frt.	22	1,500	1903	West Bay City, Mich.	Cleveland, Ohio.
7682		St. s.	2 CERES	380	263	121.6	29.5	14.3	Elr.	9	300	1866	Cutler, Me.	New York, N. Y.
126327		St. s.	Ceres	20	12	45.1	14.3	4.8	Oys.	1	1	1885	Norwalk, Conn.	Do.
205970		Ga. s.	Ceres	12	E	39.0	12.5	4.5	Frt.	1	30	1908	Sausalito, Cal.	San Francisco, Cal.
208417		Ga. s.	Ceres	36	24	54.0	15.7	5.2	Fsh.	2	75	1911	Anacortes, Wash.	Pt. Townsend, Wash.
125903	J. V. G. N.	St. p.	Cetus	847	580	213.3	32.0	10.6	Pas.	21	1,605	1881	Philadelphia, Pa.	New York, N. Y.
200374		St. s.	3 CETUS	7,220	3,282	416.0	50.0	28.0	Frt.	22	1,300	1903	Superior, Wis.	Cleveland, Ohio.
209595		Ga. s.	Chacon	58	39	72.0	17.0	7.5	Fsh.	3	125	1912	Seattle, Wash.	Pt. Townsend, Wash.
126339		Ga. s.	Challenge	39	35	62.5	17.4	6.1	Frt.	4	27	1885	do	Nome, Alaska.
127506		St. s.	Challenge	54	29	68.0	18.8	7.4	Tow.	5	1901	1901	Ballard, Wash.	Seattle, Wash.
141093		Ga. s.	4 CHALLENGE	14	10	49.0	14.0	3.8	Tow.	1	1890	1890	Portland, Ore.	Pt. Townsend, Wash.
206420		Ga. s.	Challenge	10	7	37.1	8.5	2.6	Frt.	1	12	1909	Bellingham, Wash.	Do.
211988		Ga. s.	Challenger	12	11	36.0	11.2	4.3	Pas.	1	28	1914	Sturgeon Bay, Wis.	Milwaukee, Wis.
125768	J. T. N. B.	St. s.	Charmette	3,205	2,043	321.2	42.2	21.3	Pas.	57	1,500	1879	Philadelphia, Pa.	New York, N. Y.
127135		Ga. s.	Chameleon	5	5	26.5	10.2	4.5	Fsh.	2	1886	1886	Bremen, Me.	S. W. Harbor, Me.
210091		*St. p.	Champ Clark	18	18	66.0	14.0	2.3	Tow.	4	50	1912	Mudds Landing, Ill.	St. Louis, Mo.
5488		Ga. p.	Champion	40	40	64.5	23.0	4.5	Frt.	1	1867	1867	San Francisco, Cal.	San Francisco, Cal.
127335		St. s.	Champion	342	159	122.7	35.2	11.1	Wrk.	10	600	1899	Tottenville, N. Y.	New York, N. Y.
202082		*St. p.	Champion	477	431	189.0	36.0	6.8	Frt.	15	70	1905	Stockton, Cal.	San Francisco, Cal.
204713		Ga. s.	Champion	18	9	53.4	15.0	3.5	Oys.	2	18	1907	Bayou Chaland, La.	New Orleans, La.
206918		St. s.	Champion	98	65	88.5	22.6	5.8	Pas.	4	400	1909	Hoguam, Wash.	Pt. Townsend, Wash.
209155		Ga. s.	Champion	8	6	35.0	9.3	3.5	Pas.	1	16	1911	Corpus Christi, Tex.	Corpus Christi, Tex.
127579		*St. p.	Champion No. 3	66	66	98.9	25.7	3.5	Frt.	3	1901	1901	Mason City, W. Va.	Wheeling, W. Va.
207284		St. s.	CHAMPLAIN	5,494	4,153	444.0	56.2	31.0	Frt.	22	1,700	1910	Ecorse, Mich.	Duluth, Minn.
207144	L. B. J. D.	St. s.	Chancellor	383	187	122.0	36.5	11.9	Tow.	8	550	1910	Tottenville, N. Y.	New York, N. Y.
212149		Ga. s.	Chancellor	20	13	38.2	12.6	5.6	Fsh.	6	20	1914	Seattle, Wash.	Seattle, Wash.
126795		Ga. s.	Chandler R.	8	8	31.1	10.9	4.9	Fsh.	2	1891	1891	Boothbay Harbor, Me.	Portland, Me.
127094		St. s.	Channing	51	28	60.3	17.0	7.6	Tow.	5	1895	1895	Boston, Mass.	Boston, Mass.
127644	K. R. Q. B.	Ga. y.	CHANTICLEER	108	97	97.6	22.1	10.9	Yct.	14	1902	1902	New York, N. Y.	Do.
76527		*St. p.	Chaperon	95	95	120.0	22.0	4.0	Pas.	21	1884	1884	Chambersburg, Ohio.	Evansville, Ind.
200657		*St. y.	Chaperon	98	98	110.0	24.0	4.5	Yct.	15	300	1904	Clinton, Iowa.	Des Moines, Iowa.
110861		Ga. s.	Charavi	36	25	72.1	13.5	4.8	Yct.	3	1890	1890	Greentort, N. Y.	New York, N. Y.
125467		Ga. s.	Charles Allen	10	9	39.6	13.5	3.8	Fsh.	2	1875	1875	Dorchester County, Md.	Charleston, S. C.
127641		St. s.	CHARLES BEATTY	986	814	211.5	40.5	13.4	Frt.	15	900	1902	Toledo, Ohio.	Cleveland, Ohio.
125084		*St. p.	Charles Brown	544	544	200.0	33.0	6.0	Tow.	21	1872	1872	Pittsburgh, Pa.	Pittsburgh, Pa.
205193		*St. p.	Charles Bureau	99	56	80.0	18.0	2.7	Frt.	4	50	1908	Okanogan, Wash.	Pt. Townsend, Wash.
127365		St. s.	CHAS. CLARKE	211	144	108.9	22.6	11.8	Frt.	12	600	1899	Camden, N. J.	Galveston, Tex.
211082		Ga. s.	Charles E.	10	7	33.2	9.5	4.9	Pas.	2	24	1913	Palatka, Fla.	Jacksonville, Fla.
125942		St. s.	Charles Halladay	48	24	58.7	16.4	8.9	Tow.	8	1881	1881	Saugatuck, Mich.	Chicago, Ill.
211352		St. s.	CHARLES HEIDEN	717	416	151.5	35.2	14.6	Frt.	12	400	1913	Ecorse, Mich.	Detroit, Mich.
203918		St. s.	CHARLES HUBBARD	4,846	4,287	438.7	52.0	23.9	Frt.	22	2,000	1907	Toledo, Ohio.	Oswego, N. Y.
208197		*Ga. p.	Charles Killam	14	14	56.4	11.9	2.7	Tow.	1	20	1900	Corn Creek, Ky.	Pittsburg, Pa.
210427		Ga. s.	Charles K.	7	5	27.0	8.5	3.2	Fsh.	2	18	1909	Manitowoc, Wis.	Chicago, Ill.
126806		St. s.	Charles Killam	24	12	48.8	13.5	6.0	Tow.	5	1891	1891	Bordentown, N. J.	New York, N. Y.
212003		St. s.	Charles L.	34	22	61.8	16.6	7.7	Fsh.	5	125	1914	Erie, Pa.	Erie, Pa.
126621		St. p.	Charles Macalester	624	462	195.0	30.0	10.6	Pas.	18	1,150	1890	Wilmington, Del.	Washington, D. C.
145167		St. s.	7 CHARLES McAllister	136	68	94.0	21.3	10.4	Tow.	11	350	1878	Philadelphia, Pa.	New York, N. Y.
126517		St. s.	Charles McVea	331	263	123.0	24.1	10.0	Pas.	13	450	1888	Saugatuck, Mich.	Grand Haven, Mich.
1474		St. s.	8 CHARLES McWilliams	83	41	84.0	19.4	8.4	Tow.	9	1862	1862	Philadelphia, Pa.	New York, N. Y.
200249		St. s.	Charles Mann	79	47	77.6	21.7	9.5	Tow.	6	1903	1903	South Portland, Me.	Boston, Mass.
211749		*St. p.	Charles May	94	94	134.8	23.9	3.5	Frt.	18	150	1913	West Bend, Ala.	Mobile, Ala.
205606		St. s.	Chas. Reed	44	22	67.5	17.1	7.3	Fsh.	1	20	1908	Sandusky, Ohio.	Detroit, Mich.
125088		St. s.	Chas. Rietz	245	168	127.0	26.5	9.4	Frt.	8	350	1872	Trenton, Mich.	Cleveland, Ohio.
126256		St. s.	Charles Runyon	78	39	77.7	19.0	9.0	Tow.	6	275	1884	Tottenville, N. Y.	New York, N. Y.
209142		Ga. s.	Chas. Truelson	14	9	41.1	11.1	5.1	Pas.	0	30	1911	Tiburon, Cal.	San Francisco, Cal.
127651		Ga. s.	Charles W.	80	46	75.5	27.0	5.6	Frt.	2	60	1902	San Francisco, Cal.	Do.
203184		St. s.	CHARLES WESTON	6,996	5,511	549.0	56.0	26.6	Frt.	24	2,000	1906	West Bay City, Mich.	Niagara Falls, N. Y.
200960		Ga. s.	Charles A. Day	6	6	36.6	9.4	3.8	Fsh.	2	1904	1904	Bristol, Me.	Waldoboro, Me.
125090		Ga. s.	Charles A. Dyer	21	20	48.2	15.6	6.4	Fsh.	6	1872	1872	do	Gloucester, Mass.
120561		St. s.	Charles A. Eddy	2,075	1,552	281.0	40.8	20.7	Frt.	16	1,275	1889	Detroit, Mich.	Milwaukee, Wis.
204077		St. s.	Charles A. Fox	67	45	62.0	20.0	8.4	Tow.	5	1907	1907	Tottenville, N. Y.	New York, N. Y.
208135		St. s.	Charles A. Potter	24	14	56.5	14.2	6.2	Fsh.	1	45	1910	Ashtabula, Ohio.	Sandusky, Ohio.
126381		St. s.	Charles A. Schultz	25	16	54.5	15.2	5.2	Frt.	2	1886	1886	Newburgh, N. Y.	Albany, N. Y.
200047		Ga. s.	Chas. A. Trinter	8	5	34.6	10.2	4.0	Frt.	2	30	1909	Vermilion, Ohio.	Sandusky, Ohio.
127404		*St. p.	Chas. B. Pearce	130	97	132.0	33.0	4.0	Pas.	6	1899	1899	Augusta, Ky.	Louisville, Ky.
127105		St. s.	Charles B. Sanford	151	75	105.0	24.0	11.5	Fsh.	24	1871	1871	Philadelphia, Pa.	Newport, R. I.
204677		Ga. s.	Chas. C. Havens	31	29	45.5	17.1	6.0	Oys.	3	40	1907	Quincy, Mass.	Providence, R. I.
125974		St. s.	Charles C. Ryan	28	14	52.0	14.6	5.4	Tow.	5	1881	1881	Lockport, N. Y.	Grand Haven, Mich.

1 Formerly st. s. Frank W. Gilchrist.

2 Formerly brig Eliza Stevens.

3 Formerly st. s. Henry S. Sill.

4 Formerly st. s. La Camas.

5 Formerly *st. p. J. C. Kerr.

6 Formerly st. s. Rialto.

7 Formerly st. s. Transfer No. 1.

8 Formerly st. s. Alert.

MERCHANT STEAM VESSELS OF THE UNITED STATES—Continued.

Official No.	Signal letters.	Rig.	Name of vessel.	Gross tonnage.	Net tonnage.	Length.	Breadth.	Depth.	Service.	Crew.	Indicated horsepower.	When built.	Where built.	Home port (where permanent document issues).
						Feet.	Feet.	Feet.						
150673		St. s.	¹ Chas. C. Wing	26	13	50.2	15.0	6.3	Tow.	1		1894	Poughkeepsie, N. Y.	Albany, N. Y.
211462		St. p.	Charles E. Cessna	397	250	169.1	34.4	5.5	Pas.	7	550	1913	Santa Rosa, Fla.	Pensacola, Fla.
203783		Ga. s.	Chas. E. Hopkins	18	15	44.7	14.8	4.2	Frt.	3		1906	Bridgeport, Conn.	Providence, R. I.
126197		Ga. s.	Charles E. Rose	10	9	40.3	13.2	3.0	Frt.	1		1883	Patchogue, N. Y.	Cape Charles, Va.
125943		St. s.	Charles E. Soper	42	21	65.4	16.5	7.2	Tow.	4		1881	Jersey City, N. J.	New York, N. Y.
204016		St. s.	CHARLES E. WILLIAMS	98	67	75.4	21.0	10.5	Tow.	6	500	1907	Ferrysburg, Mich.	Duluth, Minn.
85718		Ga. s.	² Charles F. Allen	31	15	58.8	14.6	5.5	Pas.	5		1882	Rondout, N. Y.	New York, N. Y.
126479		St. s.	Charles F. Dayton	8	7	34.8	13.5	3.9	Pas.	1		1888	Patchogue, N. Y.	Patchogue, N. Y.
126191	K. C. D. M.	St. s.	Charles F. Moyer	1,218	885	236.5	37.0	18.5	Frt.	22	900	1884	Wilumington, D. I.	Baltimore, Md.
126540		St. s.	Chas. H. Augur	25	13	58.0	13.4	6.8	Fsh.	4		1889	Grand Haven, Mich.	Milwaukee, Wis.
126653		St. s.	Charles H. Bradley	804	624	201.0	37.0	13.6	Frt.	13	800	1890	West Bay City, Mich.	Port Huron, Mich.
127290		*St. p.	Chas. H. Hamilton	595	297	190.0	38.0	5.5	Pas.	32	240	1897	St. Michael, Alaska.	St. Michael, Alaska.
127188		*St. p.	Chas. H. ORGAN	166	166	135.3	30.0	5.0	Pas.	14	436	1897	Dubuque, Iowa.	Memphis, Tenn.
127046		St. s.	Chas. H. Perkins	118	93	91.0	17.4	9.0	Cnl.	3	85	1894	Lockport, N. Y.	New York, N. Y.
208622		St. s.	Chas. H. Pike	20	14	45.0	14.0	4.5	Tow.	2	40	1911	Croton on Hudson, N. Y.	Albany, N. Y.
126003		St. s.	Charles H. Senff	147	100	91.4	22.0	11.1	Tow.	6	357	1882	Brooklyn, N. Y.	New York, N. Y.
17015		St. p.	³ Charles H. Werner	346	225	143.0	23.5	8.7	Pas.	25		1864	Staten Island, N. Y.	Baltimore, Md.
85636		St. s.	Charles J. Baker	19	9	52.5	13.0	6.5	Tow.	4		1880	Baltimore, Md.	Do.
201054	K. T. F. C.	St. s.	Charles J. Colonna	241	157	123.5	22.0	10.5	Fsh.	8	450	1904	Berkley, Va.	Reedville, Va.
127449		St. s.	⁵ Chas. J. Davis	40	27	60.0	16.2	7.0	Tow.	5		1900	New Baltimore, N. Y.	New York, N. Y.
207345		St. s.	CHARLES L. HUTCHINSON	6,377	4,860	504.0	54.0	30.0	Frt.	25	1,760	1910	Lorain, Ohio.	Duluth, Minn.
208515		St. s.	Charles M. Greiner	45	27	67.2	18.4	7.0	Tow.	4	309	1911	Portland, Ore.	Portland, Ore.
211740		St. s.	Charles M. Hyttel	62	42	61.0	15.0	9.0	Fsh.	6	78	1913	Sturgeon Bay, Wis.	Milwaukee, Wis.
126928		Ga. s.	Charles M. Kelly	51	27	74.2	19.3	5.8	Msc.	3		1892	Seyern River, Va.	Baltimore, Md.
127752		St. s.	CHARLES M. WARNER	3,812	2,733	370.0	48.0	24.0	Pas.	21	1,200	1903	Chicago, Ill.	Oswego, N. Y.
127516		St. s.	Charles M. Whitlock	9	31	82.6	14.7	4.0	Pas.	8		1901	Point Caswell, N. C.	Wilmington, N. C.
126980		St. s.	Chas. N. White	115	54	93.2	17.5	9.0	Cnl.	3	35	1888	Phoenix, N. Y.	Buffalo, N. Y.
204306		St. s.	CHARLES O. JENKINS	6,285	4,827	504.0	54.2	31.0	Frt.	25	1,650	1907	Wyandotte, Mich.	Cleveland, Ohio.
211689	L. D. G. P.	St. s.	Charles P. Greenough	296	145	128.5	27.4	15.3	Tow.	20	900	1913	Rockland, Me.	Boston, Mass.
126909		St. s.	⁶ Chas. P. Kuper	51	25	62.5	17.9	8.0	Tow.	4		1892	Tottenville, N. Y.	New York, N. Y.
126898		St. s.	Charles P. Stricker	22	15	56.8	13.5	6.2	Fsh.	2		1892	Buffalo, N. Y.	Sandusky, Ohio.
208602		St. s.	⁷ Charles R. Stewart	98	67	74.8	22.7	9.5	Tow.	6	300	1911	Port Richmond, N. Y.	New York, N. Y.
125155		St. s.	Charles R. Stone	55	27	75.0	18.0	7.6	Tow.	4		1873	Philadelphia, Pa.	Do.
127426		St. s.	CHARLES R. VAN HISE	5,117	3,673	458.0	50.2	25.0	Frt.	25	1,750	1900	West Superior, Wis.	Duluth, Minn.
202889		St. s.	CHARLES S. HEBARD	6,291	4,854	504.0	54.0	30.0	Frt.	24	1,600	1906	Cleveland, Ohio.	Cleveland, Ohio.
127547		St. s.	CHARLES S. NEFF	992	800	200.0	38.0	11.6	Pas.	13	600	1901	Port Huron, Mich.	Milwaukee, Wis.
127673		Ga. s.	Chas. S. Wallace	24	16	66.4	13.0	3.8	Fsh.	2	20	1902	South Portland, Me.	Jacksonville, Fla.
201283		St. s.	Charles T. Gallagher	90	52	85.4	21.8	9.8	Tow.	6	345	1904	North Portland, N. C.	Duluth, Minn.
204799		St. s.	Chas. W. Kotcher	4,961	3,632	420.0	52.0	28.0	Frt.	24	1,500	1907	Lorain, Ohio.	Duluth, Minn.
127501		Ga. s.	Charles W. Lynde	66	57	84.0	20.6	5.4	Frt.	2		1901	Patchogue, N. Y.	Patchogue, N. Y.
206633	L. B. F. R.	St. s.	Charles W. Parker, jr.	277	142	125.2	26.6	15.5	Tow.	13	700	1909	Bath, Me.	Boston, Mass.
126959		St. s.	Chas. W. Russell	29	14	55.6	15.6	6.5	Tow.	4		1893	New Baltimore, N. Y.	New York, N. Y.
201711		St. s.	⁸ Charles Henry McWilliams	161	110	93.7	25.5	10.3	Tow.	10	900	1905	Tottenville, N. Y.	Do.
126502	K. F. G. V.	Ga. s.	Charles Levi Woodbury	105	66	90.0	23.7	9.8	Fsh.	6	128	1888	Essex, Mass.	Seattle, Wash.
126619		St. s.	⁹ Charleston	141	106	92.9	17.7	9.2	Cnl.	2	100	1890	Buffalo, N. Y.	New York, N. Y.
126201		St. s.	Charles Ferris	54	27	69.8	17.0	8.8	Tow.	7		1884	Oswego, N. Y.	Duluth, Minn.
126661		*St. p.	Charlie Clarke	99	99	131.0	23.6	4.3	Tow.	14		1882	Pittsburgh, Pa.	Pittsburgh, Pa.
203185		*Ga. p.	Charlie Clark	13	13	58.0	11.0	2.5	Msc.	1	10	1906	Antiquity, Ohio.	Morgan City, La.
206680		*St. p.	Charlie Kremer	77	49	95.0	15.0	2.7	Tow.	5	35	1908	Louisville, Ky.	Louisville, Ky.
125314		St. s.	Charlie Lawrence	48	24	74.0	17.3	7.2	Tow.	4		1874	Philadelphia, Pa.	Albany, N. Y.
126246		Ga. s.	Charlie Rapp	6	5	26.5	11.9	3.4	Pas.	1		1884	Elm Park, N. Y.	New York, N. Y.
125588		Ga. s.	Charlie Ross	17	10	44.2	13.4	4.9	Fsh.	20		1877	Pembroke, Me.	Eastport, Me.
201548		*Ga. p.	Charlie V.	27	27	86.5	22.2	4.0	Fsh.	4		1904	Greenville, Miss.	New Orleans, La.
125829		St. s.	Charlie J. Gnewuch	32	16	55.3	14.2	6.7	Tow.	3		1880	Grand Haven, Mich.	Port Huron, Mich.
22380		St. s.	¹⁰ Charlie O. Smith	63	39	74.0	17.0	8.3	Tow.	7		1863	Cleveland, Ohio.	Grand Haven, Mich.
127071	K. M. F. P.	St. y.	Charlietta	17	12	55.2	11.0	5.7	Yct.	2		1895	Nyack, N. Y.	Cape Vincent, N. Y.
127117		Ga. s.	Charlotte	7	6	28.0	11.0	2.8	Frt.	2		1896	Lemon Bay, Fla.	Key West, Fla.
127461		*St. p.	Charlotte	171	171	160.0	31.0	4.0	Drg.	14		1900	Brownsville, Pa.	Pittsburgh, Pa.
127701		Ga. s.	Charlotte	6	6	41.6	11.9	2.8	Frt.	2	8	1902	Tilghmans, Md.	Baltimore, Md.
200048		Ga. s.	Charlotte	9	6	38.0	10.0	3.5	Fsh.	2	25	1903	Howkan, Alaska.	Ketchikan, Alaska.
206888		Ga. s.	Charlotte	7	7	32.1	9.3	3.8	Pas.	2	20	1906	Cape May, N. J.	Somers Point, N. J.
207614		Ga. s.	Charlotte	9	6	30.0	9.9	3.7	Pas.	1	20	1910	Seattle, Wash.	Seattle, Wash.
209500		Ga. s.	Charlotte	7	5	38.0	8.2	3.7	Pas.	1	40	1911	Vallejo, Cal.	San Francisco, Cal.
209920		St. s.	Charlotte	41	25	62.0	17.6	6.6	Tow.	4	110	1912	Erie, Pa.	Erie, Pa.
210308		St. s.	Charlotte	39	27	83.3	16.8	5.2	Pas.	4	75	1912	Buffalo, N. Y.	Buffalo, N. Y.
211577		Ga. s.	Charlotte	12	12	46.0	13.0	4.6	Fsh.	6	36	1910	Long Branch, N. J.	Newark, N. J.
203329		*Ga. p.	Charlotte No. 2	12	12	46.0	14.0	2.5	Pas.	2		1906	Paducah, Ky.	Burlington, Iowa.
5743		Ga. s.	Charlotte J. Kingsland	27	26	51.0	17.6	8.2	Fsh.	10		1868	Northport, N. Y.	New York, N. Y.

¹ Formerly st. s. Preston E. Andrews.² Formerly st. s. George C. Preston.³ Formerly st. s. Martha Washington.⁴ Formerly st. p. U. S. Lighthouse tender Violet.⁵ Formerly st. s. George J. Norris.⁶ Formerly st. s. Chas. J. Reno.⁷ Formerly st. s. C. Offerman.⁸ Formerly st. s. Albert J. Stone.⁹ Formerly st. s. William J. Dailey.¹⁰ Formerly st. s. Cristobal.¹¹ Formerly st. s. Phoenix.¹² Formerly st. c. bt. Carrie Stewart.¹³ Formerly st. s. S. S. Ramage.

MERCHANT STEAM VESSELS OF THE UNITED STATES—Continued.

Official No.	Signal letters.	Rig.	Name of vessel.	Gross tonnage.	Net tonnage.	Length.	Breadth.	Depth.	Service.	Crew.	Indicated horsepower.	When built.	Where built.	Home port (where permanent document issues).
127050		St. s.	Charlotte M. Allen.....	58	29	85.7	14.0	4.0	Yct.	9	1894	Clear Creek, Tex.	Houston, Tex.
5521		St. s.	Charm.....	47	23	66.0	17.0	7.0	Tow.	4	225	1868	Philadelphia, Pa.	New York, N. Y.
126292		St. s.	Charm.....	25	18	61.3	16.0	4.8	Fsh.	3	1885	Chicago, Ill.	Cleveland, Ohio.
208331		Ga. s.	Charm.....	15	13	49.8	9.3	2.8	Pas.	1	60	1911	Portland, Oreg.	Portland, Oreg.
211489		Ga. s.	Charm.....	47	41	75.0	11.6	4.6	Pas.	2	100	1913	Prosper, Oreg.	Empire, Oreg.
127496		Ga. s.	Charmer.....	20	13	55.0	16.2	4.2	Frt.	1	1901	Straits, N. C.	Beaufort, N. C.
127529		Ga. y.	Charmer.....	31	27	56.3	15.5	6.9	Yct.	4	1900	South Boston, Mass.	Boston, Mass.
126598		*St. p.	Charon.....	97	97	110.0	30.0	3.4	Fer.	6	1889	Brownsville, Pa.	Wheeling, W. Va.
200300		*Ga. p.	Charter.....	9	5	49.8	14.0	2.7	Frt.	2	1903	New Orleans, La.	New Orleans, La.
200620		*Ga. p.	Charter.....	13	13	56.0	12.0	2.0	Tow.	2	13	1904	Paducah, Ky.	Wheeling, W. Va.
206259		*Ga. p.	Charter.....	15	15	36.4	14.6	3.0	Frt.	3	25	1909	Galena, Ill.	Galena, Ill.
204113		*Ga. p.	Charter No. 2.....	13	13	65.0	14.3	2.0	Pas.	2	1907	High Bridge, Ky.	Wheeling, W. Va.
210168		Ga. s.	Chasara.....	12	12	39.6	9.8	4.8	Pas.	1	48	1912	Providence, R. I.	Providence, R. I.
127324		Ga. s.	Chase.....	25	9	64.0	16.0	3.5	Frt.	4	1898	Tampa, Fla.	Jacksonville, Fla.
210686		*Ga. p.	Chase.....	14	14	68.4	13.6	2.0	Pas.	2	25	1912	Antiquity, Ohio.	Wheeling, W. Va.
203098		St. s.	CHASE S. OSBORN.....	492	334	128.4	25.2	12.6	Tow.	6	181	1906	Ferrysburg, Mich.	Cleveland, Ohio.
204112		St. s.	¹ Chase S. Osborn.....	32	21	64.9	13.2	4.3	Fsh.	14	1907	Petoskey, Mich.	Duluth, Minn.
209509		*St. p.	Chastang.....	59	59	133.7	28.7	4.0	Tow.	10	175	1911	Bridgeport, Ala.	Memphis, Tenn.
127719		*Ga. p.	Chastina.....	13	13	52.0	11.0	3.0	Msc.	2	24	1902	Enterprise, Ind.	St. Louis, Mo.
211263		Ga. y.	Chatana.....	16	11	38.7	11.0	6.4	Yct.	1	35	1913	Port Clinton, Ohio.	Detroit, Mich.
126487		St. p.	CHATEAUGAY.....	742	576	196.0	29.7	9.4	Pas.	23	1,000	1888	Shelburne, Vt.	Burlington, Vt.
93200		*St. p.	² Chattanooga.....	2.0	220	180.0	35.0	4.9	Pas.	25	231	1901	Lyons, Iowa.	Chattanooga, Tenn.
207695		St. s.	CHATTANOOGA.....	47	32	61.0	16.0	8.0	Fsh.	12	55	1910	Lorain, Ohio.	Chicago, Ill.
126947		Ga. s.	Chauncey Roy.....	10	8	44.0	10.0	2.6	Msc.	1	1893	Beaufort, N. C.	Beaufort, N. C.
76922		St. s.	³ CHAUTAQUA.....	1,372	932	200.6	45.8	15.9	Fer.	6	800	1891	Philadelphia, Pa.	New York, N. Y.
206469		Ga. s.	Chechaco.....	12	8	42.5	10.8	2.9	Pas.	1	16	1909	Everett, Wash.	Pt. Townsend, Wash.
204304		Ga. s.	Check.....	7	5	31.5	9.6	2.6	Pas.	1	1907	Seattle, Wash.	Seattle, Wash.
127693	K. S. B. L.	St. s.	CHEEK TOWAGA.....	331	166	126.3	24.7	15.3	Tow.	12	500	1902	Port Richmond, N. Y.	Perth Amboy, N. J.
127185		Ga. y.	Cheemaun.....	18	17	42.6	13.8	5.2	Yct.	3	1897	Fall River, Mass.	New York, N. Y.
201775		Ga. y.	Cheemaun.....	20	14	57.2	9.5	4.8	Yct.	3	1905	New York, N. Y.	Do.
126682		St. s.	Chehalis.....	55	37	73.6	16.0	7.6	Fsh.	4	1890	Cosmopolis, Wash.	Seattle, Wash.
127527	K. Q. S. P.	St. s.	Chehalis.....	663	421	183.3	37.5	14.8	Pas.	24	675	1901	Fairhaven, Cal.	San Francisco, Cal.
127647		*St. p.	Chelan.....	244	154	125.1	20.5	4.9	Pas.	8	159	1902	Wenatchee, Wash.	Seattle, Wash.
126929	K. L. J. C.	St. s.	Chelsea.....	564	416	140.4	34.2	10.8	Pas.	22	675	1892	Wilmington, Del.	New London, Conn.
201850		Ga. s.	Chelsea.....	98	87	112.0	23.0	5.4	Frt.	4	1905	Pocomoke City, Md.	Baltimore, Md.
127346		St. s.	CHELTENHAM.....	113	77	84.3	19.0	9.2	Tow.	5	200	1899	Philadelphia, Pa.	Philadelphia, Pa.
208012		Ga. s.	Chema.....	13	8	45.5	11.0	4.3	Frt.	1	15	1910	Seattle, Wash.	Seattle, Wash.
125638		St. s.	⁴ Cherokee.....	40	20	68.0	16.2	7.6	Tow.	4	250	1877	Baltimore, Md.	Baltimore, Md.
126391	K. D. N. P.	St. s.	⁴ Cherokee.....	2,556	1,966	264.0	43.0	18.8	Pas.	45	1,293	1886	Philadelphia, Pa.	New York, N. Y.
126590		St. s.	Cherokee.....	1,177	636	208.7	35.2	13.9	Frt.	15	750	1889	Marine City, Mich.	Port Huron, Mich.
127229		Ga. s.	Cherokee.....	15	11	39.0	14.1	6.2	Fsh.	4	1898	East Boothbay, Me.	Gulfport, Miss.
127720		Ga. s.	Cherokee.....	13	11	64.2	11.0	2.2	Pas.	1	1902	Daytona, Fla.	St. Augustine, Fla.
127721	K. S. G. B.	St. y.	[†] Cherokee.....	82	56	102.2	15.6	8.5	Yct.	9	1903	New York, N. Y.	New York, N. Y.
207498		Ga. s.	Cherokee.....	13	11	44.0	14.3	4.3	Pas.	1	20	1910	Rockaway Beach, N. Y.	Patchogue, N. Y.
1210246		*St. p.	Cherokee.....	741	609	179.2	40.2	7.0	Frt.	12	400	1912	Oakland, Cal.	San Francisco, Cal.
211944		Ga. s.	Cherry Grove.....	5	5	28.0	7.8	2.8	Frt.	1	10	1908	West Sayville, N. Y.	Patchogue, N. Y.
126247		St. s.	Chesapeake.....	316	261	132.8	24.1	8.0	Pas.	22	200	1884	Baltimore, Md.	Baltimore, Md.
127413	K. P. T. N.	St. s.	CHESAPEAKE.....	1,101	732	210.0	32.0	23.3	Frt.	17	950	1900	Wilmington, Del.	Do.
127557		St. s.	Chesapeake.....	145	83	125.0	19.6	8.5	Oys.	8	250	1903	Baltimore, Md.	Reedville, Va.
201320		*St. p.	Chesapeake.....	223	223	116.4	41.8	5.7	Fer.	4	150	1904	Point Pleasant, W. Va.	Louisville, Ky.
204909		Ga. y.	Chesapeake.....	18	14	45.8	14.4	3.4	Yct.	4	1906	Havre de Grace, Md.	Philadelphia, Pa.
4994		St. s.	Chester.....	89	60	85.0	19.4	7.0	Frt.	7	78	1866	Chester, Pa.	Norfolk, Va.
110737		St. s.	⁵ Chester.....	20	10	51.6	13.7	5.5	Tow.	3	1887	Brooklyn, N. Y.	Albany, N. Y.
126510		St. s.	⁶ CHESTER.....	353	240	150.0	33.9	5.4	Pas.	22	754	1888	Dubuque, Iowa.	Kansas City, Mo.
127201		*St. p.	Chester.....	130	98	101.0	20.0	3.8	Pas.	4	1897	Portland, Oreg.	Portland, Oreg.
127620		St. s.	CHESTER.....	419	285	140.5	27.0	9.7	Frt.	9	400	1902	Chester, Pa.	Philadelphia, Pa.
202983		Ga. s.	Chester.....	8	6	42.7	9.4	3.6	Pas.	2	30	1904	Chicago, Ill.	Chicago, Ill.
204938		St. s.	CHESTER.....	263	179	100.2	30.4	11.4	Frt.	5	350	1908	Port Richmond, N. Y.	New York, N. Y.
205120		*Ga. p.	Chester.....	7	7	46.8	12.3	2.1	Tow.	2	1908	Ironton, Ohio.	Cincinnati, Ohio.
210364		*Ga. p.	Chester.....	9	9	46.3	9.4	2.6	Pas.	2	20	1912	Tyrone, Ky.	Louisville, Ky.
207547		Ga. s.	Chester A.....	17	9	43.7	15.4	5.6	Fsh.	2	24	1910	Eastport, Me.	Eastport, Me.
210707		Ga. s.	Chester L.....	11	7	34.9	10.8	4.3	Fsh.	1	36	1910	Toledo, Ohio.	Detroit, Mich.
204526		St. s.	⁷ CHESTER A. CONGDON.....	6,530	4,843	532.0	56.2	26.5	Frt.	19	1907	South Chicago, Ill.	Duluth, Minn.
201845		Ga. s.	Chester A. Kennedy.....	19	13	41.4	14.6	7.6	Fsh.	2	1905	Portland, Me.	Portland, Me.
127379		St. s.	⁸ CHESTER W. CHAPIN.....	2,868	1,822	312.0	64.0	16.9	Pas.	82	4,200	1899	Sparrow Point, Md.	New London, Conn.
126409	K. D. Q. C.	Ga. s.	Chetco.....	103	98	83.6	27.4	7.2	Frt.	3	1887	Benicia, Cal.	San Francisco, Cal.
127535		Ga. y.	Chetolah.....	78	74	61.2	22.3	5.1	Yct.	2	1901	Bayport, Conn.	New York, N. Y.
126165		Ga. s.	Chetowalk.....	8	7	32.0	13.0	3.3	Msc.	1	1883	Bayport, N. Y.	Patchogue, N. Y.
201235		Ga. y.	Chic.....	10	6	45.0	11.3	4.4	Yct.	1	1901	New York, N. Y.	Grand Haven, Mich.
80901		St. s.	⁸ Chicago.....	78	78	81.4	18.2	7.0	Frt.	12	1882	West Bay City, Mich.	Chicago, Ill.
125338		St. p.	Chicago.....	746	589	205.1	30.0	12.0	Frt.	15	500	1874	Manitowoc, Wis.	Duluth, Minn.
126009		St. s.	Chicago.....	40	20	60.4	17.8	8.7	Tow.	8	1882	Milwaukee, Wis.	Chicago, Ill.
126309		St. s.	Chicago.....	88	44	82.7	19.0	9.2	Tow.	7	1885	Camden, N. J.	Baltimore, Md.

¹ Formerly st. s. Cheboygan.² Formerly *st. p. Megiddo.³ Formerly st. s. John G. McCullough.⁴ Formerly st. s. Camilla.⁵ Formerly st. s. Royal.⁶ Formerly *st. p. Cherokee.⁷ Formerly st. s. Salt Lake City.⁸ Formerly st. s. W. H. Alley.[†] Composite.

MERCHANT STEAM VESSELS OF THE UNITED STATES—Continued.

Official No.	Signal letters.	Rig.	Name of vessel.	Gross tonnage.	Net tonnage.	Length.	Breadth.	Depth.	Service.	Crew.	Indicated horsepower.	When built.	Where built.	Home port (where permanent document issues).
						Feet.	Feet.	Feet.						
127509		St. s.	CHICAGO	1,334	907	193.3	46.0	15.3	Fer.	7	700	1901	Port Richmond, N. Y.	New York, N. Y.
127590		St. s.	CHICAGO	3,195	2,546	324.2	44.0	14.0	Frt.	21	1,612	1901	Buffalo, N. Y.	Buffalo, N. Y.
201884		Ga. s.	Chicago	9	8	52.1	10.3	2.3	Pas.	1		1902	Manitowoc, Wis.	Chicago, Ill.
202477		*Ga. p.	Chicago	10	5	52.0	10.8	2.5	Frt.	2		1905	Grand Isle, La.	New Orleans, La.
204943		St. s.	CHICAGO	419	129	139.0	24.6	15.6	Fsh.	50	600	1908	Seattle, Wash.	Chicago, Ill.
210353		Ga. s.	CHICAGO HARBOR No. 1	8	6	39.0	9.0	4.0	Pas.	2	50	1912	Chicago, Ill.	Do.
3968		St. s.	CHICAGO HARBOR No. 4	58	39	63.3	17.5	9.0	Tow.	3		1903	Ferrysburg, Miss.	Do.
210669		Ga. s.	CHICAGO HARBOR No. 11	12	8	35.6	10.5	5.8	Pas.	1	50	1912	Chicago, Ill.	Do.
130927		St. y.	Chichota	27	18	75.7	10.7	5.3	Yct.	6		1901	Bristol, R. I.	New York, N. Y.
203023		Ga. s.	Chickaree	14	9	74.0	12.0	2.4	Pas.	2		1906	Tacoma, Wash.	Seattle, Wash.
210031		Ga. s.	Chickawana	24	16	55.4	12.9	5.1	Pas.	1	30	1912	do	Tacoma, Wash.
205687		*Ga. p.	Chicot	14	10	40.1	12.0	3.0	Tow.	2	25	1908	Patterson, La.	Morgan City, La.
126749		Ga. s.	Chief	9	9	32.0	16.0	4.4	Pas.	1		1891	Wilmington, Del.	New York, N. Y.
126961	K. L. R. F.	St. s.	Chief	226	153	102.0	23.0	10.5	Tow.	13	600	1893	do	Do.
127748		Ga. s.	Chief	14	10	49.5	11.5	3.6	Frt.	1		1903	Astoria, Ore.	Astoria, Ore.
204896		Ga. s.	Chief	14	10	55.5	13.0	3.2	Pas.	2		1907	Bellingham, Wash.	Pt. Townsend, Wash.
205526		Ga. s.	Chief	14	5	45.6	10.2	8.4	Tow.	2	40	1908	Orange, Tex.	Port Arthur, Tex.
207657		St. s.	Chief	34	19	59.0	16.6	6.4	Pas.	2	250	1910	Fairhaur, Cal.	Eureka, Cal.
208652		Ga. s.	Chief	14	9	56.0	13.0	3.7	Frt.	2	30	1911	St. Andrews, Fla.	Pensacola, Fla.
209235		St. s.	CHIEF WAWATAM	2,990	1,793	338.8	62.0	20.7	Fer.	30	4,500	1911	Toledo, Ohio	Grand Haven, Mich.
127631		Ga. s.	Chignik	16	11	48.0	12.5	4.6	Tow.	1		1902	San Francisco, Cal.	San Francisco, Cal.
207316		Ga. s.	Chignik	12	8	48.0	12.2	3.0	Frt.	1	50	1910	Astoria, Ore.	Astoria, Ore.
127236	K. N. J. B.	St. y.	Chihowee	95	64	110.0	16.4	9.8	Yct.	7		1898	Baltimore, Md.	Baltimore, Md.
127522	K. R. G. T.	St. s.	Chiklat	172	98	115.5	24.0	10.5	Tow.	11	250	1901	San Francisco, Cal.	San Francisco, Cal.
127742		Ga. s.	Chilkoot	14	10	51.0	11.4	4.3	Frt.	1		1903	Astoria, Ore.	Seattle, Wash.
208481		Ga. s.	Chilkoot	39	27	60.6	15.8	5.8	Ten.	4	75	1911	do	Juneau, Alaska.
202485		*St. p.	Chilo	94	94	135.0	24.7	4.6	Pas.	18		1905	Point Pleasant, W. Va.	Wheeling, W. Va.
127262	K. N. L. T.	St. s.	CHINA	5,060	3,186	440.4	48.1	32.8	Pas.	163	5,500	1889	Govan, Scotland.	New York, N. Y.
127738		*St. p.	Chinega	188	167	111.0	25.0	5.0	Frt.	4	125	1903	San Francisco, Cal.	San Francisco, Cal.
210339		Ga. s.	Chinua	12	8	35.8	10.0	4.2	Pas.	3	30	1910	Los Angeles, Cal.	Los Angeles, Cal.
126542		St. s.	Chinook	21	10	59.0	14.5	4.3	Fsh.	3		1889	Astoria, Ore.	Seattle, Wash.
127513		Ga. s.	Chinook	10	8	45.6	11.3	3.0	Frt.	0		1901	Warrenton, Ore.	Portland, Ore.
209246		Ga. s.	Chipmunk	10	9	24.7	8.9	3.5	Pas.	1	10	1908	Beaver Island, Mich.	Grand Haven, Mich.
208343		*St. p.	Chipola	50	50	93.6	21.6	3.7	Pas.	7	100	1911	Apalachicola, Fla.	Apalachicola, Fla.
206290		Ga. y.	Chipper	23	19	50.7	11.0	5.0	Yct.	2	30	1909	New York, N. Y.	Perth Amboy, N. J.
211027		Ga. y.	Chipper	38	26	58.4	13.0	5.9	Yct.	2	65	1913	do	Philadelphia, Pa.
75818		St. s.	Chippewa	43	21	66.5	16.5	7.0	Frt.	2	80	1875	Philadelphia, Pa.	Buffalo, N. Y.
127440	K. V. R. W.	St. s.	CHIPPEWA	996	677	200.0	34.4	19.8	Pas.	20	1,000	1900	Toledo, Ohio	Seattle, Wash.
200005		St. y.	Chippewa	34	23	84.0	12.5	6.8	Yct.	2		1903	Aibany, N. Y.	New York, N. Y.
201920	K. T. S. Q.	St. s.	CHIPPEWA	2,696	2,155	275.9	40.1	19.5	Frt.	27	5,000	1905	Philadelphia, Pa.	Do.
206249		St. p.	Chippewa	452	285	198.0	28.0	10.0	Pas.	5	800	1884	Buffalo, N. Y.	Marquette, Mich.
126649	K. T. P. L.	Ga. y.	Chiquita	17	11	44.2	13.7	7.4	Yct.	3		1888	Boston, Mass.	New York, N. Y.
210206		Ga. y.	Chiquita	19	13	49.5	12.4	4.2	Yct.	0	60	1912	Port Clinton, Ohio	Washington, D. C.
212166	L. D. K. S.	Ga. y.	Chiquita	16	10	42.0	11.2	5.3	Yct.	2	24	1914	Essington, Pa.	Cleveland, Ohio.
204344		Ga. s.	Chioe	41	24	60.5	15.3	4.4	Frt.	3		1907	Jacksonville, Fla.	St. Augustine, Fla.
34323		Ga. s.	Chlopeck No. 3	25	14	72.0	18.0	5.6	Fsh.	2		1899	Ballard, Wash.	Tyee, Alaska.
126874		St. s.	CHOCTAW	1,573	1,256	266.9	38.1	17.9	Frt.	12	764	1892	Cleveland, Ohio	Marquette, Mich.
126905	K. L. T. M.	Ga. y.	Choctaw	19	18	44.7	14.4	6.6	Yct.	1		1889	South Boston, Mass.	Perth Amboy, N. J.
127326		*St. p.	Choctaw	99	89	124.0	24.9	2.3	Pas.	18		1899	Dardanelle, Ark.	Vicksburg, Miss.
204871		*St. p.	Choctaw	44	44	85.0	24.8	4.6	Tow.	1	50	1908	Poplar Bluff, Mo.	St. Louis, Mo.
126161		St. s.	Choptank	346	282	136.5	25.2	8.5	Pas.	23	225	1883	Baltimore, Md.	Baltimore, Md.
4918		St. s.	Chowan	33	18	63.0	16.0	6.0	Tow.	2		1862	Philadelphia, Pa.	Norfolk, Va.
121208		Ga. s.	Christen	11	10	38.4	15.1	3.9	Frt.	2		1883	Glenwood, N. Y.	Greenport, N. Y.
126362		Ga. s.	Christian Lloyd	10	9	35.6	12.6	3.8	Frt.	1		1886	Milford, Del.	Norfolk, Va.
4943		Ga. s.	Christian D. Emson	56	53	67.3	22.6	5.5	Frt.	11		1866	Keyport, N. J.	New York, N. Y.
125777		Ga. s.	Christiana	5	5	20.3	11.4	2.9	Frt.	1		1874	Staten Island, N. Y.	Norfolk, Va.
150185		Ga. s.	Christiana Baird	33	17	54.6	15.6	6.0	Tow.	3		1879	Camden, N. J.	Newark, N. J.
127686		Ga. s.	Christie A. Cox	35	16	56.1	17.5	7.0	Fsh.	1		1902	East Boothbay, Me.	Rockland, Me.
81265		St. s.	Christine	33	16	59.7	15.8	7.1	Tow.	4		1890	Athens, N. Y.	Newark, N. J.
135089		Ga. y.	Christine	23	21	49.9	11.0	5.0	Yct.	2	40	1888	Middletown, Conn.	New York, N. Y.
127725		Ga. s.	Christna B.	11	11	33.0	13.5	3.5	Frt.	1		1903	West Berkeley, Cal.	San Francisco, Cal.
126524		Ga. s.	Christopher	13	9	43.0	11.2	4.5	Fsh.	2		1888	Brewer, Me.	Machias, Me.
127583		St. s.	CHRISTOPHER	4,260	3,137	410.0	48.0	24.0	Frt.	20	1,500	1901	West Superior, Wis.	Chicago, Ill.
126889		Ga. s.	Christopher Columbus	7	6	34.0	9.6	3.7	Pit.	1		1892	Gloucester, Mass.	Providence, R. I.
126952		St. s.	CHRISTOPHER COLUMBUS	1,511	945	362.0	42.0	24.0	Pas.	25	2,800	1893	Superior, Wis.	Duluth, Minn.
127285		St. s.	Christopher Columbus	41	19	75.0	18.5	7.0	Fsh.	3		1898	San Francisco, Cal.	San Francisco, Cal.
4879	H. D. S. B.	St. p.	Christenah	571	417	196.5	30.2	9.3	Pas.	17	1,015	1866	Nyack, N. Y.	New York, N. Y.
202414	K. V. B. Q.	St. y.	CIGARETTE	99	67	125.3	14.8	8.7	Yct.	10	85	1905	Boston, Mass.	Boston, Mass.
126029		St. s.	Cimbria	275	187	116.7	30.0	7.6	Pas.	12	250	1882	Brewer, Me.	New York, N. Y.
207524		Ga. s.	Cinara	26	18	53.7	14.7	4.5	Fsh.	2	40	1910	Anacortes, Wash.	Pt. Townsend, Wash.
127745		Ga. s.	Cinchona	10	7	34.7	11.6	5.7	Pas.	2		1903	Bristol, Me.	Newport, R. I.

¹ Formerly st. y. Niagara III.

² Formerly ^a British st. s. China.
^b Hawaiian st. s. China.

³ Formerly st. s. J. W. Husted.

⁴ Formerly U. S. R. C. st. p. Fessenden.

⁵ Formerly st. s. Pallas.

⁶ Formerly st. s. Wm. H. Walker.

⁷ Formerly st. y. ^a Engineer.

^b Florence.

⁸ Formerly st. s. C. P. Conners.

MERCHANT STEAM VESSELS OF THE UNITED STATES—Continued.

Official No.	Signal letters.	Rig.	Name of vessel.	Gross tonnage.	Net tonnage.	Length.	Breadth.	Depth.	Service.	Crew.	Indicated horsepower.	When built.	Where built.	Home port (where permanent document issues).
						Feet.	Feet.	Feet.						
126803		St. s.	CINCINNATI	1,255	927	193.2	46.5	15.4	Fer.	10	650	1891	Elizabeth, N. J.	New York, N. Y.
207651		St. s.	CINCINNATI	47	32	61.0	16.0	8.0	Fsh.	12	55	1910	Lorain, Ohio	Chicago, Ill.
126331		Ga. s.	Cinderella	28	27	65.0	16.0	7.0	Pas.	1		1886	Pottery Beach, N. Y.	Elizabeth City, N. C.
93030	K. P. V. B.	Ga. y.	Circe	18	15	43.0	15.0	5.2	Yct.	1		1900	Tottenville, N. Y.	New York, N. Y.
205596		Ga. s.	Circes	8	8	27.8	8.1	2.9	Pas.	4		1908	Atlantic City, N. J.	Somers Point, N. J.
204947		*Ga. p.	Circle A.	13	13	55.5	10.0	2.0	Tow.	4	20	1908	Madison, Ind.	Louisville, Ky.
208219		Ga. s.	Cirkvenica	18	12	40.6	12.8	4.4	Fsh.	4		1910	Seattle, Wash.	Seattle, Wash.
210555		Ga. s.	Cisco	10	6	28.6	9.5	4.7	Fsh.	3	16	1912	do.	do.
126787		St. s.	CISCOE	15	8	47.7	12.8	4.7	Fsh.	4		1891	Cleveland, Ohio	Cleveland, Ohio.
208123		St. p.	City Ice Boat No. 1	351	239	177.3	26.0	12.3	Ice.	22	1,500	1866	Philadelphia, Pa.	Philadelphia, Pa.
91867		St. s.	City Ice Boat No. 2	471	296	185.7	30.3	12.5	Ice.	22	1,800	1868	do.	do.
204986		St. s.	City Point	141	96	78.7	24.2	7.1	Oys.	7		1886	Strafford, Conn.	Greenport, N. Y.
127557		St. s.	City Point	18	12	56.4	13.8	4.0	Pas.	1	60	1900	Waltham, Mass.	Boston, Mass.
204401		*St. p.	City St. Joseph	182	182	162.0	36.0	5.0	Pas.	31	438	1901	St. Joseph, Mo.	New York, N. Y.
126974		Ga. s.	City Two Harbors	15	7	49.5	12.6	4.6	Frt.	2		1907	Two Harbors, Minn.	Duluth, Minn.
206462		St. p.	CITY OF ALPENA II	1,735	1,282	266.2	69.8	13.4	Pas.	85	2,400	1893	Wyandotte, Mich.	Detroit, Mich.
203193		Ga. s.	City of Anacortes	23	15	58.8	12.2	3.5	Pas.	1	65	1909	Decatur, Wash.	Seattle, Wash.
211709		St. s.	City of Angeles	258	191	128.1	21.3	8.6	Yct.	6	500	1906	Terminal Island, Cal.	Port Angeles, Wash.
201103	K. T. F. N.	St. s.	CITY OF ANNAPOLIS	1,923	1,127	261.6	53.1	14.1	Pas.	40	2,500	1913	Sparrows Point, Md.	Baltimore, Md.
125808	J. V. B. F.	St. s.	CITY OF ATLANTA	5,433	4,111	377.5	49.0	15.8	Pas.	64	5,000	1904	Chester, Pa.	Savannah, Ga.
202891		*St. p.	City of Augusta	2,869	1,929	302.0	40.2	17.0	Pas.	44	2,400	1880	do.	do.
202878		St. s.	City of Augusta	330	252	150.0	31.3	6.5	Pas.	12	300	1906	Boston, Mass.	Boston, Mass.
127029	L. B. T. G.	St. s.	CITY OF BALTIMORE	2,379	1,617	297.5	46.5	16.2	Pas.	53	2,750	1911	Sparrow Point, Md.	Baltimore, Md.
127131	K. L. W. N.	St. p.	City of Bangor	1,661	1,113	277.0	38.0	14.2	Pas.	99	1,600	1894	Boston, Mass.	Boston, Mass.
127209		St. s.	CITY OF BANGOR	4,202	3,058	445.5	44.8	23.0	Frt.	20	1,235	1896	West Bay City, Mich.	Duluth, Minn.
204332		*St. p.	City of Beardstown	52	52	92.5	16.0	3.8	Tow.	5		1907	Beardstown, Ill.	Peoria, Ill.
200919		St. p.	CITY OF BENTON HARBOR	1,286	811	251.8	36.5	14.4	Pas.	42	3,000	1904	Toledo, Ohio	Chicago, Ill.
126717		St. s.	City of Berlin	2,051	1,711	298.0	41.0	21.0	Frt.	16	1,250	1891	West Bay City, Mich.	Detroit, Mich.
210822		*Ga. p.	City of Birmingham No. 2	11	11	63.5	12.9	2.9	Pas.	2	10	1912	Paducah, Ky.	Paducah, Ky.
209678		Ga. s.	City of Blaine	39	26	55.9	13.3	6.4	Pas.	2	20	1912	Blaine, Wash.	Pt. Townsend, Wash.
200689		St. s.	City of Bluffton	48	30	70.3	17.3	4.9	Pas.	5		1904	Pritchardville, S. C.	Norfolk, Va.
125791		St. p.	City of Boston	487	243	148.5	29.0	12.2	Fer.	4	666	1880	Boston, Mass.	Boston, Mass.
205153		St. s.	City of Bothell	43	29	66.5	15.0	3.8	Pas.	2	110	1908	Seattle, Wash.	Seattle, Wash.
140644		St. s.	City of Boyne	121	82	87.8	19.7	7.8	Pas.	5	45	1883	Grand Haven, Mich.	Grand Haven, Mich.
126386		St. p.	City of Brockton	2,771	1,911	271.2	43.4	18.1	Frt.	33	2,250	1886	Chelsea, Mass.	Fall River, Mass.
127132		St. p.	CITY OF BUFFALO	2,940	1,604	340.3	43.7	17.0	Pas.	96	5,500	1896	Wyandotte, Mich.	Cleveland, Ohio.
210558		*St. p.	City of Cairo	73	73	117.0	27.4	3.4	Fer.	4	100	1912	Jeffersonville, Ind.	Cairo, Ill.
126844		St. s.	City of Carrabelle	12	6	41.2	12.7	4.8	Tow.	4		1872	Carrabelle, Fla.	Apalachicola, Fla.
208530		*St. p.	City of Chamois	9	9	41.0	11.3	3.1	Fer.	2	10	1907	Osage City, Mo.	St. Louis, Mo.
125729		St. s.	City of Cheboygan	247	163	98.0	29.9	10.0	Pas.	13	425	1890	Cleveland, Ohio	Grand Haven, Mich.
125256		St. p.	City of Chelsea	504	258	148.0	29.0	9.8	Fer.	8	625	1874	Wilmington, Del.	Boston, Mass.
126492		St. s.	City of Chester	611	327	185.5	28.0	9.0	Pas.	12	950	1888	do.	Wilmington, Del.
126627		St. p.	CITY OF CHICAGO	1,439	1,012	254.0	34.0	13.6	Pas.	40	1,200	1890	West Bay City, Mich.	Chicago, Ill.
127325		St. p.	CITY OF CINCINNATI	816	645	300.0	38.0	6.0	Pas.	29	1,890	1899	Jeffersonville, Ind.	Louisville, Ky.
210333		*Ga. p.	City of Clarksville	6	6	44.3	9.0	2.8	Pas.	2	20	1912	Newport, Ky.	Cincinnati, Ohio.
204080		St. p.	CITY OF CLEVELAND III	4,568	2,403	390.0	54.2	22.3	Pas.	146	6,000	1907	Wyandotte, Mich.	Detroit, Mich.
212106		Ga. s.	City of Clinton	24	16	43.2	14.9	5.8	Fsh.	7	20	1913	Gig Harbor, Wash.	Tacoma, Wash.
202271		*St. p.	City of Columbia	189	127	126.0	29.2	6.0	Frt.	10		1905	Columbia, S. C.	Georgetown, S. C.
200840	K. T. B. S.	St. s.	CITY OF COLUMBUS	5,433	4,111	377.5	49.0	15.8	Pas.	61	5,000	1904	Chester, Pa.	Savannah, Ga.
126546		St. p.	CITY OF DETROIT II	1,919	1,454	286.6	40.8	14.0	Pas.	75	2,800	1889	Wyandotte, Mich.	Detroit, Mich.
209571		St. p.	CITY OF DETROIT III	6,061	3,328	455.8	55.5	22.5	Pas.	85	9,000	1912	do.	do.
208465		*Ga. p.	City of Doniphan	25	25	54.0	14.0	2.2	Pas.	2	12	1911	Doniphan, Mo.	St. Louis, Mo.
136822		St. s.	City of Dover	191	98	114.6	21.0	6.0	Pas.	12	190	1900	Milford, Del.	Philadelphia, Pa.
127242		St. p.	CITY OF ERIE	2,498	1,280	316.0	44.0	18.0	Pas.	100	2,200	1898	Wyandotte, Mich.	Cleveland, Ohio.
209923		*St. p.	City of Eufaula	216	216	161.0	34.7	4.9	Pas.	32	225	1912	Apalachicola, Fla.	Apalachicola, Fla.
127330		*St. p.	City of Eugene	347	222	141.0	27.5	4.5	Pas.	9		1899	Eugene, Oreg.	Portland, Oreg.
126976		Ga. s.	City of Everett	8	8	31.1	11.1	5.8	Fsh.	6		1893	Waldoboro, Me.	Gloucester, Mass.
127055	K. M. C. Q.	St. s.	CITY OF EVERETT	2,595	1,939	346.0	42.1	22.9	Oil.	26	2,300	1894	Everett, Wash.	New York, N. Y.
127487		St. s.	City of Everett	212	111	134.0	21.0	6.8	Pas.	19	323	1900	do.	Seattle, Wash.
126088		St. p.	City of Fall River	2,533	1,722	262.0	42.4	17.3	Frt.	35	2,000	1883	Chelsea, Mass.	Fall River, Mass.
126139	K. B. L. V.	St. s.	City of Gloucester	560	395	142.5	28.0	11.6	Pas.	22	500	1883	Brooklyn, N. Y.	Boston, Mass.
210065		St. s.	CITY OF GRAND RAPIDS	3,061	1,572	291.0	48.0	27.0	Pas.	75	4,000	1912	Cleveland, Ohio	Chicago, Ill.
127511		*St. p.	City of Hawkinsville	175	114	132.0	28.4	4.0	Frt.	10		1896	Abbeville, Ga.	Cedar Keys, Fla.
127467		*St. p.	City of Huntington	58	58	84.3	26.8	3.6	Fer.	2		1900	Middleport, Ohio	Cincinnati, Ohio.
126081		St. p.	City of Jacksville	459	395	160.5	32.5	6.6	Pas.	31	300	1882	Wilmington, Del.	New York, N. Y.
126725		St. p.	City of Jeffersonville	161	161	150.0	34.0	6.3	Fer.	5	547	1891	Jeffersonville, Ind.	Louisville, Ky.
126259		Ga. s.	City of Key West	13	9	41.3	14.3	3.5	Tow.	1		1884	Key West, Fla.	St. Augustine, Fla.
209954	L. C. K. F.	St. s.	City of Lewes	254	125	136.0	23.7	11.3	Frt.	25	495	1912	Milford, Del.	Wilmington, Del.
127023		St. p.	City of Louisville	1,681	1,141	301.0	42.7	7.0	Pas.	31	2,254	1894	Jeffersonville, Ind.	Cincinnati, Ohio.
127035	K. L. W. V.	St. s.	CITY OF LOWELL	2,975	1,877	322.3	49.7	17.7	Pas.	92	4,500	1894	Bath, Me.	New London, Conn.

1 Formerly st. s. Mikado.

2 Formerly st. p. City of Alpena.

3 Formerly st. s. May Blossom.

4 Formerly st. s. Lou A. Cummings.

5 Formerly st. s. Duluth.

6 Formerly st. p. City of Cleveland.

7 Formerly st. p. City of Detroit.

8 Formerly st. s. (a) Emma Reis.

(b) Caroline.

MERCHANT STEAM VESSELS OF THE UNITED STATES—Continued.

Official No.	Signal letters.	Rig.	Name of vessel.	Gross tonnage.	Net tonnage.	Length.	Breadth.	Depth.	Service.	Crew.	Indicated horsepower.	When built.	Where built.	Home port (where permanent document issues).
						<i>Feet.</i>	<i>Feet.</i>	<i>Feet.</i>						
125684		St. p.	City of Lynn.....	340	170	117.3	25.8	10.9	Fer.	4	351	1878	Bath, Me.....	Boston, Mass.
126988		St. p.	¹ CITY OF MACKINAC II.⊙	1,749	1,277	266.0	69.2	13.4	Pas.	85	2,400	1893	Wyandotte, Mich.....	Detroit, Mich.
127750	K. S. L. D.	St. s.	CITY OF MACON.....⊙	5,311	3,996	377.5	49.0	15.8	Pas.	54	5,000	1903	Chester, Pa.....	Savannah, Ga.
126039		St. p.	City of Malden.....	487	243	150.6	29.1	12.0	Fer.	4	666	1882	Chelsea, Mass.....	Boston, Mass.
200755		Ga. s.	City of Manette.....	9	6	45.6	10.6	3.2	Fsh.	1	1904	South Seattle, Wash.....	Pt. Townsend, Wash.
126614		St. s.	City of Marquette.....	341	295	114.2	25.3	9.1	Pas.	12	268	1890	Manitowoc, Wis.....	Milwaukee, Wis.
127640	K. R. P. Q.	St. s.	CITY OF MEMPHIS.....⊙	5,252	3,931	377.5	49.0	15.8	Pas.	62	5,000	1902	Chester, Pa.....	Savannah, Ga.
202913		St. s.	City of Milford.....	264	179	127.3	26.0	7.0	Pas.	19	350	1906	Milford, Del.....	Baltimore, Md.
127294		*St. p.	City of Mobile.....	209	209	176.0	34.0	4.2	Pas.	50	166	1898	Mobile, Ala.....	Mobile, Ala.
208644		*Ga. p.	City of Mondak.....	64	64	93.3	27.7	3.5	Fer.	2	60	1909	Mondak, Mont.....	Pembina, N. Dak.
207362	L. B. K. Q.	St. s.	CITY OF MONTGOMERY⊙	5,425	4,025	371.6	49.7	15.4	Pas.	72	2,300	1910	Newport News, Va.....	Savannah, Ga.
126213		St. s.	City of Mt. Clemens.....	132	97	106.5	23.3	7.5	Frt.	7	300	1884	Mount Clemens, Mich.....	Toledo, Ohio.
205206		*St. p.	City of Muskegoe.....	91	91	127.6	28.5	4.7	Pas.	14	125	1908	Jeffersonville, Ind.....	St. Louis, Mo.
126899		St. s.	City of Naples.....	2,340	1,973	301.0	42.5	22.8	Frt.	16	1,100	1892	West Bay City, Mich.....	Chicago, Ill.
127493		Ga. s.	City of Naples.....	20	14	49.3	12.8	4.7	Tow.	5	1900	Marco, Fla.....	Mobile, Ala.
126338		*St. p.	City of Navoo.....	56	56	89.0	21.0	3.6	Fer.	3	1885	Rock Island, Ill.....	Chicago, Ill.
125408		St. s.	City of New Baltimore.....	111	76	94.0	20.0	6.0	Tow.	6	1875	Marine City, Mich.....	Milwaukee, Wis.
125736		St. p.	<i>City of Newburgh</i>	418	301	133.0	29.5	10.8	Fer.	5	600	1879	Newburgh, N. Y.....	Albany, N. Y.
5033	H. D. W. K.	St. p.	City of Newport.....	561	468	177.5	28.5	8.8	Pas.	13	750	1803	New York, N. Y.....	Providence, R. I.
210500		*Ga. p.	City of Niobrara.....	23	23	60.0	18.0	3.0	Fer.	1	36	1912	Niobrara, Nebr.....	Sioux City, Iowa.
208414	L. B. T. M.	St. s.	CITY OF NORFOLK.....⊙	2,379	1,617	297.5	46.5	16.2	Pas.	53	2,750	1911	Sparrow Point, Md.....	Baltimore, Md.
209614		Ga. s.	City of Ocala.....	20	17	44.9	12.7	3.5	Pas.	2	40	1912	Silver Springs, Fla.....	Jacksonville, Fla.
127272		St. s.	City of Olympia.....	51	29	56.4	16.9	7.0	Tow.	4	1898	Olympia, Wash.....	Pt. Townsend, Wash.
125204	J. N. T. F.	St. s.	<i>City of Panama</i>⊙	1,490	1,046	250.0	36.0	20.2	Pas.	40	800	1873	Chester, Pa.....	New York, N. Y.
125664	J. S. W. K.	St. p.	<i>City of Para</i>⊙	3,532	2,504	345.0	38.6	19.9	Pas.	69	2,600	1878	do.....	Do.
141014		*St. p.	² City of Parkersburg.....	218	218	161.0	34.4	5.0	Pas.	15	744	1899	Harmar, Ohio.....	Pittsburgh, Pa.
125488		St. s.	³ City of Pekin.....	95	67	99.2	17.4	6.9	Frt.	4	1875	Chicago, Ill.....	Peoria, Ill.
126858		*St. p.	City of Peoria.....	113	113	127.2	26.0	5.0	Pas.	12	450	1892	Jeffersonville, Ind.....	Paducah, Ky.
127165	K. M. V. T.	St. s.	City of Philadelphia.....	542	409	140.0	26.7	10.0	Pas.	14	350	1896	Wilmington, Del.....	Boston, Mass.
207201		St. s.	CITY OF PHILADELPHIA.....	749	495	192.9	32.0	11.8	Pas.	24	1,250	1910	do.....	Wilmington, Del.
208678		*Ga. p.	City of Platte.....	13	13	44.0	20.0	2.5	Fer.	1	15	1911	Snake Creek Landing, N. Dak.....	Pembina, N. Dak.
205437		Ga. s.	City of Port Orchard.....	23	16	64.7	16.1	3.2	Pas.	1	32	1908	Port Orchard, Wash.....	Seattle, Wash.
136507		St. p.	<i>City of Portsmouth</i>	457	308	145.0	30.0	10.0	Fer.	4	600	1888	Wilmington, Del.....	Norfolk, Va.
125979	J. V. R. N.	St. s.	<i>City of Puebla</i>⊙	2,623	1,712	320.6	38.6	16.6	Pas.	80	2,300	1881	Philadelphia, Pa.....	New York, N. Y.
126560		St. p.	<i>City of Reading</i>	576	445	145.0	30.1	11.0	Fer.	5	1,000	1889	Wilmington, Del.....	Philadelphia, Pa.
211710		St. s.	CITY OF RICHMOND.....⊙	1,923	1,127	261.6	53.1	14.1	Pas.	40	2,500	1913	Sparrows Point, Md.....	Baltimore, Md.
127545	K. Q. W. G.	St. p.	City of Rockland.....	1,696	1,026	274.3	38.5	14.4	Pas.	80	1,600	1901	East Boston, Mass.....	Boston, Mass.
126218		Ga. s.	City of Rome.....	8	8	41.3	13.6	3.4	Oys.	1	1884	New Orleans, La.....	Morgan City, La.
126333		St. p.	⁴ CITY OF ST. IGNACE.....⊙	1,923	1,324	272.0	40.6	14.6	Pas.	75	2,500	1886	Wyandotte, Mich.....	Detroit, Mich.
207363	L. B. K. R.	St. s.	CITY OF ST. LOUIS.....⊙	5,425	4,025	371.6	49.7	15.4	Pas.	70	2,300	1910	Newport News, Va.....	Savannah, Ga.
205575		*Ga. p.	City of St. Mary.....	14	14	50.4	16.0	2.6	Fer.	2	15	1908	St. Marys, Mo.....	St. Louis, Mo.
127458		St. s.	City of Salem.....	195	137	104.0	23.5	9.0	Frt.	11	125	1900	Wilmington, Del.....	Philadelphia, Pa.
209390		Ga. s.	City of Saltillo.....	8	6	53.4	7.6	2.7	Pas.	1	24	1911	Clifton, Tenn.....	Nashville, Tenn.
208321		St. s.	City of Sarasota.....	126	75	76.2	20.0	4.0	Pas.	7	85	1911	Tampa, Fla.....	Tampa, Fla.
204437	K. W. G. Q.	St. s.	CITY OF SAVANNAH.....⊙	5,654	4,379	381.5	49.0	15.8	Pas.	76	5,000	1907	Chester, Pa.....	Savannah, Ga.
126536		St. p.	City of Seattle.....	272	186	121.5	33.2	8.6	Fer.	4	270	1888	Portland, Ore.....	San Francisco, Cal.
126635	K. H. L. J.	St. p.	<i>City of Seattle</i>⊙	1,462	827	244.6	40.0	15.0	Pas.	59	2,500	1900	Philadelphia, Pa.....	New York, N. Y.
127066		*St. p.	City of Shelton.....	190	138	99.8	20.5	6.0	Pas.	10	300	1895	Shelton, Wash.....	Tacoma, Wash.
204946		*St. p.	⁵ City of Shreveport.....	176	176	164.0	30.3	4.0	Pas.	28	200	1908	Bon Secour, Ala.....	New Orleans, La.
211159		*Ga. p.	City of Sidney.....	25	25	45.2	20.8	3.6	Fer.	1	20	1912	Sidney, Mont.....	Great Falls, Mont.
127731		St. s.	CITY OF SOUTH HAVEN⊙	1,719	1,169	247.7	40.3	21.7	Pas.	66	2,000	1903	Toledo, Ohio.....	Grand Haven, Mich.
201021		*Ga. p.	City of Springfield.....	24	24	70.0	21.0	3.0	Fer.	3	1904	Springfield, S. Dak.....	Sioux City, Iowa.
203910		St. s.	City of Stamford.....	427	260	140.8	35.6	9.8	Frt.	13	450	1907	Kennebunkport, Me.....	New York, N. Y.
125470	J. R. M. P.	St. s.	<i>City of Sydney</i>⊙	3,016	1,965	339.0	40.2	20.5	Pas.	67	2,750	1875	Chester, Pa.....	Do.
161576		St. s.	City of Tampa.....	125	61	91.3	20.0	3.0	Pas.	5	80	1887	Mason City, W. Va.....	Pensacola, Fla.
126875		St. p.	⁶ City of Taunton.....⊙	2,881	1,998	283.0	43.0	18.2	Frt.	49	2,800	1892	Chelsea, Mass.....	Fall River, Mass.
126738		St. p.	CITY OF TOLEDO.....	698	389	212.0	31.7	12.8	Pas.	40	1,350	1891	Toledo, Ohio.....	Detroit, Mich.
126241	K. C. P. L.	St. s.	<i>City of Topeka</i>⊙	1,057	746	198.0	35.2	18.0	Pas.	54	800	1884	Chester, Pa.....	New York, N. Y.
5928		St. s.	City of Traverse.....	1,153	925	214.5	33.2	12.8	Frt.	14	650	1871	Cleveland, Ohio.....	Chicago, Ill.
204401		Ga. s.	City of Two Harbors.....	19	7	55.7	13.3	4.3	3	1907	Two Harbors, Minn.....	Duluth, Minn.
206015		St. p.	City of Vancouver.....	460	398	142.2	34.7	8.5	Fer.	9	300	1909	St. Johns, Ore.....	Portland, Ore.
145113		St. s.	⁷ City of Watervliet.....	39	22	51.5	15.0	6.5	Fer.	2	80	1875	Iansburg, N. Y.....	Albany, N. Y.
207202		St. s.	CITY OF WILMINGTON.....	749	435	192.9	32.0	11.8	Pas.	24	1,250	1910	Wilmington, Del.....	Wilmington, Del.
125941	J. V. L. M.	St. p.	<i>City of Worcester</i>	2,489	1,921	328.0	46.0	14.5	Pas.	75	2,500	1881	do.....	New London, Conn.
126245		St. s.	City of Yonkers.....	170	115	107.0	26.6	8.8	Frt.	6	250	1884	Athens, N. Y.....	New York, N. Y.
125662		St. p.	⁸ City of the Straits f.....	1,094	811	234.0	36.0	13.0	Pas.	60	1,800	1878	Wyandotte, Mich.....	Detroit, Mich.
211077		Ga. s.	Clahowya.....	11	6	30.3	9.6	5.4	Frt.	1	10	1913	Coupeville, Wash.....	Seattle, Wash.
125822		Ga. s.	Clair.....	11	10	38.5	13.5	3.7	Pas.	2	1880	Glenwood, N. Y.....	New York, N. Y.
203674		Ga. s.	Claire.....	21	14	54.2	14.0	3.6	Fsh.	2	10	1906	Marco, Fla.....	Key West, Fla.
127722		Ga. s.	Clam.....	14	10	54.6	11.5	3.6	Pas.	1	1902	Astoria, Ore.....	Pt. Townsend, Wash.
203913		Ga. s.	Clam.....	12	8	35.0	10.5	4.5	Pas.	1	1907	Tacoma, Wash.....	Seattle, Wash.

¹ Formerly st. p. City of Mackinac.² Formerly *st. p. Liberty.³ Formerly st. s. City of Henry.⁴ Formerly st. p. City of Cleveland.⁵ Formerly *st. p. Lucille.⁶ Formerly st. s. Volunteer.⁷ Formerly st. s. Thomas Rath.⁸ Formerly st. p. City of Detroit.

† Composite.

MERCHANT STEAM VESSELS OF THE UNITED STATES—Continued.

Official No.	Signal letters.	Rig.	Name of vessel.	Gross tonnage.	Net tonnage.	Length.	Breadth.	Depth.	Service.	Crew.	Indicated horsepower.	When built.	Where built.	Home port (where permanent document issues).
5812		Ga. s.	Clara	10	9	41.7	13.5	3.2	Frt.	1		1868	Bayou Black, La.	Galveston, Tex.
5940		Ga. s.	Clara	15	14	40.0	16.5	4.2	Frt.	2		1871	Port Washington, N. Y.	Newark, N. J.
125594		St. s.	Clara	75	40	78.5	23.0	7.1	Frt.	6		1877	Tottenville, N. Y.	New York, N. Y.
125953		Ga. s.	Clara	7	6	26.0	12.4	3.6	Pas.	1		1877	City Island, N. Y.	Newark, N. J.
126008		Ga. s.	Clara	5	5	28.1	12.6	2.8	Msc.	1		1881	Patchogue, N. Y.	Patchogue, N. Y.
126411	K. G. W. J.	St. y.	Clara	45	22	90.6	11.4	7.3	Yct.	4		1887	Bristol, R. I.	Baltimore, Md.
127556		St. y.	Clara	21	10	60.0	12.0	5.1	Yct.	3		1899	Ithaca, N. Y.	Oswego, N. Y.
127593		Ga. s.	Clara	6	5	27.7	9.0	2.5	Tow.	1		1899	Whatcom, Wash.	Seattle, Wash.
127636		St. s.	Clara	24	16	47.0	14.2	6.0	Tow.	3		1902	Bordentown, N. J.	Philadelphia, Pa.
200784		Ga. s.	Clara	8	6	32.2	9.4	3.3	Pas.	2		1904	Astoria, Oreg.	Unalaska, Alaska.
204785		Ga. s.	Clara	19	13	50.0	15.8	5.1	Fsh.	6	20	1907	Atlantic City, N. J.	Somers Point, N. J.
206384		Ga. s.	Clara	9	6	32.8	9.5	3.7	Pas.	0	16	1909	Tacoma, Wash.	Tacoma, Wash.
207055		*Ga. s.	Clara	10	9	30.0	9.1	3.5	Fsh.	2	20	1908	Traverse City, Mich.	Grand Haven, Mich.
209303		Ga. p.	Clara	20	8	40.7	10.1	2.8	Frt.	1	20	1908	Beardstown, Ill.	Peoria, Ill.
209883		Ga. s.	Clara	19	13	46.0	12.3	5.5	Fsh.	7	27	1912	Anacortes, Wash.	Seattle, Wash.
211381		Ga. s.	Clara	7	5	32.5	9.7	3.0	Fsh.	5	12	1913	Seattle, Wash.	Do.
211949		*Ga. p.	Clara	38	38	62.5	24.3	4.0	Fer.	2	40	1913	Garrison, N. Dak.	Pembina, N. Dak.
212141		Ga. s.	Clara	18	12	42.9	13.8	3.5	Frt.	2	14	1914	Falmouth, Me.	Portland, Me.
212205		Ga. s.	Clara	26	21	41.9	12.3	5.8	Fsh.	7	27	1914	Tracyton, Wash.	Seattle, Wash.
136770		St. s.	Clara B.	53	36	65.6	16.2	8.0	Fsh.	5		1899	Vermilion, Ohio	Grand Haven, Mich.
205525		Ga. y.	Clara B.	16	12	38.7	10.8	4.4	Yct.	1	20	1907	Ocean City, N. J.	Somers Point, N. J.
208657		Ga. s.	Clara B.	15	13	45.6	9.2	3.0	Pas.	1	25	1910	St. Johns, Oreg.	Portland, Oreg.
209011		Ga. s.	Clara B.	13	9	41.0	11.0	6.0	Pas.	1	20	1910	Stockholm, Wis.	Dubuque, Iowa.
212035		Ga. s.	Clara Blanche.	15	10	37.0	10.6	5.6	Frt.	1	22	1914	Bellingham, Wash.	Seattle, Wash.
126664		Ga. s.	Clara Bradon	11	10	38.4	13.5	2.8	Frt.	2		1890	Pocomoke City, Md.	Norfolk, Va.
126378		*St. p.	Clara Brown	190	111	99.8	22.1	4.1	Pas.	6	160	1886	Tacoma, Wash.	Pt. Townsend, Wash.
204680		Ga. s.	Clara C	7	5	32.8	10.8	3.0	Fsh.	1		1907	Orland, Me.	Rockland, Me.
91027		*St. p.	Clara Cavett	166	166	132.0	21.0	3.5	Tow.	1		1877	Point Harmer, Ohio	Pittsburgh, Pa.
127723		Ga. s.	Clara E.	29	16	58.4	17.2	6.9	Msc.	10		1902	East Boothbay, Me.	New York, N. Y.
127532		*St. p.	Clara Hawes	44	27	45.6	14.0	3.0	Frt.	3		1901	Ballard, Wash.	Pt. Townsend, Wash.
127250		Ga. s.	Clara J.	12	7	44.4	17.0	3.5	Oys.	1		1898	Hungars Creek, Va.	Cape Charles, Va.
201537		Ga. s.	Clara J.	7	5	29.4	12.0	3.3	Frt.	1		1898	Ballard, Wash.	Seattle, Wash.
207156		Ga. s.	Clara L.	7	7	32.0	9.0	3.6	Fsh.	2	9	1902	Manitowoc, Wis.	Milwaukee, Wis.
126111		St. s.	Clara Muy	21	11	61.0	13.0	4.0	Tow.	6	90	1883	Lake Charles, La.	Galveston, Tex.
20466		St. s.	Clara McWilliams	50	25	62.0	17.6	7.9	Tow.	3	225	1874	Brooklyn, N. Y.	New Haven, Conn.
208395		*Ga. p.	Clara P	13	13	59.0	12.0	2.5	Pas.	6	16	1908	Point Pleasant, W. Va.	Louisville, Ky.
127143		Ga. s.	Clara S.	8	6	27.5	12.5	3.7	Pas.	1		1895	Atlantic City, N. J.	Somers Point, N. J.
206410		Ga. s.	Clara S.	30	29	43.0	13.2	6.4	Pas.	2	24	1909	Manitowoc, Wis.	Milwaukee, Wis.
206512		Ga. s.	Clara S.	12	11	41.2	10.2	3.4	Fsh.	2	12	1907	do.	Marquette, Mich.
210963		Ga. s.	Clara S.	5	5	30.4	8.2	2.2	Pas.	1	10	1912	Sequatchie, Tenn.	Chattanooga, Tenn.
205087		Ga. s.	Clara T.	20	17	37.5	14.6	6.0	Fsh.	3		1908	Newport, R. I.	Newport, R. I.
126586		St. s.	Clara A. Elliott.	21	13	50.2	12.3	5.0	Fsh.	5		1882	Saugatuck, Mich.	Grand Haven, Mich.
126204		St. s.	Clara A. McIntyre	44	22	48.2	12.0	4.0	Tow.	5		1884	Buffalo, N. Y.	Richmond, Va.
126482		Ga. s.	Clara A. Marston	21	20	46.0	15.8	6.0	Msc.	3		1888	Boothbay, Me.	Boston, Mass.
125050		Ga. s.	Clara A. Palmer	15	14	41.5	15.3	4.2	Oys.	2		1872	Glenwood, N. Y.	Bridgeport, Conn.
126776		Ga. s.	Clara E. Rich.	5	5	25.6	9.0	5.2	Fsh.	2		1888	Vinal Haven, Me.	Mt. Desert Ferry, Me.
126925		Ga. s.	Clara E. Shores	12	7	55.5	14.2	3.6	Oys.	1		1892	Oriole, Md.	Annapolis, Md.
125899		St. s.	Clara E. Uhler	43	21	65.2	17.3	7.3	Pas.	4		1881	Philadelphia, Pa.	Boston, Mass.
127456		Ga. s.	Clara E. Walker	11	8	45.0	15.0	3.8	Oys.	1		1900	Oriole, Md.	Cape Charles, Va.
126857		Ga. s.	Clara M. Delano	5	5	25.5	9.6	4.6	Fsh.	2		1892	Friendship, Me.	Vinal Haven, Me.
127028		Ga. s.	Clara M. Sprague	9	9	36.5	11.3	5.6	Fsh.	2		1894	Brooksville, Me.	Cape Charles, Va.
212321		Ga. s.	Clara R. P.	7	5	31.2	9.1	3.2	Pas.	2	24	1914	South Jacksonville, Fla.	Jacksonville, Fla.
210675		Ga. s.	Claraette	8	5	33.8	10.0	2.3	Tow.	1	12	1911	Palacios, Tex.	Galveston, Tex.
203347		Ga. s.	Claraalma	6	6	28.0	10.6	3.3	Pas.	1	12	1900	Taunton, Mass.	Providence, R. I.
200186		Ga. s.	Clare	6	5	32.0	8.5	2.4	Fsh.	1		1903	Douglas, Alaska	Juneau, Alaska.
145404		Ga. s.	Clare	12	12	45.5	15.4	5.9	Tow.	4		1885	Brooklyn, N. Y.	New York, N. Y.
203912		St. s.	Claremont	25	12	45.5	15.4	5.9	Tow.	4		1907	Alameda, Cal.	San Francisco, Cal.
204731		St. s.	Claremont	1,138	774	189.0	38.0	19.0	Fer.	13	2,000	1907	Aberdeen, Wash.	Do.
126808		Ga. s.	Claremont	747	418	188.4	38.4	12.6	Frt.	21		1907	St. Peters, Md.	Cape Charles, Va.
204822		Ga. s.	Clarence	18	13	62.0	17.0	3.5	Oys.	4		1891	Grantville, W. Va.	Wheeling, W. Va.
205430		*Ga. p.	Clarence	20	20	78.7	14.0	2.1	Pas.	4		1907	St. Peters, Md.	Buffalo, N. Y.
125893		St. s.	CLARENCE FLX	89	61	81.4	18.4	7.2	Pas.	3	120	1908	Buffalo, N. Y.	Buffalo, N. Y.
127300		Ga. s.	Clarence Hodson	15	14	43.6	19.3	4.4	Oys.	2		1878	Crisfield, Md.	Norfolk, Va.
96365		St. s.	CLARENCE A. BLACK	4,521	3,474	413.4	50.2	24.5	Frt.	25	1,200	1898	Lorain, Ohio.	Duluth, Minn.
201679		St. s.	Clarence B. Mitchell	47	32	77.3	14.5	8.1	Frt.	3		1897	Boston, Mass.	Boston, Mass.
125376		St. s.	Clarence M. Lamb	29	17	61.5	16.5	7.5	Fsh.	4	90	1913	Erie, Pa.	Toledo, Ohio.
126740		St. s.	Claribel	23	11	55.6	13.6	6.3	Tow.	3		1875	Belleville, N. J.	Richmond, Va.
209112		St. s.	Claribel	45	18	72.4	16.0	5.7	Pas.	8		1891	Benton Harbor, Mich.	New Orleans, La.
215152		Ga. y.	Clarinda	76	52	89.6	17.1	7.0	Yct.	4		1911	Jacksonville, Fla.	Jacksonville, Fla.
209546		*Ga. p.	Clarion	9	7	45.0	10.0	2.5	Tow.	1	20	1895	Port Clinton, Ohio	Detroit, Mich.
127584		Ga. s.	Clarissa	12	10	43.3	14.3	3.2	Frt.	0	16	1901	Pittsburgh, Pa.	Wheeling, W. Va.
212381		*Ga. p.	Clarion	12	10	62.2	18.6	2.1	Tow.	0		1914	Biloxi, Miss.	Mobile, Ala.
206061		Ga. s.	Clark	10	7	43.5	11.1	2.6	Frt.	1	15	1909	Henderson, W. Va.	Cincinnati, Ohio.
212322		Ga. s.	Clark W. Jay	9	8	36.2	11.0	3.7	Fsh.	4	30	1914	North Galveston, Tex.	Galveston, Tex.
													Westfield, N. Y.	Dunkirk, N. Y.

1 Formerly st. s. Edward K.

2 Formerly *st. p. Mink No. 2.

3 Formerly st. s. Petrolia.

4 Formerly st. s. Theresa.

5 Formerly st. y. Helen.

MERCHANT STEAM VESSELS OF THE UNITED STATES—Continued.

Official No.	Signal letters.	Rig.	Name of vessel.	Gross tonnage.	Net tonnage.	Length.	Breadth.	Depth.	Service.	Crew.	Indicated horsepower.	When built.	Where built.	Home port (where permanent document issues).
						Feet.	Feet.	Feet.						
135650		St. s.	Clarksville	27	13	56.4	15.0	6.0	Tow.	3		1883	Pettys Island, N. J.	Philadelphia, Pa.
204201		Ga. s.	Clason Point	12	11	46.4	13.2	3.8	Pas.	2		1903	New York, N. Y.	New York, N. Y.
127712		Ga. s.	Clatawa	13	8	34.5	9.5	4.5	Fsh.	2		1902	Daloni, Alaska.	Wrangell, Alaska.
211556		St. s.	Clatawa	49	33	81.8	20.8	5.3	Pas.	4	350	1913	Dockton, Wash.	Seattle, Wash.
204098		St. s.	Claude	47	32	77.4	17.8	6.9	Pas.	8	250	1907	Scranton, Miss.	Mobile, Ala.
210055		*Ga. p.	Claude	14	14	50.2	11.9	3.0	Tow.	2	35	1912	Vevay, Ind.	Evansville, Ind.
127137		Ga. s.	Claude L.	12	11	45.0	15.4	4.5	Msc.	3		1896	Riverhead, N. Y.	New York, N. Y.
209425		Ga. s.	Claude S.	7	7	28.0	8.6	3.6	Pas.	1	15	1910	West De Pere, Wis.	Milwaukee, Wis.
125867		Ga. s.	Claudia	21	20	51.6	17.9	4.7	Frt.	2		1880	Charleston, S. C.	Charleston, S. C.
126771		Ga. s.	Claudia M.	6	5	29.0	12.4	3.8	Oys.	1		1881	Staten Island, N. Y.	Bridgeport, Conn.
127431	K. P. W. G.	St. s.	² CLAUDINE	846	615	178.6	32.0	15.1	Pas.	57	1,000	1890	Glasgow, Scotland.	Honolulu, Hawaii.
1210417		Ga. s.	Clay	13	8	49.0	12.6	4.3	Frt.	2	20	1912	Seaford, Va.	Newport News, Va.
127618		St. s.	Clay Foreman	35	16	62.7	15.2	6.4	Tow.	5	100	1902	Elizabeth City, N. C.	Elizabeth City, N. C.
126985		St. y.	Claymore	32	16	75.5	9.5	7.4	Yct.	5		1893	Nyack, N. Y.	New York, N. Y.
126442		St. s.	Clayton	10	9	40.5	10.8	4.2	Tow.	5		1887	Indian River, Mich.	Grand Haven, Mich.
204043		Ga. s.	Clayton	11	10	48.0	11.8	4.0	Pas.	2		1907	Crittenden, Va.	Norfolk, Va.
209245		Ga. s.	Clayton	9	6	34.2	8.2	2.6	Fsh.	1	12	1911	Stacy, N. C.	Beaufort, N. C.
211246		*Ga. p.	Clees	16	13	57.2	16.5	2.0	Fer.	0	8	1913	Nashville, Tenn.	Nashville, Tenn.
121317		Ga. s.	Clematis	16	11	38.2	10.4	6.8	Pas.	2	24	1913	Bellingham, Wash.	Seattle, Wash.
4534		Ga. s.	Clement	45	42	55.0	17.7	6.2	Frt.	3		1827	Vinal Haven, Me.	Machias, Me.
211979		Ga. s.	Clementine	12	8	35.6	13.2	3.2	Fsh.	2	6	1914	Brunswick, Ga.	Brunswick, Ga.
210734		Ga. s.	Cleo	17	11	46.6	9.5	4.6	Ptl.	1	24	1909	Marine City, Mich.	Detroit, Mich.
205582		Ga. s.	Cleo M.	18	15	45.0	10.7	4.0	Fsh.	3	40	1911	Traverse City, Mich.	Grand Haven, Mich.
86581		St. s.	³ Cleone	228	126	123.0	30.0	9.5				1901	Alameda, Cal.	San Francisco, Cal.
126226		Ga. s.	Cleopatra	10	9	35.0	12.6	4.8	Msc.	1		1879	Salem, Mass.	New York, N. Y.
127706		Ga. p.	Cleopatra	10	8	44.3	12.9	2.2	Pas.	3		1903	Terminal Island, Cal.	Los Angeles, Cal.
205920		Ga. s.	Cleopatra	9	5	31.7	12.0	6.0	Fsh.	2	5	1908	Friendship, Me.	Castine, Me.
86556		*St. p.	⁴ Clerimond	87	87	124.0	23.2	3.9	Tow.	10		1901	Wabasha, Minn.	Evansville, Ind.
126886	K. L. G. W.	St. p.	⁵ Clermont	298	203	164.9	25.6	10.6	Pas.	8	800	1902	Brooklyn, N. Y.	New York, N. Y.
205064		Ga. s.	Clermont	14	14	49.0	15.0	2.8	Pas.	3	16	1908	Indian Pass, Fla.	Apalachicola, Fla.
200719	L. B. G. F.	St. y.	Clermont	155	97	148.4	18.1	7.1	Yct.	4	40	1909	Fort Richmond, N. Y.	New York, N. Y.
208651		St. p.	CLERMONT	1,864	1,174	271.5	39.2	11.5	Pas.	45	1,500	1911	Newburgh, N. Y.	Do.
209793		*Ga. p.	Clew	8	8	46.0	10.0	2.2	Tow.	2	12	1912	Chilo, Ohio.	Cincinnati, Ohio.
1210455		Ga. y.	Clew	22	15	59.7	13.6	3.7	Yct.	1	40	1912	Solomons, Md.	Baltimore, Md.
212361		Ga. p.	Cliff	8	8	38.4	10.9	4.0	Pas.	1	8	1914	Cincinnati, Ohio.	Cincinnati, Ohio.
34200		Ga. s.	Clifford	212	142	115.1	28.5	7.8	Frt.	6		1894	Rockhill, Conn.	Hartford, Conn.
210598		Ga. s.	Clifford M.	7	7	29.0	9.6	4.0	Fsh.	1	20	1911	Little Swamico, Wis.	Milwaukee, Wis.
127471		Ga. s.	Clifford Perin	19	14	42.8	14.6	3.6	Frt.	1		1900	Beaufort, N. C.	Beaufort, N. C.
206044		St. s.	CLIFFORD F. MOLL	5,141	3,894	444.0	56.2	29.0	Frt.	21	1,550	1909	Ecorse, Mich.	Buffalo, N. Y.
209448		Ga. s.	Clifford W.	6	6	26.6	8.2	3.0	Fsh.	2	4	1901	Manitowoc, Wis.	Milwaukee, Wis.
126520		St. s.	CLIFTON	148	101	101.0	16.1	8.6	Pas.	6	300	1888	Chester, Pa.	New York, N. Y.
206244		Ga. s.	Clifton	14	10	48.5	12.5	4.0	Pas.	1	42	1909	Galveston, Tex.	Galveston, Tex.
207095		Ga. s.	Clifton	28	21	57.0	16.0	5.6	Fsh.	8	50	1910	Atlantic City, N. J.	New York, N. Y.
207310		*Ga. p.	Clifton	14	14	49.8	12.9	3.0	Msc.	3	25	1910	Cincinnati, Ohio.	New Orleans, La.
33853		St. s.	Climax	119	77	80.0	27.4	8.0	Frt.	7	225	1872	Brooklyn, N. Y.	New York, N. Y.
126481		Ga. s.	Climax	52	27	58.4	22.2	4.6	Frt.	2	50	1888	Marcus Hook, Pa.	Wilmington, Del.
127492		Ga. s.	Climax	10	8	38.0	12.1	3.7	Msc.	1		1900	Bridgeport, Conn.	New York, N. Y.
207180		*St. p.	Climax	56	55	95.0	19.6	4.3	Frt.	11	106	1910	Lockport, La.	New Orleans, La.
4870		St. p.	⁶ Clinton	586	407	152.9	32.8	11.8	Fer.	6	300	1862	New York, N. Y.	New York, N. Y.
5456	J. C. M. V.	St. p.	Clinton	1,187	717	220.0	34.5	18.2	Pas.	27	500	1863	Wilmington, Del.	Jacksonville, Fla.
126026		Ga. s.	Clinton	12	6	39.6	10.4	5.1	Tow.	2		1882	Glenwood, N. Y.	Cold Spring, N. Y.
127221		St. s.	Clinton	28	19	57.9	16.1	4.7	Wat.	2		1898	East Rockaway, N. Y.	New York, N. Y.
127238		St. s.	CLINTON	40	27	53.7	16.4	6.4	Tow.	4		1898	Newburgh, N. Y.	Albany, N. Y.
127245		St. s.	CLINTON	124	62	96.0	24.6	6.2	Frt.	6	110	1898	Mount Clemens, Mich.	Sandusky, Ohio.
207239		St. s.	Clinton	7	7	35.4	10.6	2.9	Frt.	2	12	1910	Clinton, Tenn.	Chattanooga, Tenn.
127232		St. s.	CLIO	217	136	108.3	23.0	6.6	Pas.	10	165	1898	Philadelphia, Pa.	Norfolk, Va.
127297		*St. p.	Clio	34	34	64.0	15.0	4.3	Pas.	5		1898	St. Michael, Alaska.	St. Michael, Alaska.
201496		Ga. s.	Clio	12	10	36.0	10.4	3.8	Msc.	1		1904	Oyster Bay, N. Y.	Cold Spring, N. Y.
206660		St. s.	CLIO	199	135	109.0	23.0	6.6	Pas.	7	210	1909	Philadelphia, Pa.	Wilmington, Del.
203050	L. B. F. J.	Ga. y.	Ciùone	20	18	44.6	14.0	6.6	Yct.	1		1906	East Boothbay, Me.	Philadelphia, Pa.
126489		*St. p.	Clipper	91	91	113.8	25.0	3.4	Tow.	11		1888	Haynes Landing, W. Va.	New Orleans, La.
127079		*St. p.	Clipper	185	111	124.0	21.6	3.5	Tow.	13		1895	Pittsburgh, Pa.	Pittsburgh, Pa.
208961		St. s.	Clipper	32	22	54.2	16.0	6.0	Frt.	3	85	1910	Milford, Del.	Philadelphia, Pa.
209244		Ga. s.	Clive	10	9	38.4	9.0	6.0	Frt.	1	12	1911	Greenwich, Conn.	St. Augustine, Fla.
106775		St. s.	⁷ Clivedon	150	102	123.5	26.0	6.8	Pas.	12		1890	Mathews Bluff, S. C.	Beaufort, S. C.
127148		St. y.	Cloelia	26	18	60.2	11.5	5.5	Yct.	3		1896	Washington, Mass.	Washington, D. C.
157623		St. y.	⁸ CLOVER	27	18	75.7	10.7	5.3	Yct.	3		1901	Bristol, R. I.	Cape Vincent, N. Y.
201570		Ga. s.	Clover	16	14	36.0	11.0	5.3	Msc.	2		1904	New York, N. Y.	Jacksonville, Fla.
125086		*St. p.	Clyde	121	121	125.0	19.0	4.0	Frt.	18	492	1870	Dubuque, Iowa.	St. Paul, Minn.
125951		St. s.	Clyde	6	5	24.6	10.0	4.0	Pas.	2		1880	Haverhill, Mass.	Newburyport, Mass.

¹ Formerly st. s. Ellen McAvoy.² Formerly Hawaiian st. s. Claudine.³ Formerly st. s. Guatala.⁴ Formerly *st. p. Gazelle.⁵ Formerly Hawaiian st. s. Clermont.⁶ Formerly *st. p. Clermont.⁷ Formerly *st. p. Charnary.⁸ Formerly U. S. S. Commodore Morris.⁹ Formerly st. y. Dawn.¹⁰ Formerly *st. p. Alpha.¹¹ Formerly *st. s. Clayton.

MERCHANT STEAM VESSELS OF THE UNITED STATES—Continued.

Official No.	Signal letters.	Rig.	Name of vessel.	Gross tonnage.	Net tonnage.	Length.	Breadth.	Depth.	Service.	Crew.	Indicated horsepower.	When built.	Where built.	Home port (where permanent document issues).
						Feet.	Feet.	Feet.						
127049		*St. p.	Clyde	388	335	175.0	33.0	5.2	Pas.	36	374	1894	Jeffersonville, Ind.	St. Louis, Mo.
200213		*St. p.	Clyde	99	99	135.0	24.0	5.0	Tow.	13		1903	Brownsville, Pa.	Pittsburgh, Pa.
205549		*St. p.	Clyde	72	72	95.1	19.6	4.5	Frt.	6		1908	Lumber City, Ga.	Brunswick, Ga.
209603		Ga. s.	Clyde	14	10	38.4	12.9	3.8	Frt.	2	30	1911	Camden, N. J.	Key West, Fla.
211962		*St. p.	Clyde	8	8	53.5	11.7	1.9	Tow.	1	20	1914	Smithland, Ky.	Paducah, Ky.
212185		Ga. s.	Clyde	9	6	42.5	9.7	3.5	Pas.	1	30	1908	St. Andrew, Fla.	Jacksonville, Fla.
206276		*Ga. p.	Clyde Estelle	15	15	51.0	20.3	3.5	Fer.	2	25	1909	Augusta, Ky.	Louisville, Ky.
211271		Ga. s.	Clyde P.	6	5	34.4	6.2	3.0	Pas.	2	12	1913	Columbus, Ky.	Cairo, Ill.
208340		*St. p.	Clyde S.	107	107	97.7	26.0	5.1	Frt.	11		1911	Dublin, Ga.	Brunswick, Ga.
211614		Ga. s.	Clydie	8	8	37.8	8.7	2.4	Msc.	1	14	1913	Otway, N. C.	Beaufort, N. C.
201393		Ga. s.	Clyto	9	9	31.4	14.1	3.8	Msc.	1		1904	Onset, Mass.	New Bedford, Mass.
207665	L. B. N. W.	St. s.	COALINGA	875	563	193.0	38.0	13.1	Frt.	10	400	1910	Oakland, Cal.	San Francisco, Cal.
127454	K. Q. G. B.	St. s.	COAMO	4,384	2,815	377.2	46.1	21.9	Pas.	93	3,600	1891	Glasgow, Scotland	New York, N. Y.
205399		Ga. s.	Coast	13	11	45.2	11.5	4.8	Pas.	1	30	1908	Empire, Oreg.	Coos Bay, Oreg.
208443		Ga. s.	Coast	29	20	58.2	14.7	5.4	Fsh.	2	65	1911	Anacortes, Wash.	Pt. Townsend, Wash.
127677		Ga. s.	Coast Club	11	6	34.9	10.1	4.1	Frt.	1		1902	Millbridge, Me.	Machias, Me.
162610		St. s.	Coaster	579	353	175.2	38.0	12.3	Frt.	19		1905	Aberdeen, Wash.	San Francisco, Cal.
205002		Ga. s.	Coaster	14	10	44.0	12.8	4.5	Fsh.	1	30	1908	Seattle, Wash.	Seattle, Wash.
207946		Ga. s.	Coaster	14	10	50.5	13.8	5.0	Frt.	1	60	1910	Marshfield, Oreg.	Eureka, Cal.
127415	K. P. S. R.	St. s.	Coastwise	268	182	109.3	24.5	15.0	Tow.	14	600	1900	Perth Amboy, N. J.	Perth Amboy, N. J.
207187	L. B. J. H.	St. s.	COASTWISE	4,015	2,444	359.0	49.2	25.9	Frt.	32	1,700	1910	Camden, N. J.	Boston, Mass.
211522		Ga. s.	Cobos	119	119	108.3	26.0	6.2	Frt.	4	65	1913	Lockmore, La.	Morgan City, La.
212208		Ga. s.	Coca-Cola Bill	12	6	43.7	12.0	4.0	Frt.	1	50	1911	St. Andrew, Fla.	Jacksonville, Fla.
127248		Ga. y.	Cockawee	16	11	43.5	12.0	4.4	Yct.	2		1898	Boston, Mass.	Boston, Mass.
127767		Ga. s.	Cocoon	13	11	51.0	10.8	4.5	Msc.	1		1903	New York, N. Y.	New York, N. Y.
208011	L. B. Q. S.	Ga. y.	Cocopomelo	79	71	69.8	18.5	5.2	Yct.	4	50	1910	Camden, N. J.	Cleveland, Ohio.
126886		St. s.	COCORUS	2,165	1,802	275.5	40.1	26.0	Frt.	21	1,170	1892	Buffalo, N. Y.	Erie, Pa.
125135		St. s.	Coe F. Young	65	33	74.3	19.0	8.6	Tow.	7		1872	Sleightsburg, N. Y.	Albany, N. Y.
127398		Ga. s.	Cohannet	69	34	71.2	20.0	7.9	Tow.	3		1900	Bath, Me.	Fall River, Mass.
207110		Ga. s.	Cohoe	8	5	33.4	9.6	4.3	Fsh.	1	16	1910	Seattle, Wash.	Seattle, Wash.
207117		Ga. s.	Coila	6	6	29.0	8.0	3.6	Fsh.	2	9	1902	Manitowoc, Wis.	Milwaukee, Wis.
205998		Ga. s.	Colade II	13	9	37.3	8.7	4.0	Pas.	1	20	1909	Manchester, Wash.	Ft. Townsend, Wash.
203173		*Ga. p.	Coldfoot	12	7	54.0	11.0	2.2	Frt.	1		1906	Ballard, Wash.	Seattle, Wash.
81445		St. s.	Coleraine	99	49	75.5	21.9	9.6	Tow.	10		1893	Wilmington, Del.	New York, N. Y.
208704		Ga. s.	Colima	13	9	40.0	9.2	3.6	Pas.	1	30	1911	Silverdale, Wash.	Seattle, Wash.
203150	K. V. L. D.	Ga. y.	Colin B. II	32	25	64.4	12.0	5.7	Yct.	3	65	1906	New York, N. Y.	Philadelphia, Pa.
208732		St. s.	Colleen	12	7	30.7	12.7	7.4	Yct.	3	35	1914	Guanaco, P. R.	San Juan, P. R.
125918		St. s.	Colline	1,601	1,280	251.5	38.3	19.7	Frt.	15	700	1881	Cleveland, Ohio	Oswego, N. Y.
208769		Ga. s.	Collingwood	14	12	41.5	14.0	4.0	Fsh.	6	18	1911	Camden, N. J.	Camden, N. J.
126548		St. s.	COLLIS	205	102	110.0	23.0	13.0	Tow.	7	600	1889	San Francisco, Cal.	Los Angeles, Cal.
209225		St. s.	Collis	20	7	46.0	12.0	4.6	Fsh.	2	50	1899	do	Unalaska, Alaska.
92936	K. P. B. W.	St. s.	COLON	5,667	4,193	360.0	50.0	19.9	Pas.	110	5,000	1899	Philadelphia, Pa.	New York, N. Y.
209922		Ga. s.	Colon	10	7	39.3	11.0	4.7	Tow.	1	30	1912	Oakland, Cal.	San Francisco, Cal.
127553		St. s.	COLONEL	3,879	3,044	356.0	50.0	28.0	Frt.	14	1,000	1901	Wyandotte, Mich.	Detroit, Mich.
127726		Ga. s.	Colonel	7	7	35.0	8.2	3.3	Fsh.	1	10	1903	Atlantic City, N. J.	Somers Point, N. J.
204173		*Ga. p.	Col. De Hart	11	11	38.0	10.0	1.8	Pas.	1		1907	Lafayette, Ind.	Evansville, Ind.
126801		*St. p.	Col. Ledyard	203	101	94.9	46.3	8.9	Fer.	7	350	1891	Noank, Conn.	New London, Conn.
211702		St. s.	COLONEL WARD	41	28	55.4	15.1	7.6	Tow.	4	200	1913	Buffalo, N. Y.	Buffalo, N. Y.
127743	K. S. J. N.	St. s.	COL. E. L. DRAKE	4,205	3,307	360.0	50.0	21.5	Frt.	28	5,000	1903	Philadelphia, Pa.	San Francisco, Cal.
209185		St. s.	COL. JAMES M. SCHOON-MAKER	8,603	6,650	590.0	64.2	34.2	Frt.	24	2,500	1911	Ecorse, Mich.	Detroit, Mich.
126983		St. s.	COL. JOHN F. GAYNOR	153	76	91.5	21.0	10.4	Tow.	11	500	1893	Philadelphia, Pa.	New York, N. Y.
145951		Ga. s.	Col. Thomas F. Austin	83	53	78.0	22.8	8.6	Frt.	16		1902	Greenwich, N. J.	Philadelphia, Pa.
107474	K. P. H. F.	St. y.	7 COLONIA	259	151	163.7	22.3	10.9	Yct.	20	2,000	1899	Chester, Pa.	New York, N. Y.
127700		St. s.	Colonia	200	136	103.5	28.2	10.6	Lgt.	10	350	1902	Brooklyn, N. Y.	Do.
210426		Ga. s.	Colonia	10	6	35.5	9.2	4.7	Pas.	1	20	1912	Bayonne, N. J.	Do.
126012		St. s.	Colonial	1,713	1,323	244.5	36.3	22.9	Frt.	15	725	1882	Cleveland, Ohio	Port Huron, Mich.
127089		St. s.	Colonial	110	80	91.2	17.4	5.7	Pas.	3	125	1895	Baldwinsville, N. Y.	Oswego, N. Y.
201980		Ga. s.	Colonial	6	5	29.6	8.3	4.0	Fer.	3	10	1905	Gloucester, Mass.	Gloucester, Mass.
205611		St. s.	Colonial	22	18	65.7	11.3	3.6	Pas.	5	20	1899	Indian River, Mich.	Pittsburgh, Pa.
210244		Ga. s.	Colonial	14	9	42.3	11.3	4.3	Pas.	1	30	1912	Oakland, Cal.	San Francisco, Cal.
106826		St. s.	Colorado	45	22	70.6	15.0	6.2	Tow.	5		1891	St. Louis, Mo.	St. Louis, Mo.
125734	J. T. K. C.	St. s.	Colorado	2,764	2,022	306.0	39.6	21.6	Pas.	42	1,600	1879	Chester, Pa.	New York, N. Y.
126284		St. p.	Colorado	833	541	171.0	36.7	13.4	Fer.	6	600	1885	Wilmington, Del.	Do.
5497		St. p.	Columbia	586	416	154.0	31.7	12.3	Fer.	8	325	1867	Brooklyn, N. Y.	Do.
91772		St. s.	COLUMBIA	255	142	133.6	30.0	8.6	Pas.	7	350	1885	Wyandotte, Mich.	Duluth, Minn.
116244		St. s.	Columbia	62	31	74.0	17.1	9.9	Tow.	4		1888	Buffalo, N. Y.	Buffalo, N. Y.
125144		St. s.	Columbia	96	48	87.0	20.0	9.0	Tow.	5		1872	Brooklyn, N. Y.	Philadelphia, Pa.
125507		St. p.	Columbia	663	535	220.0	34.0	7.2	Pas.	20	409	1876	Wilmington, Del.	Do.

¹ Formerly (a British st. s. Californian.

(b st. s. Californian.

² Formerly ga. y. (a Castle Island.

(b Gloria.

³ Formerly st. s. Wallace B. Flint.

(a ga. s. Gertrude III.

⁴ Formerly (b ga. s. Taniwaha.

(c ga. s. Lady Jane.

⁵ Formerly st. s. Cumberland.

⁶ Formerly st. s. Mexico.

⁷ Formerly st. y. Alberta.

⁸ Formerly st. s. (a Archie Parker.

(b Ella St. Clair.

⁹ Formerly st. s. Mascotte.

(a S. W. Gee.

¹⁰ Formerly st. s. (b Yale.

MERCHANT STEAM VESSELS OF THE UNITED STATES—Continued.

Official No.	Signal letters.	Rig.	Name of vessel.	Gross tonnage.	Net tonnage.	Length.	Breadth.	Depth.	Service.	Crew.	Indicated horsepower.	When built.	Where built.	Home port (where permanent document issues).
						Feet.	Feet.	Feet.						
125592	J. S. K. G.	St. p.	Columbia	1,468	1,098	260.6	39.0	12.0	Pas.	52	1,200	1877	Greenpoint, N. Y.	Philadelphia, Pa.
125614		St. p.	Columbia	388	284	141.0	30.0	7.7	Fer.	6	437	1877	Wilmington, Del.	Do.
125895		Ga. s.	Columbia	11	10	35.5	14.4	3.4	Pas.	1		1881	Patchogue, N. Y.	New York, N. Y.
125947		St. s.	Columbia	1,373	1,053	235.4	35.6	18.9	Frt.	15	450	1881	Cleveland, Ohio	Niagara Falls, N. Y.
126445		Ga. s.	Columbia	8	7	28.3	12.4	4.0	Fsh.	1		1877	Edgartown, Mass.	Vineyard Haven, Mass.
126578		St. s.	Columbia	130	104	92.7	17.4	9.2	Enl.	4		1889	Lockport, N. Y.	Buffalo, N. Y.
126666		Ga. s.	Columbia	15	14	49.9	15.6	2.9	Frt.	1		1890	New Greta, N. J.	Philadelphia, Pa.
126823		St. s.	Columbia	132	70	102.2	24.3	11.3	Tow.	4	250	1891	North Bend, Oreg.	Seattle, Wash.
126861		St. s.	Columbia	96	65	101.2	20.4	7.0	Pas.	4	300	1892	Grand Haven, Mich.	Grand Haven, Mich.
126870		Ga. s.	Columbia	12	8	39.0	13.6	4.4	Fsh.	1		1892	Bay Center, Wash.	Seattle, Wash.
126882		St. s.	Columbia	83	41	81.0	17.2	7.0	Fsh.	4		1892	Grand Haven, Mich.	Charquette, Mich.
126903		St. s.	Columbia	19	9	56.5	13.3	4.4	Fer.	3		1892	Middletown, Mich.	Gloucester, Mass.
127027		Ga. s.	Columbia	5	5	23.6	11.2	3.8	Fsh.	1		1893	Harwich Port, Mass.	Chatham, Mass.
127069		St. p.	Columbia	810	660	156.0	36.6	13.3	Fer.	6	500	1895	Chester, Pa.	New York, N. Y.
127116		St. p.	Columbia	84	57	77.0	18.0	9.0	Tow.	8		1896	Philadelphia, Pa.	Philadelphia, Pa.
127192		St. p.	Columbia	222	222	166.5	33.6	5.0	Pas.	22	423	1897	Clinton, Iowa.	Peoria, Ill.
127243		*St. p.	Columbia	73	73	80.5	18.8	3.8	Tow.	12		1898	Osage City, Mo.	Memphis, Tenn.
127320		*St. p.	Columbia	9	5	25.8	10.6	2.7	Frt.	2		1894	Fairhaven, Wash.	Pt. Townsend, Wash.
127364	K. P. H. Q.	St. y.	COLUMBIA	682	349	179.4	33.6	20.1	Yef.	35	1,200	1899	Elizabeth, N. J.	New York, N. Y.
127392		Ga. s.	Columbia	11	10	32.8	12.6	5.3	Fsh.	4	14	1899	Bristol, Me.	Gloucester, Mass.
127410		Ga. s.	Columbia	12	10	41.5	16.0	4.0	Msc.	1		1900	Patchogue, N. Y.	Patchogue, N. Y.
127422		St. s.	COLUMBIA	114	77	84.0	20.3	11.5	Tow.	3	810	1900	Ferrysburg, Mich.	Detroit, Mich.
127427		Ga. s.	Columbia	6	5	29.1	10.2	5.3	Fsh.	1		1900	Bristol, Me.	S. W. Harbor, Me.
127436		*St. p.	Columbia	82	82	117.3	24.0	4.6	Pas.	12		1900	Stillwater, Minn.	St. Augustine, Fla.
127615		Ga. s.	Columbia	6	6	28.5	10.6	4.0	Fsh.	1	16	1901	Ketchikan, Alaska.	Sulzer, Alaska.
127656		Ga. p.	Columbia	9	8	42.4	13.0	3.0	Oys.	1		1902	Amityville, N. Y.	Patchogue, N. Y.
127665		St. s.	COLUMBIA	968	549	200.0	45.0	18.0	Pas.	20	2,000	1902	Wyandotte, Mich.	Detroit, Mich.
136685		St. s.	Columbia	106	72	90.0	20.5	10.6	Tow.	12		1898	Madison, Md.	Norfolk, Va.
202431		*St. p.	Columbia	341	215	131.2	25.4	5.0	Pas.	19	350	1905	Wenatchee, Wash.	Seattle, Wash.
202757		Ga. s.	Columbia	14	10	45.0	11.6	3.5	Pas.	1	25	1905	Astoria, Oreg.	Astoria, Oreg.
203037		Ga. s.	Columbia	78	65	70.5	22.5	6.4	Oys.	3		1906	Tottenville, N. Y.	Greenport, N. Y.
203213		*Ga. p.	Columbia	11	9	46.3	10.1	3.0	Pas.	1	20	1906	Quincy, Ill.	Chicago, Ill.
203239		Ga. s.	Columbia	21	21	53.5	17.8	3.6	Fsh.	13		1906	Smyrna, N. C.	Beaufort, N. C.
203972	K. W. B. D.	St. s.	COLUMBIA	2,582	1,673	269.0	46.0	14.8	Pas.	46	3,000	1907	Camden, N. J.	Baltimore, Md.
204065		Ga. s.	Columbia	12	11	47.0	11.0	3.3	Frt.	1		1901	Port Washington, N. Y.	Norfolk, Va.
204398		St. s.	Columbia	114	90	106.0	18.5	4.6	Pas.	4	100	1907	Portland, Oreg.	Seattle, Wash.
204678		*St. p.	Columbia	89	41	60.8	18.9	4.0	Tow.	3	75	1907	Northport, Wash.	Pt. Townsend, Wash.
204897		Ga. s.	Columbia	7	6	44.2	7.9	3.9	Pas.	2	60	1906	St. Louis, Mo.	St. Louis, Mo.
205470		Ga. s.	Columbia	10	9	39.4	9.0	2.8	Frt.	1	10	1905	Nesco, N. J.	Tuckerton, N. J.
205589		Ga. s.	Columbia	6	6	26.4	8.3	6.6	Pas.	1	8	1908	Columbia, N. C.	Elizabeth City, N. C.
206955		Ga. s.	Columbia	12	10	48.2	12.5	4.4	Pas.	1		1909	Chicago, Ill.	Chicago, Ill.
206977		Ga. s.	Columbia	14	13	54.3	15.0	3.7	Frt.	3	25	1909	Port Royal, S. C.	Beaufort, S. C.
206984		Ga. s.	Columbia	13	8	40.0	10.0	3.6	Tow.	0	28	1909	South Bend, Wash.	Seattle, Wash.
207566		Ga. s.	Columbia	19	13	41.0	12.6	5.0	Fsh.	1	25	1910	Port Orchard, Wash.	Ketchikan, Alaska.
210291	L. C. M. Q.	St. s.	COLUMBIA	1,923	1,188	238.7	41.2	20.8	Pas.	26	1,300	1912	Wilmington, Del.	Seattle, Wash.
211804		Ga. s.	Columbia	14	9	41.2	11.1	4.6	Pas.	1	25	1913	Los Angeles, Cal.	Los Angeles, Cal.
204601	K. W. H. V.	St. s.	COLUMBIAN	8,579	5,598	472.3	57.2	32.3	Pas.	43	4,000	1907	San Francisco, Cal.	New York, N. Y.
5145		Ga. s.	Columbus	36	21	57.0	21.0	4.6				1861	Do.	San Francisco, Cal.
202116		Ga. s.	Columbus	23	18	59.9	8.8	4.2	Pas.	3	40	1905	Sandusky, Ohio	Sandusky, Ohio.
206605		*Ga. p.	Columbus	9	7	48.0	11.9	2.1	Tow.	2	10	1909	Napoleonville, La.	Brashear, La.
209994		Ga. s.	Columbus	38	26	57.1	15.8	6.7	Fsh.	3	50	1912	Tacoma, Wash.	Tacoma, Wash.
202273		Ga. y.	Columbus Y. C.	60	52	66.4	13.8	6.1	Yef.	1	60	1905	Sandusky, Ohio	Duluth, Minn.
209203		St. p.	Colusa	795	737	177.5	41.9	6.3	Frt.	19	275	1911	San Francisco, Cal.	San Francisco, Cal.
127207		St. s.	Colwell	20	11	57.0	13.0	3.5	Frt.	2		1897	Ilwaco, Wash.	Pt. Townsend, Wash.
126316	K. D. F. C.	St. s.	Comal	2,934	2,251	320.0	42.8	21.5	Pas.	58	1,900	1885	Chester, Pa.	New York, N. Y.
127111	K. M. L. R.	St. s.	COMANCHE	3,856	2,477	348.5	46.0	18.9	Pas.	82	3,528	1895	Philadelphia, Pa.	Do.
127662		Ga. y.	Comanche	36	30	58.8	16.0	8.1	Yef.	4		1902	Boston, Mass.	Boston, Mass.
201262		Ga. s.	Comanche	14	11	58.0	14.6	4.0	Pas.	2	50	1904	Atlantic City, N. J.	Somers Point, N. J.
207715		St. s.	Comanche	78	54	86.4	17.2	5.0	Pas.	4		1895	Baldwinsville, N. Y.	Georgetown, S. C.
211319		St. s.	COMANCHE	547	350	133.7	28.5	18.5	Frt.	22	400	1913	Seattle, Wash.	Seattle, Wash.
121218		Ga. s.	Comanche	14	10	45.0	15.4	3.4	Frt.	1	70	1914	Bellmore, N. Y.	Patchogue, N. Y.
126660		Ga. s.	Combination	14	13	35.0	14.3	3.9	Pas.	1		1890	Port Washington, N. Y.	New York, N. Y.
121067		Ga. s.	Comedian	11	7	37.3	8.8	4.3	Pas.	1	20	1914	Seattle, Wash.	Seattle, Wash.
205026		Ga. s.	Come On	8	5	40.5	6.5	3.2	Pas.	1		1906	Troy, Ind.	Louisville, Ky.
125336		Ga. s.	Come	23	11	51.0	12.5	5.2	Pas.	3		1874	Apponaug, R. I.	Philadelphia, Pa.
127184		Ga. s.	Comet	13	11	44.4	11.7	4.4	Frt.	1		1895	Astoria, Oreg.	Astoria, Oreg.
127338		Ga. y.	Comet	21	13	63.0	11.1	6.0	Yef.	1		1899	Bridgeport, Conn.	New York, N. Y.
127361		St. s.	Comet	18	13	50.0	12.4	4.2	Fsh.	4		1899	Buffalo, N. Y.	Cleveland, Ohio.
127563		St. s.	Comet	77	47	74.6	22.0	6.1	Pas.	2		1901	Portland, Me.	Portland, Me.
127753		Ga. s.	Comet	9	6	34.5	8.2	3.6	Pas.	0		1903	Marshfield, Oreg.	Coos Bay, Oreg.
201050		Ga. s.	Comet	6	6	35.6	11.0	4.0	Pas.	1	50	1904	San Francisco, Cal.	San Francisco, Cal.
202599		Ga. y.	Comet	46	44	67.3	16.3	7.3	Fsh.	2		1905	Greenport, N. Y.	Patchogue, N. Y.
206980		Ga. s.	Comet	8	7	31.6	8.6	3.0	Fsh.	4		1909	Milwaukee, Wis.	Milwaukee, Wis.
207529		Ga. s.	Comet	100	68	94.0	19.5	9.6	Fsh.	18	125	1910	Seattle, Wash.	Seattle, Wash.

1 Formerly st. s. E. J. Codd.

MERCHANT STEAM VESSELS OF THE UNITED STATES—Continued.

Official No.	Signal letters.	Rig.	Name of vessel.	Gross tonnage.	Net tonnage.	Length.	Breadth.	Dpith.	Service.	Crew.	Indicated horsepower.	When built.	Where built.	Home port (where permanent document issues).
207584		Ga. s.	Comet.....	10	9	35.6	12.3	3.5	Pas.	1	21	1910	Woodhaven, N. Y.	New York, N. Y.
207726		Ga. s.	Comet.....	11	10	28.0	9.8	4.2	Pas.	1	35	1910	Santa Barbara, Cal.	Los Angeles, Cal.
207822		Ga. s.	Comet.....	7	5	30.8	8.6	4.8	Frt.	1	16	1910	Atlantic City, N. J.	Somers Point, N. J.
207853		Ga. s.	Comet.....	7	7	36.0	11.0	3.2	Fsh.	5	16	1910	Morehead City, N. C.	Beaufort, N. C.
207924		Ga. s.	Comet.....	6	5	32.8	8.3	2.6	Pas.	1	12	1910	Grand Lake, La.	Morgan City, La.
207972		*St. p.	Comet.....	42	42	100.0	20.3	3.4	Frt.	5	300	1910	Paducah, Ky.	Paducah, Ky.
208083		St. s.	COMET.....	104	70	72.3	20.0	9.6	Tow.	8	350	1910	Baltimore, Md.	Hartford, Conn.
208337		Ga. s.	Comet.....	12	9	32.6	9.6	3.6	Fsh.	1	18	1910	Chicago, Ill.	Chicago, Ill.
211398	L. D. B. V.	St. s.	COMET.....	2,486	1,258	250.0	43.0	26.0	Frt.	21	1,300	1913	Lorain, Ohio.	New York, N. Y.
205305		Ga. s.	Comet, jr.....	20	18	39.7	14.4	5.2	Pas.	2	11	1908	Brooklyn, N. Y.	Do.
210938		*Ga. p.	Comet No. 2.....	11	11	63.0	12.9	2.3	Tow.	2	40	1913	Hancing Rock, Ohio.	Cincinnati, Ohio.
204995		Ga. y.	Comfort.....	116	78	103.0	21.6	7.0	Yct.	4	35	1908	Newbern, N. C.	Newbern, N. C.
205749		Ga. y.	Comfort.....	48	43	65.6	14.8	8.8	Yct.	5	50	1899	Morris Heights, N. Y.	San Diego, Cal.
206914		Ga. s.	Comfort.....	12	8	38.2	9.0	4.2	Pas.	1	10	1905	Essington, Pa.	Memphis, Tenn.
206192		Ga. y.	Comfort II.....	29	24	58.0	13.0	4.8	Yct.	3	64	1909	New York, N. Y.	New York, N. Y.
126695		Ga. s.	Comique.....	13	12	38.3	12.9	5.5	Msc.	1	1	1890	Boothbay, Me.	Rockland, Me.
116671		St. s.	Commander.....	160	90	103.8	24.8	8.9	Pas.	5	150	1895	South Portland, Me.	New York, N. Y.
126962		St. s.	Commander.....	99	49	76.3	21.7	9.6	Pas.	5	5	1893	Wilmington, Del.	Do.
127286		Ga. s.	Commander.....	47	40	68.0	16.4	5.8	Ovs.	6	1	1898	Baltimore, Md.	Do.
203732		Ga. s.	Commander.....	11	8	40.5	12.9	5.5	Fsh.	4	8	1906	Friendship, Me.	Somers Point, N. J.
125645		St. s.	Commerce.....	112	98	99.0	19.0	6.0	Drg.	4	148	1878	Milwaukee, Wis.	Toledo, Ohio.
127570		St. s.	Commerce.....	127	85	85.1	26.3	8.0	Lgt.	6	200	1901	Athens, N. Y.	New York, N. Y.
209307		St. s.	COMMERCE.....	280	190	114.6	33.0	13.0	Frt.	8	125	1911	Manitowoc, Wis.	Chicago, Ill.
21576		*St. p.	Commerce.....	32	24	75.0	15.9	3.6	Tow.	8	60	1912	Mount Carmel, Ill.	St. Louis, Mo.
207346	L. B. K. J.	St. s.	2 COMMERCE.....	13	12	43.0	10.0	3.0	Pas.	3	15	1913	Commerce, Mo.	Cairo, Ill.
76220		Ga. s.	3 COMMISSIONER.....	403	274	122.3	35.4	12.6	Frt.	12	750	1910	Port Richmond, N. Y.	New York, N. Y.
125145		Ga. s.	Commodore.....	5	5	28.3	12.6	3.1	Pas.	0	10	1881	Providence, R. I.	Providence, R. I.
125452		Ga. s.	Commodore.....	25	22	58.0	18.4	5.0	Ovs.	3	0	1881	Islip, N. Y.	New York, N. Y.
126285		St. s.	Commodore.....	2,052	1,927	265.4	42.2	15.4	Frt.	20	700	1875	Cleveland, Ohio.	Chicago, Ill.
128412		Ga. s.	Commodore.....	20	14	57.6	16.0	4.5	Frt.	2	2	1885	St. Michaels, Md.	Annapolis, Md.
127150		St. s.	Commodore.....	125	79	96.0	30.8	8.5	Frt.	5	60	1887	Wilmington, Del.	New York, N. Y.
127353		St. s.	Commodore.....	12	11	33.0	13.4	4.3	Frt.	1	12	1896	Canarsie, N. Y.	Patchogue, N. Y.
127370		Ga. s.	Commodore.....	32	32	70.0	18.0	3.0	Frt.	2	1	1898	Lake City, Minn.	St. Paul, Minn.
127653		Ga. s.	Commodore.....	27	27	61.5	18.4	4.4	Frt.	2	1	1899	Beaufort, N. C.	Somers Point, N. J.
205678		Ga. s.	Commodore.....	13	10	45.0	12.6	3.0	Pas.	1	1	1902	Atlantic City, N. J.	Somers Point, N. J.
208445		Ga. s.	Commodore.....	14	13	44.9	9.7	8.0	Msc.	2	50	1908	Orange, Tex.	Port Arthur, Tex.
209657		Ga. s.	Commodore.....	23	19	51.0	16.9	4.6	Pas.	1	60	1911	Patchogue, N. Y.	Patchogue, N. Y.
210265		Ga. s.	Commodore.....	12	8	34.5	11.2	4.3	Fsh.	1	10	1912	Seattle, Wash.	Pt. Townsend, Wash.
211854		Ga. y.	Commodore.....	8	7	41.4	9.7	3.2	Fsh.	1	20	1912	Fish Egg, Alaska	Ketchikan, Alaska.
127521		St. s.	Commodore Bartlett.....	18	17	47.6	15.3	4.1	Yct.	1	30	1913	Amityville, N. Y.	Patchogue, N. Y.
205269		St. s.	Commodore Perry.....	58	39	77.8	15.2	5.5	Pas.	12	1	1901	Croton, N. Y.	Baltimore, Md.
211238		Ga. s.	Commoner.....	55	44	62.0	15.7	6.7	Fsh.	6	80	1908	Erie, Pa.	Erie, Pa.
205149	K. W. P. J.	St. p.	COMMONWEALTH.....	5,980	2,500	437.9	55.0	19.3	Pas.	250	5,000	1908	Philadelphia, Pa.	Fall River, Mass.
207628		Ga. s.	Commonwealth.....	88	60	92.0	22.5	9.1	Fsh.	14	100	1910	Tacoma, Wash.	Tacoma, Wash.
211718		Ga. s.	Commonwealth.....	141	93	103.0	24.0	11.8	Fsh.	20	100	1913	Essex, Mass.	Boston, Mass.
80410		St. s.	4 Commonlaw.....	93	54	98.8	20.8	7.9	Tow.	5	242	1872	Keyport, N. J.	New York, N. Y.
206490	L. B. D. Q.	St. y.	Companero.....	129	88	88.7	14.9	7.6	Yct.	3	150	1909	Wilmington, Cal.	Los Angeles, Cal.
206499		Ga. s.	Companion.....	14	10	45.3	12.4	4.4	Frt.	1	1	1905	Astoria, Oreg.	Pt. Townsend, Wash.
207687		Ga. s.	Companion.....	25	21	53.6	11.2	4.3	Yct.	1	60	1909	Sandusky, Ohio.	Sandusky, Ohio.
203847	K. V. R. H.	St. s.	Comport.....	180	122	96.4	30.4	9.7	Frt.	6	240	1906	Tottenville, N. Y.	New York, N. Y.
126596		St. s.	Compton.....	213	144	123.4	24.0	8.0	Fsh.	17	1	1889	Wilmington, Del.	Wilmington, N. C.
210386		Ga. s.	Comrade.....	7	5	32.5	8.0	2.0	Frt.	1	24	1912	Chicago, Ill.	Chicago, Ill.
211286		Ga. s.	Comrade.....	12	10	37.5	9.4	5.0	Pas.	1	60	1913	Moodus, Conn.	Hartford, Conn.
211776		Ga. y.	Comrade.....	27	26	48.5	11.9	7.0	Yct.	2	45	1913	West De Pere, Wis.	Milwaukee, Wis.
127407	K. P. S. B.	St. s.	COMUS.....	4,828	3,000	391.6	48.3	15.8	Pas.	78	3,800	1900	Newport News, Va.	New York, N. Y.
128369		St. p.	Conanicut.....	353	241	125.5	28.0	10.0	Fer.	8	225	1886	Wilmington, Del.	Newport, R. I.
126719	K. J. H. D.	St. s.	CONCHO.....	3,724	2,640	329.5	47.0	21.2	Pas.	49	2,600	1891	Chester, Pa.	New York, N. Y.
127289	K. W. V. S.	St. s.	CONCORD.....	353	186	128.0	26.3	15.0	Tow.	13	1	1898	Philadelphia, Pa.	Fall River, Mass.
127697	K. S. C. D.	St. s.	Concord.....	248	149	123.0	26.5	9.8	Frt.	13	160	1902	Boston, Mass.	Boston, Mass.
130526	K. J. C. V.	St. s.	5 Concord.....	1,248	697	246.0	46.0	15.5	Pas.	47	1,700	1891	Wilmington, Del.	New York, N. Y.
207264		Ga. s.	Concord.....	13	9	36.3	11.3	4.6	Fsh.	1	25	1910	Seattle, Wash.	Pt. Townsend, Wash.
203744		*St. p.	Concordia.....	156	156	152.0	36.6	6.0	Pas.	34	250	1906	Jeffersonville, Ind.	Vicksburg, Miss.
204567		Ga. s.	Concordia.....	11	7	45.0	7.0	2.6	Pas.	1	1	1907	Decatur, Wash.	Pt. Townsend, Wash.
205079		Ga. s.	Concrete.....	11	11	32.4	7.6	7.4	Pas.	0	20	1908	Memphis, Tenn.	Memphis, Tenn.
127381		*St. p.	Condor.....	177	177	130.0	30.0	5.0	Tow.	12	574	1899	Paducah, Ky.	Chicago, Ill.
136374	K. L. R. J.	St. y.	6 Condor.....	197	134	149.1	20.1	9.7	Yct.	15	850	1893	Nyack, N. Y.	New York, N. Y.
206558		St. s.	CONEMAUGH.....	3,898	2,967	350.0	46.0	31.0	Frt.	27	1,700	1909	Wyandotte, Mich.	Erie, Pa.
125669		St. s.	Conestoga.....	1,726	1,562	252.8	36.0	16.2	Frt.	16	473	1878	Cleveland, Ohio.	Milwaukee, Wis.
200624	K. S. V. L.	St. s.	CONESTOGA.....	617	420	158.0	29.1	17.0	Tow.	19	1,000	1904	Sparrow Point, Md.	Philadelphia, Pa.
91106		St. s.	Coney Island.....	89	79	72.1	18.6	4.4	Pas.	5	1	1878	Espy, Pa.	New York, N. Y.

1 Formerly st. s. Sabascodegan.

2 Formerly st. s. Fleetwood.

3 Formerly slip, Julia E.

4 Formerly st. s. Wm. H. Payne.

5 Formerly st. s. Norfolk.

6 Formerly st. y. Embla.

† Composite.

7 Formerly st. s. (a) Modjeska.

(b) Storm Signal.

(c) Island Belle.

(d) Amanda.

MERCHANT STEAM VESSELS OF THE UNITED STATES—Continued.

Official No.	Signal letters.	Rig.	Name of vessel.	Gross tonnage.	Net tonnage.	Length.	Breadth.	Depth.	Service.	Crew.	Indicated horsepower.	When built.	Where built.	Home port (where permanent document issues).
						<i>Fect.</i>	<i>Fect.</i>	<i>Fect.</i>						
127057		St. s.	Coney Island	31	15	51.1	14.5	6.6	Tow.	3		1894	Gravesend, N. Y.	New York, N. Y.
126918		St. s.	Confidence	53	26	68.5	17.1	7.3	Tow.	6		1892	Bordentown, N. J.	Do.
127307		St. s.	Confidence	65	33	78.7	18.3	8.0	Pas.	6		1898	Baltimore, Md.	Boston, Mass.
127121		Ga. s.	Confidence	11	8	31.4	11.2	4.5	Fsh.	1		1896	Richardson, Wash.	Juneau, Alaska.
210212		Ga. s.	Confidence	33	22	51.5	16.4	6.1	Fsh.	7	40	1912	Gig Harbor, Wash.	Tacoma, Wash.
211442	L. D. C. H.	St. s.	CONGRESS	7,985	4,912	423.8	54.9	17.4	Pas.	175	7,000	1913	Camden, N. J.	New York, N. Y.
212373		Ga. s.	Congress	15	7	50.8	13.8	3.7	Frt.	4	25	1914	Gwynn, Va.	Newport News, Va.
206221		Ga. s.	Conjurer	7	6	26.0	11.7	3.8	Fsh.	1		1909	Osterville, Mass.	Edgartown, Mass.
127000		St. s.	Conneaut	62	31	69.0	18.0	10.2	Tow.	4		1893	Buffalo, N. Y.	Buffalo, N. Y.
210980		Ga. s.	Conneaut	9	7	35.9	10.1	4.3	Frt.	3	20	1905	St. Clair, Mich.	Duluth, Minn.
205871		St. s.	CONNELLY BROTHERS	9	6	37.0	10.8	4.5	Frt.	3	10	1908	Buffalo, N. Y.	Buffalo, N. Y.
206518		*Ga. p.	Conner	15	10	57.8	10.0	2.5	Pas.	1	12	1909	Ashport, Tenn.	Memphis, Tenn.
126661		Ga. y.	CONNETQUOT	42	31	71.4	14.6	4.5	Yct.	2	70	1880	City Island, N. Y.	Plattsburg, N. Y.
126645		St. s.	Conqueror	18	9	45.0	13.5	6.0	Tow.	4		1890	Brooklyn, N. Y.	Norfolk, Va.
127533		St. s.	Conqueror	21	14	42.9	14.2	6.5	Tow.	3		1901	Long Island City, N. Y.	New York, N. Y.
209190		Ga. s.	Conqueror	33	22	63.5	16.3	5.3	Fsh.	3	50	1911	Jonesport, Me.	Eastport, Me.
211244		Ga. s.	Conqueror	24	11	53.0	14.3	6.0	Fsh.	6	24	1913	Rockport, Mass.	Boston, Mass.
51887		Ga. s.	Conquest	14	13	39.2	14.0	5.2	Fsh.	3		1870	New London, Conn.	New London, Conn.
211105		St. s.	CONRAD STARKE	153	104	82.0	22.0	13.2	Tow.	9	600	1913	Manitowoc, Wis.	Milwaukee, Wis.
125267		*St. p.	Constance	422	377	161.5	32.0	5.5	Pas.	29	75	1874	San Francisco, Cal.	San Francisco, Cal.
127755		Ga. y.	Constance	124	91	104.0	24.1	11.5	Yct.	15		1903	East Boothbay, Me.	Boston, Mass.
205147		Ga. y.	Constance	18	15	55.3	10.0	4.0	Yct.	2	30	1908	New York, N. Y.	Savannah Ga.
206332		Ga. s.	Constance	19	7	38.0	12.0	3.4	Fsh.	4	36	1909	Dunkirk, N. Y.	Dunkirk, N. Y.
207072		Ga. s.	Constance	15	10	37.5	10.8	4.6	Pas.	2	27	1909	Winslow, Wash.	Seattle, Wash.
211877		Ga. s.	Constance	78	53	74.5	18.8	8.0	Fsh.	17	140	1913	Seattle, Wash.	Portland, Oreg.
212369		Ga. s.	Constance C.	6	6	30.1	9.9	4.0	Fsh.	2	10	1913	Noank, Conn.	New London, Conn.
127625		Ga. s.	Constellation	137	89	107.6	25.4	11.2	Fsh.	24	100	1902	Essex, Mass.	Gloucester, Mass.
4380		St. s.	Constitution	96	48	89.6	18.8	8.0	Tow.	7		1864	Clayton, N. Y.	Duluth, Minn.
86507		St. s.	Constitution	46	35	72.0	16.5	9.0	Tow.	6		1900	Green Bay, Wis.	Do.
127758		Ga. s.	Constitution	10	7	42.5	15.8	3.2	Msc.	1		1903	Wysocking, N. C.	Newbern, N. C.
205983		Ga. s.	Constitution	48	36	75.0	17.7	2.9	Pas.	3	50	1909	Holly Hill, Fla.	St. Augustine, Fla.
211928		Ga. s.	Constitution	57	39	64.0	17.6	8.8	Fsh.	7	80	1914	Seattle, Wash.	Seattle, Wash.
126945		St. y.	Contaluta	38	19	75.2	13.0	5.0	Yct.	3		1893	Detroit, Mich.	Detroit, Mich.
211169	L. C. V. P.	Ga. y.	Content	28	19	50.2	11.6	6.6	Yct.	2	50	1913	Camden, N. J.	Philadelphia, Pa.
126038		Ga. s.	Contest	12	12	38.1	16.8	4.0	Oys.	1		1882	Northport, N. Y.	New Haven, Conn.
201902	K. T. S. N.	St. s.	Continental	82	55	84.8	17.6	8.0	Msc.	5		1905	Port Jefferson, N. Y.	Bridgeport, Conn.
206405		Ga. s.	Continental	10	7	36.7	11.6	4.9	Tow.	1	75	1909	Stockton, Cal.	San Francisco, Cal.
209198		Ga. s.	Continental	33	22	63.5	16.3	5.3	Fsh.	2	50	1911	Jonesport, Me.	Eastport, Me.
204889	K. W. M. J.	Ga. s.	CONTRA COSTA	832	497	190.1	37.2	13.3	Frt.	8	500	1908	San Francisco, Cal.	San Francisco, Cal.
209102		Ga. s.	Contractor	9	6	30.8	10.3	4.1	Pas.	2	15	1909	Tunis Mills, Md.	Baltimore, Md.
201026		*St. p.	Control	103	65	118.5	27.4	4.6	Tow.	10	350	1904	Jeffersonville, Ind.	St. Louis, Mo.
125182		St. s.	Convoy	78	39	89.5	19.0	9.2	Tow.	7		1873	Philadelphia, Pa.	Baltimore, Md.
126337		Ga. s.	Convoy	30	26	64.8	16.1	3.8	Fsh.	12		1886	Lenoxville, N. C.	Beaufort, N. C.
126468		*St. p.	Convoy	170	170	146.0	26.5	3.7	Tow.	11	421	1888	Madison, Ind.	Louisville, Ky.
209451		Ga. s.	Convoy	14	12	37.0	15.3	5.0	Ovs.	2	25	1911	Tottenville, N. Y.	Patchogue, N. Y.
127350		Ga. s.	Cooh	35	26	65.0	17.4	5.3	Fsh.	11		1899	Beaufort, N. C.	Beaufort, N. C.
125735		St. p.	Cooper's Point	389	261	141.0	30.0	7.7	Fer.	6	453	1879	Wilmington, Del.	Philadelphia, Pa.
126223	K. C. M. T.	St. s.	Coos Bay	544	403	180.5	27.0	14.0	Pas.	26	280	1884	Marshfield, Oreg.	San Francisco, Cal.
126700		St. s.	Coos River	16	8	44.6	11.6	5.1	Pas.	2		1890	do.	Coos Bay, Oreg.
127267		Ga. s.	Coot	8	7	30.8	9.5	2.5	Pas.	1		1898	Jamesport, N. Y.	Sag Harbor, N. Y.
204191		Ga. y.	Cooter	16	11	42.0	16.5	2.5	Yct.	1		1906	Jacksonville, Fla.	Jacksonville, Fla.
206472		Ga. s.	Copia	11	5	43.4	11.4	4.0	Fsh.	1		1909	Friendship, Me.	S. W. Harbor, Me.
204368		Ga. s.	Copper Nugget	8	5	29.0	8.7	2.5	Frt.	2		1906	Valdez, Alaska.	Cordova, Alaska.
126783		Ga. s.	Coquette	8	8	33.7	13.3	3.7	Fsh.	1		1891	Matagorda, Tex.	Port Lavaca, Tex.
205472		St. s.	Coquille	77	60	76.7	15.7	7.9	Pas.	3	160	1908	Coquille, Oreg.	Coos Bay, Oreg.
127746	K. M. V. Q.	St. s.	Coquille River	415	265	146.2	34.2	12.4	Pas.	20	260	1896	Prosper, Oreg.	San Francisco, Cal.
204099		Ga. s.	Cor	13	9	40.6	9.8	3.8	Pas.	1		1903	Astoria, Oreg.	Astoria, Oreg.
204723		*St. p.	Cor	56	56	94.0	20.4	3.6	Frt.	5	30	1907	Abbeville, Ga.	Brunswick, Ga.
205556		Ga. s.	Cor	6	6	24.7	11.4	4.0	Fsh.	1		1907	Obveston, Mass.	Barnstable, Mass.
207296		Ga. s.	Cor	8	8	24.6	11.6	4.0	Pas.	1		6 1898	Westport, Mass.	Fall River, Mass.
209356		Ga. s.	Cor	17	11	41.4	14.0	5.4	Frt.	2	20	1910	Odessa, Del.	Bridgeton, N. J.
207801		Ga. s.	Cor	10	10	55.3	12.4	2.4	Fer.	1	10	1911	Webb City, Ark.	St. Louis, Mo.
204414		*Ga. p.	Cor	15	9	40.4	10.3	8.0	Pas.	2	20	1910	Cape May, N. J.	Somers Point, N. J.
126563		Ga. s.	Cor	13	13	35.4	11.0	8.5	Tow.	2		1907	Covington, Tenn.	Memphis, Tenn.
204734		Ga. s.	Cor	8	7	29.9	10.6	5.6	Fsh.	3		1899	Swans Island, Me.	Mt. Desert Ferry, Me.
126843		Ga. s.	Cor	9	7	36.7	8.8	2.7	Frt.	1		1892	Fernandina, Fla.	Fernandina, Fla.
209717		Ga. s.	Cor	12	7	32.0	11.0	4.8	Fsh.	2	4	1911	Bremen, Me.	Castine, Me.
201642		Ga. s.	Cor	12	11	47.6	12.0	3.0	Pas.	2		1911	Fillmore City, Ky.	Cairo, Ill.
126228		Ga. s.	Cor	9	9	35.4	12.0	3.2	Pas.	1		1902	Orange, Tex.	Galveston, Tex.
5830		St. s.	Cor	54	27	65.1	16.6	9.2	Tow.	8		1884	Saugatuck, Mich.	Marquette, Mich.
207698		Ga. s.	Cor	11	10	38.3	15.3	3.7	Fsh.	3		1870	Greenport, N. Y.	Greenport, N. Y.
125369		*St. p.	Cor	157	157	133.0	30.7	5.6	Frt.	6		1910	Helena, Ark.	Memphis, Tenn.
211029		St. s.	Cor	92	46	100.0	20.3	6.2	Tow.	9		1872	Wilmington, Del.	Fall River, Mass.
125598		*Ga. p.	Cor	7	7	58.6	15.0	2.0	Tow.	1	35	1913	Vicksburg, Miss.	St. Louis, Mo.
125451		St. s.	Cor	124	76	117.0	18.0	9.9	Fsh.	24		1877	Fall River, Mass.	Somers Point, N. J.
		Ga. s.	Cor	12	5	39.0	14.0	3.5	Msc.	2		1875	Dorchester County, Md.	Baltimore, Md.

1 Formerly st. s. Gladys Nau.

MERCHANT STEAM VESSELS OF THE UNITED STATES—Continued.

Official No.	Signal letters.	Rig.	Name of vessel.	Gross tonnage.	Net tonnage.	Length.	Breadth.	Depth.	Service.	Crew.	Indicated horsepower.	When built.	Where built.	Home port (where permanent document issues).
						<i>Fect.</i>	<i>Fect.</i>	<i>Fect.</i>						
126454		Ga. s.	Coraland Albert	7	6	27.0	12.5	3.7	Pas.	0	15	1887	Edgartown, Mass.	Providence, R. I.
125655		Ga. s.	Coral	34	32	54.7	19.5	5.5	Frt.	3		1878	Port Jefferson, N. Y.	Fall River, Mass.
212327		Ga. s.	Coral	17	7	48.2	13.4	4.5	Frt.	1	14	1914	Poquoson, Va.	Newport News, Va.
127129		St. s.	CORALIA	4,330	3,351	413.2	48.0	24.0	Frt.	25	1,350	1896	Cleveland, Ohio	Duluth, Minn.
201338		Ga. s.	¹ Corbett	14	13	47.2	13.8	2.4	Pas.	1		1904	Wilmington, N. C.	St. Augustine, Fla.
212015		Ga. s.	Cordelia D.	8	6	32.0	9.0	3.4	Pas.	1	16	1910	Wrangell, Alaska	Juneau, Alaska
201065		St. s.	Cordova	18	12	41.0	11.8	4.7	Frt.	3	35	1904	Klinquam, Alaska	Ketchikan, Alaska.
209655	L. C. H. P.	St. s.	CORDOVA	2,273	1,406	238.7	41.2	20.9	Pas.	25	1,200	1912	Wilmington, Del.	Pt. Townsend, Wash.
127356		St. s.	Corinna	95	52	64.1	15.6	6.2	Pas.	5		1899	Portland, Me.	Castine, Me.
127592		Ga. s.	Corinne	21	14	43.8	15.7	4.3	Tow.	3		1901	Key West, Fla.	St. Augustine, Fla.
207037		Ga. s.	Corinne	15	10	46.4	10.8	3.5	Pas.	1	30	1909	Tacoma, Wash.	Tacoma, Wash.
127124	K. M. P. T.	Ga. y.	Corinthia	27	24	66.8	11.7	5.0	Yct.	4		1896	New York, N. Y.	Philadelphia, Pa.
127721	K. S. F. V.	St. y.	Corinthia	54	36	80.1	16.0	6.6	Yct.	5		1903	do	New York, N. Y.
210187		*St. p.	Corker	100	100	130.0	30.0	3.7	Pas.	10	125	1912	Jeffersonville, Ind.	Cincinnati, Ohio.
211550		Ga. s.	Corlis	5	5	31.7	10.6	2.4	Fsh.	1	5	1912	Shakan, Alaska	Suizer, Alaska.
210964		Ga. s.	Corliss	8	5	29.5	10.3	5.1	Pas.	1	35	1913	Long Beach, Cal.	Los Angeles, Cal.
211202		Ga. s.	Corliss	19	13	41.6	12.9	5.4	Fsh.	6	20	1913	Tacoma, Wash.	Tacoma, Wash.
201449		Ga. s.	Cormorant	11	5	43.2	11.2	4.7	Fsh.	4		1893	Gloucester, Mass.	Boothbay, Me.
212382		St. s.	Cormorant	41	28	69.0	18.0	5.9	Fsh.		90	1914	Erie, Pa.	Erie, Pa.
92860	K. N. J. W.	St. y.	² Cornelia	59	40	87.7	15.1	8.4	Yct.	2		1898	New York, N. Y.	Chicago, Ill.
125920		St. s.	Cornelia	41	21	66.2	16.2	7.3	Tow.	4		1881	Tottenville, N. Y.	Portland, Me.
126018		St. s.	Cornelia	38	19	61.6	16.0	8.3	Pas.	4		1882	Buffalo, N. Y.	Oswego, N. Y.
203402		St. s.	Cornelia	285	163	128.0	30.9	9.1	Frt.	8		1906	Noank, Conn.	New York, N. Y.
127417		St. s.	Cornelia Cook	51	27	73.6	18.4	5.6	Tow.	7		1900	Portland, Ore.	Seattle, Wash.
204028		Ga. s.	Cornelia Pauline	9	7	46.0	14.3	2.8	Msc.	2		1907	Bon Secour, Ala.	Mobile, Ala.
125890		St. s.	Cornelius Van Cott	41	26	64.3	14.5	5.9	Tow.	4		1881	Brooklyn, N. Y.	New York, N. Y.
205535		St. s.	CORNELIUS W. LAWRENCE.	172	117	92.8	22.4	11.5	Fbt.	12	600	1908	Newburgh, N. Y.	Do.
86017		St. s.	³ Cornell	65	32	72.0	17.4	10.0	Tow.	5		1888	Buffalo, N. Y.	Buffalo, N. Y.
127451		St. s.	CORNELL	5,082	3,986	454.0	50.2	24.5	Frt.	25	2,000	1900	South Chicago, Ill.	Duluth, Minn.
200400		St. s.	CORNELL	435	296	149.7	28.1	15.2	Pas.	12		1902	Shooter Island, N. Y.	Albany, N. Y.
208766		Ga. s.	Cornell	12	8	28.4	9.2	4.6	Pas.	2	20	1911	San Pedro, Cal.	Los Angeles, Cal.
126430		Ga. s.	Cornet	11	10	38.3	15.9	3.4	Fsh.	2		1887	Atlantic City, N. J.	Philadelphia, Pa.
204980		St. s.	CORNING	204	102	89.0	25.1	12.2	Tow.	7	600	1908	Newport News, Va.	New York, N. Y.
3227		Ga. y.	⁴ Corona	42	36	91.0	13.0	5.2	Yct.	3		1882	Providence, R. I.	Perth Amboy, N. J.
81564		*St. p.	⁵ Corona	356	356	156.0	36.0	6.0	Fer.	10		1897	Jeffersonville, Ind.	Louisville, Ky.
126850		St. s.	Corona	51	18	64.3	17.0	6.0	Tow.	5		1892	Duluth, Minn.	Duluth, Minn.
127544	K. Q. R. F.	Ga. s.	Corona	120	78	101.4	24.4	9.8	Fsh.	8		1901	Essex, Mass.	Gloucester, Mass.
205586		*St. p.	Corona	16	10	57.1	16.6	3.0	Pas.	8	75	1908	Alva, Fla.	Key West, Fla.
207806		Ga. s.	Corona	36	19	59.0	16.2	9.9	Fsh.	10	50	1910	Seattle, Wash.	Tacoma, Wash.
210099		Ga. s.	Corona II	14	10	41.2	9.2	3.8	Yct.	1	40	1909	St. Joseph, Mich.	Des Moines, Iowa.
126373		St. p.	Coronado	308	222	100.0	26.0	9.2	Fer.	5	75	1886	San Francisco, Cal.	San Diego, Cal.
127468	K. Q. H. T.	St. s.	Coronado	578	381	188.1	36.2	12.5	Pas.	21	550	1900	Aberdeen, Wash.	San Francisco, Cal.
127714		Ga. s.	Coronado	10	10	67.0	13.0	1.4	Msc.	1		1902	West Economy, Pa.	Nashville, Tenn.
202075		Ga. y.	Coronet	57	39	80.9	14.0	5.9	Yct.	4		1905	New York, N. Y.	New York, N. Y.
208330	L. B. S. V.	St. s.	COROZAL	3,063	1,942	335.0	46.8	22.7	Frt.	32	1,500	1911	Newport News, Va.	Do.
208175	L. B. R. N.	St. s.	Correction	778	422	159.7	36.5	12.0	Pas.	15		1910	Noank, Conn.	Do.
202437		Ga. s.	Corrin	7	5	33.0	9.5	4.6	Tow.	2		1905	Carolina City, N. C.	Newbern, N. C.
210670		Ga. s.	Corsie	8	6	34.2	9.0	3.6	Pas.	1	24	1911	Chicago, Ill.	Chicago, Ill.
126184		St. s.	Corsair	95	47	82.5	18.0	8.5	Tow.	9		1884	Camden, N. J.	Pittsburgh, Pa.
127327		Ga. s.	Corsair	11	8	37.5	12.1	3.5	Wat.	1		1899	Brunswick, Ga.	Brunswick, Ga.
127328	K. N. W. S.	St. y.	CORSAIR	1,136	772	270.0	33.3	20.9	Yct.	52	4,550	1899	Newburgh, N. Y.	New York, N. Y.
127383		Ga. s.	Corsair	113	71	95.5	24.0	9.8	Fsh.	18	72	1899	Essex, Mass.	Gloucester, Mass.
203948		Ga. s.	Corsair	14	13	38.0	14.0	5.1	Fsh.	2		1907	Friendship, Me.	New York, N. Y.
208712		Ga. y.	Corsair	18	12	43.8	11.0	5.3	Yct.	1	24	1911	Tacoma, Wash.	Tacoma, Wash.
126023		St. s.	<i>Corsica</i>	368	306	145.5	26.2	7.5	Pas.	21	293	1882	Wilmington, Del.	Baltimore, Md.
126474		St. s.	<i>Corsica</i>	2,364	1,786	299.5	40.8	21.0	Frt.	21	1,200	1888	Cleveland, Ohio	Cleveland, Ohio.
24964		St. s.	⁶ Cortland	30	40	87.1	19.6	10.0	Tow.	4		1805	Brooklyn, N. Y.	New York, N. Y.
161077		St. s.	CORTLAND	48	33	58.2	17.3	6.6	Pas.	4		1895	Buffalo, N. Y.	Oswego, N. Y.
211587		Ga. s.	Cortland Boy	14	11	48.6	13.0	4.5	Frt.	2	20	1913	Wilmington, N. C.	Wilmington, N. C.
200479		St. s.	⁷ Corvus	4,551	3,451	416.0	50.0	24.0	Frt.	22	1,500	1903	West Bay City, Mich.	Cleveland, Ohio.
127423	K. Q. B. C.	St. s.	Corwin	447	239	138.0	24.0	13.2	Pas.	20	250	1876	Portland, Ore.	Seattle, Wash.
91664	K. C. J. D.	St. y.	⁸ Cosette	42	21	80.0	12.8	7.8	Yct.	4		1884	Bristol, R. I.	Jacksonville, Fla.
126741	K. J. N. P.	St. y.	COSTA RICA	1,783	1,166	221.5	36.0	19.3	Pas.	38	700	1891	Chester, Pa.	New York, N. Y.
204679		Ga. s.	Coston	25	11	55.0	15.8	4.0	Msc.	4		1907	Pocomoke City, Md.	Newport News, Va.
208928		*Ga. p.	Cottonwood	13	10	49.2	10.5	3.0	Pas.	1	20	1911	Cottonwood Point, Mo.	St. Louis, Mo.
5418		Ga. s.	¹¹ Count Pulaski	12	11	33.0	12.7	5.2	Pas.	1		1867	Bristol, R. I.	New York, N. Y.
210881		Ga. s.	Countess	28	19	60.2	10.5	4.0	Pas.	1	100	1912	Sacramento, Cal.	San Francisco, Cal.
127694		Ga. s.	Country Girl	8	7	37.8	12.5	2.7	Frt.	2		1912	Mon Louis, Ala.	Mobile, Ala.
126291		*St. p.	Courier	296	296	163.8	32.2	4.6	Pas.	18	347	1885	Freedom, Pa.	Cincinnati, Ohio.
207712		Ga. s.	Court House	14	12	37.3	10.6	4.0	Pas.	1	20	1910	Westville, N. J.	Philadelphia, Pa.
206926		St. s.	COURTNEY L.	48	33	61.0	16.0	8.0	Fsh.	5	55	1909	Lorain, Ohio.	Chicago, Ill.

¹ Formerly ga. s. Charlotte Caase.² Formerly st. y. Margaret.³ Formerly st. y. Laurita.⁴ Formerly st. s. Grace Danforth.⁵ Formerly st. y. Barracuda.⁶ Formerly *st. p. W. C. Hite.⁷ Formerly st. s. Titan.⁸ Formerly st. s. Katharine T. Wilbur.⁹ Formerly st. s. J. L. Weeks.¹⁰ Formerly U. S. R. C. Thomas Corwin.¹¹ Formerly st. y. Marina.¹² Formerly ga. s. Clytie.

MERCHANT STEAM VESSELS OF THE UNITED STATES—Continued.

Official No.	Signal letters.	Rig.	Name of vessel.	Gross tonnage.	Net tonnage.	Length.	Breadth.	Depth.	Service.	Crew.	Indicated horsepower.	When built.	Where built.	Home port (where permanent document issues).
						Feet.	Feet.	Feet.						
127397	K. P. Q. G.	St. s.	COVINGTON	401	196	135.0	27.5	15.7	Pas.	16	900	1899	Philadelphia, Pa.	Boston, Mass.
125678		St. p.	Coxsackie	77	41	66.4	33.4	7.4	Fer.	3		1873	New Baltimore, N. Y.	Albany, N. Y.
127191	K. N. C. B.	Ga. y.	Coyote	44	30	72.5	14.0	7.4	Yct.	5		1897	Long Island City, N. Y.	New York, N. Y.
208843		Ga. s.	Coyote	6	5	35.0	10.0	3.5	Frt.	1	12	1909	Cambridge, Md.	Crisfield, Md.
127195		Ga. s.	Cozy	39	27	61.2	23.5	4.3	Frt.	1		1897	Northport, N. Y.	Patchogue, N. Y.
210988		Ga. s.	Cozy	10	10	41.0	8.0	3.5	Msc.	1	40	1913	Muscatine, Iowa	Des Moines, Iowa.
127483		Ga. s.	Cracker Jack	6	5	33.0	11.1	3.2	Msc.	1		1899	Bayou Shaffer, La.	Morgan City, La.
205994		Ga. s.	Craftsman	7	5	37.5	9.6	2.6	Frt.	1	15	1909	Wanchese, N. C.	Manteo, N. C.
202136		St. s.	CRAIG	32	21	53.0	15.0	7.0	Tow.	4	190	1905	Toledo, Ohio	Buffalo, N. Y.
202704		Ga. s.	CRANFORD	1,197	814	191.4	44.0	15.8	Fer.	8	1,500	1905	Wilmington, Del.	New York, N. Y.
208088		Ga. s.	Crawford	6	5	24.0	8.4	2.8	Fsh.	2	6	1902	St. James, Mich.	Grand Haven, Mich.
205173		Ga. s.	Cream	9	7	42.2	9.6	2.3	Frt.	2		1907	Henric Landing, Wash.	Portland, Ore.
110641		Ga. s.	Cream City	570	416	166.0	32.0	12.1	Frt.	10	450	1884	Trenton, Mich.	Milwaukee, Wis.
200217		St. s.	Crendenda	34	23	57.0	16.5	6.4	Tow.	3		1903	Pausuboro, N. J.	Philadelphia, Pa.
128243		St. s.	Creedmoor	19	11	52.6	14.0	5.0	Pas.	2		1884	Brewer, Me.	Deer Isle, Me.
202902		Ga. s.	Creel	14	10	50.0	12.8	4.7	Frt.	0	30	1906	Decatur, Wash.	Pt. Townsend, Wash.
204256	K. W. D. R.	† St. s.	CREOLE	6,754	4,302	407.0	53.0	26.7	Pas.	130		1907	Quincy, Mass.	New York, N. Y.
210256		Ga. s.	Creole	37	27	55.5	17.1	8.3	Pas.	5	50	1912	San Juan, P. R.	San Juan, P. R.
75486		* St. p.	2 Crescent	239	239	144.0	28.0	5.0	Tow.	15		1871	Pittsburgh, Pa.	Pittsburgh, Pa.
115279		2 Crescent	68	46	71.9	18.0	8.0	Tow.	5		1872	Philadelphia, Pa.	New York, N. Y.	
126641		St. s.	Crescent	71	50	77.2	16.1	6.0	Frt.	6		1890	Grand Haven, Mich.	Duluth, Minn.
127013		St. s.	CRESCENT	253	139	121.5	23.5	6.9	Pas.	8	100	1893	Jacksonville, Fla.	Jacksonville, Fla.
127138		St. s.	Crescent	33	20	67.8	12.2	3.4	Tow.	7	15	1896	Bridgeton, N. J.	Norfolk, Va.
127219		Ga. s.	Crescent	21	14	49.9	15.3	5.3	Pas.	4		1897	Coupeville, Wash.	Seattle, Wash.
127543		Ga. s.	Crescent	14	12	46.5	13.6	3.9	Oys.	2		1901	Rockaway Beach, N. Y.	Newport, R. I.
201171		Ga. s.	Crescent	13	9	37.5	14.0	6.1	Fsh.	2		1904	Friendship, Me.	Provincetown, Mass.
201416		Ga. s.	Crescent	14	7	45.3	13.9	4.0	Oys.	2	20	1904	Bowlers, Va.	Reedville, Va.
201907		* Ga. p.	Crescent	14	7	51.0	14.5	2.9	Frt.	3		1905	Westwego, La.	New Orleans, La.
203273		Ga. s.	Crescent	14	12	34.4	11.4	4.0	Yct.	3	10	1905	Groton, Conn.	New London, Conn.
207404		St. s.	CRESCENT	385	297	135.0	34.0	9.6	Frt.	5	200	1910	Buffalo, N. Y.	Buffalo, N. Y.
206160		St. s.	Crescent	22	15	57.5	10.6	2.8	Pas.	2		1909	Bonnors Ferry, Idaho	Great Falls, Mont.
209589		Ga. s.	Crescent	14	9	58.4	12.4	2.0	Oys.	2	21	1912	Grand Chenier, La.	Brashear, La.
209935		Ga. s.	Crescent	11	9	35.0	12.0	3.6	Pas.	1	24	1899	La Porte, Tex.	Houston, Tex.
209974		Ga. y.	Crescent	11	8	50.0	8.5	2.5	Yct.	1	60	1890	Brooklyn, N. Y.	Cape Vincent, N. Y.
210310		Ga. s.	Crescent	23	15	51.6	14.5	5.8	Tow.	1	110	1912	Los Angeles, Cal.	Los Angeles, Cal.
210870		Ga. s.	Crescent	9	9	33.0	8.9	3.3	Pas.	1	20	1911	Erie, Pa.	St. Augustine, Fla.
211134		Ga. s.	Crescent	10	8	37.2	9.4	5.1	Pas.	2	20	1911	San Diego, Cal.	San Diego, Cal.
212283		* Ga. p.	Crescent	35	22	66.3	27.1	3.1	Fer.	1	60	1914	Wolf Point, Mont.	Great Falls, Mont.
127186		Ga. s.	Crescent Beach	22	20	45.6	16.7	5.5	Frt.	3		1897	Greenport, N. Y.	Fall River, Mass.
127176		St. s.	CRESCENT CITY	4,213	3,675	406.0	48.2	23.9	Frt.	25	1,600	1897	Chicago, Ill.	Duluth, Minn.
127228		Ga. s.	Crescent City	6	5	34.6	12.4	3.2	Oys.	2		1902	Morgan City, La.	Brashear, La.
145134		St. s.	4 Crescent City	146	100	107.0	22.8	6.0	Pas.	14		1877	Northport, N. Y.	Apalachicola, Fla.
210965		Ga. s.	Crescent The First	25	17	41.4	12.9	7.8	Pas.	2	40	1913	Los Angeles, Cal.	Los Angeles, Cal.
127705		Ga. s.	Crescite	14	10	46.6	14.0	3.4	Oys.	4		1902	Bridgeport, Conn.	Bridgeport, Conn.
92362		St. s.	5 Cresco	90	45	84.0	20.4	8.0	Tow.	6		1891	Berkley, Va.	Philadelphia, Pa.
110529		St. s.	6 Cresswell	35	15	56.0	15.0	5.8	Tow.	4		1882	East Saginaw, Mich.	New York, N. Y.
203077		Ga. s.	Crest	8	6	30.7	9.2	3.6	Pas.	0		1906	Somerset, Mass.	Fall River, Mass.
208553	L. B. V. J.	St. s.	CREST	244	113	114.3	22.5	11.6	Fsh.	18	450	1911	Quincy, Mass.	Boston, Mass.
85715	J. W. B. H.	St. s.	7 Cretan	2,350	1,651	267.0	40.5	16.4	Pas.	34	1,800	1882	Chester, Pa.	Baltimore, Md.
204587		St. s.	CRETE	6,188	4,764	480.0	52.0	30.0	Frt.	20	1,600	1907	Lorain, Ohio	Cleveland, Ohio.
126910		Ga. s.	Cricket	12	11	29.2	13.2	5.2	Msc.	3		1892	Harrison, N. J.	Newark, N. J.
127770		Ga. y.	Cricket	19	11	44.7	13.2	5.3	Yct.	2	38	1903	Wilmington, Cal.	Los Angeles, Cal.
209555		Ga. s.	Cricket	10	7	40.0	10.0	2.8	Frt.	1	16	1912	Seattle, Wash.	Seattle, Wash.
211044	L. C. T. R.	St. s.	CRICKET	1,136	773	210.0	41.0	15.4	Pas.	21	950	1913	Alameda, Cal.	San Francisco, Cal.
126308		Ga. s.	Cris	10	9	41.0	14.8	3.4	Frt.	2		1885	Cambridge, Md.	Annapolis, Md.
126955		St. s.	Cris Grover	56	28	68.8	18.3	9.8	Tow.	4		1893	Buffalo, N. Y.	Cleveland, Ohio.
200448	K. S. R. Q.	St. s.	CRISFIELD	236	160	110.5	24.1	12.6	Tow.	16	604	1903	Sparrow Point, Md.	Philadelphia, Pa.
201015		Ga. s.	Crisis	8	6	40.0	10.0	3.6	Pas.	1		1903	Patchogue, N. Y.	Patchogue, N. Y.
209890	L. C. J. W.	St. y.	CRISTINA	456	272	161.3	26.3	15.0	Yct.	25	500	1912	Wilmington, Del.	Boston, Mass.
145934	K. R. S. V.	St. s.	8 CRISTORAL	9,606	6,195	489.5	58.0	28.9	Pas.	98	4,000	1902	Sparrow Point, Md.	New York, N. Y.
4919		St. s.	Croatan	22	12	53.6	14.8	4.4	Tow.	4		1864	Chester, Pa.	Norfolk, Va.
136677		St. s.	9 CROLONA	163	81	101.2	23.2	9.4	Tow.	6	486	1898	Seattle, Wash.	San Francisco, Cal.
126617		St. s.	Crosby	35	17	66.4	15.6	6.8	Tow.	4		1889	Benton Harbor, Mich.	Duluth, Minn.
206729		Ga. s.	Crosby No. 1	14	10	37.9	11.5	3.6	Tow.	1	50	1909	Seattle, Wash.	Pt. Townsend, Wash.
123893		St. s.	Croton	54	27	64.5	18.4	7.6	Wat.	3		1881	Athens, N. Y.	New York, N. Y.
208568		Ga. s.	Croton	15	10	44.7	11.6	5.3	Pol.	2	50	1910	New York, N. Y.	Do.
204666		Ga. s.	Crowley No. 1	14	10	46.0	12.5	4.7	Frt.	1	65	1907	San Francisco, Cal.	San Francisco, Cal.
204667		Ga. s.	Crowley No. 2	14	10	45.9	12.5	4.7	Frt.	1	65	1907	do.	Do.
208933		Ga. s.	Crowley No. 3	11	6	39.9	11.5	4.4	Pas.	1	40	1911	Oakland, Cal.	Do.
209204		Ga. s.	Crowley No. 4	11	6	40.0	11.6	4.4	Tow.	1	40	1911	do.	Do.
205163		Ga. s.	Crowley No. 5	15	10	49.2	15.2	4.5	Pas.	1	50	1908	do.	Do.
205164		Ga. s.	Crowley No. 6	15	10	49.4	16.2	4.0	Pas.	1	50	1908	San Francisco, Cal.	Do.
205176		Ga. s.	Crowley No. 7	15	10	49.5	16.2	4.0	Pas.	1	50	1908	do.	Do.
205165		Ga. s.	Crowley No. 8	9	6	37.4	10.7	4.9	Pas.	1	20	1908	do.	Do.

1 Formerly st. s. Rhoda Emily.

2 Formerly st. s. Joseph A. Stone.

3 Formerly st. s. Sammie.

4 Formerly st. p. a Tourist.

5 Formerly st. s. Harry Hill.

6 Formerly st. s. Mercy B.

7 Formerly st. s. Robert Boyd.

8 Formerly st. s. Guyandotte.

9 Formerly st. s. Tremont.

† Formerly st. s. Ernest A. Hamill

‡ Turbine.

MERCHANT STEAM VESSELS OF THE UNITED STATES—Continued.

Official No.	Signal letters.	Rig.	Name of vessel.	Gross tonnage.	Net tonnage.	Length.	Breadth.	Depth.	Service.	Crew.	Indicated horsepower.	When built.	Where built.	Home port (where permanent document issues).
						<i>Feet.</i>	<i>Feet.</i>	<i>Feet.</i>						
205166		Ga. s.	Crowley No. 9.....	9	6	37.3	10.7	4.8	Pas.	1	20	1908	San Francisco, Cal.....	San Francisco, Cal.
206785		Ga. s.	Crowley No. 11.....	14	10	43.8	11.3	5.8	Pas.	1	50	1909	Oakland, Cal.....	Do.
206708		Ga. s.	Crowley No. 14.....	15	10	50.1	13.5	5.3	Tow.	1	100	1908	San Francisco, Cal.....	Do.
207465		Ga. s.	Crowley No. 15.....	15	10	50.0	13.2	5.1	Frt.	1	100	1910	do.....	Do.
209236		Ga. s.	Crowley No. 16.....	37	19	62.2	18.0	6.0	Frt.	1	75	1911	do.....	Do.
210826		Ga. s.	Crowley No. 18.....	10	7	39.4	10.9	4.8	Pas.	1	30	1912	Oakland, Cal.....	Do.
211869		Ga. s.	Crowley No. 19.....	28	17	60.1	17.0	5.8	Pas.	1	100	1913	do.....	Do.
212304		Ga. s.	Crowley No. 20.....	28	17	60.2	16.9	5.8	Pas.	1	100	1914	do.....	Do.
210874		Ga. s.	Crowley No. 21.....	20	13	45.5	13.9	5.8	Frt.	1	80	1912	Alameda, Ca.....	Do.
210875		Ga. s.	Crowley No. 22.....	29	19	52.0	15.0	6.2	Frt.	2	100	1912	Oakland, Cal.....	Do.
210600		Ga. s.	Crowley No. 25.....	15	10	51.3	10.7	5.5	Pas.	1	100	1901	San Francisco, Cal.....	Do.
202947		*St. p.	Crown Hill.....	366	134	132.4	26.0	4.6	Tow.	12	100	1906	Jeffersonville, Ind.....	Cincinnati, Ohio.
200644		*St. p.	Crucible.....	281	110	150.0	27.0	4.0	Tow.	13	1904	do.....	Pittsburgh, Pa.
126368		St. s.	Cruiser.....	62	33	70.0	16.0	6.1	Tow.	3	1886	North Bend, Oreg.....	Portland, Oreg.
126687		*St. p.	CRUISER.....	341	240	152.0	30.0	5.0	Tow.	18	1890	Pittsburgh, Pa.....	Pittsburgh, Pa.
127713		*Ga. p.	Cruiser.....	13	13	50.0	14.6	3.3	Pas.	1	1902	Cincinnati, Ohio.....	Evansville, Ind.
201672		Ga. s.	Cruiser.....	28	10	50.6	16.7	7.4	Fsh.	4	1904	East Boothbay, Me.....	Boston, Mass.
204076		Ga. s.	Cruiser.....	10	6	28.0	9.2	3.0	Pas.	1	1907	Fir, Wash.....	Seattle, Wash.
209345		Ga. s.	Cruiser.....	8	6	32.7	9.1	3.2	Pas.	1	20	1911	Jacksonville, Fla.....	Savannah, Ga.
125823	K. D. G. T.	Ga. y.	Crusader.....	71	65	83.2	21.5	8.5	Yct.	3	1880	Brooklyn, N. Y.....	Newport News, Va.
200869		*St. p.	Crusader.....	89	89	117.0	23.0	4.1	Tow.	14	1904	Elizabeth, Pa.....	Pittsburgh, Pa.
206596		Ga. s.	Cruso.....	207	162	86.6	20.4	8.8	Tow.	6	80	1909	Chicago, Ill.....	Chicago, Ill.
127194		Ga. s.	Crusoe.....	14	11	37.0	14.0	4.7	Pas.	1	1897	Freeport, N. Y.....	New York, N. Y.
127759		Ga. p.	Crusoe.....	14	14	54.0	14.0	2.5	Fer.	1	1902	Congo, W. Va.....	Wheeling, W. Va.
127747		Ga. s.	Crustacean.....	13	11	40.9	13.3	5.7	Msc.	2	1903	Bristol, Me.....	Newport, R. I.
207839		St. s.	Crustacean.....	12	12	45.0	15.2	4.0	Fsh.	2	1910	Swans Island, Me.....	Castine, Me.
201562		Ga. s.	Crystal.....	12	8	45.0	12.0	3.0	Pas.	2	50	1904	Gig Harbor, Wash.....	Seattle, Wash.
202095		St. s.	Crystal.....	24	16	39.0	10.2	4.9	Fsh.	4	18	1905	Manitowoc, Wis.....	Milwaukee, Wis.
206669		Ga. y.	Crystal.....	37	33	58.0	13.4	5.6	Yct.	2	60	1909	St. Joseph, Mich.....	Patchogue, N. Y.
210591		Ga. s.	Crystal.....	10	10	33.0	10.0	3.8	Pas.	2	15	1903	Little Suamico, Wis.....	Milwaukee, Wis.
200456		Ga. s.	Crystal Wave.....	5	5	26.5	15.0	2.4	Pas.	1	8	1903	Daytona, Fla.....	St. Augustine, Fla.
201252		Ga. s.	Cub.....	13	9	35.2	12.2	4.2	Fsh.	2	1904	Douglas, Ala.....	Juneau, Alaska.
208750		St. y.	Cub.....	31	21	64.0	9.6	7.2	Yct.	2	40	1911	Massena, N. Y.....	Ogdensburg, N. Y.
209050		*Ga. p.	Cub.....	40	40	64.3	24.2	3.8	Fer.	2	35	1911	Garrison, N. Dak.....	Pembina, N. Dak.
127524	K. Q. S. M.	St. s.	CUBA.....	594	266	150.5	29.4	17.7	Tow.	21	1,050	1901	Bath, Me.....	Fall River, Mass.
204273		St. s.	Cuckoo.....	28	16	51.7	13.7	5.3	Tow.	5	1907	Saugatuck, Mich.....	Grand Haven, Mich.
110501		St. s.	Cuevas.....	32	15	58.6	21.6	3.9	Frt.	3	1881	Madisonville, La.....	Gulport, Miss.
127608		Ga. s.	Cultivator.....	14	10	44.2	15.5	4.0	Fsh.	2	1902	Quincy, Mass.....	Provincetown, Mass.
15405		St. s.	Cumberland.....	50	25	75.4	17.5	6.5	Tow.	4	1868	Philadelphia, Pa.....	Rockland, Me.
125607		Ga. s.	Cumberland.....	6	6	35.1	10.3	3.4	Frt.	2	1877	Nansemond County, Va.....	Norfolk, Va.
127257	K. N. H. D.	St. s.	CUMBERLAND.....	377	209	135.0	27.0	15.0	Tow.	16	810	1895	Baltimore, Md.....	Baltimore, Md.
127568		Ga. s.	Cumberland.....	7	7	28.8	10.8	5.7	Fsh.	1	1901	Friendship, Me.....	S. W. Harbor, Me.
207368		St. s.	Cumberland.....	115	57	87.5	20.9	11.2	Tow.	6	500	1910	Rockland, Me.....	Portland, Me.
208240		Ga. s.	Cumberland.....	50	34	66.0	17.3	7.2	Plt.	3	50	1910	Morehead City, N. C.....	Fernandina, Fla.
210943		Ga. s.	Cumberland.....	7	7	41.0	10.3	2.9	Pas.	2	24	1913	Tiline, Ky.....	Paduach, Ky.
210494		*Ga. p.	Cumberland Valley.....	9	7	44.5	10.9	2.5	Pas.	2	12	1912	Carthage, Tenn.....	Nashville, Tenn.
127488		Ga. s.	Cupid.....	14	11	45.6	15.9	4.6	Fsh.	4	1900	Patchogue, N. Y.....	Greenport, N. Y.
208749		Ga. s.	Cupid.....	21	19	45.6	11.9	4.3	Pas.	2	40	1911	Ashtabula, Ohio.....	Cleveland, Ohio.
207814		Ga. s.	Curio.....	15	10	44.2	10.4	2.5	Frt.	1	10	1910	McAllister Creek, Wash.....	Tacoma, Wash.
127036		Ga. s.	Curiosity.....	34	21	76.7	18.4	3.8	Oys.	4	1894	Patchogue, N. Y.....	Patchogue, N. Y.
5556		Ga. s.	Curlew.....	23	22	48.5	17.7	4.0	Frt.	1	1866	Moriches, N. Y.....	Bridgeport, Conn.
127080		Ga. s.	Curlew.....	26	18	59.4	14.6	6.0	Fsh.	2	80	1895	Millbridge, Me.....	Machias, Me.
211268		Ga. s.	Curlew.....	11	8	38.4	9.2	3.7	Pas.	2	15	1909	Ester, Fla.....	Key West, Fla.
208114	L. B. R. F.	St. s.	CURRIER.....	4,711	2,869	370.0	51.4	27.0	Frt.	39	2,100	1910	Quincy, Mass.....	New York, N. Y.
127282		St. s.	Curtin.....	85	58	86.5	19.2	8.8	Tow.	8	1898	Cramer Hill, N. J.....	Philadelphia, Pa.
126696		St. s.	⁴ Curtis Bay.....	133	66	90.0	22.3	10.5	Tow.	6	476	1890	Newburgh, N. Y.....	Baltimore, Md.
201012		St. s.	⁴ CUYLER ADAMS.....	5,785	4,497	474.0	52.0	29.0	Frt.	25	1,600	1904	Lorain, Ohio.....	Duluth, Minn.
207794		Ga. s.	Cycle.....	13	12	40.0	10.0	4.6	Pas.	1	18	1910	Port Republic, N. J.....	Tuckerton, N. J.
125192		St. s.	⁶ Cyclone.....	128	64	110.6	22.5	9.6	Tow.	4	320	1873	Tottenville, N. Y.....	New York, N. Y.
127551		Ga. s.	Cyclone.....	19	8	48.0	13.3	3.7	Frt.	2	1901	Mappsburgh, Va.....	Cape Charles, Va.
211565		*Ga. p.	Cyclone.....	5	5	31.0	7.0	4.0	Pas.	3	40	1913	Thebes, Ill.....	Cairo, Ill.
125511		St. s.	Cygnets.....	43	38	62.2	16.4	6.0	Pas.	4	1876	Noank, Conn.....	New York, N. Y.
126436		Ga. s.	Cygnets.....	8	7	32.0	10.8	4.7	Msc.	3	1887	New Rochelle, N. Y.....	Do.
126713		St. s.	Cygnets.....	25	12	59.5	13.8	5.4	Pas.	3	1891	Boston, Mass.....	Camden, N. J.
126829		Ga. s.	Cygnets.....	6	6	25.9	12.7	3.8	Fsh.	2	1887	Newport, R. I.....	Newport, R. I.
205604		St. s.	Cygnets.....	59	40	69.5	15.8	7.2	Pas.	2	65	1908	Indian River, Mich.....	Grand Haven, Mich.
125900		St. p.	Cygnus.....	857	555	212.6	31.4	11.3	Pas.	21	900	1881	Chester, Pa.....	New York, N. Y.
200414		St. s.	⁷ CYGNUS.....	4,725	3,393	416.0	50.0	28.0	Frt.	22	1,500	1903	Lorain, Ohio.....	Cleveland, Ohio.
126618		St. s.	⁸ Cynthia.....	34	16	55.8	15.8	6.9	Tow.	4	1890	Baltimore, Md.....	Baltimore, Md.
127106	K. V. L. W.	St. y.	CYNTHIA.....	103	70	120.0	17.5	6.6	Yct.	8	350	1895	Detroit, Mich.....	New York, N. Y.
127531		St. s.	Cynthia.....	26	19	52.1	17.6	4.8	Fsh.	3	1900	Saybrook, Conn.....	New Haven, Conn.
207505		Ga. s.	Cynthia.....	9	8	32.0	10.3	4.2	Fsh.	1	10	1904	Osterville, Mass.....	Barnstable, Mass.

¹ Formerly *st. p. Charley Jutte.² Formerly sch. R. O. Elliott.³ Formerly st. s. L. A. Belknap.⁴ Formerly st. s.^a Chauncey M. Depew.^b New York Central No. 2.^c Gerard H. Keller, jr.⁵ Formerly st. s. Sahara.⁶ Formerly st. s. Cyclons.⁷ Formerly Joseph C. Gilchrist.⁸ Formerly U. S. S. Thistle.

MERCHANT STEAM VESSELS OF THE UNITED STATES—Continued.

Official No.	Signal letters.	Rig.	Name of vessel.	Gross tonnage.	Net tonnage.	Length.	Breadth.	Depth.	Service.	Crew.	Indicated horsepower.	When built.	Where built.	Home port (where permanent document issues).
207314		Ga. s.	Cynthia.	15	13	38.6	9.7	5.0	Pas.	1	40	1904	Indian River, Mich.	Grand Haven, Mich.
208277	L. B. S. G.	Ga. y.	Cynthia III.	139	112	102.0	20.0	8.9	Yct.	7	200	1911	New York, N. Y.	New York, N. Y.
125994		St. s.	Cynthia No. 2	108	54	92.4	19.5	9.0	Pas.	7	500	1882	Philadelphia, Pa.	Savannah, Ga.
208112		Ga. y.	Cynthiana.	25	17	50.0	15.0	5.0	Yct.	2	25	1910	St. Joseph, Mich.	Chicago, Ill.
208967		Ga. s.	Cynthie.	7	6	27.2	8.7	3.3	Fsh.	2	8	1907	Sturgeon Bay, Wis.	Milwaukee, Wis.
127162		St. s.	Cypher.	31	21	53.3	16.2	6.6	Pol.	5		1896	South Boston, Mass.	Philadelphia, Pa.
211690	L. D. G. Q.	St. y.	CYPRUS.	1,286	874	247.2	28.0	23.4	Yct.	33	2,500	1913	Seattle, Wash.	San Francisco, Cal.
126774		St. s.	Cyrene.	25	17	94.0	11.6	3.6	Pas.	2		1891	do.	Seattle, Wash.
207133		Ga. s.	Cyrene.	12	6	37.6	11.6	2.7	Msc.	3		1910	Lacy, Ga.	Brunswick, Ga.
127025		Ga. s.	Czar.	7	7	29.0	13.0	3.6	Pas.	0	7	1894	Warwick, R. I.	Providence, R. I.
D.														
157175		St. s.	D. Dussault.	55	39	76.5	18.3	5.0	Drp.	3		1886	Sandusky, Ohio.	Toledo, Ohio.
6829		Ga. s.	D. Joline.	13	11	40.2	15.4	3.5	Pas.	1		1874	Tottenville, N. Y.	New York, N. Y.
6653	*St. p.	D.	Murchison.	249	217	120.0	20.0	5.2	Pas.	6	250	1869	Wilmington, Del.	Savannah, Ga.
205934	*Ga. p.	D. W.		12	11	60.0	12.0	2.0	Tow.	1	25	1908	Wheeling, W. Va.	Wheeling, W. Va.
157257	*St. p.	D. A. Nisbet.		64	64	106.8	20.9	3.7	Pas.	16		1889	Evansville, Ind.	Evansville, Ind.
201498	Ga. s.	D. A. Trumppour.		9	5	40.0	9.3	3.8	Fsh.	3		1904	Au Gres, Mich.	Port Huron, Mich.
203182	Ga. y.	D. B. C. III.		30	25	59.4	11.6	4.6	Yct.	2		1906	Muskegon, Mich.	Detroit, Mich.
208706	St. s.	D. C. Shaw.		64	43	77.0	19.4	8.7	Tow.	4	300	1911	Toledo, Ohio.	Toledo, Ohio.
6997	St. p.	D. D. Kelley.		550	275	150.5	33.2	12.2	Pas.	6		1879	Boston, Mass.	Boston, Mass.
203713	St. s.	D. E. Christian.		8	6	36.0	9.2	4.2	Pas.	1	25	1906	Detroit, Mich.	Sandusky, Ohio.
157434	Ga. s.	D. E. Robertson.		7	6	37.5	12.1	3.1	Oys.	1		1895	Morgan City, La.	Morgan City, La.
157391	Ga. s.	D. G. Callis.		13	6	47.0	13.8	3.6	Mys.	2		1893	Poquoson, Va.	Newport News, Va.
157696	St. s.	D. G. KERE.	⊙	5,531	3,991	468.0	52.0	28.0	Frt.	24	1,800	1903	West Superior, Wis.	Cleveland, Ohio.
208489	Ga. s.	D. H. Penton.		12	7	42.0	10.3	4.0	Plt.	3	50	1911	Morehead City, N. C.	Wilmington, N. C.
200602	St. s.	D. J. Swenie.		143	71	98.2	23.4	10.4	Frb.	12	500	1886	Chicago, Ill.	Chicago, Ill.
6939	St. s.	D. M. Key.		16	8	50.7	12.0	5.2	Tow.	3		1877	Glenwood, N. Y.	Washington, D. C.
201840	St. s.	¹ D. M. PHILBIN.		6,272	4,826	504.0	54.0	26.7	Frt.	24	1,800	1905	New Bay City, Mich.	Duluth, Minn.
96476	K. P. N. T.	² D. N. Luckenbach.		2,929	1,851	330.2	38.3	20.2	Frt.	28	1,304	1883	Newcastle, England.	New York, N. Y.
157271	St. s.	D. N. Runnels.		37	18	58.9	15.3	6.9	Tow.	3		1890	Port Huron, Mich.	Cleveland, Ohio.
203979	St. s.	D. O. MILLS.		6,598	4,850	532.0	58.2	32.0	Frt.	31	1,800	1907	Ecorse, Mich.	Do.
27687	St. s.	³ D. P. Perry.		37	29	74.8	14.4	5.6	Pas.	4	130	1902	Manitowoc, Wis.	Grand Haven, Mich.
157509	*St. p.	D. R. Campbell.		718	409	176.1	35.4	5.9	Pas.	27	700	1898	Seattle, Wash.	St. Michael, Alaska.
203676	St. s.	D. R. HANNA.		7,023	5,491	532.0	56.0	31.0	Frt.	21	1,760	1906	Lorain, Ohio.	Cleveland, Ohio.
157388	Ga. s.	D. R. Meekins.		9	6	49.0	12.4	3.0	Oys.	2		1893	Taylor Island, Md.	Annapolis, Md.
157390	St. s.	D. S. Arnott.		93	46	78.5	20.5	9.7	Tow.	7	500	1893	Tottenville, N. Y.	New York, N. Y.
157378	St. s.	D. T. Helm.		64	32	68.0	18.0	9.3	Tow.	5		1893	Benton Harbor, Mich.	Duluth, Minn.
205762	*St. p.	D. T. Lane.		135	135	141.3	29.0	4.3	Tow.	18	500	1908	Dana, W. Va.	Cincinnati, Ohio.
200550	St. s.	D. W. Hughes.		7	7	41.0	8.5	4.6	Tow.	2		1903	Chattanooga, Tenn.	Chattanooga, Tenn.
204366	Ga. s.	D. Y. C. III.		13	11	46.5	10.6	3.6	Fer.	1		1907	Detroit, Mich.	Detroit, Mich.
208506	Ga. s.	D. & T.		14	10	60.0	10.5	3.0	Oys.	2	24	1911	Morgan City, La.	Brashear, La.
203691	K. V. R. Q.	Ga. y.	Dacota.	36	30	55.8	13.3	7.3	Yct.	2		1906	Long Island City, N. Y.	Washington, D. C.
211555	Ga. s.	Daguy.		10	7	35.9	9.2	4.0	Frt.	0	21	1913	Bellingham, Wash.	Seattle, Wash.
208088	Ga. s.	Dahlia.		8	7	27.0	8.8	3.4	Fsh.	3	7	1910	Gills Rock, Wis.	Milwaukee, Wis.
211501	St. s.	Daily.		254	172	116.2	25.1	8.5	Pas.	7	600	1913	Tacoma, Wash.	Tacoma, Wash.
157004	St. s.	Daisy.		10	5	37.0	12.4	4.2	Tow.	3		1880	Brooklyn, N. Y.	New York, N. Y.
157014	St. s.	Daisy.		33	16	60.1	13.4	5.4	Frt.	7		1880	New Orleans, La.	New Orleans, La.
157071	Ga. s.	Daisy.		20	20	43.3	16.6	4.9	Oys.	1		1882	Baltimore, Md.	Norfolk, Va.
157168	Ga. s.	Daisy.		6	6	38.5	10.3	3.2	Frt.	2		1885	Somerset County, Md.	Annapolis, Md.
157245	St. s.	Daisy.		6	5	34.0	10.3	4.0	Oys.	1		1889	Patchogue, N. Y.	Bridport, Conn.
157339	Ga. y.	Daisy.		31	30	49.2	11.2	4.0	Yct.	3		1896	New London, Conn.	Fall River, Mass.
157479	St. s.	Daisy.		30	20	69.0	12.0	4.5	Tow.	2		1897	Peekskill, N. Y.	New York, N. Y.
157642	Ga. s.	Daisy.		12	6	45.2	16.6	3.3	Frt.	1		1901	Smyrna, N. C.	Newbern, N. C.
157681	Ga. s.	Daisy.		26	18	55.9	15.9	5.7	Fsh.	6		1902	Ballard, Wash.	Seattle, Wash.
201168	K. T. G. L.	Ga. y.	Daisy.	46	42	69.2	18.0	5.7	Yct.	3		1904	Toms River, N. J.	Tampa, Fla.
203044	K. V. H. S.	Ga. y.	Daisy.	85	78	85.7	16.6	7.2	Yct.	5		1906	New Rochelle, N. Y.	Memphis, Tenn.
205082	K. W. P. C.	St. s.	Daisy.	679	379	175.0	38.7	14.0	Frt.	20	375	1908	Bandon, Oreg.	San Francisco, Cal.
207777	Ga. s.	Daisy.		6	5	23.0	7.6	3.2	Fsh.	3	6	1900	Northport, Mich.	Grand Haven, Mich.
208174	St. s.	⁴ Daisy.		37	25	69.0	16.6	5.5	Pas.	5	100	1910	Tottenville, N. Y.	New York, N. Y.
210100	Ga. s.	Daisy.		7	5	36.2	8.8	3.5	Pas.	1	20	1899	Holland, Mich.	Chicago, Ill.
203747	K. V. S. F.	St. s.	Daisy Freeman.	613	436	173.5	38.6	13.3	Frt.	22		1906	Fairhaven, Cal.	San Francisco, Cal.
209439	L. C. G. J.	St. s.	Daisy Gadsby.	818	478	189.5	41.1	14.3	Frt.	18	550	1911	Hoquiam, Wash.	Do.
208356	Ga. s.	Daisy L.		12	11	32.8	10.3	4.0	Frt.	2	14	1911	Charleston, S. C.	Charleston, S. C.
212034	Ga. s.	Daisy May.		11	5	46.6	11.3	3.6	Fsh.	3	30	1912	Winter Harbor, Va.	Cape Charles, Va.
202224	K. T. W. J.	St. s.	Daisy Mitchell.	612	395	171.0	37.3	13.1	Pas.	20		1905	Fairhaven, Cal.	San Francisco, Cal.
211723	L. D. H. B.	St. s.	Daisy Putnam.	886	476	201.2	41.0	14.0	Frt.	21	650	1913	Aberdeen, Wash.	Do.
157050	St. s.	Daisy E. Smith.		53	46	65.4	20.0	5.2	Oys.	6		1881	New Haven, Conn.	Greenport, N. Y.
157021	St. p.	Dakota.		553	407	147.0	34.9	12.0	Fer.	6	400	1880	Brooklyn, N. Y.	New York, N. Y.
211262	*Ga. p.	Dakota.		31	31	71.3	16.6	3.5	Tow.	3	60	1913	Williston, N. Dak.	Pembina, N. Dak.
210753	L. C. Q. R.	St. s.	DAKOTAN.	6,657	4,068	407.7	53.7	28.1	Frt.	64	4,000	1912	Sparrow Point, Md.	New York, N. Y.
207330	*St. p.	Dalles City.	⊙	345	284	151.0	27.3	6.8	Pas.	27	750	1910	Portland, Oreg.	Portland, Oreg.
117153	St. s.	⁵ Dalzelline.		135	92	92.0	22.4	11.0	Pas.	7	300	1902	Noank, Conn.	New York, N. Y.

¹ Formerly st. s. Sylvania.² British st. s. Lilburn Tower.³ Formerly st. s. Pedro.⁴ Spanish st. s. Hector.⁵ Formerly st. s. York.⁶ Formerly st. s. Clara M.⁷ Formerly st. s. Samuel E. Bouker.

MERCHANT STEAM VESSELS OF THE UNITED STATES—Continued.

Official No.	Signal letters.	Rig.	Name of vessel.	Gross tonnage.	Net tonnage.	Length.	Breadth.	Depth.	Service.	Crew.	Indicated horsepower.	When built.	Where built.	Home port (where permanent document issues).
						<i>Feet.</i>	<i>Feet.</i>	<i>Feet.</i>						
210587	L. C. P. J.	St. s.	DAMARA.....	4,989	3,209	401.8	52.2	27.3	Frt.	40	2,750	1910	Glasgow, Scotland.....	New York, N. Y.
115163		St. s.	Damarin.....	55	35	67.6	13.7	7.2	Pas.	5	1873	Bath, Me.	Bath, Me.
205536		Ga. s.	Damfino.....	13	10	49.3	9.6	4.3	Msc.	2	40	1908	Richmond, Va.	Richmond, Va.
210671		Ga. s.	Damfino.....	13	10	36.8	10.5	4.0	Pas.	1	24	1911	Oshkosh, Wis.	Chicago, Ill.
207507		*Ga. p.	Dan.....	13	8	60.0	12.4	2.3	Frt.	2	40	1910	Seattle, Wash.	Pt. Townsend, Wash.
126707		St. s.	Dana.....	118	59	84.7	26.2	8.0	Frt.	4	1891	Boston, Mass.	New York, N. Y.
157595		Ga. s.	Dana Beale.....	9	7	45.0	14.0	3.0	Oys.	1	1901	Cape Charles, Va.	Newport News, Va.
157205		St. s.	Dandy.....	115	57	92.8	20.0	9.6	Tow.	5	425	1888	Camden, N. J.	Fernandina, Fla.
204330		Ga. s.	Dandy.....	8	6	31.9	12.0	4.8	Fsh.	2	1907	Surry, Me.	Ellsworth, Me.
206809		Ga. s.	Dandy.....	8	5	42.6	10.5	3.2	Frt.	1	20	1894	Peeckskill, N. Y.	New York, N. Y.
202181		*Ga. p.	Dan Patch.....	15	15	79.4	12.0	2.0	Pas.	2	1905	Levanna, Ohio	Wheeling, W. Va.
6669		Ga. s.	Dan Sooy.....	15	14	43.7	16.7	4.0	Oys.	2	1870	Smith Landing, N. J.	New Haven, Conn.
157539		St. s.	Dan W. Miller.....	10	8	39.8	13.0	3.9	Tow.	2	1899	Toledo, Ohio	Toledo, Ohio.
157639		Ga. s.	Daniel.....	8	6	40.8	14.8	3.4	Oys.	1	1901	Gulford, Va.	Cape Charles, Va.
203863		Ga. s.	Daniel.....	13	13	51.2	13.8	3.0	Msc.	2	14	1907	Wit, N. C.	Wilmington, N. C.
204643		*St. p.	Daniel.....	66	66	95.3	25.7	3.3	Pas.	2	1907	Clarrington, Ohio	Cincinnati, Ohio.
157241		Ga. s.	Daniel Bell.....	15	11	54.3	14.2	3.7	Fsh.	1	1889	Morehead City, N. C.	Elizabeth City, N. C.
204110	K. W. C. L.	St. s.	Daniel Kern.....	297	112	153.2	26.0	11.5	Tow.	12	300	1879	Baltimore, Md.	Portland, Oreg.
206954		*St. p.	Daniel Lindsey.....	65	52	111.0	22.7	3.3	Drq.	15	125	1909	Nashville, Tenn.	Nashville, Tenn.
204877		St. s.	Daniel McAllister.....	93	63	75.0	22.2	9.5	Tow.	4	250	1907	Athens, N. Y.	New York, N. Y.
203567		St. s.	Daniel McElroy.....	151	102	89.4	28.5	8.1	Frt.	7	250	1906	Tomkins Cove, N. Y.	Do.
6952		St. s.	Daniel Wheeler.....	216	115	131.0	29.5	9.0	Frt.	6	175	1878	Mobile, Ala.	Do.
126647	K. H. F. W.	St. s.	Daniel Willard.....	361	180	134.5	25.5	15.3	Tow.	14	800	1890	Camden, N. J.	Do.
205349		St. s.	DANIEL B. MEACHAM.....	6,971	5,482	530.0	56.2	32.0	Frt.	27	1,800	1908	Ecorse, Mich.	Buffalo, N. Y.
6197		Ga. s.	Daniel C. Baker.....	43	26	76.0	18.8	7.1	Frt.	2	1853	Salisbury, Mass.	Eastport, Me.
157280		Ga. s.	Daniel G. Fowle.....	19	12	60.2	15.6	4.6	Fsh.	12	1889	Smyrna, N. C.	Beaufort, N. C.
203507		St. s.	DANIEL J. MORRELL.....	7,239	5,419	580.0	58.0	27.4	Frt.	25	2,000	1906	West Bay City, Mich.	Cleveland, Ohio.
157655		St. s.	Dan'l K. Jackson.....	71	57	81.2	22.2	4.7	Frt.	4	1902	Washington, D. C.	Washington, D. C.
150033		St. s.	Daniel L. Hebard.....	159	79	98.5	22.0	8.8	Tow.	10	500	1875	Cleveland, Ohio.	Marquette, Mich.
202805		Ga. s.	Daniel and Carrie.....	14	8	51.6	13.9	4.4	Oys.	1	1906	Bristol, Me.	Newport, R. I.
90113		St. s.	Dannie.....	20	10	48.9	13.0	5.6	Tow.	3	1869	Philadelphia, Pa.	Philadelphia, Pa.
150526		Ga. s.	Daphne.....	14	12	46.0	14.3	5.0	Msc.	2	1885	South Brooklyn, N. Y.	New York, N. Y.
157616		Ga. s.	Daphne.....	14	10	42.0	12.7	4.7	Tow.	1	1901	South Bend, Wash.	Seattle, Wash.
210922		Ga. s.	Daphne.....	10	7	36.5	8.6	2.6	Tow.	2	1913	Belhaven, N. C.	Newbern, N. C.
212005		Ga. y.	Daphne.....	21	14	40.0	14.1	5.8	Yct.	2	15	1912	Olympia, Wash.	Tacoma, Wash.
204783		*Ga. p.	Darcus.....	9	9	55.0	11.0	2.0	Frt.	2	20	1907	McGhee, Tenn.	Chatanooga, Tenn.
140116		Ga. s.	Dare.....	29	25	58.9	17.2	5.5	Frt.	2	1875	Bristol, R. I.	New York, N. Y.
201092		St. s.	Daring.....	227	135	104.3	26.2	10.9	Tow.	15	800	1904	Aberdeen, Wash.	Pt. Townsend, Wash.
206115		St. s.	Daring.....	163	111	98.0	21.0	6.9	Pas.	6	400	1909	Tacoma, Wash.	Tacoma, Wash.
208598		Ga. y.	Dark Island.....	7	12	60.0	10.5	4.7	Yct.	3	200	1912	New York, N. Y.	New York, N. Y.
208937		Ga. s.	Darlne.....	7	7	25.4	9.4	3.6	Fsh.	2	8	1905	Jackson Harbor, Wis.	Milwaukee, Wis.
157535		*St. p.	Darling.....	78	78	102.0	22.3	4.0	Tow.	13	1899	Parkersburg, W. Va.	Pittsburgh, Pa.
157300		Ga. s.	Dart.....	12	12	39.5	13.0	4.7	Frt.	1	1880	Rothsay, N. B.	Eastport, Me.
157635		St. s.	Dart.....	21	14	42.9	14.2	6.5	Tow.	4	1901	Long Island City, N. Y.	New York, N. Y.
157647		Ga. s.	Dart.....	15	15	41.3	14.6	6.4	Fsh.	3	1902	Gloucester, Mass.	Newport, R. I.
208721		St. s.	Dart.....	74	50	57.2	17.4	5.2	Pas.	2	145	1911	Caledonia, Wash.	Tacoma, Wash.
211108		Ga. s.	Dart.....	15	10	50.0	11.0	4.6	Tow.	2	50	1913	Lockmoor, La.	Lake Charles, La.
200972		Ga. s.	D'Artagnan.....	26	18	84.3	10.1	5.0	Pas.	3	1904	St. Louis, Mo.	Chicago, Ill.
157548		St. p.	Dartmouth.....	420	353	126.6	27.0	11.3	Fer.	4	425	1899	East Boston, Mass.	Boston, Mass.
6667		Ga. s.	Dauntless.....	19	18	45.0	18.0	4.7	Fsh.	3	1870	Greenport, N. Y.	Newport, R. I.
6899		St. p.	Dauntless.....	301	178	149.0	32.6	8.6	Fer.	5	450	1876	Wilmington, Del.	Philadelphia, Pa.
157201		St. s.	Dauntless.....	11	5	45.5	10.4	4.8	Tow.	2	1887	Berkley, Va.	Norfolk, Va.
157353		*St. p.	Dauntless.....	612	501	174.5	36.5	8.0	Frt.	16	350	1892	San Francisco, Cal.	San Francisco, Cal.
157368	K. R. H. T.	Ga. s.	DAUNTLESS.....	153	76	102.0	20.7	10.6	Tow.	9	500	1893	Camden, N. J.	Newport News, Va.
157387		Ga. s.	Dauntless.....	7	6	28.7	11.4	3.3	Frt.	1	1893	Cedar Grove, Tex.	Houston, Tex.
157422		Ga. s.	Dauntless.....	12	8	39.3	13.0	4.7	Fsh.	1	1895	Everett, Wash.	Juneau, Alaska.
157481		St. s.	Dauntless.....	13	9	52.3	9.7	4.5	Tow.	3	1897	Pittsboro, Ohio	Pittsburgh, Pa.
157495		Ga. s.	Dauntless.....	11	7	35.3	13.9	3.7	Pas.	1	1897	Willapa, Wash.	Seattle, Wash.
157540		Ga. s.	Dauntless.....	6	5	26.4	10.0	5.0	Msc.	1	1899	Bristol, Me.	S. W. Harbor, Me.
157543		St. s.	Dauntless.....	125	85	93.1	19.7	5.9	Pas.	2	234	1899	Tacoma, Wash.	Pt. Townsend, Wash.
157637		St. s.	Dauntless.....	123	83	97.2	22.0	10.5	Tow.	9	300	1901	Baltimore, Md.	Baltimore, Md.
157685		Ga. s.	Dauntless.....	8	5	31.5	7.0	2.7	Pas.	1	16	1902	Whatcom, Wash.	Pt. Townsend, Wash.
200465	K. S. R. T.	St. s.	DAUNTLESS.....	269	144	121.5	24.5	15.0	Pas.	12	700	1903	San Francisco, Cal.	San Francisco, Cal.
202914		Ga. y.	Dauntless.....	40	27	76.0	16.8	6.0	Yct.	4	1906	Long Island City, N. Y.	New York, N. Y.
209745		Ga. s.	Dauntless.....	7	7	32.0	7.2	3.4	Pas.	1	18	1910	New Haven, Conn.	New Haven, Conn.
211752		St. s.	Dauntless.....	12	10	40.6	9.4	4.4	Fsh.	2	25	1906	Brooklyn, N. Y.	New York, N. Y.
201064		*St. p.	Davenport.....	195	195	112.5	36.5	3.5	Fer.	8	300	1904	Rock Island, Ill.	Chicago, Ill.
210507	L. C. N. Q.	St. s.	Davenport.....	911	525	200.0	40.0	14.5	Frt.	23	750	1912	Mount Bend, Oreg.	San Francisco, Cal.
4741		St. s.	David.....	87	67	72.0	25.5	6.6	Frt.	3	1835	Mount Pleasant, N. Y.	Albany, N. Y.
211065		St. s.	DAVID CAMPBELL.....	242	154	117.5	25.0	12.0	Frb.	20	1,200	1913	Portland, Oreg.	Portland, Oreg.
204795		St. s.	David Gibb.....	31	20	52.0	12.8	5.6	Tow.	3	1907	Charleston, S. C.	Charleston, S. C.
205225		*Ga. p.	David Neale.....	9	6	41.9	12.0	3.0	Tow.	2	12	1908	Rob Roy, Ark.	Memphis, Tenn.

1 Formerly st. s. Samoset.

2 Formerly st. s. Catherine James.

3 Formerly U. S. L. H. B. st. s. Manzanita.

4 Formerly st. s. Carbonero.

5 Formerly st. s. P. L. Johnson.

6 Formerly st. s. (a) Minnie.

7 Formerly st. s. (b) J. McAtier.

8 Formerly slip. y. Polly.

9 Formerly British sch. Mabel.

10 Formerly st. s. Charles Lynch.

MERCHANT STEAM VESSELS OF THE UNITED STATES—Continued.

Official No.	Signal letters.	Rig.	Name of vessel.	Gross tonnage.	Net tonnage.	Length.	Breadth.	Depth.	Service.	Crew.	Indicated horsepower.	When built.	Where built.	Home port (where permanent document issues).
						Feet.	Feet.	Feet.						
207183		St. s.	DAVID SCANNELL.....	244	140	120.0	26.0	10.6	Frh.	7	945	1909	San Francisco, Cal.	San Francisco, Cal.
203258		St. p.	David Swain.....	146	92	136.6	26.0	4.5	Pas.	10	450	1906	Stillwater, Minn.	Peoria, Ill.
157349		St. s.	David A. Boody.....	94	63	93.8	23.6	8.6	Frh.	8		1892	Neank, Conn.	New York, N. Y.
157678		St. s.	David B. Dearborn.....	135	92	92.0	22.4	11.0	Pas.	5	100	1902	do.	Do.
157499		Ga. s.	David H. Schuyler.....	9	9	31.4	12.2	4.2	Pas.	2		1899	Atlantic City, N. J.	Somers Point, N. J.
157067		Ga. s.	David K. Akin.....	51	45	66.5	22.8	4.6	Frt.	3		1882	Nyack, N. Y.	Greenport, N. Y.
6930		St. s.	David K. Phillips.....	116	73	125.6	18.6	10.0	Fsh.	3		1877	Damariscotta, Me.	Reedville, Va.
201669		Ga. s.	David R. Dodge.....	19	17	56.0	14.0	4.0	Oys.	2	21	1905	Bridgeport, Conn.	Providence, R. I.
130336		St. s.	David T. Roche.....	20	12	46.2	14.0	6.0	Wat.	2		1885	Brooklyn, N. Y.	New York, N. Y.
212389	L. D. M. T.	Ga. s.	David W. Burbage.....	286	147	139.6	24.2	11.5	Fsh.	27	500	1914	Milford, Del.	Wilmington, Del.
115242		Ga. s.	David W. Mills.....	925	654	202.0	34.0	13.2	Frt.	12		1874	Cleveland, Ohio	Port Huron, Mich.
202931		St. s.	DAVID Z. NORTON.....	5,667	4,250	480.0	52.0	30.0	Frt.	19	1,600	1906	do.	Cleveland, Ohio.
157473		St. s.	Dawn.....	23	9	54.6	17.3	5.6	Pas.	4		1897	Scranton, Miss.	Mobile, Ala.
157477		Ga. s.	Dawn.....	15	11	58.4	8.8	3.5	Pas.	1	30	1889	Bristol, R. I.	New York, N. Y.
208673		Ga. s.	Dawn.....	12	11	35.0	10.9	3.5	Fsh.	1	16	1911	Ketchikan, Alaska	Ketchikan, Alaska.
211932		Ga. s.	Dawn.....	30	20	63.5	14.4	6.6	Frt.	5	100	1914	Lockmoor, La.	Morgan City, La.
212284		St. s.	Dawn.....	70	48	55.0	19.5	3.2	Pas.	2	120	1914	Houghton, Wash.	Seattle, Wash.
200029	K. S. N. T.	Ga. y.	Dawn II.....	24	21	49.3	14.5	5.9	Yct.	3		1903	Farth River, Mass.	New York, N. Y.
204062		*Ga. p.	Dawson.....	13	13	51.0	15.6	2.0	Fer.	1	8	1907	Carthage, Tenn.	Nashville, Tenn.
76121		St. y.	Day Dream.....	36	18	88.3	13.5	5.0	Yct.	3		1880	Greenpoint, N. Y.	Boston, Mass.
157291		St. s.	Dayton.....	409	349	105.7	30.3	9.6	Frt.	5	300	1891	Wilmington, Del.	New York, N. Y.
211998		Ga. s.	Dean.....	21	14	50.6	12.4	3.6	Pas.	1	27	1910	Lockmoor, La.	Morgan City, La.
205533		*St. p.	Deapolis.....	77	77	100.9	25.9	3.8	Tow.	6	38	1908	Bismarck, N. Dak.	Pembina, N. Dak.
205511		Ga. s.	Deborah.....	14	10	39.4	9.6	3.5	Fsh.	2	16	1906	Philadelphia, Pa.	Somers Point, N. J.
211858		Ga. s.	Debs.....	18	12	39.0	12.2	4.6	Fsh.	6	20	1913	Seattle, Wash.	Seattle, Wash.
157583		*St. p.	Decatur No. 1.....	48	48	108.0	19.6	2.7	Pas.	11		1900	Decatur, Ala.	Nashville, Tenn.
157640		Ga. s.	Decker.....	10	8	37.5	11.6	3.4	Oys.	1		1890	Freeport, N. Y.	Patchogue, N. Y.
201077		Ga. s.	Decomah.....	9	7	34.0	12.2	3.8	Oys.	1		1904	Stratford, Conn.	Do.
209503		Ga. s.	Decorah.....	39	26	59.5	16.8	7.0	Fsh.	10	50	1911	Seattle, Wash.	Seattle, Wash.
157140		Ga. s.	Decoy.....	18	12	49.6	14.3	4.0	Frt.	2		1884	Newark, N. J.	Key West, Fla.
206929		Ga. y.	Decoy.....	24	16	46.5	15.2	3.8	Yct.	2	20	1909	Baltimore, Md.	Baltimore, Md.
211201		*Ga. p.	Deem Brothers.....	12	10	65.3	10.9	2.0	Tow.	2	20	1912	Big Bend, W. Va.	Wheeling, W. Va.
208209		Ga. s.	Deep Creek.....	30	20	60.0	16.5	4.0	Frt.	2		1910	Portsmouth, Va.	Norfolk, Va.
157436		St. s.	DEFENDER.....	87	59	85.3	18.0	8.9	Frt.	6	250	1895	Baltimore, Md.	Plattsburg, N. Y.
157454		St. s.	Defender.....	36	24	52.7	15.2	7.4	Tow.	4		1896	Long Island City, N. Y.	New York, N. Y.
157470		Ga. s.	Defender.....	6	6	35.4	13.4	3.1	Frt.	1		1895	Poplar Island, Md.	Norfolk, Va.
157483		Ga. s.	Defender.....	5	5	25.0	11.4	3.4	Fsh.	1	8	1897	Monument Beach, Mass.	Barnstable, Mass.
157584		Ga. s.	Defender.....	18	18	44.0	15.3	6.4	Fsh.	2		1900	Gloucester, Mass.	Bellast, Me.
157587		St. s.	Defender.....	25	17	63.2	16.2	5.8	Tow.	6		1900	Tacoma, Wash.	Seattle, Wash.
203034		Ga. s.	Defender.....	14	7	56.0	11.0	3.6	Mov.	2	14	1906	Lake Charles, La.	Brashear, La.
206069		St. s.	Defender.....	48	33	64.0	16.0	6.2	Tow.	4	250	1909	Astoria, Oreg.	Ft. Townsend, Wash.
210138		Ga. s.	Defender.....	35	24	63.0	15.7	6.7	Fsh.	8	40	1912	Tacoma, Wash.	Tacoma, Wash.
6960		Ga. y.	Defiance.....	20	18	44.5	15.8	4.8	Yct.	1		1877	Jersey City, N. J.	New York, N. Y.
141021	K. G. P. H.	*Defiance	255	127	122.0	22.2	14.2	Tow.	7	750	1889	Camden, N. J.	San Francisco, Cal.	
157095		St. s.	Defiance.....	42	21	64.0	16.2	7.1	Tow.	4		1883	Philadelphia, Pa.	New York, N. Y.
157326		Ga. s.	Defiance.....	7	6	29.0	12.0	3.0	Msc.	1		1891	Patchogue, N. Y.	Patchogue, N. Y.
157402		Ga. s.	Defiance.....	5	5	23.3	11.1	3.2	Fsh.	1	5	1899	Osterville, Mass.	Barnstable, Mass.
157488		St. s.	Defiance.....	85	58	60.5	16.0	5.9	Pas.	4		1897	Tacoma, Wash.	Seattle, Wash.
157683	K. S. G. D.	St. s.	Defiance.....	154	104	107.0	22.5	10.7	Tow.	9	370	1903	Baltimore, Md.	Baltimore, Md.
157692		Ga. s.	Defiance.....	6	6	38.0	9.8	2.4	Msc.	1	10	1903	Morehead City, N. C.	Beaufort, N. C.
204154		Ga. s.	Defiance.....	7	5	37.0	9.4	3.8	Pas.	2	16	1907	Seattle, Wash.	Nome, Alaska.
157651		Ga. s.	De Haro.....	9	6	32.4	8.8	3.2	Pas.	1	14	1902	Whatecom, Wash.	Ft. Townsend, Wash.
157410		St. p.	De Koven.....	399	399	232.3	37.0	6.1	Fer.	8	876	1894	Jeffersonville, Ind.	Memphis, Tenn.
157196		St. s.	Deland.....	136	109	94.7	17.8	9.0	Cnl.	4	88	1887	Lockport, N. Y.	Buffalo, N. Y.
157097		St. s.	Delaware.....	99	49	89.0	20.6	9.3	Tow.	5	230	1883	South Amboy, N. J.	New York, N. Y.
155192		St. s.	Delaware.....	50	25	65.0	16.2	7.4	Tow.	4		1891	Philadelphia, Pa.	Philadelphia, Pa.
202625		St. s.	DELAWARE.....	3,901	3,250	350.0	46.2	30.2	Frt.	27	1,700	1905	Ecorse, Mich.	Erie, Pa.
203811	K. V. T. D.	St. s.	DELAWARE.....	1,907	1,382	250.5	40.0	25.0	Frt.	22	1,200	1907	Wilmington, Del.	New York, N. Y.
211346	L. D. B. S.	St. s.	Delaware.....	242	124	129.3	22.9	10.4	Frt.	28	400	1913	Pocomoke City, Md.	Wilmington, Del.
212140		St. s.	DELAWARE.....	807	548	139.8	35.0	14.8	Fer.	7	700	1914	Wilmington, Del.	Philadelphia, Pa.
204872		Ga. s.	DELONA.....	14	14	40.2	9.5	7.4	Pas.	1		1908	Grafton, Ill.	Memphis, Tenn.
141627		Ga. y.	Delia.....	28	27	41.0	16.1	4.0	Yct.	1		1897	Islip, N. Y.	New York, N. Y.
203502	K. V. P. J.	St. s.	Delhi.....	986	582	227.4	39.2	16.6	Pas.	24	800	1906	Winslow, Wash.	Do.
157429		Ga. s.	Delia.....	7	5	25.3	10.0	6.3	Fsh.	2		1895	Portland, Me.	Boothbay, Me.
207816		Ga. s.	Delia.....	7	6	27.7	8.2	3.0	Fsh.	2	7	1907	Marinette, Wis.	Milwaukee, Wis.
203035		Ga. s.	Delight.....	11	7	35.1	14.0	2.9	Pas.	1		1906	Eagle Harbor, Wash.	Seattle, Wash.
203094		Ga. s.	Delivery.....	13	11	42.6	10.0	4.9	Frt.	2		1901	Canastota, N. Y.	New York, N. Y.
203642		Ga. s.	Delivery II.....	45	30	69.2	15.2	6.0	Frt.	2		1906	Tottenville, N. Y.	Do.
209867		Ga. s.	DELIVERY No. 3.....	98	66	94.5	18.0	7.6	Frt.	3	100	1912	Port Richmond, N. Y.	Do.
207919		Ga. s.	Dell B.....	13	9	50.0	10.2	3.8	Pas.	1	50	1910	Stockton, Cal.	San Francisco, Cal.
157638		Ga. s.	Della.....	30	20	45.1	14.5	4.4	Frt.	3		1901	Woods, Oreg.	Astoria, Oreg.
157656		St. s.	Della.....	55	37	74.0	18.6	7.5	Tow.	6		1902	Scranton, Miss.	Galveston, Tex.
209455		Ga. s.	Della C.....	6	6	33.7	9.8	3.2	Frt.	1	16	1911	Glen Cove Springs, Fla.	Jacksonville, Fla.
204769		*Ga. p.	Della M.....	7	6	37.3	9.0	2.4	Pas.	1		1907	Mingo Junction, Ohio	Wheeling, W. Va.
210250		*Ga. p.	Della Mc.....	13	13	51.7	12.0	2.5	Pas.	1	15	1912	Wheeling, W. Va.	Do.

1 Formerly st. s. Nettle.

2 Formerly st. s. Sparta.

3 Formerly st. y. Julia.

4 Formerly st. s. L. Luckenbach.

5 Formerly st. s. Owen Brady.

6 Formerly slip. Lawrence J.

MERCHANT STEAM VESSELS OF THE UNITED STATES—Continued.

Official No.	Signal letters.	Rig.	Name of vessel.	Gross tonnage.	Net tonnage.	Length.	Breadth.	Depth.	Service.	Crew.	Indicated horsepower.	When built.	Where built.	Home port (where permanent issues.
						Feet.	Feet.	Feet.						
157568	K. Q. G. F.	St. s.	DELMAR	294	138	122.3	26.9	11.7	Pas.	14	873	1900	Newburgh, N. Y.	Philadelphia, Pa.
209619		Ga. s.	Delmatia	10	8	43.4	10.5	4.4	Fsh.	2	25	1907	San Pedro, Cal.	San Diego, Cal.
157161		Ga. s.	Delmay	8	6	47.0	11.9	3.0	Msc.	2	18	1885	Somerset Co., Md.	Annapolis, Md.
211396		Ga. s.	Delmina	8	6	41.0	8.8	3.0	Pas.	2	(b)		Newark, N. J.	Newark, N. J.
157295		St. s.	Del Norte	450	279	158.0	32.2	12.5	Pas.	19	308	1890	Tiburon, Cal.	San Francisco, Cal.
116786		St. s.	DELLOS W. COOKE	3,398	2,067	326.5	44.0	29.3	Frt.	20	1,500	1897	Buffalo, N. Y.	Buffalo, N. Y.
202438		Ga. y.	² Delphine	27	18	68.0	11.3	3.5	Yct.	4		1904	St. Joseph, Mich.	New Orleans, La.
209265		Ga. s.	Delphinia	8	8	37.6	9.8	4.8	Fsh.	1	20	1911	Neponset, Mass.	Barnstable, Mass.
6279		Ga. s.	Delphinia	12	12	40.1	13.6	3.4	Oys.	2				Perth Amboy, N. J.
211966		*Ga. p.	Delsa Lee	30	19	47.9	12.0	1.6	Frt.	1	10	1914	Marked Tree, Ark.	St. Louis, Mo.
6568		St. s.	Delta	31	23	61.2	13.3	6.3	Tow.	3	225	1863	Philadelphia, Pa.	Bath, Me.
157109		St. s.	Delta	47	33	64.9	18.9	8.7	Tow.	3		1883	Saugatuck, Mich.	Buffalo, N. Y.
157224		St. s.	Delta	46	31	69.0	17.7	4.8	Tow.	5		1888	Stanwood, Wash.	Pt. Townsend, Wash.
157455		St. s.	DELTA	145	98	79.7	17.9	11.1	Frt.	1	325	1886	Elizabeth, N. J.	New York, N. Y.
157461		Ga. s.	Delta	5	7	40.6	13.4	3.6	Oys.	2		1886	Morgan City, La.	Brashear, La.
157573		Ga. s.	Delta	7	34	62.1	19.1	5.5	Frt.	2		1900	Easton, Md.	Seaford, Del.
202463		*St. p.	Delta	293	237	130.3	26.0	4.4	Pas.	14	125	1905	St. Michael, Alaska.	St. Michael, Alaska.
202988		Ga. s.	Delta	6	8	35.5	11.2	4.4	Pas.	2	30	1906	East Boothbay, Me.	Marblehead, Mass.
210896		Ga. p.	Delta	10	10	44.5	11.7	3.1	Frt.	1	20	1912	Vicksburg, Miss.	St. Louis, Mo.
211525		St. s.	Delta	10	7	42.2	11.1	4.7	Tow.	1	80	1913	Stockton, Cal.	San Francisco, Cal.
208292		St. s.	DELUGE	313	212	115.0	28.0	14.0	Frb.	20	950	1911	Baltimore, Md.	Baltimore, Md.
6976		Ga. s.	Democrat	17	15	44.5	15.7	4.2	Frt.	2		1879	Freeport, N. Y.	Bridgeport, Conn.
204541		Ga. s.	Dena	7	6	35.4	8.6	4.7	Pas.	2		1906	Mariners Harbor, N. Y.	New York, N. Y.
206152		St. s.	DENMARK	5,448	4,434	440.0	56.0	28.0	Frt.	21	1,500	1909	Toledo, Ohio	Oswego, N. Y.
207182		St. s.	DENNIS T. SULLIVAN	244	140	120.0	26.0	10.6	Frb.	7	945	1909	San Francisco, Cal.	San Francisco, Cal.
209068		St. s.	Denny Brothers	93	53	97.6	22.6	6.4	Frt.	2	160	1911	Milford, Del.	Philadelphia, Pa.
212000		St. y.	Dentist	120	82	64.9	22.0	4.5	Yct.	4	35	1913	Sitka, Alaska	Juneau, Alaska
157628	K. R. F. N.	St. s.	DENVER	4,549	2,819	368.0	48.0	23.0	Frb.	86	5,200	1901	Wilmington, Del.	New York, N. Y.
209757		Ga. s.	Denver	7	5	29.5	10.0	3.5	Fsh.	2	10	1912	Tacoma, Wash.	Tacoma, Wash.
6788		St. s.	Deo Volente	40	20	65.6	17.4	7.0	Tow.	4		1873	New London, Conn.	Apalachicola, Fla.
203627		Ga. s.	Dependent	48	25	83.0	18.6	4.7	Pas.	9		1906	New Orleans, La.	New Orleans, La.
210144		Ga. s.	Dependent	14	7	55.1	14.1	3.6	Pas.	1		1912	Washington, N. C.	Newbern, N. C.
211564	L. D. F. N.	Ga. y.	Desire	73	49	84.4	16.1	8.0	Yct.	5	150	1913	Galveston, Tex.	Galveston, Tex.
204408		*Ga. p.	Des Moines	7	7	34.0	8.7	3.0	Pas.	1	8	1907	Keokuk, Iowa	Des Moines, Iowa.
157350		St. s.	Desmond	456	355	149.1	30.5	9.5	Frt.	7	300	1892	Port Huron, Mich.	Milwaukee, Wis.
203433		Ga. y.	De Soto	38	6	76.0	11.8	7.8	Yct.	2		1906	New Orleans, La.	Galveston, Tex.
157216		St. s.	Despatch	127	71	93.5	28.0	8.0	Tow.	5	175	1888	South Amboy, N. J.	New York, N. Y.
157556	K. P. M. F.	St. s.	Despatch	698	539	175.0	36.0	14.0	Pas.	19	400	1899	Fairhaven, Cal.	Tacoma, Wash.
205255		Ga. s.	Despatch	14	9	45.9	10.1	4.1	Frt.	1	40	1908	Oakland, Cal.	San Francisco, Cal.
211786		St. s.	Despatch	195	133	100.5	29.7	9.8	Frt.	6	450	1913	Milford, Del.	New York, N. Y.
209236		Ga. s.	⁴ Despatch No. 2	37	19	62.2	18.0	6.0	Frt.	1	75	1911	San Francisco, Cal.	San Francisco, Cal.
210167		St. s.	DETROIT	2,089	1,307	296.0	64.1	20.0	Fer.	17	1,800	1904	Ecorse, Mich.	Detroit, Mich.
210253		Ga. y.	Detroit	10	7	32.7	9.6	6.3	Yct.	4	16	1912	Port, Clinton, Ohio	Do.
204310		Ga. s.	Dewdrop	12	8	31.5	13.6	3.0	Pas.	1	10	1907	Miami, Fla.	Key West, Fla.
208764		Ga. s.	De Wet	12	11	31.0	9.8	3.0	Fsh.	2	12	1911	Northport, Mich.	Grand Haven, Mich.
157530		Ga. s.	Dewey	27	23	60.0	16.5	4.9	Fsh.	12		1898	Smyrna, N. C.	Beaufort, N. C.
157544		*St. p.	Dewey	30	26	68.0	20.6	3.0	Tow.	4		1899	Portland, Fla.	Pensacola, Fla.
157663		St. s.	Dewey	13	6	45.0	11.6	4.0	Pas.	3		1899	Dexter, N. Y.	New York, N. Y.
201953		*Ga. p.	Dewey	14	14	50.0	11.0	3.0	Tow.	2		1905	Moline, Ill.	Chicago, Ill.
205704		Ga. s.	Dewey	10	6	34.6	9.1	2.0	Msc.	2	12	1908	Grand Lake, La.	Brashear, La.
210595		Ga. s.	Dewey	18	12	50.2	13.6	5.2	Frt.	2	25	1912	Elliott, Md.	Crisfield, Md.
855-4		St. s.	Dewey Co.	125	72	96.5	21.5	6.4	Frt.	7	80	1879	Wilmington, Del.	New York, N. Y.
157405		*St. p.	Dewing & Sons	59	59	92.0	12.5	3.1	Tow.	5		1894	Pittsburgh, Pa.	Pittsburgh, Pa.
203033		*Ga. p.	De Witt	25	25	65.2	15.9	3.0	Pas.	1		1906	De Witt, Mo.	St. Louis, Mo.
157564		St. s.	DE WITT C. IVINS	121	82	84.6	19.0	8.8	Pas.	8	500	1900	Philadelphia, Pa.	New York, N. Y.
25327		Ga. y.	Diablosse	21	6	43.2	15.5	5.5	Yct.	3	15	1900	Gloucester, Mass.	Boston, Mass.
157035		Ga. s.	Diamond	5	5	26.6	12.6	3.8	Pas.	0		1881	Pawtuxet, R. I.	Providence, R. I.
157244		Ga. s.	Diamond	9	9	27.0	13.5	4.6	Frt.	2		1889	Noank, Conn.	New London, Conn.
157653		St. s.	Diamond	18	12	49.0	11.4	3.6	Fsh.	4		1902	Muskegon, Mich.	Milwaukee, Wis.
202587		Ga. s.	Diamond	9	8	31.9	14.2	3.9	Frt.	2		1904	Marinette, Wis.	Grand Haven, Mich.
206321		St. p.	Diamond	62	39	72.5	28.0	5.7	Tow.	6		1909	Cambridge, Me.	Portland, Me.
208731		Ga. s.	Diamond B	14	9	39.5	10.0	3.8	Frt.	2	25	1911	Seattle, Wash.	Seattle, Wash.
208302		Ga. s.	Diamond K	14	10	60.5	11.0	4.0	Pas.	1	50	1911	Utsalady, Wash.	Do.
202461		Ga. s.	Diamond L	13	9	43.0	11.5	4.2	Pas.	2		1905	Nome, Alaska	Do.
120685		*St. p.	⁶ Diamond O	316	276	142.5	28.4	6.6	Pas.	10		1887	Portland, Oreg.	Portland, Oreg.
209865		Ga. p.	Dian	7	6	45.3	9.3	2.2	Pas.	1	12	1910	Union Mills, W. Va.	Wheeling, W. Va.
157581		Ga. y.	Diana	26	17	55.0	11.5	3.9	Yct.	8		1900	New York, N. Y.	Boston, Mass.
200431		Ga. s.	Diana	17	17	44.8	15.0	6.4	Fsh.	7		1903	Gloucester, Mass.	Gloucester, Mass.
204451		Ga. y.	Diana	25	20	60.5	12.4	6.0	Yct.	2	60	1906	Manitowoc, Wis.	Chicago, Ill.
210042		Ga. y.	Diana	31	21	52.7	14.1	3.3	Yct.	2	50	1912	Baltimore, Md.	Baltimore, Md.
211224	L. C. W. N.	St. y.	DIANA	751	352	221.3	27.7	17.9	Yct.	42	1,200	1896	Glasgow, Scotland	New York, N. Y.
210312		Ga. s.	Diana	27	24	44.5	18.0	4.7	Pas.	1	30	1912	Newark, N. J.	Do.

¹ Formerly st. s. Starrucca.² Formerly ga. y. Nanine.³ Formerly (a) st. s. Linda, (b) U. S. S. Delta.⁴ Formerly ga. s. Crowley No. 16.⁵ Formerly ga. y. (a) Unifee.⁶ Formerly (a) st. p. Fannie, (b) Belna.⁷ Formerly *st. p. Fannie.

† Rebuilt 1903.

MERCHANT STEAM VESSELS OF THE UNITED STATES—Continued.

Official No.	Signal letters.	Rig.	Name of vessel.	Gross tonnage.	Net tonnage.	Length.	Breadth.	Depth.	Service.	Crew.	Indicated horsepower.	When built.	Where built.	Home port (where permanent document issues).
						Feet.	Feet.	Feet.						
211767		Ga. s.	Diana.....	13	8	37.6	11.1	4.7	Frt.	1	25	1913	Tacoma, Wash.	Tacoma, Wash.
211423	L. D. B. W.	Ga. y.	¹ Dianthus.....	60	38	62.0	17.0	7.8	Yct.	3	100	1913	Bristol, R. I.	Providence, R. I.
207818		Ga. s.	Dick.....	15	10	39.0	11.9	4.5	Fsh.	1	20	1910	Seattle, Wash.	Seattle, Wash.
210466		Ga. s.	Dick.....	18	12	56.5	12.3	4.7	Tow.	1	75	1912	Westlake, La.	Galveston, Tex.
130254		*St. p.	¹ Dick Clyde.....	76	76	95.8	17.4	3.9	Pas.	12	1881	1881	Rock Island, Ill.	Nashville, Tenn.
92809		*St. p.	² Dick C. Pape.....	98	86	120.0	23.0	4.6	Tow.	10	1897	1897	Madison, Ind.	St. Louis, Mo.
157563		St. s.	Dictator.....	96	65	75.0	20.9	9.5	Tow.	6	1899	1899	Tottenville, N. Y.	New York, N. Y.
200758		Ga. s.	Dictator.....	8	6	31.4	10.6	5.4	Fsh.	1	1904	1904	Bremen, Me.	S. W. Harbor, Me.
211296		Ga. y.	Dido.....	23	20	59.6	11.7	5.9	Yct.	2	45	1910	East Greenwich, R. I.	New York, N. Y.
207587	L. B. N. P.	Ga. y.	Dielta.....	79	54	84.0	18.0	8.7	Yct.	6	125	1910	Camden, N. J.	Do.
203429		Ga. s.	Dig.....	6	5	33.8	9.5	2.3	Tow.	1	15	1906	Boomer, W. Va.	Wheeling, W. Va.
201849		Ga. s.	Dillard.....	12	6	42.0	13.7	3.5	Oys.	2	1905	1905	Whealton, Va.	Reedville, Va.
20618		*St. p.	³ Dimond.....	225	212	120.0	25.6	5.0	Frt.	9	175	1898	San Francisco, Cal.	San Francisco, Cal.
135874		St. s.	⁴ Dione.....	33	16	60.0	16.0	6.6	Tow.	4	1886	1886	Philadelphia, Pa.	Boston, Mass.
157578		Ga. y.	Dione.....	18	15	42.5	14.2	5.6	Yct.	3	1900	1900	Baltimore, Md.	New Haven, Conn.
204850		Ga. s.	Dione.....	5	5	29.9	12.6	2.7	Frt.	0	7	1907	Bayview, Tex.	Galveston, Tex.
257537		St. s.	Director.....	21	14	43.5	14.0	6.3	Tow.	2	1899	1899	Long Island City, N. Y.	New York, N. Y.
107129		Ga. s.	Director.....	18	12	43.0	12.8	4.8	Fsh.	4	30	1910	Seattle, Wash.	Seattle, Wash.
157428		Ga. s.	Dirigo.....	14	14	39.0	11.0	7.0	Fsh.	3	1895	1895	Swans Island, Me.	Castine, Me.
157502	K. N. G. W.	St. s.	⁵ Dirigo.....	823	488	165.0	35.0	22.5	Pas.	25	600	1898	Hoquiam, Wash.	Seattle, Wash.
108454		Ga. s.	Dirigo.....	17	8	48.0	9.0	3.0	Pas.	1	40	1909	Lake Geneva, Wis.	Vicksburg, Miss.
208681		Ga. s.	Discovery.....	14	11	41.6	12.8	4.7	Fsh.	6	30	1911	Tacoma, Wash.	Pt. Townsend, Wash.
257303		St. s.	Dispatch.....	24	13	52.0	13.8	6.1	Fsh.	2	1891	1891	Astoria, Oreg.	Seattle, Wash.
200081		*St. p.	Dispatch.....	250	167	111.4	24.5	4.7	Pas.	5	1903	1903	Parkersburg, Oreg.	Coos Bay, Oreg.
202019		Ga. s.	⁵ Dispatch.....	14	11	49.0	12.3	3.8	Pas.	2	40	1905	Sandusky, Ohio.	Sandusky, Ohio.
203743		Ga. s.	Dispatch.....	8	6	34.5	8.2	3.0	Pas.	0	1906	1906	Marshfield, Oreg.	Coos Bay, Oreg.
208045		St. s.	Dispatch.....	46	31	58.0	16.5	7.4	Tow.	3	150	1910	Solomons, Md.	Baltimore, Md.
207646		Ga. s.	Dix.....	15	10	51.1	12.5	3.8	Frt.	1	90	1910	Portland, Oreg.	Portland, Oreg.
210538		Ga. s.	Dix.....	5	5	26.0	5.0	4.0	Pas.	1	12	1912	Clinton, Iowa.	St. Louis, Mo.
157496		Ga. s.	Dixie.....	55	43	72.2	20.6	5.6	Yct.	3	60	1897	Pocomoke City, Md.	Newport News, Va.
157694		Ga. s.	Dixie.....	8	5	35.5	7.7	2.8	Pas.	0	1903	1903	Marshfield, Oreg.	Coos Bay, Oreg.
201508		*St. p.	Dixie.....	72	72	120.4	17.3	3.9	Pas.	16	60	1904	Rome, Ga.	Mobile, Ala.
201515		*St. p.	⁶ Dixie.....	50	31	72.6	13.1	4.3	Pas.	3	1904	1904	Omro, Wis.	Milwaukee, Wis.
201730		*St. p.	Dixie.....	85	85	108.0	21.7	3.0	Frt.	11	1904	1904	New Albany, Ind.	Paducah, Ky.
201824		Ga. s.	Dixie.....	13	11	37.2	12.2	4.2	Oys.	2	1905	1905	Brooklyn, N. Y.	New York, N. Y.
202608		St. s.	Dixie.....	74	50	75.0	18.5	8.6	Tow.	7	280	1905	Madison, Md.	Philadelphia, Pa.
202796		*Ga. p.	Dixie.....	14	14	52.0	12.0	2.4	Fer.	2	15	1906	Brookport, Ill.	Paducah, Ky.
202835		Ga. s.	Dixie.....	5	5	32.6	11.1	2.6	Pas.	1	12	1906	Daytona, Fla.	St. Augustine, Fla.
203060	K. V. J. B.	Ga. y.	Dixie.....	52	35	86.4	13.6	6.7	Yct.	4	1906	1906	Bayonne, N. J.	Galveston, Tex.
203073		Ga. s.	Dixie.....	13	9	40.6	10.0	4.8	Tow.	1	50	1906	Bellingham, Wash.	Pt. Townsend, Wash.
203302		Ga. s.	Dixie.....	11	11	33.2	12.0	3.8	Frt.	1	1906	1906	Darien, Ga.	Brunswick, Ga.
204187		St. s.	Dixie.....	37	20	60.0	14.0	4.0	Frt.	7	1907	1907	Georgetown, S. C.	Georgetown, S. C.
204315		Ga. s.	Dixie.....	11	6	36.7	12.7	5.3	Frt.	2	1907	1907	Lubec, Me.	Lubec, Me.
204430		St. s.	Dixie.....	26	6	53.4	14.0	5.6	Tow.	3	50	1907	Scranton, Miss.	Pensacola, Fla.
204994		Ga. s.	Dixie.....	28	19	61.9	10.8	6.3	Tow.	1	125	1908	Oakland, Cal.	San Francisco, Cal.
205473		Ga. s.	Dixie.....	8	5	40.0	8.5	2.9	Pas.	1	8	1906	Kitty Hawk, N. C.	Elizabeth City, N. C.
205773		Ga. s.	Dixie.....	10	7	36.6	9.8	4.9	Frt.	2	1908	1908	Newbern, N. C.	Newbern, N. C.
205821		Ga. s.	Dixie.....	6	5	31.1	8.5	3.3	Pas.	1	15	1907	New York, N. Y.	New York, N. Y.
208103		*St. p.	Dixie.....	96	58	89.5	15.0	3.5	Tow.	2	80	1910	Madison, Ind.	Louisville, Ky.
208768		Ga. s.	Dixie.....	14	14	44.0	9.0	4.0	Pas.	1	25	1911	Treadwell, Alaska	Juneau, Alaska
208979	L. C. B. T.	Ga. y.	Dixie.....	27	18	64.1	10.5	6.3	Yct.	2	50	1911	Essington, Pa.	Philadelphia, Pa.
210690		*Ga. p.	Dixie.....	14	14	78.6	11.6	2.0	Tow.	2	24	1912	Ravenswood, W. Va.	Pittsburgh, Pa.
211107		Ga. s.	Dixie.....	9	6	46.5	16.0	3.0	Pas.	1	50	1912	Palm Beach, Fla.	Key West, Fla.
211957		Ga. s.	Dixie.....	7	5	39.9	9.2	2.9	Frt.	1	12	1914	Harkers Island, N. C.	Beaufort, N. C.
212275		Ga. s.	DIXIE.....	10	10	47.7	8.8	4.2	Pas.	2	55	1914	Chattanooga, Tenn.	Chattanooga, Tenn.
206068		*Ga. p.	Dixie No. 1.....	6	5	26.1	6.1	1.9	Pas.	1	6	1909	Memphis, Tenn.	Memphis, Tenn.
209353		Ga. s.	Dixie Farm.....	6	5	32.0	10.2	3.5	Frt.	1	9	1911	Charleston, S. C.	Charleston, S. C.
203703		Ga. s.	Dixieland.....	25	9	57.0	20.0	2.8	Fer.	3	1906	1906	Jacksonville, Fla.	Jacksonville, Fla.
210222		Ga. s.	Dixie Queen.....	14	17	53.4	17.3	3.6	Frt.	2	60	1912	Bellingham, Wash.	Pt. Townsend, Wash.
205192		Ga. s.	Dixland.....	11	7	41.0	10.7	3.1	Fsh.	2	30	1908	Hadlock, Wash.	Seattle, Wash.
207266		Ga. s.	Dixon.....	8	8	37.8	7.6	3.0	Pas.	1	20	1910	Clinton, Iowa.	Chicago, Ill.
208361		Ga. s.	Dixon's No. 7.....	11	7	42.6	11.0	4.7	Frt.	1	65	1911	Stockton, Cal.	San Francisco, Cal.
157249		Ga. s.	Doctor.....	14	7	42.0	10.5	4.8	Frt.	3	1889	1889	New York, N. Y.	Eastport, Me.
157615		St. s.	Doctor.....	20	15	56.5	13.5	5.6	Fsh.	4	1901	1901	Erie, Pa.	Erie, Pa.
157011		St. s.	Dr. David Kennedy.....	16	10	46.1	13.1	4.3	Tow.	4	1880	1880	Rondout, N. Y.	Albany, N. Y.
6679		*St. p.	Dr. Frederick Hill.....	160	160	140.4	36.8	4.3	Fer.	5	367	1870	Metropolis, Ill.	St. Louis, Mo.
201651		St. s.	Dr. Geo. J. Moser.....	77	52	69.7	20.7	9.0	Tow.	5	1904	1904	Tottenville, N. Y.	New York, N. Y.
6637		St. s.	Dr. S. N. Briggs.....	22	11	57.0	14.5	5.8	Tow.	3	50	1869	Philadelphia, Pa.	New London, Conn.
209083	Ga. p.	Dodge.....	14	12	57.2	16.6	1.8	Fer.	1	8	1909	1909	Ashland City, Tenn.	Nashville, Tenn.
208969	Ga. s.	Dodger.....	6	6	26.4	8.2	3.0	Fsh.	2	6	1905	1905	Sturgeon Bay, Wis.	Milwaukee, Wis.
211227		Ga. y.	Dodger II.....	29	19	75.7	10.2	5.9	Yct.	4	240	1913	New York, N. Y.	New York, N. Y.

¹ Formerly st. p. Nellie.² Formerly *st. p. Mary Lacy.³ Formerly *st. p. Queen of the Yukon.⁴ Formerly st. s. Emma S. Bradford.⁵ Formerly ga. s. Col. Woodward.⁶ Formerly st. p. ^a Marie.^b Nellie.

†Composite.

MERCHANT STEAM VESSELS OF THE UNITED STATES—Continued.

Official No.	Signal letters.	Rig.	Name of vessel.	Gross tonnage.	Net tonnage.	Length.	Breadth.	Depth.	Service.	Crew.	Indicated horsepower.	When built.	Where built.	Home port (where permanent document issues).
						Feet.	Feet.	Feet.						
209008		Ga. s.	Dogfish	82	64	87.3	23.2	5.2	Frt.	3	48	1911	Calais, Me.	Calais, Me.
209482		Ga. y.	Dohema	16	14	39.9	10.8	3.9	Yct.	2	30	1911	Morehead City, N. C.	Beaufort, N. C.
210762		Ga. y.	Dobema, jr.	23	21	52.3	12.0	5.8	Yct.	3	75	1912	Greenwich, Conn.	New York, N. Y.
157231		Ga. s.	Dola Lawson	15	8	57.2	14.7	3.6	Oys.	1	1888	Oriole, Md.	Newport News, Va.
95598		Ga. s.	Dolauradora	33	29	50.2	18.3	7.0	Pas.	2	1880	Mystic, Conn.	Bridgport, Conn.
206074		Ga. s.	Doll	10	8	32.7	9.4	4.8	Pas.	2	8	1908	Brooklyn, N. Y.	New York, N. Y.
206589		Ga. s.	Dollie G.	11	7	49.6	12.7	3.7	Tow.	2	50	1909	South Jacksonville, Fla.	Jacksonville, Fla.
200992		*Ga. p.	Dolly	5	5	35.0	9.3	2.0	Msc.	1	1904	Oquawka, Ill.	Chicago, Ill.
204378		Ga. y.	Doloma	43	29	65.9	14.0	5.6	Yct.	2	1907	Spring Lake, Mich.	Grand Haven, Mich.
210110		Ga. y.	Dolph II.	38	26	55.0	13.6	6.8	Yct.	2	50	1912	Port Clinton, Ohio.	Rochester, N. Y.
6726		Ga. s.	Dolphin	15	13	48.0	16.0	4.0	Pas.	1	1871	Patchogue, N. Y.	Patchogue, N. Y.
92543	K. L. S. P.	St. y.	DOLPHIN	74	42	100.2	16.1	8.2	Yct.	5	1893	Wilmington, Del.	Chicago, Ill.
106938	K. L. H. D.	St. s.	DOLPHIN	824	498	213.0	32.0	15.0	Pas.	60	1,500	1892	do	Pt. Townsend, Wash.
155278		Ga. s.	Dolphin	82	68	86.0	24.0	6.6	Drp.	6	1895	Gibraltar, Mich.	Grand Haven, Mich.
157183		St. s.	Dolphin	149	88	87.5	22.4	8.7	Tow.	18	1886	Astoria, Ore.	Juneau, Alaska.
157421		Ga. s.	Dolphin	10	5	39.6	11.6	3.7	Pas.	2	1894	Santa Barbara, Cal.	San Diego, Cal.
157448		St. s.	Dolphin	47	32	69.8	17.3	6.8	Tow.	4	1896	Brooklyn, N. Y.	Lubec, Me.
157567		St. s.	DOLPHIN	62	32	69.5	15.5	9.5	Tow.	5	1900	Seattle, Wash.	Pt. Townsend, Wash.
157688		Ga. s.	Dolphin	6	5	44.0	11.4	2.9	Fsh.	1	1903	Pocomoke City, Md.	Cape Charles, Va.
157691		Ga. s.	Dolphin	6	6	24.5	11.6	3.7	Fsh.	1	1903	Osterville, Mass.	Barnstable, Mass.
157702		Ga. s.	Dolphin	7	7	37.6	10.6	2.4	Msc.	1	10	1903	Morehead City, N. C.	Beaufort, N. C.
202944		Ga. s.	Dolphin	12	7	42.0	10.9	3.5	Fsh.	5	18	1906	East Boothbay, Me.	Gloucester, Mass.
203272		Ga. y.	Dolphin	24	21	45.5	12.3	5.0	Yct.	2	1906	Saco, Me.	Charleston, S. C.
203386		Ga. s.	Dolphin	11	7	35.0	11.7	3.8	Pas.	1	1906	Ballard, Wash.	Pt. Townsend, Wash.
205187		Ga. s.	Dolphin	9	6	35.7	12.0	3.0	Tow.	2	45	1908	Alameda, Cal.	San Francisco, Cal.
205112		St. s.	Dolphin	176	96	128.0	19.7	9.4	Oys.	26	200	1908	Pocomoke City, Md.	Reedville, Va.
206126		Ga. s.	Dolphin	10	10	31.2	10.4	4.2	Fsh.	3	16	1903	Racine, Wis.	Chicago, Ill.
206254		Ga. s.	Dolphin	14	10	42.9	11.5	4.0	Tow.	3	50	1909	Clinton, Wash.	Seattle, Wash.
207318		Ga. s.	Dolphin	7	6	32.0	8.2	3.3	Pas.	6	20	1908	Ludington, Mich.	Grand Haven, Mich.
207983		Ga. s.	Dolphin	11	7	35.3	11.0	5.6	Fsh.	4	16	1910	Seattle, Wash.	Wrangell, Alaska.
208163		Ga. s.	Dolphin	14	12	37.2	13.8	5.1	Pas.	1	10	1910	Jacksonville, Fla.	Key West, Fla.
208611		Ga. s.	Dolphin	19	13	41.0	13.5	5.9	Fsh.	5	20	1911	Seattle, Wash.	Juneau, Alaska.
208962		Ga. s.	Dolphin	6	5	30.8	10.8	3.4	Fsh.	2	10	1911	Greenport, N. Y.	Greenport, N. Y.
208988		St. s.	Dolphin	13	9	43.2	12.0	4.0	Tow.	2	30	1911	Hogquiam, Wash.	Pt. Townsend, Wash.
209166		Ga. s.	Dolphin	25	13	64.9	11.3	4.1	Pas.	2	56	1911	Hog Island, Nueces Co., Tex.	Corpus Christi, Tex.
211914		Ga. s.	Dolphin	9	9	34.0	12.2	3.2	Pas.	1	20	1914	St. Augustine, Fla.	St. Augustine, Fla.
208853		Ga. s.	Dolphin No. 2	12	8	46.9	10.1	4.5	Tow.	1	60	1911	Alameda, Cal.	San Francisco, Cal.
157476		*St. p.	Dolphin No. 3	564	355	155.0	32.0	5.0	Tow.	18	899	1897	Jeffersonville, Ind.	Memphis, Tenn.
157619		St. s.	Don	11	8	44.0	12.0	4.5	Fsh.	3	1901	Erie, Pa.	Erie, Pa.
206782		Ga. s.	Don	11	7	36.9	8.6	2.7	Tow.	2	24	1909	Mount Dora, Fla.	Jacksonville, Fla.
207517		Ga. s.	Don	14	10	42.5	13.8	3.7	Wat.	2	15	1910	Jacksonville, Fla.	Do.
210225		Ga. s.	Don-Mar	9	6	44.0	11.6	3.2	Fsh.	1	60	1910	Port Clinton, Ohio.	Toledo, Ohio.
212313	L. D. M. J.	Ga. y.	Donaire	89	59	89.8	16.6	7.7	Yct.	5	200	1914	Boston, Mass.	Rochester, N. Y.
205741		St. s.	Donald E.	5	5	31.3	8.3	3.8	Pas.	1	12	1904	Portage Entry, Mich.	Marquette, Mich.
123351		*Ga. p.	Donald G.	22	7	30.9	7.3	2.0	Frt.	1	12	1911	Newport, Ark.	St. Louis, Mo.
157393		Ga. s.	Doncaster	10	15	52.0	15.3	6.2	Fsh.	6	1894	Tacoma, Wash.	Seattle, Wash.
208539		Ga. s.	Donna	9	8	29.0	8.0	3.1	Fsh.	2	8	1904	Manitowoc, Wis.	Milwaukee, Wis.
208951		Ga. s.	Doodlebug	18	16	49.2	11.1	2.5	Pas.	1	24	1907	St. Louis, Mo.	St. Louis, Mo.
209966		Ga. s.	Doodle Bug	9	6	37.0	9.0	4.5	Pas.	2	10	1907	Wallisville, Tex.	Houston, Tex.
211049		Ga. s.	Dootsie	7	5	30.5	9.6	3.6	Fsh.	1	10	1913	Seattle, Wash.	Seattle, Wash.
157649		Ga. y.	DOOZIE	47	27	80.0	13.0	3.6	Yct.	5	1901	Racine, Wis.	Chicago, Ill.
157000		St. s.	Dora	320	217	112.0	27.2	13.2	Pas.	13	80	1880	San Francisco, Cal.	Pt. Townsend, Wash.
157242		Ga. s.	Dora	6	5	31.0	12.5	4.0	Fsh.	1	1886	Hyannis, Mass.	Barnstable, Mass.
201107		Ga. s.	Dora	13	10	43.9	12.5	4.4	Pas.	1	1904	Hoboken, N. J.	New York, N. Y.
207034		Ga. s.	Dora	9	8	28.0	8.6	3.7	Fsh.	2	10	1907	Grand Haven, Mich.	Grand Haven, Mich.
208076		*St. p.	Dora	77	64	70.3	15.8	4.1	Pas.	2	55	1910	Randolph, Ore.	Coos Bay, Ore.
208686		Ga. s.	Dora	5	5	32.5	10.2	2.5	Fsh.	1	9	1911	Seattle, Wash.	Seattle, Wash.
208938		Ga. s.	Dora	6	5	24.2	7.6	3.2	Fsh.	3	6	1903	Green Bay, Wis.	Milwaukee, Wis.
210811		Ga. s.	DORAZTA	8	7	31.6	7.5	2.8	Pas.	1	25	1912	Grafton, Ill.	St. Louis, Mo.
202898		*Ga. p.	Dora Clark	14	14	50.0	12.0	2.8	Pas.	1	1906	Shawneetown, Ill.	Do.
204544		Ga. s.	Dora H.	22	15	43.0	13.5	5.2	Fsh.	2	65	1912	Seattle, Wash.	Seattle, Wash.
210382		Ga. s.	Dora R.	6	5	31.0	12.2	3.0	Pas.	1	15	1911	East Rockaway, N. Y.	Patchogue, N. Y.
157365		Ga. s.	Dora Rasmussen	10	9	46.0	14.5	3.8	Frt.	2	1893	Pocomoke City, Md.	Crisfield, Md.
6946		Ga. s.	Dora Wicks	6	6	32.5	12.6	2.9	Frt.	2	1877	Patchogue, N. Y.	Norfolk, Va.
209637		*Ga. p.	Doran	7	7	45.5	11.8	2.4	Tow.	2	25	1912	Bridgport, Ala.	Chattanooga, Tenn.
157600		Ga. s.	Doras	28	14	53.4	18.0	6.6	Fsh.	8	1901	Essex, Mass.	Portland, Me.
200421		*Ga. p.	Doras Bowman	53	40	83.0	14.5	1.5	Tow.	8	1903	Graysville, Ill.	St. Louis, Mo.
157238	K. G. D. Q.	St. s.	Dorchester	2,537	1,875	261.0	40.0	15.3	Pas.	38	1,500	1889	Wilmington, Del.	Baltimore, Md.
210650		St. p.	DORCHESTER	1,085	580	192.0	36.2	10.2	Pas.	56	1,000	1912	Sparrow Point, Md.	Do.
205566		Ga. s.	Doreen	14	12	61.0	13.4	4.1	Pas.	2	1908	Dexter, N. Y.	Cape Vincent, N. Y.
212219		Ga. s.	Dorianna	11	7	35.6	12.3	4.1	Pas.	1	65	1914	Toms River, N. J.	Philadelphia, Pa.
201406		Ga. s.	Doris	15	9	53.0	12.8	5.5	Frt.	2	1904	Roque Bluff, Me.	Eastport, Me.
205272	K. W. Q. B.	St. s.	Doris	736	421	178.5	40.0	13.3	Pas.	10	20	1908	Raymond, Wash.	San Francisco, Cal.

¹ Formerly slp. y. ^a Henry Butler.
^b Venetia.

² Formerly st. y. ^a Marietta.
^b Judge.
^c Albatross.
^d Rebenmar.

³ Formerly st. s. ^a Al Foster.
^b The Foster.
⁴ Formerly schooner Oak Leaf.
⁵ Formerly ga. y. Dorothy.

MERCHANT STEAM VESSELS OF THE UNITED STATES—Continued.

Official No.	Signal letters.	Rig.	Name of vessel.	Gross tonnage.	Net tonnage.	Length.	Breadth.	Depth.	Service.	Crew.	Indicated horsepower.	When built.	Where built.	Home port (where permanent document issues).
						Feet.	Feet.	Feet.						
205374		Ga. s.	Doris	7	7	43.7	9.9	2.1	Pas.	1	12	1908	Tuckerton, N. J.	Tuckerton, N. J.
204953		Ga. s.	Doris	10	9	32.7	11.1	2.3	Msc.	2	12	1909	Valona, Ga.	Savannah, Ga.
212174		Ga. s.	Doris	12	8	37.6	9.3	4.4	Fsh.	5	16	1906	Norfolk, Va.	Gloucester, Mass.
209033		*Ga. p.	Doris M.	10	6	34.2	8.9	2.6	Fas.	1	8	1911	Pine Bluff, Ark.	Memphis, Tenn.
115260		Ga. s.	Doris and Pearl	19	11	49.4	14.9	4.8	Frt.	2	14	1874	Bristol, Me.	Eastport, Me.
205595		Ga. s.	Dork	11	9	37.0	9.0	3.6	Fas.	1	14	1906	Atlantic City, N. J.	Somers Point, N. J.
206293	L. B. C. V.	Ga. y.	Dormarba	52	45	79.4	14.4	6.6	Yct.	4	60	1909	New York, N. Y.	Boston, Mass.
203688		Ga. s.	Dorothea M.	7	7	31.6	13.3	3.0	Fas.	1	12	1906	Double Bayou, Tex.	Galveston, Tex.
116413		St. s.	Dorothy	74	57	72.6	16.2	6.0	Fas.	5	7	1891	Westerly, R. I.	Brunswick, Ga.
157505		*St. p.	Dorothy	126	62	75.3	21.0	3.8	Frt.	3	65	1898	Seattle, Wash.	Tacoma, Wash.
157569		Ga. s.	Dorothy	11	7	37.0	10.3	3.5	Fas.	4	65	1900	San Francisco, Cal.	Nome, Alaska.
157605		St. s.	Dorothy	30	62	72.4	16.7	5.0	Pas.	4	6	1901	Buffalo, N. Y.	Buffalo, N. Y.
157621		St. s.	Dorothy	33	22	71.5	15.6	6.2	Pas.	6	6	1901	Scranton, Miss.	Galveston, Tex.
157662	K. R. S. Q.	St. p.	Dorothy	2,214	1,629	284.2	42.2	19.3	Frt.	27	850	1898	West Hartlepool, Eng.	New York, N. Y.
200176		St. p.	Dorothy	30	19	82.9	12.7	3.6	Tow.	6	6	1882	Carondelet, Mo.	St. Joseph, Mo.
201220		St. y.	Dorothy	25	17	47.7	13.8	5.3	Yct.	2	40	1904	Clinton, Conn.	New Haven, Conn.
201397	K. T. J. Q.	Ga. s.	Dorothy	505	287	147.0	24.8	16.8	Frt.	17	17	1891	Bergen, Norway.	Wilmington, Del.
202081		Ga. s.	Dorothy	14	8	50.6	11.4	7.0	Msc.	2	16	1902	Tottenville, N. Y.	Cape Charles, Va.
205607		Ga. s.	Dorothy	10	9	31.5	13.3	4.4	Pas.	1	12	1893	Brooklyn, N. Y.	New York, N. Y.
205822		Ga. s.	Dorothy	14	7	50.0	12.0	6.5	Fah.	1	50	1908	Elizabeth City, N. C.	Charleston, S. C.
206579		*St. p.	Dorothy	57	57	80.6	22.0	3.9	Per.	4	60	1909	Boonville, Mo.	Kansas City, Mo.
206637		Ga. s.	Dorothy	9	8	35.0	10.5	4.3	Pas.	1	14	1909	Friendship, Me.	Boston, Mass.
207178		*Ga. p.	Dorothy	21	21	46.0	15.7	3.3	Frt.	1	15	1910	Madisonville, La.	Port Arthur, Tex.
208200		Ga. s.	Dorothy	6	6	30.1	9.6	2.5	Pas.	1	16	1910	Terminal Island, Cal.	Los Angeles, Cal.
208583		Ga. s.	Dorothy	8	7	25.3	8.5	3.0	Fsh.	2	10	1910	Leland, Mich.	Grand Haven, Mich.
210738		Ga. s.	Dorothy	5	5	27.5	8.4	3.6	Fsh.	2	15	1910	Little Suamico, Wis.	Milwaukee, Wis.
210855		Ga. s.	Dorothy	10	6	45.0	11.0	4.4	Pas.	2	40	1912	New Orleans, La.	New Orleans, La.
207161		Ga. s.	Dorothy A.	9	8	28.0	9.6	3.6	Fsh.	2	14	1906	Two Rivers, Wis.	Milwaukee, Wis.
206513		Ga. y.	Dorothy B.	17	14	55.0	10.1	5.1	Yct.	1	60	1907	New York, N. Y.	New York, N. Y.
121929	*St. p.	Dorothy Barrett	391	246	160.0	29.0	4.5	Tow.	19	420	1896	Pittsburgh, Pa.	Cincinnati, Ohio.	
126597	K. G. P. Q.	St. s.	Dorothy Bradford	1,746	1,197	228.9	38.0	22.0	Pas.	30	1,453	1889	Philadelphia, Pa.	Boston, Mass.
206508		Ga. s.	Dorothy D.	9	7	36.0	10.6	4.5	Fsh.	1	15	1909	Yarmouth, Me.	Portland, Me.
212045		Ga. s.	Dorothy G.	18	9	52.0	13.8	5.0	Frt.	2	34	1914	Friendship, Me.	S. W. Harbor, Me.
202950		Ga. s.	Dorothy H.	9	6	35.6	10.3	3.2	Pas.	1	1906	Astoria, Oreg.	Astoria, Oreg.	
210484		Ga. s.	Dorothy H.	41	25	58.0	21.6	5.2	Frt.	3	75	1912	Millville, N. J.	Philadelphia, Pa.
205804		Ga. s.	Dorothy K.	10	9	39.8	9.4	3.8	Pas.	1	10	1908	Northport, Mich.	Grand Haven, Mich.
209477		Ga. s.	Dorothy R.	7	7	28.4	8.4	3.4	Fsh.	2	8	1906	Bay Settlement, Wis.	Milwaukee, Wis.
157416		Ga. s.	Dorothy T.	7	7	24.8	12.0	3.6	Fsh.	1	1895	New Bedford, Mass.	New Bedford, Mass.	
157622		Ga. s.	Dorothy A. Parsons	19	14	62.0	17.3	4.2	Msc.	2	16	1901	Oriole, Md.	Cape Charles, Va.
157485		St. s.	Dorothy F. Wacker	221	128	129.2	23.8	10.8	Fsh.	27	450	1897	Pocomoke City, Md.	Tappahannock, Va.
203146		Ga. s.	Dorris	9	6	37.5	11.5	4.0	Wat.	2	12	1906	South Portland, Me.	Portland, Me.
208679		Ga. s.	Dorris	8	5	34.5	8.4	3.9	Frt.	1	12	1911	Wit, N. C.	Beaufort, N. C.
157648		Ga. y.	Dort	20	20	49.0	15.3	3.6	Yct.	1	1897	New York, N. Y.	Annapolis, Md.	
157613		Ga. s.	Dorwina	14	10	46.7	12.4	5.7	Frt.	1	1901	do.	New York, N. Y.	
157289		St. s.	Dot	6	5	36.4	7.9	3.0	Msc.	1	1891	Berwick, La.	Brashear, La.	
200090		Ga. s.	Dot	7	6	35.4	12.2	2.6	Pas.	1	1904	Belle Isle, La.	Houston, Tex.	
206168		Ga. s.	Dots	14	10	44.1	10.0	3.1	Tow.	2	36	1909	Lake Charles, La.	Morgan City, La.
209373		Ga. s.	Dott	8	5	35.4	11.2	3.8	Frt.	1	35	1909	Black Diamond, Cal.	San Francisco, Cal.
205172	*Ga. p.	Double Trouble	79	68	107.2	21.3	4.6	Frt.	2	40	1908	Westwego, La.	Brashear, La.	
157064		St. s.	Douglas	230	123	120.2	22.9	8.7	Frt.	8	250	1882	Saugatuck, Mich.	Detroit, Mich.
202472		Ga. s.	Douglas	8	7	36.0	14.7	2.8	Msc.	2	1905	Mon Louis Island, Ala.	Mobile, Ala.	
207791		Ga. s.	Douglas	10	10	41.0	10.5	3.5	Pas.	2	30	1905	Saugatuck, Mich.	Grand Haven, Mich.
210164	Ga. p.	Douglas	31	19	30.0	10.5	3.5	Msc.	4	20	1911	do.	do.	
76075	St. s.	Douglas Alexander	248	168	109.0	22.0	7.0	Frt.	8	109	1879	Philadelphia, Pa.	New York, N. Y.	
157589	*St. p.	Douglas Hall	122	122	127.5	27.2	4.3	Tow.	11	350	1900	Cincinnati, Ohio.	Cincinnati, Ohio.	
207643	*Ga. p.	Douglass II	13	11	54.0	12.3	2.8	Frt.	2	15	1910	Cedar Bayou, Tex.	Houston, Tex.	
211100	*Ga. p.	Douglass III	27	23	62.8	14.8	3.7	Pas.	3	4	1913	do.	do.	
157552	St. s.	DOUGLASS HOUGHTON	5,332	4,034	456.0	50.0	24.2	Frt.	25	2,300	1899	Cleveland, Ohio.	Duluth, Minn.	
205104	Ga. s.	Doushka	14	12	45.0	11.5	4.2	Pas.	2	24	1907	Brigantine, N. J.	Somers Point, N. J.	
145547	St. s.	Dove	47	32	74.5	17.0	5.1	Pas.	4	1889	1889	Portland, Oreg.	Seattle, Wash.	
157327	Ga. s.	Dove	6	5	26.5	11.9	3.9	Msc.	1	1875	1875	Newport, R. I.	Providence, R. I.	
206142	Ga. s.	Dove	8	5	38.0	10.0	3.5	Frt.	1	20	1909	Edison, Wash.	Pt. Townsend, Wash.	
8668	St. s.	Dover	51	25	80.0	18.0	7.6	Tow.	6	1870	1870	New Brunswick, N. J.	New York, N. Y.	
157318	*St. p.	Dover	244	191	150.0	35.5	3.5	Pas.	30	160	1891	Sacramento, Cal.	San Francisco, Cal.	
202405	St. s.	Downer	65	44	64.7	19.0	8.0	Tow.	4	1905	1905	Tottenville, N. Y.	New York, N. Y.	
206913	St. s.	Downer VIII	64	43	62.0	18.5	8.1	Tow.	4	300	1909	do.	do.	
208991	St. s.	Downer IX	70	48	65.3	19.7	8.1	Tow.	5	150	1911	do.	do.	
209256	St. s.	Downer X	60	47	65.4	19.7	8.1	Tow.	4	150	1911	do.	do.	
203290	Ga. s.	Dragon	12	8	49.8	8.2	2.8	Pas.	2	1906	1906	Seattle, Wash.	Tacoma, Wash.	

¹ Formerly U. S. N. Launch No. 647.

² Formerly ga. s. Sina Shore.

³ Formerly ga. y. *a* Reomar.

⁴ Formerly ga. y. *b* Natchez.

⁵ Formerly st. s. *a* Surf City.

⁶ Formerly st. s. *b* Pauline.

⁷ Formerly British st. Wilsters.

⁸ Formerly U. S. Eng. *st. p. Melusina.

⁹ Formerly Norwegian st. s. Iberia.

¹⁰ Formerly *st. p. Fred Hartweg.

¹¹ Formerly st. s. Charlotte.

¹² Formerly st. s. John E. Tygert.

¹³ Formerly st. s. Typhoon.

¹⁴ Formerly st. s. Edmund L. Levy.

† Composite.

MERCHANT STEAM VESSELS OF THE UNITED STATES—Continued.

Official No.	Signal letters.	Rig.	Name of vessel.	Gross tonnage.	Net tonnage.	Length.	Breadth.	Depth.	Service.	Crew.	Indicated horsepower.	When built.	Where built.	Home port (where permanent document issues).
						Feet.	Feet.	Feet.						
204446		Ga. y.	Dragon	19	16	50.6	13.2	3.8	Yct.	3	20	1907	Tottenville, N. Y.	Kansas City, Mo.
203881		Ga. s.	Drake	10	7	29.0	11.7	2.6	Frt.	2		1907	James Island, S. C.	Charleston, S. C.
206205		Ga. s.	Drake	7	6	26.0	8.1	2.4	Fsh.	1	10	1904	High Island, Mich.	Grand Haven, Mich.
205583		Ga. s.	Drayton	13	9	44.6	14.2	3.8	Fsh.	1	20	1908	Eliza Island, Wash.	Seattle, Wash.
157031		St. s.	Dreadnaught	31	15	69.8	15.4	6.0	Tow.	5		1881	Cleveland, Ohio	Duluth, Minn.
157252		Ga. s.	Dreadnaught	11	11	36.0	14.6	4.3	Pas.	1		1889	Bellport, N. Y.	Somers Point, N. J.
211605		Ga. s.	Dreadnaught	10	6	41.5	13.0	3.8	Fsh.	6	25	1913	Brunswick, Ga.	Brunswick, Ga.
211808		Ga. s.	Dreadnaught	17	12	39.0	12.2	4.6	Fsh.	7	25	1913	Seattle, Wash.	Seattle, Wash.
210356	L. C. M. V.	Ga. y.	Dream	14	9	37.5	9.1	7.2	Yct.	1	18	1912	Atlantic City, N. J.	Philadelphia, Pa.
157667		Ga. s.	Dreamer	8	7	37.5	12.2	5.4	Fsh.	2		1902	Bremen, Me.	Castine, Me.
211778	L. D. H. M.	Ga. y.	Dreamer	44	37	53.7	17.4	5.1	Yct.	2	50	1913	City Island, N. Y.	New York, N. Y.
211212		Ga. s.	Dream Girl	10	7	36.5	9.3	5.5	Pas.	1	20	1913	St. Louis, Mo.	St. Louis, Mo.
110352		St. p.	¹ Dreamland	1,285	978	272.9	37.0	10.8	Pas.	29	1,997	1878	Wilmington, Del.	Baltimore, Md.
157504		*St. p.	Dredger No. 1	282	222	100.0	26.2	6.7	Frt.	6	64	1898	Portland, Ore.	Pt. Townsend, Wash.
106692		St. s.	² Dresden	99	49	76.2	18.5	9.6	Tow.	7		1889	Gloucester, Mass.	Boston, Mass.
201072		St. s.	Dresden	30	18	61.0	10.6	5.8	Frt.	2		1899	Clemons, N. Y.	Plattsburg, N. Y.
157333		Ga. s.	Drift	6	6	31.8	11.6	3.7	Pas.	1		1891	Red Bluff, Tex.	Galveston, Tex.
206432		Ga. s.	Drift	8	5	37.0	10.0	2.3	Tow.	1	12	1909	Everett, Wash.	Seattle, Wash.
210797		*Ga. p.	Driftwood	25	22	52.8	12.0	2.9	Pas.	2	50	1912	St. Louis, Mo.	St. Louis, Mo.
209884		Ga. s.	Driva	35	23	56.1	15.9	6.5	Fsh.	2	80	1912	Tacoma, Wash.	Ketchikan, Alaska.
206860		Ga. y.	Drone	26	23	41.6	13.8	7.0	Yct.	2	10	1905	New Rochelle, N. Y.	New York, N. Y.
157281		Ga. s.	Druella	9	6	51.0	14.0	3.2	Frt.	6		1890	Somerset County, Md.	Annapolis, Md.
212101		Ga. y.	Drusilla	54	37	83.5	14.5	6.9	Yct.	2	130	1914	New York, N. Y.	Philadelphia, Pa.
6955		St. s.	Drusilla M. Cox	38	19	58.7	16.2	6.6	Tow.	4		1878	Philadelphia, Pa.	New York, N. Y.
203264		Ga. y.	³ Dryad	16	16	38.0	12.9	5.7	Yct.	2		1906	Manitowoc, Wis.	Chicago, Ill.
126733		Ga. s.	Duane	14	13	41.3	14.3	4.5	Msc.	2		1890	Tottenville, N. Y.	New York, N. Y.
157113		St. s.	Du Bois	136	107	95.0	17.8	9.0	Cnl.	5	65	1883	Buffalo, N. Y.	Buffalo, N. Y.
157626	K. R. F. J.	St. s.	Dubois	223	151	105.4	25.4	12.0	Tow.	11	450	1901	Tottenville, N. Y.	New York, N. Y.
205205		*St. p.	Dubuque	747	747	256.6	50.7	6.2	Pas.	63	858	1908	Dubuque, Iowa	Chicago, Ill.
111080	K. M. H. C.	St. y.	Duchess	55	33	99.5	13.3	8.0	Yct.	7		1895	Braintree, Mass.	New York, N. Y.
140891		St. s.	Duchess	30	24	68.0	13.8	5.6	Fsh.	7		1887	Geneva, N. Y.	Port Huron, Mich.
141490		Ga. s.	⁷ Duchess	16	12	46.0	10.4	3.1	Frt.	1		1897	Chicago, Ill.	Memphis, Tenn.
157599		St. s.	Duchess	7	5	37.0	8.2	3.0	Msc.	20		1901	Peoria, Ill.	Peoria, Ill.
206043		Ga. s.	Duchess	69	45	79.7	15.6	8.4	Pas.	4	150	1909	Oakland, Cal.	San Francisco, Cal.
211637		Ga. s.	Duchess	10	9	34.3	13.0	3.8	Pas.	1	15	1892	Patchogue, N. Y.	Philadelphia, Pa.
211536		Ga. s.	Duchess II	8	5	36.0	9.5	4.0	Pas.	1	36	1913	Chicago, Ill.	Chicago, Ill.
205277		Ga. s.	Duckland	10	7	42.0	9.0	4.0	Fsh.	2		1908	Wrangell, Alaska.	Wrangell, Alaska.
202853		St. s.	⁸ Dudley	12	9	50.0	9.0	3.0	Pas.	2		1906	Georgetown, S. C.	Georgetown, S. C.
205728		*St. p.	Duffy	98	98	118.1	24.8	4.0	Tow.	6	396	1909	Marietta, Ohio	Louisville, Ky.
210511		Ga. p.	Duke	10	8	36.8	8.6	3.4	Fsh.	1	14	1912	Metlakatla, Alaska	Ketchikan, Alaska.
157654		Ga. s.	Dulcena	14	10	45.0	12.4	3.8	Frt.	1		1902	Cedar Bayou, Tex.	Houston, Tex.
200593		St. s.	DULUTH	4,623	3,785	381.6	50.2	26.0	Frt.	23	1,500	1903	Chicago, Ill.	Chicago, N. Y.
157096		St. s.	Duncan City	179	89	104.4	18.5	9.3	Tow.	5	250	1883	Manitowoc, Wis.	Buffalo, N. Y.
157127		St. s.	Duncan Robertson	37	23	62.5	15.6	6.8	Tow.	4		1884	Grand Haven, Mich.	Duluth, Minn.
209591		Ga. s.	Dundas	12	8	33.0	11.5	4.5	Fsh.	1	10	1912	Seattle, Wash.	Pt. Townsend, Wash.
207694		St. s.	DUNKIRK	71	37	68.7	17.0	11.0	Tow.	5	250	1910	Cleveland, Ohio	Duluth, Minn.
207966		St. s.	DUNKIRK	41	28	65.4	16.0	6.0	Fsh.	6	125	1910	Dunkirk, N. Y.	Dunkirk, N. Y.
200635		*St. p.	Duplin	59	37	69.3	20.5	3.8	Pas.	9		1904	Chinquapin, N. C.	Wilmington, N. C.
208722		Ga. s.	Dupont	40	27	52.6	16.0	7.2	Frt.	2	30	1911	Manitowoc, Wis.	Seattle, Wash.
95967		*St. p.	⁹ Duquesne	622	622	213.2	34.3	5.6	Tow.	33	1,420	1887	Cincinnati, Ohio	Pittsburgh, Pa.
157418	K. M. F. T.	St. y.	Duquesne	82	41	119.6	15.7	8.9	Yct.	11		1895	Bristol, R. I.	St. Louis, Mo.
202727		*St. p.	Dura	22	22	60.0	14.5	3.5	Msc.	4		1905	Deweyville, Tex.	Port Arthur, Tex.
206766		Ga. s.	Duro 4	7	6	39.4	7.4	3.4	Pas.	2	22	1909	St. Joseph, Mich.	St. Louis, Mo.
212401		Ga. s.	Duskidora	10	10	33.0	13.1	3.7	Frt.	1	12	1914	Babylon, N. Y.	Patchogue, N. Y.
157522		*St. p.	Dusty Diamond	101	86	75.0	17.0	4.0	Frt.	15		1898	St. Michael, Alaska	St. Michael, Alaska.
157301		St. s.	Dutchess	21	10	46.0	13.0	5.4	Tow.	2		1891	Newburgh, N. Y.	Albany, N. Y.
207745		St. s.	DUTCHESS	596	405	134.9	56.0	14.0	Fer.	5	700	1910	do	do.
201345		St. s.	Duval	348	316	112.0	40.5	10.0	Fer.	12	200	1904	Jacksonville, Fla.	Jacksonville, Fla.
208453		Ga. s.	Dux	7	6	34.2	11.7	2.8	Fsh.	1	12	1910	Patchogue, N. Y.	Patchogue, N. Y.
E.														
136542		*St. p.	E. Douglas	93	93	112.0	24.0	4.0	Tow.	25		1896	Wabasha, Minn.	Mobile, Ala.
136105		Ga. s.	E. Glennan	8	7	40.8	12.9	2.9	Msc.	2		1889	Biloxi, Miss.	do.
136012		Ga. s.	E. Goldstrom	9	8	48.0	12.8	3.5	Frt.	1		1883	Monie, Md.	Crisfield, Md.
210114		St. s.	E. GUNNELL	688	468	162.0	35.6	10.6	Fsh.	9	1,500	1912	Manitowoc, Wis.	Chicago, Ill.
136502		Ga. s.	E. McNichol	28	21	53.0	16.7	6.8	Frt.	2		1895	Bristol, Me.	Boston, Mass.
207258		Ga. s.	E. Z	7	7	32.0	7.5	3.0	Pas.	1	8	1910	Andalusia, Ill.	Chicago, Ill.
207722		Ga. s.	E. Z	9	7	42.1	9.0	2.5	Pas.	2	20	1908	Palacios, Tex.	Port Lavaca, Tex.
212287		Ga. s.	E. Z	9	8	29.8	9.9	4.1	Pas.	2	12	1908	Arlington, N. J.	Newark, N. J.
208223		Ga. s.	E. A. Clayton	9	8	29.3	9.4	4.0	Fsh.	2	12	1907	Gills Rock, Wis.	Milwaukee, Wis.

¹ Formerly st. p. ^a Republic.
^b Cape May.
² Formerly st. s. A. W. Chesterton.
³ Formerly sch. Sea Gem.

⁴ Formerly sloop Chief.
^a Rajah.
^b Marcella.
⁶ Formerly st. s. Loretta Englesbe.

⁷ Formerly st. s. La Tosca.
⁸ Formerly ga. s. Carrie M. Dudley.
⁹ Formerly *st. p. H. M. Hoxie.

MERCHANT STEAM VESSELS OF THE UNITED STATES—Continued.

Official No.	Signal letters.	Rig.	Name of vessel.	Gross tonnage.	Net tonnage.	Length.	Breadth.	Depth.	Service.	Crew.	Indicated horsepower.	When built.	Where built.	Home port (where permanent document issues).
						Feet.	Feet.	Feet.						
200750		Ga. s.	E. A. Hegg	11	7	40.0	10.5	4.0	Pas.	2		1904	Seattle, Wash.	Juneau, Alaska.
136539		Ga. s.	E. A. Hooper	9	8	36.2	11.6	4.8	Fsh.	3		1836	Manchester, Mass.	Perth Amboy, N. J.
8854		St. s.	E. A. Packer	72	36	84.0	21.3	7.8	Tow.	9		1872	Philadelphia, Pa.	New York, N. Y.
136315		St. s.	E. A. Shores, jr.	519	396	176.0	34.2	10.2	Frt.	14	450	1892	Sheboygan, Wis.	Detroit, Mich.
205644		*St. p.	E. A. Voight	85	85	125.0	24.0	3.5	Frt.	6	250	1908	Paducah, Ky.	Paducah, Ky.
93356		St. s.	E. B. Malone	14	10	37.4	14.0	4.3	Pas.	4	200	1903	Camden, N. J.	Georgetown, S. C.
136052		St. s.	E. C. Baker	153	76	102.0	21.6	9.0	Tow.	10	550	1889	Philadelphia, Pa.	Albany, N. Y.
207815		St. s.	E. C. DEMPSEY	87	38	77.0	20.0	10.5	Tow.	4	400	1910	Cleveland, Ohio.	Chicago, Ill.
209722		Ga. s.	E. C. Grace	13	9	48.0	10.0	3.6	Msc.	2	50	1905	Gulfport, Miss.	Mobile, Ala.
137010		Ga. s.	E. C. Knight	13	9	44.2	13.0	3.0	Fsh.	3		1902	Punta Gorda, Fla.	Key West, Fla.
136192		St. s.	E. C. POPE	2,637	2,064	317.2	42.2	20.5	Frt.	20	1,150	1891	Wyandotte, Mich.	Duluth, Minn.
202866		St. s.	E. D. CARTER	6,359	5,063	504.0	54.1	30.0	Frt.	26	1,650	1906	do	Philadelphia, Pa.
205790		St. s.	E. D. Haley	55	37	70.0	17.6	7.6	Tow.	7	150	1908	Belfast, Me.	Bath, Me.
135116		St. s.	E. D. Holton	24	24	58.8	14.6	6.7	Tow.	3		1874	Milwaukee, Wis.	Marquette, Mich.
201159		Ga. s.	E. D. M.	14	11	33.3	10.1	3.6	Frt.	1		1904	Seattle, Wash.	Juneau, Alaska.
136918		Ga. s.	E. E. Moore	22	15	64.4	17.0	5.1	Msc.	2	18	1901	Oriole, Md.	Cape Charles, Va.
135317		St. s.	E. E. Simpson	109	54	93.4	20.1	10.8	Tow.	11	250	1877	Camden, N. J.	Pensacola, Fla.
205926		Ga. s.	E. E. Smith	6	5	28.0	11.6	3.2	Fish.	1		1886	Patchogue, N. Y.	Patchogue, N. Y.
207580		Ga. p.	E. E. E.	57	39	79.8	13.6	6.4	Yct.	2	100	1910	Detroit, Mich.	Detroit, Mich.
204265		*Ga. y.	E. F. Daws	21	21	60.0	18.5	2.8	Fer.	1		1906	Maple Landing, Iowa	Sioux City, Iowa.
211355		Ga. s.	E. F. Travers	26	17	53.0	14.8	4.4	Frt.	2	37	1913	Fishing Creek, Md.	Crisfield, Md.
207592		St. s.	E. G. Bateman	71	65	72.0	14.5	4.5	Pas.	2	70	1910	St. Johns, Ore.	Portland, Ore.
80861		St. s.	² E. G. Crosby	2,142	1,457	203.9	40.0	24.6	Pas.	65	650	1881	Wyandotte, Mich.	Milwaukee, Wis.
136320		St. s.	E. G. Crosby	84	42	89.0	18.2	9.5	Tow.	3		1892	Grand Haven, Mich.	Buffalo, N. Y.
136357		St. s.	E. G. Maxwell	88	56	96.3	20.0	8.0	Tow.	8		1893	do	Duluth, Minn.
206452		Ga. s.	E. H. Fall	18	12	42.4	13.0	5.7	Tow.	2	47	1909	Port Clinton, Ohio.	Toledo, Ohio.
135239		St. s.	E. H. Heath	99	75	100.8	17.6	7.0	Cnl.	4		1876	Lockport, Ill.	Chicago, Ill.
209504		*Ga. p.	E. H. Hudgins	6	6	37.9	9.0	2.0	Tow.	1	21	1912	Coppocks Landing, Tenn.	Chattanooga, Tenn.
136258		St. s.	E. H. Jackson	81	63	80.6	15.9	10.7	Pas.	5		1891	Charleston, S. C.	Charleston, S. C.
207568		St. s.	E. H. UTLEY	6,287	4,861	504.0	54.2	31.0	Frt.	24	1,650	1910	Wyandotte, Mich.	Duluth, Minn.
137066		St. s.	E. J. Codd	141	90	125.0	22.0	9.0	Fsh.	23	300	1903	Pocomoke City, Md.	New London, Conn.
203108		St. s.	E. J. EARLING	6,657	5,140	535.5	55.0	31.0	Frt.	24		1906	Superior, Wis.	Duluth, Minn.
8465		Ga. s.	E. J. Henkle	14	7	42.3	15.3	4.1	Oys.	2		1863	Baltimore, Md.	Annapolis, Md.
204108		St. s.	³ E. J. McCormack	117	58	97.0	29.0	9.0	Frt.	6	300	1907	Milford, Del.	New York, N. Y.
209136		Ga. s.	E. J. Parks	7	6	47.8	11.0	3.2	Frt.	2	14	1902	Rappahannock, Va.	Crisfield, Md.
136983		St. s.	E. J. Tull	119	73	112.0	18.0	7.7	Fsh.	24	200	1902	Pocomoke City, Md.	Reedville, Va.
207166		Ga. s.	E. J. Vandrenil, jr.	7	7	29.0	8.0	3.6	Fsh.	2	9	1902	Manitowoc, Wis.	Port Huron, Mich.
207658		*Ga. p.	E. L. Clipper	12	12	48.0	14.0	2.0	Fer.	1		1910	Wynot, Nebr.	Sioux City, Iowa.
135980		St. s.	E. L. Levy	142	71	104.5	21.5	8.6	Tow.	10	550	1888	Philadelphia, Pa.	Albany, N. Y.
136724	K. N. T. S.	St. s.	E. L. RUSSELL	206	100	108.9	22.6	12.2	Tow.	13	600	1899	Camden, N. J.	Port Arthur, Tex.
203540		St. s.	E. L. WALLACE	4,956	3,678	420.0	52.2	29.0	Frt.	22	1,600	1906	Ecorse, Mich.	Detroit, Mich.
136186		St. s.	E. M. B. A.	44	21	71.6	17.8	7.6	Fsh.	6		1891	Grand Haven, Mich.	Chicago, Ill.
135370		Ga. s.	E. M. Darling	9	9	27.5	12.5	4.5	Pas.	1		1873	Noank, Conn.	Providence, R. I.
209074		Ga. s.	E. M. Marvin	7	7	27.7	8.4	3.0	Fsh.	3	8	1899	Manitowoc, Wis.	Milwaukee, Wis.
135475		St. s.	E. M. Millard	91	49	90.4	20.0	9.4	Tow.	4		1880	Athens, N. Y.	New York, N. Y.
135983		St. s.	†E. M. Peck	1,809	1,572	252.6	40.2	18.6	Frt.	17	875	1888	Wyandotte, Mich.	Duluth, Minn.
206840		St. s.	E. M. PIERCE	112	61	71.0	20.0	12.5	Tow.	4	750	1909	Cleveland, Ohio.	Cleveland, Ohio.
136777		St. s.	E. M. Short	27	16	52.0	14.2	3.7	Tow.	3		1899	Washington, N. C.	Newbern, N. C.
208725		Ga. s.	E. M. Willis	44	38	61.0	20.0	5.0	Frt.	2	50	1911	Williston, N. C.	Beaufort, N. C.
206770		St. s.	E. N. Brown	13	5	46.3	11.7	4.4	Fsh.	1	47	1909	Portland, Me.	Portland, Me.
136976		St. s.	E. N. SAUNDERS	4,305	3,366	380.0	50.0	28.0	Frt.	22	1,450	1902	Lorain, Ohio.	Duluth, Minn.
212345		St. s.	E. N. SMITH	20	12	45.8	13.0	6.5	Frt.	1	40	1914	Buffalo, N. Y.	Buffalo, N. Y.
200406		Ga. s.	E. O. Gladdys	29	25	57.6	17.9	4.2	Frt.	3		1903	Lake Charles, La.	Brashear, La.
135500		St. s.	E. P. Cook	135	115	96.4	17.8	8.0	Cnl.	4	50	1881	Havana, N. Y.	New York, N. Y.
136145		St. s.	E. P. Dickson	17	9	48.5	11.7	4.4	Pas.	2		1888	Laconia, N. H.	Ellsworth, Me.
204695		Ga. s.	E. P. Ripley	170	91	115.5	24.0	11.6	Tow.	6		1907	Marshfield, Ore.	Kansas City, Mo.
136758		St. s.	E. R. Daniels	14	9	60.0	15.0	3.1	Frt.	1		1899	Roanoke Island, N. C.	Manteo, N. C.
136247		Ga. s.	E. R. Gandy	12	7	53.1	13.8	3.6	Msc.	1		1891	St. Peters, Md.	Newport News, Va.
136152		St. s.	E. S. Atwood	94	47	84.4	21.0	9.7	Tow.	5		1890	Noank, Conn.	New York, N. Y.
96147		St. s.	E. S. Booth	33	19	54.0	16.1	6.8	Tow.	4		1892	Philadelphia, Pa.	Baltimore, Md.
135745		Ga. s.	E. S. Dickerson	33	30	52.0	20.5	5.4	Frt.	2		1883	Bay Shore, N. Y.	Patchogue, N. Y.
136013		Ga. s.	E. S. Mace	9	9	52.4	13.9	3.4	Frt.	1		1888	Monie, Md.	Crisfield, Md.
136522		St. s.	E. T. Douglass	137	93	91.4	17.7	9.6	Cnl.	3	103	1895	Buffalo, N. Y.	New York, N. Y.
136848		St. p.	E. T. Slider	92	92	110.0	24.0	3.5	Tow.	10		1900	Jeffersonville, Ind.	Pittsburgh, Pa.
136712		St. s.	E. T. Williams	97	48	81.0	21.0	9.0	Pas.	7		1898	Baltimore, Md.	New York, N. Y.
135958		St. s.	E. V. McCauley	136	68	96.5	20.5	10.8	Tow.	9	350	1887	Camden, N. J.	Norfolk, Va.
136872		St. s.	E. W. Edwards	181	99	122.5	20.4	9.8	Fsh.	28	220	1901	Baltimore, Md.	Reedville, Va.
207583		Ga. s.	E. W. Harris	12	8	45.0	11.0	4.5	Tow.	2	45	1910	Dalkena, Wash.	Great Falls, Mont.
136263		St. s.	E. W. Marts	27	13	51.0	14.1	6.9	Tow.	4	80	1892	Baltimore, Md.	Baltimore, Md.
135547		St. s.	E. W. OGLEBAY	3,666	3,019	375.6	45.8	23.2	Frt.	20	1,285	1896	West Bay City, Mich.	Cleveland, Ohio.
137026		St. s.	E. W. Sutton, jr.	33	22	59.1	13.2	6.0	Fsh.	5		1902	Buffalo, N. Y.	Buffalo, N. Y.
96464		St. s.	⁵ E. A. S. CLARKE	4,377	2,823	416.0	50.0	24.0	Frt.	20	1,700	1899	Cleveland, Ohio.	Cleveland, Ohio.
136877		St. s.	E. Benson Dennis	100	64	100.0	19.2	9.8	Fsh.	28		1901	Pocomoke City, Md.	Cape Charles, Va.
201388		St. s.	⁶ E. Clay Timanus	61	41	72.0	18.0	8.4	Tow.	3	200	1904	Baltimore, Md.	Baltimore, Md.
136530		St. s.	E. Frank Coe	153	104	103.1	28.9	7.8	Frt.	6	270	1859	Athens, N. Y.	New York, N. Y.

¹ Formerly st. s. Morris.² Formerly st. s. Naomi.³ Formerly st. s. Edith.⁴ Formerly st. s. Harry A. Berwind.⁵ Formerly st. s. H. C. Frick.⁶ Formerly st. s. Hunter.

† Composite.

MERCHANT STEAM VESSELS OF THE UNITED STATES—Continued.

Official No.	Signal letters.	Rig.	Name of vessel.	Gross tonnage.	Net tonnage.	Length.	Breadth.	Depth.	Service.	Crew.	Indicated horsepower.	When built.	Where built.	Home port (where permanent document issues).
						<i>Feet.</i>	<i>Feet.</i>							
135606		Ga. s.	E. James Tull.	19	12	55.0	16.6	4.7	Frt.	2		1882	Pocomoke City, Md.	Annapolis, Md.
136732		St. s.	E. Warren Reed.	156	82	122.2	19.8	9.7	Fsh.	24	220	1899	do	Reedville, Va.
204280		Ga. s.	E. and S.	7	7	46.4	12.2	2.8	Pas.	2		1907	Georgetown, S. C.	Georgetown, S. C.
205915		Ga. s.	Eadem.	14	12	55.1	11.1	3.3	Tow.	1	30	1908	Portland, Ore.	Seattle, Wash.
77317		*St. p.	¹ Eagle	188	188	145.0	28.0	4.0	Tow.	13	375	1898	Jeffersonville, Ind.	St. Louis, Mo.
135820		Ga. s.	Eagle	8	8	36.5	12.5	3.4	Frt.	1		1884	Wallisville, Tex.	Galveston, Tex.
135956		St. s.	Eagle	65	43	61.3	21.4	5.8	Frt.	3		1887	Gloucester, Mass.	Gloucester, Mass.
136588		Ga. s.	Eagle	9	8	35.0	10.6	3.3	Msc.	1		1896	Patchogue, N. Y.	Patchogue, N. Y.
136857		Ga. s.	Eagle	14	10	48.9	10.4	3.5	Pas.	1		1900	Warrenton, Ore.	Pt. Townsend, Wash.
136901		St. y.	Eagle	49	33	76.2	15.4	4.4	Yct.	2		1901	Croton, N. Y.	Savannah, Ga.
136906		Ga. s.	Eagle	9	8	37.5	8.7	2.1	Tow.	1		1900	Seattle, Wash.	Juneau, Alaska.
200019		Ga. s.	Eagle	12	9	46.6	8.5	4.0	Pas.	1		1903	Marshfield, Ore.	Coos Bay, Ore.
200030		St. s.	Eagle	16	11	47.0	14.0	5.0	Fsh.	3		1903	Erie, Pa.	Erie, Pa.
201399		Ga. s.	Eagle	9	6	38.0	9.0	3.5	Tow.	1	15	1904	Southbend, Wash.	Seattle, Wash.
201976		St. s.	Eagle	14	9	50.0	10.0	5.0	Fsh.	3	16	1905	West De Pere, Wis.	Milwaukee, Wis.
202456		Ga. s.	Eagle	10	10	38.6	10.2	3.0	Msc.	1		1905	East San Pedro, Cal.	Los Angeles, Cal.
204177		Ga. s.	Eagle	26	5	57.5	13.1	3.9	Frt.	1		1907	Morehead City, N. C.	Newbern, N. C.
204589		Ga. s.	Eagle	14	13	43.6	11.5	6.0	Pas.	2	30	1907	Manitowoc, Wis.	Chicago, Ill.
204896		Ga. s.	Eagle	44	17	74.7	22.3	4.2	Frt.	3	120	1907	San Francisco, Cal.	San Francisco, Cal.
205307		Ga. s.	Eagle	20	12	44.0	16.0	6.0	Fsh.	2		1908	East Machias, Me.	Eastport, Me.
205839		Ga. s.	Eagle	7	6	29.0	9.5	3.4	Fsh.	2	9	1906	Marinette, Wis.	Milwaukee, Wis.
206642		Ga. s.	Eagle	13	10	30.3	9.9	4.0	Fsh.	4	28	1908	Petoskey, Mich.	Gloucester, Mass.
207406		Ga. y.	Eagle	19	15	45.0	12.0	6.4	Yct.	2	25	1910	Stamford, Conn.	New York, N. Y.
208702		Ga. s.	Eagle	9	8	37.7	9.8	1.8	Pas.	1	14	1904	Key West, Fla.	St. Augustine, Fla.
208879		Ga. s.	Eagle	7	6	33.8	9.8	3.1	Fsh.	1	10	1901	Fish Egg Island, Alaska.	Ketchikan, Alaska.
209575		Ga. s.	Eagle	10	9	38.2	8.4	3.0	Frt.	1	30	1901	Morris Heights, N. Y.	New York, N. Y.
210709		St. s.	Eagle	40	27	51.0	15.5	7.0	Fsh.	6	75	1912	Milwaukee, Wis.	Milwaukee, Wis.
211110		Ga. s.	Eagle	29	20	56.0	14.5	5.7	Fsh.	3	40	1913	Foulsbo, Wash.	Seattle, Wash.
212037		Ga. s.	Eagle	28	19	48.2	14.6	6.4	Fsh.	6	30	1914	Tacoma, Wash.	Tacoma, Wash.
136607		Ga. s.	Eagle Bird.	14	9	41.6	14.3	3.5	Fsh.	2		1896	Mount Pleasant, S. C.	Charleston, S. C.
207411		Ga. s.	Eagle No. 2.	15	10	47.5	12.2	4.7	Pas.	1	24	1910	Long Branch, Wash.	Tacoma, Wash.
201049		Ga. s.	Eagle Point.	7	6	35.0	7.0	6.2	Pas.	1		1904	East Dubuque, Ill.	Dubuque, Iowa.
135758		St. s.	Eaglet.	386	339	160.4	23.4	8.8	Frt.	9	175	1884	Wilmington, Del.	New York, N. Y.
208707		Ga. y.	Eaglet.	62	36	79.8	15.0	6.5	Yct.	5	240	1911	Boston, Mass.	Boston, Mass.
136581		Ga. s.	Earl	8	6	38.9	13.1	2.8	Frt.	1		1896	Hudson, Md.	Norfolk, Va.
208800		Ga. s.	Earl	8	6	29.5	9.3	3.2	Pas.	0	16	1911	Seattle, Wash.	Seattle, Wash.
212201		*Ga. p.	Earl II.	9	8	47.7	11.8	2.0	Frt.	0	25	1914	Clarendon, Ark.	St. Louis, Mo.
207157		Ga. s.	Earl A.	11	10	34.0	9.5	3.6	Fsh.	2	24	1908	Manitowoc, Wis.	Milwaukee, Wis.
208182		Ga. s.	Earl K.	8	5	36.7	10.5	3.6	Frt.	1	30	1903	San Francisco, Cal.	San Francisco, Cal.
136415		Ga. s.	Earl and Nettie.	24	23	46.6	15.5	6.5	Msc.	6		1893	Bath, Me.	New York, N. Y.
136651		Ga. s.	Earl Paul Crabtree.	5	5	28.5	9.7	5.0	Fsh.	2		1896	Friendship, Me.	Deer Isle, Me.
136946		Ga. s.	Earle.	14	9	41.2	15.7	3.6	Ovs.	1		1901	Tottenville, N. Y.	Bridgeport, Conn.
207093		Ga. s.	Earline.	14	14	46.8	15.3	3.1	Msc.	1	36	1910	Beaufort, N. C.	Elizabeth City, N. C.
203854		*Ga. p.	Early Bird.	13	13	56.0	10.5	3.0	Tow.	5	12	1907	Yazoo City, Miss.	Vicksburg, Miss.
207743		Ga. s.	Early Rose.	7	5	41.0	11.5	3.0	Msc.	2	20	1909	Montegut, La.	Brashear, La.
135999		St. s.	Easby	28	14	60.1	15.9	6.4	Tow.	5		1888	Baltimore, Md.	Baltimore, Md.
81296		St. s.	² East Chester.	39	19	57.1	18.5	6.5	Tow.	4	85	1890	Tottenville, N. Y.	New York, N. Y.
211424		St. s.	East Hampton.	407	208	162.8	26.6	12.7	Fsh.	60	900	1913	Rockland, Me.	Newport, R. I.
202774		Ga. y.	East Wind.	16	14	42.0	11.2	3.8	Yct.	1		1905	Boston, Mass.	St. Augustine, Fla.
135672		St. p.	<i>Eastern Shore</i>	791	654	176.0	35.0	9.5	Pas.	33	800	1883	Wilmington, Del.	Baltimore, Md.
136981		St. p.	EASTERN STATES.	3,077	1,566	350.0	44.0	19.9	Pas.	136	4,200	1902	Wyandotte, Mich.	Detroit, Mich.
200031		St. s.	EASTLAND.	1,961	1,218	265.0	38.2	19.5	Pas.	75	3,000	1903	Port Huron, Mich.	Grand Haven, Mich.
136568		St. s.	EASTON.	460	313	154.8	30.0	9.7	Pas.	26	500	1896	Baltimore, Md.	Duluth, Minn.
205883		St. s.	EASTON.	465	316	99.8	30.1	12.3	Frt.	9	250	1905	Wilmington, Del.	New York, N. Y.
136007		Ga. s.	Eastport.	7	7	31.2	13.3	3.5	Msc.	1		1886	Eastport, N. Y.	Greenport, N. Y.
136912		St. s.	Eastport.	64	33	76.0	19.5	6.5	Fer.	4		1901	Dennysville, Me.	Lubeck, Me.
110527		St. s.	³ Eastside.	22	11	63.0	16.2	4.5	Pas.	3		1882	Philadelphia, Pa.	Philadelphia, Pa.
203325		Ga. s.	Easy Times.	10	9	30.1	13.8	3.5	Msc.	2		1902	New York, N. Y.	New York, N. Y.
211363		Ga. s.	Eau Claire.	10	7	34.0	8.4	3.6	Pas.	1	25	1909	Seattle, Wash.	Seattle, Wash.
136994		*St. p.	Ebaugh.	50	50	94.5	17.5	3.5	Pas.	5	90	1902	Pekin, Ill.	Peoria, Ill.
135694		Ga. s.	Eben Baldwin.	9	9	32.0	13.4	2.2	Pas.	1		1883	Patchogue, N. Y.	St. Augustine, Fla.
206197		Ga. s.	Eben A. Thacher.	14	8	37.0	15.3	4.4	Frt.	1	20	1909	Chelsea, Mass.	Vineyard Haven, Mass.
135641		St. s.	<i>Echo</i>	136	68	103.8	21.0	10.6	Tow.	12	450	1883	Camden, N. J.	Mobile, Ala.
136286		St. s.	Echo	15	10	48.0	11.3	4.7	Pas.	3		1892	Benton Harbor, Mich.	St. Louis, Mo.
136289		Ga. s.	⁴ Echo	19	18	40.0	16.0	4.0	Frt.	2		1866	St. Johns, N. B.	Lubeck, Me.
136791		St. s.	Echo	56	38	66.5	18.2	7.3	Tow.	5		1900	Tacoma, Wash.	Tacoma, Wash.
200993		*Ga. p.	Echo	10	10	37.0	8.0	2.0	Pas.	1		1904	Terre Haute, Ind.	Evansville Ind.
201336		Ga. s.	Echo	15	5	47.5	10.9	3.6	Frt.	1	25	1904	Fogartyville, Fla.	Tampa, Fla.
202558		Ga. s.	Echo	42	24	65.8	19.2	4.2	Frt.	3		1905	Cedar Bayou, Tex.	Galveston, Tex.
203739		*Ga. p.	Echo	12	12	50.0	12.0	2.0	Pas.	1		1906	Brookport, Ill.	St. Louis, Mo.
207542		Ga. s.	Echo	15	11	58.2	12.3	3.5	Tow.	1	100	1910	Portland, Ore.	Portland, Ore.
209528		Ga. s.	Echo	29	19	54.1	14.2	4.2	Pas.	1	60	1911	St. Andrews, Fla.	Pensacola, Fla.
210094		Ga. s.	Echo	40	32	57.4	18.3	4.9	Frt.	4	38	1912	Miami, Fla.	Jacksonville, Fla.
211626		*St. p.	Echo	6	6	39.1	9.9	2.4	Tow.	1	25	1913	Bonnets Mills, Mo.	St. Louis, Mo.

¹ Formerly *st. p. Julien Poydras.² Formerly st. s. West Farms.³ Formerly st. s. Relief.⁴ Formerly British sch. Linnet.

MERCHANT STEAM VESSELS OF THE UNITED STATES—Continued.

Official No.	Signal letters.	Rig.	Name of vessel.	Gross tonnage.	Net tonnage.	Length.	Breadth.	Depth.	Service.	Crew.	Indicated horsepower.	When built.	Where built.	Home port (where permanent document issues).
						Feet.	Feet.	Feet.						
205084		Ga. y.	Eclectic.....	21	18	53.3	12.5	3.4	Yct.	1		1908	Grant, Fla.	St. Augustine, Fla.
135504	K. D. W. N.	Ga. y.	Eclipse.....	25	23	48.8	16.7	5.9	Yct.	2		1881	Port Washington, N. Y.	Norfolk, Va.
136008		Ga. s.	Eclipse.....	10	9	30.0	12.8	4.3	Fsh.	1		1888	Boothbay, Me.	Providence, R. I.
201728		*St. p.	Eclipse.....	99	99	139.4	29.3	4.1	Pas.	12	300	1905	Dubuque, Iowa.	Pittsburgh, Pa.
202227		Ga. s.	Eclipse.....	11	10	32.4	9.0	3.4	Frt.	2		1905	Two Rivers, Wis.	Chicago, Ill.
203215		Ga. y.	Eclipse.....	66	63	74.0	19.9	10.7	Yct.	10	37	1906	Gloucester, Mass.	New York, N. Y.
204751		Ga. s.	Eclipse.....	13	11	36.5	12.0	2.8	Frt.	1	7	1907	Long Mott, Tex.	Port Lavaca, Tex.
206904		Ga. s.	Eclipse.....	17	6	46.8	13.9	5.8	Fsh.	1	37	1909	East Machias, Me.	Machias, Me.
208424		Ga. s.	Eclipse.....	36	24	54.0	15.7	5.2	Fsh.	2	75	1911	Anacortes, Wash.	Pt. Townsend, Wash.
210882		Ga. s.	Eclipse.....	12	6	38.7	14.6	3.5	Frt.	2	10	1913	Solomons, Md.	Annapolis, Md.
208771		Ga. s.	Eclipse.....	7	6	27.5	10.5	3.5	Fsh.	1	10	1900	Bay City, Mich.	Grand Haven, Mich.
211674		Ga. s.	Eclipse.....	9	9	37.2	9.2	3.4	Pas.	2	16	1890	Boston, Mass.	Boston, Mass.
211685		*Ga. p.	Eclipse.....	13	11	63.1	16.9	2.2	Tow.	1	25	1913	Parkersburg, W. Va.	Pittsburgh, Pa.
204271		*St. p.	Economic.....	58	58	93.4	20.2	3.9	Tow.	8	40	1907	Rome, Ga.	Mobile, Ala.
209057		*Ga. p.	Economist.....	9	9	70.0	11.8	3.1	Tow.	4	30	1911	Seven Islands, Tenn.	Chattanooga, Tenn.
205648		St. s.	ECORSE.....	52	35	60.0	18.0	8.6	Pas.	1	7	1908	Elizabeth City, N. C.	Elizabeth City, N. C.
136483		Ga. s.	Eda.....	5	5	32.4	11.0	3.2	Msc.	2		1894	Bayou Vermilion, La.	Morgan City, La.
136204		Ga. s.	Eda J. Morse.....	9	8	31.6	12.3	5.6	Fsh.	2		1891	Friendship, Me.	New Bedford, Mass.
207570	L. B. N. J.	Ga. y.	Edamena.....	56	51	69.6	14.0	8.8	Yct.	3		1910	Greenwich, Conn.	Fall River, Mass.
136935		Ga. s.	Edeo.....	12	11	46.6	10.5	2.9	Msc.	4		1901	St. Joseph, Mich.	Morgan City, La.
135993		*St. p.	Ed Davison.....	92	92	122.0	25.0	4.1	Drg.	10		1888	Pittsburgh, Pa.	Pittsburgh, Pa.
206775		*St. p.	Ed Myer.....	66	66	124.8	22.0	3.0	Pas.	21	100	1909	Jeffersonville, Ind.	Nashville, Tenn.
211173		Ga. s.	Ed Ryan Hayes.....	14	9	50.4	15.6	3.0	Frt.	2	16	1913	Apalachicola, Fla.	Apalachicola, Fla.
207781		Ga. s.	Ed Richards.....	19	19	45.5	13.5	5.7	Pas.	2	9	1910	Roslyn, N. Y.	New York, N. Y.
135781		*St. p.	Ed. Roberts.....	253	253	173.0	32.5	5.6	Tow.	30		1884	Madison, Ind.	Pittsburgh, Pa.
135437		Ga. s.	Eddie.....	5	5	25.5	11.0	3.4	Fsh.	1		1880	Hyannisport, Mass.	Provincetown, Mass.
135869		St. s.	Eddie.....	17	8	47.0	13.0	6.0	Tow.	3	40	1885	Baltimore, Md.	Boston, Mass.
211303		Ga. s.	Eddie.....	10	10	32.0	9.0	3.2	Fsh.	1	10	1896	Jackson Harbor, Wis.	Milwaukee, Wis.
136198		Ga. s.	Eddie Pert.....	11	9	32.5	11.0	4.7	Fsh.	1		1870	Lynn, Mass.	Machias, Me.
8622		Ga. s.	Eddie A. Minot.....	13	8	45.6	14.6	5.0	Fsh.	6		1888	Brooklyn, N. Y.	Gloucester, Mass.
136006		St. s.	Eddie H. Garrison.....	38	19	61.0	16.2	6.8	Tow.	4		1888	Brooklyn, N. Y.	New York, N. Y.
150223		St. s.	Ed. F. Murray.....	54	27	68.7	17.5	8.1	Tow.	8		1881	Brooklyn, N. Y.	Albany, N. Y.
200302		Ga. s.	Eddiewill.....	5	5	25.9	8.8	3.6	Tow.	1		1902	Seattle, Wash.	Seattle, Wash.
137049		Ga. s.	Edenis.....	13	7	42.4	16.0	4.0	Oys.	2		1902	Tottenville, N. Y.	New York, N. Y.
2759		St. s.	² Edenton.....	265	215	120.0	22.4	8.3	Pas.	12	28	1871	Philadelphia, Pa.	Baltimore, Md.
136127		St. s.	Edgar.....	26	13	60.0	14.0	6.0	Pas.	3	50	1890	San Francisco, Cal.	Seattle, Wash.
136895		St. s.	Edgar.....	46	28	81.9	16.4	6.4	Pas.	7		1901	Scranton, Miss.	Gulfport, Miss.
8523		St. s.	Edgar Baxter.....	60	30	68.2	17.5	8.6	Tow.	4		1869	Chester, Pa.	New York, N. Y.
204123		Ga. y.	³ Edgar Bixley.....	20	20	44.5	12.5	3.4	Yct.	1	15	1903	New York, N. Y.	Do.
201104	K. T. F. P.	St. s.	EDGAR F. CONEY.....	153	104	102.0	20.8	10.6	Tow.	8	1,000	1904	Camden, N. J.	Tampa, Fla.
136173	K. J. C. L.	St. s.	Edgar F. Luckenbach.....	272	136	120.2	25.0	14.0	Tow.	15	1,200	1891	do.	New York, N. Y.
211338	L. D. B. Q.	St. s.	EDGAR H. VANCE.....	2,521	1,523	291.0	44.0	19.6	Frt.	28	1,500	1913	Long Beach, Cal.	Do.
135752		Ga. s.	Edgar M. Schall.....	30	21	62.3	17.8	5.3	Frt.	2		1883	Baltimore, Md.	Annapolis, Md.
136640		St. s.	Edgecombe.....	59	30	94.0	16.9	5.7	Pas.	5		1897	Tottenville, N. Y.	Elizabeth City, N. C.
211981		*Ga. p.	Edgefield.....	17	13	59.1	17.8	1.1	Fer.	0	10	1914	Nashville, Tenn.	Nashville, Tenn.
115856	J. W. G. K.	St. s.	⁴ Edgemont.....	1,409	818	241.0	37.1	14.6	Pas.	65	1,200	1882	Bath, Me.	Hartford, Conn.
76688		St. y.	Edgewater.....	20	10	52.8	13.0	6.0	Yct.	2		1887	Salisbury, Mass.	Bridgeport, Conn.
136971		St. s.	EDGEWATER.....	709	482	146.6	39.9	15.5	Fer.	6	850	1902	Wilmington, Del.	New York, N. Y.
201371		*St. p.	Edison.....	137	93	85.0	20.5	4.1	Frt.	5		1904	Edison, Wash.	Pt. Townsend, Wash.
209918		Ga. s.	Edison.....	26	17	44.0	13.0	5.4	Fsh.	6	40	1912	Poulsbo, Wash.	Tacoma, Wash.
210661	L. C. Q. H.	St. s.	EDISON LIGHT.....	2,549	1,699	247.0	43.7	28.6	Frt.	28	1,350	1912	Ashtabula, Ohio.	Detroit, Mich.
105829		Ga. s.	⁶ Edith.....	13	13	55.2	15.6	3.3	Oys.	2		1878	Rockaway, N. Y.	Perth Amboy, N. J.
135120		St. s.	Edith.....	15	7	46.2	9.7	4.2	Tow.	3		1873	Philadelphia, Pa.	Norfolk, Va.
135292		St. s.	Edith.....	74	37	78.7	17.7	9.3	Pas.	4		1877	Portland, Oreg.	Portland, Oreg.
135498		Ga. s.	Edith.....	16	12	56.0	9.4	5.0	Pas.	2		1881	Bristol, R. I.	Jacksonville, Fla.
135621		St. s.	Edith.....	192	78	120.0	24.0	9.0	Frt.	9	325	1882	San Francisco, Cal.	Seattle, Wash.
136123		*St. p.	Edith.....	24	24	67.0	18.3	2.2	Pas.	10	10	1890	Evansville, Ind.	Evansville, Ind.
130401		Ga. s.	Edith.....	6	6	27.2	10.3	4.2	Msc.	1		1891	Bristol, Me.	Boston, Mass.
136559		Ga. s.	Edith.....	10	7	52.6	14.8	3.6	Frt.	1		1896	Hatteras, N. C.	Elizabeth City, N. C.
136571		Ga. s.	Edith.....	22	14	50.0	14.0	5.0	Msc.	3		1896	Walport, Oreg.	Los Angeles, Cal.
136606		St. s.	Edith.....	37	25	58.1	16.0	6.5	Tow.	4		1897	Tottenville, N. Y.	New York, N. Y.
136858	K. Q. N. L.	St. s.	⁷ Edith.....	2,369	1,495	276.4	37.3	27.4	Frt.	37	1,000	1882	Sunderland, England.	Pt. Townsend, Wash.
150201		Ga. s.	Edith.....	12	12	37.2	13.7	4.2	Pas.	1		1880	New London, Conn.	New York, N. Y.
201269		*Ga. p.	Edith.....	16	12	55.0	14.5	2.5	Frt.	1		1904	New Orleans, La.	New Orleans, La.
208346		*Ga. p.	Edith.....	12	9	46.7	11.6	3.3	Pas.	1	15	1911	Rosedale, Miss.	Do.
208624		Ga. s.	Edith.....	7	6	28.7	11.6	3.4	Pas.	1	6		Flushing, N. Y.	New York, N. Y.
209746		Ga. s.	Edith.....	10	7	33.6	12.1	3.3	Fsh.	3	16	1909	Dockton, Wash.	Tacoma, Wash.
210235		Ga. s.	Edith.....	23	10	53.0	18.0	4.2	Oys.	3	50	1912	Morgan City, La.	Mobile, Ala.
136452		St. s.	Edith Beard.....	34	17	57.4	16.6	6.5	Tow.	3		1894	Brooklyn, N. Y.	New York, N. Y.
208727		Ga. s.	Edith Davison.....	15	12	46.2	10.5	4.9	Frt.	1	30	1911	Baltimore, Md.	Baltimore, Md.
202310		Ga. s.	Edith F.....	14	13	49.2	9.4	3.6	Pas.	1		1904	Detroit, Mich.	Detroit, Mich.
204362		Ga. s.	Edith G.....	9	5	35.2	8.5	3.4	Pas.	1		1906	Mount Vernon, Wash.	Juneau, Alaska.

¹ Formerly st. s. Pontiac.

² Formerly st. p. Bristol.

³ Formerly barge Bristol.

⁴ Formerly ga. y. Onaway.

⁵ Formerly st. p. State of Maine.

⁶ Formerly st. y. Josie M.

⁷ Formerly ga. s. Alexine Davison.

⁸ Formerly British st. s. Glenochil.

MERCHANT STEAM VESSELS OF THE UNITED STATES—Continued.

Official No.	Signal letters.	Rig.	Name of vessel.	Gross tonnage.	Net tonnage.	Length.	Breadth.	Depth.	Service.	Crew.	Indicated horsepower.	When built.	Where built.	Home port (where permanent document issues).
						Feet.	Feet.	Feet.						
203865		*Ga. p.	Edith H.	10	10	64.6	12.3	5.0	Pas.	2		1907	Parkersburg, W. Va.	Wheeling, W. Va.
210032		Ga. s.	Edith H.	11	8	37.6	9.8	4.2	Pas.	1	20	1912	Seattle, Wash.	Seattle, Wash.
136040		Ga. s.	Edith L.	7	7	29.0	11.5	4.9	Fsh.	3			Gloucester, Mass.	Gloucester, Mass.
209038		Ga. s.	Edith L. II.	6	6	27.7	10.0	2.3	Pas.	2	8	1905	New York, N. Y.	Boston, Mass.
136864		Ga. s.	Edith Louise	18	12	46.5	15.7	4.4	Oys.	7		1900	Atlantic City, N. J.	New York, N. Y.
206304		Ga. y.	Edith M. III.	22	15	49.1	15.3	4.5	Yct.	2		1909	Croton on Hudson, N. Y.	Do.
136317		Ga. s.	Edith S.	7	6	33.0	13.8	3.8	Msc.	1		1892	Patchogue, N. Y.	Patchogue, N. Y.
136752		Ga. s.	Edith T.	13	11	44.0	14.3	6.7	Frt.	1		1899	Perry, Me.	Eastport, Me.
136594		St. s.	Edith Goddard Winship	36	24	63.3	16.0	6.1	Tow.	4		1897	Baltimore, Md.	Baltimore, Md.
136318		Ga. s.	Edith M. Dryden	9	7	52.5	14.2	3.5	Frt.	1		1892	Oriole, Md.	Annapolis, Md.
136100		Ga. s.	Edith M. Thompson	21	20	48.5	15.8	6.0	Frt.	1		1889	Bristol, Me.	Boston, Mass.
212122		Ga. y.	Edithena	57	38	75.3	15.0	7.1	Yct.	4	120	1914	New York, N. Y.	New Bedford, Mass.
209943		Ga. y.	Edithia	56	49	84.0	15.6	6.6	Yct.	5	90	1911	Port Chester, N. Y.	New York, N. Y.
136576		Ga. s.	Editor	6	5	34.4	12.3	3.2	Oys.	1		1896	Wax Bayou, La.	Brashear, La.
212186		Ga. s.	Editor	25	17	44.6	14.9	5.6	Fsh.	7	30	1914	Gig Harbor, Wash.	Tacoma, Wash.
203389		Ga. s.	Edla	12	8	39.1	9.5	3.0	Pas.	2		1906	Warroad, Minn.	Duluth, Minn.
7668		Ga. s.	Edmund Briggs	53	17	66.0	15.5	7.6	Pas.	11	40	1864	Brooklyn, N. Y.	Jacksonville, Fla.
136696		St. s.	Edmond Parkin	34	19	60.0	16.2	5.2	Tow.	5		1898	Newbern, N. C.	Newbern, N. C.
206386		Ga. s.	Edmund F. Black	66	35	72.2	20.0	8.7	Fsh.	14	20	1909	East Boothbay, Me.	Portland, Me.
76332		St. s.	Edna	53	26	74.6	17.0	7.0	Tow.	4		1882	Philadelphia, Pa.	New York, N. Y.
135655		St. s.	Edna	39	20	58.0	12.6	6.0	Tow.	4		1883	Seattle, Wash.	Seattle, Wash.
135825		Ga. s.	Edna	5	5	27.0	11.4	3.7	Msc.	2		1884	Osterville, Mass.	Greenport, N. Y.
135875		Ga. s.	Edna	8	8	27.2	13.1	3.6	Frt.	1		1886	Noank, Conn.	New Haven, Conn.
136335		St. s.	Edna	23	11	49.8	14.0	5.8	Tow.	3		1892	Philadelphia, Pa.	Philadelphia, Pa.
136447		Ga. s.	Edna	11	9	28.7	10.3	2.3	Pas.	1		1894	Canaveral, Fla.	St. Augustine, Fla.
136944		Ga. s.	Edna	8	6	39.8	12.3	3.8	Oys.	2	18	1901	Greenback, Va.	Cape Charles, Va.
137029		St. s.	Edna	28	19	55.0	14.0	5.8	Tow.	4		1902	Mobile, Ala.	Mobile, Ala.
200500		Ga. s.	Edna	9	9	43.2	13.0	2.4	Oys.	2		1903	Smyrna, N. C.	Norfolk, Va.
201539		Ga. s.	Edna	6	5	32.4	10.5	3.8	Fsh.	2		1904	Mount Pleasant, S. C.	Charleston, S. C.
204657		Ga. s.	Edna	6	6	41.6	10.0	5.2	Frt.	1		1907	Mansfield, Pa.	Norfolk, Va.
205978		Ga. s.	Edna	9	7	35.9	9.2	4.5	Fsh.	2	16	1899	Saugatuck, Mich.	Grand Haven, Mich.
207908		*Ga. p.	Edna	15	9	50.8	12.9	2.8	Frt.	1		1910	Nome, Alaska	Nome, Alaska
208557		Ga. s.	Edna	6	6	26.9	7.2	3.2	Frt.	1	10	1911	Hogtown, Wash.	Pt. Townsend, Wash.
208970		Ga. s.	Edna	7	6	25.0	10.0	2.7	Fsh.	2	10	1905	Appleport, Wis.	Milwaukee, Wis.
209310		Ga. s.	Edna	11	7	42.8	11.2	5.2	Frt.	1	40	1910	Stockton, Cal.	San Francisco, Cal.
210016		Ga. y.	Edna	17	12	46.0	11.5	5.6	Yct.	1	35	1912	Los Angeles, Cal.	Los Angeles, Cal.
211377		*St. p.	Edna	14	9	41.6	9.0	2.1	Pas.	1	20	1913	Chester, Ill.	St. Louis, Mo.
201488		Ga. p.	Edna A.	8	7	31.2	13.5	3.6	Oys.	1		1882	Bay Shore, N. Y.	Patchogue, N. Y.
210132		Ga. s.	Edna A.	24	11	52.2	13.3	4.3	Frt.	2	40	1912	Knife River, Minn.	Duluth, Minn.
136226		Ga. s.	Edna B.	8	8	36.9	11.8	3.0	Frt.	1		1891	Suffolk, Va.	Norfolk, Va.
210171		Ga. s.	Edna B.	10	7	34.2	8.2	5.5	Pas.	1	27	1912	Los Angeles, Cal.	Los Angeles, Cal.
200926		*St. p.	Edna C.	90	75	101.4	25.0	4.9	Frt.	4	40	1904	Vernon, Fla.	Pensacola, Fla.
205564		Ga. s.	Edna C.	8	7	30.1	8.5	3.4	Fsh.	2	8	1905	Marinette, Wis.	Milwaukee, Wis.
211773		Ga. s.	Edna C.	14	9	42.1	11.0	5.7	Frt.	1	28	1913	Mariboro, Me.	Ellsworth, Me.
136869		St. s.	Edna Chase	113	71	76.5	19.4	5.8	Oys.	10	125	1901	Northport, N. Y.	New York, N. Y.
208020		Ga. s.	Edna Earl	9	9	40.0	10.6	2.8	Fsh.	5	13	1910	Morehead City, N. C.	Beaufort, N. C.
136545		St. s.	Edna G.	154	67	92.5	23.0	7.5	Tow.	6	700	1896	Cleveland, Ohio	Duluth, Minn.
210543		Ga. s.	Edna G.	9	6	36.0	10.7	2.7	Frt.	1	16	1912	Bogue, N. C.	Beaufort, N. C.
211474		*Ga. p.	Edna G.	14	10	34.2	8.6	2.8	Pas.	1	20	1912	St. Paul, Minn.	St. Louis, Mo.
210103		Ga. s.	Edna L.	14	9	35.5	13.1	4.0	Pas.	2	36	1911	Mandarin, Fla.	Jacksonville, Fla.
209606		Ga. s.	Edna M.	12	10	42.0	14.5	4.5	Pas.	2	30	1912	Palatka, Fla.	Key West, Fla.
136249		Ga. s.	Edna May	10	9	46.0	14.5	3.8	Frt.	2		1891	Pocomoke City, Md.	Norfolk, Va.
209279		*St. p.	Edna Riley	15	15	64.1	15.9	2.0	Pas.	2	100	1911	Louisa, Ky.	Cincinnati, Ohio.
136883		Ga. s.	Edna Virginia	19	12	63.0	15.0	4.4	Msc.	2		1901	Pocomoke City, Md.	Newport News, Va.
8836		St. s.	Edna B. King	29	14	58.0	15.5	6.4	Tow.	4		1872	Philadelphia, Pa.	Newark, N. J.
136843		Ga. s.	Edna D. Lighthouse	31	23	68.0	18.9	5.1	Msc.	3		1900	Baltimore, Md.	Annapolis, Md.
135766		Ga. s.	Edna E. Brown	14	8	38.4	15.6	4.6	Oys.	3	10	1884	Bayport, N. Y.	Cape Charles, Va.
135888		Ga. s.	Edna H. Hulse	6	5	27.8	12.6	3.4	Frt.	1		1884	Patchogue, N. Y.	Patchogue, N. Y.
136863		St. s.	Edna V. Crew	161	109	98.0	25.0	11.6	Tow.	7	600	1901	Noank, Conn.	Norfolk, Va.
136177		Ga. s.	Edna and Zadok	10	5	36.0	14.0	3.5	Oys.	4	12	1891	Leesburg, N. J.	Philadelphia, Pa.
136886		Ga. y.	EDRIS	53	49	69.3	19.5	6.2	Yct.	6		1901	Elizabeth, N. J.	San Francisco, Cal.
202694		Ga. s.	Edvina	18	12	52.0	17.8	3.1	Frt.	2		1905	Crittenden, Va.	Norfolk, Va.
120758		St. s.	Edward	37	18	57.5	16.0	7.0	Tow.	4		1889	Jersey City, N. J.	New York, N. Y.
205365		Ga. s.	Edward	12	8	40.0	10.3	3.4	Frt.	2	15	1908	Cathlamet, Wash.	Wrangell, Alaska.
208998		Ga. s.	Edward	12	6	45.8	11.3	4.0	Tow.	1	50	1911	Cedar Bayou, Tex.	Galveston, Tex.
209715		Ga. s.	Edward	6	5	40.0	9.5	3.0	Fsh.	1	15	1911	Patchogue, N. Y.	Patchogue, N. Y.
8978		St. s.	Edward Annan	46	23	78.0	17.9	7.1	Tow.	5		1873	Philadelphia, Pa.	New York, N. Y.
80737		St. s.	Edward Begley	39	19	65.0	17.0	7.0	Tow.	4		1879	Newburgh, N. Y.	Newark, N. J.
136252		St. s.	Edward Buckley	414	313	154.3	31.7	10.6	Frt.	12	500	1891	Manitowoc, Wis.	Grand Haven, Mich.
209957		St. s.	Edward C.	41	28	62.0	17.6	6.6	Fsh.	2	120	1912	Erie, Pa.	Cleveland, Ohio.
135228		St. s.	Edward Clark	242	185	109.6	23.5	8.4	Pas.	8	450	1876	Philadelphia, Pa.	New York, N. Y.
136176		Ga. s.	Edward Corrigan	16	15	47.9	16.6	4.6		4		1891	Bon Secour, Ala.	Mobile, Ala.
136214		St. s.	Edward Gillen	57	28	68.5	18.0	10.3	Tow.	5		1891	Buffalo, N. Y.	Duluth, Minn.

¹ Formerly st. s. James D. Nicol.
² Formerly st. s. Fred J. Fenner.

³ Formerly st. s. Walter J. Tice.
[†] Rebuilt, 1889.

† Abandoned, 1913.

MERCHANT STEAM VESSELS OF THE UNITED STATES—Continued.

Official No.	Signal letters.	Rig.	Name of vessel.	Gross tonnage.	Net tonnage.	Length.	Breadth.	Depth.	Service.	Crew.	Indicated horsepower.	When built.	Where built	Home port (where permanent document issues).
						<i>Feet.</i>	<i>Feet.</i>	<i>Feet.</i>						
209221		*Ga. p.	Edward H.	23	23	48.0	12.0	4.0	Frt.	3	22	1911	Galena, Ill.	Chicago, Ill.
210840		Ga. s.	Edw. H. Berke	14	11	45.0	14.6	5.0	Pas.	4	20	1912	Somers Point, N. J.	Somers Point, N. J.
206682		Ga. s.	Edward K.	9	8	32.8	9.6	4.2	Fsh.	2	12	1909	West De Pere, Wis.	Milwaukee, Wis.
136776	K. P. N. J.	St. s.	EDWARD LUCKENBACH	401	198	135.0	27.5	15.7	Tow.	14	900	1899	Philadelphia, Pa.	New York, N. Y.
210405		Ga. s.	Edward Mills	8	6	39.4	11.9	3.7	Fsh.	1	40	1912	Toledo, Ohio	Toledo, Ohio.
205693		Ga. s.	Edward S.	20	18	44.4	16.0	4.8	Fsh.	2	16	1908	Charleston, S. C.	Charleston, S. C.
135660		St. s.	Edward Smith	700	523	194.0	32.9	12.9	Frt.	13	720	1883	Marine City, Mich.	Buffalo, N. Y.
136537		Ga. s.	Edward Westerbeke	10	8	35.5	14.1	3.6	Frt.	1	1	1896	Oakdale, N. Y.	Patchogue, N. Y.
130540		St. s.	Edward G. Murray	83	41	79.8	19.6	8.9	Tow.	5	5	1891	Elm Park, N. Y.	New York, N. Y.
136431		Ga. s.	Edward H. Smeed	26	25	48.8	16.5	6.2	Fsh.	7	7	1894	Noank, Conn.	Newport, R. I.
137037		St. s.	EDWARD J. BERWIND	193	131	104.4	22.6	12.5	Pas.	6	950	1902	Port Richmond, N. Y.	New York, N. Y.
86436		St. s.	EDWARD L. FULLER	62	28	170.0	18.0	8.0	Tow.	4	4	1898	Wilmington, Del.	Buffalo, N. Y.
208272		St. s.	Edward J. McKeever, jr.	223	104	128.0	23.2	10.0	Fsh.	25	275	1910	Noank, Conn.	Tuckerton, N. J.
136468		Ga. s.	Edward J. Roberts	14	12	55.0	15.6	2.7	Pas.	2	1	1894	Fish River, Ala.	Mobile, Ala.
96017		St. s.	Edward M. Timmins	68	47	82.0	18.5	7.8	Pas.	6	6	1889	Sleightsburg, N. Y.	New York, N. Y.
135221		St. s.	Edward P. Avery	11	5	46.2	12.2	4.0	Tow.	0	0	1876	Fairhaven, Conn.	Norfolk, Va.
136991		St. s.	Edward P. Recor	368	232	123.0	30.0	9.9	Frt.	8	450	1902	Marine City, Mich.	Sandusky, Ohio.
206478		Ga. s.	Edward R. Gilman	14	14	58.2	14.8	2.5	Msc.	2	40	1909	Morehead City, N. C.	New York, N. Y.
208572		St. s.	Edward S. Atwood	111	75	82.3	21.7	10.2	Tow.	5	250	1911	Tottenville, N. Y.	Do.
206269		Ga. s.	Edward S. Gamble	20	14	47.2	15.2	4.2	Pas.	3	3	1908	Washington, D. C.	Washington, D. C.
25320		St. s.	Edward T. Dalzell	96	65	78.9	20.3	10.1	Tow.	6	6	1900	Brooklyn, N. Y.	New York, N. Y.
211506		St. s.	EDWARD T. JEFFERY	1,578	1,025	218.0	42.0	16.6	Fer.	20	20	1913	Oakland, Cal.	San Francisco, Cal.
203449		St. s.	EDWARD T. TOWNSEND	7,438	5,673	586.0	58.0	32.0	Frt.	35	1,878	1906	Superior, Wis.	Cleveland, Ohio.
136574		Ga. s.	Edward and Lesta	11	5	50.2	13.6	3.9	Oys.	2	1	1896	Port Haywood, Va.	Newport News, Va.
201862		St. s.	Edwin Brandow	124	84	83.9	23.0	10.1	Tow.	7	550	1905	Tottenville, N. Y.	New York, N. Y.
210323		St. s.	EDWIN A. FISHER	93	63	79.4	21.0	9.4	Tow.	9	425	1912	Newburgh, N. Y.	Albany, N. Y.
136810		St. s.	Edwin C.	8	7	51.0	9.0	4.0	Pas.	3	3	1898	Stillwater, Minn.	St. Paul, Minn.
135486		St. s.	Edwin Dayton	85	51	96.7	20.0	8.2	Frt.	6	6	1883	Mystic Bridge, Conn.	Newport, R. I.
135671		St. s.	Edwin Terry	90	45	84.5	19.4	10.2	Tow.	8	8	1887	Camden, N. J.	Albany, N. Y.
127405		St. s.	Edwin F. Gardner	122	99	86.8	17.1	6.2	Pas.	5	175	1897	Monroe, Mich.	Do.
200666		St. s.	Edwin F. Holmes	4,787	3,517	420.0	50.0	28.0	Frt.	23	1,500	1904	Lorain, Ohio.	Cleveland, Ohio.
136322		St. s.	Edwin H. Mead	248	124	122.4	26.0	12.0	Tow.	12	750	1892	Newburgh, N. Y.	Albany, N. Y.
157601		St. s.	Edwin L. Booth	4,626	3,584	412.9	51.5	28.0	Frt.	20	1,200	1900	Wyandotte, Mich.	Detroit, Mich.
203002		St. s.	Edwin L. Pillsbury	83	48	75.1	20.0	9.7	Tow.	5	250	1906	Boston, Mass.	Boston, Mass.
204630		St. s.	EDWIN N. OHL	5,141	3,818	420.0	54.2	29.0	Frt.	21	1,650	1907	Wyandotte, Mich.	Cleveland, Ohio.
136388		St. s.	EDWIN S. STUART	150	75	105.9	22.3	10.0	Frb.	5	400	1893	Brooklyn, N. Y.	Philadelphia, Pa.
135917		Ga. s.	Effie	10	7	47.0	12.0	2.8	Frt.	2	2	1887	Pleasantville, N. J.	Somers Point, N. J.
137014		Ga. s.	Effie	7	6	38.5	12.4	2.5	Frt.	2	20	1902	Madison, Md.	Baltimore, Md.
212337		Ga. s.	Effie	19	14	49.0	12.0	4.7	Fsh.	1	60	1914	Bay City, Mich.	Port Huron, Mich.
136558		St. s.	Effie B.	43	24	72.1	16.9	5.3	Tow.	6	6	1896	Ashtabula, Ohio.	Chicago, Ill.
206879		Ga. s.	Effie Cox	9	8	41.6	11.5	3.2	Frt.	1	16	1909	Fairmount, Md.	Crisfield, Md.
212288		Ga. s.	Effie E.	18	6	44.9	12.3	4.7	Fsh.	15	25	1914	Charleston, S. C.	Charleston, S. C.
135155		St. s.	Effie L.	41	28	63.7	17.4	7.0	Tow.	5	5	1875	Cleveland, Ohio.	Duluth, Minn.
136897		Ga. s.	Effie R.	9	8	44.0	15.0	3.0	Oys.	1	1	1901	Bridgetown, Va.	Cape Charles, Va.
136077		Ga. s.	Effie A. Pearl	10	9	39.0	13.9	2.8	Frt.	2	2	1889	Messongo Wharf, Va.	Norfolk, Va.
136829		Ga. s.	Effie M. Gillikin	16	11	50.1	16.0	3.6	Fsh.	2	2	1900	Smyrna, N. C.	Key West, Fla.
211002		Ga. s.	Efort	38	26	54.7	17.5	6.4	Pas.	3	90	1913	Brooklyn, N. Y.	New York, N. Y.
211927		Ga. s.	Efin	135	102	84.0	25.3	7.0	Frt.	2	120	1914	St. Helens, Oreg.	Portland, Oreg.
207639		Ga. y.	Efra	20	18	51.2	11.5	5.0	Yct.	2	80	1910	Bay Shore, N. Y.	Patchogue, N. Y.
136405		St. s.	Efterpie	30	28	54.2	15.3	6.1	Frt.	2	1893	1893	Baltimore, Md.	Patchogue, N. Y.
75764		*St. p.	Egan	92	92	128.0	24.0	3.8	Tow.	19	284	1875	Industry, Pa.	Paducah, Ky.
93373	K. S. J. V.	Ga. y.	Egania	55	47	71.5	14.8	5.8	Yct.	3	3	1903	Nyack, N. Y.	New York, N. Y.
135891		Ga. y.	Egbert	14	12	30.0	13.2	4.4	25	1885	1885	Buzzards Bay, Mass.	Providence, R. I.
208099		St. s.	Egerton	81	55	64.7	21.0	9.2	Tow.	5	150	1910	Tottenville, N. Y.	New York, N. Y.
135640		Ga. s.	Egmont	14	9	54.7	12.4	3.9	Tow.	2	2	1882	Brooklyn, N. Y.	Jacksonville, Fla.
210747		Ga. s.	Egyptian	6	5	36.0	7.6	3.0	Pas.	1	18	1912	Cave-in-Rock, Ill.	St. Louis, Mo.
211137		Ga. s.	Eldsvold	22	15	40.7	13.3	5.4	Fsh.	6	27	1913	Seattle, Wash.	Seattle, Wash.
208463	L. B. V. M.	Ga. y.	Eileen	31	29	60.0	12.6	7.4	Yct.	2	40	1911	Greentort, N. Y.	Boston, Mass.
202978		Ga. s.	Eimogene	7	7	26.8	12.0	3.8	Fsh.	2	2	1906	Osterville, Mass.	Chatham, Mass.
136962	K. R. L. C.	St. s.	EL ALBA	4,614	2,897	391.7	48.3	15.8	Frt.	43	3,800	1901	Newport News, Va.	New York, N. Y.
136755		St. s.	EL AMIGO	150	82	96.0	22.0	12.0	Tow.	8	490	1899	Do.
212290		St. p.	EL ANITA	16	12	42.4	11.6	4.5	Yct.	2	40	1910	St. Andrew, Fla.	Chicago, Ill.
8230		Ga. y.	EL CAPITAN	982	669	194.0	33.6	14.5	Fer.	12	250	1868	San Francisco, Cal.	San Francisco, Cal.
137059		*St. p.	EL CAPITAN	88	88	109.8	26.0	3.5	Fer.	8	1903	1903	St. Louis, Mo.	New Orleans, La.
203018		Ga. y.	EL CAPITAN	20	12	51.4	12.6	2.7	Yct.	1	1	1906	Orange, Tex.	Galveston, Tex.
207234		Ga. s.	EL CAPITAN	14	11	45.4	12.1	5.2	Tow.	1	90	1910	Belvedere, Cal.	San Francisco, Cal.
202328		Ga. y.	EL Casa	32	27	53.5	11.0	7.9	Yct.	1	1	1905	Hackensack, N. J.	New Haven, Conn.
203846	K. V. T. M.	St. s.	EL CHICO	152	103	81.5	21.2	12.6	Tow.	9	550	1907	Wilmington, Del.	New York, N. Y.
136771	K. P. M. H.	St. s.	EL CID	4,608	2,921	391.3	48.3	15.8	Frt.	52	4,200	1899	Newport News, Va.	Do.
136916	K. R. D. Q.	St. s.	EL DIA	4,613	2,899	391.7	48.3	15.8	Frt.	51	3,800	1901	Do.

^a N. Y. Central Ltg. Co. No. 20.

^b Formerly st. s. New York Central No. 20.

^c George P. Taylor.

^a Gem.

^b Formerly st. s. S. O. C. No. 11.

^c Wm. J. Peoples.

^d Gem.

³ Formerly st. s. Hewitt Boyce.

⁴ Formerly st. s. Unity.

⁶ Formerly st. s. Celina.

⁶ Formerly st. s. David M. Whitney.

⁷ Formerly *st. p. Jacob Heatherington.

⁸ Formerly ga. y. Marena III.

MERCHANT STEAM VESSELS OF THE UNITED STATES—Continued.

Official No.	Signal letters.	Rig.	Name of vessel.	Gross Tonnage.	Net tonnage.	Length.	Breadth.	Depth.	Service.	Crew.	Indicated horsepower.	When built.	Where built.	Home port (where permanent document issues).
						Feet.	Feet.	Feet.						
211662		Ga. s.	El Dorado	35	15	60.1	18.1	4.8	Frt.	1	35	1913	Stockton, Cal.	San Francisco, Cal.
136596		Ga. s.	El Hurd	33	23	60.3	15.7	5.7	Frt.	3		1896	Astoria, Ore.	Astoria, Ore.
136987		St. s.	EL LISTO	200	107	101.9	25.1	10.3	Pas.	10	950	1902	New Orleans, La.	New Orleans, La.
136064	K. G. L. W.	St. s.	El Mar	3,531	2,539	331.8	42.6	22.6	Frt.	42	2,100	1889	Philadelphia, Pa.	New York, N. Y.
135897	K. D. M. N.	St. s.	El Monte	3,531	2,561	331.8	42.6	22.6	Frt.	38	2,000	1886	do	Do.
207947	L. B. Q. K.	St. s.	EL MUNDO	6,008	3,747	405.6	53.1	27.4	Frt.	64	5,500	1910	Newport News, Va.	Do.
206333		Ga. s.	El Nido	17	12	42.0	11.0	4.8	Frt.	1		1909	Seattle, Wash.	Seattle, Wash.
	K. P. J. C.	St. s.	EL NORTE	4,604	2,925	391.9	48.3	15.8	Frt.	53	4,200	1899	Newport News, Va.	New York, N. Y.
208166	L. B. R. M.	St. s.	EL OCCIDENTE	6,008	3,747	405.6	53.1	27.4	Frt.	61	5,500	1910	do	Do.
208080	L. B. R. C.	St. s.	EL ORIENTE	6,008	3,747	405.6	53.1	27.4	Frt.	60	5,500	1910	do	Do.
135800	K. C. R. G.	St. s.	El Paso	3,531	2,561	331.8	42.6	22.6	Frt.	39	2,000	1884	Philadelphia, Pa.	Do.
211744		Ga. s.	El Paso	11	21	57.4	13.0	5.2	Pas.	2	50	1913	Seattle, Wash.	Ketchikan, Alaska.
206172		Ga. s.	El Pipila	31	11	36.4	10.7	4.4	Frt.	4		1909	San Diego, Cal.	San Diego, Cal.
136302		St. y.	El Placita	25	12	64.8	12.1	11.4	Yct.	4		1892	Boston, Mass.	Mt. Desert Ferry, Me.
36385		St. s.	EL PRIMERO	102	73	111.5	17.8	8.6	Yct.	4	225	1893	San Francisco, Cal.	Tacoma, Wash.
211893		St. s.	EL REY	156	106	85.6	23.5	11.4	Frt.	5	250	1914	Elizabethport, N. J.	New York, N. Y.
136662		St. s.	El Rio	16	6	55.3	12.3	4.9	Pas.	4		1898	Mobile, Ala.	Mobile, Ala.
136761	K. P. J. W.	St. s.	EL RIO	4,604	2,918	391.9	48.3	15.8	Frt.	50	4,200	1899	Newport News, Va.	New York, N. Y.
206036		Ga. s.	El Rito	73	43	89.2	22.0	5.8	Pas.	8	100	1909	New Orleans, La.	New Orleans, La.
210635	L. C. P. V.	St. s.	EL SEGUNDO	3,663	2,223	321.7	46.2	27.5	Frt.	30	1,800	1912	Camden, N. J.	San Francisco, Cal.
136951	K. R. H. L.	St. s.	EL SIGLO	4,616	2,900	391.7	48.3	15.8	Frt.	61	5,500	1901	Newport News, Va.	New York, N. Y.
207751	L. B. P. K.	St. s.	EL SOL	6,008	3,747	405.6	53.1	27.4	Frt.	64	5,500	1910	do	Do.
136747	K. P. G. H.	St. s.	EL SUD	4,572	2,903	390.9	48.3	15.6	Frt.	48	4,300	1899	do	Do.
136625		Ga. s.	El Sueno	24	16	44.0	15.0	4.7	Fsh.	2	20	1894	Alameda, Cal.	Nome, Alaska.
136882	K. Q. T. V.	St. s.	EL VALLE	4,605	2,896	391.7	48.3	15.8	Frt.	50	4,300	1901	Newport News, Va.	New York, N. Y.
136966		St. s.	EL VIVO	199	107	101.9	25.1	10.3	Pas.	10	950	1902	New Orleans, La.	New Orleans, La.
201237		Ga. s.	Eladio	22	17	59.4	12.0	7.5	Fsh.	2		1902	Astoria, N. Y.	Patchoque, N. Y.
136700		Ga. s.	Elaine	6	6	28.5	12.2	3.3	Fsh.	2		1898	Atlantic City, N. J.	Somers Point, N. J.
136950		Ga. s.	Elaine	5	9	47.5	11.0	5.5	Tow.	1	30	1901	San Francisco, Cal.	San Francisco, Cal.
206285		Ga. s.	Elaine	6	5	25.2	11.3	2.8	Fsh.	2		1898	Osterville, Mass.	Barnstable, Mass.
206587		St. s.	Elanor	9	6	33.6	10.2	4.0	Fsh.	3		1904	Marinette, Wis.	Milwaukee, Wis.
136312		Ga. s.	Elate	5	5	33.6	9.3	4.6	Fsh.	2		1892	Vinal Haven, Me.	Mt. Desert Ferry, Me.
207852		St. y.	Elator IV	18	11	60.0	12.4	5.2	Yct.	1		1909	Oshkosh, Wis.	Dubuque, Iowa.
204727		Ga. s.	ELBA	4,963	3,621	420.0	52.0	28.0	Frt.	18	1,500	1907	Cleveland, Ohio.	Cleveland, Ohio.
203490		Ga. s.	Elbe	9	8	31.0	9.0	3.3	Fsh.	1		1900	Manitowoc, Wis.	Grand Haven, Mich.
135985		St. p.	Elberon	360	268	143.1	25.0	6.8	Pas.	14	300	1888	Nyack, N. Y.	Perth Amboy, N. J.
202014		St. s.	ELBERT H. GARY	6,331	4,988	557.8	56.0	26.5	Frt.	25	1,800	1905	Chicago, Ill.	Duluth, Minn.
208783		Ga. s.	Elberta	13	8	36.6	10.2	3.0	Pas.	1	25	1911	Grand Lake, La.	Brashear, La.
205364		Ga. s.	Elcisco	18	8	57.3	12.0	4.3	Tow.	1	100	1907	Vallejo, Cal.	San Francisco, Cal.
211138		Ga. s.	Elco	11	10	30.8	10.5	3.8	Pas.	0	15	1912	Pawtucket, R. I.	Providence, R. I.
200101		St. s.	Elda	29	20	51.0	14.2	3.8	Tow.	2		1903	Drummond, Mich.	Grand Haven, Mich.
209094		Ga. s.	Elda J.	14	10	54.7	14.0	3.5	Pas.	5	36	1911	New Orleans, La.	New Orleans, La.
136856		Ga. s.	Eldora	8	6	33.7	8.6	2.4	Msc.	1		1899	Stamford, Conn.	Bridgeport, Conn.
136288		Ga. s.	Eleanor	9	8	30.0	12.0	3.3	Pas.	1		1892	Moriches, N. Y.	New York, N. Y.
136303		St. s.	Eleanor	23	14	55.8	10.0	6.8	Frt.	2		1892	Salem, Mass.	Bath, Me.
136482		St. s.	Eleanor	28	14	63.4	13.5	5.6	Pas.	5		1894	Scranton, Miss.	Gulfport, Miss.
136937		Ga. s.	Eleanor	7	7	28.5	11.0	5.6	Fsh.	2		1901	Friendship, Me.	Stonington, Me.
137072		Ga. s.	Eleanor	15	13	50.0	9.0	3.7	Pas.	1		1902	Lyons, Iowa.	Dubuque, Iowa.
200258		St. s.	ELEANOR	28	11	55.2	13.0	11.1	Tow.	4	40	1903	New Orleans, La.	Galveston, Tex.
203015		Ga. s.	ELEANOR	8	8	28.3	12.0	4.5	Fsh.	2		1906	Wareham, Mass.	Barnstable, Mass.
205478		Ga. s.	Eleanor	6	5	32.0	11.8	2.8	Msc.	1		1908	Patchoque, N. Y.	Patchoque, N. Y.
207640		Ga. y.	Eleanor	18	13	50.8	11.0	4.8	Yct.	2		1910	Boston, Mass.	New Bedford, Mass.
211758		Ga. s.	Eleanor	63	36	72.2	20.0	9.3	Fsh.	13	36	1913	East Boothbay, Me.	Portland, Me.
212328		Ga. s.	Eleanor	25	17	80.4	18.6	8.6	Pas.	2	100	1914	Westlake, La.	Morgan City, La.
203514	K. V. P. N.	Ga. y.	Eleanor IV	32	27	54.6	14.1	6.0	Yct.	3		1906	Long Island City, N. Y.	Nashville, Tenn.
202895		St. s.	Eleanor Bush	212	124	95.0	25.3	12.6	Tow.	7	800	1906	Noank, Conn.	New York, N. Y.
208033		Ga. s.	Eleanor E.	8	7	27.0	7.7	3.6	Pas.	2	25	1908	Arcadia, Mich.	Grand Haven, Mich.
136610		St. s.	Eleanor May	63	53	61.4	15.0	3.5	Pas.	8		1888	Salisbury, Mass.	Boston, Mass.
205122		St. s.	Eleanor O'Riorden	38	19	52.5	17.0	6.6	Tow.	3	285	1908	Chelsea, Mass.	Do.
135755		St. s.	Eleanor F. Peck	357	218	105.0	30.0	8.0	Frt.	3		1884	Brooklyn, N. Y.	New London, Conn.
209708		Ga. s.	Eleanora	24	16	44.0	13.5	5.2	Fsh.	2	36	1911	Seattle, Wash.	Seattle, Wash.
210242		Ga. y.	Eleanore	16	11	55.5	9.4	5.9	Yct.	1	80	1910	Port Clinton, Ohio	Detroit, Mich.
135576		St. s.	Electa	54	27	64.9	11.5	5.2	Pas.	4		1882	Brewer, Me.	Boston, Mass.
201809		Ga. s.	Electra	14	9	48.9	14.0	3.3	Msc.	1		1905	Paulsboro, N. J.	Philadelphia, Pa.
208965		Ga. s.	Electra	13	12	41.8	12.0	4.1	Pas.	2	30	1909	Huntington, N. Y.	New York, N. Y.
135876		St. s.	Electric	44	30	72.6	16.6	5.3	Pas.	6		1886	Astoria, Ore.	Pt. Townsend, Wash.
135509		Ga. s.	Electric Light	11	17	42.0	14.6	6.6	Fsh.	2		1881	Bristol, Me.	Boston, Mass.
136948		St. s.	Electro	81	55	66.0	17.3	5.6	Pas.	1		1901	Astoria, Ore.	Astoria, Ore.
116275		St. s.	Elena	37	17	62.0	17.0	5.2	Pas.	4	80	1889	Pettys Island, N. J.	Newport News, Va.
202198		Ga. s.	Elena	10	10	43.0	14.6	3.5	Frt.	2		1905	Pocomoke City, Md.	Gulfport, Miss.
209886		Ga. s.	Elenor	8	6	33.0	7.0	5.0	Pas.	1	15	1912	Houghton, Mich.	Marquette, Mich.
207535	*Ga. p.	Ga. p.	Elenora	8	8	41.4	10.0	2.7	Tow.	2	20	1908	Cincinnati, Ohio	Evansville, Ind.
136984	*St. p.	St. p.	Eleanore	97	97	126.8	23.0	3.8	Pas.	14		1902	Beardstown, Ill.	New York, N. Y.

1 Formerly ga. s. Laura H.

2 Formerly ga. s. Lively.

3 Formerly ga. y. Tringa.

4 Formerly ga. y. Susanne.

* Formerly st. s.

a Sea Haven.

b Hon. Boies Penrose.

MERCHANT STEAM VESSELS OF THE UNITED STATES—Continued.

Official No.	Signal letters.	Rig.	Name of vessel.	Gross tonnage.	Net tonnage.	Length.	Breadth.	Depth.	Service.	Crew.	Indicated horsepower.	When built.	Where built.	Home port (where permanent document issues).
						Feet.	Feet.	Feet.						
106177		St. s.	Eleu.	71	35	78.2	19.5	9.8	Tow.	4		1883	San Francisco, Cal.	San Francisco, Cal.
130229		St. y.	Elf.	26	13	65.8	12.0	6.3	Yct.	4		1890	Providence, R. I.	New York, N. Y.
136687		Ga. s.	Elf.	7	5	29.2	11.5	3.3	Frt.	1		1898	Flamingo, Fla.	Key West, Fla.
136985		St. s.	Elf.	44	30	60.0	17.0	6.5	Tow.	7		1902	Tacoma, Wash.	Tacoma, Wash.
200287	K. P. V. R.	St. y.	ELFRIDA.	146	99	125.5	18.2	10.1	Yct.	12	800	1900	New York, N. Y.	Burlington, Vt.
211660	K. S. Q. T.	Ga. y.	ELGRUDOR.	31	27	51.7	15.0	3.6	Yct.	2	24	1913	Daytona, Fla.	Buffalo, N. Y.
136782		St. s.	Eli H. Conine	117	80	85.7	21.0	10.4	Tow.	10	650	1900	Wilmington, Del.	St. Augustine, Fla.
202122		Ga. s.	Elida	5	5	36.8	10.3	3.2	Frt.	0	10	1905	Seattle, Wash.	Albany, N. Y.
85952		St. s.	Elihu Bunker	48	33	73.0	17.2	5.9	Pas.	3		1887	Eddyville, N. Y.	Pt. Townsend, Wash.
136155	K. H. Q. D.	St. s.	<i>Elihu Thomson</i>	896	448	195.1	28.0	20.6	Pas.	29	650	1888	Newcastle, England	Tacoma, Wash.
202538		Ga. s.	Elina	8	5	38.0	11.0	3.3	Fsh.	5		1905	Ballard, Wash.	Ketchikan, Alaska.
135841		Ga. s.	Elmora Hill	19	18	41.8	15.7	6.9	Fsh.	3		1885	Noank, Conn.	New London, Conn.
205000		Ga. s.	Elise	14	12	43.2	15.5	3.8	Msc.	1	12	1908	Patchogue, N. Y.	Patchogue, N. Y.
211112		Ga. s.	Elise	13	10	46.0	12.1	3.4	Frt.	1	20	1913	Deep Creek, Va.	Cape Charles, Va.
212194	L. D. K. V.	Ga. y.	Elise	29	20	54.0	13.5	6.2	Yct.	2	32	1914	Essington, Pa.	Philadelphia, Pa.
135945		Ga. s.	Elisha	10	5	58.3	16.0	2.9	Oys.	2		1887	Tilghmans Island, Md.	Annapolis, Md.
79685		Ga. s.	Elisha Morgan	22	21	48.7	16.7	5.7	Frt.	2		1867	Waterford, Conn.	Norfolk, Va.
205907		St. s.	Elisha Woods	17	12	41.0	10.0	2.1	Tow.	3	12	1908	Frankfort, Ky.	Louisville, Ky.
136876		Ga. s.	Elivira	12	8	31.5	10.4	4.2	Msc.	2		1901	Seattle, Wash.	Cordova, Alaska.
136586		*St. p.	Eliza	250	157	110.0	25.0	3.1	Pas.	14		1896	Jeffersonville, Ind.	Pittsburgh, Pa.
201801		St. s.	Eliza Blackwell	27	14	60.0	14.0	6.1	Tow.	5		1905	Portsmouth, Va.	Norfolk, Va.
206093		*Ga. p.	Eliza D.	12	10	52.1	12.3	2.3	Pas.	1	20	1909	Clarington, Ohio	Cincinnati, Ohio.
8822		Ga. s.	Eliza Rhodes	14	12	42.0	16.2	3.1	Msc.	2		1872	Port Jefferson, N. Y.	New York, N. Y.
136855		Ga. s.	Eliza A. Benner	21	14	47.1	16.9	6.7	Fsh.	5		1900	Waldoboro, Me.	Vineyard Haven, Mass.
135056		Ga. s.	Eliza J. Thompson	11	7	46.5	11.4	3.2	Msc.	2		1874	St. Michaels, Md.	Elizabeth City, N. C.
8756		St. p.	Elizabeth	297	192	124.0	24.5	9.6	Fer.	5	300	1870	Portsmouth, Va.	Norfolk, Va.
136126		St. s.	Elizabeth	25	12	58.5	14.0	6.0	Tow.	2	60	1890	San Francisco, Cal.	San Francisco, Cal.
136902		St. s.	Elizabeth	69	58	85.2	21.2	5.7	Frt.	5		1901	Baltimore, Md.	Bridgeport, Conn.
200554	K. S. T. Q.	St. s.	Elizabeth	363	284	142.0	35.8	9.9	Pas.	17	350	1903	San Francisco, Cal.	San Francisco, Cal.
200545	K. T. B. W.	St. y.	Elizabeth	26	16	53.1	13.0	5.6	Yct.	2	145	1904	Boston, Mass.	Marblehead, Mass.
201490		St. s.	ELIZABETH	1,197	814	191.4	44.0	15.8	Fer.	7	1,400	1904	Wilmington, Del.	New York, N. Y.
204449		Ga. s.	Elizabeth	9	8	31.0	8.9	3.6	Fsh.	2		1907	Ludington, Mich.	Grand Haven, Mich.
206465		Ga. s.	Elizabeth	10	7	33.4	9.2	3.2	Pas.	1	20	1909	Muckilteo, Wash.	Pt. Townsend, Wash.
207554		Ga. s.	Elizabeth	9	6	40.6	9.4	5.8	Tow.	2		1910	Newbern, N. C.	Newbern, N. C.
207968		*Ga. p.	Elizabeth	10	8	56.0	10.0	2.0	Tow.	1	15	1910	Windsor, W. Va.	Wheeling, W. Va.
210712		Ga. s.	Elizabeth	34	23	58.0	16.0	2.2	Frt.	4		1912	Elizabethtown, N. C.	Wilmington, N. C.
211414		Ga. s.	Elizabeth	35	23	75.0	15.0	5.1	Fsh.	3	75	1913	Irvington, Va.	Reedville, Va.
211799		Ga. s.	Elizabeth	8	5	37.0	11.0	4.0	Frt.	1	25	1913	Paulsboro, N. J.	Philadelphia, Pa.
210691		Ga. s.	Elizabeth Alice	14	6	44.0	14.4	3.7	Oys.	2	35	1912	Bagwells Creek, Va.	Cape Charles, Va.
77212		St. s.	Elizabeth B.	39	27	54.4	15.5	7.0	Tow.	4		1896	Tuckerton, Pa.	Philadelphia, Pa.
207660		Ga. s.	Elizabeth B.	20	14	48.8	15.5	6.2	Fsh.	4	30	1910	Camden, N. J.	Somers Point, N. J.
93180		Ga. y.	Elizabeth C.	16	11	45.7	14.2	6.3	Yct.	2		1901	Middletown, Conn.	Hartford, Conn.
203651		Ga. s.	Elizabeth C.	16	13	50.0	15.9	5.5	Fsh.	6	20	1906	Atlantic City, N. J.	Somers Point, N. J.
210950	*Ga. p.	Elizabeth D.	6	5	46.4	8.0	1.9	Pas.	1	10	1912	Grantsville, W. Va.	Wheeling, W. Va.	
136336		St. s.	Elizabeth G.	24	18	56.7	12.6	6.7	Fsh.	4		1892	Manistee, Mich.	Milwaukee, Wis.
136838		St. s.	ELIZABETH HYDE.	39	27	58.0	14.7	7.3	Pas.	7		1900	Ferrysburg, Mich.	New Orleans, La.
8749		Ga. s.	Elizabeth Jones	15	14	43.5	17.0	3.2	Msc.	1		1871	Port Richmond, N. Y.	New York, N. Y.
207128		Ga. s.	Elizabeth No. 2	11	7	36.7	12.0	3.8	Oys.	1		1910	Brunswick, Ga.	Brunswick, Ga.
136474		Ga. s.	Elizabeth R.	8	7	28.0	10.8	4.1	Msc.	1		1894	Cape May Point, N. J.	Cape Charles, Va.
205538		St. s.	Elizabeth Stewart	15	10	44.4	14.0	5.0	Tow.	4	75	1908	Newburgh, N. Y.	New York, N. Y.
211477		Ga. s.	Elizabeth W.	71	48	80.7	21.5	6.0	Frt.	1	50	1913	Paulsboro, N. J.	Philadelphia, Pa.
7012		St. s.	Elizabeth Washburn	69	39	71.8	24.8	6.1	Lgt.	6		1863	Haverstraw, N. Y.	New York, N. Y.
210859		Ga. s.	Elizabeth Wilson	24	11	57.7	14.9	3.6	Oys.	2	35	1912	Hunting Creek, Va.	Cape Charles, Va.
8690		Ga. s.	Elizabeth A. Ames	13	13	37.0	15.0	4.0	Frt.	2		1870	Norfolk, Va.	Norfolk, Va.
136272		St. s.	Elizabeth M. Froelich	144	97	116.0	19.2	9.6	Fsh.	25	80	1892	Baltimore, Md.	Reedville, Va.
155960		St. s.	Elizabeth Monroe Smith	204	144	124.6	22.6	7.0	Pas.	8	300	1888	Philadelphia, Pa.	Philadelphia, Pa.
20654		St. s.	Elizabeth T. McGuire	88	19	64.0	15.0	7.0	Tow.	5	100	1863	do	New York, N. Y.
205558		Ga. s.	Elizabeth W. Nunan	95	48	95.8	23.0	9.5	Fsh.	16	80	1908	East Boothbay, Me.	Kennebunk, Me.
137023		Ga. s.	Elizabeth and Mary	14	8	46.0	13.9	5.0	Frt.	1		1902	Bridgeton, N. J.	Wilmington, Del.
136841		*St. p.	Elk	20	20	64.1	14.7	6.0	Pas.	7		1900	Scranton, Miss.	New Orleans, La.
136884		*St. p.	Elk	21	14	60.0	17.5	2.6	Msc.	4		1901	Franklin, La.	Morgan City, La.
137020		Ga. s.	Elk	14	9	50.5	10.1	3.5	Frt.	1		1902	Astoria, Ore.	Ketchikan, Alaska.
201122		Ga. s.	Elk	11	7	33.2	8.6	2.8	Frt.	1	14	1904	do	Ketchikan, Alaska.
201408		Ga. s.	Elk	15	9	53.0	12.8	5.5	Frt.	1		1904	Roque Bluff, Me.	Eastport, Me.
204476		Ga. s.	Elk	13	11	41.6	9.9	3.8	Fer.	1	12	1898	Middletown, Conn.	New Haven, Conn.
207171		*Ga. p.	Elk	12	12	50.2	15.4	2.6	Tow.	2	15	1910	Ironton, Ohio	Cincinnati, Ohio.
209724		Ga. s.	Elk	32	21	51.0	14.5	5.6	Fsh.	1	45	1912	Seattle, Wash.	Seattle, Wash.
210127		Ga. s.	Elk	12	6	51.9	11.9	2.7	Pas.	3	30	1912	Cut Off, La.	New Orleans, La.
211650		Ga. s.	Elk	14	10	48.3	13.9	3.6	Pas.	1	28	1913	Cedar Bayou, Tex.	Galveston, Tex.
136672		St. s.	Elk No. 1	61	51	56.7	15.5	7.2	Pas.	6		1898	Pt. Townsend, Wash.	Pt. Townsend, Wash.

¹ Formerly (a) st. s. Alert.
² Hawaiian st. s. Eleu.
³ Formerly st. s. Glenier.

⁴ Formerly Norwegian st. s. Italia.
⁵ Formerly st. y. Jule.
⁶ Formerly st. s. John B. Patton.
⁷ Formerly ga. y. Margarita Theresa.

⁷ Formerly st. s. Kerbaugh.
⁸ Formerly st. s. (a) William Cramp.
 (b) Carston Olfman.
 (c) Hewitt Boice.

MERCHANT STEAM VESSELS OF THE UNITED STATES—Continued.

Official No.	Signal letters.	Rig.	Name of vessel.	Gross tonnage.	Net tonnage.	Length.	Breadth.	Depth.	Service.	Crew.	Indicated horsepower.	When built.	Where built.	Home port (where permanent document issues).
						Feet.	Feet.	Feet.						
203174		Ga. y.	Elkhorn	63	47	81.5	13.7	7.0	Yct.	5		1906	Boston, Mass.	Boston, Mass.
207127		Ga. s.	Elkhorn	14	9	40.0	10.7	4.6	Pas.	1	30	1909	Sacramento, Cal.	San Francisco, Cal.
137002		St. s.	Elkkader	31	21	61.0	10.0	4.0	Pas.	2	100	1902	Portland, Oreg.	Portland, Oreg.
8676		Ga. s.	Ella	55	44	70.7	23.5	5.6	Frt.	3		1869	Northport, N. Y.	Patchogue, N. Y.
135084		Ga. s.	Ella	7	6	36.9	12.0	3.8	Msc.	1		(†)	Rockaway, N. Y.	Do.
135987		St. s.	Ella	103	70	93.0	22.0	7.0	Frt.	6	93	1888	Wilmington, Del.	New York, N. Y.
136092		Ga. s.	Ella	9	8	33.0	14.4	3.7	Fsh.	2		1889	Christ Church, S. C.	Charleston, S. C.
136241		Ga. s.	Ella	9	8	37.2	13.6	3.9	Frt.	1		1891	Clearcreek, Tex.	Galveston, Tex.
136450		Ga. s.	Ella	5	5	23.0	11.1	3.5	Fsh.	0		1891	Osterville, Mass.	Barnstable, Mass.
136508		St. s.	Ella	27	18	47.7	18.0	5.5	Pas.	2		1893	Boston, Mass.	Boston, Mass.
136683		St. s.	Ella	25	22	56.5	12.2	6.0	Pas.	2		1898	Grand Rapids, Mich.	Chicago, Ill.
136955		Ga. s.	Ella	7	5	38.3	10.2	2.4	Pas.	2		1901	Franklin City, Va.	Cape Charles, Va.
137064		Ga. s.	Ella	12	8	45.6	10.4	4.4	Tow.	1		1903	Whatcom, Wash.	Pt. Townsend, Wash.
203938		Ga. s.	Ella	11	10	43.0	14.4	3.3	Fsh.	1		1896	Peekskill, N. Y.	New York, N. Y.
205713		Ga. s.	Ella	9	5	27.0	8.9	2.8	Oys.	1	6	1908	Port Republic, N. J.	Somers Point, N. J.
206440		Ga. s.	Ella	6	6	27.0	11.6	3.4	Pas.	1	7	1897	Atlantic City, N. J.	Do.
207047		*St. p.	Ella	42	42	74.0	17.3	3.5	Tow.	4	36	1909	Plaquemine, La.	Morgan City, La.
210169		St. s.	ELLA	97	66	67.0	17.0	7.3	Pas.	5	75	1909	New York, N. Y.	Wilmington, N. C.
212088		Ga. s.	Ella	14	8	44.6	13.2	5.1	Fsh.	1	20	1914	Eastport, Me.	Eastport, Me.
204788		*Ga. p.	Ella A.	6	6	50.0	10.7	2.0	Pas.	1		1907	East Liverpool, Ohio.	Cincinnati, Ohio.
135380		St. s.	Ella Andrews	74	32	73.2	17.2	7.2	Pas.	8		1879	Philadelphia, Pa.	New Orleans, La.
202740		Ga. s.	Ella B.	5	5	28.5	11.5	3.6	Fsh.	1		1885	East Providence, R. I.	Barnstable, Mass.
136359		Ga. s.	Ella C.	7	7	30.9	11.2	4.5	Fsh.	2		1893	Harpsswell, Me.	Boothbay, Me.
205719		Ga. s.	Ella F.	9	6	36.2	10.0	6.4	Pas.	1	12	1906	Kitty Hawk, N. C.	Edenton, N. C.
135588		St. s.	Ella G.	115	109	108.8	27.2	6.5	Drg.	5	139	1882	Port Clinton, Ohio.	Toledo, Ohio.
136741		Ga. s.	Ella G.	11	10	29.4	14.3	4.3	Pas.	1		1899	Jersey City, N. J.	New York, N. Y.
205567		Ga. s.	Ella H.	6	6	26.8	9.0	3.4	Fsh.	1	7	1907	Brigantine, N. J.	Somers Point, N. J.
208584		Ga. s.	Ella H.	8	7	26.0	9.0	3.0	Fsh.	2	8	1910	Ludington, Mich.	Grand Haven, Mich.
207759		Ga. s.	Ella Lee	9	8	35.2	7.2	3.3	Pas.	2	16	1910	Georgetown, S. C.	Georgetown, S. C.
205833		Ga. s.	Ella M.	12	12	38.4	9.2	5.8	Pas.	1	24	1908	St. Joseph, Mich.	Burlington, Iowa.
136730		Ga. s.	Ella Marie	40	40	52.0	18.6	5.0	Msc.	1		1899	Wickford, R. I.	Newport, R. I.
202338		Ga. s.	Ella Marie	13	9	69.8	9.3	3.0	Pas.	2		1905	Seattle, Wash.	Seattle, Wash.
135269		Ga. s.	Ella May	14	14	35.3	14.5	5.9	Fsh.	3		1877	Mystic, Conn.	New London, Conn.
135561		Ga. s.	Ella May	8	8	35.0	13.7	3.3	Msc.	1		1874	Port Chester, N. Y.	New York, N. Y.
136015		Ga. s.	Ella Noble	12	6	51.0	13.4	3.6	Msc.	6		1888	Somerset County, Md.	Newport News, Va.
211760		Ga. s.	Ella R.	11	9	39.0	9.1	3.1	Msc.	1	16	1913	Atlantic, N. C.	Beaufort, N. C.
211547		Ga. s.	Ella P.	12	8	40.2	12.5	4.3	Msc.	1	36	1913	Mobile, Ala.	Mobile, Ala.
136033		St. s.	Ella Rohlfis	144	98	75.5	20.0	7.4	Pas.	8		1889	San Francisco, Cal.	Ketchikan, Alaska.
207956		Ga. s.	Ella T.	10	9	36.0	10.2	3.6	Pas.	4		1910	Fairton, N. J.	Philadelphia, Pa.
208090		Ga. s.	Ella W.	11	10	29.8	9.6	3.6	Fsh.	3	10	1906	Two Rivers, Wis.	Grand Haven, Mich.
135786		Ga. s.	Ella E. Robbins	32	22	67.3	18.5	5.3	Msc.	5		1884	Solomons, Md.	Annapolis, Md.
135527		St. s.	Ella G. Stone	42	21	69.0	15.4	9.0	Tow.	6		1881	Algonac, Mich.	Duluth, Minn.
8373		Ga. s.	Ella K. Wilson	12	11	33.4	11.8	2.9	Frt.	2		1867	Worcester Co., Md.	Cape Charles, Va.
8963		Ga. s.	Ella W. Lillie	9	9	35.3	13.7	3.6	Oys.	2		1873	Barnegat, N. J.	Perth Amboy, N. J.
135859		Ga. s.	Ella and Ora	17	9	51.0	14.5	4.0	Oys.	2		1885	Piankank, Va.	Newport News, Va.
7224		St. s.	Ellen	37	18	56.7	14.0	6.7	Tow.	3		1883	Philadelphia, Pa.	Eastport, Me.
8825		Ga. s.	Ellen	8	8	34.5	13.0	3.7	Fsh.	2		1872	Mystic, Conn.	Newport News, Va.
135740		St. p.	Ellen	328	226	133.0	24.8	7.4	Fer.	5	120	1883	Vallejo, Cal.	San Francisco, Cal.
135843		*St. p.	Ellen	57	39	65.5	16.0	6.3	Tow.	2		1885	Fairhaven, Wis.	Do.
136358		St. s.	Ellen	349	194	121.0	30.0	8.0	Frt.	8	190	1893	Milwaukee, Wis.	Milwaukee, Wis.
200540		Ga. s.	Ellen	10	55	82.0	28.5	4.5	Frt.	3	30	1903	San Francisco, Cal.	San Francisco, Cal.
202395		Ga. s.	Ellen	14	11	39.0	10.6	4.2	Pas.	1	25	1902	San Francisco, Cal.	Do.
203798		Ga. s.	Ellen	8	8	36.9	13.0	3.0	Frt.	5		1906	Smith Point, Tex.	Galveston, Tex.
207394		St. s.	Ellen	4	28	59.2	12.5	6.1	Pas.	5		1910	Brunswick, Ga.	Brunswick, Ga.
208617	L. B. V. Q.	Ga. y.	Ellen	28	19	67.4	12.2	5.0	Yct.	4	75	1911	Port Richmond, N. Y.	New York, N. Y.
208739		*Ga. d.	Ellen	7	7	54.8	11.8	2.2	Fer.	2	11	1911	Morrison Bluff, Ark.	Memphis, Tenn.
210909		Ga. s.	Ellen	6	6	34.2	6.7	2.9	Pas.	1	20	1912	Calhoun, Tenn.	Chattanooga, Tenn.
211762		Ga. s.	Ellen	9	6	34.6	10.3	5.0	Fsh.	2	50	1912	San Francisco, Cal.	Los Angeles, Cal.
202726		Ga. s.	Ellen Blake	10	8	36.5	13.2	3.8	Pas.	1	10	1905	Port Republic, N. J.	Somers Point, N. J.
135830		Ga. s.	Ellen Burr	21	20	47.6	17.2	4.3	Frt.	1	25	1885	Merrick, N. Y.	Patchogue, N. Y.
208040		Ga. s.	Ellen Charlotte	27	27	53.5	16.7	6.4	Fsh.	10		1910	Gloucester, Mass.	Perth Amboy, N. J.
136554		St. s.	Ellen Gertrude	14	10	52.0	13.0	5.0	Fsh.	5		1896	Harbor Springs, Mich.	Port Huron, Mich.
202906		Ga. s.	Ellen H.	7	5	31.6	8.4	3.4	Tow.	0		1906	Bellingham, Wash.	Pt. Townsend, Wash.
206761		Ga. s.	Ellen Hall	9	6	29.6	8.0	3.6	Tow.	2	6	1896	Grand Rapids, Mich.	Grand Haven, Mich.
137033		Ga. s.	Ellen J.	13	7	42.4	16.0	4.0	Oys.	3		1902	Tottenville, N. Y.	New York, N. Y.
7084		Ga. s.	Ellen Maria	32	30	59.7	17.5	5.2		1		1852	Falmouth, Me.	Rockland, Me.
211850		*St. p.	Ellen R.	98	98	110.0	26.3	4.2	Tow.	5	125	1913	Paducah, Ky.	Paducah, Ky.
200100		Ga. s.	Ellen S.	33	30	66.2	18.4	4.2	Oys.	6	36	1903	Bridgeport, Conn.	Greenport, N. Y.
201623		St. s.	Ellen S.	57	37	69.7	21.3	8.0	Frt.	4		1904	Newbern, N. C.	Newbern, N. C.
203950		Ga. s.	Ellen Silsbe	6	5	30.0	12.1	3.0	Fsh.	1		1907	Patchogue, N. Y.	Patchogue, N. Y.
126418		St. s.	Ellen A. O' Day	139	83	93.5	17.6	9.4	Can.	4		1887	Lockport, N. Y.	Buffalo, N. Y.
18688		Ga. s.	Ellen M. Miller	19	17	52.0	15.6	3.5	Frt.	1		1871	Patchogue, N. Y.	Patchogue, N. Y.
135696		St. s.	Ellen M. Ronan	73	36	79.4	19.7	8.6	Tow.	9		1883	Athens, N. Y.	Albany, N. Y.
209819		St. s.	Ellenora	20	19	40.0	11.8	5.6	Tow.	1	35	1912	Hoquiam, Wash.	Seattle, Wash.
137008		Ga. s.	Ellida	14	9	45.1	10.0	4.0	Pas.	2		1901	Bayonne, N. J.	Philadelphia, Pa.

† Formerly st. s. E. L. Mason.

‡ Formerly st. s. Ella G. Rousseau.

§ Ella G. O' Day.

† Rebuilt, 1874.

† Sold alien.

MERCHANT STEAM VESSELS OF THE UNITED STATES—Continued.

Official No.	Signal letters.	Rig.	Name of vessel.	Gross tonnage.	Net tonnage.	Length.	Breadth.	Depth.	Service.	Crew.	Indicated horsepower.	When built.	Where built.	Home port (where permanent document issues).
						Feet.	Feet.	Feet.						
85455		St. s.	Elliott	45	30	68.1	16.8	7.0		4		1875	Newburgh, N. Y.	New York, N. Y.
136440		Ga. s.	Elouise	7	6	25.9	11.8	3.6	Fsh.	1		1894	Orleans, Mass.	Barnstable, Mass.
137079		St. s.	Ellwood	77	52	88.0	19.5	8.2	Pas.	9		1903	Belle Isle, La.	Morgan City, La.
202564		Ga. s.	Elma	7	7	32.0	12.5	3.5	Frt.	1		1905	Port Republic, N. J.	Somers Point, N. J.
207534		Ga. s.	Elma	16	10	58.4	7.8	4.6	Pas.	2	70	1905	Detroit, Mich.	Port Huron, Mich.
210156		Ga. s.	Elma	11	11	35.2	11.6	4.5	Pas.	3	24	1910	Taunton, Mass.	Gloucester, Mass.
202813		Ga. y.	Elmar	46	31	69.5	13.0	6.2	Yct.	3	70	1906	New York, N. Y.	New York, N. Y.
206447		Ga. y.	Elmasada	47	41	66.7	15.2	6.4	Yct.	3	80	1909	City Island, N. Y.	Do.
210311		Ga. y.	ELMASADA II.	123	83	100.5	16.0	8.0	Yct.	6	125	1912	New York, N. Y.	Buffalo, N. Y.
135647		St. s.	Elm City	125	81	120.0	21.4	6.2	Pas.	7	85	1883	Norfolk, Va.	Richmond, Va.
208268	L. B. S. D.	St. s.	ELM CITY	379	249	118.2	27.0	11.3	Frt.	9	80	1910	Port Richmond, N. Y.	New Haven, Conn.
135581		St. s.	Elmer	31	15	60.8	16.6	6.8	Tow.	4		1882	Mount Clemens, Mich.	Cleveland, Ohio.
207433		Ga. s.	Elmer C	7	6	35.0	9.9	3.6	Pas.	2	20	1909	Eufaula, Ala.	Apalachicola, Fla.
201556	K. T. M. R.	St. s.	ELMER A. KEELER. Ⓞ	236	160	111.4	23.9	12.9	Tow.	10	700	1904	Port Richmond, N. Y.	New York, N. Y.
136923		Ga. s.	Elmer E. Osier	7	7	27.8	11.2	5.5	Fsh.	1		1901	Friendship, Me.	Boothbay, Me.
135553		St. s.	Elmira	94	47	88.0	20.8	10.2	Tow.	4		1882	Brooklyn, N. Y.	New York, N. Y.
201684		St. s.	ELMIRA	1,460	675	187.5	43.4	16.5	Fer.	7	1,400	1905	Newport News, Va.	Do.
212042		Ga. s.	Elmo	21	14	42.3	14.1	5.7	Fsh.	7	25	1914	Tacoma, Wash.	Tacoma, Wash.
136491		*St. p.	Elmore	493	467	160.0	34.0	4.5	Pas.	20	125	1885	Portland, Oreg.	Portland, Oreg.
202031		Ga. s.	Elmore	7	5	35.4	9.0	3.8	Pas.	0		1905	Empire City, Oreg.	Coos Bay, Oreg.
212030		Ga. s.	Elmore	14	9	36.5	12.8	4.1	Pas.	1	27	1913	Delary, Fla.	Jacksonville, Fla.
204091		*St. p.	Eloisa	14	11	66.8	9.3	2.6	Pas.	2		1907	Creston, W. Va.	Wheeling, W. Va.
135499		Ga. s.	Eloise	40	30	67.9	15.0	5.6	Pas.	3		1881	Athens, N. Y.	Ogdensburg, N. Y.
136238		Ga. s.	Eloise	6	5	30.6	12.9	3.3	Msc.	1		1883	Islip, N. Y.	Patchogue, N. Y.
208901		Ga. p.	Eloise	22	14	55.0	16.6	3.3	Fer.	2	30	1910	Wyota, Mont.	Great Falls, Mont.
210923		St. s.	Eloise	74	50	67.8	15.9	4.9	Pas.	4	65	1913	Washington, N. C.	Newborn, N. C.
8341		Ga. s.	Eloise	5	5	29.5	11.9	2.8	Msc.	1		1886	Brook Haven, N. Y.	Patchogue, N. Y.
136695	K. N. P. R.	St. y.	ELREBA	201	136	132.7	21.5	10.6	Yct.	18	800	1898	Elizabethport, N. J.	New York, N. Y.
200401		Ga. s.	Elreba	10	10	44.0	12.9	3.8	Ovs.	2		1903	Glennwood, N. Y.	Do.
201818		Ga. s.	Elsa	10	7	31.6	11.6	5.0	Pas.	1		1905	Seattle, Wash.	Seattle, Wash.
137078		St. y.	Elsa II.	99	77	100.3	18.9	9.6	Yct.	10	375	1903	Port Jefferson, N. Y.	Pittsburgh, Pa.
211472	K. S. M. H.	Ga. s.	Elsa II.	14	10	45.0	9.2	6.6	Fsh.	1	30	1913	Alton, Ill.	St. Louis, Mo.
136455		St. s.	Elsa M.	14	7	41.5	11.3	4.2	Fsh.	4		1893	Oshkosh, Wis.	Milwaukee, Wis.
207648		Ga. y.	Elsana	26	24	48.2	15.2	8.0	Yct.	2		1910	Friendship, Me.	New York, N. Y.
8715		St. s.	Elsie	49	24	73.7	17.2	7.2	Tow.	4		1871	East Boston, Mass.	Salem, Mass.
136280		Ga. s.	Elsie	5	5	25.3	11.9	3.7	Fsh.	1	7	1889	Boston, Mass.	Barnstable, Mass.
136368		St. s.	ELSIE	39	19	57.6	14.8	7.2	Pas.	4		1893	Baltimore, Md.	Baltimore, Md.
137063		Ga. s.	Elsie	34	16	59.5	17.8	8.0	Msc.	8		1903	East Boothbay, Me.	Apalachicola, Fla.
201097		Ga. s.	Elsie	23	13	50.5	13.5	4.8	Pas.	2	100	1904	San Francisco, Cal.	San Francisco, Cal.
202334		Ga. y.	Elsie	21	13	48.0	12.6	5.8	Yct.	1	10	1905	Providence, R. I.	Providence, R. I.
206626		Ga. s.	Elsie	6	6	35.6	9.7	3.5	Pas.	1	12	1909	Atlantic City, N. J.	Somers Point, N. J.
208047		Ga. s.	Elsie	22	13	59.6	15.7	5.1	Pas.	5	50	1910	New Orleans, La.	New Orleans, La.
208723		Ga. s.	Elsie	22	14	44.0	12.5	5.0	Fsh.	5	30	1911	Seattle, Wash.	Seattle, Wash.
210047		Ga. s.	Elsie	9	6	44.0	9.0	4.6	Pas.	3	28	1912	Franklin, La.	Brashear, La.
212184	L. D. K. V.	Ga. y.	Elsie	29	20	54.0	13.5	6.2	Yct.	2	32	1914	Essington, Pa.	Philadelphia, Pa.
210106		Ga. y.	Elsie III.	24	21	46.2	11.5	5.1	Yct.	1	45	1912	New York, N. Y.	Key West, Fla.
206359		Ga. s.	Elsie Allen	14	9	35.5	12.2	5.5	Frt.	2	20	1909	Tacoma, Wash.	Seattle, Wash.
205550		Ga. s.	Elsie J.	9	8	30.2	10.2	4.6	Fsh.	2	16	1908	East Greenwich, R. I.	Providence, R. I.
80704		St. s.	² Elsie K	30	15	66.8	15.0	6.0	Tow.	4		1879	Yantacaw, N. J.	Newark, N. J.
136875		Ga. s.	Elsie K	12	9	42.0	14.0	4.5	Oys.	2		1901	South Norwalk, Conn.	New York, N. Y.
201316		Ga. s.	Elsie M.	7	7	41.0	11.7	5.6	Frt.	1		1904	Eastport, Me.	Eastport, Me.
204489		Ga. s.	Elsie Marie	15	14	35.5	10.3	5.6	Fsh.	3		1907	Milwaukee, Wis.	Marquette, Mich.
201792		Ga. s.	Elsie May	7	7	37.0	12.0	3.8	Pas.	1		1905	Atlantic City, N. J.	Somers Point, N. J.
204662		*Ga. p.	Elsie May	26	16	53.5	18.0	3.3	Pas.	2	15	1907	Wallula, Wash.	Seattle, Wash.
205528		Ga. s.	Elsie N.	13	10	36.2	13.0	4.7				1908	New Haven, Conn.	New Haven, Conn.
136927		St. s.	Elsie Nell.	41	28	62.2	16.0	8.0	Fsh.	8		1901	Sturgeon Bay, Wis.	Duluth, Minn.
209129		St. s.	Elsie Nell.	27	19	52.8	15.4	6.0	Fsh.	3	35	1911	Erie, Pa.	Chicago, Ill.
207377		Ga. s.	Elsie W.	14	9	40.3	12.0	6.3	Frt.	1	25	1910	Belhaven, N. C.	Elizabeth City, N. C.
136481		Ga. s.	Elsie A. Bridges	10	10	31.4	12.3	6.0	Fsh.	1		1894	Friendship, Me.	Machias, Me.
136657		St. s.	Elthier	19	7	49.7	12.4	5.9	Fsh.	5		1897	Portland, Me.	Portland, Me.
37546		St. s.	³ Elva	257	174	113.0	22.1	11.2	Tow.	5		1892	Elkton, Md.	New York, N. Y.
86059		St. s.	Elva	85	50	90.5	18.5	9.0	Pas.	8		1889	Chicago, Ill.	Marquette, Mich.
136790		*St. p.	Elva	36	36	90.0	20.3	3.0	Pas.	10		1899	Leavenworth, Ind.	St. Louis, Mo.
211705		Ga. s.	Elva May	7	5	30.4	8.5	2.1	Msc.	1	8	1913	Otway, N. C.	Beaufort, N. C.
200700		Ga. s.	Elva L. Spurling	74	49	79.8	21.4	9.2	Fsh.	10		1904	Essex, Mass.	Gloucester, Mass.
137055		Ga. s.	Elvia Alice	10	7	33.1	11.4	6.0	Fsh.	1		1903	Bremen, Me.	S. W. Harbor, Me.
136744		Ga. s.	Elvina	7	5	29.7	9.2	3.5	Tow.	1		1899	Port Ludlow, Wash.	Seattle, Wash.
207598		Ga. s.	Elvina	14	11	44.0	11.5	4.5	Pas.	2	40	1910	Bule, Wis.	Duluth, Minn.
211593		Ga. y.	Elvira	95	64	67.0	19.1	4.8	Yct.	2	40	1905	Brooklyn, N. Y.	Newark, N. J.
211823		Ga. s.	Elvira	12	8	31.5	9.7	4.1	Pas.	2	25	1913	Catano, P. R.	San Juan, P. R.
212018		Ga. s.	Elvira II.	8	7	33.0	9.0	4.2	Pas.	1	18	1912	Boston, Mass.	Boston, Mass.
210662		Ga. s.	Elvira M.	6	6	24.6	8.5	3.0	Fsh.	1	6	1907	Green Bay, Wis.	Milwaukee, Wis.
136820		St. s.	ELWOOD	9	8	46.8	10.0	3.0	Fsh.	2		1900	Skagway, Alaska	Juneau, Alaska.
203530		Ga. s.	Emala	13	9	37.4	9.6	2.4	Frt.	3	25	1907	Miami, Fla.	St. Augustine, Fla.
211455		Ga. s.	Emandell	11	5	46.2	11.2	3.1	Tow.	1	37	1913	Elizabeth City, N. C.	Elizabeth City, N. C.

¹ Formerly st. s. Wauwatosa.² Formerly st. s. Wesley Stoney.³ Formerly st. s. Ponda.⁴ Formerly st. y. Glad Tidings.

MERCHANT STEAM VESSELS OF THE UNITED STATES—Continued.

Official No.	Signal letters.	Rig.	Name of vessel.	Gross tonnage.	Net tonnage.	Length.	Breadth.	Depth.	Service.	Crew.	Indicated horsepower.	When built.	Where built.	Home port (where permanent document issues).
						Feet.	Feet.	Feet.						
211283		Ga. s.	Emanuel	46	44	68.8	19.7	3.8	Frt.	2	40	1913	Menominee, Mich.	Milwaukee, Wis.
7225		St. p.	Emeline	383	261	162.5	25.8	8.1	Pas.	6	450	1857	New York, N. Y.	New York, N. Y.
211530		Ga. s.	Emeline K.	8	7	34.1	9.0	3.7	Pas.	2	20	1896	Philadelphia, Pa.	Newark, N. J.
8652		Ga. s.	Emeline Mersereau	11	9	35.5	15.7	3.8	Msc.	1	1870	Staten Island, N. Y.	New York, N. Y.
211882		St. s.	EMERALD	12	8	58.1	10.0	3.8	Pas.	3	50	1887	San Francisco, Cal.	San Francisco, Cal.
211419		Ga. s.	Emeraunce	27	26	41.8	11.5	4.8	Pas.	2	40	1913	Three Mile Bay, N. Y.	Cape Vincent, N. Y.
207730		Ga. y.	Emerem	18	16	45.0	10.2	5.4	Yct.	1	24	1910	New York, N. Y.	New York, N. Y.
201401		El. s.	Emil	9	6	42.3	9.2	2.9	Tow.	2	1904	Franklin City, Va.	Cape Charles, Va.
136964		St. s.	Emiley B.	13	9	50.0	11.3	4.4	Tow.	2	1902	Norfolk, Va.	Wilmington, N. C.
136626		Ga. s.	Emilie M.	9	6	33.2	10.0	4.0	Fsh.	2	1897	Stanwood, Wash.	Wrangell, Alaska.
200142		Ga. y.	Emilie S.	29	19	54.0	14.0	5.5	Yct.	1	1903	Clinton, Conn.	Hartford, Conn.
8741		St. s.	Emily	25	12	59.5	13.5	6.4	Pas.	4	1871	Philadelphia, Pa.	Wilmington, Del.
136195		*St. p.	Emily	68	68	89.0	32.0	3.0	Fer.	3	1891	Jeffersonville, Ind.	Cincinnati, Ohio.
136878		Ga. s.	Emily	8	6	30.4	12.5	3.6	Oys.	1	1901	Rowayton, Conn.	Bridgeport, Conn.
137073		Ga. s.	Emily	15	9	42.9	12.5	3.1	Frt.	2	1903	St. Petersburg, Fla.	Tampa, Fla.
202247		Ga. s.	Emily	13	12	35.5	14.0	4.9	Msc.	2	1905	Bayonne, N. J.	New York, N. Y.
203306		Ga. y.	Emily	36	32	57.2	14.4	5.7	Yct.	3	1906	Boston, Mass.	Do.
204379		Ga. s.	Emily	11	7	47.0	10.2	3.2	Frt.	3	8	1907	St. Michael, Alaska.	St. Michael, Alaska.
207705		Ga. s.	Emily	9	7	32.0	10.0	4.5	Pas.	1	12	1910	Somers Point, N. J.	Somers Point, N. J.
208812		Ga. s.	Emily	10	9	30.0	8.2	4.0	Fsh.	2	8	1910	Green Bay, Wis.	Milwaukee, Wis.
210178		Ga. y.	Emily	16	13	50.5	10.2	4.0	Yct.	2	60	1910	New York, N. Y.	Chicago, Ill.
207994		Ga. s.	Emily B.	12	8	32.3	9.5	4.5	Pas.	1	1907	Clinton, Conn.	Hartford, Conn.
8369		Ga. s.	Emily J.	16	15	43.0	15.4	3.3	Oys.	1	1868	Merrick, N. Y.	Perth Amboy, N. J.
202220		Ga. y.	Emily Jane	16	16	45.8	13.2	5.7	Yct.	3	1905	Boston, Mass.	Boston, Mass.
136719		St. s.	Emily Jung	32	9	65.7	14.1	6.0	Pas.	7	1898	Ascension, La.	Pittsburgh, Pa.
202379		St. s.	Emily L.	12	8	44.6	11.5	4.0	Fsh.	5	17	1893	Suamico, Wis.	Milwaukee, Wis.
135682		St. s.	Emily Mansfield	94	63	76.0	20.0	6.8	Oys.	4	1883	New Haven, Conn.	New Haven, Conn.
207211		Ga. s.	Emily Mae	6	5	33.4	9.4	5.9	Msc.	2	1909	Thunderbolt, Ga.	Beaufort, S. C.
211372		St. s.	Emily Marie	40	27	66.5	16.0	8.0	Tow.	3	100	1880	Tottenville, N. Y.	Philadelphia, Pa.
208521		Ga. s.	Emily May	5	5	28.2	8.3	3.7	Fsh.	3	18	1910	Brooklyn, N. Y.	New York, N. Y.
212309		Ga. s.	Emily R.	9	6	32.1	9.0	4.1	Fsh.	1	9	1914	Seattle, Wash.	Seattle, Wash.
7690		Ga. s.	Emily Robbins	14	12	38.6	15.4	4.4	Pas.	1	1865	Glenwood, N. Y.	New York, N. Y.
203728		Ga. s.	Emily Sears	44	22	63.6	18.1	8.3	Fsh.	12	1906	Gloucester, Mass.	Gloucester, Mass.
135139		St. s.	Emily A. Foote	113	75	109.0	17.6	7.2	Oys.	25	1875	Boothbay Me.	Reedville, Va.
135431		St. s.	Emita	99	76	84.0	23.6	5.9	Pas.	6	1880	Athens, N. Y.	Portland, Me.
136089		Ga. s.	Emma	9	9	56.2	15.3	3.5	Frt.	2	1889	Solomons, Md.	Baltimore, Md.
136251		Ga. s.	Emma	11	11	40.6	12.0	3.0	Oys.	2	1891	Stockton, Md.	Cape Charles, Va.
136299		Ga. s.	Emma	6	5	28.5	12.5	3.0	Pas.	0	1888	Brooklyn, N. Y.	New York, N. Y.
136441		Ga. s.	Emma	32	30	17.6	18.5	4.6	Frt.	5	1894	Plaquemines Parish, La.	Gulport, Miss.
136451		Ga. s.	Emma	7	6	34.6	12.6	3.0	Msc.	1	1894	Freeport, N. Y.	Patchogue, N. Y.
136860		*St. p.	Emma	53	53	88.0	20.5	3.9	Tow.	12	1901	Evansville, Ind.	Evansville, Ind.
136958		Ga. s.	Emma	27	15	49.0	17.5	5.0	Oys.	6	1901	Scranton, Miss.	New Orleans, La.
137440		Ga. s.	Emma	13	9	46.7	12.0	3.5	Fsh.	3	1902	Suttons Bay, Mich.	Grand Haven, Mich.
201944		Ga. s.	Emma	12	9	33.5	9.5	3.0	Pas.	1	1906	Portland, Oreg.	Portland, Oreg.
205464		St. s.	Emma	9	7	53.0	11.2	2.4	Pas.	2	50	1908	Bohemia, Fla.	Pensacola, Fla.
206496		Ga. s.	Emma	6	6	30.0	8.8	2.7	Pas.	2	6	1906	Essington, Pa.	Somers Point, N. J.
209532		Ga. s.	Emma	17	12	41.7	14.0	4.8	Fsh.	4	24	1911	Bayou Labatre, Ala.	Mobile, Ala.
210486		Ga. s.	Emma	7	6	29.4	10.4	4.0	Fsh.	2	5	1907	Tampa, Fla.	Key West, Fla.
212052		Ga. s.	Emma	26	17	42.3	13.4	5.4	Fsh.	5	30	1914	Seattle, Wash.	Seattle, Wash.
212162		*Ga. p.	Emma	7	6	38.8	8.5	2.2	Pas.	1	16	1914	Memphis, Tenn.	Memphis, Tenn.
202326		Ga. s.	Emma Agusta	9	7	35.7	11.7	3.7	Frt.	0	20	1905	Portland, Conn.	New London, Conn.
210594		Ga. s.	Emma Alice	6	5	23.7	9.6	3.0	Fsh.	1	10	1911	Warren, R. I.	Providence, R. I.
136598		Ga. s.	Emma B.	6	6	32.4	12.0	2.9	Msc.	1	1897	Atlantic City, N. J.	Tuckerton, N. J.
208900		Ga. s.	Emma B.	6	6	37.5	8.9	2.4	Fsh.	2	5	1901	Green Bay, Wis.	Milwaukee, Wis.
210775		*Ga. p.	Emma B.	14	14	60.0	11.0	2.5	Pas.	1	12	1912	Muscatine, Iowa	Des Moines, Iowa.
136282		Ga. s.	Emma Crum	6	5	27.0	12.9	3.3	Msc.	1	1889	Sayville, N. Y.	Patchogue, N. Y.
205840		Ga. s.	EMMA DELLA	7	5	32.5	7.2	2.7	Pas.	1	15	1905	Grafton, Ill.	St. Louis, Mo.
210051		Ga. s.	Emma Dick	8	5	30.6	8.7	3.4	Pas.	1	20	1912	Tacoma, Wash.	Tacoma, Wash.
136569		Ga. s.	Emma E.	5	5	29.2	11.4	3.5	1	1896	Bridgeport, Conn.	Bridgeport, Conn.
208585		Ga. s.	Emma E.	13	11	33.1	10.0	4.0	Fsh.	1	26	1911	Traverse City, Mich.	Grand Haven, Mich.
8599		Ga. s.	Emma Frances	18	17	57.0	14.7	3.0	Fsh.	1	1869	Norwalk, Conn.	Greenport, N. Y.
206351		Ga. s.	Emma G.	33	29	64.5	15.1	4.6	Fsh.	2	20	1909	Mays Landing, N. J.	Somers Point, N. J.
135925		St. p.	Emma Giles	549	444	178.0	30.5	7.5	Pas.	26	400	1887	Baltimore, Md.	Baltimore, Md.
136591		Ga. s.	Emma Hawkins	46	24	68.2	23.4	5.2	Frt.	7	1896	Madisonville, La.	New Orleans, La.
7850		Ga. s.	Emma Hendrix	27	27	56.2	18.7	4.0	2	1850	Piermont, N. Y.	Patchogue, N. Y.
211017		Ga. s.	Emma Jean	20	14	40.1	12.5	4.8	Fsh.	3	40	1913	Seattle, Wash.	Seattle, Wash.
136130		St. s.	Emma K.	32	16	59.0	16.5	5.8	Tow.	8	1890	Glen Cove, N. Y.	Norfolk, Va.
136636		Ga. s.	Emma L.	9	9	31.9	13.6	3.8	Oys.	1	1897	Patchogue, N. Y.	Bridgeport, Conn.
136650		Ga. s.	Emma Louise	7	5	38.1	12.7	3.3	Oys.	1	1897	Morgan City, La.	Morgan City, La.
136183		Ga. s.	Emma M.	6	6	29.6	13.0	3.3	Fsh.	1	1891	Patchogue, N. Y.	Greenport, N. Y.
205613		Ga. s.	Emma M.	11	9	54.0	12.6	3.2	Fsh.	1	20	1908	St. Andrews, Fla.	Jacksonville, Fla.
210696		St. s.	Emma N.	14	10	41.4	11.5	4.8	Pas.	2	45	1912	Chicago, Ill.	Chicago, Ill.
135746		Ga. s.	Emma R.	8	7	32.0	14.0	3.6	Pas.	3	1883	Gravesend, N. Y.	New York, N. Y.
137016		Ga. s.	Emma R.	8	8	39.0	13.4	3.2	Fsh.	1	1901	Ocean City, N. J.	Somers Point, N. J.

1 Formerly [†]St. p. Nantasket.
 †U. S. Q. M. D. Nantasket.
 † Formerly U. S. Navy Launch No. 247.

3 Formerly ga. y. †a Nanna.
 † Mithe.

4 Formerly U. S. Eng. General A. A. Humphreys.
 † Composite.

MERCHANT STEAM VESSELS OF THE UNITED STATES—Continued.

Official No.	Signal letters.	Rig.	Name of vessel.	Gross tonnage.	Net tonnage.	Length.	Breadth.	Depth.	Service.	Crew.	Indicated horsepower.	When built.	Where built.	Home port (where permanent document issues).
						Feet.	Feet.	Feet.						
206956		Ga. s.	Emma T.	8	5	42.0	11.0	3.0	Msc.	1	12	1909	Morgan City, La.	Morgan City, La.
207067		Ga. s.	Emma T.	6	5	32.6	9.3	2.5	Pas.	1	10	1908	Ponce Park, Fla.	St. Augustine, Fla.
209520		Ga. s.	Emma Virginia.	28	10	58.2	15.5	5.3	Fsh.	15	40	1912	Pocomoke City, Md.	Reedville, Va.
136515		Ga. s.	Emma W.	19	18	44.0	15.0	4.0	Frt.	2		1895	Berkley, Va.	Norfolk, Va.
136158		Ga. s.	Emma E. Overton.	35	33	52.6	20.5	4.6	Frt.	1		1890	Bellport, N. Y.	Patchogue, N. Y.
8902		St. s.	Emma J. Kennedy.	57	28	78.0	18.2	7.9	Tow.	4		1873	Philadelphia, Pa.	Newark, N. J.
201143		Ga. s.	Emma K. Reed.	94	56	94.4	20.5	6.4	Tow.	4		1904	St. Michaels, Md.	Baltimore, Md.
136707		Ga. s.	Emma L. Sack.	6	6	28.5	12.1	2.8	Frt.	1		1900	Ocean City, N. J.	Somers Point, N. J.
135484		Ga. s.	Emma R. Martin.	6	5	28.5	11.3	3.0	Pas.	1		1880	Port Chester, N. Y.	Bridgeport, Conn.
135326		Ga. s.	Emma S. Osier.	23	13	52.6	17.0	5.5	Frt.	3		1878	Essex, Mass.	Eastport, Me.
206634		Ga. s.	Emma S. Olson.	11	10	31.7	9.7	3.6	Fsh.	1	14	1909	Frankfort, Mich.	Grand Haven, Mich.
135624		St. s.	Emma Kote Ross.	127	63	104.2	20.0	10.6	Tow.	8	360	1882	Camden, N. J.	New York, N. Y.
136678		Ga. s.	Emma and Maggie.	6	5	26.4	9.8	5.0	Fsh.	1		1898	Bristol, Me.	Machias, Me.
136133		St. s.	Emmeline.	137	68	82.8	22.9	6.9	Pas.	8	126	1890	Ashtabula, Ohio.	Brunswick, Ga.
205155		*St. p.	Emmett Small.	157	157	125.3	27.5	5.6	Frt.	8		1908	Macon, Ga.	Do.
206109		Ga. s.	Emmie.	9	6	33.1	9.9	3.9	Fsh.	1	14	1909	Ketchikan, Alaska.	Ketchikan, Alaska.
205469		Ga. s.	Emmons.	14	9	46.0	12.0	4.1	Frt.	2	30	1907	Tilghmans Island, Md.	Baltimore, Md.
206371		Ga. s.	Emmy.	13	8	42.3	13.6	3.5	Frt.	1	12	1909	Liverpool, Tex.	Galveston, Tex.
208022		Ga. s.	Emmy.	6	5	29.6	8.5	3.4	Pas.	1	10	1905	Philadelphia, Pa.	Somers Point, N. J.
136818		St. s.	Emogene.	18	12	52.6	11.6	4.2	Tow.	3		1900	Monahan, Wash.	Pt. Townsend, Wash.
209755		Ga. p.	Emperor.	124	70	107.0	22.0	5.9	Pas.	4	200	1912	Los Angeles, Cal.	Los Angeles, Cal.
136093		St. s.	Empire.	41	20	67.2	16.0	6.9	Tow.	4		1889	Athens, N. Y.	Albany, N. Y.
201231		*Ga. p.	Empire.	19	8	62.0	14.7	2.7	Msc.	2		1904	Allemands, La.	Brashear, La.
207191		Ga. s.	Empire.	15	10	48.7	13.0	5.3	Frt.	1	100	1910	Stockton, Cal.	Los Angeles, Cal.
208310		Ga. s.	Empire.	21	18	50.3	13.8	6.1	Frt.	1	50	1911	Empire, Ore.	Astoria, Ore.
136623		St. s.	EMPIRE CITY.	4,118	3,268	405.4	48.0	24.4	Frt.	25	1,555	1897	Cleveland, Ohio.	Duluth, Minn.
136384		Ga. s.	Empress.	14	13	43.0	16.6	3.9	Oys.	1		1893	Tres Palacios, Tex.	Port Lavaca, Tex.
136806		K. Q. D. P.	Empress.	50	34	84.0	13.7	8.2	Yct.	4		1900	Bristol, R. I.	New York, N. Y.
200487		K. S. T. G.	Empress.	16	11	55.0	9.6	4.0	Yct.	2	25	1902	Astoria, N. Y.	Somers Point, N. J.
202834		Ga. p.	Empress.	39	26	77.5	18.4	2.7	Pas.	4	65	1906	Terminal Island, Cal.	Los Angeles, Cal.
203835		Ga. s.	Empress.	8	5	35.3	11.0	4.3	Frt.	2		1906	New Orleans, La.	New Orleans, La.
204790		Ga. s.	Empress.	66	45	83.1	16.2	7.6	Pas.	3	150	1907	Oakland, Cal.	San Francisco, Cal.
208524		Ga. s.	Empress.	14	12	42.5	11.5	4.0	Pas.	3	20	1911	Apalachicola, Fla.	Apalachicola, Fla.
208993		Ga. s.	Empress.	6	5	33.5	9.0	2.7	Msc.	1	12	1911	Wit, N. C.	Beaufort, N. C.
209478		Ga. s.	Empress.	8	7	28.4	8.3	3.8	Pas.	2	10	1910	Green Bay, Wis.	Milwaukee, Wis.
209679		Ga. s.	Empress.	64	37	76.9	17.6	7.6	Fsh.	3	30	1912	Eliza Island, Wash.	Unalaska, Alaska.
211839		Ga. s.	Empress.	23	15	42.5	13.3	5.0	Fsh.	6	20	1913	Seattle, Wash.	Seattle, Wash.
211917		Ga. s.	Empress.	10	7	38.0	8.2	2.9	Msc.	1	15	1914	Atlantic, N. C.	Beaufort, N. C.
203148		K. V. L. B.	EMROSE.	198	134	140.4	21.0	13.3	Yct.	2	900	1906	Wilmington, Del.	New York, N. Y.
203361		St. s.	Enrose.	167	45	56.5	16.4	4.3	Pas.	2	50	1911	Shelton, Wash.	Tacoma, Wash.
210211		Ga. s.	En Route.	7	7	34.4	9.0	6.0	Pas.	1	10	1912	St. Marys, Ga.	St. Marys, Ga.
206078		St. y.	Enaj.	92	70	80.0	17.5	8.2	Yct.	5	75	1909	Bristol, R. I.	New Haven, Conn.
201032		Ga. s.	Enarc.	12	12	45.0	12.9	3.5	Fsh.	3		1904	Greenport, N. Y.	New York, N. Y.
204932		St. s.	ENCARNACION.	45	25	61.0	24.0	8.0	Fer.	3	50	1890	London, England.	San Juan, P. R.
135972		St. p.	Encinal.	2,014	1,633	245.0	40.4	14.5	Fer.	25	1,000	1888	San Francisco, Cal.	San Francisco, Cal.
136531		St. s.	ENDEAVOR.	315	244	136.0	23.2	7.4	Pas.	15	500	1896	Philadelphia, Pa.	Newport News, Va.
208851		Ga. s.	Endeavor.	11	9	35.0	12.7	4.9	Fsh.	1	25	1911	Long Branch, N. J.	Somers Point, N. J.
136671		K. N. H. P.	Endion.	61	42	89.3	14.1	8.7	Yct.	6		1898	New York, N. Y.	Philadelphia, Pa.
107190		St. s.	² Energetic.	76	52	72.2	18.0	9.2	Tow.	8		1895	Philadelphia, Pa.	New York, N. Y.
130527		St. s.	³ Energy.	404	331	101.0	30.5	10.9		5		1891	Elm Park, N. Y.	Newark, N. J.
206491		Ga. s.	Energy.	12	8	40.0	9.9	4.4	Frt.	1	25	1909	Mt. Vernon, Wash.	Pt. Angeles, Wash.
127347		St. s.	⁴ Engels.	34	23	58.0	15.6	6.5	Tow.	3		1899	Athens, N. Y.	Albany, N. Y.
208351		St. s.	Engine 31.	103	70	84.1	24.0	8.7	Frb.	6	375	1911	East Boston, Mass.	Boston, Mass.
208352		St. s.	Engine 44.	178	121	97.9	27.0	10.4	Frb.	7		1895	do.	Do.
208353		St. s.	Engine 47.	179	122	101.7	27.4	10.3	Frb.	7	600	1909	do.	Do.
127167		St. p.	⁵ Englewood.	484	354	135.0	31.8	12.0	Fer.	6	420	1896	Wilmington, Del.	New York, N. Y.
136194		Ga. s.	Enid.	8	6	25.0	12.5	4.3	Pas.	1		1887	Wareham, Mass.	New London, Conn.
135371		St. p.	Enoch Pratt.	571	365	155.4	48.0	8.3	Pas.	27	325	1878	Baltimore, Md.	Baltimore, Md.
209704		Ga. s.	Enos.	23	15	41.0	13.3	5.8	Fsh.	5	27	1912	Poulsbo, Wash.	Pt. Townsend, Wash.
204851		*St. p.	Enquirer.	59	59	94.5	20.7	4.4	Tow.	10		1907	Catlettsburg, Ky.	Louisville, Ky.
121246		Ga. y.	Ensign.	30	23	64.1	11.3	5.7	Yct.	2	65	1914	West Lynn, Mass.	New York, N. Y.
206989		Ga. s.	Ensing.	10	8	43.4	9.0	4.0	Pas.	2	20	1907	Grand Haven, Mich.	Grand Haven, Mich.
81442		St. s.	⁶ Enterprise.	61	30	70.8	17.6	9.6	Tow.	5		1893	Philadelphia, Pa.	Philadelphia, Pa.
135761		St. s.	Enterprise.	31	18	53.0	12.9	5.6	Tow.	4		1884	Port Townsend, Wash.	Pt. Townsend, Wash.
136217		Ga. s.	Enterprise.	23	21	48.5	19.0	4.0	Frt.	1	25	1891	Freeport, N. Y.	Patchogue, N. Y.
138868		K. Q. R. D.	⁷ Enterprise.	2,675	1,681	318.8	37.4	26.6	Pas.	37	1,600	1882	Newcastle, England.	San Francisco, Cal.
136936		St. s.	Enterprise.	153	104	79.5	26.2	11.0	Lgt.	6	300	1901	Bayonne, N. J.	New York, N. Y.
137058		*St. p.	Enterprise.	297	188	160.0	33.0	5.5	Tow.	18		1903	Elizabeth, Pa.	Pittsburgh, Pa.
200312		*St. p.	Enterprise.	129	92	84.5	17.1	3.6	Pas.	4		1903	Wenatchee, Wash.	Pt. Townsend, Wash.
200835		St. s.	Enterprise.	40	27	61.2	14.5	6.6	Fsh.	8		1904	Fall River, Mass.	Newport, R. I.
201713		Ga. s.	Enterprise.	14	9	47.0	12.0	2.8	Pas.	2	40	1899	West Palm Beach, Fla.	St. Augustine, Fla.
204976		Ga. s.	Enterprise.	10	5	47.7	11.3	2.8	Frt.	3	20	1908	New Orleans, La.	New Orleans, La.

¹ Formerly st. y. Eugenia.² Formerly st. s. Anthracite.³ Formerly ^a St. s. N. Y. Central Ltg. Co., No. 16.⁴ Formerly ^b St. s. N. Y. Central, No. 16.⁵ Formerly st. s. C. Rissberger.⁶ Formerly st. p. City of Englewood.⁷ Formerly st. s. William J. Sewell.⁸ Formerly German st. s. ^a Ehrenfels.⁹ St. Georg.

MERCHANT STEAM VESSELS OF THE UNITED STATES—Continued.

Official No.	Signal letters.	Rig.	Name of vessel.	Gross tonnage.	Net tonnage.	Length.	Breadth.	Depth.	Service.	Crew.	Indicated horsepower.	When built.	Where built.	Home port (where permanent document issues).
						<i>Feet.</i>	<i>Feet.</i>	<i>Feet.</i>						
205049		Ga. s.	Enterprise	22	17	53.0	14.2	5.5	Frt.	2	50	1908	Coquille, Ore.	Astoria, Ore.
205838		Ga. s.	Enterprise	11	7	34.9	11.0	4.3	Fsh.	1	12	1908	Klawock, Alaska	Sulzer, Alaska.
205987		Ga. s.	Enterprise	8	8	56.0	13.0	3.1	Pas.	1	40	1907	Flour Bluff, Tex.	Corpus Christi, Tex.
206332		Ga. s.	Enterprise	11	5	43.2	12.8	3.2	Frt.	3	25	1909	New Orleans, La.	New Orleans, La.
206671		*Ga. p.	Enterprise	11	11	55.9	10.0	2.5	Frt.	2	15	1909	Concord, Tenn.	Chattanooga, Tenn.
207338		Ga. s.	Enterprise	13	8	43.5	9.0	2.8	Pas.	2	44	1910	Palacios, Tex.	Port Lavaca, Tex.
209352	L. C. F. V.	St. s.	Eocene	2,217	1,156	251.0	43.0	23.0	Frt.	20	1,300	1911	Cleveland, Ohio	New York, N. Y.
208404		Ga. s.	Eola	9	8	34.5	10.0	2.6	Pas.	2	20	1910	Key West, Fla.	Key West, Fla.
211531		Ga. s.	Eola	32	15	55.7	12.6	5.5	Pas.	1	80	1912	Salem, Ore.	Portland, Ore.
207059		Ga. y.	Eolis	18	15	44.1	10.2	7.4	Yct.	2	25	1909	Stamford, Conn.	Washington, D. C.
207548		Ga. y.	Eph V.	46	42	70.0	13.5	6.6	Yct.	3	120	1910	St. Joseph, Mich.	Grand Haven, Mich.
207114		Ga. s.	Epworth	7	6	31.3	8.0	4.0	Pas.	1	10	1909	Ludington, Mich.	Do.
135991		St. s.	Equator	76	42	81.5	22.0	8.0	Fsh.	8	1888	1888	Benicia, Cal.	Seattle, Wash.
200679		St. s.	Eran Dantzier	27	18	61.3	14.7	5.5	Pas.	7	1904	1904	Scranton, Miss.	Gulfport, Miss.
136360		St. s.	Erastus Day	69	34	70.1	19.5	10.1	Tow.	4	1893	1893	Buffalo, N. Y.	Cleveland, Ohio.
204740		St. p.	ERASTUS WELLS	541	541	188.5	32.2	7.0	Pas.	28	540	1907	Grafton, Ill.	St. Louis, Mo.
205312		St. s.	ERASTUS C. KNIGHT	47	32	56.5	15.3	7.9	Tow.	3	150	1908	Buffalo, N. Y.	Erie, Pa.
200967		Ga. s.	Ercliffe	43	28	60.6	15.5	4.4	Pas.	3	30	1904	Salisbury, Md.	Crisfield, Md.
136957		Ga. s.	Erena L.	34	17	63.4	18.4	3.5	Oys.	4	1901	1901	Biloxi, Miss.	Mobile, Ala.
136817		Ga. s.	Eric	14	9	42.0	14.1	4.2	Oys.	3	1900	1900	New Haven, Conn.	New Haven, Conn.
208586		Ga. s.	Eric M.	8	7	24.6	9.6	4.0	Fsh.	2	18	1911	Cheboygan, Mich.	Grand Haven, Mich.
136624		St. s.	ERICSSON	585	344	198.2	23.3	9.2	Pas.	26	600	1897	Philadelphia, Pa.	Philadelphia, Pa.
135735		St. s.	Erie	29	15	49.9	14.8	6.7	Tow.	3	1883	1883	Brooklyn, N. Y.	Newark, N. J.
135978		St. s.	Erie	21	10	56.3	14.0	6.1	Fsh.	2	1888	1888	Sandusky, Ohio	Sandusky, Ohio.
136602		St. s.	Erie	43	29	60.0	16.0	8.5	Tow.	8	1897	1897	Detroit, Mich.	Chicago, Ill.
137042		St. s.	Erie	21	16	57.0	14.0	5.4	Fsh.	4	100	1902	Erie, Pa.	Erie, Pa.
203503		St. s.	ERIE	290	198	124.6	28.4	7.4	Msc.	8	1906	1906	Buffalo, N. Y.	Do.
202		St. s.	Erin	67	33	75.0	18.3	7.6	Tow.	5	1861	1861	Chester, Pa.	New York, N. Y.
209026		Ga. s.	Erin	14	12	51.2	10.8	4.0	Pas.	2	20	1911	Georgetown, S. C.	Georgetown, S. C.
206778		Ga. s.	Erma	14	10	40.0	10.8	4.5	Pas.	1	36	1909	Mt. Vernon, Wash.	Seattle, Wash.
209936		Ga. s.	Erma	11	8	45.0	13.0	4.0	Pas.	1	24	1912	Harrisburg, Tex.	Houston, Tex.
211570		Ga. p.	Erma	9	9	46.7	10.7	3.0	Pas.	1	12	1912	Dyer, Ark.	St. Louis, Mo.
209754		Ga. s.	Erma May	9	7	25.9	10.7	2.9	Pas.	1	12	1901	Smiths Point, Tex.	Galveston, Tex.
136427		St. s.	Erna	14	7	51.5	13.1	4.9	Tow.	3	60	1894	Benton Harbor, Mich.	Milwaukee, Wis.
201952		Ga. s.	Erna M. Lucas	21	20	40.5	12.3	3.9	Pas.	3	1905	1905	Charleston, S. C.	Charleston, S. C.
206756		Ga. s.	Ernestine D.	19	10	51.5	17.8	3.8	Oys.	3	35	1909	Biloxi, Miss.	Gulfport, Miss.
120757		St. s.	Ernest Le Duc	9	6	45.2	11.0	4.2	Tow.	2	1883	1883	Erie, Pa.	Duluth, Minn.
211441		Ga. y.	Erton	56	11	46.0	11.0	5.0	Yct.	2	28	1910	Salisbury, Md.	Philadelphia, Pa.
207130	L. D. J. W.	Ga. y.	Eronax	12	43	66.6	13.7	7.1	Yct.	4	250	1909	Marblehead, Mass.	New York, N. Y.
211464		Ga. s.	Erwma	8	8	27.3	11.5	4.0	Pas.	1	12	1913	West Barrington, R. I.	Providence, R. I.
207617		St. s.	ERWIN L. FISHER	1,184	805	220.0	40.0	15.3	Frt.	15	800	1910	Toledo, Ohio	Cleveland, Ohio.
207452		Ga. s.	Esco	6	6	29.8	8.8	3.3	Pas.	1	15	1910	Atlantic City, N. J.	Somers Point, N. J.
135400		St. s.	Escort	16	9	54.8	13.2	4.5	Tow.	2	1878	1878	Pawtucket, R. I.	Eastport, Me.
204145		Ga. s.	Escort	8	6	40.7	9.6	3.6	Pas.	1	1907	1907	Bellevue, Wash.	Pt. Townsend, Wash.
206335		Ga. s.	Escort	9	6	36.8	9.0	4.3	Pas.	1	20	1905	San Francisco, Cal.	San Francisco, Cal.
208929		St. s.	Escort	35	24	60.1	16.3	4.9	Frt.	2	175	1911	Prospert, Ore.	Do.
210195		Ga. s.	Escort	25	25	59.7	13.6	5.5	Pas.	1	80	1912	Winthrop, Mass.	Boston, Mass.
211596		Ga. s.	Escort	11	7	35.8	8.3	4.1	Pas.	1	40	1913	Los Angeles, Cal.	Los Angeles, Cal.
210054	L. C. K. S.	Ga. y.	Esolanie	62	51	85.2	13.4	7.3	Yct.	6	300	1911	East Portchester, Conn.	New York, N. Y.
136870	K. Q. R. N.	St. s.	ESPERANZA	4,702	2,948	341.0	47.7	16.9	Pas.	90	5,000	1901	Philadelphia, Pa.	Do.
200626		St. s.	ESPERANZA	17	11	45.9	10.4	4.3	Tow.	5	50	1903	New Orleans, La.	Do.
205494	K. W. Q. T.	Ga. y.	ESPERANZA	123	78	103.3	17.3	9.2	Yct.	8	200	1908	Boston, Mass.	Pittsburgh, Pa.
210329	L. C. M. T.	Ga. y.	ESPERANZA	40	27	63.1	17.2	8.0	Yct.	4	33	1912	Easton, Md.	Baltimore, Md.
135690	K. C. D. W.	Ga. y.	Espirito	19	17	40.0	16.0	7.4	Yct.	1	45	1883	New Rochelle, N. Y.	New York, N. Y.
136285		St. s.	Essen	334	324	158.0	31.8	7.6	Frt.	5	45	1882	Cleveland, Ohio	Cleveland, Ohio.
135855		St. s.	Essex	375	255	141.5	28.0	12.2	Pas.	30	450	1885	Baltimore, Md.	Cleveland, Ohio.
211533	K. J. L. W.	St. s.	Essex	3,018	2,158	295.0	40.0	15.4	Pas.	39	1,900	1890	Philadelphia, Pa.	Reedville, Va.
205128		St. s.	ESSEX	266	181	94.0	36.1	12.9	Frt.	10	500	1913	Toledo, Ohio	Baltimore, Md.
208510		Ga. s.	Esta V. Bueno	10	7	35.6	10.6	3.6	Pas.	1	20	1908	Hogium, Wash.	Detroit, Mich.
201127		Ga. s.	Estel	8	8	54.5	14.2	2.0	Pas.	1	25	1907	Cincinnati, Ohio	Seattle, Wash.
201627		Ga. s.	Estella	13	9	36.0	11.5	4.0	Pas.	1	1904	1904	Ballard, Wash.	Seattle, Wash.
136794		Ga. s.	Estella A.	10	7	34.1	11.8	6.0	Fsh.	1	1904	1904	Bremen, Me.	Rockland, Me.
136738		Ga. s.	Estella F.	8	8	31.0	14.4	4.0	Msc.	1	1900	1900	Atlantic City, N. J.	Somers Point, N. J.
135429		St. s.	Estella Townsend	6	6	36.0	13.3	3.6	Pas.	1	1899	1899	Do.	Do.
135879		Ga. s.	Estelle	164	109	123.0	18.3	10.6	Fsh.	10	1880	1880	East Deering, Me.	Reedville, Va.
136592		Ga. s.	Estelle	15	13	42.5	14.5	3.8	2	24	1886	Key West, Fla.	Key West, Fla.
200200		Ga. s.	Estelle	13	6	41.6	11.5	4.0	Tow.	2	1889	1889	East Providence, R. I.	Newbern, N. C.
207017		Ga. p.	Estelle	9	8	32.0	13.7	3.7	Frt.	2	1896	1896	Woodville, S. C.	Charleston, S. C.
135879		Ga. s.	Estelle	7	7	33.6	12.4	3.2	Fsh.	2	8	1902	Carrabelle, Fla.	Jacksonville, Fla.
135879		Ga. s.	Estelle	13	13	62.5	19.4	3.2	Msc.	2	20	1909	Ravenwood, W. Va.	Nashville, Tenn.
135879		Ga. s.	Estelle Gerber	6	5	34.0	12.0	3.0	Oys.	1	1885	1885	Sayville, N. Y.	Bridgeport, Conn.
135879		St. s.	Esther	137	108	95.6	17.8	9.0	Cnl.	4	60	1887	Buffalo, N. Y.	Buffalo, N. Y.
136512		St. s.	Esther	27	21	46.1	14.0	5.9	Tow.	3	1895	1895	Camden, N. J.	Baltimore, Md.
136938		St. s.	Esther	15	10	38.6	10.0	4.0	Fsh.	4	15	1901	Milwaukee, Wis.	Milwaukee, Wis.

¹ Formerly st. s. ² American Eagle.
³ Formerly st. s. ⁴ N. Y. Centl. Ltg. Co. No. 1.
⁵ Formerly st. s. Fred B. Hall. ⁶ New York Central No. 1.

⁷ Formerly ga. y. Rosanna.
⁸ Formerly ga. y. Sepoy.
⁹ Formerly ga. y. Cristina.
¹⁰ Formerly st. c. bt. M. and J. Tracy.

MERCHANT STEAM VESSELS OF THE UNITED STATES—Continued.

Official No.	Signal letters.	Rig.	Name of vessel.	Gross tonnage.	Net tonnage.	Length.	Breadth.	Depth.	Service.	Crew.	Indicated horsepower.	When built.	Where built.	Home port (where permanent document issues).
						Feet.	Feet	Feet.						
137011		St. s.	Esther.	7	5	42.3	10.4	2.7	Frt.	2	35	1902	Chincoteague, Va.	Cape Charles, Va.
202256		Ga. s.	Esther.	6	6	34.0	11.5	3.0	Pas.	1	6	1905	Somers Point, N. J.	Philadelphia, Pa.
202954		Ga. s.	Esther.	10	7	27.0	13.8	3.8	Msc.	1	1905	Huntington, N. Y.	Cold Spring, N. Y.
204089		Ga. s.	Esther.	11	7	50.0	9.6	4.0	Pas.	2	1902	Wayzata, Minn.	St. Paul, Minn.
205655		Ga. s.	Esther.	5	5	23.7	11.3	3.8	Fsh.	1	6	1908	Osterville, Mass.	Barnstable, Mass.
206795		St. s.	Esther.	12	8	41.2	9.9	4.2	Tow.	2	30	1907	Ripley, Mich.	Marquette, Mich.
207007		Ga. s.	Esther.	14	10	41.0	12.0	3.6	Fsh.	6	30	1909	Seattle, Wash.	Pt. Townsend, Wash.
212276		St. p.	Esther.	24	24	64.5	17.0	2.8	Pas.	1	20	1914	Shoal Creek, Ark.	St. Louis, Mo.
209171		Ga. s.	Esther B.	18	16	34.4	11.3	4.0	Frt.	2	16	1911	Bois Blanc Island, Mich.	Grand Haven, Mich.
8470		Ga. s.	Esther Fraser.	23	21	44.8	17.8	4.7	Oys.	3	1868	Patchogue, N. Y.	Perth Amboy, N. J.
211557		Ga. s.	Esther G.	7	7	31.0	9.0	3.3	Pas.	1	6	1913	Wildwood, N. J.	Somers Point, N. J.
137075		Ga. s.	Esther Gray.	30	14	52.1	16.5	8.0	Fsh.	9	1903	Gloucester, Mass.	Gloucester, Mass.
201839		Ga. s.	Esther Madeline.	10	10	31.6	11.0	5.5	Fsh.	3	1905	do	Do.
205432		St. s.	Esther Phillips.	46	31	60.3	16.9	8.0	Tow.	7	197	1908	Solomons, Md.	Baltimore, Md.
136670		St. s.	Esther Stewart.	11	7	35.5	11.4	5.4	Tow.	2	1898	Buffalo, N. Y.	New York, N. Y.
206398		Ga. s.	Ethal M.	12	11	34.5	9.7	4.1	Tow.	2	24	1909	Green Bay, Wis.	Milwaukee, Wis.
205158		Ga. s.	Ethan Allen II.	9	9	60.0	14.6	3.0	Fer.	1	20	1908	Champlain, N. Y.	Plattsburg, N. Y.
86595		*St. p.	² Ethel.	98	77	119.0	27.2	4.0	Frt.	13	80	1901	Washington, N. C.	Georgetown, S. C.
107716		St. s.	² Ethel.	93	63	72.1	19.2	8.5	Tow.	5	1901	Athens, N. Y.	Salem, Mass.
136365		Ga. s.	Ethel.	8	8	34.4	14.3	3.6	Msc.	2	1893	Patchogue, N. Y.	Greenport, N. Y.
136413		St. s.	Ethel.	25	12	65.5	13.2	5.6	Pas.	4	1893	Scranton, Miss.	Mobile, Ala.
136493		St. s.	Ethel.	28	16	56.6	16.0	6.3	Fsh.	4	1895	Noank, Conn.	Gloucester, Mass.
136649		Ga. s.	Ethel.	8	8	33.0	10.6	5.0	Fsh.	1	1897	Friendship, Me.	Portland, Me.
136668		Ga. s.	Ethel.	12	8	47.0	10.3	3.3	Frt.	1	1898	Warrenton, Ore.	Astoria, Ore.
137005		St. s.	Ethel.	266	161	145.0	26.0	8.0	Frt.	4	200	1902	Wilmingon, Del.	Philadelphia, Pa.
137017		Ga. s.	Ethel.	6	6	27.0	10.8	5.2	Fsh.	2	1902	Friendship, Me.	Portland, Me.
202094		Ga. s.	Ethel.	19	14	46.8	15.3	8.0	Fsh.	2	1905	Swans Island, Me.	Castine, Me.
204355		Ga. s.	Ethel.	14	11	47.8	14.3	3.7	Frt.	3	25	1907	Neponset, Mass.	Newport, R. I.
205764		Ga. s.	Ethel.	12	8	38.0	12.2	3.9	Pas.	2	25	1908	Holly Oak, Del.	Baltimore, Md.
207733		Ga. s.	Ethel.	15	13	36.7	11.1	4.0	Pas.	1	20	1905	Charleston, S. C.	Charleston, S. C.
208196		Ga. s.	Ethel.	6	5	27.0	11.5	2.5	Fsh.	1	6	1904	Key West, Fla.	Key West, Fla.
211763		St. s.	Ethel.	25	10	49.2	13.0	4.6	Tow.	3	35	1901	Savannah, Ga.	Charleston, S. C.
210688		Ga. s.	Ethel Alces.	13	7	45.0	10.0	3.0	Oys.	2	10	1912	Carters Creek, Va.	Reedville, Va.
205779		*Ga. p.	Ethel B.	14	9	40.9	18.0	2.7	Tow.	1	14	1908	St. Francis, Ark.	St. Louis, Mo.
212151		Ga. s.	Ethel B.	9	6	58.5	13.7	2.3	Pas.	1	50	1914	Seabrook, Tex.	Galveston, Tex.
200890		Ga. s.	Ethel C.	8	8	30.0	8.1	4.2	Frt.	2	1904	Bridgeton, N. J.	Philadelphia, Pa.
145629		St. s.	⁴ Ethel Dailey.	50	25	66.0	17.7	8.0	5	1892	Perth Amboy, N. J.	New York, N. Y.
212198		Ga. s.	Ethel G.	9	7	39.1	10.7	2.3	Msc.	1	27	1914	Bogue, N. C.	Beaufort, N. C.
136394		Ga. s.	Ethel H.	18	9	57.0	14.8	4.3	Msc.	2	1893	Fairmount, Md.	Newport News, Va.
204228		Ga. s.	Ethel H.	11	10	30.2	12.0	3.2	Pas.	1	10	1907	Providence, R. I.	Providence, R. I.
208202		Ga. s.	Ethel H.	14	10	44.8	7.7	4.6	Fsh.	1	38	1910	Wilmington, Cal.	Los Angeles, Cal.
135763		St. s.	Ethel J.	21	10	59.4	13.7	5.5	Fsh.	2	1884	Fairport, Ohio.	Duluth, Minn.
208999		Ga. s.	Ethel J.	12	9	44.0	11.3	4.4	Fsh.	2	60	1911	Barcelona, N. Y.	Sandusky, Ohio.
203592		Ga. s.	Ethel Lewis.	8	6	42.5	14.0	3.0	F.	4	10	1906	Chesconnessex, Va.	Crisfield, Md.
136835		Ga. s.	Ethel M.	8	8	31.2	10.3	5.3	Fsh.	2	1900	Deer Isle, Me.	Deer Isle, Me.
207288		Ga. s.	Ethel M.	12	10	33.5	15.0	4.0	Fsh.	2	20	1910	Edgartown, Mass.	Vineyard Hav'n, Mass.
206599		Ga. y.	Ethel May.	24	21	60.0	13.0	6.8	Yct.	2	25	1909	Stamford, Conn.	Port Huron, Mich.
210798		Ga. s.	Ethel May.	14	11	37.0	14.6	4.7	Frt.	1	15	1911	Charleston, S. C.	Charleston, S. C.
136728		Ga. s.	Ethel Q.	18	12	38.7	14.9	4.7	Frt.	3	1899	Marco, Fla.	Key West, Fla.
205791		Ga. s.	Ethel B. Penny.	94	56	99.5	22.7	9.8	Fsh.	16	75	1908	Gloucester, Mass.	Boston, Mass.
201289		Ga. s.	Ethel P. Nelson.	13	13	47.2	13.9	3.0	Msc.	2	1904	Mon-head City, N. C.	Newbern, N. C.
136804		Ga. s.	Ethel E. Young.	5	5	26.0	10.9	3.5	Fsh.	1	1900	Wellfleet, Mass.	Provincetown, Mass.
136120		St. s.	Ethel J. Pryor.	18	9	45.9	12.4	5.6	Tow.	4	1890	Houghton, Mich.	Marquette, Mich.
208738	L. B. W. J.	Ga. y.	Ethel M. Ward.	40	18	70.2	13.5	6.4	Yct.	3	70	1910	Port Clinton, Ohio.	Brashear, La.
135726		St. s.	Ethel and Marion.	13	6	43.9	12.5	5.3	Msc.	2	1883	San Francisco, Cal.	Seattle, Wash.
203493	K. V. P. I.	Ga. y.	Ethelsa.	25	17	66.0	10.0	6.5	Yct.	2	300	1906	East Greenwich, R. I.	Providence, R. I.
211314		Ga. s.	Ethelyn.	6	5	31.5	9.1	3.0	Fsh.	1	14	1913	Ketchikan, Alaska.	Ketchikan, Alaska.
203622		*St. p.	Etina.	41	40	59.8	11.4	3.6	Pas.	2	30	1906	Portland, Ore.	Portland, Ore.
209557		Ga. s.	Etolin.	18	12	43.0	13.0	5.0	Fsh.	0	30	1912	Seattle, Wash.	Pt. Townsend, Wash.
209947		Ga. s.	Etolin.	18	12	53.0	12.9	5.1	Frt.	1	60	1912	Astoria, Ore.	Astoria, Ore.
210855		Ga. s.	Etowah.	13	11	35.0	10.5	4.0	Pas.	2	24	1909	Palatka, Fla.	Jacksonville, Fla.
211967		*Ga. p.	Etowah.	34	31	64.8	16.0	2.6	Frt.	3	20	1914	Marked Tree, Ark.	St. Louis, Mo.
135704		Ga. s.	Etta.	25	17	60.3	11.6	5.6	Fsh.	2	60	1883	Boston, Mass.	Machias, Me.
208325		Ga. s.	Etta.	9	8	29.8	12.4	3.9	Frt.	2	8	1911	Remleys Point, S. C.	Charleston, S. C.
136503		Ga. s.	Etta B.	33	24	67.0	18.0	4.9	Frt.	5	1895	Benicia, Cal.	San Francisco, Cal.
136792		Ga. s.	Etta B.	13	11	44.0	13.6	7.0	Fsh.	4	1900	St. George, Me.	Gloucester, Mass.
205706		Ga. s.	Etta B.	14	9	49.0	12.0	3.5	Oys.	4	1908	Des Allemand, La.	Morgan City, La.
135708		*Ga. p.	Etta D.	10	10	35.5	12.6	5.5	Frt.	1	1883	Long Island, Me.	Deer Isle, Me.
136787		Ga. s.	Etta Davis.	5	5	31.2	9.4	3.6	Pas.	1	12	1895	Long Island City, N. Y.	Barnstable, Mass.
117088		Ga. s.	Etta K.	13	12	44.0	15.0	4.0	Fsh.	1	1901	Atlantic City, N. J.	Somers Point, N. J.
106578		St. s.	⁴ Etta May.	99	49	75.5	16.5	4.7	Frt.	6	1888	Port Jefferson, N. Y.	Bridgeport, Conn.
136534		Ga. s.	Etta May.	14	14	37.0	13.7	6.7	Pas.	1	1896	Daytona, Fla.	St. Augustine, Fla.

¹ Formerly st. s. ^a Ella B.
^b Dark.
^c Stewart.
² Formerly *st. p. Ghio.

³ Formerly st. s. Allison Briggs.
⁴ Formerly st. s. Three Brothers.
⁵ Formerly ga. y. Sinbad.
⁶ Formerly st. s. Albert J. Hoyt.

MERCHANT STEAM VESSELS OF THE UNITED STATES—Continued.

Official No.	Signal letters.	Rlg.	Name of vessel.	Gross tonnage.	Net tonnage.	Length.	Breadth.	Depth.	Service.	Crew.	Indicated horsepower.	When built.	Where built.	Home port (where permanent document issues).
						Feet.	Feet.	Feet.						
2572		St. s.	¹ Etta McElroy	174	118	95.0	21.2	8.6	Frt.	6	181	1867	Philadelphia, Pa.	New York, N. Y.
137047		Ga. s.	Etta M. Burns	40	15	60.1	18.3	8.0	Frt.	3		1902	East Boothbay, Me.	Portland, Me.
203046		Ga. s.	Etta M. Wilson	13	8	46.3	12.4	4.2	Frt.	2		1906	Eastport, Me.	Eastport, Me.
130480		Ga. s.	Etta V. Phillips	8	8	48.7	13.6	3.2	Frt.	1		1894	Taylor Island, Md.	Crisfield, Md.
137003		Ga. s.	Etta and Lena	9	6	27.0	13.0	4.6	Fsh.	2		1902	Mystic, Conn.	New London, Conn.
207458		*Ga. p.	Eudora	20	20	50.0	20.3	2.8	Fer.	2		1910	Wheeler, S. Dak.	Sioux City, Iowa.
204483	K. W. H. G.	Ga. y.	² Eudora II	29	19	58.0	12.0	5.5	Yct.	1	24	1907	Port Washington, N. Y.	Rochester, N. Y.
200075		St. s.	Eugene Loesch	19	11	45.7	14.0	5.6	Fsh.	4		1903	Erie, Pa.	Erie, Pa.
136053		St. s.	Eugene	70	35	83.2	16.3	4.0	Tow.	9	100	1889	Lynchburg, Tex.	Houston, Tex.
136557		Ga. s.	Eugene	5	5	23.0	11.1	3.6	Fsh.	1		1896	Osterville, Mass.	Chatham, Mass.
202919		*St. p.	Eugene	73	65	102.0	22.7	4.2	Pas.	8	80	1906	Whitfield, Fla.	Pensacola, Fla.
203187		St. s.	Eugene	20	13	56.0	13.2	4.9	Fsh.	4		1906	Mobile, Ala.	Mobile, Ala.
208525		Ga. s.	Eugene	10	10	27.6	9.0	3.7	Fsh.	2	8	1906	Marinette, Wis.	Milwaukee, Wis.
136743		St. s.	EUGENE GRASSELLI	157	106	92.0	26.0	8.2	Frt.	6	250	1890	Camden, N. J.	New York, N. Y.
136489	K. M. D. V.	St. s.	EUGENE HUGHES	111	55	84.5	19.0	9.6	Tow.	8	350	1895	Philadelphia, Pa.	Do.
202711		St. s.	EUGENE ZIMMERMAN	5,630	4,772	488.6	52.0	31.0	Frt.	23	1,200	1905	Toledo, Ohio.	Toledo, Ohio.
136131		St. s.	EUGENE C. Hart	522	470	152.5	25.0	9.4	Pas.	26	280	1890	Manitowoc, Wis.	Grand Haven, Mich.
136131	K. R. W. F.	St. s.	³ EUGENE F. MORAN	164	111	91.0	22.0	9.4	Tow.	9	1,000	1902	Philadelphia, Pa.	New York, N. Y.
136131		St. s.	Eugene F. Price	168	96	121.5	18.9	8.8	Fsh.	17		1874	Bristol, Me.	Newport, R. I.
136327		Ga. s.	Eugene H. Brown	14	10	58.0	15.4	4.0	Msc.	2		1892	Lorain, Md.	Cape Charles, Va.
206147		St. s.	EUGENE J. BUFFINGTON	7,528	5,839	580.0	58.0	32.0	Frt.	25	1,880	1909	Orion, Ohio	Duluth, Minn.
210864		*St. p.	Eugene Dana Smith	99	99	121.6	26.4	4.0	Tow.	10	260	1913	Dana, W. Va.	Cincinnati, Ohio.
85339		St. s.	⁴ Eugenia	10	5	39.8	11.6	5.8	Msc.	3		1874	Buffalo, N. Y.	Alexandria, Va.
151110		St. s.	⁵ Eugenia	15	7	43.0	12.0	5.0	Tow.	2		1865	do.	Albany, N. Y.
200588	K. S. V. C.	St. y.	Eugenia	113	77	97.2	18.0	8.8	Yct.	8		1904	Bristol, R. I.	Providence, R. I.
207752		Ga. s.	Eugenia	11	8	30.8	11.0	3.0	Pas.	2	35	1910	Millsboro, Del.	Wilmington, Del.
130742	K. N. W. Q.	Ga. s.	⁶ Eugenie	30	25	59.4	16.4	6.7		3		1897	Baltimore, Md.	New York, N. Y.
136881		Ga. s.	Eula	10	6	39.0	14.1	2.4	Frt.	1		1901	Dresden, Me.	Portland, Me.
136391		Ga. s.	Eulalia	11	9	34.0	13.5	4.0	Msc.	1		1893	Patchogue, N. Y.	New York, N. Y.
204754		Ga. s.	Eunice	12	9	43.6	13.3	4.0	Pas.	1	24	1907	Elizabeth City, N. C.	Elizabeth City, N. C.
204829		*Ga. p.	Eunice	12	10	57.7	11.8	2.0	Pas.	2		1907	Steubenville, Ohio.	Cincinnati, Ohio.
210578		Ga. s.	Eunice	28	25	60.0	13.4	4.8	Fsh.	2	50	1912	Petersburg, Alaska	Seattle, Wash.
210981		*Ga. p.	Eunice V	5	5	45.0	10.5	1.2	Msc.	4	48	1913	Louisville, Ky.	Louisville, Ky.
212130		Ga. s.	Eunice V	7	7	26.9	8.3	3.3	Fsh.	2	10	1914	Green Bay, Wis.	Milwaukee, Wis.
201041		Ga. s.	Eunomia	33	22	54.1	13.0	5.6	Ten.	4		1904	Essington, Pa.	Philadelphia, Pa.
135514		Ga. s.	Euphemia Furton	6	5	30.2	12.5	2.9	Msc.	1		1880	Patchogue, N. Y.	Patchogue, N. Y.
37548		St. s.	⁷ Eureka	223	151	102.3	21.7	11.2	Frt.	5		1892	Elkton, Md.	New York, N. Y.
136692	K. N. P. J.	St. s.	EUREKA	353	186	128.0	26.3	15.0	Tow.	24		1898	Philadelphia, Pa.	Fall River, Mass.
136740	K. Q. G. J.	St. s.	EUREKA	2,122	1,399	237.5	42.0	23.4	Frt.	26		1899	Lorain, Ohio	New York, N. Y.
136808	K. Q. D. S.	Ga. s.	Eureka	484	312	142.5	26.0	12.0	Pas.	15	1,000	1900	Wilmington, Cal.	San Francisco, Cal.
137048		Ga. s.	Eureka	12	10	42.0	14.2	3.8	Oys.	3	315	1902	Patchogue, N. Y.	Patchogue, N. Y.
137077		St. s.	Eureka	48	33	70.0	19.0	7.5	Tow.	5		1903	Athens, N. Y.	New York, N. Y.
201499		*Ga. p.	Eureka	20	9	58.0	15.5	4.3	Oys.	7		1904	New Orleans, La.	New Orleans, La.
202952		Ga. s.	Eureka	24	23	51.0	16.0	4.2	Frt.	3		1906	Marco, Fla.	Tampa, Fla.
204616		*Ga. p.	⁸ Eureka	6	5	48.0	7.7	2.0	Pas.	1		1907	Bellaire, Ohio	Wheeling, W. Va.
205015		*Ga. p.	Eureka	7	7	41.5	11.3	2.8	Tow.	2	15	1908	Ironton, Ohio	Cincinnati, Ohio.
206157		Ga. s.	Eureka	11	6	38.0	12.2	5.2	Fsh.	1	6	1909	Lubeck, Me.	Lubeck, Me.
207020		St. s.	EUREKA	44	30	64.6	16.0	6.4	Fsh.	3	100	1909	Buffalo, N. Y.	Cleveland, Ohio.
209832		Ga. s.	Eureka	11	8	44.2	12.3	3.8	Frt.	1	35	1912	Astoria, Ore.	Astoria, Ore.
210172		Ga. s.	Eureka	35	24	56.7	15.6	5.9	Fsh.	3	50	1912	Tacoma, Wash.	Tacoma, Wash.
210676		Ga. s.	Eureka	7	7	26.0	8.0	4.0	Fsh.	2	8	1910	Green Bay, Wis.	Milwaukee, Wis.
210334	L. C. M. S.	St. s.	Eureka	471	306	149.8	35.0	12.5	Frt.	8	725	1912	Bath, Me.	Boston, Mass.
136993		Ga. s.	Eurus	15	10	38.0	12.6	6.4	Pas.	1	15	1902	Hoquiam, Wash.	Ketchikan, Alaska.
136213		Ga. s.	Eurybia	14	13	37.4	13.5	6.3	Oys.	1		1888	Brooklyn, N. Y.	New Haven, Conn.
206325		*St. p.	⁹ Eutaw	65	58	100.0	23.4	3.0	Pas.	6	40	1909	Vicksburg, Miss.	Vicksburg, Miss.
135253		Ga. s.	Eva	8	7	30.3	13.0	3.5	Fsh.	1		1876	Greenport, N. Y.	Greenport, N. Y.
135669		Ga. s.	Eva	14	7	42.3	12.6	4.3	Fsh.	1	347	1883	Noank, Conn.	Newport, R. I.
135784		Ga. s.	Eva	7	5	31.5	13.0	3.4	Msc.	1		1883	Bellmore, N. Y.	New York, N. Y.
136026		St. s.	Eva	27	13	56.1	16.1	4.6	Pas.	4		1889	Moss Point, Miss.	New Orleans, La.
136459		*St. p.	Eva	130	66	90.4	19.4	4.6	Pas.	2	50	1894	Portland, Ore.	Coos Bay, Ore.
200832		Ga. s.	Eva	10	6	36.0	12.0	3.2	Pas.	1		1904	do	Astoria, Ore.
204890		Ga. s.	Eva	14	9	55.3	11.2	3.4	Pas.	1		1907	Smiths Point, Tex.	Galveston, Tex.
205519		Ga. s.	Eva	13	7	50.4	13.1	3.0	Tow.	2		1908	Belhaven, N. C.	Elizabeth City, N. C.
207654		Ga. s.	Eva	10	7	50.0	10.4	3.5	Pas.	1	30	1910	Portland, Ore.	Portland, Ore.
210236		Ga. s.	Eva	15	10	49.0	11.2	3.5	Pas.	1	30	1912	Coligan Bayou, La.	Brashear, La.
211406		Ga. s.	Eva	9	9	32.5	7.5	5.0	Pas.	1	18	1911	Belle Fourche, S. Dak.	Sioux City, Iowa.
136056		Ga. s.	Eva Alice	7	6	25.2	12.4	4.4	Frt.	1		1889	Providence, R. I.	Providence, R. I.
136456		Ga. s.	Eva Bell	13	9	42.0	13.0	3.6	Msc.	3		1894	Penns Grove, N. J.	Philadelphia, Pa.
135863		Ga. s.	Eva Boozie	10	9	53.3	15.3	3.0	Frt.	2		1885	Cambridge, Md.	Baltimore, Md.
135529		Ga. s.	Eva Bramble	23	16	61.5	16.3	4.8	Oys.	2		1881	Dorchester County, Md.	Tappahannock, Va.
207289		Ga. s.	Eva C.	10	7	28.7	7.5	2.1	Pas.	1	10	1910	Arkansas Post, Ark.	Memphis, Tenn.

¹ Formerly st. bge. ^a Bruce.
^b Peter Hagan.

² Formerly ga. y. ^a Neshaminy.
^b Sabiarita.

³ Formerly st. s. Charles E. Matthews.

⁴ Formerly st. s. Goldsmith Maid No. 2.

⁵ Formerly st. s. Saratoga.

⁶ Formerly ^a Ga. y. Matka.

^b Ga. y. Slvad.

⁷ Formerly st. s. Fairport.

⁸ Formerly *ga. p. Push.

⁹ Formerly *st. p. Lucile.

MERCHANT STEAM VESSELS OF THE UNITED STATES—Continued.

Official No.	Signal letters.	Rig.	Name of vessel.	Gross tonnage.	Net tonnage.	Length.	Breadth.	Depth.	Service.	Crew.	Indicated horsepower.	When built.	Where built.	Home port (where permanent document issues).
						Feet.	Feet.	Feet.						
212383		Ga. s.	Eva D.	12	8	36.5	10.6	3.9	Pas.	1	16	1913	Everett, Wash.	Seattle, Wash.
207674		Ga. s.	Eva Dor.	14	8	40.2	10.9	6.2	Pas.	1	25	1910	Ocean City, N. J.	Somers Point, N. J.
136802		*St. p.	Eva Evarit.	35	35	61.0	29.0	4.0	Fer.	4		1900	Vevay, Ind.	Evansville, Ind.
211968		Ga. s.	Eva H.	8	7	34.8	7.5	2.6	Frt.	0	7	1914	Marked Tree, Ark.	St. Louis, Mo.
203311		Ga. s.	Eva Lilian.	10	5	42.0	10.0	2.7	Oys.	2		1906	Pocomoke City, Md.	Tappahannock, Va.
80939		St. s.	Eva May.	48	33	58.7	17.4	8.2	Pas.	5		1882	Athens, N. Y.	New York, N. Y.
136759		Ga. s.	Eva May.	21	18	54.3	16.1	4.0	Fsh.	10		1899	Smyrna, N. C.	Beaufort, N. C.
208366		Ga. s.	Eva May.	10	8	37.8	10.1	4.0	Frt.	3	20	1911	Conway, S. C.	Georgetown, S. C.
136911		Ga. s.	Eva N.	9	9	30.9	12.0	5.9	Msc.	1		1901	Friendship, Me.	Castine, Me.
202307		Ga. s.	Eva Pearl.	10	9	47.4	14.0	2.6	Frt.	1		1905	Morehead City, N. C.	Key West, Fla.
204059		Ga. s.	Eva R.	7	5	30.0	11.0	5.2	Fsh.	2	4	1907	Vinal Haven, Me.	Vinal Haven, Me.
135014		Ga. s.	Eva Smith.	5	5	28.5	12.0	2.8	Msc.	0		1874	Islip, N. Y.	Greenport, N. Y.
203873		Ga. s.	Eva W.	11	10	46.0	14.5	3.0	Frt.	2		1907	Crittenden, Va.	Norfolk, Va.
135397		Ga. s.	Eva A. Race.	12	12	43.2	13.8	5.1	Fsh.	2		1879	Boothbay, Me.	Machias, Me.
136643		Ga. s.	Eva L. Gibson.	8	5	38.4	13.4	3.6	Frt.	1		1897	Crisfield, Md.	Norfolk, Va.
136543		Ga. s.	Eva M. Martin.	21	11	48.0	15.3	6.4	Frt.	1		1896	East Boothbay, Me.	Portland, Me.
135540		Ga. s.	Eva and Belle.	14	14	40.4	14.3	6.0	Msc.	2		1881	Deer Isle, Me.	Rockland, Me.
136304		Ga. s.	Eva and Mildred.	46	43	67.0	19.7	8.1	Fsh.	14		1892	Bath, Me.	Portland, Me.
136956		Ga. s.	Evagelistria.	7	7	27.2	13.0	4.4	Fsh.	2		1901	Newport, R. I.	Newport, R. I.
210346		Ga. y.	Evaline C.	9	6	38.0	8.5	3.8	Yct.	1	27	1909	Detroit, Mich.	Detroit, Mich.
136909		Ga. y.	Evanelia.	7	7	30.0	10.0	5.3	Fsh.	1		1901	Deer Isle, Me.	Castine, Me.
135957		Ga. s.	Evangelina.	6	5	28.2	11.4	4.2	Fsh.	2		1872	Edgartown, Mass.	Provincetown, Mass.
202970		Ga. y.	Evans.	16	12	44.1	10.1	4.6	Yct.	2	30	1910	Hoquiam, Wash.	Seattle, Wash.
203353		*St. p.	Evansville.	144	144	120.2	30.0	5.2	Pas.	28	391	1906	Madison, Ind.	Evansville, Ind.
204814		Ga. s.	Evans.	7	5	31.6	8.5	2.8	Pas.	1		1907	Juneau, Alaska.	Juneau, Alaska.
136595		St. s.	Evebeth.	42	28	56.5	15.0	7.2	Tow.	4		1897	Gloucester, Mass.	Gloucester, Mass.
135227		Ga. s.	Eveline.	49	26	59.0	23.5	4.2		2		1876	San Rafael, Cal.	San Francisco, Cal.
208697		Ga. s.	Eveline.	7	6	32.2	9.3	4.4	Fsh.	1	16	1911	Klinckan, Alaska.	Ketchikan, Alaska.
107183	K. N. G. S.	St. y.	† Evelyn.	93	53	108.6	16.1	8.7	Yct.	10	300	1895	South Boston, Mass.	New York, N. Y.
135894		St. s.	Evelyn.	48	27	64.8	16.0	8.0	Tow.	5		1886	New Baltimore, N. Y.	Do.
136620	K. N. C. S.	St. s.	† Evelyn.	1,963	1,185	252.8	36.3	24.5	Frt.	25	700	1883	Southampton, England.	Philadelphia, Pa.
141213		St. y.	† Evelyn.	40	28	73.2	14.0	6.0	Yct.	2		1892	Nyack, N. Y.	New York, N. Y.
155054	J. W. C. B.	St. y.	† Evelyn.	110	75	133.3	17.3	8.4	Yct.	11	546	1882	Bristol, R. I.	Do.
200601		Ga. s.	Evelyn.	24	16	46.7	14.5	4.1	Oys.	4		1904	West Haven, Conn.	New Haven, Conn.
204711		Ga. s.	Evelyn.	6	5	23.8	11.2	3.8	Fsh.	1		1907	Osterville, Mass.	Chatham, Mass.
205875		Ga. s.	Evelyn.	8	6	35.0	8.4	3.8	Pas.	0	10	1904	St. Augustine, Fla.	St. Augustine, Fla.
208121		*Ga. p.	Evelyn.	14	12	68.6	12.0	2.0	Pas.	1	25	1910	Clarington, Ohio.	Cincinnati, Ohio.
210004	L. C. K. Q.	St. s.	EVELYN.	3,140	2,443	313.6	46.1	22.9	Frt.	32	1,200	1912	Newport News, Va.	New York, N. Y.
211378		Ga. s.	Evelyn.	15	10	39.0	13.0	4.2	Fsh.	6	20	1913	Richardson, Wash.	Seattle, Wash.
211449		Ga. s.	Evelyn.	69	54	74.0	18.4	5.8	Pas.	3	100	1913	Brooklyn, N. Y.	Patchogue, N. Y.
211561		Ga. s.	Evelyn.	13	12	39.4	12.3	5.1	Fsh.	2	18	1913	Westerly, R. I.	Newport, R. I.
208077		Ga. s.	Evelyn C.	12	6	46.3	9.2	4.1	Tow.	2	50	1901	Seranton, Miss.	Galveston, Tex.
205097		Ga. s.	Evelyn G.	12	7	41.0	11.6	6.3	Fsh.	5	28	1907	Manset, Me.	S. W. Harbor, Me.
210166		Ga. s.	Evelyn H.	25	24	49.2	12.1	5.6	Fsh.	4		1912	Rockport, Mass.	Gloucester, Mass.
137046		Ga. s.	Evelyn Harford.	8	6	32.1	12.2	3.9		2		1902	Apalachicola, Fla.	Apalachicola, Fla.
210248		Ga. s.	Evelyn W.	12	8	34.6	11.8	3.6	Pas.	1		1912	Forked River, N. J.	Tuckerton, N. J.
205721		Ga. s.	Evelyn M. Thompson.	97	57	104.4	22.7	9.8	Fsh.	16		1908	Gloucester, Mass.	Boston, Mass.
204381		Ga. s.	Evelyn N. Thaw.	48	34	60.3	22.9	5.9	Frt.	4		1907	Rockland, Me.	Rockland, Me.
136628		St. s.	Evening Star.	37	19	60.4	16.0	7.2	Tow.	3		1897	Bordentown, N. J.	Philadelphia, Pa.
204579	K. W. H. T.	St. s.	EVERETT.	5,107	3,238	373.2	52.7	29.8	Frt.	45	2,700	1907	Quincy, Mass.	Boston, Mass.
201063		Ga. y.	Everglade.	257	217	111.0	23.0	4.0	Yct.	5	70	1904	Jensen, Fla.	Sag Harbor, N. Y.
202792		*St. p.	Evergreen.	99	99	119.5	22.5	3.5	Pas.	13		1902	Farkersburg, W. Va.	Cincinnati, Ohio.
136505		Ga. s.	Eversley Childs.	130	88	75.5	27.8	8.0	Frt.	6	200	1906	Tomkins Cove, N. Y.	New York, N. Y.
127390		Ga. y.	Evey Wells.	7	7	38.0	11.4	3.7	Frt.	1		1895	Turtle Bayou, Tex.	Galveston, Tex.
136211		Ga. y.	Evie.	28	25	51.2	17.0	5.0	Yct.	2		1899	Tottenville, N. Y.	San Francisco, Cal.
209545		Ga. s.	Evian.	91	79	71.5	26.0	5.9	Frt.	3		1891	Alameda, Cal.	Portland, Ore.
201385		Ga. s.	Evolution.	25	17	43.0	13.5	5.5	Fsh.	2	65	1912	Seattle, Wash.	Seattle, Wash.
202468		Ga. s.	Example.	11	7	43.9	12.6	3.6	Oys.	3		1904	Empire, La.	New Orleans, La.
135209		Ga. s.	Excellent.	14	10	52.0	18.9	4.2	Oys.	1		1905	Bridgetown, Va.	Cape Charles, Va.
135477		St. s.	Excelsior.	229	129	116.0	29.3	10.8	Fer.	8	360	1876	Detroit, Mich.	Detroit, Mich.
135568		Ga. s.	Excelsior.	65	32	74.6	18.8	3.1	Tow.	5		1881	Athens, N. Y.	New York, N. Y.
135598		Ga. s.	Excelsior.	7	7	27.0	11.8	3.2	Msc.	1		1880	New York, N. Y.	Do.
135626		St. s.	Excelsior.	92	64	104.3	18.4	6.1	Cl.	8		1882	Lockport, Ill.	Chicago, Ill.
135892	J. W. N. R.	St. s.	Excelsior.	3,542	1,876	340.0	42.5	23.5	Pas.	53	1,900	1882	Wilmington, Del.	New York, N. Y.
136325		Ga. s.	Excelsior.	6	5	27.6	12.7	3.3	Fsh.	1		1886	Patchogue, N. Y.	Patchogue, N. Y.
136354		St. s.	Excelsior.	73	36	72.5	19.2	10.5	Tow.	5		1892	Buffalo, N. Y.	Duluth, Minn.
136354	K. L. P. G.	St. s.	Excelsior.	526	261	175.5	35.0	13.0	Frt.	20	366	1893	Eureka, Cal.	Portland, Ore.
136816		St. s.	Excelsior.	597	406	143.1	33.9	16.1	Elr.	9	300	1900	West Haven, Conn.	New York, N. Y.
203768		Ga. s.	Excelsior.	12	8	38.0	13.3	3.6	Oys.	4		1906	Patchogue, N. Y.	Patchogue, N. Y.
201724		Ga. s.	Exchange.	11	8	33.0	9.0	3.3	Tow.	1		1905	North Bend, Ore.	Coos Bay, Ore.
209645		Ga. s.	Excursion.	46	31	65.0	14.7	6.5	Ten.	4	65	1912	Astoria, Ore.	Juneau, Alaska.
211118		Ga. s.	Exhibit.	19	13	38.3	12.8	4.8	Fsh.	5	20	1913	Seattle, Wash.	Seattle, Wash.

† Formerly st. s. William Fuller.

‡ Formerly ga. s. Nikatola.

‡ Formerly st. y. {
a Alcedo.
b Viola.
c Doll.
d Viola.

‡ Formerly British st. s. Badsworth.

‡ Formerly st. y. Linta.

‡ Formerly st. y. {
a Altair.
b Orients.

‡ Formerly ga. y. Crescent.

† Composite.

MERCHANT STEAM VESSELS OF THE UNITED STATES—Continued.

Official No.	Signal letters.	Rig.	Name of vessel.	Gross tonnage.	Net tonnage.	Length.		Breadth.	Depth.	Service.	Crew.	Indicated horsepower.	When built.	Where built.	Home port (where permanent document issues).
						Feet.	Feet.	Feet.							
200749		Ga. s.	Expansion	175	113	104.6	24.6	8.2	Frt.	13	100	1904	Oakland, Cal.	San Francisco, Cal.	
208042		*Ga. p.	Expansion	91	91	122.3	23.5	3.6	Frt.	9		1910	Bismarck, N. Dak.	Pembina, N. Dak.	
201916		Ga. s.	Experiment	11	8	39.7	10.1	4.2	Frt.	2		1905	Mount Pleasant, S. C.	Charleston, S. C.	
136865		St. s.	Expert	32	7	64.8	13.3	5.7	Tow.	8		1901	Mariouville, La.	New Orleans, La.	
136507		*St. p.	Exporter	578	578	186.5	35.0	6.1	Tow.	26		1895	Madison, Ind.	Pittsburgh, Pa.	
57205		St. s.	Express	178	159	86.0	20.4	6.2	Frt.	7	87	1852	Belleville, N. J.	Newark, N. J.	
204143		Ga. s.	Express	14	10	43.0	10.2	3.8	Pas.	1		1907	Marshfield, Oreg.	Coos Bay, Oreg.	
206400		*Ga. p.	Express	15	12	76.0	14.0	2.0	Pas.	2	32	1909	Marietta, Ohio.	Cincinnati, Ohio.	
136809		St. y.	Ezra Cornell	30	15	72.0	11.4	7.4	Yct.	3		1900	Ithaca, N. Y.	Cape Vincent, N. Y.	
F.															
202548		Ga. s.	F. Dierssen	14	13	36.4	11.2	3.6	Msc.	2		1905	Manitowoc, Wis.	Milwaukee, Wis.	
210784		St. s.	F. Mansfield & Sons Co.	214	88	100.0	29.0	8.4	Frt.	7	300	1912	Milford, Del.	Perth Amboy, N. J.	
120930		*St. y.	F. Weyerhaeuser	216	216	140.0	31.0	4.5	Yct.	12	503	1893	Rock Island, Ill.	Chicago, Ill.	
120962		St. s.	F. A. Churchman	64	38	73.4	17.8	9.4	Tow.	5		1894	Philadelphia, Pa.	Philadelphia, Pa.	
200640		K. S. V. R.	F. A. Kilburn	997	612	201.2	29.7	20.0	Pas.	23	1,000	1904	Fairhaven, Cal.	San Francisco, Cal.	
121184		*St. p.	F. B. Jones	303	271	143.4	27.0	6.2	Tow.	8		1901	Portland, Oreg.	Portland, Oreg.	
200560		St. s.	F. B. SQUIRE	4,582	3,694	410.0	50.2	24.0	Frt.	24	2,000	1903	Port Huron, Mich.	Cleveland, Ohio.	
120991		Ga. s.	F. C. Burrows	5	5	24.0	10.3	3.5	Fsh.	1		1886	Hyannisport, Mass.	Provincetown, Mass.	
120883		St. p.	F. C. Latrobe	726	382	200.0	65.0	14.0	Pas.	34	1,000	1879	Baltimore, Md.	Baltimore, Md.	
121179		St. s.	F. C. Woodworth	89	78	68.0	15.4	5.0	Pas.	4		1901	West Webster, N. Y.	Rochester, N. Y.	
204114		St. s.	F. D. Merchant	12	8	42.4	10.8	4.0	Tow.	2		1905	Alanson, Mich.	Grand Haven, Mich.	
111123		St. s.	F. D. UNDERWOOD	3,314	2,499	319.5	44.0	27.8	Frt.	21	1,500	1896	Buffalo, N. Y.	Buffalo, N. Y.	
127357		St. s.	F. E. Harvey	355	288	133.3	31.0	7.6	Frt.	9	412	1899	Toledo, Ohio.	Detroit, Mich.	
121063		St. p.	F. G. Burroughs	100	84	120.0	20.0	5.0	Pas.	12		160	1897	Conway, S. C.	Georgetown, S. C.
200822		K. T. B. Q.	F. H. Beckwith	195	118	130.7	22.0	9.3	Fsh.	23		1904	Pocomoke City, Md.	New London, Conn.	
212254		St. s.	F. H. Gilmor	15	10	41.6	11.9	4.4	Tow.	3	22	1914	Virginia, Minn.	Duluth, Minn.	
120661		St. s.	F. H. Grove	26	13	49.4	15.0	6.4	Wat.	2		1886	Albans, N. Y.	New York, N. Y.	
121062		Ga. s.	F. H. Lake	15	11	47.8	14.2	3.5	Frt.	2		1897	Crittenden, Va.	Norfolk, Va.	
121004		St. s.	F. J. Haynes	27	18	50.0	14.2	7.5	Tow.	5		1895	Port Huron, Mich.	Detroit, Mich.	
209191		L. C. F. D.	F. J. Lisman	2,294	1,666	247.0	43.7	28.4	Frt.	22	1,300	1907	Ecorse, Mich.	Philadelphia, Pa.	
203051		St. s.	F. J. Purdy	28	15	50.5	16.0	6.6	Tow.	2		175	1906	Portland, Me.	Boston, Mass.
121071		*St. p.	F. K. Gustin	718	409	176.1	35.4	5.9	Pas.	36	700	1898	Seattle, Wash.	St. Michael, Alaska.	
121103		Ga. s.	F. L. Godman	10	9	43.5	14.0	3.8	Fsh.	3		1899	Crisfield, Md.	Charleston, S. C.	
121218		St. s.	F. M. OSBORNE	4,309	3,377	380.0	50.0	28.0	Frt.	22	1,450	1902	Lorain, Ohio.	Duluth, Minn.	
207528		*St. p.	F. M. Owens	129	129	155.0	35.3	5.0	Pas.	20		1910	Helena, Ark.	New Orleans, La.	
80476		St. s.	F. M. Stinson	28	14	50.6	14.0	6.5	Tow.	3		1873	Athens, N. Y.	New York, N. Y.	
19425		*St. p.	F. M. Wallace	628	628	210.0	35.0	6.0	Tow.	35	1,280	1872	Pittsburgh, Pa.	Pittsburgh, Pa.	
120650		St. s.	F. O. Earnshaw	33	16	54.8	14.1	6.2	Tow.	8		1886	Saugatuck, Mich.	Chicago, Ill.	
120919		Ga. s.	F. P. Coleman	19	14	57.6	15.9	4.0	Oys.	3		1892	Madison, Md.	Norfolk, Va.	
211084		St. s.	F. P. JONES	1,706	1,059	244.0	43.0	21.8	Frt.	16	1,000	1913	Wyandotte, Mich.	Ogdensburg, N. Y.	
120720		St. s.	F. R. Buell	951	743	194.0	35.5	13.9	Frt.	13	400	1888	Mount Clemens, Mich.	Niagara Falls, N. Y.	
204464		K. W. H. C.	F. S. Loop	794	445	193.0	39.0	13.6	Frt.	21		1907	Marshfield, Oreg.	San Francisco, Cal.	
121075		*St. p.	F. S. Warren	34	34	72.5	18.0	2.8	Tow.	10		1904	Berwick, La.	Brashear, La.	
121074		St. s.	F. S. Willard	97	66	99.1	17.2	8.0	Fsh.	23		1898	South Portland, Me.	Newport, R. I.	
210049		*Ga. p.	F. T. Nicholls	21	13	65.0	15.0	3.0	Frt.	13	30	1912	New Orleans, La.	Brashear, La.	
9493		St. s.	F. W. Brune	296	201	129.0	23.0	7.6	Frt.	9	350	1860	Wilmington, Del.	Philadelphia, Pa.	
120834		St. s.	F. W. Fletcher	495	314	161.0	32.0	11.3	Frt.	13	400	1891	Marine City, Mich.	Grand Haven, Mich.	
19301		St. s.	F. W. Gillett	28	14	54.5	15.1	7.1	Tow.	2		1869	Huron River, Ohio.	Duluth, Minn.	
120583		Ga. s.	F. W. Gordon	13	13	41.5	15.7	4.3	Oys.	2		1884	Bayshore, N. Y.	Newport News, Va.	
209460		Ga. s.	F. W. Johnson & Son	11	9	40.5	11.5	3.7	Fsh.	2	20	1911	Hamilton, R. I.	Newport, R. I.	
120893		Ga. s.	F. W. Rogers	9	6	29.4	11.5	5.6	Fsh.	1		1892	Vinalhaven, Me.	Vinalhaven, Me.	
209893		*St. p.	F. W. Tucker No. 2	52	52	89.2	21.0	3.8	Tow.	6	60	1912	Black Rock, Ark.	St. Louis, Mo.	
106527		St. s.	F. Y. Robertson	65	44	65.8	18.2	9.1	Tow.	4		1888	Tottenville, N. Y.	New York, N. Y.	
201573		*Ga. p.	F. & J.	27	12	58.6	15.0	3.2	Frt.	6		1904	Grand Isle, La.	New Orleans, La.	
120584		St. s.	F. C. and A. E. Rowland	96	48	70.0	21.2	5.4	Oys.	6		1884	Darien, Conn.	Greenport, N. Y.	
121212		Ga. s.	Fairchild	27	15	49.0	17.5	5.0	Oys.	5		1901	Scranton, Miss.	New Orleans, La.	
117142		Ga. s.	Fairfield	10	7	42.0	9.5	3.7	Frt.	2		1902	Baltimore, Md.	Baltimore, Md.	
121069		St. s.	Fairfield	53	36	60.6	17.5	7.9	Tow.	5		1898	Tacoma, Wash.	Tacoma, Wash.	
121141		St. s.	Fairfield	131	83	115.0	18.2	9.1	Fsh.	30	225	1900	Pocomoke City, Md.	Reedville, Va.	
207455		Ga. s.	Fairfield	27	18	56.2	14.5	4.7	Msc.	2	37	1910	Jacksonville, Fla.	Jacksonville, Fla.	
203535		St. s.	¹⁰ Fairhope	98	73	100.0	16.6	6.5	Pas.	10		1899	Wilmington, Del.	New Orleans, La.	
120762		*St. p.	Fairhaven	337	212	130.2	26.5	6.2	Pas.	10	196	1889	Tacoma, Wash.	Seattle, Wash.	
121013		St. p.	Fairhaven	279	227	94.0	26.2	10.0	Fer.	5	300	1896	Chelsea, Mass.	New Bedford, Mass.	
205102		Ga. s.	¹¹ Fair Haven	10	7	35.0	9.3	4.0	Frt.	1	24	1887	Portsmouth, N. H.	Baltimore, Md.	
205054		St. s.	Fairhaven	751	437	185.5	38.0	14.0	Frt.	20	450	1908	North Bend, Oreg.	San Francisco, Cal.	
3620		St. s.	Fairmount	59	29	74.8	17.0	9.0	Tow.	3		1894	Charlevoix, Mich.	Grand Haven, Mich.	
120910		St. s.	Fairmount	24	12	54.0	15.0	6.1	Tow.	3	45	1892	Cambridge, Md.	New York, N. Y.	
162463		*St. p.	Fairmont	62	62	102.0	22.5	4.0	Tow.	12	150	1905	Guyandotte, W. Va.	Memphis, Tenn.	
111262		K. P. Q. J.	Fair Oaks	798	533	199.0	38.0	13.1	Pas.	22	555	1900	Hoquiam, Wash.	San Francisco, Cal.	

¹ Formerly st. s. Stephens.² Formerly st. s. Ramapo.³ Formerly st. s. (a City of Rosford.⁴ Formerly st. s. (b John Roberts.⁵ Formerly st. s. P. H. Doyen.⁶ Formerly st. s. Walter W. Betts.⁷ Formerly *st. p. T. L. Morse.⁸ Formerly st. s. Odd Fellow.⁹ Formerly st. s. Annie L.¹⁰ Formerly ga. s. Sparrow.¹¹ Formerly U. S. M. H. S. st. s. William Welch.¹² Formerly C. & G. S. st. s. No. 25.¹³ Formerly st. s. Ben Campbell.¹⁴ Formerly st. s. Robert Dollar.

MERCHANT STEAM VESSELS OF THE UNITED STATES—Continued.

Official No.	Signal letters.	Rlg.	Name of vessel.	Gross tonnage.	Net tonnage.	Length.			Breadth.	Depth.	Service.	Crew.	Indicated horsepower.	When built.	Where built.	Home port (where permanent document issues).
						Feet.	Feet.	Feet.								
207645		Ga. s.	Fairplay	17	11	40.7	13.0	4.9			Fsh.	6	40	1910	Dockton, Wash.	Tacoma, Wash.
208693		*Ga. p.	Fairy Belle	9	9	50.0	12.0	2.6			Pas.	3	20	1911	Terre Haute, Ind.	Evansville, Ind.
120352		Ga. s.	Falcon	15	10	47.4	13.0	3.5			Pas.	2		1878	Chicago, Ill.	Key West, Fla.
120404		St. s.	Falcon	130	88	102.5	15.0	6.6			Pas.	10	200	1880	Wilmington, Del.	Apalachicola, Fla.
120593		St. s.	Falcon	46	23	68.0	15.0	6.0			Oys.	4		1884	South Norwalk, Conn.	New York, N. Y.
120632		St. s.	Falcon	117	59	100.0	23.0	9.5			Pas.	7	200	1886	San Francisco, Cal.	Los Angeles, Cal.
120687		St. s.	Falcon	82	60	90.2	16.7	6.8			Pas.	12		1887	Buffalo, N. Y.	Toledo, Ohio
120826		Ga. s.	Falcon	11	10	40.8	14.9	3.8			Msc.	2		1890	Fish River, Ala.	Mobile, Ala.
120977		Ga. s.	Falcon	5	5	23.3	10.1	3.5			Fsh.	1	8	1892	Osterville, Mass.	Barnstable, Mass.
121227		St. s.	Falcon	43	29	60.0	17.0	6.5			Pas.	5		1902	Tacoma, Wash.	Tacoma, Wash.
121249		Ga. s.	Falcon	28	25	58.5	16.3	6.0			Pas.	2		1902	Biloxi, Miss.	New York, N. Y.
204927		Ga. s.	Falcon	46	26	67.9	14.9	4.8			Pas.	2	100	1908	Anacortes, Wash.	Pt. Townsend, Wash.
205095	K. W. P. F.	St. s.	FALCON	1,838	955	240.0	41.0	20.0			Frt.	28	1,000	1908	Seattle, Wash.	San Francisco, Cal.
207533		Ga. s.	Falcon	15	10	39.0	12.7	4.5			Fsh.	7	20	1910	Tacoma, Wash.	Seattle, Wash.
208475		St. s.	Falcon	34	13	68.6	14.7	5.9			Fsh.	2	80	1911	San Francisco, Cal.	San Francisco, Cal.
211538		St. s.	Falcon	50	34	60.1	18.1	6.9			Tow.	3	300	1913	Baltimore, Md.	Baltimore, Md.
121092		*St. p.	Falls City	235	235	132.0	32.6	6.0			Pas.	22	160	1898	Cincinnati, Ohio.	Vicksburg, Miss.
120987		*St. p.	Fallie	302	201	150.0	27.0	4.7			Tow.	16		1894	Pittsburgh, Pa.	Pittsburgh, Pa.
106297		St. s.	Falmouth	37	18	61.0	15.4	6.7			Tow.	3		1884	Brooklyn, N. Y.	Portland, Me.
121180		St. s.	Famous	39	26	53.5	16.0	5.7			Tow.	4		1901	Lacouer, Wash.	Pt. Townsend, Wash.
211349		Ga. s.	Famous	14	9	34.0	11.5	3.6			Fsh.	6	12	1913	Seattle, Wash.	Seattle, Wash.
120376		St. s.	Fanchon	13	6	45.4	12.3	4.5			Tow.	3		1879	Grand Island, N. Y.	Duluth, Minn.
120857		Ga. s.	Fancy	6	5	32.0	10.4	3.0			Oys.	1		1888	Lafourche Parish, La.	Brashear, La.
120405		Ga. s.	Fanita	21	20	45.4	17.0	5.5			Frt.	2		1880	Greenpoint, N. Y.	New York, N. Y.
120443		Ga. s.	Fannie	8	7	33.0	12.3	3.0			Oys.	1		1881	Patchogue, N. Y.	Patchogue, N. Y.
120648		St. s.	Fannie	292	224	132.0	22.9	7.6			Frt.	12	250	1886	Wilmington, Del.	New York, N. Y.
120944		Ga. s.	Fannie	7	7	28.7	12.3	4.0			Pas.	2		1893	New London, Conn.	Greenport, N. Y.
208431		Ga. s.	Fannie	13	12	40.3	10.6	7.5			Fsh.	1	28	1910	Harrisburg, Tex.	Brashear, La.
203689		Ga. s.	Fannie A.	10	10	41.0	12.0	4.2			Fsh.	2		1906	Erie, Pa.	Port Huron, Mich.
121258		Ga. s.	Fannie Belle	35	16	57.4	17.5	7.0			Frt.	2		1903	East Boothbay, Me.	Portland, Me.
120986		Ga. s.	Fannie Brevard	9	8	48.0	13.0	3.6			Frt.	1		1894	North River, N. C.	Newbern, N. C.
120701		Ga. s.	Fannie D.	12	11	41.0	12.6	3.6			Frt.	2		1887	Wallisville, Tex.	Houston, Tex.
120997		Ga. s.	Fannie Ellen	13	12	38.8	13.5	4.5			Frt.	2		1895	Millbridge, Me.	Lubec, Me.
121264		Ga. s.	Fannie H.	11	7	43.0	10.0	4.1			Frt.	1		1903	Havre de Grace, Md.	Baltimore, Md.
211874		Ga. s.	Fannie H.	42	23	60.0	16.0	8.0			Fsh.	11	30	1913	Fernandina, Fla.	Fernandina, Fla.
120562		Ga. s.	Fannie Hayden	31	20	58.7	19.3	6.4			Fsh.	3		1883	Bucksport, Me.	Fernandina, Fla.
121130		Ga. s.	Fannie L.	9	8	32.0	8.4	3.5			Pas.	1		1900	Seattle, Wash.	Ketchikan, Alaska.
121177		Ga. s.	Fannie L.	7	7	27.5	11.0	5.9			Fsh.	1		1901	Bremen, Me.	Portland, Me.
209452		St. s.	Fannie M.	39	14	59.9	15.8	5.0			Fsh.	4	65	1911	Pocomoke City, Md.	Cape Charles, Va.
201280		*Ga. p.	Fannie R.	13	8	50.0	14.3	3.3			Frt.	3		1904	Westwego, La.	New Orleans, La.
205938		Ga. s.	Fannie S.	7	6	27.0	9.8	2.6			Pas.	0	9	1908	St. Augustine, Fla.	St. Augustine, Fla.
120327		Ga. s.	Fannie Samos	11	10	33.0	12.8	5.0			Frt.	1		1878	Vallejo, Cal.	San Francisco, Cal.
9731		Ga. s.	Fannie Scofield	7	6	30.0	12.2	3.3			Fsh.	1		1868	Williamsburg, N. Y.	Bridgeport, Conn.
11027		Ga. s.	Fannie W.	8	7	34.0	10.0	3.9			Oys.	2		1896	Patchogue, N. Y.	Patchogue, N. Y.
203359		St. s.	Fannie W.	28	19	58.7	18.6	5.2			Fsh.	6		1906	Greenport, N. Y.	Greenport, N. Y.
120337		Ga. s.	Fannie Woodall	167	146	112.0	21.5	7.0			Frt.	12	140	1878	Wilmington, Del.	New York, N. Y.
120124		Ga. s.	Fannie A. Wilcox	9	9	38.0	14.0	6.0			Frt.	2		1874	Mystic, Conn.	Norfolk, Va.
120249		St. s.	Fannie M. Gilbert	26	13	51.0	13.4	3.4			Tow.	3		1876	Georgetown, D. C.	Do.
121010		Ga. s.	Fannie T. Harrington	10	7	47.8	13.4	3.4			Frt.	5		1896	Taylor's Island, Md.	Baltimore, Md.
120939		St. s.	Fanny M. Rose	33	17	75.4	14.2	5.6			Pas.	8		1893	Grand Haven, Mich.	Grand Haven, Mich.
205539		St. s.	Fanniebell Stewart	15	10	44.4	14.0	5.0			Tow.	4	75	1908	Newburgh, N. Y.	New York, N. Y.
120667		Ga. s.	Fanny Fern	8	7	39.0	12.0	3.0			Msc.	1		1884	Brook Haven, N. Y.	Patchogue, N. Y.
120016		Ga. s.	Fanny Reed	21	20	48.8	16.3	5.4			Fsh.	7		1872	Kennebunk, Me.	Portland, Me.
120030		St. s.	Fanny Sprague	89	45	105.0	16.6	7.6			Fsh.	5		1872	South Boston, Mass.	Reedville, Va.
150945	L. B. F. H.	Ga. y.	Pantana	27	16	58.7	11.0	5.0			Yct.	3		1902	Boston, Mass.	Baltimore, Md.
207501		Ga. y.	Fantasy	22	22	47.5	11.5	5.8			Yct.	1	28	1910	New Bedford, Mass.	New Bedford, Mass.
207474		Ga. s.	Fantie	22	15	57.0	12.9	4.5			Pas.	2		1905	New Orleans, La.	Gulfport, Miss.
211691	L. D. G. R.	Ga. y.	Pareada	37	31	59.2	18.2	4.8			Yct.	5	75	1913	Essington, Pa.	Philadelphia, Pa.
206250		*Ga. p.	Fargo	6	6	45.7	10.6	2.7			Pas.	2	25	1909	Georgetown, Wash.	Seward, Alaska.
120998		Ga. s.	Farmer	9	5	28.9	12.8	3.3			Msc.	1		1895	Patchogue, N. Y.	Patchogue, N. Y.
145960		*St. p.	Farmer	66	67	101.0	21.2	4.5			Frt.	5		1903	Wilmington, N. C.	Charleston, S. C.
201784		Ga. s.	Far Niente	14	9	43.4	10.0	3.8			Pas.	1		1905	Seattle, Wash.	Wrangell, Alaska.
77565		St. s.	Farnsworth	41	28	74.0	17.5	7.1			Tow.	9		1902	Scranton, Miss.	Galveston, Tex.
120294		St. s.	Farnsworth	34	17	64.5	15.3	6.5			Tow.	5		1877	Allowaystown, N. J.	Bath, Me.
9982		St. p.	Farragut	647	455	153.0	32.2	12.1			Fer.	6	325	1871	Brooklyn, N. Y.	New York, N. Y.
120814		St. s.	Farragut	47	23	66.0	18.0	7.3			Fsh.	3	80	1890	San Francisco, Cal.	San Francisco, Cal.
120772		St. s.	Fashion	48	26	64.2	16.3	7.3			Fsh.	3		1889	St. Joseph, Mich.	Duluth, Minn.
121237		Ga. s.	Fashion	13	13	45.7	10.6	4.0			Pas.	2	20	1902	do	Los Angeles, Cal.
121049		Ga. s.	Faustina	6	6	25.3	11.8	3.9			Fsh.	1		1897	Osterville, Mass.	Vineyard Haven, Mass.
206790		Ga. s.	Favoretta	10	9	41.0	9.3	4.0			Pas.	2	21	1909	Bayonne, N. J.	New York, N. Y.

1 Formerly st. s. A. Demerest.

2 Formerly st. s. Shanley.

3 Formerly ga. y. 4a Pharamond.

b Marie M.

4 Formerly *st. p. Tar Heel.

5 Formerly st. s. John W. Auchincloss.

MERCHANT STEAM VESSELS OF THE UNITED STATES—Continued.

Official No.	Signal letters.	Rig.	Name of vessel.	Gross tonnage.	Net tonnage.	Length.	Breadth.	Depth.	Service.	Crew.	Indicated horsepower.	When built.	Where built.	Home port (where permanent document issues).
9835		St. p.	Favorite	269	269	132.0	28.2	9.8	Pas.	10	150	1868	Utsaladdy, Wash.	Pt. Townsend, Wash.
120459		St. s.	Favorite	20	11	42.4	11.4	6.3	Tow.	5		1881	Chinook, Wash.	Do.
120663		Ga. s.	Favorite	39	27	59.0	15.0	6.0	Tow.	5		1886	Astoria, Ore.	Tacoma, Wash.
120734		Ga. s.	Favorite	9	8	31.1	12.8	4.4	Oys.	1		1888	Seabright, N. J.	New York, N. Y.
120813		Ga. s.	Favorite	5	5	31.3	10.0	3.2	Msc.	2		1890	St. Marys Parish, La.	New Orleans, La.
120967		St. s.	Favorite	399	271	127.6	30.6	8.2	Pas.	11	450	1894	Tomkins Cove, N. Y.	Tampa, Fla.
121067		St. s.	Favorite	40	27	63.7	16.2	7.2	Tow.	8		1898	Baltimore, Md.	Baltimore, Md.
121136		St. s.	Favorite	81	63	72.4	4.6	4.3	Pas.	3		1900	Coquille City, Ore.	Coos Bay, Ore.
203914		Ga. s.	Favorite	11	7	39.0	9.5	2.4	Pas.	1		1907	Coupeville, Wash.	Seattle, Wash.
203983		St. s.	FAVORITE	1,223	691	180.7	43.0	20.6	Frt.	5		1907	Buffalo, N. Y.	Duluth, Minn.
206433		St. s.	FAVORITE	155	105	110.0	33.0	4.0	Pas.	4	200	1909	do.	Do.
206595		Ga. s.	Favorite	9	8	33.7	11.0	5.3	Pas.	2		1909	Cleveland, Ohio.	Cleveland, Ohio.
210512		Ga. s.	Favorite	13	12	41.0	14.3	6.2	Frt.	1	12	1912	Latouche, Alaska	Cordova, Alaska.
212303		Ga. s.	Favorite	19	13	57.6	15.6	4.4	Pas.	1	120	1914	Chicago, Ill.	Chicago, Ill.
120774		Ga. s.	Fawn	13	12	45.8	15.0	2.8	Frt.	1		1899	Bay Point, Fla.	Pensacola, Fla.
121035		*St. p.	Fawn	46	46	95.0	18.5	3.3	Tow.	7		1896	Evansville, Ind.	Vicksburg, Miss.
121132		St. s.	Fawn	9	6	37.0	10.4	4.3	Fsh.	2		1900	Decatur, Wash.	Tacoma, Wash.
121195		St. s.	Fawn	24	16	60.6	10.8	4.6	Pas.	2		1896	Appleton, Wis.	Milwaukee, Wis.
207295		Ga. s.	Fawn	17	11	41.0	13.3	4.9	Pas.	2	50	1910	Burton, Wash.	Tacoma, Wash.
208792		Ga. s.	Fawn	7	6	32.6	9.2	4.3	Pas.	2	20	1906	West De Pere, Wis.	Milwaukee, Wis.
208877		Ga. s.	Fawn	8	5	31.7	9.4	3.5	Pas.	1	20	1911	Bellingham, Wash.	Pt. Townsend, Wash.
121066		St. s.	Fay	25	16	55.9	19.8	3.4	Pld.	3		1898	Pittston, Me.	Bath, Me.
203383		*Ga. p.	Fay	8	8	46.1	6.7	1.5	Tow.	2		1906	Cloverport, Ky.	Louisville, Ky.
207510		Ga. s.	Fay	12	8	48.0	11.9	4.0	Tow.	1	50	1910	Cove, Tex.	New York, N. Y.
209396		Ga. s.	Fay	6	5	43.3	11.0	3.0	Frt.	1	16	1891	Jones Creek, Md.	Crisfield, Md.
210508		*Ga. p.	Fay No. 4	179	179	136.2	28.4	6.2	Frt.	4	100	1912	North Bend, Ore.	San Francisco, Cal.
9923		Ga. s.	Fearless	30	20	54.0	16.0	6.4	Oys.	4		1870	Bath, Me.	New York, N. Y.
9983		St. s.	Fearless	16	9	58.0	11.0	4.0	Tow.	6		1871	Brooklyn, N. Y.	Georgetown, S. C.
120004		Ga. s.	Fearless	165	156	129.0	24.0	8.0		5		1867	Ferrysburg, Mich.	Chicago, Ill.
120286		St. s.	Fearless	121	82	103.0	17.8	8.9	Fsh.	23		1877	Fall River, Mass.	Wilmington, Del.
120943		St. s.	Fearless	28	17	59.2	14.8	6.8	Fsh.	6		1893	Maritowoc, Wis.	Milwaukee, Wis.
120945		St. s.	FEARLESS	656	471	100.0	35.0	15.8	Fsh.	6	450	1893	Wilmington, Del.	Philadelphia, Pa.
121098		St. s.	FEARLESS	167	85	99.6	22.7	12.6	Tow.	6	600	1899	San Francisco, Cal.	San Francisco, Cal.
121166		St. s.	Fearless	70	33	79.7	22.0	6.7	Frt.	9		1900	Tacoma, Wash.	Tacoma, Wash.
121171		St. s.	Fearless	75	10	50.8	11.9	3.0	Pas.	1		1901	Handsboro, Miss.	Mobile, Ala.
200727		Ga. s.	Fearless	10	7	46.0	9.0	3.6	Fsh.	1		1904	Southend, Wash.	Pt. Townsend, Wash.
205544		Ga. s.	Fearless	15	10	39.5	12.0	4.8	Fsh.	6	15	1911	Seattle, Wash.	Seattle, Wash.
209158		Ga. s.	Fearless	62	42	66.7	17.4	6.2	Frt.	1	80	1912	Decatur, Wash.	Pt. Townsend, Wash.
210192		Ga. s.	Fearless	213	145	144.2	20.1	10.0	Yct.	17	1,100	1898	Brooklyn, N. Y.	Providence, R. I.
121082	K. N. Q. S.	St. y.	FELICIA	591	451	218.0	32.0	12.8	Frt.	14	550	1881	Buffalo, N. Y.	Camden, N. J.
76204		St. s.	Felix Carbray	58	44	85.0	17.0	5.0	Pas.	12	100	1904	Beaumont, Tex.	Galveston, Tex.
201144		Ga. s.	Felma	43	39	64.1	17.3	8.3	Yct.	4	30	1903	South Boston, Mass.	New York, N. Y.
121275	K. V. M. H.	Ga. y.	Felstedquin	23	22	53.8	16.2	4.4	Fsh.	8		1872	Northport, N. Y.	Perth Amboy, N. J.
120127		Ga. s.	fenella	41	40	57.2	17.0	9.0	Yct.	4		1888	Noank, Conn.	Washington, D. C.
120208	K. H. B. R.	Ga. y.	Fenella	16	11	47.0	11.4	4.0	Yct.	2	35	1912	Chicago, Ill.	Chicago, Ill.
120810		*St. p.	FERNWOOD	544	544	244.6	34.0	7.2	Pas.	39	740	1890	Dubuque, Iowa	New York, N. Y.
120841		St. s.	Ferdinand Schlesinger	2,607	2,081	305.7	43.4	20.7	Frt.	17	1,100	1891	Milwaukee, Wis.	Milwaukee, Wis.
206343		St. p.	FERDINANDO GORGES	1,312	826	240.0	47.4	15.7	Fer.	7	2,000	1909	Bath, Me.	Portland, Me.
203180	K. V. L. N.	Ga. y.	Fern	24	16	53.8	10.5	5.8	Yct.	2		1906	New York, N. Y.	Chicago, Ill.
211455		*Ga. p.	Fernanna S.	29	27	50.4	12.5	3.0	Pas.	1	40	1913	St. Louis, Mo.	St. Louis, Mo.
204736		St. s.	Fernwood	1,160	789	194.3	38.1	19.2	Fer.	13	2,000	1907	Oakland, Cal.	San Francisco, Cal.
207514		Ga. s.	Ferro	7	7	35.0	10.0	2.5	Pas.	1	25	1910	Mays Landing, N. J.	Somers Point, N. J.
200817		*St. p.	Fidalgo	393	235	110.5	26.5	6.9	Frt.	10		1904	Laconner, Wash.	Pt. Townsend, Wash.
120192		St. s.	Fidelity	152	103	93.0	22.5	9.0	Pas.	4	300	1873	Brooklyn, N. Y.	New York, N. Y.
207616		St. s.	Fidelity	28	19	57.0	14.7	3.8	Tow.	3	80	1910	Newport, Wash.	Pt. Townsend, Wash.
208018		Ga. s.	FIDELITY	14	9	36.4	12.3	2.0	Frt.	2	27	1910	Miami, Fla.	Baltimore, Md.
120657		Ga. s.	Fidget	39	32	64.6	11.1	6.5	Yct.	5		1886	East Boston, Mass.	New Orleans, La.
205438	K. W. Q. P.	St. s.	Fifield	634	440	173.6	39.0	12.1	Pas.	23	500	1908	North Bend, Ore.	San Francisco, Cal.
205111		Ga. s.	Fighting Bob	15	10	52.6	14.7	4.0	Pas.	1	51	1908	Oakland, Cal.	Do.
120696		Ga. s.	Fillmore A. Baker	8	7	39.0	10.7	3.2	Pas.	1		1879	Patchogue, N. Y.	Bridgeport, Conn.
210445		Ga. y.	Fiji	13	11	43.3	9.4	4.4	Yct.	2	25	1908	City Island, N. Y.	New York, N. Y.
121238	K. S. B. C.	St. s.	FINLAND	7,927	7,927	560.0	60.2	21.2	Pas.	257	9,300	1902	Philadelphia, Pa.	Do.
203196	K. V. L. T.	Ga. y.	Fiorgyn	183	166	117.0	27.0	12.8	Yct.	15		1906	Noank, Conn.	Chicago, Ill.
202037		St. s.	FIREFIGHTER	192	130	91.3	23.4	13.1	Frb.	10		1905	Wilmington, Del.	Washington, D. C.
209692		Ga. s.	Fire Island	25	23	64.0	15.9	3.3	Frt.	1	40	1912	Islip, N. Y.	Patchogue, N. Y.
121276		St. s.	FIREPROOFER	173	118	103.0	21.4	12.0	Tow.	9	400	1903	Baltimore, Md.	Perth Amboy, N. J.
200610		St. s.	Fire Queen	47	9	63.9	16.7	4.8	Pas.	8	50	1893	Chicago, Ill.	Chicago, Ill.
200581		Ga. s.	Fish	11	9	39.7	11.0	4.2	Pas.	1		1903	Empire City, Ore.	Coos Bay, Ore.
120960		St. s.	Fish Hawk	13	6	55.3	13.2	2.1	Pas.	2		1893	Edenton, N. C.	Elizabeth City, N. C.
121201		Ga. s.	-Fish Hawk	11	11	45.0	12.8	3.0	Fsh.	12		1901	Morehead City, N. C.	Beaufort, N. C.
207609		Ga. s.	Fish Hawk	6	5	25.0	8.9	3.0	Fsh.	1	10	1909	Traverse City, Mich.	Grand Haven, Mich.
208316		Ga. s.	Fishhawk	56	20	75.0	17.0	8.4	Frt.	4	75	1911	Seattle, Wash.	Pt. Townsend, Wash.
208368		Ga. s.	Fish Hawk	13	9	49.0	12.6	3.1	Frt.	2	37	1911	Saxis, Va.	Cape Charles, Va.

1 Formerly st. s. John C. Gault.

2 Formerly ga. y. Mona.

3 Formerly ga. y. Cone.

MERCHANT STEAM VESSELS OF THE UNITED STATES—Continued.

Official No.	Signal letters.	Rig.	Name of vessel.	Gross tonnage.	Net tonnage.	Length.	Breadth.	Depth.	Service.	Crew.	Indicated horsepower.	When built.	Where built.	Home port (where permanent document issues).
						Feet.	Feet.	Feet.						
206273		Ga. s.	Fisher	9	7	29.4	8.5	2.8	Fsh.	1	8	1905	Oconto, Wis.	Milwaukee, Wis.
208126		Ga. s.	Fisher	9	8	37.2	9.7	3.8	Fsh.	1	10	1910	Ketchikan, Alaska	Ketchikan, Alaska.
207613		Ga. s.	Fisher Boy	16	10	39.0	12.8	4.5	Fsh.	6	20	1910	Docketon, Wash.	Tacoma, Wash.
212339		Ga. s.	Fisher Maid	10	10	32.5	8.4	3.0	Fsh.	3	10	1913	Northport, Mich.	Grand Haven, Mich.
120397		St. s.	Fisherman	18	9	54.1	12.2	5.2	Fsh.	6	1880	1880	Detroit, Mich.	Do.
212325		Ga. s.	Five Brothers	14	9	40.5	10.9	3.6	Pas.	1	20	1914	Tacoma, Wash.	Tacoma, Wash.
200842		Ga. s.	Five Sisters	14	5	55.0	16.6	4.5	Oys.	2	15	1904	Sandy Bottom, Va.	Reedville, Va.
201325		Ga. s.	Fix It	15	14	36.8	11.2	4.3	Pas.	1	40	1908	St. Johnsville, N. Y.	Ogdensburg, N. Y.
204083	K. W. C. F.	Ga. y.	Flamingo	23	21	41.3	15.2	7.2	Yct.	1	1	1907	Brooklyn, N. Y.	New York, N. Y.
207395		Ga. s.	Flamingo	19	13	45.0	13.0	4.7	Fsh.	1	30	1910	Ballard, Wash.	Seattle, Wash.
121280		Ga. s.	Flaneur	11	9	32.8	13.8	4.8	Pas.	1	1	1903	Oyster Bay, N. Y.	Tampa, Fla.
202124		Ga. y.	Flaneur	17	15	43.2	14.0	4.8	Yct.	1	1	1905	Patchogue, N. Y.	Patchogue, N. Y.
120338		Ga. s.	Flash	9	7	31.0	11.6	3.9	Pas.	3	1	1877	Lubec, Me.	New York, N. Y.
203808	K. V. T. C.	St. s.	Flaurence Ward	266	152	105.9	24.4	14.2	Frt.	12	85	1907	Fairhaven, Cal.	Do.
121231		Ga. s.	Flavilla	66	36	76.4	21.3	9.2	Fsh.	15	1	1902	East Boothbay, Me.	Boston, Mass.
120329		Ga. s.	Fleetwing	12	10	34.5	13.8	3.9	Msc.	1	1	1874	Canarsie, N. Y.	Greenport, N. Y.
205666		Ga. s.	Fleetwing	14	6	31.0	7.0	5.9	Frt.	2	1	1908	Louisville, Ky.	Cairo, Ill.
81145		St. s.	Fleetwood	1,687	1,175	265.5	40.5	19.4	Frt.	17	1,350	1887	West Bay City, Mich.	Niagara Falls, N. Y.
121213		St. s.	Fleetwood	74	35	73.8	16.0	4.6	Pas.	4	1	1902	Aberdeen, Wash.	Seattle, Wash.
205216		Ga. s.	Fleetwood	14	10	46.0	11.0	4.4	Pas.	1	45	1908	Port Blakeley, Wash.	Do.
121207		Ga. s.	Fleetwing	7	7	38.0	11.7	2.6	Frt.	2	1	1899	Havre de Grace, Md.	Philadelphia, Pa.
201056		St. s.	FLEMINGTON	220	149	98.0	24.5	13.8	Tow.	10	500	1903	Philadelphia, Pa.	New York, N. Y.
202966		Ga. s.	Fleur-de-lis	15	13	36.2	14.3	5.2	Frt.	2	10	1906	New Haven, Conn.	New Haven, Conn.
212019		Ga. y.	Fli	27	18	66.3	11.4	6.3	Yct.	3	400	1914	New York, N. Y.	New York, N. Y.
120840		Ga. s.	Flight	8	8	30.5	13.3	4.1	Msc.	1	1	1881	New Bedford, Mass.	New Bedford, Mass.
209924		Ga. y.	Fli Hawk	35	19	74.7	12.1	6.2	Yct.	4	100	1912	Boothbay Harbor, Me.	Providence, R. I.
121183		Ga. s.	Flirt	10	6	37.0	11.6	4.0	Pas.	2	1	1901	Ballard, Wash.	Cordova, Alaska.
211770		Ga. s.	Flirt	14	12	42.0	12.7	3.4	Fsh.	1	24	1913	Jacksonville, Fla.	Jacksonville, Fla.
121221		Ga. s.	Flirt	14	13	32.0	12.3	3.8	Pas.	2	37	1914	Charleston, S. C.	Charleston, S. C.
204335		Ga. s.	Flo and Ruby	14	13	48.9	13.0	5.6	Pas.	3	25	1905	Camden, Me.	Portsmouth, N. H.
207438		Ga. s.	Floella C.	6	5	41.3	7.7	3.3	Pas.	3	28	1908	St. Louis, Mo.	St. Louis, Mo.
120027		St. s.	Flora	17	10	39.2	12.4	5.5	Wat.	2	1	1872	Boston, Mass.	Boston, Mass.
120137		Ga. s.	Flora	10	10	37.7	14.5	4.0	Msc.	2	1	1874	Jamesport, N. Y.	Greenport, N. Y.
120618		*St. p.	Flora	185	94	141.0	30.5	4.0	Frt.	30	180	1885	Sacramento, Cal.	San Francisco, Cal.
203263		Ga. s.	Flora	30	20	51.2	16.7	4.6	Tow.	2	40	1906	Bridgeport, Conn.	Providence, R. I.
208964		Ga. s.	Flora	10	9	33.5	10.5	3.2	Fsh.	1	10	1911	Ketchikan, Alaska	Ketchikan, Alaska.
120950		Ga. s.	Flora Belle	16	8	57.0	14.8	4.3	Oys.	2	1	1893	Fairmount, Md.	Newport News, Va.
203138		St. s.	Flora Brown	15	8	40.7	10.7	3.3	Tow.	3	1	1900	Southend, Wash.	Pt. Townsend, Wash.
121167		Ga. s.	Flora C.	8	6	36.6	9.1	4.5	Fsh.	3	1	1906	Boothbay Harbor, Me.	Bath, Me.
203185		Ga. s.	Flora M.	5	5	27.0	10.6	5.5	Frt.	1	1	1897	Friendship, Me.	Machias, Me.
121057		Ga. s.	Flora May	7	7	30.6	10.2	5.2	Fsh.	2	3	1891	Deer Isle, Me.	Stonington, Me.
120874		Ga. s.	Flora May	10	11	57.8	14.0	3.0	Frt.	3	25	1910	Jordanville, S. C.	Georgetown, S. C.
208519		St. s.	Flora May	7	7	32.4	12.7	3.2	Oys.	1	1	1860	Patchogue, N. Y.	Bridgeport, Conn.
9221		Ga. s.	Flora Temple	7	7	57.8	14.0	3.0	Frt.	3	25	1910	Jordanville, S. C.	Georgetown, S. C.
9539		St. p.	Flora Temple	47	25	83.6	18.5	6.0	Frt.	6	1	1860	New Brunswick, N. J.	Newbern, N. C.
9651		Ga. s.	Flora Temple	34	21	57.7	17.8	6.5	Cod.	8	1	1860	Kennebunk, Me.	Eastport, Me.
120635		Ga. s.	Flora V.	6	6	29.9	10.3	3.2	Tow.	2	1	1886	Menokaunee, Wis.	Grand Haven, Mich.
120866		Ga. s.	Flora M. Willing	10	7	50.0	14.0	3.6	Frt.	2	1	1891	St. Peters, Md.	Annapolis, Md.
210101		Ga. s.	Flora and Margaret	22	15	44.0	14.0	5.4	Fsh.	5	27	1912	Seattle, Wash.	Seattle, Wash.
121020		Ga. s.	Florance	8	8	34.0	11.0	4.0	Fsh.	2	1	1896	Rockland, Me.	New Bedford, Mass.
208867	L. C. B. G.	Ga. y.	Flora Del Mar	34	29	64.0	14.1	8.3	Yct.	5	65	1911	Stamford, Conn.	New York, N. Y.
205446		Ga. s.	Floreane	7	6	34.2	8.0	3.2	Pas.	1	12	1903	Perth Amboy, N. J.	Newark, N. J.
9859		St. s.	Florence	26	13	71.0	14.0	4.0	Pas.	5	1	1869	Baltimore, Md.	Grand Haven, Mich.
20635	K. R. M. T.	St. y.	2† Florence	104	71	107.6	18.2	12.0	Yct.	9	250	1902	Bristol, R. I.	New York, N. Y.
120350		Ga. s.	Florence	8	7	35.0	13.2	3.6	Oys.	2	1	1878	Oyster Bay, N. Y.	Bridgeport, Conn.
120519		St. s.	Florence	102	75	81.0	18.3	5.7	Oys.	6	60	1882	Setauket, N. Y.	Do.
120532		St. s.	Florence	42	21	61.5	16.3	6.8	Tow.	4	1	1883	South Brooklyn, N. Y.	New York, N. Y.
120557		St. s.	Florence	36	18	56.0	15.0	7.0	Tow.	4	1	1883	Boston, Mass.	Portland, Me.
120771		St. s.	Florence	29	14	57.6	10.5	5.0	Tow.	2	15	1874	New York, N. Y.	Pensacola, Fla.
120901		St. s.	Florence	110	67	84.0	27.0	7.5	Frt.	4	40	1892	Wilmington, Del.	New York, N. Y.
120912		Ga. s.	Florence	14	10	55.1	14.2	4.6	Pas.	2	1	1892	New Orleans, La.	Galveston, Tex.
120974		Ga. s.	Florence	17	16	36.1	14.2	7.2	Frt.	1	1	1894	Bristol, Me.	Eastport, Me.
121033		St. s.	Florence	20	13	48.2	12.2	4.0	Tow.	3	1	1896	Washington, D. C.	Newbern, N. C.
121052		Ga. s.	Florence	10	9	32.4	11.9	4.0	Tow.	1	1	1897	Sag Harbor, N. Y.	New York, N. Y.
121107		St. s.	Florence	248	168	115.0	24.0	8.6	Frt.	5	190	1899	Wilmington, Del.	Do.
121220		*St. p.	Florence	30	30	80.5	16.8	2.8	Tow.	10	1	1902	Harvey, La.	New Orleans, La.
200893		Ga. s.	Florence	10	10	33.9	13.0	4.0	Msc.	2	10	1901	Philadelphia, Pa.	Philadelphia, Pa.
201512		Ga. s.	Florence	18	6	46.1	16.9	3.9	Msc.	4	1	1904	Crittenden, Va.	Petersburg, Pa.
203365		Ga. s.	FLORENCE	20	13	44.3	12.0	5.2	Pas.	1	100	1906	Camden, N. J.	New York, N. Y.
203718		Ga. s.	FLORENCE	14	13	46.0	10.0	4.6	Frt.	2	1	1906	Baltimore, Md.	Norfolk, Va.
205451		Ga. s.	Florence	7	6	38.4	10.4	3.8	Pas.	1	1	1902	Manitowoc, Wis.	Chicago, Ill.
205792		Ga. s.	Florence	9	6	39.3	12.3	4.0	Frt.	2	20	1908	Secretary, Md.	Baltimore, Md.
206399		Ga. s.	Florence	10	9	31.2	8.6	3.6	Pas.	2	10	1909	Racine, Wis.	Marquette, Mich.
206757		Ga. s.	Florence	10	7	36.0	8.0	2.4	Pas.	2	25	1909	Neshota, Ala.	Mobile, Ala.

† Formerly st. s. William H. Gratwick.

‡ Formerly st. s. Quickstep.

§ Formerly U. S. Q. M. D. st. s. Barrancas.

† Composite.

MERCHANT STEAM VESSELS OF THE UNITED STATES—Continued.

Official No.	Signal letters.	Rig.	Name of vessel.	Gross tonnage.	Net tonnage.	Length.	Breadth.	Depth.	Service.	Crew.	Indicated horsepower.	When built.	Where built.	Home port (where permanent document issues).
						Feet.	Feet.	Feet.						
207494		Ga. s.	Florence	6	5	40.0	8.0	4.0	Pas.	2	24	1905	Racine, Wis.	Apalachicola, Fla.
207871		Ga. s.	Florence	10	9	35.6	10.0	4.0	Fsh.	2	12	1910	St. Ignace, Mich.	Grand Haven, Mich.
210548		*Ga. p.	Florence	10	6	35.0	9.0	3.7	Pas.	1	60	1912	Dardanelle, Ark.	St. Louis, Mo.
210583		Ga. s.	Florence	6	5	29.0	11.0	3.6	Fsh.	1	8	1912	Massapequa, N. Y.	Patchogue, N. Y.
210651		Ga. s.	Florence	10	9	27.4	9.3	3.4	Fsh.	2	16	1907	Green Bay, Wis.	Milwaukee, Wis.
210708		Ga. s.	Florence	13	11	38.6	12.3	4.0	Fsh.	1	35	1910	Monroe, Mich.	Detroit, Mich.
211037		Ga. s.	Florence	10	8	36.4	10.7	2.6	Frt.	1	16	1913	Williston, N. C.	Beaufort, N. C.
212111		*Ga. p.	Florence	9	4.1	9.5	2.8	Pas.	1	8	1908	Cincinnati, Ohio	Evansville, Ind.	
212246	L. D. M. B.	Ga. y.	FLORENCE	199	118	134.7	20.0	9.5	Yct.	12	400	1914	Neponset, Mass.	Boston, Mass.
209150		Ga. s.	Florence II	9	8	28.6	8.9	3.9	Pas.	2	20	1910	Traverse City, Mich.	Grand Haven, Mich.
120848		Ga. s.	Florence B	8	8	32.0	17.7	3.1	Fsh.	1	10	1889	Patchogue, N. Y.	Patchogue, N. Y.
120871		Ga. s.	Florence B	7	6	28.0	12.3	4.3	Oys.	2	1891	South Norwalk, Conn.	Bridgeport, Conn.
202471		*Ga. p.	Florence B	9	5	46.5	12.2	2.6	Frt.	2	1905	Westwego, La.	New Orleans, La.
204396		Ga. s.	Florence B	14	9	41.6	12.1	3.7	Frt.	1	1907	Aberdeen, Wash.	Pt. Townsend, Wash.
120247		Ga. s.	Florence Bell	10	9	32.8	12.2	4.2	Msc.	2	1876	Norwalk, Conn.	New York, N. Y.
205125		St. s.	Florence B	23	10	60.0	11.0	5.0	Tow.	2	50	1908	Pekin, Ill.	Peoria, Ill.
121031		Ga. s.	Florence E	7	5	26.8	11.1	5.4	Fsh.	3	1896	Boothbay, Me.	Salem, Mass.
206320		*Ga. p.	Florence E	19	10	51.0	10.0	2.5	Pas.	3	15	1909	Rome, Ind.	Cairo, Ill.
210326		Ga. y.	Florence F	19	13	49.6	11.2	4.2	Yct.	1	45	1909	Detroit, Mich.	Detroit, Mich.
211771		Ga. s.	Florence J	49	40	72.0	19.8	5.7	Frt.	4	80	1913	Dockton, Wash.	Port Angeles, Wash.
212281		St. s.	Florence K	143	97	93.0	20.0	6.5	Frt.	8	1903	Tacoma, Wash.	Seattle, Wash.
210478		Ga. s.	Florence M Craft	21	11	53.2	14.8	5.7	Fsh.	2	27	1912	Eastport, Me.	Cincinnati, Mo.
203516		*St. p.	Florence Marmet	263	263	155.0	30.8	5.0	Tow.	19	832	1900	Point Pleasant, W. Va.	Cincinnati, Ohio.
203993		Ga. y.	Florence W	35	24	55.7	16.4	6.5	Tow.	2	1900	New Baltimore, N. Y.	Albany, N. Y.
201471		Ga. s.	Florence IV	22	13	53.0	17.8	3.7	Yct.	3	1909	Thunderbolt, Ga.	Savannah, Ga.
120932		Ga. s.	Florence E. Simmons	14	9	48.3	15.9	4.0	Msc.	1	1904	East Boothbay, Me.	Do.
121083		Ga. s.	Florence and Annie	7	7	28.6	10.9	4.9	Frt.	1	1893	Bremen, Me.	Portland, Me.
121112		Ga. s.	Florence & Julia	9	6	45.0	12.0	3.6	Frt.	2	1898	Galloway, Md.	Baltimore, Md.
205235		Ga. s.	Florette	10	6	41.7	14.4	3.5	Frt.	1	1899	Churchtown, Md.	Annapolis, Md.
121129		St. y.	Florette	25	22	50.0	12.0	3.4	Yct.	2	60	1907	Oshkosh, Wis.	Milwaukee, Wis.
120792		*St. p.	Florida	53	36	87.0	13.8	7.6	Yct.	6	1900	Bristol, R. I.	New York, N. Y.
120926	K. L. P. D.	St. s.	FLORIDA	140	127	113.7	29.4	4.8	Tow.	8	280	1890	Pensacola, Fla.	Pensacola, Fla.
121032		St. s.	FLORIDA	1,596	1,052	230.0	35.5	18.5	Oil.	22	1,200	1887	Port Glasgow, Scotland.	Port Arthur, Tex.
121134		St. s.	Florida	518	667	156.0	36.6	13.3	Frt.	6	500	1896	Chester, Pa.	New York, N. Y.
121175		Ga. s.	Florida	87	39	86.0	18.2	6.5	Plt.	12	1900	Scranton, Miss.	Port Arthur, Tex.
204629	K. W. J. F.	St. s.	FLORIDA	26	19	49.3	15.9	8.0	6	1901	Gloucester, Mass.	Boston, Mass.
205258		Ga. s.	Florida	2,185	1,486	298.0	45.0	16.1	Pas.	54	2,000	1907	Sparrows Point, Md.	Baltimore, Md.
209369		Ga. s.	Florida	31	31	46.6	12.5	4.4	Frt.	2	30	1907	Oshkosh, Wis.	Sioux City, Iowa.
207092		Ga. s.	Florida	22	12	49.0	15.5	3.4	Fsh.	1	36	1911	Cleveland, Fla.	Key West, Fla.
120740		Ga. s.	Floridian	14	11	45.4	12.0	2.5	Pas.	1	24	1909	Daytona, Fla.	Patchogue, N. Y.
120854		Ga. s.	Florine	6	6	25.0	12.4	3.2	Frt.	2	1889	Charleston, S. C.	Charleston, S. C.
209357		St. s.	Florine	90	25	99.8	25.3	5.6	Frt.	14	201	1891	New Orleans, La.	New Orleans, La.
210640		*Ga. p.	Florine F	12	10	40.1	10.4	2.4	Pas.	1	18	1911	Fort Smith, Ark.	St. Louis, Mo.
121145		Ga. s.	Florida	9	7	48.3	9.0	3.0	Pas.	1	40	1912	Owensboro, Ky.	Evansville, Ind.
120911		Ga. s.	Flossie	6	6	24.6	11.4	3.7	Fsh.	2	8	1900	Osterville, Mass.	Barnstable, Mass.
120911		Ga. s.	Flossy M. Muir	13	12	57.5	15.4	4.1	Pas.	2	1892	Oriole, Md.	Elizabeth City, N. C.
120873		Ga. s.	Flotilla	12	11	41.4	12.0	4.1	Frt.	3	1891	Jackson Harbor, Wis.	Milwaukee, Wis.
121157		Ga. s.	Flowerree	24	15	52.8	13.5	3.0	Frt.	2	25	1912	Charlotte Harbor, Fla.	Key West, Fla.
205359		Ga. y.	Flowin	30	28	50.7	13.0	5.7	Yct.	1	50	1908	New York, N. Y.	New York, N. Y.
121970		Ga. s.	Floyd	12	8	32.3	10.5	5.0	Tow.	1	20	1914	Seattle, Wash.	Seattle, Wash.
120282		St. p.	Flushing	521	383	163.0	32.5	9.5	Fer.	6	300	1877	Wilmington, Del.	New York, N. Y.
120904		St. s.	Flushing	49	24	59.4	17.6	7.0	Tow.	6	84	1892	Tottenville, N. Y.	Do.
120897		Ga. s.	Flyaway	9	7	33.0	14.6	3.3	Fsh.	1	1891	Bayport, N. Y.	Patchogue, N. Y.
27641		St. s.	Flyer	57	42	65.8	16.4	5.2	Pas.	2	1890	Porter, Ore.	Coos Bay, Ore.
120876		St. s.	Flyer	452	283	170.0	21.0	15.0	Pas.	23	1891	Portland, Ore.	Seattle, Wash.
121263		Ga. s.	Flyer	14	9	42.2	12.5	3.2	Pas.	1	40	1903	Seattle, Wash.	Nome, Alaska.
131005	K. S. H. T.	St. s.	Flyer	50	34	110.4	12.2	7.0	Yct.	12	1903	New York, N. Y.	Newport, R. I.
145931		St. s.	Flyer	45	30	71.2	15.8	6.6	Tow.	3	1864	Brooklyn, N. Y.	Boston, Mass.
200858		Ga. s.	Flyer	12	8	47.7	10.2	4.3	Pas.	3	1904	Wayzata, Minn.	St. Paul, Minn.
204342		Ga. s.	Flyer	13	9	41.8	11.1	3.1	Pas.	2	1907	Aberdeen, Wash.	Seattle, Wash.
206530		Ga. s.	Flyer	14	10	49.8	11.0	4.7	Frt.	1	75	1903	Belvedere, Cal.	Newark, N. J.
209208		Ga. s.	Flyer	14	10	35.0	11.2	4.5	Yas.	1	24	1908	East San Pedro, Cal.	San Diego, Cal.
120951	K. M. R. H.	Ga. y.	Flying Cloud	27	25	53.0	15.5	6.3	Yct.	3	1893	Boston, Mass.	Gulfport, Miss.
206973		Ga. s.	Flying Cloud	14	10	37.0	11.9	4.3	Frt.	1	20	1909	Dockton, Wash.	Tacoma, Wash.
203939		Ga. s.	Flying D	9	8	42.0	12.4	3.3	Fsh.	2	1898	Long Island City, N. Y.	New York, N. Y.
9430		Ga. s.	Flying Scud	17	9	58.0	14.7	4.3	Frt.	2	1867	Brooklyn, N. Y.	Newport News, Va.
206625	L. C. H. N.	St. s.	Flying Scud	22	21	54.5	15.5	5.3	2	1909	Bay Shore, N. Y.	New York, N. Y.
207916	L. B. Q. J.	Ga. s.	FOAM	244	114	114.3	22.5	11.6	Fsh.	18	500	1910	Quincy, Mass.	Boston, Mass.
9783		Ga. s.	Fog-Eater	7	7	34.5	9.4	2.9	Oys.	2	12	1858	Point Breeze, Va.	Cape Charles, Va.
120838		Ga. s.	Folly	19	18	51.6	15.2	4.0	Frt.	2	1891	New Orleans, La.	Houston, Tex.

1 Formerly ga. s. Physalia.

2 Formerly st. y. Florence.

3 Formerly British st. s. Hondo.

4 Formerly ga. y. Flobunk.

5 Formerly st. s. Yarrow.

6 Formerly st. y. (a Niagara IV, b Ednada II).

7 Formerly (a st. s. Tourist.

8 Formerly U. S. Eng. Tourist.

9 Formerly ga. s. Hussar.

MERCHANT STEAM VESSELS OF THE UNITED STATES—Continued.

Official No.	Signal letters.	Rig.	Name of vessel.	Gross tonnage.	Net tonnage.	Length.	Breadth.	Depth.	Service.	Crew.	Indicated horsepower.	When built.	Where built.	Home port (where permanent document issues).
						Feet.	Feet.	Feet.	Tow.					
120759		*St. p.	Ford City	93	73	103.8	18.8	3.0	Tow.	10	1889	1889	Pittsburgh, Pa.	Pittsburgh, Pa.
121102		Ga. s.	Fordyce	6	6	25.0	11.4	3.4	Fsh.	1	1893	1893	Monument Beach, Mass.	Barnstable, Mass.
205777		St. s.	FORRELL	46	31	54.6	15.8	7.5	Fsh.	6	200	1908	Ferrysburg, Mich.	Milwaukee, Wis.
204096		*Ga. p.	FOREST B.	9	9	42.0	10.5	2.4	Tow.	2	1907	1907	Kansas City, Mo.	Kansas City, Mo.
212269		Ga. s.	Forest Burr	26	24	46.4	18.9	5.2	Frt.	1	1903	1903	Patchogue, N. Y.	Patchogue, N. Y.
210782		St. s.	Forest T. Crosby	83	24	74.0	20.3	9.7	Tow.	6	300	1912	Seattle, Wash.	Seattle, Wash.
120689		St. s.	Forest Queen	138	69	100.8	22.2	7.2	Pas.	8	180	1887	Athens, N. Y.	Portland, Me.
121072		Ga. s.	Forester	5	5	38.3	12.4	2.5	Frt.	1	1898	1898	Golden Hill, Md.	Philadelphia, Pa.
207622		St. s.	Forester	39	24	58.3	16.0	5.6	Tow.	3	175	1910	Hoquiam, Wash.	Pt. Townsend, Wash.
209556		Ga. s.	Forester	40	27	63.0	15.0	7.0	Fsh.	2	65	1912	Seattle, Wash.	Seattle, Wash.
212187		*St. p.	Forester	159	108	95.5	21.8	4.9	Frt.	7	200	1914	Mount Vernon, Wash.	Do.
121001		Ga. s.	Forsyth II	8	8	36.5	12.3	5.0	Pas.	1	1895	1895	Jersey City, N. J.	New York, N. Y.
28037		St. s.	Forsyth Bros.	86	43	96.5	20.8	8.1	Tow.	5	475	1861	Albany, N. Y.	Do.
121113		*St. p.	Fort Bragg	317	275	155.0	35.0	6.0	Pas.	18	80	1899	Fort Bragg, Cal.	San Francisco, Cal.
207985	L. B. Q. P.	St. s.	Fort Bragg	705	445	154.0	40.0	14.3	Pas.	22	1910	1910	Fairhaven, Cal.	Do.
204883		*St. p.	Fort Bragg	114	114	129.3	28.8	4.2	Frt.	13	80	1907	Apalachicola, Fla.	Apalachicola, Fla.
141741		St. s.	Fort Meigs	108	95	115.6	20.0	6.0	Pas.	4	150	1901	Oshkosh, Wis.	Toledo, Ohio.
208924		*Ga. p.	Fort Rice	19	19	49.6	13.5	3.0	Frt.	1	15	1911	Fort Rice, N. Dak.	Pembina, N. Dak.
208748		*St. p.	Fort Sully	31	31	65.0	20.0	3.5	Fer.	1	1911	1911	Fielder, S. Dak.	Sioux City, Iowa.
210771		*St. p.	Fort Sutter	1,139	801	219.2	42.6	9.3	Pas.	40	1,200	1912	San Francisco, Cal.	San Francisco, Cal.
121272		*St. p.	FORTUNA	50	83	103.0	23.0	8.5	Pas.	8	200	1903	Chicago, Ill.	Philadelphia, Pa.
202052		St. s.	Fortuna	159	30	70.5	18.6	7.9	Tow.	7	225	1905	Solomons, Md.	Do.
202753		Ga. y.	Fortuna	46	31	60.0	17.8	5.6	Yct.	3	50	1905	Palm Beach, Fla.	Key West, Fla.
202854		St. s.	Fortuna	81	55	106.9	21.0	4.8	Pas.	3	1906	1906	Seattle, Wash.	Seattle, Wash.
203177		Ga. s.	Fortuna	14	12	44.3	12.1	4.5	Fer.	2	1906	1906	San Diego, Cal.	San Diego, Cal.
207153		Ga. s.	Fortuna	14	9	44.0	12.6	3.5	Pas.	2	22	1906	Madisonville, La.	Galveston, Tex.
209101		St. s.	Fortuna	23	16	43.0	12.6	5.6	Fsh.	5	40	1911	Manitowoc, Wis.	Milwaukee, Wis.
206291		Ga. y.	Fortuna III	17	14	47.5	10.0	4.8	Yct.	1	24	1909	New York, N. Y.	Philadelphia, Pa.
210926		Ga. s.	Fortunata Amo	12	6	34.0	11.7	5.6	Fsh.	5	24	1909	East Boston, Mass.	Boston, Mass.
120590		St. s.	Forward	18	9	44.0	11.8	5.7	Tow.	2	1884	1884	Brooklyn, N. Y.	New York, N. Y.
210907	L. C. S. V.	*St. s.	FORWARD	255	173	137.6	24.8	10.0	Frt.	9	600	1882	Wilmington, Del.	Do.
209562		Ga. s.	Fossberg	15	10	58.4	13.4	3.8	Pas.	1	75	1912	Gig Harbor, Wash.	Tacoma, Wash.
210313		Ga. s.	Fosburgh	10	7	41.6	10.5	4.0	Tow.	1	36	1912	Norfolk, Va.	Norfolk, Va.
121265		Ga. s.	Fosstena	16	14	40.2	13.2	5.0	Frt.	1	20	1903	Fall River, Mass.	Fall River, Mass.
208072		Ga. s.	Fountain Bros	9	8	29.0	9.6	3.0	Fsh.	2	12	1908	St. Helena Island, Mich.	Grand Haven, Mich.
37478		Ga. s.	Four Brothers	9	8	31.6	12.4	5.3	Fsh.	1	1878	1878	New Shoreham, R. I.	Damariscotta, Me.
120860		Ga. s.	Four Brothers	6	5	26.8	11.7	3.6	Pas.	2	1891	1891	Harwich Port, Mass.	New York, N. Y.
120868		Ga. s.	Four Brothers	5	5	25.1	12.0	3.6	Fsh.	4	1890	1890	Newport, R. I.	Greenport, N. Y.
205574		Ga. s.	Four Brothers	9	8	28.3	13.3	3.4	Fsh.	1	10	1888	New Rochelle, N. Y.	New York, N. Y.
205765		Ga. s.	Four Brothers	12	1	36.6	10.8	4.2	Pas.	3	10	1893	Manitowoc, Wis.	Chicago, Ill.
208176		Ga. s.	Four Brothers	10	7	43.0	11.4	4.5	Frt.	1	1910	1910	Norfolk, Va.	Norfolk, Va.
211311		Ga. s.	Four D's	12	10	33.0	11.5	3.5	Fsh.	2	20	1913	Cheboygan, Mich.	Grand Haven, Mich.
120995		Ga. s.	Four Sisters	38	31	58.5	20.6	4.5	Tow.	3	1895	1895	Benicia, Cal.	San Francisco, Cal.
202444		Ga. s.	Four Sisters	11	9	45.0	13.5	3.8	Frt.	2	1905	1905	Mattapex, Md.	Baltimore, Md.
120342		St. s.	Fox	35	12	68.6	17.0	5.6	Tow.	8	1878	1878	Philadelphia, Pa.	New Orleans, La.
121021		Ga. s.	Fox	9	9	38.1	11.5	4.5	Frt.	2	1896	1896	Northport, Mich.	Grand Haven, Mich.
121198		St. s.	Fox	20	13	48.0	13.5	5.5	Pas.	2	129	1901	San Francisco, Cal.	San Francisco, Cal.
200194		Ga. s.	Fox	15	10	51.9	11.5	4.1	Pas.	1	1903	1903	Astoria, Oreg.	Juneau, Alaska.
204424		Ga. s.	Fox	11	7	36.4	11.0	3.7	Frt.	1	15	1907	Bellingham, Wash.	Pt. Townsend, Wash.
211312		Ga. s.	Fox Islands No. 4	13	10	40.5	10.3	5.0	Pas.	1	27	1913	Traverse City, Mich.	Chicago, Ill.
130741		Ga. s.	Foxy Grandpa	6	5	30.7	13.2	3.3	Pas.	1	1897	1897	Patchogue, N. Y.	Patchogue, N. Y.
121148		*St. p.	Fram	22	22	71.7	19.8	3.2	Tow.	14	1900	1900	East Grand Forks, Minn.	Pembina, N. Dak.
203216		St. s.	Fram	17	11	43.0	11.4	3.9	Tow.	1	75	1906	Hoquiam, Wash.	Pt. Townsend, Wash.
207563		Ga. s.	Fram	7	6	26.7	8.3	2.6	Fsh.	1	10	1910	Frankfort, Mich.	Grand Haven, Mich.
209226		St. s.	Fram	50	17	60.0	16.8	6.6	Fsh.	5	130	1910	Nacknack, Alaska	Unalaska, Alaska.
210041		Ga. s.	Fram	10	7	36.7	12.2	3.7	Pas.	2	38	1912	Great Kills, N. Y.	New York, N. Y.
120925		St. s.	FRANCES	80	40	80.5	17.0	8.4	Pas.	9	200	1893	Sparrow Point, Md.	Baltimore, Md.
141226		Ga. y.	FRANCES	20	12	60.0	17.0	4.5	Yct.	3	1892	1892	Solomons, Md.	Jacksonville, Fla.
121488		Ga. s.	FRANCES	9	8	34.0	13.9	3.4	Pas.	1	1897	1897	Patchogue, N. Y.	Patchogue, N. Y.
201075		Ga. s.	FRANCES	15	9	53.0	12.8	5.5	Frt.	2	1904	1904	Roque Bluff, Me.	Eastport, Me.
202063		*St. p.	FRANCES	698	542	174.0	38.0	8.3	Frt.	26	500	1905	San Francisco, Cal.	San Francisco, Cal.
208060		St. s.	FRANCES	38	31	55.0	22.0	4.0	Frt.	2	20	1910	do.	Do.
209053		Ga. s.	FRANCES	9	6	30.0	8.4	4.4	Frt.	1	18	1911	Lopez Island, Wash.	Pt. Townsend, Wash.
209812		Ga. s.	FRANCES	13	8	29.0	11.0	4.0	Frt.	1	12	1912	Anacortes, Wash.	Do.
211922		Ga. s.	FRANCES	12	8	44.3	13.6	2.5	Frt.	3	18	1914	Shelton, Md.	Crisfield, Md.
212026		St. s.	FRANCES	56	44	57.9	20.2	6.3	Pas.	3	250	1914	Boothbay Harbor, Me.	Boston, Mass.
202170		Ga. y.	FRANCES	20	13	49.9	11.1	5.3	Yct.	2	40	1914	New York, N. Y.	Bridgeport, Conn.
203167		Ga. s.	FRANCES Belle	10	7	29.3	11.9	5.7	Fsh.	4	1906	1906	Old Mystic, Conn.	Stonington, Conn.
210655		Ga. s.	FRANCES Courtney	56	38	85.0	20.0	5.1	Frt.	2	75	1912	Cowarts, Va.	Reedville, Va.
9903		Ga. s.	FRANCES Etta	13	12	35.8	14.1	4.4	Pas.	2	1871	1871	Glenwood, N. Y.	Newark, N. J.
121023		Ga. s.	FRANCES G.	6	6	34.4	13.4	4.6	1	1896	1896	Atlantic City, N. J.	Somers Point, N. J.
202426	K. V. B. R.	St. s.	FRANCES Hyde	739	333	174.0	39.1	12.7	Frt.	13	1905	1905	Bath, Me.	New York, N. Y.
120981		Ga. s.	FRANCES M.	16	13	46.1	14.0	4.1	Frt.	1	1894	1894	Canarsie, N. Y.	Patchogue, N. Y.

¹ Formerly
^a st. s. Zouave.
^b st. s. U. S. S. Zouave.
^c st. s. Zouave.

² Formerly st. p. Le Fevre.
³ Formerly st. s. Edward G. Gumme.
⁴ Formerly st. s. U. S. R. C. Forward.

⁵ Formerly ga. s. Norna.
⁶ Formerly slp. Lula and Sadie.

MERCHANT STEAM VESSELS OF THE UNITED STATES—Continued.

Official No.	Signal letters.	Rig.	Name of vessel.	Gross tonnage.	Net tonnage.	Length.	Breadth.	Depth.	Service.	Crew.	Indicated horsepower.	When built.	Where built.	Home port (where permanent document issues).
						Feet.	Feet.	Feet.						
205770		Ga. s.	Frances N.	8	6	40.0	9.5	3.0	Pas.	2		1907	Seattle, Wash.	Nome, Alaska.
208551		Ga. s.	Frances R.	15	10	38.0	10.8	4.0	Pas.	1	35	1911	Bellingham, Wash.	Ketchikan, Alaska.
120128		Ga. s.	Frances Smith.	48	44	68.0	23.2	5.0	Frt.	2		1873	Port Jefferson, N. Y.	New York, N. Y.
209498		Ga. s.	Frances S. Grueby.	140	94	102.8	23.8	11.8	Fsh.	18		1911	Gloucester, Mass.	Boston, Mass.
205194		Ga. s.	Francesca.	9	8	30.0	10.0	3.3	Pas.	1	8	1908	New Haven, Conn.	Newport, R. I.
141253		*St. p.	Francis	56	56	84.0	24.2	3.0	Fer.	2		1892	Manchester, Ohio.	Cincinnati, Ohio.
206529		Ga. s.	Francis	10	7	41.3	8.6	3.8	Frt.	1	25	1903	San Francisco, Cal.	Newark, N. J.
207770		Ga. s.	Francis	13	9	50.4	12.4	3.4	Tow.	2	50	1910	Galveston, Tex.	Galveston, Tex.
210544		Ga. s.	Francis	12	6	42.5	10.4	3.4	Fsh.	1	20	1912	Morehead City, N. C.	Beaufort, N. C.
200059		*Ga. p.	Francis A.	15	13	58.5	14.3	1.8	Pas.	2		1902	Dubuque, Iowa.	St. Louis, Mo.
206614		Ga. s.	Francis J.	19	6	44.2	9.7	4.2	Frt.	0	30	1904	San Francisco, Cal.	San Francisco, Cal.
121225		Ga. s.	Francis Smith	31	14	60.0	14.2	6.0	Fsh.	6	35	1902	Holly Beach, N. J.	Somers Point, N. J.
209765		Ga. s.	Francis V.	6	6	25.0	8.0	3.2	Fsh.	2	8	1905	West De Pere, Wis.	Milwaukee, Wis.
200910		St. s.	FRANCIS WIDLAR.	4,682	3,368	416.0	50.0	28.0	Frt.	21	1,500	1904	Cleveland, Ohio.	Cleveland, Ohio.
120937		St. s.	Francis A. Bird.	14	7	40.0	12.8	6.2	Tow.	2		1893	Buffalo, N. Y.	Buffalo, N. Y.
206346		St. s.	FRANCIS B. HACKETT.	194	126	96.0	24.6	14.0	Tow.	8	1,000	1909	Ferrysburg, Mich.	Detroit, Mich.
200337		St. s.	Francis C. Hersey.	79	47	77.6	21.7	9.5	Tow.	6	325	1903	South Portland, Me.	Boston, Mass.
203917		St. s.	FRANCIS E. HOUSE.	7,769	5,943	585.0	60.2	27.5	Frt.	24	1,800	1907	Chicago, Ill.	Duluth, Minn.
121259	K. S. H. C.	St. s.	FRANCIS H. LEGGETT.	1,606	975	241.5	41.2	14.8	Pas.	29	1,000	1903	Newport News, Va.	San Francisco, Cal.
120033		St. s.	Francis J. Ward.	40	20	60.1	17.0	7.3	Tow.	3		1872	East Boston, Mass.	Boston, Mass.
201802		St. s.	FRANCIS L. ROBBINS.	4,222	3,036	380.0	50.0	28.0	Frt.	21	1,000	1905	Cleveland, Ohio.	Cleveland, Ohio.
120552		St. s.	Frank.	26	13	57.5	14.8	6.4	Tow.	4		1883	Baltimore, Md.	Jacksonville, Fla.
120623		Ga. s.	Frank.	16	8	54.3	15.6	2.4	Msc.	1		1885	Cambridge, Md.	Newport News, Va.
120938		St. s.	Frank.	61	30	75.6	17.8	7.6	Tow.	8		1893	Rondout, N. Y.	Albany, N. Y.
121248		Ga. s.	Frank.	5	5	29.2	8.7	3.3	Pas.	1		1902	New York, N. Y.	New York, N. Y.
209703		*Ga. p.	Frank.	6	6	39.6	8.6	2.4	Tow.	2	8	1911	Ashland, Ky.	Louisville, Ky.
203762		St. s.	Frank Braeger.	16	11	37.8	10.7	4.2	Fsh.	4	15	1906	Manitowoc, Wis.	Milwaukee, Wis.
206983		Ga. s.	Frank C.	14	11	44.7	10.6	3.9	Pas.	1	50	1909	Stockton, Cal.	San Francisco, Cal.
204034		St. s.	Frank D.	8	6	46.0	9.4	3.6	Tow.	3		1907	Plaquemine, La.	Brashear, La.
211652		St. s.	Frank Dean.	253	203	105.1	28.1	11.1	Frt.	5	250	1913	Weehawken, N. J.	New York, N. Y.
212129		Ga. s.	Frank E.	13	9	46.5	10.3	4.1	Pas.	1	30	1910	St. Andrew, Fla.	Jacksonville, Fla.
121204		*St. p.	Frank Fowler.	67	67	103.8	21.0	4.0	Tow.	5		1901	Newport, Ky.	Pittsburgh, Pa.
120403	K. L. H. Q.	St. p.	Frank Jones.	1,634	1,078	253.2	36.3	13.8	Pas.	50	1,200	1892	Bath, Me.	New York, N. Y.
209385		St. s.	Frank Lenahan.	35	24	50.0	15.3	7.7	Tow.	2	150	1911	Buffalo, N. Y.	Buffalo, N. Y.
121221		Ga. s.	Frank Munroe.	26	24	47.1	15.7	7.3	Fsh.	10		1901	Beverly, Mass.	New York, N. Y.
202285		St. s.	FRANK PERRY.	496	337	128.0	45.0	12.7	Tow.	8		1905	Ferrysburg, Mich.	Jacksonville, Fla.
121015		St. s.	FRANK ROCKEFELLER.	2,759	2,013	366.5	45.0	26.0	Frt.	25	2,000	1901	Superior, Wis.	Duluth, Minn.
121176		St. s.	Frank S., jr.	23	16	59.4	13.5	5.0	Fsh.	2		1901	Buffalo, N. Y.	Sandusky, Ohio.
210028	L. C. K. R.	St. s.	Frank Somers.	309	145	144.4	24.2	9.8	Frt.	30	500	1912	Wilmington, Del.	Tuckerton, N. J.
200936		*St. p.	Frank Tyler.	71	71	103.0	22.0	3.5	Tow.	10		1904	Parkersburg, W. Va.	Pittsburgh, Pa.
120839		St. s.	FRANK W.	93	46	74.8	18.6	11.5	Tow.	6		1891	Buffalo, N. Y.	Buffalo, N. Y.
120709		St. s.	Frank Woods.	384	316	120.0	25.0	10.6	Pas.	12	300	1888	Patchogue, N. Y.	Grand Haven, Mich.
120867		Ga. s.	Frank A. Baker.	5	5	28.3	13.3	3.0	Fsh.	1	10	1891	Patchogue, N. Y.	Patchogue, N. Y.
202770		St. s.	FRANK C. BALL.	6,909	5,459	530.0	56.2	32.0	Frt.	24	1,700	1906	Ecorse, Mich.	Duluth, Minn.
209997		St. s.	FRANK C. OSBORN.	681	345	155.0	37.0	10.5	Frt.	14	500	1912	Cleveland, Ohio.	Detroit, Mich.
121242		Ga. s.	Frank C. Pettis.	16	14	45.7	14.1	3.6	Oys.	4	35	1902	Bridgeport, Conn.	Providence, R. I.
205454		Ga. s.	Frank D. Henry.	13	9	43.7	14.5	3.0	Msc.	2		1908	Paulsboro, N. J.	Philadelphia, Pa.
200234		St. s.	Frank D. Phelps.	83	57	90.5	20.0	8.1	Frt.	4	200	1903	Chaumont, N. Y.	Cape Vincent, N. Y.
121257		St. s.	Frank E. Brown.	45	30	53.8	18.2	6.5	Oys.	3	25	1902	Stratford, Conn.	New Haven, Conn.
120796		St. p.	FRANK E. KIRBY.	532	374	195.5	30.0	10.2	Pas.	22	1,400	1890	Wyandotte, Mich.	Detroit, Mich.
121090	L. D. K. H.	St. s.	FRANK H. BUCK.	6,076	3,850	408.8	55.5	31.7	Frt.	40	2,600	1914	San Francisco, Cal.	San Francisco, Cal.
121187		St. s.	FRANK H. PEAVEY.	5,062	3,871	430.0	50.0	28.5	Frt.	22	1,700	1901	Lorain, Ohio.	Duluth, Minn.
205037		Ga. s.	Frank J. Weigand.	8	7	40.0	11.4	4.4	Fsh.	3		1908	Erie, Pa.	Cleveland, Ohio.
120805		St. s.	Frank K. Eschrick.	69	34	68.5	16.9	8.0	Tow.	8		1890	Philadelphia, Pa.	Philadelphia, Pa.
204045		Ga. s.	Frank M. Phillips.	22	12	45.0	13.5	5.0	Frt.	2		1907	Rye, N. Y.	Alexandria, Va.
203280		St. s.	Frank M. Riley.	178	121	110.0	23.0	10.0	Frt.	4	200	1906	Greenwich, N. J.	Philadelphia, Pa.
120561		St. s.	Frank P. Geiken.	35	22	69.0	15.2	6.6	Fsh.	5		1891	Grand Haven, Mich.	Grand Haven, Mich.
120333		St. s.	Frank R. Crane.	16	8	47.8	12.0	6.2	Tow.	6		1878	Chicago, Ill.	Chicago, Ill.
9200		St. s.	Frank S. Butler.	38	19	65.9	14.5	7.9	Tow.	3		1865	do.	Oswego, N. Y.
121205		St. s.	FRANK T. HEFFELINGER.	4,897	3,630	430.0	50.2	24.5	Frt.	19	1,700	1901	do.	Duluth, Minn.
204819		St. s.	Frank T. Lane.	169	80	83.5	23.0	7.3	Oys.	7		1907	Port Jefferson, N. Y.	New Haven, Conn.
121219		St. s.	FRANK W. HART.	4,307	3,374	380.0	50.0	28.0	Frt.	22	1,450	1902	Lorain, Ohio.	Duluth, Minn.
126128		St. s.	Frank W. Roosa.	34	34	54.0	16.4	5.4	Pas.	3		1883	Greenbush, N. Y.	Albany, N. Y.
200639		St. s.	Frank and Helen Mc-Avoy.	75	51	72.9	19.5	6.5	Fer.	5		1903	Brooklyn, N. Y.	New York, N. Y.
121008		St. s.	Frank and Lloyd.	16	8	48.7	12.6	5.8	Tow.	3		1895	Lubeck, Me.	Eastport, Me.
120558		St. s.	Frankie.	119	98	104.4	22.6	7.4	Frt.	5		1883	Wilmington, Del.	Wilmington, Del.
121229		Ga. s.	Franklin City.	7	6	40.5	9.6	3.0	Frt.	2		1902	Pocomoke City, Md.	Cape Charles, Va.
120610		St. s.	Franklin Edson.	112	63	90.0	18.6	8.7	Pas.	5	300	1885	Brooklyn, N. Y.	New York, N. Y.
206322		*Ga. p.	Frayne.	90	90	120.4	20.0	4.5	Frt.	8	80	1909	Washburn, N. Dak.	Pembina, N. Dak.
210789		Ga. s.	Freak.	11	10	42.0	12.3	3.2	Frt.	1	18	1912	Marshfield, Oreg.	Empire, Oreg.
9965		Ga. y.	Fred.	16	15	39.3	15.5	4.5	Yct.	1		1871	Mystic, Conn.	Stamford, Conn.
209315		*Ga. y.	Fred Allen.	79	6	61.8	18.6	9.6	Yct.	1	28	1910	Deweyville, Tex.	Port Arthur, Tex.

1 Formerly st. p. Little Laffie.

2 Formerly st. s. William B. Kerr.

3 Formerly ga. s. No. 32.

4 Formerly st. s. Chester G. Ham.

MERCHANT STEAM VESSELS OF THE UNITED STATES—Continued.

Official No.	Signal letters.	Rig.	Name of vessel.	Gross tonnage.	Net tonnage.	Length.	Breadth.	Depth.	Service.	Crew.	Indicated horsepower.	When built.	Where built.	Home port (where permanent document issues).
						Feet.	Feet.	Feet.						
120748		St. s.	Fred B.	16	8	47.6	14.2	5.0	Tow.	3		1889	West Bay City, Mich.	Toledo, Ohio.
121115		St. s.	Fred Craemer.	19	10	47.0	13.5	5.0	Tow.	3		1899	Milford, Del.	Camden, N. J.
121151		St. s.	Fred Drews	28	10	58.2	13.8	6.0	Tow.	8		1900	Chicago, Ill.	Chicago, Ill.
121250		St. s.	Fred Driscoll.	30	17	64.0	14.3	4.6	Fsh.	3		1902	Lorain, Ohio.	Sandusky, Ohio.
207941		Ga. s.	Fred Gilbert.	10	7	45.0	9.4	4.6	Pas.	1	40	1909	Baldwin, N. Y.	Patchogue, N. Y.
209879		*St. p.	Fred Hall.	88	88	121.0	28.0	3.2	Tow.	4	364	1912	Cincinnati, Ohio.	Cincinnati, Ohio.
207738		*St. p.	Fred Hudson	137	87	124.2	26.0	5.0	Frt.	8	264	1910	Hickory, Pa.	Pittsburgh, Pa.
209387		*St. p.	Fred Huskey	13	13	72.0	15.6	2.7	Frt.	5	60	1911	Hobbs Island, Ala.	Chattanooga, Tenn.
120928		Ga. s.	Fred Jones	10	9	46.0	14.4	3.8	Frt.	2		1893	Pocomoke City, Md.	Crisfield, Md.
120785		St. s.	Fred King	13	6	50.0	10.0	4.5	Fsh.	4		1889	Erie, Pa.	Cleveland, Ohio.
120513		St. s.	Fred. Mercur.	1,224	966	232.0	35.5	18.2	Frt.	15	550	1882	Buffalo, N. Y.	Ogdensburg, N. Y.
121019		St. s.	Fred A. Lee.	60	40	70.0	16.0	9.0	Tow.	3		1896	Port Huron, Mich.	Duluth, Minn.
212343		St. s.	Fred B. Dalzell.	159	108	92.0	24.8	10.8	Pas.	7	500	1914	Tottenville, N. Y.	New York, N. Y.
25319		St. s.	Fred B. Dalzell, jr.	96	65	78.9	20.3	10.1	Tow.	5		1900	Brooklyn, N. Y.	Do.
121232		St. s.	Fred B. Randall.	50	41	67.1	14.4	4.7	Pas.	3		1889	Bernhards Bay, N. Y.	Patchogue, N. Y.
212294		Ga. s.	Fred E. M.	17	11	43.4	12.1	4.9	Pas.	2	45	1914	Mariners Harbor, N. Y.	Newark, N. J.
121152	K. Q. J. B.	St. s.	FRED E. RICHARDS.	357	174	121.4	26.5	14.7	Tow.	14	790	1900	Philadelphia, Pa.	Rockland, Me.
120877		St. s.	Fred E. Scammell.	32	16	54.7	15.7	7.0	Tow.	4	95	1891	Brooklyn, N. Y.	Newark, N. J.
204987		St. s.	FRED G. HARTWELL.	6,223	4,865	514.0	58.0	25.6	Frt.	25	2,000	1908	Toledo, Ohio.	Duluth, Minn.
120083		St. s.	Fred J. Dunford.	164	127.4	30.5	9.8	9.8	Lgt.	6	275	1873	Port Huron, Mich.	Duluth, Ohio.
120946		St. s.	Fred M. Lawrence.	124	92	89.0	17.5	9.8	Cnl.	6	75	1893	Buffalo, N. Y.	Buffalo, N. Y.
121087		Ga. s.	Freda.	7	5	26.4	11.9	3.5	Pas.	1		1898	New Haven, Conn.	New Haven, Conn.
210658		Ga. s.	Freda.	21	14	44.2	13.7	5.0	Pas.	1	50	1912	San Francisco, Cal.	San Francisco, Cal.
211109		Ga. s.	Freda.	17	11	46.4	10.2	4.4	Frt.	1	30	1913	Lockport, La.	Morgan City, La.
120752		Ga. s.	Freddie.	16	12	55.2	13.8	4.1	Msc.	8		1889	Smyrna, N. C.	Beaufort, N. C.
211495		Ga. s.	Freddie II.	18	12	42.0	12.0	6.4	Fsh.	6	40	1913	Decatur, Wash.	Seattle, Wash.
120463		Ga. s.	Freddie W. Decker.	23	16	65.0	13.0	5.0	Oys.	5		1881	Norwalk, Conn.	Bridgeport, Conn.
205301		Ga. s.	Fredelia I.	13	8	40.0	11.2	3.8	Fsh.	6	16	1908	Seattle, Wash.	Ketchikan, Alaska.
210527		Ga. s.	Fredelia III.	25	17	44.5	13.0	5.4	Fsh.	6	30	1912	Seattle, Wash.	Seattle, Wash.
210876		Ga. s.	Fredelia IV.	21	14	41.8	13.1	5.6	Fsh.	7	20	1913	Do.	Do.
120979		St. s.	FREDERICA.	293	256	117.8	26.0	6.8	Pas.	1	220	1894	Philadelphia, Pa.	Wilmington, Del.
207260		Ga. s.	Frederica No. 2.	12	9	35.5	13.0	3.7	Oys.	1		1910	Brunswick, Ga.	Brunswick, Ga.
95300	J. P. R. K.	St. s.	Frederick.	1,872	1,309	287.6	34.0	23.0	Pas.	35	1,100	1874	Wilmington, Del.	Baltimore, Md.
207910		Ga. s.	Frederick.	6	5	27.7	7.7	3.6	Pas.	4	10	1909	Muskegon, Mich.	Philadelphia, Pa.
209712		Ga. s.	Frederick.	13	9	49.1	12.3	3.3	Pas.	2	30	1912	Jacksonville, Fla.	Jacksonville, Fla.
120437		St. p.	Fredt. de Bary.	395	323	161.6	24.2	8.0	Pas.	36	300	1881	Wilmington, Del.	New York, N. Y.
120574		St. s.	Fredk. Jansen.	28	14	58.0	15.5	5.9	Tow.	6		1884	Philadelphia, Pa.	Wilmington, Del.
120702		St. s.	Fredrick Koehn.	39	19	70.0	13.8	6.0	Fsh.	6		1886	Milwaukee, Wis.	Milwaukee, Wis.
210148		Ga. s.	Fredrick Lundy.	45	42	61.4	19.2	5.5	Pas.	2	75	1912	Morehead City, N. C.	New York, N. Y.
208763		Ga. s.	Fredrick W.	11	9	48.5	8.2	3.5	Pas.	2	40	1904	Detroit, Mich.	Sandusky, Ohio.
121208		St. s.	FREDRICK B. WELLS.	4,897	3,630	430.0	50.2	24.5	Frt.	20	1,700	1901	South Chicago, Ill.	Duluth, Minn.
209601		St. s.	Fredrick D. Underwood.	217	147	109.6	25.1	11.6	Tow.	11	900	1912	Port Richmond, N. Y.	Baltimore, Md.
120478		St. s.	Fredrick E. Ives.	120	60	101.5	21.5	9.8	Tow.	8	375	1882	Fly Mountain, N. Y.	New York, N. Y.
202245		St. s.	Fredrick G. Bourne.	285	194	118.6	25.0	10.2	Frt.	10		1905	Newburgh, N. Y.	Do.
203721		Ga. s.	Fredrick H. Ayers.	14	10	52.0	15.4	3.0	Oys.	1		1906	Pocomoke City, Md.	Cape Charles, Va.
211513		St. s.	FREDRICK U. ROBBINS.	140	95	83.6	23.4	12.9	Tow.	7	500	1913	Manitowoc, Wis.	Milwaukee, Wis.
121133		Ga. s.	Fredonia.	9	9	34.0	12.4	5.6	Frt.	2		1900	Bremen, Me.	Rockland, Me.
209086		Ga. s.	Fredona.	13	9	32.6	9.2	4.7	Pas.	1	11	1911	Terminal Island, Cal.	Los Angeles, Cal.
120966		Ga. s.	Freedom.	10	9	32.0	10.6	6.1	Fsh.	3		1893	Lynn, Mass.	Gloucester, Mass.
121002	K. M. L. F.	St. s.	FREELANCE.	132	90	116.4	20.7	10.7	Yct.	9	752	1895	Elizabethport, N. J.	New York, N. Y.
203692		St. s.	Free Lance.	51	30	77.7	14.8	3.4	Pas.	4		1906	Fort Myers, Fla.	Key West, Fla.
207271	L. B. J. S.	Ga. y.	Freelance.	36	25	70.6	13.0	5.7	Yct.	3	100	1910	Baltimore, Md.	Baltimore, Md.
200168		St. s.	FREEHOLD.	220	149	98.0	24.5	13.8	Tow.	12	500	1903	Philadelphia, Pa.	New York, N. Y.
93033		St. p.	Fremont.	90	90	112.5	20.4	5.0	Pas.	8		1900	St. Joseph, Mich.	Port Huron, Mich.
206751		Ga. s.	Fremont.	17	11	40.0	13.3	5.6	Frt.	3	10	1909	Seattle, Wash.	Newport, Oreg.
121273		*St. p.	French.	92	92	104.8	22.4	4.0	Pas.	15		1903	Parkersburg, W. Va.	Wheeling, W. Va.
120905		Ga. s.	French Smoot.	10	10	44.0	16.2	4.3	Frt.	2		1892	Alexandria, Va.	Norfolk, Va.
209404		Ga. s.	Freshwater.	10	6	41.7	16.1	1.8	Frt.	0	12	1911	Holly, Fla.	Pensacola, Fla.
209402		Ga. y.	Freva II.	24	16	50.2	13.1	5.7	Yct.	3	50	1911	Edgemere, N. Y.	New York, N. Y.
209772		Ga. s.	Freyea.	12	8	33.2	12.0	5.3	Pas.	1	20	1912	Tacoma, Wash.	Ketchikan, Alaska.
121267		St. s.	Friday.	7	6	41.0	9.6	3.6	Msc.	1		1903	Ramos, La.	Brashear, La.
210837	L. C. R. T.	St. s.	FRIEDA.	2,993	1,633	299.6	45.1	25.4	Frt.	24	2,000	1912	Quincy, Mass.	New York, N. Y.
120802		Ga. s.	Friend.	12	6	37.8	9.0	3.7	Fsh.	1		1890	Boston, Mass.	New Bedford, Mass.
202103	*Ga. p.	Friend.	12	9	51.5	12.0	2.3	Pas.	1		1905	Sisterville, W. Va.	Wheeling, W. Va.	
211836		Ga. s.	Friendly.	11	10	35.6	12.8	3.1	Fsh.	1	20	1913	Baldwin, N. Y.	Patchogue, N. Y.
121216		Ga. s.	Friends.	13	13	43.8	15.5	3.7	Pas.	2		1902	Double Bayou, Tex.	Houston, Tex.
120835		Ga. s.	Friendship.	7	6	33.6	10.6	3.0	Msc.	1		1891	Terrebonne Parish, La.	Morgan City, La.
211750		Ga. s.	Friendship.	13	9	38.2	12.0	3.7	Fsh.	6	20	1913	Seattle, Wash.	Seattle, Wash.
201056		Ga. y.	Friendship III.	17	10	40.4	13.7	5.1	Yct.	2		1904	Wiscasset, Me.	New York, N. Y.
207549	L. D. J. T.	Ga. y.	Friendship IX.	31	18	64.5	13.2	5.6	Yct.	2	60	1910	Boothbay, Me.	Do.
211186		Ga. s.	Frisko.	19	13	43.1	13.7	5.3	Fsh.	7	20	1913	Gig Harbor, Wash.	Tacoma, Wash.
120023		Ga. s.	Frolic.	18	17	44.8	16.3	5.0	Pas.	1		1872	New London, Conn.	Boston, Mass.
120898		Ga. s.	Frolic.	6	6	37.0	13.0	3.0	Frt.	1		1891	Norfolk County, Va.	Norfolk, Va.
120935		Ga. s.	Frolic.	8	7	29.0	13.0	3.5	Pas.	1		1893	Patchogue, N. Y.	New York, N. Y.

1 Formerly st. s. Union.

2 Formerly st. s. Hudson.

3 Formerly st. p. ja May Graham.

b Belle

† Sold alien November 29, 1912.

MERCHANT STEAM VESSELS OF THE UNITED STATES—Continued.

Official No.	Signal letters.	Rig.	Name of vessel.	Gross tonnage.	Net tonnage.	Length.	Breadth.	Depth.	Service.	Crew.	Indicated horsepower.	When built.	Where built.	Home port (where permanent document issues).
205941		Ga. s.	Frolic.....	10	7	39.5	8.3	3.5	Tow.	1	45	1908	Bellingham, Wash.....	Seattle, Wash.
206385		Ga. s.	Frolic.....	14	10	59.3	12.8	2.2	Pas.	2	36	1909	Tillamook, Oreg.....	Astoria, Oreg.
207303		Ga. s.	Frolic.....	9	6	37.7	9.0	3.4	Pas.	1	30	1910	Stockton, Md.....	Crisfield, Md.
207454		Ga. s.	Frolic.....	11	9	35.5	10.1	3.4	Msc.	1	21	1907	South Jacksonville, Fla.	Jacksonville, Fla.
208874		St. s.	Frolic.....	36	24	67.0	16.0	5.0	Pas.	3	50	1911	Croton on Hudson, N. Y.	Albany, N. Y.
209291		Ga. y.	Frolic.....	16	11	45.0	10.0	4.5	Yct.	3	30	1910	Milwaukee, Wis.....	Chicago, Ill.
120750		St. s.	FRONTENAC.....	2,003	1,676	270.4	40.2	19.8	Frt.	20	820	1889	Cleveland, Ohio.....	Marquette, Mich.
121018		*St. p.	Frontenac.....	146	146	138.9	29.8	5.0	Pas.	10	500	1896	Wabasha, Minn.....	St. Paul, Minn.
205410		Ga. s.	Front.....	9	8	38.5	12.0	5.0	Fsh.	4	1908	Erie, Pa.....	Erie, Pa.
121111		*St. p.	Eruto.....	429	392	175.0	34.0	5.6	Pas.	22	325	1899	Oakland, Cal.....	San Francisco, Cal.
9981		*St. p.	Fulton.....	647	457	153.0	33.2	12.1	Fer.	5	325	1871	Brooklyn, N. Y.....	New York, N. Y.
120825		*St. p.	Fulton.....	53	53	129.0	19.0	3.0	Tow.	10	1891	Madison, Ind.....	Pittsburgh, Pa.
121064	K. N. G. T.	St. s.	Fulton.....	605	393	152.7	33.5	11.4	Pas.	18	264	1898	Fairhaven, Cal.....	Takoma, Wash.
207060	L. B. H. Q.	St. s.	FULTON.....	229	156	93.3	25.2	12.1	Tow.	7	850	1909	Port Richmond, N. Y.	New York, N. Y.
206264		*Ga. p.	Fulton Glenn.....	7	7	45.0	10.0	2.0	Tow.	2	10	1905	Pittsburgh, Pa.....	Paducah, Ky.
121007		St. s.	Fulton Market.....	158	77	132.8	28.0	6.6	Pas.	13	500	1895	Noank, Conn.....	New York, N. Y.
G.														
203163		*St. p.	G. M.....	51	51	89.5	17.9	3.9	Frt.	14	80	1906	Arrowrock, Mo.....	Kansas City, Mo.
207793		Ga. s.	G. M.....	9	9	37.3	9.4	4.0	Pas.	1	12	1900	Brooklyn, N. Y.....	Boston, Mass.
86375		Ga. s.	G. Theckla.....	22	15	46.3	14.8	8.4	Fsh.	6	1896	Port Madison, Wash	Seattle, Wash.
86647		Ga. s.	G. Trentz.....	19	15	42.7	16.4	4.3	Frt.	3	1902	Scranton, Miss.....	Gulfport, Miss.
86637		Ga. s.	G. Vanderburg.....	13	11	44.2	14.2	4.0	Oys.	1	1902	Patchogue, N. Y.....	Patchogue, N. Y.
86336		St. s.	G. Vasa.....	8	5	26.2	10.7	3.8	Tow.	2	1895	Poulsbo, Wash.....	Tacoma, Wash.
206423		St. p.	G. A. BOECKLING.....	328	157	155.2	30.0	9.1	Fer.	18	600	1909	Ecorse, Mich.....	Sandusky, Ohio.
86559		St. s.	G. A. FLAGG.....	3,062	2,128	332.0	42.0	22.7	Pas.	21	1,220	1901	West Superior, Wis.	Cleveland, Ohio.
210034		Ga. y.	G. A. M.....	11	8	44.7	11.0	4.6	Yct.	3	90	1910	New York, N. Y.....	Cape Vincent, N. Y.
206623		St. s.	G. A. TOMLINSON.....	6,361	4,862	504.0	54.0	30.0	Frt.	22	1,760	1909	Lorain, Ohio.....	Buffalo, N. Y.
206568		Ga. s.	G. B. Marshall.....	14	9	54.6	14.5	3.0	Frt.	1	50	1909	Antioch, Cal.....	San Francisco, Cal.
208550		Ga. s.	G. B. Marshall No. 2.....	113	76	106.0	27.4	5.4	Frt.	5	150	1911	do.....	do.
86349		St. s.	G. B. Otis.....	25	10	52.0	15.6	5.2	Tow.	3	1896	East Providence, R. I.	Calais, Me.
85668		St. s.	G. C. Adams.....	80	40	83.6	20.0	7.0	Tow.	8	1878	Jersey City, N. J.	Albany, N. Y.
39775		St. s.	G. C. Lindauer.....	453	287	158.1	36.1	11.5	Frt.	19	398	1901	Aberdeen, Wash.....	San Francisco, Cal.
86658		Ga. s.	G. C. Wainwright.....	12	10	50.0	12.2	4.2	Tow.	2	1903	Berkley, Va.....	Norfolk, Va.
86383		St. s.	G. F. BRADY.....	238	205	107.4	23.0	7.4	Pas.	1	130	1897	Philadelphia, Pa.....	New York, N. Y.
86290		St. s.	G. F. Derickson.....	27	13	51.0	16.0	3.3	Tow.	7	1894	Elizabeth City, N. C.....	Elizabeth City, N. C.
200242		Ga. s.	G. F. Laviolette.....	19	13	50.0	11.2	5.0	Pas.	3	1903	Manitowish, Wis.....	Milwaukee, Wis.
86675		St. s.	G. H. Breyman.....	60	41	75.6	19.4	9.4	Tow.	3	400	1903	Toledo, Ohio.....	Toledo, Ohio.
208516		Ga. s.	G. H. Church.....	36	19	54.5	16.4	4.9	Frt.	4	50	1911	Noank, Conn.....	Providence, R. I.
120789		St. s.	G. H. Dalzell.....	93	46	84.0	19.5	9.6	Tow.	4	1889	Philadelphia, Pa.....	New York, N. Y.
208804		St. s.	G. H. McNeal.....	244	138	128.4	21.0	11.0	Fsh.	29	450	1911	Milford, Del.....	Reedville, Va.
86610		St. s.	G. J. GRAMMER.....	4,471	3,703	418.0	48.0	28.0	Frt.	21	1,200	1902	West Superior, Wis.	Cleveland, Ohio.
211708		*St. p.	G. K. Flesher.....	91	91	135.0	27.0	3.5	Pas.	10	250	1913	Parkersburg, W. Va.....	Evansville, Ind.
202772		*St. p.	G. K. Wentworth.....	325	285	145.0	28.5	7.0	Tow.	8	500	1905	Portland, Oreg.....	Portland, Oreg.
210693		*Ga. p.	G. L. Cabot.....	11	11	56.0	11.0	2.0	Pas.	1	20	1912	Grantsville, W. Va.....	Pittsburgh, Pa.
211420		Ga. s.	G. L. Echols.....	7	6	36.5	7.1	3.4	Pas.	1	15	1913	Decatur, Ala.....	Chatanooga, Tenn.
211926		Ga. s.	G. N. Grant.....	37	35	48.6	14.8	4.5	Pas.	3	20	1913	Charleston, S. C.....	Charleston, S. C.
206458		*Ga. p.	G. N. Whistler.....	8	6	60.0	12.0	1.4	Frt.	3	1908	Helm, Ky.....	Nashville, Tenn.
205292		St. s.	G. P. Martin.....	26	18	61.2	14.4	3.8	Pas.	4	1908	Arrowrock, Mo.....	Peoria, Ill.
85390		St. s.	G. R. Green.....	18	12	48.2	11.4	4.9	Fsh.	4	1874	Milwaukee, Wis.....	Grand Haven, Mich.
86463		St. s.	G. R. Sherman.....	92	62	75.0	30.0	8.0	Fer.	4	1890	Champlain, N. Y.....	Plattsburg, N. Y.
85527		St. s.	G. S. Allyn.....	211	136	150.4	20.0	10.7	Fsh.	10	1878	Mystic, Conn.....	Reedville, Va.
86262		Ga. s.	G. S. Dunbar.....	6	5	31.6	13.5	3.0	Frt.	1	1893	Bellport, N. Y.....	Patchogue, N. Y.
209989		Ga. s.	G. S. Terry.....	15	13	39.9	14.0	4.6	Oys.	2	37	1912	Stratford, Conn.....	Bridgeport, Conn.
203992		*St. p.	G. T. Melton.....	112	112	125.0	24.0	4.3	Frt.	11	100	1907	Lumber City, Ga.....	Brunswick, Ga.
205001		Ga. s.	G. W. Calvert.....	9	6	41.2	12.6	3.1	Frt.	2	10	1908	Maynard, Md.....	Baltimore, Md.
212008		Ga. s.	G. W. Corbett.....	9	6	58.5	12.0	3.0	Fer.	1	25	1914	Pittsburgh, Pa.....	Pittsburgh, Pa.
202860		*Ga. p.	G. W. Dailey.....	8	6	50.5	10.0	2.4	Pas.	2	1906	Steubenville, Ohio.....	Cincinnati, Ohio.
86548		St. s.	G. W. DECKER.....	77	52	68.1	19.6	8.0	Tow.	8	1900	Newburgh, N. Y.....	Albany, N. Y.
206720		*St. p.	G. W. Hill.....	303	267	190.0	36.0	5.0	Pas.	36	500	1909	Jeffersonville, Ind.	St. Louis, Mo.
200655		*St. p.	G. W. Huff.....	46	46	81.0	24.0	4.0	Pas.	10	1904	Poplar Bluff, Mo.....	Do.
206647		St. s.	G. W. Joyce.....	25	17	43.2	11.7	4.5	Fsh.	5	24	1909	Gills Rock, Wis.....	Milwaukee, Wis.
86272		*St. p.	G. W. Lyon.....	74	74	115.0	22.0	4.0	10	1893	Tell City, Ind.....	Kansas City, Mo.
209624		*St. p.	G. W. Nixon.....	36	36	101.0	19.7	3.7	Tow.	2	70	1912	Hales Bar, Tenn.....	Louisville, Ky.
207526		*St. p.	G. W. Robertson.....	204	168	150.0	40.0	4.5	Pas.	25	100	1910	Helena, Ark.....	Memphis, Tenn.
86628		Ga. s.	G. W. Ruby.....	7	7	37.7	12.2	3.4	Frt.	1	1897	Tuckerton, N. J.....	Tuckerton, N. J.
85939		Ga. s.	G. W. Wilcox.....	10	9	52.5	13.2	3.6	Oys.	2	1886	Somerset County, Md.	Tappahannock, Va.
209597		*St. p.	G. W. Williams.....	9	8	74.9	16.0	3.0	Tow.	7	25	1912	Rogers Incine, Ala.....	Mobile Ala.
86655		St. s.	G. H. A. Thomas.....	90	50	89.7	25.8	4.8	Pas.	12	100	1902	Madisonville, La.....	New Orleans, La.
86171		St. s.	G. M. A. Hermann.....	34	17	61.6	14.6	6.5	Fsh.	5	1891	Milwaukee, Wis.....	Milwaukee, Wis.
76014		St. p.	G. V. S. Quackenbush.....	248	193	127.5	40.5	7.9	Fer.	8	296	1878	New Baltimore, N. Y.	Albany, N. Y.
86667		St. s.	G. WATSON FRENCH.....	3,883	2,925	356.0	50.0	24.0	Frt.	25	1,300	1903	West Bay City, Mich.	Duluth, Minn.
86220		St. y.	Gadabout.....	9	7	47.0	9.6	3.4	Yct.	1	1892	Phoenix, N. Y.....	Cape Vincent, N. Y.
207490		*St. p.	Gadsden.....	16	16	58.5	12.5	3.0	Tow.	5	20	1910	Gadsden, Ala.....	Mobile, Ala.
211819		Ga. s.	Gadwell.....	12	8	50.0	10.8	3.0	Fsh.	3	48	1913	Manteo, N. C.....	Manteo, N. C.

¹ Formerly st. s. ^a Frank W. Munn.
^b George Hill.

² Formerly st. p. J. G. Sanders.
[†] Rebuilt, 1910.

MERCHANT STEAM VESSELS OF THE UNITED STATES—Continued.

Official No.	Signal letters.	Rig.	Name of vessel.	Gross tonnage.	Net tonnage.	Length.	Breadth.	Depth.	Service.	Crew.	Indicated horsepower.	When built.	Where built.	Home port (where permanent document issues).
						Feet.	Feet.	Feet.						
127202		St. y.	¹ Gaivota	74	50	91.8	15.9	8.6	Yct.	5	1897	Tottenville, N. Y.	New York, N. Y.
201148		Ga. y.	Galatea	18	12	43.0	9.6	5.0	Yct.	2	1903	Oshkosh, Wis.	Milwaukee, Wis.
206252		Ga. s.	Galatea	12	5	41.7	12.4	4.6	Fsh.	4	15	1909	Pensacola, Fla.	Pensacola, Fla.
208139		St. s.	Galatea	7	7	48.0	10.2	3.0	Pas.	1	1907	Belhaven, N. C.	Elizabeth City, N. C.
212390	L. D. M. V.	St. y.	GALATEA	367	195	159.6	24.8	14.1	Yct.	17	800	1914	Wilmington, Del.	Wilmington, Del.
202131		Ga. s.	Galaxy	13	9	55.3	11.7	2.6	Tow.	1	1905	Seattle, Wash.	Seattle, Wash.
205989		Ga. s.	Gale	7	5	32.5	8.3	3.5	Frt.	1	12	1909	Bellingham, Wash.	Pt. Townsend, Wash.
203933		Ga. s.	Galena	11	7	31.7	10.8	4.0	Msc.	1	1906	Ellamar, Alaska	Cordova, Alaska
208203		Ga. s.	Galion	237	146	105.7	30.3	9.6	Tow.	4	300	1891	Philadelphia, Pa.	New York, N. Y.
212210		Ga. s.	Galion	8	5	36.0	10.7	3.8	Pas.	1	18	1910	St. Petersburg, Fla.	Tampa, Fla.
202442	K. V. B. T.	Ga. y.	Galvez	87	59	89.2	21.2	6.2	Pas.	3	100	1914	Galveston, Tex.	Galveston, Tex.
207230		*St. p.	Gambolier	20	17	55.8	11.4	5.0	Yct.	1	1905	New York, N. Y.	New York, N. Y.
86509		St. s.	Gamcock	464	406	160.1	33.6	7.8	Tow.	9	1,000	1910	Portland, Oreg.	Portland, Oreg.
203404	K. W. P. G.	Ga. y.	² GANOGA	204	139	96.0	20.7	11.3	Tow.	13	500	1900	Port Richmond, N. Y.	Perth Amboy, N. J.
86127		St. s.	Gard. B. Reynolds	19	16	48.7	11.8	6.2	Yct.	2	1906	Long Island City, N. Y.	New York, N. Y.
85425		St. s.	Garden City	45	22	64.3	15.5	7.0	Tow.	5	1891	Philadelphia, Pa.	Norfolk, Va.
85922		St. p.	Garden City	825	575	171.2	33.8	14.0	Fer.	11	500	1872	Chester, Pa.	New York, N. Y.
203893		Ga. s.	Gardener	12	8	36.6	9.5	2.0	Fsh.	1	1879	San Francisco, Cal.	San Francisco, Cal.
210553		Ga. y.	Gardenia II	27	27	50.4	11.0	6.1	Yct.	2	40	1912	West Lynn, Mass.	Boston, Mass.
86659		*St. p.	Gardie Eastman	100	100	112.0	22.0	3.7	Pas.	14	1903	Rock Island, Ill.	Chicago, Ill.
86251		St. s.	Gardiner	38	22	65.9	14.3	5.0	Pas.	4	1893	Bath, Me.	Bridgeport, Conn.
205247		Ga. s.	Gardner	7	7	36.0	13.0	2.8	Frt.	1	10	1908	Thousand Island Park, N. Y.	Cape Vincent, N. Y.
86225		Ga. s.	Gardner Heath	13	12	38.6	14.6	5.4	Fsh.	3	1892	Gloucester, Mass.	New York, N. Y.
207615		Ga. s.	Garfield	17	11	40.0	12.9	4.0	Fsh.	6	20	1910	Seattle, Wash.	Seattle, Wash.
209566		Ga. s.	Garfield	14	10	31.3	11.6	4.5	Pas.	1	12	1912	East San Pedro, Cal.	Los Angeles, Cal.
85619		St. s.	Garland	248	171	107.2	29.4	11.7	Fer.	8	370	1880	Detroit, Mich.	Detroit, Mich.
85953		Ga. s.	Garnet	7	6	27.3	11.3	3.6	Pas.	1	1886	Port Washington, N. Y.	New York, N. Y.
203478		Ga. s.	Garnet	23	16	46.2	17.0	4.4	Msc.	1	16	1906	Kodiak, Alaska	Unalaska, Alaska
211688		Ga. s.	Garnet	8	6	34.5	11.3	3.7	Pas.	3	25	1913	Cleveland, Ohio	Cleveland, Ohio
210997		Ga. s.	Garrett Morehead	6	5	30.6	8.4	3.9	Msc.	1	18	1913	Morehead City, N. C.	Beaufort, N. C.
210452		*Ga. p.	Garrison	15	15	43.5	19.4	2.7	Fer.	1	20	1912	Garrison, N. Dak.	Pembina, N. Dak.
200288		Ga. s.	Gary	10	6	40.0	12.0	3.6	Msc.	2	1903	Jacksonville, Fla.	Jacksonville, Fla.
210878		St. s.	GARY	71	36	73.4	18.6	10.2	Tow.	6	300	1912	Cleveland, Ohio	Chicago, Ill.
86544		Ga. s.	Gasgo	8	5	36.0	9.0	3.0	Pas.	1	1900	Marshfield, Oreg.	Empire, Oreg.
209048		Ga. s.	Gasoon	22	15	45.3	16.4	4.6	Pas.	6	40	1911	Jersey City, N. J.	New York, N. Y.
77166		St. s.	³ Gaspee	113	56	83.2	22.0	10.3	Tow.	6	300	1893	Wilmington, Del.	Providence, R. I.
85685	J. V. N. D.	St. s.	Gaston	446	463	212.0	31.5	19.0	Frt.	14	600	1881	do	Baltimore, Md.
210633		Ga. s.	Gatun	11	7	38.4	11.8	4.2	Tow.	1	35	1912	Oakland, Cal.	San Francisco, Cal.
86151	K. J. C. G.	St. p.	Gay Head	701	443	203.0	34.0	11.6	Pas.	20	1,062	1891	Philadelphia, Pa.	New Bedford, Mass.
210381		Ga. s.	Gaylad II	10	9	33.8	9.6	4.2	Pas.	1	20	1912	East Braintree, Mass.	Boston, Mass.
206252		Ga. s.	Gaza	12	8	39.3	11.0	5.2	1908	Camden, Me.	Brunswick, Ga.
85539		St. s.	Gazelle	20	14	63.9	13.0	6.2	Tow.	2	1878	Buffalo, N. Y.	Marquette, Mich.
85590		St. s.	Gazelle	10	5	35.8	9.0	4.3	Fsh.	0	1876	Lynn, Mass.	Philadelphia, Pa.
86235		St. s.	Gazelle	46	23	60.0	13.6	5.2	Tow.	4	1892	Newbern, N. C.	Norfolk, Va.
86565		St. s.	Gazelle	9	9	65.0	10.0	3.0	Pas.	6	1901	Allegheny, Pa.	Pittsburgh, Pa.
201750		Ga. s.	Gazelle	13	10	50.0	12.3	3.4	Pas.	1	50	1905	Portland, Oreg.	Portland, Oreg.
201381		Ga. s.	Gee Whiz	6	6	31.6	10.3	5.0	Tow.	1	1904	West Seattle, Wash.	Seattle, Wash.
11136		St. s.	⁴ Geisha	47	32	74.9	13.2	8.3	Fsh.	8	1897	New York, N. Y.	Boston, Mass.
200239	K. S. Q. G.	Ga. y.	⁵ Geisha	65	44	77.5	16.5	6.3	Yct.	4	1903	Quincy, Mass.	New York, N. Y.
85836		Ga. s.	Gem	8	7	37.5	11.4	3.3	Pas.	0	1884	Greenport, N. Y.	Boston, Mass.
200808		*Ga. p.	Gem	49	10	60.4	14.9	3.0	Frt.	7	1904	Allemands, La.	New Orleans, La.
204575		Ga. s.	Gem	6	6	24.0	11.0	3.0	Fsh.	1	1907	Osterville, Mass.	Vineyard Haven, Mass.
207518		Ga. s.	Gem	10	10	46.6	11.1	4.4	Pas.	2	20	1910	Wildwood, N. J.	Somers Point, N. J.
207950		Ga. s.	Gem	15	14	37.7	13.4	3.2	Msc.	2	8	1910	Bridgeport, Conn.	Bridgeport, Conn.
210954		Ga. s.	Gem	15	12	59.3	8.5	3.0	Pas.	1	30	1913	Hardin, Ill.	Peoria, Ill.
211603	L. D. F. R.	St. y.	GEM	301	113	149.2	18.0	10.1	Yct.	14	2,300	1913	Boston, Mass.	New York, N. Y.
86056		St. s.	GENERAL	232	201	130.0	25.1	9.4	Fer.	13	460	1889	Brooklyn, N. Y.	Newport, R. I.
208587		Ga. s.	General	15	12	42.6	13.0	5.5	Fsh.	3	32	1911	Cheltenham, Mich.	Grand Haven, Mich.
86541	K. Q. M. H.	St. s.	General Frisbie	544	340	160.9	29.3	11.9	Pas.	24	1,000	1900	New Whatcom, Wash.	San Francisco, Cal.
203974		St. s.	GENERAL GARRETSON	6,765	5,371	520.0	54.0	26.2	Frt.	24	2,000	1907	West Bay City, Mich.	Cleveland, Ohio
10685		Ga. s.	General Grant	55	42	64.5	20.2	7.3	Fsh.	13	1867	Newcastle, Me.	New York, N. Y.
207959		St. p.	General Hancock	577	397	155.0	33.0	13.5	Fer.	6	500	1887	Boston, Mass.	Boston, Mass.
208259	L. B. S. C.	St. s.	GENERAL HUBBARD	2,183	1,396	258.0	42.1	19.0	Frt.	26	1,250	1910	Long Beach, Cal.	New York, N. Y.
86649		Ga. s.	General Joubert	9	6	35.0	14.4	3.1	Fsh.	2	8	1902	Beloxi, Miss.	Gulport, Miss.
130126	J. T. F. K.	St. p.	⁶ Gen'l Lincoln	398	248	160.6	28.2	8.8	Pas.	17	750	1878	Chelsea, Mass.	Boston, Mass.
10526		St. s.	Gen'l McCallum	1,396	1,165	238.6	27.0	13.8	Twl.	7	800	1864	Glasgow, Scotland	New York, N. Y.
201162		St. s.	Gen'l McClellan	18	12	49.6	11.2	5.0	Tow.	3	1904	New York, N. Y.	Do.
85627		St. s.	General Newton	40	20	63.7	16.8	6.6	Tow.	5	1880	Athens, N. Y.	Do.
85519		St. p.	General Pierson	485	485	202.0	42.0	7.2	Fer.	16	882	1877	Metropolis, Ill.	Memphis, Tenn.
86622		Ga. s.	GENERAL PUTNAM	285	168	122.6	26.0	9.0	Pas.	9	325	1902	Wilmington, Del.	New York, N. Y.
203512		Ga. s.	Gen'l Sheridan	12	8	42.5	12.2	3.2	Pas.	2	25	1906	Astoria, Oreg.	Seattle, Wash.

¹ Formerly st. y. Carrie.² Formerly ga. y. Raduga.³ Formerly st. s. James McCaldin.⁴ Formerly st. y. ^a Raynham.^b Rose.⁵ Formerly ga. y. Naubaught.⁶ Formerly st. p. Nahant.

MERCHANT STEAM VESSELS OF THE UNITED STATES—Continued.

Official No.	Signal letters.	Rig.	Name of vessel.	Gross tonnage.	Net tonnage.	Length.	Breadth.	Depth.	Service.	Crew.	Indicated horsepower.	When built.	Where built.	Home port (where permanent document issues).
						Feet.	Feet.	Feet.						
201568		St. p.	General Spencer	53	33	54.0	17.5	4.0	Fer.	2		1904	Hartford, Conn.	Hartford, Conn.
207960		St. s.	General Sumner	703	478	160.2	37.5	14.2	Fer.	6	700	1900	Boston, Mass.	Boston, Mass.
204510		St. s.	Gen'l Washington	97	66	78.0	16.7	4.8	Pas.	5	220	1907	Astoria, Oreg.	Astoria, Oreg.
85696		St. s.	Gen'l G. Mott	48	24	75.0	17.0	8.0	Tow.	5		1881	Bordentown, N. J.	Norfolk, Va.
203337	K. V. N. L.	St. s.	GENERAL G. M. SOBREL	169	115	92.0	21.5	10.8	Tow.	6	500	1906	Chester, Pa.	New York, N. Y.
85930		St. s.	Gen'l I. J. Wistar	60	30	69.8	18.2	8.0	Tow.	4		1886	Philadelphia, Pa.	Do.
86521		St. p.	Gen'l J. A. Dumont	309	195	145.0	26.0	9.0	Pas.	21	475	1862	Williamsburg, N. Y.	Baltimore, Md.
150584		St. s.	Gen'l J. B. Carr	157	99	110.0	23.0	6.6	Fer.	5	250	1892	Rondout, N. Y.	Tampa, Fla.
10514		St. s.	Gen'l Franz Sigel	90	52	72.0	20.6	7.8	Frt.	5	280	1863	New York, N. Y.	New York, N. Y.
86501		St. s.	GENERAL ORLANDO M. POE	5,619	4,144	470.0	50.0	29.0	Frt.	25	2,300	1900	Cleveland, Ohio	Duluth, Minn.
86364		Ga. s.	Generosity	8	6	37.6	12.6	2.8	Oys.	1		1896	Tenebonne, La.	Brashear, La.
86506		Ga. s.	Genesee	7	7	30.0	10.0	5.3	Fsh.	12		1900	Bremen, Me.	Deer Isle, Me.
86534		St. s.	GENESEE	204	139	96.0	20.7	11.3	Tow.	13	500	1900	Port Richmond, N. Y.	Perth Amboy, N. J.
86540	K. Q. M. F.	St. y.	GENESEE	212	171	119.0	27.7	13.7	Yct.	19	140	1900	Elizabeth, N. J.	Rochester, N. Y.
126435		St. s.	Genesee	134	97	94.0	17.7	8.8	Cnl.	3	80	1887	Buffalo, N. Y.	New York, N. Y.
8926		St. s.	Genesta	85	42	75.0	19.0	9.0	Tow.	5		1873	Philadelphia, Pa.	Do.
86598		Ga. s.	Genesta	9	8	41.5	13.5	6.6	Frt.	1		1931	Eastport, Me.	Eastport, Me.
77277		St. s.	Geneva	109	74	89.7	20.9	10.3	Tow.	7	450	1897	Brooklyn, N. Y.	New York, N. Y.
207198		*St. p.	Geneva	91	85	98.2	26.6	4.4	Frt.	6	112	1910	Freeport, Fla.	Jacksonville, Fla.
209868		*Ga. p.	GENEVA	25	25	64.9	18.0	4.0	Frt.	4	30	1912	Newport, Ark.	St. Louis, Mo.
211499		*Ga. p.	Geneva C.	8	6	40.2	8.4	2.8	Pas.	1		1913	Cottonwood Point, Mo.	Memphis, Tenn.
85437		Ga. s.	Geneva Mertis	50	29	72.0	20.4	7.0		14		1876	Salisbury Point, Mass.	New York, N. Y.
86551		Ga. s.	Geneva R. Poland	5	5	26.5	10.5	5.1	Fsh.	1		1901	Friendship, Me.	Machias, Me.
86320		St. s.	Genevieve	48	24	75.8	16.0	7.7	Pas.	4		1895	New Bedford, Mass.	New York, N. Y.
86570	K. R. G. M.	Ga. y.	Genevieve	22	20	46.4	14.1	6.6	Yct.	1		1901	Monument Beach, Mass.	Do.
155303	K. N. C. F.	Ga. y.	Genevieve	43	36	90.5	13.0	5.6	Yct.	3		1897	Long Island City, N. Y.	Stonington, Conn.
204361		Ga. s.	Genevieve	77	52	82.0	18.0	4.4	Frt.	2	45	1907	Bayview, Fla.	Tampa, Fla.
208347		Ga. s.	Genevieve	12	11	54.5	14.6	2.8	Pas.	2	32	1911	Sanibel, Fla.	Key West, Fla.
210523		Ga. s.	Genevieve	10	10	28.6	9.5	3.4	Fsh.	2	10	1907	Green Bay, Wis.	Milwaukee, Wis.
211275		Ga. s.	Genevieve	15	10	45.0	12.5	5.0	Pas.	3	80	1913	Seattle, Wash.	Nome, Alaska.
208676		Ga. s.	Gent	15	10	47.6	12.5	4.7	Fsh.	1	20	1909	Douglas, Alaska.	Juneau, Alaska.
86167		Ga. s.	George	10	9	56.0	15.7	4.1	Frt.	1		1891	Solomons Island, Md.	Norfolk, Va.
203709		Ga. s.	George B.	9	6	31.8	8.0	2.5	Frt.	1		1906	Ketchikan, Alaska.	Ketchikan, Alaska.
85282		Ga. s.	George Buchanan	24	10	47.0	17.0	4.8	Msc.	2		1873	City Island, N. Y.	Newport News, Va.
85672		St. s.	George Burnham	332	219	149.0	29.0	10.1	Tow.	14	350	1880	Green Bay, Wis.	Chicago, Ill.
86142		St. s.	George Cooper	53	26	68.0	18.4	9.0	Tow.	5		1891	Manitowoc, Wis.	Duluth, Minn.
201323		*St. p.	George Cowling	208	208	140.0	26.0	4.5	Pas.	20	135	1904	Metropolis, Ill.	St. Louis, Mo.
85661		St. s.	George Curtis	194	65	121.2	20.3	11.6	Fsh.	23		1881	Boothbay, Me.	Newport, R. I.
86422		St. s.	George Dewey	45	26	44.3	16.6	4.7	Pld.	9		1898	New Suffolk, N. Y.	Greenport, N. Y.
86561		St. p.	George Dewey	49	34	79.0	16.0	4.6	Pld.	9		1901	do.	Do.
86332		St. s.	George Dittly	28	19	66.1	14.5	5.2	Pas.	2		1902	Buffalo, N. Y.	Buffalo, N. Y.
202473		Ga. s.	Geo. E.	9	6	38.4	11.2	3.3	Pas.	5		1905	Ballard, Wash.	Seattle, Wash.
206828		St. s.	GEORGE EDWARD	49	34	68.0	16.0	7.1	Fsh.	3	125	1909	Buffalo, N. Y.	Cleveland, Ohio.
85748		St. s.	George Field	29	14	55.8	15.0	6.2	Tow.	2		1882	Ballard, Wash.	Albany, N. Y.
208041		Ga. s.	Geo. Guion	9	9	36.8	10.8	2.9	Fsh.	2	16	1910	Morehead City, N. C.	Brunswick, Ga.
210735	L. C. Q. M.	St. s.	GEORGE HAWLEY	2,549	1,699	247.0	43.7	28.6	Frt.	23	1,350	1912	Ashabula, Ohio.	New York, N. Y.
85609		St. s.	George Hudson	149	103	130.4	19.0	9.0	Fsh.	24		1880	Kennebunk, Me.	Newport, R. I.
85313		St. s.	George King	532	380	176.4	30.7	13.4	Frt.	12	680	1874	Marine City, Mich.	Port Huron, Mich.
86340	K. M. N. Q.	St. s.	GEORGE LOOMIS	691	401	175.0	27.4	16.5	Frt.	17	400	1895	San Francisco, Cal.	San Francisco, Cal.
86524		Ga. s.	George M.	14	12	33.0	13.9	5.0	Pas.	1		1900	Port Republic, N. J.	Somers Point, N. J.
210468		*Ga. p.	George M.	14	8	41.0	13.5	3.0	Pas.	1	20	1911	Pine Bluff, Ark.	St. Louis, Mo.
204407		*St. p.	Geo. Matheson No. 2	121	121	116.6	25.4	5.1	Tow.	16		1907	Point Pleasant, W. Va.	Cincinnati, Ohio.
10875		Ga. s.	George Nelson	14	11	37.0	14.0	3.0		2		1868	Sayville, N. Y.	New York, N. Y.
85712		St. s.	George Pankratiz	63	39	72.6	20.0	8.6	Tow.	3		1882	Manitowoc, Wis.	Oswego, N. Y.
209326		Ga. s.	George R.	9	8	30.0	8.6	3.8	Fsh.	3	10	1906	Sturgeon Bay, Wis.	Milwaukee, Wis.
205560		Ga. s.	George Rice	9	8	35.4	9.8	2.4	Pas.	1	15	1908	Rosedale, Miss.	St. Louis, Mo.
209685		Ga. s.	George Roberts	33	28	59.2	18.3	4.9	Fsh.	12	50	1912	Morehead City, N. C.	Beaufort, N. C.
210851		Ga. s.	Geo. Shima	14	10	50.4	12.1	5.2	Frt.	1	100	1912	Stockton, Cal.	San Francisco, Cal.
8660		Ga. s.	George Smith	6	6	39.0	12.0	3.0	Frt.	1	16	1902	Hopkins, Va.	Reedville, Va.
25654		St. p.	George Starr	168	108	133.2	23.5	7.7	Pas.	6	500	1862	Keyport, N. J.	New York, N. Y.
86367		St. s.	GEORGE STEPHENSON	4,563	3,502	407.4	49.3	23.8	Frt.	25	1,700	1896	West Bay City, Mich.	Duluth, Minn.
86470		St. s.	George T.	42	28	66.3	15.6	7.6	Tow.	7		1899	Tacoma Wash.	Seattle, Wash.
202335		Ga. s.	George T.	25	23	46.5	17.3	4.5	Fsh.	5		1905	Tottenville, N. Y.	New York, N. Y.
207677		Ga. s.	George Uron	14	10	42.0	13.8	4.0	Frt.	3		1910	Bridgeport, N. J.	Philadelphia, Pa.
202775		*Ga. p.	George Vinson	14	11	51.0	11.0	3.3	Frt.	2	12	1905	Morgan City, La.	Morgan City, La.
211475		Ga. s.	George Washington	19	13	41.4	12.9	5.8	Fsh.	1	55	1913	Drayton, Wash.	Seattle, Wash.
210007		Ga. s.	George Washington	20	16	56.7	15.4	3.4	Pas.	2	60	1912	New Haven, Conn.	New Haven, Conn.
86051		Ga. s.	George Waverley	6	6	36.6	10.4	2.7	Oys.	2		1889	Poquoson, Va.	Cape Charles, Va.
86645		Ga. s.	George Wilmer	6	6	36.0	12.8	3.6	Frt.	1		1902	Crisfield, Md.	Norfolk, Va.
208226		St. s.	George A. Hibbard	65	44	68.8	17.9	7.6	Pas.	6	300	1910	Boston, Mass.	Boston, Mass.
86160		St. p.	George A. Madill	613	613	265.0	45.0	7.0	Frt.	20	1,500	1891	Jeffersonville, Ind.	St. Louis, Mo.

^a James F. Freeborn.

^b U. S. S. Nansemund.

^c U. S. R. C. Wm. H. Crawford.

² Formerly st. s. Priam.

³ Formerly st. c. Ft. Charles Hamilton.

⁴ Formerly st. s. Egbert Myers.

⁵ Formerly st. s. John Taylor.

⁶ Formerly st. p. Virginia Seymour.

MERCHANT STEAM VESSELS OF THE UNITED STATES—Continued.

Official No.	Signal letters.	Rig.	Name of vessel.	Gross tonnage.	Net tonnage.	Length.	Breadth.	Depth.	Service.	Crew.	Indicated horsepower.	When built.	Where built.	Home port (where permanent document issues).
						Feet.	Feet.	Feet.						
208984	L. C. B. S.	Ga. s.	George B. Cluett.....	210	155	113.3	25.9	11.0	Frt.	5	75	1911	Tottenville, N. Y.	New York, N. Y.
85983		Ga. s.	George B. Faunce.....	20	16	62.0	17.5	4.9	Fsh.	1	1887	Solomons Island, Md.	Beaufort, N. C.
86671		St. s.	GEORGE B. LEONARD.....	4,037	2,844	380.0	50.0	23.6	Pas.	22	1,800	1903	Chicago, Ill.	Oswego, N. Y.
200667		St. s.	GEORGE B. MCCLELLAN.....	256	174	109.0	25.1	13.0	Frb.	8	600	1904	Camden, N. J.	New York, N. Y.
86531		St. s.	Geo. B. Raser.....	554	401	169.0	36.0	10.0	Lgt.	4	200	1886	Ashtabula, Ohio.	Cleveland, Ohio.
85734		St. s.	George B. Roe.....	42	21	64.6	16.0	7.0	Tow.	4	1882	Tottenville, N. Y.	New York, N. Y.
85347		St. s.	Geo. C. Fobes.....	37	19	64.4	15.5	5.9	Tow.	7	1874	Cape Elizabeth, Me.	Baltimore, Md.
200000		St. s.	Geo. C. HOWE.....	1,550	955	241.0	41.0	15.6	Pas.	16	600	1903	Chicago, Ill.	Duluth, Minn.
85779		St. s.	Geo. C. Markham.....	309	249	141.4	28.2	10.5	Frt.	12	350	1883	Milwaukee, Wis.	Detroit, Mich.
207280		Ga. s.	Geo. C. Pease.....	9	6	42.8	12.3	3.5	Tow.	2	16	1906	Jacksonville, Fla.	Jacksonville, Fla.
86519		St. s.	Geo. C. Van Tuyl, jr.....	21	14	45.0	13.9	5.6	Pas.	3	1900	Albany, N. Y.	Albany, N. Y.
85133		Ga. s.	George D. Allen.....	15	12	45.8	15.3	3.9	Fsh.	4	1871	Patchogue, N. Y.	Greenport, N. Y.
205636		Ga. s.	George D. Balster.....	35	28	66.0	21.0	5.0	Fsh.	12	1908	Inverness, Md.	Beaufort, N. C.
85711		St. s.	Geo. D. Sanford, jr.....	51	30	76.7	15.7	7.2	Fsh.	6	1882	Grand Haven, Mich.	Grand Haven, Mich.
85392		St. s.	Geo. D. Seymour.....	76	38	90.0	17.0	10.0	Tow.	9	1875	Buffalo, N. Y.	Ogdensburg, N. Y.
85372		St. s.	George E. Fisher.....	25	18	64.0	16.0	6.3	Fsh.	4	1883	Detroit, Mich.	Gloucester, Mass.
85467		Ga. s.	George E. Hagan.....	32	27	55.8	17.2	6.5	Frt.	9	1876	Bath, Me.	New York, N. Y.
210590	L. C. P. M.	St. s.	GEORGE E. WARREN.....	2,306	1,616	246.7	43.8	25.3	Frt.	24	1,250	1912	Toledo, Ohio.	Do.
86476		St. s.	Geo. E. Lattimer.....	27	19	59.0	16.2	4.4	Pas.	2	1899	Buffalo, N. Y.	Albany, N. Y.
85610		St. p.	George E. Starr.....	472	336	148.2	28.0	8.7	Pas.	18	372	1879	Seattle, Wash.	Pt. Townsend, Wash.
204225		St. s.	GEORGE F. BAKER.....	7,210	5,459	586.0	58.0	25.5	Frt.	25	1,800	1907	Superior, Wis.	Duluth, Minn.
126495		St. s.	GEORGE F. BROWNELL.....	2,615	1,778	325.7	41.2	14.6	Frt.	17	1,000	1888	Buffalo, N. Y.	Buffalo, N. Y.
86555		St. s.	Geo. F. Haller.....	185	107	101.0	21.5	8.5	Ten.	15	250	1901	Alameda, Cal.	San Francisco, Cal.
85524		St. s.	George F. Morse.....	153	109	112.0	18.5	10.7	Lgt.	27	1878	East Deering, Me.	New York, N. Y.
201690	K. T. Q. B.	St. s.	Geo. F. RANDOLPH.....	211	144	112.0	23.0	11.2	Tow.	8	600	1905	Baltimore, Md.	Baltimore, Md.
10478		Ga. s.	George F. Rogers.....	11	10	37.0	15.6	3.5	Pas.	1	1863	Freeport, N. Y.	Perth Amboy, N. J.
202088		St. s.	GEORGE G. BARNUM.....	6,272	4,826	504.0	54.0	26.7	Frt.	25	1,800	1905	West Bay City, Mich.	Duluth, Minn.
204251		St. s.	GEORGE G. CRAWFORD.....	7,971	6,096	585.0	60.0	32.0	Frt.	25	1,880	1907	Lorain, Ohio.	Do.
200134		Ga. s.	George H. Bates.....	15	13	45.0	14.0	4.6	Pas.	7	1903	Atlantic City, N. J.	Somers Point, N. J.
202498		Ga. s.	George H. Billo.....	14	12	46.8	16.6	3.0	Oys.	2	1905	Patchogue, N. Y.	Greenport, N. Y.
85141		St. s.	George H. Bradley.....	99	71	100.0	19.0	8.2	Fsh.	26	1871	Bath, Me.	Reedville, Va.
85813		Ga. s.	George H. Bunker.....	21	20	56.5	17.0	4.8	Fsh.	1	1883	Pocomoke City, Md.	Do.
86615		Ga. s.	Geo. H. Furman.....	7	6	28.5	12.9	3.3	Pas.	1	1902	Patchogue, N. Y.	Greenport, N. Y.
86591		Ga. s.	Geo. H. Mott.....	14	13	45.8	15.0	4.0	Oys.	1	1901	Long Island City, N. Y.	Patchogue, N. Y.
85171		St. p.	George H. Power.....	207	165	95.0	24.6	9.0	Fer.	3	208	1869	Athens, N. Y.	Albany, N. Y.
150042		St. s.	George H. Van Vleck.....	1,020	940	238.0	34.8	12.9	Frt.	15	400	1875	Buffalo, N. Y.	Duluth, Minn.
201329		St. s.	Geo. H. Williams.....	194	98	105.5	25.8	7.8	Frb.	12	400	1904	Portland, Oreg.	Portland, Oreg.
5818		St. s.	George I. Forsyth.....	62	31	78.0	18.6	7.6	Tow.	4	1870	Philadelphia, Pa.	New York, N. Y.
86543		St. s.	Geo. K. Kirkham.....	95	64	76.1	20.5	9.7	Pas.	4	1900	Athens, N. Y.	Do.
86662		St. s.	Geo. L. CRAIG.....	3,762	3,130	370.8	50.2	24.2	Frt.	19	1,000	1903	Toledo, Ohio.	Detroit, Mich.
200605		Ga. s.	Geo. L. Lyon.....	8	7	43.6	11.5	2.7	Msc.	1	15	1904	Morehead City, N. C.	Wilmington, N. C.
206876	L. B. G. S.	St. s.	GEORGE L. POTTER.....	220	149	112.3	24.1	11.5	Tow.	11	600	1909	Baltimore, Md.	Baltimore, Md.
85090		Ga. s.	George M. Hodgdon.....	16	15	40.3	13.8	5.6	Fsh.	4	1869	Boothbay, Me.	Southwest Harbor, Me.
86333		St. s.	George M. Long.....	98	56	75.0	17.5	7.4	Oys.	9	95	1895	Noank, Conn.	Providence, R. I.
86589		Ga. s.	Geo. N. Ives.....	8	6	43.0	11.0	3.1	Frt.	1	1901	Morehead City, N. C.	Newbern, N. C.
86350		St. s.	GEORGE N. ORR.....	2,872	2,280	326.0	42.2	21.8	Frt.	26	1,000	1896	Chicago, Ill.	Duluth, Minn.
92264		St. s.	Geo. N. Southwick.....	57	28	69.0	17.6	7.0	Tow.	5	1891	Alexandria, Va.	Albany, N. Y.
85423		Ga. s.	George P. Putnam.....	8	7	32.6	13.5	3.4	Msc.	2	1875	Norwalk, Conn.	Newark, N. J.
86511		St. s.	George P. Squires.....	218	137	142.7	22.7	8.8	Fsh.	28	315	1900	Baltimore, Md.	Reedville, Va.
206746		St. s.	Geo. R. Murray.....	55	37	66.2	17.0	7.5	Tow.	4	250	1909	Camden, N. J.	Philadelphia, Pa.
200702		St. s.	GEORGE R. POTTER.....	133	66	77.6	20.3	8.8	Frb.	9	350	1887	Buffalo, N. Y.	Buffalo, N. Y.
86545		St. s.	Geo. R. Vosburg.....	106	66	75.5	20.0	8.7	Frt.	6	1900	Portland, Oreg.	Astoria, Oreg.
85879		St. s.	George R. West.....	22	11	54.6	13.4	6.0	Fsh.	6	1885	Milwaukee, Wis.	Grand Haven, Mich.
86592		Ga. s.	Geo. S. Brush.....	14	13	41.0	14.1	4.0	Oys.	3	1901	Patchogue, N. Y.	Patchogue, N. Y.
86330		Ga. s.	George S. Cripps.....	43	30	67.9	20.8	5.5	Frt.	6	1895	St. Michaels, Md.	Philadelphia, Pa.
85845		St. s.	Geo. S. Donaldson.....	13	6	44.2	13.5	6.0	Tow.	4	1883	Buffalo, N. Y.	Buffalo, N. Y.
125026		St. s.	Geo. S. Shultz.....	43	21	60.9	15.7	7.7	Tow.	5	1872	Philadelphia, Pa.	New York, N. Y.
110687		St. s.	George S. Tice.....	74	50	83.2	18.1	8.0	Tow.	5	1885	Newburgh, N. Y.	Do.
202985		St. s.	George T. Nelles.....	83	42	81.7	21.7	11.0	Tow.	5	500	1906	Cleveland, Ohio.	Duluth, Minn.
209499		*Ga. p.	Geo. T. Patterson.....	10	10	59.8	12.0	2.0	Tow.	2	40	1911	Bear Creek, Ky.	Evansville, Ind.
*85326		St. s.	Geo. W. Childs.....	107	53	100.8	20.4	9.6	Tow.	12	338	1874	Camden, N. J.	Philadelphia, Pa.
85936		Ga. s.	George W. Childs.....	13	8	54.9	13.5	3.5	Oys.	2	1886	Crisfield, Md.	Reedville, Va.
85189	J. L. H. W.	St. s.	George W. Clyde.....	1,848	1,514	256.0	35.0	19.2	Frt.	25	500	1872	Philadelphia, Pa.	New York, N. Y.
85321	J. P. H. T.	St. s.	Geo. W. Elder.....	1,709	1,224	250.0	38.5	21.0	Pas.	49	1874	Chester, Pa.	San Francisco, Cal.
85743		St. s.	George W. Elder.....	73	36	70.8	19.5	6.9	Tow.	5	1882	Petersburg, Va.	New York, N. Y.
204835	K. W. L. S.	St. s.	GEORGE W. FENWICK.....	2,009	1,193	277.0	43.0	17.3	Frt.	26	1,350	1907	Newport News, Va.	Do.
10813		Ga. s.	George W. Hardesty.....	15	14	38.0	15.8	4.0	Msc.	2	1888	Annapolis, Md.	Baltimore, Md.
85928		Ga. s.	George W. Kibble.....	12	8	45.2	13.7	4.1	Tow.	2	1886	Wicomico County, Md.	Alexandria, Va.
106860		St. p.	George W. Loft.....	57	506	136.7	31.6	11.8	Fer.	5	425	1891	Wilmington, Del.	New York, N. Y.
86582		St. s.	GEORGE W. PEAVEY.....	4,997	3,861	430.0	50.0	28.5	Pas.	20	1,700	1901	Cleveland, Ohio.	Duluth, Minn.
202166		St. s.	GEORGE W. PERKINS.....	6,406	4,922	538.2	56.0	26.5	Frt.	25	1905	Superior, Wis.	Do.

1 Formerly st. s. Chemung.

2 Formerly st. s. (a) George F. Morse.

3 Formerly st. s. Socapa. (b) Edward J. McKeever.

4 Formerly st. s. Le Grand S. De Graff.

5 Formerly st. s. Portage.

6 Formerly st. s. Chief.

7 Formerly st. s. M. B. Harlow.

8 Formerly st. s. Clara.

9 Formerly st. s. R. H. Williams, jr.

10 Formerly st. p. Annex 5.

MERCHANT STEAM VESSELS OF THE UNITED STATES—Continued.

Official No.	Signal letters.	Rig.	Name of vessel.	Gross tonnage.	Net tonnage.	Length.	Breadth.	Depth.	Service.	Crew.	Indicated horsepower.	When built.	Where built.	Home port (where permanent document issues.)
						Feet.	Feet.	Feet.						
10977		St. s.	George W. Pratt	41	20	76.5	17.5	6.8	Tow.	8	1863	1863	Roundout, N. Y.	Albany, N. Y.
116696		St. s.	George W. Simons	84	47	81.5	17.5	4.4	Pas.	3	1895	1895	Portland, Oreg.	Portland, Oreg.
86744		St. s.	George W. Smith	34	17	56.5	16.0	6.4	Tow.	6	1882	1882	Brooklyn, N. Y.	Philadelphia, Pa.
85105		St. s.	Geo. W. Washburn	298	149	123.0	6.0	13.3	Tow.	12	800	1890	Newburgh, N. Y.	Albany, N. Y.
209768		Ga. s.	George and How	8	8	26.8	10.4	3.4	Frt.	1	10	1891	Rocky River, Ohio	Grand Haven, Mich.
86407	K. P. J. T.	St. s.	Georges Creek	398	184	128.9	28.7	16.7	Tow.	16	880	1899	Port Richmond, N. Y.	Baltimore, Md.
86536		St. s.	GEORGETOWN	1,358	919	243.0	40.2	15.3	Frt.	18	1,500	1900	Buffalo, N. Y.	Buffalo, N. Y.
85901		St. s.	Georgia	1,749	1,188	280.0	40.0	15.0	Pas.	49	1,950	1887	Wilmington, Del.	Hartford, Conn.
86624		St. s.	Georgia	255	173	110.2	22.0	9.2	Pas.	15	201	1902	Tacoma, Wash.	Juneau, Alaska.
86653		Ga. s.	Georgia	9	8	41.4	12.0	2.8	Msc.	2		1902	Morehead City, N. C.	Beaufort, N. C.
125873		St. s.	Georgia	895	393	195.7	34.4	12.0	Frt.	20	750	1880	Manitowoc, Wis.	Duluth, Minn.
204180		Ga. s.	Georgia	6	6	43.0	10.2	3.1	Pas.	1	15	1907	St. Marys, Ga.	Brunswick, Ga.
212238		St. s.	Georgia	70	43	59.6	14.6	5.6	Pas.	2	75	1914	Bellingham, Wash.	Seattle, Wash.
210988		Ga. s.	Georgia Carolina	227	138	94.4	25.1	6.5	Fer.	4	150	1913	Thunderbolt, Ga.	Savannah, Ga.
206610		Ga. s.	Georgia E	11	9	35.4	10.5	4.3	Pas.	1	28	1909	Winthrop, Mass.	Boston, Mass.
86426		*St. p.	Georgia Lee	595	346	178.0	33.0	4.0	Pas.	38	730	1898	Jeffersonville, Ind.	New York, N. Y.
206697		Ga. s.	Georgia T	24	21	55.6	15.2	3.0	Msc.	1		1907	Swansboro, N. C.	Beaufort, N. C.
86068		Ga. s.	Georgia E. Wheatley	13	12	54.6	14.7	4.0	Msc.	2	15	1889	St. Peters, Md.	Cape Charles, Va.
207765	L. B. P. N.	St. s.	GEORGIAN	6,606	4,016	414.5	53.7	28.1	Frt.	40	2,000	1910	Sparrow Point, Md.	New York, N. Y.
212280		St. s.	Georgiana	242	198	145.0	22.6		Pas.	2	600	1914	Portland, Oreg.	Portland, Oreg.
206271		Ga. y.	Georgiana II	28	19	61.2	12.0	6.5	Yct.	3	60	1909	Wilmington, Del.	Wilmington, Del.
85047		Ga. s.	Georgianna	14	6	41.0	15.6	3.4	Oys.	3		1869	Mariners Harbor, N. Y.	Perth Amboy, N. J.
201967		Ga. s.	Georgianna	17	17	42.1	14.2	6.5	Fsh.	7		1905	Salem, Mass.	Gloucester, Mass.
203285		*Ga. p.	Georgie	15	15	52.0	10.0	2.4	Tow.	2		1905	Collegehill, Ky.	Louisville, Ky.
203101		*St. p.	Georgie Burton	382	342	153.5	31.5	6.5	Pas.	21	300	1906	Vancouver, Wash.	Portland, Oreg.
86629		Ga. s.	Georgie C.	7	7	32.2	11.0	4.8	Fsh.	2		1902	Friendship, Me.	Castine, Me.
210937		Ga. s.	Georgie C. Bowden	16	6	39.2	13.8	6.4	Fsh.	2	16	1912	do	Portland, Me.
200383		Ga. s.	Georgie Howard	8	6	38.0	6.4	2.7	Msc.	1		1903	Morgan City, La.	Morgan City, La.
85964		Ga. s.	Georgie M.	6	5	36.2	12.0	3.5	Pas.	1		1886	Bayshore, N. Y.	Patchogue, N. Y.
202882		Ga. s.	Georgie M.	14	12	47.8	17.0	3.0	Fsh.	1		1906	Patchogue, N. Y.	do
140686		*St. p.	Georgie S.	54	54	82.5	18.5	3.5	Tow.	5		1884	Savanna, Ill.	Des Moines, Iowa.
206382		Ga. s.	Georgina	8	7	29.1	11.3	3.6	Pas.	1	10			New York, N. Y.
86247		St. s.	Gerald C.	36	18	62.5	14.0	7.0	Fsh.	8		1893	Wyandotte, Mich.	New York, N. Y.
86339		Ga. s.	Gerald C.	39	26	58.5	18.0	5.2	Frt.	3		1895	Benicia, Cal.	Astoria, Oreg.
204014		Ga. s.	Gerald D.	9	8	41.1	11.2	4.7	Fsh.	2		1907	Erie, Pa.	Erie, Pa.
86457		Ga. s.	Geraldine	10	6	34.8	12.2	6.0	Fsh.	3		1899	Waldoboro, Me.	Gloucester, Mass.
86560		Ga. s.	Geraldine	7	6	29.6	10.2	5.1	Fsh.	1		1901	Bristol, Me.	Vinalhaven, Me.
86147		Ga. s.	Gerard Underhill	13	12	41.5	15.5	3.9	Msc.	1		1891	Bayshore, N. Y.	Patchogue, N. Y.
77546		St. s.	Gerard K. Keller	108	74	80.1	21.8	10.0	Pas.	5		1902	Tottenville, N. Y.	New York, N. Y.
96460		Ga. s.	Gerfalcon	23	20	48.1	13.6	7.6	Fsh.	3		1897	East Boothbay, Me.	Boston, Mass.
86651		Ga. s.	Gerhilde	35	31	58.0	15.0	8.4	Pas.	2		1902	Port Jefferson, N. Y.	New York, N. Y.
86122		St. s.	GERMAN	2,348	1,875	296.2	40.4	21.1	Frt.	22	1,200	1890	Cleveland, Ohio	Duluth, Minn.
86229		St. s.	GERMANIA	73	36	75.6	17.5	8.1	Tow.	9		1892	Sparrow Point, Md.	New York, N. Y.
202039		Ga. s.	German town	7	7	29.0	10.0	3.5	Pas.	1		1905	Somers Point, N. J.	Somers Point, N. J.
210760	L. C. Q. T.	St. s.	GERMANTOWN	619	384	158.5	30.1	18.2	Tow.	19	1,100	1912	Wilmington, Del.	Philadelphia, Pa.
86488	K. P. R. B.	St. s.	Gerry	273	133	102.0	24.0	10.5	Tow.	14	700	1900	do	Wilmington, Del.
86588		Ga. s.	Gertie	8	6	41.0	12.6	3.8	Frt.	2		1901	Greenback, Va.	Cape Charles, Va.
86028		St. s.	Gertie Story	82	34	76.5	20.0	8.0	Tow.	2	68	1889	San Francisco, Cal.	San Francisco, Cal.
2958		St. s.	Gertrude	45	22	62.0	17.8	7.2	Tow.	4		1875	Brooklyn, N. Y.	New York, N. Y.
85702		Ga. s.	Gertrude	8	8	29.9	13.2	4.1	Frt.	1		1882	East Boston, Mass.	Norfolk, Va.
85815		St. s.	Gertrude	122	61	88.2	22.5	10.3	Tow.	7	350	1883	Brooklyn, N. Y.	New London, Conn.
85942		Ga. s.	Gertrude	7	5	36.9	12.2	3.4		1		1886	Port Norris, N. J.	Somers Point, N. J.
85959		Ga. s.	Gertrude	8	7	30.0	13.5	3.8	Pas.	1		1887	Patchogue, N. Y.	New York, N. Y.
86382		St. s.	Gertrude	34	18	68.6	15.4	6.5	Pas.	6		1897	Scranton, Miss.	Galveston, Tex.
86397		St. s.	Gertrude	13	9	57.3	12.5	4.0	Msc.	2		1897	Berwick, La.	Brashear, La.
86423		St. s.	Gertrude	17	11	38.5	11.9	4.5	Pas.	2		1898	New Whatcom, Wash.	Pt. Townsend, Wash.
86461		Ga. s.	Gertrude	7	7	30.0	14.0	2.9	Pas.	1		1899	Liverpool, Tex.	Galveston, Tex.
86546		St. s.	Gertrude	39	27	69.8	15.6	6.5	Pas.	4		1900	Scranton, Miss.	Mobile, Ala.
86605		Ga. s.	Gertrude	16	11	48.6	15.1	3.8	Fsh.	1		1902	Wit, N. C.	Key West, Fla.
86672		Ga. s.	Gertrude	8	5	40.6	9.6	4.5	Msc.	1		1902	Wickford, R. I.	Newport, R. I.
202111		Ga. s.	Gertrude	14	9	47.5	12.2	3.7	Tow.	1		1905	Seattle, Wash.	Wrangell, Alaska.
202963		Ga. s.	Gertrude	10	7	39.4	10.1	3.2	Frt.	1		1906	Astoria, Oreg.	Pt. Townsend, Wash.
203007	K. V. H. L.	Ga. y.	Gertrude	49	43	64.7	19.0	7.1	Yct.	4		1906	Boston, Mass.	Philadelphia, Pa.
203999	K. W. B. J.	Ga. y.	Gertrude	18	12	45.7	12.9	4.0	Yct.	2	28	1907	New Haven, Conn.	New Haven, Conn.
204908		Ga. s.	Gertrude	24	16	50.5	13.4	4.4	Tow.	2		1908	Brunswick, Ga.	Jacksonville, Fla.
205600		Ga. s.	Gertrude	9	8	33.0	8.8	3.7	Frt.	1		1904	New Haven, Conn.	New Haven, Conn.
206525		Ga. s.	Gertrude	12	8	43.0	11.0	3.1	Pas.	1	16	1905	Long Island City, N. Y.	Jacksonville, Fla.
206832		Ga. s.	Gertrude	18	16	53.0	10.8	4.5	Pas.	1	30	1909	Rye, N. Y.	New York, N. Y.
207214		Ga. s.	Gertrude	8	7	25.8	8.4	3.0	Fsh.	2	6	1902	Detroit Harbor, Wis.	Milwaukee, Wis.
208844		Ga. s.	Gertrude	12	9	44.5	9.0	6.9	Pas.	1	24	1911	Belhaven, N. C.	Newbern, N. C.
210518		*Ga. p.	Gertrude IV	7	7	35.3	9.9	4.5	Pas.	1	5	1912	Charleston, W. Va.	Wheeling, W. Va.
205684	K. W. R. J.	Ga. y.	GERTRUDE IV	65	44	94.5	14.1	8.0	Yct.	4	120	1908	City Island, N. Y.	New York, N. Y.
210803		Ga. s.	Gertrude De Costa	105	61	102.5	23.0	10.6	Fsh.	10		1912	Essex, Mass.	Boston, Mass.

1 Formerly st. s. Sadie B.

2 Formerly st. s. City of Ludington.

3 Formerly st. p. Line Hansom.

4 Formerly st. p. John K. Gilkinson.

5 Formerly sch. y. Halcyon.

6 Formerly st. s. Ben.

7 Formerly ga. y. Zirvah.

MERCHANT STEAM VESSELS OF THE UNITED STATES—Continued.

Official No.	Signal letters.	Rig.	Name of vessel.	Gross tonnage.	Net tonnage.	Length.	Breadth.	Depth.	Service.	Crew.	Indicated horsepower.	When built.	Where built.	Home port (where permanent document issues).
						Feet.	Feet.	Feet.						
212083		Ga. s.	Gertrude Mable.....	25	10	50.4	14.5	10.0	Fsh.	5	36	1914	Jonesport, Me.	Machias, Me.
208716		St. s.	GERTRUDE T.....	37	25	65.6	15.6	6.9	Fsh.	3	100	1911	Erie, Pa.	Erie, Pa.
86496		Ga. s.	Gertrude and Herbert.....	9	9	30.0	11.5	5.9	Fsh.	1	1900	1900	Friendship, Me.	S. W. Harbor, Me.
203070		Ga. s.	Gertrude & Leonard.....	7	7	33.9	11.2	4.9	Frt.	1	1901	1901	do.	Do.
86588		Ga. s.	Gertie.....	8	6	41.0	12.6	3.8	Frt.	2	1901	1901	Greenback, Va.	Cape Charles, Va.
207105		Ga. s.	Gervase A.....	13	12	33.0	10.5	4.6	Fsh.	3	24	1909	Manitowoc, Wis.	Milwaukee, Wis.
204907		*Ga. p.	Gessner Peck.....	17	17	53.6	12.0	3.0	Frt.	3	40	1908	Argentine, Kans.	Kansas City, Mo.
210071		Ga. s.	Get.....	11	7	32.7	10.5	4.0	Fsh.	5	12	1912	Seattle, Wash.	Seattle, Wash.
211373		Ga. s.	Get The Hook.....	14	10	35.5	10.6	5.2	Fsh.	1	22	1913	Tacoma, Wash.	Ketchikan, Alaska.
206024		Ga. s.	Get There.....	11	6	36.3	12.0	6.0	Fsh.	1	10	1909	Friendship, Me.	Rockport, Me.
85957		St. s.	Gettysburg.....	837	464	208.6	35.6	14.6	Frt.	15	550	1887	Trenton, Mich.	Detroit, Mich.
86417	K. P. J. Q.	St. s.	GETTYSBURG.....	557	351	158.0	29.0	18.0	Tow.	19	1,000	1898	Wilmington, Del.	Philadelphia, Pa.
205118		Ga. s.	Ghost.....	13	7	59.0	11.0	6.5	Fsh.	1	35	1908	Dubuque, Iowa	Dubuque, Iowa.
85799		St. s.	Giant.....	10	5	36.0	13.2	4.0	Tow.	2	1883	1883	Buffalo, N. Y.	Duluth, Minn.
115123		St. s.	Giant.....	46	23	68.6	16.6	7.0	Tow.	5	1872	1872	Boston, Mass.	New York, N. Y.
206389		Ga. s.	Giant.....	27	18	47.4	13.0	5.3	Pas.	1	40	1909	Seattle, Wash.	Seattle, Wash.
211714		Ga. s.	Giant.....	7	7	29.0	9.7	3.6	Fsh.	1	13	1913	Bridgeport, Conn.	Bridgeport, Conn.
210574		Ga. s.	Giant II.....	47	32	61.5	16.0	7.1	Frt.	4	75	1912	Seattle, Wash.	Seattle, Wash.
210314		Ga. y.	Gibson Girl.....	9	8	34.2	8.6	3.6	Yct.	0	20	1907	Detroit, Mich.	Detroit, Mich.
86563		St. s.	Gifford.....	63	43	69.0	19.6	7.6	Pas.	3	1901	1901	Manitowoc, Wis.	Grand Haven, Mich.
85431		Ga. s.	Gilbert.....	14	13	42.0	16.0	4.0	Msc.	1	1872	1872	Bayshore, N. Y.	Newark, N. J.
86297		Ga. s.	Gilbert Hirsch.....	10	9	35.0	14.0	3.7	Msc.	1	1894	1894	Sayville, N. Y.	Patchogue, N. Y.
206135		*Ga. p.	Gilbert Lee.....	8	8	47.4	8.6	2.0	Pas.	2	1904	1904	Ironton, Ohio	Cincinnati, Ohio.
85979		St. s.	Gilbert R. Green.....	137	109	95.7	17.8	8.9	Cnl.	4	107	1887	Lockport, N. Y.	Oswego, N. Y.
209349		Ga. s.	Giles.....	6	6	37.0	10.0	3.4	Frt.	1	14	1910	Coan, Va.	Reedville, Va.
206834		St. s.	Gillen Brothers.....	181	97	105.8	29.6	9.6	Frt.	5	400	1909	Wilmington, Del.	New York, N. Y.
86525		Ga. s.	Gimbel.....	7	7	30.3	13.8	4.6	Frt.	1	1900	1900	Port Republic, N. J.	Somers Point, N. J.
208406		Ga. s.	Gina.....	16	11	40.4	12.4	5.1	Fsh.	4	20	1911	Tacoma, Wash.	Tacoma, Wash.
208708		Ga. s.	Gipsev.....	14	10	45.7	10.0	4.5	Pas.	1	27	1911	Sault Ste. Marie, Mich.	Marquette, Mich.
85408		Ga. s.	Gipsy.....	12	8	38.6	14.3	4.4	Frt.	2	1875	1875	Charleston, S. C.	Charleston, S. C.
85601		Ga. s.	Gipsy.....	9	8	40.2	8.8	4.5	Pas.	1	1879	1879	Poughkeepsie, N. Y.	New York, N. Y.
86274		Ga. s.	Gipsy.....	10	9	24.2	10.0	3.5	Pas.	1	1888	1888	New Haven, Conn.	Providence, R. I.
207829		Ga. s.	Gipsy.....	11	11	59.6	11.6	3.2	Pas.	3	50	1901	Bordentown, N. J.	Corpus Christi, Tex.
86237		Ga. y.	Gipsy Girl.....	7	7	35.2	13.4	3.6	Frt.	1	1893	1893	Clearcreek, Tex.	Galveston, Tex.
86345		St. y.	Giralda.....	184	145	109.3	13.4	11.7	Yct.	9	400	1896	Port Jefferson, N. Y.	New York, N. Y.
204413		Ga. s.	Gjoa.....	20	13	48.0	12.6	4.7	Fsh.	2	1907	1907	Seattle, Wash.	Seattle, Wash.
85263		St. s.	Gladiator.....	207	87	115.8	22.3	12.0	Tow.	10	700	1871	Port Huron, Mich.	Duluth, Minn.
85434		St. s.	Gladiator.....	67	38	76.1	19.3	7.3	Tow.	6	1876	1876	St. Marys, Ga.	Wilmington, N. C.
86020		St. s.	Gladiator.....	163	111	110.6	22.0	11.5	Tow.	6	500	1888	Boston, Mass.	New York, N. Y.
207939		Ga. s.	Gladiator.....	21	7	50.0	12.9	5.6	Fsh.	5	30	1910	Seattle, Wash.	Pt. Townsend, Wash.
211835		Ga. s.	Gladiator.....	9	6	30.0	9.2	2.2	Pas.	1	25	1913	Jacksonville, Fla.	Jacksonville, Fla.
204013		Ga. s.	Gladie Moore.....	8	7	37.0	9.2	4.0	Pas.	1	1906	1906	Hart, Mich.	Grand Haven, Mich.
209314		St. y.	Gladiola.....	43	36	68.6	14.5	6.2	Yct.	4	60	1911	Nyack, N. Y.	Castine, Me.
85996		Ga. s.	Gladstone.....	2,453	1,913	283.0	40.3	25.5	Frt.	19	900	1888	Cleveland, Ohio	Cleveland, Ohio.
86378		Ga. s.	Gladys.....	8	8	38.8	14.0	2.7	Frt.	3	1896	1896	Royal Oak, Md.	Wilmington, Del.
8718		St. s.	Gladys.....	24	12	60.0	13.0	6.2	Tow.	3	1871	1871	Philadelphia, Pa.	Philadelphia, Pa.
86197		Ga. y.	Gladys.....	23	17	65.5	9.6	3.8	Yct.	4	1892	1892	Camden, N. J.	Newark, N. J.
86433		Ga. s.	Gladys.....	14	10	50.4	11.8	3.5	Frt.	2	1901	1901	Stonington, Conn.	Baltimore, Md.
86459		Ga. s.	Gladys.....	6	6	32.5	10.6	5.7	Fsh.	1	1899	1899	Swans Island, Me.	S. W. Harbor, Me.
86482		Ga. s.	Gladys.....	29	29	64.8	18.8	5.0	Frt.	5	1899	1899	Tilghmans Island Md.	Baltimore, Md.
86604		Ga. s.	Gladys.....	38	34	65.2	17.0	4.8	Fsh.	12	1901	1901	Beaufort, N. C.	Beaufort, N. C.
86640		Ga. s.	Gladys.....	10	7	33.2	13.4	3.8	Oys.	1	1902	1902	Tottenville, N. Y.	New York, N. Y.
202242		Ga. s.	Gladys.....	6	5	46.0	11.0	2.4	Pas.	1	1903	1903	St. Joseph, Mich.	Grand Haven, Mich.
203504		Ga. s.	Gladys.....	6	5	40.0	8.8	4.7	Oys.	1	8	1906	Shady Side, Va.	Cape Charles, Va.
203509		Ga. s.	Gladys.....	11	8	39.3	8.4	2.7	Pas.	1	1904	1904	Galveston, Tex.	Corpus Christi, Tex.
205463		Ga. s.	Gladys.....	9	6	32.0	8.0	4.0	Pas.	1	16	1908	Hoquiam, Wash.	Seattle, Wash.
205889		Ga. s.	Gladys.....	9	6	33.4	9.5	2.6	Msc.	1	12	1908	Wit, N. C.	Beaufort, N. C.
207416		*Ga. p.	Gladys.....	6	6	49.0	10.5	1.5	Tow.	2	15	1910	Louisville, Ky.	Louisville, Ky.
207838		*Ga. p.	Gladys.....	8	8	38.7	10.4	2.5	Frt.	1	4	1910	Arkansas City, Ark.	St. Louis, Mo.
208294		*St. p.	Gladys.....	61	61	93.0	23.0	3.5	Fer.	4	150	1911	Jeffersonville, Ind.	Cairo, Ill.
208837		Ga. s.	Gladys.....	6	5	28.0	13.1	3.0	Pas.	1	20	1911	Sayville, N. Y.	Patchogue, N. Y.
208939		Ga. s.	Gladys.....	8	7	26.7	8.0	3.4	Fsh.	3	8	1904	Jackson Harbor, Wis.	Milwaukee, Wis.
209728		St. s.	Gladys.....	39	18	70.1	15.9	4.0	Pas.	4	50	1911	Fort Myers, Fla.	Key West, Fla.
210078		Ga. s.	Gladys.....	8	7	30.0	9.0	3.6	Pas.	3	15	1908	Chambers Island, Wis.	Milwaukee, Wis.
210629		Ga. s.	Gladys.....	11	10	28.0	9.2	3.4	Fsh.	3	16	1903	Manitowac, Wis.	Do.
211671		Ga. s.	Gladys.....	13	12	39.0	9.6	4.1	Fsh.	1	20	1913	Wrangell, Alaska.	Wrangell, Alaska.
203348		Ga. s.	Gladys Adell.....	8	7	33.0	13.0	3.0	Oys.	1	1906	1906	Sayville, N. Y.	Patchogue, N. Y.
206975		Ga. s.	Gladys G.....	10	9	27.0	9.5	3.0	Fsh.	2	10	1908	High Island, Mich.	Grand Haven, Mich.
205966		Ga. s.	Gladys L.....	26	22	45.7	16.7	5.1	Frt.	2	15	1909	Tottenville, N. Y.	New York, N. Y.
202086		Ga. s.	Gladys Millett.....	7	6	35.1	13.0	3.0	Pas.	1	1905	1905	Patchogue, N. Y.	Patchogue, N. Y.
206855		Ga. s.	Gladys V.....	10	8	28.0	9.5	5.3	Pas.	1	25	1909	New York, N. Y.	New York, N. Y.
86361		Ga. s.	Gladys Whiting.....	21	13	58.0	16.5	4.9	Msc.	2	1896	1896	Ornoke, Md.	Cape Charles, Va.
201290		Ga. s.	Gladys B. Simmons.....	16	9	40.2	14.6	6.6	Fsh.	2	1904	1904	Friendship, Me.	Rockland, Me.
200805		Ga. s.	Gladys D. Rose.....	8	7	30.8	11.5	5.5	Fsh.	1	1903	1903	do.	Waldsboro, Me.

Formerly st. s. Samuel Little.

* Formerly st. s. Edith.

† Exempt.

MERCHANT STEAM VESSELS OF THE UNITED STATES—Continued.

Official No.	Signal letters.	Rig.	Name of vessel.	Gross tonnage.	Net tonnage.	Length.	Breadth.	Depth.	Service.	Crew.	Indicated horsepower.	When built.	Where built.	Home port (where permanent document issues).
						<i>Feet.</i>	<i>Feet.</i>	<i>Feet.</i>						
86097		St. y.	Gleam	31	15	68.5	11.0	5.4	Yct.	2	1886	1886	Weymouth, Mass.	New York, N. Y.
86374		*St. p.	Gleaner	714	576	185.0	35.0	5.0	Tow.	18	1896	1896	Madison, Ind.	Paducah, Ky.
200122		Ga. s.	Gleaner	44	25	58.0	20.3	6.6	Frt.	12	1903	1903	Essex, Mass.	New York, N. Y.
204316		Ga. s.	Gleaner	11	6	37.1	12.7	5.0	Frt.	2	1907	1907	Trescott, Me.	Eastport, Me.
204548		*St. p.	Gleaner	477	279	140.0	30.0	6.7	Pas.	14	1907	1907	Stanwood, Wash.	Seattle, Wash.
205783		St. s.	Gleaner	143	71	97.4	22.8	10.6	Tow.	4	400	1908	Bandon, Oreg.	San Francisco, Cal.
207322		Ga. s.	Glee	9	6	36.3	11.4	3.2	Frt.	1	16	1910	St. Petersburg, Fla.	Tampa, Fla.
205167		Ga. s.	Glencove	15	10	52.4	15.0	4.1	Pas.	2	50	1908	Glencove, Cal.	San Francisco, Cal.
85763		St. s.	Glen Cove	47	23	66.0	17.0	7.6	Tow.	1	1882	1882	Tottenville, N. Y.	New York, N. Y.
10338		Ga. s.	Glen Cuyler	60	57	84.0	20.0	5.3	Frt.	3	30	1859	Pultneyville, N. Y.	Milwaukee, Wis.
206541		Ga. s.	Glen Edyth	7	7	40.0	8.6	3.2	Pas.	2	20	1907	Fulton, N. Y.	Rochester, N. Y.
206542		Ga. s.	Glen Haven	8	6	46.5	8.0	3.5	Pas.	2	20	1908	Irondequoit, N. Y.	Do.
202869		Ga. y.	Glenda	62	45	89.3	14.0	8.1	Yct.	5	1905	1905	Boston, Mass.	Milwaukee, Wis.
86278		St. s.	Glendale	29	26	49.0	12.9	4.4	Tow.	2	1893	1893	Turkey Island, Va.	Norfolk, Va.
205531		Ga. s.	Glendale	10	7	43.0	12.0	3.6	Pas.	1	40	1908	Mukilteo, Wash.	Pt. Townsend, Wash.
86368		Ga. s.	Glendy Stewart	9	7	50.5	12.7	3.3	Frt.	1	1896	1896	Oriole, Md.	Norfolk, Va.
86045		St. s.	Glenn	175	92	108.6	21.8	8.4	Pas.	6	300	1889	South Haven, Mich.	Rochester, N. Y.
210813		Ga. s.	Glenn	24	16	49.2	13.0	5.0	Frt.	2	60	1912	Seattle, Wash.	Seattle, Wash.
207520		Ga. s.	Glennora	14	9	46.0	8.0	2.4	Frt.	1	18	1910	Wrangell, Alaska.	Ketchikan, Alaska.
85948		St. s.	Glennville	268	209	109.5	25.0	8.0	Pas.	10	90	1886	Brooklyn, N. Y.	New York, N. Y.
209680		Ga. s.	Glenwood	59	32	77.7	17.8	6.8	Fsh.	3	30	1912	Eliza Island, Wash.	Seattle, Wash.
85688		St. s.	Glide	30	20	64.6	13.0	5.0	Tow.	4	1881	1881	Bordentown, N. J.	Newbern, N. C.
210863		Ga. s.	Glide	8	6	37.9	11.5	3.7	Tow.	1	60	1912	Oakland, Cal.	San Francisco, Cal.
86503		St. s.	Globe	137	62	91.1	25.0	7.6	Frt.	6	350	1900	Richmond, Me.	New York, N. Y.
209105		Ga. s.	Globe	13	9	52.0	12.3	3.4	Frt.	1	40	1911	Astoria, Oreg.	Astoria, Oreg.
209121		Ga. s.	Globe	12	9	43.5	11.6	4.7	Fsh.	1	50	1911	Toledo, Ohio.	Toledo, Ohio.
211766		Ga. s.	Globe	23	15	48.5	13.2	5.9	Pas.	2	35	1913	Palacios, Tex.	Galveston, Tex.
120845		St. s.	Gloria	13	6	42.5	10.0	4.8	Tow.	2	1891	1891	Boston, Mass.	Boston, Mass.
136488		Ga. s.	Gloria	22	14	52.0	16.0	4.3	Fsh.	2	9	1902	Titusville, Fla.	Key West, Fla.
86643		Ga. s.	Gloriana	7	7	28.8	10.8	6.0	Fsh.	2	9	1902	Friendship, Me.	Ellsworth, Me.
211059		Ga. s.	Gloriana	44	44	54.8	13.6	5.8	Frt.	4	50	1913	Manitowoc, Wis.	Marquette, Mich.
200712		Ga. s.	Gloriana	14	13	52.6	11.0	3.8	Pas.	2	45	1913	Brooklyn, N. Y.	Somers Point, N. J.
211824		Ga. s.	Glorietta	14	10	49.8	9.9	5.0	Pas.	2	25	1913	San Diego, Cal.	San Diego, Cal.
211243		Ga. s.	Glory	25	17	44.1	13.7	5.6	Fsh.	7	7	1913	Tacoma, Wash.	Tacoma, Wash.
86269		K. L. T. C.	GLOUCESTER	2,541	1,976	272.7	42.0	16.0	Pas.	36	2,500	1893	Sparrow Point, Md.	Baltimore, Md.
212038		Ga. s.	Glovina	60	41	72.4	18.7	6.9	Fsh.	15	110	1914	Tacoma, Wash.	Seattle, Wash.
209940		Ga. s.	Goat	19	9	62.5	17.5	4.8	Frt.	2	50	1912	Elizabeth City, N. C.	Elizabeth City, N. C.
208699		Ga. s.	Goddess	18	12	56.2	10.2	4.0	Pas.	2	30	1908	Grafton, Ill.	St. Louis, Mo.
211473		St. y.	Goeduck	17	9	52.0	8.8	4.8	Yct.	1	100	1913	Seattle, Wash.	Seattle, Wash.
85977		Ga. s.	Gozebic	1,680	1,312	227.2	40.4	19.5	Frt.	15	1,296	1887	West Bay City, Mich.	Detroit, Mich.
85816		*St. p.	Gold	334	292	140.0	30.0	7.0	Pas.	13	200	1883	San Francisco, Cal.	San Francisco, Cal.
201022		Ga. s.	Gold Hunter	7	5	32.0	9.6	3.2	Msc.	2	1904	1904	Seattle, Wash.	Ketchikan, Alaska.
86175		Ga. s.	Gold Mine	11	8	39.4	13.9	3.6	Msc.	1	1891	1891	Atlantic, N. C.	Newbern, N. C.
86194		St. s.	Golden	44	22	63.9	17.6	8.0	Tow.	7	1892	1892	Milwaukee, Wis.	Duluth, Minn.
207096		Ga. s.	Golden	9	9	34.0	9.0	3.6	Fsh.	4	18	1904	Manitowoc, Wis.	Chicago, Ill.
76275		St. s.	Golden Age	35	24	54.6	15.8	7.0	Tow.	4	1881	1881	Greenpoint, N. Y.	New York, N. Y.
206096		Ga. s.	Golden Anchor	12	12	30.2	10.7	2.5	Pas.	1	10	1906	Melbourne, Fla.	St. Augustine, Fla.
86083		Ga. a.	Golden Eagle	18	9	44.2	14.1	6.5	Fsh.	4	1890	1890	Beverly, Mass.	Provincetown, Mass.
209985		Ga. s.	Golden Eagle	17	11	48.8	13.7	5.3	Tow.	1	70	1912	Oakland, Cal.	San Francisco, Cal.
92592		St. y.	Golden Fleece	49	33	75.1	13.5	6.7	Yct.	7	1894	1894	Morris Heights, N. Y.	New York, N. Y.
211031		*St. p.	Golden Fleece	96	96	134.0	26.0	3.9	Pas.	8	125	1913	Paducah, Ky.	St. Louis, Mo.
86164		St. s.	Golden Gate	231	137	99.5	19.5	14.8	Pas.	9	200	1891	Sausalito, Cal.	Portland, Oreg.
206602		Ga. s.	Golden Girl	14	10	49.1	11.2	6.0	Pas.	2	80	1909	Grand Rapids, Mich.	Grand Haven, Mich.
209411		*St. p.	Golden Girl	77	77	93.4	28.5	3.7	Frt.	10	250	1911	Cloverport, Ky.	Louisville, Ky.
16316		St. s.	Golden Ray	20	10	48.9	13.8	5.7	Tow.	4	1864	1864	Buffalo, N. Y.	New York, N. Y.
86138		St. s.	Golden Rod	35	17	52.1	16.5	6.8	Tow.	4	1891	1891	Noank, Conn.	Do.
86250		St. s.	Golden Rod	71	52	75.4	15.2	6.0	Pas.	5	50	1893	Brewer, Me.	Castine, Me.
204778		Ga. s.	Golden Rod	15	10	41.0	10.7	3.1	Pas.	1	1907	1907	Hadlock, Wash.	Juneau, Alaska.
211022		*Ga. p.	Golden Rod	16	16	60.0	13.0	2.8	Pas.	1	30	1913	Sioux City, Iowa.	Sioux City, Iowa.
211367		Ga. s.	Golden Rod	9	8	43.0	11.5	4.3	Pas.	1	32	1913	Portland, Me.	Do.
212340		Ga. s.	Golden Rod	14	13	40.5	7.8	4.2	Pas.	1	30	1907	Michigan City, Ind.	Grand Haven, Mich.
86184		St. s.	Golden Rule	39	19	57.0	16.7	7.1	Tow.	4	1891	1891	Noank, Conn.	New York, N. Y.
211466		L. D. C. K.	Golden State	353	223	128.2	31.7	11.6	Frt.	8	150	1913	Oakland, Cal.	San Francisco, Cal.
204988		*Ga. p.	Golden West	7	7	39.6	9.4	2.5	Tow.	3	1907	1907	Kansas City, Kans.	Kansas City, Mo.
205060		Ga. s.	Golden West	14	14	43.9	14.3	3.6	Pas.	3	36	1908	Alamitos Bay, Cal.	San Diego, Cal.
210105		Ga. s.	Golden West	10	10	38.7	9.9	4.4	Fsh.	2	25	1912	South Bend, Wash.	Los Angeles, Cal.
212325		Ga. s.	Golden West	23	18	42.6	12.5	5.7	Fsh.	7	20	1914	Seattle, Wash.	Seattle, Wash.
201947		Ga. s.	Goldfinch	9	6	39.5	9.2	2.6	Pas.	1	20	1905	Everett, Wash.	Pt. Townsend, Wash.
206218		*Ga. p.	Goldie	10	10	48.4	14.0	2.7	Frt.	2	30	1909	Cincinnati, Ohio.	Cincinnati, Ohio.
211566		*Ga. p.	Goldie	5	5	30.0	6.0	3.0	Pas.	2	7	1913	Thebes, Ill.	Cairo, Ill.
211830		Ga. s.	Goldie W	50	49	52.0	15.0	6.9	Fsh.	5	75	1913	Manitowoc, Wis.	Milwaukee, Wis.
86549		St. s.	Goldsboro	99	50	100.0	20.6	5.0	Frt.	6	1901	1901	Washington, N. C.	Newbern, N. C.
86614		Ga. s.	Goldy Budd	15	13	50.0	14.8	4.5	Pas.	4	1902	1902	Atlantic City, N. J.	Somers Point, N. J.
204800		K. W. L. P.	GOLLAH	414	221	134.9	27.1	15.2	Tow.	13	500	1907	Camden, N. J.	Seattle, Wash.
203308		Ga. s.	Good Boy	10	7	37.6	11.5	3.4	Msc.	4	9	1907	Ballard, Wash.	Do.

1 Formerly st. y. Fauzene.

2 Formerly st. s. J. J. Driscoll.

3 Formerly st. y. Maspeth.

4 Formerly st. s. Medina.

MERCHANT STEAM VESSELS OF THE UNITED STATES—Continued.

Official No.	Signal letters.	Rig.	Name of vessel.	Gross tonnage.	Net tonnage.	Length.			Depth.	Service.	Crew.	Indicated horsepower.	When built.	Where built.	Home port (where permanent document issues).
						Feet.	Feet.	Feet.							
200097		Ga. s.	Good Hope	77	51	86.2	21.3	10.0	Fsh.	3		1903	Essex, Mass.	Galveston, Tex.	
86532		*Ga. p.	Good Luck	7	7	41.0	10.0	2.6	Msc.	1		1900	Moscow, Ohio.	Pittsburgh, Pa.	
206893		Ga. s.	Good Luck	6	6	25.1	11.8	3.8	Fsh.	1		1909	Osterville, Mass.	Barnstable, Mass.	
207002		Ga. s.	Good Partner	13	9	39.0	12.5	3.7	Fsh.	6		1909	Seattle, Wash.	Seattle, Wash.	
85804		Ga. s.	Good Templar	10	9	40.0	14.0	3.0	Frt.	1		1883	Norfolk County, Va.	Norfolk, Va.	
210790		Ga. s.	Good Tidings	15	12	42.5	11.6	4.0	Frt.	1	25	1912	Ketchikan, Alaska.	Ketchikan, Alaska.	
206616		St. s.	Goodwin No. 14	143	97	85.3	26.0	10.0	Tow.	10	140	1909	Totenville, Alaska.	New York, N. Y.	
86328		*St. p.	Gopher	98	50	84.5	22.6	4.5	Frt.	7	100	1895	Jacksonville, Fla.	Philadelphia, Pa.	
210149		Ga. s.	Gorden	34	30	55.5	17.6	4.5	Fsh.	12	37	1912	Williston, N. C.	Beaufort, N. C.	
210612		Ga. s.	Gorden T	7	6	33.0	9.1	3.4	Fsh.	3	15	1911	Pensauke, Wis.	Milwaukee, Wis.	
85722		St. s.	Gorden Rowe	108	79	82.7	18.0	6.0	Oys.	6		1882	New Haven, Conn.	New Haven, Conn.	
39713		Ga. s.	Gorden	236	190	102.5	24.2	10.6	Frt.	6	125	1898	Noank, Conn.	New York, N. Y.	
202532		*St. p.	Gordon Fawcett	45	45	90.0	18.0	3.8	Tow.	7		1905	Kenmare, N. Dak.	Pembina, N. Dak.	
211737		Ga. s.	Gordon K	10	10	33.0	10.0	3.0	Oys.	1	15	1908	New Haven, Conn.	New Haven, Conn.	
86055	K. G. L. R.	Ga. y.	Gorilla	20	19	45.9	14.5	7.8	Yct.	1		1889	Brooklyn, N. Y.	Boston, Mass.	
208540		Ga. s.	Gorilla	11	10	30.6	9.0	3.5	Fsh.	2	12	1902	Manitowoc, Wis.	Milwaukee, Wis.	
211483		Ga. y.	Gosse	22	15	43.5	11.0	7.7	Yct.	1	40	1913	Quincy, Ill.	New Orleans, La.	
201685		St. s.	GOSHEN	1,459	992	205.5	43.5	16.4	Fer.	7	1,900	1905	Wilmington, Del.	New York, N. Y.	
203183	K. V. L. Q.	St. s.	Gosnold	181	99	103.0	24.3	9.4	Pas.	5		1906	Noank, Conn.	New Bedford, Mass.	
209047		Ga. s.	Gosome	7	6	34.2	13.0	3.0	Fsh.	1	25	1911	Savville, N. Y.	Patchogue, N. Y.	
206158		Ga. s.	Gospel Ship Joseph	14	14	37.0	13.0	3.0	Msc.	0	12	1909	Wit, N. C.	Beaufort, N. C.	
204206		Ga. s.	Gotland	7	7	28.7	8.6	4.0	Fsh.	2		1906	Manitowoc, Wis.	Grand Haven, Mich.	
33972		St. p.	Goultsboro	469	469	206.0	52.4	9.0	Fer.	9	1,400	1863	St. Louis, Mo.	New York, N. Y.	
203024		Ga. s.	Governor	32	22	52.7	17.4	5.2	Oys.	4	50	1906	Stratford, Conn.	Bridgeport, Conn.	
204314	K. W. F. N.	St. s.	GOVERNOR	5,250	2,401	391.9	48.2	19.7	Pas.	140	5,000	1907	Camden, N. J.	New York, N. Y.	
206210		Ga. s.	Governor	14	10	41.4	11.9	4.9	Pas.	0	50	1909	Tacoma, Wash.	Pt. Townsend, Wash.	
211999		Ga. s.	Governor	27	18	47.2	15.3	5.8	Fsh.	7	30	1914	Gig Harbor, Wash.	Tacoma, Wash.	
86215		St. s.	Governor Bodwell	140	70	101.7	19.2	7.7	Pas.	9	255	1892	Rockland, Me.	Rockland, Me.	
86371		Ga. s.	Governor Cleaves	9	9	35.0	11.9	5.5	Fsh.	5		1896	Rockland, Me.	Marblehead, Mass.	
203584	K. V. Q. J.	St. s.	GOVERNOR COBB	2,522	1,556	289.1	54.0	18.0	Pas.	84		1906	Chester, Pa.	Boston, Mass.	
85511		Ga. s.	Governor Cook	5	5	28.5	12.5	3.0	Pas.	1	9	1879	Patchogue, N. Y.	Patchogue, N. Y.	
86483	K. P. L. G.	St. s.	GOVERNOR DINGLEY	3,826	2,856	298.9	60.8	17.8	Pas.	55	2,500	1899	Chester, Pa.	Boston, Mass.	
210925		Ga. s.	Gov. Dunne	14	9	40.5	10.5	4.4	Pas.	1	30	1913	Chicago, Ill.	Chicago, Ill.	
136819		St. s.	Gov. Douglas	40	23	56.6	16.4	6.4	Pas.	6		1900	Essex, Mass.	Rockland, Me.	
86245		St. s.	Gov. Flower	103	51	88.0	19.0	9.0	Tow.	8	175	1893	Perth Amboy, N. J.	Perth Amboy, N. J.	
85526		St. s.	Gov. Irwin	82	56	77.0	18.6	10.4	Tow.	4	250	1878	San Francisco, Cal.	San Francisco, Cal.	
207162		St. s.	Gov. Markham	79	54	81.8	19.0	9.1	Tow.	4	250	1892	do.	Do.	
212109		Ga. s.	Gov. Elisha P. Ferry	38	26	56.2	14.3	6.5	Fsh.	6		1914	Tacoma, Wash.	Seattle, Wash.	
86554		Ga. s.	Governor M. B. M.	14	10	48.0	15.2	4.0	Oya.	1		1901	San Francisco, Cal.	San Francisco, Cal.	
212402		St. s.	Gov. Martin H. Glynn	133	75	89.4	17.8	9.9	Frt.	5		1914	Tonawanda, N. Y.	Buffalo, N. Y.	
200440		St. s.	GOVERNOR PENNY- PACKER.	132	89	84.8	20.0	10.0	Msc.	7	500	1903	Philadelphia, Pa.	Philadelphia, Pa.	
207961		St. s.	Governor Russell	713	485	160.5	37.9	13.9	Fer.	6	700	1898	Boston, Mass.	Boston, Mass.	
202143		St. p.	Gov. Winthrop	485	389	134.9	30.0	11.5	Fer.	11		1905	Noank, Conn.	New London, Conn.	
25973		St. s.	Gowanda	130	103	95.4	19.6	8.8	Conl.	3	100	1880	Ithaca, N. Y.	New York, N. Y.	
85656		St. s.	Gowanus	10	5	36.9	10.7	5.3	Tow.	2		1881	Brooklyn, N. Y.	Do.	
204339		St. s.	GOWANUS	862	586	182.3	45.0	16.6	Fer.	11	1,900	1907	Wilmington, Del.	Do.	
7058		St. s.	Grace	57	39	70.2	17.5	7.9	Tow.	9		1862	Baltimore, Md.	Baltimore, Md.	
86192		St. s.	Grace	13	7	48.5	12.3	4.8	Fsh.	3		1892	Buffalo, N. Y.	Cleveland, Ohio.	
86218		Ga. s.	Grace	13	7	50.5	13.7	3.4	Oys.	1		1892	Fairmont, Md.	Newport News, Va.	
86379		Ga. s.	Grace	6	6	29.8	10.9	5.8	Fsh.	1		1896	Friendship, Me.	Ellsworth, Me.	
100616	K. N. T. F.	Ga. y.	GRACE	59	53	74.0	18.0	10.0	Yct.	5		1896	Boston, Mass.	Stamford, Conn.	
200318		Ga. s.	Grace	14	9	39.0	14.0	3.5	Frt.	2		1903	Urbana, Va.	Baltimore, Md.	
201270		*Ga. p.	Grace	16	8	55.0	14.5	2.5	Tow.	4		1904	New Orleans, La.	New Orleans, La.	
203662		Ga. s.	Grace	15	12	45.0	12.8	3.1	Frt.	2		1906	Crittenden, Va.	Norfolk, Va.	
205328		Ga. s.	Grace	9	6	39.8	11.0	3.6	Tow.	1	20	1908	Port Madison, Wash.	Pt. Townsend, Wash.	
205482		Ga. s.	Grace	9	8	32.9	8.4	3.4	Pas.	2	6	1908	Shelton, Conn.	Bridgeport, Conn.	
208994		Ga. s.	Grace	9	8	30.4	10.4	3.8	Pas.	1	20	1911	Brooklyn, N. Y.	New York, N. Y.	
210413		Ga. s.	Grace	5	5	25.5	7.0	2.8	Pas.	1	7	1902	Long Island City, N. Y.	Cape Vincent, N. Y.	
210962		*Ga. p.	Grace	13	13	48.5	14.0	3.0	Pas.	1	24	1912	Claarend, Ark.	Memphis, Tenn.	
212065		Ga. s.	Grace	8	8	33.3	10.6	3.4	Pas.	0	15	1903	Belfast, Me.	Boston, Mass.	
86624	K. R. V. S.	Ga. y.	Grace II	129	126	108.5	25.2	11.0	Yct.	14		1902	Gloucester, Mass.	New York, N. Y.	
86082		*St. p.	Grace Barton	194	160	100.0	26.0	6.5	Frt.	5	60	1890	San Francisco, Cal.	San Francisco, Cal.	
200781		Ga. s.	Grace D	11	7	37.4	9.6	3.4	Frt.	1	20	1903	Loring, Alaska.	Ketchikan, Alaska.	
210948	L. C. T. G.	St. s.	GRACE DOLLAR	1,327	809	221.5	40.2	14.0	Pas.	27	900	1913	Long Beach, Cal.	Los Angeles, Cal.	
10997		St. s.	Grace Dormer	65	48	70.9	17.5	5.7	Fer.	3		1868	Buffalo, N. Y.	Port Huron, Mich.	
200361		Ga. s.	Grace E	11	7	37.2	8.2	3.0	Fsh.	2		1903	Seattle, Wash.	Juneau, Alaska.	
204327		Ga. s.	Grace E	9	9	37.0	9.5	4.8	Pas.	1	12	1907	New Haven, Conn.	New Haven, Conn.	
85859		Ga. s.	Grace Ellena	16	14	51.4	15.4	3.0	Frt.	3	15	1884	Shelbank, Ala.	Mobile, Ala.	
200305		Ga. s.	Grace Fordham	14	12	48.4	16.0	3.0	Oys.	5		1903	Greensport, N. Y.	Greensport, N. Y.	
205302		*Ga. p.	Grace G	12	8	50.8	12.0	2.0	Tow.	2	30	1908	Seattle, Wash.	Seattle, Wash.	
86277		Ga. s.	Grace Griffin	8	7	30.6	12.5	3.9	Fsh.	2		1894	Greensport, N. Y.	Greensport, N. Y.	
206581		Ga. s.	Grace H	8	5	30.5	9.2	2.2	Fsh.	1		1909	Albany Island, Mich.	Marquette, Mich.	

¹ Formerly (a U. S. monitor Chickasaw.

² barge Chickasaw.

³ Formerly ga. s. Empress.

⁴ Formerly st. s. Governor Irwin.

⁵ Formerly st. c. bt. Venus.

⁶ Formerly st. s. Emma.

⁷ Formerly sch. y. (a Ingoma.

⁸ Formerly sch. y. (b Esperanza.

⁹ Formerly (a sch. y. Hoosier.
¹⁰ sch. y. Norseman.
¹¹ ga. y. Hoosier.

¹² Composite.

¹³ Turbine.

MERCHANT STEAM VESSELS OF THE UNITED STATES—Continued.

Official No.	Signal letters.	Rig.	Name of vessel.	Gross tonnage.	Net tonnage.	Length.	Breadth.	Depth.	Service.	Crew.	Indicated horsepower.	When built.	Where built.	Home port (where permanent document issues).
						Feet.	Feet.	Feet.						
85655		Ga. s.	Grace Hope	7	6	33.0	12.0	3.0		1		1881	Norfolk, Va.	Norfolk, Va.
200237		Ga. s.	Grace J.	24	17	52.5	14.9	5.0	Frt.	3	30	1903	Chicago, Ill.	Duluth, Minn.
209107		Ga. s.	Grace M.	12	11	31.7	9.3	3.5	Fsh.	1	20	1909	St. James, Mich.	Grand Haven, Mich.
86086		St. s.	Grace Morgan	21	10	49.0	13.9	5.7	Fsh.	2		1890	Noank, Conn.	Rockland, Me.
202058		Ga. s.	Grace R. IV	26	17	59.0	11.3	5.4	Frt.	2		1904	Bordentown, N. J.	Elizabeth, N. J.
203459		Ga. s.	Grace Stiles	6	6	30.3	11.4	3.0	Frt.	1		1906	Tuckerton, N. J.	Tuckerton, N. J.
86475		St. s.	Grace Thurston	52	35	58.9	18.0	6.7	Tow	5		1899	Everett, Wash.	Pt. Townsend, Wash.
207311		*Ga. p.	Grace V.	15	12	67.3	14.4	2.0	Tow	1	16	1910	Willow Island, W. Va.	Cincinnati, Ohio.
212234		Ga. s.	Grace V.	7	7	27.6	8.9	3.4	Fsh.	2	15	1914	Little Suamico, Wis.	Milwaukee, Wis.
203485		Ga. s.	Grace W.	11	9	38.4	9.5	3.0	Pas.	2		1906	Frankfort, Mich.	Grand Haven, Mich.
204774		Ga. s.	Grace W.	15	13	39.0	11.0	4.6	Fsh.	6		1906	St. Joseph, Mich.	Do.
207006		Ga. s.	Grace E. W.	6	7	28.6	7.4	2.9	Tow	1	12	1910	Juneau, Alaska.	Juneau, Alaska.
212175		Ga. s.	Grace M. Cribby	24	7	49.8	13.7	6.3	Frt.	1	40	1914	Thomaston, Me.	Boston, Mass.
208469		Ga. s.	Grace M. Denton	18	12	42.3	15.5	5.3	Fsh.	2		1909	Baldwin, N. Y.	Patchogue, N. Y.
201516		Ga. s.	Grace M. Wallace	12	12	45.2	13.5	2.8	Fsh.	10		1904	Morehead City, N. C.	Beaufort, N. C.
207519		Ga. s.	Grace and Alice	31	19	52.0	17.5	5.9	Frt.	2	20	1910	Calais, Me.	Calais, Me.
85441		Ga. s.	Gracie	12	11	38.0	14.0	4.0	Fsh.	1		1873	Boothbay, Me.	Deer Isle, Me.
85750		Ga. s.	Gracie	15	9	42.4	13.2	4.4	Fsh.	6		1882	Beverly, Mass.	Gloucester, Mass.
85812		Ga. s.	Gracie	7	6	28.6	11.6	2.8	Msc.	2		1883	Greenport, N. Y.	Greenport, N. Y.
85919		Ga. s.	Gracie	45	42	60.1	19.1	8.1	Fsh.	11		1886	Noank, Conn.	New York, N. Y.
85988		Ga. s.	Gracie	8	8	31.4	11.6	2.5	Fsh.	1		1880	Bayside, N. Y.	Do.
86207		Ga. s.	Gracie	9	8	34.3	12.2	5.3	Fsh.	2		1892	Waldoboro, Me.	Do.
86252		Ga. s.	Gracie	8	8	34.0	11.0	5.3	Fsh.	1		1893	Brooksville, Me.	Castine, Me.
86319		Ga. s.	Gracie	5	5	27.8	9.7	4.5	Fsh.	2	6	1894	Brookline, Me.	Do.
207925		Ga. s.	Gracie	6	5	44.4	10.8	2.4	Pas.	1	50	1909	Pecan Island, La.	Brashear, La.
85947		Ga. s.	Gracie B.	8	6	44.4	11.1	2.9	Ovs.	1		1886	Cold Spring, N. Y.	Cape Charles, Va.
86163		Ga. s.	Gracie Belle	12	11	39.8	12.8	5.3	Fsh.	1		1899	New York, N. Y.	Portland, Me.
85933		Ga. s.	Gracie G.	6	5	31.1	12.1	5.5	Frt.	2		1888	Eastport, Me.	Eastport, Me.
86661		Ga. s.	Gracie Holmes	12	10	34.8	15.7	4.8	Frt.	2		1903	Charleston, S. C.	Charleston, S. C.
206200		Ga. s.	Gracie L.	14	9	41.2	11.7	4.7	Pas.	1	25	1909	Blyn, Wash.	Pt. Townsend, Wash.
208676		Ga. s.	Gracie L.	14	12	51.3	12.8	5.0	Frt.	3	20	1911	Georgetown, S. C.	Georgetown, S. C.
86062		Ga. s.	Gracie Leonard	10	6	41.7	14.8	3.2	Msc.	2		1889	Cambridge, Md.	Newbern, N. C.
85853		Ga. s.	Gracie Parks	8	8	32.0	14.4	3.4	Msc.	1		1884	Patchogue, N. Y.	Greenport, N. Y.
85464		Ga. s.	Gracie Phillips	20	19	42.2	15.4	6.5	Fsh.	4		1876	Noank, Conn.	New London, Conn.
85630		Ga. s.	Gracie Smith	12	12	39.3	12.5	4.7	Fsh.	4		1880	Kennebunk, Me.	New Bedford, Mass.
211200		Ga. s.	Gracie Smith II	22	17	45.6	17.4	5.3	Fsh.	4	24	1913	Wareham, Mass.	Do.
86132		Ga. s.	Gracie E. Freeman	12	12	39.0	15.0	5.0	Fsh.	4		1890	Essex, Mass.	Gloucester, Mass.
86015		Ga. s.	Gracie and Emily	9	7	33.5	14.4	3.8	Msc.	1		1888	Patchogue, N. Y.	Patchogue, N. Y.
201241		*St. s.	Grady	68	68	95.0	20.0	3.4	Tow	8		1904	Franklin, La.	Brashear, La.
206149		St. s.	GRAEME STEWART	309	30	104.0	28.2	16.0	Frt.	17	1,320	1908	Manitowoc, Wis.	Chicago, Ill.
209163		St. s.	Graham	11	11	66.4	16.2	7.4	Tow	8	100	1891	Benton Harbor, Mich.	Do.
210453		*St. p.	Grahamona	443	413	149.5	30.0	4.5	Pas.	12	700	1912	Portland, Ore.	Portland, Ore.
211403		Ga. y.	Granada	11	9	34.5	11.1	4.3	Tow	1	40	1913	Jacksonville, Fla.	Jacksonville, Fla.
211848		Ga. y.	Granada II	36	28	70.8	12.4	5.8	Yct.	2	50	1912	East Port Chester, Conn.	Bridgeport, Conn.
211775	L. D. H. K.	Ga. y.	Granada III	40	27	57.0	16.1	5.7	Yct.	2	30	1913	New York, N. Y.	Philadelphia, Pa.
202513		*St. p.	Grand	124	116	136.3	32.3	5.0	Pas.	20	225	1905	Grand Rapids, Mich.	Memphis, Tenn.
212391		Ga. s.	Granda	14	14	38.4	12.3	4.8	Fsh.	5	20	1914	Poulsbo, Wash.	Seattle, Wash.
200340		*St. p.	Grand Caillou	56	56	72.6	13.5	4.5	Tow	5		1903	Ashland, La.	Brashear, La.
208742		Ga. s.	Grand Chain	6	6	37.7	7.7	2.4	Pas.	2		1911	Grand Chain, Ill.	Cairo, Ill.
86332		*St. p.	Grand Forks	99	99	123.0	26.5	4.1	Pas.	15	171	1895	Grand Forks, N. Dak.	Pembina, N. Dak.
200007		St. s.	GRAND HAVEN	2,320	1,678	306.0	54.4	17.3	Pas.	37	4,000	1903	Toledo, Ohio	Milwaukee, Wis.
206509		Ga. s.	Grand Island	5	5	35.2	9.1	3.5	Frt.	1	20	1905	West De Pere, Wis.	Marquette, Mich.
207917		St. s.	GRAND ISLAND	222	151	102.2	29.0	11.2	Fer.	4	250	1910	Buffalo, N. Y.	Buffalo, N. Y.
86571		*St. p.	Grand Isle	61	37	115.5	18.5	3.7	Pas.	17		1899	Ashwood, La.	New Orleans, La.
202705		Ga. s.	Grand Rapids	14	10	53.0	13.2	3.9	Pas.	2	36	1905	Holly, Fla.	Pensacola, Fla.
85541		St. s.	Grand Republic	1,760	1,308	282.6	41.6	13.1	Pas.	45	1,800	1878	Brooklyn, N. Y.	New York, N. Y.
86282		Ga. s.	Grandon	47	33	59.7	16.5	7.2	Pas.	3	26	1893	Toledo, Ohio	Sandusky, Ohio.
200338		*Ga. p.	Grandpa	12	12	42.0	9.0	3.4	Pas.	1	12	1903	Rock Island, Ill.	Chicago, Ill.
204196		Ga. s.	Grant	14	10	47.2	12.3	4.5	Frt.	2		1907	Seattle, Wash.	Pt. Townsend, Wash.
210280		*Ga. p.	Grantsville	27	27	85.0	16.6	2.5	Pas.	3	32	1912	Grantsville, Q. Va.	Wheeling, W. Va.
126667		St. s.	Grantham I. Taggart	85	42	81.0	19.7	9.5	Tow	6		1890	Brooklyn, N. Y.	Savannah, Ga.
86267		St. s.	GRANVILLE A. RICHARDSON	2,237	1,790	265.6	40.6	25.0	Frt.	24	1,000	1893	Buffalo, N. Y.	Buffalo, N. Y.
85096		Ga. s.	Grape Shot	12	11	38.0	14.0	4.1	Frt.	2		1870	Tappahannock, Va.	Norfolk, Va.
85607		St. s.	Gratitude	214	156	133.8	20.0	7.0	Pas.	19	260	1880	Philadelphia, Pa.	Baltimore, Md.
208371		Ga. s.	Gratitude	15	11	47.0	15.1	3.0	Pas.	2	15	1911	Columbia, N. C.	Norfolk, Va.
10889		Ga. s.	Gray Eagle	12	11	35.7	15.3	4.2	Oys.	1		1868	New Haven, Conn.	New York, N. Y.
209644		*St. p.	Gray Eagle	42	42	101.0	21.3	3.9	Frt.	6	96	1912	Knoxville, Tenn.	Chattanooga, Tenn.
85444		St. s.	Grayling	17	8	54.0	13.5	5.0	Tow	6		1876	Buffalo, N. Y.	Grand Haven, Mich.
86044		St. s.	Grayling	15	7	44.0	12.0	4.5	Tow	4		1889	West Bay City, Mich.	Wilmington, N. C.
204522		Ga. y.	Grayling	41	28	80.5	12.5	6.0	Yct.	4	300	1907	New York, N. Y.	New York, N. Y.
207485		Ga. y.	Grayling	16	14	49.6	10.4	5.0	Yct.	1	25	1909	Nyack, N. Y.	Do.
212295		Ga. s.	Grayling	23	16	43.5	13.4	5.6	Fsh.	5	25	1914	Seattle, Wash.	Seattle, Wash.
203159		Ga. y.	Grayling III	40	27	94.0	10.6	5.6	Fsh.			1906	Detroit, Mich.	Detroit, Mich.
212243		Ga. s.	Grayling No. 2	452	422	145.0	36.0	8.5	Frt.	7	200	1914	do.	Do.

1 Formerly Col. Graham.

a st. s. C. K. Buckley.

2 Formerly b M. H. S. st. s. Charles Foster.

3 Formerly st. s. George J. Gould.

4 Formerly st. p. a Gratitude.

b Captain Miller.

5 Formerly ga. y. Graham.

6 Formerly a st. y. Hornet.

b st. y. Viking.

† Composite.

MERCHANT STEAM VESSELS OF THE UNITED STATES—Continued.

Official No.	Signal letters.	Rig.	Name of vessel.	Gross tonnage.	Net tonnage.	Length.	Breadth.	Depth.	Service.	Crew.	Indicated horsepower.	When built.	Where built.	Home port (where permanent document issues).
201271	K. T. H. D.	St. s.	¹ Graywood	915	607	195.0	39.2	16.7	Pas.	21	500	1904	Fairhaven, Cal.	San Francisco, Cal.
204656	K. W. J. L.	St. s.	Grays Harbor	659	374	172.0	38.0	12.4	Frt.	18	500	1907	Aberdeen, Wash.	Do.
209336	L. C. F. T.	St. s.	GRAYSON	2,551	1,992	247.0	43.7	29.3	Frt.	28	1,350	1911	Ecorse, Mich.	Wilmington, Del.
211402		Gal s.	Great Bridge	21	9	51.0	16.6	3.2	Frt.	3	25	1913	Norfolk, Va.	Norfolk, Va.
210088		Gal s.	Great Eastern	16	11	39.0	11.9	3.0	Pas.	2	25	1909	Chicago, Ill.	Chicago, Ill.
84491	K. P. S. F.	St. s.	² GRECIAN	2,827	1,994	263.3	42.0	36.0	Pas.	38	2,820	1900	Wilmington, Del.	Baltimore, Md.
206752		*St. p.	Greendale	95	95	139.0	26.6	3.0	Pas.	17	200	1909	Point Pleasant, W. Va.	Cincinnati, Ohio.
107706		Gal. y.	² Green Dragon	17	13	49.0	10.2	4.1	Yct.	3	1901	Port Washington, N. Y.	Erie, Pa.
200115		St. p.	Greenland	294	294	204.4	31.9	5.4	Pas.	31	1903	Marietta, Ohio.	Cincinnati, Ohio.
10495		St. p.	Greenpoint	460	326	126.0	31.0	12.7	Fer.	6	400	1852	Williamsburg, N. Y.	New York, N. Y.
22152	H. Q. N. M.	St. s.	³ Greenport	1,413	1,266	244.2	35.2	12.8	Fer.	53	1,000	1866	New York, N. Y.	Do.
86228		St. s.	Greensborough	163	111	117.5	21.5	6.8	Frt.	5	1892	Baltimore, Md.	Wilmington, Del.
211881		Gal. s.	Green Toad	10	7	30.8	11.5	4.3	Frt.	1	14	1913	Olympia, Wash.	Tacoma, Wash.
85764		St. s.	Greenville	30	15	61.7	15.0	6.1	Tow.	4	1883	Brooklyn, N. Y.	New York, N. Y.
203139		St. s.	Greenwich	70	48	62.6	20.5	8.0	Tow.	7	150	1906	Tottenville, N. Y.	Do.
208659		St. s.	GREENWICH	88	59	66.0	18.1	10.0	Tow.	7	500	1911	Camden, N. J.	Philadelphia, Pa.
85921	K. D. J. L.	St. s.	Greenwood	195	144	114.0	31.0	9.0	Frt.	12	110	1886	San Francisco, Cal.	San Francisco, Cal.
86445		*St. p.	Greenwood	270	270	168.5	30.0	4.4	Pas.	24	235	1898	Parkersburg, W. Va.	Cincinnati, Ohio.
200372		St. s.	Greta	7	5	39.1	10.3	4.1	Pas.	1	1903	Poughkeepsie, N. Y.	Albany, N. Y.
86052		Gal. s.	Gretchen	10	10	39.3	10.7	3.4	Pas.	1	1889	Peekskill, N. Y.	New York, N. Y.
86170	K. L. F. V.	St. y.	Gretchen	58	40	90.0	13.0	8.0	Yct.	5	1891	Poughkeepsie, N. Y.	Washington, D. C.
86437	K. N. Q. H.	Gal. y.	Gretchen	28	28	51.0	17.8	5.8	Yct.	4	1898	Baltimore, Md.	Baltimore, Md.
86646		Gal. s.	Gretchen	11	7	42.0	12.0	3.0	Frt.	2	1902	Belhaven, N. C.	Elizabeth City, N. C.
207952		Gal. s.	Gretchen	9	5	36.0	10.0	5.0	Pas.	1	20	1908	Norfolk, Va.	Philadelphia, Pa.
208574		Gal. s.	Gretchen	17	11	39.7	11.9	3.9	Tow.	2	50	1911	Middleburg, Fla.	Jacksonville, Fla.
211371		Gal. y.	Gretchen	18	12	57.0	9.8	4.6	Yct.	2	50	1912	Michigan City, Ind.	Chicago, Ill.
200121		*Gal. p.	Gretta A.	53	38	74.0	16.8	3.8	Pas.	2	40	1903	Freeport, Cal.	San Francisco, Cal.
205879		Gal. y.	Grey Duck	46	28	71.1	13.4	6.3	Yct.	4	60	1908	Boston, Mass.	Boston, Mass.
86204		St. p.	Grey Eagle	555	555	250.0	40.0	5.5	Pas.	53	850	1892	Jeffersonville, Ind.	St. Louis, Mo.
204691		*St. p.	Grey Eagle	154	141	109.6	20.5	4.8	Pas.	8	1907	Salem, Ore.	Portland, Ore.
205016		*Gal. p.	Grey Eagle	11	11	56.8	13.0	2.3	Tow.	1	20	1908	Catlettsburg, Ky.	Cincinnati, Ohio.
111408		St. s.	⁴ GREY FOX	66	44	84.0	14.1	7.9	Pas.	9	1902	New York, N. Y.	Corpus Christi, Tex.
85238		St. s.	Greyhound	40	27	64.5	16.0	7.0	Tow.	9	180	1872	Philadelphia, Pa.	Baltimore, Md.
86100		*St. p.	Greyhound	197	183	139.3	18.5	6.4	Pas.	7	311	1890	Portland, Ore.	Tacoma, Wash.
86341		Gal. s.	Greyhound	9	8	41.0	13.2	3.2	Msc.	1	1894	Patchogue, N. Y.	Patchogue, N. Y.
85226		Gal. s.	Greyhound	13	8	44.0	15.0	4.4	2	1872	Mathews County, Va.	Newport News, Va.
86621		St. p.	GREYHOUND	1,392	748	276.0	38.0	15.0	Pas.	50	1,824	1902	Wyandotte, Mich.	Detroit, Mich.
205382		Gal. s.	Greyhound	9	7	39.3	12.1	4.1	Pas.	2	16	1902	Newark, N. J.	Newark, N. J.
207147		Gal. s.	Greyhound	12	12	50.0	11.4	6.4	Pas.	1	12	1902	Saunderstown, R. I.	Providence, R. I.
207323		Gal. s.	Greyhound	10	10	65.0	7.0	3.3	Pas.	2	90	1910	Rising Sun, Ind.	Evansville, Ind.
207595		*St. p.	Greyhound	132	132	154.2	27.7	4.2	Pas.	15	350	1910	Point Pleasant, W. Va.	Wheeling, W. Va.
211066		Gal. s.	Grey Hound	5	5	36.4	5.1	2.9	Pas.	1	17	1912	South Pittsburg, Tenn.	Chattanooga, Tenn.
10502		St. s.	Greylock	87	59	79.5	21.7	6.4	Frt.	5	1866	Port Richmond, N. Y.	Perth Amboy, N. J.
86140		St. s.	GRIFIN	1,879	1,526	266.0	38.2	19.6	Frt.	22	900	1891	Cleveland, Ohio	Duluth, Minn.
122251		Gal. s.	GRINNEL	9	6	38.4	9.5	3.4	Pas.	1	24	1914	Memphis, Tenn.	Memphis, Tenn.
107504		St. s.	⁵ Griswold	133	91	92.2	25.0	7.0	Pas.	10	200	1899	Albany, N. Y.	Boston, Mass.
208340		Gal. s.	Griswold	22	16	54.0	13.1	5.0	Frt.	2	90	1911	West Mystic, Conn.	New London, Conn.
86517		Gal. s.	⁶ Grit	7	5	38.5	14.4	5.4	Frt.	2	15	1896	Letete, N. B.	Eastport, Me.
209663		Gal. s.	Grizzly	28	19	55.0	14.7	5.2	Fsh.	1	55	1912	Friday Harbor, Wash.	Pt. Townsend, Wash.
209070		Gal. s.	GRIZZLY BEAR	7	6	28.4	9.2	3.5	Pas.	1	20	1911	St. Louis, Mo.	St. Louis, Mo.
200243		*Gal. p.	⁷ Gros Ventre	97	97	122.0	28.0	3.4	Pas.	7	1903	Chamberlain, S. Dak.	Sioux City, Iowa.
85874		St. s.	Grover Cleveland	136	80	117.1	27.7	7.1	Pas.	10	300	1884	New Orleans, La.	New Orleans, La.
205618		St. s.	GROVER CLEVELAND	59	40	63.0	16.1	7.6	Pas.	19	150	1908	Buffalo, N. Y.	Buffalo, N. Y.
85940		Gal. s.	Crowler	9	8	31.2	14.1	3.4	Msc.	1	1886	Bayshore, N. Y.	Patchogue, N. Y.
205014		Gal. s.	Grubstake	14	8	38.0	11.6	3.6	Pas.	0	12	1908	Seattle, Wash.	Pt. Townsend, Wash.
206598		Gal. s.	Grubstake II	14	9	44.0	12.0	3.0	Fsh.	1	20	1909do.	Juneau, Alaska.
130494		St. s.	⁸ Gryphon	28	19	82.4	9.6	7.0	Pas.	3	1890	Poughkeepsie, N. Y.	Albany, N. Y.
208031		St. s.	Guardian	124	84	100.4	20.0	10.0	Pol.	11	500	1896	Boston, Mass.	Boston, Mass.
86566		St. s.	Guarina	80	54	76.0	21.7	6.7	Tow.	16	1901	Brooklyn, N. Y.	New York, N. Y.
86409		Gal. s.	Guess	14	10	37.4	12.6	5.0	Oys.	2	1898	Stratford, Conn.	Bridgport, Conn.
203957		Gal. s.	Guess	6	5	31.3	11.2	3.3	Pas.	2	12	1894	Sandusky, Ohio	Sandusky, Ohio.
208833		Gal. s.	Guess	8	7	31.2	10.4	3.9	Tow.	1	30	1911	Holland, Mich.	Grand Haven, Mich.
108424		St. s.	⁹ Guide	73	46	100.0	23.6	5.1	Pas.	6	64	1885	Oswego, N. Y.	Elizabeth City, N. C.
204934		Gal. s.	Guide	13	9	37.6	10.3	4.4	Tow.	1	50	1900	San Francisco, Cal.	San Francisco, Cal.
211295		Gal. s.	Guide	15	10	38.4	12.0	4.3	Fsh.	6	20	1913	Tacoma, Wash.	Tacoma, Wash.
15362		St. s.	¹⁰ Guiding Star	29	14	61.0	13.3	5.5	Tow.	4	1868	Philadelphia, Pa.	New York, N. Y.
86490		St. s.	Guiding Star	105	71	80.3	21.1	9.6	Pas.	6	225	1899	Noank, Conn.	Do.
86427		Gal. s.	Guilford	15	15	44.5	15.3	3.6	Frt.	1	1896	Pocomoke City, Md.	Norfolk, Va.
205901	K. W. S. P.	St. y.	¹¹ GUINEVERE	499	296	171.2	32.5	18.7	Yct.	33	750	1908	Boston, Mass.	New York, N. Y.
206027		Gal. s.	Guion	6	6	33.0	8.8	2.8	Msc.	1	10	1909	Smyrna, N. C.	Beaufort, N. C.
211663		Gal. s.	Gulf	10	10	37.2	10.5	3.8	Frt.	2	22	1913	Beaumont, Tex.	New Orleans, La.

¹ Formerly st. s. Harold Dollar.² Formerly gal. y. Augusta.³ Formerly st. p. Star of the East.⁴ Formerly st. p. Sagadahoc.⁵ Formerly st. y. Ridgement.⁶ Formerly st. s. Alice May.⁷ Formerly British slp. Mary and Alice.⁸ Formerly *gal. p. J. H. Keene.⁹ Formerly st. y. No. 12.¹⁰ Formerly st. y. Aida.¹¹ Formerly st. s. La Fayette Markle.¹² Formerly st. y. Visitor II.

MERCHANT STEAM VESSELS OF THE UNITED STATES—Continued.

Official No.	Signal letters.	Rig.	Name of vessel.	Gross tonnage.	Net tonnage.	Length.	Breadth.	Depth.	Service.	Crew.	Indicated horsepower.	When built.	Where built.	Home port (where permanent document issues).
210514	L. C. N. R.	St. s.	GULFOIL.....	5,188	3,202	383.0	51.2	30.1	Frt.	44	2,500	1912	Camden, N. J.	Port Arthur, Tex.
86656	K. S. F. W.	St. s.	GULFPORT.....	224	152	102.0	24.0	11.7	Tow.	8	500	1903	Philadelphia, Pa.	Gulfport, Miss.
86493		St. s.	Gull.....	24	16	54.1	13.0	6.0	Fsh.	3	1900	1900	Lorain, Ohio	Cleveland, Ohio.
211267	L. C. W. V.	Ga. y.	Gulma.....	50	44	70.1	18.5	7.2	Yct.	4	36	1913	Boston, Mass.	Newark, N. J.
86236		St. s.	Gunderson Bros.	46	23	75.0	13.9	7.6	Fsh.	6	1892	1892	Sheboygan, Wis.	Chicago, Ill.
86674		*St. p.	Guntersville.....	204	204	140.0	28.0	4.0	Pas.	21	1903	1903	Jeffersonville, Ind.	Nashville, Tenn.
212259		St. s.	Gurnet.....	65	46	58.6	18.0	6.3	Pas.	3	175	1914	Boothbay Harbor, Me.	Portland, Me.
85556		Ga. s.	Gussie.....	12	10	39.5	13.7	3.3	Pas.	1	1865	1865	New York, N. Y.	New York, N. Y.
157508		St. s.	Gussie Brown	119	86	84.5	22.5	6.1	Pas.	11	300	1898	San Francisco, Cal.	Nome, Alaska.
86626		Ga. s.	Gussie L.....	14	10	49.9	12.1	4.0	Fsh.	2	1902	1902	Fairhaven, Wash.	Wrangell, Alaska.
211229		Ga. s.	Gussie L.....	18	16	35.7	13.3	5.7	Pas.	3	40	1913	Newark, N. J.	Newark, N. J.
202297		Ga. s.	Gussie M.....	14	14	35.0	12.5	4.9	Msc.	1	25	1905	San Pedro, Cal.	Los Angeles, Cal.
209003		Ga. s.	Gussie M.....	11	8	39.0	11.1	4.3	Pas.	0	40	1911	San Francisco, Cal.	San Francisco, Cal.
86114		Ga. s.	Gussie B. Spalding	6	5	31.0	12.2	4.0	Frt.	1	1890	1890	Patchogue, N. Y.	Patchogue, N. Y.
207597		Ga. s.	Guy H.....	8	5	26.0	8.5	2.0	Pas.	1	10	1908	Cedarville, Mich.	Marquette, Mich.
86539		Ga. s.	Guyasuta.....	9	9	35.0	13.5	4.6	Fsh.	4	1900	1900	Atlantic City, N. J.	Somers Point, N. J.
86575		St. s.	Guy G. Major	174	118	96.7	28.3	9.9	Frt.	6	95	1901	Newburgh, N. Y.	New York, N. Y.
206456		Ga. s.	Gwa-go-li.....	12	11	36.8	10.4	4.0	Pas.	2	16	1903	West De Pere, Wis.	Milwaukee, Wis.
204294	K. W. F. L.	St. s.	GWALIA.....	415	282	130.0	27.5	15.9	Tow.	13	900	1907	Philadelphia, Pa.	Boston, Mass.
203834		Ga. s.	Gwendolyn.....	15	10	44.7	10.3	4.8	Frt.	1	45	1903	Vallejo, Cal.	San Francisco, Cal.
86617		St. s.	Gwyllan.....	43	29	56.5	17.3	6.0	Tow.	6	132	1902	Tacoma, Wash.	Pt. Townsend, Wash.
86365		St. s.	GWYNEDD.....	115	78	88.2	19.0	10.2	Tow.	5	325	1896	Philadelphia, Pa.	Philadelphia, Pa.
86218	K. M. R. G.	Ga. s.	Gyda.....	25	12	64.8	12.7	6.1	Yct.	3	1892	1892	Boston, Mass.	Boston, Mass.
209186		*Ga. p.	Gypsey.....	10	8	42.0	9.6	2.6	Tow.	2	20	1911	Keokuk, Iowa	Des Moines, Iowa.
204544		Ga. s.	Gypsey No. 2	10	10	45.0	8.0	3.0	Pas.	2	24	1906	Cincinnati, Ohio.	St. Louis, Mo.
86037		St. s.	Gypsum.....	81	40	76.0	22.5	8.3	Frt.	5	1889	1889	Perth Amboy, N. J.	New York, N. Y.
86039		St. s.	Gypsum.....	141	111	94.3	17.8	9.6	Cul.	3	75	1889	Lockport, N. Y.	Do.
203583	K. V. Q. H.	St. s.	GYPSUM KING	581	331	151.9	29.6	18.2	Tow.	20	1,100	1906	Port Richmond, N. Y.	Do.
85848		St. s.	Gypsy.....	57	45	82.7	16.5	7.0	Pas.	4	85	1884	Mystic River, Conn.	Newport, R. I.
86404		Ga. s.	Gypsy.....	10	7	41.2	15.4	3.2	Frt.	0	1897	1897	Fowl River, Ala.	Galveston, Tex.
86526		Ga. y.	Gypsy.....	20	12	48.6	14.0	5.4	Yct.	2	1901	1901	Atlantic City, N. J.	Somers Point, N. J.
209108		Ga. s.	Gypsy.....	68	61	62.0	15.8	6.2	Pas.	3	75	1891	Saugatuck, Mich.	Tampa, Fla.
210502		Ga. y.	Gypsy.....	22	19	35.7	9.8	2.0	Yct.	1	20	1900	Oden, Mich.	Oden, Mich.
210535		Ga. y.	Gypsy.....	22	17	57.5	10.2	5.5	Yct.	2	60	1912	Nepomst, Mass.	Barnstable, Mass.
211337		*Ga. p.	Gypsy.....	7	7	62.0	11.6	2.1	Tow.	3	32	1913	Island Creek, Ala.	Mobile, Ala.
209135		*Ga. p.	Gypsy Queen	9	9	49.6	11.0	2.8	Frt.	1	25	1911	Evansville, Ind.	Evansville, Ind.
H.														
95226		St. s.	H. Chapel.....	23	11	54.2	15.6	5.8	Tow.	2	1873	1873	Philadelphia, Pa.	Portland, Me.
205145		St. s.	H. DAHLKE.....	620	409	152.0	34.6	10.6	Msc.	9	450	1908	Manitowoc, Wis.	Chicago, Ill.
96548		St. s.	H. EWIG.....	62	42	70.5	16.5	8.7	Fsh.	7	1901	1901	Ferrysburg, Mich.	Milwaukee, Wis.
100464		St. s.	H. H.....	36	36	82.8	15.2	4.0	Tow.	8	1890	1890	Evansville, Ind.	Cincinnati, Ohio.
96006		St. s.	H. Houghten.....	210	151	126.0	27.0	8.2	Frt.	11	250	1889	West Bay City, Mich.	Detroit, Mich.
204870		*St. p.	H. J.....	15	15	45.7	14.7	3.0	Tow.	3	1907	1907	Plaquemine, La.	Morgan City, La.
211940		Ga. s.	H. & S.....	14	10	59.1	16.4	3.8	Frt.	3	24	1913	Village Creek, N. C.	Newbern, N. C.
130426		St. s.	H. A. Baxter.....	87	43	82.2	19.5	9.5	Tow.	6	1889	1889	Milford, Del.	Mobile, Ala.
207824		Ga. s.	H. A. Deery.....	24	18	49.7	16.8	5.2	Frt.	3	25	1910	Charleston, S. C.	Beaufort, S. C.
96459		St. s.	H. A. Meldrum.....	68	47	71.0	20.3	7.6	Tow.	4	1899	1899	Buffalo, N. Y.	Duluth, Minn.
95017		Ga. s.	H. A. Russell.....	11	9	38.5	13.2	5.5	Frt.	1	1869	1869	Rockland, Me.	Lubec, Me.
209193		*Ga. p.	H. A. Waddell.....	10	10	58.7	12.8	2.3	Tow.	1	40	1911	Gibson, La.	Brashear, La.
96005		St. s.	H. B. Abbott.....	56	28	65.0	16.6	9.4	Tow.	5	1889	1889	Buffalo, N. Y.	Duluth, Minn.
207890		Ga. s.	H. B. Burger.....	14	14	46.0	11.0	4.8	Pas.	2	40	1910	Manitowoc, Wis.	Marquette, Mich.
96663		St. s.	H. B. HAWGOOD	4,655	3,386	414.0	50.0	28.0	Frt.	23	1,500	1903	Lorain, Ohio	Cleveland, Ohio.
207216		Ga. s.	H. B. Jones.....	33	23	48.0	14.0	6.5	Fsh.	4	50	1910	Seattle, Wash.	Pt. Townsend, Wash.
206030		St. s.	H. B. KENNEDY	499	216	179.2	28.1	11.3	Pas.	15	2,000	1909	Portland, Oreg.	Seattle, Wash.
96345		St. s.	H. B. Moore, jr.	52	35	60.0	18.1	7.5	Tow.	5	110	1896	Tottenville, N. Y.	New York, N. Y.
96477		St. p.	H. B. PLANT.....	189	70	125.5	21.7	7.4	Pas.	22	440	1899	Jacksonville, Fla.	Tampa, Fla.
96030		St. s.	H. B. Rawson.....	54	37	71.0	17.6	7.0	Tow.	5	275	1889	Tottenville, N. Y.	New York, N. Y.
211024		St. s.	H. B. Turner.....	24	13	64.0	11.0	4.0	Tow.	4	1913	1913	Newbern, N. C.	Newbern, N. C.
208684		*Ga. p.	H. C. Givan.....	14	10	55.0	16.5	3.2	Frt.	2	18	1911	Bullrun, Tenn.	Nashville, Tenn.
209154		Ga. s.	H. C. Lowery.....	8	5	42.1	10.4	3.2	Frt.	2	15	1910	Tilghmans, Md.	Baltimore, Md.
96485		Ga. s.	H. C. Price.....	11	10	37.4	15.8	4.0	Frt.	1	1900	1900	Patchogue, N. Y.	New Haven, Conn.
126376	K. D. M. B.	St. s.	H. C. Rowe & Co.	500	340	144.8	28.4	10.0	Oys.	12	500	1886	Port Jefferson, N. Y.	Bridgewater, Conn.
201238		St. p.	H. C. Scott.....	59	37	76.0	18.5	4.0	Tow.	1	30	1904	Omro, Wis.	Milwaukee, Wis.
208312		St. s.	H. C. Splane.....	34	23	47.6	15.5	6.7	Tow.	2	80	1909	Boston, Mass.	Boston, Mass.
209384		St. s.	H. C. Whitman.....	70	70	115.4	21.0	4.4	Tow.	9	185	1908	Prescut, La.	New Orleans, La.
207440		St. s.	H. C. Wild.....	46	31	66.8	16.4	8.5	Tow.	8	300	1910	Chicago, Ill.	Chicago, Ill.
95285		St. s.	H. D. Coffinberry	778	509	191.4	33.5	13.4	Frt.	10	625	1874	East Saginaw, Mich.	Toledo, Ohio.
204258		Ga. s.	H. D. Marks.....	14	9	44.0	14.8	3.1	Frt.	1	1907	1907	Apalachicola, Fla.	Apalachicola, Fla.
96335		St. s.	H. D. Mould.....	49	33	67.0	18.0	7.0	Tow.	1	1896	1896	Athens, N. Y.	Albany, N. Y.
96223		St. s.	H. E. Hamlin.....	43	21	71.1	17.7	6.3	Fsh.	18	1893	1893	Bath, Me.	Newport, R. I.
208415		Ga. s.	H. E. Holen.....	8	5	42.1	9.3	3.0	Pas.	1	20	1908	San Francisco, Cal.	San Francisco, Cal.
209071		*St. p.	H. E. Myrtle.....	47	47	104.1	19.6	3.2	Pas.	13	90	1911	Hermann, Mo.	St. Louis, Mo.
96230		St. s.	H. E. Rannels.....	889	629	178.0	35.0	13.2	Frt.	14	375	1893	Port Huron, Mich.	Buffalo, N. Y.
96475		*St. p.	H. E. Wright.....	583	536	182.1	37.6	6.5	Frt.	14	180	1899	Stockton, Cal.	San Francisco, Cal.

1 Formerly st. s. Dawson City.

2 Formerly st. s. Ingleside.

3 Formerly st. s. Nath'l P. Doane.

4 Formerly st. s. (a) City of Bridgeport.
(b) Rosalie.

MERCHANT STEAM VESSELS OF THE UNITED STATES—Continued.

Official No.	Signal letters.	Rig.	Name of vessel.	Gross tonnage.	Net tonnage.	Length.	Breadth.	Depth.	Service.	Crew.	Indicated horsepower.	When built.	Where built.	Home port (where permanent document issues).
						Feet.	Feet.	Feet.						
95803	K. C. M. V.	St. s.	H. F. Dimock	2,625	1,786	271.8	41.6	19.2	Frt.	26	2,000	1884	Philadelphia, Pa.	Boston, Mass.
96007		Ga. s.	H. F. Hilderbrandt	5	5	28.7	12.9	3.3	Pas.	1		1887	Patchogue, N. Y.	Patchogue, N. Y.
95985		St. s.	H. G. Brooks	20	14	57.7	14.0	5.8	Fsh.	4		1888	Buffalo, N. Y.	Port Huron, Mich.
96692	K. S. N. H.	St. s.	H. G. DALTON	1,614	919	255.0	41.0	18.0	Frt.	18	900	1903	West Superior, Wis.	Duluth, Minn.
95168		St. s.	H. G. Tisdale	81	40	94.0	18.3	8.7	Tow.	6		1872	Philadelphia, Pa.	Plattsburg, N. Y.
11999		St. s.	H. H. Buhne	97	53	95.5	23.0	10.9	Tow.	3		1869	San Francisco, Cal.	San Francisco, Cal.
95623		St. s.	H. H. Newkirk	27	18	47.0	14.4	6.4	Tow.	4		1880	Poughkeepsie, N. Y.	New York, N. Y.
96423	*St. p.	H. J. Corcoran	1,016	885	221.1	46.0	8.0	Frt.	24	500	1898	Stockton, Cal.	San Francisco, Cal.	
205332	Ga. s.	H. J. Davis	45	32	65.6	17.6	4.6	Frt.	5	40	1908	Sebewaing, Mich.	Milwaukee, Wis.	
96562	St. s.	H. J. DORNBOSS	44	30	63.6	15.0	7.8	Fsh.	5		1901	Ferrysburg, Mich.	Grand Haven, Mich.	
202333	Ga. s.	H. J. Richter	7	7	30.0	8.0	3.0	Msc.	1	10	1904	Metropolis, Ill.	Paducah, Ky.	
204066	Ga. s.	H. L. Covington	12	11	39.4	13.0	3.3	Frt.	2	16	1906	Apalachicola, Fla.	Apalachicola, Fla.	
205972	Ga. s.	H. L. Dickson	7	5	32.0	7.0	2.9	Pas.	1	12	1909	Memphis, Tenn.	Memphis, Tenn.	
208241	Ga. s.	H. L. N.	14	9	48.6	13.6	3.3	Frt.	1		1910	Vanceboro, N. C.	Newbern, N. C.	
95927	Ga. s.	H. L. Tall	10	9	51.0	13.0	3.6	Frt.	3		1887	Somerset County, Md.	Baltimore, Md.	
206282	Ga. s.	H. M. Champion	13	11	46.4	11.0	4.2	Pas.	1	25	1909	Boston, Mass.	Newport, R. I.	
95868	St. s.	H. M. Van Ells	28	19	55.4	13.0	5.9	Fsh.	4		1885	Sheboygan, Wis.	Port Huron, Mich.	
96039	St. s.	H. M. Whitney	2,706	1,790	271.8	43.0	19.2	Frt.	27	2,800	1890	Philadelphia, Pa.	Boston, Mass.	
15450	St. s.	H. N. Jex	420	301	109.4	26.5	10.3	Frt.	5		1818	Cleveland, Ohio	Toledo, Ohio.	
96575	St. s.	H. O. Warren	26	17	51.0	10.6	5.6	Tow.	3		1898	Oshkosh, Wis.	Milwaukee, Wis.	
96269	St. s.	H. P. Bigelow	46	37	67.0	14.3	8.5	Pas.	4		1893	Baldwinsville, N. Y.	Ogdensburg, N. Y.	
203980	St. s.	H. P. McINTOSH	6,765	5,371	520.0	54.0	26.2	Frt.	24	2,000	1907	West Bay City, Mich.	Cleveland, Ohio.	
204664	St. s.	H. P. BOPE	5,750	4,422	540.0	56.0	30.0	Frt.	21	2,200	1907	Superior, Wis.	Do.	
208323	*St. p.	H. S. Chamberlain	99	99	135.5	25.5	3.5	Tow.	10	250	1911	Jeffersonville, Ind.	Chattanooga, Tenn.	
95831	St. s.	H. S. Lockwood	52	26	69.0	20.5	6.0	Oys.	6		1884	South Norwalk, Conn.	Greenport, N. Y.	
96193	Ga. s.	H. S. Morgan	11	11	50.8	16.1	4.4	Frt.	2		1892	Rockhall, Md.	Newport News, Va.	
95942	St. s.	H. S. Nichols	77	34	74.6	20.0	9.1	Tow.	5		1888	Athens, N. J.	Gloucester, Mass.	
95836	K. D. C. L.	St. s.	H. S. Pickands	625	505	181.4	32.5	13.4	Pas.	13	500	1884	Grand Haven, Mich.	Cleveland, Ohio.
96136	St. s.	H. M. C. Smith	98	49	81.5	19.5	8.6	Tow.	5		1891	Camden, N. J.	Jacksonville, Fla.	
211457	St. s.	H. W. Carter	24	23	62.0	11.4	6.2	Tow.	4	75	1913	Oshkosh, Wis.	Milwaukee, Wis.	
96029	St. p.	Haarlam	382	298	123.5	31.2	10.5	Fer.	5	348	1889	Greenpoint, N. Y.	New York, N. Y.	
206753	Ga. s.	Haasey	8	6	35.0	10.0	4.6	Pas.	1	18	1909	Green Cove Springs, Fla.	Jacksonville, Fla.	
11653	St. s.	Hackensack	124	88	90.0	22.5	7.8	Frt.	6	106	1863	Belleville, N. J.	Baltimore, Md.	
202324	Ga. s.	Hadassah	15	10	62.0	10.6	4.0	Pas.	4	60	1931	Brooklyn, N. Y.	Newark, N. J.	
96537	Ga. s.	Haddie Blanch	15	12	46.4	14.2	3.5	Frt.	3		1901	Southport, N. C.	Charleston, S. C.	
204858	K. W. M. C.	Ga. y.	Haida	112	104	83.6	24.9	10.5	Yct.	13	150	1908	New York, N. Y.	Cincinnati, Ohio.
95811	St. s.	Haidee	17	9	46.2	14.0	5.1	Tow.	2		1884	Freeport, Me.	Machias, Me.	
200706	St. s.	Hainesport	67	46	72.0	18.4	8.9	Tow.	7	120	1904	Madison, Md.	Philadelphia, Pa.	
96517	Ga. s.	Hal	7	5	36.5	8.5	3.5	Frt.	1		1900	Astoria, Ore.	Astoria, Ore.	
207724	Ga. s.	Halaina	11	8	49.0	9.6	3.2	Fsh.	1	20	1910	Seattle, Wash.	Port Townsend, Wash.	
96128	Ga. s.	Halcyon	6	6	27.8	11.0	4.8	Msc.	2		1887	Newport, R. I.	Newport, R. I.	
150230	St. s.	Halcyon	52	39	100.0	13.0	6.5	Msc.	2		1882	Poughkeepsie, N. Y.	New York, N. Y.	
140095	St. s.	Halcyon	89	44	109.3	16.5	8.0	Yct.	5		1875	New York, N. Y.	Do.	
203973	K. W. B. F.	St. y.	HALCYON	161	109	125.5	18.3	11.1	Yct.	18		1907	New York, N. Y.	Chicago, Ill.
204035	Ga. s.	Halcyon	12	10	41.0	12.0	4.8	Frt.	1	6	1907	Dias Creek, N. J.	Philadelphia, Pa.	
205967	Ga. s.	Halcyon	32	22	64.5	15.4	5.9	Pas.	1	75	1908	Dockton, Wash.	Pt. Townsend, Wash.	
207419	Ga. y.	Halcyon	18	16	44.0	11.2	4.6	Yct.	2	50	1910	New York, N. Y.	Hartford, Conn.	
211307	L. D. B. J.	Ga. y.	Halcyon	89	85	73.7	21.0	8.4	Yct.	6	60	1913	Marblehead, Mass.	Marblehead, Mass.
96682	Ga. s.	Halcyone	10	10	44.0	12.8	2.7	Msc.	2	24	1903	Morehead City, N. C.	Newport News, Va.	
96583	*St. p.	Hale	53	47	94.6	20.4	3.4	Pas.	10		1901	Harvey, La.	New Orleans, La.	
3713	Ga. y.	Half Moon	18	15	48.0	13.5	6.8	Yct.	3		1897	East Boothbay, Me.	New York, N. Y.	
209835	L. C. J. P.	Ga. y.	Half Moon	18	18	40.0	11.0	5.8	Yct.	1	25	1911	East Greenwich, R. I.	Detroit, Mich.
208164	Ga. s.	Halifax	21	20	43.5	13.1	3.0	Pas.	2	20	1910	Daytona, Fla.	Key West, Fla.	
207911	Ga. s.	Haliotis	9	6	35.8	8.6	3.8	Pas.	1	15	1910	Holly Beach, N. J.	Somers Point, N. J.	
96450	Ga. s.	Halka	10	10	34.0	11.8	5.7	Fsh.	1		1899	Cushing, Me.	St. George, Me.	
208237	Ga. s.	Halley's	12	8	38.0	10.7	4.0	Fsh.	1	8	1910	Wrangell, Alaska	Wrangell, Alaska.	
96148	St. s.	HAMBURG	1,266	833	219.2	40.2	16.7	Frt.	7	750	1891	Newburgh, N. Y.	New York, N. Y.	
200449	St. s.	Hamburg-American Line No. 2.	52	35	60.0	17.8	7.6	Tow.	5		1903	Tottenville, N. Y.	Do.	
211187	St. s.	HAMBURG - AMERICAN LINE No. 3.	284	193	111.8	27.6	14.4	Frt.	8	1,100	1913	Port Richmond, N. Y.	Do.	
211619	St. s.	HAMBURG - AMERICAN LINE No. 4.	20	13	54.7	10.0	4.4	Pas.	2	70	1913	New York, N. Y.	Do.	
11456	St. p.	Hamilton	584	391	153.2	33.0	11.9	Fer.	8	325	1862	Brooklyn, N. Y.	Do.	
95829	St. s.	Hamilton	341	300	131.1	25.2	6.6	Pas.	8	90	1884	Wilmington, Del.	Elizabeth City, N. C.	
96439	K. N. W. T.	St. s.	HAMILTON	3,723	2,430	351.8	42.0	17.0	Pas.	65	3,500	1899	Chester, Pa.	New York, N. Y.
200582	St. s.	Hamilton	64	43	74.0	17.2	8.2	Tow.	9	200	1904	Baltimore, Md.	Baltimore, Md.	
203164	Ga. s.	Hamilton	10	5	51.0	11.0	4.1	Oys.	2	10	1906	Tappahannock, Va.	Reedville, Va.	
211595	Ga. s.	Hamilton	7	6	31.0	9.1	4.0	Pas.	1	24	1912	Chicago, Ill.	Grand Haven, Mich.	
96171	St. s.	Hamilton A. Mathes	48	24	62.0	17.8	7.3	Tow.	4		1892	Boston, Mass.	Boston, Mass.	
96069	Ga. s.	Hamlet	13	9	56.0	14.5	3.3	Frt.	1		1890	Fishing Island, Md.	Elizabeth City, N. C.	
211583	Ga. s.	Hammond	10	7	37.3	11.5	3.6	Frt.	1	50	1913	Astoria, Ore.	Astoria, Ore.	

¹ Formerly st. s. (a) Lawrence.
(b) Frontenac.

² Formerly st. y. (a) Naja.
(b) Edith.
(c) Eugenie.

³ Formerly (a) sch. Lookout.

(b) U. S. Fish Commission sch. Alcyon.

⁴ Formerly sch. y. Brynllys.

⁵ Formerly st. s. Frank Steers.

MERCHANT STEAM VESSELS OF THE UNITED STATES—Continued.

Official No.	Signal letters.	Rig.	Name of vessel.	Gross tonnage.	Net tonnage.	Length.	Breadth.	Depth.	Service.	Crew.	Indicated horsepower.	When built.	Where built.	Home port (where permanent document issues).
203719		St. s.	HAMMONTON	764	519	141.0	38.1	13.2	Fer.	7	1,000	1906	Camden, N. J.	Philadelphia, Pa.
211888	L. D. J. B.	St. s.	HAMPDEN	4,725	2,779	369.0	50.1	28.0	Frt.	32	2,100	1914	do	Boston, Mass.
200327		Ga. s.	Hampton	28	21	55.4	16.8	4.6	Oys.	4	30	1903	Stratford, Conn.	Greenport, N. Y.
202061		St. s.	Hampton	48	17	63.0	19.3	8.2	Tow.	6	150	1905	Turkey Island, Va.	Philadelphia, Pa.
96321		St. s.	HAMPPTON ROADS	450	268	150.0	25.0	12.0	Pas.	12	750	1896	Wilmington, Del.	New York, N. Y.
96538	K. Q. N. W.	St. s.	Hanalei	666	502	174.5	36.0	13.0	Pas.	28	423	1901	Alameda, Cal.	Los Angeles, Cal.
96687		Ga. s.	Handy	12	10	40.0	13.7	4.0	Fsh.	2		1901	Menominee, Mich.	Fort Huron, Mich.
212232		Ga. s.	HANDYBOY	15	13	39.2	11.2	4.0	Frt.	1	30	1913	Buffalo, N. Y.	Buffalo, N. Y.
207980		Ga. s.	Hanna	17	11	41.7	12.5	5.6	Fsh.	4	30	1910	Seattle, Wash.	Pt. Townsend, Wash.
212021		*G. p.	Hanna T.	8	7	42.5	9.5	2.6	Tow.	0	12	1912	Dover, Tenn.	Nashville, Tenn.
96428		*St. p.	Hannah	1,130	588	222.8	42.0	6.2	Pas.	50	1,000	1898	Unalaska, Alaska	St. Michael, Alaska.
96008		Ga. s.	Hannah B.	5	5	25.5	11.5	4.0	Msc.	1		1883	Hyannis, Mass.	Newport, R. I.
208772		Ga. s.	Hannah B.	10	9	27.9	8.3	3.3	Fsh.	3	7	1903	Northport, Mich.	Grand Haven, Mich.
206617		Ga. s.	Hannah T.	9	7	28.0	9.3	3.4	Fsh.	1	12	1907	Muskegon, Mich.	do.
96542		St. s.	Hannah A. Lennen	136	88	125.0	22.0	9.0	Fsh.	23		1901	Pocomoke City, Md.	Cape Charles, Va.
202644		*G. p.	Hanover	37	37	68.0	14.3	3.0	Pas.	6		1905	Madison, Ind.	Louisville, Ky.
212235		St. p.	HANOVER	467	200	179.6	32.0	8.6	Pas.	16	650	1914	Wilmington, Del.	Wilmington, Del.
95765		St. s.	Hanson H. Keys	28	14	59.5	14.5	6.3	Pas.	4		1883	Baltimore, Md.	Baltimore, Md.
155330		St. s.	Happy	19	13	52.3	13.8	5.2	Tow.	3		1898	Athens, N. Y.	New York, N. Y.
202666		St. y.	Happy Days	43	40	65.0	12.8	3.8	Yct.	5		1905	Croton, N. Y.	Georgetown, S. C.
202244		St. s.	Happy Home	14	9	42.5	14.0	3.5	Tow.	2		1905	Raber, Mich.	Marquette, Mich.
95000		St. s.	Harbinger	54	39	105.2	19.6	4.2	Pas.	4		1869	Baltimore, Md.	Elizabeth City, N. C.
211160		St. s.	Harbinger	33	23	56.0	18.0	3.6	Pld.	5	25	1913	Erie, Pa.	Erie, Pa.
96652		*St. p.	Harbor Belle	179	117	98.8	20.5	4.5	Pas.	6		1902	Aberdeen, Wash.	Seattle, Wash.
207397		*St. p.	Harbor Queen	126	70	86.2	20.9	4.8	Frt.	3	125	1910	do	Pt. Townsend, Wash.
204176		Ga. s.	Harder	12	8	36.2	10.9	3.6	Frt.	2		1907	Ballard, Wash.	Seattle, Wash.
212281		St. s.	Hardtack	19	13	57.5	12.0	5.2	Tow.	1	100	1914	Portland, Ore.	Portland, Ore.
201379		Ga. s.	Hard Times	7	7	37.0	13.0	2.6	Fsh.	2		1904	Matagorda, Tex.	Galveston, Tex.
130850		*St. p.	Hardwood	80	80	102.0	23.0	4.0	Pas.	8		1900	Lyons, Iowa	St. Louis, Mo.
86415		St. s.	Hardy	429	289	158.5	34.0	11.4	Pas.	18		1898	San Francisco, Cal.	San Francisco, Cal.
135496		St. s.	Harford	59	29	73.5	18.0	7.6	Tow.	5		1881	Camden, N. J.	Philadelphia, Pa.
106720		St. s.	Harlem	26	13	43.0	13.5	6.5	Tow.	2		1890	Buffalo, N. Y.	Buffalo, N. Y.
96019		St. s.	Harlem River	28	17	53.9	13.2	5.8	Pas.	4		1889	Brooklyn, N. Y.	New York, N. Y.
96167		St. s.	Harlem River No. 1	50	30	64.3	16.2	6.8	Pas.	4		1892	New York, N. Y.	do.
96352		St. s.	Harlem River No. 2	49	33	62.6	16.7	7.4	Pas.	4		1896	do	do.
96540		St. s.	Harlem River No. 3	63	43	67.3	16.5	7.8	Pas.	4		1901	do	do.
140490		St. s.	Harlem River No. 4	57	39	65.6	17.4	7.7	Tow.	4		1881	Lyndhurst, N. J.	do.
150537		St. s.	Harlow	575	482	193.7	35.0	10.6	Frt.	10	536	1891	Green Bay, Wis.	Detroit, Mich.
201633		Ga. s.	Harmanson	10	9	40.0	17.0	3.9	Msc.	1		1904	Pocomoke City, Md.	Cape Charles, Va.
201429		Ga. s.	Harmony	7	7	33.0	10.0	5.4	Fsh.	1		1901	Gouldsboro, Me.	Portland, Me.
95501		St. s.	Harold	34	17	58.7	15.7	6.5	Tow.	5		1877	Fall River, Mass.	Savannah, Ga.
95988	K. R. J. L.	St. s.	Harold	186	93	106.3	24.2	12.5	Tow.	9	600	1889	New London, Conn.	New London, Conn.
96925		St. s.	Harold	19	9	51.9	13.4	4.6	Tow.	2		1895	Brunswick, Me.	Portland, Me.
115830		St. s.	Harold	15	7	41.3	12.2	6.0	Tow.	2		1882	Buffalo, N. Y.	Buffalo, N. Y.
201926		Ga. s.	Harold	13	8	40.3	13.6	5.3	Frt.	1		1905	East Machias, Me.	Lubec, Me.
203769		Ga. s.	Harold	22	17	62.0	16.3	5.5	Fsh.	6	20	1906	Atlantic City, N. J.	Somers Point, N. J.
205980		Ga. s.	Harold	9	8	34.6	10.0	3.3	Fsh.	1	20	1904	Bay City, Mich.	Grand Haven, Mich.
207870		Ga. s.	Harold	11	10	30.0	8.8	3.6	Fsh.	4	14	1907	Sturgeon Bay, Wis.	Portland, Me.
210503		Ga. s.	Harold	12	11	30.2	9.3	3.6	Fsh.	2	12	1911	South Manitou Isl., Mich.	Grand Haven, Mich.
204450		Ga. s.	Harold B.	9	7	30.0	9.1	3.8	Fsh.	2		1902	Ludington, Mich.	do.
206950		St. s.	Harold B.	11	7	39.0	11.0	5.0	Fsh.	1	17	1909	Camden, Me.	Castine, Me.
96677		Ga. s.	Harold C.	27	18	45.4	14.0	5.6	Tow.	4		1903	Ballard, Wash.	Seattle, Wash.
96529		Ga. s.	Harold Clarke	11	5	43.0	14.7	3.0	Oys.	1		1900	Belhaven, N. C.	Newport News, Va.
96569		St. s.	Harold K.	33	21	64.0	16.0	7.2	Fsh.	8		1901	Erie, Pa.	Dunkirk, N. Y.
96085		Ga. s.	Harold K.	8	7	33.0	13.1	3.7	Fsh.	1		1889	Patchogue, N. Y.	Patchogue, N. Y.
206051		*G. p.	Harold K.	9	7	51.7	10.0	2.0	Tow.	3	25	1909	Big Bend, W. Va.	Wheeling, W. Va.
209111		Ga. s.	Harold K.	13	7	41.7	12.6	4.5	Fsh.	1	24	1911	Lubec, Me.	Lubec, Me.
96635		St. s.	HAROLD B. NYE	4,256	3,052	380.0	50.0	28.0	Frt.	21	1,450	1902	Loran, Ohio	Cleveland, Ohio.
213008		Ga. s.	Harold and Clifford	19	6	39.4	12.6	7.0	Frt.	1	10	1906	Cushing, Me.	Boston, Mass.
202923		Ga. s.	Harp	14	11	43.9	13.3	3.2	Fsh.	6		1906	Bridgeport, Conn.	Greenport, N. Y.
96183		Ga. y.	Harpoon	28	26	52.1	16.3	7.5	Yct.	3		1891	Salem, Mass.	New York, N. Y.
95550		Ga. s.	Harrie M. Young	12	8	37.5	12.7	4.7	Fsh.	2		1879	Kennebunk, Me.	Gloucester, Mass.
96043		Ga. s.	Harrie and Georgie	5	5	33.0	11.0	5.8	Fsh.	2		1890	Friendship, Me.	SW Harbor, Me.
80561		St. s.	Harriet	56	38	67.8	16.5	7.5	Tow.	6	297	1875	Boston, Mass.	New London, Conn.
95577		Ga. s.	Harriet	8	8	34.0	13.8	3.6	Fsh.	2		1879	Islip, N. Y.	SW Harbor, Me.
96626		*St. p.	Harriet	159	159	135.0	27.0	4.4	Frt.	7		1902	Farkersburg, W. Va.	Pittsburgh, Pa.
96629		St. s.	Harriet	16	12	38.0	14.0	5.4	Frt.	1		1902	Milford, Del.	Norfolk, Va.
96689		Ga. s.	HARRIET	55	29	63.0	18.0	7.6	Pas.	6	150	1903	Wilmington, Del.	Wilmington, Del.
130694		St. y.	Harriet	30	20	58.0	12.9	5.4	Yct.	5		1895	Middletown, Conn.	Baltimore, Md.
200753		Ga. s.	Harriet	9	6	29.6	13.2	4.0	Fsh.	2		1904	Noank, Conn.	Stonington, Conn.

¹ Formerly ga. s. Edw. F. Leeds.

² Formerly st. s. Mary Lee.

³ Formerly st. s. O. V. Sage.

⁴ Formerly st. s. Tom & Joe.

⁵ Formerly *st. p. Neptune.

⁶ Formerly st. s. Grace Dollar.

⁷ Formerly st. s. Edwin D. Hartley.

⁸ Formerly st. s. Adam Homer.

⁹ Formerly st. s. Lyndhurst.

¹⁰ Formerly st. s. Preston.

¹¹ Formerly st. s. Samuel M. Sloan.

¹² Formerly st. s. William Woolley.

¹³ Formerly st. y. Hannah.

MERCHANT STEAM VESSELS OF THE UNITED STATES—Continued.

Official No.	Signal letters.	Rig.	Name of vessel.	Gross tonnage.	Net tonnage.	Length.	Breadth.	Depth.	Service.	Crew.	Indicated horsepower.	When built.	Where built.	Home port (where permanent document issues).
						<i>Feet.</i>	<i>Feet.</i>	<i>Feet.</i>						
203604		*St. p.	Harriet	87	87	106.0	25.5	4.0	Tow.	5	175	1906	Wabasha, Minn.	Chicago, Ill.
204598		Ga. s.	Harriet	9	6	34.0	10.2	2.2	Pas.	2	8	1901	Tuckerton, N. J.	Somers Point, N. J.
203391		St. s.	Harriet L	28	19	58.0	12.5	6.0	Fsh.	4	60	1906	Pensaukee, Wis.	Milwaukee, Wis.
96366		St. s.	Harriet M.	11	8	51.3	11.3	3.6	Fsh.	3		1897	Chicago, Ill.	Grand Haven, Mich.
96685		Ga. s.	Harriet A. Crie	14	9	37.7	10.7	4.7	Tow.	1	20	1903	South Boston, Mass.	Casine, Me.
95224		Ga. s.	Harriet H. Lippincott	27	17	50.5	18.5	5.2	Oys.	2	14	1873	Salem, N. J.	Philadelphia, Pa.
207394		Ga. s.	Harrigan	7	5	31.0	9.0	3.0	Frt.	1	9	1910	La Conner, Wash.	Pt. Townsend, Wash.
96308		Ga. s.	Harrington	14	10	46.8	11.3	4.2	Frt.	1		1902	Warrenton, Oreg.	Seattle, Wash.
95995		Ga. s.	Harris Brothers	25	10	48.8	16.4	3.6	Frt.	2		1889	Key West, Fla.	Key West, Fla.
96305		St. s.	HARRISBURG	225	93	88.0	22.0	12.2	Tow.	4	650	1900	Wilmington, Del.	New York, N. Y.
95509		*St. p.	Harry	37	34	76.0	19.0	4.0	Tow.	5		1878	Franklin, La.	Morgan City, La.
96187		Ga. s.	Harry	49	32	73.5	17.8	7.8	Tow.	5		1892	Roundout, N. Y.	Albany, N. Y.
96437		Ga. s.	Harry	10	7	42.0	10.9	4.9	Pas.	1	18	1899	West Seattle, Wash.	Ketchikan, Alaska.
207555		Ga. s.	Harry B. jr.	14	10	41.1	14.0	4.3	Frt.	2		1910	Croton on Hudson, N. Y.	New York, N. Y.
96390		*St. p.	Harry Brown	604	381	205.0	42.0	5.3	Tow.	50		1898	Pittsburgh, Pa.	Pittsburgh, Pa.
202960		St. s.	HARRY COULBY	6,495	4,939	549.0	56.1	32.0	Frt.	25	1,900	1906	Wyandotte, Mich.	Oswego, N. Y.
96486		St. s.	Harry Greenwood	27	18	67.0	14.3	5.7	Pas.	4		1900	Scranton, Miss.	Cincinnati, Ohio.
208085		*Ga. p.	Harry H.	10	10	52.0	10.8	3.1	Tow.	2	20	1910	Tyrone, Ky.	Mobile, Ala.
96461		Ga. s.	Harry J.	8	5	30.3	11.2	3.8	Frt.	2		1899	Bridgeport, N. J.	Philadelphia, Pa.
96302		St. s.	Harry Lee	34	23	74.8	18.0	5.0	Pas.	6		1894	St. Marys, Ga.	Jacksonville, Fla.
212113		*Ga. p.	Harry Lee	5	5	45.3	9.5	1.8	Pas.	1	6	1914	Etowah, Ark.	St. Louis, Mo.
93008	K. P. Q. T.	St. s.	¹ Harry Luckenbach	2,798	1,799	299.9	40.0	24.5	Frt.	25	1,160	1881	W. Hartlepool, England.	New York, N. Y.
96156		*St. p.	Harry Lynds	27	27	64.0	18.0	3.0	Pas.	3		1892	White Cloud, Kans.	St. Joseph, Mo.
207574		*Ga. p.	Harry Mc	11	11	55.0	10.0	2.5	Frt.	2	25	1910	Rome, Ind.	St. Louis, Mo.
95160		Ga. s.	Harry Mortimer	12	12	37.0	15.0	4.0	Frt.	2		1871	Bayshore, N. Y.	Norfolk, Va.
126958		St. s.	² Harry Nichols	40	27	54.2	15.2	7.9	Tow.	4		1893	New Baltimore, N. Y.	New York, N. Y.
96228		*St. p.	Harry No. 2	48	48	93.0	16.5	3.2	Tow.	3		1893	Pittsburgh, Pa.	Pittsburgh, Pa.
201494		Ga. s.	Harry P.	9	7	41.0	14.3	3.0	Frt.	3		1904	Slidell, La.	New Orleans, La.
95873		St. s.	Harry Schaubel, jr.	34	17	57.0	14.0	6.6	Tow.	3		1886	Philadelphia, Pa.	Philadelphia, Pa.
203737		*Ga. p.	Harry W.	7	6	54.8	8.8	1.8	Pas.	1		1906	Grantsville, W. Va.	Pittsburgh, Va.
207361		St. s.	HARRY YATES	6,077	4,927	504.0	56.0	26.0	Frt.	22	1,500	1910	St. Clair, Mich.	Buffalo, N. Y.
205072		St. s.	HARRY A. BERWIND	6,634	4,927	532.0	58.3	32.0	Frt.	24	1,800	1908	Ecorse, Mich.	Duluth, Minn.
96554		St. p.	HARRY B. HOLLINS	1,019	642	180.5	37.3	14.2	Fer.	5	700	1901	Newburgh, N. Y.	New York, N. Y.
95721		Ga. s.	Harry C. Brown	18	11	58.6	15.8	4.4	Oys.	2		1882	Crisfield, Md.	Cape Charles, Va.
96394		St. s.	Harry C. Lydon	67	19	69.0	18.5	7.2	Tow.	8		1898	Benton Harbor, Mich.	Chicago, Ill.
96311		St. s.	Harry H. Boyd	36	24	68.5	15.0	7.2	Fsh.	6		1895	Buffalo, N. Y.	Erie, Pa.
96163		St. s.	Harry M. Wall	60	30	65.4	16.6	7.7	Tow.	4		1892	Philadelphia, Pa.	Philadelphia, Pa.
110806		*St. p.	³ Harry P. Jones	146	119	116.0	22.0	4.6	Tow.	13		1888	Pittsburgh, Pa.	Pittsburgh, Pa.
145620		Ga. s.	⁴ Harry R. Wheeler	49	24	63.8	17.3	7.6	Tow.	5		1892	Jersey City, N. J.	New York, N. Y.
211490		Ga. s.	Harry and Thelma	19	5	43.8	16.0	4.9	Fsh.	4	24	1913	Thomaston, Me.	Provincetown, Mass.
96213		Ga. s.	Harry and Willie	14	8	39.6	15.7	4.0	Oys.	14	8	1893	Leesburg, N. J.	Philadelphia, Pa.
95735		St. s.	Harsimus	112	56	85.0	20.5	9.8	Tow.	4	200	1882	South Amboy, N. J.	New York, N. Y.
96472		St. s.	HARTFORD	1,488	1,012	243.3	45.7	12.5	Pas.	67	1,000	1899	Baltimore, Md.	Hartford, Conn.
206176		*Ga. p.	Hartford	12	12	51.0	10.8	2.0	Pas.	6	20	1909	Hartford, Ky.	Evansville, Ind.
106913		*St. p.	⁵ Harth	57	57	109.4	20.0	3.2	Tow.	5		1892	Malden, W. Va.	Paducah, Ky.
208000		St. s.	Harts Island	66	45	66.7	17.0	7.4	Pas.	6	175	1910	West New Brighton, N. Y.	New York, N. Y.
96139		Ga. s.	Harvard	113	72	95.4	23.6	10.4	Fsh.	18	36	1891	Essex, Mass.	Gloucester, Mass.
96507		St. s.	HARVARD	5,054	4,061	461.0	50.2	29.5	Frt.	25	1,800	1906	Wyandotte, Mich.	Duluth, Minn.
204372	K. W. G. D.	St. s.	HARVARD	3,737	2,317	376.0	61.3	20.2	Pas.	135	10,000	1906	Chester, Pa.	New York, N. Y.
204745		St. s.	HARVARD	75	51	71.6	17.0	8.0	Tow.	6		1907	Buffalo, N. Y.	Buffalo, N. Y.
107575		Ga. s.	⁶ Harvest	23	21	46.5	11.0	5.4	Tow.	2		1900	South Boston, Mass.	Providence, R. I.
212142		Ga. s.	Harvest	8	7	26.9	9.2	3.8	Frt.	1	20	1912	Long Island City, N. Y.	New York, N. Y.
96489		*St. p.	Harvest Queen	585	511	187.0	39.8	9.0	Pas.	28		1900	Portland, Oreg.	Portland, Oreg.
208358		Ga. s.	HARVESTER	106	105	82.0	24.0	5.6	Frt.	7	100	1910	Manitowoc, Wis.	Chicago, Ill.
210341		*St. p.	Harvester	638	402	152.0	36.2	6.8	Frt.	14	100	1912	Stanwood, Wash.	Seattle, Wash.
205263		Ga. s.	Harvey	8	7	40.0	9.8	3.7	Pas.	2	30	1908	Chicago, Ill.	Port Arthur, Tex.
208243		St. s.	HARVEY	81	55	70.6	16.2	8.5	Fsh.	5	200	1910	Ferrysburg, Mich.	Milwaukee, Wis.
206428		Ga. s.	Harvey A.	11	7	36.0	11.6	5.8	Fsh.	1	7	1909	Friendship, Me.	Portland, Me.
200915		Ga. s.	Harvey E.	11	7	34.2	9.1	3.1	Tow.	1		1904	Bellingham, Wash.	Pt. Townsend, Wash.
208142		Ga. s.	Harvey G.	14	12	35.6	10.6	4.0	Fsh.	1	24	1903	Manitowoc, Wis.	Grand Haven, Mich.
96249		St. s.	Harvey Watson	23	15	56.6	13.9	6.2	Pas.	4		1893	Saugatuck, Mich.	Do.
96399		St. s.	HARVEY D. GOULDER	156	78	78.8	23.3	11.6	Tow.	5		1898	Buffalo, N. Y.	Duluth, Minn.
202977		St. s.	HARVEY D. GOULDER	6,617	5,219	525.0	55.0	31.0	Frt.	18	1,760	1906	Loran, Ohio.	Do.
96261		St. s.	HARVEY H. BROWN	2,673	1,874	351.1	40.8	21.6	Pas.	19	1,450	1894	Wyandotte, Mich.	Detroit, Mich.
96166		St. s.	Harvey J. Kendall	398	264	141.7	30.9	9.2	Frt.	10	375	1892	Marine City, Mich.	Port Huron, Mich.
207945		Ga. s.	Hasel C.	9	7	43.0	14.0	3.6	Frt.	2	5	1910	Enoch, Va.	Reedville, Va.
200719		Ga. s.	Haskell	13	9	45.0	9.0	4.9	Tow.	2		1900	Belle Isle, La.	Mobile, Ala.
200775		St. s.	Haskell	24	7	59.6	12.0	4.8	Tow.	7		1904	Madisonville, La.	New Orleans, La.
96440		*St. p.	Hassalo	561	503	181.3	36.8	8.4	Pas.	28		1899	Portland, Oreg.	Portland, Oreg.
207708		St. s.	Hassayampa	64	25	60.0	18.0	7.9	Tow.	3		1910	Sault Ste. Marie, Mich.	Duluth, Minn.

¹ Formerly st. s.
^a British, Surrey.
^b British, Michigan.
^c Norwegian, Michigan.
^d American, Michigan.

² Formerly st. s. C. D. Meneely.
³ Formerly *st. p. R. M. Blackburn.
⁴ Formerly st. s. Theresa Verdon.
⁵ Formerly *st. p. ^a Alex Martin.
⁶ Formerly *st. p. ^b Uncle Sam.

⁶ Formerly ga. y. Airlne.
[†] Turbine.
[‡] Composite.

MERCHANT STEAM VESSELS OF THE UNITED STATES—Continued.

Official No.	Signal letters.	Rig.	Name of vessel.	Gross tonnage.	Net tonnage.	Length.	Breadth.	Depth.	Service.	Crew.	Indicated horsepower.	When built.	Where built.	Home port (where permanent document issues).
						<i>Feet.</i>	<i>Feet.</i>	<i>Feet.</i>						
96334		St. s.	Hatteras	296	189	131.3	21.2	8.5	Pas.	5	100	1896	Eddyville, N. Y.	Bridgeport, Conn.
95175		Ga. s.	Hattie	6	5	31.0	12.1	3.4	Fsh.	1		1872	Philadelphia, Pa.	Somers Point, N. J.
96044		St. s.	Hattie	22	11	51.0	13.9	5.7	Msc.	16		1890	Noank, Conn.	Newport, R. I.
96067		Ga. s.	Hattie	20	19	46.9	14.7	3.8		1		1890	Erin, Mich.	Detroit, Mich.
96231		Ga. s.	Hattie	9	6	36.9	9.3	4.8	Pas.	1		1893	Bridgeport, Conn.	Bridgeport, Conn.
96363		Ga. s.	Hattie	9	6	40.2	9.3	3.5	Frt.	1		1897	Warrenton, Oreg.	Portland, Oreg.
96458		Ga. s.	Hattie	5	5	45.0	9.7	2.8	Msc.	3		1899	St. Michaels, Md.	Baltimore, Md.
145456		*St. s.	Hattie	10	5	51.0	10.0	3.8	Tow.	3		1887	Paducah, Ky.	Pittsburgh, Pa.
207846		Ga. s.	Hattie	6	5	32.0	8.0	2.6	Pas.	2	16	1909	Georgetown, S. C.	Georgetown, S. C.
95962		Ga. s.	Hattie B	8	8	33.7	14.0	4.6	Fsh.	1		1888	Hyannis, Mass.	Barnstable, Mass.
203008		*St. p.	Hattie B	59	37	50.4	14.2	3.4	Frt.	5		1906	Seattle, Wash.	Juneau, Alaska.
208383		Ga. s.	Hattie B	15	10	46.9	13.7	4.5	Frt.	4	37	1911	Cowart, Va.	Reedville, Va.
93353		St. s.	Hattie Bell	27	19	60.8	14.7	4.7	Oys.	3		1902	Bridgeport, Conn.	New York, N. Y.
95796		*St. p.	Hattie Brown	58	58	120.0	20.3	3.1	Pas.	13		1884	Belle Vernon, Pa.	Cincinnati, Ohio.
96594		Ga. s.	Hattie Creef	24	17	55.3	18.4	3.3	Pas.	3		1901	Roanoke Island, N. C.	Manteo, N. C.
96220		*St. p.	Hattie Darling	14	14	60.0	14.0	3.6	Tow.	3		1893	Rock Island, Ill.	Dubuque, Iowa.
96650		Ga. s.	Hattie Frances	7	7	32.9	10.8	5.3	Fsh.	2		1902	Deer Isle, Me.	Southwest Harbor, Me.
95997		St. s.	Hattie Gage	80	42	76.5	20.0	8.0	Tow.	9	90	1889	San Francisco, Cal.	San Francisco, Cal.
95118		Ga. s.	Hattie J	11	9	38.0	13.5	3.6	Fsh.	1		1871	Smithville, N. Y.	New York, N. Y.
95766		St. s.	Hattie Lloyd	34	28	68.0	12.3	4.4	Fer.	2		1883	Duluth, Minn.	Duluth, Minn.
208308		*Ga. p.	Hattie M	7	7	52.5	10.6	1.9	Tow.	2	20	1910	Bybee, Ky.	Louisville, Ky.
205996		Ga. s.	Hattie Mc	10	6	46.0	8.4	3.0	Msc.	2	28	1908	Franklin, La.	Morgan City, La.
96246		Ga. s.	Hattie S	15	12	39.4	13.4	3.5	Tow.	2		1893	Millville, N. J.	Newbern, N. C.
96375		Ga. s.	Hattie S	4	5	27.6	11.9	3.0	Pas.	1		1894	Amityville, N. Y.	Patchogue, N. Y.
96438		Ga. s.	Hattie T	14	9	44.7	14.8	4.7	Fsh.	3		1899	Greenport, N. Y.	Greenport, N. Y.
96038		St. s.	Hattie Thomas	56	38	87.0	21.7	5.8	Frt.	4		1890	New Haven, Conn.	New York, N. Y.
95102		Ga. s.	Hattie E. Hall	10	9	34.0	13.8	4.3	Fsh.	3		1871	Groton, Conn.	Greenport, N. Y.
96351		Ga. s.	Hattie E. Lawry	12	9	36.0	12.6	6.0	Fsh.	1		1896	Friendship, Me.	Waldoboro, Me.
95880		Ga. s.	Hattie F. Burckam	6	5	29.3	12.7	3.3	Oys.	1		1886	Patchogue, N. Y.	Patchogue, N. Y.
95862		Ga. s.	Hattie L. Duncan	9	7	56.6	13.3	3.2	Frt.	2		1885	Tilghmans Island, Md.	Baltimore, Md.
95473		Ga. s.	Hattie L. Negus	14	13	43.4	15.0	4.3	Pas.	2		1877	Glenwood, N. Y.	Greenport, N. Y.
95758		Ga. s.	Hattie M. Bird	15	14	43.0	16.2	4.5	Oys.	2		1883	Patchogue, N. Y.	Bridgeport, Conn.
96694	K. S. N. M.	St. y.	HAUOLL	299	203	179.5	22.2	12.0	Yct.	24	2,000	1903	Brooklyn, N. Y.	New York, N. Y.
203791	K. V. S. T.	St. s.	HAYANA	6,391	3,963	413.0	50.2	17.5	Pas.	138	5,000	1907	Philadelphia, Pa.	Do.
210517		Ga. s.	Havana	6	5	29.3	6.6	2.9	Pas.	1	14	1909	Watertown, N. Y.	Cape Vincent, N. Y.
8449		St. s.	Haven	930	632	175.6	34.7	10.4	Pas.	15		1857	Brooklyn, N. Y.	New York, N. Y.
95852		St. s.	Haven Belle	106	82	114.5	23.2	5.0	Pas.	21	79	1885	Philadelphia, Pa.	Elizabeth City, N. C.
96334	K. Q. M. W.	St. s.	HAWAIIAN	5,597	3,651	406.8	51.1	30.3	Frt.	45	5,000	1900	Chester, Pa.	New York, N. Y.
204625		Ga. s.	Hawthorne	9	6	33.4	8.7	2.8	Pas.	0		1907	Seabeck, Wash.	Pt. Townsend, Wash.
206300		Ga. s.	Hawthorne	11	10	38.1	9.0	3.3	Frt.	0	16	1909	Portland, Oreg.	Seattle, Wash.
95957		*St. p.	Hazel	78	53	84.0	37.0	5.0	Pas.	4		1888	Lake Charles, La.	Lake Charles, La.
96196		Ga. s.	Hazel	10	9	59.6	16.7	2.0	Frt.	4		1892	Tilghmans Island, Md.	Baltimore, Md.
96203		St. s.	Hazel	10	8	49.0	10.0	4.0	Tow.	2	24	1893	Washburn, Wis.	Marquette, Mich.
96332		St. s.	Hazel	93	71	86.9	17.7	6.4	Pas.	4		1896	Harbor Springs, Mich.	Sandusky, Ohio.
96615		Ga. s.	HAZEL	8	7	50.0	8.9	4.7	Pas.	0		1902	Memphis, Tenn.	Memphis, Tenn.
96630		Ga. s.	Hazel	12	6	44.0	12.0	3.7	Oys.	3	16	1902	Wildwood, N. J.	Cape Charles, Va.
201831		Ga. s.	Hazel	12	8	41.0	12.1	4.3	Pas.	1		1905	Astoria, Oreg.	Astoria, Oreg.
202213		Ga. y.	Hazel	26	17	51.4	11.0	5.7	Yct.	2		1905	Watertown, Mass.	Boston, Mass.
202482		Ga. s.	Hazel	16	9	42.0	11.0	4.5	Msc.	1	16	1905	Asbury Park, N. J.	Perth Amboy, N. J.
202686		Ga. s.	Hazel	12	6	42.0	12.2	3.6	Frt.	2	15	1905	Elizabeth City, N. C.	Elizabeth City, N. C.
203166		Ga. y.	Hazel	16	14	46.0	10.5	4.8	Yct.	2	25	1905	Philadelphia, Pa.	Philadelphia, Pa.
204404		*Ga. p.	Hazel	13	13	59.0	16.6	2.1	Tow.	2		1907	Ironton, Ohio	Louisville, Ky.
204958		*Ga. p.	Hazel	36	22	84.6	16.4	3.8	Pas.	4	50	1908	Harvey, La.	New Orleans, La.
206635		Ga. s.	Hazel	6	6	24.0	8.2	2.7	Pas.	2	9	1908	Frankfort, Mich.	Grand Haven, Mich.
208242		Ga. s.	Hazel-3	18	14	41.6	12.0	5.0	Pas.	1	32	1910	Saunderstown, R. I.	Newport, R. I.
208309		*Ga. p.	Hazel	9	9	50.0	10.0	2.9	Tow.	2	20	1910	Frankfort, Ky.	Louisville, Ky.
208514		Ga. s.	Hazel	14	6	40.0	11.0	5.2	Frt.	1	20	1911	Seattle, Wash.	Seattle, Wash.
96238		Ga. s.	Hazel B	9	9	30.2	13.0	4.8	Fsh.	2		1893	Westport, Me.	Portland, Me.
212024		Ga. s.	Hazel B	9	8	46.2	9.4	4.0	Pas.	1	30	1914	St. Joseph, Mich.	Grand Haven, Mich.
208793		Ga. s.	Hazel C	6	6	24.6	8.1	3.0	Fsh.	3	6	1906	West De Pere, Wis.	Milwaukee, Wis.
95964		St. s.	Hazel Dell	44	25	64.0	16.7	7.1	Tow.	4		1888	New Baltimore, N. Y.	Gloucester, Mass.
96430		*Ga. p.	Hazel Estelle	13	13	59.6	13.5	2.3	Frt.	2		1895	New Orleans, La.	New Orleans, La.
209278		Ga. s.	Hazel Gray	10	9	29.5	9.8	3.2	Frt.	1	20	1906	Mackinac Island, Mich.	Grand Haven, Mich.
207360		Ga. s.	Hazel H	11	8	36.0	11.0	4.6	Fsh.	2		1910	Ashtabula Harbor, Ohio.	Cleveland, Ohio.
208940		Ga. s.	Hazel Jeanette	17	16	36.0	10.7	4.2	Fsh.	3	24	1910	Sturgeon Bay, Wis.	Milwaukee, Wis.
96690		Ga. s.	Hazel Leah	31	19	64.6	16.4	6.1	Frt.	2		1903	Lubec, Me.	Eastport, Me.
96299		*St. p.	Hazel Rice	101	101	125.0	22.6	4.3	Tow.	16	254	1895	Marietta, Ohio	Memphis, Tenn.
210409		Ga. s.	Hazel Robb	47	28	63.8	16.4	5.6	Fsh.	1	80	1912	Ketchikan, Alaska	Pt. Townsend, Wash.
206622		*Ga. p.	Hazel W	9	7	43.0	12.0	2.8	Pas.	4		1909	Vicksburg, Miss.	Vicksburg, Miss.
203663		St. s.	Hazel Weir	50	41	69.6	12.6	4.6	Tow.	2	65	1906	Portland, Oreg.	Portland, Oreg.
96620		Ga. s.	Hazel D. Moore	14	10	41.0	13.0	4.6	Fsh.	4	16	1902	Atlantic City, N. J.	Philadelphia, Pa.
96547		St. s.	Hazel L. Watson	10	10	70.0	10.0	3.0	Pas.	6		1901	Allegheny, Pa.	Pittsburgh, Pa.
206178		Ga. s.	Hazel & Helen	10	6	34.9	10.4	2.4	Frt.	1	20	1909	Astoria, Oreg.	Astoria, Oreg.
91880		St. s.	Hazelton	97	48	93.5	22.0	9.2	Tow.	8		1886	Perth Amboy, N. J.	New York, N. Y.

¹ Formerly St. s. Thomas Heidel.² Formerly st. s. Martha J. Sutter.³ Formerly st. s. Erastus Corning.⁴ Formerly st. s. Mary H. Packer.⁵ Formerly st. s. Ada Warren.

MERCHANT STEAM VESSELS OF THE UNITED STATES—Continued.

Official No.	Signal letters.	Rig.	Name of vessel.	Gross tonnage.	Net tonnage.	Length.	Breadth.	Depth.	Service.	Crew.	Indicated horsepower.	When built.	Where built.	Home port (where permanent document issues).
						Feet.	Feet.	Feet.						
207512		Ga. s.	Hazlyn	74	50	98.4	16.2	8.1	Frt.	5	150	1910	Bayonne, N. J.	New York, N. Y.
107847		St. s.	Healy-Tibbitts	45	26	70.0	18.0	8.0	Tow.	3	225	1903	San Francisco, Cal.	San Francisco, Cal.
210829		Ga. s.	Healy-Tibbitts No. 3	18	12	48.8	14.7	5.2	Tow.	2	80	1912	Oakland, Cal.	Do.
210566		Ga. y.	Hebe	19	17	43.6	15.7	5.0	Yct.	2	40	1912	Patchogue, N. Y.	Patchogue, N. Y.
201358		*St. p.	Heck	95	55	80.0	20.4	4.9	Fas.	12	1904	1904	Jacksonville, Fla.	Jacksonville, Fla.
95684		St. s.	Hecla	1,110	909	224.0	34.3	17.6	Frt.	15	757	1882	Buffalo, N. Y.	Ogdensburg, N. Y.
207758		Ga. s.	Hecla	12	12	38.0	12.6	4.9	Pas.	2	50	1885	Boston, Mass.	Boston, Mass.
211344		Ga. s.	Hecla	7	6	28.2	9.2	4.2	Fsh.	1	9	1913	Ketchikan, Alaska	Ketchikan, Alaska.
95925		Ga. s.	Hector	5	5	26.5	10.3	4.0	Fsh.	2	1887	1887	Ellsworth, Me.	Deer Isle, Me.
96049		Ga. s.	Hector	6	6	29.5	11.3	4.4	Cod.	1	7	1888	Bristol, Me.	Ellsworth, Me.
96317		St. s.	Hector	23	14	39.0	11.5	4.2	Frt.	3	30	1893	Brewer, Me.	Castine, Me.
96374		St. s.	Hector	7	5	41.7	9.0	3.0	Fsh.	2	1897	1897	Roche Harbor, Wash.	Seattle, Wash.
141593		St. s.	Hector	88	70	90.0	22.8	6.2	Frt.	12	1899	1899	Coal Landing, Va.	New York, N. Y.
211249		Ga. s.	HEDGE WICKWIRE	83	77	67.6	20.0	9.2	Pas.	3	150	1913	Buffalo, N. Y.	Buffalo, N. Y.
208687		Ga. s.	Hedwig	7	7	30.6	7.9	6.2	Pas.	2	40	1911	Salisbury, Md.	Philadelphia, Pa.
208883		Ga. s.	Hecla Maru	22	13	58.0	14.3	5.3	Tow.	2	30	1911	Honolulu, Hawaii	Honolulu, Hawaii.
15570		St. s.	Helen	28	19	47.2	13.4	6.2	Tow.	3	1869	1869	Philadelphia, Pa.	Philadelphia, Pa.
91892		Ga. s.	Helen	27	13	51.5	17.8	5.0	Ovs.	5	50	1886	Leesburg, N. J.	Wilmington, Del.
95094		St. p.	Helen	550	471	150.0	28.0	7.3	Pas.	27	225	1871	Wilmington, Del.	Baltimore, Md.
96361		St. s.	Helen	113	53	89.0	23.0	10.0	Tow.	12	550	1897	do.	Newport News, Va.
96555		St. s.	Helen	99	67	76.0	19.5	9.0	Tow.	7	250	1901	Camden, N. J.	Philadelphia, Pa.
96627		Ga. s.	Helen	7	7	35.0	11.7	3.0	Pas.	1	1902	1902	Atlantic City, N. J.	Do.
201763		St. s.	Helen	43	17	68.6	15.6	7.0	Tow.	4	1905	1905	Wallisville, Tex.	Galveston, Tex.
202098		Ga. s.	Helen	9	6	39.0	10.3	3.8	Pas.	1	1905	1905	Ballard, Wash.	Seattle, Wash.
202862		Ga. s.	Helen	9	6	31.5	11.3	3.6	Fsh.	1	1906	1906	Noank, Conn.	Providence, R. I.
203725		Ga. s.	Helen	12	9	42.0	14.0	4.1	Fsh.	4	12	1906	Somers Point, N. J.	Somers Point, N. J.
206190		Ga. s.	Helen	8	8	30.0	13.0	4.0	Fsh.	2	1909	1909	Edgartown, Mass.	Nantucket, Mass.
206590		Ga. s.	Helen	8	5	38.2	10.6	3.8	Fsh.	1	16	1909	Hoonah, Alaska	Juneau, Alaska
206728		*Ga. p.	Helen	11	11	56.5	15.5	3.1	Tow.	2	20	1909	Higginsport, Ohio	Cincinnati, Ohio
207727		Ga. s.	Helen	18	15	38.2	12.6	5.2	Fsh.	2	20	1910	Osterville, Mass.	Barnstable, Mass.
207804		Ga. s.	Helen	10	7	39.5	12.5	5.0	Frt.	1	65	1910	Oakland, Cal.	San Francisco, Cal.
208238		Ga. s.	Helen	14	9	48.0	8.4	3.4	Fsh.	2	12	1910	Wrangell, Alaska	Wrangell, Alaska.
209635		Ga. s.	Helen	8	5	31.2	9.2	4.2	Frt.	0	28	1911	Galveston, Tex.	Galveston, Tex.
210630		Ga. s.	Helen	6	5	29.2	9.3	3.2	Fsh.	2	15	1911	Little Snamico, Wis.	Milwaukee, Wis.
210929		Ga. s.	Helen	20	6	54.6	13.2	5.9	Tow.	1	125	1910	Honolulu, Hawaii	Honolulu, Hawaii.
211069		Ga. s.	Helen	11	7	30.7	10.5	4.4	Fsh.	3	24	1913	Seattle, Wash.	Pt. Townsend, Wash.
211606		Ga. s.	Helen	8	5	39.4	8.0	2.7	Pas.	1	16	1913	Carrsville, Ky.	Paduach, Ky.
211852		Ga. s.	Helen	12	6	40.5	12.7	4.0	Pas.	1	28	1913	Floral Bluff, Fla.	Jacksonville, Fla.
212247		Ga. s.	Helen	13	10	32.7	11.8	3.3	Pas.	4	24	1914	St. Augustine, Fla.	St. Augustine, Fla.
201491		Ga. s.	Helen Avetta	19	13	48.8	13.0	3.9	Frt.	1	1904	1904	Crisfield, Md.	Crisfield, Md.
206434		Ga. s.	Helen B	19	14	49.0	12.0	5.0	Pas.	3	30	1909	St. Joseph, Mich.	Grand Haven, Mich.
206965		Ga. s.	Helen B	10	7	38.0	9.3	3.5	Fsh.	3	30	1909	Grand Bay, Ala.	Mobile, Ala.
209397		Ga. s.	Helen B	11	11	30.7	9.4	3.6	Fsh.	3	14	1905	Manitowoc, Wis.	Milwaukee, Wis.
204298		St. s.	⁶ Helen Bethel	62	42	78.6	16.5	6.2	Pas.	3	1899	1899	Wilmington, Del.	Philadelphia, Pa.
25309		*St. p.	Helen Blair	213	213	160.4	29.0	5.3	Pas.	20	439	1897	Marietta, Ohio	Des Moines, Iowa.
120654		St. s.	⁸ Helen C	622	460	186.0	35.0	12.4	Frt.	14	600	1874	Chatham, Ontario	Port Huron, Mich.
208941		Ga. s.	Helen C	6	6	24.4	7.8	3.2	Fsh.	2	8	1907	Washington Harbor, Wis.	Milwaukee, Wis.
203074		Ga. s.	Helen D	7	5	36.4	10.3	3.2	Pas.	0	1906	1906	Ballard, Wash.	Seattle, Wash.
205441		*Ga. p.	Helen Dean	13	13	65.0	16.1	2.5	Tow.	2	20	1908	Higginsport, Ohio	Louisville, Ky.
96027		*St. p.	Helen Denham	96	34	81.0	22.5	3.5	Tow.	8	1889	1889	Eustis, Fla.	Cedar Keys, Fla.
96521		Ga. s.	Helen E	7	6	35.0	9.0	5.0	Fsh.	1	7	1900	Waterford, Conn.	Greenport, N. Y.
210871		*St. p.	Helen E	33	33	105.0	19.7	2.8	Pas.	5	56	1913	Point Pleasant, W. Va.	Pittsburgh, Pa.
96610		St. s.	Helen Euphane	178	86	122.0	20.4	9.3	Fsh.	30	270	1902	Pocomoke City, Md.	Tappahannock, Va.
96673		Ga. s.	Helen G	6	6	24.4	12.2	3.6	Fsh.	1	8	1903	Osterville, Mass.	Barnstable, Mass.
211240		Ga. s.	Helen H	19	12	40.0	12.0	4.6	Fsh.	5	20	1913	Keyport, Wash.	Seattle, Wash.
90378		St. s.	Helen Henderson	87	83	86.2	19.2	9.2	Tow.	15	475	1871	Philadelphia, Pa.	Mobile, Ala.
207740		St. s.	Helen K	22	14	57.0	13.8	5.6	Tow.	8	40	1910	Lake Charles, La.	Brashear, La.
207189		Ga. s.	Helen Lowe	14	11	51.6	17.3	1.6	Fer.	10	12	1910	Hertsville, Tenn.	Nashville, Tenn.
204208		*Ga. p.	Helen M	12	9	64.5	12.0	2.2	Tow.	1	1907	1907	Portland, Ohio	Louisville, Ky.
209987	L. C. K. P.	Ga. y.	Helen M	31	22	58.6	11.9	5.6	Yct.	3	80	1912	Boston, Mass.	Plymouth, Mass.
208535		Ga. s.	Helen McColl	36	17	65.7	16.5	6.6	Fsh.	3	50	1911	East Boothbay, Me.	Eastport, Me.
207926		Ga. s.	Helen Marie	10	7	30.2	10.7	3.2	Pas.	1	10	1904	Ocean View, Del.	Wilmington, Del.
210179		Ga. s.	Helen O	14	9	41.4	11.0	4.8	Frt.	1	30	1912	Chicago, Ill.	Chicago, Ill.
96563		Ga. s.	Helen Payne	14	9	38.2	12.7	3.8	Tow.	2	1901	1901	South Bend, Wash.	Portland, Ore.
200771		Ga. y.	Helen S	21	12	45.0	10.3	5.0	Yct.	2	10	1904	Atlantic City, N. J.	Somers Point, N. J.
203921		Ga. s.	Helen S	8	5	36.2	8.7	4.2	Fsh.	1	1907	1907	Yesler, Wash.	Seattle, Wash.
96364		Ga. s.	Helen Scott	11	7	47.2	9.9	3.6	Tow.	2	1896	1896	Warrenton, Ore.	Newport, Ore.
96647		Ga. s.	Helen Stanley	27	17	60.4	17.1	4.5	Ovs.	5	1902	1902	Huntington, N. Y.	Greenport, N. Y.
208930		Ga. s.	Helen T	32	21	51.4	15.2	5.5	Fsh.	1	50	1911	Decatur, Wash.	Portland, Me.
207262		Ga. s.	Helen Taft	6	5	43.2	10.5	3.0	Frt.	1	14	1902	Back Creek, Va.	Crisfield, Md.

¹ Formerly ga. y. Ethel May II.² Formerly st. s. a Lilly and Howard.³ Formerly U. S. M. H. S. st. s. Ernest Rudolph.⁴ Formerly st. s. Laura.⁵ Formerly ga. s. Malirnia Corriff.⁶ Formerly ga. s. Isaac M. Lake.⁷ Formerly U. S. M. H. S. st. s. Louis Pasteur.⁸ Formerly *st. p. Urania.⁹ Formerly a British st. s. Quebec.¹⁰ b st. s. F. E. Spinner.

† Rebuilt, 1907.

MERCHANT STEAM VESSELS OF THE UNITED STATES—Continued.

Official No.	Signal letters.	Rig.	Name of vessel.	Gross tonnage.	Net tonnage.	Length.	Breadth.	Depth.	Service.	Crew.	Indicated horsepower.	When built.	Where built.	Home port (where permanent document issues).
						Feet.	Feet.	Feet.						
96270		St. s.	Helen Taylor	43	33	56.4	30.2	3.8	Frt.	6	1894	1894	Grand Haven, Mich.	Grand Haven, Mich.
204046		Ga. s.	Helen Tod	13	12	39.3	9.6	2.4	Pas.	2	1906	1906	Berkley, Va.	Norfolk, Va.
204038		Ga. s.	Helen W.	14	9	45.2	10.3	3.2	Frt.	2	1907	1907	Charleston, S. C.	Charleston, S. C.
211607		Ga. s.	HELEN W.	8	7	30.0	7.9	2.8	Pas.	1	40	1911	St. Louis, Mo.	St. Louis, Mo.
96664		*St. p.	Helen White	174	174	148.0	27.6	4.0	Tow.	11	1903	1903	Sistersville, W. Va.	Pittsburgh, Pa.
96665		Ga. s.	Helen Young	22	7	40.0	16.0	4.6	Msc.	3	35	1902	Cappahosic, Va.	Newport News, Va.
202909		Ga. s.	Helen Z.	10	7	36.5	10.4	4.3	Frt.	0	1906	1906	Ballard, Wash.	Pt. Townsend, Wash.
204967		St. s.	Helen B. Moran	99	67	77.0	21.0	9.8	Tow.	5	500	1908	Tottenville, N. Y.	New York, N. Y.
96602		Ga. s.	Helen B. Thomas	78	45	94.2	21.6	9.2	Fsh.	17	54	1902	Essex, Mass.	Boston, Mass.
200157		Ga. s.	Helen D. Lane	13	13	42.6	14.8	5.4	Fsh.	7	12	1903	Gloucester, Mass.	Rockland, Me.
212270		Ga. s.	Helen E. Murley	19	5	40.8	14.3	6.4	Fsh.	3	24	1914	Friendship, Me.	New Bedford, Mass.
203860	K. V. T. W.	St. s.	Helen M. Field	321	218	133.8	28.3	12.8	Wrk.	14	750	1904	Essex, Mass.	New York, N. Y.
162281	K. T. P. G.	St. s.	Helen P. Drew	286	178	134.6	32.2	10.5	Pas.	18	1904	1904	Hoquiam, Wash.	New Orleans, Cal.
95790		Ga. s.	Helen Josephine Mansfield	13	12	36.5	14.6	3.8	Frt.	2	1884	1884	Norfolk, Va.	Norfolk Va.
95970		St. s.	Helena	2,083	1,578	275.5	40.2	20.3	Frt.	14	1,175	1888	Sheboygan, Wis.	Chicago, Ill.
96381		Ga. s.	Helena	6	6	30.8	12.6	3.4	Frt.	2	1894	1894	Mount Pleasant, S. C.	Charleston, S. C.
96638	K. R. V. W.	St. y.	Helena	94	73	110.0	17.2	10.4	Yct.	10	200	1902	South Brewer, Me.	Bangor, Me.
202840		Ga. s.	Helena	9	6	40.0	10.5	3.5	Oys.	1	16	1906	Port Republic, N. J.	Somers Point, N. J.
205378		Ga. s.	Helena	14	13	33.1	10.0	4.6	Fsh.	2	12	1901	Marinette, Wis.	Milwaukee, Wis.
206262		Ga. s.	Helena	9	6	29.5	9.5	3.0	Fsh.	2	1909	1909	Howkan, Alaska	Wrangell, Alaska
210492		Ga. s.	Helena	7	6	32.0	10.0	4.0	Pas.	1	10	1912	Brigantine, N. J.	Somers Point, N. J.
95744		St. s.	Helene	24	12	63.2	13.9	5.5	Fsh.	3	1883	1883	Fairport, Ohio	Cleveland, Ohio
96304		Ga. s.	Helene	33	30	55.6	17.2	6.3	Frt.	3	1895	1895	Toms River, N. J.	Patchogue, N. Y.
96344		Ga. s.	Helene	5	5	30.5	12.4	3.2	Msc.	1	1889	1889	Middle Haddam, Conn.	Bridgeport, Conn.
96500	K. P. W. T.	St. s.	HELENE	618	392	170.6	30.8	14.8	Pas.	45	443	1897	San Francisco, Cal.	Honolulu, Hawaii
203859	K. V. T. S.	St. s.	Helene	672	307	172.1	38.0	13.2	Frt.	17	450	1906	Annapolis, Wash.	San Francisco, Cal.
211223		Ga. y.	Helene	17	11	49.2	10.7	4.7	Yct.	1	32	1913	Hoquiam, Md.	Baltimore, Md.
96601	K. R. N. P.	St. y.	HELENITA	304	207	161.0	22.3	12.6	Yct.	27	1,200	1902	New York, N. Y.	New York, N. Y.
211601		Ga. s.	Helgeland	82	56	76.0	18.2	8.4	Fsh.	12	100	1913	Seattle, Wash.	Seattle, Wash.
210121	L. C. K. T.	Ga. y.	Helianthus	35	24	60.5	12.7	6.7	Yct.	3	50	1912	Bristol, R. I.	Providence, R. I.
210800		Ga. s.	Hellen	8	5	40.6	9.7	3.0	Pas.	1	28	1912	Greenville, Miss.	New Orleans, La.
209762		Ga. s.	Helmar	49	27	56.1	15.2	4.3	Pas.	3	60	1912	Pinewood, Fla.	Pensacola, Fla.
203822		St. s.	Heloise	28	19	65.0	10.0	3.8	Msc.	2	1906	1906	Labadieville, La.	Brashear, La.
208878	L. B. W. V.	Ga. y.	Helori	90	61	92.4	15.8	9.8	Yct.	3	50	1911	Seattle, Wash.	Seattle, Wash.
200937		*Ga. p.	Helper	8	6	51.0	10.7	1.8	Pas.	1	1904	1904	Steubenville, Ohio	Wheeling, W. Va.
95910		Ga. s.	Helvin	6	5	29.7	14.7	3.0	Pas.	1	1887	1887	Patchogue, N. Y.	Patchogue, N. Y.
96492		Ga. s.	Helvys	35	24	60.0	14.7	6.0	Pas.	3	1900	1900	Bridgeport, Conn.	New London, Conn.
204346		St. s.	HEMLOCK	4,796	3,501	420.0	52.0	24.4	Frt.	20	1,500	1907	Bay City, Mich.	Cleveland, Ohio
205222		Ga. s.	Hemmie	13	9	38.6	11.7	3.9	Fsh.	7	12	1908	Tacoma, Wash.	Seattle, Wash.
203563		St. s.	HEMPSTEAD	1,310	890	188.5	45.1	16.5	Fer.	7	1,600	1906	Wilmington, Del.	Philadelphia, Pa.
209928	Ga. p.	HENDERSON	82	82	120.0	25.0	3.6	Fer.	3	120	1912	Dubuque, Iowa	Evansville, Ind.	
210030		*St. p.	Henderson	430	372	159.0	31.6	7.1	Frt.	10	800	1912	Portland, Ore.	Portland, Ore.
203424		St. p.	HENDRICK HUDSON	2,847	1,598	379.1	45.1	13.4	Pas.	65	6,200	1906	Newburgh, N. Y.	New York, N. Y.
96416		St. s.	HENDRICK S. HOLDEN	4,444	3,091	408.4	50.0	24.3	Frt.	20	1,800	1898	Cleveland, Ohio	Cleveland, Ohio
210331	L. C. M. R.	St. s.	Henlopen	254	125	136.0	23.7	11.3	Fsh.	27	495	1912	Milford, Del.	Wilmington, Del.
86016		St. s.	Hennepin	990	639	208.8	35.1	12.4	Frt.	14	390	1888	Milwaukee, Wis.	Milwaukee, Wis.
76076		*St. p.	Henrietta	95	95	130.0	24.0	4.3	Tow.	18	1879	1879	Portland, Minn.	Paducah, Ky.
95350		St. s.	Henrietta	45	22	62.9	16.1	6.5	Tow.	5	1875	1875	Portland, Me.	Portland, Me.
95822		Ga. s.	Henrietta	43	41	63.1	21.0	5.1	Frt.	2	1884	1884	Great Neck, N. Y.	Patchogue, N. Y.
95977		Ga. s.	Henrietta	6	6	30.0	11.1	3.4	Msc.	3	1870	1870	Warren, R. I.	Fall River, Mass.
96392		St. s.	Henrietta	53	29	72.5	18.2	8.7	Fsh.	5	20	1898	San Francisco, Cal.	San Francisco, Cal.
208435		Ga. s.	Henrietta	13	8	33.0	11.1	3.6	Fsh.	4	20	1911	Seattle, Wash.	Pt. Townsend, Wash.
210420		Ga. s.	Henrietta	25	17	55.2	14.0	7.2	Yct.	2	40	1912	do.	Seattle, Wash.
211985		Ga. s.	Henrietta	8	8	39.5	11.4	6.6	Pas.	1	18	1913	Lake Charles, La.	Morgan City, La.
96378		Ga. s.	Henrietta Corbin	10	10	45.0	14.5	3.4	Tow.	1	1897	1897	Pocomoke City, Md.	Norfolk, Va.
207369		Ga. s.	Henrietta H.	13	9	42.0	12.5	4.4	Frt.	2	40	1910	Winslow, Wash.	Seattle, Wash.
207023		Ga. s.	Henrietta No. 2	14	10	44.8	11.2	3.0	Pas.	1	30	1909	Astoria, Ore.	Astoria, Ore.
96491		St. s.	Henriette	222	151	97.1	25.4	8.7	Frt.	7	1889	1889	Boston, Mass.	Newark, N. J.
85501		St. s.	Henry	30	16	60.8	14.8	6.5	Tow.	4	1876	1876	Buffalo, N. Y.	Detroit, Mich.
95036		Ga. s.	Henry Albin	10	9	30.5	13.0	3.6	Oys.	1	1870	1870	New York, N. Y.	New York, N. Y.
210678		*St. p.	Henry B.	12	10	55.4	10.0	3.0	Frt.	2	25	1912	Rumsey, Ky.	Louisville, Ky.
95572		St. s.	Henry Buck	50	40	64.7	16.4	7.0	Tow.	6	1879	1879	Buffalo, N. Y.	Charleston, S. C.
203942		Ga. s.	Henry C.	7	7	31.2	10.5	3.8	Fsh.	2	16	1907	Port Clinton, Ohio	Sandusky, Ohio
11449		Ga. s.	Henry Clay	11	7	41.0	13.3	3.0	Oys.	2	1867	1867	Port Richmond, N. Y.	New York, N. Y.
150587		St. s.	HENRY CORT	2,234	1,571	320.0	42.0	25.0	Frt.	22	1,400	1892	Superior, Wis.	Duluth, Minn.
209996		Ga. s.	Henry D.	18	15	45.0	14.6	4.6	Frt.	2	50	1911	Auburn, N. J.	Philadelphia, Pa.
96613		Ga. s.	Henry Finch	29	20	52.5	12.8	5.7	Wrk.	4	1902	1902	Seattle, Wash.	Seattle, Wash.
201306		*Ga. p.	Henry Frank	8	5	41.6	13.0	2.7	Tow.	3	1904	1904	New Orleans, La.	New Orleans, La.
209177		*Ga. p.	Henry Frazier	11	9	48.3	7.4	2.9	Pas.	1	40	1911	Centaur, Mo.	St. Louis, Mo.
202671		St. s.	Henry Gillen	74	50	65.2	19.0	8.0	Tow.	5	1905	1905	New Baltimore, N. Y.	New York, N. Y.
96236		St. s.	Henry Gust	37	18	60.9	15.9	6.9	Fsh.	6	1893	1893	Milwaukee, Wis.	Milwaukee, Wis.
96420		*St. p.	Henry Harley	162	162	160.0	29.0	3.2	Pas.	28	268	1898	Jeffersonville, Ind.	Nashville, Tenn.

1 Formerly st. s. Pawnee.

2 Formerly Hawaiian st. s. Helene.

3 Formerly gas. s. Bee.

4 Formerly st. s. George H. Dyer, sr.

5 (a) J. E. Staples.

6 Formerly st. p. (b) David Bronson.

7 Formerly st. s. George B. Dickson.

8 Formerly st. s. Pillsbury.

9 Formerly st. s. Chas. C. Wing.

MERCHANT STEAM VESSELS OF THE UNITED STATES—Continued.

Official No.	Signal letters.	Rig.	Name of vessel.	Gross tonnage.	Net tonnage.	Length.	Breadth.	Depth.	Service.	Crew.	Indicated horsepower.	When built.	Where built.	Home port (where permanent document issues).
						Feet.	Feet.	Feet.	Oys.					
95697		St. s.	Henry J.	42	26	63.0	18.6	6.2		6		1882	Norwalk, Conn.	Bridgeport, Conn.
96625		St. s.	Henry Koerber, jr.	84	57	69.6	16.7	5.3	Pas.	2		1902	Buffalo, N. Y.	Buffalo, N. Y.
115325		St. s.	Henry Lee	65	44	73.8	18.0	8.3	Tow.	5		1873	Chester, Pa.	New York, N. Y.
95624		St. s.	Henry Loyd	29	19	56.1	12.3	4.8	Tow.	5		1880	Brooklyn, N. Y.	Georgetown, S. C.
95660		*St. p.	Henry Lourey	646	646	209.6	35.2	5.8	Tow.	32	1,287	1881	Mound City, Ill.	Pittsburgh, Pa.
207450		Ga. s.	Henry Ludlow	41	36	61.2	16.0	4.6	Pas.	1	80	1910	Babylon, N. Y.	Patchogue, N. Y.
95333		St. p.	Henry Marquand	395	395	195.8	45.0	6.6	Per.	16	1,229	1873	Jeffersonville, Ind.	St. Louis, Mo.
201357		St. s.	Henry Maurer	46	28	54.0	19.2	6.0	Tow.	4	184	1904	Tottenville, N. Y.	St. Louis, Mo.
96681		St. s.	Henry O'Brien	14	43	61.9	19.6	8.4	Tow.	9		1903	do.	Boston, Mass.
204136		St. s.	HENRY PHIPPS	7,240	5,450	580.0	58.0	27.5	Frt.	24	2,000	1907	West Bay City, Mich.	New York, N. Y.
95495		St. s.	Henry Preston, sr.	38	19	61.5	16.0	6.9	Pas.	2		1882	Greenpoint, N. Y.	Duluth, Minn.
204531		Ga. s.	Henry R.	6	5	27.8	13.0	3.1	Frt.	2		1901	New York, N. Y.	New York, N. Y.
95770		St. p.	Henry Sackman	610	610	254.0	48.0	6.0	Frt.	18	1,000	1883	Jeffersonville, Ind.	St. Louis, Mo.
200317		St. s.	Henry Steers	177	104	100.9	20.8	11.0	Tow.	13	427	1900	Pocomoke City, Md.	New York, N. Y.
96584		St. s.	HENRY STEINBRENNER	4,719	3,955	420.0	50.0	24.0	Frt.	22		1901	Port Huron, Mich.	Cleveland, Ohio.
209605		St. s.	Henry W.	81	44	72.0	21.0	9.6	Tow.	8	225	1912	Green Bay, Wis.	Duluth, Minn.
205207		Ga. s.	Henry Warren	11	10	36.0	13.0	3.4	Frt.	1	10	1908	Touisset, Mass.	New Bedford, Mass.
95126		St. s.	Henry Wellman	38	19	67.0	16.0	6.3	Tow.	3		1871	Philadelphia, Pa.	Calais, Me.
209908	L. C. K. B.	St. s.	HENRY WILLIAMS	1,861	1,392	229.0	39.1	20.1	Frt.	21	750	1912	Wilmington, Del.	Baltimore, Md.
96337		St. s.	HENRY A. HABER	48	33	70.0	17.0	5.7	Pas.	3		1896	Newburgh, N. Y.	Philadelphia, Pa.
202543		*St. p.	HENRY A. LAUGHLIN	85	85	135.0	24.0	4.1	Tow.	9		1905	Pittsburgh, Pa.	Pittsburgh, Pa.
95680		St. s.	Henry A. Peck	45	22	68.5	17.0	7.2	Tow.	4		1882	City Island, N. Y.	Newark, N. J.
100278		St. s.	Henry B. Hall	1,152	962	212.6	35.0	17.9	Frt.	15	400	1881	Detroit, Mich.	Ogdensburg, N. Y.
202443		St. s.	HENRY C. FRICK	6,490	5,016	549.0	56.0	26.4	Frt.	25		1905	West Bay City, Mich.	Duluth, Minn.
95356		St. s.	HENRY C. HAARSTICK	226	154	115.0	22.0	10.0	Tow.	8	500	1897	Jeffersonville, Ind.	St. Louis, Mo.
130274	K. B. Q. C.	St. s.	Henry C. Rowe	220	135	120.6	23.4	8.5	Pas.	6	248	1883	Port Jefferson, N. Y.	New Haven, Conn.
105140		St. s.	Henry D. McCord	69	37	73.8	17.5	8.1	Tow.	4		1872	Philadelphia, Pa.	New York, N. Y.
95094		St. s.	Henry F. Brower	30	15	60.0	15.0	6.9	Fsh.	3		1882	Grand Haven, Mich.	Milwaukee, Wis.
203332		St. s.	HENRY H. ROGERS	7,053	5,444	580.0	58.0	27.4	Frt.	25	1,800	1906	Chicago, Ill.	Duluth, Minn.
211608	L. D. F. S.	St. s.	Henry J. Biddle	229	151	106.8	30.0	11.4	Tow.	12	700	1913	St. Helens, Oreg.	Portland, Oreg.
161750		St. p.	Henry L. Joyce	810	660	156.0	36.6	13.3	Frt.	6		1895	Chester, Pa.	New York, N. Y.
96059		St. s.	Henry L. Korter	30	15	46.2	13.1	6.5	Tow.	5		1890	Baltimore, Md.	Charleston, S. C.
207481		St. s.	Henry N. Du Bois	164	111	87.5	25.8	11.0	Tow.	7	500	1910	Tottenville, N. Y.	New York, N. Y.
209682		Ga. s.	Henry P. Williams	73	53	85.9	21.5	10.0	Pit.	6	60	1912	Chelsea, Mass.	Charleston, S. C.
96487		St. s.	Henry S. Beard	119	81	84.7	22.2	10.1	Tow.	10	350	1900	Brooklyn, N. Y.	New York, N. Y.
205238		Ga. s.	Henry S. Rogers	16	12	35.9	14.4	4.6	Fsh.	3	18	1907	Wareham, Mass.	New Bedford, Mass.
211015	L. C. T. Q.	St. s.	HENRY T. SCOTT	1,596	915	234.5	42.7	14.5	Frt.	30	1,250	1913	San Francisco, Cal.	San Francisco, Cal.
96149		St. s.	Henry W. Grady	7	7	34.8	11.5	3.3	Frt.	2		1892	Strains, N. C.	Wilmington, N. C.
96445		St. s.	HENRY W. OLIVER	4,909	3,617	444.0	50.0	24.6	Frt.	22	1,300	1899	Loitans, N. C.	Cleveland, Ohio.
201899		Ga. y.	Heodel	32	22	67.4	12.2	6.2	Yct.	3		1905	Bayonne, N. J.	Philadelphia, Pa.
95937		St. s.	Herald	37	17	58.8	14.5	6.7	Tow.	4		1888	Abbeeden, Wash.	Portland, Oreg.
201880		St. s.	Herald	6	6	33.0	11.7	4.6	Msc.	1		1905	New Haven, Conn.	New Haven, Conn.
203375		St. s.	Herbert	12	8	29.5	9.6	3.0	Pas.	0	12	1906	Anvik, Alaska	St. Michael, Alaska.
203842		*St. p.	Herbert	24	15	41.5	12.5	3.8	Tow.	1	25	1898	San Francisco, Cal.	San Francisco, Cal.
203940		*St. p.	Herbert	63	63	132.8	19.3	3.0	Drg.	13	129	1907	Nashville, Tenn.	Nashville, Tenn.
205585		St. s.	HERBERT	55	37	68.5	15.7	7.8	Fsh.	5	75	1908	Ferrysburg, Mich.	Grand Haven, Mich.
207913		St. s.	Herbert	349	204	128.4	30.9	10.1		4		1910	Noank, Conn.	Boston, Mass.
209269		St. s.	Herbert E. Keller	57	39	63.5	18.8	8.0	Tow.	4	200	1911	Tottenville, N. Y.	New York, N. Y.
208887	L. C. B. D.	St. s.	Herbert N. Edwards	323	145	155.6	23.1	12.9	Fsh.	32	750	1911	Rockland, Me.	Newport, R. I.
201786		Ga. s.	Herbert and Emma	9	9	33.4	9.7	4.3	Fsh.	5		1905	Neponset, Mass.	Gloucester, Mass.
209435		Ga. s.	Herby Alston	6	5	26.0	8.4	3.4	Frt.	1	10	1911	Georgetown, S. C.	Georgetown, S. C.
92227		St. s.	Hercules	154	36	78.0	18.4	7.6	Tow.	5		1890	Bordentown, N. J.	New York, N. Y.
95443		St. s.	Hercules	119	59	111.4	22.8	10.6	Tow.	8	350	1876	Camden, N. J.	Albany, N. Y.
95528		Ga. s.	Hercules	47	32	57.0	23.0	4.7	Frt.	1	20	1878	San Francisco, Cal.	San Francisco, Cal.
95546		St. s.	Hercules	96	48	90.0	21.0	11.9	Tow.	5		1878	do.	Do.
96154		St. p.	Hercules	800	696	200.6	37.6	12.1	Frt.	6	915	1892	Bath, Me.	Portland, Me.
96336		Ga. s.	Hercules	20	16	46.6	13.5	3.8	Msc.	1		1896	East Providence, R. I.	New York, N. Y.
96362		Ga. s.	Hercules	12	8	48.3	10.3	3.2	Frt.	1		1897	Warrenton, Oreg.	Pt. Townsend, Wash.
96443		*St. p.	Hercules	560	293	160.3	34.0	8.6	Pas.	13		1899	Portland, Oreg.	Portland, Oreg.
162813		St. s.	Hercules	233	164	102.5	32.0	8.8	Lgt.	5		1906	Bath, Me.	Boston, Mass.
203523		*Ga. p.	Hercules	10	10	44.5	9.1	2.9	Msc.	2	45	1906	Needles, Cal.	Los Angeles, Cal.
204801	K. W. L. Q.	St. s.	HERCULES	414	221	134.9	26.1	15.5	Tow.	15	500	1907	Camden, N. J.	San Francisco, Cal.
205592		Ga. y.	Hercules	17	15	36.5	12.0	4.0	Yct.	2	20	1906	do.	Somers Point, N. J.
206315		Ga. s.	Hercules	12	9	42.5	11.1	4.4	Tow.	1	40	1909	Marshfield, Oreg.	Coos Bay, Oreg.
209325		Ga. s.	Hercules	9	6	39.1	9.7	4.4	Frt.	0	50	1907	Alameda, Cal.	San Francisco, Cal.
5984		*St. p.	Hercules Carrel	217	217	133.0	28.2	5.2	Tow.	6	434	1871	Cincinnati, Ohio	Cincinnati, Ohio.
91705	K. C. Q. H.	St. s.	Herman	410	229	131.3	29.9	12.2	Whl.	31	100	1884	Bath, Me.	San Francisco, Cal.
96398		*St. p.	Herman	456	164	155.0	36.0	6.6	Pas.	28	450	1898	Dutch Harbor, Alaska	St. Michael, Alaska.
207246	L. B. J. P.	St. s.	HERMAN FRASCH	3,803	2,381	345.0	48.4	27.1	Frt.	32	2,100	1910	Quincy, Mass.	New York, N. Y.
207756		*St. p.	Herman Hitz	180	113	115.0	25.2	5.5	Frt.	8	80	1910	Oshkosh, Wis.	Milwaukee, Wis.
95919		St. s.	Herman Livingston	39	30	67.6	17.0	5.2	Pas.	2		1887	Athens, N. Y.	Albany, N. Y.

¹ Formerly st. s. ^a Scandinavian.² Formerly st. s. ^b Chas. F. Harris.³ Formerly st. p. H. S. McComb.⁴ Formerly st. s. George Hughes.⁵ Formerly st. s. Iron Duke.⁶ Formerly st. s. Nonowantuc.⁷ Formerly st. s. Atalanta.⁸ Formerly st. p. ^a Vermont.⁹ Formerly st. p. ^b Alexandria.¹⁰ Formerly ga. y. Enaj.¹¹ Formerly st. s. Majestic.¹² Formerly st. p. Champion No. 8.¹³ Formerly st. s. Morning Star.

MERCHANT STEAM VESSELS OF THE UNITED STATES—Continued.

Official No.	Signal letters.	Rig.	Name of vessel.	Gross tonnage.	Net tonnage.	Length.	Breadth.	Depth.	Service.	Crew.	Indicated horsepower.	When built.	Where built.	Home port (where permanent documents).
						Feet.	Feet.	Feet.						
95698		St. s.	Herman Reessing	26	15	59.4	14.3	6.2	Fsh.	6		1882	Millbridge, Me.	Rockland, Me.
95903	K. D. P. V.	St. s.	Herman Winter	2,625	1,768	271.8	41.6	19.2	Frt	26	2,000	1887	Philadelphia, Pa.	Boston, Mass.
200049		St. s.	Herman Witt	12	7	43.0	11.0	4.9	Tow.	2	35	1903	Duluth, Minn.	Duluth, Minn.
81263		St. s.	Herman H. Hettler	789	536	210.0	34.7	13.2	Frt.	14		1890	West Bay City, Mich.	Chicago, Ill.
96013		Ga. s.	Herman L. Rogers	26	25	41.5	17.6	5.0	Pas.	1		1889	Stony Brook, N. Y.	New York, N. Y.
95530		St. s.	Herman S. Caswell	114	63	82.8	17.7	7.3	Pas.	6	198	1872	Noank, Conn.	Do.
210372		*St. p.	Hermann	35	35	89.0	19.6	2.4	Fer.	5	40	1912	Herman, Mo.	St. Louis, Mo.
96579		Ga. s.	Hermosa	14	9	36.8	11.0	4.1	Frt.	1		1901	Olympia, Wash.	Pt. Townsend, Wash.
96611	K. R. P. V.	St. s.	Hermosa	483	334	139.0	28.0	11.5	Pas.	1	325	1902	Wilmington, Cal.	Los Angeles, Cal.
14454		St. s.	Hero	21	10	52.5	13.9	6.5		3		1887	San Francisco, Cal.	Seattle, Wash.
203746		St. s.	Hero	55	37	62.0	17.4	7.7	Tow.	4		1906	Long Island City, N. Y.	New York, N. Y.
205486		Ga. s.	Hero	9	9	38.4	9.3	2.5	Msc.	1	10	1908	Atlantic, N. C.	New York, N. C.
207770		Ga. s.	Hero	13	10	35.4	12.9	3.3	Frt.	2	15	1910	McClellanville, S. C.	Charleston, S. C.
107487	K. P. J. B.	St. s.	HERONE	296	149	136.0	26.3	16.3	Pas.	28	200	1899	Brooklyn, N. Y.	New York, N. Y.
206539		Ga. s.	Heron	39	36	58.0	19.0	4.3	Frt.	2	38	1903	Marco, Fla.	Tampa, Fla.
211018		Ga. s.	Herron	38	18	56.0	15.6	6.6	Tow.	1	110	1913	Oakland, Cal.	Seattle, Wash.
125036		St. s.	Hersey	40	24	70.0	15.5	7.2	Tow.	6		1872	Philadelphia, Pa.	Portland, Me.
96000		Ga. s.	Hersey D. Taylor	16	15	38.1	15.4	4.8	Fsh.	3		1889	Bath, Me.	New Bedford, Mass.
19306		St. s.	Herford	287	239	120.9	20.4	7.1	Pas.	11	126	1869	Norfolk, Va.	Norfolk, Va.
208746		Ga. y.	Hesperia	21	14	48.5	11.8	5.3	Yct.	2	60	1911	Bath, Me.	Duluth, Minn.
210044		Ga. y.	Hessian	23	18	47.0	11.3	5.7	Yct.	1	35	1912	Boston, Mass.	Boston, Mass.
95642		St. s.	Hessie	54	39	80.0	14.4	4.8	Pas.	9		1881	Tottenville, N. Y.	Jacksonville, Fla.
96495		St. s.	Hessie	66	45	85.4	16.6	4.3	Pas.	6		1900	Perth Amboy, N. J.	Brunswick, Ga.
96518		Ga. s.	Hester	8	6	38.0	9.8	3.7	Pas.	1		1897	Kalama, Wash.	Portland, Oreg.
96551		Ga. s.	Hester	14	13	40.0	14.8	5.7	Fsh.	4		1901	Osterville, Mass.	New Bedford, Mass.
209837		Ga. s.	Hester	7	6	28.0	10.0	4.0	Frt.	2	10	1912	Charleston, S. C.	Charleston, S. C.
95866		Ga. s.	Hester Ann	12	11	39.2	13.7	4.2	Frt.	2		1885	Smyrna, N. C.	Edgartown, Mass.
96403		*St. p.	Hettie	119	119	111.3	40.2	6.5	Fer.	11	286	1898	New Orleans, La.	New Orleans, La.
141209		Ga. y.	Hettie	16	16	49.0	13.2	6.0	Yct.	2		1892	Deer Isle, Me.	Boston, Mass.
96278		Ga. s.	Hettie B.	15	10	42.5	12.0	2.8	Frt.	3	30	1894	San Francisco, Cal.	Nome, Alaska.
206312		Ga. s.	Hettie E.	14	10	58.4	11.1	2.5	Frt.	2	20	1909	Marshallberg, N. C.	Tampa, Fla.
95606		St. s.	Hetty Agnes	82	49	75.5	20.5	6.1	Frt.	8		1882	Boston, Mass.	Boston, Mass.
203821		Ga. s.	Hialdo	9	8	34.0	11.6	4.0	Frt.	1		1901	Charleston, S. C.	Norfolk, Va.
96368	K. N. B. S.	St. y.	HIAWATHA	219	149	147.1	21.1	11.4	Yct.	22	1,000	1897	New York, N. Y.	Detroit, Mich.
206506		St. s.	Hiawatha	69	47	65.5	17.0	7.9	Tow.	5	250	1903	Tottenville, N. Y.	New York, N. Y.
200728		Ga. s.	Hiawatha	13	12	50.0	12.4	3.4	Msc.	3		1904	Southampton, N. Y.	Greenport, N. Y.
220729		*St. p.	Hiawatha	129	54	89.0	23.5	4.6	Pas.	18	120	1904	East Palatka, Fla.	Boston, Mass.
230819		Ga. s.	Hiawatha	13	11	64.9	9.5	3.6	Tow.	1		1904	Snohomish, Wash.	Pt. Townsend, Wash.
200958		St. p.	Hiawatha	85	53	95.0	18.0	4.2	Pas.	5		1904	St. Paul, Minn.	St. Paul, Minn.
201771		Ga. s.	Hiawatha	10	7	35.4	12.6	5.8	Fsh.	2		1905	Bremen, Me.	Plymouth, Mass.
205890		Ga. s.	Hiawatha	14	9	48.5	9.3	2.7	Pas.	1	16	1908	Mt. Vernon, Wash.	Pt. Townsend, Wash.
206866		St. s.	Hiawatha	13	11	36.4	13.0	5.0	Frt.	3		1909	Warren, R. I.	Providence, R. I.
208334		Ga. s.	Hiawatha	8	7	41.6	13.2	2.0	Pas.	1	20	1903	Courtney, Fla.	St. Augustine, Fla.
208972		Ga. s.	Hiawatha	5	5	24.6	7.1	3.1	Fsh.	3	6	1907	Gills Rock, Wis.	Milwaukee, Wis.
210321		Ga. s.	Hiawatha	12	8	35.6	10.5	3.6	Fsh.	1	16	1912	Ketchikan, Alaska.	Ketchikan, Alaska.
208258		*St. p.	Hibernia	96	96	120.0	24.0	4.0	Tow.	6	290	1910	Paducah, Ky.	Paducah, Ky.
11376		Ga. y.	Hickory	27	12	43.0	18.0	4.0	Yct.	1		1858	Glenwood, N. Y.	New York, N. Y.
209705		Ga. s.	Hidden Inlet	23	15	47.8	13.4	5.6	Fsh.	2	30	1912	Tacoma, Wash.	Ketchikan, Alaska.
208235		Ga. s.	Higco	23	12	48.6	14.0	6.6	Fsh.	3	24	1910	Boothbay Harbor, Me.	Boothbay, Me.
205859		St. s.	HIGH BRIDGE	465	316	99.8	30.1	12.3	Frt.	9	250	1908	Wilmington, Del.	New York, N. Y.
200933		St. s.	Higginson Mfg. Co. No. 4	148	100	99.5	18.3	10.3	Lgt.	4		1904	Newburgh, N. Y.	Albany, N. Y.
96174		Ga. s.	Highland	15	13	57.0	10.6	3.4	Frt.	1	20	1892	Baltimore, Md.	Norfolk, Va.
81809		St. p.	HIGHLANDER	1,310	854	243.3	36.9	14.6	Pas.	22	2,000	1902	Wilmington, Del.	New York, N. Y.
95423		St. p.	Highlander	135	76	80.5	25.4	9.2	Fer.	5	175	1876	Greenpoint, N. Y.	Do.
96653		Ga. s.	Highland Light	14	12	48.0	14.5	3.5	Oys.	3	25	1902	do	Boston, Mass.
96431		Ga. s.	Highland Queen	18	12	44.8	13.0	5.8	Fsh.	3	25	1898	Ballard, Wash.	Pt. Townsend, Wash.
96545		St. s.	Hilda	18	6	53.0	14.3	5.0	Tow.	2	80	1901	San Francisco, Cal.	San Francisco, Cal.
96666		Ga. s.	Hilda	14	10	36.5	14.3	4.0	Oys.	2		1903	Oyster Bay, N. Y.	New York, N. Y.
203380		Ga. s.	Hilda	8	6	35.0	12.8	3.0	Frt.	1		1906	Coinjock, N. C.	Elizabeth City, N. C.
208231		St. s.	Hilda	23	16	42.0	11.0	6.0	Fsh.	3	15	1910	Mantowoc, Wis.	Milwaukee, Wis.
96342		Ga. s.	Hilda Emma	14	13	37.2	13.5	6.7	Tow.	2		1896	Friendship, Me.	Machias, Me.
211548		Ga. s.	Hilda Hollingsworth	21	14	58.0	11.5	2.5	Pas.	2	42	1913	Smithland, Ky.	Paducah, Ky.
96405		St. s.	Hildegarde	149	102	90.0	19.0	6.2	Pas.	8		1898	Westerly, R. I.	Fernandina, Fla.
207313		Ga. s.	Hildur Mabel	19	14	52.0	16.5	5.0	Fsh.	9	36	1910	Greenwich, N. J.	Philadelphia, Pa.
92794		St. s.	Hillsboro	46	28	74.2	14.7	6.5		5		1889	City Island, N. Y.	Jacksonville, Fla.
208794		Ga. s.	Hilma A.	8	7	27.2	8.5	3.0	Fsh.	3	8	1906	West De Pere, Wis.	Milwaukee, Wis.
96403		St. s.	Hilo	13	7	48.0	10.0	5.0	Tow.	2		1901	Hilo, Hawaii.	Honolulu, Hawaii.
202782	K. V. F. D.	St. s.	HILONIAN	2,921	1,819	340.0	37.3	27.2	Frt.	40	1,800	1880	Middlesbrough, England.	San Francisco, Cal.
11767		St. s.	Hilton	166	141	110.0	26.4	7.4	Frt.	11	190	1867	East Saginaw, Mich.	Pt. Huron, Mich.
208889	L. C. B. H.	St. s.	HILTON	3,102	2,423	313.5	46.0	22.0	Frt.	28	1,200	1911	Newport News, Va.	New York, N. Y.

1 Formerly st. s. Walter Vail.

2 Formerly st. s. Clamack.

3 Formerly st. y. Aloha.

4 Formerly st. s. Charles H. Hersey.

5 Formerly st. s. Olive.

6 Formerly ga. y. Lamont.

7 Formerly st. s. Bayonne.

8 Formerly (a) St. p. William G. Payne.

9 Formerly (b) St. p. Bridgeport.

10 Formerly St. y. Marguerite.

11 Formerly (a) British st. s. Triumph.

12 Formerly (b) Spanish st. s. Gaditano.

MERCHANT STEAM VESSELS OF THE UNITED STATES—Continued.

Official No.	Signal letters.	Rig.	Name of vessel.	Gross tonnage.	Net tonnage.	Length.	Breadth.	Depth.	Service.	Crew.	Indicated horsepower.	When built.	Where built.	Home port (where permanent document issues).
						Feet.	Feet.	Feet.						
96578		St. s.	Hinckley	211	177	114.4	24.0	10.0	Frt.	6	150	1901	Chaumont, N. Y.	Oswego, N. Y.
95771		St. s.	Hinton	90	45	85.3	19.0	9.4	Tow.	7	1883	Philadelphia, Pa.	Newport News, Va.
204322		Ga. s.	Hioma	14	■	46.9	12.0	4.0	Fsh.	2	1907	Seattle, Wash.	Seattle, Wash.
211028		Ga. y.	Hippocampus	23	19	47.6	10.8	5.6	Yct.	1	40	1913	New York, N. Y.	Deer Isle, Me.
96247	K. L. W. F.	St. y.	Hirondelle	35	26	74.9	13.6	7.0	Yct.	6	1893	Nyaack, N. Y.	Buffalo, N. Y.
208234		Ga. s.	Hobcan	19	14	52.6	12.6	4.0	Tow.	35	1910	Georgetown, S. C.	Georgetown, S. C.
96328		Ga. s.	Hobo	16	10	39.0	14.8	8.2	Fsh.	1900	Rockport, Me.	Boston, Mass.
201900		Ga. y.	Hobo	24	16	57.5	10.0	5.6	Yct.	1905	Bayonne, N. J.	New York, N. Y.
202945		Ga. s.	Hobo	10	7	38.5	11.9	5.0	Fsh.	1906	Lubec, Me.	Lubec, Me.
204517		Ga. s.	Hobo	9	8	31.5	9.2	4.3	Fsh.	1	10	1907	Atlantic City, N. J.	Somers Point, N. J.
205742		Ga. s.	Hobo	11	7	35.6	9.7	2.0	Pas.	1	15	1908	Somers Point, N. J.	Do.
208677		Ga. s.	Hobo	9	8	38.1	9.4	3.8	Fsh.	2	18	1911	Millbridge, Me.	Boston, Mass.
96451		Ga. s.	Hobson	9	8	43.1	14.2	2.8	Oys.	2	1899	Bon Secour, Ala.	Portland, Miss.
96541		Ga. s.	Hobson	9	9	29.3	12.3	5.8	Fsh.	2	1901	Bremen, Me.	Bath, Me.
96339		St. s.	Hockmoeck	153	104	76.3	26.8	10.4	Fer.	3	200	1901	Bath, Me.	Bath, Me.
201517		Ga. s.	Hockmoeck	46	22	63.8	18.3	8.6	Fsh.	4	1904	East Boothbay, Me.	Deer Isle, Me.
96195		Ga. s.	Hodson and Hodson	10	■	52.3	14.2	3.2	Fsh.	2	1892	Monie, Md.	Norfolk, Va.
200870		Ga. s.	Hohapt	6	6	31.0	9.7	3.2	Fsh.	2	1904	Port Gamble, Wash.	Wrangell, Alaska.
110429		St. s.	Hokendaqua	137	68	123.0	22.8	10.0	Tow.	9	500	1880	Newburgh, N. Y.	New York, N. Y.
130386		St. s.	Holbrook	46	23	64.1	18.2	7.1	Tow.	4	1887	Tottenville, N. Y.	Boston, Mass.
202984		Ga. s.	Holda	9	8	33.0	13.5	3.0	Frt.	1	1906	Patchogue, N. Y.	Patchogue, N. Y.
125906		St. p.	Holland	1,148	871	230.7	33.8	12.3	Pas.	51	1,500	1881	Wyandotte, Mich.	Chicago, Ill.
202154		Ga. s.	Hollis	10	7	47.7	9.4	3.3	Fsh.	1	13	1905	Millbridge, Me.	Machias, Me.
200945		St. s.	HOLLIS M.	48	33	61.0	16.0	8.0	Fsh.	5	55	1909	Lorain, Ohio.	Chicago, Ill.
202637		Ga. s.	Holly	21	13	51.0	15.4	4.5	Fsh.	6	15	1905	Atlantic City, N. J.	Somers Point, N. J.
206340		Ga. s.	Holly S.	13	9	37.0	11.4	3.0	Pas.	2	16	1907	Two Heart River, Mich.	Marquette, Mich.
96429		Ga. s.	Holt	6	6	41.0	10.0	2.6	Msc.	1	1898	Morehead City, N. C.	Beaufort, N. C.
96407		St. s.	Holyoake	198	144	97.0	21.6	7.5	Pas.	7	1898	Greenport, N. Y.	Greenport, N. Y.
208638		Ga. s.	Home	14	9	40.2	10.2	5.0	Frt.	1	15	1911	Seattle, Wash.	Pt. Townsend, Wash.
209880		Ga. s.	Home	20	18	38.0	12.5	5.0	Fsh.	2	25	1912	Cheboygan, Mich.	Grand Haven, Mich.
207104		Ga. s.	Home Run	7	6	23.7	9.3	3.3	Frt.	1	1906	Darien, Ga.	Brunswick, Ga.
96142	K. L. C. H.	St. s.	Homer	501	331	146.0	33.8	17.0	Pas.	21	250	1891	Bandon, Ore.	San Francisco, Cal.
96268		St. s.	HOMER	68	34	74.5	15.3	7.0	Tow.	7	1894	Newburgh, N. Y.	Jacksonville, Fla.
206916		St. s.	Homer	15	8	42.0	11.4	5.0	Tow.	1	45	1909	St. Johns, Ore.	Portland, Ore.
211051		Ga. s.	Homer Hand	37	34	59.1	13.5	3.8	Pas.	2	15	1913	La Belle, Fla.	Key West, Fla.
95920	K. D. T. G.	St. s.	Homer Ramsdell	1,181	822	225.0	32.5	11.8	Pas.	49	1,200	1887	Newburgh, N. Y.	New York, N. Y.
205261	K. W. S. F.	St. s.	HONDURAS	2,350	1,461	247.8	43.0	27.0	Frt.	23	1908	Buffalo, N. Y.	Do.
96194		Ga. s.	Honest	5	5	29.0	12.4	3.2	Frt.	1	1892	Patchogue, N. Y.	Greenport, N. Y.
207761		Ga. y.	Honey Boy	23	16	51.8	11.0	5.1	Yct.	2	30	1910	South Boston, Mass.	Pt. Townsend, Wash.
96660	K. S. F. G.	St. s.	HONEYBROOK	373	253	126.2	26.0	15.2	Tow.	16	500	1902	Philadelphia, Pa.	New York, N. Y.
208046	L. B. Q. T.	St. s.	HONOLULAN	7,059	4,421	414.5	53.7	32.1	Pas.	60	4,000	1910	Sparrows Point, Md.	Do.
210201		*St. p.	Hontz	36	36	80.0	18.0	3.3	Tow.	8	100	1912	Evansville, Ind.	Evansville, Ind.
96318		St. s.	Hoo Hoo	20	16	51.0	9.6	3.2	Pas.	1	1895	Portland, Ore.	Portland, Ore.
96631		St. s.	Hoo Hoo	32	17	55.0	12.0	5.0	Tow.	5	1902	Buffalo Bluff, Fla.	Jacksonville, Fla.
204553		Ga. s.	Hooker	14	12	37.3	14.0	5.0	Fsh.	1	20	1907	Osterville, Mass.	Barnstable, Mass.
209016		Ga. s.	Hoosier Girl	6	6	35.3	6.8	2.2	Pas.	1	15	1910	Tell City, Ind.	Evansville, Ind.
202033		St. s.	HOOPER AND MASON	5,841	4,578	504.0	54.2	31.0	Frt.	24	2,000	1905	Ecorse, Mich.	Duluth, Minn.
203052		St. s.	HOPATCONG	988	672	177.2	39.0	15.8	Fer.	7	1,200	1906	Wilmington, Del.	New York, N. Y.
95421		Ga. s.	Hope	12	11	37.5	14.8	4.4	Oys.	1	1875	South Brooklyn, N. Y.	Do.
95968		Ga. s.	Hope	11	11	44.7	13.4	4.1	Pas.	1	1888	New Orleans, La.	Houston, Tex.
96408		Ga. s.	Hope	12	9	41.0	14.2	2.6	Frt.	1	1895	Woolwich, Me.	Boothbay, Me.
96452		St. s.	Hope	9	6	37.7	12.0	4.5	Fsh.	2	1899	Wrangell, Alaska.	Wrangell, Alaska.
96549		St. y.	Hope	39	26	81.2	12.0	6.4	Yct.	6	1901	New York, N. Y.	Salem, Mass.
96675		Ga. s.	Hope	14	9	35.6	12.4	4.0	Pas.	1	1903	Ballard, Wash.	Seattle, Wash.
201710		Ga. s.	Hope	11	11	60.0	12.0	4.0	Pas.	1	1905	Cincinnati, Ohio.	Grand Haven, Mich.
202601		Ga. s.	Hope	15	10	48.9	14.4	3.4	Fsh.	4	1905	Key Largo, Fla.	Key West, Fla.
204326		Ga. s.	Hope	13	10	48.0	14.0	3.4	Pas.	0	12	1907	St. Augustine, Fla.	St. Augustine, Fla.
205919		Ga. s.	Hope	11	9	28.0	9.2	2.6	Fsh.	4	16	1908	Charlevoix, Mich.	Gloucester, Mass.
205945		*Ga. p.	Hope	7	7	45.0	11.0	1.5	Pas.	3	20	1908	Carrsville, Ky.	Paducah, Ky.
207087		St. s.	Hope	15	10	37.2	12.0	4.2	Fsh.	4	25	1893	Ashtabula, Ohio.	Milwaukee, Wis.
211386		Ga. s.	Hope	8	6	35.8	11.3	4.7	Fsh.	3	24	1913	Noank, Conn.	Newport, R. I.
121213		Ga. y.	Hoquam	35	24	69.7	13.2	6.3	Yct.	4	180	1914	New York, N. Y.	New York, N. Y.
96404		St. s.	Hoquiam	41	20	62.3	15.0	5.2	Tow.	3	1898	Hoquiam, Wash.	Pt. Townsend, Wash.
203508	K. V. P. M.	St. s.	Hoquiam	644	440	174.0	38.2	13.3	Frt.	19	1906	Fairhaven, Cal.	San Francisco, Cal.
96066		St. s.	HORACE S. WILKINSON	3,860	3,057	370.0	48.2	24.0	Pas.	21	539	1902	Chicago, Ill.	Oswego, N. Y.
96310		Ga. s.	Horatio	8	7	25.5	12.1	3.1	Oys.	2	10	1895	Cape May, N. J.	Philadelphia, Pa.
96004		St. s.	Hornet	14	9	56.0	11.8	4.9	Pas.	3	1889	Brooklyn, N. Y.	New York, N. Y.
96259		Ga. s.	Hornet	7	6	24.0	11.3	4.0	Fsh.	1	1894	Osterville, Mass.	Vineyard Haven, Mass.
201751		Ga. s.	Hornet	11	7	53.0	12.0	4.5	Pas.	0	1905	Portland, Ore.	Portland, Ore.
203617		St. s.	Hornet	660	402	176.0	38.0	12.5	Frt.	19	1906	Aberdeen, Wash.	San Francisco, Cal.
204181		*Ga. p.	Hornet	12	12	51.2	9.1	2.0	Pas.	4	25	1907	Stephensport, Ky.	Louisville, Ky.
206013		Ga. s.	Hornet	7	7	46.0	10.0	2.0	Pas.	3	20	1908	Paducah, Ky.	Paducah, Ky.
210564		Ga. s.	Hornet	7	6	38.4	9.7	3.9	Frt.	3	20	1912	Georgetown, S. C.	Georgetown, S. C.
212398		Ga. s.	Hornet	12	10	33.4	13.2	4.2	Pas.	2	20	1914	Brooklyn, N. Y.	New York, N. Y.

1 Formerly st. s. Robert Lockhart.

2 Formerly st. s. Nonparell.

3 Formerly st. p. City of Milwaukee.

4 Formerly st. s. Callahan.

MERCHANT STEAM VESSELS OF THE UNITED STATES—Continued.

Official No.	Signal letters.	Rig.	Name of vessel.	Gross tonnage.	Net tonnage.	Length.	Breadth.	Depth.	Service.	Crew.	Indicated horsepower.	When built.	Where built.	Home port (where permanent document issues.)
						Feet.	Feet.	Feet.						
207564		Ga. y.	HORNET II.	50	34	99.0	11.0	6.6	Yct.	3	1,000	1910	Detroit, Mich.	Detroit, Mich.
115686		St. s.	Hortense	15	7	49.3	12.0	4.7	Tow.	2		1879	Brooklyn, N. Y.	Newark, N. J.
205876		Ga. s.	Horton Corwin, jr.	7	5	39.9	7.8	6.4	Pas.	1	35	1908	Edenton, N. C.	Edenton, N. C.
96586		*St. p.	Hosmer	52	52	95.6	18.4	3.6	Tow.	10	100	1901	Paducah, Ky.	Evansville, Ind.
96616		St. s.	Hough's Neck	60	41	66.1	18.4	6.5	Pas.	4	130	1902	Boston, Mass.	Boston, Mass.
203640		*St. p.	Houma	105	102	136.0	23.8	4.8	Pas.	17	65	1906	Madisonville, La.	New Orleans, La.
96240		Ga. s.	Houri	9	8	39.0	12.0	6.3	Fsh.	3		1893	Brooksville, Me.	Portland, Me.
980		St. s.	Howard	195	97	114.5	22.2	10.0	Tow.	10	300	1864	Wilmington, Del.	Wilmington, Del.
95631		St. s.	Howard	43	21	64.8	17.4	7.0	Tow.	4		1881	Philadelphia, Pa.	New York, N. Y.
95926		St. s.	Howard	70	47	88.0	22.4	4.8	Frt.	5	25	1887	Newbern, N. C.	Newbern, N. C.
96048		St. s.	Howard	143	86	96.4	22.5	7.6	Frt.	4	52	1890	Wilmington, Del.	New York, N. Y.
96308	K. M. H. N.	St. s.	HOWARD	3,581	2,278	310.5	42.0	16.0	Pas.	47	2,500	1895	do.	Baltimore, Md.
96400		Ga. s.	Howard	13	11	43.8	14.2	3.5	Tow.	2		1898	Portsmouth, Va.	Norfolk, Va.
210840		St. s.	Howard C. Moore	158	108	88.2	25.5	11.2	Tow.	6	500	1913	Totenville, N. Y.	New York, N. Y.
205317		Ga. s.	Howard D.	11	8	56.0	11.8	3.0	Pas.	1	50	1908	Everett, Wash.	Seattle, Wash.
203463		Ga. s.	Howard H.	12	10	46.0	14.9	3.6	Frt.	1		1906	Patchogue, N. Y.	Patchogue, N. Y.
209917		Ga. s.	Howard James	13	8	47.0	12.0	3.9	Oys.	2	20	1912	Amburg, Va.	Reedville, Va.
212307		St. s.	Howard Jones	35	22	61.2	16.6	7.2	Fsh.	4	100	1914	Erie, Pa.	Erie, Pa.
205013		St. s.	Howard Reeder	60	41	67.5	18.0	8.1	Tow.	7	250	1908	Baltimore, Md.	Baltimore, Md.
96524		St. s.	HOWARD L. SHAW	4,901	3,802	435.5	51.5	28.0	Frt.	25	1,150	1900	Wyandotte, Mich.	Duluth, Minn.
212333		St. s.	HOWARD M. HANNA, JR.	6,204	4,689	504.0	54.0	30.0	Frt.	21	1,760	1914	Cleveland, Ohio.	Cleveland, Ohio.
203413		St. s.	Howard M. Justice	34	23	53.8	17.0	6.4	Tow.	3	50	1906	Milford, Del.	Philadelphia, Pa.
211060	L. C. T. S.	Ga. y.	Howarda.	38	26	62.4	16.0	6.6	Yct.	3		1913	Essington, Pa.	Do.
95348		St. s.	Howell	73	49	79.9	20.1	7.9	Tow.	8	300	1873	Philadelphia, Pa.	Providence, R. I.
206292	L. B. C. T.	Ga. y.	Howmornel	28	24	53.4	11.0	5.3	Yct.	3	48	1909	New York, N. Y.	Baltimore, Md.
95645		Ga. s.	Hoyden	12	11	32.0	12.6	4.3	Oys.	1		1881	Patchogue, N. Y.	Perth Amboy, N. J.
205935		*Ga. p.	Hub	11	11	60.0	9.4	2.0	Tow.	2	24	1908	Tell City, Ind.	Evansville, Ind.
207389		Ga. p.	Huber	10	10	42.0	8.2	3.0	Pas.	2		1910	Burlington, Iowa	Des Moines, Iowa.
209913		St. s.	Hubert J. Dolan	136	81	92.0	17.8	9.8	Frt.	5	150	1912	Buffalo, N. Y.	Albany, N. Y.
207342		*Ga. s.	Hudie	20	13	52.3	11.2	6.4	Pas.	1	40	1910	Houston, Tex.	Houston, Tex.
212056		Ga. s.	Hudson	30	21	45.2	13.3	6.2	Fsh.	7	27	1914	Poulsbo, Wash.	Seattle, Wash.
95585		St. s.	Hudson Taylor	39	28	87.0	13.0	4.0	Pas.	5		1879	Philadelphia, Pa.	Albany, N. Y.
95965		St. s.	Hugh Bond	10	5	32.6	10.6	5.4	Tow.	2		1888	Brooklyn, N. Y.	New York, N. Y.
203906		St. s.	HUGH KENNEDY	7,064	5,500	532.0	56.0	31.0	Frt.	24	1,760	1907	Lorain, Ohio	Cleveland, Ohio.
95793		St. p.	Hugh O'Brien	645	322	163.5	33.0	12.7	Pas.	6		1884	Boston, Mass.	Boston, Mass.
204105	K. W. F. V.	St. s.	Hugh Ross	119	81	83.0	22.2	10.0	Tow.	8	900	1907	Noank, Conn.	Bangor, Me.
201150		St. s.	Hugh Stocker	30	21	53.0	15.3	6.0	Fsh.	5	25	1904	Cleveland, Ohio	Chicago, Ill.
80435		St. s.	Hugh C. Barrett	46	31	57.5	17.0	8.1	Tow.	3		1874	Philadelphia, Pa.	Newark, N. J.
202783	K. V. F. G.	St. s.	HUGH L. BOND, JR.	212	144	112.0	23.1	11.2	Tow.	11	600	1906	Baltimore, Md.	Baltimore, Md.
80777		St. s.	Hugh R. Haver	474	389	173.5	30.7	12.0	Frt.	11	450	1880	Detroit, Mich.	Detroit, Mich.
202946		Ga. s.	Hughes Bros.	12	8	42.2	11.6	4.3	Msc.	1	15	1906	Urbana, Va.	Cape Charles, Va.
207160		Ga. s.	Huges	14	14	36.0	8.6	3.9	Fsh.	5	18	1905	Two Rivers, Wis.	Milwaukee, Wis.
120580		St. p.	Huguenot	454	345	141.5	29.5	11.6	Fer.	8	900	1884	Newburgh, N. Y.	New York, N. Y.
204304		Ga. s.	Hukihuki	14	9	35.7	11.2	5.6	Tow.	2	50	1908	Honolulu, Hawaii	Honolulu, Hawaii.
204655		Ga. s.	Hulda	16	9	48.7	11.9	3.9	Fsh.	2		1907	Bay City, Mich.	Chicago, Ill.
206356		Ga. s.	Hulda	8	6	31.5	9.5	3.3	Pas.	3	14	1909	Tacoma, Wash.	Astoria, Wash.
208861		Ga. s.	Hulda	95	81	70.0	19.2	6.0	Pas.	3	120	1911	Prosper, Oreg.	Astoria, Oreg.
204608		Ga. s.	Hulda I.	14	10	50.0	13.3	3.2	Pas.	1	45	1907	Astoria, Oreg.	Pt. Townsend, Wash.
205133		Ga. s.	Huldah	9	8	34.9	8.0	4.1	Frt.	1	12	1908	do.	Astoria, Oreg.
209729		*Ga. p.	Hulet	20	8	43.4	12.4	3.0	Tow.	2	20	1912	Bardstown, Ill.	Peoria, Ill.
145106		St. s.	Hum.	32	25	76.1	15.9	5.0	Pas.	3		1876	Brooklyn, N. Y.	Grand Haven, Mich.
96354	K. M. W. P.	St. s.	Humboldt	1,075	688	213.1	31.0	15.7	Pas.	43	1,400	1896	Fairhaven, Cal.	Eureka, Cal.
96024		Ga. s.	Hungarian	36	35	56.0	20.5	4.7	Msc.	1		1889	Port Jefferson, N. Y.	Patchogue, N. Y.
95783		St. s.	Hunter	211	108	89.5	21.2	10.4	Frt.	8	400	1883	Coos Bay, Oreg.	Seattle, Wash.
96157		Ga. s.	Hunter	63	40	75.0	20.6	8.2	Fsh.	5		1892	Benkla, Cal.	San Francisco, Cal.
201566		Ga. s.	Hunter	8	5	38.0	13.0	3.4	Frt.	1		1904	Scottsville, Va.	Norfolk, Va.
207577		*St. p.	Hunter	53	45	52.0	19.0	3.8	Tow.	12	80	1910	Vicksburg, Miss.	Vicksburg, Miss.
208744		Ga. s.	Hunter	8	8	32.2	8.9	3.4	Fsh.	1	12	1911	Douglas, Alaska	Juneau, Alaska.
209467		Ga. s.	Hunter	10	6	30.5	11.6	2.4	Pas.	1	17	1911	Kissimmee, Fla.	Tampa, Fla.
209647		Ga. s.	Hunter	6	6	34.4	9.2	2.6	Fsh.	2	16	1912	Ketchikan, Alaska	Ketchikan, Alaska.
210183		Ga. s.	Hunter	10	10	32.0	8.4	3.1	Pas.	1	12	1909	Holly Oak, Del.	Wilmington, Del.
96684	K. S. M. G.	St. s.	Huntington	345	216	120.4	28.0	9.8	Pas.	8	350	1903	Noank, Conn.	New York, N. Y.
208067		St. s.	Huntington	85	58	66.4	21.0	9.3	Tow.	5	150	1910	Totenville, N. Y.	Do.
96454		Ga. s.	Hunts Point	7	7	37.5	13.5	2.8	Oys.	1	7	1899	Cape Charles, Va.	Cape Charles, Va.
200567		*St. p.	Huntsville	172	172	138.2	26.2	3.4	Pas.	18	420	1903	Guntersville, Ala.	Nashville, Tenn.
96669		St. s.	HURLBUT W. SMITH	4,662	3,415	414.0	50.0	28.0	Pas.	23	1,500	1903	Lorain, Ohio	Oswego, N. Y.
96425		St. s.	HURON	1,945	1,309	238.0	42.0	22.2	Frt.	15	900	1898	do.	Buffalo, N. Y.
96658	K. S. D. T.	St. s.	HURON	3,318	2,590	291.2	43.1	20.6	Frt.	58	5,000	1902	Philadelphia, Pa.	New York, N. Y.
157173		St. p.	Huron	538	402	201.4	32.5	9.4	Pas.	36	500	1885	Cleveland, Ohio	Detroit, Mich.

1 Formerly st. s. Snap.

2 Formerly (a) st. s. Admiral D. D. Porter.

(b) British st. s. Howard.

3 Formerly st. s. (a) Howard.

(b) N. S. Briggs.

4 Formerly st. s. (a) Harry.

(b) Nellie.

5 Formerly ga. y. Kahkin IV.

6 Formerly st. s. McAllister Bros.

7 Formerly st. s. William C. Nicol.

8 Formerly st. s. (a) W. H. Gratwick.

(b) John C. Pringle.

9 Formerly st. s. Fishkill-on-Hudson.

10 Formerly st. y. (a) Truant.

(b) Pilgrim.

11 Formerly st. p. Darius Cole.

MERCHANT STEAM VESSELS OF THE UNITED STATES—Continued.

Official No.	Signal letters.	Rig.	Name of vessel.	Gross tonnage.	Net tonnage.	Length.	Breadth.	Depth.	Service.	Crew.	Indicated horsepower.	When built.	Where built.	Home port (where permanent document issues).	
						Feet.	Feet.	Feet.							
211189		Ga. s.	Huron	11	10	31.9	11.2	4.6	Pas.	2	18	1913	Newark, N. J.	Newark, N. J.	
212080		St. s.	HURON	4,810	3,051	415.0	56.0	27.5	Frt.	20	1,800	1914	Ecorse, Mich.	Detroit, Mich.	
11579		St. s.	Huron City	368	277	167.8	29.0	10.8	Frt.	12	375	1867	Sandusky, Ohio.	Port Huron, Mich.	
95105		St. s.	Hurricane	38	10	75.7	14.4	6.0	Fsh.	3		1871	Rockland, Me.	Newport, R. I.	
210844		*Ga. p.	Hush	11	11	40.0	16.4	3.0	Pas.	2	25	1912	Cairo, Ill.	Cairo, Ill.	
211732		Ga. s.	Husky	9	6	34.1	10.1	5.4	Pas.	1	30	1913	Los Angeles, Cal.	Los Angeles, Cal.	
202189		St. s.	Husted	16	9	51.0	10.0	4.6	Pas.	2		1905	Waverly Mills S. C.	Georgetown, S. C.	
96146		St. s.	Hustler	192	119	99.0	30.7	9.5	Frt.	7		1891	Athens, N. Y.	New York, N. Y.	
96214		Ga. s.	Hustler	8	7	31.0	12.3	3.3	Fsh.	2	250	1893	Patchogue, N. Y.	Greenport, N. Y.	
96389		*Ga. p.	Hustler	12	12	29.0	10.0	2.2	Msc.	1		1898	Nashville, Tenn.	Paducah, Ky.	
96559		*Ga. p.	Hustler	12	12	51.9	18.0	2.4	Pas.	4		1901	Grayville, Ill.	St. Louis, Mo.	
96570		St. s.	Hustler	16	11	56.0	13.0	4.4	Tow.	1		1901	Scranton, Miss.	Houston, Tex.	
115420		St. s.	Hustler	29	14	60.0	14.8	7.0	Tow.	3		1875	Baltimore, Md.	Norfolk, Va.	
200911		*Ga. p.	Hustler	8	6	45.8	11.0	1.9	Pas.	1		1904	St. Marys, W. Va.	Cincinnati, Ohio.	
205178		*St. p.	Hustler	96	73	104.5	23.5	4.7	Tow.	8	175	1908	Portland, Oreg.	Portland, Oreg.	
207678		Ga. s.	HUSTLER	9	8	39.5	10.0	3.6	Frt.	3	30	1910	Grafton, Ill.	Memphis, Tenn.	
207697		*St. p.	HUSTLER	42	42	60.0	14.0	4.0	Tow.	9		1910	New Orleans, La.	Brashear, La.	
208664		Ga. s.	Hustler	16	13	54.0	9.3	4.0	Pas.	1	40	1907	Tyonia, Alaska.	Cordova, Alaska.	
211376		Ga. s.	Hustler	9	6	32.2	12.6	3.3	Tow.	1	30	1913	Miami, Fla.	Key West, Fla.	
212114		*Ga. p.	Hustler	18	11	64.0	16.2	2.2	Frt.	2	25	1914	Black Rock, Ark.	St. Louis, Mo.	
212155		*St. p.	Hustler	35	35	78.0	16.1	3.4	Tow.	2	90	1914	Glasgow, Mo.	Kansas City, Mo.	
204591		*Ga. p.	Hustling John	12	12	39.2	8.4	2.2	Tow.	1		1907	Evansville, Ind.	Paducah, Ky.	
201239		Ga. y.	Hutoka	19	16	43.4	14.3	5.6	Yct.	2		1904	East Braintree, Mass.	Providence, R. I.	
200041		St. c.	Hy. Jacobs	77	65	72.0	34.8	4.9	Fer.	4		1903	Berwick, La.	Brashear, La.	
96516		Ga. s.	Hyacinth	14	5	45.0	9.2	2.0	Pas.	2		1900	Jacksonville, Fla.	Pittsburgh, Pa.	
203412		Ga. s.	Hyack	11	7	35.6	9.7	3.7	Pas.	1		1906	Dockett, Wash.	Tacoma, Wash.	
96503	K. P. V. W.	St. s.	HYADES	3,753	2,932	331.5	47.0	25.0	Frt.	35	1,500	1900	Sparrows Point, Md.	San Francisco, Cal.	
203968		Ga. s.	Hyak	24	17	55.8	13.1	4.1	Frt.	1	25	1907	Astoria, Oreg.	Ketchikan, Alaska.	
206094	K. W. V. P.	Ga. s.	Hyak	195	118	134.0	22.2	5.5	Pas.	6	750	1909	Portland, Oreg.	Seattle, Wash.	
209833		St. s.	Hyak	15	10	30.5	12.0	5.2	Fsh.	2	50	1912	Seattle, Wash.	Do.	
208380		Ga. s.	Hydah	31	21	57.6	16.9	5.7	Pas.	2	65	1911	Dockett, Wash.	Tacoma, Wash.	
209855		Ga. s.	Hydra	26	18	47.7	13.3	5.2	Fsh.	8	36	1912	Seattle, Wash.	Seattle, Wash.	
96648		St. s.	Hydraulic	30	20	71.3	11.6	6.8	Pas.	1		1900	Tottenville, N. Y.	New York, N. Y.	
211524		St. s.	HYDRO	1,282	872	172.0	40.6	19.0	Frt.	11	500	1913	Manitowoc, Wis.	Chicago, Ill.	
95800		St. s.	Hygeia	47	23	68.0	16.0	7.0	Pas.	10		1884	Philadelphia, Pa.	Galveston, Tex.	
210979		Ga. s.	Hyrandale	15	10	40.4	11.5	4.4	Pas.	1	35	1913	Chicago, Ill.	Chicago, Ill.	
I.															
100633		Ga. s.	I Wonder	16	10	65.0	10.2	4.2	Pas.	3		1897	Alexandria Bay, N. Y.	Cape Vincent, N. Y.	
100215		Ga. s.	I. C. Covert	13	12	39.0	15.0	4.0	Frt.	1		1878	Norfolk, Va.	Norfolk, Va.	
202855		St. s.	I. E. Brown	133	105	72.3	22.2	8.0	Oys.	6	50	1906	Tottenville, N. Y.	Bridgeport, Conn.	
100368	K. P. M. L.	St. s.	I. J. Merritt	359	244	141.6	28.9	13.6	Wrk.	24	625	1884	do.	New York, N. Y.	
100031		St. s.	I. N. Foster	355	277	134.9	26.2	11.5	Frt.	11	550	1872	Port Huron, Mich.	Milwaukee, Wis.	
100277		St. s.	I. P. Mersereau	31	20	64.4	15.5	5.2	Oys.	6		1881	Tottenville, N. Y.	Newark, N. J.	
100515		Ga. s.	I Take It	7	7	29.3	12.0	3.0	Fsh.	1	10	1891	Moriches, N. Y.	Patchogue, N. Y.	
100597		St. s.	I. Watson Stephenson	639	501	172.0	35.0	11.9	Frt.	15	495	1895	West Bay City, Mich.	Marquette, Mich.	
100354		St. s.	I. and M. C.	90	67	96.3	17.0	6.8	Cnl.	8		1883	Lockport, Ill.	Chicago, Ill.	
205716		*Ga. p.	Iada	13	11	59.4	11.0	2.6	Pas.	1	30	1908	Marietta, Ohio.	Cincinnati, Ohio.	
100715	K. Q. F. L.	St. s.	Iagua	712	459	189.9	36.4	12.9	Frt.	22	750	1900	Fairhaven, Cal.	San Francisco, Cal.	
204895		Ga. s.	Ibis	21	17	45.6	15.6	3.7	Frt.	1		1908	Anona, Fla.	Tampa, Fla.	
210832	L. C. R. Q.	Ga. y.	Ibis	64	43	66.0	16.7	8.1	Yct.	3	60	1912	Camden, N. J.	New York, N. Y.	
209407		Ga. s.	Ibsen	16	15	35.0	10.0	5.2	Fsh.	2	28	1911	Charlevoix, Mich.	Gloucester, Mass.	
100725		Ga. s.	Iceland	10	10	33.7	12.2	5.6	Fsh.	4		1901	Bremen, Me.	Portland, Me.	
212071		Ga. s.	Ictinus	12	12	39.8	10.6	3.8	Pas.	1	40	1914	Miami, Fla.	Key West, Fla.	
12493		St. s.	Ida	39	19	64.0	13.7	5.6	Tow.	5		1870	Philadelphia, Pa.	Charleston, S. C.	
100070		St. s.	Ida	30	20	59.4	14.8	5.1	Tow.	4		1873	Berkley, Va.	Norfolk, Va.	
100281		St. p.	Ida	765	593	190.0	54.6	9.8	Pas.	26	400	1881	Wilmington, Del.	Albany, N. Y.	
100305		St. p.	Ida	28	28	52.0	22.3	4.4	Fer.	3		1882	Communipaw, N. J.	New York, N. Y.	
100789		Ga. s.	Ida	9	7	39.2	11.6	4.5	Fsh.	4		1903	Erie, Pa.	Erie, Pa.	
203956		Ga. s.	Ida	12	11	30.8	10.8	3.3	Fsh.	3		1907	Manitowoc, Wis.	Milwaukee, Wis.	
204448		Ga. s.	Ida	10	8	31.0	9.0	3.8	Fsh.	1		1907	Ludington, Mich.	Grand Haven, Mich.	
208778		*Ga. p.	Ida	31	31	60.2	15.4	3.6	Fer.	2	25	1911	Fort Yates, N. Dak.	Pembina, N. Dak.	
208829		*Ga. p.	Ida	25	25	49.0	26.0	3.0	Fer.	2	36	1911	Poplar, Mont.	Great Falls, Mont.	
210332		*Ga. p.	Ida	7	7	59.7	14.7	3.7	Pas.	3	15	1912	Hinds Ford, Ala.	Chatanooga, Tenn.	
210986		Ga. s.	Ida	9	8	27.4	8.5	3.7	Pas.	2	8	1909	Little Suamico, Wis.	Milwaukee, Wis.	
100595		Ga. s.	Ida A.	28	26	53.0	16.4	5.4	Frt.	2		1895	Benicia, Cal.	Los Angeles, Cal.	
200162		Ga. s.	Ida Bell	9	7	41.0	8.6	3.0	Pas.	1		1900	Long Island City, N. Y.	New York, N. Y.	
211765		Ga. s.	Ida Belle	6	5	34.4	11.0	2.7	Frt.	2	14	1913	Mt. Pleasant, S. C.	Charleston, S. C.	
100064		Ga. s.	Ida Belle	6	5	29.8	12.2	2.8	Oys.	2		1868	Patchogue, N. Y.	New York, N. Y.	
200807		Ga. s.	Ida C.	11	7	31.0	12.2	5.7	Fsh.	1		1904	Orland, Me.	Castine, Me.	
12486		Ga. s.	Ida Chase	11	5	33.6	13.4	3.3	Frt.	2		1866	Bath, Me.	Deer Isle, Me.	
100706		Ga. s.	Ida Del	10	10	39.0	14.8	3.3	Frt.	1		1900	Old River, Tex.	Galveston, Tex.	
204804		Ga. s.	Ida F.	8	6	33.0	11.0	3.5	Pas.	1	12	1907	Clermont, N. J.	Somers Point, N. J.	

¹ Formerly st. s. S. M. Johnson.

† Ropeferry.

MERCHANT STEAM VESSELS OF THE UNITED STATES—Continued.

Official No.	Signal letters.	Rig.	Name of vessel.	Gross tonnage.	Net tonnage.	Length.	Breadth.	Depth.	Service	Crew.	Indicated horsepower.	When built.	Where built.	Home port (where permanent document issues).
207536		Ga. s.	Ida F.	7	6	33.9	12.1	2.5	Frt.	1	9	1895	Plummers Point, Fla.	Jacksonville, Fla.
100506		Ga. s.	Ida Frances	6	6	26.4	12.6	4.0	Pas.	0		1889	Warwick, R. I.	Providence, R. I.
100138		Ga. s.	Ida Frank	10	7	38.2	14.0	4.2	Oys.	1		1874	Oakland Beach, R. I.	New York, N. Y.
210839		Ga. s.	Ida K.	18	12	39.4	12.9	5.4	Fsh.	6	20	1912	Seattle, Wash.	Seattle, Wash.
206165		Ga. s.	Ida L.	6	6	31.3	8.3	3.5	Pas.	1	20	1909	Cheboygan, Mich.	Grand Haven, Mich.
210012		Ga. s.	Ida L. II.	21	18	55.3	12.0	5.0	Pas.	1	40	1912	do	Do.
205722		*Ga. p.	Ida M.	11	11	49.3	14.0	2.3	Pas.	2	20	1908	New Haven, Ill.	St. Louis, Mo.
206774		Ga. s.	Ida M.	10	9	35.4	12.8	2.8	Frt.	1	10	1909	Bellport, N. Y.	Patchogue, N. Y.
206826		Ga. s.	Ida M.	8	5	32.6	9.5	4.0	Fsh.	1	15	1909	Seattle, Wash.	Ketchikan, Alaska.
100121		Ga. s.	Ida May	10	7	37.2	14.1	3.3	Oys.	3		1874	Northport, N. Y.	Bridgeport, Conn.
100434		Ga. s.	Ida May	14	14	52.0	14.0	3.4	Msc.	2		1888	Morehead City, N. C.	Beaufort, N. C.
205608		Ga. s.	Ida May	62	42	73.0	18.0	6.9	Fsh.	11	75	1905	Tacoma, Wash.	Astoria, Oreg.
100698		Ga. s.	Ida May	7	6	28.2	10.4	4.4	Fsh.	1		1900	Bristol, Me.	Waldoboro, Me.
100705		Ga. s.	Ida May	5	5	23.3	11.3	3.6	Fsh.	1		1900	Osterville, Mass.	Vineyard Haven, Mass.
100791		Ga. s.	Ida May	32	21	58.0	15.6	6.6	Frt.	4		1903	South Seattle, Wash.	Honolulu, Hawaii.
111182		*St. p.	Ida May	175	115	149.0	32.0	3.5	Pas.	20	400	1895	Stockton, Cal.	St. Michael, Alaska.
207113		Ga. s.	Ida May	6	5	29.8	10.0	2.0	Pas.	1	7	1897	Melbourne, Fla.	St. Augustine, Fla.
210239		Ga. y.	Ida May	79	50	96.0	16.8	8.2	Yct.	6	500	1904	Bayonne, N. J.	Ogdensburg, N. Y.
210705		Ga. s.	Ida May	10	6	42.0	11.6	3.0	Frt.	1	15	1912	Seaford, Del.	Wilmington, Del.
100778		Ga. s.	Ida Mea	6	5	27.9	10.8	4.4	Fsh.	1		1902	Cutler, Me.	Machias, Me.
200979		Ga. s.	Ida Mildred	6	6	26.0	12.0	3.8	Fsh.	1		1904	Osterville, Mass.	Barnstable, Mass.
209902		Ga. s.	Ida N.	31	21	45.6	13.5	7.0	Fsh.	8	40	1912	Seattle, Wash.	Seattle, Wash.
100353		St. s.	Ida Patton	26	13	74.8	13.8	4.0	Tow.	7		1884	Dubuque, Iowa.	New Orleans, La.
200061		*Ga. p.	Ida S.	9	6	45.0	10.0	2.5	Pas.	1		1903	Clarington, Ohio.	Wheeling, W. Va.
211481		Ga. s.	Ida S.	26	17	59.1	12.8	6.0	Pas.	2	40	1913	San Diego, Cal.	San Diego, Cal.
12102		Ga. s.	Ida Viola	8	8	32.8	15.2	4.0	Msc.	1		1860	Northport, N. Y.	New York, N. Y.
100452		St. s.	Ida W.	32	16	64.0	16.5	7.8	Tow.	3	125	1889	San Francisco, Cal.	San Francisco, Cal.
100420		Ga. s.	Ida G. Broero	5	5	28.0	12.7	3.1	Frt.	1		1883	Patchogue, N. Y.	Patchogue, N. Y.
100755		St. s.	Ida M. Chase	38	26	51.7	15.5	7.5	Pas.	2		1901	East Boston, Mass.	Boston, Mass.
100570		Ga. s.	Ida M. Prout	6	6	29.3	13.2	3.0	Pas.	1	7	1893	Patchogue, N. Y.	Patchogue, N. Y.
12468		St. s.	Ida M. Stevens	22	12	44.5	11.2	6.5	Tow.	6		1869	Buffalo, N. Y.	Grand Haven, Mich.
100338		Ga. s.	Ida V. Seward	10	9	44.2	14.6	3.1	Frt.	2		1883	Cambridge, Md.	Norfolk, Va.
100655		Ga. s.	Ida Bell Lounds	14	13	43.7	15.1	3.8	Tow.	2		1898	Patchogue, N. Y.	St. Augustine, Fla.
204021		Ga. s.	Ida and Frances	11	7	34.8	11.5	5.8	Fsh.	0		1907	Friendship, Me.	Vinalhaven, Me.
100359		Ga. s.	Ida and Lula	10	9	48.0	12.5	3.5	Frt.	2		1885	Somerset County, Md.	Reedville, Va.
204061	K. W. B. T.	Ga. y.	Idaho	24	23	56.3	12.0	5.5	Yct.	3	25	1907	Marblehead, Mass.	Somers Point, N. J.
210842	L. C. R. W.	Ga. s.	Idaho	76	52	78.3	19.4	9.2	Fsh.	10	100	1912	Seattle, Wash.	Seattle, Wash.
100681	K. W. N. T.	St. y.	IDALIA	201	111	151.0	20.0	11.2	Yct.	18	1,100	1899	Chester, Pa.	New York, N. Y.
205114		Ga. y.	Idalis	40	32	67.7	14.2	6.7	Yct.	2	50	1908	New York, N. Y.	Do.
209299		Ga. s.	Idamae	15	12	54.5	14.0	3.2	Pas.	1	24	1911	Cove, Texas.	Galveston, Tex.
100802		Ga. s.	Ida	8	7	30.0	8.6	3.5	Fsh.	1	6	1903	Port Republic, N. J.	Somers Point, N. J.
100381		St. s.	Ideal	40	32	60.5	12.9	5.4	Fer.	4		1885	Buffalo, N. Y.	Duluth, Minn.
100564		Ga. s.	Ideal	6	6	30.7	13.5	3.0	Msc.	1		1890	Glenwood, N. Y.	New York, N. Y.
100449		Ga. s.	Ideal	11	7	36.7	12.1	3.7	Frt.	2		1898	Bridgeport, Conn.	Providence, R. I.
201719		*St. p.	Ideal	38	38	70.0	16.0	3.5	Pas.	2	75	1905	Clinton, Iowa.	St. Paul, Minn.
202160		Ga. s.	Ideal	8	8	33.0	8.8	3.5	Frt.	1	16	1905	Wareham, Mass.	Fall River, Mass.
202732		St. s.	Ideal	149	101	86.5	24.8	10.9	Tow.	6	550	1906	Totterville, N. Y.	New York, N. Y.
203409		*St. p.	Ideal	9	8	53.5	10.1	2.3	Pas.	2		1906	Herrmann, Mo.	St. Louis, Mo.
100141		Ga. s.	Idell	24	23	53.0	20.6	4.9	Frt.	1		1874	Wilton Co., Fla.	Pensacola, Fla.
100664		Ga. s.	Idle Eagle	7	6	36.3	12.7	3.4	Frt.	1		1898	Double Bayou, Tex.	Galveston, Tex.
100276		Ga. s.	Idle Hour	15	7	55.0	8.8	5.5	Tow.	3		1881	Bristol R. I.	Boston, Mass.
204683		Ga. s.	Idle Hour	9	8	32.0	13.7	3.7	Frt.	1		(?)	New York, N. Y.	New York, N. Y.
210403		Ga. y.	Idle Hour	19	16	53.0	10.0	4.2	Yct.	2	40	1912	Clayton, N. Y.	Cape Vincent, N. Y.
100800		Ga. s.	Idiehour	26	17	50.0	12.6	4.3	Pas.	1		1903	Norfolk, Va.	New York, N. Y.
203320		Ga. s.	Idleon	9	9	38.0	10.0	2.8	Pas.	1	16	1905	Camden, N. J.	Norfolk, Va.
100605		Ga. s.	Idle Time	8	6	38.3	13.5	3.5	Oys.	1		1895	Crisfield, Md.	Newport News, Va.
100377		Ga. s.	Idler	7	6	31.0	13.8	3.2	Pas.	1		1885	Patchogue, N. Y.	Patchogue, N. Y.
100724		Ga. s.	Idler	9	8	35.0	13.5	3.3	Fsh.	1		1901	do	Do.
100735	K. Q. W. M.	Ga. y.	Idler	122	105	102.2	22.5	12.3	Yct.	15	75	1901	South Boston, Mass.	New York, N. Y.
205651		Ga. s.	Idler	11	9	38.0	10.8	3.8	Pas.	1	24	1908	Patchogue, N. Y.	Patchogue, N. Y.
206471		Ga. s.	IDLER	9	6	38.4	8.8	4.1	Pas.	1	30	1902	Memphis, Tenn.	Memphis, Tenn.
209222		*St. p.	Idler	98	61	64.0	16.8	3.7	Pas.	2	50	1911	Fairbanks, Alaska.	Eagle, Alaska.
210521		Ga. s.	Idler	7	6	30.1	7.7	3.6	Pas.	2	24	1912	Alton, Ill.	St. Louis, Mo.
211931		*Ga. p.	Idler	62	62	64.2	16.5	2.6	Pas.	1		1913	Little Rock, Ark.	Do.
85595		St. p.	Idlewild	363	284	186.0	26.0	7.4	Pas.	23	300	1879	Wyandotte, Mich.	Port Huron, Mich.
100441		Ga. s.	Idlewild	13	11	36.3	13.8	4.9	Pas.	1		1888	Double Bayou, Tex.	Galveston, Tex.
100792		Ga. s.	Idlewild	10	7	33.5	11.2	6.0	Fsh.	1		1903	Bremen, Me.	Portland, Me.
206857		Ga. s.	Idlewild	9	6	36.1	10.0	4.5	Pas.	1	35	1905	Stockton, Cal.	San Francisco, Cal.
201722		Ga. s.	Iduma	11	5	43.5	16.9	3.0	Msc.	3		1905	Ocean Springs, Miss.	Morgan City, La.
100612		St. y.	Iduna	21	14	53.3	12.0	5.5	Yct.	1		1896	South Boston, Mass.	Philadelphia, Pa.
206181		Ga. y.	Idyl Wilde	16	8	57.0	11.8	3.4	Yct.	1	20	1909	Sharptown, Md.	Washington, D. C.
211471		Ga. s.	Idylease	10	7	41.8	11.0	3.6	Pas.	1	20	1913	Grand Chenier, La.	Morgan City, La.
210025		Ga. y.	Idylease III.	29	25	55.9	12.1	5.2	Yct.	2	40	1912	South Boston, Mass.	New York, N. Y.

^a Rideout.
¹ Formerly *st. p.
^b British, Rideout.
^c Rideout.

² Formerly *st. p. H. L.
³ Formerly st. p. Grace McMillin.

† Rebuilt, 1903.
‡ Composite.

MERCHANT STEAM VESSELS OF THE UNITED STATES—Continued.

Official No.	Signal letters.	Rig.	Name of vessel.	Gross tonnage.	Net tonnage.	Length.	Breadth.	Depth.	Service.	Crew.	Indicated horsepower.	When built.	Where built.	Home port (where permanent document issues).
206990	L. B. H. J.	Ga. y.	Igloo	48	32	77.1	14.0	6.3	Yct.	4	80	1909	Bayonne, N. J.	Providence, R. I.
157178	K. D. M. H.	St. s.	ILA	55	40	101.3	16.5	9.0	Pas.	6	1880	1880	Newburgh, N. Y.	Baltimore, Md.
212115		Ga. s.	Ila H.	6	5	26.4	7.4	3.1	Pas.	1	12	1913	Booth Point, Tenn.	Memphis, Tenn.
100742		Ga. s.	Ilene	10	9	35.0	9.3	3.7				1901	Beverly, Mass.	Boston, Mass.
110699	K. D. J. P.	St. y.	² Illini	159	111	137.7	20.5	8.5	Yct.	11	150	1886	Brooklyn, N. Y.	St. Louis, Mo.
100680		St. s.	ILLINOIS	2,427	1,468	225.0	40.0	24.7	Pas.	51	1,350	1899	Chicago, Ill.	Duluth, Minn.
100746		*St. p.	Illinois	168	168	139.0	26.6	4.8	Pol.	13	300	1901	Quincy, Ill.	Peoria, Ill.
200603		St. s.	ILLINOIS	287	34	107.0	24.2	13.0	Frb.	16	600	1898	Chicago, Ill.	Chicago, Ill.
200851		Ga. s.	Illinois	16	14	47.6	12.0	5.6	Pas.	6		1904	Manitowoc, Wis.	Do.
206148		Ga. y.	Illinois	25	17	46.4	12.3	3.3	Yct.	2		1908	Palatka, Fla.	Jacksonville, Fla.
206698		Ga. y.	Illinois	43	38	63.1	13.2	6.7	Yct.	3	120	1909	Oshkosh, Wis.	Milwaukee, Wis.
208115		Ga. s.	Illinois	12	12	34.0	11.0	4.6	Fsh.	4	30	1910	Manitowoc, Wis.	Chicago, Ill.
211207	L. C. W. J.	St. s.	ILLINOIS	5,225	3,275	390.0	52.1	30.8	Oil.	35	2,800	1913	Newport News, Va.	New York, N. Y.
211470		Ga. s.	Illinois	9	6	34.2	8.8	3.0	Pas.	1	16	1913	St. Petersburg, Fla.	Tampa, Fla.
207825		Ga. s.	Illinois Central	12	8	35.0	10.8	4.3	Tow.	2	25	1910	Chicago, Ill.	Chicago, Ill.
202135		Ga. y.	Illola	12	10	44.1	8.7	4.0	Pas.	3		1905	Alton, Ill.	St. Louis, Mo.
202223		Ga. y.	Ilse III	22	15	59.2	12.4	5.0	Yct.	2	110	1905	Baltimore, Md.	Philadelphia, Pa.
205391		Ga. s.	Ilys	10	7	39.2	10.2	5.0	Pas.	1	25	1911	Berkley, Va.	Norfolk, Va.
5979		St. s.	³ Ima Hogg	99	99	96.0	18.8	10.2	Pas.	8		1872	Philadelphia, Pa.	Galveston, Tex.
206677		Ga. s.	Imarta	7	5	34.4	10.2	3.9	Fsh.	1	12	1909	Juneau, Alaska	Juneau, Alaska.
81545		St. y.	⁴ Imogene	28	21	75.0	10.6	6.4	Yct.	3		1896	Poughkeepsie, N. Y.	New York, N. Y.
200516		Ga. s.	Imogene	15	12	51.0	12.0	4.0	Frt.	3	20	1903	Mount Pleasant, S. C.	Beaufort, S. C.
200873		Ga. s.	Imp	8	5	36.1	9.1	4.0	Pas.	0		1903	Richardson, Wash.	Seattle, Wash.
208499		Ga. s.	Imp	14	11	37.8	11.0	4.6	Msc.	2	30	1911	Terminal Island, Cal.	Los Angeles, Cal.
210046		Ga. s.	Imp	17	11	46.6	12.5	3.0	Pas.	2	25	1912	Gulf City, Fla.	Tampa, Fla.
100224		Ga. y.	Imperia	19	18	40.8	15.8	5.5	Yct.	1		1878	Brooklyn, N. Y.	Bridgeport, Conn.
200905	K. T. C. P.	St. s.	Imperial	160	109	107.5	21.6	11.0	Tow.	8	500	1904	Baltimore, Md.	Albany, N. Y.
205537		Ga. s.	Imperial	15	10	47.6	12.6	4.5	Frt.	1	50	1908	Oakland, Cal.	San Francisco, Cal.
206357		Ga. s.	Imperial	27	19	54.4	11.5	5.6	Pas.	2	46	1909	Seattle, Wash.	Seattle, Wash.
206712		Ga. s.	Imperial	13	11	34.9	10.0	3.9	Pas.	2	28	1909	San Diego, Cal.	San Diego, Cal.
206922		Ga. s.	Imperial	22	15	47.0	12.8	4.8	Frt.	3	40	1909	Utsalady, Wash.	Pt. Townsend, Wash.
207168		St. s.	Imperial	35	24	54.6	15.6	5.4	Fsh.	4	90	1910	Milwaukee, Wis.	Milwaukee, Wis.
209660		Ga. s.	Imperial	18	12	42.5	13.1	4.8	Fsh.	1	30	1912	Tacoma, Wash.	Juneau, Alaska.
210240		Ga. y.	Imperial	15	10	49.2	9.4	6.8	Yct.	1	80	1910	Pittsburgh, Pa.	Toledo, Ohio.
212207		Ga. s.	Imperial	6	6	39.3	9.2	3.6	Pas.	1	21	1909	Cromantion, Fla.	Jacksonville, Fla.
212356		Ga. s.	Imperial	22	15	54.2	15.0	4.9	Pas.	1	100	1914	Los Angeles, Cal.	Los Angeles, Cal.
100334		Ga. s.	Impossible	21	20	45.3	16.4	3.5	Frt.	1		1880	San Francisco, Cal.	San Francisco, Cal.
206872		Ga. s.	Ina	16	11	52.6	11.4	4.1	Frt.	2	54	1909	Cedar Bayou, Tex.	Houston, Tex.
100234		St. s.	Inca	103	51	92.6	20.0	9.5	Tow.	6	500	1879	Philadelphia, Pa.	Brunswick, Ga.
100654	K. N. J. M.	St. y.	⁵ Inca	95	64	103.7	16.0	9.7	Yct.	7		1898	Boston, Mass.	New York, N. Y.
100766		Ga. s.	Independence	13	9	38.7	13.1	3.8	Tow.	1		1902	Willapa, Wash.	Seattle, Wash.
200759		Ga. s.	Independence	13	12	53.5	9.0	3.0	Pas.	2	40	1904	Independence, Oreg.	Portland, Oreg.
201835		Ga. s.	Independence	14	10	50.0	11.9	3.5	Pas.	1		1905	Astoria, Oreg.	Astoria, Oreg.
208387		Ga. s.	Independence II	13	6	39.0	10.8	4.4	Fsh.	5		1909	Gloucester, Mass.	Gloucester, Mass.
207425		Ga. s.	Independence No. 2	15	10	54.0	13.2	3.0	Frt.	1	50	1910	Astoria, Oreg.	Astoria, Oreg.
100634		Ga. s.	Independent	11	10	36.4	14.0	5.6	Frt.	2		1887	South Portland, Me.	Machias, Me.
100683		St. s.	Independent	49	30	67.9	17.5	6.9	Tow.	5		1899	Everett, Wash.	Pt. Townsend, Wash.
100713		*St. p.	Independent	176	111	132.0	25.0	4.0	Drg.	11		1900	Brownsville, Pa.	Pittsburgh, Pa.
100739		St. s.	INDEPENDENT	164	112	96.2	21.0	12.5	Tow.	8	850	1901	Port Richmond, N. Y.	New Orleans, La.
201885		Ga. s.	Independent	14	10	47.7	12.5	4.3	Tow.	1	30	1905	Vallejo, Cal.	Seattle, Wash.
127542		St. s.	⁶ Independent	18	17	54.0	11.2	5.0	Frt.	2		1901	Alexandria Bay, N. Y.	Cape Vincent, N. Y.
205366		Ga. s.	Independent	29	15	59.6	16.8	6.2	Fsh.	2	24	1908	East Machias, Me.	Eastport, Me.
207150		Ga. s.	Independent	10	9	30.0	12.6	3.6	Pas.	2	8	1905	Port Orange, Fla.	St. Augustine, Fla.
208322	L. B. S. W.	St. s.	Independent	263	151	125.5	25.8	11.4	Fsh.	9	600	1911	Tacoma, Wash.	Seattle, Wash.
208782		Ga. s.	Independent	17	11	40.7	13.0	4.5	Fsh.	6	20	1911	Docket, Wash.	Do.
212206		Ga. s.	Independent	10	7	45.8	8.8	3.3	Pas.	1	45	1912	St. Andrew, Fla.	Jacksonville, Fla.
100697		Ga. s.	Index	18	12	53.0	16.7	3.6	Frt.	2		1900	Smyrna, N. C.	Norfolk, Va.
210972		Ga. s.	Index	28	21	54.6	19.2	5.1	Frt.	3	30	1912	Bridgeton, N. J.	Bridgeton, N. J.
100773		Ga. s.	India	6	6	43.6	11.6	2.4	Msc.	1		1902	Morehead City, N. C.	Beaufort, N. C.
208187		St. s.	India	9	5	50.0	9.0	2.8	Tow.	1	25	1910	Corvallis, Oreg.	Portland, Oreg.
202638		Ga. s.	India L.	11	7	37.9	12.8	5.8	Tow.	1		1905	Jacksonville, N. C.	Newbern, N. C.
100465	K. G. V. F.	St. s.	Indian	2,110	1,424	267.0	38.0	26.0	Pas.	38	1,500	1890	Wilmington, Del.	Baltimore, Md.
205352		*Ga. p.	Indian	13	10	64.2	12.0	2.2	Tow.	1	20	1908	Marietta, Ohio	Wheeling, W. Va.
206570		Ga. s.	Indian	6	6	28.7	8.5	3.8	Pas.	1	7	1909	Brigantine, N. J.	Somers Point, N. J.
211331		Ga. s.	Indian	14	13	40.4	11.9	5.7	Pas.	0	40	1913	Winthrop, Mass.	Boston, Mass.
211435		Ga. y.	Indian	92	62	92.5	16.3	7.7	Yct.	4	120	1913	New York, N. Y.	New York, N. Y.
206243		Ga. s.	Indian River	12	11	55.5	18.8	2.6	Pas.	1	40	1909	Tropic, Fla.	St. Augustine, Fla.
100471		St. s.	Indiana	1,177	961	201.0	35.4	14.3	Frt.	20	1,000	1890	Manitowoc, Wis.	Duluth, Minn.
100717		St. p.	Indiana	836	414	285.0	45.0	6.0	Pas.	29	1,456	1900	Jeffersonville, Ind.	Cincinnati, Ohio.
100793		Ga. s.	Indiana	6	6	35.0	10.0	3.0	Msc.	1	8	1902	Atlantic City, N. J.	Somers Point, N. J.
202167		Ga. s.	Indiana	8	5	42.6	9.6	3.3	Fsh.	1		1905	South Seattle, Wash.	Juneau, Alaska.
208915		St. s.	INDIANA	98	36	74.0	20.0	11.6	Tow.	8	400	1911	Cleveland, Ohio.	Chicago, Ill.

¹ Formerly (a) st. y. Dagmar.

² U. S. M. H. S. st. s. John M. Woodworth.

³ Formerly st. y. Reva.

⁴ Formerly (a) st. y. Inca.

⁵ U. S. S. Inca.

⁶ Formerly st. s. Cynthia.

⁶ Formerly st. y. Willawalla.

⁶ Formerly st. s. Capt. Dave Wagoner.

† Exempt.

MERCHANT STEAM VESSELS OF THE UNITED STATES—Continued.

Official No.	Signal letters.	Rig.	Name of vessel.	Gross tonnage.	Net tonnage.	Length.	Breadth.	Depth.	Service.	Crew.	Indicated horsepower.	When built.	Where built.	Home port (where permanent document issues).
						<i>Feet.</i>	<i>Feet.</i>	<i>Feet.</i>						
210674		Ga. s.	Indianola	27	24	49.8	13.2	5.5	Pas.	3	24	1912	Jacksonville, Fla.	Jacksonville, Fla.
200920	K. V. D. J.	St. s.	INDIANAPOLIS	765	520	180.0	32.0	18.6	Pas.	23	1,500	1904	Toledo, Ohio	Seattle, Wash.
100425		St. s.	Indienne	26	15	77.4	11.0	5.1	Pas.	3	1888	1888	Poughkeepsie, N. Y.	Cape Vincent, N. Y.
100614		St. s.	Indolent	78	42	95.6	16.0	8.6	Yct.	5	1896	1896	Weymouth, Mass.	New York, N. Y.
100716		Ga. y.	Indra	23	23	72.0	15.0	8.0	Yct.	3	1900	1900	South Boston, Mass.	Fall River, Mass.
203782	K. V. S. R.	St. s.	INDUSTRY	163	111	87.0	23.6	8.9	Tow.	7	637	1906	Port Richmond, N. Y.	New York, N. Y.
210886		St. s.	Industry	443	301	120.8	32.0	8.2	Frt.	12	450	1912	Tottenville, N. Y.	Do.
141717		St. s.	INDUS.	3,871	2,997	356.0	50.0	28.0	Frt.	20	1,500	1901	West Bay City, Mich.	Cleveland, Ohio.
100396		Ga. s.	Ineeda	7	6	36.0	9.3	3.5	Pas.	2	35	1910	Houston, Tex.	Houston, Tex.
100737		Ga. s.	Inez	16	13	40.7	11.0	3.9	Frt.	4	1886	1886	Osterville, Mass.	New Bedford, Mass.
100478		Ga. s.	Inez	25	13	67.0	17.0	5.0	Oys.	3	1901	1901	Fall River, Mass.	Newport, R. I.
205829		Ga. s.	Inez	6	6	24.8	11.7	4.0	Fsh.	1	1890	1890	Madison, Md.	Norfolk, Va.
207796		Ga. s.	Inez	5	5	39.6	8.9	3.0	Pas.	2	16	1909	Chatham, Mass.	Barnstable, Mass.
100560		Ga. s.	Infanta	20	11	58.0	16.4	4.0	Pol.	3	18	1893	Madison, Md.	Philadelphia, Pa.
211305		Ga. s.	Inga	27	19	48.0	14.0	5.2	Frt.	2	40	1913	Seattle, Wash.	Seattle, Wash.
211482		Ga. s.	In God We Trust	51	35	86.0	18.2	3.6	Frt.	1	21	1910	New Orleans, La.	New Orleans, La.
207192		Ga. s.	Inia 2nd	36	22	57.0	17.0	4.8	Yct.	4	30	1910	Pocomoke City, Md.	New York, N. Y.
205882	*St. p.	Ga. s.	Inland Empire	416	375	151.0	32.1	4.8	Pas.	15	600	1908	Celilo, Oreg.	Portland, Oreg.
100790		Ga. s.	Inner Beach	8	6	30.1	12.1	3.6	Msc.	1	1899	1899	East Rockaway, N. Y.	Patohgue, N. Y.
205667	*St. p.	Ga. s.	Inooko Flyer	16	5	38.0	10.6	2.6	Frt.	1	1908	1908	Nome, Alaska	Nome, Alaska.
205917		Ga. s.	INQUIRER	8	8	89.0	17.8	4.3	Pas.	4	75	1908	Owensboro, Ky.	Louisville, Ky.
206318	L. B. D. F.	Ga. y.	Insep	26	20	58.2	12.4	5.4	Yct.	2	1909	1909	Greenport, N. Y.	Cincinnati, Ohio.
96402		St. s.	Inspector	30	20	51.2	14.1	6.5	Msc.	4	1898	1898	Bordentown, N. J.	Philadelphia, Pa.
206191		Ga. y.	Inspector	46	31	79.8	13.7	6.9	3	1909	1909	New York, N. Y.	Albany, N. Y.
210459		Ga. s.	Inspector	18	15	39.1	12.5	4.9	Oys.	2	16	1912	Camden, N. J.	Philadelphia, Pa.
211468		Ga. s.	Installer	18	12	44.8	11.0	4.8	Fsh.	1	25	1913	Arletta, Wash.	Seattle, Wash.
96130		St. s.	Integrity	137	68	90.8	22.1	10.2	Tow.	13	362	1891	Philadelphia, Pa.	New York, N. Y.
100235		St. s.	International	101	69	82.0	24.3	7.0	Frt.	5	90	1870	do	Do.
100453		St. s.	International	130	68	79.9	26.0	7.0	Pas.	9	117	1889	Buffalo, N. Y.	Marquette, Mich.
100462	K. G. T. W.	St. s.	International	400	200	130.0	26.0	16.2	Tow.	18	725	1890	Philadelphia, Pa.	Philadelphia, Pa.
100749		St. s.	International	590	401	141.4	34.2	16.1	Elr.	9	300	1901	West Haven, Conn.	New York, N. Y.
200806		Ga. s.	International	13	7	41.8	13.9	5.2	Tow.	2	1904	1904	Eastport, Me.	Eastport, Me.
206611		St. s.	International	17	12	60.0	9.3	5.0	Pas.	2	40	1901	Red Wing, Minn.	Duluth, Minn.
203911		St. s.	Interstate	130	88	85.7	23.0	9.9	Tow.	7	500	1907	W. New Brighton, N. Y.	New York, N. Y.
206203		Ga. s.	Interstate	7	6	35.0	6.8	2.4	Frt.	1	1908	1908	Superior, Wis.	Duluth, Minn.
100375		Ga. s.	In Time	9	9	28.0	13.4	4.0	Fsh.	2	1885	1885	Noank, Conn.	New London, Conn.
127421		St. s.	Intrepid	123	55	85.5	21.2	10.3	Tow.	8	360	1900	Ballard, Wash.	San Francisco, Cal.
140893		St. s.	Intrepid	119	59	91.0	22.5	10.0	Tow.	13	398	1887	Philadelphia, Pa.	New York, N. Y.
200641	K. S. V. T.	St. y.	INTREPID	330	224	135.0	28.0	17.9	Yct.	15	230	1903	Newburgh, N. Y.	Do.
202306	K. V. B. F.	Ga. y.	Invader	155	141	112.7	25.6	13.5	Yct.	22	100	1905	Boston, Mass.	Chicago, Ill.
100501		Ga. s.	Inverness	11	10	28.7	12.6	6.0	Fsh.	2	1891	1891	Vinal Haven, Me.	Waldoboro, Me.
208830		*St. p.	Invincible	35	35	62.2	24.2	3.8	Fer.	1	25	1911	Wolf Point, Mont.	Great Falls, Mont.
211825	L. D. H. P.	St. s.	INVINCIBLE	231	135	95.1	26.3	12.1	Tow.	6	1,100	1913	Baltimore, Md.	New York, N. Y.
100383		St. s.	Iola	31	17	57.0	16.0	4.5	Tow.	4	1885	1885	Big Skookum, Wash.	Seattle, Wash.
202350		Ga. s.	Iola	50	30	74.0	18.6	5.4	Frt.	2	1905	1905	Hancocks Bridge, N. J.	Newport News, Va.
205506		Ga. s.	Iola	8	7	32.8	10.0	4.0	Pas.	1	15	1904	Providence, R. I.	Providence, R. I.
206739		Ga. s.	IOLA	14	9	44.0	9.1	3.8	Tow.	1	50	1909	Memphis, Tenn.	Memphis, Tenn.
207866		Ga. s.	Iola	22	18	60.0	10.5	5.8	Pas.	4	40	1910	Charlotte, N. Y.	Newbern, N. C.
210263		Ga. y.	Iola	14	11	44.0	10.0	4.0	Yct.	1	32	1912	Chicago, Ill.	Chicago, Ill.
212041		Ga. y.	Iola	18	12	40.4	14.1	4.7	Yct.	1	50	1905	Oakland, Cal.	Seattle, Wash.
202257		St. s.	Iolanda	53	31	75.0	19.5	6.6	Fsh.	3	120	1905	San Francisco, Cal.	San Francisco, Cal.
205329		Ga. y.	Iolanthe	18	15	54.0	10.0	4.6	Yct.	3	50	1908	New York, N. Y.	Philadelphia, Pa.
100703		St. y.	Iona	30	21	75.7	10.6	7.6	Yct.	3	1900	1900	Bristol, R. I.	St. Louis, Mo.
100709		*Ga. p.	Iona	6	6	50.4	11.3	2.0	Pas.	1	1906	1906	New Harmony, Ind.	Do.
207659		*Ga. p.	Iona	9	9	38.0	20.0	2.0	Fer.	1	1910	1910	Bijou Hills, S. Dak.	Sioux City, Iowa.
209758		Ga. y.	Iona	18	12	38.0	10.3	4.5	Yct.	1	28	1912	Los Angeles, Cal.	Los Angeles, Cal.
208942		Ga. s.	Iona Estelle	12	11	31.2	9.4	4.0	Fsh.	4	16	1904	Manitowoc, Wis.	Milwaukee, Wis.
201359	K. T. H. W.	St. s.	Ionian	212	144	101.5	23.0	12.5	Tow.	10	500	1904	Camden, N. J.	Philadelphia, Pa.
203031		Ga. s.	Ione	9	6	47.0	16.0	2.0	Frt.	3	1906	1906	Portsmouth, Va.	Norfolk, Va.
205400		*St. p.	Ione	431	257	129.0	26.4	5.7	Pas.	9	500	1908	Newport, Wash.	Pt. Townsend, Wash.
206088		Ga. s.	Ione	8	5	37.0	9.5	4.3	Frt.	1	50	1908	Oakland, Cal.	San Francisco, Cal.
209156		*St. p.	Ione	389	339	147.5	30.5	5.9	Pas.	31	650	1911	Vancouver, Wash.	Portland, Oreg.
209992		Ga. s.	Ione	10	9	28.0	9.0	4.2	Pas.	1	15	1912	Traverse City, Mich.	Grand Haven, Mich.
208573		Ga. y.	Ioneta	21	14	65.0	10.0	5.5	Frt.	2	50	1911	New York, N. Y.	New York, N. Y.
207800	L. B. P. V.	Ga. y.	Ionia	38	31	72.5	10.5	6.1	Yct.	4	200	1910	do	Chicago, Ill.
100613		St. s.	Iowa	1,157	846	202.5	36.4	13.0	Frt.	20	900	1896	Manitowoc, Wis.	Duluth, Minn.
100781		*Ga. p.	Iowa	48	48	94.0	18.5	3.5	Pas.	3	1897	1897	Sioux City, Iowa	Pembina, N. Dak.
204103		Ga. s.	Iowa	12	8	41.6	9.7	2.7	Msc.	1	32	1907	Juneau, Alaska	Juneau, Alaska.
211993		*Ga. p.	IOWAN	62	48	63.2	21.7	3.1	Frt.	1	24	1914	Bagdad, Fla.	Pensacola, Fla.
212144	L. D. K. R.	St. s.	IOWAN	6,649	4,064	407.7	53.7	28.1	Frt.	48	4,000	1914	Sparrows Point, Md.	New York, N. Y.
100520		St. s.	Ira	56	28	71.5	16.4	6.0	Msc.	5	1891	1891	Norfolk, Va.	Savannah, Ga.

¹ Formerly st. s. Lake Shore.² Formerly st. s. Hattie Killam.³ Formerly
a ga. y. Inspector.
b ga. y. Cruiser.⁴ Formerly st. s. Henry W. Palmer.⁵ Formerly st. s. Charles Counselman.⁶ Formerly st. s. Lowell M. Palmer.⁷ Formerly a st. s. Dell.

b ga. y. Jendora.

MERCHANT STEAM VESSELS OF THE UNITED STATES—Continued.

Official No.	Signal letters.	Rig.	Name of vessel.	Gross tonnage.	Net tonnage.	Length.	Breadth.	Depth.	Service.	Crew.	Indicated horsepower.	When built.	Where built.	Home port (where permanent document issues).
						Feet.	Feet.	Feet.						
211318		Ga. s.	Ira	14	9	38.0	12.0	4.0	Fsh.	6	20	1913	Seattle, Wash.	Seattle, Wash.
200978		Ga. s.	Ira Marshall	12	8	46.0	12.4	3.7	Frt.	2		1904	Pocomoke City, Md.	Philadelphia, Pa.
100323		St. s.	Ira M. Hedges	76	33	76.6	18.0	9.2	Tow.	8		1883	Camden, N. J.	Albany, N. Y.
100150		Ga. s.	Ira and Abbie	11	10	37.5	13.4	5.2	Msc.	2		1875	Noank, Conn.	New York, N. Y.
203618		St. s.	Iralda	99	50	106.2	18.7	5.5	Pas.	4	130	1906	Portland, Oreg.	Portland, Oreg.
210680		Ga. s.	Iranna	14	5	47.0	10.0	4.0	Oys.	2	15	1912	Amburg, Va.	Reedville, Va.
100557		St. s.	Irene	11	5	42.0	11.0	5.2	Tow.	2		1893	Brooklyn, N. Y.	New York, N. Y.
100672		*St. p.	Irene	105	66	84.4	16.0	3.8	Frt.	4	113	1899	Seattle, Wash.	Pt. Townsend, Wash.
100729	K. Q. T. H.	St. y.	IRENE	166	113	143.4	18.0	10.0	Yct.	15		1901	New York, N. Y.	New York, N. Y.
100741		St. s.	Irene	30	20	58.5	15.5	6.1	Tow.	9	150	1901	Madison, Md.	Baltimore, Md.
100752		Ga. s.	Irene	11	11	34.0	14.6	4.4	Fsh.	4		1901	Atlantic City, N. J.	Somers Point, N. J.
100772		Ga. s.	Irene	7	7	37.4	11.6	4.0	Fsh.	1	12	1902	Cocotay River, Fla.	Tampa, Fla.
100777		St. s.	Irene	81	55	70.2	21.0	8.5	Tow.	6		1902	Cacoma, Wash.	Pt. Townsend, Wash.
203812		Ga. s.	Irene	14	13	32.0	9.8	4.2	Fsh.	5		1905	Milwaukee, Wis.	Milwaukee, Wis.
204382		Ga. y.	Irene	27	23	62.2	10.4	5.1	Yct.	3		1907	Bayonne, N. J.	New York, N. Y.
204920		Ga. s.	Irene	9	7	37.2	13.7	2.8	Oys.	1		1908	Brunswick, Ga.	Brunswick, Ga.
206564		Ga. s.	Irene	9	5	33.0	10.9	8.0	Tow.	2	12	1909	Orange, Tex.	Port Arthur, Tex.
207578		Ga. s.	Irene	9	6	41.0	11.8	4.0	Tow.	3	50	1910	Seattle, Wash.	Seattle, Wash.
210193		St. s.	Irene	24	16	47.2	13.6	5.4	Pas.	3	40	1912	Hoquiam, Wash.	Pt. Townsend, Wash.
211368		Ga. s.	IRENE	9	8	33.2	8.0	3.0	Pas.	1	20	1913	Grafton, Ill.	St. Louis, Mo.
211695		*Ga. p.	IRENE	26	26	52.4	22.6	2.6	Fer.	1	36	1913	Brocton, Mont.	Great Falls, Mont.
207487	L. B. M. T.	St. y.	IRENE II	135	91	97.3	17.0	9.4	Yct.	9	450	1910	New York, N. Y.	Pittsburgh, Pa.
100424		Ga. s.	Irene Albury	14	9	48.4	17.6	3.1	Frt.	2		1888	Scranton, Miss.	Key West, Fla.
207245		Ga. s.	Irene B.	7	5	30.3	9.7	3.7	Fsh.	1	6	1910	Tacoma, Wash.	Tacoma, Wash.
205413		Ga. s.	Irene Barnes	16	11	46.3	12.3	2.6	Frt.	2	35	1908	Astoria, Oreg.	Portland, Oreg.
205184		Ga. s.	Irene D.	8	8	38.0	8.0	2.5	Pas.	2	24	1907	Lyons, Iowa	Des Moines, Iowa.
205496		Ga. s.	Irene D.	14	14	32.4	11.3	3.9	Pas.	1	24	1908	Centerville, R. I.	Providence, R. I.
210161		Ga. s.	Irene Deck	8	6	41.5	10.4	3.5	Pas.	1	15	1912	Erie, Pa.	Erie, Pa.
210307		*Ga. p.	Irene H.	41	20	74.0	16.3	3.0	Frt.	5		1904	Alemania, La.	New Orleans, La.
212296		Ga. s.	Irene M.	12	10	35.7	10.3	5.4	Pas.	1	24	1912	Beverly, Mass.	Salem, Mass.
204462		Ga. s.	Irene R.	9	7	31.5	8.9	3.8	Fsh.	2		1904	Ludington, Mich.	Grand Haven, Mich.
204488		St. s.	Irene Elaine Davis	217	147	94.8	28.0	8.0	Frt.	11	200	1907	New Baltimore, N. Y.	New York, N. Y.
100750	K. V. G. D.	Ga. s.	Irene and May	107	58	89.8	22.6	9.0	Fsh.	19		1901	Essex, Mass.	Do.
155331		Ga. s.	Irene and Pearl	26	12	55.2	16.0	4.0	Frt.	2		1898	Patchogue, N. Y.	Norfolk, Va.
100784		Ga. s.	Iride	32	25	48.0	17.0	6.0	Fsh.	5		1902	Port Tampa City, Fla.	Mobile, Ala.
100295		St. s.	Iris	65	32	75.0	18.0	7.6	Pas.	5		1881	Camden, N. J.	New York, N. Y.
100426		Ga. s.	Iris	14	14	39.5	14.9	6.3	Fsh.	2		1888	Gloucester, Mass.	Provincetown, Mass.
100587		Ga. s.	Iris	9	9	31.7	12.6	4.1	Msc.	1		1891	Riverhead, N. Y.	Greenport, N. Y.
100602		Ga. y.	Iris	12	10	47.0	15.1	4.0	Yct.	3		1895	Westport, Conn.	Erie, Pa.
100620		Ga. s.	Iris	13	13	44.4	16.3	3.2	Frt.	1		1896	Smiths Point, Tex.	Galveston, Tex.
100630		Ga. s.	Iris	6	5	26.4	9.8	5.3	Fsh.	1		1897	Boothbay, Me.	Boothbay, Me.
200671		*St. p.	Iris	42	42	70.0	16.4	3.2	Tow.	8		1884	Keokuk, Iowa	St. Paul, Minn.
203109		Ga. s.	Iris	14	7	47.3	11.5	4.5	Tow.	3		1906	St. Marys, Ga.	Jacksonville, Fla.
207207	L. B. J. M.	Ga. y.	Iris	85	73	83.5	20.0	7.8	Yct.	7	50	1910	Tottenville, N. Y.	Newport, R. I.
209785		Ga. s.	Iris	14	9	35.7	10.5	4.8	Pas.	0	20	1912	Seattle, Wash.	Seattle, Wash.
206681		Ga. s.	Irish Girl	9	8	28.5	9.0	3.6	Fsh.	2	8	1906	Garden Island, Mich.	Grand Haven, Mich.
100384		Ga. s.	Irishman	8	7	27.4	11.7	4.4	Pas.	1		1872	Westerly, R. I.	Newport, R. I.
100743		Ga. y.	Irma	30	21	51.0	11.3	5.6	Yct.	2		1892	Oshkosh, Wis.	Milwaukee, Wis.
100442		Ga. s.	Irma	19	13	47.0	18.7	4.2	Frt.	1		1899	Paulsboro, N. J.	Philadelphia, Pa.
204703		Ga. s.	Irma	18	16	67.4	11.0	4.2	Pas.	3	56	1907	Mobile, Ala.	Mobile, Ala.
205696		Ga. s.	Irma	12	8	36.0	9.6	4.0	Fsh.	2	20	1908	Au Gres, Mich.	Port Huron, Mich.
210824		St. s.	Irma	21	14	51.0	21.3	4.4	Tow.	3	20	1912	Goos Point, La.	Morgan City, La.
100753		Ga. s.	Irma D.	34	18	63.4	18.4	3.5	Oys.	4		1901	Biloxi, Miss.	Mobile, Ala.
207612		Ga. s.	Irma E.	12	11	32.0	9.5	4.2	Fsh.	2	20	1909	Traverse City, Mich.	Grand Haven, Mich.
208943		Ga. s.	Irma Janette	14	13	32.0	10.2	3.5	Fsh.	3	18	1909	Jackson Harbor, Wis.	Milwaukee, Wis.
210725		Ga. s.	Irma Ruth	12	12	51.0	9.0	3.0	Frt.	1	20	1910	Clinton, Iowa	Chicago, Ill.
209583		*St. p.	Iron City	99	99	102.6	22.9	3.4	Tow.	8	250	1912	Parkersburg, W. Va.	Pittsburgh, Pa.
210856		St. s.	Iron Duke	39	19	83.6	13.4	4.0	Tow.	4	125	1912	Dana, W. Va.	Cincinnati, Ohio.
100600		*St. p.	Ironton	71	71	90.8	27.0	3.9	Pas.	7		1895	Levana, Ohio	Wheeling, W. Va.
206864		*St. p.	Ironton	70	62	90.0	28.0	3.7	Fer.	3		1909	Point Pleasant, W. Va.	Louisville, Ky.
14484	K. G. J. P.	St. p.	Iroquois	1,652	1,271	256.0	37.6	13.1	Pas.	39	1,400	1889	Bath, Me.	New York, N. Y.
100493	K. G. C. N.	St. s.	Iroquois	3,601	2,873	324.0	46.3	19.1	Pas.	65	1,816	1888	Philadelphia, Pa.	Do.
100730	K. V. S. B.	St. s.	Iroquois	1,169	795	214.0	34.4	21.2	Pas.	24	1,000	1901	Toledo, Ohio	Pt. Townsend, Wash.
204856		*St. p.	Iroquois	437	347	158.3	36.2	6.6	Frt.	10	500	1907	Alameda, Cal.	San Francisco, Cal.
207929		Ga. s.	Irvin D. Baxter	15	10	59.8	10.4	3.8	Pas.	3	30	1910	Orlema, Md.	Baltimore, Md.
204610		Ga. s.	Irving D. Olsen	8	5	31.3	11.9	5.8	Fsh.	2		1907	Friendship, Me.	Vinalhaven, Me.
100665		St. s.	Irving F. Ross	27	18	49.0	15.4	6.5	Tow.	2		1898	East Boston, Mass.	Boston, Mass.
96052		St. s.	Irving G. Keller	46	31	62.6	17.5	7.5	Tow.	4		1890	Brooklyn, N. Y.	New York, N. Y.
203936	K. V. W. N.	St. s.	IRVINGTON	398	270	140.0	26.8	15.5	Tow.	15	953	1907	Port Richmond, N. Y.	Parth Amboy, N. J.
205412		Ga. y.	Irwin II	21	19	54.6	12.0	6.1	Yct.	2		1908	Stamford, Conn.	New York, N. Y.
209790		Ga. s.	Isa L	17	12	40.0	15.0	7.6	Frt.	2		1912	Belfast, Me.	Belfast, Me.

1 Formerly st. y. ^a Irene.
 2 Formerly ga. s. Oysterman.

3 Formerly U. S. Eng. *st. p. Iria.
 4 Formerly ga. y. Vagabond.
 5 Formerly st. p. Kennebec.
 6 Formerly *st. p. Hercules.

7 Formerly st. s. ^a Henry Hoehn.
^b Gilbert M. Edgett.
 8 Formerly ga. y. ^a Kim.
^b Eleamah.

MERCHANT STEAM VESSELS OF THE UNITED STATES—Continued.

Official No.	Signal letters.	Rig.	Name of vessel.	Gross tonnage.	Net tonnage.	Length.	Breadth.	Depth.	Service.	Crew.	Indicated horsepower.	When built.	Where built.	Home port (where permanent document issues).
						<i>Feet.</i>	<i>Feet.</i>	<i>Feet.</i>						
100537		Ga. s.	Isa M.	14	11	48.2	13.8	3.5	Oys.	2		1889	Northport, N. Y.	Provincetown, Mass.
201909		Ga. s.	Isa and Beulah	15	9	38.4	13.7	7.0	Frt.	1		1905	Friendship, Me.	Portland, Me.
100707		St. s.	ISAAC L. ELLWOOD.	5,904	4,526	478.0	52.0	30.0	Frt.	25	1,800	1900	West Bay City, Mich.	Duluth, Minn.
100430		Ga. s.	Isabel	6	5	31.2	13.2	3.5	Msc.	1		1884	Babylon, N. Y.	Patchogue, N. Y.
100581		St. p.	Isabel	421	312	155.2	26.5	9.4	Pas.	17	650	1894	Noank, Conn.	Bridgeport, Conn.
202629		Ga. s.	Isabel	14	10	50.0	13.4	3.9	Frt.	2		1905	Southport, N. C.	Wilmington, N. C.
207684		Ga. s.	Isabel	12	12	42.0	11.4	6.5	Fsh.	2		1910	Sedgwick, Me.	Rockland, Me.
209434		Ga. s.	Isabel	7	5	45.0	12.7	3.0	Oys.	1	17	1903	Oriole, Md.	Cape Charles, Va.
205375		Ga. s.	Isabel Cowan	14	12	49.5	15.6	3.0	Msc.	1	40	1908	Rockaway Beach, N. Y.	Patchogue, N. Y.
100628		Ga. s.	Isabel Parsons	12	11	33.7	12.6	6.3	Fsh.	7		1897	Friendship, Me.	Portland, Me.
208911	L. C. B. M.	St. s.	ISABELA	3,063	1,942	335.0	46.8	22.7	Frt.	33	1,500	1911	Newport News, Va.	New York, N. Y.
209744		Ga. s.	Isabell	7	5	29.8	9.0	2.8	Pas.	2	15	1912	Seattle, Wash.	Seattle, Wash.
211817		St. s.	Isabell	36	22	59.3	16.3	6.4	Fsh.	4	40	1913	Erie, Pa.	Erie, Pa.
211800		St. s.	Isabella C	18	12	50.0	14.0	5.5	Fsh.	6	100	1913	Manitowoc, Wis.	Marquette, Mich.
100297		St. s.	Isabella	78	73	103.0	21.6	7.3	Tow.	8		1880	Evansville, Ind.	Evansville, Ind.
100309		St. s.	Isabella	38	25	66.4	15.0	5.1	Fer.	3		1882	Athens, N. Y.	Albany, N. Y.
107470	K. P. G. J.	St. y.	ISABELLA	119	81	128.3	17.2	9.0	Yct.	11	750	1899	Morris Heights, N. Y.	New York, N. Y.
201254		St. s.	Isabella	43	29	73.5	16.4	6.1	Fsh.	6	50	1904	Alexandria Bay, N. Y.	Port Huron, Mich.
202018		Ga. s.	Isabella	15	10	47.2	17.0	2.5	Oys.	2		1905	Bridgeport, Conn.	New Haven, Conn.
207106		Ga. s.	Isabella	16	15	40.0	10.6	4.2	Fsh.	2	30	1909	Shell Lake, Wis.	Milwaukee, Wis.
209120		Ga. s.	Isabella	14	14	36.4	10.8	4.1	Pas.	2	15	1905	Boston, Mass.	Boston, Mass.
207400	L. B. M. F.	St. y.	Isabella II	29	26	52.8	12.2	5.3	Yct.	2	30	1910	New York, N. Y.	Somers Point, N. J.
100446		St. s.	Isabella J. Boyce	368	316	138.0	29.6	11.0	Frt.	11	425	1889	Manitowoc, Wis.	Cleveland, Ohio.
100577		Ga. s.	Isabelle	14	12	47.0	11.0	4.5	Pas.	2		1894	Gulfport, Conn.	New York, N. Y.
100779		*St. p.	Isabelle	162	76	87.3	20.2	4.1	Frt.	12	150	1902	St. Michael, Alaska.	St. Michael, Alaska.
204612		Ga. s.	Isabelle	26	13	55.4	16.9	4.5	Msc.	3		1907	Thunderbolt, Ga.	Savannah, Ga.
203364		St. s.	ISHPEMING	6,924	5,476	530.0	56.2	32.0	Frt.	22	1,700	1906	Ecorse, Mich.	Marquette, Mich.
100582		Ga. s.	Isidora	15	10	48.0	14.0	2.9	Frt.	2		1894	Manatee, Fla.	Tampa, Fla.
100322		St. s.	Isis	36	18	57.0	16.0	6.0	Tow.	3		1883	Brooklyn, N. Y.	Bridgeport, Conn.
100656		St. s.	ISIS	591	402	140.0	32.1	16.0	Elr.	9	300	1898	Camden, N. J.	New York, N. Y.
100758	K. R. N. J.	St. y.	ISIS	377	256	180.4	24.8	13.5	Yct.	40		1902	Newburgh, N. Y.	Boston, Mass.
161769	K. M. R. S.	Ga. s.	Isis	17	17	43.5	12.3	7.5	Yct.	2		1896	South Boston, Mass.	Philadelphia, Pa.
210082		Ga. s.	Iskum	15	10	48.0	12.8	4.9	Pas.	1	50	1912	Windsor, Wash.	Seattle, Wash.
100704		St. s.	Islam	11	7	50.0	10.3	3.5	Tow.	1		1906	Alameda, Cal.	San Francisco, Cal.
100242		*St. s.	Island Belle	141	116	100.5	20.6	6.0	Pas.	7		1879	Alexandria Bay, N. Y.	Cape Vincent, N. Y.
100490		Ga. s.	Island Belle	153	106	93.0	18.4	7.5	Pas.	7	150	1891	Buffalo, N. Y.	Portland, Me.
206387		*Ga. p.	Island City	12	12	35.0	6.0	6.0	Pas.	1	12	1909	Rock Island, Ill.	Vicksburg, Miss.
202880		Ga. s.	Island Flyer	14	10	56.0	9.9	2.5	Pas.	1		1906	Tacoma, Wash.	Pt. Townsend, Wash.
209535		Ga. s.	Island King	13	9	46.9	12.0	5.1	Pas.	1	50	1911	Stockton, Cal.	San Francisco, Cal.
211681		Ga. s.	Island Prince	15	10	46.0	13.5	5.6	Frt.	1	100	1913	do.	Do.
211953		Ga. s.	Island Princess	15	10	45.5	13.2	5.5	Frt.	1	100	1913	do.	Do.
100610		St. p.	Island Queen	1,446	1,230	281.4	42.6	8.5	Pas.	24	950	1896	Cincinnati, Ohio.	Cincinnati, Ohio.
204948		*Ga. p.	Island Queen	10	10	39.4	4.0	2.5	Pas.	4		1907	Australia, La.	Vicksburg, Miss.
209695		Ga. s.	Island Queen	13	9	46.9	12.0	5.2	Pas.	1	30	1912	Stockton, Cal.	San Francisco, Cal.
212364		*Ga. p.	Island Queen	11	11	59.2	17.7	1.3	Frt.	1	25	1914	New Harmony, Ind.	Evansville, Ind.
202400		Ga. s.	Island Transfer	12	10	43.8	20.0	1.7	Pas.	1		1905	Seattle, Wash.	Pt. Townsend, Wash.
100328		St. s.	Islander	119	62	106.2	19.0	6.8	Pas.	8	250	1883	Bath, Me.	Providence, R. I.
100601		St. s.	Islander	291	174	114.8	23.6	9.4	Pas.	11	300	1895	Benton Harbor, Mich.	Marquette, Mich.
100754	K. R. J. T.	St. s.	Islander	248	168	119.1	29.0	9.3	Frt.	5	350	1901	Tomkins Cove, N. Y.	New York, N. Y.
136148		St. s.	Islander	91	60	90.4	22.4	6.6	Frt.	9		1890	Adams Wharf, N. J.	Do.
201240		St. s.	Islander	162	87	72.0	18.9	9.0	Pas.	7	200	1904	Newhall, Wash.	Pt. Townsend, Wash.
204706		St. s.	Islander	273	153	111.0	24.6	7.8	Pas.	12		1907	Charleston, S. C.	Beaufort, S. C.
205007		St. s.	Islander	75	36	80.9	19.7	6.8	Pas.	5	250	1908	East Boothbay, Me.	Bath, Me.
208956		Ga. s.	Islander	13	11	47.1	12.1	4.8	Pas.	1	50	1911	Stockton, Cal.	San Francisco, Cal.
210852		Ga. s.	Islander	17	12	46.6	11.6	4.0	Pas.	1	35	1912	Mt. Vernon, Wash.	Pt. Townsend, Wash.
210987		Ga. s.	Islander	15	15	36.6	9.3	4.0	Frt.	1	30	1912	Sturgeon Bay, Wis.	Milwaukee, Wis.
212105		Ga. s.	Islander	12	8	38.3	11.4	4.4	Fsh.	2	30	1912	Castle Danger, Minn.	Duluth, Minn.
100535		St. s.	ISLAY	26	13	60.0	13.0	5.0	Tow.	2	125	1892	Superior, Wis.	Do.
209257		Ga. s.	Isle of Surry	38	16	60.1	17.5	5.3	Frt.	2		1911	Crittenden, Va.	Norfolk, Va.
100555		St. s.	Islesford	27	15	49.2	14.4	5.2	Pas.	2	35	1893	Brewer, Me.	Damariscotta, Me.
100776		*St. p.	Isleton	615	534	167.5	36.0	7.5	Pas.	19	300	1902	Wood Island, Cal.	San Francisco, Cal.
207666		St. s.	Isobel	30	20	58.8	14.4	5.6	Frt.	3	90	1910	Warroad, Minn.	Duluth, Minn.
120625	K. D. F. J.	Ga. y.	Isolde	29	28	47.5	16.8	6.5	Yct.	2		1885	Thomaston, Me.	Baltimore, Md.
126867		Ga. s.	Isolde	8	7	32.0	13.1	4.3	Msc.	0		1892	Greenport, N. Y.	Greenport, N. Y.
100684		Ga. s.	Israella	13	11	39.4	12.0	4.4	Frt.	3		1899	Paulsboro, N. J.	Somers Point, N. J.
211983		St. s.	Issaquah	288	196	114.4	38.2	8.9	Pas.	5	250	1914	Seattle, Wash.	Seattle, Wash.
205039	K. W. N. G.	St. s.	ISTRIMIAN	5,404	3,463	383.3	50.0	26.2	Frt.	48	2,750	1908	San Francisco, Cal.	New York, N. Y.
100619		*St. p.	Istrouma	253	160	120.0	25.0	5.0	Fer.	10	125	1896	Jeffersonville, Ind.	New Orleans, La.
202259		Ga. y.	It	17	12	52.3	11.0	5.0	Yct.	1		1904	Chester, Conn.	Hartford, Conn.
100450		St. s.	Italia	2,305	1,735	289.0	42.0	24.1	Frt.	15	1,050	1889	Marine City, Mich.	Detroit, Mich.
80207	J. K. T. D.	St. s.	Itasca	1,416	988	231.0	37.8	14.2	Pas.	29	1,100	1871	Wilmington, Del.	Baltimore, Md.
200038		*St. p.	Itasca	34	21	75.7	18.0	3.3	Pas.	7	50	1903	Baudette, Minn.	St. Paul, Minn.

¹ Formerly st. y. ^a Arla.
^b Wacadah.

³ Formerly ga. y. ^a Vidofner.
^b Isis.
^c Tarolinta.
^d Rebecca.

³ Formerly st. s. Island Wanderer.
⁴ Formerly st. s. Elizabeth Vansciver.
⁶ Formerly stp. Cuidao.
⁶ Formerly st. s. William Crane.

MERCHANT STEAM VESSELS OF THE UNITED STATES—Continued.

Official No.	Signal letters.	Rig.	Name of vessel.	Gross tonnage.	Net tonnage.	Length.	Breadth.	Depth.	Service.	Crew.	Indicated horsepower.	When built.	Where built.	Home port (where permanent document issues).
205881		Ga. y.	Itasca	43	34	68.0	15.6	8.8	Yct.	3	50	1908	Stamford, Conn.	Houston, Tex.
209134		Ga. s.	Itasca	17	14	36.7	12.0	4.5	Yct.	1	12	1910	St. Paul, Minn.	Jacksonville, Fla.
208817	L. B. W. M.	Ga. y.	Itasca II	85	58	99.9	16.7	7.7	Yct.	6	250	1911	Nyack, N. Y.	Duluth, Minn.
200850		Ga. s.	Itaska	8	8	40.0	8.4	2.6	Pas.	1	8	1904	Clinton, Iowa	Des Moines, Iowa.
110955		St. s.	¹ Ithaca	105	52	92.7	20.5	10.7	Tow.	7	578	1891	Brooklyn, N. Y.	New York, N. Y.
203492		St. s.	ITHACA	1,462	676	187.5	43.4	16.5	Fer.	7	1,400	1906	Newport News, Va.	Do.
100455		St. s.	Ithiel	31	15	49.6	15.8	5.0	Oys.	3	1889	Port Jefferson, N. Y.	Bridgeport, Conn.
210084		Ga. s.	Itsol	31	21	47.0	14.0	5.0	Fsh.	8	50	1912	Port Blakeley, Wash.	Seattle, Wash.
210572		Ga. s.	Itzabyrd	6	5	30.2	8.6	3.8	Pas.	1	15	1907	Green Bay, Wis.	Milwaukee, Wis.
100504		St. s.	Iva	30	15	52.3	14.0	6.2	Tow.	2	1891	Dover, N. H.	Portsmouth, N. H.
100618		Ga. s.	Iva	10	7	42.0	12.0	2.4	Frt.	2	1895	Sharptown, Md.	Camden, N. J.
205820		Ga. s.	Iva	10	7	31.3	10.6	4.8	Tow.	1	45	1908	Tottenville, N. Y.	New York, N. Y.
100370		Ga. s.	Iva S. Barnes	15	14	38.0	15.6	5.0	Frt.	2	1884	Whiting, Me.	Eastport, Me.
100531		Ga. s.	Ivah Ray	11	7	37.9	14.5	3.8	Oys.	2	1892	Seabright, N. J.	Perth Amboy, N. J.
100493		St. s.	Ivanhoe	14	10	50.0	10.7	3.9	Pas.	2	1891	Baltimore, Md.	Baltimore, Md.
200841		Ga. s.	Ivanhoe	5	5	32.0	9.0	3.6	Tow.	1	1904	Seattle, Wash.	Pt. Townsend, Wash.
211542		Ga. s.	Iveagh	10	6	38.8	12.0	4.6	Pas.	2	30	1902	Brooklyn, N. Y.	New York, N. Y.
100449		Ga. s.	Ivy	9	9	42.0	15.0	3.5	Frt.	1	1899	Solomons Island, Md.	Norfolk, Va.
100765		St. y.	Ivy	38	26	80.6	11.5	4.8	Yct.	3	1901	Detroit, Mich.	Detroit, Mich.
210229		Ga. s.	Ivy	6	5	33.0	8.6	3.0	Pas.	1	14	1905	Dexter, N. Y.	Cape Vincent, N. Y.
100712	K. Q. B. D.	St. s.	² Iwalani	588	239	147.0	27.5	11.5	Frt.	23	230	1881	San Francisco, Cal.	Honolulu, Hawaii.
100641	K. N. F. B.	Ga. s.	IZABAL	203	127	103.6	22.5	11.0	Frt.	5	175	1897	do.	New York, N. Y.
210347		St. s.	Izaak Walton	60	60	55.0	16.5	4.0	Fsh.	2	12	1912	Muskegon, Mich.	Grand Haven, Mich.
212248		St. s.	Izme	8	8	46.1	8.8	3.0	Frt.	2	12	1914	Delhi, Ohio	Louisville, Ky.
J.														
77097		St. s.	J. Arnold	23	11	51.2	14.5	6.0	Tow.	2	1893	Albany, N. Y.	Albany, N. Y.
201185		Ga. s.	J. B	11	7	38.5	12.8	3.3	Oys.	1	1912	Brunswick, Ga.	Brunswick, Ga.
204287		*St. p.	J. M.	39	24	81.6	16.0	3.4	Tow.	4	1907	Diamond Bluff, Wis.	Des Moines, Iowa.
204853		Ga. s.	J. Van Wyen	14	12	44.4	15.3	3.4	Oys.	1	1908	Patchogue, N. Y.	Patchogue, N. Y.
77511		Ga. s.	J. Warren	10	7	35.0	10.0	3.4	Pas.	1	1901	Coquille, Oreg.	Coos Bay, Oreg.
207222	L. B. J. N.	St. s.	J. A. CHANSLOR	4,938	3,121	378.0	52.1	29.5	Frt.	41	2,000	1910	Newport News, Va.	San Francisco, Cal.
77415		Ga. s.	³ J. A. Cummins	118	76	96.6	19.7	6.9	Frt.	10	1886	San Francisco, Cal.	Honolulu, Hawaii.
75708		*St. p.	J. A. Donaldson	300	300	158.0	27.0	5.0	Tow.	24	1873	Pittsburgh, Pa.	Pittsburgh, Pa.
77181		Ga. s.	J. A. Gault	6	5	25.8	12.4	3.7	Oys.	1	10	1895	Atlantic City, N. J.	Philadelphia, Pa.
208086		*Ga. p.	J. A. Jackson	9	9	62.5	10.0	2.9	Tow.	3	16	1910	Coulters Shoals, Tenn.	Chattanooga, Tenn.
202632		St. p.	J. A. Munroe	83	57	61.5	20.0	3.8	Pld.	2	1905	Astoria, Oreg.	Astoria, Oreg.
208631	L. B. V. R.	St. s.	J. A. Palmer, jr	282	192	144.4	22.5	11.2	Fsh.	10	450	1911	Wilmington, Del.	Reedville, Va.
77573		Ga. s.	J. A. Reed	15	14	49.0	14.0	4.6	Pas.	3	25	1903	Somers Point, N. J.	Somers Point, N. J.
203305		St. s.	J. A. Reynolds	74	50	65.2	19.0	8.0	Tow.	4	1906	New Baltimore, N. Y.	New York, N. Y.
77544		St. s.	J. A. Saunders	192	143	97.5	20.0	7.1	Fer.	4	1902	Saunderstown, R. I.	Newport, R. I.
203200		St. s.	J. A. Valentini	17	11	35.7	11.3	3.8	Fsh.	5	1899	Hammond, Mich.	Grand Haven, Mich.
75220		Ga. s.	J. A. Webster	25	24	47.3	16.4	6.2	Frt.	1	1870	Castine, Me.	Machias, Me.
209620		Ga. s.	J. A. Wiley	24	18	51.6	15.1	5.2	Fsh.	2	50	1912	Solomons, Md.	Reedville, Va.
96280		St. s.	⁵ J. B. A.	51	51	94.0	15.5	5.6	Tow.	6	1894	Evansville, Ind.	Evansville, Ind.
77507		*Ga. p.	J. B. Butts	27	15	84.0	15.0	2.8	Pas.	5	1901	Helena, Ark.	Vicksburg, Miss.
201613		St. s.	J. B. Camors	25	17	54.0	14.9	6.0	Tow.	8	75	1904	New Orleans, La.	Boston, Mass.
203664		*St. p.	J. B. Chaffee	55	38	81.0	19.0	3.0	Tow.	4	1906	Franklin, La.	Brashear, La.
206995		St. s.	J. B. Jones	7	7	45.3	11.2	3.7	Msc.	2	25	1889	Sandy Hill, N. Y.	Wilmington, N. C.
77387		*St. p.	J. B. Finley	679	679	209.8	42.8	7.0	Tow.	50	1899	Elizabeth, Pa.	Pittsburgh, Pa.
77425		*St. p.	J. B. Lewis	162	162	141.4	26.0	4.4	Tow.	17	600	1900	Middleport, Ohio	New Orleans, La.
77337		*St. p.	J. B. Richardson	191	191	165.0	29.0	4.0	Frt.	37	275	1898	Jeffersonville, Ind.	Nashville, Tenn.
211252		*Ga. p.	J. B. Roberts	8	7	53.1	10.0	2.0	Tow.	1	12	1912	Hanna, W. Va.	Wheeling, W. Va.
205003		*Ga. p.	J. B. S.	11	11	55.0	16.5	1.6	Pas.	2	15	1908	Grayville, Ill.	St. Louis, Mo.
202687	K. V. D. P.	St. s.	J. B. Stetson	837	521	181.0	39.4	13.4	Pas.	26	1905	Winslow, Wash.	San Francisco, Cal.
76400		St. s.	J. C. Ames	537	347	160.2	29.2	13.2	Tow.	11	1,000	1882	Manitowoc, Wis.	Milwaukee, Wis.
76623		*St. p.	J. C. Atlee	87	87	101.0	19.4	3.8	Tow.	11	1886	Rock Island, Ill.	Vicksburg, Miss.
76656		Ga. s.	J. C. Austin	143	111	95.0	17.7	8.8	Cnl.	3	75	1886	Lockport, N. Y.	New York, N. Y.
202411		Ga. s.	J. C. Brewington	9	5	53.2	11.4	3.6	Oys.	1	12	1905	Irvington, Va.	Annapolis, Md.
130648		*St. p.	⁷ J. C. Burdett	85	85	92.0	18.0	3.4	Pas.	8	1893	Pittsburgh, Pa.	Cincinnati, Ohio.
210204		Ga. s.	J. C. Ryers	9	8	42.8	11.7	3.2	Fsh.	1	40	1911	Fairport, Mich.	Toledo, Ohio.
77339		Ga. s.	J. C. Elliott	25	17	51.7	12.4	6.7	Pas.	2	1898	Terminal Island, Cal.	San Francisco, Cal.
75867		St. s.	⁸ J. C. Evans	79	24	82.3	17.8	7.3	Tow.	8	1876	Milwaukee, Wis.	Chicago, Ill.
202295		Ga. s.	J. C. Ewell	14	8	53.5	13.0	3.4	Oys.	1	15	1905	Bertrand, Va.	Tappanahock, Va.
76807	K. J. M. W.	St. s.	J. C. Ford	609	363	172.0	32.9	12.0	Pas.	14	300	1889	Grand Haven, Mich.	Pt. Huron, Mich.
76736		St. s.	J. C. Fullerton	16	11	52.6	10.7	5.8	Pas.	2	1888	Buffalo, N. Y.	Buffalo, N. Y.
76417		St. s.	J. C. Hart	222	111	115.7	27.0	11.1	Tow.	12	750	1883	Philadelphia, Pa.	Albany, N. Y.
126349		St. s.	⁹ J. C. Reichart	77	38	79.2	18.0	8.6	Tow.	5	1886	Camden, N. J.	New York, N. Y.
75707		*St. p.	J. C. Risher	98	98	132.2	26.1	4.4	Tow.	24	1873	Pittsburgh, Pa.	Pittsburgh, Pa.

¹ Formerly st. s. Rollin H. Wilbur.² Formerly Hawaiian st. s. Iwalani.³ Formerly Hawaiian st. s. J. A. Cummins.⁴ Formerly *st. p. Joseph Walton.⁵ Formerly st. s. Herbert Moran.⁶ Formerly st. s. J. C. Perrett.⁷ Formerly *st. p. Nellie England.⁸ Formerly st. s. James McGordon.⁹ a) Chauncey M. Depew.^b Formerly st. s. N. Y. Central Ltg. Co. No. 10.^c New York Central No. 10.

† Composite.

MERCHANT STEAM VESSELS OF THE UNITED STATES—Continued.

Official No.	Signal letters.	Rig.	Name of vessel.	Gross tonnage.	Net tonnage.	Length.	Breadth.	Depth.	Service.	Crew.	Indicated horsepower.	When built.	Where built.	Home port (where permanent document issues).
						Feet.	Feet.	Feet.						
203203		St. s.	J. C. Ritchie	173	152	114.1	21.6	6.9	Frt.	9	125	1906	Milford, Del.	Norfolk, Va.
200480		Ga. s.	J. C. Waldrof	46	37	57.6	21.4	4.0	Msc.	4	36	1903	Shipyard, Ga.	Savannah, Ga.
203212		St. s.	J. D. Houston	9	7	53.8	12.0	3.2	Msc.	3	25	1906	Berwick, La.	New Orleans, La.
77041		St. s.	J. D. McFadden	15	7	45.0	11.5	6.0		3		1892	Duluth, Minn.	Duluth, Minn.
210897		Ga. s.	J. D. Minor	18	8	48.5	19.1	3.0	Fsh.	6	36	1913	Biloxi, Miss.	Gulfport, Miss.
77157		St. s.	J. D. Patterson	12	9	47.0	11.4	4.2	Tow.	3		1894	Bordentown, N. J.	Baltimore, Md.
76787		*St. p.	J. D. Peters	880	788	206.5	38.0	8.1	Pas.	22	600	1889	Stockton, Cal.	San Francisco, Cal.
206199		*St. p.	J. D. Wyker	8	8	69.6	17.7	2.9	Fer.	3	39	1909	Decatur, Ala.	Chattanooga, Tenn.
211885		St. s.	J. E. Bennett	33	17	64.6	18.0	3.3	Frt.	4	25	1913	Newbern, N. C.	Newbern, N. C.
76752		St. s.	J. E. Boyden	87	52	85.4	19.0	9.8	Tow.	5		1888	Seattle, Wash.	Seattle, Wash.
76777		St. s.	J. E. James	56	32	66.3	21.0	6.2	Frt.	2		1888	Boston, Mass.	Boston, Mass.
205033		St. s.	J. E. Urson	6,309	4,853	504.0	54.0	30.0	Frt.	24	1,760	1908	Cleveland, Ohio.	Cleveland, Ohio.
211298		Ga. s.	J. F. Buck	8	5	40.6	12.0	3.2	Frt.	1	20	1912	Carrabelle, Fla.	Apalachicola, Fla.
205160		St. s.	J. F. DURSTON	4,791	3,500	440.0	52.0	28.0	Frt.	18	1,600	1908	Superior, Wis.	Oswego, N. Y.
77151		Ga. s.	J. F. McMorrow	13	13	40.7	12.7	5.6	Fsh.	4		1894	Boston, Mass.	Gloucester, Mass.
201474		St. s.	J. F. Schoellkopf	28	19	50.3	14.0	6.9	Tow.	3		1904	Niagara Falls, N. Y.	Niagara Falls, N. Y.
77222		Ga. s.	J. F. White	10	5	43.0	13.0	3.0	Msc.	1		1896	Grafton, Va.	Newport News, Va.
210471		*Ga. p.	J. G. Oles	6	6	51.8	8.4	1.6	Pas.	1	8	1912	Grantsville, W. Va.	Wheeling, W. Va.
77448		St. s.	J. G. ROSE	77	52	68.1	19.6	8.0	Tow.	8		1900	Newburgh, N. Y.	Albany, N. Y.
203600		Ga. s.	J. H. Alvah	13	6	42.4	15.2	3.5	Oys.	2		1906	Port Haywood, Va.	Cape Charles, Va.
77516		Ga. s.	J. H. B.	15	12	45.0	16.0	4.0	Oys.	1		1902	Brookhaven, N. Y.	New York, N. Y.
203941		St. s.	J. H. BARTOW	6,316	5,021	504.0	54.2	31.0	Frt.	26	1,650	1907	Wyandotte, Mich.	Erie, Pa.
210017		Ga. s.	J. H. Crockett	15	14	64.6	10.1	2.5	Frt.	0	20	1911	Portland, Ore.	Portland, Ore.
76573		St. s.	J. H. Devereux	1,618	1,312	243.3	37.0	19.4	Pas.	16	600	1885	Cleveland, Ohio.	Boston, Mass.
204392		St. s.	J. H. Driscoll	27	19	60.0	15.0	6.3	Fsh.	3		1907	Lorain, Ohio.	Sandusky, Ohio.
75671		St. s.	J. H. Hackley	45	22	62.6	16.2	8.8	Tow.	8		1874	Buffalo, N. Y.	Chicago, Ill.
76112		Ga. s.	J. H. Marshall	9	5	38.9	10.9	3.6	Msc.	1		1879	York County, Va.	Newport News, Va.
77495		Ga. s.	J. H. Meek	7	7	43.5	14.2	3.9	Frt.	1		1901	Oriole, Md.	Crisfield, Md.
208194		*St. p.	J. H. Menge	300	300	188.0	50.0	5.8	Pas.	25	250	1910	Jeffersonville, Ind.	Vicksburg, Miss.
75817		Ga. s.	J. H. Potter	12	9	42.1	13.8	3.9	Frt.	1		1875	North River, N. C.	Newbern, N. C.
77398		St. s.	J. H. Richl	39	27	63.4	16.0	7.2	Pas.	8		1900	Baltimore, Md.	Baltimore, Md.
203028		St. s.	J. H. SHEADLE	6,924	5,476	530.0	56.2	32.0	Frt.	24	1,700	1906	Ecorse, Mich.	Marquette, Mich.
208501		Ga. s.	J. H. Sisson	35	24	64.2	16.0	5.9	Fsh.	5	75	1911	Astoria, Ore.	Wrangell, Alaska.
12787		Ga. s.	J. H. Stevens	94	88	100.0	21.3	6.6	Frt.	3		1866	Detroit, Mich.	Milwaukee, Wis.
76222		St. s.	J. H. Taylor	134	107	96.0	17.7	8.9	Tow.	3	30	1881	Rochester, N. Y.	Perth Amboy, N. J.
76884		St. s.	J. H. Wade	1,863	1,502	265.6	38.7	19.1	Frt.	17	600	1890	Cleveland, Ohio.	Cleveland, Ohio.
201196		Ga. s.	J. H. WILLIAMS	90	61	75.6	19.5	11.0	Tow.	9		1904	Newburgh, N. Y.	Albany, N. Y.
76630		St. s.	J. I. Housman	7	6	29.8	13.3	3.4	Fsh.	1		1885	Patchogue, N. Y.	Patchogue, N. Y.
76201		St. s.	J. I. Evans	14	7	45.8	12.4	6.0	Tow.	2		1881	Tonawanda, N. Y.	Milwaukee, Wis.
207025		*Ga. p.	J. J. Gore	9	8	59.2	11.5	1.9	Frt.	3	30	1909	Celina, Tenn.	Nashville, Tenn.
75591		St. p.	J. J. Hagerman	42	21	67.4	16.4	8.6	Tow.	9		1872	Buffalo, N. Y.	Milwaukee, Wis.
110508		St. s.	J. J. Hagerly	53	26	75.3	17.7	6.4	Oys.	4		1882	Tottenville, N. Y.	New York, N. Y.
77087		Ga. s.	J. J. Snellenburg	7	6	28.4	14.1	3.8	Msc.	1		1893	Atlantic City, N. J.	Somers Point, N. J.
204624		St. s.	J. J. SULLIVAN	7,077	5,541	532.0	56.0	30.0	Frt.	24	1,760	1907	Cleveland, Ohio.	Cleveland, Ohio.
77052		Ga. s.	J. J. Underhill	35	33	68.1	20.3	4.8		6		1892	Madison, Md.	Annapolis, Md.
76570		Ga. s.	J. J. Womble	18	16	45.7	15.0	4.0	Frt.	2		1885	Norfolk, Va.	Norfolk, Va.
77797		*St. p.	J. K. Davison	162	103	127.0	27.0	3.5	Drg.	11		1898	Pittsburgh, Pa.	Pittsburgh, Pa.
107523		St. s.	J. K. DUMMICK	4,651	3,547	423.9	51.9	28.0	Frt.	21		1899	Wyandotte, Mich.	Detroit, Mich.
200966		Ga. s.	J. K. Sullivan	11	7	43.0	11.6	4.6	Msc.	1	20	1904	Fall River, Mass.	Newport, R. I.
203771		*St. p.	J. L. Dykes	26	26	84.7	14.0	3.0	Pas.	7	40	1906	Kingston, Tenn.	Chattanooga, Tenn.
77536		K. R. S. N.	*J. L. LUCKENBACH	4,920	3,192	428.9	47.7	18.3	Frt.	33	3,000	1886	Glasgow, Scotland.	New York, N. Y.
76162		St. s.	J. L. Miner	23	11	53.7	13.8	6.5	Tow.	2		1880	Detroit, Mich.	Detroit, Mich.
203276		*Ga. p.	J. L. Peacock	11	11	60.0	16.0	2.6	Pas.	1		1906	Leavenworth, Ind.	Paducah, Ky.
76439		St. s.	J. L. Williams	51	25	67.4	16.4	9.2	Tow.	5		1883	Buffalo, N. Y.	Duluth, Minn.
206969		*Ga. p.	J. M. Blunk	35	22	45.5	14.5	9.5	Pas.	3	28	1909	Corning, Ark.	St. Louis, Mo.
76703		St. s.	J. M. Colman	79	50	71.5	18.4	7.4	Tow.	7	80	1887	Seattle, Wash.	Seattle, Wash.
77333		*St. p.	J. M. Grubbs	44	44	89.8	20.2	2.9	Pas.	12		1898	Delhi, Ohio	Cincinnati, Ohio.
77519		K. R. N. L.	St. s. J. M. GUFFEY	2,520	1,593	292.2	40.2	23.5	Oil.	25	1,300	1902	Camden, N. J.	Port Arthur, Tex.
204965		*St. p.	J. M. Hudson	114	114	117.0	22.0	4.3	Tow.	9	200	1908	Marietta, Ohio.	Pittsburgh, Pa.
76532		St. s.	J. M. JENKS	4,644	3,381	414.0	50.0	28.0	Frt.	23	1,500	1902	Lorain, Ohio.	Cleveland, Ohio.
206367		Ga. s.	J. N. Coombs	7	6	40.8	9.7	3.7	Pas.	2	25	1905	Apalachicola, Fla.	Apalachicola, Fla.
210205		Ga. s.	J. N. Dewey	14	10	51.6	14.4	3.3	Fsh.	1	70	1911	Toledo, Ohio.	Toledo, Ohio.
207739		*St. p.	*J. N. Pharr	79	79	115.7	24.0	4.0	Tow.	10		1910	Berwick, La.	Brashear, La.
203949		*St. p.	J. N. Teal	513	456	160.0	34.4	5.4	Pas.	21	500	1907	Portland, Ore.	Portland, Ore.
77406		*St. p.	J. O. Cole	113	113	125.0	25.0	4.6	Tow.	14	120	1900	Cincinnati, Ohio.	Cincinnati, Ohio.
77581		*St. p.	J. O. Watson	32	32	86.0	18.7	3.5	Pas.	3		1903	Brownsville, Pa.	Pittsburgh, Pa.
210732		*Ga. p.	J. P. Hagler	8	8	64.0	11.9	2.4	Pas.	6	22	1912	Breedenton, Tenn.	Chattanooga, Tenn.
77296		*St. p.	J. P. Light	785	451	176.1	35.4	5.9	Frt.	26	240	1898	Seattle, Wash.	St. Michael, Alaska.
206222		St. s.	*J. P. McAllister	133	59	90.0	22.0	10.7	Tow.	5	250	1909	Newport News, Va.	New York, N. Y.
203472		St. s.	J. P. MANNING	58	39	63.3	17.3	9.0	Frt.	4		1906	Ferrysburg, Mich.	Cleveland, Ohio.
76744		Ga. s.	J. P. Moore	14	8	48.3	13.5	4.0	Oys.	3		1888	Poquoson, Va.	Newport News, Va.
207250		St. s.	J. P. MORGAN, JR.	7,521	5,824	580.0	58.0	32.0	Frt.	25	1,880	1910	Lorain, Ohio.	Duluth, Minn.

1 Formerly st. s. Admiral.

2 Formerly German st. s. Saale.

3 Formerly *st. p. B. A. Boyle.

4 Formerly st. s. John Twohy, Jr.

MERCHANT STEAM VESSELS OF THE UNITED STATES—Continued.

Official No.	Signal letters.	Rig.	Name of vessel.	Gross tonnage.	Net tonnage.	Length.	Breadth.	Depth.	Service.	Crew.	Indicated horsepower.	When built.	Where built.	Home port (where permanent document issues).
						Feet.	Feet.	Feet.						
211575		*Ga. p.	J. P. Muggah	25	16	63.2	16.0	2.8	Tow.	3	40	1913	Franklin, La.	Morgan City, La.
77471		*St. p.	J. P. Schuh	117	112	107.0	29.0	4.4	Tow.	9	250	1901	Mobile, Ala.	Mobile, Ala.
210951		Ga. s.	J. P. Todd II	17	12	40.0	13.4	5.4	Fsh.	4	40	1913	Seattle, Wash.	Seattle, Wash.
76498		St. s.	J. P. Thomas	79	48	62.0	18.0	5.6	Oys.	6	1884	1884	New Haven, Conn.	Greenport, N. Y.
77426		*St. p.	J. P. Williams	61	61	100.0	20.4	4.1	Pas.	3	1900	1900	Bainbridge, Ga.	Pensacola, Fla.
212316		Ga. s.	J. P. Williams	37	33	58.5	13.5	4.8	Pas.	3	95	1914	Carrabelle, Fla.	Apalachicola, Fla.
202831		*St. p.	J. Q. Dickinson	143	143	135.5	24.5	5.1	Pas.	18	1906	1906	Point Pleasant, W. Va.	Wheeling, W. Va.
203377		St. s.	J. Q. RIDDLE	6,832	5,376	532.0	56.0	31.0	Frt.	25	1,760	1906	Lorain, Ohio	Cleveland, Ohio.
75280		Ga. s.	J. R. Atwood	43	41	63.1	19.4	6.7	Fsh.	8	1871	1871	Bath, Me.	Boston, Mass.
201351		*St. p.	J. R. Gunn No. 2	61	61	85.0	16.0	3.0	Tow.	7	30	1904	Decatur, Ala.	Chattanooga, Tenn.
77346		*St. p.	J. R. McDonald	137	121	104.5	25.5	5.0	Pas.	9	150	1899	Stockton, Cal.	San Francisco, Cal.
77138		St. s.	J. R. SPRANKLE	44	23	58.7	16.2	7.5	Tow.	4	1894	1894	Cleveland, Ohio	Cleveland, Ohio.
208579		*St. p.	J. R. Ware	68	68	107.8	26.5	2.8	Tow.	4	1911	1911	Cincinnati, Ohio	Cincinnati, Ohio.
77288		*St. p.	J. R. Wells	92	92	110.6	20.6	4.0	Frt.	10	168	1898	Tusculum, Mo	St. Louis, Mo.
206695		St. s.	J. S. ASHLEY	6,361	4,789	504.0	54.0	30.0	Frt.	24	1,800	1909	Lorain, Ohio	Duluth, Minn.
77313		St. s.	J. S. Crouse	82	72	89.7	16.8	7.5	Frt.	6	1898	1898	Saugatuck, Mich.	Milwaukee, Wis.
210522		*Ga. p.	J. S. Gibson	7	7	54.0	10.0	1.6	Frt.	2	7	1912	Browns Cross Roads, Ky	Louisville, Ky.
77580		St. s.	J. S. KEEFE	1,640	944	238.7	41.0	19.2	Frt.	18	600	1903	Buffalo, N. Y.	Duluth, Minn.
77135		St. s.	J. S. Lamson	16	11	43.5	14.0	5.1	Tow.	4	1894	1894	Bordentown, N. J.	Philadelphia, Pa.
200830		Ga. s.	J. S. Murrow	28	21	61.2	20.5	4.7	Msc.	3	1904	1904	Apalachicola, Fla.	Mobile, Ala.
206169		St. s.	J. S. Packard	168	114	90.5	26.0	11.6	Fsh.	9	600	1909	Totenville, N. Y.	Providence, R. I.
76144		*St. p.	J. T. Davis	124	124	122.5	32.5	4.1	Fer.	4	75	1880	Grafton, Ill.	St. Louis, Mo.
201459		*St. p.	J. T. Hatfield	153	153	144.5	28.8	5.6	Tow.	10	548	1904	Point Pleasant, W. Va.	Louisville, Ky.
77457		St. s.	J. T. HUTCHINSON	3,690	2,274	346.0	48.0	28.0	Frt.	20	1,300	1901	Cleveland, Ohio	Cleveland, Ohio.
211797		Ga. s.	J. T. Moore	20	9	48.5	15.8	5.0	Oys.	3	40	1913	Poquoson, Va.	Newport News, Va.
200980	K. T. D. P.	*St. p.	J. T. Morse	780	440	199.0	31.0	12.1	Pas.	27	600	1904	Boston, Mass.	Boston, Mass.
77554		*St. p.	J. T. Reeder	54	54	98.0	19.0	3.0	Pas.	4	1902	1902	Paducah, Ky.	Paducah, Ky.
209749		Ga. s.	J. T. Robinson	18	12	45.5	14.0	2.5	Fsh.	1	30	1908	Yakutat, Alaska.	Juneau, Alaska.
77263		St. s.	J. T. Seiseman	18	11	51.3	12.6	5.6	Tow.	5	1897	1897	Solomons, Md.	Washington, D. C.
200543		St. s.	J. T. Sherman	89	52	76.5	20.5	9.2	Pas.	3	1903	1903	Norfolk, Conn.	New Bedford, Mass.
208281	L. B. S. K.	Ga. y.	J. V. Clarke	41	27	68.0	14.0	5.9	Yct.	3	1910	1910	Baltimore, Md.	Chicago, Ill.
76207		Ga. s.	J. W. Taylor	40	20	60.8	15.6	8.6	Tow.	4	1881	1881	Buffalo, N. Y.	Do
209019		Ga. s.	J. W. Adams	7	7	36.0	9.2	2.4	Pas.	1	12	1910	Ottens Harbor, N. J.	Somers Point, N. J.
209041		*Ga. p.	J. W. Adams	27	9	54.0	10.0	6.5	Tow.	3	30	1911	Madison, Ind.	Louisville, Ky.
76070		Ga. s.	J. W. Ames	13	13	54.5	14.4	2.8	Frt.	1	1879	1879	Norfolk, Va.	Norfolk, Va.
77124		St. s.	J. W. Branning	31	15	54.3	13.6	5.0	Pas.	5	1894	1894	Portsmouth, Va.	Elizabeth City, N. C.
211712		Ga. s.	J. W. Brooks	28	19	56.7	16.3	4.7	Frt.	3	30	1913	Madison, Md.	Crisfield, Md.
76890		St. s.	J. W. Callister	35	24	60.4	13.6	5.7	Fsh.	8	1890	1890	Grand Haven, Mich.	Chicago, Ill.
211642		*Ga. p.	J. W. Cox	25	25	55.0	12.6	2.6	Pas.	1	25	1913	Hermann, Mo.	St. Louis, Mo.
210475		Ga. s.	J. W. Fogle	9	8	40.4	13.0	3.1	Frt.	1	12	1912	Chesconness, Va.	Cape Charles, Va.
75773		St. s.	J. W. French	129	66	114.0	18.5	9.2	Fsh.	27	1875	1875	Damariscotta, Me.	New York, N. Y.
204443		*St. p.	J. W. Hill	36	36	88.0	18.0	3.0	Frt.	5	20	1907	Knoxville, Tenn.	Chattanooga, Tenn.
206742		Ga. s.	J. W. Lathrop	14	13	49.0	14.0	3.5	Frt.	2	1909	1909	Southport, N. C.	Wilmington, N. C.
75360		Ga. s.	J. W. Morgan	11	10	35.4	15.5	3.8	Frt.	2	1871	1871	Mathews County, Va.	Norfolk, Va.
76413		St. s.	J. W. Parmelee	30	15	60.6	16.9	7.1	Fsh.	6	1883	1883	Saugatuck, Mich.	Grand Haven, Mich.
208138		*Ga. p.	J. W. Phillips	6	6	47.5	8.2	2.4	Fer.	1	6	1910	Capertons Ferry, Ala.	Chattanooga, Tenn.
210307		*St. p.	J. W. Sanford	36	36	86.0	24.5	2.5	Pas.	3	125	1912	Chamberlain, S. Dak.	Sioux City, Iowa.
201360	K. T. J. B.	*St. s.	J. W. TERRY	130	88	85.5	22.1	10.3	Pas.	6	1904	1904	Port Richmond, N. Y.	Galveston, Tex.
96594		Ga. s.	J. W. Spagot	8	7	31.5	10.8	3.3	Frt.	2	1885	1885	Nansemond County	Norfolk, Va.
76111		St. s.	J. W. Thompson	17	8	47.0	13.0	6.0	Tow.	4	1880	1880	Baltimore, Md.	Baltimore, Md.
206638	L. B. F. V.	St. s.	J. W. THOMPSON	186	126	101.0	21.5	11.0	Tow.	8	500	1909	Camden, N. J.	St. Louis, Mo.
76450		St. s.	J. W. Westcott	522	451	169.2	30.7	11.9	Frt.	12	250	1883	Marine City, Mich.	Detroit, Mich.
77538		St. s.	J. W. Wonson	108	74	82.4	25.4	7.5	Frt.	5	175	1902	Perth Amboy, N. J.	New York, N. Y.
76546		Ga. s.	J. D. C. Hanna	10	6	53.0	13.9	3.6	Frt.	2	1884	1884	Somerset County, Md.	Annapolis, Md.
204993		St. s.	J. J. H. BROWN	5,069	3,787	432.0	52.0	28.0	Frt.	22	1,500	1908	Lorain, Ohio	Buffalo, N. Y.
136345		St. s.	J. J. W. Holton	62	31	68.7	16.6	7.4	Tow.	4	1892	1892	Philadelphia, Pa.	Philadelphia, Pa.
215298		St. s.	J. Alvah Clark	130	65	90.0	19.0	10.0	Tow.	6	215	1891	Newport News, Va.	Norfolk, Va.
211546		Ga. s.	J. Ed. O'Brien	9	7	44.0	9.8	3.9	Pas.	2	40	1913	Port St. Joe, Fla.	Apalachicola, Fla.
207509		*Ga. p.	J. FRANK HICKS	11	11	53.4	18.1	2.8	Pas.	1	1910	1910	Pine Bluff, Ark.	St. Louis, Mo.
77053		St. s.	J. Fred Lohman	98	49	82.2	20.5	9.5	Tow.	5	1892	1892	Athens, N. Y.	New York, N. Y.
201069		Ga. s.	J. Harry Lyons	14	11	51.2	15.0	3.5	Pas.	1	1904	1904	Atlantic City, N. J.	Somers Point, N. J.
77078		Ga. s.	J. Henry Edmunds	72	45	87.3	21.6	9.2	Pit.	11	1893	1893	Brooklyn, N. Y.	Wilmington, Del.
76651		St. s.	J. Howard Lowndes	72	36	75.0	18.9	6.5	Oys.	6	1886	1886	South Norwalk, Conn.	Greenport, N. Y.
205969		Ga. s.	J. Lentz Garrett	7	5	32.3	10.5	3.4	Frt.	1	1899	1899	Bridgeport, N. J.	Camden, N. J.
203155		St. s.	J. PIERPONT MORGAN	7,161	5,530	580.0	58.0	27.4	Frt.	25	1,800	1906	Chicago, Ill.	Duluth, Minn.
77400		St. s.	J. Rich Steers	164	111	97.1	24.0	10.3	Tow.	13	700	1899	Jersey City, N. J.	New York, N. Y.
76595		Ga. s.	J. Thomas Gibbons	11	5	50.0	13.0	3.2	Msc.	2	1885	1885	Somerset County, Md.	Newport News, Va.
77257		Ga. s.	J. Willard Morgan	13	11	39.4	15.4	4.3	Frt.	2	1897	1897	Atlantic City, N. J.	Somers Point, N. J.
203219		*Ga. p.	J. C. & B.	13	5	53.7	14.0	3.6	Frt.	3	1906	1906	Westwego, La.	New Orleans, La.
77036		Ga. s.	J. and C. Heinley	41	37	67.0	20.6	4.8	Frt.	2	1892	1892	Amityville, N. Y.	New York, N. Y.
76627		Ga. s.	J. and P. Bradford	23	14	54.0	15.6	4.4	Oys.	1	1885	1885	Solomons Island, Md.	Newport News, Va.
211299		Ga. s.	Jace	14	11	39.2	12.4	5.4	Pas.	1	32	1912	Carlstadt, N. J.	New York, N. Y.

¹ Formerly st. s. Bohemian.

² J. W. French.

³ Formerly st. s. Stephen W. McKeever.

⁴ Formerly st. s. T. J. Scully.

⁵ Formerly st. s. Eva M. Wall.

⁶ Formerly st. s. ^a Dorothy.

⁷ New York Central No. 3.

⁸ Formerly st. s. John Fleming.

MERCHANT STEAM VESSELS OF THE UNITED STATES—Continued.

Official No.	Signal letters.	Rig.	Name of vessel.	Gross tonnage.	Net tonnage.	Length.	Breadth.	Depth.	Services.	Crew.	Indicated horsepower.	When built.	Where built.	Home port (where permanent document issues).
						Feet.	Feet.	Feet.						
76827		*St. p.	Jacinto	235	182	145.0	32.0	3.5	Frt.	30	160	1889	Sacramento, Cal.	San Francisco, Cal.
205997		Ga. s.	Jack	12	10	40.0	9.0	4.0	Pas.	2	6	1909	Georgetown, S. C.	Georgetown, S. C.
207943		*Ga. p. y.	Jack	26	18	40.5	12.1	8.7	Yct.	0	15	1909	Memphis, Tenn.	Memphis, Tenn.
209006		*Ga. y.	Jack	31	22	47.2	10.0	2.3	Yct.	2	15	1911	St. Francis, Ark.	Do.
210438		Ga. s.	Jack Burnham	15	8	42.8	11.0	5.4	Frt.	1	36	1912	Vancouver, Wash.	Pt. Townsend, Wash.
13171		St. s.	Jack Jewett	44	22	64.4	16.0	8.5	Tow.	6		1864	Buffalo, N. Y.	New Haven, Conn.
76739		Ga. s.	Jack McGowan	7	7	32.5	13.6	3.5	Fsh.	1		1888	Patchogue, N. Y.	Sag Harbor, N. Y.
95243		St. s.	Jack T.	15	7	44.2	12.1	6.0	Tow.	3		1872	Buffalo, N. Y.	New York, N. Y.
203905	K. V. W. F.	St. s.	¹ Jacob Luckenbach	2,793	1,744	310.0	40.0	29.6	Frt.	26	950	1881	Sunderland, England	Do.
77289		Ga. s.	Jacob Ockers	13	12	39.8	12.8	3.2	Oys.	2		1893	Patchogue, N. Y.	Patchogue, N. Y.
200638		Ga. s.	Jacob Ockers	29	27	56.0	18.6	5.4	Oys.	9		1904	do.	Somers Point, N. J.
76921	K. H. W. J.	St. s.	Jacob Paulsen	97	48	82.0	19.0	9.0	Tow.	6		1890	Philadelphia, Pa.	Savannah, Ga.
76574		St. p.	Jacob H. Tremper	571	432	180.0	30.2	8.7	Pas.	17	508	1885	Greenport, N. Y.	New York, N. Y.
77237		St. s.	Jacob M. Heath	41	28	57.2	16.6	6.9	Tow.	4		1896	Tottenville, N. Y.	Do.
204815		St. s.	JACOB T. KOPP	6,035	4,530	480.0	54.2	31.2	Frt.	22	1,600	1907	Ecorse, Mich.	Buffalo, N. Y.
209029	L. C. M. G.	Ga. y.	Jamaha	31	21	58.5	13.2	6.4	Yct.	1	50	1911	Port Clinton, Ohio	New York, N. Y.
76290		St. p.	Jamaica	435	320	143.0	32.0	8.8	Frt.	5	550	1882	Wilmington, Del.	Do.
75922		St. s.	James Anderson	111	66	70.0	26.4	7.1	Frt.	2	31	1877	Boston, Mass.	Boston, Mass.
77444		St. s.	JAMES BATTLE	198	123	116.0	25.2	13.0	Frb.	12	1,160	1900	Wyandotte, Mich.	Detroit, Mich.
80343		St. s.	James Beard	86	67	73.5	17.2	6.3	Fer.	3		1873	Au Sable, Mich.	Port Huron, Mich.
6362		St. s.	James Bradley	51	25	72.0	16.8	7.5	Tow.	5		1864	Philadelphia, Pa.	New York, N. Y.
13286		Ga. s.	James Buchanan	7	6	33.0	12.3	3.0	Frt.	2		1866	Norfolk, Va.	Norfolk, Va.
77101		St. s.	James Burns	25	17	52.8	13.0	5.6	Fsh.	3		1893	Buffalo, N. Y.	Cleveland, Ohio.
76722		Ga. s.	James Byers	54	27	69.6	17.0	8.2	Tow.	3		1888	do.	Buffalo, N. Y.
76592		Ga. s.	James Carroll	11	10	36.0	13.4	3.9	Pas.	2		1885	Keyport, N. J.	New York, N. Y.
205285		St. s.	JAMES CORRIGAN	6,971	5,482	530.0	56.2	32.0	Frt.	27	1,800	1908	Ecorse, Mich.	Buffalo, N. Y.
204689		Ga. s.	James Denson	31	17	60.0	13.0	3.6	Pas.	2		1907	Salisbury, Md.	Crisfield, Md.
204988		St. s.	JAMES DUANE	326	222	123.2	27.4	14.0	Frt.	12	900	1908	Newburgh, N. Y.	New York, N. Y.
75242		Ga. s.	James Dunbar	33	30	56.0	20.0	4.2	Msc.	1		1870	Nyack, N. Y.	Patchogue, N. Y.
206092		St. s.	JAMES EDWARD	82	56	73.5	19.3	10.5	Tow.	4	300	1909	Ferrysburg, Mich.	Duluth, Minn.
205702	*Ga. p.	St. s.	James Emma	12	8	49.0	14.8	4.1	Pas.	1	18	1908	Marks, Miss.	Memphis, Tenn.
76067		St. s.	James Hay	35	22	56.2	15.4	7.3	Tow.	6		1879	Buffalo, N. Y.	Grand Haven, Mich.
77091		St. s.	James Herron	44	22	65.0	15.7	7.8	Tow.	5		1893	Bordentown, N. J.	Burlington, N. J.
76621		Ga. s.	James Humphrey	9	9	35.0	15.3	3.4	Pas.	1		1886	Patchogue, N. Y.	New York, N. Y.
204182		St. p.	James John	114	59	90.0	28.0	6.1	Fer.	6	75	1907	St. Johns, Oreg.	Portland, Oreg.
14269		St. s.	James Kay	34	23	54.6	14.8	6.9	Tow.	4		1872	Philadelphia, Pa.	New York, N. Y.
75921		St. s.	James Laughlin	28	28	71.5	15.0	4.5	Tow.	5		1877	Pittsburgh, Pa.	Mobile, Ala.
203056		St. s.	JAMES LAUGHLIN	6,939	5,492	530.0	56.2	32.0	Frt.	27	1,800	1906	Ecorse, Mich.	Duluth, Minn.
77293		St. p.	James Lee	569	493	204.0	36.0	5.0	Pas.	38	1,140	1898	Jeffersonville, Ind.	New York, N. Y.
211924		St. s.	James Logan	201	136	90.8	31.0	9.7	Frt.	7	300	1914	West New Brighton, N. Y.	Do.
76844		St. s.	James McDonough	49	24	66.2	17.3	7.6	Tow.	4		1889	Brooklyn, N. Y.	Do.
110541		St. s.	James McWilliams	149	74	118.6	22.2	10.4	Tow.	10	590	1882	Newburgh, N. Y.	Do.
77205		*St. p.	James Moren	602	371	186.0	34.0	5.2	Tow.	35		1895	Pittsburgh, Pa.	Pittsburgh, Pa.
13937		St. s.	James Morgan	69	41	49.0	17.2	5.8	Tow.	5		1822	Poughkeepsie, N. Y.	New Haven, Conn.
200552	*Ga. p.	Ga. s.	James R.	14	14	63.0	12.0	2.5	Pas.	2	15	1903	Higginsport, Ohio	Paducah, Ky.
211776		Ga. s.	James Roe	9	6	33.7	9.8	6.6	Frt.	1	15	1913	Seattle, Wash.	Seattle, Wash.
75218		St. s.	James Roy	45	23	60.0	14.5	6.0	Tow.	4		1869	Philadelphia, Pa.	New York, N. Y.
90674		St. s.	James S. Smith, jr.	170	85	108.0	26.0	10.0	Tow.	12	620	1874	Newburgh, N. Y.	Newport News, Va.
75951		Ga. s.	James Tuckwell	10	9	43.2	13.6	3.6	Pas.	1		1877	Nyack, N. Y.	New York, N. Y.
76954		St. s.	James Van Alst.	19	9	43.7	13.2	6.0	Tow.	2		1891	Brooklyn, N. Y.	Do.
204753		Ga. s.	James W.	14	12	45.1	11.8	6.0	Pas.	3		1907	Georgetown, S. C.	Georgetown, S. C.
75692		St. s.	James Watt	74	37	80.0	18.5	8.5	Tow.	5	370	1873	Chester, Pa.	New York, N. Y.
77236		St. s.	JAMES WATT	4,090	3,105	405.0	48.0	23.5	Frt.	25	2,000	1896	Cleveland, Ohio	Duluth, Minn.
77380		St. s.	James Woolley	92	45	80.8	21.0	9.9	Tow.	6		1899	East Boston, Mass.	Boston, Mass.
77134		St. p.	Jas. A. Carney	199	145	130.4	25.2	7.0	Pas.	10	600	1894	Mobile, Ala.	Mobile, Ala.
203369	*Ga. p.	St. s.	James A. Doyle	9	9	48.3	8.3	2.0	Pas.	2		1904	Tyronne, Ky.	Louisville, Ky.
210912		St. s.	JAMES A. FARRELL	7,705	5,967	580.0	58.0	32.0	Frt.	27	1,880	1913	Lorain, Ohio	Duluth, Minn.
76229		St. s.	James A. Garfield	41	20	64.5	16.6	7.3	Tow.	5		1881	Athens, N. Y.	New York, N. Y.
77128		St. s.	Jas. A. Morris	26	13	54.5	15.0	5.4	Tow.	2		1894	New Baltimore, N. Y.	Albany, N. Y.
202920		St. s.	James A. Walsh	163	111	92.4	29.7	8.7	Frt.	6		1906	Tottenville, N. Y.	New York, N. Y.
77019		St. s.	JAMES B. COLGATE	1,713	1,318	308.0	38.0	24.0	Frt.	22	1,000	1892	West Superior, Wis.	Duluth, Minn.
86307		St. s.	JAMES B. EADS	3,746	2,970	400.5	42.8	24.3	Frt.	22	1,300	1894	Cleveland, Ohio	Do.
81373		St. s.	JAMES B. NEILSON	2,234	1,671	320.0	42.0	25.0	Frt.	22	1,000	1892	Superior, Wis.	Do.
77383		Ga. s.	James C. Tawes	14	8	53.5	14.0	3.0	Oys.	1		1899	Monie, Md.	Newport News, Va.
201821		St. s.	JAMES C. WALLACE	6,684	5,403	532.0	56.0	31.0	Frt.	21	2,000	1905	Lorain, Ohio	Cleveland, Ohio.
205547		Ga. s.	James E. Brown	8	8	31.0	8.0	7.0	Frt.	1	13	1908	Buffalo City, N. C.	Richmond, Va.
201961		St. s.	JAMES E. DAVIDSON	6,206	4,943	504.0	54.2	31.0	Frt.	24	2,000	1905	Ecorse, Mich.	Duluth, Minn.
76043		Ga. s.	James E. King	8	7	38.0	13.9	2.3	Frt.	2		1878	Isle of Wight County, Va.	Norfolk, Va.
77169		Ga. s.	James E. Kirwan	22	14	64.0	17.7	4.3	Tow.	2		1895	Kent Island, Md.	Annapolis, Md.
111151		St. s.	James E. Lee	46	25	58.2	14.4	7.9	Tow.	4		1897	Portsmouth, Va.	Richmond, Va.
77060		Ga. s.	James E. Richardson	10	7	51.2	13.9	3.2	Frt.	2		1892	Orlolo, Md.	Reedville, Va.

¹ Formerly st. s. ^aH. M. Green.

² Formerly st. s. ^bSouth Baltimore.

³ Formerly st. s. ^aBelgian st. s. Hermann.

⁴ Formerly st. s. ^bNorwegian st. s. Hero.

⁵ Formerly st. s. ^cst. s. Success.

⁶ Formerly st. s. ^dWesley Hawkins.

⁷ Formerly st. s. ^aDon Juan.

⁸ Formerly st. s. ^bCanisteo.

⁹ Formerly st. s. ^cKate Miller.

¹⁰ Formerly st. s. ^dRobert A. Facker.

¹¹ Formerly st. s. ^eCheektowaga.

¹² Formerly st. s. ^fManhattan.

¹³ Formerly st. s. Turtle.

¹⁴ Formerly st. s. Globe.

¹⁵ Formerly st. s. Washburn.

¹⁶ Formerly st. s. Roy.

MERCHANT STEAM VESSELS OF THE UNITED STATES—Continued.

Official No.	Signal letters.	Rig.	Name of vessel.	Gross tonnage.	Net tonnage.	Length.	Breadth.	Depth.	Service.	Crew.	Indicated horsepower.	When built.	Where built.	Home port (where permanent document issues).
						<i>Feet.</i>	<i>Feet.</i>	<i>Feet.</i>						
210261		St. s.	James F. Davis	193	131	100.0	28.4	6.4	Frt.	4	150	1912	Saugatuck, Mich.	Grand Haven, Mich.
77528		Ga. s.	Jas. F. McKenna	95	50	78.0	27.6	6.3	2	1902	San Francisco, Cal.	San Francisco, Cal.
204506		St. s.	Jas. G. Conway	63	43	67.8	18.7	8.0	Tow.	4	1907	New Baltimore, N. Y.	New York, N. Y.
209162		*Ga. p.	James, G. L.	13	13	59.0	12.7	2.2	Pas.	3	40	1911	Brookport, Ill.	Paducah, Ky.
209800		St. s.	JAMES H. CASSIDY	110	61	82.0	22.2	12.4	Tow.	3	300	1912	Cleveland, Ohio.	Duluth, Minn.
77411		St. s.	James H. Clark	45	31	60.8	17.3	7.4	Tow.	5	1900	Buffalo, N. Y.	Tampa, Fla.
76553		Ga. s.	James H. Hall	100	99	91.7	22.0	7.0	Frt.	3	1885	Manitowoc, Wis.	Milwaukee, Wis.
76657		St. s.	James H. Hogan	32	17	62.4	14.8	5.6	Tow.	3	1886	Jersey City, N. J.	New Haven, Conn.
77541		St. s.	JAMES H. HOYT	4,363	3,234	411.2	50.0	23.0	Frt.	24	1902	West Superior, Wis.	Cleveland, Ohio.
75114		St. s.	James H. Martin	54	37	72.1	15.1	8.2	Tow.	4	1869	Cleveland, Ohio.	Milwaukee, Wis.
76581		St. s.	James H. Prentice	535	398	167.6	32.0	12.2	Frt.	12	500	1885	Trenton, Mich.	Port Huron, Mich.
77589		St. s.	JAMES H. REED	5,598	4,125	448.0	52.2	29.0	Frt.	24	1,400	1903	Wyandotte, Mich.	Cleveland, Ohio.
77261		St. s.	James H. Scott	20	13	42.0	14.0	5.7	Tow.	2	1897	Albany, N. Y.	Albany, N. Y.
76214		St. s.	James H. Shrigley	459	364	171.6	31.2	11.6	Frt.	13	350	1881	Milwaukee, Wis.	Port Huron, Mich.
77409		St. s.	JAMES J. HILL	6,025	4,578	478.0	52.0	30.0	Frt.	25	1,300	1900	Lorain, Ohio.	Duluth, Minn.
76851		St. s.	James J. Logan	34	17	52.3	14.8	6.8	Tow.	4	1889	Newburgh, N. Y.	New York, N. Y.
120884		St. s.	James J. McGuire	85	42	79.3	20.0	9.6	Tow.	5	1892	Brooklyn, N. Y.	Do.
209718		St. s.	Jas. K. Averill	28	19	50.0	14.0	4.6	Frt.	4	125	1912	Champlain, N. Y.	Rouses Point, N. Y.
206206		*St. p.	James L. Hale	60	38	75.0	16.0	3.0	Tow.	9	75	1909	Jeffersonville, Ind.	Mobile, Ala.
209659		St. s.	James L. Morgan	181	123	100.2	28.6	10.5	Frt.	6	400	1912	Port Richmond, N. Y.	New York, N. Y.
75626		Ga. s.	James M. Carey	59	49	69.5	24.1	5.5	Frt.	2	24	1874	Milton, Del.	Philadelphia, Pa.
75761	J. Q. W. S.	St. p.	James M. Donahue	730	592	219.0	32.4	9.7	Frt.	8	1,130	1875	San Francisco, Cal.	San Francisco, Cal.
202057		St. s.	James M. Gifford	168	106	128.0	19.2	10.0	Fsh.	25	1905	Greenport, N. Y.	New London, Conn.
75980		St. p.	James M. Waterbury	412	308	144.0	32.4	9.5	Frt.	5	650	1878	Wilmington, Del.	New York, N. Y.
207163		Ga. s.	James N. Gillett, jr.	9	6	38.7	10.6	3.8	Tow.	0	45	1907	San Francisco, Cal.	San Francisco, Cal.
202890		St. s.	James N. Kripe	109	74	69.1	22.8	9.6	Tow.	3	325	1906	Camden, N. J.	Philadelphia, Pa.
207148		*St. p.	James N. Trigg	166	166	158.2	28.2	4.1	Pas.	22	180	1910	Decatur, Ala.	Chattanooga, Tenn.
77213		St. s.	James O. Carter	26	17	58.6	13.6	6.4	Tow.	4	1896	Solomons Island, Md.	Washington, D. C.
77130		Ga. s.	James P. Blaine	8	8	39.5	13.9	3.6	Frt.	2	184	1902	Pocomoke City, Md.	Manteo, N. C.
76183		St. s.	James P. Donaldson	491	309	160.0	30.0	11.5	Frt.	12	520	1880	Marine City, Mich.	Port Huron, Mich.
210759	L. C. Q. S.	St. s.	James P. McGuire	76	52	72.9	21.3	8.2	Frt.	4	150	1912	Grassy Point, N. Y.	New York, N. Y.
96415		*St. p.	James P. Pearson	49	49	83.0	19.0	3.1	Pas.	4	1898	Moline, Ill.	Chicago, Ill.
201383		St. s.	James P. Stuart	59	40	57.0	20.3	8.5	Tow.	3	1905	Tottenville, N. Y.	New York, N. Y.
201811		St. s.	JAMES P. WALSH	5,630	4,772	488.6	52.0	31.0	Frt.	24	2,000	1905	Toledo, Ohio.	Cleveland, Ohio.
77566		St. s.	JAMES R. ELLIOTT	210	114	110.0	25.0	12.0	Frb.	12	175	1902	Port Huron, Mich.	Detroit, Mich.
203853		St. s.	JAMES R. SINCLAIR	71	36	73.6	18.5	10.2	Tow.	7	400	1907	Chicago, Ill.	Duluth, Minn.
203658		St. s.	JAMES S. DUNHAM	4,795	3,644	420.0	52.0	24.3	Frt.	24	1,800	1906	West Bay City, Mich.	Do.
162144		St. s.	James S. Higgins	382	249	141.8	34.2	11.1	Pas.	18	1903	Aberdeen, Wash.	San Francisco, Cal.
77434	K. Q. H. S.	St. s.	JAMES S. WHITNEY	2,707	1,926	278.5	43.0	29.0	Frt.	26	2,600	1900	Wilmington, Del.	Boston, Mass.
14011		St. p.	James T. Brett	490	408	184.5	28.5	8.3	Pas.	15	576	1853	Keyport, N. J.	New York, N. Y.
77042		St. s.	James T. Furber	28	17	57.0	14.8	4.6	Pas.	3	1892	Kennebunk, Me.	Portland, Me.
77216		St. s.	Jas. T. Martin	47	32	56.0	15.0	8.0	Tow.	2	1896	Port Huron, Mich.	Cleveland, Ohio.
76203		St. s.	James W. Pollette	756	538	207.2	35.6	12.0	Frt.	15	1881	Gibraltar, Mich.	Buffalo, N. Y.
204223		St. s.	James W. Johnson	111	66	110.2	22.0	7.0	Frt.	13	225	1907	Milford, Del.	Perth Amboy, N. J.
76737		St. s.	James W. Morse	132	105	95.6	18.0	8.8	Cnl.	3	75	1888	Phoenix, N. Y.	Buffalo, N. Y.
110422		St. p.	James W. Wadsworth	85	42	118.0	18.7	5.8	Pas.	4	1880	Northport, N. Y.	New York, N. Y.
77242		*St. p.	JAMES Y. LOCKWOOD	390	390	165.4	33.0	4.5	Tow.	19	1,650	1896	McKees Rocks, Pa.	St. Louis, Mo.
77574		Ga. s.	James and Esther	76	47	81.7	21.0	9.0	Fsh.	16	1903	Essex, Mass.	Portland, Me.
76449		St. s.	Jamesburg	75	37	82.0	18.2	8.8	Tow.	6	1883	South Amboy, N. J.	Philadelphia, Pa.
77127	K. L. V. J.	St. s.	JAMESTOWN	2,898	2,126	299.5	40.0	16.8	Pas.	42	3,197	1894	Chester, Pa.	New York, N. Y.
204817		St. s.	JAMESTOWN	1,538	1,045	206.0	44.0	17.4	Frt.	6	1907	Port Richmond, N. Y.	Do.
202399		Ga. s.	Jane	9	6	40.1	12.5	3.5	Frt.	3	1905	Queenstown, Md.	Baltimore, Md.
207688	L. B. P. D.	Ga. y.	JANE	114	78	104.0	17.8	8.6	Yct.	8	400	1910	New York, N. Y.	Galveston, Tex.
212169		Ga. s.	Jane	18	12	46.5	13.9	6.2	Frt.	1	75	1914	Westlake, La.	New York, N. Y.
208959		Ga. s.	Jane S.	8	5	42.0	9.0	3.0	Pas.	1	18	1909	Sault Ste. Marie, Mich.	Marquette, Mich.
206173		Ga. s.	Janet	7	7	33.0	8.0	2.5	Frt.	2	12	1905	Two Rivers, Wis.	Grand Haven, Mich.
210399		Ga. s.	Janet	10	7	47.0	10.7	4.6	Frt.	1	1912	Atlantic, N. C.	Newbern, N. C.
209946		Ga. y.	Janey	17	16	47.0	10.7	3.4	Frt.	1	30	1911	Wyandotte, Mich.	Detroit, Mich.
201670		Ga. s.	Janice D. Pettis	13	8	40.5	13.8	3.2	Ovs.	4	40	1905	Bridgeport, Conn.	Providence, R. I.
75321		Ga. s.	Janie Baker	7	5	31.8	12.0	3.3	Fsh.	1	1871	Patchogue, N. Y.	Greenport, N. Y.
202541		Ga. s.	Janie L.	6	5	38.2	11.8	4.3	Tow.	2	1903	Vanceboro, N. C.	Newbern, N. C.
200033		St. s.	Janie E. Smith	50	34	72.7	16.3	6.8	Fsh.	6	60	1903	Ashabula, Ohio.	Cleveland, Ohio.
202302		St. s.	Jannet L.	12	8	39.4	13.2	4.4	Tow.	1	30	1905	Seattle, Wash.	Seattle, Wash.
77175		Ga. s.	Jap.	16	15	47.3	16.6	2.9	Oys.	2	1895	Bellport, N. Y.	Patchogue, N. Y.
201883		St. s.	Jap.	21	21	65.0	11.0	3.9	Pas.	4	1905	La Crosse, Wis.	La Crosse, N. C.
203733		Ga. s.	Japonica	66	45	80.4	14.5	7.8	Pas.	3	1906	Handsboro, Miss.	Corpus Christi, Tex.
77114		St. s.	Jared Darlington	57	28	65.6	17.3	7.6	Tow.	4	1893	Bordentown, N. J.	Philadelphia, Pa.
200230		*Ga. p.	Jarrett	12	10	54.3	9.8	2.7	Pas.	1	1903	Clarlington, Ohio.	Cincinnati, Ohio.
208269		Ga. s.	Jasper	9	9	45.5	12.3	5.2	Tow.	2	27	1910	Guild, Tenn.	Chattanooga, Tenn.
204353		Ga. s.	Jaunita	7	7	36.4	7.9	3.5	Pas.	1	10	1902	Burlington, Iowa.	Des Moines, Iowa.
210145		Ga. s.	Jaunita	19	10	62.0	14.3	3.2	Frt.	2	1912	Hardys Bridge, N. C.	Newbern, N. C.
77149		Ga. y.	Javelin	19	19	44.1	12.0	6.3	Yct.	1	1894	Hollyoak, Del.	Washington, D. C.
75117		St. s.	Jay Gould	840	523	213.8	33.9	11.5	Frt.	12	800	1869	Buffalo, N. Y.	Rochester, N. Y.
12958		St. s.	Jay C. Morse	98	49	79.4	18.2	9.8	Tow.	21	1867	do.	Marquette, Mich.

¹ Formerly st. s. N. R. Randerson.

² Formerly st. s. Fortuna.

³ Formerly *st. p. H. A. Barnard.

⁴ Formerly st. s. Joseph H. Moran.

⁵ Formerly st. p. Keyport.

⁶ Formerly st. s. Jessie H. Farwell.

⁷ Formerly st. s. J. William Numsen.

⁸ J. W. Johnson.

⁹ Formerly st. p. Ripple.

MERCHANT STEAM VESSELS OF THE UNITED STATES—Continued.

Official No.	Signal letters.	Rig.	Name of vessel.	Gross tonnage.	Net tonnage.	Length.	Breadth.	Depth.	Service.	Crew.	Indicated horsepower.	When built.	Where built.	Home port (where permanent document issues).
204429		St. s.	JAY C. MORSE	6,649	5,087	532.0	58.0	31.0	Frt.	18	1,760	1907	Cleveland, Ohio.	Cleveland, Ohio.
77266		St. y.	Jean	28	19	71.8	10.5	5.6	Yct.	3		1897	Bristol, R. I.	New York, N. Y.
206563	L. B. F. G.	St. s.	JEAN	3,125	2,391	311.0	46.1	21.8	Frt.	31	1,300	1909	Newport News, Va.	Do.
211300		St. s.	Jean	19	13	43.8	11.0	4.7	Pas.	1	37	1913	Red Bank, N. J.	Perth Amboy, N. J.
77550		St. s.	Jean R. Zeigler	8	8	34.9	12.4	4.0	Pas.	1		1901	Ocean City, N. J.	Somers Point, N. J.
202447		St. s.	Jean and Virginia	30	13	60.0	12.6	5.5	Yct.	2		1904	New York, N. Y.	Charleston, S. C.
207428		St. s.	Jeanette	10	8	34.7	8.6	3.3	Fer.	1	11	1901	Jacksonville, Fla.	Jacksonville, Fla.
77525		St. s.	Jeanie	19	13	43.8	13.5	5.0	Frt.	2		1902	Bridgeport, Conn.	Wilmington, Del.
77290		St. s.	Jeanne Crozier	8	8	28.5	12.3	4.0	Frt.	1		1898	Port Republic, N. J.	Somers Point, N. J.
201742		St. s.	Jeanette	17	10	44.0	11.3	3.4	Yct.	2	24	1905	Miami Fla.	Beaufort, S. C.
205483		St. s.	Jeanette	18	12	44.6	13.4	3.9	Frt.	2	30	1908	Elkton, Md.	Somers Point, N. J.
206302		St. s.	Jeanette	5	5	44.2	7.3	2.9	Fer.	1	40	1898	Superior, Wis.	Marquette, Mich.
203454		St. s.	Jeanette	10	8	35.0	12.4	4.0	Frt.	2		1896	Unalaklik, Alaska	Nome, Alaska.
77356	K. P. C. M.	St. s.	JEFFERSON	3,723	2,392	351.8	42.0	17.0	Pas.	70	3,450	1909	Chester, Pa.	New York, N. Y.
107245		St. s.	JEFFERSON	99	99	84.9	30.0	5.5	Fer.	7		1896	Donaldsonville, La.	New Orleans, La.
201073	K. S. T. P.	St. s.	JEFFERSON	1,615	895	207.0	40.0	22.7	Pas.	54	890	1904	Tacoma, Wash.	Pt. Townsend, Wash.
205521		St. s.	Jeffrey	9	5	38.2	9.7	4.3	Fsh.	3	10	1898	Boston, Mass.	Gloucester, Mass.
212004		St. s.	Jeka	35	24	48.0	14.5	6.8	Fsh.	4	50	1914	Manitowoc, Wis.	Milwaukee, Wis.
121025		St. s.	Jekyl Island	64	42	84.0	16.0	6.0	Pas.	4		1896	Peekskill, N. Y.	Brunswick, Ga.
205115	K. W. P. H.	St. s.	JEMMA F. III.	149	133	98.8	21.0	8.1	Yct.	4	250	1908	New York, N. Y.	New York, N. Y.
211936		*Ga. p.	Jean	12	9	63.6	16.0	2.6	Tow.	1	22	1912	Antiquity, Ohio.	Cincinnati, Ohio.
75776		St. s.	Jennie	8	7	31.6	12.4	3.8	Pas.	0		1875	Newport, R. I.	Providence, R. I.
76718	K. F. C. L.	St. s.	Jennie	127	69	99.5	22.3	8.6	Frt.	8	60	1888	Benicia, Cal.	San Francisco, Cal.
76990		St. s.	Jennie	6	5	26.0	12.0	3.8	Msc.	0		1884	Newport, R. I.	New Haven, Conn.
77253		St. s.	Jennie	20	14	45.8	12.0	6.7	Tow.	2		1897	East Boston, Mass.	Boston, Mass.
204461		St. s.	Jennie	9	8	30.6	9.2	3.4	Fsh.	2		1901	Ludington, Mich.	Grand Haven, Mich.
204905		St. s.	Jennie	8	8	34.3	9.8	3.3	Pas.	1	22	1908	Astoria, Ore.	Astoria, Ore.
208751		St. s.	Jennie	16	11	39.2	12.4	4.5	Fsh.	6	20	1911	Seattle, Wash.	Seattle, Wash.
209493		St. s.	Jennie	10	9	33.0	13.7	3.3	Oys.	1	25	1911	Inwood, N. Y.	Patchogue, N. Y.
75857		St. s.	Jennie Arnold	5	5	31.6	12.0	3.0	Msc.	1		1876	Squan, N. J.	Greenport, N. Y.
202030		St. s.	Jennie B.	22	12	55.0	12.6	4.3	Msc.	2	40	1905	Crittenden, Va.	Beaufort, S. C.
77140		St. s.	Jennie C.	9	7	34.5	13.5	3.5	Msc.	1		1894	Merrick, N. Y.	Patchogue, N. Y.
203742		*Ga. p.	Jennie C.	17	9	57.0	11.0	2.5	Msc.	1	20	1906	Plaquemine, La.	Morgan City, La.
209863		St. s.	Jennie D. III.	30	20	46.0	14.0	6.0	Pas.	1	60	1912	Detroit, Mich.	Detroit, Mich.
211212		St. s.	Jennie G.	10	9	35.0	10.5	4.1	Msc.	3	40	1913	Newport, R. I.	Newport, R. I.
206772		St. s.	Jennie Grace	25	25	32.4	12.2	3.0	Fsh.	0	11	1909	Atlantic City, N. J.	Somers Point, N. J.
76492		St. s.	Jennie Griffin	17	16	46.4	16.3	4.4	Frt.	2		1884	Benicia, Cal.	San Francisco, Cal.
208795		St. s.	Jennie N.	6	5	23.6	7.0	3.4	Fsh.	2	8	1907	Sturgeon Bay, Wis.	Milwaukee, Wis.
77074		St. s.	Jennie Ockers	7	6	30.0	13.0	3.3	Oys.	1		1892	Patchogue, N. Y.	Patchogue, N. Y.
209066		St. s.	Jennie S.	14	9	36.8	11.4	5.2	Pas.	3	36	1911	Far Rockaway, N. Y.	New York, N. Y.
211508		St. s.	Jennie T.	12	7	38.5	12.7	3.4	Fsh.	1	25	1913	Noank, Conn.	Greenport, N. Y.
76997		St. s.	Jennie Tucker	6	5	29.0	13.0	3.2	Oys.	2		1891	Patchogue, N. Y.	Patchogue, N. Y.
207809		St. s.	Jennie W.	11	9	35.5	9.2	4.5	Pas.	2	16	1904	West De Pere, Wis.	Marquette, Mich.
76671		St. s.	Jennie Wicks	6	5	28.1	12.5	3.2	Oys.	1		1887	Patchogue, N. Y.	Patchogue, N. Y.
76042		St. s.	Jennie Wilson	77	38	78.5	18.0	8.9	Pas.	7		1878	Camden, N. J.	New Orleans, La.
77068		St. s.	Jennie A. Hupper	8	8	30.0	11.5	5.7	Pas.	2		1892	Bremen, N. Y.	Providence, R. I.
76403		St. s.	Jennie C. Brown	24	20	45.5	17.5	5.1	Fsh.	3		1883	Bay Shore, N. Y.	Patchogue, N. Y.
77460		St. s.	Jennie F. Decker	23	16	52.7	16.5	7.0	Fsh.	6		1901	Seattle, Wash.	Pt. Townsend, Wash.
77347		St. s.	Jennie G. Logan	16	12	44.0	14.2	6.4	Frt.	6		1899	East Machias, Me.	Eastport, Me.
75297		St. s.	Jennie H. Gilbert	27	12	51.1	16.7	5.8	Fsh.	7		1871	Bristol, Me.	Gloucester, Mass.
210898		St. s.	Jennie & James	14	7	50.6	13.4	4.2	Fsh.	3	24	1913	Severn, Va.	Newport News, Va.
76930		St. s.	Jenny	7	7	24.2	12.2	4.6	Fsh.	2		1891	New Bedford, Mass.	New London, Conn.
76608		St. s.	Jeremiah Smith	207	135	86.3	22.6	7.3	Pas.	9	95	1885	Westhaven, Conn.	Bridgeport, Conn.
210562		St. s.	Jerome	8	5	37.7	9.0	3.9	Pas.	1	18	1910	Brooklyn, N. Y.	Baltimore, Md.
75988		St. s.	Jerome B. King	97	66	72.6	21.3	9.1	Frt.	4		1878	do	New York, N. Y.
203623		St. s.	Jerry	45	23	75.9	23.8	4.7	Frt.	3	70	1906	Biloxi, Miss.	New Orleans, La.
208719		*St. p.	Jerry	14	5	69.6	12.0	2.5	Oys.	5		1911	Chilhowee, Tenn.	Chattanooga, Tenn.
76337		St. s.	Jerry Brown	24	13	45.0	16.4	4.5	Oys.	2		1885	Bayport, N. Y.	Patchogue, N. Y.
157396		*St. p.	Jersey	41	39	54.5	15.5	3.5	Tow.	3		1901	Stockton, Cal.	San Francisco, Cal.
209637		St. s.	JERSEY CENTRAL	217	148	97.6	26.4	11.9	Tow.	7	850	1912	Newburgh, N. Y.	New York, N. Y.
13158		St. p.	Jersey City	952	842	192.0	34.0	13.0	Fer.	1	625	1862	Brooklyn, N. Y.	Do
204120		St. y.	Jessamine	57	47	81.5	14.5	6.6	Yct.	6		1907	Port Jefferson, N. Y.	Toledo, Ohio.
106763		St. s.	Jesse	81	22	106.0	23.4	5.4	Pas.	16		1890	Madisonville, La.	New Orleans, La.
209306		St. s.	Jesse	5	5	31.9	9.3	4.0	Frt.	1	10	1911	Georgetown, S. C.	Georgetown, S. C.
76828		St. s.	Jesse Johnson	8	7	35.0	13.1	3.1	Fer.	1		1889	Patchogue, N. Y.	Bridgeport, Conn.
76801		St. s.	Jesse Enos	23	16	54.8	14.0	5.4	Fsh.	4		1888	Ashtabula, Ohio.	Chicago, Ill.
77362		St. s.	JESSE SPALDING	1,043	856	220.0	40.0	14.0	Frt.	16	800	1899	West Bay City, Mich.	Do
76909		St. s.	Jesse Tyson	27	13	57.8	15.0	6.2	Pas.	4		1890	Baltimore, Md.	Baltimore, Md.
46564		St. s.	Jessie	256	209	127.7	25.0	10.8	Frt.	4		1900	Chaumont, N. Y.	Oswego, N. Y.
76289		St. s.	Jessie	10	10	29.0	12.3	4.0	Pas.	1		1882	Noank, Conn.	Providence, R. I.
77376		St. s.	Jessie	9	9	34.6	11.4	3.4	Msc.	1		1899	Northport, N. Y.	Cold Spring, N. Y.
77424		St. s.	Jessie	14	9	47.0	11.8	4.0	Frt.	2		1894	Providence, R. I.	Greenport, N. Y.
77452		St. s.	Jessie	7	6	44.6	7.2	3.8	Msc.	2		1886	Oshkosh, Wis.	Milwaukee, Wis.

1 Formerly st. c. Ascension.

2 Formerly U. S. Navy launch (no name).

3 Formerly st. s. Feronia.

4 Formerly ga. s. Delphine.

5 Formerly *st. p. Dude.

6 Formerly st. s. Alice.

MERCHANT STEAM VESSELS OF THE UNITED STATES—Continued.

Official No.	Signal letters.	Rig.	Name of vessel.	Gross tonnage.	Net tonnage.	Length.	Breadth.	Depth.	Service.	Crew.	Indicated horsepower.	When built.	Where built.	Home port (where permanent document issues).
						<i>Feet.</i>	<i>Feet.</i>	<i>Feet.</i>						
77515		Ga. s.	Jessie	28	24	62.0	13.5	4.6	Frt.	6		1902	Biloxi, Miss.	New Orleans, La.
77535		Ga. s.	Jessie	7	7	33.0	12.9	3.3	Msc.	1		1898	Brooklyn, N. Y.	New York, N. Y.
206105		Ga. s.	Jessie	6	6	34.6	8.8	2.0	Fsh.	2	16	1909	Provincetown, Mass.	Provincetown, Mass.
207294		Ga. s.	Jessie	7	7	37.0	8.0	2.8	Frt.	1	18	1905	Gillihans Landing, Oreg.	Nashville, Tenn.
210050		Ga. s.	Jessie A.	7	7	40.0	7.0	3.0	Pas.	1	40	1912	Newport, Ky.	New York, N. Y.
76599		St. s.	Jessie Clayton	56	28	72.0	13.0	6.2	Oys.	5		1885	Norwalk Conn.	Provincetown, Mass.
207071		Ga. s.	Jessie D.	10	10	40.0	10.0	4.8	Fsh.	3	24	1909	Neponset, Mass.	Provincetown, Mass.
208193		Ga. s.	Jessie D.	9	7	38.6	8.8	3.2	Pas.	1	20	1910	Green Cove Springs, Fla.	Jacksonville, Fla.
76734		Ga. s.	Jessie E.	7	7	32.0	13.8	3.4	Frt.	1		1888	Bayport, N. Y.	Norfolk, Va.
77048		Ga. s.	Jessie G.	6	5	29.5	12.9	3.0	Frt.	1		1892	Sayville, N. Y.	Patchogue, N. Y.
210288		Ga. s.	Jessie G.	17	11	32.6	14.6	4.2	Fsh.	1	20	1903	Forked River, N. J.	Perth Amboy, N. J.
206018		St. s.	Jessie Harkins	88	74	88.0	15.5	5.0	Pas.	3	146	1909	Vancouver, Wash.	Portland, Oreg.
77497		Ga. s.	Jessie Lewis	18	13	57.0	16.0	4.5	Fsh.	2		1901	Quincy, Va.	Newport News, Va.
76749		Ga. s.	Jessie M.	8	8	33.6	14.7	3.4	Msc.	2		1889	Greenport, N. Y.	Greenport, N. Y.
77081		Ga. s.	Jessie Matsen	32	31	55.0	18.2	4.6	Msc.	2		1893	San Francisco, Cal.	San Francisco, Cal.
76437		St. y.	Jessie N.	19	12	56.2	10.0	4.1	Yct.	3		1883	Alexandria Bay, N. Y.	Cape Vincent, N. Y.
77104		Ga. s.	Jessie P.	9	9	41.0	13.2	6.2	Fsh.	5		1893	Eastport, Me.	Gloucester, Mass.
155345		Ga. s.	¹ Jessie Porter	9	8	26.7	11.6	3.0	Pas.	2		1898	Key West, Fla.	Key West, Fla.
210125		Ga. s.	Jet.	8	8	32.4	9.3	5.0	Fsh.	1	16	1912	Neponset, Mass.	Barnstable, Mass.
127349		*St. p.	² Jewel	49	49	102.0	17.0	3.5	Pas.	14		1899	Goconda, Ill.	Vicksburg, Miss.
203438		*St. p.	Jewel	81	81	116.0	22.6	4.7	Pas.	11		1906	Clarington, Ohio	Pittsburgh, Pa.
203655		Ga. s.	Jewel	14	9	31.0	13.0	3.0	Frt.	1		1906	Mandarin, Fla.	Jacksonville, Fla.
206489		Ga. s.	Jewel City	8	8	40.0	8.0	2.5	Pas.	1		1909	Ashbysburg, Ky.	Louisville, Ky.
208882		Ga. s.	Jeweler	13	8	37.9	9.9	3.7	Pas.	1		1907	Ballard, Wash.	Seattle, Wash.
206407		Ga. s.	Jick	11	7	43.0	10.2	4.2	Frt.	1	40	1900	San Francisco, Cal.	San Francisco, Cal.
76524		Ga. s.	Jim	9	8	48.5	12.6	3.5	Frt.	2	15	1892	Tilghmans Island, Md.	Annapolis, Md.
211431		Ga. s.	Jim	8	5	37.1	10.8	3.4	Pas.	1	11	1913	Bellingham, Wash.	Seattle, Wash.
203602	K. V. Q. W.	St. s.	Jim Butler	642	343	180.0	38.0	12.6	Frt.	21	350	1906	Aberdeen, Wash.	New York, N. Y.
76250		*St. p.	Jim Brown	153	153	135.0	24.2	4.0	Tow.	15		1881	Pittsburgh, Pa.	Pittsburgh, Pa.
208736		Ga. s.	Jim Dandy	8	7	40.5	11.0	3.3	Pas.	4	15	1911	Brooklyn, N. Y.	New York, N. Y.
209468		Ga. s.	Jim Wilder No. 2	26	17	50.6	15.0	6.5	Pas.	1	110	1911	Oakland, Cal.	San Francisco, Cal.
76598		*St. p.	Jim Wood	525	402	169.0	32.2	5.8	Tow.	30		1885	Pittsburgh, Pa.	Pittsburgh, Pa.
77249		*St. p.	Jim T. Duffy, jr.	97	57	120.0	26.0	3.8	Tow.	12		1897	Jeffersonville, Ind.	Evansville, Ind.
202904		Ga. y.	³ Joan III.	19	18	45.0	15.2	5.0	Yct.	3		1906	Bayshore, N. Y.	New York, N. Y.
76231		St. s.	Joanna	143	102	112.0	25.0	7.3	Pas.	6	290	1881	Marcus Hook, Pa.	Newark, N. J.
209945		Ga. s.	Joanna	36	23	57.1	16.4	6.6	Fsh.	8	48	1912	Essex, Mass.	Gloucester, Mass.
76535		St. s.	Joe	18	12	44.5	10.0	4.0	Tow.	5		1884	Vancluse, Ark.	New Orleans, La.
76597		Ga. y.	Joe	17	14	37.6	13.5	3.8	Yct.	2		1885	Charleston, S. C.	Charleston, S. C.
77349		Ga. y.	Joe	16	14	44.0	16.0	2.8	Yct.	2		1897	Atlantic, N. C.	Patchogue, N. Y.
211658		Ga. s.	[†] Joe Baker	12	8	36.0	10.1	4.5	Pas.	1	16	1913	Seattle, Wash.	Seattle, Wash.
209211		Ga. s.	Joe C.	22	15	45.0	16.0	3.0	Msc.	1	24	1911	Abbeville, La.	Morgan City, La.
76351		St. s.	Joe Call	29	11	47.4	15.0	5.5	Tow.	1		1882	Essex, Mass.	Boston, Mass.
76756		*St. p.	Joe Fowler	356	356	182.0	31.6	5.5	Pas.	22	520	1888	Jeffersonville, Ind.	Wheeling, W. Va.
75513		St. s.	Joe Harris	66	33	72.5	17.5	10.0	Tow.	4		1873	Cleveland, Ohio	Cleveland, Ohio
211828		*St. p.	Joe Horton Fall	156	156	168.0	28.0	4.0	Pas.	18	330	1913	Jeffersonville, Ind.	Nashville, Tenn.
202134		Ga. s.	Joe Leppert	13	11	34.4	15.3	4.5	Msc.	1		1903	Newark, N. J.	New York, N. Y.
77271		Ga. s.	Joe Pinkett	16	11	45.6	14.8	4.4	Msc.	2		1897	New York, N. Y.	Do.
208509		*Ga. p.	Joe Ross	8	8	42.5	13.1	2.3	Pas.	1	12	1911	Decatur, Ala.	Chattanooga, Tenn.
207102		*Ga. p.	Joe S.	11	9	65.9	10.6	2.0	Tow.	1	18	1909	Creston, W. Va.	Pittsburgh, Pa.
208891		Ga. s.	Joe Scott	44	38	98.0	16.4	6.1	Pas.	3	65	1908	Antiquity, Ohio	Gulfport, Miss.
77338		*St. p.	Joe Wheeler	131	131	155.8	33.5	3.5	Pas.	22	160	1898	Chattanooga, Tenn.	Chattanooga, Tenn.
77352		Ga. s.	Joe Wheeler	10	8	43.6	13.1	3.0	Msc.	1		1899	Cape Charles, Va.	Cape Charles, Va.
206608		*Ga. p.	Joe Wheeler	10	10	50.0	10.0	2.6	Frt.	0	20	1909	Vincennes, Ind.	Evansville, Ind.
210557		*Ga. p.	Joe Wheeler	7	6	34.5	9.4	2.6	Tow.	1	20	1912	Nashville, Tenn.	Nashville, Tenn.
203908		St. s.	JOE S. MORROW	4,895	3,606	420.0	52.0	28.0	Frt.	24	1,500	1907	Lorain, Ohio	Duluth, Minn.
207704		Ga. y.	Joan I II	14	9	42.0	11.3	4.1	Yct.	1	20	1910	Manitou Beach, Wash.	Seattle, Wash.
202560	K. V. C. P.	St. s.	Johan Poulsen	650	423	179.1	39.1	13.5	Frt.	20		1905	Everett, Wash.	San Francisco, Cal.
209313		Ga. s.	Johanna	23	15	44.2	13.3	5.2	Frt.	1	24	1911	Seattle, Wash.	Seattle, Wash.
212093		St. s.	JOHANNA	10	10	36.0	11.3	4.5	Fsh.	3	10	1914	Ludington, Mich.	Grand Haven, Mich.
4890		Ga. s.	John	43	21	66.1	16.0	6.9	Tow.	4		1884	New York, N. Y.	Philadelphia, Pa.
208498		Ga. s.	⁴ John	10	7	35.2	14.4	2.9	Frt.	1	14	1911	Galveston, Tex.	Corpus Christi, Tex.
203672		St. p.	John A.	10	10	59.0	10.3	2.6	Tow.	5		1906	Salvisa, Ky.	New York, N. Y.
76471		Ga. s.	John Anton	16	15	40.5	16.6	3.9	Frt.	1		1883	Glenwood, N. Y.	New York, N. Y.
201852		Ga. s.	⁵ John Anderson	9	7	43.6	11.8	4.1	Msc.	1		1905	Mobile, Ala.	Gulfport, Miss.
202736		St. s.	John Arbuckle	207	114	95.0	25.3	12.6	Tow.	7	700	1905	Noank, Conn.	New York, N. Y.
201031		St. s.	John Campbell	88	49	64.0	18.0	8.0	Tow.	5	130	1904	Perth Amboy, N. J.	Do.
210300		Ga. s.	John Cassidy	81	70	91.1	22.0	5.4	Frt.	8	100	1912	Madisonville, La.	New Orleans, La.
200089		St. s.	JOHN CRERAR	1,550	955	241.0	41.0	15.6	Frt.	19	600	1903	Chicago, Ill.	Duluth, Minn.
77334		*St. p.	John Cudahay	819	481	192.3	32.6	5.0	Pas.	32	240	1898	Unalaska, Alaska	St. Michael, Alaska.
77408		St. s.	John Cudahay	107	60	85.5	21.2	10.3	Tow.	9	259	1900	Ballard, Wash.	Pt. Townsend, Wash.
76418		St. s.	John Denness	39	15	75.0	15.5	6.0	Pas.	4		1883	Fort Howard, Wis.	Milwaukee, Wis.
77430		St. s.	John Desmond	44	30	69.8	16.3	6.4	Fsh.	10		1900	Buffalo, N. Y.	Dunkirk, N. Y.
76282		St. s.	John Dippel	28	28	60.0	14.6	5.0	Tow.	4		1881	Pittsburgh, Pa.	Pittsburgh, Pa.
77530		St. s.	JOHN DOUGLASS	52	37	62.5	17.6	7.5	Tow.	4		1902	Totenville, N. Y.	New York, N. Y.
204973		St. s.	JOHN DUNN, JR.	6,160	4,802	514.0	58.0	25.6	Frt.	22	2,000	1908	Toledo, Ohio	Oswego, N. Y.
77469		St. p.	JOHN ENGLIS	1,022	643	180.4	37.3	14.2	Fer.	5	700	1901	Newburgh, N. Y.	New York, N. Y.

¹ Formerly ga. s. O. B. Roberts.² Formerly *st. p. City of Goconda.³ Formerly Ga. y. Marlrosa.⁴ Formerly st. s. ^a Champion.⁵ Formerly st. s. ^b Westwood.⁶ Formerly ga. s. Hard Times.[†] Sold alien.

MERCHANT STEAM VESSELS OF THE UNITED STATES—Continued.

Official No.	Signal letters.	Rig.	Name of vessel.	Gross tonnage.	Net tonnage.	Length.	Breadth.	Depth.	Services.	Crew.	Indicated horsepower.	When built.	Where built.	Home port (where permanent document issues).
77226		St. s.	JOHN ERICSSON	3,200	2,378	Feet. 390.0	Feet. 48.0	Feet. 27.0	Frt.	22	2,000	1896	Superior, Wis.	Duluth, Minn.
76566		Ga. s.	John Feeney	47	43	59.2	20.4	8.3		14		1885	Noank, Conn.	New York, N. Y.
76008		Ga. s.	John Fox	8	7	32.9	13.3	3.4	Msc.	2		1869	New York, N. Y.	Do.
13176		St. s.	John Fuller	79	45	78.0	18.3	8.6	Tow.	6		1864	Philadelphia, Pa.	Do.
135471	K. D. P. B.	St. s.	John Garrett	118	79	90.4	19.4	11.1	Tow. 8	500		1880	Newburgh, N. Y.	Do.
77210		Ga. s.	John Gibbs	11	7	44.6	13.7	4.1	Oys.	2		1896	Poquoson, Va.	Newport News, Va.
77563		St. s.	John Glen	40	27	67.5	16.9	7.0	Tow. 3			1902	Athens, N. Y.	Bridgeport, Conn.
76564		Ga. s.	John H.	13	12	34.2	14.1	4.1	Fsh.	2		1885	Glenwood, N. Y.	Greenport, N. Y.
76879		St. s.	John Harper	1,951	1,632	298.0	40.0	20.8	Frt.	9	1,025	1890	West Bay City, Mich.	Cleveland, Ohio.
77585		Ga. s.	John Heider	10	6	38.1	8.4	2.6	Pas.	2		1903	Buffalo, N. Y.	Buffalo, N. Y.
210695		Ga. s.	JOHN HENRY	17	15	37.7	10.2	5.2	Tow.	1	54	1912	do	Detroit, Mich.
208144		St. s.	John Howard	38	25	70.7	14.5	5.6	Pas.	4	150	1874	Boston, Mass.	Boston, Mass.
208084		St. s.	John Hunsader	210	143	97.7	26.7	12.5	Tow.	6	1,500	1910	Sturgeon Bay, Wis.	Milwaukee, Wis.
77503		Ga. s.	John Keeley, jr.	11	10	40.0	12.7	3.7	Fsh.	3		1901	Patchogue, N. Y.	Patchogue, N. Y.
205295		*Ga. p.	John L.	8	8	40.0	8.0	2.5	Frt.	2	8	1908	Collegehill, Ky.	Louisville, Ky.
206370		Ga. s.	John L.	12	12	38.8	10.0	3.8	Fsh.	1	20	1909	Wildwood, N. J.	Somers Point, N. J.
211680		Ga. s.	John L.	5	5	27.5	8.3	2.9	Pas.	2	6	1902	Manitowoc, Wis.	Milwaukee, Wis.
212334		Ga. s.	John L.	9	9	34.0	10.0	4.0	Pas.	1	12	1914	Pleasantville, N. J.	Somers Point, N. J.
77442		St. s.	John Lain, jr.	12	8	46.6	11.9	4.7	Fsh.	4		1900	Kewaunee, Wis.	Milwaukee, Wis.
77553		St. s.	JOHN LAMBERT	1,550	929	241.0	41.0	15.6	Frt.	18	600	1903	Chicago, Ill.	Duluth, Minn.
76004		St. s.	John Leatham	75	38	80.0	17.0	8.5	Tow.	6		1878	Sturgeon Bay, Wis.	Milwaukee, Wis.
96347		*St. p.	John Lee	181	181	160.0	30.0	4.1	Pas.	25	258	1896	Jeffersonville, Ind.	New York, N. Y.
206544		Ga. s.	John Leonard	19	14	45.0	15.0	5.6	Fsh.	6	15	1903	Atlantic City, N. J.	Somers Point, N. J.
77020		Ga. s.	John Lundy	28	27	59.0	16.5	5.1	Oys.	2		1892	Tottenville, N. Y.	New York, N. Y.
5971		St. s.	John Luntz	23	15	50.5	13.6	5.9	Pas.	3		1871	Philadelphia, Pa.	Baltimore, Md.
207734		Ga. s.	John McAteer	7	7	38.0	9.9	4.2	Frt.	15		1910	Focomoke City, Md.	Philadelphia, Pa.
77571		St. s.	John McCracken	122	52	82.6	22.0	8.4	Pas.	7		1902	Ballard, Wash.	Portland, Oreg.
200721		Ga. s.	John Mackin	13	5	46.0	12.5	3.0	Fsh.	2		1904	Reedville, Va.	Reedville, Va.
205407		Ga. s.	John Mackin, sr.	20	14	44.9	12.4	6.4	Tow.	2	20	1908	Camden, N. J.	Somers Point, N. J.
202011		St. s.	John Mahor	10	12	57.2	13.5	6.0	Tow.	5		1905	Tonawanda, N. Y.	Buffalo, N. Y.
75452		St. s.	John Martin	20	12	55.0	14.2	5.9	Tow.	5		1871	Alkonac, Mich.	Duluth, Minn.
206062		St. s.	John Miller	21	15	55.0	14.2	5.9	Tow.	5	45	1909	Solomons, Md.	Washington, D. C.
76409		St. s.	John Navagh	19	9	46.6	13.4	6.3	Tow.	4		1883	Buffalo, N. Y.	Duluth, Minn.
77373		St. s.	John Nichols	119	81	84.8	22.7	9.8	Pas.	6	450	1899	Athens, N. Y.	New York, N. Y.
76870		St. s.	John Oades	1,454	1,225	212.0	36.6	22.0	Pas.	14	1,627	1890	Detroit, Mich.	Chicago, Ill.
10214		St. s.	John Otis	301	254	148.7	27.4	10.5	Frt.	14	400	1864	Chicago, Ill.	Detroit, Mich.
76818		St. s.	John Owen	2,127	1,609	281.0	41.0	20.0	Frt.	18	975	1889	Wyandotte, Mich.	Do.
200141		Ga. s.	John P.	14	9	40.7	12.5	4.6	Tow.	1		1903	Shelton, Wash.	Pt. Townsend, Wash.
77410		St. s.	John Perew	20	14	41.7	13.2	6.2	Tow.	2		1900	Buffalo, N. Y.	Buffalo, N. Y.
76798		St. s.	John Plankinton	1,821	1,461	267.0	40.9	21.0	Frt.	18	750	1889	West Bay City, Mich.	Detroit, Mich.
204632		*St. p.	John Quill	270	270	168.0	35.0	4.9	Pas.	25	240	1907	Jeffersonville, Ind.	Mobile, Ala.
202619		*St. p.	John Ross	94	94	121.0	22.0	4.5	Pas.	9	75	1905	Chattanooga, Tenn.	Chattanooga, Tenn.
76753		St. s.	John Rugee	1,216	950	216.5	35.1	18.7	Frt.	15	647	1888	Milwaukee, Wis.	Ogdensburg, N. Y.
76729		St. s.	John Rugee	99	67	78.6	20.7	10.2	Pas.	8		1899	Port Richmond, N. Y.	New York, N. Y.
136772	K. P. M. J.	St. s.	JOHN SCULLY	413	209	136.0	26.1	15.5	Tow.	16	1,000	1899	Camden, N. J.	Perth Amboy, N. J.
207319		St. s.	John Sealy	113	59	88.9	20.4	9.4	Tow.	12	350	1910	West Lake, La.	Galveston, Tex.
204505		Ga. s.	John Sharkey	7	7	30.0	12.0	3.3	Pas.	1	10	1907	Scullyville, N. J.	Somers Point, N. J.
77587	K. S. N. F.	St. s.	JOHN SHARPLES	1,614	919	255.0	41.0	18.0	Frt.	18	900	1903	West Superior, Wis.	Port Huron, Mich.
202910		St. s.	JOHN SPERWIN	7,159	5,744	514.0	54.0	27.1	Frt.	24	1,500	1906	West Bay City, Mich.	Cleveland, Ohio.
76416		St. s.	John Sparks	22	11	46.1	14.5	5.9	Tow.	3		1883	Tottenville, N. Y.	New York, N. Y.
212066		*Ga. p.	John Stagmaier	17	14	57.0	12.0	3.3	Pas.	2	27	1914	Chattanooga, Tenn.	Chattanooga, Tenn.
202494		St. s.	JOHN STANTON	6,129	4,668	504.0	54.0	30.0	Frt.	20	1,600	1905	Lorain, Ohio	Cleveland, Ohio.
206274		Ga. s.	John Stuart	27	18	51.0	17.5	3.7	Oys.	2	25	1909	West Haven, Conn.	Boston, Mass.
13185		St. p.	John Sylvester	495	338	193.0	30.0	9.6	Pas.	18	484	1866	Jersey City, N. J.	Bridgeport, Conn.
75094		St. s.	John Taxis	22	11	52.5	13.2	6.1	Tow.	3		1869	Chester, Pa.	Newport News, Va.
77377		Ga. s.	John W.	6	6	32.0	12.4	2.6		1		1898	Barnegat City, N. J.	Somers Point, N. J.
202800		Ga. s.	JOHN WEAVER	1,769	1,203	216.2	45.2	18.9	Ice.	39	5,000	1906	Philadelphia, Pa.	Philadelphia, Pa.
75892		Ga. s.	John Williams	8	8	34.7	13.2	3.9	Frt.	1		1876	St. Marys, Md.	Norfolk, Va.
77176	K. M. G. V.	St. s.	John Wise	251	171	124.0	28.0	10.9	Frt.	5	425	1895	Essex, Mass.	New York, N. Y.
77259		St. s.	John A. Aliber	32	18	73.0	14.2	5.4	Pas.	7		1897	Saugatuck, Mich.	Grand Haven, Mich.
77224		St. s.	John A. Bouker	119	80	84.3	21.8	10.6	Pas.	6	415	1896	Noank, Conn.	New York, N. Y.
205851		Ga. s.	John A. Britton	9	6	41.7	10.3	4.2	Frt.	1	30	1906	Oakland, Cal.	San Francisco, Cal.
76628		St. s.	John A. Dash	13	6	52.0	12.0	4.5	Fsh.	4	40	1886	Erie, Pa.	Erie, Pa.
205220		St. s.	JOHN A. DONALDSON	4,315	3,110	380.0	50.0	28.0	Frt.	21	1,300	1908	Lorain, Ohio	Cleveland, Ohio.
77579		St. s.	John A. Hart No. 2	6	6	45.0	8.0	1.0	Tow.	2	30	1903	Chattanooga, Tenn.	Chattanooga, Tenn.
210767	L. C. Q. V.	St. s.	JOHN A. HOOPER	2,244	1,321	283.3	44.0	22.5	Frt.	34	1,700	1912	Wilmington, Del.	Seattle, Wash.
77542	K. R. V. C.	St. s.	JOHN A. HUGHES	157	107	90.0	20.5	10.8	Tow.	8	500	1902	Camden, N. J.	Philadelphia, Pa.
75935		Ga. s.	John A. Rollison	7	7	38.0	10.5	3.6	Frt.	1		1877	Rockhall, Md.	Baltimore, Md.
100261		St. s.	John A. Seely	78	39	93.0	22.0	8.0	Tow.	7	230	1879	Newburgh, N. Y.	New York, N. Y.
211667		St. s.	John A. Styninger	117	44	56.0	22.4	4.0	Frt.	3	60	1913	Bay City, Mich.	Port Huron, Mich.
75461		*St. p.	John A. Wood	687	687	198.0	40.0	7.0	Tow.	36		1870	Pittsburgh, Pa.	Pittsburgh, Pa.
75769		St. s.	John B. Astel	70	33	86.0	18.0	8.0	Tow.	7		1875	Philadelphia, Pa.	Toledo, Ohio.
91857		St. s.	John B. Breyman	59	40	71.0	18.0	9.5	Tow.	9		1885	Manitowoc Wis.	Do.

¹ Formerly st. s. E. Luckenbach.

² Formerly st. p. H. W. Buttorf.

³ Formerly st. s. Columbia.

⁴ Formerly st. s. G. J. Truesdell.

⁵ Formerly st. s. ^a Edward T. Dalzell.

⁶ Chas. R. Norman.

⁷ Formerly st. s. Echo.

⁸ Formerly st. s. ^a Isabel E. Wilbur.

⁹ Formerly st. s. ^b Cattasauqua.

¹⁰ Formerly st. s. ^a John H. Starin.

¹¹ U. S. Q. M. D. Resolute.

¹² U. S. Q. M. D. Captain Reilly.

¹³ Formerly st. s. Marinette.

† Composite.

MERCHANT STEAM VESSELS OF THE UNITED STATES—Continued.

Official No.	Signal letters.	Rig.	Name of vessel.	Gross tonnage.	Net tonnage.	Length.	Breadth.	Depth.	Service.	Crew.	Indicated horsepower.	When built.	Where built.	Home port (where permanent document issues).
77463	K. Q. T. F.	St. s.	John B. Collins	325	238	117.3	22.8	10.9	Tow.	4	250	1901	Tottenville, N. Y.	Perth Amboy, N. J.
207277		St. s.	JOHN B. COWLE	6,614	5,134	525.0	58.0	31.0	Frt.	20	1,760	1910	Lorain, Ohio	Oswego, N. Y.
209978		St. s.	John B. Hinton	309	156	149.6	23.9	10.9	Fsh.	29	650	1912	Pocomoke City, Md.	Reedville, Va.
202510		Ga. s.	John B. Robins	19	15	64.0	18.0	4.3	Frt.	1	1	1905	Oriole, Md.	Cape Charles, Va.
77326	*St. p.	1	JOHN C. BARR	546	315	144.6	28.2	4.3	Pas.	25	160	1898	Unalaska, Alaska	St. Michael, Alaska.
76239		St. s.	John C. Bradley	45	22	66.0	17.0	7.7	Tow.	3	1	1881	Philadelphia, Pa.	Philadelphia, Pa.
77292		St. s.	John C. Mann	33	16	60.0	15.5	6.9	Tow.	3	1	1898	Ashland, Wis.	Grand Haven, Mich.
209507		St. s.	John C. Stuart	163	111	88.4	25.5	11.6	Tow.	8	750	1911	Port Richmond, N. Y.	New York, N. Y.
211990	L. D. J. R.	St. s.	JOHN D. ARCHBOLD	8,374	6,364	458.3	60.0	28.6	Frt.	56	2,800	1914	Newport News, Va.	Do.
95227		St. s.	John D. Dailey	79	54	75.9	18.0	9.6	Tow.	5	1	1873	Chester, Pa.	Do.
76571		St. s.	John D. Dewar	52	41	72.0	15.5	7.0	Frt.	4	35	1885	Ludington, Mich.	Chicago, Ill.
211540		St. s.	John D. Johnson	50	34	53.0	16.0	6.0	Fer.	3	15	1913	Marine City, Mich.	Detroit, Mich.
76751		St. s.	John D. Schoonmaker	56	38	82.5	17.9	7.0	Tow.	4	1	1888	Rondout, N. Y.	Albany, N. Y.
76740		St. s.	John E. Berwind	75	37	80.6	18.2	8.1	Tow.	8	1	1888	Newburgh, N. Y.	Perth Amboy, N. J.
207427		St. s.	JOHN E. MEYER	133	90	78.4	21.8	12.0	Tow.	7	600	1910	Ferrysburg, Mich.	Duluth, Minn.
77003		St. s.	John E. McAllister	79	48	95.0	19.4	7.4	Tow.	5	1	1891	Charleston, N. C.	New York, N. Y.
209413		St. s.	JOHN E. REYBURN	94	63	75.0	17.0	10.6	Frb.	6	200	1911	Wilmington, Del.	Philadelphia, Pa.
201352		St. p.	John F. Caples	192	157	100.0	30.5	7.0	Fer.	3	75	1904	Portland, Ore.	Portland, Ore.
77334		Ga. s.	John F. Dougherty	6	6	37.5	13.0	3.5	Oys.	2	7	1899	Crisfield, Md.	Cape Charles, Va.
77272		Ga. s.	John F. Hurst	9	9	53.7	14.4	3.0	Frt.	2	10	1897	Oriole, Md.	Crisfield, Md.
77567	*St. p.		John F. Klein	92	92	125.5	23.0	4.3	Tow.	11	1	1902	Brownsville, Pa.	Pittsburgh, Pa.
200557	K. S. T. R.	St. s.	JOHN F. LEWIS	157	107	90.0	20.5	10.8	Tow.	8	500	1904	Camden, N. J.	Philadelphia, Pa.
77449		St. s.	John F. May	62	42	76.3	17.6	6.8	Tow.	9	1	1900	Manitowoc, Wis.	St. Louis, Mo.
76877		St. s.	John F. Smith	235	142	126.0	24.0	9.0	Pas.	8	265	1890	Wilmington, Del.	Philadelphia, Pa.
77543		St. s.	John G. Chandler	110	56	91.0	20.2	11.4	Tow.	8	1	1902	Bath, Me.	Boston, Mass.
76591		Ga. s.	John G. Hurley	11	5	40.4	14.8	3.4	Oys.	2	1	1885	Cambridge, Md.	Newport News, Va.
116340		St. s.	JOHN G. MCCOLOUGH	1,895	1,604	255.0	40.1	21.5	Pas.	24	1,000	1890	Buffalo, N. Y.	Buffalo, N. Y.
76424		St. s.	John H. Cordts	194	97	114.5	25.0	10.5	Tow.	12	850	1883	Newburgh, N. Y.	Albany, N. Y.
77164	K. M. W. D.	St. s.	JOHN H. ESTILL	243	121	117.9	23.0	13.0	Pit.	7	600	1894	Newport News, Va.	Savannah, Ga.
76635		St. s.	John H. Hudler	24	12	57.0	13.3	4.9	Tow.	4	1	1886	Kingston, N. Y.	New York, N. Y.
77021		St. s.	John H. Jeffery, jr.	12	6	41.7	12.0	7.5	Tow.	2	1	1892	Duluth, Minn.	Duluth, Minn.
203529		St. s.	John H. Small	49	29	68.0	19.2	4.4	Tow.	4	80	1906	Manteo, N. C.	Norfolk, Va.
77268		St. s.	John H. Sullivan	826	562	163.0	38.5	14.3	Fer.	5	1,000	1912	Newburgh, N. Y.	Boston, Mass.
203995		St. s.	JOHN I. BRADY	72	49	72.0	17.0	8.1	Tow.	5	1	1897	Philadelphia, Pa.	Philadelphia, Pa.
77456		St. s.	JOHN I. CLARK	50	44	62.0	15.5	6.5	Tow.	3	1	1907	Solomons, Md.	Norfolk, Va.
206279		St. s.	JOHN J. ALBRIGHT	4,805	3,298	416.0	50.0	28.0	Frt.	20	1,700	1901	Cleveland, Ohio.	Cleveland, Ohio.
204563		St. s.	JOHN J. BARLUM	6,419	4,924	504.0	54.0	30.0	Frt.	19	1,760	1909	Lorain, Ohio	Do.
204563		St. s.	JOHN J. BOLAND	6,035	4,530	480.0	54.2	31.2	Frt.	22	1,600	1907	Ecorse, Mich.	Buffalo, N. Y.
77153		St. s.	JOHN J. HAGAN	26	19	45.8	13.6	5.7	Tow.	4	1	1894	Philadelphia, Pa.	Philadelphia, Pa.
200463		St. s.	JOHN J. HAGUE	46	31	71.1	16.8	7.0	Tow.	5	1	1903	New Baltimore, N. Y.	New York, N. Y.
77238	*St. p.		John J. Healy	450	241	175.0	36.0	5.0	Pas.	30	175	1896	St. Michael, Alaska	St. Michael, Alaska.
210107		St. s.	JOHN J. HOWLETT	66	45	59.2	20.0	7.2	Tow.	8	500	1912	Camden, N. J.	Philadelphia, Pa.
77170		St. s.	JOHN J. McWILLIAMS	3,400	2,808	352.0	44.8	22.8	Frt.	20	1,100	1895	West Bay City, Mich.	Buffalo, N. Y.
205241		St. s.	John J. Timmins	145	87	91.0	23.5	10.6	Tow.	6	350	1908	Noank, Conn.	New York, N. Y.
208013	*St. p.		John J. Welder	39	39	60.5	18.3	4.4	Tow.	4	150	1910	Victoria, Tex.	Port Lavaca, Tex.
207958		St. s.	John J. White	23	13	54.0	13.4	5.0	Frt.	4	45	1910	Whitehall, N. Y.	New York, N. Y.
77419		St. s.	JOHN K. COWEN	160	109	105.0	21.5	10.3	Tow.	17	350	1900	Baltimore, Md.	Baltimore, Md.
204998		Ga. s.	John L. C.	26	18	62.9	14.6	3.9	Fsh.	3	60	1908	Astoria, Ore.	Juneau, Alaska.
200332		St. s.	John L. Inglis	98	67	93.3	21.8	9.4	Pas.	10	1	1903	Scranton, Miss.	New York, N. Y.
75930		St. s.	John L. Lawrence	229	150	157.8	21.2	10.6	Fsh.	23	1	1877	New London, Conn.	Greenport, N. Y.
210805	*St. p.		JOHN L. LOWRY	195	195	160.0	31.0	5.0	Pas.	32	276	1913	Evansville, Ind.	Evansville, Ind.
77061		Ga. s.	John L. Mills	5	5	37.0	9.0	2.5	Oys.	2	12	1892	Chincoteague, Va.	Cape Charles, Va.
111116		St. s.	John L. Wade	35	24	54.6	15.3	7.1	Oys.	5	100	1896	Athens, N. Y.	New York, N. Y.
211707		Ga. s.	John M. Dewey	11	8	34.0	11.9	4.8	Fsh.	1	28	1913	Detroit, Mich.	Detroit, Mich.
200703		St. s.	JOHN M. HUTCHINSON	90	45	75.0	20.8	9.3	Frb.	10	1	1893	Buffalo, N. Y.	Buffalo, N. Y.
203204		St. s.	JOHN M. MCKERCHY	732	443	161.0	37.1	11.0	Frt.	11	350	1906	Ecorse, Mich.	Detroit, Mich.
207930		St. s.	JOHN M. TRUBY	96	50	71.0	20.0	12.5	Tow.	5	500	1910	Cleveland, Ohio	Duluth, Minn.
201699		St. s.	JOHN M. WORTH	442	379	139.7	30.0	10.8	Frt.	6	500	1905	Tottenville, N. Y.	New London, Conn.
76972		St. s.	John P. Manning	13	7	46.9	11.0	3.8	Fsh.	5	1	1891	Ashtabula, Ohio	Cleveland, Ohio.
77314		St. s.	JOHN P. RANDERSON	28	20	54.5	14.5	5.6	Tow.	2	1	1898	New Baltimore, N. Y.	New Haven, Conn.
207251		St. s.	JOHN P. REISS	6,432	4,963	504.0	54.0	30.0	Frt.	23	1,760	1910	Lorain, Ohio	Duluth, Minn.
77119		St. s.	JOHN P. SMITH	46	25	59.7	12.0	3.1	Tow.	4	1	1893	Berwick, La.	Port Arthur, Tex.
210576		Ga. s.	John R. Benton	13	13	55.8	14.1	3.5	Frt.	3	25	1912	Stevensville, Md.	Baltimore, Md.
200365		Ga. s.	John S. Gibbs	9	6	35.8	11.4	3.8	Frt.	2	1	1903	McClellansville, S. C.	Charleston, S. C.
76963		Ga. s.	John S. Herron	14	9	30.0	12.0	5.0	Tow.	1	1	1891	Bordentown, N. J.	Philadelphia, Pa.
76175	*St. p.		John S. Hopkins	593	452	203.9	35.3	7.0	Pas.	22	594	1880	Pittsburg, Pa.	Evansville, Ind.
77508	*St. p.		John S. Summers	66	66	108.2	21.3	3.4	Tow.	10	1	1901	Parkersburg, W. Va.	Cairo, Ill.
77475		Ga. s.	John S. Waples	14	0	52.4	16.6	4.0	Oys.	2	1	1901	Pocomoke City, Md.	New York, N. Y.
210772	L. C. R. D.	St. s.	John T. Donohue	179	122	104.3	23.1	10.8	Tow.	9	550	1912	Weems, Va.	Baltimore, Md.
209590		St. s.	John T. Hare	14	14	50.5	28.0	1.7	Fer.	1	1	1911	Lynchburg, Tex.	Houston, Tex.
77509		Ga. s.	John T. Powell	20	13	61.9	17.3	4.3	Msc.	2	1	1901	Wachapreague, Va.	Cape Charles, Va.
77371		St. s.	John T. Welch	59	40	63.9	18.9	7.2	Tow.	5	1	1899	Tottenville, N. Y.	Albany, N. Y.
210393		Ga. s.	John T. White	20	11	52.6	18.4	3.8	Fsh.	3	36	1912	Biloxi, Miss.	Gulport, Miss.

¹ Formerly *st. p. ² British, John C. Barr.
³ Formerly st. s. Henry A. Crawford.

⁴ Formerly st. s. S. C. Reynolds.

⁵ Formerly st. s. J. E. Randerson.
⁶ Formerly st. s. Robert White.

MERCHANT STEAM VESSELS OF THE UNITED STATES—Continued.

Official No.	Signal letters.	Rig	Name of vessel.	Gross tonnage.	Net tonnage.	Length.	Breadth.	Depth.	Service.	Crew.	Indicated horsepower.	When built.	Where built.	Home port (where permanent document issues).
						Feet.	Feet.	Feet.						
76973		St. s.	John V. Craven	183	125	100.4	23.5	8.1	Frt.	7	125	1891	Wilmington, Del.	Perth Amboy, N. J.
201053		St. s.	John W. Auchincloss	49	33	76.1	18.8	7.8	Tow.	7		1904	Scranton, Miss.	Cedar Keys, Fla.
204792		*St. p.	John W. Callahan	202	202	153.0	34.6	5.6	Pas.	20		1907	Apalachicola, Fla.	Apalachicola, Fla.
76622		Ga. s.	John W. Caswell	11	11	35.1	13.2	5.7	Fsh.	2		1886	Waldoboro, Me.	Provincetown, Mass.
76672		St. s.	John W. Dodge	59	40	50.4	17.6	4.4	Oys.	5	45	1887	Pawtucket, R. I.	Providence, R. I.
211796		St. s.	John W. Fredericks, jr.	214	193	125.0	36.0	7.2	Frt.	25	50	1913	Wilmington, N. C.	Wilmington, N. C.
13768		St. s.	John W. Garrett	282	221	124.4	23.0	8.2	Frt.	9	316	1867	Wilmington, Del.	Philadelphia, Pa.
77407		St. s.	JOHN W. GATES	5,946	4,440	473.0	52.0	30.0	Frt.	17	1,500	1900	Lorain, Ohio	Duluth, Minn.
76396		St. s.	JOHN W. MOORE	1,961	1,689	246.0	40.6	21.0	Frt.	17	775	1890	Toledo, Ohio	Cleveland, Ohio.
77496		Ga. s.	John W. Smith	13	6	51.5	13.7	3.6	Frt.	2		1891	St. Peters, Md.	Newport News, Va.
106458		Ga. s.	John W. Tatum	19	13	53.6	17.5	3.1	Oys.	3		1901	Brunswick, Ga.	Brunswick, Ga.
77139		St. s.	John Chester Morrisson	48	24	70.4	16.9	7.5	Tow.	3		1867	South Rondout, N. Y.	Rockland, Me.
77039		St. s.	John Twohy Brusstar	107	77	105.0	19.5	8.5	Oys.	7	200	1894	Baltimore, Md.	Rockland, Me.
212274		Ga. s.	Johnnie B.	8	8	29.4	11.3	5.3	Fsh.	1		1892	Rockport, Me.	Vinalhaven, Me.
76460		Ga. s.	Johnny E.	24	16	44.5	14.8	5.6	Fsh.	7	30	1914	Gig Harbor, Wash.	Seattle, Wash.
77420		St. s.	JOHNSON EVANS	11	11	48.0	14.0	3.4	Frt.	2		1883	Somerset County, Md.	Norfolk, Va.
76005		Ga. s.	JOKER	225	93	88.0	22.0	12.2	Tow.	5	650	1900	Wilmington, Del.	New York N. Y.
76733		Ga. s.	Joker	13	12	37.4	14.8	4.3	Frt.	2		1878	Millbridge, Me.	Eastport, Me.
202469		Ga. s.	Joker	6	6	33.0	13.8	4.0	Fsh.	1		1888	Hyannis, Mass.	Barnstable, Mass.
203693		Ga. s.	Joker II	7	7	36.0	11.5	5.0	Fsh.	1		1903	Friendship, Me.	Rockland, Me.
210666		Ga. s.	Jolly-er	12	12	35.4	13.9	5.5	Fsh.	2		1905	do	Gloucester, Mass.
208134		*Ga. p.	Jolly Tom	9	9	48.3	9.4	2.6	Tow.	2		1910	Dexter, N. Y.	Key West, Fla.
77395		St. s.	Jonas H. French	195	132	106.0	30.0	7.6	Frt.	9	300	1899	Newburyport, Mass.	Boston, Mass.
77522		Ga. s.	Jonathan M.	12	10	35.4	9.8	4.2	Msc.	1		1902	Philadelphia, Pa.	Philadelphia, Pa.
77440		St. s.	Jones	29	11	49.4	14.2	5.3	Wat.	3		1900	Charleston, S. C.	Charleston, S. C.
207094		Ga. s.	Jones	11	8	39.5	10.0	4.3	Pas.	1		1910	Gulport, Miss.	Gulport, Miss.
208476		Ga. s.	Jones	22	13	60.0	17.3	3.7	Frt.	1	20	1911	Marshallberg, N. C.	Elizabeth City, N. C.
203054		Ga. y.	Jonetta	32	22	66.3	12.3	5.4	Yct.	3		1906	Baltimore, Md.	Baltimore, Md.
76576		St. p.	Joppa	607	483	190.0	31.1	9.0	Pas.	31	400	1885	Wilmington, Del.	Do.
207297		Ga. s.	Joppa	10	10	52.0	9.0	2.5	Pas.	2	12	1910	Joppa, Ill.	Cairo, Ill.
77473		St. s.	Joppaite	28	18	65.4	15.0	6.0	Fsh.	7		1901	Newburyport, Mass.	Gloucester, Mass.
77501		St. s.	Jordan	90	61	70.4	17.3	6.2	Pas.	5		1901	Portland, Ore.	Astoria, Ore.
211782		Ga. s.	Jorge Bird Leon	15	10	44.2	13.4	5.4	Tow.	3	50	1913	Fajardo, P. R.	San Juan, P. R.
76245		St. s.	José Trombly	16	11	50.5	12.0	4.2	Fsh.	4		1881	Sebewaing, Mich.	Port Huron, Mich.
210218		*Ga. p.	Josef Bruner	17	17	55.5	11.7	3.0	Pas.	1	6	1912	Metropolis, Ill.	Paducah, Ky.
207221		Ga. s.	Josefina	10	7	33.0	8.5	4.0	Tow.	3	22	1908	Arroyo, P. R.	San Juan, P. R.
140994		St. s.	Joseph	38	25	57.5	16.2	6.8	Tow.	3		1888	Tottenville, N. Y.	Philadelphia, Pa.
209137		Ga. s.	Joseph	5	5	32.6	5.6	2.9	Tow.	1	12	1911	Decatur, Ala.	Mobile, Ala.
205823		*Ga. p.	Joseph Alario	10	5	49.5	11.3	2.5	Frt.	2	13	1908	Cutoff, La.	New Orleans, La.
13178		St. s.	Joseph Baker	43	21	66.8	17.4	6.0	Tow.	2		1862	Wilmington, Del.	Saco, Me.
200433		St. c.	Joseph Bisso	110	110	113.0	25.0	6.0	Fer.	7	275	1903	Patterson, La.	New Orleans, La.
204331		St. s.	JOSEPH BLOCK	6,486	4,939	549.0	56.0	26.5	Frt.	20	2,000	1907	Bay City, Mich.	Chicago, Ill.
208222		Ga. s.	Joseph H.	10	7	45.4	8.1	3.5	Pas.	1		1904	Saugatuck, Mich.	Memphis, Tenn.
77122		Ga. s.	Joseph Hart	9	7	31.0	13.5	3.9	Frt.	1		1893	Patchogue, N. Y.	Patchogue, N. Y.
77431		*St. p.	Joseph Kellogg	462	342	139.2	26.5	7.2	Pas.	11		1900	Portland, Ore.	Portland, Ore.
206150		St. s.	JOSEPH MEDILL	309	30	104.0	28.2	16.0	Frb.	17	1,320	1908	Manitowoc, Wis.	Chicago, Ill.
211591	L. D. F. P.	St. s.	Joseph O'Riordan	99	56	81.1	20.0	9.9	Pas.	9	225	1893	Boston, Mass.	Boston, Mass.
76810		St. s.	Joseph Peene, sr.	86	43	82.2	21.0	8.9	Tow.	6		1889	Tottenville, N. Y.	New York N. Y.
77123		Ga. s.	Joseph Pulitzer	69	35	75.0	22.0	7.4	Pit.	5		1894	Essex, Mass.	Portland, Ore.
76906		St. s.	Joseph Rathborne	51	25	72.1	16.8	5.6	Tow.	7		1890	New Orleans, La.	Gulport, Miss.
212298		St. s.	Joseph Seep	72	19	69.9	18.7	6.0	Tow.	5	300	1914	Greenport, N. Y.	Greenport, N. Y.
202825		St. s.	JOSEPH SELLWOOD	6,741	5,269	525.0	55.0	31.0	Frt.	20	1,600	1906	Lorain, Ohio	Cleveland, Ohio.
201047	K. T. D. W.	St. s.	Joseph Wharton	245	101	126.0	22.3	9.8	Fsh.	26	335	1904	Wilmington, Del.	Reedville, Va.
207422		St. s.	JOSEPH WOOD	6,360	4,921	504.0	54.0	30.0	Frt.	20	1,760	1910	Lorain, Ohio	Cleveland, Ohio.
209141		Ga. y.	Jos. A. Magnus	16	14	37.5	10.5	4.6	Yct.	1	40	1910	Port Clinton, Ohio	Grand Haven, Mich.
75866		*St. p.	Joseph B. Williams	801	801	210.0	40.0	6.5	Tow.	50		1876	Pittsburgh, Pa.	Pittsburgh, Pa.
76711		Ga. s.	Joseph C. Knapp	38	36	51.5	21.0	5.0	Frt.	2		1887	Greenport, N. Y.	Bridgeport, Conn.
210029		St. s.	Joseph F. Bellows	315	153	150.0	23.9	11.3	Fsh.	29	750	1912	Pocomoke City, Md.	Reedville, Va.
202635		St. s.	JOSEPH G. BUTLER, JR.	6,588	5,174	525.0	55.0	31.0	Frt.	23	1,760	1905	Lorain, Ohio	Cleveland, Ohio.
140180		St. s.	Joseph H. Davis	130	64	105.2	19.6	8.7	Fsh.	5		1876	Damariscotta, Me.	Reedville, Va.
76850		Ga. s.	Joseph I. Dawson	10	6	50.0	12.7	4.0	Frt.	1		1889	Rhode River, Md.	Annapolis, Md.
211545		St. s.	Joseph J. O'Brien	32	21	48.6	16.8	6.3	Two.	4	200	1913	Tottenville, N. Y.	New York, N. Y.
77284		St. p.	JOSEPH J. O'DONOHUE	901	568	174.4	36.0	13.0	Fer.	6	650	1898	Chester, Pa.	Do.
77375		St. s.	Joseph M. Clark	93	63	86.2	20.7	9.3	Tow.	7		1899	Baltimore, Md.	Norfolk, Va.
204977		St. s.	Jos. T. Sloat	29	20	63.0	15.2	5.7	Fsh.	3	50	1908	Sandusky, Ohio	Sandusky, Ohio.
201493	K. T. L. N.	St. s.	JOSEPH W. FORDNEY	3,667	2,297	344.5	46.0	31.0	Frt.	30	2,100	1901	Newcastle, England	Cleveland, Ohio.
77359		St. s.	Joseph W. Ross	27	18	49.0	15.4	6.5	Tow.	2		1899	East Boston, Mass.	Boston, Mass.
76045		Ga. s.	Josephine	7	7	40.2	11.5	2.6	Frt.	1		1878	Smith Point, Tex.	Galveston, Tex.
76590		Ga. s.	Josephine	9	8	30.0	12.7	3.5	Frt.	3		1885	Riverside, N. J.	Philadelphia, Pa.
76609		St. s.	Josephine	86	59	69.0	21.0	6.2	Pas.	8	100	1885	Stratford, Conn.	Bridgeport, Conn.
77267		Ga. s.	*Josephine	17	11	48.5	15.7	4.0	Msc.	2		1897	St. Michaels, Md.	Wilmington, Del.
77316		Ga. s.	Josephine	6	6	24.8	11.7	3.5	Fsh.	1		1896	Osterville, Mass.	Vineyard Haven, Mass.

1 Formerly U. S. Eng. st. s. A. A. Humphreys.

2 Formerly st. s. Atlantic.

3 Formerly ga. y. Alcora.

4 Formerly st. s. Loreto K.

5 Formerly st. s. Mary McIlvaine.

6 Formerly st. s. Arthur H. Hawgood.

7 Formerly ga. y. John J. Ryan.

8 Formerly st. s. Lizzie Wyman.

9 Formerly U. S. Eng. st. s. Mira.

10 Formerly st. s. Beaumont.

MERCHANT STEAM VESSELS OF THE UNITED STATES—Continued.

Official No.	Signal letters.	Rig.	Name of vessel.	Gross tonnage.	Net tonnage.	Length.	Breadth.	Depth.	Service.	Crew.	Indicated horsepower.	When built.	Where built.	Home port (where permanent document issues).
77365	K. P. G. M.	St. y.	JOSEPHINE	974	557	215.0	30.2	16.0	Yct.	44	3,200	1899	Philadelphia, Pa.	Philadelphia, Pa.
77513		St. s.	Josephine	33	12	53.6	14.4	3.9	Tow.	3	1901	Mount Pleasant, S. C.	Charleston, S. C.
130743	K. N. C. H.	St. y.	Josephine	52	35	99.2	13.7	7.9	Yct.	6	1897	Bristol, R. I.	Cape Vincent, N. Y.
202044		*St. p.	JOSEPHINE	46	25	56.0	17.0	9.0	Tow.	4	1905	Manitowoc, Wis.	Marquette, Mich.
207353		Ga. s.	Josephine	7	7	40.0	8.0	3.0	Pas.	2	18	1910	Owensboro, Ky.	Louisville, Ky.
211081		Ga. s.	Josephine	36	28	55.5	15.6	4.5	Frt.	1	45	1913	Morehead City, N. C.	Newbern, N. C.
212116		*Ga. p.	Josephine	7	0	34.0	7.6	2.0	Pas.	1	8	1914	Caruthersville, Mo.	St. Louis, Mo.
211600		Ga. s.	Josephine I.	14	9	38.0	11.0	4.3	Frt.	0	30	1913	Poulsbo, Wash.	Seattle, Wash.
207714	L. B. P. J.	Ga. y.	Josephine II.	20	18	44.6	14.0	3.8	Yct.	2	1910	Toms River, N. J.	Philadelphia, Pa.
210443		Ga. s.	Josephine II.	9	5	32.5	12.0	3.3	Pas.	1	20	1910	Camden, N. J.	Do.
210215		Ga. y.	Josephine H. II.	36	24	51.3	13.0	6.0	Yct.	1	54	1912	Detroit, Mich.	Detroit, Mich.
203338		Ga. s.	Josey	10	0	39.2	12.1	2.6	Oys.	3	1905	Houston, Tex.	Houston, Tex.
75902		*St. p.	Josh Cook	384	384	165.0	30.0	5.0	Tow.	22	1876	Pittsburgh, Pa.	St. Louis, Mo.
76782		St. s.	Joshua Lovett	169	84	111.2	22.0	11.9	Tow.	10	450	1888	Boston, Mass.	Boston, Mass.
203473		St. s.	JOSHUA W. RHODES	4,871	3,586	420.0	52.0	28.0	Frt.	21	1,470	1906	Lorain, Ohio	Cleveland, Ohio.
204720		St. s.	JOSIAH G. MUNRO	6,971	5,482	530.0	56.2	32.0	Frt.	24	1,800	1907	Ecorse, Mich.	Niagara Falls, N. Y.
76974		St. s.	JOSIE	73	73	95.0	25.0	9.0	Frt.	11	1891	Jeffersonville, Ind.	New Orleans, La.
204603		Ga. s.	Josie	12	7	48.0	13.0	4.3	Msc.	1	13	1907	Crab Neck, Va.	Newport News, Va.
205461		St. s.	Josie	81	50	85.3	24.5	5.2	Pas.	11	96	1908	Madisonville, La.	New Orleans, La.
207122		Ga. s.	Josie	18	12	41.5	13.1	4.7	Fsh.	6	30	1910	Tacoma, Wash.	Seattle, Wash.
208165		Ga. s.	Josie B.	14	12	40.6	9.6	4.0	Pas.	1	30	1908	St. Joseph, Mich.	Grand Haven, Mich.
209159		*Ga. p.	Josie Myrtle	10	6	34.6	9.1	3.9	Pas.	2	3	1910	Kuttawa, Ky.	St. Louis, Mo.
200693		Ga. s.	Josie Rogers	10	10	40.0	11.2	2.4	Pas.	1	1904	Dobbs Ferry, N. Y.	Perth Amboy, N. J.
76569		*St. p.	Josie L. K.	27	27	71.5	14.5	3.5	Fer.	3	1884	Chamberlain, S. Dak.	Sioux City, Iowa.
201773		Ga. y.	JOY	41	28	92.4	11.0	6.7	Yct.	6	1904	New York, N. Y.	New York, N. Y.
209260	K. W. D. V.	St. y.	JOYANCE	119	80	134.3	16.0	8.2	12	1907	do.	Do.
76942		*St. p.	JOY PATTON	63	63	100.0	21.3	5.6	Pas.	10	1891	Dubuque, Iowa	Memphis, Tenn.
207720	L. B. P. M.	Ga. y.	JOYEUSE	86	51	92.9	16.0	8.6	Yct.	7	250	1910	Wilmington, Del.	New York, N. Y.
77423		Ga. s.	Juanita	14	8	44.9	12.0	4.5	Fsh.	1	1900	Lubec, Me.	Rockland, Me.
81819		Ga. s.	Juanita	32	32	60.0	16.5	6.4	Yct.	4	1902	Gloucester, Mass.	Chicago, Ill.
96324	K. M. P. V.	St. y.	Juanita	109	74	118.6	16.6	9.3	Yct.	11	430	1896	Nyack, N. Y.	Boston, Mass.
203234		Ga. s.	Juanita	9	5	31.6	11.6	6.0	Fsh.	1	1906	Friendship, Me.	Rockland, Me.
203446		Ga. s.	Juanita	15	11	57.0	16.0	3.7	Msc.	5	1906	Pocomoke City, Md.	Newport News, Va.
204714		Ga. s.	Juanita	24	16	58.0	10.7	3.6	Pas.	2	90	1907	Tampa, Fla.	Tampa, Fla.
205652		Ga. s.	Juanita	7	6	41.5	9.6	3.9	Frt.	2	12	1907	Apalachicola, Fla.	Apalachicola, Fla.
206940		St. s.	Juanita	27	19	60.0	13.7	7.0	Pas.	3	25	1909	Lenora, Wash.	Pt. Townsend, Wash.
208376		Ga. s.	Juanita	11	10	30.0	10.0	4.5	Pas.	1	10	1906	Terminal Island, Cal.	Los Angeles, Cal.
211753		Ga. s.	Juanita	11	5	34.2	9.1	3.1	Frt.	1	9	1913	Wit, N. C.	Beaufort, N. C.
201657		St. s.	Juanita B.	16	11	46.2	15.0	4.2	Tow.	2	12	1905	Drummond, Mich.	Marquette, Mich.
202554		Ga. s.	Judge	11	8	32.4	10.5	3.5	Frt.	1	1905	West Seattle, Wash.	Ketchikan, Alaska.
207492		Ga. s.	Judge Andy	6	6	30.0	7.5	3.0	Pas.	1	6	1910	Owensboro, Ky.	Louisville, Ky.
77364		St. y.	Jule	19	11	50.7	12.3	4.5	Pas.	2	1899	Weymouth, Mass.	Damariscotta, Me.
77524		St. y.	Jule	41	23	68.8	12.6	7.0	Yct.	4	1902	New York, N. Y.	New York, N. Y.
207359	L. B. K. P.	St. y.	Jule	44	26	63.3	14.0	7.2	Yct.	2	200	1910	Boston, Mass.	Boston, Mass.
75016		Ga. s.	Julia	16	15	42.0	15.0	5.0	Msc.	2	1865	New Orleans, La.	New Orleans, La.
76329		Ga. s.	Julia	91	87	109.7	20.6	6.1	Frt.	2	1882	Westerly, R. I.	New York, N. Y.
76774		Ga. s.	Julia	8	8	27.9	11.2	3.7	Frt.	1	1876	Scituate, Mass.	Eastport, Me.
77133		Ga. s.	Julia	7	7	26.2	12.3	4.1	Pas.	0	1894	Noank, Conn.	Stonington, Conn.
77243		St. s.	Julia	7	5	45.6	11.2	3.5	Tow.	2	1896	Newbern, N. C.	Newbern, N. C.
203832		Ga. s.	Julia	23	13	56.0	16.4	5.0	Oys.	4	1906	Houma, La.	Brashear, La.
207881		Ga. p.	Julia	9	8	50.8	10.0	2.0	Tow.	1	15	1910	Hannibal, Ohio	St. Louis, Mo.
211103		*Ga. p.	Julia	12	12	60.0	12.4	3.0	Tow.	3	30	1910	Glasgow, Mo.	Kansas City, Mo.
209505		*Ga. p.	Julia I.	13	8	30.3	8.0	2.0	Pas.	1	6	1911	Black Rock, Ark.	Memphis, Tenn.
208753		Ga. s.	Julia II.	14	12	39.7	14.4	4.1	Frt.	1	25	1911	Rockaway Beach, N. Y.	Patchogue, N. Y.
77396		St. y.	Julia B.	25	17	79.0	8.4	8.0	Yct.	0	1899	Stillwater, Minn.	St. Paul, Minn.
204796		St. s.	Julia B.	95	65	71.5	19.0	4.9	Pas.	4	110	1907	Astoria, Oreg.	Astoria, Oreg.
205169		*St. p.	Julia B.	835	511	158.7	38.0	6.0	Frt.	28	800	1908	Seattle, Wash.	St. Michael, Alaska.
201007		Ga. s.	Julia C.	5	5	34.6	9.9	2.8	Msc.	1	12	1904	New Haven, Conn.	New Haven, Conn.
202871		*Ga. p.	Julia C.	9	9	52.3	12.0	2.5	Tow.	1	25	1906	Bridgeport, Ala.	Chattanooga, Tenn.
207350		*Ga. p.	Julia C.	7	7	42.0	8.0	2.0	Pas.	1	40	1910	South Moline, Ill.	Des Moines, Iowa.
211725		Ga. s.	Julia Coats	9	9	29.6	8.5	3.2	Fsh.	2	10	1913	Green Bay, Wis.	Milwaukee, Wis.
205286		Ga. s.	Julia Davis	48	29	69.0	22.3	5.7	3	1908	Essex, Mass.	Greenport, N. Y.
76094		Ga. s.	Julia Fairbanks	17	16	45.0	14.8	3.6	Fsh.	2	1879	Boothbay, Me.	Machias, Me.
77533		Ga. s.	Julia G.	10	8	35.9	9.8	4.0	Msc.	1	10	1900	Burlington, N. J.	Somers Point, N. J.
207591		Ga. s.	Julia G.	18	12	47.0	16.9	4.0	Frt.	2	1911	Crittenden, Va.	Norfolk, Va.
211278		Ga. s.	Julia M.	7	5	32.7	9.8	4.2	Pas.	1	18	1910	Manitowoc, Wis.	Chicago, Ill.
211713		Ga. s.	Julia May	22	21	41.8	12.1	5.2	Fsh.	5	30	1913	Rockport, Mass.	Gloucester, Mass.
205635		Ga. s.	Julia S.	9	6	36.4	9.0	4.3	Pas.	1	16	1901	Boston, Mass.	Boston, Mass.
150583		St. s.	Julia Safford	95	64	110.0	23.0	6.6	Fer.	4	250	1892	Roundout, N. Y.	Albany, N. Y.
75400		St. s.	Julia A. Brainard	15	15	54.3	12.2	6.0	Tow.	2	1872	Albany, N. Y.	Do.
105559		St. s.	Julia C. Flannery	37	25	56.8	16.0	7.1	Msc.	3	1874	do.	New York, N. Y.
77076		St. s.	Julia C. Hammel	28	19	55.2	14.5	6.0	Fsh.	6	1893	Manitowoc, Wis.	Milwaukee, Wis.

¹ Formerly (a) st. s. Nina.
 (b) st. y. Irene.
² Formerly ga. y. Dodger.

³ Formerly st. y. Cavalier.
⁴ Formerly sch. y. Wemco II.
⁵ Formerly st. y. Hiawatha.

⁶ Formerly st. s. Pilot.
⁷ Formerly st. s. Alexander Barkley.

MERCHANT STEAM VESSELS OF THE UNITED STATES—Continued.

Official No.	Signal letters.	Rig.	Name of vessel.	Gross tonnage.	Net tonnage.	Length.	Breadth.	Depth.	Service.	Crew.	Indicated horsepower.	When built.	Where built.	Home port (where permanent document issues).
						Feet.	Feet.	Feet.						
96646	K. S. B. M.	St. s.	JULIA C. MORAN.....	164	111	91.0	22.0	9.4	Tow.	10	1,500	1902	Philadelphia, Pa.	New York, N. Y.
76865		Ga. s.	Julia W. Bell.....	14	14	52.3	14.2	3.7	Frt.	1	1890	Morehead City, N. C.	Manteo, N. C.
76287		Ga. s.	Julia W. Garrison.....	18	11	55.6	16.8	3.9	Frt.	3	1882	Pocomoke City, Md.	Annapolis, Md.
76520		Ga. s.	Julia and Gertie.....	15	11	37.2	15.6	4.8	Frt.	2	1884	Dennysville, Me.	Eastport, Me.
77512		Ga. s.	Julian Dewey.....	26	26	61.6	17.0	3.6	Fsh.	13	1902	Smyrna, N. C.	Beaufort, N. C.
77230		St. s.	Julian J. Fleetwood.....	42	21	70.6	14.6	6.5	Tow.	7	100	1896	Hertford, N. C.	Elizabeth City, N. C.
210773		St. p.	JULIUS S. WALSH.....	570	490	169.0	50.0	7.0	Fer.	7	1,000	1912	Jeffersonville, Ind.	St. Louis, Mo.
201224		Ga. s.	Juliet.....	17	9	46.6	10.6	3.6	Msc.	1	1904	Grand Chenier, La.	Port Arthur, Tex.
204463		Ga. y.	Juliet.....	34	25	63.7	10.6	7.8	Yct.	2	1907	Muskegon, Mich.	Grand Haven, Mich.
76247		Ga. s.	Julietta.....	27	26	53.5	17.2	6.1	Fsh.	8	1881	Bath, Me.	Newport, R. I.
77035		St. s.	Juliette.....	132	78	95.6	23.1	7.5	Fsh.	8	115	1892do.....	Portsmouth, N. H.
85780		St. s.	Juliette.....	28	19	59.2	16.8	5.6	Pas.	3	1883	Oswego, N. Y.	New York, N. Y.
77160		St. s.	Juliette W. Murray.....	56	28	60.0	17.0	6.7	Tow.	5	1894	Portsmouth, Va.	Norfolk, Va.
209996		Ga. p.	Juliette and Bill.....	41	21	63.8	20.7	3.9	Tow.	2	40	1912	Helena, Ark.	Memphis, Tenn.
77089		St. s.	Julius Elbert.....	22	21	60.0	15.0	5.6	Tow.	7	1893	Biloxi, Miss.	New Orleans, La.
202152		St. p.	Julius F. Silber.....	69	69	101.8	21.3	3.7	Pas.	20	1905	Hermann, Mo.	Kansas City, Mo.
207867		*St. s.	June.....	28	19	51.0	14.5	6.0	Pas.	4	85	1910	Chenega, Alaska.	Cordova, Alaska.
210264		Ga. p.	June Bug.....	12	12	55.0	10.5	2.6	Tow.	3	20	1912	Leavenworth, Ind.	Louisville, Ky.
210918		Ga. s.	Juneau.....	8	5	30.0	9.2	3.8	Fsh.	3	16	1913	Seattle, Wash.	Seattle, Wash.
76761		Ga. s.	Junenetter.....	11	10	40.0	14.0	3.0	Tow.	2	1888	Norfolk, Va.	Norfolk, Va.
207430		Ga. s.	Juneta.....	10	6	35.9	11.3	2.5	Pas.	1	20	1910	Astoria, Oreg.	Astoria, Oreg.
75585		St. s.	Juniata.....	111	55	91.0	20.5	9.5	Tow.	6	200	1874	Brooklyn, N. Y.	New York, N. Y.
77274	K. N. F. H.	*St. s.	JUNIATA.....	3,465	2,537	310.0	42.0	16.0	Pas.	44	2,500	1897	Wilmington, Del.	Baltimore, Md.
77413		St. p.	Juniata.....	150	95	135.0	24.0	4.0	Tow.	14	1900	Elizabeth, Pa.	Pittsburgh, Pa.
201768		*St. s.	JUNIATA.....	4,333	2,619	346.0	45.0	28.0	Pas.	44	3,000	1905	Cleveland, Ohio.	Erie, Pa.
208306	L. B. S. T.	Ga. y.	Juniata.....	142	96	126.0	17.1	8.4	Yct.	11	50	1910	New York, N. Y.	Philadelphia, Pa.
207997		St. s.	Juniata.....	14	9	59.9	8.7	4.8	Pas.	2	84	1893	Detroit, Mich.	Marquette, Mich.
77394		St. p.	Junior.....	33	33	69.3	16.1	3.4	Tow.	7	1890	Kansas City, Mo.	St. Joseph, Mo.
203279		*St. s.	Junior.....	339	310	135.0	33.6	10.4	Msc.	9	1906	Sturgeon Bay, Wis.	Cleveland, Ohio.
208492		Ga. s.	Junior.....	48	23	66.0	16.0	7.5	Fsh.	6	80	1911	Seattle, Wash.	Seattle, Wash.
209732		Ga. s.	Junior.....	19	13	43.0	12.0	4.1	Frt.	2	20	1912	Anacortes, Wash.	Pt. Townsend, Wash.
75496		St. s.	Juniper.....	23	11	56.6	13.8	4.5	Tow.	6	1873	Norfolk, Va.	Norfolk, Va.
75872		St. s.	Junco.....	62	31	81.0	17.6	7.8	Tow.	9	1876	Camden, N. J.	Savannah, Ga.
76024		St. s.	Junco.....	84	42	78.5	18.1	9.3	Tow.	7	1878do.....	Philadelphia, Pa.
76047		St. s.	Junco.....	80	40	83.5	18.4	8.5	Pas.	9	1879do.....	New Orleans, La.
76131		St. s.	Junco.....	28	14	58.3	13.1	5.6	Msc.	2	1880	Bath, Me.	Bath, Me.
136428		St. s.	Junco.....	75	37	74.0	18.5	8.9	Pas.	9	300	1894	Boston, Mass.	Boston, Mass.
203654		St. s.	Junco.....	32	20	60.8	14.2	5.3	Pas.	2	1906	Marshfield, Oreg.	Coos Bay, Oreg.
77029		Ga. s.	Jupiter.....	7	7	34.1	13.9	4.5	Msc.	0	1887	Yonkers, N. Y.	New Haven, Conn.
77340		Ga. s.	Jupiter.....	17	7	30.0	10.6	4.6	Frt.	1	20	1898	Tacoma, Wash.	Tacoma, Wash.
77458		St. s.	JUPITER.....	3,719	2,769	346.0	48.0	28.0	Frt.	20	1,450	1901	Lorain, Ohio.	Cleveland, Ohio.
203356		*Ga. p.	Jupiter.....	14	9	73.0	17.0	1.5	Frt.	2	45	1906	Sacramento, Cal.	San Francisco, Cal.
203538		Ga. s.	Jupiter.....	14	10	45.1	12.8	4.0	Msc.	3	30	1906	Ballard, Wash.	Wrangell, Alaska.
207631		St. s.	Jupiter.....	29	17	61.5	16.5	7.5	Fsh.	6	80	1910	Erie, Pa.	Erie, Pa.
210711		Ga. s.	Jupiter.....	17	7	37.5	10.0	4.5	Frt.	1	40	1912	Oakland, Cal.	San Francisco, Cal.
206697		Ga. s.	Just Brown.....	10	9	39.3	8.0	3.3	Fsh.	2	1909	Clayton, N. Y.	Cape Vincent, N. Y.
K.														
211978		Ga. s.	K. Jay.....	11	7	63.5	15.2	2.4	Tow.	2	24	1913	Lafourche, La.	Morgan City, La.
207685		*St. p.	K & I.....	36	36	68.0	18.6	4.0	Fer.	6	150	1910	Hawesville, Ky.	Louisville, Ky.
14408		St. p.	Kaaterskill.....	1,361	855	270.2	38.0	9.8	Pas.	37	1882	Athens, N. Y.	Albany, N. Y.
204174		St. p.	Kabekona.....	148	93	112.6	22.5	4.0	Yct.	5	200	1907	Stillwater, Minn.	St. Paul, Minn.
91287		Ga. s.	Kabeyun.....	7	7	33.8	11.8	3.1	0	1880	Glenwood, N. Y.	New York, N. Y.
161082	K. M. Q. V.	St. s.	Kadiak.....	115	58	106.0	22.5	9.7	Frt.	27	350	1896	Alameda, Cal.	San Francisco, Cal.
161149		St. s.	Kaena.....	34	24	61.5	16.0	5.0	Frt.	2	1878	San Francisco, Cal.	Honolulu, Hawaii.
207682		Ga. s.	KAGU.....	14	11	44.2	10.6	5.0	Tow.	2	80	1910	New York, N. Y.	New York, N. Y.
161133	K. P. N. F.	St. s.	Kauiulani.....	344	243	140.5	30.0	12.0	Frt.	34	325	1899	Alameda, Cal.	Honolulu, Hawaii.
96634	K. R. T. J.	St. y.	KAJERUNA.....	147	100	131.2	17.6	10.3	Yct.	11	850	1902	Brooklyn, N. Y.	New York, N. Y.
161107		St. y.	Kaleda.....	79	47	96.4	15.4	8.3	Yct.	7	1898	Boston, Mass.	Baltimore, Md.
161026	K. N. L. P.	Ga. s.	KALISTA.....	9	7	47.9	9.3	3.9	Pas.	2	1892	Geneva, Ohio.	Evansville, Ind.
206874		*St. y.	Kalitan.....	195	195	135.0	32.0	4.5	Yct.	12	300	1909	Rock Island, Ill.	Rock Island, Ill.
14429		St. s.	Kalkaska.....	679	555	178.0	33.8	15.5	Frt.	13	585	1884	St. Clair, Mich.	Chicago, Ill.
211342		Ga. y.	Kalevala.....	19	18	47.5	11.5	5.1	Yct.	0	38	1911	Minneapolis, Minn.	Boston, Mass.
161037		St. y.	Kalolah.....	42	21	80.9	14.0	10.1	Yct.	7	1893	Bristol, R. I.	New Orleans, La.
211488		Ga. y.	Kalolah.....	39	26	70.0	13.2	5.8	Yct.	3	120	1913	New York, N. Y.	Detroit, Mich.
206848		Ga. s.	Kalma.....	63	32	72.0	14.0	7.0	Yct.	3	250	1909	Boston, Mass.	New York, N. Y.
200853		St. s.	Kamishak.....	21	8	54.5	14.5	5.3	Tow.	2	80	1904	Alameda, Cal.	San Francisco, Cal.
161104		Ga. y.	Kamoor.....	36	34	57.5	21.2	6.2	Yct.	2	1898	Bayshore, N. Y.	Georgetown, S. C.
211001	L. C. T. P.	St. s.	KANAK.....	234	121	110.8	25.4	9.8	Tow.	8	275	1913	Alameda, Cal.	San Francisco, Cal.
209640		Ga. s.	Kanaka Boy.....	27	18	52.3	15.8	6.0	Fsh.	7	35	1912	Dockton, Wash.	Tacoma, Wash.
161088		*St. p.	Kanawha.....	429	429	180.6	35.2	5.2	Pas.	29	414	1896	Ironton, Ohio.	Wheeling, W. Va.
161123	K. P. D. W.	St. y.	KANAWHA.....	475	323	208.4	24.4	14.8	Yct.	31	3,200	1899	New York, N. Y.	New York, N. Y.
161199	K. R. N. Q.	St. s.	KANAWHA.....	2,182	1,906	243.5	43.4	23.5	Frt.	20	900	1902	Port Huron, Mich.	Belfast, Me.
206263		Ga. y.	Kanawha.....	37	25	65.1	13.9	5.7	Yct.	4	100	1909	Bath, Me.	Portland, Me.

1 Formerly st. s. Harry G. Runkle.

2 Formerly George H. Haselton.

3 Formerly ga. y. Josephine.

4 Formerly st. s. Erastus Baldwin.

5 Formerly Hawaiian st. s. Kaena.

6 Formerly st. y. (a) Hanoll.

† Composite. (b) Seminole.

MERCHANT STEAM VESSELS OF THE UNITED STATES—Continued.

Official No.	Signal letters.	Rig.	Name of vessel.	Gross tonnage.	Net tonnage.	Length.	Breadth.	Depth.	Service.	Crew.	Indicated horsepower.	When built.	Where built.	Home port (where permanent document issues).
						<i>Feet.</i>	<i>Feet.</i>	<i>Feet.</i>						
106859		Ga. s.	Kanima	9	8	27.5	12.8	3.9	Pas.	2	1891	Patchogue, N. Y.	New York, N. Y.
206548	L. B. F. C.	Ga. y.	Kanised	61	42	89.8	17.6	7.7	Yct.	3	75	1909	Long Branch, N. J.	Baltimore, Md.
93345	K. S. F. P.	St. s.	¹ KANSAN	7,913	5,131	490.0	58.3	24.0	Frt.	89	1902	Camden, N. J.	New York, N. Y.
5848		St. s.	² Kansas	835	588	185.5	33.3	12.6	Pas.	45	750	1870	Cleveland, Ohio.	Chicago, Ill.
14391		Ga. s.	Kansas City	18	14	48.0	16.1	4.5	Oys.	2	10	1881	Greenport, N. Y.	New Haven Conn.
14488	K. G. R. V.	St. s.	³ Kansas City	3,679	2,163	327.0	45.0	18.8	Pas.	79	4,000	1889	Chester, Pa.	San Francisco, Cal.
212153		Ga. s.	Kap Velaluka	12	8	35.0	11.0	4.0	Fsh.	2	16	1914	Anacortes, Wash.	Seattle, Wash.
211236		Ga. s.	Karen	15	14	46.0	9.0	3.0	Pas.	1	48	1913	Wrangell, Alaska.	Wrangell, Alaska.
211611		Ga. y.	Karlidra	28	26	50.0	11.8	5.5	Yct.	2	45	1913	Muskegon, Mich.	Chicago, Ill.
14427	K. C. L. B.	St. s.	Karluk	321	247	125.6	27.0	14.2	Whl.	41	150	1884	Benicia, Cal.	New York, N. Y.
161143		St. y.	Karma	38	19	78.3	12.3	6.8	Yct.	4	1900	Ogdensburg, N. Y.	Ogdensburg, N. Y.
161185		Ga. y.	Kasagi	25	17	58.0	10.0	5.6	Yct.	2	1901	East Boothbay, Me.	New York, N. Y.
209615		Ga. s.	Kasaan	42	28	63.0	16.0	5.8	Frt.	2	75	1912	Anacortes, Wash.	Pt. Townsend, Wash.
161078		St. s.	KATAHDIN	1,380	1,103	239.1	38.0	14.0	Frt.	21	1,250	1895	West Bay City, Mich.	New York, N. Y.
161136		St. s.	Katahdin	44	25	63.6	17.6	8.3	Tow.	5	1899	Seattle, Wash.	Pt. Townsend, Wash.
203425	K. V. N. W.	St. s.	KATAHDIN	2,696	2,155	275.9	40.1	19.5	Frt.	27	5,000	1906	Philadelphia, Pa.	New York, N. Y.
200165		Ga. s.	Katahoon	29	20	59.0	13.8	5.5	Fsh.	2	1903	Tacoma, Wash.	Tacoma, Wash.
208836		Ga. s.	Katalla Queen	7	5	31.0	9.0	3.5	Pas.	1	12	1911	Katalla, Alaska.	Cordova, Alaska.
161173		Ga. s.	Katata	25	21	58.0	13.4	4.8	Tow.	2	1901	San Francisco, Cal.	Astoria, Ore.
14373		Ga. s.	Kate	10	9	34.3	12.5	3.0	Frt.	1	1879	Lake Charles, La.	Galveston, Tex.
14424		Ga. s.	Kate	7	7	27.2	13.0	3.2	Fsh.	1	1884	Noank, Conn.	Newport, R. I.
209962		*Ga. p.	Kate	8	8	48.0	10.4	2.5	Pas.	2	20	1910	Vicksburg, Miss.	Vicksburg, Miss.
210802		*St. p.	Kate	15	15	64.0	18.5	3.7	Pas.	1	15	1912	St. Louis, Mo.	Memphis, Tenn.
212173		Ga. s.	KATE	11	10	37.0	8.6	2.8	Pas.	1	12	1911	Grafton, Ill.	St. Louis, Mo.
161116		St. p.	KATE ADAMS	595	555	240.0	40.0	6.0	Pas.	47	1,250	1898	Jeffersonville, Ind.	Memphis, Tenn.
161021		St. s.	Kate Buckley	21	10	47.0	13.4	6.0	Tow.	7	1891	Brooklyn, N. Y.	New York, N. Y.
14467		St. s.	Kate Cannon	50	25	63.7	18.7	7.9	Tow.	10	1887	Norfolk, Va.	Savannah, Ga.
14374		St. s.	⁴ Kate Jones	122	61	102.5	20.0	10.6	Tow.	7	1879	Camden, N. J.	Toledo, Ohio.
207799		*Ga. p.	Kate Paden No. 2	7	7	45.6	11.0	2.2	Pas.	1	10	1910	Clarington, Ohio.	Cincinnati, Ohio.
14040		St. s.	Kate Williams	164	110	112.6	20.9	9.8	Tow.	8	300	1882	Cleveland, Ohio.	Marquette, Mich.
14461		St. s.	Kate C. Stevens	104	52	85.0	25.5	6.8	Oys.	9	215	1887	Stratford, Conn.	Stratford, Conn.
161211		Ga. s.	Kate & Nellie	13	5	38.0	11.1	5.8	Msc.	2	1902	Monhegan, Me.	St. George, Me.
208449		Ga. s.	Katharina	20	14	54.0	13.4	4.8	Fsh.	3	40	1911	Chicago, Ill.	Chicago, Ill.
145819		St. s.	⁵ Katharine	19	7	47.2	10.0	4.0	Tow.	2	1899	Shelton, Conn.	New York, N. Y.
161218		St. s.	Katharine	10	13	58.8	14.4	5.3	Msc.	5	1902	Scranton, Miss.	Brashear, La.
203467		Ga. s.	Katharine	45	7	38.4	10.2	3.9	Pas.	2	1906	Olcott, N. Y.	Niagara Falls, N. Y.
203708		St. s.	⁶ Katharine G.	8	21	64.0	16.3	6.0	Pas.	6	140	1906	Georgetown, S. C.	Jacksonville, Fla.
117163		Ga. y.	⁶ Katharine M.	18	11	50.0	11.0	4.0	Yct.	3	1902	Morris Heights, N. Y.	Philadelphia, Pa.
161213	K. R. T. P.	Ga. y.	Katherina	25	17	56.8	14.3	6.2	Yct.	2	16	1902	Fall River, Mass.	Boston, Mass.
86469		Ga. s.	⁷ Katherine	7	7	47.0	12.1	4.8	Fsh.	3	1899	Lubeck, Me.	Eastport, Me.
161201		St. s.	Katherine	44	30	78.0	16.6	8.0	Tow.	3	1902	Orange, Tex.	Port Arthur, Tex.
200010	K. S. N. Q.	Ga. y.	Katherine	26	20	47.8	13.0	5.5	Yct.	1	1903	Jersey City, N. J.	New York, N. Y.
205002	K. W. N. B.	St. s.	Katherine	531	292	160.4	36.0	12.5	Frt.	18	1908	Fairhaven, Cal.	San Francisco, Cal.
205124		Ga. s.	Katherine	10	8	33.1	9.5	4.6	Pas.	1	24	1908	Mattapoisett, Mass.	New Bedford, Mass.
206643		*St. p.	Katherine	89	61	105.1	21.8	4.3	Frt.	6	160	1909	Augusta, Ga.	Savannah, Ga.
206838		Ga. s.	Katherine	9	6	36.8	10.2	5.0	Frt.	1	1909	Stockton, Cal.	Los Angeles, Cal.
208218		*St. p.	Katherine	73	73	117.7	21.6	4.6	Tow.	5	95	1910	Guild, Tenn.	Pittsburgh, Pa.
211818		Ga. s.	Kathie C.	11	10	38.0	11.3	4.5	Fsh.	1	21	1913	Plymouth, Mass.	Provincetown, Mass.
211117		Ga. s.	Katherine G.	8	6	38.0	8.2	3.4	Frt.	1	1913	Buffalo, N. Y.	Buffalo, N. Y.
106827		Ga. y.	⁸ Katherine II	24	23	53.6	14.3	9.0	Yct.	3	1891	Boston, Mass.	St. Louis, Mo.
207635		*Ga. p.	Katherine B.	15	10	36.3	8.6	6.8	Pas.	1	1910	Hickman, Ky.	Yicksburg, Miss.
130693		Ga. s.	⁹ Katherine K.	14	9	55.0	12.4	3.5	Tow.	2	40	1894	Baltimore, Md.	Key West, Fla.
211509		Ga. s.	Kathryn K.	12	8	37.1	11.5	3.7	Fsh.	3	25	1912	Bayonne, N. J.	New York, N. Y.
209138		Ga. s.	Katherine R.	22	15	46.0	12.0	5.0	Frt.	2	30	1911	West Seattle, Wash.	Seattle, Wash.
15991		Ga. s.	¹⁰ Kathleen	34	33	56.0	19.0	6.0	Frt.	2	1874	Baltimore, Md.	Stamford, Conn.
161215		Ga. s.	Kathleen	9	8	35.4	13.8	3.7	Fsh.	1	1902	Patchogue, N. Y.	Patchogue, N. Y.
207409		Ga. y.	Kathleen	23	15	56.0	11.0	5.0	Yct.	3	40	1909	Muskegon, Mich.	Detroit, Mich.
210196		Ga. y.	Kathleen	18	17	38.6	9.3	5.2	Yct.	1	16	1902	South Boston, Mass.	Providence, R. I.
209950		Ga. y.	Kathmar	16	10	41.6	10.5	4.5	Yct.	2	35	1912	Chicago, Ill.	Chicago, Ill.
100143		St. s.	¹¹ Kathryn	35	17	66.9	15.4	6.4	Tow.	3	1875	Philadelphia, Pa.	Philadelphia, Pa.
161087		St. s.	Kathryn	84	57	77.9	20.0	9.2	Tow.	4	1896	Tottenville, N. Y.	New York, N. Y.
204628		Ga. s.	Kathryn	14	14	38.4	14.5	5.1	Pas.	1	10	1905	Astoria, N. Y.	Do.
209813		Ga. s.	Kathryn	13	8	29.0	11.0	4.0	Frt.	1	12	1912	Anacortes, Wash.	Pt. Townsend, Wash.
47194		Ga. s.	Katie	78	53	86.0	16.7	7.2	Frt.	1	1890	Chesapeake City, Md.	Baltimore, Md.
161033		St. s.	Katie	89	45	86.3	20.0	9.0	Tow.	4	1892	Baltimore, Md.	Norfolk, Va.
202566		Ga. s.	Katie	14	12	43.6	12.4	4.1	Frt.	1	1905	South Seattle, Wash.	Pt. Townsend, Wash.
203667		Ga. s.	Katie	7	6	34.0	13.6	3.6	Fsh.	1	1898	New York, N. Y.	Patchogue, N. Y.
161131		Ga. s.	Katie B.	7	7	29.8	11.4	5.5	Fsh.	2	1899	Friendship, Me.	Newport, R. I.
205034		*St. p.	Katie C.	85	81	101.5	21.0	4.6	Frt.	8	1908	Dublin, Ga.	Brunswick, Ga.
14450		Ga. s.	Katie Collier	9	9	50.0	12.0	3.4	Frt.	2	1886	Somerset County, Md.	Annapolis, Md.
14345		St. s.	Katie Cook	39	19	57.5	15.2	5.8	Tow.	3	1876	Parkersburg, Ore.	Coos Bay, Ore.
14425		Ga. s.	Katie G.	14	11	36.2	14.5	3.9	Oys.	1	35	1884	City Island, N. Y.	Bridgeport, Conn.

¹ Formerly ga. y. ^a Nahmeoka.
^b Tuscanola.
² Formerly st. s. Massachusetts.
³ Formerly st. s. ^a Champlain.
^b City of Charlevoix.

⁴ Formerly ^a st. s. Kate Jones.
^b U. S. S. Seminole.
^c U. S. Q. M. D. General Ayres.
⁵ Formerly st. s. Theo.
^a Sheila.
^b Elsie.
⁶ Formerly ga. y. ^a Margaret.

⁷ Formerly ga. s. Goldmark.
⁸ Formerly slip. y. Alborak.
⁹ Formerly ga. y. Nameless.
¹⁰ Formerly sch. y. Leatha.
¹¹ Formerly st. s. Ivanhoe.
[†] Composite.

MERCHANT STEAM VESSELS OF THE UNITED STATES—Continued.

Official No.	Signal letters.	Rig.	Name of vessel.	Gross tonnage.	Net tonnage.	Length.	Breadth.	Depth.	Service.	Crew.	Indicated horsepower.	When built.	Where built.	Home port (where permanent document issues).
200219		Ga. s.	Katie H.	9	8	36.0	13.8	2.6	Frt.	1		1903	Indianola, Tex.	Port Lavaca, Tex.
205299		St. s.	Katie Harrison	9	6	32.5	10.3	3.3	Tow.	4	15	1903	Green Bay, Wis.	Milwaukee, Wis.
14364		Ga. s.	Katie Kavanagh	10	8	36.2	12.8	3.4	Msc.	2		1864	Canarsie, N. Y.	New York, N. Y.
14498		Ga. s.	Katie L.	11	9	34.0	15.0	3.7	Msc.	1		1890	do	Perth Amboy, N. J.
161170		Ga. s.	Katie M.	48	31	67.8	23.8	5.0	Frt.	5		1900	Slidell, La.	Houston, Tex.
161172		Ga. s.	Katie M.	13	11	41.0	13.0	4.3	Msc.	1		1901	East Rockaway, N. Y.	Patchogue, N. Y.
206896		Ga. s.	Katie M.	6	6	28.2	12.4	2.4	Fsh.	2		1906	Port Lavaca, Tex.	Eagle Pass, Tex.
205630		Ga. s.	Katie N.	7	6	28.6	8.8	3.2	Fsh.	1	10	1903	Ludington, Mich.	Grand Haven, Mich.
208206		Ga. p.	Katie Piatt	16	14	60.3	15.5	2.1	Fer.	2	15	1910	Rising Sun, Ind.	Evansville, Ind.
206961		Ga. s.	Katie Venn	8	7	28.0	8.5	3.3	Fsh.	2	8	1906	Manitowoc, Wis.	Grand Haven, Mich.
14418		St. s.	Katie Voigt	18	9	50.0	13.0	5.5	Tow.	2		1883	Wilmington, Del.	Philadelphia, Pa.
161095		Ga. s.	Katie C. Lamson	23	22	50.0	16.0	6.7	Fsh.	2	12	1897	Bristol, Me.	Castine, Me.
161176		Ga. s.	Katie C. Westman	9	8	30.9	11.5	5.9	Fsh.	3		1901	Friendship, Me.	Portland, Me.
161066		Ga. s.	Katie L. Palmer	31	30	55.9	17.6	6.8	Fsh.	8		1895	East Boothbay, Me.	Do.
161028		Ga. s.	Katie M. Hardy	7	7	35.7	10.9	4.7	Msc.	1		1892	Deer Isle, Me.	Mt. Desert Ferry, Me.
201438		Ga. s.	Katirzel	7	7	37.3	13.2	3.2	Pas.	2		1905	Patchogue, N. Y.	New York, N. Y.
161011		St. y.	Katrina	20	10	73.0	9.0	4.0	Yct.	5		1890	Bristol, R. I.	Do.
205387		Ga. s.	Katrina	8	6	33.3	7.6	6.1	Pas.	1	10	1903	Edenton, N. C.	Elizabeth City, N. C.
211417		St. y.	Katrina	31	18	59.3	11.7	6.5	Yct.	2	150	1913	Boston, Mass.	New York, N. Y.
203202	K. V. M. B.	Ga. y.	Katrina II.	24	16	55.5	11.2	5.0	Yct.	3		1906	Bayonne, N. J.	Do.
14405		St. s.	Katy	93	42	76.0	18.4	8.5	Tow.	7		1868	San Francisco, Cal.	Seattle, Wash.
202090		*Ga. p.	Katy	11	11	30.0	8.0	7.0	Pas.	4		1904	Cloverport, Ky.	Louisville, Ky.
161171		Ga. p.	Katy Did.	14	11	51.0	14.5	3.8	Fsh.	4		1901	Bridgeport, Conn.	New York, N. Y.
208189		Ga. s.	Katy Did.	10	8	40.0	9.0	4.0	Pas.	1	30	1908	Alton, Ill.	Houston, Tex.
209934		Ga. s.	Katy M.	7	6	31.5	11.8	4.3	Pas.	1	25	1912	Brooklyn, N. Y.	Philadelphia, Pa.
161054		Ga. s.	Katy Thomas	9	6	38.1	12.0	3.6	Pas.	1		1894	Waldron, Wash.	Pt. Townsend, Wash.
204880		*Ga. p.	Kaw Chief	13	13	51.8	11.5	3.0	Frt.	2	20	1908	Kansas City, Kans.	Kansas City, Mo.
203092		*G. v.	Kaw Valley	9	9	45.3	10.0	3.0	Tow.	2		1906	Kansas City, Mo.	Do.
130127		St. p.	² Keansburg	498	259	173.5	29.1	9.0	Pas.	7	1,000	1878	Chelsea, Mass.	Perth Amboy, N. J.
161055		St. s.	Kearsarge	16	8	55.0	12.0	6.0	Fsh.	4		1894	Boston, Mass.	Boothbay, Me.
161061		St. s.	KEARSARGE	3,092	2,721	328.0	44.2	23.0	Frt.	20	1,500	1894	Chicago, Ill.	Duluth, Minn.
161228		Ga. s.	Kearsarge	17	13	44.6	15.1	7.2	Fsh.	2		1903	Eastport, Me.	Machias, Me.
136466	K. Q. B. M.	St. s.	³ Ke Au Hou	263	192	117.5	28.5	9.0	Pas.	30	198	1894	Port Blakeley, Wash.	Honolulu, Hawaii.
161222		St. s.	Keoughtan	56	20	74.0	20.6	5.3	Oys.	6		1903	Pocomoke City, Md.	Newport News, Va.
209058		Ga. y.	Kee Lox III	35	26	64.9	14.4	8.4	Yct.	3		1910	Charlotte, N. Y.	Rochester, N. Y.
212301		St. s.	KELLEY ISLAND	881	414	155.0	38.0	11.0	Frt.	8	924	1914	Lorain, Ohio	Sandusky, Ohio.
161059		Ga. s.	Keewaydin	7	5	27.4	13.1	3.7	Pas.	1	8	1894	Port Washington, N. Y.	New York, N. Y.
161207	K. R. Q. L.	Ga. y.	Keewaydin	16	14	44.2	11.0	4.2	Yct.	2		1902	Glenwood, N. Y.	Do.
203394	K. V. N. Q.	St. y.	KEHTON	185	106	123.4	20.0	10.7	Yct.	13	600	1906	Boston, Mass.	Do.
105788		Ga. s.	⁴ Kelpie	17	16	40.5	15.4	5.1	Yct.	2		1876	Brooklyn, N. Y.	Do.
135018		St. s.	⁵ Kelpie	43	26	72.5	20.2	5.2	Pas.	4		1874	Salisbury, Mass.	Fall River, Mass.
211484		Ga. s.	Kelpie	7	5	34.5	10.0	3.9	Frt.	1	25	1913	Long Beach, Cal.	Los Angeles, Cal.
207423	L. B. M. J.	Ga. y.	Kelpie II.	26	24	55.4	13.4	5.6	Yct.	1	25	1910	Nyack, N. Y.	New York, N. Y.
204388	K. W. G. L.	Ga. y.	Kemah	58	50	72.0	20.0	6.0	Yct.	4	28	1907	West Haven, Conn.	Key West, Fla.
80446		St. s.	⁶ Kemp	49	24	68.5	17.0	7.0	Tow.	6		1873	New Baltimore, N. Y.	Portland, Me.
211864		Ga. s.	Kenah	19	17	39.4	14.9	3.0	Tow.	1	25	1913	Panama Park, Fla.	Jacksonville, Fla.
202364		St. s.	⁷ Kenmore	118	80	101.5	20.8	9.4	Tow.	8	350	1905	Baltimore, Md.	Philadelphia, Pa.
208458		Ga. s.	Kenmore	54	37	74.8	16.5	8.2	Fsh.	2	100	1911	Seattle, Wash.	Unalaska, Alaska.
161178	K. Q. T. W.	St. s.	KENNEBEC	2,183	1,913	243.5	43.2	24.0	Frt.	24	900	1901	Port Huron, Mich.	New York, N. Y.
207255		Ga. s.	Kennesaw	38	21	53.0	15.3	3.9	Pas.	3	28	1910	Marco, Fla.	Key West, Fla.
203082		Ga. y.	Kennesaw II.	62	59	62.6	17.0	4.2	Yct.	4		1906	New York, N. Y.	Philadelphia, Pa.
203751		Ga. s.	Kenneth D.	6	6	34.0	12.5	4.8	Fsh.	1		1908	Cutler, Me.	Machias, Me.
211348		St. s.	Kenneth L. McNeal	331	194	146.7	24.0	11.4	Fsh.	30	700	1913	Solomons, Md.	Reedville, Va.
205157		Ga. s.	Kenewick	42	28	77.0	13.4	4.9	Pas.	2	50	1908	Port Blakeley, Wash.	Pt. Townsend, Wash.
210162		St. s.	KENOSHA	72	38	68.7	17.0	11.0	Tow.	4	300	1912	Cleveland, Ohio.	Duluth, Minn.
200203		St. s.	KENSINGTON	3,762	3,130	370.8	50.2	24.2	Frt.	24	1,000	1903	Toledo, Ohio	Buffalo, N. Y.
208320		St. s.	Kensington	78	53	73.6	19.9	8.3	Frt.	6	150	1911	West New Brighton, N. Y.	Philadelphia, Pa.
202253		Ga. s.	Kent	29	20	64.3	18.0	4.3	Frt.	3		1905	Chestertown, Md.	Baltimore, Md.
95565		Ga. s.	⁸ Kentonia	11	7	37.2	13.4	4.1	Pas.	4		1879	Rye, N. Y.	New York, N. Y.
207489	L. B. M. V.	St. s.	KENTUCKIAN	6,606	4,016	414.5	53.7	28.1	Pas.	43	2,000	1910	Sparrow Point, Md.	Do.
106036		St. s.	⁹ Kentucky	86	43	77.1	19.4	13.0	Tow.	5		1881	Chicago, Ill.	Buffalo, N. Y.
201437		Ga. s.	Kentucky	11	6	34.2	12.0	6.0	Msc.	1		1904	Bristol, Me.	Mt. Desert Ferry, Me.
201444		*St. p.	Kentucky	191	191	176.0	33.0	5.0	Pas.	5	50	1904	Jeffersonville, Ind.	Paducah, Ky.
204780		*St. p.	Kentucky	378	378	185.0	33.0	5.0	Pas.	20	155	1907	Madison, Ind.	Louisville, Ky.
205793		*Ga. p.	Kentucky	14	14	52.0	12.0	3.0	Frt.	2	20	1908	Rumneytown, Ill.	St. Louis, Mo.
206812		*Ga. p.	Kentucky	10	10	57.0	11.0	2.5	Tow.	2	32	1909	Shawnee, Ky.	Nashville, Tenn.
204670		*St. p.	Keokuk	111	111	138.0	30.0	4.0	Pas.	8	300	1907	Wabasha, Minn.	Des Moines, Iowa.
116162		St. s.	¹⁰ Keros	21	9	45.0	14.3	4.7	Tow.	4		1887	East Portland, Oreg.	Pt. Townsend, Wash.
161119	K. N. W. B.	St. s.	KERSHAW	2,599	1,767	274.0	42.0	16.2	Pas.	40	3,100	1899	Wilmington, Del.	Baltimore, Md.
208796		Ga. s.	Keshena	9	9	32.6	8.2	3.2	Fsh.	2	6	1908	Green Bay, Wis.	Milwaukee, Wis.
161027		St. y.	Kestrel	21	14	59.0	12.3	5.2	Yct.	2		1892	Charlestown, Mass.	Plattsburg, N. Y.

¹ Formerly U. S. S. Katy.² Formerly st. p. Nantasket.³ Formerly a schooner Elys.⁴ Formerly Hawaiian st. s. Ke Au Hou.⁵ Formerly slip. y. America.⁶ Formerly st. s. Everett.⁷ Formerly st. s. Wm. Kemp.⁸ Formerly st. s. Active.⁹ Formerly sch. Harriet.¹⁰ Formerly st. s. Alpha.¹¹ Formerly st. s. San Juan.

MERCHANT STEAM VESSELS OF THE UNITED STATES—Continued.

Official No.	Signal letters.	Rig.	Name of vessel.	Gross tonnage.	Net tonnage.	Length.	Breadth.	Depth.	Service.	Crew.	Indicated horsepower.	When built.	Where built.	Home port (where permanent document issues).
						Feet.	Feet.	Feet.						
204428		Ga. y.	¹ Kestrel.....	68	57	84.4	15.0	7.6	Yct.	4	1907	Port Jefferson, N. Y.	Albany, N. Y.
209983	K. C. K. N.	Ga. y.	Kestrel II.....	99	88	107.0	18.3	8.5	Yct.	5	75	1912	Greenport, N. Y.	New York, N. Y.
204442		Ga. s.	Ketchikan.....	14	9	47.5	12.4	4.0	Pas.	2	1906	Ballard, Wash.	Seattle, Wash.
211166		Ga. s.	Ketchum.....	7	5	25.2	8.7	3.6	Fsh.	1	8	1913	Seattle, Wash.	Ketchikan, Alaska.
209090		Ga. s.	Keturah.....	9	8	29.0	11.4	3.9	Pas.	1	4	1904	Boston, Mass.	Boston, Mass.
161165		St. s.	Kewaunee.....	133	67	95.0	24.0	8.4	Pas.	4	90	1900	Kewaunee, Wis.	Port Huron, Mich.
161128		Ga. s.	Key.....	11	7	41.8	12.2	3.0	Fsh.	3	1899	Charlotte Harbor, Fla.	Key West, Fla.
14471	J. K. N. G.	Ga. s.	Keyport.....	6	6	34.2	12.5	2.6	Frt.	2	1888	Norfolk County, Va.	Norfolk, Va.
90288		St. p.	² Keyport.....	515	363	171.2	28.0	9.4	Frt.	15	724	1871	Brooklyn, N. Y.	Perth Amboy, N. J.
205898		St. s.	KEYPORT.....	465	316	99.8	30.1	12.3	Frt.	4	250	1908	Wilmington, Del.	New York, N. Y.
211369		Ga. s.	Keyser.....	7	7	39.0	7.0	3.0	Pas.	1	1913	Ponca Landing, Nebr.	Sioux City, Iowa.
161014		St. s.	KEYSTONE.....	94	54	87.5	19.0	11.0	Tow.	8	1891	Buffalo, N. Y.	Chicago, Ill.
161016		St. s.	Keystone.....	21	14	55.6	11.3	5.6	Pas.	2	1891	St. Leonards Creek, Md.	Baltimore, Md.
161046		St. s.	Keystone.....	21	13	53.3	11.7	5.0	Pas.	5	1893	Nyack, N. Y.	Jacksonville, Fla.
161214		St. s.	Keystone.....	18	13	56.5	14.0	5.2	Fsh.	4	40	1902	Erie, Pa.	Erie, Pa.
201391		Ga. s.	Keystone.....	22	18	47.0	15.4	6.3	Fsh.	2	1904	Cutler, Me.	Lubec, Me.
208580		*Ga. p.	Keystone.....	14	9	65.0	16.2	1.5	Pas.	2	65	1911	Seattle, Wash.	Pt. Townsend, Wash.
206754		Ga. s.	Key West.....	8	7	30.0	9.4	3.5	Fsh.	2	8	1907	Green Bay, Wis.	Milwaukee, Wis.
14478		St. s.	Kiekemuit.....	59	29	52.5	17.4	4.7	Oys.	5	1888	Noank, Conn.	Providence, R. I.
208758		Ga. s.	Kiekemuit.....	10	8	28.0	11.6	3.6	Oys.	2	16	1880	Kiekemuit R. I.	Do.
161162		Ga. s.	Kid.....	14	12	41.0	14.0	4.1	Pas.	1	1900	Kickemuit, Cal.	San Francisco, Cal.
161163		Ga. s.	Kid.....	7	5	52.0	10.0	3.5	Pas.	1	1900	Racine, Wis.	Chicago, Ill.
203753		*Ga. p.	Kid.....	14	14	75.4	15.4	2.0	Tow.	1	1906	Marietta, Ohio.	Cincinnati, Ohio.
212061		Ga. s.	Kid Sister.....	12	11	32.2	9.5	6.6	Pas.	1	25	1913	Benton Harbor, Mich.	Grand Haven, Mich.
209401	L. C. G. D.	St. s.	KILAUEA.....	1,338	806	240.6	36.1	17.0	Frt.	45	2,600	1911	San Francisco, Cal.	Honolulu, Hawaii.
209524		Ga. y.	Killarney.....	32	30	54.0	13.0	5.2	Yct.	2	40	1910	West Bay City, Mich.	Milwaukee, Wis.
211235		Ga. s.	Killarney.....	13	8	32.6	11.5	4.9	Fsh.	1	16	1913	Olympia, Wash.	Tacoma, Wash.
200393		St. s.	Kimball.....	23	16	57.0	14.1	5.5	Pas.	9	1903	Scranton, Miss.	Mobile, Ala.
212117		St. p.	Kimball.....	88	88	97.6	32.2	3.0	Pas.	9	150	1914	Arkansas City, Ark.	St. Louis, Mo.
205154		Ga. s.	Kimiwa.....	7	6	43.0	14.0	2.6	Frt.	2	1908	Oriole, Md.	Crisfield, Md.
161157	K. Q. B. P.	St. s.	³ Kinau.....	975	773	195.0	33.0	16.0	Pas.	64	650	1883	Philadelphia, Pa.	Honolulu, Hawaii.
205068		St. s.	⁴ Kinetic.....	94	55	76.0	21.0	9.6	Fsh.	7	1908	Noank, Conn.	New York, N. Y.
211890		Ga. s.	Kinei Maru.....	28	8	64.5	13.8	5.9	Fsh.	8	62	1913	Honolulu, Hawaii.	Honolulu, Hawaii.
207062		*St. p.	King.....	11	11	53.5	13.5	3.0	Tow.	4	1909	West Point, Ark.	St. Louis, Mo.
208562		Ga. s.	King Bird.....	22	15	54.0	13.6	4.9	Fsh.	4	15	1911	Port Blakeley, Wash.	Unalaska, Alaska.
161039		St. s.	King Philip.....	279	197	138.3	23.3	8.0	Pas.	10	600	1893	Bath, Me.	Boston, Mass.
14259		St. s.	Kingfisher.....	103	70	98.3	15.9	9.6	Fsh.	26	1872	Bristol, R. I.	Reedville, Va.
14350		Ga. s.	Kingfisher.....	10	10	35.4	12.0	5.4	Frt.	1	1877	Bristol, Me.	Rockland, Me.
161141		St. s.	Kingfisher.....	11	7	45.0	13.0	4.5	Tow.	3	1900	San Francisco, Cal.	Pt. Townsend, Wash.
161191		Ga. s.	Kingfisher.....	15	11	43.0	15.8	3.8	Pas.	1	1901	Palatka, Fla.	Jacksonville, Fla.
161217	K. R. W. C.	St. s.	KINGFISHER.....	263	141	130.0	24.0	14.5	Tow.	14	630	1902	San Francisco, Cal.	Portland, Me.
205262		Ga. s.	⁵ King Fisher.....	55	49	77.5	18.4	5.4	Oys.	5	1908	Darien, Conn.	Patchogue, N. Y.
212014		Ga. s.	King & Winge.....	143	97	96.7	19.6	9.7	Fsh.	10	140	1914	Seattle, Wash.	Seattle, Wash.
205499		Ga. s.	Kingfisher.....	49	15	74.5	17.4	7.2	Fsh.	3	150	1908	Quincy, Mass.	Machias, Me.
206166		Ga. s.	Kingfisher.....	40	27	53.7	15.1	7.5	Fsh.	2	75	1909	Seattle, Wash.	Pt. Townsend, Wash.
208797		Ga. s.	Kingfisher.....	13	12	36.2	10.3	3.8	Fsh.	3	16	1909	West De Pere, Wis.	Milwaukee, Wis.
209547		Ga. s.	Kingfisher.....	10	7	32.8	11.2	4.8	Fsh.	2	10	1912	Seattle, Wash.	Seattle, Wash.
210904		Ga. s.	Kingfisher.....	22	14	40.2	12.8	5.6	Fsh.	5	27	1913	do.	Do.
14420	K. B. Q. V.	St. p.	Kingston.....	1,064	813	193.5	36.0	13.3	Fer.	7	900	1883	Newburgh, N. Y.	New York, N. Y.
157607		St. s.	⁶ Kingston.....	171	116	83.0	24.5	6.7	Pas.	5	30	1901	Tacoma, Wash.	Seattle, Wash.
161198		St. s.	Kingston.....	78	53	74.7	22.8	7.2	Fsh.	5	1902	Kennebunk Port, Me.	Providence, R. I.
161219		Ga. s.	Kingston.....	17	11	45.8	10.6	4.4	Tow.	2	1902	Seattle, Wash.	Tacoma, Wash.
201932		*St. p.	⁷ Kinsler.....	62	52	91.6	22.8	3.9	Tow.	8	1905	Dubuque, Iowa.	St. Louis, Mo.
201130		Ga. y.	Kipling.....	16	10	58.5	8.6	4.9	Yct.	1	1904	Seattle, Wash.	Pt. Townsend, Wash.
211537	L. D. F. C.	Ga. y.	KIRIN.....	125	87	98.4	23.0	14.5	Yct.	13	80	1913	Boston, Mass.	Newport, R. I.
161060		St. s.	Kirk S. Blanchard.....	112	67	90.2	17.8	8.5	Cntl.	5	125	1887	Rochester, N. Y.	New York, N. Y.
205563		*Ga. p.	Kiskiminitas.....	13	12	40.7	8.3	3.1	Pas.	1	16	1908	Grafton, Ill.	St. Louis, Mo.
161018		Ga. s.	Kismet.....	14	11	47.0	13.0	4.7	Pas.	1	1891	Northport, N. Y.	New York, N. Y.
161125	K. R. T. D.	St. y.	KISMET.....	146	71	117.0	18.5	11.0	Yct.	12	700	1899	Wilmington, Del.	Do.
14386		*St. p.	Kit Carson.....	96	96	138.0	28.0	2.5	Tow.	14	1880	South Stillwater, Minn.	Memphis, Tenn.
203160		St. s.	Kitsap.....	195	123	127.5	22.0	7.5	Pas.	11	750	1906	Portland, Ore.	Seattle, Wash.
161161		St. p.	Kittery.....	139	87	83.6	39.6	9.1	Fer.	5	230	1900	Kennebunk Port, Me.	Portsmouth, N. H.
161079		Ga. s.	Kittie.....	6	6	29.0	10.9	3.2	Msc.	2	1895	Jamesport, N. Y.	Greenport, N. Y.
161209		St. s.	Kittie D.....	20	14	53.9	12.4	4.4	Fsh.	5	1902	Buffalo, N. Y.	Buffalo, N. Y.
161001		St. s.	Kittie Downs.....	34	16	63.2	16.4	6.1	Tow.	4	150	1890	Ashtabula, Ohio.	Cleveland, Ohio.
210258		Ga. y.	[†] Kitty Hawk III.....	30	7	44.4	7.9	3.4	Yct.	1	60	1910	Detroit, Mich.	Detroit, Mich.
25516		St. p.	⁸ Kitty Knight.....	236	196	136.0	22.0	6.0	Pas.	20	312	1860	Greenpoint, N. Y.	Baltimore, Md.
202343		Ga. s.	Kitty Woodall.....	103	73	99.6	23.0	6.8	Frt.	5	85	1905	Cambridge, Md.	Do.
200457		Ga. s.	Kiwi.....	14	13	42.6	16.1	3.6	Pas.	1	1903	Daytona, Fla.	St. Augustine, Fla.
206801	L. B. G. P.	St. s.	Klamath.....	1,083	662	207.5	41.6	15.4	Pas.	30	1909	Fairhaven, Cal.	San Francisco, Cal.
200152		Ga. s.	Klatawa.....	12	8	38.7	10.5	4.6	Pas.	1	1903	Port Blakeley, Wash.	Seattle, Wash.
206684		Ga. s.	Klatawa.....	16	11	47.2	11.2	4.0	Tow.	0	75	1907	Oakland, Cal.	San Francisco, Cal.

¹ Formerly ga. y. Elara.² Formerly st. p. Marthas Vineyard.³ Formerly Hawaiian st. s. Kinau.⁴ Formerly st. s. Henry G. Crew.⁵ Formerly ga. y. Mañana.⁶ Formerly st. s. De fiance.⁷ Formerly *st. p. May Stewart.⁸ Formerly st. p. Van Corlear the Trumpeter.[†] Exempt.

MERCHANT STEAM VESSELS OF THE UNITED STATES—Continued.

Official No.	Signal letters.	Rig.	Name of vessel.	Gross tonnage.	Net tonnage.	Length.	Breadth.	Depth.	Service.	Crew.	Indicated horsepower.	When built.	Where built.	Home port (where permanent document issues).
						<i>Feet.</i>	<i>Feet.</i>	<i>Feet.</i>						
210245		Ga. s.	Klatawa	23	15	50.2	15.8	4.8	Frt.	1	20	1912	Shaw Island, Wash.	Pt. Townsend, Wash.
208143		Ga. s.	Klick	9	6	38.3	10.2	2.9	Frt.	1	20	1910	Astoria, Oreg.	Portland, Oreg.
207762		Ga. s.	Klickitat	11	7	40.0	11.6	4.3	Tow.	1	75	1910	Port Blakeley, Wash.	Seattle, Wash.
205787		Ga. s.	Klhyam	125	55	89.6	22.0	9.6	Tow.	4	300	1908	Bandon, Oreg.	Coos Bay, Oreg.
161097		Ga. s.	Klondike	13	6	37.0	14.7	5.6	Fsh.	5		1897	Gloucester, Mass.	Gloucester, Mass.
161100		Ga. s.	Klondike	40	27	59.5	16.4	7.2	Tow.	5		1893	Tuckerton, Pa.	Key West, Fla.
161673		*St. p.	Klondike	73	73	110.5	20.8	4.0	Pas.	10		1891	Marietta, Ohio	Cincinnati, Ohio.
161114		*St. p.	Klondyke	406	242	120.8	27.5	5.8	Pas.	12	190	1895	Dutch Harbor, Alaska.	St. Michael, Alaska.
209475		Ga. s.	Klootchman	13	9	35.3	12.2	4.3	Pas.	1	8	1911	Burton, Wash.	Tacoma, Wash.
93236	K. R. M. B.	St. y.	KLOTAWAH	88	59	96.7	16.6	7.7	Yct.	7		1902	New York, N. Y.	Washington, D. C.
14292		St. s.	Knickerbocker	123	61	103.2	23.9	9.4	Tow.	7	500	1873	Philadelphia, Pa.	Albany, N. Y.
203772	K. V. S. M.	St. s.	Knickerbocker	310	192	130.0	32.9	10.0	Frt.	9		1907	Noank, Conn.	New York, N. Y.
210919		Ga. s.	Knickerbocker	159	101	112.5	25.2	12.2	Fsh.	10	200	1913	Essex, Mass.	Portland, Me.
14495		St. s.	Knight Templar	38	19	62.1	16.7	7.4	Tow.	4		1890	Milwaukee, Wis.	Milwaukee, Wis.
211404		*Ga. p.	Knee Deep	8	6	35.0	7.1	2.2	Frt.	1	14	1913	Daytona, Fla.	Jacksonville, Fla.
201387		St. s.	Knut Nelson	40	27	72.0	14.3	5.6	Pas.	7		1904	Warroad, Minn.	Duluth, Minn.
208332		Ga. s.	Kobuk	15	10	45.0	12.2	4.5	Frt.	3	30	1911	Seattle, Wash.	Nome, Alaska.
209709	L. C. H. T.	St. s.	KODIAK	146	99	100.0	19.2	12.4	Whl.	9	375	1912	do.	St. Paul, Minn.
211813		Ga. s.	Kodiak	56	38	69.4	18.0	7.6	Fsh.	12	100	1913	Seattle, Wash.	Seattle, Wash.
209228		St. s.	Koggiung	16	6	46.0	11.0	4.4	Fsh.	3	50	1901	Alameda, Cal.	Unalaska, Alaska.
211992		Ga. s.	Komokila	57	31	64.8	16.9	7.2	Frt.	3	100	1914	Honolulu, Hawaii.	Honolulu, Hawaii.
14470		St. s.	Komuk	49	27	72.0	17.5	6.7	Tow.	6		1888	Newburgh, N. Y.	Jacksonville, Fla.
206467		Ga. y.	Kona	43	29	60.0	17.4	6.8	Yct.	4	20	1909	Baltimore, Md.	New York, N. Y.
115769		St. s.	Kongo	072	482	215.0	31.0	10.2	Frt.	12	450	1881	Bay City, Mich.	Buffalo, N. Y.
209849		Ga. s.	Kong Sverre	23	15	42.2	13.5	5.8	Fsh.	5	32	1912	Seattle, Wash.	Pt. Townsend, Wash.
161168		Ga. s.	Konomoc	10	10	42.5	10.2	4.4	Wat.	0		1900	New London, Conn.	Boston, Mass.
202632		Ga. s.	Koochiching	22	15	58.0	11.6	3.8	Pas.	2	48	1909	Koochiching, Minn.	Duluth, Minn.
204104		Ga. s.	Koos	10	7	39.2	8.8	3.6	Pas.	1		1907	Marshfield, Oreg.	Coos Bay, Oreg.
161198	K. R. N. C.	St. s.	KOREA	11,276	5,651	551.7	63.2	21.8	Pas.	282	18,000	1902	Newport News, Va.	New York, N. Y.
161230	K. S. M. V.	Ga. y.	Kosagaas	17	16	47.0	12.0	4.8	Yct.	2		1903	Mariner Harbor, N. Y.	Do.
206421		Ga. y.	Kosagaas III	45	37	70.0	15.0	9.6	Yct.	3	75	1909	Stamford, Conn.	Do.
161106		*St. p.	Kotzebue	39	28	47.0	15.5	3.5	Frt.	4		1898	Sausalito, Cal.	Nome, Alaska.
161208	K. R. S. C.	St. s.	KROONLAND	12,760	7,927	560.0	60.2	21.2	Pas.	257	9,200	1902	Philadelphia, Pa.	New York, N. Y.
209646		Ga. s.	Kuiu Queen	43	29	62.0	16.5	6.8	Ten.	3	75	1912	Astoria, Oreg.	Seattle, Wash.
207780	L. B. P. T.	St. s.	KULSHAN	926	573	160.3	32.0	20.7	Pas.	24	1,250	1910	Seattle, Wash.	Do.
210033		Ga. s.	Kumback	37	25	50.3	15.0	6.7	Pas.	2	30	1912	Burton, Wash.	Tacoma, Wash.
210940		Ga. s.	Kumtuk	37	25	56.5	15.0	8.7	Tow.	3	110	1913	Winslow, Wash.	Seattle, Wash.
161000		St. s.	Konxle Brothers	55	27	69.4	19.2	7.1	Tow.	5		1890	Ashtabula, Ohio.	Cleveland, Ohio.
161140	K. P. S. M.	St. s.	KVICHAK	1,063	610	200.2	35.5	16.0	Pas.	23	1,000	1900	Portland, Oreg.	San Francisco, Cal.
284234	K. W. F. J.	Ga. y.	Kwasind	33	28	57.5	12.5	5.2	Yct.	2	50	1900	Philadelphia, Pa.	S. W. Harbor, Me.
201153		St. y.	Kwasind	67	46	99.0	16.5	8.6	Yct.	2	200	1904	Toledo, Ohio.	Chicago, Ill.
208130		Ga. s.	Kwasind	10	9	35.1	11.2	4.6	Frt.	4	24	1910	Wickford, R. I.	Newport, R. I.
206811		Ga. s.	Kyova	10	7	42.6	7.4	3.5	Pas.	2	22	1908	St. Louis, Mo.	St. Louis, Mo.
L.														
140618		St. s.	L. Birkhead	32	16	61.6	16.2	7.6	Tow.	9		1883	Toledo, Ohio	Milwaukee, Wis.
140963		St. s.	L. Boyer	197	134	87.0	25.0	7.9	Frt.	7	350	1888	Brooklyn, N. Y.	Hartford, Conn.
207132		Ga. s.	L. C.	13	9	42.8	11.8	3.2	Pas.	1	25	1910	Beardstown, Ill.	Memphis, Tenn.
211574		Ga. s.	L. Goldish	31	13	56.0	15.5	4.1	Fsh.	4	40	1913	Knife River, Minn.	Duluth, Minn.
141582		*St. p.	L. McNeill	145	71	93.3	22.2	5.7	Pas.	14	75	1899	Jacksonville, Fla.	Jacksonville, Fla.
200158		St. s.	L. Roscoe	117	75	85.5	22.0	9.0	Frt.	10		1903	Hoquiam, Wash.	Empire, Oreg.
201931		St. s.	L. A. B.	14	10	40.0	12.1	4.7	Pas.	1		1905	Perth Amboy, N. J.	New York, N. Y.
141773		Ga. s.	L. A. Jeffrey	30	26	59.0	19.0	5.3	Frt.	2		1902	Bay Shore, N. Y.	Hyannis, Mass.
203321	K. V. N. G.	St. s.	L. B. Shaw	330	205	162.0	23.2	10.5	Frt.	8	250	1906	Wilmington, Del.	Newport, R. I.
205129		St. s.	L. C. SABIN	98	34	74.0	20.0	11.6	Tow.	13	800	1908	Chicago, Ill.	Duluth, Minn.
141793		St. s.	L. C. SMITH	4,702	3,418	414.0	50.0	29.0	Pas.	23	1,600	1902	West Bay City, Mich.	Oswego, N. Y.
141421		St. s.	L. C. WALDO	4,466	3,519	451.5	48.0	28.0	Frt.	20	1,500	1896	do.	Detroit, Mich.
141715		*Ga. p.	L. D. POOL	9	9	43.0	11.2	3.2	Msc.	1		1901	Aberdeen, Ohio.	Vicksburg, Miss.
141349		*St. p.	L. E. PATTON	94	92	126.0	24.5	4.5	Tow.	8		1894	Dubuque, Iowa.	New Orleans, La.
211657		St. s.	L. E. Thompson	22	15	60.0	14.3	4.7	Tow.	2	125	1913	Portland, Oreg.	Portland, Oreg.
141771		Ga. s.	L. F. Terry	14	13	41.5	15.5	3.7	Fsh.	4		1902	Patchogue, N. Y.	Greenport, N. Y.
209608		*St. p.	L. G. Neal	43	43	80.1	22.1	3.3	Tow.	6	40	1912	Des Arc, Ark.	St. Louis, Mo.
141860		St. s.	L. G. Powell	143	121	105.0	27.5	6.0	Drg.	6	100	1903	Marine City, Mich.	Detroit, Mich.
141237		Ga. s.	L. H. Bozeman	13	7	54.4	14.0	3.3	Oys.	1		1892	Onole, Md.	Newport News, Va.
140541		St. s.	L. H. Cutler	42	30	84.0	19.2	3.9	Frt.	5		1882	Swift Creek, N. C.	Newbern, N. C.
202604		St. c.	L. H. MARRERO	163	163	118.0	53.0	7.5	Fer.	9	260	1905	Jeffersonville, Ind.	New Orleans, La.
141230		Ga. s.	L. H. Wilson	10	7	52.0	13.7	3.5	Frt.	2		1892	Onole, Md.	Annapolis, Md.
140635		Ga. s.	L. J. Callanan	7	7	31.7	13.4	3.2	Pas.	1		1883	Patchogue, N. Y.	Perth Amboy, N. J.
200538		Ga. s.	L. J. Chester	25	20	49.7	17.7	4.4	Fsh.	1		1903	Shipyard, Ga.	Charleston, S. C.
116286		St. s.	L. L. Barth	683	491	185.0	35.0	13.8	Frt.	14	355	1889	West Bay City, Mich.	Chicago, Ill.
141326		St. s.	L. F. SMITH	73	36	87.0	18.2	9.1	Tow.	5		1894	Cleveland, Ohio.	Duluth, Minn.

¹ Formerly *st. p. Vesper.

² Formerly st. y. Margaret.

³ Formerly st. s. (a) Saginaw Valley.

(b) Meriden.

⁴ Formerly st. y. Manzanito.

⁵ Formerly st. s. S. S. Wilhelm.

MERCHANT STEAM VESSELS OF THE UNITED STATES—Continued.

Official No.	Signal letters.	Rig.	Name of vessel.	Gross tonnage.	Net tonnage.	Length.	Breadth.	Depth.	Service.	Crew.	Indicated horsepower.	When built.	Home port (where permanent document issues).
						<i>Feet.</i>	<i>Feet.</i>	<i>Feet.</i>					
206141		Ga. s.	L. R. Bransford	24	14	51.7	15.4	5.5	Fsh.	1		1909	Quincy Point, Mass.
141413		Ga. s.	L. R. Hand	9	9	41.1	15.0	4.0	Frt.	3		1896	Patchogue, N. Y.
141774		Ga. s.	L. R. Hand	14	12	48.6	16.0	4.0	Fsh.	4		1901	Bridgeport, Conn.
211032		*Ga. p.	L. R. K.	28	28	64.0	20.8	2.8	Pas.	30	30	1913	Chamberlain, S. Dak.
141584		St. p.	L. S. THORNE	1,217	1,217	304.0	57.0	7.3	Fer.	20	980	1898	Dubuque, Iowa
203252		St. s.	L. T. Brogan	55	30	66.5	18.4	10.0	Tow.	9	100	1906	Cleveland, Ohio
15976		Ga. s.	L. V. Ostrom	31	29	55.0	18.0	4.6	Fsh.	3		1873	Patchogue, N. Y.
210720	L. C. Q. J.	St. s.	L. V. STODDARD	2,306	1,616	246.7	43.8	25.3	Frt.	24	1,250	1912	Toledo, Ohio.
140787		Ga. s.	L. W. Gunby	10	5	50.0	12.1	3.4	Msc.	3		1885	Somerset County, Md.
140660		Ga. s.	L. W. Machen	10	5	43.5	13.2	3.4	Oys.	3		1883	Mathews County, Va.
141847	K. S. H. J.	St. s.	L. Y. Schermerhorn	174	118	98.3	22.7	11.4	Tow.	9	550	1903	Camden, N. J.
116606		St. s.	L. Edward Hines	982	790	203.0	37.3	14.1	Frt.	15	505	1893	Marine City, Mich.
141701		St. s.	L. and L.	140	70	116.0	18.7	11.2	Yct.	9	450	1901	Charleston, S. C.
78809	K. N. V. T.	St. y.	La BELLE	6,407	4,876	504.0	54.0	30.0	Frt.	25	1,760	1909	East Boston, Mass.
206189		St. s.	La BELLE	165	112	129.0	19.1	9.7	Yct.	14	600	1911	Lorain, Ohio.
208565		Ga. s.	La Blanca	11	8	39.5	12.3	4.0	Pas.	1		1907	Do.
204011	L. B. V. K.	Ga. s.	La Bondonia	10	6	35.5	10.9	3.5	Fsh.	0		1906	Ballard, Wash.
203420		Ga. s.	La Center	67	64	65.0	16.8	3.1	Frt.	1	50	1912	La Center, Wash.
209642		*St. p.	La Corse	7	5	31.0	11.8	3.2	Msc.	1		1882	Lake Charles, La.
140594		Ga. s.	La Dorne	81	40	78.5	22.9	5.8	Tow.	1	150	1892	New Orleans, La.
157363		St. s.	La Crosse	21	10	46.4	15.5	5.1	Frt.	4		1909	Miami, Fla.
210776		Ga. s.	La Dorser	14	9	42.4	10.2	4.4	Pas.	1	24	1909	Key West, Fla.
203559		*St. p.	La Gloria	50	25	75.5	19.6	4.2	Msc.	5	50	1906	Jacksonville, Fla.
203191		Ga. y	La Mascotte IV	62	47	111.0	13.5	6.6	Yct.	4		1906	New York, N. Y.
210703		Ga. s.	La Ola	19	13	41.0	11.9	5.2	Pas.	1	30	1912	Sausalito, Cal.
140923		Ga. y.	La Paloma	24	16	42.0	15.8	3.8	Yct.	2		1888	Wilmington, Cal.
205974		Ga. s.	La Paloma	40	14	68.3	17.7	7.8	Fsh.	9	75	1909	Seattle, Wash.
207717		Ga. s.	La Porte	14	11	43.7	9.2	3.7	Pas.	1	24	1906	St. Joseph, Mich.
141649		Ga. s.	La Reine	11	7	50.4	8.8	4.0				1899	Detroit, Mich.
141050		St. s.	La SALLE	1,935	1,596	266.0	38.0	19.0	Frt.	22	735	1890	Cleveland, Ohio.
209737		Ga. s.	La Sirena	18	12	41.3	12.5	5.6	Tow.	2	40	1912	Seattle, Wash.
205135		Ga. s.	La Thea	11	8	51.8	10.5	4.3	Pas.	1	24	1908	Tacoma, Wash.
204157	K. W. C. S.	Ga. y.	La Vedette	16	14	44.0	10.6	5.0	Yct.	0		1907	Long Island City, N. Y.
140930	K. J. F. D.	St. s.	LACKAWANNA	2,015	1,595	260.0	39.2	21.6	Frt.	19	800	1888	Cleveland, Ohio.
141675	K. Q. J. R.	St. s.	LACKAWANNA	340	231	137.1	25.0	14.7	Tow.	5	500	1900	Camden, N. J.
202552		St. s.	LACKAWANNA	857	583	177.2	39.0	15.8	Fer.	7	1,400	1905	Wilmington, Del.
211636		Ga. s.	Lackawanna	12	8	30.2	11.1	4.9	Pas.	0	14	1912	Raymond, Wash.
202885		Ga. s.	Laconia	15	8	42.8	13.0	6.2	Fsh.	2		1906	Bremen, Me.
211821		*Ga. p.	Lacy L. Wade	11	11	63.0	11.0	2.1	Pas.	1	15	1913	Golconda, Ill.
130875		*Ga. p.	Lad.	13	13	48.0	9.6	2.1	Msc.	3		1900	Maysville, Ky.
140773	K. J. M. H.	St. y.	Ladoga	61	35	98.8	12.7	7.4	Yct.	5		1885	Bristol, R. I.
203579	K. V. Q. F.	Ga. y.	Lady Arden	49	45	75.2	14.0	6.1	Yct.	0		1906	New York, N. Y.
206442		Ga. s.	Lady Agnes	11	10	36.0	8.6	3.0	Fsh.	3	12	1904	Manitowoc, Wis.
206474		Ga. s.	Lady Alice	14	11	39.0	10.0	3.4	Frt.	1	25	1909	Poulsbo, Wash.
209797	L. C. J. H.	Ga. y.	Lady Betty	150	102	111.4	18.5	10.1	Yct.	10	200	1912	New York, N. Y.
204037		Ga. s.	Lady Bitt	12	8	33.8	12.0	2.4	Frt.	1	18	1907	Key West, Fla.
141521		St. s.	Lady Bussey	12	8	52.0	10.2	4.4	Msc.	2		1897	Ramos, La.
210487		Ga. s.	Lady Elliott	8	6	33.5	9.5	3.9	Pas.	1	18	1912	Peters, Ark.
15869		Ga. s.	Lady Emma	5	5	29.0	11.4	3.4	Oys.	1		1872	Patchogue, N. Y.
207719		Ga. y.	Lady Evelyn	19	17	45.0	10.2	5.4	Yct.	1	30	1910	New York, N. Y.
209767		Ga. s.	Lady Grace	12	11	32.8	9.6	3.9	Fsh.	3	18	1905	Two Rivers, Wis.
207795		Ga. s.	Lady Gray II	7	6	34.4	7.4	4.1	Pas.	1	20	1910	Atlantic City, N. J.
208199		Ga. y.	Lady Hamilton	21	18	54.1	9.0	4.7	Yct.	1	60	1902	Detroit, Mich.
211228		Ga. s.	Lady Hilda II	27	23	47.3	14.2	5.8	Fsh.	2	37	1913	New York, N. Y.
141394		St. s.	Lady Jane	21	14	54.5	12.7	5.9	Tow.	5		1895	Charlevoix, Mich.
200801		Ga. p.	Lady Lou	14	11	55.5	11.0	2.7	Msc.	2	18	1904	Terminal Island, Cal.
202844		Ga. s.	Lady Lou	12	8	50.0	23.2	2.9	Pas.	2	20	1904	West Palm Beach, Fla.
206403		Ga. s.	Lady Lou	7	5	34.0	8.0	2.6	Pas.	1	14	1909	Anacortes, Wash.
141755		Ga. s.	Lady May	19	11	48.0	16.0	3.6	Frt.	2		1901	Keller, Va.
206209		Ga. y.	Lady May	20	14	40.0	11.0	4.2	Yct.	1	40	1909	Everett, Wash.
211115		Ga. y.	Lady Warwick	42	28	81.4	13.1	5.8	Yct.	3	130	1913	New York, N. Y.
140895		St. s.	Lady Winnett	141	110	95.4	17.8	8.8	Cnl.	4	120	1887	Lockport, N. Y.
81471		St. s.	Lafayette	42	21	64.4	15.7	6.3	Tow.	5		1894	Buffalo, N. Y.
141848		Ga. s.	Lafayette	30	13	61.0	17.2	7.0	Fsh.	8		1903	Gloucester, Mass.
141432		St. s.	LAGONDA	3,647	3,017	375.6	45.8	23.3	Frt.	19	1,250	1896	West Bay City, Mich.
211586		Ga. s.	Lagona	11	7	44.3	11.7	4.4	Frt.	2	25	1913	Poquoson, Va.
205954		Ga. s.	Lagoon	8	7	34.5	10.9	1.8	Pas.	0	8	1904	Titusville, Fla.
203397		Ga. s.	Lagrange	9	6	47.6	11.3	4.4	Oys.	2		1906	Urbanna, Va.
141853		*St. p.	Lagunitas	767	767	250.0	36.5	10.7	Frt.	9	400	1903	Oakland, Cal.
210995		Ga. s.	Laida	52	36	60.0	16.0	7.1	Fsh.	10	75	1913	Seattle, Wash.

¹ Formerly *ga. p. ^a Newt Cooper.

² Formerly st. s. Florinel.

³ Formerly st. s. Santa Maria.

⁴ Formerly st. y. Jathiel.

⁵ Formerly st. s. Daniel McEwen, jr.

⁶ Formerly st. s. La Mascotte III.

⁷ Formerly st. s. Woodbury.

⁸ Formerly ga. y. ^a Mosquetaire.

⁹ Formerly ga. y. ^b Jessica.

¹⁰ Formerly ga. y. ^a Andrew.

¹¹ Formerly ga. y. ^b Irene.

¹² Formerly ga. y. Minnie W. III.

¹³ Formerly st. s. ^a W. & J. Connel.

¹⁴ Formerly st. s. ^b America.

MERCHANT STEAM VESSELS OF THE UNITED STATES—Continued.

Official No.	Signal letters.	Rig.	Name of vessel.	Gross tonnage.	Net tonnage.	Length.	Breadth.	Depth.	Service.	Crew.	Indicated horsepower.	When built.	Where built.	Home port (where permanent document issues).
						Feet.	Feet.	Feet.						
126420		St. s.	¹ Lakeland	2,425	1,813	280.0	40.0	20.0	Pas.	30	1,200	1887	Cleveland, Ohio	Port Huron, Mich.
3140		St. s.	² Lake Port	1,829	1,669	263.2	36.0	15.4	Frt.	20	7	1880	Wyandotte, Mich.	Do.
208184		Ga. s.	Lakeview	11	6	37.0	9.2	8.9	Frt.	1	28	1910	Beaumont, Tex.	Port Arthur, Tex.
140875		St. s.	Lake Worth	21	12	65.0	14.0	3.0	Pas.	4	1887	Jacksonville, Fla.	Key West, Fla.
116025		St. s.	³ LAKEWOOD	1,917	1,677	267.0	38.5	15.8	Frt.	20	1884	Wyandotte, Mich.	Port Huron, Mich.
141723		St. s.	LAKEWOOD	1,016	501	200.0	44.0	17.3	Fer.	8	1,500	1901	Wilmington, Del.	New York, N. Y.
140944	K. F. G. S.	St. s.	Lakme	529	404	176.8	38.8	12.6	Frt.	19	366	1888	Port Madison, Wash.	San Francisco, Cal.
201091		Ga. s.	Lakme	6	6	27.2	7.8	3.2	Frt.	1	12	1903	West De Pere, Wis.	Milwaukee, Wis.
123359		Ga. s.	Lalla	7	6	36.0	6.8	6.0	Pas.	1	40	1902	Whitebear Lake, Minn.	Dubuque, Iowa.
207753		Ga. y.	Lalla	19	14	45.0	10.6	7.8	Yct.	1	40	1914	Rogue Bluff, Me.	Boston, Mass.
141078		St. s.	Lallie	29	29	62.8	18.8	2.1	Msc.	1	37	1910	Swansboro, N. C.	Beaufort, N. C.
207008		St. s.	⁴ Lamberts Point	9	6	44.4	9.8	3.0	Tow.	2	1867	Philadelphia, Pa.	Elizabeth City, N. C.
140640		St. s.	Lamont R.	9	5	32.0	11.4	6.4	Fsh.	2	1909	Friendship, Me.	Vinalhaven, Me.
211127	K. B. N. T.	St. s.	⁵ Lampasa	2,942	2,236	329.0	45.5	21.5	Pas.	49	1,800	1883	Chester, Pa.	New York, N. Y.
208409		St. s.	LAMY	12	10	41.3	9.0	3.8	Frt.	1	24	1910	Buffalo, N. Y.	Buffalo, N. Y.
209514	L. C. G. W.	St. s.	Lanai	19	10	40.0	12.0	5.0	Frt.	2	1910	Sausalito, Cal.	Honolulu, Hawaii.
141217		St. p.	LANCASTER	64	43	66.0	16.7	8.1	Yct.	3	50	1912	Camden, N. J.	Newport, R. I.
141802		St. s.	LANCASTER	919	692	205.4	56.1	10.7	Pas.	36	980	1892	Sparrow Point, Md.	Baltimore, Md.
209830		*St. p.	LANCASTER	223	145	92.0	22.0	12.0	Tow.	6	500	1902	Richmond, Va.	New York, N. Y.
141841		St. p.	Lancaster	48	48	89.0	18.0	3.0	Tow.	3	250	1912	Kingston Mines, Ill.	Peoria, Ill.
202969		St. s.	Lancewood	9	8	37.0	14.8	3.3	Tow.	2	1890	Philadelphia, Pa.	Newbern, N. C.
141067		St. s.	Lang Synne	18	13	45.0	9.5	5.0	Yct.	1	1906	Bristol, R. I.	Bristol, R. I.
209272		St. s.	Langel Boys	387	286	151.0	30.0	11.2	Frt.	13	447	1890	St. Clair, Mich.	Port Huron, Mich.
141160		St. s.	Lanclous	31	21	51.6	13.2	5.8	Fsh.	4	57	1911	Manitowoc, Wis.	Milwaukee, Wis.
140870		St. s.	LANNAN	25	12	57.7	13.3	5.7	Pas.	10	1891	Baltimore, Md.	Baltimore, Md.
200595	K. S. V. F.	St. s.	Lansing	1,611	1,247	251.0	41.4	19.2	Frt.	6	450	1887	Trenton, Mich.	New London, Conn.
141714		St. s.	⁶ LANSING	4,560	3,428	389.4	47.2	27.6	Frt.	39	1890	Newcastle, England	New York, N. Y.
141709		St. s.	Lantana	16	11	42.5	13.6	4.7	Msc.	2	1900	New York, N. Y.	Do.
141870	K. S. M. L.	St. s.	Lapwing	34	23	63.2	15.0	6.3	Pas.	4	1901	Mobile, Ala.	Mobile, Ala.
207875		St. s.	LARIMER	3,737	2,396	352.5	46.4	26.2	Oil.	31	2,700	1903	Camden, N. J.	Port Arthur, Tex.
140997		St. s.	Larina	16	12	43.0	10.0	6.4	Yct.	2	25	1910	Shartown, Md.	Philadelphia, Pa.
141295		St. s.	Lark	9	6	31.5	12.0	3.8	Frt.	2	1888	Rogers River, Fla.	Tampa, Fla.
141855		St. s.	Lark	14	13	40.5	15.6	4.7	Frt.	1	1893	Mermentau, La.	Brashear, La.
204573		St. s.	Lark	5	5	38.0	7.9	3.0	Pas.	1	1902	Oquawka, Ill.	Des Moines, Iowa.
210014		St. s.	Lark	14	10	44.5	12.2	3.9	Pas.	2	1907	Doekton, Wash.	Tacoma, Wash.
210018		St. s.	Lark	13	9	38.6	9.5	4.2	Pas.	2	35	1910	Chicago, Ill.	Chicago, Ill.
210340		St. s.	Lark	72	37	30.0	11.0	4.0	Fsh.	2	15	1912	Seabeck, Wash.	Seattle, Wash.
210504		St. s.	Lark	10	7	80.0	23.3	6.0	Frt.	6	100	1912	Oakland, Cal.	San Francisco, Cal.
208468	L. B. T. R.	St. s.	Larne	9	9	31.8	9.8	4.0	Yct.	1	20	1908	Detroit, Mich.	Grand Haven, Mich.
202171		St. s.	Larwill II.	23	15	47.8	13.0	5.5	Yct.	2	40	1911	Bath, Me.	New York, N. Y.
203895		St. s.	Lasata	55	48	89.7	14.9	6.8	Yct.	3	1905	Upper Nyack, N. Y.	Los Angeles, Cal.
208925		St. s.	Lasca	9	7	33.2	12.0	5.0	Frt.	1	17	1907	West Mystic, Conn.	Newport, R. I.
201024	K. Q. D. G.	St. s.	Laska II.	13	9	38.0	10.4	4.1	Pas.	1	16	1911	Seattle, Wash.	Seattle, Wash.
211415		St. s.	⁷ Lassell	1,972	1,225	302.4	34.2	24.6	Frt.	25	188	1879	Newcastle, England	New York, N. Y.
15898		St. s.	Lassie	14	14	55.0	9.6	3.0	Pas.	2	1904	Aberdeen, Wash.	Seattle, Wash.
141602	K. P. G. Q.	St. s.	Latella	5	5	24.0	12.0	3.5	Fsh.	1	10	1903	Wareham, Mass.	Barnstable, Mass.
206021		St. s.	Latona	7	7	29.0	11.9	3.7	Pas.	1	1873	Hartford, Conn.	Perth Amboy, N. J.
207935	L. B. Q. M.	*Ga. p.	Latonia	69	58	77.3	19.5	9.6	Yct.	10	1899	South Boston, Mass.	Washington, D. C.
140141		St. s.	[†] LATOUCHE	2,332	1,481	240.0	41.0	28.0	Pas.	23	800	1910	Seattle, Wash.	Seattle, Wash.
141296		St. s.	Laura	7	6	29.3	11.6	3.5	Fsh.	2	1873	Speonk, N. Y.	Greenport, N. Y.
141418		St. s.	Laura	7	6	25.4	11.7	4.0	Msc.	0	1887	Hyannis, Mass.	New Bedford, Mass.
141703		*St. p.	Laura	38	38	83.3	16.4	3.6	Pas.	6	1895	Arrowrock, Mo.	Brashear, La.
208944		St. s.	Laura	56	36	70.0	19.4	8.6	Tow.	9	1901	Scranton, Miss.	Gulfpport, Miss.
209168		*Ga. p.	Laura	6	5	27.8	8.8	2.8	Msc.	2	8	1897	Jackson Harbor, Mich.	Milwaukee, Wis.
211382		St. s.	Laura	6	6	38.6	8.0	3.0	Pas.	1	4	1911	Rockwood, Tenn.	Chattanooga, Tenn.
140532		St. s.	Laura B.	15	10	44.0	13.9	4.8	Pas.	1	60	1913	Sausalito, Cal.	San Francisco, Cal.
140650		St. s.	Laura B.	10	9	34.8	14.0	4.0	Oys.	1	12	1882	Patchogue, N. Y.	Bridgeport, Conn.
209347		St. s.	Laura Bell	80	40	85.3	19.8	8.6	Tow.	4	1883	Philadelphia, Pa.	Wilmington, Del.
141122		St. s.	Laura D.	8	7	35.8	8.0	2.6	Pas.	1	12	1911	Margan Landing, Tenn.	Memphis, Tenn.
140863		St. s.	Laura E.	135	122	101.8	27.1	5.7	Drq.	7	171	1891	Toledo, Ohio	Toledo, Ohio.
140924		St. s.	Laura E.	6	5	28.8	13.0	3.3	1	1884	Patchogue, N. Y.	Greenport, N. Y.
141740		St. s.	Laura Elsie	5	5	27.2	12.7	3.0	Fsh.	0	1888	do.	Do.
141088		St. s.	Laura Enos	17	9	41.7	15.1	6.0	Fsh.	7	1901	Gloucester, Mass.	Gloucester, Mass.
140783		St. s.	Laura F.	10	9	31.8	13.3	3.5	Pas.	1	1890	East Islip, N. Y.	New York, N. Y.
204009		St. s.	Laura J.	9	9	50.9	13.3	3.4	Frt.	2	1885	Tilghmans Island, Md.	Annapolis, Md.
140874		St. s.	Laura J.	6	6	33.2	11.0	5.0	Frt.	1	1906	Friendship, Me.	Castine, Me.
140456		St. s.	Laura L.	11	10	37.2	14.1	4.1	Pas.	1	1886	Keypport, N. J.	New York, N. Y.
207832		St. s.	Laura May	12	12	42.4	16.0	3.8	Msc.	2	1881	Patchogue, N. Y.	Greenport, N. Y.
207379		St. s.	Laura May	30	20	49.3	17.6	5.4	Oys.	5	1910	Wrangell, Alaska	Wrangell, Alaska.
141382		St. s.	Laura R.	30	20	49.3	17.6	5.4	Oys.	5	1910	Port Jefferson, N. Y.	Bridgeport, Conn.
		St. s.	Laura Reed	24	22	45.6	16.2	7.3	Fsh.	9	1895	Noank, Conn.	Newport, R. I.

¹ Formerly st. s. Cambria.² Formerly st. s. Boston.³ Formerly st. s. Syracuse.⁴ Formerly U. S. C. & G. S. st. s. Sagadahoc.⁵ Formerly British st. s. British Queen.⁶ Formerly ga. y. Elithro.⁷ Formerly British st. s. Lassell.[†] Composite.

MERCHANT STEAM VESSELS OF THE UNITED STATES—Continued.

Official No.	Signal letters.	Rig.	Name of vessel.	Gross tonnage.	Net tonnage.	Length.	Breadth.	Depth.	Service.	Crew.	Indicated horsepower.	When built.	Where built.	Home port (where permanent document issues).	
						Feet.	Feet.	Feet.							
209714		Ga. s.	Laura S.	12	6	40.4	11.8	4.2	Fsh.	2	14	1911	Eastport, Me.	Eastport, Me.	
140228		Ga. s.	Laura E. Gamage	13	12	39.0	13.5	5.5	Fsh.	2	1877	Bristol, Me.	New Bedford, Mass.	New Bedford, Mass.	
141284		Ga. s.	Laura and Leslie	6	6	26.8	12.3	3.8	Msc.	1	1893	Saunderstown, R. I.	New York, N. Y.	New York, N. Y.	
141183		*St. p.	Laurence	62	56	88.0	26.2	3.8	Fer.	5	1891	Madison, Ind.	Louisville, Ky.	Louisville, Ky.	
201692		*Ga. p.	Laure N.	15	8	62.8	14.2	2.4	Frt.	4	1904	Grand Isle, La.	New Orleans, La.	New Orleans, La.	
141134		St. s.	Laurel	51	35	72.7	19.0	5.0	Oys.	5	1891	Tottenville, N. Y.	Bridgeport, Conn.	Bridgeport, Conn.	
141852		St. s.	Laurel	67	37	65.7	16.8	7.0	Tow.	9	165	1903	New Orleans, La.	Pittsburgh, Pa.	Pittsburgh, Pa.
141856		St. s.	Laurel	41	28	52.2	15.8	6.1	Tow.	3	125	1903	Southbend, Wash.	Pt. Townsend, Wash.	Pt. Townsend, Wash.
204166		Ga. s.	Laurel	14	9	54.4	13.3	3.9	Pas.	1	1907	Double Bayou, Tex.	Galveston, Tex.	Galveston, Tex.	
210889		Ga. s.	Laurel	10	7	30.0	13.3	4.7	Pas.	1	10	1913	Miami, Fla.	Key West, Fla.	Key West, Fla.
208016		*Ga. p.	Laurel S.	9	9	45.0	10.0	2.4	Frt.	2	20	1910	Guion, Ind.	Evansville, Ind.	Evansville, Ind.
204133		Ga. s.	Laurelhurst	13	9	43.0	10.1	3.6	Pas.	2	2	1907	Everett, Wash.	Seattle, Wash.	Seattle, Wash.
209650		*Ga. p.	Laurellen	25	25	55.7	13.9	2.9	Frt.	6	25	1912	Guion, Ark.	St. Louis, Mo.	St. Louis, Mo.
141120		Ga. s.	Lauretta	14	12	39.9	13.0	4.4	Frt.	1	1891	Greenport, N. Y.	Greenport, N. Y.	Greenport, N. Y.	
141707		Ga. s.	Lauretta Curran	23	14	56.8	18.3	3.8	Frt.	3	1901	Madison, Md.	Baltimore, Md.	Baltimore, Md.	
140982		Ga. s.	Lauretta S.	9	8	31.0	12.4	3.6	Pas.	1	1881	Gravesend Beach, N. Y.	New York, N. Y.	New York, N. Y.	
140946		St. s.	Lauretta Spedden	26	13	55.9	14.2	7.3	Tow.	5	1888	Baltimore, Md.	Baltimore, Md.	Baltimore, Md.	
210157		Ga. s.	Laurie R.	10	8	38.2	11.2	3.4	Frt.	2	20	1912	Georgetown, S. C.	Georgetown, S. C.	Georgetown, S. C.
141658	K. Q. F. J.	Ga. y.	Laurus	28	26	55.1	15.5	7.7	Yct.	3	1900	Brooklyn, N. Y.	Philadelphia, Pa.	Philadelphia, Pa.	
141529		*St. p.	Lavelle Young	506	396	140.0	32.0	6.9	Pas.	20	340	1898	Portland, Ore.	Eagle, Alaska.	Eagle, Alaska.
201805		Ga. s.	Lavinia	6	6	32.7	8.6	2.4	Fsh.	1	1895	Harstine, Wash.	Takoma, Wash.	Takoma, Wash.	
140123		Ga. s.	Lavinah	13	12	38.6	15.0	4.2	Msc.	1	1905	Glenwood, N. Y.	New York, N. Y.	New York, N. Y.	
141813		Ga. y.	Lavinia	32	22	66.1	13.0	5.4	Yct.	2	40	1902	Essington, Pa.	Philadelphia, Pa.	Philadelphia, Pa.
141500		St. s.	Lavinia	29	19	58.0	13.0	3.6	Pas.	5	1897	Palatka, Fla.	Jacksonville, Fla.	Jacksonville, Fla.	
211304		Ga. s.	Lavinia D.	17	9	49.1	15.0	3.6	Frt.	2	37	1913	Eclipse, Va.	Newport News, Va.	Newport News, Va.
207516		Ga. s.	Lavinia Pearl	19	12	60.7	14.1	4.4	Oys.	2	16	1910	Poquoson, Va.	Do.	Do.
141619		Ga. s.	Lavita	8	5	34.8	8.0	3.2	Pas.	1	1899	Seattle, Wash.	Seattle, Wash.	Seattle, Wash.	
201410		Ga. s.	Lavon S. Ames	9	6	34.8	12.1	5.8	Fsh.	1	1904	East Boothbay, Me.	Rockland, Me.	Rockland, Me.	
105883		St. p.	Lawrence	451	298	146.2	30.0	7.9	Fer.	12	460	1880	Philadelphia, Pa.	Charleston, S. C.	Charleston, S. C.
141369		St. p.	Lawrence	259	129	106.0	33.6	7.4	Pas.	7	200	1895	Jacksonville, Fla.	Houston, Tex.	Houston, Tex.
141444		Ga. s.	Lawrence	7	7	27.5	12.8	4.0	Msc.	1	1895	Bath, Me.	Newport, R. I.	Newport, R. I.	
206615		Ga. s.	Lawrence	15	14	39.6	10.0	5.2	Pas.	1	12	1908	West De Pere, Wis.	Grand Haven, Mich.	Grand Haven, Mich.
207676		St. s.	Lawrence M. Sullivan	207	140	107.9	31.0	10.0	Frt.	5	200	1909	Brooklyn, N. Y.	Newark, N. J.	Newark, N. J.
206354		Ga. s.	Laysan	12	8	38.7	12.4	4.2	Frt.	1	23	1907	San Francisco, Cal.	San Francisco, Cal.	San Francisco, Cal.
14603		Ga. s.	Leader	13	12	37.0	11.8	5.6	Frt.	2	1897	Do.	Eastport, Me.	Eastport, Me.	
15077		St. s.	Leader	198	135	118.4	21.9	7.2	Pas.	10	200	1863	Kaighns Point, N. J.	Newark, N. J.	Newark, N. J.
140313		St. s.	Leader	44	22	68.0	17.4	7.5	Tow.	4	1878	Philadelphia, Pa.	New York, N. Y.	New York, N. Y.	
140451		St. s.	Leader	59	29	72.6	18.5	8.2	Tow.	5	1881	Do.	Boston, Mass.	Boston, Mass.	
140718		*St. p.	Leader	236	156	144.0	32.0	6.5	Pas.	18	550	1884	Stockton, Cal.	San Francisco, Cal.	San Francisco, Cal.
141335		Ga. s.	Leader	5	5	23.0	11.1	3.4	Fsh.	1	1893	Osterville, Mass.	Barnstable, Mass.	Barnstable, Mass.	
141735		Ga. s.	Leader	9	6	45.0	11.6	3.0	Fsh.	2	1901	Charlotte Harbor, Fla.	Key West, Fla.	Key West, Fla.	
200866		Ga. s.	Leader	9	9	44.0	13.6	3.3	Frt.	1	1904	Have de Grace, Md.	Baltimore, Md.	Baltimore, Md.	
201968		Ga. s.	Leader	39	19	66.6	18.6	5.4	Frt.	3	1905	Madison, Md.	Do.	Do.	
203343		Ga. s.	Leader	13	9	53.6	13.8	2.7	Frt.	1	1906	Ilwaco, Wash.	Astoria, Ore.	Astoria, Ore.	
203830		*Ga. p.	Leader	19	12	52.0	12.3	3.6	Oys.	4	20	1905	Madisonville, La.	Brashear, La.	Brashear, La.
204617		*St. p.	Leader	45	45	89.0	20.0	3.2	Tow.	4	1907	Delhi, Ohio	Cincinnati, Ohio.	Cincinnati, Ohio.	
209227		St. s.	Leader	27	9	48.0	13.5	5.6	Fsh.	3	70	1909	Nackmack, Alaska.	Unalaska, Alaska.	Unalaska, Alaska.
211347		*Ga. p.	Leader III	15	15	45.3	12.0	2.7	Pas.	1	16	1913	Newport, Ark.	St. Louis, Mo.	St. Louis, Mo.
206283		*Ga. p.	Leader II	15	10	39.9	8.2	2.9	Pas.	1	16	1909	Do.	Memphis, Tenn.	Memphis, Tenn.
204514		Ga. s.	Leah M.	13	8	33.7	10.3	3.8	Pas.	2	1907	Port Angeles, Wash.	Tacoma, Wash.	Tacoma, Wash.	
206569		Ga. s.	LEANDER	36	29	54.5	11.5	7.8	Pas.	2	125	1906	Reading, Pa.	Somers Point, N. J.	Somers Point, N. J.
205234		*St. p.	Leander Choate	279	176	124.0	32.2	7.2	Pas.	13	350	1908	Oshkosh, Wis.	Milwaukee, Wis.	Milwaukee, Wis.
141863		St. s.	Leander Wilcox	205	101	126.0	22.3	9.2	Fsh.	23	250	1903	Noank, Conn.	New London, Conn.	New London, Conn.
141695		Ga. s.	Lear C.	21	21	47.4	15.8	6.8	Fsh.	4	1901	Gloucester, Mass.	Provincetown, Mass.	Provincetown, Mass.	
205904		*Ga. p.	Leathia	12	8	35.7	14.0	2.7	Pas.	2	6	1908	Weber, Ark.	St. Louis, Mo.	St. Louis, Mo.
205142		*St. p.	Leavenworth	42	42	80.0	16.7	3.8	Tow.	8	160	1908	Leavenworth, Kans.	Kansas City, Mo.	Kansas City, Mo.
203829		Ga. y.	Leba	16	11	44.8	11.5	4.5	Yct.	1	40	1907	South Alki, Wash.	Seattle, Wash.	Seattle, Wash.
209293		Ga. y.	Lebanon	28	15	61.0	12.4	7.3	Yct.	3	80	1911	Salisbury, Md.	Baltimore, Md.	Baltimore, Md.
141313		St. s.	Le Baron	102	62	84.0	21.5	9.0	Tow.	16	400	1893	Wilmington, Del.	Plymouth, Mass.	Plymouth, Mass.
202733		St. s.	Le Baron H. Jenkins	36	24	52.9	15.0	6.8	Tow.	2	175	1905	Boston, Mass.	Boston, Mass.	Boston, Mass.
210296		Ga. y.	Leda	35	21	70.0	12.1	5.4	Yct.	4	120	1912	Neponset, Mass.	New York, N. Y.	New York, N. Y.
209410		*Ga. p.	Ledell	14	14	54.0	10.5	2.5	Frt.	1	20	1911	Frankfort, Ky.	Louisville, Ky.	Louisville, Ky.
206837		Ga. s.	Lee Allen	18	12	52.2	11.6	5.3	Frt.	1	75	1905	Stockton, Cal.	Los Angeles, Cal.	Los Angeles, Cal.
201663		St. s.	Lee Kimball, jr.	58	39	80.7	18.7	7.0	Pas.	7	200	1904	Scranton, Miss.	Gulfport, Miss.	Gulfport, Miss.
200475		Ga. s.	Lee S.	14	9	45.0	9.0	3.0	Pas.	1	16	1902	Jacksonville, Fla.	Jacksonville, Fla.	Jacksonville, Fla.
141100		*St. p.	Lee H. Brooks	86	86	140.5	23.0	3.4	Tow.	5	1890	Evansville, Ind.	Pittsburgh, Pa.	Pittsburgh, Pa.	
209864		St. s.	Leelanau	29	19	53.5	14.3	6.5	Pas.	2	35	1900	Provomont, Mich.	Grand Haven, Mich.	Grand Haven, Mich.
141524	K. N. G. R.	St. s.	LEELANAW	1,923	1,377	273.8	36.3	21.4	Pas.	34	1,150	1886	Newcastle, England	San Francisco, Cal.	San Francisco, Cal.
209967		Ga. s.	Legaz Bros	29	19	52.4	15.9	6.2	Fsh.	6	50	1912	Dockton, Wash.	Tacoma, Wash.	Tacoma, Wash.
141857	K. S. J. T.	St. y.	Legonia	126	86	114.0	18.6	9.6	Yct.	8	250	1903	Baltimore, Md.	New York, N. Y.	New York, N. Y.
210449		Ga. s.	Legonia	10	6	35.8	10.7	4.0	Frt.	1	35	1911	Oakland, Cal.	San Francisco, Cal.	San Francisco, Cal.
206627	L. B. F. P.	St. y.	LEGONIA II	244	119	140.4	21.5	13.3	Yct.	20	1909	Wilmington, Del.	Baltimore, Md.	Baltimore, Md.	
140424		St. s.	Lehigh	1,464	1,035	238.2	36.1	15.4	Frt.	15	523	1880	Wyandotte, Mich.	Cleveland, Ohio.	Cleveland, Ohio.
141644	K. P. V. H.	St. s.	LEHIGH	446	303	136.0	26.0	13.4	Tow.	15	735	1900	Port Richmond, N. Y.	Perth Amboy, N. J.	Perth Amboy, N. J.
141650	K. Q. B. R.	St. s.	Lehua	176	129	112.0	24.1	8.1	Frt.	10	175	1879	San Francisco, Cal.	San Francisco, Cal.	San Francisco, Cal.

¹ Formerly st. p. Atlantic.² Formerly British st. s. Earnwell.³ Formerly St. y. { a Lydonia.

{ b Walucia.

⁴ Formerly Hawaiian st. s. Lehua.

† Composite.

MERCHANT STEAM VESSELS OF THE UNITED STATES—Continued.

Official No.	Signal letters.	Rig.	Name of vessel.	Gross tonnage.	Net tonnage.	Length.	Breadth.	Depth.	Service.	Crew.	Indicated horsepower.	When built.	Where built.	Home port (where permanent document issues).
						Feet.	Feet.	Feet.						
141433		Ga. s.	Leida	5	5	32.5	12.7	3.1	Oys.	2		1896	Wax Bayou, La.	Brashear, La.
204423		St. s.	Leidheiser Bros	28	20	60.0	15.0	6.2	Fsh.	1		1907	Lorain, Ohio	Sandusky, Ohio.
207840		St. s.	Leila	10	8	45.0	11.0	3.9	Frt.	3	18	1909	Georgetown, S. C.	Georgetown, S. C.
209418		Ga. y.	Leila	27	21	52.4	14.2	7.2	Yct.	4	40	1911	Stamford, Conn.	New York, N. Y.
141702		Ga. s.	Leila T	10	8	48.8	9.8	4.0	Fsh.	2		1900	Noank, Conn.	Greenport, N. Y.
141006		Ga. s.	Lela	15	13	38.5	14.5	3.9	Pas.	1		(†)	Keyport, N. J.	Newark, N. J.
210282		Ga. s.	Lela	9	6	31.0	9.2	4.5	Pas.	1	18	1912	Olympia, Wash.	Tacoma, Wash.
200065		Ga. s.	Lela B.	11	9	39.7	15.3	3.7	Frt.	1		1903	Battery Park, Va.	Norfolk, Va.
207778		Ga. s.	Leland	17	11	28.5	10.0	3.3	Fsh.	2	12	1906	Leland, Mich.	Grand Haven, Mich.
211959		Ga. s.	Leland F.	17	11	47.0	13.6	5.4	Fsh.	1	40	1914	Oakland, Cal.	San Francisco, Cal.
141719		Ga. s.	Leland Mills	52	42	79.8	18.7	5.5	Frt.	4		1901	Cambridge, Md.	Baltimore, Md.
141688		Ga. s.	Lelia E. Tolman	12	8	34.6	13.2	6.5	Fsh.	3		1900	Friendship, Me.	Vinalhaven, Me.
140026		Ga. s.	Lena	11	10	38.0	13.2	4.2	Pas.	2		1874	Brooklyn, N. Y.	New York, N. Y.
141127		Ga. s.	Lena	8	7	25.8	13.4	4.1	Fsh.	1		1891	Noank, Conn.	Greenport, N. Y.
141228		Ga. s.	Lena	13	13	31.0	12.8	6.0	Frt.	1		1892	Lincolnton, Me.	Mt. Desert Ferry, Me.
141543		Ga. s.	Lena	7	7	30.3	12.0	3.8	Fsh.	1	9	1898	Osterville, Mass.	Barnstable, Mass.
141798		Ga. s.	Lena	12	10	46.0	10.0	4.5	Pas.	2		1898	Baysboro, N. Y.	Philadelphia, Pa.
141812		Ga. s.	Lena	14	10	52.6	14.0	3.7	Msc.	1		1902	Swansboro, N. C.	Beaufort, N. C.
202765		Ga. s.	Lena	10	9	39.8	11.4	2.0	Pas.	2	12	1905	Georgiana, Fla.	St. Augustine, Fla.
204555		Ga. s.	Lena	11	11	34.0	13.0	3.0	Msc.	1		1907	Stratford, Conn.	Jacksonville, Fla.
209740		Ga. s.	Lena	7	6	32.4	8.8	3.4	Frt.	1	8	1911	Wit, N. C.	Beaufort, N. C.
210481		Ga. s.	Lena	9	8	29.5	8.1	3.6	Fsh.	1	10	1911	Green Bay, Wis.	Milwaukee, Wis.
211448		Ga. s.	Lena	18	12	44.5	14.4	3.7	Fsh.	6	18	1913	Tacoma, Wash.	Tacoma, Wash.
209512		Ga. s.	Lena F	29	20	50.3	15.2	5.8	Fsh.	6	20	1911	do	do.
202861		*Ga. p.	Lena J.	9	9	40.2	8.4	3.4	Msc.	1	20	1906	Quincy, Ill.	Chicago, Ill.
211633		Ga. s.	Lena King	6	5	38.2	8.9	3.6	Frt.	1	18	1913	Pocomoke City, Md.	Cape Charles, Va.
207876		Ga. s.	Lena M.	7	6	37.8	11.6	3.1	Frt.	1	10	1910	Neavitt, Md.	Baltimore, Md.
141065		Ga. s.	Lena May	0	8	31.1	12.2	5.4	Fsh.	3		1890	Waldoboro, Me.	Gloucester, Mass.
212399		*Ga. s.	Lena O.	11	8	31.9	10.6	5.2	Fsh.	5	20	1914	Poulsbo, Wash.	Seattle, Wash.
141019		Ga. s.	Lena Power	7	6	43.6	10.0	3.3	Frt.	1	6	1889	Back Creek, Va.	Reedville, Va.
141530		Ga. s.	Lena S.	18	14	47.5	15.0	4.6	Oys.	2		1898	Northport, N. Y.	New York, N. Y.
141665		St. s.	Lena Virginia	21	12	46.0	12.9	3.0	Tow.	3		1900	Leechville, N. C.	Newbern, N. C.
141749		Ga. s.	Lena V. Coulbourn	22	20	68.0	19.0	5.1	Frt.	3		1901	Oriole, Md.	Norfolk, Va.
201528	K. T. M. C.	St. s.	LENAPE	637	433	157.7	29.0	17.2	Tow.	19	1,000	1904	Camden, N. J.	Philadelphia, Pa.
210769	L. C. R. B.	St. s.	LENAPE	5,179	3,889	376.7	50.1	20.6	Pas.	101	3,500	1912	Newport News, Va.	New York, N. Y.
140902		St. s.	Lenoir	133	106	104.3	26.7	5.8	Fer.	7	60	1887	Baltimore, Md.	Bridgeport, Conn.
204032		Ga. s.	Lenora	12	8	45.4	9.7	3.8	Pas.	1		1907	West Seattle, Wash.	Seattle, Wash.
210819	L. C. R. P.	Ga. y.	Lenore	24	16	50.0	14.7	4.8	Yct.	2	36	1912	Miami, Fla.	Pittsburgh, Pa.
208647		Ga. s.	Lenox	9	6	36.5	8.2	4.2	Fsh.	2	14	1907	Ballard, Wash.	Pt. Townsend, Wash.
140520		St. s.	Leo	89	44	83.8	19.0	7.7	Pas.	8		1882	Philadelphia, Pa.	New Orleans, La.
141595		Ga. s.	Leo	14	10	46.0	11.0	2.8	Frt.	3		1899	Georgetown, Fla.	Key West, Fla.
206128		Ga. s.	Leo	9	6	35.5	11.5	3.1	Frt.	1	16	1909	Anacortes, Wash.	Pt. Townsend, Wash.
202330		Ga. s.	Leo A.	10	9	39.6	11.6	4.9	Fsh.	2	14	1905	Erie, Pa.	Erie, Pa.
210631		Ga. s.	Leo B.	10	9	28.6	9.8	4.2	Fsh.	2	20	1912	Green Bay, Wis.	Milwaukee, Wis.
205906		Ga. s.	Leo C.	22	15	46.4	14.0	5.5	Fsh.	6	30	1908	Dockton, Wash.	Seattle, Wash.
210891		Ga. s.	Leo C II.	41	27	52.1	15.9	7.1	Fsh.	7	50	1913	Tacoma, Wash.	Tacoma, Wash.
201554		Ga. s.	Leola B. Gaskill	35	30	52.4	18.2	5.5	Fsh.	12		1904	Wit, N. C.	Beaufort, N. C.
141806		St. p.	Leon	638	402	181.0	36.5	6.7	Pas.	25	700	1898	San Francisco, Cal.	St. Michael, Alaska.
141869		*Ga. p.	Leon	20	20	59.0	14.0	3.0	Frt.	5		1902	Lamb, Ind.	Evansville, Ind.
15346	K. D. W. R.	Ga. y.	1 Leona	12	11	41.5	10.5	3.1	Frt.	4		1903	Choptank, Md.	Baltimore, Md.
202362		Ga. s.	Leona	20	19	46.0	15.3	4.8	Yct.	2		1867	Newport, R. I.	do.
203016		Ga. s.	Leona	12	8	50.0	10.0	5.0	Fsh.	2		1905	West De Pere, Wis.	Milwaukee, Wis.
		Ga. s.	Leona	7	7	28.2	12.3	3.6	Fsh.	0	16	1906	Osterville, Mass.	Vineyard Haven, Mass.
203562		*Ga. p.	Leona	12	12	50.0	6.0	2.7	Pas.	3		1906	Owensboro, Ky.	Louisville, Ky.
210238		*Ga. p.	Leona G.	14	12	65.0	10.0	2.0	Pas.	2	18	1912	Creston, W. Va.	Wheeling, W. Va.
206468		Ga. s.	Leona Heron	14	12	35.2	0.8	5.0	Pas.	2	27	1908	Chicago, Ill.	Chicago, Ill.
209463		Ga. s.	Leona M.	8	8	28.6	9.0	3.3	Fsh.	3	12	1907	Two Rivers, Wis.	Milwaukee, Wis.
209465		Ga. s.	Leona May	6	6	34.0	6.0	3.0	Pas.	1	5	1909	Clinton, Iowa	Des Moines, Iowa.
141874		St. s.	Leona R.	16	11	44.8	14.0	4.6	Tow.	4		1903	Washington Harbor, Wis.	Milwaukee, Wis.
15981		St. s.	Leonard Brightman	133	97	117.0	19.9	8.6	Fsh.	23		1874	Bristol, Me.	Greenport, N. Y.
140430		St. s.	Leonard Richards	97	48	86.4	20.8	9.6	Tow.	6		1880	Athens, N. Y.	Albany, N. Y.
207272		St. s.	LEONARD B. MILLER	6,291	4,921	504.0	4.0	30.0	Frt.	20	1,760	1910	Cleveland, Ohio.	Cleveland, Ohio.
201959		St. s.	LEONARD C. HANNA	6,356	4,922	504.0	54.0	30.0	Frt.	25	1,600	1905	do	do.
141356		St. s.	Leonard J. Busby	126	68	90.7	26.3	9.7	Tow.	6	350	1894	Tomkins Cove, N. Y.	New York, N. Y.
140897		Ga. s.	Leone	9	8	32.2	8.8	3.3	Fsh.	1		1887	Eureka, Cal.	Los Angeles, Cal.
141830		Ga. s.	Leone	12	12	37.2	12.4	5.3	Fsh.	3		1902	Eden, Me.	New Bedford, Mass.
141864		*St. p.	Leone	9	7	60.0	10.4	2.5	Pas.	3		1903	Parkersburg, W. Va.	Wheeling, W. Va.
211995		Ga. s.	Leone	10	7	44.0	9.0	3.4	Pas.	1	21	1908	St. Joseph, Mich.	Houston, Tex.
136550		St. s.	LEONIA	643	407	145.0	32.0	14.4	Fer.	6	500	1893	Wilmington, Del.	New York, N. Y.
205309		Ga. s.	Leonie	14	10	44.0	12.3	4.3	Pas.	2	50	1908	Tacoma, Wash.	Pt. Townsend, Wash.
211133		Ga. y.	Lenor II.	30	20	57.7	13.2	6.7	Yct.	3	40	1911	Port Clinton, Ohio	Cleveland, Ohio.
115651		Ga. s.	Leonora	9	9	34.4	11.3	5.2	Fsh.	2		1879	Kennebunk, Me.	Provincetown, Mass.
141165		Ga. s.	Leonora	10	10	39.5	14.0	3.4	Pas.	1		1891	Liverpool, Tex.	Port Lavaca, Tex.
141315		St. s.	Leonora	27	13	64.0	14.0	5.2	Msc.	3		1893	Lake Charles, La.	Brashear, La.

† Formerly sch. y. Louisa.

† Formerly st. s. Easton.

† Formerly sch. School Girl.

† Rebuilt, 1885.

MERCHANT STEAM VESSELS OF THE UNITED STATES—Continued.

Official No.	Signal letters.	Rig.	Name of vessel.	Gross tonnage.	Net tonnage.	Length.			Depth.	Service.	Crew.	Indicated horsepower.	When built.	Where built.	Home port (where permanent document issues).
						Feet.	Feet.	Feet.							
141835		*St. p.	Leonora	67	41	55.2	12.5	5.0	Pas.	9		1902	Caloosa, Fla.	Key West, Fla.	
204758		Ga. s.	Leonora	18	13	53.0	16.5	4.8	Fsh.	4		1907	Pocomoke City, Md.	Somers Point, N. J.	
200913		Ga. s.	Leonore	13	7	46.5	10.8	4.0	Pas.	1		1904	Portland, Ore.	Astoria, Ore.	
141541		*St. p.	Leota	36	24	50.5	16.0	3.5	Frt.	4		1898	Alameda, Cal.	St. Michael, Alaska.	
205434		Ga. s.	Leota	14	10	44.7	11.4	4.5	Pas.	1	20	1908	Dockton, Wash.	Tacoma, Wash.	
141393		Ga. s.	Leroy	8	7	30.0	10.5	5.2	Fsh.	2		1895	Bristol, Me.	Portland, Me.	
205846	K. W. S. B.	St. s.	¹ Leroy	209	142	129.0	22.8	8.8	Tow.	7	400	1874	Boston, Mass.	Pensacola, Fla.	
207996		*St. p.	Leroy	99	99	126.0	26.6	4.0	Pas.	13	203	1910	Point Pleasant, W. Va.	Wheeling, W. Va.	
207109		Ga. s.	Leroy A.	8	5	33.0	11.2	6.0	Fsh.	2	8	1910	Friendship, Me.	Vinalhaven, Me.	
145774	K. N. L. J.	Ga. y.	² Lesbia	34	29	55.0	16.0	6.9	Yct.	4		1898	Baltimore, Md.	Reedville, Va.	
211217		Ga. s.	Leschi	15	10	48.0	10.8	4.0	Pas.	2	50	1913	Seattle, Wash.	Seattle, Wash.	
211875		St. p.	LESCHI	433	272	169.0	33.0	8.3	Fer.	8	700	1913	do	Do.	
141334		St. s.	Leslie	38	19	67.0	15.5	7.0	Pas.	8		1891	South Haven, Mich.	Chicago, Ill.	
141777		Ga. s.	Leslie	20	8	40.2	15.4	6.9	Fsh.	2		1902	Boston, Mass.	S. W. Harbor, Me.	
200020		Ga. s.	Leslie	8	8	32.0	12.4	3.2	Pas.	1	5	1903	Port Republic, N. J.	Somers Point, N. J.	
141704		St. s.	LESLIE BALDWIN	23	23	56.0	14.0	6.0	Tow.	4	96	1901	San Francisco, Cal.	Honolulu, Hawaii.	
208169		*St. p.	Leslie Eichel	49	49	103.1	20.0	3.3	Tow.	8	60	1910	Parkersburg, W. Va.	Evansville, Ind.	
141539		Ga. s.	Leslie and Alice	10	10	33.6	11.8	5.7	Fsh.	1		1898	Cushing, Me.	Rockland, Me.	
211190		Ga. s.	Lester	10	9	45.6	11.3	4.2	Frt.	1	20	1912	Poquoson, Va.	Newport News, Va.	
141320		St. s.	Lester L.	12	6	40.5	12.1	4.3	Tow.	2		1894	Kennebunk Port, Me.	Portsmouth, N. H.	
75529		St. s.	³ Lester A. Forsyth	61	41	67.3	18.6	7.9	Tow.	5		1873	New Baltimore, N. Y.	New York, N. Y.	
140885		Ga. s.	Leta	6	6	30.9	13.0	3.4	Msc.	2		1886	Stamford, Conn.	Greenport, N. Y.	
209351		Ga. s.	Leta D.	12	8	32.3	10.4	4.5	Pas.	1	12	1911	Terminal Island, Cal.	Los Angeles, Cal.	
202361		Ga. s.	Letha	6	6	37.0	9.5	2.2	Msc.	1	10	1905	Atlantic, N. C.	Beaufort, N. C.	
205148		Ga. y.	Lethe	18	15	55.3	10.0	4.7	Yct.	3	30	1908	New York, N. Y.	New York, N. Y.	
141811		Ga. y.	Letitia	19	13	59.5	12.0	5.2	Yct.	2	8	1902	Baltimore, Md.	Baltimore, Md.	
208945		Ga. s.	Lettie May	9	9	29.8	9.0	9.3	Fsh.	2		1903	Manitowoc, Wis.	Milwaukee, Wis.	
201777	K. T. R. D.	St. y.	†LEVANTER	131	89	115.6	17.0	7.0	Yct.	12	500	1905	New York, N. Y.	Rochester, N. Y.	
141592		St. s.	Leviathan	109	70	80.9	26.1	7.3	Frt.	7	325	1899	Richmond, Me.	Boston, Mass.	
141636		Ga. s.	Lewis Eros	14	7	42.8	14.0	5.0	Fsh.	4		1900	Noank, Conn.	Newport, R. I.	
200471	K. S. T. B.	St. s.	LEWIS LUCKENBACH	3,905	2,574	355.0	48.0	28.0	Frt.	32	3,000	1903	Camden, N. J.	New York, N. Y.	
211078		Ga. s.	Lewis McDonald	9	7	37.2	9.4	3.5	Msc.	1	20	1913	Tacoma, Wash.	Pt. Townsend, Wash.	
140849		St. s.	Lewis Fulver	71	35	80.0	19.3	8.4	Pas.	5		1886	Athens, N. Y.	New York, N. Y.	
210694		*Ga. p.	Lewis Wesley	11	11	55.8	11.8	2.1	Pas.	2	15	1912	Clarington, Ohio	Cincinnati, Ohio.	
141851		Ga. s.	Lewis C. Tofman	14	8	36.2	13.7	5.9	Fsh.	2		1903	Friendship, Me.	Newport, R. I.	
211328		Ga. s.	Lewis H.	11	7	41.5	12.4	3.0	Pas.	1	25	1913	Cape May, N. J.	Somers Point, N. J.	
211738	L. D. H. G.	St. s.	Lewis K. Thurlow	3,178	2,500	313.5	46.1	23.0	Frt.	32	1,200	1913	Newport News, Va.	Boston, Mass.	
201346		Ga. s.	Lewis M. Price	93	65	96.0	23.0	6.4	Frt.	5		1904	Cambridge, Md.	Wilmington, Del.	
212179		*Ga. p.	Lewis R. W.	6	6	37.0	10.0	2.5	Frt.	2	10	1914	Paducah, Ky.	Paducah, Ky.	
116110		St. s.	†Lewiston	1,808	1,342	272.3	38.1	18.5	Frt.	18	700	1886	Wyandotte, Mich.	Buffalo, N. Y.	
202007		*St. p.	Lewiston	548	518	165.5	34.8	6.0	Pas.	26		1905	Riparia, Wash.	Portland, Ore.	
140013		Ga. s.	Lew Young	33	28	52.0	21.0	4.2	Frt.	1	30	1874	Oakland, Cal.	San Francisco, Cal.	
81310	K. J. B. V.	St. s.	⁵ Lexington	1,248	697	246.0	46.0	15.5	Pas.	52	1,700	1891	Wilmington, Del.	New York, N. Y.	
125621	J. S. P. T.	St. s.	⁶ Lexington	2,092	1,447	257.3	38.7	16.0	Pas.	40	1,100	1877	Chester, Pa.	Baltimore, Md.	
202777		Ga. s.	Lexington	14	10	49.4	12.8	4.0	Yct.	1		1906	Astoria, Ore.	Pt. Townsend, Wash.	
208641		Ga. y.	Lexington II.	31	21	59.0	11.7	6.8	Yct.	3	60	1911	New York, N. Y.	Wilmington, Del.	
212310		Ga. s.	Libanon	21	14	42.2	13.1	5.1	Fsh.	7	27	1914	Seattle, Wash.	Seattle, Wash.	
115823		St. s.	⁷ Libbie	29	14	54.0	15.5	6.5	Tow.	4		1881	Poughkeepsie, N. Y.	New York, N. Y.	
205005		Ga. s.	Libbie	66	58	76.4	17.6	7.4	Fsh.	15		1908	Essex, Mass.	Do.	
140651		Ga. s.	Libbie D.	15	13	41.5	14.0	4.0	Msc.	1		1883	Patchogue, N. Y.	Patchogue, N. Y.	
140482		Ga. s.	Libbie M.	12	12	39.0	15.0	4.4	Oys.	1		1881	Greenwich, Conn.	Do.	
206762		St. s.	Libbie Purdy	41	28	53.7	16.7	7.6	Tow.	2	110	1909	Chelsea, Mass.	Boston, Mass.	
208464		Ga. s.	Libby	8	5	38.7	11.0	4.3	Tow.	1	40	1911	San Francisco, Cal.	Chicago, Ill.	
140528		St. s.	Liberty	14	10	40.5	11.6	5.7	Tow.	1		1882	Brooklyn, N. Y.	New York, N. Y.	
141011		St. s.	Liberty	143	126	96.8	18.3	5.5	Pas.	10	200	1889	Fort Howard, Wis.	Milwaukee, Wis.	
141017		St. s.	Liberty	60	30	66.0	18.2	8.7	Tow.	9		1889	Bandon, Ore.	San Francisco, Cal.	
141420	K. M. P. R.	Ga. s.	Liberty	118	96	93.6	24.0	12.6	Pit.	5		1896	Gloucester, Mass.	Boston, Mass.	
200083		*St. p.	Liberty	140	85	90.7	20.8	4.6	Pas.	4		1903	Bandon, Ore.	Boston, Mass.	
202659		*Ga. p.	Liberty	12	12	50.7	14.0	2.5	Tow.	2		1905	Rockville, Ohio.	Coos Bay, Ore.	
205397		Ga. s.	Liberty	14	10	39.9	10.2	4.4	Pas.	2	18	1908	Atlantic City, N. J.	Cincinnati, Ohio.	
206895		St. s.	Liberty	30	20	47.0	13.0	6.0	Fsh.	6	50	1909	Manitowoc, Wis.	Somers Point, N. J.	
207223		St. s.	Liberty	36	22	67.5	17.8	7.3	Fsh.	5	140	1910	Erie, Pa.	Milwaukee, Wis.	
208713		Ga. s.	Liberty	15	10	39.5	11.2	4.7	Fsh.	5	20	1911	Seattle, Wash.	Seattle, Wash.	
209572		*St. p.	Liberty	196	196	141.8	28.7	5.0	Pas.	4	260	1912	Clarington, Ohio	Annapolis, Md.	
210349		St. s.	Liberty	42	23	59.0	15.4	5.7	Tow.	12	150	1912	Portland, Ore.	Portland, Ore.	
211597		Ga. s.	Liberty	66	44	72.4	18.2	7.6	Fsh.	5	110	1913	Seattle, Wash.	Seattle, Wash.	
212086		Ga. s.	Liberty	9	6	28.5	9.0	4.8	Frt.	11	16	1914	Anacortes, Wash.	Do.	
201377		Ga. s.	Liberty Bell	9	8	44.0	12.5	3.6	Frt.	3		1904	Millville, N. J.	Philadelphia, Pa.	
140197		*Ga. p.	Lida	9	0	55.0	13.0	3.0	Frt.	6		1876	Talbot County, Md.	Baltimore, Md.	
140920		Ga. s.	Lida Carr	8	5	41.4	9.9	2.4	Frt.	2	12	1888	Beaufort, N. C.	Newbern, N. C.	
141249		Ga. s.	Lida F.	16	15	42.2	15.4	5.4	Frt.	2		1892	Gouldsboro, Me.	Eastport, Me.	
211386		Ga. s.	Lida M.	7	5	34.0	9.8	4.8	Fsh.	1	15	1913	Vinal Haven, Me.	Vinal Haven, Me.	

¹ Formerly U. S. R. C. st. s. Dexter.² Formerly sch. y. Terrapin.³ Formerly st. s. De Vaux Powel.⁴ Formerly st. s. Susan E. Peck.⁵ Formerly st. s. Washington.⁶ Formerly st. s. City of Macon.⁷ Formerly st. s. Samuel W. Morris.

† Composite.

MERCHANT STEAM VESSELS OF THE UNITED STATES—Continued.

Official No.	Signal letters.	Rig.	Name of vessel.	Gross tonnage.	Net tonnage.	Length.	Breadth.	Depth.	Service.	Crew.	Indicated horsepower.	When built.	Where built.	Home port (where permanent document issues).
						Feet.	Feet.	Feet.						
140488		Ga. s.	Lida May.	7	5	34.8	12.4	3.7	Oys.	1	1881	Stamford, Conn.	Bridgeport, Conn.	
141618		Ga. s.	Lida Ward.	5	5	37.5	13.2	3.2	Oys.	1	1899	Crisfield, Md.	Tappahannock, Va.	
140219		Ga. s.	Lida F. Price.	8	7	32.5	13.2	3.3	Frt.	1	1876	Patchogue, N. Y.	New York, N. Y.	
140581		Ga. s.	Lidie F. Corbin.	7	7	34.5	11.1	2.5	Oys.	3	1882	Hills Landing, Md.	Cape Charles, Va.	
141791		Ga. s.	Lidie and Marie.	14	10	46.3	11.1	4.4	Frt.	1	25 1902	Warrenton, Oreg.	Portland, Oreg.	
141483		Ga. s.	Lief E.	27	18	53.6	15.6	7.3	Frt.	2	1897	Ballard, Wash.	Seattle, Wash.	
140730		Ga. s.	Lieutenant.	21	12	40.0	16.0	4.5	Oys.	3	1884	Islip, N. Y.	New York, N. Y.	
203666		Ga. s.	Lieutenant.	14	17	44.4	14.9	4.9	Msc.	3	1906	Tottenville, N. Y.	Greenport, N. Y.	
210794		Ga. s.	Life-Line.	10	8	36.6	10.2	5.2	Pas.	3	25 1912	Marshfield, Oreg.	Empire, Oreg.	
15969		St. s.	Lightning.	48	24	74.6	16.5	8.0	Tow.	5	1874	Camden, N. J.	Wilmington, Del.	
208665		Ga. s.	Lightning.	13	12	41.8	11.0	4.2	Fsh.	1	16 1911	Ketchikan, Alaska	Ketchikan, Alaska.	
200720		*St. p.	Lightwood.	155	124	159.0	29.0	3.9	Pas.	10	1884	Little Rock, Ark.	St. Louis, Mo.	
141861	K. S. L. C.	St. s.	LIGONER.	3,737	2,396	352.5	46.4	26.2	Oil.	31	2,700 1903	Camden, N. J.	Port Arthur, Tex.	
200725	K. S. W. M.	St. s.	LIKE LIKE.	374	214	136.1	30.1	11.5	Pas.	22	300 1904	San Francisco, Cal.	Honolulu, Hawaii.	
130928		Ga. s.	Lila.	8	8	34.3	13.0	3.3	Pas.	1	1901	Somers Point, N. J.	New York, N. Y.	
141441		Ga. s.	Lilac.	8	8	35.7	10.6	6.1	Frt.	2	1896	Little Deer Isle, Me.	Castine, Me.	
140715		St. s.	Lila May Hardy	19	9	51.5	13.1	5.0	Tow.	2	1884	Jersey City, N. J.	New York, N. Y.	
200764		Ga. s.	Lilan Wefing	9	9	41.9	9.9	4.2	Frt.	1	16 1904	Apalachicola, Fla.	Apalachicola, Fla.	
140964		St. s.	Lillian.	25	17	57.5	11.2	5.3	Frt.	3	32 1888	San Francisco, Cal.	Newport, Oreg.	
141192		Ga. s.	Lillian.	10	6	45.4	12.9	3.1	Frt.	1	1892	Smyrna, N. C.	Beaufort, N. C.	
141233		Ga. s.	Lillian.	10	6	50.5	13.7	3.4	Frt.	2	15 1892	Fairmount, Md.	Annapolis, Md.	
141470		St. s.	Lillian.	34	19	61.5	16.6	6.5	Pas.	4	1897	San Francisco, Cal.	San Francisco, Cal.	
141789		Ga. s.	Lillian.	10	10	36.8	14.5	4.7	Fsh.	2	1902	Osterville, Mass.	Vineyard Haven, Mass.	
141838		Ga. s.	Lillian.	28	14	51.4	18.1	7.8	Fsh.	7	1902	Gloucester, Mass.	Gulport, Miss.	
141840		St. s.	Lillian.	174	118	108.4	28.4	8.8	Frt.	6	150 1902	Athens, N. Y.	New York, N. Y.	
201074		Ga. s.	Lillian.	15	9	53.0	12.8	5.5	Frt.	1	1904	Roque Bluff, Me.	Eastport, Me.	
201244		Ga. s.	Lillian.	9	6	43.3	9.7	2.6	Msc.	1	20 1904	Tacoma, Wash.	Juneau, Alaska.	
201666		Ga. s.	Lillian.	15	7	56.0	15.0	2.9	Tow.	1	1904	Falkland, N. C.	Newbern, N. C.	
202559		St. s.	Lillian.	18	9	48.4	12.4	4.2	Tow.	2	8 1905	Elizabeth City, N. C.	Elizabeth City, N. C.	
203705		Ga. s.	Lillian.	20	20	42.0	11.9	3.9	Fsh.	2	1906	Washington Harbor, Wis.	Milwaukee, Wis.	
204369		Ga. s.	Lillian.	9	6	40.9	8.7	2.4	Pas.	1	1907	Ballard, Wash.	Seattle, Wash.	
204537		Ga. s.	Lillian.	14	10	43.5	14.2	4.0	Frt.	2	35 1907	Frederica, Del.	Wilmington, Del.	
205599		Ga. s.	Lillian.	7	7	30.3	8.0	6.9	Tow.	1	1908	Elizabeth City, N. C.	Elizabeth City, N. C.	
206560		Ga. s.	Lillian.	7	7	34.8	9.5	2.6	Msc.	1	12 1909	Atlantic, N. C.	Beaufort, N. C.	
206930		Ga. s.	Lillian.	9	8	32.6	9.2	4.0	Fsh.	2	8 1906	Manitowoc, Wis.	Milwaukee, Wis.	
207500		Ga. s.	Lillian.	9	7	33.0	9.6	3.6	Pas.	2	12 1910	San Diego, Cal.	San Diego, Cal.	
208264		Ga. s.	Lillian.	12	6	34.1	13.1	6.0	Fsh.	4	11 1910	Friendship, Me.	Gloucester, Mass.	
210924		Ga. s.	Lillian.	20	12	40.3	19.7	3.0	Fer.	1	12 1913	Josephine, Ala.	Mobile, Ala.	
204158	K. W. C. T.	Ga. y.	Lillian II.	44	38	64.4	15.0	6.1	Yct.	2	1907	Long Island City, N. Y.	Chicago, Ill.	
212341		St. s.	Lillian A.	18	12	40.5	12.5	4.3	Fsh.	2	40 1914	Northport, Mich.	Grand Haven, Mich.	
141449		Ga. s.	Lillian Annie.	12	12	56.2	12.6	3.0	Tow.	2	1894	West Palm Beach, Fla.	Wilmington, N. C.	
202043		Ga. s.	Lillian B.	58	55	61.6	20.7	7.7	Frt.	2	58 1905	Corpus Christi, Tex.	Houston, Tex.	
206362		Ga. s.	Lillian B.	12	8	50.0	12.0	4.0	Fsh.	2	50 1909	Montegut, La.	Brashear, La.	
96488		Ga. s.	Lillian Dorn.	44	44	54.8	17.8	7.4	Pas.	3	50 1900	New Rochelle, N. Y.	Chicago, Ill.	
15373		Ga. s.	Lillian Estelle.	13	12	43.4	13.1	4.0	Fsh.	2	1867	Lynn, Mass.	Portland, Me.	
212118		*Ga. p.	Lillian F.	17	11	32.9	8.4	1.4	Tow.	1	10 1911	Beardstown, Ill.	St. Louis, Mo.	
202419		*St. p.	Lillian H.	41	41	100.0	18.0	2.5	Tow.	15	1905	Gallipolis, Ohio.	Do.	
141072		Ga. s.	Lillian J.	5	5	30.3	10.6	2.9	Msc.	1	1890	Jamesport, N. Y.	Greenport, N. Y.	
202815		Ga. y.	Lillian L.	29	25	63.5	10.8	5.1	Yct.	2	30 1906	Bascom, Ohio.	New York, N. Y.	
207887		Ga. s.	Lillian L.	8	7	38.4	8.4	4.0	Frt.	2	30 1909	Conway, S. C.	Georgetown, S. C.	
212087		Ga. s.	Lillian L.	12	8	43.2	11.8	4.5	Pas.	0	40 1914	Oakland, Cal.	San Francisco, Cal.	
204949		*Ga. p.	Lillian May.	14	14	50.0	10.1	2.8	Pas.	4	1895	Jonesville, La.	Vicksburg, Miss.	
141395		Ga. s.	Lillian Russell.	11	10	34.7	14.4	4.4	Frt.	1	1908	Essex, Mass.	Provincetown, Mass.	
205392		Ga. s.	Lillian S.	10	7	40.0	10.5	4.5	Fsh.	4	20 1907	Seattle, Wash.	Seattle, Wash.	
140796		Ga. s.	Lillian White.	10	5	51.9	13.7	3.3	Frt.	2	1885	Somerset County, Md.	Annapolis, Md.	
141821		Ga. s.	Lillian C. Cooper.	22	16	64.0	18.0	4.5	Frt.	2	1902	Oriole, Md.	Norfolk, Va.	
202083		Ga. s.	Lillian D. Foss.	14	9	55.5	12.3	3.5	Pas.	2	27 1905	Tacoma, Wash.	Tacoma, Wash.	
205448		Ga. s.	Lillian H. Haskell.	7	7	32.9	10.8	5.4	Fsh.	2	1908	Deer Isle, Me.	Deer Isle, Me.	
209702		Ga. s.	Lillian M. Newey.	41	37	60.0	20.4	4.6	Frt.	2	40 1912	Brookhaven, N. Y.	Patchogue, N. Y.	
210683		Ga. s.	Lillian M. Harris.	■	5	37.0	10.3	4.0	Tow.	2	37 1912	Paulsboro, N. J.	Philadelphia, Pa.	
140010		St. s.	Lillie.	31	26	69.0	15.0	4.8	Yct.	2	1872	Brooklyn, N. Y.	Detroit, Mich.	
141573		Ga. s.	Lillie.	10	7	46.0	9.8	3.5	Pas.	2	1898	Pocomoke City, Md.	Richmond, Va.	
141683		*St. p.	Lillie.	18	16	60.0	17.5	2.8	Pas.	4	1900	Kissimmee, Fla.	Tampa, Fla.	
141801		Ga. s.	Lillie.	10	9	37.6	13.0	3.7	Pas.	2	1902	Somers Point, N. J.	Somers Point, N. J.	
206771		Ga. s.	Lillie.	7	7	29.5	9.7	3.5	Frt.	1	10 1900	Eldora, N. J.	Do.	
208541		Ga. s.	Lillie.	9	8	29.2	8.3	3.5	Fsh.	2	12 1906	Manitowoc, Wis.	Milwaukee, Wis.	
208609		St. s.	Lillie.	11	7	27.0	10.6	3.0	Fsh.	3	5 1900	Marinette, Wis.	Do.	
208785		Ga. s.	Lillie.	6	6	30.0	7.0	3.0	Pas.	1	4 1910	Clinton, Iowa.	Des Moines, Iowa.	
209097		Ga. s.	Lillie.	10	8	37.0	10.3	4.0	Frt.	1	1911	Paulsboro, N. J.	Philadelphia, Pa.	
141126		St. s.	Lillie A.	11	5	46.8	11.0	3.7	Tow.	1	1891	Bay City, Mich.	Grand Haven, Mich.	
140463		Ga. s.	Lillie B.	13	13	45.5	16.7	4.4	Msc.	2	1881	New Orleans, La.	Tampa, Fla.	
206311		Ga. s.	Lillie B.	7	6	43.0	8.6	3.4	Pas.	2	21 1909	Eufaula, Ala.	Apalachicola, Fla.	
140549		Ga. s.	Lillie Bird.	■	8	36.3	14.2	2.6	Fsh.	1	1882	Matagorda, Tex.	Port Lavaca, Tex.	
140828		Ga. s.	Lillie Dean.	7	6	30.0	13.3	3.8	Frt.	1	1886	Patchogue, N. Y.	Patchogue, N. Y.	
202032		St. y.	Lillie G.	34	18	57.6	15.0	6.5	Yct.	2	1905	Camden, Me.	Boston, Mass.	

¹ Formerly *st. p. (a) U. S. Eng. Henry Sheldon.
(b) Henry Sheldon.

² Formerly slp. Nora.
³ Formerly ga. s. Union.

⁴ Formerly ga. s. Marguerite.
⁵ Formerly ga. y. Onward.

MERCHANT STEAM VESSELS OF THE UNITED STATES—Continued.

Official No.	Signal letters.	Rlg.	Name of vessel.	Gross tonnage.	Net tonnage.	Length.	Breadth.	Depth.	Service.	Crew.	Indicated horsepower.	When built.	Where built.	Home port (where permanent document issues).
						Feet.	Feet.	Feet.						
201546		Ga. s.	Lillie L.	25	6	54.6	19.8	3.3	Oys.	7		1904	Biloxi, Miss.	New Orleans, La.
205609		Ga. s.	Lillie May	14	11	47.3	11.1	3.6	Oys.	1	16	1908	Lynnhaven, Va.	Norfolk, Va.
208903		Ga. s.	Lillie R.	15	14	36.0	9.5	4.0	Fsh.	1	20	1905	Gros Cape, Mich.	Grand Haven, Mich.
211590		*Ga. p.	Lillie R.	5	5	31.8	6.0	2.6	Pas.	2	28	1913	Graysboro, Mo.	Cairo, Ill.
140475		Ga. s.	Lillie B. Dayton	9	8	65.0	17.0	3.0	Msc.	2		1881	Patchogue, N. Y.	Bridgeport, Conn.
141199		St. s.	Lillie M. Graham	49	24	65.0	17.0	7.6	Tow.	4		1892	Philadelphia, Pa.	Philadelphia, Pa.
206996		St. s.	Lillie and Agnes	115	80	100.0	20.6	8.2	Frt.	3	80	1909	Perth Amboy, N. J.	New York, N. Y.
208270		Ga. s.	Lillie and Janie	10	7	39.4	13.5	3.2	Frt.	2	6	1904	West River, Md.	Annapolis, Md.
200275		St. s.	Lillie & May	12	8	44.1	10.3	5.5	Fsh.	4		1903	Buffalo, N. Y.	Grand Haven, Mich.
201128		Ga. s.	Lilly	8	5	33.0	10.3	3.8	Tow.	1		1904	Seattle, Wash.	Pt. Townsend, Wash.
203029		St. s.	Lilly K.	10	7	32.2	9.6	3.5	Fsh.	3		1905	Manitowoc, Wis.	Grand Haven, Mich.
140478		*St. p.	Lily	123	72	92.5	16.4	3.7	Tow.	4	65	1881	Seattle, Wash.	Seattle, Wash.
140992		St. s.	Lily	104	79	94.8	23.5	6.4	Frt.	8	90	1889	Mount Clemens, Mich.	Detroit, Mich.
200577		Ga. s.	Lily	14	11	50.0	10.0	3.0	Tow.	2		1903	Wilmington, N. C.	Wilmington, N. C.
210120		Ga. s.	Lily	13	12	45.4	11.4	3.2	Tow.	2	12	1912	Mobile, Ala.	Mobile, Ala.
210428		Ga. s.	Lily	7	7	33.0	9.5	3.3	Fsh.	1	12	1912	Ketchikan, Alaska.	Ketchikan, Alaska.
208379		Ga. s.	Lily J.	10	7	36.9	8.5	3.2	Pas.	1	18	1902	Dames Point, Fla.	Jacksonville, Fla.
206773		Ga. s.	Lily May	13	12	36.6	14.2	5.4	Pas.	2	36	1905	Brooklyn, N. Y.	New York, N. Y.
141360		Ga. s.	Lily and Maud	9	8	32.2	10.5	4.8	Fsh.	1	16	1894	Ballard, Wash.	Ketchikan, Alaska.
140695		Ga. s.	Limena	10	6	32.7	13.4	3.9	Frt.	2		1884	Key West, Fla.	Key West, Fla.
206406		Ga. s.	Limit	7	6	41.0	10.0	3.1	Tow.	2	25	1908	Dames Point, Fla.	Jacksonville, Fla.
211099		Ga. s.	Limit	11	6	29.4	9.6	3.6	Fsh.	1	10	1913	Ketchikan, Alaska.	Ketchikan, Alaska.
140654		Ga. s.	Lina Cox	24	18	61.0	17.5	5.3	Oys.	8		1883	Somerset County, Md.	Tappanhook, Va.
207692		Ga. s.	Lina K.	10	7	35.4	11.4	4.1	Pas.	2	15	1910	Port Graham, Alaska.	Jeanu, Alaska.
202016		Ga. s.	Lincoln	7	7	27.8	12.6	4.0	Fsh.	2		1905	Osterville, Mass.	Edgartown, Mass.
210835		Ga. s.	Lincoln	25	17	54.0	15.3	5.8	Fsh.	7	55	1912	Seattle, Wash.	Seattle, Wash.
211161		Ga. s.	Lincoln	14	9	33.8	11.5	4.2	Fsh.	5	12	1913	do.	do.
206555		Ga. s.	Lincoln II	8	7	27.3	13.4	3.9	Fsh.	1	7	1909	Osterville, Wash.	New Bedford, Mass.
208806		Ga. s.	Lincoln III	8	7	25.7	13.3	4.0	Fsh.	1	12	1911	do.	Burnstable, Mass.
141561		*St. p.	Linda	692	386	181.0	36.5	6.7	Pas.	23	700	1898	Unalaska, Alaska	St. Michael, Alaska.
140506		St. s.	Linden	66	34	70.0	17.6	7.0	Tow.	7		1881	South Amboy, N. J.	Perth Amboy, N. J.
141370		St. s.	Linden	894	708	206.0	35.0	12.6	Frt.	14	800	1895	Port Huron, Mich.	Albany, N. Y.
141147		St. s.	Lindrup	42	28	63.2	15.5	6.3	Tow.	4		1891	Manistee, Mich.	Marquette, Mich.
141610		Ga. s.	Lindsay	10	7	26.6	13.8	4.5	Msc.	2		1899	Noank, Conn.	Newport, R. I.
200104		Ga. y.	Linnet	9	8	42.0	9.5	4.0	Yct.	2		1903	Greenport, N. Y.	Greenport, N. Y.
141726		Ga. s.	Linnie Belle	6	6	27.7	10.9	5.3	Fsh.	2		1901	Friendship, Me.	Deer Isle, Me.
202123	K. T. V. S.	St. y.	Linta	78	53	91.4	17.5	8.7	Yct.	9		1905	New York, N. Y.	New York, N. Y.
161634		St. s.	¹ Linus	28	14	50.0	12.0	4.8	Tow.	3		1890	Point Washington, Fla.	Mobile, Ala.
15613		Ga. s.	Linwood	14	12	43.5	13.1	3.5	Pas.	1		1869	Smith Point, N. Y.	New York, N. Y.
140790		Ga. s.	Linwood	8	8	49.0	11.5	3.4	Frt.	2		1885	Somerset County, Md.	Annapolis, Md.
141866		Ga. s.	Linwood	12	9	42.0	13.5	6.2	Frt.	2		1901	Lubec, Me.	Lubec, Me.
204676		Ga. s.	² Linwood	20	15	47.2	15.0	4.8	Oys.	2	36	1907	Stratford, Conn.	Providence, R. I.
209887		Ga. s.	Liola R.	12	8	42.0	8.5	4.0	Pas.	1	40	1912	Houghton, Mich.	Marquette, Mich.
209538		Ga. s.	Lion	10	7	48.0	11.5	3.0	Oys.	1	16	1911	Morgan City, La.	Brashear, La.
201330		St. p.	Lionel R. Webster	343	261	139.0	32.7	8.3	Fer.	5	200	1904	Portland, Oreg.	Portland, Oreg.
201174		Ga. s.	Lister	21	14	49.0	15.1	7.5	Fsh.	4		1904	Ballard, Wash.	Seattle, Wash.
202314		Ga. s.	Lister	13	12	35.0	13.3	4.8	Oys.	1		1905	Bridgeport, Conn.	Bridgeport, Conn.
209711		Ga. s.	Listo	31	21	63.5	13.0	7.0	Frt.	1	125	1912	Los Angeles, Cal.	Los Angeles, Cal.
141110		Ga. s.	Little Addie	9	9	30.4	11.0	5.3	Fsh.	3		1890	Friendship, Me.	Newport, R. I.
202091		*Ga. p.	Little Archie	10	10	39.0	6.6	6.0	Pas.	2		1905	Stephensport, Ky.	Louisville, Ky.
140606		Ga. s.	Little Bay	14	13	47.0	14.4	3.2	Frt.	2		1883	Portsmouth, Va.	Norfolk, Va.
141386		St. p.	Little Ben	24	24	68.8	18.0	2.4	Fer.	2		1895	Pomeroy Ohio	Wheeling, W. Va.
206104		Ga. s.	Little Billee	6	6	30.3	11.9	3.6	Fsh.	2	12	1909	Atlantic City, N. J.	Tuckerton, N. J.
211730		Ga. s.	Little Bob	11	11	32.6	9.2	4.0	Fsh.	1	12	1908	Sturgeon Bay, Wis.	Milwaukee, Wis.
206758		Ga. s.	Little Boone	7	7	33.6	9.7	2.5	Pas.	2	20	1909	Constance, Ky.	Louisville, Ky.
141235		Ga. s.	Little Brother	6	6	36.0	11.6	3.7	Oys.	1		1892	Terrebonne, La.	Brashear, La.
207480		Ga. s.	Little Brothers	38	30	54.4	17.4	5.4	Fsh.	6	120	1910	Patchogue, N. Y.	Patchogue, N. Y.
204457		*St. p.	Little Clyde	55	55	98.0	20.0	4.5	Tow.	8	38	1907	Rumsey, Ky.	Nashville, Tenn.
209667		St. s.	Little Colonel	20	6	55.3	13.0	5.4	Tow.	7	80	1912	Madisonville, La.	New Orleans, La.
140412		Ga. s.	Little David	15	14	37.0	14.4	5.0	Frt.	2		1880	Cherryfield, Me.	Eastport, Me.
208038		*St. p.	Little David	71	44	66.7	16.7	3.2	Frt.	10	40	1908	Fairbanks, Alaska.	Eagle, Alaska.
207728		Ga. s.	Little Elsie	26	11	53.5	16.7	7.0	Fsh.	2	26	1910	East Boothbay, Me.	Boston, Mass.
140244		Ga. s.	Little Fannie	23	12	54.4	15.0	5.9	Fsh.	9		1877	Bristol, Me.	Gloucester, Mass.
141635		Ga. s.	Little Foster	7	7	29.2	10.9	5.8	Fsh.	1		1900	Friendship, Me.	Portland, Me.
140284		Ga. s.	Little Fred	14	13	43.4	14.6	4.6	Msc.	5		1878	Bath, Me.	Newport, R. I.
140486		*St. p.	Little Fred	86	86	129.0	24.0	3.6	Tow.	15		1881	Pittsburgh, Pa.	Pittsburgh, Pa.
141204		Ga. s.	Little Freddie	10	9	36.8	14.1	4.1	Frt.	1		1892	Baton Rouge, Tex.	Galveston, Tex.
141172		Ga. s.	Little George	14	8	48.0	14.5	4.3	Frt.	1		1891	Baltimore, Md.	Norfolk, Va.
140343		St. s.	Little Giant	26	13	43.0	13.0	5.0	Fer.	3		1878	Gloucester, Mass.	Gloucester, Mass.
209959		Ga. s.	Little Glory	40	27	61.5	16.0	6.1	Fsh.	4	80	1912	Seattle, Wash.	Seattle, Wash.
201465		Ga. s.	Little Jennie	19	19	46.4	14.2	4.8	Fsh.	2		1904	Gloucester, Mass.	Provincetown, Mass.
141501		Ga. s.	Little Jim	12	8	42.0	13.8	2.7	Msc.	1		1897	Morehead City, N. C.	Newbern, N. C.
211310		*St. p.	Little Jim	14	14	63.5	14.0	2.0	Tow.	7	50	1913	Martins Ferry, Ohio	Pittsburgh, Pa.
209030		*Ga. p.	Little Joe	5	5	40.0	8.0	2.0	Pas.	2	10	1910	Tyrone, Ky.	Louisville, Ky.
211735		*Ga. p.	Little Joe	6	6	45.4	9.3	2.4	Pas.	1	12	1913	Riverton, Ind.	Evansville, Ind.

¹ Formerly st. s. V. H. Wright.² Formerly ga. s. Frank A. Koellmer.

MERCHANT STEAM VESSELS OF THE UNITED STATES—Continued.

Official No.	Signal letters.	Rig.	Name of vessel.	Gross tonnage.	Net tonnage.	Length.	Breadth.	Depth.	Service.	Crew.	Indicated horsepower.	When built.	Where built	Home port (where permanent document issues).
141220		Ga. s.	Little Low	6	5	28.5	12.4	3.0	Frt.	2		1892	Charleston, S. C.	Charleston, S. C.
25944		Ga. s.	Little Lucy	11	10	35.3	13.0	5.5	Frt.	2		1877	Lubec, Me.	Eastport, Me.
140861		St. s.	Little Mac	25	19	60.0	10.7	2.5	Pas.	2		1886	Buñalo, N. Y.	Cape Vincent, N. Y.
205594		Ga. s.	Little Mac	7	7	33.0	12.4	3.5	Pas.	1	8	1908	Atlantic City, N. J.	Somers Point, N. J.
141859		St. s.	Little Maeta	10	7	37.0	10.9	4.2	Fsh.	5		1903	Charlevoix, Mich.	Grand Haven, Mich.
140501		St. s.	Little Nora	17	8	47.6	12.0	6.0	Tow.	3		1881	Baltimore, Md.	Baltimore, Md.
141833		*Ga. p.	Little Pearl	22	22	53.0	22.0	2.8	Frt.	2	18	1902	Tower, Nebr.	Pembina, N. Dak.
141744		Ga. s.	Little Ray	8	8	35.2	10.3	5.3	Fsh.	6		1902	Friendship, Me.	Machias, Me.
202976		Ga. s.	Little Rhody	7	5	42.3	9.6	4.7	Frt.	1	16	1902	South Boston, Mass.	Newport, R. I.
21315		Ga. s.	Little Rosie	46	23	29.6	8.8	3.5	Fsh.	1	12	1913	Saxman, Alaska	Ketchikan, Alaska.
15743		Ga. s.	Little Round Top	24	22	65.5	17.7	7.6	Tow.	2		1871	Ellsworth, Me.	Ellsworth, Me.
211052		Ga. s.	Little Ruth	24	12	52.5	14.3	6.0	Fsh.	1		1913	Rockport, Mass.	Boston, Mass.
141318		St. p.	Little Silver	428	286	159.9	25.8	7.8	Pas.	18	485	1893	Tomkins Cove, N. Y.	Perth Amboy, N. J.
141281		Ga. s.	Little Sister	6	6	42.3	11.2	2.3	Frt.	1		1893	Smyrna, N. C.	Beaufort, N. C.
202905		St. s.	Little Sisters	28	17	54.4	17.4	5.2	Frt.	1		1906	Patchogue, N. Y.	Patchogue, N. Y.
208263		*St. p.	Little Saug	50	31	59.2	13.4	3.7	Pas.	5	20	1910	Fairbanks, Alaska	Eagle, Alaska.
206106		St. y.	Little Sovereign	91	61	136.0	13.5	7.3	Yct.	14	1,600	1909	New York, N. Y.	New York, N. Y.
204415		*Ga. p.	Little Tip	21	11	50.0	16.0	2.5	Drg.	4	25	1907	Nashville, Tenn.	Nashville, Tenn.
209779		Ga. s.	Little Tom	32	21	54.5	14.5	6.5	Fsh.	6	75	1912	Seattle, Wash.	Seattle, Wash.
204300		*Ga. p.	Little Washash	9	9	43.0	11.0	2.5	Msc.	0		1907	Newhaven, Ill.	Vicksburg, Miss.
141411		St. s.	Little Willie	31	31	61.0	13.0	5.5	Tow.	7		1895	Troy, Ind.	Evansville, Ind.
23581		Ga. s.	Live Carp	6	5	32.0	11.5	2.8	Oys.	1		1867	Sayville, N. Y.	New York, N. Y.
14889		St. s.	Livingston	91	62	81.0	25.0	7.0	Frt.	3		1833	Saugerties, N. Y.	Albany, N. Y.
141005	K. F. J. D.	St. s.	Livingstone	2,134	1,622	281.0	41.0	20.0	Frt.	16	1,000	1889	Wyandotte, Mich.	Detroit, Mich.
96305		Ga. s.	Lizette	8	7	25.0	12.5	4.4	Pas.	1	10	1895	East Providence, R. I.	Providence, R. I.
140307		Ga. s.	Lizzie	5	5	28.5	11.6	2.8	Oys.	1		1873	Babylon, N. Y.	Stamford, Conn.
140356		Ga. s.	Lizzie	14	13	38.8	15.0	5.7	Oys.	2		1879	Oyster Bay, N. Y.	New York, N. Y.
141462		Ga. s.	Lizzie	6	6	31.7	12.3	3.5	Oys.	1		1896	Cedar Bayou, Tex.	Houston, Tex.
141808		St. s.	Lizzie	45	31	60.0	14.6	6.4	Tow.	3	36	1902	Portland, Oreg.	Portland, Oreg.
200881		Ga. s.	Lizzie	13	9	45.0	13.3	4.0	Frt.	2		1904	Warren, R. I.	New London, Conn.
208167		*Ga. p.	Lizzie	5	5	34.6	7.3	2.4	Fer.	2	6	1908	Larkins Landing, Ala.	Mobile, Ala.
141608		Ga. s.	Lizzie A.	10	9	42.0	10.3	3.5	Pas.	1		1899	Pennsgrove, N. J.	Philadelphia, Pa.
141685		Ga. s.	Lizzie A.	8	8	25.4	13.4	4.4	Pas.	1		1899	Cambridge, Mass.	Providence, R. I.
141399		Ga. s.	Lizzie B.	5	5	26.2	12.4	3.0	Frt.	1		1895	Patchogue, N. Y.	Greenport, N. Y.
141494		St. s.	Lizzie Blades	7	7	49.0	13.2	3.7	Tow.	2		1897	Newbern, N. C.	Newbern, N. C.
107977		Ga. s.	Lizzie Clarmond	11	7	33.0	10.2	3.1	Pas.	1	10	1909	Millville, D. I.	Wilmington, Del.
240114		St. s.	Lizzie Colburn	130	65	111.5	18.0	8.8	Fsh.	25		1875	Boothbay, Me.	Reedville, Va.
140550		St. s.	Lizzie Crawford	52	26	67.4	17.5	8.0	Tow.	5		1882	Camden, N. J.	Philadelphia, Pa.
204360	K. W. G. B.	St. s.	Lizzie D.	122	83	77.8	21.0	10.5	Tow.	7	300	1907	Philadelphia, Pa.	New York, N. Y.
141609		Ga. s.	Lizzie Emma	10	10	33.0	12.4	6.0	Fsh.	1		1899	Friendship, Me.	Rockland, Me.
110783		St. s.	Lizzie H.	15	7	49.0	9.5	4.3	Pas.	3		1888	Alexandria Bay, N. Y.	Ogdensburg, N. Y.
140548		Ga. s.	Lizzie H.	34	24	63.0	18.8	4.7	Oys.	7		1882	Tottenville, N. Y.	Greenport, N. Y.
141054		Ga. s.	Lizzie K.	11	6	27.0	13.3	4.0	Fsh.	2		1890	Noank, Conn.	Newport, R. I.
141066		Ga. s.	Lizzie L.	18	14	44.5	16.0	5.4	Yct.	2		1879	Brooklyn, N. Y.	New York, N. Y.
140172		Ga. s.	Lizzie May	15	14	43.2	14.2	5.3	Fsh.	1		1875	Portland, Me.	Portland, Me.
140774		Ga. s.	Lizzie May	43	41	57.1	18.6	5.2	Frt.	2		1885	Gouldsboro, Me.	Machias, Me.
210946		Ga. s.	Lizzie N.	7	5	33.2	12.5	3.0	Frt.	2	7	1913	Mt. Pleasant, S. C.	Charleston, S. C.
141788		Ga. s.	Lizzie Pettigrove	12	5	35.3	13.6	4.7	Oys.	2	10	1902	Boothbay, Me.	New London, Conn.
141792		Ga. y.	Lizzie V.	18	12	46.4	13.8	4.8	Yct.	3		1902	Jersey City, N. J.	New York, N. Y.
140572		St. s.	Lizzie Walsh	41	27	65.0	14.0	6.0	Pas.	7		1882	Grand Haven, Mich.	Grand Haven, Mich.
140237		Ga. s.	Lizzie Walworth	9	8	34.0	11.7	4.7	Frt.	2		1877	Bristol, Me.	Eastport, Me.
106988		St. s.	Lizzie B. Archbold	45	45	85.3	15.6	4.2	Tow.	2		1892	Paducah, Ky.	Paducah, Ky.
141631		Ga. s.	Lizzie B. Foster	12	12	36.7	14.2	6.0	Fsh.	3		1899	Gloucester, Mass.	Provincetown, Mass.
140687		Ga. s.	Lizzie D. Bell	16	13	38.3	16.0	4.3	Pas.	2	12	1883	City Island, N. Y.	New York, N. Y.
201798		Ga. s.	Lizzie E. Leslie	8	5	30.5	11.2	6.0	Fsh.	1		1905	Friendship, Me.	Rockland, Me.
204516		Ga. s.	Lizzie F. Greenlaw	9	6	31.2	11.6	5.4	Fsh.	2	6	1907	Waldoboro, Me.	Belfast, Me.
141012		St. s.	Lizzie M. Snow	17	9	35.7	9.9	3.9	Pas.	2		1889	Brewer, Me.	Boothbay, Me.
141455		Ga. s.	Lizzie S. Fifeild	8	5	27.5	10.8	5.9	Fsh.	2	8	1896	Friendship, Me.	Vinalhaven, Me.
141560		Ga. s.	Lizzie S. Joy	11	6	35.0	12.0	7.2	Fsh.	1		1898	Rockport, Me.	Rockport, Me.
92665	K. M. H. Q.	St. y.	LLEWELLYN	92	63	127.3	16.3	9.1	Yct.	11	212	1895	Wilmington, Del.	New York, N. Y.
76318		St. s.	Lloyd M.	31	22	70.7	14.5	6.0	Fsh.	6		1882	Buffalo, N. Y.	Grand Haven, Mich.
206636		Ga. s.	Lloyd M.	9	8	26.7	8.4	3.8	Fsh.	2	12	1906	High Island, Mich.	Do.
212137		Ga. s.	Lloyd W.	7	7	40.9	8.1	3.1	Pas.	1	18	1914	Mount Vernon, Ind.	Evansville, Ind.
150120	K. C. G. F.	St. y.	Loando	42	27	88.4	16.9	5.2	Yct.	5		1877	Greenpoint, N. Y.	New York, N. Y.
207443	L. B. M. K.	Ga. y.	Loantaka	47	32	61.3	14.0	7.6	Yct.	3	100	1910	Trenton, N. J.	Newark, N. J.
207048		Ga. s.	Lobo	32	28	53.3	15.4	6.4	Frt.	1	30	1909	Fort Lee, N. J.	New York, N. Y.
208359		Ga. s.	Lobster	8	8	32.0	11.0	3.6	Fsh.	2	8	1911	Newport, R. I.	Newport, R. I.
204175		Ga. s.	Lochinvar	57	34	72.1	20.4	9.0	Fsh.	9	20	1907	Harpwell, Me.	Portland, Me.
141742		St. y.	Lockport	19	13	46.0	10.8	4.2	Yct.	2		1898	Oshkosh, Wis.	Milwaukee, Wis.
205159		*St. p.	Lockport	54	54	100.0	20.0	3.6	Frt.	10	250	1908	Lockport, La.	New Orleans, La.
211007		St. s.	Locust	65	10	72.2	17.2	7.8	Tow.	9	125	1902	Tacoma, Wash.	San Francisco, Cal.
206619		Ga. s.	Lodi	8	6	38.7	10.9	3.2	Frt.	1		1906	Antioch, Cal.	Do.
141435		Ga. s.	Londona	25	20	48.0	14.8	8.7	Yct.	3	50	1876	Port Jefferson, N. Y.	New York, N. Y.
209046	L. C. D. H.	Ga. y.	Lodona	91	61	71.2	18.5	8.4	Yct.	3	120	1911	Camden, N. J.	Philadelphia, Pa.

¹ Formerly sch. Vinnie Small.² Formerly st. s. S. V. Rogers.³ Formerly st. s. R. H. Southgate.⁴ Formerly st. s. Andy.⁵ Formerly st. y. Marietta.⁶ Formerly st. s. J. W. Hahn.⁷ Formerly st. y. Promise.⁸ Formerly U. S. Navy st. s. Locust.

† Composite.

MERCHANT STEAM VESSELS OF THE UNITED STATES—Continued.

Official No.	Signal letters.	Rig.	Name of vessel.	Gross tonnage.	Net tonnage.	Length.	Breadth.	Depth.	Service.	Crew.	Indicated horsepower.	When built.	Where built.	Home port (where permanent document issues).
						Feet.	Feet.	Feet.						
203474		Ga. s.	Lofton	10	6	30.9	14.2	4.1	Frt.	2	1906	1906	McClellanville, S. C.	Charleston, S. C.
202873		St. s.	LOFTUS CUDDY	6,829	5,361	525.0	55.0	31.0	Frt.	21	1,500	1906	Lorain, Ohio.	Cleveland, Ohio.
207642		Ga. s.	Logan	13	10	47.6	13.8	3.6	Frt.	1	1910	1910	Bridgeport, N. J.	Philadelphia, Pa.
203147		Ga. s.	Logger	8	5	32.0	8.3	2.5	Tow.	0	1906	1906	Cosmopolis, Wash.	Pt. Townsend, Wash.
200221		Ga. y.	Lois	25	17	59.2	15.2	4.6	Yct.	1	1903	1903	Detroit, Mich.	Detroit, Mich.
208826		*St. p.	Lois	49	30	58.4	14.8	3.6	Pas.	6	60	1910	Fairbanks, Alaska	Eagle, Alaska.
209196		Ga. s.	Lois	21	14	50.0	11.0	4.2	Pas.	1	30	1911	Seattle, Wash.	Seattle, Wash.
209777		Ga. s.	Lois H. Corkum	58	34	70.6	17.4	8.4	Fsh.	8	50	1912	Essex, Mass.	Boston, Mass.
211777		Ga. y.	Loiterer IV	23	18	49.0	12.4	5.5	Yct.	1	40	1912	Alton, Ill.	St. Louis, Mo.
208555		Ga. s.	Lola	10	10	44.4	10.1	3.4	Pas.	2	26	1911	Beaumont, Tex.	Houston, Tex.
208635		Ga. s.	Lola	18	15	30.0	12.9	6.0	Oys.	2	20	1894	Providence, R. I.	Providence, R. I.
211213		Ga. s.	Lola	6	6	30.0	7.7	3.2	Pas.	1	8	1913	Detroit, Mich.	Sioux City, Iowa.
141089		Ga. s.	Lola L	18	16	31.0	14.5	4.5	Oys.	4	4	1890	Northport, N. Y.	Bridgeport, Conn.
141171		St. s.	Lola M	45	28	73.2	16.3	5.0	Oys.	5	1891	Tottenville, N. Y.	Cold Spring, N. Y.	
204545		Ga. s.	Lola Mae	13	5	48.8	13.4	4.4	Frt.	2	1907	Crab Neck, Va.	Newport News, Va.	
206763		*St. p.	Loma	45	28	67.7	19.6	4.3	Frt.	4	30	1909	Everett, Wash.	Pt. Townsend, Wash.
204659		Ga. s.	London	8	5	31.0	11.4	2.4	Frt.	1	1907	Smiths Point, Tex.	Galveston, Tex.	
203527		St. s.	Lone Fisherman	48	32	50.4	17.4	6.8	Pas.	3	100	1906	Tacoma, Wash.	Juneau, Alaska.
141082		*St. p.	Lone Star	48	48	84.0	20.0	5.0	Tow.	4	1890	1890	Rock Island, Ill.	Des Moines, Iowa.
141429		*St. p.	Lone Star	73	40	81.0	18.9	3.3	Tow.	8	1896	1896	Berwick, La.	New Orleans, La.
200986		*Ga. p.	Lone Star	9	9	50.2	11.5	2.1	Pas.	1	1904	1904	Terre Haute, Ind.	St. Louis, Mo.
202739		Ga. s.	Lone Star	7	5	30.4	12.4	2.7	Fsh.	2	10	1905	Miami, Fla.	Key West, Fla.
206515		Ga. s.	Lone Star	8	6	32.6	8.6	2.6	Oys.	1	7	1907	Grand Lake, La.	Brashear, La.
206949		Ga. s.	Lone Star	9	6	42.0	7.8	6.2	Msc.	1	21	1907	Beaumont, Tex.	Port Arthur, Tex.
210754		*Ga. p.	Lone Star	9	6	42.9	10.7	2.8	Pas.	1	8	1912	Saltville, Tenn.	Nashville, Tenn.
140399		St. p.	Long Beach	519	360	150.5	32.0	10.5	Frt.	6	300	1912	Wilmington, Del.	Wilmington, Del.
202821		Ga. s.	Long Beach	13	12	49.4	13.8	3.0	Fsh.	1	1890	1890	Morches, N. Y.	New York, N. Y.
208875		Ga. s.	Long Cove	8	7	34.0	12.4	3.0	Pas.	1	1911	1911	Patchogue, N. Y.	Patchogue, N. Y.
211272		Ga. s.	Longfellow	7	5	32.7	9.8	4.2	Pas.	1	18	1911	Manitowoc, Wis.	Chicago, Ill.
140784		St. s.	Long Island	163	106	103.0	29.0	8.4	Tow.	6	275	1885	Brooklyn, N. Y.	New York, N. Y.
201090	L. C. M. D.	St. s.	Long Island	390	167	151.6	24.1	13.0	Fsh.	50	700	1912	Rockland, Me.	Newport, R. I.
201216		Ga. s.	Long John	12	8	52.2	10.0	3.6	Fsh.	2	1903	1903	Sandusky, Ohio	Sandusky, Ohio.
141385		St. s.	Lonport	20	14	70.1	14.4	5.0	Fer.	3	1895	1895	Nyack, N. Y.	Somers Point, N. J.
141820		Ga. s.	Lonie Buren	9	8	46.4	15.6	3.1	Oys.	1	1902	1902	Kinnekeet, N. C.	Reedville, Va.
211128		Ga. s.	Lonnie L	8	5	30.5	9.8	4.3	Fsh.	2	8	1913	Seattle, Wash.	Tacoma, Wash.
210479		*Ga. p.	Looking O.	18	12	63.0	13.0	3.1	Pas.	3	20	1909	St. Paul, Minn.	St. Paul, Minn.
15080		St. s.	Lookout	35	24	51.1	13.6	6.8	Tow.	4	1862	1862	Camden, N. J.	New York, N. Y.
205098		Ga. s.	Lookout	7	7	32.6	10.6	2.6	Tow.	1	1908	1908	Norfolk, Va.	Norfolk, Va.
205605		Ga. s.	Look Out	13	13	29.0	13.3	2.9	Msc.	0	10	1906	Stratford, Conn.	Beaufort, N. C.
211253		*Ga. p.	Lookout	8	7	48.5	10.5	2.0	Tow.	1	10	1913	Brilliant, Ohio	Cincinnati, Ohio.
141871		Ga. y.	Loon	24	17	52.0	14.0	7.5	Yct.	1	20	1903	North Haven, Me.	Belfast, Me.
211361		Ga. s.	Loradoc	13	10	44.8	11.9	5.8	Yct.	2	25	1913	Erie, Pa.	Erie, Pa.
206910		St. s.	LORAIN	49	34	68.0	16.0	7.1	Fsh.	3	125	1909	Buffalo, N. Y.	Cleveland, Ohio.
205265		Ga. s.	Lorains	12	8	40.4	11.1	3.8	Pas.	1	24	1908	Bolivar, Tex.	Galveston, Tex.
210573		Ga. s.	Loraine U.	6	5	24.4	7.9	3.0	Fsh.	1	7	1912	Green Bay, Wis.	Milwaukee, Wis.
141643		St. s.	Lorain T.	20	9	50.0	14.2	5.3	Tow.	8	1900	1900	Chicago, Ill.	Chicago, Ill.
207638		*Ga. y.	Loralane	32	27	61.2	13.0	3.1	Yct.	2	28	1910	St. Louis, Mo.	St. Louis, Mo.
200139		St. s.	LORD BALTIMORE	445	289	196.0	23.5	12.0	Pas.	29	2,000	1903	Wilmington, Del.	Philadelphia, Pa.
204592		Ga. s.	¹ Lorelei	9	9	45.0	9.2	3.3	Pas.	2	1902	1902	Bellevue, Ky.	Louisville, Ky.
208049		Ga. s.	Lorelei	8	6	37.3	12.6	3.4	Pas.	1	12	1900	Greenport, N. Y.	Patchogue, N. Y.
207957		*Ga. p.	Loren B	9	8	50.5	7.8	2.4	Pas.	1	1910	1910	Nashville, Tenn.	Nashville, Tenn.
140588		St. s.	Lorena	34	17	70.3	15.6	7.6	Tow.	8	1882	1882	Saugatuck, Mich.	Milwaukee, Wis.
141400		*St. p.	Lorena	287	287	141.2	31.5	5.6	Pas.	29	344	1895	Marietta, Ohio.	Wheeling, W. Va.
201361		St. s.	Lorena	9	7	37.0	9.0	3.0	Pas.	4	1904	1904	Georgetown, S. C.	Georgetown, S. C.
207877		Ga. s.	Lorena	17	11	37.0	10.3	4.5	Fsh.	4	18	1910	Sturgeon Bay, Wis.	Gloucester, Mass.
207447		Ga. s.	Lorena G	9	8	37.0	9.0	5.0	Pas.	4	15	1910	Georgetown, S. C.	Georgetown, S. C.
207088		St. s.	² LORENE	19	13	48.0	9.6	5.6	Fsh.	110	1886	1886	Buffalo, N. Y.	Milwaukee, Wis.
212013		Ga. s.	Lorene	12	7	31.0	10.0	4.0	Frt.	1	25	1914	Tampa, Fla.	Tampa, Fla.
141778		Ga. s.	Lorens	14	10	49.0	11.4	4.0	Frt.	1	1902	1902	Astoria, Oreg.	Pt. Townsend, Wash.
210915	L. C. T. B.	St. s.	LORENZO	3,063	1,942	335.0	46.8	22.7	Frt.	37	1,500	1913	Newport News, Va.	New York, N. Y.
140649		St. s.	Lorenzo Dimick	42	21	65.8	16.0	8.0	Tow.	4	1883	1883	Buffalo, N. Y.	Grand Haven, Mich.
141785		Ga. y.	Loretta	16	11	50.0	11.0	4.0	Yct.	1	1902	1902	New York, N. Y.	New York, N. Y.
140921		Ga. s.	Loretta	6	5	30.5	12.4	3.0	Oys.	1	1888	1888	Patchogue, N. Y.	Patchogue, N. Y.
141396		St. s.	Loretta	9	6	31.2	7.1	3.6	Tow.	1	1895	1895	Buffalo, N. Y.	Buffalo, N. Y.
200726		Ga. y.	Loretta	6	5	34.0	10.0	4.8	Yct.	2	1901	1901	Erie, Pa.	Erie, Pa.
208023		Ga. s.	Loretta	13	11	39.0	9.8	4.4	Pas.	1	20	1909	Camden, N. J.	Somers Point, N. J.
210867		Ga. s.	Loretta	52	36	61.1	20.1	6.4	Pas.	2	85	1913	Boothbay Harbor, Me.	Boston, Mass.
140845		St. s.	Loretto	27	18	54.5	14.2	5.8	Oys.	3	1886	1886	Brooklyn, N. Y.	Greenport, N. Y.
200664		St. s.	Loretto	13	8	39.8	12.1	5.1	Pas.	3	35	1904	Apalachicola, Fla.	Apalachicola, Fla.
208958		Ga. s.	Lorinda	14	8	36.0	11.7	2.9	Pas.	1	25	1911	Kissimmee, Fla.	Tampa, Fla.
141503		St. s.	Lorna	19	13	37.3	14.0	6.9	Fsh.	2	1897	1897	Portland, Me.	Portland, Me.
207417		Ga. s.	Lorna	26	18	56.0	12.2	6.8	Tow.	1	110	1906	Sacramento, Cal.	San Francisco, Cal.
140810		Ga. s.	Lorraine	5	5	30.0	10.7	2.6	Oys.	1	1885	1885	Grand Caillou, La.	Brashear, La.
208801		Ga. s.	Lorraine	9	6	36.0	9.9	4.0	Pas.	2	12	1911	Olympia, Wash.	Wrangell, Alaska.

¹ Formerly ^a St. s. Lorena.
^b U. S. Eng. st. s. Energy.

² Formerly U. S. Eng. st. s. Sand Beach.

MERCHANT STEAM VESSELS OF THE UNITED STATES—Continued.

Official No.	Signal letters.	Rig.	Name of vessel.	Gross tonnage.	Net tonnage.	Length.	Breadth.	Depth.	Service.	Crew.	Indicated horsepower.	When built.	Where built.	Home port (where permanent document issues).
						<i>Feet.</i>	<i>Feet.</i>	<i>Feet.</i>						
207798		St. s.	Lorretta	10	8	41.2	11.6	4.0	Tow.	5	16	1910	Georgetown, S. C.	Georgetown, S. C.
141135	K. J. M. N.	Ga. y.	Lotawana	23	21	42.3	13.4	7.2	Yct.	3		1889	South Boston, Mass.	New York, N. Y.
141615		St. y.	Lotus	38	20	75.7	11.5	7.1	Yct.	2		1899	East Boston, Mass.	Boston, Mass.
210008		Ga. y.	Lotowana II	25	22	54.9	13.5	4.9	Yct.	2	75	1912	Nyaack, N. Y.	Newark, N. J.
140452		St. s.	Lotta	141	97	96.1	22.0	6.7	Pas.	8	320	1881	Athens, N. Y.	Beaufort, N. C.
141862		Ga. s.	Lotta	8	6	35.5	11.8	4.3	Fsh.	2	10	1903	Niantic, Conn.	New London, Conn.
15919		Ga. s.	Lottie	7	6	34.5	14.4	2.8	Tow.	2		1873	Milford, Conn.	Elizabeth City, N. C.
140517		St. s.	Lottie	47	22	66.7	19.0	5.8	Pas.	8		1882	Apalachicola, Fla.	Apalachicola, Fla.
200407		St. s.	Lottie	69	47	69.6	18.8	6.8	Tow.	3		1903	Astoria, Oreg.	Astoria, Oreg.
208865		Ga. s.	Lottie	9	6	29.6	12.0	6.0	Frt.	2	7	1911	Brooksville, Me.	Castine, Me.
203839		Ga. s.	Lottie A	11	9	40.8	10.0	3.0	Frt.	2		1907	Portsmouth, Va.	Baltimore, Md.
140140		Ga. s.	Lottie B	11	10	39.6	14.2	4.4	Oys.	2		1875	Port Jefferson, N. Y.	Sag Harbor, N. Y.
140729		Ga. s.	Lottie B	19	13	35.0	15.4	4.4	Oys.	2		1884	Mount Sinai, N. Y.	Perth Amboy, N. J.
141747		St. s.	Lottie B	21	14	57.6	17.6	6.5	Pas.	2		1901	Tottenville, N. Y.	New York, N. Y.
141845		Ga. s.	Lottie B	11	8	37.2	12.0	4.0	Frt.	3	10	1903	Cookstown, N. J.	Somers Point, N. J.
141389		Ga. s.	Lottie Bryant	10	9	31.1	12.2	5.5	Fsh.	1		1895	Friendship, Me.	Portland, Me.
141731		Ga. s.	Lottie Genever	6	6	27.7	10.9	5.3	Fsh.	2		1901	Friendship, Me.	S. W. Harbor, Me.
141586		Ga. s.	Lottie N	14	12	51.3	16.0	3.6	Msc.	1		1899	Patchogue, N. Y.	Patchogue, N. Y.
141725		Ga. s.	Lottie W	11	9	39.5	14.5	3.9	Frt.	1		1901	Portland, Me.	Portland, Me.
207797		Ga. s.	Lottie White	15	7	46.1	10.0	3.3	Pas.	2	16	1910	Oriole, Md.	Crisfield, Md.
141124		Ga. s.	Lottie B. McLain	8	8	26.4	10.9	5.2	Fsh.	3		1890	Bremen, Me.	Mt. Desert Ferry, Me.
141691		Ga. s.	Lottie G. Merchant	117	76	95.4	24.9	9.8	Fsh.	23		1901	Essex, Mass.	Gloucester, Mass.
141331		St. s.	Lottie and May	13	6	44.9	11.9	5.7	Frt.	2	182	1894	East Boothbay, Me.	Portland, Me.
140898		St. y.	Lotus	52	26	89.0	14.3	6.0	Yct.	3		1887	Ogdensburg, N. Y.	Ogdensburg, N. Y.
141298		St. s.	Lotus	219	188	110.5	22.0	8.7	Pas.	10	60	1893	Manitowic, Wis.	Grand Haven, Mich.
141849		Ga. y.	Lotus	28	19	74.0	9.0	5.8	Yct.	2		1903	Detroit, Mich.	St. Augustine, Fla.
141865		Ga. s.	Lotus	7	5	35.6	9.6	2.7	Pas.	1		1903	Seattle, Wash.	Juneau, Alaska.
203650		Ga. s.	Lotus	14	10	54.6	12.4	3.7	Pas.	1		1906	Galveston, Tex.	Galveston, Tex.
206231	L. B. C. M.	Ga. y.	Lotus	130	88	85.0	18.3	4.2	Yct.	3	80	1909	Seattle, Wash.	Seattle, Wash.
207811		Ga. s.	Lotus	6	6	24.4	8.2	3.0	Fsh.	1	10	1903	Northport, Mich.	Grand Haven, Mich.
207937		Ga. s.	Lotus	6	6	33.0	7.8	3.7	Pas.	1	30	1910	Chattanooga, Tenn.	Chattanooga, Tenn.
121058		Ga. s.	Lotus Flower	8	7	36.0	11.0	3.0	Pas.	1	18	1909	Atlantic City, N. J.	Somers Point, N. J.
206079		Ga. s.	Lou	6	6	26.5	8.9	3.4	Pas.	1	7	1907	Atlantic City, N. J.	Do.
211214		Ga. s.	Lou	6	6	30.0	7.7	3.2	Pas.	1	8	1913	Detroit, Mich.	Sioux City, Iowa.
140566		Ga. s.	Lou Annie	8	6	51.0	11.8	2.9	Frt.	1		1882	Gloucester County, Md.	Norfolk, Va.
207005		Ga. s.	Lou Dillon	12	10	31.4	11.4	3.0	Pas.	1	30	1906	Great River, N. Y.	Patchogue, N. Y.
207407		*St. p.	Loucinda	197	197	158.0	30.0	4.5	Pas.	13	377	1910	Point Pleasant, W. Va.	Cincinnati, Ohio.
141554	K. P. H. C.	St. y.	LOUDOUN	168	114	119.9	17.2	7.5	Yct.	8	650	1899	Elizabeth, N. J.	New York, N. Y.
140595		St. s.	Louie	22	11	53.6	13.3	6.6	Tow.	3		1882	Baltimore, Md.	Baltimore, Md.
140925		Ga. s.	Louie Maud	8	8	25.2	12.6	3.6	Pas.	1		1888	Noank, Conn.	Stonington, Conn.
141149		Ga. s.	Louie S. Allen	8	7	29.0	13.8	3.7	Pas.	1		1891	Port Republic, N. J.	Somers Point, N. J.
205377		Ga. s.	Louis	14	9	41.0	14.7	4.9	Pas.	1	20	1906	Sausalito, Cal.	San Francisco, Cal.
209688		Ga. s.	Louis B	7	5	35.2	9.7	3.2	Ten.	1	40	1912	Westlake, La.	Galveston, Tex.
141492		St. s.	Louis Banks	23	16	51.1	12.6	6.2	Fsh.	4		1897	Buffalo, N. Y.	Erie, Pa.
200779		St. p.	¹ Louis Dolive	314	197	163.0	28.0	8.2	Pas.	10	250	1861	Wilmingon, Del.	New Orleans, La.
141764		Ga. s.	Louis Feuerstein	30	16	63.0	17.7	5.5	Tow.	3		1901	Pocomoke City, Md.	Norfolk, Va.
206225		St. p.	Louis O	35	22	64.9	20.0	3.2	Fer.	2	35	1909	Hudson, Wis.	Louisville, Ky.
140559		St. s.	Louis Pahlow	366	290	155.4	30.4	10.5	Frt.	12	260	1882	Milwaukee, Wis.	Chicago, Ill.
206476		St. s.	Louis R	64	51	69.9	20.8	5.8	Oys.	6	100	1909	Stratford, Conn.	Bridgeport, Conn.
209971		St. s.	LOUIS R. DAVIDSON	6,356	4,996	504.0	56.0	30.0	Frt.	22		1912	Ashtabula, Ohio	Buffalo, N. Y.
15631		Ga. s.	Louisa	8	8	37.0	13.0	3.0	Frt.	2		1862	New York, N. Y.	Norfolk, Va.
140070		Ga. s.	Louisa	10	7	40.0	13.0	3.2	Oys.	2		1874	Galveston, Tex.	Port Lavaca, Tex.
141225		St. s.	Louisa	59	29	71.8	18.0	8.1	Tow.	5		1892	Baltimore, Md.	Norfolk, Va.
141480		Ga. s.	Louisa	6	5	28.5	13.0	2.9	Frt.	1		1890	Patchogue, N. Y.	Patchogue, N. Y.
202446		Ga. s.	Louisa	182	135	122.3	23.2	8.3	Fsh.	6	100	1905	Solomons, Md.	Reedville, Va.
209319		Ga. y.	Louisa	23	19	51.6	11.0	4.9	Yct.	2	50	1911	New York, N. Y.	Chicago, Ill.
206394		Ga. s.	Louisa A	13	9	48.6	14.3	2.7	Msc.	2		1909	Thunderbolt, Ga.	Savannah, Ga.
141779		Ga. s.	Louisa B	11	10	46.8	12.0	3.1	Msc.	2		1902	Mobile, Ala.	Gulfport, Miss.
201411		Ga. s.	Louisa Bush	9	7	38.0	12.6	3.7	Frt.	1		1904	Crittenden, Va.	Norfolk, Va.
140400		Ga. s.	Louisa H	11	11	35.2	14.3	4.1	Oys.	2		1880	Northport, N. Y.	New York, N. Y.
28151		St. s.	² Louisa Haines	10	7	34.6	8.4	4.4	Tow.	2		1902	Seattle, Wash.	Pt. Townsend, Wash.
200328		Ga. s.	Louisa Moger	8	7	39.0	12.7	3.2	Frt.	3		1903	Crittenden, Va.	Norfolk, Va.
201588		Ga. s.	Louisa O	13	11	45.0	14.9	3.4	Msc.	2		1904	Patchogue, N. Y.	Patchogue, N. Y.
140748		Ga. s.	Louisa B. Robinson	30	24	54.0	18.8	5.8	Frt.	2		1884	Barnegat, N. J.	Lubec, Me.
15347	J. C. M. W.	St. p.	Louise	1,023	718	231.7	33.0	8.8	Pas.	30	1,272	1864	Wilmington, Del.	Baltimore, Md.
140288		St. s.	Louise	83	43	86.6	19.3	8.1	Pas.	6		1878	Sandusky, Ohio	Sandusky, Ohio.
140326		Ga. s.	Louise	13	11	37.5	12.2	4.0	Frt.	1		1878	Westerly, R. I.	Greenport, N. Y.
140427		St. s.	Louise	105	59	94.5	20.0	7.4	Tow.	12	294	1880	Camden, N. J.	Greenport, N. Y.
140460		Ga. s.	Louise	45	42	66.4	20.2	6.4	Msc.	1		1881	Wilmington, N. C.	New York, N. Y.
140707		St. s.	Louise	22	16	58.6	17.4	5.0	Frt.	2		1884	Pocomoke City, Md.	Annapolis, Md.
141071		St. p.	Louise	129	70	88.5	18.5	6.8	Pas.	10		1890	Mount Pleasant, S. C.	Savannah, Ga.
141265		St. y.	Louise	49	24	91.7	14.0	8.1	Yct.	4		1893	Bristol, R. I.	Cape Vincent, N. Y.
141279		Ga. s.	Louise	6	6	30.8	12.8	3.2	Fsh.	2		1893	Bayport, N. Y.	Greenport, N. Y.
141414		St. s.	Louise	18	9	47.3	12.0	5.0	Tow.	2		1896	Petersburg, Va.	Norfolk, Va.

¹ Formerly
 {a st. p. Delaware.
 {b U. S. S. Delaware.
 {c U. S. R. C. Louis McLane.

² Formerly st. s. Zebeltka.

MERCHANT STEAM VESSELS OF THE UNITED STATES—Continued.

Official No.	Signal letters.	Rig.	Name of vessel.	Gross tonnage.	Net tonnage.	Length.	Breadth.	Depth.	Service.	Crew.	Indicated horsepower.	When built.	Where built.	Home port (where permanent document issues).
						Feet.	Feet.	Feet.						
141566		Ga. s.	Louise	23	16	46.2	15.3	5.6	Fsh.	4		1898	Coupeville, Wash.	Seattle, Wash.
141572		*St. p.	Louise	717	384	165.0	36.5	5.0	Pas.	21	800	1898	Unalaska, Alaska.	St. Michael, Alaska.
141601		Ga. s.	Louise	15	12	50.0	16.8	3.9	Msc.	2		1899	Scranton, Miss.	Mobile, Ala.
141645	K. P. V. M.	Ga. s.	Louise	102	73	91.3	23.0	10.2	Plt.	13		1900	East Boston, Mass.	Boston, Mass.
141692		Ga. s.	Louise	13	9	45.7	11.4	3.7	Pas.	1		1901	Warrenton, Ore.	Astoria, Ore.
141696		Ga. s.	Louise	22	19	61.4	10.6	4.1	Msc.	2		1895	New York, N. Y.	New York, N. Y.
141724		St. p.	LOUISE	295	186	131.1	24.5	5.4	Pas.	8	250	1901	Jacksonville, Fla.	Richmond, Va.
201518		Ga. s.	Louise	9	9	32.9	12.8	4.1	Fsh.	1		1904	Wareham, Mass.	New Bedford, Mass.
201878		Ga. s.	Louise	11	11	32.9	13.5	4.6	Fsh.	1		1905	Osterville, Mass.	New London, Conn.
202151		Ga. y.	Louise	18	18	66.4	13.8	2.6	Yct.	3		1905	St. Louis, Mo.	St. Louis, Mo.
205253		*St. p.	Louise	49	49	103.6	21.0	3.0	Pas.	8	40	1908	Parkersburg, W. Va.	Wheeling, W. Va.
205334		Ga. s.	Louise	12	12	40.3	11.3	4.3	Pas.	6	4	1907	Rock Elm, Wis.	Cairo, Ill.
206053		St. s.	Louise	6	5	39.2	9.3	3.6	Frt.	2	10	1908	Apalachicola, Fla.	Apalachicola, Fla.
205568		Ga. s.	Louise	10	8	31.1	8.0	4.0	Fsh.	1	16	1908	Philadelphia, Pa.	Somers Point, N. J.
207229		Ga. s.	Louise	14	13	54.3	8.5	2.6	Pas.	1	40	1910	Portland, Ore.	Portland, Ore.
209242		St. s.	Louise	46	31	68.5	17.7	5.6	Tow.	7	125	1911	Madison, Md.	Washington, D. C.
209400		Ga. y.	Louise	20	14	48.2	10.3	5.2	Yct.	1	45	1912	Sacramento, Cal.	San Francisco, Cal.
210060		Ga. s.	Louise	5	5	29.4	7.2	2.9	Frt.	1	16	1912	Georgetown, S. C.	Georgetown, S. C.
210362		Ga. s.	Louise	7	6	27.8	8.9	3.7	Fsh.	1	16	1912	Rockport, Mass.	Gloucester, Mass.
210745		*Ga. p.	Louise	9	6	61.0	14.0	2.0	Tow.	2	50	1912	Franklin, La.	Morgan City, La.
211893		Ga. s.	Louise	18	5	48.5	11.4	4.4	Pas.	1	50	(†)	Honolulu, Hawaii.	Honolulu, Hawaii.
211893		Ga. s.	Louise	11	6	37.1	11.4	4.0	Frt.	1	10	1913	Deltaville, Va.	Cape Charles, Va.
212318		Ga. s.	Louise	10	6	35.0	10.5	4.2	Frt.	1	7	1914	East Machias, Me.	Machias, Me.
210165		Ga. s.	Louise No. 2	15	10	57.1	13.1	4.5	Pas.	1	60	1912	Astoria, Ore.	Astoria, Ore.
201719		Ga. s.	Louise A	8	5	31.0	12.0	6.0	Fsh.	1		1904	Friendship, Me.	Ellsworth, Me.
141542		St. s.	Louise B	14	8	41.2	11.1	3.2	Tow.	6		1898	Chicago, Ill.	Chicago, Ill.
141775		Ga. s.	Louise J	6	6	32.5	11.0	3.0	Fsh.	0		1897	East Quogue, N. Y.	Greenport, N. Y.
207118		Ga. s.	Louise K	9	9	32.0	9.0	3.6	Fsh.	2	18	1900	Manitowoc, Wis.	Milwaukee, Wis.
209843		Ga. s.	Louise McLoon	17	6	49.7	14.0	5.9	Frt.	1	32	1912	East Boothbay, Me.	Rockland, Me.
210476		*Ga. p.	Louise Narup	9	6	33.5	10.2	2.1	Pas.	1	15	1912	Memphis, Tenn.	Memphis, Tenn.
141641		St. s.	Louise Perry	25	17	43.7	14.0	5.4	Pas.	3		1900	Bourne, Mass.	Hyannis, Mass.
207154		*St. p.	Louise Reeves	98	98	124.0	31.0	5.4	Tow.	10		1910	Helena, Ark.	St. Louis, Mo.
204930		St. s.	Louise Rugge	68	46	67.0	20.0	8.1	Tow.	9	300	1908	West New Brighton, N. Y.	New York, N. Y.
141674		Ga. s.	Louise S	38	26	54.6	19.4	6.5	Fsh.	3		1900	Irondale, Wash.	Wrangell, Alaska.
211655		Ga. s.	Louise S	11	5	34.0	11.6	3.8	Pas.	1	30	1913	Gladstone, Mich.	Marquette, Mich.
209431		Ga. s.	Louise Temple	6	5	44.2	10.1	3.0	Oys.	1		1910	Astoria, Ore.	Cape Charles, Va.
208623		Ga. s.	Louise II	20	13	44.8	12.7	5.6	Fsh.	1	20	1911	Seattle, Wash.	Seattle, Wash.
204585		Ga. s.	Louise V	11	8	33.0	12.3	3.2	Pas.	1	15	1903	Cape May, N. J.	Somers Point, N. J.
210371		Ga. s.	Louise Virginia	14	9	58.0	16.3	4.0	Oys.	3	30	1912	Bushby, Va.	Reedville, Va.
77529		*St. p.	Louisiana	78	78	130.0	25.3	4.5	Pas.	10	175	1902	Hastings, Minn.	Memphis, Tenn.
139096	K. Q. R. H.	St. s.	LOUISIANA	2,849	1,797	290.0	42.2	23.2	Frt.	29	1,150	1901	Chicago, Ill.	Port Arthur, Tex.
140917		*St. p.	Louisiana	56	30	98.2	18.1	4.6	Tow.	19		1888	New Orleans, La.	New Orleans, La.
145349		St. s.	Louisville	87	43	83.2	19.0	8.1	Tow.	5		1883	Philadelphia, Pa.	Norfolk, Va.
207652		St. s.	LOUISVILLE	47	32	61.0	16.0	8.0	Fsh.	6	55	1910	Lorain, Ohio.	Chicago, Ill.
210324		Ga. y.	Lounge	23	17	46.0	13.5	4.7	Yct.	2	24	1912	Philadelphia, Pa.	Somers Point, N. J.
141248		Ga. y.	Lounger	19	18	35.0	14.2	4.2	Yct.	2		1892	Brocklyn, N. Y.	Newark, N. J.
208808	L. B. W. K.	Ga. y.	Lounger II	96	88	85.0	17.0	8.3	Yct.	5	100	1911	New York, N. Y.	New York, N. Y.
204070		Ga. s.	Lovera	11	7	35.6	9.2	3.0	Pas.	1		1907	Colby, Wash.	Seattle, Wash.
203360		Ga. s.	Lowell	10	10	30.8	14.4	4.1	Pas.	2		1906	Greenport, N. Y.	New York, N. Y.
141493		Ga. s.	Loyalty	9	9	34.3	12.6	4.0	Msc.	1		1894	Portland, Me.	Bridgeport, Conn.
205677		Ga. s.	Loyd	9	6	32.0	8.8	3.4	Frt.	6	25	1908	Seattle, Wash.	Seattle, Wash.
203444		Ga. s.	Loyola	23	22	42.0	11.6	6.0	Fsh.	2		1906	Menasha, Wis.	Milwaukee, Wis.
141142		St. s.	Lubec	50	25	69.5	18.0	6.3	Pas.	4		1891	Portland, Me.	Lubec, Me.
207276		Ga. s.	Lubra	19	13	45.0	12.3	4.2	Fsh.	5	20	1910	Port Madison, Wash.	Seattle, Wash.
202540		Ga. s.	Luca P	11	7	37.4	12.3	3.6	Fsh.	7		1905	Ballard, Wash.	Ketchikan, Alaska.
140227		St. s.	Luca Brothers	141	67	114.3	18.5	8.9	Fsh.	20		1877	New London, Conn.	Cape Charles, Va.
141634		St. s.	Lucerne	34	14	75.0	14.2	5.3	Tow.	3		1886	Baltimore, Md.	Richmond, Va.
141405		St. y.	Lucero	59	21	92.0	16.2	8.5	Yct.	2		1895	Seattle, Wash.	Los Angeles, Cal.
207844		Ga. s.	Lucetta	9	7	32.0	11.0	3.5	Pas.	1		1910	Springfield, Mass.	Hartford, Conn.
205894		Ga. s.	Lucia	11	9	28.5	13.8	4.3	Fsh.	1		1908	Wareham, Mass.	Barnstable, Mass.
205937		Ga. s.	Lucie A	7	6	23.0	8.5	2.2	Fsh.	2	15	1907	Garden Island, Mich.	Grand Haven, Mich.
202465		Ga. s.	Lucie E	14	10	37.2	10.8	5.8	Frt.	1		1905	Vinalhaven, Me.	Vinalhaven, Me.
200389		*St. p.	Lucie Marmet	185	185	134.8	28.7	4.8	Tow.	17	406	1903	Cincinnati, Ohio.	Cincinnati, Ohio.
204964		Ga. p.	Lucien	18	8	50.3	14.4	5.3	Tow.	2	50	1907	Vallejo, Cal.	San Francisco, Cal.
210615		Ga. p.	Lucil	11	11	49.9	12.0	2.8	Pas.	1	6	1912	Mulberry, Ark.	St. Louis, Mo.
140703		St. y.	Lucile	19	13	64.0	9.2	4.9	Yct.	2		1884	Bristol, R. I.	New York, N. Y.
140788		Ga. s.	Lucile	41	24	84.6	11.5	7.9	Pas.	4		1885	do	Port Arthur, Tex.
141580		St. s.	Lucile	18	10	50.0	10.5	5.3	Tow.	3		1899	Berkley, Va.	Norfolk, Va.
141597	K. P. R. G.	Ga. y.	Lucile	30	29	58.6	16.4	7.7	Yct.	3		1899	Baltimore, Md.	New York, N. Y.
201915		*Ga. p.	Lucile	14	14	56.0	11.6	6.7	Pas.	3		1905	Madison, Ind.	Evansville, Ind.
202336		Ga. s.	Lucile	11	6	38.6	13.6	3.6	Msc.	1		1905	Belhaven, N. C.	Norfolk, Va.
202436		Ga. s.	Lucile	14	9	47.0	12.2	3.9	Fsh.	1	40	1905	Tacoma, Wash.	Seattle, Wash.
205885		Ga. s.	Lucile	11	7	45.0	8.8	3.5	Pas.	1	28	1908	Wallsville, Tex.	Galveston, Tex.
209694		*Ga. p.	Lucile	14	12	60.0	12.0	2.4	Tow.	1	18	1912	Parkersburg, W. Va.	Wheeling, W. Va.

1 Formerly *st. p. J. J. Hill.

2 Formerly st. s. Northman.

3 Formerly st. s. Thomas A. Bain.

4 Formerly U. S. Eng. st. s. Lucerne.

5 Formerly ga. s. Qdinnault.

† Rebuilt, 1911.

MERCHANT STEAM VESSELS OF THE UNITED STATES—Continued.

Official No.	Signal letters.	Rig.	Name of vessel.	Gross tonnage.	Net tonnage.	Length.	Breadth.	Depth.	Service.	Crew.	Indicated horsepower.	When built.	Where built.	Home port (where permanent document issues).	
						<i>Feet.</i>	<i>Feet.</i>	<i>Feet.</i>							
203413		Ga. y.	Lucile B.	16	13	54.8	10.0	4.3	Yct.	2		1906	New York, N. Y.	New York, N. Y.	
141283		St. s.	Lucile Ross	49	24	70.7	16.6	7.6	Tow.	10		1893	Baltimore, Md.	Richmond, Va.	
204375		*Ga. p.	Lucille	7	7	42.0	10.0	2.2	Tow.	2		1907	Decatur, Ala.	Mobile, Ala.	
205384		*Ga. y.	Lucille	25	19	50.6	11.4	4.6	Yct.	1		1908	Michigan City, Ind.	Memphis, Tenn.	
205789		*Ga. p.	Lucille	13	9	56.0	15.6	2.5	Tow.	2		1908	Franklin, La.	Houston, Tex.	
208588		Ga. s.	Lucille	8	7	25.0	9.0	3.5	Fsh.	2		1910	Leland, Mich.	Grand Haven, Mich.	
209080		Ga. s.	Lucille	18	17	39.2	9.7	4.7	Fsh.	2		1900	New Bay Port, Mich.	Chicago, Ill.	
204022		St. s.	LUCILLE BURT	71	48	92.5	15.5	9.0	Pas.	9		1907	Muskegon, Mich.	New Orleans, La.	
92730		Ga. s.	¹ Lucinda	14	10	41.6	13.3	4.6	Frt.	1		1890	St. Michaels, Md.	Baltimore, Md.	
150722	K. M. S. F.	St. y.	² LUCINDA	130	89	124.0	18.0	8.9	Yct.	10	500	1896	Chester, Pa.	Philadelphia, Pa.	
210961		*Ga. p.	Lucinda	9	9	60.0	8.5	1.8	Frt.	2		1912	Jackson, Ky.	Louisville, Ky.	
207540	L. B. N. H.	Ga. y.	Lucinda II.	44	30	74.5	14.0	6.3	Yct.	4		1910	Philadelphia, Pa.	Philadelphia, Pa.	
209875		St. s.	LUCIUS W. ROBINSON	1,655	1,004	244.0	43.0	21.8	Frt.	16	1,000	1912	Wyandotte, Mich.	Ogdensburg, N. Y.	
141537		St. a.	Lucretia	37	21	57.3	14.8	7.0	Msc.	3		1898	Bristol, Me.	Portland, Me.	
140182		Ga. s.	Lucy	19	18	49.5	15.0	3.9	Frt.	1		1862	Kettle Creek, N. J.	Tuckerton, N. J.	
141754		Ga. s.	Lucy	8	8	39.3	13.7	3.6	Frt.	2		1901	Cacaway Point, Md.	Baltimore, Md.	
206559		*Ga. p.	Lucy	37	23	89.0	16.8	3.5	Tow.	4	60	1909	Garden City, La.	Morgan City, La.	
212260		Ga. s.	Lucy	20	21	49.5	16.5	4.2	Frt.	2		1914	West Norfolk, Va.	Norfolk, Va.	
15730		Ga. s.	Lucy Bell	23	21	52.0	16.8	5.0	Pas.	1		1871	Bayport, N. Y.	New York, N. Y.	
210186		*Ga. p.	Lucy Bell	9	8	51.0	11.0	1.9	Tow.	1		1812	Nashville, Tenn.	Nashville, Tenn.	
141832		St. s.	Lucy Coles	41	36	81.4	17.2	4.0	Tow.	6		1902	Point Pleasant, W. Va.	Louisville, Ky.	
141202		Ga. s.	Lucy H.	58	55	68.2	22.5	5.5	Frt.	2		1892	Freeport, Fla.	Pensacola, Fla.	
205353		Ga. s.	Lucy H.	7	7	36.3	9.0	4.0	Pas.	1		1903	Chicago, Ill.	Chicago, Ill.	
204051		Ga. s.	Lucy King	12	7	44.0	13.0	3.1	Frt.	2		1907	McClintanville, S. C.	Charleston, S. C.	
141640		Ga. s.	Lucy M.	9	9	42.0	13.0	3.4	Pas.	1		1900	Cedar Bayou, Tex.	Houston, Tex.	
141206		Ga. s.	Lucy May	5	5	26.3	9.6	5.0	Fsh.	2		1892	Bremen, Me.	Vinalhaven, Me.	
81447		St. s.	³ Lucy Neff	946	759	225.0	37.0	13.5	Frt.	15	550	1893	West Bay City, Mich.	Wilmington, Del.	
141119		Ga. s.	Lucy B. Winsor	13	13	42.2	14.1	5.8	Fsh.	3		1890	Essex, Mass.	Provincetown, Mass.	
140514		Ga. s.	Lucy E. Smith	9	9	29.1	13.6	4.2	Pas.	1		1882	Noank, Conn.	Newport, R. I.	
141097		Ga. s.	Lucy M. Rea	9	7	28.6	10.4	5.0	Fsh.	2		1890	Bremen, Me.	Machias, Me.	
211783		Ga. s.	Lucy R. Ruark	15	8	42.4	12.7	3.7	Frt.	1		1913	Fishing Creek, Md.	Crisfield, Md.	
141659		Ga. s.	Ludeah	11	9	41.0	11.0	4.6	Pas.	15		1899	New York, N. Y.	Newark, N. J.	
205795		St. s.	Ludington	44	34	44.8	20.0	4.4	Tow.	5		1908	Ludington, Mich.	Grand Haven, Mich.	
211379		Ga. s.	Lue	11	7	34.8	9.2	5.3	Pas.	1		1913	Juneau, Alaska	Juneau, Alaska	
209534		Ga. y.	Luego II.	22	18	44.6	11.8	5.8	Yct.	2		1912	Salisbury, Md.	Somers Point, N. J.	
141540		*St. p.	Luella	115	88	90.0	17.0	3.0	Frt.	6		1898	Stockton, Cal.	Nome, Alaska.	
141662		Ga. s.	Luella	8	5	29.3	12.5	4.5	Frt.	1		1900	Addison, Me.	Lubec, Me.	
207483		Ga. s.	Luella	21	19	42.8	14.3	5.6	Tow.	2		1910	Jacksonville, Fla.	Jacksonville, Fla.	
207835		Ga. s.	Luella	11	9	38.5	10.5	3.8	Pas.	2		1901	Cleveland, Ohio.	Cleveland, Ohio.	
205408		Ga. s.	Luemma	6	6	27.0	8.3	2.2	Fsh.	1		1908	Atlantic City, N. J.	Somers Point, N. J.	
140954		Ga. s.	Lue Ockers	6	5	31.8	13.2	3.3	Fsh.	1		1888	Patchogue, N. Y.	Patchogue, N. Y.	
203781		Ga. s.	Luerline	12	7	40.0	12.5	3.3	Frt.	2		1906	Crisfield, Md.	Crisfield, Md.	
141224		St. s.	Luisse M.	18	9	53.0	11.9	5.0	Fsh.	3		1892	Sheboygan, Wis.	Milwaukee, Wis.	
141652		Ga. s.	Luka	122	70	77.0	23.0	8.0	Frt.	6		1878	Port Ludlow, Wash.	Honolulu, Hawaii.	
203998		Ga. s.	Lula	13	9	46.0	9.0	3.8	Pas.	1		1906	Dames Point, Fla.	Jacksonville, Fla.	
211571		Ga. s.	Lula	8	6	31.5	7.0	3.0	Pas.	1		1912	Cincinnati, Ohio	Memphis, Tenn.	
211446		Ga. s.	Lula E.	17	8	37.7	11.4	3.6	Pas.	2		1908	Milton, Fla.	Pensacola, Fla.	
140653		Ga. s.	Lula Scott	7	7	36.5	10.6	2.2	Oys.	2		1883	Georges Island, Md.	Cape Charles, Va.	
208567		*St. p.	Lula A.	8	8	45.0	10.1	2.2	Fer.	2		1911	Brookport, Ill.	St. Louis, Mo.	
211004		St. s.	Luile R.	25	17	65.5	12.7	5.5	Tow.	6	150	1913	Mobile, Ala.	Mobile, Ala.	
141308		Ga. s.	Lulu	10	9	33.0	12.5	5.9	Msc.	2		1887	Rockland, Me.	Mt. Desert Ferry, Me.	
210563		Ga. s.	Lulu	6	5	39.2	11.2	3.2	Frt.	1		1902	Fairmount, Md.	Crisfield, Md.	
209194		Ga. s.	Lulu H.	11	10	31.5	9.6	3.3	Tow.	2		1910	Traverse City, Mich.	Grand Haven, Mich.	
141737		Ga. s.	Lulu L.	18	14	48.2	15.9	6.5	Frt.	1		1901	Lubec, Me.	Lubec, Me.	
206829		*St. p.	Lulu S.	7	6	70.0	8.4	1.5	Tow.	1		1909	Creston, W. Va.	Wheeling, W. Va.	
141583		Ga. s.	Lumberman	34	19	54.0	17.0	6.5	Tow.	4		1899	Seattle, Wash.	Seattle, Wash.	
209949		Ga. s.	Lummi	79	54	79.2	18.3	8.2	Fsh.	5	125	1912	do	Pt. Townsend, Wash.	
130224		St. s.	⁴ Luna	143	101	104.6	25.9	7.5	Frt.	3		1882	Mount Clemens, Mich.	Port Huron, Mich.	
209816		Ga. s.	Luna	19	13	40.7	13.0	5.1	Fsh.	6	30	1912	Tacoma, Wash.	Tacoma, Wash.	
141481		Ga. s.	Lunette	16	13	42.2	15.2	6.0	Frt.	1		1897	Lubec, Me.	Lubec, Me.	
204627		Ga. s.	Lunette	10	6	32.6	10.7	3.0	Frt.	1		1907	Key West, Fla.	Key West, Fla.	
85659		St. s.	⁵ LUPUS	3,871	2,997	356.0	50.0	28.0	Frt.	20		1901	West Bay City, Mich.	Cleveland, Ohio.	
210221		Ga. s.	Lura May	9	6	38.8	12.4	3.6	Frt.	2		1912	Crittenden, Va.	Norfolk, Va.	
203817		Ga. s.	Lu Ray	14	12	50.0	12.2	4.2	Tow.	3		1906	Marines, N. C.	Wilmington, N. C.	
140341		*St. p.	Lurline	481	338	157.7	30.7	6.6	Pas.	28		1878	Portland, Ore.	Portland, Ore.	
141751		St. s.	Lurline	41	27	63.7	15.2	5.3	Tow.	4		1901	Monahan, Wash.	Seattle, Wash.	
210975		Ga. y.	Lurline	31	25	65.1	12.2	6.1	Yct.	2		1913	New York, N. Y.	New York, N. Y.	
204855	K. W. M. R.	St. s.	LUURLINE	5,928	3,725	412.8	53.1	29.2	Pas.	60	3,500	1908	Newport News, Va.	New York, N. Y.	
207212		Ga. s.	Lusitania	11	8	45.5	15.8	2.7	Pas.	2		1910	Miami, Fla.	San Francisco, Cal.	
207522		Ga. s.	Lusitania	7	6	44.0	10.2	3.0	Pas.	1		14	1803	New London, Conn.	New London, Conn.
208961		*Ga. p.	Lusterite	119	101	100.0	22.0	4.9	Frt.	4		1912	Carrotoman, Va.	Cape Charles, Va.	
140596	K. D. P. C.	St. s.	Luther C. Ward	108	53	98.0	21.5	8.8	Tow.	9	375	1882	South Jacksonville, Fla.	Pittsburgh, Pa.	
													Newburgh, N. Y.	New York, N. Y.	

¹ Formerly ga. y. Montour.^a Parthenia.² Formerly st. y.^b Sayonara.³ Formerly st. s. W. P. Ketcham.⁴ Formerly st. s. Nellie.⁵ Formerly st. s. Gilchrist.

MERCHANT STEAM VESSELS OF THE UNITED STATES—Continued.

Official No.	Signal letters.	Rig.	Name of vessel.	Gross tonnage.	Net tonnage.	Length.	Breadth.	Depth.	Service.	Crew.	Indicated horsepower.	When built.	Where built.	Home port (where permanent document issues).
						<i>Feet.</i>	<i>Feet.</i>	<i>Feet.</i>						
210692		Ga. s.	Luther G.	17	14	42.6	13.3	3.6	Frt.	1	24	1912	Marines, N. C.	Beaufort, N. C.
209065	L. C. D. P.	Ga. y.	Luvina	51	35	75.8	13.8	6.3	Yct.	12	100	1911	Bayonne, N. J.	Washington, D. C.
121095		St. s.	Luzerne	165	112	94.3	23.7	11.3	Tow.	9	450	1899	Port Richmond, N. Y.	New York, N. Y.
140770		St. s.	Luzerne Ludington	114	58	54.0	21.0	8.4	Oys.	5	1885	New Haven, Conn.	New Haven, Conn.
141783		St. s.	LUZON	3,582	2,778	346.0	48.2	24.0	Frt.	23	1,250	1902	Chicago, Ill.	Cleveland, Ohio.
210367		Ga. s.	LYCORA	55	34	72.0	16.0	8.6	Fsh.	5	250	1912	Buffalo, N. Y.	Do.
200178		*St. p.	Lyda	80	80	122.0	24.0	2.4	Tow.	5	200	1903	Jeffersonville, Ind.	Paducah, Ky.
140391		St. p.	Lydia	9	8	56.0	11.5	2.4	Frt.	3	6	1880	Elizabeth City, N. C.	Elizabeth City, N. C.
140835		St. s.	Lydia	26	13	53.4	13.6	6.4	Pas.	2	1886	New Baltimore, N. Y.	Albany, N. Y.
141638		Ga. s.	Lydia	15	9	38.0	12.6	5.4	Fsh.	3	1900	Beverly, Mass.	Gloucester, Mass.
200896		Ga. s.	Lydia	10	7	32.6	10.3	3.2	Frt.	1	1904	Eagle Harbor, Wash.	Ketchikan, Alaska.
202462		Ga. s.	Lydia	13	9	42.7	9.7	3.7	Frt.	1	20	1905	Sulzer, Alaska.	Ketchikan, Alaska.
204130		Ga. y.	Lydia	40	34	65.2	14.0	6.3	Yct.	3	1907	Long Island City, N. Y.	Pt. Townsend, Wash.
205948		Ga. s.	Lydia	6	5	28.8	9.4	3.1	Fsh.	1	1908	Howkan, Alaska.	Sulzer, Alaska.
209173		Ga. s.	Lydia	8	7	30.0	11.5	2.0	Tow.	1	16	1906	Milwaukee, Wis.	Grand Haven, Mich.
210949		Ga. s.	Lydia	41	31	54.8	20.4	5.0	Oys.	3	60	1913	New Haven, Conn.	Providence, R. I.
211562		St. s.	Lydia	26	18	47.0	14.7	5.2	Fsh.	3	45	1913	Menominee, Mich.	Milwaukee, Wis.
150762		St. s.	Lydia Anne	10	8	44.7	10.2	3.6	Tow.	3	1897	Portland, Ore.	Portland, Ore.
211604		Ga. s.	Lydia R.	23	20	44.8	13.9	5.9	Pas.	3	37	1913	Bound Brook, N. J.	New York, N. Y.
209476	L. C. G. Q.	St. y.	LYDONIA	497	338	181.0	26.0	17.0	Yct.	30	1,000	1911	Wilmington, Del.	Chicago, Ill.
141606	K. P. G. C.	St. s.	LYKENS	625	425	157.0	29.0	17.5	Tow.	18	1,000	1899	Philadelphia, Pa.	Philadelphia, Pa.
206510		Ga. s.	Lyle D.	11	7	37.7	9.7	2.5	Pas.	1	1908	Racine, Wis.	Marquette, Mich.
202056		St. s.	LYMAN C. SMITH	6,200	4,916	525.0	55.2	31.0	Frt.	23	1,800	1905	Wyandotte, Mich.	Oswego, N. Y.
203827	K. V. T. J.	St. y.	LYNDONIA	276	188	161.3	20.4	11.0	Yct.	21	1,200	1907	New York, N. Y.	Philadelphia, Pa.
207610		St. s.	LYNNHAVEN	145	99	89.3	22.0	11.0	Pas.	5	550	1910	Baltimore, Md.	Norfolk, Va.
141677		Ga. s.	Lynnwood	6	6	36.9	12.9	2.8	Msc.	1	1900	Cambridge, Md.	Wilmington, Del.
205268		Ga. s.	Lynx	7	5	35.1	10.8	3.5	Frt.	1	1908	Camden, N. J.	Philadelphia, Pa.
141716	K. Q. V. F.	St. s.	LYRA	4,417	3,516	331.5	47.0	25.0	Frt.	27	1,450	1901	Sparrows Point, Md.	New York, N. Y.
M.														
93082		Ga. s.	M. Carmel	15	10	44.5	13.5	4.8	Msc.	1	1900	New Haven, Conn.	Patchogue, N. Y.
211668		*St. p.	M. Carney	75	75	116.0	19.6	4.6	Tow.	5	250	1913	Caseville, Ky.	Paducah, Ky.
92551		St. s.	M. Dewing	71	51	50.0	19.7	5.4	Oys.	6	70	1893	Boston, Mass.	Providence, R. I.
92509		St. s.	M. Dougherty	43	43	71.0	17.2	6.0	Tow.	3	1893	Pittsburgh, Pa.	Pittsburgh, Pa.
92760		Ga. s.	M. Eveline	14	12	41.0	13.4	4.3	Msc.	1	1896	Brunswick, Ga.	Savannah, Ga.
91480		Ga. s.	M. Frances	10	7	39.6	12.6	3.1	Frt.	2	1882	Straits, N. C.	Charleston, S. C.
93059		St. s.	M. Henderer	44	30	60.0	17.3	7.0	Tow.	4	1900	Albany, N. Y.	New York, N. Y.
92596		Ga. s.	M. Madeleine	31	16	57.0	17.2	7.0	Fsh.	6	1894	Essex, Mass.	Do.
90072		St. p.	M. Martin	570	405	191.0	29.3	8.1	Pas.	16	533	1863	Jersey City, N. J.	Do.
106391		St. s.	M. Moran	137	106	96.0	17.7	7.0	Frt.	7	500	1885	Lockport, N. Y.	Newark, N. J.
210643	L. C. Q. B.	St. s.	M. MORAN	256	174	103.0	25.5	13.2	Tow.	12	500	1912	Camden, N. J.	New York, N. Y.
91672		St. s.	M. Sicken	212	168	128.9	26.0	9.7	Frt.	10	313	1884	Marine City, Mich.	Port Huron, Mich.
90904		St. s.	M. Talcott	96	68	113.1	16.9	6.4	Cnl.	8	1876	Chicago, Ill.	Chicago, Ill.
205099		St. s.	M. A. BRADLEY	5,539	4,127	460.0	52.2	31.0	Frt.	21	1,450	1908	Ecorse, Mich.	Cleveland, Ohio.
206305		St. s.	M. A. Colgan	12	8	34.2	8.6	3.2	Pas.	3	35	1909	Buffalo, N. Y.	Buffalo, N. Y.
210086		Ga. y.	M. A. D.	8	6	41.0	8.4	3.2	Yct.	1	35	1890	Alexandria Bay, N. Y.	Cape Vincent, N. Y.
92929		St. s.	M. A. HANNA	4,661	3,116	410.0	50.0	24.5	Frt.	20	1,700	1899	Cleveland, Ohio.	Cleveland, Ohio.
92528		St. s.	M. A. Knapp	60	31	66.2	17.8	9.3	Tow.	7	1893	Benton Harbor, Mich.	Duluth, Minn.
209283		Ga. s.	M. A. M.	13	11	36.0	8.3	4.0	Yct.	1	25	1911	Petoskey, Mich.	Grand Haven, Mich.
202403		Ga. s.	M. A. Mason	10	5	47.1	10.3	3.3	Oys.	1	12	1905	Irvington, Va.	Tappahannock, Va.
211534		Ga. s.	M. B.	15	9	37.5	9.5	4.8	Tow.	1	50	1913	Jacksonville, Fla.	Jacksonville, Fla.
208283		Ga. s.	M. B. Trotman	28	23	57.0	17.0	4.5	Frt.	1	20	1910	Portsmouth, Va.	Norfolk, Va.
201975		Ga. s.	M. B. Wright	14	8	44.4	11.7	5.0	Oys.	2	15	1905	Sandy Bottom, Va.	Baltimore, Md.
91896		Ga. s.	M. Blanche Hayward	10	5	58.0	14.0	4.3	Msc.	3	1886	Solomons Island, Md.	Newport News, Va.
210596		Ga. s.	M. C. Adams	7	6	35.4	7.8	3.0	Frt.	1	18	1912	Morehead City, N. C.	Beaufort, N. C.
92167		Ga. s.	M. C. Weber	■	9	55.3	15.4	3.6	Frt.	3	1890	Solomons, Md.	Baltimore, Md.
130523		St. s.	M. C. Wolcott	176	115	100.0	28.5	9.3	Pas.	8	281	1891	Brooklyn, N. Y.	New York, N. Y.
90792		St. s.	M. D. Carrington	64	32	67.0	16.0	8.6	Tow.	5	1875	Buffalo, N. Y.	Duluth, Minn.
92348		*St. p.	M. D. Wayman	242	157	125.0	24.0	3.8	Tow.	5	1891	Pittsburgh, Pa.	Pittsburgh, Pa.
90314		St. s.	M. D. Wheeler	31	15	60.0	16.0	5.8	Tow.	4	1871	Philadelphia, Pa.	Newark, N. J.
208122		Ga. s.	M. E. C.	■	6	32.2	10.5	3.5	Fsh.	6	12	1910	Bellingham, Wash.	Pt. Townsend, Wash.
209192	L. C. F. G.	St. s.	M. E. HARPER	2,294	1,666	247.0	43.7	28.4	Frt.	22	1,300	1911	Ecorse, Mich.	Philadelphia, Pa.
92911	K. N. R. V.	St. s.	M. E. LUCKENBACH	439	246	138.8	27.0	16.0	Tow.	15	1,000	1898	Camden, N. J.	New York, N. Y.
208256		*St. p.	M. E. Norman	44	44	108.8	25.0	2.5	Tow.	10	228	1910	Morgan City, La.	Morgan City, La.
208212		St. s.	M. G. HAUSLER	655	445	154.0	35.0	10.0	Frt.	8	1,500	1910	Mantowoc, Wis.	Chicago, Ill.
92603		St. s.	M. G. Walstein	16	9	47.0	16.0	4.0	Frt.	1	1894	Rohanoke Island, N. C.	Elizabeth City, N. C.
145537		St. s.	M. H. Hill	43	31	51.8	18.0	5.8	Frt.	2	1890	Athens, N. Y.	Albany, N. Y.
91711		Ga. s.	M. J. Covington	9	5	50.4	13.6	2.8	Frt.	1	1884	Tilghmans Island, Md.	Annapolis, Md.
206703		Ga. s.	M. J. R.	8	5	42.3	14.2	3.6	Pas.	1	28	1909	Brooklyn, N. Y.	New York, N. Y.
209960		Ga. s.	M. J. R. II	29	20	52.2	16.3	6.4	Pas.	3	90	1912do.....	Do.
206213		St. s.	M. J. Rudolph	197	127	91.0	29.0	10.5	Frt.	5	350	1909	West New Brighton, N. Y.	Do.
212084		Ga. s.	M. K. Gertrude	8	7	40.3	9.3	2.1	Msc.	1	1914	Atlantic, N. C.	Beaufort, N. C.
209341		*St. p.	M. L. Washburn	284	179	120.3	26.0	4.1	Pas.	22	170	1911	St. Michael, Alaska	St. Michael, Alaska.
208438		St. s.	M. L. Davis	298	203	136.3	23.8	11.0	Fsh.	28	550	1911	Solomons, Md.	Redville, Va.

1 Formerly ga. y. Bettina III.

2 Formerly st. s. Fred B. Dalzel.

3 Formerly st. s. Pearl.

4 Formerly st. e. bt. Alfred Morgan.

5 Formerly st. s. N. Y. Central Lig. Co. No. 15.

6 Formerly st. s. Thompson S. Craig.

MERCHANT STEAM VESSELS OF THE UNITED STATES—Continued.

Official No.	Signal letters.	Rig.	Name of vessel.	Gross tonnage.	Net tonnage.	Length.	Breadth.	Depth.	Service.	Crew.	Indicated horsepower.	When built.	Where built.	Home port (where permanent document issues).
						<i>Feet.</i>	<i>Feet.</i>	<i>Feet.</i>						
211388		Ga. s.	M. M. Marks	82	62	87.3	18.5	7.5	Fsh.	12	75	1913	Pocomoke City, Md.	Beaufort, N. C.
92824		St. s.	M. Mitchell Davis	85	58	81.0	19.2	8.9	Tow.	4		1897	Solomons Island, Md.	Portsmouth, N. H.
93262		St. s.	M. Mitchell Davis	116	79	92.5	21.8	10.6	Tow.	8	350	1902	Solomons, Md.	Washington, D. C.
77479		Ga. s.	M. P. Howlett	85	48	84.8	23.0	8.8	Frt.	19		1901	Essex, Mass.	Philadelphia, Pa.
20707.5		St. s.	M. P. Howlett	71	34	64.5	18.0	8.8	Tow.	4	250	1910	Wilmington, Del.	Do.
204826		Ga. s.	M. P. McDonagh	50	43	73.8	20.6	6.2	Oys.	5		1907	Greenport, N. Y.	Greenport, N. Y.
204389		Ga. s.	M. S. Mahon	12	10	43.4	16.2	3.0	Frt.	1		1907	Oldtown, Tex.	Port Lavaca, Tex.
92255		Ga. s.	M. S. Morden	13	9	32.3	12.4	3.4	Pas.	2		1890	Braidenton, Fla.	Key West, Fla.
200527		St. s.	M. S. Morden	133	91	86.5	19.0	10.8	Tow.	8	500	1903	Philadelphia, Pa.	Philadelphia, Pa.
92312		Ga. s.	M. S. Quay	12	11	38.4	15.4	4.2	Pas.	1	15	1891	Atlantic City, N. J.	Somers Point, N. J.
91944		St. s.	M. T. Greene	523	421	155.0	30.0	11.6	Frt.	12	473	1887	Gibraltar, Mich.	Chicago, Ill.
93035		Ga. s.	M. T. Tucker	11	7	48.9	14.0	3.8	Oys.	2		1900	Solomons, Md.	Annapolis, Md.
92545		Ga. s.	M. V. Bennett	10	9	51.5	13.3	3.5	Frt.	2		1893	Oriole, Md.	Do.
93380		St. s.	M. W. Adams	73	49	73.0	18.6	8.2	Tow.	9	150	1903	Solomons, Md.	Baltimore, Md.
91995		St. s.	M. W. Hunt	41	20	63.5	15.6	6.5	Tow.	9		1888	Philadelphia, Pa.	Do.
200252		Ga. s.	M. W. Trefethen	10	6	33.6	11.6	5.3	Frt.	2		1904	Cape Elizabeth, Me.	Charleston, S. C.
91470		St. s.	Mabel	84	42	82.9	20.0	8.6	Tow.	8		1882	Philadelphia, Pa.	Hartford, Conn.
92070		St. s.	Mabel	26	13	51.9	15.5	5.1	Tow.	3		1888	Tottenville, N. Y.	Perth Amboy, N. J.
92525		St. s.	Mabel	50	26	61.2	18.0	7.0	Tow.	3		1893	Athens, N. Y.	Albany, N. Y.
92716		Ga. s.	Mabel	5	5	26.0	9.5	4.9	Fsh.	2		1893	Brooklin, Me.	Castine, Me.
92759		Ga. s.	Mabel	6	6	26.0	12.4	4.0	Fsh.	1		1895	Bath, Me.	Providence, R. I.
201172		Ga. s.	Mabel	15	10	54.0	11.6	4.0	Frt.	1	16	1904	Hopkins, Va.	Newport News, Va.
201202		*St. p.	Mabel	49	49	80.0	17.0	3.4	Tow.	10		1904	Carrollton, Ky.	Evansville, Ind.
201612		Ga. s.	Mabel	9	7	37.0	10.4	3.8	Fsh.	2		1904	Shakan, Alaska	Wrangell, Alaska.
201754		Ga. s.	Mabel	9	5	45.0	9.0	3.0	Frt.	2		1905	Pocomoke City, Md.	Crisfield, Md.
201829		Ga. y.	Mabel	19	12	50.5	11.2	3.8	Yct.	1		1896	Chicago, Ill.	Houston, Tex.
206450		Ga. s.	Mabel	10	7	37.2	9.6	4.4	Pas.	1	20	1904	San Francisco, Cal.	San Francisco, Cal.
206336		Ga. s.	Mabel	11	9	35.2	12.6	4.2	Fsh.	1	10	1890	New Bedford, Mass.	Edgartown, Mass.
210182		Ga. s.	Mabel	9	6	32.0	9.4	4.6	Pas.	1	9	1912	Port Republic, N. J.	Somers Point, N. J.
210469		*Ga. p.	Mabel	11	7	29.8	7.0	2.2	Pas.	1	8	1912	Pine Bluff, Ark.	St. Louis, Mo.
211216		St. s.	Mabel	19	13	54.5	13.7	4.4	Pas.	1	50	1893	Milwaukee, Wis.	Elk Rapids, Mich.
92439		Ga. s.	Mabel	7	6	26.4	10.2	5.4	Fsh.	2	5	1892	Bremen, Me.	Vinalhaven, Me.
92846		Ga. s.	Mabel A.	14	13	48.5	16.3	3.8	Msc.	1		1898	Patchogue, N. Y.	New York, N. Y.
209932		Ga. s.	Mabel A.	32	22	45.6	13.9	6.6	Fsh.	5	42	1912	Seattle, Wash.	Seattle, Wash.
212384		Ga. s.	Mabel E.	8	7	30.9	10.0	3.2	Fsh.	2	15	1914	Seabeck, Wash.	Do.
92858		Ga. s.	Mabel H.	6	6	25.6	12.4	3.7	Fsh.	1		1898	Osterville, Mass.	Vineyard Haven, Mass.
93181		Ga. s.	Mabel Holland	13	12	43.5	14.3	4.0	Oys.	1		1901	Rockaway Beach, N. Y.	Patchogue, N. Y.
135497		Ga. s.	Mabel Jewell	6	5	30.0	14.0	2.9	Pas.	1		1882	Patchogue, N. Y.	Do.
200236		Ga. s.	Mabel M.	8	5	35.5	9.8	3.5	Pas.	1	10	1903	Chester, Conn.	Hartford, Conn.
92053		Ga. s.	Mabel Nelson	9	9	42.0	15.4	3.1	Oys.	4		1889	Shellbanks, Ala.	Gulport, Miss.
210210		Ga. s.	Mabel V.	8	6	30.0	11.6	3.6	Oys.	2		1912	Stratford, Conn.	Cold Spring, N. Y.
93105		Ga. s.	Mabel E. Bryson	39	23	62.8	18.2	8.3	Fsh.	12		1901	South Bristol, Me.	New York, N. Y.
92718		Ga. s.	Mabel E. Goss	95	83	78.5	25.9	8.0	Frt.	3		1890	Port Greville, N. S.	Boston, Mass.
202730		Ga. s.	Mabel E. Horton	8	6	40.2	10.2	2.2	Pas.	1	20	1905	Manteo, N. C.	Manteo, N. C.
91262		St. s.	Mabel L. Stevens	31	21	60.6	16.3	4.8	Oys.	4		1880	South Norwalk, Conn.	Bridgeport, Conn.
93220		St. s.	Mabel & Ray	38	26	59.6	16.4	5.5	Oys.	3		1899	Stratford, Conn.	New York, N. Y.
90926		Ga. s.	Mabell	18	14	50.0	14.7	4.0	Msc.	2		1876	Beaufort, N. C.	Beaufort, N. C.
92931		Ga. s.	Mabelle	6	6	27.8	10.6	5.8	Fsh.	1		1899	Friendship, Me.	Brooklin, Me.
203242		*Ga. p.	Mabelle	17	17	55.1	15.6	2.8	Pas.	3		1906	Arrow Rock, Mo.	Kansas City, Mo.
39027		Ga. s.	Mabelle E. Leavitt	21	12	47.8	15.2	7.1	Fsh.	5	24	1900	Bristol, Me.	Boston, Mass.
92839		*St. p.	Mable	59	49	70.4	13.7	3.9	Pas.	3		1898	Huntington, Oreg.	Portland, Oreg.
92725		Ga. s.	Mable D.	6	6	26.0	11.8	3.8	Fsh.	1	12	1896	Osterville, Mass.	Vineyard Haven, Mass.
92652		Ga. s.	Mac	9	6	38.0	12.3	6.2	Frt.	2		1892	Eastport, Me.	Eastport, Me.
110831	K. G. M. L.	St. s.	McAllister	140	70	95.9	22.6	11.3	Tow.	11	700	1889	Brooklyn, N. Y.	New York, N. Y.
76642		St. s.	McCaldin Bros	63	31	82.0	17.8	8.3	Tow.	5		1886	Perth Amboy, N. J.	Do.
18474		St. s.	Mc Cormick	23	11	51.0	13.6	6.2	Tow.	3		1867	Buffalo, N. Y.	Detroit, Mich.
211866		*Ga. p.	Mac D.	10	8	49.3	16.0	2.2	Tow.	1	25	1913	Parkersburg, W. Va.	Cincinnati, Ohio.
93088		St. s.	Mc DOUGALL	562	383	168.0	32.0	9.3	Tow.	20	850	1900	St. Louis, Mo.	St. Louis, Mo.
208389		*St. p.	McGUIRE	66	66	81.4	24.0	4.3	Tow.	6	124	1911	do	Do.
106659		St. s.	McKeever Bros	107	76	80.4	23.2	8.0	Frt.	4	100	1889	Wilmington, Del.	New York, N. Y.
208613		St. s.	McKeever Brothers	223	104	128.0	22.2	10.0	Frt.	26	275	1911	Noank, Conn.	Tuckerton, N. J.
200809		Ga. s.	McKinley	14	14	44.2	11.7	4.9	Pas.	2		1904	Terminal Island, Cal.	San Diego, Cal.
92392		Ga. s.	McLaren	9	6	25.3	12.9	3.1	Pas.	1		1891	Tacoma, Wash.	Ketchikan, Alaska.
203969	K. V. W. T.	St. s.	MACHIGONNE	425	289	136.5	29.0	9.6	Pas.	14	550	1907	Philadelphia, Pa.	Boston, Mass.
205981	K. W. T. L.	St. y.	MACHIGONNE	195	132	129.4	19.2	10.8	Yct.	15	900	1909	New York, N. Y.	Do.
210529		Ga. s.	Mackeral	5	5	41.9	10.4	3.4	Fsh.	2	18	1912	Miami, Fla.	Key West, Fla.
206623		Ga. s.	Mackeral	12	8	43.0	10.8	5.1	Fsh.	1		1903	Tacoma, Wash.	Seattle, Wash.
201790		*St. p.	Mackie	77	77	120.2	20.6	3.5	Msc.	11		1905	Nashville, Tenn.	Nashville, Tenn.
206658		St. s.	MACKINAC	350	238	138.1	28.2	12.0	Pas.	18	700	1909	Ferrysburg, Mich.	Marquette, Mich.
92226	K. L. B. C.	St. s.	MACKINAW	2,578	2,005	270.0	41.9	24.0	Frt.	32	1,300	1890	West Bay City, Mich.	Portland, Me.
92997		Ga. s.	Mackinaw	7	6	33.0	12.6	5.8	Frt.	2		1890	Lubec, Me.	Eastport, Me.

¹ Formerly sch. Jennie and Agnes.

² Formerly slp. Elmore H.

³ Formerly British sch. Lizzie B.

⁴ Formerly st. s. ^a Robert H. Sayre.

⁵ Formerly st. s. ^b Sayre.

⁶ Formerly st. s. John A. Carnie.

⁷ Formerly st. s. A. A. Eustaphieve.

⁸ Formerly st. s. Alfred Lister.

⁹ Formerly st. bge. ^b Walter W.

MERCHANT STEAM VESSELS OF THE UNITED STATES—Continued.

Official No.	Signal letters.	Rig.	Name of vessel.	Gross tonnage.	Net tonnage.	Feet.	Feet.	Feet.	Breadth.	Depth.	Service.	Crew.	Indicated horsepower.	When built.	Where built.	Home port (where permanent document issues).	
201707		Ga. y.	Macushla	24	16	52.5	12.0	4.7			Yct.	2		1905	New York, N. Y.	Jacksonville, Fla.	
91045		Ga. s.	Macy	19	16	49.0	17.0	3.3			Msc.	1		1878	Babylon, N. Y.	Patchogue, N. Y.	
91143		Ga. s.	Madalene Sammis	6	5	31.0	12.4	2.8			Frt.	1		1878	Patchogue, N. Y.	Do.	
91997		Ga. s.	Madaline Brandt	6	5	29.2	12.6	3.0			Fsh.	1		1887	do	Do.	
90778		Ga. y.	Madcap	21	20	43.2	15.5	5.9			Yct.	3		1875	Philadelphia, Pa.	New York, N. Y.	
92394		St. s.	Madeira	51	25	64.5	16.5	8.0			Tow.	4		1892	do	Philadelphia, Pa.	
93014		Ga. s.	Madeleine	10	8	39.0	14.6	3.8			Msc.	1		1900	Bayshore, N. Y.	Patchogue, N. Y.	
208639		Ga. s.	Madeleine	34	22	57.3	18.3	6.0			Pas.	2	60	1911	Boothbay Harbor, Me.	Boston, Mass.	
92938		Ga. s.	Madeline	14	9	45.7	14.6	4.0			Pas.	1		1899	South Boston, Mass.	Portland, Me.	
207396		Ga. s.	Madeline	29	29	58.6	17.3	4.8			Fsh.	13	37	1910	Morehead City, N. C.	Beaufort, N. C.	
208017		Ga. s.	Madeline	10	7	35.1	11.9	3.5			Frt.	1		1909	Fernandina, Fla.	Brunswick, Ga.	
209903		Ga. s.	Madeline J.	31	21	45.6	13.5	7.0			Fsh.	5	40	1912	Seattle, Wash.	Seattle, Wash.	
202141		Ga. s.	Madeline S.	8	7	34.8	11.6	3.1			Msc.	2		1905	Brooklyn, N. Y.	New York, N. Y.	
201023		Ga. s.	Madge	7	6	37.7	13.2	3.2			Fsh.	1		1904	Patchogue, N. Y.	Patchogue, N. Y.	
201972		Ga. s.	Madge Ruth	8	8	34.0	11.2	6.0			Fsh.	1		1905	Friendship, Me.	Castine, Me.	
202808		St. s.	MADISON	181	123	93.7	24.0	11.1			Tow.	6	840	1906	Port Richmond, N. Y.	New York, N. Y.	
203935		*Ga. p.	Madison	48	48	84.5	13.7	2.2			Pas.	10	50	1907	Corn Creek, Ky.	Evansville, Ind.	
208288	L. B. S. P.	St. s.	MADISON	3,734	2,406	353.3	42.1	16.8			Pas.	80	3,800	1911	Newport News, Va.	New York, N. Y.	
92953	K. P. F. J.	St. s.	MAE	2,103	1,281	243.6	42.2	22.2			Frt.	21	1,500	1899	Toledo, Ohio	Philadelphia, Pa.	
200264		Ga. s.	Mae	10	8	36.5	10.0	3.0			Msc.	1		1903	Atlantic City, N. J.	Somers Point, N. J.	
206745		Ga. s.	Mae	12	10	42.0	10.3	3.6			Pas.	1	30	1909	Marshfield, Oreg.	Coos Bay, Oreg.	
209554		Ga. s.	Mae B.	10	9	29.7	11.0	3.2			Pas.	1	16	1912	Green Cove Springs, Fla.	Jacksonville, Fla.	
207990		*Ga. p.	MAEANNA	12	8	40.5	8.9	2.5			Pas.	2	15	1910	St. Louis, Mo.	St. Louis, Mo.	
206670		*Ga. p.	Mae Belle	7	7	50.0	10.0	2.0			Frt.	2	15	1909	Cloverport, Ky.	Louisville, Ky.	
92678		St. s.	Mae Martel	38	26	71.2	14.5	6.4			Tow.	4		1895	Saugatuck, Mich.	Milwaukee, Wis.	
204963		Ga. s.	Magazine	15	10	43.3	11.3	3.1			Pas.	1	60	1907	Vallejo, Cal.	San Francisco, Cal.	
17837		Ga. s.	Maggie	12	12	41.0	15.2	3.8			Frt.	2		1866	Sayville, N. Y.	Norfolk, Va.	
90013		St. p.	Maggie	606	494	164.0	38.0	8.5			Pas.	30	280	1869	Wilmington, Del.	Baltimore, Md.	
92375		St. s.	Maggie	41	28	67.0	20.0	6.5			Tow.	3	80	1891	Albion, Cal.	San Francisco, Cal.	
92510		St. s.	Maggie	19	9	50.0	12.0	4.7			Tow.	3	35	1893	Mobile, Ala.	Pensacola, Fla.	
93221		St. s.	Maggie	30	20	54.5	16.7	5.3			Fsh.	6		1899	Leland, Mich.	Grand Haven, Mich.	
125752		St. s.	Maggie	26	13	63.8	14.8	4.0			Tow.	5	40	1879	Savannah, Ga.	Savannah, Ga.	
210614		Ga. s.	Maggie	11	9	35.6	10.8	2.8			Pas.	1	12	1896	Bellmore, N. Y.	Patchogue, N. Y.	
210395		*Ga. p.	Maggie J.	10	10	47.6	11.0	2.5			Pas.	2	20	1912	Cincinnati, Ohio	Cincinnati, Ohio	
91925		Ga. s.	Maggie A.	8	7	26.3	13.0	4.5			Frt.	1		1886	Providence, R. I.	Elizabeth City, N. C.	
92766		Ga. s.	Maggie Cannon	7	7	30.0	12.0	4.4			Wat.	0	7	1897	Essex, Mass.	Hartford, Conn.	
92149		Ga. s.	Maggie G. H.	6	6	81.4	12.2	2.6			Fsh.	2		1889	Indianola, Tex.	Port Lavaca, Tex.	
205757		*Ga. p.	Maggie Harper	6	5	50.0	8.0	1.9			Tow.	1	8	1907	Clendenin, W. Va.	Wheeling, W. Va.	
90582		St. s.	Maggie Lutz	15	8	45.0	12.5	4.3			Fsh.	5		1873	Sheboygan, Wis.	Grand Haven, Mich.	
80394		St. s.	Maggie Marshall	365	279	150.0	30.0	11.3			Frt.	13	450	1873	Manistee, Mich.	Do.	
202398		*St. p.	Maggie Mar	88	44	100.0	21.0	3.5			Pas.	12	60	1905	Evansville, Ind.	Evansville, Ind.	
92074		Ga. s.	Maggie May	10	10	36.0	15.0	4.0			Frt.	1		1889	Norfolk County, Va.	Norfolk, Va.	
210390		Ga. s.	Maggie May	11	7	28.0	12.1	4.9			Pas.	1	16	1909	South River, N. J.	Perth Amboy, N. J.	
92926		Ga. s.	Maggie Salva	9	8	44.0	13.6	3.0			Oys.	4		1899	East Fowl River, Ala.	Mobile, Ala.	
92497		Ga. s.	Maggie A. Howlett	31	14	58.0	19.3	5.9			Oys.	9		1893	Greenwich Pier, N. J.	Philadelphia, Pa.	
92999		Ga. s.	Maggie E. Davis	16	9	51.0	16.3	3.9			Msc.	1		1899	Hatteras, N. C.	Beaufort, N. C.	
90515		Ga. s.	Magic	48	46	63.8	23.2	3.2			Frt.	2		1873	Tottenville, N. Y.	Norfolk, Va.	
92538		St. s.	Magic	67	33	67.3	16.6	8.4			Tow.	5		1893	Port Blakeley, Wash.	Pt. Townsend, Wash.	
93346		St. s.	Magic	19	13	50.4	12.4	4.6			Tow.	5		1902	Madisonville, La.	New Orleans, La.	
211923		Ga. s.	Magic City	31	21	59.6	18.8	4.5			Fer.	0	72	1914	Miami, Fla.	Jacksonville, Fla.	
93243		Ga. s.	Magic Safety	71	48	73.4	17.4	8.2			Lgt.	4		1901	Brooklyn, N. Y.	New York, N. Y.	
202974		Ga. s.	Magician	57	52	78.4	19.4	6.2			Oys.	6	100	1906	Greenport, N. Y.	Greenport, N. Y.	
91700		St. s.	Magnet	23	14	60.0	12.0	6.0			Pas.	2		1884	Pamrapo, N. J.	Plattsburg, N. Y.	
92411		Ga. s.	Magnet	6	6	24.2	11.0	3.9			Fsh.	0		1892	New London, Conn.	New London, Conn.	
93393		Ga. s.	Magnet	69	47	82.3	18.2	8.1			Frt.	4		1903	Brooklyn, N. Y.	New York, N. Y.	
203958		St. s.	Magnet	32	21	45.6	12.6	6.9			Tow.	3	100	1907	Vega, Wash.	Tacoma, Wash.	
207683	L. B. P. C.	Ga. y.	Magnet	68	46	92.9	14.9	6.5			Yct.	5	200	1910	Bayonne, N. J.	Providence, R. I.	
208418		Ga. s.	Magnet	9	6	30.4	11.3	4.7			Fsh.	2	16	1911	Nonank, Conn.	New London, Conn.	
16679		Ga. s.	Magnolia	17	16	40.0	15.2	4.4			Frt.	1		1830	Pearlington, Miss.	Pensacola, Fla.	
91592		Ga. s.	Magnolia	88	70	92.4	17.6	8.3			Frt.	12		1883	Bristol, R. I.	Patchogue, N. Y.	
93109	K. C. H. J.	Ga. s.	Magnolia	16	9	45.6	14.8	6.0			Fsh.	3		1901	Gloicester, Mass.	Newport, R. I.	
93125		Ga. s.	Magnolia	6	6	31.0	10.4	4.9			Fsh.	2		1901	Cushing, Me.	Deer Isle, Me.	
93364		Ga. s.	Magnolia	29	9	57.1	18.3	4.2			Pas.	3		1902	Mon Louis, Ala.	Mobile, Ala.	
162430		*Ga. p.	Magnolia	12	12	46.0	9.0	3.0			Pas.	1		1905	Muscataine, Iowa	Rock Island, Ill.	
200330		Ga. s.	Magnolia	14	10	50.0	11.4	3.9			Msc.	2		1903	Washington, N. C.	Newbern, N. C.	
201732		*Ga. p.	Magnolia	16	10	59.0	15.3	3.3			Frt.	3		1905	New Orleans, La.	New Orleans, La.	
203900		*St. p.	Magnolia	72	72	113.2	22.8	4.5			Pas.	10		1907	Allemands, La.	Do.	
203778		St. s.	Magnolia	135	91	101.0	18.9	5.3			Pas.	7	200	1907	Tacoma, Wash.	Tacoma, Wash.	
206411		Ga. s.	Magnolia	11	9	48.0	10.5	3.8			Pas.	2	18	1904	Chicago, Ill.	Chicago, Ill.	
208254		Ga. s.	Magnolia	10	8	42.6	10.4	4.0			Frt.	2		20	1910	Georgetown, S. C.	Georgetown, S. C.
209881		Ga. y.	Magnolia	41	29	62.0	13.4	7.3			Yct.	2	100	1911	Cleveland, Ohio	New York, N. Y.	
210119		Ga. s.	Magnolia	37	25	53.7	14.2	7.7			Fsh.	6	55	1912	Seattle, Wash.	Seattle, Wash.	
212164		Ga. s.	Magnolia	49	33	59.3	16.8	5.3			Pas.	3	80	1914	Fairhaven, Cal.	Eureka, Cal.	
92502	K. L. Q. G.	Ga. s.	Maguerite Haskins	101	70	92.4	24.8	9.4			Fsh.	18		1893	Essex, Mass.	Gloicester, Mass.	
93064		St. s.	MAHANOY	204	139	96.0	20.7	11.3			Tow.	12	500	1900	Port Richmond, N. Y.	Perth Amboy, N. J.	

¹ Formerly ga. y. Sallie Growler.

² Formerly st. s. Cannoochee.

³ Formerly st. s. William Crippin.

⁴ Formerly *st. p. R. Smith.

⁵ Formerly sch. Mary T.

MERCHANT STEAM VESSELS OF THE UNITED STATES—Continued.

Official No.	Signal letters.	Rig.	Name of vessel.	Gross tonnage.	Net tonnage.	Length.	Breadth.	Depth.	Service.	Crew.	Indicated horsepower.	When built.	Where built.	Home port (where permanent document issues).
						Feet.	Feet.	Feet.						
207596		Ga. y.	Mahapa II	57	38	79.0	14.0	7.2	Yct.	3	120	1910	Port Clinton, Ohio.	Marquette, Mich.
206575		Ga. y.	Mahary	52	39	74.5	14.0	6.8	Yct.	6	100	1909	Port Jefferson, N. Y.	New York, N. Y.
92454		St. s.	MAHONING	2,189	1,744	274.0	40.2	23.2	Frt.	21	1,138	1892	Wyandotte, Mich.	Erie, Pa.
203249		Ga. s.	Maid	21	19	44.2	12.0	5.0	Pas.	2	1906	Toms River, N. J.	Key West, Fla.
91320		St. s.	Maid of Kent	102	69	101.8	21.3	7.0	Pas.	5	215	1881	Wilmington, Del.	New York, N. Y.
17789		Ga. s.	Maid of the Mist	72	50	84.3	24.0	6.0	Fsh.	4	100	1866	Dorchester County, Md.	Baltimore, Md.
92081		Ga. s.	Maid of the Mist	5	5	28.3	12.3	3.0	Msc.	0	1886	Patchogue, N. Y.	Greenport, N. Y.
92727		St. s.	Maid of the Mist	99	63	75.8	18.8	6.5	Pas.	3	1892	Niagara Falls, N. Y.	Niagara Falls, N. Y.
207670		Ga. s.	Maidstone	17	15	43.6	13.0	5.6	Pas.	2	40	1910	Patchogue, N. Y.	Sag Harbor, N. Y.
208981		*Ga. p.	Maietta	8	6	60.2	9.0	1.8	Pas.	1	30	1911	Laguarde, Tenn.	Nashville, Tenn.
92049		St. p.	Maine	850	545	174.0	36.6	13.3	Fer.	6	600	1888	Wilmington, Del.	New York, N. Y.
92391	K. L. D. B.	St. s.	MAINE	2,395	1,505	302.7	44.0	17.5	Pas.	70	2,500	1891 do	New London, Conn.
14493		*St. p.	Majestic	599	599	225.0	37.0	6.0	Pas.	3	1890	Harmor, Ohio	St. Louis, Mo.
93095		St. s.	Majestic	113	76	90.5	21.8	10.4	Tow.	4	348	1900	Baltimore, Md.	Philadelphia, Pa.
96688		St. p.	MAJESTIC	717	518	201.8	30.0	10.0	Pas.	22	750	1903	Elizabeth, N. J.	Newark, N. J.
209515		Ga. s.	Majestic	11	7	50.0	8.4	3.1	Pas.	2	40	1911	Park City, Ala.	Mobile, Ala.
93079		St. s.	Major	12	8	37.3	10.0	4.7	Fsh.	4	1900	Racine, Wis.	Grand Haven, Mich.
200823		St. s.	Major	60	41	70.0	18.0	9.3	Tow.	8	1904	New Orleans, La.	New Orleans, La.
207065		Ga. s.	Major	11	10	34.3	10.4	4.4	Pas.	1	25	1909	Ludington, Mich.	Grand Haven, Mich.
92385		St. s.	Major Dana	52	26	64.9	16.0	8.0	Tow.	4	1891	Grand Haven, Mich.	Duluth, Minn.
93155		St. s.	Major Kingman	47	32	66.0	17.4	8.4	Tow.	4	1901	Buffalo, N. Y.	Buffalo, N. Y.
93098		St. s.	Major Symons	43	30	60.0	17.0	6.3	Tow.	3	1900 do	Do
91834		St. s.	Major Ulrich	12	6	35.0	13.0	5.0	Tow.	3	1886	Brooklyn, N. Y.	Philadelphia, Pa.
201999		Ga. s.	Major Wilcox	15	13	49.0	12.5	4.4	Frt.	1	30	1904	Sandusky, Ohio	Chicago, Ill.
17117		St. s.	Major Henry Breverton	65	32	82.0	19.0	7.5	Tow.	6	1857	Baltimore, Md.	Baltimore, Md.
92995		Ga. s.	Majorcin	15	8	47.4	15.5	4.2	Oys.	3	1899	New Orleans, La.	New Orleans, La.
209666		Ga. s.	Makena	34	21	53.3	13.1	4.0	Frt.	2	40	1912	Honolulu, Hawaii	Honolulu, Hawaii
211428		Ga. s.	Malaspina	22	15	51.0	12.0	4.0	Yct.	1	18	1913	Fir, Wash.	Seattle, Wash.
92861	K. N. L. B.	St. y.	MALAY	173	90	131.0	20.0	10.6	Yct.	12	600	1898	Chester, Pa.	Newport, R. I.
202822		St. s.	Malcolm V. Clark	26	19	52.3	12.8	4.4	Tow.	3	1906	Norfolk, Va.	Norfolk, Va.
204744	K. W. L. H.	St. s.	MALDEN	5,107	3,238	373.2	52.7	29.8	Frt.	36	2,700	1907	Quincy, Mass.	Boston, Mass.
209823		Ga. s.	Maleta	24	16	53.4	16.7	3.8	Frt.	0	36	1912	North Beach, Md.	Annapolis, Md.
202487		Ga. s.	Malew	13	9	45.0	10.0	4.0	Pas.	1	1905	Detroit, Mich.	Cincinnati, Ohio.
93376		Ga. s.	Malicia Enos	16	8	40.0	14.6	5.8	Fsh.	5	1903	Gloucester, Mass.	Gloucester, Mass.
92973		St. s.	MALIELOA	5,229	3,921	454.0	50.0	24.3	Frt.	24	1,400	1899	Lorain, Ohio	Duluth, Minn.
93037		Ga. s.	Malolo	29	9	60.8	15.2	5.8	Frt.	6	1898	Benicia, Cal.	Pt. Townsend, Wash.
200247	K. S. Q. H.	Ga. y.	Malomah	53	32	76.5	12.0	7.2	Yct.	3	1903	Boston, Mass.	Jacksonville, Fla.
205485		Ga. s.	Malona D.	8	5	33.8	8.7	2.2	Msc.	2	8	1908	Hackberry, La.	Brashear, La.
93094		St. s.	Malvern	34	17	60.0	15.3	6.0	Tow.	5	100	1900	Turkey Island, Va.	Philadelphia, Pa.
202949		Ga. s.	Mame	9	8	28.6	12.8	4.4	Fsh.	12	1906	Wellfleet, Mass.	Provincetown, Mass.
200517		Ga. s.	Mame and Lena	6	5	36.0	7.6	3.6	Frt.	1	12	1902	Atlantic City, N. J.	Somers Point, N. J.
210230		Ga. y.	Mamie II	6	5	35.0	9.0	3.6	Yct.	1	18	1911	Clayton, N. Y.	Cape Vincent, N. Y.
92154		Ga. s.	Mamie B.	5	5	27.5	12.7	3.1	Msc.	0	1889	Patchogue, N. Y.	Greenport, N. Y.
211334		*St. p.	Mamie Barrett	200	200	150.0	32.8	5.4	Tow.	20	375	1913	Levanna, Ohio	Cincinnati, Ohio.
8685		St. s.	Mamie Coyle	44	22	69.0	15.0	7.2	Tow.	7	1870	Chester, Pa.	Memphis, Tenn.
93358		*St. p.	Mamie D.	63	63	98.0	20.5	4.0	Tow.	8	1903	Morgan City, La.	New Orleans, La.
91862		Ga. s.	Mamie Ellen	10	11	37.6	14.6	3.4	Frt.	2	1886	Sharptown, Md.	Norfolk, Va.
210845		Ga. s.	Mamie G.	27	16	58.5	17.0	4.0	Pss.	3	50	1912	Columbia, N. C.	Elizabeth City, N. C.
91156		St. s.	Mamie Higgins	77	40	87.8	17.8	7.3	Pit.	10	250	1879	Buffalo, N. Y.	Galveston, Tex.
204638		Ga. s.	Mamie J.	7	5	44.5	11.4	2.5	Oys.	1	1907	Morgan City, La.	Morgan City, La.
202187		Ga. s.	Mamie Lewis	11	7	37.8	11.5	5.3	Frt.	2	1905	Sneads Ferry, N. C.	Newbern, N. C.
92970		Ga. s.	Mamie Louise	8	8	37.0	14.9	3.7	Frt.	1	1899	Hampton, Va.	Norfolk, Va.
206455		Ga. s.	Mamie M.	15	13	35.0	9.2	4.0	Fsh.	1	24	1906	Muskegon, Mich.	Grand Haven, Mich.
200289		St. s.	Manager	325	201	116.7	33.8	11.4	Frt.	8	400	1903	Noank, Conn.	New York, N. Y.
209572		Ga. s.	Mañana	13	9	33.0	9.6	4.5	Pas.	1	16	1912	Los Angeles, Cal.	Los Angeles, Cal.
91694		St. p.	Manatee	104	66	107.9	20.5	6.3	Pas.	15	1884	Newburgh, N. Y.	Tampa, Fla.
92087		St. s.	Manchester	2,132	1,611	281.0	41.0	20.0	Frt.	17	1,200	1889	Wyandotte, Mich.	Milwaukee, Wis.
212156	L. D. M. G.	St. s.	MANCHESTER	582	396	109.3	32.2	13.6	Frt.	6	750	1914	Elizabethport, N. J.	New York, N. Y.
200786	L. B. K. V.	Ga. y.	Manchonac	29	19	60.4	12.0	5.7	Yct.	3	40	1910	New York, N. Y.	Hartford, Conn.
200690	K. S. W. C.	St. s.	MANCHURIA	13,638	8,750	600.0	65.3	23.1	Pas.	291	10,000	1904	Camden, N. J.	New York, N. Y.
93077	K. Q. J. C.	St. s.	Mandalay	438	266	142.4	33.6	12.0	Pas.	18	280	1900	Northbend, Ore.	San Francisco, Cal.
136079	K. G. N. P.	St. s.	Mandalay	1,120	407	272.0	44.1	12.6	Pas.	3	250	1889	Wilmington, Del.	Wilmington, Del.
140666		St. s.	Mandalay	32	26	56.6	15.8	4.6	Pas.	3	1883	Brewer, Me.	Baltimore, Md.
93246		St. s.	Manette	95	55	94.7	17.5	5.0	Pas.	0	74	1902	West Seattle, Wash.	Pt. Townsend, Wash.
206493		Ga. y.	Manetto	34	28	59.0	17.0	4.4	Yct.	4	23	1909	Pocomoke City, Md.	Philadelphia, Pa.
212355		Ga. y.	Manrosteen	20	11	64.5	8.9	4.9	Yct.	2	400	1914	Boston, Mass.	Boston, Mass.
933348		Ga. s.	Mangrove	8	6	42.0	14.0	3.0	Frt.	1	1902	Wit, N. C.	Beaufort, N. C.
91176		St. s.	Manhasset	159	108	104.4	19.5	7.7	Pas.	7	1879	Mystic Bridge, Conn.	New York, N. Y.
93247		Ga. s.	Manhattan	112	64	96.6	24.0	10.8	Fsh.	23	120	1902	Gloucester, Mass.	Boston, Mass.
91701		St. s.	Manhattan	159	75	91.7	28.6	7.5	Frt.	6	350	1884	Rondout, N. Y.	New York, N. Y.
106941		St. s.	Manhattan	73	36	91.6	17.5	9.6	Pas.	5	1882	Providence, R. I.	Oswego, N. Y.
111260		St. s.	*MANHATTAN	155	105	100.5	21.6	10.4	Tow.	9	1900	New York, N. Y.	New York, N. Y.
202346		St. s.	*MANHATTAN	1,954	1,329	246.4	46.1	18.4	Fer.	15	3,500	1905	Sparrow Point, Md.	Do

1 Formerly *st. p. Keystone State.

2 Formerly st. p. Happy Day.

3 Formerly Hawaiian sch. Malolo.

4 Formerly ga. y. Tuna.

5 Formerly st. s. Malvern Hill.

6 Formerly st. s. Ella Wood No. 2.

7 Formerly st. s. Express.

8 Formerly st. y. La Leila.

9 Formerly st. y. Stella.

10 Formerly st. y. Ava.

11 Formerly st. s. Richard Croker.

† Composite.

MERCHANT STEAM VESSELS OF THE UNITED STATES—Continued.

Official No.	Signal letters.	Rig.	Name of vessel.	Gross tonnage.	Net tonnage.	Length.	Breadth.	Depth.	Service.	Crew.	Indicated horsepower.	When built.	Where built.	Home port (where permanent document issues).
202845	K.V.G.W.	St. s.	MANHATTAN.....	291	134	Feet. 129.3	Feet. 24.1	Feet. 14.0	Tow.	10	800	1906	Philadelphia, Pa.	Portland, Me.
206902		Ga. s.	Manhattan.....	26	23	42.0	12.4	5.6	Pas.	2	37	1909	Brooklyn, N. Y.	New York, N. Y.
211734	L.D.H.F.	St. s.	MANHATTAN.....	3,439	2,134	321.2	48.1	22.0	Pas.	51	4,000	1913	Wilmington, Del.	Portland, Me.
91704		St. p.	Manhattan Beach.....	652	458	152.0	32.5	12.2	Fer.	6	300	1884	Newburgh, N. Y.	New York, N. Y.
92547		Ga. s.	Mannie T. Venable.....	10	9	53.0	11.1	3.0	Frt.	2	9	1843	Fairmont, Md.	Crisfield, Md.
205457		Ga. s.	Manila.....	14	9	47.8	11.4	4.9	Tow.	1	60	1904	San Francisco, Cal.	San Francisco, Cal.
211412		Ga. s.	Manila.....	14	9	40.0	11.5	4.8	Pas.	1	50	1913	Seattle, Wash.	Seattle, Wash.
91436		St. s.	Manistique.....	473	382	157.1	31.1	12.5	Tow.	11	600	1882	Gibraltar, Mich.	Port Huron, Mich.
210497		Ga. y.	Manito II.....	23	19	52.1	12.8	5.6	Yct.	1	18	1912	Nyack, N. Y.	Charleston, S. C.
92521		St. s.	MANITOU.....	2,944	2,391	274.7	42.2	20.8	Pas.	100	2,500	1893	Chicago, Ill.	Duluth, Minn.
209100		Ga. s.	Manitou.....	9	8	26.5	9.8	3.2	Pas.	2	14	1904	Leland, Mich.	Grand Haven, Mich.
93026	K.P.T.L.	St. s.	MANNA-HATA.....	1,103	735	210.0	32.0	23.3	Frt.	17	1,000	1900	Wilmington, Del.	Baltimore, Md.
211332		St. s.	MANOA.....	6,805	4,356	422.6	54.0	33.3	Pas.	78	4,000	1913	Newport News, Va.	San Francisco, Cal.
92170	L.D.H.Q.	St. s.	MANOLA.....	2,325	1,835	282.4	40.3	21.2	Frt.	20	1,200	1890	Cleveland, Ohio	Duluth, Minn.
93141		Ga. s.	Manomet.....	73	40	78.9	20.5	10.0	Fsd.	18	1901	1901	East Boothbay, Me.	Plymouth, Mass.
92437		St. s.	Mansfield.....	382	351	159.2	32.0	8.2	Lgt.	1	53	1892	Cleveland, Ohio	Cleveland, Ohio.
209433		Ga. s.	Manua.....	97	73	71.4	22.6	8.2	Frt.	4	50	1911	San Francisco, Cal.	San Francisco, Cal.
203011		Ga. s.	Manullita.....	30	27	60.6	12.7	3.0	Frt.	3	24	1906	Berlin, Wis.	Milwaukee, Wis.
209484	L.C.J.M.	Ga. y.	Manuwai.....	47	32	69.8	15.3	6.0	Yct.	4	100	1911	Oakland, Cal.	Seattle, Wash.
107549		Ga. s.	Manzanita.....	17	14	53.4	11.3	4.6	Oys.	2	1900	1900	Greenport, N. Y.	Cape Charles, Va.
203814	K.W.C.J.	Ga. y.	Mao II.....	37	31	60.4	12.9	6.0	Yct.	3	50	1906	New Haven, Conn.	New York, N. Y.
209300		Ga. s.	Maple.....	61	58	61.6	17.0	5.4	Frt.	1	20	1911	Randolph, Ore.	Coos Bay, Ore.
209854		Ga. y.	Mapuna.....	17	12	46.0	11.5	5.6	Yct.	1	30	1912	Los Angeles, Cal.	Los Angeles, Cal.
208852		St. s.	Maquoit.....	77	43	85.0	20.5	7.6	Pas.	8	1904	1904	South Portland, Me.	Portland, Me.
92993	K.P.L.Q.	St. s.	MARACAIBO.....	1,771	1,095	267.5	37.0	18.5	Pas.	38	1,100	1899	Wilmington, Del.	Wilmington, Del.
209474		Ga. s.	Marathon.....	25	17	48.8	10.4	2.4	Pas.	2	30	1911	Seattle, Wash.	Seattle, Wash.
92648		Ga. s.	Marcella.....	6	6	27.3	12.5	3.1	Pas.	1	1895	1895	Atlantic City, N. J.	Tuckerton, N. J.
209972		Ga. s.	Marcella.....	28	16	54.6	12.8	6.3	Pas.	1	24	1912	Thomaston, Me.	Salem, Mass.
93389		St. y.	Marcia.....	22	15	62.5	10.8	4.5	Yct.	4	60	1903	Chicago, Ill.	Detroit, Mich.
92467		Ga. s.	Marcus Fass.....	15	12	60.8	15.9	4.4	Oys.	2	1904	1904	Somerset County, Md.	Norfolk, Va.
208887	K.T.C.J.	St. y.	MAREVA.....	100	68	104.0	16.6	9.1	Yct.	10	1904	1904	New York, N. Y.	Stamford, Conn.
90646		St. s.	Margaret.....	17	8	50.6	14.6	4.6	Tow.	5	1872	1872	Lake Charles, La.	New Orleans, La.
92599		*St. p.	Margaret.....	328	201	142.0	26.0	4.6	Tow.	15	400	1894	Evansville, Ind.	Evansville, Ind.
92800		*St. p.	Margaret.....	520	260	140.0	33.0	7.0	Pas.	16	250	1897	St. Michael, Alaska.	St. Michael, Alaska.
93193		St. s.	Margaret.....	40	27	53.2	17.6	7.0	Tow.	4	1901	1901	Tottenville, N. Y.	New York, N. Y.
92819		*St. p.	Margaret.....	123	81	116.0	22.0	4.0	Tow.	7	1901	1901	Allegheny, Pa.	Pittsburgh, Pa.
117246	K.S.L.G.	Ga. y.	Margaret.....	58	48	76.3	19.1	9.3	Yct.	5	1903	1903	Boston, Mass.	Philadelphia, Pa.
136748	K.P.G.T.	St. y.	MARGARET.....	245	138	145.2	21.0	12.4	Yct.	22	650	1899	Chester, Pa.	Baltimore, Md.
150739		*St. p.	Margaret.....	100	100	100.0	22.0	3.0	Tow.	11	80	1906	Paducah, Ky.	St. Louis, Mo.
203537		Ga. s.	Margaret.....	13	8	48.5	9.0	3.4	Pas.	2	1892	1892	Detroit, Mich.	Wheeling, W. Va.
204496		Ga. s.	Margaret.....	22	13	55.0	11.9	2.5	Pas.	3	1907	1907	Jacksonville, Fla.	Jacksonville, Fla.
205226		St. s.	Margaret.....	15	11	48.0	12.2	6.0	Tow.	2	30	1908	Manitowoc, Wis.	Marquette, Mich.
205350		St. s.	Margaret.....	8	6	33.5	10.0	4.0	Tow.	2	8	1907	St. Ignace, Mich.	Grand Haven, Mich.
205419		Ga. s.	Margaret.....	6	6	33.0	12.0	2.8	Frt.	7	1908	1908	Galveston, Tex.	Galveston, Tex.
207115		Ga. s.	Margaret.....	8	6	36.0	11.0	3.2	Frt.	1	17	1909	Crisfield, Md.	Crisfield, Md.
207372		*St. p.	Margaret.....	52	52	95.5	19.9	3.0	Tow.	5	110	1910	Guild, Tenn.	Cincinnati, Ohio.
208156		Ga. s.	Margaret.....	16	11	41.6	10.2	3.7	Msc.	1	40	1902	Morris Heights, N. Y.	Jacksonville, Fla.
208483		Ga. s.	Margaret.....	34	12	60.2	16.4	8.0	Fsh.	6	50	1911	Seattle, Wash.	Ketchikan, Alaska.
208810		Ga. s.	Margaret.....	9	8	26.2	8.5	4.3	Fsh.	2	9	1908	Manitowoc, Wis.	Grand Haven, Mich.
209421		Ga. s.	Margaret.....	27	15	59.3	10.5	3.9	Fsh.	1	110	1911	Norfolk, Va.	Norfolk, Va.
209610		Ga. s.	Margaret.....	9	6	55.0	13.3	3.0	Oys.	2	20	1912	White Stone, Va.	Reedville, Va.
209747		St. s.	Margaret.....	273	185	128.0	23.3	11.4	Fsh.	32	500	1912	Weems, Va.	Do.
211257		Ga. p.	Margaret.....	16	8	57.3	12.1	2.9	Tow.	1	25	1913	Chattanooga, Tenn.	Chattanooga, Tenn.
211698		Ga. s.	Margaret.....	7	6	41.0	11.2	2.4	Frt.	1	10	1913	Stratford, Conn.	Bridgeport, Conn.
212172		St. y.	MARGARET.....	161	109	122.9	18.1	9.8	Yct.	15	900	1913	New York, N. Y.	Boston, Mass.
162316		Ga. s.	Margaret Atkinson.....	50	50	71.5	21.6	5.9	Frt.	2	1904	1904	Lankford, Md.	Norfolk, Va.
120554		St. s.	Margaret D.....	29	14	55.7	15.5	7.0	Tow.	5	1883	1883	Baltimore, Md.	New York, N. Y.
204924		Ga. s.	Margaret G.....	12	8	43.0	12.0	3.0	Pas.	4	1908	1908	Georgetown, S. C.	Georgetown, S. C.
210207		Ga. s.	Margaret G.....	14	11	40.0	12.0	4.0	Pas.	0	1904	1904	Detroit, Mich.	Detroit, Mich.
211986		Ga. s.	Margaret G.....	8	5	30.0	8.0	4.3	Pas.	0	12	1914	Seattle, Wash.	Seattle, Wash.
211855		Ga. s.	Margaret L.....	23	16	50.4	12.6	5.6	Fsh.	9	42	1913	Rockport, Mass.	Provincetown, Mass.
210327		Ga. y.	Margaret M.....	20	13	51.0	11.0	4.4	Yct.	0	25	1909	Port Clinton, Ohio	Port Clinton, Ohio.
212396		Ga. s.	Margaret MacDonal.....	11	9	37.8	10.8	4.5	Pas.	1	30	1914	Weehawken, N. J.	New York, N. Y.
207326		Ga. p.	Margaret R.....	12	12	56.2	15.0	2.2	Tow.	2	25	1910	Antiquity, Ohio	Cincinnati, Ohio.
207307		Ga. s.	Margaret S.....	29	19	55.8	13.5	5.8	Pas.	1	125	1910	Everett, Wash.	Pt. Townsend, Wash.
92975		Ga. s.	Margaret Scopas.....	8	6	38.7	13.7	2.9	Oys.	1	1899	1899	Biloxi, Miss.	New Orleans, La.
91584		St. s.	Margaret J. Sanford.....	77	55	85.2	18.5	8.0	Tow.	8	1883	1883	Jersey City, N. J.	New York, N. Y.
200363		Ga. s.	Margarette.....	22	12	48.8	13.6	5.0	Tow.	1	1903	1903	Elizabeth City, N. C.	Newbern, N. C.
202114		Ga. s.	Margarette.....	13	10	52.0	14.6	3.5	Oys.	1	1905	1905	Pocomoke City, Md.	Cape Charles, Va.
203862		Ga. s.	Margarita.....	8	8	30.8	10.2	3.8	Pas.	1	25	1907	Longbeach, Cal.	San Francisco, Cal.
207898		Ga. s.	Margarite C.....	8	5	25.4	8.9	2.9	Pas.	1	12	1906	Harbor Springs, Mich.	Marquette, Mich.
201764		Ga. s.	Marge.....	7	7	30.6	10.4	3.7	Tow.	0	1905	1905	Decatur, Wash.	Pt. Townsend, Wash.
92017		Ga. s.	Margie.....	9	8	28.2	13.3	5.2	Fsh.	1	1888	1888	Osterville, Mass.	Edgartown, Mass.

1 Formerly ga. y. Au Revoir.

2 Formerly ga. s. Mattie Bliss.

3 Formerly st. y. Machigonne.

4 Formerly sch. y. Savarona.

5 Formerly st. y. Ja Eugenia.

6 Formerly st. y. Marjorie.

7 Formerly *st. p. Peter Hontz.

8 Formerly st. s. Frank A. Furst.

9 Formerly st. s. Escort.

MERCHANT STEAM VESSELS OF THE UNITED STATES—Continued.

Official No.	Signal letters.	Rig.	Name of vessel.	Gross tonnage.	Net tonnage.	Length.	Breadth.	Depth.	Service.	Crew.	Indicated horsepower.	When built.	Where built.	Home port (where permanent document issues).
						Feet.	Feet.	Feet.						
207488		St. s.	Margie	13	8	49.0	11.0	4.5	Pas.	4		1910	Jackson, Ala.	Mobile, Ala.
208295		*Ga. p.	Margie M.	11	7	45.5	11.6	2.8	Pas.	1	15	1910	Arkansas City, Ark.	Louisville, Ky.
211427	L. D. C. F.	Ga. y.	Margo	34	27	57.5	13.7	6.2	Yct.	2	50	1913	Camden, N. J.	Philadelphia, Pa.
92567		St. s.	Margret McCann.	35	22	69.0	15.2	6.6	Fsh.	6	6	1894	Grand Haven, Mich.	Grand Haven, Mich.
92504		St. s.	Marguerite	128	64	90.3	21.3	10.8	Tow.	6	462	1893	Kennebunk Port, Me.	Boston, Mass.
92583		St. s.	MARGUERITE	27	13	45.8	14.0	6.9	Tow.	5	5	1894	Cleveland, Ohio.	Duluth, Minn.
92676		Ga. s.	Marguerite	14	9	40.7	14.8	6.8	Fsh.	5	5	1895	Waldoboro, Me.	Gloucester, Mass.
92912		St. s.	Marguerite	44	34	64.0	14.0	4.2	Pas.	11	11	1898	Florence, Ore.	Yaquina, Ore.
92947		Ga. s.	Marguerite	8	7	30.3	10.0	3.6	Msc.	2	2	1899	Paulsboro, N. J.	Bridgeton, N. J.
92952		Ga. y.	Marguerite	18	12	47.5	10.5	5.0	Frt.	2	2	1899	Baltimore, Md.	Baltimore, Md.
200988		Ga. s.	Marguerite	16	12	42.4	15.6	6.8	Frt.	2	2	1900	Eastport, Me.	Eastport, Me.
201762		Ga. s.	Marguerite	14	10	46.0	14.0	5.1	Frt.	1	1	1905	Swedesboro, N. J.	Philadelphia, Pa.
204056		Ga. s.	Marguerite	24	16	57.8	12.5	4.1	Pas.	1	1	1907	Tacoma, Wash.	Seattle, Wash.
206430		Ga. s.	Marguerite	6	9	33.3	8.5	4.3	Pas.	1	1	1909	Tampa, Fla.	Tampa, Fla.
205420		Ga. y.	Marguerite	32	25	54.0	12.8	6.1	Yct.	2	50	1908	Manitowoc, Wis.	Chicago, Ill.
209218		Ga. s.	Marguerite	12	11	39.0	8.6	2.4	Pas.	2	50	1909	St. Augustine, Fla.	St. Augustine, Fla.
206750		Ga. y.	Marguerite II.	41	27	63.0	14.1	6.5	Yct.	3	50	1909	Philadelphia, Pa.	Philadelphia, Pa.
205121		*Ga. p.	Marguerite No. 2	14	14	56.5	12.8	2.6	Tow.	1	1	1908	Ironton, Ohio.	Cincinnati, Ohio.
92688		Ga. s.	Marguerite B.	6	5	28.5	12.9	3.3	Pas.	1	1	1896	Patchogue, N. Y.	Patchogue, N. Y.
210207		Ga. s.	Marguerite G.	14	11	40.0	12.0	4.0	Frt.	0	30	1904	Detroit, Mich.	Detroit, Mich.
2101616		Ga. s.	Marguerite S. McKenzie	13	8	39.4	13.3	5.4	Fsh.	5	5	1904	Gloucester, Mass.	Gloucester, Mass.
93351		Ga. s.	Mallard	16	15	38.3	15.4	2.7	Frt.	2	2	1902	Port Orange, Fla.	Key West, Fla.
91081		Ga. s.	Maria	9	8	31.0	13.2	3.2	Frt.	1	1	1876	Amityville, N. Y.	Patchogue, N. Y.
91960		*St. p.	Maria	202	184	115.0	24.0	5.9	Tow.	9	9	1887	Portland, Ore.	Portland, Ore.
91996		Ga. s.	Maria	24	23	58.8	16.0	4.8	Msc.	3	25	1888	St. Michaels, Md.	Annapolis, Md.
127317		Ga. s.	Maria	32	29	51.5	13.0	4.6	Oys.	4	4	1899	Patchogue, N. Y.	Providence, R. I.
90497		Ga. s.	Maria D.	6	6	30.0	11.5	3.5	Pas.	1	1	1873	Newport, R. I.	Bridgeton, Conn.
92205		St. s.	Maria Hoffmann	78	39	77.3	19.9	8.9	Tow.	7	7	1890	Brooklyn, N. Y.	New York, N. Y.
206483		Ga. s.	Mariada	24	14	61.0	13.6	5.2	Pas.	3	3	1909	Bridgeton, N. J.	Philadelphia, Pa.
212134		Ga. s.	Marial Dean	10	8	52.5	14.0	3.5	Frt.	2	50	1914	Currituck, N. C.	Elizabeth City, N. C.
91268		St. s.	Marian	19	9	52.6	13.0	6.5	Tow.	8	8	1880	Baltimore, Md.	Baltimore, Md.
92135		St. s.	Marian	128	94	91.8	17.4	8.5	Cnl.	3	116	1889	Buffalo, N. Y.	New York, N. Y.
93357		Ga. s.	Marian	19	13	59.2	13.6	4.9	Tow.	1	75	1903	Tacoma, Wash.	San Francisco, Cal.
93388		Ga. s.	Marian	16	9	41.6	15.0	6.0	Fsh.	6	6	1903	Gloucester, Mass.	Gloucester, Mass.
200865		Ga. s.	Marian	13	9	45.6	10.6	3.7	Pas.	2	2	1904	Seattle, Wash.	Tacoma, Wash.
204162		Ga. s.	Marian	37	25	62.0	16.2	6.1	Fsh.	3	3	1907	Tacoma, Wash.	Seattle, Wash.
92736		St. s.	MARICOPA	4,223	3,669	406.0	48.2	23.4	Frt.	22	1,600	1896	Chicago, Ill.	Duluth, Minn.
92594		St. s.	Marie	42	28	58.8	16.7	6.0	Tow.	3	3	1894	Kennebunk Port, Me.	Boston, Mass.
92621		St. s.	Marie	121	56	85.8	26.8	7.7	Tow.	4	40	1894	Washington, N. C.	New York, N. Y.
92711		Ga. y.	Marie	37	25	63.0	14.2	5.4	Yct.	8	8	1896	Middletown, Conn.	New Orleans, La.
93137		*Ga. p.	Marie	13	9	44.0	9.0	2.5	Msc.	2	2	1901	Cannelton, Ind.	Morgan City, La.
93173		Ga. s.	Marie	6	5	30.0	11.9	3.0	Oys.	1	1	1901	Amityville, N. Y.	Patchogue, N. Y.
93209		Ga. s.	Marie	9	9	32.5	12.0	3.3	Pas.	2	2	1901	Atlantic City, N. J.	Somers Point, N. J.
203220		Ga. s.	Marie	14	9	32.8	10.3	3.6	Pas.	1	1	1906	Ballard, Wash.	Tacoma, Wash.
203418		Ga. s.	Marie	14	9	40.0	11.0	3.5	Tow.	2	16	1906	Punta Gorda, Fla.	Key West, Fla.
203465		Ga. s.	Marie	6	5	27.2	12.0	3.0	Pas.	1	1	1906	Port Republic, N. J.	Tuckerton, N. J.
204581		St. s.	Marie	46	11	61.2	13.6	5.4	Tow.	4	100	1907	Holly, Fla.	Pensacola, Fla.
206073		Ga. s.	Marie	7	5	34.0	7.1	3.8	Pas.	1	10	1909	Memphis, Tenn.	Memphis, Tenn.
207878		Ga. s.	Marie	9	8	28.0	9.6	3.3	Fsh.	1	8	1904	St. James, Mich.	Grand Haven, Mich.
208870		Ga. s.	Marie	12	10	35.6	8.8	3.5	Pas.	1	20	1908	Michigan City, Ind.	Do.
208884		Ga. s.	Marie	13	7	50.5	17.0	3.5	Frt.	2	2	1911	Fogartyville, Fla.	Tampa, Fla.
208898		Ga. s.	Marie	6	6	25.5	7.4	6.4	Pas.	1	10	1911	Elizabeth City, N. C.	Elizabeth City, N. C.
209761		Ga. y.	Marie	25	17	70.0	11.5	4.7	Yct.	4	120	1912	New York, N. Y.	New York, N. Y.
210137		Ga. s.	Marie	43	29	63.0	16.0	6.7	Fsh.	5	80	1912	Seattle, Wash.	Seattle, Wash.
211739		*Ga. p.	Marie	23	23	67.4	14.2	3.8	Tow.	3	12	1913	Boonville, Mo.	Kansas City, Mo.
211519		Ga. s.	Mariea	13	9	41.6	11.5	4.1	Fsh.	1	20	1913	Ketchikan, Alaska.	Ketchikan, Alaska.
91837		Ga. s.	Marie B.	12	9	31.8	14.2	4.5	Frt.	2	2	1886	Charleston, S. C.	Charleston, S. C.
208035		St. s.	Marie Balmer	9	6	54.1	9.1	3.0	Pas.	1	25	1910	St. Michael, Alaska.	St. Michael, Alaska.
210599		Ga. s.	Marie F.	8	8	27.7	9.3	3.6	Fsh.	1	12	1905	Green Bay, Wis.	Milwaukee, Wis.
28132		*St. p.	Marie J.	76	76	100.0	20.0	4.4	Tow.	12	12	1896	Helena, Ark.	Memphis, Tenn.
206111		Ga. s.	Marie L.	6	6	37.8	10.4	4.0	Pas.	1	45	1907	San Francisco, Cal.	San Francisco, Cal.
211452		Ga. s.	Marie M.	9	8	42.0	9.8	3.8	Pas.	1	33	1913	Detroit, Mich.	Detroit, Mich.
205711		*Ga. p.	Marie R.	15	10	47.2	10.6	3.1	Pas.	1	35	1908	St. Louis, Mo.	St. Louis, Mo.
209689		Ga. s.	Marie S.	19	14	31.4	10.7	4.0	Fsh.	5	18	1912	Vermilion, Ohio.	Sandusky, Ohio.
209845		Ga. s.	Marie S. II	10	7	39.8	9.3	7.5	Pas.	2	40	1912	St. Louis, Mo.	St. Louis, Mo.
91647		St. s.	Marie G. Haaven	25	12	47.5	13.7	5.1	Tow.	8	8	1883	Astoria, Ore.	Ketchikan, Alaska.
92372		St. s.	Marietta	40	20	60.4	14.5	6.3	Tow.	3	3	1891	Berkeley, Va.	Norfolk, Va.
92695		Ga. s.	Marietta	15	8	43.6	15.5	3.9	Frt.	1	1	1896	Pocomoke City, Md.	Do.
211913		Ga. s.	Marietta G.	41	34	64.4	16.4	6.5	Fsh.	7	36	1914	Pascagoula, Miss.	Mobile, Ala.
203055	K. V. H. W.	Ga. y.	Marietta	56	45	77.1	18.5	9.8	Yct.	4	100	1906	Gloucester, Mass.	Boston, Mass.
209828		Ga. y.	Marigold	95	91	87.0	17.0	6.6	Yct.	5	100	1912	Manitowoc, Wis.	Chicago, Ill.
212239		Ga. y.	Marilda	44	36	63.8	16.1	6.4	Yct.	3	70	1914	Greenport, N. Y.	Greenport, N. Y.
92216		Ga. s.	Marilla	7	7	34.1	12.9	3.5	Frt.	1	3	1890	Red Bluff, Tex.	Port Lavaca, Tex.
93084		Ga. s.	Marilla Armstrong	4	12	35.2	13.4	5.9	Frt.	2	2	1900	Friendship, Me.	Portland, Me.
206093		Ga. s.	Marin	101	80	88.0	15.5	5.0	Pas.	3	3	1909	Vancouver, Wash.	San Francisco, Cal.
206085		Ga. s.	Marin	12	8	42.7	12.3	4.3	Frt.	1	65	1908	San Francisco, Cal.	Do.
92166		Ga. s.	Marina G.	6	5	29.0	13.0	3.3	Oys.	1	1	1890	Patchogue, N. Y.	Patchogue, N. Y.

1 Formerly ga. s. Caulter and McKenzie.

2 Formerly *st. p. Zip McCoy.

3 Formerly st. s. Regua.

MERCHANT STEAM VESSELS OF THE UNITED STATES—Continued.

Official No.	Signal letters.	Rig.	Name of vessel.	Gross tonnage.	Net tonnage.	Length.	Breadth.	Depth.	Service.	Crew.	Indicated horsepower.	When built	Where built.	Home port (where permanent document issues).
						Feet.	Feet.	Feet.						
210408		Ga. s.	Marina	42	28	48.5	14.4	4.9	Pas.	3	37	1912	Catano, P. R.	San Juan, P. R.
105228		*St. p.	Mariner	371	371	178.0	28.0	5.0	Tow.	35	1873	1873	Cincinnati, Ohio.	Pittsburgh, Pa.
200622		St. s.	Mariner	89	60	78.6	20.0	7.3	Tow.	5	200	1903	Tacoma, Wash.	San Francisco, Cal.
204380		St. s.	Mariner	49	17	53.0	15.3	7.6	Tow.	3	125	1907	Essex, Mass.	Gloucester, Mass.
207667		Ga. s.	Mariner	30	21	61.5	13.1	5.0	Pas.	2	75	1910	Friday Harbor, Wash.	Pt. Townsend, Wash.
212001		Ga. s.	Mariner	17	8	44.3	12.7	6.0	Fsh.	7	32	1914	Kennebunkport, Me.	Portland, Me.
91178		Ga. s.	Marion	6	5	28.2	12.2	3.4	Misc.	0	1879	1879	Newport, R. I.	Providence, R. I.
91884		St. s.	Marion	47	23	64.2	16.9	6.2	Tow.	8	1886	1886	South Amboy, N. J.	Perth Amboy, N. J.
92084		St. s.	Marion	17	12	43.1	12.6	7.2	Tow.	7	1889	1889	East Saginaw, Mich.	Cleveland, Ohio.
92102		St. s.	Marion	930	672	202.2	34.7	13.1	Frt.	13	600	1889	Sheboygan, Wis.	Chicago, Ill.
92307		Ga. s.	Marion	6	6	26.8	12.9	3.1	Fsh.	1	1884	1884	Hyannis, Mass.	Barnstable, Mass.
92431		Ga. s.	Marion	7	6	28.2	13.3	4.0	Misc.	4	1892	1892	Newport, R. I.	Newport, R. I.
92668		Ga. s.	Marion	14	12	32.0	16.0	4.0	Pas.	2	1895	1895	Wilmington, Del.	Providence, R. I.
92757		St. s.	Marion	93	63	84.4	22.0	8.7	Frt.	5	1896	1896	Tomkins Cove, N. Y.	New York, N. Y.
92852		St. s.	MARION	69	47	70.0	18.0	8.5	Tow.	6	1898	1898	Buffalo, N. Y.	Duluth, Minn.
92906		St. s.	Marion	14	10	41.4	13.4	4.7	Frt.	2	16	1898	Bristol, R. I.	Boston, Mass.
93225		St. s.	Marion	262	178	129.3	23.5	8.0	Frt.	16	275	1901	Wilmington, Del.	Bridgewater, Conn.
93254		Ga. s.	Marion	33	24	55.0	20.1	4.0	Frt.	4	1902	1902	Phippsburg, Me.	Boston, Mass.
125739		St. s.	² Marion	62	31	77.7	17.4	8.1	Pas.	6	1879	1879	Baltimore, Md.	Mobile, Ala.
145221		St. y.	³ Marion	39	25	86.6	17.0	5.6	Yct.	6	1880	1880	Greenpoint, N. Y.	New York, N. Y.
200260		Ga. s.	Marion	7	7	32.2	11.0	4.8	Fsh.	2	1903	1903	Friendship, Me.	Stonington, Me.
200645		Ga. s.	Marion	17	17	37.7	14.8	4.5	Misc.	1	15	1904	Brunswick, Ga.	Savannah, Ga.
201955		Ga. s.	Marion	9	7	40.3	10.5	3.0	Misc.	1	30	1905	Atlantic City, N. J.	Philadelphia, Pa.
202121		Ga. s.	Marion	14	10	49.5	11.4	3.7	Fsh.	1	1905	1905	Astoria, Ore.	Pt. Townsend, Wash.
202723		St. s.	Marion	8	7	35.0	10.0	4.5	Tow.	3	1905	1905	Georgetown, S. C.	Georgetown, S. C.
203437		Ga. s.	Marion	10	7	51.0	12.9	2.6	Pas.	2	1906	1906	Belhaven, N. C.	Newbern, N. C.
206084		*St. p.	Marion	13	13	73.0	15.0	2.5	Tow.	3	40	1909	Point Marion, Pa.	Pittsburgh, Pa.
206110		Ga. s.	Marion	15	10	50.0	10.5	9.0	Misc.	1	27	1906	Pensacola, Fla.	Pensacola, Fla.
206528		Ga. s.	Marion	9	8	40.0	10.2	3.9	Pas.	1	15	1908	Malden, Mass.	Vineyard Haven, Mass.
209329		Ga. s.	Marion	13	12	37.4	10.5	3.5	Misc.	2	20	1908	Sturgeon Bay, Wis.	Milwaukee, Wis.
211383		Ga. s.	Marion	12	8	39.7	10.3	6.6	Pas.	2	16	1913	Atlantic City, N. J.	Somers Point, N. J.
211264		Ga. s.	Marion	26	25	50.5	14.5	5.7	Frt.	1	20	1913	Memomine, Mich.	Milwaukee, Wis.
211231		Ga. y.	Marion-Alice	27	18	54.6	12.4	4.8	Yct.	2	72	1913	Chicago, Ill.	Chicago, Ill.
92787		Ga. s.	Marion Haggett	8	8	36.5	11.2	5.5	Fsh.	2	1897	1897	Swans Island Me.	Rockland Me.
202153		Ga. s.	Marion McLoon	30	11	53.6	16.8	7.1	Misc.	2	1905	1905	East Boothbay Me.	Do.
92045		Ga. s.	Marion J. Poulson	9	9	36.0	12.8	3.0	Frt.	1	1888	1888	Pocomoke City, Md.	Norfolk, Va.
211125		Ga. s.	Marion S.	9	7	31.6	7.9	4.9	Frt.	2	15	1913	Georgetown S. C.	Georgetown, S. C.
91554	K. B. G. T.	St. s.	⁴ Mariposa	3,158	1,939	314.0	41.0	17.3	Pas.	50	3,500	1883	Philadelphia Pa.	Pt. Townsend, Wash.
92448		St. s.	MARIPOSA	2,831	2,306	330.1	45.2	20.3	Frt.	20	1,400	1892	Cleveland, Ohio.	Duluth, Minn.
91039		St. s.	Marquita	11	5	51.2	11.8	4.8	Pas.	2	1873	1873	Rhinebeck N. Y.	Burlington Vt.
210483		Ga. y.	Maris	64	54	71.4	17.0	6.1	Yct.	4	90	1912	New York N. Y.	Duluth Minn.
92169		St. s.	MARISKA	2,325	1,835	282.4	40.3	21.2	Frt.	20	1,200	1890	Cleveland Ohio	Do.
92459		St. s.	MARITANA	2,957	2,429	330.0	45.2	20.3	Frt.	21	1,400	1892	Chicago Ill.	Do.
3826		*St. p.	Marjorie	61	31	80.0	17.8	3.0	Pas.	11	1900	1900	Plaquemine La.	New Orleans, La.
92842		St. s.	Marjorie	29	20	48.3	15.3	4.8	Pas.	3	1898	1898	Brewer Me.	Bangor Me.
93150		Ga. s.	Marjorie	6	5	31.7	11.7	3.2	Pas.	1	1897	1897	Sayville, N. Y.	Patchogue, N. Y.
136425	K. L. V. N.	St. y.	⁴ Marjorie	40	20	67.0	13.7	8.0	Yct.	4	1894	1894	Bristol R. I.	New York, N. Y.
200359		Ga. s.	Marjorie	9	7	38.4	12.7	2.6	Misc.	1	1903	1903	Freeport N. Y.	Patchogue N. Y.
205313		*St. p.	Marjorie	54	54	74.2	21.2	4.0	Fer.	4	30	1908	Osage, Mo.	Kansas City, Mo.
208523		Ga. s.	Marjorie	7	5	30.0	9.0	3.6	Frt.	1	12	1911	Wilmington Del.	New York, N. Y.
207773		Ga. y.	Marjorie E.	18	13	44.9	10.4	5.0	Yct.	2	12	1910	Atlantic City, N. J.	Somers Point, N. J.
209546		Ga. s.	Marjorie G.	14	12	41.2	11.3	2.8	Pas.	2	30	1911	Rockledge, Fla.	St. Augustine, Fla.
208082		Ga. s.	Marjorie M.	12	8	39.0	9.6	3.6	Pas.	2	16	1901	Croton N. Y.	Key West, Fla.
210058		Ga. y.	⁶ Marlba	23	13	53.6	12.1	6.2	Yct.	2	1912	1912	Wiscasset Me.	Providence, R. I.
13180		St. s.	Marlborough	944	710	192.9	34.1	11.0	Pas.	26	555	1884	Brooklyn N. Y.	New York, N. Y.
204226		*St. p.	Marlen Riggs	69	69	95.6	24.6	3.0	Tow.	8	1907	1907	Higginsport Ohio	Cincinnati, Ohio.
209270	L. C. F. M.	Ga. y.	Marold	57	51	67.0	16.5	6.0	Yct.	3	70	1911	New York, N. Y.	Jacksonville, Fla.
210336		*St. p.	Marquette	66	41	98.0	23.0	4.0	Tow.	4	25	1912	Wabasha, Minn.	Chicago, Ill.
200537		St. s.	MARQUETTE AND BESSEMER No. 1	1,732	998	241.0	43.0	22.4	Frt.	17	850	1903	Buffalo, N. Y.	Buffalo, N. Y.
208021		St. s.	MARQUETTE AND BESSEMER No. 2	2,583	1,516	338.0	56.0	19.5	Fer.	33	2,300	1910	Cleveland, Ohio.	Erie, Pa.
91242		St. s.	Mars	131	105	95.4	17.8	8.9	Cnl.	3	1880	1880	Ithaca N. Y.	Do.
92153	K. G. V. D.	St. s.	Mars	278	139	117.2	23.0	15.7	Tow.	13	750	1890	Camden N. J.	Philadelphia, Pa.
93386		Ga. s.	Mars	14	11	38.0	12.6	5.2	Pas.	5	1903	1903	Richardson Wash.	Seattle, Wash.
205389		St. s.	Mars	29	21	62.0	15.7	6.7	Fsh.	6	70	1908	Erie Pa.	Erie, Pa.
91408		St. s.	Marshall F. Butters	376	229	164.0	30.4	10.5	Frt.	12	375	1882	Milwaukee, Wis.	Chicago, Ill.
93207	K. R. H. J.	St. s.	Marshfield	388	294	148.0	33.0	10.5	Frt.	17	180	1901	Marshfield, Ore.	Buffalo, N. Y.
205323		Ga. s.	Marshfield	12	9	41.8	9.2	3.6	Pas.	1	30	1908	East Side, Ore.	Cos Bay, Ore.
93067		St. s.	Mart H. Esser	34	23	57.5	14.5	6.2	Fsh.	8	1900	1900	Lorain Ohio.	Erie, Pa.
91147		St. s.	Martha	12	8	42.5	11.0	4.5	Tow.	2	1879	1879	Bordentown N. J.	Wilmington, Del.
92445		St. s.	Martha	46	33	82.7	15.6	5.0	Pas.	4	1892	1892	Westerly R. I.	Boston, Mass.

¹ Formerly *st. p. Alex. Swift.² Formerly st. s. Canton.³ Formerly st. y. Theresa.⁴ Formerly st. y. Eugenia.⁵ Formerly st. y. Karl.⁶ Formerly st. s. John L. Hasbrouck.⁷ Name changed from *st. p. Sam'l Peters, 1913.

MERCHANT STEAM VESSELS OF THE UNITED STATES—Continued.

Official No.	Signal letters.	Rig.	Name of vessel.	Gross tonnage.	Net tonnage.	Length.	Breadth.	Depth.	Service.	Crew.	Indicated horsepower.	When built.	Where built.	Home port (where permanent document issues).
						Feet.	Feet.	Feet.						
93013		Ga. s.	Martha	30	18	54.8	16.8	5.0	Oys.	5	1900	Tottenville, N. Y.	Bridgeport, Conn.
205139		Ga. s.	Martha	8	8	32.0	7.5	3.7	Pas.	1	10	1908	New Haven, Conn.	New Haven, Conn.
206883		St. s.	Martha	20	13	35.8	12.0	5.2	Fsh.	4	18	1909	Milwaukee, Wis.	Milwaukee, Wis.
212073		Ga. s.	Martha	11	7	41.9	10.8	4.5	Pas.	1	30	1910	Eureka, Cal.	Eureka, Cal.
92859		*St. p.	Martha Clow	98	62	80.3	17.0	3.0	Pas.	12	1898	Stockton, Cal.	St. Michael, Alaska.
210498		*Ga. p.	Martha D.	9	6	37.0	8.4	2.8	Pas.	1	7	1912	Muskogee, Okla.	Memphis, Tenn.
203810		Ga. s.	Martha A.	8	7	36.0	13.2	5.2	Frt.	1	1906	Sayville, N. Y.	Patchogue, N. Y.
208906		Ga. s.	Martha D.	7	6	34.7	7.0	4.0	Pas.	2	20	1910	New York, N. Y.	New York, N. Y.
208946		Ga. s.	Martha E.	6	6	25.8	7.8	3.1	Fsh.	3	12	1897	Manitowoc, Wis.	Milwaukee, Wis.
91114		Ga. s.	Martha Helen	75	50	82.0	16.7	7.4	Tow.	7	1873	Berkley, Va.	Jacksonville, Fla.
203595		Ga. s.	Martha Lillian	22	15	50.0	15.4	4.0	Fsh.	6	1906	St. Andrew, Fla.	Do.
205814		Ga. s.	Martha Logan	9	6	28.0	10.8	3.8	Fsh.	1	8	Howkan, Alaska	Sulzer, Alaska.
212176		Ga. s.	Martha R.	7	6	30.4	13.0	3.0	Frt.	1	22	1914	Bayport, N. Y.	Patchogue, N. Y.
205642		Ga. s.	Martha S.	12	11	41.0	10.2	3.8	Fsh.	2	12	1908	West De Pere, Wis.	Milwaukee, Wis.
17111		St. s.	Martha Stevens	283	192	128.7	22.7	7.6	Frt.	9	145	1862	Wilmingon, Del.	Philadelphia, Pa.
202104		Ga. s.	Martha W.	18	15	44.6	16.0	4.3	Frt.	2	1905	Battery Park, Va.	Norfolk, Va.
92133		Ga. s.	Martha A. Shores	19	12	58.0	16.0	4.1	Frt.	1	1889	St. Peters Creek, Md.	Cape Charles, Va.
207357		Ga. s.	Martha E. McLain	13	7	38.3	13.3	5.9	Fsh.	2	8	1910	Bremen, Me.	Portland, Me.
200687		*St. p.	Martha H. Hennen	77	77	112.0	23.0	4.8	Tow.	10	100	1904	Evansville, Ind.	Mobile, Ala.
17689		St. s.	Martin Dallman	17	5	52.0	11.4	4.4	Tow.	4	1866	Philadelphia, Pa.	Washington, D. C.
201025		St. s.	MARTIN MULLEN	4,635	3,471	416.0	50.0	28.0	Frt.	19	1,500	1904	Cleveland, Ohio	Cleveland, Ohio.
204474		St. s.	Martin Treu	18	12	44.0	12.4	4.4	Fsh.	4	22	1907	Milwaukee, Wis.	Milwaukee, Wis.
208698	L. B. W. C.	St. s.	Martin J. Marran	308	144	155.6	23.1	12.9	Fsh.	32	800	1911	Rockland, Me.	Newport, R. I.
92191		St. s.	MARUBA	2,311	1,836	290.6	40.3	21.1	Frt.	17	1,200	1890	Cleveland, Ohio	Cleveland, Ohio.
92539		Ga. s.	Marvel Not.	6	6	30.0	10.2	3.2	Oys.	2	1893	Chincoteague, Va.	Cape Charles, Va.
209342		Ga. s.	Marx	6	6	27.0	9.2	3.5	Fsh.	1	10	1910	Juneau, Alaska.	Juneau, Alaska.
90024		Ga. s.	Mary	7	7	27.6	11.1	3.0	Frt.	2	7	1868	Key West, Fla.	Key West, Fla.
92095		Ga. s.	Mary	15	14	44.6	14.6	3.9	Frt.	2	1889	Norfolk County, Va.	Norfolk, Va.
92407		Ga. s.	Mary	5	5	24.6	12.3	3.9	Fsh.	2	1878	Noank, Conn.	New York, N. Y.
92442		St. s.	Mary	218	134	137.7	30.8	7.0	Frt.	5	274	1892	Toledo, Ohio	Detroit, Mich.
92731		St. s.	Mary	75	37	81.7	18.8	8.9	Pas.	5	275	1896	Baltimore, Md.	Baltimore, Md.
92836		St. s.	Mary	36	24	76.5	15.2	5.9	Tow.	4	1897	Scranton, Miss.	Gulfport, Miss.
92895		Ga. s.	Mary	24	16	51.6	14.2	5.9	Fsh.	7	1898	Tacoma, Wash.	Seattle, Wash.
93046		Ga. s.	Mary	16	12	42.8	16.7	4.2	Msc.	2	12	1900	Half Moon, Ga.	Savannah, Ga.
93278		*St. p.	Mary	50	50	102.8	19.0	3.2	Pas.	6	1901	Beardstown, Ill.	Peoria, Ill.
141576		St. s.	Mary	36	25	66.6	16.1	5.8	Tow.	5	1898	Athens, N. Y.	New York, N. Y.
200411		Ga. s.	Mary	9	9	34.0	12.0	4.0	Fsh.	1	1903	Port Republic, N. J.	Somers Point, N. J.
202315		Ga. s.	Mary	5	5	30.2	11.5	3.2	Fsh.	1	1896	Islip, N. Y.	Patchogue, N. Y.
204107		*St. p.	Mary	62	43	100.0	19.3	4.2	Pas.	12	25	1907	Geneva, Ala.	Savannah, Ga.
205113		Ga. y.	Mary	22	19	55.0	11.0	5.4	Yct.	2	48	1908	New York, N. Y.	New York, N. Y.
208982		Ga. s.	Mary	11	9	42.7	10.4	4.2	Pas.	1	25	1911	Manitowoc, Wis.	Chicago, Ill.
211056		Ga. s.	Mary	10	8	42.3	9.9	4.1	Fsh.	1	20	1913	Saxman, Alaska	Ketchikan, Alaska.
209909		Ga. y.	Mary II	33	22	69.7	12.0	5.9	Yct.	3	80	1912	New York, N. Y.	Detroit, Mich.
92041		Ga. s.	Mary A.	6	6	25.6	12.4	4.0	Oys.	2	1888	Noank, Conn.	Greenport, N. Y.
92246		Ga. s.	Mary A.	11	10	30.0	13.8	4.0	Pas.	2	1886	City Island, N. Y.	New York, N. Y.
92573		Ga. s.	Mary A.	9	8	33.2	11.6	5.5	Fsh.	2	1894	Bremen, Me.	New Haven, Conn.
204533		Ga. s.	Mary A.	7	7	35.0	11.0	4.0	Fsh.	2	1907	Erie, Pa.	Erie, Pa.
208105		Ga. s.	Mary A.	8	8	26.5	8.8	3.2	Fsh.	2	8	1905	Manitowoc, Wis.	Grand Haven, Mich.
211407		Ga. s.	Mary Abbe	9	8	48.6	10.2	3.4	Pas.	3	40	1903	St. Joseph, Mich.	Do.
93381		St. s.	Mary Adams	12	10	37.0	10.0	3.6	Frt.	4	10	1903	Port Republic, N. J.	Cape Charles, Va.
92789	K. N. B. W.	*St. y.	MARY ALICE	180	122	142.1	18.1	9.9	Yct.	14	1897	Brooklyn, N. Y.	Buffalo, N. Y.
210524		Ga. y.	Mary Alice	18	17	37.2	11.0	4.0	Yct.	1	22	1912	Green Bay, Wis.	Milwaukee, Wis.
206112		Ga. s.	Mary Alphonse	11	9	45.0	10.1	3.6	Pas.	2	35	1909	Georgetown, S. C.	Charleston, S. C.
91679		Ga. s.	Mary Anderson	8	7	34.0	13.4	3.0	Frt.	2	1884	Norfolk County, Va.	Norfolk, Va.
90858		St. s.	Mary Ann	40	20	72.6	15.9	6.2	Tow.	4	1876	Chester, Pa.	Newark, N. J.
91492		Ga. s.	Mary Ann	10	9	35.3	13.5	3.6	Tow.	1	1882	Rockaway, N. Y.	Newport News, Va.
201708		Ga. y.	Mary Ann	18	14	54.6	10.5	5.3	Yct.	1	1905	New York, N. Y.	Crisfield, Md.
201756	L. B. N. F.	Ga. y.	Mary Anna	50	22	68.0	23.0	5.6	Yct.	4	1905	Greenwich, N. J.	Philadelphia, Pa.
202998		St. s.	Mary Arnold	73	41	70.6	19.7	8.6	Tow.	5	300	1905	East Boston, Mass.	Eastport, Me.
136134		*St. p.	Mary B.	90	90	95.4	22.9	4.2	Tow.	10	1890	Lake City, Minn.	Memphis, Tenn.
204951		Ga. s.	Mary B.	15	10	40.0	12.0	4.0	Pas.	1	12	1908	Atlantic City, N. J.	Somers Point, N. J.
205731		Ga. s.	Mary B.	7	7	34.3	8.3	6.8	Tow.	1	8	1906	East Lake, N. C.	Elizabeth City, N. C.
207286		Ga. s.	Mary B.	32	22	64.8	15.4	4.4	Fsh.	2	75	1910	Astoria, Ore.	Seattle, Wash.
207370		Ga. s.	Mary B.	17	11	42.4	12.6	4.0	Fsh.	6	20	1910	Seattle, Wash.	Tacoma, Wash.
91917		Ga. s.	Mary Beebe	5	5	28.3	12.5	2.9	Msc.	1	1887	Patchogue, N. Y.	Hartford, Conn.
93383		Ga. p.	Mary Bell	18	12	51.5	15.5	4.0	Frt.	2	1899	Beaufort, N. C.	Newbern, N. C.
210377		*Ga. p.	Mary Bell	8	8	46.0	8.2	2.2	Fps.	1	1902	Maquoketa, Iowa	Chicago, Ill.
210159		Ga. y.	Mary Belle	8	6	35.7	10.5	6.1	Yct.	1	40	1908	Toledo, Ohio	Toledo, Ohio.
201487		Ga. s.	Mary Belle	8	8	22.7	9.8	4.1	Frt.	1	16	1911	Marietta, Fla.	Jacksonville, Fla.
92536		St. s.	Mary Belo	8	6	45.6	11.6	4.0	Tow.	2	20	1904	Newbern, N. C.	Newbern, N. C.
93374		Ga. s.	Mary C.	27	25	55.0	14.5	4.3	Pas.	2	1893	Sausalito, Cal.	San Francisco, Cal.
201294		St. s.	Mary C.	92	47	70.7	18.3	8.8	Tow.	8	1903	Decatur, Wash.	Pt. Townsend, Wash.
		Ga. s.	Mary C.	13	10	41.0	11.3	4.0	Tow.	2	25	1904	Nome, Alaska	Nome, Alaska.

1 Formerly st. s. Laurida.

2 Formerly ga. y. Dida.

3 Formerly {a ga. s. Bernice.
b st. y. Oneta.

4 Formerly ga. y. Edmee.

5 Formerly *st. p. Ethel Howard.

† Exempt.

MERCHANT STEAM VESSELS OF THE UNITED STATES—Continued.

Official No.	Signal letters.	Rig.	Name of vessel.	Gross tonnage.	Net tonnage.	Length.	Breadth.	Depth.	Service.	Crew.	Indicated horsepower.	When built.	Where built.	Home port (where permanent document issues).
						<i>Feet.</i>	<i>Feet.</i>	<i>Feet.</i>						
210141		Ga. s.	Mary C.	18	7	47.7	12.2	5.2	Frt.	2	24	1907	Friendship, Me.	Boston, Mass.
211994		*Ga. p.	Mary C.	19	16	48.0	12.0	3.1	Pas.	1	12	1914	Vicksburg, Miss.	Vicksburg, Miss.
93316		Ga. s.	Mary Carathima	10	8	36.0	14.8	4.0	Frt.	1	1	1902	Valejo, Cal.	San Francisco, Cal.
203588		Ga. s.	Mary Carlisle	16	14	51.0	14.8	4.5	Frt.	2	2	1906	Chuckatuck, Va.	Norfolk, Va.
208914		Ga. s.	Mary D.	8	8	35.5	8.0	3.7	Pas.	1	14	1902	Essington, Pa.	Somers Point, N. J.
93023		St. s.	Mary D.	7	5	37.1	10.0	3.9	Fsh.	2	20	1900	Roche Harbor, Wash.	Tacoma, Wash.
212085		Ga. s.	Mary D.	14	5	44.6	9.8	2.9	Pas.	2	25	1912	Madisonville, La.	New Orleans, La.
91475	J. W. K. L.	Ga. s.	Mary Dodge	303	249	120.0	32.8	8.9	Frt.	12	12	1882	Eureka, Cal.	San Francisco, Cal.
90174		St. s.	Mary Draper	46	24	62.0	16.0	5.9	Pas.	6	6	1869	Jacksonville, Fla.	Charleston, S. C.
93275		Ga. y.	Mary E.	39	24	56.8	12.8	4.7	Yct.	2	2	1902	Oshkosh, Wis.	Milwaukee, Wis.
93900		Ga. s.	Mary E.	14	7	45.0	15.0	4.0	Oys.	4	4	1900	Solomons, Md.	Newport News, Va.
203729		Ga. s.	Mary E.	16	8	46.4	14.0	5.8	Fsh.	5	5	1906	Bath, Me.	Newport, R. I.
205512		Ga. s.	Mary E.	6	6	28.0	11.4	3.2	Frt.	1	8	1906	Bogans Inlet, Va.	Somers Point, N. J.
211036		Ga. s.	Mary E.	70	48	60.0	21.9	6.2	Frt.	2	36	1912	Red Bank, N. J.	Perth Amboy, N. J.
16488		Ga. s.	Mary Elizabeth	63	60	64.3	25.0	6.5	Frt.	3	3	1858	Greenwich, Conn.	Fall River, Mass.
91901		Ga. s.	Mary Elizabeth	6	6	37.2	13.0	3.0	Oys.	2	2	1886	Annapolis, Md.	Annapolis, Md.
205855		*Ga. p.	Mary Elizabeth	9	9	40.2	12.4	2.1	Frt.	2	10	1908	Inverness, Fla.	Cedar Keys, Fla.
90432		Ga. s.	Mary Ella	13	11	39.0	15.8	3.0	Oys.	4	4	1872	Rye, N. Y.	New York, N. Y.
20292		Ga. s.	Mary Emerson	13	7	41.4	12.9	5.0	Fsh.	4	4	1889	Essex, Mass.	Gloucester, Mass.
90773		Ga. s.	Mary Emma	26	24	49.2	16.4	6.6	Fsh.	4	4	1875	New London, Conn.	New York, N. Y.
92934		Ga. s.	Mary Esther	9	6	36.0	12.0	3.0	Msc.	3	3	1899	Reedville, Va.	Alexandria, Va.
91804		Ga. s.	Mary Etta	10	7	49.7	12.9	3.4	Oys.	2	2	1885	Somerset County, Md.	Annapolis, Md.
209027		Ga. s.	Mary Evelyn	19	14	52.0	13.6	4.5	Pas.	1	50	1911	Harrisburg, Tex.	Houston, Tex.
207953		Ga. s.	Mary F.	6	5	30.0	8.0	3.0	Pas.	1	10	1909	Georgetown, S. C.	Georgetown, S. C.
209769		Ga. s.	Mary Fletcher	14	10	51.6	15.2	3.3	Frt.	2	24	1912	Eclipse, Va.	Norfolk, Va.
202084		Ga. s.	Mary Frances	12	8	44.0	10.0	3.7	Pas.	1	1	1905	Olympia, Wash.	Pt. Townsend, Wash.
204867		Ga. s.	Mary G.	9	7	35.0	10.3	3.7	Fsh.	3	3	1906	St. Joseph, Mich.	Grand Haven, Mich.
211748		Ga. s.	Mary G.	11	10	37.7	11.3	4.5	Fsh.	2	20	1913	Plymouth, Mass.	Provincetown, Mass.
90489		St. s.	Mary Groh	139	69	112.7	22.6	8.0	Frt.	9	154	1873	Black River, Ohio	Sandusky, Ohio.
126364		St. s.	Mary H.	208	165	116.0	29.5	7.2	Frt.	6	75	1886	Nicollet, Wis.	Do.
205924		*Ga. p.	Mary H.	10	9	54.4	11.4	2.0	Pas.	1	15	1908	Clarinton, Ohio	Cincinnati, Ohio.
211895		*Ga. p.	Mary H.	8	8	49.4	12.0	2.5	Tow.	3	22	1913	High Bridge, Ky.	Louisville, Ky.
203058		Ga. s.	Mary Hanson	12	9	44.0	12.5	4.5	Wat.	0	25	1906	Fall River, Mass.	Newport, R. I.
93085		St. s.	Mary Howard	38	17	54.0	18.6	5.0	Tow.	4	4	1900	Palatka, Fla.	Jacksonville, Fla.
90944		St. s.	Mary J.	57	39	75.0	17.6	5.9	Frt.	3	3	1876	Buffalo, N. Y.	New York, N. Y.
211549		*Ga. p.	Mary J.	18	12	41.0	10.0	3.9	Pas.	3	6	1913	Paducah, Ky.	Paducah, Ky.
91565		Ga. s.	Mary Jane	9	7	31.5	13.3	3.5	Oys.	1	1	1883	New York, N. Y.	New York, N. Y.
93350		*St. p.	Mary K.	37	37	61.8	14.0	3.0	Tow.	3	3	1902	Lyons, Iowa	Des Moines, Iowa.
208770		*Ga. p.	Mary K.	6	5	44.5	8.0	1.9	Pas.	1	8	1911	Antiquity, Ohio.	Wheeling, W. Va.
200553		Ga. s.	Mary L.	12	6	38.5	9.8	4.0	Tow.	5	8	1903	Kewaunee, Wis.	Gloucester, Mass.
210009		Ga. s.	Mary L.	7	5	31.8	10.8	3.2	Frt.	2	2	1912	Brunswick, Ga.	Brunswick, Ga.
210129		Ga. y.	Mary L.	11	8	38.4	10.8	3.6	Yct.	0	8	1910	Detroit, Mich.	Detroit, Mich.
92752		St. s.	Mary Lee	34	23	80.0	15.0	6.0	Tow.	6	6	1896	Scranton, Miss.	Houston, Tex.
93203		Ga. s.	Mary Lou	15	14	38.8	13.9	4.5	Oys.	3	3	1901	South Boston, Mass.	Providence, R. I.
200877		Ga. s.	Mary M.	26	18	58.6	12.2	3.8	Pas.	1	32	1904	Sharptown, Md.	Annapolis, Md.
206255		St. s.	Mary M.	44	34	66.0	18.2	7.0	Pas.	8	80	1909	Manitowoc, Wis.	Chicago, Ill.
211432		Ga. s.	Mary M.	5	5	24.2	7.4	3.7	Fsh.	3	10	1910	Green Bay, Wis.	Milwaukee, Wis.
92346		St. s.	Mary Mann	11	6	61.5	13.5	2.7	Pas.	4	4	1884	Osakis, Minn.	Duluth, Minn.
203799		Ga. s.	Mary Mc.	36	20	78.0	14.0	6.0	Oys.	2	2	1906	Morgan City, La.	Gulphort, Miss.
208108		Ga. s.	Mary Mc.	13	8	48.0	10.5	3.9	Pas.	1	25	1910	Galveston, Tex.	Galveston, Tex.
209616		Ga. s.	Mary Malony	42	28	63.0	16.0	5.8	Frt.	2	75	1912	Anacortes, Wash.	Pt. Townsend, Wash.
92088		*St. p.	Mary N.	56	36	69.0	14.0	3.0	Tow.	2	4	1889	Paducah, Ky.	Paducah, Ky.
211843	L. D. H. S.	St. s.	Mary Olson	848	504	200.5	41.0	14.1	Frt.	22	550	1913	Eureka, Cal.	New York, N. Y.
10664		St. s.	Mary O'Riorden	64	34	78.7	16.5	8.1	Tow.	4	4	1863	Buffalo, N. Y.	Boston, Mass.
205982		Ga. s.	Mary P.	16	11	44.7	11.9	4.9	Fsh.	5	20	1909	Ballard, Wash.	Pt. Townsend, Wash.
92507		St. p.	Mary Patten	508	378	182.0	28.1	7.8	Pas.	14	550	1893	Brooklyn, N. Y.	Perth Amboy, N. J.
16982		St. p.	Mary Powell	983	877	288.0	34.6	9.2	Pas.	35	2,400	1861	New York, N. Y.	Albany, N. Y.
92229		Ga. s.	Mary Priscilla	14	6	53.0	14.2	3.6	Oys.	1	1	1890	Oriole, Md.	Newport News, Va.
207172		Ga. s.	Mary R.	6	6	43.6	10.4	4.4	Pas.	2	18	1910	St. Marys, Ga.	Fernandina, Fla.
92425		St. s.	Mary Scott	47	36	74.0	16.2	6.0	Tow.	4	4	1892	Ludington, Mich.	Duluth, Minn.
203266		St. s.	MARY STEELE	79	53	69.0	18.0	8.5	Tow.	7	150	1904	Wilmington, Del.	Richmond, Va.
92515		*St. p.	Mary Stewart	77	77	100.0	24.3	3.4	Pas.	13	13	1893	Spottsville, Ky.	Vicksburg, Miss.
207746		Ga. s.	Mary Stine	22	15	57.2	16.3	4.7	Frt.	2	25	1910	Madison, Md.	Baltimore, Md.
206010		Ga. s.	Mary Sue	20	12	63.0	15.0	4.0	Frt.	2	37	1908	Crab Neck, Va.	Norfolk, Va.
210887		Ga. s.	Mary T.	17	12	45.3	15.0	4.5	Pas.	2	40	1913	Mobile, Ala.	Mobile, Ala.
91423		St. s.	Mary Wittich	126	92	102.5	20.4	10.6	Tow.	9	350	1882	Camden, N. J.	Do.
91616		Ga. s.	Mary A. Bradshaw	14	13	49.3	14.5	3.6	Frt.	2	2	1883	Smiths Island, Md.	Norfolk, Va.
91413		Ga. s.	Mary A. Gray	7	7	35.0	12.0	3.0	Frt.	1	1	1882	Norfolk, Va.	Do.
207546		Ga. s.	Mary A. J.	8	7	31.7	8.0	3.7	Frt.	1	16	1910	Douglas, Alaska	Juneau, Alaska.
92075		St. s.	Mary A. McGregor	816	591	179.2	33.1	12.9	Frt.	14	485	1889	Grand Haven, Mich.	Cleveland, Ohio.
91576		Ga. s.	Mary A. Marshall	8	7	33.6	13.6	3.7	Frt.	2	2	1883	Prince Bay, N. Y.	Providence, R. I.
91182		Ga. s.	Mary A. Osier	7	7	31.7	11.7	4.5	Fsh.	2	2	1879	Mount Desert, Me.	Boothbay, Me.
207097		Ga. s.	Mary A. Sharp	24	14	65.0	14.0	5.3	Frt.	2	2	1908	Sharps, Va.	Reedville, Va.
90520		St. s.	Mary A. Curtis	78	39	83.8	18.4	8.3	Pas.	7	7	1873	Portland, Me.	Houston, Tex.
210252		St. s.	Mary B. Garner	252	172	129.0	22.5	9.9	Fsh.	29	500	1912	Baltimore, Md.	Reedville, Va.

¹ Formerly st. s. City of Nicollet.² Formerly st. s. Glen Iris.

MERCHANT STEAM VESSELS OF THE UNITED STATES—Continued.

Official No.	Signal letters.	Rig.	Name of vessel.	Gross tonnage.	Net tonnage.	Length.	Breadth.	Depth.	Service.	Crew.	Indicated horsepower.	When built.	Where built.	Home port (where permanent document issues).
						<i>Feet.</i>	<i>Feet.</i>	<i>Feet.</i>						
93359		*St. p.	Mary C. Byrne	28	28	63.0	17.8	3.8	Pas.	9		1902	Stockton, Ala.	Mobile, Ala.
93151		St. s.	MARY C. ELPHICKE	4,904	3,879	430.0	50.2	24.4	Frt.	24	1,700	1901	Chicago, Ill.	Duluth, Minn.
201044		*St. p.	Mary C. Lucas	52	52	88.8	20.5	3.7	Pas.	10		1903	St. Louis, Mo.	St. Louis, Mo.
91304		Ga. s.	Mary C. Santos	124	88	97.4	24.5	11.6	Fsh.	22	72	1904	Essex, Mass.	Provincetown, Mass.
211789		St. s.	Mary D. Hume	155	105	98.2	23.0	10.0	Fsh.	8		1881	Eliensburg, Oreg.	Pt. Townsend, Wash.
90993		Ga. s.	Mary D. Milo	5	5	34.9	9.2	3.3	Fsh.	1	16	1913	Marblehead, Mass.	Provincetown, Mass.
92073		Ga. s.	Mary E. Combs	13	11	37.0	14.2	4.2	Pas.	3		1877	Freeport, N. Y.	New York, N. Y.
91247		St. s.	Mary E. Davis	11	10	39.8	14.2	4.2	Fsh.	3		1889	Greenport, N. Y.	Greenport, N. Y.
93112		Ga. s.	Mary E. Gordon	150	113	89.0	22.0	6.2	Frt.	6	150	1880	Rondout, N. Y.	New York, N. Y.
212168		Ga. y.	Mary E. Harty	122	77	95.7	25.6	10.2	Fsh.	20	85	1901	Gloucester, Mass.	Gloucester, Mass.
202858		Ga. s.	Mary G. Morehead	21	16	58.3	13.5	3.9	Yct.	2	70	1914	Morehead City, N. C.	Beaufort, N. C.
17830		Ga. s.	Mary E. Sennett	27	11	48.2	16.6	7.2	Fsh.	9		1906	East Boothbay, Me.	Gloucester, Mass.
205733		Ga. s.	Mary F. Snydam	46	44	76.2	19.2	4.6	Msc.	2		1868	Northport, N. Y.	Patchogue, N. Y.
92395		Ga. s.	Mary F. Croswell	15	11	51.9	16.5	3.4	Frt.	3	8	1908	Oriole, Md.	Crisfield, Md.
210777		Ga. s.	Mary F. Durrua	14	13	41.5	13.8	4.6	Msc.	2		1891	Keyport, N. J.	New York, N. Y.
205905	K. W. S. Q.	St. s.	Mary F. Ruth	46	33	65.0	16.4	8.4	Fsh.	9		1912	Essex, Mass.	Gloucester, Mass.
92033		St. s.	MARY F. SCULLY	723	410	165.7	30.1	18.4	Tow.	18	750	1908	Port Richmond, N. Y.	New York, N. Y.
17923		Ga. s.	Mary H. Boyce	700	476	181.4	34.2	14.0	Frt.	15	375	1888	Grand Haven, Mich.	Cleveland, Ohio.
205672		Ga. s.	Mary H. Lewis	19	18	40.8	15.7	5.7	Frt.	2		1869	Harpsswell, Me.	Eastport, Me.
92351		Ga. s.	Mary J. Beale	33	20	58.7	17.3	6.7	Fsh.	6	30	1908	Eastport, Me.	S. W. Harbor, Me.
92057		St. s.	Mary J. Walker	61	30	65.3	17.5	8.5	Tow.	6		1891	Bordentown, N. J.	Philadelphia, Pa.
205640		St. s.	Mary M. Broere	6	5	31.2	13.3	3.5	Oys.	2		1888	Patchogue, N. Y.	Patchogue, N. Y.
91466		St. s.	Mary P. Riehl	47	32	59.2	17.0	7.7	Pas.	4	78	1908	Solomons, Md.	Baltimore, Md.
209302		Ga. s.	Mary R. Corr	25	12	50.4	15.0	6.0	Tow.	6		1882	Pettys Island, N. J.	Philadelphia, Pa.
90750		Ga. s.	Mary R. Kirwan	15	10	45.3	11.2	3.4	Frt.	2	25	1911	Chester, Md.	Baltimore, Md.
92998		*St. p.	Mary R. Smith	7	7	32.4	13.3	3.2	Frt.	1		1875	Freeport, N. Y.	Perth Amboy, N. J.
211628		Ga. p.	Mary S. Blees	214	214	170.2	34.0	4.6	Pas.	30	780	1899	Mobile, Ala.	New Orleans, La.
93227		Ga. s.	Mary S. Faunce	9	6	37.3	12.3	3.9	Frt.	2	14	1913	Coan River, Va.	Reedville, Va.
93223		St. s.	Mary S. Lewis	138	99	88.0	22.0	8.5	Pas.	6	173	1901	Port Jefferson, N. Y.	Bridgeport, Conn.
91949		Ga. s.	Mary T. Fallon	74	48	75.5	21.6	9.0	Fsh.	16		1901	Essex, Mass.	Boston, Mass.
91632		Ga. s.	Mary T. Mister	12	9	41.0	14.8	3.3	Frt.	2		1887	Somerset County, Md.	Charleston, S. C.
205952		Ga. s.	Mary W. Douglass	28	26	54.8	18.8	4.5	Frt.	2		1883	Dyas Creek, N. J.	Greenport, N. Y.
91762		St. s.	Mary and Ida	10	6	37.0	14.0	4.0	Oys.	4	18	1908	Dividing Creek, N. J.	Philadelphia, Pa.
92396		St. s.	Mary and Joseph	25	17	49.0	11.7	6.0	Tow.	2		1885	Norfolk, Va.	Norfolk, Va.
91812		Ga. s.	Mary and Norman	17	11	55.3	14.2	5.5	Fsh.	4		1891	Ashtabula, Ohio.	Erie, Pa.
90896		Ga. s.	Mary and Virginia	16	9	54.1	16.1	4.1	Frt.	2		1885	Pocomoke City, Md.	Norfolk, Va.
92334		Ga. s.	Mary Ann Kirby	33	32	53.5	21.8	4.8	Frt.	2		1876	Glenwood, N. Y.	Bridgeport, Conn.
201317		Ga. s.	Mary Emma and Lizzie	10	9	31.0	12.0	3.9	Msc.	2		1886	Bayport, N. Y.	New York, N. Y.
91235		Ga. s.	Maryalma	55	38	69.8	22.5	5.0	Frt.	2	27	1904	Cove, Tex.	Galveston, Tex.
91317		St. s.	Maryetta	6	6	41.5	12.4	3.7	Pas.	2		1880	Sabine Pass, Tex.	Houston, Tex.
91747		St. s.	Maryland	16	8	53.3	13.1	6.1	Tow.	4		1881	Baltimore, Md.	Charleston, S. C.
92206		St. s.	MARYLAND	22	11	51.3	13.8	6.3	Tow.	4		1884	do	Baltimore, Md.
93287		St. p.	MARYLAND	2,419	1,892	316.4	42.0	20.4	Frt.	19	1,400	1890	Wyandotte, Mich.	Duluth, Minn.
204242	K. W. D. P.	St. s.	MARYLAND	871	617	180.0	34.0	10.1	Pas.	33	750	1902	Wilmington, Del.	Baltimore, Md.
205057		Ga. s.	MARYLAND	1,369	827	249.5	40.1	14.1	Pas.	41	1,900	1907	Sparrow Point, Md.	Philadelphia, Pa.
208107		Ga. s.	Maryland	15	12	46.8	16.1	3.1	Pas.	1	30	1908	Havre de Grace, Md.	Baltimore, Md.
209980		Ga. s.	Maryland	6	6	24.6	8.0	6.2	Frt.	1	14	1910	Elizabeth City, N. C.	Elizabeth City, N. C.
210783		Ga. s.	Maryland	29	20	51.8	14.7	6.1	Fsh.	8	40	1912	Tacoma, Wash.	Tacoma, Wash.
212040		Ga. s.	Maryland	11	34	60.3	20.5	5.3	Frt.	3	50	1912	San Francisco, Cal.	San Francisco, Cal.
91490		Ga. s.	Marylee	51	7	37.6	8.9	4.1	Frt.	2	16	1914	Seattle, Wash.	Seattle, Wash.
92176		St. s.	Mascot	40	77	80.8	24.7	8.3	Frt.	19		1882	Essex, Mass.	New York, N. Y.
92195		St. s.	Mascot	41	20	62.5	15.9	6.8	Tow.	4		1890	Philadelphia, Pa.	Wilmington, Del.
92225		Ga. s.	Mascot	20	10	45.0	13.5	6.0	Tow.	2	10	1890	Brooklyn, N. Y.	Newark, N. J.
92586		Ga. s.	Mascot	13	13	37.0	15.9	3.9	Pas.	2	18	1890	Port Republic, N. J.	Somers Point, N. J.
92587		St. s.	Mascot	36	18	63.0	15.5	6.0	Pas.	2		1894	Brewer, Me.	Mt. Desert Ferry, Me.
92963		Ga. s.	Mascot	20	14	42.5	12.4	5.2	Fsh.	5		1894	Boston, Mass.	Gloucester, Mass.
93302		St. s.	Mascot	21	14	43.5	13.9	6.3	Tow.	4		1899	Long Island City, N. Y.	New York, N. Y.
202407		Ga. s.	Mascot	13	9	42.5	9.9	4.6	Fsh.	4		1902	Milwaukee, Wis.	Milwaukee, Wis.
203773		St. s.	Mascot	59	42	71.0	20.2	6.0	Oys.	6		1905	Greenport, N. Y.	Bridgeport, Conn.
204937		Ga. s.	Mascot	33	20	57.0	14.4	8.0	Tow.	3		1906	Newbern, N. C.	Newbern, N. C.
205548		*St. p.	Mascot	299	258	140.5	26.8	6.8	Pas.	14		1908	Portland, Oreg.	Portland, Oreg.
208085		Ga. s.	MASCOT	5	5	25.0	7.0	6.8	Pas.	1	7	1908	Elizabeth City, N. C.	Elizabeth City, N. C.
209346		Ga. s.	MASCOT	8	6	61.0	8.0	3.4	Pas.	1	40	1894	Charleston, W. Va.	Wheeling, W. Va.
210634		Ga. s.	MASCOT	8	5	30.6	9.3	3.6	Pas.	1	14	1911	Miami, Fla.	Key West, Fla.
91818	K. D. G. Q.	St. s.	Mascotte	884	520	195.5	30.0	19.6	Pas.	37	1,250	1885	Amityville, N. Y.	Patchogue, N. Y.
92018		Ga. s.	Mascotte	22	15	51.8	15.0	4.4		2		1884	Philadelphia, Pa.	New Haven, Conn.
92147		St. s.	Mascotte	8	5	38.0	11.8	4.1	Pas.	2		1886	Roslyn, N. Y.	Annapolis, Md.
95331		St. s.	Mascotte	20	10	50.5	13.6	5.0	Tow.	2		1872	Seattle, Wash.	Seattle, Wash.
203335		Ga. s.	Mascotte	36	25	59.4	12.0	4.9	Msc.	2		1905	Pettys Island, N. J.	New York, N. Y.
116970	K. P. V. S.	St. y.	Maspeth II	98	66	109.1	15.9	9.7	Yct.	5		1900	Holland, Mich.	Chicago, Ill.
204012	K. W. B. M.	St. s.	MASSACHUSETTS	4,779	2,575	375.0	52.2	30.2	Pas.	167	5,000	1907	Philadelphia, Pa.	New York, N. Y.
92123		St. s.	MASSAPEQUA	47	38	62.3	18.6	4.2	Pas.	5		1889	Massapequa, N. Y.	Boston, Mass.
202804	K. V. F. L.	St. s.	MASSAPEQUA	3,193	2,386	314.6	42.7	26.0	Frt.	30	1,100	1893	Sunderland, England	Baltimore, Md.
92606		St. s.	Massauga	119	77	92.4	17.5	9.1	Frt.	8	225	1894	Lockport, N. Y.	New York, N. Y.
77489		St. s.	Massasoit	453	289	153.0	28.5	11.4	Pas.	15	600	1901	Tomkins Cove, N. Y.	Buffalo, N. Y.

¹ Formerly st. s. H. and F. Shaw.

² Formerly st. y. Saghaya.

³ Formerly British st. s. Massapequa.

⁴ Formerly st. s. John F. Carroll.

† Lost 1913.

‡ Composite.

MERCHANT STEAM VESSELS OF THE UNITED STATES—Continued.

Official No.	Signal letters.	Rig.	Name of vessel.	Gross tonnage.	Net tonnage.	Length.	Breadth.	Depth.	Service.	Crew.	Indicated horsepower.	When built.	Where built.	Home port (where permanent document issues).
						Feet.	Feet.	Feet.						
92871		Ga. s.	Massasoit.	32	32	58.4	17.8	7.6	Fsh.	10	1898	Gloucester, Mass.	New York, Y. N.
155198		St. s.	¹ Massasoit.	364	268	127.6	30.6	9.5	Frt.	18	275	1891	Port Huron, Mich.	Belfast, Me.
202474		St. s.	² Mastodon	96	65	73.7	20.4	9.1	Frt.	3	1885	Greenpoint, N. Y.	New York, N. Y.
91430		Ga. s.	Mastuxet.	10	6	31.2	12.6	3.7	Fsh.	1	16	1882	Westerly, R. I.	Providence, R. I.
150810		St. s.	³ MATAAFA	4,840	3,604	429.6	50.0	25.0	Frt.	25	1,400	1899	Lorain, Ohio.	Duluth, Minn.
92888	K. N. P. V.	Ga. s.	⁴ MATANZAS.	3,094	2,103	360.3	41.2	26.5	Frt.	38	1,400	1883	Belfast, Ireland.	New York, N. Y.
203346		Ga. s.	Matanzas.	43	38	73.8	15.3	5.6	Frt.	4	24	1906	Palatka, Fla.	St. Augustine, Fla.
205916		St. s.	⁵ MATAWAN.	465	316	99.8	30.1	12.3	Frt.	7	250	1908	Wilmington, Del.	New York, N. Y.
205361		Ga. s.	Matchless.	6	0	25.6	11.5	3.3	Fsh.	0	6	1908	Monument Beach, Mass.	Barnstable, Mass.
210565		St. s.	Matchless.	163	111	94.1	29.1	8.4	Frt.	6	250	1912	Tottenville, N. Y.	New York, N. Y.
120024		St. s.	⁶ Mathew Wilson.	322	243	141.3	27.9	10.8	Frt.	11	450	1872	Cleveland, Ohio.	Grand Haven, Mich.
91972		Ga. s.	Mathilda.	30	28	66.3	18.8	3.7	Frt.	2	1888	Clear Creek, Tex.	Galveston, Tex.
206683		*Ga. p.	Mathilde.	7	6	36.3	7.0	2.1	Pas.	2	10	1909	Centaur, Mo.	St. Louis, Mo.
210285		Ga. s.	Matilda.	8	7	35.0	10.0	2.1	Frt.	1	15	1912	Halls Harbor, N. C.	Manteo, N. C.
205487		Ga. s.	Matilda F.	18	7	48.6	14.9	4.1	Msc.	4	12	1908	Thunderbolt, Ga.	Beaufort, S. C.
155252	K. L. W. C.	St. s.	⁷ Matilda Weems	1,322	1,090	205.8	29.9	18.6	Pas.	18	550	1885	Leith, Scotland.	Baltimore, Md.
207325		Ga. s.	Matilda J. Dixon.	8	6	38.9	13.4	3.3	Frt.	3	1910	Olivet, Md.	Annapolis, Md.
92204		St. s.	MATOA.	2,311	1,836	290.6	40.3	21.1	Frt.	22	1,200	1890	Cleveland, Ohio.	Duluth, Minn.
211715	L. D. G. V.	St. s.	MATSONIA.	9,728	6,173	480.0	58.1	36.5	Pas.	121	8,500	1913	Newport News, Va.	San Francisco, Cal.
210764		Ga. s.	Matsu.	15	10	48.4	12.2	5.0	Frt.	1	80	1912	Oakland, Cal.	Do.
203907		St. s.	MATTHEW ANDREWS.	7,014	5,497	532.0	56.0	31.0	Frt.	20	1,760	1907	Cleveland, Ohio.	Cleveland, Ohio.
92958		St. s.	Mattie.	58	39	65.0	18.6	8.0	Tow.	4	1899	Brooklyn, N. Y.	New York, N. Y.
211980		*St. p.	Mattie.	42	42	85.5	17.4	3.9	Frt.	8	60	1913	Moselys Bluff, La.	New Orleans, La.
93267		Ga. s.	Mattie B.	12	11	48.0	16.3	3.2	Fsh.	3	1902	Patchogue, N. Y.	Perth Amboy, N. J.
210292		*Ga. p.	Mattie B.	35	18	50.7	14.6	3.0	Tow.	5	30	1912	Florence, La.	Brashear, La.
208006		Ga. s.	Mattie Couch.	14	10	44.7	9.7	4.3	Pas.	1	25	1910	Memphis, Tenn.	Memphis, Tenn.
93069		Ga. s.	Mattie H.	6	6	28.5	12.7	4.0	1	1899	Port Republic, N. J.	Somers Point, N. J.
91515		Ga. s.	Mattie May.	20	19	62.0	16.0	3.4	Frt.	2	15	1882	Isle of Wight County, Va.	Norfolk, Va.
212119		Ga. s.	Mattie May.	10	9	37.0	8.0	3.1	Pas.	1	12	1913	Caruthersville, Mo.	St. Louis, Mo.
208267		Ga. s.	Mattie S.	7	6	37.8	7.3	2.3	Frt.	2	20	1910	Georgetown, S. C.	Georgetown, S. C.
90285		St. s.	Mattie Sargent.	35	17	67.7	16.6	6.3	Tow.	4	46	1871	Philadelphia, Pa.	New York, N. Y.
91654		Ga. s.	Mattie B. Sheppard.	14	7	40.6	15.8	4.0	Oys.	3	18	1884	Bridgeton, N. J.	Philadelphia, Pa.
92499		St. s.	MAUCH CHUNK.	642	406	145.0	32.0	14.4	Fer.	6	650	1893	Wilmington, Del.	Camden, N. J.
93133		St. s.	MAUCH CHUNK.	4,499	3,609	381.7	50.5	15.5	Frt.	22	2,100	1901	Buffalo, N. Y.	Buffalo, N. Y.
210585	L. C. P. H.	St. s.	MAUCH CHUNK.	287	123	105.0	31.5	13.0	Frt.	10	450	1912	Wilmington, Del.	New York, N. Y.
90787		Ga. s.	Maud.	9	6	31.0	13.7	3.5	Msc.	2	1875	Iship, N. Y.	Do.
92339		Ga. s.	Maud.	9	9	27.5	13.0	4.0	Msc.	1	1889	Newport, R. I.	Newport, R. I.
92619		St. s.	Maud.	9	6	35.6	7.6	3.2	Tow.	2	1894	Manchester, Va.	Richmond, Va.
92793		Ga. s.	Maud.	7	7	32.5	13.5	3.6	Oys.	1	1897	Patchogue, N. Y.	Perth Amboy, N. J.
92937		St. s.	Maud.	98	67	95.0	23.0	6.7	Frt.	4	1899	Marine City, Mich.	Port Huron, Mich.
201186		Ga. s.	Maud.	13	11	51.0	13.1	3.1	Frt.	2	24	1904	Cedar Bayou, Tex.	Galveston, Tex.
203613		Ga. s.	Maud.	10	6	46.0	10.4	3.5	Oys.	2	10	1906	Urbana, Va.	Reedville, Va.
208401		Ga. s.	Maud.	10	9	29.6	11.1	2.7	Frt.	1	7	1906	Switzerland, Fla.	Jacksonville, Fla.
211677		Ga. s.	Maude.	14	9	57.8	12.2	3.4	Frt.	2	10	1913	Kissimmee, Fla.	Tampa, Fla.
207248		Ga. s.	Maud C.	13	7	37.9	8.8	3.8	Pas.	2	21	1909	Jacksonville, Fla.	Cedar Keys, Fla.
206369		Ga. y.	Maud F.	40	27	65.8	13.8	5.8	Yct.	1	75	1909	Seattle, Wash.	Seattle, Wash.
90833		Ga. s.	Maud Gertrude.	15	14	45.2	15.9	5.3	Fsh.	4	1873	Biddeford, Me.	Newport, R. I.
200329		Ga. s.	Maud Hellen.	7	5	37.4	12.7	3.0	Frt.	1	1903	Crittenden, Va.	Norfolk, Va.
92456		Ga. s.	Maud Moller.	6	5	31.0	13.6	3.4	Msc.	1	1892	Patchogue, N. Y.	Patchogue, N. Y.
91361		St. s.	Maud S.	33	16	58.6	15.0	7.0	Tow.	9	1881	Buffalo, N. Y.	Milwaukee, Wis.
91807		Ga. s.	Maud S.	7	6	29.0	13.8	3.2	Msc.	1	1885	Bayshore, N. Y.	Patchogue, N. Y.
06102		Ga. s.	Maud S II.	11	10	38.0	14.5	3.7	Fsh.	1	1909	Patchogue, N. Y.	Do.
291056		St. s.	<i>Maud Wilmot</i>	57	28	76.0	16.5	7.0	Tow.	8	1878	Pittsburgh, Pa.	Pittsburgh, Pa.
92886		Ga. s.	Maud B. Morse.	8	5	29.8	10.6	5.0	Fsh.	1	1897	Cushing, Me.	Portland, Me.
01795		Ga. s.	Maud and Reg.	12	8	54.0	13.2	3.9	Tow.	1	1905	Washington, N. C.	Newbern, N. C.
206482		Ga. s.	Maude F.	9	8	32.8	10.7	4.8	Pas.	1	18	1909	Atlantic City, N. J.	Somers Point, N. J.
293167		*St. p.	Maude Kilgore.	82	82	115.0	23.0	3.5	Tow.	11	1901	Paducah, Ky.	St. Louis, Mo.
05774		St. s.	Mauie.	8	5	42.0	9.2	4.0	Tow.	4	20	1908	Mobile, Ala.	Mobile, Ala.
283038	K. Q. B. S.	St. s.	⁸ MAUNA KEA.	631	404	171.0	30.2	14.3	Pas.	45	447	1908	San Francisco, Cal.	Honolulu, Hawaii.
04923	K. W. M. P.	St. s.	MAUNA KEA.	1,566	940	239.3	35.2	16.7	Pas.	70	2,200	1907	San Francisco, Cal.	Do.
277228	K. Q. B. V.	St. s.	⁹ Mauna Loa.	850	536	176.8	33.9	16.1	Pas.	51	820	1896	Port Blakeley, Wash.	Do.
92974		Ga. s.	MAUNALO.	4,951	4,004	430.0	50.2	24.0	Frt.	25	1,600	1899	Chicago, Ill.	Duluth, Minn.
07116		Ga. s.	Maurentania.	13	9	44.4	16.7	3.0	Pas.	2	1910	Miami, Fla.	New London, Conn.
292414		St. s.	Maurice.	36	18	55.6	15.7	6.5	Tow.	3	1892	Philadelphia, Pa.	Philadelphia, Pa.
07421		Ga. s.	Maurice T.	11	7	27.0	8.3	3.6	Pas.	1	1909	Ludington, Mich.	Grand Haven, Mich.
210860	L. C. S. F.	Ga. y.	Maviet.	24	20	51.5	11.2	5.9	Yct.	2	40	1912	Portchester, N. Y.	New York, N. Y.
210941		*Ga. p.	Mavis B.	12	10	59.0	10.0	2.5	Tow.	3	15	1912	Grantsville, W. Va.	Wheeling, W. Va.
292171	K. H. B. S.	St. s.	MAVERICK.	1,561	1,118	240.0	36.2	24.0	Frt.	25	1,150	1890	Baltimore, Md.	San Francisco, Cal.
04387	K. W. G. J.	Ga. y.	Mavourneen.	24	19	51.0	11.6	8.0	Yct.	2	25	1907	New Haven, Conn.	Hartford, Conn.
205036		Ga. s.	Mawmell.	8	8	31.0	8.5	3.0	Pas.	1	18	1908	North Bend, Oreg.	Empire, Oreg.
209037		Ga. s.	Maxine S.	16	15	37.2	13.6	5.0	Frt.	1	15	1911	Ridgefield, Wash.	Seattle, Wash.
293282		Ga. s.	Maxwell.	19	12	46.5	15.2	6.6	Fsh.	4	1902	Gloucester, Mass.	Gloucester, Mass.

¹ Formerly st. s. O. O. Carpenter.² Formerly U. S. Engineer st. s. David Bushnell.³ Formerly st. s. Pennsylvania.⁴ Formerly Spanish st. s. Guide.⁵ Formerly st. s. Westfield.⁶ Formerly st. s. Fayette.⁷ Formerly (a) British st. s. El Callao.

(b) st. s. Oneida.

⁸ Formerly Hawaiian st. s. Maui.

(a) American sch. James Spiers.

⁹ Formerly (a) Hawaiian st. s. Mauna Loa.

† Composite.

MERCHANT STEAM VESSELS OF THE UNITED STATES—Continued.

Official No.	Signal letters.	Rig.	Name of vessel.	Gross tonnage.	Net tonnage.	Length.	Breadth.	Depth.	Service.	Crew.	Indicated horsepower.	When built.	Where built.	Home port (where permanent document issues).
92518		Ga. s.	May	43	33	70.5	16.0	5.0	Yct.	3	1893	Bordentown, N. J.	Philadelphia, Pa.	
93127	K. Q. S. T.	St. y.	May	652	369	207.0	27.8	17.6	Yct.	35	1,100	1891 Troon, Scotland.	Newark, N. J.	
201769		Ga. s.	May	14	9	36.0	15.2	4.4	Frt.	2	1905	Charleston, S. C.	Charleston, S. C.	
202241		Ga. s.	May	14	11	47.0	12.0	4.0	Pas.	1	1905	Wildwood, N. J.	Somers Point, N. J.	
203259		Ga. s.	May	7	5	29.2	9.2	4.0	Tow.	1	35	1905 Tottenville, N. Y.	New York, N. Y.	
206862		Ga. s.	May	10	7	39.0	9.8	3.1	Fsh.	4	20	1909 Olalla, Wash.	Pt. Townsend, Wash.	
207707	L. B. P. H.	St. s.	May	121	82	88.5	21.0	9.5	Tow.	8	275	1910 Milford, Del.	Philadelphia, Pa.	
208185		Ga. s.	May	12	10	46.6	9.0	3.1	Pas.	1	20	1910 Randolph, Ore.	Coos Bay, Ore.	
208338		Ga. s.	May	14	16	60.6	13.0	2.8	Tow.	1	50	1911 Galveston, Tex.	Galveston, Tex.	
209229		St. s.	May	22	11	46.0	12.6	4.8	Fsh.	3	45	1903 San Francisco, Cal.	Unalaska, Alaska.	
211493		Ga. s.	May	11	7	34.8	8.9	3.4	Fsh.	1	20	1913 Ketchikan, Alaska.	Juneau, Alaska.	
206511		Ga. s.	May II	9	9	32.9	8.7	4.5	Pas.	3	21	1909 Boston, Mass.	Boston, Mass.	
203190		St. s.	May Archer	125	49	80.3	20.0	7.8	Pas.	7	150	1906 Rockland, Me.	Rockland, Me.	
202760		Ga. s.	May B	11	7	40.5	8.2	2.8	Pas.	1	1906	Seattle, Wash.	Pt. Townsend, Wash.	
204827		Ga. s.	May B 2	18	12	48.0	11.0	3.3	Pas.	1	1907	do	Seattle, Wash.	
211313		Ga. s.	May Bee	10	10	38.3	10.2	3.9	Pas.	1	30	1913 Holland, Mich.	Grand Haven, Mich.	
92484		*St. p.	May Bell	92	56	78.0	20.3	5.5	Frt.	7	1892	Grifton, N. C.	Newbern, N. C.	
93218		Ga. s.	May Bird	12	8	38.1	9.7	4.5	Pas.	1	1901	Sing Sing, N. Y.	Pt. Townsend, Wash.	
212222		St. s.	MAYCLIFF	238	161	102.3	26.6	12.7	Frt.	7	750	1914 Port Richmond, N. Y.	New York, N. Y.	
92853		*St. p.	May D	66	48	61.5	16.5	4.4	Pas.	3	1898	San Francisco, Cal.	St. Michael, Alaska.	
205376		Ga. s.	May Date	14	10	38.0	11.6	5.0	Frt.	1	20	1908 Seattle, Wash.	Seattle, Wash.	
211276		Ga. s.	May F	19	15	50.6	14.7	5.9	Frt.	2	36	1913 Middleburg Fla.	Jacksonville, Fla.	
211461		Ga. s.	May W	8	5	26.5	9.0	3.6	Frt.	0	8	1913 Seattle, Wash.	Seattle, Wash.	
208290		Ga. s.	Maye	10	8	52.2	11.8	4.0	Tow.	2	60	1910 Pascagoula, Miss.	Galveston, Tex.	
162628		St. s.	Mayfair	670	420	173.9	38.0	12.3	Frt.	18	1905	Aberdeen, Wash.	San Francisco, Cal.	
92137		Ga. s.	May Flower	11	10	36.7	13.3	3.2	Tow.	1	1889	Sunshine, Wash.	Boston, Wash.	
92291	K. J. Q. L.	St. p.	Mayflower	778	528	202.5	22.5	10.4	Pas.	21	1,200	1891 Chelsea, Mass.	Boston, Mass.	
92263		St. y.	Mayflower	41	20	71.6	13.4	6.8	Yct.	4	1888	East Boston, Mass.	Plymouth, Mass.	
92318		Ga. s.	May Flower	14	9	40.7	11.3	4.8	Tow.	1	20	1891 Seattle, Wash.	Seattle, Wash.	
92884		St. s.	Mayflower	93	79	92.6	21.7	5.2	Pas.	8	1894	Philadelphia, Pa.	Elizabeth City, N. C.	
93136		Ga. s.	Mayflower	14	9	52.8	15.4	3.6	Pas.	2	1901	Cedar Bayou, Tex.	Galveston, Tex.	
93172		St. s.	Mayflower	49	33	73.0	15.0	4.6	Pas.	3	1900	Oshkosh, Wis.	Milwaukee, Wis.	
93259		Ga. s.	Mayflower	10	8	26.7	11.7	3.1	Pas.	2	1902	Key West, Fla.	Key West, Fla.	
200827		St. s.	Mayflower	45	31	43.9	14.5	4.0	Frt.	3	1904	Buffalo, N. Y.	Buffalo, N. Y.	
201308		St. s.	May Flower	92	55	87.6	18.2	6.2	Frt.	5	1904	Point Caswell, N. C.	Jacksonville, Fla.	
202128		Ga. s.	Mayflower	12	11	38.0	8.9	3.0	Pas.	0	1905	Portland, Ore.	Portland, Ore.	
204218		Ga. s.	Mayflower	14	10	55.0	12.0	4.2	Pas.	2	50	1907 Sturgeon Bay, Wis.	Chicago, Ill.	
204422		Ga. s.	Mayflower	11	7	30.0	9.3	3.3	Fsh.	1	1907	Ballard, Wash.	Ketchikan, Alaska.	
206858		*Ga. p.	Mayflower	7	7	50.0	9.2	1.7	Pas.	2	15	1909 Ford, Ky.	Louisville, Ky.	
20751		Ga. s.	Mayflower	10	9	39.9	7.2	2.7	Pas.	2	20	1909 East St. Louis, Ill.	St. Louis, Mo.	
209389		Ga. s.	Mayflower	7	5	35.0	7.7	3.0	Tow.	1	10	1908 Newport, Wash.	Pt. Townsend, Wash.	
210057		Ga. p.	Mayflower	40	40	81.4	25.6	3.0	Fer.	2	38	1912 Williston, N. Dak.	Pembina, N. Dak.	
210160		Ga. s.	May Flower	13	11	37.6	10.2	3.2	Pas.	2	32	1911 Jacksonville, Fla.	Beaufort, S. C.	
210275		Ga. s.	Mayflower	14	10	50.5	9.5	2.8	Frt.	1	40	1912 Port Orchard, Wash.	Seattle, Wash.	
212392		Ga. s.	Mayflower	15	10	44.4	12.2	5.0	Pas.	1	50	1908 Solomons, Md.	Baltimore, Md.	
211304		*St. p.	Mayflower jr	94	59	85.6	15.0	5.2	Pas.	2	60	1913 Oshkosh, Wis.	Milwaukee, Wis.	
92500		St. s.	May Garner	101	50	94.3	25.0	6.6	Pas.	6	1893	Jacksonville, Fla.	Jacksonville, Fla.	
91173		St. p.	May Graham	91	91	95.6	16.0	3.5	Pas.	6	1879	St. Joseph, Mich.	Milwaukee, Wis.	
120691		St. s.	May McGuirl	95	47	84.0	19.7	9.9	Tow.	9	1887	Elizabeth, N. J.	New York, N. Y.	
90916		Ga. s.	May Queen	10	10	35.8	11.9	5.0	Fsh.	1	1876	Phippsburg, Me.	Machias, Me.	
91920		*St. p.	May Queen	86	47	74.3	14.8	3.8	Frt.	4	1886	Seattle, Wash.	Pt. Townsend, Wash.	
203253		Ga. s.	May Queen	14	12	45.9	10.8	4.4	Fsh.	3	1906	St. Joseph, Mich.	Chicago, Ill.	
92531		St. s.	May Russell	37	18	60.0	15.6	6.8	Tow.	6	1893	Baltimore, Md.	Elizabeth City, N. C.	
92266		Ga. s.	May Selme	9	9	52.0	14.0	3.0	Oys.	2	1890	Madison, Md.	Reedville, Va.	
209017		Ga. s.	May-Bell-Irene	47	33	54.8	17.2	5.4	Pas.	2	45	1911 Williamsburg, Va.	Newport News, Va.	
92949	K. P. D. T.	St. y.	Mayta	106	72	118.1	16.4	9.1	Yct.	11	700	1899 New York, N. Y.	Portsmouth, N. H.	
92964		Ga. s.	Mayme	9	6	54.0	13.0	2.3	Frt.	1	1899	Fairport, Va.	Norfolk, Va.	
202573		Ga. s.	Mayme Sheppard	7	7	33.0	12.0	4.0	Pas.	1	1905	Atlantic City, N. J.	Somers Point, N. J.	
212028		St. s.	MAYOR GAYNOR	1,634	747	210.0	45.1	17.5	Fer.	20	1,950	1914 Camden, N. J.	New York, N. Y.	
141596	K. P. F. B.	Ga. y.	Maysie	64	43	75.4	15.4	7.6	Yct.	3	1899	Long Island City, N. Y.	Do.	
202202		St. s.	MAYWOOD	398	309	130.0	28.0	17.0	Pas.	14	600	1905 Manitowoc, Wis.	Milwaukee, Wis.	
92386		Ga. s.	Mazie W. Lambdin	8	7	41.8	11.6	3.6	Frt.	2	1891	Sherwood, Md.	Annapolis, Md.	
200118		Ga. s.	Mears	13	9	54.0	11.0	5.0	Msc.	1	16	1903 Jenkins Bridge, Va.	Norfolk, Va.	
93028		St. s.	Mecca	7	5	32.3	9.7	4.6	Pas.	2	1897	Harrison, N. J.	New York, N. Y.	
91983		St. s.	Mecosta	1,776	1,418	281.7	40.6	20.0	Frt.	17	750	1888 West Bay City, Mich.	Cleveland, Ohio.	
91766		St. s.	Medea	54	27	67.0	18.2	6.2	Oys.	6	1885	South Norwalk, Conn.	Bridgeport, Conn.	
92145		St. s.	Meda	103	51	83.0	19.6	8.2	Tow.	10	450	1889 Philadelphia, Pa.	Perth Amboy, N. J.	
150266		St. p.	Mediator	439	320	146.0	29.0	8.8	Pas.	15	274	1882 Brooklyn, N. Y.	Newark, N. J.	
93242		Ga. s.	Medomak	24	22	51.1	11.4	5.8	Tow.	3	1902	Bristol, Me.	Gloucester, Mass.	

¹ Formerly British st. s. May.² Formerly st. s. Franklin N. Brown.³ Formerly ga. s. Mabel T.⁴ Formerly ga. y. ^a Lauroena. ^b El Verano.⁶ Formerly st. p. ^a Patrol. ^b William Storle.

† Composite.

MERCHANT STEAM VESSELS OF THE UNITED STATES—Continued.

Official No.	Signal letters.	Rig.	Name of vessel.	Gross tonnage.	Net tonnage.	Length.	Breadth.	Depth.	Service.	Crew.	Indicated horsepower.	When built.	Where built.	Home port (where permanent document issues).
						<i>Feet.</i>	<i>Feet.</i>	<i>Feet.</i>						
211947		Ga. s.	Meita	7	5	38.5	9.6	3.6	Pas.	2	22	1914	Columbus, Ga.	Apalachicola, Fla.
92654		St. s.	Melba	12	8	43.4	10.5	4.9	Tow.	3	1895	Locust Valley, N. Y.	New York, N. Y.
204912		Ga. s.	Melba	27	9	35.2	11.5	3.3	Fsh.	2	12	1907	South Jacksonville, Fla.	Jacksonville, Fla.
206286		Ga. s.	Melba	8	7	30.9	9.7	3.4	Fsh.	2	12	1906	Cheboygan, Mich.	Grand Haven, Mich.
207403		Ga. s.	Melba	11	11	40.5	10.9	4.6	Pas.	2	24	1910	Thomaston, Me.	Salem, Mass.
126967		St. s.	¹ Melbourne	439	331	141.6	29.4	10.0	Pas.	11	1893	Saugatuck, Mich.	Port Huron, Mich.
205523		Ga. y.	Melloise	22	19	54.5	11.3	5.1	Yct.	3	25	1908	New York, N. Y.	New York, N. Y.
209617		Ga. s.	Melville J.	20	13	63.8	14.6	5.1	Pas.	1	100	1912	Memphis, Tenn.	Memphis, Tenn.
204848	K. W. L. V.	St. s.	MELROSE	5,107	3,228	373.2	52.7	29.8	Frt.	38	2,700	1907	Quincy, Mass.	Boston, Mass.
205918		St. p.	Melrose	2,662	1,677	273.0	43.0	17.9	Fer.	16	1,340	1908	Oakland, Cal.	San Francisco, Cal.
203392		*Ga. p.	Melva	9	0	47.2	12.3	2.7	Tow.	2	1906	Rome, Ohio.	Cincinnati, Ohio.
93390		St. s.	Melville	93	64	79.5	19.7	6.9	Pas.	4	1903	Knappton, Wash.	Astoria, Oreg.
200151	K. V. S. D.	St. s.	² MELVILLE DOLLAR	1,244	921	220.0	39.3	13.7	Frt.	23	1,000	1903	St. Clair, Mich.	Portland, Me.
91727		Ga. s.	Melvin Morris	10	9	39.1	12.1	3.8	Fsh.	2	1884	Smyrna, N. C.	Charleston, S. C.
92771		Ga. s.	Melvina	5	5	26.0	12.0	2.8	Fsh.	1	1892	Cape May, N. J.	Bridgeton, N. J.
210723		Ga. s.	Melvina	11	9	30.2	11.2	4.4	Pas.	1	20	1912	Brooklyn, N. Y.	New York, N. Y.
211644		Ga. s.	Memories	10	9	28.4	9.7	4.4	Pas.	1	15	1913	East Providence, R. I.	Providence, R. I.
165002		St. s.	³ Memphis	177	121	109.0	22.5	8.0	Frt.	6	360	1872	Chester, Pa.	Norfolk, Va.
92526		St. p.	Menantic	203	101	98.4	45.0	9.2	Fer.	7	1893	Noank, Conn.	Greenport, N. Y.
155429		St. s.	⁴ Mengel Tug	13	9	45.0	12.2	4.5	Pas.	2	1901	Mound City, Ill.	Louisville, Ky.
205658		*St. p.	Mengel Box Company	164	164	147.2	29.8	4.6	Tow.	12	1909	Marietta, Ohio.	Do.
201982		St. s.	Menhaden	93	68	94.0	17.9	7.7	Fsh.	27	124	1905	Pocomoke City, Md.	Cape Charles, Va.
209290		Ga. s.	Menhaden	28	22	55.0	18.2	4.2	Fsh.	12	45	1911	Morehead City, N. C.	Beaufort, N. C.
91131		St. s.	Menominee River	73	36	78.0	17.0	8.5	Fer.	4	1879	Green Bay, Wis.	Milwaukee, Wis.
17573		St. s.	Mentor	29	14	54.2	14.2	6.2	Tow.	4	1868	Cleveland, Ohio.	Duluth, Minn.
91378		St. s.	Mentor	305	257	118.0	26.0	9.0	Lgt.	7	260	1881	Fort Howard, Wis.	Delroit, Mich.
211908		Ga. s.	Merce	10	7	31.0	9.0	6.0	Tow.	1	16	1914	Seattle, Wash.	Seattle, Wash.
91969		St. s.	<i>Mercer</i>	150	75	93.6	22.0	10.0	Tow.	5	350	1888	Camden, N. J.	New York, N. Y.
91094		St. p.	<i>Merchant</i>	405	344	147.7	29.6	5.4	Pas.	15	273	1878	Wilmington, Del.	Georgetown, S. C.
91402		St. s.	<i>Merchant</i>	136	73	87.3	26.5	8.5	Frt.	2	91	1882	Boston, Mass.	Boston, Mass.
201355		St. s.	⁵ MERCHANT	350	238	131.0	27.0	6.5	Frt.	11	500	1904	Philadelphia, Pa.	Bridgeport, Conn.
92198		St. s.	Mercury	150	72	96.6	23.0	12.9	Tow.	9	400	1890	Boston, Mass.	Boston, Mass.
205645		St. s.	Mercury	29	21	62.0	15.7	6.7	Fsh.	6	100	1908	Erie, Pa.	Erie, Pa.
203681		Ga. s.	Mercury	41	41	68.8	17.4	7.5	Fsh.	2	75	1912	Seattle, Wash.	Pt. Townsend, Wash.
208421		Ga. s.	Mercedosa Fisher	13	13	50.0	10.0	2.5	Pas.	3	20	1909	Beardstown, Ill.	Peoria, Ill.
92097		Ga. s.	Mergus	12	11	35.2	13.6	3.7	Msc.	2	1889	Bayshore, N. Y.	New York, N. Y.
92514		St. s.	MERIDA	3,329	2,389	360.0	45.0	25.8	Frt.	20	1,700	1893	West Bay City, Mich.	Chicago, Ill.
208451	L. B. T. Q.	St. s.	Merida	628	359	182.0	34.2	13.4	Pas.	20	450	1911	Bath, Me.	Wilmington, Del.
207619		Ga. y.	Meridrud	19	17	48.0	11.4	5.3	Yct.	2	40	1910	New York, N. Y.	Bangor, Me.
209408		Ga. y.	Meriel	21	14	48.8	16.0	4.4	Yct.	3	15	1905	Nassau, N. P.	Key West, Fla.
204132		St. s.	Merie	10	7	33.6	11.9	6.0	Frt.	1	1907	Buffalo, N. Y.	Buffalo, N. Y.
211075		Ga. s.	Merle	6	6	33.0	9.0	3.5	Msc.	1	18	1913	Morehead City, N. C.	Beaufort, N. C.
93370		Ga. s.	Merlin	6	6	24.3	12.2	3.6	Fsh.	1	1903	Osterville, Mass.	Vineyard Haven, Mass.
85540		St. s.	⁶ Mermaid	14	10	47.4	11.4	3.9	Tow.	4	1878	Peekskill, N. Y.	Baltimore, Md.
91693		Ga. s.	Mermaid	15	14	42.4	15.7	3.7	Frt.	1	1884	Lynchburg, Tex.	Galveston, Tex.
92390		Ga. s.	Mermaid	15	10	51.6	13.0	3.3	Frt.	2	1891	Fogartyville, Fla.	Tampa, Fla.
93104	K. Q. N. M.	Ga. y.	Mermaid	30	28	56.9	15.4	7.1	Yct.	2	1901	City Island, N. Y.	New York, N. Y.
93258		Ga. s.	Mermaid	10	10	30.4	12.5	6.0	Fsh.	1	1902	Friendship, Me.	Waldoboro, Me.
93277		Ga. s.	Mermaid	8	8	24.0	11.6	5.0	Fsh.	2	1902	Brooklin, Me.	Castine, Me.
200177	K. T. R. J.	St. y.	⁷ Mermaid	34	23	82.7	10.6	7.6	Yct.	7	225	1903	Bristol, R. I.	New York, N. Y.
200245		*St. p.	Mermaid	25	25	79.8	16.0	2.0	Tow.	7	1903	Guyandotte, W. Va.	Pittsburgh, Pa.
203233		Ga. s.	Mermaid	56	47	62.8	16.0	5.2	Frt.	1	1906	Port Jefferson, N. Y.	New York, N. Y.
205061		Ga. s.	Mermaid	7	7	33.2	10.1	3.6	Pas.	2	20	1908	Terminal Island, Cal.	Los Angeles, Cal.
205732		Ga. s.	Mermaid	7	7	32.9	7.7	7.4	Msc.	1	8	1908	Columbia, N. C.	Richmond, Va.
211400		Ga. s.	Mermaid II	22	15	42.4	13.7	5.5	Fsh.	7	20	1913	Tacoma, Wash.	Tacoma, Wash.
210231		Ga. s.	Mermaid II	7	6	34.5	9.8	3.4	Pas.	1	20	1907	Sacket Harbor, N. Y.	Cape Vincent, N. Y.
151440		Ga. s.	Merrill	52	47	72.9	21.1	4.4	Frt.	12	1902	Exeter, N. H.	Portsmouth, N. H.
106563		St. s.	⁸ Merrill	32	16	56.5	16.8	6.3	Tow.	5	150	1888	Athens, N. Y.	New York, N. Y.
208648		Ga. s.	Merrill	17	12	42.0	11.0	6.0	Frt.	2	40	1911	Seattle, Wash.	Seattle, Wash.
92433		*St. p.	Merrimac	211	105	146.0	32.0	5.7	Pas.	10	1892	Salisbury, Mass.	Newburyport, Mass.
203189		Ga. s.	Merrimac	8	6	40.4	10.9	2.5	Tow.	1	15	1906	Crittenden, Va.	Newport News, Va.
6990	J. T. M. H.	St. s.	⁹ Merrimack	2,546	1,879	287.3	38.5	16.0	Pas.	37	1,500	1879	Wilmington, Del.	Baltimore, Md.
211407		Ga. s.	Merry Abbe	9	8	48.6	10.2	3.4	Pas.	1	40	1903	St. Joseph, Mich.	Grand Haven, Mich.
92012		St. s.	Merryconag	165	82	95.8	22.5	8.9	Pas.	9	1888	East Deering, Me.	Portland, Me.
212048		Ga. y.	Merry Mac	31	21	59.6	11.5	7.4	Yct.	2	56	1909	Menasha, Wis.	Key West, Fla.
92505		Ga. s.	Mertis H. Perry	61	36	73.6	20.6	8.8	Yct.	12	36	1893	Essex, Mass.	S. W. Harbor, Mass.
93074		St. s.	Messenger	8	0	35.0	8.8	3.7	Msc.	1	1897	New Haven, Conn.	New Haven, Conn.
93260		St. s.	Messenger	25	17	52.5	15.0	4.9	Tow.	4	1902	Friday Harbor, Wash.	Kodiak, Alaska.
204254		Ga. s.	Messenger	10	8	35.6	9.8	3.4	Pas.	1	1907	Marshfield, Oreg.	Coos Bay, Oreg.
204846		Ga. s.	Messenger	15	11	72.9	11.3	3.4	Pas.	4	1905	Owensboro, Ky.	Louisville, Ky.
206760		Ga. s.	Messenger	6	6	36.5	9.3	3.5	Tow.	1	37	1902	Dorchester County, Md.	Baltimore, Md.
206819		Ga. s.	Messenger	9	7	34.4	8.8	3.9	Pas.	2	16	Unknown	New York, N. Y.

¹ Formerly st. s. City of Holland.² Formerly st. s. John C. Howard.³ Formerly st. s. City of Chester.⁴ Formerly st. s. Oscar F. Keeler.⁵ Formerly st. s. John P. Wilson.⁶ Formerly st. s. Grace.⁷ Formerly st. y. Express.⁸ Formerly st. s. Archibald Watt.⁹ Formerly st. s. Decatur H. Miller.

MERCHANT STEAM VESSELS OF THE UNITED STATES—Continued.

Official No.	Signal letters.	Rig.	Name of vessel.	Gross tonnage.	Net tonnage.	Length.	Breadth.	Depth.	Service.	Crew.	Indicated horsepower.	When built.	Where built.	Home port (where permanent document issues).
						Feet.	Feet.	Feet.						
207237		Ga. s.	Messenger.	10	9	34.3	10.4	4.6	Frt.	1	18	1910	Bridgeport, Conn.	New York, N. Y.
208034		Ga. s.	Messenger.	10	9	44.0	7.7	4.4	Frt.	2	50	1908	San Francisco, Cal.	St. Michael, Alaska.
90418		Ga. s.	Meta.	43	41	64.2	19.6	6.3	Plt.	10	1872	1872	Pamrappo, N. J.	Jacksonville, Fla.
92332		St. s.	Meta.	31	15	57.9	15.7	7.0	Tow.	4	1891	1891	Brooklyn, N. Y.	New York, N. Y.
92755		Ga. s.	Meta.	10	9	34.0	12.3	3.8	Frt.	2	1896	1896	Charleston, S. C.	Charleston, S. C.
92965		St. s.	Meta.	33	6	62.0	16.0	5.8	Pas.	9	1899	1899	Madisonville, La.	New Orleans, La.
93372		Ga. s.	Meta.	14	10	44.2	11.5	4.4	Fsh.	1	50	1903	Astoria, Ore.	Ketchikan, Alaska.
204583		Ga. s.	Meta M.	9	6	33.0	9.8	2.8	Pas.	1	15	1907	do	Astoria, Ore.
91313		St. s.	Meteor.	95	55	92.5	18.6	8.5	Tow.	8	1881	1881	Wilmington, Del.	Wilmington, Del.
92669		Ga. s.	Meteor.	13	13	40.0	9.9	4.8	Pas.	1	1893	1893	Wilmington, Cal.	Los Angeles, Cal.
93031		St. s.	Meteor.	68	40	75.0	18.0	7.0	Pas.	8	1900	1900	San Francisco, Cal.	St. Michael, Alaska.
93118	K. Q. R. T.	St. s.	METEOR.	2,301	1,565	253.6	43.2	24.2	Frt.	30	1,000	1901	Toledo, Ohio.	New York, N. Y.
93347		St. s.	METEOR.	252	171	87.1	28.2	7.9	Pas.	4	170	1902	Shooter Island, N. Y.	Do.
206689		Ga. s.	Meteor.	8	5	38.7	9.5	3.8	Frt.	1	20	1902	Monterey, Cal.	San Francisco, Cal.
211907		St. s.	Meteor.	22	15	77.5	9.9	4.5	Pas.	3	150	1876	Glenbrook, Nev.	Do.
201017		*St. p.	¹ Meter.	39	39	85.0	17.0	3.5	Tow.	5	1884	1884	Jeffersonville, Ind.	Pittsburgh, Pa.
3530		*St. p.	² Metlako.	91	87	109.0	24.4	4.8	Pas.	5	1900	1900	Portland, Ore.	Portland, Ore.
210429		Ga. s.	Me Too.	10	9	34.8	10.6	3.4	Fsh.	1	7	1912	Ketchikan, Alaska.	Ketchikan, Alaska.
211898		Ga. y.	Me-Too.	18	15	50.0	11.4	5.8	Yct.	1	40	1913	Dames Point, Fla.	Jacksonville, Fla.
208497		Ga. y.	Me Too III.	23	21	50.0	12.0	5.5	Yct.	1	40	1910	Muskegon, Mich.	Grand Haven, Mich.
209145		*St. p.	Metropolis.	97	97	125.0	25.0	3.6	Tow.	5	100	1911	Metropolis, Ill.	St. Louis, Mo.
116472		St. s.	³ Metropolitan.	71	35	75.3	19.5	8.6	Tow.	6	1892	1892	Boston, Mass.	Boston, Mass.
93375		Ga. s.	Metta comet.	34	22	61.3	17.0	7.8	Fsh.	10	1903	1903	Essex, Mass.	Gloucester, Mass.
161939	K. S. H. Q.	St. y.	⁴ Meudon.	70	47	110.0	14.0	7.3	Yct.	7	1903	1903	New York, N. Y.	New York, N. Y.
203971	K. W. B. C.	St. s.	MEXICAN.	8,579	5,598	472.3	57.2	32.3	Frt.	44	4,000	1907	San Francisco, Cal.	Do.
203116	K. V. J. R.	St. s.	MEXICO.	6,207	3,826	400.0	50.2	17.5	Pas.	128	5,000	1906	Philadelphia, Pa.	Do.
92813		Ga. s.	Mia.	10	6	35.0	10.1	4.1	Tow.	1	1894	1894	Marysville, Wash.	Seattle, Wash.
207805		Ga. s.	Miacomet.	22	15	59.4	13.6	4.6	Fer.	2	100	1910	Fairhaven, Cal.	Eureka, Cal.
91991		St. s.	Miami.	228	191	131.7	28.0	9.5	Frt.	11	312	1888	Marine City, Mich.	Detroit, Mich.
92830	K. N. G. B.	St. s.	MIAMI.	1,741	1,311	239.2	40.1	21.8	Pas.	50	2,000	1897	Philadelphia, Pa.	New Haven, Conn.
145559		St. s.	⁵ Miami.	28	15	57.4	15.0	6.2	Frt.	5	1890	1890	Olympia, Wash.	Pt. Townsend, Wash.
92480		St. s.	Michael J. Coffey.	62	31	67.2	18.0	8.0	Tow.	4	1892	1892	West Troy, N. Y.	New York, N. Y.
95650		St. s.	⁶ Michael M. Brennan.	91	71	86.5	24.1	6.5	Frt.	6	1881	1881	Tottenville, N. Y.	Newark, N. J.
85949		St. s.	⁷ Michael T. Barrett.	32	16	57.0	15.3	6.5	Tow.	3	1886	1886	Athens, N. Y.	Do.
203110		St. s.	⁸ Michael W. Conway.	144	99	95.6	24.5	9.0	Frb.	13	450	1906	Buffalo, N. Y.	Chicago, Ill.
203206		St. s.	MICHIGAN.	6,924	5,476	530.0	56.2	32.0	Frt.	22	2,700	1906	Buffalo, N. Y.	Chicago, Ill.
204072		*Ga. p.	Michigan.	13	6	53.2	13.7	2.7	Frt.	4	1907	1907	Cutoof, La.	Marquette, Mich.
211745		St. s.	MICHIGAN.	98	50	71.0	20.0	12.5	Tow.	6	150	1913	Cleveland, Ohio.	Duluth, Minn.
209399		Ga. s.	Michigan Boy.	13	12	38.7	8.9	4.9	Pas.	2	30	1911	San Diego, Cal.	San Diego, Cal.
91652		St. p.	Michigan Central.	1,522	999	263.3	45.6	15.3	Fer.	14	2,500	1884	Wyandotte, Mich.	Sandusky, Ohio.
211523		Ga. s.	Michigan Patrol No. 4.	20	13	43.6	10.6	4.6	Ptl.	2	80	1913	do	Detroit, Mich.
211073		Ga. s.	Miduena.	56	38	60.0	24.0	5.2	Frt.	3	80	1913	Sausalito, Cal.	San Francisco, Cal.
92960		St. p.	Middlesex.	27	18	46.5	15.4	3.8	Fer.	2	1899	1899	East Haddam, Conn.	Hartford, Conn.
93331		St. p.	MIDDLESEX.	1,197	754	200.0	36.0	11.5	Pas.	41	500	1902	Philadelphia, Pa.	Baltimore, Md.
210644	L. C. Q. D.	St. s.	MIDDLESEX.	4,727	2,780	369.0	50.1	28.0	Frt.	37	2,100	1912	Camden, N. J.	Boston, Mass.
92699	K. M. Q. F.	St. s.	MIDDLETOWN.	1,483	1,008	243.3	45.6	14.0	Pas.	67	1,000	1896	Philadelphia, Pa.	Hartford, Conn.
209153		Ga. s.	Middy.	7	6	35.7	8.4	4.0	Frt.	1	12	1899	Port Richmond, N. Y.	New York, N. Y.
136907		*St. p.	⁹ Midland.	87	87	117.0	23.0	3.8	Frt.	13	1901	1901	Brownsville, Pa.	Pittsburgh, Pa.
205423		Ga. s.	Midnight Sun.	10	9	41.8	10.2	4.2	Pas.	1	20	1905	New York, N. Y.	New York, N. Y.
92435		Ga. s.	Mignon.	11	10	38.0	15.0	4.6	Pas.	1	1885	1885	Mystic, Conn.	Providence, R. I.
93308		St. s.	Mignon.	23	15	49.0	11.4	5.1	Tow.	3	1902	1902	Chaumont, N. Y.	Cape Vincent, N. Y.
207082	L. B. H. V.	St. s.	MIGUELITO.	276	155	126.2	29.1	7.5	Frt.	14	300	1910	Quincy, Mass.	New York, N. Y.
205510		Ga. y.	¹⁰ Mijess II.	17	12	32.0	10.0	3.7	Yct.	1	20	1907	Morris Heights, N. Y.	Do.
150383	K. Q. B. W.	St. s.	¹¹ Mikahala.	444	354	147.2	30.0	12.5	Pas.	39	300	1886	Port Blakeley, Wash.	Honolulu, Hawaii.
8667		St. s.	¹² Mildred.	25	12	58.0	14.5	5.8	Tow.	3	1869	1869	Philadelphia, Pa.	New York, N. Y.
92764		St. s.	Mildred.	170	115	90.5	26.6	8.2	Oys.	8	300	1897	Tottenville, N. Y.	Bridgeport, Conn.
93057		*St. p.	Mildred.	92	61	116.0	24.0	3.0	Pas.	18	1900	1900	Madison, Ind.	Louisville, Ky.
93183		Ga. s.	Mildred.	14	12	41.0	13.6	4.0	Msc.	2	1901	1901	Patchogue, N. Y.	Patchogue, N. Y.
93238		Ga. s.	Mildred.	7	7	27.2	12.6	3.8	Fsh.	1	1902	1902	Hyannis, Mass.	Vineyard Haven, Mass.
193342		Ga. s.	Mildred.	7	7	30.0	12.0	3.8	Frt.	1	1895	1895	Port Republic, N. J.	Somers Point, N. J.
126345		Ga. s.	¹³ Mildred.	12	8	42.9	17.0	3.8	Oys.	3	1886	1886	New Haven, Conn.	New Haven, Conn.
227661		St. s.	¹⁴ Mildred.	343	217	121.7	24.0	10.7	Frt.	10	400	1902	Boston, Mass.	Key West, Fla.
200878		Ga. s.	Mildred.	13	11	32.1	13.9	4.8	Fsh.	2	1904	1904	Osterville, Mass.	Vineyard Haven, Mass.
201407		Ga. s.	Mildred.	15	9	53.0	12.8	5.5	Fsh.	4	1904	1904	Rogue Bluff, Me.	Eastport, Me.
202145		*Ga. p.	Mildred.	15	13	79.2	11.7	2.6	Pas.	2	1905	1905	Sisterville, W. Va.	Wheeling, W. Va.
202433		Ga. s.	Mildred.	8	8	32.0	12.5	3.8	Pas.	1	1905	1905	Absecon, N. J.	Tuckerton, N. J.
203931		Ga. s.	Mildred.	12	8	36.7	9.9	3.3	Pas.	2	1900	1900	Houston, Tex.	Houston, Tex.
205089		Ga. s.	Mildred.	14	9	44.8	9.8	3.9	Pas.	1	21	1907	Chapel Hill, Tex.	Do.
206300		Ga. s.	Mildred.	13	9	50.8	12.0	5.1	Pas.	1	35	1909	Chicago, Ill.	Chicago, Ill.

¹ Formerly U. S. Eng. *st. p. Meter.² Formerly st. p. Bonita.³ Formerly st. s. Sylvester L. Ward.⁴ Formerly st. y. Velthra.⁵ Formerly st. s. The Doctor.⁶ Formerly st. s. Harry.⁷ Formerly ^a George L. Hammond.⁸ Formerly ^b William B. Snow.⁹ Formerly st. s. Protector.¹⁰ Formerly *st. p. Eleanor.¹¹ Formerly ga. y. Clisade.¹² Formerly ^a schooner Planter.¹³ ^b Hawaiian st. s. Mikahala.¹⁴ Formerly st. s. E. L. Austin.¹⁵ Formerly st. s. Cleo.¹⁶ Formerly st. s. City of Haverhill.

MERCHANT STEAM VESSELS OF THE UNITED STATES—Continued.

Official No.	Signal letters.	Rig.	Name of vessel.	Gross tonnage.	Net tonnage.	Length.	Breadth.	Depth.	Service.	Crew.	Indicated horsepower.	When built.	Where built.	Home port (where permanent document issues).
						<i>Feet.</i>	<i>Feet.</i>	<i>Feet.</i>						
210116		Ga. s.	Mildred	12	11	50.0	12.6	3.6	Fsh.	6	30	1912	Petersburg, Alaska.	Seattle, Wash.
211900		Ga. s.	Mildred	7	6	30.2	7.6	3.4	Pas.	1	14	1914	Cotton Plant, Ark.	St. Louis, Mo.
92707		Ga. s.	Mildred A.	13	12	45.6	14.6	6.8	Frt.	1	1894	Oak Island, N. Y.	Patchogue, N. Y.
211013		Ga. s.	Mildred Agnes.	17	9	49.6	12.1	5.2	Fsh.	3	50	1913	Kennebunk, Me.	Provincetown, Mass.
206901		Ga. s.	Mildred H.	14	9	48.4	9.4	3.1	Pas.	2	27	1909	Astoria, Oreg.	Portland, Oreg.
92511		Ga. s.	Mildred Hall.	14	13	42.0	16.0	4.0	Oys.	1	1893	Bayport, N. Y.	Perth Amboy, N. J.
208450		Ga. s.	Mildred J.	18	5	41.6	15.8	4.8	Fsh.	3	24	1911	Friendship, Me.	Vin' yard Haven, Mass.
206124		Ga. s.	Mildred O.	7	5	36.2	7.6	3.4	Pas.	1	8	1907	Cairo, Ill.	St. Louis, Mo.
201309		*St. p.	Mildred Runyon.	25	25	85.0	19.9	2.3	Pas.	9	1904	Catlettsburg, Ky.	Louisville, Ky.
93228		Ga. s.	Mildred S.	7	7	34.0	11.8	3.6	Pas.	1	1901	Atlantic City, N. J.	Somers Point, N. J.
210284		Ga. s.	Mildred Z.	6	5	28.6	11.4	3.6	Fsh.	1	7	1912	Patchogue, N. Y.	Greenport, N. Y.
201697		St. s.	Miles Standish.	55	35	64.2	8.0	4.0	Tow.	4	1904	New London, Conn.	New London, Conn.
92300	K. J. T. R.	Ga. y.	Milicete	27	26	52.0	16.4	6.9	Yct.	3	1890	Boston, Mass.	Reedville, Va.
204393		St. s.	MILNOCKET	6,215	4,947	504.0	52.2	31.0	Frt.	25	1,800	1907	Ecorse, Mich.	Duluth, Minn.
207164		Ga. s.	Milk Maid	12	8	43.0	10.6	4.7	Frt.	1	40	1909	Sacramento, Cal.	San Francisco, Cal.
208700		Ga. s.	Milky Way	15	10	46.0	10.0	3.4	Pas.	2	60	1911	Ballard, Wash.	Seattle, Wash.
210373		*Ga. p.	Mill Boy	12	12	64.0	10.2	2.7	Frt.	2	18	1912	Wolf Creek, Ky.	Louisville, Ky.
16973		Ga. s.	Millard F. Houseman	15	5	42.9	15.3	3.5	Oys	2	1858	Greenville, N. J.	Patchogue, N. Y.
90200		St. s.	Millburn	35	19	60.2	15.1	6.3	Tow.	4	1863	Wilmington, Del.	New York, N. Y.
212202		*Ga. p.	Miller	11	10	56.7	12.9	2.2	Pas.	1	45	1914	Pine Bluff, Ark.	St. Louis, Mo.
206650		*St. p.	Millicoma	14	12	55.0	11.0	2.4	Pas.	1	30	1909	Marshfield, Oreg.	Coos Bay, Oreg.
91633		Ga. s.	Millie	12	8	42.0	11.5	4.9	Pas.	2	1883	San Francisco, Cal.	San Francisco, Cal.
92055		Ga. s.	Millie	10	9	31.0	14.0	5.0	Frt.	2	1888	Hyannis, Mass.	Provincetown, Mass.
92285		Ga. s.	Millie	18	17	41.2	14.8	5.0	Frt.	1	1888	Mystic, Conn.	Providence, R. I.
201643		Ga. y.	Millie	28	14	45.6	18.0	4.7	Yct.	2	12	1903	Hobe Sound, Fla.	Tampa, Fla.
92990		Ga. s.	Millie M.	7	7	38.8	13.6	6.2	Frt.	1	1895	Machias, Me.	Eastport, Me.
207579	L. B. N. M.	St. s.	MILNOCKET	3,336	2,083	311.0	44.2	24.1	Frt.	33	1,400	1910	Sparrows Point, Md.	New York, N. Y.
93126	K. Q. S. R.	St. s.	MILLS	3,070	1,964	293.0	52.5	21.1	Frt.	101	2,000	1901	do.	Do.
81348		Ga. s.	Millville	20	17	49.0	12.0	5.0	Pas.	3	1891	Camden, N. J.	Wilmington, Del.
202530		*St. p.	Milnor	49	49	90.0	14.6	3.6	Tow.	5	40	1905	Knoxville, Tenn.	Chattanooga, Tenn.
92185		St. s.	Milton	13	8	44.6	14.2	4.9	Tow.	2	1890	Porter, Oreg.	San Francisco, Cal.
210539		St. s.	Milton	68	46	62.6	20.7	7.8	Tow.	9	150	1912	Tottenville, N. Y.	New York, N. Y.
207384		Ga. s.	Milton D.	12	11	49.3	12.4	3.0	Pas.	2	28	1910	St. Joseph, Mich.	Grand Haven, Mich.
92099		Ga. s.	Milwaukee	82	56	70.0	23.5	11.2	Tow.	7	1889	Sheboygan, Wis.	Duluth, Minn.
92865		*St. p.	Milwaukee	3,396	2,179	135.5	30.5	5.3	Pas.	13	300	1898	Ballard, Wash.	San Francisco, Cal.
93265		St. s.	MILWAUKEE	3,327	2,424	325.0	44.0	28.0	Frt.	23	1,600	1902	Chicago, Ill.	Buffalo, N. Y.
93363		St. s.	MILWAUKEE	2,933	1,755	338.0	56.0	19.5	Fer.	38	3,000	1903	Cleveland, Ohio.	Milwaukee, Wis.
211599		St. s.	MILWAUKEE	232	101	107.0	24.0	15.2	Tow.	6	1,000	1913	Seattle, Wash.	Seattle, Wash.
207736		Ga. y.	Milwin	30	30	74.1	13.7	6.8	Yct.	5	100	1910	Boston, Mass.	New York, N. Y.
211685		Ga. s.	Mimare	27	17	65.0	9.5	3.6	Pas.	2	58	1913	Portland, Oreg.	Portland, Oreg.
90996		Ga. s.	Mimie Davis.	56	27	53.0	18.6	6.0	Frt.	2	1876	Bristol, Me.	Eastport, Me.
92516		St. s.	Mina	27	28	75.2	17.3	6.6	Tow.	11	1893	Lake Charles, La.	Houston, Tex.
202476		Ga. s.	Mindeao	23	21	56.7	10.8	4.3	Pas.	1	1903	Athens, N. Y.	Key West, Fla.
130304		St. s.	Minadora	161	74	138.2	19.0	12.3	Fsh.	29	1884	Brooklyn, N. Y.	Tappahannock, Va.
205827		Ga. s.	Minadora	12	10	30.8	9.2	3.0	Fsh.	4	15	1908	Manitowoc, Wis.	Gloucester, Mass.
127517	K. Q. R. V.	Ga. s.	Minodoro	44	38	51.9	17.0	8.1	Yct.	5	1900	New York, N. Y.	Salem, Mass.
17928		St. p.	Mineola	620	417	156.0	33.5	12.0	Fer.	8	325	1868	Brooklyn, N. Y.	New York, N. Y.
92269		Ga. s.	Mineola	7	6	29.5	13.5	3.4	Msc.	1	1891	Merrick, N. Y.	Patchogue, N. Y.
93131		St. s.	Mineola	295	107	121.0	26.0	9.6	Pas.	15	1901	St. George, Me.	Boston, Mass.
93362		Ga. s.	Mineola	23	10	43.0	15.9	7.0	Fsh.	6	1903	East Boothbay, Me.	Vinal Haven, Me.
92639		St. s.	Mineral City	57	28	70.4	16.0	5.3	Pas.	4	1895	Mount Clemens, Mich.	Chicago, Ill.
75537	J. M. W. K.	St. p.	Minerva	800	563	200.0	32.0	11.7	Pas.	24	250	1873	Brooklyn, N. Y.	Newark, N. J.
91650		St. s.	Minerva	21	10	54.6	14.0	6.0	Tow.	4	1883	Baltimore, Md.	Washington, D. C.
91822		St. s.	Minerva	38	19	57.0	15.0	6.0	Tow.	3	1886	Philadelphia, Pa.	Philadelphia, Pa.
92405		Ga. s.	Minerva	9	8	33.1	12.2	5.5	Fsh.	5	1892	Boothbay, Me.	Machias, Me.
93119		Ga. s.	Minerva	16	9	42.0	15.3	6.3	Fsh.	4	1901	East Boothbay, Me.	Portland, Me.
212332	L. D. M. N.	Ga. y.	Minerva	55	37	73.0	14.0	8.0	Yct.	3	45	1914	Stamford, Conn.	New York, N. Y.
93365		St. y.	Minga	22	22	57.0	10.6	4.5	Yct.	2	1903	New York, N. Y.	Do.
207735		Ga. y.	Mingarell	16	12	41.0	11.0	6.5	Yct.	1	30	1910	Sharptown, Md.	Do.
92673		St. s.	Mink	14	9	37.2	7.0	6.8	Pas.	1	1895	Florence, Oreg.	Yaquina, Oreg.
203883		Ga. s.	Minn	8	5	26.7	9.5	3.4	Pas.	1	12	1907	Ballard, Wash.	Cordova, Alaska.
203034		Ga. y.	Minna	27	26	51.8	11.0	5.7	Yct.	2	1906	Boston, Mass.	Boston, Mass.
90369		St. p.	Minnehaponck	370	233	141.0	25.7	10.1	Pas.	10	282	1868	New York, N. Y.	New York, N. Y.
92769		St. s.	MINNEAPOLIS	2,029	1,221	238.0	42.2	22.2	Frt.	15	700	1897	South Chicago, Ill.	Buffalo, N. Y.
92864		*St. p.	Minneapolis	235	157	108.6	21.8	4.9	Pas.	8	76	1898	Tacoma, Wash.	St. Michael, Alaska.
206833		Ga. s.	Minneapolis	20	13	39.5	13.3	4.8	Fsh.	7	35	1909	Dockton, Wash.	Tacoma, Wash.
91125		St. s.	Minnehaha	18	9	50.6	16.5	4.1	Frt.	4	1879	Portland, Me.	Deer Isle, Me.
93341		Ga. s.	Minnehaha	8	8	40.0	9.0	5.0	Pas.	1	1894	Canton, S. Dak.	Sioux City, Iowa.
203333		Ga. s.	Minnehaha	10	10	39.3	10.5	3.0	Frt.	3	1906	Oswego, N. Y.	Oswego, N. Y.
207467		Ga. s.	Minnehaha	9	8	35.5	7.1	3.5	Pas.	2	20	1907	Alton, Ill.	St. Louis, Mo.
208178		Ga. s.	Minnehaha	14	10	49.3	13.4	3.7	Frt.	2	20	1910	St. Petersburg, Fla.	Tampa, Fla.

^a St. s. Lena Clinton.
^b U. S. S. Clinton.
^c St. s. Mary Lewis.

³ Formerly st. s. Manistique, Marquette, and Northern 1.
³ Formerly ga. y. Graydon.
⁴ Formerly st. y. Norma.

⁵ Formerly Jane Moseley.
⁶ Formerly st. s. Mary.

MERCHANT STEAM VESSELS OF THE UNITED STATES—Continued.

Official No.	Signal letters.	Rig.	Name of vessel.	Gross tonnage.	Net tonnage.	Length.	Breadth.	Depth.	Service.	Crew.	Indicated horsepower.	When built.	Where built.	Home port (where permanent document issues).
205554		St. y.	Minnemac	27	18	56.0	12.0	6.0	Yct.	2	30	1908	St. Joseph, Mich.	Marquette, Mich.
212306		Ga. y.	Minnemac II	57	34	72.6	14.5	7.5	Yct.	2	100	1914	Boston, Mass.	Do.
95972		St. s.	MINNESOTA	3,320	2,109	288.0	41.0	22.7	Frt.	25	1,700	1888	Wyandotte, Mich.	Chicago, Ill.
201040	K. T. D. S.	St. s.	MINNESOTA	20,718	13,323	622.0	73.5	19.0	Pas.	150	10,000	1904	New London, Conn.	New York, N. Y.
208339		St. s.	MINNESOTA	111	60	71.0	20.0	12.5	Tow.	5	1,000	1911	Cleveland, Ohio.	Duluth, Minn.
210534	L. C. N. V.	St. s.	MINNESOTAN	6,655	4,067	407.7	53.7	28.1	Pas.	64	4,000	1912	Sparrows Point, Md.	New York, N. Y.
91477	K. R. J. M.	St. s.	Minnie	167	86	106.5	23.5	11.0	Tow.	9	450	1882	Mystic River, Conn.	New London, Conn.
91542		Ga. s.	Minnie	12	8	40.9	14.1	3.8	Frt.	2		1883	Smyrna, N. C.	Newbern, N. C.
92781		Ga. s.	Minnie	11	10	27.9	13.5	4.4	Fsh.	2		1897	Tisbury, Mass.	Vineyard Hav'n, Mass.
93153		Ga. s.	Minnie	7	7	28.8	11.2	5.5	Fsh.	3		1901	Waldoboro, Me.	Gloucester, Mass.
93324		St. s.	Minnie	75	63	97.0	20.0	5.0	Frt.	3		1900	Portsmouth, Va.	Norfolk, Va.
201524		*St. p.	Minnie	25	25	71.5	17.5	3.0	Fer.	4		1904	Osage City, Mo.	Memphis, Tenn.
202971		Ga. s.	Minnie	14	10	43.3	12.0	4.4	Pas.	1		1906	Ballard, Wash.	Juneau, Alaska.
203047		Ga. s.	Minnie	7	5	29.7	7.8	2.9	Frt.	0		1906	Metlakala, Alaska	Ketchikan, Alaska.
206779		Ga. s.	Minnie	13	13	35.4	9.9	3.5	Frt.	2	8	1903	Paulsboro, N. J.	Somers Point, N. J.
208079		Ga. s.	Minnie	16	11	39.0	12.8	4.5	Fsh.	6	18	1910	Dockton, Wash.	Tacoma, Wash.
208444		Ga. s.	Minnie	13	8	33.0	11.1	3.6	Fsh.	5	20	1911	Seattle, Wash.	Do.
210266		Ga. s.	Minnie	8	7	34.7	11.2	4.0	Fsh.	1	16	1912	Excursion Inlet, Alaska.	Juneau, Alaska.
211857		Ga. s.	Minnie	9	6	35.2	10.3	4.6	Fsh.	2	30	1913	Los Angeles, Cal.	Los Angeles, Cal.
210623		Ga. s.	Minnie	7	5	31.6	8.4	3.1	Fsh.	1	12	1912	Pt. Townsend, Wash.	Seattle, Wash.
91462		St. s.	Minnie B	30	21	67.0	14.4	5.3	Pas.	9		1882	Chicago, Ill.	New Orleans, La.
92971		Ga. s.	Minnie C	43	41	68.2	19.4	5.6	Frt.	3		1899	Greenport, N. Y.	Greenport, N. Y.
90155		Ga. s.	Minnie Davis	14	13	46.6	14.6	5.2	Fsh.	1		1870	Bristol, Me.	Mt. Desert Ferry, Me.
205070		Ga. s.	Minnie H	8	6	30.0	12.2	2.6	Frt.	1		1907	Michigan City, Ind.	Chicago, Ill.
207729		Ga. s.	Minnie H	13	9	52.0	11.5	4.3	Pas.	1	70	1908	Houston, Tex.	Houston, Tex.
202555		Ga. s.	Minnie Ha Ha	12	10	43.5	12.3	4.3	Pas.	3		1902	Brooklyn, N. Y.	New York, N. Y.
91606		St. s.	Minnie Karl	23	13	52.5	13.0	6.3	Tow.	3		1883	Sheboygan, Wis	Duluth, Minn.
91674		St. s.	Minnie M	447	295	133.3	26.0	10.8	Pas.	18	185	1884	Detroit, Mich.	Grand Haven, Mich.
92461		Ga. s.	Minnie May	20	13	56.0	17.0	4.1	Msc.	2	10	1892	St. Peters, Md	Cape Charles, Va.
212306		Ga. y.	Minnie Mac II	57	34	72.6	14.5	7.5	Frt.	3	100	1914	Boston, Mass.	Marquette, Mich.
210302		*Ga. p.	Minnie May	31	31	70.0	20.0	2.6	Yct.	4	25	1912	Sioux City, Iowa	Sioux City, Iowa.
202820		Ga. s.	Minnie Mitchell	8	6	34.8	7.6	2.6	Pas.	1		1905	Marshfield, Oreg	Coos Bay, Oreg.
200548		St. s.	Minnie R	30	21	70.0	14.7	5.5	Pas.	4		1903	Mobile, Ala.	Mobile, Ala.
203620		Ga. s.	Minnie S	6	6	35.6	10.0	3.0	Pas.	2		1906	Charlevoix, Mich	Grand Haven, Mich.
92077		St. s.	Minnie Schneider	32	32	70.6	15.2	4.6	Tow.	2		1889	Galena, Ill.	Chicago, Ill.
92214		Ga. s.	Minnie T	8	8	38.2	11.4	3.3	Tow.	2		1890	Lankford Bay, Md	Norfolk, Va.
91937		Ga. s.	Minnie V	6	6	30.5	13.8	3.4	Frt.	1		1887	Patchogue, N. Y.	Greenport, N. Y.
91342		St. s.	Minnie Wheeler	261	189	124.8	24.5	7.3	Pas.	23	200	1881	Baltimore, Md.	Baltimore, Md.
206886		Ga. s.	Minnie C. Bach	25	24	51.7	16.0	5.0	Fsh.	10	37	1909	Chincoteague, Va.	Somers Point, N. J.
92799		Ga. s.	Minnie L. Moger	16	14	41.0	14.4	4.0	Frt.	1		1897	Crittenden, Va.	Norfolk, Va.
91979		Ga. s.	Minnie T. Rackett	8	7	30.8	13.2	5.2	Oys.	2		1888	Greenport, N. Y.	New Bedford, Mass.
135933		St. s.	Minot I. Wilcox	111	55	90.8	30.2	10.1	Tow.	8	425	1887	Tottenville, N. Y.	Toledo, Ohio.
145499		Ga. s.	Mint A.	14	13	37.6	13.4	5.1	Pas.	2		1879	East Boston, Mass.	Annapolis, Md.
211984		Ga. y.	Mime	32	26	54.2	13.4	5.9	Yct.	3	35	1911	Bayhead, N. J.	Newark, N. J.
210786		Ga. s.	Mira	18	12	48.5	9.0	3.3	Pas.	1		1902	Grafton, Ill.	St. Louis, Mo.
93266		Ga. s.	Miramy	11	10	42.9	14.3	5.4	Pas.	1		1900	Port Republic, N. J.	Nuckerton, N. J.
93016		St. y.	Mirage	30	21	75.5	10.6	7.6	Yct.	5		1900	Bristol, R. I.	New York, N. Y.
93080		Ga. s.	Mirage	14	9	50.0	13.8	3.2	Frt.	2		1900	Charlotte Harbor, Fla.	Tampa, Fla.
207387	L. B. K. W.	Ga. y.	MIRAMAR	106	72	100.5	17.1	8.5	Yct.	10	200	1910	New York, N. Y.	Philadelphia, Pa.
203955		St. s.	Miranda	95	48	78.0	20.5	6.5	Oys.	6		1907	Kennebunk, Me.	Providence, R. I.
209787		Ga. s.	Mirene	46	34	61.4	20.2	6.5	Frt.	4	80	1912	North Bend, Oreg.	Astoria, Oreg.
204501		Ga. s.	Miriam	11	0	38.2	11.5	2.6	Oys.	1		1907	Shellbluff, Ga.	Brunswick, Ga.
210237		Ga. s.	Mirror	23	10	53.0	18.0	4.2	Oys.	3	50	1912	Morgan City, La.	Mobile, Ala.
91709		St. s.	Mischief	20	10	48.8	13.5	6.6	Tow.	5		1884	Greenpoint N. Y.	New York, N. Y.
204088	K. W. B. S.	Ga. y.	Mischief	19	13	50.8	12.7	7.2	Yct.	2		1907	Boston, Mass.	Boston, Mass.
206944		Ga. y.	Missabe	17	15	42.5	11.2	4.6	Yct.	1	25	1909	Port Clinton, Ohio	Tampa, Fla.
204152	K. W. C. Q.	Ga. y.	Miss Donuts	41	28	84.9	12.6	6.1	Yct.	3		1907	New York, N. Y.	New Haven, Conn.
203824		Ga. s.	Miss Steppie	18	12	43.0	12.5	5.5	Frt.	4	50	1907	Apalachicola, Fla.	Apalachicola, Fla.
207771		Ga. s.	Mission	13	8	42.4	10.0	3.6	Pas.	1		1910	Sacramento, Cal.	San Francisco, Cal.
204651		*Ga. p.	Mississippi	9	9	40.0	8.0	3.0	Pas.	1		1907	Muscatine, Iowa	Des Moines, Iowa.
200861		St. s.	Missouri	2,434	1,484	225.0	40.1	24.5	Frt.	27	1,250	1904	Chicago, Ill.	Duluth, Minn.
211335		St. p.	Missouri	64	64	116.5	19.9	3.4	Tow.	9	100	1913	Clarington, Ohio	Wheeling, W. Va.
200530	K. S. T. N.	St. s.	MISSOURIAN	7,914	5,077	491.5	58.2	24.4	Pas.	99	5,600	1903	Sparrows Point, Md.	New York, N. Y.
203415		Ga. s.	Mist	7	7	26.9	12.0	4.0	Fsh.	1		1906	Osterville, Mass.	Barnstable, Mass.
209921		St. s.	Mist	34	23	55.0	17.5	6.0	Fsh.	3	140	1912	Erie, Pa.	Erie, Pa.
203605		Ga. s.	Mistletoe	18	12	54.2	12.0	3.3	Pas.	1		1906	Texas City, Tex	Baltimore, Md.
92361		Ga. s.	Mistral	12	11	35.3	14.8	4.4	Msc.	2		1879	Mystic, Conn.	New York, N. Y.
92651		Ga. y.	Mistral	32	31	61.0	14.4	7.8	Yct.	2		1895	Chicago, Ill.	Chicago, Ill.
93286		Ga. s.	Mitchell	14	10	49.5	11.6	4.7	Fsh.	3	32	1902	Tacoma, Wash.	Juneau, Alaska.
205325		Ga. s.	Mitchell E	12	8	41.0	11.8	3.3	Pas.	1	12	1908	Everett, Wash.	Ketchikan, Alaska.
202332		St. p.	MITCHELLE C.	97	76	100.0	20.0	5.0	Pas.	10		1905	Conway, S. C.	Georgetown, S. C.
91278		Ga. s.	Mizpah	5	5	23.2	11.0	3.8	Fsh.	4		1880	Stonington, Conn.	Newport, R. I.
91655		Ga. s.	Mizpah	12	11	33.0	14.0	3.0				1884	New Bedford, Mass.	Greenport, N. Y.

¹ Formerly st. s. Harlem.

² Formerly *ga* st. s. Minnie M.

³ Formerly *ga* st. s. Minnie M.

⁴ British st. s. Minnie M.

⁵ Formerly st. s. E. Heipershausen.

⁶ Formerly sch. y. Trinculo.

⁷ Formerly *ga* y. Yaqui.

⁸ Formerly *ga* s. Comet A.

⁹ Formerly st. s. Missouri.

MERCHANT STEAM VESSELS OF THE UNITED STATES—Continued.

Official No.	Signal letters.	Rig.	Name of vessel.	Gross tonnage.	Net tonnage.	Length.	Breadth.	Depth.	Service.	Crew.	Indicated horsepower.	When built.	Where built.	Home port (where permanent document issues).
						Feet.	Feet.	Feet.						
92519		Ga. s.	Mizpah	7	5	27.0	12.0	4.2	Fsh.	2		1893	Noank, Conn.	New London, Conn.
92537		St. s.	Mizpah	8	6	40.9	11.6	5.3	Tow.	3		1878	Boston, Mass.	Eastport, Me.
92667		Ga. s.	Mizpah	13	7	44.9	15.8	3.9	Oys.	3		1895	Bay St. Louis, Miss.	Gulport, Miss.
92763		Ga. s.	Mizpah	9	9	39.7	14.6	4.0	Frt.	1		1897	Salisbury, Md.	Cape Charles, Va.
92780		Ga. s.	Mizpah	7	7	37.3	9.8	4.6	Msc.	1		1889	Brooklyn, N. Y.	Bridgeport, Conn.
202502		St. s.	Mizpah	33	22	46.5	13.5	4.1	Tow.	2	75	1905	Olympia, Wash.	Tacoma, Wash.
207857		Ga. s.	Mizpah	11	9	54.0	7.7	3.5	Frt.	1	50	1910	Arkansas City, Ark.	Memphis, Tenn.
212177		Ga. s.	Mizpah	14	9	41.7	11.8	4.4	Pas.	1	25	1914	Riverview, Fla.	Jacksonville, Fla.
92955	K. P. F. Q.	St. p.	MOBJACK	610	352	180.2	28.7	10.1	Pas.	28	600	1899	Newburgh, N. Y.	New York, N. Y.
210846		Ga. s.	Moco.	7	5	40.0	11.7	3.2	Frt.	1	15	1892	Crisfield, Md.	Crisfield, Md.
92215		Ga. s.	Moccasin	14	12	45.0	13.6	5.6	Oys.	2		1890	City Island, N. Y.	New York, N. Y.
209113		*Ga. p.	Mocket	14	14	55.0	12.0	3.0	Tow.	2	40	1911	New Boston, Ill.	Dubuque, Iowa.
90530		St. s.	Mocking Bird	177	113	123.4	23.0	8.5	Tow.	11	600	1873	Port Huron, Mich.	Duluth, Minn.
92854		*St. p.	Mocking Bird	82	29	73.5	16.9	4.4	Pas.	2		1895	Tacoma, Wash.	Tacoma, Wash.
93281		Ga. s.	Mocking Bird	11	7	39.4	9.0	3.7	Pas.	1	30	1902	Whatcom, Wash.	Pt. Townsend, Wash.
91263		*St. p.	Modoc	929	779	204.0	42.3	8.0	Pas.	40	566	1880	Oakland, Cal.	San Francisco, Cal.
92898		*St. p.	Modoc	394	350	155.0	35.3	4.8	Pas.	21		1898	Portland, Ore.	Seattle, Wash.
91939		Ga. s.	Moe Mitchell	9	8	30.8	13.2	3.1	Fsh.	1		1879	Patchogue, N. Y.	Patchogue, N. Y.
92415		St. s.	Mogul	23	13	56.5	13.9	3.5	Pld.	1		1889	Huron, Ohio	Sandusky, Ohio.
90394		St. s.	Mohawk	10	7	41.5	11.1	5.4	Tow.	3		1872	Buffalo, N. Y.	Baltimore, Md.
91954		St. s.	¹ Mohawk	137	109	95.6	17.8	8.9	Cnl.	4	85	1887	Lockport, N. Y.	New York, N. Y.
92168		St. s.	² Mohawk	535	377	164.5	31.8	11.7	Frt.	12	560	1890	Fort Howard, Wis.	Belfast, Me.
92529		St. s.	MOHAWK	2,357	1,616	292.9	41.7	23.0	Frt.	23	1,600	1893	Wyandotte, Mich.	Buffalo, N. Y.
92698	K. M. Q. C.	St. s.	MOHAWK	2,783	2,150	265.0	43.0	16.8	Frt.	22	1,800	1896	Chester, Pa.	New London, Conn.
93117		St. s.	Mohawk	18	6	53.0	14.3	5.0	Tow.	2	80	1901	San Francisco, Cal.	San Francisco, Cal.
100660		St. s.	³ Mohawk	151	103	105.6	18.9	6.6	Pas.	9	138	1898	Portland, Ore.	Seattle, Wash.
141020		St. s.	⁴ Mohawk	13	6	39.4	11.9	6.8	Tow.	8		1889	Tonawanda, N. Y.	Chicago, Ill.
150253	J. W. D. L.	St. p.	⁵ Mohawk	1,414	1,244	255.0	38.0	13.0	Pas.	40	1,200	1882	Boston, Mass.	New York, N. Y.
201782		*Ga. p.	Mohawk	8	8	50.0	10.0	2.1	Pas.	1		1905	Terre Haute, Ind.	Evansville, Ind.
205729	K. W. R. L.	St. s.	MOHAWK	4,623	3,475	367.0	48.3	20.4	Pas.	49	5,000	1908	Philadelphia, Pa.	New York, N. Y.
206628	L. B. F. Q.	Ga. y.	[†] Mohawk	20	20	49.9	11.0	9.2	Yct.	0		1909	Baltimore, Md.	Washington, D. C.
206993		Ga. s.	Mohawk	13	10	44.2	11.0	3.3	Frt.	2	40	1909	Southport, N. C.	Wilmington, N. C.
207932		Ga. s.	Mohawk	14	11	35.7	10.1	4.2	Msc.	2	30	1905	New Berlin, Fla.	Jacksonville, Fla.
208087		Ga. s.	Mohawk	10	8	31.0	10.0	2.5	Pas.	1	12	1910	Merritt, Fla.	St. Augustine, Fla.
208777		Ga. s.	Mohawk	20	16	48.0	14.0	4.4	Pas.	2	20	1911	Camden, N. J.	Camden, N. J.
208913		Ga. s.	Mohawk	14	10	55.0	14.0	4.4	Pas.	2	25	1911	do	Somers Point, N. J.
92561		St. s.	Mohegan	1,216	1,014	220.0	39.2	14.1	Frt.	14	865	1894	Marine City, Mich.	Buffalo, N. Y.
92705	K. M. R. C.	St. s.	MOHEGAN	2,783	2,150	265.0	43.0	16.8	Frt.	22	1,800	1896	Chester, Pa.	New London, Conn.
93131	K. T. H. N.	St. s.	MOHICAN	2,255	1,770	237.9	40.1	19.5	Frt.	24	5,000	1904	Philadelphia, Pa.	New York, N. Y.
209526		Ga. s.	Mojarra	27	23	46.6	12.6	6.2	Tow.	3	60	1912	Totenville, N. Y.	Patchogue, N. Y.
93043		Ga. s.	Mokolii	58	39	80.0	18.2	6.8	Pas.	4		1878	San Francisco, Cal.	Honolulu, Hawaii.
91864		Ga. s.	Mollie	5	5	24.3	11.5	3.4	Fsh.	1	8	1886	Bourne, Mass.	Barnstable, Mass.
205955		Ga. s.	Mollie	11	5	45.0	10.0	3.3	Frt.	1	37	1903	Crittenden, Va.	Norfolk, Va.
208660		Ga. y.	Mollie	16	14	43.2	11.3	6.9	Yct.	2	25	1911	Stamford, Conn.	New York, N. Y.
203857		Ga. s.	Mollie B	8	7	60.8	11.5	2.5	Pas.	2		1906	Houston, Tex.	Houston, Tex.
92724		Ga. s.	Mollie Brittain	11	11	36.6	12.4	3.8	Frt.	1		1896	Crittenden, Va.	Norfolk, Va.
92945		St. y.	Mollie C	17	10	47.2	10.5	5.3	Yct.	2		1899	South Boston, Mass.	Cape Vincent, N. Y.
206586		Ga. s.	Mollie Knapp	10	8	39.8	7.8	3.0	Pas.	1	10	1904	Chautauqua, Ill.	St. Louis, Mo.
92775		Ga. s.	Mollie Lee	47	29	68.6	26.5	3.6	Frt.	5		1897	Bayou Talla, Miss.	Gulport, Miss.
201725		Ga. s.	Mollie M	15	13	48.2	16.3	3.0	Oys.	4	40	1905	Patchogue, N. Y.	Patchogue, N. Y.
205569		Ga. s.	Mollie M	10	10	30.0	7.5	3.6	Fsh.	2	6	1900	Philadelphia, Pa.	Somers Point, N. J.
92163		St. s.	Mollie L. Farmer	21	10	51.0	15.0	3.8	Tow.	5		1890	Bethel, N. C.	Norfolk, Va.
90801		Ga. s.	Molly	10	8	35.4	13.8	3.0	Oys.	2		1875	Poughkeepsie, N. Y.	Bridgeport, Conn.
208149		Ga. s.	Molly J	8	5	35.3	8.7	3.2	Pas.	1	12	1910	Fort Smith, Ark.	Corpus Christi, Tex.
208542		Ga. s.	Molly Lemon	8	8	28.6	8.0	3.2	Fsh.	2	12	1905	Manitowoc, Wis.	Milwaukee, Wis.
93301		Ga. y.	Momoweta	19	15	49.1	11.0	5.2	Yct.	1		1902	Port Jefferson, N. Y.	New York, N. Y.
203681	K. V. R. L.	St. s.	MONUM	6,878	4,326	410.0	53.2	25.6	Pas.	130	5,000	1906	Philadelphia, Pa.	Do.
93081		St. s.	Mon.	9	5	34.0	9.4	3.1	Fsh.	2		1900	East Boothbay, Me.	Rockland, Me.
208815		Ga. s.	Monaghan	36	25	56.2	14.0	5.8	Fsh.	2	75	1911	Oreas, Wash.	Pt. Townsend, Wash.
206503	L. B. D. V.	St. p.	Monaloo	104	60	115.2	15.8	9.8	Yct.	7	500	1909	Boston, Mass.	Chicago, Ill.
92855		*St. p.	Monarch	463	269	149.6	30.3	5.0	Frt.	19	280	1898	Ballard, Wash.	St. Michael, Alaska.
93005		Ga. s.	Monarch	127	83	103.0	24.8	10.8	Frt.	18	100	1900	Essex, Mass.	Gloucester, Mass.
127574		*St. p.	⁶ Monarch	598	409	181.0	31.0	6.0	Pas.	23		1901	Portland, Ore.	Portland, Ore.
204137		Ga. y.	Monarch	22	20	49.5	11.6	6.4	Yct.	3		1907	New Haven, Conn.	Newark, N. J.
204390		Ga. s.	Monarch	12	8	42.1	10.3	2.9	Pas.	1	25	1904	Grand Rapids, Mich.	Tampa, Fla.
206341		Ga. s.	Monarch	9	8	41.2	11.7	4.1	Fsh.	3		1909	Erie, Pa.	Erie, Pa.
205492		Ga. s.	Monarch	11	7	35.4	10.2	4.6	Pas.	1	20	1901	San Francisco, Cal.	San Francisco, Cal.
211048		Ga. s.	Monarch	20	14	43.3	13.6	5.3	Fsh.	6	20	1913	Gig Harbor, Wash.	Tacoma, Wash.
212133		*St. p.	Monarch	183	133	163.0	37.8	4.8	Drq.	14	180	1914	Dravosburg, Pa.	Pittsburgh, Pa.
201339		*St. p.	Monator	49	49	97.5	22.0	2.6	Tow.	6		1904	Point Pleasant, W. Va.	Kansas City, Mo.
205837		Ga. s.	Money Maker	14	10	56.0	15.5	3.7	Fsh.	1	25	1908	South Mills, N. C.	Elizabeth City, N. C.
135727		St. s.	⁷ Mongah	12	56	92.0	20.0	9.6	Pas.	10		1883	Camden, N. J.	Pittsburgh, Pa.

¹ Formerly st. s. Mahar and Burns.² Formerly st. s. Maggie Duncan.³ Formerly st. s. Inland Flyer.⁴ Formerly st. s. Leona.⁵ Formerly st. p. Penobscot.⁶ Formerly *st. p. Chas. R. Spencer.⁷ Formerly st. s. Elmer E. Wood.[†] Composite.

MERCHANT STEAM VESSELS OF THE UNITED STATES—Continued.

Official No.	Signal letters.	Rig.	Name of vessel.	Gross tonnage.	Net tonnage.	Length.	Breadth.	Depth.	Service.	Crew.	Indicated horsepower.	When built.	Where built.	Home port (where permanent document issues).
						Feet.	Feet.	Feet.						
200493	K. S. T. H.	St. s.	MONGOLIA.....	13,638	8,750	600.0	65.3	23.1	Pas.	291	12,000	1903	Camden, N. J.	New York, N. Y.
93395	K. S. M. W.	St. s.	Monhegan.....	357	212	128.0	26.7	11.2	Pas.	16	1903	Rockland, Me.	Boston, Mass.
92472		*St. p.	Monie Bauer.....	48	45	73.0	17.5	3.0	Tow.	2	1892	Golconda, Ill.	Cincinnati, Ohio.
16425		St. s.	Monitor.....	45	25	67.3	16.2	8.8	Tow.	4	1862	Chicago, Ill.	Ogdensburg, N. Y.
81754		*St. p.	Monitor.....	221	140	150.0	28.0	4.4	Tow.	7	1901	Brownsville, Pa.	Pittsburgh, Pa.
141266		St. s.	Monitor.....	94	52	92.7	22.6	6.0	Tow.	6	200	1893	Port Angeles, Wash.	Seattle, Wash.
202928		Ga. s.	Monitor.....	15	10	44.6	11.0	4.4	Fsh.	4	35	1906	Chicago, Ill.	Milwaukee, Wis.
208895		St. p.	Monitor.....	413	260	147.6	26.0	9.0	Pas.	13	500	1904	Boston, Mass.	Boston, Mass.
201567		Ga. s.	Monitor No. 2.....	22	12	70.0	18.0	4.5	Frt.	2	1904	Cape Charles, Va.	Cape Charles, Va.
209795		Ga. s.	Monk.....	26	20	51.5	18.2	5.2	Yct.	3	40	1912	Salisbury, Md.	Philadelphia, Pa.
92022	K. F. G. R.	St. s.	Nonmouth.....	1,440	931	260.5	35.1	14.0	Pas.	36	2,500	1888	Philadelphia, Pa.	New York, N. Y.
201005		Ga. s.	Nonmouth.....	11	11	39.8	11.6	4.6	Msc.	4	1904	Bradley Beach, N. J.	Somers Point, N. J.
202489	K. V. C. D.	St. s.	MONOCACY.....	617	420	158.0	29.1	17.0	Tow.	19	1,000	1905	Sparrows Point, Md.	Philadelphia, Pa.
205211		St. s.	Monomack.....	63	26	68.5	18.4	7.8	Tow.	4	200	1908	East Boston, Mass.	Gloucester, Mass.
209999		Ga. s.	Monries.....	6	5	27.5	8.1	3.5	Pas.	2	1911	New York, N. Y.	New York, N. Y.
93382		St. s.	MONROE C. SMITH.....	4,281	3,016	380.0	50.0	28.0	Pas.	21	1,500	1903	Lorain, Ohio.	Oswego, N. Y.
90501		St. s.	Montana.....	1,212	952	236.3	36.5	13.0	Frt.	22	500	1872	Port Huron, Mich.	Detroit, Mich.
209656		Ga. s.	Montana.....	8	6	42.0	9.6	3.0	Msc.	1	16	1912	Wit, N. C.	Beaufort, N. C.
210911		Ga. y.	Montana.....	36	24	55.5	13.0	8.0	Yct.	3	80	1911	Racine, Wis.	Key West, Fla.
211370		*Ga. p.	Montana.....	50	50	101.5	22.6	4.0	Tow.	3	90	1913	Williston, N. Dak.	Pembina, N. Dak.
211088	L. C. T. W.	St. s.	MONTANAN.....	6,649	4,063	407.7	53.7	28.1	Pas.	48	4,000	1913	Sparrows Point, Md.	New York, N. Y.
80808	J. V. D. T.	St. s.	Montara.....	2,562	1,695	315.6	39.2	21.8	Frt.	34	1,600	1881	Chester, Pa.	Do.
20637	K. R. S. H.	St. s.	MONTAUK.....	641	436	193.0	30.1	11.2	Pas.	29	1,000	1902	Baltimore, Md.	Do.
90775		St. s.	Montauk.....	92	73	98.2	17.6	6.7	Cnl.	4	1875	Lockport, Ill.	Chicago, Ill.
91216		St. s.	Montauk.....	161	103	121.0	19.0	10.6	Fsh.	27	1880	Kennebunk, Me.	Newport, R. I.
91428		Ga. s.	Montauk.....	97	82	94.7	25.4	9.0	Frt.	2	1882	Brooklyn, N. Y.	New York, N. Y.
92259		St. p.	MONTAUK.....	1,087	838	196.0	37.4	14.1	Fer.	8	540	1890	Newburgh, N. Y.	Do.
92645		St. s.	Montauk.....	121	51	96.6	22.0	10.0	Tow.	6	400	1895	Wilmington, Del.	Do.
91903		St. p.	MONTCLAIR.....	1,095	901	218.5	35.4	13.8	Fer.	7	600	1886	Newburgh, N. Y.	Do.
93378	K. S. M. B.	St. s.	MONTCLAIR.....	130	88	80.0	21.6	11.4	Tow.	6	250	1903	Camden, N. J.	Do.
205622		Ga. y.	Montclair.....	23	15	48.0	12.0	4.0	Yct.	1	32	1908	Tacoma, Wash.	Seattle, Wash.
91628		*St. p.	Monterey.....	107	74	92.0	18.8	3.4	Tow.	13	1883	Pittsburgh, Pa.	Pittsburgh, Pa.
91952	K. D. W. H.	Ga. s.	Monterey.....	126	119	96.5	28.0	7.5	Frt.	8	1887	Benicia, Cal.	San Francisco, Cal.
93132	K. Q. V. M.	St. s.	MONTEREY.....	4,702	2,948	341.0	47.7	16.9	Pas.	90	5,000	1901	Philadelphia, Pa.	New York, N. Y.
208480		Ga. s.	Monterey.....	9	6	37.5	10.5	4.2	Tow.	1	50	1911	Black Diamond, Cal.	San Francisco, Cal.
203142		St. s.	Monticello.....	196	133	125.5	21.0	6.3	Pas.	5	1906	Tacoma, Wash.	Seattle, Wash.
208367	L. B. T. C.	St. s.	MONTOSO.....	3,063	1,942	335.0	46.8	22.7	Frt.	32	1,500	1911	Newport News, Va.	New York, N. Y.
92987		Ga. s.	Montrose.....	7	7	40.0	13.5	3.0	Oys.	1	10	1899	Oriole, Md.	Cape Charles, Va.
106259		St. s.	Montrose.....	352	316	97.2	29.4	8.2	Tow.	7	175	1884	Communipaw, N. J.	New York, N. Y.
202004		St. s.	MOON.....	97	81	79.2	16.2	4.4	Pas.	3	1905	Buffalo, N. Y.	Buffalo, N. Y.
205723		*Ga. p.	Moonlight.....	13	8	46.0	10.7	2.5	Oys.	2	15	1907	Houma, La.	Brashear, La.
210118		Ga. s.	Moonlight.....	13	9	45.0	12.3	5.0	Frt.	5	50	1912	Astoria, Oreg.	Astoria, Oreg.
211167		Ga. s.	Moonlight.....	21	14	42.1	13.7	5.7	Fsh.	7	20	1913	Tacoma, Wash.	Tacoma, Wash.
210045		Ga. s.	Moose.....	9	9	38.7	9.3	4.2	Frt.	1	15	1905	Norfolk, Va.	Boston, Mass.
208616	L. B. V. P.	St. s.	MOOSEHEAD.....	677	324	185.3	35.8	13.9	Pas.	22	2,350	1911	Bath, Me.	Portland, Me.
206477		Ga. s.	Moqui.....	14	12	36.0	8.3	3.9	Pas.	1	30	1902	Muskegon, Mich.	Grand Haven, Mich.
208756	L. B. W. N.	St. s.	MORAN.....	120	77	87.3	18.0	11.4	Frt.	11	325	1911	Seattle, Wash.	Seattle, Wash.
212011		Ga. s.	Morengen.....	25	17	47.8	14.9	6.4	Fsh.	8	50	1914	Tacoma, Wash.	Tacoma, Wash.
92517		St. y.	Morgan.....	40	25	64.6	12.4	6.1	Yct.	3	1891	Rome, N. Y.	Marquette, Mich.
206296		Ga. s.	Moris.....	7	6	23.6	8.3	3.7	Fsh.	2	8	1906	Marquette, Wis.	Milwaukee, Wis.
207623		Ga. s.	Morning Dip.....	9	7	28.3	8.7	3.3	Fsh.	4	8	1905	Leland, Mich.	Grand Haven, Mich.
90297		Ga. s.	Morning Light.....	13	12	44.3	15.4	3.6	Tow.	2	1873	Patchogue, N. Y.	Norfolk, Va.
93120		St. p.	Morning Star.....	495	495	250.0	33.0	6.0	Pas.	38	746	1901	Jeffersonville, Ind.	Des Moines, Iowa.
116942	K. P. Q. V.	St. s.	Morning Star.....	263	112	132.6	32.0	10.8	Pas.	6	550	1900	Essex, Mass.	Seattle, Wash.
203368		Ga. s.	Morning Star.....	9	9	36.8	13.2	5.0	Fsh.	5	1906	Rockport, Mass.	Somers Point, N. J.
207167		Ga. s.	Morning Star.....	10	10	34.0	9.6	4.0	Fsh.	2	12	1907	Two Rivers, Wis.	Milwaukee, Wis.
208543		Ga. s.	Morning Star.....	12	11	33.8	8.3	3.4	Fsh.	2	10	1904	Mantowoc, Wis.	Grand Haven, Mich.
208909		Ga. s.	Morning Star.....	42	38	52.0	14.0	7.7	Pas.	3	70	1911	Benton Harbor, Mich.	Do.
208577		Ga. s.	Morning Star.....	34	23	53.0	15.0	5.2	Fsh.	7	40	1912	Seattle, Wash.	Seattle, Wash.
210569		*Ga. p.	Morning Star.....	14	14	56.0	10.5	2.7	Pas.	3	32	1912	Joppa, Ill.	Cairo, Ill.
202809		St. s.	MORRISTOWN.....	181	123	93.7	24.0	11.1	Tow.	7	840	1900	Port Richmond, N. Y.	New York, N. Y.
93055	K. Q. F. G.	St. s.	MORRO CASTLE.....	6,004	3,732	400.0	50.2	18.1	Pas.	124	9,000	1886	Philadelphia, Pa.	New Bedford, Mass.
92003		Ga. s.	Moselle.....	18	9	35.0	12.6	4.6	Fsh.	4	10	1886	Millbridge, Me.	Do.
205398		Ga. y.	Moselle.....	14	14	57.0	9.8	4.6	Yct.	2	80	1908	Michigan City, Ind.	Chicago, Ill.
93321		St. s.	MOSES TAYLOR.....	4,772	3,401	416.0	50.0	28.0	Frt.	21	1,450	1902	Lorain, Ohio.	Cleveland, Ohio.
92174		Ga. s.	Mosher.....	68	34	64.6	17.2	10.1	Tow.	8	1890	Chicago, Ill.	Chicago, Ill.
92052		Ga. s.	Moslem.....	7	6	32.2	13.0	2.9	Pas.	2	1889	Amityville, N. Y.	New York, N. Y.
210146		Ga. s.	Mot.....	36	11	64.4	16.4	3.2	Frt.	1	1912	Vanceboro, N. C.	Newbern, N. C.
93368		Ga. s.	Motor.....	38	17	61.8	18.4	7.8	Fsh.	7	1903	Gloucester, Mass.	Boston, Mass.
211706		Ga. s.	Mound City.....	7	6	35.0	8.0	2.6	Fer.	1	15	1913	Mound City, Ill.	Cairo, Ill.
92004	K. F. G. D.	St. p.	Mount Hope.....	880	440	193.1	58.8	11.5	Pas.	20	1,200	1888	Chelsea, Mass.	Providence, R. I.
93018		St. s.	Mount Morris.....	400	272	137.0	28.8	8.5	Pas.	7	500	1899	Athens, N. Y.	New York, N. Y.
205217		Ga. s.	Mt. Eden.....	12	8	44.1	12.8	3.4	Tow.	1	90	1907	San Francisco, Cal.	San Francisco, Cal.

¹ Formerly *st. p. W. H. Flint.

² Formerly st. s. Lydia Thompson.

³ Formerly st. s. Willamette.

⁴ Formerly st. s. Queen Caroline.

⁵ Formerly st. s. Annie Laurie.

⁶ Formerly st. s. a Shoe City.

⁷ Formerly st. s. b Sunbeam.

MERCHANT STEAM VESSELS OF THE UNITED STATES—Continued.

Official No.	Signal letters.	Rig.	Name of vessel.	Gross tonnage.	Net tonnage.	Length.	Breadth.	Depth.	Service.	Crew.	Indicated horsepower.	When built.	Where built.	Home port (where permanent documents issued).
						<i>Feet.</i>	<i>Feet.</i>	<i>Feet.</i>						
207850		*St. p.	Mt. Sterling	22	19	60.3	12.3	2.2	Pas.	2	30	1910	Herrmann, Mo.	St. Joseph, Mo.
204832		*Ga. p.	Mountain Belle	13	13	56.5	13.0	2.2	Tow.	1		1907	Ironton, Ohio	Cincinnati, Ohio.
203432		*Ga. p.	Mountain Boy	11	11	43.6	8.5	2.0	Tow.	2	12	1904	Higginsport, Ohio	Memphis, Tenn.
201045		*St. p.	Mountain Gem	469	282	150.0	26.6	5.0	Pas.	18	600	1904	Lewiston, Idaho	Pt. Townsend, Wash.
91545		St. s.	Mountaineer	57	28	64.2	18.8	6.5	Tow.	4		1883	Chinook, Wash.	Do.
207625		*Ga. p.	Mud Hen	13	9	34.9	11.8	4.0	Tow.	1	7	1910	Marietta, Wash.	Do.
210315		Ga. y.	†Mud-Hen.	12	8	42.2	10.0	4.0	Yct.	0	28	1908	Detroit, Mich.	Detroit, Mich.
135954		St. s.	Mueller	699	455	172.0	30.1	12.5	Frt.	12	500	1887	Manitowoc, Wis.	Chicago, Ill.
204574		Ga. s.	Mukilteo	26	17	49.8	13.5	4.8	Tow.	2		1907	Mukilteo, Wash.	Pt. Townsend, Wash.
210493		Ga. y.	Mulford	17	13	40.5	12.0	5.0	Yct.	2	15	1912	Port Republic, N. J.	Somers Point, N. J.
206107		St. s.	Mulinix Bros.	91	83	81.8	24.5	5.9	Drq.	4	52	1909	Toledo, Ohio	Toledo, Ohio.
210854	L. C. S. D.	St. s.	Multnomah	969	583	205.5	40.5	13.8	Pas.	31	800	1912	Sauvies Island, Oreg.	San Francisco, Cal.
93322		St. s.	MUNCY	3,863	2,946	350.0	46.0	30.0	Frt.	27	1,700	1902	Wyandotte, Mich.	Erie, Pa.
92197		St. s.	Munnatawket	204	102	117.0	22.4	8.5	Pas.	8	300	1890	New London, Conn.	New London, Conn.
93291		Ga. s.	Muriel	7	6	30.0	11.6	3.3	Msc.	2		1902	Riverhead, N. Y.	Greenport, N. Y.
204702		Ga. s.	Muriel	7	7	42.0	8.6	3.6	Fsh.	2		1904	Gloucester, Mass.	Provincetown, Mass.
92939		Ga. s.	Murphy Girls	7	7	27.0	10.0	4.0	Fsh.	2		1899	Brewer, Me.	Kennebunk, Me.
205453		Ga. s.	Murray Bros	46	31	67.6	20.0	4.8	Frt.	1	50	1908	Paulsboro, N. J.	Philadelphia, Pa.
202943		Ga. s.	Murrelet	11	7	36.7	9.6	3.2	Fsh.	1		1906	Ballard, Wash.	Sulzer, Alaska.
211164		Ga. s.	Murrelet	10	6	41.0	11.0	4.2	Msc.	1	20	1911	Seattle, Wash.	Juneau, Alaska.
131500	K. H. M. V.	St. s.	MURRELL	311	155	125.0	25.0	14.7	Tow.	13	650	1890	Camden, N. J.	Boston, Mass.
91813		St. p.	Musconetcong	846	618	197.6	35.3	13.1	Fer.	7	450	1885	Newburgh, N. Y.	New York, N. Y.
205038		Ga. s.	Musher	21	14	43.0	14.3	5.3	Fsh.	2		1908	Port Ludlow, Wash.	Tacoma, Wash.
17269		Ga. s.	Music	11	10	35.0	14.0	4.0	Frt.	2		1861	New York, N. Y.	Norfolk, Va.
203510		Ga. s.	Music	14	14	48.0	11.6	3.8	Pas.	1	55	1906	Terminal Island, Cal.	Los Angeles, Cal.
206693		St. s.	Mustagon	25	17	60.0	11.0	4.8	Pas.	1		1903	Wayzata, Minn.	St. Paul, Minn.
92925		Ga. s.	Mustardo	16	11	36.0	11.0	2.6	Fsh.	3		1899	Bristol, Me.	Portland, Me.
93143		Ga. s.	Mustang	5	5	28.8	11.0	2.6	Fsh.	2		1885	Mustang Island, Tex.	Port Lavaca, Tex.
209174		Ga. y.	Mustang	37	34	56.0	12.5	7.0	Yct.	3		1911	St. Joseph, Mich.	New York, N. Y.
92224		St. s.	Mutual	84	57	78.2	20.0	9.5	Pas.	3	60	1890	Athens, N. Y.	Do.
93087		St. s.	Mutual	32	16	61.0	13.7	6.0	Tow.	3		1900	Pocomoke City, Md.	Norfolk, Va.
92941		Ga. s.	Myakka	14	7	40.8	13.4	5.5	Tow.	3		1894	Morris Heights, N. Y.	Wilmington, Del.
204376		*Ga. p.	My Boat	8	8	33.0	8.0	3.0	Pas.	2		1907	Cave in Rock, Ill.	Evansville, Ind.
209604		Ga. s.	My Choice	8	5	51.4	11.4	3.1	Pas.	2	36	1912	Rosedale, Miss.	New Orleans, La.
93211		Ga. s.	Myerdale	21	14	43.0	11.2	4.8	Yct.	3		1901	Atlantic City, N. J.	Apalachicola, Fla.
200109		St. s.	Myers Boys	27	18	59.3	14.1	6.9	Fsh.	3		1903	Buffalo, N. Y.	Cleveland, Ohio.
200144	K. M. H. G.	St. p.	Myres Standish	700	326	197.8	33.6	10.9	Pas.	19	1,350	1895	Chelsea, Mass.	Boston, Mass.
92464		St. y.	Myopia	16	10	54.7	11.1	4.2	Yct.	3		1889	Boston, Mass.	Portsmouth, N. H.
200144		St. s.	Myra	33	26	50.3	14.0	8.0	Pas.	2		1903	Port Jefferson, N. Y.	New Haven, Conn.
208813		Ga. s.	Myra	8	7	31.3	8.0	3.2	Fsh.	2	8	1907	Sturgeon Bay, Wis.	Milwaukee, Wis.
93199		Ga. s.	Myra Inman	11	8	37.0	14.8	4.0	Oys.	2		1901	Gloucester, Mass.	Boston, Mass.
91993		St. s.	Myron	676	414	186.0	32.6	13.0	Tow.	14	700	1888	Grand Haven, Mich.	Duluth, Minn.
204352		St. s.	MYRON L. HYMAN	404	229	136.6	33.0	9.0	Frt.	6		1907	Buffalo, N. Y.	Buffalo, N. Y.
93280		Ga. s.	Myrtie	10	5	39.4	10.8	3.5	Msc.	2		1902	Washington, N. C.	Newbern, N. C.
93367		Ga. s.	Myrtie E.	8	8	31.0	10.8	5.3	Fsh.	1		1903	Bremen, Me.	Rockland, Me.
92177		St. s.	Myrtie M. Ross	156	108	113.2	20.0	7.0	Frt.	9	200	1890	South Haven, Mich.	Port Huron, Mich.
91335		Ga. s.	Myrtie	6	5	27.5	11.8	4.0	Fsh.	0		1875	Noank, Conn.	Providence, R. I.
92542		Ga. s.	Myrtle	5	5	28.5	9.6	5.3	Fsh.	1		1893	Friendship, Me.	Machias, Me.
92577		Ga. s.	Myrtle	6	6	25.7	12.0	3.9	Fsh.	1	12	1894	Osterville, Mass.	Vineyard Haven, Mass.
92674		Ga. s.	Myrtle	16	14	51.0	16.0	2.4	Fsh.	2		1895	Matagorda, Tex.	Port Lavaca, Tex.
92866		Ga. s.	Myrtle	19	13	44.4	13.8	6.5	Fsh.	1	27	1898	Poulsbo, Wash.	Ketchikan, Alaska.
93006		Ga. s.	Myrtle	43	32	69.7	20.8	6.0	Oys.	5		1900	Patchogue, N. Y.	Bridgeport, Conn.
93024		St. s.	Myrtle	41	28	52.4	12.7	6.0	Fsh.	5		1900	Ludington, Mich.	Grand Haven, Mich.
204535		St. s.	Myrtle	37	25	62.0	14.0	4.6	Tow.	2	90	1907	South Bend, Wash.	Pt. Townsend, Wash.
205117		Ga. s.	Myrtle	14	10	45.3	12.3	3.4	Pas.	1	30	1908	Astoria, Oreg.	Do.
205908		St. s.	Myrtle	78	53	72.7	19.0	7.7	Tow.	4	80	1908	Prosper, Oreg.	Astoria, Oreg.
205971		Ga. s.	Myrtle	36	30	63.4	18.0	4.8	Wat.	2	65	1908	Bon Secour, Ala.	Mobile, Ala.
206743		*St. p.	Myrtle	36	29	57.4	13.8	2.9	Pas.	2	20	1909	Myrtle Point, Oreg.	Coos Bay, Oreg.
207963		Ga. s.	Myrtle	5	5	32.0	7.2	2.2	Pas.	1	10	1910	Georgetown, S. C.	Georgetown, S. C.
208779		Ga. s.	Myrtle	16	11	46.4	13.0	5.1	Frt.	1	80	1911	Oakland, Cal.	San Francisco, Cal.
209811		Ga. s.	Myrtle	23	15	42.9	13.5	6.2	Fsh.	6	32	1912	Seattle, Wash.	Seattle, Wash.
211694		Ga. s.	Myrtle Endresen	86	45	81.2	18.8	10.0	Fsh.	14	100	1913	Aberdeen, Wash.	Do.
207893		Ga. s.	Myrtle II	11	7	31.9	8.4	3.8	Pas.	1	12	1910	Edison, Wash.	Pt. Townsend, Wash.
206852		Ga. p.	Myrtle Leo	11	11	52.2	12.1	3.1	Pas.	1	7	1909	Mulberry, Ark.	St. Louis, Mo.
210460		Ga. s.	Myrtle W	9	8	43.2	8.5	3.3	Pas.	1	32	1912	Evansville, Ind.	Evansville, Ind.
210551		Ga. s.	Myrtle W	12	9	50.0	9.7	2.9	Pas.	1	45	1912	Bandon, Oreg.	Empire, Oreg.
207426		Ga. s.	Myrtle E. Tyler	7	6	35.5	10.3	3.1	Frt.	1	16	1908	Fishing Creek, Md.	Crisfield, Md.
204487		Ga. s.	Myrtle and Walter	6	6	28.9	9.9	5.1	Fsh.	3		1907	Brooklin, Me.	S. W. Harbor, Me.
210528		Ga. s.	Myrtle and Thelma	14	8	47.2	10.8	4.4	Oys.	1	15	1910	Ruark, Va.	Cape Charles, Va.
91057		Ga. s.	Mystery	6	5	30.0	12.5	2.8	Frt.	1		1876	Islip, N. Y.	Patchogue, N. Y.
91823		St. s.	Mystery	97	72	72.4	20.5	6.1	Oys.	8		1886	Tottenville, N. Y.	Greenport, N. Y.
92104		Ga. s.	Mystery	9	6	43.8	10.4	2.8	Fsh.	3		1888	Punta Gorda, Fla.	Key West, Fla.
201726		Ga. s.	Mystery	10	7	36.0	11.4	2.5	Msc	2	20	1903	Bridgeport, Fla.	St. Augustine, Fla.

¹ Formerly st. s. Edwin S. Tice.

² Formerly st. s. N. & W. I.

³ Formerly st. s. Mark Hopkins.

† Exempt.

MERCHANT STEAM VESSELS OF THE UNITED STATES—Continued.

Official No.	Signal letters.	Rig.	Name of vessel.	Gross tonnage.	Net tonnage.	Length.	Breadth.	Depth.	Service.	Crew.	Indicated horsepower.	When built.	Where built.	Home port (where permanent document issues).
						Feet.	Feet.	Feet.						
201779		Ga. s.	Mystery	18	18	38.0	10.8	5.0	Fsh.	5	1905	Gloucester, Mass.	Gloucester, Mass.
207655		Ga. s.	Mystery	9	6	35.4	8.6	3.4	Pas.	1	15	1909	Terminal, Cal.	San Francisco, Cal.
90313		St. s.	Mystic	63	31	76.5	18.0	8.8	Tow.	2	1871	Sandusky, Ohio	Duluth, Minn.
92301		St. s.	Mystic	27	13	47.8	15.0	6.5	Tow.	4	1891	Eagle Harbor, Wash.	Pt. Townsend, Wash.
202049		Ga. s.	Mystic	9	8	41.0	9.3	4.3	Pas.	1	1905	Medford, Mass.	Boston, Mass.
202293		Ga. s.	Mystic	11	10	41.2	10.2	2.3	Pas.	2	6	1905	Georgiana, Fla.	St. Augustine, Fla.
203888		St. s.	Mystic	30	20	54.1	15.0	4.0	Tow.	2	1907	Astoria, Oreg.	Astoria, Oreg.
210785		Ga. s.	Mystic	13	11	37.8	9.6	3.2	Frt.	1	14	1912	Gloucester, N. C.	Beaufort, N. C.
92940		Ga. s.	Mystic Belle	10	10	30.6	11.7	5.9	Fsh.	2	1899	Bremen, Me.	Rockland, Me.
N.														
130226		St. s.	N. Boutin	46	23	68.0	18.0	8.6	Fsh.	9	1882	Buffalo, N. Y.	Milwaukee, Wis.
130207		St. s.	N. Hayden	133	66	87.8	26.0	8.5	Frt.	2	52	1881	Boston, Mass.	Boston, Mass.
130271		St. s.	N. P.	42	41	61.0	19.0	4.5	Frt.	0	1883	Duluth, Minn.	Duluth, Minn.
130585		Ga. s.	N. A. Rowe	16	15	41.9	14.9	6.2	Fsh.	6	1892	Boothbay, Me.	Gulport, Miss.
18287		St. s.	N. B. Starbuck	72	49	72.4	18.0	9.3	Tow.	6	1865	New Baltimore, N. Y.	New York, N. Y.
130921		Ga. s.	N. D. Tobey	12	8	35.0	8.1	3.8	Tow.	1	1901	Hadlock, Wash.	Seattle, Wash.
208985		Ga. s.	N. E. Wright	17	9	45.0	11.2	4.5	Oys.	1	20	1911	Deltaville, Va.	Reedville, Va.
205250		St. s.	¹ N. F. LEOPOLD	6,929	5,245	532.0	56.0	27.3	Frt.	20	1,800	1908	Bay City, Mich.	Chicago, Ill.
205819		Ga. s.	N. H. Heck	8	5	33.1	9.3	2.8	Frt.	1	18	1908	Key West, Fla.	Key West, Fla.
95603		St. s.	² N. J. Nessen	440	368	148.6	37.0	11.5	Frt.	12	312	1880	Lorain, Ohio	Grand Haven, Mich.
130025		St. s.	N. M. Jones	34	17	83.0	17.0	6.7	Tow.	5	1871	Pittsburgh, Pa.	Pittsburgh, Pa.
130834		*St. p.	N. R. Lang	528	381	152.0	30.7	6.2	Pas.	13	1900	Portland, Oreg.	Portland, Oreg.
130556		Ga. s.	N. S. Gallup	29	28	50.5	19.1	5.3	Frt.	1	1891	New London, Conn.	Providence, R. I.
141064		St. s.	³ N. S. Hoskins	24	12	68.4	14.2	6.0	Pas.	7	1890	New Orleans, La.	New Orleans, La.
130836		Ga. s.	N & S	12	8	36.4	11.2	3.2	Pas.	1	15	1899	Seattle, Wash.	Cordova, Alaska.
207412		Ga. s.	N & S	15	10	38.8	12.7	4.3	Fsh.	7	32	1910	Tacoma, Wash.	Tacoma, Wash.
200276		Ga. s.	Naaman	7	5	28.0	11.0	6.0	Fsh.	1	1903	Bremen, Me.	Boothbay, Me.
211672		Ga. s.	Nabob	39	37	45.0	10.5	2.0	Msc.	2	20	1913	Petersburg, Alaska	Juneau, Alaska.
130249	J. W. V. M.	St. s.	⁴ Nacoochee	2,680	1,905	280.0	40.7	15.8	Pas.	45	2,400	1882	Chester, Pa.	Savannah, Ga.
130495		St. s.	⁴ Nada	34	19	88.0	12.0	5.0	Fer.	3	1890	Poughkeepsie, N. Y.	Newport, R. I.
130640		St. s.	Nada	44	39	83.0	16.0	6.0	Pas.	4	1893	City Island, N. Y.	Norfolk, Va.
205256		Ga. s.	Nada Giunta	12	8	38.1	10.5	4.0	Pas.	1	40	1907	Black Diamond, Cal.	San Francisco, Cal.
211144		Ga. y.	Nadia	20	13	43.4	12.2	4.5	Yct.	1	35	1913	South Jacksonville, Fla.	Jacksonville, Fla.
91022		Ga. s.	⁵ Nadine	11	8	33.7	12.6	4.0	Msc.	2	1877	Greenport, N. Y.	Greenport, N. Y.
130746		*St. p.	Nadine	27	27	75.3	15.1	3.0	Pas.	13	1892	Lamine, Mo.	St. Louis, Mo.
157513		Ga. s.	⁶ Naganook	14	12	40.3	14.2	4.3	Frt.	1	1897	New York, N. Y.	New York, N. Y.
130416		St. s.	Nahanada	91	45	89.0	20.6	7.5	Pas.	6	1888	Bath, Me.	Boston, Mass.
130793		St. s.	Nahcotta	149	112	96.0	21.1	6.5	Pas.	6	1898	Portland, Oreg.	Astoria, Oreg.
209502		Ga. s.	Nahlin	91	57	85.5	14.0	4.0	Pas.	1	64	1912	Wrangell, Alaska	Wrangell, Alaska.
211847	L. D. H. T.	Ga. y.	Nahmeoka	84	57	64.0	20.7	8.3	Yct.	3	100	1913	Camden, N. J.	New York, N. Y.
19913		St. p.	⁷ Naiad	118	84	107.2	21.0	6.7	Pas.	8	300	1852	New York, N. Y.	Do.
130691		St. s.	Naiad	11	8	55.0	9.8	4.0	Tow.	2	1895	do	Portland, Oreg.
130826		Ga. s.	Naiad	8	8	35.0	10.3	4.0	Msc.	2	1899	Salem, N. J.	Philadelpia, Pa.
200125		Ga. s.	Naiad	14	7	65.0	8.6	4.4	Pas.	1	1903	Detroit, Mich.	Detroit, Mich.
204336		Ga. s.	Naiad	9	8	33.6	7.4	4.0	Pas.	2	1907	Winchester, Wis.	Milwaukee, Wis.
207439		Ga. s.	Naiad	15	10	47.0	13.6	3.9	Fsh.	2	40	1910	Seattle, Wash.	Pt. Townsend, Wash.
206657		Ga. s.	Naida	12	8	38.5	12.3	3.3	Pas.	1	16	1909	Drummond, Mich.	Marquette, Mich.
206504		Ga. y.	Nais	19	14	45.5	11.4	5.5	Yct.	3	40	1909	Manitowoc, Wis.	Chicago, Ill.
204500		Ga. s.	Najelda	52	35	60.2	18.6	6.6	Frt.	10	1907	Brunswick, Ga.	Brunswick, Ga.
207907		Ga. s.	Najocks	21	17	45.1	10.7	4.4	Pas.	1	50	1910	Medford, Mass.	Boston, Mass.
131008		St. s.	Naknek	36	14	66.0	16.0	6.3	Tow.	3	150	1903	Alameda, Cal.	San Francisco, Cal.
208747		Ga. s.	Naldnah	11	8	40.7	8.0	3.8	Pas.	1	20	1908	Alton, Ill.	St. Louis, Mo.
207308		Ga. s.	Namakanta	11	7	42.9	10.9	4.3	Fsh.	2	26	1910	Boothbay Harbor, Me.	Castine, Me.
212225		St. p.	Nan Allen	133	67	100.0	25.5	4.9	Frt.	9	75	1914	Dublin, Ga.	Savannah, Ga.
208492		Ga. s.	Nan B.	39	26	60.6	15.8	5.8	Ten.	3	65	1911	Astoria, Oreg.	Ketchikan, Alaska.
202816		*St. p.	Nan Elizabeth	411	259	124.0	31.0	4.6	Frt.	8	200	1906	Lumber City, Ga.	Georgetown, S. C.
130978		St. s.	Nana	22	15	61.2	10.8	4.1	Frt.	3	1902	Long Island City, N. Y.	New York, N. Y.
130683		Ga. s.	Nancy	15	14	38.5	14.4	5.0	Fsh.	2	1894	Provincetown, Mass.	Provincetown, Mass.
210267		Ga. s.	Nancy	14	9	36.0	11.5	3.9	Fsh.	1	20	1912	Kassan, Alaska	Sulzer, Alaska.
210513		Ga. s.	Nancy	8	6	36.4	10.6	3.4	Pas.	3	20	1912	Georgetown, S. C.	Georgetown, S. C.
207785		Ga. s.	Nancy B.	15	13	43.6	13.6	3.6	Pas.	1	36	1910	Straford, Conn.	New York, N. Y.
207402		Ga. s.	Nancy C.	12	8	50.0	10.4	4.0	Pas.	1	25	1909	Houston, Tex.	Houston, Tex.
130882		Ga. s.	Nancy Hanks	16	10	37.9	13.7	6.9	Fsh.	1	1900	Topsham, Me.	S. W. Harbor, Me.
208053		Ga. s.	Nancy Lee	36	19	51.6	12.1	5.9	Pas.	2	8	1910	White Neck Creek, Md.	Alexandria, Va.
204755	K. W. L. J.	St. s.	⁸ NANN SMITH	2,009	1,192	277.0	43.0	17.3	Frt.	34	1,350	1907	Newport News, Va.	St. Paul, Minn.
130382		Ga. s.	Nannie May	15	8	55.0	14.3	3.7	Oys.	3	1887	Fishing Creek, Md.	Newport News, Va.
130569		Ga. s.	Nannie P. White	13	7	50.5	13.6	3.4	Oys.	1	1891	Somerset County, Md.	Do.
211445		Ga. s.	Nan C.	22	14	44.0	12.0	6.4	Yct.	2	25	1913	Atlantic City, N. J.	Somers Point, N. J.
130570		Ga. s.	Nanon	26	24	50.3	16.5	6.6	Pas.	2	1889	South Boston, Mass.	Jacksonville, Fla.

¹ Formerly st. s. W. R. Woodford.² Formerly st. s. H. Luella Worthington.³ Formerly st. s. Louisiana.⁴ Formerly st. y. No. 83.⁵ Formerly slip. Maggie T. Young.⁶ Formerly st. y. Decoy.⁷ Formerly st. p. ^a Peter Crary.⁸ Formerly st. p. ^b Hazel Kirke.

MERCHANT STEAM VESSELS OF THE UNITED STATES—Continued.

Official No.	Signal letters.	Rig.	Name of vessel.	Gross tonnage.	Net tonnage.	Length.	Breadth.	Depth.	Service.	Crew.	Indicated horsepower.	When built.	Where built.	Home port (where permanent document issues).	
						Feet.	Feet.	Feet.							
202110		Ga. s.	Nansen	9	6	37.6	10.8	3.2	Pas.	1	1905	Ballard, Wash.	Tacoma, Wash.	
130966	K. R. P. N.	St. p.	Nantasket	739	436	188.9	34.0	10.7	Pas.	23	1,400	1902	Chelsea, Mass.	Boston, Mass.	
205475		Ga. s.	Nanticoke	15	7	45.5	12.0	2.8	Frt.	2	24	1908	Nanticoke, Md.	Crisfield, Md.	
130815	K. P. B. J.	St. s.	NANTUCKET	2,599	1,767	274.0	42.0	16.2	Pas.	40	3,152	1899	Wilmington, Del.	Baltimore, Md.	
200419		Ga. s.	Nantucket	15	9	41.8	10.9	4.0	Fer.	2	34	1903	Eureka, Cal.	Eureka, Cal.	
200930	K. T. D. B.	St. s.	NANUET	217	148	102.2	24.4	12.3	Tow.	12	900	1904	Port Richmond, N. Y.	New York, N. Y.	
202279		Ga. y.	Naoma	30	23	53.4	12.0	5.6	Yct.	3	1905	Boston, Mass.	Boston, Mass.	
203277		Ga. s.	Naoman	7	6	44.0	13.8	2.8	Oys.	1	15	1905	Port Haywood, Va.	Cape Charles, Va.	
209392		Ga. s.	Naomi Bruce	19	17	49.6	11.2	5.4	Fsh.	5	36	1911	Essex, Mass.	Gloucester, Mass.	
210817		Ga. s.	Naomi R. Tolley	13	6	40.0	12.2	3.9	Frt.	2	14	1912	Fishing Creek, Md.	Crisfield, Md.	
130675		St. s.	Naos	16	8	45.1	13.6	5.8	Tow.	1	1894	Boston, Mass.	Newport, R. I.	
205516		Ga. s.	Napa	11	7	37.4	12.2	4.5	Frt.	1	40	1907	Tiburon, Cal.	San Francisco, Cal.	
207420		St. s.	NAPA VALLEY	1,500	884	231.2	48.7	15.3	Pas.	34	2,600	1910	San Francisco, Cal.	Do.	
130562		St. p.	Napa City	178	162	106.0	26.8	6.0	Pas.	14	120	1891	Benicia, Cal.	Do.	
211045		Ga. s.	Napeague	50	40	50.6	20.5	6.5	Frt.	4	100	1913	Tottenville, N. Y.	New Haven, Conn.	
206943	K. T. P. S.	St. y.	¹ NARADA	505	259	201.3	27.2	13.4	Yct.	35	700	1889	Wilmington, Del.	Baltimore, Md.	
92689		St. y.	² Narcissa	51	25	85.0	20.0	6.0	Yct.	6	1896	Wilmington, Del.	Philadelphia, Pa.	
130628		Ga. s.	Narika	7	7	34.4	11.6	4.6	Oys.	0	1893	Fall River, Mass.	Providence, R. I.	
130919		Ga. y.	Narkeeta	29	27	55.4	16.9	6.6	Yct.	4	1901	Baltimore, Md.	New York, N. Y.	
207364		Ga. y.	Narmada	66	52	90.0	15.6	8.4	Yct.	3	300	1910	Detroit, Mich.	Detroit, Mich.	
18772		St. s.	Narragansett	96	48	95.0	20.6	9.7	Tow.	12	1873	Brooklyn, N. Y.	Baltimore, Md.	
130872		St. s.	Narragansett	37	25	51.9	14.6	5.8	Oys.	4	75	1900	New Haven, Conn.	Providence, R. I.	
202325		St. s.	Narragansett	244	184	117.0	43.0	9.4	Fer.	6	1905	Saunderstown, R. I.	Newport, R. I.	
210653	L. C. Q. F.	St. s.	Narragansett	164	95	87.1	25.7	12.2	Tow.	8	450	1912	East Boston, Mass.	Fall River, Mass.	
211533	L. D. F. B.	St. s.	NARRAGANSETT	3,539	2,134	320.2	48.1	22.0	Pas.	125	4,000	1913	Wilmington, Del.	Portland, Me.	
120971	K. L. W. S.	St. y.	³ NARWHAL	238	119	138.8	22.0	11.2	Yct.	16	804	1894	Boston, Mass.	New London, Conn.	
130259	K. B. H. N.	St. s.	Narwhal	523	389	149.5	32.0	17.0	Whl.	40	245	1883	San Francisco, Cal.	San Francisco, Cal.	
204235		Ga. s.	Narwhal	9	5	30.0	11.1	5.2	Fsh.	1	8	1907	Vinal Haven, Me.	St. George, Me.	
203344		Ga. s.	Naselle	14	10	50.2	11.0	3.7	Pas.	1	1906	Astoria, Ore.	Seattle, Wash.	
130472		St. s.	Nashawena	43	21	65.0	15.0	7.4	Fsh.	3	1889	Boston, Mass.	Gloucester, Mass.	
130104		St. s.	Nashotah	94	72	100.9	18.0	6.5	Cnl.	7	1877	Peoria, Ill.	Chicago, Ill.	
207155		St. p.	Nashville	251	166	155.0	34.0	4.0	Pas.	26	200	1910	Jeffersonville, Ind.	Nashville, Tenn.	
207696		St. s.	Nashville	47	32	61.0	16.0	8.0	Fsh.	6	55	1910	Loran, Ohio.	Chicago, Ill.	
130932		Ga. s.	Nassau	7	7	38.0	11.7	3.8	Oys.	1	1901	Freeport, N. Y.	Patchogue, N. Y.	
155325		St. s.	Nassau	400	235	133.0	26.9	9.4	Pas.	7	1,000	1898	Noank, Conn.	New York, N. Y.	
204561		St. s.	NASSAU	862	586	182.3	45.0	16.6	Fer.	10	1,900	1907	Wilmington, Del.	Do.	
150346		St. s.	Natalie	19	13	64.0	9.2	4.9	Pas.	3	1885	Bristol, R. I.	Do.	
208857	L. B. W. S.	Ga. s.	Nathle	61	40	66.5	18.5	6.0	Tow.	3	125	1910	Solomons, Md.	Philadelphia, Pa.	
209861		Ga. s.	Natalie	22	13	45.0	15.0	4.5	Fsh.	3	38	1912	Wareham, Mass.	Boston, Mass.	
130572		St. p.	Natchez	584	584	225.0	40.0	8.0	Pas.	87	600	1891	Jeffersonville, Ind.	Guilford, Miss.	
200267		St. p.	Natchez	12	12	81.5	8.9	1.9	Pas.	6	1903	Catlettsburg, Ky.	Cincinnati, Ohio.	
209910	L. C. K. D.	Ga. y.	Natchez II	74	50	82.7	15.3	6.8	Yct.	4	100	1912	New York, N. Y.	New York, N. Y.	
205867		Ga. s.	Nathalie	11	6	37.8	12.7	3.5	Frt.	2	10	1908	Mount Pleasant, S. C.	Charleston, S. C.	
130479	K. H. F. T.	St. s.	Nathan Hale	299	149	121.8	27.0	14.2	Tow.	10	700	1890	New London, Conn.	New London, Conn.	
130252		Ga. s.	Nathan W. B.	112	11	36.4	14.2	3.5	Msc.	2	1883	Pensgrove, N. J.	Camden, N. J.	
130756		St. s.	National	78	38	81.2	22.0	6.4	Frt.	4	1897	Newburgh, N. Y.	New York, N. Y.	
131014		St. p.	National	144	144	134.4	27.0	3.9	Drg.	13	1903	Parkersburg, W. Va.	Pittsburgh, Pa.	
202769		St. p.	National	60	60	100.0	22.0	2.4	Tow.	10	1906	Jackson, Ala.	Mobile, Ala.	
212326		Ga. s.	National	11	9	33.6	12.4	4.1	Pas.	2	25	1914	Atlantic City, N. J.	Philadelphia, Pa.	
130403		St. s.	National City	310	220	148.5	33.8	10.3	Pas.	19	250	1888	San Francisco, Cal.	San Francisco, Cal.	
200021		Ga. s.	National Park	14	9	60.0	8.6	4.4	Pas.	0	1903	Detroit, Mich.	Detroit, Mich.	
18649		Ga. s.	Native	10	7	36.2	14.2	3.1	Frt.	2	1870	Hynes Bay, Tex.	Port Lavaca, Tex.	
18177		Ga. s.	Native	8	8	35.0	12.6	3.0	Oys.	1	1879	Mobile, Ala.	Mobile, Ala.	
205670		Ga. s.	Native Oyster	8	6	37.8	11.1	3.0	Frt.	1	30	1908	Bay Center, Wash.	Seattle, Wash.	
208682		Ga. s.	Natoma	12	8	30.5	12.6	4.1	Pas.	1	16	1911	Tacoma, Wash.	Tacoma, Wash.	
209087		Ga. s.	Natoma	36	25	42.8	14.0	7.0	Pas.	1	50	1911	Santa Barbara, Cal.	Los Angeles, Cal.	
210251		Ga. y.	[†] Natoma	9	7	38.0	8.0	3.8	Yct.	1	18	1908	Port Clinton, Ohio	Detroit, Mich.	
211436		Ga. y.	NATOMA	112	76	118.9	17.1	8.5	Yct.	4	120	1913	New York, N. Y.	Chicago, Ill.	
203540	K. V. Q. M.	St. s.	Natamah	99	84	80.0	17.0	5.2	Yct.	6	100	1906	Baltimore, Md.	Pensacola, Fla.	
130173		St. s.	Nat Strong	176	126	130.8	19.5	10.3	Fsh.	23	1880	Kennebunk, Me.	Newport, R. I.	
130398		St. s.	Nat Sutton	66	44	71.9	20.1	8.3	Tow.	7	275	1887	East Providence, R. I.	Providence, R. I.	
130184		St. s.	Natt Stickney	77	41	80.8	18.0	9.3	Tow.	5	1880	East Saginaw, Mich.	Duluth, Minn.	
127281	K. N. Q. L.	St. s.	NAUGATUCK	1,113	655	220.7	37.2	14.0	Pas.	16	1,000	1898	Chester, Pa.	New London, Conn.	
155275	K. M. J. B.	St. s.	NAUSHON	135	92	136.7	18.4	8.9	Yct.	15	1,021	1895 do.	Pittsburgh, Pa.	
130548		Ga. y.	Nautilus	9	8	32.2	13.2	4.2	Pas.	1	1883	Brooklyn, N. Y.	New York, N. Y.	
130607		Ga. y.	Nautilus	21	16	49.6	10.9	5.1	Yct.	2	1889	Boston, Mass.	Boston, Mass.	
130845		St. s.	Nautilus	46	26	66.3	15.2	4.4	Tow.	5	1899	Washington, N. C.	Newbern, N. C.	
130955		Ga. s.	Nautilus	11	11	6	33.3	11.6	6.0	Fsh.	4	1899	Belfast, Me.	Gloucester, Mass.
161160		St. s.	⁹ Nautilus	82	55	89.0	16.0	9.0	Yct.	6	1900	Trenton, N. J.	New York, N. Y.	
200597		St. s.	Nautilus	105	71	74.5	22.6	9.2	Frt.	4	1903	Tompkins Cove, N. Y.	Do.	
202067		Ga. s.	Nautilus	13	8	47.2	12.1	4.3	Frt.	1	1905	Lubec, Me.	Lubec, Me.	
202957		Ga. s.	Nautilus	14	9	44.5	10.8	3.7	Pas.	1	1906	Pt. Townsend, Wash.	San Francisco, Cal.	
204184		St. s.	Nautilus	15	11	51.2	12.8	3.2	Pas.	2	12	1907	Burlington, Iowa.	Vicksburg, Miss.	

¹ Formerly British st. y. ^a Margarita.
² Formerly st. s. Millie K. Ridgway. ^b Semiramis.

³ Formerly st. y. Formosa.
⁴ Formerly st. s. Old Glory.
⁵ Formerly st. s. Polly.

⁶ Formerly st. s. ^a Cape Charles.
⁷ Formerly st. y. Norman. ^b Allan Joy.

⁸ Formerly st. y. Kittewan.
[†] Exempt.

MERCHANT STEAM VESSELS OF THE UNITED STATES—Continued.

Official No.	Signal letters.	Rig.	Name of vessel.	Gross tonnage.	Net tonnage.	Length.	Breadth.	Depth.	Service.	Crew.	Indicated horsepower.	When built.	Where built.	Home port (where permanent document issues).
						Feet.	Feet.	Feet.						
209621		Ga. s.	Nautilus	15	10	36.8	12.6	4.6	Pas.	1	40	1912	Palm Beach, Fla.	Key West, Fla.
210276		Ga. s.	Nautilus	19	15	46.7	14.6	4.4	Pas.	2	36	1912	Pocomoke City, Md.	Somers Point, N. J.
130642		Ga. s.	Navahoe	17	9	53.6	16.3	4.2	Oys.	2		1893	do.	Newport News, Va.
130762	K. N. G. Q.	St. s.	¹ Navahoe	1,879	1,278	282.9	34.3	21.8	Pas.	27	980	1880	Hamburg, Germany	New York, N. Y.
130830		Ga. s.	Navahoe	4	7	33.9	12.4	5.5	Frt.	1		1899	Cutler, Me.	Eastport, Me.
92713	K. M. S. B.	St. y.	² Navajo	11	28	79.6	12.3	7.9	Yct.	3		1896	Nyack, N. Y.	Cape Vincent, N. Y.
130626		Ga. s.	Navajo	10	10	35.7	11.9	5.5	Fsh.	1		1893	East Boothbay, Me.	Machias, Me.
205352		Ga. s.	Navajo	6	6	41.0	6.0	3.2	Pas.	45	1,200	1905	St. Louis, Mo.	Burlington, Iowa.
206385		*St. p.	Navajo	1,122	912	219.8	42.0	8.9	Pas.	45	1,340	1909	Oakland, Cal.	San Francisco, Cal.
208500	L. B. V. C.	St. s.	NAVAJO	2,755	1,711	258.0	42.1	19.0	Pas.	36	1,500	1911	Long Beach, Cal.	Portland, Me.
130597		St. y.	Navarch	26	13	70.7	11.5	6.0	Yct.	3		1892	Boston, Mass.	New York, N. Y.
200042		Ga. y.	Navarre	20	14	39.5	14.3	6.6	Yct.	2		1901	Marinette, Wis.	Milwaukee, Wis.
11960		St. s.	Navassa	36	24	65.0	14.6	5.6	Tow.	5		1869	Philadelphia, Pa.	Wilmington, N. C.
210577		Ga. y.	Navidad	157	151	110.0	24.0	7.8	Yct.	4		1909	Arkansas Pass, Tex.	Port Lavaca, Tex.
130792	K. N. R. T.	St. s.	NAVIGATOR	414	282	134.3	26.0	16.0	Tow.	17	1,000	1898	Camden, N. J.	San Francisco, Cal.
205231		Ga. s.	Navigator	20	13	42.8	12.9	5.3	Fsh.	5	30	1908	Dockton, Wash.	Pt. Townsend, Wash.
209982	L. C. K. M.	Ga. y.	Navigator	52	30	79.3	14.0	6.7	Yct.	6	130	1912	South Boston, Mass.	New York, N. Y.
130664		St. y.	Navis	29	19	58.6	11.2	5.0	Yct.	3		1894	Brewer, Me.	Portland, Me.
141826		Ga. y.	⁴ Naxos	62	42	69.5	16.0	2.5	Yct.	1		1902	Springfield, Ohio	St. Paul, Minn.
208735	L. C. H. G.	Ga. y.	Naya	24	16	31.4	14.5	4.8	Yct.	1	25	1911	Miami, Fla.	Jacksonville, Fla.
211245		Ga. y.	Nayaug	60	37	60.4	31.1	4.1	Fer.	1	55	1913	New London, Conn.	Hartford, Conn.
130630		Ga. y.	Neera	35	24	71.0	18.0	8.0	Yct.	3		1893	Boston, Mass.	New York, N. Y.
107010	K. L. Q. N.	St. y.	⁵ NEAIRA	342	212	145.6	23.6	12.6	Yct.	11	850	1893	Wilmington, Del.	Tacoma, Wash.
204168		Ga. s.	Nebraska	8	5	35.3	10.6	3.3	Frt.	1		1907	Dockton, Wash.	New York, N. Y.
130977	K. R. T. F.	St. s.	NEBRASKAN	4,408	2,824	360.0	46.2	24.6	Fer.	38	3,000	1902	Camden, N. J.	New York, N. Y.
210392	L. C. N. H.	St. s.	Necanicum	752	565	178.5	39.0	13.3	Fer.	18		1912	Fairhaven, Cal.	Do.
212161		St. s.	Neches	98	48	89.7	23.6	8.5	Tow.	7	500	1914	Pascagoula, Miss.	Houston, Tex.
130651	K. L. V. P.	St. y.	Neckan	66	38	112.7	13.9	8.1	Yct.	4		1894	Bristol, R. I.	New York, N. Y.
211899		*St. p.	Ned.	20	20	68.1	12.0	3.0	Tow.	3	75	1913	Nashville, Tenn.	Nashville, Tenn.
205421		Ga. s.	Nedra	12	10	35.5	10.0	4.0	Fsh.	1	30	1908	Port Republic, N. J.	Somers Point, N. J.
203117	K. V. J. S.	Ga. y.	Needle	22	18	54.0	10.0	5.7	Yct.	3	100	1906	Boston, Mass.	Boston, Mass.
204097		*Ga. p.	Needmore	17	17	56.4	11.6	3.0	Tow.	4	25	1906	St. Joseph, Mo.	Kansas City, Mo.
208841		Ga. s.	Neefje	8	6	28.1	10.1	4.6	Pas.	2	20	1909	Long Island City, N. Y.	New York, N. Y.
130893		Ga. s.	Nefa	7	6	38.0	9.9	2.3	Tow.	2		1900	Bridgeport, Conn.	Richmond, Va.
207603	L. B. N. S.	St. s.	Nehalem	632	367	173.0	39.0	13.6	Frt.	20	400	1910	Fairhaven, Cal.	San Francisco, Cal.
206449		Ga. s.	Neita	13	9	43.1	10.3	4.4	Pas.	1	30	1909	Stockton, Cal.	Do.
208910		Ga. s.	Nejomo	10	9	38.4	11.3	4.0	Pas.	1	20	1911	Moriches, N. Y.	Patchogue, N. Y.
107322	K. N. F. R.	St. y.	⁶ Neifred	36	24	75.3	13.8	5.5	Yct.	6		1897	Brooklyn, N. Y.	Oswego, N. Y.
130968		Ga. s.	Nell	8	7	34.3	9.6	4.0	Pas.	1		1902	Whatcom, Wash.	Pt. Townsend, Wash.
136751		St. y.	⁷ Nella	19	9	65.0	10.0	6.4	Yct.	4		1895	Sheldrake, N. Y.	New York, N. Y.
130784		Ga. s.	Nelle K.	6	6	25.6	10.7	3.2	Pas.	1		1898	Bristol, Me.	Damariscotta, Me.
18717		Ga. s.	Nellie	9	9	31.6	13.4	4.9	Fsh.	1		1872	Mystic, Conn.	Newport, R. I.
18761		St. s.	Nellie	39	19	67.0	16.8	7.0	Tow.	4		1873	Philadelphia, Pa.	Boston, Mass.
130024		St. s.	Nellie	36	18	68.0	16.0	6.6	Tow.	3		1873	do.	Portsmouth, N. H.
130162		St. s.	Nellie	61	32	74.0	17.6	8.2	Tow.	7		1879	Camden, N. J.	Pensacola, Fla.
130307		St. s.	Nellie	141	84	95.0	30.0	7.5	Frt.	6	70	1884	Wilmington, Del.	New York, N. Y.
130474		St. s.	Nellie	16	8	37.6	12.7	4.5	Oys.	3	27	1890	East Providence, R. I.	Providence, R. I.
130502		Ga. s.	Nellie	47	30	57.0	17.5	4.0	Pas.	3		1880	San Francisco, Cal.	Los Angeles, Cal.
130578		Ga. s.	Nellie	8	8	25.6	12.7	3.4	Oys.	3	8	1891	Smithtown, N. Y.	Bridgeport, Conn.
130662		St. s.	Nellie	25	12	44.5	10.3	6.1	Pas.	2		1894	Hartford, Conn.	Hartford, Conn.
130865		Ga. s.	Nellie	14	9	38.8	11.0	3.7	Pas.	1		1900	Olga, Wash.	Seattle, Wash.
130933		Ga. s.	Nellie	16	11	44.6	13.0	2.5	Fsh.	1		1901	Punta Gorda, Fla.	Tampa, Fla.
130993		St. s.	Nellie	46	31	57.0	15.7	7.8	Tow.	3		1902	Essex, Mass.	Gloucester, Mass.
130941		Ga. s.	Nellie	10	10	36.8	13.3	3.0	Frt.	2		1901	Havre de Grace, Md.	Philadelphia, Pa.
161025	*St. p.	⁸ Nellie	30	30	80.0	16.0	3.2	Tow.	4		1891	Kingston, Tenn.	Louisville, Ky.	
203489		Ga. s.	Nellie	7	5	27.0	8.4	3.0	Fsh.	1		1894	Manitowoc, Wis.	Grand Haven, Mich.
205927		Ga. s.	Nellie	8	6	26.9	8.2	3.7	Fsh.	2	15	1907	Petoskey, Mich.	Do.
207390		Ga. s.	⁹ Nellie	7	6	33.0	9.2	4.0	Pas.	1		1900	Norfolk, Va.	Boston, Mass.
130839		Ga. s.	Nellie B.	10	10	43.7	12.4	2.2	Msc.	2		1899	Swansboro, N. C.	Beaufort, N. C.
201927		St. s.	Nellie B.	28	19	56.0	11.9	6.0	Tow.	6	50	1905	Oshkosh, Wis.	Milwaukee, Wis.
202459	*Ga. p.	Nellie B.	10	5	51.0	11.8	2.4	Frt.	3		1905	Bayou Piron, La.	New Orleans, La.	
130518		Ga. s.	Nellie Bly	13	8	45.4	13.3	3.6	Frt.	3		1890	Sarash Creek, Va.	Baltimore, Md.
130883		Ga. s.	Nellie Bly	9	6	43.5	15.0	3.4	Frt.	1		1900	Marsh Market, Va.	Norfolk, Va.
131020		Ga. s.	Nellie Bly	11	10	48.0	14.6	3.8	Pas.	1		1900	Millville, N. J.	Somers Point, N. J.
211284		Ga. s.	Nellie Bly	14	7	31.6	10.5	3.6	Frt.	2	20	1912	Bothell, Wash.	Seattle, Wash.
130114		St. s.	<i>Nellie Brown</i>	56	56	75.0	17.5	6.0	Tow.	4		1878	Pittsburgh, Pa.	Pittsburgh, Pa.
130583		Ga. s.	Nellie C.	8	7	32.7	11.2	5.4	Fsh.	2		1892	Bremen, Me.	Portland, Me.
207812		Ga. s.	Nellie C.	10	10	47.6	12.0	3.8	Pas.	2	50	1910	Fairhaven, Cal.	Eureka, Cal.
207195	*St. p.	Nellie Chadwick	15	23	65.0	17.5	2.3	Pas.	6	15	1910	New Harmony, Ind.	Evanville, Ind.	

^a German st. s. Thuringia.

^b British

¹ Formerly }
^c American } st. s. Navahoe.
^d British }

² Formerly st. y.

³ Formerly st. s. Henry Christian.

^a Mayita.

^b Elfrida.

^c Franaed.

^d Nemanhbin.

⁴ Formerly ga. y. Lagonda.

⁵ Formerly st. y. Au Revoir.

⁶ Formerly st. y. Artemis.

⁷ Formerly st. y. Ezra Cornell 2nd.

⁸ Formerly *st. p. Key City.

⁹ Formerly U. S. Navy Cutter 453.

MERCHANT STEAM VESSELS OF THE UNITED STATES—Continued.

Official No.	Signal letters.	Rig.	Name of vessel.	Gross tonnage.	Net tonnage.	Length.	Breadth.	Depth.	Service.	Crew.	Indicated horsepower.	When built.	Where built.	Home port (where permanent document issues).
						Feet.	Feet.	Feet.						
18092		St. s.	Nellie Cotton	37	20	63.9	14.6	7.6	Tow.	7		1867	Buffalo, N. Y.	Marquette, Mich.
210515		Ga. s.	Nellie Erwin	9	8	36.4	10.5	4.4	Pas.	1	25	1911	Boston, Mass.	Boston, Mass.
209261	L. C. F. K.	Ga. y.	Nellie F. II.	18	12	44.5	10.1	5.3	Yct.	1	40	1911	Toms River, N. J.	Philadelphia, Pa.
207882		St. s.	Nellie Follette	123	76	93.0	17.3	9.2	Frt.	5	150	1910	Tonawanda, N. Y.	Buffalo, N. Y.
130692		St. s.	Nellie G.	9	6	36.8	10.3	3.5	Pas.	2		1895	Woolwich, Me.	Bath, Me.
206071		*Ga. p.	Nellie Gray	9	9	53.0	10.5	2.4	Pas.	3	20	1909	Witt Springs, Ky.	Louisville, Ky.
130911		St. s.	Nellie H.	25	17	55.3	11.4	6.0	Fsh.	3		1900	Detroit, Mich.	Grand Haven, Mich.
201111		Ga. s.	Nellie H.	12	7	41.0	14.2	5.7	Frt.	2		1904	East Machias, Me.	Machias, Me.
206557		Ga. s.	Nellie I.	6	6	30.1	10.4	3.7	Pas.	1	13	1908	Boston, Mass.	Boston, Mass.
209826		Ga. s.	Nellie K.	13	13	55.3	10.2	4.0	Pas.	2	40	1912	Evansville, Ind.	Evansville, Ind.
205990		Ga. s.	Nellie Leona	8	5	29.6	11.2	6.0	Fsh.	1	7	1909	Friendship, Me.	Rockland, Me.
204142		Ga. s.	Nellie Maurine	38	31	76.3	19.3	2.4	Pas.	6	12	1906	Dallas, Tex.	Galveston, Tex.
205298		Ga. s.	Nellie May	9	9	38.8	10.5	2.8	Fsh.	1	16	1908	Morehead City, N. C.	Wilmington, N. C.
211208		*St. p.	Nellie May	9	9	42.0	8.0	3.0	Pas.	1	5	1913	Joliet, Ill.	Rock Island, Ill.
130415		Ga. s.	Nellie O.	7	7	38.9	13.3	3.1	Frt.	2		1888	Portsmouth, Va.	Norfolk, Va.
209406		Ga. s.	Nellie P.	36	32	59.0	15.4	7.0	Fsh.	8	24	1911	Pascagoula, Miss.	Mobile, Ala.
130900		St. s.	Nellie Pearson	35	24	59.4	15.0	6.0	Fsh.	4		1901	Everett, Wash.	Pt. Townsend, Wash.
130650		Ga. s.	Nellie S.	9	6	32.2	12.4	3.6	Frt.	1		1894	Double Bayou, Tex.	Galveston, Tex.
210283		Ga. s.	Nellie Russell	9	7	31.3	10.3	5.5	Pas.	1		1912	New Britain, Conn.	Hartford, Conn.
208236		Ga. s.	Nellie Torrey	9	6	30.0	9.5	4.0	Fsh.	2	12	1910	Wrangell, Alaska	Wrangell, Alaska
107261		St. s.	¹ Nellie Tracy	119	80	87.5	22.3	9.8	Pas.	11	350	1896	Wrenburg, N. Y.	New York, N. Y.
210736		Ga. s.	Nellie V.	11	9	28.2	9.2	3.8	Pas.	2	12	1912	Manitowoc, Wis.	Grand Haven, Mich.
200708		*St. p.	Nellie Willett	98	98	102.0	27.5	3.5	Tow.	12		1904	Leavenworth, Ind.	Galveston, Tex.
130296		St. s.	Nellie B. Dey	122	79	102.0	17.5	7.5	Fsh.	17		1884	Lenoxville, N. C.	Wilmington, N. C.
18757		St. s.	Nellie E. Rawson	109	66	95.3	18.9	7.7	Fsh.	17		1873	Bath, Me.	Annapolis, Md.
130749		Ga. s.	Nellie F. Wotton	11	11	32.1	12.2	5.8	Fsh.	3		1897	Friendship, Me.	Portland, Me.
130325		Ga. s.	Nellie G. Davis	38	36	59.0	17.7	6.8	Cod.	2		1884	Bristol, Me.	Do.
130981		Ga. s.	Nellie G. York	14	11	39.5	12.6	6.3	Fsh.	3	14	1902	Bremen, Me.	Do.
206906		Ga. s.	Nellie L. Grebb	14	9	42.4	11.0	5.0	Tow.	1	54	1909	Baltimore, Md.	Baltimore, Md.
130809		St. s.	NELLIE M. GAZZAM	37	25	59.8	14.9	6.1	Tow.	3		1899	Philadelphia, Pa.	Philadelphia, Pa.
200173		Ga. s.	Nellie M. Stanley	14	7	48.1	13.1	5.0	Frt.	2		1903	Dennysville, Me.	Lubec, Me.
130169		St. s.	Nellie M. Tyrell	10	6	39.4	12.5	2.4	Tow.	3		1879	Tottenville, N. Y.	New York, N. Y.
130089		Ga. s.	Nellie T. Gaskell	23	11	50.0	14.9	6.0	Frt.	2		1877	Gloucester, Mass.	Machias, Me.
18771		Ga. s.	Nelly	15	14	39.5	16.0	4.0	Pas.	1		1873	Hempstead, N. Y.	New York, N. Y.
209288		Ga. s.	² Nelsie	42	28	47.0	15.0	7.6		2	40	1911	Seattle, Wash.	Pt. Townsend, Wash.
130318		Ga. s.	Nelson	12	11	44.5	15.5	4.1	Frt.	1		1884	Harker Island, N. C.	Elizabeth City, N. C.
210617	L. C. P. S.	St. s.	NELSON	4,746	2,797	370.0	52.1	27.0	Frt.	39	2,100	1912	Quincy, Mass.	New York, N. Y.
209825		*Ga. p.	Nelson C.	26	26	63.0	14.0	3.0	Frt.	2	16	1912	Irvine, Ky.	Louisville, Ky.
209280	L. C. F. N.	Ga. y.	Nemaha	81	55	91.0	16.0	7.8	Yct.	8	250	1911	Baltimore, Md.	St. Joseph, Mo.
130848		St. s.	Nemasket	220	110	109.5	24.7	14.5	Tow.	9		1899	Tottenville, N. Y.	Fall River, Mass.
206294	L. B. D. H.	Ga. y.	³ Nemes	18	12	44.5	10.1	5.3	Yct.	2		1909	Camden, N. J.	Philadelphia, Pa.
130705		Ga. y.	Nemo	22	11	44.4	14.1	3.9	Yct.	1		1895	Kennebunk, Me.	Portland, Me.
203069		*Ga. p.	Nemo	8	8	39.3	9.4	3.0	Msc.	2		1905	Quincy, Ill.	Nashville, Tenn.
211761		Ga. s.	Nemo	14	13	39.5	8.7	2.3	Msc.	1	12	1913	Wit, N. C.	Beaufort, N. C.
130258		Ga. s.	Nena A. Rowland	38	36	54.0	20.4	6.3	Oys.	2	35	1883	Norwalk, Conn.	Rockland, Me.
208957		Ga. s.	Nenamoshia	12	8	38.0	12.0	4.5	Fsh.	6	20	1911	Toledo, Oreg.	Yaquina, Oreg.
205224		Ga. s.	Neonetta	13	9	38.0	10.6	3.2	Pas.	1	18	1908	Seattle, Wash.	Pt. Townsend, Wash.
130410		St. s.	Neosho	1,982	1,659	266.0	41.0	21.0	Frt.	16	825	1888	Cleveland, Ohio	Cleveland, Ohio
204577		Ga. y.	Nepahwin	37	25	66.5	13.7	5.8	Yct.	4		1907	Camden, N. J.	Hartford, Conn.
130348	K. D. H. S.	Ga. y.	Nepenthe	18	17	40.3	15.0	5.4	Yct.	2		1869	Bristol, R. I.	Baltimore, Md.
211945		Ga. y.	Nepenthe	46	34	61.2	17.0	7.3	Yct.	2	48	1914	Fort Myers, Fla.	Philadelphia, Pa.
95996		St. s.	⁴ Neponset	67	33	76.3	18.5	8.5	Frt.	6		1889	New Brighton, N. Y.	New York, N. Y.
130983		Ga. s.	Neponset	13	10	42.0	13.5	3.5	Pas.	1		1901	Atlantic, Mass.	Patchogue, N. Y.
202788		St. s.	Neponset	86	48	76.0	20.5	10.2	Pas.	6	375	1906	Boston, Mass.	Boston, Mass.
130324		*St. p.	Neponset No. 2	224	155	125.1	27.5	4.8	Frt.	9	200	1884	San Francisco, Cal.	San Francisco, Cal.
210150		Ga. s.	Neposit	44	40	61.6	19.2	5.5	Pas.	2	75	1912	Morehead City, N. C.	New York, N. Y.
85428		St. s.	Neptune	73	36	98.6	20.1	8.0	Pas.	6	150	1875	Mystic, Conn.	Do.
116066		St. s.	⁵ Neptune	92	46	81.7	19.0	8.9	Tow.	6	145	1885	Philadelphia, Pa.	Philadelphia, Pa.
130725		St. s.	Neptune	13	12	36.7	11.0	3.8	Msc.	2		1896	Greenport, N. Y.	Greenport, N. Y.
130732		St. s.	Neptune	20	13	54.5	13.1	4.9	Pas.	7		1896	Scranton, Miss.	Louisville, Ky.
130750		St. s.	Neptune	240	163	118.0	26.6	6.0	Frt.	6		1897	Ballard, Wash.	Seattle, Wash.
130801		St. s.	NEPTUNE	117	80	94.0	20.1	10.5	Tow.	6		1898	Baltimore, Md.	Tampa, Fla.
130901		St. s.	NEPTUNE	3,717	2,773	346.0	48.0	28.0	Frt.	20	1,450	1901	Lorain, Ohio	Cleveland, Ohio
130991		Ga. s.	Neptune	19	8	53.0	11.9	3.5	Tow.	2		1902	Palatka, Fla.	Jacksonville, Fla.
131009		Ga. s.	Neptune	12	6	41.0	13.0	4.6	Oys.	4		1903	Bradley Beach, N. J.	Somers Point, N. J.
202097		Ga. s.	Neptune	10	7	39.2	10.9	3.8	Pas.	1		1905	Ballard, Wash.	Seattle, Wash.
204747		St. s.	Neptune	11	7	34.0	11.7	3.6	Fsh.	3		1907	Racine, Wis.	Grand Haven, Mich.
207057		Ga. s.	Neptune	10	9	30.0	9.1	3.5	Fsh.	1	10	1908	Traverse City, Mich.	Do.
208245		Ga. s.	Neptune	8	5	31.5	10.5	4.0	Pas.	2	10	1910	Tacoma, Wash.	Wrangell, Alaska
208275	L. B. S. J.	St. s.	NEPTUNE	237	161	113.2	24.0	12.1	Tow.	10	750	1911	Baltimore, Md.	Baltimore, Md.
208814		Ga. s.	Neptune	9	8	31.0	11.5	3.7	Pas.	2	20	1910	Marinette, Wis.	Milwaukee, Wis.
209031		Ga. s.	Neptune	7	5	34.5	9.8	3.8	Frt.	1	50	1911	Alameda, Cal.	San Francisco, Cal.

¹ Formerly st. s. A. A. Sumner.² Formerly ga. y. Marguerite H.³ Formerly ga. y. Ilys.⁴ Formerly st. s. Netcong.⁵ Formerly st. s. Gerret Poihemus.⁶ Formerly st. s. S. A. McCaulley.

MERCHANT STEAM VESSELS OF THE UNITED STATES—Continued.

Official No.	Signal letters.	Rig.	Name of vessel.	Gross tonnage.	Net tonnage.	Length.	Breadth.	Depth.	Service.	Crew.	Indicated horsepower.	When built.	Where built.	Home port (where permanent document issues).
						Feet.	Feet.	Feet.						
210625		St. s.	Neptune	117	51	79.9	23.3	10.3	Tow.	6	475	1912	Boston, Mass.	Boston, Mass.
130220	K. C. L. F.	St. y.	Nereid	36	19	89.3	13.0	6.0	Yct.	4		1882	Bristol, R. I.	Washington, D. C.
207826		Ga. s.	Nereid	7	7	45.2	12.8	4.5	Pas.	2	50	1908	Rockport, Tex.	Corpus Christi, Tex.
209491		Ga. s.	Nereid	42	29	65.7	16.7	6.4	Frt.	2	100	1911	Friday Harbor, Wash.	Pt. Townsend, Wash.
204100		Ga. y.	Nereid III	18	14	42.0	10.4	4.7	Yct.	1	25	1906	New York, N. Y.	Charleston, S. C.
206344		Ga. y.	Nereides II	21	17	55.0	10.3	6.0	Yct.	2	40	1909	Stamford, Conn.	Somers Point, N. J.
130385	K. G. W. F.	St. s.	Nerita	137	68	133.0	17.4	10.8	Pas.	13	650	1887	Noank, Conn.	Milwaukee, Wis.
202990		Ga. y.	Nerita	27	18	69.2	10.3	5.8	Yct.	2	150	1906	Upper Nyack, N. Y.	Belfast, Me.
36760		St. s.	Neshanic	184	134.0	30.2	9.8	Frt.	6	425	1870	Cornwallis, Nova Scotia	New York, N. Y.	
210816		Ga. s.	Nesika	11	7	32.5	11.7	3.6	Tow.	1	16	1912	Bremerton, Wash.	Pt. Townsend, Wash.
130998		*St. p.	Nestor	97	31	82.4	19.6	5.0	Pas.	5	150	1902	Catlin, Wash.	Portland, Ore.
130644		St. s.	NETHERLANDS	1,129	689	190.6	43.0	16.5	Fer.	7	740	1893	Newburgh, N. Y.	New York, N. Y.
130122		Ga. y.	Nethla	31	31	48.0	11.2	4.2	Yct.	2	37	1883	Tottenville, N. Y.	Do.
116017		St. s.	Netie Denessen	54	36	84.0	18.3	5.6	Pas.	5		1884	Fort Howard, Wis.	Milwaukee, Wis.
18721		St. s.	Nettie	85	46	79.4	17.5	7.8	Tow.	7		1872	Norfolk County, Va.	Norfolk, Va.
130083		Ga. s.	Nettie	5	5	30.8	11.5	2.8	Msc.	1		1876	Bellport, N. Y.	Newport, R. I.
130559		Ga. y.	Nettie	29	24	59.0	13.1	6.2	Yct.	7	45	1891	New York, N. Y.	New York, N. Y.
130660		Ga. s.	Nettie	9	5	32.7	11.5	5.5	Fsh.	3		1894	Bremen, Me.	Gloucester, Mass.
202998		St. s.	Nettie	9	6	58.0	8.0	3.6	Msc.	1	40	1905	Peoria, Ill.	Peoria, Ill.
205619		Ga. s.	Nettie	8	7	40.6	10.0	2.6	Fas.	1	15	1908	Jacksonville, N. C.	Wilmington, N. C.
211666		Ga. s.	Nettie	12	12	36.8	12.0	3.5	Frt.	1	18	1905	Brooklyn, N. Y.	Wilmington, Del.
130326		Ga. s.	Nettie Allinson	23	14	63.1	17.1	5.1	Frt.	3		1883	Solomons, Md.	Annapolis, Md.
210890		Ga. s.	Nettie B	6	5	28.0	10.0	4.4	Frt.	1	15	1913	Vinal Haven, Me.	Vinal Haven, Me.
130730		Ga. s.	Nettie Bell	13	8	39.0	12.2	3.4	Msc.	1		1896	Fresport, N. Y.	Patchogue, N. Y.
130800		Ga. s.	Nettie Bell	13	8	35.4	12.0	4.5	Frt.	1		1898	Olga, Wash.	Ketchikan, Alaska.
203162		*St. p.	Nettie Grant	10	10	66.3	11.2	1.7	Tow.	9		1906	Frankfort, Ky.	Louisville, Ky.
130367		Ga. s.	Nettie Green	6	5	28.5	12.5	3.0	Fsh.	1		1886	Patchogue, N. Y.	Patchogue, N. Y.
202267		*St. p.	Nettie Johnson	72	72	116.0	28.0	5.0	Pas.	8		1905	Memphis, Tenn.	St. Louis, Mo.
130113		Ga. s.	Nettie Lee	9	8	33.0	13.2	3.0	Pas.	0	7	1878	Lemon Creek, N. Y.	Patchogue, N. Y.
201078		Ga. s.	Nettie M	9	6	41.0	10.6	3.2	Frt.	2		1904	Sharptown, Md.	Crisfield, Md.
130301		Ga. s.	Nettie May	23	22	63.8	17.1	4.5	Frt.	2		1884	Madison, Md.	Tappanhook, Va.
130989		Ga. s.	Nettie May	10	8	52.0	13.8	3.0	Frt.	1		1902	Whitestone, Va.	Reedville, Va.
130724		*St. p.	Nettie Quill	299	299	178.4	33.4	5.6	Pas.	10	260	1896	Mobile, Ala.	New Orleans, La.
130740		Ga. s.	Nettie B. Smith	7	7	37.0	11.2	3.0	Msc.	1		1897	Beaufort, N. C.	Beaufort, N. C.
18680		Ga. s.	Nettie C. Powell	19	18	55.5	17.7	4.5	Fsh.	1		1871	Stonybrook, N. Y.	New York, N. Y.
208522		St. s.	Nettie	17	11	51.0	13.2	4.0	Tow.	2	37	1878	New York, N. Y.	Philadelphia, Pa.
201334		Ga. s.	Nevada	9	6	37.6	11.2	4.2	Tow.	1	50	1904	Oakland, Cal.	San Francisco, Cal.
209316		*Ga. p.	Nevada	12	6	56.1	12.3	2.5	Frt.	3	30	1911	Cut Off, La.	New Orleans, La.
211883		St. s.	NEVADA	35	23	81.6	10.7	5.0	Pas.	3	200	1891	Tahoe, Cal.	San Francisco, Cal.
130961	K. R. N. S.	St. s.	NEVADAN	4,408	2,824	360.0	46.2	24.6	Frt.	40	3,000	1902	Camden, N. J.	New York, N. Y.
207633		Ga. s.	Nevera	8	6	35.4	8.5	2.8	Frt.	1	12	1910	Anacortes, Wash.	Pt. Townsend, Wash.
211322		Ga. s.	Never Mind	7	5	42.5	11.2	3.8	Pas.	1	10	1912	Marianna, Ark.	St. Louis, Mo.
105094		St. p.	Newark	568	496	182.0	28.0	8.6	Pas.	16	747	1871	Brooklyn, N. Y.	Newark, N. J.
130118		St. p.	Newark	2,197	1,758	268.0	42.5	18.8	Fer.	18	1,200	1877	San Francisco, Cal.	San Francisco, Cal.
130384	K. D. V. Q.	Ga. s.	Newark	162	88	93.5	27.2	7.5	Frt.	4		1887	Benicia, Cal.	Do.
130994		St. s.	NEWARK	1,308	890	192.5	46.0	15.0	Fer.	7	750	1902	Newburgh, N. Y.	New York, N. Y.
211759		St. s.	NEWARK	231	135	95.1	26.3	12.1	Tow.	7	1,100	1913	Baltimore, Md.	Do.
130779	K. N. M. J.	St. s.	Newburg	450	333	158.5	34.0	11.9	Pas.	16	350	1898	San Francisco, Cal.	San Francisco, Cal.
130262		St. p.	Newburgh	1,053	797	193.5	36.0	13.3	Fer.	8	800	1883	Newburgh, N. Y.	New York, N. Y.
130350	K. D. J. Q.	St. s.	Newburgh	1,033	741	200.0	32.0	11.0	Pas.	32	1,000	1886	Philadelphia, Pa.	Do.
211933		Ga. s.	New Alice	10	6	31.0	11.0	3.7	Frt.	1	20	1914	Anacortes, Wash.	Seattle, Wash.
130557		St. s.	New Brunswick	41	20	60.0	14.0	6.1	Tow.	4		1891	Mobile, Ala.	Houston, Tex.
130757		St. s.	NEW BRUNSWICK	1,273	865	200.0	46.0	15.4	Fer.	7	1,700	1897	Philadelphia, Pa.	New York, N. Y.
130111		St. p.	New Camelia	270	135	176.5	27.5	8.4	Pas.	20	350	1878	New Orleans, La.	New Orleans, La.
130958		St. s.	NEWCASTLE	110	75	77.8	20.5	9.5	Tow.	7	500	1902	Camden, N. J.	Philadelphia, Pa.
130963		St. s.	New Castle	83	43	80.0	17.9	6.9	Pas.	4		1902	Bristol, Me.	Damariscotta, Me.
206979		Ga. s.	New Champion	19	8	47.0	14.3	4.0	Oys.	2	37	1909	De Lisle, Miss.	New Orleans, La.
130954		*St. p.	New Daniel	49	49	100.0	19.5	2.5	Tow.	6		1901	Plaquemine, La.	Brashear, La.
130759	K. N. G. D.	St. s.	NEW ENGLAND	230	70	121.0	23.8	12.0	Fsh.	35	500	1897	Camden, N. J.	Portland, Me.
204647	K. W. J. H.	St. s.	NEW ENGLAND	417	265	118.0	31.4	11.3	Frt.	7	400	1907	Quincy, Mass.	New London, Conn.
209536		Ga. s.	New England	29	19	52.3	14.9	6.1	Fsh.	8	50	1912	Tacoma, Wash.	Tacoma, Wash.
206248		Ga. s.	New Era	18	12	56.8	12.1	3.4	Frt.	2	36	1909	Stanwood, Wash.	Seattle, Wash.
130581	K. L. F. C.	St. s.	NEW HAMPSHIRE	2,395	1,505	302.7	44.0	17.5	Pas.	70	2,500	1892	Wilmington, Del.	New London, Conn.
200349		Ga. s.	New Harbor	7	7	35.1	11.7	6.0	Fsh.	1		1903	Bristol, Me.	Portland, Me.
8140		*St. p.	New Haven	80	80	101.0	20.0	3.0	Tow.	10		1892	Pomeroy, Ohio	Kansas City, Mo.
204200	K. W. D. L.	St. s.	NEW HAVEN	2,930	1,986	275.7	45.1	16.7	Frt.	22	1,600	1907	Chester, Pa.	New London, Conn.
208537		*Ga. p.	New Haven	13	9	63.6	12.0	2.0	Frt.	3	25	1911	New Haven, Ill.	St. Louis, Mo.
130645		Ga. s.	New Iberia	6	6	36.0	11.0	3.0	Frt.	1		1893	Morgan City, La.	Morgan City, La.
130992	K. S. C. W.	St. s.	New Jersey	478	248	148.7	29.4	17.3	Pit.	20	550	1902	Tottenville, N. Y.	New York, N. Y.
200051		Ga. s.	New Jersey	6	6	37.3	10.0	3.0	Pas.	1		1902	New Gretna, N. J.	Tuckerton, N. J.
201415	K. T. J. S.	Ga. y.	New Jersey	26	17	59.3	11.8	5.2	Yct.	3	40	1903	New York, N. Y.	Burlington, N. J.

¹ Formerly st. y. Narwhal.

² Formerly (a) British bk. Nietaux.

³ Formerly (b) American barge Etta Moore.

⁴ Formerly st. s. Schiller.

⁵ Formerly st. p.

(a) Americus.

(b) Myndert Starin.

⁶ Formerly *st. p. Wm. Wormald.

⁷ Formerly ga. y. Colma.

MERCHANT STEAM VESSELS OF THE UNITED STATES—Continued.

Official No.	Signal letters.	Rig.	Name of vessel.	Gross tonnage.	Net tonnage.	Length.	Breadth.	Depth.	Service.	Crew.	Indicated horsepower.	When built.	Where built.	Home port (where permanent document issued).
						Feet.	Feet.	Feet.						
207462		Ga. s.	New Jersey	9	6	36.0	11.2	3.2	Frt.	4	1910	Ballard, Wash.	Los Angeles, Cal.
209316		Ga. s.	New Josie	27	18	51.7	14.4	6.2	Fsn.	7	55	1911	Tacoma, Wash.	Tacoma, Wash.
206082	K. W. V. J.	St. s.	NEW LONDON	2,818	1,893	278.5	44.0	19.0	Frt.	18	2,000	1909	Wilmington, Del.	Portland, Me.
209128		*St. p.	New Lotus	46	46	81.0	18.0	4.5	Pas.	5	1911	Indian Village, La.	Brashear, La.
18726	J. L. S. C.	St. s.	New Orleans	1,564	1,017	249.0	33.0	24.4	Pas.	35	1,100	1872	Wilmington, Del.	Baltimore, Md.
209240		*St. p.	New Orleans	99	99	138.0	26.0	6.0	Pas.	18	1911	Elizabeth, Pa.	Brashear, La.
212009		Ga. s.	NEW ORLEANS	711	658	240.0	32.0	10.8	Frt.	9	240	1914	Violet, La.	New Orleans, La.
130368		St. p.	New Pike	75	75	115.0	25.0	3.8	Fer.	4	1887	Madison, Ind.	St. Louis, Mo.
130056		St. s.	Newport	247	149	133.5	23.5	9.0	Fer.	15	160	1875	San Francisco, Cal.	San Francisco, Cal.
130179	J. T. V. P.	St. s.	Newport	2,643	1,653	326.0	38.2	23.9	Pas.	61	2,100	1887	Chester, Pa.	New York, N. Y.
130337		Ga. s.	Newport	12	10	39.0	14.6	3.5	Fsh.	7	16	1885	Key West, Fla.	Key West, Fla.
130456		*St. s.	Newport	74	37	88.0	19.0	9.0	Tow.	8	1889	Wilmington, Del.	Perth Amboy, N. J.
205273		St. s.	Newport No. 2	81	58	72.0	16.4	5.4	Pas.	3	160	1908	Yaquina, Oreg.	Yaquina, Oreg.
206543		Ga. s.	Newport No. 2	7	6	45.0	8.0	3.5	Pas.	2	30	1903	Irondequoit, N. Y.	Rochester, N. Y.
206544		Ga. s.	Newport No. 3	7	6	45.0	8.0	3.5	Pas.	2	15	1905	do	do
130696	K. S. Q. P.	St. s.	NEWPORT NEWS	1,535	1,043	260.0	46.0	14.1	Pas.	47	2,300	1895	Newport News, Va.	Washington, D. C.
209178		Ga. s.	New President	7	5	30.1	9.5	4.6	Fsh.	1	10	1911	Sausalito, Cal.	San Diego, Cal.
130491		*St. p.	New Richmond	38	38	86.0	22.5	4.3	Fer.	4	1890	Cincinnati, Ohio.	Louisville, Ky.
207672		Ga. s.	New Richmond	14	12	54.4	14.9	3.6	Pas.	2	15	1908	Saugatuck, Mich.	Grand Haven, Mich.
207051		Ga. s.	New River	14	9	49.9	13.9	2.8	Frt.	1	24	1909	Fort Lauderdale, Fla.	Key West, Fla.
203985		St. s.	New Rochelle	54	37	54.0	19.3	7.7	Tow.	6	75	1907	Tottenville, N. Y.	New York, N. Y.
206402		Ga. s.	New Rustler	24	16	40.5	13.9	5.2	Fsh.	7	30	1909	Dockton, Wash.	Seattle, Wash.
130432		St. s.	Newsboy	199	112	104.1	22.0	6.4	Pas.	7	225	1889	West Bay City, Mich.	Cape Vincent, N. Y.
130934	K. R. C. H.	St. s.	New Shoreham	503	317	151.9	28.1	11.8	Pas.	19	847	1901	East Boston, Mass.	Newport, R. I.
209550		*Ga. p.	New Sun	8	8	50.4	12.2	2.8	Tow.	2	20	1912	Hales Bar, Tenn.	Chatanooga, Tenn.
209388	L. C. G. B.	St. s.	NEWTON	5,194	3,272	389.0	54.6	28.0	Frt.	30	2,600	1911	Quincy, Mass.	Boston, Mass.
130170		St. p.	Newtown	450	327	143.0	32.4	9.5	Fer.	5	660	1879	Wilmington, Del.	New York, N. Y.
205073		St. p.	Newtown	447	348	130.5	27.5	11.2	Fer.	7	500	1908	Boston, Mass.	Boston, Mass.
202506		*St. p.	Newtown No. 2	217	185	131.5	30.5	5.2	Frt.	9	180	1905	Benicia, Cal.	San Francisco, Cal.
200790		*Ga. p.	New Vents	18	9	58.4	14.4	3.0	Tow.	5	1904	New Orleans, La.	New Orleans, La.
130453		St. s.	New Westminster	34	20	61.7	16.0	4.9	Pas.	3	1890	Chaumont, N. Y.	Cape Vincent, N. Y.
18279		St. p.	New York	642	444	161.2	33.0	12.0	Fer.	8	325	1863	Brooklyn, N. Y.	New York, N. Y.
18677		Ga. s.	New York	7	7	35.0	13.0	4.0	Fsh.	1	1871	Orient, N. Y.	Cold Spring, N. Y.
130043	J. R. F. G.	St. s.	New York	2,589	2,111	281.0	38.1	20.2	Pas.	26	750	1875	Wilmington Del.	New York, N. Y.
130450	K. G. N. Q.	St. s.	New York	770	523	207.5	31.1	12.4	Pas.	25	889	1889	do	Philadelphia, Pa.
130602		St. p.	New York	896	537	175.0	36.6	13.3	Fer.	6	600	1892	do	New York, N. Y.
130616	K. L. P. B.	St. s.	NEW YORK	10,798	4,643	517.0	63.6	22.0	Pas.	370	19,000	1888	Clydebank, Scotland	Do.
130736	K. N. B. M.	St. s.	NEW YORK	540	301	155.0	28.1	19.9	Plt.	20	800	1897	Wilmington, Del.	Do.
130988		St. s.	New York	125	85	78.5	27.0	8.7	Elt.	5	175	1882	Brooklyn, N. Y.	Do.
201292		Ga. s.	New York	8	5	34.0	10.0	3.3	Frt.	2	1904	Nome, Alaska.	Nome, Alaska.
205931		Ga. s.	New York	14	8	56.6	10.7	3.8	Pas.	1	25	1908	Veteran, Fla.	Tampa, Fla.
206239	L. B. C. P.	St. s.	NEW YORK	2,818	1,893	278.5	44.0	19.0	Frt.	18	2,000	1909	Wilmington, Del.	Portland, Me.
208758		St. s.	NEW YORK	45	31	61.0	16.0	8.0	Fsh.	6	55	1911	Lorain, Ohio.	Chicago, Ill.
211165		St. s.	NEW YORK	99	51	71.0	20.0	12.5	Tow.	4	400	1913	Cleveland, Ohio.	Duluth, Minn.
210220		Ga. s.	New Yorker	14	10	45.0	13.5	4.5	Pas.	2	25	1912	Brooklyn, N. Y.	New York, N. Y.
130414		St. s.	New Island Wanderer	123	84	116.6	21.2	7.7	Fer.	9	465	1888	Buffalo, N. Y.	Cape Vincent, N. Y.
130773		St. p.	New Western Queen	99	74	75.5	38.0	8.0	Fer.	2	65	1898	The Dalles, Oreg.	Portland, Oreg.
130946		St. s.	NEW YORK CENTRAL No. 1	110	75	72.4	20.7	9.7	Tow.	7	225	1901	Newburgh, N. Y.	New York, N. Y.
203525		St. s.	NEW YORK CENTRAL No. 2	215	146	96.6	24.6	12.0	Tow.	5	500	1906	do	Do.
130878		St. s.	NEW YORK CENTRAL No. 4	457	311	101.5	30.6	11.5	Frt.	9	305	1900	Port Richmond, N. Y.	Do.
203594	K. V. Q. N.	St. s.	NEW YORK CENTRAL No. 5	410	278	100.4	30.5	11.5	Tow.	10	300	1906	do	Do.
130937		St. s.	NEW YORK CENTRAL No. 6	453	308	101.5	30.6	11.5	Frt.	9	300	1901	do	Do.
131000		St. s.	NEW YORK CENTRAL No. 7	113	77	73.0	21.5	9.9	Tow.	7	250	1903	Newburgh, N. Y.	Do.
202673		St. s.	NEW YORK CENTRAL No. 8	144	99	80.5	25.5	11.5	Tow.	6	1905	do	Do.
76485		St. s.	² New York Central No. 9	134	91	85.0	20.5	10.2	Tow.	6	224	1884	Philadelphia, Pa.	Do.
117017		St. s.	³ New York Central No. 10	175	119	94.7	23.1	11.1	Tow.	6	500	1901	Newburgh, N. Y.	Do.
130947		St. s.	NEW YORK CENTRAL No. 11	110	75	72.4	20.7	9.7	Tow.	7	225	1901	do	Do.
100415		St. s.	⁴ New York Central No. 12	103	51	82.0	19.5	9.5	Tow.	6	232	1887	Camden, N. J.	Do.
155151		St. s.	⁵ New York Central No. 13	103	51	82.0	19.5	9.5	Tow.	6	232	1887	do	Do.
206923		St. s.	NEW YORK CENTRAL No. 17	210	143	96.6	24.6	12.5	Tow.	6	500	1909	Newburgh, N. Y.	Do.
211726		St. s.	NEW YORK CENTRAL No. 18	255	173	99.4	25.5	13.0	Tow.	7	800	1913	do	Do.

¹ Formerly British st. s. City of New York.² Formerly st. s. J. H. Rutter.³ Formerly st. s. N. Y. Centl. Ltg. Co. No. 9.⁴ Formerly st. s. S. R. Callaway.⁵ Formerly st. s. Interstate.⁶ Formerly st. s. N. Y. Centl. Ltg. Co. No. 12.⁷ Formerly st. s. Oakland.⁸ Formerly st. s. N. Y. Centl. Ltg. Co. No. 13.

MERCHANT STEAM VESSELS OF THE UNITED STATES—Continued.

Official No.	Signal letters.	Rig.	Name of vessel.	Gross tonnage.	Net tonnage.	Length.	Breadth.	Depth.	Service.	Crew.	Indicated horsepower.	When built.	Where built.	Home port (where permanent document issues).
						Feet.	Feet.	Feet.						
210748		St. s.	NEW YORK CENTRAL No. 19.	159	108	80.3	21.5	11.4	Tow.	10	450	1912	Newburgh, N. Y.	Albany, N. Y.
210749		St. s.	NEW YORK CENTRAL No. 20.	159	108	80.3	21.5	11.4	Tow.	10	450	1912	do.	Do.
130846		St. s.	NEW YORK CENTRAL No. 21.	101	68	81.3	20.1	9.2	Tow.	6	300	1899	do.	New York, N. Y.
130847		St. s.	NEW YORK CENTRAL No. 22.	101	68	81.2	20.1	9.2	Tow.	6	300	1899	do.	Do.
131001		St. s.	NEW YORK CENTRAL No. 23.	113	77	73.0	21.5	9.9	Tow.	7	250	1903	do.	Do.
203851		St. s.	New York Central No. 24.	215	121	99.8	30.8	10.5	Frt.	8	257	1907	Tottenville, N. Y.	Do.
204760		St. s.	NEW YORK CENTRAL No. 25.	215	146	96.6	24.6	12.0	Tow.	7	1907	Newburgh, N. Y.	Do.
206924		St. s.	NEW YORK CENTRAL No. 26.	210	143	96.6	24.6	12.5	Tow.	6	500	1909	do.	Do.
207774	L.B.P.R.	St. s.	NEW YORK CENTRAL No. 27.	241	156	97.5	25.6	12.2	Tow.	5	950	1910	Camden, N. J.	Do.
210560		St. s.	NEW YORK CENTRAL No. 28.	508	345	101.8	31.5	13.6	Frt.	9	350	1912	Port Richmond, N. Y.	Do.
210561		St. s.	NEW YORK CENTRAL No. 29.	281	191	99.3	35.5	11.9	Frt.	9	350	1912	do.	Do.
200348		St. s.	New York Dock Com- pany.	147	99	91.5	24.8	11.6	Tow.	7	450	1903	Noank, Conn.	Do.
130611		St. s.	New York Recorder.....	121	100	95.0	17.5	8.8	Cnl.	5	85	1892	Lockport, N. Y.	Buffalo, N. Y.
130677		St. y.	Nia.....	45	22	72.9	13.7	4.2	Yct.	2	1889	Oshkosh, Wis.	Milwaukee, Wis.
130136		St. s.	Niagara.....	99	71	98.0	17.6	7.2	Cnl.	3	1878	Chicago, Ill.	Chicago, Ill.
130738		St. s.	NIAGARA.....	1,951	1,483	266.0	42.2	16.8	Pas.	18	900	1897	West Bay City, Mich.	Buffalo, N. Y.
130765	K.N.H.R.	St. y.	NIAGARA.....	1,443	703	245.0	36.0	19.4	Yct.	70	1,900	1898	Wilmington, Del.	New York, N. Y.
130828		St. s.	Niagara.....	36	24	65.0	12.9	4.6	Pas.	2	1899	Grindstone Island, N. Y.	Cape Vincent, N. Y.
205694		St. s.	Niagara.....	23	16	56.6	14.0	6.0	Fsh.	2	55	1908	Lorain, Ohio.	Chicago, Ill.
211258		Ga. s.	Niagara.....	20	13	42.5	13.3	4.6	Fsh.	6	20	1913	Seattle, Wash.	Seattle, Wash.
210464		St. s.	Niagara.....	1,250	850	183.7	40.0	16.0	Fer.	8	1,600	1912	Newburgh, N. Y.	New York, N. Y.
211496		Ga. y.	Niagara.....	46	31	62.2	14.3	6.4	Yct.	3	160	1913	Port Clinton, Ohio.	Detroit, Mich.
207434		St. s.	NIAGARA FRONTIER.....	421	257	119.8	38.9	14.6	Fer.	12	856	1910	Buffalo, N. Y.	Buffalo, N. Y.
157180	K.D.N.B.	St. y.	¹ Niblick.....	63	49	82.8	15.0	6.4	Yct.	5	150	1886	New York, N. Y.	New York, N. Y.
130669		St. s.	Nicaragua.....	1,201	911	241.0	37.0	13.7	Frt.	18	800	1894	West Bay City, Mich.	Ogdensburg, N. Y.
130842		Gas.	Nicholas.....	9	9	50.5	13.9	3.8	Frt.	5	1899	Marion, Md.	Reedville, Va.
201578		Ga. s.	Nicholaus.....	43	43	86.3	18.5	4.6	Pas.	3	1904	Wallisville, Tex.	Galveston, Tex.
206577		Ga. s.	Nicholaus.....	10	6	36.5	9.0	8.0	Pas.	2	21	1909	Orange, Tex.	Port Arthur, Tex.
201100		Ga. s.	Nick.....	8	5	38.3	11.8	5.6	Fsh.	1	1904	Machias, Me.	Machias, Me.
209432		Ga. s.	Nickel.....	9	8	34.6	9.2	3.0	Fsh.	1	9	1911	Atlantic, N. C.	Beaufort, N. C.
130448		Ga. s.	Nickerson.....	39	23	59.4	18.5	6.5	Fsh.	10	14	1889	Essex, Mass.	Southwest Harbor, Me.
130922		Ga. s.	Nickerson.....	14	13	45.9	15.5	5.7	Fsh.	2	1901	Osterville, Mass.	Vineyard Haven, Mass.
211454		Ga. s.	Nicolene.....	20	18	42.0	14.3	3.8	Yct.	1	40	1913	Jacksonville, Fla.	Jacksonville, Fla.
207601		*Ga. p.	Nigger Head.....	13	13	46.0	11.0	3.0	Tow.	2	20	1910	New Boston, Ill.	Dubuque, Iowa.
130936		Ga. s.	Night Hawk.....	14	11	36.8	12.2	4.3	Oys.	2	1901	Fall River, Mass.	New York, N. Y.
210298		*Ga. p.	Night Hawk.....	7	7	45.0	11.7	2.9	Tow.	3	10	1912	Leavenworth, Kans.	Kansas City, Mo.
130501		St. s.	Nightingale.....	56	37	76.0	13.0	6.0	Pas.	4	1890	Clayton, N. Y.	Ogdensburg, N. Y.
204094		Ga. s.	Nightingale.....	14	9	33.0	11.9	3.6	Pas.	1	1907	Dockton, Wash.	Seattle, Wash.
210933		Ga. s.	Nightingale.....	13	7	39.8	12.5	3.2	Msc.	2	12	1913	Thunderbolt, Ga.	Savannah, Ga.
96379	K. Q. C. B.	St. s.	² Niihau.....	341	201	148.2	33.6	11.2	Pas.	32	225	1897	Fairhaven, Cal.	Honolulu, Hawaii.
211507		Ga. y.	³ Nikkao.....	22	13	48.0	14.8	7.8	Yct.	3	30	1913	Boothbay Harbor, Me.	Philadelphia, Pa.
130439	K. G. J. D.	St. s.	Niko.....	814	658	189.0	35.2	13.0	Frt.	14	800	1889	Trenton, Mich.	Chicago, Ill.
205495		*Ga. p.	Nile.....	8	7	43.0	9.2	2.5	Pas.	1	10	1904	Wheeling, W. Va.	Wheeling, W. Va.
18603		Ga. s.	Nimbus.....	12	10	33.1	12.1	5.1	Pas.	2	1869	Bristol, R. I.	New York, N. Y.
130519		St. s.	Nimrod.....	116	58	94.0	21.8	8.9	Pas.	11	100	1890	Athens, N. Y.	Mobile, Ala.
130751		St. s.	Nimrod.....	11	7	40.3	10.6	4.9	Frt.	2	1887	Brooklyn, N. Y.	Plattsburg, N. Y.
131011		Ga. s.	Nimrod.....	22	13	53.0	10.1	4.7	Tow.	2	1903	Chukanut, Wash.	Pt. Townsend, Wash.
211026		Ga. s.	Nimrod.....	8	5	30.7	9.4	3.6	Fsh.	3	12	1913	Seattle, Wash.	Do.
212292		Ga. s.	Nimrod II.....	10	9	41.8	11.9	4.3	Pas.	1	32	1914	Saco, Me.	Portland, Me.
201278		Ga. s.	Nina.....	9	7	45.6	9.0	3.6	Msc.	2	1904	Peoria, Ill.	Peoria, Ill.
207241		Ga. s.	Nina.....	8	7	47.5	12.0	3.0	Oys.	1	25	1910	Saxis, Va.	Cape Charles, Va.
208198		Ga. s.	Nina.....	6	6	31.4	8.2	4.1	Pas.	1	15	1905	Holland, Mich.	Grand Haven, Mich.
209109		Ga. s.	Nina.....	9	8	26.0	8.8	2.8	Fsh.	2	8	1904	Carden Island, Mich.	Do.
204231		St. s.	⁴ Nina C.....	173	106	105.0	29.0	9.5	Frt.	6	375	1907	Tomkins Cove, N. Y.	Port Arthur, Tex.
130599		Ga. s.	Nina Dare.....	10	9	45.3	12.7	3.3	Frt.	1	1892	North River, N. C.	Beaufort, N. C.
212131		Ga. s.	Nina L.....	7	7	26.6	8.3	3.3	Fsh.	2	12	1914	Green Bay, Wis.	Milwaukee, Wis.
208249		Ga. s.	Nina M.....	14	12	38.9	13.4	4.4	Frt.	2	1908	Indian River, Del.	Wilmington, Del.
130718		*St. p.	Nina Paden.....	84	84	103.0	26.8	4.5	Fer.	3	1896	Marietta, Ohio.	Cincinnati, Ohio.
130935		Ga. s.	Nina G. Wallace.....	10	7	42.6	11.4	6.0	Tow.	1	1901	Newbern, N. C.	Newbern, N. C.
206956		Ga. s.	Ninah.....	6	6	40.0	5.0	2.1	Tow.	1	15	1904	Knoxville, Tenn.	Chattanooga, Tenn.
200397		Ga. s.	Ninawa.....	6	5	46.0	9.6	2.0	Pas.	2	1903	St. Joseph, Mich.	Chicago, Ill.

¹ Formerly {
a Daring.
b Ozhesta.
c Nylked.

² Formerly {
a American st. s. Huene.
b Hawaiian st. s. Niihau.

³ Formerly ga. y. Nirvana.
⁴ Formerly st. s. Clarence M. Worth.

MERCHANT STEAM VESSELS OF THE UNITED STATES—Continued.

Official No.	Signal letters.	Rig.	Name of vessel.	Gross tonnage.	Net tonnage.	Length.	Breadth.	Depth.	Service.	Crew.	Indicated horsepower.	When built.	Where built.	Home port (where permanent document issues).
						Feet.	Feet.	Feet.						
211250		Ga. s.	Nipissing	28	19	48.4	13.3	6.1	Pas.	1	36	1913	Detroit, Mich.	Marquette, Mich.
130272		St. s.	Nipigon	626	540	191.0	34.0	13.7	Frt.	12	700	1883	St. Clair, Mich.	Toledo, Ohio.
201700	K. P. Q. L.	Ga. y.	NIROBHA	323	304	119.8	22.1	8.2	Yct.	4	130	1901	Newburgh, N. Y.	New York, N. Y.
111412	K. R. Q. N.	St. y.	NIRVANA	539	367	195.6	27.2	15.9	Yct.	3	2,450	1902	Port Richmond, N. Y.	Providence, R. I.
130190	K. W. V. G.	Ga. y.	Nirvana	23	21	40.0	15.1	7.1	Yct.	1	1881	Boston, Mass.	Boston, Mass.
208596		St. s.	Nisqually	255	173	127.0	24.5	7.8	Pas.	8	950	1911	Duckton, Wash.	Tacoma, Wash.
130764		St. s.	Nita	40	27	57.8	14.6	5.5	Tow.	3	1898	Norfolk, Va.	Norfolk, Va.
202142		Ga. y.	Niuka	22	17	63.2	10.7	5.1	Yct.	3	1905	New York, N. Y.	Philadelphia, Pa.
200650		Ga. s.	Nivin	17	10	46.0	16.6	3.3	Oys.	6	25	1904	Hampton, Va.	Newport News, Va.
208297		Ga. s.	Nix Bros.	10	9	37.3	12.8	3.5	Frt.	2	8	1910	Mount Pleasant, S. C.	Charleston, S. C.
210223		Ga. s.	NIXONA	11	11	42.7	7.8	2.6	Pas.	2	24	1910	Grafton, Ill.	St. Louis, Mo.
131012		Ga. s.	Noble Grand	7	7	26.8	12.3	3.8	Fsh.	1	1903	Hyannisport, Mass.	Barnstable, Mass.
203427		Ga. s.	Nobles and Bro.	13	7	41.2	11.4	4.3	Frt.	2	1906	Mount Pleasant, S. C.	Charleston, S. C.
207962		St. s.	Noddle Island	710	483	160.2	37.5	14.2	Fer.	6	700	1899	Boston, Mass.	Boston, Mass.
116748	K. Q. C. D.	St. s.	Noeau	294	221	120.2	28.0	10.2	Pas.	31	228	1896	Port Blakeley, Wash.	Honolulu, Hawaii.
130932		St. y.	Nokomis	70	52	125.0	16.0	7.5	Yct.	7	1901	Alexandria Bay, N. Y.	New York, N. Y.
200212	K. S. Q. C.	Ga. y.	Nokomis	44	39	64.5	14.2	6.0	Yct.	3	1903	Mariner Harbor, N. Y.	Charleston, S. C.
202401		Ga. s.	Nokomis	14	7	44.0	13.8	5.8	Frt.	2	1905	East Machias, Me.	Lubec, Me.
204484		Ga. s.	Nokomis	10	7	38.0	8.4	7.0	Pas.	1	1907	Memphis, Tenn.	Memphis, Tenn.
205152		Ga. s.	Nokomis	14	9	52.4	11.2	3.4	Pas.	1	40	1908	Shaw Island, Wash.	Pt. Townsend, Wash.
207140		Ga. s.	Nokomis	12	8	36.4	11.3	2.6	Frt.	2	1910	Gulf City, Fla.	Tampa, Fla.
212143	L. D. K. Q.	St. y.	NOKOMIS	303	206	154.5	23.6	12.8	Yct.	30	1,000	1914	Brooklyn, N. Y.	Detroit, Mich.
207243		Ga. s.	Nokomis No. 1	9	6	32.5	8.1	3.3	Pas.	1	12	1910	Mount Vernon, Wash.	Pt. Townsend, Wash.
131018		Ga. s.	Nola	11	8	35.4	9.7	3.8	Pas.	1	1903	Astoria, Oreg.	Astoria, Oreg.
130980	K. R. V. B.	St. y.	NOMA	763	519	236.0	28.1	16.4	Yct.	59	4,500	1902	Port Richmond, N. Y.	New York, N. Y.
130920		St. s.	Nomad	32	17	64.8	13.8	5.0	Fsh.	5	1901	Noank, Conn.	Newport, R. I.
130975		Ga. s.	Nomad	9	6	41.3	8.5	3.3	Pas.	1	10	1902	Anacortes, Wash.	Pt. Townsend, Wash.
202603		Ga. s.	Nomad	31	16	57.2	12.4	4.6	Pas.	3	1905	Jacksonville, Fla.	Jacksonville, Fla.
206435		Ga. s.	Nomad	7	5	33.2	6.1	3.0	Pas.	2	17	1908	East St. Louis, Ill.	St. Louis, Mo.
130859	K. P. V. F.	St. s.	Nome City	939	597	230.0	38.0	16.2	Pas.	25	637	1900	Fairhaven, Cal.	San Francisco, Cal.
208983		Ga. s.	No Name	7	5	41.2	9.0	3.5	Frt.	1	30	1909	Astoria, Oreg.	Portland, Oreg.
210006		Ga. s.	None Such	23	15	49.0	14.2	4.8	Frt.	3	40	1912	San Diego, Cal.	San Diego, Cal.
18768		Ga. s.	Nonie	7	6	33.4	11.8	3.2	Frt.	1	1873	Smithfield, Va.	Norfolk, Va.
205758		Ga. s.	Nonie	11	5	42.6	12.5	3.4	Msc.	2	25	1908	Crittenden, Va.	Newport News, Va.
18050		Ga. s.	Nonpareil	22	17	46.2	15.5	5.1	Frt.	1	1857	Cranberry Isle, Me.	Eastport, Me.
130894		Ga. s.	Nonpareil	52	31	65.5	21.7	5.6	Frt.	6	1900	San Francisco, Cal.	San Francisco, Cal.
201557	K. T. M. S.	St. s.	Nonpareil	167	99	101.0	25.0	12.0	Pas.	8	575	1904	Noank, Conn.	Baltimore, Md.
204272	K. W. F. C.	Ga. y.	Nootka	17	12	39.0	13.6	5.8	Yct.	1	1907	Winslow, Wash.	Seattle, Wash.
208960		Ga. s.	Nor-Kap	15	10	40.0	10.6	5.0	Fsh.	2	32	1911	Utsalady, Wash.	Do.
203511		Ga. s.	Nora	14	14	52.5	11.6	3.4	Msc.	1	30	1906	East San Pedro, Cal.	Los Angeles, Cal.
206012		Ga. s.	Nora	14	9	51.1	11.6	3.2	Pas.	1	75	1909	Astoria, Oreg.	Pt. Townsend, Wash.
208781		Ga. s.	Nora	18	12	40.8	13.0	5.0	Fsh.	5	25	1911	Tacoma, Wash.	Tacoma, Wash.
209622		Ga. s.	Nora	53	36	65.0	16.3	7.5	Fsh.	1	110	1912	Seattle, Wash.	Pt. Townsend, Wash.
211987		*Ga. p.	Nora	27	22	64.2	13.7	3.0	Frt.	4	25	1914	Wilmington, N. C.	Wilmington, N. C.
210446		Ga. y.	Norbeth	18	15	47.2	10.6	4.4	Yct.	1	36	1908	Port Clinton, Ohio	Detroit, Mich.
210167		Ga. s.	Nora B. Robinson	13	5	44.3	11.0	4.8	Fsh.	6	24	1912	Long Island, Me.	Gloucester, Mass.
209652		Ga. s.	Nora D. Sawyer	42	23	53.2	16.5	7.4	Fsh.	2	1912	Thomaston, Me.	Machias, Me.
131019		Ga. s.	Nordby	13	9	44.2	10.3	4.1	Tow.	1	1903	Tacoma, Wash.	Ketchikan, Alaska.
203896		Ga. y.	Nordeda	16	14	41.0	10.3	4.8	Yct.	2	1907	Boston, Mass.	Kansas City, Mo.
202975		Ga. s.	Norene	13	9	53.7	12.8	3.2	Fsh.	1	1906	Everett, Wash.	Wrangell, Alaska.
130328	K. C. V. S.	St. s.	Norfolk	211	105	116.3	23.0	12.0	Pas.	12	915	1885	Wilmington, Del.	Philadelphia, Pa.
203794		St. s.	NORFOLK	99	67	76.5	19.6	8.0	Tow.	9	350	1907	Philadelphia, Pa.	Norfolk, Va.
210861	L. C. S. G.	St. s.	NORFOLK	3,521	1,986	310.7	48.1	25.5	Frt.	33	1,750	1913	Camden, N. J.	Boston, Mass.
211937		*Ga. p.	Norfolk	22	15	64.8	21.0	3.2	Frt.	1	30	1913	Parkersburg, W. Va.	Pittsburgh, Pa.
130835		St. s.	Norfolk County	819	557	155.0	54.0	12.0	Fer.	4	600	1891	East Boston, Mass.	Norfolk, Va.
204248		Ga. s.	Norine	8	5	36.0	8.0	3.9	Pas.	1	1907	Decatur, Wash.	Pt. Townsend, Wash.
206583		Ga. s.	Norine	13	9	37.5	10.3	4.9	Pas.	1	24	1909	Mount Vernon, Wash.	Seattle, Wash.
212132		Ga. s.	Norine V	6	6	25.9	8.3	3.3	Fsh.	2	10	1914	Green Bay, Wis.	Milwaukee, Wis.
212777		Ga. s.	Norka	28	26	50.0	12.4	2.6	Pas.	1	40	1913	St. Louis, Mo.	St. Louis, Mo.
130701		Ga. s.	Norma	14	12	38.0	14.0	3.8	Pas.	1	1899	Bay Shore, N. Y.	Patchogue, N. Y.
130787		*St. p.	Norma	488	452	160.0	32.6	5.6	Pas.	20	1891	Bridgeport, Idaho.	Portland, Oreg.
201326		Ga. s.	Norma	12	11	37.7	8.3	4.0	Fas.	1	1904	Chicago, Ill.	Chicago, Ill.
209501		Ga. s.	Norma	13	11	49.1	9.0	3.1	Pas.	1	30	1911	Randolph, Oreg.	Coos Bay, Oreg.
211306		Ga. s.	Norma	17	11	40.0	12.0	4.8	Fsh.	6	20	1913	Seattle, Wash.	Seattle, Wash.
211158		Ga. s.	Norma	24	15	52.8	13.5	3.0	Frt.	2	28	1912	Charlotte Harbor, Fla.	Key West, Fla.
212361		Ga. s.	Norma	14	13	515.0	10.6	4.6	Pas.	0	16	1914	Houston, Tex.	Houston, Tex.
212403		Ga. s.	Norma	10	7	38.6	9.2	3.6	Msc.	1	14	1914	Atlantic, N. C.	Beaufort, N. C.
208627		Ga. s.	Norma Marie	8	6	32.7	9.7	4.0	Frt.	1	16	1911	San Diego, Cal.	San Diego, Cal.
130771		Ga. s.	Norman	6	5	30.8	13.7	3.0	Frt.	1	1898	Bayport, N. Y.	Patchogue, N. Y.
202768		Ga. s.	Norman	11	6	41.0	10.1	3.8	Pas.	2	1905	Wiscasset, Me.	Boothbay, Me.
209445		Ga. s.	Norman	21	14	43.3	12.6	4.7	Fsh.	3	30	1911	Seattle, Wash.	Seattle, Wash.
207941		Ga. s.	Norman P.	8	7	28.5	8.8	3.0	Fsh.	1	1905	Garden Island, Mich.	Grand Haven, Mich.
208597		Ga. s.	Norman II.	16	5	44.5	12.5	5.3	Pas.	2	25	1911	Wiscasset, Me.	Boothbay, Me.

¹ Formerly a sloop-yacht Nirvana.
² British sloop-yacht Nirvana.
³ Formerly ga. y. Captain.

⁴ Formerly a American sch. Scray.
⁵ Hawaiian st. s. Noeau.

⁶ Formerly ga. y. Arah.
⁷ Formerly U. S. S. East Boston.

MERCHANT STEAM VESSELS OF THE UNITED STATES—Continued.

Official No.	Signal letters.	Rig.	Name of vessel.	Gross tonnage.	Net tonnage.	Length.	Breadth.	Depth.	Service.	Crew.	Indicated horsepower.	When built.	Where built.	Home port (where permanent document issues).
						Feet.	Feet.	Feet.						
212194		Ga. s.	Norman III.	5	5	37.5	7.5	3.1	Pas.	1	24	1914	St. Louis, Mo.	St. Louis, Mo.
130709		Ga. s.	Norman Sunde	25	17	47.8	16.5	6.1	Fsh.	5		1896	Poulsbo, Wash.	Seattle, Wash.
203543		St. s.	NORMAN B. REAM	7,053	5,444	580.0	58.0	27.4	Frt.	21	1,800	1906	Chicago, Ill.	Duluth, Minn.
130655		St. s.	Normandie	567	430	160.0	35.3	10.8	Frt.	12	500	1894	Green Bay, Wis.	Chicago, Ill.
211116		Ga. y.	Noemandie	17	15	50.0	10.7	3.5	Yct.	2	60	1913	New York, N. Y.	New York, N. Y.
130939		Ga. s.	Normandy	6	5	33.8	12.0	3.1	Oys.	1		1901	Morgan City, La.	Morgan City, La.
205017		St. s.	NORMANIA	4,871	3,705	420.0	52.0	24.0	Frt.	21	1,500	1908	St. Clair, Mich.	Cleveland, Ohio.
209809		Ga. s.	Normanna	8	6	32.3	9.6	5.1	Frt.	1	25	1912	San Diego, Cal.	San Diego, Cal.
200147	K. S. P. L.	Ga. y.	Normona	52	45	71.9	22.2	5.2	Yct.	4		1903	Tottenville, N. Y.	Key West, Fla.
130702		Ga. s.	Norota	14	13	54.5	10.8	7.0	Pas.	1		1895	City Island, N. Y.	Providence, R. I.
130057	J. W. Q. T.	St. s.	North America	289	144	130.0	28.2	14.0	Tow.	29	750	1876	Camden, N. J.	New York, N. Y.
211076		St. s.	NORTH AMERICAN	2,317	1,262	259.0	47.1	18.3	Pas.	50	2,000	1913	Ecorse, Mich.	Chicago, Ill.
211727	L. D. H. C.	St. s.	NORTH AMERICAN	134	14	82.0	21.5	10.4	Frt.	11	50	1913	Camden, N. J.	New York, N. Y.
130942		St. p.	North Beach	833	525	164.4	37.7	15.5	Fer.	6	550	1901	Shooters Island, N. Y.	Do.
210592		Ga. s.	North Cape	18	12	39.4	12.9	5.4	Fsh.	6	20	1912	Seattle, Wash.	Seattle, Wash.
130417	K. F. H. G.	St. s.	North Fork	322	244	157.3	33.7	10.5	Pas.	18	390	1888	Fairhaven, Cal.	San Francisco, Cal.
210681		St. s.	NORTH HARBOR	73	39	68.7	17.0	11.0	Tow.	4	300	1912	Cleveland, Ohio.	Duluth, Minn.
130904		St. s.	North King	80	40	80.0	18.0	8.1	Frt.	9		1901	Portland, Oreg.	Portland, Oreg.
206144		St. s.	NORTH LAKE	3,861	2,941	350.0	46.0	26.0	Pas.	21	1,800	1909	St. Clair, Mich.	Buffalo, N. Y.
130690		St. s.	NORTH LAND	4,244	2,339	358.5	44.0	23.2	Fsh.	189	7,000	1895	Cleveland, Ohio.	Duluth, Minn.
200670	K. T. D. R.	Ga. s.	Northland	33	18	57.0	16.0	5.5	Pas.	11		1904	Ballard, Wash.	Pt. Townsend, Wash.
201033		St. s.	Northland	845	560	195.0	39.2	14.6	Tow.	26	664	1904	Fairhaven, Cal.	San Francisco, Cal.
205044	K. W. N. S.	St. s.	NORTHLAND	697	360	140.0	27.0	14.5	Frt.	14	350	1908	Seattle, Wash.	Ketchikan, Alaska.
207282	L. B. J. T.	St. s.	NORTH LAND	3,282	1,973	304.4	47.2	19.8	Pas.	40	4,000	1910	Wilmington, Del.	Boston, Mass.
208377	L. B. T. F.	St. s.	NORTHLAND	2,055	1,205	291.2	51.0	18.0	Pas.	65	2,400	1911	do.	Washington, D. C.
209673		Ga. s.	North Light	20	13	41.0	12.3	6.4	Fsh.	7	27	1912	Seattle, Wash.	Seattle, Wash.
85580		St. s.	Northport	89	44	83.0	26.0	7.0	Pas.	7		1885	Wilmington, Del.	New York, N. Y.
206229		St. s.	NORTH SEA	3,921	3,045	351.2	46.2	31.0	Frt.	21	1,800	1909	Ecorse, Mich.	Buffalo, N. Y.
18509		Ga. s.	North Star	19	18	48.7	15.5	5.8	Fsh.	2		1867	Boston, Mass.	Newport, R. I.
130374		St. s.	North Star	29	27	56.3	18.2	3.6	Frt.	1		1887	Alna, Me.	Wiscasset, Me.
130666		Ga. s.	North Star	9	7	27.0	10.6	5.0	Fsh.	1		1894	Waldoboro, Me.	Southwest Harbor, Me.
130814		St. s.	North Star	99	67	73.0	19.0	8.2	Tow.	22		1899	Seattle, Wash.	Chicago, Ill.
130924	K. Q. V. W.	St. s.	NORTH STAR	3,159	1,999	298.8	46.0	17.2	Pas.	76	4,200	1901	Chester, Pa.	Boston, Mass.
200509		Ga. s.	North Star	14	9	40.0	13.0	3.0	Tow.	2		1903	Baltimore, Md.	Charleston, S. C.
202112		Ga. s.	North Star	13	9	35.5	10.3	3.8	Tow.	1		1905	Ballard, Wash.	Pt. Townsend, Wash.
202539		Ga. s.	North Star	10	8	35.4	9.8	3.4	Pas.	1		1905	Marshall, Oreg.	Coos Bay, Oreg.
202938		*St. p.	North Star	138	138	140.0	32.0	4.2	Pas.	16	280	1906	Dubuque, Iowa	Dubuque, Iowa.
203128		Ga. s.	North Star	12	8	38.3	10.0	3.4	Pas.	1		1906	Hadlock, Wash.	Pt. Townsend, Wash.
204761		*St. p.	North Star	198	125	100.0	21.4	4.1	Pas.	13	130	1907	Wenatchee, Wash.	Seattle, Wash.
205902		Ga. s.	North Star	13	9	42.0	14.4	4.3	Pas.	1	20	1908	Poulsbo, Wash.	Do.
206887		Ga. s.	North Star	7	5	32.0	10.6	3.3	Fsh.	2	14	1909	Seattle, Wash.	Juneau, Alaska.
211408		Ga. s.	North Star	11	9	39.7	11.3	4.8	Pas.	1	8	1913	Orca, Alaska	Cordova, Alaska.
207011		St. s.	NORTH STAR	3,849	2,928	350.0	46.0	26.0	Frt.	20	1,500	1909	St. Clair, Mich.	Buffalo, N. Y.
208300		Ga. s.	North Star	8	8	35.3	10.8	3.0	Fsh.	1	16	1910	Killisnoo, Alaska	Juneau, Alaska.
209458		Ga. s.	North Star	18	9	53.2	17.5	3.3	Fsh.	3		1911	De Lisie, Miss.	New Orleans, La.
130907	K. Q. R. J.	St. s.	NORTHTOWN	2,208	1,297	242.0	42.2	23.2	Frt.	23	1,150	1901	Chicago, Ill.	Port Arthur, Tex.
130459		*St. p.	North West	324	301	134.7	27.5	4.8	Pas.	12		1889	Portland, Oreg.	Portland, Oreg.
130661		St. s.	NORTH WEST	4,244	2,339	358.5	44.0	23.2	Pas.	189	7,000	1894	Cleveland, Ohio.	Duluth, Minn.
204686		Ga. s.	Northwest	9	6	34.9	8.6	4.4	Pas.	1		1907	Anacortes, Wash.	Seattle, Wash.
130908	K. Q. R. L.	St. s.	NORTHWESTERN	2,207	1,299	242.0	42.2	23.2	Frt.	23	1,150	1901	Chicago, Ill.	Port Arthur, Tex.
153177	K. G. V. M.	St. s.	NORTHWESTERN	3,496	2,334	336.2	43.2	22.0	Pas.	80	2,600	1889	Chester, Pa.	Pt. Townsend, Wash.
209574		Ga. s.	Northwestern	20	13	42.6	12.1	4.6	Fsh.	5	15	1912	Everett, Wash.	Do.
212095		Ga. s.	Northwestern II	29	19	46.6	14.0	5.8	Fsh.	7	40	1914	Seattle, Wash.	Seattle, Wash.
130419		St. s.	NORTH WIND	2,476	1,885	299.5	40.8	21.6	Frt.	18	1,200	1888	Cleveland, Ohio.	Buffalo, N. Y.
209519	L. C. H. D.	Ga. y.	North Wind	93	63	91.8	17.0	8.0	Yct.	7	200	1912	Baltimore, Md.	New York, N. Y.
206125		*St. p.	Northern	185	117	125.0	26.0	4.0	Tow.	7	300	1909	Jeffersonville, Ind.	Louisville, Ky.
130420		St. s.	NORTHERN KING	2,476	1,885	299.5	40.8	21.6	Frt.	18	1,200	1888	Cleveland, Ohio.	Buffalo, N. Y.
130407		St. s.	NORTHERN LIGHT	2,476	1,885	299.5	40.8	21.6	Frt.	18	1,200	1888	do.	Do.
209613		Ga. s.	Northern Light	12	8	37.8	10.8	4.5	Tow.	1	50	1908	Alameda Point, Cal.	San Francisco, Cal.
130436		St. s.	NORTHERN QUEEN	2,476	1,885	299.5	40.8	21.6	Frt.	18	1,200	1889	Cleveland, Ohio.	Buffalo, N. Y.
130437		St. s.	NORTHERN WAVE	2,476	1,885	299.5	40.8	21.6	Frt.	18	1,200	1889	do.	Do.
130855		St. s.	Northernland	167	99	134.2	20.0	9.3	Fsh.	9	350	1897	Pocomoke City, Md.	Reedville, Va.
130855		St. s.	NORTHUMBERLAND	993	675	190.0	41.0	11.0	Pas.	44	1,500	1900	Philadelphia, Pa.	Baltimore, Md.
130979	K. R. T. V.	St. s.	Norumba	304	142	146.0	28.6	10.1	Pas.	15	700	1902	Bath, Me.	Portland, Me.
130528		St. s.	Norwalk	1,007	881	209.2	38.8	14.0	Frt.	15	600	1891	Mount Clemens, Mich.	Detroit, Mich.
205195		St. s.	Norwalk	110	75	75.6	22.8	9.7	Tow.	8	400	1908	Tottenville, N. Y.	New York, N. Y.
207247		St. s.	NORWAY	6,673	5,314	504.0	58.0	25.6	Frt.	24	2,000	1910	Toledo, Ohio.	Oswego, N. Y.
206228		Ga. s.	Norwhitka	10	7	29.7	9.0	3.0	Pas.	0	12	1908	Seattle, Wash.	Pt. Townsend, Wash.
18578		St. p.	Norwich	255	127	160.0	25.0	8.6	Tow.	12	450	1836	New York, N. Y.	Albany, N. Y.
130812		St. s.	Norwood	135	92	95.0	19.8	5.7	Pas.	3		1899	Tacoma, Wash.	Seattle, Wash.
201446	K. T. L. B.	St. s.	Norwood	760	492	203.0	38.3	15.0	Pas.	28	675	1904	Winslow, Wash.	San Francisco, Cal.
130672	K. M. B. J.	St. s.	NOTTINGHAM	408	204	128.5	27.3	17.1	Tow	15	735	1894	Camden, N. J.	New York, N. Y.
130549		Ga. s.	Notus	14	14	37.2	14.6	5.9	Pas.	1		1886	Fall River, Mass.	Do.
130306	K. C. P. S.	St. y.	NOURMAHAL	768	522	235.0	29.0	18.5	Yct.	43	1,400	1884	Wilmington, Del.	Do.

¹ Formerly st. s. George W. Dohnert.² Formerly st. s. Orizaba.

MERCHANT STEAM VESSELS OF THE UNITED STATES—Continued.

Official No.	Signal letters.	Rig.	Name of vessel.	Gross tonnage.	Net tonnage.	Length.	Breadth.	Depth.	Service.	Crew.	Indicated horsepower.	When built.	Where built.	Home port (where permanent document issues).	
						Feet.	Feet.	Feet.							
204356		St. s.	Nourmahal	29	14	56.0	12.4	3.7	Tow.	1		1905	Houghton, Mich.	Marquette, Mich.	
130305		St. s.	Novelty	63	42	71.5	17.5	6.8	Tow.	7		1884	North Bend, Oreg.	San Francisco, Cal.	
130713		Ga. s.	Novelty	11	11	32.5	12.1	6.0	Frt.	1		1896	Friendship, Me.	Rockland, Me.	
201495	K. T. M. W.	Ga. y.	Novia	41	39	65.0	17.8	6.0	Yct.	3		1904	Tottenville, N. Y.	St. Augustine, Fla.	
130781		Ga. s.	Novice	14	10	39.9	10.6	3.9	Tow.	2		1898	Anacortes, Wash.	Seattle, Wash.	
130453		*St. p.	No Wonder	269	235	135.3	27.8	5.6	Tow.	9		1889	Portland, Oreg.	Portland, Oreg.	
130577		Ga. s.	Now Then	8	7	33.3	10.6	4.9	Fsh.	1		1891	Brooksville, Me.	Mt. Desert Ferry, Me.	
130598		Ga. s.	Now Then	10	10	37.2	12.2	6.7	Frt.	2		1892	North Haven, Me.	Lubec, Me.	
130395	K. F. B. P.	St. s.	Noyo	316	229	150.0	33.2	10.5	Frt.	19	300	1887	San Francisco, Cal.	San Francisco, Cal.	
130903		St. p.	No. 1	55	35	60.0	22.0	3.4	Msc.	1		1887	Detroit, Mich.	Detroit, Mich.	
208699		Ga. s.	No. 1	13	6	37.5	9.8	6.2	Tow.	2	60	1911	Salisbury, Md.	Philadelphia, Pa.	
130575		St. s.	No. 2	65	34	50.2	20.6	5.0	Pld.	4		1891	Washington, D. C.	Washington, D. C.	
208470		Ga. s.	No. 2	13	6	37.5	9.8	6.2	Tow.	2	60	1911	Salisbury, Md.	Philadelphia, Pa.	
201588		St. s.	No. 3	18	12	45.3	10.7	6.1	Pol.	3		1904	Bayonne, N. J.	New York, N. Y.	
209860		Ga. s.	No. 3	9	8	26.8	8.0	3.2	Pas.	1	12	1890	N. Manitow Island, Mich.	Grand Haven, Mich.	
201589		St. s.	No. 4	18	12	45.3	10.7	6.1	Fol.	3		1904	Bayonne, N. J.	New York, N. Y.	
200669		St. s.	†No. 15, M. F. D.	194	132	106.2	26.0	13.7	Frb.	11	750	1903	Chicago, Ill.	Milwaukee, Wis.	
130654		St. s.	No. 17, M. F. D.	136	92	99.0	24.4	10.2	Frb.	10	700	1893	Sheboygan, Wis.	Do.	
130711		St. s.	No. 23, M. F. D.	135	90	100.5	24.7	10.2	Frb.	10	700	1896	Sturgeon Bay, Wis.	Do.	
203072		St. s.	†No. 29, M. F. D.	145	91	96.0	25.8	11.6	Frb.	10	700	1906	Manitowoc, Wis.	Do.	
130369	K. D. S. M.	St. s.	Nueces	3,367	2,465	328.0	42.2	21.2	Pas.	2,000		1887	Chester, Pa.	New York, N. Y.	
206716		Ga. s.	Nul Souci	14	11	43.0	11.0	5.9	Frt.	2	14	1909	Sharptown, Md.	Philadelphia, Pa.	
210978		*Ga. y.	Number 201	46	46	72.0	16.0	4.0	Ten.	5	56	1913	Bubuque, Iowa.	Milwaukee, Wis.	
207432	L. B. N. G.	Ga. y.	Nurmah	59	49	66.6	19.0	7.2	Yct.	3	40	1910	Boston, Mass.	New Bedford, Mass.	
200856	K. T. C. B.	St. s.	Nushagak	739	478	175.5	34.0	14.5	Frt.	19	700	1904	Boston, Mass.	San Francisco, Cal.	
96111	K. J. N. C.	St. y.	Nushka	37	18	77.2	12.0	6.0	Yct.	8		1891	Boston, Mass.	New York, N. Y.	
206516		Ga. s.	Nuska	21	14	59.2	12.0	4.5	Yct.	1	35	1909	Baltimore, Md.	Baltimore, Md.	
130896		Ga. s.	Nuten	22	15	44.4	12.5	4.3	Frt.	2		1901	Astoria, Oreg.	Chicago, Ill.	
209559		Ga. s.	Nutmeg	13	9	35.5	12.8	3.4	Pas.	1	7	1912	Charleston, S. C.	Beaufort, S. C.	
130125		St. s.	Nyack	1,188	955	231.0	33.0	14.7	Pas.	72	1,200	1878	Buffalo, N. Y.	Milwaukee, Wis.	
130523		St. s.	Nyack	117	58	90.0	22.2	9.8	Tow.	6	400	1891	Philadelphia, Pa.	New York, N. Y.	
130462		St. s.	Nyanza	2,296	1,870	280.0	41.4	23.4	Frt.	18	950	1890	West Bay City, Mich.	Buffalo, N. Y.	
130486	K. H. J. M.	St. y.	Nydia	93	63	110.0	16.3	9.4	Yct.	10		1890	Brooklyn, N. Y.	New York, N. Y.	
130948		Ga. s.	Nydia	7	6	50.0	8.7	3.0	Pas.	1	24	1899	Grand Rapids, Mich.	Vicksburg, Miss.	
204164		Ga. y.	Nydia	19	19	47.7	11.0	6.0	Yct.	2		1907	Boston, Mass.	New York, N. Y.	
203884		Ga. s.	Nymph	15	10	38.5	12.7	4.3	Tow.	2	30	1906	Key West, Fla.	Key West, Fla.	
211439		Ga. y.	Nymph	41	27	57.5	14.5	6.1	Yct.	1	65	1913	Port Clinton, Ohio	Sandusky, Ohio.	
130564		Ga. s.	Nymphæa	7	7	28.2	10.4	5.9	Fsh.	2		1891	Bremen, Me.	South West Harbor, Me.	
O.															
203378		St. s.	O. B. Tanner	137	91	89.3	17.1	4.2	Frt.	5	65	1901	Port Byron, N. Y.	Buffalo, N. Y.	
155208		St. s.	O. E. Parks	392	289	134.4	27.7	11.0	Frt.	11	400	1891	Saugatuck, Mich.	Chicago, Ill.	
212231		Ga. s.	O. E. S.	14	13	38.0	16.7	3.6	Frt.	1	12	1914	Port Jefferson, N. Y.	Patchogue, N. Y.	
205532		St. s.	O. H. Vessels	83	56	93.0	22.9	6.6	Frt.	4	100	1903	Cambridge, Md.	Wilmington, Del.	
155362		Ga. s.	O. I. C. U.	6	5	32.0	11.6	3.0	Frt.	3	6	1899	Franklin, La.	Morgan City, La.	
212385		*St. p.	O. K.	31	24	68.0	17.4	3.5	Tow.	1	12	1914	Wrightsville, Ohio	Cincinnati, Ohio.	
155336	K. N. S. D.	St. s.	O. L. HALENBECK	198	135	63.3	22.6	12.6	Tow.	10	500	1898	Philadelphia, Pa.	New York, N. Y.	
211074	L. C. T. V.	St. s.	O. M. Clark	844	463	100.5	41.0	14.2	Frt.	20	625	1913	Hoquiam, Wash.	San Francisco, Cal.	
126007		St. s.	†O. M. Field	29	17	257.6	13.8	6.9	Tow.	3		1882	Muskegon, Mich.	Buffalo, N. Y.	
155172		Ga. s.	O. P. Roberts	16	15	61.0	17.1	3.8	Frt.	2	20	1889	St. Peters Creek, Md.	Annapolis, Md.	
206143		Ga. s.	O. S. Lloyd	11	9	46.0	11.4	4.2	Frt.	1	28	1909	Salisbury, Md.	Crisfield, Md.	
209442		Ga. s.	O. W. Payne	23	16	64.0	15.2	3.7	Oys.	2	25	1911	Palmer, Va.	Tappahannock, Va.	
204952		*Ga. p.	O. & C.	21	15	48.9	13.6	2.8	Oys.	3		1908	Bayou Laplace, La.	New Orleans, La.	
155323		St. p.	Oak Island	16	21	71.0	14.3	3.2	Pas.	2		1898	Glenwood, N. Y.	Patchogue, N. Y.	
19389		Ga. s.	Oakland	38	33	58.3	19.6	5.9	Frt.	1		1873	Charleston, S. C.	Charleston, S. C.	
19447		St. p.	Oakland	1,672	1,108	65.0	41.5	16.0	Fer.	13	200	1875	Oakland, Cal.	San Francisco, Cal.	
211664		Ga. y.	Oberon	30	23	246.3	14.2	5.0	Yct.	2	40	1913	New York, N. Y.	New York, N. Y.	
210035		Ga. y.	Oberon	14	10	53.0	10.5	3.7	Yct.	2	40	1911	Ogdensburg, N. Y.	Cape Vincent, N. Y.	
155420		St. s.	O'Brien Brothers	108	73	81.6	21.8	9.2	Pas.	8	320	1901	Tottenville, N. Y.	New York, N. Y.	
76763	K. J. F. T.	St. s.	†Observation	122	83	92.4	17.8	9.2	Pas.	4		1888	Brooklyn, N. Y.	Do.	
205465		Ga. s.	Occident	7	6	35.7	9.9	3.0	Frt.	1	20	1908	Astoria, Oreg.	Astoria, Oreg.	
18971		Ga. s.	Ocean	7	7	33.4	12.3	3.1	Tow.	2		1866	Bon Secour, Ala.	Mobile, Ala.	
206443		Ga. s.	Oceana	8	7	31.0	8.7	3.0	Fsh.	2	9	1902	Manitowoc, Wis.	Grand Haven, Mich.	
211364		Ga. s.	Oceana	28	19	47.2	14.8	5.7	Fsh.	8	30	1913	Gig Harbor, Wash.	Tacoma, Wash.	
155434		Ga. s.	Ocean Belle	11	11	33.4	12.3	6.4	Fsh.	2		1902	Friendship, Me.	Mt. Desert Ferry, Me.	
19454		Ga. s.	Ocean Bird	11	6	42.0	14.0	4.0	Frt.	1		1876	Hatteras, N. C.	Manteo, N. C.	
155387		St. s.	Ocean City	33	21	69.9	14.2	5.3	Fer.	3		1900	Greenport, N. Y.	Somers Point, N. J.	
155463		St. p.	OCEAN CITY	665	510	57.0	30.0	13.0	Fer.	6	500	1903	Philadelphia, Pa.	Philadelphia, Pa.	
209841		Ga. s.	Oceania	39	27	156.5	16.6	6.8	Fsh.	3	50	1912	Gig Harbor, Wash.	Tacoma, Wash.	
155279		Ga. s.	Ocean King	10	6	40.3	13.6	3.7	Oys.	1		1895	Morgan City, La.	Morgan City, La.	
155183		St. s.	Ocean Queen	15	7	59.5	12.5	5.1	Tow.	3		1890	Boston, Mass.	Portland, Me.	
155168		Ga. s.	Ocean Spray	6	5	28.5	12.5	3.2	Fsh.	1		1889	Patchogue, N. Y.	Patchogue, N. Y.	
19443		Ga. s.	Ocean Star	12	12	37.9	15.3	4.2	Frt.	1		1875	Absecon, N. J.	Norfolk, Va.	

1 Formerly st. y. Helvetia.

2 Formerly st. s. Cora Fuller.

3 Formerly st. y. a) Jean.

b) Elsa.

†Steel.

MERCHANT STEAM VESSELS OF THE UNITED STATES—Continued.

Official No.	Signal letters.	Rig.	Name of vessel.	Gross tonnage.	Net tonnage.	Length.	Breadth.	Depth.	Service.	Crew.	Indicated horsepower.	When built.	Where built.	Home port (where permanent document issues).
155098		St. s.	Ocean View	94	72	91.8	17.0	9.2	Tow.	27	1884	Noank, Conn.	Greenport, N. Y.
161737		St. s.	OCEAN VIEW	218	105	123.4	21.8	7.2	Pas.	10	200	1894	Newburgh, N. Y.	Norfolk, Va.
155207		St. p.	Ocean Wave	724	507	180.0	29.0	9.0	Fer.	24	500	1891	Portland, Ore.	San Francisco, Cal.
200829		Ga. s.	Ocean Wave	8	5	31.0	9.9	2.2	Tow.	0	16	1904	South Bend, Wash.	Pt. Townsend, Wash.
211700		Ga. s.	Ocean Wave	15	10	39.5	11.4	4.0	Fsh.	5	20	1913	Anacortes, Wash.	Seattle, Wash.
206584		Ga. s.	Oceanic	11	7	36.4	10.4	3.6	Fsh.	1	16	1909	Metlakatla, Alaska.	Ketchikan, Alaska.
155040		St. s.	Oceanica	1,490	1,241	262.8	37.2	19.9	Frt.	16	600	1881	West Bay City, Mich.	Niagara Falls, N. Y.
206314		Ga. s.	Oceanica	6	5	29.2	7.0	3.0	Pas.	1	25	1908	Parkersburg, W. Va.	Wheeling, W. Va.
155272		St. s.	Oceanus	39	26	58.9	14.8	5.9	Pas.	4	1895	Rockaway Beach, N. Y.	New York, N. Y.
204613		Ga. s.	Oceanus	8	5	30.2	11.7	5.8	Fsh.	2	1907	Friendship, Me.	South West Harbor, Me.
155310		*St. p.	Ocklahoma	676	565	161.1	33.5	8.3	Tow.	11	1897	Portland, Ore.	Portland, Ore.
155182		St. s.	Oclomena	141	87	93.7	18.0	7.2	Tow.	9	125	1890	Buffalo, N. Y.	Ogdensburg, N. Y.
203953	K. V. W. P.	St. s.	OCMULGEE	2,667	2,042	300.0	41.0	25.8	Frt.	28	1,200	1907	Quincy, Mass.	New York, N. Y.
209354		Ga. y.	Ocoee	29	19	66.6	12.9	5.5	Yct.	1	32	1911	Port Clinton, Ohio	Philadelphia, Pa.
207763		Ga. y.	Ocolaqua	25	16	52.5	10.7	5.6	Yct.	1	72	1910	Camden, N. J.	Bridgeport, Conn.
155321		St. s.	Ocracoke	421	303	151.3	28.4	8.8	Pas.	12	250	1898	Tottenville, N. Y.	New York, N. Y.
205753		St. s.	Octoo	8	6	38.0	11.0	3.8	Pas.	1	60	1908	Decatur, Wash.	Pt. Townsend, Wash.
207175		St. s.	OCUTORARA	4,329	2,652	340.0	45.2	28.0	Pas.	44	2,500	1910	Wyandotte, Mich.	Erie, Pa.
204455		St. s.	ODANAH	4,907	3,588	420.0	52.0	28.0	Frt.	20	1,500	1907	Lorain, Ohio	Cleveland, Ohio.
155238		St. s.	Odd Fellow	22	13	58.3	13.7	5.4	Pas.	2	1893	Grand Haven, Mich.	Grand Haven, Mich.
155412		Ga. s.	Odd Fellow	13	8	42.1	14.2	6.3	Frt.	2	1901	Eastport, Me.	Eastport, Me.
209691		*Ga. p.	Odd Fellow No. 252	15	15	65.0	12.0	2.7	Tow.	3	35	1912	Catlettsburg, Ky.	Louisville, Ky.
208601		Ga. s.	Odin	13	8	29.6	9.8	5.1	Fsh.	2	16	1911	San Pedro, Cal.	Los Angeles, Cal.
155247		Ga. s.	Ocarina	17	17	35.5	15.9	5.2	Frt.	4	20	1903	Skidaway Island, Ga.	Beaufort, S. C.
155438		Ga. y.	Ogarita	25	17	57.8	11.8	5.3	Yct.	1	1902	Beverly, Mass.	New Orleans, La.
203123		St. s.	OGDENSBURG	2,329	1,673	242.0	43.0	26.5	Frt.	20	1,200	1906	Cleveland, Ohio	Buffalo, N. Y.
203770	K. V. S. L.	St. s.	OGCHEE	2,667	2,039	300.0	41.0	25.8	Frt.	28	1,300	1906	Quincy, Mass.	New York, N. Y.
155035		St. s.	Ogemaw	594	325	162.6	30.0	11.4	Frt.	12	430	1881	St. Clair, Mich.	Port Huron, Mich.
77049		St. s.	OGONTZ	65	44	79.8	18.8	8.7	Frt.	3	225	1892	Chicago, Ill.	Grand Haven, Mich.
155368		St. s.	OGONTZ	113	77	84.3	19.0	9.2	Tow.	11	325	1899	Philadelphia, Pa.	Philadelphia, Pa.
107374		*St. p.	Ohio	361	361	199.2	33.4	4.4	Pas.	35	310	1898	Clarington, Ohio	Wheeling, W. Va.
155147		St. p.	Ohio	867	557	174.0	36.6	13.3	Fer.	6	600	1887	Wilmington, Del.	New York, N. Y.
203175		St. s.	OHIO	308	209	113.0	35.0	10.6	Frt.	7	500	1906	Baltimore, Md.	Baltimore, Md.
206601		*St. p.	Ohio	79	79	118.8	24.4	4.0	Pas.	9	123	1909	Marietta, Ohio	Paducah, Ky.
208153		St. s.	OHIO	112	61	71.0	20.0	12.5	Tow.	5	1,000	1910	Cleveland, Ohio	Duluth Minn.
209251		Ga. s.	Ohio	7	7	32.0	8.0	3.5	Fer.	1	8	1911	Tell City, Ind.	Evansville, Ind.
211014		Ga. s.	Ohio	11	7	31.8	10.2	4.8	Tow.	2	16	1913	Seattle, Wash.	Seattle, Wash.
203323		*Ga. p.	Ohio Belle	12	12	44.6	11.0	3.0	Pas.	6	32	1906	Jeffersonville, Ind.	Louisville, Ky.
212314	L. D. M. K.	St. s.	OHIOAN	6,649	4,064	407.7	53.7	28.1	Frt.	49	4000	1914	Sparrows Point, Md.	New York, N. Y.
210123		*Ga. p.	Ohio Queen	11	11	52.4	10.0	2.0	Pas.	1	15	1912	Ravenswood, W. Va.	Wheeling, W. Va.
205369		Ga. s.	Oie Sauvage	14	9	46.0	11.5	4.0	Msc.	2	1907	New Orleans, La.	Brashear, La.
155318		*St. p.	Oil City	718	409	176.1	35.4	5.9	Pas.	33	634	1898	Seattle, Wash.	St. Michael, Alaska.
19409		*St. p.	Okahumkee	65	32	84.4	21.4	8.3	Pas.	18	1873	Palatka, Fla.	Bath, Me.
204319		*St. p.	Okahogan	432	255	136.5	34.0	6.0	Pas.	13	350	1907	Wenatchee, Wash.	Seattle, Wash.
203324		Ga. y.	Oka San	22	18	53.0	15.5	5.0	Yct.	2	20	1905	Port Republic, N. J.	Somers Point, N. J.
210409		*Ga. p.	Oklahoma Sooner	13	8	35.4	12.0	2.7	Pas.	1	12	1912	Leonard, Okla.	Memphis, Tenn.
155129		St. s.	Okolosa	46	23	65.0	15.4	5.8	Tow.	4	1886	Milton, Fla.	Pensacola, Fla.
210099		Ga. s.	Olaf	21	14	42.1	13.9	5.8	Fsh.	6	25	1912	Tacoma, Wash.	Tacoma, Wash.
141738		St. s.	OLCOTT	337	229	148.5	28.0	9.7	Pas.	13	150	1901	Toledo, Ohio	Sandusky, Ohio.
155424		St. s.	Old Colony	207	121	86.0	25.4	7.9	Oys.	8	350	1901	Bridgeport, Conn.	Greenport, N. Y.
200888	K. T. C. L.	St. p.	Old Colony	741	434	184.2	32.5	11.3	Pas.	22	1,200	1904	Chelsea, Mass.	Boston, Mass.
204528	K. W. H. Q.	St. s.	OLD COLONY	4,779	2,428	375.0	52.2	30.2	Pas.	167	5,000	1907	Philadelphia, Pa.	Do.
202922		Ga. y.	Old Glory	35	24	66.3	12.3	5.5	Yct.	2	1906	Baltimore, Md.	Baltimore, Md.
206349		Ga. s.	Old Glory	11	7	44.8	12.8	4.0	Frt.	1	25	1909	Pouoson, Va.	Newport News, Va.
155122		St. p.	Old Point Comfort	643	480	176.0	31.0	10.0	Frt.	34	824	1886	Wilmington, Del.	Baltimore, Md.
207918		St. s.	Olga	8	6	27.4	8.8	2.8	Fsh.	3	14	1900	Milwaukee, Wis.	Cairo, Ill.
145862	K. Q. M. J.	St. s.	OLEUM	2,908	1,738	293.0	52.8	23.5	Drg.	33	2,000	1900	Sparrows Point, Md.	Newark, N. J.
155204		Ga. s.	Olga	14	12	38.7	14.5	4.2	Yct.	2	1886	Philadelphia, Pa.	New York, N. Y.
155464		Ga. y.	Olga	35	8	60.0	15.2	4.4	Yct.	3	1903	Biloxi, Miss.	New Orleans, La.
205660		Ga. s.	Olga	9	6	30.0	10.4	3.6	Pas.	1	18	1908	Tacoma, Wash.	Tacoma, Wash.
206131		Ga. s.	Olga	14	9	40.0	13.3	4.3	Frt.	2	60	1909	Oakland, Cal.	Chicago, Ill.
211093		Ga. s.	Olga	8	5	28.6	9.0	4.0	Fsh.	2	15	1913	Poulsbo, Wash.	Seattle, Wash.
155301		Ga. s.	Olita	11	11	29.5	10.7	4.0	Msc.	1	1897	Santa Barbara, Cal.	Los Angeles, Cal.
155402		Ga. s.	Olive	7	7	28.0	13.0	4.0	Pas.	1	1900	Atlantic City, N. J.	Somers Point, N. J.
202787		Ga. s.	Olive	15	10	45.2	12.4	4.0	Fsh.	2	24	1906	do	New York, N. Y.
207190		Ga. s.	Olive	9	8	37.0	10.5	3.5	Frt.	2	15	1908	Fishing Creek, Md.	Baltimore, Md.
207530		Ga. s.	Olive	42	26	78.0	12.5	5.7	Pas.	4	60	1910	Charleston, S. C.	Charleston, S. C.
209124		Ga. s.	Olive	14	10	40.8	12.6	3.6	Pas.	1	20	1911	Tillamook, Ore.	Astoria, Ore.
155249		Ga. s.	Olive E	9	8	28.0	13.2	5.0	Fsh.	1	1894	New London, Conn.	Providence, R. I.
155243		Ga. s.	Olive G	15	15	39.2	15.7	6.2	Frt.	1	1877	Clare, Nova Scotia.	Eastport, Me.
206915		Ga. s.	Olive H	8	5	36.9	7.0	2.4	Pas.	1	18	1909	Bellingham, Wash.	Seattle, Wash.
207213		Ga. s.	Olive T	11	8	36.2	10.7	3.9	Pas.	1	21	1910	Dockett, Wash.	Tacoma, Wash.
211639		Ga. s.	Olive II	12	8	41.7	12.6	3.5	Frt.	1	20	1913	Hoopers Island, Md.	Baltimore, Md.

¹ Formerly st. s. Vigilant.

² Formerly st. s. J. F. Yattaw.

³ Formerly *st. p. Avalon.

⁴ Formerly st. s. Lakeside.

⁵ Formerly st. s. Thomas.

† Turbine.

MERCHANT STEAM VESSELS OF THE UNITED STATES—Continued.

Official No.	Signal letters.	Rig.	Name of vessel.	Gross tonnage.	Net tonnage.	Length.	Breadth.	Depth.	Service.	Crew.	Indicated horsepower.	When built.	Where built.	Home port (where permanent document issues).
						Feet.	Feet.	Feet.						
204854		Ga. s.	Olive B. Van Dusen	50	44	66.3	22.0	5.2	Frt.	2		1908	Patchogue, N. Y.	Patchogue, N. Y.
155312		*St. p.	Oliver King	42	42	91.0	15.0	2.0	Tow.	5		1897	Knoxville, Tenn.	Chattanooga, Tenn.
155453		St. s.	Oliver H. Perry	76	44	74.2	17.9	8.0	Fsh.	3		1902	Ashtabula, Ohio	Sandusky, Ohio.
210869	L. C. S. J.	St. s.	OLIVER J. OLSON	1,881	1,132	238.7	41.0	20.8	Pas.	35	1,200	1913	Wilmington, Del.	New York, N. Y.
155138	K. D. Q. R.	St. s.	Olivette	1,678	1,026	274.3	35.2	11.9	Pas.	53	2,250	1887	Philadelphia, Pa.	New Haven, Conn.
203243		Ga. s.	Olivia	5	6	24.8	11.6	3.9	Fsh.	1		1906	Osterville, Mass.	Chatham, Mass.
208552		Ga. s.	Olivia	8	7	34.0	11.2	3.4	Pas.	2	15	1899	Ogdensburg, N. Y.	Grand Haven, Mich.
207982		Ga. s.	Olivia B.	7	5	34.4	11.3	3.9	Pas.	1	24	1910	Red Bank, N. J.	Perth Amboy, N. J.
155116		Ga. s.	Ollie	13	12	47.0	17.9	3.8	Frt.	1		1885	Bellport, N. Y.	Greenport, N. Y.
208400		Ga. s.	Ollie	37	28	56.0	17.6	6.2	Msc.	4		1911	Greenport, N. Y.	Do.
204593		*Ga. p.	Ollie E.	7	7	45.0	9.0	2.0	Pas.	4	12	1907	Carrsville, Ky.	Paducah, Ky.
203006		*Ga. p.	Ollie S.	13	13	54.9	11.3	6.8	Frt.	3		1906	Louisville, Ky.	Louisville, Ky.
208556		Ga. s.	Ollie S.	15	10	55.2	13.1	3.0	Pas.	1	75	1911	Astoria, Ore.	Portland, Ore.
204444	K. W. G. S.	St. s.	OLSON & MAHONY	1,497	779	224.3	41.2	20.6	Frt.	25	1,200	1907	Wilmington, Del.	New York, N. Y.
155166		St. s.	Olympia	2,065	1,723	276.5	41.5	12.6	Frt.	16	900	1889	Cleveland, Ohio	Marquette, Mich.
155296		St. s.	Olympia	116	79	83.9	22.5	9.1	Tow.	8	455	1896	Astoria, N. Y.	New York, N. Y.
155338		Ga. s.	Olympia	5	5	23.4	11.4	3.5	Fsh.	2		1898	Osterville, Mass.	Dennis, Mass.
155348		Ga. s.	Olympia	6	6	35.0	12.0	4.0	Pas.	1		1899	Atlantic City, N. J.	Somers Point, N. J.
155369		Ga. s.	Olympia	13	7	37.0	13.4	6.0	Fsh.	2		1899	East Boothbay, Me.	Portland, Me.
203767		Ga. s.	Olympia	14	10	47.7	11.4	2.7	Msc.	1	16	1906	Lake Charles, La.	Brashear, La.
210194		Ga. s.	Olympia	34	23	54.8	15.5	6.4	Fsh.	7	55	1912	Tacoma, Wash.	Seattle, Wash.
200012		*St. p.	Olympian	386	243	153.7	25.7	8.0	Pas.	11	1,500	1903	Everett, Wash.	Do.
204749		St. s.	Olympian	47	32	59.7	17.3	6.9	Frt.	5	80	1907	do.	Tacoma, Wash.
155290		St. s.	Olympic	59	40	60.5	18.3	8.4	Tow.	7	200	1896	Tomkins Cove, N. Y.	Providence, R. I.
155385		St. s.	Olympic	102	69	85.5	20.5	6.5	Tow.	9	130	1900	Ballard, Wash.	Pt. Townsend, Wash.
155437	K. R. P. T.	St. s.	Olympic	688	454	185.7	38.0	13.4	Frt.	21	750	1901	Hoquiam, Wash.	San Francisco, Cal.
206931		Ga. s.	Olympic	7	7	35.8	8.0	3.4	Pas.	3	15	1899	Charlevoix, Mich.	Grand Haven, Mich.
208350		Ga. s.	Olympic	44	30	58.0	16.0	7.8	Fsh.	11	65	1911	Seattle, Wash.	Seattle, Wash.
210213		Ga. s.	Olympic	35	23	52.0	15.9	6.7	Fsh.	7	40	1912	Tacoma, Wash.	Tacoma, Wash.
211079		Ga. s.	Olympic	23	16	43.8	14.6	6.3	Fsh.	6	30	1913	do.	Ketchikan, Alaska.
212366		Ga. y.	Olympic	40	27	59.0	13.8	6.4	Yct.	3	50	1914	Seattle, Wash.	Seattle, Wash.
141670		*St. p.	Omaha	141	141	150.0	30.0	4.5	Pas.	40	200	1900	Stillwater, Minn.	New Orleans, La.
211215		Ga. s.	Omaha	10	10	31.7	8.1	3.5	Pas.	1	24	1912	Sioux City, Iowa	Sioux City, Iowa.
210892		Ga. s.	Omaha	50	34	67.2	17.5	7.7	Fsh.	13	80	1912	Seattle, Wash.	Seattle, Wash.
155055		St. s.	Omar D. Conger	196	131	92.0	26.0	10.0	Fer.	4	420	1882	Port Huron, Mich.	Port Huron, Mich.
202527		Ga. s.	Omar J. Crosswell	9	7	44.6	14.9	3.3	Frt.	5	8	1905	Oriole, Md.	Crisfield, Md.
120682		St. s.	Omega	2,080	1,217	306.3	40.0	18.0	Frt.	18	1,000	1887	Wyandotte, Mich.	Cleveland, Ohio.
15661		St. s.	Omi	49	30	116.0	25.0	6.8	Lgt.	6	200	1870	Newburgh, N. Y.	New York, N. Y.
205772		*Ga. p.	Omilak Chief	65	57	70.0	15.0	2.2	Frt.	3	60	1906	Chinik, Alaska.	Nome, Alaska.
202466	K. V. B. V.	Ga. y.	Omo	18	18	42.0	16.0	3.5	Yct.	1		1905	Shady Side, Md.	Philadelphia, Pa.
155440	K. V. J. M.	Ga. y.	Onawa	17	15	42.3	14.2	6.1	Yct.	1		1902	Bayonne, N. J.	New York, N. Y.
203136	K. V. L. G.	Ga. y.	Onawa II	121	97	83.8	23.6	4.8	Yct.	3	140	1906	Greenwich, Conn.	Do.
86104	K. H. L. Q.	Ga. y.	Onaway	38	32	66.6	13.0	8.0	Yct.	3		1890	Bayonne, N. Y.	Albany, N. Y.
209122		Ga. y.	Onaway	16	15	39.6	9.5	4.0	Yct.	2	24	1907	Green Bay, Wis.	Milwaukee, Wis.
209916		Ga. s.	Onaway	22	7	47.0	14.9	6.4	Fsh.	1		1912	Thomaston, Me.	Rockland, Me.
107293	K. N. C. R.	St. y.	ONEIDA	583	396	172.0	24.0	15.1	Yct.	35		1897	Wilmington, Del.	New York, N. Y.
155406		St. s.	Oneida	21	7	54.5	14.5	5.3	Tow.	1		1901	San Francisco, Cal.	San Francisco, Cal.
209307		Ga. y.	Oneida	97	94	80.5	16.5	8.8	Yct.	5	200	1911	Muskegon, Mich.	Duluth, Minn.
155086		St. s.	Onekama	33	26	57.4	15.7	5.0	Tow.	3		1883	Portage, Harbor of Refuge, Mich.	Grand Haven, Mich.
207593		St. s.	ONEONTA	214	99	103.5	25.3	13.2	Tow.	10	950	1910	Portland, Ore.	Portland, Ore.
212382		Ga. p.	Oneta	36	17	47.2	16.0	4.8	Pas.	2	45	1914	Pocomoke City, Md.	Cape Charles, Va.
155384		*St. p.	Onisbo	632	605	178.1	36.6	6.5	Pas.	18	250	1900	Wood Island, Cal.	San Francisco, Cal.
200796		Ga. s.	Onley	26	18	58.3	17.3	5.4	Fsh.	8		1904	Pocomoke City, Md.	Somers Point, N. J.
210027		Ga. s.	Ono	8	7	35.5	12.5	4.0	Tow.	1	40	1911	Inwood, N. Y.	Patchogue, N. Y.
210436		Ga. y.	Ono	9	6	45.6	7.8	3.9	Yct.	5	50	1908	Detroit, Mich.	Detroit, Mich.
208661		Ga. s.	Ono II	30	22	58.6	15.5	4.7	Pas.	2	60	1911	Morehead City, N. C.	Philadelphia, Pa.
155048		St. s.	Onoko	2,164	1,933	287.3	38.8	20.7	Frt.	17	900	1882	Cleveland, Ohio.	Cleveland, Ohio.
201970	K. T. V. C.	St. s.	ONONDAGA	2,696	2,155	275.9	40.1	19.5	Frt.	27	5,000	1905	Philadelphia, Pa.	New York, N. Y.
202812		St. s.	ONRUST	95	64	72.5	19.1	8.4	Tow.	8	300	1906	do.	Hartford, Conn.
209181		Ga. s.	Onslow	9	7	37.0	11.0	2.0	Msc.	1	18	1911	Morehead City, N. C.	Beaufort, N. C.
19248		St. s.	Ontario	21	21	56.0	14.0	4.8	Tow.	4		1868	Houston, Tex.	Lake Charles, La.
201169	K. T. G. J.	St. s.	ONTARIO	3,099	1,952	292.2	42.2	15.9	Pas.	56	3,500	1904	Camden, N. J.	Baltimore, Md.
204974	K. W. M. S.	St. s.	ONTARIO	415	282	134.9	27.1	15.2	Tow.	15	1,000	1908	do.	New York, N. Y.
207283		St. s.	ONTARIO	5,494	4,153	444.0	56.2	31.0	Frt.	22	1,700	1910	Ecorse, Mich.	Duluth, Minn.
155322		St. p.	ONTEORA	1,213	771	236.7	35.2	10.1	Pas.	38	1,746	1898	Newburgh, N. Y.	Albany, N. Y.
155255		Ga. s.	On Time	18	12	37.8	14.0	7.0	Fsh.	4		1894	East Boothbay, Me.	Gloucester, Mass.
207050		Ga. y.	On Time	28	19	54.0	13.5	4.4	Yct.	4	40	1909	Seattle, Wash.	Seattle, Wash.
210974		Ga. s.	On Time	8	6	28.5	12.5	3.8	Fsh.	1	16	1912	Osterville, Mass.	Vineyard Haven, Mass.
211645		Ga. s.	On Time	8	7	30.5	10.4	4.8	Fsh.	1	12	1912	Westerly, R. I.	Newport, R. I.
19216		Ga. s.	Onward	11	7	42.0	12.3	3.8	Pas.	2	20	1867	Elizabeth City, N. C.	Manteo, N. C.
19457		Ga. s.	Onward	13	12	37.1	13.5	4.1	Fsh.	1		1876	Westerly, R. I.	Bridgeport, Conn.

1 Formerly ga. s. Anna T. 3d.

1a st. s. Olympia.

2 Formerly U. S. Q. M. D. Weitzel.

3 Formerly *st. p. Lora.

4 Formerly st. s. Fayette Brown.

5 Formerly st. s. Lime Rock.

6 Formerly st. y. a Gadabout.

b Spindrift.

7 Formerly st. y. a Alcedo.

b Atrous.

† Exempt.

‡ Composite.

MERCHANT STEAM VESSELS OF THE UNITED STATES—Continued.

Official No.	Signal letters.	Rig.	Name of vessel.	Gross tonnage.	Net tonnage.	Length.	Breadth.	Depth.	Service.	Crew.	Indicated horsepower.	When built.	Where built.	Home port (where permanent document issues.)
						<i>Feet.</i>	<i>Feet.</i>	<i>Feet.</i>						
19458		Ga. s.	Onward.....	13	12	39.3	12.2	5.5	Fsh.	3		1876	Isle au Haut, Me.	Mt. Desert Ferry, Me.
19461		Ga. y.	Onward.....	24	22	48.0	17.5	5.5	Yct.	1		1875	Islip, N. Y.	Rochester N. Y.
140933		St. s.	Onward.....	36	18	60.0	17.2	7.0	Tow.	4		1888	Boston, Mass.	Boston, Mass.
155053		St. s.	Onward.....	13	6	41.5	11.4	5.3	Tow.	2		1882	Brooklyn, N. Y.	New York, N. Y.
203871		Ga. s.	Onward.....	13	9	42.6	9.0	2.7	Tow.	1		1907	Ketchikan, Alaska.	Cordova, Alaska.
208559		Ga. s.	Onward.....	9	8	27.6	8.7	2.6	Fsh.	3	10	1911	Leland, Mich.	Grand Haven, Mich.
210095		*St. p.	Onward.....	85	85	101.0	20.0	4.3	Tow.	6	300	1912	Madison, Ind.	Louisville, Ky.
212203		Ga. s.	Onward.....	25	24	46.3	14.4	5.9	Pas.	1	32	1914	New Haven, Conn.	New Haven, Conn.
212193		Ga. y.	Onward III.	26	21	47.9	15.6	5.1	Yct.	3	45	1914	New York, N. Y.	New York, N. Y.
161887	K. Q. W. P.	*Oomak.	42	37	52.0	16.9	7.9	Yct.	5		1901	do	Salem, Mass.
75307	K. Q. R. W.	*Oomas.	65	61	81.8	20.4	9.7	Yct.	5		1901	Brooklyn, N. Y.	Boston, Mass.
202009		Ga. s.	Opal.....	7	5	30.0	9.6	3.0	Tow.	1		1905	Bellingham, Wash.	Seattle, Wash.
155209		Ga. s.	Ophelia.....	6	5	34.0	11.0	2.6	Frt.	1		1891	Bayou Long, La.	Drashear, La.
208432		Ga. s.	Opitsah.....	8	8	31.8	11.6	4.0	Pas.	2	8	1904	Marinette, Wis.	Milwaukee, Wis.
212120		*Ga. p.	Ople.....	13	8	58.8	12.3	2.2	Pas.	1	20	1914	Cottonwood Point, Mo.	St. Louis, Mo.
204781		Ga. s.	Ora.....	23	16	57.0	16.6	4.0	Frt.	1		1907	Cedar Bayou, Tex.	Galveston, Tex.
211930		Ga. s.	Ora.....	21	19	47.9	15.7	4.8	Tow.	2	65	1914	Key West, Fla.	Key West, Fla.
210437		Ga. s.	Ora Belle.....	12	11	36.0	9.0	4.0	Fsh.	6		1912	Toledo, Oreg.	Newport, Oreg.
212360		Ga. s.	Ora Belle.....	10	8	35.2	10.2	5.0	Pas.	2	24	1911	do	Georgetown, S. C.
76900		St. s.	*Oradel.....	118	59	90.0	22.2	9.8	Tow.	6	400	1890	Philadelphia, Pa.	New York, N. Y.
209780		Ga. s.	Ora Endress.....	68	66	58.0	14.8	6.6	Pas.	4	75	1912	Manitowoc, Wis.	Marquette, Mich.
205143		Ga. s.	Ora et Labora.....	9	7	33.0	12.8	4.0	Fsh.	1	5	1907	Michigan City, Ind.	Chicago, Ill.
204504		*Ga. p.	Ora V.....	7	6	35.0	8.0	2.4	Pas.	1		1907	Hazael, Ohio.	Pittsburgh, Pa.
155132		St. p.	ORANGE.....	1,096	901	218.5	35.4	13.8	Fer.	7	600	1886	Newburgh, N. Y.	New York, N. Y.
155466		St. s.	ORANGE.....	130	88	80.0	21.6	11.4	Tow.	6	250	1903	Camden, N. J.	do
93140		St. y.	*Orca.....	37	17	71.7	11.8	6.6	Yct.	3		1901	South Boston, Mass.	Philadelphia, Pa.
203309		Ga. s.	Orca.....	7	6	26.7	11.8	3.8	Fsh.	0	8	1906	Osterville, Mass.	Barnstable, Mass.
155020		St. s.	Oreadia.....	31	20	46.4	14.6	7.9	Wat.	3		1880	Tottenville, N. Y.	New York, N. Y.
155121		St. p.	Oregon.....	831	540	171.0	36.7	13.4	Fer.	6	600	1885	Wilmington, Del.	do
155347		*St. p.	Oregon.....	39	21	48.4	25.5	3.5	Fer.	2		1899	Arlington, Oreg.	Portland, Oreg.
206002		Ga. s.	Oregon.....	13	9	38.8	9.0	3.5	Pas.	1	12	1909	Memphis, Tenn.	Memphis, Tenn.
208335		Ga. s.	Oregon.....	21	14	42.4	12.8	4.9	Fsh.	5	30	1911	Tacoma, Wash.	Tacoma, Wash.
209054		Ga. s.	Oregon.....	8	5	32.8	9.4	2.8	Pas.	2	30	1911	Seattle, Wash.	Seattle, Wash.
210970		St. s.	Oregon.....	107	73	80.0	20.5	10.2	Fsh.	10	200	1913	do	Astoria, Oreg.
200949		*St. p.	Oregona.....	370	281	131.5	26.7	5.0	Pas.	16	500	1904	Portland, Oreg.	Portland, Oreg.
211365		Ga. s.	Oregon City.....	23	15	47.0	14.5	5.6	Fsh.	8	30	1913	Tacoma, Wash.	Tacoma, Wash.
155408	K. Q. S. C.	St. s.	OREGONIAN.....	5,597	3,651	406.8	51.1	30.3	Frt.	45	5,000	1901	Chester, Pa.	New York, N. Y.
209613		Ga. s.	Oregonian.....	31	21	56.2	15.1	5.7	Fsh.	7	55	1912	Tacoma, Wash.	Tacoma, Wash.
202850		*Ga. p.	Orena L.....	10	8	69.3	9.7	2.0	Pas.	1		1906	Creston, W. Va.	Wheeling, W. Va.
211892		*Ga. p.	Oreon J.....	14	13	57.3	13.7	2.6	Tow.	1	25	1913	Shawneetown, Ill.	Cairo, Ill.
155226		Ga. s.	Orestes.....	16	15	34.6	12.9	7.6	Fsh.	2		1890	Perth Amboy, N. J.	New York, N. Y.
96338		St. p.	*Orient.....	13	11	38.5	14.2	4.3	Oys.	1		1867	Brooklyn, N. Y.	do
206538		Ga. s.	Orient.....	471	331	167.6	25.0	9.2	Pas.	22		1896	Chelsea, Mass.	do
209533		Ga. s.	Orient.....	8	6	36.3	9.1	3.4	Pas.	1	15	(†)	New York, N. Y.	do
209953		Ga. s.	Orient.....	57	39	62.5	18.0	9.1	Fsh.	13	80	1911	Seattle, Wash.	Seattle, Wash.
155044		Ga. s.	Orient.....	61	41	69.5	16.7	7.6	Fsh.	3	80	1911	do	do
210584		Ga. s.	Oriental.....	28	16	51.7	18.4	5.3	Fsh.	9	48	1887	Messongo, Va.	Somers Point, N. J.
155317		St. s.	Orilla K.....	11	7	27.0	7.0	6.0	Fer.	1	20	1905	Green Bay, Wis.	Dubuque, Iowa.
203710		Ga. s.	Orinoco.....	2,226	1,928	295.0	44.0	21.0	Frt.	18	800	1898	West Bay City, Mich.	Duluth, Minn.
3864		*St. p.	*Orinoco.....	7	6	44.0	10.0	3.0	Frt.	1		1906	Crittenden, Va.	Norfolk, Va.
155167		Ga. s.	*Oriole.....	75	75	121.0	22.4	3.6	Pas.	12		1900	Point Pleasant, W. Va.	Wheeling, W. Va.
		Ga. s.	Oriole.....	13	11	49.6	11.1	4.8	Fsh.	1		1889	Newport, R. I.	Vineyard Haven, Mass.
155294		St. s.	Oriole.....	9	6	51.0	9.6	4.1	Tow.	4		1894	Biloxi, Miss.	Mobile, Ala.
200811		Ga. s.	Oriole.....	9	5	36.0	10.4	3.9	Msc.	3	10	1904	Newport, R. I.	Newport, R. I.
201749		*St. p.	Oriole.....	68	59	81.5	17.8	3.9	Pas.	11	75	1905	Sacramento, Cal.	San Francisco, Cal.
205447		Ga. s.	Oriole.....	13	11	50.0	8.8	4.7	Pas.	0	16	1891	Morris Heights, N. Y.	Newport, R. I.
205653		Ga. s.	Oriole.....	10	9	36.0	10.5	3.4	Pas.	1	18	1908	Key West, Fla.	Jacksonville, Fla.
206287		Ga. s.	Oriole.....	14	11	45.0	10.7	4.5	Pas.	4		1909	Bridgeton, N. J.	Philadelphia, Pa.
206871		Ga. s.	Oriole.....	14	9	48.8	9.4	7.7	Msc.	2	14	1909	Beaumont, Tex.	Port Arthur, Tex.
208692		Ga. s.	Oriole.....	11	6	37.7	11.1	3.4	Msc.	2		1910	Thunderbolt, Ga.	Savannah, Ga.
209454		Ga. s.	Oriole.....	20	15	58.0	15.2	4.0	Oys.	2	25	1911	Palmer, Va.	Reedville, Va.
210303		Ga. s.	Oriole.....	8	8	33.0	9.0	3.8	Pas.	1	14	1912	Atlantic City, N. J.	Somers Point, N. J.
116583		St. s.	*Orion.....	83	29	96.7	17.0	8.9	Fsh.	13		1893	Wyandotte, Mich.	Gloucester, Mass.
155401		St. s.	Orion.....	2,283	1,590	282.6	42.2	18.1	Frt.	17	1,200	1901	Green Bay, Wis.	Chicago, Ill.
202863		St. s.	Orion.....	127	74	96.5	22.2	13.1	Pas.	10	450	1906	South Portland, Me.	Boston, Mass.
211009		Ga. s.	Orion.....	16	11	36.8	11.9	4.8	Fsh.	5	20	1913	Seattle, Wash.	Seattle, Wash.
212374		*St. p.	Orion.....	164	103	127.0	26.0	4.2	Frt.	10	350	1914	Wabasha, Minn.	St. Paul, Minn.
19446		St. s.	Orizaba.....	76	49	94.6	13.4	6.8	Pas.	4		1875	Buffalo, N. Y.	Ogdensburg, N. Y.
210450		St. s.	Orlea.....	13	9	37.9	9.3	3.8	Frt.	2	20	1912	Cove, Wash.	Seattle, Wash.
206804		St. s.	Oriou.....	8	6	35.0	11.0	3.8	Fsh.	1	30	1909	Decatur, Wash.	Pt. Townsend, Wash.

1 Formerly st. s. Louisa and Alice.

2 Formerly ga. y. Vanessa.

3 Formerly ga. y. a Oonas.
b Vancedor.

4 Formerly st. s. Jamestown.

5 Formerly st. y. Monaloo.

6 Formerly sloop Annie Marshall.

7 Formerly st. p. Hingham.

8 Formerly st. y. Marietta.

9 Formerly *st. p. Baxter.

10 Formerly st. y. Sultana.

† Rebuilt, 1909.

MERCHANT STEAM VESSELS OF THE UNITED STATES—Continued.

Official No.	Signal letters.	Rig.	Name of vessel.	Gross tonnage.	Net tonnage.	Length.	Breadth.	Depth.	Service.	Crew.	Indicated horsepower.	When built.	Where built.	Home port (where permanent document issues).
						Feet.	Feet.	Feet.						
136270		*St. p.	Oronoco	212	212	132.7	30.5	4.7	Tow.	15	375	1892	Rock Island, Ill.	St. Paul, Minn.
155144	K. D. T. N.	St. y.	Orrmooore	22	14	61.0	10.8	4.6	Yct.	3		1887	Brooklyn, N. Y.	New York, N. Y.
208876		Ga. s.	Orsino	13	9	48.6	13.0	5.1	Pas.	2	36	1911	Anglesea, N. J.	Somers Point, N. J.
209381		Ga. s.	Ortega	12	9	50.1	12.3	2.8	Tow.	1	24	1911	Jacksonville, Fla.	Jacksonville, Fla.
155246		Ga. s.	Orvid F. French	10	9	52.0	13.8	3.2	Frt.	3	25	1893	St. Peters, Md.	Annapolis, Md.
155239		St. s.	Orville A. Crandall	122	89	91.0	17.8	9.1	Cnl.	3	100	1893	Lockport, N. Y.	New Haven, Conn.
155400		*St. p.	Osage	98	98	100.0	19.8	3.5	Pas.	24		1900	Osage City, Mo.	Vicksburg, Miss.
155449		Ga. s.	Osage	19	12	47.0	16.7	2.7	Oys.	1		1902	Biloxi, Miss.	Brashear, La.
209012		Ga. s.	Osage	15	10	40.2	9.1	2.8	Pas.	1	14	1911	Clarendon, Ark.	St. Louis, Mo.
155076		Ga. s.	Oscar	7	6	32.0	11.4	4.0	Oys.	2		1883	Freeport, N. Y.	New York, N. Y.
155344		St. s.	Oscar B.	23	16	55.6	14.5	5.6	Tow.	4		1899	Tacoma, Wash.	Pt. Townsend, Wash.
204979		Ga. s.	Oscar J.	14	9	49.4	14.4	3.3	Pas.	2		1908	Texas City, Tex.	New York, N. Y.
19459		Ga. s.	Oscar Newhouse	70	65	78.6	20.1	6.9	Frt.	3		1876	Sheboygan, Wis.	Milwaukee, Wis.
155288		St. s.	Oscar C. Stedman	68	37	73.1	19.0	7.9	Tow.	4		1896	Cleveland, Ohio.	Cleveland, Ohio.
136461		*St. p.	² OSCAR F. BARRETT	409	351	165.0	32.5	5.2	Pas.	18	800	1894	Jeffersonville, Ind.	Cincinnati, Ohio.
207111		St. s.	³ OSCAR F. MAYER	58	39	68.2	16.2	8.9	Tow.	10		1909	Ferrysburg, Mich.	Chicago, Ill.
155394		St. s.	OSCAR G. MURRAY	165	112	100.0	22.0	11.8	Tow.	17	340	1900	Baltimore, Md.	Baltimore, Md.
211526		Ga. s.	Oscar the Oyster	10	8	37.0	11.5	4.2	Frt.	1	11	1912	Atlantic City, N. J.	Somers Point, N. J.
155096		St. s.	Osceola	182	95	117.0	29.0	9.0	Tow.	11	750	1884	Newburgh, N. Y.	Albany, N. Y.
155319	K. N. J. V.	St. y.	Osceola	110	75	119.4	17.9	9.5	Yct.	7	500	1898	Brooklyn, N. Y.	New York, N. Y.
200740		Ga. s.	Osceola	9	8	31.5	9.4	4.1	Pas.	1		1904	Bridgeton, N. J.	Philadelphia, Pa.
204513		Ga. s.	Osceola	33	27	55.0	16.8	6.2	Pas.	1		1906	Tottenville, N. Y.	New York, N. Y.
204618		Ga. s.	Osceola	11	8	37.1	13.1	3.3	Pas.	2		1904	Galveston, Tex.	Galveston, Tex.
206373		*Ga. y.	Osceola	19	16	50.4	12.6	4.6	Yct.	1	25	1909	Tottenville, N. Y.	Patchogue, N. Y.
206388		*Ga. p.	Osceola	11	5	38.8	9.0	2.0	Tow.	1	8	1909	Kananga, Ohio.	Pittsburgh, Pa.
207964		St. p.	Osceola	87	54	74.6	21.1	3.6	Frt.	5	80	1910	Kissimmee, Fla.	Tampa, Fla.
209436		Ga. s.	Osceola	44	43	60.0	17.0	3.8	Pas.	1	40	1911	St. Augustine, Fla.	St. Augustine, Fla.
209450		Ga. s.	Osceola	9	6	43.5	9.0	4.3	Pas.	0	40	1911	Jacksonville, Fla.	Jacksonville, Fla.
211613		*St. p.	OSCEOLA	474	272	180.0	40.0	8.0	Pas.	33	1,000	1913	do	New York, N. Y.
155012		St. s.	Oscoda	529	345	175.0	32.4	13.3	Frt.	13	500	1878	St. Clair, Mich.	Chicago, Ill.
208932	L. C. B. Q.	Ga. y.	Osiris	137	112	109.5	19.7	7.1	Yct.	6	80	1911	Port Jefferson, N. Y.	New York, N. Y.
210087		Ga. y.	Osmas II.	16	11	50.0	9.0	3.3	Yct.	2	25	1906	Alexandria Bay, N. Y.	Cape Vincent, N. Y.
96063		St. s.	⁴ Osprey	56	28	61.6	15.4	8.5	Tow.	7	70	1890	Sheboygan, Wis.	Duluth, Minn.
145746		St. s.	⁵ OSPREY	49	33	77.0	14.1	7.3	Frt.	4		1897	Newburgh, N. Y.	New York, N. Y.
150884		Ga. s.	⁶ Osprey	24	15	53.6	11.2	4.7	Pas.	2		1900	Baltimore, Md.	Newport News, Va.
155446		Ga. s.	Osprey	19	11	48.6	16.1	6.5	Frt.	2		1902	Dennysville, Me.	Lubec, Me.
200052		St. y.	Osprey	32	21	90.0	13.2	5.0	Yct.	2		1903	Seattle, Wash.	Pt. Townsend, Wash.
204370		Ga. s.	Osprey	14	9	46.6	9.5	5.1	Fsh.	2	40	1907	Millbridge, Me.	S. W. Harbor, Me.
206427		Ga. s.	Osprey	7	6	25.5	9.8	4.6	Pas.	1			Unknown	New York, N. Y.
211183		Ga. s.	Osprey	12	9	40.0	13.0	4.0	Fsh.	2	30	1913	Greenport, N. Y.	Greenport, N. Y.
204156	K. W. C. R.	Ga. y.	Osprey II	44	38	70.0	14.0	6.2	Yct.	3		1907	Long Island City, N. Y.	New York, N. Y.
208544		Ga. s.	Osra	13	12	35.0	10.4	3.4	Fsh.	3	10	1897	Manitowoc, Wis.	Milwaukee, Wis.
208618		Ga. s.	Osrice	13	9	47.5	13.0	5.1	Pas.	1	36	1911	Anglesea, N. J.	Somers Point, N. J.
203856		St. s.	OSSABAW	2,667	2,043	300.0	41.0	25.8	Frt.	30	1,200	1907	Quincy, Mass.	New York, N. Y.
155414	K. V. T. R.	St. s.	OSSIAN BEDELL	296	192	104.5	28.0	9.6	Pas.	5	312	1901	Buffalo, N. Y.	Buffalo, N. Y.
202201		St. s.	OSSINING	63	43	74.0	18.5	6.0	Pas.	6		1905	Newburgh, N. Y.	New Orleans, La.
155143		St. s.	Ostrea	69	47	68.0	19.6	6.4	Oys.	7		1887	Port Jefferson, N. Y.	Bridgeport, Conn.
19035		St. p.	Oswego	329	211	212.0	28.0	8.0	Tow.	12	700	1848	Brooklyn, N. Y.	Albany, N. Y.
155090		St. p.	Oswego	1,055	824	193.5	36.0	13.3	Fer.	8	800	1883	Newburgh, N. Y.	New York, N. Y.
209056		Ga. s.	Otis	7	6	34.0	8.4	3.2	Msc.	1	12	1911	Stacy, N. C.	Beaufort, N. C.
210608	L. C. P. N.	St. s.	Otis W. Douglas	295	159	146.0	23.3	11.0	Frt.	30	500	1912	Wilmington, Del.	Reedville, Va.
202283		*St. p.	Ottawa	77	72	89.0	18.0	5.0	Pas.	7	250	1905	Portland, Ore.	Portland, Ore.
212278		Ga. s.	OTTAWA	75	70	57.4	17.5	6.0	Pas.	3	55	1914	Ferrysburg, Mich.	Grand Haven, Mich.
155381		St. s.	Otter	18	15	48.4	12.1	5.4	Tow.	2		1900	Cheboygan, Mich.	Do.
204902		Ga. s.	Otter	9	6	28.3	8.0	2.7	Pas.	1		1908	La Conner, Wash.	Seattle, Wash.
211197		Ga. s.	Otter	18	12	43.0	12.7	6.1	Pas.	2	55	1913	Los Angeles, Cal.	Los Angeles, Cal.
211853		Ga. s.	Otter	12	12	40.6	12.4	3.7	Fsh.	2	20	1913	Abbeyville, La.	Port Arthur, Tex.
206741		*Ga. p.	Otto	15	15	50.0	12.6	2.8	Tow.	3	40	1909	Kansas City, Mo.	Kansas City, Mo.
204329		Ga. s.	Otto	14	9	46.0	8.8	4.5	Pas.	2		1896	Morris Heights, N. Y.	Philadelphia, Pa.
211390		Ga. s.	Otto	7	6	44.0	8.4	3.3	Pas.	1	20	1902	La Crosse, Wis.	La Crosse, Wis.
155314		*St. p.	Otto Marmet	154	154	148.3	25.0	4.6	Tow.	15	682	1898	Raymond City, W. Va.	Cincinnati, Ohio.
155273		*St. p.	Ottumwa Belle	81	81	104.0	22.0	4.0	Pas.	10		1895	Canton, Mo.	Des Moines, Iowa.
155358		*St. p.	Ouachita	98	98	140.0	32.0	4.0	Pas.	20		1899	Jeffersonville, Ind.	Mobile, Ala.
155270	K. M. F. Q.	St. y.	Ouatoga	19	15	53.8	9.2	4.8	Yct.	1		1895	Nyack, N. Y.	St. Louis, Mo.
211211		Ga. s.	Ouida	12	8	43.6	11.3	3.0	Pas.	1	45	1913	Galveston, Tex.	Galveston, Tex.
207525		Ga. s.	Oulu	11	10	38.3	9.8	4.3	Fsh.	2	16	1910	Douglas, Alaska.	Juneau, Alaska.
203300		Ga. s.	Our Boat	9	8	42.0	7.0	3.4	Msc.	1		1906	Grafton, Ill.	Evansville, Ind.
210147		Ga. s.	Our Favorite	13	8	40.4	10.5	4.8	Fsh.	4	37	1912	Bayonne, N. J.	New York, N. Y.
207895		*Ga. p.	Outing	8	8	53.5	8.5	2.0	Tow.	2	10	1909	Madison, Ind.	Louisville, Ky.

¹ Formerly *st. p. ^a E. Rutledge.
^b John H. Rich.
² Formerly *st. p. E. R. Andrews.
³ Formerly st. s. A. Fisher.

⁴ Formerly st. s. Hoffnung Bros.
^a Tide.
⁵ Formerly st. y. ^b Ardea.
^c Okadus.

⁶ Formerly ga. s. Petrolia.

MERCHANT STEAM VESSELS OF THE UNITED STATES—Continued.

Official No.	Signal letters.	Rig.	Name of vessel.	Gross tonnage.	Net tonnage.	Length.	Breadth.	Depth.	Service.	Crew.	Indicated horsepower.	When built.	Where built.	Home port (where permanent document issues).
208069		Ga. s.	Ove.....	16	10	Feet. 38.0	Feet. 11.8	Feet. 4.6	Fsh.	2	20	1910	Seattle, Wash.	Seattle, Wash.
155268		St. s.	OVERBROOK.....	179	89	104.2	24.4	11.2	Tow.	14	650	1894	Philadelphia, Pa.	Perth Amboy, N. J.
150813		St. p.	¹ OWANA.....	747	420	200.6	32.0	12.0	Pas.	60	1,250	1899	Wyandotte, Mich.	Detroit, Mich.
211126		Ga. y.	Owanee.....	26	17	44.6	14.8	3.3	Frt.	2	25	1912	St. Augustine, Fla.	Louisville, Ky.
155199		Ga. y.	Oweene.....	24	23	54.8	13.4	9.5	Yct.	2		1891	Boston, Mass.	Boston, Mass.
155153		St. s.	OWEGO.....	2,611	1,776	325.7	41.2	14.6	Frt.	20	1,000	1888	Buffalo, N. Y.	Buffalo, N. Y.
77319		St. s.	² Owen J. McWilliams.....	87	59	86.2	20.0	9.0	Tow.	8		1898	Solomons, Md.	New York, N. Y.
155373		*St. p.	Owl.....	32	32	54.0	16.6	3.4	Frt.	4		1899	Scranton, Miss.	Mobile, Ala.
155378		Ga. s.	Owl.....	14	8	47.6	12.4	3.8	Oys.	3		1900	Bridgeport, Conn.	Greenport, N. Y.
204085		Ga. s.	Owl.....	14	14	36.0	13.0	3.5	Frt.	2	10	1907	Alexandria Bay, N. Y.	Cape Vincent, N. Y.
205897		*Ga. p.	Owl.....	13	11	57.7	11.6	2.3	Tow.	2	18	1908	Bellaire, Ohio.	Cincinnati, Ohio.
207151		Ga. s.	Owl.....	15	10	45.5	11.5	4.4	Tow.	1	50	1910	Seattle, Wash.	Pt. Townsend, Wash.
207942		Ga. s.	Owl.....	21	19	40.6	14.0	4.0	Pas.	2	7	1910	Bridgeport, Conn.	Baltimore, Md.
208441		Ga. s.	Owl.....	15	5	45.4	13.2	3.7	Tow.	1	40	1911	Alameda, Cal.	San Francisco, Cal.
208726		Ga. s.	Owl.....	47	28	60.6	20.3	6.5	Frt.	1	100	1911	North Bend, Oreg.	Do.
202237		Ga. y.	³ OWLET.....	27	21	66.1	11.1	4.7	Yct.	3		1903	Brooklyn, N. Y.	New York, N. Y.
202916	K. V. G. P.	Ga. y.	Owyhee.....	39	32	60.0	14.2	5.8	Yct.	4		1906	Long Island City, N. Y.	Do.
19041		St. s.	Ox.....	109	74	60.8	30.1	10.0	Frt.	5	190	1866	Brooklyn, N. Y.	Do.
155433		Ga. s.	Oyster.....	5	5	26.2	11.6	3.8	Fsh.	1		1901	Osterville, Mass.	Boston, Mass.
211058		Ga. s.	Oysterman.....	13	9	39.2	12.4	4.6	Frt.	1	35	1913	Tacoma, Wash.	Tacoma, Wash.
211635		Ga. s.	Oysterman.....	30	16	56.2	17.6	5.1	Frt.	2	50	1913	Crittenden, Va.	Norfolk, Va.
19366		Ga. s.	Oyster Plant.....	13	12	54.0	15.4	3.7	Oys.	2		1872	Mobile, Ala.	Mobile, Ala.
204049		Ga. s.	Oyster Transport.....	29	24	70.2	17.2	4.0	Frt.	2		1907	Greenport, N. Y.	Greenport, N. Y.
200534		Ga. s.	Oyston.....	15	10	50.0	13.0	4.2	Oys.	4	35	1903	Pocomoke City, Md.	Newport News, Va.
212277		Ga. s.	Oz.....	5	5	34.6	8.0	2.6	Pas.	2		1912	Evansville, Ind.	Cairo, Ill.
P.														
95553		St. s.	⁴ P. O'Riorden.....	71	41	71.0	19.6	8.4	Tow.	5		1879	Communipaw, N. J.	Boston, Mass.
150577		St. s.	P. Reckinger.....	42	21	61.0	14.0	6.6	Fsh.	6		1892	Sheboygan, Wis.	Milwaukee, Wis.
150748		St. s.	P. B. Luyster.....	17	9	43.0	12.8	6.2	Tow.	2		1897	Detroit, Mich.	Detroit, Mich.
81198		St. s.	⁵ P. B. McNaughton.....	63	31	73.2	17.2	9.2	Tow.	3		1888	East Saginaw, Mich.	Do.
150700		St. s.	P. C. Ronan.....	29	14	52.0	16.0	5.6	Tow.	4		1895	Albany, N. Y.	Albany, N. Y.
207203		Ga. s.	P. D. Patrol.....	15	10	45.7	9.8	4.8	Pol.	0	80	1908	Oakland, Cal.	San Francisco, Cal.
150135		St. s.	P. I. Nevius.....	40	20	60.6	16.7	7.1	Frt.	4		1878	Brooklyn, N. Y.	Newark, N. J.
150860		Ga. s.	P. J. Abler.....	116	78	97.2	24.9	5.9	Pas.	8	80	1900	Seattle, Wash.	Nome, Alaska.
150674		Ga. s.	P. J. H.....	7	6	27.0	10.0	3.0	Frt.	1		1894	Chuckatuck, Va.	Norfolk, Va.
150460		St. s.	P. J. Ralph.....	964	658	211.4	37.0	14.0	Frt.	16	685	1889	Marine City, Mich.	Chicago, Ill.
203387	K. V. N. R.	St. s.	P. J. T. Co. No. 7.....	197	134	101.1	25.0	12.0	Tow.	9	600	1906	Noank, Conn.	New York, N. Y.
150918		*St. p.	P. M. Pfeil.....	85	85	115.0	24.0	4.5	Tow.	12		1901	Brownsville, Pa.	Pittsburgh, Pa.
200346		St. p.	P. P. MILLER.....	3,845	2,858	354.0	48.0	28.0	Frt.	17	1,300	1903	Cleveland, Ohio	Buffalo, N. Y.
120206		St. s.	⁶ P. W. Arthur.....	21	14	50.4	13.2	5.6	Fsh.	3		1875	Milwaukee, Wis.	Marquette, Mich.
208604		St. s.	P. R. R. No. 1.....	109	74	75.0	21.4	11.0	Tow.	7	600	1911	Port Richmond, N. Y.	Philadelphia, Pa.
201177	K. T. G. M.	St. s.	[†] P. R. R. No. 4.....	121	82	75.0	21.0	10.4	Tow.	6	500	1904	Philadelphia, Pa.	Do.
203181	K. V. L. J.	St. s.	[†] P. R. R. No. 5.....	186	126	92.0	24.0	11.8	Tow.	8	600	1906	Sparrow Point, Md.	New York, N. Y.
200836		St. s.	[†] P. R. R. No. 7.....	223	145	92.0	22.0	12.1	Tow.	5	500	1904	Richmond, Va.	Do.
200837		St. s.	[†] P. R. R. No. 9.....	223	145	92.0	22.0	12.1	Tow.	8	500	1904	do	Do.
203205	K. V. M. C.	St. s.	[†] P. R. R. No. 10.....	186	126	92.0	24.0	11.8	Tow.	8	1,700	1906	Sparrow Point, Md.	Do.
207550		St. s.	[†] P. R. R. No. 11.....	177	120	95.8	24.5	12.4	Tow.	8	250	1910	Port Richmond, N. Y.	Do.
203224	K. V. M. F.	St. s.	[†] P. R. R. No. 14.....	186	126	92.0	24.0	11.8	Tow.	8	600	1906	Sparrow Point, Md.	Do.
200962	K. T. D. M.	St. s.	[†] P. R. R. No. 32.....	201	137	99.0	24.0	12.0	Tow.	13	650	1904	do	Perth Amboy, N. J.
204584		St. s.	[†] P. R. R. No. 33.....	71	48	62.0	18.5	10.6	Tow.	7		1907	Port Richmond, N. Y.	New York, N. Y.
207551		St. s.	[†] P. R. R. No. 34.....	177	120	95.8	24.5	12.4	Tow.	8	250	1910	do	Do.
208282	L. B. S. M.	St. s.	[†] P. R. R. No. 35.....	375	255	105.5	32.0	15.0	Tow.	16	1,000	1911	Wilmington, Del.	Perth Amboy, N. J.
203130		St. s.	[†] P. R. R. No. 153.....	547	372	106.6	32.1	14.7	Frt.	5	300	1906	Sparrow Point, Md.	New York, N. Y.
205379		St. s.	[†] P. R. R. No. 154.....	549	373	106.6	32.1	14.7	Frt.	7	345	1908	do	Do.
212029	L. D. J. V.	St. s.	[†] P. R. R. No. 155.....	584	371	107.0	32.2	14.7	Frt.	7	344	1914	do	Do.
212062	L. D. K. F.	St. s.	[†] P. R. R. No. 156.....	584	371	107.0	32.2	14.7	Frt.	7	344	1914	do	Do.
204002		Ga. s.	⁷ P. & B. No. 2.....	14	12	48.0	14.5	4.0	Oys.	1	30	1907	Greenport, N. Y.	Providence, R. I.
206582		Ga. s.	⁸ Pablo.....	15	10	49.3	15.2	4.1	Frt.	1		1909	San Francisco, Cal.	San Francisco, Cal.
115047		St. s.	⁹ Pacific.....	33	22	58.5	13.5	7.6	Tow.	3		1872	Philadelphia, Pa.	Philadelphia, Pa.
183405		Ga. s.	⁹ Pacific.....	30	28	54.2	15.3	6.1	Pas.	2	30	1893	Baltimore, Md.	Patchogue, N. Y.
200494		Ga. s.	⁹ Pacific.....	474	322	140.0	34.0	12.3	Drg.	0	1,000	1903	Tacoma, Wash.	Camden, N. J.
202717		Ga. s.	⁹ Pacific.....	25	17	54.3	12.3	3.1	Pas.	3	50	1905	Coppermount, Alaska	Ketchikan, Alaska.
204288		Ga. s.	⁹ Pacific.....	6	6	33.7	8.9	3.8	Pas.	1	37	1907	Chicago, Ill.	Chicago, Ill.
205593		Ga. s.	⁹ Pacific.....	8	8	29.8	9.0	4.5	Pas.	1	15	1908	Brigantine, N. J.	Somers Point, N. J.
207431		Ga. s.	⁹ Pacific.....	15	10	39.0	12.6	4.7	Fsh.	7	20	1910	Tacoma, Wash.	Tacoma, Wash.
208206		Ga. s.	⁹ Pacific.....	38	26	56.0	16.7	7.1	Fsh.	2	55	1910	Seattle, Wash.	Seattle, Wash.
208486		Ga. s.	⁹ Pacific.....	9	9	32.4	9.3	3.2	Pas.	1	15	1911	Metlakatla, Alaska	Ketchikan, Alaska.
210467		Ga. s.	⁹ Pacific.....	9	9	38.0	11.3	2.8	Fsh.	1	12	1912	Palacios, Tex.	Port Lavaca, Tex.
210973		Ga. s.	⁹ Pacific.....	20	13	46.3	12.0	3.9	Tow.	1	30	1913	Anacortes, Wash.	Pt. Townsend, Wash.

¹ Formerly st. p. Pennsylvania.² Formerly st. s. Cresano.³ Formerly ga. y. Louise.⁴ Formerly st. s.⁵ ^a Hattie M. Spraker.⁶ ^b N. Y. Centrl. Ltg. Co. No. 6.⁷ ^c New York Central No. 6.⁸ Formerly st. s. W. S. Carkin.⁹ Formerly st. s. Fred Engel.¹ Formerly ga. s. Dow No. 1.² Formerly st. s. ^a Sallie.³ Formerly ga. s. ^b I. W. Durham.⁴ Formerly ga. s. Eferple.[†] Steel.

MERCHANT STEAM VESSELS OF THE UNITED STATES—Continued.

Official No.	Signal letters.	Rig.	Name of vessel.	Gross tonnage.	Net tonnage.	Length.	Breadth.	Depth.	Service.	Crew.	Indicated horsepower.	When built.	Where built.	Home port (where permanent document issues).
						Feet.	Feet.	Feet.						
150642		*St. p.	Pacific No. 2.	570	416	176.0	32.0	5.0	Tow.	35		1893	Pittsburgh, Pa.	Pittsburgh, Pa.
204026	K. W. B. P.	St. s.	PACKERTON.	430	292	100.2	30.4	11.4	Frt.	6	435	1907	Port Richmond, N. Y.	New York, N. Y.
207737		Ga. s.	Pactolus.	10	6	31.6	13.3	3.5	Pas.	0	9	1910	Oakland, Cal.	San Francisco, Cal.
204807		*Ga. p.	Paddy.	11	9	56.5	13.5	1.5	Fer.	2	10	1907	Celina, Tenn.	Nashville, Tenn.
150536		St. s.	PADDY MILES.	33	16	52.5	14.1	8.0	Tow.	5		1891	Buffalo, N. Y.	Buffalo, N. Y.
205431		Ga. s.	Pal.	6	5	33.0	8.4	3.0	Pas.	3	33	1908	New York, N. Y.	New York, N. Y.
212107		Ga. s.	Pal.	20	20	64.1	14.3	3.0	Frt.	1	40	1914	Seattle, Wash.	Seattle, Wash.
150829		Ga. s.	Palacea.	12	8	44.0	12.0	4.9	Tow.	3	200	1899	Camden, N. J.	New York, N. Y.
203222	K. V. W. B.	Ga. y.	Paladin.	27	22	61.5	15.0	4.0	Yct.	3	30	1906	St. Augustine, Fla.	St. Louis, Mo.
203198	K. V. M. R.	Ga. y.	Palatine.	63	54	66.0	20.0	8.6	Yct.	3	25	1906	Osterville, Mass.	New York, N. Y.
203903	K. T. C. N.	Ga. y.	Palatine.	68	60	82.5	21.4	9.0	Yct.	9		1904	Port Jefferson, N. Y.	New York, N. Y.
95672		St. s.	¹ Pallas.	80	40	78.5	19.0	9.4	Pas.	6		1882	Wilmington, Del.	Boston, Mass.
105340		St. s.	² Pallister.	34	17	67.8	15.0	6.2	Tow.	4		1873	Toledo, Ohio.	Toledo, Ohio.
204124		Gd. s.	Palm.	33	30	51.6	14.2	5.4	Frt.	1		1906	Boston, Mass.	Boston, Mass.
150917		St. s.	Palm Beach.	17	11	61.4	12.5	4.2	Pas.	2		1895	South Portland, Me.	Key West, Fla.
20147	H. P. T. W.	St. s.	Palmer.	124	107	100.0	23.0	10.9	Frt.	5	75	1865	Philadelphia, Pa.	New London, Conn.
150760		Ga. y.	Palmetto.	19	13	39.5	13.3	5.7	Yct.	2		1897	East Boston, Mass.	Houston, Tex.
201113	K. T. F. V.	Ga. y.	Palmetto.	23	17	60.2	12.5	3.0	Yct.	2		1903	New York, N. Y.	Georgetown, S. C.
205861		Ga. s.	Palmetto.	9	5	32.6	11.7	3.6	Frt.	2	10	1908	McClellanville, S. C.	Charleston, S. C.
150550		St. s.	Palmyra.	110	55	81.7	20.5	9.6	Tow.	5	350	1891	Elizabeth, N. J.	New York, N. Y.
150941		*St. p.	Paloma.	98	76	107.5	21.4	4.7	Tow.	6		1902	Portland, Ore.	Portland, Ore.
212331		Ga. y.	Paloma.	52	23	77.4	14.1	5.6	Yct.	4	80	1914	Boston, Mass.	Boston, Mass.
100615		St. s.	³ Palos.	11	7	57.6	8.7	4.4	Fer.	2		1896	Bristol, R. I.	Detroit, Mich.
85611		St. s.	⁴ Pamlico.	40	23	71.0	16.0	6.0	Frt.	8		1880	Norfolk, Va.	Elizabeth City, N. C.
150802		Ga. s.	Pamlico.	17	14	56.0	16.6	3.7	Fsh.	13		1898	Pamlico, N. C.	Beaufort, N. C.
203278		Ga. s.	Pamlico.	14	10	50.0	10.7	2.1	Msc.	2		1906	Belhaven, N. C.	Newbern, N. C.
96435	K. N. T. V.	St. s.	⁵ PANAMA.	5,667	4,193	360.0	50.0	19.9	Pas.	110	5,000	1898	Philadelphia, Pa.	New York, N. Y.
209004		Ga. s.	Panama.	21	14	46.7	14.1	5.9	Frt.	1	85	1911	San Francisco, Cal.	San Francisco, Cal.
209513		Ga. s.	Panama.	50	34	61.4	18.0	7.8	Fsh.	6	80	1911	Seattle, Wash.	Seattle, Wash.
209592		Ga. s.	Panama.	29	20	50.1	14.7	6.1	Fsh.	8	40	1912	Tacoma, Wash.	Tacoma, Wash.
209810		Ga. s.	Panama.	10	7	41.2	11.2	4.9	Frt.	2	16	1912	San Francisco, Cal.	San Diego, Cal.
210080		Ga. s.	Panama.	14	9	41.1	13.8	5.3	Pas.	2	25	1912	Los Angeles, Cal.	Los Angeles, Cal.
210154		Ga. y.	Panama.	10	7	37.0	9.8	5.0	Yct.	1	40	1912	Chicago, Ill.	Chicago, Ill.
211676		Ga. s.	Panama.	78	71	74.6	21.0	9.7	Msc.	4	100	1913	Key West, Fla.	Key West, Fla.
211629	L. D. G. F.	St. s.	PANAMAN.	6,649	4,064	407.7	53.7	28.1	Pas.	48	4,000	1913	Sparrows Point, Md.	New York, N. Y.
210960	L. C. T. J.	St. s.	PAN AMERICAN.	344	234	132.7	27.6	15.1	Frt.	19	150	1912	Port Richmond, N. Y.	Do.
211675		Ga. s.	Pan-America.	53	47	55.5	17.9	7.9	Pas.	4	65	1913	Carlstadt, N. J.	Do.
210999		Ga. s.	Pankost No. 39.	13	9	51.7	12.6	3.3	Frt.	1	40	1913	Washington, Cal.	San Francisco, Cal.
150959		St. s.	PANAY.	3,811	2,778	356.0	50.0	24.0	Frt.	26	1,000	1902	Chicago, Ill.	Cleveland, Ohio.
150466		St. s.	Pandora.	13	8	42.0	12.5	5.6	Tow.	3		1889	Ogdensburg, N. Y.	Chicago, Ill.
151004		Ga. s.	Pandora.	8	7	31.6	11.2	3.6	Msc.	1	8	1903	Seattle, Wash.	Unalaska, Alaska.
150503		St. s.	Pansy.	10	10	33.6	11.6	3.8	Oys.	2		1890	Patchogue, N. Y.	New Haven, Conn.
150848		St. s.	Pansy.	14	10	68.0	12.0	5.0	Tow.	4		1899	Berwick, La.	Brashear, La.
201733		*Ga. p.	Pansy.	16	10	59.0	15.3	3.3	Tow.	5		1905	New Orleans, La.	New Orleans, La.
206092		Ga. s.	Pansy.	20	16	43.5	14.5	6.1	Frt.	2	40	1909	Astoria, N. Y.	Patchogue, N. Y.
150497		St. s.	Panther.	1,634	1,140	247.6	35.8	22.2	Frt.	14	600	1890	West Bay City, Mich.	Milwaukee, Wis.
200673		Ga. s.	Panther.	9	6	36.0	9.7	3.9	Tow.	1		1904	Astoria, Ore.	Pt. Townsend, Wash.
200684		Ga. s.	Panther.	10	7	33.1	11.4	6.0	Fsh.	1		1904	Bremen, Me.	Rockland, Me.
204141		Ga. s.	Panther.	14	9	55.8	11.8	3.8	Pas.	1		1907	Bolivar, Tex.	Galveston, Tex.
205028		Ga. s.	Pantoeset.	17	10	36.0	14.4	6.0	Fsh.	4		1908	Friendship, Me.	S. W. Harbor, Me.
150710	K. M. L. J.	St. s.	PAOLI.	330	224	125.4	26.0	14.7	Tow.	16	850	1895	Philadelphia, Pa.	Perth Amboy, N. J.
130772		Ga. s.	⁶ Paoli.	5	5	24.2	11.3	3.4	Fsh.	1		1898	Monument Beach, Mass.	Vineyard Haven, Mass.
150631		St. y.	Papoose.	24	12	70.5	10.3	6.0	Yct.	2		1893	Bath, Me.	New York, N. Y.
210921		Ga. s.	Papoose.	12	5	43.0	14.5	3.2	Fsh.	3	35	1913	Chuckatuck, Va.	Newport News, Va.
201207		Ga. s.	Papoose.	7	6	47.0	10.0	3.3	Frt.	1		1903	Crisfield, Md.	Crisfield, Md.
211433		Ga. s.	Par.	32	22	59.6	12.5	8.5	Pas.	2	125	1913	Wilmington, Cal.	Los Angeles, Cal.
150797		St. s.	Paragon.	142	115	91.5	17.5	9.6	Cnl.	4	85	1898	Buffalo, N. Y.	New York, N. Y.
150880	K. Q. L. B.	St. s.	PARAGUAY.	2,627	1,583	292.0	42.0	23.0	Frt.	30	1,250	1900	Lorain, Ohio.	Philadelphia, Pa.
210812	L. C. R. M.	St. s.	PARAISO.	1,383	855	216.5	40.2	14.1	Pas.	28	900	1912	Long Beach, Cal.	Los Angeles, Cal.
150774		St. s.	Park City.	391	208	143.5	28.0	9.9	Pas.	7	700	1898	Port Jefferson, N. Y.	Bridgeport, Conn.
150478		St. s.	PARKS FOSTER.	1,729	1,475	262.0	39.0	19.2	Frt.	16	750	1889	Cleveland, Ohio.	Chicago, Ill.
206318	L. B. G. Q.	St. s.	PARKSLEY.	298	201	125.0	25.0	12.6	Pas.	14	500	1909	Camden, N. J.	Philadelphia, Pa.
150195		St. s.	Parole.	34	22	56.0	13.6	6.0	Tow.	4		1880	Baltimore, Md.	Norfolk, Va.
150576		Ga. s.	Parole.	5	5	25.1	12.0	3.7	Fsh.	0		1882	Newport, R. I.	Newport, R. I.
150859		Ga. s.	Parole.	9	8	28.6	12.7	3.1	Pas.	1		1900	Bridgeport, Conn.	Patchogue, N. Y.
207673		Ga. s.	Parrot.	7	7	31.8	10.1	3.3	Fsh.	1	12	1910	Klinquak, Alaska.	Ketchikan, Alaska.
211090		Ga. s.	Parrot.	22	15	45.5	14.0	5.8	Fsh.	5	40	1913	Seattle, Wash.	Pt. Townsend, Wash.
150994	K. S. J. G.	St. y.	† Parthenia.	141	96	114.0	17.8	8.8	Yct.	13	225	1903	Bristol, R. I.	New Bedford, Mass.
203638		St. y.	Parthia.	13	8	45.0	11.0	4.9	Pas.	1		1906	Winslow, Wash.	Seattle, Wash.
150405	K. D. V. H.	St. s.	Parthian.	2,082	1,405	267.8	38.0	16.5	Pas.	39	1,500	1887	Wilmington, Del.	Baltimore, Md.
150410	K. D. V. S.	St. s.	Pasadena.	300	235	141.0	31.1	10.4	Frt.	17	190	1887	San Francisco, Cal.	San Francisco, Cal.

¹ Formerly st. s.
^b Francis H. Jackson.
^c Fred. B. Dalzell.

² Formerly st. s. A. Andrews, Jr.
³ Formerly st. y. Item.
⁴ Formerly st. s. George W. Roper.

⁵ Formerly st. s. Havana.
⁶ Formerly catboat N. M. Dyer.
[†] Composite.

MERCHANT STEAM VESSELS OF THE UNITED STATES—Continued.

Official No.	Signal letters.	Rig.	Name of vessel.	Gross tonnage.	Net tonnage.	Length.	Breadth.	Depth.	Service.	Crew.	Indicated horsepower.	When built.	Where built.	Home port (where permanent document issues).
207473		Ga. s.	Pasadena	11	6	36.5	9.7	5.7	Pas.	1	12	1910	Sharptown, Md.	Philadelphia, Pa.
201208		St. s.	Pascagoula	65	38	73.6	18.9	7.9	Pas.	8	200	1904	Pascagoula, Miss.	Port Arthur, Tex.
204542		Ga. s.	Paschal	10	8	35.6	6.8	3.8	Pas.	2	20	1904	Louisiana, Mo.	St. Louis, Mo.
200384		St. s.	Passaic	41	28	56.5	15.6	7.0	Tow.	3	150	1903	Newark, N. J.	Newark, N. J.
150006		St. s.	Passport	94	64	100.3	22.6	6.8	Tow.	7	1874	Northport, N. Y.	Savannah, Ga.
212002		St. s.	Passyunk	88	42	76.4	20.5	9.3	Frt.	6	230	1913	Milford, Del.	Philadelphia, Pa.
150232		St. y.	Pastime	49	29	94.2	16.3	6.7	Yct.	7	1881	Brooklyn, N. Y.	Detroit, Mich.
150999		St. y.	Pastime	24	17	55.0	9.9	3.8	Yct.	2	1898	Oshkosh, Wis.	Milwaukee, Wis.
150993		Ga. s.	Pastime	16	16	44.5	8.0	3.0	Pas.	2	1899	Winona, Minn.	La Crosse, Wis.
200058		Ga. s.	Pastime	5	5	36.4	7.1	2.9	Pas.	1	1903	Keithsburg, Ill.	Des Moines, Iowa.
201158		Ga. s.	Pastime	14	8	47.4	14.3	2.1	Pas.	4	1904	Jacksonville, Fla.	Tampa, Fla.
204518		Ga. y.	Pastime	66	45	83.6	16.2	5.8	Yct.	4	65	1907	Baltimore, Md.	Baltimore, Md.
205427		Ga. y.	Pastime	20	16	46.7	14.0	4.0	Yct.	2	1908	Greenport, N. Y.	St. Augustine, Fla.
205620		Ga. s.	Pastime	11	11	39.8	10.5	7.9	Msc.	2	25	1908	Orange, Tex.	Port Arthur, Tex.
205682		Ga. y.	Pastime	17	12	35.0	12.0	3.0	Yct.	3	12	1908	Atlantic City, N. J.	Somers Point, N. J.
206768		Ga. s.	Pastime	9	9	45.0	7.2	6.0	Pas.	1	20	1909	North McGregor, Iowa	Dubuque, Iowa.
150942		St. s.	Pat	16	10	60.0	12.0	4.8	Pas.	6	1902	Mobile, Ala.	Mobile, Ala.
20437		St. s.	Patapasco	11	6	46.0	12.0	5.1	Tow.	3	1872	Baltimore, Md.	Baltimore, Md.
204384	K. W. G. F.	St. s.	PATCHOGUE	190	129	90.5	24.5	11.6	Tow.	7	500	1907	Camden, N. J.	Philadelphia, Pa.
120297		St. s.	Patohogue	135	106	99.8	23.3	4.3	Frt.	5	300	1912	New York, N. Y.	Boston, Mass.
150874		Ga. s.	Patent	11	10	34.5	13.5	5.2	Msc.	1	1900	Brooklyn, N. Y.	New York, N. Y.
208757	L. B. W. P.	St. s.	PATERSON	120	77	87.3	18.0	11.4	Frt.	10	325	1911	Seattle, Wash.	Seattle, Wash.
76562		St. s.	Pathfinder	27	18	60.0	14.2	5.3	Fsh.	3	1885	Vermillion, Ohio	Buffalo, N. Y.
150598		St. s.	PATHFINDER	2,424	1,761	340.0	42.0	25.0	Frt.	18	1,500	1892	Superior, Wis.	Cleveland, Ohio.
150730		St. y.	PATHFINDER	159	111	133.0	18.3	10.2	Yct.	12	1,000	1896	Racine, Wis.	Chicago, Ill.
150773		*St. p.	Pathfinder	62	62	85.0	20.0	3.6	Tow.	5	1898	Clinton, Iowa	Des Moines, Iowa.
150925	K. R. J. G.	St. s.	PATHFINDER	2,792	1,800	310.5	44.9	22.0	Frt.	32	1,350	1901	Wilmington, Del.	New York, N. Y.
205459		Ga. s.	Pathfinder	14	13	49.9	10.6	6.5	Pas.	1	30	1908	Quincy, Ill.	Memphis, Tenn.
207888		Ga. s.	Pathfinder	7	6	36.1	8.1	3.8	Tow.	2	30	1909	Conway, S. C.	Georgetown, S. C.
209919		Ga. s.	Pathfinder	8	5	34.2	9.0	4.0	Frt.	1	10	1912	Seattle, Wash.	Seattle, Wash.
211343		Ga. s.	Pathfinder	4	12	38.4	13.8	4.4	Pas.	1	52	1913	Sayville, N. Y.	Patchogue, N. Y.
150921	K. R. G. W.	St. s.	PATIENCE	292	198	122.3	25.0	14.0	Tow.	13	500	1901	Camden, N. J.	Philadelphia, Pa.
204210		*St. p.	Patona	60	60	103.0	22.0	2.5	Tow.	6	100	1907	Morgan City, La.	Morgan City, La.
204220		Ga. y.	Patricia	21	17	60.1	11.0	5.0	Yct.	0	1907	New York, N. Y.	New York, N. Y.
106956		St. s.	Patrick McGuire	70	35	67.6	19.5	8.9	Tow.	7	1892	Perth Amboy, N. J.	Do.
150652		St. s.	PATROL	235	117	135.3	23.0	10.1	Pol.	13	550	1894	Sparrow Point, Md.	Do.
209243		Ga. s.	Patrol	14	12	41.3	14.9	3.7	Yct.	1	1911	New Haven, Conn.	New Haven, Conn.
209000	L. C. B. W.	Ga. s.	Patsy	155	113	96.6	24.6	7.6	Frt.	5	220	1911	North Bend, Ore.	Astoria, Ore.
200768		St. p.	Patona	242	231	180.0	32.0	5.0	Pas.	25	240	1880	Jeffersonville, Ind.	Memphis, Tenn.
203696		Ga. s.	Paul	12	11	38.6	10.0	3.8	Fsh.	3	1906	Manitowoc, Wis.	Milwaukee, Wis.
207905		Ga. s.	Paul	91	41	95.9	20.6	5.7	Pas.	5	100	1910	Madisonville, La.	New Orleans, La.
210079		Ga. s.	Paul D	6	6	32.0	8.5	4.0	Frt.	3	14	1911	Manitowoc, Wis.	Milwaukee, Wis.
205440		*Ga. p.	Paul E	12	12	49.0	11.0	2.6	Frt.	2	18	1908	Stephensport, Ky.	Louisville, Ky.
211505		*Ga. p.	Paul Jussey	11	9	56.0	10.5	2.3	Pas.	1	15	1913	Clarksville, Tenn.	Nashville, Tenn.
200272	K. S. Q. M.	Ga. s.	Paul Jones	945	545	189.3	39.3	20.1	Tow.	19	1,600	1903	New London, Conn.	New London, Conn.
209927		Ga. s.	Paul Jones	10	8	45.0	11.0	4.6	Frt.	1	24	1911	Poquoson, Va.	Newport News, Va.
204023		*St. p.	Paul L	147	92	123.0	24.8	6.0	Pas.	5	150	1907	Oshkosh, Wis.	Milwaukee, Wis.
150958		St. s.	Paul Le Roux	44	30	72.0	17.4	7.5	Tow.	3	1902	Albany, N. Y.	Albany, N. Y.
208416		Ga. s.	Paul Martin	13	9	42.7	12.3	4.0	Pas.	1	40	1910	San Francisco, Cal.	San Francisco, Cal.
150801		Ga. s.	Paul Raymond	12	10	47.8	13.0	3.0	Oys.	1	1898	Freeport, N. Y.	Patchogue, N. Y.
200685		Ga. s.	Paul Revere	13	8	39.6	13.0	6.0	Fsh.	3	1904	Bremen, Me.	Boston, Mass.
209378		*Ga. p.	Paul S	9	7	51.6	8.5	2.0	Pas.	1	1911	Stumptown, W. Va.	Wheeling, W. Va.
209032		*St. p.	Paul F. Jahncke	41	35	65.0	22.2	3.5	Pas.	8	1911	Madisonville, La.	New Orleans, La.
207649	L. B. N. V.	Ga. y.	Paula	91	72	98.4	16.2	8.1	Yct.	7	50	1910	Bayonne, N. J.	Newark, N. J.
86281		Ga. s.	Pauline	10	10	45.6	16.4	2.4	Pas.	2	1883	St. Augustine, Fla.	St. Augustine, Fla.
151001		Ga. s.	Pauline	5	5	28.0	12.0	3.3	Msc.	5	1898	Shrewsbury, N. J.	Newark, N. J.
202457		St. s.	Pauline	12	12	52.0	12.6	5.0	Pas.	2	1905	Petersburg, Ky.	Cincinnati, Ohio.
208420		*Ga. p.	Pauline	10	10	40.0	10.8	2.6	Tow.	2	25	1911	Quincy, Ill.	Chicago, Ill.
209363	L. C. F. W.	Ga. y.	Pauline	25	17	50.0	12.8	5.9	Yct.	2	50	1911	Camden, N. J.	Philadelphia, Pa.
211288		Ga. s.	Pauline	21	14	42.0	13.5	5.0	Fsh.	6	27	1913	Poulsbo, Wash.	Seattle, Wash.
212319		Ga. s.	Pauline	7	6	26.3	12.5	4.5	Fsh.	1	10	1885	Osterville, Mass.	Barnstable, Mass.
208856		*St. p.	Pauline G	13	8	58.1	11.7	5.5	Fsh.	5	20	1911	Pascagoula, Miss.	Mobile, Ala.
209069	*Ga. p.	Ga. s.	Pauline Hughes	6	6	35.0	8.5	2.7	Fer.	1	24	1911	Madison, Ind.	Louisville, Ky.
150263		St. p.	Pawnpeck	820	627	199.0	35.2	12.8	Fer.	7	450	1892	Newburgh, N. Y.	Patohogue, N. Y.
150877		Ga. s.	Pausch Bros. I	14	11	45.5	13.7	4.6	Oys.	4	1900	Newburgh, Conn.	Do.
107156		Ga. s.	Pausch Bros. I	18	12	35.4	12.1	4.0	Oys.	2	1892	South Norwalk, Conn.	Do.
208675		Ga. s.	Pausch Bros. IV	41	28	57.4	18.9	6.6	Fsh.	4	120	1911	Tottenville, N. Y.	New York, N. Y.
204842		Ga. s.	Pausch Bros. No. 2	11	8	46.0	13.5	2.5	Oys.	3	1907	Bay Shore, N. Y.	New York, N. Y.
150607		*St. p.	Pawonia	132	132	120.0	26.0	4.0	Tow.	12	252	1892	Madison, Ind.	Evansville, Ind.
115773		St. s.	Pawnee	22	11	55.4	15.1	6.6	Tow.	4	100	1881	Baltimore, Md.	Baltimore, Md.
150455		St. s.	Pawnee	639	475	174.0	32.6	13.2	Frt.	13	897	1888	Marine City, Mich.	Port Huron, Mich.
150727		Ga. y.	Pawnee	20	19	44.3	13.9	7.0	Yct.	3	1896	City Island, N. Y.	Newport, R. I.
150871		Ga. s.	Pawnee	6	6	28.0	10.5	3.2	Pas.	0	1899	Brooklyn, N. Y.	Stamford, Conn.

¹ Formerly st. s. J. L. Wyland.² Formerly *st. p. Eulalie C.³ Formerly st. s. Andrew J. White.⁴ Formerly (a) U. S. L. H. B. st. p. Joseph Henry.⁵ (b) st. p. Louisiana.⁶ Formerly ga. s. G. W. Corbett.⁷ Formerly ga. s. A. M. Low.⁸ Formerly st. s. Sidney.

MERCHANT STEAM VESSELS OF THE UNITED STATES—Continued.

Official No.	Signal letters.	Rig.	Name of vessel.	Gross tonnage.	Net tonnage.	Length.	Breadth.	Depth.	Service.	Crew.	Indicated horsepower.	When built.	Where built.	Home port (where permanent document issues).
						Feet.	Feet.	Feet.						
200916	K.T.C.Q.	St. y.	¹ Pawnee	75	43	91.6	14.3	9.0	Yct.	7	400	1904	Boston, Mass.	Boston, Mass.
203925	K.V.W.J.	St. s.	PAWNEE	1,907	1,382	250.5	40.0	25.0	Frt.	23	1,200	1907	Wilmington, Del.	New York, N. Y.
27015		Ga. s.	Paxinos.	21	17	45.4	13.2	5.0	Yct.	1		1893	Seattle, Wash.	Los Angeles, Cal.
209898		Ga. s.	Pazaza.	13	12	35.8	9.4	3.3	Pas.	2	18	1905	West De Pere, Wis.	Milwaukee, Wis.
208407		Ga. s.	Peanuts.	10	7	27.3	10.5	3.2	Fsh.	3	20	1911	Seattle, Wash.	Seattle, Wash.
150341		St. p.	Pearl.	75	53	62.4	14.5	3.4	Pas.	5		1884	do.	Pt. Townsend, Wash.
150409		Ga. s.	Pearl.	5	5	22.5	11.9	3.8	Fsh.	1		1887	Noank, Conn.	New London, Conn.
150450		St. s.	Pearl.	48	24	69.0	17.7	7.0	Tow.	15		1889	South Brooklyn, N. Y.	New York, N. Y.
150514		Ga. s.	Pearl.	7	7	32.5	12.9	3.0	Pas.	1		1891	Bay Center, Wash.	Seattle, Wash.
150563		Ga. s.	Pearl.	23	21	56.6	19.2	5.4	Frt.	4		1891	Whitemarsh Island, Ga.	Charleston, S. C.
150708		Ga. s.	Pearl.	10	6	42.4	14.3	2.8	Oys.	2		1895	Biloxi, Miss.	Brashear, La.
150805		Ga. s.	Pearl.	8	8	43.0	12.9	3.2	Frt.	2		1898	Cedar Bayou, Tex.	Galveston, Tex.
150833		Ga. s.	Pearl.	16	16	40.6	15.0	6.0	Fsh.	2		1899	Gloucester, Mass.	Provincetown, Mass.
200571		Ga. s.	Pearl.	7	5	31.0	9.4	2.3	Pas.	1	10	1899	Atlantic City, N. J.	Somers Point, N. J.
201005		Ga. s.	Pearl.	10	5	34.4	12.4	5.7	Fsh.	2		1904	Gloucester, Mass.	Gloucester, Mass.
202828		Ga. s.	Pearl.	7	7	32.5	9.0	2.2	Tow.	2	8	1906	Atlantic, N. C.	Newbern, N. C.
203601		*Ga. p.	Pearl.	15	12	73.8	15.5	1.7	Pas.	2		1906	Monteiths Landing, W. Va.	Cincinnati, Ohio.
204971		Ga. s.	Pearl.	19	13	46.3	13.9	4.3	Fsh.	3		1908	Port Angeles, Wash.	Port Angeles, Wash.
205101		Ga. s.	Pearl.	11	7	38.9	7.4	6.8	Pas.	1	18	1906	Clinton, Iowa.	St. Louis, Mo.
207052		Ga. s.	Pearl.	8	8	38.4	10.5	2.6	Msc.	2	16	1909	Morehead City, N. C.	Wilmington, N. C.
208433		Ga. s.	Pearl.	7	6	29.0	8.0	3.0	Fsh.	2	8	1905	Green Bay, Wis.	Milwaukee, Wis.
209148		Ga. y.	Pearl.	19	18	38.0	11.0	5.0	Yct.	2	28	1911	Grand Rapids, Mich.	Grand Haven, Mich.
209328		Ga. s.	Pearl.	8	8	29.6	8.4	4.3	Fsh.	2	8	1906	Detroit Harbor, Wis.	Milwaukee, Wis.
210799		Ga. s.	Pearl.	7	5	33.0	8.5	3.7	Fsh.	1	14	1912	Wit, N. C.	Beaufort, N. C.
150719		Ga. s.	Pearl B.	5	5	23.7	11.2	3.6	Fsh.	0		1896	Osterville, Mass.	Barnstable, Mass.
206667		Ga. s.	Pearl D.	10	8	28.7	10.5	3.1	Frt.	1	12	1904	Port Sanilac, Mich.	Grand Haven, Mich.
206495		Ga. s.	Pearl H.	10	8	43.5	12.5	3.5	Frt.	1		1904	Peoria, Fla.	St. Augustine, Fla.
208336		Ga. s.	Pearl King.	12	10	32.4	12.2	3.0	Frt.	2	24	1911	Charleston, S. C.	Charleston, S. C.
203526		*Ga. p.	Pearl No. 2.	6	6	33.0	7.0	2.5	Pas.	1	10	1906	Smithland, Ky.	Paducah, Ky.
205615		Ga. s.	Pearl D. Evans.	23	9	56.1	16.0	4.5	Msc.	4	50	1908	Weems, Va.	Newport News, Va.
150160		St. s.	Peconic.	153	91	127.0	18.5	8.5	Fsh.	23		1879	Kennebunk, Me.	Reedville, Va.
203961		Ga. s.	Peconic.	14	12	59.0	16.0	2.0	Frt.	2		1907	Greenport, N. Y.	Greenport, N. Y.
210002		Ga. s.	Peconic.	58	50	64.7	20.5	6.5	Oys.	6	90	1912	Tottenville, N. Y.	Do.
150985		St. s.	Pedro Costa.	51	32	72.0	18.0	7.3	Fsh.	3	90	1903	San Francisco, Cal.	San Francisco, Cal.
209639		Ga. s.	Peer.	14	11	34.0	11.4	3.8	Pas.	1	35	1912	Los Angeles, Cal.	Los Angeles, Cal.
20412		St. p.	Peerless.	298	186	149.0	32.6	8.6	Fer.	5	400	1872	Wilmington, Del.	Philadelphia, Pa.
150030		Ga. s.	Peerless.	15	6	44.8	15.4	4.8	Msc.	2		1874	Baltimore, Md.	Newport News, Va.
150377		St. s.	Peerless.	89	44	82.7	19.0	9.2	Tow.	6		1886	Camden, N. J.	Plattsburg, N. Y.
150655		*St. p.	Peerless.	60	60	96.6	21.4	3.5	Pas.	16		1894	Hermann, Mo.	Vicksburg, Miss.
150841		St. s.	Peerless.	102	69	85.4	21.2	9.7	Tow.	4	300	1899	Baltimore, Md.	New York, N. Y.
150927		St. s.	Peerless.	57	39	71.8	17.2	5.2	Tow.	4		1901	Houghton, Wash.	Juneau, Alaska.
200616		Ga. s.	Peerless.	45	26	65.3	22.4	4.7	Oys.	4		1904	Handsboro, Miss.	New Orleans, La.
207750		*St. p.	Peerless.	75	75	99.0	34.0	3.0	Fer.	2	150	1910	Jeffersonville, Ind.	Cincinnati, Ohio.
208921		Ga. s.	Peerless.	14	12	44.8	14.0	4.6	Pas.	1	12	1911	Ocean City, N. J.	Somers Point, N. J.
209172		Ga. s.	Peerless.	14	12	41.4	11.3	4.1	Fsh.	3	14	1911	Port Clinton, Ohio.	Sandusky, Ohio.
209312		Ga. s.	Peerless.	32	17	56.4	15.4	4.4	Frt.	1	54	1911	Tampa, Fla.	Tampa, Fla.
209899		Ga. s.	Peerless.	13	9	44.5	11.8	5.2	Pas.	1	20	1912	Bellingham, Wash.	Seattle, Wash.
150214	J.V.H.K.	St. p.	Pegasus.	847	579	211.6	32.0	10.6	Pas.	21	850	1881	Philadelphia, Pa.	New York, N. Y.
150808		Ga. s.	Peggy.	7	7	28.2	12.6	4.0	Fsh.	0		1899	Bath, Me.	Newport, R. I.
208610		Ga. y.	Peggy.	70	68	64.6	16.0	6.6	Yct.	3	40	1911	Manitowoc, Wis.	Chicago, Ill.
208490		Ga. s.	Peggy L.	8	7	35.1	8.3	2.3	Pas.	0	25	1911	Ormond, Fla.	St. Augustine, Fla.
203899	K.W.B.L.	St. s.	Pejepscot.	142	79	102.0	24.2	12.3	Tow.	9		1907	South Portland, Me.	Bath, Me.
203339		St. s.	Pelham.	46	31	58.0	14.2	6.1	Pas.	4		1906	Cruton, N. Y.	New York, N. Y.
204081		St. s.	Pelham.	54	36	54.5	19.3	7.5	Tow.	6		1907	Tottenville, N. Y.	Do.
20006		Ga. s.	Pelican.	11	9	34.8	14.0	3.4	Oys.	2				Do.
150979		St. p.	PELICAN.	1,079	1,079	303.0	53.0	7.3	Fer.	10		1902	Dubuque, Iowa.	Vicksburg, Miss.
150616		St. s.	Pelican.	60	33	87.4	16.5	4.8	Pas.	8		1892	New Orleans, La.	Gulport, Miss.
200974		Ga. s.	Pelican.	9	6	37.1	9.9	3.8	Pas.	2	20	1895	Marblehead, Mass.	Marblehead, Mass.
205248		Ga. s.	Pelican.	12	8	65.9	14.0	1.6	Pas.	2	42	1908	Bolivar, Tex.	Galveston, Tex.
206048		Ga. s.	Pelican.	5	5	25.0	9.9	3.6	Fsh.	1	13	1909	Lakewood, Ohio.	Toledo, Ohio.
210989		Ga. s.	Pelican.	13	13	41.7	12.0	2.1	Pas.	1	25	1900	Boston, Mass.	St. Augustine, Fla.
207371	L.B.K.T.	Ga. y.	Pelona.	42	33	75.3	12.0	6.6	Fer.	5	100	1910	do.	New York, N. Y.
141270		St. s.	PENNAQUID.	409	225	132.5	28.0	9.8	Pas.	15	700	1883	Philadelphia, Pa.	Portland, Me.
150768		St. s.	PENCOYD.	119	81	88.2	19.0	10.6	Tow.	10	350	1897	do.	Philadelphia, Pa.
202865		St. s.	PENNENNIS WHITE.	4,382	3,205	416.0	50.0	28.0	Frt.	21	1,400	1906	Cleveland, Ohio.	Cleveland, Ohio.
210607		Ga. y.	Penelope.	16	13	37.0	13.5	4.6	Yct.	1	10	1906	San Francisco, Cal.	San Francisco, Cal.
150870	K.P.S.V.	Ga. y.	Penguin.	23	15	45.0	14.2	5.8	Yct.	2		1900	Fall River, Mass.	New York, N. Y.
150836		Ga. y.	Penguin.	21	19	43.1	15.7	6.2	Pas.	3		1883	Brooklyn, N. Y.	Do.
211497		Ga. s.	Penguin.	31	30	51.0	12.2	5.8	Yct.	2	24	1913	Milwaukee, Wis.	Chicago, Ill.
150900	K.Q.V.D.	St. y.	PENLLYN.	137	93	86.3	20.6	9.6	Tow.	5	500	1901	Philadelphia, Pa.	Philadelphia, Pa.
200083		St. s.	PENN.	445	289	196.0	23.5	12.0	Pas.	28	2,000	1903	Wilmington, Del.	Do.

¹ Formerly st. y. Monaloo.² Formerly st. s. ^a Pearl. ^b S. O. Co. No. 10.³ Formerly ga. y. Marigold.⁴ Formerly st. s. Thos. W. Rogers.⁵ Formerly st. s. Long Island.

MERCHANT STEAM VESSELS OF THE UNITED STATES—Continued.

Official No.	Signal letters.	Rig.	Name of vessel.	Gross tonnage.	Net tonnage.	Length.	Breadth.	Depth.	Service.	Crew.	Indicated horsepower.	When built.	Where built.	Home port (where permanent document issues).
						Feet.	Feet.	Feet.						
212200		Ga. s.	Pennesseewassee	10	8	34.8	11.4	5.5	Frt.	2	20	1914	Thomaston, Me.	Portland, Me.
20428	J. M. Q. L.	St. s.	Pennsylvania	3,343	2,567	343.0	43.0	24.9	Pas.	41	1,400	1873	Philadelphia, Pa.	New York, N. Y.
20469		St. p.	Pennsylvania	430	298	136.7	23.0	8.9	Fer.	6	346	1874	Wilmington, Del.	Philadelphia, Pa.
77156		St. s.	Pennsylvania	76	38	75.0	13.0	9.1	Tow.	6		1894	Philadelphia, Pa.	Do.
10096	K. D. Q. P.	St. y.	Pennsylvania	184	92	120.1	23.5	10.5	Yct.	12	150	1873	New Brunswick, N. J.	Do.
150021		St. s.	Pennsylvania	91	45	98.2	20.0	9.2	Tow.	5	240	1874	Camden, N. J.	New York, N. Y.
150849	K. Q. F. M.	St. s.	PENNSYLVANIA	1,352	857	244.3	40.0	14.8	Frt.	38	3,300	1900	Chester, Pa.	Philadelphia, Pa.
209376		St. s.	PENNSYLVANIA	97	30	71.0	20.0	10.8	Tow.	4	1,000	1911	Cleveland, Ohio	Duluth, Minn.
211397	L. D. B. H.	St. s.	PENNSYLVANIAN	6,649	4,064	407.7	53.7	28.1	Frt.	48	4,000	1913	Sparrows Point, Md.	New York, N. Y.
150193		St. s.	Penobscot	309	196	129.0	27.4	9.3	Frt.	5	200	1880	Manitowoc, Wis.	Cleveland, Ohio.
150705		St. s.	PENOBSCOT	4,077	3,530	454.0	44.5	22.5	Frt.	20	1,150	1895	West Bay City, Mich.	Duluth, Minn.
202674		Ga. s.	Penobscot	14	5	49.0	9.2	4.5	Frt.	2		1905	Pulpit Harbor, Me.	Tampa, Fla.
209041	L. C. D. B.	St. s.	PENOBSCOT	2,294	1,666	247.0	43.7	28.4	Frt.	23	1,300	1911	Ecorse, Mich.	Philadelphia, Pa.
150686		Ga. s.	Penquin	33	23	51.5	15.4	7.6	Fsh.	2	35	1894	Ballard, Wash.	Wrangell, Alaska.
150681		Ga. s.	Penrose	9	9	28.0	12.3	3.8	Pas.	1		1891	Townsend Inlet, N. J.	Somers Point, N. J.
150664		St. s.	Pensauken	15	11	40.0	13.6	4.6	Tow.	2		1894	Philadelphia, Pa.	Philadelphia, Pa.
210546		Ga. s.	Pentarco	13	7	39.2	9.6	3.3	Pas.	1	24	1912	Pensacola, Fla.	Pensacola, Fla.
150656		St. s.	Pentland	827	617	192.8	35.5	14.3	Frt.	15	750	1894	Grand Haven, Mich.	Cleveland, Ohio.
212293		*St. p.	Pooria	490	490	242.2	37.8	6.3	Pas.			1914	Jeffersonville, Ind.	St. Louis, Mo.
207143		St. s.	PEPITA	92	63	78.7	28.0	9.0	Fer.	5	180	1910	Cataño, P. R.	San Juan, P. R.
210701		Ga. s.	Pequest	9	9	30.2	11.3	3.6	Pas.	1	10	1912	East Norwalk, Conn.	Bridgeport, Conn.
202939	K. V. G. T.	St. s.	PEQUONNOCK	2,930	1,986	275.7	45.1	16.7	Frt.	21	1,600	1906	Chester, Pa.	New London, Conn.
210516		St. s.	Pequot	199	102	101.4	29.0	8.6	Frt.	7	325	1912	Perth Amboy, N. J.	Perth Amboy, N. J.
150125		St. s.	PERCIVAL ROBERTS, Jr.	7,593	5,882	580.0	58.0	32.0	Frt.	21	1,880	1913	Lorain, Ohio.	Duluth, Minn.
150984		Ga. s.	Percy	5	5	30.6	11.3	2.7	Fsh.	2		1876	Patchogue, N. Y.	Greenport, N. Y.
150913	*Ga. p.	Percy L.	14	13	51.0	11.4	3.0	Pas.	1		1901	Evansville, Ind.	Evansville, Ind.	
205333	Ga. s.	Percy Lee	14	9	50.0	9.5	3.6	Frt.	2	20	1900	St. Joseph, Mich.	Houston, Tex.	
91422	*St. p.	Percy Swain	90	90	128.0	20.0	3.5	Pas.	5	219	1882	Reads Landing, Minn.	Dubuque, Iowa.	
207381	*St. p.	Percy Swain	135	85	146.0	27.6	4.5	Pas.	12	400	1910	Stillwater, Minn.	Vicksburg, Miss.	
150958		Ga. s.	Perdita	17	14	45.0	16.0	4.9	Fsh.	3		1872	New York, N. Y.	New York, N. Y.
150714	K. M. P. W.	St. y.	PEREGRINE	246	78	136.0	23.1	13.5	Yct.	16	483	1896	Bath, Me.	Boston, Mass.
150740		St. s.	PERE MARQUETTE	2,443	1,634	337.1	56.0	17.0	Pas.	35	2,500	1896	West Bay City, Mich.	Grand Haven, Mich.
120677		St. s.	Pere Marquette 3	924	678	190.0	32.8	12.4	Frt.	31	600	1887	Gibraltar, Mich.	Do.
120719		St. s.	Pere Marquette 4	941	690	186.6	34.5	12.4	Pas.	31	500	1888	Detroit, Mich.	Do.
120812		St. s.	Pere Marquette 5	1,722	1,296	226.0	38.0	24.2	Pas.	33	1,350	1890	West Bay City, Mich.	Do.
92006		St. s.	Pere Marquette 6	371	303	130.9	28.8	17.5	Frt.	16	240	1888	Manitowoc, Wis.	Do.
127764		St. s.	Pere Marquette 7	141	112	101.0	22.4	9.6	Frt.	5	500	1903	do	Do.
95952		St. s.	Pere Marquette 8	691	548	170.8	35.2	11.5	Frt.	27	550	1888	South Haven, Mich.	Do.
200611		St. s.	PERE MARQUETTE 14	2,531	1,655	327.6	52.1	21.0	Fer.	33	1,800	1904	Wyandotte, Mich.	Detroit, Mich.
116695		St. s.	Pere Marquette 16	1,938	1,317	282.6	53.0	19.4	Pas.	34		1895	Toledo, Ohio	Grand Haven, Mich.
150906		St. s.	PERE MARQUETTE 17	2,775	1,685	338.0	56.0	19.5	Pas.	39	2,500	1901	Cleveland, Ohio	Do.
208305		St. s.	PERE MARQUETTE 18	2,777	1,660	338.0	57.6	21.7	Pas.	40	2,500	1911	Chicago, Ill.	Do.
200459		St. s.	PERE MARQUETTE 19	2,626	1,548	338.0	56.0	19.5	Pas.	34	2,280	1903	Cleveland, Ohio	Do.
200531		St. s.	PERE MARQUETTE 20	2,626	1,495	338.0	56.0	19.5	Pas.	34	2,300	1903	do	Do.
20333		Ga. s.	Perfect	26	25	53.0	18.2	4.7	Pas.	2		1868	Scituate, Mass.	Rockland, Me.
208989	L. C. B. V.	St. s.	PERFECTION	2,209	1,150	250.0	43.0	23.0	Frt.	22	1,300	1911	Cleveland, Ohio.	New York, N. Y.
205502		Ga. s.	Perfecto	12	8	34.0	9.2	3.9	Pas.	2	16	1908	Tampa, Fla.	Tampa, Fla.
212269		Ga. s.	Per Gynt	20	13	39.9	13.0	5.4	Fsh.	5	20	1914	Seattle, Wash.	Seattle, Wash.
150944		Ga. s.	Perhaps	13	9	35.4	10.0	4.4	Frt.	2		1899	West Superior, Wis.	Duluth, Minn.
150643		*St. p.	Perr	71	64	102.0	25.5	4.0	Tow.	16		1893	Berwick, La.	Brashear, La.
20172		St. s.	Perry	107	53	99.4	21.9	5.0	Tow.	5	375	1863	Philadelphia, Pa.	Bath, Me.
209324		Ga. s.	Perry	15	10	38.0	10.6	6.2	Frt.	4	35	1911	Seattle, Wash.	Tacoma, Wash.
150291		Ga. s.	Perry Belmont	10	9	36.6	12.6	3.2	Pas.	1		1883	Bayport, N. Y.	New York, N. Y.
201615		*St. p.	Perryville	77	77	100.5	27.0	3.9	Fer.	5		1904	Jeffersonville, Ind.	St. Louis, Mo.
150213	J. V. G. W.	St. p.	Perseus	847	579	211.6	32.0	10.6	Pas.	21	850	1881	Philadelphia, Pa.	New York, N. Y.
202475		St. s.	PERSEUS	4,978	3,770	462.0	50.0	24.0	Frt.	22	1,600	1905	St. Clair, Mich.	Cleveland, Ohio.
150968		Ga. s.	Perseverance	12	12	31.4	15.1	5.0	Fsh.	2		1902	Provincetown, Mass.	Vineyard Haven, Mass.
200932		Ga. s.	Perseverance	6	6	31.8	10.1	3.8	Fsh.	0		1903	Weymouth, Mass.	Boston, Mass.
211294		Ga. s.	Perseverance	18	12	33.0	13.0	5.2	Frt.	5	20	1913	Seattle, Wash.	Seattle, Wash.
145320	J. W. N. G.	St. s.	Persian	2,677	1,890	280.0	40.7	15.8	Pas.	53	1,800	1882	Chester, Pa.	Baltimore, Md.
204779		St. p.	Perth Amboy	618	389	142.3	34.0	12.9	Pas.	6	300	1907	Noank, Conn.	New York, N. Y.
150595	L. C. R. F.	St. s.	PERTH AMBOY	452	307	138.9	28.4	16.5	Frt.	10	375	1912	Port Richmond, N. Y.	Perth Amboy, N. J.
150753	K. L. J. D.	St. s.	PERU	3,523	2,539	336.0	45.9	27.6	Pas.	107	2,600	1892	San Francisco, Cal.	New York, N. Y.
110635		St. s.	Pet.	21	10	51.6	13.2	4.0	Fsh.	7		1897	East Providence, R. I.	Portland, Me.
211476		*St. p.	Petaluma	264	205	134.7	29.0	5.5	Pas.	17	250	1884	Benicia, Cal.	San Francisco, Cal.
150222		Ga. s.	Peter A.	9	8	34.0	11.2	3.5	Fsh.	1	12	1913	Klawack, Alaska	Sulzer, Alaska.
150368		St. s.	Peter Cassano	32	7	40.4	13.0	3.8	Tow.	1		1881	Madisonville, La.	Brashear, La.
210064		St. s.	Peter Coates	3	20	61.5	15.2	6.8	Fsh.	2		1886	Grand Haven, Mich.	Chicago, Ill.
		St. s.	Peter Dahl	28	14	53.3	14.9	5.6	Tow.	4	150	1912	Tonawanda, N. Y.	Buffalo, N. Y.

1 Formerly st. s. John E. Mehrer.

2 Formerly st. y. ^a Ibis.3 Formerly st. y. ^b Mermaid.

4 Formerly *st. p. Minnie.

5 Formerly st. s. F. and P. M. No. 3.

6 Formerly st. s. F. and P. M. No. 4.

7 Formerly st. s. F. and P. M. No. 5.

8 Formerly st. s. Mark B. Covell.

9 Formerly st. s. Chequamegon.

10 Formerly st. s. ^a H. W. Williams.11 Formerly st. s. ^b Tennessee.12 Formerly st. s. ^a Shenango No. 2.13 Formerly st. s. ^b Muskegon.14 Formerly ^a st. s. Perry.15 Formerly ^b U. S. Q. M. D. Perry.

16 Formerly st. s. Frank J. Hecker.

17 Formerly st. s. Tallahassee.

18 Formerly *st. p. Resolute.

MERCHANT STEAM VESSELS OF THE UNITED STATES—Continued.

Official No.	Signal letters.	Rig.	Name of vessel.	Gross tonnage.	Net tonnage.	Length.	Breadth.	Depth.	Service.	Crew.	Indicated horsepower.	When built.	Where built.	Home port (where permanent document issues).
						<i>Feet.</i>	<i>Feet.</i>	<i>Feet.</i>						
202184		Ga. s.	Pete Glass	9	6	38.4	11.5	3.3	Tow.	0		1905	Ballard, Wash.	Pt. Townsend, Wash.
105218		St. s.	¹ Peter Hagan	38	19	65.5	15.6	6.9	Tow.	4		1873	Kaighns Point, N. J.	Philadelphia, Pa.
210646		Ga. s.	Peter Kroll	15	12	38.0	10.0	3.7	Pas.	3	30	1912	Newark, N. J.	Newark, N. J.
20018		Ga. s.	Peter Metzgar	14	11	45.0	16.0	4.4	Pas.	2		1866	Perth Amboy, N. J.	New York, N. Y.
203898		St. s.	Peter Reiss	95	59	76.0	22.0	11.0	Tow.	8	450	1906	Sturgeon Bay, Wis.	Milwaukee, Wis.
207471		St. s.	PETER REISS	5,923	4,217	512.0	54.0	30.0	Frt.	23	1,600	1910	Superior, Wis.	Duluth, Minn.
150736		Ga. s.	Peter Smith	9	8	35.6	12.0	3.0	Frt.	1		1896	Suffolk, Va.	Norfolk, Va.
202368		St. s.	PETER WHITE	6,184	4,931	504.0	54.2	31.0	Frt.	21	1,700	1905	Ecorse, Mich.	Cleveland, Ohio.
150122		St. s.	Peter B. Bradley	81	40	78.0	17.8	8.5	Pas.	5		1877	Boston, Mass.	Boston, Mass.
204030		St. s.	Peter C. Struven	254	118	144.0	22.0	9.5	Fsh.	26	450	1907	Pocomoke City, Md.	Reedville, Va.
150588		St. s.	Peter D. Hershey	14	7	42.2	12.3	6.2	Tow.	2		1892	Buffalo, N. Y.	Buffalo, N. Y.
210848	L. C. R. N.	St. s.	PETER H. CROWELL	3,101	2,423	313.5	46.1	22.0	Frt.	32	1,200	1912	Newport News, Va.	Boston, Mass.
13434		St. s.	² Peter L. Colon	39	26	56.0	15.0	6.9	Tow.	5		1865	Chester, Pa.	New York, N. Y.
150404		St. s.	Peter W. French	48	24	72.0	16.5	7.6	Tow.	5		1887	Boston, Mass.	Boston, Mass.
203677		St. s.	PETER A. B. WIDENER	7,053	5,444	580.0	58.0	27.4	Frt.	25	1,800	1906	Chicago, Ill.	Duluth, Minn.
76392		St. s.	³ Peters	634	561	182.8	32.0	13.3	Frt.	11	730	1883	Milwaukee, Wis.	Grand Haven, Mich.
205168		Ga. s.	Peterson No. 1	8	5	34.3	11.0	4.2	Pas.	1		1908	Tiburon, Cal.	San Francisco, Cal.
209444		Ga. s.	Peterson No. 4	15	10	42.0	13.0	4.7	Pas.	1		1911	San Francisco, Cal.	Do.
209182		Ga. s.	Peterson No. 11	10	7	38.9	12.3	4.4	Pas.	1		1913	do.	Do.
211135		Ga. s.	Peterson No. 12	12	8	37.7	12.3	4.4	Pas.	1		1911	do.	Do.
145809		St. s.	⁴ Pe-To-Se-Ga	36	24	64.8	14.5	4.7	Pas.	7		1899	Charlevoix, Mich.	Grand Haven, Mich.
150425		St. s.	Petoskey	770	544	171.3	30.4	12.2	Pas.	31	450	1906	Milwaukee, Wis.	Do.
150463		Ga. s.	Petrel	10	9	30.0	12.0	5.5	Fsh.	3		1889	Waldoboro, Me.	Gloucester, Mass.
150592		St. s.	Petrel	49	24	83.3	17.0	5.0	Pas.	3		1892	Bullocks Cove, R. I.	Albany, N. Y.
150696		St. s.	Petrel	34	23	52.0	14.5	6.2	Frt.	6		1895	Au Sabie, Mich.	Buffalo, N. Y.
150718		Ga. s.	Petrel	8	7	29.8	12.8	3.7	Pas.	1		1896	City Island, N. Y.	New York, N. Y.
150724		St. s.	Petrel	22	15	49.5	13.0	6.1	Fsh.	6		1896	Boston, Mass.	Vineyard Haven, Mass.
150817	K. P. D. B.	Ga. y.	Petrel	32	29	64.5	14.4	13.9	Yct.	2		1899	Bristol, R. I.	Barnstable, Mass.
150851		Ga. s.	Petrel	13	8	43.5	13.5	4.2	Oya.	4		1900	Bridgeport, Conn.	Bridgeport, Conn.
202979		Ga. s.	Petrel	7	6	25.6	11.7	3.8	Fsh.	2		1906	Osterville, Mass.	Barnstable, Mass.
203318		Ga. y.	Petrel	33	32	56.0	15.3	7.5	Yct.	1		1906	Detroit, Mich.	Cleveland, Ohio.
203380		Ga. s.	Petrel	9	6	31.4	10.4	3.3	Pas.	1		1900	Tacoma, Wash.	Tacoma, Wash.
205062		Ga. s.	Petrel	16	11	53.6	13.0	2.6	Fsh.	1	50	1908	Astoria, Oreg.	Pt. Townsend, Wash.
207559		Ga. s.	Petrel	9	7	28.0	9.0	3.4	Fsh.	2	18	1909	Manitowoc, Wis.	Grand Haven, Mich.
209091		Ga. s.	Petrel	11	7	33.8	8.9	3.4	Pas.	1		1911	East San Pedro, Cal.	Los Angeles, Cal.
209602		St. s.	Petrel	9	8	42.6	10.6	3.8	Frt.	5		1912	Georgetown, S. C.	Georgetown, S. C.
210070		St. s.	Petrel	50	30	57.5	16.5	6.5	Tow.	4	125	1912	Hoguin, Wash.	Pt. Townsend, Wash.
212157		Ga. s.	Petrel	10	6	38.0	10.8	3.4	Pas.	1	28	1910	St. Andrew, Fla.	Jacksonville, Fla.
206821		Ga. s.	PETROLEUM	67	43	77.5	16.2	6.0	Frt.	2	100	1909	Alameda, Cal.	San Francisco, Cal.
209494	L. C. G. T.	St. s.	PETROLEUM II	229	139	111.0	21.5	11.5	Frt.	4	200	1911	do.	Do.
211086		*St. p.	PETROLEUM No. 3	231	159	125.5	28.7	6.2	Frt.	6	200	1913	San Francisco, Cal.	Do.
208973		Ga. s.	Petrolia	10	10	28.4	8.3	3.0	Fsh.	3	7	1910	Gills Rock, Wis.	Milwaukee, Wis.
150934		Ga. s.	Petrolia No. 2	14	10	54.0	11.2	4.7	Pas.	3	30	1902	Baltimore, Md.	Baltimore, Md.
204521		Ga. s.	Petrolia No. 3	44	30	74.2	16.0	6.2	Pas.	2	110	1907	do.	New York, N. Y.
116724		Ga. s.	⁵ Pewee	14	9	45.5	13.6	4.6	Fsh.	2		1896	Blaine, Wash.	Pt. Townsend, Wash.
150373		Ga. s.	Phantom	12	11	40.2	14.5	4.3	Pas.	2		1886	Noank, Conn.	New York, N. Y.
150825		Ga. s.	Phantom	11	7	33.6	12.3	3.8	Frt.	1		1899	Sarasota, Fla.	Tampa, Fla.
150055		Ga. s.	Phebe	25	24	42.9	15.5	6.8	Fsh.	4		1876	Noank, Conn.	New London, Conn.
150606		Ga. s.	Phebe Cochran	10	9	33.8	14.0	3.4	Oys.	2		1892	Patchogue, N. Y.	Patchogue, N. Y.
81048		St. s.	⁶ Phenix	1,294	1,035	240.1	38.0	17.6	Frt.	15	600	1884	West Bay City, Mich.	Ogdensburg, N. Y.
150221		St. s.	Phenix	85	53	87.0	22.0	7.0	Pas.	4		1881	Brooklyn, N. Y.	Newark, N. J.
207263		Ga. s.	Phenix	15	14	31.2	14.5	5.2	Fsh.	2	16	1904	Wickford, R. I.	Newport, R. I.
150750		*St. p.	Phil Scheckel	99	99	111.5	24.8	4.2	Frt.	12		1897	Wabasha, Minn.	St. Augustine, Fla.
150462		St. s.	PHIL SHERIDAN	35	17	58.4	14.4	7.5	Tow.	2		1889	Buffalo, N. Y.	Buffalo, N. Y.
203228		St. s.	Phil J. Miller	27	18	50.0	14.8	6.0	Tow.	2		1906	New Baltimore, N. Y.	New York, N. Y.
80993		St. s.	⁷ Philadelphia	87	43	83.2	19.0	8.1	Tow.	10		1883	Philadelphia, Pa.	Philadelphia, Pa.
150246		St. s.	Philadelphia	189	133	112.0	22.2	7.0	Tow.	8	300	1882	Athens, N. Y.	Jacksonville, Fla.
150344	K. C. W. D.	St. s.	Philadelphia	2,520	1,900	300.0	35.0	20.6	Pas.	56	1,300	1885	Philadelphia, Pa.	Wilmington, Del.
150617	K. L. P. C.	St. s.	⁸ PHILADELPHIA	10,786	4,577	517.0	63.3	22.0	Pas.	378	20,000	1889	Clydebank, Scotland	New York, N. Y.
150729		St. p.	PHILADELPHIA	703	521	156.0	30.0	13.0	Fer.	6	450	1896	Wilmington, Del.	Camden, N. J.
150806		St. s.	PHILADELPHIA	1,306	888	191.0	46.1	15.2	Fer.	7	1,800	1899	Chester, Pa.	New York, N. Y.
208789		St. s.	PHILADELPHIA	45	31	61.0	16.0	8.0	Fsh.	6	55	1911	Lorain, Ohio	Chicago, Ill.
150334		St. s.	Philetus Sawyer	449	308	152.0	31.6	9.6	Frt.	12	280	1884	Greenbay, Wis.	Do.
151008		St. s.	Philip	75	51	65.0	22.8	5.8	Frt.	3	30	1903	Gloucester, Mass.	Gloucester, Mass.
150245		St. s.	Philip Hoffman	28	14	61.6	14.0	5.9	Tow.	5		1882	Rondout, N. Y.	New York, N. Y.
201928		St. s.	PHILIP MINCH	5,865	4,471	480.0	52.0	30.0	Frt.	21	1,400	1905	Lorain, Ohio	Cleveland, Ohio.
150459		St. s.	Philip D. Armour	1,990	1,452	264.0	40.6	21.0	Frt.	18	750	1889	Detroit, Mich.	Erie, Pa.
150896		St. s.	Philip F. Kelley	137	93	89.3	22.3	10.5	Fsh.	7	190	1901	Tacoma, Wash.	Seattle, Wash.
210657		St. s.	Philip K. Bauman	304	161	146.5	23.9	11.0	Fsh.	30	550	1912	Solomons Island, Md.	Reedville, Va.
200169		St. s.	Phillip G. Schaefer	29	20	64.4	14.3	5.0	Fsh.	3		1903	Buffalo, N. Y.	Cleveland, Ohio.
150295		St. s.	Phillips Eaton	19	9	49.9	12.6	5.7	Tow.	2		1883	Bath, Me.	Mt. Desert Ferry, Me.
150627		St. s.	Philomena	39	19	73.7	14.0	6.4	Fsh.	8		1893	Boston, Mass.	Gloucester, Mass.

¹ Formerly st. s. Amanda Powell.² Formerly st. s. Jacob Sinex.³ Formerly st. s. Jim Sheriffs.⁴ Formerly st. s. Topinabee.⁵ Formerly ga. s. Sockeye.⁶ Formerly st. s. Waldo A. Avery.⁷ Formerly st. s. W. H. Jackson.⁸ Formerly }
 } (a British st. s. City of Paris.

} (b st. s. Paris.

MERCHANT STEAM VESSELS OF THE UNITED STATES—Continued.

Official No.	Signal letters.	Rig.	Name of vessel.	Gross tonnage.	Net tonnage.	Length.	Breadth.	Depth.	Service.	Crew.	Indicated horsepower.	When built.	Where built.	Home port (where permanent document issues).
						Feet.	Feet.	Feet.						
210649		Ga. y.	Phirenger	18	16	47.2	10.4	4.9	Yct.	1	30	1912	Bay City, Mich.	Marquette, Mich.
200739		Ga. s.	Phœbe	7	6	30.0	6.7	2.7	Tow.	1	7	1901	Elizabeth, N. J.	Chattanooga, Tenn.
150441		*St. p.	Phœnix	95	44	85.0	19.0	7.0	Tow.	6	375	1888	Fairhaven, Cal.	San Francisco, Cal.
150775		St. s.	Phœnix	118	80	85.9	22.1	10.5	Tow.	8	375	1898	Tomkins Cove, N. Y.	New York, N. Y.
150929	K. R. L. F.	St. s.	Phœnix	256	160	126.5	30.5	10.0	Pas.	18	240	1902	Alameda, Cal.	San Francisco, Cal.
203990		Ga. s.	Phœnix	14	9	41.7	12.8	4.1	Pas.	1	1	1907	Hoquiam, Wash.	Seattle, Wash.
206938		Ga. s.	PHœNIX	21	14	59.0	12.3	6.0	Tow.	1	125	1909	Alameda, Cal.	San Francisco, Cal.
210451		Ga. s.	Phœnix	22	15	44.0	14.0	5.4	Fsh.	4	27	1912	Seattle, Wash.	Seattle, Wash.
210947		Ga. s.	Photo.	7	6	27.3	8.2	4.0	Pas.	1	14	1913	Ketchikan, Alaska	Ketchikan, Alaska.
205233		Ga. s.	Photograph	7	6	42.0	12.0	4.0	Pas.	1	12	1908	Pitman Grove, N. J.	Camden, N. J.
150969		*St. p.	Phyllis	30	13	60.3	14.3	3.5	Tow.	8	1	1902	New Orleans, La.	Brashear, La.
207817		Ga. s.	Phyllis	15	14	40.0	11.3	3.6	Pas.	1	20	1905	New Rochelle, N. Y.	Patchogue, N. Y.
211308		*Ga. y.	Phyllis	33	26	48.4	14.6	2.9	Yct.	2	20	1913	Jacksonville, Fla.	Jacksonville, Fla.
130510	K. H. Q. R.	St. s.	¹ <i>Piankank</i>	899	611	200.0	31.0	11.0	Pas.	26	550	1890	Wilmington, Del.	Baltimore, Md.
201817		St. s.	Picayune	19	13	55.6	11.3	5.4	Pas.	8	1	1904	New Orleans, La.	New Orleans, La.
204729		Ga. s.	Piccioia	8	5	50.0	13.4	2.6	Frt.	1	1	1907	Leesburg, Fla.	Jacksonville, Fla.
212305		Ga. s.	Pickering	12	8	38.9	10.2	4.5	Pas.	2	20	1914	Tacoma, Wash.	Tacoma, Wash.
205059		Ga. s.	Picket	11	7	40.6	10.5	4.1	Pas.	1	50	1904	Oakland, Cal.	San Francisco, Cal.
107333		St. s.	² Pickwick	81	40	79.0	16.9	6.8	Tow.	8	1	1898	Norfolk, Va.	Baltimore, Md.
92403		St. s.	Piedmont	90	49	83.6	20.5	9.1	Tow.	8	1	1892	Baltimore, Md.	Norfolk, Va.
150313		St. p.	Piedmont	1,854	1,169	257.1	39.5	15.6	Fer.	17	257	1883	Oakland, Cal.	San Francisco, Cal.
150807	K. N. W. J.	St. s.	PIEDMONT	391	214	141.0	27.0	15.4	Tow.	16	750	1899	Baltimore, Md.	Baltimore, Md.
150527		Ga. s.	Pierce Simpson	88	83	80.5	24.0	5.5	Frt.	6	1	1891	Milford, Del.	Galveston, Tex.
150226		St. s.	Pierre C. Van Wyck	120	77	96.0	27.6	7.0	Frt.	10	240	1881	Athens, N. Y.	Bridgeport, Conn.
150477		St. p.	PIERREFONT	1,095	873	196.0	37.4	14.1	Fer.	8	540	1889	Newburgh, N. Y.	New York, N. Y.
150596		Ga. s.	Pigeon	12	10	46.4	14.0	4.7	Frt.	2	1	1890	Greenport, N. Y.	Barnstable, Mass.
211091		Ga. s.	Pigeon	22	15	45.5	14.0	5.8	Fsh.	5	40	1913	Seattle, Wash.	Pt. Townsend, Wash.
150998		Ga. s.	Pike	13	9	49.0	10.5	4.0	Frt.	7	1	1903	Burton, Wash.	Seattle, Wash.
20097		Ga. s.	Pike County	43	29	81.0	19.5	4.0	Msc.	3	1	1851	Corte Madera, Cal.	San Francisco, Cal.
150280	K. B. D. V.	St. p.	<i>Pilgrim</i> [⊙]	3,483	2,512	372.0	50.0	15.6	Pas.	184	5,300	1882	Chester, Pa.	Fall River, Mass.
150524		St. s.	Pilgrim	261	209	113.7	26.0	7.9	Pas.	11	1	1891	Buffalo, N. Y.	Portland, Me.
150531		Ga. s.	Pilgrim	10	9	36.5	11.8	4.2	Pas.	1	1	1888	Bergen Point, N. J.	Providence, R. I.
150680	K. M. B. R.	Ga. s.	PILRIM	98	93	104.3	23.0	6.7	Fsh.	12	1	1893	Wilmington, Del.	Beaufort, N. C.
150778		*St. p.	Pilgrim	718	409	176.1	35.4	5.9	Pas.	25	700	1898	Seattle, Wash.	St. Michael, Alaska.
150787		Ga. s.	Pilgrim	14	10	40.8	14.3	4.5	Pas.	1	1	1898	Rockaway Beach, N. Y.	New York, N. Y.
201721		St. s.	Pilgrim	11	8	41.3	10.5	3.2	Tow.	2	17	1905	Everett, Wash.	Seattle, Wash.
201791		Ga. s.	Pilgrim	8	5	33.0	9.0	3.2	Tow.	1	10	1905	Seattle, Wash.	Do.
205046		Ga. s.	Pilgrim	13	11	36.4	13.0	5.1	Frt.	1	8	1908	New York, N. Y.	New York, N. Y.
205761	K. W. R. P.	St. y.	Pilgrim	18	17	43.9	11.7	5.3	Yct.	3	1	1899	Boston, Mass.	Boston, Mass.
211269		Ga. s.	Pilgrim	18	12	48.5	12.4	3.9	Frt.	2	27	1904	West Palm Beach, Fla.	Jacksonville, Fla.
210664		Ga. s.	Pilgrim	15	11	40.0	10.2	5.8	Pas.	3	24	1912	Toledo, Ore.	Newport, Ore.
150539		St. s.	Pilot	120	60	84.2	20.8	10.1	Tow.	5	300	1891	Philadelphia, Pa.	Philadelphia, Pa.
150650		Ga. s.	Pilot	16	10	50.2	15.5	5.3	Fsh.	5	20	1893	Seattle, Wash.	Pt. Townsend, Wash.
150893		Ga. s.	Pilot	30	22	56.0	13.0	8.0	Pit.	2	1	1901	Tampa, Fla.	Tampa, Fla.
150935		Ga. s.	Pilot	22	15	61.8	10.0	5.0	Frt.	3	1	1901	Detroit, Mich.	Marquette, Mich.
150948	K. R. Q. V.	St. s.	<i>Pilot</i>	193	131	115.1	23.6	13.3	Pas.	12	120	1880	Wilmington, Del.	Baltimore, Md.
151006		Ga. s.	Pilot	35	9	50.6	15.3	5.8	Pit.	5	1	1903	Scranton, Miss.	Gulfport, Miss.
200205		St. s.	Pilot	35	24	59.0	13.2	5.8	Tow.	3	1	1903	Hoquiam, Wash.	Pt. Townsend, Wash.
200227		St. s.	Pilot	88	43	82.5	20.5	9.5	Pas.	4	1	1903	San Francisco, Cal.	San Francisco, Cal.
200871		Ga. s.	Pilot	14	10	49.2	11.3	3.8	Pas.	1	1	1904	Astoria, Ore.	Astoria, Ore.
202921	K. V. G. S.	St. s.	<i>Pilot</i>	229	166	136.0	22.8	13.0	Pit.	8	1	1871	Buffalo, N. Y.	Pensacola, Fla.
203287		Ga. s.	Pilot	9	6	33.6	8.8	3.4	Msc.	1	1	1906	Pt. Townsend, Wash.	Pt. Townsend, Wash.
204709		Ga. s.	Pilot	7	5	42.5	10.5	3.5	Pas.	1	1	1907	Little Rock, Ark.	Memphis, Tenn.
207444		Ga. s.	Pilot	7	7	28.5	7.8	3.3	Fsh.	2	12	1897	Manitowoc, Wis.	Manitowoc, Wis.
210930		Ga. s.	Pilot	41	21	62.7	17.4	5.8	Frt.	2	60	1913	Crittenden, Va.	Newport News, Va.
150345		St. p.	Pilot Boy	228	126	134.4	25.5	7.6	Pas.	16	1	1885	Charleston, S. C.	Beaufort, S. C.
150716		St. s.	Pilot Boy	25	17	50.0	14.2	6.1	Tow.	3	1	1896	Bordentown, N. J.	Philadelphia, Pa.
202040		St. s.	⁵ Pilot Boy [⊙]	233	151	107.3	24.4	7.1	Pas.	11	220	1905	Milford, Del.	Galveston, Tex.
204915		Ga. s.	Pilot No. 2	14	10	47.7	12.2	2.6	Pas.	1	50	1908	Astoria, Ore.	Astoria, Ore.
150988		Ga. s.	Pilot's Bride	6	6	36.2	10.2	2.5	Frt.	1	1	1903	Newport, N. C.	Beaufort, N. C.
150551		St. s.	<i>Pinnars Point</i>	63	34	67.2	16.5	7.4	Tow.	4	1	1891	Philadelphia, Pa.	Norfolk, Va.
150667		St. s.	Pinola	25	13	59.0	13.3	4.9	Tow.	4	1	1894	Cleveland, Ohio	Cleveland, Ohio.
150310		Ga. s.	Pinto	33	22	59.1	16.9	5.6	Frt.	3	1	1883	Whitehaven, Md.	Baltimore, Md.
150651		Ga. s.	Pinto	100	59	92.6	24.4	9.8	Fsh.	18	1	1893	Essex, Mass.	Gloucester, Mass.
209892		Ga. s.	Pinto	8	7	34.8	10.6	4.1	Tow.	2	40	1912	Chelsea, Mass.	San Juan, P. R.
209817		Ga. s.	Pinto	11	7	38.9	10.3	4.0	Pas.	1	20	1912	Pt. Hadlock, Wash.	Pt. Townsend, Wash.
11933		St. s.	⁶ Pioneer	44	22	48.0	13.5	3.6	Oys.	3	1	1869	Easthaven, Conn.	New Haven, Conn.
19916		St. s.	Pioneer	229	269	137.0	23.2	7.5	Frt.	5	205	1885	Brooklyn, N. Y.	New York, N. Y.
19991		Ga. s.	Pioneer	64	27	92.0	31.0	5.2	Tow.	2	1	1864	Portsmouth, N. H.	Boston, Mass.
140677		St. s.	⁷ Pioneer	36	25	61.6	15.9	4.5	Tow.	4	1	1883	Northport, N. Y.	Philadelphia, Pa.
150132		St. s.	<i>Pioneer</i>	160	80	107.0	21.0	13.0	Tow.	11	265	1878	Philadelphia, Pa.	Seattle, Wash.
150352		Ga. s.	<i>Pioneer</i>	43	41	57.0	21.0	4.6	Frt.	2	1	1885	Marcus Hook, Pa.	Philadelphia, Pa.
150549		St. s.	Pioneer	45	22	53.0	16.3	6.4	Tow.	3	1	1891	Berkley, Va.	Norfolk, Va.

¹ Formerly st. s. Neuse.² Formerly st. s. Alert.³ Formerly st. s. Mary E. Woodall.⁴ Formerly st. s. (a) U. S. R. C. Alexander Hamilton.⁵ Formerly st. s. (b) Hamilton.⁶ Formerly st. s. P. J. Thistlewood.⁷ Formerly st. s. H. A. Stevens.⁸ Formerly st. s. Lizzie E. Woodend.

MERCHANT STEAM VESSELS OF THE UNITED STATES—Continued.

Official No.	Signal letters.	Rig.	Name of vessel.	Gross tonnage.	Net tonnage.	Length.	Breadth.	Depth.	Service.	Crew.	Indicated horsepower.	When built.	Where built.	Home port (where permanent document issues).
						Feet.	Feet.	Feet.						
150676		Ga. s.	Pioneer	7	5	30.0	12.9	2.9	Msc.	3	1888	1888	Patchogue, N. Y.	Patchogue, N. Y.
150752	K. N. B. J.	St. y.	PIONEER	287	266	115.5	30.0	5.9	Yct.	11	300	1897	Newburgh, N. Y.	New York, N. Y.
150904		Ga. s.	Pioneer	19	13	47.2	16.8	4.5	Frt.	5	1901	1901	Cambridge, Md.	Baltimore, Md.
200909		St. s.	Pioneer	13	9	38.6	10.8	3.6	Fsh.	5	1904	1904	Cheboygan, Mich.	Grand Haven, Mich.
201082		Ga. y.	Pioneer	16	11	43.3	9.5	3.2	Yct.	1	1904	1904	Eagle Harbor, Wash.	Seattle, Wash.
201740		St. s.	PIONEER	195	113	102.1	25.5	9.2	Pas.	7	70	1902	Geestemunde, Germany	Honolulu, Hawaii.
203100		Ga. s.	Pioneer	12	8	45.9	9.9	2.9	Pas.	1	1906	1906	Tacoma, Wash.	Seattle, Wash.
203111		Ga. s.	Pioneer	12	8	40.3	9.0	2.8	Pas.	1	20	1906	Ketchikan, Alaska	Juneau, Alaska.
205509		Ga. s.	Pioneer	38	24	50.5	16.0	4.3	Frt.	2	60	1906	Holyoke, Mass.	Hartford Conn.
208566		Ga. s.	Pioneer	11	7	33.5	10.0	3.5	Fsh.	2	8	1911	Seattle, Wash.	Seattle, Wash.
209658		Ga. s.	Pioneer	13	9	35.8	11.3	4.5	Fsh.	1	30	1912	do.	Juneau, Alaska.
210430		Ga. s.	Pioneer	9	8	33.1	10.6	3.2	Fsh.	1	10	1912	Ketchikan, Alaska	Ketchikan, Alaska.
210489		Ga. s.	Pioneer	14	10	46.5	13.0	6.0	Tow.	2	100	1912	Chicago, Ill.	Chicago, Ill.
210632		Ga. s.	Pioneer	10	10	28.0	9.5	3.4	Fsh.	2	10	1912	Little Suamico, Wis.	Milwaukee, Wis.
211261		*Ga. p.	Pioneer	24	17	60.0	14.5	3.2	Frt.	2	24	1913	Ivanhoe, N. C.	Wilmington, N. C.
212074		Ga. s.	Pioneer	71	48	69.8	17.5	8.4	Fsh.	13	80	1914	Poulsbo, Wash.	Seattle, Wash.
212241		Ga. s.	Pioneer	9	6	33.2	10.2	4.7	Pas.	1	24	1914	Brooklyn, N. Y.	New York, N. Y.
206183		Ga. s.	Pioneer II	17	12	36.9	11.8	4.6	Fsh.	6	20	1909	Seattle, Wash.	Seattle, Wash.
200686		Ga. s.	Piper	7	5	42.0	12.0	3.4	Msc.	1	12	1904	Accomac, Va.	Cape Charles, Va.
212249		Ga. s.	Pippin	7	6	31.8	8.5	3.7	Pas.	1	7	1914	Lisabeula, Wash.	Seattle, Wash.
150980		Ga. s.	Pirate	18	18	42.6	18.0	4.7	Frt.	2	2	1902	Baltimore, Md.	Baltimore, Md.
204863		*Ga. p.	Pirate	45	30	97.0	18.8	3.7	Frt.	3	3	1907	Houma, La.	Brashear, La.
207233		Ga. s.	Pirate	15	10	47.1	14.0	5.2	Frt.	1	125	1910	San Francisco, Cal.	San Francisco, Cal.
208947		Ga. s.	Pirate	10	9	29.4	9.3	3.1	Fsh.	3	12	1908	Washington Harbor, Wis.	Milwaukee, Wis.
211498		Ga. s.	Pirate	29	20	53.7	15.0	4.9	Fsh.	4	50	1913	Caledonia, Wash.	Seattle, Wash.
212257		Ga. s.	Pirate	54	30	60.5	21.5	6.8	Frt.	3	80	1914	Oakland, Cal.	San Francisco, Cal.
150535		St. s.	Piscataqua	99	49	78.0	20.3	9.6	Tow.	5	5	1891	Boston, Mass.	Portsmouth, N. H.
150741		St. s.	Pittsburg	1,273	865	200.0	46.0	15.2	Fer.	7	2,000	1896	Philadelphia, Pa.	New York, N. Y.
150922		Ga. s.	Pittsburg	23	14	52.0	16.4	5.0	Fsh.	6	1901	1901	Atlantic City, N. J.	Somers Point, N. J.
209815		Ga. s.	Pittsburg	9	7	35.4	10.4	4.5	Ten.	2	2	1908	Erie, Pa.	Duluth, Minn.
116425		*St. p.	Pittsburgh	711	711	210.0	37.6	6.2	Tow.	32	1,447	1891	Madison, Ind.	Pittsburgh, Pa.
208690		St. s.	PITTSBURGH	1,270	620	134.0	40.0	21.7	Lgt.	5	600	1911	Buffalo, N. Y.	Cleveland, Ohio.
208790		St. s.	PITTSBURGH	45	31	61.0	16.0	8.0	Fsh.	6	55	1911	Lorain, Ohio	Chicago, Ill.
200879		St. s.	PLAINFIELD	1,225	822	200.3	43.4	15.8	Fer.	8	1,200	1904	Elizabeth, N. J.	New York, N. Y.
150670		St. s.	Pleasure	489	293	128.0	51.0	12.0	Fer.	10	1,600	1894	West Bay City, Mich.	Detroit, Mich.
150495		St. p.	Pleasure Bay	378	262	150.8	25.5	7.0	Pas.	13	440	1890	Upper Nyack, N. Y.	Mobile, Ala.
150856	K. P. S. L.	St. s.	PLEIADES	3,753	2,932	331.5	47.0	25.0	Frt.	33	1,500	1900	Sparrow Point, Md.	New York, N. Y.
203235	K. V. M. L.	St. s.	Pliny Fisk	156	106	85.9	27.0	10.6	Frt.	11	50	1906	Tomkins Cove, N. Y.	Do.
206448		Ga. s.	Plover	28	19	57.7	14.8	5.7	Frt.	2	75	1909	Tacoma, Wash.	Pt. Townsend, Wash.
150525		Ga. s.	Plover	6	0	25.5	11.3	3.9	Frt.	1	1	1883	New Bedford, Mass.	New Bedford, Mass.
210983	L. C. T. M.	Ga. y.	Plover II	17	12	44.3	9.8	4.8	Yct.	2	130	1913	Atlantic City, N. J.	Atlantic City, N. J.
19850		Ga. s.	Plow Boy	21	20	44.1	18.0	4.4	Frt.	2	2	1835	Hempstead, N. Y.	New York, N. Y.
150391		St. s.	Plow Boy	65	57	77.7	21.0	7.0	Pas.	7	40	1887	West Bay City, Mich.	Duluth, Minn.
111220		*St. p.	Plymouth	99	63	121.0	23.0	3.6	Tow.	13	1899	1899	Pittsburgh, Pa.	Cincinnati, Ohio.
150502	K. H. Q. S.	St. p.	PLYMOUTH	3,770	2,280	352.0	50.4	18.3	Pas.	190	5,500	1890	Chester, Pa.	Fall River, Mass.
150604		St. s.	Plymouth	373	186	126.2	26.2	15.2	Tow.	15	675	1892	Philadelphia, Pa.	New York, N. Y.
150281		Ga. s.	Pocahontas	13	9	39.1	14.2	3.6	Tow.	3	1883	1883	Key West, Fla.	Key West, Fla.
150326		St. s.	Pocahontas	177	94	118.0	26.4	9.3	Tow.	10	750	1884	Newburgh, N. Y.	Albany, N. Y.
150379		Ga. s.	Pocahontas	10	9	42.2	14.0	4.1	Msc.	2	1876	1876	City Island, N. Y.	New York, N. Y.
150454		St. s.	Pocahontas	94	47	82.7	19.6	9.4	Pas.	6	1888	1888	Camden, N. J.	Norfolk, Va.
150628		St. p.	POCAHONTAS	814	541	195.0	33.0	11.0	Fsh.	27	1,000	1893	Wilmington, Del.	Richmond, Va.
150971		Ga. s.	Pocahontas	14	13	45.0	14.5	4.0	Fsh.	1	1902	1902	Boston, Mass.	Boston, Mass.
155046		St. s.	Pocahontas	22	13	54.4	13.0	6.4	Tow.	4	1882	1882	Baltimore, Md.	Baltimore, Md.
204042		Ga. s.	Pocahontas	15	8	48.0	11.6	3.6	Frt.	1	1907	1907	Norfolk, Va.	Petersburg, Va.
204266		*St. p.	Pocahontas	35	35	75.0	22.3	3.8	Tow.	10	98	1907	Poplar Bluff, Mo.	St. Louis, Mo.
100767		St. s.	Pocomoke	139	84	115.0	18.5	8.5	Fsh.	26	60	1902	Pocomoke City, Md.	Tappahannock, Va.
150516		St. p.	Pocomoke	636	492	170.0	33.0	9.6	Pas.	32	350	1891	Wilmington, Del.	Baltimore, Md.
203766	K. V. S. J.	St. s.	POCOMOKE	293	199	125.0	25.0	12.6	Pas.	14	500	1906	Camden, N. J.	Philadelphia, Pa.
150726		Ga. s.	Pohatcong	12	12	43.9	9.8	3.4	Fsh.	1	1896	1896	Tuckerton, N. J.	Do.
150707		Ga. s.	Poinciana	20	8	43.0	14.1	4.8	Fsh.	1	24	1895	Tampa, Fla.	Jacksonville, Fla.
208280		Ga. s.	Point au Pines	28	26	55.0	17.0	3.8	Frt.	3	40	1910	Bayou la Batre, Ala.	Mobile, Ala.
130354	K. D. J. N.	St. p.	Point Comfort	629	468	190.0	33.0	9.0	Pas.	19	745	1886	Camden, N. J.	Perth Amboy, N. J.
150811		Ga. s.	Point O' Woods	27	23	52.2	14.8	4.3	Pas.	4	1899	1899	Patchogue, N. Y.	Baltimore, Md.
201945		St. s.	Point O' Woods II	45	32	83.0	16.0	3.6	Fer.	2	1905	1905	Bayshore, N. Y.	Patchogue, N. Y.
206545		Ga. s.	Point Pleasant No. 1	8	7	44.0	8.3	4.0	Pas.	2	15	1906	Irondequoit, N. Y.	Rochester, N. Y.
206546		Ga. s.	Point Pleasant No. 2	11	10	50.6	8.9	4.1	Pas.	2	24	1907	do.	Do.
212190		Ga. s.	Point Reyes	44	18	57.2	17.9	6.0	Frt.	1	80	1914	St. Helens, Oreg.	San Francisco, Cal.
208952		Ga. s.	Pointer	18	12	46.0	12.4	5.2	Pas.	1	46	1911	Chicago, Ill.	Chicago, Ill.
150653		St. s.	POKANOKET	319	254	151.2	29.0	8.0	Pas.	15	1894	1894	Brooklyn, N. Y.	Tampa, Fla.
204492		Ga. s.	Pokonoie	9	6	38.3	8.3	3.6	Pas.	1	1906	1906	Esopus, N. Y.	Stamford, Conn.
208474		St. s.	Polar Bear	35	18	58.0	16.8	7.1	Fsh.	2	75	1911	San Francisco, Cal.	San Francisco, Cal.
208615		Ga. s.	Polar Bear	81	55	76.0	20.6	10.0	Fsh.	8	75	1911	Seattle, Wash.	Pt. Townsend, Wash.
211487		Ga. s.	Polarine	14	7	40.7	12.0	5.5	Frt.	2	25	1913	East Boothbay, Me.	New York, N. Y.
210966		Ga. s.	Polaris	66	45	73.4	17.4	8.9	Fsh.	11	100	1913	Seattle, Wash.	Seattle, Wash.
210365		Ga. s.	Police Harbor and River Service No. 2	13	9	42.0	11.5	4.8	Pol.	8	50	1912	Chicago, Ill.	Chicago, Ill.

1 Formerly *st. p. S. H. H. Clark.

2 Formerly *st. p. R. L. Aubrey.

3 Formerly st. s. Oriole.

4 Formerly ga. s. International.

5 Formerly st. p. Nantucket.

MERCHANT STEAM VESSELS OF THE UNITED STATES—Continued.

Official No.	Signal letters.	Rig.	Name of vessel.	Gross tonnage.	Net tonnage.	Length.	Breadth.	Depth.	Service.	Crew.	Indicated horsepower.	When built.	Where built.	Home port (where permanent document issues).
						Feet.	Feet.	Feet.						
127005		St. s.	¹ Pollux	86	43	79.0	19.5	9.0	Pas.	4		1893	Philadelphia, Pa.	New York, N. Y.
150712		Ga. y.	Polly	23	21	54.0	16.0	4.0	Yct.	3		1896	Tampa, Fla.	Do.
202888		*Ga. p.	Polly	13	13	56.0	14.5	2.7	Tow.	2		1906	Higginsport, Ohio.	Cincinnati, Ohio.
201068		Ga. s.	Polly Page	7	7	37.0	12.4	3.0	Pas.	1		1904	Atlantic City, N. J.	Somers Point, N. J.
202105		Ga. s.	Polly Page II	9	9	39.0	13.0	3.7	Pas.	1		1905	Port Republic, N. J.	Do.
200590		St. s.	POLO	41	28	63.3	15.0	5.6	Pas.	9	60	1903	New Orleans, La.	New Orleans, La.
150541		Ga. s.	Polyandry	7	7	25.7	10.5	5.7	Fsh.	2	7	1890	Vinalhaven, Mass.	Vinalhaven, Mass.
136492	K. M. F. B.	St. y.	² Polyanthus	45	22	78.0	13.6	7.9	Yct.	4		1895	Bristol, R. I.	Bristol, R. I.
54525		St. s.	POLYNESIA	3,640	2,596	375.0	46.0	26.7	Frt.	22	1,150	1897	Cleveland, Ohio.	Cleveland, Ohio.
3194		St. s.	Pomham	161	110	100.0	22.0	6.8	Frt.	13	300	1881	Athens, N. Y.	Providence, R. I.
150782		*St. p.	Pomona	365	295	133.5	28.4	6.1	Pas.	12		1898	Portland, Oreg.	Portland, Oreg.
202926		Ga. s.	Pompano	15	10	55.7	13.6	4.0	Frt.	2		1906	Pocomoke City, Md.	Elizabeth City, N. C.
150831	K. P. J. D.	St. s.	PONCE	3,503	2,519	317.0	42.0	27.8	Pas.	59	1,650	1899	Wilmington, Del.	New York, N. Y.
150901		St. s.	Ponce	26	22	50.0	13.0	5.0	Tow.	3		1900	Croton on Hudson, N. Y.	San Juan, P. R.
150294		St. s.	⁴ Pontiac	112	97	98.8	22.2	7.2	Pas.	12	250	1883	East Providence, R. I.	Providence, R. I.
150476		St. s.	PONTIAC	2,298	1,788	300.0	40.0	24.8	Frt.	29	1,220	1889	Cleveland, Ohio.	Marquette, Mich.
150733		Ga. s.	Pontiac	12	12	35.4	12.9	5.4	Fsh.	2		1888	Brooklyn, N. Y.	Greenport, N. Y.
203790		Ga. s.	Pontiac	116	75	96.0	23.7	11.0	Fsh.	15		1906	Gloucester, Mass.	Boston, Mass.
211394		Ga. s.	Pontiac	22	6	43.4	15.2	8.0	Fsh.	2	24	1913	Friendship, Me.	Waldoboro, Me.
206911		Ga. s.	Pops	12	8	37.5	13.4	3.5	Oys.	2		1909	Brunswick, Ga.	Brunswick, Ga.
150977		Ga. s.	Poquoson	10	8	47.4	12.7	3.5	Frt.	2		1902	Poquoson, Va.	Newport News, Va.
207459		Ga. s.	Porpoise	8	7	28.0	8.8	3.5	Frt.	2	16	1910	Juneau, Alaska.	Wrangell, Alaska.
204539		St. s.	Port Chester	373	299	113.6	28.3	9.4	Frt.	5		1907	Tottenville, N. Y.	New York, N. Y.
205289		Ga. s.	Port Costa	14	9	42.3	10.1	5.4	Tow.	1	50	1895	San Francisco, Cal.	San Francisco, Cal.
150931		St. p.	Port Morris	561	353	143.0	37.7	13.3	Per.	6	500	1901	Brooklyn, N. Y.	New York, N. Y.
208225		St. s.	Portia	21	14	39.1	10.6	6.5	Tow.	3	24	1891	Toledo, Ohio.	St. Paul, Minn.
211041		*Ga. p.	Portia	14	10	59.8	13.0	2.0	Tow.	1	25	1913	Nashville, Tenn.	Nashville, Tenn.
203336		St. s.	⁵ Portia C. Pettis	140	125	72.5	20.5	6.0	Pas.	5	60	1906	Neville, N. J.	Providence, R. I.
107563	K. Q. F. P.	St. s.	⁶ PORTLAND	2,286	1,587	242.0	42.0	26.6	Pas.	19	900	1900	Cleveland, Ohio.	Wilmington, Del.
150167		St. s.	Portland	118	97	85.5	18.1	7.5	Fsh.	23		1879	Kennebunk, Me.	Greenport, N. Y.
150976		St. s.	Portland	94	48	87.5	21.5	10.0	Tow.	5	350	1902	South Portland, Me.	Portland, Me.
150836	K. P. L. J.	St. s.	PORTO RICO	1,257	854	220.2	32.0	19.3	Frt.	19	500	1899	Toledo, Ohio.	Baltimore, Md.
150375	K. D. M. Q.	St. s.	Portsmouth	214	107	116.3	23.0	12.0	Tow.	15	915	1886	Wilmington, Del.	Philadelphia, Pa.
151002		Ga. s.	Portsmouth	13	6	47.6	12.3	4.4	Frt.	1	15	1903	West Mystic, Conn.	Fall River, Mass.
206642		St. s.	Portsmouth	121	70	97.1	23.3	10.9	Tow.	6	400	1904	Kennebunk Port, Me.	Portsmouth, N. H.
150646		*St. p.	Portus B. Wears	400	200	175.0	28.0	4.0	Pas.	22	230	1892	St. Michael, Alaska.	St. Michael, Alaska.
209788		Ga. s.	Port Washington	14	10	45.0	12.0	4.4	Pas.	2		1912	Port Washington, N. Y.	New York, N. Y.
150660		St. s.	Post Boy	5	5	36.4	11.6	5.2	Tow.	2		1894	Buffalo, N. Y.	Do.
150798		St. s.	Postmaster General	434	337	132.5	31.2	11.0	Frt.	13	150	1898	Noank, Conn.	Do.
207174		Ga. s.	Potlatch	13	11	43.6	11.9	4.2	Tow.	1	50	1910	Seattle, Wash.	Seattle, Wash.
210378	L. O. N. J.	St. s.	POTLATCH	575	325	150.0	26.8	16.8	Pas.	28	650	1912	Do.	Do.
150672	K. M. B. D.	St. s.	Potomac	763	688	176.8	35.8	11.0	Pas.	36	450	1894	Philadelphia, Pa.	Baltimore, Md.
150689		St. s.	Potomac	155	77	102.0	30.5	8.5	Frt.	6	350	1895	Baltimore, Md.	Do.
150987		St. s.	Potomac	145	65	121.0	20.1	8.2	Fsh.	25	225	1903	Pocomoke City, Md.	Reedville, Va.
202390		*St. p.	Potosi	48	48	85.0	19.6	4.0	Pas.	4		1905	Dubuque, Iowa.	Dubuque, Iowa.
150855		*St. p.	Potrero	531	452	145.0	35.0	8.0	Frt.	14	300	1900	Alameda, Cal.	San Francisco, Cal.
20434		St. s.	Pottawatomie	18	11	48.0	11.6	5.5	Fsh.	5		1871	Green Bay, Wis.	Grand Haven, Mich.
211092		Ga. s.	Pouter	22	15	45.4	14.0	5.8	Fsh.	5	40	1913	Seattle, Wash.	Pt. Townsend, Wash.
202339		St. s.	POWELL STACKHOUSE	6,171	4,919	504.0	54.2	31.0	Frt.	25	1,800	1905	Wyandotte, Mich.	Cleveland, Ohio.
207955		*Ga. p.	Power City	60	37	64.6	14.3	3.0	Pas.	2	60	1910	American Falls, Idaho.	Great Falls, Mont.
205637	K. W. R. C.	St. s.	POWERFUL	176	120	89.4	24.1	12.1	Tow.	6	250	1908	Port Richmond, N. Y.	New York, N. Y.
206261		*St. p.	Powers	212	150	89.7	25.2	5.8	Tow.	4	150	1909	North Bend, Oreg.	Coos Bay, Oreg.
27660	K. L. V. M.	St. s.	⁷ POWHATAN	2,898	2,126	299.5	40.0	16.8	Pas.	45	3,000	1894	Chester, Pa.	Baltimore, Md.
96449		St. s.	⁸ Powhatan	35	23	57.1	15.0	7.3	Tow.	4	109	1884	Baltimore, Md.	Do.
150765		St. s.	Powhatan	56	25	76.3	19.4	6.5	Tow.	7		1897	Pocomoke City, Md.	Newport News, Va.
150986		St. s.	Powhatan	11	5	38.4	9.9	4.5	Tow.	4		1903	Port Walthall, Va.	Baltimore, Md.
218605		*Ga. p.	Powhatan	25	16	40.6	11.5	2.5	Tow.	2	25	1911	Biggers, Ark.	St. Louis, Mo.
212031		Ga. s.	Powhatan	38	20	64.0	15.6	6.0	Tow.	3	75	1914	Orange, Tex.	Port Arthur, Tex.
200694		St. s.	Powow	48	25	69.0	18.8	7.1	Pas.	4		1904	Kennebunk, Me.	Gloucester, Mass.
211274		*Ga. p.	Prairie Belle	34	21	52.0	12.7	2.0	Fsh.	2	52	1913	Seattle, Wash.	Seattle, Wash.
150521		St. y.	Preble	25	12	59.5	12.5	6.3	Yct.	4		1891	Portland, Me.	New York, N. Y.
206554		Ga. s.	Preble	10	10	29.6	9.4	3.8	Fsh.	2	16	1905	West De Pere, Wis.	Marquette, Mich.
207343		Ga. s.	Premier	14	10	52.5	17.5	2.1	Frt.	1	40	1910	Oakland, Cal.	San Francisco, Cal.
150938	K. R. P. D.	St. s.	Prentiss	406	267	144.0	34.5	11.5	Pas.	17	400	1902	Do.	Do.
151003		*St. p.	Prescott	55	55	90.0	18.0	3.4	Tow.	5		1903	Rock Island, Ill.	Chicago, Ill.
211210		Ga. s.	Presho	21	14	43.0	13.5	5.8	Fsh.	6	30	1913	Tacoma, Wash.	Tacoma, Wash.
93271		Ga. s.	President	50	34	72.2	17.2	6.5	Tow.	5		1902	Do.	Pt. Townsend, Wash.
150517		Ga. s.	President	26	21	53.5	18.8	4.7	Pas.	3		1891	San Francisco, Cal.	San Francisco, Cal.
150783		St. s.	President	112	76	86.3	22.1	10.2	Pas.	6	500	1898	Tomkins Cove, N. Y.	New York, N. Y.
150863		Ga. s.	President	13	9	36.3	14.3	3.9	Pas.	3		1900	Seattle, Wash.	Nome, Alaska.
203813	K. V. T. F.	St. s.	PRESIDENT	5,218	2,393	391.9	48.2	19.7	Pas.	140	5,000	1907	Camden, N. J.	New York, N. Y.
207099		St. s.	President	730	468	152.0	35.7	13.0	Mail.	14	1,000	1910	Noank, Conn.	Do.

¹ Formerly st. s. ^a Campania.² Formerly st. s. ^b J. L. Luckenbach.³ Formerly st. s. ^a Eugenia.⁴ Formerly st. s. ^b U. S. S. Eugenia.⁵ Formerly st. s. ^c Baltimore.⁶ Formerly st. s. ^a Pioneer.⁷ Formerly st. s. ^b Margaret A. Acton.⁸ Formerly st. s. ^c A. B. Wolvin.⁹ Formerly st. s. ^a Yorktown.¹⁰ Formerly st. s. ^b U. S. S. Resolute.¹¹ Formerly st. s. ^c U. S. Q. M. D. Rawlins.¹² Formerly st. s. ^d Hygeia.

MERCHANT STEAM VESSELS OF THE UNITED STATES—Continued.

Official No.	Signal letters.	Rig.	Name of vessel.	Gross tonnage.	Net tonnage.	Length.	Breadth.	Depth.	Service.	Crew.	Indicated horsepower.	When built.	Where built.	Home port (where permanent document issues).
						Feet.	Feet.	Feet.						
211010		Ga. s.	President	26	17	45.0	15.1	5.6	Fsh.	7	30	1913	Gig Harbor, Wash.	Tacoma, Wash.
150786		St. s.	PRESQUE ISLE	4,578	3,570	407.0	50.0	24.7	Pas.	25	1,500	1898	Cleveland, Ohio	Cleveland, Ohio.
204350		St. s.	Fresque Isle	41	35	61.0	17.5	7.8	Pas.	4	50	1907	Erie, Pa.	Do.
150764		St. y.	†Fresto	22	15	72.5	9.6	4.1	Yct.	3		1897	Nyack, N. Y.	Cape Vincent, N. Y.
202460		*Ga. p.	Prevoyance	13	6	54.0	13.2	2.8	Frt.	3		1905	Lake Salvador, La.	New Orleans, La.
205324		St. s.	PRICE MCKINNEY	5,250	3,927	432.0	54.0	28.0	Frt.	22	1,500	1908	Lorain, Ohio	Chicago, Ill.
208204		Ga. s.	Prichly Heat	14	10	33.6	11.7	4.1	Pas.	1		1910	Jacksonville, Fla.	Jacksonville, Fla.
208799		Ga. s.	Pride	11	9	38.7	10.8	3.3	Fsh.	3		1911	Kasaan, Alaska	Ketchikan, Alaska.
212033		Ga. s.	Pride	20	13	44.0	13.5	6.9	Pas.	1	80	1914	Los Angeles, Cal.	Los Angeles, Cal.
204291		*Ga. p.	Pride of Alabama	13	13	78.0	16.1	1.6	Pas.	3		1907	Decatur, Ala.	Mobile, Ala.
207231		Ga. s.	Pride of Alaska	15	10	48.0	13.0	4.8	Tow.	1	90	1910	Oakland, Cal.	San Francisco, Cal.
150146		*St. p.	Pride of the River	619	533	175.0	39.0	8.0	Pas.	17	650	1878	San Francisco, Cal.	Do.
150777		Ga. s.	Pride of the Sea	7	5	30.8	11.3	3.4	Fsh.	3		1898	Key West, Fla.	Key West, Fla.
150963		St. s.	Primrose	58	40	70.5	19.3	8.0	Tow.	5		1902	Athens, N. Y.	Albany, N. Y.
150846		Ga. s.	Prince	31	31	63.0	19.5	4.6	Frt.	2		1899	Beaufort, N. C.	Wilmington, N. C.
212279		Ga. s.	Prince of Wales	98	87	58.5	17.6	8.3	Pas.	2	110	1914	Winslow, Wash.	Wrangell, Alaska.
204199		Ga. s.	Prince Olaf	12	11	32.8	9.5	4.0	Fsh.	5		1907	Charlevoix, Mich.	Gloucester, Mass.
207502		Ga. s.	Prince Olav	15	10	40.0	11.7	4.3	Pas.	1	25	1910	Seattle, Wash.	Seattle, Wash.
211580		Ga. s.	Priniceps	24	10	45.6	13.0	6.6	Frt.	1	24	1913	Swans Island, Me.	Rockland, Me.
121123		St. p.	Princess	667	667	211.5	34.9	6.4	Pas.	27	474	1900	Marietta, Ohio	Cincinnati, Ohio.
150483		St. s.	Princess	44	22	76.4	15.7	6.4	Frt.	1		1890	Boston, Mass.	Lubec, Me.
200022		Ga. s.	Princess	16	14	47.3	11.5	3.7	Pas.	3		1903	Portland, Me.	Boston, Mass.
203445	K. V. Q. S.	St. s.	Princess	151	103	107.0	22.2	10.7	Tow.	8	500	1906	Baltimore, Md.	Albany, N. Y.
203551		Ga. s.	Princess	14	9	49.0	9.4	3.5	Pas.	1	75	1906	Vallejo, Cal.	San Francisco, Cal.
204358		Ga. s.	Princess	97	66	101.6	23.3	6.7	Tow.	4	125	1907	Cambridge, Md.	Philadelphia, Pa.
205066		Ga. s.	Princess	7	5	36.0	7.3	2.9	Pas.	1		1908	Skagway, Alaska	Skagway, Alaska.
206998		Ga. s.	Princess	7	6	26.0	8.0	3.0	Fsh.	1	10	1906	Manistee, Mich.	Grand Haven, Mich.
207936		Ga. s.	Princess	15	7	43.5	14.0	4.2	Frt.	2	21	1910	Deals, Md.	Baltimore, Md.
121214		Ga. s.	Princess	20	17	41.1	12.5	5.6	Fsh.	10	30	1914	Poulsbo, Wash.	Seattle, Wash.
150756	K. N. B. V.	St. s.	PRINCESS ANNE	3,629	2,346	350.0	42.0	17.0	Pas.	70	3,260	1897	Chester, Pa.	New York, N. Y.
150844		Ga. s.	Princess Issena	44	36	81.0	16.0	3.2	Pas.	3		1899	Long Island City, N. Y.	St. Augustine, Fla.
202119		Ga. s.	Princess May	11	10	48.0	9.8	3.6	Pas.	1	20	1905	Vancouver, Wash.	Portland, Ore.
208429		Ga. s.	Princess Virginia	40	23	49.7	14.5	4.8	Fsh.	3	12	1911	Lewisetta, Va.	Baltimore, Md.
115833		St. s.	Princeton	23	21	57.2	15.6	8.3	Tow.	3		1882	Buffalo, N. Y.	Buffalo, N. Y.
150876		St. s.	PRINCETON	5,125	3,820	454.0	50.0	28.5	Frt.	25	2,000	1900	Lorain, Ohio	Duluth, Minn.
150458		St. s.	Printer	110	55	97.5	22.0	10.4	Tow.	7	220	1889	Hoquiam, Wash.	Pt. Townsend, Wash.
107043	K. L. R. W.	St. y.	†Priscilla	65	36	89.0	15.2	8.1	Yct.	8		1893	South Boston, Mass.	New York, N. Y.
150333	K. C. V. P.	Ga. s.	Priscilla	66	32	55.6	17.3	7.9	Yct.	3		1884	Kennebunk, Me.	Do.
150626		Ga. s.	Priscilla	10	9	32.7	15.0	4.7	Fsh.	1		1893	Hyannis, Mass.	Newport, R. I.
150666	K. L. W. J.	St. p.	PRISCILLA	5,292	2,673	425.8	52.3	18.3	Pas.	180	8,500	1894	Chester, Pa.	Fall River, Mass.
150965		St. s.	Priscilla	51	31	82.0	16.0	8.0	Tow.	5	200	1902	Alameda, Cal.	San Francisco, Cal.
201591		Ga. s.	Priscilla	44	27	64.0	18.8	9.0	Fsh.	9		1904	Gloucester, Mass.	Boston, Mass.
205409		Ga. s.	Priscilla	9	6	39.4	9.9	3.9	Tow.	2	35	1897	Atlantic City, N. J.	Somers Point, N. J.
208304		Ga. s.	Priscilla	31	18	44.0	18.6	5.0	Fsh.	2	38	1910	Warren, R. I.	Providence, R. I.
212124		Ga. s.	Priscilla	8	8	48.4	9.0	4.0	Pas.	1	18	1914	Niceville, Fla.	Pensacola, Fla.
211844		Ga. s.	Priscilla	18	7	32.9	12.4	3.8	Frt.	1	12	1908	Inwood, N. Y.	Patchogue, N. Y.
209674		Ga. s.	Priscilla II	24	7	45.0	16.6	5.3	Fsh.	4	24	1912	Friendship, Me.	Vineyard Haven, Mass.
210188		Ga. y.	Priscilla III	21	16	60.0	10.0	4.8	Yct.	2	100	1909	Clayton, N. Y.	Wilmington, Del.
107803	K. S. C. R.	St. y.	PRIVATEER	361	213	168.6	24.4	12.6	Yct.	23	1,000	1902	Elizabeth, N. J.	New York, N. Y.
150692		*St. p.	Proctor K. Smiley	66	66	92.0	30.0	3.2	Fer.	4		1895	Catlettsburg, Ky.	Cincinnati, Ohio.
85958		Ga. s.	Progress	14	12	38.0	15.2	4.2	Oys.	4		1887	Oakdale, N. Y.	Patchogue, N. Y.
150571		St. s.	Progress	18	10	40.0	10.6	3.5	Pas.	1	50	1891	Aberdeen, Wash.	Pt. Townsend, Wash.
150892		St. s.	Progress	27	18	53.7	15.2	6.5	Tow.	4		1901	Madison, Md.	Savannah, Ga.
150966		*St. p.	Progress	195	123	136.0	28.0	5.5	Drg.	11		1902	Brownsville, Pa.	Pittsburgh, Pa.
209485		Ga. s.	Progress	18	12	53.5	14.5	4.0	Pas.	1	50	1911	Oakland, Cal.	San Francisco, Cal.
212494		Ga. s.	Progress	6	5	29.6	9.3	3.3	Fsh.	1	8	1913	Ketchikan, Alaska	Ketchikan, Alaska.
212081		Ga. s.	Progress	169	115	90.5	21.9	15.4	Fsh.	20	140	1914	Seattle, Wash.	Seattle, Wash.
211030	L. D. K. G.	Ga. s.	Progressive	20	13	40.6	12.6	4.6	Fsh.	5	20	1913	Do.	Do.
150590		St. s.	Promise	473	295	119.5	38.8	12.0	Fer.	10	1,400	1892	Detroit, Mich.	Detroit, Mich.
203020		*St. p.	Pronto	94	72	100.0	19.0	6.0	Tow.	7	300	1896	Portland, Ore.	Portland, Ore.
211827		Ga. s.	Pronto	10	8	30.0	11.0	1.8	Pas.	1	10	1905	Bayhead, N. J.	St. Augustine, Fla.
201729		Ga. y.	Prosit.	69	62	84.5	16.0	7.1	Yct.	2		1905	Boston, Mass.	Boston, Mass.
150220		Ga. y.	Prospect	14	14	39.2	13.1	4.1	Msc.	3		1881	Greenport, N. Y.	Greenport, N. Y.
207348		St. p.	Prospect	188	85	144.7	21.4	8.3	Frt.	6	200	1863	Brooklyn, N. Y.	Philadelphia, Pa.
150468		Ga. s.	Prospector	9	6	32.0	12.8	4.5	Fsh.	2	6	1889	Cypress Island, Wash.	Juneau, Alaska.
150784		St. s.	Prospector	41	25	61.3	14.6	5.2	Tow.	4		1898	Seattle, Wash.	Seattle, Wash.
208436		Ga. s.	Prospector	74	50	72.0	19.0	8.5	Fsh.	10	75	1911	Tacoma, Wash.	Portland, Me.
211266		Ga. s.	Prospector	7	7	34.0	10.0	4.0	Pas.	0	12	1911	Ellamar, Alaska	Cordova, Alaska.
150781		St. s.	Prosper	111	52	84.1	18.6	9.6	Tow.	7	250	1898	Pt. Townsend, Wash.	Seattle, Wash.
203254		Ga. s.	Prosper	10	6	34.6	11.0	3.2	Pas.	1		1906	West Seattle, Wash.	Do.
20471		St. s.	Protection	60	30	77.4	15.8	8.9	Tow.	8		1873	Chicago, Ill.	Chicago, Ill.
150543		St. s.	Protection	161	135	112.8	24.0	7.3	Drg.	8	69	1888	Sault Ste. Marie, Mich.	Sandusky, Ohio.
205870		Ga. s.	Protection	11	8	37.0	10.5	4.2	Pas.	1	20	1908	Seattle, Wash.	Seattle, Wash.

† Formerly st. p. Francis J. Torrance.

* Formerly a st. s. Shaugraun.

‡ Formerly b st. s. Alpha.

§ Formerly st. y. Aquilo.

¶ Formerly st. y. Anstice.

• Formerly ga. s. George Kingston.

◊ Formerly a st. p. Polar Star.

◊ U. S. L. H. B. st. p. Cactus.

† Composite.

MERCHANT STEAM VESSELS OF THE UNITED STATES—Continued.

Official No.	Signal letters.	Rig.	Name of vessel.	Gross tonnage.	Net tonnage.	Length.	Breadth.	Depth.	Service.	Crew.	Indicated horsepower.	When built.	Where built.	Home port (where permanent document issues).
						Feet.	Feet.	Feet.						
3778		St. s.	Protector	40	22	60.2	14.8	6.2	Tow.	3		1899	Norfolk, Va.	Norfolk, Va.
150255	J. V. W. R.	St. s.	Protector	98	49	92.9	20.0	9.8	Tow.	6		1882	Camden, N. J.	Savannah, Ga.
200818		Ga. s.	Protector	7	6	40.0	11.0	3.2	Fol.	1		1904	Atlantic City, N. J.	Tuckerton, N. J.
202008		St. s.	PROTECTOR	176	119	101.8	21.8	8.9	Tow.	9	500	1905	Philadelphia, Pa.	Plattsburg, N. Y.
204391		Ga. s.	Protector	18	9	60.5	15.0	3.5	Frt.	2		1907	New Orleans, La.	New Orleans, La.
210398		Ga. s.	Protector B	10	5	43.2	12.1	3.5	Ovs.	5		1912	Bayou Cook, La.	Do.
150864	K. P. T. R.	St. s.	PROTEUS	4,836	3,006	390.8	48.3	15.8	Pas.	15	4,000	1900	Newport News, Va.	New York, N. Y.
207747		Ga. s.	Proteus	12	5	45.1	12.6	3.1	Pas.	1		1910	Gulport, Miss.	Gulport, Miss.
201723	K. T. Q. P.	St. p.	PROVIDENCE	4,365	2,502	379.4	50.0	18.6	Pas.	240	5,500	1905	Quincy, Mass.	Fall River, Mass.
150885	K. Q. M. R.	St. s.	PRUDENCE	292	198	122.3	25.0	14.0	Tow.	13	750	1900	Camden, N. J.	Philadelphia, Pa.
202937		St. s.	Prudence	101	69	87.2	20.0	9.0	Tow.	8	250	1905	Baltimore, Md.	Do.
150869		St. s.	Prun	56	38	88.8	16.0	7.9	Yct.	5		1900	Detroit, Mich.	Port Huron, Mich.
19701		Ga. y.	Psyche	27	26	49.0	16.0	5.5	Yct.	2	15	1886	Bristol, R. I.	Somers Point, N. J.
200136		Ga. s.	Psyche	6	5	35.0	8.0	3.6	Msc.	1		1903	Atlantic City, N. J.	Do.
105398		St. p.	Public Service	305	239	102.5	30.0	9.6	Fer.	5	382	1872	Greenpoint, N. Y.	New York, N. Y.
150182		Ga. s.	Puffin	54	37	71.0	20.0	7.3	Frt.	4		1890	Benicia, Cal.	Pt. Townsend, Wash.
205849	K. W. S. C.	St. s.	Puget	234	140	115.0	24.5	7.5	Pas.	8	800	1908	Seattle, Wash.	Seattle, Wash.
210124		Ga. s.	Puget	23	15	41.7	12.8	5.6	Fsh.	5		1912	Do.	Do.
150354		Ga. s.	Punch and Judy	6	5	27.0	12.2	3.4	Pas.	1		1886	Patchogue, N. Y.	Patchogue, N. Y.
204433		Ga. s.	Pungo	8	8	45.0	10.7	2.8	Tow.	1		1907	Belhaven, N. C.	New Bern, N. C.
150668		St. s.	Pup	13	6	45.0	11.8	4.6	Fsh.	3		1894	Sangattuck, Mich.	Milwaukee, Wis.
201964		*St. p.	Pup	33	21	54.0	15.6	3.4	Tow.	5		1905	Ballard, Wash.	Juneau, Alaska.
207561		Ga. s.	Pup	11	0	36.8	8.6	5.3	Fsh.	1	12	1910	Cheboygan, Mich.	Grand Haven, Mich.
208271		Ga. s.	PURE OIL CO. No. 5	223	152	90.2	23.1	12.3	Frt.	6	200	1910	Wilmington, Del.	Philadelphia, Pa.
150355		Ga. s.	Puritan	10	9	33.6	13.0	4.2	Wat.	2		1885	Essex, Mass.	Marblehead, Mass.
150392		St. s.	Puritan	25	14	68.4	15.0	5.0	Tow.	4		1887	Portland, Oreg.	Seattle, Wash.
150471	K. G. J. Q.	St. p.	PURITAN	4,593	3,075	403.5	52.5	18.1	Pas.	180	7,500	1889	Chester, Pa.	Fall River, Mass.
150557		Ga. s.	Puritan	7	7	36.4	12.3	3.5	Frt.	1		1891	Galveston, Tex.	Galveston, Tex.
150602		St. s.	Puritan	126	99	92.8	17.8	9.6	Cnl.	3	100	1892	Buffalo, N. Y.	New York, N. Y.
150898		St. s.	PURITAN	1,762	1,267	259.0	40.5	26.6	Pas.	32	1,500	1901	Toledo, Ohio	Chicago, Ill.
150910		Ga. s.	Puritan	9	8	37.6	12.8	3.3	Frt.	2		1901	Bon Secour, Ala.	Mobile, Ala.
150964		Ga. s.	Puritan	6	6	29.8	10.6	5.2	Fsh.	2		1902	Friendship, Me.	Stonington, Me.
209088		Ga. s.	Puritan	78	53	80.6	20.2	9.1	Fsh.	17	125	1911	Tacoma, Wash.	Tacoma, Wash.
150688		Ga. y.	Puritana	23	15	58.0	14.0	6.3	Yct.	2		1895	Racine, Wis.	Toledo, Ohio.
150895		Ga. s.	Push	10	7	39.0	13.7	3.3	Msc.	2		1901	Stratford, Conn.	New Haven, Conn.
208636		St. s.	PUT-IN-BAY	1,182	731	226.0	46.5	17.6	Pas.	60	3,000	1911	Wyandotte, Mich.	Detroit, Mich.
150685		Ga. s.	Pythian	70	39	79.4	21.2	8.5	Fsh.	18	36	1894	Essex, Mass.	Gloucester, Mass.
Q.														
211152		St. s.	Q. A. GILMORE	99	51	71.0	20.0	12.5	Tow.	5	400	1913	Cleveland, Ohio	Cleveland, Ohio.
209653		Ga. s.	Quadra	42	29	61.6	16.0	7.2	Fsh.	2	75	1912	Seattle, Wash.	Pt. Townsend, Wash.
126076	J. W. R. L.	St. s.	Quantico	2,676	1,887	280.0	40.7	15.8	Pas.	46		1882	Chester, Pa.	Baltimore, Md.
20621		Ga. s.	Quartette	17	5	42.6	11.6	5.4	Fsh.	4		1899	Lynn, Mass.	Gloucester, Mass.
202366		Ga. s.	Quartette	10	5	46.0	10.4	3.2	Oys.	2	15	1905	Irvington, Va.	Reading, Va.
208051		Ga. s.	Quebec	11	11	33.0	8.5	3.5	Pas.	1	15	1907	Pawtucket, R. I.	Providence, R. I.
20587	J. V. W. G.	St. s.	Queen	2,727	1,672	331.2	38.5	21.2	Pas.	80	3,000	1882	Philadelphia, Pa.	San Francisco, Cal.
20605		St. s.	Queen	42	18	64.0	16.0	6.0	Fsh.	3	49	1892	Astoria, Oreg.	Seattle, Wash.
20609		St. s.	Queen	17	8	49.6	13.3	4.3	Fer.	1		1895	East Boston, Mass.	Marblehead, Mass.
20616		St. s.	QUEEN	29	19	50.7	14.0	6.2	Tow.	3		1897	Buffalo, N. Y.	Cape Vincent, N. Y.
20627		St. s.	Queen	24	16	54.0	14.5	5.5	Tow.	3		1900	San Francisco, Cal.	San Francisco, Cal.
20640		Ga. s.	Queen	14	10	49.5	11.5	3.6	Pas.	1	23	1903	Astoria, Oreg.	Astoria, Oreg.
141022		St. s.	Queen	135	108	93.0	17.4	8.6	Cnl.	4	75	1889	Lockport, N. Y.	New York, N. Y.
203245		*Ga. p.	Queen	14	14	38.0	13.0	2.8	Pas.	2	12	1906	Portland, Oreg.	Portland, Oreg.
204119		Ga. s.	Queen	13	10	43.7	10.0	5.2	Tow.	1		1907	Marshfield, Oreg.	Coos Bay, Oreg.
205991		Ga. s.	Queen	15	15	48.0	15.0	3.4	Msc.	2		1909	Smyrna, N. C.	Norfolk, Va.
206449		Ga. s.	Queen	13	9	44.7	8.2	3.5	Pas.	1	30	1905	Stockton, Cal.	San Francisco, Cal.
207445		Ga. s.	Queen	6	5	25.4	7.7	3.0	Fsh.	2	6	1906	Marquette, Wis.	Milwaukee, Wis.
208816		Ga. s.	Queen	22	15	43.6	12.9	5.9	Fsh.	5	20	1911	Seattle, Wash.	Pt. Townsend, Wash.
209794		Ga. s.	Queen	8	7	43.5	9.3	2.7	Pas.	1	24	1912	Clifton, Tenn.	Nashville, Tenn.
211734		Ga. s.	Queen	8	6	33.9	8.8	3.2	Msc.	1	15	1913	Treadwell, Alaska	Juneau, Alaska.
212215		Ga. s.	Queen	13	8	38.0	12.0	3.6	Pas.	1	20	1914	Marysville, Wash.	Seattle, Wash.
20610		St. s.	Queen Anne	14	9	44.9	9.0	3.2	Tow.	3		1895	Detroit, Mich.	Grand Haven, Mich.
20624		St. p.	QUEEN ANNE	651	410	203.3	52.0	8.6	Pas.	20	1,100	1899	Baltimore, Md.	Philadelphia, Pa.
202276		Ga. y.	Queen Bess	18	15	41.6	13.7	5.0	Yct.	1		1905	Perth Amboy, N. J.	Jacksonville, Fla.
20598		Ga. s.	Queen City	22	18	70.0	12.4	4.3	Pas.	4		1889	Poughkeepsie, N. Y.	New York, N. Y.
20612		St. s.	QUEEN CITY	3,979	3,198	401.4	48.0	23.7	Frt.	25	1,700	1896	Cleveland, Ohio	Duluth, Minn.
20614		*St. p.	Queen City	624	624	236.0	44.0	7.0	Pas.	65		1897	Cincinnati, Ohio	Pittsburgh, Pa.
202940		St. s.	Queen City	42	26	72.0	16.5	6.0	Pas.	4		1906	Wildwood, N. J.	Somers Point, N. J.
203355		St. s.	Queen City	24	17	53.2	13.3	5.6	Tow.	2		1906	Buffalo, N. Y.	Buffalo, N. Y.
20592		Ga. s.	Queen Esther	18	14	39.6	15.5	5.4	Frt.	2		1884	Tisbury, Mass.	Providence, R. I.
206735		Ga. s.	Queen Esther	11	10	41.0	9.5	3.7	Pas.	1	30	1909	Cheboygan, Mich.	Marquette, Mich.
207015		Ga. s.	Queen Helen	11	7	38.6	13.5	3.4	Frt.	2	15	1909	New Orleans, La.	New Orleans, La.

1 Formerly st. s. Bentley.

2 Formerly st. s. Astoria.

3 Formerly st. s. Pacific.

4 Formerly st. s. Vashonian.

5 Formerly st. s. Chattahoochee

6 Formerly st. s. Queen of the Pacific.

7 Formerly st. c. bt. Lizzie Crandall.

MERCHANT STEAM VESSELS OF THE UNITED STATES—Continued.

Official No.	Signal letters.	Rig.	Name of vessel.	Gross tonnage.	Net tonnage.	Length.	Breadth.	Depth.	Service.	Crew.	Indicated horsepower.	When built.	Where built.	Home port (where permanent document issues).	
						Feet.	Feet.	Feet.							
20582		St. s.	Queen Mab	19	9	51.6	13.4	4.6	Tow.	2		1880	Tottenville, N. Y.	New York, N. Y.	
206451	L. B. D. S.	Ga. y.	Queen Mab	20	17	51.3	11.3	5.7	Yct.	4	20	1909	New York, N. Y.	New Haven, Conn.	
207589	L. B. N. Q.	Sch. y.	Queen Mab	63	49	62.8	17.8	11.4	Yct.	6	250	1910	Bristol, R. I.	New York, N. Y.	
209675		Ga. s.	Queen of the Glades	8	7	34.6	11.0	2.8	Pas.	2	20	1912	Fort Myers, Fla.	Key West, Fla.	
203486		Ga. y.	Queen of the Lake	18	16	46.0	12.0	4.6	Yct.	2		1906	Fond du Lac, Wis.	Milwaukee, Wis.	
20555		Ga. s.	Queen of the Sea	11	11	39.4	12.3	4.7	Fsh.	5		1871	Bath, Me.	Waldoboro, Me.	
91015		St. p.	Queens	302	555	197.6	45.0	13.5	Fer.	6	450	1877	Hoboken, N. J.	New York, N. Y.	
202347		St. s.	QUEENS	1,954	1,329	246.4	46.1	18.4	Fer.	15	3,500	1905	Sparrows Point, Md.	Do.	
136372		St. p.	Queensboro	254	127	95.3	26.2	9.4	Fer.	5	400	1893	do	Do.	
200379		Ga. s.	Quequechan	76	37	75.3	20.1	8.2	Tow.	3	200	1903	Bath, Me.	Fall River, Mass.	
150819		St. s.	Querida	14	9	41.2	11.9	4.5	Fsh.	1	20	1899	Tillamook, Ore.	Juneau, Alaska.	
20553		St. s.	Quickstep	10	5	41.2	11.2	5.0	Tow.	2		1869	Buffalo, N. Y.	Detroit, Mich.	
20591		St. s.	Quickstep	231	104	135.5	20.0	13.7	Fsh.	23		1879	Noank, Conn.	Newport, R. I.	
20617		*St. p.	Quickstep	343	233	123.8	24.8	4.4	Fas.	18	300	1898	Seattle, Wash.	Juneau, Alaska.	
208354		*Ga. p.	Quickstep	9	6	41.0	8.0	2.2	Frt.	1	20	1911	Fox Spring, Tenn.	Nashville, Tenn.	
203022	K. V. H. P.	St. s.	Quinnat	698	542	189.0	38.0	12.1	Pas.	20		1906	Aberdeen, Wash.	San Francisco, Cal.	
20611		St. p.	Quincy	806	806	264.7	42.0	6.8	Pas.	75	1,068	1896	Dubuque, Iowa.	Chicago, Ill.	
208762		St. s.	QUINCY A. SHAW	6,336	5,013	504.0	54.0	30.0	Frt.	25	1,760	1911	Lorain, Ohio	Cleveland, Ohio.	
20631		St. s.	Quinnat	31	14	63.0	16.0	6.3	Ten.	3		1901	San Francisco, Cal.	San Francisco, Cal.	
207335		Ga. s.	Quinnat	11	6	40.5	11.2	4.3	Frt.	0	24	1910	Goble, Ore.	Portland, Ore.	
207845		Ga. s.	Quinnat	12	8	43.0	9.0	4.8	Msc.	1	40	1910	San Francisco, Cal.	San Francisco, Cal.	
20625		Ga. s.	Quissetta	5	5	25.0	11.0	5.0	Fsh.	0		1899	Montument Beach, Mass.	Barnstable, Mass.	
20628		St. s.	Quoddy	34	17	59.0	15.1	6.2	Tow.	7		1900	Dennysville, Me.	Boston, Mass.	
R.															
207973		Ga. s.	R. Arsander	10	5	38.0	10.6	3.4	Frt.	1	15	1910	Crittenden, Va.	Norfolk, Va.	
205141		Ga. s.	R. C.	8	7	39.3	6.5	6.7	Pas.	1	12	1907	Newport, Ark.	Cairo, Ill.	
211000		Ga. s.	R. D. 551	14	9	41.6	12.0	5.0	Tow.	1	65	1908	Oakland, Cal.	San Francisco, Cal.	
111097		*St. p.	R. Dunbar	252	158	160.0	29.4	6.4	Pas.	8	241	1895	Jeffersonville, Ind.	Nashville, Tenn.	
110623		Ga. s.	R. Esterbrook, jr.	10	9	31.0	14.0	3.2	Pas.	1		1884	Patchogue, N. Y.	New York, N. Y.	
110893		St. s.	R. Miller	83	56	75.1	18.5	6.8	Pas.	4		1891	Astoria, Ore.	Astoria, Ore.	
111343		*Ga. p.	R. Nash	6	6	65.0	13.0	1.5	Pas.	3		1900	Bethlehem, Ind.	Louisville, Ky.	
208919		Ga. s.	R. Paul	19	17	44.2	13.4	4.5	Pas.	1	40	1911	Boston, Mass.	Boston, Mass.	
110672		St. s.	R. A. Seymour, jr.	131	103	110.1	22.7	7.7	Frt.	8	175	1882	Manitowoc, Wis.	Chicago, Ill.	
164592		Ga. s.	R. A. Harriott	80	70	91.2	22.5	4.8	Tow.	5		1911	Chesapeake City, Md.	New York, N. Y.	
111336		St. s.	R. B. Douglas	176	87	127.0	20.5	9.1	Fsh.	26	250	1901	Pocomoke City, Md.	Reedville, Va.	
110297		St. p.	R. B. Hays	164	82	134.0	21.0	7.5	Pas.	11	200	1876	Sandusky, Ohio	Detroit, Mich.	
110676		St. s.	R. C. Barkley	16	13	50.6	14.6	3.1	Tow.	8		1885	Charleston, S. C.	Charleston, S. C.	
111387		Ga. s.	R. C. Beaman	12	9	44.3	15.9	2.6	Frt.	1		1901	Hatteras, N. C.	Elizabeth City, N. C.	
207476		*St. p.	R. C. Brown	184	116	120.6	24.0	6.0	Frt.	10	200	1910	Oshkosh, Wis.	Milwaukee, Wis.	
209888		Ga. s.	R. C. Lundy	34	23	54.6	16.6	6.2	Frt.	3	40	1912	Brooklyn, N. Y.	New York, N. Y.	
77241		St. p.	R. C. Reynolds	469	386	135.6	29.8	11.7	Fer.	7		1896	Noank, Conn.	Albany, N. Y.	
110896		St. s.	R. C. Veit	192	96	106.2	23.8	12.2	Pas.	10		1891	Athens, N. Y.	Galveston, Tex.	
203568		Ga. s.	R. D. Sheppard	34	18	63.0	20.5	5.5	Oys.	6	18	1906	Greenwich, N. J.	Philadelphia, Pa.	
201815		St. s.	R. E. DOVILLE	199	135	120.5	28.0	7.0	Drig.	10	250	1905	Toledo, Ohio	Toledo, Ohio.	
206968		*St. p.	R. E. Watkins	23	23	55.4	17.0	2.8	Pas.	10	80	1908	Marianna, Ark.	Cairo, Ill.	
110918		St. s.	R. G. Davis	23	11	52.4	14.6	6.0	Pas.	3		1891	Athens, N. Y.	Albany, N. Y.	
209457		Ga. s.	R. G. Halford	20	13	51.7	14.1	5.0	Pas.	1	70	1911	Vallejo, Cal.	San Francisco, Cal.	
111213		St. s.	R. G. Schmoltdt	19	10	47.3	10.2	4.8	Pas.	4		1891	Peoria, Ill.	Peoria, Ill.	
110549		St. s.	R. G. Townsend	83	41	81.6	20.5	8.5	Tow.	8		1882	Philadelphia, Pa.	Albany, N. Y.	
110404		St. s.	R. H. Cook	17	8	45.7	12.0	5.6	Tow.	4		1879	Cambridge, Md.	Baltimore, Md.	
110553		St. s.	R. H. Hebard	13	6	40.0	11.8	5.6	Tow.	3		1882	Buffalo, N. Y.	Ogdesburg, N. Y.	
208890		Ga. s.	R. H. Hamphill	7	6	33.3	10.6	3.7	Pas.	2	21	1911	Apalachicola, Fla.	Apalachicola, Fla.	
111158		Ga. s.	R. H. Stuart	26	24	56.3	16.0	4.0	Tow.	1		1897	Stratford, Va.	Jacksonville, Fla.	
201605		*St. p.	R. J. Armstrong	47	33	63.0	14.0	3.0	Tow.	4		1903	Columbia, S. C.	Georgetown, S. C.	
204623		*St. p.	R. J. Armstrong	54	54	96.7	19.0	3.0	Tow.	10		1907	Lock No. 3, Pa.	Evansville, Ind.	
111046		St. s.	R. J. Barrett	109	54	84.0	21.5	10.2	Pas.	5	400	1893	Athens, N. Y.	New York, N. Y.	
111276		Ga. s.	R. J. Creswell	6	5	26.5	11.8	3.5	Pas.	2		1900	Cape May, N. J.	Philadelphia, Pa.	
200183		St. s.	R. J. Foster	45	31	70.0	16.6	7.0	Tow.	4		1903	New Baltimore, N. Y.	Albany, N. Y.	
110504		St. s.	R. J. Gordon	280	202	103.6	23.0	7.7	Frt.	11	175	1881	Marine City, Mich.	Grand Haven, Mich.	
111222		St. s.	R. J. Killick	33	14	62.5	14.6	6.4	Tow.	3		1899	Esport, Mich.	Gloucester, Mass.	
110702		St. s.	R. J. Moran	75	37	76.0	19.3	9.1	Tow.	6		1886	Athens, N. Y.	New York, N. Y.	
204701		St. s.	R. L. AGASSIZ	6,530	4,910	532.0	56.2	31.0	Frt.	21	1,800	1907	Chicago, Ill.	Cleveland, Ohio.	
210335		Ga. s.	R. L. Brown	11	7	49.6	12.6	4.4	Fsh.	2	20	1912	Palmer, Va.	Reedville, Va.	
150893		*St. p.	R. L. Westcott	75	75	121.0	26.0	4.8	Tow.	5	321	1901	St. Louis, Mo.	Chattanooga, Tenn.	
211280		Ga. s.	R. M. Hasty	13	9	32.4	9.9	4.8	Pas.	1	20	1913	Coupeville, Wash.	Tacoma, Wash.	
111124	K. R. J. N.	St. s.	R. M. Waterman	174	74	91.0	23.5	10.8	Tow.	8	250	1896	New London, Conn.	New London, Conn.	
208215		St. s.	R. P. Clark	661	550	184.8	38.0	11.0	Frt.	7	600	1910	West Lake, La.	Galveston, Tex.	
110856		St. s.	R. P. Elmore	85	58	67.2	18.0	7.5	Pas.	6	77	1890	Astoria, Ore.	Pt. Townsend, Wash.	
110745		St. s.	R. P. Fitzgerald	85	1,175	256.0	38.0	29.0	Frt.	17	650	1887	Detroit, Mich.	Erie, Pa.	
207693		St. s.	R. P. REIDENBACH	71	37	68.7	17.0	11.0	Tow.	4	250	1910	Cleveland, Ohio.	Cleveland, Ohio.	
76136		St. s.	R. P. Thompson, jr.	18	9	41.5	11.9	5.3	Tow.	3		1880	Buffalo, N. Y.	Port Huron, Mich.	
110502		Ga. s.	R. S. Wilbur	15	8	42.0	15.8	3.8	Oys.	2		1881	Norfolk, Va.	Newport News, Va.	
110721		Ga. s.	R. T. Allinson	9	9	53.0	14.2	3.3	Frt.	2		1896	Solomons Island, Md.	Norfolk, Va.	

1 Formerly sch. y. (a) Edith A.

2 Formerly st. p. Moonachie.

3 Formerly st. p. Elizabeth City.

4 Formerly ga. s. Petrel.

5 Formerly st. p. John G. Carlisle.

6 Formerly st. s. William A. Hawgood.

7 Formerly *st. p. Parker.

8 Formerly st. s. J. W. Westcott.

MERCHANT STEAM VESSELS OF THE UNITED STATES—Continued.

Official No.	Signal letters.	Rig.	Name of vessel.	Gross tonnage.	Net tonnage.	Length.	Breadth.	Depth.	Service.	Crew.	Indicated horsepower.	When built.	Where built.	Home port (where permanent document issues).
						Feet.	Feet.	Feet.						
110910		St. s.	R. T. Roy	23	15	54.0	14.2	5.7	Fsh.	4		1891	Cleveland, Ohio.	Port Huron, Mich.
110535		St. s.	R. W. Currie	36	18	60.0	14.0	7.2	Tow.	4		1882	Aigonac, Mich.	Duluth, Minn.
200948		St. s.	R. W. ENGLAND	3,887	2,935	362.8	50.2	29.0	Frt.	21	900	1904	Ecorse, Mich.	Cleveland, Ohio.
208986		Ga. s.	R. W. Powell	19	13	60.0	13.7	4.3	Fsh.	2	38	1911	Wilmington, N. C.	Jacksonville, Fla.
111385		Ga. s.	R. W. Taylor	12	8	44.0	12.6	4.0	Msc.	2		1901	Morehead City, N. C.	Beaufort, N. C.
207854		Ga. s.	R. W. Taylor, jr	32	27	59.4	17.3	5.1	Fsh.	11	35	1910	do	Do.
111200		St. s.	R. W. WILMOT	569	279	142.0	31.5	18.6	Pas.	18		1898	Cleveland, Ohio	Pittsburgh, Pa.
111189		Ga. s.	R. F. M. Bunting	8	5	34.5	13.7	3.6	Msc.	3		1898	Chincoteague, Va.	Cape Charles, Va.
208683		Ga. s.	R. & C.	13	10	45.3	8.0	3.0	Fsh.	1	20	1911	Newport, Ark.	St. Louis, Mo.
210525		Ga. s.	R. & D.	9	9	27.2	8.8	3.2	Fsh.	1	15	1910	Green Bay, Wis.	Milwaukee, Wis.
211353		Ga. y.	Raboco	39	33	58.1	14.0	6.4	Yct.	3	75	1913	Racine, Wis.	Dubuque, Iowa.
110942		Ga. s.	Rachel	6	6	27.0	11.6	3.5	Oys.	1		1876	Norwalk, Conn.	Bridgeport, Conn.
211736		Ga. s.	Rachel	10	5	40.2	11.6	3.2	Frt.	1	12	1907	Smyrna, N. C.	Newbern, N. C.
107627		St. s.	¹ RACINE	1,089	740	173.5	31.6	20.8	Pas.	42		1901	Toledo, Ohio.	Chicago, Ill.
110822		St. y.	Racquette	25	12	59.5	12.8	4.2	Yct.	3		1886	Champlain, N. Y.	Hartford, Conn.
110460		St. s.	Radha	194	97	142.0	20.0	8.7	Pas.	13		1881	Newburgh, N. Y.	Baltimore, Md.
111443	K. V. S. Q.	St. s.	RADIANT	41	55	74.0	18.0	9.0	Tow.	8	500	1903	Philadelphia, Pa.	Philadelphia, Pa.
211610	L. D. F. T.	St. s.	RADIANT	2,487	1,258	250.0	43.0	26.0	Frt.	27	1,300	1913	Cleveland, Ohio.	New York, N. Y.
210806	L. C. R. K.	Ga. s.	RADIUM	339	230	140.4	23.2	13.6	Tow.	6	300	1912	Baltimore, Md.	Port Arthur, Tex.
105323		St. s.	Radnor	45	22	68.9	15.6	7.6	Tow.	7	125	1873	do	do
111109		St. s.	Radnor	122	83	80.2	22.7	10.8	Tow.	5	400	1896	South Amboy, N. J.	Philadelphia, Pa.
130870		Ga. s.	Rae	25	20	57.3	16.0	3.9	Msc.	2		1900	Pocomoke City, Md.	New York, N. Y.
203251		Ga. s.	Raeon	7	5	28.6	8.4	2.9	Pas.	1	12	1908	Tacoma, Wash.	Tacoma, Wash.
204966	K. W. N. F.	Ga. y.	Raeon	46	40	65.7	15.0	6.3	Yct.	4	50	1908	New York, N. Y.	New York, N. Y.
208948		Ga. s.	Rago	6	5	22.6	7.7	3.2	Fsh.	3	6	1909	Washington Harbor, Wis.	Milwaukee, Wis.
110941		Ga. s.	Rainbow	6	5	27.4	12.2	3.5	Pas.	1		1889	Newport, R. I.	Providence, R. I.
206179		Ga. y.	Rainbow	24	16	53.0	10.0	5.0	Yct.	2		1907	Morris Heights, N. Y.	Detroit, Mich.
206358		Ga. s.	Rainbow	14	10	36.2	13.0	4.7	Fsh.	7	20	1909	Docket, Wash.	Tacoma, Wash.
207837		Ga. s.	Rainbow	8	6	32.0	9.7	4.1	Fsh.	1	20	1910	Pt. Townsend, Wash.	Pt. Townsend, Wash.
208211		St. s.	Rainbow	29	20	56.7	15.5	6.3	Frt.	3	35	1910	Erie, Pa.	Sandusky, Ohio.
208776		*Ga. p.	Rainbow	10	8	56.2	10.0	2.2	Pas.	1	15	1911	Hazel, Ohio.	Wheeling, W. Va.
209654		St. p.	Rain-Bow	75	58	64.4	18.0	3.8	Pas.	2	100	1912	Marshfield, Oreg.	Coos Bay, Oreg.
111268	K. P. R. S.	St. s.	Rainier	800	519	204.9	38.0	12.6	Frt.	23	1,000	1900	Houquiam, Wash.	San Francisco, Cal.
204171		Ga. s.	Rainier	10	10	45.0	8.0	3.0	Pas.	1		1907	Clinton, Iowa.	Des Moines, Iowa.
205638		Ga. s.	Rainier	13	9	35.8	12.0	4.2	Fsh.	2	16	1908	Docket, Wash.	Seattle, Wash.
206041		Ga. y.	Rainier	74	50	66.0	16.0	7.2	Yct.	3	100	1909	Houghton, Wash.	Do.
110081		St. s.	Raleigh	260	205	119.1	23.2	8.2	Frt.	12	335	1872	Portsmouth, Va.	New York, N. Y.
111216		Ga. s.	Raleigh	5	5	23.8	11.0	3.6	Fsh.	1		1899	Osterville, Mass.	Hyannis, Mass.
203422	K. V. N. S.	St. s.	RALEIGH	1,185	805	222.5	33.0	21.3	Frt.	17	1,200	1906	Sparrow Point, Md.	Baltimore, Md.
135075		St. s.	³ Ralph	42	21	60.0	15.2	7.6	Frt.	1		1874	East Saginaw, Mich.	Port Huron, Mich.
209670		*Ga. p.	Ralph	6	5	38.6	8.2	2.4	Frt.	1	10	1911	Nashville, Tenn.	Nashville, Tenn.
111265		*St. p.	RALPH BARKER	41	41	85.6	20.0	4.0	Tow.	6		1900	Port Inglis, Fla.	Key West, Fla.
210910		Ga. s.	Ralph II.	20	13	42.7	13.0	5.6	Fsh.	7	30	1913	Tacoma, Wash.	Tacoma, Wash.
209782		Ga. s.	Ralph J.	27	15	63.0	16.4	6.5	Pas.	3	100	1912	Holly Beach, N. J.	Somers Point, N. J.
110901		St. s.	Ralph L.	15	14	42.0	12.8	5.2	Tow.	3		1891	San Francisco, Cal.	San Francisco, Cal.
206744		*Ga. p.	Ralph Mc.	11	9	50.5	11.0	2.5	Tow.	2	15	1909	Mingo Ferry, Ohio.	Evansville, Ind.
21971		St. s.	Ralph Ross	93	82	97.0	24.0	8.5	Tow.	6		1870	Philadelphia, Pa.	Bath, Me.
111038		St. s.	Ralph M. Cooper	36	26	58.8	14.9	6.2	Fsh.	3		1893	Manitowoc, Wis.	Milwaukee, Wis.
210579		Ga. s.	Ram	14	10	41.8	14.7	3.3	Frt.	4	12	1912	Unalakleet, Alaska.	Nome, Alaska.
92870		Ga. y.	⁴ Rambler	74	50	85.3	16.0	9.5	Yct.	5		1895	North Weymouth, Mass.	New York, N. Y.
105203		St. s.	⁵ Rambler	34	19	64.0	16.4	6.3	Tow.	3		1873	Baltimore, Md.	Norfolk, Va.
110568		St. s.	Rambler	15	7	40.0	12.9	5.5	Tow.	2		1883	do	Newark, N. J.
110694		Ga. y.	Rambler	15	10	37.4	14.0	4.0	Yct.	1		1882	San Francisco, Cal.	Pt. Townsend, Wash.
110931		Ga. s.	Rambler	6	6	31.3	11.3	4.1	Fsh.	2		1885	Rockport, Me.	Castine, Me.
110946		St. s.	⁶ Rambler	34	17	53.0	16.0	7.5	Tow.	4		1891	Tottenville, N. Y.	New York, N. Y.
125711		St. s.	⁷ Rambler	188	128	123.0	25.3	10.0	Frt.	7	150	1879	Greenpoint, N. Y.	Do.
157557	K. P. M. R.	St. y.	RAMBLER	288	196	155.3	23.5	12.5	Yct.	26	1,100	1899	Elizabeth, N. J.	Chicago, Ill.
200723		Ga. s.	Rambler	11	10	35.8	9.0	3.7	Pas.	1		1903	Boston, Mass.	Los Angeles, Cal.
201987		Ga. s.	Rambler	21	8	59.6	14.4	4.7	Pas.	5	50	1905	Holly, Fla.	New Orleans, La.
202819		*Ga. p.	Rambler	14	14	49.8	11.2	3.2	Tow.	3		1905	Osage City, Mo.	Paducah, Ky.
202967		St. s.	Rambler	9	6	45.0	12.0	2.6	Tow.	2		1906	Drummond, Mich.	Marquette, Mich.
203083		Ga. s.	⁸ Rambler	34	14	67.2	15.3	5.0	Frt.	2	30	1906	Seaford, Del.	Philadelphia, Pa.
203435		Ga. y.	Rambler	23	21	52.5	11.2	5.8	Yct.	0		1906	Boston, Mass.	Boston, Mass.
203498		*Ga. p.	Rambler	9	9	50.6	10.0	2.0	Frt.	2		1905	Prices Landing, Ky.	Louisville, Ky.
203804		Ga. s.	Rambler	14	9	45.5	11.5	4.5	Tow.	1		1906	Brunswick, Ga.	Brunswick, Ga.
203963		Ga. s.	Rambler	7	7	35.0	7.7	3.5	Pas.	1		1903	Muskegon, Mich.	Burlington, Iowa.
204479		Ga. s.	Rambler	12	8	33.0	9.5	3.7	Pas.	1		1907	Ballard, Wash.	Seattle, Wash.
205090		*Ga. p.	Rambler	10	10	34.0	11.0	2.5	Frt.	1	12	1908	Shawneetown, Ill.	St. Louis, Mo.
205303		Ga. s.	Rambler	13	10	38.0	14.0	3.4	Frt.	16		1908	St. Augustine, Fla.	St. Augustine, Fla.
205371		Ga. s.	Rambler	12	10	39.3	10.6	4.5	Fsh.	2	8	1908	St. Ignace, Mich.	Marquette, Mich.
207242		Ga. s.	Rambler	14	9	36.5	12.0	4.9	Fsh.	5	16	1910	Tacoma, Wash.	Tacoma, Wash.
207543		*Ga. p.	Rambler	12	12	48.7	13.4	2.7	Frt.	2	16	1909	Washington, Mo.	St. Louis, Mo.
208885		Ga. s.	Rambler	28	25	39.0	12.3	2.1	Msc.	2	16	1911	New Berlin, Fla.	Jacksonville, Fla.
210198		*Ga. p.	Rambler	17	11	53.4	12.8	3.5	Frt.	1	16	1912	Delks Bluff, Fla.	Do.

¹ Formerly st. s. Argo.² Formerly st. s. Anna Belle.³ Formerly st. s. Anita.⁴ Formerly st. s. E. H. Miller.⁵ Formerly st. y. Montclair.⁶ Formerly st. s. Alice M. Ehrman.⁷ Formerly Caroline A. Peene.⁸ Formerly st. y. Dreamer.⁹ Formerly ga. y. Tramp.

MERCHANT STEAM VESSELS OF THE UNITED STATES—Continued.

Official No.	Signal letters.	Rig.	Name of vessel.	Gross tonnage.	Net tonnage.	Length.	Breadth.	Depth.	Service.	Crew.	Indicated horsepower.	When built.	Where built.	Home port (where permanent document issues).
						Feet.	Feet.	Feet.						
210905		Ga. s.	Rambler	8	6	31.0	10.0	4.6	Fsh.	2	10	1913	Tacoma, Wash.	Tacoma, Wash.
211047		Ga. s.	Rambler	8	7	34.4	7.5	3.4	Pas.	0	10	1913	Marshfield, Oreg.	Coos Bay, Oreg.
211641		Ga. s.	Rambler	8	7	32.0	9.6	3.8	Pas.	1	16	1905	Manitowoc, Wis.	Houston, Tex.
212229		Ga. s.	Rambler	6	5	27.9	9.7	3.7	Pas.	1	9	1913	Wallingford, Conn.	New Haven, Conn.
212150		Ga. s.	Rambler III	15	10	46.5	12.1	5.6	Fsh.	1	65	1914	Astoria, Oreg.	Astoria, Oreg.
27644		St. s.	Ramona	24	18	49.5	13.5	5.0	Pas.	2	1891	1891	Poughkeepsie, N. Y.	Albany, N. Y.
110738		St. s.	RAMONA	59	31	95.0	17.3	7.5	Pas.	4	382	1886	Newburgh, N. Y.	Cape Vincent, N. Y.
110890		Ga. s.	Ramona	55	52	58.5	19.6	6.5		2	1890	1890	Benicia, Cal.	San Diego, Cal.
110977		Ga. s.	Ramona	10	9	32.3	12.5	5.4	Pas.	1	10	1892	Boothbay, Me.	Fall River, Mass.
111427		*Ga. p.	Ramona	15	12	62.5	15.9	2.3	Msc.	3		1902	Higginsport, Ohio.	Cincinnati, Ohio.
111474	K. S. N. L.	St. p.	Ramona	575	362	118.0	29.0	12.2	Fer.	6	700	1903	Alameda, Cal.	San Diego, Cal.
207575		Ga. p.	Ramona	8	6	37.8	10.1	2.4	Pas.	1	35	1910	Astoria, Oreg.	Astoria, Oreg.
208780		Ga. s.	Ramona	8	6	31.5	9.0	3.0	Pas.	1	20	1911	Seattle, Wash.	Pt. Townsend, Wash.
120907	K. L. H. W.	St. s.	RAMOS	843	538	190.0	28.2	20.0	Frt.	34	1,260	1885	Newcastle, England.	New York, N. Y.
111461	K. S. V. J.	Ga. y.	Rampant	38	36	65.0	13.6	6.0	Yct.	1	25	1903	Bridgeport, Conn.	Do.
110718		St. s.	Rancocas	150	122	95.8	22.5	8.3	Frt.	5	100	1886	Wilmington, Del.	Do.
208158	L. B. R. K.	St. s.	RANCOCAS	106	71	79.0	20.0	9.2	Tow.	4	350	1910	Camden, N. J.	Philadelphia, Pa.
90608		St. s.	Randolph	51	25	74.0	18.2	7.4	Tow.	4		1874	Philadelphia, Pa.	Portland, Me.
208074		Ga. s.	Randolph	42	31	60.0	18.6	7.1	Frt.	1	50	1910	Randolph, Oreg.	Coos Bay, Oreg.
208098		Ga. s.	Randolph	9	9	30.0	9.6	4.0	Fsh.	3	10	1900	Manitowoc, Wis.	Gloucester, Mass.
111338		St. s.	RANDOLPH S. WARNER	3,062	2,128	332.0	42.0	22.7	Frt.	20	1,220	1901	West Superior, Wis.	Cleveland, Ohio.
211290	L. D. B. G.	St. s.	RANGELEY	652	282	185.1	35.6	13.5	Pas.	28	1,200	1913	Bath, Me.	Portland, Me.
77077		*St. p.	Ranger	107	107	135.0	25.0	4.5	Tow.	15			Pittsburgh, Pa.	Pittsburgh, Pa.
110534		St. s.	Ranger	213	115	137.4	21.2	12.0	Fsh.	32		1882	Mystic, Conn.	Newport, R. I.
110746		St. s.	Ranger	144	72	106.4	22.9	11.2	Tow.	5	338	1887	North Bend, Oreg.	Eureka, Cal.
111240		St. s.	Ranger	34	6	38.8	14.3	5.5	Tow.	2		1899	Houquiam, Wash.	Pt. Townsend, Wash.
204229		Ga. s.	Ranger	11	7	42.8	10.3	2.2	Frt.	2		1907	Everett, Wash.	Do.
204953		St. s.	RANGER	12	10	44.0	10.6	5.0	Yct.	1	50	1908	Marshfield, Oreg.	Coos Bay, Oreg.
207862	L. B. Q. D.	St. y.	RANGER	219	149	130.0	22.1	10.0	Pas.	12	1,200	1910	New York, N. Y.	New York, N. Y.
211795		*Ga. p.	Rancer	14	14	64.4	19.0	2.5	Tow.	1	32	1913	Point Pleasant, W. Va.	Pittsburgh, Pa.
111430	K. S. C. Q.	St. p.	Ransom B. Fuller	2,329	1,617	317.5	40.1	14.0	Pas.	90	1,600	1902	Bath, Me.	Boston, Mass.
110900		Ga. s.	Rapid Transit	192	91	98.0	30.8	7.4	Frt.	12		1891	Hadlock, Wash.	Pt. Townsend, Wash.
209366		Ga. s.	Rapid Transit	8	7	41.0	7.8	3.5	Pas.	1	21	1911	Indian River, Mich.	Grand Haven, Mich.
211678		Ga. s.	Rapid Transit II	21	19	59.0	12.3	4.6	Pas.	1	30	1913	do.	Do.
202609		*St. p.	Rapids	219	149	134.8	28.4	4.5	Pas.	16	225	1905	Grand Rapids, Mich.	Paducah, Ky.
111445		St. s.	Rappahannock	146	71	121.0	19.9	8.2	Fsh.	25	225	1903	Pocomoke City, Md.	Reedville, Va.
111041		Ga. s.	Rara Avis	8	7	34.3	12.5	6.0	Fsh.	3		1893	Eagle Island, Me.	Boothbay, Me.
111348		Ga. s.	Rara Avis	11	7	36.4	13.5	5.6	Fsh.	4		1901	Rockport, Mass.	Gloucester, Mass.
21766		St. s.	Raritan	166	150	108.0	22.6	7.6	Frt.	7		1858	Wilmington, Del.	Philadelphia, Pa.
200977		Ga. s.	Rattler	10	6	33.5	11.6	5.8	Fsh.	1		1904	Friendship, Me.	New Bedford, Mass.
209230		Ga. s.	Rattler	17	12	45.0	11.7	4.6	Fsh.	1	60	1899	Alameda, Cal.	Unalaska, Alaska.
202681	K. V. D. M.	St. s.	Ravalli	998	777	186.2	38.1	14.8	Frt.	20		1905	Fairhaven, Cal.	New York, N. Y.
211440		Ga. s.	Raven	6	5	37.6	8.2	2.8	Frt.	1	14	1913	Wit, N. C.	Newport, N. C.
209320		Ga. y.	Raven II	23	19	51.6	11.0	4.9	Yct.	2	50	1911	New York, N. Y.	Jacksonville, Fla.
111254	K. P. S. W.	St. s.	RAVENS CRAIG	2,402	1,507	243.5	43.2	23.8	Pas.	20	600	1900	Port Huron, Mich.	Providence, R. I.
111170		Ga. s.	Ray	13	10	51.0	14.3	3.7	Frt.	1		1897	Elizabeth City, N. C.	Elizabeth City, N. C.
201466		*St. p.	Ray	67	67	115.5	22.0	3.0	Msc.	6		1904	New Matamoras, Ohio	Cincinnati, Ohio.
202434		Ga. s.	Ray	10	8	31.7	9.0	3.8	Fsh.	2	8	1902	Ludington, Mich.	Grand Haven, Mich.
206494		Ga. s.	Ray and Nora	14	10	36.0	14.0	3.6	Frt.	3		1909	Wilmington, Del.	Wilmington, Del.
211255		Ga. s.	Raye	9	6	38.8	10.4	6.1	Tow.	1		1913	Newbern, N. C.	Newbern, N. C.
202163		Ga. s.	Ray E.	12	9	51.5	11.5	4.0	Pas.	1		1905	Cape May, N. J.	Somers Point, N. J.
76063		St. s.	Raymond	17	8	45.6	13.0	5.3	Tow.	3		1879	Philadelphia, Pa.	New York, N. Y.
111317		St. s.	Raymond	39	26	54.9	13.6	6.3	Tow.	5		1900	Brunswick, Ga.	Jacksonville, Fla.
200621		*Ga. p.	Raymond	6	6	30.0	8.0	2.5	Msc.	1	4	1904	Paducah, Ky.	Paducah, Ky.
202779		St. s.	Raymond	33	22	51.7	15.0	5.5	Tow.	4		1906	Hartford, Conn.	Hartford, Conn.
203363		*Ga. p.	Raymond	8	8	53.0	9.5	2.3	Tow.	1		1903	Madison, Ind.	Louisville, Ky.
203448	K. V. P. F.	St. s.	Raymond	595	350	182.4	38.0	13.0	Frt.	20		1906	Prosper, Oreg.	San Francisco, Cal.
205986		*St. p.	Raymond	32	32	88.4	16.0	3.2	Tow.	2	45	1909	Raymond City, W. Va.	Cincinnati, Ohio.
207399		Ga. s.	Raymond	11	7	38.6	11.6	3.3	Frt.	1	35	1910	South Bend, Wash.	Pt. Townsend, Wash.
208205		St. s.	Raymond	27	21	52.8	15.4	6.0	Fsh.	4	80	1910	Erie, Pa.	Erie, Pa.
212349		*Ga. p.	Raymond	13	6	30.0	7.5	7.0	Frt.	2	6	1914	Tyrone, Ky.	Louisville, Ky.
207256		Ga. s.	Raymond B.	6	6	24.8	7.8	2.6	Fsh.	2	6	1907	Oconto, Wis.	Milwaukee, Wis.
208765		Ga. s.	Raymond B.	9	7	31.5	9.6	3.2	Pas.	1	12	1911	Suttons Bay, Mich.	Grand Haven, Mich.
205746		Ga. s.	Raymond H.	9	6	25.0	12.0	3.9	Frt.	1		1908	Brunswick, Ga.	Brunswick, Ga.
110509		*St. p.	Raymond Horner	688	688	195.0	45.1	6.7	Tow.	50		1882	Pittsburgh, Pa.	Pittsburgh, Pa.
111066		Ga. s.	Raymond Oliver	10	10	42.2	15.5	4.0	Frt.	2		1894	St. Catherine's Bay, Md.	Reedville, Va.
208505		St. s.	Raymond J. Anderton	290	141	139.6	23.7	11.6	Frt.	27	850	1911	Noank, Conn.	Greenport, N. Y.
210519	L. C. N. T.	St. s.	Ray	3,663	2,223	321.7	46.2	27.5	Frt.	37	1,800	1912	Camden, N. J.	New York, N. Y.
201302		Ga. s.	Raze	12	8	35.2	10.0	2.8	Tow.	2		1903	Seattle, Wash.	Tacoma, Wash.
211621		Ga. s.	Rdal	9	6	35.6	8.9	7.6	Pas.	1	15	1913	Bremerton, Wash.	Seattle, Wash.

¹ Formerly *st. s. Young America.

^a British, Foxhall.

^b American, Foxhall.

² Formerly st. s.

^c British, Foxhall.

^d American, Foxhall.

³ Formerly st. s. Mary J. Finn.

⁴ Formerly st. p. John W. Alise.

⁵ Formerly st. s. Josiah W. Cloud.

⁶ Formerly ga. s. Capitol Box.

⁷ Exempt under 5 tons, gross, 1914.

MERCHANT STEAM VESSELS OF THE UNITED STATES—Continued.

Official No.	Signal letters.	Rig.	Name of vessel.	Gross tonnage.	Net tonnage.	Length.	Breadth.	Depth.	Service.	Crew.	Indicated horsepower.	When built.	Where built.	Home port (where permanent document issues).
						<i>Feet.</i>	<i>Feet.</i>	<i>Feet.</i>						
209937		Ga. s.	Reading Girl.....	9	8	45.0	8.0	3.8	Pas.	2	28	1907	Beaumont, Tex.	Houston, Tex.
209443		Ga. s.	Ready.....	22	14	62.4	15.0	3.8	Oys.	2	25	1911	Palmer, Va.	Tappanahock, Va.
210913		Ga. s.	Real.....	13	9	37.5	13.0	5.3	Pas.	1	35	1913	Los Angeles, Cal.	Los Angeles, Cal.
202852		*St. p.	Reaper.....	96	96	135.0	26.0	4.6	Tow.	5	5	1906	Marietta, Ohio	Paducah, Ky.
204756		Ga. s.	Reaper.....	22	19	51.6	16.3	4.0	Fsh.	2	2	1907	Smyrna, N. C.	Beaufort, N. C.
209364		*Ga. p.	Reba.....	16	16	76.0	14.0	2.4	Pas.	2	30	1911	Rockwood, Tenn.	Chattanooga, Tenn.
111171		*St. p.	Reba Reeves.....	63	63	105.4	21.8	3.4	Pas.	4	1897	Charleston, W. Va.	Louisville, Ky.	
110643		Ga. s.	Reba Sterling.....	24	22	58.0	15.0	5.0	Fsh.	4	1884	Pocomoke City, Md.	Tappanahock, Va.	
110232		St. s.	Rebecca.....	39	19	67.0	14.0	6.7	Dwg.	14	1874	Camden, N. J.	Philadelphia, Pa.	
111352		*St. p.	Rebecca.....	159	159	135.0	27.0	4.4	Frt.	1	30	1907	Traverse City, Mich.	Crisfield, Mich.
205452		Ga. s.	Rebecca J. Harris.....	14	12	43.0	8.7	3.4	Frt.	2	1899	Eastport, Me.	Eastport, Me.	
111219		Ga. s.	Rebecca L. Felton.....	15	10	45.5	11.8	2.2	Frt.	1	1903	Carrabelle, Fla.	Tampa, Fla.	
200174		Ga. s.	Rebecca M.....	15	14	47.0	17.2	3.8	Msc.	2	1887	New Gretna, N. J.	Patchogue, N. Y.	
110727		Ga. s.	Rebecca M. Newcomb.....	11	9	30.9	15.0	3.8	Frt.	1	1894	Church Landing, N. J.	Philadelphia, Pa.	
111054		Ga. s.	Recluse.....	9	6	48.0	11.5	3.0	Msc.	1	20	1908	Boston, Mass.	Cape Charles, Va.
206054		St. s.	Record.....	59	30	68.4	17.0	8.0	Tow.	5	1884	Cleveland, Ohio	Duluth, Minn.	
110667		Ga. s.	Record.....	14	12	48.2	13.2	2.8	Pas.	1	20	1910	Daytona, Fla.	St. Augustine, Fla.
208232		Ga. y.	Recreation.....	18	12	45.0	11.2	3.0	Yct.	2	14	1908	Mt. Vernon, Wash.	Seattle, Wash.
205501		Ga. y.	Recreation.....	36	25	61.8	15.0	4.4	Yct.	1	90	1913	Jacksonville, Fla.	Jacksonville, Fla.
111899		St. s.	Red Ash.....	117	58	92.6	22.0	9.6	Tow.	5	450	1888	Brooklyn, N. Y.	New York, N. Y.
209964		Ga. s.	RED BANK.....	1,016	501	200.0	44.0	17.3	Fer.	10	1,000	1902	Wilmington, Del.	Do.
111067		*St. p.	Red Bluff.....	16	13	50.5	6.9	3.8	Pas.	2	40	1912	Omro, Wis.	Milwaukee, Wis.
209966		Ga. s.	Red Bird.....	14	10	50.6	12.4	3.2	Fsh.	2	50	1907	Sacramento, Cal.	San Francisco, Cal.
110827		Ga. s.	Red Cedar.....	7	6	31.6	13.2	2.9	Msc.	1	1889	Bellport, N. Y.	Patchogue, N. Y.	
208728		Ga. s.	Red Crown.....	8	6	34.5	10.6	4.2	Fsh.	1	1908	Rocky River, Ohio.	Cleveland, Ohio.	
212342		Ga. s.	Red Devil.....	8	7	28.5	8.4	2.6	Fsh.	1	12	1887	High Island, Mich.	Grand Haven, Mich.
209690		Ga. s.	Red Feather.....	34	23	56.3	14.9	6.3	Fsh.	2	50	1912	Tacoma, Wash.	Tacoma, Wash.
210241		Ga. y.	Red Feather.....	13	9	44.5	10.7	6.0	Yct.	1	50	1907	Toledo, Ohio.	Toledo, Ohio.
200987		St. s.	Redfield, jr.....	30	20	46.0	12.6	6.0	Pas.	2	1904	Oshkosh, Wis.	Milwaukee, Wis.	
209144		Ga. s.	Redfish.....	11	8	51.7	11.9	3.5	Pas.	1	75	1911	Galveston, Tex.	Galveston, Mex.
209781		Ga. s.	Red Fish.....	10	7	39.0	9.8	3.6	Fsh.	2	12	1912	Seattle, Wash.	Wrangell, Alaska.
207553		St. s.	Red Jacket.....	136	90	92.1	17.6	9.7	Cnl.	6	85	1910	Tonawanda, N. Y.	Buffalo, N. Y.
201974		Ga. y.	Rednav.....	21	14	51.3	11.6	5.1	Yct.	2	1905	Northport, N. Y.	Patchogue, N. Y.	
111405	K. R. P. W.	St. s.	REDONDO.....	679	462	188.0	38.0	11.5	Pas.	31	900	1902	Toledo, Ohio	St. Paul, Minn.
162330		St. s.	Redondo.....	77	42	65.8	20.0	9.2	Pas.	6	1904	Hoquiam, Wash.	Seattle, Wash.	
111470		Ga. s.	Red Rover.....	7	5	34.8	12.3	3.3	Fsh.	2	9	1902	White Lake, La.	Key West, Fla.
210967		Ga. s.	Red Rover.....	92	62	40.4	9.5	8.0	Fsh.	2	50	1913	Eliza Island, Wash.	Seattle, Wash.
210191		*St. p.	Red Spot.....	88	88	111.0	26.4	4.3	Tow.	10	250	1912	Paducah, Ky.	Evansville, Ind.
204582		Ga. s.	Red Top.....	14	13	40.0	11.4	7.1	Pas.	3	18	1905	Orange, Tex.	Port Arthur, Tex.
76793		*St. p.	Red Wing.....	98	98	134.0	22.5	4.2	Pas.	18	1889	Winona, Minn.	Milwaukee, Wis.	
201973		*Ga. p.	Red Wing.....	8	8	52.0	9.0	2.3	Pas.	2	1905	Savanna, Ill.	Des Moines, Iowa.	
206122		Ga. s.	Red Wing.....	10	7	37.0	10.5	3.5	Frt.	1	14	1909	Ketchikan, Alaska.	Ketchikan, Alaska.
206132		Ga. s.	Red Wing.....	8	5	32.0	7.7	3.2	Frt.	1	14	1909	Poulsbo, Wash.	Pt. Townsend, Wash.
206827		Ga. s.	Red Wing.....	15	8	56.6	12.1	4.6	Frt.	2	30	1907	Superior, Wis.	Duluth, Minn.
207054		Ga. s.	Red Wing.....	8	7	34.5	10.0	3.6	Fsh.	1	24	1907	Bay City, Mich.	Grand Haven, Mich.
207235		Ga. s.	Red Wing.....	10	6	36.5	12.1	3.8	Frt.	1	15	1910	Sausalito, Cal.	San Francisco, Cal.
207324		Ga. s.	Red Wing.....	10	9	32.7	10.0	3.0	Frt.	1	24	1910	Palacios, Tex.	Port Lavaca, Tex.
209167		Ga. s.	Red Wing.....	20	19	44.8	12.0	5.2	Pas.	1	35	1911	Hoquiam, Wash.	Ketchikan, Alaska.
212125		*Ga. p.	Ree.....	22	13	63.0	22.5	3.3	Msc.	1	25	1914	Mondak, Mont.	Great Falls, Mont.
203699		*St. p.	REES LEE.....	403	403	228.0	50.0	8.0	Pas.	46	1,200	1906	Pittsburgh, Pa.	New York, N. Y.
203596		St. p.	Reform.....	627	560	178.0	40.0	6.0	Pas.	17	375	1898	Wood Island, Cal.	San Francisco, Cal.
110987		St. s.	REFUGE.....	33	23	54.2	15.0	6.9	Fer.	5	1892	Wilmington, Del.	New York, N. Y.	
80924		St. s.	Regent.....	13	6	43.0	11.6	5.6	Tow.	2	1882	Brooklyn, N. Y.	Do.	
110354	K. C. M. L.	Ga. s.	Regina.....	28	27	45.5	16.5	5.3	Yct.	2	1876	Keyport, N. J.	Bridgeport, Conn.	
203256		Ga. s.	Regina.....	12	11	29.2	12.7	5.0	Pas.	3	1905	Brooklyn, N. Y.	New York, N. Y.	
203850		Ga. y.	Regina.....	27	18	57.0	10.0	4.2	Yct.	3	1901	New York, N. Y.	Jacksonville, Fla.	
206184		Ga. s.	Regina.....	10	8	56.0	7.0	3.0	Pas.	2	25	1909	Cincinnati, Ohio	Louisville, Ky.
210743		Ga. y.	Regina.....	25	17	55.8	12.6	5.2	Yct.	2	50	1911	Bayonne, N. J.	New York, N. Y.
206136		Ga. s.	Regina M.....	9	6	41.5	13.2	5.4	Fsh.	1	6	1900	Perry, Me.	Eastport, Me.
111034		Ga. s.	Regina S.....	69	35	68.0	26.0	5.4	Frt.	3	40	1893	San Francisco, Cal.	San Francisco, Cal.
110902		Ga. s.	Reginald.....	6	5	29.0	13.0	3.2	Oys.	1	1891	Patchogue, N. Y.	Patchogue, N. Y.	
110948		St. s.	Regis.....	91	45	76.5	19.5	8.6	Tow.	7	1891	Camden, N. J.	Savannah, Ga.	
211326	L. D. B. K.	St. s.	Rehoboth.....	273	138	136.0	23.7	11.3	Frt.	27	500	1913	Milford, Del.	Wilmington, Del.
209059		St. s.	Reifer.....	13	9	47.0	10.8	6.4	Fsh.	2	92	1911	Cleveland, Ohio.	Buffalo, N. Y.
204586		Ga. s.	Reindeer.....	6	6	38.0	7.0	3.4	Pas.	2	10	1907	Burlington, Iowa.	Des Moines, Iowa.
206220		Ga. s.	Reita.....	10	5	32.0	12.6	5.3	Msc.	2	1909	Friendship, Me.	New Bedford, Mass.	
111423		St. s.	Reliable.....	99	67	73.1	17.4	6.0	Pas.	6	120	1902	Astoria, Oreg.	Seattle, Wash.
206001		St. s.	Reliable.....	448	404	124.0	37.0	14.5	Frt.	7	1909	Manitowoc, Wis.	Chicago, Ill.	
210663		Ga. s.	Reliable.....	6	6	27.6	9.6	3.4	Fsh.	2	15	1906	Marinette, Wis.	Milwaukee, Wis.
210968		Ga. s.	Reliable.....	15	10	44.4	11.0	4.5	Tow.	1	70	1913	San Rafael, Cal.	San Francisco, Cal.

1 Formerly ga. s. Annie E. Horn.

2 Formerly ga. y. White Crow.

3 Formerly *st. p. Juniata.

4 Formerly *st. p. S. S. Brown.

5 Formerly st. s. White and Price.

6 Formerly st. p. James A. Fugh.

† Exempt. 1914.

MERCHANT STEAM VESSELS OF THE UNITED STATES—Continued.

Official No.	Signal letters.	Rig.	Name of vessel.	Gross tonnage.	Net tonnage.	Length.	Breadth.	Depth.	Service.	Crew.	Indicated horsepower.	When built.	Where built.	Home port (where permanent document issues).
211023		Ga. s.	Reliable	24	21	51.0	17.2	4.0	Pas.	1	65	1913	Patchogue, N. Y.	New York, N. Y.
21961		St. s.	Reliance	98	70	90.0	22.2	7.5	Frt.	5		1870	Philadelphia, Pa.	Do.
105991		St. s.	Reliance	75	37	84.0	18.0	8.0	Tow.	7		1881	Camden, N. J.	Norfolk, Va.
110110		Ga. s.	Reliance	75	38	85.2	20.8	8.5	Tow.	9	100	1873	Greenpoint, N. Y.	Providence, R. I.
110707		Ga. s.	Reliance	6	5	28.2	12.4	3.3	Msc.	2		1886	Patchogue, N. Y.	Greenport, N. Y.
110842		St. s.	Reliance	94	47	92.2	21.2	10.5	Tow.	6	250	1889	Benicia, Cal.	San Francisco, Cal.
110878		Ga. s.	RELIANCE	59	47	96.0	20.2	10.9	Tow.	5		1890	Dubuque, Iowa.	St. Louis, Mo.
110924		Ga. s.	Reliance	9	9	38.8	14.0	4.5	Fsh.	2		1891	Carancahua, Tex.	Fort Lavaca, Tex.
111278		St. s.	Reliance	153	104	118.0	20.5	6.5	Pas.	10	266	1900	Portland, Oreg.	Seattle, Wash.
111463		Ga. s.	Reliance	6	6	38.0	9.9	2.6	Msc.	1	10	1903	Morehead City, N. C.	Newbern, N. C.
200023	K. S. N. R.	St. s.	Reliance	251	122	109.3	30.5	10.1	Frt.	6	400	1903	Bath, Me.	Boston, Mass.
200071		Ga. s.	Reliance	6	6	38.3	12.0	3.2	Pas.	1		1903	South Atlantic City, N. J.	Somers Point, N. J.
200105		Ga. s.	Reliance	6	6	35.0	12.0	2.6	Fsh.	3		1903	Greenport, N. Y.	Greenport, N. Y.
200164		St. s.	Reliance	62	42	70.6	17.6	7.8	Tow.	4		1903	Long Island City, N. Y.	New York, N. Y.
200339		Ga. s.	Reliance	32	19	65.7	16.4	6.1	Frt.	2		1903	Lubec, Me.	Eastport, Me.
200430		Ga. s.	Reliance	19	10	44.8	15.5	7.0	Fsh.	6		1903	Gloucester, Mass.	Gloucester, Mass.
200524		Ga. s.	Reliance	13	9	37.5	14.0	6.1	Fsh.	2		1903	Friendship, Me.	Provincetown, Mass.
200736		Ga. s.	Reliance	18	13	43.6	13.6	7.0	Fsh.	3		1904	Bremen, Me.	Newport, R. I.
200927		St. s.	Reliance	8	8	60.0	10.0	3.0	Pas.	3		1904	Allegheny, Pa.	Pittsburgh, Pa.
201552		Ga. s.	Reliance	8	8	38.0	8.0	3.0	Pas.	1		1904	Clinton, Iowa.	Des Moines, Iowa.
201819		Ga. s.	Reliance	39	20	72.0	16.2	2.9	Pas.	9		1905	Madisonville, La.	New Orleans, La.
202010		Ga. s.	Reliance	10	7	39.0	11.0	3.7	Tow.	1		1905	Ballard, Wash.	Ketchikan, Alaska.
202278		Ga. s.	Reliance	7	7	32.2	10.3	5.6	Frt.	1		1904	Swans Island, Me.	Castine, Me.
203406		Ga. s.	Reliance	13	9	37.7	9.8	2.5	Fsh.	3		1905	West De Pere, Wis.	Milwaukee, Wis.
203754		*Ga. p.	Reliance	12	10	68.5	9.8	2.3	Frt.	2		1906	Grantsville, W. Va.	Wheeling, W. Va.
203901		Ga. s.	Reliance	14	13	45.2	15.5	3.7	Fsh.	2		1905	Marinette, Wis.	Milwaukee, Wis.
204486		*St. p.	Reliance	291	171	120.0	25.6	4.6	Pas.	22	125	1907	St. Michael, Alaska.	St. Michael, Alaska.
205170		Ga. s.	Reliance	12	8	27.5	10.4	4.1	Fsh.	3		1908	Shaw Island, Wash.	Wrangell, Alaska.
205215		Ga. s.	Reliance	11	7	38.7	10.0	4.0	Pas.	1	20	1908	Port Madison, Wash.	Juneau, Alaska.
205356		*Ga. p.	Reliance	8	8	47.8	10.2	2.1	Tow.	1	16	1908	Terre Haute, Ind.	Evansville, Ind.
206164		*Ga. p.	Reliance	10	5	38.1	12.1	2.6	Frt.	2	25	1909	Leesville, La.	New Orleans, La.
206959		Ga. s.	Reliance	9	6	37.8	11.0	3.0	Frt.	1	30	1909	Bay Center, Wash.	Seattle, Wash.
207538		Ga. s.	Reliance	9	8	31.2	11.3	3.6	Fsh.	1	6	1910	Howkan, Alaska.	Sulzer, Alaska.
208862		Ga. s.	Reliance	14	9	51.7	15.2	2.5	Pas.	1	45	1911	Sandusky, Ohio.	Sandusky, Ohio.
209549		Ga. s.	Reliance	25	15	59.8	16.1	4.1	Pas.	2	40	1912	Portsmouth, Va.	Norfolk, Va.
210778		Ga. s.	Reliance	20	13	46.2	12.2	4.6	Pas.	1	30	1912	Camden, N. J.	Philadelphia, Pa.
211720		Ga. s.	Reliance	13	12	34.0	9.5	3.6	Fsh.	2	15	1913	Manitowoc, Wis.	Milwaukee, Wis.
212135		Ga. s.	Reliance	30	22	53.6	16.1	8.0	Cod.	3	32	1914	Rockport, Mass.	Boston, Mass.
212352		*Ga. p.	Reliance	10	10	51.8	10.6	2.5	Pas.	1	25	1914	Helena, Ark.	St. Louis, Mo.
212188		*Ga. p.	Reliance No. 2.	10	9	59.0	12.0	2.5	Pas.	0	12	1914	Terra Haute, Ind.	Evansville, Ind.
211929		Ga. s.	Reliance No. 3.	10	5	31.9	8.5	4.9	Frt.	1	15	1914	Samish, Wash.	Seattle, Wash.
91036		St. s.	Relief	34	20	71.5	16.7	3.3	Tow.	8		1878	Chicago, Ill.	Chicago, Ill.
110655	K. C. S. M.	St. s.	Relief	204	102	112.0	22.5	12.6	Tow.	8	600	1884	Philadelphia, Pa.	Eureka, Cal.
110706		St. y.	Relief	16	14	63.0	9.6	6.6	Yct.	3		1884	Camden, N. J.	Burlington, N. J.
110886		St. s.	Relief	242	113	128.7	23.0	12.1	Pft.	10	510	1891	Philadelphia, Pa.	Norfolk, Va.
111119		Ga. s.	Relief	13	10	48.0	14.6	3.8	Frt.	1		1896	Ocracoke, N. C.	Newbern, N. C.
200563		Ga. s.	Relief	9	7	31.0	12.0	2.8	Tow.	1		1901	Marshfield, Oreg.	Coos Bay, Oreg.
200709		Ga. s.	Relief	8	6	37.8	11.1	3.0	Tow.	1	20	1904	South Bend, Wash.	Seattle, Wash.
203513		*St. p.	Relief	214	209	117.5	22.5	4.7	Pas.	11	150	1906	Blalock, Oreg.	Portland, Oreg.
203988	K. W. B. H.	St. s.	RELIEF	828	563	184.6	30.2	20.6	Wrk.	33	1,000	1907	Wilmington, Del.	New York, N. Y.
207224		*St. p.	Relief	49	49	91.0	23.4	3.0	Pas.	3	60	1910	Point Pleasant, W. Va.	Wheeling, W. Va.
207769		Ga. s.	Relief	10	6	35.0	9.8	4.8	Pas.	1		1910	Yarmouth, Me.	Portland, Me.
209331		Ga. s.	Relief	17	15	42.6	15.1	4.1	Frt.	3	25	1911	Charleston, S. C.	Charleston, S. C.
210366		Ga. s.	Relief	18	11	40.0	10.0	5.3	Pft.	4	27	1912	Mobile, Ala.	Galveston, Tex.
95882		St. s.	Rembha	47	22	75.2	15.4	7.4	Pas.	2		1886	Baltimore, Md.	Chicago, Ill.
208863	L. B. W. T.	Ga. y.	Remlik III.	54	40	77.4	14.0	6.4	Yct.	5	120	1911	South Boston, Mass.	New York, N. Y.
206585		Ga. s.	Rena	8	6	37.7	10.5	4.7	Pas.	1	18	1907	Portland, Me.	Portland, Me.
111003		Ga. s.	Rena B	8	7	43.7	11.5	3.0	Frt.	1		1892	Smyrna, N. C.	Beaufort, N. C.
56691		Ga. s.	Rene	14	10	53.6	14.9	2.2	Pas.	1		1899	Seattle, Wash.	Pt. Townsend, Wash.
211647		St. s.	Rene	9	8	31.5	9.0	5.0	Pas.	0	15	1912	Bristol, R. I.	Providence, R. I.
126663		Ga. s.	Renovator	471	367	135.0	31.8	14.2	Eir.	6	300	1890	Hoboken, N. J.	New York, N. Y.
111117		St. s.	Renown	42	38	43.5	22.0	4.0	Msc.	1	75	1896	Laredo, Cal.	San Francisco, Cal.
210175		St. s.	RENOWN	4,154	2,098	373.0	52.0	25.0	Frt.	20	1,760	1912	Lorain, Ohio.	Chicago, Ill.
111322		St. s.	RENSSELAER	5,124	3,827	454.0	50.0	28.5	Frt.	25	2,000	1900	Cleveland, Ohio.	Duluth, Minn.
206501		St. p.	RENSSELAER	2,690	1,796	317.3	42.5	12.5	Pas.	90	2,500	1909	Newburgh, N. Y.	New York, N. Y.
208050	L. B. Q. V.	Ga. y.	Reola	33	31	55.5	12.5	5.5	Yct.	3	50	1910	New York, N. Y.	Detroit, Mich.
210069		Ga. y.	Reomar II	79	67	85.4	16.3	8.1	Yct.	4	100	1912	do.	Do.
111140		St. s.	Reporter	6	6	25.0	11.5	3.2	Fsh.	2		1897	Monument Beach, Mass.	Vineyard Haven, Mass.
111280		Ga. s.	Reporter	38	26	60.0	16.5	6.5	Tow.	4		1900	San Francisco, Cal.	San Francisco, Cal.
210383		*Ga. p.	Repose	12	12	65.0	15.0	2.4	Pas.	2	80	1898	Freedom, Pa.	Pittsburgh, Pa.
110857		St. s.	Reposo	29	14	58.0	11.6	7.8	Yct.	2		1890	Bristol, R. I.	Albany, N. Y.
145917	K. R. M. L.	St. y.	Reposo II	157	119	126.8	17.1	9.6	Yct.	12	300	1902	Greenport, N. Y.	New York, N. Y.
110865		St. s.	REPUBLIC	2,991	2,052	364.5	41.0	24.5	Frt.	23	1,350	1890	Cleveland, Ohio.	Marquette, Mich.

1 Formerly st. s. Anna.

2 Formerly st. s. Michael Brand.

3 Formerly st. s. Hinda.

4 Formerly st. s. Columbia.

5 Formerly st. y. ^a Turbese.6 Formerly st. y. ^b Onondaga.

MERCHANT STEAM VESSELS OF THE UNITED STATES—Continued.

Official No.	Signal letters.	Rig.	Name of vessel.	Gross tonnage.	Net tonnage.	Length.	Breadth.	Depth.	Service.	Crew.	Indicated horsepower.	When built.	Where built.	Home port (where permanent document issues).
						Feet.	Feet.	Feet.						
201988		Ga. s	Republic.	9	6	37.0	10.9	3.8	Tow.	1		1905	Ballard, Wash.	Pt. Townsend, Wash.
207089		Ga. s.	Republic.	14	13	77.0	17.0	1.6	Pas.	1	40	1909	Holly Hill, Fla.	St. Augustine, Fla.
211802		Ga. s.	Republic.	75	51	72.0	19.0	7.8	Fsh.	11	125	1913	Seattle, Wash.	Seattle, Wash.
1759		St. s.	Rescue.	32	16	59.5	15.6	6.0	Pas.	2		1873	Norfolk, Va.	New York, N. Y.
110228		St. s.	Rescue.	172	86	104.0	26.0	12.1	Tow.	10	300	1875	San Francisco, Cal.	San Francisco, Cal.
176888		St. s.	Rescue.	37	18	60.6	15.6	6.2	Tow.	3		1885	Burlington, Vt.	Ogdensburg, N. Y.
110691		St. s.	Rescue.	75	37	79.2	19.0	9.0	Tow.	7		1886	Camden, N. J.	Philadelphia, Pa.
110920		St. s.	Rescue.	46	23	69.0	16.6	7.4	Tow.	6	280	1891	Baltimore, Md.	Baltimore, Md.
111215	K. P. B. N.	St. s.	Rescue.	537	284	160.3	32.2	16.8	Wrk.	27	1,128	1899	Tottenville, N. Y.	New York, N. Y.
111236		St. s.	Rescue.	27	10	48.6	14.4	5.2	Fsh.	4		1898	South Bend, Wash.	Pt. Townsend, Wash.
111396		Ga. s.	Rescue.	8	6	37.0	10.8	4.4	Fsh.	3		1902	Ballard, Wash.	Seattle, Wash.
120982		*St. p.	Rescue.	81	81	120.0	26.0	3.8	Tow.	12	230	1894	Jeffersonville, Ind.	Pittsburgh, Pa.
204095		Ga. s.	Rescue.	9	6	37.1	10.8	3.4	Pas.	1		1907	Ballard, Wash.	Wrangell, Alaska.
207495		Ga. s.	Rescue.	7	5	28.0	10.3	2.5	Pas.	1	10	1910	Key West, Fla.	Key West, Fla.
210249		*Ga. p.	Rescue.	15	14	64.0	15.0	4.0	Pas.	1	55	1912	Columbus, Ky.	Cairo, Ill.
202298		*St. p.	RESEARCH.	45	21	60.2	14.0	4.3	Tow.	9		1898	Liverpool, England.	St. Michael, Alaska.
24368		Ga. s.	Reserve.	225	140	149.0	25.5	8.7	Pas.	5	332	1864	Brooklyn, N. Y.	New York, N. Y.
110273		Ga. s.	Resolute.	11	10	38.0	14.4	4.5		1		1876	Greenport, N. Y.	Greenport, N. Y.
110493		St. s.	Resolute.	120	60	101.0	22.0	9.6	Tow.	8		1881	Fly Mountain, N. Y.	New York, N. Y.
110510		*St. p.	Resolute.	207	207	139.6	29.0	3.9	Tow.	17	534	1882	Pittsburgh, Pa.	New Orleans, La.
110747		St. s.	Resolute.	91	44	104.0	23.5	10.8	Tow.	7		1887	Mill No. 4, Ore.	Pt. Townsend, Wash.
110768		St. s.	Resolute.	20	21	58.6	14.2	6.0	Pas.	3		1888	Kennebunkport, Me.	New York, N. Y.
111273		St. s.	Resolute.	44	12	52.0	12.5	5.0	Tow.	2		1900	Portland, Ore.	Portland, Ore.
202927		St. s.	Resolute.	68	46	89.0	17.0	6.5	Tow.	7	200	1906	Mobile, Ala.	Tampa, Fla.
205311	K. W. Q. F.	St. s.	RESOLUTE.	294	199	122.3	25.0	14.0	Tow.	13	500	1908	Camden, N. J.	Baltimore, Md.
206748		Ga. s.	Resolute.	20	13	40.7	14.6	4.5	Tow.	7	70	1909	Millford, Del.	Philadelphia, Pa.
207186		Ga. s.	Resolute.	35	30	50.6	17.4	5.0	Fsh.	2	80	1910	Tottenville, N. Y.	New York, N. Y.
212311		Ga. s.	Resolute.	15	10	42.5	12.8	4.5	Pas.	2	75	1914	Tacoma, Wash.	Seattle, Wash.
212379		*St. p.	Resolute.	60	60	108.0	21.6	3.2	Tow.	8	254	1914	Paducah, Ky.	Paducah, Ky.
25270	K. M. F. R.	St. y.	RESTLESS.	159	79	123.3	20.1	11.9	Yct.	11		1888	Boston, Mass.	Philadelphia, Pa.
110248		St. s.	Restless.	53	26	75.9	16.0	6.0	Tow.	7		1875	New Orleans, La.	New Orleans, La.
111329		Ga. s.	Restless.	9	6	34.6	11.6	3.1	Tow.	1		1900	Cedar Keys, Fla.	Cedar Keys, Fla.
200672		Ga. s.	Restless.	10	6	31.0	11.2	3.7	Fsh.	2		1904	Aberdeen, Wash.	Wrangell, Alaska.
200963		St. s.	Restless.	475	291	140.0	30.5	12.5	Pas.	11	1,000	1904	Noank, Conn.	Greenport, N. Y.
201098		Ga. s.	Restless.	7	5	35.6	8.8	3.8	Frt.	0	15	1904	Astoria, Ore.	Coos Bay, Ore.
204562		St. s.	Restless.	64	27	79.0	18.6	9.1	Tow.	5	200	1907	San Francisco, Cal.	San Francisco, Cal.
207482		Ga. s.	Restless.	6	6	26.3	11.8	3.3	Fsh.	2	12	1910	Osterville, Mass.	Barnstable, Mass.
209446		*Ga. p.	Restless.	19	9	71.5	14.0	3.3	Tow.	3	40	1911	Houma, La.	Brashear, La.
212252		Ga. s.	Restless.	17	12	45.5	11.1	5.8	Frt.	0	24	1914	Mapleton, Ore.	Portland, Ore.
111196		Ga. y.	Result.	17	17	48.2	16.0	4.6	Yct.	1		1898	Detroit, Mich.	Port Huron, Mich.
111226		St. s.	Reta.	26	18	53.0	11.8	4.9	Pas.	2		1899	Prosper, Ore.	Coos Bay, Ore.
111304		Ga. s.	Reta.	8	6	36.1	13.1	5.6	Frt.	2		1898	East Machias, Me.	Lubec, Me.
209629		Ga. s.	Reta.	11	8	34.8	9.6	4.4	Fsh.	1	15	1912	Ferndale, Wash.	Pt. Townsend, Wash.
111185		Ga. y.	Retsilla.	25	25	56.5	17.3	4.8	Yct.	1		1898	Solomons, Md.	Philadelphia, Pa.
200825		*Ga. p.	Return.	10	7	65.0	9.8	1.9	Tow.	2	25	1904	Grantsville, W. Va.	Pittsburgh, Pa.
200831		Ga. s.	Return.	12	12	44.0	8.0	3.2	Pas.	2		1904	Muscatine, Iowa.	Des Moines, Iowa.
210879		*Ga. p.	Return.	19	19	77.2	12.5	2.4	Pas.	2	26	1912	Grantsville, W. Va.	Wheeling, W. Va.
110375		St. s.	Reuben Foster.	16	8	46.7	12.0	5.9	Tow.	2		1878	Baltimore, Md.	Philadelphia, Pa.
110664		Ga. s.	Ruel.	15	14	54.0	13.4	3.5	Frt.	2		1885	Key West, Fla.	Jacksonville, Fla.
110288	J. R. V. P.	St. p.	Revere.	550	275	150.0	33.4	12.2	Pas.	6		1876	Boston, Mass.	Boston, Mass.
110883	K. H. T. R.	St. y.	Reverie.	92	53	112.1	16.7	8.7	Yct.	5		1890	Greenpoint, N. Y.	New York, N. Y.
203232	K. V. M. J.	Ga. y.	Revonah.	22	17	53.7	11.2	4.9	Yct.	3		1906	Bayonne, N. J.	Savannah, Ga.
208104		*Ga. p.	Revonah.	83	49	87.0	16.0	2.6	Pas.	6	50	1910	Madison, Ind.	Evansville, Ind.
211460		St. s.	Rey Del Rio.	130	87	111.0	22.6	8.5	Tow.	11	250	1913	Pascagoula, Miss.	New Orleans, La.
205857		Ga. s.	Rhea.	10	7	37.9	10.7	4.1	Fsh.	2	20	1907	Duluth, Minn.	Duluth, Minn.
203483		St. s.	Rhine.	12	11	38.6	10.2	5.0		2		1904	Manitowoc, Wis.	Grand Haven, Mich.
210936		*Ga. p.	Rhoda B.	7	6	39.4	9.7	2.5	Pas.	1	18	1913	Memphis, Tenn.	Memphis, Tenn.
56488		St. s.	Rhoda Stewart.	447	356	138.8	29.4	10.9	Frt.	12	467	1873	Algona, Mich.	Duluth, Minn.
111143		Ga. s.	Rhoda E. Crane.	14	10	47.1	13.6	4.4	Oys.	2	18	1897	Stratford, Conn.	Boston, Mass.
202146		Ga. s.	Rhododendron.	11	10	32.0	14.3	5.7	Pas.	1		1905	Bellingham, Wash.	Port Angeles, Wash.
206103		Ga. s.	Rhododendron.	17	11	45.0	11.2	3.6	Pas.	1	36	1909	Mount Vernon, Wash.	Pt. Townsend, Wash.
111325		St. s.	Richard B.	63	33	75.8	17.0	7.1	Tow.	8		1901	Vermilion, Ohio.	Grand Haven, Mich.
210354		St. s.	RICHARD FITZGERALD.	167	110	82.0	22.0	12.0	Tow.	5	500	1912	Manitowoc, Wis.	Chicago, Ill.
110335	J. S. P. L.	St. s.	Richard Holyoke.	181	90	115.6	24.3	11.8	Tow.	10	344	1877	Seabeck, Wash.	Pt. Townsend, Wash.
110371	K. L. G. F.	St. s.	RICHARD PECK.	2,906	1,819	303.3	48.0	17.8	Pas.	81	2,906	1892	Wilmington, Del.	New London, Conn.
210990		*Ga. p.	Richard Rhea.	14	14	64.0	8.5	2.6	Pas.	1	35	1912	Wolf Creek, Ky.	Louisville, Ky.
110243		Ga. s.	Richard Rhodes.	19	18	43.0	16.8	4.4	Frt.	2		1875	Bay Shore, N. Y.	Norfolk, Va.
211287		St. s.	RICHARD TRIMBLE.	7,607	5,868	580.0	58.0	32.0	Frt.	21	1,880	1913	Lorain, Ohio.	Duluth, Minn.

1 Formerly st. s. Nabby C.

2 Formerly *st. p. Fritz.

3 Formerly British st. p. Research.

4 Formerly st. s. ^a Transit.
^b John Lenox.

5 Formerly st. s. Sarah E. McWilliams.

6 Formerly st. y.

^a Unquowa.
^b Buccaneer.
^c Privateer.
^d Buccaneer.
^e Carola.
^f Columbine.
^g Buccaneer.

7 Formerly ^a y. l. Result.
^b ga. y. Truth.

MERCHANT STEAM VESSELS OF THE UNITED STATES—Continued.

Official No.	Signal letters.	Rig.	Name of vessel.	Gross tonnage.	Net tonnage.	Length.	Breadth.	Depth.	Service.	Crew.	Indicated horsepower.	When built.	Where built.	Home port (where permanent document issues).
211640		Ga. s.	Richard V.	9	8	33.6	14.5	3.7	Frt.	1	12	1913	Charleston, S. C.	Charleston, S. C.
107210		*St. p.	¹ Richard W.	52	38	76.0	20.0	3.0	Pas.	8	20	1896	Mount Vernon, Ind.	Evansville, Ind.
150983		St. s.	² Richard F. Young	138	69	87.2	22.9	9.8	Tow.	10	300	1902	Tottenville, N. Y.	New York, N. Y.
201386		Ga. s.	Richard J. Nunan	92	55	84.3	22.1	10.3	Fsh.	16	1904	East Boothbay, Me.	Portland, Me.
110790		Ga. s.	Richard J. Vetra	10	9	50.0	15.5	3.2	Msc.	2	1888	Deals Island, Md.	Annapolis, Md.
110993		Ga. s.	Richard K. Fox	10	9	34.8	10.4	4.9	Pas.	1	1890	New York, N. Y.	New York, N. Y.
110751		Ga. s.	Richard W. Sommers	13	11	45.6	13.7	3.2	Pas.	3	1887	Muddy Creek, Va.	Do.
208470		*Ga. p.	Richardson	12	10	50.7	12.0	2.0	Tow.	1	1911	Eads Landing, Ky.	Nashville, Tenn.
21824		St. s.	Richmond	67	43	76.0	20.2	5.8	Frt.	7	1863	Chester, Pa.	Newark, N. J.
110086	J. M. R. W.	St. s.	Richmond	1,269	863	206.0	33.0	21.6	Pas.	28	640	1873	Wilmington, Del.	New York, N. Y.
111261	K. P. Q. H.	St. s.	Richmond	401	196	135.0	27.5	15.7	Tow.	16	900	1899	Philadelphia, Pa.	Boston, Mass.
111283		St. s.	Richmond	135	77	99.5	23.5	11.5	Tow.	6	750	1900	San Francisco, Cal.	San Francisco, Cal.
150542		St. s.	³ Richmond	99	49	88.5	18.0	11.0	Tow.	5	1891	Buffalo, N. Y.	New York, N. Y.
201898		St. s.	Richmond	2,006	1,364	231.6	46.0	18.2	Fer.	15	3,500	1905	Port Richmond, N. Y.	Do.
202236		Ga. s.	Richmond	18	17	40.3	16.3	4.4	Fsh.	3	1905	Tottenville, N. Y.	Do.
202630		St. s.	Richmond	117	79	77.2	25.3	8.3	Frt.	8	250	1909	West New Brighton, N. Y.	Do.
208859		Ga. s.	Richmond	12	8	34.4	10.3	4.4	Tow.	1	1911	Seattle, Wash.	Seattle, Wash.
211443	L. D. C. J.	St. s.	Richmond	6,563	4,089	419.4	54.2	31.2	Frt.	38	3,000	1913	Quincy, Mass.	San Francisco, Cal.
8930		St. s.	⁴ Ridgewood	981	742	136.5	40.0	14.1	Fer.	6	700	1873	Chester, Pa.	New York, N. Y.
110937		St. s.	Ridgewood	48	29	58.0	17.5	7.4	Tow.	3	1891	Athens, N. Y.	Norfolk, Va.
111333		*Ga. p.	Ridley	8	8	39.0	10.5	2.0	Tow.	2	1901	New Decatur, Ala.	Nashville, Tenn.
208095		St. s.	Rikers Island	85	58	71.9	18.3	7.7	Pas.	6	250	1910	West New Brighton, N. Y.	New York, N. Y.
210914		Ga. s.	Rikka R.	15	10	35.1	12.0	4.8	Fsh.	4	1913	Seattle, Wash.	Seattle, Wash.
207493		Ga. s.	Rinaldo	5	5	27.0	9.0	3.1	Fsh.	1	1910	Douglas, Alaska	Juneau, Alaska
110825		St. s.	Ringleader	121	114	112.9	18.0	9.0	Frt.	5	95	1889	Alexandria Bay, N. Y.	Cape Vincent, N. Y.
110303	J. S. D. V.	St. s.	⁵ Rio Grande	2,556	2,047	289.5	39.2	21.6	Pas.	41	1,400	1876	Chester, Pa.	New York, N. Y.
200392		Ga. s.	Rio Grande	13	10	39.8	9.0	4.0	Pas.	1	1901	Detroit, Mich.	Newbern, N. C.
110864		Ga. s.	Rio Rey	84	60	79.0	25.2	6.0	Pas.	6	1890	Alameda, Cal.	San Francisco, Cal.
206726		Ga. s.	Rio Vista	■	5	42.2	9.1	4.4	Pas.	1	1909	San Francisco, Cal.	Do.
110596		Ga. s.	Ripple	12	10	43.7	11.1	4.1	Pas.	3	1883	Noank, Conn.	Newark, N. J.
110758		St. s.	Ripple	36	18	48.0	16.2	5.2	Ovs.	4	1887	South Norwalk, Conn.	Bridgeport, Conn.
111431		Ga. s.	Ripple	10	7	47.3	11.6	2.9	Msc.	2	1902	Morehead City, N. C.	Wilmington, N. C.
111444		Ga. s.	Ripple	16	12	45.2	16.8	3.4	Frt.	2	1903	Marshallberg, N. C.	Norfolk, Va.
200715		Ga. s.	Ripple	6	5	28.0	7.2	2.2	Pas.	1	1903	Sanford, Fla.	St. Augustine, Fla.
201195		Ga. s.	⁶ Ripple	5	5	36.0	8.8	3.6	Frt.	0	1904	Newport, R. I.	Newport, R. I.
205695		Ga. s.	Ripple	10	9	49.0	11.0	4.0	Pas.	1	1908	Toledo, Ohio	Toledo, Ohio
205953		Ga. s.	Ripple	6	6	40.8	11.4	2.4	Frt.	2	1908	Bettie, N. C.	Wilmington, N. C.
206303		Ga. s.	Ripple	11	10	39.0	11.3	3.3	Pas.	1	1909	Babylon, N. Y.	Patchogue, N. Y.
206588		Ga. s.	Ripple	8	7	34.7	9.7	4.4	Pas.	2	1909	East Saugus, Mass.	Boston, Mass.
208239	L. B. R. T.	St. s.	RIPPLE	244	114	114.3	22.5	11.6	Fsh.	19	450	1910	Quincy, Mass.	Do.
212337		Ga. s.	Ripple	11	8	35.5	12.0	5.1	Pas.	2	1880	South San Francisco, Cal.	Los Angeles, Cal.
209372		*St. p.	Risancou	89	89	121.0	24.0	3.5	Drp.	3	159	1911	Clarinton, Ohio	Cincinnati, Ohio
205291		Ga. s.	Risdon 3	12	8	48.1	9.6	4.4	Tow.	1	1901	Alameda, Cal.	San Francisco, Cal.
21709		Ga. s.	Rising Billow	20	14	47.4	15.1	6.0	Fsh.	1	1867	Harpwell, Me.	Eastport, Me.
91674		St. s.	⁶ Rising Sun	447	295	133.3	26.0	10.8	Pas.	18	185	1884	Detroit, Mich.	Grand Haven, Mich.
210541		Ga. s.	Rita	6	5	35.6	7.5	3.4	Pas.	2	1912	Georgetown, S. C.	Georgetown, S. C.
111383		Ga. s.	Rita J.	28	14	55.5	13.9	6.0	Fsh.	5	1901	Scranton, Miss.	Gulfport, Miss.
111147		St. s.	Rita McDonald	69	47	72.0	21.4	8.0	Tow.	8	1897	West Bay City, Mich.	Chicago, Ill.
201432		Ga. s.	Rita A. Viator	48	22	63.0	19.3	8.8	Fsh.	14	1904	Gloucester, Mass.	Gloucester, Mass.
110663		St. s.	Rival	26	13	66.0	14.5	5.8	Tow.	3	1869	Stockton, Cal.	San Francisco, Cal.
110792		St. s.	Rival	266	203	139.0	32.0	10.2	Frt.	14	250	1888	San Francisco, Cal.	Marquette, Mich.
110978		Ga. s.	Rival	5	5	29.5	12.8	3.2	Oys.	1	1892	Patchogue, N. Y.	Patchogue, N. Y.
200584		*St. p.	Rival	244	244	148.0	27.6	4.0	Tow.	14	1903	Marietta, Ohio	Pittsburgh, Pa.
204825		Ga. s.	Rival	18	14	48.0	15.3	5.0	Oys.	2	1807	Greenport, N. Y.	New Haven, Conn.
207965		Ga. s.	Rival	14	10	43.2	12.0	5.0	Tow.	1	1910	Seattle, Wash.	Pt. Townsend, Wash.
212393		Ga. s.	⁷ Riverbank	6	6	31.0	9.1	3.9	Pas.	2	15	Boston, Mass.
110311		Ga. s.	River Ganges	8	7	34.0	11.3	4.2	Fsh.	2	1877	Kennebunk, Me.	Portland, Me.
202320		Ga. s.	River Queen	16	7	46.0	8.0	2.9	Pas.	0	1903	St. Paul, Minn.	St. Paul, Minn.
21950		St. p.	Riverside	51	30	55.0	20.0	5.7	Fer.	1	1870	Esopus, N. Y.	Albany, N. Y.
110588		St. s.	Riverside	72	41	83.5	17.5	5.5	Pas.	4	1883	Philadelphia, Pa.	Philadelphia, Pa.
110965		St. s.	Riverside	67	45	75.3	20.0	5.9	Frt.	5	100	1892	Wilmington, Del.	New York, N. Y.
110974		St. s.	Riverside	90	62	112.5	18.7	5.2	Pas.	8	1892	Buffalo, N. Y.	Cape Vincent, N. Y.
111098	K. M. N. F.	St. s.	RIVERSIDE	452	372	141.5	27.1	10.3	Frt.	12	450	1895	Chester, Pa.	Philadelphia, Pa.
202856	K. V. F. W.	St. s.	RIVERSIDE	300	204	118.1	25.0	8.7	Pas.	9	550	1906	Port Richmond, N. Y.	New York, N. Y.
208854		Ga. s.	Roadl.	17	12	39.5	11.4	5.2	Fsh.	4	1911	Seattle, Wash.	Seattle, Wash.
210102		Ga. s.	Roadl Amundsen	24	16	47.2	14.0	6.8	Fsh.	9	1912	Poulsbo, Wash.	Do.
111395	K. R. M. W.	St. y.	Roamer	89	61	82.7	17.2	8.1	Yct.	6	100	1902	Bristol, R. I.	New York, N. Y.
111399		Ga. s.	Roamer	35	19	62.5	18.5	4.9	Frt.	4	1902	Marine, N. C.	Key West, Fla.
204128		*Ga. p.	Roamer	8	8	45.0	9.0	2.0	Pas.	1	1907	Terre Haute, Ind.	Evansville, Ind.
204721		Ga. s.	Roamer	7	7	33.4	10.0	3.3	Pas.	2	1907	Clayton, N. Y.	Cape Vincent, N. Y.
207290		Ga. s.	Roamer	■	12	50.6	12.4	3.8	Pas.	3	1910	Middleburg, Fla.	Jacksonville, Fla.
209212		Ga. y.	Roamer	8	6	32.5	7.8	4.0	Yct.	2	1906	Erie, Pa.	Erie, Pa.
211171		Ga. s.	Roamer	7	6	28.4	11.0	3.4	Frt.	2	1912	Charleston, S. C.	Charleston, S. C.

¹ Formerly st. p. Alfred D. Owen.² Formerly st. s. Port Chester.³ Formerly st. s. Pier.⁴ Formerly st. p. Erie.⁵ Formerly U. S. S. Ripple.^a Minnie M.⁶ Formerly st. s.^b Minnie M. (British).^c Minnie M.⁷ Formerly U. S. Navy cutter Riverbank.

MERCHANT STEAM VESSELS OF THE UNITED STATES—Continued.

Official No.	Signal letters.	Rig.	Name of vessel.	Gross tonnage.	Net tonnage.	Length.	Breadth.	Depth.	Service.	Crew.	Indicated horsepower.	When built.	Where built.	Home port (where permanent document issues).
						Feet.	Feet.	Feet.						
211324		Ga. s.	Roamer	9	9	32.0	7.5	3.5	Pas.	1	14	1913	Keithsburg, Ill.	Rock Island, Ill.
212233		Ga. s.	Roamer	55	35	64.9	20.0	7.7	Frt.	2	75	1914	North Bend, Oreg.	Empire, Oreg.
110515	J. V. T. N.	St. s.	Roanoke	2,354	1,654	267.0	40.5	16.4	Pas.	60	1,900	1882	Chester, Pa.	San Francisco, Cal.
111421		St. s.	Rob	47	32	74.8	18.2	7.5	Pas.	8	1902	Sleightsburg, N. Y.	Albany, N. Y.
111300	K. P. T. M.	Ga. s.	Rob Roy	111	77	96.0	23.9	10.6	Fsh.	19	1900	Essex, Mass.	Gloucester, Mass.
111321		Ga. s.	Rob Roy	7	7	29.2	11.1	5.6	Fsh.	2	1900	Friendship, Me.	Newport, R. I.
202255		*Ga. p.	Rob Roy	12	8	45.0	9.0	6.4	Pas.	2	1905	McGregor, Iowa	Dubuque, Iowa.
111527		Ga. s.	Rob Roy	10	6	33.6	10.9	6.3	Pas.	1	30	1911	Oakland, Cal.	San Francisco, Cal.
110742		St. s.	Roberts	48	24	75.5	18.2	6.5	Frt.	4	100	1887	San Francisco, Cal.	Yaquina, Oreg.
111193		*St. p.	Robbie	43	25	50.0	10.6	2.0	Pas.	4	1898	Madison, Ind.	Brashear, La.
110739		Ga. s.	Robbie F. Sylvester	12	11	33.0	14.0	5.1	Fsh.	2	1887	Stonington, Conn.	Providence, R. I.
209219		Ga. s.	Robbins 2	43	13	39.6	12.8	3.2	Frt.	2	5	1911	Fishers Landing, N. Y.	Cape Vincent, N. Y.
120807		St. s.	Robbins III.	45	30	58.3	14.0	5.7	Fsh.	5	30	1890	Grand Haven, Mich.	Grand Haven, Mich.
207894		Ga. s.	Robena	13	9	39.0	11.0	7.0	Pas.	1	10	1910	Elizabeth City, N. C.	Elizabeth City, N. C.
209814		Ga. s.	Robert	11	8	43.0	12.7	4.0	Frt.	1	17	1912	Deep Creek, Va.	Cape Charles, Va.
211374		Ga. s.	Robert	38	26	58.7	15.0	5.2	Frt.	5	100	1913	Croton on Hudson, N. Y.	New York, N. Y.
111335		Ga. s.	Robert Barron	13	9	44.4	10.3	4.1	Tow.	1	1901	Astoria, Oreg.	Seattle, Wash.
208709		Ga. s.	Robert C.	15	12	35.2	11.0	4.8	Pas.	2	24	1911	Camden, N. J.	Philadelphia, Pa.
208456		*St. p.	Robert Dodds	93	80	83.0	22.0	1.4	Tow.	5	190	1911	Vicksburg, Miss.	Wheeling, W. Va.
111129		St. s.	ROBERT FULTON	4,219	3,181	424.6	45.8	27.8	Frt.	25	2,000	1896	Wyandotte, Mich.	Duluth, Minn.
206288		St. p.	ROBERT FULTON	2,168	1,344	337.0	42.0	11.5	Pas.	65	3,850	1909	Camden, N. J.	New York, N. Y.
110043		St. s.	Robert Holland	423	423	156.0	30.0	11.4	Frt.	12	555	1872	Marine City, Mich.	Port Huron, Mich.
111001		Ga. s.	Robert James	9	9	39.0	14.0	3.0	Frt.	2	1892	Pocomoke City, Md.	Norfolk, Va.
111044		*St. p.	Robert Jenkins	242	147	132.0	22.0	4.4	Tow.	15	1893	Pittsburgh, Pa.	Pittsburgh, Pa.
111180		*St. p.	Robert Kerr	718	409	176.1	35.4	5.9	Frt.	34	400	1898	Seattle, Wash.	Tacoma, Wash.
202194		St. s.	Robert McAllister	74	50	65.2	19.0	8.0	Tow.	4	1905	New Baltimore, N. Y.	Bridgeport, Conn.
110774	K. J. G. C.	St. s.	Robert Mills	2,070	1,712	256.0	40.2	23.5	Pas.	16	806	1888	Buffalo, N. Y.	Buffalo, N. Y.
211120		Ga. s.	Robert P.	14	11	47.2	13.8	4.3	Pas.	1	50	1911	Mariner Harbor, N. Y.	New York, N. Y.
111422		Ga. s.	Robert Palmer	9	6	29.8	13.4	3.9	Fsh.	1	1902	Noank, Conn.	New London, Conn.
111434		St. s.	Robert Palmer	112	76	87.6	21.3	9.9	Tow.	4	275	1902	do.	New York, N. Y.
111050		St. s.	Robert Pettis	31	20	45.9	16.8	5.1	Oys.	9	60	1893	New Haven, Conn.	Providence, R. I.
205326		Ga. s.	Robert R.	35	33	67.3	15.9	5.3	Tow.	6	75	1908	Chicago, Ill.	Chicago, Ill.
205579		*St. p.	Robert Rhea	182	182	149.8	30.4	4.4	Pas.	25	1908	Marietta, Ohio	Nashville, Tenn.
110103		St. s.	Robert Robinson	74	50	70.0	18.4	9.0	Tow.	9	1872	Philadelphia, Pa.	New York, N. Y.
111208		St. s.	Robert Robinson	36	27	66.6	15.8	6.0	Tow.	4	1898	New Baltimore, N. Y.	Do.
111270		Ga. s.	Robert W.	13	9	41.3	12.5	4.4	Msc.	2	1900	Mount Pleasant, S. C.	Beaufort, S. C.
111466		St. s.	ROBERT WALLACE	1,640	944	238.7	41.0	19.2	Frt.	13	1903	Buffalo, N. Y.	Duluth, Minn.
201011		St. s.	Robert A. Scott	50	34	75.0	18.8	8.0	Tow.	4	1904	New Baltimore, N. Y.	Albany, N. Y.
203701		Ga. s.	Robert B. Burney	39	31	55.5	18.2	5.8	Frt.	4	1906	Dover Bluff, Ga.	Tampa, Fla.
110476		Ga. s.	Robert B. Nooney	23	21	41.7	16.3	4.5	Fsh.	3	1881	Kennebunk, Me.	New York, N. Y.
207299	L. B. K. D.	St. s.	Robert C. Clowry	532	235	132.3	33.3	15.1	Frt.	31	1,000	1910	Tottenville, N. Y.	Do.
110778		St. s.	Robert C. Wentz	335	267	141.0	30.0	10.6	Frt.	14	500	1888	Gibraltar, Mich.	Detroit, Mich.
111468		St. s.	ROBERT E. CARR	30	16	74.0	15.0	5.5	Tow.	5	1903	Dubuque, Iowa	St. Louis, Mo.
203555		St. s.	ROBERT E. JOHNSTON	22	15	43.8	12.8	5.6	Tow.	5	1906	Ferrysburg, Mich.	Grand Haven, Mich.
110567		Ga. s.	Robert E. Lee	5	5	29.0	12.0	2.0	Frt.	1	1883	Norfolk, Va.	Norfolk, Va.
111051		St. s.	Robert E. Petty	60	30	69.3	18.1	7.8	Tow.	4	1893	Tottenville, N. Y.	New York, N. Y.
211584		Ga. s.	ROBERT E. W.	7	7	34.9	6.9	3.0	Tow.	1	14	1913	Mount Vernon, Ind.	Evansville, Ind.
212096		Ga. s.	Robert G. Seymour	25	17	47.1	11.5	8.5	Pas.	1	40	1914	Winslow, Wash.	Seattle, Wash.
110536		St. s.	Robert H. Cook	157	78	102.0	21.0	9.6	Tow.	6	350	1882	Buffalo, N. Y.	Plattsburg, N. Y.
110841		St. s.	Robert H. Hebard	65	32	68.8	18.4	10.0	Tow.	5	1889	do.	Buffalo, N. Y.
211234		St. s.	ROBERT J. CLOSE	187	112	86.5	28.0	8.1	Msc.	3	100	1913	Superior, Wis.	Duluth, Minn.
206196		Ga. s.	Robert L. Hinton	9	5	42.0	11.0	6.6	Pas.	1	7	1909	Elizabeth City, N. C.	Elizabeth City, N. C.
212078		St. s.	ROBERT L. IRELAND	6,387	4,899	504.0	54.0	30.0	Frt.	26	1,600	1914	Lorain, Ohio	Duluth, Minn.
19319		St. s.	Robert M. Düy	26	13	53.0	14.5	5.8	Tow.	3	1870	Philadelphia, Pa.	Albany, N. Y.
210287	L. C. M. P.	*St. p.	ROBERT M. THOMPSON	2,458	1,605	247.0	43.7	26.5	Frt.	27	1,350	1912	Ecorse, Mich.	Philadelphia, Pa.
111363		*St. p.	Robert P. Gillham	158	158	149.5	31.5	4.3	Tow.	18	575	1901	Parkersburg, W. Va.	Cincinnati, Ohio.
110960		St. s.	Robert S. Bradley	201	60	83.0	20.0	10.4	Tow.	5	350	1892	Camden, N. J.	Boston, Mass.
202430	K. V. B. S.	St. s.	Robert W. Johnson	124	138	107.0	22.2	7.8	Frt.	13	500	1905	Noank, Conn.	Perth Amboy, N. J.
111036		Ga. s.	Robert and Carr	54	51	72.9	20.0	8.2	Fsh.	11	1893	East Boothbay, Me.	Georgetown, S. C.
111211		St. s.	Robert and Edwin	30	10	56.5	14.4	7.1	Msc.	6	1899	do.	Gloucester, Mass.
111294		St. s.	ROBERT W. E. BUNSEN	5,181	4,012	439.0	50.2	25.3	Frt.	25	1,750	1900	Chicago, Ill.	Duluth, Minn.
201513		Ga. y.	Roberta	16	12	53.6	12.0	3.2	Yct.	3	25	1904	New York, N. Y.	Providence, R. I.
203374		*Ga. p.	Roberta	10	7	52.5	10.7	2.5	Fer.	3	1905	Glasgow, Mo.	St. Louis, Mo.
93261	K. R. Q. F.	Ga. y.	Robin	49	45	73.9	18.3	8.6	Yct.	6	1902	New York, N. Y.	Boston, Mass.
211792		Ga. s.	Robin	24	6	51.4	15.2	4.7	Oys.	3	50	1913	Crittenden, Va.	Norfolk, Va.
110905		Ga. s.	Robin Adair	6	5	24.4	9.3	5.0	Fsh.	2	1890	Deer Isle, Me.	Stonington, Me.
111295		Ga. s.	Robina	5	5	29.4	9.3	3.3	Pas.	2	1900	Bridgeport, Conn.	Wilmington, Del.
111991		Ga. y.	Robin Hood II.	25	20	45.6	10.7	6.0	Yct.	1	30	1913	South Jacksonville, Fla.	Jacksonville, Fla.
110832		Ga. s.	Robinson Crusoe	15	8	36.0	14.5	3.6	Frt.	1	1888	Waveland, Fla.	Tampa, Fla.
206257		Ga. s.	Robley D.	13	8	40.0	10.0	3.6	Pas.	1	23	1909	Nahotta, Wash.	Seattle, Wash.
202795		Ga. s.	Rocello	12	8	38.3	12.3	3.6	Pas.	1	1906	Ballard, Wash.	Do.
206247		Ga. s.	Rocena	12	8	40.0	10.0	4.0	Tow.	1	35	1909	Seattle, Wash.	Do.
92601	K. M. G. Q.	St. s.	Rochelle	582	470	176.8	35.0	11.2	Pas.	23	325	1894	West Bay City, Mich.	Portland, Oreg.

¹ Formerly st. s. Frank Edward.

² Formerly st. s. ^a Robert Holland, ^b British, Northern Queen.

³ Formerly st. s. Joel D. Smith.

⁴ Formerly st. s. O. V. Coffin.

⁵ Formerly sch. y. Marjorie.

⁶ Formerly st. s. Minnie E. Kelton.

MERCHANT STEAM VESSELS OF THE UNITED STATES—Continued.

Official No.	Signal letters.	Rig.	Name of vessel.	Gross tonnage.	Net tonnage.	Length.	Breadth.	Depth.	Service.	Crew.	Indicated horsepower.	When built.	Where built.	Home port (where permanent document issues).
						Feet.	Feet.	Feet.						
110879		St. s.	Rochester.....	118	59	90.0	22.2	9.8	Tow.	5	400	1890	Philadelphia, Pa.....	New York, N. Y.
111188		Ga. s.	Rochester.....	17	10	57.0	15.3	2.4	Frt.	2	1898	Eau Gallie, Fla.....	Jacksonville, Fla.
202712		St. s.	ROCHESTER.....	1,338	910	194.2	39.6	16.8	Fer.	8	1,500	1905	Newburgh, N. Y.....	New York, N. Y.
204650		St. s.	ROCHESTER.....	4,571	3,855	381.0	50.2	30.0	Frt.	23	2,100	1907	Ecorse, Mich.....	Buffalo, N. Y.
207073		St. s.	ROCHESTER.....	1,603	867	246.0	42.0	15.6	Pas.	70	2,000	1910	Wyandotte, Mich.....	Chicago, Ill.
95951		St. s.	¹ Roche Harbor.....	87	59	50.4	15.6	6.1	Tow.	4	1888	Tacoma, Wash.....	Pt. Townsend, Wash.
201392		*St. p.	Rock City.....	64	64	97.0	27.6	4.5	Tow.	9	1904	Helena, Ark.....	New Orleans, La.
210565		*Ga. p.	Rock City Spoke Co.....	14	11	61.4	12.2	1.9	Tow.	2	35	1912	Nashville, Tenn.....	Nashville, Tenn.
110389		St. p.	Rockaway.....	520	361	150.0	32.0	10.5	Fer.	11	300	1879	Wilmington, Del.....	Norfolk, Va.
203064		Ga. s.	Rockaway.....	13	11	43.2	12.4	4.1	Pas.	2	1906	Brooklyn, N. Y.....	New York, N. Y.
111354		St. s.	ROCKET.....	39	27	62.4	15.0	7.0	Fsh.	6	1901	Buffalo, N. Y.....	Erie, Pa.
105552		St. p.	² Rock Island.....	155	155	103.0	29.0	5.0	Fer.	9	290	1875	Clinton, Iowa.....	Chicago, Ill.
110581		St. s.	Rockland.....	135	79	98.9	16.5	6.7	Pas.	7	115	1883	Boston, Mass.....	Bucksport, Me.
110767		St. p.	Rockland.....	393	304	129.4	31.7	9.7	Fer.	5	583	1888	Athens, N. Y.....	New York, N. Y.
111390		Ga. s.	Rody Green.....	29	23	49.2	17.5	4.6	Frt.	5	1901	Tottenville, N. Y.....	Greenport, N. Y.
210089		Ga. s.	Roger B.....	8	7	26.0	10.0	3.0	Pas.	1	10	1912	Green Cove Springs, Fla.....	Jacksonville, Fla.
200246		St. s.	Roger Williams.....	149	101	108.0	25.9	10.6	Tow.	8	650	1903	Athens, N. Y.....	Providence, R. I.
111451		St. s.	Roger C. Sullivan.....	11	35	64.2	17.5	9.4	Tow.	8	1903	Toledo, Ohio.....	Chicago, Ill.
203010		Ga. s.	Rolle.....	54	10	45.4	12.9	4.3	Pas.	1	1906	Ballard, Wash.....	Seattle, Wash.
204211		Ga. s.	Rolph.....	8	6	29.8	10.8	4.0	Fsh.	6	1907	Tacoma, Wash.....	Do.
205943		Ga. s.	Rollin H.....	9	6	38.0	8.6	2.5	Pas.	2	15	1907	Asbury Park, N. J.....	Jacksonville, Fla.
110414		Ga. s.	Rollin S.....	12	7	37.5	14.8	4.3	Frt.	1	1880	Port Norris, N. J.....	Philadelphia, Pa.
208918		St. s.	³ Rollin E. Mason.....	323	145	155.6	23.1	12.9	Fsh.	35	600	1911	Essex, Mass.....	Newport, R. I.
211870		Ga. s.	Rolliola.....	7	7	33.7	8.3	3.1	Frt.	1	40	1910	Brook Haven, N. Y.....	Patchogue, N. Y.
81257		Ga. s.	³ Rollo.....	19	13	49.3	14.0	5.6	Fsh.	4	1890	Eagle Harbor, Wash.....	Seattle, Wash.
205467		*St. p.	Rollo.....	33	27	67.0	19.8	3.3	Frt.	4	25	1908	Pinewood, Fla.....	Pensacola, Fla.
208819		Ga. s.	Rollo.....	15	13	36.1	11.3	4.3	Fsh.	2	12	1911	Bois Blanc Island, Mich.....	Grand Haven, Mich.
111314		St. s.	Roma.....	15	10	57.0	13.0	4.0	Fsh.	5	1900	Monroe, Mich.....	Erie, Pa.
111417		St. s.	⁴ ROMA.....	2,939	2,164	308.9	40.9	20.8	Frt.	31	1,250	1889	Sunderland, England.....	New York, N. Y.
210344		Ga. s.	Roma.....	7	5	34.8	8.5	3.0	Pas.	1	25	1912	Metlakatla, Alaska.....	Ketchikan, Alaska.
201696		St. s.	Romain.....	48	29	80.3	20.2	5.4	Frt.	5	1905	McClellanville, S. C.....	Charleston, S. C.
95632		St. s.	⁵ Roman.....	23	11	50.6	15.2	5.8	Tow.	3	1881	Philadelphia, Pa.....	Baltimore, Md.
110932		St. s.	ROMAN.....	2,348	1,875	296.2	40.4	21.1	Frt.	22	1,200	1891	Cleveland, Ohio.....	Duluth, Minn.
209483		*Ga. p.	Romeo.....	20	14	57.0	18.0	3.5	Oys.	1	25	1911	Franklin, La.....	Morgan City, La.
211969		*Ga. p.	Romeo.....	10	6	30.8	9.2	1.7	Frt.	1	10	1913	Argenta, Ark.....	St. Louis, Mo.
111091		Ga. s.	Romp.....	5	5	24.6	10.9	3.6	Fsh.	1	1887	Monument Beach, Mass.....	Provincetown, Mass.
203593		Ga. s.	Rona.....	14	9	58.1	12.2	3.0	Pas.	1	1906	Cedar Bayou, Tex.....	Galveston, Tex.
203796		Ga. y.	Rondo.....	20	10	45.0	15.0	3.2	Yct.	2	1907	Rhode River, Md.....	Jacksonville, Fla.
110677		St. s.	Rondout.....	42	21	70.3	14.0	8.5	Tow.	6	1885	Rondout, N. Y.....	New York, N. Y.
208654		Ga. s.	Rondout.....	17	12	40.0	13.3	4.7	Fsh.	6	20	1911	Tacoma, Wash.....	Tacoma, Wash.
205307		Ga. s.	Ronomor.....	6	6	23.4	9.9	4.2	Pas.	1	6	1904	Pawtuxet, R. I.....	Providence, R. I.
202129		St. s.	⁶ Roosevelt.....	654	445	182.0	35.5	16.2	Fsh.	18	1,000	1905	Boston, Me.....	New York, N. Y.
111464		St. y.	Roque.....	39	20	67.7	14.0	6.0	Yct.	2	70	1902	Verona, Mass.....	Portland, Me.
200110		St. s.	Rosa.....	47	23	66.7	16.1	4.4	Pas.	5	1903	Wilmington, N. C.....	Wilmington, N. C.
206098		Ga. y.	Rosa.....	19	18	46.5	10.7	7.5	Yct.	3	30	1903	San Diego, Cal.....	San Diego, Cal.
111060		Ga. s.	Rosa and May.....	6	6	30.0	10.5	4.6	Frt.	1	1894	Brooksville, Me.....	Deer Isle, Me.
111456		Ga. s.	Rosa Blanche.....	13	10	39.5	12.7	6.2	Fsh.	1	1903	Eggsmoggin, Me.....	S. W. Harbor, Me.
110872		Ga. s.	Rosa Lena.....	8	7	35.5	11.2	2.9	Oys.	1	1900	Terrebonne Parish, La.....	Brashear, La.
208831		*Ga. p.	Rosa R.....	14	14	58.8	11.0	3.0	Frt.	2	20	1908	New Harmony, Ind.....	Evansville, Ind.
21815		Ga. s.	Rosabell.....	24	22	55.0	15.9	4.4	Pas.	1	1865	Patchogue, N. Y.....	Patchogue, N. Y.
111022		St. s.	Rosalie.....	318	226	136.5	27.0	10.0	Pas.	28	350	1893	Alameda, Cal.....	Seattle, Wash.
111179		Ga. s.	Rosalie.....	15	14	42.9	12.0	5.3	Pas.	1	1899	New York, N. Y.....	Newark, N. J.
111183		St. s.	Rosalie.....	22	10	47.0	13.5	5.0	Msc.	4	1898	Milford, Del.....	Alexandria, Va.
111448		St. s.	Rosalie.....	299	195	112.6	30.6	6.6	Pas.	8	300	1903	Noank, Conn.....	Rochester, N. Y.
201923		Ga. s.	Rosalie.....	10	6	40.0	9.0	4.4	Tow.	2	1905	Madisonville, La.....	New Orleans, La.
207227		Ga. s.	Rosalie.....	14	14	42.5	13.3	4.6	Frt.	2	15	1910	Charleston, S. C.....	Charleston, S. C.
208015		Ga. y.	Rosalie.....	23	16	35.8	10.2	3.0	Yct.	1	18	1910	Jacksonville, Fla.....	Jacksonville, Fla.
211634		St. s.	Rosalie Mahony.....	946	539	201.1	41.0	14.7	Frt.	28	550	1913	Hoquiam, Wash.....	New York, N. Y.
208479		Ga. s.	Rosalina.....	9	7	40.5	9.9	4.6	Fsh.	3	16	1910	San Diego, Cal.....	San Diego, Cal.
111409		Ga. y.	⁷ Rosalind.....	18	16	45.5	13.0	5.8	Yct.	1	1898	New York, N. Y.....	New York, N. Y.
92330		Ga. s.	⁶ Rosana.....	8	7	34.0	13.0	3.0	Msc.	1	1891	Patchogue, N. Y.....	Patchogue, N. Y.
212158		Ga. s.	Rosario.....	24	16	40.6	12.9	7.6	Fsh.	6	25	1914	Seattle, Wash.....	Seattle, Wash.
110015		Ga. s.	Rose.....	5	5	28.4	10.3	3.8	Pas.	1	1871	Saco, Me.....	Portland, Me.
111418		Ga. s.	Rose.....	13	11	32.0	10.7	4.8	Msc.	2	1902	San Pedro, Cal.....	Los Angeles, Cal.
202449		Ga. s.	Rose.....	9	9	40.0	14.2	2.6	Frt.	1	10	1905	Indianola, Tex.....	Pt. Lavaca, Tex.
204855		Ga. s.	Rose.....	14	10	52.5	13.7	3.3	Pas.	1	35	1907	Astoria, Ore.....	Port Townsend, Wash.
205740		Ga. s.	Rose.....	12	8	35.0	12.1	3.5	Oys.	1	1908	Brunswick, Ga.....	Brunswick, Ga.
209276		Ga. s.	Rose.....	10	8	50.2	10.0	2.5	Fsh.	3	25	1911	Sayville, N. Y.....	Patchogue, N. Y.
210831		Ga. s.	Rose.....	16	11	37.6	12.2	6.1	Fsh.	6	27	1912	Tacoma, Wash.....	Tacoma, Wash.
201962		St. s.	Rose A.....	52	36	59.3	18.3	7.4	Pas.	4	1905	Brooklyn, N. Y.....	New London, Conn.
202164		Ga. s.	Rose B.....	10	6	38.0	12.0	4.0	Pas.	1	1905	Cape May, N. J.....	Bridgeton, N. J.
206187		Ga. s.	Rose R.....	14	9	43.0	13.6	3.6	Pas.	1	20	1909	Stratford, Conn.....	New York, N. Y.
95727		St. s.	⁷ Rose Reichert.....	70	35	77.2	18.0	8.4	Tow.	5	250	1882	Camden, N. J.....	Do.
211021		Ga. s.	Rose R. II.....	30	27	56.0	17.0	5.7	Pas.	1	85	1913	Patchogue, N. Y.....	Do.

¹ Formerly st. s. Harry Lynn.² Augusta.³ Formerly st. p. T. J. Robinson.⁴ Formerly st. s. Wasp.⁵ Formerly British st. s. Roma.⁶ Formerly st. p. Henry V. Lesley.⁷ Formerly slip. Milton Leon.⁸ U. S. N. D. Chickasaw.⁹ Hercules.

MERCHANT STEAM VESSELS OF THE UNITED STATES—Continued.

Official No.	Signal letters.	Rig.	Name of vessel.	Gross tonnage.	Net tonnage.	Length.	Breadth.	Depth.	Service.	Crew.	Indicated horsepower.	When built.	Where built.	Home port (where permanent document issues).
						Feet.	Feet.	Feet.						
210259		Ga. s.	Rose W.	16	8	45.7	13.7	4.4	Fsh.	2	40	1912	Lubec, Me.	Eastport, Me.
111380		*St. p.	Roseada	15	14	57.0	14.7	3.3	Pas.	4	1901	Kissimmee, Fla.	Tampa, Fla.
207723		Ga. s.	Roseadele	14	10	50.2	15.2	1.6	Pas.	2	16	1910	do	Do.
110734		St. s.	Rosebelle	10	8	44.0	8.8	3.9	Tow.	1	1886	Baltimore, Md.	Boston, Mass.
110411		Ga. s.	Rosebud	7	5	44.0	10.6	2.7	Frt.	2	1875	Dorchester County, Md.	Annapolis, Md.
111403		*Ga. p.	Rosebud	24	22	76.0	17.0	2.5	Frt.	4	1902	Clinton, Iowa	Pembina, N. Dak.
136701		St. s.	Rosebud	200	136	110.7	27.8	9.1	Fer.	4	250	1898	Astoria, N. Y.	New York, N. Y.
202284		Ga. s.	Rosebud	12	7	44.1	9.2	3.0	Frt.	1	10	1903	Miami, Fla.	Tampa, Fla.
206781		Ga. s.	Rosebud	14	14	34.7	12.6	3.1	Pas.	2	12	1905	Cambridge, Mass.	Boston, Mass.
209988		Ga. s.	Rosebud	14	5	30.3	9.0	3.2	Fsh.	2	16	1912	Seattle, Wash.	Seattle, Wash.
210899		Ga. s.	Rosebud	7	10	43.2	12.3	3.7	Frt.	1	20	1913	Friday Harbor, Wash.	Pt. Townsend, Wash.
27637	K. G. T. R.	St. s.	Rose City	3,468	2,154	336.2	43.2	22.3	Pas.	68	2,250	1889	Chester, Pa.	San Francisco, Cal.
205191		Ga. s.	Rose City	7	5	38.3	9.9	2.5	Pas.	1	25	1908	Portland, Ore.	Portland, Ore.
211341		Ga. s.	Rose City	24	16	42.6	13.7	5.7	Fsh.	8	20	1913	Tacoma, Wash.	Seattle, Wash.
110329		St. p.	Rosedale	938	677	216.0	34.2	10.0	Pas.	20	1,460	1877	Norfolk, Va.	Bridgeport, Conn.
111011		Ga. s.	Rosella	8	7	34.0	14.0	3.4	Fsh.	1	1892	Patchogue, N. Y.	Patchogue, N. Y.
111453	K. S. H. V.	St. s.	ROSELLE	220	149	98.0	24.5	13.8	Tow.	9	500	1903	Philadelphia, Pa.	New York, N. Y.
111319		Ga. s.	Rose Standish	45	25	65.2	18.8	8.6	Fsh.	17	1900	Gloucester, Mass.	Gloucester, Mass.
209822	L. C. J. K.	St. p.	ROSE STANDISH	993	504	205.4	34.5	11.4	Pas.	20	1,500	1912	Wilmington, Del.	Boston, Mass.
202186		Ga. s.	Rosetta	5	5	39.0	12.5	2.0	Frt.	1	1905	Beaufort, N. C.	Beaufort, N. C.
207378		Ga. s.	Rosetta	11	8	35.0	10.3	6.7	Frt.	1	15	1910	Belhaven, N. C.	Elizabeth City, N. C.
208027		Ga. s.	Rosey	7	7	26.0	9.6	2.7	Fsh.	1	10	1906	St. James, Mich.	Grand Haven, Mich.
206721		*Ga. p.	Rosey H.	6	6	40.5	8.0	1.8	Frt.	2	6	1909	Terre Haute, Ind.	Evansville, Ind.
110781		Ga. s.	Rosie	7	6	30.7	14.6	3.3	Pas.	1	1888	Patchogue, N. Y.	Patchogue, N. Y.
209202		Ga. s.	Rosie K.	8	7	28.6	8.0	3.8	Fsh.	2	10	1909	Manitowoc, Wis.	Milwaukee, Wis.
206976		*Ga. p.	Rosie K.	14	14	55.1	12.1	1.6	Pas.	2	1909	Vicksburg, Miss.	Vicksburg, Miss.
111173		Ga. s.	Rosina	16	14	44.3	14.5	3.6	Frt.	2	10	1898	Chokoloskie, Fla.	Key West, Fla.
111312	K. Q. P. T.	Ga. y.	Rosina	29	27	51.0	17.4	6.6	Yct.	1	1900	Nahant, Mass.	New York, N. Y.
209995		Ga. s.	Rosina	7	6	25.5	8.6	3.3	Pas.	1	10	1903	Riverside, R. I.	Providence, R. I.
209716		Ga. s.	Rosina M.	6	6	32.3	12.1	4.0	Pas.	1	10	1912	Atlantic City, N. J.	Somers Point, N. J.
210040		Ga. s.	Rosita	10	7	35.0	9.0	4.0	Pas.	1	18	1912	Seattle, Wash.	Seattle, Wash.
206138		Ga. y.	Roslyn	17	14	57.0	11.0	5.0	Yct.	1	1907	Fort Clinton, Ohio.	Toledo, Ohio.
200228		Ga. s.	Roslynd	12	8	50.6	12.9	2.7	Msc.	2	12	1903	Swansboro, N. C.	Newbern, N. C.
110724		St. s.	Roswell P. Flower	1,593	1,165	264.0	38.1	17.7	Frt.	15	850	1887	Milwaukee, Wis.	Milwaukee, Wis.
209044		Ga. s.	Rosy	11	10	39.8	10.2	3.7	Fsh.	1	20	1911	Ketchik, Alaska	Ketchikan, Alaska.
111410		*Ga. p.	Rough Rider	11	7	60.3	10.0	2.2	Pas.	3	1902	Ballard, Wash.	Seattle, Wash.
111450		Ga. s.	Rough Rider	12	9	38.6	13.0	6.0	Fsh.	4	1903	Bremen, Me.	Portland, Me.
203482		Ga. s.	Rough Rider	10	8	38.6	10.2	5.0	Fsh.	3	1904	Manitowoc, Wis.	Boston, Mass.
207159		Ga. s.	Rough Rider	12	12	34.0	9.8	3.6	Fsh.	3	18	1907	Two Rivers, Wis.	Milwaukee, Wis.
207830		Ga. s.	Rough Rider	14	13	42.2	9.3	3.8	Pas.	1	16	1910	Ketchikan, Alaska	Ketchikan, Alaska.
210883		Ga. y.	Rough Rider	13	7	41.1	13.8	4.1	Yct.	2	20	1900	Deer Island, N. B.	Eastport, Me.
110638		Ga. s.	Roulette	83	44	82.0	23.2	10.0	Frt.	15	1884	Boston, Mass.	New York, N. Y.
110733		St. s.	Roumania	1,837	1,441	273.5	39.5	21.1	Frt.	17	1,000	1887	West Bay City, Mich.	Cleveland, Ohio.
85438		St. s.	Rover	88	61	92.1	18.4	8.3	Fsh.	5	1876	Deering, Me.	Newport, R. I.
110092		Ga. s.	Rover	8	8	34.4	12.6	3.4	Fsh.	1	1860	Southside, N. Y.	New York, N. Y.
110899	K. J. F. P.	Ga. y.	Rover	20	18	42.2	15.6	6.3	Yct.	2	1880	Brooklyn, N. Y.	Do.
111277		St. s.	Rover	22	15	43.0	14.3	6.3	Tow.	4	1899	Long Island City, N. Y.	Do.
111344		St. s.	Rover	40	30	62.0	14.0	5.0	Tow.	2	50	1901	Hilo, Hawaii	San Francisco, Cal.
111414		Ga. s.	Rover	14	10	45.8	11.3	3.9	Pas.	1	1902	Warrenton, Ore.	Astoria, Ore.
111441		*St. p.	Rover	145	92	135.0	23.0	5.2	Tow.	14	1902	Elizabeth, Pa.	Pittsburgh, Pa.
202571		Ga. s.	Rover	14	9	34.4	11.8	4.6	Pas.	1	25	1904	Warren, R. I.	Providence, R. I.
207331		Ga. s.	Rover	25	17	53.5	14.5	4.9	Tow.	2	65	1910	Astoria, Ore.	Seattle, Wash.
207754		Ga. s.	Rover	8	7	31.4	8.7	5.6	Pas.	2	1910	Buffalo, N. Y.	Reedville, Va.
209541		Ga. s.	Rover	14	10	49.5	10.5	3.5	Pas.	1	60	1912	Everett, Wash.	Pt. Townsend, Wash.
210412		Ga. s.	Rover	9	7	37.0	9.8	2.6	Frt.	0	6	1896	Merrick, N. Y.	New York, N. Y.
121227		Ga. s.	Rowan	21	14	43.2	13.9	6.3	Ten.	0	80	1914	Westlake, La.	Galveston, Tex.
120718		St. s.	Rowe	476	394	142.8	30.0	10.6	Pas.	13	360	1888	Manitowoc, Wis.	New Haven, Conn.
135055		Ga. s.	Rowena	12	12	36.5	14.5	4.8	Pas.	1	1873	Brooklyn, N. Y.	New York, N. Y.
201571		*St. p.	Rowena	97	97	140.0	25.0	4.0	Pas.	21	1904	Burnside, Ky.	Louisville, Ky.
202074		St. y.	Rowena	69	47	96.0	16.8	6.8	Yct.	4	150	1905	Detroit, Mich.	New York, N. Y.
209343		Ga. v.	Rowena	57	51	60.0	16.6	5.1	Yct.	3	48	1911	Fort Edward, N. Y.	Albany, N. Y.
210752		Ga. s.	Rowetta	13	10	38.0	11.5	4.1	Fsh.	1	36	1912	Fort Center, Fla.	Key West, Fla.
111311		St. s.	ROWIRA	35	24	56.6	14.4	6.6	Fsh.	3	1900	Ferrysburg, Mich.	Cleveland, Ohio.
208410		St. s.	Rowland H. Wilcox	247	119	132.0	22.3	10.7	Frt.	24	450	1911	Noank, Conn.	New London, Conn.
200436	K. S. R. M.	Ga. y.	Rozana	99	64	97.0	17.0	4.9	Yct.	9	400	1903	Racine, Wis.	Washington, D. C.
21888		St. s.	Roxanna	7	7	30.2	12.1	4.0	Fsh.	2	1869	Westbrook, Conn.	New London, Conn.
111424		Ga. s.	Roxie Lee	9	7	41.0	13.0	3.4	Frt.	1	1902	Chuckatuck, Va.	Norfolk, Va.
209584		Ga. s.	Roxie Pitman	18	13	45.6	12.5	4.0	Frt.	1	24	1912	Bettie, N. C.	Beaufort, N. C.
111235		Ga. s.	Roy	7	5	31.0	10.2	3.3	Frt.	2	1899	Penngrove, N. J.	Wilmington, Del.
111401		Ga. s.	Roy	18	12	42.2	13.4	5.3	Oys.	3	28	1902	Warren, R. I.	Providence, R. I.
209975		Ga. s.	Roy B.	17	11	43.3	14.0	5.6	Tow.	1	70	1912	Pittsburg, Cal.	San Francisco, Cal.
204320		*Ga. p.	Roy L.	19	19	63.3	12.4	3.2	Tow.	2	1907	Arrow Rock, Mo.	Kansas City, Mo.

¹ Formerly a. st. s. Ed. Ward.
^b U. S. Q. M. D. st. s. Baker.

^a st. s. Yumuri.
^b U. S. S. Badger.
^c U. S. Q. M. D. Lawton.

³ Formerly st. s. Gipsy Girl.
⁴ Formerly st. s. Fannie C. Hart.

MERCHANT STEAM VESSELS OF THE UNITED STATES—Continued.

Official No.	Signal letters.	Rig.	Name of vessel.	Gross tonnage.	Net tonnage.	Length.	Breadth.	Depth.	Service.	Crew.	Indicated horsepower.	When built.	Where built.	Home port (where permanent document issues).
						Feet.	Feet.	Feet.						
210976		Ga. s.	Roy W.	8	6	28.5	8.3	4.1	Pas.	1	12	1913	Middleburg, Fla.	Jacksonville, Fla.
110898		St. s.	Royal	59	29	75.0	20.6	8.2	Tow.	5	1891	Benicia, Cal.	San Francisco, Cal.
111305		St. s.	Royal	22	14	42.9	14.2	6.5	Tow.	2	1900	Long Island City, N. Y.	New York, N. Y.
200613		*St. p.	Royal	47	47	105.0	19.0	3.0	Pas.	13	24	1904	Golconda, Ill.	Louisville, Ky.
208113		St. s.	Royal	27	21	52.8	15.4	6.0	Fsh.	2	80	1910	Erie, Pa.	Erie, Pa.
209850		Ga. s.	Royal	22	15	44.4	13.0	5.8	Fsh.	5	30	1912	Seattle, Wash.	Seattle, Wash.
210318		*Ga. p.	Royal	13	13	52.0	11.5	2.5	Frt.	2	27	1912	Burnside, Ky.	Louisville, Ky.
111142		Ga. s.	Royal Palm	13	12	39.4	14.1	3.9	Tow.	2	1897	Miami, Fla.	Jacksonville, Fla.
204247		Ga. s.	Royal Tern	17	17	40.1	13.7	4.4	Pol.	2	1907	Handsboro, Miss.	New York, N. Y.
209938		Ga. s.	Rubaiyat	11	8	50.0	10.0	4.3	Pas.	40	1909	Kemah, Tex.	Houston, Tex.
110818		St. s.	Ruby	17	12	51.4	14.2	4.9	Tow.	6	1889	Manistee, Mich.	Grand Haven, Mich.
111296		Ga. s.	Ruby	12	10	38.5	14.8	6.4	Frt.	2	1899	Dennysville, Me.	Eastport, Me.
111419	K. R. V. P.	Ga. s.	Ruby	345	273	132.0	34.0	9.0	Frt.	14	140	Seattle, Wash.	Seattle, Wash.
200160		*St. p.	Ruby	49	49	77.0	16.9	3.3	Tow.	11	1883	St. Louis, Mo.	New Orleans, La.
201718		Ga. s.	Ruby	10	6	44.1	9.5	3.4	Frt.	1	1905	Astoria, Ore.	Astoria, Ore.
204117		Ga. s.	Ruby	14	9	47.9	11.9	4.3	Pas.	2	1907	Ballard, Wash.	Tacoma, Wash.
204282		Ga. y.	Ruby	20	18	45.0	14.0	5.0	Yct.	1	1907	Toms River, N. J.	Patchogue, N. Y.
207841		Ga. s.	Ruby	12	9	42.0	10.8	3.3	Frt.	1	1907	Norfolk, Va.	Norfolk, Va.
208526		Ga. s.	Ruby	10	10	34.2	8.0	3.2	Fsh.	2	8	1907	Sturgeon Bay, Wis.	Milwaukee, Wis.
208974		Ga. s.	Ruby	6	6	25.5	8.0	3.6	Fsh.	2	1908	Gills Rock, Wis.	Do.
210550	L. C. N. W.	St. s.	Ruby	2,458	1,605	247.0	43.7	26.5	Frt.	28	1,350	1912	Eorse, Mich.	Philadelphia, Pa.
210744		Ga. s.	Ruby	10	7	51.7	11.4	3.4	Frt.	2	20	1912	Apalachicola, Fla.	Apalachicola, Fla.
211530		Ga. s.	Ruby	8	7	33.3	11.4	4.0	Fsh.	1	8	1913	Saxman, Alaska.	Ketchikan, Alaska.
212271		Ga. s.	Ruby	8	7	28.1	8.2	4.4	Fsh.	1	20	1914	Seattle, Wash.	Seattle, Wash.
210202		*Ga. p.	Ruby Lee	8	8	47.6	10.0	2.2	Tow.	1	15	1912	Cromwell, Ky.	Pt. Townsend, Wash.
204738		Ga. s.	Ruby Marie	13	9	39.3	11.6	3.0	Pas.	1	1907	Everett, Wash.	Pt. Townsend, Wash.
203119		Ga. s.	Ruby L. Davis	23	14	51.6	17.6	4.7	Oys.	3	1906	Battery Park, Va.	Newport News, Va.
211958		Ga. s.	Rudler	11	7	41.0	9.6	4.5	Frt.	1	25	1905	New York, N. Y.	New York, N. Y.
203723		Ga. s.	Rudolf	12	6	41.5	13.5	3.8	Frt.	2	1906	Saline, La.	New Orleans, La.
209625		Ga. s.	Rudolf N	29	19	51.9	15.2	5.8	Tow.	2	100	1912	Oakland, Cal.	San Francisco, Cal.
209415		Ga. s.	Rudolph	27	18	45.4	14.5	5.2	Fsh.	1	40	1911	Seattle, Wash.	Seattle, Wash.
111407		St. s.	Rudolph Brothers	123	83	98.5	26.9	8.3	Tow.	6	193	1902	Athens, N. Y.	New York, N. Y.
110759		St. s.	Ruel Rowe	211	133	102.5	21.2	7.2	Oys.	7	140	1887	Stratford, Conn.	New Haven, Conn.
211124	L. C. V. J.	Ga. y.	Ruffed Grouse	29	20	56.5	13.3	6.4	Yct.	3	225	1913	Camden, N. J.	Philadelphia, Pa.
200434		Ga. s.	Rufus M. Gibbs	14	11	35.7	12.5	3.9	Frt.	2	1903	McClellanville, S. C.	Georgetown, S. C.
110485		St. s.	Rufus P. Ranney	1,627	1,233	247.6	36.3	20.3	Frt.	18	550	1881	Cleveland, Ohio.	Cleveland, Ohio.
205088		St. s.	RUFUS P. RANNEY	4,797	3,505	425.0	52.0	28.0	Frt.	21	1,600	1908	Superior, Wis.	Do.
209941		Ga. y.	Rumer	7	5	31.5	8.7	4.7	Yct.	2	18	1912	Erie, Pa.	Erie, Pa.
210224		Ga. s.	Rummell	7	5	30.0	8.5	3.6	Frt.	1	8	1900	Toledo, Ohio.	Duluth, Minn.
205582		Ga. s.	Rumolo	6	6	29.9	11.3	3.2	Frt.	1	1908	Galveston, Tex.	Galveston, Tex.
92557		Ga. y.	Runabout	18	15	34.5	13.8	6.0	Yct.	1	65	1893	New London, Conn.	Bridgeport, Conn.
208792		Ga. y.	Runaway	19	17	39.4	11.0	5.5	Yct.	1	24	1912	New York, N. Y.	Newark, N. J.
210682		Ga. s.	Rupert	8	6	40.0	10.3	2.0	Frt.	1	24	1912	Ballard, Wash.	Nome, Alaska.
201793		Ga. s.	Rupert II.	10	8	40.2	13.4	4.0	Pas.	1	1905	Port Republic, N. J.	Somers Point, N. J.
209301		Ga. s.	Rural	7	6	34.0	7.2	2.8	Pas.	1	16	1911	Marshfield, Ore.	Coos Bay, Ore.
111110		Ga. s.	Rusalka	28	24	56.3	15.1	7.7	Fsh.	4	1896	South Boston, Mass.	Perth Amboy, N. J.
210788		Ga. s.	Rush	13	9	42.2	12.5	4.9	Frt.	0	50	1912	Oakland, Cal.	Philadelphia, Pa.
211774	L. D. H. J.	St. s.	Rush	459	254	163.0	25.0	14.2	Fsh.	28	400	1885	Port Bleckley, Wash.	Seattle, Wash.
203517	K. V. P. Q.	Ga. y.	Russara	39	31	73.5	12.9	5.9	Yct.	4	1906	New York, N. Y.	Houston, Tex.
111202		*St. p.	Russell Lord	295	186	160.0	30.0	5.0	Tow.	12	585	1898	Pittsburgh, Pa.	Evansville, Ind.
203307		St. s.	Russell Stevenson	28	20	53.0	12.0	5.0	Tow.	3	30	1906	Cedarville, Mich.	Marquette, Mich.
111275		Ga. s.	Russell T.	31	24	60.0	14.2	4.6	Oys.	7	1900	Greenport, N. Y.	Greenport, N. Y.
111202		Ga. s.	Russell O. W.	8	8	48.3	13.0	2.9	3	1898	Solomons, Md.	Reedville, Va.
110744		St. s.	Rustler	30	15	53.0	13.4	4.0	Pas.	2	1887	Hoquiam, Wash.	Pt. Townsend, Wash.
111024		St. s.	Rustler	30	32	65.0	14.7	5.7	Pas.	3	1893	Seattle, Wash.	Seattle, Wash.
111192		St. s.	Rustler	18	12	44.8	11.4	5.4	Fsh.	3	1898	La Conner, Wash.	Do.
204189		Ga. s.	Rustler	10	7	33.6	11.7	3.8	Pas.	1	1907	Tacoma, Wash.	Do.
207499		Ga. s.	Rustler	15	10	48.0	13.9	4.6	Frt.	1	80	1910	Alameda, Cal.	San Francisco, Cal.
209502		Ga. s.	Rustler	39	34	60.6	20.3	6.5	Frt.	2	100	1911	North Bend, Ore.	Coos Bay, Ore.
110801		St. p.	Ruth	89	53	81.0	26.0	4.0	Pas.	5	1888	Conway, S. C.	Georgetown, S. C.
111103		*St. p.	Ruth	416	372	156.4	34.0	4.6	Pas.	20	1895	Portland, Ore.	Portland, Ore.
111355		Ga. s.	Ruth	13	8	46.0	12.4	2.9	Frt.	1	1901	Punta Gorda, Fla.	Key West, Fla.
111465		St. s.	RUTH	35	24	64.2	15.4	5.4	Pas.	4	1903	Buffalo, N. Y.	Erie, Pa.
141476		St. s.	Ruth	53	36	69.0	16.7	5.6	Tow.	3	1897	Seattle, Wash.	Seattle, Wash.
200497		St. p.	Ruth	36	23	78.3	15.0	4.0	Tow.	5	1894	Gasconade, Mo.	Dubuque, Iowa.
200568		Ga. s.	Ruth	8	8	26.4	9.7	3.7	Msc.	1	20	1903	San Pedro, Cal.	Los Angeles, Cal.
203937		Ga. s.	Ruth	11	7	38.0	10.7	3.7	Fsh.	6	1907	Ballard, Wash.	Pt. Townsend, Wash.
204299		*Ga. p.	Ruth	23	23	63.8	15.6	3.1	Fer.	1	12	1907	Clarksville, Mo.	St. Louis, Mo.
204347		Ga. s.	Ruth	9	6	34.9	11.5	3.2	Frt.	6	16	1907	Astoria, Ore.	Tacoma, Ore.
204470		Ga. s.	Ruth	8	6	44.9	10.9	2.8	Oys.	1	6	1907	Bushy, Va.	Alexandria, Va.
205657		*Ga. p.	Ruth	13	8	52.5	12.2	3.0	Frt.	2	25	1908	Tuscumbia, Mo.	St. Louis, Mo.
206436		Ga. s.	Ruth	8	6	35.2	9.2	4.1	Fsh.	1	15	1909	San Pedro, Cal.	Los Angeles, Cal.

¹ Formerly U. S. Eng. *st. p. Ruby.

² Formerly ga. y. ^a Mary. ^b Lillian.

³ Formerly U. S. R. C. Rush.

⁴ Formerly st. s. Lady of the Lake.

⁶ Formerly U. S. Eng. st. p. Thetis.

MERCHANT STEAM VESSELS OF THE UNITED STATES—Continued.

Official No.	Signal letters.	Rig.	Name of vessel.	Gross tonnage.	Net tonnage.	Length.	Breadth.	Depth.	Service.	Crew.	Indicated horsepower.	When built.	Where built.	Home port (where permanent document issues).
						Feet.	Feet.	Feet.						
206466		Ga. y.	Ruth.....	16	12	42.9	9.8	5.6	Yct.	1	40	1909	Boston, Mass.	Boston, Mass.
206747		St. c.	RUTH.....	89	89	77.0	35.2	4.0	Per.	5	70	1909	Dubuque, Iowa.	New Orleans, La.
207340		St. s.	Ruth.....	14	9	45.0	13.0	4.0	Fsh.	4	1909	Marine City, Mich.	Erie, Pa.
207486		*St. p.	Ruth.....	173	173	153.0	30.0	4.0	Pat.	21	275	1910	Point Pleasant, W. Va.	Evansville, Ind.
207775	L. B. P. S.	St. s.	Ruth.....	3,102	2,423	313.6	46.1	22.1	Frt.	25	1,200	1910	Newport News, Va.	New York, N. Y.
208070		Ga. s.	Ruth.....	9	6	45.0	11.4	3.0	Oys.	2	12	1909	Simonson, Va.	Reedville, Va.
208975		Ga. s.	Ruth.....	9	8	31.0	9.1	3.5	Fsh.	2	8	1906	Sturgeon Bay, Wis.	Milwaukee, Wis.
210293		Ga. s.	Ruth.....	10	9	42.0	9.8	4.3	Pat.	1	18	1912	Muskegon, Mich.	Grand Haven, Mich.
210530		*Ga. p.	Ruth.....	14	14	60.0	11.0	2.2	Frt.	1	44	1912	Milton, Ky.	Cincinnati, Ohio.
210588		*St. p.	RUTH.....	83	83	100.0	20.0	4.3	Drg.	5	1912	St. Louis, Mo.	St. Louis, Mo.
210823		Ga. p.	Ruth.....	14	14	61.4	16.4	2.0	Pat.	1	12	1912	Petersburg, Ky.	Evansville, Ind.
211814		Ga. s.	Ruth.....	24	12	53.7	13.6	4.9	Frt.	2	24	1913	Deltaville, Va.	Cape Charles, Va.
211961		Ga. s.	Ruth.....	35	27	52.9	14.0	7.2	Pat.	3	75	1912	Charleston, S. C.	Charleston, S. C.
212199		Ga. s.	Ruth.....	9	7	44.7	10.8	3.9	Pat.	1	27	1909	Kings Creek, Va.	Cape Charles, Va.
206539		Ga. s.	Ruth Bell.....	8	8	40.0	8.0	2.5	Pat.	2	20	1909	Ashbyburn, Ky.	Evansville, Ind.
208662		*Ga. p.	Ruth Clarno.....	32	32	63.5	24.6	3.0	Frt.	2	50	1906	Washburn, N. Dak.	Pembina, N. Dak.
111012		Ga. s.	Ruth Darling.....	14	13	42.2	15.1	3.6	Frt.	2	12	1892	North River, N. C.	Wilmington, N. C.
111093		St. s.	Ruth E.....	34	23	62.4	18.2	4.8	Tow.	6	1895	Satsuma Heights, Fla.	Jacksonville, Fla.
202778		Ga. s.	Ruth J.....	24	10	56.0	17.0	3.0	Tow.	6	30	1905	Biloxi, Miss.	Morgan City, La.
206108		Ga. s.	Ruth R.....	14	11	42.7	15.1	4.6	Fsh.	2	1909	Greenport, N. Y.	Greenport, N. Y.
202781		Ga. s.	Ruth S.....	9	9	33.6	11.6	5.8	Fsh.	2	1906	Friendship, Me.	Vinalhaven, Me.
206260		*Ga. p.	Ruth Walker.....	12	8	44.6	9.2	3.1	Pat.	2	20	1909	Newport, Ark.	St. Louis, Mo.
111181		St. s.	Ruth B. Lute.....	148	91	95.0	21.8	7.6	Frt.	8	125	1898	Wilmington, Del.	Providence, R. I.
111111		Ga. s.	Ruth C. Watson.....	9	6	43.8	11.4	2.8	Tow.	1	1896	Morehead City, N. C.	Newbern, N. C.
111084		Ga. s.	Ruth E. Cumnock.....	7	7	36.0	11.0	5.0	Fsh.	1	1895	Cape Rosier, Me.	Rockland, Me.
202918		St. s.	Ruth L. B.....	10	7	37.0	8.6	3.6	Pat.	1	25	1906	Newcastle, Del.	Camden, N. J.
110983		Ga. s.	Ruth M. Martin.....	98	43	89.2	23.7	9.8	Frt.	22	1892	Essex, Mass.	New York, N. Y.
207101		Ga. s.	Ruth V. Carter.....	10	8	34.4	13.0	4.2	Frt.	1	1909	Rescue, Va.	Norfolk, Va.
210665		Ga. s.	Ruth W II.....	16	16	44.9	10.3	5.0	Pat.	1	24	1912	Pawtucket, R. I.	Providence, R. I.
200760		*St. p.	Ruth No. 2.....	141	141	136.7	26.7	3.6	Pat.	19	1904	Clarington, Ohio.	Georgetown, S. C.
111139		Ga. s.	Ruth and Ella.....	10	8	38.5	14.3	3.5	Msc.	2	1897	River Springs, Md.	Reedville, Va.
203262		St. s.	RUTLAND.....	2,321	1,668	242.0	43.0	26.5	Frt.	20	1,200	1906	Cleveland, Ohio.	Buffalo, N. Y.
86109		St. s.	¹ Ryan.....	126	88	93.7	17.5	9.0	Cnl.	3	1890	Buffalo, N. Y.	Do.
111415		St. s.	Ryba.....	32	14	66.0	16.0	6.3	Tow.	4	150	1902	Alameda, Cal.	San Francisco, Cal.
86431		St. p.	² Rye Cliff.....	427	269	137.5	32.6	12.4	Fer.	9	400	1898	Bath, Me.	New York, N. Y.
202661		Ga. s.	Ryer Island.....	11	7	43.0	10.2	4.0	Tow.	1	60	1905	San Francisco, Cal.	San Francisco, Cal.
S.														
208026		Ga. s.	S. A.....	13	9	34.8	10.0	3.7	Pat.	2	30	1910	Arlington, Fla.	Jacksonville, Fla.
209199		*Ga. p.	S. A. Cherry.....	11	8	47.0	13.4	2.2	Per.	1	8	1911	Shelton, Tenn.	Nashville, Tenn.
116849		St. s.	S. L'Hommedieu.....	100	68	74.0	20.6	9.3	Tow.	6	200	1898	Noank, Conn.	New York, N. Y.
205370		*Ga. p.	S. Rotolo.....	11	8	50.0	12.0	2.4	Tow.	1	1908	Franklin, La.	Brashear, La.
115857		St. s.	S. B. Barker.....	146	99	96.2	17.0	8.7	Frt.	7	125	1882	Grand Haven, Mich.	Chicago, Ill.
116983		St. s.	S. B. Greacen.....	148	67	93.0	27.3	7.6	Frt.	5	250	1900	Tottenville, N. Y.	New York, N. Y.
116660		*St. p.	S. B. Mathews.....	200	164	101.0	30.0	5.5	Frt.	4	75	1895	San Francisco, Cal.	San Francisco, Cal.
116710		St. s.	S. D. C. Hart.....	63	43	73.7	18.0	8.4	Pat.	3	160	1896	Baltimore, Md.	New Bedford, Mass.
116358		St. s.	S. D. C. SCHENCK.....	126	63	90.6	21.0	10.9	Tow.	4	600	1890	Buffalo, N. Y.	Buffalo, N. Y.
117119		Ga. s.	S. D. C.....	14	10	45.2	11.2	5.0	Frt.	1	1902	Seattle, Wash.	Seattle, Wash.
116999		St. s.	S. D. Combes.....	86	58	73.7	25.4	6.7	Tow.	6	1900	East Rockaway, N. Y.	New York, N. Y.
117252		Ga. s.	S. E. Johnson.....	14	8	60.0	15.6	3.6	Oys.	1	1903	Eastbright, N. J.	Perth Amboy, N. J.
115555		Ga. s.	S. E. Jordan.....	9	9	32.0	13.0	5.0	Frt.	1	1877	Eastport, Me.	Eastport, Me.
207802		Ga. s.	S. E. Moore.....	6	6	40.0	9.0	3.9	Pat.	1	15	1910	Bridgeton, N. J.	Philadelphia, Pa.
210900		Ga. s.	S. E. Shoyer.....	9	6	33.0	9.5	3.2	Frt.	4	12	1900	Philadelphia, Pa.	Baltimore, Md.
145656		St. s.	³ S. E. Teague.....	18	12	56.0	16.6	4.4	Pat.	3	1893	Point Washington, Fla.	Apalachicola, Fla.
116089		Ga. s.	S. F. Burns.....	25	23	61.7	16.4	4.4	Frt.	1	1886	Bayport, N. Y.	Patchogue, N. Y.
206603		Ga. s.	S. F. Long.....	8	5	38.2	10.0	3.9	Pat.	1	30	1908	Stockton, Cal.	San Francisco, Cal.
202397		Ga. s.	S. F. Nixon.....	7	5	33.4	11.5	3.3	Frt.	1	20	1902	Westfield, N. Y.	Sandusky, Ohio.
116073		St. s.	S. F. Sprague.....	11	10	33.0	13.6	3.5	Tow.	3	1885	Freeport, N. Y.	New York, N. Y.
204649		*St. p.	S. G. Simpson.....	267	168	115.4	26.3	6.1	Pat.	12	350	1907	Tacoma, Wash.	Tacoma, Wash.
115532		Ga. s.	S. H. Pinkham.....	19	18	48.0	15.0	5.5	Frt.	8	1877	Kennebunk, Me.	Eastport, Me.
200253		Ga. s.	S. J. Bennett.....	7	7	43.0	15.3	3.2	Frt.	3	1903	Inverness, Md.	Baltimore, Md.
210277		Ga. s.	S. J. Cooper.....	19	9	41.0	12.4	3.9	Pat.	2	27	1912	Sharptown, Md.	Crisfield, Md.
208059		Ga. s.	S. J. D. No. 2.....	14	13	42.0	9.6	3.4	Tow.	2	25	(+)	Mobile, Ala.	Mobile, Ala.
117212		*St. p.	S. J. Phillips.....	77	49	79.3	18.6	4.3	Pat.	6	1902	Newbern, N. C.	Newbern, N. C.
117175		Ga. s.	S. J. Todd.....	14	6	55.0	16.0	3.8	Msc.	6	1902	Orleto, Md.	Newport News, Va.
116643		St. s.	S. L. Clark.....	125	88	91.0	17.7	9.6	Cnl.	4	90	1894	Phoenix, N. Y.	New York, N. Y.
115925		St. s.	S. L. Crosby.....	103	51	90.8	22.5	9.0	Tow.	8	350	1883	Philadelphia, Pa.	Albany, N. Y.
86473		Ga. s.	⁴ S. L. Dowell.....	13	8	44.5	11.2	4.5	Tow.	2	1899	Friday Harbor, Wash.	Seattle, Wash.
210758		*Ga. p.	†S. L. Elam.....	8	8	65.0	16.0	3.0	Frt.	4	40	1909	Natchez, Miss.	Natchez, Miss.
211764		Ga. s.	S. L. Elam.....	272	272	181.9	29.8	6.0	Pat.	45	600	1913	Slidel, La.	New Orleans, La.
116717		St. s.	S. M. FISCHER.....	628	427	139.5	31.0	21.0	Tow.	15	1,150	1896	Toledo, Ohio.	Toledo, Ohio.
211444		St. s.	S. M. Goucher.....	58	39	65.0	19.1	8.6	Tow.	3	100	1913	Camden, N. J.	Philadelphia, Pa.
115722		St. s.	S. M. Stephenson.....	546	426	166.2	33.0	12.0	Frt.	17	400	1880	Manitowoc, Wis.	Sandusky, Ohio.

¹ Formerly st. c. bt. Geo. W. Dimmers.
² Formerly st. p. General Knox.

³ Formerly st. s. Try Me.
⁴ Formerly st. s. Griffin.

† Rebuilt, 1910.
‡ Composite.

MERCHANT STEAM VESSELS OF THE UNITED STATES—Continued.

Official No.	Signal letters.	Rig.	Name of vessel.	Gross tonnage.	Net tonnage.	Length.	Breadth.	Depth.	Service.	Crew.	Indicated horsepower.	When built.	Where built.	Home port (where permanent document issues).
						Feet.	Feet.	Feet.						
117240	K. S. J. Q.	St. s.	S. N. PARENT	1,640	987	241.0	41.1	18.8	Frt.	18	650	1903	Wyandotte, Mich.	Duluth, Minn.
106616		St. s.	¹ S. O. Co. No. 1	128	64	91.0	22.2	9.7	Tow.	7	150	1889	Newburgh, N. Y.	New York, N. Y.
130795	K. N. S. F.	St. s.	² S. O. Co. No. 2	157	84	98.1	22.0	10.1	Tow.	11	600	1898	Philadelphia, Pa.	Do.
106790		St. s.	³ S. O. Co. No. 3	94	47	84.0	21.1	9.8	Tow.	6	150	1890	Athens, N. Y.	Do.
77354	K. P. C. L.	St. s.	⁴ S. O. Co. No. 4	145	99	85.6	22.5	10.7	Tow.	8	500	1899	Camden, N. J.	Do.
127065		St. s.	⁵ S. O. Co. No. 5	112	56	80.5	21.7	9.5	Tow.	6	300	1894	Newburgh, N. Y.	Do.
111121		St. s.	⁶ S. O. Co. No. 6	89	60	72.9	18.0	9.6	Tow.	6	250	1896	Philadelphia, Pa.	Do.
157516		St. s.	⁷ S. C. Co. No. 7	117	79	84.6	19.0	8.8	Tow.	11	350	1898	do	Do.
145635		St. s.	⁸ S. O. Co. No. 8	71	35	70.0	19.6	8.5	Tow.	5	1892	Tottenville, N. Y.	Do.
127275		St. s.	⁹ S. O. Co. No. 9	62	42	63.7	18.2	7.4	Tow.	4	1898	Newburgh, N. Y.	Do.
204898		St. s.	¹⁰ S. O. Co. No. 10	91	62	73.5	21.0	9.7	Tow.	5	250	1907	Tottenville, N. Y.	Do.
201593	K. T. N. D.	St. s.	¹¹ S. O. Co. No. 11	129	87	81.7	20.5	9.9	Tow.	7	500	1904	Philadelphia, Pa.	Do.
117224	K. S. G. H.	St. s.	¹² S. O. Co. No. 12	158	107	90.0	23.0	11.0	Tow.	9	1,000	1903	Camden, N. J.	Baltimore, Md.
117219	K. S. F. L.	St. s.	¹³ S. O. Co. No. 14	164	111	91.0	22.0	9.4	Tow.	7	500	1902	Philadelphia, Pa.	New York, N. Y.
117220	K. S. F. M.	St. s.	¹⁴ S. O. Co. No. 15	164	111	91.0	22.0	9.4	Tow.	7	500	1903	do	Do.
204602		St. s.	¹⁵ S. O. Co. No. 16	175	119	96.0	23.0	11.2	Tow.	7	650	1907	Baltimore, Md.	Do.
204718	K. W. L. B.	St. s.	¹⁶ S. O. Co. No. 17	175	119	96.0	23.0	11.2	Tow.	8	650	1907	do	Do.
204764	K. W. L. N.	St. s.	¹⁷ S. O. Co. No. 18	175	119	96.0	23.0	11.2	Tow.	7	650	1907	do	Do.
204860	K. W. M. D.	St. s.	¹⁸ S. O. Co. No. 19	175	119	96.0	23.0	11.2	Tow.	7	650	1908	do	Do.
211790		St. s.	¹⁹ S. O. Co. of N. Y. No. 20	173	117	97.1	23.0	10.8	Frt.	8	500	1913	Port Richmond, N. Y.	Do.
211791		St. s.	²⁰ S. O. Co. of N. Y. No. 21	183	124	96.1	23.6	10.9	Frt.	8	500	1913	do	Do.
209668		St. s.	²¹ S. O. Co. No. 62	850	728	197.3	35.0	14.4	Frt.	3	300	1912	do	Do.
116478		St. s.	²² S. O. Dixon	29	14	52.7	15.4	7.0	Tow.	3	1892	Manitowoc, Wis.	Port Huron, Mich.
117036	*St. p.	S. P. Gillett	96	96	121.0	26.0	3.4	Tow.	10	1901	Jeffersonville, Ind.	Evansville, Ind.	
208419	*Ga. s.	P. McIntosh	29	29	59.3	11.0	2.9	Pas.	1	15	1908	St. Louis, Mo.	St. Louis, Mo.	
209036	St. p.	S. Q. Brown	179	122	88.9	22.8	11.8	Frt.	7	475	1911	Port Richmond, N. Y.	New York, N. Y.	
116325	St. s.	S. R. Kirby	2,338	1,823	294.0	42.0	21.0	Frt.	19	1,250	1890	Wyandotte, Mich.	Detroit, Mich.	
115961	St. s.	S. S. Brewster	50	25	77.5	18.5	7.6	Tow.	9	1883	Port Jefferson, N. Y.	Jacksonville, Fla.	
23450	St. s.	S. S. Coe	31	15	66.3	15.0	6.8	Tow.	4	1868	Buffalo, N. Y.	Milwaukee, Wis.	
116558	St. s.	S. S. CURRY	3,931	2,901	432.0	45.0	25.0	Frt.	22	1,500	1893	West Bay City, Mich.	Cleveland, Ohio.	
211755	Ga. s.	S. S. No. 1	14	9	43.5	16.6	4.1	Pas.	2	28	1913	Miami, Fla.	Jacksonville, Fla.	
76049	St. s.	²³ S. S. Prentiss	61	42	70.0	16.0	7.0	Tow.	4	1878	Pittsburgh, Pa.	Pittsburgh, Pa.	
208593	Ga. s.	S. S. Vergine di Pompei	13	9	30.0	10.2	5.2	Fsh.	2	20	1911	San Pedro, Cal.	Los Angeles, Cal.	
202491	K. V. C. F.	St. s.	²⁴ S. V. LUCKENBACH	3,636	2,276	401.0	39.6	21.3	Pas.	80	2,500	1880	Belfast, Ireland	New York, N. Y.
117069	St. p.	S. W. Hollister	49	31	75.0	29.8	4.6	Tow.	8	1888	Oshkosh, Wis.	Milwaukee, Wis.	
207352	St. s.	S. W. McKeever	21	18	34.8	14.3	4.8	Yct.	1	25	1907	Brooklyn, N. Y.	New York, N. Y.	
115554	St. p.	S. W. Smith	320	278	119.5	40.8	8.5	Fer.	5	147	1877	Baltimore, Md.	Baltimore, Md.	
23790	Ga. s.	S. W. Trislow	23	15	50.5	17.9	5.1	Oys.	2	1869	Moriches, N. Y.	Perth Amboy, N. J.	
115912	St. s.	S. Thos. Brown	58	33	80.0	18.5	7.5	Tow.	3	1883	Wilmington, Del.	Fall River, Mass.	
117131	Ga. s.	S. Schmidt & Co.	14	10	45.0	11.1	4.0	Frt.	1	1902	Astoria, Oreg.	Astoria, Oreg.	
202089	*Ga. s.	S. & F. Sawyer	9	9	40.0	11.0	2.0	Tow.	3	1904	Cloverport, Ky.	Evansville, Ind.	
141027	K. G. N. S.	St. p.	²⁵ SABINE	3,328	2,478	314.0	46.2	20.3	Pas.	51	2,000	1889	Chester, Pa.	New York, N. Y.
207188	Ga. s.	Sabine	12	12	36.2	12.5	4.0	Frt.	4	1907	Friendship, Me.	New Bedford, Mass.	
206727	Ga. s.	Sabra	12	9	36.4	11.0	4.5	Pas.	1	1909	Tylerville, Conn.	Hartford, Conn.	
106417	St. y.	²⁶ Sabrina	65	32	79.7	17.0	7.8	Yct.	6	1886	East Boston, Mass.	Boston, Mass.	
115548	Ga. s.	Sabrina	14	8	43.4	16.2	3.5	Oys.	2	1877	Riverside, N. J.	Perth Amboy, N. J.	
117244	St. p.	²⁷ Sabrina	30	19	82.9	12.7	3.6	Tow.	2	1878	Carondelet, Mo.	Evansville, Ind.	
202439	St. s.	Sacajawea	60	51	64.0	16.0	5.0	Tow.	2	1905	Felida, Wash.	Portland, Oreg.	
208491	*St. p.	SACCHARINE	98	98	124.5	28.0	3.4	Tow.	15	300	1911	New Orleans, La.	New Orleans, La.	
116201	Ga. s.	Sachem	7	7	28.5	11.1	5.0	Fsh.	4	1888	Gloucester, Mass.	Plymouth, Mass.	
116267	St. s.	Sachem	739	542	187.0	33.5	12.8	Frt.	12	423	1889	Grand Haven, Mich.	Detroit, Mich.	
116994	St. s.	SACHEM	195	132	110.3	24.0	10.0	Tow.	9	500	1900	Baltimore, Md.	Hartford, Conn.	
117144	Ga. s.	Sachem	18	13	47.5	15.4	6.7	Frt.	2	1902	Eastport, Me.	Eastport, Me.	
117173	St. s.	Sachem	41	23	54.0	14.9	7.7	Tow.	2	60	1902	Fairhaven, Wash.	Pt. Townsend, Wash.
127649	St. y.	²⁸ SACHEM	217	123	143.3	23.6	12.5	Yct.	18	1,200	1902	Wilmington, Del.	New York, N. Y.	
200085	Ga. y.	Sachem	20	18	60.0	12.0	5.0	Yct.	2	1903	Long Island City, N. Y.	Greenport, N. Y.	
200746	Ga. s.	Sachem	14	11	50.0	15.0	3.5	Msc.	1	1904	Pocomoke City, Md.	Newport News, Va.	
204106	St. s.	²⁹ Sachem	100	70	71.8	20.1	10.5	Frt.	4	1907	Buffalo, N. Y.	Buffalo, N. Y.	
201893	Ga. y.	Sachem II	22	15	50.7	10.6	5.4	Yct.	3	1905	New York, N. Y.	New York, N. Y.	
201876	Ga. s.	Sachuest	14	13	35.8	12.0	4.8	Oys.	3	25	1903	Neponset, Mass.	Providence, R. I.	
116682	St. s.	Sacramento	2,380	1,903	308.2	42.6	21.2	Frt.	15	1,200	1895	West Bay City, Mich.	Duluth, Minn.	
117221	Ga. s.	Sadell	10	6	31.0	12.7	3.7	Frt.	2	1903	Key West, Fla.	Tampa, Fla.	
23951	St. s.	Sadie	10	5	40.5	10.5	4.5	Tow.	2	1871	Redhook, N. Y.	Boston, Mass.	
116658	Ga. s.	Sadie	8	6	35.8	10.2	3.2	Frt.	2	1895	Charleston, S. C.	Charleston, S. C.	
117007	Ga. s.	Sadie	6	6	37.0	11.7	2.9	Frt.	2	15	1900	St. Michaels, Md.	Baltimore, Md.	
117213	St. s.	Sadie	25	17	65.0	15.3	5.0	Tow.	7	1902	Scranton, Miss.	St. Augustine, Fla.	
205027	Ga. s.	Sadie	9	6	32.0	11.7	4.0	Pas.	0	50	1908	Braintree, Mass.	Boston, Mass.	
205304	Ga. s.	Sadie	10	8	31.0	11.0	4.3	Tow.	1	35	1904	Cape May City, N. J.	New York, N. Y.	
211697	Ga. s.	Sadie	14	12	42.1	10.6	4.1	Pas.	1	40	1902	South Boston, Mass.	Newport, R. I.	

¹ Formerly st. s. Astral.² Formerly st. s. National.³ Formerly st. s. Acme.⁴ Formerly st. s. Jack Dykman.⁵ Formerly st. s. Comet.⁶ Formerly st. s. Radiant.⁷ Formerly st. s. De Witt C. Ivins.⁸ Formerly st. s. Tea Rose.⁹ Formerly st. s. Charles F. Engels.¹⁰ Formerly st. s. J. B. O'Brien.¹¹ Formerly (a) British st. s. British Queen.

(b) Dutch st. s. Obdam.

(c) U. S. Q. M. D. McPherson.

(d) st. s. Brooklyn.

¹² Formerly st. s. Leona.¹³ Formerly st. y. Aurora.¹⁴ Formerly U. S. Eng. st. p. Sabrina.¹⁵ Formerly st. y. Celt.¹⁶ Formerly st. s. John Kelderhouse.¹⁷ Steel.¹⁸ Composite.

MERCHANT STEAM VESSELS OF THE UNITED STATES—Continued.

Official No.	Signal letters.	Rig.	Name of vessel.	Gross tonnage.	Net tonnage.	Length.	Breadth.	Depth.	Service.	Crew.	Indicated horsepower.	When built.	Where built.	Home port (where permanent document issues).
						Feet.	Feet.	Feet.						
116254		Ga. s.	Sadie A.	5	5	28.4	12.5	3.1	Fsh.	1	1889	Patchogue, N. Y.	Patchogue, N. Y.	
207872		Ga. s.	Sadie F.	7	6	25.0	9.1	3.0	Fsh.	2	12	1905	St. James, Mich.	Grand Haven, Mich.
210677		Ga. s.	Sadie G.	8	8	32.7	12.1	3.6	Frt.	2	15	1912	Charleston, S. C.	Charleston, S. C.
207134		Ga. s.	Sadie Marie.	8	6	36.2	10.6	3.0	Pas.	1	1904	Brunswick, Ga.	Jacksonville, Fla.	
200765		St. s.	Sadie Koss.	49	27	60.5	18.6	7.7	Tow.	4	180	1904	Boston, Mass.	Boston, Mass.
116743		Ga. s.	Sadie E. Culver.	36	25	69.4	19.9	5.5	Fsh.	12	1896	White Haven, Md.	Beaufort, N. C.	
115685		St. s.	Sadie E. Ellis.	40	21	60.0	14.6	6.6	Tow.	4	1879	Tottenville, N. Y.	New York, N. Y.	
207989		Ga. s.	Sadie F. Mildred.	14	8	53.2	14.3	3.6	Fsh.	2	10	1910	Battery Park, Va.	Newport News, Va.
116448		Ga. s.	Sadie M. Parks.	13	9	54.0	14.0	3.8	Frt.	1	1891	St. Peters, Md.	Annapolis, Md.	
210836		Ga. s.	Safe and Sane.	13	9	33.5	12.5	3.6	Pas.	1	24	1912	Tampa, Fla.	Tampa, Fla.
208717	L. B. W. G.	St. y.	Safari.	25	17	56.2	11.9	5.7	Yct.	2	50	1911	Norwalk, Conn.	New York, N. Y.
117264		Ga. s.	Safety.	134	91	85.6	27.2	8.3	Frt.	7	130	1903	Jersey City, N. J.	Perth Amboy, N. J.
202972		Ga. s.	Safety.	13	8	42.7	12.5	5.2	Frt.	2	1906	East Machias, Me.	Machias, Me.	
211366		Ga. s.	Saga.	17	11	40.0	12.0	4.8	Fsh.	6	20	1913	Seattle, Wash.	Seattle, Wash.
116399		St. s.	Sagadahoc.	44	37	65.6	20.1	5.0	Frt.	3	1891	Woolwich, Me.	Bath, Me.	
116211	K. F. D. P.	St. y.	Sagamore.	322	173	164.4	26.2	13.2	Yct.	13	600	1888	Bath, Me.	New York, N. Y.
116821		St. s.	Sagamore.	104	58	82.4	20.2	8.6	Msc.	5	100	1898	do.	Newport, R. I.
117031		St. s.	Sagamore.	173	62	110.0	25.0	12.0	Frt.	9	250	1900	Fall River, Mass.	Providence, R. I.
127534		St. s.	¹ SAGAMORE.	458	311	155.5	32.0	7.4	Pas.	16	1,000	1901	Philadelphia, Pa.	New York, N. Y.
150166		St. s.	² SAGAMORE.	253	192	100.2	25.6	7.2	Frt.	7	140	1879	Greenpoint, N. Y.	Do.
116007		St. p.	<i>Sag Harbor</i>	630	436	152.0	32.5	12.2	Fer.	7	1884	Newburgh, N. Y.	Savannah, Ga.	
127475		St. s.	³ Saginaw.	15	11	36.6	12.7	5.8	Tow.	3	1900	Buffalo, N. Y.	Buffalo, N. Y.	
204673	L. B. F. K.	St. s.	Saginaw.	886	495	191.4	39.1	14.2	Frt.	26	750	1907	Hogquam, Wash.	San Francisco, Cal.
115613		Ga. s.	Sagitta.	27	25	52.5	18.5	5.6	Frt.	2	1878	Istip, N. Y.	Norfolk, Va.	
116581		Ga. s.	Sagitta.	8	7	34.6	14.3	3.6	Pas.	1	1893	Patchogue, N. Y.	Bridgeport, Conn.	
208145	L. B. R. J.	Ga. y.	Sagitta.	24	23	42.5	14.2	4.7	Yct.	2	40	1910	Mariner Harbor, N. Y.	Detroit, Mich.
208179		Ga. y.	Sagitta.	25	17	84.3	10.2	4.6	Yct.	3	450	1910	New York, N. Y.	New York, N. Y.
116998		*St. p.	Sailor.	140	140	132.4	23.2	4.5	Tow.	14	1900	Parkersburg, W. Va.	Pittsburgh, Pa.	
116393		St. s.	Sailor Boy.	162	111	91.0	24.0	6.5	Pas.	12	120	1891	West Bay City, Mich.	Milwaukee, Wis.
200810		Ga. s.	Sailor Boy.	9	6	37.0	12.5	3.0	Pas.	1	157	1903	Bay Center, Wash.	Seattle, Wash.
203646		*Ga. p.	Sailor Boy.	14	14	36.0	7.5	3.0	Pas.	2	15	1906	Hawesville, Ky.	Evansville, Ind.
96564		St. s.	⁴ St. Andrews.	210	141	113.6	27.2	8.9	Frt.	11	300	1901	South Portland, Me.	Boston, Mass.
209820		Ga. s.	St. Anna.	27	18	48.0	14.0	5.7	Fsh.	7	50	1912	Seattle, Wash.	Seattle, Wash.
116833		Ga. s.	St. Charles.	15	15	49.5	15.3	5.1	Frt.	1	1898	Atlantic City, N. J.	Wilmington, N. C.	
116985		*Ga. p.	St. Charles.	40	40	84.0	18.0	3.5	Oys.	4	1900	Allemands, La.	Brashear, La.	
205817	*Ga. p.	St. s.	St. Charles.	21	12	66.2	15.5	3.1	Frt.	3	1908	do.	New Orleans, La.	
207448		St. s.	St. CLAIR.	5,494	4,153	444.0	56.2	31.0	Frt.	22	1,700	1910	Ecorse, Mich.	Duluth, Minn.
117126		Ga. s.	St. Elias.	10	7	40.2	9.3	4.1	Pas.	1	1902	Tacoma, Wash.	San Francisco, Cal.	
204663		Ga. s.	St. Euphemia.	33	15	68.1	20.5	4.4	Oys.	4	1907	New Orleans, La.	New Orleans, La.	
208569		Ga. s.	St. George.	18	12	41.0	12.6	4.6	Fsh.	7	20	1911	Tacoma, Wash.	Seattle, Wash.
210843		Ga. s.	St. George II.	27	18	46.5	14.2	5.7	Fsh.	7	35	1912	do.	Tacoma, Wash.
207315		Ga. s.	St. Helen.	14	10	50.4	12.7	2.7	Frt.	1	50	1910	Astoria, Ore.	Astoria, Ore.
117146		St. p.	St. Helena.	344	263	135.0	30.5	6.8	Pas.	1	450	1902	San Francisco, Cal.	San Francisco, Cal.
204445	K. W. G. T.	St. s.	St. HELENS.	1,951	1,212	224.3	41.2	20.6	Frt.	22	1,200	1907	Wilmington, Del.	Do.
116840		*St. p.	St. James.	344	344	185.0	35.0	6.5	Pas.	32	800	1898	Cincinnati, Ohio	Pittsburgh, Pa.
202172		St. s.	St. John.	19	12	49.5	12.0	5.5	Pas.	7	1905	Madisonville, La.	New Orleans, La.	
207179		Ga. s.	St. John No. 1.	11	5	48.8	12.5	3.6	Oys.	3	25	1910	Harvey, La.	Do.
115633	J. T. D. Q.	St. p.	<i>St. Johns</i>	1,098	667	250.0	38.0	12.5	Pas.	28	1,500	1878	Wilmington, Del.	Washington, D. C.
201083	K. T. F. H.	St. s.	St. Johns.	81	33	80.0	20.0	8.5	Tow.	9	1904	Jacksonville, Fla.	Jacksonville, Fla.	
203426		Ga. s.	St. Johns.	7	5	49.4	10.2	3.8	Pas.	1	20	1903	New York, N. Y.	Newport, R. I.
209332		Ga. s.	St. Johns.	10	9	39.0	10.0	3.0	Pas.	1	15	1905	Palatka, Fla.	Jacksonville, Fla.
209839		St. p.	St. Johns.	379	338	125.4	37.0	8.2	Fer.	9	225	1912	Portland, Ore.	Portland, Ore.
23354		St. s.	St. Joseph.	304	171	146.0	29.3	11.2	Frt.	12	250	1867	Buffalo, N. Y.	Buffalo, N. Y.
116863		*St. p.	St. Joseph.	69	69	96.0	22.5	4.5	Msc.	9	1898	St. Michael, Alaska.	St. Michael, Alaska.	
211162		Ga. s.	St. Joseph.	20	14	43.6	13.9	5.3	Fsh.	6	20	1913	Gig Harbor, Wash.	Tacoma, Wash.
208141		Ga. s.	St. Julia.	10	9	37.7	10.0	3.7	Frt.	1	8	1910	McClellanville, S. C.	Charleston, S. C.
116002		St. p.	St. Lawrence.	312	188	154.5	21.3	7.5	Pas.	20	480	1884	Clayton, N. Y.	Cape Vincent, N. Y.
116609	H. S. P. T.	St. s.	St. Louis.	11,629	5,893	535.5	63.0	26.8	Pas.	377	20,000	1895	Philadelphia, Pa.	New York, N. Y.
116755		St. s.	St. Louis.	1,273	865	200.0	46.0	15.2	Fer.	7	1,800	1896	do.	Do.
208745		Ga. s.	St. Louis.	18	12	41.6	12.6	4.7	Fsh.	5	20	1912	Tacoma, Wash.	Pt. Townsend, Wash.
210330		Ga. y.	St. Louis III.	19	16	50.0	11.1	5.0	Yct.	1	50	1912	Boston, Mass.	Portland, Me.
210757	*St. p.	St. s.	Saint Louis.	374	374	210.0	37.0	6.0	Pas.	35	650	1912	Palatka, Fla.	St. Louis, Mo.
209631	*Ga. p.	St. s.	St. Lucie.	88	72	99.8	24.9	4.8	Frt.	6	75	1911	Palatka, Fla.	Jacksonville, Fla.
116182		Ga. s.	St. Margalen.	5	5	35.0	10.7	3.0	Oys.	2	1887	Terrebonne, La.	Brashear, La.	
116733		Ga. s.	St. Margaret.	9	7	39.7	13.1	3.5	Oys.	1	1896	Morgan City, La.	Do.	
116551		Ga. s.	St. Mark.	10	10	32.4	12.0	6.2	Frt.	1	1893	Friendship, Me.	Eastport, Me.	
202639	*Ga. p.	St. s.	St. Martin.	11	8	47.0	13.4	3.0	Msc.	3	1905	Morgan City, La.	Brashear, La.	
210673		Ga. s.	St. Martin.	36	24	55.0	16.4	6.2	Fsh.	6	40	1912	Dockton, Wash.	Tacoma, Wash.
116816		*St. p.	St. Michael.	718	409	176.1	35.4	5.9	Pas.	29	700	1898	Seattle, Wash.	St. Michael, Alaska.
209684		Ga. s.	St. Nicholas.	26	18	52.4	15.5	6.1	Pas.	3	50	1912	Dockton, Wash.	Juneau, Alaska.
211901		Ga. s.	St. Nicholas.	21	14	42.3	13.8	5.5	Pas.	6	20	1914	Tacoma, Wash.	Tacoma, Wash.
116907		Ga. s.	St. Olof.	34	23	60.2	16.6	6.0	Frt.	6	1899	Match Match, Wash.	Pt. Townsend, Wash.	

¹ Formerly st. s. City of Trenton.² Formerly st. s. Port Chester.³ Formerly st. s. Col. John N. Partridge.⁴ Formerly st. s. Henry F. Eaton.

MERCHANT STEAM VESSELS OF THE UNITED STATES—Continued.

Official No.	Signal letters.	Rig.	Name of vessel.	Gross tonnage.	Net tonnage.	Length.			Breadth.	Depth.	Service.	Crew.	Indicated horsepower.	When built.	Where built.	Home port (where permanent document issues).
						Feet.	Feet.	Feet.								
90376		St. s.	St. Patrick	35	24	58.0	17.1	7.0			Tow.	5	1872	Brooklyn, N. Y.	New York, N. Y.	
116693	H. P. T. S.	St. s.	ST. PAUL	11,629	5,874	535.5	63.0	26.8			Pas.	377	20,000	Philadelphia, Pa.	Do.	
116762		St. s.	ST. PAUL	2,029	1,221	238.0	42.2	22.2			Frt.	15	700	South Chicago, Ill.	Buffalo, N. Y.	
116772		St. s.	ST. PAUL	8	7	28.4	12.9	4.1			Msc.	3	1897	Bath, Me.	Newport, R. I.	
200094		St. p.	St. Paul	832	832	276.6	65.0	6.4			Fas.	62	825	Dubuque, Iowa.	Chicago, Ill.	
203615		*St. p.	St. Paul	208	131	116.4	22.4	4.9			Fas.	9	1906	Trinidad, Wash.	Pt. Townsend, Wash.	
211129		St. s.	St. Paul	29	19	47.5	13.5	6.0			Fsh.	5	35	Seattle, Wash.	Seattle, Wash.	
211716		St. s.	St. Paul	14	12	52.2	13.7	3.2			Frt.	1	1913	Shallote, N. C.	Wilmington, N. C.	
209856		St. s.	St. Peter	30	20	47.6	14.3	5.4			Fsh.	7	30	Slidell, La.	Seattle, Wash.	
200631		St. s.	St. Tammany	75	34	69.0	19.7	5.5			Pas.	10	100	Galena, Ill.	New Orleans, La.	
208467		*Ga. p.	St. Valentine	31	31	67.0	13.0	3.6			Frt.	3	6	1911	Chicago, Ill.	
117225		St. p.	St. Genevieve	611	611	215.0	45.0	7.0			Fer.	10	720	Jeffersonville, Ind.	St. Louis, Mo.	
207582		St. s.	STE. CLAIRE	870	507	181.0	50.0	14.9			Fer.	25	2,000	Toledo, Ohio	Detroit, Mich.	
210944		St. s.	SAINTE MARIE	2,383	1,620	250.0	62.2	21.7			Fer.	26	2,500	Toledo, Ohio	Toledo, Ohio	
203247		St. s.	Sakuntala	17	17	36.0	14.3	6.2			Fsh.	2	1906	Essington, Pa.	Nantucket, Mass.	
117120	K. R. Q. W.	St. s.	Saladin	137	89	108.0	25.3	11.2			Fsh.	23	100	1902	Gloucester, Mass.	
203103		St. s.	Salem	10	9	50.0	14.0	1.4			Pas.	3	1906	Camden, N. J.	Patchogue, N. Y.	
211806		St. s.	SALEM	774	526	142.6	38.1	14.6			Fer.	6	700	1913	Wilmington, Del.	
107539	K. P. V. C.	St. s.	SALISBURY	284	164	123.9	25.0	12.6			Pas.	12	1,200	1900	Camden, N. J.	
116202		St. s.	Sallie	11	10	41.0	14.0	3.0			Frt.	2	1888	Norfolk, Va.	Norfolk, Va.	
116247		St. s.	Sallie	5	5	24.1	11.4	3.4			Frt.	1	1886	Port Republic, N. J.	Somers Point, N. J.	
116315		St. s.	Sallie	25	12	56.5	14.5	6.5			Tow.	3	1890	Baltimore, Md.	Norfolk, Va.	
206066	K. W. V. F.	Ga. y.	Sallie	17	16	44.6	11.0	4.2			Yct.	2	18	1901	Long Island City, N. Y.	New York, N. Y.
207513		St. s.	Sallie C.	11	7	42.3	11.5	3.7			Pas.	1	1907	San Francisco, Cal.	Eureka, Cal.	
208954		*St. p.	Sallie Marmet	129	129	142.8	28.0	4.0			Tow.	15	400	1911	Marietta, Ohio.	Cincinnati, Ohio.
209638		*Ba. p.	Sally Belle	5	5	31.5	7.0	2.0			Fer.	2	6	1912	Long Island, Ala.	Mobile, Ala.
208394		St. s.	SALLY D.	27	13	48.0	16.0	4.9			Frt.	1	18	1911	Jacksonville, Fla.	New York, N. Y.
212240		St. s.	Sally O.	13	11	36.0	13.3	3.2			Frt.	1	1914	Greenport, N. Y.	Greenport, N. Y.	
116257		St. s.	Salmo	57	35	78.0	17.8	6.5			Tow.	5	90	1889	San Francisco, Cal.	Pt. Townsend, Wash.
207531		St. s.	Salmo	14	10	36.0	11.9	3.3			Fsh.	3	16	1910	Seattle, Wash.	Seattle, Wash.
206185		St. s.	Salmon Bay	14	9	39.9	12.0	4.4			Frt.	1	40	1909	do.	Do.
208127		St. s.	Salmon Queen	10	7	36.0	9.8	3.2			Fsh.	3	15	1910	Petersburg, Alaska	Wrangell, Alaska.
201957		St. s.	Salmonero	14	9	52.0	12.0	4.3			Pas.	2	1905	Tacoma, Wash.	Pt. Townsend, Wash.	
205019		St. s.	Salmora	30	20	63.6	13.8	5.7			Fsh.	2	65	1908	do.	Seattle, Wash.
117260		St. s.	Salome	7	7	40.0	10.5	4.0			Frt.	1	1901	Clinton, Conn.	Somers Point, N. J.	
203826	K. V. T. H.	St. s.	Salutation	184	125	107.5	22.5	11.0			Tow.	9	500	1907	Camden, N. J.	New York, N. Y.
116822		Ga. s.	Sam Adams	13	13	43.5	12.0	4.4			Pas.	2	1898	Boston, Mass.	Portsmouth, N. H.	
209979		*St. p.	Sam Barnum	87	87	122.0	22.8	4.3			Tow.	10	1912	Dravosburg, Pa.	Pittsburgh, Pa.	
200170		*St. p.	Sam Brown	491	310	177.0	39.0	7.2			Tow.	30	1903	Elizabeth, Pa.	Do.	
206060		St. s.	SAM McCUTCHEON	10	7	39.0	9.9	4.4			Frt.	1	1909	Buffalo, N. Y.	Buffalo, N. Y.	
116081		*St. p.	Sam Pyles	31	15	76.1	17.7	3.7			Tow.	4	1885	Panasofkee, Fla.	Cedar Keys, Fla.	
205979		Ga. s.	Sam Simple	6	6	37.0	10.0	3.6			Frt.	1	8	1909	Harriet Bluff, Ga.	Jacksonville, Fla.
210304		St. s.	Sam & George	17	13	60.2	17.0	2.9			Frt.	1	50	1912	Wading River, N. J.	Somers Point, N. J.
209791		St. s.	Sam and Priscilla	30	12	53.4	14.0	7.0			Fsh.	6	50	1912	East Boothbay, Me.	Provincetown, Mass.
117237		Ga. s.	Samoa	31	29	48.6	17.8	5.6			Frt.	2	1901	Brooklyn, N. Y.	Jacksonville, Fla.	
107304		St. s.	SAMOSET	294	154	103.3	23.0	7.6			Pas.	9	1897	Philadelphia, Pa.	Portland, Me.	
116818		Ga. s.	Samoset	10	10	27.0	13.7	4.0			Msc.	1	1898	Osterville, Mass.	New Bedford, Mass.	
209205		Ga. s.	Samoset	9	8	25.9	11.9	5.3			Pas.	1	12	1911	East Providence, R. I.	Providence, R. I.
200311		Ga. s.	Sampson	7	7	33.2	8.6	3.4			Tow.	1	1903	Hoquiam, Wash.	Seattle, Wash.	
202762		*Ga. p.	Sampson	9	7	45.0	10.0	2.0			Tow.	2	15	1906	Rochester, Pa.	Pittsburgh, Pa.
115791	J. V. S. H.	St. s.	Samson	159	79	108.0	22.1	10.6			Tow.	12	560	1881	Camden, N. J.	New Orleans, La.
116846		St. s.	Samson	278	189	110.4	25.4	15.6			Tow.	12	1898	Portland, Ore.	Portland, Ore.	
117241	K. S. J. W.	St. s.	Samson	328	223	116.0	32.5	7.5			Frt.	12	1903	West Seattle, Wash.	Seattle, Wash.	
205105		Ga. s.	Samson	14	9	45.5	10.7	4.9			Tow.	1	75	1907	Sacramento, Cal.	San Francisco, Cal.
207267		Ga. s.	Samson	12	9	45.0	9.4	4.2			Pas.	1	50	1910	Bandon, Ore.	Coos Bay, Ore.
208262		*St. p.	Samson	272	171	85.0	25.0	4.7			Pas.	20	568	1910	Fairbanks, Alaska	Eagle, Alaska.
211168		Ga. s.	Samson	11	7	33.4	10.6	4.9			Fsh.	4	20	1913	Tacoma, Wash.	Tacoma, Wash.
211915		Ga. s.	Samson	14	9	40.4	14.1	3.7			Frt.	2	24	1913	Fort Lauderdale, Fla.	Jacksonville, Fla.
208365		Ga. s.	Samson I.	11	8	43.0	7.6	3.7			Msc.	1	24	1911	Wilmington, Cal.	Los Angeles, Cal.
116436		St. s.	Samuel Butterfield	12	9	56.7	10.1	3.8			Fsh.	2	1891	Essex, Mass.	Portsmouth, N. H.	
117081		Ga. s.	Samuel Chard	22	22	43.6	16.6	5.6			Oys.	3	1901	Greenwich, Conn.	Bridgeport, Conn.	
115125		*St. p.	Samuel Clarke	435	435	175.0	33.0	6.0			Tow.	35	1870	Pittsburgh, Pa.	Pittsburgh, Pa.	
116177		St. s.	Samuel Eccles, jr.	41	20	69.6	16.2	6.6			Tow.	6	1887	Hertford County, N. C.	Norfolk, Va.	
117236		Ga. s.	Samuel Fleet	10	9	33.2	14.0	4.0			Msc.	1	1903	Patchogue, N. Y.	Patchogue, N. Y.	
116484		St. s.	SAMUEL MATHER	1,713	1,318	308.0	38.0	24.0			Frt.	22	1,200	1892	West Superior, Wis.	Duluth, Minn.
203407		St. s.	SAMUEL MATHER	6,751	5,408	530.0	60.2	32.2			Frt.	20	1,800	1906	Wyandotte, Mich.	Cleveland, Ohio.
116495		St. s.	SAMUEL MITCHELL	2,277	1,870	292.8	40.4	20.1			Frt.	20	1,475	1892	Cleveland, Ohio	Do.
211780		Ga. s.	Samuel Thomas	18	13	48.5	15.0	4.4			Frt.	2	13	1913	Elliott, Md.	Crisfield, Md.
115066		St. s.	Samuel B. Jones	33	16	65.0	15.3	6.0			Tow.	2	1872	Philadelphia, Pa.	Machias, Me.	
116065		*St. p.	Saml. B. Wiggins	364	364	177.6	47.4	6.6			Fer.	6	500	1885	Jeffersonville, Ind.	St. Louis, Mo.
115220		Ga. s.	Samuel C. Jacoby	28	11	57.0	19.9	5.0			Oys.	6	18	1872	Bridgeton, N. J.	Philadelphia, Pa.
207767		St. s.	Samuel G. King	63	43	70.0	17.5	7.5			Pol.	6	85	1881	Camden, N. J.	Do.
117000		St. s.	SAMUEL H. ASHBRIDGE	268	182	134.0	24.0	10.0			Pol.	13	700	1900	Philadelphia, Pa.	Do.
116458		St. s.	Samuel H. Hartman	245	131	130.0	23.5	9.0			Frt.	4	70	1891	Wilmington, Del.	Do.

¹ Formerly st. s. Missisquoi.² Formerly st. s. Pyne Poynet.³ Formerly st. s. {a Abram Minis.
b S. T. Morgan.⁴ Formerly st. s. Annie L. Vansciver.

MERCHANT STEAM VESSELS OF THE UNITED STATES—Continued.

Official No.	Signal letters.	Rig.	Name of vessel.	Gross tonnage.	Net tonnage.	Length.	Breadth.	Depth.	Service.	Crew.	Indicated horsepower.	When built.	Where built.	Home port (where permanent document issues).
						<i>Feet.</i>	<i>Feet.</i>	<i>Feet.</i>						
115604		St. p.	Samuel H. Tagart	310	256	119.7	40.6	8.8	Fer.	5	159	1878	Baltimore, Md.	Baltimore, Md.
115215		Ga. s.	Samuel P. Billar	21	19	44.5	15.5	5.0	Msc.	3		1873	Northport, N. Y.	New York, N. Y.
115649		St. s.	Samuel S. Brown	149	101	121.0	20.0	10.2	Fsh.	23		1879	Mystic, Conn.	Cape Charles, Va.
116341		St. s.	SAMUEL F. B. MORSE	4,936	4,301	456.0	50.0	24.0	Frt.	25	2,200	1898	West Bay City, Mich.	Duluth, Minn.
204725		St. s.	Sand Bar	211	143	91.6	27.3	10.9	Frt.	6	200	1907	New York, N. Y.	New York, N. Y.
116143		Ga. s.	San Diego	105	84	89.5	18.8	7.5	Pas.	9		1887	San Francisco, Cal.	Los Angeles, Cal.
201830		St. s.	San Francisco	1,070	727	180.0	38.0	18.0	Fer.	13	2,000	1905	Alameda, Cal.	San Francisco, Cal.
200129	K. S. P. G.	St. s.	SAN GABRIEL	484	312	388.0	33.6	11.0	Pas.	15	400	1903	do.	Los Angeles, Cal.
200468	K. S. R. V.	St. s.	SAN JACINTO	6,069	3,870	380.0	53.0	24.7	Pas.	90	5,000	1903	Chester, Pa.	New York, N. Y.
204900	K. W. M. L.	St. s.	San Jacinto	614	352	160.3	36.9	12.0	Frt.	18		1908	Hoquiam, Wash.	San Francisco, Cal.
206822		Ga. s.	San Joaquin	7	5	37.8	10.7	3.4	Frt.	1	20	1905	San Francisco, Cal.	Do.
115417		*St. p.	San Joaquin No. 2	242	133	145.0	32.5	4.8	Frt.	29	90	1875	do.	Do.
116068		*St. p.	San Joaquin No. 4	365	292	163.0	34.0	5.5	Frt.	17	478	1885	Sacramento, Cal.	Do.
115845	J. W. D. V.	St. s.	<i>San José</i>	2,080	1,538	283.0	37.0	21.0	Pas.	58	1,250	1882	Chester, Pa.	New York, N. Y.
116087		Ga. s.	San Jose	43	14	67.5	20.0	7.0	Pas.	3		1886	Benicia, Cal.	Seattle, Wash.
116850		*St. p.	San Jose	192	165	101.0	28.0	5.5	Frt.	6	125	1898	do.	San Francisco, Cal.
200206		St. s.	San Jose	1,115	758	175.4	38.0	17.0	Fer.	13	1,200	1903	Alameda, Cal.	Do.
115863	J. W. H. L.	St. s.	<i>San Juan</i>	2,076	1,496	283.0	37.0	21.0	Pas.	62	1,250	1882	Chester, Pa.	New York, N. Y.
116935	K. P. N. W.	St. s.	SAN JUAN	3,503	2,519	317.0	42.0	27.8	Pas.	59	1,650	1900	Wilmington, Del.	Do.
117253		Ga. s.	San Juan	9	6	36.0	10.0	4.0	Pas.	1		1903	Ballard, Wash.	Pt. Townsend, Wash.
201483	K. T. L. J.	St. s.	San Juan	284	128	118.0	24.5	13.5	Fsh.	34		1904	Seattle, Wash.	Seattle, Wash.
210068		Ga. s.	San Juan	10	7	34.3	10.1	3.6	Pas.	1	12	1912	Tacoma, Wash.	Tacoma, Wash.
210893		Ga. s.	San Juan II	41	28	58.3	13.9	6.4	Pas.	2	100	1913	Bellingham, Wash.	Pt. Townsend, Wash.
115813	J. V. S. F.	St. s.	<i>San Marcos</i>	2,839	2,187	317.8	39.5	21.4	Pas.	43	1,700	1881	Chester, Pa.	New York, N. Y.
116972	K. Q. C. J.	St. s.	SAN MATEO	2,926	1,926	317.5	40.2	24.1	Frt.	30	1,250	1888	South Shields, England	Do.
117008		St. p.	SAN PABLO	1,584	966	226.1	36.2	17.6	Fer.	23	1,820	1900	San Francisco, Cal.	San Francisco, Cal.
116896	K. P. F. C.	St. s.	San Pedro	456	359	163.1	34.0	11.7	Frt.	18	400	1899	Aberdeen, Wash.	Marquette, Mich.
208653		St. p.	SAN PEDRO	1,720	1,035	248.5	36.0	16.7	Fer.	23	2,000	1911	San Francisco, Cal.	Kansas City, Mo.
212189		Ga. s.	San Rafael	121	82	63.8	23.9	4.6	Frt.	2	70	1914	Oakland, Cal.	San Francisco, Cal.
207257		Ga. s.	San Rafael City	46	31	71.4	16.5	5.3	Frt.	3	60	1910	San Rafael, Cal.	Do.
210902	L. C. S. T.	St. s.	San Ramon	993	592	199.3	41.6	14.6	Frt.	25		1913	North Bend, Ore.	Do.
207344		Ga. s.	San Sul II	17	10	45.4	11.5	4.6	Msc.	2	20	1910	Crescent City, Fla.	Detroit, Mich.
204323	K. W. F. Q.	Ga. y.	San Toy II	35	29	69.7	13.4	6.5	Yct.	3		1907	New York, N. Y.	New York, N. Y.
207748		Ga. s.	Sandman	28	19	49.0	14.0	6.5	Frt.	2	50	1910	Tacoma, Wash.	Tacoma, Wash.
210472		St. s.	SANDUSKY	72	38	68.7	17.0	11.0	Tow.	4	300	1912	Cleveland, Ohio	Cleveland, Ohio.
116264		St. s.	<i>Sandy Hook</i>	1,559	987	260.5	37.1	14.3	Pas.	36	3,200	1889	Wilmington, Del.	New York, N. Y.
117079		*St. p.	Sanford Hay	10	10	65.0	12.0	2.0	Pas.	5		1901	Pittsburgh, Pa.	Pittsburgh, Pa.
116386		Ga. s.	Sanibel	44	38	65.2	15.3	5.2	Frt.	3		1890	Brooklyn, N. Y.	Jacksonville, Fla.
208399	L. B. T. K.	St. s.	SANKATY	677	342	187.5	38.2	11.3	Pas.	19	850	1911	Quincy, Mass.	New Bedford, Mass.
208442		St. s.	Sannak	68	29	76.6	18.0	8.1	Tow.	7	150	1911	Oakland, Cal.	San Francisco, Cal.
116944	K. P. R. F.	St. s.	Santa Ana	1,059	720	182.4	36.2	12.4	Pas.	25	650	1900	Marshfield, Ore.	Seattle, Wash.
117003	K. Q. J. W.	St. s.	Santa Barbara	695	527	183.5	37.5	13.5	Pas.	21	550	1900	San Francisco, Cal.	San Francisco, Cal.
116418		Ga. s.	Santa Barbara	12	11	36.0	13.0	5.0	Frt.	2	20	1891	do.	San Diego, Cal.
211623	L. D. G. C.	St. s.	SANTA CATALINA	6,309	4,026	404.6	53.9	26.3	Frt.	50	5,000	1913	Philadelphia, Pa.	New York, N. Y.
7427	K. Q. G. C.	St. s.	Santa Clara	1,588	1,208	223.0	38.0	24.1	Pas.	24	900	1900	Everett, Wash.	San Francisco, Cal.
211480	L. D. C. Q.	St. s.	SANTA CLARA	6,309	4,026	404.6	53.9	26.3	Frt.	50	5,000	1913	Philadelphia, Pa.	New York, N. Y.
211722	L. D. G. W.	St. s.	SANTA CECILIA	6,309	4,026	404.6	53.9	26.3	Frt.	50	5,000	1913	do.	Do.
23563	J. B. W. H.	St. s.	Santa Cruz	511	360	133.0	31.2	10.4	Frt.	19	300	1868	San Francisco, Cal.	Seattle, Wash.
210888	L. C. S. M.	St. s.	SANTA CRUZ	5,081	3,284	384.0	50.2	26.6	Frt.	34	2,400	1913	Philadelphia, Pa.	New York, N. Y.
116192		St. s.	Santa Fé	51	25	68.3	16.3	6.6	Tow.	3		1888	Coronado, Cal.	San Diego, Cal.
93224	K. R. J. H.	St. s.	SANTA MARIA	5,318	3,346	430.0	43.7	33.0	Frt.	39	2,400	1901	Cleveland, Ohio	New York, N. Y.
117115	K. R. L. T.	St. s.	Santa Monica	497	318	166.0	34.0	12.0	Frt.	18	400	1902	San Francisco, Cal.	San Francisco, Cal.
93255	K. R. P. L.	St. s.	SANTA RITA	5,273	3,862	430.0	43.7	33.0	Frt.	39	2,400	1902	Cleveland, Ohio	New York, N. Y.
117021		Ga. s.	Santa Rita	12	8	48.3	11.1	3.4	Fsh.	1		1901	Astoria, Ore.	Juneau, Alaska.
117267		Ga. s.	Santa Rosa Island	140	104	87.0	26.0	8.9	Frt.	5	90	1903	Wilmington, Cal.	Los Angeles, Cal.
210556	L. C. P. B.	Ga. y.	Santanta	103	74	84.8	19.8	5.8	Yct.	5	140	1912	Boston, Mass.	Boston, Mass.
115662	J. T. K. B.	St. s.	<i>Santiago</i>	2,358	1,695	269.0	39.1	22.4	Pas.	57	1,376	1879	Chester, Pa.	New York, N. Y.
117111		St. s.	Santos	216	147	105.0	27.8	11.1	Frt.	5	325	1902	Shooters Island, N. Y.	Do.
116862	K. N. R. W.	St. s.	SANTURCE	1,836	1,122	255.0	41.0	21.2	Frt.	21	850	1898	Wilmington, Del.	Do.
115438		St. s.	Sapho	45	13	76.0	15.1	8.0	Pas.	2		1897	Benton Harbor, Mich.	Chicago, Ill.
114348		Ga. s.	Sappho	6	5	29.5	10.7	5.0	Fsh.	2		1892	Bremen, Me.	Portland, Me.
212123		Ga. y.	Sapphire	24	16	55.8	12.2	4.7	Yct.	2	90	1914	New York, N. Y.	New York, N. Y.
23059		Ga. s.	Sappho	13	9	41.4	13.6	3.9	Pas.	1		1871	Brooklyn, N. Y.	Do.
115280		St. p.	Sappho	333	262	142.0	24.0	8.7	Fer.	7	222	1874	do.	Charleston, S. C.
115676		St. s.	Sappho	58	33	86.6	16.0	4.5	Frt.	4		1879	do.	Norfolk, Va.
115923		St. s.	Sappho	223	153	106.9	31.6	10.6	Fer.	8	600	1883	Detroit, Mich.	Detroit, Mich.
116098	K. D. J. F.	St. s.	Sappho	275	137	149.8	28.8	9.5	Pas.	17	600	1886	Bath, Me.	Portland, Me.

1 Formerly British st. s. Charters Tower.

2 Hawaiian st. s. San Mateo.

3 Formerly ga. y. Columbine.

4 Formerly st. y. a Sanibel.

b Decoy.

5 John S. Kimball.

6 James Dollar.

7 Formerly st. s. Minnetonka.

8 Formerly st. s. Minnetonka.

9 Formerly st. s. S. T. Morgan.

10 Formerly st. y. Laura S.

MERCHANT STEAM VESSELS OF THE UNITED STATES—Continued.

Official No.	Signal letters.	Rig.	Name of vessel.	Gross tonnage.	Net tonnage.	Length.	Breadth.	Depth.	Service.	Crew.	Indicated horsepower.	When built.	Where built.	Home port (where permanent document issues).
						Feet.	Feet.	Feet.						
206804		Ga. s.	Sara D.	8	8	31.8	9.8	4.8	Frt.	2	12	1909	Erma, N. J.	Somers Point, N. J.
200586		St. s.	Sara Louise	63	25	87.2	23.0	7.2	Frt.	5	50	1903	Newbern, N. C.	Newbern, N. C.
116953		Ga. s.	Sara H. Blaisdell	12	11	38.0	14.2	4.4	Msc.	1	1900	Sayville, N. Y.	Patchogue, N. Y.
116047		St. s.	Sarah	92	39	84.7	25.4	5.1	Pas.	7	1885	Logtown, Miss.	Gulfport, Miss.
116187		Ga. s.	Sarah	14	5	35.0	14.5	5.4	Fsh.	4	1888	Gloucester, Mass.	Gloucester, Mass.
116856		*St. p.	Sarah	1,130	588	222.8	42.0	6.2	Pas.	32	1,000	1898	Unalaska, Alaska	St. Michael, Alaska.
116941		St. s.	Sarah	96	65	87.0	20.0	9.5	Tow.	10	1900	Baltimore, Md.	Baltimore, Md.
204810		Ga. s.	Sarah	13	9	44.2	11.3	2.8	Pas.	1	1907	Seattle, Wash.	Pt. Townsend, Wash.
205909		Ga. s.	Sarah	30	27	48.7	17.5	5.0	Frt.	4	60	1908	Tottenville, N. Y.	New York, N. Y.
117182		Ga. s.	Sarah Ann	5	5	35.1	10.7	2.6	Frt.	1	1902	Beaufort, N. C.	Beaufort, N. C.
117245		Ga. s.	Sarah B.	14	9	39.0	13.4	4.1	Oys.	2	1903	Stratford, Conn.	Bridgeport, Conn.
116237		Ga. s.	Sarah Blum	13	6	52.8	13.6	3.6	Oys.	1	1888	Crab Island, Md.	Newport News, Va.
22003		Ga. s.	Sarah Brown	6	5	30.0	11.0	3.0	Frt.	1	1865	Norfolk, Va.	Norfolk, Va.
203009		St. p.	Sarah Dixon	368	334	161.0	29.5	7.2	Tow.	8	400	1906	Portland, Oreg.	Portland, Oreg.
116327		Ga. s.	Sarah E.	12	11	36.3	14.4	3.8	Pas.	1	1890	Oak Island, N. Y.	Perth Amboy, N. J.
206100		*St. p.	SARAH EDENBORN	259	259	146.2	33.4	7.0	Pas.	22	600	1909	Ambidge, Pa.	New Orleans, La.
116483		Ga. s.	Sarah McCune	12	10	40.0	15.5	3.8	Msc.	1	1892	Bayport, N. Y.	Patchogue, N. Y.
116071		Ga. s.	Sarah O'Neil	20	19	45.0	18.7	4.8	Pas.	1	1885	Islip, N. Y.	New York, N. Y.
205021		St. s.	Sarah Orbeta	11	8	43.7	9.4	3.2	Tow.	5	15	1896	San Juan, P. R.	San Juan, P. R.
22618		Ga. s.	Sarah Smith	7	6	27.3	11.7	4.6	Fsh.	3	1895	New Bedford, Mass.	New Bedford, Mass.
116517		Ga. s.	Sarah Wilson	15	10	50.0	14.3	3.8	1892	North River, N. C.	Newbern, N. C.
116186		St. s.	Sarah Thorpe	201	129	91.2	22.8	7.1	Frt.	11	80	1887	Hoboken, N. J.	Bridgeport, Conn.
116347		Ga. s.	Sarah A. Beckett	11	6	35.7	13.1	3.9	Frt.	2	20	1894	Camden, N. J.	Wilmington, Del.
116079		St. s.	Sarah A. Jenks	365	223	128.0	26.0	8.6	Pas.	12	419	1885	Camden, N. J.	New York, N. Y.
23749		St. s.	Sarah E. Easton	34	17	67.4	15.9	6.4	Tow.	4	1898	Philadelphia, Pa.	Do.
116620		Ga. s.	Sarah E. Vickers	53	50	66.7	22.2	6.3	Frt.	4	1894	Lankford, Pa.	Baltimore, Md.
115570		St. s.	Sarah J. Weed	14	11	41.0	14.3	4.1	Pas.	1	1877	Crisfield, Md.	New York, N. Y.
115295		Ga. s.	Sarah M. Mulford	20	11	47.0	17.2	4.7	Oys.	6	1892	Bridgeton, N. J.	Philadelphia, Pa.
116480		Ga. s.	Sarah M. Rooks	12	9	52.0	15.5	3.5	Frt.	3	1900	Pocomoke City, Md.	Newport News, Va.
202790	K. V. F. J.	Ga. y.	Saramar	72	65	70.4	18.4	7.2	Yct.	5	1906	New York, N. Y.	New York, N. Y.
116105		St. s.	Saranac	56	28	69.0	18.8	7.4	Tow.	8	1886	Athens, N. Y.	Albany, N. Y.
116318		St. s.	SARANAC	2,669	1,939	290.0	40.8	13.6	Frt.	23	1,500	1890	Cleveland, Ohio	Buffalo, N. Y.
116333		St. s.	Saranac	86	58	88.2	16.4	7.5	Tow.	4	1890	Tonawanda, N. Y.	Philadelphia, Pa.
116720	K. M. S. D.	St. y.	SARANAC	42	34	81.3	13.0	4.7	Yct.	3	1896	Morris Heights, N. Y.	New York, N. Y.
204160	K. W. D. B.	St. s.	SARATOGA	6,391	3,963	413.0	50.2	17.5	Pas.	138	5,000	1907	Philadelphia, Pa.	Do.
200293		St. s.	Sardinia	35	13	61.0	17.0	6.9	Tow.	6	250	1903	West Bay City, Mich.	Duluth, Minn.
212362		*Ga. p.	Sargasso	20	15	60.0	16.0	3.0	Pas.	3	40	1910	Plaquemine, La.	Cairo, Ill.
206851		Ga. s.	Sargent	12	8	33.2	7.0	3.2	Pas.	0	40	1909	Casco, Ark.	St. Louis, Mo.
116926		St. s.	Sargent L. Saville	92	32	82.5	24.7	7.5	Frt.	5	330	1899	Athens, N. Y.	New York, N. Y.
116905		Ga. s.	Sasie B.	18	13	46.3	16.6	7.2	Frt.	2	1894	Eastport, Me.	Eastport, Me.
203533		Ga. s.	Satan	14	11	35.6	15.8	4.2	Frt.	1	1906	Charleston, S. C.	Charleston, S. C.
25299		St. s.	Satellite	381	190	163.0	20.5	11.0	Pas.	18	1,200	1894	Marine City, Mich.	Boston, Mass.
116175		St. s.	Satellite	27	14	77.6	12.3	5.3	Pas.	2	1887	Brooklyn, N. Y.	Albany, N. Y.
116319		*St. p.	Satellite	60	60	86.0	20.0	3.4	Tow.	12	1890	Rock Island, Ill.	Memphis, Tenn.
117159	K. R. S. J.	St. y.	Satilla	106	62	111.1	16.6	10.2	Yct.	8	450	1902	Boston, Mass.	Philadelphia, Pa.
203621	K. V. R. C.	St. s.	SATILLA	2,667	2,044	300.0	41.0	25.8	Frt.	29	1,200	1906	Quincy, Mass.	New York, N. Y.
208936		Ga. s.	SATILLA	33	22	55.6	13.2	3.9	Pas.	3	45	1909	Jacksonville, Fla.	Jacksonville, Fla.
116628		St. s.	Satisfaction	47	23	64.0	16.0	8.0	Tow.	8	1894	Sheboygan, Wis.	Milwaukee, Wis.
117019		*St. p.	Saturn	189	175	145.5	30.0	4.0	Pas.	8	550	1901	Rock Island, Ill.	Kansas City, Mo.
208364		St. s.	Saturn	29	17	61.5	16.5	7.5	Fsh.	6	85	1911	Erie, Pa.	Erie, Pa.
209333	L. C. F. R.	St. s.	Saturn	125	65	82.6	23.5	11.1	Tow.	5	420	1911	Boston, Mass.	Boston, Mass.
115403		St. s.	Saugatuck	88	77	84.7	17.5	8.2	Tow.	5	1875	Saugatuck, Mich.	Milwaukee, Wis.
116149		St. s.	Sausatuck	228	147	110.0	22.2	8.6	Pas.	11	200	1887	do	Detroit, Mich.
116635		St. p.	Sausalito	1,766	1,372	236.0	38.0	15.0	Fer.	15	1,200	1894	San Francisco, Cal.	San Francisco, Cal.
116929	K. P. N. M.	St. s.	SAUSAGE	410	279	142.8	27.0	15.6	Tow.	16	750	1899	Baltimore, Md.	Baltimore, Md.
117061		Ga. s.	Savalo	31	26	58.0	17.2	5.6	Frt.	4	1901	Tottenville, N. Y.	New Haven, Conn.
117155		Ga. y.	Savanilla	18	16	49.0	12.3	3.6	Yct.	2	1902	Astoria, N. Y.	New York, N. Y.
203104	K. V. J. N.	Ga. y.	SAVARONA	115	102	87.2	23.0	12.2	Yct.	14	100	1906	Boston, Mass.	Philadelphia, Pa.
201441		St. s.	Sawtooth	13	8	41.0	10.8	4.4	Tow.	3	40	1901	Alameda, Cal.	Nome, Alaska.
116670		St. s.	Sawyer	34	21	62.9	15.3	6.2	Fsh.	6	1895	Milbridge, Me.	Gloucester, Mass.
205189		Ga. s.	Saxman	8	5	33.0	9.4	2.9	Fsh.	1	14	1908	Ketchikan, Alaska	Ketchikan, Alaska.
116376		St. s.	SAXON	2,348	1,875	296.2	40.4	21.1	Frt.	22	1,200	1890	Cleveland, Ohio	Duluth, Minn.
200036		St. s.	SAXONA	4,716	3,441	416.0	50.0	28.0	Frt.	23	1,250	1903	do	Do.
203844		*St. p.	Sayak	209	132	98.0	28.4	3.1	Tow.	3	60	1899	San Francisco, Cal.	San Francisco, Cal.
100702		Ga. y.	Sayona	32	29	55.0	17.0	6.0	Yct.	3	1900	Port Jefferson, N. Y.	Chicago, Ill.
204469		Ga. y.	Sayona II	25	23	59.8	12.8	5.4	Yct.	2	1907	Osterville, Mass.	Cape Vincent, N. Y.
116209	K. F. D. N.	St. y.	Say When	87	43	122.4	14.1	9.4	Yct.	6	1888	Bristol, R. I.	New York, N. Y.
116750		Ga. s.	Say When	6	5	25.4	12.4	3.8	Msc.	1	1893	Newport, R. I.	Bridgeport, Conn.
155202		St. s.	Say Yes	16	11	50.8	10.3	4.0	Pas.	3	1891	Brooklyn, N. Y.	New York, N. Y.
200906		Ga. s.	Scamp	11	7	42.3	12.6	5.4	Tow.	1	37	1904	Newport, R. I.	Do.
204839		Ga. s.	Scandal	19	9	50.0	11.5	5.0	Tow.	1	1905	Oakland, Cal.	Camden, N. J.
211919		Ga. s.	Scandia	116	79	90.8	19.8	9.3	Fsh.	14	140	1914	Seattle, Wash.	Seattle, Wash.
116867		St. s.	Scandinavia	55	37	70.0	17.0	8.0	Tow.	5	1893	Baltimore, Md.	Portland, Me.

¹ Formerly st. s. ^(a) Unique. ^(b) Diamond State.

² Formerly ga. y. Tip Top.

³ Formerly ^(a) st. y. Oberon. ^(b) st. s. Littlewood.

MERCHANT STEAM VESSELS OF THE UNITED STATES—Continued.

Official No.	Signal letters.	Rig.	Name of vessel.	Gross tonnage.	Net tonnage.	Length.	Breadth.	Depth.	Service.	Crew.	Indicated horsepower.	When built.	Where built.	Home port (where permanent document issues).
						<i>Feet.</i>	<i>Feet.</i>	<i>Feet.</i>						
201816		St. s.	SCANDINAVIA	1,462	676	187.5	43.4	16.5	Fer.	7	1,400	1905	Newport News, Va.	New York, N. Y.
204765		Ga. y.	Scantic	35	23	67.8	13.0	8.0	Yct.	2	1907	Baltimore, Md.	Do.
204116		Ga. s.	Scenic	7	5	26.3	8.4	2.9	Pas.	1	17	1907	Ballard, Wash.	Seattle, Wash.
163536		Ga. s.	Seherner	14	12	44.0	14.6	4.0	Msc.	1	1871	Jersey City, N. J.	New York, N. Y.
209238		St. s.	Sehenectady	31	21	60.0	15.0	6.0	Tow.	3	1896	Cohoes, N. Y.	Albany, N. Y.
211729		*St. p.	Schmoldt	24	24	64.9	15.8	3.8	Frt.	8	120	1911	Beardstown, Ill.	Peoria, Ill.
204236		St. s.	Schnooden	48	32	58.3	19.0	7.0	Frt.	3	40	1913	St. James, Mich.	Grand Haven, Mich.
115990		St. s.	Schoodic	111	59	85.0	20.6	7.4	Pas.	6	225	1907	South Portland, Me.	Mt. Desert Ferry, Me.
116526		St. s.	Schoolcraft	745	595	184.1	34.2	14.1	Frt.	7	700	1884	Trenton, Mich.	Cleveland, Ohio.
116812		*St. p.	SCHUYLKILL	2,205	1,819	274.8	44.4	13.3	Frt.	21	1,150	1892	Cleveland, Ohio.	Eric, Pa.
11461		St. s.	Schwatka	484	391	146.0	30.0	5.0	Pas.	30	400	1898	Port Blakeley, Wash.	St. Michael, Alaska.
116224		*St. p.	Scotia	175	119	98.6	27.0	9.8	Frt.	5	150	1861	Brooklyn, N. Y.	New York, N. Y.
116230		St. s.	Scotia	31	31	100.5	13.4	3.0	Tow.	6	1889	La Crosse, Wis.	Wheeling, W. Va.
206011		*Ga. p.	Scottsboro	181	132	122.0	30.6	9.5	Pas.	17	160	1888	San Francisco, Cal.	San Francisco, Cal.
117030		*Ga. p.	Scotty Phillips	6	6	32.6	7.5	2.5	Fer.	2	8	1908	Garlands Landing, Ala.	Chattanooga, Tenn.
116951		St. y.	Scout	68	68	106.6	23.8	3.5	Fer.	3	1900	Pierre, S. Dak.	Sioux City, Iowa.
117066		Ga. s.	Scout	30	20	75.7	10.6	7.6	Yct.	5	1900	Bristol, R. I.	New York, N. Y.
200262		*St. p.	Scout	8	8	37.2	14.0	2.6	Frt.	1	1901	Galveston, Tex.	Galveston, Tex.
205641		Ga. s.	Scout	77	77	101.1	20.6	3.5	Tow.	10	1903	Marietta, Ohio.	Pittsburgh, Pa.
209045		Ga. s.	Scout	12	8	39.6	10.0	3.0	Pas.	1	18	1908	Miami, Fla.	Key West, Fla.
210388		Ga. s.	Scout	7	6	29.8	9.8	3.6	Fsh.	1	10	1911	Ketchikan, Alaska.	Ketchikan, Alaska.
211711		Ga. s.	Scout	15	12	35.2	10.9	5.2	Fsh.	7	21	1912	Rockport, Mass.	Portland, Me.
212082		Ga. s.	Scout	23	16	55.4	15.4	4.5	Tow.	2	150	1913	Sacramento, Cal.	San Francisco, Cal.
116235	K. J. F. H.	St. s.	SCRANTON	7	5	34.7	9.0	3.0	Frt.	1	20	1911	Bellingham, Wash.	Seattle, Wash.
116500		St. s.	Scranton	2,015	1,595	260.0	39.2	21.6	Frt.	19	800	1888	Cleveland, Ohio.	Port Huron, Mich.
201628		St. s.	SCRANTON	300	150	125.0	26.0	14.4	Tow.	6	550	1892	Camden, N. J.	New York, N. Y.
23844		Ga. s.	Scud	1,462	675	187.0	43.4	16.5	Fer.	7	1,400	1904	Newport News, Va.	Do.
117065		Ga. y.	Sculpin II	13	8	40.4	13.0	5.0	Fsh.	3	1870	Bath, Me.	Gloucester, Mass.
100293		St. y.	Scylla	16	13	42.9	13.3	5.2	Yct.	2	1901	Shooters Island, N. Y.	New York, N. Y.
22808		St. p.	Sea Bird	67	34	74.5	19.0	8.0	Tow.	5	1881	Boston, Mass.	Boston, Mass.
115855		Ga. s.	Sea Bird	499	253	187.0	30.4	8.0	Pas.	12	808	1866	Hunters Point, N. Y.	Perth Amboy, N. J.
117013		St. s.	SEA BIRD	7	7	29.6	12.0	3.0	Frt.	1	1882	Matagorda, Tex.	Galveston, Tex.
117164		Ga. s.	Sea Bird	21	13	50.0	11.8	6.0	Pas.	6	1900	Ferrysburg, Mich.	Grand Haven, Mich.
211329		Ga. s.	Sea Bird	18	12	44.3	15.9	4.4	Fsh.	2	22	1902	Key West, Fla.	Jacksonville, Fla.
116494		Ga. s.	Seabird	6	5	26.7	9.0	3.2	Frt.	1	10	1913	Aberdeen, Wash.	Pt. Townsend, Wash.
205246		Ga. s.	Seabird	53	33	84.0	15.0	7.3	Frt.	5	1892	Boston, Mass.	Newark, N. J.
206355		Ga. s.	Seabird	12	11	30.7	11.8	4.3	Fsh.	10	8	1908	Osterville, Mass.	Hyannis, Mass.
209807		Ga. s.	Seabird	14	10	36.2	13.0	4.7	Fsh.	2	20	1909	Dockton, Wash.	Ketchikan, Alaska.
115348	J. Q. R. K.	St. s.	Seaboard	6	6	28.0	9.2	3.5	Pas.	2	15	1912	Sturgeon Bay, Wis.	Hilwaukee, Wis.
157377		St. s.	SEABOARD	662	563	184.5	28.7	12.3	Pas.	17	540	1874	Wilmington, Del.	Hartford, Conn.
201772		Ga. s.	Seaboy	79	39	80.3	17.0	8.4	Tow.	6	250	1893	Sparrows Point, Md.	Norfolk, Va.
202076		Ga. s.	Sea Boy	13	10	41.6	11.0	4.5	Msc.	3	1904	Jersey City, N. J.	New York, N. Y.
204279		St. s.	SEABREEZE	17	12	34.0	11.1	4.5	Pas.	3	1905	Ballard, Wash.	Seattle, Wash.
207632		Ga. s.	Seabreeze	87	59	96.0	22.5	6.0	Pas.	3	1907	Buffalo, N. Y.	Buffalo, N. Y.
206547		Ga. s.	Sea Breeze	14	13	45.0	11.4	2.4	Pas.	1	25	1910	Seabreeze, Fla.	St. Augustine, Fla.
208172		Ga. s.	Sea Breeze	13	11	55.8	8.7	4.1	Pas.	2	35	1907	Irondequoit, N. Y.	Rochester, N. Y.
208802		Ga. s.	Seabright	9	6	35.0	9.2	4.0	Frt.	1	16	1909	Seattle, Wash.	Seattle, Wash.
203401		St. s.	SEA BRIGHT	5	5	28.6	11.5	3.5	Pas.	1	7	1891	Atlantic City, N. J.	Somers Point, N. J.
200188		St. s.	Seabury	240	163	109.2	24.6	14.7	Tow.	6	700	1906	Wilmington, Del.	New York, N. Y.
77219		Ga. s.	Sea Coast	281	186	127.7	30.9	9.1	Frt.	4	1903	Mystic, Conn.	Hartford, Conn.
120773		Ga. s.	*Sea Comb	44	33	69.3	19.6	6.2	Oys.	8	1896	Patchogue, N. Y.	Greenport, N. Y.
209002	L. C. D. F.	St. s.	SEACONNET	12	10	38.0	13.4	4.9	Pas.	1	1889	Brooklyn, N. Y.	New York, N. Y.
207354	L. B. K. M.	Ga. y.	Sea Duck	2,294	1,666	247.0	43.7	28.4	Frt.	28	1,300	1911	Ecorse, Mich.	Philadelphia, Pa.
116986		Ga. s.	Sea Em	53	28	77.0	14.5	7.0	Yct.	4	80	1910	South Boston, Mass.	Salem, Mass.
207309	L. B. K. F.	Ga. y.	Seafarer	13	11	34.0	14.4	4.5	Fsh.	5	1900	Handsboro, Miss.	Pensacola, Fla.
116369		Ga. s.	Seafarer	62	42	80.1	19.0	10.0	Yct.	3	30	1910	East Boothbay, Me.	San Francisco, Cal.
201511		Ga. s.	Sea Foam	11	9	35.4	10.5	5.7	Msc.	4	16	1912	Mobeil Ala.	Mobile, Ala.
201861	K. T. S. B.	Ga. y.	Seafoam	7	7	26.6	10.8	5.6	Fsh.	1	1890	Bremen, Me.	Portland, Me.
116877		St. s.	Sea Fox	19	9	46.0	11.0	5.4	Tow.	4	50	1893	Ilwaco, Wash.	Seattle, Wash.
117249		Ga. s.	Sea Gate	46	21	64.4	14.3	5.4	Yct.	3	1904	Duluth, Minn.	Duluth, Minn.
150818		St. s.	SEA GATE	339	205	127.0	32.0	10.0	Pas.	20	500	1905	Aberdeen, Wash.	San Francisco, Cal.
204207		Ga. s.	Sea Gull	15	10	45.0	12.0	3.5	Pas.	1	28	1910	Melville, Fla.	Jacksonville, Fla.
116640		St. y.	Sea Gull	74	37	101.6	16.0	6.8	Yct.	3	1895	Detroit, Mich.	Marquette, Mich.
116796		Ga. s.	Sea Gull	6	6	27.0	12.2	4.0	Fsh.	1	1899	Osterville, Mass.	Chartham, Mass.
118514		St. s.	SEA GULL	69	35	78.5	19.0	9.5	Frt.	4	250	1902	Alameda, Cal.	San Francisco, Cal.
116640		Ga. s.	Sea Gull	125	85	97.0	20.1	5.8	Frt.	6	250	1894	Newburgh, N. Y.	Brunswick, Ga.
116796		Ga. s.	Sea Gull	244	165	122.2	27.2	8.5	Pas.	5	450	1907	do.	Albany, N. Y.
118514		Ga. s.	Sea Gull	6	5	25.0	12.0	3.0	Frt.	1	1894	Cape May, N. J.	Somers Point, N. J.
117139		Ga. s.	Sea Gull	14	12	48.2	13.0	4.0	Fsh.	4	1897	Stratford, Conn.	Greenport, N. Y.
		Ga. s.	Sea Gull	13	9	49.9	11.9	4.0	Pas.	1	1898	Brooklyn, N. Y.	Patchogue, N. Y.
		Ga. s.	Sea Gull	7	6	26.6	12.4	4.1	Fsh.	1	1902	Osterville, Mass.	Viney Haven, Mass.

1 Formerly ga. y. Crusoe.

2 Formerly st. s. Geo. W. Aldridge.

3 Formerly st. s. Havre.

4 Formerly st. s. Ida M. Dalby.

5 Formerly st. s. Dorothy.

6 Formerly ga. s. Jessie R.

7 Formerly ga. s. Fred Black.

8 Formerly st. y. Azalea.

9 Formerly st. s. Pejepscot.

MERCHANT STEAM VESSELS OF THE UNITED STATES—Continued.

Official No.	Signal letters.	Rig.	Name of vessel.	Gross tonnage.	Net tonnage.	Length.	Breadth.	Depth.	Service.	Crew.	Indicated horsepower.	When built.	Where built.	Home port (where permanent document issues).
						Feet.	Feet.	Feet.						
202706		St. s.	Sea Gull	22	15	45.0	15.0	4.0	Fsh.	5	1897	Hamlin Lake, Mich.	Grand Haven, Mich.
204551		Ga. s.	Sea Gull	6	6	33.0	11.0	3.8	Pas.	1	1905	Woodmere, N. Y.	Patchogue, N. Y.
205825		St. s.	Sea Gull	7	6	25.0	8.6	2.6	Fsh.	3	12	1896	St. Joseph, Mich.	Grand Haven, Mich.
206317	L. B. D. C.	Ga. y.	Sea Gull	26	20	58.2	12.4	5.4	Yct.	1	1909	Greenport, N. Y.	Philadelphia, Pa.
206597		Ga. s.	Sea Gull	13	9	31.2	9.3	4.0	Fsh.	2	16	1907	Two Rivers, Wis.	Chicago, Ill.
296550		Ga. s.	Sea Gull	19	13	37.8	10.5	4.3	Pas.	1	12	1909	Seattle, Wash.	Seattle, Wash.
208976		Ga. s.	Sea Gull	9	8	28.6	9.0	3.0	Fsh.	2	10	1904	Manitowoc, Wis.	Milwaukee, Wis.
210828		Ga. s.	Sea Gull	9	7	33.0	10.5	3.3	Fsh.	2	12	1912	Ketchikan, Alaska.	Ketchikan, Alaska.
208977		Ga. s.	Sea Gull II	8	8	29.1	8.9	3.6	Fsh.	2	10	1906	Sturgeon Bay, Wis.	Milwaukee, Wis.
200769		Ga. s.	Sea Horse	8	5	37.5	8.6	3.2	Pas.	1	1904	Seattle, Wash.	Seattle, Wash.
211975		Ga. s.	Seaketch	26	18	47.0	14.0	5.8	Fsh.	6	35	1914	Tacoma, Wash.	Ketchikan, Alaska.
22383	L. D. M. R.	St. s.	Sea King	298	168	130.7	21.8	12.5	Tow.	9	500	1867	Cleveland, Ohio	Wilmington, Del.
115923		St. s.	Sea King	181	90	119.0	26.1	11.5	Tow.	13	350	1883	San Francisco, Cal.	San Francisco, Cal.
116485		St. s.	Sea King	123	61	92.6	21.0	10.0	Tow.	9	375	1892	Philadelphia, Pa.	New York, N. Y.
117141	K. W. G. H.	St. s.	Sea King	124	84	95.6	21.8	10.4	Tow.	7	340	1902	Baltimore, Md.	Pensacola, Fla.
207170		Ga. s.	Sea King	14	10	39.4	11.8	3.8	Fsh.	2	30	1910	Seattle, Wash.	Seattle, Wash.
115059		Ga. s.	Sea Lark	7	7	36.6	11.4	3.4	Frt.	2	1872	Patchogue, N. Y.	Greenport, N. Y.
201882		St. s.	Sea Lark	69	35	78.5	19.0	9.5	Tow.	4	250	1905	San Francisco, Cal.	San Francisco, Cal.
116637		Ga. s.	Sea Light	19	17	42.7	14.3	4.7	Fsh.	3	1894	Hoguiam, Wash.	Ketchikan, Alaska.
115734		*St. p.	Sea Lion	92	92	121.0	20.0	3.0	Tow.	11	250	1880	Wheeling, W. Va.	Cincinnati, Ohio.
201178		Ga. s.	Sea Lion	8	8	30.0	9.3	3.3	Tow.	1	1904	Aberdeen, Wash.	Tacoma, Wash.
205093		Ga. s.	Sea Lion	14	9	39.0	12.9	4.2	Fsh.	4	16	1908	Seattle, Wash.	Ketchikan, Alaska.
206885		Ga. s.	Sea Lion	13	9	44.0	11.1	4.8	Fsh.	6	20	1909	Poulsbo, Wash.	Seattle, Wash.
208827		Ga. s.	Sea Lion II	18	12	43.8	12.5	5.0	Fsh.	5	20	1911	do	Do.
125283		St. s.	Seaman	29	29	66.0	18.2	7.7	Tow.	4	1874	Jersey City, N. J.	New York, N. Y.
204250	K. W. D. Q.	Ga. y.	Sea Otter	58	27	60.0	10.6	7.8	Yct.	2	100	1905	Newport, R. I.	Philadelphia, Pa.
206687		Ga. y.	Sea Otter	21	16	47.8	10.0	4.7	Yct.	1	55	1909	Portland, Ore.	Portland, Ore.
210290		Ga. s.	Sea Otter	7	7	30.1	9.3	4.0	Frt.	1	12	1912	Hoguiam, Wash.	Seattle, Wash.
212159		Ga. s.	Sea Otter	7	5	27.6	9.1	4.6	Fsh.	1	10	1914	Stanwood, Wash.	Do.
212347		Ga. s.	Sea Otter	26	13	48.9	14.0	6.0	Fsh.	4	45	1914	Camden, N. J.	Philadelphia, Pa.
117161		Ga. s.	Sea Pigeon	13	10	41.7	12.6	4.2	Pas.	1	1902	Oceanus, N. Y.	New York, N. Y.
117025		St. s.	Sea Prince	58	27	75.0	18.5	8.5	Tow.	4	250	1901	San Francisco, Cal.	San Francisco, Cal.
116251		St. s.	Sea Queen	111	55	100.5	22.0	11.8	Tow.	6	450	1888	do	Do.
116760		Ga. s.	Sea Queen	12	11	48.7	16.4	3.3	Fsh.	2	1897	New Gretna, N. J.	Somers Point, N. J.
207069		Ga. s.	Sea Queen	9	8	26.2	9.1	3.0	Fsh.	1	10	1901	Manistee, Mich.	Grand Haven, Mich.
207274		Ga. s.	Sea Queen	14	8	34.9	14.4	4.3	Fsh.	4	24	1910	Friendship, Me.	Viney'd Haven, Mass.
209360		Ga. s.	Sea Queen	11	11	37.6	9.6	4.4	Msc.	2	16	1906	Jackson Harbor, Wis.	Milwaukee, Wis.
209759		Ga. s.	Sea Queen	10	7	36.4	9.0	3.9	Pas.	1	20	1912	Balboa, Cal.	Los Angeles, Cal.
202002		Ga. s.	Sea Robin	8	8	35.2	11.4	4.0	Fsh.	1	16	1904	Osterville, Mass.	Barnstable, Mass.
117184	K. S. B. H.	St. s.	SEA ROVER	199	116	121.0	24.5	15.0	Pas.	7	700	1902	San Francisco, Cal.	San Francisco, Cal.
212047		Ga. y.	Sea Toy	16	11	45.4	10.9	5.5	Yct.	2	48	1914	New York, N. Y.	New York, N. Y.
202585	K. V. C. S.	St. y.	Sea Urohin	49	33	55.8	15.4	7.8	Yct.	3	1905	Bristol, R. I.	Philadelphia, Pa.
210380		Ga. s.	Sea Wall Special	10	8	38.0	10.0	4.7	Pas.	3	30	1912	Galveston, Tex.	Galveston, Tex.
116919		St. s.	Sea Wing	39	27	69.5	16.9	4.7	Fsh.	6	1883	Ashtabula, Ohio.	Chicago, Ill.
115943		St. s.	Sea Witch	74	37	77.9	20.0	10.0	Tow.	5	1893	San Francisco, Cal.	San Francisco, Cal.
116815		St. s.	Sea Witch	13	9	49.9	11.9	4.0	Frt.	2	1898	Brooklyn, N. Y.	Patchogue, N. Y.
206123		Ga. s.	Sea Wolf	14	10	41.5	13.6	4.1	Frt.	4	30	1909	Seattle, Wash.	Nome, Alaska.
211631		Ga. y.	Sea Wolf	25	17	47.4	12.3	6.1	Yct.	0	45	1913	Raymond, Wash.	Seattle, Wash.
211972		Ga. s.	Sea Wolf	14	11	30.5	14.0	4.2	Pas.	1	24	1913	Camden, N. J.	Philadelphia, Pa.
212264		Ga. s.	Sea Wolf	9	6	36.9	11.8	4.3	Pas.	1	30	1914	Sausalito, Cal.	Los Angeles, Cal.
208279		Ga. s.	Seal	7	5	32.7	9.6	2.4	Frt.	1	24	1911	Astoria, Ore.	Astoria, Ore.
208504		Ga. s.	Seal	9	6	28.8	8.5	3.6	Tow.	1	30	1911	San Pedro, Cal.	Los Angeles, Cal.
211289		Ga. s.	Seal	43	29	58.0	13.2	6.8	Fsh.	6	50	1913	Seattle, Wash.	Seattle, Wash.
209210		Ga. s.	Sealshipt No. 38	17	12	39.0	18.0	4.4	Oys.	3	1911	Northport, N. Y.	Cold Spring, N. Y.
211421		St. s.	Search	56	38	60.5	16.0	6.8	Fsh.	5	80	1913	Manitowoc, Wis.	Milwaukee, Wis.
106249		St. s.	Search Light	95	80	94.8	19.5	6.5	Pas.	6	1884	South Haven, Mich.	Chicago, Ill.
208247		Ga. s.	Searchlight	7	7	32.8	8.4	3.0	Pas.	1	12	1910	Ketchikan, Alaska.	Ketchikan, Alaska.
212051		Ga. s.	Searchlight	8	6	36.2	7.4	2.9	Pas.	2	20	1914	Seattle, Wash.	Seattle, Wash.
116817		*St. p.	Seattle	718	409	176.1	35.4	5.9	Pas.	30	700	1898	do	St. Michael, Alaska.
211772		Ga. s.	Seattle	81	55	77.0	18.8	9.0	Fsh.	15	110	1913	do	Seattle, Wash.
116854		*St. p.	Seattle No. 3	548	326	151.0	34.9	6.2	Pas.	26	450	1898	Dutch Harbor, Alaska	St. Michael, Alaska.
203384		St. s.	Seattle Spirit	81	55	82.8	15.3	9.1	Pas.	7	1906	Ballard, Wash.	Seattle, Wash.
207385		Ga. s.	Seavey	13	11	33.0	11.5	3.9	Frt.	2	16	1910	Frankfort, Mich.	Grand Haven, Mich.
157314		St. s.	Seawanhaka	27	17	57.8	13.0	5.0	Pas.	5	1891	Peekskill, N. Y.	Boston, Mass.
120560		St. s.	Sebago	28	14	48.4	15.1	6.8	Tow.	1	1883	Portland, Me.	Portland, Me.
207636		Ga. s.	Sebasco	15	6	47.1	12.4	3.6	Frt.	2	25	1910	Waldoboro, Me.	Do.
115704		St. s.	Sebenoa	89	44	91.0	18.6	7.2	Pas.	8	1880	Bath, Me.	Rockland, Me.
115323		St. p.	Secaucus	974	810	214.0	46.5	13.6	Fer.	7	550	1873	Hoboken, N. J.	New York, N. Y.
204425	K. W. G. N.	St. s.	SECURITY	397	270	140.5	26.0	15.9	Tow.	17	900	1907	Port Richmond, N. Y.	Do.
116499		St. s.	Sedgwick	87	51	92.2	17.5	6.4	Tow.	6	1892	Brewer, Me.	Savannah, Ga.
116018		Ga. s.	Sedonia	9	9	45.0	10.0	3.2	Frt.	1	1884	Somerset County, Md.	Baltimore, Md.
117201		Ga. s.	Sedro	13	9	33.8	11.0	3.5	Pas.	2	1900	Port Gamble, Wash.	Pt. Townsend, Wash.
208342		Ga. s.	See-Am	11	7	47.5	11.8	4.0	Pas.	1	20	1911	Coupeville, Wash.	Do.
211085		St. p.	SEANDBEE	6,381	3,434	484.5	58.1	24.0	Pas.	85	11,000	1913	Wyandotte, Mich.	Detroit, Mich.

1 Formerly ga. y. Heather.

2 Formerly st. s. Sweepstakes.

3 Formerly st. s. C. W. Standart.

4 Formerly st. s. Adrienne.

5 Formerly st. y. Dunderburg.

6 Formerly st. s. Fannie G.

7 Formerly st. s. J. Sedgwick.

8 U. S. Q. M. D. Sedgwick.

MERCHANT STEAM VESSELS OF THE UNITED STATES—Continued.

Official No.	Signal letters.	Rig.	Name of vessel.	Gross tonnage.	Net tonnage.	Length.	Breadth.	Depth.	Service.	Crew.	Indicated horsepower.	When built.	Where built.	Home port (where permanent document issues).
						Feet.	Feet.	Feet.						
201644	K. T. N. V.	St. y.	SEE-LE-RUH.....	179	122	107.7	21.0	7.1	Yct.	10	225	1904	Mariner Harbor, N. Y.	Philadelphia, Pa.
203464		Ga. y.	Segochet.....	35	6	57.6	13.1	6.9	Yct.	1	1906	Thomaston, Me.	San Juan, P. R.
115986		St. s.	Seguin.....	96	48	88.1	19.8	9.5	Tow.	6	1884	Bath, Me.	Bath, Me.
116344	K. H. L. T.	St. s.	SEGURANCA.....	4,033	2,806	321.3	45.3	17.4	Pas.	78	2,600	1890	Chester, Pa.	New York, N. Y.
200583		St. s.	Seguranza.....	17	11	45.9	10.4	4.3	Tow.	5	50	1903	New Orleans, La.	Do.
116301		St. s.	Sehome.....	809	482	192.4	32.2	10.5	Pas.	25	700	1889	Portland, Oreg.	San Francisco, Cal.
205479		Ga. s.	Sehome.....	7	5	29.3	7.7	3.6	Pas.	1	22	1908	Bellingham, Wash.	Seattle, Wash.
57783		Ga. s.	Selina.....	6	6	29.0	12.0	2.8	Fsh.	1	12	1876	Moriches, N. Y.	Patchogue, N. Y.
210730		Ga. s.	Selina.....	12	6	40.0	10.0	4.4	Oys.	2	7	1912	Carters Creek, Va.	Reedville, Va.
116925		Ga. s.	Selma.....	29	19	50.0	14.0	7.0	Fsh.	2	1893	Victoria, B. C.	Seattle, Wash.
207626		Ga. y.	Selma.....	20	19	45.0	12.0	6.3	Yct.	1	60	1910	Poughkeepsie, N. Y.	Patchogue, N. Y.
200650		Ga. s.	Semilede.....	8	8	31.2	8.9	4.8	Frt.	1	12	1908	Marblehead, Mass.	Marblehead, Mass.
200116		Ga. s.	Senada.....	31	29	54.3	16.8	5.3	Pas.	2	1903	Toms River, N. J.	New York, N. Y.
116555		St. s.	SELWYN EDDY.....	2,846	2,164	343.0	42.2	21.6	Frt.	21	1,500	1893	Wyandotte, Mich.	Buffalo, N. Y.
23973		St. s.	Seminole.....	85	50	73.3	18.2	8.7	Tow.	9	1871	Philadelphia, Pa.	Galveston, Tex.
116132	K. D. N. S.	Ga. s.	Seminole.....	2,556	1,966	264.0	40.0	18.8	Pas.	50	1,193	1886	do.	New York, N. Y.
116392		Ga. s.	Seminole.....	8	5	43.0	7.8	3.3	Pas.	1	1882	New York, N. Y.	Jacksonville, Fla.
205621		Ga. y.	Seminole.....	16	15	40.0	11.5	5.0	Yct.	2	45	1904	Jersey City, N. J.	New York, N. Y.
207764		Ga. s.	Seminole.....	11	9	37.1	10.5	4.6	Pas.	1	12	1910	Boston, Mass.	Boston, Mass.
208767		*St. p.	Seminole.....	1,102	881	220.0	42.1	9.0	Pas.	22	1,340	1911	Oakland, Cal.	San Francisco, Cal.
202594		Ga. y.	Semkall.....	19	13	44.2	10.1	4.3	Yct.	1	1905	New Rochelle, N. Y.	New York, N. Y.
208710	L. B. W. F.	Ga. y.	Semloh.....	19	13	48.1	10.5	5.4	Yct.	1	30	1911	Boston, Mass.	Boston, Mass.
116725		St. s.	SENATOR.....	4,048	3,178	410.0	45.4	23.9	Frt.	19	1,450	1896	Wyandotte, Mich.	Detroit, Mich.
116811	K. N. J. F.	St. s.	SENATOR.....	2,409	1,835	280.0	38.1	19.6	Pas.	74	1,800	1898	San Francisco, Cal.	New York, N. Y.
208333		Ga. s.	Senator.....	41	11	58.0	16.4	7.4	Fsh.	10	50	1911	Seattle, Wash.	Seattle, Wash.
212036		Ga. s.	Senator.....	24	16	41.1	13.9	6.2	Fsh.	7	25	1914	do.	Do.
211527	L. D. C. W.	St. s.	SENATOR BAILEY.....	293	31	113.5	25.5	13.2	Tow.	14	900	1913	Camden, N. J.	Galveston, Tex.
117128		*St. p.	Senator Cordill.....	280	280	170.0	33.0	5.0	Pas.	20	421	1902	Jeffersonville, Ind.	Vicksburg, Miss.
117218		St. s.	Senator Rice.....	98	66	90.1	20.2	10.0	Tow.	5	1902	Rondout, N. Y.	Albany, N. Y.
116029	K. C. V. D.	St. s.	Seneca.....	2,729	1,911	271.5	40.0	16.4	Pas.	35	2,400	1884	Chester, Pa.	New York, N. Y.
116228	K. F. H. D.	St. s.	Seneca.....	157	78	136.6	19.0	11.5	Pas.	11	600	1888	Boston, Mass.	Buffalo, N. Y.
116277		St. s.	Seneca.....	2,669	1,939	290.0	40.8	13.6	Pas.	23	1,500	1889	Cleveland, Ohio	Buffalo, N. Y.
117035		Ga. s.	Seneca.....	65	61	85.8	20.4	9.7	Yct.	10	1901	Brooklyn, N. Y.	Boston, Mass.
117058	K. Q. T. J.	Ga. s.	Seneca.....	16	11	35.0	12.0	5.3	Frt.	1	1901	Newport News, Va.	Camden, N. J.
203133		Ga. s.	Seneca.....	8	5	34.8	9.7	4.1	Pas.	1	1906	Mariner Harbor, N. Y.	New York, N. Y.
116520		St. p.	Senecas.....	26	13	68.4	12.0	3.2	Pas.	2	1892	Moriches, N. Y.	Patchogue, N. Y.
115794		Ga. s.	Senora Brown.....	10	9	39.0	14.0	2.0	Frt.	2	1881	Portsmouth, Va.	Norfolk, Va.
6903	H. C. N. B.	St. y.	Sentinel.....	28	22	61.6	13.2	5.1	Yct.	3	1876	Poughkeepsie, N. Y.	New York, N. Y.
22798		St. s.	Sentinel.....	110	73	102.0	21.2	7.7	Frt.	5	78	1862	East Haddam, Conn.	Do.
115939		St. s.	Sentinel.....	74	47	102.5	19.0	7.0	Pas.	7	1883	Brooklyn, N. Y.	Do.
116809		St. s.	Sentinel.....	133	91	101.7	19.8	4.9	Pas.	7	1898	Tacoma, Wash.	Pt. Townsend, Wash.
117010		St. s.	Sentinel.....	40	19	63.5	20.2	5.3	Frt.	8	1900	Biloxi, Miss.	Gulfport, Miss.
205050		*St. p.	Sentinel.....	99	91	90.1	19.0	4.5	Pas.	3	150	1908	Sacramento, Cal.	San Francisco, Cal.
205058		Ga. s.	Sentinel.....	10	7	40.4	10.8	4.4	Pas.	1	50	1903	Oakland, Cal.	Do.
206517		Ga. y.	Seome.....	41	29	64.4	14.6	4.6	Yct.	2	40	1909	Detroit, Mich.	Detroit, Mich.
209510		St. s.	Seon.....	55	36	64.0	14.5	4.3	Tow.	2	60	1911	Newberg, Oreg.	Portland, Oreg.
202707		Ga. s.	Sequoyah.....	15	13	55.0	16.0	3.8	Oys.	1	1905	Pocomoke City, Md.	Newport News, Va.
210593		Ga. s.	Serelda.....	10	7	32.0	9.8	3.8	Frt.	1	12	1912	Austin, Wash.	Seattle, Wash.
212297		Ga. y.	Serenity.....	51	45	72.6	18.0	3.3	Yct.	3	25	1912	Annapolis, Md.	New York, N. Y.
116064		Ga. s.	Serpeant.....	7	7	32.8	14.0	3.4	Pas.	2	1870	Islip, N. Y.	Do.
211803		Ga. s.	Service.....	13	12	36.0	13.0	4.0	Frt.	2	12	1913	St. Ignace, Mich.	Grand Haven, Mich.
116084		St. s.	Seth Low.....	82	41	96.0	23.1	8.0	Frb.	8	1885	Brooklyn, N. Y.	New York, N. Y.
208012		Ga. s.	Setrocana.....	38	25	50.0	16.0	5.6	Fsh.	3	100	1911	Anacortes, Wash.	Pt. Townsend, Wash.
205584		Ga. y.	Sevarg.....	25	17	49.2	17.3	4.5	Yct.	2	25	1908	Salisbury, Md.	Baltimore, Md.
208502		Ga. s.	Seven Bells.....	12	8	40.2	15.0	4.4	Frt.	2	1871	San Francisco, Cal.	San Francisco, Cal.
23852		St. s.	Seven Brothers.....	46	28	66.0	15.4	6.4	Fsh.	15	1870	Bristol, R. I.	Newport, R. I.
116918		St. s.	Seven Brothers.....	32	22	48.1	15.3	6.5	Tow.	3	1899	Athens, N. Y.	New York, N. Y.
207755		Ga. s.	Seven Brothers.....	13	11	40.3	11.4	4.1	Fsh.	6	20	1909	Sea Bright, N. J.	Perth Amboy, N. J.
117191		Ga. s.	Seven Marys.....	24	21	64.0	16.0	4.0	Fsh.	12	1902	Salisbury, Md.	Beaufort, N. C.
211350		Ga. s.	Seven Bros.....	14	9	34.0	11.5	3.6	Fsh.	6	12	1913	Seattle, Wash.	Seattle, Wash.
210605		*Ga. p.	Seventy Six.....	5	5	38.0	9.0	1.8	Frt.	1	7	1911	Acorn, Ky.	Louisville, Ky.
106901		St. s.	Seyern.....	113	77	76.5	28.6	7.0	Pas.	6	70	1891	Baltimore, Md.	Baltimore, Md.
200660		*St. p.	Sewanee.....	90	90	116.0	25.0	3.2	Tow.	6	1904	Patterson, La.	Brashear, La.
207463		Ga. s.	Sewanhaka.....	24	14	53.5	16.0	6.3	Fsh.	2	1910	Lubec, Me.	Lubec, Me.
204468	K. W. H. D.	St. s.	SEWARD.....	3,390	2,080	279.2	42.1	32.3	Frt.	29	1,500	1907	Seattle, Wash.	Pt. Townsend, Wash.
210939		Ga. y.	Seymour.....	65	44	65.8	18.0	8.9	Fsh.	10	90	1913	Tacoma, Wash.	Tacoma, Wash.
204311		Ga. y.	Shad.....	17	13	43.8	10.0	5.2	Yct.	3	1907	Boston, Mass.	Boston, Mass.
205347	K. W. Q. G.	Ga. y.	Shada.....	66	42	84.8	15.4	7.0	Yct.	5	100	1908	do.	Wiscasset, Me.
210702		Ga. y.	Shadow.....	25	17	65.8	10.5	4.7	Yct.	3	400	1912	New York, N. Y.	New York, N. Y.
215180		St. p.	Shady Side.....	444	329	168.1	27.5	9.5	Pas.	12	850	1873	Bulls Ferry, N. J.	Do.
211757		St. s.	Shady Side.....	61	41	85.0	20.0	5.5	Pas.	5	75	1913	Croton-on-Hudson, N. Y.	Albany, N. Y.

* Formerly st. y. Margaret.

† a British st. s. Shelby.

‡ Formerly st. p. b British sch. Selma.

§ Formerly st. y. Dashaway.

¶ a Alfred Cooper.

** Formerly st. p. b G. J. Seufferle.

MERCHANT STEAM VESSELS OF THE UNITED STATES—Continued.

Official No.	Signal letters.	Rig.	Name of vessel.	Gross tonnage.	Net tonnage.	Length.	Breadth.	Depth.	Service.	Crew.	Indicated horsepower.	When built.	Where built.	Home port (where permanent document issues).
						Feet.	Feet.	Feet.						
207424		Ga. s.	Shakan	35	24	59.8	16.5	5.3	Fsh.	2	75	1910	Anacortes, Wash.	Pt. Townsend, Wash.
208680		Ga. s.	Shalotte	14	13	49.0	12.6	3.8	Frt.	2		1911	Shalotte, N. C.	Wilmington, N. C.
111206		St. s.	Shamokin	120	72	86.0	25.6	8.0	Frt.	6	300	1898	Tomkins Cove, N. Y.	New York, N. Y.
10599		St. s.	Shamrock	32	16	60.0	15.2	6.6	Tow.	3		1865	Philadelphia, Pa.	Do.
116151		Ga. s.	Shamrock	48	37	68.4	20.1	7.4	Pas.	5		1887	Brooklyn, N. Y.	Do.
116957		Ga. s.	Shamrock	32	21	56.2	16.3	6.9	Fsh.	5		1900	Ballard, Wash.	Seattle, Wash.
117255		Ga. s.	Shamrock	9	7	34.3	13.2	5.9	Frt.	2		1903	Eastport, Me.	Eastport, Me.
201668		St. s.	Shamrock	99	67	72.3	18.2	6.2	Pas.	4		1905	Astoria, Oreg.	Pt. Townsend, Wash.
202678		Ga. s.	Shamrock	12	6	37.7	12.0	4.6	Frt.	1		1905	Winthrop, N. C.	Norfolk, Va.
202893		*Ga. p.	Shamrock	9	12	59.3	13.3	2.7	Tow.	1		1906	Higginsport, Ohio.	Wheeling, W. Va.
204606		Ga. s.	Shamrock	11	7	34.4	11.3	3.2	Pas.	1		1907	Tacoma, Wash.	Seattle, Wash.
205201		Ga. s.	Shamrock	8	6	35.6	7.8	3.6	Pas.	1	12	1908	Marshfield, Oreg.	Empire, Oreg.
205796		St. s.	Shamrock	18	12	37.3	10.7	4.0	Fsh.	3	20	1908	St. James, Mich.	Grand Haven, Mich.
207068		*Ga. p.	Shamrock	11	8	46.6	11.4	3.2	Frt.	3	22	1909	Cut Off, La.	New Orleans, La.
209578		Ga. s.	Shamrock	13	9	38.5	11.9	4.6	Frt.	3	27	1912	Tacoma, Wash.	Tacoma, Wash.
211617		Ga. s.	Shamrock	14	13	54.0	14.0	4.3	Msc.	2	20	1913	Supply, N. C.	Wilmington, N. C.
204163		*Ga. p.	Shamrock No. 2	13	13	65.0	15.5	2.1	Tow.	2		1907	Higginsport, Ohio.	Cincinnati, Ohio.
211148		Ga. s.	Shannon	19	8	50.1	14.1	3.9	Frt.	1	14	1913	Laban, Va.	Norfolk, Va.
116577		St. s.	Shark	13	6	41.6	11.2	5.6	Tow.	3	47	1893	Gloucester, Mass.	Wiscasset, Me.
206313	L. B. D. N.	Ga. y.	Shark	30	24	74.2	12.4	7.2	Yct.	6	80	1909	Osterville, Mass.	New York, N. Y.
207955		Ga. s.	Shark	19	13	46.7	11.9	4.8	Fsh.	4	30	1910	Port Orchard, Wash.	Pt. Townsend, Wash.
208546		Ga. s.	Shark	12	7	40.3	10.3	6.4	Pas.	2	40	1911	Salisbury, Md.	Philadelphia, Pa.
206337		*Ga. p.	Sharp Shooter	11	7	46.4	12.7	2.2	Frt.	1		1904	Delks Bluff, Fla.	Jacksonville, Fla.
205041	K. W. N. J.	St. s.	Shasta	878	517	192.3	41.0	14.0	Frt.	17		1908	Hoquiam, Wash.	San Francisco, Cal.
115917		St. s.	Shaughraun	45	22	60.0	15.4	8.0	Tow.	4		1883	Buffalo, N. Y.	Buffalo, N. Y.
117072		St. s.	SHAUN REUE	79	54	65.8	17.2	7.8	Tow.	4		1901	do	Do.
205179		*St. p.	Shaver	368	305	155.0	30.8	6.7	Tow.	11	725	1908	Portland, Oreg.	Portland, Oreg.
105551		St. s.	Shaw	12	6	40.3	11.0	5.0	Tow.	3		1869	Millville, N. J.	Portland, Me.
116337	K. D. P. J.	Ga. s.	Shaw	11	7	36.1	12.7	4.0	Frt.	1	32	1912	Shaw Island, Wash.	Pt. Townsend, Wash.
203134		Ga. s.	Shawnee	8	5	34.8	9.7	4.1	Pas.	1		1906	Sunderland, England	Philadelphia, Pa.
117217		Ga. s.	Shearwater	9	6	46.0	9.0	3.5	Pas.	1		1902	Mariner Harbor, N. Y.	New York, N. Y.
204762		Ga. s.	Sheba	8	7	39.7	8.6	2.7	Pas.	2	30	1907	Jacksonville, Fla.	Jacksonville, Fla.
115119		St. p.	Sheboygan	623	461	208.1	50.6	12.8	Frt.	20	500	1869	Portland, Oreg.	Coos Bay, Oreg.
116033		St. s.	Sheboygan	62	31	65.5	17.6	8.6	Tow.	3	125	1886	Manitowoc, Wis.	Duluth, Minn.
203063		Ga. s.	Sheepshead	13	11	43.2	12.4	4.1	Pas.	2		1906	Sheboygan, Wis.	Buffalo, N. Y.
203759	K. V. S. H.	Ga. y.	Sheila	47	39	56.9	17.9	7.1	Yct.	2	28	1906	Brooklyn, N. Y.	New York, N. Y.
203927		St. s.	SHELDON PARKS	6,611	5,049	540.0	56.0	31.0	Pas.	21	1,760	1907	West Haven, Conn.	New Haven, Conn.
210370		Ga. s.	SHELDONIA II	9	9	31.0	8.0	4.0	Pas.	1	24	1912	Superior, Wis.	Cleveland, Ohio.
116967		St. s.	Shelikof	173	101	135.0	23.0	9.6	Pas.	9		1900	Grafton, Ill.	Chicago, Ill.
116623		St. s.	Shenandoah	2,251	1,880	308.0	43.0	21.0	Frt.	18	1,200	1894	Alameda, Cal.	Pt. Townsend, Wash.
206329		St. s.	SHENANGO	8,047	6,498	580.8	58.2	33.0	Frt.	24	1,800	1909	West Bay City, Mich.	Duluth, Minn.
116258	K. V. B. H.	Ga. s.	Shenecossett	14	12	41.1	11.4	5.5	Wat.	2	20	1889	Ecorse, Mich.	Pittsburgh, Pa.
202318		Ga. y.	Shepherdess	101	100	95.6	22.3	11.8	Yct.	9	45	1905	Noank, Conn.	New London, Conn.
209869		Ga. s.	Sherman S. Benner	7	7	27.6	10.9	6.6	Fsh.	1	90	1892	Bremen, Me.	Philadelphia, Pa.
117170		Ga. s.	Shettucket	28	14	56.6	18.0	5.0	Pas.	1		1912	Noank, Conn.	New London, Conn.
208440		Ga. s.	Shibboleth	14	9	48.5	13.6	3.3	Fsh.	3	22	1903	Punta Gorda, Fla.	Jacksonville, Fla.
116635		*Ga. p.	Shifter No. 2	13	11	65.4	12.0	2.0	Pas.	2	18	1911	Sardis, Ohio	Cincinnati, Ohio.
113701		Ga. s.	Shiloh	6	6	25.4	11.3	4.8	Msc.	1		1894	Westport, Me.	Boothbay, Me.
206531		St. s.	Shiloh	84	57	83.0	22.6	4.0	Frt.	7		1895	Tarboro, N. C.	Newbern, N. C.
210482		Ga. s.	Shima Maru	15	10	45.0	10.4	5.4	Frt.	1	75	1909	Stockton, Cal.	San Francisco, Cal.
17016		Ga. s.	Shine-on	7	6	24.5	7.2	3.3	Fsh.	2	10	1912	Plum Island, Wis.	Milwaukee, Wis.
116712		St. p.	SHINNECOCK	650	487	160.0	33.0	13.0	Fer.	8	325	1866	Brooklyn, N. Y.	New York, N. Y.
203297		St. p.	SHINNECOCK	1,205	706	260.0	35.0	14.3	Pas.	59	1,600	1896	Wilmington, Del.	Do.
201867		Ga. y.	Shirley	24	16	52.6	11.0	5.7	Yct.	2		1906	Mariner Harbor, N. Y.	Do.
209015		*Ga. p.	Shirley II	11	10	50.2	11.5	3.0	Pas.	1	20	1911	Raymond City, W. Va.	Pittsburgh, Pa.
209912		Ga. s.	SHIRNETTIE	37	25	57.3	16.3	4.9	Pas.	2	50	1911	South Jacksonville, Fla.	Jacksonville, Fla.
204509	K. W. H. P.	Ga. s.	SHIRNETTIE	11	11	45.1	9.0	4.1	Pas.	2	25	1911	Lake Providence, La.	Vicksburg, Miss.
116384		St. s.	Shna-Yak	839	452	188.7	39.8	12.8	Frt.	20		1907	Winslow, Wash.	San Francisco, Cal.
200486		Ga. s.	Shohola	117	58	90.0	22.2	9.8	Tow.	7	450	1891	Philadelphia, Pa.	New York, N. Y.
209077		Ga. s.	Shokokon	9	9	36.4	8.4	3.8	Pas.	1		1903	Lomax, Ill.	Chicago, Ill.
117108		St. s.	Shokokon	30	28	50.0	10.0	6.0	Pas.	2	40	1911	Muskegon, Mich.	Burlington, Iowa.
115708		St. s.	Shooter Island	76	52	72.9	20.1	8.8	Fer.	4		1902	Shooters Island, N. Y.	New York, N. Y.
205083	K. W. P. D.	*St. p.	Short Cut	81	81	97.0	25.0	4.5	Fer.	3		1880	Pittsburgh, Pa.	Pittsburgh, Pa.
209110		St. s.	Shoshone	646	341	175.6	38.0	12.8	Frt.	19		1908	Fairhaven, Cal.	San Francisco, Cal.
207285	L. B. J. V.	*St. p.	Shoshone	77	7	53.6	9.9	3.0	Pas.	3	72	1908	Coeur d'Alene, Idaho	Pt. Townsend, Wash.
202814		Ga. s.	Shrewsbury	11	41	94.4	15.0	7.7	Yct.	4	200	1910	Boston, Mass.	Perth Amboy, N. J.
209686		Ga. s.	Show Me	9	6	30.6	9.1	3.7	Msc.	1		1906	Juneau, Alaska	Juneau, Alaska.
204276		Ga. s.	Shui Cha	28	23	56.8	15.6	4.5	Msc.	1	50	1912	Morehead City, N. C.	New York, N. Y.
203076		Ga. y.	Shu Jasta	11	11	48.4	10.3	5.0	Pas.	3	20	1907	Sault Ste. Marie, Mich.	Cairo, Ill.
203610	K. V. Q. P.	Ga. y.	Shur	23	23	50.2	12.6	5.2	Yct.	2	40	1906	Lynn, Mass.	Niagara Falls, N. Y.
			Shur	48	29	72.8	12.5	7.2	Yct.	4	120	1906	South Boston, Mass.	Gloucester, Mass.

¹ Formerly st. s. Ruth.

² Formerly st. s. General Geo. G. Meade.

³ Formerly ga. y. Ildico.

⁴ Formerly st. s. Anna Shaw.

⁵ Formerly British st. s. Enchantress.

⁶ Formerly st. p. Monticello.

⁷ Formerly ga. y. Elmore.

⁸ Formerly ga. y. ^a Topsy.

⁹ Formerly ga. y. ^b Mona.

⁹ Formerly ga. y. Friendship V.

¹⁰ Formerly ga. y. Tyche.

MERCHANT STEAM VESSELS OF THE UNITED STATES—Continued.

Official No.	Signal letters.	Rig.	Name of vessel.	Gross tonnage.	Net tonnage.	Length.	Breadth.	Depth.	Service.	Crew.	Indicated horsepower.	When built.	Where built.	Home port (where permanent document issues).
						Feet.	Feet.	Feet.						
211609		*St. p.	Shusana	49	31	79.8	20.9	3.9	Frt.	24	100	1913	Fairbanks, Alaska	Eagle, Alaska.
211638	L. D. G. J.	St. y.	SIALIA	552	308	200.6	27.0	17.3	Yct.	24	1,200	1913	Wilmington, Del.	Chicago, Ill.
117179	K. R. W. G.	St. s.	SIBERIA	11,284	5,655	551.7	63.2	21.8	Pas.	282	18,000	1902	Newport News, Va.	New York, N. Y.
117265		*St. p.	Sibilla	35	35	65.4	16.0	4.2	Tow.	4		1903	Plaquemine, La.	Morgan City, La.
116324		Ga. s.	Sibyl.	14	9	37.0	14.0	5.5	Pas.	1		1890	Nyack, N. Y.	Wilmington, Del.
117133	K. R. S. W.	Ga. y.	Sibyl.	27	26	60.5	15.5	5.2	Yct.	4		1902	Port Jefferson, N. Y.	Hartford, Conn.
210226		Ga. s.	Sicilia	5	5	23.8	7.2	3.2	Fsh.	4	10	1911	Milwaukee, Wis.	Milwaukee, Wis.
907776		Ga. s.	Sickle	24	21	59.0	17.3	3.8	Fsh.	12	20	1910	Williston, N. C.	Beaufort, N. C.
115715		*St. p.	Sidney	540	378	221.3	35.5	5.5	Pas.	45	396	1880	Wheeling, W. Va.	Chicago, Ill.
203869		Ga. s.	Sidney	14	9	39.9	10.2	3.9	Pas.	1	20	1907	Ballard, Wash.	Seattle, Wash.
115934		Ga. s.	Sidney Smith	12	11	36.4	12.9	3.8	Frt.	2		(†)	Fairhaven, N. J.	Greenport, N. Y.
116377		St. s.	Sidney O. Neff	435	338	149.6	30.2	10.4	Frt.	11	350	1890	Manitowoc, Wis.	Grand Haven, Mich.
116775		St. s.	Sidonie	13	7	44.4	12.2	5.6	Fsh.	4		1897	do	Do.
203178	K. V. L. M.	St. y.	Sieglinde	62	58	66.7	20.2	9.2	Yct.	7		1906	New York, N. Y.	New York, N. Y.
116996	K. Q. H. P.	Ga. s.	SIERRA	5,989	3,745	400.0	50.2	18.1	Pas.	105	8,244	1900	Philadelphia, Pa.	San Francisco, Cal.
203757		St. s.	SIERRA	4,846	4,287	438.7	52.0	23.9	Frt.	25	1,250	1906	Toledo, Ohio	Duluth, Minn.
93241	K. R. M. V.	Ga. y.	¹ Siesta	44	39	67.1	15.0	3.3	Yct.	4		1900	Croton, N. Y.	Burlington, N. J.
117268	K. Q. B. H.	Ga. y.	Siesta	32	32	57.7	15.1	8.4	Yct.	2		1900	New Bedford, Mass.	Rockport, Me.
20633		St. s.	² SIEUR DE MONTS	469	318	155.5	32.0	7.4	Pas.	14	1,000	1901	Philadelphia, Pa.	Portland, Me.
127030		St. s.	³ Sightseer	151	102	86.4	21.6	7.7	Pas.	7	420	1894	Braintree, Mass.	Boston, Mass.
116034	L. D. J. K.	Ga. y.	Signal	18	14	37.7	15.0	6.2	Yct.	2		1883	Piermont, N. Y.	Baltimore, Md.
211071		Ga. s.	Signess	14	12	39.1	10.9	3.4	Pas.	1	24	1913	Dames Point, Fla.	Jacksonville, Fla.
203784		Ga. s.	Sigwan	18	14	44.5	14.8	4.2	Oys.	2	30	1906	Bridgeport, Conn.	Bridgeport, Conn.
211259		Ga. s.	Silas McLoon	26	15	62.3	14.5	6.3	Frt.	2	50	1913	East Boothbay, Me.	Rockland, Me.
116523		St. s.	Silax	143	112	98.0	17.5	9.5	Cnl.	4	250	1892	Lockport, N. Y.	Cold Spring, N. Y.
210350		Ga. y.	Silouan	201	103	101.2	21.0	7.2	Yct.	5	150	1912	Tottenville, N. Y.	Plattsburg, N. Y.
208741		*Ga. p.	Silver Beam	15	11	45.8	7.9	2.0	Pas.	1	20	1910	Morrison, Mo.	St. Louis, Mo.
210730		Ga. s.	Silver Bear	28	19	45.6	14.0	5.8	Fsh.	7	30	1912	Tacoma, Wash.	Tacoma, Wash.
116810		Ga. s.	Silver Chief	10	8	37.6	13.0	3.5	Tow.	3		1898	Charlevoix, Mich.	Grand Haven, Mich.
209706		Ga. s.	Silver City	21	14	47.8	14.2	3.2	Pas.	2	35	1912	Tampa, Fla.	Tampa, Fla.
140865		St. s.	⁴ Silver Dollar	9	7	44.0	9.9	3.7	Tow.	1		1886	Buffalo, N. Y.	Buffalo, N. Y.
211534		Ga. s.	Silver Heels	14	9	40.5	10.5	4.4	Pas.	1	25	1913	Chicago, Ill.	Chicago, Ill.
204281		Ga. s.	Silver King	13	8	43.2	12.2	3.8	Pas.	1		1907	Bolivar, Tex.	Galveston, Tex.
210410		Ga. s.	Silver King	16	11	45.7	10.6	4.8	Pas.	1	36	1912	Rose Bluff, La.	Brashear, La.
209273		Ga. s.	Silver Leaf	9	8	31.5	9.5	4.0	Fsh.	2		1908	West De Pere, Wis.	Milwaukee, Wis.
9679		St. s.	⁵ Silver Spray	95	64	109.2	21.9	8.3	Pas.	7	130	1894	Ludington, Mich.	Chicago, Ill.
116118		Ga. s.	Silver Spray	10	6	48.0	12.3	2.6	Frt.	1		1886	Crisfield, Md.	Newport News, Va.
116676		St. s.	Silver Spray	38	26	54.0	15.8	6.0	Tow.	4		1895	West Bay City, Mich.	Marquette, Mich.
116851		St. s.	Silver Spray	33	22	68.4	16.7	6.5	Fsh.	3		1898	Sandusky, Ohio	Sandusky, Ohio
210122		Ga. s.	Silver Spray	13	11	43.8	13.0	3.6	Pas.	1	25	1905	Brooklyn, N. Y.	Patchogue, N. Y.
212128		Ga. s.	Silver Spray	20	17	52.4	13.4	3.8	Msc.	1	30	1914	Marshallberg, N. C.	Beaufort, N. C.
203522		Ga. s.	Silver Spring	14	11	47.7	11.0	3.5	Msc.	3	15	1906	Ladies Island, S. C.	Charleston, S. C.
116103		St. s.	Silver Star	75	42	73.5	14.7	4.8	Pas.	5		1886	Brewer, Me.	Belfast, Me.
116791		St. s.	Silver Star	20	13	65.0	10.0	5.0	Pas.	7		1897	Pittsburgh, Pa.	St. Louis, Mo.
207120		Ga. s.	Silver Star	9	9	32.0	9.6	3.6	Fsh.	2	12	1906	Two Rivers, Wis.	Grand Haven, Mich.
116255		Ga. s.	Silver Wave	28	19	51.8	16.9	5.2	Frt.	4	30	1889	Bandon, Oreg.	Nome, Alaska.
116901	K. P. G. L.	Ga. y.	Simitar	30	27	55.2	15.0	7.9	Yct.	4	20	1889	South Boston, Mass.	New York, N. Y.
116991		St. s.	Simon Langell	845	677	195.3	34.6	13.7	Frt.	17	575	1886	St. Clair, Mich.	Duluth, Minn.
116987		St. s.	SIMON J. MURPHY	4,869	3,770	435.5	51.5	28.0	Frt.	25	1,150	1900	Wyandotte, Mich.	Do.
207912		Ga. y.	Simple Life	27	15	45.8	16.5	3.4	Yct.	2	40	1910	Jacksonville, Fla.	Jacksonville, Fla.
203313		Ga. y.	Simplicity	21	17	48.3	10.5	5.5	Yct.	2		1906	Astoria, N. Y.	New York, N. Y.
117248		St. s.	SINALOA	4,539	3,503	416.0	50.0	24.0	Pas.	22	1,500	1903	West Bay City, Mich.	Duluth, Minn.
204090		Ga. s.	Sinaloa	34	19	64.2	14.2	5.0	Pas.	1	70	1907	San Francisco, Cal.	San Francisco, Cal.
210153		Ga. y.	Sinbad	18	12	45.6	10.6	4.6	Yct.	0	70	1911	Detroit, Mich.	Detroit, Mich.
116561		Ga. s.	Sinbad	9	7	32.7	14.0	3.3	Pas.	3		1886	Bayport, N. Y.	New York, N. Y.
200027		Ga. s.	Sineth	7	7	28.6	11.5	5.8	Fsh.	1		1892	Camden, Me.	Mt. Desert Ferry, Me.
95759		St. s.	SIoux	52	26	71.6	16.5	8.6	Tow.	8		1883	Green Bay, Wis.	Duluth, Minn.
200952	K. T. D. H.	St. y.	⁷ SIoux	55	37	102.4	11.6	5.8	Yct.	6	350	1904	Bristol, R. I.	New York, N. Y.
208278	L. B. S. H.	St. s.	Stoux	461	266	148.3	24.2	14.8	Pas.	12	1,000	1910	Seattle, Wash.	Seattle, Wash.
116477		St. s.	Sir Arthur	28	19	58.6	14.6	6.2	Fsh.	5		1892	Benton Harbor, Mich.	Grand Haven, Mich.
116723		St. s.	SIR HENRY BESSEMER	4,321	3,293	413.2	48.0	24.0	Frt.	25	2,000	1896	Cleveland, Ohio	Duluth, Minn.
207576		Ga. s.	Sir Knight	7	6	30.0	9.5	4.0	Pas.	1	18	1909	Harbor Springs, Mich.	Grand Haven, Mich.
203170		St. s.	SIR THOMAS SHAUGHNESSY	6,276	4,665	480.0	52.2	30.2	Frt.	24	1,650	1906	Wyandotte, Mich.	Cleveland, Ohio.
116736		St. s.	SIR WM. FAIRBAIRN	4,219	3,181	424.6	45.8	27.8	Frt.	25	1,800	1896	do	Duluth, Minn.
116732		St. s.	SIR WILLIAM SIEMENS	4,344	3,293	413.2	48.0	24.0	Frt.	25	2,000	1896	Cleveland, Ohio	Do.
116039		Ga. s.	Siren	5	5	23.0	12.3	3.4	Fsh.	1		1885	Noank, Conn.	Sag Harbor, N. Y.
210713		Ga. s.	Sirena	13	11	38.2	9.2	4.7	Frt.	1	40	1912	San Diego, Cal.	San Diego, Cal.
206049		Ga. y.	Sirion	21	21	51.2	13.4	7.7	Yct.	3	15	1909	Marblehead, Mass.	Marblehead, Mass.
115774		St. p.	Sirius	993	711	229.0	32.5	11.1	Pas.	21	900	1881	Chester, Pa.	New York, N. Y.
200254		St. s.	⁸ SIRIUS	4,470	3,143	416.0	50.3	24.0	Frt.	22	1,500	1903	Chicago, Ill.	Cleveland, Ohio.
209742		Ga. s.	SIRIUS	22	15	44.0	14.0	5.4	Fsh.	1	35	1912	Seattle, Wash.	Seattle, Wash.
23044		Ga. s.	Sirocco	17	14	46.0	18.2	3.2	Frt.	2		1867	Jamesport, N. Y.	Reedville, Va.

¹ Formerly ga. y. Marie.² Formerly st. s. Quaker City.
(a) City of Quincy.³ Formerly st. s. (b) Taniwha.

(c) British, Taniwha.

⁴ Formerly st. y. Louise Harbrecht.⁵ Formerly st. s. Bloomer Girl.⁶ Formerly st. s. (a) Henry Marshall.

(b) Jesse Spaulding.

⁷ Formerly st. y. Little Sovereign.⁸ Formerly st. s. R. L. Ireland.

† Rebuilt, 1881.

MERCHANT STEAM VESSELS OF THE UNITED STATES—Continued.

Official No.	Signal letters.	Rig.	Name of vessel.	Gross tonnage.	Net tonnage.	Length.	Breadth.	Depth.	Service.	Crew.	Indicated horsepower.	When built.	Where built.	Home port (where permanent document issues).
208850		Ga. s.	Sis.....	10	7	32.2	12.1	5.1	Frt.	2	25	1911	Shelton, Wash.	Tacoma, Wash.
201468		Ga. y.	Sisama.....	19	13	49.4	12.4	4.3	Yct.	3	1904	Detroit, Mich.	Detroit, Mich.
210271		Ga. s.	Sisco.....	12	8	35.5	10.9	5.0	Frt.	2	20	1912	Port Richmond, N. Y.	New York, N. Y.
201825		St. y.	¹ Sisilina.....	67	45	115.8	12.5	7.6	Yct.	13	1905	New York, N. Y.	Do.
210872	L. C. S. K.	St. s.	Siskiyou.....	884	523	204.1	41.5	14.2	Frt.	20	800	1912	Hoquiam, Wash.	San Francisco, Cal.
211437		Ga. y.	Sispud II.....	29	23	52.6	12.1	6.4	Yct.	2	50	1913	New York, N. Y.	New York, N. Y.
211598		Ga. s.	Sitka.....	74	50	73.0	18.4	8.4	Fsh.	10	75	1913	Seattle, Wash.	Seattle, Wash.
207807		Ga. s.	Siuslaw.....	11	9	35.0	9.0	3.0	Oys.	2	10	1910	Acme, Oreg.	Newport, Oreg.
117037		Ga. s.	Siva.....	33	30	55.0	16.6	5.0	Oys.	3	1901	Stratford, Conn.	New York, N. Y.
116866		*St. p.	Skagit Queen.....	327	196	125.5	25.7	4.6	Pas.	12	68	1898	West Seattle, Wash.	Seattle, Wash.
204495		Ga. s.	Skate.....	10	7	31.1	10.8	3.2	Pas.	1	1907	Ballard, Wash.	Do.
116330		St. s.	Skater.....	92	63	89.0	23.0	7.0	Pas.	7	1890	Detroit, Mich.	Duluth, Mich.
203080		Ga. s.	Skooter.....	12	8	45.9	8.2	2.4	Pas.	1	1906	Coupeville, Wash.	Seattle, Wash.
117109		St. y.	SKIBO.....	45	30	73.5	11.7	8.4	Yct.	4	1901	Elizabeth, N. J.	Pittsburgh, Pa.
206715		Ga. s.	Skibo.....	11	8	40.7	10.2	4.5	Pas.	1	18	1909	Atlantic City, N. J.	Somers Point, N. J.
204420	K. W. G. M.	Ga. y.	Skidbladnir.....	76	55	90.0	15.8	6.0	Yct.	6	300	1907	Wilmington, Cal.	Los Angeles, Cal.
203079		Ga. s.	Skidoo.....	18	12	37.4	15.6	4.8	Pas.	2	1906	Holland, Mich.	Grand Haven, Mich.
205022		Ga. s.	Skimmer.....	30	19	61.2	14.0	4.0	Pas.	3	60	1908	Benicia, Cal.	San Francisco, Cal.
208360		*Ga. p.	Skimmer.....	19	19	75.4	18.2	2.7	Tow.	2	50	1910	Galveston, Tex.	Baltimore, Md.
202897	K. V. G. N.	St. y.	² Skipaki.....	33	22	7.8	10.5	5.6	Yct.	6	1906	Bristol, R. I.	New York, N. Y.
205542		Ga. s.	Skipaway.....	10	9	31.8	8.5	3.9	Pas.	4	20	1907	Hoboken, N. J.	Do.
115779		St. s.	Skip Jack.....	15	8	47.0	10.6	5.5	Pas.	4	74	1882	New London, Conn.	New London, Conn.
209548		Ga. s.	Skipjack.....	10	7	32.8	11.2	4.8	Fsh.	2	10	1912	Seattle, Wash.	Seattle, Wash.
202615		Ga. s.	Skipper.....	11	8	43.0	14.0	3.5	Fsh.	1	1905	Flatlands, N. Y.	Cold Spring, N. Y.
204921		Ga. s.	Skipper.....	10	6	36.8	11.7	4.0	Frt.	2	1908	Mount Pleasant, S. C.	Charleston, S. C.
208137		Ga. s.	Skipper.....	16	11	52.3	11.3	4.3	Tow.	2	50	1910	West Lake, La.	Galveston, Tex.
200803		*St. p.	Skookum.....	302	173	112.0	26.8	5.6	Pas.	5	400	1904	Aberdeen, Wash.	Seattle, Wash.
202818		Ga. s.	Skookum.....	12	8	54.5	11.0	2.5	Pas.	1	1905	Stanwood, Wash.	Do.
203668		Ga. s.	Skookum.....	14	9	41.8	11.1	4.6	Frt.	2	50	1909	Seattle, Wash.	Do.
121191	K. R. B. P.	Ga. y.	³ Skylark.....	19	16	61.0	10.2	5.2	Yct.	3	40	1901	New York, N. Y.	New York, N. Y.
209582		Ga. y.	Skylark.....	29	20	54.7	14.7	4.8	Yct.	3	40	1910	Toms River, N. J.	Do.
212386		*St. p.	SLACK BARRETT.....	195	195	139.4	32.8	6.4	Frt.	450	1914	Ambridge, Pa.	Cincinnati, Ohio.
209395		Ga. s.	Slacum Bros.....	9	8	35.6	10.6	3.4	Frt.	2	11	1911	Bolingbroke Creek, Md.	Baltimore, Md.
209464	L. C. G. N.	St. s.	SLATINGTON.....	221	150	95.1	25.0	12.2	Tow.	7	750	1911	Port Richmond, N. Y.	New York, N. Y.
211209		Ga. s.	Sloga II.....	23	16	45.7	13.6	5.7	Fsh.	8	30	1913	Tacoma, Wash.	Tacoma, Wash.
117185		Ga. s.	Sly Fox.....	9	7	39.9	12.9	3.6	Frt.	2	1902	Crittenden, Va.	Norfolk, Va.
210358		Ga. s.	Smile.....	7	7	30.5	9.6	4.0	Frt.	1	12	1912	Astoria, Oreg.	Pt. Townsend, Wash.
105993		St. s.	⁴ Smith.....	191	130	127.0	21.7	10.5	Tow.	7	600	1881	Buffalo, N. Y.	Milwaukee, Wis.
202402		Ga. s.	Smith Brothers.....	9	7	28.4	12.0	3.7	Frt.	2	1903	Greenwich, R. I.	Newport, R. I.
211119		St. s.	Smith Bros.....	166	128	82.0	23.5	6.1	Frt.	5	60	1913	Bridgeport, Conn.	New Haven, Conn.
57887		St. s.	Smith, Davis & Co.....	131	110	95.0	17.6	9.2	Cnl.	3	85	1886	Lockport, N. Y.	New York, N. Y.
204190		St. s.	SMITH THOMPSON.....	4,786	4,227	438.7	52.0	23.9	Frt.	22	1,400	1907	Toledo, Ohio.	Oswego, N. Y.
96543		St. p.	⁵ SMITHFIELD.....	725	353	202.7	29.6	10.1	Pas.	15	1,200	1901	Elizabeth, N. J.	New York, N. Y.
202322		Ga. s.	Smiths.....	17	11	47.1	14.6	4.2	Oys.	1	28	1905	Alameda, Cal.	San Francisco, Cal.
211558		Ga. s.	Smyrna.....	43	24	58.1	19.2	5.3	Frt.	6	65	1913	Cambridge, Md.	Wilmington, Del.
210755		Ga. s.	Smyth.....	15	10	49.3	11.2	9.0	Tow.	0	50	1912	Beaumont, Tex.	Port Arthur, Tex.
206705		*Ga. p.	Snail.....	13	8	52.0	11.5	3.0	Pas.	2	24	1909	Madison, Ill.	St. Louis, Mo.
202912		Ga. s.	Snapper.....	39	27	70.7	14.2	4.6	Frt.	5	1906	Pocomoke City, Md.	Annapolis, Md.
210056		Ga. s.	Snapshot.....	13	12	40.6	9.9	4.3	Pas.	1	25	1912	Boston, Mass.	Boston, Mass.
116646		Ga. s.	Sneak.....	5	5	30.0	12.7	3.3	Oys.	1	1886	Northport, N. Y.	Bridgeport, Conn.
201704		Ga. y.	Snipe.....	21	14	54.6	10.2	5.5	Yct.	2	1914	Boston, Mass.	New York, N. Y.
208831		*Ga. p.	Snoopsy.....	21	21	46.0	24.2	2.5	Fer.	2	24	1911	Poplar, Mont.	Great Falls, Mont.
201797		Ga. s.	Snow Ball.....	7	7	37.0	10.4	3.0	Fsh.	1	1900	Ballard, Wash.	Juneau, Alaska.
115673		Ga. s.	Snow Flake.....	5	5	27.5	11.0	3.7	Fsh.	1	1879	Kingston, R. I.	Newport, R. I.
202147	L. C. V. W.	St. s.	SOCONY.....	3,663	2,223	321.7	46.2	27.5	Frt.	29	1,800	1913	Camden, N. J.	New York, N. Y.
210716		Ga. s.	Sockeye.....	7	5	36.7	10.4	3.4	Fsh.	1	1905	Ballard, Wash.	Seattle, Wash.
210716		St. p.	Sod.....	32	32	64.0	16.0	3.8	Pas.	2	15	1912	Roseville, Ark.	St. Louis, Mo.
211142		Ga. s.	Sofee II.....	15	10	38.0	12.9	4.9	Fsh.	5	20	1913	Tacoma, Wash.	Seattle, Wash.
205683		Ga. s.	Sokol.....	11	7	34.0	12.0	4.2	Fsh.	7	20	1908do.	Do.
115694		St. p.	Solano.....	3,549	3,057	407.0	65.5	17.4	Fer.	17	2,000	1879	San Francisco, Cal.	San Francisco, Cal.
207906		Ga. s.	Solano.....	8	5	39.9	9.3	4.1	Frt.	1	30	1910do.	Do.
211618	L. D. F. W.	St. s.	Solano.....	926	926	198.2	42.7	14.1	Frt.	23	650	1913	Raymond, Wash.	Do.
76646		Ga. s.	⁶ Sol and Louis.....	15	54.9	13.5	3.0	1	35	1886	Crisfield, Md.	Norfolk, Va.
210133	L. C. K. W.	St. s.	Sor. Duc.....	1,085	667	189.0	31.5	22.6	Pas.	40	1,500	1912	Seattle, Wash.	Seattle, Wash.
23505		Ga. s.	Solferino.....	19	13	41.5	17.5	4.2	Frt.	1	1867	San Francisco, Cal.	San Francisco, Cal.
96391		St. s.	⁷ Solicitor.....	19	12	44.9	13.5	6.0	Tow.	4	1898	Baltimore, Md.	Baltimore, Md.
116874		St. s.	Solicitor.....	56	38	70.5	17.2	8.2	Mec.	4	175	1899do.	Newport, R. I.
211150		Ga. s.	Solicitor.....	15	11	38.5	13.3	4.3	Tow.	1	40	1913	Norfolk, Va.	Norfolk, Va.
211682		Ga. s.	Somehow.....	14	9	33.3	11.1	4.0	Pas.	1	16	1913	Bremerton, Wash.	Seattle, Wash.
116687		St. s.	Somers Point.....	20	14	70.1	14.4	5.0	Pas.	3	1895	Nyack, N. Y.	Somers Point, N. J.
22876		St. p.	⁸ Somerset.....	538	355	149.0	34.0	11.7	Fer.	8	300	1862	Brooklyn, N. Y.	New York, N. Y.

¹ Formerly st. y. Vitellia.² Formerly st. y. Sisilina.³ Formerly ga. y. Franeda.⁴ Formerly st. s. Albert J. Wright.⁵ Formerly st. p. Hampton.⁶ Formerly ga. s. James G. Bennett.⁷ Formerly st. s. Harvey E. Burch.⁸ Formerly U. S. S. Somerset.

MERCHANT STEAM VESSELS OF THE UNITED STATES—Continued.

Official No.	Signal letters.	Rig.	Name of vessel.	Gross tonnage.	Net tonnage.	Length.	Breadth.	Depth.	Service.	Crew.	Indicated horsepower.	When built.	Where built.	Home port (where permanent document issues).
						Feet.	Feet.	Feet.						
116745		Ga. s.	Somerset	6	5	47.0	10.9	3.2	Pas.	2	1894	1894	Lawsonia, Md.	Washington, D. C.
208533	L. B. V. G.	St. s.	SOMERSET	3,648	2,300	309.1	46.2	19.3	Pas.	54	2,800	1911	Camden, N. J.	Boston, Mass.
2027.3		St. s.	SOMERVILLE	1,197	814	191.4	44.0	15.8	Fer.	6	1,500	1905	Wilmington, Del.	New York, N. Y.
116141		St. s.	Sommers N. Smith	22	26	66.6	16.0	7.2	Tow.	3	1887	1887	Philadelphia, Pa.	Rockland, Me.
116734	K. M. T. W.	St. s.	SOMMERS N. SMITH	51	79	105.0	21.1	14.2	Tow.	10	400	1896	Newport News, Va.	Wilmington, Del.
200446		Ga. s.	Sonleyett	14	9	52.8	12.3	4.4	Tow.	2	75	1909	Seattle, Wash.	Seattle, Wash.
116783		*St. p.	Sonoma	139	139	123.5	20.5	4.2	Pas.	18	229	1897	Parkesburg, W. Va.	Wheeling, W. Va.
115298		*St. p.	SONOMA	305	250	135.0	29.0	6.5	Pas.	14	60	1874	San Francisco, Cal.	San Francisco, Cal.
117069	K. Q. L. V.	St. s.	SONOMA	6,279	3,911	400.0	50.2	21.3	Pas.	118	8,729	1900	Philadelphia, Pa.	Do.
117268		St. s.	SONOMA	4,539	3,503	416.0	50.0	24.0	Frt.	21	1,300	1903	West Bay City, Mich.	Duluth, Minn.
117158		St. s.	SONORA	3,630	2,731	353.2	48.0	24.0	Frt.	24	1,198	1902	West Superior, Wis.	Do.
203135		St. s.	Sonora	8	5	34.8	9.7	4.1	Tow.	2	1906	1906	Mariner Harbor, N. Y.	Buffalo, N. Y.
116056		St. s.	Sophia	27	19	41.7	11.3	4.7	Tow.	4	1884	1884	Lake Bay, Wash.	Seattle, Wash.
116529		St. s.	Sophia	100	50	81.4	23.9	7.4	Frt.	6	150	1892	Boston, Mass.	Rockland, Me.
117054		Ga. s.	Sophia Johnson	43	29	54.9	16.2	8.4	Fsh.	6	8	1901	Port Angeles, Wash.	Seattle, Wash.
117193		Ga. s.	Sophia A. Durm	31	31	66.0	19.0	5.3	Msc.	2	1902	1902	Baltimore, Md.	Cape Charles, Va.
209626		*St. p.	Sophia M. Gardner	91	91	118.6	25.3	3.5	Tow.	5	174	1912	Point Pleasant, W. Va.	Kansas City, Mo.
115255		Ga. s.	Sophia Van Name	20	19	46.0	13.0	4.4	Msc.	2	1874	1874	Glencoe, N. Y.	Greenport, N. Y.
2398		St. s.	Sophie	46	23	69.4	17.4	7.0	Tow.	6	1862	1862	Wilmington, Del.	Savannah, Ga.
127429		Ga. s.	Sophie	14	9	46.6	10.7	3.5	Frt.	1	1900	1900	Warrenton, Oreg.	Astoria, Oreg.
157320		Ga. s.	Sophie	8	7	34.6	13.0	4.8	Msc.	1	1884	1884	Brooklyn, N. Y.	Newark, N. J.
204333		Ga. s.	Sophie	10	7	54.6	8.1	2.8	Frt.	1	1907	1907	Wallisville, Tex.	Galveston, Tex.
207470		Ga. s.	Sophie	10	8	33.5	9.9	4.0	Fsh.	2	10	1907	Harbor Springs, Mich.	Grand Haven, Mich.
117043		Ga. s.	Sophie Harms	14	13	42.0	13.6	3.8	Oys.	1	1901	1901	Bridgeport, Conn.	New York, N. Y.
212121		Ga. s.	Sophie T.	22	9	44.0	15.0	5.2	Fsh.	6	16	1914	Fernandina, Fla.	Fernandina, Fla.
116463		St. s.	Sophie Wood	28	14	63.0	12.0	4.1	Frt.	4	1891	1891	Eastlake, N. C.	Newbern, N. C.
210234		Ga. s.	Sophia	10	9	43.0	8.9	2.3	Pas.	4	16	1909	Eden, Fla.	St. Augustine, Fla.
201701		St. s.	Sorella	10	6	54.3	9.6	3.6	Pas.	2	1905	1905	Superior, Wis.	Pt. Townsend, Wash.
210814		St. s.	Sound	50	34	52.5	16.2	6.6	Frt.	3	103	1912	Anacortes, Wash.	Erie, Pa.
212244		St. s.	SOUTH AMERICAN	2,662	1,427	290.6	47.1	18.3	Pas.	50	2,000	1914	Acose, Mich.	Do.
106749	K. J. F. L.	St. s.	SOUTH AMERICAN	276	188	160.9	24.0	12.1	Tow.	19	1,200	1890	Wilmington, Del.	Port Arthur, Tex.
115028		St. p.	Southampton	673	483	170.8	33.5	10.6	Fer.	11	500	1869	do.	New York, N. Y.
117097	K. R. H. M.	St. s.	South Bay	438	279	155.5	35.5	11.3	Pas.	16	1901	1901	Tacoma, Wash.	San Francisco, Cal.
116173		St. s.	South Coast	301	225	131.5	32.2	10.5	Frt.	10	190	1887	San Francisco, Cal.	Do.
212363		*Ga. p.	South Dakota	45	45	77.0	17.0	3.6	Pas.	3	30	1914	Chamberlain, S. Dak.	Pembina, N. Dak.
206497		Ga. s.	Southern	8	8	30.0	8.6	4.1	Pas.	1	11	1906	Ventnor, N. J.	Somers Point, N. J.
201384	K. T. J. L.	St. s.	Southern	95	64	82.5	19.4	8.8	Pas.	7	350	1904	Solomons, Md.	Philadelphia, Pa.
202357		St. s.	Southern	54	27	68.0	17.5	8.2	Tow.	4	140	1905	Baltimore, Md.	Baltimore, Md.
211270		Ga. s.	Southern	8	5	39.0	9.5	3.8	Fsh.	1	18	1912	Fort Myers, Fla.	Key West, Fla.
210609		Ga. s.	Southern Belle	17	11	38.5	13.3	3.5	Pas.	1	1912	1912	Frederica, Ga.	Brunswick, Ga.
116639		St. s.	Southern Cross	25	12	56.6	14.0	5.5	Fsh.	3	1894	1894	Racine, Wis.	Milwaukee, Wis.
210355		Ga. s.	Southern Cross	13	9	40.6	9.8	4.0	Pas.	2	40	1912	Chicago, Ill.	Chicago, Ill.
210073		Ga. s.	South Ferry	16	14	59.0	20.5	2.7	Fer.	0	16	1912	Greenport, N. Y.	Greenport, N. Y.
211156		St. s.	SOUTH JACKSONVILLE	292	199	130.0	40.0	11.6	Fer.	9	300	1913	Jacksonville, Fla.	Jacksonville, Fla.
201650		Ga. s.	Southland	69	42	85.0	18.2	3.4	Pas.	3	50	1904	Cocoa, Fla.	Do.
202309		Ga. y.	Southland	27	24	61.0	13.0	4.0	Yct.	2	1905	1905	Bridgeport, Conn.	Galveston, Tex.
205436		Ga. s.	Southland	72	49	68.8	15.5	7.3	Pas.	6	200	1907	St. Louis, Mo.	Apalachicola, Fla.
205896	K. W. S. M.	St. s.	SOUTHLAND	2,081	1,215	291.2	51.0	16.1	Pas.	69	3,000	1908	Newport News, Va.	Washington, D. C.
208251		Ga. s.	Southland	14	12	56.0	8.7	2.1	Pas.	1	35	1910	Seabreeze, Fla.	St. Augustine, Fla.
92881		St. s.	Southport	34	24	71.2	12.5	5.0	Pas.	5	1898	1898	Peekskill, N. Y.	Charleston, S. C.
208730		St. s.	Southport	245	167	125.6	21.2	8.8	Pas.	9	450	1911	Boston, Mass.	Boston, Mass.
116629		St. s.	South River	264	211	118.0	22.5	8.1	Pas.	12	340	1894	Baltimore, Md.	New York, N. Y.
203001	K. V. H. F.	St. p.	SOUTH SHORE	874	516	200.0	32.5	11.5	Pas.	6	1,200	1906	Quincy, Mass.	Boston, Mass.
115542		Ga. s.	South Side	6	5	29.0	13.1	3.2	Frt.	1	1871	1871	Islip, N. Y.	Patchogue, N. Y.
76333		St. s.	Southwark	52	35	75.0	17.0	8.0	Tow.	7	1882	1882	Bordentown, N. J.	Philadelphia, Pa.
208319		St. s.	Southwark	41	27	58.6	16.5	6.7	Frt.	6	150	1911	West New Brighton, N. Y.	Do.
115797		Ga. s.	Sovereign	5	5	28.3	12.6	3.0	Pas.	1	1881	1881	Patchogue, N. Y.	New York, N. Y.
208296	L. B. S. R.	St. y.	SOVEREIGN	173	118	159.0	16.6	9.4	Yct.	18	4,000	1911	New York, N. Y.	Do.
204558		Ga. y.	Soya	19	13	58.0	11.0	5.4	Yct.	1	1907	1907	Everett, Wash.	Seattle, Wash.
116305		St. s.	Spalpeen	29	14	46.5	13.6	6.4	Tow.	2	1889	1889	Buffalo, N. Y.	Buffalo, N. Y.
115391		St. s.	Spark	24	10	45.6	16.9	4.5	Oys.	3	1875	1875	Brooklyn, N. Y.	New Haven, Conn.
210416		Ga. y.	Spark	19	15	46.0	11.9	5.4	Yct.	2	40	1912	Huntington, N. Y.	New York, N. Y.
211241		Ga. y.	Spark	37	32	55.5	13.1	6.0	Yct.	2	60	1913	New York, N. Y.	Do.
116113		Ga. s.	Sparkle	11	10	36.7	13.6	4.0	Pas.	2	8	1886	Pleasant Plains, N. Y.	Do.
205671		Ga. s.	Sparrow	13	8	41.9	9.0	2.9	Pas.	1	24	1908	Cove, Tex.	Galveston, Tex.
208992		Ga. s.	Sparrow	9	9	33.8	9.9	3.8	Fsh.	11	16	1908	Ketchikan, Alaska	Ketchikan, Alaska
211630		Ga. s.	Sparrow	15	10	50.6	11.7	4.5	Pas.	1	70	1913	Baltimore, Md.	Baltimore, Md.
210272	L. C. M. J.	St. s.	SPARTAN	226	154	105.9	25.1	11.1	Tow.	12	800	1912	do	Hartford, Conn.
203354		Ga. s.	Spat	8	6	32.0	9.6	2.4	Msc.	1	1906	1906	Bellingham, Wash.	Seattle, Wash.
22897		Ga. s.	Specie	8	7	34.7	9.4	3.9	Frt.	1	1881	1881	Do.	Norfolk, Va.
115973		Ga. s.	Spectre	14	9	46.0	13.9	3.7	Pas.	4	12	1883	Berwick, La.	Galveston, Tex.
161555		*St. p.	Speed	85	85	120.7	21.8	4.0	Pas.	17	1886	1886	Stillwater, Minn.	Paducah, Ky.
206223		Ga. y.	Speedway	16	11	67.7	8.3	4.0	Yct.	2	200	1906	New York, N. Y.	New York, N. Y.
100552	K. L. P. F.	St. y.	SPEEDWELL	340	190	143.3	27.0	15.8	Yct.	23	280	1893	Philadelphia, Pa.	Do.

(a) st. s. J. K. Kirkman.

(b) U. S. S. Jonquil.

(c) st. s. B. Bramell.

1 Formerly ga. s. C. W. Alter.

2 Formerly st. s. Hornet.

4 Formerly st. s. Marion Cameron.

5 Formerly ga. y. Ichthyosaurus.

6 Formerly ga. y. Eliza M.

7 Formerly st. s. Mania.

8 Formerly st. s. St. Michaels.

9 Formerly st. s. John Wear.

10 Formerly st. p. Verne Swain.

11 Formerly st. y. (a) Intrepid.

(b) Invincible.

† Steel and bronze.

MERCHANT STEAM VESSELS OF THE UNITED STATES—Continued.

Official No.	Signal letters.	Rig.	Name of vessel.	Gross tonnage.	Net tonnage.	Length.	Breadth.	Depth.	Service.	Crew.	Indicated horsepower.	When built.	Where built.	Home port (where permanent document issues).
						<i>Feet.</i>	<i>Feet.</i>	<i>Feet.</i>						
210379	L. C. N. F.	St. s.	Speedwell.....	914	874	192.6	42.0	12.2	Pas.	19	500	1912	North Bend, Oreg.	San Francisco, Cal.
208284	L. B. S. N.	Ga. y.	Speedjacks.....	27	18	77.1	10.0	5.0	Yct.	3	400	1911	New York, N. Y.	Cleveland, Ohio.
209471		Ga. s.	Spencer.....	10	8	41.7	9.2	2.7	Pas.	2	12	1911	Helena, Ark.	New Orleans, La.
210996		Ga. s.	Spencer.....	52	36	60.0	18.0	7.1	Fsh.	10	75	1913	Seattle, Wash.	Seattle, Wash.
212450		*Ga. p.	Spencer.....	17	17	48.0	14.0	3.5	Frt.	4	35	1914	Atchison, Kans.	St. Joseph, Mo.
212077		Ga. s.	Spencer.....	25	17	40.1	13.1	5.1	Fsh.	6	25	1914	Seattle, Wash.	Seattle, Wash.
145332		St. s.	¹ Spencer Meade.....	12	8	46.8	10.0	4.0	Tow.	6	1883	Buffalo, N. Y.	Ogdensburg, N. Y.
205805		Ga. s.	Spencer D. Fletcher.....	10	4	46.0	15.0	3.5	Msc.	1	25	1908	Leamont, Va.	Cape Charles, Va.
205264		Ga. s.	Spider.....	8	5	34.0	8.2	3.2	Pas.	0	10	1908	Anacortes, Wash.	Pt. Townsend, Wash.
207602		*St. p.	Spider.....	36	36	60.8	22.2	3.6	Frt.	0	1906	Ridgfield, Wash.	Portland, Oreg.
120449		Ga. s.	² Spindrift.....	23	21	38.6	17.7	6.4	Pas.	1	1881	Groton, Conn.	New York, N. Y.
116104		St. s.	SPOKANE.....	2,356	1,974	311.8	38.2	20.8	Frt.	17	1886	Cleveland, Ohio.	Port Huron, Mich.
116876		*St. p.	SPOKANE.....	561	421	160.4	38.6	6.3	Pas.	20	700	1899	Riparia, Wash.	Portland, Oreg.
117116	K. R. L. V.	St. s.	SPOKANE.....	2,279	1,384	270.1	40.1	17.3	Pas.	65	2,000	1902	San Francisco, Cal.	New York, N. Y.
117129		Ga. s.	Spokane.....	11	7	50.0	10.9	4.0	Pas.	1	1902	Sydney, Wash.	Seattle, Wash.
117250		*St. p.	Spokane.....	323	203	132.0	6.0	4.2	Tow.	10	240	1903	Newport, Wash.	Pt. Townsend, Wash.
115152		St. s.	<i>Sport</i>	45	22	56.7	24.0	9.0	Tow.	3	1873	Wyandotte, Mich.	Port Huron, Mich.
115707		St. y.	<i>Sport</i>	72	36	84.5	16.6	6.1	Yct.	7	1881	Newburgh, N. Y.	Cape Vincent, N. Y.
205346		Ga. p.	<i>Sport</i>	12	12	61.0	19.1	2.0	Frt.	4	6	1908	Terre Haute, Ind.	Evansville, Ind.
209308		Ga. s.	<i>Sport</i>	9	8	29.2	8.6	3.6	Pas.	3	14	1904	Manitowish, Wis.	Milwaukee, Wis.
210232		Ga. y.	<i>Sport</i>	15	13	50.0	10.0	3.0	Yct.	2	15	1903	Watertown, N. Y.	Cape Vincent, N. Y.
211912		Ga. s.	Sportsman.....	45	30	59.9	16.8	6.8	Yct.	1	43	1913	Marco, Fla.	Key West, Fla.
203852		Ga. s.	Spot.....	11	8	40.0	12.2	4.0	Frt.	1	1906	Grafton, Va.	Norfolk, Va.
96511		*St. p.	³ Spottsville.....	39	39	76.7	17.0	3.3	Pas.	6	1900	Evansville, Ind.	Louisville, Ky.
117174		St. p.	SPRAGUE.....	1,479	1,479	276.0	61.0	7.4	Tow.	69	1902	Dubuque, Iowa.	Pittsburgh, Pa.
116114		St. s.	Spray.....	17	11	56.8	14.3	4.8	Tow.	3	1886	Alexandria, Va.	Alexandria, Va.
116626		Ga. s.	Spray.....	9	9	27.6	13.4	4.0	Msc.	2	1894	East Greenwich, R. I.	Newport, R. I.
117114		Ga. s.	Spray.....	18	15	41.4	13.8	4.5	Fsh.	2	1902	Brooklyn, N. Y.	New York, N. Y.
117169		Ga. s.	Spray.....	15	12	46.7	12.2	4.1	Frt.	3	1902	Fall River, Mass.	Newport, R. I.
201123		Ga. s.	Spray.....	13	9	50.0	9.7	3.6	Pas.	1	9	1904	Suiter, Alaska.	Ketchikan, Alaska.
202668	K. V. D. N.	St. s.	SPRAY.....	283	159	126.6	22.0	12.9	Fsh.	12	600	1905	Quincy, Mass.	Boston, Mass.
204984		Ga. s.	Spray.....	10	5	32.3	12.6	5.8	Fsh.	1	7	1908	Friendship, Me.	S. W. Harbor, Me.
205588		Ga. s.	Spray.....	7	7	37.8	9.2	2.7	Msc.	1	19	1908	Atlantic, N. C.	Beaufort, N. C.
207021		Ga. s.	Spray.....	14	8	43.5	12.5	4.1	Frt.	2	20	1909	McClellanville, S. C.	Charleston, S. C.
209151		Ga. y.	Spray.....	9	8	28.6	8.9	3.9	Yct.	2	15	1910	Traverse City, Mich.	Grand Haven, Mich.
210532		Ga. s.	Spray.....	7	6	29.2	8.0	3.0	Fsh.	1	14	1910	Manitowish, Wis.	Do.
212110		Ga. s.	Spray.....	9	8	35.9	9.3	3.0	Frt.	1	14	1909	Georgetown, S. C.	Georgetown, S. C.
208642		Ga. y.	Spray II.....	41	37	57.0	12.6	6.0	Yct.	4	50	1911	New York, N. Y.	New London, Conn.
209025		St. p.	Spread Eagle.....	223	223	166.8	26.7	6.0	Pas.	0	745	1911	Jeffersonville, Ind.	St. Louis, Mo.
117092		St. s.	SPRINGFIELD.....	287	163	127.0	24.0	9.0	Pas.	16	325	1901	Wilmington, Del.	Philadelphia, Pa.
208403		Ga. s.	Spring Water.....	35	24	54.1	18.6	5.2	Frt.	1	30	1911	Tampa, Fla.	Tampa, Fla.
207900		Ga. s.	Springwood.....	13	9	40.4	10.4	5.2	Pas.	2	25	1910	Ocean City, N. J.	Somers Point, N. J.
106178		St. s.	⁴ Sprite.....	27	19	52.0	15.3	5.3	Tow.	3	1883	Tottenville, N. Y.	New York, N. Y.
211754		St. s.	Sprudel.....	41	32	62.0	17.6	6.6	Fsh.	4	50	1913	Erie, Pa.	Cleveland, Ohio.
23699		Ga. s.	Spy.....	6	5	34.0	10.0	3.0	Frt.	6	1868	Old River, Tex.	Galveston, Tex.
210654		Ga. s.	Spy.....	9	8	32.3	12.4	5.3	Pas.	1	12	1892	Harrison, N. J.	Newark, N. J.
116231		St. s.	SQUANTUM.....	248	181	112.7	23.8	7.8	Pas.	8	400	1888	Newburgh, N. Y.	Providence, R. I.
211265		Ga. s.	Squatter.....	14	14	35.0	10.2	3.9	Fsh.	1	12	1913	Marinette, Wis.	Milwaukee, Wis.
120993		St. s.	⁵ Squaw.....	42	28	59.4	17.3	6.9	Tow.	3	1895	Buffalo, N. Y.	Buffalo, N. Y.
117094		Ga. s.	Squirrel.....	14	10	56.0	15.0	4.0	Msc.	4	1901	Pocomoke City, Md.	Newport News, Va.
117149		*St. p.	Stacker Lee.....	710	710	225.5	45.2	6.6	Pas.	23	957	1902	Jeffersonville, Ind.	New York, N. Y.
206419		St. s.	STADACONA.....	6,014	4,654	479.0	56.0	31.0	Frt.	22	1,700	1909	Ecorse, Mich.	Chicago, Ill.
209567		Ga. s.	Stadium.....	29	20	52.0	14.8	6.1	Fsh.	7	40	1912	Tacoma, Wash.	Tacoma, Wash.
116913		St. s.	Stamford.....	55	37	64.4	18.7	7.4	Tow.	6	85	1899	Tottenville, N. Y.	New York, N. Y.
117039	K. Q. T. N.	St. s.	STANDARD.....	374	254	140.5	26.0	15.5	Tow.	18	900	1901	Port Richmond, N. Y.	Do.
117135		Ga. s.	Standard.....	33	30	54.3	15.7	4.6	Tow.	4	1902	Patchogue, N. Y.	Greenport, Conn.
203230		Ga. s.	Standard.....	14	9	46.1	10.6	4.2	Pas.	1	30	1906	Galveston, Tex.	Galveston, Tex.
203724		St. s.	Standard.....	299	203	102.0	31.0	9.7	Oys.	10	350	1906	Tottenville, N. Y.	Bridgeport, Conn.
204773		Ga. s.	Standard.....	14	10	41.0	12.5	4.3	Pas.	6	1907	Dockton, Wash.	Seattle, Wash.
205372		Ga. s.	Standard.....	12	8	35.5	11.8	4.4	Msc.	2	30	1908	Hoquiam, Wash.	Pt. Townsend, Wash.
205661		Ga. s.	Standard.....	11	6	40.5	8.3	1.8	Msc.	2	1907	Landhook, Alaska.	Cordova, Alaska.
206397		Ga. s.	Standard.....	12	12	42.9	12.2	3.8	Frt.	1	18	1909	Highlands, N. J.	Perth Amboy, N. J.
206417		Ga. s.	Standard.....	27	13	57.3	15.2	4.2	Pas.	8	50	1909	Venice, La.	New Orleans, La.
206604		Ga. s.	Standard.....	7	5	37.5	10.4	3.7	Pas.	1	30	1908	Tiburon, Cal.	San Francisco, Cal.
208487		Ga. s.	Standard.....	12	11	36.0	10.7	4.2	Fsh.	2	20	1911	Ketchikan, Alaska.	Ketchikan, Alaska.
208488		Ga. s.	Standard.....	19	15	45.0	11.6	4.5	Fsh.	3	16	1911	Wrangell, Alaska.	Wrangell, Alaska.
208668		Ga. s.	Standard.....	15	12	51.2	9.8	3.9	Pas.	1	50	1911	Marshfield, Oreg.	Coos Bay, Oreg.
210721		Ga. s.	Standard.....	24	16	47.5	13.9	5.3	Pas.	3	32	1912	Catano, P. R.	San Juan, P. R.
206593		Ga. s.	Standard Fish.....	9	6	35.3	11.7	3.2	Fsh.	4	30	1909	Seattle, Wash.	Tacoma, Wash.
157359		Ga. s.	Standard Fish Co. No. 2.....	45	30	60.0	17.8	7.2	Fsh.	11	1892	do.	Juneau, Alaska.
211807		St. s.	Standard No. 1.....	108	62	88.9	21.5	11.0	Tow.	6	450	1913	Oakland, Cal.	San Francisco, Cal.

¹ Formerly st. y. The Genesee.² Formerly slp. y. Ferguson.³ Formerly *st. p. Henderson.⁴ Formerly st. s. Allie and Evie.⁵ Formerly st. s. Frank L. Bapst.⁶ Formerly ga. s. Deeahks.

MERCHANT STEAM VESSELS OF THE UNITED STATES—Continued.

Official No.	Signal letters.	Rig.	Name of vessel.	Gross tonnage.	Net tonnage.	Length.	Breadth.	Depth.	Service.	Crew.	Indicated horsepower.	When built.	Where built.	Home port (where permanent document issues).
207557		Ga. s.	Stanley	15	10	46.0	12.0	4.0	Frt.	1	37	1910	Crittenden, Va.	Norfolk, Va.
211351		Ga. s.	Stanley	22	15	40.0	12.5	4.4	Fsh.	6	20	1913	Seattle, Wash.	Seattle, Wash.
205052	K. W. N. M.	St. s.	STANLEY DOLLAR	1,838	955	240.0	41.0	20.0	Frt.	24	850	1908	do.	Portland, Me.
210189		Ga. s.	Stanley H.	12	11	28.8	7.2	4.2	Pas.	1	20	1908	Clayton, N. Y.	Cape Vincent, N. Y.
22429		Ga. s.	Stanley Howard	14	13	44.5	17.7	3.6	Msc.	2		1865	Northport, N. Y.	New York, N. Y.
145731		St. s.	Stanley H. Miner	31	21	65.0	16.5	7.0	Tow.	4		1896	Athens, N. Y.	Do.
110780		St. p.	¹ STAPLETON	1,592	1,124	225.2	61.0	14.0	Fer.	10	1,200	1888	Baltimore, Md.	Do.
117136		St. s.	Stapleton	38	25	50.8	16.8	6.7	Tow.	3		1902	Tottenville, N. Y.	Do.
116389		Ga. s.	Star	6	5	31.3	12.0	1.9	Oys.	2		1890	Mata Gorda, Tex.	Galveston, Tex.
116864		Ga. s.	Star	13	11	33.8	17.8	4.1	Frt.	2		1898	Shipyard, Ga.	Charleston, S. C.
117183		St. s.	Star	9	5	38.0	12.5	4.9	Fsh.	2		1902	Erie, Pa.	Buffalo, N. Y.
200541		St. s.	Star	60	28	68.8	16.0	5.6	Tow.	2		1903	Portland, Ore.	Portland, Ore.
203048		*Ga. p.	Star	8	5	39.7	10.0	2.9	Pas.	1		1906	Seattle, Wash.	Seattle, Wash.
204599		Ga. s.	Star	7	6	21.4	12.0	3.3	Frt.	1		1887	New York, N. Y.	New York, N. Y.
206127		Ga. s.	Star	12	8	40.2	9.2	3.6	Pas.	1	20	1909	Prosper, Ore.	Coos Bay, Ore.
206970		*Ga. p.	Star	14	14	56.0	12.0	2.7	Pas.	3	12	1909	Frankfort, Ky.	Louisville, Ky.
209558		Ga. s.	Star	14	9	53.6	12.4	3.5	Pas.	1	40	1912	Astoria, Ore.	Astoria, Ore.
209697		Ga. s.	Star	17	10	39.2	12.3	6.0	Fsh.	4	37	1912	Noank, Conn.	New London, Conn.
211411		Ga. s.	Star	10	6	38.0	8.4	3.0	Fsh.	1	20	1913	Seattle, Wash.	Seattle, Wash.
211450		Ga. s.	Star	12	10	40.6	11.0	3.6	Pas.	2	27	1913	Brooklyn, N. Y.	Boston, Mass.
212335		Ga. s.	Star	43	35	64.3	16.0	7.0	Fsh.	7	30	1914	Pascagoula, Miss.	Mobile, Ala.
209876	L. C. G. H.	St. s.	STAR 1	196	133	106.1	21.2	13.0	Fsh.	10	500	1912	Seattle, Wash.	Ketchikan, Alaska.
209700	L. C. H. R.	St. s.	STAR No. 2	143	97	96.1	19.5	12.3	Fsh.	13	400	1912	do.	Do.
209701	L. C. H. S.	St. s.	STAR No. 3	143	97	96.1	19.5	12.3	Fsh.	13	400	1912	do.	Do.
209079		Ga. s.	Star of the Sea	10	10	3.25	9.9	4.3	Pas.	2	10	1908	Fall River, Mass.	Fall River, Mass.
206299		Ga. s.	Starigrad	12	8	34.5	11.6	4.7	Fsh.	6	16	1909	Tacoma, Wash.	Tacoma, Wash.
117028		St. s.	Starin	20	11	48.4	13.4	5.0	Fsh.	3		1901	Noank, Conn.	New London, Conn.
116269		St. s.	Starke	49	27	65.3	19.1	7.7	Tow.	4		1889	Sheboygan, Wis.	Milwaukee, Wis.
8691		St. s.	Starlight	335	267	151.0	23.7	6.7	Pas.	14	275	1890	Stonington, Conn.	Baltimore, Md.
116780		Ga. s.	Starlight	30	14	60.1	14.7	7.3	Frt.	1		1897	South Haven, Mich.	Grand Haven, Mich.
209880		*Ga. p.	Starlight	7	7	37.7	8.0	2.4	Pas.	1	6	1908	Vincennes, Ind.	St. Louis, Mo.
211068		Ga. s.	Starlight	5	5	29.0	6.0	3.4	Pas.	1	8	1907	Chattanooga, Tenn.	Chattanooga, Tenn.
116220	K. F. G. L.	St. y.	Starling	109	54	108.9	20.5	11.5	Yct.	11	250	1888	East Boston, Mass.	Boston, Mass.
116807		St. s.	Starling	23	15	53.5	12.5	4.9	Tow.	2		1898	Tacoma, Wash.	Tacoma, Wash.
205956		Ga. s.	Starling	7	6	25.7	8.6	3.4	Fsh.	1	5	1904	Charlevoix, Mich.	Grand Haven, Mich.
206431		St. s.	Starling	13	9	50.0	12.3	4.4	Tow.	4	40	1908	Bon Secour, Ala.	Mobile, Ala.
203656		Ga. s.	Starling	20	14	54.2	13.2	4.5	Fsh.	2	50	1913	Seattle, Wash.	Seattle, Wash.
210542	L. C. P. F.	*St. p.	Starr	43	43	87.3	24.6	3.5	Tow.	10	110	1906	Des Arc, Ark.	St. Louis, Mo.
115966		St. s.	Star	371	187	130.2	25.8	14.0	Fsh.	35	625	1912	Seattle, Wash.	Seattle, Wash.
116299		St. s.	Starle	54	27	68.0	17.5	8.4	Tow.	6		1889	Wilmington, Del.	Baltimore, Md.
116299		St. s.	Starle	46	23	59.8	15.0	7.0	Tow.	4		1889	Gloucester, Mass.	Portland, Me.
116367		Ga. s.	Starle	8	7	34.1	10.7	5.8	Fsh.	2		1893	Deer Isle, Me.	Stonington, Me.
116955		St. s.	Starle	18	11	43.8	13.3	5.7	Frt.	2		1900	East Machias, Me.	Lubee, Me.
208472		*Ga. p.	State Line	13	10	54.4	16.0	1.8	Fer.	2	15	1911	Mt. Carmel, Ill.	St. Louis, Mo.
126150	K. C. B. Q.	St. p.	⁵ State of New York	807	564	203.0	32.4	10.5	Pas.	43	826	1883	Wyandotte, Mich.	Detroit, Mich.
116363		St. s.	State of New York	87	43	83.8	18.6	8.8	Pas.	5		1890	Brooklyn, N. Y.	New York, N. Y.
125808	J. T. Q. C.	*St. p.	⁶ State of Ohio	1,221	917	225.2	32.4	13.3	Pas.	65	1,000	1880	Wyandotte, Mich.	Cleveland, Ohio.
116272		*St. p.	State of Washington	605	449	170.4	31.3	7.0	Pas.	15	504	1889	Tacoma, Wash.	Portland, Ore.
207016		Ga. s.	Staten	7	6	38.3	9.0	4.1	Frt.	1	40	1895	San Francisco, Cal.	San Francisco, Cal.
206500		St. s.	Staten Island	74	50	65.7	19.0	8.0	Tow.	5	250	1909	New Baltimore, N. Y.	New York, N. Y.
150078		Ga. y.	Statera	21	18	42.6	16.7	5.4	Yct.	1		1876	Newport, R. I.	Do.
200279		Ga. y.	Stave Island	41	17	69.7	13.2	6.7	Yct.	4		1903	South Boston, Mass.	Burlington, Vt.
161761		*St. p.	Steel City	628	628	235.4	40.0	8.0	Pas.	43		1895	Cincinnati, Ohio.	Pittsburgh, Pa.
116536		St. s.	Steelhead	38	26	56.1	14.8	6.9	Tow.	5		1898	Fairhaven, Wash.	Ft. Townsend, Wash.
117134		St. s.	STEEL KING	4,308	3,366	380.0	50.0	28.0	Frt.	22	1,450	1902	Lorain, Ohio.	Duluth, Minn.
117082		*St. p.	Steel Queen	177	121	125.0	28.0	3.5	Fer.	7		1901	Jeffersonville, Ind.	Pittsburgh, Pa.
136049		St. s.	Steers	36	24	54.0	16.0	5.7	Tow.	2		1889	Patchogue, N. Y.	New York, N. Y.
116026		St. p.	Steinway	354	269	125.0	32.5	10.2	Fer.	5	385	1884	Brooklyn, N. Y.	Do.
115744		St. s.	Stella	80	40	83.7	18.2	8.5	Tow.	4		1880	Camden, N. J.	Corpus Christi, Tex.
115788		Ga. s.	Stella	12	11	34.7	13.3	3.9	Pas.	2		1881	Patchogue, N. Y.	Somers Point, N. J.
116878		St. s.	Stella	9	6	51.3	10.0	3.5	Pas.	2		1899	Ashland, Wis.	Marquette, Mich.
116802		Ga. s.	Stella Adkins	9	7	36.6	14.2	3.0	Msc.	1		1898	Galveston, Tex.	Brashear, La.
210342		Ga. s.	Stella B.	6	5	28.4	12.0	3.5	Fsh.	1	15	1912	Patchogue, N. Y.	Patchogue, N. Y.
116345		Ga. s.	Stella L.	78	46	59.8	24.5	4.4	Frt.	2		1890	Mary Esther, Fla.	Pensacola, Fla.
115985		Ga. s.	Stella Pickert	17	8	55.0	11.4	5.6	Frt.	1		1884	Bath, Me.	Ellsworth, Me.
207988		Ga. s.	Stella F. G.	7	7	32.0	12.6	3.0	Pas.	1	8	1909	West Creek, N. J.	Somers Point, N. J.
117121		Ga. s.	Stella M. Coffin	9	6	35.3	12.4	6.0	Fsh.	3		1902	Bremen, Me.	Vinalhaven, Me.
117208		St. s.	Stephen Chase	45	31	69.0	16.0	6.6	Fsh.	3	175	1902	Ashtabula, Ohio.	Cleveland, Ohio.
116241		Ga. s.	Stephen Lark	14	10	57.6	16.6	4.6	Oys.	2		1888	Tilghmans Island, Md.	Reedville, Va.
202087		St. s.	STEPHEN M. CLEMENT	5,821	4,487	480.0	52.0	30.0	Frt.	21	500	1905	Lorain, Ohio	Cleveland, Ohio.
208447		St. s.	Stephen W. McKeever, jr.	223	104	128.0	22.2	10.0	Frt.	25	275	1911	Noank, Conn.	Tuckerton, N. J.
96672		Ga. s.	¹¹ Stirling	13	7	42.3	15.6	4.6	Oys.	3		1903	Tottenville, N. Y.	New Haven, Conn.

¹ Formerly st. s. T. A. Briggs.² Formerly st. p. Robert Garrett.³ Formerly st. s. Norman.⁴ Formerly st. s. Granite City.⁵ Formerly st. p. City of Mackinac.⁶ Formerly st. p. City of Alpena.⁷ Formerly st. s. James H. Hyer.⁸ Formerly slip. y. Pirate.⁹ Formerly *st. p. Virginia.¹⁰ Formerly st. s. E. Bailey & Sons.¹¹ Formerly ga. s. H. C. Ellis.

MERCHANT STEAM VESSELS OF THE UNITED STATES—Continued.

Official No.	Signal letters.	Rig.	Name of vessel.	Gross tonnage.	Net tonnage.	Length.	Breadth.	Depth.	Service.	Crew.	Indicated horsepower.	When built.	Where built.	Home port (where permanent document issues).
						Feet.	Feet.	Feet.						
115647		St. s.	Sterling	143	97	110.0	18.1	8.8	Fsh.	20		1879	East Deering, Me.	Newport, R. I.
116190		St. s.	Sterling	61	30	71.2	18.5	8.5	Tow.	5		1888	Tottenville, N. Y.	New York, N. Y.
116659		Ga. s.	Sterling	11	10	45.8	14.0	3.9	Frt.	2		1895	Double Bayou, Tex.	Port Lavaca, Tex.
203712		Ga. s.	Sterling	13	7	45.0	11.2	3.7	Tow.	1		1906	Morehead City, N. C.	Newbern, N. C.
206422		Ga. s.	Sterling	7	5	34.0	9.0	2.9	Pas.	1	22	1909	Clinton, Wash.	Seattle, Wash.
209067		Ga. s.	Sterling	14	12	30.2	12.0	4.6	Pas.	2	27	1909	East Orange, N. J.	Newark, N. J.
209302		Ga. s.	Sterling	8	6	30.3	6.9	3.4	Pas.	1	25	1911	Daytona, Fla.	St. Augustine, Fla.
211982		Ga. s.	Sterling	23	16	43.7	14.2	5.3	Fsh.	7	20	1914	Caledonia, Wash.	Seattle, Wash.
116798		St. s.	STERLINGTON	398	271	105.7	30.1	9.5	Tow.	4	350	1898	New York, N. Y.	New York, N. Y.
115494		St. s.	Stewart Edward	15	7	45.4	13.5	4.5	Fsh.	6		1876	Grand Haven, Mich.	Milwaukee, Wis.
209440		*Ga. p.	Stewart-Peck	54	54	78.4	18.4	4.3	Frt.	3	80	1911	Kansas City, Mo.	Kansas City, Mo.
208128		*Ga. p.	Stillwater	13	9	40.8	12.1	2.7	Pas.	1	15	1910	Katalla, Alaska	Cordova, Alaska
116518		St. s.	Stimson	25	12	49.2	14.0	4.9	Tow.	3		1892	Ballard, Wash.	Portland, Oreg.
212265		Ga. s.	Stimson	27	18	49.1	13.4	3.3	Tow.	1	50	1914	Seattle, Wash.	Seattle, Wash.
136174		St. s.	Stirling	21	18	46.1	15.4	6.2	Oys.	2		1891	South Norwalk, Conn.	Bridgeport, Conn.
91869		*Ga. p.	Stones	98	67	81.5	18.0	5.6	Pas.	4		1886	Thomaston, Me.	Nashville, Me.
209023		Ga. s.	Stono	10	7	52.4	17.0	2.4	Frt.	1	8	1907	Nashville, Tenn.	Nashville, Tenn.
203081		Ga. y.	STOPAWHILE	48	7	34.6	12.8	4.8	Frt.	1		1906	Mount Pleasant, S. C.	Charleston, S. C.
208220		Ga. s.	Stork	17	12	31.8	9.7	3.8	Pas.	1	25	1907	Brooklyn, N. Y.	New York, N. Y.
207079		Ga. s.	Stork	7	5	44.6	13.2	5.0	Fsh.	1	4	1901	Croton on Hudson, N. Y.	Key West, Fla.
208564		St. s.	Stork	17	12	31.8	9.7	3.8	Pas.	1	4	1901	Croton on Hudson, N. Y.	Key West, Fla.
115822		St. s.	Storm King	174	87	109.6	21.0	11.8	Tow.	10	500	1882	Philadelphia, Pa.	Unalaska, Alaska
117150		Ga. s.	Storm King	6	6	26.2	12.1	3.9	Fsh.	0		1902	Osterville, Mass.	Barnstable, Mass.
208460		St. s.	Storm King	1,076	949	180.0	36.0	11.4	Frt.	20	500	1911	Wilmington, Del.	New York, N. Y.
212262		*Ga. p.	Stover	32	20	72.5	18.2	2.9	Frt.	3	25	1914	Allemands, La.	New Orleans, La.
106856		Ga. s.	Stranger	6	5	30.2	11.5	3.5	Oys.	1		1891	East Providence, R. I.	Providence, R. I.
115800		St. s.	Stranger	135	104	94.2	17.8	9.2	Cnl.	3	75	1881	Buffalo, N. Y.	Buffalo, N. Y.
117239		St. s.	Stranger	85	51	73.6	17.7	6.0	Tow.	3		1903	Portland, Oreg.	Portland, Oreg.
117263		Ga. s.	Stranger	52	26	73.6	19.4	9.0	Fsh.	10		1903	Essex, Mass.	Boston, Mass.
201349		Ga. s.	Stranger	40	33	62.4	20.0	5.5	Oys.	7		1904	Tottenville, N. Y.	Greenport, N. Y.
202767		Ga. s.	Stranger	9	6	30.4	12.0	2.3	Msc.	1	10	1906	Miami, Fla.	St. Augustine, Fla.
203641		Ga. s.	Stranger	14	10	44.6	13.7	4.0	Pas.	2	20	1906	New Haven, Conn.	New Haven, Conn.
207661		Ga. s.	Stranger	27	23	78.6	12.0	4.0	Pas.	2		1895	New York, N. Y.	Patchogue, N. Y.
211219		Ga. s.	Stranger	9	6	42.0	10.5	3.6	Fsh.	2	25	1913	Craig, Alaska	Wrangell, Alaska
81337		St. s.	Stratford	98	67	100.6	22.1	7.0	Oys.	8	115	1891	Bridgeport, Conn.	Greenport, N. Y.
117022		St. y.	Stroller	26	18	75.7	10.6	5.4	Yct.	4		1901	Bristol, R. I.	New York, N. Y.
201209		Ga. y.	Stroller	46	39	62.5	16.0	4.2	Yct.	3		1904	Baltimore, Md.	Do.
202005		Ga. s.	Stroller	11	8	49.0	8.7	3.6	Pas.	1		1905	Tacoma, Wash.	Pt. Townsend, Wash.
203558		Ga. s.	Stroller	12	11	38.0	14.0	3.0	Fsh.	1		1906	Patchogue, N. Y.	Philadelphia, Pa.
201911		Ga. y.	Sturdy	52	45	58.4	15.4	7.8	Yct.	2	50	1905	Manchester, Mass.	Annapolis, Md.
76966		St. s.	Success	32	16	53.8	15.0	6.2	Tow.	4		1891	Jersey City, N. J.	Albany, N. Y.
115858		Ga. s.	Success	8	8	33.0	12.7	4.8	Fsh.	3		1882	Cape Elizabeth, Me.	Provincetown, Mass.
201519		Ga. s.	Success	20	14	57.0	14.8	4.0	Frt.	5		1904	New Orleans, La.	New Orleans, La.
202759		*St. p.	Success	67	43	60.1	15.8	2.3	Frt.	4	30	1906	Kissimmee, Fla.	Key West, Fla.
203211		Ga. s.	Success	14	10	48.8	11.7	3.8	Pas.	2		1906	Tacoma, Wash.	Seattle, Wash.
203574		Ga. s.	Success	13	9	48.0	8.8	3.0	Pas.	1	20	1906	Bay Center, Wash.	Pt. Townsend, Wash.
205293		*Ga. p.	Success	7	6	48.2	12.4	3.5	Pas.	1	13	1905	Greenville, Miss.	Vicksburg, Tenn.
206463		St. s.	Success	30	20	59.0	16.0	5.2	Frt.	3	100	1909	Baltimore, Md.	Providence, R. I.
209523		Ga. s.	Success	18	12	53.6	14.5	4.0	Pas.	1	50	1911	Oakland, Cal.	San Francisco, Cal.
211053		St. s.	Success	308	209	159.8	23.5	9.8	Frt.	6	250	1913	Chesapeake City, Md.	Philadelphia, Pa.
201131		St. s.	Success No. 3	91	47	71.0	25.8	4.9	Lgt.	3	40	1904	New Bedford, Mass.	New Bedford, Mass.
116801		St. s.	Sue	53	33	69.0	18.3	3.7	Frt.	7		1898	Newbern, N. C.	Newbern, N. C.
209028		Ga. s.	Sue	9	7	40.0	8.6	5.0	Oys.	1	15	1911	Irvington, Va.	Reedville, Va.
201344		Ga. y.	Sue-Don	18	15	43.3	14.0	4.6	Yct.	1		1904	Bay City, Mich.	Detroit, Mich.
116997		St. s.	Sue H. Elmore	232	131	90.7	23.8	8.0	Pas.	11		1900	Portland, Oreg.	Astoria, Oreg.
6634		St. p.	Suffern	985	820	198.0	35.5	13.6	Fer.	6	700	1868	New York, N. Y.	New York, N. Y.
209076		St. s.	SUFFOLK	4,718	2,868	365.7	50.1	28.1	Frt.	36	2,100	1911	Camden, N. J.	Philadelphia, Pa.
205788		*St. p.	Sugarland	100	68	111.0	28.5	4.0	Tow.	15	200	1905	Morgan City, La.	New Orleans, La.
117192		Ga. s.	Suisun City	142	73	84.5	23.5	6.5	Frt.	6	100	1902	San Francisco, Cal.	San Francisco, Cal.
208147		Ga. s.	Suitsme	46	31	55.9	15.3	4.9	Yct.	3	24	1911	Fort Myers, Fla.	Key West, Fla.
116632		St. y.	SULTANA	390	229	161.1	28.0	16.2	Yct.	29	480	1890	Brooklyn, N. Y.	New York, N. Y.
117124		St. s.	SULTANA	3,630	2,731	353.0	48.0	24.0	Frt.	21	1,198	1902	West Superior, Wis.	Duluth, Minn.
209677		Ga. s.	Sultana	14	9	40.0	11.0	4.0	Pas.	2	24	1910	Catano, P. R.	San Juan, P. R.
205116		Ga. y.	Sumida	22	18	59.8	11.0	5.6	Yct.	3	48	1908	New York, N. Y.	New York, N. Y.
116579		St. s.	Summer Girl	53	26	75.6	18.2	5.7	Pas.	4		1893	Noank, Conn.	Portsmouth, N. H.
208881		Ga. s.	Summer Girl	23	22	39.0	14.1	3.4	Frt.	1	25			New York, N. Y.
75395		St. s.	Summit	70	35	75.0	18.5	9.1	Tow.	6		1872	Philadelphia, Pa.	Do.
209542		Ga. s.	Sumner	50	34	61.4	18.0	7.8	Fsh.	3	65	1912	Seattle, Wash.	Seattle, Wash.
204040		St. s.	Sumter	9	7	44.0	9.6	2.5	Tow.	2		1907	Georgetown, S. C.	Georgetown, S. C.
203923		K. V. W. H.	SUN	4,836	3,501	382.0	49.9	29.0	Frt.	37	2,000	1907	Newport News, Va.	Philadelphia, Pa.

1 Formerly st. s. Suffern.

2 Formerly ga. s. Edith A.

3 Formerly st. s. M. and M.

4 Formerly ywl. y. Adele.

5 Formerly st. s. William H. Hoyt.

6 Formerly ga. y. Reliance.

7 Formerly ga. y. Limit.

8 Formerly st. s. [a] J. and J. McCarthy.

[b] Frankie.

9 Formerly st. p. [a] Delaware.

[b] Sterlington.

10 Formerly st. s. John S. Smith.

MERCHANT STEAM VESSELS OF THE UNITED STATES—Continued.

Official No.	Signal letters.	Rig.	Name of vessel.	Gross tonnage.	Net tonnage.	Length.	Breadth.	Depth.	Service.	Crew.	Indicated horsepower.	When built.	Where built.	Home port (where permanent document issues).
						Feet.	Feet.	Feet.						
208871		Ga. s.	Sun.....	18	12	44.5	12.5	4.3	Fsh.	6	20	1911	Tacoma, Wash.	Tacoma, Wash.
116205		St. s.	Sunbeam.....	51	42	64.0	12.8	5.8	Pas.	4	1888	Buffalo, N. Y.	Oswego, N. Y.
116452		St. s.	Sunbeam.....	53	33	68.0	17.0	7.2	Fsh.	4	1891	Chicago, Ill.	Milwaukee, Wis.
116804		Ga. s.	Sunbeam.....	7	7	25.4	12.0	3.8	Fsh.	1	1898	Hyannisport, Mass.	Barnstable, Mass.
200197		St. s.	Sunbeam.....	44	40	75.0	17.0	5.0	Pas.	11	1903	Mound City, Ill.	Evansville, Ind.
203274		Ga. s.	Sunbeam.....	E	6	32.9	8.6	2.8	Pas.	0	1906	Tacoma, Wash.	Seattle, Wash.
209743		Ga. y.	Sunbeam.....	27	15	57.2	14.2	7.8	Yct.	2	50	1912	Camden, Me.	Mt. Desert Ferry, Me.
210931		*Ga. p.	Sunbeam.....	16	16	55.5	13.8	3.2	Pas.	5	40	1912	Yazoo City, Miss.	Vicksburg, Miss.
211916		Ga. s.	Sunbeam.....	24	16	44.3	13.8	5.3	Fsh.	2	40	1914	Seattle, Wash.	Ketchikan, Alaska.
208061		Ga. s.	Sunbury.....	24	15	43.9	16.3	4.7	Frt.	3	36	1910	Thunderbolt, Ga.	Savannah, Ga.
150826		*Ga. y.	¹ Sunflower.....	50	32	82.2	12.1	6.8	Yct.	3	1899	St. Louis, Mo.	Louisville, Ky.
201084		Ga. s.	Sunflower.....	25	22	51.3	12.2	4.9	Pas.	3	1904	Manitowoc, Wis.	Grand Haven, Mich.
201648		Ga. s.	Sunflower.....	13	13	47.4	10.9	3.6	Frt.	4	36	1904	Galveston, Tex.	Galveston, Tex.
205750		Ga. y.	Sun Flower.....	22	15	57.0	13.5	4.0	Yct.	1	36	1908	Mount Vernon, Wash.	Seattle, Wash.
207749		Ga. s.	Sunflower II.....	13	9	64.9	13.2	3.7	Pas.	1	50	1910	Cedar Bayou, Tex.	Galveston, Tex.
205623		Ga. s.	Sunlight.....	15	10	46.4	15.3	4.5	Pas.	1	30	1908	Alameda, Cal.	San Francisco, Cal.
206154		Ga. s.	Sunny Jim.....	11	8	47.0	16.0	3.0	Oys.	4	50	1909	Biloxi, Miss.	New Orleans, La.
211934		Ga. s.	Sunny Point.....	26	18	47.2	13.9	5.8	Fsh.	7	35	1914	Tacoma, Wash.	Ketchikan, Alaska.
115512		Ga. s.	Sunny South.....	15	14	35.0	14.4	3.9	Frt.	2	1876	Crisfield, Md.	Norfolk, Va.
136647		*St. p.	² Sunny South.....	372	273	170.0	35.5	5.2	Pas.	25	400	1897	Jeffersonville, Ind.	Mobile, Ala.
116351		Ga. s.	Sunol.....	13	9	56.0	14.5	3.3	Frt.	1	1890	Fishing Island, Md.	Elizabeth City, N. C.
116371		*St. p.	Sunol.....	294	246	135.0	27.5	7.0	Frt.	10	120	1890	San Francisco, Cal.	San Francisco, Cal.
116511		St. s.	Sunol.....	62	31	73.6	19.3	7.1	Tow.	4	1892	Ashtabula, Ohio.	Cleveland, Ohio.
203093		Ga. y.	Sunrise.....	18	17	40.8	10.0	4.9	Yct.	0	1906	Boston, Mass.	New York, N. Y.
203997		Ga. s.	³ Sunrise.....	13	9	40.6	9.2	3.3	Pas.	1	1907	Marshfield, Ore.	Coos Bay, Ore.
207107		Ga. s.	Sunrise.....	13	12	33.0	10.5	4.6	Fsh.	3	30	1909	Manitowoc, Wis.	Milwaukee, Wis.
209773		Ga. s.	Sunrise.....	35	24	56.3	15.7	6.3	Fsh.	8	50	1912	Tacoma, Wash.	Tacoma, Wash.
209796		Ga. s.	Sunrise.....	17	15	41.9	12.6	4.2	Fsh.	1	27	1912	Ketchikan, Alaska	Ketchikan, Alaska
211535		Ga. s.	Sunrise.....	9	6	30.0	8.5	2.5	Tow.	1	40	1913	Manette, Wash.	Seattle, Wash.
206414		Ga. s.	Sunset.....	12	8	40.2	9.2	3.6	Pas.	1	15	1909	Prosper, Ore.	Coos Bay, Ore.
209948		Ga. s.	Sunset.....	35	24	56.3	16.0	6.4	Fsh.	7	50	1912	Tacoma, Wash.	Tacoma, Wash.
91293		St. s.	⁴ Sunshine.....	21	14	65.4	12.0	3.7	Fer.	4	1880	Newburgh, N. Y.	New York, N. Y.
115070		Ga. s.	Sunshine.....	14	10	37.6	14.5	5.7	Pas.	2	12	1872	Philadelphia, Pa.	Do.
116210		St. p.	Sunshine.....	335	335	175.0	37.0	5.8	Frt.	11	686	1888	Jeffersonville, Ind.	Pittsburgh, Pa.
116451		Ga. s.	Sunshine.....	12	10	37.2	15.6	4.1	Frt.	2	1891	Balters Island, Fla.	New York, N. Y.
204852		*Ga. p.	Sunshine.....	6	6	41.0	8.5	2.5	Pas.	2	15	1907	McGhee, Tenn.	Chattanooga, Tenn.
121258		Ga. s.	Sunshine.....	26	18	46.5	14.2	6.0	Fsh.	7	30	1914	Tacoma, Wash.	Tacoma, Wash.
211336		Ga. s.	Suomi.....	12	8	32.0	10.0	4.2	Fsh.	4	20	1913	Utsalady, Wash.	Seattle, Wash.
211132		Ga. s.	Superba.....	9	9	36.0	8.3	3.0	Pas.	1	22	1913	New Boston, Ill.	Chicago, Ill.
96657	K. S. B. N.	Ga. s.	⁵ Superior.....	167	162	105.5	28.5	7.6	Wrk.	3	75	1902	Solomons, Md.	New York, N. Y.
116357		St. s.	Superior.....	251	167	98.0	29.9	10.0	Tow.	2	406	1890	Cleveland, Ohio	Duluth, Minn.
116737		St. s.	Superior.....	70	48	68.8	20.3	10.8	Tow.	5	1896	Benton Harbor, Mich.	Do.
202329		St. s.	SUPERIOR.....	4,544	3,845	381.0	50.2	30.2	Frt.	25	2,000	1905	Ecorse, Mich.	Buffalo, N. Y.
203550		St. s.	Superior.....	168	84	101.0	25.0	12.0	Tow.	7	550	1906	Noank, Conn.	New York, N. Y.
209874		Ga. s.	Superior.....	86	58	64.5	19.0	9.4	Fsh.	2	200	1912	Winslow, Wash.	Pt. Townsend, Wash.
116820		St. s.	SUPERIOR CITY.....	4,795	3,693	429.0	50.0	24.7	Frt.	25	1,900	1898	Lorain, Ohio.	Duluth, Minn.
203434		St. s.	Supervisor.....	214	136	91.4	25.0	7.4	Oys.	8	250	1906	Northport, N. Y.	Greenport, N. Y.
116222		Ga. s.	Supply.....	7	7	36.3	11.3	2.9	Msc.	1	1888	Greenport, N. Y.	Do.
206272		Ga. s.	Supply.....	14	9	48.5	12.0	4.5	Paq.	1	30	1908	Vallejo, Cal.	San Francisco, Cal.
207819		Ga. s.	SUPPLY.....	40	27	68.8	12.0	6.9	Frt.	2	100	1910	Port Richmond, N. Y.	New York, N. Y.
212165		Ga. s.	Suquamish.....	75	51	84.5	14.9	7.0	Pas.	5	180	1914	Seattle, Wash.	Seattle, Wash.
212163		Ga. y.	Suquamish.....	75	51	84.5	14.9	7.0	Msc.	5	180	1914	do.	Do.
203315		Ga. s.	Surf.....	18	12	37.0	13.8	5.8	Yct.	2	1906	Moodus, Conn.	New York, N. Y.
209480	L. C. G. R.	St. s.	SURF.....	252	119	117.8	22.5	11.6	Fsh.	20	450	1911	Quincy, Mass.	Boston, Mass.
211188		Ga. s.	Surfside.....	8	8	37.0	12.6	2.6	Pas.	1	24	1912	Fort Lauderdale, Fla.	St. Augustine, Fla.
211503	L. D. C. V.	Ga. y.	Surpass.....	34	27	59.9	13.9	6.5	Yct.	3	64	1913	Atlantic City, N. J.	Somers Point, N. J.
116504		Ga. y.	Surprise.....	7	6	36.0	12.9	3.4	Oys.	1	1892	Morgan City, La.	Brashear, La.
116809		Ga. s.	Surprise.....	11	7	33.0	11.0	4.0	Frt.	2	1898	Charleston, S. C.	Charleston, S. C.
117167		Ga. s.	Surprise.....	110	65	88.5	30.0	6.0	Frt.	8	250	1902	San Francisco, Cal.	San Francisco, Cal.
207145		Ga. s.	Surprise.....	13	12	47.6	13.6	3.3	Pas.	1	30	1893	Detroit, Mich.	Detroit, Mich.
208314		Ga. s.	Surry Lumber Co. No. 1.....	10	7	35.8	10.3	4.6	Fer.	1	20	1910	Baltimore, Md.	Norfolk, Va.
208628		Ga. s.	Survey.....	12	6	36.4	10.1	4.8	Fsh.	1	1911	Neponset, Mass.	Portland, Me.
209497		St. y.	† SURVEYOR.....	16	10	35.8	12.9	4.9	Yct.	2	50	1911	Bayonne, N. J.	New York, N. Y.
22443		Ga. s.	Susan Frances.....	49	46	61.8	19.5	6.1	Frt.	1	15	1841	Wells, Me.	Machias, Me.
116939		Ga. s.	Susanna.....	7	7	37.4	10.3	2.4	Msc.	1	1900	Morehead City, N. C.	Beaufort, N. C.
210242		Ga. y.	Susanne.....	16	11	55.5	9.4	5.9	Yct.	1	80	1910	Port Clinton, Ohio.	Toledo, Ohio.
116397		Ga. s.	Susie.....	7	7	27.5	12.4	4.7	Frt.	1	1891	Stonington, Conn.	Newport, R. I.
115890		Ga. s.	Susie.....	15	10	47.4	15.8	3.6	Pas.	1	70	1882	Clear Creek, Tex.	Galveston, Tex.
116855		*St. p.	Susie.....	1,130	588	222.8	42.0	6.2	Pas.	52	1,000	1898	Unalaska, Alaska.	St. Michael, Alaska.
116122		Ga. s.	Susie B.....	9	8	36.7	12.8	3.4	Msc.	1	1883	Patchogue, N. Y.	Patchogue, N. Y.
117045		Ga. s.	Susie B.....	6	5	30.0	11.6	3.4	Frt.	1	1901	Baldwin, N. Y.	Do.

¹ Formerly ga. y. Polly.
² Formerly *st. p. Electra.

³ Formerly ga. s. City of Coos Bay.
⁴ Formerly st. s. Mystic.

⁵ Formerly ga. s. Humphrey Toomey.
† Fuel-oil burner.

MERCHANT STEAM VESSELS OF THE UNITED STATES—Continued.

Official No.	Signal letters.	Rig.	Name of vessel.	Gross tonnage.	Net tonnage.	Length.	Breadth.	Depth.	Service.	Crew.	Indicated horsepower.	When built.	Where built.	Home port (where permanent document issues).
						Feet.	Feet.	Feet.						
203402		Ga. s.	Susie B	9	8	25.9	10.1	3.0	Pas.	1	10	1910	Green Cove Springs, Fla.	Jacksonville, Fla.
116647		Ga. s.	Susie C	9	8	34.7	13.3	4.4	Oys.	1	10	1894	Greenwich, Conn.	Bridgeport, Conn.
205417		Ga. s.	Susie C	8	8	30.2	10.4	3.0	Pas.	1	12	1908	Wildwood, N. J.	Somers Point, N. J.
116044		St. s.	Susie Chipman	216	164	122.0	26.1	9.4	Frt.	10	300	1885	Milwaukee, Wis.	Milwaukee, Wis.
116675		St. s.	Susie D	37	13	56.7	15.0	6.1	Pas.	3	3	1895	Boston, Mass.	Boston, Mass.
23863		Ga. s.	Susie Derrickson	9	9	35.5	11.5	2.9	Fsh.	3	12	1870	Worcester City, Md.	Charleston, S. C.
206234		Ga. s.	Susie Hall	9	9	35.0	14.8	2.7	Frt.	1	7	1909	Galveston, Tex.	Galveston, Tex.
115789		St. s.	Susie Hazard	98	60	97.0	19.1	8.4	Pas.	5	5	1881	St. Louis, Mo.	St. Louis, Mo.
116276		Ga. s.	Susie Muir	22	13	58.0	18.4	4.4	Frt.	1	1	1899	Fishing Island, Md.	Elizabeth City, N. C.
116157		Ga. s.	Susie R	10	8	40.8	13.2	3.2	Fsh.	1	1	1886	Brooklyn, N. Y.	Patchogue, N. Y.
206666		Ga. s.	Susie P. Barnes	8	6	41.0	13.0	2.7	Oys.	1	15	1909	Parkley, Va.	Cape Charles, Va.
206704		Ga. s.	Susie R. F. Allen	14	10	52.3	12.9	3.9	Frt.	1	40	1909	Shad Point, Md.	Somers Point, N. J.
208923		Ga. s.	Susitna	11	7	45.6	8.6	2.4	Pas.	1	12	1908	Tyonek, Alaska.	Juneau, Alaska.
203298		Ga. y.	Susquechese	34	23	69.0	14.2	4.4	Yct.	3	3	1906	Baltimore, Md.	Baltimore, Md.
116128		St. s.	SUSQUEHANNA	2,781	2,347	302.5	40.0	16.0	Frt.	23	1,053	1886	Buffalo, N. Y.	Erie, Pa.
116170		St. s.	SUSQUEHANNA	233	116	158.5	22.0	11.4	Frt.	28	700	1887	Wilmington, Del.	Wilmington, N. C.
116827		St. s.	Susquehanna	462	314	157.7	38.0	9.0	Pas.	18	725	1898	Baltimore, Md.	Baltimore, Md.
211151		Ga. s.	Sussex	67	26	74.2	17.5	7.6	Fsh.	12	75	1913	Milton, Del.	Wilmington, Del.
207228		Ga. s.	Sutwik	15	10	40.0	16.5	4.4	Fsh.	3	40	1910	Seattle, Wash.	Pt. Townsend, Wash.
116273		*St. p.	SUWANEE	82	50	70.0	16.2	4.3	Pas.	5	5	1888	Brandford, Fla.	Key West, Fla.
208381	L. B. T. H.	St. s.	SUWANEE	3,648	2,300	309.1	46.2	13.3	Pas.	54	1,700	1911	Camden, N. J.	Boston, Mass.
203192	K. V. L. S.	St. s.	Svea	618	370	174.0	38.2	13.3	Frt.	17	17	1906	Fairhaven, Cal.	Pt. Townsend, Wash.
117070		St. y.	Swallow	37	25	68.0	10.6	4.6	Yct.	4	4	1896	Oshtosh, Wis.	Milwaukee, Wis.
204153		Ga. s.	Swallow	10	7	32.2	11.2	3.7	Fsh.	4	6	1907	Dockett, Wash.	Tacoma, Wash.
205862		Ga. s.	Swallow	9	8	31.0	8.2	2.6	Fsh.	2	12	1904	Manistee, Mich.	Grand Haven, Mich.
207558		Ga. s.	Swallow	11	9	29.5	9.3	3.0	Fsh.	2	12	1907	Manitowoc, Wis.	Do.
209281		Ga. s.	Swallow	18	8	47.2	15.3	4.7	Fsh.	2	40	1911	Crittenden, Va.	Newport News, Va.
115864		St. p.	Swampscott	416	324	124.5	25.3	10.8	Fer.	4	353	1882	Boston, Mass.	Portland, Me.
57928		St. s.	Swan	94	64	78.9	19.6	7.1	Frt.	4	4	1888	Sandusky, Ohio	Port Huron, Mich.
116346		St. s.	Swan	24	16	57.0	10.8	3.7	Tow.	3	3	1890	Newbern, N. C.	Newbern, N. C.
117168		*Ga. s.	Swan	13	9	46.6	11.3	3.4	Msc.	1	1	1902	Warrenton, Oreg.	Cordova, Alaska.
201577		St. p.	SWAN	371	320	156.0	34.0	5.0	Pas.	13	13	1904	Jacksonville, Fla.	St. Augustine, Fla.
202294		Ga. s.	Swan	8	8	38.0	7.0	3.0	Pas.	1	1	1905	Davenport, Iowa.	St. Louis, Mo.
204217		Ga. s.	Swan	8	7	27.0	8.6	4.0	Fsh.	1	1	1907	Frankfort, Mich.	Grand Haven, Mich.
204956		Ga. s.	Swan	135	85	86.2	17.8	4.7	Pas.	3	50	1908	Biloxi, Miss.	Pensacola, Fla.
205433		Ga. s.	Swan	8	5	32.2	7.9	2.6	Pas.	1	10	1908	Prosper, Oreg.	Coos Bay, Oreg.
207108		Ga. s.	Swan	8	7	31.0	9.6	3.2	Fsh.	3	24	1904	Manitowoc, Wis.	Milwaukee, Wis.
207123		Ga. s.	Swan	10	8	31.0	8.6	3.6	Fsh.	2	15	1904	Manistee, Mich.	Grand Haven, Mich.
207349		Ga. s.	Swan	9	9	35.0	11.5	3.9	Fsh.	4	4	1910	Erie, Pa.	Gloucester, Mass.
208711		*Ga. s.	Swan	8	7	39.3	7.0	3.0	Pas.	1	36	1911	Savannah, Tenn.	Nashville, Tenn.
211030		St. p.	Swan	60	60	100.0	22.2	2.5	Frt.	12	115	1913	Mobile, Ala.	Mobile, Ala.
212394		Ga. s.	Swan II	7	7	39.4	7.6	3.4	Pas.	1	36	1913	Burlington, Iowa	Des Moines, Iowa.
116245		Ga. y.	Swannanoa	25	24	49.5	17.0	6.8	Yct.	2	2	1888	Brooklyn, N. Y.	Bridgeport, Conn.
117095		Ga. s.	Swannanoa	21	18	65.0	9.4	3.5	Pas.	2	2	1901	Clinton, Iowa	Chicago, Ill.
200145		Ga. s.	Swannanoa	25	25	55.5	12.3	7.4	Pas.	2	30	1903	Morehead City, N. C.	Elizabeth City, N. C.
200938		Ga. s.	Swannanoa	9	9	45.0	8.5	3.6	Pas.	1	1	1904	Knoxville, Tenn.	New Orleans, La.
116165		St. s.	Swansea	19	11	77.4	17.2	8.0	Fer.	2	2	1887	Detroit, Mich.	Duluth, Minn.
77208		Ga. s.	¹ Swastika	9	6	36.8	9.8	3.8	Pas.	1	1	1895	Seattle, Wash.	Pt. Townsend, Wash.
209250		Ga. s.	Swastika	9	7	28.9	10.4	2.6	Pas.	1	15	1911	Indianola, Fla.	Jacksonville, Fla.
209651		Ga. s.	Swastika	7	5	30.0	10.0	5.5	Pas.	1	15	1912	Manteo, N. C.	Manteo, N. C.
210526		Ga. s.	Swastika	19	18	35.4	10.2	5.5	Tow.	2	28	1912	Green Bay, Wis.	Milwaukee, Wis.
116875	K. N. V. F.	St. s.	SWATABA	625	425	157.0	29.0	17.5	Tow.	19	1,000	1899	Philadelphia, Pa.	Philadelphia, Pa.
209481	L. C. G. S.	St. s.	SWELL	252	119	117.8	22.5	11.6	Fsh.	20	450	1911	Quincy, Mass.	Boston, Mass.
116871		Ga. y.	Sweetheart	43	38	80.0	15.0	5.5	Yct.	4	4	1898	Daytona, Fla.	St. Augustine, Fla.
117177		Ga. y.	Sweetheart	32	22	66.1	13.0	5.4	Yct.	4	42	1902	Essington, Pa.	New Orleans, La.
202248	K. T. W. S.	Ga. y.	Sweetheart	30	26	57.6	12.0	5.2	Yct.	3	3	1905	New York, N. Y.	Philadelphia, Pa.
202488		Ga. s.	Sweetheart	8	8	39.0	9.5	3.2	Frt.	1	1	1905	Penn Grove, N. J.	Do.
204478		Ga. y.	Sweetheart	17	16	43.6	10.3	5.3	Yct.	1	24	1907	South Boston, Mass.	Do.
206059		St. s.	Sweetheart	7	5	45.0	10.8	3.0	Fsh.	2	18	1909	Buffalo, N. Y.	Buffalo, N. Y.
96566		St. y.	² Swifan	27	13	64.1	10.5	6.4	Yct.	3	3	1901	South Boston, Mass.	Boston, Mass.
77578		Ga. s.	³ Swifh	17	12	43.5	11.8	3.2	Frt.	2	2	1903	Morehead City, N. C.	Wilmington, N. C.
202445		Ga. s.	Swiftsure	14	8	45.6	13.0	2.9	Msc.	2	2	1905	Gulfpport, Miss.	Port Arthur, Tex.
209942		Ga. s.	Swiftsure	32	22	54.0	14.7	6.7	Fsh.	6	60	1912	Seattle, Wash.	Seattle, Wash.
200504		*St. p.	Swinomish	166	105	91.6	20.6	4.0	Frt.	7	7	1903	La Conner, Wash.	Do.
207090		Ga. s.	Swinomish	18	12	40.9	12.5	4.5	Fsh.	5	27	1910	Anacortes, Wash.	Pt. Townsend, Wash.
111369		Ga. y.	⁴ Swordfish	151	132	116.8	17.7	4.9	Yct.	8	8	1901	Nyack, N. Y.	New York, N. Y.
116608		Ga. s.	Sword Fish	9	8	41.2	9.6	2.6	Oys.	1	1	(+)	South Norwalk, Conn.	Bridgeport, Conn.
205809		Ga. s.	Swordfish	10	8	32.6	12.4	3.7	Fsh.	1	16	1906	Noank, Conn.	Vineyard Haven, Mass.
200082		Ga. s.	Sybil	14	9	42.5	10.3	4.2	Pas.	1	50	1899	San Francisco, Cal.	San Francisco, Cal.
202647		St. s.	Sybil	76	52	85.8	19.4	7.5	Frt.	5	5	1905	Scranton, Miss.	St. Augustine, Fla.
208469	L. B. T. S.	Ga. y.	Sybylla II	46	31	72.0	13.5	7.4	Yct.	4	4	1911	Camden, N. J.	Philadelphia, Pa.
211410		Ga. y.	Sybylla	7	6	37.9	10.6	3.2	Pas.	2	25	1912	Congers, N. Y.	New York, N. Y.

¹ Formerly st. s. J. R. Roberts.² Formerly st. y. Helena.³ Formerly ga. s. John F. Bell.⁴ Formerly ga. y. ^a Rancoccus.^b Marjorie.

† Rebuilt, 1887.

MERCHANT STEAM VESSELS OF THE UNITED STATES—Continued.

Official No.	Signal letters.	Rig.	Name of vessel.	Gross tonnage.	Net tonnage.	Length.	Breadth.	Depth.	Service.	Crew.	Indicated horsepower.	When built.	Where built.	Home port (where permanent document issues).	
116774		Ga. s.	Syce	14	11	47.5	12.6	5.7	Pas.	1		1897	City Island, N. Y.	Patchogue, N. Y.	
205887		St. s.	SYDNEY C.	46	10	69.4	15.2	7.8	Tow.	8	300	1907	New Orleans, La.	New Orleans, La.	
116679		St. s.	Sydney T. Smith	70	20	85.0	18.0	9.0	Tow.	1		1895	Manitowoc, Wis.	Detroit, Mich.	
3190		St. s.	Sylph	28	18	73.5	13.0	4.4	Pas.	5		1882	Camden, N. J.	Grand Haven, Mich.	
23051		Ga. s.	Sylph	12	12	40.0	15.7	3.5	Oys.	1			Greenport, N. Y.	New Haven, Conn.	
117055		Ga. s.	Sylph	14	10	48.3	11.1	3.7	Tow.	1		1901	Astoria, Ore.	Pt. Townsend, Wash.	
211040		Ga. s.	Sylph	7	7	27.2	7.2	3.2	Pas.	1	8	1906	Sturgeon Bay, Wis.	Milwaukee, Wis.	
115040		St. p.	Sylvan Dell	440	287	178.0	27.0	8.7	Pas.	11	700	1872	Brooklyn, N. Y.	Philadelphia, Pa.	
116356		Ga. s.	Sylvan Dell	6	6	48.0	12.0	3.0	Frt.	4		1886	St. Peters, Md.	Annapolis, Md.	
23768		St. p.	Sylvan Glen	330	165	153.5	27.0	8.3	Fer.	12	457	1869	Brooklyn, N. Y.	Philadelphia, Pa.	
106165		St. s.	Sylvan Shore	53	37	74.0	17.4	7.0	Pas.	4		1883	Athens, N. Y.	New York, N. Y.	
203403		Ga. y.	Sylvania	27	14	59.8	11.3	5.0	Yct.	3		1906	Orange, Tex.	Port Arthur, Tex.	
116903		Ga. s.	Sylvester	14	6	40.3	13.8	5.8	Fsh.	4		1899	Rockland, Me.	Gloucester, Mass.	
117249		Ga. s.	Sylvester Decker	26	21	49.4	14.8	4.6	Oys.	5	35	1903	Bridgeport, Conn.	Bridgeport, Conn.	
23550		Ga. s.	Sylvia	6	5	28.3	11.0	3.2	Msc.	1		1867	Moriches, N. Y.	Greenport, N. Y.	
77188	K. N. H. J.	Ga. y.	Sylvia	21	21	48.3	16.0	4.6	Yct.	2		1895	South Boston, Mass.	Providence, R. I.	
116959		St. s.	Sylvia	132	90	91.8	24.0	6.7	Pas.	4	230	1900	Springfield, Mass.	Hartford, Conn.	
117140		St. s.	Sylvia	48	32	51.0	14.6	6.3	Fsh.	5	25	1902	Sturgeon Bay, Wis.	Milwaukee, Wis.	
200128		St. s.	Sylvia	12	8	47.5	9.5	4.0	Pas.	1		1903	Lakeside, N. H.	Portland, Me.	
204334		Ga. s.	Sylvia	6	6	30.7	10.4	4.8	Fsh.	1		1906	Brooklin, Me.	Brooklin, Me.	
204861		Ga. s.	Sylvia	17	16	49.1	12.2	5.3	Pas.	2		1895	Bristol, R. I.	New York, N. Y.	
205020		Ga. s.	Sylvia	9	8	34.8	12.7	3.7	Fsh.	1		1908	Galveston, Tex.	Port Lavaca, Tex.	
206960		Ga. s.	Sylvia	28	19	62.4	13.5	5.5	Tow.	3	50	1909	Milford, Del.	Port Arthur, Tex.	
211458		Ga. s.	Sylvia	7	7	29.0	8.2	3.4	Pas.	1	15	1912	Milwaukee, Wis.	Milwaukee, Wis.	
212377		Ga. s.	Sylvia	8	7	30.0	8.0	4.7	Pas.	1	15	1891	West Barrington, R. I.	Providence, R. I.	
208896		Ga. s.	Sylvina W. Beal	42	21	71.7	17.2	7.0	Fsh.	6	60	1911	East Boothbay, Me.	Machias, Me.	
116895	K. P. D. H.	St. s.	SYOSSET	176	120	102.6	23.0	10.5	Tow.	7	400	1899	Philadelphia, Pa.	New York, N. Y.	
117261		St. s.	SYRACUSE	1,344	914	194.3	40.1	16.9	Fer.	8	1,400	1903	Newburgh, N. Y.	Do.	
202664		St. s.	SYRACUSE	431	279	101.0	30.2	11.2	Lgt.	6	300	1905	Newport News, Va.	Do.	
T.															
209285		*Ga. p.	T. BASCO	9	7	42.1	8.6	2.8	Frt.	2	60	1911	Poplar Bluff, Mo.	Memphis, Tenn.	
203124		Ga. s.	T. D.	9	8	29.6	12.8	4.0	Fsh.	1		1906	Osterville, Mass.	Viney'd Haven, Mass.	
212072		Ga. s.	T. F.	67	52	59.7	25.4	7.6	Pas.	1	75	1914	San Pedro, Cal.	Los Angeles, Cal.	
212075		Ga. s.	T. A. Hinote	11	10	35.6	10.0	4.5	Frt.	1	16	1914	Lonetree, Wash.	Seattle, Wash.	
145313		St. s.	T. A. Scott, jr.	36	18	62.5	16.0	6.9	Tow.	4	228	1882	Noank, Conn.	New London, Conn.	
145932		St. s.	T. B. WALKER	18	13	41.9	11.7	5.6	Fsh.	4		1902	Buffalo, N. Y.	Erie, Pa.	
205864		*St. p.	T. C. Drake, jr.	72	72	95.5	23.0	4.6	Frt.	12	60	1908	Bainbridge, Ga.	Apalachicola, Fla.	
211746		St. s.	T. C. Lutz	99	51	71.0	20.0	12.5	Tow.	6	150	1913	Cleveland, Ohio	Cleveland, Ohio	
145790		*St. p.	T. C. Power	819	481	192.3	32.6	5.0	Pas.	34	240	1898	Unalaska, Alaska	St. Michael, Alaska.	
145744		*St. p.	T. C. Reed	237	149	116.2	20.8	6.0	Pas.	8	229	1897	Aberdeen, Wash.	Pt. Townsend, Wash.	
145403	K. D. B. P.	*St. p.	T. C. Walker	786	702	200.0	38.8	9.0	Pas.	24	380	1885	Stockton, Cal.	San Francisco, Cal.	
145628		Ga. s.	T. C. White	10	9	42.0	13.0	4.0	Oys.	2		1892	Essex County, Va.	Tappahannock, Va.	
202428		Ga. s.	T. E. Stevenson	8	8	49.4	12.8	3.2	Oys.	1		1905	Oriole, Md.	Cape Charles, Va.	
145901		Ga. s.	T. E. Welles	12	10	46.0	15.3	3.4	Frt.	3		1901	Scranton, Miss.	Mobile, Ala.	
145500		Ga. s.	T. F. Fletcher	15	5	52.0	15.0	3.6	Frt.	2		1888	Flagpond, Va.	Norfolk, Va.	
145796		*St. p.	T. H. Davis	240	240	149.4	27.3	5.2	Tow.	21	720	1898	Middleport, Ohio	Chicago, Ill.	
145489		St. p.	T. J. Potter	826	676	233.7	35.6	11.4	Pas.	47		1888	Portland, Ore.	Portland, Ore.	
208168		*Ga. p.	T. J. Stringer	5	5	28.0	7.0	2.8	Fer.	2	6	1909	Section, Ala.	Chattanooga, Tenn.	
145826		*St. p.	T. J. Wood	89	89	131.8	22.7	4.4	Tow.	15		1899	Middleport, Ohio	Portland, Ore.	
211430		*St. p.	T. L. Brown	97	75	139.5	21.6	3.4	Pas.	7	75	1913	Chamberlain, Tenn.	Chattanooga, Tenn.	
145242		St. s.	T. L. Sturtevant	120	74	87.0	26.0	8.4	Frt.	7	75	1881	Philadelphia, Pa.	New York, N. Y.	
145558		Ga. s.	T. M. Taylor	14	11	44.0	16.0	2.7	Msc.	1		1890	Atlantic, N. C.	Beaufort, N. C.	
202574		*Ga. p.	T. N. Pearson	8	8	39.0	10.0	3.0	Tow.	1	15	1905	Decatur, Ala.	Chattanooga, Tenn.	
207014		*St. p.	T. R. Taggart	42	33	90.6	18.6	3.3	Frt.	14	75	1909	Nashville, Tenn.	Nashville, Tenn.	
145402		St. s.	T. S. Christie	517	471	160.0	30.3	12.0	Frt.	12	300	1885	West Bay City, Mich.	Chicago, Ill.	
145717		St. s.	T. T. Morford	99	57	71.5	19.7	12.0	Tow.	8	850	1896	Chicago, Ill.	Do.	
203194		Ga. s.	T. W. Anderson	26	22	58.0	17.9	4.8	Frt.	1		1906	Crittenden, Va.	Patchogue, N. Y.	
145700		St. s.	T. W. Lake	191	130	96.5	24.9	6.8	Frt.	13	48	1895	Ballard, Wash.	Tacoma, Wash.	
125886		Ga. s.	T. W. Martin	13	10	45.0	13.9	4.4	Msc.	1		1901	Grafton, Va.	Newport News, Va.	
24949		St. s.	T. W. Snook	168	124	113.6	24.7	9.2	Tow.	11	150	1873	Mount Clemens, Mich.	Detroit, Mich.	
24165		St. s.	T. W. Wellington	49	25	70.6	16.5	7.8	Tow.	5	150	1862	Philadelphia, Pa.	New York, N. Y.	
211938		*Ga. p.	T. Y. Keeney	6	5	50.8	13.2	1.9	Tow.	1	20	1913	Witcher, W. Va.	Pittsburgh, Pa.	
207053		*Ga. p.	T. & B.	9	5	46.8	11.3	2.6	Frt.	2	12	1909	Cut Off, La.	New Orleans, La.	
202182		Ga. s.	T. and W.	13	9	43.5	11.3	4.5	Pas.	2		1805	Olympia, Wash.	Tacoma, Wash.	
141525		*St. p.	Taber	93	93	102.0	23.0	4.0	Tow.	6		1898	Leclair, Iowa	Evansville, Ind.	
145114		St. s.	Tacoma	239	128	136.5	23.8	12.1	Tow.	13	326	1876	San Francisco, Cal.	Seattle, Wash.	
145208		St. s.	Tacoma	1,879	1,609	260.7	38.7	21.7	Frt.	16	600	1881	Cleveland, Ohio	Cleveland, Ohio	
145382		St. p.	Tacoma	1,362	1,311	334.0	42.0	11.7	Fer.	31		1884	Portland, Ore.	Portland, Ore.	
145673		St. s.	Tacoma	76	39	73.4	18.0	9.0	Tow.	8		1894	Benton Harbor, Mich.	Chicago, Ill.	
145754		*St. p.	Tacoma	276	276	182.3	32.4	5.0	Pas.	32	400	1897	Cincinnati, Ohio	Cincinnati, Ohio	
145773		*St. p.	Tacoma	718	409	176.1	35.4	5.9	Pas.	30	700	1898	Seattle, Wash.	St. Michael, Alaska.	
206242		Ga. s.	Tacoma	11	7	35.7	11.8	3.9	Fsh.	1	16	1909	Tacoma, Wash.	Ketchikan, Alaska.	

¹ Formerly (a se. y. Brunette.
⁶ st. s. Ruth.

² Formerly st. s. Adele.
³ Formerly ywl. y. Julnar.

⁴ Formerly *st. p. Lydia Van Sant.

MERCHANT STEAM VESSELS OF THE UNITED STATES—Continued.

Official No.	Signal letters.	Rig.	Name of vessel.	Gross tonnage.	Net tonnage.	Length.	Breadth.	Depth.	Service.	Crew.	Indicated horsepower.	When built.	Where built.	Home port (where permanent document issues).
						Feet.	Feet.	Feet.						
211198	L. C. W. K	St. s.	TACOMA	836	458	209.4	30.0	17.6	Pas.	22	3,500	1913	Seattle, Wash.	Seattle, Wash.
211563		Ga. s.	Tacoma	7	7	26.2	8.4	3.4	Fsh.	1	8	1913	Green Bay, Wis.	Milwaukee, Wis.
207901	L. B. Q. H.	Ga. y.	Taconite	93	66	92.0	17.0	10.0	Yct.	4	100	1910	Seattle, Wash.	Seattle, Wash.
145805	K. P. C. B.	St. s.	TACONY	353	186	128.0	26.3	15.0	Tow.	14	850	1899	Philadelphia, Pa.	Perth Amboy, N.
21247		Ga. s.	Tagatoff	24	16	41.0	13.3	5.4	Fsh.	6	20	1913	Seattle, Wash.	Seattle, Wash.
204685	K. W. J. Q.	St. s.	Tahoe	751	419	179.0	38.2	13.3	Frt.	19	1,907	1907	Fairhaven, Cal.	San Francisco, Cal.
211884		St. s.	Tahoe	179	121	163.5	16.8	8.2	Pas.	9	1,500	1896	Portland, Nev.	Do.
207185		*St. p.	Tahoma	192	146	118.0	26.0	5.6	Tow.	10	1,910	1910	Portland, Ore.	Portland, Ore.
207265		Ga. s.	Taku II	14	10	52.0	11.3	4.0	Pas.	1	40	1910	Seattle, Wash.	Seattle, Wash.
145868		Ga. s.	Taku Jack	13	9	44.2	10.7	4.1	Fsh.	1	1	1901	Astoria, Ore.	Pt. Townsend, Wash.
19539		Ga. s.	Talbot	48	27	73.8	15.9	6.6	Tow.	3	1840	1883	Philadelphia, Pa.	Baltimore, Md.
140625		St. s.	Talbot	74	64	92.0	18.5	5.4	Pas.	6	1,883	1883	Rondout, N. Y.	Charleston, S. C.
210704		St. p.	TALBOT	1,090	579	192.0	36.2	10.2	Pas.	56	1,000	1912	Sparrow Point, Md.	Baltimore, Md.
116684	K. R. F. L.	St. s.	TALLAC	1,380	1,103	239.1	38.0	14.0	Frt.	24	650	1901	West Bay City, Mich.	San Francisco, Cal.
145912		Ga. s.	Tallahassee	13	8	48.2	14.9	2.9	Fsh.	3	1,801	1901	Beaufort, N. C.	Key West, Fla.
208864		*Ga. p.	Tallahatchie	41	41	75.7	18.6	4.2	Tow.	4	35	1911	Greenwood, Miss.	Memphis, Tenn.
207398		St. y.	Talofa	83	46	87.5	15.0	9.5	Yct.	6	300	1910	Boston, Mass.	Boston, Mass.
202966		Ga. s.	Tam	7	5	26.4	12.0	4.2	Fsh.	2	1	1906	Osterville, Mass.	Barnstable, Mass.
210199		Ga. s.	Tamaha	11	7	35.7	10.6	4.0	Pas.	1	24	1912	Pensacola, Fla.	Tampa, Fla.
145873		St. p.	TAMALPAIS	1,631	1,013	244.0	36.0	16.0	Frt.	15	1,800	1901	San Francisco, Cal.	San Francisco, Cal.
203328	K. V. N. J.	St. s.	Tamalpais	574	422	165.2	36.0	13.0	Pas.	20	400	1906	Hoquiam, Wash.	Do.
145710	K. M. P. J.	St. s.	TAMAQUA	383	383	158.5	29.0	18.0	Tow.	19	1,000	1896	Philadelphia, Pa.	Philadelphia, Pa.
145619		St. s.	Tam O'Shanter	23	11	49.5	14.5	6.5	Tow.	3	1	1892	Buffalo, N. Y.	Buffalo, N. Y.
210074		Ga. s.	Tamora	11	7	33.3	11.0	4.3	Fsh.	1	20	1912	Tacoma, Wash.	Tacoma, Wash.
145840	K. P. T. D.	St. s.	TAMPICO	2,133	1,451	247.0	42.0	24.0	Pas.	24	905	1900	Toledo, Ohio	New York, N. Y.
201820		*St. p.	Tana	234	175	106.0	25.4	4.2	Pas.	25	1,905	1905	Seattle, Wash.	Eagle, Alaska.
201297		*St. p.	Tanana	495	372	149.6	30.4	5.9	Pas.	28	550	1904	St. Michael, Alaska	Do.
210037		Ga. s.	Tanana	26	18	45.2	13.7	6.6	Fsh.	6	30	1912	Seattle, Wash.	Seattle, Wash.
145049		St. p.	Tangier	680	480	169.9	29.0	8.8	Pas.	26	350	1875	Wilmington, Del.	Baltimore, Md.
145962		Ga. s.	Tangier	145	91	120.0	19.0	8.6	Fsh.	26	225	1903	Pocomoke City, Md.	Do.
212147		*Ga. p.	Tango	9	9	50.5	14.7	2.6	Pas.	1	25	1914	Cincinnati, Ohio	Cincinnati, Ohio
212223		Ga. s.	Tango	7	5	31.1	9.1	3.9	Pas.	1	20	1914	Woodcliff, N. J.	New York, N. Y.
212312		Ga. s.	Tango	40	27	58.0	14.9	6.0	Fsh.	11	75	1914	Seattle, Wash.	Seattle, Wash.
205959	K. W. T. G.	Ga. y.	Taniwha	85	46	104.3	15.4	8.2	Yct.	8	300	1908	South Boston, Mass.	Philadelphia, Pa.
202746		Ga. s.	Tansy Bitters	43	37	56.5	23.7	5.4	Frt.	3	1,906	1906	Essex Conn.	Hartford, Conn.
200017		Ga. y.	Tantrum	27	17	53.5	15.2	7.3	Yct.	2	1,903	1903	Osterville, Mass.	Boston, Mass.
150879		Ga. y.	Tanya	23	22	51.2	15.9	7.1	Yct.	1	1,900	1900	Bristol, R. I.	Patchogue, N. Y.
201979		Ga. s.	Taquine	11	8	34.8	8.8	4.0	Fsh.	3	15	1905	Gloucester, Mass.	Gloucester, Mass.
210956	L. C. T. H.	Ga. y.	TARANTULA	159	90	116.6	19.3	10.7	Frt.	10	530	1913	Neponset, Mass.	New York, N. Y.
145711		*St. p.	Tarascon	358	358	191.0	35.0	5.1	Pas.	10	307	1896	Jeffersonville, Ind.	Louisville, Ky.
145798		*St. p.	Tarboro	72	46	77.4	23.8	5.8	Frt.	3	1,898	1898	Tarboro, N. C.	Newbern, N. C.
206241		Ga. s.	Tar Heel	10	9	40.0	12.2	3.3	Pas.	1	16	1909	Fort Pierce, Fla.	St. Augustine, Fla.
161620	K. H. C. V.	St. y.	Taro	87	59	109.2	17.2	7.5	Yct.	9	1,890	1890	New York, N. Y.	Philadelphia, Pa.
203690	K. V. R. P.	Ga. y.	Tarolinta	22	20	60.0	12.2	5.6	Yct.	2	1,906	1906	Long Island City, N. Y.	New York, N. Y.
130381		St. s.	Tarpon	449	281	159.9	26.0	7.2	Pas.	4	450	1887	Wilmington, Del.	Pensacola, Fla.
145491		Ga. s.	Tarpon	14	11	48.0	13.0	3.9	Pas.	1	1,884	1884	Long Island, N. Y.	Tampa, Fla.
202176	K. V. H. Q.	Ga. y.	Tarpon	20	17	43.3	15.1	6.5	Yct.	2	1,905	1905	Boston, Mass.	Boston, Mass.
206072		Ga. s.	Tarpon	9	7	34.1	10.1	4.0	Pas.	1	25	1909	Cleveland, Ohio	Cleveland, Ohio
204636		Ga. s.	Tarpon S	13	5	46.4	10.5	3.0	Frt.	2	10	1907	Tarpon Springs, Fla.	Tampa, Fla.
200564		Ga. y.	Tarry Not	8	5	31.0	8.8	3.7	Tow.	1	1,878	1878	Seattle, Wash.	Tacoma, Wash.
145765		Ga. s.	Tartar	14	9	45.7	14.2	4.0	Oys.	2	1,898	1898	Peekskill, N. Y.	New York, N. Y.
204122	L. B. H. T.	St. s.	Tartar	12	12	40.6	12.5	4.1	Frt.	1	1,899	1899	Chicago, Ill.	Memphis, Tenn.
205008		Ga. s.	Tasco	319	199	109.0	32.4	11.3	Frt.	11	750	1907	New London, Conn.	New London on Conn.
145843		St. p.	TASHENBERG BROS.	11	9	35.6	9.7	4.6	Frt.	2	25	1902	Buffalo, N. Y.	Buffalo, N. Y.
208577		Ga. s.	TASHMOO	1,344	766	302.9	37.6	13.6	Pas.	82	3,150	1900	Wyandotte, Mich.	Detroit, Mich.
145846		Ga. s.	Tasmania	10	7	33.9	9.6	3.7	Frt.	1	30	1911	Decatur, Wash.	Pt. Townsend, Wash.
208408		St. s.	TATOOSH	277	154	119.2	25.2	15.5	Tow.	15	376	1900	Seattle, Wash.	Seattle, Wash.
145244		Ga. s.	Tatoosh	41	28	56.6	17.0	7.3	Fsh.	5	65	1911	Tacoma, Wash.	Pt. Townsend, Wash.
145253	J. V. H. Q.	St. s.	Taurus	50	34	64.5	17.0	6.5	Tow.	8	1,881	1881	Wilmington, Del.	Wilmington, Del.
207332		St. p.	Taurus	916	624	226.3	32.0	11.2	Pas.	35	900	1881	Philadelphia, Pa.	New York, N. Y.
200377		St. s.	Taurus	89	50	75.5	20.6	9.8	Tow.	7	300	1910	Boston, Mass.	Boston, Mass.
204308		St. s.	TAURUS	4,470	3,143	416.0	50.3	24.0	Frt.	20	1,200	1903	Chicago, Ill.	Cleveland, Ohio
145544		Ga. s.	Tazlina	13	8	40.7	9.0	3.0	Pas.	2	1,907	1907	Tacoma, Wash.	Seattle, Wash.
145724		St. s.	Teal	5	5	28.0	12.5	3.8	Oys.	1	1,886	1886	Norwalk, Conn.	Bridgeport, Conn.
204165		Ga. s.	Teaser	21	14	46.6	12.2	5.6	Tow.	3	10	1896	Berkley, Va.	Newbern, N. C.
208606		Ga. s.	Teaser	7	7	26.4	11.9	4.2	Fsh.	1	1,907	1907	Osterville, Mass.	Viney'd Haven, Mass.
210809		Ga. s.	Teaser	11	10	32.6	9.2	3.4	Fsh.	1	18	1911	Ludington, Mich.	Grand Haven, Mich.
202627		Ga. s.	Teaser	10	9	40.0	9.1	3.0	Frt.	1	12	1905	Hudson, Fla.	Key West, Fla.
130380	K. D. V. B.	St. y.	TECH	97	59	91.3	24.0	9.8	Fsh.	19	1,905	1905	Essex, Mass.	Gloucester, Mass.
				169	98	115.4	20.0	9.0	Yt.	10	350	1887	Marcus Hook, Pa.	Wilmington, Del.

¹ Formerly ga. s. ^a Pacific.
^b William Penn.

² Formerly st. s. Lewis D. Black.

³ Formerly st. s. ^a Simon J. Murphy.

^b Melville Dollar.

⁴ Formerly ywly. Cruiser III.

⁵ Formerly slp. y. Pleasure.

^a Veto.

⁶ Formerly st. y. ^b Alga.

^c Tide.

⁷ Formerly ga. y. Dolph.

⁸ Formerly st. s. Naugatuck.

⁹ Formerly U. S. C. & G. S. s. No. 11.

¹⁰ Formerly Ga. s. John A. Baker.

¹¹ Formerly st. s. Perry G. Walker.

¹² Formerly st. y. Neaira.

MERCHANT STEAM VESSELS OF THE UNITED STATES—Continued.

Official No.	Signal letters.	Rig.	Name of vessel.	Gross tonnage.	Net tonnage.	Length.	Breadth.	Depth.	Service.	Crew.	Indicated horsepower.	When built.	Where built.	Home port (where permanent document issues).
201747		Ga. s.	Teche	12	8	41.0	10.0	3.0	Msc.	2	1903	New Orleans, La.	Brashear, La.
145709		Ga. s.	Teckla	9	6	29.5	11.0	3.3	Pas.	1	1893	Eagle Harbor, Wash.	Pt. Townsend, Wash.
145800		Ga. s.	Tecumseh	41	41	65.8	18.8	8.8	Fsh.	8	1899	Essex, Mass.	Plymouth, Mass.
200982		Ga. s.	Teddy	12	8	38.5	8.5	2.8	Pas.	1	1904	Ketchikan, Alaska	Ketchikan, Alaska.
204394		Ga. s.	Teddy	8	6	31.0	9.0	3.0	Pas.	2	10	1903	Manitowoc, Wis.	Chicago, Ill.
205031		*Ga. p.	Teddy	14	14	57.5	12.3	2.2	Tow.	1	30	1908	Hanging Rock, Ohio	Cincinnati, Ohio.
205368		Ga. s.	Teddy	8	5	36.0	8.0	3.0	Msc.	2	1908	Plaquemine, La.	Morgan City, La.
207218		Ga. s.	Teddy	14	10	42.9	11.7	2.7	Pas.	2	25	1910	Astoria, Ore.	Juneau, Alaska.
205134		Ga. s.	Teddy Bear	14	10	42.8	14.7	4.8	Frt.	3	20	1908	Seattle, Wash.	Pt. Townsend, Wash.
208037		*St. p.	Teddy H.	153	96	74.3	20.8	4.3	Pas.	10	40	1910	Fairbanks, Alaska	Eagle, Alaska.
201739		Ga. s.	Teddy Louise	47	29	58.2	16.6	5.3	Frt.	3	28	1905	Tampa, Fla.	Tampa, Fla.
201758		Ga. s.	Teddy Roosevelt	13	6	36.5	13.5	6.0	Fsh.	5	1905	Friendship, Me.	S. W. Harbor, Me.
203053		Ga. s.	Teddy Roosevelt	14	10	45.1	12.6	3.6	Pas.	2	1906	Astoria, Ore.	Astoria, Ore.
210400		Ga. s.	Tee Cee	14	13	52.2	8.5	8.5	Tow.	3	42	1912	Columbia, S. C.	Georgetown, S. C.
211581		Ga. s.	Telaquah	23	19	43.0	12.0	6.3	Frt.	2	50	1913	Eastchester, N. Y.	Bridgeport, Conn.
200711		*Ga. p.	Telegram	14	8	51.3	12.9	3.5	Frt.	2	1904	Westwego, La.	New Orleans, La.
207784		Ga. s.	Telegraph	12	8	41.0	9.1	2.0	Pas.	3	32	1910	Seattle, Wash.	Wrangell, Alaska.
212094		*St. p.	Telegraph	95	62	85.0	16.2	3.2	Pas.	3	250	1914	Prosper, Ore.	Empire, Ore.
145199		St. s.	Telephone	15	7	42.4	11.6	5.8	Tow.	2	1879	Boston, Mass.	Boston, Mass.
145219		St. s.	Telephone	19	9	50.0	12.5	5.7	Fsh.	2	1880	Lorain, Ohio	Marquette, Mich.
145969		Ga. s.	Telephone	7	5	36.5	7.7	2.8	Tow.	2	1903	Marshfield, Ore.	Coos Bay, Ore.
200263		*St. p.	Telephone	632	565	201.5	31.5	8.0	Frt.	15	1903	Portland, Ore.	San Francisco, Cal.
145712		St. y.	Telka	35	26	65.7	12.0	5.6	Yct.	4	1896	Port Jefferson, N. Y.	New York, N. Y.
208291		*St. p.	Tell City	574	459	190.0	38.0	5.2	Pas.	15	316	1911	Point Pleasant, W. Va.	Louisville, Ky.
204044		Ga. y.	Temegan	75	74	57.0	17.0	6.9	Yct.	2	1907	Boston, Mass.	Newark, N. J.
211719		Ga. y.	Temegan II	35	30	54.5	15.0	5.3	Yct.	2	1913	Greenport, N. Y.	New York, N. Y.
24898		Ga. s.	Tempest	35	34	60.9	17.0	6.3	Frt.	2	1872	Bath, Me.	Eastport, Me.
24940		St. s.	Tempest	412	341	159.0	30.0	12.6	Frt.	12	575	1872	Marine City, Mich.	Chicago, Ill.
145372		St. s.	Tempest	14	7	40.0	11.5	5.2	Tow.	3	1884	West Bay City, Mich.	Duluth, Minn.
145871		St. s.	Tempest	54	36	64.6	17.2	6.1	Tow.	5	1901	Everett, Wash.	Seattle, Wash.
200054		St. s.	Tempest	18	12	44.6	13.0	4.8	Frt.	2	1903	Croton, N. Y.	New York, N. Y.
145421		St. s.	Temple Emery	88	60	83.2	20.6	10.1	Tow.	10	246	1886	West Bay City, Mich.	Duluth, Minn.
203894	K. V. W. D.	St. s.	Temple E. Dorr	720	453	176.4	38.0	12.3	Frt.	19	1907	Hoquiam, Wash.	San Francisco, Cal.
145595		Ga. s.	Tempus	7	5	28.3	11.2	5.1	Pas.	1	1878	Portland, Me.	New York, N. Y.
205730		Ga. s.	Tenaha	9	9	36.5	10.2	7.2	Msc.	1	40	1908	Orange, Tex.	Port Arthur, Tex.
145433		Ga. s.	Tender	9	8	31.0	13.7	4.0	Pas.	1	1884	Lyndhurst, N. J.	New York, N. Y.
145783		St. s.	TENNESSEE	1,240	743	245.0	38.0	15.8	Pas.	47	2,100	1898	Wilmington, Del.	Hartford, Conn.
207027		*Ga. p.	Tennessee	13	13	54.0	10.5	2.0	Pas.	3	10	1909	Haddocks Ferry, Ky.	Paducah, Ky.
209170		*Ga. p.	Tennessee	14	7	64.5	12.2	1.9	Tow.	4	32	1911	Caney Fork, Tenn.	Nashville, Tenn.
211203		Ga. s.	Tennessee	18	12	38.3	11.9	4.6	Fsh.	6	20	1913	Seattle, Wash.	Seattle, Wash.
210268		Ga. s.	Tepee	7	7	29.6	8.2	3.0	Fsh.	1	12	1912	Juneau, Alaska	Juneau, Alaska.
205588		St. s.	Terminal	129	88	63.7	28.2	8.9	Frt.	5	280	1891	Brooklyn, N. Y.	New York, N. Y.
205308		Ga. s.	Teresa	7	7	29.6	12.2	4.0	Fsh.	1	1908	Brewster, Mass.	Barnstable, Mass.
207656		Ga. y.	Teresa	8	5	30.0	10.5	3.8	Yct.	0	10	1910	Colby, Wash.	Seattle, Wash.
204536		Ga. y.	Tern	18	17	48.0	10.0	5.0	Yct.	2	25	1907	South Boston, Mass.	Somers Point, N. J.
207889		Ga. s.	Terniskaming	9	8	43.0	8.0	3.1	Pas.	2	1909	Georgetown, S. C.	Georgetown, S. C.
205571		*St. p.	Terrebonne	91	91	132.0	21.0	4.3	Frt.	25	175	1908	Madisonville, La.	New Orleans, La.
145317		Ga. s.	Tessie	5	5	23.8	11.5	3.2	Frt.	2	1882	Noank, Conn.	New Bedford, Mass.
201789		St. s.	TESSLER	57	40	70.6	16.3	8.5	Fsh.	4	1905	Ferrysburg, Mich.	Milwaukee, Wis.
208036		*St. p.	Tetlin	65	41	60.5	12.7	3.7	Frt.	4	32	1908	Fairbanks, Alaska	Eagle, Alaska.
145944	K. S. B. G.	St. s.	TEXAN	8,615	5,636	471.0	57.2	31.8	Pas.	54	3,400	1902	Camden, N. J.	New York, N. Y.
24719		Ga. s.	Texas	14	13	42.0	14.0	3.0	Fsh.	1	1866	Lynchburg, Tex.	Galveston, Tex.
106635	K. G. L. S.	St. s.	Texas	116	58	105.4	18.0	9.8	Pas.	14	500	1889	Bristol, R. I.	Baltimore, Md.
145535		St. p.	Texas	896	548	175.0	36.6	13.3	Frt.	6	600	1890	Wilmington, Del.	New York, N. Y.
145897	K. R. F. T.	St. s.	TEXAS	220	149	103.0	23.0	12.3	Plt.	10	500	1901	Philadelphia, Pa.	Galveston, Tex.
205362	K. W. Q. L.	St. s.	TEXAS	5,106	3,746	389.4	52.1	29.1	Frt.	31	2,800	1908	Newport News, Va.	Port Arthur, Tex.
205383		*Ga. p.	Texas	9	8	34.0	10.2	2.7	Pas.	1	1906	St. Louis, Mo.	St. Louis, Mo.
211756		Ga. s.	Texas	8	6	38.0	11.7	3.0	Frt.	1	6	1913	Deale, Md.	Annapolis, Md.
209350		Ga. s.	Texas Girl	12	10	44.4	11.0	3.4	Pas.	2	25	1908	Beaumont, Tex.	Corpus Christi, Tex.
207915		Ga. s.	Texas Ranger	13	9	40.3	12.7	5.2	Frt.	0	25	1910	Ogdensburg, N. Y.	Port Arthur, Tex.
208106		Ga. s.	Texas	9	5	48.0	9.8	3.7	Frt.	1	28	1910	Elizabeth City, N. C.	Elizabeth City, N. C.
211034		Ga. s.	Thad	9	6	38.6	10.4	4.2	Tow.	1	30	1907	Ballard, Wash.	San Francisco, Cal.
206665	L. B. G. D.	Ga. y.	Thais	23	19	54.6	11.2	6.0	Yct.	2	40	1909	Lynn, Mass.	Chicago, Ill.
207929		Ga. y.	Thais	27	17	78.0	12.5	6.5	Yct.	2	80	1906	St. Joseph, Mich.	Tappanhook, Va.
206688		Ga. s.	Thalassa	11	11	37.1	11.0	3.4	Pas.	1	10	1909	Warren, R. I.	Greenport, N. Y.
209419		Ga. s.	Thalma	8	8	33.3	9.2	4.1	Pas.	2	10	1911	La Conner, Wash.	Seattle, Wash.
27635	K. G. F. N.	St. s.	Thames	447	369	160.5	23.0	8.3	Frt.	11	900	1889	Philadelphia, Pa.	Wilmington, Del.

¹ Formerly ga. y. Rambler.

³ Formerly st. y.

a Augusta.
b Vivienne.
c Tornette.
d Laurita.
e Crescent.

² Formerly st. s. Yuma.

MERCHANT STEAM VESSELS OF THE UNITED STATES—Continued.

Official No.	Signal letters.	Rig.	Name of vessel.	Gross tonnage.	Net tonnage.	Length.	Breadth.	Depth.	Service.	Crew.	Indicated horsepower.	When built.	Where built.	Home port (where permanent document issues).
206023		Ga. p.	The Aberdeen.....	12	8	Feet. 50.0	Feet. 14.0	Feet. 2.5	Tow.	2	35	1909	Aberdeen, Miss.	Mobile, Ala.
203898	L. B. T. J.	St. s.	THE BARNETT.....	194	132	111.0	21.7	11.5	Tow.	8	500	1911	Camden, N. J.	Jacksonville, Fla.
205929		Ga. s.	The Belle.....	7	6	42.6	9.0	2.8	Pas.	0	12	1902	Ormond, Fla.	St. Augustine, Fla.
204283		St. s.	THE BOSTON FLOATING HOSPITAL.....	672	417	160.3	47.0	8.8	Pas.	12	200	1906	Boston, Mass.	Boston, Mass.
157447		St. s.	¹ The Bronx.....	47	31	75.6	18.2	6.0	Pas.	13	1896	Tottenville, N. Y.	New York, N. Y.
145856		Ga. s.	The Chalfont.....	15	13	43.5	15.0	4.7	Pas.	2	1900	Atlantic City, N. J.	Somers Point, N. J.
203161		*Ga. p.	The Dalles.....	23	14	48.6	10.5	3.0	Pas.	1	1906	Stillwater, Minn.	Des Moines, Iowa.
203084		Ga. y.	The Duchess.....	42	36	67.0	13.5	6.1	Yct.	3	30	1906	New York, N. Y.	New York, N. Y.
210627		*Ga. p.	The Elk.....	77	77	128.6	25.7	4.0	Tow.	3	80	1912	Williston, N. Dak.	Pembina, N. Dak.
210917		Ga. s.	The Grant.....	13	8	41.3	11.0	5.7	Pas.	2	45	1913	San Diego, Cal.	San Diego, Cal.
127518		Ga. y.	² The Grayling.....	21	19	48.5	15.6	5.5	Yct.	4	1901	Baltimore, Md.	Washington, D. C.
209683	L. C. H. Q.	Ga. y.	³ The Gray Fox.....	68	40	83.5	15.3	9.0	Yct.	5	120	1912	West Mystic, Conn.	New York, N. Y.
209690		St. s.	THE HARVESTER.....	7,188	5,690	525.0	58.0	31.0	Frt.	20	1,760	1911	Lorain, Ohio	Duluth, Minn.
200013		St. s.	The Higginson Manfg. Co. No. 3.....	179	143	95.4	20.3	9.9	Frt.	4	1903	Newburgh, N. Y.	Albany, N. Y.
205094		St. s.	The Howard Co.....	234	141	121.3	25.0	9.4	Frt.	6	200	1908	West Haven, Conn.	New Haven, Conn.
203462		Ga. s.	The Limit.....	13	7	42.4	16.0	4.0	Oys.	3	1906	Tottenville, N. Y.	New York, N. Y.
203758		Ga. s.	The Limit.....	6	6	28.0	12.0	3.7	Fsh.	1	1906	Osterville, Mass.	Vineyard Haven, Mass.
202973		St. y.	The Limited.....	46	31	98.5	11.6	7.0	Yct.	6	1906	New York, N. Y.	New York, N. Y.
205609		St. s.	The Lowell.....	367	249	119.4	29.0	10.0	Pas.	7	500	1908	W. New Brighton, N. Y.	Do.
207401	L. B. M. G.	Ga. y.	The Major.....	205	22	52.1	12.2	5.1	Yct.	1	30	1910	New York, N. Y.	Baltimore, Md.
203947		St. s.	The Moose.....	98	52	80.2	20.0	10.5	Tow.	8	1907	Superior, Wis.	Duluth, Minn.
209900		Ga. s.	The Moravian.....	14	9	35.1	10.5	5.2	Frt.	7	20	1912	Seattle, Wash.	Seattle, Wash.
211784		*Ga. p.	The Olin.....	14	11	54.8	15.0	1.9	Fer.	0	10	1913	Nashville, Tenn.	Nashville, Tenn.
204402		Ga. y.	The Pitt.....	12	12	39.6	9.8	4.0	Yct.	2	25	1907	Sturgeon Bay, Wis.	Milwaukee, Wis.
90374		*St. p.	⁴ The Purchase.....	193	193	140.0	27.0	4.8	Pas.	12	150	1869	Pittsburgh, Pa.	St. Paul, Minn.
76145		St. s.	⁵ The M. I. Wilcox Co.....	14	10	40.5	12.0	6.2	Tow.	2	1880	Buffalo, N. Y.	Toledo, Ohio
130516		St. s.	⁶ THE NEW YORKER.....	243	121	112.5	26.2	11.6	Frb.	11	600	1890	New York, N. Y.	New York, N. Y.
210491		Ga. s.	The Only One.....	12	8	40.8	11.0	4.5	Pas.	2	40	1911do.....	Do.
212125		*Ga. p.	The Ree.....	22	13	63.0	22.5	3.3	Fer.	1	25	1914	Mondak, Mont.	Great Falls, Mont.
145548		St. s.	The Tramp.....	41	25	60.2	15.5	7.7	Fsh.	3	1890	Benton Harbor, Mich.	Duluth, Minn.
208650		Ga. s.	The Twin.....	7	7	31.4	9.3	3.6	Fsh.	1	8	1911	Ketchikan, Alaska.	Ketchikan, Alaska.
203310		Ga. s.	The Twins.....	12	8	60.0	14.8	2.4	Pas.	10	1905	Champlain, N. Y.	Plattsburg, N. Y.
145892		Ga. s.	The Wanderer.....	12	9	41.3	9.0	4.0	Msc.	2	1901	Grand Rapids, Mich.	Somers Point, N. J.
91425		Ga. s.	Thelma.....	25	21	49.5	18.0	5.8	Pas.	3	1881	Noank, Conn.	New York, N. Y.
145541		Ga. y.	Thelma.....	23	23	52.9	13.0	8.7	Yct.	4	1890	Boston, Mass.	Do.
145778		Ga. y.	Thelma.....	26	17	57.8	10.8	4.6	Yct.	1	1894	New York, N. Y.	Cleveland, Ohio.
145863		Ga. s.	Thelma.....	13	13	41.5	15.4	4.2	Frt.	1	1900	Brunswick, Ga.	Brunswick, Ga.
145921		Ga. s.	Thelma.....	9	9	44.0	12.9	3.0	Msc.	1	1902	Morehead City, N. C.	Key West, Fla.
200356		Ga. s.	Thelma.....	9	7	45.0	13.0	3.7	Oys.	1	1903	Fitchetts, Va.	Cape Charles, Va.
202497		Ga. s.	Thelma.....	10	6	36.0	10.5	4.8	Msc.	1	1905	Smyrna, N. C.	Newbern, N. C.
204454		Ga. s.	Thelma.....	11	7	35.5	9.7	3.0	Pas.	1	22	1907	Astoria, Ore.	Pt. Townsend, Wash.
205230		Ga. s.	Thelma.....	14	10	53.4	12.0	4.2	Pas.	1	40	1908	Seattle, Wash.	Seattle, Wash.
208485		Ga. s.	Thelma.....	13	9	47.6	11.2	3.3	Ten.	1	35	1911	Astoria, Ore.	Astoria, Ore.
208517		Ga. y.	THELMA.....	141	96	137.0	16.1	8.9	Yct.	10	300	1911	New York, N. Y.	New London, Conn.
208995		Ga. s.	Thelma.....	15	9	52.9	13.5	4.1	Tow.	2	75	1911	Velasco, Tex.	Galveston, Tex.
209139		Ga. s.	Thelma.....	12	11	42.0	12.0	3.8	Pas.	3	Newark, N. J.	Newark, N. J.
209736		Ga. s.	Thelma.....	23	15	43.8	14.0	5.9	Fsh.	6	30	1912	Tacoma, Wash.	Tacoma, Wash.
211061		Ga. s.	Thelma.....	14	11	58.0	14.0	3.9	Oys.	2	15	1913	Irvington, Va.	Reedville, Va.
211181		Ga. s.	Thelma.....	53	28	70.8	17.3	8.3	Fsh.	11	75	1913	Essex, Mass.	Gloucester, Mass.
211809		*St. p.	Thelma.....	53	35	86.0	19.0	4.0	Pas.	8	60	1913	Point Caswell, N. C.	Wilmington, N. C.
210792		Ga. s.	Thelma G.....	15	10	40.6	9.6	3.0	Pas.	3	30	1912	Prien Lake, La.	Morgan City, La.
208575		*Ga. p.	Thelma Lee.....	8	6	59.0	10.1	3.0	Pas.	1	30	1911	Clarksville, Mo.	St. Louis, Mo.
210496		Ga. s.	Thelma O.....	17	12	45.0	11.2	5.6	Tow.	2	50	1912	Seattle, Wash.	Seattle, Wash.
145781		St. s.	THEMIS.....	591	402	140.0	32.1	16.0	Eir.	5	300	1898	Camden, N. J.	New York, N. Y.
205373		Ga. s.	Themis.....	10	6	31.3	11.6	6.0	Fsh.	1	9	1908	Friendship, Me.	Boston, Mass.
95879	K. T. Q. C.	St. y.	⁷ Thendara.....	58	29	85.9	15.0	8.3	Yct.	7	1886	Boston, Mass.	New York, N. Y.
145202		Ga. s.	Theo. Fletcher.....	24	22	49.0	18.0	4.0	Fsh.	9	35	1879	Bayshore, N. Y.	Somers Point, N. J.
145461		Ga. s.	Theodore Haughwaut.....	14	13	45.0	15.0	3.6	Frt.	1	1887	Nansemond County, Va.	Norfolk, Va.
145903		Ga. s.	Theodore Roosevelt.....	14	13	40.6	13.5	4.0	Oys.	1	1901	Patchogue, N. Y.	Patchogue, N. Y.
202941		St. s.	THEODORE ROOSEVELT.....	1,955	1,330	275.6	40.0	23.4	Pas.	CS	5,000	1906	Toledo, Ohio	Chicago, Ill.
145480		St. s.	Theodore Smith.....	33	16	56.5	16.5	6.9	Tow.	5	1888	Tottenville, N. Y.	New York, N. Y.
120591	K. C. Q. J.	St. s.	⁸ Theodore Weems.....	926	563	204.3	33.2	16.2	Frt.	18	700	1884	Philadelphia, Pa.	Baltimore, Md.
203706		St. s.	Theodore B. Johnson.....	45	30	61.6	17.8	7.0	Tow.	4	1906	New Baltimore, N. Y.	New York, N. Y.
201991		St. s.	THEODORE E. COWLES.....	33	22	49.2	15.0	7.0	Tow.	2	1905	Buffalo, N. Y.	Buffalo, N. Y.
206045		St. s.	THEODORE H. WICK-WIRE.....	5,141	3,894	444.0	56.2	29.0	Frt.	21	1,550	1909	Ecorse, Mich.	Do.
207766		St. s.	THEODORE H. WICK-WIRE, JR.....	6,077	4,927	504.0	56.0	26.0	Frt.	19	1,500	1910	St. Clair, Mich.	Buffalo, N. Y.
145748		Ga. s.	Theo. R. Lore.....	8	■	34.0	12.6	4.3	Pas.	1	1897	Anglesea, N. J.	Somers Point, N. J.
145940		St. s.	Theora.....	73	37	62.0	16.4	7.5	Fsh.	4	1893	Grand Haven, Mich.	Marquette, Mich.
145617	K. L. F. R.	St. y.	Theresa.....	61	33	82.0	15.2	8.8	Yct.	5	1892	Brooklyn, N. Y.	New York, N. Y.

¹ Formerly st. s. *(a)* Daisy.
(b) William L. Strong.

² Formerly ga. y. Ciconia.
³ Formerly ga. y. Elver III.

⁴ Formerly *st. p. Mountain Belle.
⁵ Formerly st. s. Jessie P. Logie.
⁶ Formerly *st. p. New Yorker.

⁷ Formerly st. y. *(a)* Hanniel.
(b) Ardea.

⁸ Formerly st. s. Frostburg.

MERCHANT STEAM VESSELS OF THE UNITED STATES—Continued.

Official No.	Signal letters.	Rig.	Name of vessel.	Gross tonnage.	Net tonnage.	Length.	Breadth.	Depth.	Service.	Crew.	Indicated horsepower.	When built.	Where built.	Home port (where permanent document issues).
						Feet.	Feet.	Feet.						
145757		Ga. s.	Theresa.	18	18	43.0	13.5	6.0	Fsh.	2		1897	Rockland, Me.	New London, Conn.
145927		St. s.	Theresa.	37	20	59.0	11.6	4.4	Fas.	3		1901	Oshkosh, Wis.	Milwaukee, Wis.
202101		Ga. s.	Theresa.	13	10	62.9	11.4	3.0	Fas.	2		1904	Port Republic, N. J.	Somers Point, N. J.
208227		Ga. s.	Theresa.	9	6	36.0	9.8	3.6	Frt.	1	25	1910	Astoria, Oreg.	Astoria, Oreg.
207098		St. s.	Theresa D.	11	8	28.0	9.2	4.0	Fsh.	1	8	1905	Grand Haven, Mich.	Grand Haven, Mich.
202353		Ga. s.	Theresa White.	20	11	46.4	14.8	7.0	Fsh.	1		1905	Friendship, Me.	Rockland, Me.
207987		Ga. s.	Theresa V. W.	11	7	35.9	8.8	5.3	Tow.	2	25	1910	Mobile, Ala.	Mobile, Ala.
145439		St. s.	Theseus.	58	29	70.0	16.5	8.8	Tow.	4		1886	Buffalo, N. Y.	Cairo, Ill.
126872	K. P. F. V.	St. y.	Thetis.	407	277	132.0	30.5	10.2	Yct.	18	500	1892 Do.	Rochester, N. Y.
145906		St. s.	Thetis.	104	60	109.7	16.6	9.8	Yct.	9	450	1901	South Boston, Mass.	Boston, Mass.
24829		St. s.	Third Michigan.	42	22	62.6	14.8	7.5	Tow.	6		1869	Ferrysburg, Mich.	Milwaukee, Wis.
145444		St. s.	Thistle.	102	56	90.5	18.0	9.5	Fsh.	9	80	1887	Benicia, Cal.	San Francisco, Cal.
145483		Ga. s.	Thistle.	10	9	35.0	11.9	3.0	Fsh.	1		1888	Bremen, Me.	Machias, Me.
145583		St. s.	Thistle.	61	41	80.2	14.1	6.5	Pas.	12	200	1887	Chicago, Ill.	Milwaukee, Wis.
145821		*St. p.	Thistle.	127	84	124.8	25.6	5.0	Pas.	9	150	1894	Oshkosh, Wis.	Do.
201251		Ga. s.	Thistle.	8	6	37.3	8.6	3.6	Frt.	2		1904	Tacoma, Wash.	Tacoma, Wash.
205287		Ga. y.	Thistle.	41	34	70.0	12.6	7.4	Yct.	2	50	1907	New York, N. Y.	Hartford, Conn.
145937		St. s.	THOMAS ADAMS.	3,784	3,187	370.8	50.2	24.2	Frt.	21	1,200	1902	Toledo, Ohio.	Detroit, Mich.
208369		Ga. s.	Thomas B.	12	8	37.8	7.5	3.0	Pas.	1	10	1908	St. Charles, Ark.	Memphis, Tenn.
204798		St. s.	THOMAS BARLUM.	5,752	4,485	480.0	52.2	30.0	Frt.	19	1,650	1907	Wyandotte, Mich.	Cleveland, Ohio.
145488		Ga. s.	Thomas Blades.	27	26	62.0	17.6	5.1	Frt.	2		1888	St. Michaels, Md.	Baltimore, Md.
145173		St. p.	Thomas Clyde.	625	510	212.0	31.0	7.0	Pas.	18		1878	Wilmington, Del.	Wilmington, Del.
145704		St. s.	THOMAS CUNNINGHAM, SR.	70	43	68.6	17.0	8.5	Tow.	4		1895	Philadelphia, Pa.	Richmond, Va.
145482		St. s.	Thomas Davidson.	2,226	1,714	285.8	41.7	20.4	Frt.	17	900	1888	Milwaukee, Wis.	Milwaukee, Wis.
24950		St. s.	Thomas Dickson.	67	40	74.8	19.0	8.6	Tow.	8		1872	Slightsburg, N. Y.	Albany, N. Y.
145407		*St. p.	Thomas Dwyer.	73	63	87.0	16.0	4.0	Msc.	5		1885	Sacramento, Cal.	San Francisco, Cal.
145791		St. s.	Thomas Flannery.	72	49	70.2	19.1	8.9	Tow.	5		1898	Tottenville, N. Y.	New York, N. Y.
145380		St. s.	Thomas Friant.	70	48	96.0	18.5	6.5	Pas.	4		1884	Grand Haven, Mich.	Marquette, Mich.
145243		St. s.	Thos. Hood.	39	19	59.5	15.6	8.6	Tow.	5		1881	Buffalo, N. Y.	Duluth, Minn.
145428		Ga. s.	Thomas J.	10	6	54.8	14.3	3.2	Oys.	2		1886	Tighmans Island, Md.	Annapolis, Md.
211960		Ga. s.	Thomas Jr.	10	10	50.0	8.0	3.5	Pas.	3	25	1914	Bowling Green, Ky.	Louisville, Ky.
203257		St. s.	Thomas Kane.	16	10	53.4	10.7	4.0	Tow.	3		1888	Boisblanc, Mich.	Grand Haven, Mich.
204212		St. s.	THOMAS LYNCH.	7,240	5,450	580.0	58.0	27.5	Frt.	25	2,000	1907	Chicago, Ill.	Duluth, Minn.
210642		St. s.	Thomas McElroy.	183	124	106.9	31.6	8.4	Frt.	25	340	1912	Brooklyn, N. Y.	New York, N. Y.
202233		Ga. s.	Thomas Martingale.	13	10	43.0	13.4	4.5	Fsh.	5	15	1905	Somers Point, N. J.	Somers Point, N. J.
145631		St. s.	THOMAS MAYTHAM.	2,329	1,972	286.0	41.3	21.3	Frt.	2	800	1892	South Chicago, Ill.	Cleveland, Ohio.
145885		St. p.	THOMAS PATTEN.	875	685	201.5	33.2	8.2	Pas.	20	1,300	1901	Newburgh, N. Y.	Perth Amboy, N. J.
145634		*St. p.	THOMAS PICKLES.	237	237	125.0	53.0	7.0	Fer.	19	474	1892	Jeffersonville, Ind.	New Orleans, La.
145038		St. s.	Thomas Thompson.	19	10	49.2	13.6	6.4	Tow.	11		1873	Buffalo, N. Y.	Milwaukee, Wis.
76789		St. s.	Thomas Tracy.	59	29	69.3	18.5	8.2	Tow.	3	140	1889	Perth Amboy, N. J.	New York, N. Y.
208561		St. s.	THOMAS WALTERS.	7,518	5,787	580.0	58.0	32.0	Frt.	4	1,880	1911	Lorain, Ohio.	Duluth, Minn.
204989		St. s.	THOMAS WILLETT.	326	222	123.2	27.4	14.0	Tbt.	21	900	1908	Newburgh, N. Y.	New York, N. Y.
145484		St. s.	Thomas Wilson.	71	35	73.8	18.0	10.0	Tow.	12		1888	Buffalo, N. Y.	Buffalo, N. Y.
80759		St. s.	Thos. A. Quigley.	45	30	57.6	16.0	8.0	Tow.	3		1880	Brooklyn, N. Y.	New York, N. Y.
207847		Ga. s.	Thomas B. Congdon.	11	10	35.5	13.6	5.6	Fsh.	5	14	1910	Friendship, Me.	Newport, R. I.
24764		St. s.	Thomas B. Wattson.	134	91	97.0	26.6	7.6	Tow.	3	175	1868	Chester, Pa.	New York, N. Y.
150456		St. s.	Thomas B. Webster.	25	12	48.8	13.6	6.2	Tow.	5		1889	Baltimore, Md.	Baltimore, Md.
202692		St. s.	Thomas C. Millard.	356	242	113.0	28.8	9.1	Pas.	3	425	1905	Tottenville, N. Y.	New York, N. Y.
203891		St. s.	THOMAS C. COLE.	7,268	5,484	580.0	58.2	33.0	Frt.	25	2,000	1907	Ecorse, Mich.	Duluth, Minn.
145660		St. s.	Thos. F. Gilroy.	24	14	52.2	12.3	5.3	Fer.	3		1894	Tottenville, N. Y.	New York, N. Y.
206307		Ga. s.	Thomas F. Jubb.	43	26	65.5	20.0	5.5	Frt.	4	60	1909	Weems, Va.	Baltimore, Md.
212250		St. s.	Thomas F. O'Brien.	86	58	64.3	21.5	8.8	Tow.	5	300	1914	Tottenville, N. Y.	New York, N. Y.
201955		St. s.	Thomas F. Timmins.	99	67	85.6	20.6	9.7	Tow.	6		1904	Athens, N. Y.	Do.
150464		*St. p.	Thomas H. Benton.	84	84	125.0	34.6	4.3	Fer.	16	300	1889	Madison, Ind.	Chicago, Ill.
145598		Ga. s.	Thomas J. Dixon.	13	6	52.6	14.0	3.7	Oys.	2		1891	St. Peters, Md.	Newport News, Va.
24886		Ga. s.	Thomas J. Hickman.	9	8	42.7	12.8	3.2	Oys.	1		1871	Crisfield, Md.	Cape Charles, Va.
202312		St. s.	Thomas J. Johnson.	73	49	65.8	19.1	8.0	Tow.	5		1905	New Baltimore, N. Y.	New York, N. Y.
210961	L. C. S. R.	St. s.	THOMAS J. SCULLY.	405	275	134.7	26.0	15.5	Tow.	15	600	1913	Camden, N. J.	Perth Amboy, N. J.
145263		St. s.	Thomas J. Yorke, jr.	45	22	66.0	17.0	7.7	Tow.	6		1881	Philadelphia, Pa.	Boston, Mass.
202763	K. V. F. B.	St. s.	Thomas L. Wand.	657	413	174.0	38.0	12.3	Frt.	19		1906	Aberdeen, Wash.	New York, N. Y.
81706		St. s.	Thomas M. Mulry.	69	47	74.4	20.6	6.0	Pas.	4		1900	Athens, N. Y.	Do.
145204		Ga. s.	Thomas P. Jones.	25	24	54.9	18.0	4.6	Frt.	9		1879	St. Michaels, Md.	Somers Point, N. J.
145872		St. p.	Thomas S. Brennan.	977	726	203.0	35.0	13.5	Pas.	20	730	1884	Brooklyn, N. Y.	New York, N. Y.
4023		Ga. s.	Thomas F. J. Howlett.	48	28	71.3	22.2	7.1	Oys.	3		(†)	Philadelphia, Pa.	Philadelphia, Pa.
76383		Ga. s.	Thompson Bros.	12	10	47.7	13.8	3.0	Frt.	2	12	1882	Handsboro, Miss.	Mobile, Ala.
206297		Ga. s.	Thor.	9	6	40.0	10.5	4.6	Fsh.	2	18	1907	Encampment Isl'd, Minn.	Duluth, Minn.
206506		Ga. s.	Thor.	9	6	36.2	9.1	5.3	Pas.	1	50	1907	Alameda, Cal.	San Francisco, Cal.
209092		Ga. s.	Thor.	12	8	32.4	10.5	4.1	Pas.	2	18	1911	East San Pedro, Cal.	Los Angeles, Cal.
212300		Ga. s.	Thor.	23	16	45.0	11.0	5.0	Frt.	2	36	1914	Westlake, La.	Morgan City, La.
202185		Ga. s.	Thora.	8	5	38.0	11.2	2.5	Frt.	0		1905	Seattle, Wash.	Seattle, Wash.

1 Formerly st. y. Columbia.

2 Formerly st. s. Jack Dykman.

3 Formerly st. s. W. H. Bentley.

4 Formerly st. s. P. S. Chappell.

5 Formerly st. s. Geo. H. Allen, jr.

6 Formerly *st. p. People's Ferry.

7 Formerly st. s. (a) William Coleman.

(b) Companion.

† Prize vessel.

MERCHANT STEAM VESSELS OF THE UNITED STATES—Continued.

Official No.	Signal letters.	Rig.	Name of vessel.	Gross tonnage.	Net tonnage.	Length.	Breadth.	Depth.	Service.	Crew.	Indicated horsepower.	When built.	Where built.	Home port (where permanent document issues).
						Feet.	Feet.	Feet.						
209734		St. p.	Thoroughfare	2,604	1,731	273.0	42.6	17.4	Fer.	15	1,300	1912	Oakland, Cal.	San Francisco, Cal.
209906		St. s.	THOUSAND ISLANDER	355	241	163.0	33.3	8.4	Pas.	15	900	1912	Toledo, Ohio.	Cape Vincent, N. Y.
145343	K. B. P. J.	St. s.	Thrasher	671	502	144.6	31.5	16.4	Whl.	42	373	1883	Bath, Me.	San Francisco, Cal.
209713		Ga. s.	Thrasher	34	16	56.3	14.0	6.7	Fsh.	3	50	1912	Oakland, Cal.	Do.
145877		Ga. s.	Three Brothers	11	7	34.0	12.0	3.2	Frt.	2		1901	Freeport, Me.	Portland, Me.
206706		Ga. s.	Three Brothers	6	6	24.7	6.9	6.9	Frt.	1	8	1909	Gum Neck, N. C.	Elizabeth City, N. C.
207146		Ga. s.	Three Brothers	18	12	39.7	13.3	4.5	Fsh.	6	20	1910	Dockton, Wash.	Tacoma, Wash.
209929		Ga. s.	Three Brothers	10	9	29.1	8.3	3.4	Fsh.	1	10	1910	Ludington, Mich.	Grand Haven, Mich.
210457		Ga. s.	Three Brothers	10	7	34.0	10.5	4.0	Fsh.	1	27	1909	Manitowoc, Wis.	Chicago, Ill.
212226		Ga. s.	Three Brothers	19	15	36.4	12.5	3.6	Pas.	1	24	1914	San Blas, Fla.	Jacksonville, Fla.
208955		Ga. s.	Three C's	16	11	50.3	11.4	5.0	Frt.	2	40	1911	San Diego, Cal.	Los Angeles, Cal.
145703		St. s.	Three Friends	157	89	112.0	24.0	8.8	Tow.	9	650	1895	Jacksonville, Fla.	Jacksonville, Fla.
203970		Ga. s.	Three Friends	9	7	42.5	9.1	2.6	Frt.	1		1904	Elliott, Md.	Crisfield, Md.
212070		Ga. s.	Three Friends	9	7	38.0	12.0	3.8	Fsh.	3	18	1914	Wildwood, N. J.	Somers Point, N. J.
203226		Ga. s.	Three M.	15	10	54.7	12.3	3.2	Msc.	2		1906	Holly, Wash.	Cordova, Alaska.
208422		Ga. s.	Three Nicks	20	20	39.5	12.7	4.6	Fsh.	6	20	1911	Tacoma, Wash.	Seattle, Wash.
207131		St. p.	THREE RIVERS	1,110	646	180.6	36.0	9.8	Pas.	34	800	1910	Sparrow Point, Md.	Baltimore, Md.
24773		Ga. s.	Three Sisters	6	6	34.8	12.7	2.9	Ovs.	3		1868	Sussex County, Del.	Norfolk, Va.
145495		Ga. s.	Three Sisters	9	8	31.3	12.7	4.1	Pas.	2		1887	Jersey City, N. J.	New York, N. Y.
145909		Ga. s.	Three Sisters	7	7	27.8	11.2	5.5	Fsh.	1		1901	Friendship, Me.	So. West Harbor, Me.
145961		Ga. s.	Three Sisters	13	9	41.6	15.6	3.7	Tow.	3		1903	Key West, Fla.	St. Augustine, Fla.
207293		Ga. s.	Three Sisters	7	5	41.7	10.5	2.9	Frt.	1	20	1909	Crisfield, Md.	Crisfield, Md.
205936		Ga. y.	Three Star	11	8	45.0	10.5	3.9	Yct.	1	25	1908	Seattle, Wash.	Seattle, Wash.
145788		*St. p.	Three States	124	124	140.6	25.8	4.2	Pas.	28		1898	Apalachicola, Fla.	Apalachicola, Fla.
208607		Ga. s.	3 Twins	11	7	33.8	9.5	4.0	Frt.	1	16	1911	Seattle, Wash.	Pt. Townsend, Wash.
212333	L. D. M. P.	Ga. y.	Thuban	35	23	63.1	13.1	5.9	Yct.	3	75	1914	Neponset, Mass.	Greenport, N. Y.
145469		St. s.	Thyra	36	26	79.0	11.0	7.1	Pas.	4		1887	Poughkeepsie, N. Y.	Buffalo, N. Y.
145878		St. y.	Tia Juana	16	10	63.0	11.6	4.5	Yct.	2		1901	Chicago, Ill.	Milwaukee, Wis.
204357		Ga. s.	Tiana	12	10	41.2	13.0	4.0	Pas.	1	20	1907	Tottenville, N. Y.	New York, N. Y.
145377		St. p.	Tiburon	1,248	874	220.0	34.6	13.5	Fer.	15	750	1884	San Francisco, Cal.	San Francisco, Cal.
111118	K. M. T. C.	St. s.	Ticeline	99	67	78.6	21.1	9.9	Tow.	8		1896	Port Richmond, N. Y.	New York, N. Y.
203172		St. p.	TICONDEROGA	892	344	212.2	57.9	10.2	Pas.	27	1,500	1906	Shelburne, Vt.	Burlington, Vt.
145835		*St. p.	Tide	87	87	117.0	22.5	3.6	Tow.	12		1900	Elizabeth, Pa.	Pittsburgh, Pa.
145941		Ga. s.	Tidings	17	11	40.5	11.7	5.4	Pas.	1		1902	Seattle, Wash.	Pt. Townsend, Wash.
205768		Ga. s.	Tidings	9	8	27.9	10.8	4.1	Fsh.	1		1908	Klinguan, Alaska	Sulzer, Alaska.
206155		Ga. s.	Tige	11	8	47.0	16.0	3.0	Oys.	4	50	1909	Biloxi, Miss.	New Orleans, La.
145091		St. p.	Tiger	85	43	100.0	25.0	5.1	Tow.	5		1875	San Francisco, Cal.	San Francisco, Cal.
145761		St. s.	Tiger	20	10	45.0	13.0	5.0	Fsh.	16		1898	Kingston, Mass.	Newport, R. I.
203021	K. V. H. N.	Ga. y.	Tigress	24	23	45.9	15.2	5.8	Yct.	4		1905	Bridgeport, Conn.	Oswego, N. Y.
145260		St. s.	Tilda	30	30	72.0	14.0	6.0	Tow.	4		1881	Memphis, Tenn.	New Orleans, La.
204134		Ga. s.	Tillacum	15	10	44.0	11.8	4.4	Fsh.	1	35	1907	Douglas, Alaska.	Juneau, Alaska.
208494		St. y.	Tillamook	24	16	58.4	12.0	6.2	Yct.	1	30	1911	Port Clinton, Ohio	Detroit, Mich.
208718	L. B. W. H.	Ga. s.	Tillamook	281	233	119.0	28.4	11.0	Frt.	8	250	1911	North Bend, Ore.	Astoria, Ore.
145915		St. s.	Tillcum	116	65	87.0	20.9	8.6	Tow.	7	154	1901	Ballard, Wash.	Pt. Townsend, Wash.
208317		Ga. s.	Tillcum	14	10	40.0	12.2	4.6	Fsh.	6	20	1911	Seattle, Wash.	Unalaska, Alaska.
145180		St. s.	Tillie	195	89	164.9	18.5	9.9	Fsh.	29	1,100	1880	Newburgh, N. Y.	Tappahannock, Va.
206457		Ga. s.	Tillie Covert	13	12	37.8	14.2	4.2	Pas.	1		1878	Greenbank, N. J.	Philadelphia, Pa.
205744		Ga. s.	Tillie E.	17	12	47.4	12.6	4.2	Fsh.	4	50	1903	Marinette, Wis.	Philadelphia, Pa.
211325		Ga. s.	Tillie H.	7	5	27.3	9.0	4.0	Pas.	2		1908	Hollyoak, Del.	Philadelphia, Pa.
208216		Ga. s.	Tillie W.	15	10	48.0	13.0	4.9	Frt.	1	27	1913	Manitowoc, Wis.	Chicago, Ill.
209756		Ga. s.	Tillikum	12	8	37.9	10.8	4.9	Pas.	1	65	1910	Oakland, Cal.	San Francisco, Cal.
145780		St. s.	Tim Desmond	31	21	59.0	15.1	5.7	Fsh.	6		1912	Los Angeles, Cal.	Los Angeles, Cal.
209327		Ga. s.	Timer	8	8	28.0	9.6	3.6	Fsh.	2	15	1906	Buffalo, N. Y.	Cleveland, Ohio.
205316		*Gp. p.	Times-Star	10	10	51.0	11.1	2.0	Tow.	2		1908	Marinette, Wis.	Milwaukee, Wis.
205449		St. s.	Timothy D. Sullivan	74	50	65.5	19.0	8.0	Tow.	6	250	1908	Cincinnati, Ohio.	Paducah, Ky.
212104		St. s.	Timothy J. O'Byrne	82	56	71.0	19.0	10.6	Tow.	4	385	1914	New Baltimore, N. Y.	New York, N. Y.
145939		*Gp. p.	Tina	36	36	80.5	18.0	3.5	Pas.	5		1902	Manitowoc, Wis.	Milwaukee, Wis.
211826		Ga. s.	Tindecu	13	0	39.7	10.3	3.6	Frt.	1	24	1910	Lafayette, Ind.	Louisville, Ky.
202515		St. s.	TINICUM	481	327	140.5	30.0	10.0	Frt.	11	500	1905	Lake Shore, Md.	Baltimore, Md.
145245	K. F. D. V.	Ga. y.	Tioga	24	23	52.7	15.8	6.0	Yct.	3		1881	Chester, Pa.	Philadelphia, Pa.
145405		St. s.	Tioga	2,320	1,684	285.5	38.9	25.7	Frt.	19	850	1885	Salem, Mass.	New York, N. Y.
204101		Ga. s.	Tioga	11	8	39.5	8.6	3.4	Pas.	1		1907	Buffalo, N. Y.	Buffalo, N. Y.
145958		St. s.	TIONESTA	4,329	2,652	340.0	45.2	28.0	Pas.	44	2,500	1903	North Bend, Ore.	Coos Bay, Ore.
210567		Ga. p.	Ti-Orwell	15	9	49.0	14.5	1.4	Fer.	1	30	1912	Wyandotte, Mich.	Erie, Pa.
145799		Ga. s.	Tip Top	27	18	58.3	10.7	5.1	Pas.	4		1898	Ticonderoga, N. Y.	Plattsburg, N. Y.
203251		Ga. s.	Tisnin	8	6	36.4	8.2	3.8	Pas.	4	10	1898	New York, N. Y.	New York, N. Y.
145828		*St. p.	Titan	195	123	135.0	24.0	4.0	Tow.	14		1899	do	Erie, Pa.
208754		Ga. s.	Titania	34	23	64.2	14.7	5.1	Pas.	3	76	1911	Elizabeth, Pa.	Pittsburgh, Pa.
210407		Ga. s.	Tifantic	9	9	35.7	9.7	3.1	Fsh.	1		1911	Bayonne, N. J.	New York, N. Y.
211572		Ga. p.	TITANIC	8	6	35.8	8.0	2.5	Pas.	1	40	1913	Metlakantla, Alaska	Ketchikan, Alaska.
211585		*Gp. p.	TITANIC	5	5	40.8	9.1	1.6	Tow.	2	10	1913	Rosedale, Miss.	New Orleans, La.
203045	K. V. H. T.	St. s.	Tiverton	557	336	155.0	36.0	12.7	Frt.	17	400	1906	Rumsey, Ky.	Evansville, Ind.
146678		St. p.	TIVOLI	704	509	175.5	53.9	9.4	Pas.	34	360	1894	Hoquiam, Wash.	San Francisco, Cal.
													Sparrow Point, Md.	Baltimore, Md.

¹ Formerly st. s. R. B. Little.

² Formerly st. s. ^a Tilda.
^b U. S. Eng. Tilda.

³ Formerly st. y. Polynia.

⁴ Formerly *ga. p. Tecumseh.

MERCHANT STEAM VESSELS OF THE UNITED STATES—Continued.

Official No.	Signal letters.	Rig.	Name of vessel.	Gross tonnage.	Net tonnage.	Length.	Breadth.	Depth.	Service.	Crew.	Indicated horsepower.	When built.	Where built.	Home port (where permanent document issues).
206233		*Ga. p.	Toby	9	6	52.0	10.0	1.5	Msc.	1	15	1909	Crescent, La.	Brashear, La.
203430		Ga. y.	Toddy Wax	17	11	50.8	10.8	5.4	Yct.	2	1906	Bristol, R. I.	Philadelphia, Pa.
145869		St. s.	Togiak	21	8	54.5	14.5	5.3	Tow.	2	1901	San Francisco, Cal.	San Francisco Cal.
202636		Ga. s.	Togo	14	8	47.1	14.7	4.9	Fsh.	2	1905	Dennysville, Me.	Eastport, Me.
207358		Ga. s.	Togo	7	6	32.8	8.5	3.8	Pas.	0	12	1905	Holland, Mich.	Grand Haven, Mich.
212323		St. s.	Togo	9	6	31.4	9.6	3.2	Frt.	1	60	1906	Wells, Mich.	Milwaukee, Wis.
145092		St. s.	Toiler	22	11	60.4	12.4	4.8	Tow.	3	1875	Newburgh, N. Y.	Gulfport, Miss.
204305		Ga. s.	Take-Lou	14	10	42.7	10.4	3.4	Pas.	2	1907	Seattle, Wash.	Seattle, Wash.
206089		Ga. s.	Tokeland	12	8	51.0	14.0	3.0	Oys.	1	40	1909	South Bend, Wash.	Pt. Townsend, Wash.
202936		Ga. s.	Toke Point	11	8	51.0	14.0	3.0	Pas.	1	1906	do.	Do.
145947	K. S. B. T.	St. s.	TOLEDO	2,951	1,986	291.4	42.0	26.9	Frt.	30	1,200	1902	Toledo, Ohio.	Philadelphia, Pa.
201165	K. T. G. F.	St. s.	Toledo	211	135	97.2	21.6	8.6	Pas.	15	240	1904	Fairhaven, Cal.	Seattle, Wash.
204831		St. s.	Toledo	960	846	159.0	36.5	11.2	Frt.	4	300	1907	Ashtabula, Ohio	Erie, Pa.
212032		St. s.	Toledo	34	22	61.8	16.6	7.7	Fsh.	5	75	1914	Erie, Pa.	Toledo, Ohio.
201341		*St. p.	Tolo	35	22	71.0	16.0	4.5	Pas.	5	1904	Seattle, Wash.	Pt. Townsend, Wash.
211011		Ga. s.	Tolo	7	5	32.0	9.9	3.8	Fsh.	2	20	1913	Seattle, Wash.	Seattle, Wash.
145518		St. s.	Toltec	767	621	191.3	32.6	13.8	Frt.	13	846	1889	Marine City, Mich.	Detroit, Mich.
203491		Ga. s.	Tom	37	21	74.8	21.1	3.9	Frt.	9	1906	Madisonville, La.	New Orleans, La.
203624		Ga. s.	Tom	41	21	74.4	22.8	4.7	Frt.	3	70	1906	Biloxi, Miss.	Do.
211122		*Ga. p.	Tom	7	7	35.8	8.1	3.0	Pas.	1	10	1909	Hannibal, Ohio	Cincinnati, Ohio.
208224		Ga. s.	Tom II	51	35	80.5	19.0	4.5	Frt.	6	50	1910	Madisonville, La.	Wheeling, W. Va.
24934		*St. p.	Tom Dodsworth	500	500	182.0	35.0	6.0	Tow.	35	1871	Pittsburgh, Pa.	Pittsburgh, Pa.
200970		Ga. s.	Tom Fort	6	6	31.1	6.0	3.0	Pas.	1	12	1904	Chattanooga, Tenn.	Chattanooga, Tenn.
208363		Ga. s.	Tom King	15	10	48.3	10.5	4.0	Pas.	1	50	1911	Stockton, Cal.	San Francisco, Cal.
145231		St. s.	Tom Maytham	39	22	63.0	17.3	7.0	Tow.	3	1850	Buffalo, N. Y.	Toledo, Ohio.
208643		*Ga. p.	Tom Swan	14	12	44.0	8.8	3.0	Pas.	1	16	1911	Memphis, Tenn.	Memphis, Tenn.
145393		St. s.	Tom S. Wotkyns	31	15	60.0	14.2	6.0	Tow.	3	150	1884	Athens, N. Y.	New York, N. Y.
209311		Ga. s.	Tom Thomson	12	8	38.6	12.5	4.8	Frt.	0	50	1911	San Francisco, Cal.	San Francisco, Cal.
111286		Ga. s.	Tom & Al.	84	57	82.0	17.8	8.5	Pas.	3	1900	Ballard, Wash.	Seattle, Wash.
208055		*St. p.	Tomahawk	70	70	108.6	21.8	3.5	Tow.	10	150	1910	Rumsey, Ky.	Nashville, Tenn.
208560		Ga. s.	Toms River	25	17	54.8	14.0	5.1	Pas.	1	40	1911	Toms River, N. J.	Perth Amboy, N. J.
145645		St. s.	Tonawanda	31	15	59.0	15.2	7.6	Tow.	3	1893	Buffalo, N. Y.	Oswego, N. Y.
207709		Ga. s.	Tonka	17	11	40.5	12.0	4.0	Fsh.	6	20	1910	Seattle, Wash.	Seattle, Wash.
202286		Ga. y.	Tonopah	51	27	81.2	13.8	7.0	Yct.	4	1905	Boston, Mass.	Fort Huron, Mich.
145459		St. s.	Tonquin	91	51	64.1	17.6	7.0	Frt.	7	1887	Astoria, Oreg.	Seattle, Wash.
205043		Ga. y.	Topaz	17	13	43.8	10.8	5.7	Yct.	1	25	1908	Bristol, R. I.	Providence, R. I.
201210		Ga. s.	Topaz	14	13	37.2	10.5	4.4	Fsh.	3	1904	Manitowoc, Wis.	Chicago, Ill.
210270		Ga. y.	Topaz V	16	11	46.7	12.0	4.5	Yct.	1	25	1912	Belfast, Me.	Bath, Me.
145510		St. s.	Topeka	1,376	1,111	228.3	36.0	19.2	Frt.	16	755	1889	Milwaukee, Wis.	Do.
211469	L. D. C. M.	St. s.	TOPLA	5,125	3,146	371.5	59.1	28.1	Oil.	35	2,350	1906	Newport News, Va.	New York, N. Y.
200385		Ga. s.	Topo	229	173	117.0	31.0	6.6	Frt.	3	148	1903	Alameda, Cal.	San Francisco, Cal.
206134		Ga. s.	Toppsal Girl	62	33	74.6	20.0	9.0	Fsh.	14	24	1909	East Boothbay, Me.	Portland, Me.
211206	L. C. W. H.	Ga. y.	Torbattross	27	24	50.8	15.2	5.9	Yct.	3	75	1913	New York, N. Y.	New York, N. Y.
209487		Ga. s.	Tordenskjold	57	39	62.5	18.0	9.1	Fsh.	3	80	1911	Seattle, Wash.	Seattle, Wash.
145841	K. P. T. S.	St. s.	Tormentor	226	126	114.1	25.6	14.5	Tow.	10	700	1900	East Boston, Mass.	Baltimore, Md.
145706		*St. p.	Tornado	219	209	150.0	27.0	4.5	Tow.	16	1895	Pittsburgh, Pa.	Pittsburgh, Pa.
204532		Ga. s.	Toronto	10	9	32.3	7.8	3.6	Pas.	2	10	1903	Louisiana, Mo.	St. Louis, Mo.
24786		St. s.	Torrent	203	140	115.0	21.2	12.3	Tow.	8	750	1889	Cleveland, Ohio	Milwaukee, Wis.
207744		St. s.	TORRENT	296	197	110.0	28.0	15.0	Tow.	6	1,200	1910	Lorain, Ohio.	Duluth, Minn.
207086		Ga. s.	Tortuga	15	10	35.0	8.6	4.7	Frt.	1	35	1909	San Pedro, Cal.	Los Angeles, Cal.
207703		Ga. y.	Tortuga	15	10	35.0	8.6	4.7	Frt.	1	35	1909	do.	Do.
203919	K. V. W. G.	Ga. s.	Tosca	34	29	61.0	12.2	5.9	Yct.	1	1907	New York, N. Y.	Philadelphia, Pa.
145923		Ga. y.	Totem	14	10	48.2	11.4	4.1	Yct.	1	1902	Warrenton, Oreg.	Seattle, Wash.
204313		Ga. s.	Totem	12	8	46.0	11.5	3.6	Pas.	1	1907	Seattle, Wash.	Pt. Townsend, Wash.
95667		St. p.	Tottenville	831	654	200.0	35.5	12.5	Fer.	6	450	1881	Newburgh, N. Y.	New York, N. Y.
211673		St. s.	Tourist	33	28	58.4	16.2	5.6	Pas.	3	150	1913	Boothbay Harbor, Me.	Portland, Me.
116223	K. H. N. V.	St. s.	Tourist	260	176	118.8	26.1	10.2	Yct.	13	300	1888	Bath, Me.	New York, N. Y.
145586		Ga. s.	Tourist	9	7	30.5	13.5	4.2	Pas.	1	(†)	New York, N. Y.	Do.
209392		*St. p.	Tourist	467	294	156.8	27.9	7.6	Pas.	13	1907	Port Blakeley, Wash.	Seattle, Wash.
205213		St. s.	Tourist	24	9	45.2	15.3	5.4	Pas.	2	80	1908	East Boothbay, Me.	Waldoboro, Me.
206052		St. s.	TOURIST	64	43	76.0	18.0	8.0	Pas.	3	120	1909	Cleveland, Ohio.	Sandusky, Ohio.
207304		Ga. s.	Tourist	8	6	33.6	8.7	3.5	Pas.	1	24	1909	Sacramento, Cal.	San Francisco, Cal.
210520		Ga. s.	Tourist	7	6	32.3	7.7	3.5	Pas.	1	21	1909	Indian River, Mich.	Grand Haven, Mich.
211661		Ga. s.	Tourist II	13	12	46.9	11.6	4.4	Pas.	1	28	1913	do.	Do.
21415		St. s.	Towanda	172	128	107.5	29.0	8.8	Frt.	6	164	1861	Glenwood, N. Y.	New York, N. Y.
145580		St. s.	Townsend Davis	67	33	70.2	19.0	10.4	Tow.	3	1890	Buffalo, N. Y.	Buffalo, N. Y.
205874		Ga. s.	Toy	7	7	28.2	8.0	2.2	Msc.	1	7	1908	Beaufort, N. C.	Beaufort, N. C.
24951		Ga. s.	Trackless	12	11	41.0	14.0	3.4	Fsh.	3	1861	Riverhead, N. Y.	Greenport, N. Y.
211409		Ga. s.	Trader	11	7	32.0	9.8	2.8	Frt.	1	7	1913	Seattle, Wash.	Seattle, Wash.
209506	L. C. G. V.	Ga. y.	Trade Wind	73	69	65.3	21.1	5.0	Yct.	4	50	1911	Tottenville, N. Y.	New York, N. Y.
211409		Ga. s.	Traitor	11	7	32.0	9.8	2.8	Frt.	1	7	1913	Seattle, Wash.	Seattle, Wash.
145880		St. y.	Tramp	27	18	75.7	10.7	5.3	Yct.	4	1901	Bristol, R. I.	New York, N. Y.
205977		Ga. s.	Tramp	14	12	51.0	12.5	2.5	Frt.	2	15	1909	Wildwood, N. J.	Somers Point, N. J.
207827		Ga. s.	Tramp	5	5	42.0	11.8	1.5	Pas.	2	24	1908	Rockport, Tex.	Corpus Christi, Tex.

¹ Formerly st. s. Ragnhild.

² Formerly ga. y. Sarah Webb.

³ Formerly ga. y. Wanderlust.

⁴ Formerly st. p. Hoboken.

⁵ Formerly st. y. Sapphire.

⁶ Formerly st. s. Roslyn.

[†] Rebuilt, 1890.

MERCHANT STEAM VESSELS OF THE UNITED STATES—Continued.

Official No.	Signal letters.	Rig.	Name of vessel.	Gross tonnage.	Net tonnage.	Length.	Breadth.	Depth.	Service.	Crew.	Indicated horsepower.	When built.	Where built.	Home port (where permanent document issues).
209104		Ga. s.	Tramp	18	16	56.6	14.4	5.1	Frt.	1	50	1911	Empire, Oreg.	Coos Bay, Oreg.
211465		Ga. s.	Tramp	11	10	36.7	10.5	4.7	Fsh.	2	15	1912	Rogers City, Mich.	Port Huron, Mich.
24895		St. s.	Transfer	101	59	99.0	19.5	8.1	Tow.	5	212	1872	Wilmington, Del.	Baltimore, Md.
145292		St. s.	Transfer	102	64	90.8	24.6	7.7	Frt.	5	60	1882	Greenpoint, N. Y.	New York, N. Y.
145503		St. p.	TRANSFER	1,511	1,060	265.0	75.2	12.2	Fer.	15	4,000	1888	Cleveland, Ohio.	Detroit, Mich.
204759		*Ga. p.	Transfer	8	6	27.5	8.4	1.6	Pas.	0	4	1907	Allegany, Oreg.	Coos Bay, Oreg.
145218		St. s.	Transfer No. 2	101	50	92.3	21.0	8.8	Tow.	11	350	1880	Philadelphia, Pa.	New Haven, Conn.
145426		St. s.	Transfer No. 3	130	65	92.7	22.0	10.0	Tow.	11	500	1886	do.	New London, Conn.
85637		St. s.	Transfer No. 4	102	51	92.3	21.0	8.8	Tow.	11	350	1880	do.	Do.
145475		St. s.	Transfer No. 5	142	71	91.0	20.0	9.5	Tow.	13	600	1888	Wilmington, Del.	New Haven, Conn.
145476		St. s.	Transfer No. 6	142	71	91.1	20.0	9.5	Tow.	13	600	1888	do.	Do.
145581		St. s.	Transfer No. 7	129	64	90.1	22.2	10.5	Tow.	13	600	1891	Elizabeth, N. J.	Do.
145585		St. s.	Transfer No. 8	131	65	90.1	22.2	10.5	Tow.	13	600	1891	do.	Do.
145587		St. s.	Transfer No. 9	196	98	101.7	29.0	10.9	Tow.	13	600	1891	do.	Do.
217	K. G. L. D.	St. s.	Transfer No. 10	217	108	114.0	23.6	11.6	Tow.	13	600	1889	Wilmington, Del.	Do.
145764		St. s.	TRANSFER No. 11	248	109	110.0	25.0	14.0	Tow.	13	750	1898	do.	Do.
145770		St. s.	TRANSFER No. 12	249	110	110.0	25.0	14.0	Tow.	13	750	1898	do.	Do.
145839		St. s.	TRANSFER No. 14	322	189	119.9	26.1	15.8	Tow.	13	1,500	1900	Bath, Me.	Do.
145837		St. s.	TRANSFER No. 15	322	189	119.9	26.1	15.8	Tow.	16	1,500	1900	do.	Do.
200761	K. S. W. Q.	St. s.	TRANSFER No. 16	268	182	112.0	26.2	14.0	Tow.	13	1,000	1904	Philadelphia, Pa.	Do.
200799	K. T. B. J.	St. s.	TRANSFER No. 17	268	182	112.0	26.2	14.0	Tow.	13	1,000	1904	do.	Do.
200844	K. T. B. V.	St. s.	TRANSFER No. 18	268	182	112.0	26.2	14.0	Tow.	7	1,000	1904	do.	Do.
202631	K. V. D. B.	St. s.	TRANSFER No. 19	270	183	112.0	26.2	14.0	Tow.	5	1,000	1905	do.	Do.
202634	K. V. D. C.	St. s.	TRANSFER No. 20	270	183	112.0	26.2	14.0	Tow.	5	1,000	1905	do.	Do.
204859		St. s.	TRANSFER No. 21	267	155	110.9	27.9	13.5	Tow.	15	1,000	1908	Quincy, Mass.	Do.
206133		St. s.	TRANSFER No. 22	267	155	110.9	27.6	13.5	Tow.	13	1,000	1909	do.	Do.
208688	L. D. M. C.	Ga. y.	Transit	44	35	68.6	17.7	7.6	Yet.	4	50	1911	Salisbury, Md.	Marquette, Mich.
145040		St. s.	Transit	28	18	58.0	16.0	5.0	Tow.	2	1874	San Francisco, Cal.	San Francisco, Cal.
145079		St. p.	Transit	1,566	1,079	313.5	40.5	15.7	Fer.	13	500	1875	do.	Do.
145195		St. s.	Transit	138	88	98.4	28.2	7.9	Frt.	5	125	1879	Greenpoint, N. Y.	New York, N. Y.
145381		St. s.	Transit	113	56	91.0	20.0	8.2	Tow.	7	350	1884	Philadelphia, Pa.	Philadelphia, Pa.
145532		*St. p.	Transit	156	124	122.0	24.0	3.9	Tow.	8	530	1889	Brownsville, Pa.	Pittsburgh, Pa.
200770		Ga. s.	Transit	14	10	50.0	12.0	4.0	Tow.	1	55	1904	South Bend, Wash.	Pt. Townsend, Wash.
205735		Ga. p.	Transit	38	24	60.0	26.0	4.8	Fer.	2	40	1908	Marshfield, Oreg.	Coos Bay, Oreg.
145042		St. p.	Transport	318	226	115.0	26.5	9.8	Fer.	5	250	1875	Philadelphia, Pa.	Albany, N. Y.
145211		St. p.	Transport	1,594	797	254.1	45.9	14.0	Fer.	16	2,000	1880	Wyandotte, Mich.	Detroit, Mich.
145779		St. s.	Transport	30	20	58.8	15.1	7.1	Tow.	3	1888	Baltimore, Md.	Baltimore, Md.
145861		St. s.	Transport	162	102	94.9	27.4	10.2	Tow.	5	690	1900	Brooklyn, N. Y.	New York, N. Y.
208495		Ga. y.	Transport	22	20	46.5	14.0	3.1	Yet.	2	20	1911	Solomons, Md.	Tappahannock, Va.
207270	L. B. J. K.	St. s.	TRANSPORTATION	4,015	2,444	359.0	48.2	25.9	Frt.	32	1,700	1910	Camden, N. J.	Boston, Mass.
200043		*Ga. p.	Trapper	14	9	40.5	9.0	2.5	Tow.	3	1903	Mount Carmel, Ill.	Evansville, Ind.
145424		St. s.	Traveler	145	72	106.0	22.0	10.7	Tow.	7	284	1886	North Bend, Oreg.	Pt. Townsend, Wash.
205047		Ga. s.	Traveler	9	7	36.5	7.5	3.0	Pas.	1	40	1908	Seattle, Wash.	Tacoma, Wash.
205530		Ga. s.	Traveler	9	7	39.8	9.1	3.5	Pas.	0	17	1908	Marshfield, Oreg.	Coos Bay, Oreg.
207305		Ga. s.	Traveler	9	6	42.5	13.7	5.7	Fsh.	8	20	1913	Portland, Oreg.	Portland, Oreg.
211101		Ga. s.	Traveler	22	15	42.5	13.7	5.7	Fsh.	8	20	1913	Tacoma, Wash.	Tacoma, Wash.
212302		Ga. s.	Traveler	16	10	47.5	9.8	5.3	Tow.	1	60	1910	Ashland, Wis.	Marquette, Mich.
210415		Ga. y.	Traveler II	12	8	36.0	10.3	4.3	Yet.	2	25	1912	Seattle, Wash.	Seattle, Wash.
206673		*Ga. p.	Traverse	57	36	65.2	17.5	5.0	Pas.	2	1909	Valley Landing, Minn.	St. Paul, Minn.
145390		St. p.	Tred-Avon	676	598	151.2	33.3	8.4	Pas.	28	500	1884	Baltimore, Md.	Baltimore, Md.
209628		Ga. s.	Tregurtha	14	10	54.0	11.5	5.3	Pas.	0	60	1912	Harrisburg, Tex.	Houston, Tex.
145689		St. s.	Tremont	85	69	80.5	21.6	6.2	Pas.	8	1895	Brewer, Me.	Castine, Me.
24114		St. s.	Trenton	151	138	100.0	22.0	6.0	Frt.	6	1859	Wilmington, Del.	Burlington, N. J.
145686		St. s.	TRENTON	85	74	92.6	16.7	5.2	Pas.	5	1894	Philadelphia, Pa.	Washington, D. C.
150438		St. s.	Trenton	96	48	87.0	20.1	9.9	Tow.	5	275	1888	South Amboy, N. J.	New York, N. Y.
202196		St. s.	TRENTON	517	352	133.0	32.8	9.6	Drq.	8	1905	Buffalo, N. Y.	Buffalo, N. Y.
212016		Ga. s.	Treo	28	19	40.5	13.4	6.5	Fsh.	4	35	1914	Poulsbo, Wash.	Seattle, Wash.
145967		Ga. s.	Tri City	12	12	45.0	8.8	3.0	Pas.	1	1903	Clinton, Iowa.	Cairo, Ill.
208916		Ga. s.	Trident	27	12	62.4	13.5	6.6	Fsh.	10	60	1911	East Boothbay, Me.	Boothbay, Me.
208966		Ga. s.	Triguena	12	6	47.2	11.2	5.3	Pas.	3	24	1911	Catano, P. R.	San Juan, P. R.
145758		Ga. s.	Trilby	7	6	37.5	13.2	5.6	Frt.	1	1895	Machias, Me.	Eastport, Me.
145722		Ga. s.	Trilby	6	6	29.0	12.0	3.9	Pas.	1	1896	Atlantic City, N. J.	Somers Point, N. J.
145777		Ga. s.	Trilby	8	8	30.7	10.0	6.0	Fsh.	2	1893	Bucksport, Me.	Kennebunk, Me.
209035		*Ga. p.	Trilby	10	8	59.0	10.0	1.9	Tow.	1	15	1911	Bens Run, W. Va.	Wheeling, W. Va.
210219	L. C. M. F.	St. y.	Trillora	41	28	65.9	13.1	6.9	Yet.	3	65	1911	Bayonne, N. J.	New York, N. Y.
145684		Ga. p.	Trimble	242	152	110.0	30.0	3.5	Fer.	10	118	1895	Madison, Ind.	Evansville, Ind.
202917	K. V. G. Q.	Ga. y.	Trinculo	31	27	60.1	14.2	6.2	Yet.	2	1906	Long Island City, N. Y.	New York, N. Y.
205493		Ga. y.	Tringa	33	28	74.0	11.3	6.4	Yet.	8	100	1906	South Boston, Mass.	Chicago, Ill.
208311		Ga. s.	Trinity	9	7	50.9	9.7	3.3	Pas.	0	27	1906	Smiths Point, Tex.	Port Arthur, Tex.
145357		St. s.	Trio	16	8	54.1	12.3	3.0	Fsh.	3	1883	Buffalo, N. Y.	Grand Haven, Mich.
145970		Ga. s.	Trio	19	18	56.0	15.3	3.6	Frt.	2	1903	Patchogue, N. Y.	Patchogue, N. Y.
209486		St. s.	Trio	43	29	52.0	16.3	6.6	Frt.	80	1911	Decatur, Wash.	Tacoma, Wash.

1 Formerly st. s. George H. Watrous.

2 Formerly st. s. ^a New England Terminal Co. No. 3.3 Formerly st. s. ^b Intrepid.

4 Formerly st. s. Transfer No. 13.

5 Formerly st. s. Pittsburg.

6 Formerly ga. y. Kosagaa.

MERCHANT STEAM VESSELS OF THE UNITED STATES—Continued.

Official No.	Signal letters.	Rig.	Name of vessel.	Gross tonnage.	Net tonnage.	Length.	Breadth.	Depth.	Service.	Crew.	Indicated horsepower.	When built.	Where built.	Home port (where permanent document issues).
						<i>Feet.</i>	<i>Feet.</i>	<i>Feet.</i>						
211395		Ga. s.	Trio.....	16	11	35.7	12.6	3.8	Frt.	1	10	1913	Oyster Bay, N. Y.	New York, N. Y.
211996		Ga. s.	Trio.....	28	19	46.4	14.2	5.9	Fsh.	5	40	1914	Tacoma, Wash.	Seattle, Wash.
145813	K. P. D. R.	Ga. y.	Trionyx.....	45	30	76.1	13.3	7.0	Fct.	6	1899	New York, N. Y.	New York, N. Y.
208978		Ga. s.	Triplets.....	8	8	30.0	9.1	3.7	Fct.	3	18	1909	Green Bay, Wis.	Milwaukee, Wis.
106629		St. s.	¹ Triton.....	106	53	84.8	19.0	9.0	Tow.	8	7	1889	Philadelphia, Pa.	Philadelphia, Pa.
145568	K. J. B. L.	St. s.	Triton.....	259	129	114.5	26.5	14.5	Tow.	10	700	1890	Boston, Mass.	Norfolk, Va.
145614		Ga. s.	Triton.....	16	9	48.6	14.1	8.0	Frt.	2	1891	Deer Isle, Me.	Eastport, Me.
145650		Ga. s.	Triton.....	10	8	40.0	9.0	4.0	Fsh.	1	1891	Lowell, Mass.	Boston, Mass.
145741		Ga. s.	Triton.....	7	7	31.6	12.8	3.4	Fsh.	1	1897	Patchogue, N. Y.	Greenport, N. Y.
145816		St. s.	Triton.....	35	24	52.8	15.4	6.5	Tow.	5	1899	Buffalo, N. Y.	Plattsburg, N. Y.
145926		Ga. s.	Triton.....	11	10	36.7	14.5	4.8	Frt.	2	1902	Osterville, Mass.	Barnstable, Mass.
203902		Ga. s.	Triton.....	10	7	37.6	9.5	3.6	Frt.	1	15	1907	Astoria, Ore.	Astoria, Ore.
203903		Ga. s.	Triton.....	16	11	48.6	12.4	4.0	Fas.	1	1907	Ballard, Wash.	Cordova, Alaska.
206216		St. s.	Triton.....	48	33	78.2	18.3	5.7	Pas.	3	180	1909	Houghton, Wash.	Seattle, Wash.
145526		St. s.	Triumph.....	54	27	64.0	19.7	8.0	Tow.	4	1889	Parkersburg, Ore.	Portland, Ore.
201842		St. s.	Triumph.....	77	52	70.5	19.4	8.7	Tow.	5	1904	Tottenville, N. Y.	New York, N. Y.
207232		Ga. s.	Triumph.....	15	10	48.0	13.0	4.8	Tow.	1	90	1910	Oakland, Cal.	San Francisco, Cal.
206237		Ga. s.	Triumph.....	14	10	37.9	10.5	3.3	Pas.	1	1910	Blounts Creek, N. C.	Newbern, N. C.
208019		Ga. s.	Trix.....	8	7	29.5	8.0	3.4	Pas.	2	8	1909	Traverse City, Mich.	Grand Haven, Mich.
208799		Ga. y.	² Trixie Too.....	24	17	54.5	11.4	5.5	Fct.	2	60	1908	Louisiana, Mo.	St. Louis, Mo.
77520		Ga. s.	Trojan.....	17	14	41.0	13.5	3.8	Tow.	2	15	1902	Key West, Fla.	Key West, Fla.
127710		St. p.	³ Trojan.....	46	31	69.3	18.8	7.0	Tow.	7	1902	New Baltimore, N. Y.	New York, N. Y.
206129		St. p.	TROJAN.....	2,571	1,739	317.2	42.5	12.5	Pas.	88	2,500	1909	Newburgh, N. Y.	Do.
207562		St. s.	TROUT.....	11	11	31.0	8.6	3.2	Fsh.	1	10	1910	Bois Blanc Island, Mich.	Grand Haven, Mich.
145786		Ga. s.	TROY.....	3,655	2,966	398.4	47.0	28.0	Frt.	19	1,692	1898	Wandotte, Mich.	Buffalo, N. Y.
204712		*St. p.	Troy.....	41	41	74.8	24.0	3.5	Frt.	9	1907	Jonesville, La.	Kansas City, Mo.
212068		Ga. s.	Troy.....	22	15	41.0	13.0	5.3	Fct.	7	27	1914	Seattle, Wash.	Seattle, Wash.
145626	K. L. J. W.	St. y.	TRUANT.....	100	50	120.0	17.8	10.0	Fct.	8	300	1892	Bristol, R. I.	Detroit, Mich.
202034		Ga. y.	Truant.....	21	18	49.2	13.6	7.2	Fct.	3	12	1905	East Boothbay, Me.	Boston, Mass.
206932		Ga. s.	Truant.....	26	23	53.3	12.4	4.8	Pas.	2	80	1909	Toledo, Ore.	Yaquina, Ore.
207056		Ga. s.	Truant.....	11	9	38.4	9.2	3.9	Fsh.	2	30	1908	Traverse City, Mich.	Grand Haven, Mich.
207567		Ga. s.	Trucker.....	38	26	62.0	15.6	4.4	Frt.	1	30	1910	Deep Creek, Va.	Norfolk, Va.
207757		Ga. s.	Truth.....	15	13	45.8	11.6	4.1	Fsh.	1	1910	Ketchikan, Alaska.	Portland, Ore.
208949		Ga. s.	Try.....	5	5	24.2	6.3	2.4	Fsh.	1	4	1907	Jackson Harbor, Wis.	Milwaukee, Wis.
206174		Ga. y.	Trygve.....	11	7	36.2	11.2	3.5	Fct.	1	12	1909	Docketon, Wash.	Tacoma, Wash.
145644		Ga. s.	Tryne Kahler.....	9	8	34.0	14.0	3.3	Frt.	1	1893	Patchogue, N. Y.	Patchogue, N. Y.
202159		Ga. s.	Try On.....	15	15	58.8	12.3	2.6	Pas.	1	20	1905	West Haven, Conn.	Hartford, Conn.
207453		Ga. s.	Tuareg II.....	11	7	38.5	10.6	4.9	Pas.	1	18	1910	Atlantic City, N. J.	Somers Point, N. J.
145971		Ga. s.	Tubal Cain.....	10	8	37.6	13.7	6.0	Fsh.	1	1899	Dennysville, Me.	Eastport, Me.
211251		Ga. s.	Tuebor.....	13	9	47.6	11.8	3.6	Pas.	1	20	1913	Lake Coligan, La.	Brashear, La.
145963		St. s.	Tugidak.....	22	12	55.0	13.0	5.8	Tow.	2	75	1903	Alameda, Cal.	San Francisco, Cal.
201994		*Ga. p.	Tulane.....	19	5	59.2	14.6	3.2	Frt.	5	1905	New Orleans, La.	New Orleans, La.
201300		Ga. y.	Tuna.....	10	8	31.5	10.2	3.5	Fct.	1	1904	Coupeville, Wash.	Seattle, Wash.
209462	L. C. G. M.	Ga. y.	Tuna.....	81	55	91.0	16.0	7.8	Fct.	8	200	1911	Baltimore, Md.	Jacksonville, Fla.
210761		Ga. s.	Tuna.....	14	9	39.0	8.1	4.4	Frt.	0	20	1912	Seattle, Wash.	Seattle, Wash.
145928		St. s.	Tupper.....	60	40	62.9	17.1	7.0	Tow.	6	1902	Brunswick, Ga.	Jacksonville, Fla.
212079		Ga. s.	Turf III.....	12	11	37.5	9.0	3.5	Pas.	1	25	1914	Grafton, Ill.	St. Louis, Mo.
207038		Ga. s.	Turner E. Hubby.....	13	10	39.0	11.8	2.2	Pas.	2	16	1909	Matagorda, Tex.	Port Lavaca, Tex.
145590		St. p.	Turtle.....	37	23	80.7	11.0	5.0	Pas.	5	1889	Lynn, Mass.	Salem, Mass.
145776		Ga. s.	Turtle.....	24	21	64.0	15.2	3.0	Tow.	2	1898	Patchogue, N. Y.	Patchogue, N. Y.
209607		Ga. s.	Turtle.....	16	14	44.2	12.0	3.2	Frt.	1	8	1912	Marshfield, Ore.	Coos Bay, Ore.
200985		Ga. s.	Tuscan.....	14	12	37.1	14.7	4.7	Pas.	2	1904	East Rockaway, N. Y.	New York, N. Y.
203795	K. V. S. W.	St. s.	TUSCAN.....	2,415	1,642	275.5	42.1	18.0	Frt.	29	2,700	1907	Sparrow Point, Md.	Baltimore, Md.
145543		St. s.	TUSCARORA.....	2,386	1,679	291.4	40.4	22.0	Pas.	23	1,500	1890	Cleveland, Ohio.	Buffalo, N. Y.
203453		Ga. s.	Tuscarora.....	12	8	39.5	12.3	3.8	Pas.	2	1906	Saugatuck, Mich.	Grand Haven, Mich.
206937		St. s.	Tuscarora.....	135	91	91.7	17.6	9.5	Cnl.	3	120	1909	Tonawanda, N. Y.	Buffalo, N. Y.
200636		St. s.	TUXEDO.....	1,483	1,008	205.5	43.5	16.4	Fer.	7	1,200	1904	Wilmington, Del.	New York, N. Y.
202006		Ga. s.	20th Century.....	13	11	44.2	14.2	4.0	Oys.	3	1905	Patchogue, N. Y.	Patchogue, N. Y.
24788		St. p.	Twilight.....	466	371	176.0	27.4	6.9	Pas.	16	900	1868	Wilmington, Del.	Philadelphia, Pa.
145300		*St. p.	Twilight.....	85	85	113.0	23.0	3.9	Tow.	13	1882	Pittsburgh, Pa.	Pittsburgh, Pa.
145391		Ga. s.	Twilight.....	46	32	66.4	22.3	6.5	Frt.	4	1884	Madison, Md.	Cape Charles, Va.
145692		Ga. s.	Twilight.....	7	5	33.5	12.0	5.2	Frt.	2	1892	Lubec, Me.	Eastport, Me.
145726		Ga. s.	Twilight.....	7	5	48.2	11.0	3.0	Frt.	1	1896	Monie, Md.	New Haven, Conn.
145929		Ga. s.	Twilight.....	13	10	38.3	12.0	4.0	Pas.	1	14	1902	Atlantic City, N. J.	Somers Point, N. J.
204595		Ga. s.	Twilight.....	15	10	45.0	15.0	3.9	Tow.	1	12	1906	Tiburon, Cal.	San Francisco, Cal.
205388		Ga. s.	Twilight.....	6	6	40.8	7.4	6.2	Pas.	1	18	1908	Dubuque, Iowa.	Dubuque, Iowa.
206381		Ga. s.	Twilight.....	9	7	39.7	9.3	4.1	Pas.	2	12	1899	Long Island City, N. Y.	New York, N. Y.
207858		Ga. s.	Twilight.....	14	14	48.0	14.0	4.2	Fsh.	2	25	1910	Morehead City, N. C.	Key West, Fla.
145668		St. p.	Twin City.....	292	146	97.3	26.0	9.6	Fer.	4	225	1894	Berkley, Va.	Norfolk, Va.
205912		*St. p.	Twin Cities.....	418	375	151.0	32.1	4.8	Pas.	16	600	1908	Cello, Ore.	Portland, Ore.
207121		Ga. s.	Twin River.....	7	6	27.0	9.2	3.0	Fct.	3	12	1907	Two Rivers, Wis.	Milwaukee, Wis.
145882		St. y.	Twinkle.....	29	20	72.1	10.3	5.3	Fsh.	1	1901	New York, N. Y.	New York, N. Y.

¹ Formerly st. s. Asa W. Hughes.² Formerly ga. s. Jessie.

³ Formerly st. s. { a C. W. Woodward.
b Water Front.
c Thomas F. O'Brien.

MERCHANT STEAM VESSELS OF THE UNITED STATES—Continued.

Official No.	Signal letters.	Rig.	Name of vessel.	Gross tonnage.	Net tonnage.	Length.	Breadth.	Depth.	Service.	Crew.	Indicated horsepower.	When built.	Where built.	Home port (where permanent document issues).
						Feet.	Feet.	Feet.						
145443		Ga. s.	Two Annas	8	8	33.8	12.4	4.0	Oys.	2		1887	Stockton, Md.	Cape Charles, Va.
145462		Ga. s.	Two Belles of S.	10	10	53.0	13.1	3.1	Frt.	2		1887	Somerset County, Md.	Tappahannock, Va.
145665		Ga. s.	Two Boys	5	5	26.5	10.2	4.9	Frt.	1		1894	Bremen, Me.	Eastport, Me.
145905		Ga. s.	Two Boys	10	6	32.8	14.4	4.0	Fsh.	4		1901	East Bay, Fla.	Pensacola, Fla.
209103		Ga. s.	Two Bros	12	11	28.0	9.6	3.5	Fsh.	1	8	1911	Northport, Mich.	Grand Haven, Mich.
211751		Ga. s.	Two Bros	8	7	28.0	8.4	3.0	Fsh.	2	8	1913	do	Do.
145247		St. s.	Two Brothers	139	90	109.5	24.0	7.9	Frt.	5	230	1881	Brooklyn, N. Y.	New York, N. Y.
145436		Ga. s.	Two Brothers	18	17	45.0	16.5	4.5	Frt.	1		1886	Camden, N. J.	Philadelphia, Pa.
145445		Ga. s.	Two Brothers	14	13	43.6	16.0	3.4	Msc.	1		1886	South Oyster Bay, N. Y.	Patchogue, N. Y.
145600		St. s.	Two Brothers	37	18	54.0	14.0	6.6	Fsh.	6		1891	Sheboygan, Wis.	Milwaukee, Wis.
145663		Ga. s.	Two Brothers	5	5	24.0	10.6	3.8	Fsh.	1	5	1394	Hyannis, Mass.	Barnstable, Mass.
145893		Ga. s.	Two Brothers	14	8	39.5	12.7	5.3	Fsh.	2		1901	Dorchester, Mass.	Boston, Mass.
201198		Ga. s.	Two Brothers	5	5	32.1	9.8	2.9	Frt.	1		1904	Wanchese, N. C.	Manteo, N. C.
207873		Ga. s.	Two Brothers	6	5	24.0	8.0	2.8	Fsh.	1	8	1907	St. James, Mich.	Grand Haven, Mich.
208571		Ga. s.	Two Brothers	12	10	45.0	11.0	4.9	Pas.	1	18	1911	Kennebunk, Me.	Portland, Me.
208950		Ga. s.	Two Brothers	13	12	32.0	9.6	4.2	Fsn.	3	20	1909	Manitowoc, Wis.	Milwaukee, Wis.
210621		Ga. s.	Two Brothers	5	5	27.2	8.8	3.6	Fsh.	1	10	1912	Little Saumlico, Wis.	Do.
211118		Ga. s.	Two Brothers II	8	7	38.2	11.6	4.9	Pas.	1	24	1913	South Portland, Me.	Portland, Me.
145797		Ga. s.	Two Cousins	10	7	44.0	12.3	2.7	Frt.	1		1898	Beaufort, N. C.	Beaufort, N. C.
202042		*Ga. p.	Two Friends	13	6	57.0	12.7	2.7	Frt.	3		1905	Darrow, La.	New Orleans, La.
202042		Ga. s.	Two Friends	8	7	37.0	13.3	2.6	Pas.	1	9	1905	Port Orange, Fla.	St. Augustine, Fla.
202649		Ga. s.	Two Sisters	10	5	49.0	12.9	3.3	Frt.	2		1887	Somerset County, Md.	Annapolis, Md.
145464		Ga. s.	Two Sisters	13	12	43.2	13.3	4.0	Frt.	3		1897	Oakdale, N. Y.	Patchogue, N. Y.
145769		Ga. s.	Two Sisters	9	9	34.2	12.2	5.6	Msc.	4		1898	Bremen, Me.	New Bedford, Mass.
202358		Ga. s.	Two Sisters	6	5	32.0	9.4	3.6	Msc.	1	7	1905	Jersey City, N. J.	New York, N. Y.
203121		Ga. s.	Two Sisters	10	5	53.7	12.7	3.6	Frt.	3		1906	Allemands, La.	New Orleans, La.
207049		Ga. s.	Two Sisters	8	7	27.0	8.6	3.3	Fsh.	3	8	1903	Manitowoc, Wis.	Grand Haven, Mich.
145895		*St. p.	Two States	258	148	157.8	34.8	5.8	Frt.	16	285	1901	Savannah, Ga.	Savannah, Ga.
205834		*Ga. D.	Two States	14	14	56.0	10.0	2.2	Pas.	2	20	1908	Rome, Ind.	Paducah, Ky.
207834		Ga. s.	Two States	7	7	30.8	8.0	2.2	Per.	2	12	1911	Mound City, Ill.	Cairo, Ill.
145889		*St. p.	Tyconda	186	117	104.3	21.9	4.3	Pas.	6	130	1901	Tacoma, Wash.	Tacoma, Wash.
145399		St. s.	Tyce	316	158	141.2	26.4	13.0	Tow.	15	1,600	1884	Port Ludlow, Wash.	Seattle, Wash.
204209		Ga. s.	Tyce	14	10	44.0	11.6	4.1	Pas.	2		1907	Dockton, Wash.	Tacoma, Wash.
206769		Ga. s.	Tyce	7	6	33.5	8.3	3.4	Pas.	0	20	1909	Portland, Ore.	Portland, Ore.
212012		Ga. s.	Tyce	130	89	92.8	20.6	10.1	Fsh.	17	125	1914	Seattle, Wash.	Seattle, Wash.
204458		St. s.	TYEE JUNIOR	151	71	97.9	17.7	11.8	Pas.	10	350	1907	do	Do.
211486	L. D. C. R.	St. s.	TYLER	3,928	2,960	322.2	47.2	15.5	Frt.	35	1,700	1913	Camden, N. J.	New York, N. Y.
201752		Ga. s.	Tyone	11	7	53.0	12.0	4.5	Pas.	0		1905	Portland, Ore.	Portland, Ore.
203845		St. s.	Tyone	13	8	46.0	12.2	4.5	Tow.	3	25	1887	San Francisco, Cal.	San Francisco, Cal.
145870		St. s.	Tyonic	156	106	76.0	22.5	6.0	Pas.	8	80	1901	do	Juneau, Alaska.
24861		Ga. s.	Typhoon	13	11	40.5	14.4	4.4	Msc.	2		1871	Greensport, N. Y.	New York, N. Y.
200681		St. s.	Tyrus	174	118	97.6	22.7	6.7	Pas.	5	150	1904	Tacoma, Wash.	Tacoma, Wash.
U.														
211054		Ga. s.	U. M. Gillikin	14	10	42.4	13.1	3.6	Msc.	1		1913	Morehead City, N. C.	Beaufort, N. C.
25275		St. s.	U. F. Washburn	141	102	93.0	17.0	9.7	Frt.	3	80	1890	Lockport, N. Y.	New York, N. Y.
208252		Ga. s.	U. S. A.	49	39	72.7	17.5	2.1	Pas.	4	50	1910	Holly Hill, Fla.	St. Augustine, Fla.
209049		Ga. s.	U. S. A.	19	15	40.5	15.5	5.9	Pas.	1		1911	Newark, N. J.	Newark, N. J.
212253		Ga. s.	U. S. A.	19	13	46.5	14.2	5.0	Pas.	1	54	1914	Chicago, Ill.	Chicago, Ill.
25259		St. s.	U. S. Grant	35	17	61.0	17.0	6.5	Fsh.	3		1885	San Francisco, Cal.	San Francisco, Cal.
208089		Ga. s.	U & I	10	8	29.0	9.4	3.6	Fsh.	2	14	1901	Manistique, Mich.	Grand Haven, Mich.
25243		St. s.	Uarda	93	65	95.3	17.5	8.3	Pas.	9	400	1881	Buffalo, N. Y.	Marquette, Mich.
25349		*Ga. p.	Uarda	13	12	49.0	12.0	2.8	Pas.	1		1902	Malta, Ohio	Wheeling, W. Va.
205555		Ga. s.	Uautogo	14	12	48.0	11.0	4.1	Pas.	2		1908	Canastota, N. Y.	Cape Vincent, N. Y.
204331		Ga. s.	Uautogo II	7	6	34.6	8.4	3.2	Pas.	1		1907	Fulton, N. Y.	Do.
130862		*Ga. p.	Uella May	17	17	59.0	18.5	2.8	Fer.	1		1900	Vermillion, S. Dak.	Sioux City, Iowa.
25321		St. s.	Uganuk	13	8	46.0	12.2	4.5	Tow.	2		1900	San Francisco, Cal.	San Francisco, Cal.
25335		St. s.	Ugashik	21	8	54.5	14.5	3.3	Tow.	3		1901	do	Do.
116252	K. G. D. T.	Ga. y.	Uinta	81	67	88.5	23.5	9.2	Yct.	3	60	1886	South Boston, Mass.	New York, N. Y.
200864		St. s.	Ukamuk	24	10	54.5	14.5	6.1	Tow.	3	80	1904	Alameda, Cal.	San Francisco, Cal.
25279		St. p.	Ukiah	2,564	2,018	271.0	42.0	15.0	Fer.	13	1,500	1890	Tiburon, Cal.	Do.
202234		Ga. y.	Ulana	22	20	49.3	12.2	4.5	Yct.	2	30	1905	New York, N. Y.	Hartford, Conn.
211050		Ga. y.	Ulana II	33	29	51.5	12.6	5.5	Yct.	2	40	1913	do	Do.
25318		Ga. s.	Ulana	11	10	40.1	13.9	3.6	Misc.	1		1899	Sayville, N. Y.	Patchogue, N. Y.
25293		St. s.	Ulrica	205	171	105.0	22.6	7.8	Pas.	9	110	1893	Wilmington, Del.	Wilmington, Del.
25290		St. p.	Ulster	780	580	205.0	30.5	10.2	Pas.	23	550	1892	Brooklyn, N. Y.	Albany, N. Y.
206540		St. s.	Ulster Davis	26	18	46.5	16.3	5.0	Tow.	2	75	1909	Croton on Hudson, N. Y.	Do.
25242	J. V. K. F.	St. s.	Umatilla	3,069	2,168	310.0	40.6	30.3	Pas.	80	1,900	1881	Chester, Pa.	New York, N. Y.
207024		*St. p.	Umatilla	14	9	58.5	20.5	2.2	Fer.	1	45	1908	Plymouth, Wash.	Seattle, Wash.
200747		Ga. s.	UMBRIA	4,803	3,519	420.0	50.0	28.0	Frt.	23	1,500	1904	Cleveland, Ohio	Cleveland, Ohio.
25355		Ga. y.	Umbriana	23	21	49.6	14.8	6.0	Yct.	3		1903	Marblehead, Mass.	New York, N. Y.
25310		Ga. s.	Umiak	10	7	39.8	12.0	5.3	Frt.	1		1898	Burton, Wash.	Seattle, Wash.
209275		Ga. s.	Una	7	7	30.0	9.0	3.8	Fsh.	2	10	1906	Manitowoc, Wis.	Milwaukee, Wis.
200025		Ga. s.	Uncaas	14	7	53.0	12.9	5.6	Fsh.	2		1903	Roque Bluff, Me.	Eastport, Me.
25351	K. R. W. J.	St. p.	UNCATENA	652	370	178.0	31.0	12.0	Pas.	12	900	1902	Wilmington, Del.	New Bedford, Mass.

1 Formerly ga. y. Sachem.

MERCHANT STEAM VESSELS OF THE UNITED STATES—Continued.

Official No.	Signal letters.	Rig.	Name of vessel.	Gross tonnage.	Net tonnage.	Length.	Breadth.	Depth.	Service.	Crew.	Indicated horsepower.	When built.	Where built.	Home port (where permanent document issues).
						<i>Feet.</i>	<i>Feet.</i>	<i>Feet.</i>						
25326		St. s.	Uncle	14	10	49.0	13.5	4.0	Fsh.	2		1900	Erie, Pa.	Buffalo, N. Y.
204743		Ga. s.	Uncle Dan	15	10	50.0	10.0	3.3	Pas.	2		1907	Kasaan, Alaska	Wrangell, Alaska.
205065		*Ga. p.	Uncle Dick	14	9	48.0	9.0	1.5	Pas.	2		1908	Stephensport, Ky.	Louisville, Ky.
211925		Ga. s.	Uncle John	26	18	46.5	13.6	6.0	Frt.	10	40	1914	Anacortes, Wash.	Seattle, Wash.
25305		Ga. s.	Uncle Sam	11	9	37.7	12.0	4.5	Ovs.	2		1897	Reedville, Va.	Reedville, Va.
25331		St. s.	Uncle Sam	80	55	88.0	21.0	5.4	Frt.	5		1900	Newbern, N. C.	Newbern, N. C.
25334		St. s.	Uncle Sam	26	17	53.5	15.1	6.3	Tow.	4		1901	Madison, Md.	Baltimore, Md.
25337		Ga. s.	Uncle Sam	20	10	33.7	12.7	5.8	Fsh.	2		1901	Bremen, Me.	New Bedford, Mass.
202455		Ga. s.	Uncle Sam	12	10	33.2	12.6	4.6	Wat.	1		1901	City Island, N. Y.	New York, N. Y.
202607		Ga. s.	Uncle Sam	13	12	35.1	9.5	3.8	Pas.	1	20	1902	Manitowoc, Wis.	Chicago, Ill.
20337		Ga. s.	Uncle Sam	6	5	36.6	9.7	2.6	Pas.	2		1907	St. Louis, Mo.	St. Louis, Mo.
204432		Ga. s.	Uncle Sam	11	7	35.7	11.6	4.5	Tow.	1	65	1907	San Francisco, Cal.	San Francisco, Cal.
204886		Ga. s.	Uncle Sam	9	8	65.6	11.8	2.0	Pas.	1	50	1907	Holly Hill, Fla.	St. Augustine, Fla.
208344		*St. p.	Uncle Sam	82	76	81.0	18.0	3.3	Frt.	2	70	1911	Corvallis, Ore.	Portland, Ore.
208759		Ga. s.	Uncle Sam	8	6	31.0	11.0	3.0	Tow.	1	8	1905	Patterson, La.	Port Arthur, Tex.
209406		Ga. s.	Uncle Sam	8	8	38.0	7.5	3.0	Pas.	1		1912	Grafton, Ill.	Paducah, Ky.
211102		Ga. s.	Uncle Sam	43	41	61.0	19.2	5.6	Pas.	2	75	1913	Morehead City, N. C.	New York, N. Y.
145307	K. C. J. S.	Ga. y.	Undercliff	50	47	76.9	19.0	9.1	Yct.	5		1884	Boston, Mass.	Philadelphia, Pa.
4250	H. D. F. M.	St. s.	Underwriter	327	163	120.8	26.1	14.8	Tow.	13	600	1863	Philadelphia, Pa.	Boston, Mass.
25239		St. s.	Underwriter	170	85	112.7	22.0	11.3	Pas.	10	400	1881	Camden, N. J.	New Orleans, La.
25217		Ga. y.	Undine	26	24	48.5	17.5	5.9	Yct.	2		1872	Brooklyn, N. Y.	Castine, Me.
25226		Ga. s.	Undine	12	11	39.2	14.9	4.3	Pas.	1		1875	Tottenville, N. Y.	New York, N. Y.
25244		Ga. s.	Undine	10	9	32.0	11.7	4.2	Wat.	0		1885	Essex, Mass.	New London, Conn.
25266		*St. p.	Undine	327	280	150.0	27.0	6.6	Pas.	14		1888	Portland, Ore.	Portland, Ore.
25267		Ga. s.	Undine	41	20	55.5	15.4	5.7	Tow.	4	60	1888	Keenebunk Port, Me.	Boston, Mass.
25297		Ga. s.	Undine	7	7	31.1	13.4	3.8	Frt.	1		1894	Double Bayou, Tex.	Galveston, Tex.
25344		Ga. s.	Undine	11	11	34.0	12.8	4.8	Fsh.	1		1901	Marlboro, Me.	Mt. Desert Ferry, Me.
25350		Ga. s.	Undine	95	50	78.0	27.0	6.3	Frt.	3	60	1912	San Francisco, Cal.	San Francisco, Cal.
202215		Ga. s.	Undine	8	6	38.3	8.7	2.6	Frt.	2		1905	Ballard, Wash.	Pt. Townsend, Wash.
207892		Ga. s.	Undine	11	8	34.6	12.0	3.0	Pas.	1	20	1910	Bay Center, Wash.	Seattle, Wash.
202095		Ga. s.	Unedda	7	7	29.5	12.2	4.0	Fsh.	1		1905	Osterville, Mass.	Edgartown, Mass.
205747		*St. p.	Unedda	66	66	81.2	23.0	3.6	Frt.	10	40	1908	Fort Meyers, Fla.	Key West, Fla.
202870	K. V. G. H.	St. y.	UNGAVA	157	106	128.0	17.4	11.1	Yct.	12	475	1906	New York, N. Y.	Detroit, Mich.
111301	K. R. M. D.	St. s.	Unimak	258	158	124.8	31.5	9.5	Frt.	13	250	1902	Alameda, Cal.	San Francisco, Cal.
209710	L. C. H. V.	St. s.	UNIMAK	146	99	100.0	19.2	12.4	Whl.	9	375	1912	Seattle, Wash.	St. Paul, Minn.
25076		St. p.	Union	562	392	153.0	33.5	11.8	Fer.	8	300	1862	Greenpoint, N. Y.	New York, N. Y.
25316		Ga. s.	UNION	67	46	70.0	20.5	7.1	Pas.	1	100	1899	San Francisco, Cal.	Newark, N. J.
25345		Ga. s.	UNION	12	8	39.3	10.6	3.9	Frt.	1		1901	South Bend, Wash.	Seattle, Wash.
25346		Ga. s.	UNION	13	9	43.0	15.3	3.5	Pas.	2		1901	Belvedere, Cal.	San Francisco, Cal.
25347		St. s.	UNION	10	7	41.0	11.4	3.8	Tow.	3		1901	Croton, N. Y.	San Juan, P. R.
25356		Ga. s.	UNION	8	5	38.0	8.0	3.5	Tow.	0		1902	Juneau, Alaska	Juneau, Alaska.
200545		Ga. s.	UNION	11	9	36.0	12.7	4.5	Frt.	2	12	1903	Millville, N. J.	Philadelphia, Pa.
207091		Ga. s.	UNION	13	9	35.0	11.8	4.0	Pas.	1	30	1910	Hoquiam, Wash.	Seattle, Wash.
210667		Ga. s.	UNION	7	6	38.1	7.6	3.0	Pas.	1	12	1912	Marshfield, Ore.	Empire, Ore.
211218		St. s.	UNION	139	94	89.9	27.8	8.2	Frt.	5	250	1913	Weehawken, N. J.	New York, N. Y.
201780		Ga. s.	Union Flag	10	7	42.3	11.7	4.5	Tow.	1	40	1905	Alameda, Cal.	San Francisco, Cal.
25332		St. s.	UNIQUE	91	61	91.0	19.2	8.2	Frt.	8		1900	Rockland, Me.	Plattsburg, N. Y.
25442		St. y.	UNIQUE	33	21	90.0	14.0	4.3	Yct.	10		1901	Charleston, W. Va.	Kansas City, Mo.
206161		Ga. s.	United	10	7	41.4	10.4	4.5	Frt.	1	60	1904	Alameda, Cal.	San Francisco, Cal.
208463		St. s.	UNITED SHORES	336	229	150.0	38.0	12.1	Pas.	15	850	1911	Buffalo, N. Y.	Buffalo, N. Y.
206330		St. s.	UNITED STATES	1,374	811	193.0	41.0	16.0	Pas.	50	2,500	1909	Manitowoc, Wis.	Chicago, Ill.
203414		Ga. s.	UNITED TRANSPORTATION AND LIGHTERAGE CO. NO. 1	138	94	94.0	23.5	7.4	Frt.	7	100	1906	Camden, N. J.	New York, N. Y.
130522		St. s.	Unity	404	331	101.0	30.5	10.9	Frt.	5	281	1890	Elm Park, N. Y.	Do.
208880		Ga. s.	Unity	17	11	39.5	12.8	4.0	Fsh.	5	20	1911	Seattle, Wash.	Pt. Townsend, Wash.
25357		St. y.	Uno	37	25	91.0	11.0	5.7	Yct.	5		1903	Mariner Harbor, N. Y.	Bridgeport, Conn.
207789		St. s.	Uno	15	10	49.8	11.0	4.7	Pas.	2	25	1908	Washington, D. C.	Washington, D. C.
209655		Ga. s.	Uno	13	9	46.2	11.7	3.2	Pas.	2	16	1911	Oriole, Md.	Baltimore, Md.
209844		Ga. s.	Uno	6	6	25.7	11.9	3.8	Fsh.	1	12	1912	Osterville, Mass.	Barnstable, Mass.
210448		Ga. s.	Unuk	11	9	35.8	10.9	3.7	Fsh.	1	16	1912	Saxman, Alaska	Ketchikan, Alaska.
212263		Ga. s.	Uraed	12	9	39.0	10.1	5.9	Pas.	2	20	1913	Philadelphia, Pa.	Philadelphia, Pa.
211380		Ga. s.	Urania	14	10	36.5	11.5	4.0	Fsh.	6	20	1913	Keyport, Wash.	Seattle, Wash.
25308		*Ga. p.	Uranus	11	9	51.0	11.1	3.1	Pas.	3		1897	Clarksville, Mo.	Vicksburg, Miss.
25353		Ga. s.	Uranus	6	5	34.6	11.4	3.0	Ovs.	1		1902	Morgan City, La.	Morgan City, La.
209904		Ga. s.	Uranus	22	15	43.7	12.9	5.6	Fsh.	6	27	1912	Seattle, Wash.	Seattle, Wash.
25285		Ga. s.	Ursula	5	5	25.2	12.0	3.6	Msc.	0		1891	Newport, R. I.	Newport, R. I.
25340		St. s.	Ursula	186	126	114.0	28.0	7.0	Pas.	8	250	1901	Albany, N. Y.	Albany, N. Y.
212395		Ga. s.	Ursula	14	10	47.0	11.4	4.9	Pas.	1	35	1914	Los Angeles, Cal.	Los Angeles, Cal.
210391		Ga. s.	Ursula C.	20	11	52.6	18.4	3.8	Fsh.	3	35	1912	Biloxi, Miss.	Gulport, Miss.
211172		Ga. s.	Useppa	22	11	54.9	11.9	4.0	Pas.	2	25	1903	Mariner Harbor, N. Y.	New York, N. Y.
210793		*Ga. p.	Usona	22	15	64.4	16.0	2.5	Frt.	2	30	1912	Houma, La.	Morgan City, La.
100445		St. s.	Utica	88	44	81.7	20.5	9.3	Tow.	3		1889	Athens; N. Y.	New York, N. Y.
200954		St. s.	UTICA	3,533	2,658	325.0	44.2	30.9	Frt.	17	1,700	1904	Wyandotte, Mich.	Buffalo, N. Y.

1 Formerly sch. y. *Ja* Thetis.

2 Formerly st. s. Charles Réve.

3 Formerly st. s. Charles Pearson.

4 Formerly st. y. Galatea.

5 Formerly st. s. Redwood City.

6 Formerly st. s. *Ja* New York Central Ltg. Co. No. 14.7 Formerly st. s. *b* New York Central No. 14.

8 Formerly st. s. Idlewild.

9 Composite.

MERCHANT STEAM VESSELS OF THE UNITED STATES—Continued.

Official No.	Signal letters.	Rig.	Name of vessel.	Gross tonnage.	Net tonnage.	Length.	Breadth.	Depth.	Service.	Crew.	Indicated horsepower.	When built.	Where built.	Home port (where permanent document issues).
207842		St. s.	UTICA	1,351	919	181.5	40.0	15.9	Fer.	8	1,400	1910	Newburgh, N. Y.	New York, N. Y.
211733		Ga. s.	Utility	47	43	63.0	20.9	4.4	Frt.	1	60	1913	Fall River, Mass.	Newport, R. I.
206940		Ga. y.	¹ Utoka	16	10	37.7	11.0	3.8	Yct.	1	16	1909	Seattle, Wash.	Seattle, Wash.
25205		St. s.	Utopia	423	350	123.8	24.6	9.1	Pas.	12	325	1893	do	Do.
25281	K. J. P. F.	St. y.	UTOWANA	414	266	155.0	27.5	16.8	Yct.	14	212	1891	Philadelphia, Pa.	Chicago, Ill.
76864		St. s.	² Uvira	44	24	74.0	16.4	7.9	Pas.	4		1890	Bristol, R. I.	Cape Vincent, N. Y.
208655		St. s.	Uwanta	63	32	68.7	16.0	6.5	Fsh.	5	120	1911	Eliza Island, Wash.	Pt. Townsend, Wash.
207328		Ga. s.	Uyak	35	23	53.0	15.6	6.6	Fsh.	1	75	1910	Seattle, Wash.	Do.
V.														
25590		Ga. s.	V. C. Conklin	16	16	55.8	15.0	3.4	Frt.	1		1866	Jamesville, N. C.	Norfolk, Va.
161861		*St. p.	V. L. Watson	55	46	101.0	19.7	3.8	Tow.	10		1900	Harvey, La.	New Orleans, La.
209000	K. T. B. L.	Ga. y.	³ VAGABOND II	84	73	86.0	21.2	12.4	Yct.	12		1904	Boston, Mass.	New York, N. Y.
210722		Ga. s.	Vagabond	21	14	45.6	11.0	5.9	Frt.	1	37	1912	Bayhead, N. J.	Perth Amboy, N. J.
161926		St. y.	Vagabondia	98	42	91.0	22.0	5.0	Yct.	5		1902	Jacksonville, Fla.	Jacksonville, Fla.
161771		Ga. s.	Valima	15	7	60.0	9.4	5.4	Pas.	2		1896	Ogdensburg, N. Y.	Chicago, Ill.
161572		*St. p.	Val P. Collins	119	119	132.6	24.6	4.8	Tow.	17	430	1901	Charleston, W. Va.	Pittsburg, Pa.
81511	K. M. G. S.	Ga. y.	⁴ Valcour	61	48	89.5	14.2	8.5	Yct.	4		1895	Nyack, N. Y.	Plattsburg, N. Y.
208102		St. s.	Valder	15	15	38.9	12.3	4.9	Fsh.	2	20	1910	Tacoma, Wash.	Sulzer, Alaska.
204931		St. s.	VALDES	52	29	61.0	25.0	8.0	Fer.	3	50	1883	London, England	San Juan, P. R.
161883		Ga. s.	Valdez	13	9	46.2	8.3	3.4	Pas.	2	25	1901	Detroit, Mich.	Seattle, Wash.
205416		Ga. y.	Valdea	19	13	54.5	12.7	7.8	Yct.	2	25	1908	Stamford, Conn.	Castine, Me.
209977	L. C. K. G.	Ga. y.	Valdea	27	22	49.4	11.1	6.1	Yct.	1	40	1912	West Lynn, Mass.	Boston, Mass.
116278		Ga. s.	⁵ Valella	10	9	27.8	13.4	4.6	Pas.	1	15	1889	Mystic, Conn.	Port Arthur, Tex.
203765		Ga. s.	Valena G	8	6	36.0	11.0	3.2	Frt.	2		1906	Elliott, Md.	Crisfield, Md.
204682		Ga. s.	Valentine	12	8	36.0	10.3	4.0	Pas.	1		1907	Anacortes, Wash.	Pt. Townsend, Wash.
212182		Ga. s.	Valentine	22	17	40.2	13.3	5.9	Fsh.	6	27	1914	Seattle, Wash.	Seattle, Wash.
25816		Ga. s.	Valentine Koon	17	16	50.5	16.9	3.4	Frt.	8		1870	Patchogue, N. Y.	Patchogue, N. Y.
161925		Ga. s.	Valentina	46	28	65.0	19.0	9.4	Fsh.	12	25	1902	Gloucester, Mass.	New York, N. Y.
85213		*St. s.	Valerie	58	29	69.2	17.6	7.2	Tow.	7		1872	Sandusky, Ohio	Marquette, Mich.
75675		*St. p.	⁷ Vallant	307	307	163.5	26.8	5.0	Tow.	26		1877	Pittsburgh, Pa.	Pittsburgh, Pa.
161324		St. s.	Vallant	37	28	73.0	18.0	8.0	Tow.	4	210	1884	Perth Amboy, N. J.	New York, N. Y.
203556		St. s.	Vallant	34	18	58.7	14.8	5.8	Frt.	2		1906	Friday Harbor, Wash.	San Francisco, Cal.
207365		St. s.	Vallant	12	12	40.0	12.6	4.9	Fsh.	6	35	1910	Seattle, Wash.	Seattle, Wash.
208641		Ga. s.	Vallant	33	33	53.2	15.3	6.3	Fsh.	3	60	1909	Erie, Pa.	Chicago, Ill.
208572		Ga. s.	Vallant	16	11	41.0	11.5	4.7	Fsh.	5	20	1911	Port Madison, Wash.	Seattle, Wash.
161648		Ga. s.	Valkyrie	6	5	27.4	11.2	4.5	Fsh.	2		1890	Bristol, Me.	Providence, R. I.
201125		Ga. s.	⁸ Valkyrie	13	9	42.0	12.5	4.6	Fsh.	4		1904	Aberdeen, Wash.	Wrangell, Alaska.
209952		Ga. y.	Valkyrie	19	13	52.0	10.8	5.0	Yct.	2		1911	West Lynn, Mass.	Detroit, Mich.
209976		Ga. s.	Valkyrian	9	6	30.7	10.8	4.4	Fsh.	2	16	1912	Tacoma, Wash.	Tacoma, Wash.
155011		*St. p.	⁹ Vallejo	414	255	123.2	31.5	9.9	Fer.	5	445	1879	East Portland, Oreg.	San Francisco, Cal.
161740		Ga. s.	Vallejo	7	5	32.0	10.0	3.5	Frt.	1	20	1894	Vallejo, Cal.	Do.
161894		*St. p.	Valletta	419	368	176.0	38.0	6.6	Frt.	13	120	1901	Benicia, Cal.	Do.
161823		*St. p.	Valley Belle	79	79	127.4	22.9	3.4	Pas.	15	156	1898	Parkersburg, W. Va.	Cincinnati, Ohio.
161819	K. P. D. G.	St. s.	VALLEY FORGE	558	352	158.0	29.0	18.0	Tow.	19	1,000	1898	Wilmington, Del.	Philadelphia, Pa.
161508		*St. p.	Valley Gem	156	156	125.2	26.4	4.2	Pas.	11	273	1897	Marietta, Ohio	Cincinnati, Ohio.
25958		St. s.	Valora	14	9	45.3	10.6	5.4	Tow.	2		1879	Richmond, Me.	Boston, Mass.
212268		Ga. y.	Valoria	21	14	50.0	13.6	4.5	Yct.	1	75	1914	Port Clinton, Ohio	Detroit, Mich.
212368		Ga. s.	Valorous	25	21	40.1	13.0	5.3	Frt.	1	20	1914	Seattle, Wash.	Seattle, Wash.
161906		Ga. s.	Volousia	19	13	41.4	16.5	4.7	Msc.	4		1901	Shipyard, Ga.	Beaufort, S. C.
161804		St. s.	Valvoline	87	59	81.2	24.3	7.3	Tow.	5		1897	Athens, N. Y.	New York, N. Y.
210790		Ga. s.	Vamoose	8	6	40.0	12.0	3.0	Frt.	0	25	1912	South Bend, Wash.	Pt. Townsend, Wash.
212358		Ga. y.	Vamoose	24	16	45.4	11.3	5.7	Yct.	1	40	1914	Seattle, Wash.	Seattle, Wash.
91966		St. s.	Van	719	535	190.0	26.0	9.0	Frt.	15	256	1887	Wilmington, Del.	New York, N. Y.
111297		Ga. y.	¹⁰ Vanadis	24	11	50.0	15.3	7.7	Yct.	1		1899	Eau Claire, Wis.	Chicago, Ill.
210559		Ga. s.	Vance	20	16	48.0	13.2	3.2	Frt.	1	17	1912	Atlantic, N. C.	Beaufort, N. C.
161601		St. s.	Vanceboro	98	67	94.5	20.2	4.2	Tow.	4		1888	Vanceboro, N. C.	Newbern, N. C.
161095		St. y.	Vanceuse	16	8	55.0	11.0	4.0	Yct.	2		1887	East Boston, Mass.	Belfast, Me.
161717		*St. p.	Vancouver	211	157	108.0	32.0	7.0	Fer.	7		1893	Portland, Oreg.	Portland, Oreg.
161904		Ga. s.	Vandluer	10	7	45.0	13.8	2.8	Msc.	1		1901	Beaufort, N. C.	Beaufort, N. C.
206654		Ga. s.	Vandoalou	9	6	37.0	11.9	3.8	Frt.	0	30	1902	San Francisco, Cal.	San Francisco, Cal.
205445		Ga. s.	Vandy	10	10	29.2	10.2	4.1	Pas.	1	11	1904	Pawtuxet, R. I.	Providence, R. I.
205842		St. s.	Vaneita	37	19	55.0	12.5	5.0	Frt.	4	35	1908	Lexington, Mich.	Detroit, Mich.
161887	K. Q. W. P.	Ga. y.	Vanessa	42	37	52.0	16.9	7.9	Yct.	5		1901	New York, N. Y.	Salem, Mass.
204324	K. W. F. R.	Ga. y.	Vanessa	102	70	115.0	22.8	6.7	Yct.	5	150	1907	Solomons, Md.	New York, N. Y.
161537		St. s.	VANGUARD	80	40	81.0	17.2	9.0	Tow.	7		1885	Pittsburgh, Pa.	Paducah, Ky.
161873		St. s.	Vanguard	75	51	64.5	18.1	4.8	Tow.	5		1901	Astoria, Oreg.	Astoria, Oreg.
201544	K. T. M. J.	St. s.	Vanguard	358	228	137.5	32.5	10.8	Pas.	20	450	1904	Alameda, Cal.	San Francisco, Cal.
210906		Ga. s.	Vanse	64	43	72.0	18.0	8.5	Fsh.	14	100	1913	Seattle, Wash.	Seattle, Wash.

¹ Formerly ga. y. Emeline.² Formerly st. y. (a) Judy.³ Formerly st. y. (b) Althe.⁴ Formerly ga. y.

(a) Oonas.

(b) Julia.

(c) Elay.

(d) Iris.

⁴ Formerly st. y. Washita.⁵ Formerly st. y. Sea Queen.⁶ Formerly st. s. Golden Eagle.⁷ Formerly *st. p. Joseph Nixon.⁸ Formerly ga. s. J. F. Conner.⁹ Formerly st. p. O. & C. R. R. Ferry No. 2.¹⁰ Formerly ga. y. Rosamond.

MERCHANT STEAM VESSELS OF THE UNITED STATES—Continued.

Official No.	Signal letters.	Rig.	Name of vessel.	Gross tonnage.	Net tonnage.	Length.	Breadth.	Depth.	Service.	Crew.	Indicated horsepower.	When built.	Where built.	Home port (where permanent document issues).
						Feet.	Feet.	Feet.						
211354	L. D. C. P.	Ga. s.	Vaquero	231	134	121.8	29.0	10.9	Frt.	9	200	1913	Wilmington, Cal.	Los Angeles, Cal.
161714		St. s.	Varina	117	106	90.0	22.5	6.5	Frt.	4	300	1893	Penn Grove, N. J.	New York, N. Y.
25672		St. s.	Varuna	64	32	81.0	18.2	8.4	Tow.	3		1864	New Brunswick, N. J.	Philadelphia, Pa.
161930		Ga. s.	Varuna	12	12	37.0	11.7	5.0	Frt.	1		1902	Gloucester, Mass.	Portland, Me.
200565		Ga. s.	Varuna	10	9	36.8	9.5	3.2	Pas.	1		1897	Waltham, Mass.	Boston, Mass.
208326		Ga. s.	Varuna	15	10	46.6	12.3	3.5	Pas.	2	30	1911	Crescent City, Fla.	Jacksonville, Fla.
201956		St. s.	Vashon	100	68	94.0	20.5	5.7	Pas.	5	220	1905	Dockton, Wash.	Tacoma, Wash.
211463		Ga. s.	Vasten	12	11	39.2	9.0	3.6	Pas.	5	25	1913	Seattle, Wash.	Seattle, Wash.
204197		Ga. s.	Vaud J.	64	51	98.4	18.3	5.0	Pas.	3	100	1907	Wildwood, N. J.	Somers Point, N. J.
204596		Ga. s.	Vaughn	14	10	44.8	13.0	4.1	Pas.	2		1907	Tacoma, Wash.	Tacoma, Wash.
161632		Ga. y.	Vaurien	18	15	41.0	14.9	6.5	Yct.	2		1886	South Boston, Mass.	Boston, Mass.
161623		Ga. s.	Vayu	11	11	33.0	10.3	7.3	Frt.	2		1882	Boston, Mass.	Galveston, Tex.
161915		Ga. s.	Veda M. McKown	131	83	106.2	25.5	10.4	Fsh.	23	100	1902	Essex, Mass.	Gloucester, Mass.
25949		St. y.	Vedette	93	53	104.8	18.8	9.5	Yct.	6		1878	Newburgh, N. Y.	New York, N. Y.
161880		St. y.	Vega	34	17	64.4	13.4	6.0	Yct.	2		1901	Noank, Conn.	Stonington, Conn.
202211		Ga. y.	Vega	17	14	70.2	10.1	5.9	Yct.	1	50	1905	Osterville, Mass.	Philadelphia, Pa.
205830		Ga. s.	Vega	13	10	40.5	10.0	3.6	Pas.	1	15	1908	North Bend, Oreg.	Coos Bay, Oreg.
209931		Ga. s.	Vega	25	17	44.6	13.2	6.2	Fsh.	2	30	1912	Seattle, Wash.	Seattle, Wash.
212324		Ga. y.	Yelero	51	35	74.3	14.2	7.5	Yct.	2	150	1914	Los Angeles, Cal.	Los Angeles, Cal.
205515		*Ga. p.	Velma	7	7	36.0	8.1	3.1	Pas.	1	12	1908	Boonville, Mo.	Kansas City, Mo.
206951		Ga. s.	Velma	14	11	60.5	14.3	3.1	Pas.	1	27	1909	Bolivar, Tex.	Galveston, Tex.
211939		Ga. s.	Velma	8	7	40.4	9.5	3.3	Pas.	1	18	1913	Rainier, Oreg.	Astoria, Oreg.
212267		*Ga. p.	Velma	6	5	32.0	7.0	2.4	Pas.	2	6	1913	Thebes, Ill.	Cairo, Ill.
161869		Ga. s.	Velma Brooks	33	33	76.5	19.8	5.3	Pit.	2		1900	Madison, Md.	Beaufort, N. C.
200106		Ga. s.	Velma F.	12	9	40.8	14.1	6.2	Frt.	1		1903	Eastport, Me.	Machias, Me.
161908		Ga. s.	Velocity	11	11	33.1	12.7	6.9	Fsh.	2		1902	Friendship, Me.	Do.
203004		Ga. s.	Velocity	34	29	73.1	14.4	4.2	Frt.	3		1895	New York, N. Y.	New York, N. Y.
161859		St. s.	Velox	36	24	64.8	11.0	6.9	Ten.	4		1900	Bayonne, N. J.	Do.
206966	L. B. G. W.	Ga. y.	Vencedor	90	50	83.2	16.9	7.4	Yct.	5	150	1909	Boston, Mass.	Louisville, Ky.
25975		Ga. s.	Vendean Chief	8	7	34.0	14.0	3.5	Oys.	1		1877	South Norwalk, Conn.	Patchogue, N. Y.
161759		Ga. y.	Venezia	28	19	70.7	10.7	4.5	Yct.	2		1895	Morris Heights, N. Y.	Baltimore, Md.
161786		St. s.	Venezuela	2,125	1,733	263.3	40.7	20.3	Frt.	20	800	1897	West Bay City, Mich.	Milwaukee, Wis.
127016	K. L. T. V.	St. y.	Venice	60	41	92.6	13.7	8.0	Yct.	4		1893	Ithaca, N. Y.	Cape Vincent, N. Y.
207045		Ga. s.	Venice	12	8	46.0	10.7	5.1	Frt.	1	50	1909	Stockton, Cal.	San Francisco, Cal.
204752		Ga. s.	Venis	10	6	34.6	14.5	3.1	Frt.	2		1907	Mount Pleasant, S. C.	Charleston, S. C.
202024	K. T. V. H.	Ga. y.	Venona	28	28	53.4	15.0	10.1	Yct.	4		1905	New York, N. Y.	New York, N. Y.
100770		St. y.	Ventura	47	31	93.0	13.0	7.5	Yct.	5		1902	Poughkeepsie, N. Y.	Providence, R. I.
161684	K. L. P. V.	St. y.	Ventura	21	10	55.0	12.5	5.5	Yct.	3		1892	Boston, Mass.	New York, N. Y.
161871	K. Q. M. L.	St. s.	VENTURA	6,282	3,918	400.0	50.2	21.3	Pas.	119	8,508	1900	Philadelphia, Pa.	San Francisco, Cal.
206280		Ga. y.	Ventura	21	11	46.5	10.4	4.5	Yct.	2	24	1908	Everett, Wash.	Seattle, Wash.
10038		St. s.	Venture	40	30	63.2	13.2	5.9	Tow.	6		1863	Philadelphia, Pa.	Norfolk, Va.
161520		St. y.	Venture	21	16	60.3	12.1	3.4	Yct.	3		1883	New York, N. Y.	New York, N. Y.
161921		Ga. s.	Venture	18	14	51.8	15.3	5.6	Fsh.	3		1902	Rockaway, N. Y.	Gloucester, Mass.
161916		Ga. s.	Venture	11	10	35.0	13.1	3.0	Fsh.	2	10	1902	Waterford, Conn.	New London, Conn.
161917		St. s.	Venture	59	35	65.4	22.1	5.3	Frt.	4	85	1902	Gardiner, Me.	Portland, Me.
201337		Ga. s.	Venture	13	12	32.5	10.7	3.8	Pas.	1	15	1904	Pawtuxet, R. I.	Providence, R. I.
204490	K. W. H. J.	Ga. y.	Venture	48	28	71.5	13.1	7.0	Yct.	3	25	1907	South Boston, Mass.	Rockport, Me.
204609		St. s.	Venture	36	14	70.5	15.3	5.4	Tow.	4	175	1907	Friday Harbor, Wash.	Seattle, Wash.
205690		Ga. s.	Venture	9	6	40.0	9.0	3.6	Pas.	1	20	1908	South Bend, Wash.	Pt. Townsend, Wash.
205992		Ga. s.	Venture	8	8	30.8	13.2	3.0	Frt.	2	10	1909	Mount Pleasant, S. C.	Charleston, S. C.
208028		Ga. y.	Venture	55	40	83.6	15.2	8.0	Yct.	4		1910	Greenport, N. Y.	New York, N. Y.
209553		Ga. s.	Venture	12	8	32.0	9.5	4.5	Pas.	1	12	1912	San Pedro, Cal.	Los Angeles, Cal.
209821		Ga. s.	Venture	31	21	50.4	15.2	5.9	Fsh.	6	35	1912	Tacoma, Wash.	Tacoma, Wash.
212286		Ga. s.	Venture II	19	13	40.9	13.0	5.4	Fsh.	7	20	1914	do.	Do.
161718		St. s.	Venus	55	27	71.7	17.8	8.3	Pas.	4	75	1893	Baltimore, Md.	Baltimore, Md.
25978		Ga. s.	Venus	25	24	58.2	15.2	3.9		1		1880	Indianola, Tex.	Galveston, Tex.
161876		St. s.	VENUS	3,719	2,766	346.0	48.0	28.0	Frt.	20	1,450	1901	Lorain, Ohio.	Cleveland, Ohio.
161884		St. s.	Venus	15	9	39.4	12.4	5.0	Pas.	1		1901	Coquille, Oreg.	Coos Bay, Oreg.
203930		Ga. s.	Venus	13	9	37.0	11.5	2.7	Pas.	1		1904	Wooster, Tex.	Houston, Tex.
204919		St. s.	Venus	149	101	117.6	21.0	6.3	Pas.	6	300	1907	Friday Harbor, Wash.	Seattle, Wash.
204540		*Ga. p.	Venus	14	17	52.3	13.5	3.0	Frt.	3	20	1907	New Orleans, La.	New Orleans, La.
209379		Ga. s.	Venus	13	12	41.2	11.0	4.0	Fsh.	2	20	1911	Howkan, Alaska.	Sulzer, Alaska.
209930		St. s.	Venus	59	39	64.5	14.7	5.6	Pas.	3	27	1912	Massena, N. Y.	Ordensburg, N. Y.
211551		Ga. s.	Venus	37	25	52.4	15.7	7.4	Fsh.	7	50	1913	Tacoma, Wash.	Tacoma, Wash.
161848		Ga. s.	Vera	15	15	42.3	13.7	6.1	Frt.	1		1899	Roque Bluff, Me.	Lubec, Me.
204805		*Ga. p.	Vera	14	9	36.0	10.6	2.1	Pas.	1		1907	Wallsville, Tex.	Galveston, Tex.
205223		Ga. s.	Vera	15	13	35.9	15.2	4.1	Msc.	2	16	1908	Guilford, Conn.	New Haven, Conn.
207746		Ga. s.	Vera	9	8	30.9	9.8	3.5	Pas.	1	10			New York, N. Y.
209774		Ga. s.	Vera	14	13	37.8	10.8	4.7	Frt.	2	20	1912	Hoquiam, Wash.	Pt. Townsend, Wash.
206342		Ga. s.	Vera R.	12	12	55.6	8.6	3.5	Frt.	3	50	1909	New Harmony, Ind.	Evansville, Ind.
201807		St. s.	Verana	16	9	50.0	8.6	3.0	Pas.	3		1905	Minneiska, Minn.	St. Paul, Minn.

1 Formerly ga. s. Wild Duck.

2 Formerly ga. y. Vandal.

3 Formerly
a Illico.
b Gypsy Joe.

4 Formerly ga. y. a Rambler.

b Annette.

5 Formerly ga. y. Tekla.

6 Formerly st. y. Clara.

7 Formerly st. y. Indienne.

a Veithra.

b Xara.

9 Formerly st. s. Grace Titus.

10 Formerly ga. y. Shadow.

MERCHANT STEAM VESSELS OF THE UNITED STATES—Continued.

Official No.	Signal letters.	Rig.	Name of vessel.	Gross tonnage.	Net tonnage.	Length.	Breadth.	Depth.	Service.	Crew.	Indicated horsepower.	When built.	Where built.	Home port (where permanent document issues).
211339		Ga. s.	Verbus Unites.	14	10	<i>Fect.</i> 34.0	<i>Fect.</i> 12.2	<i>Fect.</i> 5.0	Fsh.	6	16	1913	Seattle, Wash.	Seattle, Wash.
206026		Ga. y.	Verdi.	28	19	75.0	11.5	6.0	Yct.	4	125	1909	New York, N. Y.	Cape Vincent, N. Y.
212006		Ga. s.	Verdie.	15	10	41.5	10.6	4.6	Fsh.	3	12	1914	Snohomish, Wash.	Seattle, Wash.
161748		Ga. s.	Verena.	9	8	37.7	12.5	4.6	Oys.	1		1895	Harwich, Mass.	Fall River, Mass.
161792		St. y.	VERGANA.	128	87	125.7	17.8	9.3	Yct.	15	432	1907	Newburgh, N. Y.	New York, N. Y.
161903		Ga. s.	Vermilion.	16	10	50.0	12.0	3.0	Msc.	1	8	1901	Morgan City, La.	Morgan City, La.
211973		Ga. s.	Vermilion.	17	11	51.2	12.3	3.0	Pas.	2	27	1913	Lake Arthur, La.	Do.
161944		St. s.	¹ Vermilion.	1,827	1,395	252.0	42.0	20.4	Frt.	13	800	1887	Trenton, Mich.	Cleveland, Ohio.
208695		St. p.	VERMONT.	1,195	608	241.5	34.9	10.6	Pas.	45	800	1903	Shelburne, Vt.	Burlington, Vt.
210274		Ga. s.	Vermont.	23	15	44.8	13.0	5.1	Pas.	2	25	1911	Tacoma, Wash.	Tacoma, Wash.
207035		Ga. s.	Vern L.	49	26	57.3	15.9	7.6	Fsh.	5	55	1912	Seattle, Wash.	Pt. Townsend, Wash.
210431		Ga. s.	Verna.	9	8	31.6	8.4	3.4	Fsh.	2	8	1909	Ludington, Mich.	Grand Haven, Mich.
161940		Ga. s.	Verna G.	28	12	59.0	16.0	7.4	Frt.	2		1903	Deer Isle, Me.	Ketchikan, Alaska.
210808		Ga. s.	Verna and Esther.	22	6	44.6	10.2	4.8	Fsh.	2	28	1912	Kennebunk, Me.	Deer Isle, Me.
210387		Ga. s.	Verna Leah.	12	7	39.7	11.5	5.5	Frt.	1		1912	Deer Isle, Me.	Provincetown, Mass.
210138		*St. p.	Verne Swain.	155	98	130.4	28.8	4.7	Pas.	11	250	1904	Stillwater, Minn.	Castine, Me.
211179		St. p.	Verne Swain.	196	123	186.4	31.0	4.9	Pas.	15	6,800	1913	do.	New Orleans, La.
211456		*Ga. p.	Vernie.	122	12	45.5	11.7	2.8	Tow.	3	20	1913	Kansas City, Mo.	Peoria, Ill.
161681		*St. p.	Vernie Mac.	91	91	124.3	22.0	3.8	Tow.	18		1892	Wabasha, Minn.	Kansas City, Mo.
121051		Ga. s.	² Vernie S.	28	22	45.6	16.2	5.7	Msc.	4		1897	Kingwood, N. Y.	Cincinnati, Ohio.
161943		Ga. s.	Vernon.	13	9	47.7	11.5	3.5	Frt.	1		1903	Astoria, Oreg.	New York, N. Y.
208912		Ga. s.	Vernon.	13	9	43.5	13.7	3.6	Pas.	1	21	1911	Velasco, Tex.	Astoria, Oreg.
161821		Ga. s.	Vernon J. Creighton.	6	6	40.8	13.7	2.8	Frt.	2	20	1898	Fishing Creek, Md.	Galveston, Tex.
161875		Ga. s.	Vernon.	15	8	44.0	15.2	4.6	Fsh.	2		1901	Scranton, Miss.	Reedville, Va.
204684		St. s.	VERONA.	6,186	4,765	480.0	52.0	30.0	Frt.	22	1,600	1907	Lorain, Ohio.	Mobile, Ala.
205318		Ga. s.	Verona.	12	8	40.5	12.5	4.0	Pas.	1	9	1908	Kingston, Wash.	Cleveland, Ohio.
205797		Ga. s.	Verona.	13	9	34.2	10.2	3.4	Pas.	1	20	1908	Mount Vernon, Wash.	Seattle, Wash.
207675		St. s.	Verona.	142	96	112.9	22.8	7.3	Tow.	6	600	1910	Dockton, Wash.	Pt. Townsend, Wash.
210254		Ga. s.	Verona.	11	10	32.7	9.2	3.7	Pas.	1	20	1912	Sanford, Fla.	Tacoma, Wash.
206612		Ga. y.	Verone.	14	10	37.3	9.8	4.0	Yct.	1	24	1909	Muskegon, Mich.	Jacksonville, Fla.
161560		St. s.	Veronica.	1,093	880	202.0	34.8	18.0	Frt.	12	625	1886	Milwaukee, Wis.	Seattle, Wash.
161764		Ga. s.	Veronica.	8	7	29.7	13.4	4.2	Msc.	1		1896	Bellport, N. Y.	Buffalo, N. Y.
161902		Ga. s.	Veronica.	9	5	30.0	11.7	2.8	Msc.	1		1901	Mermentau, La.	Patchogue, N. Y.
207886		Ga. s.	Veronica.	9	8	26.0	9.5	3.6	Fsh.	1	20	1908	Sault Ste. Marie, Mich.	Brashear, La.
207200		*Ga. p.	Vertie J.	9	9	50.0	9.4	2.0	Pas.	2	7	1910	Livermore, Ky.	Grand Haven, Mich.
25833		Ga. s.	Vesper.	331	292	145.6	22.1	8.1	Frt.	7	65	1871	Wilmington, Del.	Louisville, Ky.
203218		Ga. s.	Vesper.	11	8	37.0	10.2	5.5	Tow.	2		1904	Mobile, Ala.	Baltimore, Md.
161703		St. s.	Vesta.	58	29	75.0	17.7	7.6	Pas.	5		1892	Baltimore, Md.	Mobile, Ala.
161713		St. y.	Vesta.	70	45	87.6	15.5	8.7	Yct.	7		1893	Brooklyn, N. Y.	Boston, Mass.
161828		Ga. s.	Vesta.	20	20	43.0	15.5	6.4	Fsh.	6		1898	Gloucester, Mass.	Cleveland, Ohio.
161907		*St. p.	VESTA.	89	89	135.0	23.4	4.1	Tow.	9		1902	Pittsburgh, Pa.	Cleveland, Ohio.
161941	K. S. H. F.	Ga. y.	Vesta.	21	19	44.0	14.2	6.0	Yct.	3		1903	New York, N. Y.	Tacoma, Wash.
205714		Ga. s.	Vesta.	19	13	49.5	12.6	4.7	Fsh.	5	25	1908	Tacoma, Wash.	Tacoma, Wash.
210932	L. C. T. F.	St. s.	VESTA.	3,663	2,223	321.7	46.2	27.5	Frt.	29	1,700	1913	Camden, N. J.	New York, N. Y.
25929		St. s.	Vester.	117	70	96.4	18.4	9.0	Fsh.	23		1876	Boothbay, Me.	Wilmington, Del.
210668		Ga. s.	Viamo.	20	17	43.4	12.0	4.6	Pas.	3	24	1912	New York, N. Y.	New York, N. Y.
205543		Ga. y.	Viator.	69	40	80.3	14.1	8.5	Yct.	4	100	1908	Boston, Mass.	Boston, Mass.
11474		St. p.	³ Victor.	188	138	120.0	24.6	7.3	Frt.	7	275	1854	Athens, N. Y.	Albany, N. Y.
25916		St. s.	Victor.	101	73	99.1	17.4	7.0	Cnl.	8	130	1875	Lockport, Ill.	Chicago, Ill.
161702		St. s.	Victor.	18	12	61.3	13.3	4.6	Pas.	3	35	1893	Scranton, Miss.	Gulport, Miss.
161707		Ga. s.	Victor.	36	25	59.0	15.0	5.7	Tow.	5		1893	Tacoma, Wash.	Pt. Townsend, Wash.
161793		St. s.	Victor.	26	18	63.2	13.5	4.8	Pas.	3		1897	Vergennes, Vt.	Burlington, Vt.
161795		Ga. s.	Victor.	8	7	33.0	13.1	4.0	Frt.	1		1896	Port Republic, N. J.	Tuckerton, N. J.
161799		St. s.	Victor.	13	11	43.0	12.3	4.4	Tow.	2		1897	Toledo, Ohio.	Marquette, Mich.
161844		Ga. s.	Victor.	14	12	42.7	13.0	4.0	Oys.	2		1899	Patchogue, N. Y.	Patchogue, N. Y.
161877		Ga. s.	Victor.	121	75	95.5	25.4	10.2	Fsh.	23	85	1901	Essex, Mass.	Gloucester, Mass.
203466		Ga. s.	Victor.	7	6	25.5	11.7	4.0	Fsh.	1		1906	Osterville, Mass.	Vineyard Haven, Mass.
204502		Ga. s.	Victor.	11	9	38.0	11.6	2.6	Oys.	1		1907	Shellbluff, Ga.	Brunswick, Ga.
204922		Ga. s.	Victor.	8	8	37.2	9.2	3.0	Tow.	1	16	1908	Marshfield, Oreg.	Coos Bay, Oreg.
205080		Ga. s.	Victor.	13	9	43.5	12.6	3.3	Pas.	1	25	1908	Tacoma, Wash.	Tacoma, Wash.
206566		Ga. s.	Victor.	9	9	39.0	9.3	2.5	Frt.	1	14	1909	Tuckerton, N. J.	Tuckerton, N. J.
208155		*Ga. p.	Victor.	35	35	80.7	18.6	4.0	Tow.	3	50	1910	Kansas City, Kans.	Kansas City, Mo.
212059		Ga. s.	Victor.	18	13	43.2	10.7	2.6	Frt.	1	10	1914	Hansford, Fla.	Jacksonville, Fla.
205404		Ga. s.	Victor and Etman.	94	53	103.4	23.0	9.7	Fsh.	17		1908	Essex, Mass.	Boston, Mass.
25868		St. s.	Victoria.	192	116	96.3	28.0	10.4	Fer.	8	500	1872	Detroit, Mich.	Detroit, Mich.
95832		St. s.	Victoria.	77	38	82.1	17.5	8.8	Tow.	9		1898	Camden, N. J.	Albany, N. Y.
161311		*St. p.	⁴ Victoria.	718	409	176.1	35.4	5.9	Pas.	27	700	1897	Seattle, Wash.	St. Michael, Alaska.
161820		St. p.	Victoria.	55	30	75.0	20.5	0.0	Frt.	3		1897	Do.	Do.
161826	K. N. R. M.	St. s.	⁵ Victoria.	3,502	2,112	361.1	40.1	19.0	Pas.	32	2,500	1870	Dumbarton, Scotland.	Pt. Townsend, Wash.
161655	K. J. N. T.	St. s.	⁶ Victorian.	1,503	809	242.3	36.0	15.5	Pas.	34	2,000	1891	Portland, Oreg.	Do.

¹ Formerly st. s. J. C. Gilchrist.² Formerly ga. s. Four Sisters.

(a) st. p. John L. Lockwood.

(b) U. S. S. John L. Lockwood.

³ Formerly (c) st. p. Henry Smith.

(d) U. S. Q. M. D. st. p. Henry Smith.

⁴ Formerly st. s. Hercules.⁵ Formerly British st. s. (a) Parthia.

(b) Victoria.

⁶ Formerly (a) st. s. Victorian.

(b) British st. s. Victorian.

MERCHANT STEAM VESSELS OF THE UNITED STATES—Continued.

Official No.	Signal letters.	Rig.	Name of vessel.	Gross tonnage.	Net tonnage.	Length.	Breadth.	Depth.	Service.	Crew.	Indicated horsepower.	When built.	Where built.	Home port (where permanent document issues).
25652		Ga. s.	Victorine	15	13	43.0	16.4	3.7	Oys.	2	1852	Hempstead, N. Y.	Bridgeport Conn.
91017		*St. p.	Victory	135	118	98.6	23.5	4.1	Frt.	4	110	1877	San Francisco, Cal.	San Francisco, Cal.
161758		St. s.	VICTORY	4,527	3,707	459.0	48.3	22.5	Frt.	20	1,500	1895	Chicago, Ill.	Cleveland, Ohio.
161942		Ga. s.	Victory	13	7	37.9	12.9	6.8	Msc.	2	1903	Friendship, Me.	Boothbay, Me.
203626		St. s.	VICTORY	96	65	68.5	20.1	8.4	Tow.	7	100	1906	Philadelphia, Pa.	Charleston, S. C.
205697		Ga. s.	Victory	19	12	35.8	12.0	5.1	Fsh.	7	16	1908	Dockton, Wash.	Tacoma, Wash.
207244		Ga. s.	Victory	7	6	39.0	15.4	2.2	Pas.	1	25	1910	St. Augustine, Fla.	St. Augustine, Fla.
210444	L. C. N. M.	Ga. s.	Vidi	19	15	47.3	15.5	4.2	Pas.	2	25	1912	Camden, N. J.	Philadelphia, Pa.
210305		Ga. s.	Vielcaro	12	12	37.7	10.3	4.4	Frt.	1	21	1911	Key West, Fla.	Key West, Fla.
203105		Ga. y.	Vidofner	27	22	45.1	11.0	5.5	Yct.	2	1906	Boston, Mass.	Wilmington, Del.
211779		Ga. s.	Vienna	9	6	35.7	10.3	4.6	Fsh.	3	30	1913	Los Angeles, Cal.	Los Angeles, Cal.
212256		Ga. s.	Vienna	19	16	44.8	12.7	5.3	Fsh.	7	20	1914	Seattle, Wash.	Seattle, Wash.
212196		Ga. s.	Vietta	22	11	45.8	13.0	4.3	Pas.	2	45	1914	Bay City, Mich.	Port Huron, Mich.
161726		Ga. s.	Vigil	12	11	44.0	13.3	4.2	Oys.	2	1893	Port Jefferson, N. Y.	Bridgeport, Conn.
161816	K. N. W. C.	Ga. y.	Vigil	26	26	51.0	17.8	5.2	Yct.	3	1898	Tottenville, N. Y.	New York, N. Y.
161043	K. H. S. N.	St. s.	VIGILANCIA	4,115	2,934	321.8	45.2	16.5	Pas.	70	2,600	1890	Chester, Pa.	Do.
161554		St. s.	Vigilant	80	35	84.1	17.0	8.0	Pas.	6	1886	Boston, Mass.	Boston, Mass.
161733		Ga. s.	Vigilant	5	5	23.0	11.4	3.6	Fsh.	1	1894	Osterville, Mass.	Vineyard Haven, Mass.
161735		St. s.	Vigilant	15	7	47.5	12.0	5.2	Fsh.	12	1894	Boston, Mass.	Newport, R. I.
161760		Ga. s.	Vigilant	13	8	46.0	12.8	3.2	Frt.	2	1895	Tampa, Fla.	Tampa, Fla.
161782		Ga. s.	Vigilant	6	5	44.9	10.8	3.0	Frt.	2	1893	Lawsonia, Md.	Crisfield, Md.
161796		St. s.	Vigilant	21	15	55.4	12.7	5.6	Pol.	8	1897	Alexandria, Va.	Washington, D. C.
161822		Ga. s.	Vigilant	5	5	33.0	9.0	4.0	Pas.	1	15	1898	Seattle, Wash.	Seattle, Wash.
161835		Ga. s.	Vigilant	58	47	92.6	16.7	5.2	Frt.	6	1894	Philadelphia, Pa.	Philadelphia, Pa.
161853		Ga. s.	Vigilant	8	6	30.0	11.2	4.5	Fsh.	1	1899	South Portland, Me.	Portland, Me.
161890	K. R. C. M.	St. s.	VIGILANT	226	153	110.0	22.5	11.7	Tow.	8	500	1901	Philadelphia, Pa.	New York, N. Y.
161920		St. s.	Vigilant	98	66	74.6	20.8	9.8	Tow.	7	1902	Long Island City, N. Y.	Do.
204707		St. s.	Vigilant	70	48	64.5	19.2	8.5	Tow.	5	70	1907	Tacoma, Wash.	Ketchikan, Alaska.
208696		Ga. s.	Vigilant	14	9	39.3	11.4	4.5	Pas.	2	20	1911	do	Seattle, Wash.
211976		Ga. s.	Vigilant	23	15	39.7	13.1	4.8	Fsh.	6	20	1914	Seattle, Wash.	Do.
209569	*Ga. p.	Vigo	13	13	62.0	17.0	1.7	Tow.	3	50	1911	Terre Haute, Ind.	Evansville, Ind.	
161719		Ga. s.	Vigor	11	10	35.5	13.2	4.0	Frt.	1	1881	Brooklyn, N. Y.	Greenport, N. Y.
15866		St. s.	Viking	145	86	110.1	21.5	7.3	Frt.	5	108	1872	Norfolk, Va.	Reedville, Va.
25889	K. B. N. C.	Ga. y.	Viking	100	95	92.0	23.4	8.6	Yct.	8	1872	New York, N. Y.	Tappahannock, Va.
25960		Ga. s.	Viking	17	12	36.3	14.5	5.5	Msc.	3	1878	Boston, Mass.	New York, N. Y.
115780		St. s.	Viking	77	38	89.0	18.0	9.0	Tow.	8	1881	Camden, N. J.	Do.
161612		St. s.	Viking	1,117	943	217.4	37.1	15.0	Frt.	18	850	1889	Buffalo, N. Y.	Cleveland, Ohio.
161731	K. L. W. D.	St. s.	Viking	234	192	114.0	24.0	10.0	Pas.	11	992	1894	Wilmington, Del.	New York, N. Y.
161755		Ga. s.	Viking	7	6	31.8	8.0	4.1	Pas.	1	1895	Boston, Mass.	Boston, Mass.
161789		Ga. s.	Viking	27	19	48.0	16.1	7.1	Fsh.	6	1897	Noank, Conn.	New Bedford, Mass.
202999		Ga. s.	Viking	5	5	36.5	10.6	3.6	Tow.	1	1905	Baillard, Wash.	Ketchikan, Alaska.
202577		Ga. y.	Viking	28	23	54.7	11.0	4.6	Yct.	1	1905	New York, N. Y.	Perth Amboy, N. J.
206017		St. s.	Viking	9	6	44.6	11.9	2.9	Tow.	1	40	1909	Astoria, Oreg.	Astoria, Oreg.
206338		Ga. s.	Viking	14	9	67.8	12.9	2.3	Pas.	2	70	1909	Tacoma, Wash.	Tacoma, Wash.
206362		St. y.	Viking	299	154	156.5	23.6	12.5	Yct.	21	1,000	1909	Wilmington, Del.	New York, N. Y.
208953	L. B. F. D.	Ga. y.	Viking	15	12	40.2	12.7	3.6	Tow.	1	40	1911	New Berlin, Fla.	Jacksonville, Fla.
210209		Ga. s.	Viking	7	5	31.1	8.4	3.4	Frt.	0	12	1912	Port Madison, Wash.	Pt. Townsend, Wash.
212320		Ga. s.	Viking	14	13	35.9	11.5	4.1	Frt.	2	30	1912	Brooklyn, N. Y.	New York, N. Y.
209081		Ga. s.	Viking II	6	6	31.5	8.0	3.3	Frt.	1	35	1911	North Wildwood, N. J.	Somers Point, N. J.
25865		St. s.	Vim	36	18	58.9	16.5	7.0	Tow.	4	1872	South Boston, Mass.	Boston, Mass.
161666		Ga. s.	Vim	7	5	38.5	13.9	2.8	Oys.	3	10	1891	Cambridge, Md.	Philadelphia, Pa.
208809		Ga. s.	Vim	14	10	44.8	9.1	5.6	Frt.	4	65	1911	Camden, N. J.	Do.
209005		Ga. s.	Vin	91	62	92.4	20.7	6.5	Frt.	4	125	1911	Milford, Del.	Wilmington, Del.
209348		Ga. s.	Vina	9	8	42.7	9.8	4.1	Pas.	2	24	1908	Weehawken, N. J.	New York, N. Y.
161690		St. s.	Vinal Haven	186	126	100.0	16.0	7.5	Pas.	7	135	1892	Searsport, Me.	Rockland, Me.
161878		Ga. s.	Vinal H. Tibbetts	13	12	37.6	12.2	6.0	Frt.	1	1901	Friendship, Me.	Portland, Me.
161913		Ga. s.	Vincent	11	11	42.0	14.3	4.6	Fsh.	4	1902	Port Republic, N. J.	Somers Point, N. J.
205489		Ga. y.	Vincent	17	12	47.0	10.6	5.4	Yct.	2	18	1908	West Lynn, Mass.	New York, N. Y.
201834	*St. p.	Vincent D	16	12	68.0	12.0	2.0	Tow.	3	1905	Plaquemine, La.	Morgan City, La.	
211633	L. D. G. H.	Ga. y.	Vincent V	20	15	53.2	11.4	5.0	Yct.	2	32	1913	West Lynn, Mass.	Somers Point, N. J.
161831		Ga. s.	Vindex	11	7	41.2	12.2	3.6	Oys.	2	1898	Bridgeport, Conn.	Providence, R. I.
204005		St. s.	Victicator	57	39	61.5	19.5	5.8	Drg.	4	1907	Seattle, Wash.	Pt. Townsend, Wash.
25746		Ga. y.	Viola	17	14	42.5	14.8	5.4	Yct.	2	1867	New Haven, Conn.	New York, N. Y.
161527	K. D. B. R.	St. y.	Viola	29	28	63.7	12.3	6.5	Yct.	0	1884	New York, N. Y.	Boston, Mass.
161558		St. s.	Viola	9	6	44.5	9.8	3.6	Tow.	4	1886	Delawanna, N. J.	Newbern, N. C.
161606		St. s.	Viola	30	16	60.8	14.0	5.5	Fsh.	8	1889	Saugatuck, Mich.	Dunkirk, N. Y.
203833	*St. p.	Viola	39	37	81.5	17.8	3.5	Tow.	3	40	1907	Freeport, Fla.	Pensacola, Fla.	
203892		St. s.	Viola	14	9	34.0	10.0	4.6	Fsh.	3	10	1906	Milwaukee, Wis.	Grand Haven, Mich.
204719		Ga. s.	Viola	8	7	39.4	9.5	2.4	Msc.	1	10	1903	Morehead City, N. C.	Beaufort, N. C.
206952		Ga. s.	Viola	13	13	56.2	16.7	5.6	Fsh.	10	1909	Essex, Mass.	Perth Amboy, N. J.
207199		Ga. s.	Viola	30	11	56.6	12.7	3.0	Frt.	2	37	1910	Cedar Bayou, Tex.	Galveston, Tex.
209152		Ga. s.	Viola	8	7	26.0	9.0	3.0	Fsh.	3	8	1902	Garden Island, Mich.	Grand Haven, Mich.
210766		Ga. s.	Viola	10	6	32.0	10.5	3.4	Fsh.	4	15	1912	Keyport, Wash.	Pt. Townsend, Wash.
211974	L. D. J. P.	Ga. y.	Viola II	29	10	51.5	17.5	5.2	Yct.	3	37	1914	Salisbury, Md.	Philadelphia, Pa.

¹ Formerly *st. p. Mary B. Williams.

² Formerly st. s. Lucy.

³ Formerly st. s. S. J. Lennox.

† Sold alien, 1914.

MERCHANT STEAM VESSELS OF THE UNITED STATES—Continued.

Official No.	Signal letters.	Rig.	Name of vessel.	Gross tonnage.	Net tonnage.	Length.	Breadth.	Depth.	Service.	Crew.	Indicated horsepower.	When built.	Where built.	Home port (where permanent document issues).
						Feet.	Feet.	Feet.						
161679		Ga. s.	Viola May	6	5	25.5	11.0	4.6	Fsh.	2		1892	North Haven, Me.	Stonington, Me.
161722		Ga. s.	Viola May	7	6	45.0	11.5	3.2	Frt.	4		1893	Taylor's Island, Md.	Baltimore, Md.
161589		Ga. s.	Viola M. Brewer	22	17	48.2	15.6	6.4	Fsh.	1		1888	Bristol, Me.	Ellsworth, Me.
161506		St. s.	Violet	12	6	34.7	12.5	4.2	Tow.	2		1887	Seattle, Wash.	Tacoma, Wash.
161817		Ga. s.	Violet	11	9	38.0	12.3	3.1	Frt.	2		1898	Newport, Va.	Norfolk, Va.
161860		Ga. s.	Violet	14	9	32.2	12.2	4.5	Msc.	2		1900	Beaufort, N. C.	Beaufort, S. C.
200198		Ga. s.	Violet	14	59	64.8	22.5	4.1	Msc.	4		1903	Beaufort, N. C.	Gulfport, S. C.
204546		Ga. s.	Violet	12	7	34.9	11.3	3.2	Frt.	1		1907	Astoria, Oreg.	Tacoma, Wash.
207879		Ga. s.	Violet	10	9	38.6	9.4	3.6	Fsh.	1	18	1908	St. James, Mich.	Tacoma, Wash.
210575		Ga. s.	Violet	7	6	31.3	10.6	3.0	Pas.	1		1912	Amityville, N. Y.	Grand Haven, Mich.
211793		St. s.	Violet H	5	5	34.1	7.9	2.3	Msc.	1		1913	Wit, N. C.	Beaufort, N. C.
161762		St. s.	Violet H	18	7	58.2	13.2	4.2	Tow.	8		1895	Hartville, La.	New Orleans, La.
100509		St. s.	Violet H. Raber	50	25	81.6	16.0	7.0	Tow.	5		1891	Manitowoc, Wis.	Duluth, Minn.
161842		Ga. s.	Virgie	9	6	47.0	14.0	3.2	Oys.	2		1899	Pocomoke City, Md.	Reedville, Va.
200488		St. s.	Virgie	70	47	79.0	17.5	6.0	Pas.	8	140	1903	New Orleans, La.	New Orleans, La.
211320		Ga. s.	Virgie	7	6	30.4	9.8	2.4	Fsh.	1		1913	Otway, N. C.	Beaufort, N. C.
209287		Ga. s.	Virgie Garrison	12	9	52.0	13.7	4.0	Oys.	3	20	1911	Coras Creek, Va.	Tappanahock, Va.
206532		St. s.	Virgil G. Bogue	170	91	115.7	24.0	11.6	Tow.	6	500	1909	Long Beach, Cal.	San Francisco, Cal.
81831		Ga. y.	Virginia	25	21	64.0	11.8	4.6	Yct.	2		1902	Detroit, Mich.	Detroit, Mich.
100858		*St. p.	Virginia	282	178	164.0	42.0	5.0	Pas.	39		1898	Brownsville, Pa.	Evansville, Ind.
125044		St. s.	Virginia	66	44	71.0	18.5	8.4	Tow.	4		1872	Port Richmond, N. Y.	New York, N. Y.
141693		St. s.	Virginia	31	22	74.0	15.8	7.0	Pas.	5		1901	Memphis, Tenn.	St. Louis, Mo.
161525		St. s.	Virginia	83	46	70.5	18.0	5.5	Oys.	8		1884	New Haven, Conn.	Bridgeport, Conn.
161529		Ga. s.	Virginia	6	5	32.5	13.0	2.5	Msc.	1		1884	Glenwood, N. Y.	New York, N. Y.
161546		Ga. s.	Virginia	15	14	44.0	14.6	3.5	Frt.	1		1885	Norfolk, Va.	Norfolk, Va.
161548		Ga. s.	Virginia	7	7	36.3	14.3	3.1	Frt.	2		1885	Talbot County, Md.	Do.
161654		St. s.	VIRGINIA	1,606	979	269.2	38.3	12.8	Frt.	25	2,800	1891	Cleveland, Ohio	Duluth, Minn.
161712		St. s.	Virginia	157	78	113.0	19.6	10.7	Fsh.	8		1893	Bordentown, N. J.	Reedville, Va.
161775		St. p.	Virginia	818	667	156.0	36.6	13.3	Fer.	6	500	1896	Chester, Pa.	New York, N. Y.
161791		St. y.	Virginia	20	13	72.4	10.8	4.3	Yct.	3		1897	Alexandria Bay, N. Y.	Cape Vincent, N. Y.
161830		Ga. s.	Virginia	10	10	43.0	14.6	3.4	Frt.	1		1898	Cedar Bayou, Tex.	Galveston, Tex.
161849	K. P. M. W.	St. y.	VIRGINIA	441	212	169.4	26.0	14.8	Yct.	31	1,100	1899	Bath, Me.	New York, N. Y.
161909		St. s.	VIRGINIA	635	354	191.0	32.0	12.0	Pas.	23	2,600	1902	Richmond, Va.	Newport News, Va.
161924		Ga. s.	Virginia	35	26	54.3	15.8	6.0	Pas.	3		1902	Norfolk, Va.	Norfolk, Va.
161945		St. p.	VIRGINIA	868	614	181.0	34.2	9.4	Pas.	35	750	1903	Sparrow Point, Md.	Baltimore, Md.
200496		Ga. s.	Virginia	18	12	69.0	20.0	4.0	Msc.	2		1903	Bridgeport, Va.	Cape Charles, Va.
202467		St. s.	Virginia	2,027	1,378	297.7	44.1	15.7	Pas.	55	2,850	1905	Wilmington, Del.	Baltimore, Md.
202547		Ga. s.	Virginia	9	8	36.5	12.2	6.0	Fsh.	2		1906	Friendship, Me.	Vinalhaven, Me.
203967	K. V. W. S.	Ga. y.	Virginia	26	20	61.6	10.4	5.8	Yct.	3	50	1906	City Island, N. Y.	Ellsworth, Me.
204675		Ga. s.	Virginia	14	9	43.5	11.0	4.2	Pas.	2		1907	Blanchard, Wash.	Pt. Townsend, Wash.
204833		Ga. s.	Virginia	11	9	32.2	11.9	4.0				1907	Newport News, Va.	Norfolk, Va.
204884		*Ga. p.	Virginia	14	11	59.0	11.0	2.0	Pas.	2	15	1907	Brookport, Ill.	Louisville, Ky.
204950		*Ga. p.	Virginia	13	13	42.1	10.0	3.0	Pas.	6		1908	Jonesville, La.	Vicksburg, Miss.
205067		Ga. s.	Virginia	14	14	47.4	13.8	3.3	Pas.	2	60	1908	Terminal Island, Cal.	Los Angeles, Cal.
205099		Ga. s.	Virginia	20	14	54.0	13.5	4.0	Fsh.	2	65	1908	Tacoma, Wash.	Seattle, Wash.
205976		Ga. s.	Virginia	14	10	40.0	14.3	5.0	Frt.	2		1908	Charleston, S. C.	Charleston, S. C.
206364		St. s.	Virginia	71	48	66.3	18.5	6.3	Pas.	6	180	1909	Bath, Me.	Bath, Me.
206618		Ga. s.	Virginia	11	7	41.4	10.1	3.8	Tow.	1	35	1907	Stockton, Cal.	San Francisco, Cal.
207649	L. B. N. V.	Ga. y.	Virginia	91	72	98.4	16.2	8.1	Yct.	7	50	1910	Bayonne, N. J.	Detroit, Mich.
208774		Ga. s.	Virginia	7	6	37.0	11.2	3.1	Frt.	1		1911	Hopkins, Va.	Cape Charles, Va.
209127		Ga. s.	Virginia	22	12	49.5	15.2	5.7	Fsh.	3		1911	Lubec, Me.	Lubec, Me.
209380		St. s.	VIRGINIA	292	179	105.0	27.1	8.0	Pas.	18	200	1911	Newport News, Va.	Norfolk, Va.
209632	L. C. H. F.	Ga. y.	Virginia	67	58	73.7	17.3	2.4	Yct.	5	75	1912	Holly Hill, Fla.	Chicago, Ill.
209857		Ga. s.	Virginia	35	24	56.3	15.8	6.4	Fsh.	8	55	1912	Tacoma, Wash.	Seattle, Wash.
210289		Ga. s.	Virginia	14	7	47.2	11.2	4.1	Ovs.	1	25	1912	Ruark, Va.	Cape Charles, Va.
212025		Ga. s.	Virginia	28	8	47.0	16.4	6.0	Fsh.	3	24	1914	Friendship, Me.	New Bedford, Mass.
211654		Ga. y.	Virginia D	16	16	40.4	10.8	7.3	Yct.	3	45	1913	San Diego, Cal.	San Diego, Cal.
210827		Ga. s.	Virginia H	79	53	77.1	15.5	6.4	Pas.	3	110	1912	Lisaboula, Wash.	Seattle, Wash.
207184		St. s.	Virginia III	91	71	92.8	19.4	5.5	Pas.	5	150	1910	Tacoma, Wash.	Do.
161567		Ga. s.	Virginia Alice	9	7	50.0	11.7	3.5	Frt.	1		1885	Rock Creek, Md.	Crisfield, Md.
161595		St. s.	Virginia Dare	187	129	100.0	20.6	6.0	Pas.	2	75	1888	Wilmington, Del.	New York, N. Y.
207711		Ga. s.	Virginia Douglass	12	11	45.0	12.0	3.8	Frt.	1	30	1909	Reedville, Va.	Reedville, Va.
25756		St. s.	Virginia Jackson	52	26	77.9	18.5	7.7	Tow.	4		1873	Philadelphia, Pa.	Newark, N. J.
206533		*Ga. p.	Virginia Rhodes	8	7	63.8	8.4	1.8	Tow.	5	12	1909	Grantsville, W. Va.	Wheeling, W. Va.
205522		*Ga. p.	Virginia C. Parker	6	6	25.0	7.0	4.0	Pas.	1	6	1908	Detroit, Mich.	Evansville, Ind.
93369	K. S. J. F.	*VIRGINIAN	7,914	5,077	491.5	58.2	24.4	Frt.	46	5,200	1903	Sparrow Point, Md.	New York, N. Y.	
201458	K. T. L. F.	St. s.	Virginian	179	122	102.5	22.5	10.4	Tow.	7	500	1904	Camden, N. J.	Philadelphia, Pa.
207125		Ga. s.	Virginian	11	7	43.6	8.8	2.5	Pas.	1	24	1903	Miami, Fla.	Key West, Fla.
209649		Ga. s.	Virginian	35	23	56.4	15.0	6.3	Fsh.	2	50	1912	Tacoma, Wash.	Tacoma, Wash.
207620		Ga. s.	Vis	17	11	41.0	12.9	4.5	Fsh.	1	32	1910	do.	Pt. Townsend, Wash.
212272		Ga. s.	Viscera No. 1	39	26	55.8	16.5	6.5	Fsh.	4	50	1914	do.	Ketchikan, Alaska.
212273		Ga. s.	Viscera No. 2	39	27	58.0	16.6	6.7	Fsh.	4	50	1914	do.	Do.
210815		Ga. s.	Vis III	27	18	46.5	14.2	5.7	Fsh.	7	35	1912	do.	Tacoma, Wash.

1 Formerly *st. s. Ivy M. Leatham.

2 Formerly ga. y. Wilanna.

3 Formerly *st. p. I. C. Woodward.

4 Formerly st. s. Commodore Duryea.

5 Formerly st. s. Lucius, jr.

6 Formerly ga. s. Virginia Merrill.

7 Formerly ga. y. Gay Paula.

8 Formerly st. s. Maine.

9 Formerly st. s. Blue Bell.

MERCHANT STEAM VESSELS OF THE UNITED STATES.

Official No.	Signal letters.	Rig.	Name of vessel.	Gross tonnage.	Net tonnage.	Length.	Breadth.	Depth.	Service.	Crew.	Indicated horsepower.	When built.	Where built.	Home port (where permanent document issues).
						<i>Feet.</i>	<i>Feet.</i>	<i>Feet.</i>						
209375		Ga. s.	Vis No. 2	26	17	52.0	14.0	5.9	Fsh.	6	50	1911	Tacoma, Wash.	Seattle, Wash.
25858		Ga. s.	Vision	37	17	61.0	20.2	6.1	Fsh.	3		1872	Brooklyn, N. Y.	Newport News, Va.
161516		St. s.	Vision	75	51	90.5	16.5	8.2	Fsh.	5		1883	Greenpoint, N. Y.	Bridgeton, N. J.
209939		Ga. s.	Vision	13	11	40.0	12.0	3.6	Pas.	0	24	1908	Harrisburg, Tex.	Morgan City, La.
200918	K. T. C. R.	St. y.	VISITOR	61	36	94.3	14.1	6.9	Yct.	7	1,200	1904	Boston, Mass.	New York, N. Y.
207388	L. B. M. C.	St. y.	Vitesse	103	70	140.0	13.5	8.7	Yct.	11	2,300	1910	New York, N. Y.	Do.
25970		Ga. s.	Vittorio	18	15	44.0	14.7	6.0	Msc.	7	24	1880	Charleston, S. C.	Savannah, Ga.
25896		St. s.	Viva	22	21	45.1	16.5	5.7	Tow.	3		1874	Cape Elizabeth, Me.	Stamford, Conn.
161501		St. s.	Viva	43	21	78.0	14.5	6.0	Pas.	5		1882	Chicago, Ill.	Galveston, Tex.
161680		Ga. s.	Viva Bransford	9	8	33.0	13.9	3.4	Msc.	1		1892	Patchogue, N. Y.	Patchogue, N. Y.
200839		St. y.	Vivance	66	45	111.7	12.3	7.5	Yct.	0	1,000	1914	New York, N. Y.	New York, N. Y.
161651		Ga. s.	Vivian	8	7	29.2	11.8	4.4	Fsh.	1		1891	Boothbay, Me.	Waldboro, Me.
161843		Ga. s.	Vivian	6	6	41.0	8.9	2.7	Frt.	2		1869	Snow Hill, Md.	Baltimore, Md.
200375		St. s.	Vivian	25	17	60.0	14.8	5.5	Pas.	4		1903	Mobile, Ala.	Mobile, Ala.
204371		St. s.	Vivian	95	50	80.0	16.0	4.0	Pas.	3	125	1907	Louisville, N. Y.	Oswego, N. Y.
205654		Ga. s.	Vivian	6	6	24.9	11.4	4.0	Pas.	1	6	1908	Osterville, Mass.	Viney'd Haven, Mass.
211751		Ga. s.	Vivian	11	11	31.6	9.7	3.5	Fsh.	1	15	1913	Menominee, Mich.	Milwaukee, Wis.
210854		Ga. s.	Vivian	7	7	31.5	11.4	3.7	Pas.	1	7	1905	Atlantic City, N. J.	Somers Point, N. J.
200345		Ga. s.	Viviane No. 3	13	13	53.0	9.9	4.3	Pas.	1		1901	St. Joseph, Mich.	Des Moines, Iowa.
212400		Ga. s.	Vivo	29	19	58.1	13.5	7.9	Pas.	0	125	1914	Los Angeles, Cal.	Los Angeles, Cal.
25843	K. C. F. R.	Ga. y.	Vixen	26	22	44.2	16.4	5.7	Yct.	2		1871	Philadelphia, Pa.	Fall River, Mass.
25959		Ga. s.	Vixen	7	7	33.9	12.0	2.3	Frt.	1		1879	Yarmouth, Me.	Portland, Me.
161797		Ga. s.	Vixen	14	7	49.4	14.7	4.2	Msc.	2		1887	Selden, Va.	Newport News, Va.
161833		Ga. s.	Vixen	8	8	27.2	10.3	5.3	Fsh.	2		1899	Friendship, Me.	Stonington, Me.
206644		Ga. s.	Vixen	14	10	48.4	10.0	2.8	Tow.	1	20	1909	Lynn, Ark.	Peoria, Ill.
208752		Ga. y.	Vixen	20	13	48.1	10.9	5.6	Yct.	2	25	1911	Neponset, Mass.	New York, N. Y.
209093		Ga. s.	Vixen	12	8	44.0	9.6	4.0	Pas.	1	45	1904	New York, N. Y.	Wilmington, Del.
210895	L. C. S. Q.	St. y.	VIXEN	287	195	164.0	22.4	11.7	Yct.	19	1,400	1913	New York, N. Y.	New York, N. Y.
161751		Ga. s.	Volant	5	5	24.5	11.0	4.0	Fsh.	1	8	1895	Harwick, Mass.	Barnstable, Mass.
110275		St. y.	¹ Volant	32	24	82.0	11.1	5.9	Yct.	3		1875	Buffalo, N. Y.	Marquette, Mich.
210036		Ga. y.	Volanta	11	9	37.5	10.0	3.8	Yct.	1	16	1900	Long Island City, N. Y.	Cape Vincent, N. Y.
25939		Ga. s.	Volante	14	12	40.0	12.0	6.1	Pas.	3		1877	Brooklyn, N. Y.	New York, N. Y.
200137		St. s.	Volante	10	6	46.0	9.8	4.2	Pas.	1		1903	Seattle, Wash.	Pt. Townsend, Wash.
203115		*St. p.	Volcano	66	66	122.0	22.0	4.8	Tow.	14		1906	Parkersburg, W. Va.	Pittsburgh, Pa.
161662		Ga. s.	Vole	6	6	28.2	11.0	3.4	Frt.	2		1885	Boston, Mass.	Key West, Fla.
161847		Ga. s.	Volent	97	52	85.9	23.0	9.6	Pas.	18	72	1899	Gloucester, Mass.	Gloucester, Mass.
203586		Ga. s.	Volens	7	7	30.3	13.6	3.0	Oys.	1		1905	Valona, Ga.	Brunswick, Ga.
161594		St. s.	Volga	19	9	48.3	13.3	4.4	Tow.	2		1888	Astoria, Oreg.	Pt. Townsend, Wash.
57196		St. s.	² Volunteer	136	109	94.7	17.8	9.0	Cnl.	4	88	1887	Lockport, N. Y.	Buffalo, N. Y.
161574		St. s.	Volunteer	97	48	85.0	20.1	8.0	Tow.	6		1857	Philadelphia, Pa.	Jacksonville, Fla.
161578		St. s.	Volunteer	64	32	72.0	18.8	8.5	Tow.	6		1888	Bordentown, N. J.	New York, N. Y.
161580		St. s.	Volunteer	92	46	83.5	20.5	9.5	Tow.	8		1888	Tottenville, N. Y.	Do.
161591		St. s.	Volunteer	13	9	58.0	10.5	5.0	Tow.	4		1887	Fort Howard, Wis.	Milwaukee, Wis.
161592		St. s.	Volunteer	2,316	1,683	270.8	41.1	22.9	Frt.	16	1,100	1888	Trenton, Mich.	Cleveland, Ohio.
161699		Ga. s.	Volunteer	12	8	38.7	12.8	5.3	Fsh.	5		1892	Ballard, Wash.	Wrangell, Alaska.
161711		Ga. s.	Volunteer	9	8	36.5	13.8	3.6	Pas.	2		1893	Galveston, Tex.	Corpus Christi, Tex.
161738		St. s.	Volunteer	52	34	92.6	16.7	5.2	Pas.	4		1894	Philadelphia, Pa.	Washington, D. C.
161946		Ga. s.	Volunteer	8	8	33.6	12.0	5.3	Msc.	1		1903	Bristol, Me.	S. W. Harbor, Me.
202884		Ga. s.	Volunteer	14	8	40.3	13.6	4.9	Wat.	3		1906	East Boothbay, Me.	New London, Conn.
208549		Ga. s.	Volunteer	11	11	30.2	10.2	4.2	Msc.	2	10	1910	Sturgeon Bay, Wis.	Milwaukee, Wis.
161663		Ga. s.	Volusia	10	10	32.0	11.6	5.0	Pas.	1	15	1886	Darien, Conn.	Providence, R. I.
208255		Ga. s.	Volusia	10	7	36.7	12.3	4.3	Frt.	1	25	1910	Mandarin, Fla.	Jacksonville, Fla.
203132		Ga. y.	Vorant III	23	20	61.7	10.8	5.5	Yct.	2		1906	Long Island City, N. Y.	Los Angeles, Cal.
161543		*St. p.	Voyager	99	99	134.4	23.8	4.1	Tow.	14		1885	Pittsburgh, Pa.	Pittsburgh, Pa.
209963		Ga. y.	Voyager	26	18	51.1	12.9	6.1	Yct.	1	80	1912	Port Clinton, Ohio.	Detroit, Mich.
157076		St. s.	³ Vulcan	62	31	78.8	17.6	7.9	Tow.	11		1882	Athens, N. Y.	New York, N. Y.
161610		St. s.	VULCAN	1,759	1,366	260.0	34.0	19.5	Frt.	19	500	1889	Cleveland, Ohio.	Duluth, Minn.
161698		*St. p.	Vulcan	276	253	144.0	26.0	7.0	Tow.	10		1892	Portland, Oreg.	Portland, Oreg.
161836		Ga. s.	Vulcan	5	5	26.7	11.6	3.6	Fsh.	1		1888	Hyannisport, Mass.	Edgartown, Mass.
206505		Ga. s.	Vulcan	8	5	36.0	10.7	3.7	Tow.	0	50	1909	Alameda, Cal.	San Francisco, Cal.
207142		*St. p.	Vulcan	94	94	133.4	27.0	5.0	Tow.	9	500	1910	Marietta, Ohio.	Pittsburgh, Pa.
W.														
202458		St. s.	W. Harlock	28	23	65.0	12.8	3.8	Fer.	2		1905	Lyons, Iowa	Des Moines, Iowa.
206514		Ga. s.	W. Laurens	7	5	30.5	8.9	2.6	Frt.	1		1909	Hackberry, La.	Brashear, La.
207560		Ga. s.	W. Reidal	15	13	32.7	11.1	3.8	Fsh.	2	24	1910	Northport, Mich.	Grand Haven, Mich.
211841		Ga. s.	W. S.	20	13	47.1	11.6	5.7	Pas.	1	100	1913	Balboa, Cal.	Los Angeles, Cal.
212010		*St. p.	⁴ W. W.	212	178	137.0	29.1	4.6	Pas.	13	305	1882	Dubuque, Iowa	Chicago, Ill.
204151		Ga. s.	W. W.	21	14	58.8	13.9	3.0	Frt.	2		1907	Patchogue, N. Y.	Patchogue, N. Y.
203847	K. V. T. N.	St. s.	⁵ W. A. Bisso	265	180	106.5	24.0	14.6	Tow.	11	750	1907	Wilmington, Del.	New Orleans, La.
204003		St. s.	W. A. Boles	22	17	53.6	14.4	6.2	Fsh.	6	40	1907	Erie, Pa.	Erie, Pa.
107663		St. s.	⁶ W. A. Forman	39	26	53.2	16.8	6.8	Tow.	3		1901	Tottenville, N. Y.	New York, N. Y.

¹ Formerly st. s. Rosaline.² Formerly st. s. Deland.³ Formerly st. s. D. L. Flanagan.⁴ Formerly *st. p. City of Winona.⁵ Formerly st. s. El Toro.⁶ Formerly st. s. Agnes H. White.

MERCHANT STEAM VESSELS OF THE UNITED STATES—Continued.

Official No.	Signal letters.	Rig.	Name of vessel.	Gross tonnage.	Net tonnage.	Length.	Breadth.	Depth.	Service.	Crew.	Indicated horsepower.	When built.	Where built.	Home port (where permanent document issues).
						Feet.	Feet.	Feet.						
207721		Ga. s.	W. A. Kelly	14	9	43.0	12.0	2.8	Pas.	2		1910	Shakan, Alaska	Wrangell, Alaska.
100272		St. s.	W. A. Sherman	99	49	88.0	20.5	9.9	Tow.	4		1881	Brooklyn, N. Y.	New York, N. Y.
208907		Ga. s.	W. B. Carter	20	11	56.0	15.4	5.5	Fsh.	2	20	1911	Irrington, Va.	Reedville, Va.
80827		St. p.	W. B. Duncan	575	575	201.0	45.0	7.4	Fer.	14	1,172	1881	Jeffersonville, Ind.	Cairo, Ill.
211696		St. s.	W. B. KEENE	396	269	136.7	27.6	14.7	Frt.	10	200	1913	Port Richmond, N. Y.	New York, N. Y.
150816		St. s.	W. B. McCulloch	18	13	46.3	14.0	5.5	Tow.	2		1899	Athens, N. Y.	Albany, N. Y.
81391		St. s.	W. B. Morley	1,747	1,565	240.0	42.5	20.9	Frt.	17	700	1892	Marine City, Mich.	Ogdensburg, N. Y.
202072		St. s.	W. B. SANDERS	103	45	85.0	21.0	12.0	Tow.	7	500	1905	Cleveland, Ohio	Sandusky, Ohio.
81649		*St. p.	W. C. Bradley	175	175	163.0	26.1	3.9	Pas.	30	620	1898	Columbus, Ga.	Apalachicola, Fla.
81740		*St. p.	W. C. Jutte	98	98	121.0	24.0	4.0	Tow.	12		1901	Brownsville, Pa.	Evansville, Ind.
211291		Ga. s.	W. C. Moore	16	9	48.5	14.1	4.7	Frt.	1	22	1913	Poquoson, Va.	Wilmington, Del.
208058		Ga. s.	W. D. Anderson	10	8	40.0	11.6	3.4	Oys.	1	18	1910	Darien, Conn.	Bridgeport, Conn.
206350	L. B. D. K.	Ga. s.	W. D. Morgan	32	21	55.7	15.3	7.4	Flt.	4	50	1909	Baltimore, Md.	Beaufort, S. C.
204962		Ga. s.	W. D. Nutz	13	8	42.8	12.0	4.8	Fas.	1	50	1907	Vallejo, Cal.	San Francisco, Cal.
202944		St. s.	W. D. REES	3,760	2,992	396.4	45.0	23.5	Frt.	20	1,300	1896	Cleveland, Ohio	Cleveland, Ohio.
206523		*St. p.	W. D. Walden	91	91	101.0	31.0	3.7	Fas.	6	240	1906	Pierre, S. Dak.	Pembina, N. Dak.
208561		*Ga. p.	W. E. Drake	7	7	38.0	10.0	2.6	Pas.	2	20	1909	Ashbyburg, Ky.	Evansville, Ind.
203962		St. s.	W. E. FERGHERALD	4,940	3,701	420.0	52.2	29.0	Frt.	24	1,650	1906	Wyandotte, Mich.	Duluth, Minn.
80361		Ga. s.	W. E. Fowler	30	16	65.0	21.0	5.5	Oys.	7		1907	Cambridge, Md.	Philadelphia, Pa.
81741		Ga. s.	W. E. Gladwish	121	60	110.8	27.0	9.0	Tow.	8	925	1873	Philadelphia, Pa.	New York, N. Y.
204959		Ga. s.	W. E. Harrington	31	21	57.4	10.0	5.2	Fsh.	3		1901	Everett, Wash.	Seattle, Wash.
206717		Ga. s.	W. E. Marsh	31	21	60.9	15.9	5.4	Tow.	2	150	1908	Oakland, Cal.	San Francisco, Cal.
80449		Ga. s.	W. E. Moore	10	5	42.6	12.1	3.9	Frt.	1		1909	Poquoson, Va.	Cape Charles, Va.
81851		St. s.	W. F. Allen	11	11	38.9	14.4	3.9	Frt.	2		1874	Norfolk, Va.	Norfolk, Va.
210565		St. s.	W. F. Cogan	55	37	58.7	18.0	8.0	Pas.	4		1903	Tottenville, N. Y.	New York, N. Y.
96098		St. s.	W. F. Dalzell	147	100	87.5	23.7	9.9	Tow.	6	400	1912	do	do
80028		St. s.	W. F. Lehmann, sr.	43	29	58.0	14.8	6.8	Fsh.	6		1891	Grand Haven, Mich.	Milwaukee, Wis.
81542		St. s.	W. F. Taylor	38	22	62.0	13.0	7.6	Tow.	8		1867	Richmond, Va.	Newbern, N. C.
76510	K. Q. C. S.	St. s.	W. C. Butman	43	10	64.2	15.4	5.9	Pas.	3		1896	East Boothbay, Me.	Rockland, Me.
81617		St. s.	W. G. Hall	505	380	158.0	30.6	12.8	Pas.	39		1884	Port Blakeley, Wash.	Honolulu, Hawaii.
203342		St. s.	W. G. Mason	99	54	84.0	20.5	10.5	Tow.	3		1898	Port Huron, Mich.	Port Huron, Mich.
81403		St. s.	W. G. MASLOCK	4,872	3,585	420.0	52.0	28.0	Frt.	21	1,470	1906	Cleveland, Ohio	Cleveland, Ohio.
201881		St. s.	W. G. WILMOT	150	76	99.0	23.3	11.0	Pas.	11		1892	West Bay City, Mich.	Pittsburgh, Pa.
208384		St. s.	W. H. Andrews	57	39	71.0	17.0	5.5	Pas.	5		1905	Georgetown, S. C.	Georgetown, S. C.
203720		*St. p.	W. H. Bancroft	179	103	112.0	26.5	5.6	Fsh.	5	228	1911	Winslow, Wash.	Pt. Townsend, Wash.
205319		Ga. s.	W. H. Bishop	33	24	56.8	17.6	5.2	Fsh.	6		1906	Patchogue, N. Y.	Bridgeport, Conn.
81045		St. s.	W. H. Childs	98	66	76.0	21.0	9.8	Tow.	7	325	1908	Tottenville, N. Y.	New York, N. Y.
81839		Ga. s.	W. H. Clements	9	9	36.8	11.8	5.5	Fsh.	3		1884	Biddeford, Me.	Gloucester, Mass.
		St. s.	W. H. Flannery	115	78	82.4	21.9	10.7	Tow.	9		1902	West New Brighton, N. Y.	New York, N. Y.
206378		St. s.	W. H. Follette	140	107	91.7	17.6	9.5	Cnl.	6	85	1909	Tonawanda, N. Y.	Buffalo, N. Y.
81677		St. p.	W. H. Frear	261	166	135.0	42.8	7.0	Fer.	8	300	1899	New Baltimore, N. Y.	Albany, N. Y.
81751		Ga. s.	W. H. Hoy	26	18	54.0	16.3	4.8	Fsh.	3		1901	Bridgeport, Conn.	New York, N. Y.
81637		St. s.	W. H. Meyer	94	64	89.0	24.0	11.2	Tow.	9		1898	Benton Harbor, Mich.	Milwaukee, Wis.
28023		St. s.	W. H. Mohler	36	18	55.5	14.8	6.0	Pas.	4		1864	Philadelphia, Pa.	Baltimore, Md.
205351		Ga. s.	W. H. Muff	12	10	36.4	11.5	4.4	Pas.	1	25	1907	Astoria, N. Y.	New York, N. Y.
106188		St. s.	W. H. Nealer	11	8	51.0	11.8	3.7	Tow.	3	15	1883	Buffalo, N. Y.	Albany, N. Y.
202117		Ga. s.	W. H. Reed	16	9	45.0	15.2	6.2	Fsh.	5		1905	Portland, Me.	Gloucester, Mass.
81253		St. s.	W. H. Sawyer	746	581	201.2	37.0	13.0	Frt.	14	1,200	1890	West Bay City, Mich.	Chicago, Ill.
81218		St. s.	W. H. Simpson	49	27	63.3	19.1	7.7	Tow.	4		1889	Sheboygan, Wis.	Milwaukee, Wis.
81795		Ga. s.	W. H. Stark	9	8	31.4	12.6	3.0	Msc.	2		1900	Orange, Tex.	Galveston, Tex.
206153		Ga. s.	W. H. Walker	12	8	42.0	12.3	4.4	Frt.	1	30	1909	San Francisco, Cal.	San Francisco, Cal.
81376		*St. p.	W. H. Whiteman	31	31	71.5	23.0	3.2	Fer.	6		1892	Newport, Ky.	Cincinnati, Ohio.
81204		St. s.	W. I. Babcock	63	31	71.0	17.4	10.0	Tow.	3		1888	Buffalo, N. Y.	Buffalo, N. Y.
81372		St. s.	W. I. Stevens	75	48	73.4	23.0	6.8	Oys.	8	192	1903	Bridgeport, Conn.	Bridgeport, Conn.
203408		Ga. s.	W. J. B.	8	8	38.0	7.0	3.0	Pas.	1		1906	Clinton, Iowa	Chicago, Ill.
121061		*St. p.	W. J. Bethea	242	242	160.5	32.5	5.0	Pas.	40	394	1897	Mobile, Ala.	Mobile, Ala.
81112		St. s.	W. J. Carter	235	171	122.0	28.0	9.6	Frt.	12	234	1886	Milwaukee, Wis.	Port Huron, Mich.
81368		St. s.	W. J. Latta	26	16	59.8	16.5	5.0	Pas.	4		1892	Wilmington, Del.	New York, N. Y.
208425		St. s.	W. J. Olcott	76	26	83.0	19.0	10.0	Tow.	8	270	1910	Chicago, Ill.	Duluth, Minn.
81836		Ga. s.	W. J. Roach	9	7	45.0	15.0	3.0	Frt.	1		1902	Accomac, Va.	Norfolk, Va.
205136		*St. p.	W. J. Roberts	38	38	75.0	16.0	3.5	Tow.	5	89	1908	Frankfort, Ky.	Cincinnati, Ohio.
81583		Ga. s.	W. J. Shepherd	12	10	45.1	13.3	2.5	Frt.	2		1897	Carrollton, Va.	Norfolk, Va.
81738		St. s.	W. J. WARWICK	21	15	35.7	11.9	7.0	Tow.	2		1901	Buffalo, N. Y.	Buffalo, N. Y.
202875		St. s.	W. K. Bixby	5,712	4,407	480.0	52.2	30.0	Frt.	23	1,650	1906	Wyandotte, Mich.	Detroit, Mich.
100654		*St. p.	W. K. Fields	282	282	154.0	30.0	5.4	Tow.	25		1889	Pittsburgh, Pa.	Pittsburgh, Pa.
203207		*St. p.	W. L. Beam	53	53	125.0	22.0	3.2	Tow.	5	75	1906	Bridgeport, Ala.	Chattanooga, Tenn.
201362		*St. p.	W. L. Heckmann	48	48	95.0	20.3	3.0	Pas.	11		1904	Hermann, Mo.	St. Louis, Mo.
208117		St. s.	W. L. MERCEREAU	98	35	74.0	20.0	11.6	Tow.	5	350	1910	Cleveland, Ohio	Duluth, Minn.
208805	L. B. W. Q.	St. s.	W. L. Messick	243	165	125.3	23.5	11.0	Fsh.	30	500	1911	Norfolk, Va.	Reedville, Va.
205279		Ga. s.	W. M. Goodspeed	95	54	100.1	22.7	9.8	Fsh.	17	75	1908	Gloucester, Mass.	Boston, Mass.
206366		Ga. s.	W. M. Kuppermith	12	9	44.0	14.8	3.1	Oys.	1		1909	Bon Secour, Ala.	Mobile, Ala.

(a) Ivanhoe.

1 Formerly st. s. N. Y. Centl. Ltg. Co. No. 8.

(c) New York Central No. 8.

2 Formerly st. s. P. M. Cabe, jr.

3 Formerly st. s. Henry Troy.

4 Formerly (a) sch. James G. Blaine.

(b) Hawaiian st. s. W. G. Hall.

(c) st. s. J. G. Loane.

5 Formerly (b) U. S. S. Zeta.

(c) st. s. Zeta.

6 Formerly (a) st. s. Acacia.

(b) st. s. Lady Mosso.

7 Formerly st. p. Frank S. Stone.

8 Formerly *st. p. Ironsides.

† Composite.

MERCHANT STEAM VESSELS OF THE UNITED STATES—Continued.

Official No.	Signal letters.	Rig.	Name of vessel.	Gross tonnage.	Net tonnage.	Length.	Breadth.	Depth.	Service.	Crew.	Indicated horsepower.	When built.	Where built.	Home port (where permanent document issues).
						<i>Feet.</i>	<i>Feet.</i>	<i>Feet.</i>						
81790		St. s.	W. N. BAVIER	110	75	82.4	21.5	11.4	Tow.	7	300	1901	Port Richmond, N. Y.	Albany, N. Y.
81680		Ga. s.	W. N. McAnge	13	11	40.0	15.6	4.0	Frt.	1		1899	Suffolk, Va.	Norfolk, Va.
81398		St. s.	W. N. Peckham	17	8	43.0	13.2	6.2	Tow.	2		1892	Duffalo, N. Y.	Buffalo, N. Y.
211291		Ga. s.	W. O. Moore	16	9	48.5	14.1	4.7	Oys.	2	22	1913	Poquoson, Va.	Newport News, Va.
81613		Ga. s.	W. P. Fuller	49	24	76.5	18.5	5.3	Frt.	2		1898	Benicia, Cal.	San Francisco, Cal.
51602		*St. p.	W. R. Graham	137	86	125.0	24.0	4.0	Drg.	12		1898	Pittsburgh, Pa.	Pittsburgh, Pa.
207883		*St. p.	W. R. Markle	148	148	132.0	28.0	4.7	Tow.	6	300	1910	Parkersburg, W. Va.	Wheeling, W. Va.
81126		St. s.	W. R. Stafford	686	398	184.8	34.2	12.2	Frt.	13	800	1886	West Bay City, Mich.	Cleveland, Ohio.
81478		Ga. s.	W. S. Biggs	10	8	41.0	13.0	3.5	Msc.	1		1894	Patchogue, N. Y.	Patchogue, N. Y.
206464		Ga. s.	W. S. Fentress	11	5	46.1	12.4	3.0	Frt.	2		1909	Portsmouth, Va.	Norfolk, Va.
81722		St. s.	W. S. GRATTAN	208	141	106.3	24.2	11.5	Frb.	16		1900	Elizabeth, N. J.	Buffalo, N. Y.
81529		St. p.	W. S. Mason	322	252	122.0	32.0	7.4	Frt.	7		1894	Portland, Ore.	Portland, Ore.
210774		St. p.	W. S. McChesney, jr.	570	490	169.0	50.0	7.0	Fer.	7	1,000	1912	Jeffersonville, Ind.	St. Louis, Mo.
203629	K. V. R. D.	St. s.	W. S. PORTER	4,901	3,524	385.0	49.7	28.9	Frt.	40	2,500	1906	Newport News, Va.	San Francisco, Cal.
204477		St. s.	W. S. Taylor	318	216	126.0	24.0	13.0	Tow.	11	1,500	1907	Green Bay, Wis.	Milwaukee, Wis.
200778	L. C. J. G.	St. s.	W. T. James	276	142	141.5	22.8	11.3	Frt.	29	500	1912	Wilmington, Del.	Reedville, Va.
202734		Ga. s.	W. T. Osborn	14	12	41.0	11.0	2.5	Frt.	1		1905	Crittenden, Va.	Norfolk, Va.
200730		Ga. s.	W. T. Riggins	9	7	46.0	11.2	2.4	Frt.	2	10	1904	Marshallberg, N. C.	Wilmington, N. C.
207135		Ga. s.	W. T. Roper	13	9	39.0	13.0	4.3	Pas.	1	24	1910	Toledo, Ohio.	Toledo, Ohio.
111345		*St. p.	W. T. Smoot	128	128	119.0	27.1	5.6	Tow.	11		1901	Higginsport, Ohio.	Pittsburgh, Pa.
81903		St. s.	W. W. BROWN	3,582	2,778	346.0	48.2	24.0	Pas.	21	539	1902	Chicago, Ill.	Oswego, N. Y.
81667		St. s.	W. W. Carré	74	27	89.3	17.6	6.0	Pas.	7		1899	Madisonville, La.	New Orleans, La.
80779		Ga. s.	W. W. Coleman	13	7	49.1	11.1	4.1	Frt.	2		1880	Rockhall, Md.	Baltimore, Md.
80920		Ga. s.	W. W. Crosswell	8	5	43.0	11.0	3.0	Oys.	2		1882	Yorktown, Va.	Newport News, Va.
80967		St. p.	W. W. Graham	29	14	59.0	15.0	6.0	Tow.	3		1883	Philadelphia, Pa.	Wilmington, Del.
80864		*St. p.	W. W. O'Neil	778	778	201.0	46.2	8.0	Tow.	50		1881	Pittsburgh, Pa.	Pittsburgh, Pa.
81240		Ga. s.	W. W. Smith	11	6	53.4	12.2	3.4	Oys.	1		1889	Monie, Md.	Newport News, Va.
100168		St. s.	W. Freeland Dalzell	81	55	76.0	18.2	9.5	Tow.	6		1875	Philadelphia, Pa.	New York, N. Y.
81287		Ga. s.	W. Gertrude Bennett	7	7	47.6	12.5	3.0	Oys.	2		1886	St. Peters, Md.	Annapolis, Md.
51496		Ga. s.	W. Talbot Dodge	21	20	45.5	15.4	6.8	Msc.	4		1895	Noank, Conn.	New London, Conn.
205540		Ga. s.	W & B	13	11	50.8	16.7	3.9	Pas.	1	12	1908	Marks, Miss.	Vicksburg, Tenn.
81638	K. N. V. D.	St. s.	WABAN	163	111	91.0	20.0	10.4	Tow.	7		1899	Philadelphia, Pa.	Charleston, S. C.
81817		St. s.	Wabash	9	8	85.0	10.0	2.4	Pas.	1		1902	Allegheny, Pa.	Pittsburgh, Pa.
120445		*St. p.	Wabash	121	121	132.0	28.0	4.0	Tow.	15	282	1881	Dubuque, Iowa.	Wheeling, W. Va.
200035		Ga. s.	Wabash	4	6	32.0	10.8	4.1	Pas.	1		1903	Ballard, Wash.	Wrangell, Alaska.
81527		*St. p.	Wabasha	88	44	80.0	22.0	2.9	Fer.	2		1894	Wabasha, Minn.	St. Paul, Minn.
81407		Ga. y.	Wacon	1	7	34.8	11.3	3.2	Yct.	3		1892	Tottenville, N. Y.	Philadelphia, Pa.
81715	K. Q. H. F.	St. s.	WACCAMAW	1,359	920	249.7	40.5	15.4	Frt.	14	1,500	1900	Toledo, Ohio.	Buffalo, N. Y.
81322		St. s.	Wachusett	75	37	77.0	21.5	7.2	Tow.	6		1891	Newburgh, N. Y.	New York, N. Y.
81544	K. M. S. L.	St. y.	Wachusett	50	40	92.4	15.0	7.2	Yct.	8		1876	New York, N. Y.	New Orleans, La.
78066		St. s.	Waclark	88	60	80.1	23.6	8.5	Frt.	5		1879	Buffalo, N. Y.	Perth Amboy, N. J.
80984		Ga. s.	Wacondah	9	8	31.9	12.7	4.2	Pas.	1		1883	Canarsie, N. Y.	New York, N. Y.
111353	K. R. B. S.	St. y.	WACONDAE	190	129	153.5	17.4	11.2	Yct.	20	2,500	1901	New York, N. Y.	Boston, Mass.
136473	K. M. C. J.	St. y.	WACOUTA	803	401	220.0	32.0	17.5	Yct.	39	1,000	1894	Bath, Me.	St. Paul, Minn.
81813	K. R. Q. M.	Ga. y.	Wacoutah	28	26	60.1	12.4	4.2	Yct.	3		1901	Astoria, N. Y.	Wilmington, Del.
25879		St. s.	Wade	16	16	44.3	14.2	6.2	Tow.	3		1873	Brooklyn, N. Y.	New York, N. Y.
80641		St. s.	Wade Hampton	113	72	96.9	20.6	8.9	Tow.	4		1877	Charleston, S. C.	Fernandina, Fla.
81346	K. L. S. J.	St. y.	WADENA	246	151	158.8	20.8	11.0	Yct.	23	550	1891	Cleveland, Ohio.	New York, N. Y.
210020		Ga. s.	Wadena	24	16	50.4	13.8	5.0	Fsh.	1	30	1912	Friday Harbor, Wash.	Pt. Townsend, Wash.
207572		Ga. s.	Wahine	14	11	52.9	13.0	3.2	Pas.	1	16	1910	Perth Amboy, N. J.	Newark, N. J.
208457		Ga. s.	Wahluke	14	10	50.2	9.5	3.4	Pas.	1	40	1909	Spokane, Wash.	Portland, Ore.
206571		Ga. s.	Wahnetah	8	8	31.5	8.7	3.5	Pas.	2		1899	Philadelphia, Pa.	Somers Point, N. J.
208398		Ga. s.	Wah-Ne-Tah	13	12	46.0	8.6	3.8	Pas.	2	55	1910	Oshkosh, Wis.	Milwaukee, Wis.
207204		Ga. s.	Wah-tawah	12	7	42.9	11.0	4.3	Fsh.	4	26	1910	Boothbay Harbor, Me.	Castine, Me.
208645		Ga. s.	Wah-tawaso	25	18	55.4	10.0	4.5	Pas.	2	44	1911	Marshfield, Ore.	Coos Bay, Ore.
81745		Ga. s.	Waiakea	8	7	43.0	9.6	4.8	Tow.	2		1899	San Francisco, Cal.	Honolulu, Hawaii.
14445	K. Q. C. T.	St. s.	Waialeale	342	232	123.0	27.1	9.8	Pas.	25	165	1886	Port Blakeley, Wash.	Seattle, Wash.
80346		Ga. s.	Waif	10	8	30.2	12.1	3.1	Yct.	2		1873	Nahant, Mass.	Newark, N. J.
93215		Ga. s.	Waif	27	23	44.0	13.4	6.4	Tow.	1		1901	Brooklyn, N. Y.	Baltimore, Md.
206519		Ga. s.	Waif	25	17	56.0	12.6	6.4	Pas.	1	15	1909	Seattle, Wash.	Cordova, Alaska.
201425	K. T. J. W.	St. s.	Waiale	515	339	163.4	36.0	12.5	Frt.	28	450	1904	Fairhaven, Cal.	Honolulu, Hawaii.
205012		St. s.	WAINWRIGHT	4,937	3,714	420.0	52.2	23.0	Frt.	21	1,650	1908	Wyandotte, Mich.	Erie, Pa.
81065		St. p.	Wakefield	571	465	160.8	28.1	8.6	Pas.	25	400	1885	Wilmington, Del.	Washington, D. C.
208632		Ga. s.	Wakena	199	106	116.5	25.7	7.8	Frt.	6	200	1911	Portland, Ore.	Portland, Ore.
208620		Ga. s.	Wakna	9	6	28.0	9.1	4.3	Fsh.	1	10	1911	San Pedro, Cal.	Los Angeles, Cal.
208633		St. s.	WALDO NEWCOMER	338	196	144.7	27.1	11.7	Fsh.	30	900	1911	Baltimore, Md.	Reedville, Va.
204060		St. s.	Waldron B.	54	36	66.5	18.6	6.4	Oys.	7		1907	Stratford, Conn.	New York, N. Y.
208581		Ga. s.	Wallace	37	26	60.0	19.3	5.0	Fsh.	12	50	1911	Morehead City, N. C.	Beaufort, N. C.
206301		Ga. s.	Wallace A. McDonald	20	11	51.8	16.1	5.3	Frt.	5	16	1909	Pensacola, Fla.	Pensacola, Fla.
207833		Ga. s.	Wallace and Tyler	22	12	44.0	15.0	4.1	Pas.	2	28	1910	Fishing Creek, Md.	Crisfield, Md.
81076		Ga. s.	Wallie A. Silsbe	8	7	32.0	12.9	3.0	Pas.	1		1885	Patchogue, N. Y.	Patchogue, N. Y.
81233		St. s.	Wallowa	225	127	111.6	23.9	11.6	Tow.	10	122	1889	Portland, Ore.	Pt. Townsend, Wash.

¹ Formerly *st. p. Robt. Taylor

² Formerly st. s. Indian.

³ Formerly *st. p. F. C. A. Denkmann.

⁴ Formerly st. s. Josephine B.

⁵ Formerly st. y. Revolution.

⁶ Formerly st. y. Eleanor.

⁷ Formerly ga. y. Witoco.

⁸ Formerly st. s. (a) Vigilant.

⁹ Formerly st. s. (b) John G. Tait.

⁹ Formerly (a) American sch. Kauai.

¹⁰ Formerly (b) Hawaiian st. s. Waialeale.

¹¹ Formerly Mary Brent.

¹² Formerly st. s. Cascade.

MERCHANT STEAM VESSELS OF THE UNITED STATES—Continued.

Official No.	Signal letters.	Rig.	Name of vessel.	Gross tonnage.	Net tonnage.	Length.	Breadth.	Depth.	Service.	Crew.	Indicated horsepower.	When built.	Where built.	Home port (where permanent document issues).
						Feet.	Feet.	Feet.						
80897		St. s.	Wallula	1,924	1,415	260.2	39.8	21.9	Frt.	16	750	1882	Cleveland, Ohio	Cleveland, Ohio.
81644		St. s.	WALLULA	167	85	99.6	22.7	12.6	Frt.	10	1899	San Francisco, Cal.	Portland, Oreg.
209750		Ga. s.	Wallulah	13	9	44.9	12.5	3.9	Tow.	1	50	1912	Astoria, Oreg.	Astoria, Oreg.
81223		Ga. s.	Walrus	11	10	36.2	9.4	4.2	Msc.	1	1889	San Francisco, Cal.	Unalaska, Alaska.
211955		Ga. s.	Walrus	7	5	29.0	10.2	2.5	Fsh.	1	16	1914	Ketchikan, Alaska.	Ketchikan, Alaska.
81278		St. s.	Walter	32	16	53.6	16.2	7.1	Tow.	3	50	1890	Baltimore, Md.	Baltimore, Md.
204004		Ga. s.	Walter	12	8	44.6	11.0	3.6	Pas.	1	35	1907	North Cove, Wash.	Seattle, Wash.
205439		Ga. s.	Walter	8	6	31.5	11.9	3.6	Frt.	6	30	1908	Paulsboro, N. J.	Philadelphia, Pa.
81267	K. J. G. W.	St. s.	Walter Adams	271	175	133.0	24.3	12.8	Fsh.	26	1890	Noank, Conn.	Newport, R. I.
209201		St. s.	Walter Cahill	45	14	70.0	17.0	8.0	Tow.	8	400	1911	Chicago, Ill.	Chicago, Ill.
81320		St. s.	Walter D.	136	123	101.6	27.0	5.8	Drg.	5	134	1891	Toledo, Ohio	Toledo, Ohio.
1858		St. s.	Walter Hackett	44	22	68.5	16.8	7.8	Tow.	4	1868	Empire City, Oreg.	San Francisco, Cal.
81541		St. s.	Walter J.	9	6	29.4	8.4	4.2	Pas.	3	1896	Tonawanda, N. Y.	Buffalo, N. Y.
201590		Ga. s.	Walter M.	19	16	45.3	10.7	6.1	Pol.	3	1904	Bayonne, N. J.	New York, N. Y.
205063		St. s.	WALTER MATTICK	91	62	76.0	20.4	8.4	Tow.	7	500	1905	Buffalo, N. Y.	Buffalo, N. Y.
130525		St. s.	Walter Ross	147	73	90.0	22.5	10.4	Tow.	6	476	1891	Newburgh, N. Y.	Bangor, Me.
81695		St. p.	Walter Royal	9	7	40.0	9.0	3.9	Msc.	2	1900	Orient, N. Y.	Greenport, N. Y.
206892		St. s.	Walter S.	35	24	57.5	14.6	6.4	Fsh.	3	115	1909	Saugatuck, Mich.	Grand Haven, Mich.
81743		St. s.	WALTER SCRANTON	4,426	3,061	416.0	50.0	28.0	Frt.	19	1,700	1901	Cleveland, Ohio	Cleveland, Ohio.
208423		Ga. s.	Walter T.	10	8	30.0	9.8	3.0	Pas.	1	12	1911	Patchogue, N. Y.	Patchogue, N. Y.
81711		St. s.	Walter Tracy	98	67	79.7	21.0	9.8	Tow.	4	1900	Port Richmond, N. Y.	New York, N. Y.
81642		St. s.	WALTER A. LUCKENBACH	434	295	134.5	26.0	16.2	Tow.	7	800	1899	Philadelphia, Pa.	Do.
202660		St. s.	WALTER B. POLLOCK	61	41	65.6	19.0	8.0	Tow.	4	1905	New Baltimore, N. Y.	Do.
126219		St. s.	Walter E. Sutton	41	20	58.2	16.2	7.0	Tow.	8	100	1884	Camden, N. J.	Providence, R. I.
130837		St. s.	Walter F. Jahncke	42	22	65.0	18.0	6.4	Pas.	8	1899	Scranton, Miss.	New Orleans, La.
200028		St. s.	Walter F. Mead	25	17	57.0	15.7	5.5	Tow.	4	1903	New Baltimore, N. Y.	Washington, D. C.
80570		Ga. s.	Walter R. Smith	13	8	39.5	14.9	4.0	Oys.	3	1876	Freeport, N. Y.	Perth Amboy, N. J.
81052		St. s.	Walter W. Richardson	22	13	47.6	13.0	5.9	Fsh.	4	47	1884	West Bay City, Mich.	Duluth, Minn.
209661		Ga. s.	Walter W. Wright	9	6	30.9	12.7	3.9	Frt.	1	1911	New York, N. Y.	Newark, N. J.
81632	K. W. V. T.	St. s.	WALTHAM	353	156	128.0	26.3	15.0	Tow.	14	1898	Philadelphia, Pa.	Fall River, Mass.
210062		Ga. s.	Waltham	82	44	75.8	21.9	9.8	Frt.	17	50	1904	East Boothbay, Me.	Boston, Mass.
201454		Ga. s.	Walton L. Taylor	12	8	55.0	16.0	3.0	Msc.	2	1904	Marsh Market, Va.	Cape Charles, Va.
210023		Ga. s.	Wamega	24	16	50.4	13.8	5.0	Fsh.	1	30	1912	Friday Harbor, Wash.	Pt. Townsend, Wash.
81852	K. S. G. R.	St. y.	Wana	88	60	113.6	15.6	9.4	Yct.	7	400	1903	Bristol, R. I.	Cape Vincent, N. Y.
204843		Ga. s.	Wanda	9	7	31.0	9.9	2.6	Frt.	2	1907	James Island, S. C.	Charleston, S. C.
210177		Ga. s.	Wanda	14	9	36.5	12.3	2.4	Pas.	1	21	1912	Fort Smith, Ark.	St. Louis, Mo.
80451		Ga. s.	Wanderer	11	6	47.0	14.0	3.0	Frt.	2	1874	Crisfield, Md.	Annapolis, Md.
80800		Ga. s.	Wanderer	14	13	37.2	13.4	4.5	Wat.	2	1881	Essex, Mass.	Gloucester, Mass.
80951		Ga. s.	Wanderer	25	24	62.0	17.0	4.1	Fsh.	4	1883	Bon Secour, Ala.	Mobile, Ala.
81259		Ga. s.	Wanderer	18	15	41.4	11.6	4.2	Frt.	3	1890	Chicago, Ill.	Milwaukee, Wis.
81275		St. s.	Wanderer	212	125	128.2	23.8	11.4	Tow.	12	511	1890	Port Blakeley, Wash.	Seattle, Wash.
81312		St. s.	Wanderer	108	54	85.3	21.1	10.0	Tow.	6	440	1890	Wilmington, Del.	Newport News, Va.
81540		St. s.	Wanderer	281	161	124.5	28.8	8.3	Pas.	7	350	1896	Tomkins Cove, N. Y.	New York, N. Y.
81604		Ga. s.	Wanderer	7	6	26.0	10.6	5.5	Fsh.	1	1898	Friendship, Me.	S. W. Harbor, Me.
81783		Ga. s.	Wanderer	11	8	47.5	13.1	3.5	Msc.	2	1901	Grafton, Va.	Newport News, Va.
201993		Ga. s.	Wanderer	9	7	30.6	12.8	4.0	Frt.	2	10	1905	West Mystic, Conn.	Stonington, Conn.
204597		Ga. s.	Wanderer	14	12	35.3	10.5	4.6	Pas.	2	1906	Southampton, N. Y.	Greenport, N. Y.
205183		Ga. s.	Wanderer	14	7	49.0	12.0	4.5	Pas.	1	60	1908	Portland, Oreg.	Portland, Oreg.
206334		Ga. s.	Wanderer	9	9	50.0	11.6	2.0	Pas.	2	16	1909	Evansville, Ind.	Evansville, Ind.
207226		Ga. s.	Wanderer	7	6	31.0	12.5	3.2	Pas.	1	12	1910	Woodmere, N. Y.	Patchogue, N. Y.
207569		Ga. s.	Wanderer	12	8	35.0	12.0	4.5	Fsh.	6	16	1910	Tacoma, Wash.	Tacoma, Wash.
209488		Ga. s.	Wanderer	14	14	40.0	12.0	4.4	Fsh.	2	1911	Decatur, Wash.	Wrangell, Alaska.
210510		Ga. s.	Wanderer	12	8	35.0	10.6	3.3	Pas.	1	18	1912	Tacoma, Wash.	Tacoma, Wash.
202846		*St. y.	Wanderer II	140	115	115.0	24.0	4.5	Yct.	15	250	1906	Clinton, Iowa.	Des Moines, Ia.
212222		St. y.	Wanderer II	27	18	44.6	13.6	5.5	Frt.	6	27	1911	Seattle, Wash.	Seattle, Wash.
205283		Ga. y.	Wanderlust	48	28	71.5	13.1	7.0	Yct.	3	100	1907	Boston, Mass.	New York, N. Y.
207022		Ga. s.	Wanderlust	14	9	39.9	10.3	3.4	Frt.	2	18	1909	Fort Myers, Fla.	Key West, Fla.
209696		St. s.	Wanderlust	15	10	39.7	10.7	4.7	Pas.	1	24	1912	Stockton, Cal.	San Francisco, Cal.
81206		St. s.	Wanetta	19	9	38.2	14.0	4.0	Oys.	3	1888	City Island, N. Y.	New York, N. Y.
81712		*St. p.	Wanetta	40	40	71.0	14.0	4.0	Tow.	3	1900	Muscatine, Iowa.	St. Louis, Mo.
212076		Ga. s.	Wanick	23	16	48.9	11.9	4.9	Frt.	4	1914	Burton, Wash.	Tacoma, Wash.
205245		*Ga. p.	Wanista	34	29	57.9	24.2	3.0	Pas.	2	20	1908	Ainsworth, Wash.	Seattle, Wash.
204373		Ga. s.	Wannacomet	13	8	49.3	12.3	3.8	Frt.	2	1907	Fairhaven, Wash.	Eureka, Cal.
81272		St. s.	Waquoit	17	8	52.4	11.4	4.7	Fsh.	1	1887	Boston, Mass.	New Bedford, Mass.
204499		St. s.	WARD AMES	5,750	4,422	540.0	56.0	30.0	Frt.	21	1907	Superior, Wis.	Cleveland, Ohio.
209130		Ga. s.	Ward S.	9	9	27.0	8.5	3.0	Fsh.	1	8	1910	Mainitowoc, Wis.	Grand Haven, Mich.
81228		Ga. s.	War Eagle	9	9	37.0	12.6	3.2	Frt.	1	1889	Pocomoke City, Md.	Norfolk, Va.
205813		St. s.	Warren	19	13	42.7	13.4	5.0	Tow.	3	75	1908	Tonawanda, N. Y.	Buffalo, N. Y.
209878	L. C. J. T.	St. s.	Warren J. Courtney	276	141	143.0	23.3	11.0	Frt.	8	500	1912	Wilmington, Del.	Reedville, Va.
81772		St. s.	Warrior	122	83	101.5	24.0	10.5	Pas.	9	450	1901	Wilmington, Cal.	Los Angeles, Cal.
204935		Ga. s.	Warrior	7	5	34.2	10.2	3.9	Tow.	1	20	1905	Black Diamond, Cal.	San Francisco, Cal.
209907		Ga. s.	Warrior	9	6	30.5	10.0	5.6	Tow.	1	17	1912	Bellingham, Wash.	Pt. Townsend, Wash.
211956		St. s.	Warrior	82	56	78.0	17.0	9.6	Fsh.	14	120	1914	Seattle, Wash.	Seattle, Wash.
212336		*St. p.	WARSAW	51	51	64.3	22.0	4.0	Pas.	3	40	1914	Keokuk, Iowa.	St. Louis, Mo.

1 Formerly st. s. (a Alpha.
 2 Formerly ga. s. No. 5.

3 Formerly st. s.
 4 N. Y. Centl. Ltg. Co. No. 17.
 5 New York Central No. 17.
 6 C. B. F. Williams.

7 Formerly st. s. Charles H. Fox.
 8 Formerly st. s. Native No. 2.

9 Formerly ga. s. Olive F. Hutchins.
 10 Formerly ga. y. Faalua.

MERCHANT STEAM VESSELS OF THE UNITED STATES—Continued.

Official No.	Signal letters.	Rig.	Name of vessel.	Gross tonnage.	Net tonnage.	Length.	Breadth.	Depth.	Service.	Crew.	Indicated horsepower.	When built.	Where built.	Home port (where permanent document issues).
						Feet.	Feet.	Feet.						
6781		St. p.	¹ Warwick	681	429	193.0	30.5	10.1	Pas.	21	1,050	1873	Greenpoint, N. Y.	Providence, R. I.
81781		St. s.	Warwick	37	17	52.2	16.5	4.8	Oys.	3		1901	East Providence, R. I.	Newport, R. I.
107187		St. p.	² Warwick	529	416	139.3	31.1	12.3	Fer.	5	425	1895	Tompkins Cove, N. Y.	Norfolk, Va.
210021		Ga. s.	Waseca	24	16	50.4	13.8	5.0	Fsh.	1	30	1912	Friday Harbor, Wash.	Pt. Townsend, Wash.
81805		*St. p.	Washburn	57	57	98.7	24.8	8.1	Pas.	7		1901	Bismarck, N. Dak.	Pembina, N. Dak.
81530		*St. s.	Wash Gray	105	66	87.5	19.0	9.0	Pas.	10	635	1896	Jeffersonville, Ind.	Pittsburgh, Pa.
81416		*St. p.	Wash Honshell	134	134	157.0	28.6	4.0	Tow.	16	470	1892	Cincinnati, Ohio.	Do.
81846		St. s.	Washington	1,247	918	193.2	46.5	15.4	Fer.	7	650	1891	Chester, Pa.	New York, N. Y.
81849		Ga. s.	Washington	7	5	36.5	7.7	2.8	Pas.	0		1903	Marshfield, Ore.	Coos Bay, Ore.
202700		St. s.	WASHINGTON	181	123	93.7	24.0	11.1	Tow.	7	840	1905	Port Richmond, N. Y.	New York, N. Y.
203534	K. V. Q. B.	St. s.	Washington	539	367	159.0	35.3	12.4	Pas.	20		1906	Seattle, Wash.	San Francisco, Cal.
204997		St. s.	Washington	323	219	160.0	42.5	10.5	Fer.	7		1908	do	Seattle, Wash.
207637		Ga. s.	Washington	17	11	42.4	12.6	4.0	Fsh.	6	20	1910	do	Do.
208111		Ga. s.	Washington	36	24	54.0	16.2	7.4	Fsh.	11	50	1910	do	Port Townsend, Wash.
212039		St. s.	Washington	273	185	125.5	25.8	7.3	Pas.	5	750	1914	Dockton, Wash.	Seattle, Wash.
211887	L. D. H. W.	St. s.	WASHINGTONIAN	6,649	4,064	407.7	53.7	28.1	Pas.	48	4,000	1914	Sparrow Point, Md.	New York, N. Y.
211170		St. p.	WASHINGTON IRVING	3,104	1,664	400.5	47.0	13.7	Pas.	75	6,000	1913	Camden, N. J.	Do.
206025		Ga. y.	Wa-Shi-Shi-Ma	32	22	54.0	13.0	7.4	Yct.	3	40	1909	North Haven, Me.	New Bedford, Mass.
81499	K. M. F. J.	*St. s.	³ WASHTEAW	2,896	2,003	312.1	42.6	24.6	Frt.	32	1,600	1887	West Hartlepool, Eng.	New York, N. Y.
26103		Ga. s.	Wasp	14	14	44.7	15.0	4.9	Msc.	5			Do.	Do.
141850		St. s.	⁴ Wasp	36	24	89.6	10.6	6.3	Yct.	6		1903	New York, N. Y.	Do.
201914	K. T. S. M.	St. s.	Wasp	563	360	170.6	37.3	13.1	Frt.	19		1905	Fairhaven, Cal.	San Francisco, Cal.
211323		*Ga. p.	Wasp	7	7	44.0	11.0	1.8	Pas.	2	12	1913	Paducah, Ky.	Paducah, Ky.
212091		Ga. s.	Wastrel	9	8	30.5	9.0	4.5	Pas.	0	22	1906	Philadelphia, Pa.	Patchogue, N. Y.
81495	K. M. D. H.	†Ga. y.	Watauga	19	18	43.0	14.1	4.3	Yct.	2		1894	Brooklyn, N. Y.	New York, N. Y.
201180		Ga. s.	Watauga	27	18	49.4	15.7	7.4	Fsh.	6		1904	East Boothbay, Me.	Portland, Me.
201085	K. T. F. J.	St. s.	Watauga	136	107	108.0	18.5	7.7	Yct.	6		1904	Greenport, N. Y.	Newark, N. J.
80719		St. s.	Watch Hill	35	23	71.0	14.4	5.2	Pas.	4		1879	Newburgh, N. Y.	New London, Conn.
208101		St. s.	Waterford	44	26	64.0	17.4	5.6	Tow.	5	75	1910	Whitehall, N. Y.	Plattsburg, N. Y.
200776		Ga. s.	Water Island	6	6	44.0	10.0	4.5	Msc.	1		1904	Patchogue, N. Y.	Patchogue, N. Y.
207119		Ga. s.	Water Lilly	12	12	34.0	9.3	3.6	Fsh.	2	18	1908	Manitowoc, Wis.	Manitowoc, Wis.
209405		Ga. s.	Water Lilly	8	8	26.0	8.3	3.4	Fsh.	2	10	1911	West De Pere, Wis.	Do.
210958		Ga. s.	Water Lily	8	5	33.5	7.4	3.0	Pas.	1	12	1911	Chicago, Ill.	Chicago, Ill.
80867		St. s.	Water Nymph	27	13	57.6	13.0	6.2	Tow.	2		1881	San Francisco, Cal.	San Francisco, Cal.
81651	K. T. W. R.	Ga. y.	Water Nymph	28	26	69.0	12.0	5.4	Yct.	3		1899	Baltimore, Md.	Baltimore, Md.
81690		Ga. s.	Water Witch	16	6	39.4	14.3	5.6	Fsh.	6		1900	Gloucester, Mass.	Gloucester, Mass.
81696		Ga. s.	Water Witch	9	6	37.4	9.6	4.4	Tow.	2	45	1900	Belvedere, Cal.	Honolulu, Hawaii.
81858		Ga. s.	Water Witch	37	33	60.0	15.0	4.0	Pas.	4	20	1902	Jacksonville, Fla.	Charleston, S. C.
206226		Ga. s.	Water Witch	9	6	34.7	9.9	4.0	Tow.	0	30	1905	San Francisco, Cal.	San Francisco, Cal.
207880		Ga. s.	Water Witch	6	5	29.6	9.6	3.0	Fsh.	1	10	1903	Manitowoc, Wis.	Grand Haven, Mich.
209296		*Ga. p.	Water Witch	21	14	60.0	16.8	2.4	Fer.	0	10	1910	Clarksville, Tenn.	Nashville, Tenn.
205573		Ga. y.	Waterwitch	16	14	44.6	12.0	4.7	Yct.	2	20	1906	Perth Amboy, N. J.	New York, N. Y.
81840		Ga. y.	Waterree	22	12	50.0	13.6	3.0	Yct.	1		1900	Bay Ridge, N. Y.	Do.
81148		Ga. s.	Watson	12	12	40.0	13.8	3.8	Oys.	2		1887	Bayonne, N. J.	Cape Charles, Va.
202275		Ga. s.	Watson	12	8	43.5	12.0	3.6	Pas.	1		1905	Hoquiam, Wash.	Pt. Townsend, Wash.
80989		Ga. s.	Watson Tomkins	83	78	83.5	27.1	5.4	Tow.	3		1883	St. Michaels, Md.	New York, N. Y.
203637	K. V. R. G.	St. s.	WATUPPA	190	129	105.0	22.6	11.8	Tow.	4		1906	Port Richmond, N. Y.	Fall River, Mass.
203611	K. V. Q. R.	St. y.	⁵ WATURUS	571	388	180.0	27.5	14.2	Yct.	40	162	1900	Leith, Scotland.	Philadelphia, Pa.
81184		St. s.	Wau Bun	77	52	72.0	19.5	9.0	Tow.	9		1887	Manitowoc, Wis.	Duluth, Minn.
126115		St. s.	⁶ Wau-kon	61	41	95.3	18.3	7.6	Pas.	11	300	1883	Saugatuck, Mich.	Rochester, N. Y.
210369		St. s.	WAUREGAN	71	36	73.6	18.5	10.2	Tow.	8	215	1912	Cleveland, Ohio.	Chicago, Ill.
206077		St. s.	WAUKETA	543	267	175.0	38.4	14.5	Pas.	27	900	1909	Toledo, Ohio.	Detroit, Mich.
203573		*St. p.	Wauna	149	134	118.0	24.0	5.2	Tow.	8	310	1906	Portland, Ore.	Portland, Ore.
81765		St. s.	WAUNETA	10	10	82.0	7.8	3.8	Pas.	1		1901	Pittsburgh, Pa.	Wheeling, W. Va.
204465		Ga. s.	Wauneta	6	5	36.6	8.7	4.0	Fsh.	2		1902	Sturgeon Bay, Wis.	Manitowoc, Wis.
210222		Ga. s.	Wauneta	24	16	50.4	13.8	5.0	Fsh.	1	30	1912	Friday Harbor, Wash.	Pt. Townsend, Wash.
81557		Ga. s.	Wauneta	25	19	54.4	16.8	5.1	Oys.	2		1896	Alexandria, Va.	Philadelphia, Pa.
206429		*Ga. p.	Waurega	14	9	36.5	10.1	2.9	Pas.	1	12	1909	Memphis, Tenn.	Cairo, Ill.
211704		St. s.	Wauwatosa	162	110	92.4	29.1	10.0	Frt.	5	327	1913	Brooklyn, N. Y.	New York, N. Y.
201426		Ga. s.	Wauwinet	10	5	38.9	10.3	3.6	Fer.	2	22	1904	Fairhaven, Cal.	Eureka, Cal.
81345		Ga. s.	Wave	6	6	36.2	12.7	3.2	Msc.	1		1891	Patchogue, N. Y.	Patchogue, N. Y.
81500		Ga. s.	Wave	6	6	30.7	10.3	5.7	Fsh.	1		1895	Brooksville, Me.	Mt. Desert Ferry, Me.
81748		St. s.	Wave	13	7	39.0	11.0	4.0	Frt.	2		1887	Plattsburg, N. Y.	Plattsburg, N. Y.
81826		Ga. s.	Wave	14	14	48.2	14.0	3.1	Frt.	1		1902	Harlowe, N. C.	Beaufort, N. C.
201354		Ga. s.	Wave	7	5	36.0	10.9	2.7	Msc.	1		1901	West Haven, Conn.	Barnstable, Mass.
204697		Ga. s.	Wave	11	8	42.4	10.3	4.4	Pas.	1		1907	Decatur, Wash.	Nome, Alaska.
205071		Ga. s.	Wave	13	8	46.9	10.3	3.7	Pas.	1		1908	Galveston, Tex.	Corpus Christi, Tex.
207442		*Ga. p.	Wave	16	16	56.0	12.3	3.1	Pas.	4	72	1908	Dubuque, Iowa.	Kansas City, Mo.
207954		Ga. s.	Wave	7	6	33.3	8.8	2.6	Pas.	1	8	1909	Georgetown, S. C.	Georgetown, S. C.
211544	L. D. F. J.	St. s.	WAVE	248	119	117.8	22.5	11.6	Fsh.	18	450	1913	Quincy, Mass.	Boston, Mass.
206909		Ga. s.	Wave II	12	8	43.4	9.9	3.4	Pas.	1	20	1909	Galveston, Tex.	Galveston, Tex.
105695		Ga. s.	-Wave Crest	10	9	33.2	12.0	4.6	Frt.	2		1887	Bath, Me.	Eastport, Me.
200931	K. T. D. C.	St. s.	WAVERLY	217	148	102.2	24.4	12.3	Tow.	12	900	1904	Port Richmond, N. Y.	New York, N. Y.

¹ Formerly st. p. Day Star.² Formerly st. p. Annex.³ Formerly British st. s. Oxford.⁴ Formerly st. y. ^a Levanter.⁵ Formerly st. y. ^b Nanita.⁶ Formerly British st. y. Waturus.[†] Formerly st. s. Charles West.

‡ Center wheel.

MERCHANT STEAM VESSELS OF THE UNITED STATES—Continued.

Official No.	Signal letters.	Rig.	Name of vessel.	Gross tonnage.	Net tonnage.	Length.	Breadth.	Depth.	Service.	Crew.	Indicated horsepower.	When built.	Where built.	Home port (where permanent issues.
						Feet.	Feet.	Feet.						
81347		St. s.	Wawa	16	10	44.0	10.5	4.4	Tow.	2		1891	Fort Howard, Wis.	Marquette, Mich.
80919		St. s.	Wawenoc	40	20	61.0	15.1	6.4	Tow.	2		1882	Wiscasset, Me.	Portland, Me.
203400		Ga. s.	Wawona	8	6	35.5	8.5	3.0	Pas.	0		1906	Mukilteo, Wash.	Pt. Townsend, Wash.
206057		Ga. s.	Waxia	6	5	37.5	7.0	3.9	Msc.	2	25	1908	Washington, La.	Brashear, La.
81464		Ga. s.	Wayfarer	71	67	76.5	21.0	9.1	Frt.	6		1894	Port Jefferson, N. Y.	Mobile, Ala.
161938	K. S. H. B.	Ga. y.	Wayfarer	40	33	70.7	16.6	8.7	Yct.	4		1903	Boston, Mass.	Boston, Mass.
204607	K. W. J. B.	Ga. y.	Wayfarer	23	19	48.4	12.2	5.5	Yct.	3		1907	do	St. Augustine, Fla.
81344		Ga. s.	Way Haven	7	7	44.4	12.1	2.8	Frt.	1		1891	Smyrna, N. C.	Elizabeth City, N. C.
206186		Ga. s.	Wayne	9	6	30.0	10.8	4.2	Fsh.	2	20	1906	Point Lookout, Mich.	Grand Haven, Mich.
81273	K. T. R. L.	Ga. y.	Wayward	40	35	66.8	15.0	11.0	Yct.	2		1890	South Boston, Mass.	New York, N. Y.
201905		Ga. s.	Wayward	14	13	46.0	14.6	3.6	Oys.	2	35	1905	Stratford, Conn.	New Haven, Conn.
210404		Ga. y.	Wazze	17	14	50.0	10.6	3.6	Yct.	1	40	1907	Morris Heights, N. Y.	Cleveland, Ohio.
208129		Ga. s.	Weasel	11	8	37.0	9.8	3.2	Fsh.	3	15	1910	Petersburg, Alaska	Wrangell, Alaska.
81863		Ga. s.	We Three	23	13	42.2	14.8	4.7	Oys.	3	55	1903	Greensport, N. Y.	Providence, R. I.
212146		Ga. s.	Web	13	9	63.0	14.4	5.3	Frt.	1	100	1914	Lockmoor, La.	Morgan City, La.
211087		Ga. s.	Webfoot	12	8	35.6	10.0	4.0	Fsh.	1	20	1913	Seattle, Wash.	Seattle, Wash.
212217		Ga. s.	Weego	14	7	49.6	9.9	3.8	Pas.	1	36	1910	West De Pere, Mich.	Marquette, Mich.
201774		Ga. y.	Weent	20	14	61.7	10.2	5.5	Yct.	3		1904	New York, N. Y.	New York, N. Y.
208547		Ga. y.	Wepoons	24	16	66.0	12.2	8.0	Yct.	2	60	1911	Salisbury, Md.	Do.
201066		*St. p.	Weitchpec	150	132	100.9	20.3	4.2	Pas.	6	90	1904	Fairhaven, Cal.	Eureka, Cal.
207998		Ga. s.	Wekiwa	8	7	37.3	11.2	3.3	Pas.	1	24	1910	Palatka, Fla.	Jacksonville, Fla.
81203		St. s.	Welcome	10	5	42.7	12.0	4.5	Fsh.	2	9	1888	Sheboygan, Wis.	Milwaukee, Wis.
81258		St. s.	Welcome	77	38	85.0	20.0	10.0	Tow.	9		1890	do	Do.
81301		St. s.	Welcome	58	29	68.7	17.1	9.6	Fer.	5		1890	Buffalo, N. Y.	Duluth, Minn.
81492		St. s.	Welcome	140	77	80.0	21.0	9.5	Fer.	2	184	1894	St. Clair, Mich.	Buffalo, N. Y.
81865		Ga. s.	Welcome	7	6	42.4	10.0	2.7	Pas.	1		1903	Manitowoc, Wis.	Chicago, Ill.
81874		Ga. s.	Welcome	41	36	53.5	16.2	7.1	Pas.	4		1903	Boston, Mass.	Boston, Mass.
201190		*Ga. p.	Welcome	14	9	61.0	14.0	2.3	Tow.	3		1904	Monroe, La.	New Orleans, La.
204824		Ga. y.	Welcome	14	10	35.5	10.6	4.3	Yct.	1		1907	Ballard, Wash.	Seattle, Wash.
206875		Ga. s.	Welcome	9	8	29.3	8.2	3.4	Fsh.	2	12	1906	Cheboygan, Mich.	Grand Haven, Mich.
208293		*Ga. p.	Welcome	13	13	59.0	12.0	2.4	Frt.	1	15	1910	Golconda, Ill.	Cairo, Ill.
211863		Ga. s.	Welcome	21	14	42.3	13.6	5.6	Fsh.	6	20	1913	Tacoma, Wash.	Tacoma, Wash.
95753	K. J. H. N.	Ga. y.	Wellfare	39	37	62.5	15.9	9.3	Yct.	2	12	1883	Boston, Mass.	Baltimore, Md.
203928	K. V. W. L.	St. s.	Wellesley	709	430	186.3	38.0	13.8	Frt.	20		1907	Prosper, Ore.	San Francisco, Cal.
201287	K. T. H. L.	St. s.	WELLINGTON	334	227	126.0	27.0	15.8	Tow.	15	900	1904	Port Richmond, N. Y.	Philadelphia, Pa.
203755		*St. p.	Wellington, No. 2	12	12	64.6	12.0	2.0	Tow.	2		1906	Ford, Ky.	Louisville, Ky.
208009		*St. p.	Wells	14	14	66.1	11.2	2.5	Pas.	3	24	1910	Linn Creek, Mo.	Kansas City, Mo.
210173	L. C. R. N.	Ga. y.	Wendameen	35	16	59.2	17.0	8.2	Yct.	4	65	1912	East Boothbay, Me.	New London, Conn.
80823		Ga. s.	Wenona	22	20	43.1	16.6	5.9	Pas.	3		1881	Brooklyn, N. Y.	New York, N. Y.
81190		St. s.	Wenona	37	17	63.6	16.4	6.4	Tow.	2		1888	Astoria, Ore.	Portland, Ore.
81430		*St. p.	Wenona	63	63	96.4	26.0	4.0	Fer.	6		1893	Cincinnati, Ohio	Cincinnati, Ohio.
134063		*St. p.	Wenona	83	83	121.0	28.2	4.7	Pas.	16		1889	Harmar, Ohio	Memphis, Tenn.
201505		St. s.	Wenona	74	51	60.7	16.0	4.8	Pas.	4		1904	North Bend, Ore.	Astoria, Ore.
206372		Ga. s.	Wenona	12	6	35.6	11.5	2.7	Pas.	2	10	1905	Palatka, Fla.	Jacksonville, Fla.
80870		St. p.	Wenonah	439	317	145.0	30.0	7.8	Fer.	6	612	1882	Wilmington, Del.	Philadelphia, Pa.
81814		Ga. s.	Wenonah	6	6	35.8	9.0	4.0	Frt.	1		1902	Bristol, Me.	Portland, Me.
208595		St. s.	Wenonah	35	15	60.0	16.4	6.0	Tow.	3	75	1911	Vancouver, Wash.	Portland, Ore.
81552		Ga. s.	Wentz L. Roberts	33	21	63.7	19.7	5.4	Fsh.	12		1896	White Haven, Md.	Beaufort, N. C.
208073		Ga. s.	Weona	14	12	41.6	13.1	2.5	Pas.	1	15	1910	St. Augustine, Fla.	St. Augustine, Fla.
203231		Ga. y.	Weow	30	25	58.0	13.2	5.8	Yct.	2		1906	Long Island City, N. Y.	Boston, Mass.
203994		*St. p.	Weown	372	319	153.5	31.5	6.5	Frt.	8	650	1907	St. Johns, Ore.	Portland, Ore.
81582		Ga. s.	We're Here	8	7	27.0	10.4	5.2	Frt.	1		1897	Friendship, Me.	Lubec, Me.
81631		Ga. s.	We're Here	9	9	45.4	14.2	3.2	Fsh.	3		1897	Punta Gorda, Fla.	Key West, Fla.
212266		Ga. s.	We're Here	9	8	48.7	13.1	2.6	Msc.	1	20	1914	Morehead City, N. C.	Beaufort, N. C.
208466		Ga. s.	We're Here II	12	8	40.5	10.0	5.0	Pas.	1	20	1910	Fort Smith, Ark.	Memphis, Tenn.
209808		Ga. s.	Wesley	6	6	28.0	9.4	3.7	Fsh.	2	9	1912	Sturgeon Bay, Wis.	Milwaukee, Wis.
81311		Ga. s.	Wesley S.	28	27	50.0	19.2	4.4	Frt.	9		1891	Santa Rose Sound, Fla.	New Orleans, La.
81038		St. s.	Wesley A. Gove	70	35	74.5	18.5	8.0	Pas.	5		1884	Boston, Mass.	Calais, Me.
207273		Ga. s.	West Bay	7	6	30.1	10.2	4.4	Fsh.	1	14	1910	Saunderstown, R. I.	Newport, R. I.
211401		Ga. s.	West Coast	32	22	56.2	15.3	6.0	Fsh.	6	50	1913	Squemish, Wash.	Seattle, Wash.
81446		St. s.	West Farms	19	9	44.6	13.5	5.6	*Tow.	4	60	1893	Long Island City, N. Y.	New York, N. Y.
81769		St. s.	West Jersey	29	19	55.4	14.6	4.6	Pas.	2	200	1901	South Amboy, N. J.	Philadelphia, Pa.
81737		St. s.	WEST POINT	1,328	903	192.4	40.1	16.9	Fer.	8	1,500	1901	Newburgh, N. Y.	New York, N. Y.
204550		St. s.	West River	190	124	108.8	22.4	6.9	Pas.	7	250	1907	Milford, Del.	Wilmington, Del.
203828		Ga. s.	West Seattle	9	6	31.7	8.8	3.8	Pas.	1		1907	West Seattle, Wash.	Pt. Townsend, Wash.
203946		St. p.	West Seattle	773	487	145.0	48.7	10.8	Fer.	6	450	1907	Tacoma, Wash.	Seattle, Wash.
207808		St. s.	WEST SHORE	675	294	157.0	36.0	15.0	Frt.	14	800	1910	Buffalo, N. Y.	Cleveland, Ohio.
208118		Ga. s.	West Shore	6	6	37.3	8.9	3.1	Pas.	1	10	1908	Saugatuck, Mich.	Grand Haven, Mich.
201071		St. s.	West Side	97	85	63.6	26.0	9.1	Fer.	5	60	1904	Saunderstown, R. I.	New York, N. Y.
208186		Ga. s.	West Virginia	14	10	35.0	18.0	3.3	Frt.	1	36	1910	Mount Vernon, Wash.	Seattle, Wash.

1 Formerly ga. s. Mukilteo.

2 Formerly ga. y. Vagabond.

3 Formerly st. y. Huron.

4 Formerly *st. p. (a) Eliza H. (b) Eloise.

6 Formerly ga. y. Lillian.
† Sold alien 1914.

MERCHANT STEAM VESSELS OF THE UNITED STATES—Continued.

Official No.	Signal letters.	Rig.	Name of vessel.	Gross tonnage.	Net tonnage.	Length.	Breadth.	Depth.	Service.	Crew.	Indicated horsepower.	When built.	Where built.	Home port (where permanent document issues).
						<i>Feet.</i>	<i>Feet.</i>	<i>Feet.</i>						
116899	L. D. J. N.	Ga. y.	¹ West Wind	42	29	78.0	13.0	7.2	Frt.	3	75	1899	Baltimore, Md.	New York, N. Y.
81550		St. s.	Westchester	20	13	42.7	14.1	6.2	Tow.	4	60	1896	Long Island City, N. Y.	Do.
80703		St. s.	Westerly	41	20	66.6	16.7	6.0	Tow.	3	1879	1879	Mystic, Conn.	New London, Conn.
209608		St. s.	Westerly	65	36	68.1	18.2	7.2	Tow.	4	160	1912	Tottenville, N. Y.	Do.
204975	K. W. M. T.	St. s.	WESTERN	415	282	134.9	27.1	15.2	Tow.	11	1,000	1908	Camden, N. J.	New York, N. Y.
90956		Ga. s.	² Western	15	10	36.6	12.2	4.3	Tow.	3	1890	1890	Seattle, Wash.	Pt. Townsend, Wash.
200376		St. s.	WESTERN STAR	4,764	3,593	416.0	50.3	29.0	Pas.	19	1,450	1903	Wyandotte, Mich.	Detroit, Mich.
81811		St. p.	WESTERN STATES	3,077	1,566	350.0	44.0	19.9	Pas.	136	4,200	1902	do	Do.
81249		St. s.	Western Union	184	92	96.0	25.0	9.1	Cbl.	3	500	1889	Camden, N. J.	New York, N. Y.
200698	K. S. W. H.	St. s.	³ Westerner	601	369	160.6	36.0	12.6	Frt.	18	350	1904	Aberdeen, Wash.	Do.
208674		Ga. s.	WESTFIELD	1,238	842	191.8	46.1	17.0	Fer.	7	1,400	1911	Wilmington, Del.	Do.
212044		St. s.	Westford	25	17	41.0	13.2	5.3	Fsh.	6	35	1914	Ballard, Wash.	Seattle, Wash.
80995		St. p.	Westmoreland	846	673	199.3	32.3	12.5	Pas.	31	875	1883	Baltimore, Md.	Baltimore, Md.
110757		St. s.	⁴ WESTMORELAND	199	99	121.6	26.4	11.2	Tow.	12	600	1888	Newburgh, N. Y.	Perth Amboy, N. J.
81188		St. s.	Westport	211	154	124.0	31.2	9.5	Frt.	17	150	1888	San Francisco, Cal.	San Francisco, Cal.
208731		St. s.	Westport	246	167	125.6	21.2	8.8	Pas.	9	450	1911	Boston, Mass.	Boston, Mass.
208877		St. s.	WESTPORT	116	59	88.0	19.0	11.5	Fsh.	11	370	1912	Seattle, Wash.	Seattle, Wash.
208895		*Ga. p.	Westport	7	5	36.0	6.5	2.5	Pas.	1	6	1912	Vincennes, Ind.	Evansville, Ind.
210434		Ga. y.	Wethea	63	26	73.5	14.8	7.1	Yct.	3	200	1912	Port Clinton, Ohio	Tampa, Fla.
212191		Ga. s.	Whale	13	11	39.9	12.2	4.8	Msc.	1	27	1914	Norwalk, Conn.	Bridgeport, Conn.
26884		St. p.	What Cheer	214	175	117.0	23.0	7.0	Pas.	12	450	1867	Keyport, N. J.	Providence, R. I.
93135		St. s.	⁵ Whatcom	716	329	169.0	36.7	13.7	Pas.	22	1,400	1901	Everett, Wash.	Seattle, Wash.
81701		Ga. s.	Whelp	8	7	30.5	13.0	4.0	Fsh.	1	1890	1890	Atlantic City, N. J.	Patchogue, N. Y.
207605		Ga. s.	Whido	5	5	31.2	8.3	3.3	Pas.	2	30	1896	Boston, Mass.	Boston, Mass.
80818		Ga. s.	Whleaway	18	11	58.0	19.1	3.6	Frt.	2	1881	1881	Greenport, N. Y.	Machias, Me.
201109	K. T. F. R.	Ga. y.	Whleaway	49	45	54.6	16.6	4.4	Yct.	2	1904	1904	Tarrytown, N. Y.	New York, N. Y.
204349		Ga. s.	Whim	64	47	70.0	18.0	4.7	Msc.	2	50	1906	Newark, N. J.	Newark, N. J.
80885		Ga. s.	Whip	64	51	71.8	23.1	4.8	Frt.	3	1882	1882	Boston, Mass.	Boston, Mass.
201245		St. y.	Whiporee	22	11	64.5	10.9	6.5	Yct.	2	1904	1904	Islesboro, Me.	Do.
204193		Ga. y.	Whirlwind	59	40	111.0	12.0	6.5	Yct.	7	525	1909	New York, N. Y.	Cincinnati, Ohio.
80832		*St. p.	Whisper	33	33	75.0	20.0	3.2	Fer.	4	1881	1881	Ashland, Ky.	Louisville, Ky.
200783		Ga. s.	Whisper	11	11	40.0	19.4	3.5	Msc.	1	1904	1904	Tuckerton, N. J.	Tuckerton, N. J.
201142		Ga. s.	Whisper	9	8	28.0	12.8	3.8	Msc.	1	1902	1902	Bay Head, N. J.	Perth Amboy, N. J.
204367		*St. p.	Whisper	55	55	105.5	22.4	4.3	Pas.	12	100	1907	Luxora, Ark.	Memphis, Tenn.
211154		Ga. y.	Whistler	18	15	44.2	12.3	7.0	Yct.	2	37	1913	Norwalk, Conn.	Ridgeport, Conn.
211182	L. C. V. T.	Ga. y.	Whistler	23	22	45.3	12.3	8.0	Yct.	1	24	1913	Thomaston, Me.	Boston, Mass.
80898		Ga. s.	Whitby	27	18	58.1	17.6	6.0	Pas.	2	1882	1882	Port Jefferson, N. Y.	New York, N. Y.
204674		Ga. s.	White	14	9	33.4	10.0	3.8	Pas.	1	1907	1907	Milltown, Wash.	Seattle, Wash.
208160		Ga. s.	White	8	7	33.0	10.4	4.0	Fsh.	1	12	1908	St. Ignace, Mich.	Grand Haven, Mich.
81199		St. s.	White Ash	117	58	92.6	22.0	9.6	Tow.	5	450	1888	Brooklyn, N. Y.	New York, N. Y.
210637		Ga. s.	White Bear	27	18	45.3	14.1	5.6	Fsh.	7	30	1912	Tacoma, Wash.	Tacoma, Wash.
201794		Ga. s.	Whitecap	8	8	30.0	10.0	3.6	Msc.	1	8	1905	Atlantic City, N. J.	Somers Point, N. J.
205219		Ga. s.	White Cap	8	5	32.3	8.2	3.6	Pas.	1	20	1908	Bellingham, Wash.	Tacoma, Wash.
210052		Ga. s.	White Cap II	17	12	37.4	12.0	4.8	Fsh.	5	20	1913	Seattle, Wash.	Seattle, Wash.
210072		Ga. s.	White City	29	24	56.5	17.6	5.2	Pas.	2	50	1912	New Haven, Conn.	Bridgeport, Conn.
205228		Ga. s.	White Cloud	10	9	33.3	9.0	4.0	Fsh.	2	12	1907	Manitowoc, Wis.	Milwaukee, Wis.
209543		*St. p.	White Cloud Belle	18	18	73.3	18.6	3.1	Fer.	3	1911	1911	White Cloud, Kans.	Kansas City, Mo.
81766		*Ga. p.	White Dove	70	47	85.0	14.6	3.0	Pas.	8	1900	1900	Madison, Ind.	Evansville, Ind.
211273		Ga. s.	White Flyer	7	5	33.0	10.0	4.0	Pas.	1	27	1912	Manitowoc, Wis.	Chicago, Ill.
81299		St. p.	WHITEHALL	1,088	811	196.0	37.4	14.1	Frt.	8	540	1890	Newburgh, N. Y.	New York, N. Y.
203229		St. s.	Whitehall	33	22	59.4	17.0	5.6	Tow.	3	1906	1906	Athens, N. Y.	Plattsburg, N. Y.
3436		Ga. s.	⁶ Whitehaven	22	15	44.8	12.8	6.8	Fer.	1	1889	1889	Tonawanda, N. Y.	Buffalo, N. Y.
210505		St. y.	White Heather	12	10	37.3	9.2	4.1	Yct.	1	15	1904	Charlevoix, Mich.	Chicago, Ill.
210152		Ga. s.	White Lily	19	13	58.5	12.5	3.8	Pas.	2	1912	1912	Morgan City, La.	Morgan City, La.
206639		*Ga. p.	White Oak	8	8	51.5	11.0	2.0	Tow.	2	25	1909	Carrlorton, Ky.	Louisville, Ky.
206947		Ga. s.	White Plume	29	20	48.6	13.4	4.4	Yct.	1	15	1909	Mount Vernon, Wash.	Seattle, Wash.
81122		St. s.	Whitesboro	195	144	114.0	31.0	9.0	Pas.	15	110	1886	San Francisco, Cal.	San Francisco, Cal.
81867		Ga. y.	White Seal	20	13	50.2	12.0	4.2	Yct.	2	25	1903	Marcus Hook, Pa.	Philadelphia, Pa.
202409		*St. p.	White Seal	193	116	96.8	20.3	5.3	Pas.	16	1905	1905	Fairbanks, Alaska	Eagle, Alaska
207999		Ga. s.	White Seal	14	9	44.0	9.3	3.0	Pas.	2	30	1905	De Pere, Wis.	Marquette, Mich.
80635		Ga. s.	White Star	6	6	31.4	11.9	2.8	Frt.	1	8	1877	Brookhaven, N. Y.	Patchogue, N. Y.
204730		Ga. s.	White Star	11	7	41.3	12.3	3.5	Frt.	2	1907	1907	Eustis, Fla.	Jacksonville, Fla.
202226		Ga. s.	White Swan	7	6	30.4	8.4	2.4	Fsh.	3	1904	1904	Manitowoc, Wis.	Milwaukee, Wis.
206724		*Ga. p.	White Swan	11	11	58.6	11.4	2.6	Tow.	2	40	1909	Leavenworth, Ind.	Louisville, Ky.
81556		Ga. s.	White Wing	17	11	50.1	14.3	3.6	Frt.	2	1896	1896	Newport, Va.	Elizabeth City, N. C.
81607		St. s.	White Wing	67	34	69.4	16.7	8.3	Fsh.	5	1898	1898	Seattle, Wash.	Juneau, Alaska
201667		Ga. s.	White Wing	21	15	64.3	17.5	4.4	Msc.	2	1904	1904	Chincoteague, Va.	Cape Charles, Va.
206927		Ga. s.	White Wing	37	31	71.6	16.5	4.3	Frt.	2	28	1909	White Haven, Md.	Crisfield, Md.
204386		Ga. s.	White Wings	6	6	24.0	12.0	3.2	Fsh.	1	1890	1890	Osterville, Mass.	Newport, R. I.
204024		St. s.	Whitford	14	12	40.5	8.5	3.4	Tow.	2	35	1907	Oshkosh, Wis.	Milwaukee, Wis.
81862	K. S. J. L.	St. s.	⁷ WHITTIER	1,295	798	240.0	32.0	17.5	Frt.	25	800	1903	San Francisco, Cal.	San Francisco, Cal.

¹ Formerly ga. s. Sea Bass.² Formerly ga. s. Hornet.³ Formerly st. s. Bee.⁴ Formerly st. s. {a Robert H. Rathbun.
b Shawanese.⁵ Formerly st. s. Majestic.⁶ Formerly st. s. Ben Harrison.

MERCHANT STEAM VESSELS OF THE UNITED STATES—Continued.

Official No.	Signal letters.	Rig.	Name of vessel.	Gross tonnage.	Net tonnage.	Length.	Breadth.	Depth.	Service.	Crew.	Indicated horsepower.	When built.	Where built.	Home port (where permanent document issues).
						<i>Feet.</i>	<i>Feet.</i>	<i>Feet.</i>						
201179		Ga. s.	Whiz.....	8	6	40.5	11.1	4.1	Msc.	1	14	1904	New Haven, Conn.	Jacksonville, Fla.
207097		St. s.	Whiz.....	9	6	49.0	8.0	3.0	Tow.	2		1909	Berwick, La.	Morgan City, La.
81519		St. s.	Why Not.....	12	8	49.4	10.3	5.1	Pas.	3		1895	Clifton, N. Y.	New York, N. Y.
207671		Ga. s.	Why Not.....	8	7	26.5	8.1	3.1	Fsh.	3	10	1905	Leland, Mich.	Grand Haven, Mich.
81692		St. s.	Wicomico.....	136	70	113.5	19.7	10.1	Fsh.	27	275	1906	Pocomoke City, Md.	Reedville, Va.
202725		Ga. s.	Wicomico.....	19	12	52.0	12.3	3.3	Pas.	2		1905	Shadpoint, Md.	Crisfield, Md.
203291		Ga. s.	Wide Awake.....	11	7	39.6	12.3	5.8	Frt.	1		1906	Eastport, Me.	Eastport, Me.
81510		Ga. s.	Widgeon.....	9	7	30.8	12.0	3.6	Msc.	1		(†)	Tottenville, N. Y.	New York, N. Y.
81687		Ga. s.	Widgeon.....	5	5	25.3	11.5	3.6	Fsh.	1		1900	Monument Beach, Mass.	Vineyard Haven, Mass.
81842		Ga. s.	Widgeon.....	22	13	50.0	12.0	4.0	Msc.	2	20	1902	Port Republic, N. J.	Somers Point, N. J.
205597		Ga. y.	Widgeon.....	14	9	39.7	10.4	3.6	Yct.	1		1907	Hoquiam, Wash.	Seattle, Wash.
206117		Ga. s.	Widgeon.....	15	10	45.0	16.0	3.3	Fer.	2		1909	Havre de Grace, Md.	Baltimore, Md.
211226	L. C. W. Q.	Ga. y.	Widgeon.....	157	106	118.9	18.8	9.0	Yct.	10	250	1913	New York, N. Y.	Cleveland, Ohio.
211646		Ga. y.	Wigwam II.....	14	11	38.0	9.0	7.0	Yct.	1	24	1912	Ottumwa, Iowa.	Des Moines, Iowa.
207834		Ga. y.	Wlanida.....	36	21	62.8	13.5	6.5	Yct.	2	80	1910	South Boston, Mass.	Patchogue, N. Y.
81755		St. s.	Wilavis.....	16	11	50.4	10.5	3.9	Frt.	2		1901	Rainier, Oreg.	Astoria, Oreg.
209911		St. s.	Wilbert A. Edwards.....	301	164	143.4	24.0	11.6	Frt.	29	500	1912	Solomons, Md.	Reedville, Va.
200067		St. s.	WILBERT L. SMITH.....	4,319	3,039	380.0	50.0	28.0	Pas.	21	1,500	1903	Lorain, Ohio.	Oswego, N. Y.
81606		*St. p.	Wilbur Crimmin.....	124	59	80.0	19.4	3.7	Pas.	18		1898	Coqueville, Wash.	St. Michael, Alaska.
81195		Ga. s.	Wilbur D.....	15	14	44.0	15.2	4.0	Msc.	1		1888	Patchogue, N. Y.	Patchogue, N. Y.
207585		Ga. s.	Wilbur M.....	6	6	27.1	8.7	3.6	Pas.	1	15	1909	Harbor Springs, Mich.	Grand Haven, Mich.
211279		Ga. s.	Wildbird.....	13	9	37.5	12.6	4.1	Pas.	1	12	1913	Chicago, Ill.	Chicago, Ill.
210470		*Ga. p.	Wildcat.....	11	7	43.5	9.8	5.8	Pas.	1	10	1912	Pine Bluff, Ark.	St. Louis, Mo.
76908		Ga. y.	Wild Duck.....	27	20	56.0	17.2	5.2	Yct.	4		1890	Pocomoke City, Md.	New York, N. Y.
81333		St. y.	WILD DUCK.....	233	116	138.4	24.0	11.0	Yct.	18	400	1891	Boston, Mass.	Port Arthur, Tex.
81736		Ga. s.	Wild Duck.....	10	7	33.7	12.0	4.5	Pas.	0		1899	Brooklyn, N. Y.	New York, N. Y.
209297		*Ga. p.	Wild Duck.....	17	13	56.2	17.0	2.1	Fer.	0	11	1905	Clarksville, Tenn.	Nashville, Tenn.
210181		Ga. s.	Wild Duck.....	8	7	29.5	10.5	4.0	Oys.	1	15	1912	Stratford, Conn.	Bridgeport, Conn.
202964		Ga. y.	Wildflower.....	33	27	66.1	12.0	5.1	Yct.	5		1906	New York, N. Y.	New York, N. Y.
211649		*Ga. p.	Wild Goose.....	8	6	39.0	7.2	3.0	Pas.	1	15	1913	Little Rock, Ark.	Memphis, Tenn.
76869		Ga. s.	Wild Oats.....	43	29	85.5	13.3	5.8	Yct.	8		1890	Port Jefferson, N. Y.	Savannah, Ga.
80569		Ga. s.	Wildwood.....	11	10	31.0	13.0	5.0	Fsh.	3		1876	Mystic, Conn.	New London, Conn.
81022		Ga. s.	Wildwood.....	53	26	66.6	15.6	5.2	Pas.	4		1884	Rainier, Oreg.	Seattle, Wash.
81508		Ga. s.	Wildwood.....	7	6	39.1	10.0	3.6	Pas.	2		1895	Gloucester, N. J.	Somers Point, N. J.
202280		St. s.	Wildwood.....	22	15	66.0	14.5	4.7	Pas.	3		1905	Greenport, N. Y.	Do.
203428		Ga. s.	Wildwood.....	14	13	39.2	10.6	4.1	Tow.	20		1906	Ketchikan, Alaska.	Ketchikan, Alaska.
203982		*Ga. p.	Wildwood.....	20	11	43.0	10.0	2.5	Msc.	1		1906	St. Louis, Mo.	Brashear, La.
208345		Ga. s.	Wildwood.....	809	550	152.9	36.7	13.0	Pas.	8	650	1911	Port Richmond, N. Y.	Philadelphia, Pa.
210063		*Ga. p.	Wildwood.....	14	14	52.2	10.2	2.2	Pas.	2	30	1906	St. Louis, Mo.	St. Louis, Mo.
81256		Ga. s.	Wilford W. Fuller.....	23	22	48.0	17.8	5.1	Frt.	2		1890	Bayport, N. Y.	New Bedford, Mass.
206498		Ga. s.	Wilfred P.....	9	9	31.1	10.4	4.7	Frt.	1	20	1909	Groton, Conn.	Newport, R. I.
80272		Ga. s.	Wilhelmina.....	39	25	67.8	22.8	4.1	Frt.	6		1872	East Pascagoula, Miss.	New York, N. Y.
150711	K. M. N. C.	St. s.	WILHELMINA.....	1,696	1,068	260.0	36.6	19.8	Frt.	25	725	1888	West Hartlepool, Eng.	Do.
203030		Ga. s.	Wilhelmina.....	8	5	32.1	10.1	3.8	Pas.	2		1906	Ballard, Wash.	Nome, Alaska.
206997	L. B. H. F.	St. s.	WILHELMINA.....	6,974	4,402	426.1	54.1	33.5	Pas.	106	6,000	1909	Newport News, Va.	San Francisco, Cal.
209905		Ga. s.	Wilhelmina.....	25	17	45.2	13.0	6.2	Fsh.	5	32	1912	Seattle, Wash.	Seattle, Wash.
81733		St. s.	WILKESBARRE.....	4,153	3,311	381.7	50.5	28.0	Frt.	22	2,100	1901	Buffalo, N. Y.	Buffalo, N. Y.
201355		St. s.	WILKES-BARRE.....	1,197	814	191.4	44.0	15.8	Fer.	7	1,400	1904	Wilmington, Del.	New York, N. Y.
207537		Ga. s.	Wilkin II.....	15	10	37.6	12.9	6.0	Pas.	2		1910	Phippsburg, Me.	Bath, Me.
209117	L. C. D. V.	St. s.	Willamette.....	903	555	194.7	40.0	15.2	Frt.	27	700	1911	Fairhaven, Cal.	San Francisco, Cal.
81827		Ga. s.	Willamina.....	10	9	31.0	12.0	3.8	Frt.	3		1902	Bridgeton, N. J.	Philadelphia, Pa.
203575		Ga. s.	Willapa.....	11	8	51.0	14.0	3.0	Pas.	1		1906	South Bend, Wash.	Pt. Townsend, Wash.
205053	K. W. N. P.	St. s.	Willapa.....	752	433	178.5	40.0	13.3	Frt.	19		1908	Raymond, Wash.	San Francisco, Cal.
80453		St. s.	Willard.....	22	12	49.9	13.0	4.7	Tow.	4		1874	Portland, Me.	Portland, Me.
81420		St. s.	Willard.....	35	17	60.8	14.4	6.4	Tow.	4		1892	Portsmouth, Va.	Norfolk, Va.
107196		Ga. s.	Willard.....	12	9	37.5	15.6	4.5	Msc.	1		1895	Ransomville, N. C.	Newbern, N. C.
208170		Ga. s.	Willard.....	8	6	28.4	11.8	2.2	Pas.	1	10	1906	Key West, Fla.	Key West, Fla.
210982		Ga. s.	Willard B.....	64	44	73.3	17.8	7.3	Fsh.	5	125	1913	Port Blakeley, Wash.	Seattle, Wash.
200802		St. s.	Willard C.....	22	11	50.7	12.7	5.0	Tow.	2	35	1904	Eureka, Cal.	Eureka, Cal.
208146		St. s.	WILLARD L.....	46	32	61.0	16.1	8.0	Fsh.	3	55	1910	Cleveland, Ohio.	Cleveland, Ohio.
202550		Ga. s.	Willard K. Osler.....	8	5	31.1	11.1	5.8	Fsh.	2		1905	Friendship, Me.	S. W. Harbor, Me.
210488		St. s.	WILLARD U. TAYLOR.....	244	166	96.5	30.0	12.3	Frt.	8	500	1913	Camden, N. J.	New York, N. Y.
81296		St. s.	Willard.....	74	37	70.0	19.3	8.7	Frt.	4	200	1892	Tottenville, N. Y.	Do.
81758		*St. p.	Will H. Isom.....	983	619	183.8	36.5	5.6	Pas.	36	880	1901	Ballard, Wash.	St. Michael, Alaska.
81016		St. s.	Will H. Wood.....	44	22	72.2	16.6	7.6	Tow.	7		1884	New Orleans, La.	Pittsburgh, Pa.
208634		St. s.	Will and Frank.....	25	17	57.0	15.8	5.9	Fsh.	3	65	1911	Erie, Pa.	Dunkirk, N. Y.
211703		*Ga. y.	Willena.....	162	124	90.0	23.0	4.0	Yct.	3	60	1913	Chicago, Ill.	Chicago, Ill.
80307		St. s.	William.....	33	16	54.6	14.0	6.8	Tow.	4		1872	New Brunswick, N. J.	New Haven, Conn.
206270	L. B. C. R.	St. s.	William Blundon.....	240	129	127.4	22.8	10.4	Fsh.	27	500	1909	Solomons, Md.	Reedville, Va.
75381		St. s.	Wm. Bradley 2nd.....	52	26	62.2	15.6	7.0	Tow.	5		1872	Philadelphia, Pa.	New York, N. Y.
212370		Ga. s.	Wm. Cary.....	13	12	37.4	10.8	4.4	Pas.	1	25	1914	Grand Rapids, Mich.	Grand Haven, Mich.

1 Formerly ga. y. Blue Bird.

2 Formerly schr. J. M. Laudeman.

3 Formerly ga. y. Barnade.

4 Formerly st. y. Jessie.

5 Formerly *ga. p. Jinx II.

6 Formerly st. s. (a) British, New Borough.

(b) Pensacola.

7 Formerly st. s. Willard Clapp.

8 Formerly slp. American Eagle.

9 Formerly st. s. Peerless.

10 Formerly st. s. White Rose.

11 Formerly st. s. J. Warren Coulson.

† Rebuilt, 1895.

MERCHANT STEAM VESSELS OF THE UNITED STATES—Continued.

Official No.	Signal letters.	Rig.	Name of vessel.	Gross tonnage.	Net tonnage.	Length.	Breadth.	Depth.	Service.	Crew.	Indicated horsepower.	When built.	Where built.	Home port (where permanent document issues).
						Feet.	Feet.	Feet.						
210894	L. C. S. P.	St. s.	WILLIAM CHATHAM	1,600	915	234.5	42.7	14.5	Frt.	31	1,250	1913	San Francisco, Cal.	Portland, Me.
81050	K. W. M. N.	St. s.	William Chisholm	1,581	1,246	246.6	36.9	19.4	Frt.	17	550	1884	Cleveland, Ohio	Boston, Mass.
80965		St. s.	William Coleman	21	10	53.6	13.7	5.6	Tow.	3		1883	Athens, N. Y.	Newark, N. J.
81424	K. P. M. N.	St. s.	William Coley	193	116	121.5	26.0	8.7	Wrk.	9	310	1893	Tottenville, N. Y.	New York, N. Y.
81328		St. s.	William Conners	15	10	41.4	11.1	4.1	Pas.	3		1891	Brewer, Me.	Bangor, Me.
90636		St. s.	William Cramp	56	28	69.0	17.5	7.5	Frt.	4		1877	Philadelphia, Pa.	Philadelphia, Pa.
81431		St. s.	Wm. Dickinson	78	49	78.2	19.5	10.9	Tow.	8		1889	Benton Harbor, Mich.	Chicago, Ill.
81216		St. s.	Wm. Dinsdale	44	22	57.0	16.5	7.3	Wat.	4		1889	Brooklyn, N. Y.	New York, N. Y.
81800		*St. p.	Wm. Drews	55	44	84.0	21.5	3.8	Tow.	4		1901	West Bay City, Mich.	Brashear, La.
81702		St. s.	WILLIAM EDENBORN	5,910	4,531	478.0	52.0	30.0	Frt.	25	1,800	1900	Morgan City, La.	Duluth, Minn.
212220		*St. p.	Wm. EDENBORN	267	267	143.0	33.1	6.5	Tow.	16	1,400	1913	Ambridge, Pa.	New Orleans, La.
80726		St. s.	William Edwards	1,272	973	226.0	35.8	18.2	Frt.	15	400	1879	Abbotts Bridge, Ohio	Sandusky, Ohio.
81670		St. p.	Wm. Elliott	98	83	101.0	31.0	5.4	Pas.	5	75	1899	Georgetown, S. C.	Georgetown, S. C.
81771		St. s.	William Engel	47	32	63.1	17.5	7.2	Fsh.	4		1901	Manitowoc, Wis.	Milwaukee, Wis.
26512		St. s.	William Fletcher	159	95	143.0	22.0	8.8	Pas.	5	500	1864	Keyport, N. Y.	New York, N. Y.
106555		St. s.	Wm. G.	18	9	52.6	15.0	6.0	Tow.	3	145	1888	Tonawanda, N. Y.	Buffalo, N. Y.
201048		*St. p.	Wm. Garig	193	193	175.0	35.0	5.2	Pas.	42	209	1904	Jeffersonville, Ind.	New Orleans, La.
81480		St. s.	William Hengerer	125	90	91.0	17.6	9.6	Frt.	4	75	1894	Phoenix, N. Y.	Buffalo, N. Y.
81011		Ga. s.	William Kelson	10	5	41.0	12.6	3.4	Msc.	1		1883	York County, Va.	Newport News, Va.
81592		*St. p.	William Kyle	35	23	89.4	18.7	3.0	Frt.	5		1897	Franklin, La.	Brashear, La.
205186		St. s.	WILLIAM LIVINGSTONE	6,634	4,927	532.0	58.3	32.0	Frt.	26	1,800	1908	Ecorse, Mich.	Duluth, Minn.
207137		Ga. s.	Wm. Logan	14	9	57.0	14.6	3.6	Frt.	1	100	1909	Buffalo, N. Y.	Buffalo, N. Y.
205209		St. s.	William M.	87	87	100.0	22.0	4.8	Frt.	5	40	1908	Wilmington, N. C.	Wilmington, N. C.
206723		St. s.	William McAllister	139	94	85.0	23.0	10.1	Tow.	5	400	1909	Brooklyn, N. Y.	New York, N. Y.
81459		St. s.	William McAvoy	31	15	56.0	14.5	6.6	Tow.	4		1893	Bordentown, N. J.	Philadelphia, Pa.
81770		*St. p.	Wm. McClellan	185	185	150.0	28.0	4.5	Tow.	5	589	1901	Jeffersonville, Ind.	St. Louis, Mo.
81786		Ga. s.	William McKinley	14	13	45.8	14.9	4.0	Oys.	2		1901	Patchogue, N. Y.	Greenport, N. Y.
207874		Ga. s.	Wm. McKinley	9	8	30.0	9.8	3.5	Fsh.	2	8	1897	Soul Choix Point, Mich.	Grand Haven, Mich.
80552		St. s.	William Marvel	86	58	87.0	23.5	6.7	Frt.	5		1875	Fall River, Mass.	New York, N. Y.
81804		St. s.	WILLIAM NOTTINGHAM	4,234	3,070	376.5	50.0	29.0	Pas.	22	1,200	1902	Buffalo, N. Y.	Oswego, N. Y.
81870		Ga. s.	Wm. Penn	8	8	38.9	14.6	3.6	Oys.	1		1903	Forked River, N. J.	Philadelphia, Pa.
211594		Ga. s.	William Pitt	8	5	35.0	10.3	3.6	Pas.	2	25	1913	Dames Point, Fla.	Jacksonville, Fla.
116443		St. s.	Wm. Reinhart	56	31	70.2	17.0	7.6	Tow.	4		1891	Baltimore, Md.	New York, N. Y.
80918		St. s.	William Rollar	23	14	56.0	15.8	7.6	Tow.	3		1882	Saugatuck, Mich.	Cleveland, Ohio.
202254		St. s.	WILLIAM ROWLAND	129	88	80.6	20.5	10.5	Tow.	4	500	1905	Chester, Pa.	New York, N. Y.
211552		*St. p.	William Ruprecht	56	56	87.0	23.0	3.5	Frt.	12	75	1913	Jeffersonville, Ind.	St. Louis, Mo.
206437		Ga. s.	William S.	8	6	33.8	11.8	4.3	Fsh.	2	18	1909	Erie, Pa.	Cleveland, Ohio.
81021		St. s.	William Schaubel, sr.	45	22	63.5	16.0	6.7	Tow.	5		1884	Philadelphia, Pa.	New York, N. Y.
80722		Ga. s.	William Scott	9	9	34.1	13.3	3.5	Msc.	1		1878	Rockaway, N. Y.	Do
80745		St. s.	William Sprague	48	24	68.4	16.2	7.5	Tow.	5		1880	Boston, Mass.	Boston, Mass.
81152		St. s.	Wm. Stevenson	34	23	50.5	14.8	8.8	Tow.	3		1887	Buffalo, N. Y.	Buffalo, N. Y.
201211		Ga. s.	William Tell	13	9	33.0	10.6	4.0	Pas.	1		1904	DeWatto, Wash.	Pt. Townsend, Wash.
201536		Ga. s.	William Tell	15	8	42.9	16.5	3.4	Oys.	4		1904	Biloxi, Miss.	New Orleans, La.
200549		St. s.	William Tracy	62	42	69.0	18.0	7.4	Tow.	4		1903	Port Richmond, N. Y.	New York, N. Y.
81105		St. s.	Wm. A. Cumming	76	40	65.0	16.3	5.7	Oys.	6		1885	South Norwalk, Conn.	Greenport, N. Y.
206655		St. s.	WILLIAM A. FIELD	114	61	71.0	20.0	12.5	Tow.	5	1,000	1909	Cleveland, Ohio.	Duluth, Minn.
81025		St. s.	Wm. A. Haskell	1,530	1,440	242.5	37.0	14.2	Frt.	17	600	1884	Detroit, Mich.	Ogdensburg, N. Y.
76883		St. s.	William A. Hazard	372	267	154.8	29.8	11.8	Frt.	12	793	1890	Sheboygan, Wis.	Port Huron, Mich.
207468		St. s.	William A. Jamison	229	116	98.0	27.5	13.5	Tow.	6	1,000	1910	Noank, Conn.	New York, N. Y.
81001		St. s.	Wm. A. Johnson	25	12	55.5	14.9	6.6	Tow.	3		1883	Baltimore, Md.	Baltimore, Md.
205880		St. s.	WILLIAM A. MCGONAGLE	275	183	110.0	28.0	15.0	Frb.	9	800	1908	Lorain, Ohio.	Duluth, Minn.
202305		St. s.	WILLIAM A. PAINE	5,798	4,435	480.0	52.0	30.0	Frt.	22	1,500	1905	Cleveland, Ohio.	Cleveland, Ohio.
202311		St. s.	WILLIAM A. ROGERS	6,524	5,101	525.0	55.0	31.0	Pas.	24	1,800	1905	Lorain, Ohio.	Buffalo, N. Y.
80352		St. s.	Wm. A. Wells	68	40	76.5	17.0	8.2	Fsh.	19		1873	Bristol, Me.	Newport, R. I.
81808		St. s.	William B. Blades, jr.	62	34	61.0	16.7	5.8	Pas.	5		1902	Newbern, N. C.	Newbern, N. C.
204121		St. s.	WILLIAM B. DAVOCK	4,468	3,246	420.0	52.0	23.0	Frt.	23	1,400	1907	St. Clair, Mich.	Cleveland, Ohio.
207981		St. s.	WILLIAM B. DICERSON	7,568	5,712	580.0	58.2	33.2	Frt.	25	1,800	1910	Ecorse, Mich.	Duluth, Minn.
81489		St. s.	Wm. B. Kirk	116	93	92.2	24.1	4.0	Frt.	6	60	1887	Baldwinsville, N. Y.	Buffalo, N. Y.
209859		St. s.	William B. Murray	390	172	151.6	24.1	13.0	Fsh.	34	700	1912	Rockland, Me.	New York, N. Y.
207252		St. s.	WILLIAM B. SCHILLER	7,521	5,819	580.0	58.0	32.0	Frt.	25	1,880	1909	Lorain, Ohio.	Duluth, Minn.
81674		Ga. s.	Wm. B. Tension	18	11	60.5	17.5	4.5	Oys.	2		1899	Crab Island, Md.	Norfolk, Va.
208396		St. s.	WILLIAM C. AGNEW	6,533	4,985	532.0	58.0	31.0	Frt.	27	1,760	1911	Lorain, Ohio.	Cleveland, Ohio.
202200		St. s.	Wm. D. Ames	30	21	61.3	15.0	6.0	Pas.	9	50	1905	do	Sandusky, Ohio.
212197		St. s.	WILLIAM D. CRAWFORD	6,355	4,899	504.0	54.0	30.0	Frt.	25	1,800	1914	Lorain, Ohio.	Duluth, Minn.
10655		St. s.	Wm. E. Cleary	41	20	62.0	16.6	7.3	Tow.	5		1864	Philadelphia, Pa.	Boston, Mass.
81166		St. s.	Wm. E. Cleary	140	110	96.0	17.5	9.0	Frt.	4	120	1887	Lockport, N. Y.	New York, N. Y.
201197		St. s.	Wm. E. Cleary	90	61	75.6	19.5	11.0	Tow.	9		1904	Newburgh, N. Y.	Duluth, Minn.
202266		St. s.	WILLIAM E. COREY	6,363	5,045	557.8	56.0	26.5	Frt.	25	1,800	1905	Chicago, Ill.	Chicago, Ill.
80991		Ga. s.	Wm. E. Cox	25	22	46.1	17.3	5.6	Frt.	1		1883	Milford, Del.	Patchogue, N. Y.
81437		St. s.	William E. Doron	171	142	79.4	23.0	8.6	Fer.	5		1893	Philadelphia, Pa.	Burlington, N. J.
81688		St. s.	WILLIAM E. REIS	4,426	2,832	416.0	50.0	24.0	Frt.	20	1,700	1900	Cleveland, Ohio.	Cleveland, Ohio.
81807		St. s.	Wm. F. Fitch	3,629	2,632	346.0	48.0	28.0	Frt.	21	1,420	1902	Wyandotte, Mich.	Do.

¹ Formerly st. s. ^a H. A. Campaign.

² Formerly st. s. ^b Albert Little.

³ Formerly st. s. Stella.

⁴ Formerly *st. p. C. C. K.

⁵ Formerly st. s. John Schroeder.

⁶ Formerly st. s. ^a General U. S. Grant.

^b Mary R. McKillop.

MERCHANT STEAM VESSELS OF THE UNITED STATES—Continued.

Official No.	Signal letters.	Rig.	Name of vessel.	Gross tonnage.	Net tonnage.	Length.	Breadth.	Depth.	Service.	Crew.	Indicated horsepower.	When built.	Where built.	Home port (where permanent document issues).
						Feet.	Feet.	Feet.						
208373	L. B. T. D.	St. s.	Wm. F. HERRIN.....	4,938	3,143	378.0	52.1	29.5	Oil.	40	2,000	1911	Newport News, Va.....	San Francisco, Cal.
81493	K.M.C.W.	St. s.	Wm. F. McCAULEY.....	149	74	90.0	21.0	11.2	Tow.	7	640	1894	Camden, N. J.....	Savannah, Ga.
81845		St. s.	Wm. F. Pletz.....	29	17	52.6	14.0	3.4	Tow.	3		1902	Vermilion, Ohio.....	Cleveland, Ohio.
81089		St. s.	William F. Reed.....	30	15	57.7	13.2	5.8	Drg.	4		1885	Glenwood, N. Y.....	New York, N. Y.
91372		St. p.	William F. Romer.....	880	503	221.7	52.9	12.3	Pas.	33	900	1881	Baltimore, Md.....	Do.
202542		St. s.	WILLIAM G. MATHER.....	6,838	5,183	513.0	60.2	32.0	Frt.	22	2,000	1905	Ecorse, Mich.....	Marquette, Mich.
63046		St. s.	William G. Perry.....	481	320	162.0	36.0	8.8	Lgt.	11	268	1901	West Bay City, Mich.....	Cleveland, Ohio.
81723		St. s.	Wm. G. Williams.....	30	20	50.1	15.4	6.5	Tow.	2		1900	East Boston, Mass.....	Boston, Mass.
81744		St. s.	Wm. H. Baldwin.....	38	26	54.0	16.8	6.8	Tow.	4		1901	New Baltimore, N. Y.....	Albany, N. Y.
80445		St. s.	William H. Beard.....	28	14	54.0	14.7	6.2	Tow.	5		1874	Brooklyn, N. Y.....	New York, N. Y.
81237		Ga. s.	Wm. H. Bunting.....	15	15	56.3	15.6	4.4	Frt.	1		1889	Oriole, Md.....	Norfolk, Va.
80970		St. s.	William H. Clark.....	69	34	74.1	18.0	8.0	Pas.	5		1883	Boston, Mass.....	Boston, Mass.
80674		Ga. s.	William H. Davidson.....	10	9	33.2	12.0	5.0	Fsh.	2		1878	New London, Conn.....	Castine, Me.
212354		St. s.	WILLIAM H. DONNER.....	6,311	4,843	504.0	54.0	30.0	Frt.	22	1,900	1914	Ashtabula, Ohio.....	Cleveland, Ohio.
81358		St. s.	Wm. H. Gallison.....	58	29	68.9	18.2	8.4	Tow.	5		1892	Boston, Mass.....	Fall River, Mass.
81801		St. s.	WILLIAM H. GRATWICK.....	4,776	3,352	416.0	50.0	28.0	Frt.	20	1,600	1902	Cleveland, Ohio.....	Cleveland, Ohio.
81846		St. s.	Wm. H. KINCH.....	58	39	68.0	17.0	9.0	Tow.	3		1902	Ferrysburg, Mich.....	Duluth, Minn.
81251		St. s.	Wm. H. Lee.....	281	140	124.7	29.7	11.7				1889	Brooklyn, N. Y.....	Wilmington, Del.
81628	K. N. R. F.	St. s.	William H. Moody.....	259	176	115.0	27.5	9.2	Frt.	6	360	1898	Essex, Mass.....	Gloucester, Mass.
204277	K.W.F.G.	St. s.	William H. Murphy.....	923	673	190.8	39.6	12.6	Frt.	20		1907	Hoquiam, Wash.....	Los Angeles, Cal.
80488		Ga. s.	William H. Phillips.....	10	9	35.0	12.8	3.4	Msc.	2		1874	Patchogue, N. Y.....	Newark, N. J.
96285		Ga. s.	Wm. H. Robbins.....	20	18	39.0	16.6	4.9	Oys.	2		1895	do.....	Patchogue, N. Y.
81134		Ga. s.	William H. Rowe.....	16	15	45.5	15.6	4.0	Oys.	1		1886	Bay Shore, N. Y.....	Do.
81117		Ga. s.	Wm. H. Sharpe.....	7	6	37.3	12.1	3.3	Frt.	1		1886	Patchogue, N. Y.....	Do.
81118		Ga. s.	William H. Starbuck.....	53	50	75.6	21.0	9.5	Msc.	9		1886	Tottenville, N. Y.....	Newport, R. I.
200536		St. s.	William H. Taylor.....	226	153	108.3	26.2	12.1	Tow.	10	750	1903	Noank, Conn.....	New York, N. Y.
205076		St. s.	WILLIAM H. TRUESDALE.....	5,057	3,764	432.0	52.0	28.0	Frt.	23	1,500	1908	Lorain, Ohio.....	Buffalo, N. Y.
81749		St. s.	Wm. H. Wickham.....	33	22	58.2	13.9	5.5	Fer.	4		1883	Brooklyn, N. Y.....	New York, N. Y.
81164		St. s.	Wm. H. Wolf.....	2,265	1,791	285.0	42.3	19.2	Frt.	16	800	1887	Milwaukee, Wis.....	Milwaukee, Wis.
205180		St. s.	WILLIAM H. WOLF.....	6,281	4,767	504.0	54.0	30.0	Frt.	20	1,600	1908	Lorain, Ohio.....	Chicago, Ill.
81757		St. s.	William H. Yerkes, jr.....	59	40	73.0	18.0	8.4	Tow.	8		1901	Solomons, Md.....	Boston, Mass.
80789		Ga. s.	William I. Hume.....	14	14	42.6	16.7	3.8	Frt.	2		1880	Onancock, Va.....	Norfolk, Va.
81027		St. s.	Wm. J. Averell.....	1,603	1,425	241.7	36.7	14.5	Frt.	16	600	1884	Detroit, Mich.....	Ogdensburg, N. Y.
81724		Ga. s.	Wm. J. Blankard.....	26	18	66.0	18.1	4.4	Frt.	4		1900	Cambridge, Md.....	Baltimore, Md.
81693		St. s.	Wm. J. Bradley.....	99	67	84.0	19.5	9.5	Tow.	10		1900	Camden, N. J.....	Philadelphia, Pa.
205835		St. s.	Wm. J. Conway.....	65	44	58.7	19.5	8.5	Tow.	4	200	1908	Tottenville, N. Y.....	New York, N. Y.
203421		St. s.	William J. Dailey.....	80	54	70.6	20.4	9.0	Tow.	5		1906	do.....	Do.
204417		St. s.	WILLIAM J. FILBERT.....	7,962	6,189	585.0	60.0	32.0	Frt.	25	1,880	1907	Lorain, Ohio.....	Duluth, Minn.
212224		St. s.	WILLIAM J. GAYNOR.....	270	183	109.3	24.9	13.4	Frb.	12	950	1914	Elizabethport, N. J.....	New York, N. Y.
211687		St. s.	William J. Gillen.....	203	130	98.9	32.6	9.7	Frt.	5	300	1913	Tottenville, N. Y.....	Do.
200546		St. s.	Wm. J. Kelly.....	42	28	66.4	18.8	6.4	Pas.	8		1903	Scranton, Miss.....	Galveston, Tex.
81119		St. s.	Wm. J. McCaldin.....	75	37	77.3	19.7	8.2	Tow.	4		1886	Athens, N. Y.....	New York, N. Y.
209789		St. s.	Wm. J. McCARTHY.....	98	40	82.0	21.0	10.3	Tow.	8	550	1912	Ferrysburg, Mich.....	Chicago, Ill.
207790		St. s.	WILLIAM J. OLCOTT.....	7,568	5,712	580.0	58.2	33.2	Frt.	25	1,800	1910	Ecorse, Mich.....	Duluth, Minn.
96122		St. s.	Wm. J. Wade.....	19	10	49.3	13.8	6.0	Tow.	4		1891	Jersey City, N. J.....	New York, N. Y.
81635		St. s.	WILLIAM K. KAVANAUGH.....	203	138	124.5	20.2	9.3	Tow.	5	598	1898	Dubuque, Iowa.....	New Orleans, La.
81747		St. s.	WILLIAM L. BROWN.....	4,904	3,879	430.0	50.2	24.4	Frt.	25	1,700	1901	Chicago, Ill.....	Duluth, Minn.
203441		St. s.	Wm. L. Parkhurst.....	50	39	69.8	16.6	5.2	Fer.	4		1906	Croton, N. Y.....	New York, N. Y.
81002		St. s.	Wm. L. Proctor.....	117	58	104.0	20.0	10.0	Tow.	9	325	1883	Buffalo, N. Y.....	Ogdensburg, N. Y.
81283		St. s.	William L. Scott.....	54	27	67.9	17.4	10.0	Tow.	3		1890	do.....	Buffalo, N. Y.
111172		St. s.	WILLIAM L. STRONG.....	203	138	102.0	24.0	12.6	Frb.	10	400	1898	Camden, N. J.....	New York, N. Y.
81132		Ga. s.	Wm. L. Warner.....	10	8	31.4	9.0	3.7	Fsh.	2		1902	Manitowoc, Wis.....	Grand Haven, Mich.
81154		Ga. s.	Wm. M. Brittain.....	10	10	44.0	13.0	3.0	Frt.	1		1886	Nansemond Co., Va.....	Norfolk, Va.
80330		St. s.	William M. Dove.....	18	9	50.0	13.5	6.5	Tow.	3		1887	Baltimore, Md.....	Philadelphia, Pa.
81092		St. s.	Wm. M. Flanders.....	58	29	75.4	15.7	7.5	Pas.	6		1872	East Boston, Mass.....	Pensacola, Fla.
81841		Ga. s.	William M. Merwin.....	111	75	78.2	17.4	6.8	Oys.	7		1885	Milford, Conn.....	Greenport, N. Y.
204778	K. S. T. D.	St. s.	WILLIAM M. WALLEY.....	12	9	56.0	15.0	3.0	Frt.	1		1902	Oyster, Va.....	New York, N. Y.
81003		Ga. s.	William M. Walker.....	19	18	45.6	15.0	4.6	Fer.	2		500	Chester, Pa.....	New York, N. Y.
80436		St. s.	William N. Beach.....	49	33	69.0	17.4	7.2	Tow.	5		1873	Edgartown, Mass.....	Kennebunk, Me.
26585		Ga. s.	Wm. P. Boggs.....	35	33	56.0	20.0	5.0	Frt.	2	24	1864	Staten Island, N. Y.....	New York, N. Y.
81217		St. s.	Wm. P. Congdon.....	68	34	75.2	18.0	7.8	Pas.	7		1889	Camden, N. J.....	Savannah, Ga.
200451		St. s.	William P. Donnelly.....	54	37	62.7	17.3	7.5	Tow.	3		1903	Buffalo, N. Y.....	Buffalo, N. Y.
81705	L.B.G.V.	St. s.	WILLIAM P. PALMER.....	2,293	1,609	242.0	42.0	26.6	Frt.	24	900	1900	Cleveland, Ohio.....	Philadelphia, Pa.
208157		St. s.	WILLIAM P. PALMER.....	7,602	5,746	580.0	58.2	33.2	Frt.	25	1,800	1910	Ecorse, Mich.....	Duluth, Minn.
86026		St. s.	Wm. P. Rend.....	2,323	1,697	287.6	40.0	23.6	Frt.	25	1,900	1888	West Bay City, Mich.....	Chicago, Ill.
202859		St. s.	WILLIAM P. SNYDER.....	6,939	5,492	530.0	56.2	32.0	Frt.	21	1,700	1906	Ecorse, Mich.....	Cleveland, Ohio.
209662		St. s.	WILLIAM P. SNYDER, JR.....	8,603	6,650	590.0	64.2	34.2	Frt.	24	2,500	1912	do.....	Pittsburgh, Pa.
202565		Ga. s.	William R. Hearst.....	10	8	41.5	13.1	5.5	Frt.	2		1896	East Machias, Me.....	Lubec, Me.
81597		St. s.	WILLIAM R. LINN.....	4,328	3,196	400.0	48.3	23.9	Frt.	25	1,800	1898	Chicago, Ill.....	Duluth, Minn.
81297		St. s.	Wm. S. Brusstar.....	45	22	63.0	17.2	7.6	Frt.	5		1890	Baltimore, Md.....	New York, N. Y.
81806		St. s.	William S. Brusstar.....	174	99	132.0	20.0	9.6	Oy.	6	275	1902	do.....	Reedville, N. Y.

¹ Formerly st. p. Mason L. Weems.

² Formerly Wm. E. Chapman.

³ Formerly ga. s. Henry D. Stimson.

⁴ Formerly st. s. William M. Mills.

⁵ Formerly st. s. Harold.

⁶ Formerly st. s. Robert A. Van Wyck.

⁷ Formerly st. s. George G. Hadley.

MERCHANT STEAM VESSELS OF THE UNITED STATES—Continued.

Official No.	Signal letters.	Rig.	Name of vessel.	Gross tonnage.	Net tonnage.	Length.	Breadth.	Depth.	Service.	Crew.	Indicated horsepower.	When built.	Where built.	Home port (where permanent document issues.)
						<i>Feet.</i>	<i>Feet.</i>	<i>Feet.</i>						
80149		St. s.	Wm. S. Earl.....	24	12	55.0	14.8	5.8	Tow.	2	1859	1859	Philadelphia, Pa.	Albany, N. Y.
81791		St. s.	WILLIAM S. MACK.....	3,720	2,785	346.0	48.0	23.0	Frt.	20	1,250	1901	Lorain, Ohio.	Cleveland, Ohio.
80751		St. s.	Wm. S. McGowan.....	124	66	80.3	26.0	8.0	Frt.	2	51	1880	Boston, Mass.	Boston, Mass.
80501		St. s.	<i>Wm. S. Stokley</i>	83	83	96.5	18.0	8.4	Pol.	14	1875	1875	Philadelphia, Pa.	Philadelphia, Pa.
95401		St. s.	William T. Cox.....	78	40	82.0	19.0	8.8	Tow.	5	1875	1875	do.	Newark, N. J.
135283		St. s.	Wm. T. Lancraft.....	65	45	66.0	20.4	6.6	Oys.	7	1877	1877	Norwalk, Conn.	New Haven, Conn.
210075		Ga. s.	William T. Muir.....	65	43	80.0	19.7	7.9	Frt.	5	140	1912	Astoria, Oreg.	Ketchikan, Alaska.
81393		Ga. s.	William T. Stallings.....	17	10	59.7	15.8	4.1	Frt.	2	1892	1892	Oriole, Md.	Baltimore, Md.
81694		St. s.	W.M. CASTLE RHODES.....	2,176	1,340	242.0	42.0	26.6	Pas.	17	1,200	1900	Lorain, Ohio.	Buffalo, N. Y.
81857		St. s.	WILLIAM HENRY MACK.....	3,781	2,923	354.0	48.0	28.0	Frt.	20	1,300	1903	Cleveland, Ohio.	Cleveland, Ohio.
201430		Ga. s.	Wm. W. Clark.....	11	9	38.0	12.2	5.1	Fsh.	2	1904	1904	Jonesport, Me.	Machias, Me.
81455		Ga. s.	Wm. W. Crosswell.....	20	13	60.0	17.1	4.4	Pas.	3	1893	1893	Oriole, Md.	Baltimore, Md.
202811		St. s.	William V. R. Smith.....	207	108	95.0	25.3	12.6	Tow.	6	650	1905	Noank, Conn.	New York, N. Y.
81835		Ga. s.	Wm. and John.....	14	9	40.3	12.5	4.3	Frt.	1	18	1902	Port Gamble, Wash.	Seattle, Wash.
81170		Ga. s.	Williams Brothers.....	6	6	24.6	12.3	3.8	Fsh.	2	1887	1887	Noank, Conn.	Newport, R. I.
209024		*Ga. p.	Williamson.....	20	14	53.4	17.5	2.5	Fer.	1	8	1908	Nashville, Tenn.	Nashville, Tenn.
80398		Ga. s.	Willie.....	14	10	37.4	13.7	4.4	Frt.	2	1874	1874	Charleston, S. C.	Charleston, S. C.
80616		Ga. s.	Willie.....	13	12	34.0	13.5	5.0	Mis.	2	1877	1877	Noank, Conn.	New York, N. Y.
81101		St. s.	Willie.....	38	19	56.0	16.0	6.9	Tow.	4	1885	1885	Brooklyn, N. Y.	Do.
81506		Ga. s.	Willie.....	11	10	38.6	14.4	4.0	Frt.	1	1895	1895	Portsmouth, Va.	Norfolk, Va.
207124		Ga. s.	Willie.....	10	9	30.4	10.3	3.8	Fsh.	2	20	1895	Bay City, Mich.	Grand Haven, Mich.
81538		St. s.	Willie.....	14	9	40.2	14.0	4.8	Tow.	3	1896	1896	Philadelphia, Pa.	Philadelphia, Pa.
205132		St. s.	Willie.....	14	14	46.9	10.8	8.9	Msc.	3	25	1908	Beaumont, Tex.	Port Arthur, Tex.
205570		Ga. s.	Willie.....	11	8	40.2	10.1	2.9	Msc.	2	20	1908	Jacksonville, Fla.	Jacksonville, Fla.
208518		Ga. s.	Willie.....	20	14	55.7	12.8	4.6	Tow.	3	75	1911	Westlake, La.	Galveston, Tex.
208527		St. s.	Willie.....	9	8	41.0	10.0	3.0	Frt.	2	15	1910	Georgetown, S. C.	Georgetown, S. C.
203370		*Ga. p.	Willie B.....	14	14	50.8	10.0	2.3	Tow.	2	1906	1906	Tyrone, Ky.	Louisville, Ky.
80317		St. s.	Willie Brown.....	19	10	47.0	13.0	6.0	Tow.	5	1871	1871	Buffalo, N. Y.	Duluth, Minn.
81838		Ga. s.	Willie F.....	6	5	40.3	13.0	2.9	Oys.	2	1900	1900	Hopkins, Va.	Cape Charles, Va.
202874		Ga. s.	Willie K.....	13	11	42.2	15.3	3.6	Oys.	3	1906	1906	Patchogue, N. Y.	Patchogue, N. Y.
81731		Ga. s.	Willie M.....	14	12	56.0	14.3	3.6	Fsh.	4	1900	1900	Greenport, N. Y.	Greenport, N. Y.
81421		Ga. s.	Willie R.....	9	8	35.0	13.0	3.9	Fsh.	2	1892	1892	Biloxi, Miss.	Gulport, Miss.
201453		Ga. s.	Willie R.....	17	13	60.0	14.9	3.4	Pas.	4	1904	1904	Bon Secour, Ala.	Mobile, Ala.
81864		St. s.	Willie Welch.....	46	31	51.9	16.8	9.2	Tow.	4	75	1903	South Amboy, N. J.	New York, N. Y.
81366		Ga. s.	Willie E. Morse.....	9	9	32.4	12.0	6.2	Msc.	1	1892	1892	Friendship, Me.	Southwest Harbor, Me.
81230		Ga. s.	Willie J. Gibson.....	9	9	58.5	15.2	4.1	Frt.	2	1889	1889	Solomons Island, Md.	Annapolis, Md.
81798		Ga. s.	Willie N. Johnson, jr.....	19	14	54.6	17.0	2.6	Msc.	4	1901	1901	Biloxi, Miss.	Gulport, Miss.
204363		Ga. s.	Willis W.....	10	9	38.0	11.3	4.9	Fsh.	2	1907	1907	Erie, Pa.	Erie, Pa.
81768		Ga. y.	Willis T.....	24	20	49.7	12.0	5.0	Yct.	2	1901	1901	New York, N. Y.	New York, N. Y.
208397		St. s.	WILLIS L. KING.....	7,568	5,712	580.0	58.2	33.2	Frt.	24	1,800	1911	Ecorse, Mich.	Duluth, Minn.
209537		Ga. s.	Willmetta.....	9	5	46.5	10.3	4.2	Frt.	2	37	1910	Poquoson, Va.	Reedville, Va.
81457		Ga. s.	Will-o-the-Wisp.....	8	7	31.9	11.9	4.6	Oys.	2	1893	1893	Bridgeport, Conn.	Bridgeport, Conn.
81661		Ga. s.	Willow.....	10	8	30.0	12.8	4.8	Msc.	0	1890	1890	Brooklyn, N. Y.	New York, N. Y.
200014		St. s.	Willow.....	18	13	71.6	14.3	3.0	Pas.	3	1903	1903	St. Joseph, Mich.	Niagara Falls, N. Y.
26492		Ga. s.	Willow Brook.....	11	9	37.5	14.6	3.6	Pas.	1	1857	1857	East Hartford, Conn.	New York, N. Y.
206981		Ga. s.	Willow H.....	7	6	32.3	8.2	3.4	Fer.	1	16	1903	Northport, Mich.	Grand Haven, Mich.
207464		Ga. y.	Wilmarth.....	12	8	35.0	11.4	3.3	Yct.	1	15	1910	Seattle, Wash.	Seattle, Wash.
81793		Ga. s.	Wilmer T.....	9	7	39.0	13.7	3.5	Frt.	1	1901	1901	Kings Point, Va.	Norfolk, Va.
80884		St. s.	Wilmington.....	161	110	122.7	22.5	6.7	Pas.	8	200	1882	Philadelphia, Pa.	Wilmington, N. C.
81704		St. s.	WILMINGTON.....	225	93	88.0	22.0	12.2	Tow.	6	650	1900	Wilmington, Del.	New York, N. Y.
211692	L. D. G. S.	St. s.	Wilmington.....	1,008	570	199.0	41.6	15.4	Frt.	22	500	1913	North Bend, Oreg.	San Francisco, Cal.
206348		Ga. y.	Wilmotine.....	37	25	57.3	12.8	5.2	Yct.	4	1909	1909	Chessa Louskee, Fla.	Tampa, Fla.
204238		St. s.	WILPEN.....	7,612	5,851	554.0	58.2	33.0	Frt.	22	2,000	1907	Ecorse, Mich.	Cleveland, Ohio.
215811		Ga. y.	Wilrose II.....	44	37	70.8	17.6	7.2	Frt.	4	80	1908	Stamford, Conn.	Jacksonville, Fla.
209751		Ga. s.	Wilson.....	32	27	58.5	14.3	5.1	Pas.	2	80	1912	Astoria, Oreg.	Pt. Townsend, Wash.
211971		Ga. s.	Wilson.....	28	19	45.5	13.7	6.3	Fsh.	5	40	1914	Seattle, Wash.	Seattle, Wash.
81663		St. s.	Wilson P. Foss.....	58	39	64.2	18.0	8.1	Tow.	4	1899	1899	Brooklyn, N. Y.	Albany, N. Y.
81232		Ga. s.	Wilsonia.....	12	12	41.4	13.9	3.4	Frt.	3	1889	1889	Pocomoke City, Md.	Norfolk, Va.
206352		Ga. s.	Wilton.....	11	9	38.5	9.8	4.5	Pas.	1	8	1909	Brooklyn, N. Y.	New York, N. Y.
80960		Ga. s.	Winant W. Weir.....	13	11	31.0	15.5	4.6	Msc.	1	1883	1883	Glenwood, N. Y.	Do.
157591		St. s.	Windber.....	107	73	80.4	21.0	9.7	Tow.	6	170	1900	Noank, Conn.	Do.
202174	K. T. W. F.	St. s.	WINDBER.....	2,572	1,951	290.0	40.1	21.9	Frt.	25	760	1889	West Hartlepool, Eng.	Pt. Townsend, Wash.
81302		St. s.	Windsor.....	102	67	81.5	24.0	8.5	Frt.	6	160	1890	Tottenville, N. Y.	New York, N. Y.
81475		†St.	Windsor.....	193	140	74.4	50.0	4.0	Frt.	2	35	1894	Summersville, N. Y.	Rochester, N. Y.
205254		Ga. s.	Winehaven.....	15	10	48.3	12.4	5.1	Pas.	1	50	1903	San Francisco, Cal.	San Francisco, Cal.
81413		St. s.	Winfield S. Cahill.....	54	28	71.0	18.5	8.0	Tow.	7	1892	1892	Baltimore, Md.	Philadelphia, Pa.
210003		St. s.	Winfield S. Cahill.....	299	172	137.0	24.5	11.1	Fsh.	30	700	1912	Solomons, Md.	Reedville, Va.
81621		Ga. s.	Wing It.....	14	11	43.5	14.5	4.5	Frt.	2	1898	1898	Patchogue, N. Y.	Charleston, S. C.
200314	K. S. R. D.	Ga. y.	Wing and Wing.....	16	12	45.3	9.8	7.2	Yct.	2	20	1903	Newport, R. I.	Cleveland, Ohio.
81625	K. N. R. C.	St. s.	WINFRED.....	2,551	1,520	283.5	42.2	21.1	Oil.	27	1,200	1898	Bath, Me.	Port Arthur, Tex.
206380		Ga. s.	Winifred.....	25	22	44.9	13.0	5.0	Pas.	2	25	1909	Islip, N. Y.	Patchogue, N. Y.
211798		Ga. s.	Winifred.....	20	18	50.0	9.5	2.8	Pas.	2	72	1913	Wrangell, Alaska	Wrangell, Alaska.
211357		Ga. s.	Winifred D.....	28	26	60.0	13.5	5.1	Fsh.	2	55	1913	Shakan, Alaska.	Do.
200417		*St. p.	Winifrede.....	97	97	119.4	24.9	4.6	Tow.	7	1903	1903	Marietta, Ohio.	Wheeling, W. Va.

1 Formerly st. s. Hudson.

2 Formerly st. s. Enterprise.

3 Formerly ga. y. (a) Cynthia H.

(b) Tarpon.

4 Formerly st. s. D. B. Dearborn.

5 Formerly British st. s. Daventry.

† Chain ferry.

MERCHANT STEAM VESSELS OF THE UNITED STATES—Continued.

Official No.	Signal letters.	Rig.	Name of vessel.	Gross tonnage.	Net tonnage.	Length.	Breadth.	Depth.	Service.	Crew.	Indicated horsepower.	When built.	Where built.	Home port (where permanent document issues).
						Feet.	Feet.	Feet.						
209304		St. s.	Winnifred Hayes.....	14	9	48.0	11.5	4.6	Pas.	2	16	1896	Harding, Minn.	Duluth, Minn.
205287		Ga. s.	Wink.....	15	10	57.0	12.4	4.8	Tow.	1	150	1908	Alameda, Cal.	San Francisco, Cal.
208078		*Ga. p.	Winkler Ferry.....	9	9	51.9	10.0	2.0	Fer.	3	10	1910	Crawleyville, Ind.	Evansville, Ind.
206151		*Ga. p.	Winner.....	8	8	53.0	10.0	1.9	Frt.	1	18	1909	Terre Haute, Ind.	Do.
137071		St. y.	¹ Winnetka.....	23	16	74.6	10.6	5.1	Yct.	3	1903	Alexandria Bay, N. Y.	Cape Vincent, N. Y.
80164		St. s.	Winnie.....	73	36	80.0	18.3	8.7	Tow.	11	1870	New Brunswick, N. J.	Perth Amboy, N. J.
211057		Ga. s.	Winnie.....	12	9	40.0	11.7	3.5	Fsh.	3	20	1913	Metlakatla, Alaska.	Ketchikan, Alaska.
212245		Ga. s.	Winnie.....	15	14	30.0	10.0	4.4	Fsh.	3	18	1914	Manitowoc, Wis.	Milwaukee, Wis.
203801		Ga. s.	Winnie Davis.....	58	28	74.1	23.6	5.1	Frt.	9	1906	Madisonville, La.	New Orleans, La.
81522		Ga. s.	Winnie Kane.....	11	10	32.5	12.1	6.0	Fsh.	2	10	1895	Friendship, Me.	Newport, R. I.
206438		Ga. s.	Winnie M.....	10	8	37.0	11.5	3.9	Fsh.	4	1909	Erie, Pa.	Cleveland, Ohio.
141800		Ga. y.	² Winnig.....	30	20	56.3	12.8	6.2	Yct.	3	1901	Steinway, N. Y.	Somers Point, N. J.
76012		St. s.	³ Winnipeg.....	1,108	874	252.5	35.0	15.3	Frt.	21	525	1878	Buffalo, N. Y.	Buffalo, N. Y.
80056		St. p.	Winona.....	649	460	155.0	33.8	12.4	Fer.	8	335	1869	New York, N. Y.	New York, N. Y.
81260		St. s.	Winona.....	20	10	47.0	13.2	5.7	Fsh.	5	1890	Noank, Conn.	Newport, R. I.
81760		Ga. y.	Winona.....	18	12	43.4	11.6	4.5	Yct.	2	1901	Beverly, Mass.	Ellsworth, Me.
127502		St. y.	⁴ Winona.....	47	32	76.5	14.2	8.3	Yct.	6	1901	New York, N. Y.	Washington, D. C.
203837		Ga. y.	Winona.....	25	17	57.4	12.3	5.3	Pas.	2	55	1907	Seattle, Wash.	Seattle, Wash.
207934		Ga. y.	Winona.....	53	50	85.0	14.2	2.0	Yct.	4	40	1909	Champlain, N. Y.	Plattsburg, N. Y.
80629		Ga. s.	Winsome.....	19	17	41.0	15.5	5.5	Pas.	3	20	1876	Brooklyn, N. Y.	New York, N. Y.
202406		St. s.	Winsome.....	13	10	40.1	10.2	6.0	Tow.	1	1905	Bristol, Me.	Portland, Me.
81162		St. s.	Winter Harbor.....	18	9	55.0	13.1	4.5	Pas.	3	1887	Bath, Me.	Boothbay, Me.
80396		St. p.	Winthrop.....	511	255	145.8	33.0	11.6	Fer.	4	1873	East Boston, Mass.	Norfolk, Va.
81441		St. s.	Winthrop.....	91	68	76.8	17.6	6.8	Pas.	5	150	1893	Essex, Mass.	New York, N. Y.
81762		St. s.	Winthrop.....	39	23	56.0	16.0	5.6	Frt.	4	1900	Winthrop, N. C.	Newbern, N. C.
207653		Ga. s.	Winton.....	8	7	36.0	12.0	3.0	Pas.	2	16	1910	Georgetown, S. C.	Georgetown, S. C.
157399	K.M.B.W.	St. y.	⁵ WINYAH.....	143	74	115.0	20.5	9.4	Yct.	6	300	1894	Sparrow Point, Md.	Port Huron, Mich.
200333		St. s.	WISCONSIN.....	4,858	3,707	428.0	50.0	28.0	Frt.	23	1,400	1903	Superior, Wis.	Cleveland, Ohio.
212367		St. s.	WISCONSIN.....	98	50	71.0	20.0	12.5	Tow.	5	500	1914	Cleveland Ohio.	Duluth, Minn.
141290		Ga. s.	⁶ Wish-nu-Wish.....	12	11	32.6	12.2	4.4	Frt.	1	1893	Isleboro, Me.	Mt. Desert Ferry, Me.
161858	K.Q.D.N.	St. y.	⁷ Wissahickon.....	74	43	101.7	14.1	8.7	Yct.	6	1900	South Boston, Mass.	Philadelphia, Pa.
204416		St. s.	WISSAHICKON.....	4,062	3,104	350.0	46.0	30.9	Frt.	27	1907	Buffalo, N. Y.	Erie, Pa.
150747	K.M.W.T.	Ga. s.	⁸ Wissoc.....	39	20	76.6	13.0	7.0	Frt.	5	1897	New York, N. Y.	Boston, Mass.
205873		Ga. s.	Wistaria.....	14	10	43.7	15.0	3.0	Frt.	2	15	1908	Paulsboro, N. J.	Philadelphia, Pa.
209805		Ga. s.	Wisteria.....	8	8	37.3	7.2	2.4	Pas.	1	24	1912	Louisiana, Mo.	St. Louis, Mo.
80376		Ga. s.	Witch.....	14	11	43.0	14.5	4.5	Pas.	2	1873	Newport, R. I.	Newark, N. J.
200646		St. s.	Witch.....	44	17	60.0	18.0	7.2	Tow.	2	175	1904	Bay City, Mich.	Port Huron, Mich.
81169		Ga. s.	Witch of the Wave.....	6	6	29.5	10.6	3.9	Pas.	1	1873	Edgartown, Mass.	Providence, R. I.
211588		*Ga. p.	Witte.....	6	5	31.0	8.0	3.0	Pas.	2	8	1913	Fayetteville, Ill.	Cairo, Ill.
211405		Ga. p.	Witte Jr.....	10	10	49.2	12.0	2.8	Pas.	1	8	1913	Mulberry, Ark.	St. Louis, Mo.
81043		St. s.	Wiwurna.....	96	49	101.5	19.2	7.5	Pas.	6	1884	Bath, Me.	Boston, Mass.
211768		Ga. s.	Wiwurna II.....	10	7	36.5	10.0	4.5	Pas.	1	12	1912	Atlantic City, N. J.	Somers Point, N. J.
80760		Ga. s.	Wizard.....	52	46	70.6	18.3	6.0	Oys.	7	1880	Greenport, N. Y.	Greenport, N. Y.
210279		Ga. s.	Wizard.....	11	9	34.8	12.2	3.5	Pas.	1	20	1912	Jacksonville, Fla.	Jacksonville, Fla.
81636		Ga. s.	Wodan.....	10	10	33.6	12.2	5.2	Fsh.	4	1898	Gloucester, Mass.	Gloucester, Mass.
211909	L.D.J.G.	Ga. y.	Wo Go.....	33	22	51.8	16.2	3.1	Yct.	2	24	1913	Miami, Fla.	Jacksonville, Fla.
211046		Ga. s.	Wolf.....	15	10	37.5	12.3	5.2	Frt.	2	27	1913	New Haven, Conn.	New Haven, Conn.
205042		Ga. s.	Wolny.....	20	13	45.5	11.6	5.0	Fsh.	6	40	1908	Seattle, Wash.	Pt. Townsend, Wash.
81728		Ga. s.	Wolverine.....	14	11	46.4	9.0	6.9	Pas.	1	1900	Grand Rapids, Mich.	Do.
81820		Ga. s.	Wolverine.....	13	7	47.7	14.8	5.5	Frt.	1	1902	Lubec, Me.	Machias, Me.
203816		Ga. s.	Wolverine.....	14	9	49.8	9.5	2.3	Pas.	1	1906	Mukilteo, Wash.	Pt. Townsend, Wash.
205380		Ga. s.	Wolverine.....	14	12	48.5	16.5	3.2	Oys.	2	1908	Patchogue, N. Y.	Patchogue, N. Y.
204972		Ga. s.	Wolverine.....	14	10	50.0	10.2	4.8	Pas.	1	50	1908	Marshfield, Oreg.	Coos Bay, Oreg.
204868		Ga. s.	Wolverine.....	9	8	45.0	9.5	3.5	Pas.	2	1907	St. Joseph, Mich.	Grand Haven, Mich.
208828		*Ga. p.	Wolverine.....	22	22	64.4	20.2	3.2	Pas.	4	50	1911	Helena, Ark.	St. Louis, Mo.
81245		St. s.	Wonder.....	34	17	58.2	16.8	6.9	Tow.	4	1889	Tottenville, N. Y.	New York, N. Y.
200079		Ga. y.	Wonder.....	20	16	45.0	12.0	3.0	Yct.	2	1903	Bridgeport, Conn.	Do.
204821		St. s.	Wonder.....	18	12	58.0	9.9	2.8	Frt.	2	1907	Point Caswell, N. C.	Wilmington, N. C.
206900		Ga. s.	Wonder.....	7	5	31.0	8.5	3.5	Pas.	1	18	1907	Albert, Oreg.	Astoria, Oreg.
209259		Ga. s.	Wonderlust.....	8	8	35.0	8.0	3.0	Pas.	1	10	1911	St. Paul, Minn.	St. Paul, Minn.
208116		Ga. s.	Wood & Mack.....	11	10	35.5	13.6	6.1	Fsh.	3	20	1910	Friendship, Me.	Newport, R. I.
85164		St. s.	Woodbridge.....	21	10	49.3	14.0	6.0	Tow.	3	64	1870	New Brunswick, N. J.	Albany, N. Y.
86386		*St. p.	⁹ Woodland.....	99	83	84.7	20.4	4.2	Pas.	5	1897	Portland, Oreg.	Portland, Oreg.
206526		Ga. s.	Woodlawn.....	14	12	41.3	13.5	3.1	Pas.	1	15	1909	Jacksonville, Fla.	Charleston, S. C.
210391		Ga. s.	Woodlawn II.....	21	19	44.4	14.7	3.7	Pas.	2	40	1912	do	Jacksonville, Fla.
81676		*Ga. p.	¹⁰ Woodman.....	17	13	60.0	12.0	3.0	Oys.	2	1899	Plaquemine, La.	Brashear, La.
77486		St. s.	WOODMENEY.....	82	56	59.7	20.5	10.0	Tow.	5	100	1901	Athens, N. Y.	New York, N. Y.
81634		Ga. s.	Wood Bagley.....	13	9	41.6	11.3	2.7	Msc.	1	1898	Morehead City, N. C.	Newbern, N. C.
81432		St. s.	Wotan.....	886	712	191.5	36.5	13.6	Frt.	13	490	1893	Marine City, Mich.	Grand Haven, Mich.
81244	K.G.H.V.	St. s.	Wrestler.....	198	99	115.2	25.5	13.2	Tow.	6	490	1889	Boston, Mass.	New York, N. Y.
211865		Ga. s.	Wright.....	12	9	31.8	9.9	2.7	Pas.	1	20	1912	Milford, Conn.	Bridgeport, Conn.
136381		St. s.	¹² Wright.....	96	48	86.4	21.4	9.6	Tow.	9	1893	Bath, Me.	Boston, Mass.

¹ Formerly st. y. Esther C.
² Formerly ga. y. ^a Leonara.
³ Formerly ga. y. ^b Lapwing.
⁴ Formerly st. s. Juniata.
⁵ Formerly st. y. Cherokee.
⁶ Formerly st. y. Dungeness.

⁷ Formerly stp. Lillian and Helen.
⁸ Formerly st. y. Valda.
⁹ Formerly st. y. ^a Punjaub.
¹⁰ Formerly st. y. ^b Vinita.
¹¹ Formerly *st. p. G. M. Walker.

¹² Formerly st. s. Georgiana.
¹³ Formerly st. s. ^a Joseph P. Ford.
¹⁴ Formerly st. s. ^b Fred B. Dalzell.
¹⁵ Formerly st. s. Eleanor L. Wright.

MERCHANT STEAM VESSELS OF THE UNITED STATES—Continued.

Official No.	Signal letters.	Rig.	Name of vessel.	Gross tonnage.	Net tonnage.	Length.	Breadth.	Depth.	Service.	Crew.	Indicated horsepower.	When built.	Where built.	Home port (where permanent document issues).
						Feet.	Feet.	Feet.						
81850		St. s.	WYADDA	132	90	85.9	19.1	11.0	Tow.	7		1902	Seattle, Wash.	Seattle, Wash.
201901		Ga. y.	Wyandance	21	14	50.8	11.6	5.6	Yct.	2		1905	Bayonne, N. J.	New York, N. Y.
81406		St. s.	WYANDOTTE	320	160	155.6	35.0	9.0	Pas.	6	630	1892	Wyandotte, Mich.	Do.
81062		Ga. s.	Wyandotte	7	7	33.0	13.0	3.0	Tow.	1		1884	Norfolk, Va.	Norfolk, Va.
202262		*Ga. p.	Wyandotte	13	13	54.0	11.0	6.8	Pas.	2		1905	Leavenworth, Ind.	Brashear, La.
205458		St. s.	WYANDOTTE	2,450	1,541	346.0	45.2	24.0	Frt.	8	1,100	1908	Ecorse, Mich.	Detroit, Mich.
207110		Ga. s.	Wyandotte	7	6	26.2	7.6	2.6	Fsh.	2	12	1903	Manistee, Mich.	Grand Haven, Mich.
130852		Ga. s.	WYANOKE	17	11	40.1	10.0	4.0	Pas.	1		1900	Philadelphia, Pa.	Ogdensburg, N. Y.
81068		St. p.	Wyoming	833	541	171.0	36.7	13.4	Fer.	6	600	1885	Wilmington, Del.	New York, N. Y.
81150		St. s.	Wyoming	1,488	934	241.0	39.9	14.6	Frt.	19	700	1887	Buffalo, N. Y.	Buffalo, N. Y.
203805	K. V. T. B.	St. s.	WYOMING	398	270	140.0	26.8	15.8	Tow.	16	900	1906	Port Richmond, N. Y.	Perth Amboy, N. J.
200586	K. S. V. B.	St. s.	WYOMISSING	222	151	104.6	24.0	11.8	Tow.	12	500	1904	Philadelphia, Pa.	Philadelphia, Pa.
81033		St. s.	Wyona	26	13	58.6	12.0	3.0	Msc.	1		1884	North Kingston, R. I.	Newport, R. I.
81889		Ga. s.	Wyona	21	14	53.0	18.7	4.0	Fsh.	15		1900	Straits, N. C.	Beaufort, N. C.
X.														
27018		Ga. s.	X. X. X. X.	5	5	24.3	11.0	3.4	Fsh.	1		1896	Osterville, Mass.	New Bedford, Mass.
27023		St. s.	Xanthus	49	34	83.3	12.7	5.3	Msc.	3		1901	Seattle, Wash.	Seattle, Wash.
27022		Ga. s.	X-Ray	32	22	55.7	16.4	5.6	Oys.	3		1898	Bridgeport, Conn.	New Haven, Conn.
205498		Ga. y.	Xenial	16	11	45.6	9.9	3.9	Yct.	1	25	1908	Seattle, Wash.	Pt. Townsend, Wash.
27016		St. s.	Xiphias	24	12	53.5	14.5	5.1	Msc.	6		1894	Noank, Conn.	Newport, R. I.
25306	K. N. D. F.	El. y.	Xylophone	35	33	68.2	11.0	5.5	Yct.	25		1896	Nyack, N. Y.	New York, N. Y.
Y.														
209730	L. C. J. B.	St. s.	YAGUEZ	2,551	1,992	247.0	43.7	29.3	Frt.	29	1,350	1912	Ecorse, Mich.	Wilmington, Del.
211659		*Ga. p.	Yakama	21	21	39.5	10.4	6.9	Pas.	1	60	1913	Chicago, Ill.	Chicago, Ill.
203552		*St. p.	Yakima	393	234	137.0	28.8	4.9	Pas.	19	200	1906	Ainsworth, Wash.	Pt. Townsend, Wash.
211859		Ga. s.	Yakutat	60	41	68.0	18.0	8.0	Fsh.	15	110	1913	Seattle, Wash.	Seattle, Wash.
27665		St. s.	YALE	3,453	2,698	371.0	45.0	22.7	Frt.	9	1,200	1895	Cleveland, Ohio	Detroit, Mich.
204047	K. W. B. R.	*St. s.	YALE	3,731	2,312	376.0	61.3	20.2	Pas.	134		1906	Chester, Pa.	New York, N. Y.
206972		St. s.	YALE	99	36	71.0	20.0	10.2	Tow.	4	500	1909	Cleveland, Ohio	Buffalo, N. Y.
27691		Ga. s.	Yankee	43	18	62.5	17.8	8.5	Fsh.	12		1902	Gloucester, Mass.	Marblehead, Mass.
203786		Ga. s.	Yankee	15	10	41.0	10.7	3.1	Fsh.	1	30	1906	Kasaan, Alaska	Ketchikan, Alaska.
211579		Ga. s.	Yankee	25	17	52.0	14.4	5.0	Tow.	1	125	1913	Oakland, Cal.	San Francisco, Cal.
206418		Ga. y.	Yankee II.	38	26	83.3	12.0	4.5	Yct.	2	75	1909	Tacoma, Wash.	Seattle, Wash.
206849	L. C. D. T.	Ga. y.	Yankee II.	28	27	43.0	16.6	5.7	Yct.	2	24	1909	College Point, N. Y.	New York, N. Y.
209061		Ga. s.	Yankee Bob	11	9	59.3	13.8	2.4	Fer.	2	12	1911	Champlain, N. Y.	Plattsburg, N. Y.
27673		Ga. s.	Yankee Boy	5	5	26.0	10.0	5.2	Fsh.	1		1899	Friendship, Me.	Machias, Me.
206711		Ga. s.	Yankee Boy	10	10	31.4	10.6	3.9	Frt.	1	15	1909	Terminal Island, Cal.	Los Angeles, Cal.
211316		Ga. s.	Yankee Boy	24	16	43.2	14.3	5.9	Fsh.	7	20	1912	Dockton, Wash.	Tacoma, Wash.
27674		Ga. s.	Yankee Doodle	12	8	37.5	12.4	4.1	Pas.	2		1900	Brooklyn, N. Y.	New York, N. Y.
200154		Ga. s.	Yankee Doodle	14	11	65.0	10.1	3.0	Pas.	1		1903	Seattle, Wash.	Seattle, Wash.
202416		*Ga. p.	Yankee Doodle	13	6	57.5	13.7	2.8	Tow.	3		1905	Westwego, La.	New Orleans, La.
204549		Ga. y.	Yankee Girl	36	36	55.3	14.5	6.7	Yct.	3	30	1907	San Diego, Cal.	Los Angeles, Cal.
205892		Ga. s.	Yankee Girl	9	8	28.6	13.0	3.5	Pas.	2	8	1901	Canarsie, N. Y.	New York, N. Y.
210461		Ga. s.	Yankton	14	9	40.3	10.5	4.4	Pas.	1	35	1912	Oswego, N. Y.	Oswego, N. Y.
209870		Ga. s.	Yantic	28	14	56.6	18.0	5.0	Pas.	1	90	1912	Noank, Conn.	New London, Conn.
211104		Ga. y.	Yarrow	29	20	60.0	12.4	5.2	Yct.	2	60	1913	Chicago, Ill.	Chicago, Ill.
211977		*St. p.	Yazoo	51	38	90.0	19.6	3.4	Tow.	8		1914	Vicksburg, Miss.	Vicksburg, Miss.
203858		Ga. s.	Yelgif	11	7	45.9	8.6	4.1	Pas.	1		1907	La Porte, Tex.	Galveston, Tex.
27677		St. s.	Yellow Jacket	60	28	66.5	18.5	8.5	Frt.	8		1900	Seattle, Wash.	Pt. Townsend, Wash.
204278	K. W. F. H.	St. s.	Yellowstone	767	456	188.6	38.2	13.6	Frt.	23		1907	Fairhaven, Cal.	San Francisco, Cal.
27617		St. s.	Yeopim	15	7	61.8	10.8	5.0	Tow.	3		1881	Drummonds, N. C.	Elizabeth City, N. C.
200207		St. s.	Yerba Buena	1,115	758	175.4	38.0	17.0	Fer.	13	1,200	1903	Alameda, Cal.	San Francisco, Cal.
27663		Ga. s.	Ymogene	7	7	26.1	12.8	3.6	Msc.	1		1895	Newport, R. I.	Newport, R. I.
206470		Ga. s.	Yoris	7	5	35.4	6.5	3.2	Pas.	2	14	1905	St. Louis, Mo.	St. Louis, Mo.
210847		St. s.	York	1,152	783	184.7	36.1	11.9	Frt.	16	900	1912	Wilmington, Del.	New York, N. Y.
211080		St. s.	York Range	23	14	57.0	12.5	4.1	Frt.	3	50	1913	St. Michaels, Md.	Newport News, Va.
126516		St. s.	York River	143	93	85.6	18.9	5.6	Pas.	9		1888	Providence, R. I.	Norfolk, Va.
27672		St. s.	York State	89	71	66.8	24.0	6.1	Pld.	3		1899	Ludington, Mich.	Chicago, Ill.
27682		St. s.	Yosemite	3,879	3,044	356.0	50.0	28.0	Frt.	14	1,000	1901	Wyandotte, Mich.	Duluth, Minn.
202806		St. s.	Yosemite	827	525	193.0	40.0	15.3	Pas.	26		1906	Fairhaven, Cal.	San Francisco, Cal.
27587	K. V. F. M.	Ga. s.	Young Burkhart	9	9	36.6	11.9	3.6	Frt.	0		1870	Palacios, Tex.	Galveston, Tex.
27685		Ga. s.	Young Elodie	6	5	37.6	11.0	3.4	Oys.	1		1900	Terrebonne, La.	Brashear, La.
211121		Ga. s.	Young	11	11	40.0	8.5	3.5	Pas.	1	18	1913	Clinton, Iowa	Des Moines, Ia.
209071		Ga. s.	Yours Always	5	5	27.4	7.4	2.9	Fsh.	3	10	1898	St. Joseph, Mich.	Milwaukee, Wis.
76255		St. s.	Yozophie	22	11	46.5	14.0	5.6	Tow.	3		1881	Brooklyn, N. Y.	Albany, N. Y.
27622		Ga. s.	Yttria	13	7	45.5	14.1	3.3	Msc.	1		1883	Tilghmans Island, Md.	Newport News, Va.

¹ Formerly st. y. Narcissus.

² Formerly el. y. Utopian.

³ Formerly st. s. Corsair.

⁴ Formerly st. s. John McDermott.

† Turbine.

MERCHANT STEAM VESSELS OF THE UNITED STATES—Continued.

Official No.	Signal letters.	Rig.	Name of vessel.	Gross tonnage.	Net tonnage.	Length.	Breadth.	Depth.	Service.	Crew.	Indicated horsepower.	When built.	Where built.	Home port (where permanent document issues).
						Feet.	Feet.	Feet.						
27639	K. H. N. F.	St. s.	YUCATAN.....⊙	3,525	2,317	336.2	43.2	22.3	Pas.	47	2,600	1890	Chester, Pa.	San Francisco, Cal.
27661		Ga. s.	Yukon.....	17	12	44.3	12.7	5.6	Fsh.	2		1894	Ballard, Wash.	Seattle, Wash.
165172		Ga. p.	Yukon.....	642	603	164.8	35.3	5.9	Pas.	34		1913	Seattle, Wash.	Do.
211384		St. s.	Yukon.....	25	17	45.7	13.8	5.7	Fsh.	8	35	1913	Tacoma, Wash.	Do.
27655		St. s.	YUMA.....	2,194	1,828	322.8	42.2	18.9	Frt.	19	1,000	1893	Cleveland, Ohio.	Cleveland, Ohio.
201727	K. T. Q. V.	Ga. y.	Yuma.....	16	11	43.0	13.0	3.2	Yct.	2	18	1904	Miami, Fla.	Key West, Fla.
200591		Ga. s.	Yvette.....	34	34	63.9	20.3	4.1	Pas.	3		1903	Wooster, Tex.	Galveston, Tex.
27671		Ga. s.	Yvonne.....	10	10	38.0	13.2	3.3	Pas.	3		1898	do.	Houston, Tex.
205214		Ga. s.	Yvonne.....	12	10	33.2	11.4	4.9	Pas.	2	20	1908	New Bedford, Mass.	New Bedford, Mass.
209848		Ga. s.	Yvonne.....	14	9	54.0	12.0	6.1	Pas.	1	35	1912	Sault Ste. Marie, Mich.	Marquette, Mich.
Z.														
28114		Ga. s.	Z. E. Beauchamp.....	18	10	59.0	15.7	4.0	Msc.	2		1888	Oriole, Md.	Newport News, Va.
28119		Ga. s.	Zaim.....	8	7	29.7	12.8	4.9	Fsh.	1		1887	Rockland, Me.	Portland, Me.
206099		Ga. s.	Zannetta.....	7	7	32.0	8.0	2.8	Pas.	1	8	1909	Clinton, Iowa.	Dubuque, Ia.
201817		St. s.	Zapora.....⊙	289	196	146.0	24.0	11.4	Fsh.	39	1,000	1905	Tacoma, Wash.	Tacoma, Wash.
136919		Ga. s.	¹ Zarembo.....	18	12	48.5	11.8	3.4	Pas.	2		1901	Ballard, Wash.	Seattle, Wash.
207933		Ga. s.	Zazo.....	10	8	37.3	9.3	5.2	Pas.	1	36	1905	Fall River, Mass.	Fall River, Mass.
28136	K. N. L. M.	St. s.	² Zealandia.....⊙	2,730	1,718	377.0	37.1	26.2	Pas.	81	1,900	1875	Govan, Scotland.	New York, N. Y.
201879	K. V. G. B.	Ga. y.	³ Zealandia.....	47	25	79.7	13.0	6.7	Yct.	4	12	1905	Boston, Mass.	Houston, Tex.
203707		Ga. s.	Zelda.....	13	8	40.7	10.2	3.5	Msc.	2		1906	Washington, N. C.	Newbern, N. C.
206659		Ga. s.	Zelda.....	15	10	54.4	11.6	3.8	Frt.	1	54	1909	Cove, Tex.	Galveston, Tex.
28112		Ga. s.	Zella.....	7	7	23.5	12.5	4.4	Frt.	2		1888	Noank, Conn.	Newport, R. I.
206700		Ga. s.	Zelora E.....	6	6	28.3	10.9	3.9	Pas.	1	14	1909	Apponaug, R. I.	Providence, R. I.
28097		Ga. s.	Zema.....	9	8	51.7	11.8	3.0	Frt.	1	8	1881	Oxford, Md.	Philadelphia, Pa.
28127		St. s.	Zenith.....	95	47	83.1	21.5	11.3	Tow.	5		1895	Benton Harbor, Mich.	Duluth, Minn.
28129		St. s.	ZENITH CITY.....	3,850	3,429	387.5	48.3	23.3	Frt.	25	1,100	1895	Chicago, Ill.	Do.
28128		Ga. y.	Zenobia.....	11	11	37.6	12.2	5.2	Yct.	1		1895	Boston, Mass.	Hartford, Conn.
206281		Ga. y.	Zenya.....	33	27	59.0	13.7	7.0	Yct.	3	50	1909	Greenwich, Conn.	Kansas City, Mo.
28109		Ga. s.	Zeph S. Conover.....	18	12	46.7	16.1	4.5	Frt.	2		1886	Atlantic City, N. J.	Norfolk, Va.
28092		Ga. s.	Zephyr.....	12	10	38.0	14.5	4.3	Frt.	1		1879	Cold Spring, N. Y.	Patchogue, N. Y.
28105		Ga. s.	Zephyr.....	11	9	40.8	13.7	6.0	Fsh.	2		1872	Pembroke, Me.	Eastport, Me.
202951		Ga. s.	Zephyr.....	10	7	37.9	9.3	3.2	Pas.	1		1906	Astoria, Oreg.	Seattle, Wash.
206413		St. s.	Zephyr.....	127	86	83.0	21.1	6.4	Pas.	5	100	1909	Oroton on Hudson, N. Y.	New Haven, Conn.
28148		St. p.	Zerah, jr.....	86	86	108.0	29.9	4.5	Fer.	10		1901	Helena, Ark.	St. Louis, Mo.
28142		St. s.	Zetes.....	44	22	58.8	17.4	6.9	Tow.	5		1900	East Boston, Mass.	Boston, Mass.
208897	L. C. B. J.	Ga. y.	Zianetta.....	97	79	83.3	17.0	9.8	Yct.	5	120	1911	Camden, N. J.	New York, N. Y.
210397		St. y.	Zizag.....	17	16	40.0	13.8	4.6	Yct.	0	12	1910	Detroit, Mich.	Detroit, Mich.
136106		St. s.	Zillah.....	748	583	201.7	37.0	13.0	Frt.	10	785	1890	West Bay City, Mich.	Duluth, Minn.
200093		Ga. s.	Zillah.....	16	11	55.6	11.8	3.7	Pas.	2		1903	Mariner Harbor, N. Y.	Galveston, Tex.
28131		Ga. s.	Zilla May.....	10	7	77.3	20.8	8.3	Fsh.	10	80	1896	Ballard, Wash.	Seattle, Wash.
210465		Ga. s.	Zilpha I.....	10	7	36.4	8.6	4.6	Tow.	1	40	1912	East Quogue, N. Y.	Patchogue, N. Y.
202217		Ga. s.	Zilpha C.....	12	8	51.0	9.7	3.6	Pas.	3		1903	Alexandria Bay, N. Y.	Cape Vincent, N. Y.
208848		Ga. y.	Zina.....	9	6	35.5	9.0	4.2	Yct.	1	16	1908	Winslow, Wash.	Seattle, Wash.
28115		St. p.	Zinfandel.....	329	270	125.0	29.5	7.0	Pas.	13	230	1889	San Francisco, Cal.	San Francisco, Cal.
28150		St. y.	Zinganez.....	30	20	75.7	10.6	7.6	Yct.	5		1902	Bristol, R. I.	New York, N. Y.
28107		St. s.	Zingara.....	24	15	56.0	10.5	4.2	Pas.	3		1884	Redbank, N. J.	Do.
205921	K. W. S. T.	Ga. y.	⁷ Zipalong.....	30	20	78.6	11.2	6.3	Yct.	3	10	1907	South Boston, Mass.	Philadelphia, Pa.
211622		Ga. s.	Zira.....	7	7	30.0	8.7	3.6	Pas.	1	7	1913	Marblehead, Mass.	Marblehead, Mass.
207158		Ga. s.	Zita.....	6	6	29.0	9.0	3.6	Fsh.	2	9	1898	Manitowoc, Wis.	Milwaukee, Wis.
206567		Ga. s.	Zita Mae.....	21	16	62.2	15.6	3.2	Pas.	1	20	1909	West Haven, Conn.	New Haven, Conn.
28122		Ga. s.	Ziyara.....	12	8	51.0	9.9	4.0	Frt.	2		1890	Rome, N. Y.	Beaufort, N. C.
208818		Ga. s.	Ziyira.....	8	6	35.0	8.5	3.2	Frt.	1	13	1911	Wit, N. C.	Do.
28153		St. s.	Zoe.....	42	28	68.0	17.3	6.5	Pas.	4		1903	Mobile, Ala.	Galveston, Tex.
28139		Ga. s.	Zola.....	7	7	32.2	11.2	3.8	Oys.	0		1899	Riverhead, N. Y.	Greenport, N. Y.
28141		Ga. s.	Zola.....	7	7	39.5	13.9	3.4	Frt.	2	12	1899	Fairmount, Md.	Crisfield, Md.
28144		Ga. s.	Zonda.....	8	6	34.2	13.5	5.5	Fsh.	2		1898	Lubeck, Me.	Eastport, Me.
207366		Ga. s.	Zone.....	7	7	31.2	7.4	7.0	Msc.	2		1909	Beaumont, Tex.	Port Arthur, Tex.
28101		St. s.	Zophar Mills.....	185	121	120.5	25.2	8.0	Frb.	12	550	1882	Wilmington, Del.	New York, N. Y.
28145		St. y.	Zoraya.....	129	88	113.4	18.0	10.8	Yct.	6	500	1901	Port Jefferson, N. Y.	Do.
201038		Ga. y.	Zorayda.....	24	19	51.0	12.0	5.0	Yct.	2		1900	New York, N. Y.	Beaufort, S. C.
28146	K. Q. W. V.	St. s.	ZULIA.....⊙	1,713	1,079	266.0	37.0	17.0	Pas.	34	1,500	1901	Philadelphia, Pa.	Wilmington, Del.

¹ Formerly ga. s. Emma.² Formerly ^a British st. s. Zealandia.³ Formerly ^b Hawaiian st. s. Zealandia.⁴ Formerly ga. y. Elkhorn.⁵ Formerly ga. y. Ednada III.⁶ Formerly st. s. Edward Smith.⁷ Formerly ^a ga. s. Zilla May.⁸ Formerly ^b ga. s. S. E. R. No. 1.⁹ Formerly ga. y. Gansetta.

PART III.

ALPHABETICAL LIST

OF

UNRIGGED MERCHANT VESSELS OF THE UNITED STATES.

1914.

ALPHABETICAL LIST

OF

UNRIGGED MERCHANT VESSELS OF THE UNITED STATES.

(Steel vessels in SMALL CAPITALS, iron in *italics*.)

Official No.	Class.	Name of vessel.	Gross tonnage.	Net tonnage.	Crew.	When built.	Where built.	Home port (where permanent document issues).
A.								
30241	Barge	†A	1,162	1,162	0	1900	St. Louis, Mo.	St. Louis, Mo.
163263	Scow	A	27	27	0	1907	Everett, Wash.	Port Townsend, Wash.
164416	Dredge	A	459	459	20	1911	Philadelphia, Pa.	Newark, N. J.
165448	Barge	*A	137	137	0	1908	Berwick, La.	Houston, Tex.
30287	Scow	A A	24	24	1	1902	Whatcom, Wash.	Portland, Oreg.
30169	do	A. B. C. 1	20	20	0	1896	Anacortes, Wash.	Port Townsend, Wash.
30170	do	A. B. C. 2	20	20	0	1896	do	Do.
30135	do	A. B. C. VIII	18	18	0	1896	do	Do.
30137	do	A. B. C. X	19	19	0	1896	do	Do.
30138	do	A. B. C. XI	51	51	0	1896	do	Do.
30246	Barge	A. C. L. Co. No. 1	833	833	1	1900	Astoria, N. Y.	New York, N. Y.
30247	do	A. C. L. Co. No. 2	832	832	1	1900	do	Do.
30248	do	A. C. L. Co. No. 3	834	834	1	1900	do	Do.
30249	do	A. C. L. Co. No. 4	831	831	1	1900	do	Do.
30254	do	A. C. L. Co. No. 6	698	698	1	1901	do	Do.
30271	do	A. C. L. Co. No. 7	809	809	1	1901	do	Do.
162964	do	A. C. L. Co. No. 14	887	887	2	1902	Chelsea, Mass.	Do.
163131	do	A. C. L. Co. No. 11	494	313	1	1907	Norfolk, Va.	Norfolk, Va.
164339	Scow	A. F. C. L. Co. No. 1	48	48	0	1905	Aberdeen, Wash.	Port Townsend, Wash.
163720	do	A. H. C. Co.	36	36	0	1909	Camano, Wash.	Do.
164429	do	A. L. & S. Co. No. 1	52	52	0	1903	Aberdeen, Wash.	Seattle, Wash.
164430	do	A. L. & S. Co. No. 2	47	47	0	1903	do	Port Townsend, Wash.
163811	do	A. B. Clark	33	26	0	1909	Bristol, Me.	Boothbay, Me.
162012	Barge	A. B. Harris	343	343	1	1903	Brooklyn, N. Y.	New York, N. Y.
163407	do	A. B. King	271	271	1	1905	Port Jefferson, N. Y.	Do.
164534	do	A. B. Shay	324	324	0	1911	Seattle, Wash.	Eagle, Alaska.
30289	Canal boat	A. B. Spelman	103	98	1	1902	Champlain, N. Y.	Plattsburg, N. Y.
30236	Barge	A. C. McClellan	252	214	1	1900	Brooklyn, N. Y.	New York, N. Y.
30045	Canal boat	A. C. Spaulding	116	111	1	1890	Moses Kill, N. Y.	Albany, N. Y.
162567	do	A. C. Vrooman	112	112	1	1887	Tonawanda, N. Y.	Do.
106285	Barge	A. C. Whitney	360	360	0	1884	Boston, Mass.	Marblehead, Mass.
29993	Canal boat	A. E. Low	104	99	1	1888	Whitehall, N. Y.	Albany, N. Y.
30012	do	A. G. Perham	103	98	1	1889	Champlain, N. Y.	Plattsburg, N. Y.
30298	Barge	A. G. Perham	276	276	1	1893	Port Richmond, N. Y.	New York, N. Y.
30013	Canal boat	A. H. Palmer	96	91	1	1889	Fort Ann, N. Y.	Albany, N. Y.
163472	Barge	†A. H. Powell	378	378	1	1908	Kingston, N. Y.	New York, N. Y.
163682	Canal boat	A. M. Bissell	101	96	1	1881	Northumberland, N. Y.	Plattsburg, N. Y.
164687	Barge	A. M. B. C. Co. No. 14	90	90	0	1910	West Lake, La.	Galveston, Tex.
164686	do	A. M. B. C. Co. No. 25	90	90	0	1910	do	Do.
29987	Canal boat	A. N. Bedard	101	96	1	1888	Whitehall, N. Y.	Albany, N. Y.
30130	Scow	A. No. 1	6	6	0	1897	Fairhaven, Wash.	Port Townsend, Wash.
164320	do	A. No. 1	40	40	0	1908	Hoquiam, Wash.	Do.
164303	do	A. No. 2	48	48	0	1910	do	Do.
164987	do	A. O. No. 2	21	21	0	1912	Poulsbo, Wash.	Seattle, Wash.
30103	do	A. P. Assn. No. 1	24	24	0	1897	Semiahmoo, Wash.	Do.
30104	do	A. P. Assn. No. 2	24	24	0	1897	do	Do.
30105	do	A. P. Assn. No. 3	16	16	0	1897	do	Do.
30106	do	A. P. Assn. No. 4	18	18	0	1897	do	Do.
30107	do	A. P. Assn. No. 5	17	17	0	1897	do	Do.
30108	do	A. P. Assn. No. 6	16	16	0	1897	do	Do.
30109	do	A. P. Assn. No. 7	17	17	0	1897	do	Do.
30110	do	A. P. Assn. No. 8	16	16	0	1897	do	Do.
30112	do	A. P. Assn. No. 10	16	16	0	1897	do	Do.
30113	do	A. P. Assn. No. 11	16	16	0	1897	do	Do.
30114	do	A. P. Assn. No. 12	16	16	0	1897	do	Do.
30116	do	A. P. Assn. No. 14	16	16	0	1897	do	Do.
30117	do	A. P. Assn. No. 15	16	16	0	1897	do	Do.
30118	do	A. P. Assn. No. 16	14	14	0	1897	do	Do.
30119	do	A. P. Assn. No. 17	14	14	0	1897	do	Do.
30121	do	A. P. Assn. No. 19	10	10	0	1897	do	Do.
30122	do	A. P. Assn. No. 20	10	10	0	1897	do	Do.

† Formerly barge Joseph.

† Steel.

* Sold alien 1914.

UNRIGGED MERCHANT VESSELS OF THE UNITED STATES—Continued.

Official No.	Class.	Name of vessel.	Gross tonnage.	Net tonnage.	Crew.	When built.	Where built.	Home port (where permanent document issues).
30123	Scow	A. P. Assn. No. 21	10	10	0	1897	Semiahmoo, Wash.	Port Townsend, Wash.
30115	do	A. P. Assn. No. 22	28	28	0	1898	do	Do.
47171	do	A. P. Assn. No. 23	7	7	0	1900	New Whatcom, Wash.	Do.
47174	do	A. P. Assn. No. 24	24	24	0	1900	do	Do.
30256	do	A. P. Assn. No. 25	23	23	0	1901	do	Do.
30257	do	A. P. Assn. No. 26	23	23	0	1901	do	Do.
30258	do	A. P. Assn. No. 27	23	23	0	1901	do	Do.
30259	do	A. P. Assn. No. 28	23	23	0	1901	do	Do.
30260	do	A. P. Assn. No. 29	23	23	0	1901	do	Do.
30263	do	A. P. Assn. No. 30	23	23	0	1901	do	Do.
30304	do	A. P. Assn. No. 31	23	23	0	1903	Whatcom, Wash.	Do.
30308	do	A. P. Assn. No. 32	24	24	0	1903	do	Do.
163794	do	A. P. Assn. No. 33	26	26	0	1909	Bellingham, Wash.	Do.
163795	do	A. P. Assn. No. 34	26	26	0	1909	do	Do.
163804	do	A. P. Assn. No. 35	26	26	0	1909	do	Do.
163805	do	A. P. Assn. No. 36	26	26	0	1909	do	Do.
164489	do	A. P. Assn. No. 37	38	38	0	1911	Blaine, Wash.	Do.
164490	do	A. P. Assn. No. 38	38	38	0	1911	do	Do.
165360	do	A. P. Assn. No. 39	32	32	0	1913	Semiahmoo, Wash.	Seattle, Wash.
165361	do	A. P. Assn. No. 40	32	32	0	1913	do	Port Townsend, Wash.
165362	do	A. P. Assn. No. 41	32	32	0	1913	do	Do.
165363	do	A. P. Assn. No. 42	32	32	0	1913	do	Do.
30268	do	A. P. Co. No. 2	30	30	0	1901	Everett, Wash.	Port Angeles, Wash.
30269	do	A. P. Co. No. 3	30	30	0	1901	do	Port Townsend, Wash.
30153	do	A. P. Co. No. 5	8	8	0	1896	Anacortes, Wash.	Do.
30154	do	A. P. Co. No. 6	8	8	0	1896	do	Do.
30155	do	A. P. Co. No. 7	7	7	0	1896	do	Do.
30156	do	A. P. Co. No. 8	8	8	0	1896	do	Do.
30157	do	A. P. Co. No. 9	8	8	0	1896	do	Do.
30159	do	A. P. Co. No. 11	8	8	0	1896	do	Do.
30172	do	A. P. Co. No. 12	26	26	0	1896	do	Do.
30173	do	A. P. Co. No. 13	30	30	0	1896	do	Port Angeles, Wash.
30174	do	A. P. Co. No. 14	9	9	0	1896	do	Port Townsend, Wash.
30175	do	A. P. Co. No. 15	21	21	0	1896	do	Port Angeles, Wash.
30176	do	A. P. Co. No. 16	21	21	0	1896	do	Do.
30177	do	A. P. Co. No. 17	7	7	0	1896	do	Port Townsend, Wash.
30178	do	A. P. Co. No. 18	7	7	0	1896	do	Do.
30179	do	A. P. Co. No. 19	8	8	0	1896	do	Do.
30180	do	A. P. Co. No. 20	12	12	0	1899	do	Do.
30181	do	A. P. Co. No. 21	12	12	0	1899	do	Do.
30182	do	A. P. Co. No. 22	26	26	0	1899	do	Do.
30183	do	A. P. Co. No. 23	26	26	0	1899	do	Do.
164394	do	A. P. F. No. 1	26	26	0	1911	Bellingham, Wash.	Ketchikan, Alaska.
164395	do	A. P. F. No. 2	26	26	1	1911	do	Do.
164396	do	A. P. F. No. 3	26	26	1	1911	do	Do.
164778	do	A. P. F. No. 4	26	26	0	1912	do	Seattle, Wash.
164779	do	A. P. F. No. 5	26	26	0	1912	do	Do.
164780	do	A. P. F. No. 6	26	26	0	1912	do	Do.
165224	do	A. P. F. No. 7	30	30	0	1913	do	Port Townsend, Wash.
165232	do	A. P. F. No. 8	30	30	0	1913	do	Do.
165600	do	A. P. F. No. 9	26	26	0	1914	Seattle, Wash.	Ketchikan, Alaska.
165602	do	A. P. F. No. 10	26	26	0	1914	do	Do.
58114	Barge	A. R. Co. No. 68	511	504	2	1901	Port Richmond, N. Y.	Philadelphia, Pa.
164738	Scow	A. T. Co. No. 1	25	25	0	1912	Seattle, Wash.	Portland, Ore.
165242	do	A. T. Co. No. 2	20	20	0	1912	Gambier Bay, Alaska	Do.
42860	do	A. T. B. Co. No. 1	109	109	0	1901	Everett, Wash.	Port Townsend, Wash.
164321	do	A. T. B. Co. No. 1	59	59	0	1900	Aberdeen, Wash.	Do.
162897	do	A. T. B. Co. No. 2	106	106	0	1906	Seattle, Wash.	Do.
58074	do	A. T. B. Co. No. 3	101	101	0	1900	Ballard, Wash.	Do.
55030	do	A. T. B. Co. No. 4	70	70	0	1899	Seattle, Wash.	Do.
163069	do	A. T. B. Co. No. 5	149	149	0	1907	Everett, Wash.	Do.
163561	do	A. T. B. Co. No. 6	78	78	0	1908	do	Do.
163562	do	A. T. B. Co. No. 7	60	60	0	1908	do	Do.
164074	do	A. T. B. Co. No. 8	205	205	0	1910	do	Do.
163107	do	A. T. B. Co. No. 9	138	138	0	1907	Port Hadlock, Wash.	Do.
165282	do	A. T. B. Co. No. 10	240	240	0	1913	Fairhaven, Cal.	Do.
165263	do	A. U. S.	6	6	0	1913	Anacortes, Wash.	Seattle, Wash.
30302	Barge	A. W. Embrey	338	338	1	1895	Elkton, Md.	Wilmington, Del.
164824	do	A. W. Thompson	297	297	1	1909	Kingston, N. Y.	New York, N. Y.
30131	Scow	A and D No. 1	28	28	0	1897	Seattle, Wash.	Seattle, Wash.
30132	do	A and D No. 2	28	28	0	1897	do	Juneau, Alaska.
30191	do	A and D No. 3	16	16	0	1899	Anacortes, Wash.	Do.
30192	do	A and D No. 4	16	16	0	1899	do	Port Townsend, Wash.
30194	do	A and D No. 6	17	17	0	1899	do	Do.
30195	do	A and D No. 7	17	17	0	1899	do	Do.
30196	do	A and D No. 8	17	17	0	1899	do	Do.
30197	do	A and D No. 9	9	9	0	1899	do	Do.
30310	do	A and D No. 10	7	7	0	1903	Fairhaven, Wash.	Do.
164805	do	A and D No. 15	26	26	0	1912	Bellingham, Wash.	Seattle, Wash.
164806	do	A and D No. 16	26	26	0	1912	do	Do.

1 Formerly scow K No. 1.

3 Formerly barge S. O. Co. No. 68.

5 Formerly scow Stimson No. 2.

7 Formerly scow I. F. Co. No. 2.

2 Formerly scow K No. 4.

4 Formerly scow Howdy.

6 Formerly scow Queen City No. 4.

† Steel.

UNRIGGED MERCHANT VESSELS OF THE UNITED STATES—Continued.

Official No.	Class.	Name of vessel.	Gross tonnage.	Net tonnage.	Crew.	When built.	Where built.	Home port (where permanent document issues).
164340	Scow	A and D No. 17	26	26	0	1912	Bellingham, Wash	Seattle, Wash.
164841	do	A and D No. 18	26	26	0	1912	do	Do.
165393	do	A. & D. No. 19	26	26	0	1913	do	Do.
165401	do	A. & D. No. 20	26	26	0	1913	do	Do.
106604	Barge	Abbott Coffin	68	68	1	1882	Boston, Mass.	Gloucester, Mass.
164775	Scow	Aberdeen	286	286	0	1912	Hoquiam, Wash	Port Townsend, Wash.
164527	do	Aberdeen Construction Co. No. 1	36	36	0	1901	Aberdeen, Wash	Do.
164528	do	Aberdeen Construction Co. No. 2	67	67	0	1905	do	Do.
164530	do	Aberdeen Construction Co. No. 4	50	50	0	1905	do	Do.
164576	do	Aberdeen Construction Co. No. 5	35	35	0	1905	do	Do.
164531	do	Aberdeen Construction Co. No. 6	53	53	0	1907	do	Do.
30225	Barge	Acme	72	72	2	1900	Rock Island, Ill.	Chicago, Ill.
164434	Scow	Acme	376	357	12	1911	Duluth, Minn.	Duluth, Minn.
30101	do	Acme No. 1	54	54	0	1891	Port Townsend, Wash.	Seattle, Wash.
30038	Barge	Active	186	176	1	1891	Brooklyn, N. Y.	New York, N. Y.
690	do	Ada	68	65	1	1862	Saybrook, Conn.	Do.
30139	Scow	Ada	7	7	0	1896	Anacortes, Wash.	Port Townsend, Wash.
30141	do	Ada	233	233	1	1898	Perth Amboy, N. J.	New York, N. Y.
30245	Barge	Ada A	141	141	0	1900	Brooklyn, N. Y.	Do.
30016	Scow	Adamantine	212	202	1	1890	Perth Amboy, N. J.	Perth Amboy, N. J.
165473	Barge	Adam Schumann	377	377	1	1910	Kingston, N. Y.	New York, N. Y.
163420	do	Adams	168	137	1	1907	Weehawken, N. J.	Do.
42181	do	Addie	177	168	2	1863	Malden, N. Y.	Do.
29957	do	Addie and Carrie	198	188	1	1884	City Island, N. Y.	New London, Conn.
163399	do	Adelaide	425	425	0	1907	Kingston, N. Y.	New York, N. Y.
29973	Scow	Adelle	116	116	2	1887	Brooklyn, N. Y.	Do.
164137	Barge	ADELE	402	402	2	1910	Manitowoc, Wis.	Buffalo, N. Y.
30039	Canal boat	Adeline Pechette	109	103	1	1890	Northumberland, N. Y.	New York, N. Y.
30186	do	Adelphi	111	99	0	1899	Watervliet, N. Y.	Do.
30212	Barge	Admiral	357	357	6	1900	Brooklyn, N. Y.	New London, Conn.
36763	do	Admiral	160	160	3	1884	Barren Creek, Md.	Wilmington, N. C.
105102	do	Advance	438	438	2	1871	Trenton, Mich.	Milwaukee, Wis.
162673	do	Advance	351	351	1	1905	Brooklyn, N. Y.	New York, N. Y.
163925	Canal boat	Agnes Egan	124	117	1	1909	Whitehall, N. Y.	Albany, N. Y.
164167	do	Agnes Hickey	132	125	1	1909	Watervliet, N. Y.	New York, N. Y.
164219	do	Agnes Kenny	103	98	1	1890	Durhamsville, N. Y.	Albany, N. Y.
165267	Barge	AGNES A. McNALLY	574	574	2	1913	Philadelphia, Pa.	Philadelphia, Pa.
163979	do	Ainsley	427	427	0	1909	Lake Charles, La.	Pensacola, Fla.
29970	Scow	Ajax	39	39	6	1886	Ogdensburg, N. Y.	Ogdensburg, N. Y.
162793	do	Ajax	242	160	8	1906	Hartford, Conn.	Hartford, Conn.
163702	do	Ajax	129	89	6	1907	Sault Ste. Marie, Mich.	Marquette, Mich.
163850	do	Ajax	384	384	1	1909	Superior, Wis.	Duluth, Minn.
165634	do	Ajax	273	248	6	1914	Sault Ste. Marie, Mich.	Marquette, Mich.
30034	Barge	Akron	410	383	2	1890	Brooklyn, N. Y.	New York, N. Y.
30084	do	Akron	132	92	2	1897	Baltimore, Md.	Baltimore, Md.
30198	do	Alabama	292	271	0	1899	Port Richmond, N. Y.	New York, N. Y.
162202	Scow	Alaskan	5	9	0	1904	Seattle, Wash.	Seattle, Wash.
30009	Barge	Albany	659	634	3	1889	Noank, Conn.	New York, N. Y.
30028	do	Albany	447	418	0	1890	Brooklyn, N. Y.	Do.
164366	do	Albany	166	166	1	1907	Kingston, N. Y.	Do.
30281	do	Albamarle	419	388	1	1902	Milford, Del.	Philadelphia, Pa.
29982	Canal boat	Albert Johnson	106	101	1	1887	Whitehall, N. Y.	Plattsburg, N. Y.
164192	do	Albert C. Hall	103	98	1	1910	Waterford, N. Y.	Albany, N. Y.
163358	do	Albert G. Robert	103	98	1	1907	Champlain, N. Y.	Plattsburg, N. Y.
30168	do	Albert F. Jordan	107	99	1	1898	Whitehall, N. Y.	Albany, N. Y.
30067	Barge	Albert F. McWilliams	413	413	0	1896	Port Richmond, N. Y.	New York, N. Y.
165636	do	ALBERT L. TROMBLEY	70	70	6	1913	Wyandotte, Mich.	Detroit, Mich.
163862	do	Albion	215	189	1	1909	Tottenville, N. Y.	New York, N. Y.
163965	do	Alco	30	30	1	1909	Palacios, Tex.	Port Lavaca, Tex.
163597	Canal boat	Alden Roberts, jr.	103	96	1	1902	Northumberland, N. Y.	Albany, N. Y.
163721	Barge	Aldene	397	397	1	1908	Tottenville, N. Y.	New York, N. Y.
162882	do	Alert	276	256	1	1906	Long Island City, N. Y.	Do.
164842	do	ALERT	107	107	2	1912	Buffalo, N. Y.	Buffalo, N. Y.
165418	do	Alexander	447	421	1	1913	Mariners Harbor, N. Y.	New York, N. Y.
30087	Canal boat	Alexander Bertrand	101	95	1	1897	Champlain, N. Y.	Albany, N. Y.
30042	do	Alexander Macdonald	105	99	1	1891	Whitehall, N. Y.	Plattsburg, N. Y.
30291	Barge	ALEXANDER MAITLAND	3,351	2,998	10	1902	Buffalo, N. Y.	Cleveland, Ohio.
30288	do	Alex. J. Gibson	431	431	1	1901	Elkton, Md.	Philadelphia, Pa.
30262	Canal boat	Alfred Richards	111	105	1	1901	Fort Ann, N. Y.	Philadelphia, N. Y.
163287	Dredge	ALFRED E. HUNT	510	510	20	1907	Port Huron, Mich.	Ogdensburg, N. Y.
30049	Barge	Alfred J. Murray	256	243	2	1892	New Brunswick, N. J.	Philadelphia, Pa.
163424	do	Algiers	500	500	1	1907	Perth Amboy, N. J.	New York, N. Y.
29937	do	Alice	260	247	1	1882	Rockyhill, Conn.	New London, Conn.
30232	do	Alice	299	299	1	1900	West New Brighton, N. Y.	New York, N. Y.
30300	do	Alice	292	292	1	1901	Sleightshurg, N. Y.	Do.
30052	Canal boat	Alice Fallon	116	110	1	1891	Whitehall, N. Y.	Plattsburg, N. Y.

1 Formerly barge Harvest Home.

2 Formerly barge Anna H. Costella.

3 Formerly barge (a) E. E. Jackson & Co. barge No. 4.
(b) Navy coal barge No. 7.

4 Formerly barge Ada L. Ties.

† Composite.

UNRIGGED MERCHANT VESSELS OF THE UNITED STATES—Continued.

Official No.	Class.	Name of vessel.	Gross tonnage.	Net tonnage.	Crew.	When built.	Where built.	Home port (where permanent document issues).
165494	Canal boat	Alice Killian	107	100	1	1913	Rondout, N. Y.	Albany, N. Y.
162607	Barge	Alice Tague	354	354	0	1905	do.	New York, N. Y.
30068	Canal boat	Alice Tryon	188	188	0	1888	Wilmington, Del.	Do.
30240	Dredge	Alice Vivian	710	710	15	1898	Islip, N. Y.	Duluth, Minn.
30066	Canal boat	Alice T. Clark	116	111	1	1891	Whitehall, N. Y.	Albany, N. Y.
163469	Barge	Alice C. Fields	403	403	0	1908	South Rondout, N. Y.	New York, N. Y.
162794	Canal boat	Alida J. Jennings	116	98	1	1887	Buffalo, N. Y.	Plattsburg, N. Y.
163111	Scow	Aligator	14	14	0	1907	Bellingham, Wash.	Port Townsend, Wash.
106653	Barge	Al-Ki	142	142	0	1889	Seattle, Wash.	Tacoma, Wash.
162192	do.	Allan H. Dumont	176	176	1	1903	Rondout, N. Y.	New York, N. Y.
164193	Canal boat	Allan J. Woodard	103	98	1	1910	Waterford, N. Y.	Plattsburg, N. Y.
162037	Barge	Allegheny	237	175	2	1903	Baltimore, Md.	Baltimore, Md.
163704	do.	Allentown	397	397	0	1908	Tottenville, N. Y.	New York, N. Y.
29919	do.	Allison White	269	263	1	1880	Wilmington, Del.	Do.
30285	do.	Alma	385	368	0	1902	Gildersleeve, Conn.	Perth Amboy, N. J.
164138	Canal boat	Alonzo F. Burt	104	97	1	1910	Rondout, N. Y.	Plattsburg, N. Y.
163234	Alpha	Alpha	39	39	0	1907	Anacortes, Wash.	Port Townsend, Wash.
30270	Barge	Alpine	311	260	2	1901	Baltimore, Md.	Baltimore, Md.
208532	do.	Alek	31	31	0	1911	Seattle, Wash.	Seattle, Wash.
162822	do.	Alton	424	403	1	1906	Brooklyn, N. Y.	New York, N. Y.
165474	Scow	Altoona	112	106	0	1893	Elizabeth, N. J.	Perth Amboy, N. J.
29942	Canal boat	Alvah Miller	98	93	1	1882	Fort Miller, N. Y.	Albany, N. Y.
162805	House boat	Amaryllis	140	140	2	1906	Alexandria Bay, N. Y.	Cape Vincent, N. Y.
30305	Barge	Amboy	418	396	1	1903	Brooklyn, N. Y.	New York, N. Y.
1974	do.	Amelia	696	696	5	1870	Coos Bay, Oreg.	Seattle, Wash.
30002	do.	Amelia	160	152	2	1888	Brooklyn, N. Y.	New York, N. Y.
30166	do.	Amelia	283	269	1	1899	Gildersleeve, Conn.	Perth Amboy, N. J.
30085	do.	Amelia T.	164	164	1	1896	Brooklyn, N. Y.	New York, N. Y.
162184	do.	Amenia	170	170	1	1904	Hoboken, N. J.	Do.
29739	do.	America	209	199	1	1872	Rondout, N. Y.	Do.
163516	Scow	America	75	75	2	1895	Perth Amboy, N. J.	Perth Amboy, N. J.
30095	do.	Americus	170	139	4	1898	Noank, Conn.	New Haven, Conn.
162068	Canal boat	Amos Yell	103	98	1	1903	Fort Ann, N. Y.	Albany, N. Y.
30267	Barge	Amy R. Mack	256	251	1	1901	Perth Amboy, N. J.	New York, N. Y.
162300	do.	Anaconda	152	152	1	1900	do.	Perth Amboy, N. J.
163529	Scow	Anacortes No. 1	10	10	0	1908	Anacortes, Wash.	Port Townsend, Wash.
163833	do.	Anacortes No. 2	25	25	0	1909	do.	Do.
163834	do.	Anacortes No. 3	25	25	0	1909	do.	Seattle, Wash.
30234	Barge	Anderson	31	31	2	1900	East Grand Forks, Minn.	Pembina, N. Dak.
163629	Scow	Andrew	383	383	1	1908	Sturgeon Bay, Wis.	Milwaukee, Wis.
30292	Barge	Andrew Ferris	211	211	1	1902	Eddyville, N. Y.	New York, N. Y.
30294	do.	Andrew J. Dutcher	351	351	1	1902	Rondout, N. Y.	Do.
163837	do.	Andrew J. Snyder	202	202	0	1892	do.	Do.
30051	do.	Andrew M. Church	278	264	3	1892	New Baltimore, N. Y.	Bridgeport, Conn.
30069	do.	Angelo	225	225	0	1895	Port Richmond, N. Y.	New York, N. Y.
162510	Canal boat	Angelus	104	98	1	1905	Whitehall, N. Y.	Albany, N. Y.
162903	do.	Anita	262	262	1	1905	Morgan City, La.	Houston, Tex.
163810	Scow	Ann	22	22	0	1909	Seattle, Wash.	Seattle, Wash.
164386	do.	Ann	7	7	0	1911	do.	Port Townsend, Wash.
30204	Barge	Anna	284	271	0	1899	Gildersleeve, Conn.	New York, N. Y.
162351	do.	Anna	47	47	0	1904	Kenmare, N. Dak.	Pembina, N. Dak.
164198	Canal boat	Anna Egan	106	99	1	1910	Rondout, N. Y.	Albany, N. Y.
163600	Barge	Anna Gannon	387	387	1	1908	Tottenville, N. Y.	New York, N. Y.
162617	do.	Anna L.	397	397	1	1905	Rondout, N. Y.	Do.
163953	do.	Anna Marie	273	273	0	1901	do.	Do.
163132	do.	Anna Murphy	284	284	1	1907	South Rondout, N. Y.	Do.
165674	do.	Anna R.	314	314	0	1913	Kingston, N. Y.	Do.
30143	do.	Anna S.	181	181	0	1898	do.	Do.
162354	Canal boat	Anna B. Martin	105	99	1	1904	Watervliet, N. Y.	Plattsburg, N. Y.
163087	Barge	Anna E. Cullen	276	276	1	1906	Rondout, N. Y.	New York, N. Y.
30071	Canal boat	Anna J. Tryon	116	116	0	1891	Fort Edward, N. Y.	Rouses Point, N. Y.
30072	Barge	Anna M. Brown	284	284	1	1892	Kingston, N. Y.	New York, N. Y.
164906	Canal boat	Anna M. Dalton	106	99	1	1912	Rondout, N. Y.	Albany, N. Y.
162376	Barge	Anna M. Fahy	315	315	1	1903	Kingston, N. Y.	New York, N. Y.
162387	do.	Anna M. McNally	424	424	1	1905	Elkton, Md.	Philadelphia, Pa.
162038	do.	Anna S. Carroll	310	310	0	1903	Kingston, N. Y.	New York, N. Y.
163743	do.	Annandale	169	169	1	1909	Tottenville, N. Y.	Do.
162018	Scow	Annette	13	13	0	1903	Metlakatla, Alaska	Ketchikan, Alaska.
163604	Barge	Annette	18	18	1	1908	Port Neches, Tex.	Port Arthur, Tex.
30147	do.	Annie	119	79	1	1898	Eddyville, N. Y.	New York, N. Y.
163423	do.	Annie B.	200	200	1	1901	Brooklyn, N. Y.	Do.
163026	do.	Annie Bulger	233	233	1	1906	South Rondout, N. Y.	Do.
162361	do.	Annie Catharine	353	353	1	1904	Eddyville, N. Y.	Newark, N. J.
162526	Canal boat	Annie Daly	101	96	1	1888	Whitehall, N. Y.	Plattsburg, N. Y.
162031	do.	Annie Gannon	101	96	1	1892	do.	Do.
30218	do.	Annie Murphy	104	99	1	1900	do.	Albany, N. Y.
30080	Barge	Annie O'Donnell	277	0	1894	Port Richmond, N. Y.	New York, N. Y.	New York, N. Y.
163572	Canal boat	Annie Perrigo	115	110	1	1887	Lockport, N. Y.	Plattsburg, N. Y.
162390	Barge	Annie E. Embrey	431	431	1	1905	Elkton, Md.	Philadelphia, Pa.
1898	House boat	Annie E. Lane	111	111	1	1870	Boothbay, Me.	Bristol, R. I.
30238	Canal boat	Annie J. Guinan	105	100	1	1888	Buffalo, N. Y.	Plattsburg, N. Y.

UNRIGGED MERCHANT VESSELS OF THE UNITED STATES—Continued.

Official No.	Class.	Name of vessel.	Gross tonnage.	Net tonnage.	Crew.	When built.	Where built.	Home port (where permanent document issues).
162512	Canal boat	Annie L. Ward	106	99	1	1905	Whitehall, N. Y.	Albany, N. Y.
29915	do	Annie M. Myers	120	114	1	1880	Champlain, N. Y.	Plattsburg, N. Y.
30303	Barge	Ansonia	417	403	1	1903	Brooklyn, N. Y.	New York, N. Y.
1834	do	Anthony Burton	159	151	1	1869	Bristol, Pa.	New London, Conn.
163411	do	Anthony O'Boyle	381	381	1	1907	Kingston, N. Y.	New York, N. Y.
29821	do	Anthracite	277	263	3	1873	do	Boston, Mass.
61137	do	Antietam	375	375	1	1896	Elkton, Md.	Philadelphia, Pa.
162742	do	Antietam	230	230	2	1906	Port Richmond, N. Y.	Baltimore, Md.
30091	do	Antoinette	115	115	1	1897	Perth Amboy, N. J.	Perth Amboy, N. J.
165038	do	Antrim	456	433	1	1912	Brooklyn, N. Y.	New York, N. Y.
162821	do	Antwerp	424	402	1	1906	do	Do.
163218	do	Anvik	198	198	3	1907	Seattle, Wash.	Eagle, Alaska.
163256	Scow	Apex No. 1	15	15	0	1907	Anacortes, Wash.	Port Townsend, Wash.
163730	do	Apex No. 2	31	31	0	1909	do	Do.
163760	do	Apex No. 3	7	7	1	1909	do	Do.
163800	do	Apex No. 4	5	5	0	1909	do	Do.
163801	do	Apex No. 5	5	5	0	1909	do	Do.
164628	do	Apex No. 6	26	26	0	1911	Bellingham, Wash.	Do.
164629	do	Apex No. 7	26	26	0	1911	do	Do.
165205	do	Apex No. 8	32	32	0	1913	Anacortes, Wash.	Do.
165273	do	Apex No. 9	32	32	0	1913	do	Do.
165336	do	Apex No. 10	32	32	0	1913	do	Do.
165096	do	Apex No. 11	8	8	0	1913	do	Do.
165377	do	Apex No. 12	5	5	0	1913	do	Do.
165378	do	Apex No. 13	5	5	0	1913	do	Do.
165379	do	Apex No. 14	5	5	0	1913	do	Do.
163314	Barge	Appleton	432	405	1	1907	Tottenville, N. Y.	New York, N. Y.
34449	do	Appomattox	298	298	1	1894	Elkton, Md.	Philadelphia, Pa.
29812	Scow	April	136	131	2	1874	Brooklyn, N. Y.	New York, N. Y.
30252	Barge	Araby	144	126	2	1901	Port Richmond, N. Y.	Baltimore, Md.
1639	do	Arasapha	240	240	1	1869	Chester, Pa.	Norfolk, Va.
162521	House boat	Arcadia	116	116	2	1905	Tottenville, N. Y.	Washington, D. C.
165432	Barge	Arcadia	453	427	1	1913	Mariner Harbor, N. Y.	New York, N. Y.
30307	do	Archibald McNeil, jr.	431	431	1	1903	Rondout, N. Y.	Do.
30201	do	Archie Farr	135	123	1	1890	Ithaca, N. Y.	New London, Conn.
30008	Canal boat	Archie St. Clair	102	97	1	1888	Northumberland, N. Y.	Albany, N. Y.
30167	Barge	Ardley	415	393	1	1899	Brooklyn, N. Y.	New York, N. Y.
29297	do	Argo	168	160	6	1868	Buffalo, N. Y.	Ogdensburg, N. Y.
164617	do	ARGO	853	853	1	1911	Baltimore, Md.	Philadelphia, Pa.
30060	do	Argos	456	456	1	1894	Perth Amboy, N. J.	New York, N. Y.
107792	do	Argus	505	505	0	1902	Marshfield, Oreg.	Seattle, Wash.
53305	Scow	Arizona	390	390	1	1900	Perth Amboy, N. J.	Perth Amboy, N. Y.
162850	Barge	Arizona	923	923	1	1906	Winslow, Wash.	St. Michael, Alaska.
165458	do	Arizona	245	245	1	1913	Brooklyn, N. Y.	New York, N. Y.
29815	do	Ark	130	124	2	1873	do	Do.
164767	Scow	Ark	105	105	1	1911	Wrangell, Alaska	Port Townsend, Wash.
165669	Canal boat	Armard G. Auger	100	94	1	1914	Waterford, N. Y.	Albany, N. Y.
164713	Barge	Armstrong	5	5	1	1910	Armstrongs Ferry, Tenn.	Chattanooga, Tenn.
29998	do	Arni	286	279	1	1882	Mystic Bridge, Conn.	New York, N. Y.
30062	do	Aroa	474	474	1	1895	Brooklyn, N. Y.	Do.
30253	Scow	Arthur	47	47	0	1901	Port Townsend, Wash.	Port Townsend, Wash.
163018	Barge	Arthur	240	226	0	1906	Gildersleeve, Conn.	Hartford, Conn.
164021	do	Arthur H.	331	331	1	1910	Perth Amboy, N. J.	New York, N. Y.
165019	Canal boat	Arthur McMullen	104	98	1	1895	Smiths Basin, N. Y.	Albany, N. Y.
163248	Barge	Arthur Rust	360	360	0	1907	Winslow, Wash.	Seattle, Wash.
30243	Canal boat	Arthur A. Senecal	104	99	1	1900	Champlain, N. Y.	Plattsburg, N. Y.
162265	Barge	Arthur R. Cullen	216	216	1	1901	Rondout, N. Y.	New York, N. Y.
30151	Canal boat	Arthur and Eddie	110	104	1	1898	Whitehall, N. Y.	Albany, N. Y.
162093	Barge	Arthur & Mildred	357	357	0	1903	Rondout, N. Y.	New York, N. Y.
29926	Canal boat	Arty B. Martin	118	112	1	1880	Larrabee Point, Vt.	Plattsburg, N. Y.
30301	Barge	Arundel	418	418	3	1902	Elkton, Md.	Baltimore, Md.
30219	do	Ash	141	141	1	1900	Portsmouth, Va.	Norfolk, Va.
29954	do	Ashland	245	234	1	1884	Brooklyn, N. Y.	New York, N. Y.
164729	do	Ashley	6	6	1	1911	Ashleys Landing, Tenn.	Chattanooga, Tenn.
163385	do	Astoria	480	480	0	1907	South Rondout, N. Y.	New York, N. Y.
165381	Scow	Atglen	150	141	0	1900	do	Perth Amboy, N. J.
163086	House boat	Atheling	48	48	0	1907	Newport, R. I.	Newport, R. I.
30076	Barge	Athens	153	113	2	1896	Athens, N. Y.	New York, N. Y.
164159	Scow	Athol	9	9	0	1910	Colby, Wash.	Port Townsend, Wash.
163466	Barge	Atlanta	172	172	1	1907	Kingston, N. Y.	New York, N. Y.
30299	do	Atlantic	399	399	2	1901	Elkton, Md.	Baltimore, Md.
162027	do	Atlantic	277	277	1	1903	Perth Amboy, N. J.	New York, N. Y.
30048	do	Atlantis	351	341	1	1892	Brooklyn, N. Y.	Do.
29990	Scow	Atlas	147	139	1	1888	City Island, N. Y.	Do.
105998	Barge	Atlas	637	625	0	1880	The Dalles, Oreg.	Portland, Oreg.
162096	do	Atlas	392	392	1	1903	Elkton, Md.	Philadelphia, Pa.
164660	Scow	Atlas	209	209	1	1904	New London, Conn.	New London, Conn.
162173	Barge	Atlida	253	239	0	1904	Gildersleeve, Conn.	Hartford, Conn.

¹ Formerly barge Villanova.² Formerly barge Confidence.³ Formerly barge Old Dominion.

† Rebuilt 1909.

‡ Rebuilt, 1902.

UNRIGGED MERCHANT VESSELS OF THE UNITED STATES—Continued.

Official No.	Class.	Name of vessel.	Gross tonnage.	Net tonnage.	Crew.	When built.	Where built.	Home port (where permanent document issues).
1027	Barge	Atmosphere	275	261	3	1863	Milan, Ohio	Port Huron, Mich.
30200	Scow	Atom	7	7	0	1896	Anacortes, Wash	Port Townsend, Wash.
163863	Barge	Attica	216	190	1	1909	Tottenville, N. Y.	New York, N. Y.
162422	Canal boat	Aubrey E. Meyer	104	98	1	1905	Whitehall, N. Y.	Plattsburg, N. Y.
3076	Barge	Auburn	1,165	1,152	2	1878	Cleveland, Ohio	Milwaukee, Wis.
30032	do	Auburn	454	421	0	1890	Brooklyn, N. Y.	New York, N. Y.
63341	do	August	155	155	2	1907	do	Do.
163703	do	August A. Rickert	380	380	1	1908	Kingston, N. Y.	Do.
163467	do	Augusta	191	191	1	1907	do	Do.
130207	do	Auguste	165	165	1	1899	Brooklyn, N. Y.	Do.
164682	Canal boat	Augustus Regner	106	99	1	1911	Rondout, N. Y.	Albany, N. Y.
29499	Barge	Aunt Kate	257	244	1	1869	Coxsackie, N. Y.	New York, N. Y.
29736	do	Aunt Mary	269	258	1	1872	do	Do.
162008	Canal boat	Aurora	102	97	1	1903	Champlain, N. Y.	Plattsburg, N. Y.
30056	Barge	Avieze	165	157	1	1881	Rondout, N. Y.	New York, N. Y.
H.								
164319	Scow	B.	31	31	0	1910	Everett, Wash	Port Townsend, Wash.
164945	do	B. 1.	433	433	2	1906	Buffalo, N. Y.	Buffalo, N. Y.
164946	do	B. 2.	483	483	2	1906	do	Do.
164933	do	B. 3.	315	315	1	1908	do	Do.
164934	do	B. 4.	315	315	1	1908	do	Do.
164961	do	B. 5.	31	31	1	1906	do	Do.
165001	do	B. 6.	30	30	1	1906	do	Do.
164947	do	B. 7.	173	173	1	1901	Bay City, Mich.	Do.
164935	do	B. 8.	139	139	1	1901	do	Do.
31714	Barge	B. B.	24	24	0	1902	Whatcom, Wash	Portland, Oreg.
31636	Canal boat	B. Huber	124	124	1	1887	Tonawanda, N. Y.	Plattsburg, N. Y.
163510	Barge	B. Redican	372	372	1	1907	Kingston, N. Y.	New York, N. Y.
162514	do	B. WEST	122	122	0	1905	Buffalo, N. Y.	Detroit, Mich.
164129	Scow	B. B. No. 1	202	202	0	1905	Toledo, Ohio	Toledo, Ohio.
164130	do	B. B. No. 2	202	202	0	1905	do	Do.
164131	do	B. B. No. 3	157	157	0	1898	do	Do.
164132	do	B. B. No. 4	157	157	0	1898	do	Do.
164133	do	B. B. No. 5	157	157	0	1898	do	Do.
164134	do	B. B. No. 6	157	157	0	1898	do	Do.
164135	do	B. B. No. 7	164	164	0	1898	do	Do.
164950	do	B. 11	67	67	1	1903	Port Richmond, N. Y.	Buffalo, N. Y.
31730	Barge	B. C. Hendrickson	218	218	1	1902	Rondout, N. Y.	Philadelphia, Pa.
165410	Scow	B. C. Co. 3	12	12	0	1913	Seattle, Wash	Seattle, Wash.
165420	do	B. C. Co. 4	12	12	0	1913	do	Do.
31566	do	B. C. Co. No. 46	291	291	1	1896	Hoboken, N. J.	New York, N. Y.
31567	do	B. C. Co. No. 47	322	322	1	1896	do	Do.
31574	Barge	B. C. Co. No. 48	213	213	1	1897	Brooklyn, N. Y.	Do.
162071	Scow	B. D. Brown	144	144	0	1903	Seattle, Wash	Seattle, Wash.
31521	Canal boat	B. F. Hewitt	103	98	1	1888	Fort Ann, N. Y.	Plattsburg, N. Y.
164449	do	B. J. and R. E. Hanley	106	99	1	1911	Rondout, N. Y.	Albany, N. Y.
31587	Scow	B. No. 1	8	8	0	1897	Fairhaven, Wash	Port Townsend, Wash.
163626	Barge	B. No. 3	18	18	0	1905	Dawes, Ohio	Pittsburgh, Pa.
163627	do	B. No. 4	19	19	0	1908	do	Wheeling, W. Va.
31599	Scow	B. No. 5	63	63	1	1882	Sault Ste. Marie, Mich.	Duluth, Minn.
31609	do	B. No. 17	122	122	1	1898	West Superior, Wis	Do.
31610	do	B. No. 18	136	136	1	1898	do	Do.
31611	do	B. No. 19	169	169	1	1899	do	Do.
31612	do	B. No. 20	167	167	1	1899	do	Do.
31637	do	B. No. 21	398	398	1	1900	do	Do.
31685	do	B. No. 22	399	399	1	1901	do	Do.
31655	do	B. O. No. 1.	35	35	0	1900	Blaine, Wash	Port Townsend, Wash.
31656	do	B. O. No. 2.	35	35	0	1900	do	Do.
31657	do	B. O. No. 3.	19	19	0	1900	do	Do.
31658	do	B. O. No. 4.	19	19	0	1900	do	Do.
31659	do	B. O. No. 5.	16	16	0	1900	do	Do.
31660	do	B. O. No. 6.	16	16	0	1900	do	Do.
31661	do	B. O. No. 7.	9	9	0	1900	do	Do.
31662	do	B. O. No. 8.	9	9	0	1900	do	Do.
31663	do	B. O. No. 9.	9	9	0	1900	do	Do.
31664	do	B. O. No. 10.	9	9	0	1900	do	Do.
164702	do	B. O. Co. No. 1.	6	6	0	1907	Olympia, Wash	Tacoma, Wash.
164703	do	B. O. Co. No. 2.	6	6	0	1910	do	Do.
164773	do	B. O. Co. No. 3.	7	7	0	1904	do	Do.
162020	Barge	B. R. Dudley	477	477	1	1903	West New Brighton, N. Y.	New York, N. Y.
162680	do	B. S. Hinckley	396	378	0	1906	Gildersleeve, Conn.	Hartford, Conn.
31492	Canal boat	B. W. Burlleigh	101	96	1	1887	Whitehall, N. Y.	Albany, N. Y.
165056	Barge	B. W. O'Hara	227	227	0	1903	Kingston, N. Y.	New York, N. Y.
163223	Scow	B. E. D. T. No. 1.	190	182	1	1907	Noank, Conn.	Do.
163224	do	B. E. D. T. No. 2.	190	182	1	1907	do	Do.
163267	do	B. E. D. T. No. 3.	190	182	1	1907	do	Do.
163268	do	B. E. D. T. No. 4.	190	182	1	1907	do	Do.
163269	do	B. E. D. T. No. 5.	190	182	1	1907	do	Do.

¹ Formerly barge Louis.

UNRIGGED MERCHANT VESSELS OF THE UNITED STATES—Continued.

Official No.	Class.	Name of vessel.	Gross tonnage.	Net tonnage.	Crew.	When built.	Where built.	Home port (where permanent document issues).
163294	Scow	B. E. D. T. No. 6	190	182	1	1907	Noank, Conn.	New York, N. Y.
163254	Barge	B. E. D. T. No. 7	114	114	1	1907	Brooklyn, N. Y.	Do.
163255	do	B. E. D. T. No. 8	114	114	1	1907	do	Do.
163284	do	B. E. D. T. No. 9	117	117	0	1907	do	Do.
163308	do	B. E. D. T. No. 10	117	117	1	1907	do	Do.
164104	do	B. E. D. T. No. 11	190	190	1	1910	do	Do.
164105	do	B. E. D. T. No. 12	188	188	1	1910	do	Do.
164106	do	B. E. D. T. No. 13	183	183	1	1910	do	Do.
31720	Scow	B. & F.	18	18	0	1902	Beach, Wash.	Port Townsend, Wash.
162508	do	B. & S.	9	9	0	1905	Friday Harbor, Wash.	Do.
31717	do	B. & O. No. 1	30	30	0	1902	Anacortes, Wash.	Seattle, Wash.
31718	do	B. & O. No. 2	30	30	0	1902	do	Do.
163453	Barge	Baby Blue	463	463	1	1907	South Rondout, N. Y.	New York, N. Y.
31732	do	Bacon	416	392	1	1903	Brooklyn, N. Y.	Do.
53266	do	BADGER	1,227	1,167	5	1891	Superior, Wis.	Belfast, Me.
164259	Scow	Badger	11	11	0	1910	Quadra, Alaska	Port Townsend, Wash.
31727	Barge	Bailey	349	349	1	1896	Elkton, Md.	Philadelphia, Pa.
31715	Scow	Baldwin	130	130	1	1900	Seattle, Wash.	Seattle, Wash.
31444	Barge	Balloon	327	311	0	1881	Perth Amboy, N. J.	New York, N. Y.
162323	do	Baltic	319	319	0	1904	Eddyville, N. Y.	Do.
31726	do	Baltimore	369	369	3	1900	Elkton, Md.	Baltimore, Md.
31470	do	Bandit	356	324	2	1884	Perth Amboy, N. J.	New York, N. Y.
31629	do	Bangor	156	119	1	1900	Brooklyn, N. Y.	Do.
162482	do	Banner	193	193	1	1902	Rondout, N. Y.	Do.
164280	Scow	Banner	16	16	0	1910	Wyandotte, Mich.	Detroit, Mich.
163309	Canal boat	Barge Canal	105	100	1	1884	Rochester, N. Y.	Plattsburg, N. Y.
31694	Scow	Barge No. 1	94	94	0	1901	Seattle, Wash.	Seattle, Wash.
163910	Barge	Barge No. 1	43	43	0	1906	Ortonville, Minn.	St. Paul, Minn.
31686	Scow	Barge No. 2	94	94	0	1901	Seattle, Wash.	Seattle, Wash.
164207	Barge	Barge No. 2	83	82	1	1909	Ortonville, Minn.	St. Paul, Minn.
164295	do	Barge No. 2	62	62	1	1908	Oswego, N. Y.	Cape Vincent, N. Y.
31695	do	Barge No. 3	96	96	0	1901	Seattle, Wash.	Seattle, Wash.
31689	Scow	Barge No. 4	94	94	0	1901	do	Do.
31701	do	Barge No. 5	65	65	0	1901	do	Do.
31702	do	Barge No. 6	65	65	0	1901	do	Do.
31704	do	Barge No. 7	166	166	0	1901	do	Do.
31461	Barge	Barnegat	298	294	1	1882	Wilmington, Del.	New York, N. Y.
163744	do	Barnegat	169	169	1	1909	Tottenville, N. Y.	Do.
165433	do	Barnes	454	427	1	1913	Mariner Harbor, N. Y.	Do.
165109	do	Bartley	475	475	1	1912	Tottenville, N. Y.	Do.
163418	do	Bartley Bros	203	203	1	1901	Brooklyn, N. Y.	Do.
165536	Scow	Baspaco	201	195	0	1913	Perth Amboy, N. J.	Perth Amboy, N. J.
31534	Barge	Batavia	200	193	1	1900	Elkton, Md.	Baltimore, Md.
164685	do	Batson	280	280	0	1908	Westlake, La.	Port Arthur, Tex.
163401	do	Bay Ridge	372	372	1	1907	Kingston, N. Y.	New York, N. Y.
164230	do	Bayside	469	469	1	1910	Bentley Manor, N. Y.	Do.
31593	do	Bear	289	289	0	1898	Dutch Harbor, Alaska	St. Michael, Alaska.
31731	Canal boat	Beatrice Robert	103	97	1	1903	Whitehall, N. Y.	Plattsburg, N. Y.
37527	do	Beatrice Sullivan	100	95	1	1889	Fort Ann, N. Y.	Do.
163958	Scow	Beaubien No. 2	191	191	0	1890	Detroit, Mich.	Detroit, Mich.
163959	do	Beaubien No. 3	191	191	0	1893	do	Do.
163939	do	Beaubien No. 4	348	348	0	1903	do	Do.
163940	do	Beaubien No. 5	273	273	0	1904	do	Do.
163941	do	Beaubien No. 6	709	709	0	1907	do	Do.
163973	Barge	Beaufort	445	445	1	1909	Elkton, Md.	Philadelphia, Pa.
165442	do	Beaumont	157	157	1	1913	Kingston, N. Y.	New York, N. Y.
31468	do	Beaver	342	329	1	1884	Perth Amboy, N. J.	Boston, Mass.
162437	do	Beaver	761	761	1	1905	Winslow, Wash.	St. Michael, Alaska.
31639	Scow	Beaver No. 1	22	22	0	1900	Blaine, Wash.	Port Townsend, Wash.
31640	do	Beaver No. 2	22	22	0	1900	do	Do.
31641	do	Beaver No. 3	22	22	0	1900	do	Do.
31642	do	Beaver No. 4	22	22	0	1900	do	Do.
31645	do	Beaver No. 6	22	22	0	1900	do	Do.
31646	do	Beaver No. 7	24	24	0	1900	do	Do.
31647	do	Beaver No. 8	24	24	0	1900	do	Do.
31733	Barge	Bedford	416	392	1	1903	Brooklyn, N. Y.	New York, N. Y.
31466	do	Bee	145	137	1	1883	do	Do.
31667	Scow	Bee No. 1	15	15	0	1900	Anacortes, Wash.	Port Townsend, Wash.
31668	do	Bee No. 2	21	21	0	1900	do	Do.
31672	do	Bee No. 4	21	21	0	1900	do	Do.
163722	Barge	Belford	397	397	1	1908	Tottenville, N. Y.	New York, N. Y.
31594	do	Bell	195	189	2	1898	Catskill, N. Y.	Do.
165580	do	Bell	19	19	1	1914	Little Rock, Ark.	St. Louis, Mo.
31560	do	Belle Reynolds	202	202	0	1890	Upper Nyack, N. Y.	New York, N. Y.
162174	do	Belle F. Mesick	350	350	1	1904	Rondout, N. Y.	Do.
162765	do	Belle V. Flesher	355	355	3	1906	Levanna, Ohio	Evansville, Ind.
31553	Canal boat	Belle of St. Clair	108	102	1	1895	Whitehall, N. Y.	Plattsburg, N. Y.
31675	Barge	Bellmont	110	110	2	1900	Grand Forks, N. Dak.	Pembina, N. Dak.
31613	Scow	Ben	20	20	0	1896	Anacortes, Wash.	Port Townsend, Wash.

1 Formerly barge 110.

2 Formerly barge Central States.

3 Formerly canal boat F. W. Stark.

UNRIGGED MERCHANT VESSELS OF THE UNITED STATES—Continued.

Official No.	Class.	Name of vessel.	Gross tonnage.	Net tonnage.	Crew.	When built.	Where built.	Home port (where permanent document issues).
31729	Barge	Ben	369	361	0	1903	Pensacola, Fla.	Pensacola, Fla.
31541	do	Ben Brink	317	317	3	1888	Detroit, Mich.	Duluth, Minn.
165428	do	Benicia	232	225	1	1913	Brooklyn, N. Y.	New York, N. Y.
163524	Canal boat	Benj. H. Bascom	121	115	1	1908	Whitehall, N. Y.	Albany, N. Y.
164930	Barge	BENNINGTON	913	824	6	1891	Chester, Pa.	San Francisco, Cal.
162565	Canal boat	Bentru	110	110	2	1905	East Grand Forks, Minn.	Pembina, N. Dak.
163873	Barge	Bergen	212	187	1	1909	Tottenville, N. Y.	New York, N. Y.
165014	Canal boat	Bernard E. Bird	148	148	3	1903	Durhamville, N. Y.	Buffalo, N. Y.
162107	Barge	Bernard F. Guinan	322	322	0	1903	Kingston, N. Y.	Do.
164853	House boat	Bernice	25	25	1	1912	Alexandria Bay, N. Y.	Cape Vincent, N. Y.
31709	Scow	Bert	45	45	0	1901	Port Townsend, Wash.	Port Townsend, Wash.
164923	Barge	Bertell W. King	201	201	1	1901	Perth Amboy, N. J.	New York, N. Y.
3766	do	Bertha	310	310	1	1898	Elkton, Md.	Philadelphia, Pa.
31598	Scow	Bertha	14	14	0	1897	Blaine, Wash.	Port Townsend, Wash.
163623	Canal boat	Bertha Miner	105	99	1	1908	Schuylerville, N. Y.	Albany, N. Y.
164063	do	Bertha Nice	107	102	1	1893	Tonawanda, N. Y.	New York, N. Y.
31542	do	Bertha M. Bullis	98	93	1	1891	Putnam, N. Y.	Plattsburg, N. Y.
163011	Barge	Bertha S. Grill	350	350	1	1885	South Rondout, N. Y.	New York, N. Y.
31544	do	Berwick	103	98	3	1892	Kennebunk, Me.	Portsmouth, N. H.
162690	do	Bessemer	151	104	2	1906	Baltimore, Md.	Baltimore, Md.
31596	do	Bessie	338	323	0	1899	Gildersleeve, Conn.	New York, N. Y.
164411	Scow	Bessie	21	21	0	1911	Langley, Wash.	Port Townsend, Wash.
165288	Barge	Bessie Dollar	38	38	0	1913	St. Paul, Minn.	St. Paul, Minn.
165617	do	Bessie Fahy	415	415	1	1912	South Rondout, N. Y.	New York, N. Y.
51241	do	Bessie Townsend	312	298	1	1894	Elkton, Md.	Baltimore, Md.
31507	Canal boat	Bessie G. Sherman	99	94	1	1888	Fort Ann, N. Y.	Plattsburg, N. Y.
3409	Barge	Bessie and Ellis	9	9	0	1888	Newbern, N. C.	Beaufort, N. C.
34419	do	Bethel	299	299	1	1901	Rondout, N. Y.	New York, N. Y.
31590	Scow	Betsey	7	7	0	1896	Anacortes, Wash.	Port Townsend, Wash.
31724	do	Big Sandy	185	185	0	1902	Fort Blakeley, Wash.	Seattle, Wash.
31677	Barge	Bigwood	110	110	2	1900	Grand Forks, N. Dak.	Pembina, N. Dak.
31623	Scow	Bill	13	13	0	1899	Anacortes, Wash.	Port Townsend, Wash.
162298	do	Bill	10	10	0	1904	Port Townsend, Wash.	Do.
163265	Barge	Bill	624	624	0	1907	Seattle, Wash.	Juneau, Alaska.
164136	Scow	Bill	13	13	0	1910	do	Port Townsend, Wash.
164622	Barge	Bill	7	7	1	1909	Clarington, Ohio	Wheeling, W. Va.
162052	Scow	Bill Bailey	27	27	0	1903	Loring, Alaska	Ketchikan, Alaska.
31522	Barge	Binghamton	588	565	3	1889	Noank, Conn.	New York, N. Y.
165032	Scow	Bingo	14	14	0	1912	Hoquiam, Wash.	Port Townsend, Wash.
162233	Canal boat	Bird S. Coler	103	98	1	1904	Champlain, N. Y.	Plattsburg, N. Y.
165570	Barge	Biscayne	473	473	1	1914	Elkton, Md.	Philadelphia, Pa.
164536	Dredge	Bismarck	431	431	21	1894	Mobile, Ala.	Plymouth, Mass.
164839	Scow	Black Diamond	13	13	0	1912	Seattle, Wash.	Seattle, Wash.
31586	do	Black Jack	7	7	0	1898	New Whatcom, Wash.	Port Townsend, Wash.
31678	Barge	Black Rock	115	99	0	1900	Brooklyn, N. Y.	New York, N. Y.
164596	do	Blair	8	8	1	1911	Loudon, Tenn.	Chattanooga, Tenn.
31580	Scow	Blakeley No. 1	247	237	1	1898	Port Blakeley, Wash.	Port Townsend, Wash.
162118	do	Blakeley No. 2	334	334	0	1903	do	Do.
3740	Barge	Blanch	107	107	1	1897	Dungeness, Wash.	Ketchikan, Alaska.
31633	Canal boat	Blanche Connors	105	99	1	1900	Whitehall, N. Y.	Plattsburg, N. Y.
31634	do	Blanche Howard	104	99	1	1899	do	Do.
163990	Barge	Blauvelt	438	412	1	1909	Port Richmond, N. Y.	New York, N. Y.
163571	do	Blue Band	463	463	1	1907	South Rondout, N. Y.	Do.
163312	do	Blue Beard	398	398	1	1907	do	Do.
162334	do	Blue Bell	401	401	1	1904	Rondout, N. Y.	Do.
31628	do	Blue Bird	249	249	0	1899	do	Do.
162615	do	Blue Bonnett	522	522	0	1905	do	Do.
54477	do	Blue Book	368	355	1	1885	South Amboy, N. J.	Do.
42853	do	Blue Boy	526	512	1	1901	Gildersleeve, Conn.	Do.
59582	do	Blue Cabin	397	397	1	1901	Perth Amboy, N. J.	Do.
163788	do	Blue Coat	440	436	1	1909	South Rondout, N. Y.	Do.
164282	do	Blue Crest	931	907	1	1910	Gildersleeve, Conn.	Do.
163659	do	Blue Feather	608	588	2	1908	do	Do.
36890	do	Blue Fish	211	211	1	1897	South Rondout, N. Y.	Do.
163808	do	Blue Flower	331	331	1	1909	Perth Amboy, N. J.	Do.
163617	do	Blue Gown	608	558	1	1908	Gildersleeve, Conn.	Do.
163789	do	Blue Haven	417	417	0	1909	South Rondout, N. Y.	Do.
164709	do	Blue Hummer	304	304	1	1911	do	Do.
163605	do	Blue Jacket	503	503	1	1908	do	Do.
163366	do	Blue Jay	462	462	0	1907	do	Do.
163441	do	Blue Jeans	593	578	1	1908	Gildersleeve, Conn.	Do.
163303	do	Blue Line	594	579	1	1907	do	Do.
36912	do	Blue Moon	363	344	1	1899	do	Do.
162001	do	Blue Mountain	691	691	1	1903	Rondout, N. Y.	Do.
46607	Barge	Blue Ocean	349	332	1	1902	Gildersleeve, Conn.	Do.

- 1 Formerly barge Mars.
2 Formerly barge Carrie Hefner.
3 Formerly barge J. Bernard Guinan.
4 Formerly barge Sally Mesick.
5 Formerly barge P. G. C. No. 9.

- 6 Formerly barge Hurricane.
7 Formerly barge Typhoon.
8 Formerly barge Frances Scully.
9 Formerly barge Frank P. Scully.
10 Formerly barge Edward K. Mesick.

- 11 Formerly barge John E. Scully.
12 Formerly barge James H. Scully.
13 Formerly barge A. E. Mitchell.
14 Formerly barge Eva.
15 Formerly barge Julia.

UNRIGGED MERCHANT VESSELS OF THE UNITED STATES—Continued.

Official No.	Class.	Name of vessel.	Gross tonnage.	Net tonnage.	Crew.	When built.	Where built.	Home port (where permanent document issues).
46583	Barge	Blue Point	300	300	1	1900	Rondout, N. Y.	New York, N. Y.
164036	do	Blue Ribbon	423	423	0	1910	Perth Amboy, N. J.	Do.
162614	do	Blue Ridge	524	524	0	1905	Rondout, N. Y.	Do.
42736	Scow	Blue Rock	269	260	0	1893	Perth Amboy, N. J.	Do.
59601	Barge	Blue Star	627	612	3	1902	do.	Do.
164693	do	Blue Streak	296	296	1	1911	South Rondout, N. Y.	Do.
163588	Scow	Bluff	25	25	0	1907	Nome, Alaska.	Nome, Alaska.
162576	Barge	Blunt	96	96	2	1905	Washburn, N. Dak.	Femina, N. Dak.
164735	Scow	Blythe	5	5	1	1908	Blythes Ferry, Tenn.	Chattanooga, Tenn.
163163	do	Bob Cook	224	202	4	1907	Duluth, Minn.	Duluth, Minn.
162045	Barge	Bobby Ho.	379	371	0	1903	Pensacola, Fla.	Pensacola, Fla.
164236	do	Bogle	6	6	0	1908	Bogies Ferry, Tenn.	Chattanooga, Tenn.
31736	do	Bois Brulé	68	68	0	1903	Bois Brule Landing, Mo.	St. Louis, Mo.
163100	Scow	⁵ Bolcom No. 1	94	94	0	1907	Seattle, Wash.	Seattle, Wash.
163141	do	⁶ Bolcom No. 2	99	99	0	1907	do.	Do.
163512	do	⁷ Bolcom No. 3	28	28	0	1908	do.	Do.
163708	do	⁸ Bolcom No. 4	105	105	0	1908	do.	Do.
163756	do	⁹ Bolcom No. 5	104	104	0	1909	do.	Do.
164468	do	¹⁰ Bolcom No. 6	120	120	0	1911	do.	Do.
164469	do	¹¹ Bolcom No. 7	120	120	0	1911	do.	Do.
164611	do	¹² Bolcom No. 8	63	63	0	1911	do.	Do.
164641	do	¹³ Bolcom No. 9	112	112	0	1911	do.	Do.
164669	do	¹⁴ Bolcom No. 10	116	116	0	1911	do.	Do.
165531	do	Bolcom No. 11	197	197	0	1913	do.	Do.
165556	do	Bolcom No. 12	193	193	0	1913	do.	Do.
165583	do	Bolcom No. 13	156	156	0	1914	do.	Do.
31569	Canal boat	Bonanza	105	99	1	1894	West Troy, N. Y.	Albany, N. Y.
162189	Scow	Bonanza	27	27	0	1904	Seattle, Wash.	Nome, Alaska.
3933	Barge	Boscobel	76	76	2	1880	Portage, Wis.	Milwaukee, Wis.
31467	do	Boston	115	109	3	1883	Brooklyn, N. Y.	New York, N. Y.
53272	do	¹⁵ BOSTON	1,159	1,115	5	1891	West Superior, Wis.	Philadelphia, Pa.
164367	do	Boston	164	164	1	1908	Brooklyn, N. Y.	New York, N. Y.
63059	do	Bowns-Pattison No. 3	285	285	1	1899	Port Richmond, N. Y.	Do.
31703	Scow	Bowser	11	11	0	1901	Ballard, Wash.	Seattle, Wash.
31591	Barge	Boy	131	131	1	1886	Brooklyn, N. Y.	New York, N. Y.
3095	do	Boylston	568	514	4	1879	Bucksport, Me.	Boston, Mass.
165058	do	Brabson	8	8	1	1905	Boyds Creek, Tenn.	Chattanooga, Tenn.
162691	do	Braddock	151	104	1	1906	Baltimore, Md.	Baltimore, Md.
162109	do	¹⁶ Brandywine	387	387	1	1902	Elkton, Md.	Philadelphia, Pa.
164117	do	Breton	456	456	1	1910	do.	Do.
162035	do	Brewster	215	195	1	1903	Brooklyn, N. Y.	New York, N. Y.
162712	Dredge	Brian Boru	348	296	8	1889	Toledo, Ohio	Buffalo, N. Y.
165088	Barge	Brice	443	422	1	1912	Brooklyn, N. Y.	New York, N. Y.
163051	do	Bridgeport	259	259	1	1907	Kingston, N. Y.	Do.
165286	do	Bright	6	6	1	1909	Bright, Tenn.	Chattanooga, Tenn.
165161	do	Brighton	449	430	1	1913	Mariner Harbor, N. Y.	New York, N. Y.
31698	do	Bright Star	217	217	1	1901	Rondout, N. Y.	Do.
165425	do	Brills	474	474	1	1913	Tottenville, N. Y.	Do.
162276	do	Brimstone	328	328	1	1904	Mariner Harbor, N. Y.	Do.
163384	do	Bristol	529	501	3	1907	Noank, Conn.	Do.
53269	do	¹⁷ BRITANIA	1,169	1,110	7	1891	West Superior, Wis.	Belfast, Me.
3888	do	Broad Bill	5	5	1	1901	Morehead City, N. C.	Beaufort, N. C.
31562	do	Broad Mountain	237	237	1	1891	South Rondout, N. Y.	New York, N. Y.
165429	do	Bronxville	454	427	1	1913	Mariner Harbor, N. Y.	Do.
31502	do	Brooklyn	154	147	1	1887	South Brooklyn, N. Y.	Do.
31735	do	Brooklyn	346	346	0	1903	Perth Amboy, N. J.	Do.
162867	do	Brooklyn Eastern District Terminal No. 2	853	853	2	1906	Noank, Conn.	Do.
164085	do	BROOKLYN EASTERN DISTRICT TERMINAL No. 5	792	792	0	1910	Camden, N. J.	Do.
165480	do	BROOKLYN EASTERN DISTRICT TERMINAL No. 6	825	825	1	1913	do.	Do.
165041	do	BROOKLYN EASTERN DISTRICT TERMINAL No. 7	873	873	1	1912	do.	Do.
162868	do	Brooklyn Eastern District Terminal No. 9	853	853	2	1906	Noank, Conn.	Do.
164783	do	BROOKLYN EASTERN DISTRICT TERMINAL No. 14	807	807	1	1912	Camden, N. J.	Do.
164922	do	Brooks	7	7	1	1912	Clayton, N. Y.	Cape Vincent, N. Y.
164283	do	Brown	14	14	2	1909	Kingston, Tenn.	Chattanooga, Tenn.
163798	Scow	Brownsville No. 1	11	11	0	1909	Brownsville, Wash.	Port Townsend, Wash.
164634	do	Brownsville No. 2	33	33	0	1911	Ballard, Wash.	Seattle, Wash.

¹ Formerly barge *a* Janet.
² Formerly barge Jack T. Scully.
³ Formerly scow Henry Bell.
⁴ Formerly barge Terrible.
⁵ Formerly B. M. I. No. 1.
⁶ Formerly B. M. I. No. 2.

⁷ Formerly B. M. I. No. 3.
⁸ Formerly B. M. I. No. 4.
⁹ Formerly B. M. I. No. 5.
¹⁰ Formerly B. M. I. No. 6.
¹¹ Formerly B. M. I. No. 7.
¹² Formerly B. M. I. No. 8.
¹³ Formerly B. M. I. No. 9.

¹⁴ Formerly B. M. I. No. 10.
¹⁵ Formerly barge 118.
¹⁶ Formerly barge Perryville.
¹⁷ Formerly barge 116.
† Whaleback.

UNRIGGED MERCHANT VESSELS OF THE UNITED STATES—Continued.

Official No.	Class.	Name of vessel.	Gross tonnage.	Net tonnage.	Crew.	When built.	Where built.	Home port (where permanent document issues).
164466	Scow	Bruce	11	11	0	1911	Ketchikan, Alaska	Ketchikan, Alaska.
162914	Barge	Brunswick	168	168	1	1906	Kingston, N. Y.	New York, N. Y.
165631	do	Brunswick	473	473	1	1914	Chesapeake City, Md.	Philadelphia, Pa.
164975	do	Budge	10	10	2	1912	Clinton, Iowa	Dubuque, Iowa.
31497	do	Budget	363	351	1	1887	Perth Amboy, N. J.	Boston, Mass.
163937	do	Budweiser	210	210	0	1909	Ballard, Wash.	Eagle, Alaska.
2756	do	Buffalo	738	716	6	1871	Gibraltar, Mich.	Buffalo, N. Y.
31394	do	Buffalo	122	116	2	(†)	New York, N. Y.	New York, N. Y.
31532	do	Buffalo	666	633	0	1890	South Rondout, N. Y.	Do.
31613	do	Buffalo	351	351	6	1899	Wilmington, Del.	Do.
164895	Scow	Buffalo	193	193	1	1892	Cleveland, Ohio	Buffalo, N. Y.
31666	do	Bug	13	13	0	1899	Anacortes, Wash.	Port Townsend, Wash.
164496	do	Bug	14	14	0	1911	Ketchikan, Alaska	Ketchikan, Alaska.
31691	Barge	Bullion	160	136	1	1900	Perth Amboy, N. J.	New York, N. Y.
164179	do	Bunker Hill	6	6	1	1910	Bunker Hill, Tenn.	Chattanooga, Tenn.
165463	do	Burnside	450	429	1	1913	Mariner Harbor, N. Y.	New York, N. Y.
165358	Scow	Burns	12	12	0	1913	Seattle, Wash.	Seattle, Wash.
31684	Barge	Bush No. 10	153	153	1	(†)	Rondout, N. Y.	New York, N. Y.
163972	do	Bush No. 15	184	184	1	1909	Perth Amboy, N. J.	Do.
163986	do	Bush No. 16	179	179	1	1909	do	Do.
164010	do	Bush No. 17	178	178	1	1910	do	Do.
164022	do	Bush No. 18	183	183	1	1910	do	Do.
164212	do	Bush No. 19	180	180	1	1910	do	Do.
164266	do	Bush No. 20	174	174	1	1910	do	Do.
164515	do	Bush No. 21	169	169	1	1911	do	Do.
164532	do	Bush No. 22	180	180	1	1911	do	Do.
164606	do	Bush No. 23	181	181	1	1911	do	Do.
164646	do	Bush No. 24	176	176	1	1911	do	Do.
164690	do	Bush No. 25	176	176	1	1911	do	Do.
164714	do	Bush No. 26	168	168	1	1912	do	Do.
164808	do	Bussell	10	10	1	1912	Lenoir City, Tenn.	Chattanooga, Tenn.
31486	do	Bustle	344	332	1	1886	Perth Amboy, N. J.	Boston, Mass.
162725	do	Butte	177	177	1	1906	do	Perth Amboy, N. J.
165444	House boat	By-Beth	46	46	1	1913	Baltimore, Md.	Annapolis, Md.
165121	Canal boat	Byrnes Sisters	128	128	0	1893	Buffalo, N. Y.	New York, N. Y.
164024	Barge	Byron	434	405	1	1910	Port Richmond, N. Y.	Do.
C.								
165449	Barge	C.	137	137	0	1908	Berwick, La.	Houston, Tex.
34435	Scow	C. C.	6	6	0	1902	Whatcom, Wash.	Portland, Ore.
34353	do	C. C. C. No. 1	13	13	0	1900	Beach, Wash.	Port Townsend, Wash.
34354	do	C. C. C. No. 2	13	13	0	1910	do	Do.
164087	do	C. P. No. 3	10	10	0	1910	Village Point, Wash.	Seattle, Wash.
164244	do	C. P. No. 4	10	10	0	1910	do	Do.
164245	do	C. P. No. 5	25	25	1	1910	Bellingham, Wash.	Do.
165125	do	C. P. No. 6	25	25	1	1910	do	Port Townsend, Wash.
165131	do	C. P. No. 7	26	26	0	1913	do	Do.
165137	do	C. P. No. 8	26	26	0	1913	do	Do.
165268	do	C. P. No. 9	26	26	0	1913	do	Do.
164786	do	C. P. No. 10	282	282	0	1913	do	Do.
164786	do	C. P. P. Co. No. 1	24	24	0	1912	Port Blakeley, Wash.	Portland, Ore.
164787	do	C. P. P. Co. No. 2	24	24	0	1912	do	Do.
164788	do	C. P. P. Co. No. 3	24	24	0	1912	do	Do.
34243	Barge	C. S. C. Co. No. 2	133	125	0	1895	Cleveland, Ohio	New York, N. Y.
34244	do	C. S. C. Co. No. 3	133	125	0	1895	do	Do.
34252	do	C. S. C. Co. No. 9	163	163	0	1896	Elizabeth, N. J.	Do.
34253	do	C. S. C. Co. No. 10	163	163	0	1896	do	Do.
34259	do	C. S. C. Co. No. 11	162	162	0	1896	do	Do.
34254	do	C. S. C. Co. No. 12	164	164	0	1896	do	Do.
34256	do	C. S. C. Co. No. 13	164	164	0	1896	do	Do.
34258	do	C. S. C. Co. No. 15	168	168	0	1896	do	Do.
164864	Scow	C. T. & B. Co. No. 1	26	26	0	1912	Bellingham, Wash.	Port Townsend, Wash.
164954	do	C. T. & B. Co. No. 2	26	26	0	1912	do	Do.
34367	do	C. W. F. No. 1	16	16	0	1900	Anacortes, Wash.	Port Angeles, Wash.
34381	do	C. W. F. No. 2	23	23	0	1900	do	Do.
164663	do	C. & W. No. 1	41	41	0	1904	Aberdeen, Wash.	Port Townsend, Wash.
34401	Barge	C. Tryon	200	200	1	1901	Perth Amboy, N. J.	New York, N. Y.
162141	do	C. C. Harris	346	346	1	1903	Brooklyn, N. Y.	Do.
165257	do	C. D. S. Miller	397	397	1	1913	South Rondout, N. Y.	Do.
162211	Canal boat	C. E. Holden	104	99	1	1904	Whitehall, N. Y.	Plattsburg, N. Y.
34131	do	C. E. Jefferson	105	99	1	1883	Champlain, N. Y.	Do.
34176	Barge	C. F. Deering	106	101	1	1880	Portland, Conn.	New York, N. Y.
163295	Canal boat	C. G. Morrow	101	96	1	1893	Northumberland, N. Y.	Plattsburg, N. Y.
34209	do	C. G. Putnam	109	104	1	1889	do	Albany, N. Y.
163581	do	C. H. Johnson	99	94	1	1890	North Bay, N. Y.	Plattsburg, N. Y.
163853	do	C. H. McKee, jr.	131	125	1	1909	Champlain, N. Y.	Do.
162579	do	C. H. Philo	119	119	1	1886	Lockport, N. Y.	Do.

† Rebuilt, 1877.

‡ Rebuilt, 1901.

§ Steel.

UNRIGGED MERCHANT VESSELS OF THE UNITED STATES—Continued.

Official No.	Class.	Name of vessel.	Gross tonnage.	Net tonnage.	Crew.	When built.	Where built.	Home port (where permanent document issues).
34343	Barge	C. H. Tibbits	269	269	1	1899	Tomkins Cove, N. Y.	New York, N. Y.
34283	do	C. I. Gibbs, jr.	126	126	2	1897	Brooklyn, N. Y.	Do.
163322	do	C. J. Curtin	203	203	1	1906	do	Do.
34172	Canal boat	C. J. Sargent	94	89	1	1878	Orwell, Vt.	Plattsburg, N. Y.
34150	Scow	C. J. Winant No. 8.	181	172	1	1886	Brooklyn, N. Y.	New York, N. Y.
34191	Barge	C. J. Winant No. 10.	174	165	1	1889	do	Do.
165414	do	C. L. Perkins	157	144	3	1913	South Portland, Me.	Portsmouth, N.H.
162894	Canal boat	C. M. Schuyler	94	90	1	1893	St. Johnsville, N. Y.	Albany, N. Y.
162002	Barge	C. R. Bowen	281	281	2	1892	Milford, Del.	Wilmington, Del.
162492	do	C. S. Ramsey	244	244	0	1905	Lake Charles, La.	Galveston, Tex.
34231	Canal boat	C. T. Loverty	103	98	1	1892	Whitehall, N. Y.	Plattsburg, N. Y.
162003	Barge	C. T. Rowland	282	282	2	1893	Elkton, Md.	Baltimore, Md.
34257	do	C. W. Bein	270	270	1	1896	Lake Charles, La.	Houston, Tex.
34171	Canal boat	C. Murray Biglow	101	96	1	1888	Champlain, N. Y.	Albany, N. Y.
164012	Barge	CADDO	432	432	3	1910	Port Richmond, N. Y.	Port Arthur, Tex.
163790	do	Cadet Blue	418	418	1	1909	South Rondout, N. Y.	New York, N. Y.
34239	do	Calcasieu	239	239	2	1895	Lake Charles, La.	Galveston, Tex.
34338	Scow	Calcium	345	345	1	1899	Buffalo, N. Y.	Buffalo, N. Y.
34333	Barge	Caledonia	415	393	0	1899	Brooklyn, N. Y.	New York, N. Y.
165426	do	Califon	472	472	1	1913	Tottenville, N. Y.	Do.
162681	do	Calumet	330	330	3	1906	Mariner Harbor, N. Y.	Do.
34451	do	Calvert	368	368	2	1900	Elkton, Md.	Baltimore, Md.
163448	do	Calvin	415	415	1	1908	do	Philadelphia, Pa.
164070	do	Calvin T. Davison	449	440	1	1910	Milford, Del.	Baltimore, Md.
165170	do	Cambria	459	436	1	1913	Brooklyn, N. Y.	New York, N. Y.
5704	do	Camden	434	424	0	1847	Derby, Conn.	Seattle, Wash.
34351	do	Camden	415	101	0	1900	Brooklyn, N. Y.	New York, N. Y.
164981	do	Camille	561	561	0	1912	St. Michael, Alaska	St. Michael, Alaska.
34357	Canal boat	Canada	93	91	1	1900	Whitehall, N. Y.	Plattsburg, N. Y.
34321	Barge	Canastota	298	275	0	1899	Port Richmond, N. Y.	New York, N. Y.
34340	do	Canton	415	393	0	1899	Brooklyn, N. Y.	Do.
162861	do	Canuck	10	10	1	1905	Clayton, N. Y.	Cape Vincent, N. Y.
162486	do	Cape	256	235	1	1903	Brooklyn, N. Y.	New York, N. Y.
164286	do	Caperton	5	5	1	1908	Section Ferry, Ala.	Chattanooga, Tenn.
163216	do	Capitol	414	414	6	1907	Brooklyn, N. Y.	New York, N. Y.
34334	Scow	Capping Scow No. 1	12	12	0	1899	New Whatcom, Wash.	Seattle, Wash.
34335	do	Capping Scow No. 2	12	12	0	1899	do	Port Townsend, Wash.
34324	do	Capping Scow No. 3	12	12	0	1899	do	Do.
34325	do	Capping Scow No. 4	12	12	0	1899	do	Do.
34145	Barge	Capt. Albert	97	97	2	1885	Brooklyn, N. Y.	New York, N. Y.
34426	do	Captain Jameson	334	334	1	1901	Rondout, N. Y.	Do.
34146	do	Capt. Lange	125	125	1	1885	Brooklyn, N. Y.	Do.
34269	do	Capt. Tom	154	154	1	1893	do	New London, Conn.
162442	Canal boat	Capt. Chas. Hamilton	126	126	0	1890	Buffalo, N. Y.	Plattsburg, N. Y.
164046	Barge	Captain C. W. Cross	7	7	1	1908	Agee, Tenn.	Chattanooga, Tenn.
162863	Canal boat	Capt. E. M. Grant	99	94	1	1894	Tonawanda, N. Y.	Plattsburg, N. Y.
163664	Barge	Capt. Frank Sullivan	202	202	1	1908	West New Brighton, N. Y.	New York, N. Y.
165341	do	Capt. M. Quinn	462	462	1	1913	Brooklyn, N. Y.	Do.
162315	do	Capt. Peter Cahill	268	268	1	1897	Port Richmond, N. Y.	Do.
162670	do	Capt. Thos. W. Connell	212	212	1	1904	Kingston, N. Y.	Do.
164580	Canal boat	Capt. Tim Rafferty	95	93	1	1894	Tonawanda, N. Y.	Plattsburg, N. Y.
34247	Barge	Carbonate	94	94	1	1896	Buffalo, N. Y.	Buffalo, N. Y.
33962	do	Carbondale	272	259	2	1873	Kingston, N. Y.	Roston, Mass.
34441	do	Cardigan	319	319	1	1901	Sleightsburg, N. Y.	New York, N. Y.
162956	do	Caribou	186	186	0	1906	St. Michael, Alaska	St. Michael, Alaska.
34446	do	Carl	150	150	1	1898	Brooklyn, N. Y.	New York, N. Y.
164674	do	Carlton	476	457	1	1911	Mariner Harbor, N. Y.	Do.
162888	do	Carman	424	403	1	1906	Brooklyn, N. Y.	Do.
163470	do	Carmania	410	410	0	1908	Perth Amboy, N. J.	Do.
34448	do	Carolina	334	334	1	1897	Elkton, Md.	Philadelphia, Pa.
165012	Canal boat	Carolina	100	94	1	1912	Elizabeth City, N. C.	Albany, N. Y.
34389	do	Caroline White	105	100	1	1900	Champlain, N. Y.	Plattsburg, N. Y.
163074	Scow	Carp	27	27	0	1907	Bellingham, Wash.	Ketchikan, Alaska.
34402	Barge	Carrie	385	368	0	1901	Gildersleeve, Conn.	New York, N. Y.
125909	House boat	Carrie Mather	37	37	1	1880	Muskegon, Mich.	Milwaukee, Wis.
34442	Barge	Carroll	300	300	3	1895	Elkton, Md.	Baltimore, Md.
165110	do	Carter	458	435	1	1912	Brooklyn, N. Y.	New York, N. Y.
163705	do	Carteret	397	397	0	1908	Tottenville, N. Y.	Do.
163214	Canal boat	Carthage	115	109	1	1887	Lockport, N. Y.	Plattsburg, N. Y.
59439	Barge	CASSIE	948	871	7	1890	Brooklyn, N. Y.	Boston, Mass.
162669	do	Catawba	150	150	1	1906	Port Richmond, N. Y.	Baltimore, Md.
165207	do	Catawba	473	473	1	1913	Elkton, Md.	Philadelphia, Pa.
34438	do	Catoctin	304	292	2	1901	Port Richmond, N. Y.	Baltimore, Md.
165015	Canal boat	Catharine A. Bird	148	148	3	1908	Durhamville, N. Y.	Buffalo, N. Y.
164907	do	Catherine Connolly	106	99	1	1912	Rondout, N. Y.	Albany, N. Y.
34425	Barge	Catherine Ward	253	241	1	1901	Perth Amboy, N. J.	New York, N. Y.
163814	do	Catherine Murray	144	144	0	1906	Kingston, N. Y.	Do.
165342	Canal boat	Catherine E. Heaney	103	96	1	1898	Tonawanda, N. Y.	Albany, N. Y.
34453	Barge	Catskill	416	392	1	1903	Brooklyn, N. Y.	New York, N. Y.

† Formerly barge 201.

† Rebuilt, 1909.

UNRIGGED MERCHANT VESSELS OF THE UNITED STATES—Continued.

Official No.	Class.	Name of vessel.	Gross tonnage.	Net tonnage.	Crew.	When built.	Where built.	Home port (where permanent document issues).
63034	Barge	Cayuga	374	374	1	1898	Elkton, Md.	Philadelphia, Pa.
165475	do	Cayuga	450	421	1	1913	Mariner Harbor, N. Y.	New York, N. Y.
34418	do	Cecelia McIlvaine	428	428	1	1901	Elkton, Md.	Philadelphia, Pa.
34444	do	Cecil	370	370	2	1900	do	Baltimore, Md.
164991	do	Cedarcliff	323	323	0	1910	Kingston, N. Y.	New York, N. Y.
164375	do	Cedar Hill No. 2	269	269	1	1901	do	do
164379	do	Cedar Hill No. 3	272	272	1	1901	do	do
34416	Canal boat	Celena Delorme	99	94	1	1900	Whitehall, N. Y.	Albany, N. Y.
162675	Barge	Celestine McNally	441	441	2	1906	Elkton, Md.	Philadelphia, Pa.
162889	do	Central	424	402	1	1906	Brooklyn, N. Y.	New York, N. Y.
163994	do	Central	223	223	1	1909	Tottenville, N. Y.	do
164887	do	Central	20	20	1	1911	Clarington, Ohio	Pittsburg, Pa.
34432	do	Century	623	544	2	1901	Brooklyn, N. Y.	New York, N. Y.
165292	Canal boat	Ceylon	146	146	1	1897	Tonawanda, N. Y.	do
163331	Barge	Chairman	319	319	1	1907	Brooklyn, N. Y.	do
34272	do	Chaldean	139	139	1	1896	do	do
164039	do	Chapin	432	403	1	1910	Port Richmond, N. Y.	do
163813	do	Chaptico	238	238	1	1909	Camden, N. J.	Philadelphia, Pa.
34240	do	Charles	152	145	1	1895	Brooklyn, N. Y.	New York, N. Y.
162679	do	Charles	396	378	0	1906	Gildersleeve, Conn.	Hartford, Conn.
34093	Canal boat	Charles Arpin	117	111	1	1879	Champlain, N. Y.	Plattsburg, N. Y.
163583	do	Charles Bonson	99	94	1	1892	North Bay, N. Y.	do
165467	Scow	Charles Collins	22	22	1	1912	Detroit, Mich.	Detroit, Mich.
163057	Barge	Charles D.	149	149	1	1888	Brooklyn, N. Y.	New York, N. Y.
164676	Scow	Charles D.	314	314	0	1911	Everet, Wash.	Port Townsend, Wash.
34113	Barge	Charles Fisher	99	92	1	1880	Washington, N. C.	New York, N. Y.
63044	do	Charles Frederick	221	221	1	1901	Astoria, N. Y.	do
34175	Canal boat	Charles McCaffrey	100	95	1	1888	Fort Ann, N. Y.	Plattsburg, N. Y.
34266	Barge	Charles Mulford	309	309	0	1891	South Rondout, N. Y.	New York, N. Y.
165018	do	Charles O.	389	389	0	1911	Brooklyn, N. Y.	do
34262	Scow	Charles O'Rourke	195	195	1	1896	Rondout, N. Y.	do
33554	Barge	Charles Spear	326	326	4	1864	Coxsackie, N. Y.	do
34264	Canal boat	Charles Whitehead	132	132	0	1884	Ithaca, N. Y.	do
165015	do	Catherine A. Bird	148	148	3	1908	Durhamville, N. Y.	do
34304	Barge	Charles A. McCaffrey	357	357	0	1898	South Rondout, N. Y.	do
165495	Canal boat	Charles A. Riley	108	100	1	1913	Whitehall, N. Y.	Albany, N. Y.
164829	Barge	CHARLES C. McILLVAINE	522	522	1	1912	Philadelphia, Pa.	Philadelphia, Pa.
34223	Canal boat	Charles E. Conrad	134	128	1	1891	Northumberland, N. Y.	Plattsburg, N. Y.
163557	do	Charles E. Gates	102	95	1	1901	do	Albany, N. Y.
165624	Barge	Chas. E. Hill	168	168	1	1914	Cramer Hill, N. J.	Philadelphia, Pa.
165342	Canal boat	Catherine E. Heaney	103	96	1	1898	Tonawanda, N. Y.	Albany, N. Y.
34178	do	Charles E. Rogers	103	98	1	1888	Champlain, N. Y.	Plattsburg, N. Y.
162911	do	Charles E. Sweet	100	95	1	1887	Tonawanda, N. Y.	Albany, N. Y.
34410	Barge	Charles F. Luster	335	335	0	1901	Rondout, N. Y.	New York, N. Y.
30077	do	Chas. F. Waterbury	244	244	0	1896	Long Island City, N. Y.	do
4122	do	Chas. H. Hodgson	112	106	1	1864	Essex, Mass.	New London, Conn.
163718	do	Chas. H. Ramsey	207	207	0	1906	Kingston, N. Y.	New York, N. Y.
34305	Canal boat	Charles K. Spark	107	104	1	1888	Tonawanda, N. Y.	Plattsburg, N. Y.
5856	Barge	Charles L. Mather	49	49	3	1861	Athens, N. Y.	Boston, Mass.
162633	do	Charles L. Tague	335	335	1	1905	Rondout, N. Y.	New York, N. Y.
165655	Dredge	CHARLES M. HALL	828	828	8	1914	Manitowoc, Wis.	Milwaukee, Wis.
162065	Barge	Charles N. Gregory	237	237	0	1903	Rondout, N. Y.	New York, N. Y.
163555	Canal boat	Charles R. McMillen	104	98	1	1908	Lansingburg, N. Y.	Plattsburg, N. Y.
162297	Barge	Charles W. Davis	221	221	1	1904	Philadelphia, Pa.	Philadelphia, Pa.
163310	Canal boat	Chas. W. Dunn	99	94	1	1889	Whitehall, N. Y.	Plattsburg, N. Y.
163315	Barge	Charleston	145	145	1	1906	Kingston, N. Y.	New York, N. Y.
34142	Canal boat	Charlie R. Burleigh	105	100	1	1881	Whitehall, N. Y.	Plattsburg, N. Y.
34332	Barge	Charlotte	410	389	0	1899	Brooklyn, N. Y.	New York, N. Y.
163881	do	Charlotte	21	21	0	1909	Clayton, N. Y.	Cape Vincent, N. Y.
162447	do	CHARTIERS	275	275	2	1896	Elizabeth, N. J.	Port Arthur, Tex.
162931	do	Chase	282	282	1	1906	Perth Amboy, N. J.	Perth Amboy, N. J.
34337	do	Chatham	414	393	0	1899	Brooklyn, N. Y.	New York, N. Y.
165211	do	Chauncey	460	436	1	1913	do	do
34406	Scow	Cheboygan	95	95	2	1894	West Superior, Wis.	Duluth, Minn.
34347	Barge	Cheer	143	143	1	1900	Brooklyn, N. Y.	New York, N. Y.
163339	do	Chelsea	436	409	1	1907	Tottenville, N. Y.	do
163532	do	Chelsea	282	282	1	1908	do	do
34152	do	Chemist	132	125	1	1886	Greenpoint, N. Y.	do
162926	do	Chena	440	440	1	1906	St. Michael, Alaska	St. Michael, Alaska.
165116	do	Cherokee	473	473	1	1913	Elkton, Md.	Philadelphia, Pa.
207979	do	Cherry Valley	9	9	0	1910	Everett, Wash.	Port Townsend, Wash.
163616	do	Chesapeake	464	464	1	1908	Elkton, Md.	Philadelphia, Pa.
165508	Scow	Chesley No. 1	216	216	0	1913	Seattle, Wash.	Seattle, Wash.
165528	do	Chesley No. 6	201	201	0	1913	do	do
165234	do	Chesley No. 7	143	143	0	1913	do	do
165184	do	Chesley No. 8	143	143	0	1913	do	do
164380	do	Chesley No. 9	304	304	0	1911	do	do
164445	do	Chesley No. 10	272	272	0	1911	do	do
164653	do	Chesley No. 11	280	280	0	1911	do	do

¹ Formerly barge {^a Wm. J. McIlvaine.
^b Marie Hooker.

² Formerly barge Wilbur.
³ Formerly barge Archibald McNeil

† Rebuilt 1911.

UNRIGGED MERCHANT VESSELS OF THE UNITED STATES—Continued.

Official No.	Class.	Name of vessel.	Gross tonnage.	Net tonnage.	Crew.	When built.	Where built.	Home port (where permanent document issues).
164666	Scow	Chesley No. 12	195	195	0	1911	Seattle, Wash	Seattle, Wash.
165405	do	Chesley No. 13	202	202	0	1913	do	Do.
164704	do	Chesley No. 14	195	195	0	1911	do	Do.
162715	Barge	Chesley No. 15	62	62	0	1906	Everett, Wash	Do.
165255	Scow	Chesley No. 16	88	88	0	1913	Seattle, Wash	Do.
165552	do	Chesley No. 17	102	102	0	1913	do	Do.
163785	Dredge	CHESTER	434	351	6	1909	Sparrow Point, Md	New York, N. Y.
164514	Barge	Chester	460	460	1	1911	Elkton, Md	Philadelphia, Pa.
165178	do	Chester	491	491	1	1913	Tottenville, N. Y.	New York, N. Y.
33694	do	Chester Griswold	197	187	2	1869	New Baltimore, N. Y.	Albany, N. Y.
33542	do	Chicago	305	347	3	1831	New York, N. Y.	Do.
34275	Scow	Chicago	314	271	2	1897	Baltimore, Md	Baltimore, Md.
34320	Barge	Chicago	351	351	6	1899	Wilmington, Del.	New York, N. Y.
165527	do	Chichen	142	142	2	1913	Brunswick, Ga.	Do.
34287	do	Chief	170	150	2	1887	Noank, Conn.	Do.
164436	Scow	Chief No. 1	71	71	1	1901	Oshkosh, Wis.	Milwaukee, Wis.
164437	do	Chief No. 2	123	123	2	1907	do	Do.
163589	do	Chinik	25	25	0	1907	Nome, Alaska	Nome, Alaska.
34405	do	Chinook	104	104	0	1901	New Whatcom, Wash.	Port Townsend, Wash.
162193	do	Chinook	316	316	13	1904	Duluth, Minn.	Detroit, Mich.
164836	do	Chlopek No. 1	64	64	0	1912	Seattle, Wash.	Seattle, Wash.
34327	do	Chlopek No. 4	17	17	0	1899	New Whatcom, Wash.	Tacoma, Wash.
51302	Barge	Choptank	376	376	1	1898	Elkton, Md.	Philadelphia, Pa.
36928	do	Chowan	375	375	1	1898	do	Do.
162165	do	Christiana	363	363	1	1901	do	Do.
163584	Canal boat	Christina Bohnson	97	92	1	1891	North Bay, N. Y.	Plattsburg, N. Y.
34221	Barge	Christine	184	174	1	1891	Rockyhill, Conn.	Hartford, Conn.
164730	do	Chrome	237	237	1	1912	Tottenville, N. Y.	New York, N. Y.
165375	do	Chuck	8	8	1	1913	Kingston, Tenn.	Chattanooga, Tenn.
163072	Scow	Chum	27	27	0	1907	Bellingham, Wash.	Ketchikan, Alaska.
165605	Barge	Cia Transcontinental de Petroleo S. A. 72	593	593	1	1914	Lockmoor, La	Morgan City, La.
165626	do	Cia Transcontinental de Petroleo S. A. 73	593	593	0	1914	do	Do.
165632	do	Cia Transcontinental de Petroleo S. A. 74	593	593	0	1914	do	Do.
34274	do	Cincinnati	322	311	2	1896	Baltimore, Md.	Baltimore, Md.
163612	do	Citizen	340	340	1	1908	Brooklyn, N. Y.	New York, N. Y.
34237	do	City Point	100	95	1	1893	Portsmouth, Va.	Norfolk, Va.
162780	Scow	City Transfer Co	112	112	0	1906	Port Townsend, Wash.	Port Townsend, Wash.
126729	Barge	City of Glasgow	958	958	1	1891	West Bay City, Mich.	Milwaukee, Wis.
5959	do	City of Rockland	263	254	2	1870	Bath, Me.	Boston, Mass.
163613	do	Civilian	340	340	1	1908	Brooklyn, N. Y.	New York, N. Y.
163646	Scow	Claire, C. L. Co.	250	250	0	1908	Everett, Wash.	New York, N. Y.
34292	Barge	Clara	164	164	1	1898	New York, N. Y.	New York, N. Y.
162040	do	Clara	293	279	1	1903	Gildersleeve, Conn.	Do.
162616	do	Clara	430	430	1	1905	Elkton, Md.	Philadelphia, Pa.
163201	do	Clara	170	170	1	1890	Brooklyn, N. Y.	New York, N. Y.
164093	do	Clara	42	42	1	1909	Vista, Fla.	Cedar Keys, Fla.
163933	do	Clara Brooks	472	452	3	1909	Madison, Md.	Baltimore, Md.
34236	Canal boat	Clara Pechette	116	110	1	1892	Northumberland, N. Y.	Plattsburg, N. Y.
34205	do	Clara and Una	112	106	1	1889	do	Do.
34439	Barge	Claremont	304	292	2	1901	Port Richmond, N. Y.	Baltimore, Md.
164003	do	Claremont	216	216	1	1909	Tottenville, N. Y.	New York, N. Y.
163975	do	Clarence	449	433	0	1909	Gildersleeve, Conn.	Hartford, Conn.
31552	do	Clarence McNally	361	361	1	1895	Elkton, Md.	Philadelphia, Pa.
165434	Canal boat	Clarence E. F. Dumaresq	124	118	1	1913	Whitehall, N. Y.	Ogdensburg, N. Y.
165030	do	Clarence S. Betts	164	153	1	1912	Tonawanda, N. Y.	Buffalo, N. Y.
162920	Scow	Clark and Lennon	43	43	0	1906	Sedro Woolley, Wash.	Port Townsend, Wash.
165348	do	Clark-Nickerson No. 1	170	170	0	1913	Seattle, Wash.	Everett, Wash.
165493	do	Clark-Nickerson No. 2	348	348	0	1913	do	Seattle, Wash.
163115	Barge	Clay	184	156	0	1907	Weehawken, N. J.	New York, N. Y.
34329	do	Clayton	408	387	0	1899	Brooklyn, N. Y.	Do.
34352	do	Clearfield	116	99	0	1900	do	Do.
162563	do	Cleary Bros	235	222	1	1893	do	Do.
34276	do	Cleveland	281	245	2	1897	Baltimore, Md.	Baltimore, Md.
34417	Canal boat	Cleveland and Thurman	100	95	1	1888	Tonawanda, N. Y.	Plattsburg, N. Y.
162069	Barge	Clifton	147	130	2	1903	Port Richmond, N. Y.	Baltimore, Md.
62488	do	Clinton Point	365	347	2	1867	New Baltimore, N. Y.	New York, N. Y.
164959	do	Clinton Star	45	45	1	1905	La Salle, N. Y.	Buffalo, N. Y.
163908	Canal boat	Clinton Wilson	102	96	1	1909	Waterford, N. Y.	Plattsburg, N. Y.
34217	Barge	Clio	300	290	1	1891	Brooklyn, N. Y.	New York, N. Y.
34204	do	Clyde	408	378	0	1890	do	Do.
164089	do	Clyde	79	79	1	1910	New Decatur, Ala.	Chattanooga, Tenn.
34279	Canal boat	Coaldale	92	88	1	1896	Whitehall, N. Y.	Plattsburg, N. Y.
163741	Scow	Coast No. 1	31	31	0	1909	Anacortes, Wash.	Port Townsend, Wash.
163742	do	Coast No. 2	31	31	0	1909	do	Do.
163073	do	Cod	27	27	0	1907	Bellingham, Wash	Ketchikan, Alaska.
165446	Barge	Cohansey	473	473	1	1913	Elkton, Md.	Philadelphia, Pa.

1 Formerly scow Rosario.
2 Formerly barge Magnolia.
3 Formerly barge E. A. Souder.

4 Formerly barge Sharon Hill.
5 Formerly barge B. T. Donaldson.
6 Formerly barge William Lewis.

* Sold alien, 1914.
† Rebuilt 1909.
‡ Rebuilt 1908.

UNRIGGED MERCHANT VESSELS OF THE UNITED STATES—Continued.

Official No.	Class.	Name of vessel.	Gross tonnage.	Net tonnage.	Crew.	When built.	Where built.	Home port (where permanent document issues).
163071	Scow	Coho	27	27	0	1907	Bellingham, Wash.	Ketchikan, Alaska.
34210	Barge	Cohoes	416	387	1	1890	Brooklyn, N. Y.	New York, N. Y.
162908	do	Cold Spring	424	403	1	1906	do	Do.
163030	do	Collegian	271	271	2	1906	do	Do.
162303	do	Colonel	275	275	5	1902	do	New London, Conn.
164553	Canal boat	Colonia	101	96	1	1885	Buffalo, N. Y.	Albany, N. Y.
5915	House boat	Columbia	106	106	1	1871	Chester, Pa.	New York, N. Y.
34136	Barge	Columbia	166	166	1	1883	Brooklyn, N. Y.	Do.
34445	do	Columbia	359	359	3	1898	Elkton, Md.	Baltimore, Md.
34452	Dredge	Columbia	522	392	10	1903	Duluth, Minn.	Duluth, Minn.
163519	Scow	Columbia	156	156	3	1893	Rondout, N. Y.	Perth Amboy, N. J.
165050	Barge	Columbia	391	391	1	1912	Kingston, N. Y.	New York, N. Y.
34437	Scow	Columbia No. 1	51	51	0	1901	Whatcom, Wash.	Port Townsend, Wash.
162987	Barge	Columbia No. 1	172	172	2	1905	Brooklyn, N. Y.	New York, N. Y.
34267	do	Columbus	221	221	1	1892	Port Richmond, N. Y.	Do.
34349	do	Columbus	313	261	2	1900	Baltimore, Md.	Baltimore, Md.
164733	do	Comanche	477	477	1	1912	Elkton, Md.	Philadelphia, Pa.
34344	do	Comet	369	369	1	1899	do	Do.
120996	House boat	Comfort	22	21	1	1885	Alexandria Bay, N. Y.	Cape Vincent, N. Y.
164903	Barge	Comfort	31	31	0	1910	Wyandotte, Mich.	Detroit, Mich.
164940	House boat	Comfort	19	19	2	1910	Dexter, N. Y.	Cape Vincent, N. Y.
164917	Barge	Comfort No. 2	8	8	2	1912	Savanna, Ill.	Chicago, Ill.
34328	do	Commander	174	174	2	1899	Brooklyn, N. Y.	New York, N. Y.
163092	do	Commander	366	366	2	1907	Noank, Conn.	Do.
34294	do	Commercial	183	183	2	1898	South Rondout, N. Y.	Do.
162892	do	Commissary	353	353	1	1906	Brooklyn, N. Y.	Do.
34412	do	Committee	162	162	2	1901	do	Do.
34167	Scow	Commodore	146	138	3	1887	Perth Amboy, N. J.	Perth Amboy, N. J.
34316	Barge	Commodore	145	145	2	1899	Brooklyn, N. Y.	New York, N. Y.
162700	do	Commodore	120	120	2	1892	Buffalo, N. Y.	Baltimore, Md.
162727	do	Commodore	361	361	4	1906	Brooklyn, N. Y.	New York, N. Y.
163376	do	Commonwealth	409	409	5	1907	do	Do.
165511	do	*Companio de Navigacion Interio S. A. 107	395	395	1	1913	Lockmoor, La.	Morgan City, La.
165521	do	*Companio de Navigacion Interio S. A. 108	395	395	1	1913	do	Do.
165525	do	*Companio de Navigacion Interio S. A. 109	395	395	1	1913	do	Do.
165526	do	*Companio de Navigacion Interio S. A. 110	395	395	1	1913	do	Do.
165590	do	*Companio de Navigacion Interio S. A. 111	643	643	1	1914	do	Do.
34314	do	Companion	133	133	2	1899	Brooklyn, N. Y.	New York, N. Y.
162166	do	Company	204	159	1	1904	do	Do.
34407	Scow	Company 1	26	26	1	1897	West Superior, Wis.	Duluth, Minn.
164591	Barge	Comptroller	445	445	6	1910	Weehawken, N. J.	New York, N. Y.
34311	do	Comrade	152	152	2	1899	Brooklyn, N. Y.	Do.
164897	House boat	Condor	10	10	1	1911	Alexandria Bay, N. Y.	Cape Vincent, N. Y.
162741	Barge	Conemaugh	148	148	2	1906	Port Richmond, N. Y.	Baltimore, Md.
163370	do	Conoy Island	158	158	1	1907	Perth Amboy, N. J.	Perth Amboy, N. J.
34413	do	Confidence	163	163	2	1901	Brooklyn, N. Y.	New York, N. Y.
162558	do	Confluence	310	260	1	1905	Baltimore, Md.	Baltimore, Md.
162047	do	Congers	210	189	1	1903	Brooklyn, N. Y.	New York, N. Y.
34295	do	Congress	183	183	2	1898	South Rondout, N. Y.	Do.
164151	do	Congress	289	289	5	1910	Tottenville, N. Y.	Do.
163776	Scow	CONNAUGHT	316	316	1	1909	Ecorse, Mich.	Buffalo, N. Y.
162668	Barge	Connelville	148	148	1	1906	Port Richmond, N. Y.	Baltimore, Md.
34341	do	Conqueror	193	193	2	1899	Brooklyn, N. Y.	New York, N. Y.
163395	do	Conqueror	363	363	1	1907	do	Do.
34345	do	Conquest	157	157	2	1899	do	Do.
163438	do	Consolidated	473	473	0	1907	South Rondout, N. Y.	Do.
34360	do	Consort	207	207	2	1900	Brooklyn, N. Y.	Do.
34414	do	Constitution	205	205	2	1901	do	Do.
163392	do	Consul	231	231	1	1907	do	Do.
163607	do	Consul	493	493	1	1908	Lake Charles, La.	Pensacola, Fla.
34421	do	Continental	206	206	2	1901	Brooklyn, N. Y.	New York, N. Y.
162921	do	Contractor	268	268	1	1906	do	Do.
34361	do	Convoy	206	206	2	1900	do	Do.
165350	do	Cook	6	6	1	1909	Cooks Ferry, Tenn.	Chattanooga, Tenn.
34362	Scow	Cook No. 1	26	26	0	1900	Port Townsend, Wash.	Port Townsend, Wash.
34363	do	Cook No. 2	19	19	0	1900	Anacortes, Wash.	Do.
34364	do	Cook No. 3	19	19	0	1900	do	Do.
34365	do	Cook No. 4	19	19	0	1900	do	Do.
34366	do	Cook No. 5	19	19	0	1900	do	Do.
34369	do	Cook No. 6	10	10	0	1900	do	Do.
34370	do	Cook No. 7	10	10	0	1900	do	Do.
34371	do	Cook No. 8	10	10	0	1900	do	Do.

¹ Formerly barge Oakwood.
² Formerly barge Ironwood.

³ Formerly barge Strongwood.
⁴ Formerly barge Rockwood.

† Rebuilt 1911.
* Sold alien, 1914.

UNRIGGED MERCHANT VESSELS OF THE UNITED STATES—Continued.

Official No.	Class.	Name of vessel.	Gross tonnage.	Net tonnage.	Crew.	When built.	Where built.	Home port (where permanent document issues).
34372	Barge	Cook No. 9	10	10	0	1900	Anacortes, Wash	Port Townsend, Wash.
34373	do	Cook No. 10	5	5	0	1900	do	Do.
34374	do	Cook No. 11	5	5	0	1900	do	Do.
34375	do	Cook No. 12	5	5	0	1900	do	Do.
163818	do	Cook No. 13	23	23	0	1909	Port Townsend, Wash	Do.
163819	do	Cook No. 14	23	23	0	1909	do	Portland, Oreg.
163820	do	Cook No. 15	23	23	0	1909	do	Port Townsend, Wash.
34288	do	Cooperator	149	149	2	1897	Brooklyn N. Y.	New York, N. Y.
162849	Scow	Coot	78	78	0	1902	Olympia, Wash	Tacoma, Wash.
165609	do	*Copper Queen	105	105	0	1914	Seattle, Wash	Seattle, Wash.
34099	Barge	Cora	380	365	2	1880	Rockyhill, Conn	New London, Conn.
34411	do	Cora	389	389	0	1901	Port Richmond, N. Y.	New York, N. Y.
34184	Canal boat	Cora and Lizzie	99	94	1	1889	Whitehall, N. Y.	Do.
165066	Barge	Corfu	457	434	1	1912	Brooklyn, N. Y.	Do.
164470	do	Corine	34	34	1	1908	Vista, Fla.	Cedar Keys, Fla.
164450	Canal boat	Cornelius Reardon	106	99	1	1911	Rondout, N. Y.	Albany, N. Y.
34377	do	Corner Stone	95	90	1	1887	Tonawanda, N. Y.	Plattsburg, N. Y.
165223	Scow	Cornet	10	10	0	1913	Cornet, Wash	Port Townsend, Wash.
34356	Barge	Corning	234	214	0	1900	Port Richmond, N. Y.	New York, N. Y.
34319	do	Cornwall	418	396	0	1899	Brooklyn, N. Y.	Do.
162950	do	Corporal	243	243	1	1906	do	Do.
164965	do	Corpus Christi	309	309	1	1912	Lockmoor, La.	Brashear, La.
44304	do	1 Corrotoman	334	319	1	1890	Wilmington, Del	Philadelphia, Pa.
164288	Scow	Cosmopolis No. 2	53	53	0	1902	Cosmopolis, Wash	Port Townsend, Wash.
164289	do	Cosmopolis No. 3	55	55	0	1907	do	Do.
164710	Barge	Cotton Port	5	5	1	1910	Cotton Port, Tenn	Chattanooga, Tenn.
34322	Scow	Cottonwood	5	5	0	1899	Fairhaven, Wash	Port Townsend, Wash.
164252	Barge	Cowan	6	6	0	1909	Cowans Ferry, Tenn	Chattanooga, Tenn.
164537	Dredge	Craighill	223	223	18	1902	Mobile, Ala.	Plymouth, Mass.
34307	Barge	Crawford	137	137	1	1898	Brooklyn, N. Y.	New York, N. Y.
163350	do	Crescent	429	402	1	1907	Tottenville, N. Y.	Do.
165441	Scow	Cresson	173	164	0	1894	South Rondout, N. Y.	Perth Amboy, N. J.
165369	House boat	Cricket	10	10	0	1913	Beaumont, Tex	Port Arthur, Tex.
162767	Barge	2 Croatan	416	416	1	1901	Newbern, N. C.	Baltimore, Md.
165329	do	Crockett	6	6	1	1907	Crocketts Ferry, Tenn	Chattanooga, Tenn.
163112	Scow	Crocodile	14	14	0	1907	Bellingham, Wash	Port Townsend, Wash.
165398	do	Crosby No. 2	142	142	0	1913	Seattle, Wash	Seattle, Wash.
165417	do	Crosby No. 3	142	142	0	1913	do	Do.
165577	do	Crosby No. 4	185	185	0	1914	do	Do.
34031	Barge	Cross Creek No. 3	241	229	0	1878	Perth Amboy, N. J.	New York, N. Y.
34137	do	Cross Creek No. 11	201	191	0	1883	do	Do.
34159	do	Croton	439	409	6	1887	Elizabeth, N. J.	Do.
162841	Scow	Crow	21	21	0	1906	Mount Vernon, Wash	Port Townsend, Wash.
163980	Barge	Crystal	508	508	1	1909	South Rondout, N. Y.	New York, N. Y.
34303	do	Cuba	149	149	2	1898	Brooklyn, N. Y.	Do.
164911	do	Cuba	213	206	8	1912	West Lake, La.	Galveston, Tex.
54385	do	CUBA LIBRE	195	195	1	1895	Sault Ste. Marie, Mich	Buffalo, N. Y.
163431	Scow	CULENE RHU	160	160	0	1907	Port Huron, Mich	Do.
163695	Barge	Cullen No. 9	428	428	1	1908	Kingston, N. Y.	New York, N. Y.
163889	do	Cullen No. 11	406	406	1	1908	do	Do.
163787	do	Cullen No. 15	406	406	1	1909	Athens, N. Y.	Do.
34277	do	Cumberland	132	93	2	1897	Baltimore, Md.	Baltimore, Md.
51413	do	3 Currituck	382	382	1	1900	Elkton, Md.	Philadelphia, Pa.
34119	do	Curry	205	195	4	1882	Communipaw, N. J	New York, N. Y.
163121	do	CYCLOPS	324	324	1	1907	Philadelphia, Pa.	Do.
D.								
165450	Barge	D.	137	137	0	1908	Berwick, La.	Houston, Tex.
35595	Scow	D 33	457	457	2	1901	Duluth, Minn	Duluth, Minn.
35596	do	D 34	457	457	2	1901	do	Do.
35617	do	D 35	607	607	3	1903	do	Do.
162282	do	§D 37	715	675	2	1904	Manitowoc, Wis	Do.
164929	Barge	D. C. W. No. 2	11	11	2	1912	Sabula, Iowa	Dubuque, Iowa.
162544	Scow	D. D. Stewart	61	61	0	1905	Coppermount, Alaska	Ketchikan, Alaska.
164209	do	D. E. Manns No. 2	28	28	2	1908	Tonawanda, N. Y.	Buffalo, N. Y.
163609	Barge	D. F. Leavy	225	225	1	1903	Brooklyn, N. Y.	New York, N. Y.
163582	Canal boat	D. H. Baker	95	90	1	1888	Tonawanda, N. Y.	Plattsburg, N. Y.
162623	Barge	D. H. Opdenbrouw	210	210	1	1904	Kingston, N. Y.	New York, N. Y.
165586	Scow	D. J. Moran No. 1	34	34	1	1898	Sault Ste. Marie, Mich	Marquette, Mich.
35533	Barge	D. J. Mulqueen	267	267	1	1894	Jersey City, N. J	New York, N. Y.
35515	Canal boat	D. M. Mosso	125	119	0	1891	Northumberland, N. Y.	Albany, N. Y.
35462	do	D. M. Munger	122	116	1	1880	Champlain, N. Y.	Plattsburg, N. Y.
35520	do	D. & G. Robert	105	100	1	1893	do	Do.
58070	Scow	4 D. L. Co. I.	143	143	0	1898	Ballard, Wash	Port Townsend, Wash.
58075	do	5 D. L. Co. III	80	80	0	1900	do	Do.
58073	do	8 D. L. Co. VI	163	163	0	1900	do	Do.

1 Formerly barge (a) Ida L. Maas.
 (b) Chesapeake.

2 Formerly barge Chas. G. Blades.

3 Formerly barge Minerva.

4 Formerly scow Stimson No. 1.

5 Formerly scow Stimson No. 3.

6 Formerly scow Stimson No. 6.

* Sold alien, 1914.

† Rebuilt 1907.

‡ Rebuilt 1909.

§ Steel.

UNRIGGED MERCHANT VESSELS OF THE UNITED STATES—Continued.

Official No.	Class.	Name of vessel.	Gross tonnage.	Net tonnage.	Crew.	When built.	Where built.	Home port (where permanent document issues).
35613	Scow	D. L. Co. XVI	184	184	0	1902	Olympia, Wash.	Seattle, Wash.
163135	do	¹ D. L. Co. No. 2	59	59	0	1905	Bremerton, Wash.	Do.
162309	do	D. L. Co. No. IV	105	105	0	1903	Olympia, Wash.	Do.
162370	do	D. L. Co. No. V	105	105	0	1903	Seattle, Wash.	Do.
162371	do	D. L. Co. No. VII	72	72	0	1904	Olympia, Wash.	Do.
162372	do	D. L. Co. No. IX	66	66	0	1904	Seattle, Wash.	Portland, Ore.
162373	do	D. L. Co. No. XIII	103	103	0	1904	Olympia, Wash.	Seattle, Wash.
162374	do	D. L. Co. No. XIV	103	103	0	1904	Seattle, Wash.	Do.
162375	do	D. L. Co. No. XV	439	439	0	1904	Olympia, Wash.	Do.
163678	do	D. L. Co. No. XVII	113	113	0	1908	Seattle, Wash.	Do.
163679	do	D. L. Co. No. XVIII	113	113	0	1908	do	Do.
163707	do	D. L. Co. No. XIX	104	104	0	1908	do	Do.
30162	Barge	² D. L. Co. No. XX	582	582	0	1899	do	Do.
164524	Scow	D. L. Co. No. XXI	32	32	0	1911	do	Port Townsend, Wash.
164744	do	D. L. Co. No. XXII	23	23	0	1907	Bremerton, Wash.	Seattle, Wash.
164681	do	D. L. Co. No. XXIII	534	534	0	1904	Hoquiam, Wash.	Ketchikan, Alaska.
162350	Barge	³ D. L. Co. No. XXIV	622	622	0	1904	do	Seattle, Wash.
64210	Scow	⁴ D. L. Co. No. XXV	255	255	0	1910	Port Townsend, Wash.	Port Townsend, Wash.
165400	do	D. L. Co. No. XXVI	279	279	0	1913	Seattle, Wash.	Seattle, Wash.
165472	do	D. L. Co. No. XXVII	279	279	0	1913	do	Do.
165616	do	D. L. Co. No. XXVIII	166	166	0	1914	do	Do.
165622	do	D. L. Co. No. XXIX	166	166	0	1914	do	Do.
165538	Barge	[†] D. N. Co. No. 100	342	342	1	1913	Ambridge, Pa.	Houston, Tex.
165539	do	[†] D. N. Co. No. 101	342	342	1	1913	do	Do.
165540	do	[†] D. N. Co. No. 102	342	342	1	1913	do	Do.
165541	do	[†] D. N. Co. No. 103	342	342	1	1913	do	Do.
165542	do	[†] D. N. Co. No. 104	342	342	1	1913	do	Do.
95291	do	Daisie	34	32	1	1874	Rocky Hill, Conn.	Norfolk, Va.
162086	do	Daisy	421	421	2	1903	Long Island City, N. Y.	New York, N. Y.
163726	Scow	Daisy D.	174	174	0	1909	Everett, Wash.	Port Townsend, Wash.
162736	Barge	Dakota	827	827	1	1906	St. Michael, Alaska.	St. Michael, Alaska.
163828	do	Dakota	110	110	0	1908	Grand Forks, N. Dak.	Pembina, N. Dak.
165086	do	Dallas	191	191	1	1912	Kingston, N. Y.	New York, N. Y.
162423	Canal boat	Damas S.	102	97	1	1905	Champlain, N. Y.	Albany, N. Y.
35560	Scow	Dan	18	18	0	1896	Anacortes, Wash.	Port Townsend, Wash.
35614	Barge	Dan	151	151	1	1898	Brooklyn, N. Y.	New York, N. Y.
165023	do	Dandy	201	201	1	1870	Philadelphia, Pa.	Philadelphia, Pa.
39703	do	Dan McWilliams	392	392	0	1896	Port Richmond, N. Y.	New York, N. Y.
164497	do	Dan Patch	11	11	1	1910	Antiquity, Ohio	Wheeling, W. Va.
163403	do	Daniel	414	414	1	1907	South Rondout, N. Y.	New York, N. Y.
163155	do	Daniel Guinan, sr.	299	299	1	1906	Kingston, N. Y.	Do.
35501	Canal boat	Daniel Monty	110	104	0	1889	Northumberland, N. Y.	Plattsburg, N. Y.
35468	do	Daniel Peck	109	103	1	1881	Fort Miller, N. Y.	Do.
163494	Scow	Daniel D. Perry	289	268	1	1908	Buffalo, N. Y.	Buffalo, N. Y.
164208	do	Daniel E. Mann No. 1	38	38	2	1908	Tonawanda, N. Y.	Do.
165694	Canal boat	Daniel G. O'Day	138	138	0	1909	Durhamville, N. Y.	Albany, N. Y.
163419	Barge	Daniel F. Bartley	204	204	1	1901	Brooklyn, N. Y.	New York, N. Y.
163793	do	Daniel R. Rome	240	240	1	1908	South Rondout, N. Y.	Do.
164408	do	Daniel T. Gilmartin	305	305	1	1910	Brooklyn, N. Y.	Do.
165000	Scow	Darling No. 2	14	14	0	1912	Olympia, Wash.	Tacoma, Wash.
6533	Barge	Dashing Wave	1,054	941	8	1853	Portsmouth, N. H.	Seattle, Wash.
164015	do	David	315	309	1	1910	Gildersleeve, Conn.	Philadelphia, Pa.
35470	Canal boat	David Goddard	110	104	0	1881	Whitehall, N. Y.	Plattsburg, N. Y.
35619	Barge	David Harum	248	248	0	1901	Rondout, N. Y.	New York, N. Y.
35536	do	David Moore	270	270	0	1893	Gildersleeve, Conn.	Do.
162041	do	David E. Leach	347	347	0	1903	Rondout, N. Y.	Do.
165285	Canal boat	David E. Sanders	108	100	1	1913	do	Albany, N. Y.
35594	Barge	Dawn	30	30	1	1901	Wells Island, N. Y.	Cape Vincent, N. Y.
165281	Scow	Dawn	116	116	0	1913	Tacoma, Wash.	Tacoma, Wash.
164368	Barge	Daytona	170	170	1	1907	Kingston, N. Y.	New York, N. Y.
164867	Scow	Decatur No. 1	8	8	0	1912	Anacortes, Wash.	Port Townsend, Wash.
35479	Barge	December	109	103	2	1885	Brooklyn, N. Y.	New York, N. Y.
162801	Scow	Deering No. 1	30	30	0	1906	Seattle, Wash.	Nome, Alaska.
162802	do	Deering No. 2	30	30	0	1906	do	Do.
35532	Barge	Defender	324	324	0	1895	South Rondout, N. Y.	New York, N. Y.
35563	do	Defender	290	265	9	1898	Goble, Ore.	Portland, Ore.
164801	do	Defiance	15	15	0	1912	Terre Haute, Ind.	Evansville, Ind.
165186	Dredge	Defiance	742	742	10	1912	Green Bay, Wis.	Milwaukee, Wis.
35503	Canal boat	Delaware	104	98	0	1889	Northumberland, N. Y.	Plattsburg, N. Y.
162411	Barge	Delaware	418	418	1	1905	Elkton, Md.	Philadelphia, Pa.
164865	do	Delaware	107	94	3	1912	Baltimore, Md.	Baltimore, Md.
35529	do	Delhi	457	457	2	1896	Elizabeth, N. J.	New York, N. Y.
157237	do	Delta	72	63	1	1888	Brooklyn, N. Y.	Do.
162393	do	Delta	76	76	0	1905	Seattle, Wash.	Eagle, Alaska.
164415	Scow	Delta	21	21	0	1911	Everett, Wash.	Seattle, Wash.
157310	Barge	Dennis Simmons	204	193	2	1891	Wilmington, Del.	Elizabeth City, N. C.
164065	Canal boat	Dennis J. Costello	116	110	1	1899	Buffalo, N. Y.	New York, N. Y.
164990	Barge	Deposit	5	5	1	1912	Port Deposit, Ala.	Mobile, Ala.

¹ Formerly scow Bremerton.² Formerly barge Ajax.³ Formerly barge Kalama.⁴ Formerly S. C. C. Co. No. 2.⁵ Formerly U. S. L. H. St. p. Verhena.[†] Steel.

UNRIGGED MERCHANT VESSELS OF THE UNITED STATES—Continued.

Official No.	Class.	Name of vessel.	Gross tonnage.	Net tonnage.	Crew.	When built.	Where built.	Home port (where permanent document issues).
164909	Barge	Derrick	23	23	1	1909	Alexandria Bay, N. Y.	Cape Vincent, N. Y.
163000	Scow	Derrick No. 4	116	97	1	1901	Buffalo, N. Y.	Duluth, Minn.
164473	do	DERRICK No. 5	329	329	5	1911	do	Do.
164007	do	Derrick No. 7	125	125	5	1893	South Chicago, Ill.	Do.
164008	do	Derrick No. 11	143	143	6	1873	Cleveland, Ohio	Do.
165382	do	Derry	142	132	0	1894	South Rondout, N. Y.	Perth Amboy, N. J.
163452	do	DESTROYER	356	356	0	1907	Ferrysburg, Mich.	Detroit, Mich.
166537	Canal boat	Deverne Harvey	134	122	1	1897	Durhamville, N. Y.	Buffalo, N. Y.
165523	Barge	Devotion	294	294	1	1906	Kingston, N. Y.	New York, N. Y.
35545	Scow	Dewey	141	141	1	1898	Perth Amboy, N. J.	Do.
35549	do	Dewey	20	20	0	1898	Port Angeles, Wash.	Port Townsend, Wash.
35551	Barge	Dewey	129	129	2	1898	Brooklyn, N. Y.	Newark, N. J.
35592	Scow	Dewey	43	43	1	1897	West Superior, Wis.	Duluth, Minn.
35577	Barge	Dexter	114	98	0	1900	Brooklyn, N. Y.	New York, N. Y.
164355	do	Diamond K No. 2	41	41	0	1911	Utsalady, Wash.	Seattle, Wash.
35550	do	Diamond State	380	361	1	1898	Milford, Del.	Philadelphia, Pa.
51277	do	Discond	373	373	2	1896	Elkton, Md.	Do.
165653	Scow	Dieler No. 1	167	158	1	1914	Perth Amboy, N. J.	Perth Amboy, N. J.
35507	Barge	Dick	258	258	1	1890	Lake Charles, La.	Houston, Tex.
35561	Scow	Dick	6	6	0	1896	Anacortes, Wash.	Port Townsend, Wash.
164240	Dredge	Digger	139	115	4	1902	Detroit, Mich.	Detroit, Mich.
165054	Canal boat	Diver	14	14	2	1901	Aberdeen, Wash.	Port Townsend, Wash.
165084	do	Dix	11	11	0	1912	Hoquiam, Wash.	Do.
35556	Barge	Dispatch	193	193	1	1899	Rondout, N. Y.	New York, N. Y.
35584	do	Dixie	156	156	2	1900	Brooklyn, N. Y.	Do.
163551	do	Dixie	132	132	2	1906	Decatur, Ala.	Paducah, Ky.
163774	Scow	Dixie	8	8	0	1906	La Conner, Wash.	Port Townsend, Wash.
35600	do	Dixie No. 1	10	10	0	1901	Beach, Wash.	Seattle, Wash.
35601	do	Dixie No. 2	10	10	0	1901	do	Do.
35610	do	Dixie No. 3	14	14	0	1902	Chackanut, Wash.	Do.
163858	do	Dixie No. 4	26	26	0	1909	Bellingham, Wash.	Port Townsend, Wash.
164493	do	Dixie No. 5	26	26	0	1911	do	Do.
165241	do	Dixie No. 6	34	34	0	1913	Anacortes, Wash.	Do.
165256	do	Dixie No. 7	34	34	0	1913	do	Do.
163427	Barge	Dixon 1	22	22	1	1907	Crystal River, Fla.	Cedar Keys, Fla.
163428	do	Dixon 2	22	22	1	1907	do	Do.
163429	do	Dixon 3	22	22	1	1907	do	Do.
163430	do	Dixon 4	22	22	1	1907	do	Do.
165545	Dredge	Dobbie	317	199	3	1911	Eastport, N. Y.	Patchogue, N. Y.
35488	Canal boat	Dr. B. R. Holcomb	100	95	1	1888	Whitehall, N. Y.	Plattsburg, N. Y.
165305	do	Dr. G. W. Crissey	104	97	1	1913	Waterford, N. Y.	Albany, N. Y.
164064	do	Dr. H. S. Wende	103	98	1	1893	Tonawanda, N. Y.	New York, N. Y.
162214	do	Dr. J. E. Helwig	100	95	1	1895	North Tonawanda, N. Y.	Albany, N. Y.
163200	do	Dr. John A. Hayden	104	98	1	1907	Champlain, N. Y.	Plattsburg, N. Y.
35540	Barge	Dolphin	196	187	0	1898	Olympia, Wash.	Seattle, Wash.
164905	do	Dominick No. 1	299	299	1	1912	Brooklyn, N. Y.	New York, N. Y.
35609	Scow	Don	65	65	0	1902	Ballard, Wash.	Juneau, Alaska.
35475	Barge	Donald	323	312	2	1883	Mystic River, Conn.	New London, Conn.
164301	do	Donald	451	434	0	1910	Gildersleeve, Conn.	Hartford, Conn.
162408	do	Donald R.	385	385	0	1905	Rondout, N. Y.	New York, N. Y.
157546	House boat	Dora	33	33	2	1899	Alexandria Bay, N. Y.	Cape Vincent, N. Y.
35615	Barge	Dorchester	358	358	2	1898	Elkton, Md.	Baltimore, Md.
165072	Scow	Doris	8	8	0	1912	Langley, Wash.	Port Townsend, Wash.
162481	Barge	Dorothy	430	430	1	1905	Elkton, Md.	Philadelphia, Pa.
162632	do	Dorothy	393	393	1	1905	Rondout, N. Y.	New York, N. Y.
163700	Scow	Dorothy D.	252	252	0	1908	Everett, Wash.	Port Townsend, Wash.
163058	Barge	Dorothy M.	192	192	1	1906	Brooklyn, N. Y.	New York, N. Y.
163665	do	Dorothy May	432	432	0	1908	South Rondout, N. Y.	Do.
165057	do	Dorothy E. Price	409	409	1	1912	Kingston, N. Y.	Do.
165053	do	Doughty	5	5	1	1907	Cotton Port, Tenn.	Chattanooga, Tenn.
164051	do	Douglass	406	406	0	1910	Lake Charles, La.	Pensacola, Fla.
35512	do	Dover	87	83	3	1891	Boston, Mass.	Boston, Mass.
163745	do	Dover	169	169	1	1909	Tottenville, N. Y.	New York, N. Y.
164743	do	Dow	7	7	1	1912	Long Island, Ala.	Mobile, Ala.
35620	do	Downing	415	391	1	1903	Brooklyn, N. Y.	New York, N. Y.
162570	Canal boat	Doxie	103	98	1	1883	Fort Ann, N. Y.	Plattsburg, N. Y.
35687	Barge	Drayton	110	110	2	1900	Grand Forks, N. Dak.	Pembina, N. Dak.
162947	Canal boat	Dreamland	104	99	1	1880	Chittenango, N. Y.	Plattsburg, N. Y.
164815	Barge	Dreamland	61	61	1	1905	McKeesport, Pa.	Wheeling, W. Va.
163024	Scow	Dredge No. 1	431	33	15	1894	Buffalo, N. Y.	Duluth, Minn.
163022	do	DREDGE No. 7	826	146	15	1901	Ferrysburg, Mich.	Buffalo, N. Y.
164520	Dredge	Dredge No. 8	219	203	7	1883	Buffalo, N. Y.	Do.
203644	Scow	Dredger	159	155	3	1906	do	Do.
162048	Barge	Dresden	210	190	1	1903	Brooklyn, N. Y.	New York, N. Y.
163007	Scow	DRILL No. 2	325	179	15	1904	Buffalo, N. Y.	Duluth, Minn.
164006	do	Drill No. 3	406	406	16	1907	Chicago, Ill.	Do.
164002	do	DRILL No. 5	526	526	34	1908	Buffalo, N. Y.	Buffalo, N. Y.
165339	Barge	DRILL BOAT No. 1	651	651	16	1913	Wyandotte, Mich.	Duluth, Minn.

† Formerly barge Majestic.

† Rebuilt 1905.

† Rebuilt 1911.

UNRIGGED MERCHANT VESSELS OF THE UNITED STATES—Continued.

Official No.	Class	Name of vessel.	Gross tonnage.	Net tonnage.	Crew.	When built.	Where built.	Home port (where permanent document issues).
164305	Scow	DRILL BOAT No. 4.	489	489	9	1908	Cleveland, Ohio.	Duluth, Minn.
165085	do	Drill Boat No. 8.	335	335	19	1912	Boston, Mass.	Do.
165514	Barge	Driver No. 1.	58	58	0	1912	King Cove, Alaska.	Unalaska, Alaska.
165657	do	Dudley.	314	308	0	1914	Gildersleeve, Conn.	Hartford, Conn.
163928	Canal boat	Dudley M. Irwin.	121	111	1	1907	Tonawanda, N. Y.	Albany, N. Y.
162630	Barge	Duke.	386	386	0	1905	Rondout, N. Y.	New York, N. Y.
163393	do	Duke.	509	456	3	1907	Elkton, Md.	Baltimore, Md.
163495	Scow	Duluth.	142	142	12	1872	Green Bay, Wis.	Duluth, Minn.
35602	Barge	Dumont.	242	218	1	1901	Weehawken, N. J.	New York, N. Y.
164075	do	Dundee.	438	408	1	1910	Port Richmond, N. Y.	Do.
35517	do	Dunderberg.	208	185	0	1891	Weehawken, N. J.	Do.
163746	do	Dunellen.	169	169	1	1909	Tottenville, N. Y.	Do.
164535	Scow	Dunnie.	10	10	0	1911	Hidden Inlet, Alaska.	Ketchikan, Alaska.
163129	Barge	Dwight G. Cutler.	468	468	5	1907	Algonac, Mich.	Sandusky, Ohio.
164248	do	Dyer.	7	7	1	1906	Dyers Ferry, Tenn.	Chattanooga, Tenn.
162239	do	Dynamiter.	106	106	0	1894	Sault Ste. Marie, Mich.	Detroit, Mich.
E.								
36902	Scow	E 5.	22	22	0	1898	Fairhaven, Wash.	Tacoma, Wash.
163273	Barge	E. H.	217	217	1	1907	Brooklyn, N. Y.	New York, N. Y.
36620	Canal boat	E. B. Beecher.	103	98	1	1877	Whitehall, N. Y.	New York, N. Y.
162781	Scow	E. B. No. 5.	169	157	0	1892	Ludington, Mich.	Duluth, Minn.
162782	do	E. B. No. 6.	172	154	0	1892	do.	Do.
162772	do	*E. B. No. 7.	542	542	1	1905	Manitowoc, Wis.	Do.
163892	do	E. B. No. 8.	323	323	2	1909	Sault Ste. Marie, Mich.	Do.
36906	Canal boat	E. C. Pratt.	108	103	1	1893	Whitehall, N. Y.	Plattsburg, N. Y.
36985	Barge	E. E. Dale.	260	260	1	1891	Elkton, Md.	Philadelphia, Pa.
37762	do	E. E. Jackson & Co. Barge No. 3.	160	152	1	1884	Barren Creek, Md.	Richmond, Va.
36791	do	E. G. Stoddard.	324	324	1	1888	New Haven, Conn.	New York, N. Y.
165464	Canal boat	E. H. Bragg.	109	103	1	1888	Buffalo, N. Y.	Plattsburg, N. Y.
36965	do	E. H. Lemay.	96	91	1	1901	Champlain, N. Y.	Do.
36784	do	E. J. Goven.	104	99	1	1888	Northumberland, N. Y.	Albany, N. Y.
164340	Scow	E. K. W. L. Co. No. 1.	48	48	0	1910	Hoquiam, Wash.	Port Townsend, Wash.
164341	do	E. K. W. L. Co. No. 2.	48	48	0	1902	do.	Do.
163008	Barge	E. M. Hurd.	142	142	1	(†)	do.	New York, N. Y.
36788	Canal boat	E. M. Wright.	98	94	1	1888	Orwell, Vt.	Plattsburg, N. Y.
165660	Scow	E. P. Co. No. 1.	18	18	0	1914	Everett, Wash.	Seattle, Wash.
165661	do	E. P. Co. No. 2.	18	18	0	1914	do.	Do.
165662	do	E. P. Co. No. 3.	18	18	0	1914	do.	Do.
36973	Barge	E. R. Clinton.	420	420	1	1901	Elkton, Md.	Philadelphia, Pa.
165990	do	E. R. Tatnall.	582	582	0	1914	Kingston, N. Y.	New York, N. Y.
36810	Canal boat	E. S. Adst.	101	96	1	1889	Moses Kill, N. Y.	Plattsburg, N. Y.
162763	do	E. S. Chase.	104	99	1	1906	Champlain, N. Y.	Rouses Point, N. Y.
36731	Barge	E. S. Tyler, jr.	299	284	1	1881	Hartford, Conn.	Hartford, Conn.
36785	Canal boat	E. and M. Monk.	100	95	1	1888	Fort Ann, N. Y.	Plattsburg, N. Y.
164491	Scow	Eagle.	18	18	0	1911	Seattle, Wash.	Ketchikan, Alaska.
165366	Barge	Eagle.	28	28	1	1909	Crystal River, Fla.	Cedar Keys, Fla.
165068	do	Earl.	46	46	3	1912	Breedenton, Tenn.	Chattanooga, Tenn.
165254	do	Earl.	453	426	1	1913	Brooklyn, N. Y.	New York, N. Y.
163842	Canal boat	Earl Hawley.	151	143	1	1890	Lockport, N. Y.	Do.
162293	Scow	EARTHQUAKE.	384	384	1	1904	St. Clair, Mich.	Buffalo, N. Y.
36867	Barge	East.	73	73	2	(‡)	Brooklyn, N. Y.	New York, N. Y.
36958	do	Eastern Star.	219	219	1	1901	Rondout, N. Y.	Do.
162522	Scow	Ebey.	19	19	0	1905	Marysville, Wash.	Port Townsend, Wash.
163504	Barge	Eclipse.	126	126	1	1906	Perth Amboy, N. J.	New York, N. Y.
165026	do	Economy.	451	451	0	1909	Alsen, N. Y.	Do.
36915	Scow	Ed.	18	18	0	1896	Anacortes, Wash.	Port Townsend, Wash.
36950	Canal boat	Ed. Phalen.	104	98	1	1884	Buffalo, N. Y.	Plattsburg, N. Y.
162726	Barge	Ed and Tom.	275	275	1	1904	Sleightsburg, N. Y.	New York, N. Y.
36761	Canal boat	Eddie Shovah.	96	91	1	1883	Whitehall, N. Y.	Plattsburg, N. Y.
36848	Barge	Edgar.	246	242	3	1890	Brooklyn, N. Y.	New York, N. Y.
163554	Canal boat	Edgar G. Barratt.	104	98	1	1908	Lansingburg, N. Y.	Albany, N. Y.
164076	Barge	Edgemoor.	9	9	1	1908	Edgemoor, Tenn.	Chattanooga, Tenn.
162925	do	Edgewater.	424	403	1	1906	Brooklyn, N. Y.	New York, N. Y.
162010	do	Edgewood.	417	393	1	1903	do.	Do.
165111	do	Edison.	476	476	1	1912	Tottenville, N. Y.	Do.
164472	do	Edith C.	30	30	2	1911	Savanna, Ill.	Chicago, Ill.
163750	do	Edith May.	208	208	1	1904	Kingston, N. Y.	New York, N. Y.
36974	do	Edmont.	169	169	1	1901	Durhamville, N. Y.	Do.
163238	do	Edmund Andros.	183	183	1	(§)	do.	Do.
162625	do	Edmund J. Kennelly.	381	381	1	1905	Rondout, N. Y.	Do.
7909	do	Edna.	53	40	1	1866	New Liverpool, Mich.	Port Huron, Mich.
36856	do	Edna.	134	128	1	1887	Brooklyn, N. Y.	New York, N. Y.
163935	Canal boat	Edna M. Graves.	91	86	1	1892	Tonawanda, N. Y.	Plattsburg, N. Y.
165670	do	Edna M. Matton.	104	98	1	1914	Waterford, N. Y.	Albany, N. Y.
162689	Barge	Edward.	160	160	1	1906	Tottenville, N. Y.	Newark, N. J.
163128	do	Edward.	341	341	1	1907	Lake Charles, La.	Galveston, Tex.
163414	do	Edward.	383	383	0	1907	Kingston, N. Y.	New York, N. Y.
36813	Canal boat	Edward Annan.	97	92	1	1887	Westhaven, Vt.	Plattsburg, N. Y.
36869	Scow	Edward B.	87	80	1	1896	Brunswick, Me.	Portland, Me.

* Steel.

† Rebuilt, 1906.

‡ Rebuilt, 1891.

§ Rebuilt, 1907.

UNRIGGED MERCHANT VESSELS OF THE UNITED STATES—Continued.

Official No.	Class.	Name of vessel.	Gross tonnage.	Net tonnage.	Crew.	When built.	Where built.	Home port (where permanent document issues).
164186	Canal boat	Edward Clarke	119	113	1	1910	Whitehall, N. Y.	Plattsburg, N. Y.
164152	do	Edward Dunn	100	95	1	1890	Phoenix, N. Y.	Do.
162171	Barge	Edward Fay	193	193	1	1890	Elkton, Md.	New York, N. Y.
165481	Canal boat	Edward Kelly	48	46	1	1910	Hudson Falls, N. Y.	Albany, N. Y.
36978	Barge	Edward McLain	262	262	0	1901	Perth Amboy, N. J.	New York, N. Y.
36968	Canal boat	Edward Monk	99	94	1	1900	North Bay, N. Y.	Plattsburg, N. Y.
163231	do	Edward Mullen	103	98	1	1907	Waterford, N. Y.	Do.
163559	Barge	Edward Olney, jr.	337	337	0	1904	Kingston, N. Y.	New York, N. Y.
163667	do	Edward R.	396	396	0	1907	do	Do.
163677	do	Edward A. Schlear	445	445	1	1903	Elkton, Md.	Philadelphia, Pa.
65462	do	Edward B. Page	278	278	1	1912	Athens, N. Y.	New York, N. Y.
36964	do	Edward F. Brennan	298	298	0	1901	Rondout, N. Y.	Do.
163533	do	Edward F. Cleary	372	372	0	1908	Kingston, N. Y.	Do.
36984	do	Edward F. Howard	344	344	1	1903	Rondout, N. Y.	Do.
36730	Canal boat	Edward J. Berwind	278	267	1	1881	South Chester, Pa.	Do.
165306	do	Edward J. Sullivan	103	96	1	1913	Waterford, N. Y.	Albany, N. Y.
163410	Barge	Edward L. Bartley	200	200	1	1901	Brooklyn, N. Y.	New York, N. Y.
36942	Canal boat	Edward R. Petrie	155	155	1	1900	Tonawanda, N. Y.	Do.
163146	do	Edward S. Wood	105	99	1	1903	Northumberland, N. Y.	Albany, N. Y.
162511	do	Edward T. McGill	106	99	1	1905	Whitehall, N. Y.	Do.
164273	do	Edward W. Parkhill	194	185	1	1910	Champlain, N. Y.	Rouses Point, N. Y.
36857	Barge	Edwin	121	121	2	1893	Rondout, N. Y.	New York, N. Y.
163156	Scow	Edwin	106	106	0	1907	Ballard, Wash.	Tacoma, Wash.
36854	Canal boat	Edwin Booth	102	97	1	1893	Whitehall, N. Y.	Plattsburg, N. Y.
36987	Barge	Edwin D. Washburn	262	262	1	1903	Brooklyn, N. Y.	New York, N. Y.
163553	Canal boat	Edwin F. Coleman	104	98	1	1908	Lansingburg, N. Y.	Plattsburg, N. Y.
165045	Barge	Edwin J. Howe	412	412	0	1912	South Rondout, N. Y.	New York, N. Y.
162309	Canal boat	Ellie E. Brett	103	98	1	1904	Whitehall, N. Y.	Plattsburg, N. Y.
162552	do	Egan Bros.	131	131	1	1900	do	Albany, N. Y.
163886	Barge	Egbert	448	427	0	1909	Gildersleeve, Conn.	Hartford, Conn.
31495	do	² 800	363	351	2	1887	Perth Amboy, N. J.	Perth Amboy, N. J.
31498	do	³ 801	363	351	2	1888	do	Do.
31499	do	⁴ 802	363	351	2	1888	do	Do.
31505	do	⁵ 803	363	351	2	1888	do	Do.
31503	do	⁶ 804	363	351	1	1888	do	Do.
31485	do	⁷ 805	343	333	2	1886	do	Do.
31504	do	⁸ 806	363	351	1	1888	do	Do.
31501	do	⁹ 807	363	351	2	1888	do	Do.
31506	do	¹⁰ 808	363	351	2	1888	do	Do.
31484	do	¹¹ 809	356	345	2	1886	do	Do.
31471	do	¹² 810	336	324	1	1884	do	Do.
31469	do	¹³ 811	342	329	2	1884	do	Do.
31456	do	¹⁴ 812	297	292	1	1882	Wilmington, Del.	Do.
31457	do	¹⁵ 813	297	292	1	1882	do	Do.
31454	do	¹⁶ 814	348	337	1	1881	Cambridge, Md.	Do.
31453	do	¹⁷ 815	355	342	1	1881	do	Do.
31452	do	¹⁸ 816	366	355	2	1881	do	Do.
31462	do	¹⁹ 817	298	294	1	1882	Wilmington, Del.	Do.
165107	Scow	Fleboco	200	200	0	1912	Port Blakeley, Wash.	Seattle, Wash.
164482	Barge	El Mora	257	257	1	1911	Bendley Manor, N. Y.	New York, N. Y.
165520	do	El Paso	221	221	1	1913	Kingston, N. Y.	Do.
162930	do	Elba	424	403	1	1906	Brooklyn, N. Y.	Do.
36908	Scow	Elder	14	14	0	1898	Fairhaven, Wash.	Port Townsend, Wash.
36290	Barge	Eldorado	182	182	2	1868	New Baltimore, N. Y.	Perth Amboy, N. J.
24309	do	²⁰ Eleanor	68	65	1	1859	Brooklyn, N. Y.	Albany, N. Y.
164023	do	Eleanor V	288	288	0	1907	Kingston, N. Y.	New York, N. Y.
162153	do	Eleanor B. Howard	332	332	0	1903	Rondout, N. Y.	Do.
37629	do	²¹ "11"	360	350	0	1901	Port Richmond, N. Y.	Perth Amboy, N. J.
162061	do	Elheurah	385	367	0	1903	Gildersleeve, Conn.	Hartford, Conn.
36842	do	Eliot	86	81	3	1891	Boston, Mass.	Portsmouth, N. H.
164234	do	Elizabeth	440	440	2	1910	Elkton, Md.	Philadelphia, Pa.
163598	Canal boat	Elizabeth Groves	107	99	1	1908	Whitehall, N. Y.	Albany, N. Y.
164631	Barge	Elizabeth McGuire	407	407	1	1911	South Rondout, N. Y.	Perth Amboy, N. J.
163692	do	Elizabeth Shuster	15	15	1	1905	Pittsburgh, Pa.	Cincinnati, Ohio.
162294	do	Elizabeth H. Gross	348	348	1	1904	Rondout, N. Y.	New York, N. Y.
164849	Canal boat	Elizabeth V. Phalen	127	121	1	1912	Whitehall, N. Y.	Plattsburg, N. Y.
36923	do	Elk	9	9	1	1897	Alexandria Bay, N. Y.	Cape Vincent, N. Y.
162693	do	Elk	97	94	4	1905	Toledo, Oreg.	Yaquina, Oreg.
162887	do	Elk	250	250	0	1906	Skagway, Alaska	Eagle, Alaska.
36502	do	Ella	131	125	2	1873	Brooklyn, N. Y.	New York, N. Y.
36911	Scow	Ella	23	23	0	1896	Whatcom, Wash.	Port Townsend, Wash.
36946	Barge	Ella	43	43	2	1899	East Grand Forks, Minn.	Pembina, N. Dak.
36792	Canal boat	Ella Jefferson	104	99	1	1888	Champlain, N. Y.	Plattsburg, N. Y.
36882	Scow	Ella McLain	238	238	0	1897	Perth Amboy, N. J.	New York, N. Y.
130055	Barge	²² Ella A. Dempsey	388	388	2	1875	Chester, Pa.	Philadelphia, Pa.

1 Formerly canal boat E. J. Sullivan.

2 Formerly barge Burden.

3 Formerly barge Banter.

4 Formerly barge Buffet.

5 Formerly barge Buttress.

6 Formerly barge Bluster.

7 Formerly barge Brait.

8 Formerly barge Bizarre.

9 Formerly barge Byssus.

10 Formerly barge Blizzard.

11 Formerly barge Balize.

12 Formerly barge Bonito.

13 Formerly barge Buoyant.

14 Formerly barge Baltimore.

15 Formerly barge Bridgeport.

16 Formerly barge Billow.

17 Formerly barge Breeze.

18 Formerly barge Banjo.

19 Formerly barge Brunswick.

20 Formerly barge Thomas S. Whitman.

21 Formerly barge Florence.

22 Formerly st. s. Newbern.

UNRIGGED MERCHANT VESSELS OF THE UNITED STATES—Continued.

Official No.	Class.	Name of vessel.	Gross tonnage.	Net tonnage.	Crew.	When built.	Where built.	Home port (where permanent document issues).
163701	Barge	Ella E. Kennelly	403	403	1	1908	Athers, N. Y.	New York, N. Y.
36944	do	Ellen	73	73	1	1898	Syracuse, N. Y.	Cape Vincent, N. Y.
36953	do	Ellen L.	243	237	1	1888	South Rondout, N. Y.	New York, N. Y.
163473	do	Ellen Olney	407	407	1	1907	do	Do.
162857	Canal boat	Ellen G. Henry	106	99	1	1905	Whitehall, N. Y.	Albany, N. Y.
36807	do	Ellen M. Parker	107	102	1	1889	Fort Ann, N. Y.	Rouses Point, N. Y.
162940	Barge	Ellen T. Halloran	377	377	1	1906	Eddyville, N. Y.	New York, N. Y.
162639	do	Ellenville	249	249	1	1903	Brooklyn, N. Y.	Do.
164875	House boat	Ellie H.	10	10	1	1909	Alexandria Bay, N. Y.	Cape Vincent, N. Y.
36913	Scow	Elliott	48	43	0	1899	Seattle, Wash.	Juneau, Alaska.
165059	Barge	Ellis	7	7	1	1906	Ellis Ferry, Tenn.	Chattanooga, Tenn.
163377	do	Elmer	429	402	1	1907	Tottenville, N. Y.	New York, N. Y.
165522	do	Elmer	282	268	0	1913	Gildersleeve, Conn.	Hartford, Conn.
164356	Canal boat	Elmer D. Walling	147	147	0	1910	Tonawanda, N. Y.	New York, N. Y.
163190	Barge	Elmsford	166	144	1	1907	Tottenville, N. Y.	Do.
162073	do	Elsie	293	278	0	1903	Gildersleeve, Conn.	Hartford, Conn.
36976	do	Elsmere	304	292	2	1901	Port Richmond, N. Y.	Baltimore, Md.
162034	Scow	Elwa	30	30	0	1903	West Seattle, Wash.	Seattle, Wash.
164847	Canal boat	Elwin M. Rockwell	116	111	1	1912	Whitehall, N. Y.	Plattsburg, N. Y.
164517	do	Emblem	135	128	1	1911	do	Do.
36757	do	Emeroy	104	99	1	1878	Fort Ann, N. Y.	Albany, N. Y.
163454	Barge	Emily Schoolfield	272	243	3	1908	Bethel, Del.	Seaford, Del.
36818	do	Emily D. Foster	225	214	7	1889	City Island, N. Y.	Bridgeport, Conn.
135612	do	Emma	309	309	3	1882	Portland, Me.	Boston, Mass.
161949	Scow	Emma F.	14	9	2	1910	Bowdoinham, Me.	Bath, Me.
136501	do	Emma C.	27	26	1	1895	Woolwich, Me.	Burlington, N. J.
164082	Barge	Emma R.	310	310	1	1909	Kingston, N. Y.	New York, N. Y.
36827	Canal boat	Emma M. Hale	112	107	1	1890	Fort Ann, N. Y.	Plattsburg, N. Y.
36922	do	Emma T. Grimes	113	106	1	1899	Whitehall, N. Y.	New York, N. Y.
36983	Barge	Emma and Bessie	381	381	1	1899	Elkton, Md.	Philadelphia, Pa.
162804	do	Emma and Mabel	457	457	1	1906	do	Do.
36826	Canal boat	Emma and E. Robert	117	111	1	1890	Whitehall, N. Y.	New York, N. Y.
36986	do	Emmett J. Gray	102	96	1	1903	Champlain, N. Y.	Albany, N. Y.
162664	do	Emory W. Howell	104	98	1	1892	Watervliet, N. Y.	Do.
36936	Barge	Empire	375	344	5	1900	Noank, Conn.	Bridgeport, Conn.
165647	Canal boat	Empire	107	99	1	1914	Whitehall, N. Y.	Albany, N. Y.
7229	Barge	Empire State	637	637	1	1862	Buffalo, N. Y.	Milwaukee, Wis.
36849	do	Empire State	324	324	1	1892	Brooklyn, N. Y.	New York, N. Y.
50474	do	Empress	248	236	2	1852	Coxsackie, N. Y.	Albany, N. Y.
163674	do	Enoch No. 1	28	28	0	1905	Mount Vernon, Wash.	Port Townsend, Wash.
8227	do	Enoch Talbot	1,242	1,193	5	1857	Freeport, Me.	Seattle, Wash.
36537	House boat	Enterprise	214	214	2	1872	Brooklyn, N. Y.	New York, N. Y.
162814	Dredge	Enterprise	419	354	1	1906	Duluth, Minn.	Duluth, Minn.
165320	Barge	Epperson	5	5	1	1907	Eppersons Ferry, Tenn.	Chattanooga, Tenn.
36895	do	Eric	132	132	1	1898	Perth Amboy, N. J.	New York, N. Y.
164992	Scow	Erickson Construction Co. No. 1	164	164	0	1912	Seattle, Wash.	Seattle, Wash.
165013	do	Erickson Construction Co. No. 2	164	164	0	1912	do	Do.
36957	do	Erie	899	899	0	1901	Ballard, Wash.	St. Michael, Alaska.
164176	Dredge	Erie	186	186	9	1900	Toledo, Ohio	Duluth, Minn.
164157	Scow	ERIN	316	316	0	1910	Ecorse, Mich.	Buffalo, N. Y.
162126	Barge	Erin-go-Bragh	330	330	7	1896	East Boston, Mass.	Do.
162886	do	Ermine	250	250	0	1906	Skagway, Alaska.	Eagle, Alaska.
164052	do	Ernest	406	406	0	1910	Lake Charles, La.	Pensacola, Fla.
36886	Canal boat	Ernest Conklin	102	97	1	1896	Champlain, N. Y.	Plattsburg, N. Y.
163540	do	Ernest A. Brodie	104	99	0	1908	do	Do.
36980	Barge	Ernest E. Wright	411	411	1	1902	Rondout, N. Y.	New York, N. Y.
36829	Canal boat	Ernie and Ernie	101	96	1	1889	Fort Ann, N. Y.	Plattsburg, N. Y.
36969	Barge	Esopus	242	221	1	1901	Weehawken, N. J.	New York, N. Y.
162292	do	Essie Flannery	370	370	1	1904	Kingston, N. Y.	Do.
36988	do	Estella Kelly	234	284	1	1903	do	Do.
164795	do	Esther	217	217	1	1912	Camden, N. J.	Philadelphia, Pa.
162572	Canal boat	Esther McNall	105	99	1	1905	Watervliet, N. Y.	Plattsburg, N. Y.
36787	do	Ethel	103	98	1	1887	Fort Ann, N. Y.	Do.
36816	Barge	Ethel	145	138	0	1889	Brooklyn, N. Y.	New York, N. Y.
164194	Canal boat	Ethel Baker	101	96	1	1910	Waterford, N. Y.	Albany, N. Y.
36971	do	Ethel H.	102	97	1	1891	Northumberland, N. Y.	Plattsburg, N. Y.
36931	Barge	Ethel M. Taylor	287	287	1	1899	Troy, N. Y.	New York, N. Y.
164924	do	Ethel S. King	207	207	1	1897	Perth Amboy, N. J.	Do.
164267	do	Ethel W. Parker	356	356	1	1904	South Rondout, N. Y.	Do.
36941	Canal boat	Etta A. Palmer	105	100	1	1891	Fort Ann, N. Y.	Plattsburg, N. Y.
162671	Barge	Ettina	216	216	1	1899	Kingston, N. Y.	New York, N. Y.
135306	Canal boat	Eugene J. Sullivan	103	96	1	1913	Waterford, N. Y.	Albany, N. Y.
163899	do	Eugenie	122	116	1	1881	Whitehall, N. Y.	Rouses Point, N. Y.
36866	Barge	Eureka	325	325	1	1896	Brooklyn, N. Y.	New York, N. Y.
36916	Scow	Eureka	29	29	0	1899	Blaine, Wash.	Port Townsend, Wash.
164084	Barge	Eureka	315	315	1	1909	Kingston, N. Y.	New York, N. Y.
36938	Scow	Eureka No. 2	24	24	0	1900	Blaine, Wash.	Port Townsend, Wash.
36939	do	Eureka No. 3	24	24	0	1900	do	Do.
36901	do	Eva	10	10	0	1896	Anacortes, Wash.	Do.

1 Formerly barge Merchant.

2 Formerly a bark Enoch Talbot.
b U. S. N. coal barge No. 11.

UNRIGGED MERCHANT VESSELS OF THE UNITED STATES—Continued.

Official No.	Class.	Name of vessel.	Gross tonnage.	Net tonnage.	Crew.	When built.	Where built.	Home port (where permanent document issues).
162352	Barge	Eva	47	47	0	1903	Kenmare, N. Dak.	Pembina, N. Dak.
163191	Canal boat	Eva M. Marshall	104	98	1	1907	Waterford, N. Y.	Albany, N. Y.
162133	do.	Eva M. Mosso	106	99	1	1903	Watervliet, N. Y.	Do.
162929	Barge	Evans	424	403	1	1906	Brooklyn, N. Y.	New York, N. Y.
162289	do.	Evelyn	374	374	1	1904	Rondout, N. Y.	Do.
162397	Scow	Evelyn	8	8	0	1905	Bellingham, Wash.	Port Townsend, Wash.
162355	Canal boat	Evelyn C. Tucker	105	99	1	1904	Watervliet, N. Y.	Albany, N. Y.
36945	Barge	Evening Star	250	250	1	1900	South Rondout, N. Y.	New York, N. Y.
163351	do.	Evening Star	171	171	1	1907	Brooklyn, N. Y.	Do.
162401	Scow	Everett No. 1	92	92	0	1905	Everett, Wash.	Port Townsend, Wash.
162402	do.	Everett No. 2	47	47	0	1905	do.	Do.
36858	Barge	Excelsior	207	198	1	1884	Astoria, N. Y.	New York, N. Y.
163093	Scow	Excelsior	208	208	0	1907	Port Townsend, Wash.	Port Townsend, Wash.
36975	Barge	Experiment	393	393	1	1901	Elkton, Md.	Philadelphia, Pa.
162240	do.	Exploder	223	223	1	1894	Sault Ste. Marie, Mich.	Detroit, Mich.
36868	do.	Export	340	340	1	1896	Brooklyn, N. Y.	New York, N. Y.
36894	do.	Express	135	135	1	1898	do.	Do.
F.								
165575	Barge	F-1	343	343	0	1914	Lockmoor, La.	Morgan City, La.
165576	do.	F-2	342	342	0	1914	do.	Do.
165584	do.	F-3	581	581	0	1914	do.	Do.
165585	do.	F-4	343	343	0	1914	do.	Do.
165591	do.	F-5	343	343	0	1914	do.	Do.
165606	do.	F-6	343	343	1	1914	do.	Do.
165627	do.	F-7	343	343	0	1914	do.	Do.
165677	do.	F-8	510	510	1	1914	Westlake, La.	Do.
37633	Scow	F. No. 1	18	18	0	1902	Whatcom, Wash.	Seattle, Wash.
37581	do.	F. 6	22	22	0	1898	Fairhaven, Wash.	Tacoma, Wash.
163883	Barge	F. B. Hoornbeek	259	259	1	1909	Kingston, N. Y.	New York, N. Y.
37600	do.	F. C. Elliott	155	155	1	1899	Brooklyn, N. Y.	Do.
163164	do.	F. Gent Evening Star Floating Palace	82	82	4	1907	Paducah, Ky.	Paducah, Ky.
164199	Scow	F. H. P. Co. No. 1	26	26	0	1911	Bellingham, Wash.	Port Townsend, Wash.
164500	do.	F. H. P. Co. No. 2	26	26	0	1911	do.	Do.
163796	do.	F. I. P. No. 1	26	26	0	1909	Anacortes, Wash.	Do.
163812	do.	F. I. P. No. 2	26	26	0	1909	do.	Do.
163835	do.	F. I. P. No. 3	26	26	0	1909	do.	Do.
165164	do.	F. I. P. No. 8	34	34	0	1913	do.	Do.
165202	do.	F. I. P. No. 9	34	34	0	1913	do.	Do.
165203	do.	F. I. P. No. 10	34	34	0	1913	do.	Do.
165204	do.	F. I. P. No. 11	34	34	1	1913	do.	Do.
165155	do.	F. I. P. No. 12	8	8	0	1913	do.	Do.
165156	do.	F. I. P. No. 13	8	8	0	1913	do.	Do.
165157	do.	F. I. P. No. 14	8	8	0	1913	do.	Do.
165158	do.	F. I. P. No. 15	8	8	0	1913	do.	Do.
165159	do.	F. I. P. No. 16	8	8	0	1913	do.	Do.
164405	do.	F. I. P. Co. No. 4	12	12	0	1911	do.	Do.
164418	do.	F. I. P. Co. No. 5	20	20	0	1911	do.	Do.
164419	do.	F. I. P. Co. No. 6	20	20	0	1911	do.	Do.
164431	do.	F. I. P. Co. No. 7	25	25	0	1911	do.	Do.
37626	Canal boat	F. L. Heidritter	105	99	1	1901	Whitehall, N. Y.	Plattsburg, N. Y.
37609	do.	F. L. Younglove	107	99	1	1900	Watervliet, N. Y.	Albany, N. Y.
37566	do.	F. M. Lamb	88	83	1	1891	Fort Ann, N. Y.	Plattsburg, N. Y.
165454	Scow	F. R. No. 3	180	180	1	1913	Sault Ste. Marie, Mich.	Marquette, Mich.
163575	do.	F. S. Caldwell	122	116	1	1893	Northumberland, N. Y.	Do.
37560	Barge	F. S. Sanford	287	287	0	1893	Brooklyn, N. Y.	New York, N. Y.
163698	Scow	F. T. No. 1	6	6	0	1908	Seattle, Wash.	Port Townsend, Wash.
164737	do.	F. T. No. 1	48	48	0	1912	Hoquiam, Wash.	Do.
37495	Canal boat	F. W. Gilbert	109	104	1	1882	Fort Ann, N. Y.	Plattsburg, N. Y.
164086	Scow	F. W. L. Co. No. 1	435	435	0	1910	Port Blakeley, Wash.	Seattle, Wash.
164115	do.	F. W. L. Co. No. 2	435	435	0	1910	do.	Do.
37499	Canal boat	F. D. and G. Wheeler	103	98	1	1882	Whitehall, N. Y.	Plattsburg, N. Y.
162063	Barge	Fairfield	211	190	1	1903	Brooklyn, N. Y.	New York, N. Y.
37640	Scow	Fairhaven No. 1	116	116	0	1903	Whatcom, Wash.	Port Townsend, Wash.
16374	Barge	Fairport	212	187	1	1809	Tottenville, N. Y.	New York, N. Y.
37516	do.	Fairy Belle	629	597	1	1871	Quebec, Canada	Do.
164147	do.	FAITH	705	684	2	1906	Buffalo, N. Y.	Buffalo, N. Y.
163387	do.	Fancher	431	405	1	1807	Tottenville, N. Y.	New York, N. Y.
37594	Scow	Fannie	15	15	0	1897	Blaine, Wash.	New York, N. Y.
162355	Barge	Fannie Freston	389	389	1	1906	Rondout, N. Y.	Port Townsend, Wash.
164218	do.	Fanwood	472	472	1	1910	Bentley Manor, N. Y.	New York, N. Y.
121108	do.	Fargo	8	8	1	1899	Seattle, Wash.	Do.
162506	do.	Farmer	188	188	2	1888	Wilmington, Del.	Juneau, Alaska.
162844	Scow	Far West No. 1	75	75	0	1904	Tacoma, Wash.	New York, N. Y.
164618	Barge	Farragut	5	5	1	1908	Tacoma, Wash.	Tacoma, Wash.
162761	Scow	Faugh a-Ballagh	139	139	0	1891	Tooles Bend Ferry, Tenn.	Chattanooga, Tenn.
9161	do.	Favorite	451	434	0	1883	Sault Ste. Marie, Mich.	Buffalo, N. Y.
37648	Barge	Fay	256	241	0	1903	Newport, Mich.	Toledo, Ohio.
							Gildersleeve, Conn.	Hartford, Conn.

1 Formerly British bark Fairy Belle.

UNRIGGED MERCHANT VESSELS OF THE UNITED STATES—Continued.

Official No.	Class.	Name of vessel.	Gross tonnage.	Net tonnage.	Crew.	When built.	Where built.	Home port (where permanent document issues).
37498	Barge	February	156	151	2	1881	Madison, Conn.	New York, N. Y.
120121	do	Felicitous	216	216	2	1873	Manitowoc, Wis.	Milwaukee, Wis.
162208	Canal boat	Felix Carbray	102	97	1	1904	Champlain, N. Y.	Plattsburg, N. Y.
163872	Barge	Felix Murphy	380	380	1	1908	Kingston, N. Y.	New York, N. Y.
37620	do	Fenwick	311	260	2	1901	Baltimore, Md.	Baltimore, Md.
162382	do	Ferdinand	397	379	1	1905	Gildersleeve, Conn.	New York, N. Y.
29975	do	55	130	123	2	1887	Brooklyn, N. Y.	Perth Amboy, N. J.
165108	do	FIFTY-EIGHT	433	433	1	1913	Camden, N. J.	New York, N. Y.
165221	do	FIFTY-NINE	398	398	0	1913	do	Do.
163014	do	Firebrick	127	127	1	1906	Perth Amboy, N. J.	Perth Amboy, N. Y.
37644	do	Fischer Bros.	303	303	0	1902	Rondout, N. Y.	New York, N. Y.
37587	Scow	Fish	13	13	0	1898	Fairhaven, Wash.	Seattle, Wash.
37531	Barge	Fishkill	412	383	0	1890	Brooklyn, N. Y.	New York, N. Y.
37539	do	Fitness	179	170	2	1891	Portsmouth, Va.	Norfolk, Va.
37643	do	Five Brothers	272	272	0	1897	Rondout, N. Y.	New York, N. Y.
163723	do	Flanders	397	397	1	1905	Tottenville, N. Y.	Do.
164854	House boat	Flo.	9	9	1	1911	Alexandria Bay, N. Y.	Cape Vincent, N. Y.
37625	Barge	Floating Palace	215	215	0	1901	Parkersburg, W. Va.	Wheeling, W. Va.
37645	do	Floating Theatre	192	192	0	1903	do	Pittsburgh, Pa.
164976	House boat	Flop	7	7	1	1906	Ogdensburg, N. Y.	Cape Vincent, N. Y.
163286	Barge	Flora	180	180	1	1907	Camden, N. J.	Philadelphia, Pa.
37541	Canal boat	Flora M. Vaughan	112	107	1	1890	Fort Ann, N. Y.	Plattsburg, N. Y.
37642	Barge	Florence	364	364	1	1900	Elkton, Md.	Philadelphia, Pa.
162415	do	Florence	289	289	0	1902	Long Island City, N. Y.	New York, N. Y.
37647	do	Florence Marie	233	233	0	1903	Rondout, N. Y.	Do.
162554	do	Florence O'Brien	345	345	1	1905	Camden, N. J.	Philadelphia, Pa.
37646	do	Florence E. McNaughton	357	357	1	1896	Elkton, Md.	Do.
165208	Canal boat	Florence M. Trembley	105	99	1	1913	Watervliet, N. Y.	Albany, N. Y.
37595	Scow	Flounder	5	5	0	1897	Blaine, Wash.	Seattle, Wash.
37598	do	Flying Fish	23	23	0	1897	Fairhaven, Wash.	Port Townsend, Wash.
162121	Barge	Foard No. 1	187	187	3	1903	Pocomoke City, Md.	Baltimore, Md.
165478	do	Fordham	449	420	1	1913	Mariner Harbor, N. Y.	New York, N. Y.
164936	Scow	Foss No. 1	8	8	0	1911	Tacoma, Wash.	Tacoma, Wash.
164937	do	Foss No. 2	55	55	0	1912	do	Do.
164938	do	Foss No. 3	12	12	0	1911	do	Do.
164939	do	Foss No. 5	34	34	0	1912	do	Do.
163547	Barge	Flushing	129	129	1	1904	Long Island City, N. Y.	New York, N. Y.
205771	Scow	Flyer	6	6	1	1905	Keewalica, Alaska	Nome, Alaska.
162359	do	Folsom No. 11	70	70	0	1904	Seattle, Wash.	Seattle, Wash.
163891	Barge	Fonda	214	188	1	1909	Tottenville, N. Y.	New York, N. Y.
163514	do	Foote	165	165	3	1908	Cambridge, Md.	Baltimore, Md.
56092	do	² 40	338	328	2	1901	Port Richmond, N. Y.	Perth Amboy, N. J.
58110	do	³ 41	337	327	2	1901	do	Do.
120553	do	Fortuna	612	534	1	1883	Boston, Mass.	New London, Conn.
39779	do	⁴ 14	363	353	2	1901	Port Richmond, N. Y.	Perth Amboy, N. J.
162102	do	14	262	262	1	1903	Mariner Harbor, N. Y.	Do.
37573	do	Fox	539	539	0	1898	San Francisco, Cal.	St. Michael, Alaska.
164605	do	Fox	8	8	1	1911	Harrison Mills, Tenn.	Chattanooga, Tenn.
165175	Scow	Fox	24	24	0	1913	Port Blakeley, Wash.	Port Townsend, Wash.
162743	Barge	Foxy	30	30	0	1903	Rome, Ohio	Louisville, Ky.
37634	do	Fram	220	220	1	1890	Rondout, N. Y.	Philadelphia, Pa.
37584	Scow	Fr-Am. No. 2	7	7	0	1898	Fairhaven, Wash.	Seattle, Wash.
37585	do	Fr-Am. No. 3	16	16	0	1898	do	Do.
37638	Barge	Francis Conway	296	296	1	1903	Rondout, N. Y.	New York, N. Y.
35616	do	Francis G. McNally	417	417	1	1901	Elkton, Md.	Philadelphia, Pa.
162601	do	⁵ Francis G. Smyth	130	130	1	(†)	do	New York, N. Y.
165016	Canal boat	Francis J. Bird	147	147	3	1906	Durhamville, N. Y.	Buffalo, N. Y.
164601	do	Francis J. Sloyan	106	99	1	1911	Rondout, N. Y.	Albany, N. Y.
37618	do	Francis and Gertrude	150	150	1	1899	Whitehall, N. Y.	Rouses Point, N. Y.
37579	Scow	Frank	24	24	0	1898	Blaine, Wash.	Port Townsend, Wash.
37639	Barge	Frank	419	419	1	1902	Elkton, Md.	Philadelphia, Pa.
165453	do	Frank	314	309	0	1913	Gildersleeve, Conn.	Hartford, Conn.
165489	do	Frank C	197	197	1	1905	Brooklyn, N. Y.	New York, N. Y.
164072	Canal boat	Frank Erath	114	108	1	1879	Lockport, N. Y.	Plattsburg, N. Y.
162317	Barge	Frank Jenkins	375	375	1	1904	Rondout, N. Y.	New York, N. Y.
163855	Canal boat	Frank Jennings	122	115	1	1908	Whitehall, N. Y.	Albany, N. Y.
37489	Barge	Frank Jones	274	260	1	1880	Hartford, Conn.	Hartford, Conn.
37623	do	Frank Leach	184	168	1	1900	Rondout, N. Y.	New York, N. Y.
37601	Scow	Frank McLain	241	241	0	1898	Perth Amboy, N. J.	Do.
162785	Canal boat	Frank Ryan	106	99	1	1906	Whitehall, N. Y.	Albany, N. Y.
37564	Barge	Frank T.	164	164	1	1895	Brooklyn, N. Y.	New York, N. Y.
165226	Canal boat	Frank A. Baker	154	154	1	1911	Durhamville, N. Y.	Do.
162472	Barge	Frank A. Lawrence	487	487	0	1905	Port Richmond, N. Y.	Do.
37528	Canal boat	Frank B. Peck	104	99	0	1889	Northumberland, N. Y.	Plattsburg, N. Y.
37622	Barge	Frank C. Kugler	407	407	1	1899	Elkton, Md.	Philadelphia, Pa.
162053	Canal boat	Frank C. Marion	101	96	1	1887	Buffalo, N. Y.	Plattsburg, N. Y.
37611	do	Frank J. Carman	102	96	1	1887	do	Albany, N. Y.
37571	Barge	Frank J. Grill	343	343	1	1895	South Rondout, N. Y.	New York, N. Y.

¹ Formerly barge A.² Formerly barge Roselle.³ Formerly barge Stanton.⁴ Formerly barge Grandin.⁵ Formerly barge (a D. Fairfax Nash.⁶ Formerly barge (b Agnes McNally.⁶ Formerly U. S. Navy barge Shrapnel.

† Rebuilt, 1905.

UNRIGGED MERCHANT VESSELS OF THE UNITED STATES—Continued.

Official No.	Class.	Name of vessel.	Gross tonnage.	Net tonnage.	Crew.	When built.	Where built.	Home port (where permanent document issues).
162974	Barge	Frank L. Tague	224	224	1	1903	Kingston, N. Y.	New York, N. Y.
37637	do	Frank R. Baldwin	290	290	0	1894	Rondout, N. Y.	Newark, N. J.
165216	do	Frank R. Diggs	480	433	2	1913	Bath, Me.	Wilmington, Del.
37504	Canal boat	Frank W. Fonda	103	98	1	1884	St. Albans, Vt.	Albany, N. Y.
162232	do	Frank W. Myers	103	98	1	1904	Champlain, N. Y.	Plattsburg, N. Y.
37572	do	Frankie Bergen	129	122	1	1896	Whitehall, N. Y.	Albany, N. Y.
37627	Barge	Franklin	338	325	1	1901	Rondout, N. Y.	New York, N. Y.
165383	Scow	Frazer	116	107	0	1897	South Rondout, N. Y.	Perth Amboy, N. J.
164016	do	Fred	314	309	0	1910	Gildersleeve, Conn.	Hartford, Conn.
37518	Canal boat	Fred Brett	100	95	1	1888	Whitehall, N. Y.	Plattsburg, N. Y.
37049	Barge	Fred McCann	240	240	1	1901	Tomkins Cove, N. Y.	Newark, N. J.
37545	Canal boat	Fred C. Eaton	98	93	1	1892	Champlain, N. Y.	Albany, N. Y.
37547	do	Fred F. Farmer	99	94	1	1892	do	Plattsburg, N. Y.
163556	do	Fred H. Gates	102	95	1	1902	Northumberland, N. Y.	Albany, N. Y.
37496	do	Fred H. Wilkins	123	117	1	1881	Orwell, Vt.	Plattsburg, N. Y.
37506	do	Fred S. Foot	96	91	1	1884	Fort Ann, N. Y.	Do.
37530	do	Fred and Jessie	116	110	1	1890	Whitehall, N. Y.	Do.
164724	Barge	Frederic C. Shotwell	286	286	0	1911	South Rondout, N. Y.	New York, N. Y.
165390	do	Frederick	369	369	3	1913	North Bend, Oreg.	Empire, Oreg.
37519	Canal boat	Frederick S. Dale	100	95	1	1888	Westhaven, Vt.	Plattsburg, N. Y.
165502	Barge	Frederick W. Kelly	205	201	1	1913	Rondout, N. Y.	Albany, N. Y.
163628	Scow	Friday	27	27	0	1908	Port Orchard, Wash.	Port Townsend, Wash.
162678	do	Fronoy	243	243	2	1906	Superior, Wis.	Duluth, Minn.
37619	Barge	Fuller	136	123	9	1890	Portland, Oreg.	Portland, Oreg.
37570	do	Fulton	141	141	1	1897	Brooklyn, N. Y.	New York, N. Y.
37606	do	Fulton	113	98	0	1900	do	Do.
37593	Scow	Fun	12	12	0	1898	Fairhaven, Wash.	Seattle, Wash.
162959	Barge	Furniss	424	403	1	1906	Brooklyn, N. Y.	New York, N. Y.
G.								
162358	Scow	G. R.	97	97	0	1904	Bellingham, Wash.	Port Townsend, Wash.
39669	Barge	G. B. Martin	324	324	1	1888	New Haven, Conn.	New York, N. Y.
162774	Canal boat	G. F. Underwood	102	97	1	1906	Rondout, N. Y.	Plattsburg, N. Y.
164126	Dredge	G. H. B. & Bros. No. 1	214	214	0	1890	Toledo, Ohio	Toledo, Ohio.
164127	do	G. H. B. & Bros. No. 2	259	259	0	1893	do	Do.
164128	do	G. H. B. & Bros. No. 3	229	229	0	1892	do	Do.
164361	Scow	G. H. C. Co. No. 1	62	62	0	1907	Hoquiam, Wash.	Port Townsend, Wash.
164336	do	G. H. C. Co. No. 2	106	106	0	1908	do	Do.
164330	do	G. H. C. Co. No. 3	106	106	0	1909	do	Do.
164337	do	G. H. C. Co. No. 4	225	225	0	1909	do	Do.
164338	do	G. H. C. Co. No. 5	225	225	0	1909	do	Do.
164331	do	G. H. C. Co. No. 6	225	225	0	1910	do	Do.
164332	do	G. H. C. Co. No. 7	106	106	0	1910	do	Do.
164869	do	G. H. C. Co. No. 8	58	58	0	1908	Aberdeen, Wash.	Do.
164586	do	G. H. C. Co. No. 9	32	32	0	1903	Hoquiam, Wash.	Do.
164595	do	G. H. C. Co. No. 10	97	97	0	1907	Aberdeen, Wash.	Do.
164613	do	G. H. C. Co. No. 11	226	226	0	1911	Hoquiam, Wash.	Do.
39692	Canal boat	G. H. Farrar	111	106	1	1892	Whitehall, N. Y.	Plattsburg, N. Y.
163610	Barge	G. K. Mellen	448	427	0	1908	Gildersleeve, Conn.	Hartford, Conn.
39638	Canal boat	G. L. Clemons	117	112	1	1881	Whitehall, N. Y.	Plattsburg, N. Y.
165504	Scow	G. L. No. 9	180	180	0	1909	South Chicago, Ill.	Duluth, Minn.
165468	do	G. L. 35	339	339	0	1907	Chicago, Ill.	Do.
165469	do	*G. L. 37	242	242	0	1908	South Chicago, Ill.	Do.
165603	do	G. L. No. 52	140	140	0	1907	Chicago, Ill.	Do.
39720	Canal boat	G. L. Rosenthal	118	113	1	1890	Northumberland, N. Y.	Plattsburg, N. Y.
39686	do	G. N. Sweeney	103	98	1	1891	Champlain, N. Y.	Do.
39730	Scow	G No. 1	26	26	1	1899	Anacortes, Wash.	Seattle, Wash.
162701	Barge	G. P. Hemstreet	277	277	1	1904	Eddyville, N. Y.	New York, N. Y.
39677	Canal boat	G. W. Hunt	103	97	1	1888	Northumberland, N. Y.	Plattsburg, N. Y.
163413	Barge	G. W. Kellam	377	377	1	1907	Kingston, N. Y.	New York, N. Y.
39698	do	G. W. Sherwood	201	191	1	1889	Noank, Conn.	Do.
39744	Scow	G and B No. 1	17	17	0	1900	Anacortes, Wash.	Seattle, Wash.
39745	do	G and B No. 2	17	17	0	1900	do	Do.
39798	do	G and B No. 3	33	33	0	1903	Whatcom, Wash.	Do.
39749	do	G and B Co. No. 3	20	20	0	1900	Point Roberts, Wash.	Do.
39750	do	G and B Co. No. 4	20	20	0	1900	do	Do.
164406	do	G & B No. 5	30	30	1	1911	Bellingham, Wash.	Do.
164407	do	G & B No. 6	30	30	1	1911	do	Do.
164427	do	G & B No. 7	26	26	0	1911	do	Do.
164428	do	G & B No. 8	26	26	0	1911	do	Do.
165289	do	G & B No. 9	30	30	0	1913	do	Do.
165330	do	G & B No. 10	30	30	0	1913	do	Do.
39766	Barge	Gaither	144	126	2	1901	Port Richmond, N. Y.	Baltimore, Md.
164579	do	Galbraith and Pyley	9	9	0	1902	Pyleys Ferry, Tenn.	Chattanooga, Tenn.
163747	do	Galliee	169	169	1	1909	Tottenville, N. Y.	New York, N. Y.
164652	do	Gallaher	6	6	1	1906	Gallahers Ferry, Tenn.	Chattanooga, Tenn.
163328	do	Galveston	496	496	2	1907	Perth Amboy, N. J.	New York, N. Y.
165021	do	Galveston	186	186	3	1912	Kingston, N. Y.	Do.
165384	Scow	Gap	116	107	0	1897	South Rondout, N. Y.	Perth Amboy, N. J.

* Lost, 1914.

UNRIGGED MERCHANT VESSELS OF THE UNITED STATES—Continued.

Official No.	Class.	Name of vessel.	Gross tonnage.	Net tonnage.	Crew.	When built.	Where built.	Home port (where permanent document issues).
163009	Scow	Gardiner	427	404	1	1906	Brooklyn, N. Y.	New York, N. Y.
164265	do	Garfield No. 4	67	67	0	1910	Port Townsend, Wash.	Seattle, Wash.
164668	do	Garfield No. 6	112	112	0	1911	do	Do.
39797	Barge	Garnet	82	82	1	1893	Wrangell, Alaska	Wrangell, Alaska.
39682	do	Garrisons	412	384	0	1890	Brooklyn, N. Y.	New York, N. Y.
163748	do	Garwood	169	169	1	1909	Tottenville, N. Y.	Do.
163878	Scow	Gas	22	22	0	1907	Mount Vernon, Wash.	Port Townsend, Wash.
165188	do	Gastineau No. 1	56	56	0	1913	Seattle, Wash.	Juneau, Alaska.
165189	do	Gastineau No. 2	56	56	0	1913	do	Do.
39710	Canal boat	Gay and Henderson	91	87	1	1896	Whitehall, N. Y.	Plattsburg, N. Y.
39735	Barge	Gen	156	156	2	1899	Brooklyn, N. Y.	New York, N. Y.
164684	do	General	278	278	6	1911	Baltimore, Md.	Baltimore, Md.
85315	do	General Fairchild	1,427	1,307	14	1874	Freepore, Me.	Portland, Ore.
39630	Canal boat	General Garfield	91	86	1	1880	Lurrahee Point, Vt	Albany, N. Y.
39639	do	General Williams	109	103	1	1881	Whitehall, N. Y.	Plattsburg, N. Y.
39670	do	Gen. Ben. Harrison	101	96	1	1888	do	Do.
39681	do	Gen'l S. Moffitt	101	96	1	1890	do	Do.
39683	Barge	Geneva	47	412	0	1890	Brooklyn, N. Y.	New York, N. Y.
165152	do	Geneva	16	16	1	1913	Muscatine, Iowa	Des Moines, Iowa.
39768	do	Genevieve	347	329	1	1901	Gildersleeve, Conn.	New York, N. Y.
162246	do	Genevieve Cullen	256	256	1	1903	Kingston, N. Y.	Do.
39765	do	George	171	171	1	1900	Brooklyn, N. Y.	Do.
163327	do	George	312	299	0	1907	Gildersleeve, Conn.	Hartford, Conn.
162545	Scow	George Brown	17	17	0	1905	Korta Bay, Alaska	Ketchikan, Alaska.
163445	Barge	George Brown & Co. No. 1	129	129	1	1903	Brooklyn, N. Y.	New York, N. Y.
162479	Canal boat	Geo. Chambers	128	128	1	1892	Buffalo, N. Y.	Albany, N. Y.
163404	Barge	George Conway	312	312	0	1907	Kingston, N. Y.	New York, N. Y.
163296	Canal boat	George E.	103	98	1	1880	Rochester, N. Y.	Plattsburg, N. Y.
39689	Barge	George Lethbridge	134	127	1	1891	Brooklyn, N. Y.	New York, N. Y.
86126	do	George May	300	293	1	1891	Milford, Del.	Baltimore, Md.
164623	Canal boat	George Reed	106	99	1	1911	Rondout, N. Y.	Albany, N. Y.
164862	do	George Roberts	102	96	1	1912	Waterford, N. Y.	Do.
39800	Barge	George Scott	278	278	1	1903	West New Brighton, N. Y.	New York, N. Y.
39732	do	Geo. Thompson	167	167	1	1899	Brooklyn, N. Y.	New York, N. Y.
39690	do	Geo. A. Studwell	163	155	1	1891	Perth Amboy, N. J.	Do.
165143	Canal boat	George A. Swain	125	125	0	1889	Mariner Harbor, N. Y.	Do.
39792	Barge	Geo. A. Wilson	171	171	1	1901	Brooklyn, N. Y.	Do.
39406	do	George B. Roe	194	184	2	1865	New Baltimore, N. Y.	Albany, N. Y.
39637	Canal boat	George C. Baker	115	109	1	1881	Fort Ann, N. Y.	Do.
162534	do	Geo. D. Cooley	103	98	1	1895	Whitehall, N. Y.	Plattsburg, N. Y.
164139	do	George C. Donehue	106	99	1	1910	Rondout, N. Y.	Do.
39801	Barge	Geo. D. Harris	266	266	1	1903	Brooklyn, N. Y.	New York, N. Y.
164195	Canal boat	Geo. E. Fields	101	96	1	1910	Waterford, N. Y.	Plattsburg, N. Y.
39592	Barge	George E. Hatch	296	281	1	1876	Hartford, Conn.	Hartford, Conn.
164278	Canal boat	Geo. F. Bass	125	119	1	1910	Whitehall, N. Y.	Plattsburg, N. Y.
164984	do	George F. Mackey	115	108	1	1912	Watervliet, N. Y.	Albany, N. Y.
39656	do	George F. Venn	105	100	1	1885	Champlain, N. Y.	New York, N. Y.
164227	do	Geo. H. Raymond	108	103	1	1894	Tonawanda, N. Y.	Plattsburg, N. Y.
39712	do	George H. Stevens	115	109	1	1897	Champlain, N. Y.	Do.
39727	Scow	Geo. H. Striker	31	31	1	1899	Buffalo, N. Y.	Buffalo, N. Y.
165307	Canal boat	George L. Mylott	103	96	1	1913	Waterford, N. Y.	Albany, N. Y.
63850	Barge	George P. Busch	179	170	1	1892	South Rondout, N. Y.	New York, N. Y.
165524	do	George S. Repplier	395	395	1	1913	Kingston, N. Y.	Do.
39767	do	George W. Clarkson	292	292	1	1900	Rondout, N. Y.	Do.
162754	Canal boat	Geo. W. Hill	130	130	1	1880	Lockport, N. Y.	Plattsburg, N. Y.
165642	Barge	George W. Scott	243	243	1	1911	South Rondout, N. Y.	New York, N. Y.
162535	Canal boat	George W. Tupper	100	95	1	1899	Troy, N. Y.	Plattsburg, N. Y.
39671	Barge	Georgia Pine	118	112	2	1883	Brooklyn, N. Y.	New York, N. Y.
39653	Canal boat	Georgie	86	82	1	1883	Whitehall, N. Y.	Plattsburg, N. Y.
163302	Barge	Georgetown	353	353	1	1906	Kingston, N. Y.	New York, N. Y.
39316	do	Geraldine Schuyler	290	290	2	1863	Coxsackie, N. Y.	Albany, N. Y.
39764	do	Gerhard	158	130	1	1900	Perth Amboy, N. J.	New York, N. Y.
39778	Scow	Gertie	131	131	0	1901	Everett, Wash.	Port Townsend, Wash.
162893	Canal boat	Gertie Wright	107	101	1	1888	Buffalo, N. Y.	Plattsburg, N. Y.
162531	do	Gertrude A. Devoe	106	99	1	1901	Northumberland, N. Y.	Albany, N. Y.
85313	Barge	Gertrude and Helen	43	40	4	1895	Newport, R. I.	Newport, R. I.
163506	Scow	Gila	15	15	0	1908	La Conner, Wash.	Port Townsend, Wash.
39684	Canal boat	Gilbert Seaman	94	90	1	1890	Fort Ann, N. Y.	Plattsburg, N. Y.
39719	Scow	Gill	92	92	0	1898	Seattle, Wash.	Grand Haven, Mich.
162703	Dredge	Gladiator	454	418	6	1900	Detroit, Mich.	Detroit, Mich.
164960	Barge	Gladys	12	12	1	1910	Thousand Island Park, N. Y.	Cape Vincent, N. Y.
165009	Canal boat	Gladys	87	82	1	1906	Stillwater, N. Y.	Plattsburg, N. Y.
164498	Scow	Glen	18	18	0	1911	Hadlock, Wash.	Port Townsend, Wash.
165652	Barge	Glenhurst	155	155	1	1901	Astoria, N. Y.	New York, N. Y.
39700	do	Glenola	135	135	3	1891	Advocate, Nova Scotia	Do.
39664	do	Glenwood	195	188	0	1887	Brooklyn, N. Y.	Do.
162855	do	Glenwood	151	104	2	1906	Baltimore, Md.	Baltimore, Md.
39802	do	Glide	269	258	1	1892	Tunis, N. C.	Wilmington, Del.

¹ Formerly British schooner Glenola.

UNRIGGED MERCHANT VESSELS OF THE UNITED STATES—Continued.

Official No.	Class.	Name of vessel.	Gross tonnage.	Net tonnage.	Crew.	When built.	Where built.	Home port (where permanent document issues).
85065	Barge	Glory of the Seas.....	2,737	2,247	6	1869	East Boston, Mass.	Ketchikan, Alaska.
162000	Canal boat	Gold Dust.....	103	98	1	1897	Tonawanda, N. Y.	Albany, N. Y.
39759	Barge	GOLD STANDARD.....	222	222	1	1895	Sault Ste. Marie, Mich.	Buffalo, N. Y.
163511	do	Golden Gate.....	29	29	2	1906	Ashland, Ky.	Wheeling, W. Va.
163183	Canal boat	Golden Rule.....	102	96	1	1889	Tonawanda, N. Y.	Plattsburg, N. Y.
164211	do	Goldie.....	134	127	1	1880	Buffalo, N. Y.	Do.
59442	Barge	Goodwill.....	334	320	1	1890	Wilmington, Del.	Norfolk, Va.
165456	Scow	Gopher.....	15	15	0	1913	Anacortes, Wash.	Seattle, Wash.
164322	do	GOSsoon.....	134	134	1	1910	St. Clair, Mich.	Buffalo, N. Y.
39696	Canal boat	Gove Brothers.....	104	99	1	1893	West Troy, N. Y.	Plattsburg, N. Y.
163829	Barge	Gov. John Burke.....	110	110	0	1908	Grand Forks, N. Dak.	Pembina, N. Dak.
39723	Canal boat	Grace.....	143	143	1	1898	Whitehall, N. Y.	New York, N. Y.
39734	Barge	Grace.....	341	324	1	1899	Gildersleeve, Conn.	Do.
165035	do	Grace E. Flannery.....	381	381	0	1912	South Rondout, N. Y.	Do.
39771	do	Grace S. Wilson.....	319	319	0	1901	Brooklyn, N. Y.	Do.
39711	Canal boat	Gracie and Leo.....	107	102	1	1890	Whitehall, N. Y.	Plattsburg, N. Y.
165246	Scow	Grader No. 1.....	15	15	3	1906	Marine City, Mich.	Detroit, Mich.
39783	Barge	Grafton.....	310	260	2	1902	Baltimore, Md.	Baltimore, Md.
163065	do	Grandma.....	205	205	1	1906	South Rondout, N. Y.	New York, N. Y.
39762	do	Grandpa.....	199	199	1	1900	do	Do.
163041	do	Granton.....	427	404	1	1906	Brooklyn, N. Y.	Do.
165673	Dredge	Gray Haven No. 1.....	302	302	3	1910	Plymouth, Ohio.	Detroit, Mich.
39791	do	Greater New York.....	346	333	1	1902	Perth Amboy, N. J.	New York, N. Y.
165492	Barge	Greendale.....	443	411	1	1913	Mariner Harbor, N. Y.	Do.
165385	do	Greene.....	265	257	0	1908	Perth Amboy, N. J.	Perth Amboy, N. J.
162015	do	Greenland.....	100	82	3	1903	Kennebunk Port, Me.	Portsmouth, N. H.
165080	do	Greenville.....	454	454	1	1912	Tottenville, N. Y.	New York, N. Y.
165610	Scow	Grosse Isle.....	12	12	0	1914	Trenton, Mich.	Detroit, Mich.
164112	do	Guemes No. 1.....	7	7	0	1910	Anacortes, Wash.	Port Townsend, Wash.
164113	do	Guemes No. 2.....	7	7	0	1910	do	Do.
165353	Barge	Gulfport.....	178	178	2	1913	Elizabethport, N. J.	New York, N. Y.
164673	do	Gunter No. 2.....	12	12	1	1911	Guntersville, Ala.	Chattanooga, Tenn.
39714	Scow	Guy.....	144	144	1	1898	Perth Amboy, N. J.	New York, N. Y.
39718	do	Guy.....	5	5	0	1896	Anacortes, Wash.	Port Townsend, Wash.
164373	Barge	Guy B. Johnson.....	425	425	1	1909	Catskill, N. Y.	New York, N. Y.
163689	do	Guyton No. 1.....	235	224	1	1908	West Lake, La.	Port Arthur, Tex.
165593	do	Guyton No. 2.....	124	124	0	1914	Cedar Bayou, Tex.	Galveston, Tex.
163880	do	Guyton No. 3.....	170	170	1	1909	do	Do.
H.								
164328	Scow	H No. 1.....	48	48	0	1910	Hoquiam, Wash.	Port Townsend, Wash.
42813	do	H No. 1.....	64	64	0	1899	Anacortes, Wash.	Seattle, Wash.
162764	Canal boat	H. Hebermann.....	104	99	1	1906	Champlain, N. Y.	Plattsburg, N. Y.
163552	Barge	H. McAllister.....	196	196	2	1901	Henderson, Ky.	Paducah, Ky.
163513	do	H. A. Fabian.....	375	375	0	1908	Kingston, N. Y.	New York, N. Y.
163912	Canal boat	H. A. Whitefield, jr.....	95	90	1	1889	Tonawanda, N. Y.	Plattsburg, N. Y.
42791	Barge	H. B. and B. No. 7.....	215	215	0	1898	Buffalo, N. Y.	Cleveland, Ohio.
42792	do	H. B. and B. No. 8.....	263	263	0	1898	do	Do.
162879	Scow	H. B. No. 1.....	15	15	0	1902	Winslow, Wash.	Seattle, Wash.
164774	Barge	H. B. No. 1.....	25	25	0	1912	Port Blakeley, Wash.	Port Townsend, Wash.
162880	do	H. B. No. 2.....	15	15	0	1902	Winslow, Wash.	Seattle, Wash.
42723	Canal boat	H. C. Millard.....	101	96	1	1890	Champlain, N. Y.	Plattsburg, N. Y.
42767	do	H. E. Meeker.....	129	129	1	1890	Fort Edward, N. Y.	Do.
42750	Barge	H. F. Allen.....	280	280	0	1893	South Rondout, N. Y.	New York, N. Y.
165675	Scow	H. G. & Co. No. 1.....	15	15	1	1914	Bath, Me.	Bath, Me.
165618	Barge	H. L. Farnell.....	413	413	1	1912	South Rondout, N. Y.	New York, N. Y.
42700	do	H. R. Heath.....	331	332	1	1888	New Haven, Conn.	New Haven, Conn.
165067	do	H. R. Saiford.....	397	397	0	1914	Paducah, Ky.	Paducah, Ky.
165067	do	H. Sewell Pruyn.....	268	268	1	1912	Kingston, N. Y.	New York, N. Y.
164358	Scow	H. Water Co. No. 1.....	48	48	0	1905	Hoquiam, Wash.	Port Townsend, Wash.
164359	do	H. Water Co. No. 2.....	48	48	0	1908	do	Do.
164360	do	H. Water Co. No. 3.....	19	19	0	1910	do	Do.
162412	Barge	H. W. Somers.....	350	350	1	1904	Brooklyn, N. Y.	New York, N. Y.
42676	do	H. & N. Y. T. Co. No. 3.....	213	202	1	1883	Hartford, Conn.	Hartford, Conn.
42708	do	H. & N. Y. T. Co. No. 4.....	369	351	1	1889	do	Do.
42720	do	H. & N. Y. T. Co. No. 5.....	513	488	1	1890	do	Do.
42727	do	H. & N. Y. T. Co. No. 6.....	510	487	1	1891	do	Do.
42724	do	H. & N. Y. T. Co. No. 7.....	513	488	1	1891	Gildersleeve, Conn.	Do.
42733	do	H. & N. Y. T. Co. No. 8.....	526	500	1	1892	do	Do.
42737	do	H. & N. Y. T. Co. No. 9.....	66	63	3	1893	Hartford, Conn.	Do.
42752	do	H. & N. Y. T. Co. No. 10.....	525	499	1	1896	Gildersleeve, Conn.	Do.
42764	do	H. & N. Y. T. Co. No. 11.....	575	542	1	1896	do	Do.
42826	do	H. & N. Y. T. Co. No. 12.....	72	63	3	1898	Hartford, Conn.	Do.
42795	do	H. & N. Y. T. Co. No. 14.....	301	247	1	1898	do	Do.
42827	do	H. & N. Y. T. Co. No. 15.....	652	620	1	1900	do	Do.
42844	do	H. & N. Y. T. Co. No. 16.....	580	655	1	1900	do	Do.
42867	do	H. & N. Y. T. Co. No. 17.....	477	447	1	1901	do	Do.
42885	do	H. & N. Y. T. Co. No. 18.....	340	299	1	1903	do	Do.

¹ Formerly barge Thomas J. Nautly.

² Formerly barge Shore Road.

UNRIGGED MERCHANT VESSELS OF THE UNITED STATES—Continued.

Official No.	Class.	Name of vessel.	Gross tonnage.	Net tonnage.	Crew.	When built.	Where built.	Home port (where permanent document issues).
162158	Barge	H. & N. Y. T. Co. No. 19	513	479	1	1904	Hartford, Conn.	Hartford, Conn.
163120	do	H. & N. Y. T. Co. No. 20	524	483	1	1907	do	Do.
163119	do	H. & N. Y. T. Co. No. 21	521	481	1	1907	Gildersleeve, Conn.	Do.
163180	do	H. & N. Y. T. Co. No. 22	505	474	1	1907	Noank, Conn.	Do.
163230	do	H. & N. Y. T. Co. No. 23	489	458	1	1907	do	Do.
163275	do	H. & N. Y. T. Co. No. 24	489	458	1	1907	do	Do.
163305	do	H. & N. Y. T. Co. No. 25	489	458	1	1907	do	Do.
163198	do	H. & N. Y. T. Co. No. 26	522	481	1	1907	Gildersleeve, Conn.	Do.
163775	Scow	H. & N. Y. T. Co. No. 27	149	82	3	1909	Hartford, Conn.	Do.
163988	Barge	H. & N. Y. T. Co. No. 28	514	479	1	1909	do	Do.
164362	do	H. & N. Y. T. Co. No. 29	517	475	1	1911	do	Do.
164578	do	H. & N. Y. T. Co. No. 30	550	513	1	1911	Gildersleeve, Conn.	Do.
164728	do	H. & N. Y. T. Co. No. 31	551	513	0	1912	Hartford, Conn.	Do.
165127	do	H. & N. Y. T. Co. No. 32	551	513	1	1913	do	Do.
162453	Scow	H. & N. Y. T. Co., Pile Driver No. 1	111	59	8	1904	do	Do.
164122	do	H. & S. No. 1	152	152	0	1910	Seattle, Wash.	Seattle, Wash.
164123	do	H. & S. No. 2	188	188	0	1910	do	Do.
164124	do	H. & S. No. 3	188	188	0	1910	do	Do.
164637	do	H. & S. No. 4	176	176	0	1911	do	Do.
164680	do	H. & S. No. 5	198	198	0	1911	do	Do.
165244	do	H. & S. No. 6	170	170	0	1913	do	Port Townsend, Wash.
165260	do	H. & S. No. 7	170	170	0	1913	do	Seattle, Wash.
165316	do	H. & S. No. 8	224	224	0	1913	do	Do.
165340	do	H. & S. No. 9	170	170	0	1913	do	Do.
165380	do	H. & S. No. 10	170	170	0	1913	do	Do.
165421	do	H. & S. No. 11	284	284	0	1913	do	Do.
165413	do	H. & S. No. 12	114	114	0	1913	do	Do.
165549	do	H. & S. No. 14	104	104	0	1913	do	Do.
165563	do	H. & S. No. 15	57	57	0	1913	do	Do.
165638	do	H. & S. No. 16	28	28	0	1914	do	Do.
165645	do	H. & S. No. 17	85	85	0	1914	do	Do.
164284	Barge	Hagler	5	5	1	1907	Haglers Ferry, Tenn.	Chattanooga, Tenn.
163839	do	Hague No. 1	24	24	0	1905	Tacoma, Wash.	Tacoma, Wash.
42804	House boat	Baleyon	73	73	2	1898	Alexandria Bay, N. Y.	Cape Vincent, N. Y.
164162	Barge	Hall	8	8	0	1904	Lenoir City, Tenn.	Chattanooga, Tenn.
162578	Canal boat	Hamburg	113	113	1	1885	Lockport, N. Y.	Plattsburg, N. Y.
164980	Barge	Hamburg	430	430	0	1912	Kingston, N. Y.	New York, N. Y.
165548	do	Hamburg-American Line No. 1	353	353	0	1913	Mariner Harbor, N. Y.	Do.
163082	do	Hamlin	427	404	1	1907	Brooklyn, N. Y.	Do.
162064	do	Hammond	212	191	1	1903	do	Do.
42890	do	Hampton	98	83	3	1903	Kennebunk Port, Me.	Portsmouth, N. H.
162043	do	Hampton	432	432	1	1903	Elkton, Md.	Philadelphia, Pa.
164164	do	Hampton	409	409	1	1910	Bentley Manor, N. Y.	New York, N. Y.
162762	Dredge	HANDY ANDY	471	422	10	1905	Port Huron, Mich.	Buffalo, N. Y.
165272	do	Handy Boy	155	155	3	1913	Ecorse, Mich.	Detroit, Mich.
164037	Scow	Hank	29	29	0	1910	Camano, Wash.	Port Townsend, Wash.
162425	do	Hanley	12	12	0	1905	Ballard, Wash.	Do.
42769	Barge	Hannah McLain	264	264	1	1896	Perth Amboy, N. J.	New York, N. Y.
96504	do	Harbor Queen	164	155	0	1900	Aberdeen, Wash.	Port Townsend, Wash.
96041	do	Harbor Transportation No. 1	41	39	2	1890	Newport, R. I.	Newport, R. I.
163546	do	Harlem	129	129	1	1902	Long Island City, N. Y.	New York, N. Y.
163931	do	Harold	314	309	1	1909	Gildersleeve, Conn.	Philadelphia, Pa.
42847	do	Harpers Ferry	312	261	2	1900	Baltimore, Md.	Baltimore, Md.
162548	Canal boat	Harriet	104	99	1	1905	Rondout, N. Y.	Albany, N. Y.
42751	Barge	Harriet Johnson	117	112	1	1895	Brooklyn, N. Y.	New York, N. Y.
42748	do	Harrington	144	135	2	1895	do	Do.
164814	do	Harrison	5	5	0	1910	Harrisons Ferry, Tenn.	Chattanooga, Tenn.
165313	do	Harrison	5	5	1	1910	do	Do.
203227	do	Har-Ru-Al	17	17	2	1906	Clayton, N. Y.	Cape Vincent, N. Y.
42817	Scow	Harry	5	5	0	1896	Anacortes, Wash.	Port Townsend, Wash.
42842	Barge	Harry	75	75	1	1900	Little Hocking, Ohio	Wheeling, W. Va.
165607	do	Harry	314	308	0	1914	Gildersleeve, Conn.	Hartford, Conn.
165488	do	Harry	314	309	0	1913	do	Do.
163049	Scow	Harry B.	11	11	0	1907	Ballard, Wash.	Seattle, Wash.
163923	Canal boat	Harry Eno	104	98	1	1892	Tonawanda, N. Y.	Plattsburg, N. Y.
42811	Barge	Harry F.	151	123	1	1899	Brooklyn, N. Y.	New York, N. Y.
165233	do	Harry G.	392	392	1	1912	Kingston, N. Y.	Do.
42869	Canal boat	Harry Killian	116	111	1	1901	Whitehall, N. Y.	Albany, N. Y.
163560	Barge	Harry R.	396	396	0	1907	Kingston, N. Y.	New York, N. Y.
163998	do	Harry A. Blair	162	162	1	1908	do	Do.
16281	do	Harry A. Keeler	345	345	1	1903	Brooklyn, N. Y.	Do.
42763	do	Harry A. Wheeler	253	253	0	1891	South Rondout, N. Y.	Do.
165557	do	Harry E. Husted	392	379	1	1913	Perth Amboy, N. J.	Do.
42768	do	Harry E. Meeker	273	273	1	1893	South Rondout, N. Y.	Do.
42850	Canal boat	Harry L. Hunt	104	98	1	1900	Watervliet, N. Y.	Plattsburg, N. Y.
42783	Barge	Harry L. Joyce	165	165	1	1895	South Rondout, N. Y.	New York, N. Y.
162460	do	Harry R. Connors	230	230	1	1903	Rondout, N. Y.	Do.
42802	Canal boat	Harry S. Orr	115	114	1	1892	Tonawanda, N. Y.	Albany, N. Y.
42839	Barge	Harry T. Peters	285	285	0	1900	Rondout, N. Y.	Newark, N. J.

¹ Formerly barge George W. Kugler.

¹ Formerly barge Dudley.

UNRIGGED MERCHANT VESSELS OF THE UNITED STATES—Continued.

Official No.	Class.	Name of vessel.	Gross tonnage.	Net tonnage.	Crew.	When built.	Where built.	Home port (where permanent document issues).
165042	Canal boat	Harry W. Kerr	113	113	1	1912	Whitehall, N. Y.	Plattsburg, N. Y.
165614	Barge	Harry W. Walker	489	489	0	1913	Kingston, N. Y.	New York, N. Y.
42880	do	Harry Hudson Smith	321	321	1	1902	Gildersleeve, Conn.	Do.
42854	do	Harry and Francis	251	251	1	1898	Rondout, N. Y.	Do.
163062	do	Hartsdale	427	405	1	1907	Brooklyn, N. Y.	Do.
165312	Scow	Hartstein	19	19	0	1913	Ballow, Wash.	Tacoma, Wash.
95084	Barge	Harvester	754	716	0	1871	Newburyport, Mass.	Seattle, Wash.
42184	do	Harvest Queen	275	261	2	1857	Coxsackie, N. Y.	Albany, N. Y.
162856	do	Haselton	151	104	1	1906	Baltimore, Md.	Baltimore, Md.
42714	do	Hastings	406	372	0	1890	Brooklyn, N. Y.	New York, N. Y.
164384	do	Hatteras	457	457	1	1911	Elkton, Md.	Philadelphia, Pa.
42833	do	Hattie	293	278	0	1900	Gildersleeve, Conn.	New York, N. Y.
96395	do	Hattie	8	8	1	1898	Havre de Grace, Md.	Philadelphia, Pa.
165334	Scow	Hattie B.	17	10	1	1913	Bath, Me.	Bath, Me.
163903	Canal boat	Hattie A. Crouse	132	125	1	1909	Whitehall, N. Y.	Albany, N. Y.
164109	Barge	Hattie L. Aldrich	374	374	0	1909	Kingston, N. Y.	New York, N. Y.
42810	do	Haverstraw	105	88	0	1899	Weehawken, N. J.	Do.
164492	Scow	Hawk	18	18	0	1911	Seattle, Wash.	Ketchikan, Alaska.
42863	Barge	Haworth	242	221	1	1901	Weehawken, N. J.	New York, N. Y.
164255	do	Hays	12	12	1	1910	Oak Grove, Tenn.	Chattanooga, Tenn.
163713	do	Hazard	397	397	1	1908	Tottenville, N. Y.	New York, N. Y.
42829	do	Hazel	375	375	1	1900	Brooklyn, N. Y.	Do.
163386	do	Hazel Mitchell	377	377	0	1907	South Rondout, N. Y.	Do.
42876	do	Hazel M. King	218	218	1	1899	Brooklyn, N. Y.	Do.
162480	Canal boat	Hecker Jones Jewell Milling Co.	160	160	1	1904	Buffalo, N. Y.	Do.
162025	Barge	Hecla	415	390	1	1903	Brooklyn, N. Y.	Do.
165007	do	Helderberg	207	203	1	1905	Rondout, N. Y.	Albany, N. Y.
42724	do	Helen	161	153	3	1891	Rockyhill, Conn.	Hartford, Conn.
42805	do	Helen	122	85	1	1898	Sleightsburg, N. Y.	New York, N. Y.
165553	do	Helen	501	501	0	1913	South Rondout, N. Y.	Do.
165238	do	Helen Dwyer	205	201	1	1907	Athens, N. Y.	Albany, N. Y.
163909	Canal boat	Helen Janet	100	94	1	1909	Waterford, N. Y.	Plattsburg, N. Y.
164364	Barge	Helen McIlvaine	494	449	2	1911	Chesapeake City, Md.	Philadelphia, Pa.
164816	do	Helen R.	327	327	0	1910	Kingston, N. Y.	New York, N. Y.
164683	Canal boat	Helen A. Miller	106	99	1	1911	Rondout, N. Y.	Albany, N. Y.
42740	Barge	Helen F. Robins	153	145	1	1887	Brooklyn, N. Y.	New York, N. Y.
42821	do	Helen C. Juilliard	786	786	11	1899	do	Do.
163400	do	Helen M. Gallagher	229	229	1	1907	Kingston, N. Y.	Do.
162638	do	Helen M. Lee	204	204	1	1905	Brooklyn, N. Y.	Do.
164908	Canal boat	Helen R. Boas	133	128	1	1912	Watervliet, N. Y.	Albany, N. Y.
165236	do	Helen R. Roach	108	100	1	1913	Rondout, N. Y.	Do.
162561	do	Helena	133	133	1	1890	Buffalo, N. Y.	New York, N. Y.
164784	do	Helene Lafontaine	105	99	1	1912	Rondout, N. Y.	Albany, N. Y.
162017	Barge	Helene S. W.	124	124	1	1898	Perth Amboy, N. J.	New York, N. Y.
163918	Scow	Helma M.	11	6	1	1905	Bowdoinham, Me.	Bath, Me.
164913	Barge	Henley	5	5	1	1912	Sunline, Tenn.	Chattanooga, Tenn.
42875	Canal boat	Henrietta	132	132	1	1894	Lockport, N. Y.	New Haven, Conn.
164575	Barge	Henry	263	263	0	1911	Cedar Bayou, Tex.	Galveston, Tex.
164708	do	Henry	5	5	1	1910	Cotton Port, Tenn.	Chattanooga, Tenn.
163585	Canal boat	Henry Bohannon, jr.	98	93	1	1889	Tonawanda, N. Y.	Plattsburg, N. Y.
164459	do	Henry Jordan	125	120	1	1909	Watervliet, N. Y.	Albany, N. Y.
42824	do	Henry Mott	102	97	1	1899	Whitehall, N. Y.	Plattsburg, N. Y.
35559	Barge	Henry Plauth	327	327	1	1899	Port Richmond, N. Y.	New York, N. Y.
42705	Canal boat	Henry Shovah	100	95	1	1889	Whitehall, N. Y.	Plattsburg, N. Y.
164477	do	Henry B. Martin	123	117	1	1911	do	Do.
42688	Barge	Henry E. Du Bois	116	110	0	1886	Brooklyn, N. Y.	New York, N. Y.
42874	Canal boat	Henry R. Marquand	97	92	1	1888	Whitehall, N. Y.	Rouses Point, N. Y.
165599	do	Henry and Marion	106	99	1	1911	Rondout, N. Y.	Albany, N. Y.
163098	Barge	Herbert W. Harris	180	180	1	1906	South Rondout, N. Y.	New York, N. Y.
42743	do	Hercules	149	141	1	1894	Brooklyn, N. Y.	Do.
42794	do	Hercules	82	82	0	1895	Orange, Tex.	Galveston, Tex.
42882	do	Hercules	316	266	4	1902	Weehawken, N. J.	New York, N. Y.
162227	Dredge	Hercules	559	495	8	1904	Detroit, Mich.	Detroit, Mich.
164047	Scow	Hercules	40	31	5	1902	Salisbury, Md.	Crisfield, Md.
163635	Barge	Herman H. Lee	200	200	1	1907	Brooklyn, N. Y.	New York, N. Y.
63058	do	Hettie Flannery	291	291	1	1899	Port Richmond, N. Y.	Do.
165179	do	Hibernia	491	491	1	1913	Tottenville, N. Y.	Do.
165395	Scow	HIBERNIA	316	316	0	1913	Ecorse, Mich.	Buffalo, N. Y.
42679	Canal boat	Hicks and Clark	104	99	1	1884	Fort Ann, N. Y.	Rouses Point, N. Y.
163963	Barge	Hidatsa	73	73	0	1909	Bismarck, N. Dak.	Pembina, N. Dak.
162346	do	High Ball	303	303	1	1904	Perth Amboy, N. J.	New York, N. Y.
42691	do	Highland	211	194	0	1887	Elizabeth, N. J.	Do.
164483	do	Highlands	257	257	1	1911	Bentley Manor, N. Y.	Do.
42738	do	Hilda	150	142	2	1893	Brooklyn, N. Y.	Norfolk, Va.
164142	Canal boat	Hillis Bros.	106	99	1	1910	Rondout, N. Y.	Albany, N. Y.
163063	Barge	Hillsdale	427	404	1	1907	Brooklyn, N. Y.	New York, N. Y.
96544	do	Hindoo	622	517	12	1877	Apenrade, Germany	Savannah, Ga.
163680	do	Hobson	241	221	1	1907	Milford, Del.	Port Arthur, Tex.

¹ Formerly barge W. A. P. No. 18.² Formerly Norwegian bark Hindoo.

UNRIGGED MERCHANT VESSELS OF THE UNITED STATES—Continued.

Official No.	Class.	Name of vessel.	Gross tonnage.	Net tonnage.	Crew.	When built.	Where built.	Home port (where permanent document issues).
163133	Barge	Hoffmans	432	409	1	1907	Brooklyn, N. Y.	New York, N. Y.
42879	Scow	Hoit	15	15	0	1902	Wales Island, Alaska	Ketchikan, Alaska.
163890	Barge	Holley	215	189	1	1909	Tottenville, N. Y.	New York, N. Y.
42732	do	Holly	219	205	1	1892	Elkton, Md.	Philadelphia, Pa.
164103	Scow	Home	70	70	0	1910	Port Angeles, Wash.	Port Angeles, Wash.
42698	Canal boat	Homer K. Martin	96	91	1	1888	Whitehall, N. Y.	Plattsburg, N. Y.
164200	do	Hon. R. L. Hill	115	109	1	1892	Buffalo, N. Y.	Do.
164306	Barge	Hood	5	5	1	1909	Hoods Landing, Tenn.	Chattanooga, Tenn.
95161	do	Hope	135	103	1	1872	Brooklyn, N. Y.	New York, N. Y.
164776	Scow	Hoquiam	286	286	0	1912	Hoquiam, Wash.	Port Townsend, Wash.
162218	do	Horace	253	253	0	1904	Stellacoona, Wash.	Do.
165308	Canal boat	Horace and Pheba	103	96	1	1913	Waterford, N. Y.	Albany, N. Y.
163368	Barge	Houston	495	495	2	1907	Perth Amboy, N. J.	New York, N. Y.
163907	do	Houston	211	211	2	1907	Milford, Del.	Port Arthur, Tex.
165150	do	Houston	153	153	1	1913	Kingston, N. Y.	New York, N. Y.
163576	Canal boat	Houston Barnard	107	101	1	1902	Buffalo, N. Y.	Plattsburg, N. Y.
142888	Barge	Howard	368	368	2	1900	Elkton, Md.	Baltimore, Md.
142868	do	Howard Bros.	278	278	0	1901	Roundout, N. Y.	New York, N. Y.
62115	do	Howard C. Millard	246	242	1	1903	Sleightsburg, N. Y.	Albany, N. Y.
162611	do	Howard H. Logue	359	359	0	1905	Roundout, N. Y.	New York, N. Y.
163178	do	Howard J. Herbert	103	98	1	1890	Buffalo, N. Y.	Plattsburg, N. Y.
142886	do	Howard L. Neff	353	353	1	1897	Elkton, Md.	Philadelphia, Pa.
63936	Canal boat	Hubert J. Dolan	129	122	1	1896	Durhamville, N. Y.	Plattsburg, N. Y.
42718	Barge	Hudson	450	419	0	1890	Brooklyn, N. Y.	New York, N. Y.
42759	do	Hudson	227	227	0	1895	South Roundout, N. Y.	Do.
42809	Canal boat	Hudson	100	95	1	1897	Whitehall, N. Y.	Plattsburg, N. Y.
164672	Barge	Hudson	477	477	1	1911	Elkton, Md.	Philadelphia, Pa.
165665	do	Hudson River	286	286	0	1913	Kingston, N. Y.	New York, N. Y.
164546	do	HUELVA	419	419	1	1911	Philadelphia, Pa.	Philadelphia, Pa.
164118	do	Huff	7	7	0	1908	Huffs Ferry, Tenn.	Chattanooga, Tenn.
164097	Canal boat	Huffaker	7	7	0	1907	Greens Landing, Tenn.	Do.
42837	do	Hugh Doherty	94	89	1	1881	Fort Edward, N. Y.	Plattsburg, N. Y.
162993	Barge	Hugh J. Derby	235	235	1	1903	Kingston, N. Y.	New York, N. Y.
164101	Scow	Hugh No. 1	7	7	0	1910	Anacortes, Wash.	Port Townsend, Wash.
42774	Barge	Hughes Bros. and Bangs No. 18	683	683	2	1897	Noank, Conn.	Cleveland, Ohio.
42775	do	Hughes Bros. and Bangs No. 20	546	541	2	1897	do	Stonington, Conn.
42776	do	Hughes Bros. and Bangs No. 22	676	676	2	1897	do	Cleveland, Ohio.
42777	do	Hughes Bros. and Bangs No. 24	676	676	2	1897	do	Do.
42778	do	Hughes Bros. and Bangs No. 26	546	541	2	1897	do	Do.
42796	Scow	Hugo	132	132	1	1898	Perth Amboy, N. J.	New York, N. Y.
163388	Barge	Humble	299	272	0	1907	West Lake, La.	Galveston, Tex.
164803	Scow	Hume No. 1	18	18	0	1912	Seattle, Wash.	Seattle, Wash.
165317	do	Hump	75	75	0	1913	Hoquiam, Wash.	Port Townsend, Wash.
162328	Barge	Hunter	374	374	0	1904	Brooklyn, N. Y.	New York, N. Y.
42857	Scow	HURON	899	899	1	1901	Ballard, Wash.	St. Michael, Alaska.
163777	do	HURRICANE	191	191	10	1909	Detroit, Mich.	Buffalo, N. Y.
42812	Barge	Hurry Up	200	200	0	1899	Roundout, N. Y.	New York, N. Y.
42845	do	Hustler	135	135	2	1890	Brooklyn, N. Y.	Do.
162006	do	Hutton	146	128	2	1903	Port Richmond, N. Y.	Baltimore, Md.
42855	do	Hyattsville	143	125	2	1901	do	Do.
42692	do	Hyde Park	373	349	0	1887	Elizabeth, N. J.	New York, N. Y.
42889	do	Hygeia	327	327	1	1903	Sleightsburg, N. Y.	Do.
I.								
164691	Scow	I. B. 1	33	33	0	1911	Anacortes, Wash.	Port Townsend, Wash.
164742	do	I. B. No. 2	53	53	0	1912	do	Do.
164807	do	I. B. No. 3	124	124	0	1912	do	Do.
163175	do	I. F. Co. No. 3	43	43	0	1907	Port Hadlock, Wash.	Do.
163186	do	I. F. Co. No. 4	114	114	0	1907	do	Do.
163236	do	I. F. Co. No. 5	43	43	0	1907	do	Seattle, Wash.
44311	Barge	I. H. Dahلمان	188	188	2	1886	Astoria, N. Y.	New York, N. Y.
44329	Scow	I. No. 3	17	17	0	1899	New Whatcom, Wash.	Port Townsend, Wash.
162487	do	I. P. C. No. 1	10	10	0	1905	Friday Harbor, Wash.	Do.
164727	do	I. P. Co. No. 1	25	25	1	1912	Seattle, Wash.	Seattle, Wash.
164760	do	I. P. Co. No. 2	25	25	1	1912	do	Do.
164956	do	I. P. Co. No. 4	18	18	0	1912	Ketchikan, Alaska	Ketchikan, Alaska.
164957	do	I. P. Co. No. 5	18	18	0	1912	do	Do.
165262	do	I. S.	43	43	0	1913	Hadlock, Wash.	Port Townsend, Wash.
164343	do	I. S. & G. Co. No. 1	13	13	0	1910	Aberdeen, Wash.	Do.
164344	do	I. S. & G. Co. No. 2	38	38	0	1910	do	Do.
164345	do	I. S. & G. Co. No. 3	58	58	0	1907	do	Do.
164346	do	I. S. & G. Co. No. 4	103	103	0	1910	do	Do.
164347	do	I. S. & G. Co. No. 5	109	109	0	1910	do	Do.
164348	do	I. S. & G. Co. No. 6	66	66	0	1910	do	Do.
164349	do	I. S. & G. Co. No. 7	33	33	0	1910	do	Do.
164506	do	I. S. & G. Co. No. 8	54	54	0	1910	do	Do.
164507	do	I. S. & G. Co. No. 9	128	128	0	1911	do	Do.
164525	do	I. S. & G. Co. No. 10	118	118	0	1911	do	Do.
45710	Barge	I. Townsend Burden	229	218	2	1866	New Baltimore, N. Y.	Albany, N. Y.

UNRIGGED MERCHANT VESSELS OF THE UNITED STATES—Continued.

Official No.	Class.	Name of vessel.	Gross tonnage.	Net tonnage.	Crew.	When built.	Where built.	Home port (where permanent document issues).
163893	Barge	Iceberg	277	277	0	1904	Toledo, Ohio	Detroit, Mich.
164470	Scow	Iceland	392	392	0	1911	do	Do.
44307	Barge	Ice King	209	209	0	1888	Detroit, Mich.	Do.
44308	do	Ice Queen	209	209	0	1888	do	Do.
163158	do	Ida	51	51	2	1900	Alexandria Bay, N. Y.	Cape Vincent, N. Y.
44316	do	Ida B.	156	156	1	1893	Brooklyn, N. Y.	New York, N. Y.
100096	do	Ida Palmer	79	75	0	1873	City Island, N. Y.	Bridgeport, Conn.
44344	Canal boat	Ida Noma	104	99	1	1881	Larrabees Point, Vt.	Plattsburg, N. Y.
162797	Barge	Idaho	922	922	1	1906	Winslow, Wash.	St. Michael, Alaska.
162968	Scow	Idaho	35	35	0	1906	Ketchikan, Alaska	Ketchikan, Alaska.
44288	Barge	Ideal	182	182	1	1882	Brooklyn, N. Y.	New York, N. Y.
162786	do	Ideal	78	78	2	1902	Buffalo, N. Y.	Buffalo, N. Y.
44309	House boat	Idler	105	105	2	1893	Alexandria Bay, N. Y.	Cape Vincent, N. Y.
44315	Barge	Idler	207	207	4	1897	Clinton, Iowa	Des Moines, Iowa.
44305	do	Ilion	143	118	0	1890	South Rondout, N. Y.	New York, N. Y.
44319	Scow	Ihwaco	12	12	0	1898	Fairhaven, Wash.	Port Townsend, Wash.
165452	Barge	Imperator	447	447	1	1913	Brooklyn, N. Y.	New York, N. Y.
44289	do	Imperial	172	172	1	1883	do	Do.
44313	do	Import	184	184	1	1896	do	Do.
162432	Scow	Imruk	28	28	0	1905	Ballard, Wash.	Seattle, Wash.
101668	Barge	Independence	244	244	10	1898	St. Michael, Alaska	St. Michael, Alaska.
100782	Scow	Independent	13	8	1	1902	Arrowsic, Me.	Bath, Me.
164948	do	Independent	104	104	5	1911	Hales Bar, Tenn.	Chattanooga, Tenn.
163122	do	Independent Asphalt No. 1	277	277	0	1907	Port Orchard, Wash.	Port Townsend, Wash.
163169	do	Independent Asphalt No. 2	273	273	0	1907	do	Seattle, Wash.
163563	do	Independent Asphalt No. 3	249	249	0	1908	Seattle, Wash.	Port Townsend, Wash.
163577	do	Independent Asphalt No. 4	276	276	0	1908	Hoquiam, Wash.	Seattle, Wash.
44317	Barge	Indian	253	253	1	1897	South Rondout, N. Y.	Newark, N. J.
163882	do	Indian No. 2	14	14	1	1907	Sistersville, W. Va.	Pittsburgh, Pa.
44350	do	Indiana	332	332	1	1903	West New Brighton, N. Y.	New York, N. Y.
163235	do	Indiana	97	97	4	1907	Levanna, Ohio	Evansville, Ind.
44318	do	Industry	357	357	1	1898	Brooklyn, N. Y.	New York, N. Y.
162553	do	Industry	387	361	1	1905	Elkton, Md.	Do.
164958	Scow	Innoko	364	364	0	1909	Ballard, Wash.	Eagle, Alaska.
44338	Barge	Interstate	303	303	5	1899	West Superior, Wis.	Duluth, Minn.
44326	do	Intrepid	158	158	1	1899	Brooklyn, N. Y.	New York, N. Y.
163681	do	Intrepid	469	429	2	1908	Elkton, Md.	Do.
162994	do	Inverclyde	172	172	1	1906	Brooklyn, N. Y.	Do.
163272	do	Inverness	174	174	1	1907	do	Do.
163189	do	Invertay	174	174	1	1907	do	Do.
44293	do	Inwood	370	344	0	1887	do	Do.
165663	do	Iola	5	5	1	1913	Alton, Ill.	St. Louis, Mo.
164125	do	Ione	12	12	1	1910	New Boston, Ill.	Chicago, Ill.
12166	do	Iowa	96	92	1	1848	Malden, N. Y.	New York, N. Y.
44222	do	Ira C. Whiting	165	157	2	1872	New Baltimore, N. Y.	New Haven, Conn.
44284	do	Irene	246	234	1	1881	Rockyhill, Conn.	New London, Conn.
162915	do	Irene	616	616	1	1906	St. Michael, Alaska	St. Michael, Alaska.
164318	do	Irene K.	284	284	1	1910	South Rondout, N. Y.	New York, N. Y.
165284	Canal boat	Irene T. Hines	108	100	1	1913	Rondout, N. Y.	Albany, N. Y.
162451	Barge	Irma Mellvaine	472	472	1	1905	Elkton, Md.	Philadelphia, Pa.
44312	do	Irmaita Kellers	278	278	1	1895	South Rondout, N. Y.	New York, N. Y.
44333	do	Iron King	241	192	1	1900	Newburgh, N. Y.	Do.
44306	do	Iron Side	138	131	2	1891	Rondout, N. Y.	Do.
44294	do	Irvington	196	181	0	1887	Brooklyn, N. Y.	Do.
44347	do	Irwin	456	456	1	1902	Port Richmond, N. Y.	Do.
44332	Canal boat	Isaac Mincher	110	104	1	1888	Lockport, N. Y.	Plattsburg, N. Y.
165386	Scow	Irwin	142	134	0	1898	South Rondout, N. Y.	Perth Amboy, N. J.
44330	Barge	Isabel Kellers	198	198	0	1899	do	New York, N. Y.
44346	do	Isabell	428	428	1	1902	Elkton, Md.	Philadelphia, Pa.
162488	Scow	Iskum	68	68	0	1905	Winslow, Wash.	Seattle, Wash.
100546	Barge	Island Belle	143	143	1	1892	Ballard, Wash.	Port Townsend, Wash.
53267	do	Ivire	1,227	1,167	7	1891	Superior, Wis.	Boston, Mass.
164355	Scow	Izette Lumber Co. No. 1	22	22	0	1910	Seattle, Wash.	Seattle, Wash.
J.								
162530	Canal boat	J. Archer	102	97	1	1905	Champlain, N. Y.	Albany, N. Y.
162899	do	J. Moore	107	102	1	1885	Middleport, N. Y.	Plattsburg, N. Y.
163661	Barge	J. O'Leary	271	271	0	1908	Kingston, N. Y.	New York, N. Y.
46128	Scow	J. A. Bouker No. 25	149	149	1	1873	Rondout, N. Y.	Do.
46358	do	J. A. Bouker No. 38	159	151	1	1883	New Brunswick, N. J.	Do.
46359	do	J. A. Bouker No. 39	162	154	1	1883	do	Do.
46413	do	J. A. Bouker 41	177	169	1	1889	Brooklyn, N. Y.	Do.
46427	Canal boat	J. A. Garfield	116	110	1	1880	Lockport, N. Y.	Plattsburg, N. Y.
46614	Barge	J. A. Hill	229	229	1	1902	West New Brighton, N. Y.	New York, N. Y.
46445	do	J. A. Hyland	266	256	1	1892	Port Richmond, N. Y.	Do.
46320	Canal boat	J. A. Montgomery	109	104	1	1882	Fort Ann, N. Y.	Burlington, Vt.
46524	Barge	J. A. O'Neill	270	270	1	1899	Brooklyn, N. Y.	New York, N. Y.

1 Formerly barge 111.

UNRIGGED MERCHANT VESSELS OF THE UNITED STATES—Continued.

Official No.	Class.	Name of vessel.	Gross tonnage.	Net tonnage.	Crew.	When built.	Where built.	Home port (where permanent document issues).
165073	Barge.	J. A. Roe.	406	406	0	1908	Kingston, N. Y.	New York, N. Y.
46284	Canal boat.	J. B. Allore.	106	100	1	1881	Champlain, N. Y.	Rouses Point, N. Y.
46628	Barge.	J. B. Irish.	346	346	1	1905	West New Brighton, N. Y.	New York, N. Y.
162938	Canal boat.	J. B. Richardson.	114	108	1	1888	Ithaca, N. Y.	Plattsburg, N. Y.
46433	do.	J. D. Lafayette.	107	101	1	1889	Northumberland, N. Y.	Do.
46575	do.	J. E. Tryon.	145	145	1	1897	Whitehall, N. Y.	Albany, N. Y.
46386	Canal boat.	J. G. Hindes.	100	95	1	1888	Fort Edward, N. Y.	Do.
46577	Barge.	J. H. Cullen.	284	284	1	1900	Rondout, N. Y.	New York, N. Y.
46334	Canal boat.	J. H. Harris.	106	101	1	1883	Whitehall, N. Y.	Plattsburg, N. Y.
165200	Scow.	J. H. Leh.	35	35	1	1901	Buffalo, N. Y.	Buffalo, N. Y.
46492	Barge.	J. H. Manning.	246	246	2	1897	South Rondout, N. Y.	New York, N. Y.
162305	do.	J. H. Marvil.	402	383	1	1904	Elkton, Md.	Crisfield, Md.
46608	do.	J. H. McClellan.	204	204	1	1902	Brooklyn, N. Y.	New York, N. Y.
164777	Scow.	J. H. No. 1.	91	91	0	1910	Aberdeen, Wash.	Port Townsend, Wash.
162535	do.	J. H. R.	17	17	0	1905	Bellingham, Wash.	Seattle, Wash.
164263	do.	J. H. R. No. 1.	17	17	0	1910	do.	Do.
165210	do.	J. H. R. No. 2.	17	17	0	1913	do.	Do.
46228	Canal boat.	J. J. Campbell.	108	102	1	1878	Whitehall, N. Y.	Plattsburg, N. Y.
162612	Barge.	J. J. Costello.	217	217	1	1877	Wilmington, Del.	Perth Amboy, N. J.
46389	Canal boat.	J. J. Doherty.	98	93	1	1885	Whitehall, N. Y.	Plattsburg, N. Y.
162357	do.	J. J. Hevitt, jr.	105	99	1	1903	Watervliet, N. Y.	Albany, N. Y.
163719	Scow.	J. J. Humphreys.	175	175	0	1909	Perth Amboy, N. J.	Perth Amboy, N. J.
46494	Barge.	J. K. Sullivan.	101	101	5	1898	Newport, R. I.	Newport, R. I.
46473	Canal boat.	J. L. Mott, jr.	130	130	0	1887	Ithaca, N. Y.	New York, N. Y.
46385	do.	J. L. Prouty.	105	99	1	1886	Fort Edward, N. Y.	Plattsburg, N. Y.
163967	Scow.	J. M. Bloxom.	114	114	0	1909	Seattle, Wash.	Seattle, Wash.
46588	do.	J. No. 1.	13	13	0	1901	Boach, Wash.	Port Townsend, Wash.
46527	do.	J. No. 4.	17	17	0	1869	New Whatcom, Wash.	Do.
163888	Canal boat.	J. P. O. Langlois.	117	111	1	1909	Whitehall, N. Y.	Plattsburg, N. Y.
45537	Barge.	J. R. Baldwin.	267	267	2	1864	New Baltimore, N. Y.	Albany, N. Y.
46382	Canal boat.	J. S. Ethier.	100	95	1	1888	West Haven, Vt.	Plattsburg, N. Y.
163956	Scow.	J. W. B.	5	5	0	1909	Bremerton, Wash.	Seattle, Wash.
165301	Barge.	J. W. C.	12	12	1	1909	Keithsburg, Ill.	Chicago, Ill.
165612	do.	J. W. C. No. 2.	14	14	1	1914	Oquawka, Ill.	Do.
162858	Canal boat.	J. W. Baker.	105	99	1	1886	Buffalo, N. Y.	Albany, N. Y.
163712	Barge.	J. W. Cumming.	209	209	0	1906	Kingston, N. Y.	New York, N. Y.
46285	Canal boat.	J. W. Dunham.	107	101	1	1888	Larrabee Point, Vt.	Plattsburg, N. Y.
45715	do.	J. W. Mackey.	229	218	2	1866	New Baltimore, N. Y.	Albany, N. Y.
163761	do.	J. W. Rakestraw.	422	422	1	1909	Elkton, Md.	Philadelphia, Pa.
46584	do.	J. Raymond Dougherty.	118	112	1	1901	Whitehall, N. Y.	Plattsburg, N. Y.
163298	Barge.	Jack.	172	172	2	1907	Brooklyn, N. Y.	New York, N. Y.
163663	Scow.	Jack.	256	256	0	1908	Everett, Wash.	Port Townsend, Wash.
46623	Barge.	Jack Potts.	310	310	1	1901	Eddyville, N. Y.	New York, N. Y.
165551	Barge.	Jack Ray.	595	595	1	1913	Lockmoor, La.	Galveston, Tex.
46530	Scow.	Jacket.	35	35	0	1899	Anacortes, Wash.	Port Townsend, Wash.
46452	Barge.	Jackson.	310	310	0	1893	Orange, Tex.	Pensacola, Fla.
164180	do.	Jackson.	5	5	1	1905	Jacksons Ferry, Tenn.	Chattanooga, Tenn.
163337	do.	Jacksonville.	181	181	1	1906	Brooklyn, N. Y.	New York, N. Y.
162435	Scow.	Jacqueline.	119	119	0	1905	Harper, Wash.	Port Townsend, Wash.
164504	do.	Jag.	38	38	0	1911	La Conner, Wash.	Do.
165668	do.	Jake.	26	26	0	1914	Everett, Wash.	Seattle, Wash.
46525	do.	James.	13	13	0	1899	Anacortes, Wash.	Port Townsend, Wash.
164114	Barge.	James.	314	309	0	1910	Gildersleeve, Conn.	Hartford, Conn.
165460	do.	James.	5	5	1	1909	Pin Hook, Tenn.	Chattanooga, Tenn.
46498	Canal boat.	James Adams.	95	91	1	1897	Whitehall, N. Y.	New York, N. Y.
46529	Barge.	James Bulger.	192	192	1	1898	South Rondout, N. Y.	Do.
162536	do.	James Clooney.	240	240	2	1905	Lake Charles, La.	Galveston, Tex.
46288	Canal boat.	James Comfort.	112	107	1	1881	Fort Ann, N. Y.	Plattsburg, N. Y.
45392	Barge.	James Cottingham.	191	181	2	1867	Newark, N. J.	New York, N. Y.
76950	do.	James Davidson.	451	429	2	1891	New London, Conn.	Wilmington, N. C.
162284	Canal boat.	James Delaney.	100	95	1	1881	Tonawanda, N. Y.	Plattsburg, N. Y.
163676	Barge.	James Dwyer.	378	378	1	1908	Kingston, N. Y.	New York, N. Y.
163059	do.	James F.	170	170	1	1888	Brooklyn, N. Y.	Do.
46565	Canal boat.	James Foley.	93	88	1	1888	Oswego, N. Y.	Plattsburg, N. Y.
46551	do.	James Grady.	103	98	2	1884	Tonawanda, N. Y.	Do.
163869	Barge.	James Kerwin.	382	382	1	1908	South Rondout, N. Y.	New York, N. Y.
46519	do.	James Kraft.	153	131	2	1899	Brooklyn, N. Y.	Do.
162977	do.	James Moriarty.	314	314	0	1904	Rondout, N. Y.	Do.
164392	do.	James O.	252	252	1	1910	South Rondout, N. Y.	Do.
46580	do.	James O'Boyle.	329	329	0	1900	Eddyville, N. Y.	Do.
46395	Canal boat.	James O'Caín.	102	97	1	1889	Whitehall, N. Y.	Plattsburg, N. Y.
162546	do.	James Palmer.	101	96	1	1891	Northumberland, N. Y.	Do.
165684	Barge.	James R.	296	296	0	1911	Kingston, N. Y.	New York, N. Y.
46540	do.	James Redigan.	289	279	1	1899	West New Brighton, N. Y.	Do.
165457	Scow.	James Rye No. 2.	152	152	1	1904	Sault Ste. Marie, Mich.	Marquette, Mich.
46453	Barge.	James Shevlin.	337	327	0	1893	Rondout, N. Y.	New York, N. Y.
46443	Canal boat.	James Storen.	112	107	1	1892	Fort Ann, N. Y.	Plattsburg, N. Y.
164201	do.	James A. Doyle.	129	125	1	1910	Whitehall, N. Y.	Albany, N. Y.

UNRIGGED MERCHANT VESSELS OF THE UNITED STATES—Continued.

Official No.	Class.	Name of vessel.	Gross tonnage.	Net tonnage.	Crew.	When built.	Where built.	Home port (where permanent document issues).
46625	Barge	James B. Gregory, jr.	232	232	1	1903	Rondout, N. Y.	New York, N. Y.
163717	do	James C. Farrell	239	239	0	1906	Eddyville, N. Y.	Do.
164533	Scow	Jas. D. Harrigan, jr.	262	262	1	1910	Buffalo, N. Y.	Buffalo, N. Y.
46278	Barge	James E. Mulholland	239	238	1	1880	Wilmington, Del.	New York, N. Y.
165935	Canal boat	James E. O'Day	140	140	1	1907	Durhamville, N. Y.	Do.
163299	do	James E. Walling	118	118	1	1880	Lockport, N. Y.	Plattsburg, N. Y.
164262	do	James F. Dwyer	106	99	1	1910	Rondout, N. Y.	Albany, N. Y.
162421	do	James F. Fallon	103	98	1	1905	Whitehall, N. Y.	Do.
164264	Barge	Jas. G. Solomon	202	202	1	1908	West New Brighton, N. Y.	New York, N. Y.
46368	Canal boat	James H. Burdett	102	97	1	1886	Whitehall, N. Y.	Plattsburg, N. Y.
162128	Barge	James H. Langan	340	340	0	1903	Sleightsburg, N. Y.	New York, N. Y.
164196	Canal boat	James H. Matthews	101	96	1	1910	Waterford, N. Y.	Plattsburg, N. Y.
162507	Barge	JAS. H. PELLET	346	296	4	1905	Buffalo, N. Y.	Sandusky, Ohio.
46435	Canal boat	James H. Quinn	122	116	1	1891	Whitehall, N. Y.	Plattsburg, N. Y.
46550	do	James H. Riley	119	113	1	1900	do	Do.
164287	Barge	James J. Doherty	447	447	1	1909	West Camp, N. Y.	New York, N. Y.
162337	do	James J. Duffy	379	379	1	1904	Brooklyn, N. Y.	Do.
165505	do	James J. Kelly	420	420	1	1913	Kingston, N. Y.	Do.
46622	do	James J. McNally, jr.	436	436	1	1903	Elkton, Md.	Philadelphia, Pa.
162270	Canal boat	James J. Mooney	103	98	0	1904	Whitehall, N. Y.	Plattsburg, N. Y.
46371	do	James L. Ross	102	97	1	1887	Moses Kill, N. Y.	Albany, N. Y.
46416	do	James M. Barrett	112	106	1	1890	Whitehall, N. Y.	Do.
162310	do	James M. Hurcomb	103	98	1	1904	Champlain, N. Y.	Plattsburg, N. Y.
162338	Barge	James M. Quigley	289	289	1	1896	Port Richmond, N. Y.	New York, N. Y.
162859	Canal boat	James M. Neville	103	97	1	1906	Rondout, N. Y.	Albany, N. Y.
165337	do	James M. Tucker	118	110	1	1897	Tonawanda, N. Y.	Do.
164378	Barge	James P. Kennedy	334	334	1	1897	do	New York, N. Y.
164376	do	James P. Ross	281	281	1	1897	do	Do.
162225	Canal boat	James P. Ward	103	98	1	1903	Whitehall, N. Y.	Albany, N. Y.
164377	Barge	James R. Anderson	320	320	1	1897	do	New York, N. Y.
46471	do	James T. Easton	270	270	1	1895	Elkton, Md.	Do.
163382	do	James W. Riley	375	375	0	1907	Kingston, N. Y.	Do.
46398	Canal boat	James W. Smith	105	98	1	1889	Moses Kill, N. Y.	Albany, N. Y.
162978	do	James & John O'Neil	104	98	1	1906	Watervliet, N. Y.	Do.
46507	Scow	Jane	10	10	0	1896	Anacortes, Wash.	Port Townsend, Wash.
164168	Canal boat	Jane Batchelor	128	122	1	1881	Buffalo, N. Y.	Plattsburg, N. Y.
163228	do	Jane E. McAndrew	130	124	1	1904	Whitehall, N. Y.	Albany, N. Y.
46552	do	Jane M. Hutton	105	99	1	1889	Tonawanda, N. Y.	Plattsburg, N. Y.
46311	Barge	January	156	151	2	1881	Madison, Conn.	New York, N. Y.
163651	do	Jeanette L. Aldrich	371	371	1	1908	Kingston, N. Y.	Do.
13111	do	Jeannie	103	98	2	1867	Newburgh, N. Y.	Do.
164474	Scow	Jeff	20	20	0	1911	Seattle, Wash.	Seattle, Wash.
162706	Barge	Jehu	84	84	2	1896	Brooklyn, N. Y.	New York, N. Y.
164258	Scow	Jennie	5	5	0	1906	Port Angeles, Wash.	Port Townsend, Wash.
162695	Barge	Jennie F.	183	165	1	1906	Brooklyn, N. Y.	New York, N. Y.
162836	Canal boat	Jennie Fout	103	98	1	1889	Whitehall, N. Y.	Plattsburg, N. Y.
165562	Scow	Jennie K.	11	11	1	1913	Gedney Island, Wash.	Everett, Wash.
165496	Canal boat	Jennie Hardy	109	102	1	1900	Whitehall, N. Y.	Albany, N. Y.
46403	do	Jennie S.	97	92	1	1889	do	Plattsburg, N. Y.
46465	Barge	Jennie B. Tolar	128	128	1	1895	Brooklyn, N. Y.	New York, N. Y.
76483	do	Jennie E. Marshall	187	177	2	1884	Bethel, Del.	Norfolk, Va.
163567	do	Jennie L. Derby	370	370	0	1908	Brooklyn, N. Y.	New York, N. Y.
164352	do	Jeremiah Collins	394	394	1	1911	do	Do.
162829	do	Jerome	168	114	2	1906	Port Jefferson, N. Y.	Do.
46570	Scow	Jerry	17	17	0	1900	Anacortes, Wash.	Port Townsend, Wash.
162883	Canal boat	Jerry McCarthy	106	101	1	1890	Durhamville, N. Y.	Plattsburg, N. Y.
46361	Barge	Jersey City	106	106	1	1886	Brooklyn, N. Y.	New York, N. Y.
165333	do	Jesse Lena	161	106	1	1908	Garden City, La.	Port Arthur, Tex.
46447	do	Jessie	148	141	1	1893	Rondout, N. Y.	New York, N. Y.
46603	do	Jessie	294	279	0	1902	Gildersleeve, Conn.	Do.
46482	Canal boat	Jessie Tryon	131	131	1	1895	Whitehall, N. Y.	Albany, N. Y.
46586	Barge	Jessup	311	260	2	1901	Baltimore, Md.	Baltimore, Md.
46521	Scow	Jewell	13	13	0	1898	Fairhaven, Wash.	Seattle, Wash.
46582	Barge	Jewett	138	138	1	1892	Brooklyn, N. Y.	New York, N. Y.
77285	Scow	Jim	149	149	0	1889	Port Blakeley, Wash.	Seattle, Wash.
46518	Barge	Jim and Frank	275	275	1	1899	West New Brighton, N. Y.	New York, N. Y.
163344	do	Joan M. Dwyer	371	371	1	1907	Kingston, N. Y.	Do.
46613	do	Joe	295	295	1	1901	Eddyville, N. Y.	Do.
162598	Scow	Joe	15	15	0	1905	Marysville, Wash.	Port Townsend, Wash.
163354	do	Joe No. 1	23	23	0	1907	Tacoma, Wash.	Tacoma, Wash.
163691	Barge	Joel	468	444	0	1908	Gildersleeve, Conn.	Hartford, Conn.
162413	Scow	John	150	150	0	1905	Tacoma, Wash.	Tacoma, Wash.
164602	Barge	John	14	14	1	1911	Martins Ferry, Ohio	Wheeling, W. Va.
163501	Scow	John A.	738	738	1	1908	Seattle, Wash.	St. Michael, Alaska.
164845	Barge	John B.	120	120	1	1908	do	New York, N. Y.
46605	do	John Barnes	431	431	1	1902	West New Brighton, N. Y.	Philadelphia, Pa.
164543	Canal boat	John Bossert	106	99	1	1888	Tonawanda, N. Y.	Albany, N. Y.

1 Formerly canal boat American Seal.

UNRIGGED MERCHANT VESSELS OF THE UNITED STATES—Continued.

Official No.	Class.	Name of vessel.	Gross tonnage.	Net tonnage.	Crew.	When built.	Where built.	Home port (where permanent document issues).
46609	Barge	John Bulger	265	265	1	1901	Rondout, N. Y.	New York, N. Y.
46319	Canal boat	John Clute	104	99	1	1882	Ticonderoga, N. Y.	Plattsburg, N. Y.
46396	do	John Davey	101	96	1	1889	Whitehall, N. Y.	Do.
42828	Barge	John Derby	276	268	1	1899	Rondout, N. Y.	New York, N. Y.
162416	do	John Doolin	297	297	1	1904	do	Do.
165239	do	John Dwyer	215	211	1	1907	Eddyville, N. Y.	Albany, N. Y.
46388	Canal boat	John Egan, jr.	101	96	1	1888	Whitehall, N. Y.	New York, N. Y.
46363	Barge	John Ericson	105	100	0	1885	Brooklyn, N. Y.	Do.
46515	Canal boat	John Gannon	103	98	1	1896	Whitehall, N. Y.	Do.
164144	do	John Harvey	104	99	1	1896	Tonawanda, N. Y.	Plattsburg, N. Y.
46591	do	John Healey	120	114	1	1895	do	New York, N. Y.
165423	Barge	John J.	291	291	1	1913	Brooklyn, N. Y.	Do.
162356	Canal boat	John Lane	105	99	1	1904	Watervliet, N. Y.	Plattsburg, N. Y.
46343	do	John McBain	92	87	1	1885	West Troy, N. Y.	Do.
51454	Barge	John McCarthy	292	277	1	1903	Gildersleeve, Conn.	New York, N. Y.
46475	do	John McDonald	143	143	2	1893	Kingston, N. Y.	Do.
46626	Canal boat	John McKinzie	101	96	1	1894	Tonawanda, N. Y.	Albany, N. Y.
46448	do	John Miner, jr.	117	111	1	1890	Northumberland, N. Y.	Do.
46554	do	John Muhlall	105	99	1	1879	Tonawanda, N. Y.	New York, N. Y.
163232	do	John Mullen	104	98	1	1907	Waterford, N. Y.	Plattsburg, N. Y.
46318	do	John O'Neil	103	98	1	1882	Whitehall, N. Y.	Do.
46566	do	John Owens	110	105	1	1888	Buffalo, N. Y.	Do.
46593	Barge	John Redican	288	288	1	1901	West New Brighton, N. Y.	New York, N. Y.
165101	do	John Reiss	442	442	1	1912	Athens, N. Y.	Do.
46337	Canal boat	John Ryan	107	102	1	1884	Whitehall, N. Y.	Albany, N. Y.
46558	do	John Sherman	102	97	1	1900	Champlain, N. Y.	Plattsburg, N. Y.
162080	do	John Sullivan	104	99	1	1902	Whitehall, N. Y.	Albany, N. Y.
46477	Barge	John Wilson, sr.	275	275	1	1893	Rondout, N. Y.	New York, N. Y.
162609	do	John Zimmer	476	476	0	1905	Perth Amboy, N. J.	Albany, N. Y.
46400	Canal boat	John A. Howe	99	94	2	1889	Orwell, Vt.	Plattsburg, N. Y.
46428	do	John B. Fisk	110	105	1	1890	Whitehall, N. Y.	New York, N. Y.
163920	do	John B. Heaney	125	125	1	(†)	do	Albany, N. Y.
46293	do	John B. McRea	113	106	1	1881	Champlain, N. Y.	Plattsburg, N. Y.
164455	do	John B. Shinnars	106	99	1	1911	Waterford, N. Y.	Do.
162775	do	John C. Dargin	104	99	1	1906	Rondout, N. Y.	Do.
164363	do	John D. Collin	105	99	1	1912	Waterford, N. Y.	Do.
46541	Barge	John D. Schoonmaker	257	257	1	1898	Elkton, Md.	Albany, N. Y.
164456	Canal boat	John E. Matton	106	99	1	1911	Waterford, N. Y.	New York, N. Y.
46417	Barge	John E. Singleton	117	112	1	1890	Whitehall, N. Y.	Do.
165124	do	John F. Bresnahan	321	321	0	1912	Kingston, N. Y.	New York, N. Y.
162878	Canal boat	John F. Costello	111	105	1	1905	Whitehall, N. Y.	New York, N. Y.
76645	Barge	John F. Eddy	1, 678	1, 252	6	1886	Detroit, Mich.	Buffalo, N. Y.
162608	do	John F. Leach	378	378	1	1905	South Rondout, N. Y.	New York, N. Y.
162011	do	John F. Mellvaine	414	414	1	1903	Elkton, Md.	Philadelphia, Pa.
46549	do	John F. Mills	306	247	1	1900	New York, N. Y.	New York, N. Y.
46496	do	John F. Rymer	167	139	1	1898	Brooklyn, N. Y.	Do.
46370	Canal boat	John G. Boyd	103	98	1	1887	Whitehall, N. Y.	Plattsburg, N. Y.
46537	Barge	John H. Dwight	375	375	0	1898	Dutch Harbor, Alaska.	St. Michael, Alaska.
163929	Canal boat	John H. Lascelles	121	111	1	1907	Tonawanda, N. Y.	Albany, N. Y.
163535	do	John H. Yell	111	105	0	1908	Whitehall, N. Y.	Plattsburg, N. Y.
165039	Barge	John I. Monk	258	252	1	1912	Rondout, N. Y.	New York, N. Y.
46562	Canal boat	John J. Accles	115	110	1	1880	Rochester, N. Y.	Plattsburg, N. Y.
46449	Barge	John J. Burlee	410	397	1	1893	Port Richmond, N. Y.	New York, N. Y.
163204	do	John J. Cain	377	377	1	1907	Kingston, N. Y.	Do.
164988	Canal boat	John J. Carroll	106	99	1	1911	Rondout, N. Y.	Albany, N. Y.
165092	Barge	John J. Dempsey	547	547	2	1912	Philadelphia, Pa.	Philadelphia, Pa.
164204	do	John J. Dunphy	120	114	1	1910	Watervliet, N. Y.	Albany, N. Y.
46531	do	John J. Fallon	108	99	0	1899	Whitehall, N. Y.	Do.
162266	do	John J. Groves	103	98	1	1886	do	Plattsburg, N. Y.
164140	do	John J. Kelley	104	97	1	1910	Rondout, N. Y.	Do.
46533	Scow	John J. Luby	283	283	1	1898	South Rondout, N. Y.	Newark, N. J.
162976	Canal boat	John J. Manville	106	99	1	1906	Watervliet, N. Y.	Albany, N. Y.
164202	do	John J. Phalen	129	125	1	1910	Whitehall, N. Y.	Do.
165043	Barge	John J. Ryan	187	181	1	1912	Chelsea, Mass.	Plattsburg, N. Y.
162848	do	John J. Timmins	197	197	1	1906	do	New York, N. Y.
162287	Canal boat	John J. Ward	102	97	1	1904	Whitehall, N. Y.	Albany, N. Y.
46516	do	John L. Cory	115	109	1	1897	do	Plattsburg, N. Y.
46483	Barge	John L. Quigley	279	279	1	1896	Port Richmond, N. Y.	New York, N. Y.
46405	Canal boat	John M. Winne	102	97	1	1889	Whitehall, N. Y.	Plattsburg, N. Y.
46467	Barge	John M. Wheeler	289	289	0	1889	Rondout, N. Y.	New York, N. Y.
164594	Canal boat	John P. Cooper	99	94	1	1893	Tonawanda, N. Y.	Do.
162547	Barge	John P. Kane, jr.	210	203	1	1905	South Rondout, N. Y.	Albany, N. Y.
163848	Canal boat	John R. Myers	112	106	1	1908	Champlain, N. Y.	Plattsburg, N. Y.
46545	Barge	John S. Thompson	239	239	0	1894	Rondout, N. Y.	New York, N. Y.
162731	Canal boat	John T. Brooks	117	117	1	1905	Northumberland, N. Y.	Albany, N. Y.
165092	Barge	JOHN T. DEMPSEY	457	547	1	1912	Philadelphia, Pa.	Philadelphia, Pa.
162890	Canal boat	John T. Stenson	113	108	1	1891	Whitehall, N. Y.	Plattsburg, N. Y.
165372	do	John V. Davin	128	122	1	1910	Watervliet, N. Y.	Do.
163896	Barge	John V. O'Connor	399	395	2	1908	Rondout, N. Y.	Albany, N. Y.
153068	do	John W. Davidson	434	434	1	1907	Elkton, Md.	Philadelphia, Pa.

† Formerly barge Hattie Hughes.

‡ Formerly barge Marcia.

† Rebuilt, 1909.

UNRIGGED MERCHANT VESSELS OF THE UNITED STATES—Continued.

Official No.	Class.	Name of vessel.	Gross tonnage.	Net tonnage.	Crew.	When built.	Where built.	Home port (where permanent document issues).
46589	Barge	John W. Lounsbury	215	215	1	1901	Astoria, N. Y.	New York, N. Y.
163012	do	John W. Weber	346	346	1	1895	South Rondout, N. Y.	Do.
162916	do	Johnnie Doherty	306	306	0	1902	Rondout, N. Y.	Do.
46159	Canal boat	Johnnie Gilligan	109	104	1	1876	Whitehall, N. Y.	Plattsburg, N. Y.
163028	Barge	Johnson No. 17	134	120	1	1906	Brooklyn, N. Y.	New York, N. Y.
162536	do	Johnstown	151	104	1	1905	Baltimore, Md.	Baltimore, Md.
164832	do	Jolly Tars	375	375	0	1908	Kinaston, N. Y.	New York, N. Y.
164588	do	Joppa No. 2	11	11	0	1911	Joppa, Ill.	Cairo, Ill.
46444	do	Jordan	224	211	1	1892	Elkton, Md.	Philadelphia, Pa.
164107	do	Jordan	439	414	1	1910	Port Richmond, N. Y.	New York, N. Y.
46399	do	Joseph	166	166	0	1902	Brooklyn, N. Y.	Do.
163826	do	Joseph	450	428	0	1909	Gildersleeve, Conn.	Hartford, Conn.
162560	Canal boat	Joseph Asher	102	97	1	1901	Watervliet, N. Y.	Plattsburg, N. Y.
164478	do	Joseph Bellegarde	120	114	1	1911	Whitehall, N. Y.	Do.
162009	do	Joseph Blanchard	101	96	1	1903	Champlain, N. Y.	Do.
164086	do	Joseph Costello	116	110	1	1896	Buffalo, N. Y.	New York, N. Y.
46574	do	Joseph Crandell	103	96	1	1900	Watervliet, N. Y.	Plattsburg, N. Y.
48652	Barge	Joseph Derby	276	268	1	1899	Rondout, N. Y.	New York, N. Y.
163897	do	Joseph Howard	430	430	0	1908	Kingston, N. Y.	Do.
46415	Canal boat	Joseph Lamountain	103	98	1	1890	Champlain, N. Y.	Albany, N. Y.
164581	do	Joseph McClearn	104	99	1	1896	Tonawanda, N. Y.	Plattsburg, N. Y.
163130	Barge	Joseph O.	283	283	1	1906	South Rondout, N. Y.	New York, N. Y.
46536	do	Joseph O'Donnell	320	320	1	1900	Port Richmond, N. Y.	Do.
46381	Canal boat	Joseph Swift	101	96	1	1888	Whitehall, N. Y.	Plattsburg, N. Y.
162285	do	Joseph Yell	101	96	1	1900	West Troy, N. Y.	Do.
165461	Barge	Joseph F. Miller	274	274	1	1912	Athens, N. Y.	New York, N. Y.
164563	Canal boat	Joseph H. Killian	106	99	1	1911	Rondout, N. Y.	Albany, N. Y.
164603	do	Joseph H. Moreau	120	114	1	1911	Whitehall, N. Y.	Plattsburg, N. Y.
46576	Barge	Joseph J. Rickert	273	273	0	1900	Eddyville, N. Y.	New York, N. Y.
46504	do	Joseph T. Pearson	341	341	1	1898	Elkton, Md.	Philadelphia, Pa.
163614	do	Joseph W. Drayton	410	399	1	1908	Eddyville, N. Y.	New York, N. Y.
46601	do	Jos. W. Janney	417	417	1	1901	Elkton, Md.	Philadelphia, Pa.
46517	Canal boat	Joseph W. Stone	116	110	1	1896	Whitehall, N. Y.	Plattsburg, N. Y.
163537	Barge	Josephine	252	252	1	1908	Bayonne, N. J.	New York, N. Y.
163709	do	Josephine	446	446	1	1908	Kingston, N. Y.	Do.
162896	Canal boat	Josephine Hogan	106	98	1	1903	Whitehall, N. Y.	Albany, N. Y.
46612	Barge	Josiah B. Meyers	273	273	2	1899	Camden, N. J.	New York, N. Y.
162707	do	Joso	84	84	2	1895	Brooklyn, N. Y.	Do.
162756	do	Judge	162	112	2	1906	Port Jefferson, N. Y.	Do.
46510	Scow	Judy	97	97	0	1898	Seattle, Wash.	Seattle, Wash.
162449	Barge	Julia	270	258	1	1898	Brooklyn, N. Y.	New York, N. Y.
164827	do	Julia	53	53	0	1912	Toledo, Oreg.	Yaquina, Oreg.
162314	do	Julia Howard	347	347	1	1904	Rondout, N. Y.	New York, N. Y.
164451	Canal boat	Julia Reardon	106	99	1	1911	do	Albany, N. Y.
46397	do	Julia E. Tyler	99	94	1	1888	Orwell, Vt.	Plattsburg, N. Y.
77121	Barge	Julian S. Taylor	250	250	0	1893	Madison, Md.	Elizabeth City, N. C.
46107	do	July	127	121	2	1872	Brooklyn, N. Y.	New York, N. Y.
46501	Scow	Jumbo	69	69	0	1897	Semiahmoo, Wash.	Port Townsend, Wash.
46106	Barge	June	115	109	2	1873	Brooklyn, N. Y.	New York, N. Y.
164177	Scow	June	10	10	0	1910	Manzanita, Wash.	Seattle, Wash.
46620	Barge	Juniata	363	363	2	1900	Elkton, Md.	Baltimore, Md.
164272	do	Junior	450	433	0	1910	Gildersleeve, Conn.	Hartford, Conn.
165630	do	Juniper	473	473	1	1914	Elkton, Md.	Philadelphia, Pa.
46478	do	Jupiter	346	346	1	1896	do	Do.
165534	Scow	Jupiter	444	421	2	1912	Sault Ste. Marie, Mich.	Marquette, Mich.
163558	Barge	Jury	106	99	0	1908	Port Jefferson, N. Y.	New York, N. Y.
165681	do	Justin F. Manning	616	616	1	1914	Kingston, N. Y.	Do.
K.								
164221	Scow	K No. 1	14	14	0	1910	Ketchikan, Alaska	Ketchikan, Alaska.
47172	do	K No. 2	7	7	0	1900	New Whatcom, Wash.	Port Townsend, Wash.
164222	do	K No. 2	12	12	0	1910	Ketchikan, Alaska	Ketchikan, Alaska.
47173	do	K No. 3	13	13	0	1900	New Whatcom, Wash.	Port Townsend, Wash.
164234	do	K No. 3	12	12	0	1903	Ketchikan, Alaska	Ketchikan, Alaska.
47175	do	K No. 5	11	11	0	1900	New Whatcom, Wash.	Port Townsend, Wash.
164467	do	K No. 5	15	15	0	1911	Ketchikan, Alaska	Ketchikan, Alaska.
47180	do	K No. 6	13	13	0	1901	New Whatcom, Wash.	Port Townsend, Wash.
164488	do	K No. 6	15	15	0	1911	Ketchikan, Alaska	Ketchikan, Alaska.
47184	do	K No. 8	22	22	0	1902	Whatcom, Wash.	Seattle, Wash.
164569	Barge	K. C. No. 1	20	20	0	1911	King Cove, Alaska	Unalaska, Alaska.
164717	Scow	K. C. No. 1	33	33	0	1912	Anacortes, Wash.	Port Townsend, Wash.
164570	Barge	K. C. No. 2	20	20	0	1911	King Cove, Alaska	Unalaska, Alaska.
164718	Scow	K. C. No. 2	33	33	0	1912	Anacortes, Wash.	Port Townsend, Wash.
164719	do	K. C. No. 3	33	33	0	1912	do	Ketchikan, Alaska.
165519	do	K. C. No. 3	21	21	0	1912	King Cove, Alaska	Unalaska, Alaska.
165518	do	K. C. No. 4	21	21	0	1912	do	Do.
165517	do	K. C. No. 5	58	58	0	1912	do	Do.
165516	do	K. C. No. 6	25	25	0	1912	do	Do.
165515	Barge	K. C. No. 7	25	25	0	1912	do	Do.

† Formerly barge Lucy Hughes.

† Rebuilt, 1912.

UNRIGGED MERCHANT VESSELS OF THE UNITED STATES—Continued.

Official No.	Class.	Name of vessel.	Gross tonnage.	Net tonnage.	Crew.	When built.	Where built.	Home port (where permanent document issues).
165323	Barge	K. C. Co. No. 1.	32	32	1	1913	Gadsden, Ala.	Chattanooga, Tenn.
165650	do.	K. C. Co. No. 2.	46	46	2	1913	do.	Mobile, Ala.
165651	do.	K. C. Co. No. 3.	34	34	2	1913	do.	Do.
164740	do.	K. I. P. Co. No. 1.	31	31	0	1912	Seattle, Wash.	Seattle, Wash.
164741	do.	K. I. P. Co. No. 2.	31	31	0	1912	do.	Do.
163652	do.	K. S. L. Co. No. 3.	23	23	0	1906	Keewalik, Alaska	Nome, Alaska.
163654	do.	K. S. L. Co. No. 5.	23	23	0	1906	do.	Do.
163655	do.	K. S. L. Co. No. 6.	23	23	0	1906	do.	Do.
162176	Scow	K & W No. 1.	23	23	0	1904	West Seattle, Wash.	Port Townsend, Wash.
162497	do.	K & W No. 2.	14	14	0	1905	Seattle, Wash.	Seattle, Wash.
164979	do.	K & W No. 5.	25	25	0	1912	do.	Do.
165392	do.	K. & W. No. 7.	61	61	0	1913	do.	Do.
164158	do.	Kalso No. 1.	5	5	0	1904	Padilla, Wash.	Port Townsend, Wash.
47152	Barge	Kansas City.	132	93	2	1897	Baltimore, Md.	Baltimore, Md.
164296	Scow	Kaolihil.	18	18	0	1910	Seattle, Wash.	Port Townsend, Wash.
163357	Barge	Karan Feeney.	190	190	1	1907	South Rondout, N. Y.	New York, N. Y.
162279	do.	Karl.	408	408	1	1904	Elkton, Md.	Philadelphia, Pa.
47157	Scow	Kate.	8	8	0	1898	New Whatcom, Wash.	Seattle, Wash.
164481	Barge	Kathaline.	9	9	1	1910	Louisville, Ky.	Chattanooga, Tenn.
164850	Canal boat	Katherine E. Orr.	122	116	1	1912	Whitehall, N. Y.	Baltimore, Md.
163357	Barge	Katherine M. Kenny.	137	137	1	1907	Kingston, N. Y.	Port Townsend, Wash.
47153	do.	Katherine.	94	94	0	1896	Stillwater, Minn.	New York, N. Y.
163727	do.	Katherine Dempsey.	473	435	2	1909	Elkton, Md.	St. Paul, Minn.
165509	do.	Katherine Howard.	583	583	0	1913	South Rondout, N. Y.	Philadelphia, Pa.
47182	Canal boat	Katharine A. Cummiskey.	161	161	1	1901	Durhamville, N. Y.	New York, N. Y.
162631	Barge	Katherine Hammond.	346	346	0	1905	Eddyville, N. Y.	Do.
47191	do.	Katherine A. Brady.	192	192	1	1891	Elkton, Md.	Do.
165142	Canal boat	Kathrine.	118	118	0	1888	Mariner Harbor, N. Y.	Do.
162183	Barge	KATHRYN.	629	629	1	1904	Buffalo, N. Y.	Buffalo, N. Y.
162937	do.	Kathryn McIlvaine.	472	472	1	1906	Elkton, Md.	Philadelphia, Pa.
47181	do.	Katie G.	51	51	1	1901	La Crosse, Wis.	La Crosse, Wis.
165682	Canal boat	Katie Forsyth.	103	96	1	1889	Whitehall, N. Y.	Albany, N. Y.
47140	do.	Katie Harney.	100	95	1	1891	do.	Do.
47192	Barge	Katie O'Boyle.	220	220	0	1902	Rondout, N. Y.	New York, N. Y.
47130	Canal boat	Katie E. Jamison.	112	108	1	1886	Tonawanda, N. Y.	Plattsburg, N. Y.
163409	Barge	Katie J. Carr.	377	377	1	1907	Sleightsburg, N. Y.	New York, N. Y.
163636	do.	Katie M. O'Brien.	381	381	0	1908	Athens, N. Y.	Do.
164040	do.	Katonah.	265	231	1	1910	West New York, N. J.	Do.
164822	do.	Keansburg.	478	478	1	1912	Tottenville, N. Y.	Do.
165070	do.	Keating.	441	419	1	1912	Port Richmond, N. Y.	Do.
165335	Canal boat	Kelly Sisters.	105	99	1	1913	Watervliet, N. Y.	Albany, N. Y.
163225	Barge	Kendall.	168	143	1	1907	Tottenville, N. Y.	New York, N. Y.
164452	Canal boat	Kenneth Dillon.	106	99	1	1911	Rondout, N. Y.	Albany, N. Y.
165543	Barge	Kenneth W. McNeil.	578	578	1	1913	Kingston, N. Y.	New York, N. Y.
47150	do.	Kenny Boys.	275	275	0	1894	Rondout, N. Y.	Do.
47188	do.	Kenny Girls.	388	388	1	1903	Brooklyn, N. Y.	Do.
47189	do.	Kent.	365	365	2	1900	Elkton, Md.	Baltimore, Md.
165485	do.	Kenvil.	466	466	1	1913	Tottenville, N. Y.	New York, N. Y.
163949	Scow	Kenyon.	44	44	0	1906	Marine City, Mich.	Port Huron, Mich.
162711	Barge	Key West.	169	144	1	1906	Brooklyn, N. Y.	New York, N. Y.
47187	Barge	Keyser.	151	104	2	1903	Baltimore, Md.	Baltimore, Md.
47193	do.	Keystone.	402	402	1	1900	Camden, N. J.	Philadelphia, Pa.
164110	House boat	Kia Ora.	164	164	4	1910	Alexandria Bay, N. Y.	Washington, D. C.
164009	Scow	Kid.	9	9	0	1910	Friday Harbor, Wash.	Port Townsend, Wash.
163502	Barge	Kilburn.	117	117	0	1907	Westlake, La.	Galveston, Tex.
47139	Canal boat	Kilby J. Bigelow.	101	96	1	1891	Champlain, N. Y.	Plattsburg, N. Y.
47154	Scow	King.	12	12	0	1897	Blaine, Wash.	Port Townsend, Wash.
163593	Barge	Kingdon.	421	421	1	1903	South Rondout, N. Y.	New York, N. Y.
161175	Scow	Kinghurst.	18	18	1	1901	Seattle, Wash.	Nome, Alaska.
47137	do.	Kingston.	98	84	0	1891	Weehawken, N. J.	Do.
162865	do.	Kingston.	374	374	1	1906	Rondout, N. Y.	Do.
163854	do.	Kirby No. 2.	22	22	0	1908	Tacoma, Wash.	Tacoma, Wash.
164811	do.	Klawack No. 1.	31	31	0	1912	Seattle, Wash.	San Francisco, Cal.
164812	do.	Klawack No. 2.	31	31	0	1912	do.	Do.
164813	do.	Klawack No. 3.	31	31	0	1912	do.	Do.
47160	do.	Klondike.	75	75	0	1893	Fairhaven, Wash.	Seattle, Wash.
165656	Barge	Kosciusko.	362	362	0	1914	Brooklyn, N. Y.	New York, N. Y.
165314	do.	Kyle.	5	5	1	1912	Kyles Ferry, Tenn.	Chattanooga, Tenn.
L.								
48688	Scow	L No. 1.	24	24	0	1902	Whatcom, Wash.	Port Townsend, Wash.
162909	do.	L No. 2.	8	8	0	1905	Bellingham, Wash.	Do.
163144	do.	L No. 2.	25	25	0	1907	do.	Do.
164620	do.	L No. 2.	64	64	0	1910	Hoquiam, Wash.	Do.
163177	do.	L No. 3.	26	26	0	1907	Bellingham, Wash.	Do.
164412	do.	L No. 4.	26	26	0	1911	do.	Do.

UNRIGGED MERCHANT VESSELS OF THE UNITED STATES—Continued.

Official No.	Class.	Name of vessel.	Gross tonnage.	Net tonnage.	Crew.	When built.	Where built.	Home port (where permanent document issues).
164413	Scow	L No. 5	26	26	0	1911	Bellingham, Wash.	Port Townsend, Wash.
163237	do	L No. 6	8	8	0	1907	do	Do.
165406	do	L No. 7	26	26	0	1913	do	Seattle, Wash.
165407	do	L No. 8	26	26	0	1913	do	Do.
46548	Canal boat	L. Brainard	102	97	1	1883	Champlain, N. Y.	Plattsburg, N. Y.
163243	do	L. A. Busby	117	111	1	1892	Northumberland, N. Y.	Do.
164448	Scow	L. B. P. Co. No. 1	26	26	0	1911	Bellingham, Wash.	Port Townsend, Wash.
164494	do	L. B. P. Co. No. 2	26	26	0	1911	do	Do.
164495	do	L. B. P. Co. No. 3	26	26	0	1911	do	Do.
164632	do	L. B. P. Co. No. 4	14	14	0	1911	do	Do.
164633	do	L. B. P. Co. No. 5	14	14	0	1911	do	Do.
165678	do	L. B. P. Co. No. 6	26	26	0	1914	do	Seattle, Wash.
165679	do	L. B. P. Co. No. 7	26	26	0	1914	do	Do.
165399	Barge	L. B. S. Co. No. 34	225	225	1	1913	Tottenville, N. Y.	New York, N. Y.
165436	do	L. B. S. Co. No. 35	225	225	1	1913	do	Do.
165437	do	L. B. S. Co. No. 36	225	225	1	1913	do	Do.
165438	do	L. B. S. Co. No. 37	225	225	1	1913	do	Do.
165659	Scow	L. B. W. No. 1	10	10	0	1914	Bremerton, Wash.	Seattle, Wash.
164748	do	L. C. No. 1	23	23	0	1912	Port Blakeley, Wash.	Do.
164749	do	L. C. No. 2	23	23	0	1912	do	Do.
164750	do	L. C. No. 3	14	14	0	1912	do	Do.
164831	do	L. C. No. 4	23	23	0	1912	do	Do.
165044	do	L. C. L. Co. No. 1	14	14	1	1912	Bath, Me.	Bath, Me.
165049	do	L. C. L. Co. No. 2	13	13	1	1912	do	Do.
165065	do	L. C. L. Co. No. 3	13	13	1	1912	do	Do.
165615	do	L. C. L. Co. No. 4	7	7	1	1914	do	Do.
165628	do	L. C. L. Co. No. 5	17	17	1	1914	do	Do.
48588	Barge	L. D. Larkin	103	98	1	1889	Whitehall, N. Y.	Plattsburg, N. Y.
163821	Canal boat	L. D. Prouty	123	117	0	1909	do	Do.
48703	Barge	L. E. Muller	229	220	1	1892	Rondout, N. Y.	New York, N. Y.
48684	do	L. F. Leary	326	326	1	1901	Brooklyn, N. Y.	Do.
48577	do	L. H. Bristol	286	276	1	1888	New Haven, Conn.	New Haven, Conn.
164608	Scow	L. L. & M. Co. No. 1	18	18	0	1907	Hoquiam, Wash.	Port Townsend, Wash.
164755	do	L. McN. & L. No. 1	28	28	0	1912	Port Blakeley, Wash.	Seattle, Wash.
164756	do	L. McN. & L. No. 2	28	28	0	1912	do	Do.
164757	do	L. McN. & L. No. 3	28	28	0	1912	do	Do.
164758	do	L. McN. & L. No. 4	15	15	0	1912	do	Do.
164759	do	L. McN. & L. No. 5	15	15	0	1912	do	Do.
165165	do	L. McN. & L. No. 6	14	14	0	1913	do	Do.
165166	do	L. McN. & L. No. 7	14	14	0	1913	do	Do.
165167	do	L. McN. & L. No. 8	14	14	0	1913	do	Do.
165168	do	L. McN. & L. No. 9	14	14	0	1913	do	Do.
165169	do	L. McN. & L. No. 10	14	14	0	1913	do	Do.
163534	Barge	L. P. Featherstone	838	838	2	1908	Port Bolivar, Tex.	Galveston, Tex.
164734	Scow	L. P. No. 1	23	23	0	1912	Port Blakeley, Wash.	Seattle, Wash.
162776	Canal boat	L. S. Parsons	104	99	1	1906	Rondout, N. Y.	Plattsburg, N. Y.
162613	Barge	L. S. Storrs	522	522	1	1905	do	New York, N. Y.
30276	do	L. V. No. 103	166	155	1	1901	Port Richmond, N. Y.	Perth Amboy, N. J.
48572	Canal boat	L. W. Beecher	98	93	1	1888	Whitehall, N. Y.	Plattsburg, N. Y.
162418	House boat	La Duchesse	247	247	2	1903	Alexandria Bay, N. Y.	Cape Vincent, N. Y.
48464	Barge	Lackawanna	277	263	1	1873	New Baltimore, N. Y.	New York, N. Y.
163797	Dredge	LACKAWANNA	331	312	4	1909	Buffalo, N. Y.	Erie, Pa.
14741	Barge	Lady Ellen	178	178	1	1856	Dorchester, N. J.	Boston, Mass.
163450	do	Lafayette	504	504	1	1908	Perth Amboy, N. J.	New York, N. Y.
163259	Scow	Lake Bay No. 1	18	18	0	1907	Lake Bay, Wash.	Tacoma, Wash.
163260	do	Lake Bay No. 2	11	11	0	1905	do	Do.
165447	Barge	Lakeport	178	178	1	1913	Elizabethport, N. J.	New York, N. Y.
48599	do	Lake Worth	149	142	0	1891	Brooklyn, N. Y.	Do.
164302	do	Lamb	14	14	2	1908	Lamb's Ferry, Ala.	Chatanooga, Tenn.
48695	do	Lark	44	44	0	1902	Detroit, Mich.	Detroit, Mich.
164298	do	Larkin	12	12	1	1909	Larkins Landing, Ala.	Mobile, Ala.
48702	do	Larnie	380	380	1	1902	Elkton, Md.	Philadelphia, Pa.
164090	do	Lassie	12	12	2	1909	Burlington, Iowa	Des Moines, Iowa.
48660	do	Laura	292	292	0	1900	West New Brighton, N. Y.	New York, N. Y.
57370	do	Laura	176	176	2	1857	Athens, N. Y.	Do.
48689	Canal boat	Laura Allard	99	94	1	1902	Champlain, N. Y.	Plattsburg, N. Y.
48583	do	Laura Callanan	107	101	1	1888	Schuylerville, N. Y.	Do.
162129	Barge	Laura M. Keeler	389	389	1	1903	Elkton, Md.	New York, N. Y.
48698	do	Laurie V. Grove	324	324	1	1891	do	Philadelphia, Pa.
165686	do	Laverne	17	17	2	1914	Helena, Ark.	St. Louis, Mo.
165479	do	Lawrence	370	325	2	1913	North Bend, Oreg.	Empire, Oreg.
164325	do	Lawrence Kenney	146	146	1	1906	Kingston, N. Y.	New York, N. Y.
48694	Scow	Lawrence No. 1	46	5	0	1891	Beach, Wash.	Seattle, Wash.
48651	Barge	Lawrence Redican	273	273	1	1891	West New Brighton, N. Y.	New York, N. Y.
164193	Canal boat	Lawrence C. Giff	106	99	1	1910	Rondout, N. Y.	Albany, N. Y.
162820	Scow	Lazy	9	9	0	1906	Anacortes, Wash.	Port Townsend, Wash.
165529	Barge	Leach Bros.	424	424	1	1913	Kingston, N. Y.	New York, N. Y.
165376	do	Leamen	5	5	1	1913	Leamens Ferry, Tenn.	Chatanooga, Tenn.
165264	do	Lebanon	472	472	1	1913	Tottenville, N. Y.	New York, N. Y.
164189	do	Leeper	8	8	1	1906	Leepers Ferry, Tenn.	Chatanooga, Tenn.

1 Formerly barge Blue Bird.

2 Formerly barge Auburn.

3 Formerly barge Six Sisters.

UNRIGGED MERCHANT VESSELS OF THE UNITED STATES—Continued.

Official No.	Class.	Name of vessel.	Gross tonnage.	Net tonnage.	Crew.	When built.	Where built.	Home port (where permanent document issues.
165646	Barge	Lehi	164	164	0	1904	Astoria, N. Y.	Philadelphia, Pa.
164237	Canal boat	Leila M. Block	116	100	1	1896	Durhamville, N. Y.	Albany, N. Y.
163778	Scow	LEINSTER	316	316	1	1909	Ecorse, Mich.	Buffalo, N. Y.
48604	Canal boat	Leman Fenton	98	93	1	1890	Fort Ann, N. Y.	Plattsburg, N. Y.
48650	Barge	Lena	146	146	1	1900	Brooklyn, N. Y.	New York, N. Y.
140303	do	Lena R. Kaplan	75	72	0	1878	Greenport, N. Y.	Boston, Mass.
48596	Canal boat	Leo C. Baudett	103	98	1	1891	Champlain, N. Y.	Plattsburg, N. Y.
48622	do	Leon Robert	111	105	1	1896	do	Do.
163522	do	Leon N. Fish	104	99	1	1908	Watervliet, N. Y.	Do.
163451	Barge	Leonard Calvert	352	352	1	(†)	do	New York, N. Y.
164823	do	Leonardo	478	478	1	1912	Tottenville, N. Y.	Do.
163247	do	Leroy	168	142	1	1907	do	Do.
163482	do	Leslie	189	189	1	1904	Newburgh, N. Y.	Do.
165248	do	Leslie	291	291	1	1913	Camden, N. J.	Philadelphia, Pa.
162448	do	Leslie E.	410	410	0	1905	Rondout, N. Y.	New York, N. Y.
48574	do	Leslie E. Rogers	127	121	1	1888	do	Do.
164692	Canal boat	Lester E. Thamer	152	152	0	1910	Tonawanda, N. Y.	Buffalo, N. Y.
48704	Barge	Letty	383	365	0	1903	Gildersleeve, Conn.	New York, N. Y.
163285	do	Leverine	180	180	1	1907	Camden, N. J.	Philadelphia, Pa.
165365	do	Lewis M.	12	12	0	1913	Oquawka, Ill.	Chicago, Ill.
165440	Scow	Lewis No. 1	24	24	0	1904	Port Blakeley, Wash.	Seattle, Wash.
48573	Canal boat	Lewis B. Wagman	107	102	1	1888	Moses Kill, N. Y.	Plattsburg, N. Y.
48600	do	Lewis H. Ross	103	98	1	1891	Champlain, N. Y.	Do.
163657	Barge	Lewis W. Aldrich	218	218	1	1908	Brooklyn, N. Y.	New York, N. Y.
48649	do	Lewiston	410	389	0	1899	do	Do.
163127	do	Liberty	410	410	1	1907	Perth Amboy, N. J.	Do.
163517	Scow	Liberty	92	92	3	1897	do	Perth Amboy, N. J.
163997	do	Lieschen	6	6	0	1910	Port Townsend, Wash.	Port Townsend, Wash.
164460	do	Lighter No. 1	33	33	1	1909	Buffalo, N. Y.	Buffalo, N. Y.
48560	do	Lillian	112	112	2	1887	Brooklyn, N. Y.	New York, N. Y.
48679	Barge	Lillian	344	325	0	1901	Gildersleeve, Conn.	Hartford, Conn.
163149	do	Lillian Aldrich	196	196	0	1906	Kingston, N. Y.	New York, N. Y.
48692	Canal boat	Lillian B. Hewitt	105	99	1	1902	Watervliet, N. Y.	Albany, N. Y.
141706	Scow	Lillie	26	26	0	1901	Seattle, Wash.	Nome, Alaska.
48612	Barge	Lillie C. Hart	120	120	1	1895	Brooklyn, N. Y.	New York, N. Y.
164292	do	Lillie E. Leach	270	270	1	1910	Kingston, N. Y.	Do.
165486	Canal boat	Lillie and Nellie	97	93	1	1881	Tonawanda, N. Y.	Do.
163693	do	Lillie & Lester	132	125	1	1908	Whitehall, N. Y.	Seattle, Wash.
164178	Scow	Lilly	10	10	0	1909	Seattle, Wash.	Ketchikan, Alaska.
164877	House boat	Limery La Veck	9	9	0	1909	Alexandria Bay, N. Y.	Cape Vincent, N. Y.
164071	Canal boat	Lincoln	107	102	0	1880	Tonawanda, N. Y.	Plattsburg, N. Y.
162686	Barge	Lincoln	182	154	1	1906	Weehawken, N. J.	New York, N. Y.
164175	Dredge	Lincoln	225	225	13	1893	Saginaw, Mich.	Duluth, Minn.
164235	do	Lincoln	474	474	1	1910	Bentley Manor, N. Y.	New York, N. Y.
164999	Scow	Linda	8	5	1	1912	Dresden, Me.	Bath, Me.
165103	Barge	Linden	443	417	1	1912	Mariner Harbor, N. Y.	New York, N. Y.
48646	do	Linthgo	297	272	0	1899	Port Richmond, N. Y.	Do.
163197	Scow	Linwood	15	8	1	1907	Bath, Me.	Bath, Me.
164599	Barge	Lithgow	370	370	1	1911	St. Michael, Alaska	Tacoma, Wash.
48542	do	Little Falls	116	110	0	1881	Brooklyn, N. Y.	New York, N. Y.
48569	do	Livingston	202	195	0	1887	Elizabeth, N. J.	Do.
163856	do	Lizzie Agnes	248	248	1	1909	Kingston, N. Y.	Do.
48677	do	Lizzie B.	211	211	1	1895	Astoria, N. Y.	Do.
48640	Canal boat	Lizzie Harvey	151	151	1	1893	Durhamville, N. Y.	Do.
48678	Barge	Lizzie Horan	335	335	1	1901	Rondout, N. Y.	Do.
163221	do	Lizzie Wallace	181	165	1	1882	Elizabeth City, N. C.	Richmond, Va.
165025	Scow	Lloyd	11	11	0	1912	Hidden Inlet, Alaska	Ketchikan, Alaska.
162777	Canal boat	Lloyd N. Scott	102	97	1	1906	Rondout, N. Y.	Plattsburg, N. Y.
48602	Barge	Lockport	222	209	1	1892	Elkton, Md.	Philadelphia, Pa.
164043	do	Lockport	426	398	1	1910	Tottenville, N. Y.	New York, N. Y.
48631	Scow	Lockwood VIII	148	148	0	1898	Seattle, Wash.	Seattle, Wash.
48565	Barge	Locust Valley	110	105	0	1887	Brooklyn, N. Y.	New York, N. Y.
48693	do	Lolo	207	207	0	1902	Port Blakeley, Wash.	Seattle, Wash.
165356	do	Long	6	6	1	1909	Longs Ferry, Tenn.	Chattanooga, Tenn.
15632	do	Long Island City	339	302	1	1869	Greenpoint, N. Y.	New York, N. Y.
162322	Scow	Lopez	15	15	0	1904	Lopez, Wash.	Port Townsend, Wash.
164667	do	Lopez No. 2	6	6	0	1911	do	Do.
163550	Barge	LORAIN	596	503	1	1908	Cleveland, Ohio	Cleveland, Ohio.
164582	Canal boat	Loretta	95	90	1	1892	Tonawanda, N. Y.	Plattsburg, N. Y.
164191	Barge	Loretto	249	249	1	1904	Brooklyn, N. Y.	New York, N. Y.
164443	Scow	Lota	11	11	0	1911	Ketchikan, Alaska	Ketchikan, Alaska.
163977	Barge	Lottie	425	425	2	1909	Elkton, Md.	Philadelphia, Pa.
162467	Scow	Lottie Koerber	58	58	2	1901	Buffalo, N. Y.	Buffalo, N. Y.
48664	Canal boat	Louie Roffo	103	98	1	1886	do	Plattsburg, N. Y.
163660	Barge	Louis	448	427	0	1908	Gildersleeve, Conn.	Hartford, Conn.
48621	do	Louis H.	323	307	3	1884	Sika, Sweden	Wilmington, N. C.
165253	do	Louis J. Dempsey	457	426	1	1913	Gildersleeve, Conn.	Philadelphia, Pa.
165497	Canal boat	Louis P. Fortin	105	99	1	1913	Watervliet, N. Y.	Albany, N. Y.
48632	Barge	Louisa	247	234	1	1898	Gildersleeve, Conn.	Perth Amboy, N. J.

† Formerly barge Blue Ridge.

‡ Formerly Swedish bark Verdandi.

† Rebuilt, 1908.

UNRIGGED MERCHANT VESSELS OF THE UNITED STATES—Continued.

Official No.	Class.	Name of vessel.	Gross tonnage.	Net tonnage.	Crew.	When built.	Where built.	Home port (where permanent document issues).
57371	Barge	Louisa C.	217	206	2	1861	New Baltimore, N. Y.	New York, N. Y.
48605	do	Louise	159	159	0	1893	Hastings, Minn.	St. Paul, Minn.
162710	do	Louise Helen	447	447	1	1896	Chattanooga, Tenn.	Cairo, Ill.
163974	do	Louise E. Schumann	379	379	1	1909	Kingston, N. Y.	New York, N. Y.
48681	do	Lowndes	311	200	3	1901	Baltimore, Md.	Baltimore, Md.
200503	do	Lucile	9	8	1	1913	Elizabeth City, N. C.	Elizabeth City, N. C.
162368	do	Lucina	311	311	0	1904	Rondout, N. Y.	New York, N. Y.
165060	do	Lucitania	40	40	0	1908	Homosassa, Fla.	Cedar Keys, Fla.
48675	Canal boat	Lucretia	117	111	1	1901	Whitehall, N. Y.	Plattsburg, N. Y.
200216	Barge	Lucretia	285	285	2	1903	Pocomoke City, Md.	Baltimore, Md.
48647	do	Ludlow	413	392	0	1899	Brooklyn, N. Y.	New York, N. Y.
164943	Scow	Luella Palmer	18	10	1	1912	Bath, Me.	Richmond, Me.
163196	Barge	Luke & Willie	373	373	1	1907	Kingston, N. Y.	New York, N. Y.
164471	do	Lukens	13	13	1	1906	Lukens, Fla.	Cedar Keys, Fla.
203752	do	Lukern	49	49	0	1906	Everett, Wash.	Port Townsend, Wash.
164400	Canal boat	Lula May	143	143	1	1893	Schuylerville, N. Y.	New York, N. Y.
163217	Scow	Lumber Jack	127	127	2	1907	Superior, Wis.	Duluth, Minn.
163460	do	Luna Park	23	23	1	1908	Seattle, Wash.	Port Townsend, Wash.
163323	Barge	Lusitania	476	476	0	1907	Perth Amboy, N. J.	New York, N. Y.
53277	do	Lynn	1,159	1,115	6	1893	Superior, Wis.	Philadelphia, Pa.
48626	do	Lynx	539	539	0	1898	San Francisco, Cal.	St. Michael, Alaska.
48591	do	Lyons	413	388	0	1890	Brooklyn, N. Y.	New York, N. Y.
162409	Canal boat	Lyons Bros.	105	99	1	1905	Watervliet, N. Y.	Plattsburg, N. Y.
48691	House boat	Lysander	171	171	2	1902	Alexandria Bay, N. Y.	Cape Vincent, N. Y.
M.								
162672	Barge	M. McMullen	223	223	1	1893	Port Richmond, N. Y.	New York, N. Y.
163917	do	M. A. Q.	303	303	1	1909	South Rondout, N. Y.	Do.
165431	do	M. B. Co. No. 14	269	269	0	1913	Mobile, Ala.	Galveston, Tex.
164334	Scow	M. E. Co. No. 1	8	8	0	1910	Seattle, Wash.	Port Townsend, Wash.
164335	do	M. E. Co. No. 2	8	8	0	1910	do	Do.
165635	Barge	M. G. O. Co. No. 6	155	155	1	1914	Lockmoor, La.	Morgan City, La.
165212	Scow	M. S. P. Co. No. 1	20	20	0	1913	Seattle, Wash.	Seattle, Wash.
165213	do	M. S. P. Co. No. 2	20	20	0	1913	do	Do.
163840	Barge	M. T. No. 1	636	636	0	1909	Winslow, Wash.	Do.
163841	do	M. T. No. 2	636	636	0	1909	do	Do.
164892	do	M. T. No. 3	775	775	0	1912	do	Do.
164973	do	M. T. No. 4	815	815	0	1912	do	Do.
165183	do	M. T. & T. Co. No. 1	175	175	0	1913	Brooklyn, N. Y.	New York, N. Y.
163602	Canal boat	M. Schillner	98	93	1	1888	Tonawanda, N. Y.	Plattsburg, N. Y.
163603	do	M. Siegles	103	98	1	1888	do	Do.
163914	Barge	M. A. Donnelly	373	373	1	1909	Kingston, N. Y.	New York, N. Y.
51326	do	M. Albert Scull	207	207	1	1890	Rondout, N. Y.	Do.
51149	Canal boat	M. D. Johnson	103	98	1	1885	Fort Ann, N. Y.	Plattsburg, N. Y.
51158	do	M. J. Costello	103	98	1	1884	Whitehall, N. Y.	Do.
51437	Barge	M. J. Derby	282	282	1	1902	Rondout, N. Y.	New York, N. Y.
51414	do	M. M. Redmond	321	311	1	1901	Perth Amboy, N. J.	Do.
51367	do	M. P. Smith	166	166	1	1900	Brooklyn, N. Y.	Do.
163637	do	M. T. Farrell	310	310	0	1908	Kingston, N. Y.	Do.
165089	do	M. W. Jones	5	5	1	1911	Beacons Ferry, Tenn.	Chattanooga, Tenn.
51337	do	M. Walton Trader	87	87	1	1896	Clarington, Ohio	Wheeling, W. Va.
163330	do	Mabel	346	346	1	1907	Kingston, N. Y.	New York, N. Y.
163857	do	Mabel	307	307	0	1909	do	Do.
51382	do	Mable	43	43	2	1900	East Grand Forks, Minn.	Pembina, N. Dak.
42840	do	McAllister Bros. No. 28	337	337	0	1899	Brooklyn, N. Y.	New York, N. Y.
34380	do	McAllister Bros. No. 29	352	320	0	1899	do	Do.
63014	do	McAllister Bros. No. 30	153	153	1	1899	do	Do.
37607	do	McAllister Bros. No. 31	169	169	0	1900	do	Do.
59479	do	McAllister Bros. No. 32	196	174	1	1897	Long Island City, N. Y.	Do.
165303	do	McAllister Bros. No. 63	415	415	1	1912	Rondout, N. Y.	Do.
164098	do	McBee	10	10	0	1907	Huffakers Ferry, Tenn.	Chattanooga, Tenn.
35562	do	McCusker and Schroeder	287	278	2	1899	Gildersleeve, Conn.	New York, N. Y.
164753	do	McElwee	6	6	1	1907	McElwees Landing, Tenn.	Chattanooga, Tenn.
165287	do	McGee	7	7	1	1908	Crocketts Ferry, Tenn.	Do.
51376	Scow	McKinley	22	22	0	1900	Anacortes, Wash.	Port Townsend, Wash.
164942	Barge	McMurray	6	6	1	1912	Chilhowee, Tenn.	Chattanooga, Tenn.
163249	do	McNab	633	633	1	1906	St. Michael, Alaska	St. Michael, Alaska.
51369	Canal boat	McNall Bros.	104	99	1	1889	Tonawanda, N. Y.	Plattsburg, N. Y.
164294	Scow	McPherson No. 1	34	34	0	1910	Colby, Wash.	Seattle, Wash.
164369	Barge	Macon	179	179	1	1908	Brooklyn, N. Y.	New York, N. Y.
51395	do	Macy	176	168	1	1898	South Rondout, N. Y.	Do.
51412	do	Madeline	343	326	0	1901	Gildersleeve, Conn.	Do.

1 Formerly barge Simeon Watson.

2 Formerly barge Henry H. Lee.

3 Formerly barge Charles Hough.

4 Formerly barge W. H. Hall.

5 Formerly barge Frances A. Hall.

6 Formerly barge Thomas M. Fansors.

7 Formerly barge Dorothea.

† Composite.

UNRIGGED MERCHANT VESSELS OF THE UNITED STATES—Continued.

Official No.	Class.	Name of vessel.	Gross tonnage.	Net tonnage.	Crew.	When built.	Where built.	Home port (where permanent document issues).
51450	Barge	Madison	335	251	1	1902	Noank, Conn.	New York, N. Y.
51435	do	Mae	150	150	0	1902	Diamond Bluff, Wis.	Milwaukee, Wis.
163264	Scow	Magda	14	14	0	1907	West Seattle, Wash.	Port Townsend, Wash.
163536	Canal boat	Magdalena Miller	104	98	1	1908	Whitehall, N. Y.	Albany, N. Y.
162353	Barge	Maggie	49	49	0	1903	Kenmare, N. Dak.	Pembina, N. Dak.
163677	Scow	Maggie	79	79	0	1908	Camano, Wash.	Port Townsend, Wash.
164239	do	Maggie	50	50	0	1910	Detroit, Mich.	Detroit, Mich.
51173	Canal boat	Maggie Bergen	101	96	1	1888	West Troy, N. Y.	Plattsburg, N. Y.
51276	Barge	Maggie Donaldson	355	355	1	1896	Elkton, Md.	Philadelphia, Pa.
51453	do	Maggie Feeney	333	333	1	1902	Rondout, N. Y.	New York, N. Y.
162039	do	Maggie G. Lubey	350	350	1	1903	do	Do.
51405	Canal boat	Maggie J. Brett	105	99	1	1901	Whitehall, N. Y.	Plattsburg, N. Y.
51239	Barge	Magnet	183	183	1	1893	Noank, Conn.	New York, N. Y.
51456	do	Magnolia	151	104	2	1903	Baltimore, Md.	Baltimore, Md.
164554	do	Maher Bros.	287	287	2	1911	Kingston, N. Y.	New York, N. Y.
51466	do	MAHONING	229	229	1	1903	Camden, N. J.	Port Arthur, Tex.
51372	do	Maine	167	143	1	1900	Brooklyn, N. Y.	New York, N. Y.
51247	do	Majestic	285	285	1	1894	Gildersleeve, Conn.	Do.
51431	do	Majestic	317	161	1	1902	Noank, Conn.	Do.
162674	Dredge	MAJESTIC	500	372	8	1905	Manitowoc, Wis.	Duluth, Minn.
163932	Barge	Maholm	440	433	0	1909	Gildersleeve, Conn.	Hartford, Conn.
164068	do	Malden	425	396	1	1910	Tottenville, N. Y.	New York, N. Y.
51340	do	Malone	410	388	0	1899	Brooklyn, N. Y.	Do.
51301	Scow	Mame	5	5	0	1896	Anacortes, Wash.	Port Townsend, Wash.
163725	do	Mame	174	174	0	1908	New Haven, Conn.	New Haven, Conn.
164143	Barge	Mame Cavanagh	372	372	1	1908	Kingston, N. Y.	New York, N. Y.
51338	do	Mamie	283	270	0	1899	Gildersleeve, Conn.	Do.
51351	do	Mamie Fahy	294	294	1	1899	Rondout, N. Y.	Do.
162311	do	Mamie & Frank	345	345	1	1904	do	Do.
164433	do	MANAGUA	177	177	1	1906	Camden, N. J.	Do.
51196	do	Manco	159	159	1	1889	Noank, Conn.	Do.
163136	Scow	Manette No. 1	9	9	0	1904	Manette, Wash.	Port Townsend, Wash.
163137	do	Manette No. 2	12	12	0	1904	Port Orchard, Wash.	Do.
51190	Barge	Manhattan	161	161	1	1889	Noank, Conn.	New York, N. Y.
51297	do	Manila	485	418	1	1898	do	Do.
165187	do	MANITOWOC	2,065	2,065	1	1913	Manitowoc, Wis.	Milwaukee, Wis.
164213	Canal boat	Manley D. Marshall	105	100	1	1901	Northumberland, N. Y.	Plattsburg, N. Y.
51155	do	Mareello Jordan	103	98	1	1885	Whitehall, N. Y.	Do.
51358	Barge	Marcellus	245	264	0	1900	Port Richmond, N. Y.	New York, N. Y.
50970	Scow	March	138	134	2	1874	Brooklyn, N. Y.	Do.
51330	do	March	104	104	1	1895	Tacoma, Wash.	Tacoma, Wash.
51139	Canal boat	Marcia C. Currie	105	100	1	1881	Champlain, N. Y.	Plattsburg, N. Y.
67330	Scow	Marconi	175	175	3	1892	Duluth, Minn.	Duluth, Minn.
51438	Barge	MARCUS HOOK	299	299	2	1902	Elizabeth, N. J.	Philadelphia, Pa.
162629	do	Marcy	182	153	1	1905	Weehawken, N. J.	New York, N. Y.
51323	Dredge	MARGARET	338	338	3	1899	Philadelphia, Pa.	Philadelphia, Pa.
51436	Barge	Margaret	345	345	1	1902	Rondout, N. Y.	New York, N. Y.
162030	do	Margaret	384	368	0	1903	Gildersleeve, Conn.	Do.
162549	Canal boat	Margaret	104	99	1	1905	Rondout, N. Y.	Plattsburg, N. Y.
163239	Barge	Margaret	345	345	1	1907	Kingston, N. Y.	New York, N. Y.
163633	do	Margaret	406	406	0	1908	do	Do.
162529	Canal boat	Margaret Carbray	103	98	1	1904	Champlain, N. Y.	Plattsburg, N. Y.
163440	Barge	MARGARET DEMPSEY	518	518	2	1908	Philadelphia, Pa.	Philadelphia, Pa.
51421	do	Margaret Hart	300	300	0	1901	Rondout, N. Y.	New York, N. Y.
163171	Canal boat	Margaret Herbert	112	106	1	1885	Lockport, N. Y.	Plattsburg, N. Y.
162953	do	Margaret Hickey	112	112	1	1888	Buffalo, N. Y.	Do.
51400	Barge	Margaret Irving	264	252	1	1900	Perth Amboy, N. J.	New York, N. Y.
163394	do	Margaret Leach	399	399	1	1907	Kingston, N. Y.	Do.
164203	Canal boat	Margaret A. Hines	129	125	1	1910	Whitehall, N. Y.	Albany, N. Y.
51215	do	Margaret F. Bigelow	104	99	1	1891	Champlain, N. Y.	Plattsburg, N. Y.
165327	do	Margaret M. Feeley	108	100	1	1913	Whitehall, N. Y.	Albany, N. Y.
163930	do	Margaret M. Graves	119	109	1	1908	Tonawanda, N. Y.	Do.
51446	Barge	Margaret T. Greer	322	322	1	1902	Sleightsburg, N. Y.	New York, N. Y.
92535	do	Margery	325	325	4	1893	Essex, Mass.	Marblehead, Mass.
162988	do	Margie Meyer	169	169	0	1898	South Rondout, N. Y.	New York, N. Y.
163926	Canal boat	Marguerite Egan	124	117	1	1909	Whitehall, N. Y.	Plattsburg, N. Y.
162990	Barge	Marguerite S. W	207	207	1	1904	Kingston, N. Y.	New York, N. Y.
51305	do	Maria	153	153	1	1898	Port Richmond, N. Y.	Do.
51204	Canal boat	Maria Dagwell	110	104	1	1890	Schuylersville, N. Y.	Plattsburg, N. Y.
51334	Barge	Maria T	182	142	1	1899	Brooklyn, N. Y.	New York, N. Y.
162426	do	Marian B. Harris	373	373	1	1905	do	Do.
51469	do	Marie Kelly	289	289	1	1903	Kingston, N. Y.	Do.
165498	Canal boat	Marie C. Hanley	108	100	1	1913	Whitehall, N. Y.	Albany, N. Y.
51356	Barge	Marietta	313	261	2	1900	Baltimore, Md.	Baltimore, Md.
164111	House boat	Marietta	28	28	2	1909	Alexandria Bay, N. Y.	Cape Vincent, N. Y.
51232	Barge	Marion	134	127	1	1893	Rondout, N. Y.	New York, N. Y.
51285	do	Marion	383	369	0	1898	Gildersleeve, Conn.	Do.
51316	do	Marion	178	165	1	1898	Tottenville, N. Y.	Do.
163871	Scow	Marion	273	273	0	1909	Steilacoom, Wash.	Port Townsend, Wash.
164275	Canal boat	Marion Heffern	106	99	1	1910	Rondout, N. Y.	Albany, N. Y.

1 Formerly scow No. 12.

UNRIGGED MERCHANT VESSELS OF THE UNITED STATES—Continued.

Official No.	Class.	Name of vessel.	Gross tonnage.	Net tonnage.	Crew.	When built.	Where built.	Home port (where permanent document issues).
164423	Barge	Marion O.	304	304	1	1911	Brooklyn, N. Y.	New York, N. Y.
165051	Canal boat	Marion O'Neil	104	99	1	1912	Rondout, N. Y.	Do.
51270	do	Marion E. Bulley	204	204	1	1896	South Rondout, N. Y.	Do.
162172	Barge	Markatanna	140	140	4	1904	Clinton, Iowa	Chicago, Ill.
163749	do	Marboro.	169	169	1	1909	Tottenville, N. Y.	New York, N. Y.
51457	do	Martin	365	365	1	1900	Elkton, Md.	Philadelphia, Pa.
51192	do	Marshall	223	223	1	1889	Rondout, N. Y.	New York, N. Y.
162438	Scow	Marten	761	761	1	1905	Winslow, Wash.	St. Michael, Alaska.
51306	Barge	Martha	164	164	2	1898	Brooklyn, N. Y.	New York, N. Y.
51452	do	Martha Wood	315	315	1	1901	Rondout, N. Y.	Do.
51141	Canal boat	Martha A. Biglow	103	98	2	1882	Champlain, N. Y.	Burlington, Vt.
51137	do	Martha L. Schoolcraft	113	108	1	1881	do	Plattsburg, N. Y.
51318	do	Martin J. Mulqueen	118	112	1	1898	Whitehall, N. Y.	Do.
163340	Barge	Martin P. Moran	373	373	0	1907	Kingston, N. Y.	New York, N. Y.
162349	Scow	Martin Gravel Co. No. 1	290	290	0	1904	Seattle, Wash.	Seattle, Wash.
50965	Barge	Marvin	274	261	1	1874	New Baltimore, N. Y.	New York, N. Y.
163300	Canal boat	Marvin H. Lear	100	95	1	1889	Buffalo, N. Y.	Plattsburg, N. Y.
51157	do	Mary	104	98	1	1886	Whitehall, N. Y.	Do.
51379	Barge	Mary	73	73	0	1898	Syracuse, N. Y.	Cape Vincent, N. Y.
201317	do	Mary Alma	113	113	2	1914	Cove, Tex.	Galveston, Tex.
163710	Scow	Mary Ann	99	99	0	1908	Bremerton, Wash.	Seattle, Wash.
164410	do	Mary Ann No. 2	111	111	0	1903	do	Do.
165024	do	Mary Ann No. 3	37	37	0	1912	Bremerton, Wash.	Do.
162398	Barge	Mary Augusta	310	310	1	1904	Eddyville, N. Y.	New York, N. Y.
163648	do	Mary B.	38	28	1	1908	Hancocks Bridge, N. J.	Baltimore, Md.
163615	do	Mary Bernardine	408	397	2	1908	Kingston, N. Y.	New York, N. Y.
162106	do	Mary Bulger	281	281	1	1903	Rondout, N. Y.	Do.
163436	do	Mary Cornell	226	226	1	1907	Brooklyn, N. Y.	Do.
164145	Canal boat	Mary E.	104	99	1	1896	Tonawanda, N. Y.	Albany, N. Y.
163507	Barge	Mary Freston	275	275	0	1907	Kingston, N. Y.	New York, N. Y.
51171	Canal boat	Mary Gaffney	104	99	1	1888	Whitehall, N. Y.	Plattsburg, N. Y.
162825	do	Mary Giff	104	98	1	1906	Watervliet, N. Y.	Albany, N. Y.
163545	Barge	Mary H.	410	410	0	1908	South Rondout, N. Y.	New York, N. Y.
165046	do	Mary K.	270	270	0	1909	Kingston, N. Y.	Do.
51144	Canal boat	Mary Lenahan	109	104	1	1881	Orwell, Vt.	Plattsburg, N. Y.
164989	do	Mary Malia	120	113	1	1910	Whitehall, N. Y.	Albany, N. Y.
162626	Barge	Mary Mason	243	243	1	1892	Port Richmond, N. Y.	New York, N. Y.
51406	do	Mary McAndrew	301	301	1	1901	Sleightsburg, N. Y.	Do.
51415	do	Mary Monk	322	322	1	1900	do	Do.
163645	do	Mary No. 2	7	7	0	1905	Clarington, Ohio	Wheeling, W. Va.
51407	do	Mary Quigley	301	301	1	1900	West New Brighton, N. Y.	New York, N. Y.
165373	Canal boat	Mary A. Deegan	105	98	1	1913	Rondout, N. Y.	Albany, N. Y.
164851	do	Mary A. Fee	127	121	1	1912	Whitehall, N. Y.	Plattsburg, N. Y.
162450	Barge	Mary A. Hooper	313	282	3	1905	Pocomoke City, Md.	Wilmington, Del.
51174	Canal boat	Mary A. Kenney	102	97	1	1888	Whitehall, N. Y.	Plattsburg, N. Y.
51115	do	Mary A. Roberts	116	110	1	1880	Champlain, N. Y.	Albany, N. Y.
51133	do	Mary A. Stafford	122	116	1	1881	Fort Ann, N. Y.	Plattsburg, N. Y.
164925	Barge	Mary B. King	229	229	1	1901	Grassy Point, N. Y.	New York, N. Y.
90743	do	Mary B. Rogers	92	87	0	1875	Phippsburg, Me.	New London, Conn.
51339	do	Mary C. McNally	379	379	1	1897	Elkton, Md.	Philadelphia, Pa.
51206	Canal boat	Mary C. Wight	117	112	1	1885	West Troy, N. Y.	Plattsburg, N. Y.
163416	Barge	Mary E. Creighton	380	380	0	1908	Kingston, N. Y.	New York, N. Y.
162054	Canal boat	Mary E. Ward	103	98	1	1902	Whitehall, N. Y.	Do.
162566	Barge	Mary F. Flannery	374	374	1	1905	Rondout, N. Y.	Do.
51449	do	Mary F. Hughes	295	295	0	1901	do	Do.
163215	Canal boat	Mary J. De Long	104	99	1	1889	North Bay, N. Y.	Plattsburg, N. Y.
162215	do	Mary J. Oliver	101	96	1	1904	Champlain, N. Y.	Do.
163640	do	Mary J. Sparks	107	99	1	1879	Buffalo, N. Y.	Albany, N. Y.
163147	do	Mary J. Wood	105	99	1	1902	Northumberland, N. Y.	Do.
163523	do	Mary M. Richard	104	99	1	1908	Watervliet, N. Y.	Do.
165625	Barge	Mary S. Cox	137	137	0	1909	Wilmington, Del.	Philadelphia, Pa.
90630	do	Mary S. Bradshaw	379	311	2	1874	Philadelphia, Pa.	Do.
163291	do	Mary V. Costello	247	247	1	1904	West New Brighton, N. Y.	Perth Amboy, N. J.
163536	do	Mary Ellen Wood	393	393	1	1907	Kingston, N. Y.	New York, N. Y.
51462	do	Maryland	361	361	3	1899	Elkton, Md.	Baltimore, Md.
162523	Scow	Marysville	12	12	0	1905	Marysville, Wash.	Port Townsend, Wash.
164432	Barge	MASAYA	177	177	1	1906	Camden, N. J.	New York, N. Y.
51240	do	Mascot	179	179	1	1893	Noank, Conn.	Do.
165145	Dredge	Mascot	364	364	12	1879	Baltimore, Md.	Do.
165546	do	Mascot	98	90	3	1909	Eastport, N. Y.	Patchogue, N. Y.
164170	Canal boat	Master Workman	95	90	1	1891	Tonawanda, N. Y.	Plattsburg, N. Y.
51388	Barge	Mathilde	194	187	1	1900	Wilmington, Del.	Philadelphia, Pa.
162405	do	Mathilde R.	219	219	1	1904	Rondout, N. Y.	New York, N. Y.
51168	Canal boat	Matie V. Buell	100	95	1	1888	Whitehall, N. Y.	Plattsburg, N. Y.
58063	Barge	Matilda C. Monk	272	272	1	1895	Port Richmond, N. Y.	New York, N. Y.
67486	do	Mattapony	363	363	1	1900	Elkton, Md.	Philadelphia, Pa.
51166	Canal boat	Mattie	100	95	1	1888	Whitehall, N. Y.	Albany, N. Y.
164279	do	Mattie & Walter	119	113	1	1890	Ithaca, N. Y.	Plattsburg, N. Y.
51259	Scow	Mattie and Willie	232	232	0	1893	Rondout, N. Y.	New York, N. Y.

¹ Formerly canal boat Addie Hadcock.² Formerly barge Stella O'Callaghan.³ Formerly barge Now Then.

† Rebuilt 1910.

UNRIGGED MERCHANT VESSELS OF THE UNITED STATES—Continued.

Official No.	Class.	Name of vessel.	Gross tonnage.	Net tonnage.	Crew.	When built.	Where built.	Home port (where permanent document issues).
163446	Barge	Mauch Chunk	529	501	2	1908	Noank, Conn.	New York, N. Y.
51249	Canal boat	Maud	103	98	1	1880	North Bay, N. Y.	Plattsburg, N. Y.
51289	Scow	Maud	13	13	0	1897	Blaine, Wash.	Port Townsend, Wash.
164971	do	Maud	116	116	0	1912	Anacortes, Wash.	Seattle, Wash.
51161	Canal boat	Maud S.	99	94	1	1884	Whitehall, N. Y.	Plattsburg, N. Y.
51448	Scow	Maud S.	44	44	0	1901	Anacortes, Wash.	Port Townsend, Wash.
163365	Barge	Mauretania	476	476	1	1907	Perth Amboy, N. J.	New York, N. Y.
162627	do	Maurice K.	389	389	0	1905	Rondout, N. Y.	Do.
51442	do	Maurice Woods	323	323	1	1901	do	Do.
164635	do	Maxey	6	6	0	1910	Knoxville, Tenn.	Chattanooga, Tenn.
51430	do	Maxim	365	187	1	1902	Noank, Conn.	New York, N. Y.
51294	Scow	May	5	5	0	1897	Blaine, Wash.	Seattle, Wash.
163437	Barge	May	153	153	2	1907	Brooklyn, N. Y.	New York, N. Y.
164387	Scow	May	7	7	0	1911	Seattle, Wash.	Port Townsend, Wash.
164551	Barge	May	25	25	1	1910	Burlington, Iowa	Burlington, Iowa
164879	House boat	May	34	34	2	1911	St. Lawrence Park, N. Y.	Cape Vincent, N. Y.
164894	Scow	May	6	6	0	1912	Padilla, Wash.	Port Townsend, Wash.
162513	Canal boat	May Egan	135	128	1	1905	Whitehall, N. Y.	Albany, N. Y.
51378	do	May and Annie	106	101	1	1891	do	Newark, N. J.
51324	Scow	May No. 1	13	13	0	1896	Whatcom, Wash.	Seattle, Wash.
51290	do	Mayflower	13	13	0	1897	Blaine, Wash.	Port Townsend, Wash.
165685	House boat	Mayflower	37	37	2	1914	Tyrone, Ky.	Louisville, Ky.
163542	Barge	May Flower	49	49	2	1903	Evansville, Ind.	Evansville, Ind.
162339	Scow	Mead No. 1	265	265	0	1904	Tacoma, Wash.	Tacoma, Wash.
163261	do	Mead No. 2	255	255	0	1907	do	Do.
51441	Barge	Mechanic	313	229	1	1902	Noank, Conn.	New York, N. Y.
51224	do	Medina	222	210	1	1892	Elkton, Md.	Philadelphia, Pa.
164079	do	Medina	428	395	1	1910	Tottenville, N. Y.	New York, N. Y.
165671	Canal boat	Melinda Reilly	104	98	1	1914	Waterford, N. Y.	Albany, N. Y.
164828	Scow	Melozzi	61	61	0	1912	Seattle, Wash.	Seattle, Wash.
51392	Barge	Memphis	210	142	1	1900	Noank, Conn.	New York, N. Y.
162032	do	Memphis	412	390	1	1903	Brooklyn, N. Y.	Do.
162644	Scow	Menasha	203	203	0	1905	Everett, Wash.	Port Townsend, Wash.
51331	Barge	Menominee	129	129	0	1889	West Superior, Wis.	Duluth, Minn.
51433	do	Merchant	304	217	1	1902	Noank, Conn.	New York, N. Y.
51275	do	Mercury	337	337	1	1897	Elkton, Md.	Philadelphia, Pa.
51227	do	Messenger	177	177	1	1892	Noank, Conn.	New York, N. Y.
163531	do	Messenger	410	410	1	1908	Perth Amboy, N. J.	Do.
162022	Scow	Metlakahtlan	13	13	0	1903	Metlakahtla, Alaska	Ketchikan, Alaska.
51194	Barge	Metropolis	160	160	1	1889	Noank, Conn.	New York, N. Y.
51191	do	Metropolitan	380	367	1	1889	do	Do.
51221	do	Mexico	223	223	1	1889	Orange, Tex.	Port Arthur, Tex.
51357	do	Mexico	288	267	0	1900	Port Richmond, N. Y.	New York, N. Y.
51366	do	Mexico	153	129	1	1900	Brooklyn, N. Y.	Do.
163282	do	Miami	191	191	1	1907	Kingston, N. Y.	Do.
163398	do	MICHAEL DEMPSEY	522	522	1	1907	Camden, N. J.	Philadelphia, Pa.
164699	do	Michael Francis	382	382	1	1911	Kingston, N. Y.	New York, N. Y.
51461	do	Michael Henry	314	314	1	1901	Rondout, N. Y.	Do.
51386	do	Michael Hollerin	291	248	1	1900	Perth Amboy, N. J.	Do.
163573	Canal boat	Michael Rickert	107	101	1	1895	Tonawanda, N. Y.	Plattsburg, N. Y.
164141	do	Michael E. Finnican	106	99	1	1910	Rondout, N. Y.	Do.
165010	do	Michael E. Nash	96	91	1	1901	Tonawanda, N. Y.	Do.
51164	do	Michael F. Joy	101	96	1	1887	Whitehall, N. Y.	Do.
165343	do	Michael J. Tucker	111	104	1	1907	do	Albany, N. Y.
51464	do	Michael W. Waters	103	97	1	1903	do	Do.
91830	Barge	Michigan	71	71	0	1885	Portland, Oreg.	Port Townsend, Wash.
164486	Scow	Microbe	5	5	0	1911	Seattle, Wash.	Seattle, Wash.
51201	Barge	Midas	149	149	1	1890	Noank, Conn.	New York, N. Y.
51410	Scow	Middaugh	158	158	0	1901	Steilacoom, Wash.	Seattle, Wash.
163518	Scow	Middlesex	74	74	2	1896	Perth Amboy, N. J.	Perth Amboy, N. J.
92320	Barge	Midget	67	67	2	1891	Leclaire, Iowa	Chicago, Ill.
164880	House boat	Midget	12	12	1	1911	Alexandria Bay, N. Y.	Cape Vincent, N. Y.
165387	Scow	Miffin	150	141	0	1900	South Rondout, N. Y.	Perth Amboy, N. J.
162498	do	Mike Doherty	726	726	1	1899	Sturgeon Bay, Wis.	Milwaukee, Wis.
162275	do	Mike Martin	30	30	0	1904	Loring, Alaska	Ketchikan, Alaska.
51459	Barge	Mildred	282	282	0	1901	Sleightsburg, N. Y.	New York, N. Y.
163624	Scow	Mildred	223	223	1	1908	Perth Amboy, N. J.	Do.
165265	Barge	Mildred	446	446	1	1913	Kingston, N. Y.	Do.
164025	do	Mildred McNally	494	494	2	1910	Elkton, Md.	Philadelphia, Pa.
165374	do	Miller	8	8	1	1902	Millers Ferry, Tenn.	Chattanooga, Tenn.
162090	do	Milford	209	189	1	1903	Brooklyn, N. Y.	New York, N. Y.
51198	do	Millie	153	146	1	1889	do	Do.
163293	do	Millwood	215	190	1	1907	Tottenville, N. Y.	Do.
162199	do	Milo Mead	115	113	1	1904	City Island, N. Y.	Bridgeport, Conn.
51195	do	Milton	162	162	1	1889	Noank, Conn.	New York, N. Y.
51342	do	Milton	290	268	0	1899	Port Richmond, N. Y.	Do.
51307	do	Milwaukee	169	169	1	1898	Brooklyn, N. Y.	Do.
164985	Scow	MILWAUKEE No. 22	762	762	1	1912	Cleveland, Ohio	Milwaukee, Wis.
51288	Barge	Minerva	25	25	0	1898	Ballard, Wash.	Port Townsend, Wash.
163145	do	Minerva	222	222	1	1907	Brooklyn, N. Y.	New York, N. Y.
51287	do	Mink	539	539	0	1898	San Francisco, Cal.	St. Michael, Alaska.
164260	Scow	Mink	11	11	0	1910	Quadra, Alaska	Port Townsend, Wash.

UNRIGGED MERCHANT VESSELS OF THE UNITED STATES—Continued.

Official No.	Class.	Name of vessel.	Gross tonnage.	Net tonnage.	Crew.	When built.	Where built.	Home port (where permanent document issues).
51371	Barge	Minneapolis	192	123	1	1900	Noank, Conn.	New York, N. Y.
51238	do	Minnie	155	147	1	1887	Brooklyn, N. Y.	Do.
162152	do	Minnie D. Kennelly	371	371	1	1904	do	Do.
162277	do	Minnie T. Robinson	266	262	2	1904	Pocomoke City, Md.	Seaford, Del.
163276	do	Minoa	168	141	1	1907	Tottenville, N. Y.	New York, N. Y.
165391	Canal boat	Miriam A. Moorhead	102	96	1	1896	Buffalo, N. Y.	Albany, N. Y.
51208	do	Miss Georgie	143	136	1	1890	do	Buffalo, N. Y.
51197	Barge	Mission	160	160	1	1889	Noank, Conn.	New York, N. Y.
164516	do	Mississippi	315	315	8	1911	Lake City, Minn.	St. Paul, Minn.
164645	do	Mizzo	550	550	1	1911	St. Michael, Alaska	St. Michael, Alaska.
162274	Scow	Mr. Dooley	30	30	0	1904	Loring, Alaska	Ketchikan, Alaska.
162902	Barge	Mobile	201	201	1	1906	Brooklyn, N. Y.	New York, N. Y.
162624	do	Mobjack	426	426	1	1905	Elkton, Md.	Philadelphia, Pa.
165512	do	Moccasin	473	473	1	1913	do	Do.
51320	do	Mocha	123	84	1	1898	Eddyville, N. Y.	New York, N. Y.
51402	do	Mogul	318	284	0	1901	Weehawken, N. J.	Do.
51281	do	Mohawk	180	164	1	1897	Noank, Conn.	Do.
51336	do	Mohawk	414	391	0	1899	Brooklyn, N. Y.	Do.
164640	do	Mohawk	466	466	1	1911	Elkton, Md.	Philadelphia, Pa.
163625	do	Mohawk Barge No. 1	13	13	4	1906	Terre Haute, Ind.	Evansville, Ind.
51282	do	Mohegan	178	162	1	1897	Noank, Conn.	New York, N. Y.
51468	Scow	Mollie	18	18	0	1903	Whatcom, Wash.	Port Townsend, Wash.
162704	Barge	Mollie	286	286	1	1898	Brooklyn, N. Y.	New York, N. Y.
162985	Scow	Mollie	12	12	0	1906	Tacoma, Wash.	Tacoma, Wash.
51418	Canal boat	Mollie B.	95	90	1	1901	Champlain, N. Y.	Plattsburg, N. Y.
51292	do	Mollie Barton	151	151	1	1898	Watervliet, N. Y.	New York, N. Y.
164844	Barge	Mollie Weston	369	341	3	1912	Seaford, Del.	Seaford, Del.
163242	Canal boat	Mollie J. Boles	103	98	1	1907	Whitehall, N. Y.	New York, N. Y.
51251	Barge	Monarch	675	655	8	1895	Brooklyn, N. Y.	Do.
51272	Canal boat	Monarch	133	133	1	1880	Whitehall, N. Y.	Plattsburg, N. Y.
50687	Barge	Monitor	120	114	2	1871	Brooklyn, N. Y.	New York, N. Y.
164856	House boat	Monitor	12	12	1	1911	Alexandria Bay, N. Y.	Cape Vincent, N. Y.
164996	Barge	Monk	265	265	1	1912	Kingston, N. Y.	New York, N. Y.
165619	do	Monk Bros.	378	378	0	1913	do	Do.
162642	do	Monocacy	150	150	1	1905	Port Richmond, N. Y.	Baltimore, Md.
165206	do	Monocacy	466	466	1	1913	Chesapeake City, Md.	Philadelphia, Pa.
51460	do	Monongahela	235	184	2	1903	Baltimore, Md.	Baltimore, Md.
51451	do	Monroe	335	251	1	1902	Noank, Conn.	New York, N. Y.
162759	Scow	MONROE DOCTRINE	446	446	0	1897	Buffalo, N. Y.	Buffalo, N. Y.
51398	Barge	Monrovia	144	126	2	1901	Port Richmond, N. Y.	Baltimore, Md.
162562	Canal boat	Montana	136	136	1	1890	Buffalo, N. Y.	New York, N. Y.
162692	Barge	Montana	151	104	1	1906	Baltimore, Md.	Baltimore, Md.
162796	do	Montana	922	922	1	1906	Winslow, Wash.	St. Michael, Alaska.
51363	do	Montauk	192	170	1	1900	Noank, Conn.	New York, N. Y.
165396	do	Monterey	229	229	1	1913	Brooklyn, N. Y.	Do.
51165	do	Montrose	202	185	0	1887	Elizabeth, N. J.	Do.
163566	Canal boat	Monty Bros.	103	97	0	1901	Northumberland, N. Y.	Albany, N. Y.
51422	Barge	Moody Lee	163	163	2	1900	Brooklyn, N. Y.	New York, N. Y.
164723	do	MOON	175	175	0	1910	Ambridge, Pa.	Port Arthur, Tex.
51263	do	Moonlight	283	283	0	1893	South Rondout, N. Y.	New York, N. Y.
164810	do	Moonlight	14	14	1	1912	Charleston, W. Va.	Wheeling, W. Va.
163152	Scow	Moose	875	875	0	1907	Winslow, Wash.	Eagle, Alaska.
51393	do	Moran No. 1	33	33	0	1900	Seattle, Wash.	Seattle, Wash.
165091	Barge	Moran No. 4	211	211	0	1900	Brooklyn, N. Y.	New York, N. Y.
165075	do	Moran No. 8	206	206	0	1906	do	Brooklyn, N. Y.
165090	do	Moran No. 12	208	208	0	1906	do	New York, N. Y.
165082	do	Moran No. 14	218	218	0	1904	do	Do.
51193	do	Morgan	383	372	1	1889	Noank, Conn.	Do.
51389	do	Morgan	200	200	1	1883	Camden, N. J.	Do.
163435	do	Morgan City	507	507	1	1938	Perth Amboy, N. J.	Do.
51184	Canal boat	Morgan L. Holmes	104	99	1	1888	Northumberland, N. Y.	Albany, N. Y.
164694	Barge	Morganton	6	6	1	1911	Morganton, Tenn.	Chattanooga, Tenn.
51202	do	Morna	160	160	1	1890	Noank, Conn.	New York, N. Y.
51380	do	Morning Star	214	214	1	1900	South Rondout, N. Y.	Do.
163326	do	Morning Star	178	178	1	1907	Brooklyn, N. Y.	Do.
51370	Canal boat	Morris Shean	104	97	1	1887	Middleport, N. Y.	Albany, N. Y.
165443	Scow	Morse Bros. No. 1	20	20	1	1913	Bath, Me.	Bath, Me.
165486	do	Morse Bros. No. 2	21	21	1	1913	do	Do.
163266	Barge	Morton	168	141	0	1907	Tottenville, N. Y.	New York, N. Y.
51138	Canal boat	Moses Davis	116	110	1	1881	Champlain, N. Y.	Albany, N. Y.
51355	Barge	Mott Haven	105	89	0	1900	Weehawken, N. J.	New York, N. Y.
164372	Scow	Mt. Vernon	115	115	0	1911	Seattle, Wash.	Seattle, Wash.
164485	do	Mousquito	5	5	0	1911	do	Do.
165123	do	Mox	25	25	0	1912	do	Do.
164441	do	Mukluk	26	26	0	1911	do	Do.
162739	Canal boat	Munger Bros.	115	109	1	1893	Orwell, Vt.	Albany, N. Y.
51381	Barge	Munson	210	142	1	1900	Noank, Conn.	New York, N. Y.
163995	Scow	Munson	31	31	1	1910	Shelton, Wash.	Tacoma, Wash.

1 Formerly barge Tioga.

UNRIGGED MERCHANT VESSELS OF THE UNITED STATES—Continued.

Official No.	Class.	Name of vessel.	Gross tonnage.	Net tonnage.	Crew.	When built.	Where built.	Home port (where permanent document issues).
165118	Barge	Munson	436	410	1	1912	Mariner Harbor, N. Y.	New York, N. Y.
163779	Scow	MUNSTER	316	316	1	1909	Ecorse, Mich.	Buffalo, N. Y.
163126	Canal boat	Murphy Boys	102	97	1	1907	Whitehall, N. Y.	Plattsburg, N. Y.
165289	Scow	Muskrat	244	244	1	1913	Seattle, Wash.	St. Michael, Alaska.
164475	do	Mutt.	20	20	0	1911	do	Seattle, Wash.
51284	Barge	Mutual	149	149	2	1897	Brooklyn, N. Y.	New York, N. Y.
162434	Scow	MUTUAL	441	441	1	1905	Buffalo, N. Y.	Buffalo, N. Y.
165588	House boat	My Home	20	20	0	1914	Norfolk, Va.	Norfolk, Va.
51445	Barge	Myra	233	219	0	1902	Gildersleeve, Conn.	Hartford, Conn.
165510	Scow	Myra C. Dobbins.	15	8	1	1913	Bath, Me.	Bath, Me.
164251	Canal boat	Myron P. Bush	111	106	1	1893	Buffalo, N. Y.	Plattsburg, N. Y.
51291	Scow	Myrtle	13	13	0	1897	Blaine, Wash.	Port Townsend, Wash.
93197	Barge	Myrtle H.	48	48	0	1901	Nome, Alaska	Nome, Alaska.
51228	do	Mystic	177	177	1	1892	Noank, Conn.	New York, N. Y.
51298	Scow	Mystic	10	10	0	1897	Blaine, Wash.	Port Townsend, Wash.
N.								
163492	Scow	N 1	90	90	2	1884	Racine, Wis.	Duluth, Minn.
163489	do	N 2	84	84	2	1883	do	do
163490	do	N 3	175	175	2	1892	Milwaukee, Wis.	do
163491	do	N 4	192	192	2	1894	do	do
67483	Canal boat	N. Goodrow	104	97	1	1901	Watervliet, N. Y.	Albany, N. Y.
163193	do	N. Osterhoudt.	101	96	1	1890	Buffalo, N. Y.	Buffalo, N. Y.
67433	do	N. F. Smith	151	151	1	1899	Whitehall, N. Y.	Rouses Point, N. Y.
162575	do	N. H. Wood	105	98	1	1903	Northumberland, N. Y.	Albany, N. Y.
130728	Scow	N. T. Hanson	30	22	1	1896	Woolwich, Me.	Trenton, N. J.
164888	Barge	N. A. D. Co. No. 7.	254	254	1	1912	Lockport, La.	Brashear, La.
164889	do	N. A. D. Co. No. 8.	254	254	1	1912	do	do
165061	do	N. A. D. Co. No. 11	366	366	1	1912	Lockmoor, La.	Morgan City, La.
67168	Scow	N. E. T. Co. No. 1.	194	185	1	1881	New Haven, Conn.	New Haven, Conn.
67170	do	N. E. T. Co. No. 3.	194	185	1	1881	do	do
67172	do	N. E. T. Co. No. 5.	194	185	1	1881	do	do
67174	do	N. E. T. Co. No. 7.	194	185	1	1881	do	do
67176	do	N. E. T. Co. No. 9.	197	189	1	1881	do	do
67178	do	N. E. T. Co. No. 11	197	189	1	1881	do	do
67179	do	N. E. T. Co. No. 12	197	189	1	1881	do	do
67180	do	N. E. T. Co. No. 13	197	189	0	1881	do	do
67181	do	N. E. T. Co. No. 14	197	189	1	1881	do	do
67182	do	N. E. T. Co. No. 15	197	189	1	1881	do	do
67199	do	N. E. T. Co. No. 32	197	189	0	1881	do	do
67200	do	N. E. T. Co. No. 33	197	189	1	1881	do	do
67201	do	N. E. T. Co. No. 34	197	189	1	1881	do	do
67202	do	N. E. T. Co. No. 35	197	189	1	1881	do	do
67205	do	N. E. T. Co. No. 38	197	189	1	1881	do	do
67206	do	N. E. T. Co. No. 39	197	189	1	1881	do	do
67207	do	N. E. T. Co. No. 40	197	189	1	1882	do	do
67210	do	N. E. T. Co. No. 43	197	189	1	1881	do	do
67211	do	N. E. T. Co. No. 44	197	189	1	1881	do	do
67212	do	N. E. T. Co. No. 45	197	189	1	1881	do	do
67236	do	N. E. T. Co. No. 63	197	189	1	1882	do	do
67237	do	N. E. T. Co. No. 64	197	189	1	1882	do	do
164661	do	N. L. J. T. Co. No. 1.	57	57	0	1911	Seattle, Wash.	Seattle, Wash.
164609	do	N. O. Co. No. 1.	7	7	0	1911	Olympia, Wash.	Tacoma, Wash.
164610	do	N. O. Co. No. 2.	6	6	0	1911	do	do
164026	do	N. P. T. Co. No. 1.	60	60	0	1910	Colby, Wash.	Seattle, Wash.
162013	do	N. P. and C. S. Co. No. 1.	7	7	0	1902	Blaine, Wash.	Port Townsend, Wash.
162014	do	N. P. and C. S. Co. No. 2.	14	14	0	1902	do	do
2913	Barge	N. Y. P. & N. R. R. BARGE No. 2.	1,257	1,174	6	1906	Sparrow Point, Md.	Philadelphia, Pa.
662944	do	N. Y. P. & N. R. R. BARGE No. 4.	1,257	1,174	5	1906	do	do
67390	do	N. Y. P. & N. R. R. BARGE No. 5.	1,671	1,671	7	1897	Elizabeth, N. J.	do
67435	do	N. Y. P. & N. R. R. BARGE No. 8.	1,255	1,173	5	1901	Sparrow Point, Md.	do
67490	do	N. Y. P. & N. R. R. BARGE No. 9.	1,423	1,336	9	1903	Wilmington, Del.	do
162088	do	N. Y. P. & N. R. R. BARGE No. 10.	1,423	1,336	5	1903	do	do
162445	do	N. Y. P. & N. R. R. BARGE No. 14.	1,467	1,377	5	1905	Camden, N. J.	do
163836	do	N. Y. P. & N. R. R. BARGE No. 16.	1,288	1,288	4	1909	do	do
164044	do	N. Y. P. & N. R. R. BARGE No. 17.	1,288	1,288	4	1910	do	do
165641	do	N. Y. P. & N. R. R. BARGE No. 18.	1,505	1,458	4	1914	do	do
163951	do	N. Y. S. U. Co. No. 25.	278	278	1	1909	South Rondout, N. Y.	New York, N. Y.
163952	do	N. Y. S. U. Co. No. 26.	278	278	1	1909	do	do
67398	do	N. & C. 8.	126	85	2	1891	Berkley, Va.	Norfolk, Va.
164017	House boat	Nahma	102	102	2	1903	Rockport, Ontario.	New York, N. Y.
130912	do	Najma	101	101	1	1901	Islip, N. Y.	do
162023	Scow	Nakat	15	15	0	1903	Wales Island, Alaska	Ketchikan, Alaska.
164247	Barge	Nance	6	6	1	1907	Nance Ferry, Tenn.	Chattanooga, Tenn.
162738	Scow	Nancy	34	34	0	1906	Anacortes, Wash.	Port Townsend, Wash.
165230	Barge	Nancy Hall	16	16	1	1913	Gloucester, N. C.	Beaufort, N. C.

1 Formerly barge No. 9.

2 Formerly barge N. Y. P. & N. Barge No. 10.

3 Formerly British house boat Nahma.

UNRIGGED MERCHANT VESSELS OF THE UNITED STATES—Continued.

Official No.	Class.	Name of vessel.	Gross tonnage.	Net tonnage.	Crew.	When built.	Where built.	Home port (where permanent document issues).
51271	Barge	Nanjemoy	300	300	1	†1895	Elkton, Md.	Philadelphia, Pa.
48627	do.	Nansmond	361	361	1	†1895	do.	Do.
67452	do.	Napoleon	423	423	9	1901	Duluth, Minn.	Duluth, Minn.
67474	Canal boat	Napoleon Gamache	102	97	1	1901	Champlain, N. Y.	Rouses Point, N. Y.
164974	Barge	Nassau	477	477	1	1912	Elkton, Md.	Philadelphia, Pa.
164454	Canal boat	Nat Carswell	104	98	1	1905	Watervliet, N. Y.	Albany, N. Y.
130248	Barge	Nathan Lawrence	652	615	6	1883	Bath, Me.	Wilmington, Del.
162403	do.	Natrona	423	423	1	1905	Wilmington, Del.	Philadelphia, Pa.
67432	do.	Navy Blue	454	454	0	1900	Rondout, N. Y.	New York, N. Y.
165128	Scow	Neah I	23	23	0	1912	Port Angeles, Wash.	Port Angeles, Wash.
165129	do.	Neah II	23	23	0	1912	do.	Do.
67487	Barge	Ned Irish	288	288	1	1903	West New Brighton, N. Y.	New York, N. Y.
162643	do.	Neenah	205	205	0	1905	Everett, Wash.	Port Townsend, Wash.
67315	Canal boat	Neilsons and Palmer	128	122	1	1895	Whitehall, N. Y.	Plattsburg, N. Y.
67400	Barge	Nellie	7	7	2	1899	Alexandria Bay, N. Y.	Cape Vincent, N. Y.
162597	do.	Nellie	37	37	0	1895	River Rouge, Mich.	Detroit, Mich.
163241	Canal boat	Nellie C.	100	95	1	1887	Durhamville, N. Y.	Plattsburg, N. Y.
162320	do.	Nellie Maher	102	97	1	1898	Whitehall, N. Y.	Albany, N. Y.
67429	Scow	Nellie No. 1	10	10	0	1900	Anacortes, Wash.	Port Townsend, Wash.
164819	do.	Nellie No. 2	15	15	0	1912	do.	Do.
67405	Barge	Nellie O'Boyle	298	298	1	1899	Eddyville, N. Y.	New York, N. Y.
162823	do.	Nellie T.	255	255	1	1904	Kingston, N. Y.	Do.
164108	do.	Nelson	426	394	1	1910	Tottenville, N. Y.	Do.
67334	do.	Nelson Zabriskie	271	271	0	1892	Rondout, N. Y.	Do.
164698	Dredge	NELSON Z. GRAVES	705	507	14	1911	Sparrow Point, Md.	Somers Point, N. J.
67391	Barge	Neptune	352	352	1	1898	Elkton, Md.	Philadelphia, Pa.
165092	do.	Neptune	38	38	1	1913	Alexandria Bay, N. Y.	Cape Vincent, N. Y.
162161	Scow	Neptune No. 1	60	60	0	1904	Seattle, Wash.	Port Townsend, Wash.
164843	do.	Neptune No. 2	14	14	0	1912	do.	Do.
163271	Barge	Nereus	217	217	1	1907	Brooklyn, N. Y.	New York, N. Y.
165408	Scow	Nero	11	11	0	1913	Ketchikan, Alaska	Ketchikan, Alaska
67493	do.	NESHANNOCK	229	229	1	1903	Camden, N. J.	Port Arthur, Tex.
67256	Canal boat	Nettie	102	97	1	1884	Whitehall, N. Y.	Plattsburg, N. Y.
162319	do.	Nettie Cahill	103	97	1	1903	do.	Albany, N. Y.
67463	Scow	Nettie	18	18	0	1901	Anacortes, Wash.	Port Townsend, Wash.
163803	Barge	Neuse	464	464	1	1909	Elkton, Md.	Philadelphia, Pa.
67409	do.	Newark	313	261	2	1900	Baltimore, Md.	Baltimore, Md.
67412	do.	Newark	112	96	0	1900	Brooklyn, N. Y.	New York, N. Y.
163631	do.	Newark	191	191	1	1896	New York, N. Y.	Baltimore, Md.
165117	do.	Newark	265	265	1	1904	South Rondout, N. Y.	New York, N. Y.
165506	do.	Newburgh	443	411	1	1913	Mariner Harbor, N. Y.	Do.
67416	do.	New Castle	145	127	4	1900	Kennebunk, Me.	Portsmouth, N. H.
163050	do.	New Haven	272	272	1	1907	Rondout, N. Y.	New York, N. Y.
65063	do.	³ New Jersey	1,347	1,177	7	1877	Barrow, England	Perth Amboy, N. J.
130671	do.	New Light	31	29	2	1894	Beaufort, N. C.	Burlington, N. J.
162773	do.	Newman	17	17	1	1906	Cape Vincent, N. Y.	Cape Vincent, N. Y.
67296	do.	New Market	121	115	3	1892	Kennebunk, Me.	Portsmouth, N. H.
67413	do.	Newport	112	96	0	1900	Brooklyn, N. Y.	New York, N. Y.
163290	do.	⁴ Newport	175	162	1	1907	Port Jefferson, N. Y.	Do.
165266	do.	Newport	472	472	1	1913	Tottenville, N. Y.	Do.
67489	do.	Newport News	157	157	1	1899	do.	Do.
67280	do.	New York	215	192	0	1890	Brooklyn, N. Y.	Do.
67380	do.	New York	450	450	0	1898	Unalaska, Alaska	St. Michael, Alaska
67415	Canal boat	New York	97	92	1	1900	Whitehall, N. Y.	Plattsburg, N. Y.
164781	Barge	New York Dock Company No. 21	451	451	0	1912	Port Richmond, N. Y.	New York, N. Y.
164804	do.	New York Dock Company No. 22	226	226	1	1912	do.	Do.
165192	do.	New York Dock Railway No. 26	442	442	1	1913	Mariner Harbor, N. Y.	Do.
165217	do.	New York Dock Railway No. 27	441	441	0	1913	do.	Do.
165220	do.	New York Dock Railway No. 28	448	448	1	1913	do.	Do.
165249	do.	New York Dock Railway No. 29	436	436	1	1913	do.	Do.
165218	do.	New York Dock Railway No. 30	214	214	1	1913	do.	Do.
165006	do.	New York Dock Terminal No. 23	453	453	0	1912	Port Richmond, N. Y.	Do.
165020	do.	New York Dock Terminal No. 24	466	466	0	1912	do.	Do.
165037	do.	New York Dock Co. Terminal No. 25	447	447	0	1912	do.	Do.
162271	Scow	Niagara	12	12	0	1904	Anacortes, Wash.	Tacoma, Wash.
162901	Barge	Niagara	346	298	1	1906	Weehawken, N. J.	New York, N. Y.
163052	do.	Niagara	279	256	5	1906	Buffalo, N. Y.	New York, N. Y.
165064	do.	Niagara	466	466	1	1912	Chesapeake City, Md.	Buffalo, N. Y.
165231	Dredge	NIAGARA	827	827	11	1913	Manitowoc, Wis.	Philadelphia, Pa.
163166	Scow	Nib	11	11	0	1907	Ballard, Wash.	Duluth, Minn.
67292	Barge	Nicaragua	174	174	1	1889	Orange, Tex.	Seattle, Wash.
164251	do.	Nichols	7	7	0	1908	Nichols Ferry, Tenn.	Port Arthur, Tex.
162723	do.	Nick McCullough	293	293	1	1904	Sleightsburg, N. Y.	Chattanooga, Tenn.
164915	do.	Niles	7	7	1	1912	McGhee, Tenn.	New York, N. Y.

¹ Formerly barge Marjorie.² Formerly barge ^a Louis B. Tucker.
^b York.³ Formerly^a British ship Yarkand.
^b Russian ship Yarkand.
^c Steel barge Yarkand.⁴ Formerly barge Jaxson.

† Rebuilt 1909.

‡ Rebuilt 1907.

UNRIGGED MERCHANT VESSELS OF THE UNITED STATES—Continued.

Official No.	Class.	Name of vessel.	Gross tonnage.	Net tonnage.	Crew.	When built.	Where built.	Home port (where permanent document issues).
165247	Barge	Nipsic	1,027	1,027	5	1873	Washington, D. C.	Seattle, Wash.
165122	Scow	Nix	7	7	0	1912	Seattle, Wash.	Do.
67481	do	97	392	392	1	1902	Buffalo, N. Y.	Buffalo, N. Y.
67427	Barge	98	387	387	1	1900	do	Do.
67482	Scow	Noel	15	15	0	1902	Wales Island, Alaska	Ketchikan, Alaska.
67264	Canal boat	Nora Costello	104	98	1	1889	Whitehall, N. Y.	Plattsburg, N. Y.
67329	Scow	Nora Kelly	25	25	2	1886	Duluth, Minn.	Duluth, Minn.
164564	Canal boat	Nora Kenny	106	99	1	1911	Rondout, N. Y.	Albany, N. Y.
67488	Barge	Norfolk	164	164	1	1899	Brooklyn, N. Y.	New York, N. Y.
163468	do	Norfolk	377	377	1	1907	Kingston, N. Y.	Do.
164614	do	Norinne	38	28	1	1911	Beaumont, Tex.	Port Arthur, Tex.
18337	do	Norman	845	845	2	1862	Philadelphia, Pa.	Norfolk, Va.
163345	do	Norman	372	372	1	1907	Kingston, N. Y.	New York, N. Y.
163313	Scow	Norman	259	259	0	1907	Steilacoom, Wash.	Seattle, Wash.
164354	Dredge	NORMAN H. DAVIS	664	501	5	1911	Sparrow Point, Md.	Baltimore, Md.
162466	Barge	NORMAN KELLEY	513	497	6	1905	Buffalo, N. Y.	Sandusky, Ohio.
162182	Scow	North Coast	46	46	0	1904	Seattle, Wash.	Seattle, Wash.
163233	do	North Shore No. 1	137	137	0	1907	Tacoma, Wash.	Tacoma, Wash.
67428	Barge	North Star	239	239	0	1900	South Rondout, N. Y.	New York, N. Y.
164323	Scow	Northfork	23	23	0	1910	La Conner, Wash.	Port Townsend, Wash.
67438	Barge	North Western	256	256	0	1894	West Superior, Wis.	Duluth, Minn.
164226	Canal boat	Norwalk	131	131	1	1896	Tonawanda, N. Y.	Bridgeport, Conn.
67417	Barge	Norwood	110	95	0	1900	Brooklyn, N. Y.	New York, N. Y.
67250	do	November	109	103	2	1885	do	Do.
164654	do	No. 00	98	98	0	1909	Kogiung, Alaska	Unalaska, Alaska.
67454	do	Number One	531	401	5	1901	Baltimore, Md.	Baltimore, Md.
67248	Scow	No. 1	109	109	0	1875	Connors Point, Wis.	Duluth, Minn.
67313	Barge	No. 1	1,544	1,463	5	1895	West Bay City, Mich.	Chicago, Ill.
67326	Scow	No. 1	357	353	4	1897	Noank, Conn.	Stonington, Conn.
67492	Barge	No. 1	731	731	1	1903	do	New York, N. Y.
162827	do	No. 1	136	99	1	1906	Brooklyn, N. Y.	Do.
163199	Scow	No. 1	42	42	3	1907	Duluth, Minn.	Duluth, Minn.
163731	Dredge	No. 1	204	204	2	1890	Houghton, Mich.	Do.
163733	Scow	No. 1	44	44	2	1903	do	Do.
164028	do	No. 1	200	200	1	1893	Sheboygan, Wis.	Do.
164190	do	No. 1	79	79	3	1898	Saginaw, Mich.	Do.
164381	Barge	No. 1	462	462	1	1904	Wilmington, Del.	New York, N. Y.
164435	Scow	No. 1	79	79	2	1895	Oshkosh, Wis.	Milwaukee, Wis.
164519	do	No. 1	24	24	1	1909	Ogdensburg, N. Y.	Cape Vincent, N. Y.
164555	Dredge	No. 1	190	190	2	1879	Saginaw, Mich.	Milwaukee, Wis.
164655	Barge	No. 1	49	49	0	1909	Nushagak, Alaska	Unalaska, Alaska.
164656	do	No. 1	98	98	0	1903	do	Do.
164792	Dredge	No. 1	293	293	1	1911	Sturgeon Bay, Wis.	Milwaukee, Wis.
164951	Scow	No. 1	269	269	1	1909	Buffalo, N. Y.	Buffalo, N. Y.
165074	Dredge	No. 1	179	179	6	1912	Detroit, Mich.	Detroit, Mich.
165113	Scow	No. 1	144	144	1	1894	Washington, D. C.	Washington, D. C.
165276	do	No. 1	34	34	1	1910	Green Bay, Wis.	Milwaukee, Wis.
165419	do	No. 1	11	11	0	1913	Sunny Point, Alaska	Ketchikan, Alaska.
165564	Barge	No. 1	49	49	1	1895	Patchogue, N. Y.	Patchogue, N. Y.
165648	Scow	No. 1	50	50	3	1909	Green Bay, Wis.	Milwaukee, Wis.
164986	Barge	No. 1 A	15	15	0	1911	Detroit, Mich.	Detroit, Mich.
165277	Scow	No. 1 B	129	12	1	1886	Manitowoc, Wis.	Milwaukee, Wis.
67333	do	No. 2	357	353	16	1897	Noank, Conn.	Stonington, Conn.
67338	do	No. 2	85	85	0	1887	Duluth, Minn.	Duluth, Minn.
67401	do	No. 2	227	227	0	1899	do	Do.
67402	do	No. 2	253	253	11	1890	do	Do.
67460	Barge	No. 2	205	205	4	1880	Brooklyn, N. Y.	New York, N. Y.
162234	do	No. 2	33	33	1	1895	Sault Ste. Marie, Mich.	Detroit, Mich.
162381	Dredge	No. 2	228	206	5	1905	Patchogue, N. Y.	Patchogue, N. Y.
162519	Barge	No. 2	104	104	1	1902	Oshkosh, Wis.	Milwaukee, Wis.
162648	Scow	No. 2	92	92	0	1900	Houghton, Mich.	Marquette, Mich.
162944	Barge	No. 2	132	102	1	1906	Brooklyn, N. Y.	New York, N. Y.
163076	Dredge	No. 2	236	236	1	1887	Milwaukee, Wis.	Duluth, Minn.
163732	do	No. 2	110	110	3	1889	Houghton, Mich.	Do.
164029	Scow	No. 2	200	200	1	1893	Sheboygan, Wis.	Do.
164510	Barge	No. 2	389	389	1	1906	Baltimore, Md.	New York, N. Y.
164556	Dredge	No. 2	320	320	2	1883	Manitowoc, Wis.	Milwaukee, Wis.
164657	Barge	No. 2	49	49	0	1909	Nushagak, Alaska	Unalaska, Alaska.
164658	do	No. 2	98	98	0	1903	do	Do.
165114	Scow	No. 2	144	144	1	1898	Washington, D. C.	Washington, D. C.
165278	do	No. 2	129	129	1	1886	Manitowoc, Wis.	Milwaukee, Wis.
165565	Barge	No. 2	31	31	1	1895	Patchogue, N. Y.	Patchogue, N. Y.
165040	do	No. 2 A	27	27	0	1898	Detroit, Mich.	Detroit, Mich.
52228	Scow	No. 3	60	57	2	1870	Rockland Lake, N. Y.	New York, N. Y.
67297	Barge	No. 3	574	574	4	1892	Noank, Conn.	Do.
162235	do	No. 3	80	80	1	1897	Detroit, Mich.	Detroit, Mich.
162520	do	No. 3	152	152	1	1905	Oshkosh, Wis.	Milwaukee, Wis.
162649	Scow	No. 3	59	59	0	1904	Houghton, Mich.	Marquette, Mich.
163160	do	No. 3	617	617	7	1907	Manitowoc, Wis.	Duluth, Minn.
163823	do	No. 3	355	355	2	1909	Duluth, Minn.	Do.
164053	do	No. 3	190	190	1	1893	Sheboygan, Wis.	Do.

† Formerly U. S. N. Nipsic.

† Floating dry dock.

† Steel.

UNRIGGED MERCHANT VESSELS OF THE UNITED STATES—Continued.

Official No.	Class.	Name of vessel.	Gross tonnage.	Net tonnage.	Crew.	When built.	Where built.	Home port (where permanent document issues).
164304	Dredge	No. 3	762	732	14	1900	Chicago, Ill.	Duluth, Minn.
164511	Barge	No. 3	463	463	1	1907	Wilmington, Del.	New York, N. Y.
164593	do	No. 3	58	58	4	1891	Detroit, Mich.	Detroit, Mich.
165279	Dredge	No. 3	185	185	1	1886	Ashland, Wis.	Milwaukee, Wis.
165506	Barge	No. 3	29	29	1	1895	Patchogue, N. Y.	Patchogue, N. Y.
165581	Dredge	No. 3	484	484	2	1894	Perth Amboy, N. J.	New York, N. Y.
165513	Scow	No. 3 A	32	32	0	1912	Detroit, Mich.	Detroit, Mich.
67324	Barge	No. 4	591	591	1	1897	Noank, Conn.	New York, N. Y.
67481	Scow †	No. 4	420	420	0	1887	West Superior, Wis.	Duluth, Minn.
163161	do	No. 4	617	617	7	1907	Manitowoc, Wis.	Do.
163734	do	No. 4	90	90	2	1900	Houghton, Mich.	Do.
163824	do	No. 4	355	355	2	1909	Duluth, Minn.	Do.
164057	Dredge	No. 4	332	332	1	1890	Milwaukee, Wis.	Do.
164316	Scow	No. 4	269	269	0	1896	Chicago, Ill.	Do.
164382	Barge	No. 4	462	462	1	1906	Wilmington, Del.	New York, N. Y.
165569	do	No. 4	15	15	2	1888	Islip, N. Y.	Patchogue, N. Y.
67257	do	No. 5	105	100	1	1887	Brooklyn, N. Y.	New York, N. Y.
67485	do	No. 5	41	41	1	1902	Wells Island, N. Y.	Cape Vincent, N. Y.
162236	Scow	No. 5	85	85	1	1894	Buffalo, N. Y.	Detroit, Mich.
163509	do	No. 5	618	618	2	1908	Duluth, Minn.	Duluth, Minn.
163735	do	No. 5	117	117	2	1904	Houghton, Mich.	Do.
164291	Barge	No. 5	17	17	4	1902	Detroit, Mich.	Detroit, Mich.
164562	Scow	No. 5	94	94	1	1891	Sheboygan, Wis.	Marquette, Mich.
165567	Barge	No. 5	15	15	1	1890	Patchogue, N. Y.	Patchogue, N. Y.
52231	Scow	No. 6	60	57	2	1870	Rockland Lake, N. Y.	New York, N. Y.
67259	Barge	No. 6	108	102	1	1887	Brooklyn, N. Y.	Do.
162237	Scow	No. 6	85	85	0	1894	Buffalo, N. Y.	Detroit, Mich.
162455	Barge	No. 6	284	284	0	1901	Wilmington, Del.	Buffalo, N. Y.
163736	Scow	No. 6	123	123	1	1901	Houghton, Mich.	Duluth, Minn.
164561	do	No. 6	94	94	1	1891	Sheboygan, Wis.	Marquette, Mich.
67491	do	No. 7	369	369	2	1903	Jacksonville, Fla.	New York, N. Y.
162651	do	No. 7	41	41	0	1900	Houghton, Mich.	Marquette, Mich.
163077	Dredge	No. 7	292	292	1	1891	Sheboygan, Wis.	Duluth, Minn.
163116	Scow	No. 7	97	97	1	1907	Detroit, Mich.	Detroit, Mich.
163737	do	No. 7	142	142	2	1898	Houghton, Mich.	Duluth, Minn.
164054	do	No. 7	151	151	1	1892	Sheboygan, Wis.	Do.
165250	do	No. 7	115	115	0	1913	Duluth, Minn.	Do.
67291	Barge	No. 8	572	572	1	1891	Noank, Conn.	New York, N. Y.
164055	Scow	No. 8	158	158	1	1892	Sheboygan, Wis.	Milwaukee, Wis.
164056	Dredge	No. 8	385	385	1	1893	do	Duluth, Minn.
164512	Barge	No. 8	463	463	1	1907	Wilmington, Del.	New York, N. Y.
165251	Scow	No. 8	115	115	0	1913	Duluth, Minn.	Duluth, Minn.
67261	Barge	No. 9	167	159	1	1888	Brooklyn, N. Y.	New York, N. Y.
67381	do	No. 9	242	242	1	1898	do	Do.
162259	Scow	No. 9	362	362	0	1903	Wilmington, Del.	Buffalo, N. Y.
162653	do	No. 9	97	97	0	1901	Houghton, Mich.	Marquette, Mich.
163078	Dredge	No. 9	959	959	1	1906	Buffalo, N. Y.	Duluth, Minn.
164513	Barge	No. 9	485	485	1	1907	Baltimore, Md.	New York, N. Y.
67328	do	No. 10	641	641	1	1897	Noank, Conn.	Do.
67383	do	No. 10	200	200	1	1898	Grassy Point, N. Y.	Do.
162260	Scow	No. 10	362	362	1	1903	Wilmington, Del.	Buffalo, N. Y.
163481	Barge	No. 10	254	254	1	1907	Gldersleeve, Conn.	New York, N. Y.
163738	Scow	No. 10	384	384	2	1900	Houghton, Mich.	Duluth, Minn.
164538	do	No. 10	239	239	0	1907	Mobile, Ala.	Plymouth, Mass.
67272	Barge	No. 11	178	169	1	1896	Brooklyn, N. Y.	New York, N. Y.
67420	do	No. 11	725	725	1	1900	Noank, Conn.	Do.
67467	do	No. 11	809	809	1	1901	Chelsea, Mass.	Do.
162321	Scow	No. 11	420	420	1	1904	Ferrysburg, Mich.	Detroit, Mich.
162654	do	No. 11	44	44	0	1903	Houghton, Mich.	Marquette, Mich.
163739	do	No. 11	372	372	2	1904	do	Duluth, Minn.
164539	do	No. 11	311	311	0	1907	Mobile, Ala.	Plymouth, Mass.
67335	Barge	No. 12	176	161	1	1897	Noank, Conn.	New York, N. Y.
67468	do	No. 12	627	627	1	1900	Astoria, N. Y.	Do.
67477	do	No. 12	725	725	1	1902	Noank, Conn.	Do.
162655	Scow	No. 12	79	79	0	1900	Houghton, Mich.	Marquette, Mich.
163758	do	No. 12	418	418	0	1907	Cleveland, Ohio.	Duluth, Minn.
164540	do	No. 12	550	550	0	1907	Pascagoula, Miss.	Plymouth, Mass.
67470	Barge	No. 13	891	870	1	1901	Chelsea, Mass.	New York, N. Y.
164541	Scow	No. 13	550	550	0	1901	Mobile, Ala.	Plymouth, Mass.
162709	do	No. 14	356	356	1	1901	Detroit, Mich.	Detroit, Mich.
163716	do	No. 14	325	325	1	1908	Manitowoc, Wis.	Milwaukee, Wis.
164058	do	No. 14	181	181	1	1896	Milwaukee, Wis.	Duluth, Minn.
164542	do	No. 14	550	550	0	1908	Pascagoula, Miss.	Plymouth, Mass.
164558	do	No. 14	277	277	1	1908	Green Bay, Wis.	Milwaukee, Wis.
162732	Barge	No. 15	185	185	1	1906	Brooklyn, N. Y.	New York, N. Y.
162884	Scow	No. 15	222	222	4	1903	Toledo, Ohio	Duluth, Minn.
163860	do	No. 15	324	324	2	1909	Manitowoc, Wis.	Milwaukee, Wis.
164560	do	No. 15	201	201	1	1909	Green Bay, Wis.	Do.
164796	do	No. 15	152	152	1	1912	Wilmington, Del.	New York, N. Y.
164059	do	No. 15	258	258	1	1900	Milwaukee, Wis.	Duluth, Minn.

† Floating dry dock.

‡ Steel.

§ Composite.

UNRIGGED MERCHANT VESSELS OF THE UNITED STATES—Continued.

Official No.	Class.	Name of vessel.	Gross tonnage.	Net tonnage.	Crew.	When built.	Where built.	Home port (where permanent document issues).
165623	Scow	No. 15.	12	12	0	1912	Sibley, Mich.	Detroit, Mich.
162885	do	*No. 16.	231	231	4	1903	Toledo, Ohio.	Duluth, Minn.
163861	do	*No. 16.	324	324	2	1909	Manitowoc, Wis.	Milwaukee, Wis.
164000	do	No. 16.	451	451	1	1908	Ferrysburg, Mich.	Duluth, Minn.
164060	do	No. 16.	258	258	1	1900	Milwaukee, Wis.	Do.
164557	do	No. 16.	214	214	1	1909	Green Bay, Wis.	Milwaukee, Wis.
164797	do	No. 16.	152	152	1	1912	Wilmington, Del.	New York, N. Y.
162932	Barge	No. 17.	210	210	1	1906	Tottenville, N. Y.	Do.
164001	Scow	No. 17.	96	96	0	1909	Buffalo, N. Y.	Duluth, Minn.
164061	do	No. 17.	289	289	1	1901	Milwaukee, Wis.	Do.
165146	Dredge	No. 17.	250	250	1	1899	Scranton, Miss.	New York, N. Y.
165676	Scow	*No. 17.	349	349	0	1912	Manitowoc, Wis.	Milwaukee, Wis.
162933	Barge	No. 18.	210	210	1	1906	Tottenville, N. Y.	New York, N. Y.
163205	Scow	*No. 18.	394	394	1	1907	Ferrysburg, Mich.	Detroit, Mich.
164062	do	No. 18.	350	350	1	1903	Milwaukee, Wis.	Duluth, Minn.
164120	do	No. 18.	35	35	1	1898	Buffalo, N. Y.	Do.
165417	Dredge	No. 18.	250	250	1	1904	Scranton, Miss.	Do.
164893	Scow	No. 18.	273	273	0	1909	Tottenville, N. Y.	New York, N. Y.
162934	Barge	No. 19.	210	210	1	1906	do	Do.
164030	Scow	No. 19.	382	382	1	1903	Milwaukee, Wis.	Duluth, Minn.
162646	do	*No. 20.	772	772	0	1905	Manitowoc, Wis.	Do.
162935	Barge	No. 20.	210	210	1	1906	Tottenville, N. Y.	New York, N. Y.
164031	Scow	*No. 20.	515	515	1	1904	Manitowoc, Wis.	Duluth, Minn.
164559	do	No. 20.	289	289	1	1911	Green Bay, Wis.	Milwaukee, Wis.
164732	do	No. 20.	653	653	2	1899	Noank, Conn.	New London, Conn.
67393	do	No. 21.	161	161	1	1898	Duluth, Minn.	Milwaukee, Wis.
162661	do	No. 21.	35	35	0	1878	Houghton, Mich.	Marquette, Mich.
163759	do	*No. 21.	1,029	1,029	0	1907	Manitowoc, Wis.	Duluth, Minn.
164032	do	*No. 21.	872	872	1	1906	do	Do.
165280	do	No. 21.	297	297	1	1904	Milwaukee, Wis.	Green Bay, Wis.
67394	do	No. 22.	167	167	0	1898	Duluth, Minn.	Duluth, Minn.
163085	Barge	No. 22.	266	266	1	1907	Brooklyn, N. Y.	New York, N. Y.
67348	Scow	No. 23.	204	204	0	1893	Duluth, Minn.	Duluth, Minn.
163134	Barge	No. 23.	261	261	1	1907	Brooklyn, N. Y.	New York, N. Y.
67349	Scow	No. 24.	254	254	0	1897	Duluth, Minn.	Duluth, Minn.
67350	do	No. 25.	186	186	0	1897	do	Do.
163765	do	No. 25.	57	57	0	1897	Sault Ste. Marie, Mich.	Do.
164910	Barge	No. 28.	287	287	1	1910	Verplanck, N. Y.	New York, N. Y.
165620	Scow	No. 28.	186	186	4	1914	Green Bay, Wis.	Milwaukee, Wis.
67167	do	No. 30.	152	144	1	1881	New Brunswick, N. J.	New York, N. Y.
67395	do	No. 30.	229	229	0	1898	Duluth, Minn.	Duluth, Minn.
164891	Barge	No. 30.	271	271	0	1906	Tottenville, N. Y.	New York, N. Y.
67219	Scow	No. 31.	144	144	1	1881	New Brunswick, N. J.	Do.
67243	Barge	No. 33.	144	136	0	1881	do	Do.
67410	do	No. 33.	382	372	1	1900	Wilmington, Del.	Philadelphia, Pa.
163791	Scow	No. 35.	420	420	1	1900	Ferrysburg, Mich.	Detroit, Mich.
67356	do	No. 36.	89	89	0	1883	Duluth, Minn.	Duluth, Minn.
67364	do	No. 40.	185	185	5	1891	do	Do.
165087	do	No. 40.	135	135	4	1912	Cleveland, Ohio.	Cleveland, Ohio.
67277	Barge	No. 42.	181	172	1	1890	Brooklyn, N. Y.	New York, N. Y.
67278	do	No. 43.	181	172	1	1890	do	Do.
67281	do	No. 44.	157	149	1	1890	do	Do.
67294	do	No. 45.	194	184	1	1891	do	Do.
165416	Scow	*No. 1914.	368	368	1	1913	Manitowoc, Wis.	Milwaukee, Wis.
165415	do	*No. 1913.	368	368	1	1913	do	Do.
164926	Barge	No. 1 K.	186	186	1	1900	Brooklyn, N. Y.	New York, N. Y.
163475	Scow	No. 2 L.	136	136	0	1908	Detroit, Mich.	Duluth, Minn.
163476	do	No. 3 L.	136	136	0	1908	do	Do.
163477	do	No. 4 L.	136	136	0	1908	do	Do.
163478	do	No. 5 L.	136	136	0	1908	do	Do.
163479	do	No. 6 L.	136	136	0	1908	do	Do.
165507	Barge	Nyando.	443	411	1	1913	Mariner Harbor, N. Y.	New York, N. Y.
o.								
53235	Canal boat	O. A. Manville	119	114	1	1879	Whitehall, N. Y.	Plattsburg, N. Y.
162674	Barge	O' B. and J. No. 1.	271	271	1	1903	Rondout, N. Y.	New York, N. Y.
162131	do	O'Brien Bros.	319	319	0	1903	do	Do.
165031	do	O'Boyle Brothers.	374	374	0	1906	Sleightsburg, N. Y.	Do.
53309	Canal boat	O. C. Hanchett.	103	97	1	1889	Tonawanda, N. Y.	Albany, N. Y.
31536	Barge	O. D. Jumbo	874	874	1	1890	Brooklyn, N. Y.	New York, N. Y.
162378	do	O. D. No. 26	172	145	1	1905	Tottenville, N. Y.	Do.
162389	do	O. D. No. 27	165	141	1	1905	do	Do.
162419	do	O. D. No. 28	167	144	1	1905	do	Do.
163864	do	O. D. No. 29	362	362	1	1909	do	Do.
163865	do	O. D. No. 30	362	362	1	1909	do	Do.
163879	do	O. D. No. 31	362	362	1	1909	do	Do.
163919	do	O. D. No. 32	353	353	1	1909	Suffolk, Va.	Do.
164365	do	O. D. No. 33	378	378	1	1911	do	Do.

1 Formerly barge Brooklyn Freight Annex No. 7.

* Steel.

† Exempt 1914.

UNRIGGED MERCHANT VESSELS OF THE UNITED STATES—Continued.

Official No.	Class.	Name of vessel.	Gross tonnage.	Net tonnage.	Crew.	When built.	Where built.	Home port (where permanent document issues).
164390	Barge	O. D. No. 34	353	353	1	1911	Suffolk, Va	New York, N. Y.
164404	do	O. D. No. 35	361	361	1	1911	do	Do.
164440	do	O. D. No. 36	385	385	1	1911	do	Do.
164458	do	O. D. No. 37	355	355	1	1911	do	Do.
164501	do	O. D. No. 38	360	360	1	1911	do	Do.
164615	do	O. D. No. 39	184	173	1	1911	do	Do.
164670	do	O. D. No. 40	190	174	1	1911	do	Do.
165149	do	O. D. No. 41	352	352	0	1913	do	Do.
165214	do	O. D. No. 42	352	352	1	1913	do	Do.
165245	do	O. D. No. 43	352	352	0	1913	do	Do.
165319	do	O. D. No. 44	353	353	1	1913	do	Do.
165487	do	O. D. No. 45	345	345	1	1913	do	Do.
165424	do	O. D. No. 46	336	336	1	1913	do	Do.
53236	Canal boat	O. J. Belden	108	103	1	1879	Ticonderoga, N. Y	Plattsburg, N. Y.
163924	do	O. J. Walker Bros.	97	92	1	1889	Whitehall, N. Y	Do.
53297	Scow	O. K.	20	20	0	1896	Laconner, Wash.	Tacoma, Wash.
163080	Barge	O. K.	8	8	1	1906	Dubuque, Iowa	St. Paul, Minn.
53251	do	O. M. Hitchcock	126	120	1	1882	Portland, Conn.	New York, N. Y.
164678	Scow	O. O. Co. No. 1	11	11	1	1911	Olympia, Wash.	Tacoma, Wash.
165311	do	O. O. I. Co. No. 1	17	17	0	1913	do	Do.
164904	do	O. O. Co. No. 2	8	8	0	1912	do	Do.
162620	Barge	Oakfield	435	413	1	1905	Weehawken, N. J.	New York, N. Y.
163515	do	Oakland	502	502	1	1908	Perth Amboy, N. J.	Do.
162667	do	Oak Ridge	273	273	1	1904	Sleightsburg, N. Y.	Do.
165022	do	Ocala	186	186	1	1912	Kingston, N. Y.	Do.
155219	House boat	Octavia	45	45	1	1897	Kissimmee, Fla.	Cedar Keys, Fla.
53243	Barge	October	117	111	2	1885	Brooklyn, N. Y.	New York, N. Y.
162084	do	Odessa	72	72	0	1901	Bismarck, N. Dak.	Pembina, N. Dak.
162494	do	Ohio	225	229	1	1900	Rondout, N. Y.	New York, N. Y.
163118	do	*Ohio	758	203	0	1906	Chicago, Ill.	Duluth, Minn.
155344	House boat	Oglebell	97	97	1	1910	Fannin, Fla.	Cedar Keys, Fla.
162730	Scow	Oil City	29	29	0	1906	Port Gamble, Wash.	Port Townsend, Wash.
53238	do	Old Dominion S. S. Co. No. 1	114	108	1	1882	Brooklyn, N. Y.	New York, N. Y.
53239	do	Old Dominion S. S. Co. No. 2	114	108	1	1882	do	Do.
163143	Dredge	Old Hickory	773	400	5	1907	Duluth, Minn.	Duluth, Minn.
53262	Barge	Olive	185	175	1	1890	Lake Charles, La	Galveston, Tex.
162384	Scow	Olive	50	50	0	1905	Seattle, Wash.	Eagle, Alaska.
163067	Barge	Olive Branch	114	114	1	1906	West New Brighton, N. Y.	New Haven, Conn.
162847	Scow	Olive No. 3	54	54	0	1906	Seattle, Wash.	Seattle, Wash.
53275	Canal boat	Oliver B. Bascom	101	96	0	1892	Whitehall, N. Y.	New York, N. Y.
164697	Scow	Olsen's Scow	16	16	0	1911	Poulsbo, Wash.	Seattle, Wash.
53296	do	Olson	103	103	1	1891	Superior, Wis.	Duluth, Minn.
164403	do	Olympia	211	211	0	1911	Seattle, Wash.	Eagle, Alaska.
165664	do	Olympia Door Co.	24	24	0	1914	Olympia, Wash.	Tacoma, Wash.
162833	do	Olympia No. 4	73	73	0	1906	do	Do.
163783	do	Olympia No. 6	145	145	0	1909	Tacoma, Wash.	Do.
155089	Barge	Olympian	1,419	1,083	8	1883	Wilmington, Del.	New York, N. Y.
53242	do	Omaha	105	99	1	1885	Brooklyn, N. Y.	Do.
162851	do	Omaha	344	344	1	1906	Winslow, Wash.	St. Michael, Alaska.
163369	Canal boat	Omaha	117	111	1	1889	Buffalo, N. Y.	Plattsburg, N. Y.
33965	Barge	¹ 101	143	143	2	1874	Brooklyn, N. Y.	Perth Amboy, N. J.
30274	do	² 104	165	154	2	1901	Port Richmond, N. Y.	Do.
30264	do	³ 105	158	156	2	1901	do	Do.
30273	do	⁴ 106	166	155	2	1901	do	Do.
30275	do	⁵ 107	166	155	2	1901	do	Do.
31706	do	⁶ 112	165	155	2	1901	do	Do.
31707	do	⁷ 113	165	155	2	1901	do	Do.
34422	do	⁸ 114	170	160	2	1901	do	Do.
34427	do	⁹ 115	169	159	2	1901	do	Do.
34423	do	¹⁰ 116	168	158	2	1901	do	Do.
34428	do	¹¹ 117	170	160	2	1901	do	Do.
35604	do	¹² 120	164	154	2	1901	do	Do.
35605	do	¹³ 121	166	156	2	1901	do	Do.
36967	do	¹⁴ 122	166	155	2	1901	do	Do.
36966	do	¹⁵ 123	165	155	2	1901	do	Do.
61165	do	¹⁶ 129	307	245	2	1902	do	Do.
53284	do	[†] 137	2,480	2,367	8	1896	Superior, Wis.	Duluth, Minn.
53263	do	Oneida	417	387	0	1890	Brooklyn, N. Y.	New York, N. Y.
53306	do	Onslow	31	31	0	1900	Swansboro, N. C.	Beaufort, N. C.
53314	Scow	Ontario	899	899	0	1901	Ballard, Wash.	St. Michael, Alaska.
162091	Barge	Ontario	211	191	1	1903	Brooklyn, N. Y.	New York, N. Y.

- ¹ Formerly barge C.
² Formerly barge Ashbrook.
³ Formerly barge Alpine.
⁴ Formerly barge Ashland.
⁵ Formerly barge Athens.
⁶ Formerly barge Barton.
[†] Formerly barge Burdette.

- ⁸ Formerly barge Camden.
⁹ Formerly barge Cementon.
¹⁰ Formerly barge Clinton.
¹¹ Formerly barge Coxton.
¹² Formerly barge Dallas.
¹³ Formerly barge Drifton.

- ¹⁴ Formerly barge Elmira.
¹⁵ Formerly barge Erin.
¹⁶ Formerly barge Victor.
* Composite.
[†] Whalebark.
[‡] Steel.

UNRIGGED MERCHANT VESSELS OF THE UNITED STATES—Continued.

Official No.	Class.	Name of vessel.	Gross tonnage.	Net tonnage.	Crew.	When built.	Where built.	Home port (where permanent document issues).
162120	Barge	Onward	245	245	1	1903	Perth Amboy, N. J.	Perth Amboy, N. J.
202524	do.	Oquawka	13	13	1	1905	Oquawka, Ill.	Burlington, Iowa.
165291	Scow	Orcas	24	24	0	1913	Rosario, Wash.	Port Townsend, Wash.
19450	Barge	Oregon	1,430	1,294	5	1875	Bath, Me.	San Francisco, Cal.
53300	do.	Oregon	154	154	1	1899	Brooklyn, N. Y.	New York, N. Y.
165033	do.	Orinoco	477	477	1	1912	Elkton, Md.	Philadelphia, Pa.
53318	Canal boat	Orretta	96	91	1	1882	Tonawanda, N. Y.	Plattsburg, N. Y.
53285	Barge	Orion	324	324	1	1896	Elkton, Md.	Philadelphia, Pa.
53215	Scow	Orleans	144	136	1	1874	Brooklyn, N. Y.	New York, N. Y.
165482	Canal boat	Orville Griffin	57	53	0	1910	Hudson Falls, N. Y.	Albany, N. Y.
53261	Barge	Oscawana	410	381	0	1890	Brooklyn, N. Y.	New York, N. Y.
53320	do.	Osecola	209	209	1	1902	Rondout, N. Y.	Do.
162992	do.	Osecola	177	177	1	1906	Perth Amboy, N. J.	Perth Amboy, N. J.
162051	do.	Ossining	415	393	1	1903	Brooklyn, N. Y.	New York, N. Y.
53310	Canal boat	Oswego	129	129	2	1894	Phoenix, N. Y.	Buffalo, N. Y.
165621	Scow	Oswego	235	235	0	1909	Oswego, N. Y.	Duluth, Minn.
162461	Barge	Ottawa	436	421	1	1905	Weehawken, N. J.	New York, N. Y.
53289	do.	Otter	539	539	0	1898	San Francisco, Cal.	St. Michael, Alaska.
162223	do.	Outing	43	43	0	1881	Houghton, Mich.	Duluth, Minn.
164791	do.	Outing	28	28	2	1912	Davenport, Iowa	St. Louis, Mo.
162983	Canal boat	Over Brook	103	97	1	1906	Rondout, N. Y.	Albany, N. Y.
53287	Barge	Owen	194	194	0	1895	South Rondout, N. Y.	New York, N. Y.
53247	do.	Owen Brady	275	261	0	1885	Pettys Island, N. J.	Do.
53288	do.	Ox	29	29	1	1897	Newport, R. I.	Newport, R. I.
P.								
37602	Barge	² P. B. Co. No. 1	252	245	1	1900	Perth Amboy, N. J.	New York, N. Y.
162901	Scow	P. B. M. Co. No. 6	123	123	0	1906	Port Blakeley, Wash.	Port Townsend, Wash.
165594	do.	P. B. T. Co. No. 3	134	134	0	1914	do.	Seattle, Wash.
165637	do.	P. B. T. Co. No. 4	32	32	0	1914	do.	Do.
163439	do.	P. B. T. Co. No. 7	9	9	0	1907	do.	Port Townsend, Wash.
164274	do.	P. B. T. Co. No. 8	71	71	0	1910	do.	Do.
164502	do.	P. B. T. Co. No. 9	70	70	0	1911	do.	Seattle, Wash.
164701	do.	P. B. T. Co. No. 10	70	70	0	1911	do.	Port Townsend, Wash.
165141	do.	P. B. T. Co. No. 11	60	60	0	1913	do.	Seattle, Wash.
165126	do.	P. B. T. Co. No. 15	23	23	0	1913	Port Townsend, Wash.	Port Townsend, Wash.
165427	do.	P. F. & P. Co. No. 1	8	8	0	1913	Aberdeen, Wash.	Seattle, Wash.
164761	Barge	P. G. No. 2	7	7	0	1912	Anacortes, Wash.	Port Townsend, Wash.
164762	do.	P. G. No. 3	7	7	0	1912	do.	Do.
165153	Scow	P. G. No. 4	8	8	0	1913	do.	Do.
165154	do.	P. G. No. 5	8	8	0	1913	do.	Do.
165163	do.	P. G. No. 6	34	34	0	1913	do.	Do.
54603	Barge	P. L. Co. A	126	126	0	1901	Port Ludlow, Wash.	Seattle, Wash.
54586	do.	P. L. Co. 1	22	22	0	1901	Seattle, Wash.	Do.
165349	Scow	P. L. Co. B	405	405	0	1913	Winslow, Wash.	Do.
54587	do.	P. L. Co. 2	22	22	0	1901	do.	Do.
164350	do.	P. L. Co. No. 1	48	48	0	1901	Aberdeen, Wash.	Port Townsend, Wash.
164351	Barge	P. L. Co. No. 2	48	48	0	1903	Hoquiam, Wash.	Do.
164768	do.	P. L. Co. No. 3	113	113	0	1912	do.	Do.
165371	Scow	P. L. Co. No. 4	150	150	0	1913	do.	Seattle, Wash.
164424	Barge	P. M. No. 2	10	10	0	1911	Port Madison, Wash.	Port Townsend, Wash.
54515	Barge	P. N. Co. No. 9	127	106	3	1896	Kennebunk, Me.	Portsmouth, N. H.
54533	do.	P. N. Co. No. 10	136	124	4	1899	do.	Do.
54607	do.	P. N. Co. No. 12	95	80	4	1902	Kennebunk Port, Me.	Do.
162216	do.	P. N. Co. No. 14	96	73	3	1904	Kennebunk, Me.	Do.
162263	do.	P. N. Co. No. 16	96	73	3	1904	do.	Do.
164081	do.	P. N. Co. No. 18	177	155	3	1910	South Portland, Me.	Do.
164092	do.	P. N. Co. No. 20	140	110	3	1910	Kennebunk, Me.	Do.
54541	Scow	P. N. P. Co. No. 5	6	6	0	1899	Blaine, Wash.	Seattle, Wash.
54547	do.	P. N. P. Co. No. 10	24	24	0	1899	do.	Port Townsend, Wash.
54548	do.	P. N. P. Co. No. 11	24	24	0	1899	do.	Do.
54549	do.	P. N. P. Co. No. 12	24	24	0	1899	do.	Do.
54550	do.	P. N. P. Co. No. 13	24	24	0	1899	do.	Do.
54609	do.	P. P. and N. Co. No. 1	18	18	0	1902	Petersburg, Alaska.	Portland, Ore.
54611	do.	P. P. and N. Co. No. 3	18	18	0	1902	do.	Do.
54612	do.	P. P. and N. Co. No. 4	18	18	0	1902	do.	Seattle, Wash.
54613	do.	P. P. and N. Co. No. 5	18	18	0	1902	do.	Juneau, Alaska.
54620	do.	P. P. and N. Co. No. 8	18	18	0	1902	do.	Do.
54621	do.	P. P. and N. Co. No. 10	18	18	0	1902	do.	Do.

¹ Formerly canal boat Edward Neville.² Formerly barge Frank Hughes.

§ Sold alien, 1913.

UNRIGGED MERCHANT VESSELS OF THE UNITED STATES—Continued.

Official No.	Class.	Name of vessel.	Gross tonnage.	Net tonnage.	Crew.	When built.	Where built.	Home port (where permanent document issues).
42762	Barge	1 P. R. R. 201	140	123	0	1896	South Amboy, N. J.	New York, N. Y.
30102	do	2 P. R. R. 202	140	117	0	1898	do	Do.
56651	do	3 P. R. R. 203	138	119	0	1899	do	Do.
34286	do	4 P. R. R. 204	134	111	0	1897	do	Do.
56678	do	5 P. R. R. 205	137	115	0	1900	do	Do.
53299	do	6 P. R. R. 206	135	119	0	1899	do	Do.
60115	do	7 P. R. R. 207	140	118	0	1899	do	Do.
59470	do	8 P. R. R. 208	140	123	0	1896	do	Do.
165693	do	†P. R. R. 209	252	252	1	1913	Wilmington, Del.	Do.
67327	do	9 P. R. R. 210	132	109	0	1897	South Amboy, N. J.	Do.
36905	do	10 P. R. R. 211	143	123	0	1898	do	Do.
36864	do	11 P. R. R. 212	156	156	0	1895	do	Do.
30233	do	12 P. R. R. 213	142	122	0	1900	do	Do.
37614	do	13 P. R. R. 214	136	115	0	1900	do	Do.
165611	do	†P. R. R. 215	260	260	1	1913	Wilmington, Del.	Do.
165629	do	†P. R. R. 216	250	250	1	1913	do	Do.
165587	do	†P. R. R. 217	260	260	1	1913	do	Do.
165639	do	†P. R. R. 218	250	250	1	1913	do	Do.
42665	do	14 P. R. R. 219	135	128	0	1881	Brooklyn, N. Y.	Do.
42664	do	15 P. R. R. 220	123	99	0	1881	do	Do.
165608	do	†P. R. R. 221	241	241	1	1913	Fairfield, Md.	Do.
51140	do	16 P. R. R. 222	158	152	0	1881	Brooklyn, N. Y.	Do.
163016	do	†P. R. R. 223	246	227	3	1906	Port Richmond, N. Y.	Do.
29984	do	17 P. R. R. 224	165	157	0	1887	Elizabeth, N. J.	Do.
31496	do	18 P. R. R. 225	164	156	0	1888	do	Do.
35486	do	19 P. R. R. 226	122	116	0	1887	do	Do.
36779	do	20 P. R. R. 227	123	117	0	1887	do	Do.
42696	do	21 P. R. R. 228	165	157	0	1887	do	Do.
48570	do	22 P. R. R. 229	123	116	0	1887	do	Do.
48571	do	23 P. R. R. 230	164	156	0	1887	do	Do.
51188	do	24 P. R. R. 231	123	117	0	1887	do	Do.
55020	do	25 P. R. R. 232	164	156	0	1887	do	Do.
57894	do	26 P. R. R. 233	123	117	0	1887	do	Do.
62890	do	27 P. R. R. 234	163	155	0	1887	do	Do.
62887	do	28 P. R. R. 235	163	155	0	1887	do	Do.
51349	do	29 P. R. R. 236	143	121	0	1899	Camden, N. J.	Do.
30208	do	30 P. R. R. 237	143	120	0	1899	do	Do.
35569	do	31 P. R. R. 238	143	121	0	1899	do	Do.
34346	do	32 P. R. R. 239	145	129	0	1899	Elizabeth, N. J.	Do.
53302	do	33 P. R. R. 240	144	127	0	1899	do	Do.
51354	do	34 P. R. R. 241	146	129	0	1899	do	Do.
31626	do	35 P. R. R. 242	143	126	0	1899	do	Do.
67399	do	36 P. R. R. 243	142	117	0	1899	Wilmington, Del.	Do.
30202	do	37 P. R. R. 244	142	118	0	1899	do	Do.
31622	do	38 P. R. R. 245	141	117	0	1899	do	Do.
53301	do	39 P. R. R. 246	140	117	0	1899	do	Do.
31624	do	40 P. R. R. 247	140	117	0	1899	do	Do.
31671	do	41 P. R. R. 248	142	123	0	1900	do	Do.
34391	do	42 P. R. R. 249	142	121	0	1900	do	Do.
34387	do	43 P. R. R. 250	142	123	0	1900	do	Do.
37617	do	44 P. R. R. 251	142	123	0	1900	do	Do.
47177	do	45 P. R. R. 252	142	123	0	1901	do	Do.
48671	do	46 P. R. R. 253	142	123	0	1901	do	Do.
51403	do	47 P. R. R. 254	142	123	0	1901	do	Do.
48672	do	48 P. R. R. 255	142	123	0	1901	do	Do.
51408	do	49 P. R. R. 256	142	123	0	1901	do	Do.
63051	do	50 P. R. R. 257	142	123	0	1901	do	Do.
30277	do	51 P. R. R. 258	142	123	0	1901	do	Do.
30278	do	52 P. R. R. 259	143	124	0	1901	South Amboy, N. J.	Do.
30279	do	53 P. R. R. 260	145	126	0	1901	Elizabeth, N. J.	Do.
30280	do	54 P. R. R. 261	144	126	0	1901	do	Do.
30283	do	55 P. R. R. 262	144	127	0	1902	do	Do.
163037	do	†P. R. R. 263	246	228	3	1906	Port Richmond, N. Y.	Do.
163042	do	†P. R. R. 264	246	227	1	1906	do	Do.
163075	do	†P. R. R. 265	246	227	3	1907	do	Do.

- 1 Formerly barge Hanover.
2 Formerly barge Asebeth.
3 Formerly barge Robbins.
4 Formerly barge Catlin.
5 Formerly barge Rio.
6 Formerly barge Onota.
7 Formerly barge Undine.
8 Formerly barge Tacony.
9 Formerly barge Natrona.
10 Formerly barge Eddystone.
11 Formerly barge Enterprise.
12 Formerly barge Annie.
13 Formerly barge Fanny.
14 Formerly barge Huntingdon
15 Formerly barge
 a Harrisburg.
 b Lockport.

- 16 Formerly barge Metuchen.
17 Formerly barge Asbury.
18 Formerly barge Barnegat.
19 Formerly barge Delmar.
20 Formerly barge Elberon.
21 Formerly barge Harrison.
22 Formerly barge Lamokin.
23 Formerly barge Lawrence.
24 Formerly barge Middlesex.
25 Formerly barge Quantic.
26 Formerly barge Stelton.
27 Formerly barge Watkins.
28 Formerly barge
 a Waverly.
 b Warren.
29 Formerly barge Mapleton.

- 30 Formerly barge Allaire.
31 Formerly barge Dunlap.
32 Formerly barge Colonia.
33 Formerly barge Ortley.
34 Formerly barge Malvern.
35 Formerly barge Berkeley.
36 Formerly barge Newbold.
37 Formerly barge Absecon.
38 Formerly barge Belmont.
39 Formerly barge Octoraro.
40 Formerly barge Bedford.
41 Formerly barge Bellwood.
42 Formerly barge Cambria.
43 Formerly barge Clayton.
44 Formerly barge Ferney.

- 45 Formerly barge Kane.
46 Formerly barge Laurel.
47 Formerly barge Manayunk.
48 Formerly barge Lenni.
49 Formerly barge Morea.
50 Formerly barge WaWa.
51 Formerly barge Ardmore.
52 Formerly barge Alba.
53 Formerly barge Agawam.
54 Formerly barge Avon.
55 Formerly barge Aura.
† Steel.

UNRIGGED MERCHANT VESSELS OF THE UNITED STATES—Continued.

Official No.	Class.	Name of vessel.	Gross tonnage.	Net tonnage.	Crew.	When built.	Where built.	Home port (where permanent document issues).
163113	Barge	† P. R. R. 266	246	227	1	1907	Port Richmond, N. Y.	New York, N. Y.
163142	do	† P. R. R. 267	246	227	1	1907	do	Do.
163168	do	† P. R. R. 268	246	227	1	1907	do	Do.
163188	do	† P. R. R. 269	246	227	1	1907	do	Do.
165544	do	P. R. R. 270	251	251	2	1913	Fairfield, Md.	Do.
31539	do	† P. R. R. 400	310	300	0	1891	South Amboy, N. Y.	Do.
162640	do	P. R. R. 401	538	517	1	1906	do	Do.
165176	do	P. R. R. 403	422	422	0	1913	Mariner Harbor, N. Y.	Do.
165043	do	P. R. R. 405	425	425	1	1914	Perth Amboy, N. J.	Do.
34165	do	† P. R. R. 408	245	235	0	1888	Elizabeth, N. J.	Do.
39666	do	† P. R. R. 409	316	306	0	1888	do	Do.
44297	do	† P. R. R. 410	246	237	0	1887	do	Do.
34342	do	† P. R. R. 411	436	403	0	1899	Wilmington, Del.	Do.
35568	do	† P. R. R. 412	435	401	0	1899	do	Do.
35572	do	† P. R. R. 413	428	389	0	1900	Elizabeth, N. J.	Do.
35574	do	† P. R. R. 414	435	398	0	1900	do	Do.
35573	do	† P. R. R. 415	431	400	0	1900	Camden, N. J.	Do.
35576	do	† P. R. R. 416	431	399	0	1900	Elizabeth, N. J.	Do.
63008	do	† P. R. R. 417	431	402	0	1900	Camden, N. J.	Do.
58062	do	† P. R. R. 418	431	401	0	1900	do	Do.
48654	do	† P. R. R. 419	430	398	0	1900	Elizabeth, N. J.	Do.
51361	do	† P. R. R. 420	436	417	0	1900	do	Do.
47168	do	† P. R. R. 421	438	408	0	1900	do	Do.
48653	do	† P. R. R. 422	432	403	0	1900	Camden, N. J.	Do.
30227	do	† P. R. R. 423	424	394	0	1900	Elizabeth, N. J.	Do.
30228	do	† P. R. R. 424	424	394	0	1900	do	Do.
31653	do	† P. R. R. 425	426	406	0	1900	do	Do.
63013	do	† P. R. R. 426	546	524	0	1900	do	Do.
54564	do	† P. R. R. 427	542	520	0	1900	do	Do.
56552	do	† P. R. R. 428	370	355	0	1881	Brooklyn, N. Y.	Do.
162806	do	P. R. R. 429	538	507	1	1906	Noank, Conn.	Do.
162807	do	P. R. R. 430	541	509	1	1906	do	Do.
162951	do	P. R. R. 431	543	511	1	1906	do	Do.
162952	do	P. R. R. 432	540	508	1	1906	do	Do.
162962	do	P. R. R. 433	542	511	1	1906	do	Do.
162981	do	P. R. R. 434	540	516	1	1906	do	Do.
163013	do	P. R. R. 435	540	522	1	1906	do	Do.
162783	do	P. R. R. 436	536	514	1	1906	Elizabeth, N. J.	Do.
162824	do	P. R. R. 437	541	518	1	1906	do	Do.
162843	do	P. R. R. 438	541	521	1	1906	do	Do.
162870	do	P. R. R. 439	539	520	1	1906	do	Do.
162904	do	P. R. R. 440	533	506	1	1906	do	Do.
162963	do	P. R. R. 441	543	515	1	1906	do	Do.
163432	do	P. R. R. 442	536	505	1	1907	Noank, Conn.	Do.
163433	do	P. R. R. 443	540	509	1	1907	do	Do.
163434	do	P. R. R. 444	538	506	1	1907	do	Do.
163444	do	P. R. R. 445	543	517	1	1908	do	Do.
163462	do	P. R. R. 446	541	515	1	1908	do	Do.
163463	do	P. R. R. 447	541	515	1	1908	do	Do.
163968	do	P. R. R. 448	521	490	0	1909	Brooklyn, N. Y.	Do.
163971	do	P. R. R. 449	526	496	1	1909	do	Do.
163982	do	P. R. R. 450	539	510	1	1909	do	Do.
165083	do	P. R. R. 452	432	432	0	1912	Port Richmond, N. Y.	Do.
165130	do	P. R. R. 453	429	429	0	1912	Mariner Harbor, N. Y.	Do.
165162	do	P. R. R. 454	421	421	0	1913	do	Do.
165173	do	P. R. R. 455	420	420	0	1913	Wilmington, Del.	Do.
165174	do	P. R. R. 456	420	420	0	1913	do	Do.
165193	do	P. R. R. 457	436	436	1	1913	do	Do.
165194	do	P. R. R. 458	437	437	1	1913	do	Do.
165558	do	P. R. R. 459	420	420	0	1913	Perth Amboy, N. J.	Do.
165530	do	P. R. R. 460	431	431	0	1913	do	Do.
165532	do	P. R. R. 463	429	429	1	1913	Brooklyn, N. Y.	Do.
165554	do	P. R. R. 464	418	418	0	1913	do	Do.
165560	do	P. R. R. 465	402	402	0	1913	do	Do.
165561	do	P. R. R. 466	398	398	0	1913	Perth Amboy, N. J.	Do.
165596	do	P. R. R. 467	435	435	1	1914	do	Do.
165550	do	P. R. R. 468	403	403	1	1913	Brooklyn, N. Y.	Do.
165597	do	P. R. R. 469	445	445	1	1913	do	Do.
165598	do	P. R. R. 470	446	446	1	1913	do	Do.
163207	do	P. R. R. 700	296	296	1	1907	Wilmington, Del.	Perth Amboy, N. J.
27007	do	† P. R. R. 702	230	230	1	1873	Delanco, N. J.	Philadelphia, Pa.

- 1 Formerly barge Bergen.
2 Formerly barge Corry.
3 Formerly barge Gallitzin.
4 Formerly barge Iselin.
5 Formerly barge Croydon.
6 Formerly barge Dover.
7 Formerly barge Delanco.
8 Formerly barge Devon.
9 Formerly barge Dunlo.

- 10 Formerly barge Darby.
11 Formerly barge Wyebrooke.
12 Formerly barge Stanwick.
13 Formerly barge Loretto.
14 Formerly barge Medford.
15 Formerly barge Kinkora.
16 Formerly barge Lenola.
17 Formerly barge Arona.
18 Formerly barge Atco.

- 19 Formerly barge Bute.
20 Formerly barge Wilburtha.
21 Formerly barge Patapsco.
22 Formerly barge *Ja* Rahway.
23 Formerly barge Xebec.
† Steel.

UNRIGGED MERCHANT VESSELS OF THE UNITED STATES—Continued.

Official No.	Class.	Name of vessel.	Gross tonnage.	Net tonnage.	Crew.	When built.	Where built.	Home port (where permanent document issues).
163262	Barge	P. R. R. 702	286	286	1	1907	Wilmington, Del.	Perth Amboy, N. J.
163274	do	P. R. R. 703	294	294	1	1907	do	Do.
163070	do	P. R. R. 704	355	355	1	1907	West New Brighton, N. Y.	Do.
163114	do	P. R. R. 705	355	355	1	1907	do	Do.
163125	do	P. R. R. 707	355	355	1	1907	do	Do.
163306	do	P. R. R. 708	335	335	1	1907	do	Do.
163246	do	P. R. R. 710	447	447	1	1907	Wilmington, Del.	Do.
163258	do	P. R. R. 711	433	433	1	1907	do	Do.
163335	do	P. R. R. 712	400	400	1	1907	do	Do.
163336	do	P. R. R. 713	400	400	1	1907	do	Do.
67309	do	¹ P. R. R. 714	295	280	1	1893	Elizabeth, N. J.	Do.
67310	do	² P. R. R. 715	295	280	1	1893	do	Do.
67311	do	³ P. R. R. 716	295	280	1	1893	do	Do.
35565	do	⁴ P. R. R. 717	266	266	1	1899	do	Do.
35566	do	⁵ P. R. R. 718	266	266	1	1899	do	Do.
35567	do	⁶ P. R. R. 719	266	266	1	1899	do	Do.
35585	do	⁷ P. R. R. 720	264	264	1	1900	do	Do.
35586	do	⁸ P. R. R. 721	264	264	1	1900	do	Do.
35589	do	⁹ P. R. R. 722	264	264	1	1900	do	Do.
164916	do	P. R. R. No. 451	608	608	1	1912	Weehawken, N. J.	New York, N. Y.
165589	do	P. S. & W. H. Ry. No. 1.	376	376	0	1914	Raymond, Wash.	Seattle, Wash.
165455	do	P. S. B. & D. Co. No. 1.	30	30	0	1913	Eastside, Oreg.	Empire, Oreg.
164994	Scow	P. S. B. & D. Co. No. 2.	119	119	0	1912	Seattle, Wash.	Seattle, Wash.
165004	do	P. S. B. & D. Co. No. 3.	26	26	0	1912	do	Do.
165027	do	P. S. B. & D. Co. No. 4.	125	125	0	1912	Kenecott, Wash.	Do.
165112	do	P. S. B. & D. Co. No. 10.	241	241	0	1912	Seattle, Wash.	Do.
165180	do	P. S. B. & D. Co. No. 13.	135	135	0	1913	do	Do.
165225	do	P. S. B. & D. Co. No. 14.	135	135	0	1913	do	Do.
165258	do	P. S. B. & D. Co. No. 15.	35	35	0	1913	do	Do.
163363	do	P. S. W. P. Co. No. 2.	66	66	0	1907	Anacortes, Wash.	Port Townsend, Wash.
163364	do	P. S. W. P. Co. No. 3.	66	66	0	1907	do	Do.
163455	do	P. S. W. P. Co. No. 4.	66	66	0	1907	do	Do.
163457	do	P. S. W. P. Co. No. 6.	66	66	0	1907	do	Do.
54567	do	P. T. P. Co. No. 1.	26	26	0	1900	Port Townsend, Wash.	Do.
54569	do	P. T. P. Co. No. 3.	26	26	0	1900	do	Seattle, Wash.
54571	do	P. T. P. Co. No. 4.	26	26	0	1900	do	Port Townsend, Wash.
54578	do	P. T. P. Co. No. 5.	26	26	0	1900	do	Seattle, Wash.
54572	do	P. T. P. Co. No. 6.	19	19	0	1900	do	Port Townsend, Wash.
54573	do	P. T. P. Co. No. 7.	19	19	0	1900	do	Port Angeles, Wash.
54574	do	P. T. P. Co. No. 8.	19	19	0	1900	do	Port Townsend, Wash.
54575	do	P. T. P. Co. No. 9.	19	19	0	1900	do	Do.
54576	do	P. T. P. Co. No. 10.	19	19	0	1900	do	Port Angeles, Wash.
163815	do	P. T. P. Co. No. 11.	23	23	0	1909	do	Port Townsend, Wash.
163816	do	P. T. P. Co. No. 12.	23	23	0	1909	do	Do.
163817	do	P. T. P. Co. No. 13.	23	23	0	1909	do	Do.
164744	do	P. W. No. 1.	23	23	0	1912	Anacortes, Wash.	Do.
164745	do	P. W. No. 2.	23	23	0	1912	do	Do.
162410	Canal boat	P. B. Daly	105	99	1	1905	Watervliet, N. Y.	Plattsburg, N. Y.
54557	Barge	P. J. McGough	181	181	0	1889	Brooklyn, N. Y.	New York, N. Y.
163594	do	P. K. Brinnier	254	254	1	1908	Kingston, N. Y.	Do.
47167	Scow	¹⁰ Pacific No. 1	48	48	0	1900	Seattle, Wash.	Seattle, Wash.
47166	do	¹¹ Pacific No. 2	48	48	0	1900	do	Do.
55032	do	¹² Pacific No. 3	74	74	0	1899	do	Do.
55033	do	¹³ Pacific No. 4	71	71	0	1899	do	Do.
34358	do	¹⁴ Pacific No. 5	97	97	0	1899	Tacoma, Wash.	Do.
34359	do	¹⁵ Pacific No. 6	117	117	0	1899	do	Do.
42878	do	¹⁶ Pacific No. 7	205	205	0	1902	Seattle, Wash.	Do.
164067	do	Pacific No. 8.	274	274	0	1910	do	Do.
54534	do	Paddy	18	18	0	1896	Anacortes, Wash.	Port Townsend, Wash.
164461	do	Padilla	10	10	1	1911	do	Do.
163251	Barge	Palatka	157	157	1	1907	Kingston, N. Y.	New York, N. Y.
54503	do	Palmyra	416	390	0	1890	Brooklyn, N. Y.	Do.
54630	House boat	Pamella	209	209	2	1903	Cape Vincent, N. Y.	Cape Vincent, N. Y.
162039	Barge	Pamlico	431	431	1	1903	Elkton, Md.	Philadelphia, Pa.
63085	do	¹⁷ Pamunkey	363	363	1	1900	do	Do.
163173	Canal boat	Pan American.	129	129	1	1891	Tonawanda, N. Y.	Plattsburg, N. Y.
163061	Dredge	Pan American No. 12.	456	310	13	1901	Buffalo, N. Y.	Duluth, Minn.
164659	Barge	Pangborn	243	243	0	1909	West Camp, N. Y.	New York, N. Y.
164270	do	Panther Creek	739	641	3	1910	Noank, Conn.	Do.
162790	Canal boat	Pardon D. Jameson.	136	136	1	1881	Lockport, N. Y.	Plattsburg, N. Y.
165144	Barge	Parish	451	433	1	1913	Mariner Harbor, N. Y.	New York, N. Y.
164297	Scow	Parr No. 1.	11	11	0	1910	Meridian, Wash.	Tacoma, Wash.
54600	Barge	Pastime	10	10	2	1901	Sag Harbor, N. Y.	Sag Harbor, N. Y.
54591	do	Patapsco	325	325	1	†1892	Elkton, Md.	Philadelphia, Pa.
54617	do	Patapsco	304	292	2	1901	Port Richmond, N. Y.	Baltimore, Md.
163270	Scow	Patrick	276	276	0	1907	Steilacoom, Wash.	Seattle, Wash.

¹ Formerly barge No. 12.² Formerly barge No. 13.³ Formerly barge No. 14.⁴ Formerly barge Del. & Rar. Canal No. 15.⁵ Formerly barge Del. & Rar. Canal No. 16.⁶ Formerly barge Del. & Rar. Canal No. 17.⁷ Formerly barge D. and R. C. No. 18.⁸ Formerly barge D. and R. C. No. 19.⁹ Formerly barge D. and R. C. No. 20.¹⁰ Formerly scow Chesley No. 7.¹¹ Formerly scow Chesley No. 1.¹² Formerly scow Chesley No. 2.¹³ Formerly scow Chesley No. 3.¹⁴ Formerly scow Chesley No. 4.¹⁵ Formerly scow Chesley No. 6.¹⁶ Formerly scow Heney.¹⁷ Formerly barge We're Here.

† Rebuilt 1905.

UNRIGGED MERCHANT VESSELS OF THE UNITED STATES—Continued.

Official No.	Class.	Name of vessel.	Gross tonnage.	Net tonnage.	Crew.	When built.	Where built.	Home port (where permanent document issues).
162302	Barge	Patrick Hale	337	337	0	1904	Kingston, N. Y.	New York, N. Y.
165328	Canal boat	Patrick Maroney	108	100	1	1913	Whitehall, N. Y.	Albany, N. Y.
165683	do	Patrick A. Dee	103	97	1	1914	Rondout, N. Y.	Do.
162033	Barge	Patuxent	154	109	2	1903	Baltimore, Md.	Baltimore, Md.
162364	do	Patuxent	231	231	1	1905	Cramer Hill, N. J.	Philadelphia, Pa.
165002	Scow	Paugene	80	80	4	1912	Green Bay, Wis.	Milwaukee, Wis.
163690	Barge	Paul R.	397	397	1	1908	Kingston, N. Y.	New York, N. Y.
54581	Canal boat	Pauline	119	113	1	1899	Whitehall, N. Y.	Albany, N. Y.
164503	Barge	PAULUS	121	121	1	1910	Wilmington, Del.	Philadelphia, Pa.
54595	do	Paw-Paw	311	260	2	1901	Baltimore, Md.	Baltimore, Md.
164955	Scow	Paxalot	8	8	1	1912	Manette, Wash.	Seattle, Wash.
54535	do	Pearl	18	18	0	1896	Anacortes, Wash.	Port Townsend, Wash.
54481	Barge	Peekskill	385	356	0	1887	Elizabeth, N. J.	New York, N. Y.
54582	do	Peerless	142	142	1	1893	Brooklyn, N. Y.	Do.
164271	do	Pelly	55	55	0	1910	Seattle, Wash.	Eagle, Alaska.
164442	Scow	Peluk	26	26	0	1911	do	Seattle, Wash.
54558	Barge	Pembroke	416	395	0	1899	Brooklyn, N. Y.	New York, N. Y.
163162	do	Penates	487	487	1	1907	do	Do.
162269	do	Penn.	476	476	0	1905	Perth Amboy, N. J.	Do.
54625	do	Pennsylvania	333	333	1	1898	Elkton, Md.	Philadelphia, Pa.
165604	Scow	PENNSYLVANIA	532	532	2	1904	Buffalo, N. Y.	Buffalo, N. Y.
162391	Barge	Penoles	168	135	3	1905	Tottenville, N. Y.	Newark, N. J.
165574	do	Pensacola	466	466	1	1914	Chesapeake City, Md.	Philadelphia, Pa.
165501	Lighter	Pequosette	249	198	2	1913	Bath, Me.	Boston, Mass.
54483	Canal boat	Percy R. Todd	104	99	1	1888	Champlain, N. Y.	Albany, N. Y.
54480	do	Periam Sheldon	100	95	1	1887	Fort Ann, N. Y.	Plattsburg, N. Y.
54619	Barge	Perry	285	285	2	1897	Hoboken, N. J.	New York, N. Y.
162792	Canal boat	Perry Burns	101	96	1	1888	Buffalo, N. Y.	Plattsburg, N. Y.
163706	Barge	Perth Amboy	397	397	1	1908	Tottenville, N. Y.	New York, N. Y.
163954	do	Pete	100	100	1	1900	St. Michael, Alaska	St. Michael, Alaska.
54006	Scow	Peter	458	458	4	1902	Tacoma, Wash.	Tacoma, Wash.
54008	Barge	Peter	453	442	1	1902	Pensacola, Fla.	Pensacola, Fla.
164254	do	Peter Blow	7	7	1	1910	Knoxville, Tenn.	Chattanooga, Tenn.
162452	Canal boat	Peter Godon	101	96	1	1905	Champlain, N. Y.	Plattsburg, N. Y.
162559	do	Peter Hale	102	96	1	1900	Watervliet, N. Y.	Do.
164374	Barge	Peter Stolz	291	291	1	1880	Oneida Lake, N. Y.	New York, N. Y.
164172	Canal boat	Peter H. Hopkins	98	93	1	1880	Oneida Lake, N. Y.	Plattsburg, N. Y.
54521	Barge	Peter M. Jacobia	333	333	1	1895	South Rondout, N. Y.	New York, N. Y.
163347	do	Peters	299	286	0	1907	Gildersleeve, Conn.	Hartford, Conn.
162188	Canal boat	Phebe Miner	101	98	1	1904	Schuylerville, N. Y.	Albany, N. Y.
54504	Barge	Phelps	412	391	0	1890	Brooklyn, N. Y.	New York, N. Y.
162383	do	Philip	397	379	0	1905	Gildersleeve, Conn.	Hartford, Conn.
163757	do	Philip Rafferty, jr.	319	319	1	1908	Kingston, N. Y.	New York, N. Y.
54005	Canal boat	Philip H. Cleary	103	98	1	1902	Whitehall, N. Y.	Plattsburg, N. Y.
162082	Barge	Phillip Feeney	341	341	0	1903	Rondout, N. Y.	New York, N. Y.
165476	do	Phoenix	293	293	1	1913	Brooklyn, N. Y.	Do.
162852	do	Pieton Island No. 1	57	57	0	1906	Clayton, N. Y.	Cape Vincent, N. Y.
162853	do	Pieton Island No. 2	32	32	0	1906	do	Do.
163897	do	Pieton Island No. 3	70	70	0	1909	do	Do.
54618	do	Piedmont	304	292	2	1901	Port Richmond, N. Y.	Baltimore, Md.
162770	do	Pilgrim	148	141	1	1889	Houghton, Mich.	Marquette, Mich.
164754	do	Pin Hook	6	6	1	1908	Pin Hook Landing, Tenn.	Chattanooga, Tenn.
163096	do	Pinto	195	195	1	1908	Kingston, N. Y.	Newark, N. J.
54499	do	Pioneer	151	151	1	1889	Noank, Conn.	New York, N. Y.
164545	Scow	Pioneer Sand and Gravel Co. No. 10	647	647	0	1911	Seattle, Wash.	Seattle, Wash.
164671	do	Pioneer S. & G. Co. No. 1	634	634	0	1911	do	Do.
54523	do	Pittsburgh	282	246	2	1897	Baltimore, Md.	Baltimore, Md.
162676	Barge	PITTSBURGH	633	633	1	1903	Philadelphia, Pa.	Philadelphia, Pa.
162097	do	Pittsfield	212	191	1	1903	Brooklyn, N. Y.	New York, N. Y.
162719	do	Piute	150	150	1	1894	Port Richmond, N. Y.	Port Arthur, Tex.
163884	do	Pleasure	54	54	2	1909	Maysville, N. C.	Beaufort, N. C.
163505	do	Plow Boy	130	130	1	1905	Perth Amboy, N. J.	New York, N. Y.
163806	Scow	Ply	24	24	0	1909	Port Townsend, Wash.	Seattle, Wash.
110109	Barge	Pocahontas	561	561	11	1872	Greenpoint, N. Y.	New York, N. Y.
165595	do	Pocahontas No. 1	444	358	2	1914	Bath, Me.	Boston, Mass.
164952	Dredge	POCANTICO	261	261	1	1906	Manitowoc, Wis.	Buffalo, N. Y.
39799	Barge	Pocomoke	428	428	1	1903	Elkton, Md.	Philadelphia, Pa.
54594	do	Pocomoke	395	395	0	1900	Eddyville, N. Y.	Boston, Mass.
163334	do	Poland	210	186	0	1907	Tottenville, N. Y.	New York, N. Y.
164953	Dredge	Pontiac	221	221	1	1912	Buffalo, N. Y.	Buffalo, N. Y.
165484	Scow	PONTOON	476	405	2	1913	Cleveland, Ohio	Cleveland, Ohio.
163847	Barge	Poquoson	427	427	1	1909	Elkton, Md.	Philadelphia, Pa.
54530	Scow	Porpoise	5	5	0	1897	Blaine, Wash.	Seattle, Wash.
54532	Barge	Portage	126	126	0	1888	West Superior, Wis.	Duluth, Minn.
54596	Scow	Porter No. 1	22	22	0	1901	Anacortes, Wash.	Port Townsend, Wash.
54597	do	Porter No. 2	22	22	0	1901	do	Do.
54598	do	Porter No. 3	22	22	0	1901	do	Do.

¹ Formerly barge Cramer II.² Formerly ^ast. p. River Belle.
^b barge Emma Abbott.³ Formerly barge Glenwood.
[†] Exempt 1914.

UNRIGGED MERCHANT VESSELS OF THE UNITED STATES—Continued.

Official No.	Class.	Name of vessel.	Gross tonnage.	Net tonnage.	Crew.	When built.	Where built.	Home port (where permanent document issues).
54599	Scow	Porter No. 4	22	22	0	1901	Anacortes, Wash.	Port Townsend, Wash.
163464	do	Porter No. 5	8	8	0	1900	do	Do.
163876	do	Porter No. 8	23	23	0	1909	do	Do.
164033	do	Porter No. 9	10	10	0	1910	do	Do.
164034	do	Porter No. 10	10	10	0	1910	do	Do.
164035	do	Porter No. 11	6	6	0	1910	do	Do.
164095	do	Porter No. 12	6	6	0	1910	do	Do.
164096	do	Porter No. 13	6	6	0	1910	do	Do.
164421	do	Porter No. 14	7	7	0	1911	do	Do.
164422	do	Porter No. 15	7	7	0	1911	do	Do.
164818	do	Porter No. 18	27	27	0	1912	do	Do.
165367	do	Porter No. 19	27	27	0	1913	do	Seattle, Wash.
165368	do	Porter No. 20	27	27	0	1913	do	Do.
165403	do	Porter No. 21	27	27	0	1913	do	Do.
165404	do	Porter No. 22	27	27	0	1913	do	Do.
165422	do	Porter No. 23	27	27	0	1913	do	Do.
54514	Barge	Portland	154	146	2	1896	Brooklyn, N. Y.	Port Townsend, Wash.
164966	do	Portland	309	309	1	1912	Lockmoor, La.	New York, N. Y.
162499	Scow	Porto Lapidum	722	722	2	1900	Sturgeon Bay, Wis.	Brashear, La.
54508	do	Port Chester	197	188	1	1892	Perth Amboy, N. J.	Cleveland, Ohio
164967	Barge	Port Lavaca	190	190	1	1912	Lockmoor, La.	New York, N. Y.
164968	do	Port O'Connor	190	190	1	1912	do	Brashear, La.
163992	Scow	Port Orchard No. 2	22	22	0	1909	Port Orchard, Wash.	Do.
53279	Barge †	PORTSMOUTH	1,159	1,115	5	1893	Superior, Wis.	Seattle, Wash.
54507	do	Portsmouth	105	100	1	1892	Portsmouth, Va.	Philadelphia, Pa.
163957	do	Potomac	198	198	1	(‡)	Camden, N. J.	New York, N. Y.
165151	do	Potsdam	452	433	1	1913	Mariners Harbor, N. Y.	Philadelphia, Pa.
54517	do	Pottsville	217	217	0	1891	Port Richmond, N. Y.	New York, N. Y.
54580	do	Poughkeepsie	117	101	0	1900	Brooklyn, N. Y.	Do.
54583	do	Powerful	310	276	0	1900	Weehawken, N. J.	Do.
165310	Scow	Powerful	162	162	6	1904	Duluth, Minn.	Duluth, Minn.
164619	Barge	Prater	6	6	1	1910	Praters Ferry, Tenn.	Chattanooga, Tenn.
164912	do	Prescott	278	278	1	1912	Brooklyn, N. Y.	Newark, N. J.
163966	do	Preston	19	19	1	1908	Palacios, Tex.	Port Lavaca, Tex.
165078	do	Price	6	6	1	1908	Prices Ferry, Tenn.	Chattanooga, Tenn.
54527	do	Pride	149	149	1	1898	Brooklyn, N. Y.	New York, N. Y.
163192	do	Princess	96	96	4	1907	Evansville, Ind.	Evansville, Ind.
164789	do	Princess	29	29	2	1911	Henderson, W. Va.	Wheeling, W. Va.
5687	do	Progress	262	262	1	1896	Elkton, Md.	Philadelphia, Pa.
150205	do	Progress	844	844	2	1880	Milwaukee, Wis.	Milwaukee, Wis.
162702	do	Progress	120	97	1	1900	Brooklyn, N. Y.	New York, N. Y.
54579	do	PROTECTIVE POLICY	329	339	1	1896	Sault Ste. Marie, Mich.	New York, N. Y.
53271	do †	PROVIDENCE	1,159	1,115	4	1891	West Superior, Wis.	Buffalo, N. Y.
54555	Scow	Puget No. 1	57	57	0	1898	Seattle, Wash.	Philadelphia, Pa.
54554	do	Puget No. 2	57	57	0	1898	do	Port Townsend, Wash.
54565	do	Puget No. 4	29	29	0	1899	do	Do.
162177	do	Puget No. 5	100	100	0	1902	do	Do.
162178	do	Puget No. 8	101	101	0	1902	West Seattle, Wash.	Do.
162179	do	Puget No. 9	30	30	0	1903	Seattle, Wash.	Do.
162181	do	Puget No. 11	126	126	0	1903	do	Do.
163048	Barge	Puget No. 12	204	204	0	1907	do	Do.
163396	do	Pulaski	214	189	1	1907	Tottenville, N. Y.	New York, N. Y.
164425	Scow	Pup	10	10	0	1911	Ketchikan, Alaska	Ketchikan, Alaska.
162427	do	Pup No. 1	24	24	0	1905	Ballard, Wash.	Seattle, Wash.
54479	Canal boat	Puritan	87	83	1	1887	Whitehall, N. Y.	Plattsburg, N. Y.
54627	Barge	Puritan	191	191	1	1903	Brooklyn, N. Y.	New York, N. Y.
Q.								
56672	Barge	Quantico	297	297	1	1893	Elkton, Md.	Philadelphia, Pa.
200886	do	Queen	11	11	0	1904	Smiths Point, Tex.	Galveston, Tex.
55029	Scow	Queen City No. 3	47	47	0	1899	Seattle, Wash.	Seattle, Wash.
55031	do	Queen City No. 5	74	74	0	1899	do	Ketchikan, Alaska.
20632	Barge	Queen of the Lake	83	83	1	1901	Ortonville, Minn.	St. Paul, Minn.
164102	Scow	Quilcene No. 1	9	9	0	1910	Quilcene, Wash.	Port Townsend, Wash.
R.								
163960	Scow	R. B.	14	14	0	1909	Seattle, Wash.	Port Townsend, Wash.
163618	do	R. C. Co. No. 1	14	14	0	1908	Anacortes, Wash.	Do.
163619	do	R. C. Co. No. 2	14	14	0	1908	do	Do.
163620	do	R. C. Co. No. 3	14	14	0	1908	do	Do.
163621	do	R. C. Co. No. 4	14	14	0	1908	do	Do.
164508	do	R. F. No. 3	10	10	0	1911	do	Do.
164509	do	R. F. No. 4	10	10	0	1911	do	Do.
164927	do	R. F. No. 5	27	27	0	1912	do	Do.
164928	do	R. F. No. 6	27	27	0	1912	do	Do.

1 Formerly barge 132.

a Belle of Calhoun.

b Julia.

c Belle Miller.

2 Formerly barge 117.

3 Formerly barge Reliance.

4 Formerly scow a Queen City No. 5.

b U. S. L. H. B. Queen City No. 5.

† Whaleback.

‡ Rebuilt 1907.

§ Rebuilt 1909.

UNRIGGED MERCHANT VESSELS OF THE UNITED STATES—Continued.

Official No.	Class.	Name of vessel.	Gross tonnage.	Net tonnage.	Crew.	When built.	Where built.	Home port (where permanent document issues).
111175	Barge	R. A. Burton	361	329	2	1898	Buffalo, N. Y.	Buffalo, N. Y.
21991	do	R. A. Forsyth	83	78	1	1866	Newburgh, N. Y.	Bridgeport, Conn.
163905	Canal boat	R. B. Burchard	138	132	1	1895	Tonawanda, N. Y.	Plattsburg, N. Y.
56612	do	R. E. Sullivan	123	117	1	1891	Whitehall, N. Y.	Do.
56661	Barge	R. G. Co. No. 1	188	170	5	1900	Kennebunk, Me.	Gloucester, Mass.
162464	do	R. H. Hoyt	62	62	2	1897	Buffalo, N. Y.	Buffalo, N. Y.
162527	Canal boat	R. H. Jarrard, jr.	101	96	1	1888	do	Plattsburg, N. Y.
162714	Scow	R. H. Luckes No. 2	108	108	1	1904	Sault Ste. Marie, Mich.	Duluth, Minn.
56646	do	R. H. No. 1	10	10	0	1899	Westcott Bay, Wash.	Port Townsend, Wash.
56676	Barge	R. H. Williams, jr.	285	278	1	1900	Perth Amboy, N. J.	Newark, N. J.
56693	Scow	R. H. Young	23	23	0	1901	Seattle, Wash.	Port Townsend, Wash.
162778	Canal boat	R. J. Bigley	104	99	1	1906	Rondout, N. Y.	Plattsburg, N. Y.
56704	Barge	R. J. Buchholz	308	308	0	1902	West New Brighton, N. Y.	New York, N. Y.
56627	do	R. K. Owens	210	210	0	1897	Port Richmond, N. Y.	Do.
162894	Canal boat	R. L. Patrick	105	99	1	1906	Watervliet, N. Y.	Plattsburg, N. Y.
164114	Barge	R. M. Meyer	264	264	1	1899	South Rondout, N. Y.	New York, N. Y.
56546	Canal boat	R. M. Witherbee	112	106	1	1880	Whitehall, N. Y.	Plattsburg, N. Y.
21877	Barge	R. P. Mason	155	148	1	1867	Ferrysburg, Mich.	Grand Haven, Mich.
164846	Canal boat	R. Mortimer Adams	116	111	1	1912	Whitehall, N. Y.	Plattsburg, N. Y.
165640	Barge	Ralphton	445	445	1	1914	Kingston, N. Y.	New York, N. Y.
56696	Canal boat	Rambler	107	99	1	1900	Watervliet, N. Y.	Rouses Point, N. Y.
164565	Barge	Rambler	17	17	1	1906	Potosi, Wis.	La Crosse, Wis.
164099	do	Ramsey	12	12	0	1906	Knoxville, Tenn.	Chattanooga, Tenn.
164409	do	Rancocas	455	455	1	1911	Elkton, Md.	Philadelphia, Pa.
164675	do	Randall	476	457	1	1911	Mariner Harbor, N. Y.	New York, N. Y.
56688	do	Randolph	311	260	2	1901	Baltimore, Md.	Baltimore, Md.
164523	do	Rankin	5	5	1	1911	Guild, Tenn.	Chattanooga, Tenn.
46414	do	Rappahannock	295	285	1	1890	Washington, N. C.	Philadelphia, Pa.
56588	Scow	Raritan	210	200	3	1890	Perth Amboy, N. J.	Perth Amboy, N. J.
164820	Barge	Raritan	477	477	1	1912	Elkton, Md.	Philadelphia, Pa.
163714	do	Raritan	397	397	1	1908	Tottenville, N. Y.	New York, N. Y.
56649	do	Ravenna	415	394	0	1899	Brooklyn, N. Y.	Do.
162854	do	Ravenna	311	290	2	1906	Baltimore, Md.	Baltimore, Md.
56594	do	Ray	383	367	3	1889	New London, Conn.	New London, Conn.
162243	do	Raymond	326	326	1	1904	Voth, Tex.	Galveston, Tex.
163383	do	Raymond	301	287	0	1907	Gildersleeve, Conn.	Hartford, Conn.
62970	do	Raymond McNally	397	397	1	1898	Elkton, Md.	Philadelphia, Pa.
162569	Canal boat	Raymond Roth	127	127	1	1889	Durhamville, N. Y.	Plattsburg, N. Y.
162198	Barge	Raymond G. Walter	276	276	1	1903	South Rondout, N. Y.	New York, N. Y.
162474	Scow	Raze No. 1	44	44	0	1904	Tacoma, Wash.	Tacoma, Wash.
162475	do	Raze No. 2	44	44	0	1904	do	Do.
162476	do	Raze No. 3	46	46	0	1904	do	Do.
162477	do	Raze No. 4	45	45	0	1903	do	Do.
164444	do	Razie	15	15	0	1911	Ketchikan, Alaska	Ketchikan, Alaska.
56613	Canal boat	Reading	104	99	1	1892	Whitehall, N. Y.	Whitehall, N. Y.
164484	Barge	Reading	257	257	1	1911	Bentley Manor, N. Y.	New York, N. Y.
56698	do	Rebecca T. McClain	397	397	2	1898	Elkton, Md.	Philadelphia, Pa.
162753	Scow	RECIPROCITY	446	446	0	1897	Buffalo, N. Y.	Buffalo, N. Y.
162634	do	Red	26	26	0	1905	Everett, Wash.	Port Townsend, Wash.
56709	Barge	Red Ball	254	254	0	1903	Long Island City, N. Y.	New York, N. Y.
163181	Scow	Red Boy No. 2	259	259	0	1907	Bellingham, Wash.	Port Townsend, Wash.
165300	Barge	Red Bridge	7	7	1	1910	Red Bridge Ferry, Tenn	Chattanooga, Tenn.
165465	do	Red Eagle	448	448	1	1913	Kingston, N. Y.	New York, N. Y.
56617	do	Red Star	229	229	1	1893	Rondout, N. Y.	Do.
59605	do	Red Star T. & T. Co. No. 21	271	271	0	1903	Brooklyn, N. Y.	Do.
162113	do	Red Star T. & T. Line No. 16	229	229	1	1903	Rondout, N. Y.	Do.
162114	do	Red Star T. & T. Line No. 17	224	224	0	1903	do	Do.
162116	do	Red Star T. & T. Line No. 18	214	214	1	1903	do	Do.
162170	do	Red Star T. & T. Line No. 19	271	271	0	1904	Tottenville, N. Y.	Do.
162273	do	Red Star T. & T. Line No. 20	287	287	0	1904	do	Do.
163483	do	Red Star T. & T. Co. No. 25	301	301	1	1908	do	Do.
163484	do	Red Star T. & T. Co. No. 26	300	300	1	1908	do	Do.
163638	do	Red Star T. & T. Co. No. 27	282	282	0	1908	do	Do.
163639	do	Red Star T. & T. Co. No. 28	282	282	0	1908	do	Do.
165237	do	Red Star T. & T. Co. No. 29	383	383	1	1913	Kingston, N. Y.	Do.
165105	do	Red Star T. & T. Co. No. 30	351	351	1	1912	West New Brighton, N. Y.	Do.
163508	Scow	Red Wing	24	17	1	1908	Pittston, Me.	Bath, Me.
163831	Barge	Reed & Farrar	203	203	2	1908	New Haven, Conn.	New Haven, Conn.
164521	do	Refrigerator No. 1	349	349	2	1911	Port Richmond, N. Y.	Baltimore, Md.
164522	do	Refrigerator No. 2	357	357	2	1911	do	Do.
165691	do	Regal	209	209	1	1913	Kingston, N. Y.	New York, N. Y.
56675	Scow	Reid	7	7	0	1900	Anacortes, Wash.	Port Townsend, Wash.
56576	Barge	Reliance	340	323	1	1886	Brooklyn, N. Y.	New York, N. Y.
56711	do	Reliance	383	383	0	1903	Perth Amboy, N. J.	Do.
163349	do	RELIANCE	1,738	1,612	0	1907	Buffalo, N. Y.	Duluth, Minn.
56654	do	Remsen	415	393	0	1899	Brooklyn, N. Y.	New York, N. Y.
56685	Scow	Reno	16	16	0	1901	Ballard, Wash.	Ketchikan, Alaska.
56679	Barge	Report	161	161	1	1901	Brooklyn, N. Y.	New York, N. Y.
56611	Scow	Republic	181	172	3	1894	Perth Amboy, N. J.	Perth Amboy, N. J.

1 Formerly barge J. Hillis.

2 Formerly barge William Donaldson.

3 Formerly barge T. J. Leavy.

† Rebuilt 1907.

UNRIGGED MERCHANT VESSELS OF THE UNITED STATES—Continued.

Official No.	Class.	Name of vessel.	Gross tonnage.	Net tonnage.	Crew.	When built.	Where built.	Home port (where permanent document issues).
162272	Barge	RESCUE	894	790	2	1904	Lorain, Ohio	Duluth, Minn.
163289	do	Resolution	467	467	1	1907	Kingston, N. Y.	New York, N. Y.
164205	Scow	Rest	14	14	0	1910	Allyn, Wash.	Tacoma, Wash.
163281	Barge	Restless	392	392	0	1906	Kingston, N. Y.	New York, N. Y.
56610	do	Reverie	74	74	1	1893	Alexandria Bay, N. Y.	Cape Vincent, N. Y.
162458	Scow	Rex	32	32	0	1905	Loring, Alaska	Ketchikan, Alaska.
165345	do	Rex	6	6	0	1913	Olalla, Wash.	Seattle, Wash.
110519	Barge	Rhode Island	1,706	1,706	4	1882	Noank, Conn.	Newport, R. I.
56609	Canal boat	Rice	103	99	1	1891	Tonawanda, N. Y.	Buffalo, N. Y.
165370	Barge	Richard	460	436	0	1913	Brooklyn, N. Y.	New York, N. Y.
163194	Canal boat	Richard Gearin	101	96	1	1894	Port Byron, N. Y.	Plattsburg, N. Y.
21181	Barge	Richard Mott	267	267	2	1854	Buffalo, N. Y.	Milwaukee, Wis.
56556	Canal boat	Richard Ketalick	94	90	1	1881	West Troy, N. Y.	Plattsburg, N. Y.
165054	Dredge	RICHARD B. MELLON	618	618	8	1914	Manitowoc, Wis.	New York, N. Y.
56673	Canal boat	Richard P. White	98	93	1	1881	Greenport, N. Y.	Plattsburg, N. Y.
56638	do	Richard S. White	114	113	1	1888	Tonawanda, N. Y.	Albany, N. Y.
163415	Barge	Richland	214	189	1	1907	Tottenville, N. Y.	New York, N. Y.
163528	Scow	Richmond Beach Sand and Gravel Co. No. 1	347	347	0	1908	Seattle, Wash.	Port Townsend, Wash.
163724	do	Richmond Beach Sand and Gravel Co. No. 2	438	438	0	1909	do	Do.
163887	do	Richmond Beach Sand and Gravel Co. No. 3	9	9	0	1909	do	Do.
163219	Barge	Richmond Cedar Works No. 1	223	209	1	1896	Elkton, Md.	Richmond, Va.
163220	do	Richmond Cedar Works No. 2	450	434	3	1901	Pocomoke City, Md.	Do.
162220	do	Richmond Cedar Works No. 3	233	231	2	1904	do	Do.
162891	do	Righter & Marshall	321	321	0	1903	Rondout, N. Y.	New York, N. Y.
164651	do	RIO TINTO	419	419	1	1911	Philadelphia, Pa.	Philadelphia, Pa.
56887	do	Rising Star	218	218	1	1901	Rondout, N. Y.	New York, N. Y.
165099	do	Rita Dempsey	457	426	1	1912	Gilderleeve, Conn.	Philadelphia, Pa.
56570	do	Riverdale	195	181	0	1887	Brooklyn, N. Y.	New York, N. Y.
56683	Scow	Riverside No. 1	105	105	0	1900	Seattle, Wash.	Seattle, Wash.
56684	do	Riverside No. 2	107	107	0	1900	do	Do.
56688	Barge	Riverview	152	102	2	1900	Baltimore, Md.	Baltimore, Md.
164231	do	Riverview	8	8	1	1910	Rhode River, Md.	Annapolis, Md.
165011	do	Riverview II	8	8	1	1912	Tailorsville, Md.	Do.
56710	do	Roam	134	127	2	1892	Tunis, N. C.	Richmond, Va.
56700	do	Roanoke	388	388	1	1901	Elkton, Md.	Philadelphia, Pa.
56557	do	Robert	396	388	4	1883	Mystic River, Conn.	New London, Conn.
56560	do	Robert	97	97	2	1885	Brooklyn, N. Y.	New York, N. Y.
111327	do	Robert Donaldson	389	378	1	1901	Pocomoke City, Md.	Philadelphia, Pa.
162392	do	Robert Grier	403	403	1	1905	Elkton, Md.	Do.
163486	do	Robert J.	244	244	1	1908	Gilderleeve, Conn.	New York, N. Y.
110755	do	Robert McCoy	107	102	1	1887	Tuckerton, Va.	Norfolk, Va.
56608	Canal boat	Robert Wiley	100	95	2	1893	Chaplains, N. Y.	Plattsburg, N. Y.
56573	do	Robert C. Newcomb	99	94	1	1887	Whitehall, N. Y.	Do.
164963	Barge	Robert E. Van Wickie	591	591	1	1912	South Rondout, N. Y.	New York, N. Y.
56824	Canal Boat	Robert F. Grant	103	97	1	1895	Chaplains, N. Y.	Plattsburg, N. Y.
21387	Barge	Robert F. Sage	50	48	2	1857	Brooklyn, N. Y.	New York, N. Y.
183032	do	Robert J. Dwyer	369	369	1	1905	Sleightsburg, N. Y.	Do.
163688	do	Robert J. Kennelly	427	427	0	1908	Kingston, N. Y.	Do.
163017	do	Robt. L. Cullen	215	215	1	1902	Rondout, N. Y.	Do.
56652	do	Robt. M. King	235	235	1	1899	Brooklyn, N. Y.	Do.
165559	do	Robert M. Woodburn	451	451	1	1913	South Rondout, N. Y.	Newark, N. J.
56899	do	Robert S. McCracken	447	447	1	1902	Elkton, Md.	Norfolk, Va.
165240	do	Robert S. Sinclair	205	201	1	1912	Rondout, N. Y.	Albany, N. Y.
56601	Canal boat	Robert T. Blohm	97	92	1	1890	Northumberland, N. Y.	Do.
56572	do	Robert and Mary	105	99	1	1887	Whitehall, N. Y.	Plattsburg, N. Y.
56633	Scow	Roche Harbor A	93	93	0	1896	Seattle, Wash.	Port Townsend, Wash.
56634	do	Roche Harbor B	93	93	0	1896	Roche Harbor, Wash.	Do.
56635	do	Roche Harbor C	85	85	0	1897	Seattle, Wash.	Do.
56636	do	Roche Harbor D	77	77	0	1896	Tacoma, Wash.	Do.
56637	do	Roche Harbor E	108	108	0	1897	Seattle, Wash.	Do.
163332	do	Roche Harbor F	30	30	0	1907	Roche Harbor, Wash.	Do.
56593	Barge	Rochester	550	531	0	1890	South Rondout, N. Y.	New York, N. Y.
164816	do	Rockaway	388	388	1	1911	Rockaway Beach, N. Y.	Do.
164731	do	Rockaway	237	237	1	1912	Tottenville, N. Y.	Do.
164969	do	Rock Port	190	190	1	1912	Lockmoor, La.	Brashear, La.
56663	do	Rockwood	152	102	2	1900	Baltimore, Md.	Baltimore, Md.
56707	do	Roderick C. McNeill	214	214	1	1903	South Rondout, N. Y.	New York, N. Y.
56596	do	Rome	140	123	0	1890	do	Do.
164370	do	Rome	172	172	1	1907	Kingston, N. Y.	Do.
165270	Scow	Rome	44	44	1	1912	Buffalo, N. Y.	Buffalo, N. Y.
56669	Barge	Romney	152	102	2	1900	Baltimore, Md.	Baltimore, Md.
56642	do	Ronald J. Brown	236	236	1	1898	Kingston, N. Y.	New York, N. Y.
56665	Scow	Roosevelt	22	22	1	1900	Anacortes, Wash.	Port Townsend, Wash.
56671	Barge	Rosa	194	187	1	1900	Wilmington, Del.	Philadelphia, Pa.
162869	do	Rosa W. Lee	219	219	1	1875	do	New York, N. Y.
162196	do	Rose	262	262	1	1892	Elkton, Md.	Philadelphia, Pa.

1 Formerly U. S. L. H. B. lightship No. 40.

UNRIGGED MERCHANT VESSELS OF THE UNITED STATES—Continued.

Official No.	Class.	Name of vessel.	Gross tonnage.	Net tonnage.	Crew.	When built.	Where built.	Home port (where permanent document issues).
162666	Barge	Rose	282	282	1	1905	Brooklyn, N. Y.	New York, N. Y.
162789	Scow	Rose	6	0	0	1906	Seattle, Wash.	Seattle, Wash.
163784	do	Rose No. 3	15	15	0	1909	Eagle Harbor, Wash.	St. Paul, Minn.
164764	do	Rose No. 4	91	91	0	1912	Winslow, Wash.	Seattle, Wash.
165429	do	Rose No. 5	15	15	0	1913	Eagle Harbor, Wash.	Do.
165145	do	Rose No. 6	26	26	0	1913	do	Do.
162089	Barge	Rosebank	144	130	2	1903	Mariner Harbor, N. Y.	Baltimore, Md.
56659	do	Rosedale	152	102	2	1900	Baltimore, Md.	Do.
56583	Canal boat	Rose Hanley	104	99	1	1888	Moses Kill, N. Y.	Plattsburg, N. Y.
162622	Barge	Rose Marie	382	382	1	1905	Rondout, N. Y.	New York, N. Y.
165503	Canal boat	Rose E. Hanley	107	100	1	1906	Whitehall, N. Y.	Albany, N. Y.
111074	Barge	Ross. L. Coe.	173	165	0	1895	Kennebunk Port, Me.	Boston, Mass.
162122	do	Rossiter	211	190	1	1903	Brooklyn, N. Y.	New York, N. Y.
56702	Scow	Rosy	15	15	0	1902	Wales Island, Alaska	Ketchikan, Alaska.
165062	Barge	Rover	407	407	0	1909	Kingston, N. Y.	New York, N. Y.
56660	do	Rowena	152	102	2	1900	Baltimore, Md.	Baltimore, Md.
56681	do	Roxbury	141	123	2	1901	Port Richmond, N. Y.	Do.
56586	do	Roxy	355	355	1	1889	Rondout, N. Y.	New York, N. Y.
163943	Scow	Roy	23	23	0	1894	Detroit, Mich.	Detroit, Mich.
56625	Barge	Royal Blue	505	505	0	1897	South Rondout, N. Y.	New York, N. Y.
56647	Scow	Ruby	18	18	0	1896	Anacortes, Wash.	Port Townsend, Wash.
164583	Barge	Ruggles	11	11	1	1911	Ruggles Ferry, Tenn.	Chattanooga, Tenn.
21231	do	Rushlight	65	63	1	1863	Essex, Mass.	Portland, Me.
162592	do	Russel	20	20	0	1895	Detroit, Mich.	Detroit, Mich.
56554	do	Russell	346	346	1	1882	Brooklyn, N. Y.	New York, N. Y.
163277	do	Russell	145	145	2	1907	do	Do.
163412	do	Ruth	435	407	2	1908	Elkton, Md.	Philadelphia, Pa.
162806	Canal boat	Ruth Allard	110	99	1	1881	Buffalo, N. Y.	Plattsburg, N. Y.
164585	Scow	Ruth M.	14	8	1	1911	Bath, Me.	Bath, Me.
S.								
165547	Dredge	S. Flory	118	23	3	1910	Eastport, N. Y.	Patchogue, N. Y.
165572	Barge	S.	343	343	0	1914	Lockmoor, La.	Morgan City, La.
58122	Scow	S. B. No. 1	61	61	0	1901	Seattle, Wash.	Port Townsend, Wash.
163278	do	S. B. & L. Co. No. 1	54	54	0	1907	Ballard, Wash.	Do.
3387	Barge	S. A. Souder	277	277	1	1887	Camden, N. J.	Norfolk, Va.
56697	do	S. E. Vincent	290	276	0	1902	Gildersleeve, Conn.	New York, N. Y.
165029	Canal boat	S. W. Bowne	159	159	1	1912	Tonawanda, N. Y.	Buffalo, N. Y.
57958	Barge	S. F. S.	206	206	2	1898	Brooklyn, N. Y.	New York, N. Y.
164329	Scow	S. J. No. 1	35	35	0	1909	Aberdeen, Wash.	Port Townsend, Wash.
162167	Barge	S. M. Prevost	193	193	1	1891	Elkton, Md.	New York, N. Y.
164465	Scow	S. N. Co. No. 1	14	14	0	1909	Portland, Conn.	Hartford, Conn.
162342	Barge	S. O. Co. No. 1	526	504	3	1904	Sparrow Point, Md.	New York, N. Y.
162343	do	S. O. Co. No. 2	526	504	2	1904	do	Do.
162345	do	S. O. Co. No. 3	509	504	3	1904	Quincy, Mass.	Baltimore, Md.
164838	Scow	S. O. Co. No. 3	346	346	0	1912	Seattle, Wash.	Seattle, Wash.
162366	Barge	S. O. Co. No. 4	509	504	2	1904	Quincy, Mass.	New York, N. Y.
162946	do	S. O. Co. No. 5	795	756	5	1906	Sparrow Point, Md.	Do.
162949	do	S. O. Co. No. 6	795	756	6	1906	do	Do.
163338	do	S. O. Co. No. 7	374	374	3	1907	Camden, N. J.	Do.
163353	do	S. O. Co. No. 8	374	374	2	1907	do	Do.
163359	do	S. O. Co. No. 9	374	374	2	1907	do	Do.
163955	do	S. O. Co. No. 10	1,113	1,100	3	1909	do	Do.
163964	do	S. O. Co. No. 11	1,113	1,100	5	1909	do	Do.
58113	do	S. O. Co. No. 48	513	508	2	1901	Port Richmond, N. Y.	Do.
57997	do	S. O. Co. No. 52	407	407	4	1898	Elizabeth, N. J.	Baltimore, Md.
58091	do	S. O. Co. No. 55	492	482	1	1900	Port Richmond, N. Y.	New York, N. Y.
162125	do	S. O. Co. No. 61	495	482	4	1903	do	Do.
57995	do	S. O. Co. No. 72	407	407	2	1898	Elizabeth, N. J.	Do.
58093	do	S. O. Co. No. 75	490	481	3	1900	Port Richmond, N. Y.	Do.
116667	do	S. O. Co. No. 76	787	787	2	1895	West Superior, Wis.	Do.
57940	do	S. O. Co. No. 77	342	332	2	1895	Elizabeth, N. J.	Do.
164241	do	S. O. Co. No. 97	333	333	1	1910	Port Richmond, N. Y.	Do.
164242	do	S. O. Co. No. 98	333	333	1	1910	do	Do.
164243	do	S. O. Co. No. 99	333	333	1	1910	do	Do.
164621	do	S. O. Co. No. 120	1,198	1,087	0	1911	Loraine, Ohio	Do.
164639	do	S. O. Co. No. 121	1,201	1,101	4	1911	do	Do.
164662	do	S. O. Co. No. 122	1,201	1,101	4	1911	do	Do.
165102	do	S. O. Co. No. 123	952	952	0	1912	Port Richmond, N. Y.	Do.
165132	do	S. O. Co. No. 124	952	952	2	1912	do	Do.
163969	do	S. O. Co. of N. Y. No. 12	774	756	3	1909	Newport News, Va.	Do.
30061	do	S. O. Co. of N. Y. No. 78	342	332	2	1895	Elizabeth, N. J.	Do.
163675	do	S. H. F. No. 1	59	59	0	1908	Seattle, Wash.	Port Townsend, Wash.
165568	Scow	S. K. T. & Son No. 1	18	18	0	1914	Olympia, Wash.	Tacoma, Wash.
164391	do	S. S. Co. No. 2	26	26	0	1911	Seattle, Wash.	Seattle, Wash.
164393	do	S. S. Co. No. 3	23	23	0	1911	do	Do.
163809	do	S. T. Co. No. 2	24	24	0	1909	Richardson, Wash.	Port Townsend, Wash.

* Formerly barge Mildred McNally.

† Formerly schooner-barge Bertie and Maud.

‡ Formerly barge Ruth.

§ Formerly barge C—S. O. Co. of La.—C.

* Sold alien, 1914.

† Steel.

UNRIGGED MERCHANT VESSELS OF THE UNITED STATES—Continued.

Official No.	Class.	Name of vessel.	Gross tonnage.	Net tonnage.	Crew.	When built.	Where built.	Home port (where permanent document issues).
164326	Scow	S. T. & B. Co. No. 1.	103	103	0	1906	Portland, Oreg.	Seattle, Wash.
164327	do	S. T. & B. Co. No. 2.	71	71	0	1910	Hoquiam, Wash.	Do.
164315	Barge	S. T. & B. Co. No. 3.	61	61	0	1907	do.	Do.
164048	do	S. & F. Co. No. 47.	264	264	1	1909	Kingston, N. Y.	New York, N. Y.
163988	do	S. & F. Co. No. 11	155	155	3	1906	Perth Amboy, N. J.	Perth Amboy, N. J.
163989	do	S. & F. Co. No. 12	155	155	3	1906	do.	Do.
163990	do	S. & F. Co. No. 14	155	155	4	1906	do.	Do.
163091	do	S. & F. Co. No. 15	155	155	3	1907	do.	Do.
164019	Scow	S. & F. Co. No. 16	164	164	4	1910	do.	Do.
164020	do	S. & F. Co. No. 17	164	164	4	1910	do.	Do.
165275	do	S. & F. Co. No. 18	166	155	3	1913	do.	Do.
165326	do	S. & F. Co. No. 19	166	155	3	1913	do.	Do.
165402	do	S. & F. Co. No. 20	166	155	3	1913	do.	Do.
165471	do	S. & F. Co. No. 21	166	155	3	1913	do.	Do.
164589	do	S. & M. T. Co. No. 1	207	207	0	1911	Seattle, Wash.	San Francisco, Cal.
58102	do	S. and S. No. 1.	160	160	0	1901	Tacoma, Wash.	Port Townsend, Wash.
58103	do	S. and S. No. 2.	160	160	0	1901	do.	Do.
57941	Barge	Sabine	354	354	1	1895	Orange, Tex.	Port Arthur, Tex.
164890	do	Sabine	560	548	4	1912	West Lake, La.	Do.
162972	do	Sable	186	186	1	1906	St. Michael, Alaska	St. Michael, Alaska.
115957	do	Saccharine	218	218	1	1883	New Orleans, La.	New Orleans, La.
51350	Scow	Sachem	283	283	1	1898	South Rondout, N. Y.	New York, N. Y.
163461	Barge	Sacramento	508	508	1	1908	Perth Amboy, N. J.	Do.
117107	do	Safety	516	516	2	1902	Camden, N. J.	Richmond, Va.
162112	do	Saginaw	383	383	0	1903	Perth Amboy, N. J.	Perth Amboy, N. Y.
164931	do	St. Clair	49	49	0	1910	Detroit, Mich.	Detroit, Mich.
163083	do	St. Cyr	202	202	1	1907	Brooklyn, N. Y.	New York, N. Y.
162062	do	St. Joseph	299	299	7	1903	Perth Amboy, N. J.	Do.
57949	do	St. Louis	322	311	2	1896	Baltimore, Md.	Baltimore, Md.
57985	do	St. Michael No. 3.	228	228	0	1897	St. Michael, Alaska	St. Michael, Alaska.
57986	do	St. Michael No. 4.	479	471	0	1898	do.	Do.
57998	do	St. Michael No. 5.	350	350	0	1898	do.	Do.
58094	do	St. Michael No. 7.	240	240	0	1899	do.	Do.
58053	do	St. Michael No. 9.	366	366	9	1898	Unalaska, Alaska	Do.
58054	do	St. Michael No. 10.	240	240	0	1898	St. Michael, Alaska	Do.
163894	do	St. Paul	494	494	1	1909	do.	Do.
53278	do	SALEM	1,115	1,159	5	1893	Superior, Wis.	Philadelphia, Pa.
59478	do	Sallie	365	365	1	1893	Elkton, Md.	Norfolk, Va.
162454	do	Sallie	379	379	1	1905	Rondout, N. Y.	New York, N. Y.
58010	Scow	Salmon	8	8	0	1897	Blaine, Wash.	Seattle, Wash.
164383	Barge	Salvor	180	136	3	1899	East Boston, Mass.	New London, Conn.
57978	Scow	Sam	21	21	0	1896	Anacortes, Wash.	Port Townsend, Wash.
162737	do	Sam	71	71	0	1906	La Conner, Wash.	Do.
162760	Barge	Sam Lee	278	278	4	1871	Erie, Pa.	Buffalo, N. Y.
57979	Scow	Sampson	141	141	1	1898	Perth Amboy, N. J.	New York, N. Y.
57980	do	Sampson	7	7	0	1896	Anacortes, Wash.	Seattle, Wash.
164285	do	Sampson	235	235	1	1901	Saginaw, Mich.	Port Huron, Mich.
57956	Barge	Samson	267	236	0	1898	Weehawken, N. J.	New York, N. Y.
163868	do	Samuel	448	427	0	1909	Gildersleeve, Conn.	Hartford, Conn.
57859	do	Samuel Brown	99	89	1	1880	Washington, N. C.	New York, N. Y.
57877	Canal boat	Samuel Marquand, jr.	101	96	1	1882	Champlain, N. Y.	Plattsburg, N. Y.
57900	Barge	Samuel Walker	120	114	1	1881	Portland, Conn.	New York, N. Y.
57901	do	Sam'l B. Baker, jr.	182	173	1	1883	do.	Do.
163170	do	Sanborn	224	202	1	1907	Port Richmond, N. Y.	Do.
165201	Scow	Sandilea	12	12	0	1913	Juneau, Alaska	Juneau, Alaska.
162026	Barge	Sand King	381	343	2	1903	Wilmington, Del.	Philadelphia, Pa.
163729	do	Sand Mountain	10	10	1	1908	McGuynns Landing, Ala.	Chattanooga, Tenn.
163292	do	Sanford	375	375	1	1907	Kingston, N. Y.	New York, N. Y.
57951	do	San Francisco	132	93	2	1897	Baltimore, Md.	Baltimore, Md.
57971	do	Sanitas	68	68	0	1898	Newport, R. I.	Newport, R. I.
164044	Scow	San Juan No. 1.	26	26	0	1912	Friday Harbor, Wash.	Port Townsend, Wash.
164014	Barge	SANTA MARIA II.	265	256	2	1909	Quincy, Mass.	New York, N. Y.
162135	do	Santee	383	383	0	1903	Perth Amboy, N. J.	Do.
164700	do	Santee No. 1	174	174	3	1910	Kearney, N. J.	Do.
163670	do	Sara A. Johnson	412	412	1	1908	Kingston, N. Y.	Do.
57981	Scow	Sarah	10	10	0	1896	Anacortes, Wash.	Port Townsend, Wash.
58139	Barge	Sarah McWilliams	367	367	0	1902	Kingston, N. Y.	New York, N. Y.
163520	do	Sarah Redcan	374	374	1	1907	do.	Do.
57988	Canal boat	Sarah C. Johnson	105	100	1	1888	Fort Edward, N. Y.	Plattsburg, N. Y.
164790	do	Sarah E. Northrop	135	135	0	1911	Kingston, N. Y.	New York, N. Y.
58124	do	Sarah E. Thatcher	102	97	1	1902	Whitehall, N. Y.	Plattsburg, N. Y.
162155	Barge	Sarah F. Guinan	352	352	0	1903	Rondout, N. Y.	New York, N. Y.
165315	Canal boat	Sarah J. Jennings	122	115	1	1912	Whitehall, N. Y.	Albany, N. Y.
165104	do	Sarah T. Kenny	107	100	1	1912	Watervliet, N. Y.	New York, N. Y.
165331	Barge	Saranac	473	473	1	1913	Elkton, Md.	Philadelphia, Pa.
58002	do	Saranac	220	204	0	1898	Weehawken, N. J.	New York, N. Y.
51463	do	Sassafras	351	351	1	1896	Elkton, Md.	Philadelphia, Pa.
162117	do	Savannah	383	383	0	1903	Perth Amboy, N. J.	New York, N. Y.

¹ Formerly S. & R. No. 47.

² Formerly barge 131.

³ Formerly barge Thomas McNally.

⁴ Formerly barge Mary S. Brady.

[†] Whaleback.

[‡] Rebuilt 1908.

UNRIGGED MERCHANT VESSELS OF THE UNITED STATES—Continued.

Official No.	Class.	Name of vessel.	Gross tonnage.	Net tonnage.	Crew.	When built.	Where built.	Home port (where permanent document issues).
164821	Barge	Savannah	466	466	1	1912	Chesapeake City, Md.	Philadelphia, Pa.
76593	do	¹ Saxon	70	70	1	1885	Northport, N. Y.	New York, N. Y.
58009	do	Scarsdale	231	214	0	1898	Weehawken, N. J.	Do.
163425	do	Schriever	505	505	1	1907	Perth Amboy, N. J.	Do.
58141	do	Schuykill	370	370	1	1899	Elkton, Md.	Philadelphia, Pa.
85404	do	² Schuykill	332	332	1	1875	Camden, N. J.	Port Arthur, Tex.
163906	do	Scott	132	132	2	1904	Milford, Del.	Do.
164548	Canal boat	Scott	143	143	0	1907	Whitehall, N. Y.	New York, N. Y.
164049	Scow	Scow No. 1	169	169	1	1894	Buffalo, N. Y.	Duluth, Minn.
164833	do	Scow No. 2	50	50	1	1905	Erie, Pa.	Do.
163372	do	Scow No. 4	173	173	1	1907	Massena, N. Y.	Ogdensburg, N. Y.
163373	do	Scow No. 5	173	173	1	1907	do	Do.
164216	do	Scow No. 5	142	142	0	1895	Milwaukee, Wis.	Duluth, Minn.
163374	do	Scow No. 6	173	173	1	1907	Massena, N. Y.	Ogdensburg, N. Y.
164549	do	Scow No. 9	295	295	1	1898	Buffalo, N. Y.	Duluth, Minn.
164550	do	Scow No. 10	276	276	1	1898	do	Do.
163002	do	Scow No. 11	355	355	1	1899	do	Do.
163003	do	Scow No. 12	355	355	1	1899	do	Do.
163004	do	Scow No. 14	427	427	1	1902	Ferrysburg, Mich.	Do.
163005	do	Scow No. 15	427	427	1	1902	do	Do.
164439	do	Scow No. 37	457	451	2	1911	do	Do.
163987	Barge	Scranton	219	219	1	1909	Tottenville, N. Y.	New York, N. Y.
57995	Scow	Sea	39	39	0	1898	Fairhaven, Wash.	Port Townsend, Wash.
164970	Barge	Sea Drift	190	190	1	1912	Lockmoor, La.	Brashear, Ia.
57950	do	Seal	289	289	0	1898	Dutch Harbor, Alaska	St. Michael, Alaska.
165321	do	Seal	5	5	1	1907	Seals Ferry, Tenn.	Chattanooga, Tenn.
165354	do	Seaport	174	174	1	1913	Elizabethport, N. J.	New York, N. Y.
116853	do	Seattle No. 1	446	446	0	1897	St. Michael, Alaska	St. Michael, Alaska.
57992	do	Seattle No. 4	600	600	0	1898	Dutch Harbor, Alaska	Eagle, Alaska.
163961	Scow	Seattle Park Co. No. 1	20	20	0	1908	Seattle, Wash.	Port Townsend, Wash.
165069	Barge	Section	5	5	1	1911	Section, Ala.	Chattanooga, Tenn.
58125	Scow	Sehome No. 1	17	17	0	1902	Chuckanut, Wash.	Port Townsend, Wash.
58126	do	Sehome No. 2	17	17	0	1902	do	Do.
58129	do	Sehome No. 3	17	17	0	1902	do	Do.
164858	House boat	Seksagadagee	9	9	1	1908	Alexandria Bay, N. Y.	Cape Vincent, N. Y.
164785	Canal boat	Selena M. Chapman	106	99	1	1912	Rondout, N. Y.	Albany, N. Y.
163799	Barge	Selkirk	265	230	0	1909	Weehawken, N. J.	New York, N. Y.
164371	do	Selma	166	166	1	1907	Kingston, N. Y.	Do.
58121	do	Seminole	360	351	0	1901	Perth Amboy, N. J.	Do.
57990	Canal boat	Senator Rice	157	156	2	1898	Watervliet, N. Y.	Do.
63091	Barge	Seneca	336	336	1	1894	Elkton, Md.	Philadelphia, Pa.
162140	do	Seneca	383	383	0	1903	Perth Amboy, N. J.	New York, N. Y.
162682	do	Seneca	146	146	1	1905	Port Richmond, N. Y.	Baltimore, Md.
57872	do	September	156	151	2	1882	Madison, Conn.	New York, N. Y.
162581	do	Sesnon No. 1	15	15	0	1901	Nome, Alaska	Nome, Alaska.
162582	do	Sesnon No. 2	19	19	0	1899	St. Michael, Alaska	Do.
162584	do	Sesnon No. 4	23	23	0	1900	San Francisco, Cal.	Do.
162588	do	Sesnon No. 8	19	19	0	1899	do	Do.
162590	do	Sesnon No. 10	20	20	0	1899	do	Do.
163138	do	Sesnon No. 12	24	24	0	1906	Nome, Alaska	Do.
163140	do	Sesnon No. 14	24	24	0	1906	do	Do.
163211	do	Sesnon No. 23	39	39	0	1907	Seattle, Wash.	Do.
163212	do	Sesnon No. 25	39	39	0	1907	do	Do.
163213	do	Sesnon No. 27	39	39	0	1907	do	Do.
163996	do	Seven Bros. No. 1	167	167	1	1907	Kingston, N. Y.	New York, N. Y.
163999	do	Seven Bros. No. 2	185	185	1	1908	Brooklyn, N. Y.	Do.
164798	do	¹ 765	527	475	3	1912	Philadelphia, Pa.	Perth Amboy, N. J.
164799	do	¹ 766	527	475	3	1912	do	Do.
164800	do	¹ 767	527	475	3	1912	do	Do.
31494	do	⁴ 799	363	351	2	1887	Perth Amboy, N. J.	Do.
57806	do	Seventy-six	268	255	1	1875	Rockyhill, Conn.	Hartford, Conn.
162169	do	⁵ Severn	339	339	1	1897	Elkton, Md.	Philadelphia, Pa.
58115	Canal boat	Sewell Falcon	98	98	1	1901	Champlain, N. Y.	Plattsburg, N. Y.
163094	Scow	Shad	27	27	0	1907	Bellingham, Wash.	Port Townsend, Wash.
165235	Barge	Shadyside	405	405	1	1913	South Rondout, N. Y.	New York, N. Y.
162201	Scow	Shakan	51	51	0	1904	Seattle, Wash.	Seattle, Wash.
164572	do	Shakan No. 3	15	15	0	1911	Ketchikan, Alaska	Ketchikan, Alaska.
164573	do	Shakan No. 4	15	15	0	1911	do	Do.
164746	do	Shakan No. 5	23	23	0	1912	Anacortes, Wash.	Port Townsend, Wash.
164747	do	Shakan No. 6	23	23	0	1912	do	Do.
58136	Barge	Shamrock	271	271	1	1899	Rondout, N. Y.	New York, N. Y.
164571	Scow	Shark	13	13	0	1911	Ketchikan, Alaska	Ketchikan, Alaska.
58059	Barge	Sharon	414	394	0	1899	Brooklyn, N. Y.	New York, N. Y.
165364	do	Shasta	243	243	1	1913	do	Do.
165055	Scow	Shelton No. 1	50	50	0	1901	Shelton, Wash.	Tacoma, Wash.
34447	Barge	⁶ Shenandoah	330	330	1	1897	Elkton, Md.	Philadelphia, Pa.
58001	do	Sherwood	308	289	1	1898	Northpoint, Md.	New York, N. Y.

¹ Formerly schooner
² Formerly st. p. General J. S. Schultze.

³ Formerly barge Wm. A. Smoot.
⁴ Formerly barge Buckler.
⁵ Formerly barge Overbrook.

⁶ Formerly barge
[†] Rebuilt 1909.

[‡] Steel.
[§] Rebuilt 1908.

UNRIGGED MERCHANT VESSELS OF THE UNITED STATES—Continued.

Official No.	Class.	Name of vessel.	Gross tonnage.	Net tonnage.	Crew.	When built.	Where built.	Home port (where permanent document issues).
165304	Barge	Shields	7	7	1	1910	Shields Ferry, Tenn.	Chattanooga, Tenn.
163493	do	Shindel	422	422	1	1908	Elkton, Md.	Philadelphia, Pa.
23297	do	Shirley	1,049	996	0	1850	Medford, Mass.	Seattle, Wash.
165480	Scow	Shop	97	97	0	1914	Olympia, Wash.	Tacoma, Wash.
163380	Barge	Sidney No. 2	378	378	2	1908	Seattle, Wash.	Port Townsend, Wash.
163649	do	Silent Friend	328	328	0	1906	Kingston, N. Y.	New York, N. Y.
163838	do	SILVERTHORNE	191	191	1	1905	Wilmington, Del.	Philadelphia, Pa.
162751	Canal boat	Simon DeJorne	123	123	1	1905	Northumberland, N. Y.	Albany, N. Y.
58064	do	Simon F. O'Hollerain	141	141	1	1893	Tonawanda, N. Y.	Plattsburg, N. Y.
164333	Barge	Singer	188	188	2	1907	West Haven, Conn.	New York, N. Y.
58055	do	Sirius	367	367	1	1899	Elkton, Md.	Philadelphia, Pa.
57906	Canal boat	Six Brothers	101	96	1	1888	Fort Ann, N. Y.	Plattsburg, N. Y.
165346	Barge	SIXTY	433	433	1	1913	Camden, N. J.	New York, N. Y.
165093	do	SIXTY ONE	427	427	1	1912	Ambidge, Pa.	Do.
165094	do	SIXTY-TWO	427	427	1	1912	do	Do.
165095	do	SIXTY-THREE	427	427	1	1912	do	Do.
164972	Scow	66	11	11	0	1909	Buffalo, N. Y.	Buffalo, N. Y.
58109	Barge	Skamokawa	262	235	9	1901	Portland Oreg.	Portland, Oreg.
164574	Scow	Skate	13	13	0	1911	Ketchikan, Alaska	Ketchikan, Alaska.
163110	do	Skipjack	27	27	0	1907	Bellingham, Wash.	Port Townsend, Wash.
164385	do	Skookum	32	32	0	1911	Bremerton, Wash.	Seattle, Wash.
163283	Barge	Skunk	251	251	0	1900	Nome, Alaska	St. Michael, Alaska.
58117	do	Sky Blue	465	465	1	1901	Rondout, N. Y.	Port Townsend, Wash.
163096	Scow	Smelt	27	27	0	1907	Bellingham, Wash.	New York, N. Y.
58066	do	Smelter	170	167	1	1900	Perth Amboy, N. J.	Chattanooga, Tenn.
164837	Barge	Smith	8	8	0	1912	Smiths Ferry, Tenn.	Do.
164932	do	Smith	6	6	1	1912	Chilhowee, Tenn.	Do.
57925	Canal boat	Smith M. Weed	105	100	1	1891	Champlain, N. Y.	Plattsburg, N. Y.
57882	Barge	Snipe	239	227	3	1884	New London, Conn.	New London, Conn.
163895	do	Snook	58	58	0	1902	Mount Clemens, Mich.	Detroit, Mich.
163527	Scow	Snowball	11	11	0	1908	Ketchikan, Alaska	Ketchikan, Alaska.
163947	do	Snowden	223	223	0	1896	Fairport, Ohio	Detroit, Mich.
164650	do	Snyder Bros. No. 1	81	81	0	1911	Tacoma, Wash.	Tacoma, Wash.
163099	Barge	Sodus	224	208	1	1907	Port Richmond, N. Y.	New York, N. Y.
163097	Sole	Sod	27	27	0	1907	Bellingham, Wash.	Port Townsend, Wash.
162190	do	Solomon	27	27	0	1904	Seattle, Wash.	Nome, Alaska.
57945	Barge	Solon	273	273	1	1892	Port Richmond, N. Y.	New York, N. Y.
165181	do	Solvay	424	405	1	1913	Meriner Harbor, N. Y.	Do.
165034	do	Solway	8	8	1	1912	Solway, Tenn.	Chattanooga, Tenn.
58057	do	Somerset	410	389	0	1899	Brooklyn, N. Y.	New York, N. Y.
162557	do	Somerset	151	104	1	1905	Baltimore, Md.	Baltimore, Md.
165451	do	Sonoma	239	239	1	1913	Brooklyn, N. Y.	New York, N. Y.
162954	do	Soo	49	49	0	1906	Kenmare, N. Dak.	Pembina, N. Dak.
165322	Scow	Sound Packet Lines No. 4	377	377	0	1913	Port Blakeley, Wash.	Seattle, Wash.
57943	Barge	South	77	77	2	1885	Brooklyn, N. Y.	New York, N. Y.
57888	do	South America	357	331	3	1885	Havre de Grace, Md.	New London, Conn.
164677	do	Southwark	41	41	0	1911	Camden, N. J.	Philadelphia, Pa.
164402	Scow	Sperm	335	335	0	1911	Seattle, Wash.	San Francisco, Cal.
163095	do	Sprat	27	27	0	1907	Bellingham, Wash.	Port Townsend, Wash.
57970	do	Spray	12	12	0	1898	Fairhaven, Wash.	Seattle, Wash.
162019	do	Squallow	16	16	0	1902	Ballard, Wash.	Do.
163683	Barge	Square Dealer	451	451	0	1908	West Camp, N. Y.	New York, N. Y.
164866	do	Squawbetty	380	370	1	1912	Chelsea, Mass.	Fall River, Mass.
163443	do	Stafford	218	193	0	1908	Tottenville, N. Y.	New York, N. Y.
57922	do	Stag	140	134	2	1890	Brooklyn, N. Y.	Do.
57933	Scow	Stamford	100	95	1	1910	New York, N. Y.	Do.
164116	do	Standard	114	114	0	1910	Seattle, Wash.	Port Townsend, Wash.
165379	do	Standard No. 1	226	226	0	1914	do	Seattle, Wash.
164268	Barge	Standard No. 2	11	11	1	1910	Cedar Keys, Fla.	Cedar Keys, Fla.
165658	Scow	Standard No. 2	93	93	0	1914	Seattle, Wash.	Seattle, Wash.
58018	Barge	Stanley	40	40	0	1899	Stillwater, Minn.	St. Paul, Minn.
58111	Canal boat	Stanley E. Averill	95	90	1	1901	Champlain, N. Y.	Plattsburg, N. Y.
163070	Barge	Stapleton	147	130	2	1903	Port Richmond, N. Y.	Baltimore, Md.
164889	do	STAR	211	211	1	1910	Ambridge, Pa.	Port Arthur, Tex.
57963	Scow	Star No. 3	14	14	0	1897	Point Roberts, Wash.	Seattle, Wash.
57965	do	Star No. 5	7	7	0	1897	do	Port Townsend, Wash.
58015	do	Star No. 6	24	24	0	1899	New Whatcom, Wash.	Do.
58016	do	Star No. 7	24	24	0	1899	do	Do.
58017	do	Star No. 8	24	24	0	1899	Anacortes, Wash.	Do.
58027	do	Star No. 9	24	24	0	1899	New Whatcom, Wash.	Do.
58020	do	Star No. 10	24	24	0	1899	do	Do.
58022	do	Star No. 12	24	24	0	1899	do	Do.
58023	do	Star No. 13	63	63	0	1899	do	Do.
58035	do	Star No. 14	24	24	0	1899	do	Do.
58036	do	Star No. 15	59	59	0	1899	do	Do.
58026	do	Star No. 16	24	24	0	1899	do	Do.
58028	do	Star No. 17	24	24	0	1899	do	Do.
58029	do	Star No. 18	24	24	0	1899	do	Do.

† Rebuilt, 1891.

† Rebuilt, 1878.

UNRIGGED MERCHANT VESSELS OF THE UNITED STATES—Continued.

Official No.	Class.	Name of vessel.	Gross tonnage.	Net tonnage.	Crew.	When built.	Where built.	Home port (where permanent document issues).
58030	Scow	Star No. 19	24	24	0	1899	New Whatcom, Wash	Port Townsend, Wash.
58031	do	Star No. 20	24	24	0	1899	do	Do.
58032	do	Star No. 21	24	24	0	1899	do	Do.
58033	do	Star No. 22	24	24	0	1899	do	Do.
58034	do	Star No. 23	24	24	0	1899	do	Do.
58038	do	Star No. 24	24	24	0	1899	do	Seattle, Wash.
58039	do	Star No. 25	24	24	0	1899	do	Port Townsend, Wash.
58040	do	Star No. 26	24	24	0	1899	do	Do.
58041	do	Star No. 27	24	24	0	1899	do	Do.
58042	do	Star No. 28	24	24	0	1899	do	Do.
58043	do	Star No. 29	24	24	0	1899	do	Do.
58044	do	Star No. 30	64	64	0	1899	do	Do.
58045	do	Star No. 31	24	24	0	1899	do	Do.
58046	do	Star No. 32	24	24	0	1899	do	Do.
58047	do	Star No. 33	13	13	0	1899	do	Seattle, Wash.
58048	do	Star No. 34	13	13	0	1899	do	Port Townsend, Wash.
58072	do	Star No. 35	24	24	0	1900	do	Do.
58080	do	Star No. 36	24	24	0	1900	do	Do.
58081	do	Star No. 37	24	24	0	1900	do	Do.
58082	do	Star No. 38	24	24	0	1900	do	Do.
58083	do	Star No. 39	24	24	0	1900	do	Do.
58084	do	Star No. 40	24	24	0	1900	do	Do.
58085	do	Star No. 41	24	24	0	1900	do	Do.
58086	do	Star No. 42	24	24	0	1900	do	Do.
58087	do	Star No. 43	24	24	0	1900	do	Do.
58088	do	Star No. 44	24	24	0	1900	do	Do.
58089	do	Star No. 45	24	24	0	1900	do	Do.
163843	do	Star No. 46	26	26	0	1909	Bellingham, Wash	Do.
163844	do	Star No. 47	26	26	0	1909	do	Do.
163845	do	Star No. 48	26	26	0	1909	do	Do.
163859	do	Star No. 49	26	26	0	1909	do	Do.
164751	do	Star No. 50	25	25	0	1912	Eliza Island, Wash	Do.
164752	do	Star No. 51	25	25	0	1912	do	Do.
164771	do	Star No. 52	17	17	0	1912	do	Do.
164772	do	Star No. 53	17	17	0	1912	do	Do.
867	Barge	Starina	308	308	6	1864	Brooklyn, N. Y.	New York, N. Y.
58140	do	Staunton	146	128	2	1903	Port Richmond, N. Y.	Baltimore, Md.
163911	do	Staunton	429	423	1	1909	Elkton, Md.	Philadelphia, Pa.
58019	do	Stella	151	118	2	1899	Brooklyn, N. Y.	New York, N. Y.
162766	do	Stella R.	319	319	1	1905	Rondout, N. Y.	Do.
115889	do	Stephen G. Loud	499	402	3	1882	Waldoboro, Me.	Norfolk, Va.
163148	Canal boat	Stephen M. Devoe	105	99	1	1900	Northumberland, N. Y.	Albany, N. Y.
58058	Barge	Sterling	413	391	0	1899	Brooklyn, N. Y.	New York, N. Y.
163497	do	Sterling	638	638	0	1908	Seattle, Wash.	St. Michael, Alaska.
163608	do	Sterling	14	14	0	1908	Wade, Ohio.	Wheeling, W. Va.
57974	Scow	Stevenson No. 2	87	87	0	1898	Seattle, Wash.	Tacoma, Wash.
57993	do	Stevenson No. 3	78	78	0	1898	do	Do.
57989	do	Stevenson No. 4	64	64	0	1898	do	Do.
57987	do	Stevenson No. 6	60	60	0	1898	do	Port Townsend, Wash.
57988	do	Stevenson No. 7	42	42	0	1898	do	Tacoma, Wash.
164794	Barge	Steward	6	6	0	1908	do	Chattanooga, Tenn.
163687	do	Stewart	448	427	0	1908	Gildersleeve, Conn.	Hartford, Conn.
58076	Scow	Stimson No. 4	80	80	0	1900	Ballard, Wash	Pt. Townsend, Wash.
58077	do	Stimson No. 5	39	39	0	1900	do	Do.
58101	do	Stimson No. 7	162	162	0	1901	do	Do.
58106	do	Stimson No. 8	153	153	0	1901	do	Do.
165411	Barge	Stockton	248	240	1	1913	Brooklyn, N. Y.	New York, N. Y.
57927	do	Storm King	208	186	0	1891	Weehawken, N. J.	Do.
58128	do	Stranger	302	302	1	1900	Tottenville, N. Y.	Do.
163109	Scow	Sturgeon	27	27	0	1907	Bellingham, Wash.	Port Townsend, Wash.
164859	House boat	Sturgeon	8	8	1	1909	Alexandria Bay, N. Y.	Cape Vincent, N. Y.
165199	Barge	Sublett	5	5	1	1912	Subletts Ferry, Ala.	Chattanooga, Tenn.
163352	do	Success	288	288	1	1907	Brooklyn, N. Y.	New York, N. Y.
165028	do	Sudco	54	45	5	1912	Port Lavaca, Tex.	Port Lavaca, Tex.
164246	do	Summit Hill	739	641	3	1910	Noank, Conn.	New York, N. Y.
57879	Scow	Sun	153	153	1	1884	Brooklyn, N. Y.	Do.
57972	do	Sunflower	28	28	0	1897	Seattle, Wash.	Tacoma, Wash.
164696	Barge	Sun Line	7	7	1	1909	Sun Line, Tenn.	Chattanooga, Tenn.
58099	do	Sunnyside	144	127	2	1901	Port Richmond, N. Y.	Baltimore, Md.
163927	do	Sunnyside	221	221	1	1906	Rondout, N. Y.	New York, N. Y.
162433	do	Sunny South	223	223	4	1905	Parkersburg, W. Va.	Wheeling, W. Va.
58104	Scow	Superior	31	31	1	1894	West Superior, Wis.	Duluth, Minn.
58132	Barge	Superior	285	285	0	1902	St. Michael, Alaska	St. Michael, Alaska.
162324	do	Support	368	368	1	1904	Brooklyn, N. Y.	New York, N. Y.
163587	Scow	Surf	11	11	0	1908	Ketchikan, Alaska	Ketchikan, Alaska.
162738	Barge	Susan Clark	145	145	1	1888	South Rondout, N. Y.	New York, N. Y.
163772	Scow	Susitna No. 1	136	136	0	1909	Seattle, Wash.	St. Michael, Alaska.
163773	do	Susitna No. 2	44	44	0	1909	do	Do.
57746	do	Susquehanna	290	275	1	1874	New Baltimore, N. Y.	New York, N. Y.
163496	Barge	Susquehanna	391	391	1	1908	Elkton, Md.	Philadelphia, Pa.
165535	do	Suwannee	466	466	1	1913	Chesapeake City, Md.	Do.

1 Formerly st. p. Arizona.

UNRIGGED MERCHANT VESSELS OF THE UNITED STATES—Continued.

Official No.	Class.	Name of vessel.	Gross tonnage.	Net tonnage.	Crew.	When built.	Where built.	Home port (where permanent document issues).
164598	Barge	Swann	9	9	1	1911	Dandridge, Tenn.	Chattanooga, Tenn.
57955	do	Swansboro	188	180	2	1897	Swansboro, N. C.	Baltimore, Md.
58135	do	Swearingen	301	301	1	1902	Philadelphia, Pa.	Galveston, Tex.
163601	do	Sylvania	317	317	1	1908	Perth Amboy, N. J.	New York, N. Y.
162164	do	Sylvester	382	365	0	1904	Gildersleeve, Conn.	Hartford, Conn.
T.								
165573	do	T.	343	343	0	1914	Lockmoor, La.	Morgan City, La.
59589	do	T. F. NEWMAN	855	749	2	1902	Port Huron, Mich.	Duluth, Minn.
163668	do	T. H. Mullin	13	13	2	1908	Decatur, Ala.	Chattanooga, Tenn.
164261	do	T. H. Trahey	494	494	2	1910	St. Michael, Alaska	St. Michael, Alaska.
165409	Scow	T. B. Co. No. 2.	36	36	0	1913	Seattle, Wash.	Seattle, Wash.
165687	Dredge	T. C. Co. No. 1.	30	30	1	1912	Westfield, N. Y.	Toledo, Ohio.
165688	Scow	T. C. Co. No. 2.	42	42	2	1912	Toledo, Ohio.	Do.
164721	do	T. H. P. Co. No. 1.	24	24	0	1912	Port Blakeley, Wash.	Seattle, Wash.
164722	do	T. H. P. Co. No. 2.	24	24	0	1912	do	Do.
165633	do	T. L. D. No. 1.	195	195	1	1913	Sault Ste. Marie, Mich.	Marquette, Mich.
163672	do	T. M. Co. No. 3.	64	64	0	1901	Tacoma, Wash.	Tacoma, Wash.
163673	do	T. M. Co. No. 4.	65	65	0	1903	do	Do.
59432	Canal boat	T. M. Leonard	104	99	1	1889	Champlain, N. Y.	Plattsburg N. Y.
165139	Scow	T. P. Co. No. 16.	8	8	0	1913	Port Townsend, Wash.	Port Townsend, Wash.
165140	do	T. P. Co. No. 17.	5	5	0	1913	do	Do.
59403	Canal boat	T. S. Quinn	99	94	1	1881	Whitehall, N. Y.	Plattsburg, N. Y.
59371	Barge	T. S. Root	168	159	2	1871	New Baltimore, N. Y.	New Haven, Conn.
59483	do	T. S. S.	206	206	2	1898	Brooklyn, N. Y.	New York, N. Y.
164624	do	T. T. Co. No. 4.	200	200	0	1902	Madisonville, La.	Brashear, La.
34282	do	T. T. Quackenbush	125	125	2	1897	Brooklyn, N. Y.	New York, N. Y.
59542	Scow	T. T. & B. Co. No. 1.	120	120	1	1900	Tacoma, Wash.	Tacoma, Wash.
59543	do	T. T. & B. Co. No. 2.	26	26	1	1900	do	Do.
59584	do	T. T. & B. Co. No. 3.	192	192	0	1902	do	Do.
162417	do	T. T. & B. Co. No. 4.	150	150	0	1905	do	Do.
164782	do	T. T. & B. Co. No. 4.	111	111	0	1912	Seattle, Wash.	Port Townsend, Wash.
39777	do	T. T. & B. Co. No. 5.	129	129	0	1900	Tacoma, Wash.	Tacoma, Wash.
162684	do	T. T. & B. Co. No. 6.	165	165	0	1905	do	Do.
163047	do	T. T. & B. Co. No. 7.	29	29	1	1906	do	Do.
163792	do	T. T. & B. Co. No. 8.	151	151	0	1909	do	Do.
163832	do	T. T. & B. Co. No. 9.	180	180	0	1909	do	Do.
163297	Canal boat	T. W. Mulqueen	100	95	1	1884	Buffalo, N. Y.	Plattsburg, N. Y.
59489	Barge	Tacoma Mill Co. No. 1.	140	140	0	1896	Tacoma, Wash.	Port Townsend, Wash.
59490	do	Tacoma Mill Co. No. 2.	230	230	0	1898	do	Do.
164918	Scow	Tacoma No. 1	26	26	0	1912	do	Tacoma, Wash.
163590	do	Tacoma No. 2	125	125	0	1906	do	Do.
163591	do	Tacoma No. 3	53	53	0	1906	do	Do.
163592	do	Tacoma No. 4	53	53	0	1906	do	Do.
163630	do	Tacoma No. 5	63	63	0	1907	do	Do.
164919	do	Tacoma No. 6	37	37	0	1912	do	Do.
164398	do	Taku No. 1.	22	22	0	1911	Port Blakeley, Wash.	Seattle, Wash.
164399	do	Taku No. 2.	8	8	0	1911	do	Do.
145964	do	Talco	14	14	0	1903	Ballard, Wash.	Nome, Alaska.
162728	Barge	Tamarack	177	177	1	1906	Perth Amboy, N. J.	Perth Amboy, N. J.
165533	do	TAMESI	632	618	1	1913	Newport News, Va.	New York, N. Y.
163252	do	Tampa	176	176	1	1906	Brooklyn, N. Y.	Do.
59482	do	TANANA	383	355	0	1898	Elizabeth, N. J.	St. Michael, Alaska.
164446	Scow	Tangent	498	492	7	1911	Superior, Wis.	Duluth, Minn.
163711	Barge	Tangier	433	433	1	1909	Elkton, Md.	Philadelphia, Pa.
163397	do	Tango	231	231	1	1913	Lockmoor, La.	Morgan City, La.
59444	do	Tappan	221	200	0	1890	Weehawken, N. J.	New York, N. Y.
59425	do	Tarrytown	221	334	0	1887	Brooklyn, N. Y.	Do.
59453	do	Taunton	370	302	2	1893	Noank, Conn.	Fall River, Mass.
163934	do	Taylor	318	82	0	1909	Elizabeth City, N. C.	Edenton, N. C.
165666	House boat	Teal	62	62	0	1914	Detroit, Mich.	Detroit, Mich.
59585	Barge	Teaneck	244	220	1	1902	Weehawken, N. J.	New York, N. Y.
59503	Scow	Teddy	18	18	0	1896	Anacortes, Wash.	Port Townsend, Wash.
59606	do	Teddy	267	267	0	1903	Steilacoom, Wash.	Do.
162683	do	Teddy	165	165	0	1905	Tacoma, Wash.	Tacoma, Wash.
163976	Barge	Teddy	427	427	1	1909	Lake Charles, La.	Pensacola, Fla.
145811	House boat	Teddy R.	10	10	1	1899	Alexandria Bay, N. Y.	Cape Vincent, N. Y.
163449	Scow	Tenas.	11	11	0	1908	Port Townsend, Wash.	Port Townsend, Wash.
162055	Canal boat	Teresa	100	95	1	1891	Durhamville, N. Y.	Plattsburg, N. Y.
162895	do	Teresa M. Carey	106	99	1	1906	Whitehall, N. Y.	Albany, N. Y.
59452	Scow	Terra Cotta	208	198	1	1892	Perth Amboy, N. J.	Perth Amboy, N. J.
59467	do	Teutonic	253	253	1	1892	South Rondout, N. Y.	New York, N. Y.
162918	Barge	The Limit	713	591	2	1906	Superior, Wis.	Duluth, Minn.
164077	do	The Massengill	6	6	1	1898	Johnsons Landing, Tenn.	Chattanooga, Tenn.
164078	do	The Moore	6	6	1	1905	Moore's Landing, Tenn.	Do.

¹ Formerly barge C. T. Snyder.

² Formerly scow Griffin No. 1.

UNRIGGED MERCHANT VESSELS OF THE UNITED STATES—Continued.

Official No.	Class.	Name of vessel.	Gross tonnage.	Net tonnage.	Crew.	When built.	Where built.	Home port (where permanent document issues).
162580	Scow	Thebo	299	299	1	1905	Weare, Alaska.	Eagle, Alaska.
59412	Barge	Theodore	126	126	2	1882	Brooklyn, N. Y.	New York, N. Y.
164228	Canal boat	Theo. E. Cowles	105	99	1	1893	Tonawanda, N. Y.	Plattsburg, N. Y.
59455	do	Theo. G. Ward	100	95	1	1892	Moses Kill, N. Y.	Do.
59588	do	Theresa Kinney	105	99	1	1902	Watervliet, N. Y.	Do.
165185	Barge	The Williams Line No. 20	209	209	1	1913	Brooklyn, N. Y.	New York, N. Y.
37631	do	13	353	343	2	1901	Port Richmond, N. Y.	Perth Amboy, N. J.
59552	Scow	32	382	382	0	1900	Duluth, Minn.	Duluth, Minn.
164187	do	34	220	220	1	1903	Buffalo, N. Y.	Do.
164188	do	36	352	352	1	1906	do	Do.
59580	do	Thistle	18	18	0	1901	Anacortes, Wash.	Port Townsend, Wash.
163055	do	Thlinket	20	20	0	1907	Seattle, Wash.	Portland, Ore.
164389	do	Thlinket	15	15	0	1911	Port Townsend, Wash.	Port Townsend, Wash.
59504	do	Thomas	15	15	0	1896	Anacortes, Wash.	Do.
165499	Canal boat	Thomas Colombe	104	97	1	1913	Waterford, N. Y.	Albany, N. Y.
59595	Barge	Thomas Brewer	257	257	1	1902	Rondout, N. Y.	New York, N. Y.
59591	do	Thomas Bulger	265	265	1	1900	do	Do.
162619	do	Thomas Clooney	574	568	2	1905	Lake Charles, La.	Pensacola, Fla.
163179	do	Thomas Gage	193	193	1	1906	West Haven, Conn.	New York, N. Y.
165483	Canal boat	Thompson Griffin	48	46	1	1910	Hudson Falls, N. Y.	Albany, N. Y.
162969	Barge	Thomas Hale	207	207	1	1896	Rondout, N. Y.	New York, N. Y.
164225	do	Thomas Hassett	277	277	1	1909	Kingston, N. Y.	Do.
164712	do	Thomas Kelly, sr.	409	409	1	1911	do	Do.
59473	do	Thos. Mason	279	279	1	1893	Port Richmond, N. Y.	Do.
59571	Canal boat	Thomas Mason	102	97	1	1887	Buffalo, N. Y.	Plattsburg, N. Y.
59573	Barge	Thomas McAndrew	295	295	1	1900	Rondout, N. Y.	New York, N. Y.
163866	do	Thomas McGeeney	303	303	1	1909	Kingston, N. Y.	Do.
59469	do	Thomas Monk	261	261	1	1894	Port Richmond, N. Y.	Do.
163875	do	Thomas Monk	385	385	1	1908	Kingston, N. Y.	Do.
162143	do	Thomas O'Brien	317	317	1	1903	Rondout, N. Y.	Do.
59453	Canal boat	Thomas Wallace	99	94	1	1884	Moses Kill, N. Y.	Plattsburg, N. Y.
59424	do	Thomas A. Little	102	97	1	1886	Whitehall, N. Y.	Do.
162339	do	Thos. A. McMullen	108	108	1	1902	Moses Kill, N. Y.	Albany, N. Y.
165136	Barge	Thos. A. O'Neill	205	205	1	1909	Rondout, N. Y.	Do.
163898	Canal boat	Thomas A. Tucker	126	115	1	1909	Watervliet, N. Y.	Do.
59600	Barge	Thos. F. Dwyer	224	224	0	1902	Kingston, N. Y.	New York, N. Y.
59604	do	Thomas F. Macksey	281	281	0	1906	Eddyville, N. Y.	Do.
162768	Canal boat	Thomas J. Carbray	103	97	1	1906	Fort Ann, N. Y.	Plattsburg, N. Y.
59592	Barge	Thomas J. Cleaver	385	385	1	1897	Elkton, Md.	Philadelphia, Pa.
164518	Canal boat	Thomas J. Deegan	135	128	1	1911	Whitehall, N. Y.	Albany, N. Y.
164977	Barge	Thomas J. Horan	306	306	1	1909	Kingston, N. Y.	New York, N. Y.
164649	Canal boat	Thomas J. McNally	106	99	1	1911	Rondout, N. Y.	Albany, N. Y.
164457	do	Thos. J. Smith	103	97	1	1911	Waterford, N. Y.	Plattsburg, N. Y.
165338	do	Thomas L. Tucker, jr.	118	110	1	1897	Tonawanda, N. Y.	Albany, N. Y.
162187	Barge	Thomas M. Righter	371	349	0	1903	Rondout, N. Y.	New York, N. Y.
59450	Canal boat	Thomas P. Sloyan	97	92	1	1890	Whitehall, N. Y.	Plattsburg, N. Y.
59477	Barge	Thomas P. Stran, jr.	226	217	2	1890	Bethel, Del.	Elizabeth City, N. C.
164005	do	Thos. S. Dwyer	397	397	1	1908	Sleightsburgh, N. Y.	New York, N. Y.
59572	Canal boat	Thomas S. King	103	98	1	1887	Tonawanda, N. Y.	Plattsburg, N. Y.
59583	Barge	Thos. V. Patterson	172	172	0	1901	Brooklyn, N. Y.	New York, N. Y.
164648	Canal boat	Thompson Smith	105	99	1	1911	Waterford, N. Y.	Plattsburg, N. Y.
163950	Scow	Thor	44	44	0	1909	Utsaladdy, Wash.	Port Townsend, Wash.
59581	do	Thorn	18	18	0	1901	Anacortes, Wash.	Do.
165160	do	Thurston County Ry. No. 1	68	68	0	1913	Tacoma, Wash.	Tacoma, Wash.
164300	do	Tillicum	13	13	0	1909	Bremerton, Wash.	Seattle, Wash.
165005	Barge	Tioga	468	435	1	1912	West New York, N. J.	New York, N. Y.
163154	do	Tip	33	33	0	1907	Beaufort, N. C.	Beaufort, N. C.
163105	do	Tip Top	410	410	0	1907	Perth Amboy, N. J.	New York, N. Y.
162261	Dredge	TIPPERARY BOY	379	291	1	1901	Wilmington, Del.	Buffalo, N. Y.
59438	Barge	Tivoli	455	422	0	1890	Brooklyn, N. Y.	New York, N. Y.
59426	do	Tobasco	265	256	1	1901	Foreign built	Do.
162746	Scow	Togo	33	33	2	1905	Duluth, Minn.	Duluth, Minn.
59480	Barge	Tom	231	231	0	1898	Ballard, Wash.	Port Townsend, Wash.
163185	Scow	Tom	57	57	0	1907	La Conner, Wash.	Do.
164232	Barge	Tom	9	9	1	1907	Clarington, Ohio	Wheeling, W. Va.
59575	Scow	Tom No. 1	63	63	0	1901	New Whatcom, Wash.	Port Townsend, Wash.
59569	Barge	Tommy	169	169	2	1900	Brooklyn, N. Y.	New York, N. Y.
59528	do	Tonawanda	417	393	0	1899	do	Do.
164962	Scow	Tonawanda	253	253	1	1905	Philadelphia, Pa.	Buffalo, N. Y.
164884	House boat	Toney	8	8	1	1884	Chaumont, N. Y.	Cape Vincent, N. Y.
163202	Barge	Top	32	32	0	1907	Beaufort, N. C.	Beaufort, N. C.
59577	do	Tornado	332	322	1	1901	Perth Amboy, N. J.	Perth Amboy, N. J.
51274	do	Totuskey	283	283	1	1894	Elkton, Md.	Philadelphia, Pa.
162175	Scow	Tracy	78	78	0	1904	Anderson Island, Wash.	Tacoma, Wash.
163740	do	Trader	125	125	0	1909	Gertrude, Wash.	Do.
165177	do	Trader No. 2	31	31	0	1913	do	Do.
165601	Barge	Transcontinental Petroleum Co. 71	593	593	1	1914	Lockmoor, La.	Seattle, Wash.
165605	do.*	Transcontinental de Petroleo S. A. 72	593	593	1	1914	do	Morgan City, La.
165626	do.*	Transcontinental de Petroleo S. A. 73	593	593	1	1914	do	Do.
165632	do.*	Transcontinental de Petroleo S. A. 74	593	593	1	1914	do	Do.

* Formerly barge Fulton.

* Formerly canal boat Robert H. Cooke.

* Formerly Mexican st. s. Tobasco.

* Formerly barge Minnie N. Saylor.

† Steel.

† Rebuilt 1909.

* Sold alien, 1914.

UNRIGGED MERCHANT VESSELS OF THE UNITED STATES—Continued.

Official No.	Class.	Name of vessel.	Gross tonnage.	Net tonnage.	Crew.	When built.	Where built.	Home port (where permanent document issues).
164800	Barge	Trailer	12	12	1	1910	Alexandria Bay, N. Y.	Cape Vincent, N. Y.
162720	do	Transfer	6	6	1	1906	McGregor, Iowa	Dubuque, Iowa.
165219	do	Transit	435	422	1	1913	Mariner Harbor, N. Y.	New York, N. Y.
59597	do	Transport	221	221	1	1902	Brooklyn, N. Y.	Do.
104552	Scow	Transport	11	11	0	1911	Richardson, Wash.	Port Townsend, Wash.
59507	do	Trap scow No. 1	7	7	0	1899	New Whatcom, Wash.	Seattle, Wash.
59508	do	Trap scow No. 2	7	7	0	1899	do	Do.
59509	do	Trap scow No. 3	7	7	0	1899	do	Do.
59511	do	Trap scow No. 5	7	7	0	1899	do	Do.
59514	do	Trap scow No. 8	7	7	0	1899	do	Do.
59517	do	Trap scow No. 10	7	7	0	1899	do	Do.
59518	do	Trap scow No. 11	7	7	0	1899	do	Do.
59520	do	Trap scow No. 13	7	7	0	1899	do	Do.
59521	do	Trap scow No. 14	7	7	0	1899	do	Do.
59522	do	Trap scow No. 15	7	7	0	1899	do	Do.
59523	do	Trap scow No. 16	7	7	0	1899	do	Do.
59525	do	Trap scow No. 18	7	7	0	1899	do	Do.
59548	do	Trap scow No. 19	7	7	0	1900	do	Do.
59549	do	Trap scow No. 20	7	7	0	1900	do	Do.
59554	do	Trap scow No. 21	7	7	0	1900	do	Do.
59555	do	Trap scow No. 22	7	7	0	1900	do	Port Townsend, Wash.
59556	do	Trap scow No. 23	7	7	0	1900	do	Seattle, Wash.
59557	do	Trap scow No. 24	7	7	0	1900	do	Do.
59559	do	Trap scow No. 26	7	7	0	1900	do	Do.
59560	do	Trap scow No. 27	7	7	0	1900	do	Do.
59562	do	Trap scow No. 28	7	7	0	1900	do	Do.
59565	do	Trap scow No. 30	7	7	0	1900	do	Port Townsend, Wash.
162687	Barge	Traveler	222	222	1	1905	Kingston, N. Y.	Seattle, Wash.
165215	do	Tremley Transportation Co. No. 4	417	417	2	1912	Brooklyn, N. Y.	New York, N. Y.
59527	do	Tremont	288	267	0	1899	Port Richmond, N. Y.	Do.
162810	do	Trent	372	372	2	1898	Elkton, Md.	Do.
164169	Canal boat	Trenton	110	105	1	1891	Buffalo, N. Y.	Baltimore, Md.
59544	Barge	Trial	166	166	1	1900	Brooklyn, N. Y.	Plattsburg, N. Y.
59463	do	Triby	460	460	0	1893	Boston, Mass.	New York, N. Y.
59484	do	Triby	159	159	1	1895	Orange, Tex.	New London, Conn.
163530	Scow	Trinder	619	619	0	1908	Ballard, Wash.	Galveston, Tex.
59465	Barge	Triton	281	281	2	1893	Elkton, Md.	Tacoma, Wash.
59434	do	Troy	680	635	3	1889	Noank, Conn.	Seaford, Del.
59437	do	Troy	402	373	0	1890	Brooklyn, N. Y.	New York, N. Y.
29531	do	True Blue	415	415	1	1899	South Rondout, N. Y.	Do.
59532	do	Tuckahoe	289	266	0	1899	Port Richmond, N. Y.	Do.
163394	do	Tuckahoe	466	466	1	1913	Chesapeake City, Md.	Philadelphia, Pa.
165490	do	Tucson	283	283	1	1913	Brooklyn, N. Y.	New York, N. Y.
165324	do	Turley	8	8	1	1906	Turleys Ferry, Tenn.	Chattanooga, Tenn.
59481	do	Turtle	25	25	4	1898	Newport, R. I.	Newport, R. I.
164223	do	Turtle	45	39	1	1906	Hammord, N. Y.	Cape Vincent, N. Y.
164041	Scow	Tuscarora	385	385	2	1905	Philadelphia, Pa.	Buffalo, N. Y.
37628	Barge	10	321	311	2	1901	Port Richmond, N. Y.	Perth Amboy, N. J.
37630	do	12	363	353	2	1901	do	Do.
42862	do	11	334	324	2	1901	do	Do.
48682	do	12	339	330	2	1901	do	Do.
48685	do	13	623	638	2	1901	do	Do.
48683	do	14	341	331	2	1901	do	Do.
48686	do	15	342	332	2	1901	do	Do.
51416	do	16	357	347	2	1901	do	Do.
51417	do	17	336	326	2	1901	do	Do.
54592	do	18	361	355	2	1901	do	Do.
162099	do	19	262	262	2	1903	Mariner Harbor, N. Y.	Do.
162100	do	20	262	262	2	1903	do	Do.
162101	do	21	262	262	2	1903	do	Do.
162102	do	22	262	262	2	1903	do	Do.
162103	do	23	262	262	2	1903	do	Do.
162104	do	24	262	262	2	1903	do	Do.
162136	do	25	245	245	2	1903	do	Do.
162137	do	26	245	245	2	1903	do	Do.
162138	do	27	245	245	2	1903	do	Do.
162139	do	28	245	245	2	1903	do	Do.
59598	do	29	75	75	1	1901	Buffalo, N. Y.	Buffalo, N. Y.
59547	do	30	192	192	0	1900	Hastings, Minn.	St. Paul, Minn.
163010	do	31	210	210	1	1901	Brooklyn, N. Y.	New York, N. Y.
24646	do	32	1,382	1,263	2	1868	Farmingdale, Me.	Tacoma, Wash.
165081	Scow	Two Brothers	172	172	0	1912	Port Blakeley, Wash.	Seattle, Wash.
162705	Barge	Two Friends	459	459	1	1906	Elkton, Md.	Philadelphia, Pa.

1 Formerly barge J. B. Blades.

2 Formerly barge Fairview.

3 Formerly barge Freeland.

4 Formerly barge Highland.

5 Formerly barge Lansdown.

6 Formerly barge Leighton.

7 Formerly barge Lenox.

8 Formerly barge Lima.

9 Formerly barge Manchester.

10 Formerly barge Metuchen.

11 Formerly barge Park View.

12 Formerly barge 11.

13 Formerly barge 12.

14 Formerly barge 13.

15 Formerly barge 14.

16 Formerly barge 15.

17 Formerly barge 16.

18 Formerly barge 17.

19 Formerly barge 18.

20 Formerly barge 19.

21 Formerly barge 20.

UNRIGGED MERCHANT VESSELS OF THE UNITED STATES—Continued.

Official No.	Class.	Name of vessel.	Gross tonnage.	Net tonnage.	Crew.	When built.	Where built.	Home port (where permanent document issues).
162306	Barge	1 230	300	300	1	1904	Perth Amboy, N. J.	Perth Amboy, N. J.
162200	do	2 231	269	269	1	1903	Sleightsburg, N. Y.	Do.
162347	do	3 232	230	230	1	1904	West New Brighton, N. Y.	Do.
162341	do	4 233	232	232	1	1904	do	Do.
162340	do	5 234	229	229	1	1904	do	Do.
162318	do	6 235	230	230	0	1904	do	Do.
162326	do	7 236	230	230	0	1904	do	Do.
162307	do	8 237	231	231	0	1904	do	Do.
1623*3	do	9 238	208	208	1	1901	Perth Amboy, N. J.	Do.
162160	do	10 239	190	190	1	1900	do	Do.
162168	do	11 240	190	190	1	1900	do	Do.
53304	do	12 241	188	188	1	1900	do	Do.
162195	do	13 242	182	182	0	1901	do	Do.
59486	Scow	Tyee	253	253	0	1896	Point Roberts, Wash.	Port Townsend, Wash.
163123	do	Tyee	73	73	0	1907	Port Townsend, Wash.	Chicago, Ill.
162333	Barge	Tyroconnell	350	350	1	1904	Brooklyn, N. Y.	New York, N. Y.
165388	Scow	Tyrone	107	99	0	1898	South Rondout, N. Y.	Perth Amboy, N. J.
U.								
165582	Barge	U	343	343	1	1914	Lockmoor, La.	Morgan City, La.
165412	Dredge	U. D. Co. No. 2	469	469	35	1907	Galveston, Tex.	Galveston, Tex.
164716	Barge	U. S. P. Co. No. 1	32	32	0	1911	Cedar Keys, Fla.	Cedar Keys, Fla.
162543	Scow	U. S. Rush	61	61	0	1905	Coppermount, Alaska	Ketchikan, Alaska.
162812	House boat	U go-I go	13	13	1	1905	Alexandria Bay, N. Y.	Cape Vincent, N. Y.
163206	Barge	Ulster	369	369	0	1906	Kingston, N. Y.	New York, N. Y.
163780	do	ULSTER	316	316	1	1909	Ecorse, Mich.	Buffalo, N. Y.
60111	do	Ulster Blue Stone Co. No. 1	156	156	1	1893	Eddyville, N. Y.	New York, N. Y.
163938	do	Uncle Paul No. 2	94	94	1	1909	Chaumont, N. Y.	Cape Vincent, N. Y.
165115	do	Undercliff	207	207	0	1912	Mariner Harbor, N. Y.	New York, N. Y.
60112	Scow	Union	147	147	3	1898	Perth Amboy, N. J.	Perth Amboy, N. J.
60119	do	Union No. 1	21	21	0	1902	Ballard, Wash.	Seattle, Wash.
60120	do	Union No. 2	21	21	0	1902	do	Do.
165017	do	Union No. 2	253	253	0	1912	Seattle, Wash.	Do.
60121	do	Union No. 3	21	21	0	1902	do	Do.
60122	do	Union No. 4	21	21	0	1902	Ballard, Wash.	Do.
60123	do	Union No. 5	21	21	0	1902	do	Do.
60124	do	Union No. 6	21	21	0	1902	do	Do.
60113	Barge	Uranus	352	352	1	1898	Elkton, Md.	Philadelphia, Pa.
162299	do	Utah	177	177	1	1904	Perth Amboy, N. J.	Perth Amboy, N. J.
162713	do	Ute	220	220	1	1902	Shooters Island, N. Y.	Port Arthur, Tex.
165477	do	Uxmal	142	142	2	1913	Brunswick, Ga.	New York, N. Y.
V.								
165592	Barge	V	343	343	0	1914	Lockmoor, La.	Morgan City, La.
163699	Scow	V. C. G. No. 2	8	8	0	1908	Port Orchard, Wash.	Seattle, Wash.
61116	Canal boat	V. C. Sweetman	100	95	1	1888	Whitehall, N. Y.	Plattsburg, N. Y.
163498	Barge	Vachon	638	638	0	1908	Seattle, Wash.	St. Michael, Alaska.
61112	do	Valentine	305	295	3	1887	New London, Conn.	New London, Conn.
164636	do	Valentine Barth	175	170	1	1908	Connelly, N. Y.	New York, N. Y.
61146	do	Valkyrien	149	136	1	1899	Brooklyn, N. Y.	Do.
61132	do	Van Vleck	247	247	1	1896	Lake Charles, La.	Houston, Tex.
162917	Scow	Vashon No. 1	92	92	0	1906	La Conner, Wash.	Port Townsend, Wash.
163397	do	Vashon No. 2	150	150	0	1907	Seattle, Wash.	Do.
61129	Barge	Venus	311	298	2	1894	Elkton, Md.	Baltimore, Md.
61136	Canal boat	Vera Smith	137	137	1	1896	Whitehall, N. Y.	Plattsburg, N. Y.
61124	Barge	Victor	223	209	1	1892	Elkton, Md.	Philadelphia, Pa.
162146	Scow	Victor	82	82	0	1903	La Conner, Wash.	Seattle, Wash.
164119	Barge	Victor	425	393	1	1910	Bentley Manor, N. Y.	New York, N. Y.
162484	do	Victor Lynn	24	24	1	1905	White Haven, Md.	Crisfield, Md.
163044	do	14 Victoria	688	688	0	1907	Long Island City, N. Y.	New York, N. Y.
61145	Scow	Vida	18	18	0	1896	Anacortes, Wash.	Port Townsend, Wash.
162036	Barge	Vigilant	200	189	1	1903	Brooklyn, N. Y.	New York, N. Y.
165357	do	Vincent R.	314	314	0	1911	Kingston, N. Y.	Do.
61125	Canal boat	Vincent De Gorry	119	113	1	1892	Whitehall, N. Y.	Albany, N. Y.
163079	Barge	Vincent McNally	440	440	2	1907	Elkton, Md.	Philadelphia, Pa.
164165	do	Vineland	408	408	1	1910	Bentley Manor, N. Y.	New York, N. Y.
163405	do	Viola Henry	383	383	1	1907	Kingston, N. Y.	Do.
61141	Scow	Violet	28	28	0	1897	Seattle, Wash.	Tacoma, Wash.
61169	Barge	Violet	334	334	1	1897	Elkton, Md.	Philadelphia, Pa.
61163	Scow	Violet May	82	82	0	1901	Seattle, Wash.	Seattle, Wash.
61168	Barge	Violet F. Higgins	298	298	1	1902	Rondout, N. Y.	New York, N. Y.
61170	do	Virginia	363	363	2	1901	Elkton, Md.	Baltimore, Md.

1 Formerly barge Alfred Walter.

2 Formerly barge C. E. Warren.

3 Formerly barge (a) Freeland.

4 Formerly barge (a) Lehigh.

5 Formerly barge (b) 25.

6 Formerly barge Carbon.

7 Formerly barge Beaver Meadows.

8 Formerly barge (a) Luzerne.

9 Formerly barge (b) 26.

10 Formerly barge Tomhickon.

11 Formerly barge Roan.

12 Formerly barge Deringer.

13 Formerly barge (a) Stockton.

14 Formerly barge (b) 24.

15 Formerly barge Oneida.

16 Formerly barge Gowen.

17 Formerly barge Harry Schaefer.

UNRIGGED MERCHANT VESSELS OF THE UNITED STATES—Continued.

Official No.	Class.	Name of vessel.	Gross tonnage.	Net tonnage.	Crew.	When built.	Where built.	Home port (where permanent document issues).
163222	Barge	Virginia	144	131	1	(†)		Richmond, Va.
36924	do	Virginia Dare	149	149	1	1899	Brooklyn, N. Y.	New York, N. Y.
125800	do	Virginia & Carolina Coast Railroad Company Barge No. 1.	1,259	1,259	7	1880	Wilmington, Del.	Do.
61113	Canal boat	Volunteer	100	95	1	1887	Whitehall, N. Y.	Plattsburg, N. Y.
163641	do	Volunteer	121	114	1	1887	Buffalo, N. Y.	Albany, N. Y.
61173	Barge	Vulcan	392	392	1	1902	Elkton, Md.	Philadelphia, Pa.
W.								
164825	Scow	W. 1.	46	46	0	1901	Hoquiam, Wash.	Port Townsend, Wash.
164826	do	W. 2.	47	47	0	1902	do	Do.
67453	do	W. No. 1.	41	41	0	1898	West Superior, Wis.	Duluth, Minn.
164638	do	W. No. 1.	22	22	0	1911	Seattle, Wash.	Seattle, Wash.
163669	do	W. I. S. & G. Co. No. 1.	168	168	0	1908	Decatur, Wash.	Port Townsend, Wash.
163885	do	W. I. S. & G. Co. No. 2.	100	100	0	1909	do	Do.
163946	do	W. I. S. & G. Co. No. 3.	100	100	0	1909	do	Do.
164725	do	W. P. Co. No. 2.	25	25	0	1912	Seattle, Wash.	Seattle, Wash.
164726	do	W. P. Co. No. 3.	25	25	0	1912	do	Do.
164870	do	W. P. Co. No. 4.	23	23	0	1912	do	Do.
164871	do	W. P. Co. No. 5.	23	23	0	1912	do	Do.
164793	do	W. R. & F. Co. No. 1.	16	16	0	1912	do	Do.
163172	do	W. S.	16	16	H	1907	Port Hadlock, Wash.	Port Townsend, Wash.
163978	do	W. T. & B. Co. 1.	145	145	0	1909	Seattle, Wash.	Seattle, Wash.
163991	do	W. T. & B. Co. 2.	158	158	0	1909	do	Do.
164011	do	W. T. & B. Co. 3.	194	194	0	1910	do	Do.
164018	do	W. T. & B. Co. 4.	194	194	0	1910	do	Port Townsend, Wash.
164045	do	W. T. & B. Co. 5.	113	113	0	1910	do	Do.
164073	do	W. T. & B. Co. 6.	113	113	0	1910	do	Do.
164293	do	W. T. & B. Co. 7.	193	193	0	1910	do	Seattle, Wash.
164547	do	W. T. & B. Co. 8.	198	198	0	1911	do	Do.
164568	do	W. T. & B. Co. 9.	198	198	0	1911	do	Do.
164643	do	W. T. & B. Co. 10.	208	208	0	1911	do	Do.
164644	do	W. T. & B. Co. 11.	208	208	0	1911	do	Do.
164736	do	W. T. & B. Co. 12.	231	231	0	1912	do	Do.
164769	do	W. T. & B. Co. 13.	231	231	0	1912	do	Do.
164802	do	W. T. & B. Co. 14.	231	231	0	1912	Ballard, Wash.	Do.
164921	do	W. T. & B. Co. 15.	231	231	0	1912	Seattle, Wash.	Do.
164848	do	W. T. & B. Co. No. 16.	138	138	0	1912	do	Do.
164978	do	W. T. & B. Co. No. 17.	145	145	0	1912	do	Do.
165047	do	W. T. & B. Co. No. 18.	231	231	0	1912	do	Do.
165100	do	W. T. & B. Co. No. 19.	231	231	0	1912	do	Do.
165435	do	W. T. & B. Co. 21.	105	105	0	1913	do	Do.
165613	do	W. T. & B. Co. 22.	187	187	0	1914	do	Do.
165003	do	W. T. Co. No. 2.	59	59	0	1912	South Bend, Wash.	Port Townsend, Wash.
63060	do	W. A. Carle	23	23	0	1901	Seattle, Wash.	Seattle, Wash.
165672	Canal boat	W. A. Filion	104	98	1	1914	Waterford, N. Y.	Albany, N. Y.
165470	Barge	W. A. Golden	402	402	1	1912	South Rondout, N. Y.	New York, N. Y.
162205	do	W. A. Marshall	506	506	1	1903	Rondout, N. Y.	Do.
162898	Canal boat	W. A. Winne	120	114	1	1885	Fulton, N. Y.	Plattsburg, N. Y.
62938	do	W. B. Travis	119	113	1	1893	Whitehall, N. Y.	Do.
163541	do	W. C. Lafountain	104	99	0	1908	Champlain, N. Y.	Do.
62939	do	W. C. Trotter	103	97	1	1893	do	Do.
63031	do	W. C. Wiley	98	93	1	1889	Buffalo, N. Y.	Do.
164479	Barge	W. D. Brinnier	334	312	1	1910	Kingston, N. Y.	New York, N. Y.
163027	do	W. D. Dittmar	374	374	1	1906	do	Do.
62929	do	W. E. Peck	185	176	1	1891	City Island, N. Y.	Do.
162753	Canal boat	W. F. Bascom	103	98	1	1906	Whitehall, N. Y.	Plattsburg, N. Y.
165500	Barge	W. Ferdinand Armstrong	382	371	1	1913	Athens, N. Y.	Albany, N. Y.
162231	Canal boat	W. F. Cody	103	98	1	1903	Watervliet, N. Y.	Plattsburg, N. Y.
163084	Barge	W. F. Gilbert	266	266	1	1906	South Rondout, N. Y.	New York, N. Y.
63062	Scow	W. F. Nelson	23	23	0	1902	Seattle, Wash.	Seattle, Wash.
165008	Canal boat	W. F. O'Rourke, jr.	118	112	1	1898	Albion, N. Y.	Plattsburg, N. Y.
163054	Barge	W. G. Hillman	208	208	0	1904	Kingston, N. Y.	New York, N. Y.
162404	do	W. H. Brown	361	339	1	1903	Rondout, N. Y.	Do.
63037	do	W. J. Bennett	321	321	0	1901	Port Richmond, N. Y.	Do.
63033	do	W. J. Cleary	285	285	0	1900	Rondout, N. Y.	Do.
162729	do	W. J. Saylor	456	456	1	1906	Elkton, Md.	Philadelphia, Pa.
162873	do	W. J. Turek	334	334	1	1905	Rondout, N. Y.	New York, N. Y.
164146	Canal boat	W. L. Fee	104	99	1	1889	Durhamville, N. Y.	Albany, N. Y.
63055	do	W. M. Barton	133	124	1	1891	Lockport, N. Y.	New York, N. Y.
165555	Barge	W. M. Moran	580	580	1	1913	Kingston, N. Y.	Do.
62936	do	W. M. Rogers	168	159	0	1892	Kennebunk Port, Me.	Boston, Mass.
63076	Canal boat	W. N. Sweet	105	100	1	1902	Whitehall, N. Y.	Rouses Point, N. Y.
62909	do	W. O. Ray	102	97	1	1888	Orwell, Vt.	Plattsburg, N. Y.
163877	Barge	W. R. Markle	266	266	3	1909	Parkersburg, W. Va.	Pittsburgh, Pa.
162528	Canal boat	W. S. Bennet	103	98	1	1904	Champlain, N. Y.	Rouses Point, N. Y.
163034	Scow	W. S. M. Co.	11	11	0	1901	Lopez, Wash.	Port Townsend, Wash.
163870	Canal boat	W. S. Slingsby	123	117	1	1909	Whitehall, N. Y.	Plattsburg, N. Y.
162779	do	W. W. Richards	102	97	1	1906	Rondout, N. Y.	Do.
62886	Barge	W. W. Kidd	200	190	1	1887	City Island, N. Y.	Bridgeport, Conn.

¹ Formerly barge Edwin A.

² Formerly ^a at. p. Canton. ^b barge N. Y., P. & N. R. R. Barge No. 4.

³ Formerly scow H. & D. No. 14.
† Rebuilt, 1907.

UNRIGGED MERCHANT VESSELS OF THE UNITED STATES—Continued.

Official No.	Class.	Name of vessel.	Gross tonnage.	Net tonnage.	Crew.	When built.	Where built.	Home port (where permanent document issues).
164809	Barge	W. H. E. Bravender	224	224	0	1903	Kingston, N. Y.	New York, N. Y.
162945	do	W. J. B. Shull	86	86	4	1906	Beaufort, N. C.	Beaufort, N. C.
62918	Canal boat	W. Millard's Sons	117	111	1	1890	Whitehall, N. Y.	Plattsburg, N. Y.
62919	do	W. S. and A. L. Rogers	106	101	1	1889	Moses Kill, N. Y.	Burlington, Vt.
80834	Barge	Waccamaw	349	336	3	1881	Port Jefferson, N. Y.	Boston, Mass.
165430	do	Waco	152	152	1	1913	Kingston, N. Y.	New York, N. Y.
164154	do	Wagner	10	10	1	1910	Burlington, Iowa	Des Moines, Iowa.
63021	Scow	Waldron	7	7	0	1900	Port Angeles, Wash.	Seattle, Wash.
63023	Barge	Walle	31	31	2	1900	East Grand Forks, Minn.	Pembina, N. Dak.
164257	do	Waller	5	5	1	1910	Blacks Ferry, Tenn.	Chattanooga, Tenn.
62978	Scow	Walt	7	7	0	1896	Anacortes, Wash.	Port Townsend, Wash.
62974	do	Walter	6	6	0	1897	Point Roberts, Wash.	Do.
164236	Canal boat	Walter D.	116	110	1	1883	Lockport, N. Y.	Plattsburg, N. Y.
162420	do	Walter Fallon	104	98	1	1905	Whitehall, N. Y.	Albany, N. Y.
162877	do	Walter Howel	61	61	1	1886	Lockport, N. Y.	Buffalo, N. Y.
62927	do	Walter G. White	102	97	1	1891	Champlain, N. Y.	Plattsburg, N. Y.
163159	do	Walter H. Yell	104	99	1	1907	Whitehall, N. Y.	Do.
163525	do	Walter N. Weeks	131	125	1	1908	do	Do.
62989	Barge	Walter P. Crane	319	319	1	1894	Rondout, N. Y.	New York, N. Y.
62949	do	Walton	457	457	1	1896	Elizabethport, N. J.	Do.
165133	do	Wandercliff	399	399	0	1912	Mariner Harbor, N. Y.	Do.
62969	Canal boat	Wanderer	104	99	1	1883	Fort Miller, N. Y.	Plattsburg, N. Y.
163447	Barge	Wanderer	369	369	0	1908	Perth Amboy, N. J.	New York, N. Y.
63036	do	Warfield	144	128	1	1901	Port Richmond, N. Y.	Baltimore, Md.
63029	Canal boat	Warner Miller Co.	136	136	1	1888	Durhamville, N. Y.	New York, N. Y.
163227	Barge	Warners	224	202	1	1907	Port Richmond, N. Y.	Do.
165571	do	Warren	314	308	0	1914	Gilder-leeve, Conn.	Hartford, Conn.
62999	do	Warrior	311	281	0	1899	Weehawken, N. J.	New York, N. Y.
39708	do	Warwick	405	405	1	1897	Elkton, Md.	Philadelphia, Pa.
63092	do	Washington	346	333	1	1897	Baltimore, Md.	Richmond, Va.
163020	Scow	Washington	198	198	0	1906	Seattle, Wash.	Port Townsend, Wash.
164896	Barge	Washington	5	5	1	1912	Cotton Port, Tenn.	Chattanooga, Tenn.
163039	Scow	Washington No. 1	150	150	0	1906	Seattle, Wash.	Port Townsend, Wash.
163040	do	Washington No. 3	95	95	0	1906	do	Do.
163456	do	Washington No. 5	66	66	0	1907	Anacortes, Wash.	Do.
164401	do	Washington No. 6	97	97	0	1911	Seattle, Wash.	Do.
163324	do	Washington No. 7	66	66	0	1907	Anacortes, Wash.	Do.
164463	do	Washington No. 8	15	15	0	1911	Seattle, Wash.	Do.
164464	do	Washington No. 9	14	14	0	1911	do	Do.
165070	do	Washington No. 13	15	15	0	1912	do	Do.
165259	do	Washington No. 14	6	6	0	1913	do	Seattle, Wash.
165389	Barge	Washoe	279	257	0	1908	Perth Amboy, N. J.	Perth Amboy, N. J.
63004	do	Washougal	710	675	7	1898	Portland, Ore.	Seattle, Wash.
63080	Scow	Wasp	15	15	0	1902	Wales Island, Alaska	Ketchikan, Alaska.
62994	do	Wat	18	18	0	1896	Anacortes, Wash.	Port Townsend, Wash.
165097	Barge	Watercliff	406	406	0	1912	Port Richmond, N. Y.	New York, N. Y.
63030	do	Water Queen	165	165	1	1900	Leavenworth, Ind.	Wheeling, W. Va.
63073	do	Watertown	440	414	1	1902	Weehawken, N. J.	New York, N. Y.
63016	do	Watkins	110	95	0	1900	Brooklyn, N. Y.	Do.
62947	House boat	Wannegan	58	58	4	1893	Oswego, N. Y.	Cape Vincent, N. Y.
162816	Canal boat	Wayne Knight	100	95	1	1880	Tonawanda, N. Y.	Plattsburg, N. Y.
164600	Scow	Weasel	18	18	0	1911	Quadra, Alaska	Port Townsend, Wash.
165290	do	Weasel	244	244	1	1913	Seattle, Wash.	St. Michael, Alaska.
162067	Canal boat	Weber Brothers	100	95	1	1892	Northumberland, N. Y.	Albany, N. Y.
126402	Barge	Weehawken	238	227	0	1886	Camden, N. J.	New York, N. Y.
163307	do	Webster	220	199	1	1907	Port Richmond, N. Y.	Do.
63045	do	Weir	311	275	2	1901	Bath, Me.	Fall River, Mass.
164856	House boat	Welcome	13	13	1	1908	Alexandria Bay, N. Y.	Cape Vincent, N. Y.
164993	Barge	Welcome	14	14	1	1912	Terre Haute, Ind.	Evansville, Ind.
163666	do	Wessels	282	282	1	1908	Sleightsburg, N. Y.	New York, N. Y.
62862	Scow	West	80	76	2	1882	Brooklyn, N. Y.	Do.
62883	Barge	West End	121	121	5	1887	Millbridge, Me.	Gloucester, Mass.
162571	Canal boat	West End	101	96	1	1890	Schuylersville, N. Y.	Albany, N. Y.
62955	Barge	West Farms	148	148	0	1895	Long Island City, N. Y.	New York, N. Y.
62952	do	Westmoreland	256	256	0	1889	Port Richmond, N. Y.	Do.
62941	do	West Superior	154	134	0	1898	West Superior, Wis.	Duluth, Minn.
63038	do	Weyerton	145	128	2	1901	Port Richmond, N. Y.	Baltimore, Md.
162502	do	Wheatland	188	188	1	1888	Wilmington, Del.	New York, N. Y.
62981	do	Wheeler and Howes	256	249	1	1887	South Rondout, N. Y.	Do.
62965	do	White	132	92	2	1897	Baltimore, Md.	Baltimore, Md.
164597	do	White	6	6	1	1905	Smithsonia, Ala.	Chattanooga, Tenn.
162329	do	White Ball	611	611	0	1904	Perth Amboy, N. J.	New York, N. Y.
164642	do	White Crest No. 1	17	17	0	1911	do	Port Townsend, Wash.
63078	do	Whitecrest No. 2	17	17	0	1902	do	Do.
165261	Scow	White Crest No. 3	24	24	0	1913	Anacortes, Wash.	Do.
165262	do	White Crest No. 4	24	24	0	1913	do	Do.
164770	Barge	Whitehall	247	243	1	1907	Kingston, N. Y.	New York, N. Y.

¹ Formerly canal boat Walter B. Griswold.² Formerly barge Gladiolus.³ Formerly scow P. S. W. P. Co. No. 5.⁴ Formerly scow P. S. W. P. Co. No. 1.⁵ Formerly barge T. B. Co., No. 1.

a Charles A. Pool.

⁶ Formerly st.s. b N. Y. Cent'l Lt'g Co. No. 11.

c New York Central No. 11.

† Rebuilt, 1905.

UNRIGGED MERCHANT VESSELS OF THE UNITED STATES—Continued.

Official No.	Class.	Name of vessel.	Gross tonnage.	Net tonnage.	Crew.	When built.	Where built.	Home port (where permanent document issues).
63096	Barge	Whitehead Brothers Co.	233	233	1	1903	Rondout, N. Y.	New York, N. Y.
163599	do	White Marsh	433	433	0	1908	Perth Amboy, N. J.	Do.
162123	do	Whiteport	211	191	1	1903	Brooklyn, N. Y.	Do.
163532	do	Whiteburg	6	6	2	1913	Ferns Landing, Ala.	Chattanooga, Tenn.
62944	do	Whitestone	291	283	1	1893	Jersey City, N. J.	New York, N. Y.
201933	House boat	White Swan	38	38	1	1905	Brooklyn, N. Y.	Do.
164852	Barge	Wickatunk	478	478	1	1912	Tottenville, N. Y.	Do.
23992	do	Wicomico	199	189	1	1871	New Brunswick, N. J.	Philadelphia, Pa.
63095	do	Wicomico	418	185	2	1902	Elkton, Md.	Baltimore, Md.
62971	do	Wilburine	185	185	1	1896	South Rondout, N. Y.	New York, N. Y.
63068	do	Wilcox	142	124	9	1902	Portland, Oreg.	Portland, Oreg.
62959	do	Wild West	227	227	0	1888	South Rondout, N. Y.	New York, N. Y.
62899	do	Will	122	116	2	1888	Jersey City, N. J.	Do.
62901	do	Will	144	144	1	1875	Brooklyn, N. Y.	Do.
63035	do	William	287	287	1	1900	Rondout, N. Y.	Do.
163240	do	William Bradford	180	180	1	(†)	Do.	Do.
163913	Canal boat	William Diebolt	100	95	1	1889	Buffalo, N. Y.	Plattsburg, N. Y.
163033	Barge	William Franklin	197	197	2	1906	West Haven, Conn.	New York, N. Y.
62900	Canal boat	Wm. Guindon	103	98	1	1888	Champlain, N. Y.	Plattsburg, N. Y.
162752	Barge	Wm. Higgins No. 14	147	147	1	(†)	Bayonne, N. J.	New York, N. Y.
62928	Canal boat	William Horre	98	93	1	1890	Fort Edward, N. Y.	Do.
165649	do	William Lowery	107	99	1	1914	Whitehall, N. Y.	Albany, N. Y.
163301	do	William McEwen	101	96	1	1881	Northumberland, N. Y.	Plattsburg, N. Y.
162604	Barge	William R.	386	386	0	1904	Rondout, N. Y.	New York, N. Y.
164420	do	William R.	321	321	0	1909	Kingston, N. Y.	Do.
162574	Canal boat	William Reeves	108	98	1	1876	Buffalo, N. Y.	Albany, N. Y.
62912	do	William Ryan	104	99	1	1889	Northumberland, N. Y.	Do.
62895	do	William Sinnott	101	96	1	1888	Champlain, N. Y.	Plattsburg, N. Y.
62861	do	William Turner	102	97	0	1888	do	Do.
62784	do	William A. Ashley	98	93	1	1877	Fort Ann, N. Y.	Albany, N. Y.
62518	Barge	William A. Sumner	283	269	2	1866	East Albany, N. Y.	New York, N. Y.
62983	do	Wm. B. Blades	340	340	1	1897	Elkton, Md.	Philadelphia, Pa.
165138	do	Wm. B. Diggs	475	423	2	1913	Bath, Me.	Wilmington, Del.
62933	do	Wm. B. Kibble	365	348	1	1892	New Baltimore, N. Y.	New York, N. Y.
62967	Canal boat	Wm. C. Bloomingdale	102	97	1	1897	Champlain, N. Y.	Plattsburg, N. Y.
162185	Barge	Wm. C. Moore	465	465	4	1904	Tottenville, N. Y.	New York, N. Y.
163786	do	William C. Moore	458	458	1	1909	Kingston, N. Y.	Do.
164197	Canal boat	Wm. D. Harrigan	103	98	1	1910	Waterford, N. Y.	Plattsburg, N. Y.
63032	Barge	William E. Baxter	337	337	1	1901	Brooklyn, N. Y.	New York, N. Y.
162400	do	William F. Donovan	247	247	1	1904	Rondout, N. Y.	Do.
76095	do	Wm. F. Green	389	389	9	1879	Ellsworth, Me.	Boston, Mass.
63054	Canal boat	William F. Monk	154	154	1	1901	Whitehall, N. Y.	Albany, N. Y.
63097	Barge	Wm. H. Elliott	374	374	0	1903	Rondout, N. Y.	New York, N. Y.
162989	do	William H. Maxwell	146	146	2	1893	Elkton, Md.	Do.
162134	Canal boat	Wm. H. Mosso	106	98	1	1903	Watervliet, N. Y.	Albany, N. Y.
164153	do	William H. Nealer	116	110	1	1910	Fort Ann, N. Y.	Plattsburg, N. Y.
26878	Barge	William H. Russell	9	9	1	Boston, Mass.	Salem, Mass.
163830	do	Wm. H. Taft	110	110	0	1908	Grand Forks, N. Dak.	Pembina, N. Dak.
62870	Canal boat	Wm. H. Timmans	101	96	1	1884	West Haven, Vt.	Plattsburg, N. Y.
63056	do	William I. Higgins	100	95	1	1901	Whitehall, N. Y.	Do.
62892	Barge	William J. Burlee	340	329	0	1888	Jersey City, N. J.	New York, N. Y.
62921	Canal boat	William J. Howard	107	102	1	1890	Whitehall, N. Y.	Albany, N. Y.
63000	Barge	Wm. J. Lynch	245	245	0	1895	Port Richmond, N. Y.	New York, N. Y.
165644	do	WILLIAM J. McILVAINE	560	560	1	1914	Philadelphia, Pa.	Philadelphia, Pa.
62924	Canal boat	Wm. J. Retallick	98	93	1	1891	West Troy, N. Y.	Albany, N. Y.
165227	do	William J. Williams	146	146	0	1903	Durhamville, N. Y.	New York, N. Y.
63093	Barge	Wm. J. Wilson	381	381	2	1903	Brooklyn, N. Y.	Do.
163662	do	Wm. L. Howland	332	332	1	1905	Kingston, N. Y.	Do.
163526	Canal boat	Wm. L. Sparks	99	94	1	1907	Waterford, N. Y.	Plattsburg, N. Y.
165071	Barge	Wm. P. Corbett	207	203	1	1906	Rondout, N. Y.	Albany, N. Y.
162795	Canal boat	Wm. P. Riley	105	99	1	1906	Watervliet, N. Y.	Do.
163422	Barge	William S. Keeler	476	476	1	1908	Perth Amboy, N. J.	New York, N. Y.
63083	do	William S. Wolle	338	327	0	1902	Rondout, N. Y.	Newark, N. J.
62960	do	Wm. T. Howes	249	249	0	1891	South Rondout, N. Y.	New York, N. Y.
165696	Canal boat	William V. Sullivan	144	144	1	1909	Durhamville, N. Y.	Do.
63070	Barge	William W. Curtin	398	398	1	1898	Elkton, Md.	Philadelphia, Pa.
63081	do	Wm. Guinan Howard	335	335	1	1902	Rondout, N. Y.	New York, N. Y.
62945	do	Williamsburgh	277	277	0	1891	Jersey City, N. J.	Do.
165439	do	Williams Line No. 21	209	209	1	1913	Brooklyn, N. Y.	Do.
165578	do	Williams Line No. 22	206	206	1	1914	do	Do.
164238	Canal boat	Willie E.	99	93	1	1893	Durhamville, N. Y.	Albany, N. Y.
63041	Barge	Willie Eck	298	298	0	1900	Rondout, N. Y.	New York, N. Y.
162060	do	Willie Guman	349	349	1	1903	do	Do.
163904	Canal boat	Willie Killian	132	125	1	1909	Whitehall, N. Y.	Albany, N. Y.
62877	do	Willie Ryan	107	102	1	1885	do	Plattsburg, N. Y.
62954	Barge	Willie S.	303	303	0	1894	Kingston, N. Y.	New York, N. Y.
163902	Canal boat	Willie Sheridan	132	125	1	1909	Whitehall, N. Y.	Albany, N. Y.
165309	do	Willie A. Showah	104	97	1	1913	Waterford, N. Y.	Do.
162056	do	Willie J. Carbray	101	96	1	1903	Champlain, N. Y.	Plattsburg, N. Y.
62860	do	Willie J. Hanlon	132	132	1	1882	Phoenix, N. Y.	Do.
62946	do	Willie P. Murphy	111	105	1	1888	Buffalo, N. Y.	Albany, N. Y.

¹ Formerly barge {
^a Surprise.
^b P. R. R. 701.

² Formerly sch. John J. Taylor.

† Rebuilt, 1907.

‡ Rebuilt, 1900.

UNRIGGED MERCHANT VESSELS OF THE UNITED STATES—Continued.

Official No.	Class.	Name of vessel.	Gross tonnage.	Net tonnage.	Crew.	When built.	Where built.	Home port (where permanent document issues).
62893	Canal boat	Willis G. Fisher	100	95	1	1888	Whitehall, N. Y.	Plattsburg, N. Y.
165491	Barge	Willis G. Townes	579	579	1	1913	Rondout, N. Y.	New York, N. Y.
163304	do	Wilmington	178	178	1	1906	Kingston, N. Y.	Do.
163521	do	Wilmore	379	379	0	1908	Tottenville, N. Y.	Do.
63086	do	Wilmot	225	225	1	1903	Texas City, Tex.	Galveston, Tex.
164388	Scow	Win	7	7	0	1911	Seattle, Wash.	Port Townsend, Wash.
63089	Barge	Winchester	145	128	2	1903	Port Richmond, N. Y.	Baltimore, Md.
62973	do	Wisconsin	105	105	0	1898	Ballard, Wash.	Seattle, Wash.
120499	do	Wisconsin	532	532	1	1882	Detroit, Mich.	Milwaukee, Wis.
162866	do	Wissahickon	400	400	1	1906	Camden, N. J.	Philadelphia, Pa.
63009	Dredge	Withlacoochee No. 1	163	163	1	1900	Inglis, Fla.	Cedar Keys, Fla.
63018	do	Withlacoochee No. 3	226	226	1	1900	do	Do.
63039	Barge	Withlacoochee No. 5	381	381	1	1901	do	Do.
63063	do	Withlacoochee No. 6	381	381	1	1901	do	Do.
63074	do	Withlacoochee No. 7	181	167	2	1902	do	Do.
63079	do	Withlacoochee No. 8	381	381	1	1902	do	Do.
63098	do	Withlacoochee No. 11	173	173	1	1903	Port Inglis, Fla.	Do.
162110	do	Withlacoochee No. 12	173	173	1	1903	do	Do.
162111	do	Withlacoochee No. 13	173	173	1	1903	do	Do.
162296	do	Withlacoochee No. 14	173	173	1	1904	do	Do.
162699	do	Withlacoochee No. 15	291	291	1	1906	do	Do.
162755	do	Withlacoochee No. 16	291	291	1	1906	do	Do.
162905	do	Withlacoochee No. 17	291	291	1	1906	do	Do.
163045	do	WITHLACOOCHEE No. 18	93	93	1	1906	do	Do.
165359	do	Witt	5	5	1	1912	Witts Ferry, Tenn.	Chattanooga, Tenn.
163346	do	Wolcott	216	194	1	1907	Port Richmond, N. Y.	New York, N. Y.
163153	Scow	Wolverine	406	406	1	1907	Winslow, Wash.	St. Michael, Alaska.
163167	Canal boat	Wonder	106	99	1	1891	Watervliet, N. Y.	Plattsburg, N. Y.
162740	Barge	Wonderland	259	259	4	1906	Parkersburg, W. Va.	Cincinnati, Ohio.
165048	do	Woodchiff	430	430	0	1912	Port Richmond, N. Y.	New York, N. Y.
63077	do	Woodmont	304	292	2	1901	do	Baltimore, Md.
163503	do	World	198	198	1	1897	Astoria, N. Y.	New York, N. Y.
63071	do	Wyandotte	251	245	1	1902	Wilmington, Del.	Philadelphia, Pa.
163922	do	Wyandotte	16	16	2	1909	Clarington, Ohio	Wheeling, W. Va.
165689	do	Wykeham	217	217	0	1913	Kingston, N. Y.	New York, N. Y.
62741	do	Wyoming	277	264	1	1874	Rondout, N. Y.	Do.
Y.								
65062	Barge	Yale Blue	339	339	1	1900	South Rondout, N. Y.	New York, N. Y.
65064	do	Yankee	531	531	0	1902	Long Island City, N. Y.	Do.
65052	do	Yonkers	423	395	0	1887	Brooklyn, N. Y.	Do.
91150	do	Yonkers	1,209	1,195	4	1879	Cleveland, Ohio	Milwaukee, Wis.
65060	do	Yorktown	417	397	0	1900	Brooklyn, N. Y.	New York, N. Y.
27595	do	Yosemite	105	100	1	1873	Damariscotta, Me.	Do.
162044	do	Youghiogeny	154	109	2	1903	Baltimore, Md.	Baltimore, Md.
65057	do	Young America	246	246	1	1892	Port Richmond, N. Y.	New York, N. Y.
Z.								
163381	Dredge	Zangle	757	360	8	1907	Massena, N. Y.	Ogdensburg, N. Y.
66027	Canal boat	Zenith	110	99	0	1899	Watervliet, N. Y.	Plattsburg, N. Y.
66028	Scow	Zenith	30	30	1	1899	West Superior, Wis.	Duluth, Minn.
163539	do	Zenith	365	365	2	1908	Superior, Wis.	Do.
66020	do	Zip	6	6	0	1898	Blaine, Wash.	Port Townsend, Wash.

INDEX TO COMPOUND NAMES (PARTS I, II, AND III).

PART I.—SAILING VESSELS.

Abbott, Wesley.
 Abrahams, Woodward.
 Achorn, M. A.
 Adams, Adeline.
 Adams, D. C.
 Adams, Henry F.
 Adams, I. G.
 Adams, Lizzie B.
 Adams, Mary E.
 Adams, Warren.
 Addison, J. H.
 Adkins, Elijah S.
 Ainslie, Annie.
 Albaugh, George A.
 Albaugh, Harry F.
 Albert, William.
 Alcott, Charles W.
 Aldrich, William.
 Alexander, H. G.
 Alexander, S. T.
 Alfred, Charles.
 Allan, T. W.
 Allen, Carrie S.
 Allen, F. A.
 Allen, Fred.
 Allen, Geo. W.
 Allen, Joseph.
 Allen, R. J.
 Allen, Stella.
 Allender, Sallie L.
 Alles, Mattie J.
 Allison, Dora.
 Allison, George S.
 Allmond, Katie.
 Allyn, Horace A.
 Alma, Hattie.
 Alonzo, T.
 Ames, George H.
 Ames, Oakes.
 Amory, Annie V.
 Amparo, Alex.
 Anderson, Maria.
 Anderson, Caroline.
 Anderson, E. F.
 Anderson, Frank S.
 Anderson, G. A.
 Anderson, Harry.
 Anderson, James B.
 Anderson, Laura C.
 Anderson, Lillie.
 Anderson, Malvina S.
 Anderson, Martin.
 Andrew, Maude.
 Andrew, A. Piatt.
 Andrews, A. E.
 Andrews, Ella C.
 Andrews, Levi S.
 Andrews, Maggie.
 Angel, Jerry.
 Angell, Emma F.
 Anita, Ester.
 Armiger, J. C.
 Armstrong, Thomas.
 Arp, Bill.
 Artau, Maria.
 Arther, Jesse.
 Atkins, Elisha.
 Atkinson, G. T.
 Atlanta, City of.
 Atwood, Fannie Belle.
 Augusta, City of.
 Augusta, Rasa.
 Austin, William.

Avalon, Georgie.
 Avent, Minnie.
 Avery, Maria.
 Avery, Martha A.
 Avery, Walter E.
 Avina, Eva.
 Avis, Rara.
 Ayer, Fred W.
 Ayer, N. E.
 Babcock, Augustus H.
 Babcock, W. F.
 Babson, Carrie W.
 Bach, Henrietta.
 Bacon, Granville R.
 Bacon, Melvin S.
 Bailey, Bertha M.
 Bailey, Daniel.
 Bailey, John W.
 Bailey, Marcia.
 Baird, David.
 Baird, Edward R., jr.
 Baker, C. W.
 Baker, Colin C.
 Baker, Cora A.
 Baker, Horatio L.
 Balano, Fred B.
 Ballard, Daniel J.
 Ballard, Loring C.
 Baltar, Mercedes.
 Baltimore, City of.
 Baltz, Al.
 Banks, Simon.
 Banks, Wm. T.
 Barbour, Adelaide.
 Barbour, Hattie H.
 Barker, Bertha L.
 Barkley, Laura J.
 Barnard, Ella.
 Barnes, Bayard.
 Barnes, C. W.
 Barnes, Fletcher J.
 Barnes, Helen.
 Barnes, Helen S.
 Barnes, Henry F.
 Barnes, Jacob S.
 Barnes, S. E.
 Barnes, William H.
 Barnett, A. L.
 Barrett, Dorothy B.
 Barrett, Edward E.
 Barrett, Henry O.
 Barrett, Mary F.
 Barstow, Amos C.
 Barton, Clara.
 Bartram, Eleanor F.
 Baston, M. A.
 Bateman, Arianna.
 Bateman, Daniel M.
 Bateman, Frank.
 Bateman, Frank V.
 Bateman, Lena G.
 Bateman, Luther.
 Bateman, May.
 Baxter, A. M.
 Baxter, Bertie.
 Baxter, Lydia McLellan.
 Baxter, Malcolm, jr.
 Baxter, Mary L.
 Bayles, Elsie A.
 Baymore, Emily S.
 Beacham, H. T.
 Beacham, Harrison T.

Beacham, John S.
 Beard, Maggie.
 Beard, A. L.
 Beattie, Mary G.
 Beattie, Tom.
 Beauchamp, Charles T.
 Beauchamp, Ida V.
 Beauchamp, Lydia.
 Beckerman, John A.
 Bedell, Ansley.
 Bedsworth, Ida.
 Beecher, Harold C.
 Belding, Florence M.
 Bell, Anna.
 Bell, Annie.
 Bell, Carleton.
 Bell, Eva.
 Bell, Fanny.
 Bell, Franklin D.
 Bell, Gracie.
 Bell, Hattie.
 Bell, Jennie D.
 Bell, Jessie M.
 Bell, John W.
 Bell, Lillie.
 Bell, Lizzie.
 Bell, Lottie.
 Bell, Lula.
 Bell, Mary.
 Bell, May.
 Bell, Mollie S.
 Bell, Nina.
 Bell, Perry.
 Bell, Rebecca.
 Bell, Sir Isaac Lothian.
 Belle, Agnes.
 Belle, Annie.
 Belle, Carrie B.
 Belle, Clara.
 Belle, Dorothy.
 Belle, Ella.
 Belle, Emilie.
 Belle, Flora.
 Belle, Lilly.
 Belle, May.
 Belle, Nettie.
 Belle, Nora.
 Belle, Rosa.
 Belle, Virginia.
 Bendel, H.
 Bendixsen, H. D.
 Benedict, Frank W.
 Benner, Clara A.
 Bennett, Annie.
 Bennett, Bartie.
 Bennett, Eliza.
 Bennett, Freddie L.
 Bennett, G. W.
 Bennett, Grace W.
 Bennett, J.
 Bennett, L. Atwood.
 Bennett, Lola E.
 Bennett, Lottie.
 Bennett, Maud.
 Bennett, Mildred.
 Bennett, T. C.
 Bennett, Willie L.
 Berkele, Julia A.
 Bernard, Edgar.
 Berry, Emma C.
 Berry, Janie.
 Berry, Wm. H.
 Besse, Alden.

Beswick, May and Anna.
 Beswick, Robt. Jno.
 Beswick, Sally Furnell.
 Bethel, L. W.
 Bichard, Emily F.
 Bickford, Horace M.
 Bickley, Mary A.
 Biemiller, John B.
 Billings, George E.
 Birdsall, J. Holmes.
 Birdsall, Percy.
 Bisbee, William.
 Biscoe, Earl.
 Bishop, George.
 Bishop, H. J.
 Black, Van Lear.
 Blackman, A. and E.
 Blair, Robert.
 Blaisdell, Sarah A.
 Blake, Edward H.
 Blanche, Minnie.
 Blekum, Harold.
 Blessy, E.
 Bliss, A. M.
 Blocksom, Jennie D.
 Bloom, Nelson.
 Blum, Hermine.
 Blum, Lehman.
 Blundon, R. M.
 Bock, Isolda.
 Bodwell, J. R.
 Bogert, S. B.
 Boggs, L. T.
 Bohannan, Millie R.
 Bond, Alexander.
 Bond, George W.
 Bond, Mary J.
 Bond, Samuel C.
 Booth, A.
 Booth, Alice.
 Booth, Annie A.
 Booth, J. W.
 Booth, Nettie J.
 Booth, William.
 Bornhurst, Finnette.
 Bosley, Adele K.
 Bosman, C. F.
 Bosman, Ida F.
 Bossert, John.
 Bossert, Louis.
 Bottsford, R.
 Boughton, Van Allens.
 Bould, Robert.
 Bourke, Mary N.
 Bowden, Wm.
 Bowen, Fanny C.
 Bowen, Mary W.
 Bowen, S. L.
 Bowers, John C.
 Bowers, R.
 Bowers, Samuel P.
 Bowie, P. M.
 Bowker, Abble.
 Boyce, G. J.
 Boyce, Judge.
 Boyle, Lela.
 Boynton, Ethel V.
 Boynton, H. S.
 Bozman, Ada.
 Bozman, Edith.
 Bozman, Mary A.

Bozman, Seth T.
 Bracewell, John.
 Bradford, C. L.
 Bradford, Fayette N.
 Bradford, George R.
 Bradley, Alice M.
 Bradley, J. W.
 Bradley, John.
 Bradley, John R.
 Bradshaw, Emma M.
 Bradshaw, Ewing.
 Bradshaw, Fannie F.
 Bradshaw, G. C.
 Bradshaw, Jacob T.
 Bradshaw, John P.
 Bradshaw, Julian T.
 Bradshaw, Manie B.
 Bradshaw, W. J.
 Brainard, Silas.
 Brainerd, Benjamin F.
 Brainerd, Frank.
 Brake, Wm.
 Bramble, Alice.
 Bramble, B. W.
 Bramble, Eva.
 Bramble, Launa E.
 Bramble, Sallie L.
 Branch, Mena.
 Branford, Addie.
 Branford, John.
 Bransford, G., sr.
 Bransford, Henrietta.
 Brattan, Robert F.
 Brennan, Joseph T.
 Brenner, Wm., jr.
 Brewer, Mary.
 Brice, Thomas H.
 Bridge, John.
 Briggs, Amos.
 Briggs, Donna T.
 Briggs, Emma S.
 Bright, John E.
 Brindle, Jane.
 Briry, Edward E.
 Britton, Cornelius.
 Britton, Mary.
 Broere, Franklin.
 Brooks, Governor.
 Brooks, Ida S.
 Brooks, Jos. W.
 Brooks, Joseph W.
 Brooks, Nicey A.
 Brooks, Phillips M.
 Brown, Ada F.
 Brown, Alex. T.
 Brown, Anna.
 Brown, Belle.
 Brown, Bessie.
 Brown, Charles.
 Brown, Dean E.
 Brown, E. Marie.
 Brown, H. P.
 Brown, Hannah E.
 Brown, Ida C.
 Brown, J.
 Brown, Julia A.
 Brown, Lizzie.
 Brown, O. H.
 Brown, Ralph.
 Brown, W. H.
 Browne, Thos. H. Bally.
 Bruce, James H.
 Brundage, Thomas.

- Brunyate, Rebecca F.
 Bryan, Susan A.
 Bryan, W. J.
 Bryan, William J.
 Bryant, C. D.
 Buckingham, Charles.
 Buckley, Mary.
 Buckley, William.
 Buckman, Samuel M.
 Bucknam, Carrie A.
 Buckson, Laura M.
 Buhne, Esther.
 Bullard, Addison E.
 Buren, W. H.
 Burgess, G. F.
 Burgess, Levi G.
 Burke, Catherine.
 Burke, Ellen C.
 Burnham, William E.
 Burnite, Martha C.
 Burrow, N. H.
 Burus, Mary E.
 Burt, Lizzie.
 Burton, Edward C.
 Burton, Emily E.
 Burton, Katie.
 Burton, Sallie.
 Burton, Sallie M.
 Bush, John.
 Bush, T. W.
 Butler, Caroline.
 Butler, Charles.
 Butman, Myron.
 Buzby, John.
 Byrd, Belle S.
 Byrd, Josephine.
 Byrd, Nellie L.
 Byrnes, James.
- C**
 Cabral, Mary.
 Cabral, Rose.
 Cabral, Delphine.
 Caine, Minnie A.
 Call, Ella A.
 Call, Lizzie J.
 Callow, Rena A.
 Camp, Anna.
 Camp, R. J.
 Campbell, Ada J.
 Campbell, Annie M.
 Campbell, Charles A.
 Campbell, Francis J.
 Campbell, Imelda.
 Campbell, John A.
 Candage, Lois M.
 Canzias, Frank.
 Cannon, A. S.
 Cannon, Katie.
 Capiola, E. V.
 Carleton, Adella T.
 Carlisle, A. and M.
 Carll, Jessie.
 Carman, George F.
 Carney, Fred.
 Carpenter, A. A.
 Carpenter, F. F.
 Carpenter, Sarah Ann.
 Carroll, J. R.
 Carroll, Thomas J.
 Carroll, Virginia.
 Carson, Kit.
 Carter, Elizabeth.
 Carter, Nellie.
 Case, J. I.
 Case, Will W.
 Cash, W. D.
 Castle, S. N.
 Castner, Samuel, jr.
 Caswell, A. S.
 Cator, Reita.
 Cator, Thomas B.
 Causey, J. C.
 Celene, Sanca.
 Chamberlain, Henry H.
 Chambers, Charles.
 Chambers, Gracie D.
 Chambers, Minnie B.
 Chance, Jennie M.
 Chance, Sarah B.
 Chapman, I. F.
- Chappell, Marlon.
 Charley, E.
 Chase, Adelia.
 Chase, Anna E.
 Chase, Annie P.
 Chase, Effie A.
 Chase, Emma F.
 Chase, M. V. B.
 Chase, Minnie.
 Chase, Percy R.
 Chase, S.
 Chase, Stephen.
 Chelton, J. A.
 Chelton, M. E.
 Chelton, Rosa E.
 Cheney, B. P.
 Cherry, G. J.
 Chersina, Bella.
 Chesnut, Calvin.
 Chester, Harry C.
 Chevallier, Marie.
 Chicago, City of.
 Chilcott, Marion.
 Chisley, George W.
 Chittendon, John W.
 Christenson, Sophie.
 Christian, Abigail.
 Christie, Henry H.
 Christina, Donna.
 Christopher, Robert C.
 Chrutti, J.
 Church, Charles W.
 Church, Kate.
 Churchman, George.
 Clark, C. B.
 Clark, Carrie.
 Clark, Edith.
 Clark, Edward F.
 Clark, James C.
 Clark, Lillie.
 Clark, Lizzie J.
 Clark, Mary M.
 Clark, Richard W.
 Clarke, Edith M.
 Clarke, Elizabeth.
 Clarke, M. L.
 Clay, Henry.
 Clayton, Laurena.
 Clemens, Emma P.
 Cleveland, R. G.
 Clifford, William H.
 Clifton, Ella.
 Clint, D. K.
 Clinton, Joseph F.
 Clipper, Queen.
 Clise, J. W.
 Cloughen, John.
 Clover, Kitty.
 Clyde, Emma.
 Clyde, Thomas.
 Clyde, Walter.
 Coates, A. F.
 Coates, L. B.
 Cobb, Ahira.
 Cobb, Amelia F.
 Cobb, Lanie.
 Cobb, Lola H.
 Cobb, Love D.
 Cobb, Marion N.
 Cobb, Nathan F.
 Cobb, Ruth B.
 Cobb, William.
 Coburn, Abner.
 Coburn, Alice M.
 Cole, Edward H.
 Cole, Robert W.
 Collier, D. F.
 Collier, E. S.
 Collier, Eddie.
 Collier, George W.
 Collier, Gertie E.
 Collins, Ella L.
 Collins, George W.
 Collins, Harry.
 Collins, Laura.
 Collins, Thomas.
 Collyer, Henrietta.
 Colt, Caldwell H.
 Colton, Annie.
 Colton, Col. R. Johnson.
- Colwell, John D.
 Colwell, Persis A.
 Combs, Clara.
 Conary, Everett A.
 Condon, Flora.
 Cone, Jonathan.
 Conklin, H. N.
 Conlon, Annie F.
 Conner, Edmond S.
 Conner, Roxie J.
 Cook, Albert W.
 Cook, Alexander.
 Cook, Eddie.
 Cook, Harry D.
 Cook, Joel.
 Cook, Mary Ellen.
 Cooke, Alice.
 Coomer, Hannah.
 Cooney, Emily.
 Cooney, Mary E.
 Cooper, Joseph P.
 Cooper, Mary L.
 Cooper, T. W.
 Cora, Rosa B.
 Corbeau, Leon S.
 Corbin, C.
 Corbitt, Laurence F.
 Corbitt, Maggie E.
 Corliss, George H.
 Corning, Ida.
 Cornwell, John.
 Corry, Mike.
 Corson, R. and M.
 Cory, Alice.
 Costen, Maurice W.
 Cosier, Lena and Lina.
 Cosier, Nancy L.
 Cosier, Valentine.
 Costa, Jessie.
 Cottingham, Lewis K.
 Coulbourn, Carrie.
 Coulbourn, L. E.
 Coulbourn, M. A.
 Coulbourn, S. E.
 Courtney, L. W.
 Cousins, Harold B.
 Covert, Charles I.
 Covington, Ella.
 Cowan, Robert H.
 Cox, Almira.
 Cox, Edna J.
 Cox, Florence.
 Cox, Francis.
 Cox, Irene.
 Cox, J. W.
 Cox, L. J.
 Cox, Lizzie J.
 Cox, Lloyd.
 Coyle, John B.
 Coyne, Emma L.
 Crabtree, Alice J.
 Craig, Nellie W.
 Cramp, Henry W.
 Crane, William.
 Cranmer, E. A.
 Cranston, Mary E.
 Crawford, Emma.
 Crawford, W. M.
 Creadick, Florence.
 Creamer, T. R.
 Creel, Herbert A.
 Creggan, William L.
 Creighton, Edith.
 Creole, Belle.
 Cressie, Daniel.
 Cressy, Cora F.
 Cressy, Dustin G.
 Cressy, M. D.
 Crippes, Ella F.
 Crist, G. W.
 Critchett, William M.
 Crocker, Charles F.
 Crocker, Henry.
 Crocker, James.
 Crockett, Ada.
 Crockett, C. W.
 Crockett, Clarence.
 Crockett, Ira L.
 Cromwell, Richard.
 Crosby, Alicia B.
- Crosby, Henry.
 Crosby, Mary L.
 Crosswell, Anna A.
 Crosswell, E. S.
 Crosswell, Edna G.
 Crosswell, Ira T.
 Crosswell, J. A.
 Crosswell, Mattie.
 Crosswell, Mary D.
 Crowell, Ella F.
 Cruse, T. G.
 Cruz, Mary Francis.
 Cuckoo, Mary H.
 Cue, Ellen.
 Cuff, Mary E.
 Cullen, James H.
 Cullen, Pearl.
 Cullison, Eva S.
 Culver, Mattie F.
 Cummins, Clara.
 Cummins, Edith S.
 Cunningham, John E. A.
 Curet, J. B. W.
 Curley, Sodonnia.
 Curry, William.
 Curry, J. Clark.
 Curtis, George.
 Curtis, John A.
 Curtis, Marion L.
 Curtis, Mary.
 Curtis, Mary F.
 Curtis, Oakley C.
 Curtis, Osborn.
 Custis, William.
 Cushman, Mary F.
- D**
 Dail, Ella.
 Dail, Howard.
 Dail, Thomas J.
 Dalsen, Louis.
 Dana, John W.
 Danenhowe, Eva A.
 Dantzer, Elizabeth.
 Dantzer, Susie B.
 Daniel, Ella Y.
 Daniel, James T.
 Daniel, Vernon.
 Daniels, Francis J.
 Daniels, Maggie.
 Daniels, Mamie C.
 Darby, S. W., jr.
 Dare, Nina.
 Dare, Virginia.
 Darling, Irma.
 Darlington, Kate.
 Dashiell, James H.
 Daugherty, Fannie L.
 Daugherty, Kirk.
 Daugherty, M. J.
 Daugherty, R. H.
 Davidson, Susie H.
 Davis, Charles H.
 Davis, Clara.
 Davis, Ella.
 Davis, Grace.
 Davis, George T.
 Davis, J. E.
 Davis, John C.
 Davis, John O.
 Davis, M. B.
 Davis, Martha.
 Davis, Maria L.
 Davis, M. M.
 Davis, Sarah L.
 Davis, Tid.
 Davis, Winnie.
 Davis, Wm. C.
 Davenport, Alice May.
 Davenport, Charles.
 Davenport, Ella L.
 Davenport, Fred A.
 Davenport, Kate.
 Davenport, William H.
 Dawn, Rosy.
 Dawsey, Jennie.
 Dawson, T. L.
 Day, Eliza.
 Day, Emma W.
 Day, Frederick W.
 Dayton, Eleanor.
- Dayton, L. J.
 Dayton, Lillie D.
 Dayton, Tuttle.
 Dean, Bertha E.
 Dean, Bertha M.
 Dean, Dora.
 Dean, John W.
 Dean, Mattie F.
 Dean, Vergie G.
 Deane, Jessie.
 Decker, Max.
 Decker, Ruth.
 De Costa, Eleanor.
 De Costa, Josephine.
 De Costa, Mary.
 Deering, Gardiner G.
 Deering, Lydia M.
 De Hughlett, Russell.
 Delamater, Cornelius H.
 Delan, S. J.
 Dell, Hazel.
 Dell, Sylvian.
 Delmas, Josephine.
 Delpit, Cecile.
 Dennis, Edith E.
 Dennis, James T.
 Dennis, L. E. P.
 Dennis, Margaret P.
 Dennis, M. E.
 Dennis, William.
 Dennison, Lizzie E.
 Derry, C. T.
 Desporte, Evelyn.
 Devries, William.
 Dexter, C. W.
 Dillaway, Samuel.
 Dillon, Margaret.
 Diston, Henry.
 Dixon, Caroline.
 Dixon, David.
 Dixon, J. R.
 Dixon, Nellie.
 Doyle, John W.
 Dodson, R. A.
 Dober, Bertha.
 Dolores, Joven.
 Dolores, Marie.
 Donoho, C. C.
 Donnell, Clara A.
 Donnelly, Wm.
 Donohue, John T.
 Donohue, Margaret M.
 Donohue, William L.
 Doone, Lorna.
 Doughty, Ella M.
 Douglas, F. M.
 Douglas, Rebecca R.
 Douglass, Eva B.
 Douglass, Stephen A.
 Dove, Ring.
 Dow, Frances.
 Dow, Mary E. H. G.
 Downes, William E.
 Downs, Bertha L.
 Doyle, Elizabeth T.
 Drake, James B.
 Drake, J. Edward.
 Drew, L.
 Driscoll, John J.
 Drummond, James.
 Drury, Roger.
 Dryden, Ethelyn.
 Dryden, Susie.
 du Bignon, J. E.
 Du Bois, Frances S.
 Du Bois, John E.
 Dudley, George E.
 Dudley, Maude H.
 Duggan, Frederic A.
 Dulany, H. S.
 Dun, Robert Graham.
 Dunbar, G. S.
 Dunbar, W. M.
 Duncan, George T.
 Duncan, Hattie.
 Duncan, Thomas G.
 Dunn, Hattie.
 Dunn, T. W.
 Dunnock, Clara.
 Durgain, Joanna.

- Durm, Katie.
 Duryea, H. V.
 Dulard, Fanny.
Eads, Addie.
 Earl, Wm. E.
 Eaton, Alwildia C.
 Eaton, Asepath R.
 Eaton, Freddie.
 Eaton, Ida L.
 Eaton, Nellie.
 Eaton, Ralph E.
 Eaton, Sarah.
 Eaton, Thomas C.
 Eden, Fannie.
 Edmunds, George D.
 Edson, James.
 Edward, Annie.
 Edwards, Annie E.
 Edwards, C. H.
 Edwards, J. R.
 Egerton, Samuel E.
 Egerton, Wm. A.
 Egnor, Carrie.
 Eldridge, M. E.
 Eldret, Sarah.
 Elias, William.
 Elkins, William L.
 Ellems, Ira B.
 Ellena, Frances.
 Ellena, Grace.
 Elliot, Maxine.
 Ellis, Herman.
 Ellis, T.
 Ellsworth, Sarah.
 Elmer, C. and H.
 Elmyra, S. L.
 Elsey, R. N.
 Elsie, Florence.
 Elwell, James W.
 Elwood, Annie.
 Ely, Harriet P.
 Elzey, George W., jr.
 Emerson, Fred A.
 Emery, John S.
 Emigh, Thos. P.
 Emmor, Mary.
 Ena, John.
 Endicott, Charles G.
 Endicott, Henry.
 English, Elvina.
 English, John A.
 English, R. E.
 Enos, Emilia.
 Enos Ignatius.
 Eppinger, H.
 Eppes, Lulu W.
 Ericsson, John A.
 Ernestine, Lillie.
 Errickson, Florence.
 Estell, Clara.
 Estelle, Ella.
 Ethridge, John.
 Eudora, Ella.
 Eugenia, M.
 Eurich, William.
 Evans, Andrew J.
 Evans, David.
 Evans, E. P.
 Evans, Laura M.
 Evans, Lillie F.
 Evans, Louisa J.
 Evans, Nettie R.
 Eveleth, Edward S.
 Everett, Katie.
 Everett, Mary.
 Everham, B. A.
 Ewen, Frank D.
 Ewing, Mary S.
 Ewing, Willie
Failing, Henry.
 Fair, Annie.
 Fairland, Helen M.
 Fallon, John J.
 Farles, L.
 Farlin, Daisy.
 Farren, Ida G.
 Farrer, Edwin G.
 Farrow, Annie.
 Farson, Carrie.
 Fassett, Theodore S.
 Faulkner, Emma A.
 Faulkner, Joseph S.
 Faunce, Emma R.
 Fauria, V. M.
 Faust, Tony.
 Fay, E. L.
 Feahney, Chas.
 Felber, Louis.
 Fell, John B.
 Fenner, Harry L.
 Fennimore, J. W.
 Ferguson, John Q.
 Fernald, Lilla B.
 Fernandez, Mary A.
 Fields, G. H.
 Filer, D. L.
 Fillmore, Amanda W.
 Fillmore, Clarence J.
 Fillmore, President.
 Finney, Charles P.
 Finney, William H.
 Fish, C. A.
 Fisher, John.
 Fisher, Mary A.
 Fisher, Medora.
 Fisk, Nelson W.
 Fitchett, W. M.
 Fitzsimmons, Fanny.
 Fitzsimmons, M. J.
 Fjord, Ottilie.
 Flaherty, Ella.
 Flaherty, J. J.
 Flavell, Mattie P.
 Fleetwood, Mary.
 Flechas, J. M.
 Fletcher, I. D.
 Fletcher, Lucy V.
 Flint, Sam.
 Flint, W. B.
 Florence, Lady.
 Florence, Wilma A.
 Foble, Mary E.
 Folk, Jesse E.
 Folsom, Frank.
 Foote, Jennie R.
 Ford, Bessie.
 Ford, Creston W.
 Ford, Harry.
 Ford, Margaret M.
 Ford, Mattie L.
 Ford, Ollie.
 Ford, Philip.
 Ford, Ruby G.
 Forester, Donna.
 Forsyth, John.
 Foss, Gov.
 Foss, Horatio G.
 Foster, Ada.
 Foster, Belle.
 Foster, Edward.
 Foster, Eva.
 Foster, James P., jr.
 Foster, Mary E.
 Foster, William B.
 Fournica, Sofia.
 Fox, Della.
 Foxwell, Nettie A.
 France, Belle.
 Frances, Ella.
 Frances, Emma.
 Frances, Julia.
 Frances, Laura.
 Frances, Roxanna.
 Frances, Sarah.
 Francis, A.
 Francis, Annie.
 Francis, C. A.
 Francis, John.
 Francis, Lillie.
 Francis, Louisa.
 Francis, Mary.
 Francis, S.
 Francis, Sadie.
 Franciscomb, John A.
 Franklin, Joseph.
 Franklin, Nettie.
 Franklin, Sarah.
 Franklin, William L.
 Freeman, James.
 Freeman, Thomas M.
 Fremont, Jessie.
 French, Bradford C.
 French, Lewis R.
 French, Roland B.
 French, W. H.
 Fritz, John.
 Frye, William P.
 Fryer, Robert L.
 Fulton, A. J.
 Fulton, Robert.
 Furman, Amelia.
Gaillard, Mary.
 Gale, Mabel.
 Gardner, M.
 Gardner, Mary L.
 Gardner, Senator.
 Garfield, James A.
 Garibaldi, M.
 Garland, Thomas B.
 Garms, Wm. F.
 Garretson, Luther T.
 Garrett, Clara.
 Garrison, George T.
 Gaskins, Georgia A.
 Gates, E. C.
 Gawn, Thomas.
 Geiger, Albert.
 Geoghegan, M.
 Georgetown, City of.
 Gerdes, Kate L.
 Gerrickson, Susie.
 Gheen, Abbie H.
 Gilbert, Elizabeth.
 Gibson, Alex.
 Gibson, Charles H.
 Gibson, Hannie B.
 Gibson, Ida B.
 Gibson, Sadie E. K.
 Giles, Wm. Trickett.
 Gilkey, Georgia.
 Gilliam, T. Q.
 Gillmor, C. M.
 Gilmore, John S.
 Girrickson, Susie.
 Gleason, Mary A.
 Glenn, G. W.
 Globe, Schlitz.
 Gloria, Emilia.
 Glover, J. S.
 Glover, M. A.
 Godfrey, Helen.
 Godfrey, Jeremiah.
 Godfrey, Lizzie.
 Godfrey, Marcus L.
 Goffigon, John.
 Goldstrom, Amy.
 Goldstrom, David.
 Goldstrom, Jacob.
 Goodman, W. O.
 Goodnow, Francis.
 Goodsell, Ann G.
 Gordon, J.
 Gordy, Estelle.
 Gorton, Thomas S.
 Goss, Guy C.
 Gott, Annie N.
 Goudy, Mildred.
 Goulart, Mary P.
 Gover, Col. S. H.
 Goward, Lewis H.
 Graber, William A.
 Grady, J. E.
 Grafton, Elizabeth.
 Graham, Col. S. A.
 Graham, Lucy.
 Grand Haven, City of.
 Grant, Eva.
 Grant, George M.
 Grant, Hannah.
 Grant, Henry H.
 Grant, Lady.
 Grant, Lydia.
 Grant, Nellie.
 Grant, Ralph K.
 Grant, U. S.
 Graves, I. Z.
 Graves, Wm. A.
 Gray, Allena L.
 Gray, Avis.
 Gray, Caroline.
 Gray, Ella.
 Gray, Elmer E.
 Gray, Mary.
 Gray, Susie.
 Greeley, Gen'l E. S.
 Greeley, Horace.
 Green, Cora.
 Green, Emlen Hewes.
 Green, John.
 Green, Joshua.
 Greenlaw, Annie.
 Greenwell, Nettie B.
 Greenwood, S.
 Greer, Mary B.
 Greer, Matthew S.
 Gregory, Mary A.
 Grey, Minnie.
 Griffin, Adelia.
 Griffin, Della.
 Griffin, Lizzie.
 Griffith, J. M.
 Griffith, Wm. J.
 Grinnell, Moses H.
 Gross, Clara M.
 Gross, Fred.
 Grover, Anna P.
 Grover, Maurice B.
 Gruener, Mary Manson.
 Gunby, Lelia.
 Gunby, Mary.
 Gunderson, Ellen.
 Gurney, Allen.
 Gurney, Lucy.
 Gus, Annie.
 Guss, George.
 Guy, Sallie.
 Guyant, John.
Hackett, Wm. W.
 Hackley, C. H.
 Hager, Mary and Ella.
 Hagerty, John.
 Haldt, Laura.
 Haley, Carrie.
 Hall, Dora.
 Hall, Evie B.
 Hall, Fannie F.
 Hall, Francis A.
 Hall, H. K.
 Hall, Jennie S.
 Hall, Lizzie V.
 Hall, Manie.
 Hall, Mary A.
 Hall, Rae.
 Hall, Ralph L.
 Hall, Sylvia C.
 Hall, Wm. H.
 Hallock, Henry P.
 Hamblen, Freddie L.
 Hamett, A. C.
 Hamilton, Alletta L.
 Hamilton, Julia.
 Hamilton, M. M.
 Hamlin, L. L.
 Hammond, John Hays.
 Hammond, Natalie.
 Hammond, Rona C.
 Hamor, E. T.
 Hancock, General.
 Hancock, Gen'l W. S.
 Hand, Emma.
 Handy, Addie.
 Hanners, Samuel.
 Hardester, Geo. L.
 Hargrave, James H.
 Harnden, Florence A.
 Harnd, William M.
 Harold, Childie.
 Harper, Louise F.
 Harrington, Judge.
 Harrington, Lady.
 Harris, Calvin P.
 Harris, Genl. Levi.
 Harris, Robert C.
 Harrison, Gen'l.
 Hart, Jesse, 2d.
 Hart, Samuel.
 Hartman, Maggie V.
 Hartnell, George E.
 Harly, Mary L.
 Harwood, Clara R.
 Harvey, Emma.
 Harvey, John S.
 Hasbrouck, Helen.
 Haskell, Jacob M.
 Haskell, Margaret.
 Haskins, Lottie S.
 Hass, Viola.
 Hassack, W. D.
 Hatch, Laura S.
 Hathaway, Samuel W.
 Havens, Clara N.
 Havens, Henry P.
 Hawkins, Bruce.
 Hawkins, Hazel P.
 Hawkridge, J. Lloyd.
 Hawes, Newell B.
 Haynes, Harry W.
 Haynes, J. Manchester.
 Haynie, Mary J.
 Haynie, R. B.
 Hays, Everett.
 Hays, William.
 Hayward, Fannie E.
 Hayward, Freddie.
 Hayward, Ralph M.
 Hayward, Mary A.
 Hazard, B. I.
 Hazard, Harry D.
 Hearn, Alida.
 Hearn, Bayard.
 Hearn, J. F.
 Hearne, Charles S.
 Hebert, D.
 Heckman, Hattie A.
 Hegeman, B. H.
 Hegeman, John B.
 Heidritter, Anna R.
 Hencken, Freddie.
 Henderson, Ella S.
 Henry, George.
 Henry, John.
 Henry, Robert.
 Herbert, William.
 Herrick, William B.
 Heyward, J. S.
 Hicks, Adelia.
 Hicks, Andrew.
 Hicks, J. T.
 Hight, Edward G.
 Hill, C. T.
 Hill, Commodore J. G.
 Hill, Ella R.
 Hill, Julia F.
 Hill, M. C.
 Hill, Wm.
 Hilton, Wm. D.
 Hilzheim, Dorothy.
 Hind, Robert R.
 Hinkly, Evelyn W.
 Hines, Maggie E.
 Hines, Hazel R.
 Hinson, Walter H.
 Hix, Thomas.
 Hobson, Adele.
 Hodgdon, Jennie B.
 Hodges, Alice.
 Hodgkins, Fannie.
 Hoffmire, Grace A.
 Hogan, Hugh.
 Hogan, Mollie.
 Holdane, James H.
 Holden, Fred C.
 Holden, Willis A.
 Holland, Clarence A.
 Holland, Grace.
 Holland, J. A.
 Holland, Nelson C.
 Holland, S. A.
 Holland, Virginia G.
 Holley, Alexander.
 Holmes, Alma E. A.
 Holmes, C. S.
 Holmes, J. A.
 Holmes, Rhoda.
 Homans, F. W.
 Home, Edward.

- Hood, Robert.
Hood, William P.
Hook, Sandy.
Hooper, Eugenia.
Hooper, Harry F.
Hooper, T. J.
Hopkins, Bayard.
Hopkins, G. M.
Hopkins, Juliet L.
Hopkins, R. W.
Hornor, Alice.
Hornsby, Luther.
Horton, Ella.
Houck, Courtney C.
Hovah, J. E.
Hover, Ira W.
Howard, Florence.
Howard, Lettie G.
Howarth, Harriet.
Bowell, C. M.
Howell, Forrest G.
Howeth, Clara J.
Howland, Thomas H.
Howlett, John J.
Howlett, Mary F.
Hoxie, Mary E.
Hoyt, James H.
Hubbard, E. M.
Hubbard, Otis.
Hubbard, Samuel B.
Hubbard, Sanxton.
Huckins, Frank.
Hudson, Anna M.
Hudson, George P.
Hudson, J. Carlton.
Hudgins, Lloyd.
Husted, C. L.
Hufty, B.
Hughes, Elizabeth.
Humphreys, Thomas.
Hunt, Dora E.
Hunt, Edwin R.
Hunt, Thomas G.
Hunter, Louis.
Hunter, Robbie.
Hur, Ben.
Hur, Esther.
Hurd, Helen.
Hussey, E. C.
Husted, T. B.
Huston, William R.
Hutson, J. E.
- Ingersoll, J. L.
Insley, Fannie.
Irving, Jessie.
Irwin, William G.
- Jackson, Eretha.
Jackson, E. B.
Jackson, George W.
Jagger, Altana M.
James, H. I.
James, Lina.
James, Thomas L.
James, Wm. E.
Jarrett, William.
Jayne, B. F.
Jayne, George.
Jeffrey, Charles L.
Jenkins, Georgia D.
Jenks, Hattie.
Jenness, B. W.
Jenney, W. Le Baron.
Jewell, William H.
Jewett, W. F.
Johnson, A. B.
Johnson, Annie.
Johnson, Augusta H.
Johnson, Charles.
Johnson, F. S.
Johnson, Greenleaf.
Johnson, Hattie R.
Johnson, Jack.
Johnson, James.
Johnson, Jennie.
Johnson, J. Calhoun.
Johnson, John S.
Johnson, Joseph P.
Johnson, J. W.
Johnson, Kate.
- Johnson, Lizzie S.
Johnson, Martha A. M.
Johnson, Mattie L.
Jonsson, Neil.
Johnson, Nellie.
Johnson, Nels.
Johnson, President A.
Johnson, Virginia L.
Johnson, Walter M.
Johnson, William.
Jones, Agnes.
Jones, Chester B.
Jones, Daniel W.
Jones, E. Starr.
Jones, John R.
Jones, Lady.
Jones, Lizzie J.
Jones, Paul.
Jones, Thomas A.
Jordan, Henry A.
Joslin, Paul C.
Jouett, James E.
Joy, Lizzie S.
Joyce, Chas. G.
Judd, E. T.
Judlin, Mabel E.
Jump, Martha W.
Justice, Helen G.
- Kaminski, Linah C.
Keach, Carl W.
Keas, Josephine.
Keel, Sarah T.
Keeler, Frank S.
Keeler, Isaac H.
Keen, John M.
Keene, William.
Keeney, Griswold I.
Keith, Ida.
Kelley, Bessie S.
Kellinger, Florence.
Kellogg, O. M.
Kelly, Hugh.
Kelso, John.
Kemble, S. C.
Kemp, Alfred F.
Kemp, T. B.
Kennard, Clara B.
Kennedy, J.
Kennedy, Sarah.
Kenney, Charles B.
Kenney, W. H.
Kershaw, Minnie.
Killman, Wm. H.
Kimball, Flora A.
Kimball, Herman F.
Kimball, Sadie A.
Kimberg, A. F.
King, Bessie.
King, Blanche H.
King, C. G.
King, Ella G.
King, Helen G.
King, J. B. & Co., No. —
King, Wm. F.
Kirby, Wm. S.
Kirk, Edwin R.
Kirk, S. C.
Kirkwood, Philip.
Kirwan, Flora.
Kirwan, G. A.
Kirwan, J. Edwin.
Kirwan, Lemuel.
Kirwan, Minnie May.
Kirwan, S. F.
Klinck, Charles H.
Klinck, George E.
Knapp, F. M.
Knapp, George.
Knowles, Alice.
Knowles, J. W.
Knox, Gen.
Knox, William F.
Kregor, Henry F.
Kreiger, Estelle.
Kreiner, Henry.
Kreischer, Caroline.
Krum, Maud B.
Krupp, Alfred.
Kuppersmith, F.
- Lacoste, Clara.
Ladaw, T. O.
Lafayette, Bessie.
Laird, Emma E.
Laird, Effie M.
Laird, Hattie C.
Laird, Margee E.
Lake, David R.
Lake, Francis R.
Lake, J. C.
Lake, Samuel.
Lambdin, Robert.
Lambert, Rosa.
Lamprey, J. S.
Lane, Carrie A.
Lane, George E., jr.
Lane, H. B.
Lane, R. V.
Lanfair, H. S.
Langdon, Mary.
Langhammer, Emma.
Langhammer, Ernst.
Langhammer, J. F.
Langrall, Alice.
Lankford, C. T.
Lankford, H. F.
Lankford, Milton S.
Lankford, Samuel D.
Lansdale, John.
Laplant, Star of.
Larkin, Fitz.
Larmore, Ella.
Larsen, Annie.
Latham, Benjamin W.
Lavrana, B. L.
Law, Lyman M.
Lawrence, Addie M.
Lawrence, Alice M.
Lawrence, Charles.
Lawrence, Edward J.
Lawrence, Emma.
Lawrence, Frank.
Lawrence, Georgetta.
Lawrence, Ida.
Lawrence, John L.
Lawrence, Jos., jr.
Lawrence, Melissa W.
Lawrence, Thomas H.
Lawry, George A.
Lawson, A. J.
Lawson, Henry S.
Lawson, Julia A.
Lawson, Nora E.
Lawson, Sarah F.
Layton, William.
Layton, Z. E.
Lea, Anna.
Leach, Bessie L.
Leach, Howard T.
Leach, Jesse L.
Leach, Lottie M.
Leach, P. F.
Leach, Susan.
Leaming, Frank.
Leaming, Helen F.
Leaming, Lewis C.
Leaner, Gertrude.
Leary, Edward.
Leatherbury, G. P.
Lee, Alice.
Lee, Annie.
Lee, Bertie.
Lee, Bob.
Lee, Cora.
Lee, Eddie.
Lee, Ernst T.
Lee, Etta.
Lee, Ettie A.
Lee, Flossie D.
Lee, George.
Lee, Gracie.
Lee, James W.
Lee, Jessie.
Lee, M. J.
Lee, Maggie.
Lee, Mannie.
Lee, Marion.
Lee, Mary.
Lee, Mattie.
Lee, Milfred.
Lee, Nellie.
- Lee, R. E.
Lee, R. L.
Lee, Sarah C.
Lee, Sarah E.
Lee, Steelman R., jr.
Lee, Susie.
Lee, Thomas S.
Leeds, J. Howell.
Leeds, R. B.
Legg, Frank B.
Leigh, B. W.
Leishner, Wm.
Leithner, W. D.
Leland, Fred.
Lemon, James J.
Leonard, Clara M.
Leonard, Edith L.
Leonard, Ivy L.
Leonard, James C.
Leonard, J. T.
Leonard, Mollie E.
Leonard, Mollie V.
Lermond, Wm. J.
Leslie, George.
Leslie, Hope.
Levensaler, Eliza.
Lewers, Robert.
Lewis, Alfred J.
Lewis, Amanda F.
Lewis, Bessie M.
Lewis, C. R.
Lewis, Charlie R.
Lewis, F. C., jr.
Lewis, Goldie I.
Lewis, Hattie.
Lewis, James H.
Lewis, J. W.
Lewis, Lillie.
Lewis, Martha M.
Lewis, Mary J.
Lewis, Preston.
Lewis, Sadie F.
Lewis, Stella I.
Lilly, E. C.
Lind, Jenny.
Lindsay, H.
Lindsey, S. J.
Linthicum, Richard.
Linthicum, William.
Lippitt, Henry.
Lister, Charles C.
Lister, George W.
Litchfield, William E.
Little, Ellen.
Little, Henry S.
Littlefield, Clara M.
Livingstone, W. O.
Lloyd, Anna.
Lloyd, Hattie.
Lock, George.
Lockerman, W. J.
Lockwood, Ann Louisa.
Lockwood, Edna E.
Lockwood, Sarah E.
Logan, Gen'l.
Logan, Ruth.
Long, Ralph J.
Look, Carrie E.
Loper, R. L.
Lopez, Josephine.
Lopez, Laz, jr.
Lord, Alice.
Lord, Anne.
Lord, Emma S.
Lord, Bertie.
Lord, J. Arthur.
Lore, Amanda B.
Lore, Edna M.
Lore, Emma C.
Lore, Mabel E.
Lore, Richard D.
Lore, Robert T.
Lore, William C.
Louise, Ella.
Lovett, W. J.
Low, Cecil H.
Lowe, Asa M.
Lowe, E. L.
Lowell, Hiram.
Lowell, Lucinda I.
Lowery, Fanny.
- Lowery, W. J.
Lewis, Frank L.
Lowe, Myrtle.
Lozen, J. B.
Luce, Ervin J.
Luce, Nettie J.
Luckey, A. W.
Lucus, Natalie.
Ludlam, Sallie E.
Ludwig, Mary.
Lundt, Emily.
Lupton, F. and T.
Lutts, Henry S.
Lynch, Mary E.
Lyons, Virginia.
- Maasch, Ann E.]
McAdam, Emma.
McCaffrey, J.
McCann, Mary Ann.
McClain, Mammie E.
McClean, Carrie E.
McClellan, General.
McClintock, Robert.
McCowan, George W.
McCready, George S.
McCurdy, Robert H.
McDaniel, Edward.
McDaniel, William.
McDaniel, Wm. W.
McDowell, Marie.
McFadden, Addie P.
McFarland, Nelson Y.
McGee, Wm. H.
McGuigin, Alice.
McIntyre, Edith.
McKenney, Cora L.
McKenney, William.
McKinley, William.
McLain, Rebecca.
McLaughlin, James.
McLoud, Daniel.
McMaster, Wm. S.
McNamara, Sarah M.
McNear, G. W.
McNeil, Ada M.
McWilliams, Ed.
Mace, E. T.
Mace, Effie E.
Machen, L. W.
Mackey, Grace S.
Mackie, Annie.
Mackie, W. S.
Macy, William H.
Maguire, Wm. H.
Mahone, Belle.
Mahony, Andy.
Maker, F.
Mallena, Annie.
Mallison, C. H.
Maloy, James L.
Manda, Mary.
Mangam, W. D.
Manifold, Iva.
Manko, J.
Manning, Agnes.
Manning, J. K.
Manning, James.
Manning, John B.
Manson, Magnus.
Manta, John R.
Manta, Philip P.
Manuel, Mary A.
Maps, W. R.
Marcy, Billy.
Marcy, Edith.
Marie, C. L.
Mariner, Master.
Mark, John.
Marsh, Addie F.
Marsh, Henry J.
Marshall, A. C.
Marshall, Geo. R.
Marshall, Lottie.
Marshall, S. K.
Marshall, Sidney T.
Marsicano, Marina.
Marston, W. H.
Martin, Edward L.
Martin, Helen W.
Martin, Michael.

- Martin, Smith K.
 Martin, Thomas S.
 Martin, Wm.
 Marvel, Levin J.
 Marvel, William D.
 Marvill, Sallie C.
 Marvin, Selden E.
 Mason, Charles B.
 Mason, J. D.
 Mason, Sallie.
 Mason, William.
 Matheson, William.
 Mathews, Jennie.
 Matthews, E. O.
 Maxwell, Herbert D.
 Maxwell, James T., jr.
 Maxwell, Willie L.
 May, Bertha.
 May, Bessie.
 May, Bettie.
 May, Birdie.
 May, Carrie.
 May, Clara.
 May, Claudy.
 May, Dola.
 May, Edith.
 May, Effie.
 May, Elsie.
 May, Ethel.
 May, Eva.
 May, Fannie.
 May, Florence.
 May, Flossie.
 May, Geneva.
 May, Gracie.
 May, Hazel.
 May, Henry D.
 May, Herbert.
 May, Jessie.
 May, Katie.
 May, Lena.
 May, Lillie.
 May, Lilly.
 May, Lottie.
 May, Lucy.
 May, Maggie.
 May, Mattie.
 May, Mildred.
 May, Nona.
 May, Ora.
 May, Reba.
 May, Reta.
 May, Susan.
 May, Virgie.
 May, William.
 May, William C.
 Mayfield, Marion.
 Mayhew, E. and S.
 Mayne, Daniel H.
 Mayne, Marion.
 Mayne, Virginia D.
 Mazzini, Jos.
 Mead, E. F.
 Mead, J. H.
 Meader, Nat.
 Mears, Caroline H.
 Mears, Carrie.
 Mears, Mary W.
 Meck, G. M. D.
 Meekins, George H.
 Meekins, Wm. H.
 Meerwald, Martha.
 Mehrer, John E.
 Mehrer, John E., II.
 Mehrhof, Anna F.
 Mehrhof, Nicholas.
 Mehrhof, Philip.
 Melson, Sarah A.
 Mercedes, N. A.
 Meredith, R. A.
 Merle, Lilly.
 Merriam, Ethel F.
 Merrill, Ruth E.
 Merritt, I. J., jr.
 Merritt, J. and C.
 Meservey, Irene E.
 Mesquita, Frances P.
 Mestier, Emma J.
 Mestier, Josephine.
 Meta, Nellie.
 Meyer, John C.
 Meyers, Mabel I.
 Michaels, Wm. H.
 Middleton, Lydia.
 Midyett, Sarah F.
 Mildred, Ethel.
 Mildred, Etta.
 Miles, B. P.
 Miles, C. F.
 Miles, G. Frank.
 Miles, Louise.
 Miles, R. L.
 Miller, Alson.
 Miller, Bertha M.
 Miller, Catherine.
 Miller, Charlotte W.
 Miller, Eliza A.
 Miller, Ida L.
 Miller, Roscoe S.
 Miller, Warren.
 Miller, William F.
 Mills, Addie.
 Mills, Annie.
 Mills, Grace V.
 Mills, Hattie W.
 Mills, John T.
 Mills, Lena S.
 Mills, Mary.
 Mills, Mary E.
 Mills, Maud V.
 Mills, S. H.
 Milner, George.
 Miner, Alton T.
 Miner, Franc.
 Minerva, Mary.
 Minor, Bertie.
 Mister, Fulton T.
 Mister, Mamie.
 Mitchell, Annie B.
 Mitchell, Forster W.
 Mitchell, John F.
 Mitchell, Maggie.
 Mitchell, Mary B.
 Mitchell, Nettie K.
 Mitchell, Sallie.
 Moffett, J. R.
 Moger, George W.
 Moler, Maggie K.
 Montague, Helen.
 Moock, Jacob.
 Moody, Charles E.
 Moody, W. H.
 Moon, George.
 Moore, Alice.
 Moore, Bessie.
 Moore, Carrie.
 Moore, Cora E.
 Moore, Geneva.
 Moore, Idella A.
 Moore, John R. P.
 Moore, Margaret and F.
 Moore, Thomas W.
 Moore, W. K.
 Moore, Warner.
 Moore, Wm. Thos.
 Mora, J. A.
 Morgan, Charles W.
 Morgan, Elisha.
 Morgan, John S.
 Morris, J. F.
 Morris, Stella.
 Morrow, J. J.
 Morse, Carrie S.
 Morse, Harry.
 Morse, Llewellyn J.
 Morse, Mary E.
 Morse, Wilbur A.
 Morse, William A.
 Morton, Bertha L.
 Morton, Lottie S.
 Mosquita, Mary P.
 Moss, George W.
 Mott, Martin M.
 Mott, Samuel.
 Moulton, Lady.
 Mowatt, James.
 Mueller, Minnie.
 Muir, Bucl.
 Muir, Edith.
 Muir, L. J.
 Muir, Laura A.
 Muir, W. L.
 Mulford, Albert G.
 Mulford, D. P.
 Mulford, Ephraim.
 Mulford, H. K.
 Mulford, Hannah.
 Mulford, Joseph L., jr.
 Mulford, M. D. and Bella.
 Mulford, Olive.
 Muller, Maud.
 Mulvey, James.
 Munroe, James.
 Murdock, Edgar W.
 Murdock, Lawrence.
 Murphy, Alice.
 Murphy, F. P.
 Murphy, Robert P.
 Murray, Eretha.
 Murray, Joseph.
 Murray, Maud B.
 Myers, Fanny.
 Myers, John S.
 Myers, Maggie S.
 Nagel, John.
 Nasmyth, James.
 Nau, Libbie.
 Naylor, Freda C.
 Nebinger, Andrew.
 Nelson, Ella T.
 Nelson, Hattie.
 Nelson, Metha.
 Nelson, Natalie J.
 Nelson, Pearl.
 Nesmith, James.
 Nettleton, W. O.
 Neville, May V.
 Newbill, Emma.
 Newcomb, Anna M.
 Newcomb, Emma F.
 Newcomb, Geneva.
 Newcomb, Josiah S.
 Newcomb, Julia A.
 Newcombe, Ida.
 Newings, D. A.
 Newland, J. B.
 Newman, Mattie.
 Newman, William H.
 New Orleans, City of.
 Newton, Alice M.
 Nichols, Anthony D.
 Nichols, Charles K.
 Nichols, I. T.
 Nichols, Nellie E.
 Nicholls, Francis T.
 Nicholson, A. M.
 Nicholson, T. M.
 Nickerson, Bertha D.
 Nickerson, Flora L.
 Nickerson, Hattie.
 Nickerson, Luella.
 Nieukirk, James P.
 Nieukirk, Ray R.
 Nixon, James H.
 Norcross, Linnie.
 Norman Stanley.
 Norris, Alice B.
 Norris, John B.
 North, Lovenia.
 North, Minnie M.
 North, Nodie.
 North, G. W.
 Northam, Emily F.
 Northam, Florence.
 Northern, Fannie C.
 Nottingham, Wm.
 Nunan, Sadie M.
 Nunan, Sylvia M.
 Nutter, Melvin D.
 Nye, Bill.
 Nye, John.
 Nyman, Seth.
 Oakes, Fitz A.
 Oakes, William H.
 O'Byrne, W. C.
 Odiorne, F. H.
 Ogden, Alice C.
 Ogden, Jeremiah N.
 Ogden, Kate B.
 O'Hara, Francis J., jr.
 O'Lantern, Jack.
 Oliver, Flora L.
 Oliver, L. J.
 Oliver, Susie P.
 Oliver, William.
 Olsen, William.
 Oly, Mary E.
 O'Neill, James H.
 Orem, Hugh S.
 Orr, John H.
 Orsini, F.
 Orton, Minnie E.
 Osborn, R. T.
 Oscar, Clifford.
 Otis, Grace.
 Otis, Josephine.
 Otis, Minnie.
 Owen, Geo. B.
 Owens, Mary M.
 Owings, Lillie W.
 Packard, Benj. F.
 Padgett, J. W.
 Page, Camilla May.
 Page, George S.
 Page, Kenneth.
 Page, Marion W.
 Page, Sadie.
 Paige, John D.
 Palmer, Baker.
 Palmer, Dorothy.
 Palmer, Elizabeth.
 Palmer, Fannie.
 Palmer, Harwood.
 Palmer, Jane.
 Palmer, John.
 Palmer, Mary E.
 Palmer, Maude.
 Palmer, Rebecca.
 Palmer, Singleton.
 Palmer, Theodora.
 Palmer, Virginia.
 Pancake, John S.
 Pankey, Charles.
 Papeete, City of.
 Parker, Abel W.
 Parker, Annie M.
 Parker, Frances M.
 Parker, James W.
 Parker, John W.
 Parker, Lillie R.
 Parker, Rhoda M.
 Parker, Rodney.
 Parker, Thomas L.
 Parker, William T.
 Parks, A. E.
 Parks, Albert.
 Parks, Alice.
 Parks, C. A.
 Parks, Harvey A.
 Parks, J. T.
 Parks, Milcah A.
 Parks, S. K.
 Parks, Thomas J.
 Parks, Wm. E.
 Parriss, Susie E.
 Parsons, Alice M.
 Parsons, Eben.
 Parsons, James A.
 Parsons, Lizzie M.
 Patterson, James.
 Patterson, May F.
 Patterson, W. J.
 Paul, James W., jr.
 Paul, John W.
 Paul, Louis.
 Paynter, Peter R.
 Peace, C. W. and S.
 Pearce, Edwin L.
 Pearl, Neva.
 Pearson, W. E.
 Pease, A. G.
 Peck, William L.
 Pegeal, Jean.
 Peirce, John.
 Pell, Cyrus F.
 Pember, Ruth E.
 Pendleton, Alice L.
 Pendleton, Blanche C.
 Pendleton, Brina P.
 Pendleton, F. C.
 Pendleton, Frank.
 Pendleton, Mark.
 Pendleton, William C.
 Penley, Florence M.
 Pennell, Mary E.
 Penney, J. F.
 Pennington, B. L.
 Penrose, John R.
 Percy, Eleanor A.
 Percy, Rena A.
 Perkins, W. R.
 Perry, Annie.
 Perry, John J.
 Perry, Mina.
 Peters, J. D.
 Peterson, Annie M.
 Peterson, C. J.
 Peterson, Hattie A.
 Peterson, J.
 Pettibone, Gen'l.
 Pettis, John G.
 Pettis, Robert.
 Petty, L. F.
 Phelps, Erskine M.
 Phillips, A.
 Phillips, Alice B.
 Phillips, B.
 Phillips, George T.
 Phillips, Henry I.
 Phillips, Levi B.
 Phillips, Lula M.
 Phillips, Mabel L.
 Phillips, Nora.
 Phinney, Clara A.
 Phoebus, Adell.
 Phoenix, Beulah C.
 Pickands, Major.
 Pickering, Susan N.
 Pierce, Everett.
 Pierce, Rosa.
 Pinckney, C. C.
 Pinder, Nellie.
 Place, C. L.
 Platt, L. B.
 Platter, John R.
 Plummer, L. A.
 Pollard, Thomas F.
 Polleys, Louisa.
 Porter, Sally W.
 Pope, Jessie A.
 Porcella, Ninetta M.
 Porter, J. D.
 Porter, Lucia.
 Porter, Susan E.
 Post, Lydia M.
 Potter, James.
 Potter, Warren B.
 Poulson, Robert J.
 Powell, Henrietta J.
 Powell, R. E.
 Powell, Wm. M.
 Power, Lena.
 Powers, Governor.
 Powley, Thomas R.
 Pray, Kate L.
 Preble, Annie M.
 Prendergast, Patrick F.
 Prescott, Fannie.
 Prescott, Fannie E.
 Prescott, George E.
 Preston, Edward.
 Preston, Eugie.
 Preston, James.
 Price, Annie R.
 Price, Carrie.
 Price, Flora A.
 Price, H. K.
 Price, Jessie.
 Price, Kessie C.
 Price, Ruth A.
 Price, Thomas S.
 Price, William E.

- Price, Willie F.
 Pride, Ella G.
 Prien, Lizzie.
 Prior, Edith M.
 Pritchard, Charles F.
 Pritchett, Wm. R.
 Frouty, C. R.
 Pruitt, Wm. C.
 Pryor, Charles A.
 Purdy, A. H.
 Purnell, T. D.
- Quay, M. S., II.
 Quillin, Agnes S.
 Quillin, Lulu M.
 Quillin, William J.
 Quinn, Sarah.
- Raabe, Elizabeth H.
 Rabel, J. B.
 Rackett, Thomas C.
 Randall, Clara E.
 Randall, Edgar.
 Ray, Ally.
 Rayfield, Katie.
 Raymond, James.
 Rayner, G. A.
 Raynor, Susie C.
 Rawley, M. K.
 Rawson, Levi.
 Rea, Lula.
 Read, Daisy.
 Records, Victor C.
 Redding, Annie.
 Redding, Charles, jr.
 Redding, Esther.
 Redding, Ethel.
 Redding, Vallie.
 Redfern, C. E.
 Redington, Nellie.
 Redmond, Edwina H.
 Reed, Bessie.
 Reed, George N.
 Reed, Isaac.
 Reed, Nellie.
 Reed, Sarah A.
 Reed, Thos. B.
 Reed, Thomas B.
 Reeder, Bertha.
 Reeves, A. and A.
 Reeves, Jennie.
 Reeves, Mary E.
 Reichert, Elsie M.
 Reid, Julia A.
 Reid, Martha D.
 Reis, Emma.
 Reva, Manga.
 Revell, Carrie.
 Rhode, B. G.
 Rhodes, Gery.
 Rice, Charles G.
 Rich, Anna May.
 Rich, Lizzie C.
 Rich, Nellie.
 Richard, Emily F.
 Richard, Luvenia.
 Richard, Thomas.
 Richardson, C. F.
 Richardson, M. C.
 Richardson, Charles H.
 Richardson, Ellen A.
 Richardson, George S.
 Richardson, Ruth.
 Richardson, William.
 Rider, Wm. H.
 Riffin, B. T.
 Riffin, E. T.
 Riffin, Kathryn E.
 Riffin, Sidney R.
 Righter, Jennie E.
 Ritch, William M.
 Rithet, R. P.
 Rivell, Jacob.
 Rivers, D. H.
 Roamer, C. W.
 Robbins, Addie B.
 Robbins, Anna M.
 Robbins, Eva M.
 Robbins, Hattie B.
 Robbins, Henry S.
- Robbins, Lizzie J.
 Robbins, Mary J.
 Robbins, Mary L.
 Robbins, Maud M.
 Robbins, Richard, sr.
 Robbins, Thomas H.
 Roberta, L.
 Roberts, Bessie.
 Roberts, Carrie F.
 Roberts, Edward J.
 Roberts, Eva A.
 Roberts, M. A.
 Roberts, Thelma G.
 Robertson, J. C. M.
 Robie, Governor.
 Robinson, Albert W.
 Robinson, Armata S.
 Robinson, Emma M.
 Robinson, Ida O.
 Robinson, J. P.
 Robinson, Marnie E.
 Robinson, Mildred.
 Robinson, Ruth.
 Rodes, Gertie.
 Roe, H. K.
 Roe, Helen.
 Roebing, John A.
 Roehle, Anna N. D.
 Roehle, Charles F.
 Roessner, Frederick.
 Rogers, Allie A.
 Rogers, Carrie S.
 Rogers, Carrie T.
 Rogers, Harriet.
 Rogers, Herbert M.
 Rogers, Robert L.
 Rogers, Sarah M.
 Rogers, Thomas A.
 Ronde, Charles L.
 Roosevelt, Theodore.
 Roper, Lydia H.
 Roper, Margaret B.
 Ros, Pol.
 Rose, Eva D.
 Rosenbaum, Florence.
 Ross, Annie.
 Ross, Calhoun E.
 Ross, George.
 Ross, Ida.
 Ross, Lou C.
 Ross, Milton.
 Rothwell, James.
 Rouss, Margaret B.
 Rowe, Elizabeth A.
 Rowe, Elsie F.
 Rowe, H. M.
 Rowe, Jennings B.
 Rowe, Katie.
 Rowe, Mary V.
 Rowe, S. S.
 Rowley, W. S.
 Ruark, Henry W.
 Ruark, Julia E.
 Ruark, Rebecca T.
 Ruffin, Mary.
 Ruge, J. G.
 Ruiz, Ricardo.
 Rulon, Virginia.
 Rumley, James.
 Rundlett, R. T.
 Ruppell, Henry.
 Russell, Benjamin.
 Russell, Elenora.
 Russell, Gov.
 Russell, Howard.
 Russell, John A.
 Russell, John T.
 Russell, Ralph.
 Russell, Sallie M.
 Russell, William.
 Ruth, Francis J.
 Ruth, Maggie.
 Rutter, J. H.
 Ryan, Agnes C.
- Saddler, Carey.
 Sadlin, J. L.
 St. Clair, Anna.
 St. John, Lewis H.
 Sampers, Mary J.
- San Antonio, City of.
 Sanborn, Anna L.
 Sanna, Joe.
 Sargent, C. F.
 Saulsbury, Senator.
 Saunders, J. J.
 Saunders, Manie.
 Saunders, William H.
 Swain, Sullivan.
 Sawyer, D. J.
 Sawyer, Frances V.
 Sawyer, S.
 Saxton, Elisha.
 Scannell, George F.
 Schall, Thomas B.
 Schley, W. S.
 Schmidt, Lillie.
 Schmink, William.
 Schmults, John.
 Schoch, Elvina E.
 Schoch, George Y.
 Schoch, Helen May.
 Schoch, Rebecca C.
 Schroder, Lena.
 Schull, Charles K.
 Schulz, A. H.
 Schultz, Peter C.
 Scott, Edith W.
 Seaman, Stanley M.
 Searles, Robert.
 Sears, Flora J.
 Sears, Mary F.
 Sears, Olivia.
 Seavey, J. Frank.
 Seed, Sam.
 Seth, Gen'l Joseph B.
 Setzer, Perry.
 Sewall, Clara P.
 Sewall, Edward.
 Sewall, M. J.
 Seward, Thomas J.
 Seymour, Grace.
 Seymour, Henry.
 Seymour, Horatio.
 Shanklin, M. A.
 Sharit, Henrietta C.
 Sharp, Daniel.
 Sharp, F. R.
 Sharp, Mary C.
 Sharp, Sarah T.
 Sharpless, Mary C.
 Shaw, J.
 Shaw, Maurice R.
 Shea, Mary Ann.
 Sheboygan, City of.
 Sheibler, Harriet B.
 Shepherd, Harry C.
 Sheppard, Boyd N.
 Sheppard, Cecilia B.
 Sheppard, James O.
 Sheppard, Mary F.
 Sherman, A. B.
 Sherman, Anna.
 Sherwood, Hope.
 Sherwood, Isaac.
 Shillingsburg, Annie R.
 Shillingsburg, William, 3d.
 Shipman, Nettie.
 Shores, Catharine E.
 Shores, Isidore.
 Shores, Percy E.
 Shryock, Thomas J.
 Shull, E. B.
 Sibley, Charlotte T.
 Silsbe, Ellen.
 Silva, Clara G.
 Silva, Ida M.
 Silva, Maud F.
 Silveira, Edith.
 Silveira, Leonard.
 Silveira, Mary E.
 Simmons, Charles Noble.
 Simmons, Henrietta.
 Simmons, Laforrest L.
 Simpson, Ella R.
 Simpson, Gus.
 Simpson, Lucia A.
 Sismet, Wesley W.
 Skeele, Edward E.
 Skinner, E. M.
- Skolfield, George R.
 Skylight, J. E.
 Slade, R. C.
 Slater, James.
 Slauson, Minnie.
 Slover, Geo.
 Slovinca, Mlada.
 Small, Lizzie D.
 Small, Martha P.
 Small, Mary Eliza.
 Small, Winnie A.
 Smeaton, John.
 Smith, Annie H.
 Smith, Benjamin.
 Smith, Bettie.
 Smith, Charlie.
 Smith, E. Vannah.
 Smith, Edward.
 Smith, Edward R.
 Smith, F. A.
 Smith, Fannie A.
 Smith, George R.
 Smith, Harriet.
 Smith, Harrison T.
 Smith, Henry J.
 Smith, J. C.
 Smith, J. S.
 Smith, Jane A.
 Smith, Jeremiah.
 Smith, Jesse.
 Smith, John C.
 Smith, Josephine.
 Smith, Lillie D.
 Smith, Maggie E.
 Smith, Mary E.
 Smith, Melbourn P.
 Smith, Olive V.
 Smith, Friscilla.
 Smith, Rebecca.
 Smith, Richard.
 Smith, Robert H.
 Smith, S. F.
 Smith, Seth W.
 Smith, T. O.
 Smith, Ward B.
 Smith, Wilbert L.
 Smith, Wm. H.
 Smith, William H.
 Smith, Willie.
 Smith, W. W.
 Smyth, Samuel S.
 Sndiker, Eliza.
 Snow, Ambrose.
 Snow, Augusta W.
 Snow, Fred.
 Snow, Lavinia M.
 Snow, Mabel C.
 Snow, Woodbury M.
 Snyder, Robert A.
 Solomon, Isaac.
 Somers, Bessie M.
 Somers, Claud W.
 Somers, Emma W.
 Somers, G. A.
 Somers, Mabel.
 Somers, Marie.
 Somers, Nellie.
 Somers, Phebe H.
 Somers, Roy.
 Somers, Samuel S.
 Sommers, M. A.
 Sommers, Mary W.
 Sommers, Wm.
 Sophia, P.
 Southard, Emma.
 Speck, Gussie.
 Spedden, R. B.
 Spedden, John L.
 Spencer, C. E.
 Spencer, L. C.
 Spencer, Marjorie A.
 Spencer, T. W.
 Spicer, Lillie G.
 Spicer, Lizzie M.
 Spicer, L. T.
 Splitter, Champion.
 Sprague, Lina.
 Sprague, Phineas W.
 Stamler, Jacob A.
 Stancliff, Gilbert.
- Stanford, Jane L.
 Stanley, Lizzie A.
 Stearns, Silas.
 Steelman, H. L.
 Stefanos, Agios.
 Stephen, J. E.
 Stephens, W. C.
 Stephenson, Lon V.
 Stephenson, Isaac.
 Sterling, Annie L.
 Sterling, Ella L.
 Sterling, J. E.
 Sterling, Lillie.
 Sterling, Reba.
 Stetser, L. A.
 Stetson, George R.
 Stetson, Isaiah K.
 Stevens, Grace E.
 Stevens, Mark.
 Stevens, Rachel W.
 Stevens, S. J.
 Stevens, William A.
 Stevenson, Arintha A.
 Stevenson, Mary E.
 Stewart, A.
 Stewart, Edward.
 Stewart, Fannie H.
 Stewart, Lucy J.
 Still, J. H.
 Stinson, Annah D.
 Stites, Wm. B.
 Stockley, Governor.
 Stoddard, Goodwin.
 Stofan, Alice.
 Stofen, J. J.
 Stone, Governor.
 Stone, Horace A.
 Stone, Mary E.
 Storer, Ella M.
 Story, Arthur D.
 Stout, John W.
 Stowe, Lizzie F.
 Stream, Florence E.
 Stream, Waldo L.
 Strickland, Ella.
 String, Charles J.
 Strong, Annie.
 Strong, Carrie.
 Stuart, Ann C.
 Stubbs, Abbie C.
 Stubbs, Alma.
 Stubbs, Jennie A.
 Stull, Bessie L.
 Suedy, Foonng.
 Sulender, B. F.
 Sullivan, Eva.
 Sullivan, Lou.
 Sumner, Sada C.
 Sumner, William H.
 Sutton, E. B.
 Sutton, Lucinda.
 Swain, Frank E.
 Swift, Ellen A.
 Swift, Willie L.
 Sylva, Louisa R.
 Sylvester, Martin.
 Sylvia, Francis V.
 Syring, Edith H.
- Taber, Stephen.
 Talbot, W. H.
 Tall, Daisy M.
 Tall, Richard.
 Talmage, Maud E.
 Tankersley, Bessie.
 Tarr, Gardner W.
 Taulane, Alonzo.
 Taulane, Lewis.
 Tawes, Alice V.
 Tawes, I. H.
 Tawes, P. H.
 Tawes, Robert L.
 Tay, R. L.
 Taylor, C., 3d.
 Taylor, D. Neer.
 Taylor, E. H.
 Taylor, J. J.
 Taylor, J. V.
 Taylor, John.
 Taylor, Lola.

- Taylor, Mary.
 Taylor, R. W.
 Taylor, Sarah.
 Taylor, Thomas B.
 Taylor, Thos. E.
 Taylor, Wm. H.
 Teal, Jas. R.
 Teel, Maria O.
 Teller, Daniel W.
 Temple, Emma.
 Temple, Flora.
 Templeton, Horace.
 Terrell, Otis D.
 Terry, J. S.
 Terry, Ruby.
 Thayer, C. A.
 Thayer, Ida A.
 Thirgus, Lasey.
 Thomas, Annie.
 Thomas, John L.
 Thomas, Lewis M.
 Thomas, Lottie L.
 Thomas, Margaret.
 Thomas, Maud.
 Thomas, R. F.
 Thomas, Sidney G.
 Thomas, William.
 Thomas, Willie F.
 Thompson, A. W.
 Thompson, Ada.
 Thompson, Etta L.
 Thompson, Ferris S.
 Thompson, Flora E.
 Thompson, Leslie C.
 Thompson, Minnie M.
 Thompson, Sarah L.
 Thoms, Lavinia.
 Thomson, C. J.
 Thoroughgood, Lacy.
 Thorp, Samuel S.
 Thurber, Edith.
 Thurlow, Leora M.
 Thurston, James P.
 Tilden, S. J.
 Tilden, Samuel J.
 Tilghman, Kate H.
 Tilley, E. M.
 Tilton, E. R.
 Tilton, Henry R.
 Timpson, C. B.
 Tinsley, Clara.
 Titus, Emma C.
 Tobey, Gerard C.
 Todd, Addie A.
 Todd, Annie E.
 Todd, Annie R.
 Todd, Carrol.
 Todd, Edith F.
 Todd, F. C.
 Todd, George.
 Todd, Maggie.
 Todd, Major.
 Todd, Seth M.
 Todd, W. H.
 Tolley, J.
 Tolley, Leo H.
 Tolly, S. H.
 Tompkins, Daniel.
 Tompkins, Wm. S.
 Tomjes, Charles.
 Tonbert, General.
 Townner, T.
 Townsend, A. M.
 Townsend, Della.
 Townsend, H. C.
 Townsend, Phoebe B.
 Townsend, J. C.
 Townsend, W. J.
 Trainer, Ann J.
 Trask, Hattie L.
 Trask, Melissa.
 Travers, Clemmie.
 Travers, Hattie E.
 Travers, Louise.
 Travers, M. M.
 Travers, Margaret A.
 Travers, Virgie P.
 Treadwell, Jennie.
 Treat, John L.
 Trevo, Edward.
 Trickey, Charles H.
 Trott, James E.
 Trout, Bell J.
 Truitt, George W., jr.
 Truitt, W. W.
 Trumbull, C. E.
 Trusty, John H.
 Tubman, A. J.
 Tuck, W. E. & W. L.
 Tucker, M. T.
 Tuft, James.
 Tunnell, E. W.
 Tunnell, Frances C.
 Tunnell, Iona.
 Turner, M.
 Turner, Amy.
 Turner, James H.
 Turner, Marjie.
 Turner, S. V.
 Tuttle, Seth M.
 Tuxbury, A. C.
 Tyler, C. S.
 Tyler, J. T.
 Tyler, Fred.
 Tyler, H. Hansel.
 Tyler, Lucy M.
 Tyler, Mary E.
 Tyler, Mattie L.
 Tyson, Emma E.
 Underhill, Mary.
 Undine, Young.
 Urann, Marcus L.
 Vagabond, Beloved.
 Vail, Ethel.
 Vail, Samuel J.
 Van Brunt, Benjamin A.
 Vance, Lizzie.
 Vance, Oceania.
 Vance, Wm. G.
 Vanderslice, George C.
 Van Dusen, Grace.
 Vangilder, Flora.
 Vannaman, Edward C., jr.
 Van Name, Lydia.
 Varela, Pedro.
 Vaux, Richard.
 Veale, William.
 Venable, Walter A.
 Venner, Clarence H.
 Verrall, Edith H.
 Vetra, G. G.
 Vetra, J. B.
 Vetra, Mary L.
 Viator, Rita A.
 Vickers, Mary.
 Vickers, Virginia.
 Vickery, Kate F.
 Vienna, Lavina.
 Vikingen, G.
 Vilas, William F.
 Villard, Henry.
 Virginia, C.
 von Nyvenheim, A.
 Wade, D. B.
 Wade, Maggie W.
 Wagner, Martin.
 Wahab, Annie F.
 Wagner, B. A.
 Wake, Ida.
 Walcott, George E.
 Walker, Abbie S.
 Walker, J. B.
 Walker, J. E.
 Walker, J. W.
 Walker, John C.
 Wall, Charles.
 Wall, J. G.
 Wallace, Benjamin M.
 Wallace, David.
 Wallace, Eudora T.
 Wallace, Gracie C.
 Wallace, Hattie A.
 Wallace, L. C.
 Wallace, Levin S.
 Waller, R. J.
 Waller, Robert L.
 Walls, Rebecca M.
 Walston, Mattie A.
 Walter, John R.
 Wands, Gertrude.
 Ward, Annie R.
 Ward, Florence.
 Ward, Marcus L.
 Ward, Mary J.
 Ward, Wm. E.
 Ward, William M.
 Ware, Carrie C.
 Warford, B. H.
 Warner, Donald H.
 Warren, G. N.
 Warriner, S. D.
 Washburn, Uriah F.
 Washington, George.
 Washington, Melissa.
 Washington, Virginia.
 Washington, City of.
 Waters, Kate R.
 Watson, Susan L.
 Watts, Edna.
 Watts, Stephen J.
 Weatherwax, J. M.
 Weaver, Charley C.
 Weaver, Jennie.
 Weaver, Mary.
 Webb, Annie E.
 Webb, Mary E.
 Weber, Adam.
 Webster, Daniel.
 Webster, James A.
 Webster, Lydia M.
 Webster, Melissa.
 Webster, Ralph T.
 Webster, Wm. L.
 Wehrum, C. C.
 Welch, Andrew.
 Wellington, Mary B.
 Wells, D. A.
 Wells, Helen G.
 Wells, Lillie O.
 Wells, Marshall O.
 Wells, Ruth A.
 Welt, Augustus.
 Wentworth, Alice S.
 Virginia, C.
 Wesley, A.
 Wesley, John.
 Wesley, Mary.
 Wesley, William.
 West, A. J.
 West, Edward R.
 West, Eliza A.
 West, R. W.
 West, Watson A.
 Westermann, Henry.
 Wethered, John.
 Whalen, Mary A.
 Wheaton, D. J.
 Wheatley, Lucie.
 Wheeler, C. C.
 Wheeler, E.
 Wheeler, Joe.
 Whilldin, John G.
 Whilldin, Rebecca G.
 Whitaker, A. E.
 White, Alma.
 White, Annie.
 White, Annie Lena.
 White, Clifford I.
 White, D. W.
 White, Emily I.
 White, Gladys.
 White, John.
 White, John T.
 White, Lizzie J.
 White, Lottie E.
 White, Marvin D.
 White, Mary A.
 White, N. K.
 White, Nellie.
 White, R. B.
 White, B. J.
 White, Rebecca J.
 White, Sallie.
 White, Samuel T.
 White, Thomas W. H.
 White, Wm. S.
 White, Willie H.
 Whitehead, Harriet C.
 Whitfield, Mary and Pearl.
 Whiting, Bessie.
 Whiting, General.
 Whiting, James A.
 Whiting, W. H.
 Whiting, William H.
 Whitmore, E. A.
 Whitmore, L. T.
 Whitney, Emily F.
 Whitney, Henrietta A.
 Whittemore, Charles.
 Whittington, Frank.
 Whyland, A. E.
 Whyte, Wm. P.
 Wicks, Samuel C.
 Wilcox, M. I.
 Wilder, S. G.
 Wiley, Alexander.
 Wiley, Anne E.
 Wiley, Isabel B.
 Wilkes, G. W.
 Willard, Grace P.
 Willard, Louise M.
 Willey, C. W.
 Willey, Ella M.
 Willey, Lizzie B.
 Williams, Bernardine.
 Williams, Frank A.
 Williams, G. C.
 Williams, L. E.
 Williams, Lizzie A.
 Willing, Hilda M.
 Willing, Lena.
 Wills, Emma V.
 Wilson, Annie.
 Wilson, Charles R.
 Wilson, E. S.
 Wilson, Elia.
 Wilson, Henry.
 Wilson, J. W.
 Wilson, John S.
 Wilson, S. J. D.
 Windsor, Helen.
 Windsor, Winnie H.
 Wingate, Russell A.
 Wingate, Sarah W.
 Winkleman, Mary.
 Winslip, Mattie.
 Winslow, Edward B.
 Winsmore, Thomas.
 Winstead, John H.
 Wise, Henry A.
 Witbeck, Henry.
 Withington, Henry.
 Witt, L.
 Wixon, Amy.
 Wood, Aida.
 Wood, Fred J.
 Wood, J. Chester.
 Wood, Nellie.
 Wood, Samuel.
 Wood, Sarah.
 Woodburn, Leroy.
 Woodruff, Arthur V. S.
 Woods, Daisy.
 Woods, Georgia.
 Woodward, A. K.
 Woolley, Thomas R.
 Woolford, George W.
 Woolson, Mary.
 Wootten, Orlando V.
 Worden, Ella.
 Worrell, Lewis C.
 Wright, A. W.
 Wright, Carrie E.
 Wright, Emily P.
 Wright, Ethel M.
 Wright, James O.
 Wright, John W.
 Wright, Sarah Jane.
 Wrightson, Mary E.
 Wroldsen, Mary I.
 Wyandotte, Lelia.
 Wyatt, Louisa.
 Wyman, Charles E.
 Yates, L. E.
 Yeakel, Milton F.
 Yerkes, William H.
 Young, James.
 Zane, Ethel.
 Zealand, Star of.
 Zierkle, G. A.
 Zoltingier, Hy.

PART II.—STEAM VESSELS.

- Abbott, H. B.
 Abler, P. J.
 Adams, A. C.
 Adams, Cuyler.
 Adams, G. C.
 Adams, J. W.
 Adams, Kate.
 Adams, M. C.
 Adams, M. W.
 Adams, Mary.
 Adams, Sam.
 Adams, Thomas.
 Adams, Walter.
 Adelia, Ada.
 Adell, Gladys.
 Aden, Anna.
 Adkins, Stella.
 Agassiz, Alexander.
 Agassiz, R. L.
 Agnes, Lady.
 Agnew, William C.
 Akin, David K.
 Alario, Joseph.
 Albert, Axel.
 Albin, Henry.
 Albright, John J.
 Albury, Irene.
 Alces, Ethel.
 Alden, Betty.
 Alexander, Douglas.
 Aliber, John A.
 Alice, New.
 Allegan, City of.
 Allen, Charles.
 Allen, Charles F.
 Allen, Charlotte M.
 Allen, Elsie.
 Allen, Ethan, II.
 Allen, Fred.
 Allen, George D.
 Allen, Lee.
 Allen, Louie S.
 Allen, Nan.
 Allen, Susie R. F.
 Allen, W. F.
 Allinson, Nettie.
 Allinson, R. T.
 Ailyn, G. S.
 Alpena, City of.
 Alpha, C. S. C. Co.
 Alphonse, Mary.
 Alvah, J. H.
 Alyce, Lady.
 Ames, Elizabeth A.
 Ames, J. C.
 Ames, J. W.
 Ames, Lavon S.
 Ames, Ward.
 Ames, Wm. D.
 Amudsen, Roald.
 Anacortes, City of.
 Anderson, Bessie A.
 Anderson, James.
 Anderson, John.
 Anderson, Mary.
 Anderson, T. W.
 Anderson, W. D.
 Arderton, Raymond J.
 Andrews, Ella.
 Andrews, Matthew.
 Andrews, W. H.
 Andy, Judge.
 Ann, Betsy.
 Annan, Edward.
 Anne, Princess.

- Ant, P.
Anton, John.
Arbuckle, John.
Archbold, John D.
Archbold, Lizzie B.
Archer, May.
Armstrong, Marilla.
Armstrong, R. J.
Armour, Philip D.
Arnold, J.
Arnold, Jennie.
Arnold, Mary.
Arnott, D. S.
Arsander, R.
Arthur, P. W.
Arundell, Anne.
Ashbridge, Samuel H.
Ashley, J. S.
Astell, John B.
Atkinson, Margaret.
Atlanta, City of.
Atlee, J. C.
Atwood, E. S.
Atwood, Edward S.
Atwood, J. R.
Auchincloss, John W.
Angur, Chas. H.
Augusta, City of.
Augusta, Emma.
Augustus, A. A.
Austin, Calvin.
Austin, Col. Thomas F.
Austin, J. C.
Averell, Wm. J.
Avery, Edward P.
Averill, Jas. K.
Avetta, Helen.
Ayers, Frederick H.
- B**abcock, W. I.
Bach, Minnie C.
Bagley, Worth.
Bailey, Ann.
Bailey, C. W.
Bailey, Senator.
Bair, Beatrice.
Baird, Christiana.
Baker, Benny.
Baker, Charles J.
Baker, Daniel C.
Baker, E. C.
Baker, Fillmore A.
Baker, Frank A.
Baker, George F.
Baker, Janie.
Baker, Joseph.
Baldwin, A.
Baldwin, Albert.
Baldwin, Eben.
Baldwin, Leslie.
Baldwin, Wm. H.
Ball, Frank C.
Ballinger, Ada.
Balmer, Marie.
Balster, George D.
Baltimore, City of.
Baltimore, Lord.
Bancroft, W. H.
Bangor, City of.
Bangs, Anson M.
Banks, Louis.
Barker, Ralph.
Barker, S. B.
Barkley, R. C.
Barlum, John J.
Barlum, Thomas.
Barnes, Irene.
Barnes, Iva S.
Barnes, Susie P.
Barnett, The.
Barnum, George E.
Barnum, Sam.
Barr, Alice L.
Barr, John C.
Barrett, Dorothy.
Barrett, Hugh C.
Barrott, Mamie.
- Barrett, Oscar F.
Barrett, Michael T.
Barrett, R. J.
Barron, Anna.
Barron, Robert.
Barth, L. L.
Bartlett, Commodore.
Barton, Grace.
Bartow, J. H.
Basco, T.
Bateman, E. G.
Bates, George H.
Battle, James.
Bauman, Philip K.
Bavler, W. N.
Baxter, Edgar.
Baxter, H. A.
Baxter, Irwin D.
Beach, A. F.
Beach, William N.
Beal, Dana.
Beal, Sylvia W.
Beale, Mary J.
Beam, W. L.
Beaman, R. C.
Beard, Edith.
Beard, Henry S.
Beard, James.
Beard, William H.
Beardsley, A. J.
Beardstown, City of.
Beatty, Charles.
Beaubamp, Z. E.
Beckett, Sarah A.
Beckwith, F. H.
Bedell, Ossian.
Beebe, Mary.
Begley, Edward.
Bell, Ada.
Bell, Anna.
Bell, Carrie.
Bell, Daniel.
Bell, Eva.
Bell, Florence.
Bell, Hattie.
Bell, Ida.
Bell, Julia W.
Bell, Laura.
Bell, Lizzie D.
Bell, Lucy.
Bell, Mary.
Bell, Nettie.
Belle, Anna.
Belle, Annie.
Belle, Bonnie.
Belle, Buckeye.
Belle, Cora.
Belle, Fannie.
Belle, Flora.
Belle, Frances.
Belle, Gracie.
Belle, Hazel.
Belle, Ida.
Belle, Mae.
Belle, Mary.
Belle, Nettie.
Belle, Ora.
Belle, Ottumwa.
Belle, Salley.
Belle, White Cloud.
Bellinger, A. A.
Bellows, Joseph F.
Beio, Mary.
Benner, Eliza A.
Benner, Sherman S.
Bennett, J. E.
Bennett, M. V.
Bennett, S. J.
Bennett, W. Gertrude.
Benton, John R.
Benton, Thomas H.
Benton Harbor, City of.
Berke, Edw. H.
Berlin, City of.
Birmingham, City of.
Berry, B. F.
- Bertram, John.
Berwind, Edward J.
Berwind, Harry A.
Berwind, John E.
Bessemer, Sir Henry.
Beta, C. S. C. Co.
Bethae, W. J.
Bethel, Helen.
Biddle, Henry J.
Bielman, C. F.
Bielman, C. F., jr.
Bigelow, A. G.
Bigelow, H. P.
Biggs, W. S.
Billar, Samuel P.
Billo, George H.
Birkhead, L.
Bird, Abram S.
Bird, Francis A.
Bird, Hattie M.
Bird, Lady.
Bird, Lillie.
Bird, May.
Bishop, Amanda.
Bishop, W. H.
Bisso, Joseph.
Bisso, W. A.
Bitters, Tansy.
Bixby, W. K.
Bixley, Edgar.
Black, Albert W.
Black, Clarence A.
Black, Edmund F.
Blackwell, Eliza.
Blades, Lizzie.
Blades, Thomas.
Blades, William B., jr.
Blaine, James P.
Blaine, City of.
Blair, Helca.
Blaisdell, Sarah H.
Blake, Ellen.
Blanch, Hattie.
Blanchard, Kirk S.
Blanche, Clara.
Blankford, Wm. J.
Blees, Mary S.
Block, Joseph.
Bluffton, City of.
Blum, Sarah.
Blundon, William.
Blunk, J. M.
Bly, Nellie.
Bob, Little.
Bodwell, Gov.
Boeckling, G. A.
Bogue, Virgil G.
Boggs, Wm. P.
Boice, Hewitt.
Boland, John J.
Boles, W. A.
Bond, Hugh L., jr.
Bondy, David A.
Booth, A.
Booth, Edwin L.
Booth, E. S.
Booze, Eva.
Bope, H. P.
Bos, C. J.
Boston, City of.
Bothell, City of.
Bouker, John A.
Bourne, Frederick G.
Boutin, N.
Bowden, Georgie C.
Bowers, C. O.
Bowman, Dorcas.
Bowyer, C. C.
Boy, Cortland.
Boyce, Isabella J.
Boyer, Mary H.
Boyd, Harry H.
Boydell, J. E.
Boyer, L.
Boynton, C. L.
Boyer, City of.
- Bozman, L. H.
Bradford, Dorothy.
Bradford, J. and P.
Bradey, Charles H.
Bradley, George H.
Bradley, James.
Bradley, John C.
Bradley, M. A.
Bradley, Peter B.
Bradley, Robert S.
Bradley, W. C.
Bradley, Wm. J.
Bradley, Wm. 2d.
Bradon, Clara.
Bradshaw, Mary A.
Bradshaw, Mary S.
Brady, G. F.
Braeger, Frank.
Brainard, Julia A.
Bramble, Eva.
Bramell, A. M.
Brandow, Edwin.
Brandt, Madaline.
Branning, J. W.
Bransford, Bertie.
Bransford, L. R.
Bransford, Viva.
Brearly, Armitage.
Breckenridge, Belle.
Brennan, Michael M.
Brennan, Thomas S.
Brett, James T.
Brevard, Fannie.
Brewer, Viola M.
Brewerton, Major Henry.
Brewington, J. C.
Brewster, S. S.
Breymann, G. H.
Breymann, John B.
Bridges, Elsie A.
Briggs, Dr. S. N.
Brightman, Leonard.
Brittain, Mollie.
Brittain, Wm. M.
Britton, John A.
Brockton, City of.
Broere, Ida G.
Broere, Mary N.
Brogan, L. T.
Brooks, Anna J.
Brooks, H. G.
Brooks, J. W.
Brooks, Lee H.
Brooks, Veima.
Brower, A. G.
Brower, Henry F.
Brown, A. C.
Brown, Albert.
Brown, Alex.
Brown, Alice.
Brown, Alvin.
Brown, Charles.
Brown, Clara.
Brown, E. N.
Brown, Edna E.
Brown, Eugene H.
Brown, Flora.
Brown, Frank E.
Brown, Gussie.
Brown, Harry.
Brown, Harry C.
Brown, Harvey H.
Brown, Hattie.
Brown, I. E.
Brown, I. L.
Brown, J. J. H.
Brown, James E.
Brown, Jennie C.
Brown, Jerry.
Brown, Jim.
Brown, Just.
Brown, Nellie.
Brown, R. C.
Brown, R. L.
Brown, S. Thos.
Brown, Sam.
Brown, S. Q.
- Brown, Samuel S.
Brown, Sarah.
Brown, Senora.
Brown, W. W.
Brown, William L.
Brown, Willie.
Brownell, George F.
Bruce, B. F.
Brune, F. W.
Bruner, Joseph.
Brush, Geo. S.
Brusso, C.
Brusstar, John Twohy.
Brusstar, William S.
Bryant, Lottie.
Bryson, Mabel E.
Buchan, Hattie F.
Buchanan, James.
Buchanan, George.
Buck, Frank H.
Buck, Henry.
Buck, J. F.
Buckley, Edward.
Buckley, Kate.
Budd, A. R.
Budd, Goldy.
Buell, F. R.
Bueno, Esta V.
Buffalo, City of.
Buffington, Eugene J.
Buhne, H. H.
Bunker, Elihu.
Bunker, George H.
Bunsen, Robert W. E.
Bunting, Wm. H.
Burbage, David W.
Burdeit, J. C.
Bureau, Charles.
Buren, Louie.
Burger, H. B., jr.
Burkhart, Young.
Burney, Robert B.
Burnham, George.
Burnham, Jack.
Burns, Etta M.
Burns, James.
Burns, S. F.
Burr, Ellen.
Burr, Forest.
Burrroughs, F. G.
Burrrows, F. C.
Burt, C. W.
Burt, Lucille.
Burton, Georgie.
Busby, Leonard J.
Bush, Beatrice.
Bush, C. E.
Bush, Eleanor.
Bush, Louisa.
Bussey, Lady.
Butler, Catherine A.
Butler, Catharine M.
Butler, Frank S.
Butler, Jim.
Butler, Joseph G., jr.
Butman, W. G.
Butterfield, Samuel.
Butters, Marshall F.
Butts, J. B.
Byers, A. M.
Byers, Mary.
Byers, J. C.
Byrne, Mary C.
- Cabot, G. L.
Cadwell, C. W.
Cahill, Walter.
Cahill, Winfield S.
Cain, Tubal.
Call, Joe.
Callanan, L. J.
Callahan, John W.
Callis, D. G.
Callister, J. W.
Calvert, G. W.
Camden, City of.
Camors, J. B.

- Campbell, David.
 Campbell, D. R.
 Campbell, John.
 Cannon, Kate.
 Cannon, Maggie.
 Caples, John F.
 Cappella, A. F.
 Carathima, Mary.
 Carbray, Felix.
 Carey, James M.
 Carlyle, Mary.
 Carpenter, A. B.
 Carr, General J. B.
 Carr, Lida.
 Carr, Robert E.
 Carré, W. W.
 Carrington, M. D.
 Carmel, M.
 Carnegie, Andrew.
 Carney, Jas. A.
 Carney, M.
 Carrabelle, City of.
 Carrel, Hercules.
 Carroll, James.
 Carson, Kit.
 Carter, E. D.
 Carter, H. W.
 Carter, James O.
 Carter, Ruth V.
 Carter, W. B.
 Carter, W. B.
 Carter, W. J.
 Cary, Wm.
 Cassano, Peter.
 Cassidy, James H.
 Cassidy, John.
 Caswell, Herman S.
 Caswell, John W.
 Catalina, Santa.
 Cavett, Clara.
 Cecilia, Santa.
 Cessna, Charles E.
 Chadwick, Nellie.
 Chaffee, J. B.
 Chamberlain, E. T.
 Chamberlain, H. S.
 Chamois, City of.
 Champion, H. M.
 Champlin, Capt. Thos. A. P.
 Chandler, John G.
 Chanslor, J. A.
 Chapel, H.
 Chapin, Chester W.
 Chappell, A. E.
 Chard, Samuel.
 Charleston, City of.
 Charney, C. M.
 Chase, Edna.
 Chase, Ida.
 Chase, Ida M.
 Chase, Stephen.
 Chatham, William.
 Gheboygan, City of.
 Chelsea, City of.
 Cherry, C. C.
 Cherry, S. A.
 Chester, City of.
 Chester, L. J.
 Chicago, City of.
 Childs, Eversley.
 Childs, George W.
 Childs, George W.
 Childs, W. H.
 Chipman, Susie.
 Chisholm, Alvah S., jr.
 Chisholm, William.
 Choate, Leander.
 Christian, D. E.
 Christie, T. S.
 Christy, Andrew.
 Church, Alonzo C.
 Church, G. H.
 Churchman, F. A.
 Cincinnati, City of.
 Claire, Ste.
 Clara, Santa.
 Clark, Alva.
 Clark, Champ.
 Clark, Dora.
 Clark, Edward.
- Clark, James H.
 Clark, John I.
 Clark, Joseph M.
 Clark, J. V.
 Clark, Malcolm V.
 Clark, O. M.
 Clark, R. P.
 Clark, S. L.
 Clark, William H.
 Clark, W. Jay.
 Clark, Wm. W.
 Clarke, C. C.
 Clarke, Chas.
 Clarke, Charlie.
 Clarke, E. A. S.
 Clarke, Samuel.
 Clarmond, Lizzie.
 Clarno, Ruth.
 Clay, Henry.
 Clayter, Anna L.
 Clayton, E. A.
 Clayton, Jessie.
 Cleary, Wm. E.
 Cleaves, Governor.
 Clement, Stephen M.
 Clements, W. H.
 Cleveland, Annie.
 Cleveland, City of.
 Cleveland, Grover.
 Clipper, E. L.
 Close, Robert J.
 Clow, Martha.
 Clowry, Robert C.
 Cluett, Geo. B.
 Clyde, Bettie.
 Clyde, Dick.
 Clyde, George W.
 Clyde, Thomas.
 Coates, Julia.
 Coates, Peter.
 Cobb, Governor.
 Cobbett, G. W.
 Cochran, Phebe.
 Codd, E. J.
 Coe, Burton E.
 Coe, E. Frank.
 Coe, S. S.
 Coffey, Michael J.
 Coffin, Stella M.
 Coffinberry, H. D.
 Cogan, W. F.
 Coibura, A. R.
 Colburn, Lizzie.
 Cole, J. O.
 Cole, Thomas F.
 Coles, Lucy.
 Coley, William.
 Coleman, F. P.
 Coleman, William.
 Coleman, W. W.
 Colgan, M. A.
 Colgate, James B.
 Collier, Captain.
 Collier, Katie.
 Collins, John B.
 Collins, Val P.
 Colman, J. M.
 Colon, Peter L.
 Colonna, Charles J.
 Colton, A. W.
 Columbia, City of.
 Columbus, Christopher.
 Columbus, City of.
 Combes, Anna E.
 Combes, S. D.
 Combs, Mary E.
 Comings, Annie.
 Coney, Edgar F.
 Congdon, Chester A.
 Congdon, Thomas B.
 Congdon, Wm. P.
 Conger, Omar D.
 Conline, Eli B.
 Conklin, C. S.
 Conklin, V. C.
 Connors, William.
 Conover, C. H.
 Conover, Zeph S.
 Conway, Alice E.
 Conway, Michael W.
- Conway, Jas. G.
 Conway, Wm. J.
 Cook, Cornelia.
 Cook, E. P.
 Cook, Governor.
 Cook, Josh.
 Cook, Katie.
 Cook, R. H.
 Cook, Robert H.
 Cooke, Delos W.
 Cooley, George D.
 Coombs, J. N.
 Cooper, Anna S.
 Cooper, Bella.
 Cooper, George.
 Cooper, Lillian C.
 Cooper, Ralph M.
 Cooper, S. J.
 Cora, Ann.
 Corbin, Henrietta.
 Corbin, Lidie F.
 Corcoran, H. J.
 Cordill, Senator.
 Cordts, John H.
 Corey, William E.
 Corl, Albert.
 Cornelius, Adam E.
 Cornell, Ezra.
 Corning, Erastus.
 Corr, Mary R.
 Corrigan, Edward.
 Corrigan, James.
 Cort, Henry.
 Corwin, Horton, jr.
 Costa, Pedro.
 Cotton, Nellie.
 Couch, Mattie.
 Coulbourn, Lena V.
 Coulyb, Harry.
 Courtney, Frances.
 Courtney, Warren J.
 Cove, Glen.
 Covert, I. C.
 Covert, Tillie.
 Covington, A. B.
 Covington, H. L.
 Covington, M. J.
 Cowan, Isabel.
 Cowen, John K.
 Cowle, John B.
 Cowles, Theodore E.
 Cowling, George.
 Cox, C. F.
 Cox, Christie A.
 Cox, Drusilla M.
 Cox, Eric.
 Cox, J. W.
 Cox, Wm. E.
 Cox, Wm. T.
 Coyle, Mamie.
 Coyle, C. Washington.
 Crabtree, Earl Paul.
 Craemer, Fred.
 Craft, Florence M.
 Craig, Geo. L.
 Cramp, William.
 Crandall, Orville A.
 Crane, Frank R.
 Crane, Rhoda E.
 Craven, John V.
 Crawford, George G.
 Crawford, Lizzie.
 Crawford, William D.
 Cree, Bernice.
 Creef, Hattie.
 Creighton, Vernon J.
 Crerar, John.
 Creswell, R. J.
 Crew, Edna V.
 Cribbey, Grace M.
 Crie, Harriet A.
 Crimmin, Wilbur.
 Cripps, George S.
 Crockett, J. H.
 Cronin, B. S.
 Crosby, E. G.
 Crosby, Forest T.
 Crosby, S. L.
 Crossman, Archey.
 Crosswell, Mary F.
- Crosswell, Omar J.
 Crosswell, W. W.
 Crosswell, Wm. W.
 Crouse, J. S.
 Crowell, Peter H.
 Crozier, Jeanne.
 Crum, Emma.
 Crusoe, Robinson.
 Crusler, Walter.
 Cudahay, John.
 Cudahy, John.
 Cuddy, Loftus.
 Culver, Sadie E.
 Cumming, Wm. A.
 Cummins, J. A.
 Cumnock, Ruth E.
 Cunningham, Thomas, sr.
 Curran, Lauretta.
 Currie, R. W.
 Curry, S. S.
 Curtis, C. F.
 Curtis, George.
 Curtis, Mary B.
 Cutler, J. B.
 Cutler, L. H.
 Cuyler, Glen.
- Dahl, Peter.**
 Dahlke, H.
 Dailey, Ethel.
 Dailey, G. W.
 Dailey, John D.
 Dailey, William J.
 Dallas, John B.
 Dallman, Martin.
 Dalton, H. G.
 Dalzell, Edward T.
 Dalzell, Fred B.
 Dalzell, Fred B., jr.
 Dalzell, G. H.
 Dalzell, W. F.
 Dalzell, W. Freeland.
 Dan, Capt.
 Dana, Major.
 Danes, A. S.
 Daniels, E. R.
 Danielson, G. W.
 Dantzier, Bessie H.
 Dantzier, Eran.
 Dare, Nina.
 Darling, Hattie.
 Darling, Ruth.
 Darlington, Jared.
 Dash, John A.
 Date, May.
 Davidson, A. D.
 Davidson, James E.
 Davidson, Louis R.
 Davidson, Thomas.
 Davidson, William H.
 Davis, Catharine.
 Davis, Catherine.
 Davis, Chas. J.
 Davis, Etta.
 Davis, H. J.
 Davis, Irene Elaine.
 Davis, James F.
 Davis, Joseph H.
 Davis, J. T.
 Davis, Julia.
 Davis, M. M.
 Davis, Maggie E.
 Davis, Mary E.
 Davis, Minnie.
 Davis, M. Mitchell.
 Davis, Nellie G.
 Davis, R. G.
 Davis, Ruby L.
 Davis, Townsend.
 Davis, T. H.
 Davis, Ulster.
 Davis, Winnie.
 Davison, Alexine.
 Davison, Ed.
 Davison, Edith.
 Davison, J. K.
 Davock, William B.
 Daws, E. F.
 Dawson, Anna M.
- Dawson, Joseph I.
 Day, Charles A.
 Day, Erastus.
 Dayton, Charles F.
 Dayton, Edwin.
 Dayton, Lillie B.
 Dean, B. M.
 Dean, Daisy.
 Dean, Frank.
 Dean, Helen.
 Dean, Lillie.
 Dearborn, David B.
 De Bary, Fredk.
 Deck, Irene.
 Decker, Freddie W.
 Decker, G. W.
 Decker, Jennie F.
 Decker, Sylvester.
 De Costa, Gertrude.
 De Hart, Col.
 Curtis, C. F.
 Deery, H. A.
 Delano, Clara M.
 Della, Hazel.
 Della, Emma.
 Delmas, C. H.
 Demarast, Aug.
 de Monts, Sieur.
 Dempsey, E. C.
 Denessen, John.
 Denessen, Netie.
 Denham, Helen.
 Denhard, August A.
 Dennis, E. Benson.
 Denson, James.
 Denton, Grace M.
 Depew, C. M.
 De Puy, Capt. M.
 Derickson, G. F.
 Derrickson, Susie.
 Desmond, C. W.
 Desmond, John.
 Desmond, Tim.
 Detroit, City of.
 Devereux, J. H.
 Dewar, John D.
 Dewey, Admiral.
 Dewey, George.
 Dewey, John M.
 Dewey, Julian.
 Dewey, J. N.
 Dewing, M.
 Dey, Nellie B.
 Dial, Ella.
 Dick, Capt.
 Dick, Emma.
 Dickinson, J. Q.
 Dickinson, Wm.
 Dickerson, E. S.
 Dickson, E. F.
 Dickson, H. L.
 Dickson, Thomas.
 Dickson, William B.
 Dierssen, F.
 Dillon, Lou.
 Dimick, Lorenzo.
 Dimmers, C. H.
 Dimmick, J. K.
 Dimock, H. F.
 Dingley, Governor.
 Dinkey, Alva C.
 Dinsdale, William.
 Dippel, John.
 Dittly, George.
 Dixon, Matilda J.
 Dixon, Sarah.
 Dixon, S. O.
 Dixon, Thomas J.
 Dodds, Robert.
 Dodge, David R.
 Dodge, John W.
 Dodge, Mary.
 Dodge, W. Talbot.
 Dodsworth, Tom.
 Dohrn, Anton.
 Dolan, Hubert J.
 Dolive, Louis.
 Dollar, Grace.
 Dollar, Melville.
 Dollar, Stanley.

- Dolliver, C. A.
Donahue, James M.
Donaldson, Geo. S.
Donaldson, J. A.
Donaldson, James P.
Donaldson, John A.
Doniphan, City of.
Donnelly, William P.
Donner, William H.
Donohue, John T.
Dorner, Grace.
Dorn, Lillian.
Dornbos, H. J.
Doron, William E.
Dorr, Temple E.
Dougherty, John F.
Dougherty, M.
Douglas, B. A.
Douglas, E.
Douglas, Gov.
Douglas, Otis W.
Douglas, R. B.
Douglass, E. T.
Douglass, John.
Douglass, Mary W.
Douglass, Virginia.
Dove, William M.
Dover, City of.
Doville, R. E.
Dowell, S. L.
Downs, Kittie.
Doyle, James A.
Drake, Col. E. L.
Drake, T. C., jr.
Drake, W. E.
Dranneh, C. W.
Draper, Mary.
Drew, Helen P.
Drews, Fred.
Drews, Wm.
Driggs, Edmund.
Driscoll, Fred.
Driscoll, J. H.
Drummond, Albert.
Dryden, Edith M.
Duane, James.
Du Bois, Henry N.
Dudley, Bob.
Duffy, Jim T., jr.
Dugan, Bessie M.
Dumont, Gen'l J. A.
Dunbar, James.
Dunbar, R.
Duncan, Hattie L.
Duncan, John.
Duncan, W. B.
Dunford, Fred J.
Dunham, James S.
Dunn, John, jr.
Durrn, Sophia A.
Durrua, Mary F.
Durston, J. F.
Dussault, D.
Duston, Alton C.
Dutton, B. B.
Düy, Robert M.
Dwyer, Thomas.
Dyer, Charles A.
Dykes, J. L.
- Eads, James B.
Eagle, Spread.
Earl, Edna.
Earl, Wm. S.
Earle, Beatrice.
Earling, E. J.
Earnshaw, F. O.
Eastman, Gardie.
Easton, Sarah E.
Eaton, Blanche.
Eaton, Phillips.
Eccles, Samuel, jr.
Echols, G. L.
Eddy, Charles A.
Eddy, Selwyn.
Edenborn, Sarah.
Edenborn, William.
Edgington, Bell C.
Edmunds, J. Henry.
Edson, C. R.
- Edson, Franklin.
Edward, George.
Edward, James.
Edward, Stewart.
Edwards, E. W.
Edwards, Herbert N.
Edwards, Wilbert A.
Edwards, William.
Eichel, Leslie.
Elam, S. L.
Elbert, Julius.
Elder, Geo. W.
Elder, George W.
Elizabeth, Mary.
Ellen, Lady.
Elliott, Clara A.
Elliott, J. C.
Elliott, James R.
Elliott, Wm.
Ellis, Sadie E.
Ellison, J. O.
Ellsworth, Annie.
Ellwood, Alvah.
Ellwood, Isaac L.
Elmore, R. P.
Elmore, Sue H.
Elodie, Young.
Elphicke, Mary C.
Emerson, Mary.
Emery, Temple.
Emson, Christian D.
Endresen, Myrtle.
Endress, Ora.
Engel, William.
England, R. W.
Engle, Carrie.
Englis, John.
Enos, Jesse.
Enos, Laura.
Enos, Malicia.
Ericsson, John.
Erie, City of.
Esherrick, Frank K.
Esser, Mart H.
Estabrook, R.
Estell, Birdie.
Estelle, Clyde.
Estelle, Hazel.
Estill, John H.
Etta, Frances.
Eufaula, City of.
Eugene, City of.
Euphane, Helen.
Eure, C. F.
Eure, J. C.
Evans, J. J.
Evans, Johnson.
Evans, Pearl D.
Ewart, Eva.
Eveline, M.
Evelyn, Mary.
Everett, City of.
Ewell, J. C.
Ewig, H.
- Fairbairn, Sir Wm.
Fairbanks, Julia.
Fall, E. H.
Fall, Joe Horton.
Fall River, City of.
Fallon, Mary T.
Farmer, Mollie L.
Farragut, Admiral.
Farrell, James A.
Fass, Marcus.
Faulkner, C. L.
Faunce, George B.
Faunce, Mary S.
Fawcett, Gordon.
Fayetteville, City of.
Feiderman, C. W.
Feeney, John.
Felton, Rebecca L.
Fensterstein, Louis.
Fentress, W. S.
Fenwick, George W.
Fern, Fanny.
Ferris, Charley.
Ferry, Gov. Elisha P.
Field, George.
- Field, Helen M.
Field, O. M.
Field, William A.
Fields, W. K.
Fifield, Lizzie S.
Filbert, William J.
Finch, Henry.
Finley, J. B.
Fischer, S. M.
Fisher, Allencia B.
Fisher, Edwin A.
Fisher, Erwin L.
Fisher, George E.
Fisher, Meredosa.
Fiske, Bessie.
Fitch, Wm. F.
Fitzgerald, Richard.
Fitzgerald, R. P.
Fitzgerald, W. E.
Fix, Clarence.
Flagg, G. A.
Flanders, Wm. M.
Flannery, Julia C.
Flannery, Thomas.
Flannery, R. H.
Fleet, Samuel.
Fleetwood, Julian J.
Flesher, G. K.
Fletcher, A. A.
Fletcher, F. W.
Fletcher, Mary.
Fletcher, Spencer D.
Fletcher, Theo.
Fletcher, T. F.
Fletcher, William.
Florence, City of.
Flower, Gov.
Flower, Roswell P.
Flyer, Catalina.
Fobes, Geo. C.
Foggie, J. W.
Follette, Nellie.
Follette, James W.
Follette, W. H.
Foote, Emily A.
Ford, A. Lincoln.
Ford, B. S.
Ford, J. C.
Fordham, Grace.
Fordney, Joseph W.
Foreman, Clay.
Foreman, W. A.
Forsyth, George I.
Forsyth, Lester A.
Fort, Tom.
Fort Pierre, City of.
Foss, Lillian D.
Foss, Wilson P.
Foster, A.
Foster, I. N.
Foster, Lizzie B.
Foster, Parks.
Foster, R. J.
Foster, Reuben.
Fowler, Daniel G.
Fowler, Frank.
Fowler, Joe.
Fowler, W. E.
Fox, Charles A.
Fox, John.
Frances, Anna.
Frances, Ida.
Frances, M.
Frances, Mary.
Francis, Emma.
Francis, Susan.
Frank, Henry.
Frank, Ida.
Franklin, Benjamin.
Frash, Herman.
Fraser, Esther.
Frazer, A. C.
Frazier, Henry.
Frear, W. H.
Freda, Bertie L.
Fredericks, John W.
Freeman, Daisy.
Freeman, Gracie E.
Freese, A. C.
French, G. Watson.
- French, Jonas H.
French, J. W.
French, Orvid F.
French, Peter W.
Frick, Henry C.
Frisbie, General.
Fritz, Capt.
Froelich, Elizabeth M.
Frome, Anna M.
Froment, Alex.
Fuller, John.
Fuller, Edward L.
Fuller, Ransom B.
Fuller, W. P.
Fuller, Wilford W.
Fullerton, J. C.
Fullton, Robert.
Furber, James T.
Furman, George H.
- Gadsby, Daisy.
Gage, Hattie.
Gallagher, C.
Gallagher, Charles T.
Galloway, S. R.
Gallison, Wm. H.
Gallup, Annie E.
Gallup, N. S.
Gamble, Edward S.
Gamage, Laura E.
Gandy, E. R.
Gardner, Edwin B.
Gardner, Sophia M.
Garfield, James A.
Garig, Wm.
Garner, Mary B.
Garner, May.
Garrett, C. P.
Garrett, J. Lentz.
Garrett, John.
Garrett, John W.
Garrett, Robert.
Garretson, General.
Garrison, Eddie H.
Garrison, Julia B.
Garrison, Virgie.
Gary, Elbert H.
Gaskill, Millie T.
Gaskill, Leola B.
Gates, Artemus.
Gates, John W.
Gatzert, Bailey.
Gault, J. A.
Gaynor, Col. John F.
Gaynor, Mavor.
Gaynor, William J.
Gazzam, Nellie M.
Geiken, Frank P.
Genever, Lottie.
Genoa, City of.
Gerber, Estelle.
Gertrude, M. K.
Gibb, David.
Gibbons, J. Thomas.
Gibbs, John.
Gibbs, John S.
Gibbs, Rufus M.
Gibson, Eva L.
Gibson, J. S.
Gibson, Willie J.
Gifford, A. T.
Gifford, James M.
Gilbert, Fannie M.
Gilbert, Fred.
Gilbert, Jennie H.
Gilbert, W. H.
Giles, Emma.
Gilham, Robert P.
Gill, Alice M.
Gillen, Edward.
Gillen, Henry.
Gillen, William J.
Gillett, F. W.
Gillett, James N., jr.
Gillett, S. P.
Gilliken, Effie M.
Gillikin, U. M.
Gillis, A.
Gillmor, F. H.
- Gilman, Edward R.
Gilmore, Q. A.
Gilroy, Thos. F.
Givan, H. C.
Given, Adam.
Gladdys, E. O.
Gladwish, W. E.
Glass, Pete.
Glen, John.
Glenn, Fulton.
Glennan, E.
Gloucester, City of.
Glynn, Gov. Martin H.
Gnewuch, Charlie J.
Godfrey, Annie.
Godman, F. L.
Goldish, L.
Goldstrom, E.
Goodspeed, W. M.
Gordon, F. W.
Gordon, Mary E.
Gordon, R. J.
Gore, J. J.
Gorman, A. P.
Gorman, Avery.
Goss, Blanche Viola.
Goss, Mabel E.
Goucher, S. M.
Gould, Jay.
Goulder, Harvey D.
Gove, Wesley A.
Gowen, Albert Y.
Grace, Ben.
Grace, E. C.
Grace, Jennie.
Grace, Lady.
Grady, Henry W.
Graham, Lillie M.
Graham, May.
Graham, W. R.
Graham, W. W.
Grammer, G. J.
Grand Rapids, City of.
Grannis, Carrie.
Grant, G. N.
Grant, General.
Grant, Nettie.
Grant, U. S.
Grassell, Eugene.
Grattan, W. S.
Gratwick, William H.
Gray, Alma.
Gray, Alys.
Gray, Esther.
Gray, Lady, II.
Gray, Mary A.
Gray, Nellie.
Gray, Wash.
Greaysboro, City of.
Greener, S. B.
Grebb, Nellie L.
Green, Andrew H.
Green, C. H.
Green, G. R.
Green, Gilbert R.
Green, Nettie.
Green, Rody.
Greene, M. T.
Greenlaw, Lizzie F.
Greenough, Charles P.
Greenwood, Harry.
Greiner, Charles M.
Griffin, Grace.
Griffin, Jennie.
Griffing, Cora L.
Groach, Ada.
Groh, Mary.
Grove, F. H.
Grover, Cris.
Groves, Anthony, jr.
Growler, Sallie.
Grubbs, J. M.
Grueby, Frances S.
Guffey, J. M.
Guion, Geo.
Gunby, L. W.
Gunn, J. R., No. 2.
Gunnell, E.
Gust, Henry.
Gustin, F. K.

- Guthrie, Alice M.
Gynt, Per.
- H**aarstick, Henry C.
Haaven, Marie G.
Haber, Henry A.
Hackett, Francis B.
Hackett, Walter.
Hackley, J. H.
Hagan, George E.
Hagan, John J.
Hagen, Peter.
Hagerman, J. J.
Haggerty, J. J.
Haggett, Marion.
Hagler, J. P.
Hague, John J.
Haines, A. T.
Haines, C. L.
Haines, Louisa.
Hal, Capt.
Hale, James L.
Hale, Nathan.
Halenbeck, O. L.
Haley, Annie T.
Haley, E. D.
Halford, R. G.
Hall, Douglas.
Hall, Ellen.
Hall, Fred.
Hall, Hattie E.
Hall, Henry B.
Hall, James H.
Hall, Mildred.
Hall, Susie.
Hall, W. G.
Halladay, Charles.
Haller, Geo. F.
Halliday, A. M.
Hamilton, Chas. H.
Hamilton, Lady.
Hamblin, Bessie.
Hamlin, H. E.
Hammel, Julia C.
Hampton, Wade.
Hancock, General.
Hand, Homer.
Hand, L. R.
Hanna, Alex Y.
Hanna, D. R.
Hanna, Howard M., jr.
Hanna, J. D. C.
Hanna, Leonard C.
Hanna, M. A.
Hanson, Albert.
Hanson, Mary.
Hanson, N. T.
Harbor, Belle.
Hardesty, George W.
Harding, Abner C.
Hardison, W. T.
Hardy, Katie M.
Hardy, Lila May.
Hare, John S.
Harford, Evelyn.
Harkins, Jessie.
Harley, Henry.
Harlin, John.
Harlock, W.
Harms, Sophie.
Harper, John.
Harper, Maggie.
Harper, M. E.
Harrington, Fannie T.
Harrington, W. E.
Harriot, R. A.
Harris, C. M.
Harris, E. W.
Harris, Joe.
Harris, Lillian M.
Harris, Rebecca J.
Harrison, Ben.
Harrison, Carter H.
Harrison, Katie.
Hart, Eugene C.
Hart, Frank W.
Hart, John A., No. 2.
Hart, Joseph.
Hart, S. C.
- Hartman, Samuel H.
Hartt, J. C.
Hartwell, Fred G.
Harty, Mary E.
Harvey, C.
Harvey, F. E.
Haskell, Lillian H.
Haskell, Wm. A.
Haskins, Maguerite.
Hastie, R. M.
Hatfield, J. T.
Hathaway, A. M.
Haughwaut, Theodore.
Havey, Hugh R.
Haviland, B. T.
Hawes, Clara.
Hawgood, H. B.
Hawkins, Emma.
Hawkinsville, City of.
Hawley, George.
Hay, James.
Hayden, Fannie.
Hayden, N.
Hayes, R. B.
Hayes, Winnifred.
Haynes F. J.
Hays, Ed Ryan.
Hayward, M. Blanche.
Hazard, Susie.
Hazzard, Williams A.
Heald, Cordelia.
Healy, John J.
Hearst, William R.
Heath, A. R.
Heath, E. H.
Heath, Gardner.
Heath, Jacob M.
Hebard, Charles S.
Hebard, Daniel L.
Hebard, R. H.
Hebard, Robert H.
Heck, N. H.
Heckmann, W. L.
Hedges, Ira M.
Heffelfinger, Frank T.
Hegg, E. A.
Heiden, Charles.
Heider, John.
Heinley, J. and C.
Helm, D. T.
Hemphill, R. H.
Henderer, M.
Henderson, Helen.
Henderson, Emma.
Hengerer, William.
Henkle, E. J.
Hennen, Martha H.
Hennes, Annie R.
Henry, Frank D.
Hermann, C. T.
Hermann, G. M. A.
Herold, Ferd.
Heron, Leona.
Herrin, Wm. F.
Herron, James.
Herron, John S.
Hersey, Francis C.
Hershey, Peter D.
Hester, Dredge.
Hettler, Herman H.
Hewes, Amy.
Hewitt, Abram S.
Hibbard, George A.
Hicks, J. Frank.
Hilda, Lady.
Hilderbrandt, H. F.
Higgins, James S.
Higgins, Mamie.
Hill, Dr. Frederick.
Hill, Elinora.
Hill, G. W.
Hill, J. W.
Hill, James J.
Hill, M. H.
Hines, L. Edward.
Hinote, T. A.
Hinton, John B.
Hinton, Robert L.
Hires, J. W.
- Hirsch, Gilbert.
Hite, W. C.
Hitz, Herman.
Hodgdon, George M.
Hodges, Annie.
Hodson, Clarence.
Hoffman, Maria.
Hoffman, Philip.
Hogan, James H.
Hogg, Irma.
Holden, Hendrick S.
Holland, Beulah M.
Holland, Mabel.
Holland, Robert.
Hollingsworth, Hilda.
Hollins, Harry B.
Hollister, S. W.
Holmes, Edwin F.
Holmes, Grace.
Holton, E. D.
Holton, J. S. W.
Holyoke, Richard.
Homan, Annie.
Honsbell, Wash.
Hood, Thos.
Hooper, E. A.
Hooper, John A.
Hope, Clarise.
Hope, Grace.
Hopkins, Chas. E.
Hopkins, John S.
Horner, Raymond.
Horton, Mabel E.
Hoskins, N. S.
Houghten, H.
Houghton, Douglass.
House, John.
Housman, J. I.
Houston, J. D.
Howard, Alice.
Howard, Georgie.
Howard, John.
Howard, Mary.
Howard, Stanley.
Howe, Geo. C.
Howlett, John J.
Howlett, Maggie A.
Howlett, Thomas F. J.
Hoy, W. H.
Hoyt, James H.
Hubbard, B. H. B., jr.
Hubbard, Charles.
Hubbard, General.
Hubbard, Russell.
Hubby, Turner E.
Hudgins, E. H.
Hudler, John H.
Hudson, Asher J.
Hudson, City of.
Hudson, Fred.
Hudson, George.
Hudson, Hendrick.
Hudson, J. M.
Huff, G. W.
Hughes, Pauline.
Hughes, Albert N.
Hughes, Atkins.
Hughes, D. W.
Hughes, Eugene.
Hughes, John A.
Hull, Cody.
Hulse, Edna H.
Hume, Mary D.
Hume, William I.
Humphrey, James.
Hunsader, John.
Hunt, M. W.
Huntington, City of.
Hupper, Jennie A.
Hur, Ben.
Hurley, John G.
Hurst, John F.
Husky, Fred.
Hussey, Paul.
Hutchins, Olive F.
Hutchinson, Charles L.
Hutchinson, J. T.
Hutchinson, John M.
Hyde, Elizabeth.
- Hyde, Frances.
Hyman, Myron L.
Hyttel, Charles M.
- Idaho, City of.
Inglis, John L.
Inman, B. B.
Inman, Myra.
Ireland, Robert L.
Irving, Blanche F.
Irwin, Gov.
Irwin, Nellie.
Isabell, C. C.
Iselin, Adrian.
Islander, Thousand.
Isom, Will H.
Issena, Princess.
Ives, Albert M.
Ives, Frederick E.
Ives, Geo. N.
Ivins, De Witt C.
- Jack, Captain.
Jackson, Andrew.
Jackson, Dan'l K.
Jackson, E. H.
Jackson, J. A.
Jackson, Virginia.
Jacksonville, City of.
Jacob, C. W.
Jacoby, Samuel C.
Jahncke, Paul F.
Jahncke, Walter F.
James, Arthur.
James, G. L.
James, J. E.
James, Robert.
James, W. T.
Jamison, William A.
Jane, Lady.
Jansen, Fredk.
Jeanette, Hazel.
Jeffery, Edward T.
Jeffery, John H., jr.
Jeffrey, L. A.
Jenkins, Charles O.
Jenkins, LeBaron H.
Jenkins, Robert.
Jenks, J. M.
Jenks, Sarah A.
Jewell, Mabel.
Jewett, Jack.
Jex, H. N.
John, James.
Johnson, August.
Johnson, A. B.
Johnson, Catherine.
Johnson & Son, F. W.
Johnson, James W.
Johnson, Jessie.
Johnson, John D.
Johnson, Nettie.
Johnson, Robert W.
Johnson, S. E.
Johnson, Sophia.
Johnson, Theodore B.
Johnson, Thomas J.
Johnson, Wm. A.
Johnson, Willie N., jr.
Johnston, Robert E.
Joline, D.
Jonahan Brothers.
Jones, B. F.
Jones, B. F., jr.
Jones, Elizabeth.
Jones, F. B.
Jones, Frank.
Jones, F. P.
Jones, Fred.
Jones, H. B.
Jones, Harry P.
Jones, Howard.
Jones, J. B.
Jones, Kate.
Jones, N. M.
Jones, Paul.
Jones, Samuel B.
Jones, Thomas P.
Jordan, S. E.
- Joubert, General.
Joy, Lizzie S.
Joyce, G. W.
Joyce, Henry L.
Jubb, Thomas F.
June, Bella.
Jung, Emily.
Justice, Howard M.
Jutte, W. C.
- Kahler, Tryne.
Kane, Thomas.
Kane, Winnie.
Karl, Minnie.
Karwan, Mary R.
Kavanaugh, Katie.
Kavanaugh, William K.
Kay, James.
Kea, Mauna.
Keefe, J. S.
Keeler, Elmer A.
Keeley, John, jr.
Keene, W. B.
Keeney, T. Y.
Keller, Gerard H.
Keller, Herbert E.
Kelley, Irving G.
Kelley, Austin L.
Kelley, Philip F.
Kelley, W. A.
Kellogg, Joseph.
Kelly, Charles M.
Kelly, Wm. J.
Kelsor, William.
Kendall, Harvey J.
Kennedy, Catharine L.
Kennedy, Chester A.
Kennedy, Dr. David.
Kennedy, Emma J.
Kennedy, H. B.
Kennedy, Hugh.
Kennedy, A. E.
Kern, Daniel.
Kerr, D. G.
Kerr, Robert.
Key, D. M.
Keys, Hanson H.
Key West, City of.
Kibble, George W.
Kilburn, F. A.
Kilgore, Maude.
Kilnam, Charles.
Killok, R. J.
Kimball, Lee, jr.
Kimpland, C. N.
Kinch, Wm. H.
King, Edna B.
King, Fred.
King, George.
King, James E.
King, Jerome B.
King, Lena.
King, Lucy.
King, Olive.
King, Pearl.
King, Samuel G.
King, Tom.
King, Willis L.
Kingman, Major.
Kingsland, Charlotte J.
Kingston, George.
Kirby, Frank E.
Kirby, Mary Ann.
Kirby, S. R.
Kirk, Wm. B.
Kirkham, Geo. K.
Kirwan, James G.
Klein, John F.
Kling, August, sr.
Knapp, Joseph C.
Knapp, M. A.
Knapp, Mollie.
Knight, E. C.
Knight, Erastus C.
Knight, Kitty.
Knight, Sir.
Knife, James N.
Koehn, Frederick.
Koeln, Annie K.

- Koerber, Henry, jr.
Koon, Valentine.
Kopp, Jacob T.
Korter, Henry L.
Kotcher, Chas. W.
Kremer, Charlie.
Kroll, Peter.
Kuper, Chas. P.
Kuppersmith, W. M.
Kyle, William.
- Lain, John, jr.
Lake, F. H.
Lake, Lady.
Lake, T. W.
Lamb, Clarence M.
Lambdin, Mazie W.
Lambert, John.
Lamson, J. S.
Lamson, Katie C.
Lancraft, Amanda F.
Lancraft, Wm. T.
Lane, D. T.
Lane, Frank T.
Lane, Helen D.
Lang, N. R.
Langdon, James R.
Langell, Simon.
Lark, Stephen.
Larsen, Anne J.
Lathrop, J. W.
Latrobe, F. C.
Latta, W. J.
Lattimer, Geo. E.
Laughlin, Henry A.
Laughlin, James.
Laurents, W.
Laurie, Annie.
Laviolette, G. F.
Lawrence, Charlie.
Lawrence, Cornelius W.
Lawrence, Fred M.
Lawrence, John L.
Lawry, Hattie E.
Lawson, Albert G.
Lawson, Dola.
Lay, Amos.
Leah, Hazel.
Leatham, John.
Leavitt, Mabelle E.
Le, Catherine P.
Le Duc, Ernest.
Ledyard, Col.
Lee, Alice.
Lee, Anna.
Lee, Annie.
Lee, Bob, jr.
Lee, Carrie.
Lee, Delsa.
Lee, Ella.
Lee, Fred A.
Lee, General.
Lee, Georgia.
Lee, Gilbert.
Lee, Harry.
Lee, Henry.
Lee, James.
Lee, James C.
Lee, Mary.
Lee, Mollie.
Lee, Nancy.
Lee, Percy.
Lee, Rees.
Lee, Roxie.
Lee, Ruby.
Lee, Stackler.
Lee, Thelma.
Lee, Wm. H.
Leggett, Francis H.
Lehmann, W. F.
Leigh, C. B.
Leland, Arthur.
Lemon, Molly.
Lenahan, Frank.
Lennen, Hannah A.
Leon, Jorge Bird.
Leonard, Gracie.
Leonard, George B.
Leonard, John.
- Leopold, N. F.
Leppert, Joe.
Le Roux, Paul.
Leslie, Lizzie E.
Lester, Addie.
Levy, E. L.
Lew, Captain.
Lew II, Capt.
Lewes, City of.
Lewis, Ethel.
Lewis, J. B.
Lewis, J. W.
Lewis, Jessie.
Lewis, John F.
Lewis, Mamie.
Lewis, Mary H.
Lewis, Mary S.
L'Hommedieu, S.
Light, J. P.
Lighthouse, Edna D.
Lincoln, A.
Lincoln, Gen'l.
Lindauer, G. C.
Lindsay, A. G.
Lindsay, Buck.
Lindsey, Daniel.
Link, A. and M.
Linn, William R.
Lippincott, Harriet H.
Lisman, F. J.
Little, C. H.
Livingston, Herman.
Livingstone, William.
Lloyd, Christian.
Lloyd, Hattie.
Lloyd, O. S.
Loa, Mauna.
Lockwood, H. S.
Lockwood, James Y.
Loft, Geo. W.
Loesch, Eugen.
Logan, James.
Logan, James J.
Logan, Jennie G.
Logan, Martha.
Logan, Wm.
Lohman, J. Fred.
London, City of.
Long, Anna.
Long, S. F.
Long, George M.
Long Beach, City of.
Loomis, George.
Loomis, Luther.
Loop, F. S.
Lord, Russell.
Lore, Theo. R.
Lorman, C. A.
Lou, Lady.
Louise, Alice.
Louise, Bessie.
Louisville, City of.
Lounds, Ida Bell.
Lourey, Henry.
Lovett, Joshua.
Low, A. A.
Low, Seth.
Lowe, Helen.
Lowell, City of.
Lowery, H. C.
Lowndes, Addie L.
Lowndes, J. Howard.
Lowry, John L.
Lucas, Captain A. F.
Lucas, Erna M.
Lucas, Mary C.
Luce, B. D.
Luckenbach, D. N.
Luckenbach, Edgar F.
Luckenbach, Edward.
Luckenbach, Harry.
Luckenbach, J. L.
Luckenbach, Jacob.
Luckenbach, Lewis.
Luckenbach, M. E.
Luckenbach, S. V.
Luckenbach, Walter A.
Ludington, Luzerne.
- Ludlow, Henry.
Luebke, A. W.
Lundy, John.
Lundy, Frederick.
Lundy, R. C.
Luntz, John.
Lute, Ruth B.
Lutz, Maggie.
Lutz, T. C.
Luyster, P. B.
Lydon, Harry C.
Lynch, Thomas.
Lynde, Charles W.
Lynds, Harry.
Lynn, City of.
Lyon, Geo. L.
Lyons, G. W.
Lyons, J. Harry.
- IM, B. M., Governor.
Mc, Bea.
Mc, Harry.
Mc, Hattie.
Mc, Katie.
Mc, Mary.
Mc, Ralph.
McAllister, Chas.
McAllister, Daniel.
McAllister, J. P.
McAllister, John E.
McAllister, Robert.
McAllister, William.
McAfee, W. N.
McAfee, John.
McAvoy, Frank and Helen.
McAvoy, William.
McCaldin, Wm. J.
McCallum, Gen'l.
McCann, Margret.
McCarthy, Wm. J.
McCauley, Wm. F.
McCauley, E. V.
McChesney, W. S., jr.
McClellan, Gen'l.
McClellan, George B.
McClellan, Wm.
McCullough, John G.
McCune, Ada.
McCune, Sarah.
McCutcheon, Sam.
McDonagh, M. P.
McDonald, J. R.
McDonald, Lewis.
McDonald, Margaret.
McDonald, Rita.
McDonald, Wallace A.
McDonough, James.
McDougall, Alexander.
McElroy, Daniel.
McElroy, Etta.
McElroy, Thomas.
McFadden, J. D.
McGonagle, William A.
McGowan, Jack.
McGowan, Wm. S.
McGregor, City of.
McGregor, Mary A.
McGuirl, Elizabeth T.
McGuirl, James J.
McGuirl, James P.
McGuirl, May.
McGuirl, Patrick.
McIntosh, A. J.
McIntosh, H. P.
McIntosh, S. P.
McIntyre, Clara A.
McKeever, Edward J., jr.
McKeever, S. W.
McKeever, Steven W., jr.
McKenzie, Marguerite S.
McKerchey, John M.
McKenney, Jas. F.
McKinley, Wm.
McKinley, William.
- McKinney, Price.
McKown, Veda M.
McLain, Lottie E.
McLain, Martha E.
McLean, Andrew A.
McLoon, Louise.
McLoon, Marion.
McLoon, Silas.
McMorrow, J. F.
McNaughton, P. B.
McNeal, G. H.
McNeal, Kenneth L.
McNeill, C. A.
McNeill, L.
McNichol, E.
McVea, Charles.
McVittie, A.
McWilliams, Belle.
McWilliams, Charles.
McWilliams, Charles Henry.
McWilliams, Clara.
McWilliams, James.
McWilliams, John J.
McWilliams, Owen J.
Mable, Gertrude.
Maclester, Charles.
Mace, A. V.
Mace, E. S.
Machen, L. W.
Mack, John.
Mack, William Henry.
Mack, William S.
Mackin, John, sr.
Mackinac, City of.
Macomber, B. F.
Macon, City of.
MacTier, A. D.
Madeleine, M.
Madeline, Esther.
Madill, George A.
Mae, Annie.
Magnus, Jos. A.
Magune, C. L.
Mahar, John.
Mahon, M. S.
Mahony, Rosalie.
Maie, Annie.
Major, Guy G.
Malden, City of.
Malone, E. B.
Malony, Mary.
Manee, A. and W.
Manette, City of.
Mangold, A. L.
Mann, Charles.
Mann, John C.
Mann, Mary.
Manning, J. P.
Manning, John P.
Mansfield, Emily.
Mansfield, F. and Sons.
Mansfield, Helen Josephine.
Mapos, Lady.
Marchal, C. L.
Marie, Annie.
Marion, Alice.
Markham, Geo. C.
Markham, Gov.
Markle, W. R.
Marks, H. D.
Marks, M. M.
Marmet, Florence.
Marmet, Lucie.
Marmet, Otto.
Marmet, Sallie.
Marquand, Henry.
Marquette, City of.
Marquette, Pere.
Marran, Martin J.
Marrero, L. H.
Marsh, W. E.
Marshall, Albert M.
Marshall, G. B.
Marshall, G. B., No. 2.
Marshall, Ira.
Marshall, J. H.
Marshall, Maggie.
Marshall, Mary A.
Marston Clara A.
- Marston, J. H.
Martel, Mae.
Martin, Billy.
Martin, C. G.
Martin, Emma R.
Martin, Eva M.
Martin, T. W.
Martin, G. P.
Martin, James H.
Martin, Jas. T.
Martin, John.
Martin, M.
Martin, Paul.
Martin, Ruth M.
Martingale, Thomas.
Marts, E. W.
Marvel, William.
Marvin, E. M.
Mason, M. A.
Mason, W. G.
Mason, W. S.
Mason, Rollin E.
Mather, Samuel.
Mather, William G.
Mathes, Hamilton A.
Matheson, Geo., No. 2.
Mathews, S. B.
Matson, Jessie.
Mattick, Walter.
Mattison, C. A.
Maul, Florence.
Maurer, Henry.
Maxene, Andrea.
Maxwell, E. G.
Maxwell, J. W.
May, Ada.
May, Addie.
May, Alice.
May, Allie.
May, Alma.
May, Annie.
May, Bertha.
May, Bessie.
May, Cecll.
May, Celeste.
May, Charles.
May, Clara.
May, Daisy.
May, Edna.
May, Eleanor.
May, Ella.
May, Elsie.
May, Elva.
May, Emily.
May, Erma.
May, Ethel.
May, Etta.
May, Etta.
May, Eva.
May, Flora.
May, Ida.
May, John F.
May, Julia.
May, Lady.
May, Laura.
May, Lena.
May, Leona.
May, Lettie.
May, Lida.
May, Lillian.
May, Illie.
May, Lily.
May, Lizzie.
May, Lucy.
May, Lura.
May, Maggie.
May, Maggie.
May, Minnie.
May, Nannie.
May, Nellie.
May, Nettie.
May, Nettie.
May, Uella.
May, Viola.
Mayer, Charles F.
Mayer, Oscar F.
Maytham, Thomas.
Maytham, Tom.
Mea, Anna.

- Meacham, Daniel B.
 Mead, Edwin H.
 Mead, Walter F.
 Meade, Spencer.
 Medill, Joseph.
 Meek, J. H.
 Meekins, D. R.
 Meister, C. A.
 Meldrum, H. A.
 Melton, G. T.
 Memphis, City of.
 Menze, J. A.
 Mercereau, W. L.
 Merchant, F. D.
 Merchant, Lottie G.
 Mercur, Fred.
 Mertis, Geneva.
 Merriam, Charles.
 Merrill, A. F.
 Merritt, I. J.
 Mersereau, Emeline.
 Mersereau, I. F.
 Mervin, William M.
 Messick, W. L.
 Metzgar, Peter.
 Meyer, John E.
 Meyer, W. H.
 Mildred, Ida.
 Mildred, Sadie F.
 Miler, R.
 Miles, Paddy.
 Milford, City of.
 Millard, E. M.
 Millard, Thomas C.
 Miller, Alice B.
 Miller, Dan W.
 Miller, Ellen M.
 Miller, John.
 Miller, Leonard B.
 Miller, P. P.
 Miller, Phil J.
 Millett, Gladys.
 Mills, Aroma.
 Mills, Austin L.
 Mills, D. O.
 Mills, David W.
 Mills, Edward.
 Mills, John L.
 Mills, Leland.
 Mills, Robert.
 Mills, Zophar.
 Milo, Mary D.
 Minch, Anna C.
 Minch, B. H.
 Minch, Philip.
 Miner, J. L.
 Miner, Stanley H.
 Minor, J. D.
 Minot, Eddie A.
 Minsinger, C.
 Mischler, C. F.
 Mister, Mary T.
 Mitchell, Alfred.
 Mitchell, Clarence B.
 Mitchell, Daisy.
 Mitchell, Minnie.
 Mitchell, Moe.
 Mitchell, Samuel.
 Mobile, City of.
 Moger, Louisa.
 Moger, Minnie L.
 Mohler, W. H.
 Molen, H. E.
 Moll, Clifford F.
 Moller, Maud.
 Mondak, City of.
 Montgomery, City of.
 Moody, William H.
 Moore, Amanda.
 Moore, Annie.
 Moore, C. H.
 Moore, C. W.
 Moore, E. E.
 Moore, Gladie.
 Moore, H. B., jr.
 Moore, Hazel D.
 Moore, Howard C.
 Moore, J. P.
 Moore, J. T.
 Moore, John W.
 Moore, S. E.
 Moore, W. E.
 Moore, W. O.
 Moran, Catherine.
 Moran, Eugene F.
 Moran, Helen B.
 Moran, Julia C.
 Moran, R. J.
 Morehead, Garrett.
 Morehead, Mary G.
 Moren, James.
 Morenó, M. S.
 Morford, T. T.
 Morgan, Grace.
 Morgan, H. S.
 Morgan, James L.
 Morgan, J. F., jr.
 Morgan, J. Pierpont.
 Morgan, J. W.
 Morgan, J. Willard.
 Morgan, W. D.
 Morley, W. B.
 Morrell, Daniel J.
 Morrill, Calisto D.
 Morris, Jas. A.
 Morris, Melvin.
 Morrison, John C.
 Morrow, Joe S.
 Morse, C. W.
 Morse, Eda J.
 Morse, Geo. F.
 Morse, J. T.
 Morse, James W.
 Morse, Jay C.
 Morse, Maud B.
 Morse, Samuel F. B.
 Morse, Willie E.
 Mortimer, Harry.
 Moser, Dr. Geo. J.
 Mott, Gen'l G.
 Mott, Geo. H.
 Mott, Richard.
 Mould, H. D.
 Mt. Clemens, City of.
 Muff, W. H.
 Muggah, J. P.
 Muir, Flossy M.
 Muir, Susie.
 Muir, William T.
 Mulford, Sarah M.
 Mullen, Martin.
 Mulry, Thomas M.
 Munro, Josiah G.
 Munroe, Frank.
 Munroe, J. A.
 Murchison, D.
 Murley, Helen E.
 Murphy, Simon J.
 Murphy, William H.
 Murray, Alfred J.
 Murray, Ed. F.
 Murray, Edward G.
 Murray, Geo. R.
 Murray, Juliette W.
 Murray, Oscar G.
 Murray, William B.
 Murrow, J. S.
 Muscooge, City of.
 Myer, Ed.
 Myrtle, Josie.
 Myrtle, H. E.
 Naples, City of.
 Narup, Louise.
 Nash, R.
 Nauvoo, City of.
 Navagh, John.
 Neal, L. G.
 Neal, Anna W.
 Neale, David.
 Nealer, W. H.
 Neff, Charles S.
 Neff, Lucy.
 Neff, Sidney O.
 Negus, Hattie L.
 Neilson, James B.
 Nell, Elsie.
 Nelles, George T.
 Nelson, Ethel P.
 Nelson, George.
 Nelson, Mabel.
 Nessen, N. J.
 Nettleton, A. E.
 Nevius, P. I.
 New Baltimore, City of.
 Newburg, City of.
 Newcomb, Rebecca M.
 Newcomer, Waldo.
 Newey, Lillian M.
 Newhouse, Oscar.
 Newkirk, H. H.
 Newport, City of.
 Newton, General.
 Nickerson, Angelia B.
 Nicholls, F. F.
 Nichols, Harry.
 Nichols, H. S.
 Nichols, John.
 Nisbet, D. A.
 Nixon, Annie M.
 Nixon, G. W.
 Nixon, S. F.
 Noble, Ella.
 Nooney, Robert B.
 Norfolk, City of.
 Norman, M. E.
 Norton, David Z.
 Norton, Harriet.
 Nottingham, William.
 Nunan, Elizabeth W.
 Nunan, Richard J.
 Nutz, W. D.
 Nye, Harold B.
 Oades, John.
 O'Brien, Henry.
 O'Brien, J. Ed.
 O'Brien, Joseph J.
 O'Brien, Thomas F.
 O'Byrne, Timothy J.
 Ockers, Adelia.
 Ockers, Jennie.
 Ockers, Jacob.
 Ockers, Lue.
 Ocala, City of.
 O'Day, Ellen A.
 Odell, Benjamin B.
 Odell, Bernice A.
 Odell, B. D., jr.
 O'Donohue, Joseph J.
 Oglebay, E. W.
 Ohl, Edwin N.
 Olaf, Prince.
 Olcott, W. J.
 Olcott, William J.
 Oles, J. G.
 Oliver, Henry W.
 Oliver, Raymond.
 Olsen, Irving D.
 Olson, Emma S.
 Olson, Mary.
 Olympia, City of.
 Onen, Anna F.
 O'Neil, Sarah.
 O'Neil, W. W.
 Orbeta, Sarah.
 Organ, Chas. H.
 O'Riorden, Eleanor.
 O'Riorden, Joseph.
 O'Riorden, Mary.
 O'Riorden, P.
 Orr, Arthur.
 Orr, George N.
 Osier, Elmer E.
 Osier, Emma S.
 Osier, Mary A.
 Osier, Willard K.
 Osborn, Chase S.
 Osborn, Frank C.
 Osborn, W. T.
 Osborne, F. M.
 O'Shanter, Tam.
 Ostrom, L. V.
 Otis, G. B.
 Otis, John.
 Overton, Emma E.
 Owen, John.
 Owens, F. M.
 Owens, John.
 Packard, J. S.
 Packer, E. A.
 Paden, Kate, No. 2.
 Paden, Nina.
 Page, A. L.
 Page, Polly.
 Page, Polly II.
 Pahlow, Louis.
 Paine, William A.
 Palmer, Clara A.
 Palmer, J. A., jr.
 Palmer, Katie L.
 Palmer, Robert.
 Palmer, William P.
 Panama, City of.
 Pankratz, George.
 Pape, Dick C.
 Para, City of.
 Parent, S. N.
 Paris, City of.
 Parker, Charles W., jr.
 Parker, Virginia.
 Parkhurst, A. P.
 Parkhurst, Wm. L.
 Parkin, Edmond.
 Parks, Annie P.
 Parks, E. J.
 Parks, Gracie.
 Parks, O. E.
 Parks, Sadie M.
 Parks, Sheldon.
 Parmelee, C. D.
 Parmelee, J. W.
 Parsons, Dorothy A.
 Parsons, Isabel.
 Patch, Dan.
 Patrol, P. D.
 Patten, Mary.
 Patten, Thomas.
 Patterson, Geo. T.
 Patterson, J. D.
 Patton, Ida.
 Patton, Joy.
 Patton, L. E.
 Paul, R.
 Paulsen, Jacob.
 Payne, Helen.
 Payne, O. W.
 Payson, A. H.
 Peacock, J. L.
 Pearce, Chas. B.
 Pearl, Effie A.
 Pearson, James P.
 Pearson, Nellie.
 Pearson, T. N.
 Pease, Geo. C.
 Peavey, Frank H.
 Peavy, George W.
 Peck, E. M.
 Peck, Eleanor F.
 Peck, Gessner.
 Peck, Henry A.
 Peck, Richard.
 Peckham, W. N.
 Peene, Joseph, sr.
 Pekin, City of.
 Penn, Wm.
 Pennington, B. C.
 Pennyacker, Governor.
 Penny, Ethel P.
 Penrose, Boies.
 Penton, D. H.
 Peoria, City of.
 Perin, Clifford.
 Perkins, Chas. H.
 Perkins, George W.
 Perry, Commodore.
 Perry, D. P.
 Perry, Frank.
 Perry, Louise.
 Perry, Mertis H.
 Perry, Oliver H.
 Perry, William G.
 Pert, Eddie.
 Perew, John.
 Peters, J. D.
 Pettis, Frank C.
 Pettis, Janice D.
 Pettis, Fortis C.
 Pettis, Robert.
 Petty, Robert E.
 Pettygorve, Lizzie.
 Pfeil, P. M.
 Pharr, J. N.
 Phelps, Frank D.
 Philadelphia, City of.
 Philbin, D. N.
 Phillips, William H.
 Phillips, Anita.
 Phillips, Augustus J.
 Phillips, B. C.
 Phillips, David K.
 Phillips, Etta V.
 Phillips, Esther.
 Phillips, Frank M.
 Phillips, Grace.
 Phillips, J. J.
 Phillips, Scotty.
 Phipps, Henry.
 Platt, Katie.
 Pickands, H. S.
 Pickert, Stella.
 Pickles, Thomas.
 Pierce, A. C.
 Pierce, E. M.
 Pierson, General.
 Pike, Chas. H.
 Pilsbury, Edwin L.
 Pinkett, Joe.
 Pinkham, S. H.
 Pitman, Roxie.
 Pitt, William.
 Plankinton, John.
 Patch, Dan.
 Platte, City of.
 Plietz, Wm. F.
 Pocahontas, Belle of.
 Poe, General Orlando M.
 Poland, General R.
 Pollock, Walter B.
 Pollock, W. G.
 Poor, L. D.
 Pope, E. C.
 Porter, Anna.
 Porter, Jessie.
 Porter, W. S.
 Port Orchard, City of.
 Portsmouth, City of.
 Potter, Bulah.
 Potter, Carrie.
 Potter, Charles A.
 Potter, George L.
 Potter, George R.
 Potter, J. H.
 Potter, T. J.
 Poulsen, Johan.
 Poulson, Marion J.
 Powell, John T.
 Powell, L. G.
 Powell, Mary.
 Powell, Nettie C.
 Powell, R. W.
 Power, George H.
 Power, Lena.
 Power, T. C.
 Pratt, Enoch.
 Pratt, George W.
 Prentice, James H.
 Prentiss, A. G.
 Prentiss, S. S.
 Preston, Henry, sr.
 Price, Cora.
 Price, Eugene F.
 Price, H. C.
 Price, Lewis M.
 Price, Lida F.
 Proctor, Wm. L.
 Prout, Ida M.
 Pryor, Ethel J.
 Puebla, City of.
 Pulaski, Count.
 Pulitzer, Joseph.
 Pulver, Lewis.

- Purdy, F. J.
 Purdy, Libbie.
 Purton, Euphemia.
 Putnam, Daisy.
 Putnam, General.
 Putnam, George P.
 Pyles, Sam.
- Q**uackenbush, G. V. S.
 Quay, M. S.
 Quigley, Thos. A.
 Quill, John.
 Quill, Nettie.
- R**aber, Violet H.
 Race, Eva A.
 Rackett, Minnie T.
 Ralph, P. J.
 Ramsay, Carrie A.
 Ramsdell, Homer.
 Randall, Fred B.
 Randerson, John P.
 Randolph, Geo. F.
 Ranney, Rufus P.
 Rapp, Charlie.
 Raser, Geo. B.
 Rasmussen, A.
 Rasmussen, Dora.
 Rathbone, Joseph.
 Rausenbaum, Florence.
 Raven, A. A.
 Rawson, H. B.
 Rawson, Nellie E.
 Ray, Beulah.
 Ray, Ivah.
 Raymond, C. P.
 Raymond, Paul.
 Rea, Lucy M.
 Reading, City of.
 Ream, Norman B.
 Reckinger, P.
 Recor, Edward P.
 Reed, Chas.
 Reed, E. Warren.
 Reed, Emma K.
 Reed, Fanny.
 Reed, J. A.
 Reed, James H.
 Reed, Laura.
 Reed, T. C.
 Reed, W. H.
 Reed, William F.
 Reeder, Howard.
 Reeder, J. T.
 Rees, W. D.
 Reessing, Herman.
 Reeves, Louise.
 Reeves, Reba.
 Reidal, W.
 Reidenbach, R. P.
 Reichert, Rose.
 Reinhart, Wm.
 Reis, William E.
 Reiss, John P.
 Reiss, Peter.
 Reitz, Chas.
 Rend, William P.
 Revere, Paul.
 Rex, Borealis.
 Reyburn, John E.
 Reynolds, C. J.
 Reynolds, Gard P.
 Reynolds, J. A.
 Reynolds, R. C.
 Rhea, Richard.
 Rhea, Robert.
 Rhodes, Eliza.
 Rhodes, Joshua W.
 Rhodes, Richard.
 Rhodes, Virginia.
 Rhodes, Wm. Castle.
 Rhue, Shaun.
 Rice, Hazel.
 Rice, Senator.
 Rich, Clara E.
 Richards, Ed.
 Richards, Fred E.
 Richards, Leonard.
 Richardson, Addie.
- Richardson, Granville A.
 Richardson, J. B.
 Richardson, James E.
 Richardson, Walter N.
 Richart, J. C.
 Richter, H. J.
 Riddle, J. Q.
 Ridley, C. W.
 Riehl, J. H.
 Riehl, Mary P.
 Riggan, Addie S.
 Riggan, W. T.
 Riggs, Allie.
 Riggs, Marlen.
 Riley, Ben.
 Riley, Edna.
 Riley, Frank M.
 Ripley, E. P.
 Risher, J. C.
 Risley, C. L.
 Ritchie, J. C.
 Roach, W. J.
 Robins, Albert K.
 Robins, John B.
 Robbins, Ella E.
 Robbins, Emily.
 Robbins, Francis L.
 Robbins, Frederick U.
 Robbins, Wm. H.
 Roberts, Cora L.
 Roberts, Ed.
 Roberts, George.
 Roberts, J. B.
 Roberts, John.
 Roberts, O. P.
 Roberts, Percival, jr.
 Roberts, Wentz L.
 Roberts, W. J.
 Robertson, D. E.
 Robertson, Duncan.
 Robertson, F. Y.
 Robertson, G. W.
 Robinson, Nora B.
 Robinson, J. T.
 Robinson, Louisa B.
 Robinson, Lucius W.
 Robinson, Robert.
 Roche, David T.
 Rock, Capt. Chas.
 Rockefeller, Frank.
 Rockland, City of.
 Roe, George B.
 Roe, James.
 Rogers, F. W.
 Rogers, George F.
 Rogers, Henry H.
 Rogers, Henry S.
 Rogers, Herman L.
 Rogers, William A.
 Rohlfis, Ella.
 Rollar, William.
 Rollison, John A.
 Rome, City of.
 Romer, William F.
 Ronan, Ellen M.
 Ronan, P. C.
 Rooks, Sarah M.
 Roosa, Frank W.
 Roosevelt, Teddy.
 Roosevelt, Theodore.
 Roper, Alice.
 Roper, W. T.
 Roscoe, L.
 Rose, A. C.
 Rose, Chas. E.
 Rose, Fanny M.
 Rose, Gladys D.
 Rose, J. G.
 Ross, Betsy.
 Ross, Charlie.
 Ross, Emma Kate.
 Ross, Hugh.
 Ross, Irving F.
 Ross, Joe.
 Ross, John.
 Ross, Joseph W.
 Ross, Lucile.
 Ross, Myrtle M.
 Ross, Ralph.
 Ross, Sadie.
- Ross, Walter.
 Rotolo, S.
 Rowland, F. C. and A. E.
 Rowland, Nena A.
 Rowland, William.
 Roy, Chaucey.
 Roy, James.
 Roy, R. T.
 Royal, Walter.
 Rowe, Gordon.
 Rowe, H. C., & Co.
 Rowe, Henry C.
 Rowe, N. A.
 Rowe, Ruel.
 Rowe, William H.
 Ruark, A. W.
 Ruark, Cora T.
 Ruark, Lucy R.
 Ruby, G. W.
 Rudolph, M. J.
 Rugee, John.
 Rugee, John.
 Rugee, Louise.
 Runnels, D. N.
 Runnels, H. E.
 Runyon, Charles.
 Runyon, Mildred.
 Ruprecht, William.
 Russell, Ben.
 Russell, Chas. W.
 Russell, E. L.
 Russell, Governor.
 Russell, H. A.
 Russell, Lillian.
 Russell, May.
 Russell, Nellie.
 Rust, David W.
 Ruth, Mary F.
 Ryan, Charles C.
 Ryerson, Carrie A.
- S**abin, L. C.
 Sack, Emma L.
 Sackman, Henry.
 Safford, Julia.
 St. Ignace, City of.
 St. Louis, City of.
 St. Mary, City of.
 Salem, City of.
 Saltito, City of.
 Salva, Maggie.
 Sam, Captain.
 Sammis, Madalene.
 Samos, Fannie.
 Sampson, Admiral.
 Sanders, W. B.
 Sanford, Charles B.
 Sanford, Geo. D., jr.
 Sanford, J. W.
 Sanford, Margaret J.
 Santos, Mary C.
 Sarasota, City of.
 Sargent, Mattie.
 Saunders, E. N.
 Saunders, J. A.
 Savannah, City of.
 Saville, Sargent L.
 Sawyer, Eddy.
 Sawyer, Nora D.
 Sawyer, Philetus.
 Sawyer, S. & F.
 Sawyer, W. H.
 Scannell, David.
 Searcy, B. F.
 Schaefer, Phillip G.
 Schall, Edgar M.
 Schaubel, Harry, jr.
 Schaubel, William, sr.
 Scheckel, Phil.
 Schenck, S. C.
 Schermerhorn, L. Y.
 Schiller, William B.
 Schlesinger, Ferdinand.
 Schley, Admiral.
 Schmidt, S., & Co.
 Schmitz, Annie.
 Schmoltdt, R. G.
 Schneider, Minnie.
 Schoellkopf, J. F.
 Schoonmaker, Col. James M.
- Schoonmaker, John D.
 Schuh, J. P.
 Schultz, Charles A.
 Schuyler, David B.
 Schwing, Carrie B.
 Scofield, Fannie.
 Scopus, Margaret.
 Scott, A. M.
 Scott, H. C.
 Scott, Helen.
 Scott, Henry T.
 Scott, James H.
 Scott, Joe.
 Scott, Lula.
 Scott, Mary.
 Scott, Robert A.
 Scott, T. A., jr.
 Scott, William.
 Scott, William L.
 Scrammell, Fred E.
 Scranton, Walter.
 Scully, John.
 Scully, Mary F.
 Scully, Thomas J.
 Seayniger, John A.
 Sealy, John.
 Sears, Emily.
 Seattle, City of.
 Seely, John A.
 Seep, Joseph.
 Senff, Charles H.
 Selecman, J. T.
 Seline, May.
 Sellwood, Joseph.
 Sennett, Mary E.
 Serrell, A. T.
 Seward, Ida V.
 Seymour, Geo. D.
 Seymour, R. A., jr.
 Seymour, Robert G.
 Shane, Carrie L.
 Sharkey, John.
 Sharp, Mary A.
 Sharpe, Wm. H.
 Sharpies, John.
 Shaughnessey, Sir Thomas.
 Shaw, Annie M.
 Shaw, D. C.
 Shaw, Howard L.
 Shaw, L. B.
 Shaw, Quincy A.
 Sheadle, J. H.
 Sheldon, Cora A.
 Shelton, City of.
 Shepard, C. U.
 Shepherd, W. J.
 Sheppard, Mattie B.
 Sheppard, Mayme.
 Sheppard, R. D.
 Sheridan, Gen'l.
 Sheridan, Phil.
 Sherman, G. R.
 Sherman, J. T.
 Sherman, W. A.
 Sherwin, John.
 Shima, Geo.
 Shipman, Allie E.
 Shores, Clara E.
 Shores, E. A., jr.
 Shores, Martha.
 Short, E. M.
 Shoyer, S. E.
 Shreveport, City of.
 Shrigley, James H.
 Shull, Ada C.
 Shultz, Geo. S.
 Shultz, L. A.
 Shumate, Bertha.
 Silber, Julius F.
 Sicken, M.
 Siemens, Sir William.
 Sigel, General Franz.
 Silsbe, Wallie A.
 Simmons, Florence E.
 Simmons, Gladys B.
 Simons, George W.
 Simple, Sam.
 Simpson, A. M.
 Simpson, E. E.
 Simpson, Pierce.
- Simpson, S. G.
 Simpson, W. H.
 Sinclair, James R.
 Sisson, J. H.
 Skidmore, Abram P.
 Slider, E. T.
 Sloat, Jos. T.
 Small, Emmett.
 Small, John H.
 Smeed, Edward H.
 Smiley, Proctor K.
 Smith, A. D.
 Smith, A. M.
 Smith, A. W.
 Smith, Adeline.
 Smith, Albert.
 Smith, Alonzo E.
 Smith, Annie L.
 Smith, B. Lyman.
 Smith, Benjamin A.
 Smith, C. B.
 Smith, Charlie O.
 Smith, Daisy E.
 Smith, Edward.
 Smith, Elizabeth Monroe.
 Smith, Eugena Dana.
 Smith, Eva.
 Smith, E. E.
 Smith, E. N.
 Smith, Frances.
 Smith, Francis.
 Smith, George.
 Smith, George W.
 Smith, Gracie.
 Smith II, Gracie.
 Smith, H. M. C.
 Smith, Hurlbut W.
 Smith, James, jr.
 Smith, Janie E.
 Smith, Jeremiah.
 Smith, John F.
 Smith, John P.
 Smith, John W.
 Smith, L. C.
 Smith, L. P.
 Smith, Lucy E.
 Smith, Lyman C.
 Smith, Mary R.
 Smith, Monroe C.
 Smith, Nann.
 Smith, Nettie B.
 Smith, Peter.
 Smith, S. W.
 Smith, Sarah.
 Smith, Sommers N.
 Smith, Sydney T.
 Smith, Theodore.
 Smith, Walter R.
 Smith, Wilbert L.
 Smith, William V. R.
 Smithers, C. G.
 Smoot, French.
 Smoot, W. T.
 Snellenburg, J. J.
 Snook, T. W.
 Snow, Lizzie M.
 Snyder, William P., jr.
 Sofield, C. S.
 Somers, Alvin C.
 Somers, Frank.
 Sommers, Richard W.
 Sooy, Dan.
 Soper, Albert.
 Soper, Charles E.
 Sophia, Princess.
 Sorrel, General G. M.
 Sours, Bolly.
 South Haven, City of.
 Southwick, Geo. N.
 Spago, J. W.
 Spalding, Gussie B.
 Spalding, Jesse.
 Sparks, John.
 Spedden, Lauretta.
 Spencer, General.
 Spiane, H. C.
 Sprague, Clara M.
 Sprague, Fanny.
 Sprague, S. F.
 Sprague, William.

- Sprankle, J. R.
 Springfield, City of.
 Spurling, Elva L.
 Squires, F. B.
 Squires, George P.
 Stackhouse, Powell.
 Stafford, Alice.
 Stafford, W. R.
 Stagmaier, John.
 Stallings, William T.
 Stamford, City of.
 Standish, Miles.
 Standish, Myles.
 Standish, Rose.
 Stanley, Helen.
 Stanley, Nellie M.
 Stanton, John.
 Staples, Cora L.
 Starbuck, N. B.
 Starbuck, Wm. H.
 Stark, C. H.
 Stark, W. H.
 Starke, Conrad.
 Starr, George.
 Starr, George E.
 Stearn, Abraham.
 Stedman, Oscar C.
 Steele, Mary.
 Steers, Henry.
 Steers, J. Rich.
 Stephenson, Bob.
 Stephenson, George.
 Stephenson, I. Watson.
 Stephenson, S. M.
 Steppie, Miss.
 Sterling, Reba.
 Sterrett, A. W.
 Stetson, Alice L.
 Stetson, J. B.
 Stevens, Ida M.
 Stevens, J. H.
 Stevens, Kate C.
 Stevens, Mabel L.
 Stevens, Martha.
 Stevens, W. I.
 Stevenson, Russell.
 Stevenson, T. E.
 Stevenson, Wm.
 Steward, C.
 Stewart, A. E.
 Stewart, Alexander.
 Stewart, Alexander M.
 Stewart, A. M.
 Stewart, Chas. R.
 Stewart, Elizabeth.
 Stewart, Esther.
 Stewart, Fanniebelle.
 Stewart, Glendy.
 Stewart, Graeme.
 Stewart, Mary.
 Stewart, Rhoda.
 Stickney, Nat.
 Stiles, Grace.
 Still, Alwina H.
 Stine, Mary.
 Stinson, F. M.
 Stirling, A. G.
 Stocker, Hugh.
 Stoddard, L. V.
 Stokley, Wm. S.
 Stone, Amasa.
 Stone, Charles R.
 Stone, Ella G.
 Story, Gertie.
 Straits, City of the.
 Stricker, Charles P.
 Stringer, T. J.
 Strohn, C. B.
 Strong, Nat.
 Strong, William L.
 Struven, Peter C.
 Stuart, Edwin S.
 Stuart, James P.
 Stuart, John.
 Stuart, John C.
 Startevant, T. L.
 Styninger, John A.
 Sullivan, Alex. J.
 Sullivan, Dennis T.
 Sullivan, John H.
- Sullivan, J. J.
 Sullivan, J. K.
 Sullivan, Lawrence M.
 Sullivan, Roger C.
 Sullivan, Timothy D.
 Sumner, A. C.
 Sumner, General.
 Sunde, Norman.
 Sutton, E. W., jr.
 Sutton, Nat.
 Sutton, Walter E.
 Suydam, Mary E.
 Swain, David.
 Swain, Percy.
 Swain, Verne.
 Swain, Verne.
 Swan, Alden S.
 Swan, Tom.
 Swenie, D. J.
 Sydney, City of.
 Sylvester, John.
 Sylvester, Robbie F.
 Symons Major.
- T**
 Taft, Helen.
 Tagart, Samuel H.
 Taggart, Grantham I.
 Taggart, T. R.
 Talcott, M.
 Tall, H. L.
 Tampa, City of.
 Tanner, O. B.
 Tarbox, C. and R.
 Tatum, John W.
 Taunton, City of.
 Tawes, James C.
 Taylor, A. Brooke.
 Taylor, Helen.
 Taylor, Hersey D.
 Taylor, Hudson.
 Taylor, J. H.
 Taylor, J. V.
 Taylor, Julian S.
 Taylor, Moses.
 Taylor, R. W.
 Taylor, R. W., jr.
 Taylor, T. M.
 Taylor, W. F.
 Taylor, W. S.
 Taylor, Waiton L.
 Taylor, Willard U.
 Taylor, William H.
 Taxis, John.
 Teague, S. E.
 Teal, J. N.
 Teed, Bob.
 Tegtmeyer, Archie.
 Tell, William.
 Temple, Flora.
 Temple, Louise.
 Tennon, Wm. B.
 Terre Haute, City of.
 Terry, Anna C.
 Terry, Edwin.
 Terry, G. S.
 Terry, J. W.
 Terry, L. F.
 Tessler, A. A. C.
 Thacher, Eben A.
 Thaw, Evelyn N.
 Theckla, G.
 Thomas, G. H. A.
 Thomas, Hattie.
 Thomas, Helen B.
 Thomas, J. P.
 Thomas, James.
 Thomas, J. Hickman.
 Thomas, Katy.
 Thomas, Samuel.
 Thomas, Tom.
 Thompson, Alexis W.
 Thompson, C. D.
 Thompson, Edith M.
 Thompson, Eliza J.
 Thompson, Evelyn M.
 Thompson, J. W.
 Thompson, L. E.
 Thompson, Robert M.
 Thompson, Smith.
 Thompson, Thomas.
- Thomson, Elihu.
 Thorne, L. S.
 Thorpe, Sarah.
 Thurlow, Lewis K.
 Thurston, Grace.
 Tibbets, Vinal H.
 Tice, George S.
 Tice, Nettie L.
 Timanus, E. Clay.
 Timmins, Edward M.
 Timmins, John J.
 Timmins, Thomas F.
 Tisdale, H. G.
 Tobey, N. D.
 Toby, Capt.
 Tod, Helen.
 Todd, J. P.
 Todd, S. J.
 Toledo, City of.
 Tolley, Naomi R.
 Tolman, Lelia E.
 Tomkins, Calvin.
 Tomkins, Watson.
 Toomey, Humphrey.
 Topeka, City of.
 Torrey, Nellie.
 Totman, Lewis C.
 Townsend, Edward Y.
 Townsend, Estella.
 Townsend, R. G.
 Tracy, Nellie.
 Tracy, Thomas.
 Tracy, Walter.
 Tracy, William.
 Travers, E. F.
 Traverse, City of.
 Trefethen, N. W.
 Tremper, Jacob H.
 Tresselt, A. C.
 Treu, Martin.
 Trevor, John B.
 Trigg, James N.
 Trimble, Richard.
 Trinter, Chas. A.
 Trombly, José.
 Trotman, M. B.
 Truby, John M.
 Truelson, Chas.
 Truesdale, William H.
 Trumpour, D. A.
 Truslow, S. W.
 Tucker, Jennie.
 Tucker No. 2, F. W.
 Tuckwell, James.
 Tull, Bertie E.
 Tull, E. J.
 Tull, E. James.
 Turner, C. W.
 Turner, H. B.
 Tuttle, M.
 Tyrell, Nellie M.
 Tyler, Frank.
 Tyler, Myrtle E.
 Tyson, Jesse.
- U**
 Uhler, Clara E.
 Ulrich, Major.
 Underhill, Gerard.
 Underhill, J. J.
 Underwood, F. D.
 Underwood, Frederick D.
 Upshur, Wm. M.
 Upson, Andrew S.
 Upson, J. E.
 Uron, George.
 Utley, E. H.
- V**
 Valentin, J. A.
 Valvoline, Addie.
 Van Alst James.
 Van Cott, Cornelius.
 Van Dusen, Olive B.
 Van Duzen, B. M.
 Van Ellis, H. M.
 Van Hise, Charles R.
 Van Name, Sophia.
 Van Tuyl, Geo. C., jr.
 Van Vleck, George H.
 Van Wyck, Pierre C.
 Van Wyen, J.
- V**
 Vance, Edgar H.
 Vancouver, City of.
 Vanderburg, G.
 Vandrenil, E. J., jr.
 Vanciver, Annie L.
 Vardaman, Alethe.
 Vasa, G.
 Velt, F. C.
 Velaluka, Kap.
 Velma, Ada.
 Venn, Katie.
 Venable, Manie T.
 Vernon, Belle.
 Vessels, O. H.
 Vetra, Richard J.
 Viator, Rita A.
 Vickers, Sarah E.
 Vinson, George.
 Vinyard, Caroline.
 Virginia, Alice.
 Virginia, Emma.
 Virginia, Princess.
 Visger, Captain.
 Voight, E. A.
 Voight, Katie.
 Vosburg, Geo. R.
 Vought, Caroline.
 Vreeland, A. E.
 Vreeland, C. A.
- W**
 Wacker, Dorothy F.
 Waddell, H. A.
 Wade, Addie.
 Wade, J. H.
 Wade, John L.
 Wade, Lacy L.
 Wade, Wm. J.
 Wadley, William M.
 Wadsworth, James W.
 Wagner, B. A.
 Wahl, C. F.
 Wainwright, G. C.
 Walden, W. D.
 Waldo, L. C.
 Waldrof, J. C.
 Walker, Alice E.
 Walker, Clara E.
 Walker, Mary J.
 Walker, Perry G.
 Walker, Ruth.
 Walker, T. B.
 Walker, T. C.
 Walker, W. H.
 Walker, William M.
 Wall, Harry M.
 Wallace, Chas. S.
 Wallace, E. L.
 Wallace, F. M.
 Wallace, Grace M.
 Wallace, James C.
 Wallace, Nina G.
 Wallace, Robert.
 Walling, A. W.
 Walsh, James A.
 Walsh, James P.
 Walsh, Julius S.
 Walsh, Lizzie.
 Walstein, M. G.
 Walter, Sarah E.
 Walters, Thomas.
 Walton, Izaak.
 Walworth, Lizzie.
 Wand, Thomas L.
 Waples, John S.
 Ward, Andrew J.
 Ward, Colonel.
 Ward, Ethel M.
 Ward, Florence.
 Ward, Francis J.
 Ward, Lida.
 Ward, Luther C.
 Ware, J. R.
 Warner, Charles M.
 Warner, Randolph S.
 Warner, Wm. L.
 Warren, F. S.
 Warren, George E.
 Warren, H. O.
 Warren, Henry.
 Warren, J.
- W**
 Warsaw, City of.
 Warton, Joseph.
 Warwick, W. J.
 Washburn, Elizabeth.
 Washburn, Geo. W.
 Washburn, M. L.
 Washburn, U. F.
 Washburn, U. F.
 Washington, Gen'l.
 Washington, George.
 Waterbury, James M.
 Waterman, R. M.
 Watervliet, City of.
 Watkins, R. E.
 Watson, Angie B.
 Watson, C. W.
 Watson, Harvey.
 Watson, Hazel L.
 Watson, J. O.
 Watson, Ruth C.
 Watson, V. L.
 Watt, James.
 Wattson, Thos. B.
 Waverly, George.
 Wawatam, Chief.
 Wax, Toddy.
 Wayman, M. D.
 Weare, Portus B.
 Weaver, John.
 Weber, Capt.
 Weber, M. C.
 Webster, J. A.
 Webster, Lionel R.
 Webster, Thomas B.
 Weed, Sarah J.
 Weems, Matilda.
 Weems, Theodore.
 Wefing, Lillian.
 Wehrle, A., jr.
 Weigand, Frank J.
 Weir, Hazel.
 Weir, Nancy.
 Weir, Winant W.
 Welch, John T.
 Welch, Willie.
 Welder, John J.
 Welles, T. E.
 Wellington, T. W.
 Wellman, Henry.
 Wells, Erastus.
 Wells, Evey.
 Wells, Frederick B.
 Wells, J. R.
 Wells, Wm. A.
 Wentz, Robert C.
 Wentworth, G. K.
 Werner, Charles H.
 West, George R.
 Wesley, R. L.
 Wesley, Lewis.
 Westerbeke, Edward.
 Westman, Katie C.
 Westor, Charles.
 Weyerhaeuser, F.
 Wheatly, George.
 Wheeler, C. L.
 Wheeler, Daniel.
 Wheeler, Harry R.
 Wheeler, Joe.
 Wheeler, M. D.
 Wheeler, Minnie.
 Whistler, G. N.
 White, Bob.
 White, Chas. N.
 White, Cora P.
 White, Helen.
 White, J. F.
 White, John J.
 White, John T.
 White, Lillian.
 White, Lottie.
 White, Pendennis.
 White, Peter.
 White, T. C.
 White, Therese.
 Whiteley, Calvin.
 Whiteman, A.
 Whiteman, H. C.
 Whiteman, W. H.
 Whitford, C. N.
 Whiting, Carrie L.

- Whiting, Gladys.
Whitlock, Charles M.
Whitney, H. M.
Whitney, James S.
Wickham, Wm. H.
Wicks, Dora.
Wicks, Jennie.
Wickwire, Hedge.
Wickwire, Theodore H.
Widener, Peter A. B.
Widlar, Francis.
Wiggins, Saml. B.
Wilbert, Anton.
Wilbur, R. S.
Wilcox, Annie L.
Wilcox, Fannie A.
Wilcox, Leander.
Wilcox, Major.
Wilcox, Minot I.
Wilcox, Rowland H.
Wild, H. C.
Wilder No. 2, Jim.
Wiley, J. A.
Wilkinson, Horace S.
Willard, Albert D.
- Willard, Daniel.
Willard, F. S.
Willett, Nellie.
Willett, Thomas.
Williams, Charles E.
Williams, E. T.
Williams, Geo. H.
Williams, G. W.
Williams, Henry P.
Williams, John.
Williams, John H.
Williams, J. L.
Williams, J. P.
Williams, Joseph B.
Williams, Kate.
Williams, Roger.
Williams, Wm. G.
Willing, Flora M.
Willis, E. M.
Wilmer, George.
Wilmington, City of.
Wilmot, Maud.
Wilmot, R. W.
Wilmot, W. G.
- Wilson, Anna C.
Wilson, Bessie.
Wilson, Captain Thomas.
Wilson, Elizabeth.
Wilson, Ella K.
Wilson, Etta M.
Wilson, Jennie.
Wilson, L. H.
Wilson, Mathew.
Wilson, Sarah.
Wilson, Thomas.
Winchett, Lady.
Winchell, B. L.
Wing, Chas. C.
Winslip, Edith Goddard.
Winsor, Lucy B.
Winter, Herman.
Winthrop, Gov.
Wise, John.
Wistar, Gen'l I. J.
Witt, Herman.
Wittick, Mary.
Wohlt, August.
Wolcott, M. C.
Wolf, William H.
- Wolvin, Augustus B.
Womble, J. J.
Wonsor, J. W.
Wood, Jim.
Wood, John A.
Wood, Joseph.
Wood, Sophie.
Wood, T. J.
Wood, Will H.
Woodall, A.
Woodall, Fannie.
Woodall, Kittie.
Woodbury, Charles Levl.
Woods, Arthur.
Woods, Elisha.
Woods, Frank.
Woodward, Col.
Woodworth, F. C.
Wooldridge, C. L.
Woolley, James.
Worcester, City of.
Worden, Capt.
Worth, John M.
Wotkyns, Tom S.
Wotten, Nellie F.
- Wright, Alfred P.
Wright, H. E.
Wright, M. B.
Wright, N. E.
Wright, Walter W.
Wyker, J. D.
Wyllie, Alexander.
- Yates, Harry.
Yerkes, William H., jr.
Yoakum, B. F.
Yonkers, City of.
York, Nellie G.
Yorke, Thomas J., jr.
Young, Coe F.
Young, Ethel E.
Young, Harrie M.
Young, Helen.
Young, Lavelle.
Young, Lew.
Young, Richard F.
- Zeigler, Jean R.
Zimmerman, Eugene.

PART III.—UNRIGGED VESSELS.

- Accles, John J.
Adams, James.
Adams, R. Mortimer.
Adst, E. S.
Albert, Capt.
Aldrich, Hattie L.
Aldrich, Jeannette L.
Aldrich, Lillian.
Aldrich, Lewis W.
Allard, Laura.
Allard, Ruth.
Allen, H. F.
Allore, J. B.
Anderson, James R.
Andros, Edmund.
Andy, Handy.
Annan, Edward.
Archer, J.
Armstrong, W. Ferdinand.
Arpin, Charles.
Asher, Joseph.
Ashley, William A.
Auger, Armand G.
Averill, Stanley E.
- Bailey, Bill.
Baker, D. H.
Baker, Ethel.
Baker, Frank A.
Baker, George C.
Baker, J. W.
Baker, Samuel B., jr.
Baldwin, Frank R.
Baldwin, J. R.
Barnard, Houston.
Barnes, John.
Barratt, Edgar G.
Barrett, James M.
Barth, Valentine.
Bartley, Daniel F.
Bartley, Edward L.
Barton, Mollie.
Barton, W. M.
Bascom, Benj. H.
Bascom, Oliver B.
Bascom, W. F.
Bass, Geo. F.
Batchelor, Jane.
Baudett, Leo C.
Baxter, William E.
Bedard, A. N.
Beecher, E. B.
Beecher, L. W.
Bein, C. W.
Belden, O. J.
Bellegarde, Joseph.
Bennett, W. J.
Bennett, W. S.
Bergen, Frankie.
Bergen, Maggie.
Bernardine, Mary.
- Bertrand, Alexander.
Berwind, Edward J.
Betts, Clarence S.
Bigley, R. J.
Bigelow, Kilby J.
Bigelow, Margaret F.
Biglow, C. Murray.
Bird, Bernard E.
Bird, Catherine A.
Bird, Francis J.
Bissell, A. M.
Blades, Wm. B.
Blair, Harry A.
Blair, Hugh.
Blanchard, Joseph.
Block, Lelia M.
Blohm, Robert T.
Bloomgdale, Wm. C.
Blow, Peter.
Bloxom, J. M.
Boas, Helen R.
Bohnsen, Charles.
Bohnsen, Christina.
Bohnsen, Henry, jr.
Boles, Mollie J.
Booth, Edwin.
Boru, Brian.
Bossert, John.
Bouker, J. A., No. —.
Bowen, C. R.
Bowne, S. W.
Boyd, John G.
Brady, Katherine A.
Brady, Owen.
Bradford, William.
Brainard, L.
Bravender, W. H. E.
Brennan, Edward F.
Bresnahan, John F.
Brett, Elie E.
Brett, Fred.
Brett, Maggie J.
Brewer, Thomas.
Brink, Ben.
Brinnier, P. K.
Brinnier, W. D.
Bristol, L. H.
Brodie, Ernest A.
Brooklyn, City of.
Brooks, Clara.
Brooks, John T.
Brown, Anna M.
Brown, B. D.
Brown, George.
Brown, George, & Co., No. 1.
Brown, Ronald J.
Brown, Samuel.
Brown, W. H.
Brulé, Bois.
Buchholz, R. J.
Buell, Matie V.
- Bulger, Annie.
Bulger, James.
Bulger, John.
Bulger, Mary.
Bulger, Thomas.
Bulley, Marion E.
Bullis, Bertha M.
Burchard, R. B.
Burden, I. Townsend.
Burdett, James H.
Burke, Gov. John.
Burlee, John J.
Burlee, William J.
Burleigh, B. W.
Burleigh, Charlie R.
Burns, Perry.
Burt, Alonzo.
Burton, Anthony.
Burton, R. A.
Busch, Geo. P.
Bush, Myron P.
Bushby, L. A.
- Cab, J. S.
Cahill, Capt. Peter.
Cahill, Nettie.
Cain, John J.
Caldwell, F. S.
Callanan, Laura.
Calvert, Leonard.
Campbell, J. J.
Carbray, Felix.
Carbray, Margaret.
Carbray, Thomas J.
Carbray, Willie J.
Carey, Teresa M.
Carle, W. A.
Carman, Frank J.
Carr, Katie J.
Carroll, Anna S.
Carroll, John J.
Carswell, Nat.
Cavanagh, Mame.
Chambers, Geo.
Chapman, Selena M.
Chase, E. S.
Church, Andrew M.
Clark, A. D.
Clark, Alice T.
Clarke, Edward.
Clarkson, George W.
Cleary, Edward F.
Cleary, Neil.
Cleary, Phil H.
Cleary, Philip H.
Cleary, Thomas.
Cleaver, Thomas J.
Clemmons, G. L.
Clinton, E. R.
Cloney, James.
Cloney, Thomas.
- Clute, John.
Cody, W. F.
Coe, Ross L.
Coffin, John D.
Coffin, Abbot.
Coleman, Edwin F.
Coler, Bird S.
Collins, Charles.
Collins, Jeremiah.
Colombe, Thomas.
Comfort, James.
Conklin, Ernest.
Connell, Capt. Thos. W.
Connors, Blanche.
Connors, Harry R.
Connolly, Catherine.
Conrad, Charles E.
Conway, Francis.
Conway, George.
Cook, Bob.
Cooley, Geo. D.
Cooper, John P.
Corbett, Wm. P.
Cornell, Mary.
Cory, John L.
Costello, Dennis J.
Costello, J. J.
Costello, Joseph.
Costello, M. J.
Costello, Mary V.
Costello, Nora.
Cottingham, James.
Cowles, Theo. E.
Cox, Mary S.
Crandell, Joseph.
Crane, Walter.
Crane, Walter P.
Creighton, Mary E.
Crissey, Dr. G. W.
Cross, Captain C. W.
Crouse, Hattie A.
Crown, Edwin A.
Cullen, Anna E.
Cullen, Arthur R.
Cullen, Genevieve.
Cullen, J. H.
Cullen, Robt. I.
Cummiskey, Katharine A.
Currie, Marcia.
Curtain, William W.
Curtin, C. J.
Cutler, Dwight G.
- Dale, E. E.
Dale, Frederick S.
Dagwell, Maria.
Dahlman, I. H.
Dalton, Anna M.
Daly, Annie.
Daly, P. B.
Dare, Virginia.
- Davey, John.
Davidson, James.
Davidson, John W.
Davin, John V.
Davis, Charles W.
Davis, Moses.
Davis, Norman H.
Davison, Calvin T.
Dee, Patrick A.
Deegan, Mary A.
Deegan, Thomas W.
Deering, C. F.
De Gorry, Vincent.
DeLong, Mary J.
Delaney, James.
Delorme, Celena.
Delorme, Simeon.
Dempsey, Ella A.
Dempsey, John J.
Dempsey, Katherine.
Dempsey, Louis J.
Dempsey, Margaret.
Dempsey, Michael.
Dempsey, Rita.
Derby, Hugh J.
Derby, Jennie L.
Derby, John.
Derby, Joseph.
Derby, M. J.
Devos, Gertrude A.
Devos, Stephen M.
Dewey, Admiral.
Diebolt, William.
Diggs, Frank R.
Diggs, Wm. B.
Dillon, Kenneth.
Dittmar, W. D.
Dobbins, Myra C.
Doeharty, Mike.
Doherty, Hugh.
Doherty, J. J.
Doherty, James J.
Doherty, Johnnie.
Dolan, Hubert J.
Dollar, Bessie.
Donaldson, Maggie.
Donaldson, Robert.
Donehue, George C.
Donnelly, M. A.
Donovan, William F.
Dooley, Mr.
Doolin, John.
Dougherty, J. Raymond.
Doyle, James A.
Drayton, Joseph W.
Du Bois, Henry E.
Dudley, B. R.
Duffy, James J.
Dumont, Allan H.
Dunham, J. W.
Dunn, Chas. W.

- Duns, Edward.
Dunphy, John J.
Durgin, John C.
Dutcher, Andrew J.
Dwight, John H.
Dwyer, Helen.
Dwyer, James.
Dwyer, James F.
Dwyer, Joan M.
Dwyer, John.
Dwyer, Robert J.
Dwyer, Thos. F.
Dwyer, Thos. S.
- Easton, James T.
Eaton, Fred C.
Eck, Willie.
Eddy, John F.
Egan, Agnes.
Egan, Anna.
Egan, John, jr.
Egan, Marguerite.
Egan, May.
Elliott, F. C.
Elliott, Wm. H.
Embrey, Annie E.
Eno, Harry.
Erath, Frank.
Ericson, John.
Ethier, J. S.
- Fabian, H. A.
Fahy, Anna M.
Fahy, Bessie.
Fahy, Mamie.
Fairchild, General.
Falcon, Sewell.
Fallon, Alice.
Fallon, James F.
Fallon, John J.
Fallon, Walter.
Farmer, Fred F.
Farr, Archie.
Farrar, G. H.
Farrell, James C.
Farrell, M. T.
Fay, Edward.
Featherstone, L. P.
Fee, Mary A.
Fee, W. L.
Feeley, Margaret M.
Feeney, Karan.
Feeney, Maggie.
Feeney, Philip.
Fenton, Leman.
Ferris, Andrew.
Field, Alice C.
Fields, Geo. E.
Fillion, W. A.
Finnican, Michael E.
Fish, Leon N.
Fisher, Charles.
Fisher, Willis G.
Fisk, John B.
Flannery, Essie.
Flannery, Grace E.
Flannery, Hettie.
Flannery, Mary F.
Flesher, Belle V.
Flood, Katie.
Flory, S.
Foley, James.
Fonda, Frank W.
Foot, Fred S.
Forsyth, Katie.
Forsyth, R. A.
Fortin, Louis P.
Foster, Emily D.
Fout, Jennie.
Francis, Michael.
Franklin, William.
Frederick, Charles.
Freston, Fannie.
Freston, Mary.
- Gaffney, Mary.
Gage, Thomas.
Gallagher, Helen M.
Gamache, Napoleon.
Gannon, Anna.
- Gannon, Annie.
Gannon, John.
Garfield, General.
Garfield, J. A.
Gates, Charles E.
Gates, Fred H.
Gearin, Richard.
Georgie, Miss.
Gibson, Alex J.
Gibbs, C. L., jr.
Giff, Lawrence C.
Giff, Mary.
Gilbert, F. W.
Gilbert, W. F.
Gilligan, Johnnie.
Gilmartin, Daniel T.
Goddard, David.
Godon, Peter.
Golden, W. A.
Goodrow, N.
Goven, E. J.
Grady, James.
Grant, Capt. E. M.
Grant, General.
Grant, Robert F.
Graves, Edna M.
Graves, Margaret M.
Graves, Nelson Z.
Gray, Emmett J.
Green, Gilbert R., jr.
Green, Wm. F.
Greer, Margaret T.
Gregory, Charles N.
Gregory, James B., jr.
Grier, Robert.
Griffin, Orville.
Griffin, Thompson.
Grill, Bertha S.
Grill, Frank J.
Grimes, Emma T.
Griswold, Chester.
Gross, Elizabeth H.
Grove, Laurie V.
Groves, Elizabeth.
Groves, John J.
Guinan, Annie J.
Guinan, Bernard F.
Guinan, Daniel, sr.
Guinan, Sarah F.
Guinan, Willie.
Guindon, Wm.
- Hale, Emma M.
Hale, Patrick.
Hale, Peter.
Hale, Thomas.
Hall, Albert C.
Hall, Charles M.
Hall, John.
Hall, Nancy.
Hallowan, Ellen T.
Hamilton, Capt. Chas.
Hammond, Katherine.
Hanchett, O. C.
Hanley, B. J., and R. E.
Hanley, Marie C.
Hanley, Rose.
Hanley, Rose E.
Hanlon, Willie J.
Hardy, Jennie.
Harney, Katie.
Harrigan, Jas. D., jr.
Harrigan, Wm. D.
Harris, A. B.
Harris, C. C.
Harris, Geo. D.
Harris, Herbert W.
Harris, J. H.
Harris, Marian B.
Harrison, Gen. Ben.
Hart, Lillie C.
Hart, Margaret.
Harum, David.
Harvey, Deverne.
Harvey, John.
Harvey, Lizzie.
Hassett, Thomas.
Hatch, George E.
Hauck, Anthony.
Hawley, Earl.
- Hayden, Dr. John A.
Healey, John.
Heaney, Catherine E.
Heaney, John B.
Heath, H. R.
Hebermann, H.
Heffern, Marion.
Heidritter, F. L.
Helwig, Dr. J. E.
Hemstreet, G. P.
Hendrickson, B. C.
Henry, Ellen G.
Henry, Michael.
Henry, Viola.
Herbert, Howard J.
Herbert, Margaret.
Hewitt, B. F.
Hewitt, J. J., jr.
Hewitt, Lillian B.
Hickey, Agnes.
Hickey, Margaret.
Higgins, Violet F.
Higgins, William I.
Higgins, Wm., No. 14.
Hill, Chas. E.
Hill, Geo. W.
Hill, Hon. R. L.
Hill, J. A.
Hillman, W. G.
Hinckley, B. S.
Hindes, J. G.
Himes, Irene T.
Hines, Margaret A.
Hitchcock, O. M.
Hodgdon, Chas. H.
Hogan, Josephine.
Holden, C. E.
Holden, E. R.
Holcomb, Dr. B. R.
Hollerin, Michael.
Holmes, Morgan L.
Hook, Marcus.
Hooper, Mary A.
Hoonbeek, F. B.
Hopkins, Peter H.
Horan, Lizzie.
Horan, Martin P.
Horan, Thomas J.
Horse, William.
Howard, Blanche.
Howard, Edward F.
Howard, Eleanor B.
Howard, Joseph.
Howard, Julia.
Howard, Katherine.
Howard, Wm. Guinan.
Howard, William J.
Howe, Edwin J.
Howe, John A.
Howel, Walter.
Howell, Emory W.
Hoves, Wm. T.
Howland, Wm. L.
Hoyt, R. H.
Huber, B.
Hughes, Mary F.
Humphreys, J. J.
Hunt, Alfred E.
Hunt, G. W.
Hunt, Harry L.
Hurcomb, James M.
Hurd, E. M.
Husted, Harry E.
Huston, Harland W.
Hutton, Jane M.
Hyland, J. A.
- Irish, J. B.
Irish, Ned.
Irving, Margaret.
Irwin, Dudley M.
- Jackson, E. E., & Co., Barge No. 3.
Jacobia, Peter M.
Jagels, Fred'k A.
Jameson, Captain.
Jameson, Pardon D.
Jamison, Katie E.
Janney, Joseph W.
- Jarrard, R. H., jr.
Jefferson, C. E.
Jefferson, Ella.
Jenkins, Frank.
Jennings, Alida J.
Jennings, Frank.
Jennings, J. Sarah.
Johnson, Albert.
Johnson, C. H.
Johnson, Guy B.
Johnson, Harriet.
Johnson, M. D.
Johnson, Sara A.
Johnson, Sarah C.
Jones, Frank.
Jones, M. W.
Jordan, Albert F.
Jordan, Henry.
Jordan, Marcella.
Joshlyn, Henry B.
Joy, Michael F.
Joyce, Harry L.
Juilliard, Helen C.
Jumbo, O. D.
- Kane, John P., jr.
Kapan, Lena R.
Keeler, Harry A.
Keeler, Laura M.
Keeler, William S.
Keheo, James.
Kellam, G. W.
Kellers, Irmaita.
Kellers, Isabel.
Kelley, Frederick W.
Kelley, John J.
Kelley, Norman.
Kelly, Edward.
Kelly, Estella.
Kelly, James J.
Kelly, Marie.
Kelly, Nora.
Kelly, Thomas, sr.
Kennedy, James T.
Kennelly, Edmund J.
Kennelly, Ella E.
Kennelly, Mary A.
Kennelly, Minnie D.
Kennelly, Robert J.
Kenney, Agnes.
Kenney, Katharine M.
Kenney, Lawrence.
Kenny, Nora.
Kenny, Sarah T.
Kerr, Harry W.
Kibbee, Wm. B.
Killian, Alice.
Killian, Harry.
Killian, Joseph H.
Killian, Willie.
King, A. B.
King, Bertell W.
King, Ethel S.
King, Hazel M.
King, Mary B.
King, Robt. M.
King, Thomas S.
Kinney, Theresa.
Kirwan, James.
Knight, Wayne.
Koerber, Lottie.
Kraft, James.
Kugler, Frank C.
- Lafayette, J. D.
Lafontaine, Helene.
Lafountain, W. C.
Lamb, F. M.
Lamountain, Joseph.
Lane, Annie E.
Lane, John.
Langan, James H.
Lange, Capt.
Langlois, J. P. O.
Larkin, L. D.
Lascelles, John H.
Lawrence, Frank A.
Lawrence, Nathan.
La Veck, Limery.
Leach, David E.
- Leach, Frank.
Leach, John F.
Leach, Lillie E.
Leach, Margaret.
Leary, Marvin H.
Leary, L. F.
Leavy, D. F.
Lee, Helen M.
Lee, Herman H.
Lee, Moody.
Lee, Rosa W.
Lee, Sam.
Leh, J. H.
Lemay, E. H.
Lenahan, Mary.
Leonard, T. M.
Lethbridge, George.
Lewis, A. H.
Lillie, Thomas A.
Logan, Gen.
Logue, Howard H.
Loud, Stephen G.
Lounsbury, John W.
Loverty, C. T.
Low, A. E.
Low, Seth.
Lowery, William.
Lubey, John J.
Lubey, Maggie G.
Luckes, R. H., No. 2.
Luster, Charles F.
Lynch, Wm. J.
Lynn, Victor.
- McAllister, H.
McAndrew, Jane E.
McAndrew, Mary.
McAndrew, Thomas.
McBain, John.
McCaffrey, Charles.
McCaffrey, Charles A.
McCann, Fred.
McCarren, P. H.
McCarthy, John.
McClain, Rebecca T.
McClean, Joseph.
McClellan, A. C.
McClellan, J. H.
McCoy, Robert.
McCracken, Robert S.
McCullough, Nick.
McDonald, John.
McEwen, Williams.
McGeeney, Edward J.
McGeeney, Thomas.
McGill, Edward T.
McGough, P. J.
McGuire, Elizabeth.
McIlvaine, Charles C.
McIlvaine, Cecelia.
McIlvaine, Helen.
McIlvaine, Irma.
McIlvaine, John F.
McIlvaine, Kathryn.
McIlvaine, William J.
McKee, C. H., jr.
McKenzie, John.
McLain, Bernard.
McLain, Edward.
McLain, Ella.
McLain, Frank.
McLain, Hannah.
McMillen, Charles R.
McMullen, Arthur.
McMullen, M.
McMullen, Thos. A.
McNail, Esther.
McNalley, Francis G.
McNally, Agnes A.
McNally, Anna M.
McNally, Celestine.
McNally, Clarence.
McNally, James J., jr.
McNally, Mildred.
McNally, Mary C.
McNally, Raymond.
McNally, Thomas J.
McNally, Vincent.
McNaughton, Florence E.
McNeil Archibald, jr.

- McNeil, Kenneth W.
McNeill, Roderick C.
McRea, John B.
McWilliams, Albert F.
McWilliams, Sarah.
Macdonald, Alexander.
Mack, Amy R.
Mackey, George F.
Mackey, J. W.
Macksey, Thomas F.
Maier, Nellie.
Maitland, Alexander.
Manning, J. H.
Manning, Justin F.
Manns, Daniel Eno.
Mauville, O. A.
Manville, John J.
Marion, Frank C.
Markle, W. R.
Maroney, Patrick.
Marshall, Eve M.
Marshall, Jennie E.
Marshall, Manley D.
Marshall, W. A.
Martin, Anna B.
Martin, Arty B.
Martin, G. B.
Martin, Henry B.
Martin, Homer K.
Martin, Mike.
Marquand, Henry R.
Marquand, Samuel, jr.
Marvil, J. H.
Mason, Mary.
Mason, R. P.
Mason, Thomas.
Mather, Carrie.
Mather, Charles L.
Matthews, James H.
Matton, Edna M.
Matton, John E.
Maxwell, William H.
May, Dorothy.
May, Edith.
May, George.
May, Lucy.
May, Lula.
May, Violet.
Mead, Milo.
Meeker, H. E.
Meeker, Harry E.
Mellen, G. K.
Mellon, Richard B.
Mesick, Belle F.
Meyer, Aubrey E.
Meyer, Margie.
Meyer, R. M.
Meyers, Josiah B.
Millard, H. C.
Millard, Howard C.
Millard's, W., Sons.
Miller, Alvah.
Miller, C. D. S.
Miller, Helen A.
Miller, Joseph F.
Miller, L.
Miller, Magdalena.
Mills, John F.
Mincher, Isaac.
Miner, Bertha.
Miner, John, jr.
Miner, Phebe.
Miner, Phelena.
Mitchell, Hazel.
Moffitt, Gen'l S.
Monk, E. and M.
Monk, Edward.
Monk, John T.
Monk, Mary.
Monk, Matilda C.
Monk, Thomas.
Monk, William F.
Montgomery, J. A.
Monty, Daniel.
Mooney James J.
Moore, David.
Moore, J.
Moore, William C.
Moore, Wm. C.
Moorhead, Miriam A.
- Moran, W. M.
Moreau, Joseph H.
Moriarty, James B.
Morrow, C. G.
Mosso, Eva M.
Mosso, Wm. H.
Mott, Henry.
Mott, J. L., jr.
Mulford, Charles.
Mulhall, John.
Mulholland, James E.
Mullen, Edward.
Mullen, John.
Muller, L. E.
Mullin, T. H.
Mulqueen, D. J.
Mulqueen, Martin J.
Mulqueen, T. W.
Munger, D. M.
Murphy, Anna.
Murphy, Annie.
Murphy, Felix.
Murphy, Willie P.
Murray, Alfred J.
Murray, Catherine.
Myers, Annie M.
Myers, Frank W.
Myers, John R.
Mylot, Geo. L.
- Nash, Michael E.
Nealer, William H.
Neff, Howard L.
Nelson, W. F.
Neville, Edward.
Neville, James M.
Newcomb, Robert C.
Newman, T. F.
Nice, Bertha.
Northrup, Sarah E.
- Boyle, Anna.
○Boyle, Anthony.
○Boyle, Katie.
○Brien, Florence.
○Brien, Katie M.
○Brien, Thomas.
○Cain, James.
○Callaghan, Elizabeth.
○Conner, John V.
○Donnell, Annie.
○Donnell, Joseph.
○Donnell, Katie.
○Hara, B. W.
○Hollerain, Simon F.
○Leary, J.
○Neil, James and John.
○Neil, John.
○Neill, J. A.
○Neill, Marian.
○Neill, Thos. A.
○Rourke, Charles.
○Rourke, W. F., jr.
Olney, Edward, jr.
Olney, Ellen.
Opendbrouw, D. H.
Orr, Harry S.
Orr, Katharine E.
Osterhoudt, N.
Owens, John.
Owens, R. K.
- Page, Edward B.
Palmer, A. H.
Palmer, Etta A.
Palmer, Ida.
Palmer, James.
Palmer, Luella.
Parker, Ellen M.
Parker, Ethel W.
Parkhill, Edward W.
Parnell, H. L.
Parsons, L. S.
Patrick, R. L.
Pearson, Joseph T.
Pechette, Aclaine.
Pechette, Clara.
Peck, Daniel.
Peck, W. E.
Pellett, Jas. H.
- Perham, A. G.
Perkins, C. L.
Perrigo, Annie.
Perry, Daniel D.
Peters, Harry T.
Petrie, Edward R.
Phalen, Ed.
Phalen, Elizabeth V.
Phalen, John J.
Philo, C. H.
Pine, Georgia.
Plauth, Henry.
Potter, James.
Potts, Jack.
Powell, A. H.
Fratt, E. C.
Prevost, S. M.
Price, Dorothy E.
Prouty, J. L.
Prouty, L. D.
Pruyn, H. Sewell.
Putnam, C. G.
- Quackenbush, T. T.
Quigley, James M.
Quigley, John L.
Quigley, Mary.
Quinn, Capt. M.
Quinn, James H.
Quinn, T. S.
- Raferty, Tim.
Rafferty, Philip, jr.
Rakestraw, J. W.
Ramsey, C. S.
Ramsey, Chas. H.
Ray, Jack.
Ray, W. O.
Raymond, Geo. H.
Reardon, Cornelius.
Reardon, Julia.
Redican, B.
Redican, John.
Redican, Lawrence.
Redican, Sarah.
Redigan, James.
Redmond, M. M.
Reed, George.
Regner, Augustus.
Reilly, Edward.
Reilly, Melinda.
Reis, John.
Reiss, John.
Replier, George S.
Retalick, Richard.
Restalick, Wm. J.
Revees, William.
Reynolds, Belle
Rhu, Cuielene.
Rice, Senator.
Richard, Mary M.
Richards, Alfred.
Richards, W. W.
Richardson, J. B.
Rickert, August A.
Rickert, Joseph J.
Rickert, Michael.
Righter, Thomas M.
Riley, Charles A.
Riley, James H.
Riley, James W.
Riley, Wm. P.
Roach, Helen R.
Robert, Albert G.
Robert, Beatrice.
Robert, Emma and E.
Robert, Leon.
Roberts, Alden, jr.
Roberts, George.
Roberts, Mary A.
Robins, Helen F.
Robinson, Jane A.
Robinson, Minnie T.
Rockland, City of.
Rockwell, Elvin M.
Roe, Daniel R.
Roe, George B.
Roe, J. A.
Roese, T. L.
Rofo, Louie.
- Rogers, Charles E.
Rogers, Leslie E.
Rogers, Mary B.
Rogers, W. M.
Rogers, W. S. and A. L.
Root, T. S.
Rosenthal, G. L.
Ross, James L.
Ross, James P.
Ross, Lewis H.
Roth, Raymond.
Rowland, C. T.
Rush, U. S.
Russel, William H.
Rust, Arthur.
Ryan, Frank.
Ryan, John.
Ryan, John J.
Ryan, William.
Ryan, Willie.
Rye, James, No. 2.
Rymer, John F.
- Safford, H. R.
Sage, Robert F.
Sanders, David E.
Samford, F. S.
Sargent, C. J.
Saylor, W. J.
Schilner, M.
Scholar, Edward A.
Schoolcraft, Martha L.
Schoolfield, Emily.
Schoonmaker, John D.
Schumann, Adam.
Schumann, Louise E.
Schuyler, C. M.
Schuyler, Geraldine.
Scott, B. J.
Scott, George.
Scott, George W.
Scott, Lloyd N.
Scull, M. Albert.
Seaman, Gilbert.
Senecal, Arthur A.
Shay, A. B.
Shean, Morris.
Sheldon, Periam.
Sheridan, Willie.
Sherman, Bessie G.
Sherman, John.
Sherman, Walter A.
Sherwood, G. W.
Shevlin, James.
Shinners, John B.
Shotwell, Frederic C.
Shovah, Eddie.
Shovah, Henry.
Shovah, Willie A.
Shull, W. J. B.
Shuster, Elizabeth.
Siegles, M.
Simmons, Dennis.
Sinclair, Robert S.
Singleton, John E.
Sinnott, William.
Skiddy, W. W.
Slingsby, W. S.
Sloyan, Francis J.
Sloyan, Thomas P.
Smith, Harry Hudson.
Smith, James W.
Smith, M. P.
Smith, N. F.
Smith, Thos. J.
Smith, Thompson.
Smith, Vera.
Smyth, Francis G.
Snyder, Andrew J.
Solomon, Jas. G.
Somers, H. W.
Souder, S. A.
Sparks, Charles K.
Sparks, Mary J.
Sparks, Wm. L.
Spaulding, A. C.
Spear, Charles.
Spelman, A. B.
Stafford, Mary A.
Starr, B. A.
- St. Clair, Archie.
Stenson, John T.
Stevens, George H.
Stewart, D. D.
Stoddard, E. G.
Stolz, Peter.
Stone, Joseph W.
Storen, James.
Storrs, L. S.
Stran, Thomas P., jr.
Striker, Geo. H.
Studwell, Geo. A.
Sullivan, Beatrice.
Sullivan, Capt. Frank.
Sullivan, E. J.
Sullivan, Eugene J.
Sullivan, J. K.
Sullivan, John.
Sullivan, R. E.
Sumner, William A.
Swain, George A.
Sweetman, V. C.
Sweeney, G. N.
Sweet, Charles E.
Sweet, W. N.
Swift, Joseph.
- Taft, Wm. H.
Tague, Alice.
Tague, Charles L.
Talbott, Enoch.
Tatnall, E. R.
Taylor, Ethel M.
Taylor, Julian S.
Teague, Frank L.
Thamer, Lester E.
Thatcher, Sarah E.
Thompson, A. W.
Thompson, John S.
Tibbitts, C. H.
Timmans, Wm. H.
Timmins, John J.
Todd, Percy R.
Tolar, Jennie B.
Tom, Capt.
Townes, Willis G.
Townsend, Bessie.
Tracy, M.
Trader, M. Walton.
Trahey, T. H.
Travis, W. B.
Trembley, Florence M.
Trombley, Albert L.
Trotter, W. C.
Tryon, Alice.
Tryon, Anna J.
Tryon, C.
Tryon, J. E.
Tryon, Jessie.
Tryon, Justis.
Tryon, Luke.
Tucker, Evelyn C.
Tucker, James M.
Tucker, Michael J.
Tucker, Thomas A.
Tucker, Thomas L., jr.
Tupper, George W.
Turck, W. J.
Turner, William.
Tyler, E. S., jr.
Tyler, Julia E.
- Underwood, G. F.
- Van Wickel, Robert E.
Vaughan, Flora M.
Venn, George F.
Vincent, S. E.
Vrooman, A. C.
- Wagman, Lewis B.
Walker, H. L.
Walker, Harry W.
Walker, O. J., Bros.
Walker, Samuel.
Wallace, Lizzie.
Wallace, Thomas.
Walker, Bessie.
Walling, Elmer D.
Walling, James E.

Walter, Raymond G.
 Ward, Annie L.
 Ward, Catharine.
 Ward, James P.
 Ward, John J.
 Ward, Mary E.
 Ward, Theo. G.
 Washburn, Edwin D.
 Waterbury, Chas. F.
 Waters, Michael W.
 Weber, John W.
 Weber, Peter A.
 Weed, Smith M.

Weeks, Walter N.
 Wende, H. S., Dr.
 West, B.
 Weston, Mollie.
 Wheeler, Harry A.
 Wheeler, John M.
 White, Allison.
 White, Caroline.
 White, Richard P.
 White, Richard S.
 White, Walter G.
 Whitefield, H. A., Jr.
 Whitehead, Charles.

Whiting, Ira C.
 Whitney, A. C.
 Wight, Mary C.
 Wiley, Robert.
 Wiley, W. C.
 Wilkins, Fred H.
 Williams, General.
 Williams, R. H., jr.
 Williams, William J.
 Willis, J. E.
 Wilson, Clinton.
 Wilson, Geo. A.
 Wilson, Grace S.

Wilson, John, sr.
 Wilson, Wm. J.
 Winne, John M.
 Winne, W. A.
 Witherbee, R. M.
 Wolle, William S.
 Wood, Edward S.
 Wood, Martha.
 Wood, Mary Ellen.
 Wood, Mary J.
 Wood, N. H.
 Woodard, Allan J.
 Woodburn, Robert M.

Woods, Maurice.
 Wright, E. M.
 Wright, Ernest E.

Yell, Amos.
 Yell, John H.
 Yell, Joseph.
 Yell, Walter H.
 Young, R. H.
 Younglove, F. L.

Zabriskie, Nelson.
 Zimmer, John.



PART IV.

LOSS OF AMERICAN VESSELS REPORTED DURING FISCAL YEAR 1914,
AND LIST OF VESSELS OF THE UNITED STATES MEAS-
URED UNDER PANAMA CANAL RULES.

LOSS OF AMERICAN VESSELS REPORTED DURING FISCAL YEAR 1914.

The losses embraced in this list are classified as follows:

1. *Foundered.* Casualties due to leaking or capsizing of vessels, including vessels lost at sea not due to causes 3 or 4, and vessels not reported after sailing.
2. *Stranded.* Casualties due to vessels running aground, striking rocks, reefs, bars, etc.
3. *Collided.* Collision between vessels only.
4. *Burned.* Casualties due to fire.
5. *Abandoned.* Abandonment at sea (but not abandonment due to age).
6. Self-explanatory causes not included in preceding classification.

NOTE.—Information in columns headed "On board" and "Lives lost" furnished by United States Life-Saving Service.

[Steel vessels in SMALL CAPITALS; iron vessels in *italics.*]

SAILING VESSELS.

Official No.	Rig.	Name of vessel.	Gross tonnage.	Year built.	On board.	Lives lost.	Casualty.		
							Nature.	Date.	Place.
106318	*Sch	A. G. Ropes	2,438	1884	5	5	Foundered	Dec. 26, 1913	Forked River, N. J.
105793	Sch	A. J. Miller	110	1878	4	0	do	Nov. 9, 1913	Long Island Sound, N. Y.
1772	Sch	Abbie Dodge	59	1868	5	0	Stranded	Jan. 29, 1914	Boya de Antonia, Cuba.
1133	Sch	Abdon Keene	53	1860	3	0	do	Sept. 9, 1913	Mescongus, Me.
106813	Sch	Ætna	350	1891	6	0	do	Sept. 30, 1913	Petit Manan Light, N. S.
105295	Sch	Allegheny	689	1873	7	0	do	June 6, 1913	Crisp Point, Lake Superior, Wis.
106907	Sch	Aloha	814	1891	12	0	Foundered	Nov. 30, 1913	Destruction Island, Wash.
107681	Bkn	Amaranth	1,109	1901	12	0	Stranded	Aug. 30, 1913	Jarvis Island, Pacific Ocean.
585	Sch	Amelia	23	1866	21	0	Burned	May 22, 1914	3 miles from Key West, Fla.
107545	Sch	AMERICANA	900	1892	13	13	Foundered	Feb. 28, 1913	Sailed from Astoria, Oreg., on this date and not since reported.
1812	Sch	Ann Louisa Lockwood	338	1869	7	0	Stranded	May 23, 1914	Wallon River, N. S.
105238	Sch	Annie R. Lewis	216	1873	5	0	Foundered	June 5, 1914	Off Brazil Rock, N. S.
106997	Sch	Arbutus	120	1893	7	0	Stranded	July 25, 1913	Shipgan, N. B.
107193	*Sch	Ardmore	821	1895	3	0	Foundered	Apr. 16, 1913	Barnegat, N. Y.
2417	Slp	B. C. Cartwright	14	1901	3	0	do	Apr. 1, 1913	Block Island, N. Y.
3881	Sch	Balboa	777	1901	9	0	Stranded	Dec. 1, 1913	Entrance to Grays Harbor, Wash.
3353	Sch	Benjamin F. Poole	1,155	1886	8	8	Foundered	Sailed from Wilmington, N. C., on Jan. 29, 1914, for Baltimore. Never heard from since.
126177	Sch	Brookline	541	1883	7	0	Stranded	Nov. 11, 1913	Barbados, B. W. I.
125798	Brk	Carrie Winslow	943	1880	11	0	Abandoned	Jan. 16, 1913	At sea.
126794	Sch	Carrie B. Welles	41	1891	6	0	Stranded	Aug. 9, 1913	At Hurricane Island, off St. Andrews Bay, Fla.
4951	Sch	Charles Atkinson	68	1862	3	0	Foundered	Oct. 13, 1913	At Mattinicock Point, L. I.
125215	Sch	Charles Luling	195	1873	5	0	Stranded	Dec. 13, 1913	East end of Middle Ground, Vineyard Haven, Mass.
126050	Sch	Charles H. Sprague	318	1882	5	0	Foundered	July 13, 1913	Monhegan Island, Me.
125351	Sch	Chester R. Lawrence	123	1874	3	0	Stranded	Oct. 24, 1913	Fishermans Island, near Boothbay Harbor, Me.
125315	Sch	Clara J. Bewley	40	1874	4	0	Foundered	June 16, 1914	At Egg Island Bar, Chesapeake Bay.
126691	Sch	Charles K. Buckley	507	1890	9	8	Stranded	Apr. 15, 1914	Off Long Branch, N. J.
5143	Sch	Col. Baker	76	1864	3	0	do	Nov. 6, 1913	Drakes Inlet, Cal.
125930	Sch	Cox and Green	591	1881	7	0	Foundered	Nov. 30, 1910	Lat. 39°, long. 59°.
125952	*Sch	Charmer	1,885	1881	17	0	Stranded	Dec. 3, 1912	Middle Grounds, Chesapeake Bay, Va.
5553	Sch	Cory	86	1854	3	0	do	Oct. 15, 1912	Eatons Neck, L. I.
202956	Sch	Cynthia	137	1906	8	0	Foundered	Feb. 14, 1914	Lat. 44° 55', long. 56° 8'.
157417	Sch	D. L. Trafton	40	1895	8	0	Stranded	Feb. 13, 1913	At Grand Isle, La.
157124	Sch	Dorcas Pendell	407	1884	6	0	Burned	Jan. 5, 1914	Harbor Beach, Lake Michigan.
157687	Sch	Diana	123	1903	20	0	Stranded	Nov. 12, 1913	Shag Harbor, Nova Scotia.
6950	*Sch	Dom Pedro II	489	1873	5	0	do	Feb. 14, 1914	Horseshoe Shoal, Chesapeake Bay, Va.
136621	Brk	E. C. Mowett	1,123	1868	14	0	Abandoned at sea	Mar. 5, 1914	Lat. 26° 44' N., long. 74° 11' W.
135812	Slp	E. R. Gandy	10	1884	2	0	Foundered	Aug. 9, 1913	Chesapeake Bay, Va.
136979	Sch	Edna Louise	47	1902	5	0	Burned	May 26, 1914	Near Key West, Fla.
8591	*Sch	Enos Soule	1,386	1869	4	0	Stranded	May 12, 1914	On Brigantine Shoals, N. J.
7731	Sch	Edward F. Williams	52	1863	0	0	do	Dec. 8, 1913	Entrance to Galveston Harbor.
136899	Sch	Eldorado	881	1901	11	0	Abandoned at sea	June 13, 1913	Lat. 31° 2' S., long. 121 37' W.
8528	Sch	Emma J. Chesbro	86	1869	3	0	Foundered	June 11, 1914	Connecticut River.
8873	Sch	Eureka	19	1872	2	0	do	Oct. 10, 1913	At Nanticoke, Md., in Chesapeake Bay.
9959	Sch	Fitz J. Babson	69	1871	7	7	Sailed Feb. 27, 1914, from Jacksonville, Fla. Never heard from again.
120819	Sch	Florence Russell	60	1890	3	0	Foundered	Oct. 30, 1913	Off Shippan Point, Conn.
125894	*Sch	Francis S. Hampshire	1,055	1881	3	3	do	Dec. 9, 1913	Off Block Island, N. Y.
205850	Sch	Fuller Palmer	3,060	1908	20	0	do	Jan. 12, 1914	Off Highland Light, Mass.

LOSS OF AMERICAN VESSELS REPORTED DURING FISCAL YEAR 1914—Continued.

SAILING VESSELS—Continued.

Official No.	Rig.	Name of vessel.	Gross tonnage.	Year built.	On board.	Lives lost.	Casualty.		
							Nature.	Date.	Place.
205748	Sch.	Frank B. Witherbee	504	1908	7	0	Collided with st. s. City of Atlanta.	Oct. 3, 1913	Off Diamond Shoal Lightship, Mass.
121091	*Sch.	Florida	1,071	1871	3	0	Collided with br. str. Kernwood.	Aug. 29, 1912	In Hampton Roads, Va.
85324	Sch.	G. M. Porter	143	1871	5	0	Stranded.	Jan. 12, 1914	Nantucket Sound, Mass.
85697	Sch.	Gen'l Adelbert Ames	476	1881	8	0	do.	Jan. 21, 1914	Monomoy Point, Mass.
86253	Sch.	George Campbell	111	1893	8	0	do.	Jan. 26, 1914	Woods Island, Newfoundland.
10756	Sch.	George Temple	47	1886	4	4	Lost at sea.	Sept. 19, 1913	Sailed from New York March 17, 1914; never since reported.
85285	Sch.	George W. Anderson	224	1873	2	0	Foundered.	Jan. 26, 1914	Off Thatchers Island, N. H.
86523	Sch.	George W. Wells	2,970	1900	14	0	Stranded.	Sept. 3, 1913	Ocracoke Island, N. C.
201187	Sch.	Grace A. Martin	3,129	1904	14	0	Foundered.	Jan. 4, 1914	30 miles south of Matineus Island, Me.
85918	Sch.	Gladstone	102	1886	8	0	Stranded.	Jan. 25, 1914	Francois Harbor, Newfoundland.
95912	Sch.	Harvey Ransom	28	1887	4	0	Foundered.	Nov. 1, 1913	Green Bay, Wis.
96129	Sch.	Hattie P. Simpson	1,295	1891	10	6	do.	Mar. 21, 1914	Off Cape Lookout, N. C.
95658	Sch.	Helen H. Benedict	770	1881	7	0	Stranded.	Feb. 6, 1914	6½ miles north of Bodie Island Light, N. C.
76843	*Sch.	J. R. Teel	870	1889	5	1	do.	Nov. 9, 1913	Bogue Isle, N. C.
77549	Sch.	J. H. Lunsman	1,090	1902	12	0	Collided with st. s. Francis H. Leggett.	July 12, 1913	San Francisco, Cal.
76958	Sch.	John Paul	410	1891	6	1	Foundered.	July 12, 1914	Pollock Shoals, Nantucket Sound.
76952	Sch.	John Twohy	1,019	1891	10	0	Stranded.	Oct. 9, 1913	On Cape Fear.
76805	Sch.	Jacob S. Winslow	910	1889	9	1	do.	Mar. 1, 1914	South point of Block Island, N. Y.
75675	Sch.	John B. Carrington	388	1874	6	0	do.	Apr. 13, 1914	At Bull Dog Beach, Campello, New Brunswick.
76549	Sch.	John J. Hanson	628	1885	8	0	Abandoned at sea.	Feb. 15, 1914	Lat. 36° 20' N., 72° 30' W.
76262	*Sch.	Joseph B. Thomas	1,938	1881	4	0	Foundered.	Oct. 15, 1913	3 miles southwest Cape Cod, Mass.
76987	Sch.	Joseph W. Hawthorn	585	1891	9	0	Foundered at sea.	Jan. 14, 1914	Lat. 22° 33' N., long. 97° 03' W.
3127	Sch.	Julia A. Trubee	412	1880	6	0	Abandoned at sea.	Mar. 7, 1914	Lat. 38°, long. 66°.
200751	*Sch.	Julia R. Dempsey	833	1904	3	0	Foundered.	Aug. 29, 1913	Winter Quarter Lightship, N. J.
14092	Sch.	Kolon	150	1866	6	0	do.	June 5, 1914	Halifax, Nova Scotia.
141063	Sch.	Laura L. Sprague	594	1890	8	0	Stranded.	Mar. 18, 1913	Mobile Bar, Mobile, Ala.
141108	Sch.	Laura M. Lunt	567	1867	8	0	Abandoned at sea.	Mar. 4, 1914	Off coast of North Carolina.
14860	Sch.	Lottie Beard	303	1866	6	0	Abandoned at sea.	Oct. 16, 1913	Lat. 39° 50', long. 69° 48'.
209263	Sch.	Louisa	5	1910	3	0	Stranded.	Oct. 5, 1913	Goldfinch Bay, Alaska.
141239	Sch.	Lyman D. Foster	777	1892	12	0	Foundered.	Apr. 15, 1913	Lat. 19° 1' S., long. 178° W.
17564	Sch.	Mary Augusta	198	1867	3	0	Stranded.	July 2, 1914	Walkers Point, Kennebunk, Me.
206621	Sch.	Mary H.	21	1909	1	0	Foundered.	Sept. 23, 1913	At Brunswick, Ga.
92118	Sch.	Marjory Brown	1,210	1889	6	0	do.	Oct. 20, 1913	Coast of Long Island, N. Y.
92503	Sch.	Mary E. McLachlan	1,762	1893	7	0	Stranded.	do.	Back Bay, Ontario, Lake Huron.
92829	Sch.	Mattie W. Porter	28	1897	2	0	Foundered.	Mar. 3, 1914	170 miles east Absecon Light, N. J.
91923	Sch.	Millville	365	1887	7	0	Stranded.	Jan. 7, 1913	Near Fort Morgan, Ala.
90761	Sch.	Mist	72	1875	5	0	do.	Oct. 4, 1913	At Coxen Hole, Ruatan, Honduras.
130203	Sch.	Ned P. Walker	98	1881	6	0	do.	Aug. 23, 1913	80 miles east of Pensacola, Fla.
209731	Slp.	Nellie	14	1879	2	0	do.	Dec. 25, 1912	Santa Cruz Island, Cal.
18777	Sch.	Nellie F. Sawyer	284	1873	5	0	Foundered.	Sept. 24, 1913	Pollock Rip Shoals, Mass.
130263	Sch.	Nelly	25	1883	3	0	do.	Mar. 1, 1914	Santa Rosa Island, Fla.
130641	Slp. y.	Neva	17	1893	0	0	Collided with dock.	June 7, 1913	Chicago, Ill.
130489	*Sch.	Oakland	926	1890	2	0	Foundered.	Oct. 16, 1913	Cape Cod, Mass.
18933	Sch.	Oliver Ames	456	1866	5	0	Stranded.	Oct. 20, 1913	Indian Island, New Brunswick.
150173	Brk.	Paraminta	1,582	1879	164	0	do.	May 14, 1914	Akin Island, Alaska.
19854	Sch.	Pell S. C. Vought	77	1862	3	0	do.	Apr. 27, 1913	Little Gull Island, Long Island Sound.
150382	Sch.	Pilgrim	12	1886	1	0	Foundered.	Dec. 22, 1913	S. W. Bakers Island, Me.
150930	Sch.	Prescott Palmer	2,811	1902	12	1	do.	Jan. 20, 1914	Lat. 34° 08' N., long. 66° 46' W.
19621	Sch.	Plymouth	776	1854	7	7	do.	Nov. 8, 1913	Near Gull Island, Lake Michigan.
105940	Sch.	Polaris	790	1902	10	0	Stranded.	Jan. 16, 1914	Duksberry Reef, Cal.
110761	Sch.	Richard F. C. Hartley	469	1888	7	0	do.	Sept. 2, 1913	Off Bodie Island, N. C.
116212	Bark.	S. C. Allen	690	1888	12	0	do.	Oct. 13, 1913	Diamond Head, Hawaii.
116428	Sch.	S. G. Haskell	681	1891	8	0	Foundered.	Feb. 27, 1914	Lat. 32° 01' N., long. 74° W.
115936	Sch.	Scotia	406	1883	9	0	do.	Dec. 30, 1911	Marsh Island, S. C.
117052	*Sch.	Sagua	1,585	1901	5	0	do.	Mar. 1, 1914	20 miles southwest Montauk Point, L. I.
23429	Brg.	Sullivan	344	1866	36	0	Stranded.	Nov. 7, 1913	Tayal Harbor, Azores Island.
115210	*Slp.	Sumner R. Mead	1,035	1873	3	0	do.	Oct. 13, 1913	Cape Cod, Mass.
145900	Sch.	Theodore Roosevelt	125	1901	7	0	do.	Oct. 31, 1913	Centerville, Nova Scotia.
24881	Sch.	Thomas H. Kirby	36	1871	3	0	do.	Nov. 24, 1913	On Occahannock Bar, near Occahannock, Va.
145274	Sch.	Thomas W. Knight	66	1881	19	0	Foundered.	Feb. 14, 1914	Off Anclote, Gulf of Mexico.
145118	Bark.	Tillie Baker	654	1876	11	0	Stranded.	Oct. 13, 1913	Ponce, P. R.
145072	Sch.	T. Morris Perot	308	1875	6	0	Foundered.	Sept. 28, 1913	Off Fenwick Island, Md. Cause: Collision st. s. Shawmut.
203086	Sch.	Terranova	138	1906	23	0	Stranded.	Mar. 16, 1914	Pamet River, Cape Cod, Mass.
145676	Sch.	Two Sisters	32	1894	2	0	Foundered.	Oct. 17, 1913	At West Creek, N. J.
25179	*Sch.	Undaunted	1,768	1869	5	5	do.	Dec. 26, 1913	Off Forked River, N. J.
201281	Slp.	Vitaliela	7	1904	3	0	Stranded.	Nov. 25, 1913	At Cayo Puerto Negro, Vieques, P. R.

LOSS OF AMERICAN VESSELS REPORTED DURING FISCAL YEAR 1914—Continued.

SAILING VESSELS—Continued.

Official No.	Rig.	Name of vessel.	Gross tonnage.	Year built.	On board.	Lives lost.	Casualty.		
							Nature.	Date.	Place.
80803	Sch.	W. H. Dimond.....	390	1881	22	0	Stranded.....	Feb. 2, 1914	Bird Island, Alaska.
81070	Sch.	W. C. Brasher.....	25	1885	5	0	Foundered.....	Sept. 20, 1913	At pier, New Orleans, La.
81227	Sch.	Wm. Montgomery.....	101	1889	0	0do.....	Dec. 1, 1912	Lake Champlain.
26095	Sch.	Wm. A. Grozier.....	116	1865	12	0do.....	July 1, 1913	Off New Bedford, Mass.
80620	Sch.	Wm. M. Gaffney.....	74	1877	6	0	Stranded.....	June 24, 1913	Maitland, Nova Scotia.
81739	*Sch.	Whitman.....	477	1901	3	0do.....	Mar. 6, 1913	Boston, Mass.

STEAM VESSELS.

204243	*Ga. p. ...	A-1.....	14	1907	3	0	Burned.....	Aug. 19, 1913	Neches River, near Port Arthur, Tex.
106823	Ga. s.	Addie and Hattie.....	20	1878	2	0do.....	Dec. 6, 1913	Goat Island Light, Me.
209664	Ga. s.	Albatross.....	8	1912	1	0	Stranded.....	Apr. 25, 1914	Destruction Island, Wash.
105809	St. s.	Alcona.....	1,191	1878	7	0	Burned.....	Nov. 6, 1913	Bay of Isles, Nova Scotia.
126868	*St. p. ...	Alice.....	99	1892	14	8	Explosion.....	Aug. 30, 1913	At Corapolis, Pa.
200704	Ga. s.	Alice.....	42	1904	11	0	Stranded.....	Jan. 31, 1914	At Cape Pole, Kosciusko Island, Alaska.
204520	Ga. s.	Amale.....	8	1907	2	0	Burned.....	Dec. 23, 1912	Atchafalaya River, La.
107752	Ga. s.	Annie M. Hamilton.....	13	1902	3	0	Foundered.....	Apr. 30, 1914	Vineyard Haven Break water, Mass.
209131	Ga. s.	Annie Laurie.....	15	1910	3	0	Burned.....	Dec. 31, 1913	Mississippi River, St. Louis, Mo.
203652	St. s.	Argo.....	65	1906	7	0	Collided with tug Milwaukee	Apr. 1, 1914	At Point Hudson, Wash.
203657	Ga. y.	Arion.....	66	1906	5	0	Burned.....	Nov. 3, 1912	Manchester, Mass.
200211	St. s.	ARGUS.....	4,707	1913	24	24	Foundered.....	Nov. 9, 1913	Lake Huron.
210638	Ga. y.	Avalon.....	27	1912	6	0	Burned.....	Dec. 18, 1913	Rams Horn, S. C.
106439	Ga. s.	Awixa.....	11	1886	2	0	Collided with st. s. Crescent.	Nov. 26, 1913	Palatka, Fla.
206240	St. s.	BENJ. NOBLE.....	1,481	1909	16	16	Foundered.....	Apr. 28, 1914	Near Knife Island, Lake Superior.
210622	Ga. s.	Bertha.....	34	1912	0	0	Burned.....	Dec. 22, 1913	At West Seattle, Wash.
77279	*Ga. p. ...	Bismarck.....	93	1896	7	0do.....	June 30, 1913	At Ree, N. Dak., Missouri River.
211089	Ga. s.	Bridgit.....	594	1913	5	0do.....	May 7, 1914	At Suisun Bay, Cal.
110680	St. s.	Buffalo.....	131	1885	3	0do.....	Nov. 21, 1913	Staten Island, N. Y.
201353	St. s.	Calcium.....	51	1904	5	0do.....	Aug. 7, 1913	Camano, Wash.
206459	Ga. s.	Callie B.....	14	1909	2	0do.....	Apr. 14, 1914	St. Johns River, Fla.
200415	*St. p. ...	Carrie Brown.....	92	1903	0	0do.....	Nov. 17, 1913	Gallipolis, Ohio.
105834	Ga. s.	Carlotta.....	14	1879	2	0do.....	Aug. 27, 1913	Elmwood Beach, Grand Island, Lake Superior.
5910	Ga. s.	C. B. Harrington.....	23	1871	2	0	Foundered.....	Dec. 2, 1913	Off Cape Elizabeth, Me.
110860	St. s.	C. C. Hand.....	2,122	1890	14	0	Burned.....	Oct. 6, 1913	Big Summer Island, Lake Michigan.
126568	St. s.	C. W. Elphicks.....	2,406	1889	13	0	Stranded.....	Oct. 21, 1913	Long Point, Lake Erie.
202823	St. p.	C. W. Lyon.....	98	1905	13	1	Foundered.....	Nov. 14, 1911	Cape Fear River, N. C.
207539	St. s.	CHARLES S. PRICE.....	6,322	1910	28	28do.....	Nov. 9, 1913	Lower Lake Huron.
125943	St. s.	Charles E. Soper.....	42	1881	4	0	Burned.....	Oct. 30, 1913	Off Larchmont, N. Y.
126358	St. s.	Charlemagne Tower, Jr.....	1,825	1886	22	0	Foundered.....	Mar. 26, 1914	Off Barnegat, N. J.
127675	St. s.	CITY OF FAYETTEVILLE.....	149	1902	16	0do.....	Sept. 30, 1913	Fayetteville, N. C.
126731	St. s.	City of London.....	2,005	1891	17	0do.....do.....	Lake Erie.
201942	*St. p. ...	City of Moline.....	52	1905	5	0do.....	Aug. 7, 1913	Grafton, Ill.
125914	St. s.	City of Rome.....	1,908	1881	17	0	Burned.....	May 7, 1914	Off Ripley about 30 miles west of Dunkirk, N. Y.
127672	*St. p. ...	City of Savannah.....	293	1902	45	0	Foundered.....	Dec. 5, 1911	Mississippi River, 20 miles north of Cairo.
204167	Ga. s.	Charm.....	12	1907	0	0do.....	Jan. 17, 1914	Santa Barbara, Cal.
126148	St. p.	Charles Merriam.....	515	1883	0	0	Burned.....	Mar. 27, 1914	Cairo, Ill.
203585	Ga. s.	Corsair.....	15	1906	3	0do.....	Aug. 10, 1913	Ketchikan, Alaska.
127113	St. s.	CURACAO.....	1,503	1895	90	0	Stranded.....	June 21, 1913	Prince of Wales Island, Alaska.
209414	Ga. s.	Daisy.....	12	1909	3	0	Burned.....	May 28, 1914	Chicago, Ill.
204901	Ga. s.	Daisy.....	12	1908	3	0do.....	May 20, 1914	Port Royal Sound, S. C.
204794	Ga. s.	Dolphin.....	16	1907	3	0	Foundered.....	Feb. 12, 1914	Active Pass, Alaska.
211063	*Ga. p. ...	Dora.....	5	1912	0	0do.....	Feb. 1, 1914	Lock 14, Mississippi River.
136735	Ga. s.	Edith.....	8	1899	2	0do.....	Oct. 6, 1913	Cape May, N. J.
136986	Ga. s.	Eglantine.....	99	1902	13	0	Stranded.....	Jan. 24, 1913	Taylor's Head Isle, Nova Scotia.
136267	Ga. s.	E. L. Dwyer.....	54	1892	5	0do.....	Oct. 6, 1913	Port Clarence, Alaska.
136434	Ga. s.	Eliida.....	19	1894	3	0do.....	Oct. 17, 1911	Unga Island, Alaska.
136163	St. s.	El Mozo.....	103	1890	4	0	Burned.....	July 21, 1913	New Orleans, La.
208039	Ga. s.	Elvira.....	109	1898	15	0	Foundered.....	Sept. 23, 1913	Arctic Ocean.
136168	St. s.	Emma E. Thompson.....	276	1875	11	0	Burned.....	May 28, 1914	Ennis Island, Georgia Bay, British Columbia.
136300	Ga. s.	Ethel.....	8	1892	0	0	Stranded.....	Jan. 13, 1914	Port Clyde, Me.
204879	Ga. s.	Evangeline.....	37	1905	3	0	Burned.....	Jan. 5, 1914	In Mississippi Sound.
203965	St. s.	F. J. Luckenbach.....	2,564	1886	58	58	Lost at sea.....	May 15, 1914	Never reported.
210048	Ga. s.	Fido.....	12	1911	1	0	Burned.....	Apr. 20, 1914	Off Brazos River, Tex.
203645	*St. p. ...	Gate City.....	28	1906	6	0	Foundered.....	June 15, 1913	In Saline River, Arkansas.
86435	*St. p. ...	Gem.....	97	1898	37	6	Burned.....	Feb. 10, 1914	Mississippi River, Hahnville, La.
202896	St. s.	George N.....	10	1905	1	0	Foundered.....	May 10, 1914	Sturgeon River, Mich.

LOSS OF AMERICAN VESSELS REPORTED DURING FISCAL YEAR 1914—Continued.

STEAM VESSELS—Continued.

Official No.	Rig.	Name of vessel.	Gross tonnage.	Year built.	On board.	Lives lost.	Casualty.		
							Nature.	Date.	Place.
86064	St. s.	George Rogers	64	1889	6	0	Burned	Aug. 29, 1914	Lake Michigan.
208971	Ga. s.	Grace	7	1901	0	0	Stranded	Aug. 22, 1913	North Bay, Door County, Wis.
200763	St. s.	Granite	29	1904	4	0	Burned	Dec. 20, 1913	Riverside, N. J.
127448	St. s.	Harry Lee	200	1900	33	0	do.	May 16, 1914	Memphis, Tenn.
210679	*St. p.	Helen Hale	52	1912	5	0	do.	Sept. 20, 1913	Kennewick, Wash.
96229	Ga. s.	Helga Caroline	16	1893	2	0	Stranded	May 9, 1914	On Slate Island, Alaska.
203143	St. s.	HENRY B. SMITH	6, 631	1906	26	26	Foundered	Nov. 9, 1913	Lake Superior.
204456	Ga. s.	Hilda H.	10	1906	3	0	do.	Oct. 27, 1913	Collided with st. s. Pere Marquette No. 19, Ludington, Mich.
1113	Ga. s.	Hulloneon	21	1860	2	0	do.	Sept. 26, 1913	1 mile southeast of Red Head, New Brunswick.
205260	St. s.	HOWARD M. HANNA JR.	5, 905	1908	25	0	Stranded	Nov. 9, 1913	Port Austin Reef, Lake Huron.
200315	St. s.	HYDRUS	4, 713	1903	24	24	Foundered	do.	Lake Huron.
205092	Ga. s.	Idella	11	1908	3	0	Burned	Mar. 7, 1914	Light No. 5, Mississippi River near New Orleans, La.
136813	Ga. y.	Iris	17	1900	3	0	do.	Aug. 30, 1913	Off Esopus, N. Y., Hudson River.
206485	St. s.	ISAAC M. SCOTT	6, 372	1909	28	28	Foundered	Nov. 9, 1913	Lake Huron.
85484	St. s.	Ice King	138	1877	10	0	Stranded	Dec. 28, 1913	Off Sandy Hook, N. Y.
200907	*Ga. p.	Island Queen	12	1904	1	0	Foundered	June 29, 1914	New Harmony, Ind.
100608	Ga. s.	Ite	8	1895	2	0	Stranded	Aug. 2, 1913	Connecticut Island, R. I.
100589	St. s.	I. W. NICHOLS	2, 624	1894	19	0	do.	Nov. 27, 1913	Lake Huron.
208459	Ga. s.	Jack Horner	50	1911	6	0	Burned	July 13, 1913	At Lynn Canal, Southeast Alaska.
76389	St. s.	Jeanie	1, 071	1883	24	0	Stranded	Dec. 19, 1913	At Calvert Sound, British Columbia.
76872	*St. p.	Jennie Louise	77	1890	8	0	Burned	Oct. 29, 1913	At Berwick, La.
205751	Ga. s.	Jim buck	13	1908	1	0	Collided with Br. s. s. Vienna	Feb. 25, 1914	At Tacoma, Wash.
207337	St. s.	J. O. ELISON	555	1909	13	0	Foundered	June 15, 1914	Gulf of Mexico.
205032	St. s.	JOHN A. MCGEAN	5, 100	1908	23	23	do.	Nov. 9, 1913	Lake Huron.
75797	St. p.	John H. Sterrett	29	1875	9	0	Burned	Feb. 3, 1914	Buffalo Bayou, Tex.
211033	Ga. s.	Kake	34	1913	2	0	Stranded	Dec. 20, 1913	Clatsop Spit, Columbia River.
202272	*Ga. p.	Katydid	11	1905	3	0	Burned	Dec. 20, 1912	Parkersburg, W. Va.
126443	St. s.	Kauai	366	1887	37	0	Stranded	Dec. 24, 1913	Hawaii.
161177	St. s.	Kayak	115	1901	10	0	do.	Dec. 19, 1913	At Cape Carew, Yakutat Bay, Alaska.
161182	*St. p.	Kennedy	140	1901	8	0	Burned	Feb. 24, 1914	St. Johns River, Fla.
161193	*St. p.	Kenos	43	1901	11	0	Foundered	Apr. 27, 1914	Cumberland River.
107256	Ga. s.	Kittiwake	23	1896	3	0	Crushed by ice	Oct. 4, 1914	East Cape, Siberia.
205018	Ga. s.	La Paloma	13	1908	2	0	Burned	Dec. 7, 1913	Seattle, Wash.
200350	*St. p.	Little Rufus	278	1903	20	0	do.	Jan. 14, 1914	Near Natches, Miss.
211375	Ga. s.	Louise	12	1913	2	0	Stranded	June 10, 1914	Near Wilmington, N. C.
140882	St. s.	Louisiana	1, 929	1887	17	0	Burned	Nov. 8, 1913	Green Bay Harbor, Wis.
209469	Ga. y.	Lunaria	64	1911	3	0	Stranded	Dec. 28, 1913	Jeltic, Georgetown, S. C.
76792	St. s.	Major	1, 864	1889	18	0	Foundered	Nov. 13, 1913	30 miles northwest White Fish Point, Lake Superior, Niagara Falls, N. Y.
140537	St. s.	Manistee	843	1882	22	0	Burned	June 28, 1914	Ferrysburg, Mich.
205745	*St. p.	Marie Barrett	147	1908	0	0	do.	Sept. 27, 1913	Cairo, Ill.
93245	Ga. s.	Marion E. Turner	84	1902	14	0	Stranded	May 24, 1914	Off Shelbourne, Nova Scotia.
210026	Ga. s.	Martha J.	17	1911	3	0	Burned	Oct. 21, 1913	Jamaica Bay, N. Y. (struck by lightning).
93235	Ga. s.	Mary Celina	14	1902	4	0	Stranded	May 18, 1914	Cape Canaveral, Fla.
202108	Ga. s.	Mary B. Franklin	25	1905	6	0	Burned	Aug. 2, 1913	Tampa Bay.
206163	*Ga. p.	Maud	13	1906	3	0	do.	Sept. 25, 1913	Bayou Teach, La.
208008	Ga. s.	McKinley	10	1905	2	0	Collided with tug Richmond	Dec. 10, 1913	San Francisco Bay, Cal.
211281	St. s.	Merced	994	1913	49	0	Stranded	Oct. 15, 1913	5 miles south Punta Gorda, Cal.
202225	Ga. s.	Minnie R.	10	1905	4	0	Collided with st. s. Pere Marquette 17.	Mar. 1, 1914	Kewaunee, Wis.
212177	Ga. s.	Mizpah	14	1914	30	0	Burned	Apr. 14, 1914	Black Creek, Fla.
93263	*St. p.	Millie W.	41	1902	6	1	do.	Oct. 26, 1913	New Orleans, La.
204321	Ga. y.	Mohican	24	1907	6	0	do.	Apr. 23, 1913	Grapi River, U. S. of Colombia.
93355	Sts. s.	MONROE	4, 704	1903	138	41	Collided with sts. s. Nantucket.	Jan. 30, 1913	Off Hog Island, Va.
208427	Ga. s.	Montana	65	1911	15	0	Burned	May 2, 1914	Redoubt Bay, Sitka, Alaska.
116546	*St. p.	Morning Star	277	1893	201	0	do.	Aug. 28, 1913	Monongahela City, Pa.
209416	Ga. s.	Nancy Doodle	11	1911	4	0	do.	Nov. 3, 1913	San Diego Bay, Cal.
205040	St. s.	OKLAHOMA	5, 853	1908	39	26	Foundered	Jan. 4, 1914	58 miles south Sandy Hook, N. Y.
206661	*St. p.	Old Reliable	69	1909	9	1	do.	May 23, 1914	Goconda, Ill.
202833	Ga. s.	Orient	13	1906	2	0	do.	Feb. 20, 1914	Castle Rock, Santa Barbara, Cal.
203886	St. s.	Ox	9	1907	2	0	Burned	Aug. 12, 1913	Off Highland Light, Mass.
209200	*Ga. p.	Ox	14	1911	0	0	do.	Nov. 20, 1913	Highbridge, Ky.
206328	Ga. s.	Pandora	8	1909	2	0	Stranded	May 21, 1914	Biocla Pass, Unalaska Island, Alaska.
150887	Ga. s.	Pathfinder	86	1900	5	0	do.	Jan. 15, 1914	Point Diablo, Cal.
211592	Ga. s.	Pawtuxet	8	1912	2	0	do.	Jan. 5, 1914	Riverside, R. I.
15828	*St. p.	Peters Lee	463	1899	108	1	Foundered	Aug. 8, 1913	Lake Providence, La.
150101	St. s.	Planter	499	1876	1	0	Burned	June 17, 1914	Fort Myers, Fla.

LOSS OF AMERICAN VESSELS REPORTED DURING FISCAL YEAR 1914—Continued.

STEAM VESSELS—Continued.

Official No.	Rig.	Name of vessel.	Gross tonnage.	Year built.	On board.	Lives lost.	Casualty.		
							Nature.	Date.	Place.
150402	St. s.	Point Arena	245	1887	18	0	Stranded	Aug. 9, 1913	Pigeon Point, Cal.
200282	St. s.	Pomo	368	1903	2	0	Foundered	Dec. 31, 1913	Port Reyes, Cal.
200220	Ga. s.	Quonnapowitt	117	1903	19	0	Stranded	Oct. 8, 1913	Off Highland Light, Mass.
210549	*Ga. p.	Rambler	15	1912	7	0	Burned	Aug. 15, 1913	At Haynes Island in Arkansas River.
110435	St. s.	Reliable	97	1880	6	0	Foundered	Aug. 16, 1913	Milwaukee Harbor, Wis.
110770	St. s.	Robert Rodgers	142	1881	6	0	Burned	Oct. 11, 1913	New York, N. Y.
110766	St. s.	Robert L. Fryer	1,810	1888	17	0	do.	Apr. 22, 1914	St. Clair River, Mich.
77343	*St. p.	Saddle Downman	86	1899	0	0	do.	June 15, 1913	Hanria, La.
115095	St. s.	Sarah E. Wetherell	22	1872	4	0	Stranded	Jan. 24, 1913	In Staten Island Sound.
117251	Ga. s.	Seddon	14	1903	3	0	Foundered	Aug. 15, 1913	Kotzebue Sound, Alaska.
209612	*Ga. p.	Silver Wave	9	1911	0	0	do.	Feb. 12, 1914	West Alton, Mo.
203678	Ga. s.	Standard	18	1906	5	0	Burned	Jan. 15, 1914	Lake Pontchartrain, La.
115645	St. s.	State of California	2,266	1879	139	31	Foundered	Aug. 17, 1913	Gambier Bay, Alaska.
209264	Ga. s.	Sophia	10	1904	4	0	do.	Oct. 10, 1913	Nome, Alaska.
211340	Ga. s.	Sunshine	13	1913	3	0	Burned	Aug. 23, 1913	Aberdeen, Wash.
116761	Ga. s.	Susie and Winnie	10	1897	1	0	Stranded	Mar. 4, 1914	Near Bar Harbor, Me.
205646	*Ga. p.	Susquehanna	22	1908	4	0	Burned	Mar. 10, 1914	Ohio River, Madison, Ind.
207831	Ga. s.	Swallow	9	1910	3	0	Foundered	Oct. 6, 1913	Nome, Alaska.
202584	Ga. y.	Talofa	139	1902	14	0	do.	Apr. 7, 1913	Near Cuba.
145806	St. s.	Teaser	216	1899	15	0	do.	May 29, 1914	Off Atlantic City, N. J.
200467	St. s.	Telephone	18	1903	4	0	Burned	May 2, 1914	St. Andrews Sound, Ga.
145632	Sts. s.	Thistle	14	1892	2	0	do.	Oct. 29, 1913	Cow Point, Grays Harbor, Wash.
145908	*St. p.	Thomas A. Edison	33	1901	8	0	do.	Jan. 30, 1914	Fort Myers, Fla.
145881	Ga. s.	Town Harbor	14	1901	3	0	Foundered	Jan. 1, 1913	Black Rock Harbor, Conn.
145669	Sts. s.	Two Brothers	29	1894	0	0	Burned	Apr. 15, 1914	South Stillwater, Minn.
201189	Ga. s.	Uncle Sam	24	1882	0	0	Stranded	Dec. 7, 1912	Seward Harbor, Alaska.
204149	St. s.	Urania	93	1907	0	0	Burned	Feb. 12, 1914	Houghton, Wash.
200119	St. s.	Virginia	226	1904	17	1	do.	Aug. 24, 1912	Elizabeth City, N. C.
208177	Ga. s.	Virginia Dare	11	1910	2	0	do.	May 19, 1914	Washington, N. C.
209051	Ga. s.	Wasp	17	1911	2	0	Foundered	Aug. 25, 1913	Nunwak Island, Alaska.
201180	Ga. s.	Watauga	27	1894	5	0	Stranded	Jan. 17, 1914	Fuhrman Island Ledge, Boothbay, Me.
145222	St. s.	Warnick	24	1880	4	0	Burned	Sept. 5, 1913	Dunkirk, N. Y.
205354	Ga. s.	Welcome	13	1906	0	0	do.	Sept. 29, 1913	Cheboygan River, Mich.
201042	*Ga. p.	Wellington	12	1903	3	0	Stranded	Mar. 11, 1914	Lansing, Mich.
206004	St. s.	Weiding	211	1909	34	0	do.	July 23, 1913	At White Point, Graham Island, British Columbia.
81215	St. s.	Wm. Dinsdale	44	1901	3	2	Collided with st. s. Concho	Jan. 24, 1914	New York Harbor.
81382	St. s.	W. H. GILBERT	2,820	1902	23	0	Lost in collision with st. s. Caldera	May 22, 1914	15 miles below Hamden Bay Island, Lake Huron.
203027	*St. p.	W. M. Porter	76	1906	12	0	Burned	Sept. 24, 1913	Teach Harbor, La.
202616	*Ga. p.	Young Taylor	14	1905	4	0	Stranded	Nov. 11, 1913	St. Francis, Ark.
206856	Ga. s.	Yorkey	7	1909	2	0	Foundered	Oct. 9, 1913	Nome, Alaska.
127271	St. s.	Yukon	1,238	1871	53	0	Stranded	June 11, 1913	Sannak Island, Alaska.

UNRIGGED VESSELS.

30030	Barge	A. C. H.	258	1890	1	0	Stranded	Mar. 8, 1914	Old River, Tex.
162456	Barge	Adrea	372	1905	1	0	Foundered	May 8, 1913	Off Rocky Point, Conn.
53265	Barge	BARAVIA	1,227	1891	6	0	do.	Jan. 23, 1914	Off Montauk Point, L. I.
31728	Barge	Berks	379	1899	8	2	Stranded	Sept. 3, 1913	Gull Rock, Pamlico Sound, N. C.
34192	Barge	Carlos French	433	1899	2	0	Foundered	Dec. 20, 1914	Off Bartlett's Reef, Long Island Sound.
34271	Barge	Charles	234	1896	1	0	do.	Aug. 1, 1913	Off Norwalk, Conn.
163369	Barge	Coalport	529	1907	3	0	do.	Oct. 20, 1913	Off Point Judith, R. I.
4387	Barge	Columbian	356	1864	0	0	do.	Sept. 4, 1913	Dunkirk, N. Y.
35618	Scow	D. 38	607	1903	1	0	Stranded	Nov. 11, 1913	Ranes Head, Boston Harbor.
35483	Cnl. boat	Douglas Moir	103	1887	2	0	Collided with stone pier	Oct. 28, 1913	At Three Rivers, Quebec.
162663	Barge	Edwin	262	1906	1	0	Burned	Feb. 1, 1914	Buffalo Bayou, Tex.
162396	Barge	Elizabeth	354	1904	1	0	Foundered	Feb. 14, 1914	Off Bartlett's Reef, Long Island Sound.
163342	Barge	Frederick Willenbrock, jr.	395	1907	2	0	do.	do.	Do.
37568	Barge	Fred T. Kellers	194	1897	1	0	do.	Mar. 1, 1914	Off Stratford, Conn.
165469	Scow	G. L. 37	242	1908	0	0	do.	Oct. 9, 1913	At Soo Ste. Marie, Mich.
96116	Barge	Hero	180	1891	2	0	do.	Oct. 20, 1913	At Brandywine Lighthouse, Del.
46325	Cnl. boat	James Moir	99	1884	0	0	Collided with Star of the Upper Basin.	July 19, 1911	Quebec Sea.
164417	Scow	J. R. F.	13	1911	0	0	Foundered	Dec. 23, 1913	Foultney Point, Alert Bay, British Columbia.
76999	Barge	John R. Parsons	203	1891	3	0	do.	Nov. 29, 1913	In Lake Ontario near Oswego, N. Y.

LOSS OF AMERICAN VESSELS REPORTED DURING FISCAL YEAR 1914—Continued.

UNRIGGED VESSELS—Continued.

Official No.	Rig.	Name of vessel.	Gross tonnage.	Year built.	On board.	Lives lost.	Casualty.		
							Nature.	Date.	Place.
46401	Cnl.boat	Joseph A. Allore	103	1889	2	0	Burned	July 26, 1913	At Bastican, Province of Quebec.
75154	Barge	Joseph L. Hurd	459	1869	2	0	Stranded	Nov. 8, 1913	Near Sturgeon Bay, Wis.
164038	Scow	K. & W. No. 4	55	1910	0	0	Foundered	Dec. 22, 1913	Queen Charlotte Sound, British Columbia.
164447	Scow	K. No. 4	15	1911	0	0	Stranded	Oct. 24, 1913	Ketchikan, Alaska.
162327	Barge	Katie Woods	358	1903	2	0	Foundered	Feb. 14, 1914	Off Bartlett's Reef, Long Island Sound.
15874	Barge	Levi Grant	204	1872	2	0	Stranded	July 11, 1913	Green Bay, Wis.
51187	Barge	M. H. Fuller	433	1889	2	0	Foundered	Feb. 9, 1913	6 miles west of Cornfield Lightship, L. I.
51203	Cnl.boat	Maggie F. Healey	113	1890	0	0	do.	July 8, 1913	Lachun Canal.
164997	Barge	N. A. D. Co. No. 9	325	1912	1	0	Burned	Feb. 8, 1914	Fronteria, Mexico.
164998	Barge	N. A. D. Co. No. 10	366	1912	1	0	do.	do.	Do.
54493	Cnl.boat	Phelena Miner	104	1888	0	0	Collided with a dredge	May 23, 1914	Elizabethport, N. J.
54359	Barge	Pioneer	376	1872	11	0	Stranded	Nov. 24, 1912	Point Judith, R. I.
164817	Barge	Porter No. 17	27	1912	1	0	do.	Apr. 17, 1914	Milbank Sound, British Columbia.
163574	Cnl.boat	Rob Hadfeld	103	1888	1	11	Foundered	Aug. 10, 1911	Mechanicsville, N. Y.
165209	Barge	Rose Marie Feeney	461	1905	2	0	do.	Feb. 14, 1914	Off Bartlett's Reef, Long Island Sound.
57944	Barge	Saturn	328	1896	2	0	do.	Mar. 2, 1914	Bluff Head, Pamlico Sound, N. C.
162583	Barge	Sesnon No. 3	21	1901	0	0	Stranded	Oct. 6, 1913	Nome, Alaska.
163210	Barge	Sesnon No. 21	39	1907	0	0	do.	Nov. 6, 1913	Do.
23356	Barge	St. Louis	599	1864	0	0	do.	Feb. 18, 1914	Cape Vincent, N. Y.
22397	Barge	Sweetheart	538	1867	7	0	Foundered	July 6, 1913	St. Clair River, Mich.
61171	Barge	Viola W. Tunis	264	1865	2	0	do.	May 6, 1912	25 miles southwest by west of the Cape Hatteras Lightship.
62934	Barge	Willie	230	1892	1	0	Burned	Feb. 1, 1914	Buffalo Bayou, Tex.

RECAPITULATION OF LOSS OF AMERICAN VESSELS.

Class.	Number.	Tons.	On board.	Lives lost.	Class.	Number.	Tons.	On board.	Lives lost.
Merchant vessels:					Yachts:				
Sailing	118	67,827	1,014	66	Sail	1	17	0	0
Steam	157	94,731	2,091	346	Steam	6	337	37	0
Unrigged	41	11,961	58	2					
Total	316	174,519	3,163	414	Total	7	354	37	0

LIST OF VESSELS OF THE UNITED STATES MEASURED UNDER PANAMA CANAL RULES.

SAILING VESSELS.

Official No.	Signal letters.	Rig.	Name of vessel.	United States certificate.		Panama Canal certificate.	
				Gross tonnage.	Net tonnage.	Gross tonnage.	Net tonnage.
212613	L. D. R. K.	Bkn.	<i>E. R. Sterling</i>	2,577	2,351	2,577.00	2,383.00
136963	K. R. M. C.	Sch.	<i>E. pada</i>	777	686	801.00	690.00
200939	K. T. D. F.	Sch.	<i>J. W. Clise</i>	845	715	852.00	713.00
77572	K. S. H. D.	Bkn.	<i>John C. Meyer</i>	932	794	997.00	848.00
77417	K. Q. B. G.	Shp.	<i>JOHN ENA</i>	2,842	2,706	2,865.26	2,609.38
117099	K. R. H. V.	Sch.	<i>Sophia Christenson</i>	675	570	701.00	584.00
115835	J. W. B. F.	Shp.	<i>St. Frances</i>	1,898	1,757	1,898.00	1,803.00
81843	K. S. D. B.	Sch.	<i>Wilbert L. Smith</i>	848	710	848.00	704.00

STEAM VESSELS.

107417	K. N. R. S.	St. s.	ADMIRAL DEWEY	2,104	1,336	2,370.31	1,652.06
107423	K. N. S. Q.	St. s.	ADMIRAL SCHLEY	2,104	1,336	2,370.31	1,652.06
106145	K. B. D. J.	St. s.	<i>Advance</i>	2,604	1,650	2,965.05	2,143.25
130907	K. Q. R. J.	St. s.	ALABAMA	2,621	1,951	2,642.54	1,861.61
107736	K. R. N. V.	St. s.	ALASKAN	8,671	5,621	8,745.50	6,388.20
106443	K. D. N. C.	St. s.	<i>Alliance</i>	3,905	2,364	4,120.01	2,640.13
107591	K. Q. J. N.	St. s.	AMERICAN	5,591	3,643	5,902.60	4,135.34
117125	K. R. N. T.	St. s.	ANCON	9,606	6,195	9,697.62	7,256.12
107823	K. S. G. M.	St. s.	ARIZONAN	8,671	5,621	8,758.65	6,634.08
212387	L. D. M. S.	St. s.	ATLANTIC	5,398	3,394	5,420.55	3,796.98
107547	K. P. W. D.	St. s.	<i>Aztec</i>	3,508	2,298	3,939.52	2,883.17
212747	L. D. P. W.	St. s.	BUENAVENTURA	4,881	3,065	4,881.00	3,908.00
127446	K. Q. D. V.	St. s.	CALIFORNIAN	5,707	3,716	5,923.00	4,134.45
210374	L. C. N. D.	St. s.	CAMINO	3,308	2,086	3,335.23	2,180.37
210278	L. C. M. N.	St. s.	CAROLYN	3,140	2,443	3,393.43	2,319.19
125664	J. S. W. K.	St. s.	CITY OF PARA	3,532	2,504	3,738.73	2,458.54
207187	L. B. J. H.	St. s.	COASTWISE	4,015	2,444	4,186.70	2,832.80
92936	K. P. B. W.	St. s.	COLON	5,667	4,193	5,865.83	4,231.56
204601	K. W. H. V.	St. s.	COLUMBIAN	8,579	5,598	8,662.28	6,408.60
208330	L. B. S. V.	St. s.	COROZAL	3,063	1,942	3,225.46	2,198.28
211044	L. C. T. R.	St. s.	CRICKET	1,136	773	1,322.44	801.05
145934	K. R. S. V.	St. s.	CRISTOBAL	9,606	6,195	9,697.62	7,256.12
212766	L. D. V. T.	St. s.	CUSHING	6,894	4,320	6,978.23	4,869.32
210753	L. C. Q. R.	St. s.	DAKOTAN	6,657	4,068	6,891.23	4,619.87
210587	L. C. P. J.	St. s.	DAMARA	4,989	3,209	5,835.28	4,506.03
203215	Ga. y		<i>Eclipse</i>	66	63	65.60	62.51
210004	L. C. K. Q.	St. s.	Evelyn	3,140	2,443	3,393.48	2,319.19
204579	K. W. H. T.	St. s.	EVERETT	5,129	3,113	5,710.70	3,166.70
207765	L. B. P. N.	St. s.	GEORGIAN	6,806	4,016	6,885.05	4,824.66
212719	L. D. V. H.	St. s.	GREAT NORTHERN	8,255	4,184	10,868.00	6,434.56
212524	L. D. N. R.	St. s.	GULFLIGHT	5,188	3,202	5,345.60	3,867.29
210514	L. C. N. R.	St. s.	GULFOIL	5,188	3,202	5,343.15	3,871.19
212676	L. D. T. H.	St. s.	<i>Gulfstream</i>	5,188	3,202	5,345.60	3,867.29
211888	L. D. J. B.	St. s.	HAMPDEN	4,725	2,779	4,862.65	3,243.49
95908	K. P. Q. T.	St. s.	<i>Harry Luckenbach</i>	2,798	1,799	3,000.93	2,047.18
96534	K. Q. M. W.	St. s.	HAWAIIAN	5,597	3,651	5,902.60	4,135.34
211015	L. C. T. Q.	St. s.	HENRY T. SCOTT	1,596	915	1,762.83	891.75
208046	L. B. Q. T.	St. s.	HONOLULAN	7,059	4,421	7,591.35	5,540.30
212693	L. D. Q. F.	St. s.	HONOLULAN	4,922	3,094	6,040.72	4,344.12
208911	L. C. B. M.	St. s.	HONOLULAN	3,063	1,942	3,223.99	2,198.30
205039	K. W. N. G.	St. s.	ISTRMIAN	5,404	3,463	5,676.07	3,973.64
77536	K. R. S. N.	St. s.	J. L. LUCKENBACH	4,920	3,192	5,113.77	3,240.53
206583	L. B. F. G.	St. s.	JEAN	3,125	2,391	3,309.35	2,247.16
210767	L. C. Q. V.	St. s.	JOHN A. HOOPER	2,244	1,321	2,461.95	1,536.04
211990	L. D. J. R.	St. s.	JOHN D. ARCHBOLD	8,374	6,364	8,480.00	6,357.00
212517	L. D. N. Q.	St. s.	JOHN D. ROCKFELLER	8,374	6,364	8,480.00	6,357.00
201493	K. T. L. N.	St. s.	JOSEPH W. FORDNEY	3,667	2,297	3,883.60	2,674.75
211738	L. D. H. G.	St. s.	LEWIS K. THURLOW	3,178	2,500	3,433.12	2,436.61
200471	K. S. T. B.	St. s.	LEWIS LUCKENBACH	3,905	2,574	4,598.87	3,492.37

LIST OF VESSELS OF THE UNITED STATES MEASURED UNDER PANAMA CANAL RULES—Continued.

STEAM VESSELS—Continued.

Official No.	Signal letters.	Rig.	Name of vessel.	United States certificate.		Panama Canal certificate.	
				Gross tonnage.	Net tonnage.	Gross tonnage.	Net tonnage.
141276		Ga. y.	LOYAL	45	28	46.04	30.50
141716	K. Q. V. F.	St. s.	LYRA	4,417	3,516	4,707.75	3,637.17
204744	K. W. L. H.	St. s.	MALDEN	5,129	3,110	5,686.43	3,140.08
204848	K. W. L. V.	St. s.	MELROSE	5,129	3,109	5,704.73	3,156.59
203971	K. W. B. C.	St. s.	MEXICAN	8,579	5,598	8,662.28	6,247.42
210644	L. C. Q. D.	St. s.	MIDDLESEX	4,727	2,780	4,864.32	3,245.11
210534	L. C. N. V.	St. s.	MINNESOTAN	6,655	4,067	6,875.35	4,609.91
200530	K. S. T. N.	St. s.	MISSOURIAN	7,914	5,077	10,099.87	7,469.24
208367	L. B. T. C.	St. s.	MONTOSO	3,063	1,942	3,223.99	2,198.30
212464	L. D. N. H.	St. s.	NECHES	5,426	3,470	5,557.38	4,113.23
130179	J. T. V. P.	St. s.	NEWPORT	2,735	1,806	3,173.48	2,162.71
209388	L. C. G. B.	St. s.	NEWTON	5,194	3,158	5,623.62	3,578.60
210861	L. C. S. G.	St. s.	NORFOLK	3,421	1,986	3,718.26	2,247.72
212314	L. D. M. K.	St. s.	OHIOAN	6,649	4,064	6,844.33	4,588.79
155408	K. Q. S. C.	St. s.	OREGONIAN	5,597	3,651	5,902.60	4,135.34
212560	L. D. P. G.	St. s.	PACIFIC	5,398	3,394	5,420.55	3,796.98
96435	K. N. T. V.	St. s.	PANAMA	5,667	4,193	5,865.83	4,231.56
211629	L. D. G. F.	St. s.	PANAMAN	6,649	4,064	6,937.46	4,767.87
20428	J. M. Q. L.	St. s.	PENNSYLVANIA	3,343	2,567	3,428.68	2,408.68
210818	L. C. R. N.	St. s.	PETER H. CROWELL	3,101	2,423	3,344.54	2,345.05
150856	K. P. S. L.	St. s.	PLEIADES	3,753	2,932	4,146.97	3,254.78
203988	K. W. B. H.	St. s.	RELIEF	828	563	913.01	369.82
111215	K. P. B. N.	St. s.	Rescue	537	284	559.58	187.29
212744	L. D. P. C.	St. s.	ROBERT DOLLAR	5,356	3,419	5,909.53	5,626.43
212786	L. D. P. V.	St. s.	SAN FRANCISCO	5,102	3,164	6,156.50	4,420.00
115863	J. W. H. L.	St. s.	SAN JUAN	2,076	1,496	2,311.68	1,531.68
211722	L. D. G. W.	St. s.	SANTA CECILIA	6,309	4,026	6,747.50	4,475.18
211480	L. D. C. Q.	St. s.	SANTA CLARA	6,309	4,026	6,747.50	4,474.81
210888	L. C. S. M.	St. s.	SANTA CRUZ	5,081	3,284	5,427.07	3,747.04
212569	L. D. P. N.	St. s.	SANTA ROSALLA	5,409	3,488	5,521.00	4,530.00
116862	K. N. R. W.	St. s.	SANTURCE	1,836	1,122	2,024.74	1,414.05
204445	K. W. G. T.	St. s.	ST. HELENS	1,833	1,115	1,395.00	855.00
205052	K. W. N. M.	St. s.	STANLEY DOLLAR	1,838	955	1,840.19	1,071.78
209076	L. C. D. Q.	St. s.	SUFFOLK	4,718	2,868	4,813.95	3,291.41
202491	K. V. C. F.	St. s.	S. V. LUCKENBACH	3,636	2,276	3,858.54	2,649.13
207270	L. B. J. R.	St. s.	TRANSPORTATION	4,015	2,444	4,186.70	2,832.80
93369	K. S. J. F.	St. s.	VIRGINIAN	7,914	5,077	9,836.09	7,398.23
211887	L. D. H. W.	St. s.	WASHINGTONIAN	6,649	4,064	6,844.33	4,698.78
212174	K. T. W. F.	St. s.	WINDBER	2,572	1,951	2,837.00	2,099.00

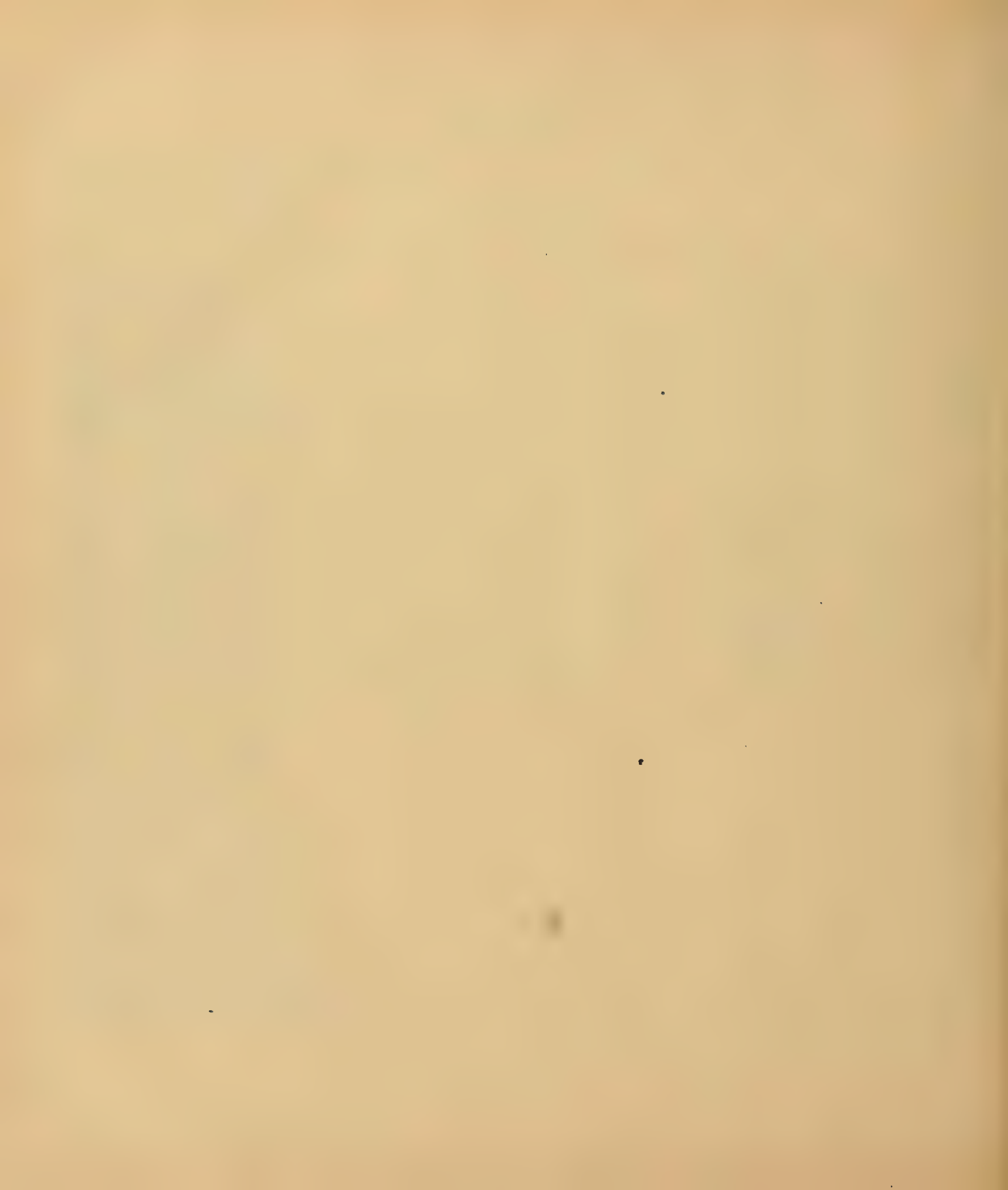

PART V.—GOVERNMENT VESSELS, 1914.

UNITED STATES NAVY.

UNITED STATES ARMY:

QUARTERMASTER'S DEPARTMENT.

ENGINEER DEPARTMENT.

ORDNANCE DEPARTMENT.

TREASURY DEPARTMENT:

REVENUE-CUTTER SERVICE.

PUBLIC HEALTH SERVICE.

DEPARTMENT OF COMMERCE:

LIGHTHOUSE SERVICE.

COAST AND GEODETIC SURVEY.

BUREAU OF FISHERIES.

BUREAU OF NAVIGATION.

DEPARTMENT OF LABOR:

BUREAU OF IMMIGRATION.

INTERIOR DEPARTMENT:

RECLAMATION SERVICE.

ISTHMIAN CANAL COMMISSION.

VESSELS OF THE UNITED STATES NAVY.

[Steel vessels in SMALL CAPITALS, iron in *italics*, wood in roman.]

Name and class of vessel.	Displacement (normal coal supply).	Net tonnage for Suez Canal.	Dimensions.			Built.			Propulsion.	Rig and number of masts.	Total indicated horsepower on trial.	Speed.	Coal capacity (in bunkers).		Complement.	
			Length on lead water line.	Extreme breadth.	Mean draft.	When.	Where.	By whom.					Officers.	Men.		
FIRST LINE.																
<i>Battleships.</i>																
ARKANSAS	26,000		554	0 93	24 28	6	1909-12	Camden, N. J.	New York S. B. Co.	Turbine.	2 cage.	29,320	21.05	2,691	55	981
DELAWARE	20,000		510	0 85	24 26	11	1907-10	Newport News, Va.	Newport News S. B. & D. Co.	2 screws.	do.	29,529	21.56	2,668	52	890
FLORIDA	21,825		510	0 88	24 28	6	1908-11	Navy Yard, N. Y.	United States.	Turbine	do.	41,810	22.08	2,500	52	888
MICHIGAN	16,000		450	0 80	24 24	6	1906-09	Camden, N. J.	N. Y. Shipbuilding Co.	2 screws.	do.	16,517	18.79	2,380	49	756
NEW YORK	27,000		565	0 95	24 25	6	1911-14	Navy Yard, N. Y.	United States.	do.	2 cage.	do.	21.00	2,850	53	970
NORTH DAKOTA	20,000		510	0 85	24 26	11	1907-10	Quincy, Mass.	Fore River S. B. Co.	Turbine.	do.	32,307	21.66	2,676	52	886
SOUTH CAROLINA	16,000		450	0 80	24 24	6	1906-09	Philadelphia, Pa.	Wm. Cramp & Sons.	2 screws.	do.	18,357	18.86	2,200	49	756
TEXAS	27,000		565	0 95	24 28	6	1911-14	Newport News, Va.	Newport News S. B. & D. Co.	do.	do.	28,373	21.05	2,892	53	970
UTAH	21,825		510	0 88	24 28	6	1908-11	Camden, N. J.	N. Y. Shipbuilding Co.	Turbine.	do.	28,136	21.04	2,520	52	888
WYOMING	26,000		554	0 93	24 28	6	1909-12	Philadelphia, Pa.	Wm. Cramp & Sons.	do.	do.	34,956	21.22	2,641	62	981
SECOND LINE.																
<i>Battleships.</i>																
ALABAMA	11,552	4,228	368	0 72	24 23	6	1896-00	Philadelphia, Pa.	Wm. Cramp & Sons.	2 screws.	2 cage.	11,366	17.01	1,447	34	659
CONNECTICUT	16,000	5,877	450	0 76	10 24	6	1902-06	Navy Yard, N. Y.	United States.	do.	do.	20,525	18.78	2,452	52	962
GEORGIA	14,948	5,316	435	0 76	24 23	9	1901-06	Bath, Me.	Bath Iron Works.	do.	do.	25,463	19.26	1,967	49	888
ILLINOIS	11,552	4,270	368	0 72	24 23	6	1896-01	Newport News, Va.	Newport News S. B. & D. Co.	do.	do.	12,318	17.45	1,275	34	659
INDIANA	10,288	3,204	348	0 69	3 24	0	1890-95	Philadelphia, Pa.	Wm. Cramp & Sons.	do.	do.	9,739	15.55	1,500	34	644
IOWA	11,346	3,806	360	0 72	24 24	0	1893-97	do.	do.	do.	do.	12,105	17.09	1,643	34	649
KANSAS	16,000	5,899	450	0 76	10 24	6	1903-07	Camden, N. J.	N. Y. Shipbuilding Co.	do.	do.	19,757	18.09	2,388	49	904
KEARSARGE	11,520	4,205	368	0 72	24 23	6	1896-00	Newport News, Va.	Newport News S. B. & D. Co.	do.	do.	11,954	16.82	1,640	34	692
KENTUCKY	11,520	4,209	368	0 72	24 23	6	1896-00	do.	do.	do.	do.	12,318	16.90	1,620	34	719
LOUISIANA	16,000	5,866	450	0 76	10 24	6	1902-06	do.	do.	do.	do.	21,350	18.82	2,389	52	904
MAINE	12,500	4,660	388	0 72	24 23	10	1898-02	Philadelphia, Pa.	Wm. Cramp & Sons.	do.	do.	15,941	18.00	1,860	44	754
MASSACHUSETTS	10,288	3,204	348	0 69	3 24	0	1890-96	do.	do.	do.	do.	10,403	16.21	1,487	34	644
MINNESOTA	16,000	5,882	450	0 76	10 24	6	1903-07	Newport News, Va.	Newport News S. B. & D. Co.	do.	do.	20,572	18.85	2,364	52	933
MISSOURI	12,500	4,460	388	0 72	24 23	11	1898-03	Newport News, Va.	Newport News S. B. & D. Co.	do.	do.	16,277	18.15	1,887	44	754
NEBRASKA	14,948	5,305	435	0 76	24 23	9	1901-07	Seattle, Wash.	Moran Bros. Co.	do.	do.	21,911	19.06	1,923	49	857
NEW HAMPSHIRE	16,000	5,738	450	0 76	10 24	6	1904-08	Camden, N. J.	N. Y. Ship Building Co.	do.	do.	18,104	18.16	2,592	49	904
NEW JERSEY	14,948	5,252	435	0 76	24 23	9	1901-06	Quincy, Mass.	Fore River S. B. Co.	do.	do.	23,570	19.18	1,946	49	857
OHIO	12,500	4,810	388	0 72	24 23	7	1898-04	San Francisco, Cal.	Union Iron Works.	do.	do.	16,507	17.82	2,277	44	779
OREGON	10,288	3,354	348	0 69	3 24	0	1890-96	do.	do.	do.	do.	11,111	16.79	1,425	34	644
RHODE ISLAND	14,948	5,252	435	0 76	24 23	9	1901-06	Quincy, Mass.	Fore River S. B. Co.	do.	do.	20,627	19.01	1,983	49	856
VERMONT	16,000	5,861	450	0 76	10 24	6	1903-07	do.	do.	do.	do.	18,249	18.33	2,428	49	904
VIRGINIA	14,948	5,272	435	0 76	24 23	9	1901-06	Newport News, Va.	Newport News S. B. & D. Co.	do.	do.	23,468	19.01	1,924	49	863
WISCONSIN	11,552	4,257	368	0 72	24 23	6	1896-01	San Francisco, Cal.	Union Iron Works.	do.	do.	12,609	17.17	1,413	34	659
<i>Armored cruisers.</i>																
CALIFORNIA	13,680	4,050	502	0 69	6 24	1	1901-07	San Francisco, Cal.	Union Iron Works.	2 screws.	1 mil., 1 cage.	29,658	22.20	2,185	49	874
COLORADO	13,680	4,000	502	0 69	6 24	1	1901-05	Philadelphia, Pa.	Wm. Cramp & Sons.	do.	do.	27,374	22.24	1,929	41	837
MARYLAND	13,680	3,963	502	0 69	6 24	1	1901-05	Newport News, Va.	Newport News S. B. & D. Co.	do.	do.	28,474	22.41	2,054	41	837
MONTANA	14,500	4,509	502	0 72	10 25	0	1905-08	do.	do.	do.	do.	28,280	22.26	2,113	41	906
NORTH CAROLINA	14,500	4,509	502	0 72	10 25	0	1905-08	do.	do.	do.	do.	27,274	21.91	2,113	41	906
PITTSBURGH ¹	13,680	4,000	502	0 69	6 24	1	1901-05	Philadelphia, Pa.	Wm. Cramp & Sons.	do.	do.	29,071	22.44	1,946	41	837
SOUTH DAKOTA	13,680	4,050	502	0 69	6 24	1	1901-07	San Francisco, Cal.	Union Iron Works.	do.	do.	28,843	22.24	2,185	41	837

¹ Formerly U. S. S. Pennsylvania.
^a Exclusive of 400 tons oil fuel.
^b Exclusive of 380 tons oil fuel.

^c Estimated.
^d Exclusive of 400 tons of oil fuel; estimated.

^e Main engines only.
^f Subject to possible change.

VESSELS OF THE UNITED STATES NAVY—Continued.

Name and class of vessel.	Displacement (normal coal supply).	Net tonnage for Suez Canal.	Dimensions.			Built.			Propulsion.	Rig and number of masts.	Total indicated horsepower on trial.	Speed.	Coal capacity (in bunkers).		Comple- ment.	
			Length on load water line.	Extreme breadth.	Mean draft.	When.	Where.	By whom.					Officers.	Men.		
Armored cruisers—Continued.																
TENNESSEE.....	14,500		502 0	72 10½	25 0	1903-06	Philadelphia, Pa....	Wm. Cramp & Sons.....	2 screws.	1 mil., 1 cage.	27,571	22.16	1,974	41	926	
WASHINGTON.....	14,500		502 0	72 10½	25 0	1903-06	Camden, N. J.....	N. Y. Shipbuilding Co.....	do.....	do.....	27,463	22.27	2,015	41	902	
WEST VIRGINIA.....	13,680	3,953	502 0	69 6½	24 1	1901-05	Newport News, Va..	Newport News S. B. & D. D. Co.	do.....	do.....	26,466	22.15	2,054	41	863	
Cruisers, first class.																
BROOKLYN.....	9,215	3,368	400 6	64 8	24 0	1893-96	Philadelphia, Pa....	Wm. Cramp & Sons.....	2 screws.	2 mil.	18,770	21.91	1,415	34	538	
CHARLESTON.....	9,700		424 0	66 0	22 6	1901-05	Newport News, Va..	Newport News S. B. & D. D. Co.	do.....	do.....	27,507	22.04	1,776	29	698	
MILWAUKEE.....	9,700	3,401	424 0	66 0	22 6	1901-06	San Francisco, Cal..	Union Iron Works.....	do.....	do.....	24,504	22.22	1,704	29	698	
ST. LOUIS.....	9,700		424 0	66 0	22 6	1901-06	Philadelphia, Pa....	Neafie & Levy.....	do.....	do.....	27,484	22.13	1,751	29	697	
SARATOGA.....	8,150	2,838	380 6	64 10	23 3	1890-93	do.....	Wm. Cramp & Sons.....	do.....	do.....	17,401	21.00	1,075	29	863	
Cruisers, second class.																
CHICAGO.....	4,500	1,560	325 0	48 2½	19 0	1883-89	Chester, Pa.....	John Roach & Sons.....	2 screws.	Sch...	9,000	18.00	850	24	413	
COLUMBIA.....	7,350	2,536	411 7	58 2	22 6	1890-94	Philadelphia, Pa....	Wm. Cramp & Sons.....	3 screws.	do.....	18,509	22.80	1,525	24	360	
MINNEAPOLIS.....	7,350	2,537	411 7	58 2	22 6	1891-94	do.....	do.....	do.....	do.....	20,862	23.07	1,400	24	360	
OLYMPIA.....	5,865	1,896	340 0	53 0½	21 6	1890-95	San Francisco, Cal..	Union Iron Works.....	2 screws.	do.....	17,313	21.69	1,000	24	426	
Cruisers, third class.																
ALBANY.....	3,430	1,121	346 0	43 9	16 10	1898-99	Newcastle, England.	Armstrong, Mitchell & Co.	2 screws.	2 mil.m	67,500	20.52	821	18	300	
BIRMINGHAM.....	3,750		420 0	47 1	16 9	1905-08	Quincy, Mass.....	Fore River S. B. Co.....	do.....	2 masts	15,889	24.33	1,400	18	350	
BOSTON.....	3,000	1,280	277 5	42 2	16 10	1883-87	Chester, Pa.....	John Roach & Sons.....	Screw...	Sch...	4,300	15.60	428	18	251	
CHATTANOOGA.....	3,200		292 0	44 0	15 9	1899-04	Elizabethport, N. J.	Crescent Ship Yard.....	2 screws.	do.....	5,398	16.65	733	18	272	
CHESTER.....	3,750		420 0	47 1	16 9	1905-08	Bath, Me.....	Bath Iron Works.....	4 screws.	2 masts	28,168	26.52	1,375	18	350	
CINCINNATI.....	3,183	1,934	300 0	42 0	18 0	1889-94	New York, N. Y.....	United States.....	2 screws.	1 pl. m.	8,491	19.91	712	18	260	
CLEVELAND.....	3,200		292 0	44 0	15 9	1899-03	Bath, Me.....	Bath Iron Works.....	do.....	Sch...	4,685	16.45	720	18	272	
DENVER.....	3,200	1,566	292 0	44 0	15 9	1899-04	Philadelphia, Pa....	Neafie & Levy.....	do.....	do.....	6,202	16.75	710	18	272	
DES MOINES.....	3,200		292 0	44 0	15 9	1899-04	Quincy, Mass.....	Fore River Engine Co.....	do.....	do.....	5,400	16.65	700	18	272	
DALTON.....	3,200		292 0	44 0	15 9	1899-05	Richmond, Va.....	Wm. R. Trigg Co.....	do.....	do.....	5,178	16.41	724	18	272	
MARBLEHEAD.....	2,072	626	257 0	37 0	14 6	1889-94	Boston, Mass.....	Harrison Loring.....	do.....	do.....	5,450	18.44	346	13	239	
NEW ORLEANS.....	3,430	1,130	346 0	43 9	16 10	1896-98	Newcastle, England.	Armstrong, Mitchell & Co.	do.....	2 mil.m	7,500	20.00	750	18	300	
RALEIGH.....	3,183	1,934	300 0	42 0	18 0	1889-94	Norfolk, Va.....	United States.....	do.....	Sch...	8,159	21.12	698	18	260	
SALEM.....	3,750		420 0	47 1	16 9	1905-08	Quincy, Mass.....	Fore River S. B. Co.....	do.....	2 masts	22,242	25.95	1,400	18	350	
TACOMA.....	3,200	1,554	292 0	44 0	15 9	1899-03	San Francisco, Cal..	Union Iron Works.....	do.....	Sch...	5,424	16.58	716	18	272	
Monitors.																
Amphitrite (obsolete).	3,990		259 3	55 4	14 6	1874-95	Wilmington, Del....	Harlan & Hollingsworth..	2 screws.	1 mil.m	1,600	10.50	271	19	115	
CHEYENNE.....	3,225		252 0	50 0	12 6	1898-02	San Francisco, Cal..	Union Iron Works.....	do.....	do.....	2,452	11.80	129	13	209	
Miantonomoh (obsolete).	3,990		260 3	55 4	14 6	1874-91	Chester, Pa.....	John Roach and United States.	do.....	do.....	1,426	10.50	250	19	164	
Monadnock (obsolete).	3,990	1,988	258 6	55 5	14 6	1875-96	Vallejo, Cal.....	Continental Iron Works.....	do.....	do.....	2,163	11.63	386	19	210	
MONTEREY.....	4,084	1,840	256 0	59 0½	14 10	1889-93	San Francisco, Cal..	Union Iron Works.....	do.....	do.....	5,244	13.60	206	19	212	
ONAR.....	3,225		252 0	50 0	12 6	1898-02	Newport News, Va..	Newport News S. B. & D. D. Co.	do.....	do.....	1,830	12.03	344	13	209	
TALLAHASSEE.....	3,225		252 0	50 0	12 6	1898-03	Elizabethport, N. J.	Crescent Shipyard.....	do.....	do.....	2,395	12.40	355	13	209	
Terror (obsolete)..	3,990		258 8	55 6	14 8	1874-96	Philadelphia, Pa....	Wm. Cramp & Sons and United States.	do.....	do.....	1,600	10.50	276	19	210	
TONOPAH.....	3,225		252 0	50 0	12 6	1898-03	Bath, Me.....	Bath Iron Works.....	do.....	do.....	2,004	13.04	338	13	209	
Torpedo-boat destroyers.																
AMMEN (No. 35)..	742		289 0	26 1½	8 4	1909-11	Camden, N. J.....	New York S. B. Co.....	Turbine.	2 masts	14,001	30.48	227	4	84	
ATLWIN (No. 47)..	1,036		300 0	30 4	9 5	1911-14	Philadelphia, Pa....	Wm. Cramp & Sons.....	Turbine & recip.	do.....	16,286	29.60	308	5	95	
BAINBRIDGE (No. 1).	420	229	245 0	23 1	6 6	1898-02	do.....	Neafie & Levy.....	2 screws.	1 mast	8,000	28.45	181	3	74	

1 Formerly U. S. S. New York.

2 Formerly Brazilian st. s. Almirante Abrus.

3 Formerly Brazilian st. s. Amazonas.

4 Formerly Arkansas.

5 Formerly Florida.

6 Formerly Nevada.

7 Subject to possible change.

b Estimated.

c And 60,816 gallons of oil fuel.

d Main engines only.

e S. H. P.

f Oil fuel.

† Sheathed.

VESSELS OF THE UNITED STATES NAVY—Continued.

Name and class of vessel.	Displacement (normal coal supply).	Dimensions.			Built.			Propulsion.	Rig and number of masts.	Total indicated horsepower on trial.	Speed.	Coal capacity (in bunkers).	Complement.		
		Net tonnage for Suez Canal.	Length on load water line.	Extreme breadth.	Mean draft.	When.	Where.						By whom.	Officers.	Men.
<i>Torpedo-boat destroyers—Con.</i>															
BALCH (No. 50)...	1,036		300 0	30 4	9 5	1911-14	Philadelphia, Pa...	Wm. Cramp & Sons.....	Turbine & recip.	2 masts	a 17,251	Enots. 29.62	Tons. b 308	5	95
BARRY (No. 2)...	420	229	245 0	23 1	6 6	1898-02do.....	Neafie & Levy.....	2 screws.	1 mast	c 8,000	28.13	181	3	74
BEALE (No. 40)...	742		289 0	26 1 1/2	8 4	1911do.....	Wm. Cramp & Sons.....	Turbine.	2 masts	a 11,800	29.65	b 227	4	84
BENHAM (No. 49)...	1,036		300 0	30 4	9 5	1911-14do.....do.....	Turbine & recip.do..	a 16,610	29.59	b 308	5	95
BURROWS (No. 29)...	742		289 0	26 1 1/2	8 4	1908-11	Camden, N. J.	New York S. B. Co.	Turbine.do..	13,674	30.67	b 235	4	84
CASSIN (No. 43)...	1,020		300 0	30 4	9 3	1911-13	Bath, Me.	Bath Iron Works.....	Turbine & recip.do..	a 15,307	30.14	b 328	5	95
CHAUNCEY (No. 4)	420	229	245 0	23 1	6 6	1898-02	Philadelphia, Pa.	Neafie & Levy.....	2 screws.	1 mast	c 8,000	28.64	181	3	74
CUMMINGS (No. 33)...	1,020		300 0	30 4	9 3	1911-13	Bath, Me.	Bath Iron Works.....	Turbine & recip.do..	a 16,335	30.57	b 328	5	95
DALE (No. 4).....	420	229	245 0	23 1	6 6	1898-02	Richmond, Va.....	Wm. R. Trigg Co.....	2 screws.	1 mast	c 8,000	28.00	186	3	74
DECATUR (No. 5)...	420	229	245 0	23 1	6 6	1898-02do.....do.....do..do..	c 8,000	28.10	186	3	74
DRAYTON (No. 23)...	742		289 0	26 1 1/2	8 4	1908-10	Bath, Me.	Bath Iron Works.....	Turbine.	2 masts	a 15,524	30.83	b 236	4	84
DUNCAN (No. 46)...	1,014		300 0	30 4	9 3	1911-13	Quincy, Mass.	Fore River S. B. Co.do..do..	a 14,254	29.14	b 305	5	95
FANNING (No. 37)...	742		289 0	26 1 1/2	8 4	1911-12	Newport News, Va.	Newport News S. B. & D. Co.	Turbine.do..	a 12,600	29.99	b 225	4	84
FLUSSER (No. 20)...	700		289 0	26 0	8 0	1907-09	Bath, Me.	Bath Iron Works.....do..	2 masts	11,842	30.41	316	4	84
HENLEY (No. 39)...	742		289 0	26 1 1/2	8 4	1911	Quincy, Mass.	Fore River S. B. Co.do..do..	a 13,472	30.41	b 248	4	84
HOPKINS (No. 6)...	408		238 9	23 1 1/2	6 0	1898-03	Wilmington, Del.	Harlan & Hollingsworth	2 screws.	1 mast	c 8,456	29.02	153	3	75
HULL (No. 7).....	408		238 9	23 1 1/2	6 0	1898-03do.....do.....do..do..	g 9,119	28.04	156	3	75
JARVIS (No. 38)...	742		289 0	26 1 1/2	8 4	1911	Camden, N. J.	New York S. B. Co.	Turbine.	2 masts	a 10,584	30.01	b 223	4	84
JENKINS (No. 42)...	742		289 0	26 1 1/2	8 4	1911-12	Bath, Me.	Bath Iron Works.....do..do..	a 12,440	31.27	b 222	4	84
JOUEIT (No. 41)...	742		289 0	26 1 1/2	8 4	1907-10do.....do.....do..do..	a 12,340	32.27	b 225	4	84
LAMSON (No. 18)...	700		289 0	26 0	8 0	1907-10	Philadelphia, Pa.	Wm. Cramp & Sons.....	2 screws.	1 mast	c 8,000	28.61	284	4	84
LAWRENCE (No. 8)...	742		240 7	22 2 1/2	6 2	1898-03	Weymouth, Mass.	Fore River Engine Co.do..	1 mast	a 8,400	28.41	118	3	75
MCCALL (No. 28)...	742		289 0	26 1 1/2	8 4	1908-11	Camden, N. J.	New York S. B. Co.	Turbine.	2 masts	a 13,072	30.66	b 236	4	84
MCDONOUGH (No. 54)...	1,020		300 0	30 6	9 3	1912-14	Bath, Me.	Bath Iron Works.....	Turbine & recip.do..	a 16,974	c 30.50	b 327	5	95
MACDONOUGH (No. 9)...	400		240 7	22 2 1/2	6 2	1898-03	Weymouth, Mass.	Fore River Engine Co.	2 screws.	1 mast	c 8,400	28.03	116	3	74
MAYRANT (No. 31)...	742		289 0	26 1 1/2	8 4	1908-11	Philadelphia, Pa.	Wm. Cramp & Sons.....	Turbine.	2 masts	a 13,140	30.22	b 246	4	84
MONAGHAN (No. 32)...	742		289 0	26 1 1/2	8 4	1909-11	Newport News, Va.	Newport News S. B. & D. Co.do..do..	a 12,410	30.45	b 234	4	84
PARKER (No. 48)...	1,036		300 0	30 4	9 5	1911-13	Philadelphia, Pa.	Wm. Cramp & Sons.....	Turbine & recip.do..	a 16,680	29.55	b 308	5	95
PATTERSON (No. 36)...	742		289 0	26 1 1/2	8 4	1909-11do.....do.....	Turbine.do..	a 12,622	29.69	b 236	4	84
PAULDING (No. 22)...	742		289 0	26 1 1/2	8 4	1908-10	Bath, Me.	Bath Iron Works.....do..do..	a 17,393	32.80	b 236	4	84
PAUL JONES (No. 10)...	420	a 229	245 0	23 1	6 6	1898-02	San Francisco, Cal.	Union Iron Works.....	2 screws.	1 mast	c 8,000	28.91	179	3	75
PERKINS (No. 26)...	742		289 0	26 1 1/2	8 4	1908-10	Quincy, Mass.	Fore River S. B. Co.	Turbine.	2 masts	a 11,668	29.76	b 247	4	84
PERRY (No. 11)...	420	e 229	245 0	23 1	6 6	1898-02	San Francisco, Cal.	Union Iron Works.....	2 screws.	1 mast	c 7,950	28.32	179	3	75
PREBLE (No. 12)...	420	e 229	245 0	23 1	6 6	1898-02do.....do.....do..do..	f 7,370	28.03	179	3	75
PRESTON (No. 19)...	700		289 0	26 0	8 0	1907-09	Camden, N. J.	New York S. B. Co.	Turbine.	2 masts	11,356	29.18	283	4	84
REID (No. 21).....	700		289 0	26 0	8 0	1907-09	Bath, Me.	Bath Iron Works.....do..do..	12,734	31.82	316	4	84
ROE (No. 24).....	742		289 0	26 1 1/2	8 4	1908-10	Newport News, Va.	Newport News S. B. Co.do..do..	12,299	29.60	b 234	4	84
SMITH (No. 17)...	700		289 0	26 0	8 0	1907-09	Philadelphia, Pa.	Wm. Cramp & Sons.....do..do..	10,362	28.35	298	4	84
STERETT (No. 27)...	742		289 0	26 1 1/2	8 4	1908-10	Quincy, Mass.	Fore River S. B. Co.do..do..	d 12,789	30.37	b 247	4	84
STEWART (No. 13)...	420		245 0	23 1	6 6	1898-02	Morris Heights, N. Y.	Chas. L. Seabury & Co.	2 screws.	1 mast	c 8,000	29.69	184	3	75
TERRY (No. 25)...	742		289 0	26 1 1/2	8 4	1908-10	Newport News, Va.	Newport News S. B. Co.	Turbine.	2 masts	a 13,350	30.24	b 234	4	84
TRIPLE (No. 33)...	742		289 0	26 1 1/2	8 4	1909-11	Bath, Me.	Bath Iron Works.....do..do..	a 14,978	30.89	b 233	4	84
TRUXTON (No. 14)...	433		248 0	22 3 1/2	6 0	1898-02	Sparrow Point, Md.	Maryland Steel Co.	2 screws.	1 mast	a 8,300	29.58	175	3	75
WALKE (No. 34)...	742		289 0	26 1 1/2	8 4	1909-11	Quincy, Mass.	Fore River S. B. Co.do..	2 masts	a 12,573	29.78	b 247	4	84
WARRINGTON (No. 30)...	742		289 0	26 1 1/2	8 4	1908-11	Philadelphia, Pa.	Wm. Cramp & Sons.....	Turbine.do..	13,333	30.12	b 246	4	84
WHIPPLE (No. 15)...	433		248 0	22 3 1/2	6 0	1898-02	Sparrow Point, Md.	Maryland Steel Co.	2 screws.	1 mast	a 8,300	28.24	175	3	75
WORDEN (No. 16)...	433		248 0	22 3 1/2	6 0	1907-09do.....do.....do..do..	a 8,300	29.86	184	3	75

a Main engines only.
b Oil fuel.

c Estimated.
d S. H. P.

e Subject to possible change.
f Main engines and dependencies only.

VESSELS OF THE UNITED STATES NAVY—Continued.

Name and class of vessel.	Displacement (normal coal supply).	Net tonnage for Suez Canal.	Dimensions.			Built.			Propulsion.	Rig and number of masts.	Total indicated horsepower on trial.	Speed.	Coal capacity (in bunkers).	Comple- ment.	
			Length on load water line.	Extreme breadth.	Mean draft.	When.	Where.	By whom.						Officers.	Men.
<i>Torpedo boats.</i>															
BAGLEY (No. 24) ..	175	68	157 0	17 7 $\frac{1}{2}$	4 11	1898-01	Bath, Me.	Bath Iron Works	2 screws.	^a 3,920	<i>Knots.</i> 29.15	<i>Tons.</i> 43	2	26	
BAILEY (No. 21) ..	280	205 0	19 3	6 10	1897-01	Morris Heights, N. Y.	G. E. & P. Co. and C. L. Seabury & Co.	do.	^a 5,000	30.20	99	2	57	
BARNEY (No. 25) ..	175	68	157 0	17 7 $\frac{1}{2}$	4 11	1898-01	Bath, Me.	Bath Iron Works	do.	^a 3,920	29.04	43	2	27	
BIDDLE (No. 26) ..	175	68	157 0	17 7 $\frac{1}{2}$	4 11	1898-01	do.	do.	do.	^a 3,910	28.57	43	2	26	
BLAKELY (No. 27) ..	196	175 1	17 9	5 11	1898-04	South Boston, Mass.	Lawley & Sons	do.	3,000	25.58	72	2	30	
DAHLGREN (No. 9) ..	146	147 0	16 4 $\frac{1}{2}$	4 7	1896-00	Bath, Me.	Bath Iron Works	do.	4,200	30.00	^b 32	2	26	
DE LONG (No. 28) ..	196	175 1	17 9	5 11	1898-02	South Boston, Mass.	Lawley & Sons	do.	^a 3,000	25.52	72	2	30	
DU PONT (No. 7) ..	165	175 0	17 8 $\frac{1}{2}$	4 8	1895-97	Bristol, R. I.	Herreshoff Mfg. Co.	do.	^a 3,800	28.58	76	2	30	
FARRAGUT (No. 11) ..	279	^b 160	213 6	20 8	6 0	1896-99	San Francisco, Cal.	Union Iron Works	do.	5,600	30.13	95	2	62	
FOOTE (No. 3)	142	160 0	16 1	0	1895-97	Baltimore, Md.	Columbian Iron Works	do.	2,000	24.53	44	2	26	
FOX (No. 13)	154	146 0	15 4	5 10	1896-99	Portland, Oreg.	Wolf & Zwicker	do.	1,750	23.13	40	2	27	
GOLDSBOROUGH (No. 20) ..	255	198 0	20 7	6 10	1897-05	do.	do.	do.	5,850	27.40	59	3	61	
MACKENZIE (No. 17) ..	65	99 3	12 9	4 3	1896-99	Philadelphia, Pa.	The Chas. Hillman Co.	Screw	1,192	20.11	15	2	13	
MORENS (No. 14) ..	105	138 3	15 6	4 1	1896-98	Bristol, R. I.	Herreshoff Mfg. Co.	2 screws.	1,750	24.00	26	2	21	
RODGERS (No. 4) ..	142	160 0	16 1	5 0	1895-98	Baltimore, Md.	Columbian Iron Works	do.	2,411	24.49	44	2	24	
SHUBRICK (No. 31) ..	200	104	175 0	17 6	5 2	1898-02	Richmond, Va.	Wm. R. Trigg Co.	do.	3,000	26.07	82	2	26	
SOMERS (No. 22) ..	150	149 4	17 6	5 10	Elbing, Germany.	Schichau Works	Screw	^a 1,900	^a 15.00	37	21	
TEBENTON (No. 33) ..	200	104	175 0	17 6	5 2	1898-02	Richmond, Va.	Wm. R. Trigg Co.	2 screws.	3,000	24.88	85	2	30	
TINNEY (No. 34) ..	165	103	175 0	17 6	4 8	1898-04	Baltimore, Md.	Columbian Iron Works	do.	3,000	24.94	73	2	30	
<i>Submarine torpedo boats.</i> ^c															
A-2	1900-03	Elizabethport, N. J.	Lewis Nixon	
A-3	1900-03	San Francisco, Cal.	Union Iron Works	
A-4	1900-03	Elizabethport, N. J.	Lewis Nixon	
A-5	1900-03	San Francisco, Cal.	Union Iron Works	
A-6	1900-03	Elizabethport, N. J.	Lewis Nixon	
A-7	1900-03	do.	do.	
B-1	1905-07	Quincy, Mass.	Fore River S. B. Co.	
B-2	1905-07	do.	do.	
B-3	1905-07	do.	do.	
C-1	1905-08	do.	do.	
C-2	1907-09	do.	do.	
C-3	1907-09	do.	do.	
C-4	1907-09	do.	do.	
C-5	1907-09	do.	do.	
D-1	1907-09	do.	do.	
D-2	1907-09	do.	do.	
D-3	1907-10	do.	do.	
E-1	1909-12	do.	do.	
E-2	1909-12	do.	do.	
F-1	1909-12	San Francisco, Cal.	Union Iron Works	
F-2	1909-12	do.	do.	
F-3	1909-12	Seattle, Wash.	The Moran Co.	
F-4	1909-13	do.	do.	
G-1	1908-12	Newport News, Va.	Newport News S. B. & D. Co.	
G-4	1909-14	Philadelphia, Pa.	Wm. Cramp & Sons	
H-1	1910-13	San Francisco, Cal.	Union Iron Works	
H-2	1910-13	do.	do.	
H-3	1910-14	Seattle, Wash.	The Moran Co.	
K-1	1911-14	Quincy, Mass.	Fore River S. B. Co.	
K-2	1911-14	do.	do.	

^a Estimated.^b Subject to possible change.^c Data for submarines confidential.

VESSELS OF THE UNITED STATES NAVY—Continued.

Name and class of vessel.	Displacement (normal coal supply).	Net tonnage for Suez Canal.	Dimensions.			Built.			Propulsion.	Rig and number of masts.	Total indicated horsepower on trial.	Speed.	Coal capacity (in bunkers).	Complement.	
			Length on load water line.	Extreme breadth.	Mean draft.	When.	Where.	By whom.						Officers.	Men.
<i>Tenders to torpedo vessels.</i>															
	<i>Tons.</i>		<i>Ft. in.</i>	<i>Ft. in.</i>	<i>Ft. in.</i>						<i>Knots.</i>	<i>Tons.</i>			
<i>Alert</i> (obsolete).....	1,110	a 713	177 4	32 0	13 0	1873-75	Chester, Pa.....	John Roach.....	Screw...	Sch...	560	197	10	138	
<i>CASTINE</i>	1,177	a 398	204 0	32 0	12 0	1890-93	Bath, Me.....	Bath Iron Works.....	2 screws...	do	2,199	16.03	210	10	
<i>DIXIE</i> 1.....	6,114	a3,074	391 1	48 3	19 11	1893	Newport News, Va..	Newport News S. B. & D. Co.	Screw...	Brig...	3,800	14.50	1,075	14	
<i>Iris</i> 2.....	6,100	a1,923	310 6	39 0	24 0	1885	Newcastle, England.	A. Leslie & Co.....	do	Bgn	1,320	10.00	300	8	
<i>Mohican</i>	1,900		216 0	37 0	16 6	1872-83	Mare Island, Cal.		do	do	1,150	10.65	158	18	
<i>POMPEY</i> 3.....	3,085		234 0	33 6	15 10	1897	Sunderland, England	S. P. Austin & Son (Ltd.)..	do	Sch		10.50	200	8	
<i>SEVERN</i> 4 †.....	1,175	a 865	175 0	37 0	16 6	1898-99	Bath, Me.....	Bath Iron Works.....	None	Ship			43		
<i>Gunboats.</i>															
<i>ANNAPOLIS</i> †.....	1,010	a 560	168 0	36 0	12 0	1895-97	Elizabeth, N. J.....	Lewis Nixon.....	Screw...	Sch.3 m	1,227	13.17	230	8	
<i>Callao</i> 5.....	243		115 3	17 10	6 6	1887-88	Cañacao, P. I.....	Manila Slip Co.....	2 screws...	do	250	10.00	33	2	
<i>CASTINE</i>	1,177	a 398	204 0	32 1½	12 0	1890-93	Bath, Me.....	Bath Iron Works.....	do	Sch	2,199	16.03	210	8	
<i>CONCORD</i>	1,710	a 481	230 0	36 0	14 0	1887-91	Chester, Pa.....	N. F. Palmer, jr., & Co.....	do	do	3,404	16.80	354	10	
<i>DOLPHIN</i>	1,486	a 447	240 0	32 0	14 3	1883-85	do	John Roach.....	Screw...	do	2,253	15.50	265	8	
<i>DON JUAN DE AUSTRIA</i> 6.....	1,130	a 366	210 0	32 0	12 6	1887	Cartegena, Spain..	Spain.....	do	do	941	12.20	204	8	
<i>DUBUQUE</i> †.....	1,085	568	174 0	35 0	12 3	1903-05	Morris Heights, N.Y.	G. E. & P. Co. & C. L. Seabury & Co.	2 screws...	do	1,220	12.90	246	8	
<i>Elcano</i> 7.....	620		157 11	26 0	10 0	1885	Carraca, Spain.....		do	do	600	11.00	94	6	
<i>HELENA</i>	1,392	a 921	250 9	40 1½	9 0	1894-97	Newport News, Va..	Newport News S. B. & D. Co.	do	1 mil	1,988	15.50	300	10	
<i>ISLA DE LUZON</i> 8.....	1,030	a 314	192 10	30 1½	11 6	1887	Newcastle, England.	Sir W. G. Armstrong.....	do	Sch...	535	11.23	159	8	
<i>MACHIAS</i>	1,177	a 398	204 0	32 1½	12 0	1890-93	Bath, Me.....	Bath Iron Works.....	do	do	1,873	15.46	261	10	
<i>MARIETTA</i> †.....	990	a 532	174 0	34 0	12 0	1895-97	San Francisco, Cal.	Union Iron Works.....	do	do	1,054	13.02	229	8	
<i>MONOCACY</i>	190		160 0	24 6	2 5	1913-14	Navy Yard, Mare Island, c	United States.....	do	2 masts	800	13.25	13	2	
<i>NASHVILLE</i>	1,371	a 756	220 0	38 1½	11 0	1894-97	Newport News, Va.	Newport News S. B. & D. Co.	do	Sch	2,536	16.30	363	11	
<i>NEWPORT</i> †.....	1,010	a 560	168 0	36 0	12 0	1895-97	Bath, Me.....	Bath Iron Works.....	Screw...	Bkn..	1,009	12.29	224	8	
<i>PADUCAH</i> †.....	1,085	568	174 0	35 0	12 3	1903-05	Morris Heights, N.Y.	G. E. & P. Co. & C. L. Seabury & Co. (consol.).	2 screws...	Sch	1,268	12.85	236	8	
<i>PALOS</i>	190		160 0	24 6	2 5	1913-14	Navy Yard, Mare Island, c	United States.....	do	2 masts	800	13.25	13	2	
<i>Pampanga</i> 9.....	243		115 3	17 10	6 6	1887-88	Cañacao, P. I.....	Manila Slip Co.....	do	1 mast	250	10.00	33	2	
<i>PETREL</i>	890	362	181 4	31 0	11 6	1886-89	Baltimore, Md.....	Columbian Iron Works....	Screw...	Sch. 3.	1,045	11.40	193	8	
<i>PRINCETON</i> †.....	1,010	a 560	168 0	36 0	12 0	1895-98	Camden, N. J.....	J. H. Dialogue & Sons.....	do	Bkn..	923	10.64	226	8	
<i>QUIROS</i> 10 †.....	350		137 9	22 9	7 9	1894-95	Hongkong, China..	Hongkong & Whampoa Dock Co.	do	Sch...	550	11.00	78	3	
<i>Ranger</i> (obsolete).....	1,261		177 4	32 0	13 0	1873-76	Wilmington, Del....	Harlan & Hollingsworth..	do	Bkn..	500	10.00	178	133	
<i>SACRAMENTO</i>	1,425		210 0	40 10½	11 6	1912-14	Philadelphia, Pa....	Wm. Cramp & Sons.....	do	2 masts	950	12.78	414	10	
<i>Samar</i> 9.....	243		115 3	17 0	6 6	1887-88	Cañacao, P. I.....	Manila Slip Co.....	2 screws...	1 mast	250	10.50	33	2	
<i>SANDOVAL</i> 11.....	100		110 0	15 6	5 4		Clydebank, Scotland	Clydebank E. & S. Co.....	Screw...	Sch	660	8.00	16	23	
<i>VICKSBURG</i> †.....	1,010	a 560	168 0	36 0	12 0	1895-97	Bath, Me.....	Bath Iron Works.....	do	Bkn	1,118	12.71	243	8	
<i>VILLALOBOS</i> 12 †.....	370		148 0	23 0	7 6	1895-96	Hongkong, China..	Hongkong & Whampoa Dock Co.	do	Sch...	500	11.00	65	3	
<i>WHEELING</i> †.....	990	a 518	174 0	34 0	12 0	1895-97	San Francisco, Cal.	Union Works Iron.....	2 screws...	do	1,080	12.88	250	8	
<i>WILMINGTON</i>	1,392	a 921	250 9	40 1½	9 0	1894-97	Newport News, Va..	Newport News S. B. & D. Co.	do	1 mil	1,895	15.08	300	10	
<i>YORKTOWN</i>	1,710	a 482	230 0	36 0	14.0	1887-89	Philadelphia, Pa....	Wm. Cramp & Sons.....	do	Sch...	3,392	16.14	341	10	
<i>Transports.</i>															
<i>BUFFALO</i> 13.....	6,000		391 1	48 3	19 5	1892	Newport News, Va..	Newport News S. B. & D. Co.	Screw...	Sch...	3,600	14.50	1,375	171	
<i>GENERAL ALAVA</i> 14.....	1,115		212 6	29 9	11 0	1895	Dumbarton, Scot-land.	A. McMillan & Son.....	do	do	770	10.50	240	8	
<i>Hancock</i>	8,500		450 2	45 4	24 3	1879	Glasgow, Scotland..		1 screw...	do	4,000	15.00	2,428	192	
<i>Prairie</i> 13.....	6,620		391 6	48 3	20 9	1890	Philadelphia, Pa....	Wm. Cramp & Sons.....	do	Brig	3,800	14.50	1,300	14	
<i>RAINBOW</i> 15.....	4,360	a2,254	326 0	41 0	17 2	1890	Sunderland, England	James Laing.....	do	Sch...	1,800	12.00	1,139	10	

1 Formerly st. s. El Rio (136348).

2 Formerly st. s. Nemocha (92794).

3 Formerly British st. s. Harlech.

4 Formerly U. S. S. Chesapeake.

5 Formerly Spanish st. s. Callao (prize).

6 Formerly Spanish st. s. Don Juan De Austria (prize).

7 Formerly Spanish st. s. Elcano (prize).

8 Formerly Spanish st. s. Isla De Luzon (prize).

9 Purchased by War Department.

10 Formerly Spanish st. s. Quiros (prize).

11 Formerly Spanish st. s. Sandoval (prize).

12 Formerly Spanish st. s. Villalobos (prize).

13 Purchased during war with Spain.

14 Formerly Spanish st. s. General Alava.

15 Formerly British st. s. Norse King.

a Subject to possible change.

b Estimated.

c Re-erected by the Shanghai Dock Engineering Co. (Ltd.), Shanghai, China.

d Main engines only.

e Tons of wood.

† Sheathed.

‡ Composite.

VESSELS OF THE UNITED STATES NAVY—Continued.

Name and class of vessel.	Displacement (normal coal supply).	Net tonnage for Suez Canal.	Dimensions.			Built.			Propulsion.	Rig and number of masts.	Total indicated horsepower on trial.	Speed.	Coal capacity (in bunkers).		Comple-	
			Length on load water line.	Extreme breadth.	Mean draft.	When.	Where.	By whom.					Officers.	Men.		
															Tons.	Ft. in.
<i>Supply ships.</i>																
CELTIC ¹	6,750		369 8	44 7	24 1	1891	Belfast, Ireland	Workman, Clark & Co. (Ltd.)	Screw	2 pl	a 1,690	Knots. a10.50	739	9	138	
CULGOA ²	6,000	2,483	334 4	43 0	21 9	1889	Sunderland, England	J. L. Thompson & Son	do	Sch	2,383	13.25	957	9	126	
GLACIER ³	8,325		353 0	46 1	25 4	1891	do	do	do	do	2,127	12.30	917	9	134	
Supply Brutus ⁴	4,325	a2,692	342 7	43 4	19 5	1873	Philadelphia, Pa.	Wm. Cramp & Sons	do	do	1,069	9.66	1,029	10	110	
<i>Hospital ships.</i>																
RELIEF ⁴	3,300		299 2	46 0	15 10	1891	Chester, Pa.	Del. R. I. S. B. & E. Co.	Screw	Screw	2,666	a15.00	607	16	58	
SOLACE ⁵	5,700		361 2	44 0	22 0	1896	Newport News, Va.	Newport News S. B. & D. Co.	do	Sch	a 3,200	a15.00	1,000	17	91	
<i>Fuel ships.</i>																
ABARENDA	6,705	2,133	314 0	42 0	a22 10	1892	Newcastle, England.	Edwards S. B. Co.	Screw	Sch	a 1,050	a 9.00	813	10	30	
AJAX	9,250	3,320	375 4	46 6	a24 8	1890	Glasgow, Scotland	D. & W. Henderson Co.	do	do	a 3,000	a10.00	500	10	44	
ARETHUSA ⁷	6,159		332 0	42 2	20 11	1893	Stockton, England.	Craig, Taylor & Co.	do	do	a 3,700	a10.00	685	10	32	
Brutus ⁸	6,600	a2,314	321 6	41 6	a23 1	1894	South Shields, England.	J. Redhead & Sons	do	2 pl m	a 1,200	a10.00	547	10	30	
CAESAR ⁹	5,920	2,072	310 0	43 11	a19 7	1896	Stockton, England.	Ropner & Sons	do	Sch	a 1,500	a10.00	761	11	30	
CYCLOPS	19,360	7,055	520 0	65 0	a27 8	1909	Philadelphia, Pa.	Wm. Cramp & Sons	2 screws	4 pl m	a 6,750	a14.61	2,233	13	91	
HANNIBAL ¹⁰	4,000		263 4	39 3	a17 7	1898	Sunderland, England	J. Blumer & Co.	Screw	Sch	a 1,100	9.00	480	9	25	
HECTOR	11,230	3,902	385 0	53 0	24 8	1908-9	Sparrow Point, Md.	Maryland Steel Co.	2 screws	2 masts	d 3,921	12.87	818	11	71	
JASON	19,132		514 0	65 0	27 8	1911	do	do	do	do	a 7,200	14.32	2,003	13	91	
JUPITER	19,360		520 0	65 0	27 8	1911	Mare Island, Cal.	United States	Electric	4 pl m	a 7,200	14.99	2,043	13	91	
JUSTIN ¹¹	4,023		277 0	39 0	a19 8	1891	Middleboro, England	R. Dixon & Co.	Screw	Sch	978	9.98	167	10	25	
LEONIDAS ¹²	4,023		263 3	39 2	a17 7	1898	Sunderland, England	S. P. Austin & Son (Ltd.)	do	do	1,100	8.50	200	10	25	
MARS	11,230	3,902	385 0	53 0	24 8	1908-9	Sparrow Point, Md.	Maryland Steel Co.	2 screws	2 masts	d 3,921	12.65	818	11	71	
NANSHAN ¹³	4,950		287 0	39 0	a21 3	1896	Grangemouth, Scotland.	Grangemouth Dockyard Co.	Screw	2 pl m	1,400	10.50	400	9	30	
NEPTUNE	19,375		520 0	65 0	27 7	1909	Sparrow Point, Md.	Maryland Steel Co.	Turbine	do	a 5,409	12.93	2,000	13	91	
NEREUS	19,000		500 0	62 0	27 8	1911-13	Newport News, Va.	Newport News S. B. & D. Co.	2 screws	2 masts	a 6,904	14.58	2,000	13	91	
NERO ¹⁴	6,360	a2,204	312 0	41 0	a22 0	1895	Sunderland, England	J. L. Thompson & Son	Screw	Sch	a 1,000	a 9.00	300	10	31	
ORION	19,132		514 0	65 0	27 8	1911	Sparrow Point, Md.	Maryland Steel Co.	2 screws	2 masts	a 6,943	14.47	2,000	13	91	
PROTEUS	19,000		500 0	62 0	27 8	1911-13	Newport News, Va.	Newport News S. B. & D. Co.	do	do	a 7,207	14.67	2,000	13	91	
Saturn ¹⁵	4,842		283 0	40 5	a21 3	1890	Wilmington, Del.	Harlan & Hollingsworth	Screw	Sch	1,500	11.00	386	9	30	
Sterling ¹⁶	5,663		275 0	37 0	a22 6	1881	Port Glasgow, Scotland.	Duncan & Co.	do	do	a 1,000	11.00	469	9	30	
VULCAN	11,230	3,902	385 0	53 0	24 8	1908-9	Sparrow Point, Md.	Maryland Steel Co.	2 screws	2 masts	a 3,736	12.82	818	11	71	
<i>Converted yachts.</i>																
AILEEN ¹⁷	192		120 0	20 0	8 0	1896	Chester, Pa.	John Roach	Screw	Sch	500	14.00	45			
DOROTHEA ¹⁸	594		182 4	23 5	11 5	1897	Philadelphia, Pa.	Wm. Cramp & Sons	do	do	1,558	a14.00	78		50	
EAGLE ¹⁸	434		a155 6	24 0	11 6	1890	Wilmington, Del.	Harlan & Hollingsworth	do	One	850	a12.50	66	4	63	
ELFRIDA ¹⁹	164		101 6	18 0	7 9	1899	do	do	do	Sch	200	10.50	23			
GLOUCESTER ²⁰	786		204 0	27 2	12 0	1891	Philadelphia, Pa.	Neafie & Levy	do	do	a 2,000	17.00	120	9	70	
HAWK ²¹	375		145 0	22 0	11 6	1891	Paisley, Scotland	Fleming & Ferguson	do	One	1,000	14.50	70	4	46	
HUNTRESS ²²	82		97 0	16 0	7 3	1895	Nyaek, N. Y.	Chas. L. Seabury & Co.	do	Sch	a 200	14.00	17			
MAYFLOWER ²³	2,690		273 0	36 0	17 4	1896	Clydebank, Scotland	J. & G. Thomson	2 screws	do	2,400	14.50	525	8	166	
ONEIDA ²⁴	150		110 11	18 6	7 6	1896	Bath, Me.	South Iron Works	Screw	do	350	12.00	20			
SCORPION ²⁵	775		212 9	28 1	11 0	1896	South Brooklyn, N. Y.	John N. Robbins	2 screws	do	2,300	17.85	133	7	95	
SYLPH ²⁶	a 132		164 7	23 7	9 3	1886	Philadelphia, Pa.	Wm. Cramp & Sons	Screw	do	a 920	14.00	50			
Sylph ²⁷	a 152		123 8	20 0	7 6	1898	Chester, Pa.	John Roach	do	do	550	15.00	47	3	28	
VIXEN ²⁸	a 302		130 0	18 0	10 0	1882	Glasgow, Scotland	A. Stephen & Sons	do	do	a 165	9.00	60			
WASP ²⁹	806		182 3	28 0	12 8	1896	Elizabethport, N. J.	Lewis Nixon	do	do	a 1,250	a16.00	190	5	74	
YANCKTON ³⁰	630		180 0	23 0	12 0	1898	Philadelphia, Pa.	Wm. Cramp & Sons	do	do	a 1,800	a16.50	79	4	32	
	a 975		185 0	27 6	13 10	1893	Leith, Scotland	Ramage & Ferguson	do	do	a 750	a14.00	170	8	78	

¹ Formerly British st. s. Celtic King.² Formerly British st. s. Culgoa.³ Formerly British st. s. Port Chalmers.⁴ Formerly U. S. S. John Englis (77240).⁵ Formerly U. S. S. Q. M. D. Relief.⁶ Formerly st. s. Creole (127166).⁷ Formerly British st. s. Abarenda.⁸ Formerly British st. s. Luciline.⁹ Formerly Norwegian st. s. Peter Jebesen.¹⁰ Formerly British st. s. Kinglor.¹¹ Formerly British st. s. Joseph Holland.¹² Formerly British st. s. Justin.¹³ Formerly British st. s. Elizabeth Holland.¹⁴ Formerly British st. s. Nanshan.¹⁵ Formerly British st. s. Whitgift.¹⁶ Formerly British st. s. Norse King.¹⁷ Formerly st. s. Sterling (116744).¹⁸ Formerly st. y. Alleen (107206).¹⁹ Formerly st. y. Army (106764).²⁰ Formerly st. y. Elfrida (136046).²¹ Formerly st. y. Corsair (126777).²² Formerly British st. y. Hermione.²³ Formerly st. y. Huntress (96300).²⁴ Formerly British st. s. Mayflower.²⁵ Formerly st. y. Ilawara (100611).²⁶ Formerly st. y. Sovereign (116730).²⁷ Formerly st. y. Stranger (115713).²⁸ Formerly British st. y. Sylvia.²⁹ Formerly st. y. Josephine (77232).³⁰ Formerly st. y. Columbia (127018).³¹ Formerly British st. y. Penelope.^a Estimated.^b Mean draft loaded.^c Subject to possible change.^d Main engines only.^e Designed I. H. F. main engines only.^f Purchased before document issued.^g Length over all.

VESSELS OF THE UNITED STATES NAVY—Continued.

Name and class of vessel.	Displacement (normal coal supply).	Net tonnage for Suez Canal.	Dimensions.			Built.			Propulsion.	Rig and number of masts.	Total indicated horsepower on trial.	Speed.	Coal capacity (in bunkers).	Complement.	
			Length on load water line.	Extreme breadth.	Mean draft.	When.	Where.	By whom.						Officers.	Men.
<i>Tugs.</i>	<i>Tons.</i>		<i>Ft. in.</i>	<i>Ft. in.</i>	<i>Ft. in.</i>						<i>Knots.</i>	<i>Tons.</i>			
Accomac ¹	187		α 81 5	19 0	8 5	1891	Newport News, Va.	Newport News S. B. & D. D. Co.	Screw		250	10.00	33	8	
ACTIVE ²	296		α 107 0	22 6	10 0	1888	San Francisco, Cal.	Union Iron Works.	do	1 mast	600	12.00	80	8	
ALICE ³	356		α 101 9	25 6	8 0	1893	Tomkins Cove, N. Y.	Rodermont & Co.	do	(b)	250	10.00	15	8	
Apache ⁴	650		α 141 6	29 0	10 0	1889	Tottenville, N. Y.	A. C. Brown.	do	2 masts	550	10.00	120	8	
Choctaw ⁵	350		α 91 5	21 0	10 0	1892	Philadelphia, Pa.	Neafie & Levy	do	do	188	10.00	70	8	
Fortune ⁶	450		α 137 0	26 10	9 6	1865	Boston, Mass.	James Tetlow	do	Sch	340	10.00	108	29	
Herules ⁷	198		α 101 6	20 6	9 0	1888	Camden, N. J.	John H. Dialogue & Son	do	1 mast	c 350	12.00	40	8	
IROQUOIS ⁷	702		α 152 0	26 0	13 6	1892	San Francisco, Cal.	Union Iron Works.	Screw	Sch	1,000	13.25	205	33	
IWANA	192		α 92 6	20 11½	8 0	1891	Boston, Mass.	City Point Iron Works	do	do	300	11.50	35	8	
MASSASOIT ⁸	202		α 89 5	19 0	8 6	1898	Philadelphia, Pa.	Neafie & Levy	do	1 mast	c 150	9.00	34	8	
Modoc ⁹	241		α 96 9	20 10	9 3	1890	Camden, N. J.	John H. Dialogue & Son	do	do	c 175	10.00	40	8	
MOHAWK ¹⁰	420		α 104 0	24 0	11 0	1893	Newburgh, N. Y.	Marvel & Co.	do	do	400	12.00	32	8	
NARKEETA	192		α 92 6	20 11½	8 0	1891	Boston, Mass.	City Point Iron Works	do	2 masts	300	11.50	35	8	
NAYAJO ¹¹	800		α 141 4	27 6	14 1	1907	Philadelphia, Pa.	Neafie & Levy	do	do	935	α 12.00	25	25	
ONTARIO	1,120		α 175 0	34 0	12 6	1911	Camden, N. J.	New York S. B. Co.	do	Sch	α 1,517	13.23	435	3	
OSCEOLA ¹²	571		α 125 5	26 3	14 0	1896	Philadelphia, Pa.	Charles Hillman	do	do	c 1,000	14.00	150	26	
PATASCO	755		α 148 0	29 0½	12 3	1907-09	Portsmouth, N. H.	United States.	2 screws.	2 masts	c 1,160	13.00	316	34	
PATUXENT	755		α 148 0	29 0½	12 3	1907-09	Norfolk, Va.	do	do	c 1,600	α 13.00	316	34		
Pawnee ¹³	275		α 112 0	27 3	7 0	1896	Tomkins Cove, N. Y.	Rodermont & Co.	Screw	(b)	250	10.00	16	8	
PAWUCKET	225		α 92 6	21 1	8 9	1898	Mare Island, Cal.	United States.	do	Sch	500	12.20	30	8	
PENACOOK	230		α 92 6	21 1	9 0	1898	New York, N. Y.	do	do	do	450	12.00	28	8	
PENTUCKET	230		α 92 6	21 1	9 0	1903	Boston, Mass.	do	do	2 masts	450	12.00	28	8	
PEORIA	487		α 131 0	25 0	10 6		Philadelphia, Pa.	Neafie & Levy	do	Sch	c 270	9.00	68	8	
PISCATAQUA ¹⁴	854		α 149 0	28 7	12 0	1897	West Bay City, Mich.	F. W. Wheeler & Co.	do	2 masts	2,000	16.00	236	36	
Pontiac ¹⁵	401		α 124 4	27 0	9 6	1891	Athens, N. Y.	Peter McGiehan	do	(b)	425	10.50	45	8	
POTOMAC ¹⁶	785		α 138 9	28 6	12 0	1897	West Bay City, Mich.	F. W. Wheeler & Co.	do	2 masts	2,000	16.00	200	36	
POWATAN ¹⁷	194		α 101 0	21 0	10 0	1892	Baltimore, Md.	Maryland Steel Co.	do	do	397	13.00	57	8	
Rapido ¹⁸	186		α 96 0	16 4	7 6	1891	Carraca, Spain.	do	do	1 mast	c 125	10.00	14	8	
ROCKET	270		α 93 0	28 0	9 0	1900	Wilmington, Del.	Pusey & Jones	Screw	(f)	450	8.00	33	8	
SABOSET	225		α 92 6	21 0	8 9	1895-97	Norfolk, Va.	United States.	do	do	450	12.00	30	8	
SEBAGO ¹⁹	243		α 99 0	21 0	8 0	1893	Camden, N. J.	John H. Dialogue & Son	do	do	506	12.00	30	8	
Sioux ²⁰	155		α 84 6	19 0	8 0	1892	Philadelphia, Pa.	Neafie & Levy	do	do	290	10.00	45	8	
SONOMA	1,120		α 175 0	34 0	12 6	1911	Camden, N. J.	New York S. B. Co.	do	Sch	α 1,596	13.08	435	3	
Sotoyomo	230		α 92 6	21 1	9 0	1903	Mare Island, Cal.	United States.	do	do	506	11.10	28	8	
Standish ²¹	450		α 137 0	26 0	9 6	1865	Boston, Mass.	James Tetlow	do	do	340	10.00	80	8	
TECUMSEH ²²	214		α 88 6	21 6	9 3	1896	Camden, N. J.	John H. Dialogue & Son	do	do	500	11.00	40	8	
TRAFFIC ²³ (derrick lighter).	280		α 106 0	29 4	9 0	1891	S. Brooklyn, N. Y.	D. McCarty	do	(g)	c 190	10.00		8	
TRANSFER	700		α 110 0	30 0	10 0	1904-05	New York, N. Y.	United States.	do	do					
TRITON ²⁴	212		α 96 9	20 9	9 0	1888	Camden, N. J.	John H. Dialogue & Son	Screw	do	300	13.00	45	8	
UNADILLA	355		α 110 0	25 0	9 11	1895	Mare Island, Cal.	United States.	do	Sch	500	12.00	(h)	8	
UNCAS ²⁵	441		α 119 3	25 0	12 0	1893	Camden, N. J.	John H. Dialogue & Son	do	do	750	12.00	120	25	
Vigilant ²⁶	300		α 116 0	21 0	9 0	1883	Philadelphia, Pa.	Wm. Cramp & Sons.	do	do	450	12.00	75	8	
Waban ²⁷	150		α 85 0	17 6½	8 0	1880	do	do	do	do	450	13.00	30	8	
WAHNETA ²¹	192		α 92 6	20 11½	8 0	1891	Boston, Mass.	City Point Iron Works	do	do	300	11.50	35	8	
WOMPATUCK ²⁸	462		α 117 6	25 6	12 0	1896	Wilmington, Del.	Harlan & Hollingsworth	do	Sch	650	13.00	130	25	
<i>Special type.</i>															
Baltimore	4,413	1,706	α 327 6	48 7½	19 6	1887-88	Philadelphia, Pa.	Wm. Cramp & Sons.	2 screws.	Sch	8,978	20.10	1,075	18	
LEBANON ²⁹	3,285		α 249 0	37 4½	17 3	1894	do	do	1 screw.	do	1,000	α 10.00	188	5	
MONTGOMERY	2,072	587	α 257 0	37 0	14 6	1889-94	Baltimore, Md.	Columbian Iron Works.	2 screws.	do	5,584	19.06	265	19	
Panther ³⁰	3,380		α 1,912	304 8	40 8	15 9	1889	Philadelphia, Pa.	Screw	do	α 3,200	α 13.50	675	10	
PROMETHEUS.	12,585	4,350	α 450 0	60 1	26 0	1907-10	Navy Yard, Mare Island.	United States.	2 screws.	4 p. m.	α 7,500	α 16.00	1,576	19	

1 Formerly st. s. El Toro (136196).

2 Formerly st. s. Active (106591).

3 Formerly st. s. Alice (107308).

4 Formerly st. s. J. D. Jones (76830).

5 Formerly st. s. Hercules (3556).

6 Formerly st. s. Hercules (92843).

7 Formerly st. s. Fearless (120843).

8 Formerly st. s. Alfred W. Booth (107350).

9 Formerly st. s. Enterprise (136168).

10 Formerly st. s. Thomas P. Fowler (145641).

11 Formerly st. s. General Hubbard (204193).

12 Formerly st. s. Winthrop (81543).

13 Formerly st. s. John Dwight (77239).

14 Formerly st. s. William H. Brown (81584).

15 Formerly st. s. Right Arm (110962).

16 Formerly st. s. Robert W. Wilmot (111163).

17 Formerly st. s. Fenwood (150865).

18 Formerly Spanish st. s. Rapido (prize).

19 Formerly st. s. Hortense (96227).

20 Formerly st. s. P. H. Wise (150575).

21 Built for United States or purchased before document issued.

22 Formerly st. s. Edward Luckenbach (136548).

23 Formerly st. s. Traffic (145574).

24 Formerly st. s. Douglas H. Thomas (157229).

25 Formerly st. s. Walter A. Luckenbach (81456).

26 Formerly st. s. Vigilant (85762).

27 Formerly st. s. Confidence (125843).

28 Formerly st. s. Atlas (107246).

29 Formerly st. s. Lebanon (141357).

30 Formerly st. s. Venezuela (161616).

a Length between perpendiculars.

b One mast and one derrick.

c Estimated.

d Length over all.

e Main engines only.

f Two pole mast.

g Derrick mast.

h 7,835 gallons oil fuel.

i Subject to possible change.

j Mean draft loaded.

VESSELS OF THE UNITED STATES NAVY—Continued.

Name and class of vessel.	Displacement (normal coal supply).	Net tonnage for Suez Canal.	Dimensions.			Built.			Propulsion.	Rig and number of masts.	Total indicated horsepower on trial.	Speed.	Coal capacity (in bunkers).		Complement.	
			Length on load water line.	Extreme breadth.	Mean draft.	When.	Where.	By whom.					Officers.	Men.		
<i>Special type—Con.</i>																
SAN FRANCISCO ^a	4,083	1,266	310 0	49 2	18 9	1887-90	San Francisco, Cal.	Union Iron Works.....	2 screws.	2 mil. m	9,913	19.52	7,625	19.52	16	323
VESTAL.....	12,585		450 0	60 1	26 0	1905-09	New York, N. Y.	United States.....	do.	4 pl. m	7,500	16.00	648	12	91	
VESEVIUS ¹	930		252 4	26 6	10 7	1887-90	Philadelphia, Pa.	Wm. Cramp & Sons.....	do.	1 pole.	4,295	21.65	1,132	4	31	
<i>Unserviceable for war purposes.</i>																
Adams (obsolete).	1,400		4189 0	35 0½	14 10	1874-76	Boston, Mass.	D. McKay and U. S.....	Screw...	Bark..	800	9.80	141		139	
Boxer.....	346		108 0	29 9	9 2	1903-05	Portsmouth, N. H.	United States.....	do.	Bgn.				4	60	
CONSTELLATION.....	1,970		4176 0	42 0	20 0	1797	Baltimore, Md.	do.	Sails...	Ship..			100	15	196	
Constitution.....	2,200		175 0	45 0	20 0	1797	Boston, Mass.	do.	do.	do.						
CUMBERLAND (training ship).	1,800	1,409	176 5	45 8	16 5	1903-07	do.	do.	Sails...	Bark..			100	16	120	
Essex (obsolete).	1,375		185 0	35 0	14 3	1874-76	do.	do.	1 screw.	do.	1,200	10.50	155		6	
Franklin ^f	5,170		265 9	54 3	24 3	1855-65	Kittery, Me.	do.	None.	None.					214	
Gopher ²	840		160 0	28 0	11 9	1871	New York, N. Y.	Delameter & Stack...	Screw...	Sch...	300	9.00	80			
Granite State ³	4,150		196 3	53 0	25 6	1818-63	Kittery, Me.	United States.....	do.	do.						
Hartford.....	2,790	1,273	226 0	44 0	18 2	1858	Boston, Mass.	do.	1 screw.	Bark..	2,000	12.00	262	14	256	
INTREPID (training ship).	1,800		176 5	45 8	16 5	1903-07	Mare Island, Cal.	do.	do.	do.			100	16	120	
Lancaster.....	3,250		235 8	46 0	19 2	1858	Philadelphia, Pa.	do.	Screw...	Ship..		9.60	326		147	
Omaha ^g	2,400		250 6	38 0	16 6	1867-69	do.	do.	do.	Bark..	953	11.30				
PHILADELPHIA.....	4,410		327 6	48 7½	19 6	1887-90	do.	do.	2 screws.	None.	8,815	19.68	525		187	
Portsmouth.....	1,125		4153 0	38 3	16 6	1843	Kittery, Me.	United States.....	do.	Ship..				15		
Reina Mercedes ⁴	2,835		292 0	43 3	16 9	1887	Cartagena, Spain	Spain.....	None.	do.				194	91	
Richmond ^f	2,700		225 0	42 6	17 4	1858	Norfolk, Va.	United States.....	do.	do.	9.50		265			
SOUTHERY ⁵ (prison ship).	3,100		228 0	38 10	21 6	1889	Sunderland, England	R. Thompson Sons & Co.	Screw...	None.	9,900		380	6	161	
Topeka (prison ship).	2,255		251 0	35 0	17 8	1881	Kiel, Germany.....	G. Howaldt.....	2 screws.	Sch...	2,200	16.00	394		77	
Wolverine.....	685		164 11	27 0	9 0	1854	Erie, Pa.	Stackhouse & Tomlinson.	Screw...	do.	365	10.5	115		82	
Yantic.....	900		180 0	30 0	12 2	1864	Philadelphia, Pa.	United States.....	do.	Bark..	310	8.30	130			
UNDER CONSTRUCTION.																
<i>Battleships.</i>																
NEVADA.....	27,500		575 0	95 2½	28 6	1912	Quincy, Mass.	Fore River S. & E. Co.	Turbine.	2 cage.	26,500	20.50	2,000	55	808	
OKLAHOMA.....	27,500		575 0	95 2½	28 6	1912	Camden, N. J.	New York S. B. Co.	2 screws.	do.	24,800	20.50	2,000	55	808	
PENNSYLVANIA.....	31,400		600 0	97 0½	28 10	1913	Newport News, Va.	Newport News S. B. & D. D. Co.	Turbine.	do.	31,500	21.00	2,322	65	972	
Number 39.....	31,400		600 0	97 0½	28 10	1913	New York, N. Y.	United States.....	do.	do.	31,500	21.00	2,322	65	972	
<i>Torpedo boat destroyers.</i>																
DOWNES (No. 45).	1,072		300 0	30 5	9 7	1911	Camden, N. J.	New York S. B. Co.	Turbine.	2 masts	16,000	29.00	1,307	5	93	
O'BRIEN.....	1,050		300 0	30 4	9 6	1912	Philadelphia, Pa.	Wm. Cramp & Sons.....	do.	do.	16,000	29.00	1,309	5	93	
NICHOLSON.....	1,050		300 0	30 4	9 6	1912	do.	do.	do.	do.	17,000	29.00	1,309	5	93	
NINELOW.....	1,050		300 0	30 4	9 6	1912	do.	do.	do.	do.	17,000	29.00	1,309	5	93	
CUSHING.....	1,050		300 0	30 4½	9 6	1912	Quincy, Mass.	Fore River S. B. Co.	do.	do.	17,000	29.00	1,309	5	93	
ERICSSON.....	1,090		300 0	30 6	9 9	1912	Camden, N. J.	New York S. B. Co.	do.	do.	17,000	29.00	1,309	5	93	
TUCKER.....	1,090		310 0	29 8½	9 4½	1913	Quincy, Mass.	Fore River S. B. Co.	do.	do.	17,000	29.50	1,290	5	94	
CONYNGHAM.....	1,090		310 0	29 8½	9 4½	1913	Philadelphia, Pa.	Wm. Cramp & Sons.....	do.	do.	18,000	29.50	1,290	5	94	
PORTER.....	1,090		310 0	29 8½	9 4½	1913	do.	do.	do.	do.	18,000	29.50	1,290	5	94	
WADSWORTH.....	1,060		310 0	29 8½	9 2½	1913	Bath, Me.	Bath Iron Works.....	do.	do.	17,500	30.00	1,290	5	94	
JACOB JONES.....	1,150		310 0	29 8½	9 8½	1913	Camden, N. J.	New York S. B. Co.	do.	do.	17,000	29.50	1,290	5	94	
WAINWRIGHT.....	1,150		310 0	29 8½	9 8½	1913	do.	do.	do.	do.	17,000	29.50	1,290	5	94	

¹ Torpedo cruiser for use as torpedo training vessel.² Formerly U. S. S. Fern.³ Formerly U. S. S. New Hampshire.⁴ Formerly Spanish st. s. Reina Mercedes (prize).⁵ Formerly British st. s. Southerny.^a Mine planter.^b Subject to possible change.^c Estimated.^d Length between perpendiculars.^e 150 additional apprentice seamen.^f Unfit for service.^g Loaned to Public Health Service.^h Estimated, main engines only.ⁱ Estimated S. H. P.^j Tons of fuel oil.

VESSELS OF THE UNITED STATES NAVY—Continued.

Name and class of vessel. ^a	Displacement (normal coal supply).	Net tonnage for Suez Canal.	Dimensions.			Built.			Propulsion.	Rig and number of masts.	Total indicated horsepower on trial.	Speed.	Coal capacity (in bunkers).	Comple- ment.	
			Length on load water line.	Extreme breadth.	Mean draft.	When.	Where.	By whom.						Officers.	Men.
<i>Submarine torpedo boats.^a</i>	<i>Tons.</i>		<i>Ft. in.</i>	<i>Ft. in.</i>	<i>Ft. in.</i>						<i>Knots.</i>	<i>Tons.</i>			
G-4						1909	Philadelphia, Pa.	Wm. Cramp & Sons.							
G-2						1909	Newport News, Va.	Newport News S. B. & D. D. Co.							
G-3						1910	Bridgeport, Conn.	Lake Torpedo Boat Co.							
K-3						1911	Seattle, Wash.	The Moran Co.							
K-4						1911	do.	do.							
K-5						1911	Quincy, Mass.	Fore River S. B. Co.							
K-6						1911	do.	do.							
K-7						1911	San Francisco, Cal.	Union Iron Works.							
K-8						1911	do.	do.							
L-1						1913	Quincy, Mass.	Fore River S. B. Co.							
L-2						1913	do.	do.							
L-3						1913	do.	do.							
L-4						1913	do.	do.							
L-5						1914	Bridgeport, Conn.	Lake Torpedo Boat Co.							
L-6						1914	Long Beach, Cal.	Craig S. B. Co.							
L-7						1914	do.	do.							
L-8						1914	Navy Yard, Portsmouth, N. H.	Lake Torpedo Boat Co.							
L-9						1914	Quincy, Mass.	Fore River S. B. Co.							
L-10						1914	do.	do.							
M-1						1913	do.	do.							
Number 51															
<i>Submarine tenders.</i>															
FULTON	1,408		216 0	635 0	13 0	1912	Groton, Conn.	New London S. & E. Co.	1 screw	Sch.	c 900	e 12.25	d 234	e 240	
BUSHNELL	3,580		300 0	45 8	15 0	1913	Seattle, Wash.	Seattle Construction & D. Co.	do.	do.	e 2,500	e 14.00	d 660	20	
<i>Destroyer tender.</i>															
MELVILLE	7,150		400 0	54 5½	20 0	1913	Camden, N. J.	New York S. B. Co.	do.	do.	f 3,800	e 15.00	d 900	22	
<i>Fuel ships.</i>															
KANAWHA	14,500		455 0	656 0	26 2	1913	Mare Island, Cal.	United States	2 screws.	2 masts	e 5,200	e 14.00	d 1,568	10	
MAUMEE	14,500		455 0	656 0	26 2	1913	do.	do.	do.	do.	e 5,200	e 14.00	d 1,568	10	
<i>Supply ship.</i>															
Number 1	8,500		400 0	55 2½	20 8	1914	Navy Yard, Boston.	do.	do.	do.	e 4,000	e 14.00	d 1,000		
<i>Transport.</i>															
Number 1	10,000		460 0	61 1	19 10½	1914	Navy Yard, Philadelphia.	do.	do.	do.	e 4,000	e 14.00	d 1,200		

^a Data for submarines confidential.
^b Molded.

^c Estimated.
^d Tons of fuel oil.

^e Including complement of submarines.
^f S. H. P.

VESSELS OF THE QUARTERMASTER CORPS, UNITED STATES ARMY.

Name.	Rig.	Gross tonnage.	Net tonnage.	Length.	Breadth.	Depth.	When built.	Where built.	Material.	Complement.	
										Offi- cers.	Crew.
<i>Transports.</i>											
McClellan ¹	St. s.	3,006	1,828	336.0	38.2	27.5	1885	Newcastle, England.....	Steel....	11	107
Burnside ²	St. s.	2,194	1,405	285.2	36.7	26.0	1882do.....	Iron....	11	62
Sherman ³	St. s.	5,780	3,725	445.0	49.2	30.0	1893	Belfast, Ireland.....	Steel....	13	172
Sheridan ⁴	St. s.	5,673	3,654	445.5	49.2	30.0	1892do.....	do.....	13	172
Logan ⁵	St. s.	5,672	3,653	445.5	49.2	30.0	1892do.....	do.....	13	172
Thomas ⁶	St. s.	5,796	3,653	445.5	50.2	29.8	1894do.....	do.....	13	172
Buford ⁷	St. s.	5,040	3,621	370.8	44.2	26.6	1890do.....	do.....	11	125
Kilpatrick ⁸	St. s.	5,046	3,647	370.8	44.2	26.6	1890do.....	do.....	11	125
Crook ⁹	St. s.	4,126	2,703	420.0	47.0	26.5	1882	Dumbarton, Scotland.....	do.....	13	139
Meade ¹⁰	St. s.	5,641	3,375	488.6	44.2	34.9	1874	Greenock, Scotland.....	Iron....	11	138
Warren ¹¹	St. s.	4,243	2,510	370.7	44.3	26.5	1889	Stettin, Germany.....	Steel....	10	138
Wright ¹²	St. s.	871	388	199.5	27.1	19.8	1887	Bowling, Scotland.....	Iron....	8	60
Sumner ¹³	St. s.	3,458	2,182	351.1	43.0	26.0	1883	Hamburg, Germany.....	Steel....	11	118
Seward ¹⁴	St. s.	1,275	697	194.8	39.2	14.4	1900	Seattle, Wash.....	Wood....	3	60
Dix ¹⁵	St. s.	6,839	4,507	445.0	52.1	23.8	1892	Sunderland, England.....	Steel....	11	82
Liscum ¹⁶	St. s.	1,072	696	248.0	31.2	17.9	1878	Newcastle-on-Tyne, England.....	Iron....	8	60
Merritt.....	St. s.	2,898	1,411	300.0	45.0	29.3	1912	Shanghai, China.....	Steel....	10	107
<i>Ferryboats.</i>											
General Hancock.....	St. s.	309	198	102.0	23.6	10.0	†1898	Wilmington, Del.....	Steel....	2	5
General Otis.....	St. s.	389	247	114.0	32.2	12.3	†1910do.....	do.....	4	13
<i>Submarine-mine planters.</i>											
General S. M. Mills.....	St. s.	590	401	165.0	32.0	17.0	†1909	Camden, N. J.....	Steel....	5	13
General J. M. Schofield.....	St. s.	590	401	165.0	32.0	17.0	†1909do.....	do.....	5	13
General R. F. Frank.....	St. s.	590	401	165.0	32.0	17.0	†1909do.....	do.....	5	13
General E. O. C. Ord.....	St. s.	590	401	165.0	32.0	17.0	†1909	Wilmington, Del.....	do.....	5	13
General Henry J. Hunt.....	St. s.	447	304	150.0	30.0	13.9	†1904	Philadelphia, Pa.....	do.....	5	27
General Henry Knox.....	St. s.	447	304	150.0	30.0	13.9	†1904do.....	do.....	5	27
Col. George Armistead.....	St. s.	447	304	150.0	30.0	13.9	†1904do.....	do.....	5	13
Maj. Samuel Ringgold.....	St. s.	447	304	150.0	30.0	13.9	†1904do.....	do.....	5	13
<i>Passenger and freight steamers.</i>											
General J. W. Jacobs.....	St. p.	319	232	125.5	26.6	4.3	†1908	Portland, Ore.....	Wood....	6	14
General Jeff C. Davis ¹⁷	St. p.	277	184	120.0	22.0	4.0	1898	Victoria, British Columbia.....	do.....	6	15
El Aguador ¹⁸	St. s.	390	238	145.6	30.0	15.0	1906	San Francisco, Cal.....	Steel....	4	11
General Joseph E. Johnston.....	St. s.	349	212	130.0	27.0	13.0	†1904	Sparrow Point, Md.....	do.....	4	9
General Mifflin.....	St. s.	380	250	130.0	27.0	12.1	†1904	San Francisco, Cal.....	do.....	4	10
General Nathanael Greene.....	St. s.	340	210	130.0	27.0	13.0	†1904	Wilmington, Del.....	do.....	4	9
General Thomas S. Jesup.....	St. s.	340	210	130.0	27.0	13.0	†1904do.....	do.....	4	10
General Geo. H. Weeks.....	St. s.	341	194	120.0	24.0	12.5	†1910	Philadelphia, Pa.....	do.....	4	8
General S. B. Holabird.....	St. s.	341	194	120.0	24.0	12.5	†1910do.....	do.....	4	8
General D. S. Stanley.....	St. s.	341	194	120.0	24.0	12.5	†1910do.....	do.....	4	8
General Robert Swartwout.....	St. s.	280	185	110.0	24.5	13.3	†1905do.....	do.....	4	7
General R. N. Batchelder.....	St. s.	280	185	110.0	24.5	13.3	†1905do.....	do.....	4	8
General Timothy Pickering.....	St. s.	280	185	110.0	24.5	13.3	†1905do.....	do.....	4	8
General Meigs.....	St. s.	292	175	132.0	26.0	10.3	†1892	Camden, N. J.....	do.....	4	9
General McDowell.....	St. s.	160	90	124.9	23.0	12.6	†1886	San Francisco, Cal.....	do.....	5	12
Henry Wilson.....	St. s.	248	169	110.0	24.5	10.0	†1903	Wilmington, Del.....	do.....	4	7
Sprigg Carroll.....	St. s.	248	169	110.0	24.5	10.0	†1903do.....	do.....	4	7
General Barry ¹⁹	St. s.	56	38	85.0	17.0	5.5	1896	Peekskill, N. Y.....	Wood....	4	4
General Howe ²⁰	St. s.	74	50	75.1	18.4	6.7	1897	Yonkers, N. Y.....	do.....	2	3
Major Guy Howard.....	St. s.	92	29	80.0	18.6	8.6	†1903	Portland, Ore.....	do.....	2	3
Cartwright ²¹	St. s.	114	78	104.0	20.0	5.7	1901	Tacoma, Wash.....	do.....	4	7
Major Evan Thomas.....	St. s.	250	135	105.0	20.0	6.0	†1904	Ballard, Wash.....	do.....	4	7
<i>Cable steamers.</i>											
Joseph Henry.....	St. s.	601	409	160.0	32.0	17.0	†1908	Newport News, Va.....	Steel....	4	13
Cyrus W. Field.....	St. s.	235	146	133.0	32.5	10.4	1901	Hartford, Conn.....	Wood....	4	12
<i>Tugs and artillery steamers.</i>											
Slocum ²²	St. s.	581	337	148.4	29.3	18.0	1898	Philadelphia, Pa.....	Steel....	4	10
Reno ²³	St. s.	135	67	96.4	20.6	10.0	1889do.....	Iron....	2	6
Gibbon ²⁴	St. s.	59	40	71.9	19.0	8.8	1897	Tompkins Cove, N. Y.....	Wood ²⁵		
Lieut. Alonzo H. Cushing.....	St. s.	106	53	95.0	20.0	10.0	†1899	Baltimore, Md.....	Steel....		
Lieut. Chas. V. Donaldson.....	St. s.	49	34	70.5	15.8	8.5	†1907	Valdez, Alaska.....	Wood....	2	2
Captain Drum.....	St. s.	62	40	83.0	16.7	6.0	†1875	New York, N. Y.....	do.....	2	3
Colonel Wikoff ²⁶	St. s.	38	27	59.7	16.3	6.5	1899	New Baltimore, N. Y.....	do.....	2	2

¹ Formerly Br. st. s. Port Victor.
² Formerly Sp. st. s. Rita.
³ Formerly Br. st. s. Mobile.
⁴ Formerly Br. st. s. Massachusetts.
⁵ Formerly Br. st. s. Manitoba.
⁶ Formerly Br. st. s. Minnewaska.
⁷ Formerly Br. st. s. Mississippi.
⁸ Formerly Br. st. s. Michigan.
⁹ Formerly Br. st. s. Romania.
¹⁰ Formerly Br. st. s. Berlin.

¹¹ Formerly Ger. st. s. Scandia.
¹² Formerly Am. st. s. (a) Bay State (3482).
 (b) U. S. Q. M. D. The Aid.
¹³ Formerly U. S. S. Cassius.
¹⁴ Formerly Am. st. s. G. W. Dickinson (undocumented).
¹⁵ Formerly Br. st. s. Samoa.
¹⁶ Formerly Br. st. s. Kong See.
¹⁷ Formerly Br. st. s. Duchesnay.
¹⁸ Formerly Br. El Aguador (no number).
¹⁹ Formerly st. s. Defender (157453).

²⁰ Formerly Am. st. s. Martha (92785).
²¹ Formerly Am. st. s. Lotus (141743).
²² Formerly Am. st. s. Gypsum King.
²³ Formerly Am. st. s. Britannia (3427).
²⁴ Formerly Am. st. s. (a) Major McKinley (92768).
 (b) U. S. Q. M. D. Sumner.
²⁵ Loaned to Engineer Corps.
²⁶ Formerly st. s. Frank Richard (121118).
 † Built under contract.

VESSELS OF THE QUARTERMASTER CORPS, UNITED STATES ARMY—Continued.

Name.	Rig.	Gross tonnage.	Net tonnage.	Length.	Breadth.	Depth.	When built.	Where built.	Material.	Complement.	
										Officers.	Crew.
<i>Tugs and artillery steamers—Contd.</i>											
Petersen ¹	St. s.	104	71	<i>Feet.</i> 72.2	<i>Feet.</i> 18.5	<i>Feet.</i> 7.5	1898	Tacoma, Wash.	Wood	2	3
Lieut. Geo. M. Harris	St. s.	120	72	105.0	22.4	10.1	†1905	Seattle, Wash.	do	2	6
Major Albert G. Forse	St. s.	128	75	86.0	20.0	10.1	†1907	Wilmington, Del.	Steel	2	6
Captain T. W. Morrison	St. s.	128	75	86.0	20.0	10.1	†1907	do	do	2	6
Captain Chas. W. Rowell	St. s.	128	75	86.0	20.0	10.1	†1907	do	do	2	6
Captain A. M. Wetherill	St. s.	128	75	86.0	20.0	10.1	†1907	Newburgh, N. Y.	do	2	6
General Robert Anderson	St. s.	153	104	98.0	22.0	11.3	†1908	Quincy, Mass.	do	2	6
General Richard Arnold	St. s.	153	104	98.0	22.0	11.3	†1908	do	do	3	6
General R. B. Ayres	St. s.	153	104	98.0	22.0	11.3	†1908	do	do	2	7
General J. M. Brannan	St. s.	153	104	98.0	22.0	11.3	†1908	do	do	2	7
General Harvey Brown	St. s.	153	104	98.0	22.0	11.3	†1909	do	do	2	6
General G. W. Getty	St. s.	153	104	98.0	22.0	11.3	†1909	do	do	2	6
General R. H. Jackson	St. s.	153	104	98.0	22.0	11.3	†1909	do	do	2	6
General A. M. Randol	St. s.	153	104	98.0	22.0	11.3	†1909	do	do	2	6
Captain James Fornance	St. s.	153	104	98.0	22.0	11.3	†1909	Portland, Ore.	do	2	6
Captain Gregory Barrett	St. s.	153	104	98.0	22.0	11.3	†1909	do	do	2	6
Lieut. Edgar F. Koehler	St. s.	38	25	65.0	13.0	7.0	†1909	Muskegon, Mich.	Wood	2	3
Lieut. Wm. H. Smith	St. s.	38	25	65.0	13.0	7.0	†1909	do	do	2	3
Lieut. Wm. F. Schenck	St. s.	38	25	65.0	13.0	7.0	†1909	do	do	2	3
Lieut. W. L. Murphy	St. s.	38	25	65.0	13.0	7.0	†1909	San Francisco, Cal.	do	2	3
Lieut. John A. Gurney	St. s.	38	25	65.0	13.0	7.0	†1909	do	do	2	3
Captain Anton Springer	St. s.	38	25	65.0	13.0	7.0	†1909	do	do	2	3
Lieut. Maxwell W. Keys ²	St. s.	19	11	45.0	12.0	5.0	1898	do	do	2	3
Lieut. Haydon Y. Grubbs ³	St. s.	21	11	60.0	12.5	6.0	1902	Alexandria, Va.	do	2	3
<i>Steam lighters.</i>											
Canby ⁴	St. s.	209	142	97.2	30.4	9.3	1898	Sleightsburg, N. Y.	Wood	4	8
Poe ⁵	St. s.	157	106	92.0	26.0	8.2	1898	Camden, N. J.	Steel	2	6
Williams ⁶	St. s.	198	113	145.0	21.5	8.0	1875	Philadelphia, Pa.	Iron	4	8
<i>Launches.</i>											
Lieut. Augustin ⁷	St. s.	30	22	60.0	12.2	6.6	†1905	Camden, N. J.	Wood	2	2
Captain Hartshorne	St. s.	30	22	60.0	12.2	6.6	†1905	do	do	2	2
Captain Connell	St. s.	30	22	60.0	12.2	6.6	†1905	do	do	2	2
Lieut. Bumpus	St. s.	30	22	60.0	12.2	6.6	†1905	do	do	2	2
Captain Gregg	St. s.	30	22	60.0	12.2	6.6	†1907	Bayonne, N. J.	do	2	2
Lieut. Lee	St. s.	30	22	60.0	12.2	6.6	†1907	do	do	2	2
Lieut. Shipp	St. s.	30	22	60.0	12.2	6.6	†1907	do	do	2	2
Lieut. Drew	St. s.	30	22	60.0	12.2	6.6	†1907	do	do	2	2
Lieut. Wm. C. Neary	Ga. s.	29	20	60.0	12.0	6.0	†1909	Port Clinton, Ohio	do	2	1
Captain W. H. Wilhelm	Ga. s.	29	20	60.0	12.0	6.0	†1909	do	do	2	1
Lieut. Ward Cheney	Ga. s.	29	20	60.0	12.0	6.0	†1909	do	do	2	1
Lieut. E. E. Downes	Ga. s.	29	20	60.0	12.0	6.0	†1909	do	do	2	1
Lieut. Lewis ⁸	St. s.	21	14	58.5	10.9	4.4	1901	Brooklyn, N. Y.	do	2	1
Alcatraz	Ga. s.	18	14	50.0	10.6	5.0	†1903	San Francisco, Cal.	do	1	1
General De Russy ⁹	St. s.	15	12	60.0	10.0	5.0	1899	do	do	2	1
Captain Page	St. s.	15	12	45.0	9.0	6.0	†1903	Mariner Harbor, N. Y.	do	2	1
Mansfield	Ga. s.	15	12	45.0	9.0	6.0	†1902	Bayonne, N. J.	do	2	1
Colonel Mitchell	St. s.	11	8	45.0	10.0	4.2	†1901	New York, N. Y.	do	2	1
Recruit ¹⁰	Ga. s.	9	6	45.0	10.5	4.4	1904	Nyack, N. Y.	do	2	1
Captain Watson	St. s.	7	5	40.0	8.0	4.2	†1901	New York, N. Y.	do	2	1
Lieutenant Crosby	St. s.	7	5	40.0	8.0	4.2	†1901	do	do	2	1
Florence	Ga. s.	7	5	40.4	8.8	3.0	1900	Morris Heights, N. Y.	do	2	1
Lieutenant Hazlett	Ga. s.	4	3	33.0	8.0	4.1	1906	Brooklyn, N. Y.	do	2	2
Lieut. Wm. A. Sater ¹¹	Ga. s.	4	3	42.0	8.0	3.6	1906	Morris Heights, N. Y.	do	2	2
Colonel Ramsay	St. s.	3	2	30.0	7.5	3.8	†1899	New York, N. Y.	do	2	2
Capron	St. s.	3	2	30.0	7.5	3.8	†1899	do	do	2	2
Pleasanton	Ga. s.	3	2	30.0	7.5	3.8	†1899	do	do	1	1
Lieutenant Wansboro	Ga. s.	3	2	30.0	6.4	2.4	†1902	Bayonne, N. J.	do	2	1
West Point	El. s.	3	2	30.0	6.4	2.4	†1904	do	do	2	1
Henry	Ga. s.	3	2	26.0	7.5	3.8	†1909	Bath, Me.	do	2	2
Lieut. Edmund D. Benchley	Ga. s.	3	2	30.0	6.0	2.0	1906	Seattle, Wash.	do	2	2
Lieut. Henry B. McCorkle	Ga. s.	2	2	21.0	5.0	1.9	1906	do	do	2	2
Field	Ga. s.	3	2	25.0	7.0	2.0	†1906	New York, N. Y.	do	2	2
Whidbey	Ga. s.	2	1	20.0	5.3	3.0	1911	Boston, Mass.	do	2	2
Albert Laws	Ga. s.	4	3	40.0	11.0	4.2	1911	Madison Barracks, N. Y.	do	2	2
Lieut. Hazelhurst	Ga. s.	4	3	40.0	6.9	3.0	1912	Seattle, Wash.	do	2	2
Lieut. Selridge	Ga. s.	2	1.5	25.0	6.0	3.0	1912	Morris Heights, N. Y.	do	2	2
Lieut. West	Ga. s.	2	1	20.0	5.0	3.0	1911	Seattle, Wash.	do	2	2
Lieut. Walter Rodney	Ga. s.	2	1	20.0	5.0	3.0	1911	do	do	2	2

¹ Formerly Am. st. s. Flosie (121094).² Formerly st. s. Cub (127373).³ Formerly st. s. Dallas (157679).⁴ Formerly Am. st. s. Iron King (100670).⁵ Formerly Am. st. s. Eugene Grasselli (136675).⁶ Formerly Am. st. s. Adonis (125477).⁷ Formerly U. S. Q. M. D. st. s. Lieut. Ord.⁸ Formerly {a 93139.

b U. S. Q. M. D. st. s. Midget.

⁹ Formerly Am. st. s. Magic (no number).¹⁰ Formerly ga. s. Elizabeth (201037).¹¹ Formerly gas yacht Fawnia.

† Built under contract.

VESSELS OF THE QUARTERMASTER CORPS, UNITED STATES ARMY (PHILIPPINE ISLANDS).

Name.	Rig.	Gross tonnage.	Net tonnage.	Length.	Breadth.	Depth.	When built.	Where built.	Material.	Complement.	
										Officers.	Crew.
<i>Towboat.</i>											
General Weeks.....	St. s.	338	50	<i>Feet.</i> 140.0	<i>Feet.</i> 26.0	<i>Feet.</i> 17.0	1910	Shanghai, China.....	Steel...	6	26
<i>Steam lighter.</i>											
Custer.....	St. s.	100	65	95.0	17.0	8.0	1900	Hongkong, China.....	Wood...	2	13
<i>River steamers.</i>											
J. H. Hall.....	St. s.	75	40	90.0	20.0	4.5	1907	Cavite, P. I.....	Steel....	1	13
General Lawton.....	St. s.	111	61	115.0	22.0	7.0	1909	Hongkong, China.....	do.....	2	18
<i>Harbor boat.</i>											
Miley.....	St. s.	364	187	138.0	26.0	13.5	1911	Hongkong, China.....	do.....	5	25
<i>Gunboats.</i>											
Almonte.....	St. s.	56	35	62.5	12.0	4.2			do.....		
Flake.....	St. s.	56	35	64.7	12.4	6.4	1904	Hongkong, China.....	do.....		
General Blanco.....	St. s.	70	40	80.0	14.5	6.3			do.....		8
Lanao.....	St. s.	70	40	80.0	14.5	6.3			do.....		9
<i>Launches.</i>											
Adams.....	St. s.	27	16	65.0	11.5	6.3	1910	Shanghai, China.....	do.....		8
Albatross.....	Ga. s.	9	5	35.0	8.0	5.5	1911	Manila, P. I.....	Wood.....		3
Bangor ¹	St. s.	80	40	84.0	14.0	6.0			do.....	1	8
Chicago ²	St. s.	60	30	85.0	13.7	8.0			do.....		9
Columbia ³	St. s.	51	25	73.0	10.5	7.0	1899	Hongkong, China.....	do.....		9
Corcuera.....	St. s.	56	35	60.3	12.5	6.0			Steel.....		
Egbert.....	St. s.	54	33	90.0	15.2	7.5	1908	Hongkong, China.....	do.....		9
Florida.....	St. s.	56	35	71.5	12.5	7.5			do.....		9
Forby.....	St. s.	27	16	65.0	11.5	7.5	1910	Shanghai, China.....	do.....		8
Geary.....	St. s.	54	33	90.0	14.5	7.5	1908	Hongkong, China.....	do.....		10
J. M. Jewell.....	St. s.	55	35	90.8	16.5	7.5			do.....		9
Ledyard.....	St. s.	70	38	90.0	18.0	7.6	1910	Shanghai, China.....	do.....	1	8
Louisville ⁴	St. s.	43	35	72.0	13.3	6.5			Wood.....		8
McConville.....	St. s.	70	38	90.0	18.0	7.6	1910	Shanghai, China.....	Steel....	1	17
Memphis ⁵	St. s.	40	28	73.6	11.8	6.5			Wood.....	1	8
Missoula ⁶	St. s.	64	35	86.0	13.6	8.0			do.....	1	8
Mitchell.....	St. s.	70	38	90.0	18.0	7.6	1910	Shanghai, China.....	Steel....		9
Mobile ⁷	St. s.	80	40	83.0	12.8	7.0			Wood.....	1	8
Nashville ⁸	St. s.	40	30	84.0	13.9	7.0			do.....	1	8
New Orleans ⁹	St. s.	70	40	86.0	14.0	10.0			do.....		
Osprey ¹⁰	Ga. s.	5	3	35.0	8.0	5.0	1911		do.....		1
Pelican.....	Ga. s.	4	2	25.0	7.0	3.2	1911	Manila, P. I.....	do.....		
Penguin.....	Ga. s.	3	2	22.0	6.5	2.8	1910	do.....	do.....		
Peterson ¹¹	St. s.	25	15	57.3	10.5	6.0			do.....		8
Reilly.....	St. s.	53	28	78.0	13.5	6.5	1900	Hongkong, China.....	do.....		8
Rochester ¹²	St. s.	43	25	69.2	11.8	7.8			do.....		8
Sea Gull.....	Ga. s.	9	5	35.0	7.0	4.5	1911	Manila, P. I.....	do.....		3
Tilley.....	St. s.	27	16	65.0	11.3	6.3	1910.	Shanghai, China.....	Steel....		9
Warren.....	St. s.	9	5	33.0	9.3	4.0			Wood.....		
West Point ¹³	St. s.	70	50	87.0	13.5	8.0			do.....		10
Wheeler.....	St. s.	55	33	90.0	15.2	7.5	1908	Hongkong, China.....	Steel....		9
Woodruff.....	St. s.	47	29	65.0	12.0	7.0	1904	Shanghai, China.....	do.....		8
<i>Dispatch boat.</i>											
El Agula ¹⁴	St. s.	411	289	185.0	24.4	13.1	1892	Cleveland, Ohio.....	do.....	3	43

¹ Formerly Fearless.
² Formerly Kwong Lee.
³ Formerly Yuen Hung.
⁴ Formerly Yun Chain.

⁵ Formerly Hoi Wing.
⁶ Formerly On Hoi.
⁷ Formerly Kwon Loong.
⁸ Formerly Lee Shing.

⁹ Formerly Dora.
¹⁰ Formerly Maritima.
¹¹ Formerly Emily E.

¹² Formerly Holdfast.
¹³ Formerly Lee Fat.
¹⁴ Formerly Frolic.

VESSELS OWNED BY THE UNITED STATES AND EMPLOYED IN THE ENGINEER DEPARTMENT, UNITED STATES ARMY.

(Steel vessels in SMALL CAPITALS; iron vessels in *italics*.)

District in which employed, and name of vessel.	Class.	Displacement.	Dimensions.			Built.		Purchased.		Estimated value.	Complement.		Where employed.
			Length.	Breadth.	Depth.	When.	Where.	When.	Where.		Officers.	Crew.	
<i>Portland, Me.</i>													
Norka.....	Gasoline launch...	Tons. 35	Ft. in. 67 0	Ft. in. 14 0	Ft. in. 6 1	1905	New York, N. Y.	1905	New York, N. Y.	\$7,000	1	3	Coast of Maine and New Hampshire.
<i>Boston.</i>													
Col. Harwood ¹ .	Steamboat.....	107	75 2	17 2	9 7	1898	Portland, Me.....	1906	Portland, Me.....	8,000	1	3	Boston Harbor, Mass.
Executive.....	Steam lighter.....	236	91 0	20 0	8 5	1901	Essex, Mass.....			8,000	1	3	Do.
Plebe.....	Gasoline launch...	19	56 0	9 0	5 0	1899	Boston, Mass.....			1,200	1	1	Do.
<i>Newport.</i>													
Cora ²	Steam yacht.....	220	140 0	23 0	12 0	1885	Brooklyn, N. Y....	1893	Brooklyn, N. Y....	28,000	1	2	Southern coasts of Massachusetts and Rhode Island.
Gazelle ³	Aux. schooner.....	73	58 4	17 5	10 6	1896	Noank, Conn.....	1910	Newport, R. I.....	3,660	1	4	Nantucket Sound.
Gedney ⁴	Hopper dredge.....	1,500	156 6	36 6	15 6	1887	Wilmington, Del..	1892	New York, N. Y....	29,700	2	19	Southern coasts of Massachusetts and Rhode Island.
U. S. Engineers.	Naphtha launch..	3	30 0	6 5	3 1	1893	Morris Heights, N. Y.	1893	Morris Heights, N. Y.	350		1	Do.
<i>New London.</i>													
Katharine.....	Gas launch.....	2	30 6	7 6		1909	South Norwalk, Conn.	1909	Darien, Conn.....	700			Surveys, river and harbor work.
Panuco ⁵	Steam lighter.....	287	107 0	28 0	8 0	1882	Boston, Mass.....	1899	New London, Conn	4,000	2	6	New London, Conn.
<i>New York.</i>													
ATLANTIC.....	Hopper dredge...	2,674	274 0	47 6	25 0	1904	Sparrow Point, Md.			240,000	9	48	New York Harbor.
CERBERUS.....	Tug.....	260	100 0	22 0	12 6	1905	Camden, N. J.			40,000	4	5	Do.
ENGINEER, N. Y.	do.....	200	101 0	20 0	10 7	1911	do.....			47,800	2	6	Do.
General Ingalls.	Gasoline launch..	14	43 0	8 2	4 8	1896	Jersey City, N. J.	1896	Jersey City, N. J.	3,500	2		Do.
Hudson.....	Derrick boat.....		71 0	24 0	7 0	1879	Brooklyn, N. Y.			1,800			Harlem River, N. Y.
LAMONT.....	Tug.....	275	100 0	22 0	12 6	1895	Camden, N. J.			25,000	4	5	New York Harbor.
Lookout.....	Naphtha launch..	2	26 0	4 0	2 6	1896	New York, N. Y.	1896	New York, N. Y.	500			Do.
Manisees ⁶	Tug.....	225	102 0	22 0	9 0	1898	Noank, Conn.....	1900	Peacedale, R. I.	15,000	4	5	Do.
Marie.....	Gasoline launch..	2	29 0	8 0	4 0	1906	Unknown.....	1907	New York, N. Y.	1,500		1	Do.
NAVESINK.....	Hopper dredge...	2,931	290 0	47 6	28 0	1908	Sparrow Point, Md.	1908	Sparrow Point, Md.	330,000	9	51	Do.
Nimrod.....	Tug.....	245	100 0	21 0	9 0	1890	Noank, Conn.....	1890	New York, N. Y.	5,000	4	5	Do.
RARITAN.....	Hopper dredge...	2,930	290 0	47 6	28 0	1908	Sparrow Point, Md.	1908	Sparrow Point, Md.	330,000	9	50	Do.
Schuyler.....	Gasoline launch..	2	25 0	5 8	1 10	1902	Brooklyn, N. Y.	1902	Brooklyn, N. Y.	850			Long Island Sound.
SCOUT.....	Tug.....	183	96 0	20 0	11 5	1896	Camden, N. J.			12,500	4	5	New York Harbor.
VIGILANT.....	do.....	275	112 6	22 0	12 0	1900	Elizabeth, N. J.			25,000	4	7	Do.
Wah-Ta-Wah.....	Gas launch.....	36	75 0	15 0	9 0	1910	Greenport, N. Y.			29,460	2	2	Long Island Sound.
Capt. Andrew Talcott.	Hydraulic dredge.	588	111 8	32 0	9 7	1912	Washington, N. C.	1912	Washington, N. C.	62,000	2	28	Hudson River.
De Witt Clinton	do.....	400	95 0	27 6	8 6	1913	Baltimore, Md.....			62,825	2	28	
<i>Philadelphia.</i>													
Catact.....	Hydraulic dredge.	750	140 6	40 4	10 7	1905	Baltimore, Md.....	1906	Baltimore, Md.....	50,000	6	29	Delaware River.
DELAWARE.....	Hopper dredge...	2,750	315 0	52 0	22 6	1905	Sparrow Point, Md.			240,000	9	50	Do.
Delaware.....	Naphtha launch..	2	20 2	6 8	3 2	1908	Camden, N. J.	1908	Camden, N. J.	200			Do.
MANHATTAN.....	Hopper dredge...	2,665	288 0	47 6	25 0	1904	Camden, N. J.			220,000	9	48	Do.
PHILADELPHIA.	Tug.....	55	67 0	16 0	7 6	1894	Wilmington, Del..	1894	Wilmington, Del..	8,000	2	5	Do.
Schuykill.....	Naphtha launch..	16	54 0	12 0	3 6	1901	Philadelphia, Pa..	1901	Philadelphia, Pa..	2,700	1	2	Do.
Uncle Sam.....	Hydraulic dredge.	450	85 0	34 0	7 0	1899	Jersey City, N. J.			10,000	2	12	Do.
VIDETTE.....	Tug.....	200	99 1	21 0	10 0	1898	Baltimore, Md.....	1898	Baltimore, Md.....	21,000	4	7	Do.

¹ Formerly No. 92875, Mina and Lizzie.

² Formerly No. 126302.

³ Formerly No. 86352.

⁴ Formerly No. 110753.

⁵ Formerly No. 150264.

⁶ Formerly No. 92786.

VESSELS OWNED BY THE UNITED STATES AND EMPLOYED IN THE ENGINEER DEPARTMENT, UNITED STATES ARMY—Continued.

District in which employed, and name of vessel.	Class.	Displacement.	Dimensions.			Built.		Purchased.		Estimated value.	Complement.		Where employed.
			Length.	Breadth.	Depth.	When.	Where.	When.	Where.		Officers.	Crew.	
<i>Wilmington, Del.</i>													
Gannet ¹	Gas screw.....	Tons. 28	Ft. in. 72 0	Ft. in. 12 6	Ft. in. 4 7	1907	Quincy, Mass.....	1910	Wilmington, Del..	\$15,000	1	3	Wilmington, Del.
Hinda.....	Gasoline launch...	5	28 0	7 6	2 3	1907	Morris Heights, N. Y.	1907	do.....	1,200	3	Cold Spring Inlet, N. J.
<i>Baltimore.</i>													
Pathfinder.....	Gasoline launch...	10	38 0	8 0	3 0	1909	Baltimore, Md.....	1909	1,000	1	Baltimore district.
SENTINEL.....	Tug.....	170	90 6	19 0	9 6	1897	do.....	18,000	3	7	Do.
<i>Washington.</i>													
CASTLE.....	Tug.....	163	95 0	19 0	10 6	1897	Baltimore, Md.....	1897	Baltimore, Md.....	19,000	2	6	River and harbor work.
Dalecarlia.....	Hydraulic dredge.	132	66 0	24 0	6 0	1908	Washington, D. C.	18,500	1	10	Potomac River.
Engineer.....	Naphtha launch...	4	30 0	6 6	2 8	1898	New York, N. Y....	1898	New York, N. Y....	500	1	Washington Barracks, D. C.
PONTONIER.....	Steamboat.....	50	80 0	18 0	3 6	1903	do.....	1903	do.....	14,500	2	Do.
York.....	Snagboat.....	118	72 0	22 0	6 0	1891	Petersburg, Va....	5,700	River and harbor work.
<i>Norfolk.</i>													
Chipeta ²	Steam yacht.....	44	66 0	14 0	8 1	1893	Jamestown, R. I....	1906	Boston, Mass.....	5,000	James River, Va.
McGregor ³	do.....	79	79 6	14 7	7 1	1897	Middletown, Conn.	1903	Baltimore, Md.....	5,000	3	4	Hampton Roads and tributaries.
Norva.....	Gas launch.....	65	36 10	10 6	4 3	1912	Norfolk, Va.....	2,138	2	Hampton Roads.
Roanoke.....	Stern-wheel snag and dredge boat.	232	115 0	24 0	5 0	1895	Petersburg, Va....	6,000	3	5	Intra-Coastal Waterway.
<i>Wilmington, N. C.</i>													
Ajax.....	Clamshell dredge..	400	82 6	32 6	9 3	1884	Port Royal, S. C..	1897	Charleston, S. C..	15,000	2	9	Cape Fear River, N. C.
Cape Fear.....	Hopper dredge....	480	131 3	29 0	12 0	1895	Philadelphia, Pa..	40,000	4	26	Do.
Coquet ⁴	Tug.....	120	58 0	18 6	7 0	1906	Madison, Md.....	1907	Baltimore, Md.....	6,000	2	6	Do.
Cynthia ⁵	Steam tug.....	135	74 7	17 2	7 6	1891	Baltimore, Md.....	1897	Charleston, S. C..	14,000	2	6	Do.
Frances.....	Naphtha launch...	7	33 0	7 0	3 0	1906	Muskegon, Mich..	1908	Beaufort, S. C..	2,900	2	Newbern, N. C., subdistrict.
General H. G. Wright.....	Snag boat.....	130	102 0	20 6	5 0	1882	Wilmington, N. C.	4,800	2	7	Cape Fear, Northeast, and Black Rivers, N. C.
Heracles.....	Clamshell dredge..	670	100 0	40 0	11 8	1907	Jersey City, N. J..	1907	Jersey City, N. J..	48,000	1	11	Cape Fear River, N. C.
MERCUR ⁶	Steam launch.....	60	83 0	13 3	7 0	1892	New York, N. Y....	1899	New York, N. Y....	7,000	2	3	Do.
Nancy.....	Naphtha launch...	7	30 0	6 5	2 0	1903	New York, N. Y....	1,200	2	Do.
Olive.....	do.....	7	30 2	6 2	2 0	1892	Morris Heights, N. Y.	1905	Wilmington, N. C.	700	1	Newberne, N. C.
Polly.....	do.....	2	16 0	4 6	2 6	1898	Darby, Conn.....	100	1	Do.
RICHARD CASWELL.....	Tug.....	200	84 9	18 6	10 0	1900	Baltimore, Md.....	20,000	2	7	Cape Fear River, N. C.
Scuppernong...	Grapple dredge...	220	78 0	32 0	7 0	1904	Newberne, N. C..	7,600	2	8	River and harbor works in Newbern, N. C., subdistrict.
Trent.....	Snag boat.....	120	70 0	20 0	5 0	1899	do.....	2,900	2	8	Do.
<i>Charleston.</i>													
CHERAW ⁷	Dipper dredge....	620	150 0	28 0	6 0	1905	Wilmington, Del..	20,000	2	12	Great Pedee, S. C.
Congaree.....	Hydraulic dredge.	385	110 0	32 0	7 0	1908	Georgetown, S. C.	15,000	2	13	Congaree River, S. C.
Dawho ⁸	Gas launch.....	25	50 0	13 0	7 0	1909	City Island, N. Y..	1910	New York, N. Y....	8,000	2	1	Charleston, S. C.
Louise.....	Naphtha launch...	13	40 0	10 0	5 0	1903	Mount Pleasant, S. C.	2,000	1	Charleston Harbor, S. C.
Sumter ⁹	Hopper dredge....	1,706	198 5	41 0	21 0	1904	Petersburg, Va....	100,000	6	34	Charleston, S. C.
Pedee.....	Snag boat.....	150	114 0	26 0	5 3	1912	United States navy yard, Charleston, S. C.	29,285	2	12	Great Pedee, S. C.
Wateree.....	do.....	150	114 0	26 0	5 3	1912	do.....	29,285	2	12	Wateree River, S. C.
Winyah Bay ¹⁰	Hopper dredge...	831	141 0	31 6	13 6	1898	Wilmington, Del..	40,000	4	20	Charleston Harbor, S. C.
<i>Savannah.</i>													
Amelia.....	Naphtha launch...	6	35 0	8 0	4 0	1901	Long Island, N. Y.	1904	Long Island, N. Y.	1,000	Brunswick Harbor, Ga.
Angler.....	Steam launch.....	112	85 6	16 0	10 6	1905	Charleston, S. C.	15,000	Savannah Harbor, Ga.
AUGUSTA.....	Dredge.....	101	74 0	28 0	4 6	1911	Jacksonville, Fla.	17,875	9	Savannah River, Ga.
Cumberland.....	Hopper dredge...	1,905	200 0	40 8	20 0	1902	Belfast, Me.....	165,000	6	29	Savannah Harbor, Ga.
Cosine.....	Naphtha launch...	3	26 0	7 0	2 6	1907	Unknown Rebuilt.	1903	Macon, Ga.....	500	Brunswick Harbor, Ga.

¹ Formerly No. 204641.² Formerly No. 126963.³ Formerly No. 92806.⁴ Formerly No. 203760.⁵ Formerly No. 126759.⁶ Formerly (a) No. 137287, Evelyn.⁷ Formerly (b) U. S. Eng. Mary Lily.⁸ Formerly U. S. Engineer Reid Whitford.⁹ Formerly No. 206580, Satanita.¹⁰ Formerly U. S. Engineer General Abbot.¹¹ Formerly No. 81616, (a) Emile, (b) Angler.

VESSELS OWNED BY THE UNITED STATES AND EMPLOYED IN THE ENGINEER DEPARTMENT, UNITED STATES ARMY—Continued.

District in which employed, and name of vessel.	Class.	Displacement.	Dimensions.			When.	Built.	Purchased.		Estimated value.	Complement.		Where employed.
			Length.	Breadth.	Depth.		Where.	When.	Where.		Officers.	Crew.	
<i>Savannah—Con.</i>													
Seneca	Gas launch	6	40 0	8 0	3 0	1891	New York, N. Y.	1902	New York, N. Y.	\$750			Savannah Harbor, Ga.
MACON	Dredge	101	74 0	28 0	4 6	1911	Jacksonville, Fla.			17,875			Savannah Harbor, Ga.
MORGAN	Self-propelling hydraulic dredge	757	137 0	38 4	8 5	1908	Baltimore, Md.			119,756	6	38	Savannah Harbor, Ga.
Oconee ¹	Stern-wheel snag boat	136	110 0	24 0	4 0	1897	Macon, Ga.	1901	Brunswick, Ga.	8,000	3	11	Altamaha, Oconee, and Ocmulgee Rivers, Ga.
Sapelo	Derrick boat	160	83 0	30 0	5 0	1894	Savannah, Ga.	1894	Savannah, Ga.	6,500	1	11	Do.
SAVANNAH	Hopper dredge	1,461	177 0	38 0	19 6	1904	Sparrow Point, Md.			200,000	6	28	Savannah Harbor, Ga.
Skidaway	Stern-wheel kerosene launch	27	51 6	12 0	4 0	1907	Brunswick, Ga.	1907	Brunswick, Ga.	3,500		3	Altamaha, Oconee, and Ocmulgee Rivers, Ga.
Spray	Naphtha launch	14	45 0	11 0	4 0	1907	New York, N. Y.	1909	New York, N. Y.	4,800			Brunswick Harbor, Ga.
Tugaloo	Stern-wheel snag boat	236	129 0	34 0	5 6	1902	Savannah, Ga.	1902	Savannah, Ga.	25,000	3	12	Savannah River, Ga.
Gem	Steam launch	10	45 2	9 3	4 6	1891	do.			4,000			Do.
<i>Jacksonville.</i>													
BARNARD	Hydraulic dredge	1,291	206 2	38 0	14 6	1904	Camden, N. J.	1905		100,000			Jacksonville district.
Capt. J. J. Meyer	Launch (wood)	45	70 6	11 0	7 8	1913	Port Clinton, Ohio			16,000	1	3	Tampa Bay, Fla.
Captain Maguire ²	Tunnel screw launch	49	67 0	17 7	2 6	1897	Palatka, Fla.	1902	Palatka, Fla.	3,500	2	5	St. Johns River, Fla.
De Soto ³	Launch	14	57 6	10 7	5 1	1905	New York, N. Y.	1911	New York, N. Y.	7,000	2	3	Tampa Bay, Fla.
Enif ⁴	Naphtha launch	7	30 0	7 6	4 6	1899	Boston, Mass.	1899	Boston, Mass.	850		1	St. Johns River, Fla.
FLORIDA	Hydraulic dredge and snag boat	371	131 0	28 0	7 0	1905	Jacksonville, Fla.			60,000	4	17	West Coast, Fla.
Freak	Naphtha launch	5	27 0	8 0	3 3	1909	Bradentown, Fla.			850		1	Kissimmee River, Fla.
Hillsboro ⁵	Steam screw	28	89 0	14 6	6 5	1889	City Island, N. Y.	1900	New York, N. Y.	1,500			St. Johns River, Fla.
Key West	Hopper dredge	498	141 0	31 0	15 0	1904	Belfast, Me.			75,000	4	22	Tampa Bay, Fla.
Kissimmee	Snag boat	65	60 0	18 0	2 0	1903	Kissimmee, Fla.			1,100	2	5	Kissimmee River, Fla.
Lunette ⁶	Naphtha launch	3	20 0	5 6	3 6	1906	Tampa, Fla.	1907	Tampa, Fla.	300		1	St. Johns River, Fla.
Violetta	do.	8	31 0	11 4	4 4	1892	Brooklyn, N. Y.			850		1	Tampa Bay, Fla.
<i>Montgomery.</i>													
Alabama ⁷	Stern-wheel tow-boat	219	134 5	26 4	4 0	1895	Marietta, Ohio	1895	Louisville, Ky.	7,500	4	14	Coosa River, Ala.
Albany	Orange-peel dredge	100	70 0	30 4	4 9	1908	Columbus, Ga.			9,500	1	6	Flint River.
Atalla	Dipper dredge	206	75 0	26 4	5 6	1902	Lock 4, Ala.			8,750	2	6	Tied up.
Autauga	do.	206	75 0	26 4	5 6	1901	Mobile, Ala.			6,000	2	6	Gardners Island.
Blackwater	Hydraulic dredge	465	110 0	32 0	9 4	1911	Pine Barren, Fla.	1907	St. Joseph, Mich.	69,170	4	24	Santa Rosa Sound, Fla.
Catoma	Gasoline launch	2	25 0	7 3	2 4	1907	St. Joseph, Mich.	1905	New York, N. Y.	800			Alabama River, Ala.
Caucus	Hopper dredge	1,400	200 0	41 0	20 0	1905	Greenport, N. Y.			170,000	7	28	Pensacola Harbor, Fla.
Chattahoochee	Stern-wheel snag boat	233	140 0	29 0	4 0	1896	Burdocks Landing, Ala.			12,000	3	22	Tied up at Apalachicola, Fla.
Choctawhatchee	do.	115	90 0	24 0	3 6	1903	Pine Barren, Fla.	1904	Bainbridge, Ga.	3,600	2	8	Holmes River, Fla.
Columbus	Stern-wheel steam tow-boat	227	134 0	26 0	4 0	1904	Bainbridge, Ga.			16,500	3	24	Columbus, Ga.
Escambia	Stern-wheel snag boat	112	90 0	24 0	3 6	1885	Montgomery, Ala.	1905	St. Joseph, Mich.	3,200	2	8	Near Brewton, Ala.
Eufaula	Gasoline launch	2	25 0	7 3	2 4	1905	St. Joseph, Mich.			600			Columbus, Ga.
Flint	Stern-wheel snag boat	127	95 0	24 0	4 0	1894	Burdocks Landing, Ala.	1892	Gadsden, Ala.	5,000	3	9	Bet. Cut Off, Apalachicola River, and Columbus, Ga.
Loota ⁸	Stern-wheel boat	167	120 0	20 0	4 10	1888	Gadsden, Ala.	1904	Bainbridge, Ga.	13,000	2	4	Tied up at Lock 3, Ala.
Muscogee	Hydraulic dredge	281	100 0	28 0	6 6	1904	Bainbridge, Ga.	1908	Gulfport, Miss.	11,500	2	6	Undergoing repairs.
Pettus	do.	488	135 0	35 0	6 6	1908	Gulfport, Miss.			53,000	3	23	Alabama River, Ala.
Santa Rosa	Auxiliary schooner	64	70 0	18 8	9 6	1908	Pensacola, Fla.			21,000	1	4	Pensacola Harbor, Fla.
Upatoi	Dipper dredge	212	75 0	26 4	5 6	1901	Columbus, Ga.			14,000	2	8	Apalachicola River.
Wm. J. Twin- ing.	Stern-wheel snag boat	307	155 0	30 0	4 0	1881	Mobile, Ala.			14,500	4	15	Alabama River, Ala.
<i>Mobile.</i>													
Biloxi	Gasoline launch	25	40 0	11 0	4 7	1909	Gulfport, Miss.			2,400	2	1	Mobile, Ala.
Charleston	Hopper dredge	1,700	122 6	30 0	12 0	1891	Brooklyn, N. Y.			40,000	5	21	Do.
Chas. Humphreys	Pump dredge	234	100 0	32 0	8 9	1908	Mobile, Ala.			30,000	5	18	Black Warrior River, Ala.
CHICKSAW ⁹	Tug	155	108 0	18 0	8 0	1908	Pensacola, Fla.			17,000	2	6	Mobile Harbor, Ala.
Dauphin (gas)	Survey launch	65	80 4	17 1	6 9	1913	Mobile, Ala.	1913		16,900	1	4	Do.
Demopolis	Snag boat, with steam capstan	96	82 0	25 0	4 0	1891	do.			1,800	2	11	Tombigbee River, Ala.
Horace Harding	Steam tug	218	82 6	20 0	10 6	1910	Pascagoula, Miss.	1910	Mobile, Ala.	16,500	2	6	Mobile Harbor, Ala.

¹ Formerly *st. p. City of Macon.² Formerly No. 141519, La Reve.³ Formerly saGunedmertrix.⁴ Formerly b Firenze, 202158.⁵ Formerly U. S. Engineer St. Johns.⁶ Formerly No. 92094, Marguerite.⁷ Formerly Istokpoga.⁸ Formerly John Mills.⁹ Formerly No. 106533, Annie M.⁰ Formerly Rossell.

* Rebuilt, 1909, at Pine Barren, Fla.

† Rebuilt, 1903, at Lock 4, Ala.

‡ Rebuilt, 1910, at Columbus, Ga.

VESSELS OWNED BY THE UNITED STATES AND EMPLOYED IN THE ENGINEER DEPARTMENT, UNITED STATES ARMY—Continued.

District in which employed, and name of vessel.	Class.	Displacement.	Dimensions.			Built.		Purchased.		Estimated value.	Complement.		Where employed.
			Length.	Breadth.	Depth.	When.	Where.	When.	Where.		Officers.	Crew.	
<i>Mobile—Cont.</i>													
Jordan.....	Gasoline launch...	Tons. 8	Ft. in. 32 0	Ft. in. 11 0	Ft. in. 2 6	1905	Scranton, Miss....	1910	Scranton, Miss....	\$300	1	1	Pascagoula River, Miss.
Leaf.....	do.....	3	32 0	7 6	2 6	1907	Morris Heights, N. Y.	1907	Morris Heights, N. Y.	1,400	1	1	Fort Morgan, Ala.
Mamie K.....	Naphtha launch...	3	25 0	6 0	2 7	1892	New York, N. Y.	1893	Mobile, Ala.....	200	1	Black Warrior River, Ala.
Nugent ¹	Stern-wheel tow-boat.	191	120 0	24 0	3 6	1904	Jeffersonville, Ind.	1905	Louisville, Ky....	10,000	3	10	Do.
No. 6.....	Bucket dredge.....	90	90 0	24 0	5 0	1903	Tuscaloosa, Ala.	3,000	Do.
PASCAGOULA	Hydraulic dredge.	731	150 0	40 0	9 6	1909	Baltimore, Md....	126,000	10	30	Pascagoula River, Miss.
Pearl.....	Snag boat, with steam capstan.	128	82 0	26 0	5 0	1903	Mobile, Ala.....	6,750	3	11	Pearl River, Miss.
R. C. McCalla.	Snag boat.....	133	100 0	28 0	5 0	1909	Jeffersonville, Ind.	10,000	4	20	Black Warrior River, Ala.
Sylph ²	Gasoline towboat.	38	72 0	16 0	2 9	1900	Demopolis, Ala...	1906	Demopolis, Ala...	2,000	3	Do.
Tallahatta	Derrick boat.....	110	50 0	40 0	5 0	1912	Mobile, Ala.....	6,000	Mobile, Ala.
Tombigbee.....	Stern-wheel snag boat.	151	100 0	28 0	4 6	1903	Demopolis, Ala...	12,000	3	14	Tombigbee River, Ala.
Tuscaloosa ³	Tug.....	212	89 0	21 8	7 3	1908	Scranton, Miss....	1908	Mobile, Ala.....	18,000	2	6	New Orleans, La.
Vienna.....	Hand-power snag boat.	152	50 0	21 0	2 7	1890	do.....	10,200	3	12	Tombigbee River, Ala.
WAHALAK	Hydraulic dredge.	800	150 0	40 0	11 0	1910	Baltimore, Md....	148,000	11	29	Mobile Harbor, Ala.
Wolf.....	Gasoline launch...	18	36 5	9 5	2 5	1907	Mobile, Ala.....	1907	Mobile, Ala.....	500	1	1	Gulfpport Harbor, Miss.
GULFPORT	Hydraulic dredge.	800	150 0	40 0	11 6	1914	Baltimore, Md....	163,000	11	29	Do.
<i>Galveston.</i>													
Bar.....	Gasoline launch...	2	27 0	7 0	3 0	1907	Galveston, Tex...	1,200	1	1	Galveston, Tex., and vicinity.
Bastrop.....	do.....	16	46 6	11 3	5 0	1908	Cedar Bayou.....	3,600	1	1	Galveston Harbor, Tex.
Brazos ⁴	Steam launch.....	15	50 0	14 0	2 2	1903	Old Washington, Tex.	3,500	Brazos River, Tex.
Capt. Talfor ⁵	Tug.....	43	77 0	16 2	8 0	1905	Mobile, Ala.....	1906	Mobile, Ala.....	11,520	2	5	Galveston, Tex.
Col. A. M. Miller.	Dredge.....	942	138 6	37 0	13 0	1906	Galveston, Tex...	72,900	5	55	Galveston Channel, Tex.
Colonel.....	Gas launch.....	31	66 8	12 6	6 0	1906	New York, N. Y.	1912	Jacksonville, Fla.	8,000	1	3	Galveston, Tex.
G.....	Gasoline launch...	25 0	8 0	3 0	1908	Camden, N. J.....	1908	Camden, N. J.....	1,080	1	1	Galveston Harbor, Tex.
Galveston.....	Hopper dredge...	3,500	304 0	51 0	27 0	1908	Sparrow Point, Md.	305,633	6	26	Do.
Guadalupe.....	Dredge and snag boat.	227	118 0	28 0	5 9	1908	Victoria, Tex....	29,000	2	10	Galveston ship channel.
Helen.....	Steam launch.....	33	56 0	12 4	6 0	1901	Galveston, Tex...	6,000	1	1	Galveston Bay, Tex.
Hill.....	Gasoline launch...	7	30 9	7 7	2 6	1905	do.....	1,800	1	1	Galveston, Tex.
San Bernard	Hydraulic dredge.	400	83 0	29 0	7 0	1880	do.....	29,000	4	20	do.
Victoria.....	do.....	3	27 0	6 0	3 0	1908	do.....	720	1	1	Guadalupe River, Tex.
Waco.....	Stern-wheel snag boat.	200	118 0	30 0	5 0	1910	Jeffersonville, Ind.	28,000	4	12	Brazos River, Tex.
<i>Dallas.</i>													
C. A. Culberson.	Snag boat.....	200	125 0	28 8	5 0	1908	Jeffersonville, Ind.	1908	Jeffersonville, Ind.	16,200	4	12	Red River, Tex.
Ino.....	Gasoline launch...	20 0	4 3	1 6	1908	Lake Charles, La.	1908	Liberty, Tex.....	50	Trinity River, Tex.
Morris Sheppard	do.....	5	35 0	7 6	3 0	1907	Racine, Wis.....	1907	Racine, Wis.....	2	1	Red River, Tex.
Navasota ⁶	Snag boat.....	140	90 0	25 0	5 0	1904	Orange, Tex.....	1907	Galveston, Tex...	8,000	2	12	Brazos River, Tex.
Orange.....	Hydraulic dredge.	460	115 0	36 0	8 0	1912	Baltimore, Md....	76,428	2	20	Port Arthur, Tex.
Port Arthur.....	do.....	156	60 0	28 0	6 0	Port Arthur, Tex.	400	3	12	Do.
Sabine.....	do.....	750	145 0	35 0	8 0	1901	New York, N. Y.	54,000	5	12	Sabine Pass, Tex.
Sextant.....	Gasoline launch...	2	30 0	6 6	2 6	1906	Bascom, Ohio....	500	Port Arthur, Tex.
Trinity ⁷	Snag boat and dredge.	200	125 0	25 0	5 0	1904	Texas City, Tex...	14,000	4	12	Trinity River, Tex.
<i>Guantanamo.</i>													
Pioneer.....	Steam lighter.....	200	90 0	28 0	7 6	1905	Jacksonville, Fla.	1905	Guantanamo Bay, Cuba.	500	Guantanamo Bay, Cuba.
<i>New Orleans.</i>													
Barataria.....	Levee machine...	300	102 0	36 0	6 0	1908	New Orleans, La..	18,000	3	16	Mississippi River, Fourth district.
Beatrice.....	Gasoline launch...	4	30 0	6 6	3 2	1906	St. Louis, Mo....	900	Do.
BENYAURD.....	Hopper dredge...	2,978	271 6	47 6	23 0	1900	Richmond, Va....	1905	New Orleans, La..	196,830	10	53	Passes of the Mississippi River.
C. DONOVAN ⁸	Steam tug.....	180	98 0	19 0	8 4	1885	Newport News, Va	1885	do.....	27,000	2	4	Gulfpport Harbor, Miss.
Delatour.....	Hydraulic dredge and snag boat.	350	112 0	30 0	5 0	1909	Jeffersonville, Ind.	1909	do.....	35,000	5	10	New Orleans, La.
General Reese	Steam launch.....	29	48 0	12 0	5 0	1876	New Orleans, La..	1876	do.....	2,500	Passes of the Mississippi River.

¹ Formerly No. 201456.² Formerly No. 116921.³ Formerly No. 205780.⁴ Formerly U. S. Engineer Colonel Riché.⁵ Formerly No. 202688.⁶ Formerly No. 201851, Logger.⁷ Formerly U. S. Engineer Genl. S. M. Mansfield.⁸ Formerly No. 107148, Albert F. Dewey.⁹ Rebuilt, Norfolk, Va., 1904.

VESSELS OWNED BY THE UNITED STATES AND EMPLOYED IN THE ENGINEER DEPARTMENT, UNITED STATES ARMY—Continued.

District in which employed, and name of vessel.	Class.	Displacement.	Dimensions.			When.	Built.		Purchased.		Estimated value.	Complement.		Where employed.
			Length.	Breadth.	Depth.		Where.	When.	Where.	Officers.		Crew.		
<i>New Orleans—Continued.</i>		Tons.	Ft. in.	Ft. in.	Ft. in.									
GEN'L JOHN NEWTON.	Stern-wheel steamer.	221	149 0	24 0	7 6	1899	Dubuque, Iowa.				\$23,500	3	9	Mississippi River, Fourth district.
Grossetete.	Bucket dredge.	80	80 0	34 0	5 0	1913	New Orleans, La.				15,000			Bayou Teche, La.
Hyacinth.	Steamboat.	75	89 0	18 0	2 6	1906	New Orleans, La.				8,500	2	6	New Orleans district.
LA FOURCHE.	Steamer.	170	136 0	28 0	5 0	1912	do.				39,000	3	9	Do.
Manchac ¹ .	Tug.	113	76 0	16 0	7 0	1886	Paducah, Ky.	1887	Paducah, Ky.		2,000	2	5	Mississippi River, Fourth district.
MARENGO ² .	do.	137	73 4	18 2	8 8	1893	Baltimore, Md.	1902	Baltimore, Md.		11,750	2	5	Do.
MORGANZA ³ .	do.	180	84 6	19 0	8 8	1898	Philadelphia, Pa.	1902	New York, N. Y.		21,000	2	5	Do.
NEW ORLEANS.	Dredge.	3,700	315 0	50 0	26 0	1912	Quincy, Mass.				520,000	14	59	Southwest Pass, Mississippi River.
Picket.	Survey boat.	32	52 0	12 3	6 3	1905	Madisonville, La.	1905	New Orleans, La.		6,000	1	3	Do.
PLAQUEMINE.	Stern-wheel towboat.	300	116 0	28 0	5 0	1910	Jeffersonville, Ind.				37,500	3	9	Mississippi River, La.
Stadia.	Naphtha launch.	5	30 0	6 6	2 0	1894	New York, N. Y.	1894	New York, N. Y.		750			Plaquemine, La.
TECHE.	Steamer.	90	100 0	20 4	4 6	1911	Jeffersonville, Ind.				16,850	3	9	New Orleans district.
TENSAS.	Stern-wheel steamer.	78	93 6	20 4	2 0	1905	Chicago, Ill.				10,700	2	5	Mississippi River, Fourth district.
THE RAM.	Hydraulic dredge.	419	125 0	30 0	7 6	1893	Jeffersonville, Ind.				40,000	6	20	Red and Atchafalaya Rivers, La.
TONTY ⁴ .	Steam yacht.	120	96 1	16 0	5 6	1886	New York, N. Y.	1897	New York, N. Y.		14,580	2	5	Passes of the Mississippi River.
TUNICA ⁵ .	Tug.	205	85 0	19 0	9 8	1898	Baltimore, Md.	1899	Baltimore, Md.		16,000	2	5	Mississippi River, Fourth district.
Ucha ⁶ .	do.	43	61 0	14 0	7 6	1878	Philadelphia, Pa.	1901	Port Eads, La.		8,000	2	3	South Pass, Mississippi River.
<i>Vicksburg.</i>														
ARTHUR HIDER.	Towboat.	350	140 0	30 0	6 0	1898	Jeffersonville, Ind.	1898	Jeffersonville, Ind.		30,000	8	18	Bajou Teche, La.
BOAZ.	do.	55	65 0	15 3	7 0	1871	Pittsburgh, Pa.	1911	New Orleans, La.		12,500	2	3	Do.
BEN HUMPHREYS.	Stern-wheel snag and dredge.	286	137 0	32 0	5 0	1908	Jeffersonville, Ind.				32,000	3	23	Yazoo River, Miss.
C. W. HOWELL.	Stern-wheel snag boat.	304	146 0	36 0	5 4	1881	South St. Louis, Mo.				18,500	3	23	Red River, La. and Ark.
Columbia ⁷ .	do.	136	121 0	26 0	3 3	1877	Gainesville, Miss.	1888	Shreveport, La.		2,200	3	20	Red River.
Control ⁸ .	Steamboat.	232	136 0	29 0	4 0	1905	Jeffersonville, Ind.	1906	Paducah, Ky.		9,600	4	10	Mississippi River, Third district.
H. ST. L. COPPEE.	Towboat.	350	140 0	30 0	6 0	1904	do.				28,000	8	18	Do.
ISSAQUENA.	Stern-wheel towboat.	320	171 0	33 0	6 0	1913	Jeffersonville, Ind.				55,640	3	10	Mississippi River.
JOS. E. RANSDELL.	Stern-wheel snag and dredge.	286	137 0	32 0	5 0	1908	do.				30,000	3	25	Ouachita River, La.
OUACHITA ⁹ .	Gasoline launch.	17	65 5	10 5	3 2	1897	Charleston, W. Va.	1903	Charleston, W. Va.		2,000	2	2	Yazoo River, Miss.
Parker ¹⁰ .	Tug.	18	65 0	16 4	7 2	1885	St. Louis, Mo.	1890	St. Louis, Mo.		4,200	2	2	Mississippi River, Third district.
THOS. B. FLORENCE.	Stern-wheel snag boat.	107	96 0	20 0	4 0	1875	South St. Louis, Mo.	1875	South St. Louis, Mo.		5,600	3	9	Ouachita River, Ark.
WATERWAY.	Hydraulic dredge.	500	163 0	37 0	7 0	1913	Dubuque, Iowa.				97,592	4	20	Do.
Whitewater.	Tug.	61	83 0	19 0	9 0	1875	Camden, N. J.	1911	New Orleans, La.		14,500	2	3	Do.
<i>Little Rock.</i>														
A. D. Allen.	Towboat.	145	125 0	23 0	4 5	1901	Jeffersonville, Ind.	1910	Little Rock, Ark.		3,000	2	6	Upper White River, Ark.
ARKANSAS.	Snag boat.	235	140 0	30 0	4 6	1900	do.				8,500	3	20	Arkansas River, Ark.
C. B. Reese.	do.	340	172 0	37 0	4 8	1879	Carondelet, Mo.				19,050	3	27	Arkansas and White Rivers, Ark.
Quapaw ¹¹ .	Snag boat.	240	128 0	31 0	4 4	1903	Jeffersonville, Ind.				8,000	3	19	White, Black, and Current Rivers, Ark.
No. 68 ¹² .	Dipper dredge.	200	100 0	37 0	6 0	1904	Batesville, Ark.				11,400	1	7	Upper White River, Ark.
<i>Memphis.</i>														
AUGUSTUS J. NOLTY.	Towboat.	180	136 0	24 0	5 0	1913	Dubuque, Iowa.				33,979	3	10	Mississippi River.
Chisca.	do.	450	160 0	30 0	6 0	1897	Jeffersonville, Ind.				34,000	4	13	Mississippi River, First and Second districts.

¹ Formerly (a) John Orm No. 2 (76556).
² U. S. Engineer General Comstock.

³ Formerly (a) Maude H. (92553).
⁴ U. S. Engineer General Abbot.

⁵ Formerly (a) Alfred W. Booth (107383).
⁶ U. S. Engineer General Gillespie.

⁷ Formerly (a) Puzzle (150372).
⁸ Chère Amie.

⁹ Formerly (a) Isabella T. Dempsey (100651).
¹⁰ U. S. Eng. Gen'l A. A. Humphreys.

¹¹ Formerly No. 115599, Startle.
¹² Formerly No. 125676, Col. Hoker.

¹³ Formerly No. 202126, Scimitar II.
¹⁴ Formerly No. 92850, Madge.

¹⁵ Formerly No. 150348.

¹⁶ Formerly U. S. Engineer Beauregard.

¹⁷ Formerly Van Frank.
¹⁸ * Rebuilt, New Orleans, 1905.

¹⁹ † 1900, repaired.
²⁰ ‡ 1908, repaired.
²¹ § Rebuilt, 1907.

VESSELS OWNED BY THE UNITED STATES AND EMPLOYED IN THE ENGINEER DEPARTMENT, UNITED STATES ARMY—Continued.

District in which employed, and name of vessel.	Class.	Displacement.	Dimensions.			Built.		Purchased.		Estimated value.	Comple-ment.		Where employed.
			Length.	Breadth.	Depth.	When.	Where.	When.	Where.		Offi-cers.	Crew.	
<i>Memphis—Cont.</i>													
Graham ¹	Towboat.....	Tons 233	Ft. in. 118 0	Ft. in. 21 0	Ft. in. 3 0	1879	Pittsburgh, Pa....	1884	Pittsburgh, Pa....	\$14,616	3	7	Mississippi River, First and Second districts.
Itasca.....	do.....	80	76 0	15 0	5 0	1882	Carondelet, Mo.....			6,202	2	2	Do.
Minnetonka ²	do.....	490	176 5	29 9	5 4	1883	Jeffersonville, Ind.	1884	St. Louis, Mo.....	22,703	4	13	Do.
No. 2.....	Hydraulic grader.....	150	110 0	30 0	5 0	1882	New Albany, Ind.			5,854	2	5	Do.
No. 1022.....	do.....	180	110 0	30 0	6 0	1911	Memphis, Tenn.....			16,626	2	5	Do.
No. 1214.....	do.....	180	120 0	30 0	7 0	1913	Ambridge, Pa.....			8,900	2	5	Mississippi River.
No. 9313.....	do.....	147	120 0	20 0	4 0	1903	Memphis, Tenn.....			4,690	2	5	Mississippi River, First and Second districts.
Titan.....	Towboat.....	340	142 0	27 0	6 0	1889	Madison, Ind.....			31,540	3	12	Do.
Wolf.....	Dipper dredge.....	156	80 0	28 0	4 6	1897	do.....	1898	Memphis, Tenn.....	2,418	2	5	Do.
W. M. REES.....	Towboat.....	180	136 0	24 0	5 0	1913	Dubuque, Iowa.....			34,395	3	10	Mississippi River.
<i>Nashville.</i>													
Cumberland.....	Towboat.....	171	130 0	24 0	3 9	1898	Jeffersonville, Ind.			8,000	1	5	Cumberland River.
Henry.....	Steam tender.....	34	86 0	18 0	2 6	1903	do.....			1,000	1	4	Do.
John.....	do.....	34	86 0	18 0	2 6	1903	do.....			2,300	1	4	Do.
No. 1.....	Dipper dredge.....	200	80 0	30 0	7 0	1903	do.....			8,000	1	5	Do.
No. 1.....	Snag boat.....	72	90 0	24 0	2 6	1910	Lock 7, Cumberland River.			1,600	1	15	Do.
No. 1.....	Gas tender.....	27	75 0	15 0	2 6	1910	do.....			2,800	1	3	Do.
Tom Ray ³	Towboat.....	9	60 0	18 0	1 6	1908	Nashville, Tenn...	1909	Nashville, Tenn...	400	1	3	Do.
<i>Chattanooga.</i>													
Alabama ⁴	Ladder dredge.....	244	80 0	38 0	6 0	1891	Chattanooga, Tenn			22,000	1	7	Muscle Shoals Canal.
Chilhowee.....	Towboat.....	104	100 0	20 0	3 0	1908	Jeffersonville, Ind.			6,000	1	5	Tennessee River.
Colbert.....	do.....	185	140 6	25 0	4 6	*1891	do.....			7,000	1	9	Do.
Col. W. R. King ⁵	do.....	37	65 0	16 0	3 6	1897	Muscle Shoals Canal.			3,000	1	4	Do.
Hiwassee.....	do.....	104	100 0	20 0	3 0	1908	Jeffersonville, Ind.			7,000	1	5	Do.
Kentucky.....	Dipper dredge.....	326	100 0	34 0	7 0	†1900	Paducah, Ky.....			20,000	1	10	Do.
Kwasind.....	do.....	187	80 0	28 0	6 6	†1899	Knoxville, Tenn.			6,000	1	8	Do.
Lookout.....	Towboat.....	180	110 0	25 0	4 0	1896	Jeffersonville, Ind.			16,000	1	7	Do.
McPherson ⁶	do.....	113	125 0	20 0	2 6	1888	Nashville, Tenn...	1891	Nashville, Tenn...	6,500	1	9	Muscle Shoals Canal.
Nolichucky.....	Dipper dredge.....		85 0	30 0	7 0	1913	do.....						Muscle Shoals Canal, Lock 6.
Tennessee.....	do.....	375	100 0	34 0	6 10	1910	Nashville, Tenn..			30,000	1	10	Tennessee River.
Tellico.....	do.....	190	75 0	26 0	7 0	1912	Knoxville, Tenn.			17,000	1	10	Do.
Tishomingo.....	Grapple dredge.....	500	100 0	44 0	7 0	1913	do.....			34,000	1	6	Do.
Tusculumbia.....	do.....	375	100 0	34 0	6 10	1912	Muscle Shoals Canal.			38,000	1	10	Do.
Wautauga.....	do.....	400	100 0	34 0	7 10	1912	do.....			44,000	1	10	Do.
White Oak ⁷	Gasoline towboat..	75	90 0	18 0	3 0	1905	Jeffersonville, Ind.	1908	Decatur, Ala.....	6,000	1	7	Do.
<i>Louisville.</i>													
Casey.....	Hydraulic and dipper dredge.	163	87 0	28 0	7 0	1907	Louisville, Ky.....			9,000	1	4	Louisville, Ky.
Cherokee ⁸	Towboat.....	169	124 6	27 5	4 0	1887	Jeffersonville, Ind.			30,000	3	7	Do.
Emerald.....	do.....	30	65 0	14 0	2 2	1899	Cincinnati, Ohio.			2,000	2	3	Green and Barren Rivers, Ky.
Green River ⁹	Dipper dredge.....	268	112 0	31 0	4 0	1896	Spottsville, Ky.....			4,000	1	17	Do.
Louisville.....	do.....	127	71 0	28 0	6 0	1886	Cincinnati, Ohio.			5,000	1	6	Louisville, Ky.
MAMMOTH CAVE.....	Snag and tow boat.	284	124 0	32 0	5 0	1908	Jeffersonville, Ind.			39,000	3	15	Green and Barren Rivers, Ky.
Shawnee ¹⁰	Towboat.....	83	119 0	25 0	3 6	†1897	do.....			12,000	2	5	Louisville, Ky.
Wave Rock.....	do.....	25	47 0	14 0	2 1	1898	Louisville, Ky.....			1,000	1	4	Do.
Cherokee.....	do.....		141 2	26 0	4 7	1913	Jeffersonville, Ind.						Do.
<i>St. Louis.</i>													
Aux Vasses ¹¹	Steam tender.....	50	55 0	13 0	3 2	1894	Jeffersonville, Ind.			2,500	1	4	Mississippi River.
BETA.....	Hydraulic dredge.....	1,300	214 0	58 0	6 9	1896	Memphis, Tenn.....			85,800	3	42	Mississippi River between Cairo and Head of Passes.
B. M. HARBOD.....	do.....	1,270	210 0	44 0	8 6	1907	Grafton, Ill.....			178,900	3	44	Do.

¹ Formerly H. M. Graham (95564).² Formerly No. 91599.³ Formerly No. 205286.⁴ Formerly U. S. Engineer Bucyrus.⁵ Formerly U. S. Engineer Kingman.⁶ Formerly No. 157217, Dover.⁷ Formerly No. 202865.⁸ Formerly U. S. Engineer Major Mackenzie.⁹ Formerly U. S. Engineer No. 1.¹⁰ Formerly U. S. Engineer Col. G. L. Gillespie.¹¹ Formerly U. S. Engineer No. 7.

* Rebuilt, 1909.

† Rebuilt, 1908.

‡ Rebuilt, 1909, Louisville, Ky.

VESSELS OWNED BY THE UNITED STATES AND EMPLOYED IN THE ENGINEER DEPARTMENT, UNITED STATES ARMY—Continued.

District in which employed, and name of vessel.	Class.	Displacement.	Dimensions.			Built.		Purchased.		Estimated value.	Complement.		Where employed.
			Length.	Breadth.	Depth.	When.	Where.	When.	Where.		Officers.	Crew.	
<i>St. Louis—Con.</i>													
Cahokia ¹	Steam tender	Tons. 90	<i>Ft. in.</i> 81 0	<i>Ft. in.</i> 18 0	<i>Ft. in.</i> 3 3	1893	Jeffersonville, Ind.			\$4,600	1	4	Mississippi River.
CHOCATAW	Towboat	560	171 6	36 0	5 6	1899	Dubuque, Iowa			22,200	2	12	Mississippi River between Cairo and Head of Passes.
Cinque Hommes, ²	Steam tender	90	81 0	18 0	3 3	1893	Jeffersonville, Ind.			2,500	1	4	Mississippi River.
DELTA	Hydraulic dredge	830	175 0	38 0	8 4	1897	Clifton Terrace, Ill.			38,800	3	37	Mississippi River between Cairo and Head of Passes.
EPSILON	do.	650	157 0	40 0	7 6	1898	Grafton, Ill.			38,000	3	37	Do.
FORT CHARLES, ³	do.	815	197 0	45 0	7 6	1908	Dubuque, Iowa			139,500	14	41	Mississippi River.
FORT GAGE ⁴	do.	815	197 0	45 0	7 6	1908	do.			140,000	14	41	Do.
GAMMA	do.	570	138 0	38 0	7 9	1897	Jeffersonville, Ind.			46,000	3	33	Mississippi River between Cairo and Head of Passes.
Gen. J. H. Simpson ⁵	Towboat	555	170 0	32 0	5 0	1895	do.			18,000	6	23	Mississippi River.
HENRY FLAD	Hydraulic dredge	860	192 0	44 0	7 0	1901	Grafton, Ill.			88,500	3	40	Mississippi River between Cairo and Head of Passes.
H. G. WRIGHT	Snag boat	1,100	187 0	62 0	8 0	1880	St. Louis, Mo.			71,000	6	36	Mississippi River.
IOTA	Hydraulic dredge	800	192 0	44 0	7 0	1900	Grafton, Ill.			60,400			Mississippi River between Cairo and Head of Passes.
Isle De Bois ⁶	Steam tender	50	55 0	13 0	3 2	1894	Jeffersonville, Ind.			2,500	1	4	Mississippi River.
JOHN EWENS	Towboat	150	136 6	21 0	4 10	1913	do.			23,490			Mississippi River between Cairo and Head of Passes.
J. N. MACOMB	Snag boat	1,160	177 6	62 0	8 0	1874	Covington, Ky.			63,000	6	36	Mississippi, Atchafalaya, and Old Rivers.
Joachim ⁷	Steam tender	90	81 0	18 0	3 3	1894	Jeffersonville, Ind.			2,500	1	4	Mississippi River.
KAPPA	Hydraulic dredge	860	192 0	44 0	7 0	1901	Grafton, Ill.			76,000	3	40	Mississippi River between Cairo and Head of Passes.
KASKASKIA ⁸	Steam tender	90	100 0	24 0	4 3	1900	Jeffersonville, Ind.			8,500	1	4	Mississippi River.
LEOTA	Towboat	560	171 6	36 0	5 6	1899	Dubuque, Iowa			22,000	2	12	Mississippi River between Cairo and Head of Passes.
MARS	Stern-wheel steamer	83	80 0	17 0	3 9	1899	Jeffersonville, Ind.			4,400	1	6	Do.
MERAMEC ⁹	Steam tender	90	100 0	24 0	4 3	1900	do.			13,500	1	4	Mississippi River.
MERCURY	Stern-wheel steamer	83	80 0	17 0	3 9	1899	do.			5,000	1	6	Mississippi River between Cairo and Head of Passes.
MISSISSIPPI	do.	540	174 0	32 0	6 0	1882	Carondelet, Mo.			25,500	4	36	Do.
NOKOMIS	Towboat	560	171 6	36 0	5 6	1899	Dubuque, Iowa			18,400	6	23	Do.
SACHEM	do.	560	171 6	36 0	5 6	1899	do.			22,700	2	12	Do.
Search ¹⁰	Stern-wheel steamer	200	120 6	22 3	4 0	1893	Marietta, Ohio	1895	St. Louis, Mo.	10,200	3	19	Do.
SALVISI ¹¹	Steam tender	90	100 0	24 0	4 3	1900	Jeffersonville, Ind.			8,500	1	4	Mississippi River.
SELMA ¹²	Hydraulic dredge	600	160 0	40 0	6 0	1898	do.			65,500	14	41	Do.
THEBES ¹³	do.	600	160 0	40 0	6 0	1898	do.			60,000	14	41	Do.
VENUS	Stern-wheel steamer	83	80 0	17 0	3 9	1899	do.			4,100	1	6	Mississippi River between Cairo and Head of Passes.
VULCAN	do.	83	80 0	17 0	3 9	1897	Dubuque, Iowa			4,300	1	6	Do.
WM. R. KING	Towboat	716	190 0	41 0	5 0	1899	Jeffersonville, Ind.			44,500	6	26	Mississippi River.
WYNOKA	do.	560	171 6	36 0	5 6	1899	Dubuque, Iowa			21,600	2	12	Mississippi River between Cairo and Head of Passes.
ZETA	Hydraulic dredge	650	157 0	40 0	7 6	1898	Grafton, Ill.			33,700	3	40	Do.
<i>Kansas City.</i>													
Arethusa	Steam tender	45	91 0	18 4	4 8	1894	Gasconade, Mo.			4,000	2	5	Lower Missouri River.
BOHNE FEMME, ¹⁴	Motor launch		24 8	5 6	2 5	1908	Grafton, Ill.	1908	Grafton, Ill.	375			Missouri River.
Enquirer	do.		30 4	7 0	3 0	1897	Long Island City, N. Y.	1897	Long Island City, N. Y.	350			Osage River, Mo.

¹ Formerly U. S. Engineer No. 3.² Formerly U. S. Engineer No. 4.³ Formerly U. S. Engineer No. 6.⁴ Formerly U. S. Engineer No. 5.⁵ Formerly U. S. Engineer Gen'l H. L. Abbot.⁶ Formerly U. S. Engineer No. 6.⁷ Formerly U. S. Engineer No. 5.⁸ Formerly U. S. Engineer No. 9.⁹ Formerly U. S. Engineer No. 10.¹⁰ Formerly H. D. Munson, No. 96235.¹¹ Formerly U. S. Engineer No. 8.¹² Formerly U. S. Engineer No. 3.¹³ Formerly U. S. Engineer No. 4.¹⁴ Formerly U. S. Engineer Missouri.

VESSELS OWNED BY THE UNITED STATES AND EMPLOYED IN THE ENGINEER DEPARTMENT, UNITED STATES ARMY—Continued.

District in which employed, and name of vessel.	Class.	Displacement.	Dimensions.			Built.		Purchased.		Estimated value.	Complement.		Where employed.
			Length.	Breadth.	Depth.	When.	Where.	When.	Where.		Officers.	Crew.	
<i>Kansas City—Con</i>		<i>Tons.</i>	<i>Ft. in.</i>	<i>Ft. in.</i>	<i>Ft. in.</i>								
JAMES B. McPHERSON.	Stern-wheel snag boat.	340	170 0	36 0	5 7	1891	Long Island City, N. Y.			\$30,006	5	18	Lower Missouri River.
Daniel Boone.	Towboat.		100 0	22 0	4 0	1913	Gasconade, Mo.						Missouri River.
LIEUT. AUGUSTIN.	do.	230	136 0	24 0	5 0	1912	Dubuque, Iowa.			32,000	2	7	Do.
LIEUT. GURNEY.	do.	230	136 0	24 0	5 0	1912	do.			32,000	2	7	Do.
LIEUT. LEWIS.	do.	230	136 0	24 0	5 0	1912	do.			32,000	2	7	Do.
MANDAN.	Stern-wheel snag boat.	150	138 0	24 0	4 7	1891	St. Louis, Mo.			18,000	3	14	Upper Missouri River.
MISSOURI ¹ .	Side-wheel snag boat.	510	187 0	52 0	7 0	1888	Pittsburgh, Pa.			100,000	6	36	Lower Missouri River.
Osage ² .	Towboat.	14	60 0	14 0	2 7	1897	Great Falls, Mont.			3,500	2	2	Osage River, Mo.
<i>St. Paul.</i>													
Ortolo.	Snag boat.	60	90 0	19 4	4 1	1908	Aitken, Minn.	1910		9,000	2	9	Mississippi River.
Otter Tail.	Dipper dredge.	120	75 0	24 0	6 0	1882	Grand Forks, N. Dak.			4,000	2	7	Red River of the North.
Warroad.	Suction dredge.	260	100 0	27 0	8 6	1904	Warroad, Minn.			16,000	2	7	Warroad Harbor and River.
<i>Rock Island.</i>													
Ada.	Towboat.	15	68 0	11 0	3 0	1889	Keokuk, Iowa.			2,200	2	4	Mississippi River between mouth of Missouri River and Minneapolis, Minn.
Ajax.	Dipper dredge.	115	70 0	26 0	6 0	1876	Quincy, Ill.	1876	Keokuk, Iowa	6,288	1	6	Do.
Alert ³ *.	Towboat.	135	115 0	19 6	3 10	1874	Stillwater, Minn.	1881	Stillwater, Minn.	5,325	2	9	Do.
Apache.	Dipper dredge.	240	80 0	30 0	8 0	1895	Lyons, Iowa.			5,862	1	6	Do.
Apo.	Hydraulic dredge.	350	130 0	28 0	5 0	1913	Rock Island, Ill.			32,627			Do.
Coal Bluff ⁴ .	Towboat.	175	128 0	25 0	4 6	1878	Ohio River.	1881		14,375			Do.
David Tipton ⁵ *.	Snag boat.	264	160 0	33 0	5 0	1900	Jeffersonville, Ind.			10,000	7	19	Do.
DAVENPORT.	Dipper dredge.		110 0	40 0	6 0	1913	Moline, Ill.			44,511			Do.
Elinor.	Towboat.	213	125 0	25 0	4 0	1905	Jeffersonville, Ind.			7,132	2	12	Do.
Ellen ⁶ .	do.	200	124 0	26 6	4 5	1907	La Crosse, Wis.	1910	Rock Island, Ill.	9,268	1	7	Do.
ELSIE.	do.	40	67 0	13 0	3 0	1889	Jeffersonville, Ind.			2,305	3	5	Do.
Emily.	do.	25	67 0	12 0	3 0	1889	Keokuk, Iowa.			3,800	3	3	Do.
Etna.	Hydraulic dredge.	266	130 0	28 0	5 0	1909	do.			16,255	2	7	Do.
Fury ⁷ *.	Towboat.	150	113 0	22 0	3 10	1881	Dubuque, Iowa.			5,241	2	7	Do.
Gaysr.	Hydraulic dredge.	100	100 0	20 0	4 0	1893	Keokuk, Iowa.			2,600	3	6	Do.
Grace.	Towboat.	35	79 0	17 0	3 3	1904	do.			2,600	2	3	Do.
Hecla.	Hydraulic dredge.	163	120 0	26 0	5 0	1901	Fountain City, Wis.			9,873	1	8	Do.
Henry Bosse ⁸ .	Towboat.	100	100 0	19 6	3 10	1881	Dubuque, Iowa.			4,000	1	8	Do.
J. C. Long.	Gas launch.	12	43 0	8 0	4 0	1900	La Crosse, Wis.	1903	Rock Island, Ill.	2,227			Illinois and Mississippi Canal.
KEOKUK.	Dipper dredge.		110 0	40 0	6 0	1913	Moline, Ill.			44,511			Mississippi River between mouth of Missouri River and Minneapolis, Minn.
Leona ⁹ .	Gas towboat.	10	30 0	12 0	3 0	1907	Blossomburg, Ill.	1910	Rock Island, Ill.	973	2		Milan section, Illinois and Mississippi Canal.
LOUISE.	Towboat.	39	61 0	12 0	3 0	1883	Keokuk, Iowa.			2,500	2	3	Mississippi River between mouth of Missouri River and Minneapolis, Minn.
Lucia ¹⁰ *.	do.	25	68 0	12 8	3 0	1885	Keokuk, Iowa.			2,400	1	4	Do.
Mac ⁹ .	do.	35	73 0	16 0	3 0	1891	Rock Island, Ill.	1893	Rock Island, Ill.	3,350	2	3	Do.
Madge.	Gasoline launch.	4	25 0	6 0	3 0	1904	St. Joseph, Mich.			522			Do.
Marion.	Towboat.	54	80 0	18 0	3 0	1895	Keokuk, Iowa.			6,000	2	4	Do.
Mayou.	Hydraulic dredge.	350	130 0	28 0	5 0	1913	Rock Island, Ill.			33,224			Mississippi River.
Myra ¹⁰ .	Gasoline launch.	10	40 0	7 4	3 6	1902	La Crosse, Wis.	1903	La Crosse, Wis.	891			Mississippi River between mouth of Missouri River and Minneapolis, Minn.
No. 426.	Drill boat.	260	132 0	32 0	6 0	1912	Le Claire, Iowa.	1912	Le Claire, Iowa.	34,586			Mississippi River between mouth of Missouri River and Minneapolis, Minn.
Pelee.	Hydraulic dredge.	250	119 0	30 0	5 0	1909	Stillwater, Minn.			17,962	4	14	Mississippi River between mouth of Missouri River and Minneapolis, Minn.

¹ Formerly U. S. Engineer C. A. Suter.⁴ Formerly No. 125587.³ Formerly U. S. Engineer Col. H. M. Roberts.⁵ Formerly U. S. Engineer Col. A. Mackenzie.⁷ Formerly U. S. *a* Vixen.⁹ Formerly No. 120837, Freddie.² Formerly No. 105812, Ada B.⁶ Formerly No. 203944.⁸ Formerly No. 204610.¹⁰ Formerly Titan.

* Composite.

VESSELS OWNED BY THE UNITED STATES AND EMPLOYED IN THE ENGINEER DEPARTMENT, UNITED STATES ARMY—Continued.

District in which employed, and name of vessel.	Class.	Displacement.	Dimensions.			Built.		Purchased.		Estimated value.	Complement.		Where employed.
			Length.	Breadth.	Depth.	When.	Where.	When.	Where.		Officers.	Crew.	
<i>Rock Island—Continued.</i>		<i>Tons.</i>	<i>Ft. in.</i>	<i>Ft. in.</i>	<i>Ft. in.</i>								
Phoenix.....	Dipper dredge.....	158	80 0	30 0	8 0	1885	Metropolis, Ill.....		\$11,646	1	5	Mississippi River, between mouth of Missouri River and Minneapolis, Minn. Do.	
Rock Island Rapids.	Gas launch.....	4	22 0	4 0	2 0	1909	Newport, Ky.....		267			Do.	
Ruth.....	Towboat.....	35	75 0	17 0	3 3	1895	Keokuk, Iowa.....		4,892	2	4	Do.	
St. PAUL.....	Dipper dredge.....		110 0	40 0	6 0	1912	Moline, Ill.....		45,181			Do.	
Taal.....	Hydraulic dredge.....	350	130 0	28 0	5 0	1913	Rock Island, Ill.....		32,234			Mississippi River.	
Vamos.....	Gasoline launch.....	5	31 0	7 0	2 2	1908	Red Wing, Minn.....		1,017			Mississippi River between mouth of Missouri River and Minneapolis, Minn. Do.	
Vesuvius.....	Hydraulic dredge.....	215	120 0	30 0	5 0	1909	Fountain City, Wis.....		19,349	2	7	Do.	
Vulcan.....	Dipper dredge.....	219	80 0	30 0	8 0	1883	Davenport, Iowa.....		8,462	1	5	Do.	
<i>Cincinnati.</i>													
Carrollton.....	Dipper dredge.....	250	80 0	30 0	6 9	1901	Jeffersonville, Ind.....		11,000		9	Kentucky River, Ky.	
E. A. W.....	Steam launch.....	21	30 0	9 6	2 6	1901	New Albany, Ind.....		300			Ohio River.	
E. A. Woodruff.....	Snag boat.....	863	220 0	48 0	7 6	1874	Newport, Ky.....		58,000	6	34	Do.	
Frankfort.....	Dipper dredge.....	115	72 0	19 0	5 5	*1890	Cincinnati, Ohio.....		9,500		9	Kentucky River, Ky.	
Gregory.....	Towboat.....	240	134 0	24 10	4 0	1910	Jeffersonville, Ind.....		14,000	2	6	Do.	
INDIANA.....	Hydraulic and grapple dredge.	417	125 0	34 0	6 10	1908	do.....		98,000	1	27	Ohio River.	
Kentucky.....	Snag boat and towboat.	370	148 0	34 0	5 6	1909	do.....		21,000	4	12	Kentucky River, Ky.	
Malta †.....	Endless chain or ladder type dredge.	160	70 0	31 4	6 10	1888	Bucyrus, Ohio.....		11,000		9	Muskingum River, Ohio.	
MIAMI.....	Towboat.....	230	157 6	30 0	4 3	1913	Cincinnati, Ohio.....		47,000			Ohio River.	
GUYANDOT.....	do.....	230	157 6	30 0	4 3	1913	do.....		47,000			Do.	
SCIOTO.....	do.....	230	157 6	30 0	4 3	1913	do.....		47,000			Do.	
Merrill.....	do.....	163	115 0	22 0	3 6	1908	Jeffersonville, Ind.....		10,000	2	5	Muskingum River, Ohio	
Nell.....	Gasoline launch.....	1	25 0	5 6	2 3	1893	Gloucester, N. J.....	1893	400			Ohio River.	
Ohio †.....	Dipper dredge.....	270	110 0	31 6	6 8	1880	St. Louis, Mo.....		34,000		13	Do.	
Oswego.....	do.....	235	92 0	31 6	6 1	1883	do.....		31,000	1	10	Do.	
Pearl.....	Gasoline launch.....	5	40 0	7 6	4 0	1899	Grand Rapids, Mich.....		800		2	Kentucky River, Ky.	
Pioneer.....	do.....	4	35 0	8 6	4 0	1908	Bay City, Mich.....	1908	1,200		1	Big Sandy River, W. Va. and Ky.	
Iroquois.....	Stern-wheel towboat.		130 6	38 0	4 5	1912	Dubuque, Iowa.....	1912	30,415			Ohio River.	
Vega.....	Towboat.....	112	104 0	17 4	4 0	1901	Jeffersonville, Ind.....		5,600	2	5	Muskingum River, Ohio.	
CINCINNATI.....	Dipper dredge.....		112 0	34 0	6 10	1914	do.....					Ohio River.	
<i>Wheeling.</i>													
Addison.....	Dipper dredge.....	177	75 0	30 0	6 3	1880	Great Kanawha River, W. Va.....		13,000		6	Kanawha River, W. Va.	
Captain Turtle.....	Snag boat.....	80	65 0	30 0	4 6	1910	Marietta, Ohio.....		8,500		10	Do.	
Col. M. B. Adams.....	Dipper dredge.....	400	112 0	34 0	7 3	1913	Marion, Ohio.....		43,500			Ohio River below Pittsburgh.	
GEN. GRAIGHILL.....	Stern-wheel towboat.	142	116 5	27 0	4 3	1911	Jeffersonville, Ind.....		20,938	1	7	Ohio River below Pittsburgh.	
JAMES RUMSEY.....	Towboat.....	125	120 0	22 0	4 3	1903	Charleston, W. Va.....		24,000	1	7	Kanawha River, W. Va.	
L. C. Wolfe.....	Clamshell dredge.....	114	60 6	32 6	4 7		Unknown.....	1908	2,800	1	2	Dam No. 26, Ohio River.	
Loma.....	Steamboat.....	31	83 0	15 7	4 7	1899	Cincinnati, Ohio.....	1906	3,500	1	5	Do.	
Rosecrans.....	Ladder dredge.....	176	111 0	22 0	5 0		do.....	1910	4,480	1	6	Do.	
Wheeling No. 2.....	Combination dredge.	130	70 6	32 0	4 0		Pittsburgh, Pa.....	1908	2,415			Do.	
Wheeling No. 3.....	do.....	130	70 6	30 0	4 6		do.....	1908	1,785			Do.	
Wheeling No. 24.....	do.....	160	75 0	35 0	4 10	1910	Ohio River.....		7,335			Do.	
<i>Pittsburgh.</i>													
Albatross.....	Naphtha launch.....	1	30 0	6 0	2 6	1887	New York, N. Y.....	1892	350			Monongahela River.	
DELUGE.....	Pump boat.....	171	80 0	20 0	4 2	1898	Elizabeth, Pa.....	1898	1,700			Ohio, Monongahela, and Allegheny Rivers.	
Luzon.....	Naphtha launch.....	12	53 0	9 4	4 6	1901	New York, N. Y.....	1901	1,400	1	1	Monongahela, Allegheny, and Ohio Rivers.	
No. 1.....	Dipper dredge.....	295	85 0	32 0	6 9	1903	Jeffersonville, Ind.....		15,000	2	7	Monongahela River, Pa.	
No. 2.....	do.....	197	86 6	30 0	5 0	1905	Parkersburg, W. Va.....	1907	14,000	2	7	Monongahela and Allegheny Rivers.	

† Formerly No. 155360, Ohio.

* Rebuilt, 1909, Cincinnati, Ohio.

† Composite.

† Remodeled, 1905.

VESSELS OWNED BY THE UNITED STATES AND EMPLOYED IN THE ENGINEER DEPARTMENT, UNITED STATES ARMY—Continued.

District in which employed, and name of vessel.	Class.	Displacement.	Dimensions.			Built.		Purchased.		Estimated value.	Comple-ment.		Where employed.
			Length.	Breadth.	Depth.	When.	Where.	When.	Where.		Offi-cers.	Crew.	
<i>Pittsburgh—Con.</i>		<i>Tons.</i>	<i>Ft.in.</i>	<i>Ft.in.</i>	<i>Ft.in.</i>								
Slackwater ¹	Stern-wheel repair boat.	229	120 0	26 4	4 3	1902	Marietta, Ohio.....	1902	Pittsburgh, Pa...	\$6,000	2	21	Monongahela River, Pa. and W. Va.
SWAN ²	Stern-wheel snag and repair boat.	264	159 0	31 4	5 0	1903	Pittsburgh, Pa.....			22,000	3	11	Ohio and Monongahela Rivers.
T. P. Roberts.....	Stern-wheel tow-boat.	206	115 0	22 8	4 0	1906	Marietta, Ohio.....	1906	Pittsburgh, Pa....	8,000	2	7	Allegheny and Monongahela Rivers.
WENONAH ³	Steam launch.....	32	65 0	8 0	5 0	1894	Pittsburgh, Pa.....	1900	do.....		1	2	Ohio, Monongahela, and Allegheny Rivers.
<i>Buffalo.</i>													
Brewerton ⁴	Tug.....	50	58 4	15 7	8 11	1893	Benton Harbor, Mich.....	1909	Bay City, Mich...	7,500	2	2	Oswego, N. Y.
Frontenac.....	Dipper dredge.....	400	100 0	36 0	8 0	1910	Oswego, N. Y.....			4,000	2	6	Charlotte, N. Y.
Ontario.....	Launch.....	2	27 0	6 0	3 0	1904	do.....			300	1	1	Oswego, N. Y.
Sodus.....	Dipper dredge.....	375	100 0	35 0	9 8	1912	do.....			36,000			
GEN'L THOS. LINCOLN CASEY, ⁵	Tug.....	90	70 0	15 0	8 0	1898	Toledo, Ohio.....	1898	Toledo, Ohio.....	7,500	2	2	Buffalo Harbor, N. Y.
Gwendolen.....	Steam launch.....	8	31 0	8 0	4 6	1900	Erie, Pa.....	1900	Erie, Pa.....	1,200	1	1	Erie, Pa.
<i>Cleveland.</i>													
ARIEL.....	Gasoline launch...	6	36 0	7 6	5 0	1905	Ashtabula, Ohio..	1905	Ashtabula, Ohio..	500		1	On general work of the district as needed.
BURTON.....	Hopper dredge...	1,200	177 0	38 0	19 0	1905	Sparrow Point, Md.....			150,000	5	23	Do.
Burton No. 1.....	Gasoline launch...	1	16 0	4 6	3 0	1905	Cleveland, Ohio...	1905	Cleveland, Ohio...	100			Do.
Inspector.....	do.....	6	34 0	7 0	4 6	1901	Detroit, Mich.....	1901	Detroit, Mich.....	500			Do.
Maumee.....	Dipper dredge.....	549	100 0	36 0	10 0	1893	Cleveland, Ohio...	1893	Cleveland, Ohio...	35,000	2	11	Do.
Quest.....	Tug.....	46	65 0	15 0	8 0	1903	Ashtabula, Ohio...	1903	Ashtabula, Ohio...	4,000	2	3	Do.
Spear ⁶	do.....	160	85 0	20 0	10 0	1882	Green Bay, Wis....	1893	Port Huron, Mich.	5,000	2	4	Do.
VISITOR ⁷	Steam tug.....	90	80 8	20 0	6 4	1892	Detroit, Mich.....	1897	Sandusky, Ohio...	10,000	2	5	Do.
<i>Detroit.</i>													
ALFRED NOBLE ⁸	Survey steamer...	83	67 6	15 6	7 1	1905	Toledo, Ohio.....	1905	Toledo, Ohio.....	15,000	1	3	St. Marys River, Mich.
Col. J. L. Lusk ⁹	do.....	295	124 6	19 4	9 8	1884	Manistee, Mich.....	1891	Manistee, Mich.....	23,000	2	12	Surveys North and Northwest Lakes.
Don.....	Gasoline launch...	9	41 9	9 7	3 6	1904	Detroit, Mich.....	1907	Detroit, Mich.....	1,500			Detroit River.
Hancock.....	Survey steamer...	151	96 6	17 0	7 6	*1890	Saugatuck, Mich..			7,500	1	7	St. Marys, St. Clair, and Detroit Rivers and Lakes Huron and St. Clair.
Hancock No. 1.....	Gas launch.....	1	15 6	4 6	2 6	1910	Detroit, Mich.....			150			Do.
Sapper ¹⁰	Tug.....	59	68 0	16 10	9 7	†1888	Buffalo, N. Y.....	1903	Detroit, Mich.....	6,000		3	Harbor Beach, Mich.
No. 1.....	Gasoline launch...	1	25 0	5 6	4 0	1894	New York City....	1896	Chattanooga, Tenn.	250	1		St. Clair Flats Canal, Mich.
SEARCH ¹¹	Survey steamer...	200	133 0	17 0	10 0	1896	Buffalo, N. Y.....	1899	New York, N. Y..	25,000	2	11	Surveys North and Northwest Lakes.
Surveyor ¹²	do.....	190	86 9	20 1	8 5	1891	South Haven, Mich.....	1903	Mackinac, Mich..	16,000	2	12	Do.
U. S. Lake Survey No. 1. ¹³	Tug.....	56	69 0	13 6	4 4	1891	Oshkosh, Wis.....	1899	Milwaukee, Wis...	2,700	2	4	Do.
U. S. Lake Survey No. 2. ¹⁴	Survey steamer...	48	60 6	14 6	7 6	1890	Detroit, Mich.....			4,500	2	6	Do.
U. S. Lake Survey No. 3. ¹⁵	Motor launch.....	2	22 0	6 0	3 0	1902	St. Joseph, Mich..	1902	St. Joseph, Mich..	700			Do.
U. S. Lake Survey No. 4.....	do.....	10	36 0	9 10	4 6	1905	Detroit, Mich.....			1,500			Do.
U. S. Lake Survey No. 5.....	do.....	10	36 0	8 8	4 0	1909	Manitowoc, Wis...			1,000			Do.
U. S. Lake Survey No. 6.....	do.....	10	36 0	8 8	4 0	1909	do.....			1,000			Do.
West Neebish.....	Tug.....	47	53 3	15 1	8 2	1909	Sault Ste. Marie, Mich.			7,000	1	2	St. Marys River, Mich.

¹ Formerly No. 116011.² Formerly U. S. Engineer Gen. Theodore Schwan.³ Formerly No. 81473.⁴ Formerly (a) No. 107004.

(b) U. S. Engineer Arthur Jones.

⁵ Formerly (a) No. 86412.

(b) U. S. Engineer Gen'l John M. Wilson.

⁶ Formerly No. 145297, Thomas Spear.⁷ Formerly No. 161685.⁸ Formerly No. 202203.⁹ Formerly (a) No. 126267, Charles Williams.

(b) U. S. Engineer Gen. Williams.

¹⁰ Formerly (a) John Johnson (76704).

(b) U. S. Engineer John Johnson.

¹¹ Formerly (a) No. 136561, st. y. Enquirer.

(b) U. S. S. Enquirer, transferred by Navy Department Aug. 28, 1899.

¹² Formerly No. 141155, Lorain L.¹³ Formerly U. S. Engineer st. s. Gen. G. K. Warren.¹⁴ Formerly (a) Fannie H. No. 120800.

(b) U. S. Engineer st. s. Compass.

¹⁵ Formerly U. S. Engineer st. s. Stadia.

* Rebuilt, 1906, Detroit, Mich.

† Rebuilt, 1901, Toledo, Ohio.

VESSELS OWNED BY THE UNITED STATES AND EMPLOYED IN THE ENGINEER DEPARTMENT UNITED STATES ARMY—Continued.

District in which employed, and name of vessel.	Class.	Displacement.	Dimensions.			Built.		Purchased.		Estimated value.	Complement.		Where employed.
			Length.	Breadth.	Depth.	When.	Where.	When.	Where.		Officers.	Crew.	
<i>Grand Rapids.</i>		<i>Tons.</i>	<i>Ft. in.</i>	<i>Ft. in.</i>	<i>Ft. in.</i>								
Bertha S.	Naphtha launch ..	4	33 0	6 6	2 0	1897	Grand Rapids, Mich.	1897	Grand Rapids, Mich.	\$200	1	Grand River, Mich.	
Col. Farquhar ..	Dipper dredge.....		76 0	24 0	6 0	1869	Grand Haven, Mich.			2,000		Do.	
Engineer	Naphtha launch....	10	37 6	7 8	3 0	1902	Grand Rapids, Mich.			1,000		Do.	
GEN'L G. G. MEADE. ¹	Hopper dredge.....	2,596	177 0	38 0	19 0	1904	Sparrow Point, Md.			158,000	5	26	Harbors cast shore Lake Michigan.
GEN'L GILMORE*	Tug	47	61 6	15 0	4 9	1889	Chicago, Ill.	1889	Chicago, Ill.	2,500	2	1	Grand River, Mich.
GEN'L LUDLOW.	Hydraulic dredge..	190	162 1	36 9	3 6	1904	Grand Haven, Mich.			38,000			Do.
Ludington.....	Naphtha launch....	1	22 0	5 0	2 2	1909	Grand Rapids, Mich.	1909	Grand Rapids, Mich.	325	1		Ludington, Mich.
Saginaw.....	Conveyor dredge..	92	83 9	32 0	6 7	1891	Saginaw, Mich.	1891	Saginaw, Mich.	5,500	4		Grand River, Mich.
<i>Chicago.</i>													
Calumet ²	Gasoline launch....	2	22 0	5 0	1 4	1905	Racine, Wis.	1906	Three Lakes, Wis.	50			Calumet Harbor and River.
DEARBORN.....	Steam launch.....	19	50 0	8 6	3 2	1902	do.	1902	Racine, Wis.	2,700			Chicago and Calumet Rivers and harbors.
Fox.....	Towboat.....	42	69 2	12 0	3 0	1897	Keokuk, Iowa.			1,000	2	3	Illinois River, Ill.
No. 1.....	Dipper dredge.....	187	79 10	30 0	7 4	1879	Beardstown, Ill.			1,500		5	Do.
Pearl.....	Towboat.....	54	85 1	18 0	4 1	1897	Keokuk, Iowa.			6,000	2	4	Do.
<i>Milwaukee.</i>													
Algoma ³	Dipper dredge.....	258	78 6	31 4	7 2	1872	Chicago, Ill.			5,000	2	13	Port Washington, Wis.
Appleton ⁴	do.....	214	90 0	32 0	7 0	1872	Dubuque, Iowa.	1876	Berlin, Wis.	8,370	1	5	Fox River, Wis.
Ariadne.....	Steam launch.....	17	40 0	9 0	4 8	1899	Manitowoc, Wis.	1899	Manitowoc, Wis.	2,000			Sturgeon Bay Canal, Wis.
Fox.....	Side-wheel tug.....	128	106 0	30 0	5 0	1900	Oshkosh, Wis.			4,036	3	4	Fox River, Wis.
Heron.....	Gasoline launch....	11	35 0	9 0	4 0	1908	Two Rivers, Wis.	1908	Two Rivers, Wis.	1,300	1	1	Milwaukee, Wis.
Industry ⁵	Tug.....	53	62 6	16 0	8 6	1890	Manitowoc, Wis.	1899	Menominee, Mich.	7,000	4	4	Port Washington, Wis.
INSPECTOR.....	Gas launch.....	26	50 0	8 9	4 8	1903	Racine, Wis.	1903	Racine, Wis.	1,693	2	2	Milwaukee, Wis.
Kingfisher.....	Gasoline launch....	15	40 0	10 0	4 4	1908	Two Rivers, Wis.	1908	Two Rivers, Wis.	2,400	2	2	Manitowoc, Wis.
MANITOWOC ⁶	Survey steamer....	190	100 0	20 0	10 6	1909	Manitowoc, Wis.			40,000	3	5	Harbors of Lake Michigan.
KEWAUNEE.....	Dipper dredge.....		100 0	34 0	9 9	1913	Milwaukee, Wis.			47,750			Milwaukee, Wis.
Mallard.....	Gasoline launch....	9	35 0	9 0	3 9	1907	Two Rivers, Wis.	1907	Two Rivers, Wis.	500	1	1	Manitowoc, Wis.
Omro ⁷	Clamshell dredge..	160	100 0	30 0	6 0	1878	Portage, Wis.			4,300	1	4	Fox River, Wis.
Oshkosh.....	Steam elevator suction.	234	75 0	31 0	6 0	1905	Green Bay, Wis.			22,500	1	8	Do.
Wolf.....	Side-wheel tug.....	114	89 0	30 0	4 6	1900	Oshkosh, Wis.			4,125	3	2	Do.
<i>Duluth.</i>													
Arc.....	Naphtha launch....	1	16 0	4 6	3 0	1897	St. Joseph, Mich.	1897	St. Joseph, Mich.	100	1	1	Houghton, Mich.
Chord.....	do.....		22 6	5 6	3 6	1897	do.	1897	do.	200	1	1	Duluth-Superior Harbor.
Circle ⁸	Tug.....	43	46 5	14 0	6 7	1885	Buffalo, N. Y.	1903	Duluth, Minn.	3,000	2	1	Houghton, Mich.
Curve.....	Naphtha launch....	2	22 6	5 6	3 6	1897	St. Joseph, Mich.	1897	St. Joseph, Mich.	250	1	1	Duluth-Superior Harbor.
ESSAYONS.....	Tug.....	130	85 0	21 0	11 6	1908	Muskegon, Mich.	1909		40,000	2	3	Do.
Nemadji.....	Survey gas tug.....	25	60 9	12 0	6 2	1912	Racine, Wis.			14,000			Do.
Tortoise.....	Hydraulic dredge..	196	102 0	24 0	5 6	1905	Superior, Wis.			23,000		7	Do.
Vidette ⁹	Steam yacht.....	124	90 0	14 9	10 0	1886	Poughkeepsie, N. Y.	1897	Duluth, Minn.	4,500	2	5	Duluth, Minn.
<i>Los Angeles.</i>													
Pedrito.....	Gasoline launch....	5	30 0	7 0	3 4	1904	San Pedro, Cal.			935		1	Los Angeles Harbor.
San Pedro.....	Hydraulic dredge..	900	140 8	40 8	10 7	1904	do.			53,136	7	27	Do.
<i>San Francisco.</i>													
General Alexander.....	Towboat.....	110	77 6	18 0	8 0	1901	San Francisco, Cal.	1901	San Francisco, Cal.	14,000			San Francisco, Cal.
Sacramento.....	Hydraulic dredge..	800	150 0	40 0	11 6	1913	Pittsburg, Cal.			200,000			Do.
San Joaquin.....	do.....	800	150 0	40 0	11 6	1913	do.			200,000			Do.
Seizer.....	Stern-wheel sang boat.	240	136 6	34 0	4 8	1881	Stockton, Cal.			20,000	3	29	Sacramento and Feather Rivers, Cal.

¹ Formerly Gen'l Gillespie.² Formerly Libbie H.³ Formerly U. S. Engineer No. 1.⁴ Formerly U. S. Engineer No. 4.⁵ Formerly Harrison Ludington, No. 96036.⁶ Formerly st. s. Engineer (206319).⁷ Formerly U. S. Engineer No. 5.⁸ Formerly Ada Barrett, No. 106373.⁹ Formerly Nautilus, No. 130487.

* Composite.

† Rebuilt in 1906.

‡ Rebuilt, 1909, Beardstown, Ill.

VESSELS OWNED BY THE UNITED STATES AND EMPLOYED IN THE ENGINEER DEPARTMENT, UNITED STATES ARMY—Continued.

District in which employed, and name of vessel.	Class.	Displacement.	Dimensions.			Built.		Purchased.		Estimated value.	Complement.		Where employed.
			Length.	Breadth.	Depth.	When.	Where.	When.	Where.		Officers.	Crew.	
<i>San Francisco—Continued.</i>													
Tackle.....	Snag scow.....	Tons. 60	Ft. in. 64 0	Ft. in. 28 0	Ft. in. 3 6	1908	Oakland, Cal.....			\$4,500		6	San Francisco, Cal.
<i>Portland, Oreg.</i>													
Arago.....	Tug.....	130	89 10	18 0	9 0	1905	Portland, Oreg.....			6,000	2	7	Fort Stevens, Oreg.
Cascade ¹	Hydraulic and bucket dredge.	200	60 0	30 0	5 0	1906	Cascade Locks, Oreg.....			3,400	1	7	Cascade Locks, Oreg.
Champoe ²	Dipper dredge.....	165	78 0	34 0	5 6	*1895	Portland, Oreg.....	1903	Portland, Oreg....	8,000	1	9	Columbia and lower Willamette Rivers.
CHINOOK ³	Hopper dredge.....	7,000	445 0	49 0	21 6	1892	Belfast, Ireland.....			375,000	6	42	Mouth of Columbia River.
CLATSOP.....	do.....	1,360	180 0	38 0	20 6	1908	Newport News, Va.....			225,000	8	36	Columbia and lower Willamette Rivers.
C. O. L. P. S. MICHE. ⁴	Hydraulic suction dredge.	3,354	230 0	43 0	20 0	1914	Seattle, Wash.....						Coos Bay, Oreg.
Cowlitz ⁴	Bucket dredge.....	162	80 0	30 0	5 0	1904	Portland, Oreg.....			25,000	1	9	Willamette River above Portland, Oreg.
Dolly.....	Naphtha launch.....	2	25 0	6 0	2 0	1899	Morris Heights, N. Y.....	1900	New York, N. Y....	150			Columbia and lower Willamette Rivers.
Eureka.....	Gas launch.....	3	25 0	8 6	3 3	1908	Wilmington, Del.....			150			Do.
G. H. Mendell.....	Tug.....	150	101 0	21 2	10 0	1889	Portland, Oreg.....			28,000	2	7	Columbia, lower Willamette, and Yamhill Rivers.
H. M. Adams.....	do.....		78 0	17 0	7 6	1913	Astoria, Oreg.....			18,275			Columbia River, Oreg.
J. C. Post.....	do.....		78 0	17 0	7 6	1913	do.....			18,275			Do.
Jennie.....	Gasoline launch.....	5	30 0	8 0	3 2	1907	Portland, Oreg.....			900			Tillamook, Oreg.
Margaretta.....	Naphtha launch.....	3	21 0	5 6	2 6	1892	Tacoma, Wash.....	1892	Tacoma, Wash.....	25			Do.
Mathloma.....	Snag boat.....	376	140 0	34 0	5 0	†1896	Portland, Oreg.....			10,000	3	11	Willamette River above Portland, Oreg.
Mohawk.....	Gasoline launch.....	10	30 3	7 10	4 0	1899	Morris Heights, N. Y.....			1,000			Out of commission.
MULTNOMAH.....	Hydraulic pipeline dredge.		193 2	38 0	10 0	1913	Portland, Oreg.....			177,633			Columbia River, Oreg.
Oregon.....	Hydraulic dredge.	533	120 0	36 0	9 0	1908	do.....			65,000	2	29	Coast of Oregon.
Umatilla.....	Bucket dredge.....	481	159 9	34 4	5 1	1908	Celilo, Oreg.....			42,000			Upper Columbia and Snake Rivers.
WAHIAKUM.....	Hydraulic pipeline dredge.		193 2	38 0	10 0	1913	Portland, Oreg.....			177,633			Columbia River, Oreg.
Wallowa.....	Dipper dredge.....	175	125 0	25 6	5 0	1904	Riparia, Wash.....			11,000	3	11	Snake River.
Vigilant.....	Gasoline launch.....	22	63 11	11 6	4 0	1908	Eagle Harbor, Wash.....			4,000	1	1	Rivers of Puget Sound.
<i>Seattle.</i>													
Orcas.....	Gasoline launch.....	45	70 6	14 0	7 8	1913	Winslow, Wash.....			29,250			Snake River.
Skagit.....	Steam snag boat.....	175	114 1	31 0	5 0	†1883	Port Madison, Wash.....			8,000	3	8	Rivers of Puget Sound.
WILSON ⁵	Tug.....	106	94 0	19 6	11 0	1899	Detroit, Mich.....			30,000	3	9	Snake River.
<i>Manila.</i>													
ENGINEER.....	Tug.....	157	106 0	20 0	11 0	1907	Hongkong, China.....	1908	Hongkong, China.....	35,000			Manila and Subig Bay, P. I.
SAN PEDRO.....	do.....	112	92 10	20 10	10 6	1890	England.....	1909	Manila, P. I.....	20,500			Do.

¹ Formerly U. S. Engineer No. 3.² Formerly U. S. Engineer No. 1.³ Formerly transport Grant. Remodeled at San Francisco, Cal., 1903; remodeled at Portland, Oreg., 1910.⁴ Formerly U. S. Engineer No. 2.⁵ Formerly U. S. Engineer st. s. Gen'l J. M. Wilson.

* Rebuilt, 1906.

† Rebuilt, 1906, Portland, Oreg.

‡ Rebuilt, 1896, Ballard, Wash.

VESSEL BELONGING TO THE ORDNANCE DEPARTMENT, UNITED STATES ARMY.

(Steel vessels in SMALL CAPITALS.)

Name.	Rig.	Gross.	Net.	Dimensions.			When built.	Where built.	Cost.	Comple- ment.		Station.
				Length.	Breadth.	Depth.				Offi- cers.	Crew.	
ORDNANCE.....	Screw steamer.....	293	199	<i>Feet.</i> 108.6	<i>Feet.</i> 26.0	<i>Feet.</i> 12.5	1905	Wilmington, Del.....	\$72,597.00	2	8	New York, N. Y.

VESSELS OF THE REVENUE-CUTTER SERVICE, TREASURY DEPARTMENT.

(Steel vessels in SMALL CAPITALS; iron vessels in *italics*.)

Name.	Signal letters.	Class.	Tons displacement.	Dimensions.			Guns.	When built.	Where built.	Complement.		Headquarters.			
				Length.	Breadth.	Depth.				Officers.	Crew.				
<i>First class.</i>															
ACUSHNET.....	G. V. H. P.	St. s.....	800	<i>Ft. in.</i> 152	0	29	0	16	4	2	1908	Newport News, Va.....	3	25	New Bedford, Mass.
ALGONQUIN.....	G. V. F. L.	St. s.....	1,181	205	6	32	0	17	0	4	1898	Cleveland, Ohio.....	8	63	San Juan, P. R.
Androscoggin.....	G. V. H. K.	St. s.....	1,605	210	0	35	2	26	3	4	1908	Tompkins Cove, N. Y.....	8	66	Portland, Me.
<i>Apuche</i> ¹	G. V. B. S.	St. s.....	1,708	188	9	29	0	10	0	3	1891	Baltimore, Md.....	7	51	Baltimore, Md.
Bear ²	G. V. D. M.	St. s.....	1,700	198	6	30	0	19	8	3	1874	Greenock, Scotland.....	8	59	San Diego, Cal.
GRESHAM.....	G. V. F. D.	St. s.....	1,090	205	6	32	0	17	0	4	1897	Cleveland, Ohio.....	8	63	Boston, Mass.
ITASCA ³	G. V. H. F.	St. s.....	980	189	6	32	0	19	5	4	1893	Elizabethport, N. J.....	8	64	Arundel Cove, Md.
Manning†.....	G. V. F. K.	St. s.....	1,155	205	0	32	0	17	0	4	1897	Boston, Mass.....	8	65	Astoria, Oreg.
McCulloch†.....	G. V. F. J.	St. s.....	1,415	219	0	33	4	17	10	4	1898	Philadelphia, Pa.....	8	63	San Francisco, Cal.
MIAMI.....	G. V. H. T.	St. s.....	1,181	190	0	32	6	18	1	3	1912	Newport News, Va.....	8	62	Key West, Fla.
MOHAWK.....	G. V. F. T.	St. s.....	1,148	205	6	32	0	17	0	4	1902	Richmond, Va.....	8	63	New York, N. Y.
ONONDAGA.....	G. V. F. M.	St. s.....	1,192	205	6	32	0	17	0	4	1898	Cleveland, Ohio.....	8	63	Norfolk, Va.
SEMINOLE.....	G. V. F. P.	St. s.....	845	188	0	29	6	16	6	4	1900	Baltimore, Md.....	8	59	Wilmington, N. C.
SENECA.....	G. V. H. L.	St. s.....	1,445	204	0	34	0	25	9	4	1908	Newport News, Va.....	8	66	Tompkinsville, N. Y.
SNOHOMISH.....	G. V. H. N.	St. s.....	879	152	0	29	0	17	6	2	1908	Wilmington, Del.....	5	36	Neah Bay, Wash.
TAHOMA.....	G. V. H. Q.	St. s.....	1,215	191	8	32	6	17	6	4	1908	Camden, N. J.....	8	60	Seattle, Wash.
Thetis ⁴	G. V. F. Q.	St. s.....	1,250	188	6	29	2	17	0	3	1881	Dundee, Scotland.....	8	58	Honolulu, Hawaii.
TUSCARORA.....	G. V. F. S.	St. s.....	732	178	0	30	0	15	0	2	1902	Richmond, Va.....	6	58	Milwaukee, Wis.
UNALGA.....	G. V. H. S.	St. s.....	1,181	190	0	32	6	18	1	3	1912	Newport News, Va.....	8	61	Juneau, Alaska.
YAMACRAW.....	G. V. H. R.	St. s.....	1,082	191	8	32	6	17	6	4	1908	Camden, N. J.....	8	59	Savannah, Ga.
<i>Second class.</i>															
<i>Colfax</i>	G. V. C. P.	Station s	179	5	25	0	9	8	1871	Camden, N. J.....	49	Arundel Cove, Md.
Morrill.....	G. V. D. N.	St. s.....	420	145	3	24	0	12	3	2	1889	Wilmington, Del.....	7	40	Detroit, Mich.
PAMLICO.....	G. V. H. J.	St. s.....	451	158	0	30	0	10	0	2	1907	do.....	6	38	Newberne, N. C.
WINDOM.....	G. V. D. T.	St. s.....	670	170	8	27	0	13	5	3	1896	Dubuque, Iowa.....	5	44	Galveston, Tex.
Winona.....	G. V. D. P.	St. s.....	400	148	6	26	3	11	5	1	1890	Wilmington, Del.....	6	35	Mobile, Ala.
Woodbury.....	G. V. B. W.	St. s.....	500	146	6	28	6	11	0	1	1864	Philadelphia, Pa.....	5	37	Eastport, Me.
<i>Third class.</i>															
Arcata.....	G. V. H. C.	St. s.....	138	85	0	17	6	10	6	1903	San Francisco, Cal.....	2	10	Port Townsend, Wash.
Calumet.....	G. V. D. R.	St. s.....	170	94	6	20	6	10	3	1894	Buffalo, N. Y.....	1	9	New York, N. Y.
DAVEY.....	G. V. H. M.	St. s.....	182	92	11	19	0	11	0	1908	Wilmington, Del.....	1	9	New Orleans, La.
GOLDEN GATE.....	G. V. F. H.	St. s.....	240	110	0	20	6	11	3	1896	Seattle, Wash.....	1	10	San Francisco, Cal.
Guthrie.....	G. V. B. Q.	St. s.....	149	88	0	17	6	9	3	1895	Baltimore, Md.....	1	9	Baltimore, Md.
Hartley.....	G. V. B. T.	St. s.....	64	64	6	11	0	5	0	1875	San Francisco, Cal.....	1	6	San Francisco, Cal.
Hudson.....	G. V. D. Q.	St. s.....	179	96	6	20	0	10	3	1893	Camden, N. J.....	1	11	New York, N. Y.
MACKINAC.....	G. V. H. B.	St. s.....	241	110	0	20	6	12	1	1903	Baltimore, Md.....	3	36	Sault Ste. Marie, Mich.
Manhattan.....	G. V. C. D.	St. s.....	145	102	0	20	5	11	0	1873	Chester, Pa.....	1	10	New York, N. Y.
WINNISIPIMET.....	G. V. F. W.	St. s.....	182	96	6	20	6	10	3	1903	Baltimore, Md.....	1	9	Boston, Mass.
WISSAHICKON.....	G. V. H. D.	St. s.....	194	96	6	20	6	10	3	1904	do.....	1	9	Philadelphia, Pa.
<i>Launches.</i>															
Alert.....	G. V. F. R.	St. s.....	35	61	6	11	3	5	0	1907	Mobile, Ala.....	1	4	Mobile, Ala.
Guard.....	G. V. H. W.	St. s.....	67	7	12	6	9	0	1914	San Francisco, Cal.....	1	6	Friday Harbor, Wash.
Guide.....	Ga. s.....	41	70	0	13	0	7	11	1907	Bayonne, N. J.....	1	6	New York, N. Y.
Patrol.....	Ga. s.....	9	36	2	8	11	4	2	1899	Jersey City, N. J.....	1	2	Chicago, Ill.
Penrose.....	G. V. D. L.	St. s.....	41	67	0	12	0	5	0	1883	Bentley Manor, N. Y.....	1	4	Pensacola, Fla.
Scout.....	G. V. F. C.	St. s.....	36	65	0	9	6	5	3	1896	Port Townsend, Wash.....	1	5	Port Townsend, Wash.
TYBEE.....	G. V. D. W.	St. s.....	28	63	0	11	8	7	1	1895	Camden, N. J.....	1	4	Savannah, Ga.
Vigilant.....	St. s.....	45	11	0	6	10	4	6	1910	Bay City, Mich.....	Sault Ste. Marie, Mich.

¹ Formerly U. S. R. C. Galveston.

² Formerly *a* British st. s. Bear.

³ Formerly U. S. S. Bear; transferred to R. C. S. in 1885.

⁴ Formerly U. S. S. Bancroft; transferred to R. C. S. in 1906.

⁵ Formerly *a* British st. s. Thetis.

⁶ U. S. S. Thetis; transferred to R. C. S. in 1899.

† Composite.

VESSELS OF THE PUBLIC HEALTH SERVICE, TREASURY DEPARTMENT.

(Steel vessels in SMALL CAPITALS; iron vessels in *italics*.)

Rig.	Name of vessel.	Gross tonnage.	Net tonnage.	Dimensions.			When built.	Where built.	Estimated cost.	Service.	Comple-ment.		Where stationed.
				Length.	Breadth.	Depth.					Offi-cers.	Crew.	
				<i>Feet.</i>	<i>Feet.</i>	<i>Feet.</i>							
St. s.	¹ Petrel			40.0	10.0	4.5	1903	Neponset, Boston, Mass.	\$4,646.00	Boarding launch			Portland, Me., Quarantine.
St. s.	¹ Groenevelt	11	9	44.0	7.9	4.3	1899	New York, N. Y.	3,375.00	do			Reedy Island Quarantine, Port Penn, Del.
St. s.	² NEPTUNE	144	98	105.0	21.0	11.6	1901	Baltimore, Md.	48,000.00	Boarding steamer			Do.
St. s.	³ BRATTON	83	57	100.2	13.2	5.8	1895	West Bay City, Mich.	22,000.00	Fumigating steamer			General duty.
Ga. s.	Spray	8	6	39.0	8.6	3.0	1904	New York, N. Y.		Boarding launch			Reedy Island Quarantine, Fort Monroe, Va.
Ga. s.	Plover			40.0	8.0	4.0	1911	Norfolk, Va.	4,674.00	do			Do.
Hulk	Chase		520	148.0	25.0	12.0	1878	Philadelphia, Pa.					Do.
Ga. s.	Gamma	2.5	1.5	25.0	6.0	3.0	1900	New York, N. Y.	1,800.00	Disinfecting barge and detention of passengers.			Cape Fear Quarantine, Southport, N. C.
Ga. s.	Flamingo			30.0	7.5	4.0	1896	do	2,500.00	Boarding launch			Charleston Quarantine, Charleston, S. C.
Ga. s.	Curlew			35.0	9.0	3.0		do	3,458.00	do			Savannah Quarantine.
Ga. s.	Mercury			35.0				do		do			South Atlantic Quarantine, Inverness, Ga.
Ga. s.	⁴ R. P. Daniel	1½	1½	25.0	5.9	2.6	1913	do	401.05	do			St. Johns River Quarantine, Mayport, Fla.
Ga. s.	Gannet	6	5.32	36.0	8.0	3.5	1904	do		do			Key West Quarantine, Key West, Fla.
St. p.	⁵ Wistaria	450	252	167.5	25.0	10.0	1882	Wilmington, Del.		Detention barge			Key West Quarantine.
Ga. s.	Alpha	2½	1½	28.0	5.0	4.0	1910	New York, N. Y.	1,000.00	Boarding launch			Tampa Bay Quarantine, Fort De Soto, Fla.
Ga. s.	Sea Gull	5	2	31.0	8.0	3.5	1907	do	3,000.00	do			Bocagrande Quarantine, Bocagrande, Fla.
Ga. s.	⁶ Genevieve	9.15	6.23	35.0	9.0	3.6	1901	do	3,000.00	do			Pensacola Quarantine, Pensacola, Fla.
Ga. s.	Osprey	10.11	6.88	42.0	8.6	2.6	1907	do	3,913.00	do			Do.
Barge	Chipman	1,064	1,000	133.0	35.0	20.0	1884			Disinfecting barge			Mobile Quarantine, Fort Morgan, Ala.
Ga. s.	Zeta	1		26.9	3.5		1910		900.00	Boarding launch			Do.
Ga. s.	Hermes			43.0	14.1	3.6	1904	Biloxi, Miss.	1,950.00	Supply boat			Gulf Quarantine, Biloxi, Miss.
St. s.	T. F. Richardson	100	50	80.5	19.0	9.5	1888	Camden, N. J.	3,200.00	Boarding steamer			New Orleans Quarantine, New Orleans, La.
Ga. s.	Orleans	18	14	51.0	10.8	4.0	1909	Port Clinton, Ohio	6,000.00	Boarding launch			Do.
Ga. s.	Felicien	4	3	30.0	6.6	2.5	1901	Camden, N. J.	1,350.00	do			Do.
St. s.	¹ Long	8	5.4	40.0	9.3	4.6	1900	New York, N. Y.	7,644.21	do			San Juan Quarantine, San Juan, P. R.
Ga. s.	Epsilon	2.5	1.7	25.0	6.0	2.7	1910	San Juan, P. R.	850.00	do			Do.
Barge	⁷ Argus	447	378	139.8	30.0	16.0	1883	East Deering, Me.		Disinfecting barge			Ponce, P. R.
St. s.	¹ Penguin	25	11	55.0	11.0	5.0	1903	San Francisco, Cal.	7,480.00	Boarding launch			San Diego Quarantine, San Diego, Cal.
Ga. s.	Nightingale	7½	5½	35.0	7.0	4.0	1893	New York, N. Y.	3,850.00	do			Do.
St. s.	⁸ ARGONAUT	188	127	109.0	23.0	11.2	1904	Baltimore, Md.	60,000.00	Boarding steamer			San Francisco, Cal.
	Disinfector			130.0	36.0	7.0	1905	San Francisco, Cal.	10,145.00	Disinfecting barge			Do.

¹ Built under contract.

² Formerly st. s. Neptune, No. 130931.

³ Formerly steam yacht Wapiti, No. 81507, purchased at Port Huron, Mich., Oct. 14, 1899.

⁴ Rebuilt.

⁵ Formerly U. S. Lighthouse st. p. Wistaria.

⁶ Transferred.

⁷ Formerly ^a schooner Falmouth, No. 120571.

⁸ Formerly ^b U. S. M. H. schooner Falmouth.

⁸ Formerly st. s. Neptune, No. 200713.

VESSELS OF THE PUBLIC HEALTH SERVICE, TREASURY DEPARTMENT—Continued.

Rig.	Name of vessel.	Gross tonnage.	Net tonnage.	Dimensions.			When built.	Where built.	Estimated cost.	Service.	Comple-ment.		Where stationed.
				Length.	Breadth.	Depth.					Offi-cers.	Crew.	
St. s...	¹ GEO. M. STERNBERG			<i>Feet.</i> 80.0	<i>Feet.</i> 16.9	<i>Feet.</i> 5.9	1892	San Francisco, Cal...	\$28,900.00	Boarding steamer...			San Francisco Quarantine, Angel Island, Cal.
Hulk	² Omaha	2,400.00	1,122.00	250.6	38.0	16.6	1869	Philadelphia, Pa.....		Disinfecting barge...			Do.
Ga. s...	Albatross			58.0	11.0	4.2	1909	San Francisco, Cal....	9,780.00	Station launch.....			Do.
Ga. s...	Cascade	7.35	5.00	38.0	8.0	3.0	1895	New York, N. Y.....	3,280.00	Boarding launch.....			Port Townsend Quarantine, Port Townsend, Wash.
Ga. s...	Wightman	35.63	24.23	72.0	14.0	6.6	1909	Seattle, Wash.....	18,652.00do.....			Do.
St. s...	¹ Oahu	10.38	4.58	36.0	8.7	4.5	1900	San Francisco, Cal....	6,279.89do.....			Honolulu Quarantine, Honolulu, Hawaii.
Ga. s...	Pelican	9.60	3.93	40.0	8.0	4.4	1911do.....	4,674.00do.....			Do.
St. s...	³ Zapote			83.0	13.0			Hongkong, China....	10,350.00	Boarding steamer...			Manila, P. I.

¹ Built under contract.² Loaned by Navy Department in 1893.³ Purchased in China.

TENDERS OF THE LIGHTHOUSE SERVICE, DEPARTMENT OF COMMERCE.

(Steel vessels in SMALL CAPITALS; iron vessels in *italics*.)

Name.	Signal letters.	Rig or class.	Gross tonnage.	Dimensions.			Indicated horsepower.	When built.	Where built.	Complement.		Station.
				Length (bet. p.p.).	Breadth.	Depth.				Officers.	Men.	
AMARANTH.....	G. V. N. R.	St. s.	744	150.0	28.0	14.0	672	1892	Cleveland, Ohio.....	5	18	Detroit, Mich.
ANEMONE.....	G. V. R. H.	St. s.	677	174.0	30.0	16.0	1,000	1908	Camden, N. J.....	7	23	Boston, Mass.
ARBUTUS.....	G. V. M. T.	St. s.	400	145.0	25.0	11.0	360	1879	Baltimore, Md.....	4	19	Key West, Fla.
ASPEN.....	G. V. M. D.	St. s.	277	118.0	25.0	12.0	440	1906	Toledo, Ohio.....	4	8	Detroit, Mich.
AZALEA.....	G. V. N. Q.	St. s.	*500	145.0	25.0	12.0	400	1891	New York, N. Y.....	5	19	Boston, Mass.
CAMELLIA.....	G. V. R. N.	St. s.	*183	106.0	24.0	10.0	285	1911	Muskegon, Mich.....	4	12	New Orleans, La.
Clover ¹	G. V. P. D.	St. s.	96	80.0	23.0	7.0	135	1899	Manitowoc, Wis.....	4	8	Detroit, Mich.
COLUMBINE.....	G. V. N. M.	St. s.	424	145.0	27.0	15.0	800	1892	Cleveland, Ohio.....	6	19	Ketchikan, Alaska.
CROCUS.....	G. V. P. N.	St. s.	626	155.0	29.0	14.0	700	1904	Shooters Island, N. Y.....	6	21	Buffalo, N. Y.
CYPRESS.....	G. V. R. D.	St. s.	677	174.0	30.0	16.0	1,000	1908	Camden, N. J.....	6	23	Charleston, S. C.
Daisy ²	G. V. P. F.	St. s.	35	74.0	14.0	5.0	60	1892	New Bedford, Mass.....	2	4	Tompkinsville, N. Y.
Gardenia ³	G. V. N. J.	St. s.	150	117.0	20.0	9.0	200	1879	East Deering, Me.....	4	11	Do.
GOLDENROD.....	G. V. N. H.	St. p.	461	150.0	27.0	4.0	152	1888	Jeffersonville, Ind.....	3	15	Cincinnati, Ohio.
HEATHER.....	G. V. P. L.	St. s.	*731	165.0	28.0	15.0	685	1903	Seattle, Wash.....	6	19	Portland, Oreg.
HIBISCUS.....	G. V. R. F.	St. s.	677	174.0	30.0	16.0	1,000	1908	Camden, N. J.....	6	23	Portland, Me.
Holly.....	G. V. P. J.	St. p.	367	167.0	24.0	10.0	400	1881	Baltimore, Md.....	4	16	Baltimore, Md.
HYACINTH.....	G. V. P. Q.	St. s.	738	150.0	28.0	14.0	878	1903	Port Huron, Mich.....	5	18	Milwaukee, Wis.
IRIS ⁴	G. V. P. H.	St. s.	428	142.0	30.0	10.0	800	1897	Philadelphia, Pa.....	4	19	Philadelphia, Pa.
IVY.....	G. V. P. R.	St. s.	550	165.0	30.0	13.0	700	1904	Baltimore, Md.....	5	22	Baltimore, Md.
Jessamine.....	G. V. M. J.	St. p.	257	146.0	24.0	10.0	350	1881	do.....	4	16	Do.
John Rodgers.....	G. V. N. B.	St. p.	260	151.0	27.0	9.0	290	1883	Newburgh, N. Y.....	4	16	Tompkinsville, N. Y.
JUNIPER.....	G. V. P. S.	St. s.	84	90.0	18.0	8.0	290	1903	Baltimore, Md.....	2	5	Baltimore, Md.
KUKUL.....	G. V. R. L.	St. s.	677	174.0	30.0	16.0	1,000	1908	Camden, N. J.....	6	23	Honolulu, Hawaii.
LARKSPUR.....	G. V. P. M.	St. s.	685	162.0	30.0	14.0	1,137	1903	Port Richmond, N. Y.....	5	22	Tompkinsville, N. Y.
LILAC.....	G. V. N. P.	St. s.	434	145.0	27.0	15.0	800	1892	Cleveland, Ohio.....	6	19	Do.
Madroño.....	G. V. N. F.	St. s.	411	164.0	27.0	15.0	700	1885	Camden, N. J.....	5	19	San Francisco, Cal.
MAGNOLIA.....	G. V. P. T.	St. s.	550	165.0	30.0	16.0	720	1904	Baltimore, Md.....	5	22	New Orleans, La.
MANGROVE.....	G. V. N. T.	St. s.	572	165.0	30.0	12.0	550	1897	Elizabethport, N. J.....	6	23	Charleston, S. C.
MANZANITA.....	G. V. R. J.	St. s.	677	174.0	30.0	16.0	1,000	1908	Camden, N. J.....	6	23	Portland, Oreg.
MAPLE.....	G. V. N. S.	St. s.	392	155.0	30.0	12.0	650	1893	Elizabethport, N. J.....	6	22	Baltimore, Md.
Marigold.....	G. V. P. C.	St. s.	454	150.0	27.0	12.0	550	1890	Wyandotte, Mich.....	5	18	Detroit, Mich.
MAYFLOWER.....	G. V. N. W.	St. s.	572	155.0	30.0	12.0	650	1897	Bath, Me.....	5	22	Boston, Mass.
Mistletoe.....	G. V. L. W.	St. p.	352	153.0	26.0	9.0	370	1872	Chester, Pa.....	4	16	Tompkinsville, N. Y.
Myrtle.....	G. V. L. T.	St. s.	348	130.0	25.0	11.0	225	1872	Philadelphia, Pa.....	4	17	Do.
OLEANDER.....	G. V. N. D.	St. p.	344	165.0	34.0	7.0	600	1903	Dubuque, Iowa.....	3	15	St. Louis, Mo.
ORCHID.....	G. V. R. M.	St. s.	677	174.0	30.0	16.0	1,000	1908	Camden, N. J.....	6	23	Baltimore, Md.
Pansy.....	G. V. M. W.	St. s.	314	147.0	25.0	11.0	250	1878	Philadelphia, Pa.....	4	17	Tompkinsville, N. Y.
SEQUOIA.....	G. V. R. K.	St. s.	677	174.0	30.0	16.0	1,000	1908	Camden, N. J.....	6	23	San Francisco, Cal.
Snowdrop.....	G. V. R. W.	Ga. s.	32	61.0	11.0	5.0	† 36	1896	Morris Heights, N. Y.....	2	2	Charleston, S. C.
SUMAC.....	G. V. P. W.	St. s.	681	160.0	30.0	15.0	700	1903	Port Richmond, N. Y.....	6	21	Milwaukee, Wis.
SNOWFLOWER.....	G. V. R. B.	St. s.	*797	163.0	31.0	15.0	900	1907	Wilmington, Del.....	7	22	New Orleans, La.
TULIP.....	G. V. R. C.	St. s.	677	174.0	30.0	16.0	1,000	1908	Camden, N. J.....	7	24	Tompkinsville, N. Y.
Water Lily.....	G. V. P. K.	Ga. s.	33	61.0	11.0	5.0	† 32	1895	Morris Heights, N. Y.....	2	2	Charleston, S. C.
Woodbine.....	G. V. R. T.	Ker. s.	*62	86.0	16.0	7.0	*125	1913	New Brighton, N. Y.....	2	4	Baltimore, Md.
ZIZANIA.....	G. V. N. K.	St. s.	417	150.0	27.0	12.0	650	1888	Baltimore, Md.....	6	19	Portland, Me.

¹ Formerly Two Myrtles
² Formerly Genevieve, No. 86212.
³ Formerly George W. Beal, No. 85570.

⁴ Formerly Plymouth, No. 150754.
* Displacement.
† Brake horsepower.

LIGHT VESSELS OF THE LIGHTHOUSE SERVICE, DEPARTMENT OF COMMERCE.

Number of vessel.	Name on side of vessel.	Signal letters of station.	Rig or class.	Tonnage.		Dimensions.			Indicated horse-power.	When built.	Complement.		Station.			
				Gross.	Net.	Length.	Breadth.	Depth.			Officers.	Men.				
				Feet. in.			Feet. in.			Feet. in.						
1	Martins Industry.....	A. Y. N. L.	Sch.....	275		103	0	24	0	13	0	1855	4	6	Martins Industry, S. C.	
2	Relief.....	do.	do.	210		98	0	25	0	9	0	1849		1	Relief. ¹	
3	Shovelful.....	B. A. E. P.	do.	140		69	0	23	0	10	3	1852	2	5	Shovelful Shoal, Mass.	
4	Handkerchief.....	B. A. E. M.	do.	104		77	0	20	0	10	0	1855	2	5	Handkerchief, Mass.	
5	Cross Rip.....	B. A. E. S.	do.	171		81	6	21	6	9	0	1864	2	6	Cross Rip Shoal, Mass.	
6	Relief.....	do.	do.	140		80	0	24	0	10	0			1	Relief. ¹	
9	do.	do.	do.	181		81	2	28	2	9	6	1857		2	Do. ¹	
11	Scotland.....	A. Z. N. B.	do.	320		104	0	24	8	11	6	1853	2	6	Scotland, off Sandy Hook, N. J.	
13	Bartlett.....	A. Z. T. P.	do.	155		79	8	21	8	10	4	1854	2	5	Bartlett Reef, Conn.	
16	Relief.....	do.	do.	250		103	6	22	6	11	0	1854		1	Relief. ¹	
20	do.	do.	do.	165		81	6	21	6	10	0	1867		1	Do. ¹	
23	Ram.....	A. Z. U. B.	do.	186		94	0	24	0	9	0	1857	2	5	Ram Island Reef, N. Y.	
29	Relief.....	do.	do.	232	150	98	0	23	6	10	6	1864	1	2	Relief. ¹	
34	Charleston.....	A. Y. O. Q.	do.	150		95	0	23	0	10	0	1864	2	6	Charleston, S. C.	
39	Brenton.....	A. Z. X. K.	do.	387		114	4	26	9	13	0	1875	4	6	Brenton Reef, R. I.	
41	Fence.....	B. A. E. T.	do.	387		114	0	26	9	11	0	1876	2	6	Hedge Fence, Mass.	
42	Hen & Chickens.....	A. Z. X. T.	do.	410		114	0	26	6	10	6	1877	3	7	Hen and Chickens Reef, Mass.	
43	Southwest.....	A. X. B. F.	do.	191	110	100	9	25	0	12	0	1881	4	6	Southwest Pass, La.	
44	Northeast.....	A. Z. H. Q.	do.*	197		113	0	25	0	10	6	1882	4	7	Northeast End, N. J.	
45	35-foot.....	A. Y. U. X.	do.	285	285	120	9	27	6	12	0	1887	2	6	Thirty-five Foot Channel, Va.	
46	Tail of Shoe.....	A. Y. U. W.	do.	285		119	0	27	6	12	0	1887	4	6	Tail of the Horseshoe, Va.	
47	Follock.....	B. A. F. N.	do.	296		112	0	26	6	11	0	1891	4	6	Follock Rip, Mass.	
48	Cornfield.....	A. Z. T. O.	do.	296		112	0	27	8	12	0	1891	3	7	Cornfield Point, Conn.	
49	Charles.....	A. Z. G. P.	do.	296		112	0	26	9	14	0	1892	4	6	Cape Charles, Va.	
50	Relief.....	do.	do.	296		112	0	26	9	11	3	1892		2	Emergency Relief, Oreg.	
51	Relief.....	St. s.	do.	283		112	0	26	9	11	0	1892	2	5	Relief. ¹	
52	Fenwick.....	A. Z. H. J.	do.	289	197	118	6	26	6	12	0	135	2	8	Fenwick Island Shoal, Del.	
53	Relief.....	do.	do.	310		112	0	26	6	11	0	135	2	5	Relief. ¹	
54	Boston.....	B. A. G. Y.	do.	310		118	0	26	0	11	0	1892	4	8	Boston, Mass.	
55	Lansing.....	do.	do.	129	100	90	0	20	0	9	0	190	4	2	Lansing Shoal, Mich.	
56	Manitou.....	do.	do.	120	101	90	0	20	0	8	10	100	4	2	North Manitou Shoal, Mich.	
57	Grays.....	do.	do.	130	101	90	0	20	0	8	10	100	4	3	Grays Reef, Mich.	
59	Poe.....	Sch.....	do.	105	101	80	0	21	6	9	6	1893	3	4	Poe Reef, Mich.	
60	11-foot.....	do.	do.	105	101	80	0	21	6	8	6	1893	3	3	Eleven-Foot Shoal, Mich.	
61	Huron.....	do.	do.	105	101	80	6	21	0	9	0	1893	3	3	Lake Huron, Mich.	
62	Bar Point.....	do.	do.	105	101	80	0	21	6	8	0	1893	3	3	Bar Point Shoal, Mich.	
66	Relief.....	St. s.	do.	1538		112	0	28	6	13	6	350	2	6	Relief. ¹	
67	Umatilla.....	A. U. C. K.	do.	450	364	112	0	28	6	13	0	200	1897	4	10	Umatilla Reef, Wash.
68	Fire Island.....	A. Z. M. S.	do.	450	204	112	0	28	6	12	6	350	1897	4	10	Fire Island, N. Y.
69	Overfalls.....	A. Z. H. T.	do.	407	204	112	6	29	6	13	0	350	1897	4	10	Overfalls, Del.
70	San Francisco.....	A. U. G. E.	do.	400		112	0	28	6	13	0	370	1897	4	11	San Francisco, Cal.
71	Diamond.....	A. Y. T. B.	do.	450	204	112	0	28	6	13	0	350	1897	5	10	Diamond Shoal, N. C.
72	Relief.....	do.	do.	1338		112	0	28	6	14	0	350	1900	2	6	Relief. ¹
73	Stue.....	B. A. E. K.	do.	538		112	0	28	6	12	9	490	1901	4	8	Pollock Rip Stue, Mass.
74	Portland.....	B. A. L. V.	do.	495		118	0	28	6	13	0	380	1902	4	8	Portland, Me.
75	St. Clair.....	Scow.....	do.	160		75	0	24	0	4	9		1902	2	2	Lake St. Clair, Mich.
76	Relief.....	St. s.	do.	429	169	117	7	28	8	12	0	381	1904	2	5	Relief. ¹
77	Peshigo.....	Scow.....	do.	155		75	0	21	6	4	0		1906	2	3	Peshigo Reef, Wis.
78	Relief.....	St. s.	do.	450	188	112	9	28	6	12	6	325	1904	2	5	Relief. ¹
79	Five-Fathom.....	A. Z. H. P.	do.	465	188	112	9	28	6	12	6	325	1904	4	7	Five-Fathom Bank, N. J.
80	Lookout.....	A. Y. Q. T.	do.	465	188	112	9	28	6	12	6	325	1904	4	8	Cape Lookout Shoals, N. C.
81	Heald.....	A. W. V. H.	do.	465	188	112	9	28	6	12	6	325	1904	4	8	Heald Bank, Tex.
83	Blunts.....	A. U. F. L.	do.	465	188	112	9	28	6	13	0	325	1904	4	10	Blunts Reef, Cal.
84	Brunswick.....	A. Y. K. V.	do.	488	246	112	11	29	0	13	0	325	1907	4	8	Brunswick, Ga.
85	Nantucket.....	B. A. F. E.	do.	488	246	112	11	29	0	13	0	325	1907	5	10	Nantucket Shoals, Mass.
86	Great Round.....	B. A. F. K.	do.	488	246	112	11	29	0	13	0	325	1907	4	8	Great Round Shoal, Mass.
87	Ambrose.....	A. Z. M. Y.	do.	488	246	112	11	29	0	13	0	325	1907	4	10	Ambrose Channel, N. Y.
88	Columbia.....	A. U. C. Y.	do.	488	246	112	11	29	0	13	0	325	1907	4	10	Columbia River, Oreg.
89	Martin.....	do.	do.	76	88	0	21	0	10	0	0	90	1908	4	2	Martin Reef, Mich.
90	Vineyard.....	B. A. C. I.	do.	477	225	112	11	29	6	13	0	400	1908	4	8	Vineyard Sound, Mass.
91	Winter-Quarter.....	A. Z. H. D.	do.	477	225	112	11	29	0	13	0	400	1908	4	8	Winter-Quarter Shoal, Va.
92	Relief.....	do.	do.	477	225	112	11	29	0	13	0	400	1908	2	5	Relief. ¹
93	Swiftsure.....	A. T. X. J.	do.	477	225	112	11	29	0	13	0	400	1908	4	11	Swiftsure Bank, Wash.
94	Frying-Pan.....	A. Y. Q. R.	do.	477		112	11	29	0	15	4	381	1911	4	10	Frying-Pan Shoals, N. C.
95	Milwaukee.....	do.	do.	1340		90	0	23	0	12	0	170	1912	4	5	Milwaukee, Wis.
97	Bush.....	A. Y. V. C.	None †	87		60	0	19	5	12	0	1876	1	2	Bush Bluff, Va.	

¹ Will display signal letters of the station relieved.

* Has lattice towers in place of masts.

† Displacement.

‡ Has lantern mast only.

VESSELS OF THE COAST AND GEODETIC SURVEY, DEPARTMENT OF COMMERCE.

STEAM VESSELS.

Signal letters.	Rig.	Vessel.	Displacement.	Tonnage.		Register length.	Register breadth.	Draft.	Material.	Indicated horsepower.	Speed.	Coal capacity.	When built.	Where built.	Comple-ment.		Where employed.
				Gross.	Net.										Offi-cers.	Men.	
G. V. S. C.	Sch.	^a Bache	472	370	252	Feet. 153.2	Feet. 26.2	10.0	Composite	400	10.5	96	1901	Shooters Island, N. Y.	9	40	Atlantic and Gulf.
G. V. W. B.	do.	Cosmos			25	52.5	12.0	4.0	Wood	55	7.0	5	1887	Mare Island, Cal.	3	6	Alaska.
G. V. S. J.	do.	Endeavor		130	86	111.0	18.5	8.0	do	150	9.7	38	1862	Norfolk, Va.	5	28	Atlantic and Gulf
G. V. W. J.	do.	^b Explorer	450	335	228	135.0	27.0	10.0	do	400	10.3	85	1904	Wilmington, Del.	7	36	Pacific coast.
G. V. W. K.	do.	^d Fathomer	550	431		144.0	25.0	9.5	Steel	400	10.0	95	1904	Hongkong, China	7	41	Philippines.
G. V. S. L.	do.	Gedney		244	174	140.0	23.8	8.4	Composite	250	9.0	60	1875	New York, N. Y.	7	28	Pacific coast.
G. V. W. H.	do.	Hydrographer	146	116	79	101.0	19.5	6.5	Wood	250	10.0	22	1901	Port Jefferson, N. Y.	5	18	Atlantic and Gulf.
M. C. L. F.	do.	^d Marinduque	345	411	197	132.0	23.0	10.2	Composite	300	8.0	75	1901	Uraga, Japan	9	37	Philippines.
G. V. S. P.	do.	McArthur	299	220	130	115.0	20.0	12.0	Wood	250	8.5	48	1876	Mare Island, Cal.	7	30	Pacific coast.
G. V. W. C.	do.	² Pathfinder	875	690	469	168.0	33.6	13.0	Steel	846	12.6	240	1899	Elizabeth, N. J.	15	70	Philippines.
G. V. T. Q.	Bk.	^c Patterson	719	500	453	163.0	27.3	14.2	Wood	215	9.0	153	1882	Brooklyn, N. Y.	12	46	Pacific coast.
G. V. W. L.	Sch.	^d Research	95	95	62	94.6	15.0	8.2	do	48	9.0	45	1898	Hongkong, China	4	23	Philippines.
M. C. L. T.	do.	^d Romblon	345	411	198	132.0	23.0	10.2	Composite	300	8.0	75	1901	Uraga, Japan	9	37	Do.
G. V. W. D.	do.	Taku		54	25	70.6	16.5	5.5	Wood		6.0	14	1898	San Francisco, Cal.	4	13	Alaska.
G. V. W. F.	do.	Yukon		38	25	75.0	15.7	5.0	Composite	100	7.5	16	1898	New York, N. Y.	4	13	Do.

¹ Wireless call N. L. K.

² Wireless call N. L. J.

^a Original hull built in 1871 at Wilmington, Del.; rebuilt in 1901 at Shooters Island, N. Y.

^b Wireless call N. L. I.

^c Assigned signal letters "MCQP" by Philippine Customs Service.

^d Owned by the government of the Philippine Islands and assigned for the use of the Coast and Geodetic Survey.

^e Wireless call N. L. H.

^f Assigned signal letters "MCQN" by Philippine Customs Service.

SAILING VESSELS.

Signal letters.	Rig.	Vessel.	Tonnage.		Register length.	Register breadth.	Draft.	Material.	When built.	Where built.	Comple-ment.		Where employed.
			Gross.	Net.							Offi-cers.	Men.	
G. V. T. R.	Schooner	Matchless	118	94	Feet. 91.0	Feet. 25.0	Feet. 7.6	Wood	1859	Key West, Fla.	6	18	Atlantic and Gulf.

VESSELS OF THE BUREAU OF FISHERIES, DEPARTMENT OF COMMERCE.

(Iron vessels in *italics*.)

Name of vessel.	Rig.	Gross tonnage.	Net tonnage.	Length.	Breadth.	Depth.	When built.	Where built.	Comple-ment.	
									Offi-cers.	Crew.
<i>Albatross</i>	Steam screw.	638	384	<i>Fect.</i> 200.0	<i>Fect.</i> 27.6	<i>Fect.</i> 16.9	* 1882	Wilmington, Del.	8	71
<i>Blue Wing</i>	do			54.6	11.5		1897	Baltimore, Md.		
<i>Curlew</i>	do	50	50	79.0	20.0	3.4	* 1902	Rock Island, Ill.	1	8
<i>Fish Hawk</i>	do	441	205	146.6	27.0	10.9	* 1879	Wilmington, Del.	2	42
<i>Gannet</i>	do		16	61.0	12.3		1890	Boston, Mass.	1	4
¹ <i>Osprey</i>	do	40	23	72.0	17.3	6.0	1895	San Francisco, Cal.	2	4
² <i>Phalarope</i>	do	55	27	82.0	16.0	7.4	1881	East Boston, Mass.	2	4
<i>Shearwater</i>	do	95	63	85.0	18.0	8.5	1909	Ferrysburg, Mich.		
<i>Grampus</i>	Gas screw	87	83	81.6	22.3	11.1	* 1886	Noank, Conn.	6	12

¹ Formerly steam screw Wigwam.

² Formerly steam yacht Adelita (105989).

* Built under contract.

VESSEL OF THE BUREAU OF NAVIGATION, DEPARTMENT OF COMMERCE.

Name of vessel.	Signal letters.	Rig.	Gross tonnage.	Net tonnage.	Length.	Breadth.	Depth.	When built.	Where built.	Comple-ment.	
										Offi-cers.	Crew.
<i>Tarragon</i>	G. V. Q. D.	Gas screw	20	17	<i>Fect.</i> 52.0	<i>Fect.</i> 13.2	<i>Fect.</i> 4.2	1907	Bayport, N. Y.	2	3

VESSELS OF THE BUREAU OF IMMIGRATION, DEPARTMENT OF LABOR.

(Steel vessel in SMALL CAPITALS.)

Rig.	Name of vessel.	Gross tonnage.	Net tonnage.	Dimensions.			When built.	Where built.	Comple-ment.		Where stationed.
				Length.	Breadth.	Depth.			Offi-cers.	Crew.	
St. s...	ELLIS ISLAND	802	545	<i>Feet.</i> 144.4	<i>Feet.</i> 37.1	<i>Feet.</i> 12.1	1904	Wilmington, Del.....	2	25	New York, N. Y.
St. s...	Immigrant	220	125	103.0	22.6	12.6	1905	do.....	2	12	Do.
Al. s...	Samoset	12	6	40.6	9.0	4.6	1898	Communipaw, N. J. . .	1	1	Do.
St. s...	Inspector	50	30	70.0	12.5	6.5	1908	San Francisco, Cal....	1	2	San Francisco, Cal.
St. s...	Angel Island	427	289	135.7	24.0	10.6	1911	Oakland, Cal.....	1	11	Do.
Ga. s...	Corinthia.....	66	45	85.0	14.5	7.1	1909	Morris Heights, N. Y.	1	3	Tampa, Fla.

VESSELS OF THE RECLAMATION SERVICE, DEPARTMENT OF THE INTERIOR.

Name of vessel.	Class.	Tons.		Register dimensions.			Built.		Comple-ment.		Station.
		Gross.	Net.	Length.	Breadth.	Depth.	When.	Where.	Offi-cers.	Men.	
Hanley.....	Barge.....	30	25	<i>Feet.</i> 45.0	<i>Feet.</i> 20.0	<i>Feet.</i> 3.5	1909	Tule Lake, Cal.....			Tule Lake, Cal.
Modoc.....	Gas launch.....			32.0	8.6	2.8	1909	Portland, Ore.....		2	Do.
Tern.....	do.....			18.0	5.5	3.0	1911	do.....		1	Clear Lake, Oreg.
Miami.....	Launch.....		7	38.2	8.9		1909	Seattle, Wash.....		1	Lake Kachess, Wash.
Searchlight ¹	Steamer.....	98	66	91.2	18.0	3.8	1903	Needles, Cal.....	3	5	Yuma, Ariz.
Belle Fourche.....	Gas launch.....			20.0	6.0	4.0	1907	Belle Fourche, S. Dak.		1	Deer Flat Reservoir, Idaho.
Doris.....	Launch.....			24.0	5.6	3.0	1911	Ellensburg, Wash.....			Lake Keechelus, Wash.
Pathfinder.....	Gas launch.....			14.0	4.5	2.0	1908	Racine, Wis.....			Pathfinder Dam, Wyo.
The May.....	do.....			30.0	9.0		1903	Seattle, Wash.....			Lake Keechelus, Wash.
(?).....	do.....			20.0	5.0	1.5	1910	Detroit, Mich.....			Shoshone Reservoir, Wash.

¹ Formerly st. p. Searchlight.

² Unnamed.

VESSELS OWNED BY THE PANAMA CANAL AND EMPLOYED BY THE PANAMA CANAL AND PANAMA RAILROAD COMPANY.

Name of vessel.	Class.	Material.	Gross tons.	Dimensions.			Built.		Purchased.		Estimated value.	Complement.		Where employed.
				Length.	Breadth.	Depth.	When.	Where.	When.	Where.		Officers.	Crew.	
PANAMA RAILROAD CO.														
Advance*	Steam screw	Iron	2,605	<i>Fl. in.</i> 295 0	<i>Fl. in.</i> 38 4	<i>Fl. in.</i> 23 4	1883	Chester, Pa.			\$250,000.00			Atlantic side.
Allianza*	do.	do.	3,905	336 0	42 0	23 9	1886	do.			400,000.00			Do.
Ancon ¹ *	do.	Steel	9,606	489 5	58 0	28 9	1902	Sparrow Point, Md.	1909		850,000.00			Do.
Colon ² *	do.	do.	5,667	360 0	50 0	32 2	1899	Philadelphia, Pa.	1905		650,000.00			Do.
Cristobal ³ *	do.	do.	9,606	489 5	58 0	28 9	1902	Sparrow Point, Md.	1909		850,000.00			Do.
Panama ⁴ *	do.	do.	5,667	360 0	50 0	32 2	1898	Philadelphia, Pa.	1905		650,000.00			Do.
No. 1	Lighter	do.	200	110 4	24 6	9 0	1896	Chester, Pa.			5,000.00			Balboa.
No. 2	do.	do.	275	111 8	24 4	9 0					5,000.00			Loaned to division canal transportation.
No. 4	do.	do.	200	110 0	24 0	9 0					5,000.00			Balboa.
No. 7	do.	do.	200	110 6	24 3	9 0					5,000.00			Do.
No. 8	do.	do.	300	109 3	24 0	9 0					6,000.00			Do.
No. 9	do.	do.	300	111 2	24 4	9 0					6,000.00			Do.
No. 10	do.	do.	300	110 4	24 7	9 0	1905				8,000.00			Do.
No. 11	do.	do.	300	110 4	24 7	9 0	1905				8,000.00			Do.
A.	Coal lighter	Iron	200	115 0	24 6	7 11					6,000.00			Do.
B.	do.	do.	200	115 0	24 6	7 11					6,000.00			Do.
C.	do.	do.	200	115 0	24 6	7 11					6,000.00			Do.
D.	do.	do.	200	111 3	24 6	7 2					4,000.00			Do.
(No name)	Pile driver	Steel		71 0	30 0	6 2	1909	Cristobal, Canal Zone.			8,000.00			Limon Bay.
Manzanillo	Coal lighter	do.	250	80 0	30 0	10 0	1910	do.			17,650.00			Manzanillo Bay.
Naos	Gas launch	Wood	11.15	40 0	10 0	5 0			1914		4,500.00			Balboa.
PANAMA CANAL.														
<i>Division of canal transportation.</i>														
Porto Bello ⁵	Tug	Steel	227	126 0	23 5	14 5	1906	Baltimore, Md.	1907	Baltimore, Md.	55,000.00	4	26	Atlantic entrance.
Dixie	Gas launch	Wood	8	35 0	7 6	4 6	1910	Philadelphia, Pa.	1910	New York, N.Y.	4,000.00		2	Do.
Balboa	Tug	Iron	67	60 0	12 0	8 0	1885	France		French Co.	10,000.00	2	3	Gatun Lake.
Mariner	do.	Steel	234	113 0	25 6	13 6	1906	Camden, N. J.	1908	Galveston, Tex.	65,000.00	4	14	Atlantic entrance.
Periwinkle	Gas launch	Wood	2.6	25 5	6 11	2 9		Morris Heights, N. Y.	1913	On Isthmus.	750.00		1	Pacific entrance.
<i>Fortifications.</i>														
No. 8	Deck barge	Steel	39	40 0	15 0	5 0	1906	Jacksonville, Fla.	1906	Jacksonville, Fla.	2,420.00			Atlantic entrance.
Aranal	Gas launch	Wood	6.25	32 2	7 4	4 1	1909	Philadelphia, Pa.	1909		1,400.00			Do.
Flamenco	do.	do.	6.30	30 0	7 0	3 0	1912	New York, N. Y.	1912	New York, N. Y.	2,435.00			Pacific entrance.
No. 61	Deck lighter	Steel	300	110 0	24 6	7 10	1906	Norfolk, Va.	1907	Panama R. R.	20,628.00			Do.
Vedette	Gas launch	Wood	6.76	32 0	8 5	4 1			1914					Atlantic entrance.
<i>Division of erection.</i>														
Flying Fish	Gas launch	Wood	4.76	26 9	8 2	3 6			1914	Panama R. R.				Canal.
No. 6	Hopper barge	Steel	1,200	156 0	35 0	12 0	1908	Newport News, Va.	1908	Newport News, Va.	28,000.00			Do.

¹ Formerly st. s. Shawmut (117125).

² Formerly st. s. Mexico (92936).

³ Formerly st. s. Tremont (145934).

⁴ Formerly st. s. Havana (96435).

⁵ Formerly st. s. Robert H. Smith (203112).

* Ocean-going vessels having an aggregate crew of 488 men and 100 officers.

VESSELS OWNED BY THE PANAMA CANAL AND EMPLOYED BY THE PANAMA CANAL AND PANAMA RAILROAD COMPANY—Continued.

Name of vessel.	Class.	Material.	Gross tons.	Dimensions.			Built.		Purchased.		Complement.		Where employed.	
				Length.	Breadth.	Depth.	When.	Where.	When.	Where.	Estimated value.	Officers.		Crew.
<i>Division terminal construction.</i>														
No. 118.	Dump scow..	Wood.	650	<i>Ft. in.</i> 150 0	<i>Ft. in.</i> 30 0	<i>Ft. in.</i> 10 6	1911	Cristobal, Canal Zone.		Cristobal, Canal Zone.	\$12,985.00		Atlantic entrance.	
No. 2.	Hopper barge	Steel..	1,200	156 0	35 0	12 0	1908	Newport News, Va.	1908	Newport News, Va.	28,000.00		Do.	
No. 3.	do.	do.	1,200	156 0	35 0	12 0	1908	do.	1908	do.	23,500.00		Do.	
No. 4.	do.	do.	1,200	156 0	35 0	12 0	1908	do.	1908	do.	23,500.00		Do.	
No. 5.	do.	do.	1,200	156 0	35 0	12 0	1908	do.	1908	do.	28,000.00		Do.	
No. 9.	do.	do.	1,200	156 0	35 0	12 0	1908	do.	1908	do.	28,000.00		Do.	
No. 11.	do.	do.	1,200	156 0	35 0	12 0	1908	do.	1908	do.	28,000.00		Do.	
No. 13.	do.	do.	1,200	156 0	35 0	12 0	1908	do.	1908	do.	28,000.00		Do.	
No. 14.	do.	do.	1,200	156 0	35 0	12 0	1908	do.	1908	do.	23,500.00		Do.	
No. 15.	do.	do.	1,159	168 0	35 0	12 0	1908	do.	1910	do.	52,175.00		Do.	
No. 16.	do.	do.	1,159	168 0	35 0	12 0	1908	do.	1910	do.	52,175.00		Do.	
No. 17.	do.	do.	1,159	168 0	35 0	12 0	1908	do.	1910	do.	52,175.00		Do.	
No. 18.	do.	do.	1,159	168 0	35 0	12 0	1908	do.	1910	do.	52,175.00		Do.	
No. 1.	Derrick barge	Wood.	360	96 0	42 0	8 6	1910	Cristobal, Canal Zone.			40,000.00		Do.	
No. 2.	do.	do.	360	96 0	42 0	8 6	1910	do.			40,000.00		Do.	
No. 8.	Oil barge.	Steel..	30	40 0	15 0	5 0		Jacksonville, Fla.			2,420.00		Do.	
No. 9.	do.	do.	30	40 0	15 0	5 0		do.			2,420.00		Do.	
No. 12.	Crane barge	do.									25,000.00		Do.	
Mary S.	Steam launch	Wood.	18	33 0	8 9	6 0	1908	Portsmouth, N.H.	1908	Navy Yard, N. Y.	4,000.00		Do.	
Bonita.	Gas launch.	do.	6.15	32 0	7 0		1910	Port Clinton, Ohio			2,000.00		Do.	
Coco Solo.	do.	do.							1914				Do.	
<i>Mechanical division.</i>														
Ruth.	Steam launch	Wood.	20	36 0	8 10	6 1	1905	Portsmouth, N. H.	1905	New York, N. Y.	2,433.00	1	4	Atlantic entrance.
Q ¹ .	Launch.	do.	3	36 0	9 0	5 0	1903	New York, N. Y.	1903	do.	3,000.00	2		Pacific entrance.
<i>Health department.</i>														
Santa Rita.	Gas launch.	Wood.	7.92	35 3	7 3	4 2					4,500.00		Pacific entrance.	
Pratique.	do.	do.	2	32 0	7 0	2 0	1908	Baltimore, Md.	1908	Baltimore, Md.	1,300.00			Do.
Psyche.	do.	do.	7.92	35 3	7 8	4 8	1912	Philadelphia, Pa.	1912	New York, N. Y.	4,000.00	1	2	Atlantic entrance.
<i>Division of civil affairs.</i>														
Chagres.	Gas launch.	Wood.	4.6	23 9	6 8	2 3	1911	Cristobal, Canal Zone.			638.00			Gatun Lake.
Lirio.	do.	do.	8.77	32 3	7 3	3 9	1911	New York, N. Y.	1911	New York, N. Y.	2,328.00			Cristobal.
Barbacoas.	do.	do.	4.46	28 4	7 0	3 0			1907	Panama R. R.	270.00			Balboa.
<i>Division of meteorology.</i>														
Snail.	Gas launch.	Wood.	4.26	26 2	6 6	2 8								Gatun Lake.
<i>Auditing department.</i>														
San Lorenzo.	Gas launch.	Wood.	1.48	18 9	5 3	2 6	1911	Cristobal, Canal Zone.			227.00			Culebra Cut.
<i>Dredging division.</i>														
No. 3.	Deck barge.	Steel..	115	75 0	25 0	7 0	1906	Jacksonville, Fla.	1907	Jacksonville, Fla.	8,800.00			Atlantic side.
No. 5.	do.	do.	115	75 0	25 0	7 0	1906	do.	1907	do.	8,800.00			Culebra Cut.
No. 6.	do.	do.	115	75 0	25 0	7 0	1906	do.	1907	do.	8,800.00			Atlantic side.
No. 7.	do.	do.	115	75 0	25 0	7 0	1906	do.	1907	do.	8,800.00			Do.
No. 101.	Mud scow.	do.	400	126 0	31 0	10 6	1908	Newport News, Va.	1908	Newport News, Va.	26,083.00			Culebra Cut.
No. 102.	do.	do.	400	126 0	31 0	10 6	1908	do.	1908	do.	26,083.00			Do.
No. 103.	do.	do.	400	126 0	31 0	10 6	1908	do.	1908	do.	26,083.00			Do.
No. 104.	do.	do.	400	126 0	31 0	10 6	1908	do.	1908	do.	26,083.00			Do.
No. 113.	do.	do.	400	126 0	31 0	10 6	1908	do.	1908	do.	26,083.00			Do.
No. 114.	do.	do.	400	126 0	31 0	10 6	1908	do.	1908	do.	26,083.00			Do.

¹ Formerly launch Panama.

VESSELS OWNED BY THE PANAMA CANAL AND EMPLOYED BY THE PANAMA CANAL AND PANAMA RAILROAD COMPANY—Continued.

Name of vessel.	Class.	Material.	Gross tons.	Dimensions.			Built.		Purchased.		Estimated value.	Complement.		Where employed.
				Length.	Breadth.	Depth.	When.	Where.	When.	Where.		Officers.	Crew.	
<i>Dredging division—Con.</i>														
No. 115.....	Mud scow	Steel	400	<i>Ft. in.</i> 126 0	<i>Ft. in.</i> 31 0	<i>Ft. in.</i> 10 6	1908	Newport News, Va.	1908	Newport News, Va.	\$26,083.00			Culebra Cut.
No. 116.....	do.	do.	400	126 0	31 0	10 6	1908	do.	1908	do.	26,083.00			Do.
No. 117.....	do.	do.	400	126 0	31 0	10 6	1908	do.	1908	do.	26,083.00			Do.
La Valley.....	Crane boat	Iron	1,200	160 0	40 0	15 0	1887	Scotland		From French Co.	23,500.00	2	14	Do.
No. 2.....	Clapet	do.	690	136 6	26 3	14 6		do.		do.	20,000.00	2	14	Do.
No. 4.....	do.	do.	710	140 3	26 6	14 6		do.		do.	20,000.00	2	14	Atlantic side.
No. 12.....	do.	do.	960	138 6	25 6	15 10	1887	Jarrow, England.		do.	20,000.00			Atlantic side.
No. 1.....	Ladder dredge	do.	580	112 0	29 6	11 6	1887	Belgium		do.	35,000.00			Chagres River.
No. 3.....	Clam shell dredge.	do.	580	112 0	29 6	11 6	1908	Cristobal, Canal Zone.		do.				Culebra Cut.
No. 4.....	18-inch pipeline dredge.	do.	580	112 0	29 6	11 6	1910	do.		do.	153,261.00	11	58	Atlantic side.
No. 5.....	Ladder dredge	do.	580	112 0	29 6	11 6	1887	Belgium		From French Co.	35,000.00	5	40	Culebra Cut.
House boat.....	do.	do.								do.				Atlantic side.
Mindi.....	Dipper dredge	Steel	520	110 0	38 0	11 0	1906	Chicago, Ill.	1906	Featherstone Foundry & Machinery Co.	100,000.00	4	27	Paraiso, Culebra Cut.
Chagres.....	do.	do.	510	110 0	38 0	11 0	1907	Cristobal, Canal Zone.	1907	Atlantic, Gulf & Pacific Co.	102,500.00	4	27	Do.
No. 82.....	20-inch pipeline dredge.	do.	670	124 3	36 6	9 0	1908	Sparrow Point, Md.	1908	Maryland Steel Co.	98,550.00	11	58	Do.
No. 83.....	do.	do.	670	124 3	36 6	9 0	1908	do.	1908	do.	98,550.00	11	58	Do.
Sandpiper.....	do.	do.	670	124 3	36 6	9 0	1908	do.	1908	do.	98,550.00	11	58	Atlantic side.
No. 86.....	do.	do.	940	150 0	40 0	10 6	1910	Baltimore, Md.	1910	Baltimore, Md.	160,000.00	11	58	Culebra Cut.
Caribbean ¹	Seagoing suction dredge.	do.	2,800	288 0	47 6	25 0	1907	Sparrow Point, Md.	1907	Maryland Steel Co.	362,425.00	9	57	Atlantic side.
Azimuth.....	Gas launch	Wood		23 2	6 6	2 6		do.		do.	500.00			Culebra Cut.
San Blas.....	do.	do.		32 0	6 0	4 0	1908	Baltimore, Md.	1908	Baltimore, Md.	1,300.00			Do.
Toro Point.....	do.	do.		4 28 0	5 6	4 0	1910	Cristobal, Canal Zone.		do.	1,469.00			Atlantic side.
Luis.....	do.	do.		15 0	4 6	1 6		do.		do.	355.00			1 Chagres River.
San Lorenzo.....	do.	do.		18 9	5 3	2 6	1911	do.		do.	227.00			Gatun Lake.
Margaret.....	do.	do.		32 0	7 0		1910	Port Clinton, Ohio		do.	2,000.00			Culebra Cut.
No. 60.....	Deck lighter	Steel	300	110 0	24 6	7 10	1906	Norfolk, Va.	1907	Panama R. R. Co.	10,000.00			Do.
No. 62.....	do.	do.	300	110 0	24 6	7 10	1906	do.	1907	do.	10,000.00			Atlantic side.
No. 63.....	do.	do.	300	110 0	24 6	7 10	1906	do.	1907	do.	10,000.00			Culebra Cut.
No. 64.....	do.	do.	300	110 0	24 6	7 10	1906	do.	1907	do.	10,000.00			Atlantic side.
No. 65.....	do.	do.	300	110 0	24 6	7 10	1906	do.	1907	do.	10,000.00			Culebra Cut.
Pile Driver No. 1.....	Pile driver	Wood	95	60 0	30 0	4 0	1906	Cristobal, Canal Zone.	1906	Merrill, Stevens & Co.	2,500.00			Do.
Gatun ²	Tug	Steel	164	101 0	22 0	22 6	1902	Philadelphia, Pa.	1906	New York, N.Y.	42,000.00	4	26	Do.
Bohio ³	do.	do.	171	104 0	21 0	21 6	1905	Camden, N. J.	1908	Norfolk, Va.	57,000.00	4	26	Do.
De Lesseps.....	do.	Iron	98	67 6	15 0	9 0		Cristobal, Canal Zone.		From French Co.				Chagres River.
Empire.....	do.	Steel	288	120 0	24 0	14 6	1909	Port Richmond, N. Y.	1909	Port Richmond, N. Y.	75,500.00	4	26	Culebra Cut.
No. 20 ⁴	Dump barge	do.	1,200	156 0	35 0	12 0	1908	Newport News, Va.	1908	Newport News, Va.	28,000.00			Do.
No. 21 ⁵	do.	do.	1,200	156 0	35 0	12 0	1908	do.	1908	do.	28,000.00			Do.
No. 4.....	do.	do.	400	122 0	31 6	10 6	1908	Balboa, Canal Zone.	1908	do.	24,300.00			Pacific side.
No. 5.....	do.	do.	400	122 0	31 6	10 6	1908	do.	1908	do.	24,300.00			Culebra Cut.
No. 6.....	do.	do.	400	122 0	31 6	10 6	1908	do.	1908	do.	24,300.00			Do.
No. 7.....	Sand barge	do.	500	127 6	32 0	12 0	1909	do.		do.	20,000.00			Do.
No. 8.....	do.	do.	500	127 6	32 0	12 0	1909	do.		do.	20,000.00			Pacific side.
No. 9.....	do.	do.	500	127 6	32 0	12 0	1909	do.		do.	20,000.00			Culebra Cut.
No. 10.....	do.	do.	500	127 6	32 0	12 0	1909	do.		do.	20,000.00			Chagres River.
No. 11.....	do.	do.	500	127 6	32 0	12 0	1909	do.		do.	20,000.00			Do.
No. 12.....	do.	do.	500	127 6	32 0	12 0	1909	do.		do.	20,000.00			Pacific side.
No. 13.....	Dump barge	do.	500	154 0	32 0	10 7	1910	do.		do.				Culebra Cut.
No. 14.....	do.	do.	500	154 0	32 0	10 7	1910	do.		do.				Do.
No. 15.....	do.	do.	500	154 0	32 0	10 7	1910	do.		do.				Do.
No. 16.....	do.	do.	500	154 0	32 0	10 7	1910	do.		do.				Do.
No. 17.....	Coal barge	do.	250	110 0	24 0	7 6		do.		do.	2,666.00			Atlantic side.
No. 18.....	do.	do.	250	110 0	24 0	7 6		do.		do.	2,666.00			Culebra Cut.

¹ Formerly Ancon.² Formerly st. s. H. B. Chamberlain (96649).³ Formerly st. s. Jack Twohy (201823).⁴ Formerly barge No. 1 (Atlantic division).⁵ Formerly barge No. 7 (Atlantic division).

VESSELS OWNED BY THE PANAMA CANAL AND EMPLOYED BY THE PANAMA CANAL AND PANAMA RAILROAD COMPANY—Continued.

Name of vessel.	Class.	Material.	Gross tons.	Dimensions.			Built.		Purchased.		Complement.		Where employed.	
				Length.	Breadth.	Depth.	When.	Where.	When.	Where.	Estimated value.	Officers.		Crew.
<i>Dredging division—Con.</i>														
No. 19.....	Wrecking barge.	Steel.		<i>Ft. in.</i> 112 2	<i>Ft. in.</i> 29 6	<i>Ft. in.</i> 11 6							Culebra Cut.	
Machine shop.	Barge.	do.	75	110 0	24 0	7 6							Pacific side.	
Bruiser.	Pile driver.	do.		60 6	29 4	4 1							Do.	
No. 1.....	Oil barge.	do.	50	81 6	18 6	7 6					\$2,666.00		Do.	
No. 1.....	Clapet.	do.	408	133 6	25 1	11 0	England		England		22,500.00		Atlantic side.	
No. 6.....	do.	do.	450	133 6	25 1	11 0	Scotland		do.		22,500.00		Pacific side.	
No. 7.....	do.	do.	450	133 6	25 1	11 0	do.		do.		22,500.00		Do.	
No. 8.....	do.	do.	450	133 6	25 1	11 0	do.		do.		22,500.00		Do.	
No. 9.....	do.	do.	450	133 6	25 1	11 0	do.		do.		22,500.00		Do.	
No. 10.....	do.	do.	450	133 6	25 1	11 0	do.		do.		22,500.00		Do.	
No. 11.....	do.	do.	408	133 6	25 1	11 0	do.		do.		22,500.00		Culebra Cut.	
Mole.	Ladder dredge.	do.	500	170 0	26 0	12 0	do.		Scotland		54,000.00		Do.	
Gopher.	do.	do.	500	170 0	26 0	12 0	do.		do.		54,000.00		Pacific side.	
Badger.	do.	do.	400	112 2	29 6	11 6	Belgium		Belgium		65,000.00		Do.	
Marmot.	do.	do.	400	112 2	29 6	11 6	do.		do.		65,000.00		Culebra Cut.	
Cardenas.	Dipper dredge.	do.	300	110 0	38 0	11 0	1906	Balboa, Canal Zone.	1906	New York, N.Y.	94,500.00		Do.	
Culebra.....	Seagoing suction dredge.	do.	2,800	288 0	47 3	25 0	1907	Sparrow Point, Md.	1907	Baltimore, Md.	330,000.00		Pacific side.	
Corozal.	Ladder dredge.	do.	260	260 0	45 0	19 6	1912	Scotland	1912	Canal Zone.	299,340.00		Culebra Cut.	
Coal hoist.	Bucket dredge.	do.	100	72 4	18 0	7 2							Atlantic side.	
Birdena.	Steam launch.	do.	25	60 0	12 0	8 0	1885	France	1904	From French Co	4,500.00		Culebra Cut.	
Louise.	do.	do.	25	60 0	12 0	8 0	1885	do.	1904	do.	4,500.00		Pacific side.	
No. 26.....	do.	do.	20	55 0	12 0	7 0	1885	do.	1904	do.	4,500.00		Culebra Cut.	
Pathfinder.	do.	Wood.	4.5	28 0	5 0	3 6	1907	United States.	1907	United States.	400.00		Pacific side.	
Skidoo.	do.	do.	4.5	28 0	5 0	3 6	1907	do.	1907	do.	400.00		Culebra Cut.	
Vulcan.	Rock breaker.	Steel.	200	100 0	28 0	8 0	1908	Scotland	1908	Scotland	50,000.00		Pacific side.	
Teredo.	Drill barge.	do.		112 0	36 0	8 0	1909	Balboa, Canal Zone.					Do.	
La Boca ¹ .	Tug.	do.	192	120 0	24 0	13 0	1907	Camden, N. J.	1907	New York, N.Y.	57,600.00		Culebra Cut.	
Coroli ² .	do.	Steel.	213	96 0	23 0	12 4	1904	Philadelphia, Pa.	1907	do.	57,600.00		Do.	
Chame ³ .	Tender.	do.	150	105 0	20 3	14 0	1899	Hull, England	1907	Canal Zone.	25,000.00		Do.	
No. 1.....	Gas launch.	do.	0.5	15 0	4 0	2 6	1907	do.	1907	do.			Pacific side.	
No. 2.....	do.	do.	0.5	15 0	4 0	2 6	1907	do.	1907	do.			Culebra Cut.	
No. 3.....	do.	do.	0.5	15 0	4 0	2 6	1907	do.	1907	do.			Do.	
No. 4.....	do.	do.	0.75	28 0	5 0	3 6	1907	Balboa, Canal Zone.	1907	do.	300.00		Do.	
No. 5.....	do.	do.	0.75	28 0	5 0	3 6	1907	Hull, England	1907	do.	300.00		Do.	
Miraflores.	Tug.	do.	206	118 6	23 0	12 6	1910	Wilmington, Del.	1910	Wilmington, Del.	65,000.00		Do.	
Reliance ⁴ .	do.	do.	272	134 0	25 0	13 6	1906	Camden, N. J.	1908	Newport News, Va.	44,605.00		Do.	
Bolivar.	do.	do.	234	127 1	23 2	9 5	1885	Philadelphia, Pa.			28,000.00		Pacific side.	
Sanidad ⁵ .	Tender.	do.	221	82 10	15 6	11 6	1884	Tyne, England	1904	From French Co	23,095.00	2	5	Culebra Cut.
No. 2.....	Coal-hoist barge.	do.		75 0	25 0	6 0							Do.	
Unnumbered.	Diving barge.	Wood.		18 0	6 0	2 0							Do.	
Do.	do.	do.		18 0	6 0	2 0							Pacific side.	
No. 136.....	Barge.	Steel.	2,000	160 0	50 6	13 6	1913	United States.	1913	United States.	61,000.00		Culebra Cut.	
No. 137.....	do.	do.	2,000	160 0	50 6	13 6	1913	do.	1913	do.	61,000.00		Do.	
No. 138.....	do.	do.	2,000	160 0	50 6	13 6	1913	do.	1913	do.	61,000.00		Do.	
No. 139.....	do.	do.	2,000	160 0	50 6	13 6	1913	do.	1913	do.	61,000.00		Do.	
No. 140.....	do.	do.	2,000	160 0	50 6	13 6	1913	do.	1913	do.	61,000.00		Do.	
No. 141.....	do.	do.	2,000	160 0	50 6	13 6	1913	do.	1913	do.	61,000.00		Do.	
Unnumbered.	Oil barge.	do.		82 10	14 10	6 2							Atlantic side.	
Do.	do.	do.		72 4	18 0	7 24							Pacific side.	
No. 22.....	Sand barge.	do.	1,200	156 0	35 0	12 0	1908	United States.	1908	United States.	13,627.55		Do.	
Unnumbered (2).	Barges.	do.		30 0	14 6	4 0							Culebra Cut.	
Unnumbered.	Barge.	do.		30 0	14 6	4 0							Pacific side.	
No. 3.....	Water barge.	do.	50	81 6	18 6	7 6							Do.	
Unnumbered.	do.	do.		82 10	14 10	7 24							Atlantic side.	
Do.	do.	do.		82 10	14 10	7 24							Culebra Cut.	
Gamboa.	Dredge.	do.		144 0	44 0	16 6	1913	United States.	1913	United States.	257,186.00		Do.	
Paraiso.	do.	do.		144 0	44 0	16 6	1913	do.	1913	do.	257,186.00		Do.	
Search.	Launch.	Wood.	16.3	45 0	9 0	4 7	1913	do.	1913	do.	7,010.59		Do.	
Pioneer.	do.	do.	13.19	49 0	8 0	4 0	1913	do.	1913	do.	6,452.25		Do.	
Patrol.	do.	do.	13.19	40 0	8 0	4 0	1913	do.	1913	do.	6,452.25		Do.	
No. 85.....	Dredge.	Steel.	670	124 3	36 1	9 0	1908	do.	1908	do.	42,987.50		Do.	
No. 6.....	Launch.	Wood.	4.5	28 0	5 0	3 6	1907	do.	1907	do.	400.00		Do.	
Unnumbered (7).	Scows, pontoon.												Do.	

¹ Formerly st. s. E. G. Reynolds. ² Formerly st. s. Catherine Moran. ³ Formerly British st. s. Riversdale. ⁴ Formerly st. s. M. E. Scully. ⁵ Formerly water boat No. 2.

APPENDIX.

OFFICIAL NUMBERS AWARDED TO MERCHANT VESSELS
FROM JULY 1 TO DECEMBER 22, 1914.

APPENDIX.

OFFICIAL NUMBERS AWARDED FROM JULY 1 TO DECEMBER 22, 1914.

MERCHANT SAILING VESSELS OF THE UNITED STATES.

Official No.	Signal letters.	Rig.	Name of vessel.	Gross tonnage.	Net tonnage.	Length.	Breadth.	Depth.	Crew.	When built.	Where built.	Home port (where permanent document issues).
						<i>Feet.</i>	<i>Feet.</i>	<i>Feet.</i>				
212549	L. D. N. W.	Sch.	Albert H. Willis	567	487	157.7	34.1	14.2	6	1914	Phippsburg, Me.	Boston, Mass.
212660		Slp.	Amy Mister	30	25	57.0	19.7	5.6	6	1914	Oriole, Md.	Crisfield, Md.
212725	L. D. V. J.	Bk.	Anna Maria D'Abundo	954	840	206.0	33.3	21.6	12	1903	Castellamare, Italy	Mobile, Ala.
212573	L. D. P. T.	Bk.	ANNIE M. REID	2,165	2,079	291.3	42.2	24.0	26	1892	Glasgow, Scotland	San Francisco, Cal.
212742		Slp.	Apollo	34	23	55.8	19.8	5.5	5	1914	Solomons, Md.	Annapolis, Md.
212780		Sch.	Barcelona	77	41	81.2	21.3	9.5	9	1914	Pensacola, Fla.	Pensacola, Fla.
212607	L. D. R. G.	*Sch.	Beaufort	944	922	181.4	40.0	15.4	3	1914	Wilmington, Del.	Wilmington, Del.
212656	L. D. S. T.	Shp.	¹ Bryn Hilda	1,502	1,409	240.5	38.0	21.7	18	1885	Glasgow, Scotland	Boston, Mass.
212600	L. D. Q. S.	Sch.	C. W. Mills	371	318	141.0	31.8	11.4	9	1904	Granville, Nova Scotia	Mobile, Ala.
212410	L. D. M. W.	*Sch.	Darien	944	922	181.4	40.0	15.4	3	1914	Wilmington, Del.	Wilmington, Del.
212810	L. D. W. V.	Sch.	² Delta	317	286	118.3	30.5	11.9	...	1892	Cheverie, Nova Scotia	Gulfport, Miss.
212828	L. F. B. M.	Bk.	Edna M. Smith	816	736	164.9	35.1	18.0	10	1903	Harvey Bank, N. B.	Mobile, Ala.
212478		Sch.	Efimia	41	41	56.2	20.8	7.9	5	1914	Tarpon Springs, Fla.	Tampa, Fla.
212613	L. D. R. K.	Bkn.	³ E. E. Sterling	2,577	2,351	308.2	42.9	25.1	18	1883	Belfast, Ireland	Seattle, Wash.
212662		Slp.	Esther W	30	25	55.6	20.1	5.5	6	1914	Oriole, Md.	Crisfield, Md.
212847		Slp.	Eva	5	5	24.5	10.7	4.2	1	1914	Fajardo, P. R.	San Juan, P. R.
212732		Slp.	Five Sons	20	13	46.5	16.5	4.2	5	1914	Hunting Creek, Va.	Baltimore, Md.
212745		Slp.	Florence	8	7	37.2	14.1	3.2	4	1914	Fishing Creek, Md.	Crisfield, Md.
212673	L. D. T. F.	*Sch.	FRANCE MARIE	1,994	1,673	248.8	40.1	18.1	13	1900	Havre, France	Port Arthur, Tex.
212672	L. D. T. C.	*Sch.	⁴ Glen Lui	1,934	1,816	268.1	42.1	23.9	13	1884	Liverpool, England	Do.
212622	L. D. R. P.	Shp.	⁵ Hilston	2,087	1,897	278.1	40.0	24.4	20	1885	Greenock, Scotland	Mobile, Ala.
212475		Sch.	Kanuga	26	17	56.2	19.5	4.0	5	1914	Biloxi, Miss.	Do.
212474		Sch.	Lagoda	26	16	56.2	19.5	4.0	5	1914	do.	Do.
212647	L. D. S. G.	Shp.	⁷ Louise M. Richard	441	379	144.3	34.0	12.1	7	1906	Port Greville, Nova Scotia	Gulfport, Miss.
212871	L. F. C. B.	Bkn.	Lovisa	939	879	180.5	37.2	18.5	18	1891	Horton, N. S.	New York, N. Y.
212815		Slp.	Lydia T.	8	8	31.2	11.4	5.4	2	1907	Waldoboro, Me.	Newport, R. I.
212784		Sch.	Madalene F. Mears	22	16	56.1	16.8	5.0	9	1914	Pocomoke City, Md.	Cape Charles, Va.
212476		Sch.	Marie Foster	23	14	53.1	18.0	3.9	5	1914	Biloxi, Miss.	Mobile, Ala.
212774		Slp.	Mary	7	6	30.5	10.5	3.3	2	1914	Beaufort, S. C.	Beaufort, S. C.
212771		Slp.	Maud	7	7	33.7	11.5	3.2	2	1914	do.	Do.
212428		Sch.	Miracle	22	15	56.8	18.3	3.9	5	1914	Seymour, Miss.	Gulfport, Miss.
212496		Sch.	Oregon	7	5	31.0	13.4	3.1	2	1914	Biloxi, Miss.	Mobile, Ala.
212695	L. D. T. Q.	*Sch.	⁸ Panuco	646	572	174.1	30.0	20.3	9	1868	Sunderland, England	Port Arthur, Texas.
212657	L. D. S. V.	Shp.	⁹ PASS OF BALMAHA	1,571	1,498	245.4	38.8	22.6	18	1888	Glasgow, Scotland	Boston, Mass.
212701	L. D. T. V.	Bk.	¹⁰ PILGRIM	1,629	1,516	245.7	37.6	22.6	15	1893	Port Glasgow, Scotland	Do.
212639		Sch.	Reading	138	92	105.6	25.0	11.6	25	1914	Essex, Mass.	Do.
212658	L. D. S. W.	Shp.	¹¹ Rhine	1,690	1,555	257.2	38.3	23.1	18	1886	Greenock, Scotland	Do.
212568	L. D. P. M.	Sch.	Roseway	291	244	120.0	28.4	12.4	10	1907	Shelburne, Nova Scotia	Mobile, Ala.
212668		Slp.	Ruth A. Thomas	30	25	56.4	19.7	5.6	6	1914	Oriole, Md.	Crisfield, Md.
212550	L. D. P. B.	*Sch.	Savannah	944	922	181.4	40.0	15.4	3	1914	Wilmington, Del.	Wilmington, Del.
212698	L. D. T. S.	Bkn.	¹² Skoda	744	658	168.0	37.0	16.1	9	1893	Kingsport, Nova Scotia	Mobile, Ala.
212762	L. D. V. S.	Bkn.	St. Paul	471	439	134.9	33.0	15.0	7	1890	Newport, Nova Scotia	Do.
212738	L. D. V. P.	Bkn.	Stranger	622	540	149.3	34.8	15.6	7	1893	Bridgewater, Nova Scotia	Do.
212482		Sch.	Sunbeam	11	6	42.8	16.0	3.3	3	1914	De Liste, Miss.	Gulfport, Miss.
212702	L. D. T. W.	Shp.	¹³ Timandra	1,579	1,487	245.6	38.8	22.4	...	1885	Port Glasgow, Scotland	Boston, Mass.
212694	L. D. T. P.	*Sch.	¹³ Tuxpan	869	714	193.7	33.1	19.9	9	1881	do.	Port Arthur, Texas.
212477		Sch.	Vasiliky	43	43	61.2	21.2	8.1	5	1914	Tarpon Springs, Fla.	Tampa, Fla.
212787	L. D. W. M.	Shp.	Vincent	1,904	1,776	267.0	40.1	23.6	20	1894	Dumbarton, Scotland	Portland, Me.
212728	L. D. V. M.	Sch.	¹⁴ W. H. Baxter	399	330	138.0	32.6	12.4	7	1893	Windsor, Nova Scotia	Gulfport, Miss.
212855		Sch.	W. J. Matthews	56	39	80.0	24.0	5.5	...	1914	Chincoteague, Va.	Cape Charles, Va.
212437		Sch.	Wonder	24	16	57.5	18.4	3.9	5	1914	Seymour, Miss.	Do.

¹ Formerly Br. ship Bryn Hilda.

² Formerly Br. sch. Delta.

³ Formerly
 (a Br. bkn. Lord Wolseley.
 b Br. bkn. Columbia.
 c Br. bkn. Lord Wolseley.
 d Bkn. Everett G. Griggs.

⁴ Formerly Belgian *sch. France Marie.

⁵ Formerly Belgian *sch. Glen Lui.

⁶ Ship Hilston suspended Dec. 10, 1904.

⁷ Formerly Br. sch. Earl Grey.

⁸ Formerly (Dutch bk. Henriette Haasman.

⁹ Formerly Belgian *sch. Panuco.

¹⁰ Formerly Br. st. Pass of Balmaha.

¹¹ Formerly Br. bk. Gael.

¹² Formerly Br. sch. Rhine.

¹³ Formerly (a Br. bark Bolivia.

¹⁴ Formerly (b Belgian *sch. Tuxpan.

¹⁵ Formerly Br. sch. W. H. Baxter.

MERCHANT STEAM VESSELS OF THE UNITED STATES—OFFICIAL NUMBERS AWARDED JULY 1.

Official No.	Signal letters.	Rig.	Name of vessel.	Gross tonnage.	Net tonnage.	Length.	Breadth.	Depth.	Service.	Crew.	Indicated horsepower.	When built.	Where built.	Home port (where permanent document issues).
						Feet.	Feet.	Feet.						
212612	L. D. R. J.	St. s.	ABANGAREZ.....	4,955	3,084	378.8	50.3	32.2	Pas.	92	3,650	1909	Belfast, Ireland	New York, N. Y.
212717		Ga. s.	Accilia.....	12	8	46.9	12.2	2.7	Frt.	2	25	1914	Cut Off, La.	New Orleans, La.
212452		Ga. s.	Acquidneck.....	18	5	42.7	14.5	4.9	Fsh.	4	24	1914	Friendship, Me.	Newport, R. I.
212703		St. s.	Addie V. II.....	56	38	52.0	18.6	6.6	Tow.	3	150	1914	Bridgeport, Conn.	Bridgeport, Conn.
212704		Ga. s.	Agnes.....	9	9	27.6	9.5	3.0	Pas.	1	25	1914	North Manitowish, Mich.	Grand Haven, Mich.
212580		Ga. s.	Agnes H.....	22	20	42.0	13.4	5.8	Frt.	2	40	1914	Jackson Harbor, Wis.	Milwaukee, Wis.
212638		Ga. s.	Akropolis.....	16	11	38.0	12.2	4.7	Fsh.	2	20	1914	Bremerton, Wash.	Seattle, Wash.
212551		Ga. s.	Albert.....	51	34	58.5	17.5	7.4	Frt.	2	80	1914	Port Angeles, Wash.	Port Angeles, Wash.
212659		Ga. s.	Alberta.....	9	8	40.0	9.0	3.0	Pas.	2	25	1914	Murphysboro, Ill.	Cairo, Ill.
212608		Ga. s.	Alberta.....	8	6	28.3	8.5	2.3	Fsh.	2	18	1908	Pleasant Mills, N. J.	Somers Point, N. J.
212842		Ga. s.	Alf.....	11	10	31.6	10.2	2.5	Pas.	0	24	1912	Frankfort, Mich.	Grand Haven, Mich.
212677		Ga. s.	Alfred H.....	15	10	43.6	14.1	3.9	Pas.	0	45	1914	Cedar Bayou, Tex.	Galveston, Tex.
212523		*Ga. p.	Alice.....	11	11	60.2	16.0	2.3	Tow.	1	50	1914	Dravosburg, Pa.	Pittsburgh, Pa.
212522		*St. p.	ALQUIPPA.....	191	191	152.0	25.1	4.8	Tow.	14	600	1914	Pittsburgh, Pa.	Do.
212593		St. s.	Almara.....	73	49	76.4	18.5	7.3	Fsh.	3	145	1914	Tacoma, Wash.	Tacoma, Wash.
212633	L. D. R. V.	St. s.	ALMIRANTE.....	5,010	3,120	378.8	50.3	29.1	Pas.	93	3,650	1909	Belfast, Ireland	New York, N. Y.
212623		Ga. s.	Alpha.....	12	11	37.2	12.0	5.4	Frt.	0	9	1914	Bridgeport, Conn.	Bridgeport, Conn.
212438		Ga. s.	Alta.....	11	7	32.4	15.6	4.0	Frt.	0	30	1914	Oakland, Cal.	San Francisco, Cal.
212581		Ga. s.	Amelia.....	5	5	21.5	7.4	3.0	Pas.	1	7	1913	Green Bay, Wis.	Milwaukee, Wis.
212555		Ga. s.	America.....	17	8	50.7	12.2	3.8	Fsh.	1	25	1914	Punta Gorda, Fla.	Jacksonville, Fla.
212457		St. s.	AMERICAN.....	88	60	72.4	20.2	10.0	Tow.	5	400	1914	Ferrysburg, Mich.	Cleveland, Ohio.
212812		Ga. s.	Amirald.....	19	5	41.4	14.1	6.3	Fsh.	4	24	1914	Friendship, Me.	Gloucester, Mass.
212498		Ga. s.	Amy.....	12	8	38.2	13.1	3.4	Frt.	1	6	1913	Unalakleet, Alaska.	St. Michael, Alaska.
212674		Ga. s.	Angeline C. Nunan.....	101	58	89.8	22.2	10.9	Fsh.	1914	Essex, Mass.	Portland, Me.
212493		Ga. s.	Anglemore.....	67	53	88.3	14.2	6.0	Frt.	3	24	1905	Washington, D. C.	Baltimore, Md.
212432		Ga. s.	Anslor.....	14	10	40.0	10.5	3.8	Pas.	3	45	1912	Eagle Harbor, Mich.	Marquette, Mich.
212749		*Ga. p.	Annie G.....	10	6	50.0	12.0	2.5	Tow.	1	20	1914	Guild, Tenn.	Chattanooga, Tenn.
212779		Ga. s.	AROS.....	36	21	56.6	15.6	4.5	Pas.	1	70	1914	Birmingham, Wash.	Seattle, Wash.
212556		Ga. s.	Arlyn Nelson.....	24	16	57.0	14.8	5.0	Fsh.	2	80	1914	Sunrise Beach, Wash.	Tacoma, Wash.
212661		Ga. s.	Arnim.....	17	15	43.4	10.2	4.7	Pas.	1	30	1914	Oshkosh, Wis.	Milwaukee, Wis.
212460		St. s.	ARROW.....	44	30	57.3	15.1	7.5	Fsh.	5	60	1914	Ludington, Mich.	Grand Haven, Mich.
212807		St. s.	ARTHUR SCHOELLKOPF.....	15	7	42.3	10.1	5.0	Tow.	2	75	1914	Buffalo, N. Y.	Niagara Falls, N. Y.
212804		Ga. s.	Arthur & Matthew.....	11	5	43.5	12.0	4.5	Fsh.	2	36	1914	Amesbury, Mass.	Provincetown, Mass.
212734		Ga. s.	ASSISTANT.....	30	20	57.5	13.1	6.5	Plt.	3	125	1914	New York, N. Y.	New York, N. Y.
212634	L. D. R. W.	St. s.	2 ATENAS.....	4,961	3,091	378.8	50.3	32.2	Pas.	92	3,650	1909	Belfast, Ireland	Do.
212467		Ga. s.	Avis.....	14	13	36.2	9.2	4.2	Frt.	2	24	1905	Davenport, Iowa	Milwaukee, Wis.
212571	L. D. P. R.	St. s.	3 BANTU.....	4,188	2,661	360.0	47.0	28.3	Frt.	38	2,700	1901	Walsend-on-Tyne, England.	New York, N. Y.
212841		St. s.	3 BAYWAY.....	5,084	3,052	385.2	52.5	25.9	Tnkr.	1913	Kiel, Germany	Do.
212799		Ga. s.	Barnacle.....	10	6	37.0	12.8	6.7	Frt.	1	18	1914	North Bend, Oreg.	Marshfield, Oreg.
212836		Ga. s.	Bay Queen.....	27	18	56.8	14.3	3.8	Pas.	1	25	1911	Millville, Fla.	Tampa, Fla.
212409		Ga. s.	Belle of the Bend.....	6	5	37.2	8.6	2.7	Pas.	1	50	1914	Chattanooga, Tenn.	Chattanooga, Tenn.
212441		Ga. s.	Belvidere.....	9	6	37.8	12.0	3.1	Frt.	2	25	1912	Harris Lot, Md.	Reedville, Va.
212719		Ga. s.	Beret J.....	21	5	46.3	14.3	6.4	Fsh.	4	37	1914	Friendship, Me.	New London, Conn.
212508		Ga. s.	Bernadette.....	8	5	35.5	9.9	4.1	Tow.	0	25	1914	Norfolk, Va.	Norfolk, Va.
212713		Ga. s.	Bessie E.....	11	7	33.9	13.7	4.2	Frt.	2	8	1914	Thunderbolt, Ga.	Savannah, Ga.
212636		Ga. s.	Betsey.....	14	13	46.6	9.1	6.5	Pas.	2	40	1914	Alton, Ill.	Pittsburgh, Pa.
212629		*Ga. p.	Bettie-Sue.....	25	21	64.7	16.0	3.0	Pas.	2	20	1914	Little Rock, Ark.	St. Louis, Mo.
212705		St. s.	Billow.....	39	21	56.8	14.0	4.3	Pas.	2	150	1887	Wilmington, Del.	Boston, Mass.
212814		Ga. s.	Bivalve.....	14	12	32.2	15.6	4.2	Frt.	2	36	1914	Tottenville, N. Y.	New York, N. Y.
212637		*St. p.	Black Swan.....	47	47	75.6	22.0	4.3	Frt.	6	1914	Abbeville, Ga.	Savannah, Ga.
212589		Ga. s.	Blanche.....	8	8	36.2	9.6	2.4	Frt.	1	15	1914	Williston, N. C.	Beaufort, N. C.
212602		Ga. s.	Bon Secour.....	25	17	62.3	18.0	3.5	Pas.	3	50	1914	Bon Secour, Ala.	Mobile, Ala.
212614		Ga. s.	Bon Selene.....	13	9	45.0	14.0	3.4	Frt.	1	22	1914	South Bend, Wash.	Seattle, Wash.
212587	L. D. Q. K.	St. s.	4 BRABANT.....	2,773	1,758	309.3	40.2	28.2	Frt.	27	1,500	1890	Newcastle-on-Tyne, England.	Port Arthur, Tex.
212601	L. D. Q. V.	St. s.	5 BRINDILLA.....	4,170	2,659	354.1	45.1	30.0	Frt.	34	1,700	1894	Bredow (near Stettin), Germany.	New York, N. Y.
212678		St. s.	BRISTOL.....	284	193	118.3	24.6	14.5	Frt.	8	200	1914	Port Richmond, N. Y.	Do.
212679		Ga. s.	Brownie.....	14	10	47.5	9.6	2.0	Pas.	1	12	1914	Chicago, Ill.	Chicago, Ill.
212747	L. D. P. W.	St. s.	BUENA VENTURA.....	4,881	3,064	250.0	52.4	27.4	Frt.	39	1913	Howdon-on-Tyne, England.	Do.
212456		Ga. s.	6 Bullet.....	6	6	25.3	7.8	3.2	Fsh.	1	10	1879	New York, N. Y.	Milwaukee, Wis.
212479		Ga. s.	Burlington.....	9	9	39.5	9.7	2.6	Tow.	3	36	1914	Keithsburg, Ill.	Des Moines, Iowa.
212628	L. D. R. S.	St. s.	C. A. CANFIELD.....	6,350	3,869	405.0	55.5	33.9	Frt.	33	2,650	1913	Newcastle-on-Tyne, England.	Los Angeles, Cal.
212852	L. D. W. K.	St. s.	CACIQUE.....	6,202	4,543	394.2	52.3	26.8	Frt.	34	2,100	1910	Sunderland, England	New York, N. Y.
212846		St. s.	C. G. Ackerman.....	99	67	73.2	22.3	9.7	Tow	5	300	1914	Tottenville, N. Y.	Do.
212617		*Ga. p.	Caddo.....	21	20	60.8	16.0	2.7	Tow.	3	50	1914	Shreveport, La.	St. Louis, Mo.
212654	L. D. S. Q.	St. s.	8 CALAMARES.....	7,782	4,555	470.4	55.3	23.1	Pas.	138	6,500	1913	Belfast, Ireland	New York, N. Y.
212642	L. D. S. F.	St. s.	9 CALORIA.....	4,085	2,543	369.3	50.9	30.3	Frt.	30	1,800	1906	Newcastle-on-Tyne, England.	Do.
212643		Ga. s.	Cannon Ball.....	9	8	33.0	9.5	4.8	Fsh.	1	20	1906	Long Branch, N. J.	Patchogue, N. Y.
212423	L. D. N. C.	St. y.	CAROLINE.....	339	230	166.0	24.0	12.6	Yct.	16	1,000	1914	New York, N. Y.	Toledo, Ohio.

1 Formerly British st. s. Almirante.

2 Formerly British st. s. Atenas.

3 Formerly German st. s. Mowhawk.

4 Formerly German st. s. Brabant.

5 Formerly U. S. life-saving st. s. Bullet.

6 Formerly German st. s. Washington.

7 Formerly British st. s. Cartago.

8 Formerly British st. s. Callamares.

9 Formerly German st. s. Chatham.

MERCHANT STEAM VESSELS OF THE UNITED STATES—OFFICIAL NUMBERS AWARDED JULY 1—Continued.

Official No.	Signal letters.	Rig.	Name of vessel.	Gross tonnage.	Net tonnage.	Length.	Breadth.	Depth.	Service.	Crew.	Indicated horsepower.	When built.	Where built.	Home port (where permanent document issues).
						Feet.	Feet.	Feet.						
212652	L. D. S. N.	St. s.	¹ CARRILLO.....	5,012	3,109	378.8	50.3	29.1	Pas.	90	3,650	1911	Belfast, Ireland	New York, N. Y.
212584	L. D. Q. H.	St. s.	CARTAGO.....	4,937	3,103	378.8	49.8	29.6	Pas.	92	3,650	1908	do	Do.
212439		Ga. y.	Catalina.....	34	23	55.7	13.8	6.0	Yct.	2	60	1914	East Greenwich, R. I.	Do.
212843		Ga. s.	Cathrine.....	14	13	38.2	14.3	3.8	Frt.	2	14	1914	Mount Pleasant, S. C.	Charleston, S. C.
212504		*Ga. p.	Catherine.....	85	59	93.7	19.5	2.6	Pas.	6	48	1914	Madison, Ind.	Evansville, Ind.
212827		Ga. y.	Celerity.....	24	16	59.0	10.3	4.3	Yct.	2	160	1914	Fort Clinton, Ohio	Somers Point, N. J.
212620		St. s.	Ceres.....	611	500	137.2	35.1	16.0	Frt.	7	275	1914	Wilmington, Del.	New York, N. Y.
212716	L. D. V. F.	St. s.	² CHARLES E. HARWOOD.....	3,178	1,911	320.0	45.1	26.3	Frt.	31	1,000	1913	Walker-on-Tyne, England	Los Angeles, Cal.
212853	L. D. Q. B.	St. s.	CHARLTON HALL.....	4,749	2,999	400.0	50.0	27.2	Frt.	37	2,200	1907	Fort Glasgow, Scotland	New York, N. Y.
212448		St. p.	Chestlyme.....	50	32	54.3	26.6	3.5	Fer.	1	50	1914	New London, Conn.	Hartford, Conn.
212419		Ga. s.	Christie R.....	12	8	36.9	10.6	5.1	Tow.	1	50	1914	Seattle, Wash.	Seattle, Wash.
212750		Ga. s.	City of Eustis.....	33	23	57.7	12.0	3.5	Frt.	2	50	1914	Eustis, Fla.	Jacksonville, Fla.
212468		Ga. s.	Clara.....	6	6	23.0	7.6	3.3	Fsh.	1	12	1911	Manitowoc, Wis.	Milwaukee, Wis.
212506		Ga. s.	Coco-Cola Kid.....	12	5	37.8	12.5	4.0	Pas.	2	27	1914	St. Andrews, Fla.	Fensicola, Fla.
212714		Ga. s.	Collier.....	8	7	35.3	8.2	4.7	Msc.	1	18	1914	Monument Beach, Mass.	Barnstable, Mass.
212689		*St. p.	Columbia.....	134	134	137.9	27.0	3.7	Tow.	13	350	1914	Dravosburg, Pa.	Pittsburgh, Pa.
212499		Ga. s.	Columbia.....	6	5	27.6	12.0	2.8	Frt.	1	10	1900	Highland Bayou, Tex.	Galveston, Tex.
212859	L. D. W. H.	St. s.	³ Columbia.....	5,732	3,622	408.0	57.2	26.8	Pas.	4	20	1913	Fort Glasgow, Scotland	Providence, R. I.
212431		Ga. y.	Comrade.....	34	33	49.8	16.3	7.5	Yct.	4	20	1909	Bayonne, N. J.	Philadelphia, Pa.
212494		Ga. y.	Conewago.....	150	147	92.0	18.2	11.8	Yct.	6	150	1914	Manitowoc, Wis.	Tacoma, Wash.
212376		Ga. s.	Congress.....	22	15	43.0	14.0	5.6	Fsh.	8	20	1914	Tacoma, Wash.	Tacoma, Wash.
212630		St. p.	Contra Costa.....	5,373	4,166	414.3	67.2	18.5	Fer.	16	6,000	2014	Oakland, Cal.	San Francisco, Cal.
212646	L. D. E. M.	Ga. s.	⁴ COPPENAME.....	3,191	2,027	339.5	42.6	23.6	Pas.	70	2,500	1908	Belfast, Ireland	New York, N. Y.
212470		St. s.	Corah H.....	15	8	47.1	13.0	4.5	Fsh.	1	21	1914	Eastport, Me.	Eastport, Me.
212572	L. D. P. S.	St. s.	CROFTON HALL.....	5,773	3,661	405.2	52.1	27.9	Pas.	50	2,500	1913	Port Glasgow, Scotland	New York, N. Y.
212817		Ga. s.	Crowley No. 10.....	12	8	42.3	11.2	5.2	Pas.	1	50	1914	Oakland, Cal.	San Francisco, Cal.
212818		Ga. s.	Crowley No. 11.....	12	8	42.3	11.2	5.2	Pas.	1	50	1914	do	Do.
212563		Ga. s.	Cruiser.....	12	8	37.6	12.2	5.6	Pas.	2	35	1914	Los Angeles, Cal.	Los Angeles, Cal.
212766	L. D. V. T.	St. s.	⁵ Cushing.....	6,894	4,320	426.8	54.4	30.4	Frt.	40	2,500	1903	Jarrow, England	New York, N. Y.
212644		Ga. s.	Dahlia.....	38	32	58.7	18.5	5.3	Frt.	1	20	1914	Paulsboro, N. J.	Philadelphia, Pa.
212427	L. D. N. F.	Ga. y.	Danna.....	34	23	60.4	15.3	6.1	Yct.	2	250	1914	Totenville, N. Y.	New York, N. Y.
212557		St. s.	David Bosman.....	130	88	79.9	24.1	10.5	Tow.	5	41	1914	Noank, Conn.	Do.
212755		St. s.	De Grace.....	22	15	43.0	13.5	6.0	Tow.	3	50	1914	Buffalo, N. Y.	Ogdensburg, N. Y.
212768		Ga. s.	Delmer T.....	9	6	32.4	10.9	3.3	Fsh.	1	40	1914	Port Clinton, Ohio	Sandusky, Ohio
212539	L. D. N. T.	Ga. y.	Discoverer.....	31	21	53.0	14.0	6.6	Yct.	1	100	1914	Seabeck, Wash.	Seattle, Wash.
212454		*Ga. p.	Dixie.....	14	11	60.5	11.0	2.8	Pas.	1	20	1914	Cumberland City, Tenn.	Nashville, Tenn.
212727		Ga. s.	Dixie.....	10	9	41.2	9.8	2.6	Pas.	1	16	1914	Kelso, Wash.	Portland, Ore.
212850		St. s.	Dixie.....	128	87	98.0	20.0	7.0	Pas.	5	125	1914	Croton on Hudson, N. Y.	Albany, N. Y.
212798	L. D. T. J.	St. s.	⁶ DOCHRA.....	4,309	2,763	376.0	51.0	25.7	Frt.	39	2,000	1906	Newcastle, England	New York, N. Y.
212408		Ga. s.	Dolphin.....	10	7	32.2	10.6	3.4	Fsh.	5	12	1914	Poulsbo, Wash.	Seattle, Wash.
212541		*St. p.	Dorothy Adgate.....	37	37	91.0	18.6	3.2	Tow.	4	188	1914	Intiquity, Ohio	Cincinnati, Ohio
212516		St. s.	Dorothy Halbert.....	28	24	53.6	14.0	5.2	Tow.	1	75	1914	Hoquiam, Wash.	Pt. Townsend, Wash.
212864		Ga. s.	Dorothy L.....	12	10	40.8	10.5	5.0	Pas.	1	60	1914	Memphis, Tenn.	Memphis, Tenn.
212684		*Ga. p.	Douglass.....	93	76	64.4	18.2	3.3	Frt.	4	50	1914	Wenatchee, Wash.	Seattle, Wash.
212567		St. s.	Downer V.....	61	41	58.5	18.7	9.0	Tow.	4	260	1914	Totenville, N. Y.	New York, N. Y.
212415		St. s.	E. Antoni.....	47	26	69.5	19.4	7.0	Fsh.	12	175	1914	Sausalito, Cal.	San Francisco, Cal.
212765		St. s.	E. J. Lawley, jr.....	70	48	73.1	20.7	6.0	Frt.	4	45	1914	Cheboygan, Mich.	Grand Haven, Mich.
212861		Ga. s.	E. M. Davis.....	24	22	59.4	13.5	5.4	Fsh.	2	40	1888	Portsmouth, N. H.	Newport, R. I.
212507		Ga. s.	East End.....	7	6	31.0	9.8	4.1	Pas.	1	15	1914	Biddeford, Me.	Portland, Me.
212461		Ga. s.	Easter.....	6	5	30.5	10.9	2.9	Frt.	2	12	1914	Mount Pleasant, S. C.	Charleston, S. C.
212800		*Ga. p.	Edith.....	14	14	64.3	17.6	1.7	Pas.	1	15	1914	Frategoehs Ferry, Ind.	Evansville, Ind.
212486		*St. p.	Edna.....	22	22	64.7	19.0	3.0	Fer.	4	75	1914	Jeffersonville, Ind.	St. Louis, Mo.
212513		Ga. s.	Edna May.....	9	8	39.5	9.0	3.5	Fer.	1	12	1906	Chicago, Ill.	Grand Haven, Mich.
212683	L. D. T. M.	St. s.	EDWARD L. DOHENY.....	6,170	3,791	415.0	54.0	32.7	Frt.	35	456	1913	Walker-on-Tyne, England	Los Angeles, Cal.
212756	L. D. V. R.	St. s.	EDWARD PEIRCE.....	4,387	3,228	354.2	49.0	27.4	Frt.	35	1,700	1914	Newport News, Va.	Boston, Mass.
212785		Ga. s.	Effie L.....	13	7	37.5	14.5	4.5	Fsh.	4	24	1913	Thomaston, Me.	Barnstable, Mass.
212532		Ga. s.	Effort.....	24	17	48.3	13.7	5.4	Fsh.	1	36	1914	Kasaan, Alaska	Ketchikan, Alaska
212405		Ga. s.	Elaine.....	7	6	26.8	12.0	4.2	Pas.	0	12	1898	Wakefield, R. I.	Fall River, Mass.
212792		Ga. s.	Elector.....	31	21	52.1	14.1	6.2	Fsh.	8	40	1914	Tacoma, Wash.	Tacoma, Wash.
212430	L. D. N. G.	Ga. y.	Elfin.....	18	14	42.0	10.9	5.5	Yct.	1	32	1911	West Lynn, Mass.	Philadelphia, Pa.
212837		Ga. y.	Elizabeth.....	18	12	51.6	11.0	4.9	Yct.	1	75	1914	Galveston, Tex.	Galveston, Tex.
212737		*Ga. p.	Elizabeth B.....	7	7	49.5	11.0	2.0	Tow.	1	25	1914	Paducah, Ky.	Paducah, Ky.
212823		St. s.	Elizabeth F.....	23	15	57.9	12.5	5.0	Tow.	5	60	1914	Fairfield, Md.	Baltimore, Md.
212548		Ga. s.	Elizabeth W.....	10	9	29.4	9.6	3.1	Fsh.	1	15	1913	Jackson Harbor, Wis.	Milwaukee, Wis.
212865		St. s.	Ellis.....	25	17	60.0	14.8	5.5	Tow.	4	175	1914	Mobile, Ala.	Houston, Tex.
212449		Ga. s.	Elmer S.....	20	10	41.8	14.7	6.0	Fsh.	2	36	1914	Rockport, Mass.	Provincetown, Mass.
212696		Ga. s.	Emilia B.....	20	10	43.7	14.8	5.5	Fsh.	2	36	1914	do	Do.
212751		Ga. s.	Emily G.....	8	7	40.4	12.8	3.8	Frt.	2	12	1899	Mount Pleasant, S. C.	Charleston, S. C.
212457		Ga. s.	Emma.....	8	7	28.2	8.2	3.0	Fsh.	2	16	1896	Chicago, Ill.	Milwaukee, Wis.
212424		Ga. s.	Erah.....	9	6	40.1	9.5	3.9	Msc.	1	14	1914	Atlantic, N. C.	Beaufort, N. C.
212606	L. D. R. F.	St. s.	ESPARTA.....	3,297	2,108	330.6	44.5	13.9	Frt.	48	2,750	1904	Belfast, Ireland	New York, N. Y.
212469		Ga. s.	Esther.....	11	9	46.5	10.5	4.0	Pas.	1	26	1913	Milwaukee, Wis.	Milwaukee, Wis.
212729		Ga. s.	Ethel Marion.....	29	10	54.5	16.5	6.3	Fsh.	6	50	1914	Thomaston, Me.	Vineyard Haven, Mass.

¹ Formerly British st. s. Corrillo.² Formerly British st. s. Charles E. Harwood.³ Formerly British st. s. Colusa.⁴ Formerly British st. s. Coppename.⁵ Formerly German st. s. Prometheus.⁶ Formerly British st. s. Dochra.⁷ Formerly U. S. life-saving st. s. Emma.

MERCHANT STEAM VESSELS OF THE UNITED STATES—OFFICIAL NUMBERS AWARDED JULY 1—Continued.

Official No.	Signal letters.	Rig.	Name of vessel.	Gross tonnage.	Net tonnage.	Length.	Breadth.	Depth.	Service.	Crew.	Indicated horsepower.	When built.	Where built.	Home port (where permanent document issues).
						Feet.	Feet.	Feet.						
212680		Ga. s.	Eveline	21	19	35.1	18.6	3.5	Fer.	0	18	1912	East Jordan, Mich.	Grand Haven, Mich.
212666		Ga. s.	Fairbanks	34	23	51.3	14.6	6.4	Fsh.	8	50	1914	Tacoma, Wash.	Tacoma, Wash.
212730		St. s.	FAIRPORT	65	31	68.7	17.0	11.0	Tow.	3	400	1914	Cleveland, Ohio.	San Francisco, Cal.
212685		Ga. s.	Fish Hawk	40	17	70.8	13.7	6.9	Frt.	2	200	1914	Quincy, Mass.	South West Harbor, Me.
212824		Ga. s.	Florita II.	15	10	64.6	13.0	2.8	Tow.	2	20	1914	Evansville, Ind.	Evansville, Ind.
212447		*St. p.	Floyd	56	56	102.0	19.7	3.3	Frt.	4	100	1914	Bonnets Mill, Mo.	St. Louis, Mo.
212473		Ga. s.	Foss No. 12	14	10	43.0	14.0	5.3	Frt.	1	75	1914	Gig Harbor, Wash.	Tacoma, Wash.
212514		L. D. N. P.	Framatin	43	29	56.7	16.4	5.4	Yct.	2	75	1914	Monroe, Fla.	St. Augustine, Fla.
212805		Ga. y.	FRANCIS HANTY	2,588	1,552	294.0	45.1	22.5	Frt.	34	1,750	1914	Wilmington, Del.	Wilmington, Del.
212495		Ga. s.	Frankie	7	6	23.0	8.5	3.1	Fsh.	1	6	1911	do	Philadelphia, Pa.
212819		Ga. s.	G. A. Carmichael	48	39	56.2	16.7	5.1	Frt.	3	45	1914	Silver Springs, Fla.	Jacksonville, Fla.
212825		L. F. B. K.	GARGOYLE	4,433	2,819	363.7	50.1	27.6	Frt.	40	2,500	1902	Greenock, Scotland	New York, N. Y.
212471		St. s.	George F. Pierce	252	165	121.3	24.0	7.4	Frt.	13	250	1912	Milford, Del.	Wilmington, Del.
212840		L. F. B. S.	GEORGIANA	4,596	2,846	385.0	51.1	26.1	Frt.	35	1,700	1909	West Hartlepool, England	West Hartlepool, England
212735		Ga. s.	Gloucester	22	10	50.2	14.8	4.2	Fsh.	3	50	1914	Hampton, Va.	Newport News, Va.
212791		Ga. s.	Ghost	18	9	44.0	17.0	5.0	Fsh.	5	34	1914	Camden, N. J.	Philadelphia, Pa.
212467		Ga. s.	Go Devil	20	17	48.8	16.0	3.4	Frt.	1	15	1914	Reinier, Ore.	Portland, Ore.
212552		Ga. s.	Go Easy Mabel	6	6	24.8	8.0	2.6	Fsh.	2	6	1902	Manitowoc, Wis.	Grand Haven, Mich.
212536		*St. p.	Golden Eagle	9	9	40.5	10.8	2.8	Pas.	2	10	1911	Des Moines, Iowa	Des Moines, Iowa
212425		Ga. s.	Grace	13	9	43.0	12.0	3.4	Fsh.	4	32	1914	Wrangell, Alaska	Wrangell, Alaska
212537		Ga. s.	Graco D.	6	6	34.3	9.1	2.4	Msc.	1	10	1914	Bettie, N. C.	Beaufort, N. C.
212719		L. D. V. H.	GREAT NORTHERN	8,255	4,184	509.5	63.1	21.0	Pas.	192	20,000	1914	Philadelphia, Pa.	Astoria, Ore.
212726		L. D. V. K.	GREENBRIER	3,331	2,139	345.0	41.2	29.6	Frt.	45	1,780	1893	Hartlepool, Eng.	Wilmington, Del.
212524		L. D. N. R.	GULF LIGHT	5,188	3,202	383.0	51.2	30.1	Frt.	35	2,500	1914	Camden, N. J.	Port Arthur, Tex.
212676		L. D. T. H.	GULFSTREAM	5,188	3,202	383.0	51.2	30.1	Frt.	35	2,500	1914	do	Do.
212690		Ga. y.	Gussum	19	18	38.4	14.5	4.2	Yct.	2	36	1914	Patchogue, N. Y.	Patchogue, N. Y.
212746		St. s.	H. G. Smith	20	12	48.8	13.0	6.5	Frt.	1	40	1914	Buffalo, N. Y.	Buffalo, N. Y.
212586		Ga. s.	HALIFAX	142	77	130.0	20.0	6.2	Frt.	10	90	1914	Violet, La.	Jacksonville, Fla.
212525		Ga. s.	Harold	11	11	31.0	9.0	3.0	Pas.	1	16	1906	Charlevoix, Mich.	Grand Haven, Mich.
212868		Ga. s.	Harold	18	12	38.9	12.3	5.5	Fsh.	3	20	1914	Tacoma, Wash.	Tacoma, Wash.
212412		St. s.	Harriet C	35	20	60.0	16.6	6.1	Frie	6	90	1914	Erie, Pa.	Erie, Pa.
212503		Ga. s.	Harry H.	6	5	29.4	9.0	4.1	Msc.	1	30	1903	Manitowoc, Wis.	Milwaukee, Wis.
212488		St. s.	Helen	10	6	47.0	8.9	4.4	Fsh.	1	40	1914	Peoria, Ill.	Peoria, Ill.
212624		Ga. s.	Helen Marion	5	5	27.6	12.0	3.0	Pas.	1	15	1888	Patchogue, N. Y.	Patchogue, N. Y.
212429		Ga. s.	Henrietta	12	8	34.0	11.2	4.2	Fsh.	2	16	1914	Olalla, Wash.	Seattle, Wash.
212826		L. F. B. N.	HENRY M. FLAGLER	2,699	878	336.7	59.0	18.7	Frt.	40	2,700	1914	Philadelphia, Pa.	New York, N. Y.
212618		Ga. s.	Henry W.	11	7	42.6	12.0	3.2	Pas.	2	40	1914	New Orleans, La.	New Orleans, La.
212783		*Ga. p.	Herbert B.	6	5	40.0	10.9	3.0	Pas.	1	10	1914	Chatanooga, Tenn.	Chatanooga, Tenn.
212538		St. s.	Herbert L.	35	20	60.0	16.6	6.1	Frie	6	90	1914	Erie, Pa.	Erie, Pa.
212697		L. D. T. R.	HERBERT G. WYLIE	4,292	2,579	369.0	50.2	28.7	Frt.	31	2,000	1912	Walker-on-Tyde, Eng.	Los Angeles, Cal.
212605		St. s.	HEREDIA	4,944	3,106	378.8	49.8	29.6	Pas.	92	3,650	1908	Belfast, Ireland	New York, N. Y.
212757		Ga. s.	Home	12	8	42.7	11.7	4.7	Fsh.	3	40	1914	Los Angeles, Cal.	Los Angeles, Cal.
212433		Ga. s.	Home Stead	12	10	30.7	8.6	5.6	Pas.	2	7	1914	Green Cove Springs, Fla.	Jacksonville, Fla.
212759		*St. p.	Homer Smith	71	332	235.0	40.0	5.9	Pas.	15	1,500	1914	Jeffersonville, Ind.	Louisville, Ky.
212431		Ga. s.	Honus Wagner	13	12	34.7	11.6	3.6	Pas.	1	20	1914	Port Republic, N. J.	Somers Point, N. J.
212579		Ga. s.	Hope	66	11	63.5	24.1	6.1	Frt.	1	60	1914	Alameda, Cal.	San Francisco, Cal.
212693		L. D. Q. F.	HOWICK HALL	4,922	3,094	400.8	51.5	27.0	Frt.	44	2,300	1910	Port Glasgow, Scotland	New York, N. Y.
212440		Ga. s.	Hyack	14	12	47.0	12.3	4.0	Pas.	1	25	1914	San Diego, Cal.	San Diego, Cal.
212811		Ga. s.	Idar	14	12	35.0	10.0	4.0	Fsh.	2	28	1914	Frankfort, Mich.	Grand Haven, Mich.
212497		L. D. N. M.	Idealina	52	35	75.8	13.8	6.3	Yct.	5	125	1911	Bayonne, N. J.	New York, N. Y.
212813		*St. p.	Idlewild	260	260	157.5	46.0	5.0	Pas.	15	400	1914	Pittsburgh, Pa.	Memphis, Tenn.
212542		St. s.	ILLINOIS	99	51	71.0	20.0	12.5	Tow.	0	750	1914	Cleveland, Ohio	Duluth, Minn.
212720		St. s.	Indian	30	20	40.1	12.0	5.2	Fsh.	2	20	1914	Manitowoc, Wis.	Milwaukee, Wis.
212420		L. D. N. B.	INTERNATIONAL	1,515	1,343	243.3	44.1	17.0	Frt.	21	750	1914	Ecorse, Mich.	Detroit, Mich.
212832		Ga. s.	Iona	13	9	39.6	10.3	3.5	Pas.	1	12	1914	Douglass, Alaska	Juneau, Alaska
212794		Ga. s.	Iven	11	8	36.4	11.6	5.2	Fsh.	3	35	1914	Portland, Me.	Portland, Me.
212663		Ga. s.	Isabelle R.	20	13	48.0	12.4	4.5	Fsh.	3	30	1914	Klawack, Alaska	Wrangell, Alaska
212706		Ga. s.	Iva Rose	11	10	27.3	10.5	3.0	Fsh.	1	20	1914	Glenhaven, Mich.	Grand Haven, Mich.
212795		St. s.	J. Hooker Hamersley	70	48	80.0	16.0	7.0	Pas.	3	60	1914	Croton-on-Hudson, N. Y.	Albany, N. Y.
212558		Ga. s.	J. R. Dixon	11	9	41.5	9.6	3.3	Frt.	1	18	1914	Atlantic, N. C.	Beaufort, N. C.
212509		Ga. s.	J. W. Murphy	20	6	46.5	14.0	4.7	Frt.	0	30	1914	Portsmouth, Va.	Norfolk, Va.
212781		St. s.	James W. Follette	129	86	89.8	17.8	9.6	Frt.	5	150	1914	Tonawanda, N. Y.	Buffalo, N. Y.
212481		Ga. s.	Jason	7	6	25.6	9.3	3.7	Frt.	2	9	1914	Seattle, Wash.	Ketchikan, Alaska
212821		L. D. V. C.	JAVARY	1,249	782	235.5	34.3	17.4	Frt.	24	130	1898	Sunderland, England	New York, N. Y.
212615		Ga. s.	Jennette	27	26	57.1	15.6	4.5	Fsh.	2	24	1914	Miami, Fla.	Jacksonville, Fla.
212562		Ga. s.	Jim K.	8	7	35.0	9.9	2.6	Pas.	1	20	1914	Park City, Ala.	Mobile, Ala.
212909		*Ga. p.	Jimmy	25	25	51.0	21.0	3.4	Pas.	1	36	1914	Culbertson, Mont.	Great Falls, Mont.
212577		Ga. p.	Jeptha	10	8	56.1	17.0	2.5	Pas.	1	6	1914	Cincinnati, Ohio	Cincinnati, Ohio
212808		St. s.	John A. Shaw	83	56	82.7	19.8	8.1	Tow.	5	250	1914	Astoria, Ore.	Astoria, Ore.
212517		L. D. N. Q.	JOHN D. ROCKEFELLER	8,374	6,364	458.3	60.0	28.6	Frt.	56	2,800	1914	Newport News, Va.	Perth Amboy, N. J.
212421		Ga. s.	Joliet	62	50	78.4	13.6	4.0	Frt.	3	50	1880	Buffalo, N. Y.	Chicago, Ill.
212764		Ga. y.	Jo-Lo	16	11	49.6	11.7	4.3	Yct.	2	32	1914	Port Clinton, Ohio	Cleveland, Ohio
212458		Ga. s.	Josephine A.	10	9	28.8	9.0	4.0	Fsh.	1	15	1913	West De Pere, Wis.	Milwaukee, Wis.

1 Formerly German tank str. Pennoil.

2 Formerly Br. st. s. Harlebur.

3 Formerly British st. s. Greenbrier.

4 Formerly British st. s. Herbert G. Wylie.

5 Formerly British st. s. Howick Hall.

6 Diesel type ga. s.

MERCHANT STEAM VESSELS OF THE UNITED STATES—OFFICIAL NUMBERS AWARDED JULY 1—Continued.

Official No.	Signal letters.	Rig.	Name of vessel.	Gross tonnage.	Net tonnage.	Length.	Breadth.	Depth.	Service.	Crew.	Indicated horsepower.	When built.	Where built.	Home port (where permanent document issues).
						Feet.	Feet.	Feet.						
212769		Ga. s.	Kahakoilani	19	12	44.0	12.6	6.3	Frt.	3	35	1914	Honolulu, Hawaii	Honolulu, Hawaii.
212804		Ga. s.	Katherine	30	20	49.6	15.7	5.6	Fsh.	7	40	1914	Gig Harbor, Wash.	Tacoma, Wash.
212736		Ga. y.	Kathmar II	21	14	58.7	11.6	4.6	Yct.	2	60	1911	East Port Chester, Conn.	New York, N. Y.
212594		Ga. s.	Katrine	12	6	43.9	12.3	3.6	Frt.	2	13	1914	Shady Side, Md.	Annapolis, Md.
212570	L. D. P. Q.	St. s.	KENTRA	4,682	3,020	400.0	50.0	27.2	Frt.	33	2,450	1906	Port Glasgow, Scotland	New York, N. Y.
212889		Ga. y.	Kia Ora	16	15	31.5	15.7	5.3	Yct.	0	17	1905	Brooklyn, N. Y.	Boston, Mass.
212500		Ga. s.	King Fisher	9	6	35.8	10.1	3.2	Msc.	1	25	1914	Duck Creek, N. C.	Beaufort, N. C.
212803		Ga. s.	Kingfisher	14	11	41.4	12.1	6.0	Pas.	1	50	1914	Los Angeles, Cal.	Los Angeles, Cal.
212770		Ga. s.	Kuaihelani	38	21	61.4	14.9	6.3	Frt.	3	50	1914	Honolulu, Hawaii	Honolulu, Hawaii.
212686		Ga. s.	Lanore	9	8	31.6	8.8	3.6	Pas.	1	15	1909	Neenah, Wis.	Milwaukee, Wis.
212619		*Ga. p.	Laurel	25	11	47.0	9.5	2.4	Tow.	3	12	1914	Brooksbury, Ind.	Evansville, Ind.
212711		Ga. s.	Lena W	16	6	41.4	11.1	5.5	Fsh.	7	35	1914	Gloucester, Mass.	Gloucester, Mass.
212451		*Ga. p.	Leo	18	18	50.0	14.0	3.0	Drg.	2	25	1914	Atchison, Kans.	St. Joseph, Mo.
212796		Ga. s.	Leonard A	9	5	37.2	11.3	4.5	Fsh.	2	24	1914	Plymouth, Mass.	Provincetown, Mass.
212494		Ga. s.	Lessie May	8	6	40.6	9.2	3.2	Msc.	1	14	1914	Wit, N. C.	Beaufort, N. C.
212844		*Ga. p.	Lillian R. Wooton	7	7	49.5	9.4	2.5	Tow.	0	20	1914	Nashville, Tenn.	Nashville, Tenn.
212533		Ga. s.	Lillie	15	8	42.0	12.6	5.1	Pas.	0	25	1914	Nashville, Tenn.	Norfolk, Va.
212721		Ga. s.	Lilly S	10	7	49.8	12.0	2.6	Pas.	2	40	1914	Huron, Ohio	Sandusky, Ohio.
212592	L. D. Q. N.	St. s.	LIMON	3,297	2,109	330.6	44.5	32.1	Frt.	47	2,750	1904	Belfast, Ireland	New York, N. Y.
212845		St. s.	LINCOLN	580	394	147.3	43.0	12.6	Msc.	7	600	1914	Houghton, Wash.	Seattle, Wash.
212530		Ga. s.	Little Charley	41	28	54.6	18.6	6.0	Frt.	2	60	1914	Baltimore, Md.	Baltimore, Md.
212534		Ga. s.	Little Chief	15	9	36.0	10.0	3.0	Tow.	3	25	1914	Owensboro, Ky.	Louisville, Ky.
212682	L. D. T. K.	St. s.	LLAMA	3,189	2,011	318.5	42.0	29.5	Frt.	33	1,450	1890	Newcastle-on-Tyne, Eng.	New York, N. Y.
212446		Ga. s.	Lois	11	7	38.4	11.0	5.1	Frt.	2	15	1914	Sebasco, Me.	Portland, Me.
212492		Ga. y.	Louise	22	19	51.8	11.4	4.5	Yct.	3	50	1908	Long Island City, N. Y.	New York, N. Y.
212715		Ga. s.	Louise Paul	30	13	66.2	14.4	6.7	Frt.	5	28	1914	Scranton, Miss.	Gulfport, Miss.
212610		Ga. s.	Lowell	26	13	52.8	14.1	3.2	Frt.	1	30	1914	Calais, Me.	Calais, Me.
212453		Ga. y.	LUNDIN	16	14	34.4	10.2	3.9	Yct.	5	37	1914	Long Island City, N. Y.	New York, N. Y.
212789		Ga. s.	Lydia G	7	5	39.5	9.1	3.1	Frt.	1	12	1914	Atlantic, N. C.	Beaufort, N. C.
212860	L. F. B. W.	St. s.	LYMAN STEWART	6,054	3,830	408.8	50.5	31.7	Frt.	40	3,000	1914	San Francisco, Cal.	San Francisco, Cal.
212463		Ga. s.	Mabel	6	6	24.4	8.2	3.2	Fsh.	1	10	1914	Green Bay, Wis.	Milwaukee, Wis.
212621		Ga. s.	Madison	11	8	41.7	10.4	2.9	Frt.	1	12	1914	Wit, N. C.	Beaufort, N. C.
212731		St. s.	Magdalene	41	27	56.4	14.5	6.0	Fsh.	3	100	1914	Tacoma, Wash.	Tacoma, Wash.
212732		Ga. s.	Maggie Lee	8	6	46.1	11.0	3.5	Frt.	1	16	1914	Rumby, Md.	Cape Charles, Va.
212501		Ga. s.	Maine	10	8	41.6	11.8	3.8	Fsh.	2	20	1914	San Diego, Cal.	San Diego, Cal.
212788		St. s.	Makaala	41	10	64.7	17.6	6.2	Pas.	2	216	1914	Honolulu, Hawaii	Honolulu, Hawaii.
212856		St. s.	Manila	1,082	733	209.4	31.6	20.7	Frt.	23	175	1883	Leith, Scotland	San Francisco, Cal.
212839	L. F. B. R.	Ga. s.	MARACAS	2,925	1,855	329.5	40.0	25.1	Msc.	41	1,800	1887	Wall-Send-on-Tyne, Eng.	New York, N. Y.
212444		Ga. s.	Marie L. Hanlon	50	21	64.6	17.8	7.5	Tow.	2	160	1914	Oakland, Cal.	San Francisco, Cal.
212611		Ga. y.	Marigold	30	25	52.6	14.3	6.1	Yct.	3	0	1913	South River, N. J.	Perth Amboy, N. J.
212510	L. D. N. J.	Ga. y.	Marilda	44	36	63.8	16.1	6.4	Yct.	2	70	1914	Greenport, N. Y.	Greenport, N. Y.
212511	L. D. N. K.	Ga. y.	Marold	35	24	90.0	12.5	4.5	Yct.	5	250	1914	Port Clinton, Ohio	Detroit, Mich.
212649	L. D. S. H.	St. s.	MAROWJUNE	3,191	2,027	339.5	42.6	23.6	Pas.	70	2,500	1908	Belfast, Ireland	New York, N. Y.
212515		Ga. y.	Mars	10	7	35.0	9.6	4.1	Yct.	1	12	1914	Dockton, Wash.	Tacoma, Wash.
212459		St. s.	Marston	39	27	65.0	11.6	7.2	Tow.	3	75	1914	Oshkosh, Wis.	Milwaukee, Wis.
212775		Ga. s.	Mary E	67	48	60.1	25.8	6.2	Frt.	1	80	1914	Oakland, Cal.	San Francisco, Cal.
212664		Ga. s.	Mary Ethel	42	33	71.0	17.6	5.4	Frt.	2	36	1912	Superior, Wis.	Grand Haven, Mich.
212849		*Ga. p.	Mary Joe	65	34	64.0	19.0	4.7	Per.	25	3	1914	Vevay, Ind.	Evansville, Ind.
212665		Ga. s.	Mary J. Dean	15	8	42.0	12.6	3.8	Frt.	1	12	1914	Hoopers Island, Md.	Crisfield, Md.
212857		Ga. s.	Maryland	14	11	40.2	11.8	3.0	Msc.	1	27	1914	Miami, Fla.	Jacksonville, Fla.
212797		Ga. s.	Massasoit	26	18	43.0	14.4	4.2	Fsh.	4	25	1914	Brunswick, Ga.	Brunswick, Ga.
212512		Ga. s.	Mayflower	12	7	45.3	11.6	4.0	Pas.	0	25	1914	Norfolk, Va.	Norfolk, Va.
212426		Ga. s.	Mediator	12	10	38.0	11.6	4.0	Pas.	0	40	1902	South Boston, Mass.	Providence, R. I.
212561	L. D. P. H.	St. s.	MEDINA	5,426	3,470	397.7	54.3	24.4	Frt.	50	4,100	1914	Newport News, Va.	New York, N. Y.
212625		*St. p.	Melvin	35	35	77.3	16.1	3.5	Tow.	4	100	1914	Cape Girardeau, Mo.	St. Louis, Mo.
212480		Ga. s.	Mermaid	6	5	37.0	8.0	3.0	Pas.	2	20	1911	St. Louis, Mo.	Cairo, Ill.
212666		Ga. s.	Mermaid, Jr.	9	8	32.0	9.4	3.5	Pas.	1	15	1914	Menesah, Wis.	Milwaukee, Wis.
212604	L. D. R. B.	St. s.	METAPAN	5,011	3,120	379.2	50.3	29.1	Pas.	91	3,650	1909	Belfast, Ireland	New York, N. Y.
212574		Ga. y.	Milletta	33	24	57.4	9.6	2.7	Yct.	2	10	1907	Eau Gallie, Fla.	St. Augustine, Fla.
212582		Ga. s.	Mischief	8	7	30.0	9.2	3.6	Fsh.	4	9	1900	Manitowoc, Wis.	Milwaukee, Wis.
212543	L. D. N. V.	St. s.	MOLDEGAARD	2,852	1,788	321.1	45.2	20.6	Frt.	28	1,900	1906	Bergen, Norway	New York, N. Y.
212521		Ga. s.	Moonlight	10	7	41.1	11.0	4.7	Fsh.	2	40	1914	Los Angeles, Cal.	Los Angeles, Cal.
212641	L. D. S. C.	St. s.	MOTANO	2,730	1,747	308.7	40.2	28.3	Frt.	30	1,300	1890	Low-Walker-on-Tyne, Eng.	New York, N. Y.
212790	L. D. W. P.	St. s.	MUNDALE	3,285	2,071	358.0	44.9	24.3	Frt.	0	2,000	1906	Port Glasgow, Scotland	Do.
212645		Ga. s.	Muriel	15	10	37.2	12.6	5.0	Pas.	1	20	1910	New York, N. Y.	Do.
212687		Ga. s.	N. Estelle	18	12	49.0	12.0	3.3	Frt.	1	17	1914	Manns Harbor, N. C.	Manteo, N. C.
212554		*St. p.	N. B. Holbert	22	14	80.4	16.7	2.6	Frt.	5	30	1914	Knoxville, Tenn.	Chatanooga, Tenn.
212464	L. D. N. H.	St. s.	NECHES	5,426	3,470	397.7	54.3	24.4	Frt.	50	4,100	1914	Newport News, Va.	New York, N. Y.
212777		*Ga. p.	Nellda	8	8	50.1	11.3	2.2	Pas.	1	36	1914	Lynn Creek, Mo.	St. Louis, Mo.
212631		(*)	Nelseco	38	25	55.7	20.0	6.7	Frt.	2	120	1914	New London, Conn.	New London, Conn.
212739		Ga. s.	Neverlett	6	5	37.7	6.8	4.0	Pas.	1	24	1914	Alton, Ill.	St. Louis, Mo.
212406		*Ga. p.	New Hanover	65	39	64.6	14.0	3.7	Pas.	3	32	1914	Madison, Ind.	Evansville, Ind.
212411		Ga. s.	Niagara	6	6	31.8	9.3	3.5	Pas.	1	18	1914	Atlantic City, N. J.	Philadelphia, Pa.

1 Formerly British st. s. Limon.

2 Formerly German st. s. Brilliant.

3 Semi Diesel type ga. s.

4 Formerly British st. s. Marowjune.

5 Formerly British st. s. Moldegaard.

6 Formerly German st. s. Standard.

7 Formerly British st. s. Luristan.

* Diesel engine.

MERCHANT STEAM VESSELS OF THE UNITED STATES—OFFICIAL NUMBERS AWARDED JULY 1—Continued.

Official No.	Signal letters.	Rig.	Name of vessel.	Gross tonnage.	Net tonnage.	Length.	Breadth.	Depth.	Service.	Crew.	Indicated horsepower.	When built.	Where built.	Home port (where permanent document issues).
						<i>Feet.</i>	<i>Feet.</i>	<i>Feet.</i>						
212526		Ga. s.	Night Hawk	14	13	40.2	12.0	3.3	Frt.	1	14	1914	Manistee, Mich.	Grand Haven, Mich.
212667		Ga. s.	Niobe	25	23	44.4	10.9	5.1	Pas.	1	30	1907	Oshkosh, Wis.	Milwaukee, Wis.
212465		Ga. s.	Nor.	6	5	24.6	8.4	2.8	Frt.	1	7	1914	Green Bay, Wis.	Do.
212857		Ga. s.	Maryland	14	11	40.2	11.8	3.0	Msc.	1	27	1914	Miami, Fla.	Jacksonville, Fla.
212648	L. D. S. K.	St. s.	¹ NORMAN BRIDGE	4,288	2,609	365.4	50.3	29.8	Frt.	26	1,800	1913	Newcastle-on-Tyne, Eng.	Los Angeles, Cal.
212575		*St. p.	Northern Light	12	12	41.0	11.0	2.3	Frt.	1	35	1914	Tanana, Alaska	Eagle, Alaska.
212598		*Ga. p.	Noxall	13	12	60.0	12.0	2.6	Tow.	2	25	1907	Paducah, Ky.	Paducah, Ky.
212707		Ga. s.	Nyda	7	7	40.7	9.0	3.5	Pas.	1	15	1911	Fond du Lac, Wis.	Milwaukee, Wis.
212529	L. D. N. S.	St. s.	² OCEANA	7,796	4,230	531.0	54.8	17.9	Pas.	225	9,000	1891	Dumbarton, Scotland.	New York, N. Y.
212838		Ga. s.	Odin	17	12	39.5	12.1	4.6	Fsh.	5	20	1914	Seattle, Wash.	Seattle, Wash.
212724		*Ga. p.	Ohana	14	12	60.0	15.0	2.7	Tow.	1	40	1914	Hickory Point, Tenn.	Nashville, Tenn.
212740		Ga. s.	Ohio	11	7	42.0	11.0	3.6	Tow.	1	60	1914	Cedar Bayou, Tex.	Galveston, Tex.
212466		Ga. y.	Onima	10	10	42.6	12.7	6.6	Yct.	2	25	1914	Pocomoke City, Md.	Washington, D. C.
212778		Ga. y.	Opitah	23	16	45.2	11.6	7.3	Yct.	1	40	1914	Lagrange, Mo.	St. Louis, Mo.
212435		St. s.	ORANGE	596	405	134.9	56.0	14.0	Fer.	5	700	1914	Newburgh, N. Y.	Albany, N. Y.
212782	L. D. W. J.	St. s.	OREGON	727	442	184.8	28.0	18.4	Frt.	30	1,890	1890	Paisley, Scotland.	New York, N. Y.
212862		*Ga. p.	Orion	10	8	64.9	12.5	2.0	Tow.	1	15	1914	Grantsville, W. Va.	Pittsburgh, Pa.
212671	L. D. T. B.	St. s.	³ Orleanian	2,293	1,482	310.8	36.3	23.5	Pas.	37	1,800	1880	White Witch, Scotland.	New York, N. Y.
212578		Ga. s.	Oscar J. II.	21	14	50.5	15.4	4.0	Tow.	2	110	1914	Westlake, La.	Galveston, Tex.
212518		Ga. s.	Oswegatchie	12	8	39.0	10.6	4.2	Pas.	1	24	1914	Chicago, Ill.	Chicago, Ill.
212422		Ga. s.	OTTAWA	62	50	78.4	13.6	4.0	Frt.	3	50	1905	Elmwood Place, Ohio.	Do.
212560	L. D. P. G.	St. s.	⁴ PACIFIC	5,398	3,394	387.7	54.3	27.7	Frt.	39	2,400	1914	Quincy, Mass.	Boston, Mass.
212596	L. D. Q. P.	St. s.	⁴ PANUCCO	2,556	1,975	300.0	39.2	29.2	Frt.	26	1,200	1888	Walker-on-Tyne, England.	New York, N. Y.
212632	L. D. R. T.	St. s.	⁵ PARISMINA	4,937	3,102	378.8	49.8	32.2	Pas.	92	3,650	1908	Belfast, Ireland.	Do.
212653	L. D. S. P.	St. s.	⁶ PASTORES	7,781	4,559	470.4	55.3	30.8	Pas.	135	6,500	1912	do.	Do.
212763		Ga. s.	Patrol	10	8	40.3	8.9	4.2	Msc.	1	32	1908	Bristol, R. I.	Barnstable, Mass.
212848		Ga. s.	Peerless	12	11	41.2	13.0	4.5	Fsh.	1	36	1914	Hyannisport, Mass.	Do.
212851		Ga. s.	Pelican	49	33	50.6	24.0	7.2	Fer.	3	100	1914	Jacksonville, Fla.	Jacksonville, Fla.
212733		Ga. s.	Pennsylvania	31	21	52.1	13.9	6.1	Fsh.	8	40	1914	Tacoma, Wash.	Tacoma, Wash.
212772		Ga. s.	Peterson No. 14	15	10	45.4	14.0	4.4	Pas.	1	80	1914	San Francisco, Cal.	San Francisco, Cal.
212753		Ga. s.	Phalarope	12	5	43.5	9.2	3.6	Pas.	1	32	1912	Ossining, N. Y.	Norfolk, Va.
212588		St. s.	PHILIP T. DODGE	68	46	61.7	18.2	8.5	Tow.	6	250	1914	Ferrysburg, Mich.	Niagara Falls, N. Y.
212816		*Ga. p.	Phillis Jane	34	15	50.0	10.9	3.4	Tow.	3	15	1914	Heidelberg, Ky.	Louisville, Ky.
212436		Ga. s.	Pilot	18	13	52.0	13.7	5.7	Pas.	1	35	1914	San Diego, Cal.	San Diego, Cal.
212597	L. D. Q. R.	St. s.	⁷ PINAR DEL RIO	2,504	1,607	306.2	41.1	23.2	Frt.	29	1,500	1895	South Shields, England.	New York, N. Y.
212834		Ga. s.	PIONEER	277	214	130.0	20.0	6.2	Frt.	6	100	1914	Violet, La.	Corpus Christi, Tex.
212627	L. D. R. Q.	St. s.	⁸ PLATURIA	3,445	2,204	328.2	40.0	29.8	Frt.	33	1,700	1892	Low-Walker-on-Tyne, England.	New York, N. Y.
212531		Ga. s.	Pointer	21	14	48.5	12.3	6.0	Frt.	1	50	1914	Sparrow Point, Md.	Baltimore, Md.
212833	L. F. B. P.	St. s.	⁹ PRINCETON	5,081	3,049	385.1	52.5	25.9	Frt.	29	1,500	1912	Kiel, Germany	New York, N. Y.
212681		Ga. s.	Purdy	10	9	34.9	10.2	3.1	Pas.	1	10	1906	Gig Harbor, Wash.	Tacoma, Wash.
212741		Ga. s.	Pyxie	13	12	30.0	10.0	2.9	Pas.	1	15	1914	St. Augustine, Fla.	St. Augustine, Fla.
212670		Ga. s.	RACINE	65	31	68.7	17.0	11.0	Tow.	1	400	1914	Cleveland, Ohio.	Duluth, Minn.
212454		*Ga. p.	Rainbow	13	9	59.1	17.3	2.3	Tow.	1	20	1914	Newport, Ohio.	Pittsburg, Pa.
212417		Ga. s.	Rambler	14	9	39.0	12.0	7.0	Pas.	1	36	1905	Green Bay, Wis.	Marquette, Mich.
212870		Ga. s.	RAMON	775	527	202.7	39.8	8.3	Fer.	5	500	1914	Pittsburg, Cal.	San Francisco, Cal.
212407		Ga. y.	Ranger	48	44	67.0	17.2	8.2	Yct.	1	50	1914	Manitowoc, Wis.	Milwaukee, Wis.
212445		St. s.	Ray	20	13	42.0	12.6	5.8	Fsh.	5	25	1914	do.	Grand Haven, Mich.
212743		*Ga. p.	Red Spot	6	6	35.1	10.1	1.9	Frt.	2	12	1914	New Haven, Ill.	St. Louis, Mo.
212505		Ga. s.	Regal	10	9	30.7	9.2	4.4	Frt.	1	14	1914	Hoquiam, Wash.	Seattle, Wash.
212858		Ga. s.	Reindeer	14	14	34.4	10.3	4.8	Fsh.	2	25	1914	Manitowoc, Wis.	Milwaukee, Wis.
212442		Ga. s.	Reliance	13	11	42.5	9.8	4.4	Pas.	1	32	1903	South Boston, Mass.	Providence, R. I.
212801		Ga. s.	Rexall	11	5	50.7	8.0	3.0	Pas.	1	25	(*)	Port Myers, Fla.	Key West, Fla.
212502		St. s.	Rita	11	7	31.0	10.7	3.1	Msc.	1	20	1914	Philadelphia, Pa.	Philadelphia, Pa.
212626		Ga. s.	Roamer	7	6	28.6	8.0	2.7	Frt.	1	12	1910	Trenton, N. J.	Do.
212744	L. D. P. C.	St. s.	ROBERT DOLLAR	5,356	3,419	410.3	54.1	27.1	Frt.	47	1911	1911	Port Glasgow, Scotland.	San Francisco, Cal.
212708		Ga. s.	Robt. E. Lee	46	25	57.8	17.5	6.0	Tow.	6	40	1914	Andrews, S. C.	Georgetown, S. C.
212691		*Ga. p.	Rose Maloney	6	6	40.4	9.5	2.0	Tow.	1	15	1914	Nashville, Tenn.	Nashville, Tenn.
212462		Ga. s.	Ruth	8	6	31.1	10.6	3.8	Pas.	2	35	1913	Newark, N. J.	Newark, N. J.
212688	L. D. T. N.	St. s.	¹⁰ SACRAMENTO	5,692	3,647	452.0	52.2	28.3	Frt.	48	3,700	1900	Newcastle, England.	San Francisco, Cal.
212820		St. p.	Sacramento	760	657	178.0	40.4	7.5	Frt.	29	300	1914	San Francisco, Cal.	San Francisco, Cal.
212786	L. D. P. V.	St. s.	¹¹ SAN FRANCISCO	5,102	3,164	405.0	52.0	28.1	Frt.	44	2,700	1914	Londonderry, Ireland.	New York, N. Y.
212635	L. D. S. B.	St. s.	SAN JOSE	3,296	2,107	330.0	44.6	13.9	Frt.	45	2,750	1904	Belfast, Ireland.	Do.
212712	L. D. V. B.	St. s.	SANTA CLARA	2,584	1,668	312.6	41.2	23.2	Frt.	29	1,500	1896	South Shields, England.	Do.
212651	L. D. S. M.	St. s.	¹² SANTA MARTA	5,013	3,126	378.8	50.3	29.1	Pas.	90	3,650	1909	Belfast, Ireland.	Do.
212569	L. D. P. N.	St. s.	¹³ SANTA ROSALIA	5,409	3,458	406.0	52.6	27.7	Frt.	41	2,700	1911	Port Glasgow, Scotland.	Do.
212650	L. D. S. J.	St. s.	¹⁴ SARAMACCA	3,283	2,101	336.7	42.0	23.0	Pas.	67	503	1908	Amsterdam, Holland.	Do.
212773		Ga. s.	Sadie K.	19	13	42.3	12.7	5.5	Fsh.	6	27	1914	Seattle, Wash.	Seattle, Wash.
212722		Ga. s.	Scout	14	9	45.0	12.5	4.0	Pas.	1	30	1914	San Diego, Cal.	San Diego, Cal.
212535		Ga. y.	Scurry	45	31	56.0	16.6	7.0	Yct.	2	56	1914	Marco, Fla.	Key West, Fla.
212418		Ga. s.	Sea Foam	15	7	49.6	13.4	4.6	Fsh.	1	22	1914	Prosper, Ore.	Astoria, Ore.

¹ Formerly British st. s. Norman Bridge.² Formerly German st. s. Oceana.³ Formerly British st. s. Orleanian.⁴ Formerly (a) Holland st. s. Oevelgonne, (b) British st. s. La Hesbaye.⁶ Formerly British st. s. Parismina.⁵ Formerly British st. s. Pastores.⁷ Formerly British st. s. Pinar del Rio.⁸ Formerly German st. s. Diamant.⁹ Formerly German str. Sioux.¹⁰ Formerly German st. s. Alexandria.¹¹ Formerly British st. s. San Francisco.¹² Formerly British st. s. San Jose.¹³ Formerly British st. s. Santa Marta.¹⁴ Formerly British st. s. Santa Rosalia.¹⁵ Formerly British st. s. Saramacca.

* Rebuilt 1914.

MERCHANT STEAM VESSELS OF THE UNITED STATES—OFFICIAL NUMBERS AWARDED JULY 1—Continued.

Official No.	Signal letters.	Rig.	Name of vessel.	Gross tonnage.	Net Tonnage.	Length.	Breadth.	Depth.	Service.	Crew.	Indicated horsepower.	When built.	Where built.	Home port (where permanent document issues).
212544		*St. p.	Shadyside.....	10	9	57.6	14.6	2.3	Tow.	1	25	1914	Shadyside, Ohio.....	Cincinnati, Ohio.
212545		Ga. s.	Shenandoah.....	23	16	41.9	12.8	5.3	Fsh.	1	20	1914	Ketchikan, Alaska.....	Ketchikan, Alaska.
212854		Ga. s.	Skegemog.....	6	6	26.2	8.0	3.3	Msc.	1	15	1904	Traverse City, Mich.....	Grand Haven, Mich.
212885	L. D. Q. J.	Ga. s.	¹ SIXAOLA.....	5,017	3,113	378.8	50.3	29.1	Pas.	82	3,650	1911	Belfast, Ireland.....	New York, N. Y.
212767		St. s.	Snowdeer.....	16	14	35.0	10.6	4.6	Fsh.	2	28	1914	West de Pere, Wis.....	Milwaukee, Wis.
212835	L. F. B. Q.	St. s.	² SNOWSET.....	5,079	3,032	385.2	52.5	25.9	Frt.	29	1,500	1913	Kiel, Germany.....	New York, N. Y.
212450		*Ga. p.	Spencer.....	17	17	48.0	14.0	3.0	Drg.	3	25	1914	Atchison, Kans.....	St. Joseph, Mo.
212809		*St. p.	Speilei.....	75	55	76.3	24.0	4.0	Tow.	3	1914	St. Helens, Oreg.....	Portland, Oreg.
212709		St. s.	Star.....	17	11	37.2	11.5	4.0	Fsh.	4	40	1914	Northport, Mich.....	Grand Haven, Mich.
212760		Ga. s.	Standard.....	10	6	36.0	10.7	4.0	Frt.	1	37	1914	Camden, N. J.....	Norfolk, Va.
212546		Ga. y.	Statira.....	25	24	41.3	14.3	4.8	Yct.	2	16	1914	Salisbury, Md.....	Patchogue, N. Y.
212802		Ga. s.	Sterling Brothers.....	8	6	43.0	10.5	3.4	Frt.	1	25	1914	Crisfield, Md.....	Crisfield, Md.
212547		Ga. y.	Summertime.....	31	21	41.6	12.9	4.9	Yct.	1	22	1914	Clayton, N. Y.....	Cape Vincent, N. Y.
212710	L. D. Q. T.	St. s.	³ SURNAME.....	3,274	2,102	336.7	41.9	22.7	Pas.	66	503	1908	Amsterdam, Holland.....	New York, N. Y.
212490		St. s.	Susquehanna.....	27	15	51.6	15.5	5.7	Tow.	2	1909	Phoenix, N. Y.....	Buffalo, N. Y.
212831		Ga. s.	Swell.....	9	7	43.0	12.5	3.0	Frt.	1	12	1914	Georgiana, Fla.....	St. Augustine, Fla.
212520		Ga. s.	Teddy.....	8	5	35.7	9.3	4.7	Fsh.	1	25	1914	Punta Gorda, Fla.....	Jacksonville, Fla.
212748		Ga. s.	Teddy.....	10	6	45.0	13.0	3.5	Oys.	4	10	1914	Saxis, Va.....	Cape Charles, Va.
212655	L. D. S. R.	St. s.	⁴ TENADORES.....	7,782	4,559	470.4	55.3	23.1	Pas.	140	6,500	1913	Belfast, Ireland.....	New York, N. Y.
212416		St. s.	T. G. Condare.....	47	26	69.6	19.4	6.8	Fsh.	12	175	1914	Sausalito, Cal.....	San Francisco, Cal.
212519		St. s.	T. G. Herbert.....	43	29	56.1	15.5	7.0	Tow.	3	175	1914	Solomons, Md.....	Alexandria, Va.
212413		Ga. y.	Thalassa.....	44	35	69.5	14.7	6.0	Yct.	1	100	1914	New York, N. Y.....	New York, N. Y.
212443		Ga. s.	The Doctor.....	10	9	36.1	9.7	5.0	Frt.	1	12	1914	Southwest Harbor, Me.....	Portland, Me.
212616		Ga. s.	The Inez.....	11	7	34.0	9.2	7.1	Pas.	1	24	1914	Sweeny, Tex.....	Patchogue, Tex.
212699		Ga. s.	Thomas E. Oliver.....	12	8	36.9	14.4	3.7	Frt.	1	15	1914	River Springs, Md.....	Annapolis, Md.
212485		*St. p.	Three States.....	74	74	118.0	26.0	4.0	Fer.	7	260	1914	Jeffersonville, Ind.....	Cairo, Ill.
212565	L. D. P. J.	St. s.	⁵ TRIVIVES.....	5,017	3,115	378.8	50.3	29.1	Pas.	83	3,650	1911	Belfast, Ireland.....	New York, N. Y.
212723		Ga. s.	Traffic.....	8	7	35.3	8.2	4.7	Msc.	1	18	1914	New York, N. Y.....	Barnstable, Mass.
212540		Ga. s.	Tramp.....	10	8	29.3	10.3	3.5	Fsh.	1	4	1912	Wrangell, Alaska.....	Seattle, Wash.
212566	L. D. P. K.	St. s.	⁶ TRINIDADIAN.....	2,450	1,765	295.0	39.0	25.4	Frt.	26	1,300	1892	Newcastle, England.....	Port Arthur, Tex.
212564		Ga. s.	Tule.....	8	6	38.5	10.5	4.8	Tow.	1	60	1914	Stockton, Cal.....	San Francisco, Cal.
212700		Ga. s.	Turtle.....	15	9	40.5	10.5	4.3	Pas.	1	40	1907	Algonac, Mich.....	Detroit, Mich.
212603	L. D. Q. W.	St. s.	⁵ TURRIALBA.....	4,952	3,088	378.8	50.3	32.2	Pas.	93	1909	Belfast, Ireland.....	New York, N. Y.
212527		St. s.	Two Sisters.....	36	27	44.0	13.6	6.5	Frt.	5	100	1914	St. James, Mich.....	Grand Haven, Mich.
212414		*St. p.	Uncle Sam.....	78	78	118.6	26.6	3.7	Tow.	6	232	1914	Point Pleasant, W. Va.....	Cincinnati, Ohio.
212754		St. s.	Uranus.....	33	22	61.0	16.9	6.4	Fsh.	4	90	1914	Erie, Pa.....	Erie, Pa.
212455		St. s.	VERMONT.....	99	51	71.0	20.0	12.5	Tow.	1914	Cleveland, Ohio.....	Duluth, Minn.
212692		Ga. s.	Victor II.....	62	42	60.0	14.0	5.7	Pas.	1	35	1914	Maplewood, Wash.....	Seattle, Wash.
212758		Ga. s.	Victor Emanuel III.....	9	6	35.7	10.5	4.5	Fsh.	2	30	1914	Los Angeles, Cal.....	Los Angeles, Cal.
212640		St. s.	VIRGINIA.....	99	51	71.0	20.0	12.5	Tow.	750	1914	Cleveland, Ohio.....	Duluth, Minn.
212559		*Ga. p.	Virginia.....	12	8	54.8	15.2	2.4	Frt.	2	15	1914	Knoxville, Tenn.....	Chattanooga, Tenn.
212595		Ga. s.	W. K.....	11	7	39.2	10.5	5.1	Pas.	2	50	1914	Los Angeles, Cal.....	Los Angeles, Cal.
212669		Ga. s.	Wah-Nee-Tah Jr.....	9	8	37.0	7.4	3.9	Pas.	1	18	1911	New London, Wis.....	Milwaukee, Wis.
212433		Ga. s.	Waldo.....	10	7	39.2	10.5	3.6	Pas.	40	1914	Houston, Tex.....	Houston, Tex.
212553		Ga. s.	Wanderer.....	17	16	40.7	10.3	6.0	Pas.	1	24	1914	Bridgeport, Conn.....	Bridgeport, Conn.
212591		Ga. s.	Wanderer.....	16	11	35.0	13.6	5.1	Fsh.	4	25	1914	Brunswick, Ga.....	Brunswick, Ga.
212576		Ga. s.	Waneta.....	11	11	39.6	9.6	3.6	Frt.	1	12	1914	Atlantic, N. C.....	Beaufort, N. C.
212472		Ga. p.	Waterlily.....	49	27	61.7	19.0	4.3	Pas.	4	25	1914	Elizabeth City, N. C.....	Elizabeth City, N. C.
212523		Ga. s.	Watt N. Russ.....	10	9	46.8	10.0	2.4	Pas.	2	48	1914	Clifton, Tenn.....	Nashville, Tenn.
212806		St. s.	WEEHAWKEN.....	1,402	953	187.4	38.5	16.1	Fer.	8	1,600	1914	Wilmington, Del.....	New York, N. Y.
212863		Ga. s.	Welestone.....	7	6	41.0	10.0	3.0	Tow.	2	1914	Alton, Ill.....	St. Louis, Mo.
212829		*St. p.	White Spot.....	79	79	112.7	26.0	2.9	Tow.	10	520	1914	Paducah, Ky.....	Paducah, Ky.
212675	L. D. T. G.	St. s.	⁶ Wico.....	2,748	1,715	283.1	40.3	30.3	Frt.	34	1,250	1888	Low - Walker - on - Tyne, England.....	New York, N. Y.
212761		Ga. s.	Willie A.....	21	11	49.1	13.8	4.4	Fsh.	2	40	1914	Allmondsville, Va.....	Newport News, Va.
212590		Ga. s.	William & Joseph.....	10	5	42.0	12.3	5.6	Fsh.	2	26	1914	Amesbury, Mass.....	Provincetown, Mass.
212830		Ga. s.	Winifred S.....	14	5	35.3	14.0	4.9	Fsh.	3	24	1914	Thomaston, Me.....	Do.
212776		St. s.	Wm. J. Davidson.....	177	120	96.7	25.2	11.9	Frt.	8	250	1914	Mariner Harbor, N. Y.....	New York, N. Y.
212792		St. s.	Worth J.....	12	8	55.6	13.3	3.0	Frt.	2	15	1914	Atkinson, N. C.....	Wilmington, N. C.
212599		Ga. s.	Yale.....	20	16	40.2	11.5	5.2	Pas.	2	37	1914	New York, N. Y.....	New York, N. Y.
212583	L. D. Q. G.	St. s.	⁷ ZACAPA.....	5,012	3,122	378.9	50.3	29.1	Pas.	91	3,650	1909	Belfast, Ireland.....	Do.
212869		Ga. y.	Zumbrota.....	34	23	64.2	14.6	4.9	Yct.	1	75	1914	Port Clinton, Ohio.....	Tampa, Fla.

¹ Formerly British st. s. Sixaola.² Formerly German st. s. Tecumseh.³ Formerly British st. s. Suriname.⁴ Formerly British st. s. Tenadores.⁵ Formerly British st. s. Turrialba.⁶ Formerly German st. s. Paula.⁷ Formerly British st. s. Zacapa.

UNRIGGED MERCHANT VESSELS OF THE UNITED STATES—OFFICIAL NUMBERS AWARDED JULY 1.

Official No.	Class.	Name of vessel.	Gross tonnage.	Net tonnage.	Crew.	When built.	Where built.	Home port (where permanent document issues).
165782	Barge	Agnes Monk	384	377	1	1914	Rondout, N. Y.	Albany, N. Y.
165781	Canal boat	Albert J. Graves	102	92	1	1885	Tonawanda, N. Y.	Rouses Point, N. Y.
165786	do	Alice and Flora May	104	98	1	1914	Waterford, N. Y.	Albany, N. Y.
165769	do	America	722	701	8	1914	South Portland, Me.	Portland, Me.
165767	Canal boat	Amos J. Senecal	130	112	1	1914	Champlain, N. Y.	Ogdensburg, N. Y.
165770	Barge	Andrew J. O'Brien	342	371	1	1914	Athens, N. Y.	Albany, N. Y.
165772	do	Annie Bell	26	26	2	1914	Rumsey, Ky.	Evansville, Ind.
165757	Scow	Ballard Marine Ry. (Inc.), No. 1	38	38	0	1914	Seattle, Wash.	Seattle, Wash.
165818	Barge	Blue Oak	495	495	1	1914	Rondout, N. Y.	New York, N. Y.
165700	do	Buck Hill	459	459	0	1914	Kingston, N. Y.	Do.
165809	Scow	Carnation	119	119	0	1914	Seattle, Wash.	Seattle, Wash.
165723	Barge	Champlain	473	473	1	1914	Chesapeake City, Md.	Philadelphia, Pa.
165732	do	Charles E. Lester	419	419	0	1914	Athens, N. Y.	New York, N. Y.
165813	do	Charleston	473	473	1	1914	Elkton, Md.	Philadelphia, Pa.
165810	Scow	C. P. No. 13.	26	26	0	1914	Bellingham, Wash.	Seattle, Wash.
165811	do	C. P. No. 14.	26	26	0	1914	do	Do.
165805	do	C. P. No. 11.	26	26	0	1914	do	Do.
165806	do	C. P. No. 12.	26	26	0	1914	do	Do.
165814	Barge	Connecticut	473	473	1	1914	Chesapeake City, Md.	Philadelphia, Pa.
165756	Canal boat	Cumberland	118	118	0	1899	Buffalo, N. Y.	Rochester, N. Y.
165791	Scow	Daniel H.	69	69	2	1910	do	Buffalo, N. Y.
* 165768	do	Dan McCoy	40	40	0	1914	Sault Ste. Marie, Mich.	Marquette, Mich.
165725	Barge	Dauntless	83	83	1	1890	Bordentown, N. J.	Philadelphia, Pa.
165783	do	Davis	8	8	1	1913	Davis Ferry, Tenn.	Chattanooga, Tenn.
165797	Canal boat	Delos R. Graves	109	93	0	1893	Buffalo, N. Y.	New York, N. Y.
165718	Barge	Diligent	109	109	1	1900	Course Landing, N. J.	Philadelphia, Pa.
165787	do	Duke	253	253	0	1914	Westlake, La.	Morgan City, La.
165792	Canal boat	E. B. Potter	71	63	1	1910	Moses Kill, N. Y.	Ogdensburg, N. Y.
165778	do	Edward C. Boles	120	112	1	1914	Whitehall, N. Y.	Albany, N. Y.
165737	Barge	E. H. Raquet	642	642	1	1914	Kingston, N. Y.	New York, N. Y.
165719	Scow	Eleanor	552	552	3	1904	Buffalo, N. Y.	Detroit, Mich.
165804	Barge	Emma Keeler	487	473	1	1914	Perth Amboy, N. J.	New York, N. Y.
165795	do	Enoch	312	306	0	1914	Gildersleeve, Conn.	Hartford, Conn.
165749	do	Eugene	314	308	0	1914	do	Do.
165753	Canal boat	Eugene Graves	104	92	1	1894	Durhamville, N. Y.	Rouses Point, N. Y.
165793	Barge	Eureka 129	545	545	0	1914	Tottenville, N. Y.	New York, N. Y.
165817	Scow	Foss Launch Co. No. 6	150	150	0	1902	Olympia, Wash.	Tacoma, Wash.
165818	do	Foss Launch Co. No. 7	150	150	0	1902	do	Do.
165819	do	Foss Launch Co. No. 8	150	150	0	1902	do	Do.
165820	do	Foss Launch Co. No. 9	150	150	0	1902	do	Do.
165736	Barge	Francis Mulqueen	415	415	1	1913	Kingston, N. Y.	New York, N. Y.
165764	do	Frank J. Downey	301	301	1	1910	Athens, N. Y.	Do.
165784	do	F. W. Kelly	205	201	1	1912	Rondout, N. Y.	Albany, N. Y.
165781	Canal boat	George Willard	72	66	1	1890	Glens Falls, N. Y.	Ogdensburg, N. Y.
165717	Scow	G. G. S. Y. No. 1	11	11	0	1914	Seattle, Wash.	Seattle, Wash.
165758	do	G. G. S. Y. No. 2	20	20	0	1914	do	Do.
165759	Canal boat	Geo. J. Siegle	98	93	1	1890	Tonawanda, N. Y.	Rouses Point, N. Y.
165752	do	Grand Knight	105	99	1	1901	do	Do.
165807	Barge	Helen Woods	505	505	1	1914	Kingston, N. Y.	New York, N. Y.
165801	do	Henry Steers (Inc.), No. 80	368	368	1	1911	Tottenville, N. Y.	Do.
165762	Scow	H. P. Co. No. 1	37	37	0	1914	Hoquiam, Wash.	Seattle, Wash.
165763	do	H. P. Co. No. 2	37	37	0	1914	do	Do.
165729	do	H. R. No. 4	115	115	0	1914	Sault Ste. Marie, Mich.	Marquette, Mich.
165755	do	H. S. & D. Co. No. 2	105	105	0	1914	Montesano, Wash.	Seattle, Wash.
165728	Barge	H. and G. Co. No. 2	107	107	1	1913	Paulsboro, N. J.	Philadelphia, Pa.
165816	do	Hubert G. Huntley	399	399	1	1914	Brooklyn, N. Y.	New York, N. Y.
165776	do	Hugh O'Donnell	314	314	0	1914	do	Do.
165701	do	Hume No. 2	25	25	0	1914	Ketchikan, Alaska	Ketchikan, Alaska.
165702	Scow	Hydro No. 1	11	11	0	1914	Wards Cove, Alaska	Do.
165744	do	Hydro No. 2	11	11	0	1914	do	Do.
165745	do	Hydro No. 4	11	11	0	1914	do	Do.
165803	do	Hydro No. 6	11	11	0	1914	do	Do.
165802	Barge	Improvement	480	480	1	1914	Brooklyn, N. Y.	New York, N. Y.
165741	Canal boat	J. A. Butler	99	95	0	1887	Buffalo, N. Y.	Albany, N. Y.
165740	Barge	James F. Cahill	396	396	1	1914	Brooklyn, N. Y.	New York, N. Y.
165789	do	John Boyle	436	436	1	1913	Kingston, N. Y.	Do.
165808	do	John C. Fields	444	444	1	1914	Rondout, N. Y.	Do.
165794	Canal boat	John E. Parry	75	68	1	1909	Moses Kill, N. Y.	Ogdensburg, N. Y.
165771	Barge	John J. Harrington	514	514	1	1911	Kingston, N. Y.	New York, N. Y.
165812	Scow	Kathryn A. Keeler	487	473	1	1914	Perth Amboy, N. J.	Do.
165780	do	K. V. Judge	423	423	0	1914	South Rondout, N. Y.	Do.
165697	Scow	L. B. F. Co. No. 8	26	26	0	1914	Bellingham, Wash.	Seattle, Wash.
165698	do	L. B. F. Co. No. 9	26	26	0	1914	do	Do.
165733	do	L. S. B. Co. No. 1	12	12	0	1914	Aberdeen, Wash.	Do.
165742	Barge	Lizzie Harvey	426	426	0	1914	Brooklyn, N. Y.	New York, N. Y.
165773	do	Masterpiece	483	483	1	1914	do	Do.
165703	do	M. G. O. Co. 7	258	258	0	1914	Westlake, La.	Morgan City, La.
165704	do	M. G. O. Co. 8	258	258	0	1914	do	Do.
165730	do	M. G. O. Co. 9	350	350	0	1914	do	Do.
165731	do	M. G. O. Co. 10	350	350	0	1914	do	Do.
165734	do	M. G. O. Co. 11	326	326	0	1914	do	Do.

UNRIGGED MERCHANT VESSELS OF THE UNITED STATES—OFFICIAL NUMBERS AWARDED JULY 1—Continued.

Official No.	Class.	Name of vessel.	Gross tonnage.	Net tonnage.	Crew.	When built.	Where built.	Home port (where permanent document issues).
165760	Canal boat	May H. Maher	127	114	1	1913	Whitehall, N. Y.	Ogdensburg, N. Y.
165714	Scow	Maywood No. 1	27	27	0	1914	Green Bay, Wis.	Marquette, Mich.
165715	Barge	Michael J. McGowan	450	437	1	1914	Rondout, N. Y.	Albany, N. Y.
165720	Scow	MICHIGAN ALKALI No. 1	34	34	6	1913	Wyandotte, Mich.	Detroit, Mich.
165788	do.	M. No. 1	35	35	1	1914	Seattle, Wash.	Seattle, Wash.
165712	do.	N. and M. No. 1	7	7	0	1913	Sault Ste. Marie, Mich.	Marquette, Mich.
165777	Barge	Nelson T. Fleming	346	346	0	1914	Brooklyn, N. Y.	New York, N. Y.
165722	do.	No. 4	167	167	3	1914	Oshkosh, Wis.	Milwaukee, Wis.
165766	do.	No. 5	144	144	1	1914	do.	Do.
165735	Scow	No. 78	681	681	1	1914	Albany, N. Y.	Duluth, Minn.
165738	Barge	P. R. R. 407	441	441	1	1914	Perth Amboy, N. J.	New York, N. Y.
165743	do.	P. R. R. 461	435	435	1	1914	do.	Do.
165799	do.	Panama	216	216	1	1913	Rondout, N. Y.	Do.
165796	do.	P. R. R. 462	418	418	1	1914	Perth Amboy, N. J.	Do.
165750	Scow	Petrol	13	13	0	1914	Wards Cove, Alaska	Ketchikan, Alaska.
165726	do.	Pittsburgh	410	410	2	1914	Buffalo, N. Y.	Cleveland, Ohio.
165765	do.	Porpoise	16	16	0	1914	Moirs Sound, Alaska	Ketchikan, Alaska.
165785	Barge	Reba	6	6	1	1913	Floras Ferry, Tenn.	Chattanooga, Tenn.
165761	Canal boat	R. J. Gorman	98	92	1	1891	Tonawanda, N. Y.	Rouses Point, N. Y.
165721	Scow	Redhaven	26	26	2	1907	do.	Buffalo, N. Y.
165739	Barge	Robert	258	258	0	1914	Westlake, La.	Morgan City, La.
165798	do.	Rose M. Feeney	515	515	0	1914	Kingston, N. Y.	New York, N. Y.
165786	do.	Ruth	8	8	1	1913	Websters Ferry, Tenn.	Chattanooga, Tenn.
165779	Canal boat	Sadie E. Lear	108	103	1	1904	Tonawanda, N. Y.	Albany, N. Y.
165747	Barge	S. H. Bassett	205	201	1	1912	Rondout, N. Y.	Do.
165822	Scow	Star No. 54	24	24	0	1914	Eliza Island, Wash.	Seattle, Wash.
165727	do.	St. Daniel	467	467	1	1914	Kingston, N. Y.	New York, N. Y.
165716	Canal boat	Sarah A. Tucker	103	97	1	1914	Rondout, N. Y.	Albany, N. Y.
165705	Scow	Sesnon No. 3	44	44	0	1900	Tacoma, Wash.	Nome, Alaska.
165706	do.	Sesnon No. 5	58	58	0	1900	do.	Do.
165707	do.	Sesnon No. 6	41	41	0	1900	do.	Do.
165708	do.	Sesnon No. 7	32	32	0	1900	do.	Do.
165709	do.	Sesnon No. 15	40	40	0	1900	do.	Do.
165710	do.	Sesnon No. 16	40	40	0	1900	do.	Do.
165724	Barge	Tampa	473	473	1	1914	Elkton, Md.	Philadelphia, Pa.
165748	Canal boat	Taylor and Lawrence	106	99	1	1894	Tonawanda, N. Y.	Albany, N. Y.
165774	Barge	Thomas Edison Mulqueen	432	432	1	1914	Kingston, N. Y.	New York, N. Y.
165754	Scow	Tommy	7	7	0	1904	La Conner, Wash.	Seattle, Wash.
165821	Scow	Trap Scow No. 31	10	10	0	1914	Eliza Island, Wash.	Do.
165713	do.	Union Oil No. 1	199	199	0	1914	Seattle, Wash.	Do.
165775	do.	Varina	441	441	1	1914	Elkton, Md.	Philadelphia, Pa.
165699	Scow	W. C. P. No. 1	38	38	0	1914	Blaine, Wash.	Seattle, Wash.
165711	Barge	Wallace	314	308	0	1914	Gildersleeve, Conn.	Hartford, Conn.
165800	do.	Wm. C. Mott	213	213	1	1913	Rondout, N. Y.	New York, N. Y.
165790	Canal boat	Wm. McEchron	71	64	1	1885	Glens Falls, N. Y.	Ogdensburg, N. Y.

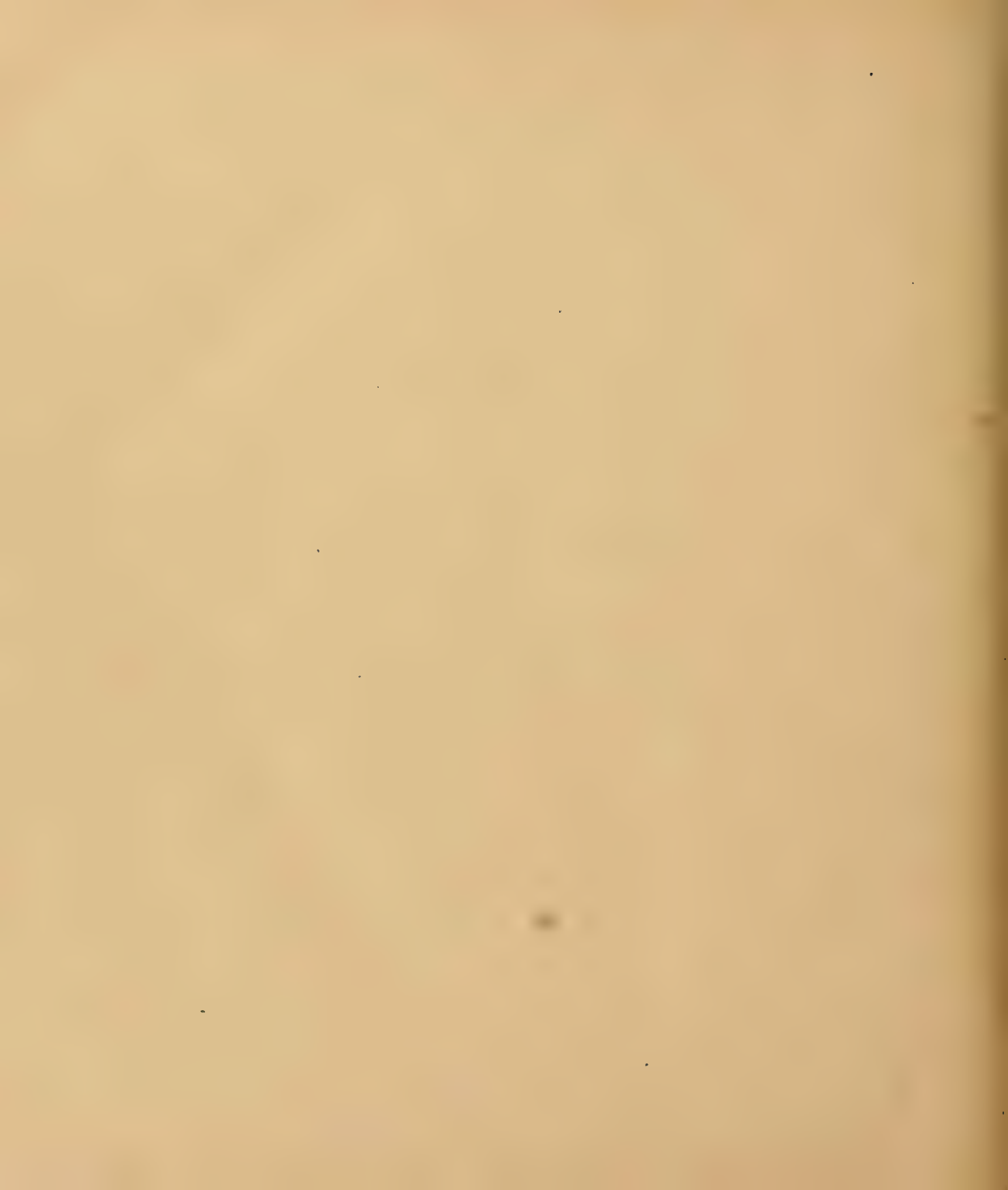

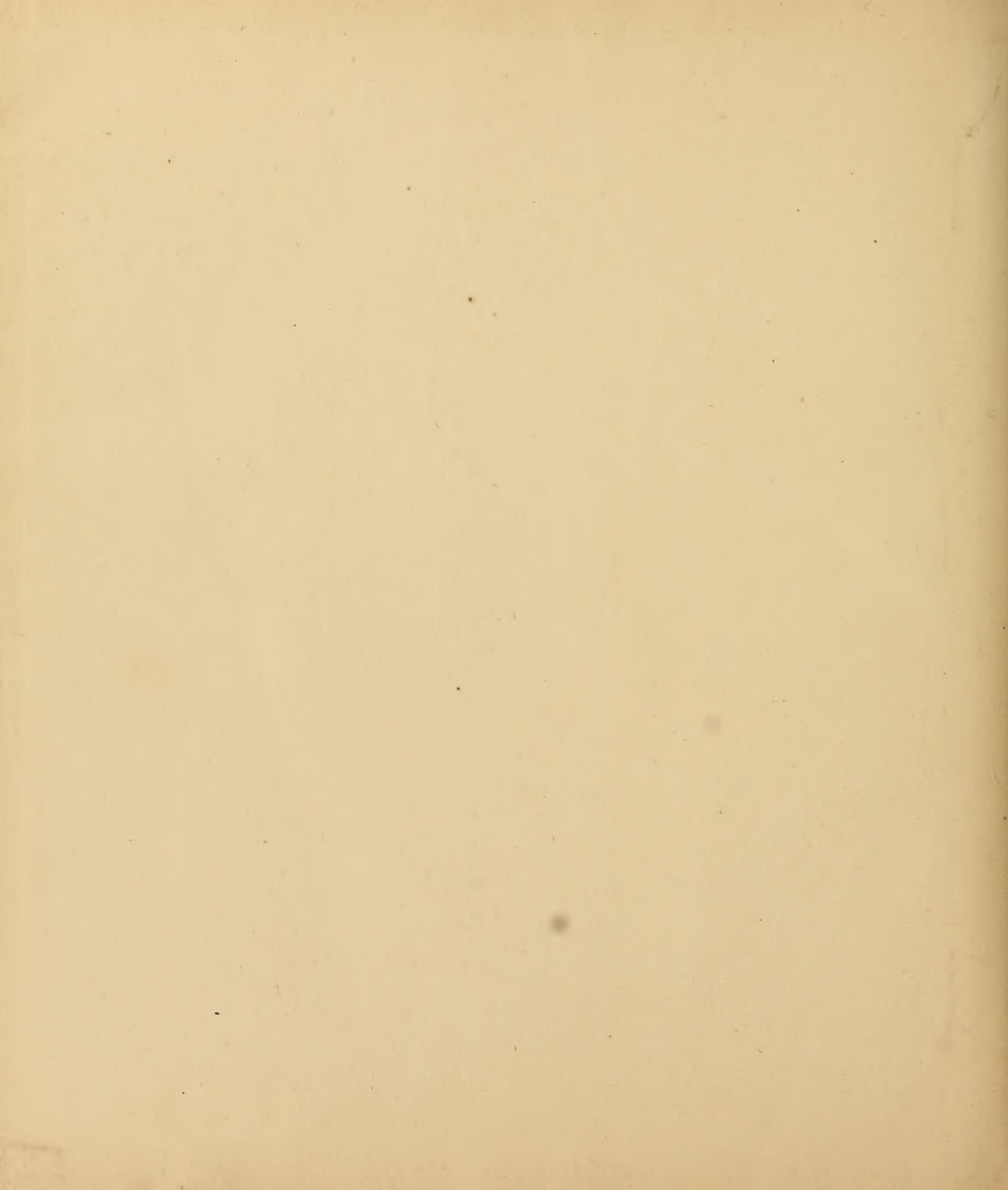

#6044

5⁰⁰

