

QK168
M3

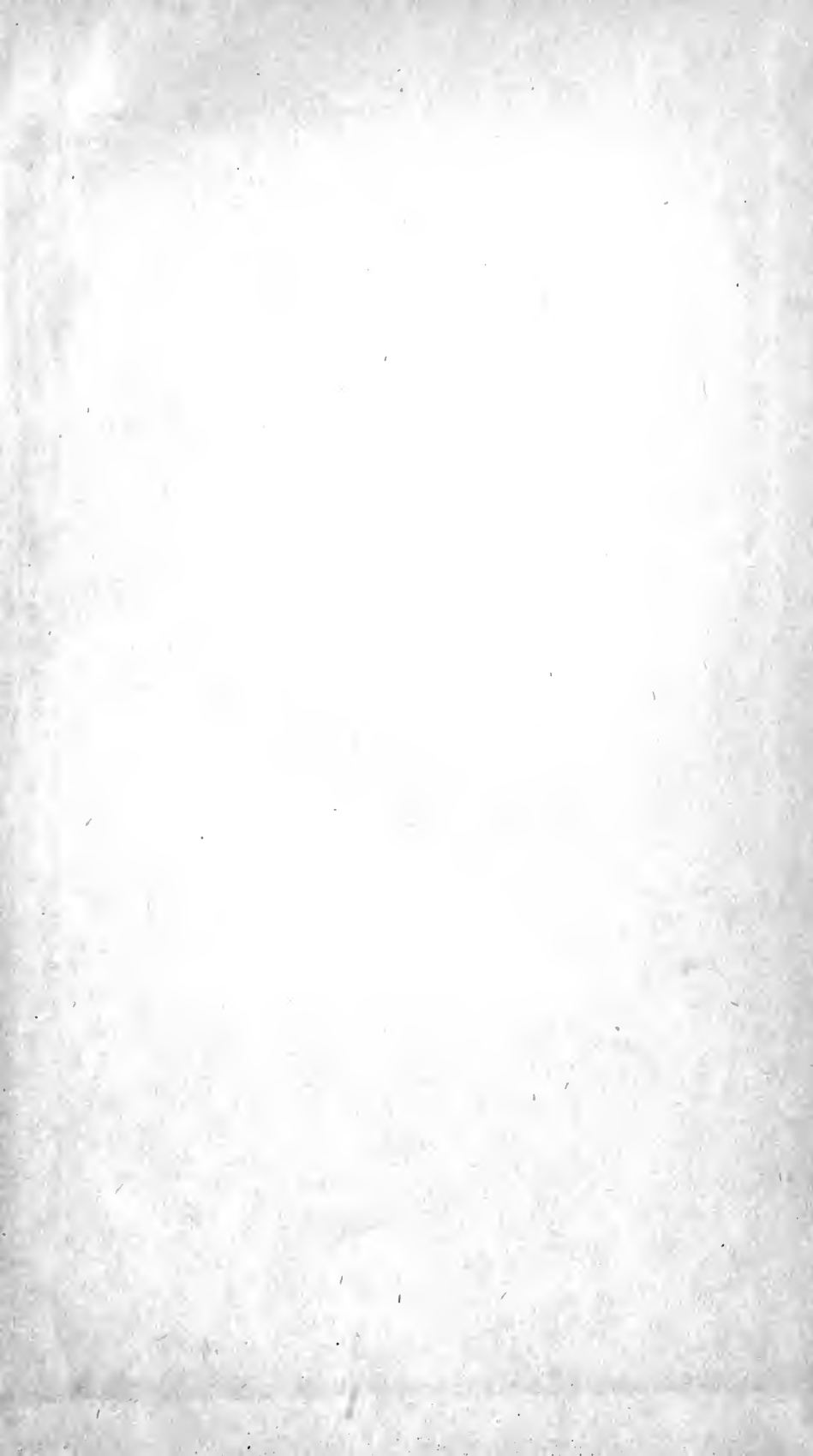

Digitized by the Internet Archive
in 2007 with funding from
Microsoft Corporation

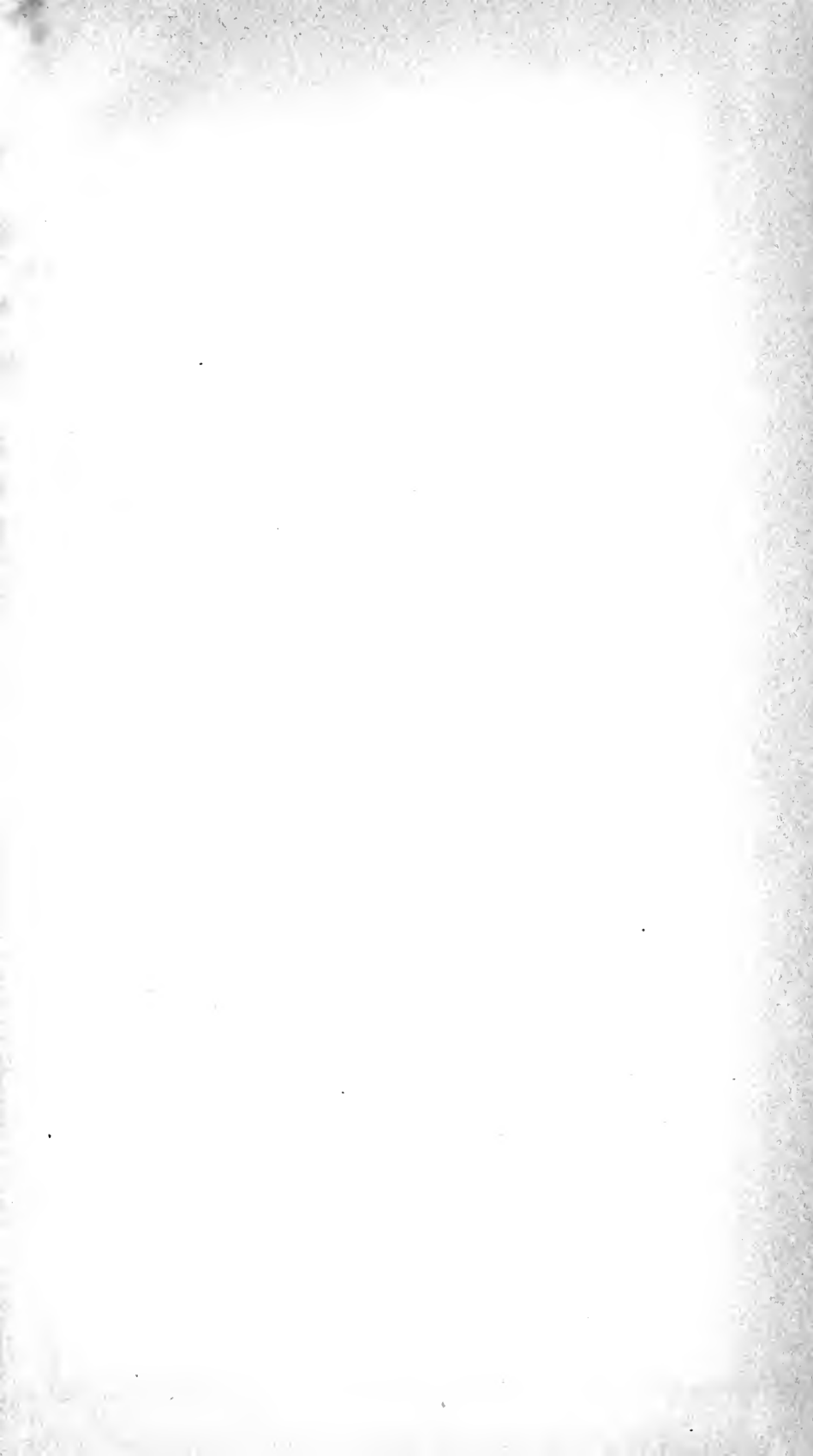

GEOLOGICAL AND NATURAL HISTORY SURVEY OF MINNESOTA
CONWAY MACMILLAN, *State Botanist*

THE
METASPERMAE
OF THE
MINNESOTA VALLEY

A LIST OF THE HIGHER SEED-PRODUCING PLANTS INDIGENOUS TO
THE DRAINAGE-BASIN OF THE MINNESOTA RIVER

BY
CONWAY MACMILLAN

REPORTS OF THE SURVEY
BOTANICAL SERIES

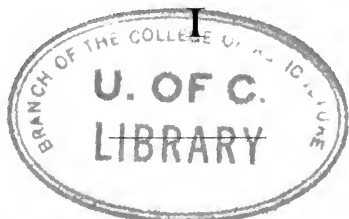

DECEMBER 29, 1892

MINNEAPOLIS, MINNESOTA

HARRISON & SMITH
STATE PRINTERS
MINNEAPOLIS, MINNESOTA

LETTER OF TRANSMITTAL

The University of Minnesota, Minneapolis, Minn.
April 29th, 1892.

HON. JOHN S. PILLSBURY,

President of the Board of Regents of the University,

SIR:—I have the honor to present through you to the Board of Regents of the University of Minnesota, my first report as botanist of the Geological and Natural History Survey of Minnesota.

I am, sir,

your obedient servant,

CONWAY MACMILLAN,

State Botanist.

BOARD OF REGENTS OF THE UNIVERSITY.

The HON. STEPHEN MAHONEY, B. A., Minneapolis,	-	-	1895
The HON. SLOAN M. EMERY, Lake City,	-	-	1895
The HON. KNUTE NELSON, Alexandria,	-	-	1896
The HON. JOHN S. PILLSBURY, Minneapolis,	-	-	1896
The HON. OZORA P. STEARNS, Duluth,	-	-	1897
The HON. WILLIAM LIGGETT, Benson,	-	-	1897
The HON. JOEL P. HEATWOLE, Northfield,	-	-	1897
The HON. GREENLEAF CLARK, M. A., St. Paul,	-	-	1898
The HON. CUSHMAN K. DAVIS, M. A., St. Paul,	-	-	1898
The HON. WILLIAM R. MERRIAM,	-	-	<i>Ex-Officio</i>
The Governor of the State.			
The HON. DAVID L. KIEHLE, LL. D., St. Paul,	-	-	<i>Ex-Officio</i>
The State Superintendent of Public Instruction.			
CYRUS NORTHROP, LL. D., Minneapolis,	-	-	<i>Ex-Officio</i>
The President of the University.			

TABLE OF CONTENTS.

PREFACE	xi
INTRODUCTION.....	1
The work of a botanical survey.....	1
Importance of studying a natural area	2
The Minnesota valley as a natural area.....	3
History of botanical investigation in the Minnesota valley...	4
Bibliographical list of publications relating to the plants of Minnesota	5
Care and identification of material.. . . .	9
Citation of herbarium specimens.. . . .	9
Determination of ranges outside of Minnesota	10
Citation of generic and family ranges.....	10
Citation of authors of genera and species.....	11
Synonymy and orthography.....	13
Citation of genera and families	15
Generic synonymy and limitation	16
Arrangement of families and genera	18
Natural divisions of the vegetable kingdom.....	18
Characters of the Metaspermae.....	22
Characters of the Archispermae	23
The production of "seeds".....	24
The classification of Engler and Prantl	24
Subdivisions of the Metaspermae.....	27
Literature bearing upon metaspermic polymorphism.....	29
Statistical discussions.....	30
LIST OF HIGHER SEED-PRODUCING PLANTS (METASPERMAE) NA- TIVE TO THE VALLEY OF THE MINNESOTA.....	31
<i>Monocotyledones</i>	31
I. Typhaceae	31
II. Sparganiaceae.....	32
III. Potamogetonaceae	33
IV. Najadaceae	40
V. Juncagineae	41
VI. Alismaceae	42
VII. Hydrocharitaceae	45
VIII. Gramineae	47
IX. Cyperaceae.....	89
X. Aroideae	130
XI. Lemnaceae.....	132
XII. Xyridaceae.....	135
XIII. Eriocaulaceae	135

XIV.	Commelinaceae	136
XV.	Pontederiaceae.....	137
XVI.	Juncaceae.....	138
XVII.	Liliaceae	143
XVIII.	Amaryllidaceae	159
XIX.	Dioscoreaceae	159
XX.	Iridaceae	160
XXI.	Orchidaceae	162
	<i>Dicotyledones—Archichlamydeae</i>	176
XXII.	Juglandaceae	176
XXIII.	Myricaceae.....	178
XXIV.	Salicaceae.....	179
XXV.	Betulaceae	186
XXVI.	Fagaceae.....	190
XXVII.	Ulmaceae	192
XXVIII.	Moraceae	195
XXIX.	Urticaceae.....	196
XXX.	Santalaceae	199
XXXI.	Aristolochiaceae.....	201
XXXII.	Polygonaceae	203
XXXIII.	Chenopodiaceae	211
XXXIV.	Amarantaceae.....	213
XXXV.	Phytolaccaceae.....	215
XXXVI.	Nyctaginaceae	216
XXXVII.	Portulacaceae	217
XXXVIII.	Caryophyllaceae.....	219
XXXIX.	Nymphaeaceae.....	225
XL.	Ceratophyllaceae.....	229
XLI.	Ranunculaceae.....	229
XLII.	Berberidaceae	250
XLIII.	Menispermaceae.....	251
XLIV.	Papaveraceae.....	252
XLV.	Cruciferae.....	256
XLVI.	Capparidaceae.....	269
XLVII.	Sarraceniaceae.....	271
XLVIII.	Droseraceae.....	271
XLIX.	Crassulaceae.....	273
L.	Saxifragaceae	274
LI.	Rosaceae.....	281
LII.	Leguminosae.....	308
LIII.	Geraniaceae	332
LIV.	Oxalidaceae	334
LV.	Linaceae.....	335
LVI.	Rutaceae.....	336
LVII.	Polygalaceae.....	338
LVIII.	Euphorbiaceae.....	340
LIX.	Stellariaceae	344
LX.	Anacardiaceae	345
LXI.	Celastraceae	348
LXII.	Aquifoliaceae	349
LXIII.	Staphyleaceae.....	350

TABLE OF CONTENTS.

vii

LXIV.	Aceraceae	351
LXV.	Balsaminaceae	354
LXVI.	Rhamnaceae	355
LXVII.	Vitaceae	357
LXVIII.	Tiliaceae.....	359
LXIX.	Malvaceae	360
LXX.	Hypericaceae	362
LXXI.	Cistaceae	364
LXXII.	Violaceae	365
LXXIII.	Cactaceae	371
LXXIV.	Thymelaeaceae.....	372
LXXV.	Elaeagnaceae	373
LXXVI.	Lythraceae.....	374
LXXVII.	Oenotheraceae	375
LXXVIII.	Halorrhagidaceae	383
LXXIX.	Araliaceae	385
LXXX.	Umbelliferae.....	387
LXXXI.	Cornaceae	369
	<i>Dicotyledones—Metachlamydeae.....</i>	402
LXXXII.	Pirolaceae.....	402
LXXXIII.	Ericaceae	405
LXXXIV.	Primulaceae	411
LXXXV.	Oleaceae	415
LXXXVI.	Gentianaceae.....	417
LXXXVII.	Apocynaceae	421
LXXXVIII.	Asclepiadaceae.....	422
LXXXIX.	Convolvulaceae	427
XC.	Polémoniaceae	431
XCI.	Hydrophyllaceae	434
XCII.	Borraginaceae.....	436
XCIII.	Verbenaceae	442
XCIV.	Labiatae	444
XCV.	Solanaceae	456
XCVI.	Scrophulariaceae.....	459
XCVII.	Lentibulariaceae.....	473
XCVIII.	Orobanchaceae...	475
XCIX.	Plantaginaceae	476
C.	Rubiaceae.....	478
CI.	Caprifoliaceae	482
CII.	Adoxaceae	490
CIII.	Valerianaceae	491
CIV.	Cucurbitaceae.....	493
CV.	Campanulaceae	494
CVI.	Compositae	499
	<i>Summary.....</i>	570
THE VALLEY OF THE MINNESOTA RIVER.....		571
Location of the valley.....		571
General topographical features.....		572
Character of the basin		573
Distribution of forest and prairie.....		574
Soils.....		575

Climate.....	576
Tables of precipitation.....	576, 577
Table of temperature.....	577
Phaenological observations.....	578
Geological history of the Minnesota valley.....	578
Bibliography.....	581
RELATIONSHIPS OF THE METASPERMIC FLORA OF THE MINNESOTA VALLEY.....	582
Statement of the problems.....	582
The dynamic inter-relations of plants.....	582
General features of plant distribution.....	584
The general factors in floral differences.....	587
<i>Natural vegetation regions of the earth.....</i>	<i>588</i>
Grisebach.....	588
Engler.....	588
Drude.....	590
General position of the Minnesota valley as a botanical district.....	591
Greater compositeness of the Northern Realm.....	591
<i>Pressures and tensions.....</i>	<i>594</i>
General considerations of equatorial pressure.....	594
Movement of tensions.....	595
Fluctuation of tensions.....	596
Influence of equatorial pressure on habitat.....	597
Secondary longitudinal tensions.....	598
Minor tensions.....	599
General division of the world into botanical realms.....	600
<i>Outline of metaspermic history in the northern hemisphere.....</i>	<i>600</i>
Emergence of metaspermic forms.....	600
Character of the Cretaceous flora.....	602
The Tertiary flora.....	603
The post-Tertiary movement.....	604
Results of the epoch of glaciation.....	606
Conditions of the present.....	610
Summary.....	610
Bibliography.....	612
STATISTICS OF METASPERMIC PLANTS OF THE MINNESOTA VALLEY.....	613
Value of statistics.....	613
Point of view of statistical compilation.....	614
Points of statistical investigation.....	615
I. <i>Examination of families represented in the Minnesota valley.....</i>	<i>624</i>
A. Table illustrating distinctive range of families.....	618
II. <i>Examination of genera represented in the Minnesota valley.....</i>	<i>624</i>
B. Table illustrating distinctive range of genera.....	624
C. Table illustrating continental development of genera.....	643
III. <i>Examination of species represented in the Minnesota valley.....</i>	<i>653</i>
D. Table illustrating general continental range of Minnesota Metaspermic species.....	654
E. List of species and varieties of extra-continental range ..	724
F. Table illustrating range by families and species.....	736

TABLE OF CONTENTS.

ix

IV. Examination of physiognomic characters of the metaspermic plants of the Minnesota valley.....	138
G. Table of arboreal Metaspermae	739
H. Table of shrubby Metaspermae	740
I. Table of aquatic Metaspermae.....	743
K. Table of swamp and marsh Metaspermae.....	744
V. Examination of the dominant metaspermic families of the Minnesota valley.....	752
VI. Conclusion.....	758
INDEX OF THE LIST.....	761

ERRATA.

- p. 64. For **arundiacea** read **arundinacea**.
 p. 343. For *presslii* read *prestlii*.
 p. 441: For var. **pilosum** read var. **pilosa**.

PREFACE.

The Geological and Natural History Survey of Minnesota is established by virtue of an act of the state legislature, approved March 1, 1872. This act is entitled "An Act to provide for a Geological and Natural History Survey of the State, and to entrust the same to the University of Minnesota." Under the law, therefore, organising the survey, the Regents of the University became its directors and have at different times appointed officers to prosecute the different lines of scientific work. The order of carrying on the work is prescribed in the law establishing it. In accordance with such prescription the geological work has been in progress for twenty years, the zoölogical work for four years, the botanical for two years, and the topographical for one year. Originally the separation of these four lines of work was not formally insisted upon by the Board of Regents and certain botanical and zoölogical brochures have up to this time appeared from the office of the State Geologist. More recently, however, contingencies arose that induced the Board of Regents so to classify the work of the survey that each department should be under the charge of a specialist who might be expected to labor toward the ends defined in the organic law, with greater directness than under the unperfected arrangement. The accompanying work, then, is a report of the botanical division of the survey, and the first volume of the botanical series. It is transmitted in the customary manner.

It is necessary to add in this place a word to what is more fully discussed in that portion of the introductory chapter which relates to nomenclature. The action of the Botanical Club of the American Association for the Advancement of Science, at the meeting in Rochester, New York, during the month of August, 1892, is a very grateful one to all who have wished for some radical reform in our laws and customs of botanical nomenclature. The rules of the Paris Congress have

in general been reaffirmed and the modifications of the code are for the most part improvements. The action of the club certainly marks the end of an unfortunate epoch in the history of American botany, and in the future it may be expected that many and evident benefits will be derived from the establishment of nomenclature upon some other than a personal basis.

In accord with the action of the Botanical Club, I should have adopted in this work the 1753 date for genera as well as for species, had not most of the pages been in type when the action was taken. In accordance with the new rule the following changes in generic nomenclature are suggested to persons using this volume.

- Mariscus* HALL. (1742) = *Cladium* P. BR. (1756).
Cyperella GRAM. (1744) = *Juncodes* ADANS. (1763).
Ramium RUMPF. (1747) = *Boehmeria* JACQ. (1763).
Stellularia LINN. (1748) = *Stellaria* LINN. (1753).
Leuconymphaea LUDW. (1737) = *Castalia* SALISB. (1805).
Nymphaea LUDW. (1737) = *Nymphaea* SALISB. (1895).
Capnorchis LUDW. (1737) = *Bikukulla* ADANS. (1763).
Cracca LINN. (1747) = *Colonila* ADANS. (1763).
Ricinocarpus BURM. (1737) = *Acalypha* LINN. (1753).
Stellaria LUDW. (1737) = *Callitriche* LINN. (1753).
Lappula HALL. (1745) = *Lappula* MOENCH. (1794).
Leptostachya MITCH. (1748) = *Phryma* LINN. (1753).
Pentagonia SIEG. (1737) = *Legouzia* DUR. (1782).

In the spelling of generic names the following are the preferable forms: *Cypripedium*, *Pyrus*, *Pyrola*, *Pentstemon*. In the matter of specific nomenclature the only change that need be made to follow the rules of the Botanical Club is the substitution of the second oldest specific name in the duplicate binomials. *Phragmites phragmites* (LINN.) then becomes *Phragmites vulgaris* (LAM.). While the writer is not at all in sympathy with this rule of the Botanical Club, which makes an exception to the law of priority of which no exception should under any circumstances be allowed, nevertheless, in accordance with his belief that the action of so representative a body of botanists should have its due weight, he suggests that this change be made in the duplicate names of the list.

It has been intimated that the position of the *Characeae* is not apparent in the general scheme of arrangement proposed in the introduction. It seems clear to the writer that this group is to be included among the Sporophyta-Archegoniatae. Whether the sporophytic plant is represented by the so-called pro-embryo¹ or is altogether suppressed, it would seem proper to include the *Characeae*, as has been done, among the Sporo-

1. Vines: Journ Bot. (1878).

phyta. An extended discussion of the point will not be proper here, but it may be noted in passing that the proposition that the pro-embryo of *Chara* is really homologous with a sporophytic plant is not altogether indefensible.

Acknowledgements not already made in the introductory chapter may here find an appropriate place. To very many I am under grateful obligation for assistance and encouragement. I may name most particularly Dean C. W. Hall, of the University of Minnesota; Dr. N. L. Britton, of Columbia College; Prof. E. L. Greene, of the University of California, and Dr. C. E. Bessey, of the University of Nebraska. Each one of these has aided me and I take pleasure in assuring them of my sincere gratitude and regard. I am also indebted to Maud R. MacMillan, my wife, for no little help in the proof-reading and indexing-work, and to my sister, Bertha MacMillan, for similar kindly offices. I extend my thanks to them.

The general plan of this volume will be recognised by my professional co-workers as somewhat new, or at least untried. They will doubtless appreciate without any further statements on my part, the many difficulties that confront one who attempts to follow such a plan. I trust they will also bear in mind that the writer is keenly aware of many defects in his work, and doubts not that there are others which have escaped his attention. Oversights, errors and positive blunders are scarcely to be avoided in any work that is made up of such a mass of detail as in the case in hand. I hope, however, that these errors have been reduced to a minimum, and that such as exist, in spite of what I trust has been a due degree of watchfulness, will not mislead anyone who may use this book. In spite of the onus that to a certain degree rests upon the compiler of a local flora, I believe that even in such a humble department of botanical science there is opportunity for useful study. Where the present work may have failed, others, it may be hoped, will succeed, and, if directly or indirectly the writer has contributed a little to the development of our knowledge of the plant population of the continent, he will feel well repaid for labors which have at times been both arduous and confining.

CONWAY MACMILLAN

University of Minnesota
December 24, 1892



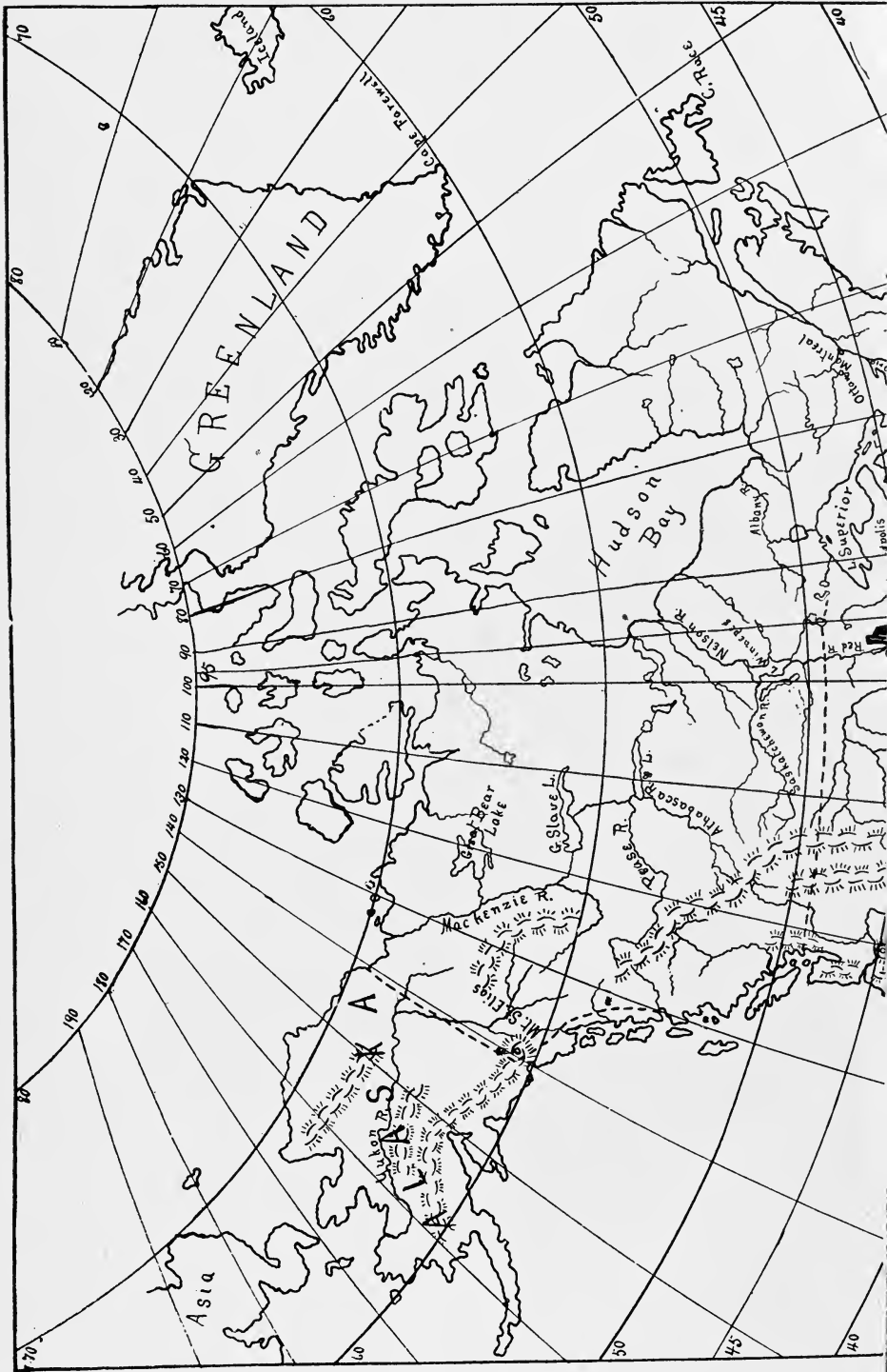

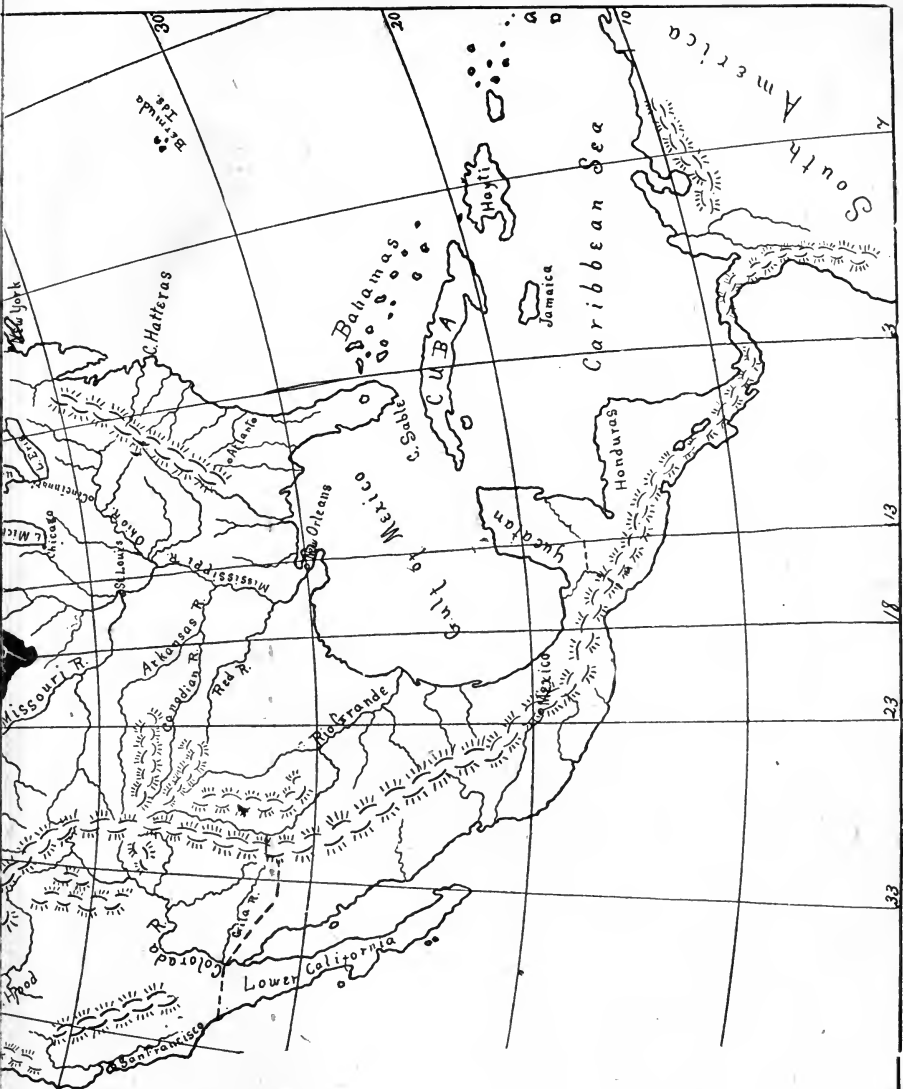

**GEOLOGICAL
AND
NATURAL HISTORY
SURVEY
OF
MINNESOTA.**

Conway MacMillan,
STATE BOTANIST.

MAP
SHOWING THE
Continental Position
OF THE
**MINNESOTA
VALLEY**

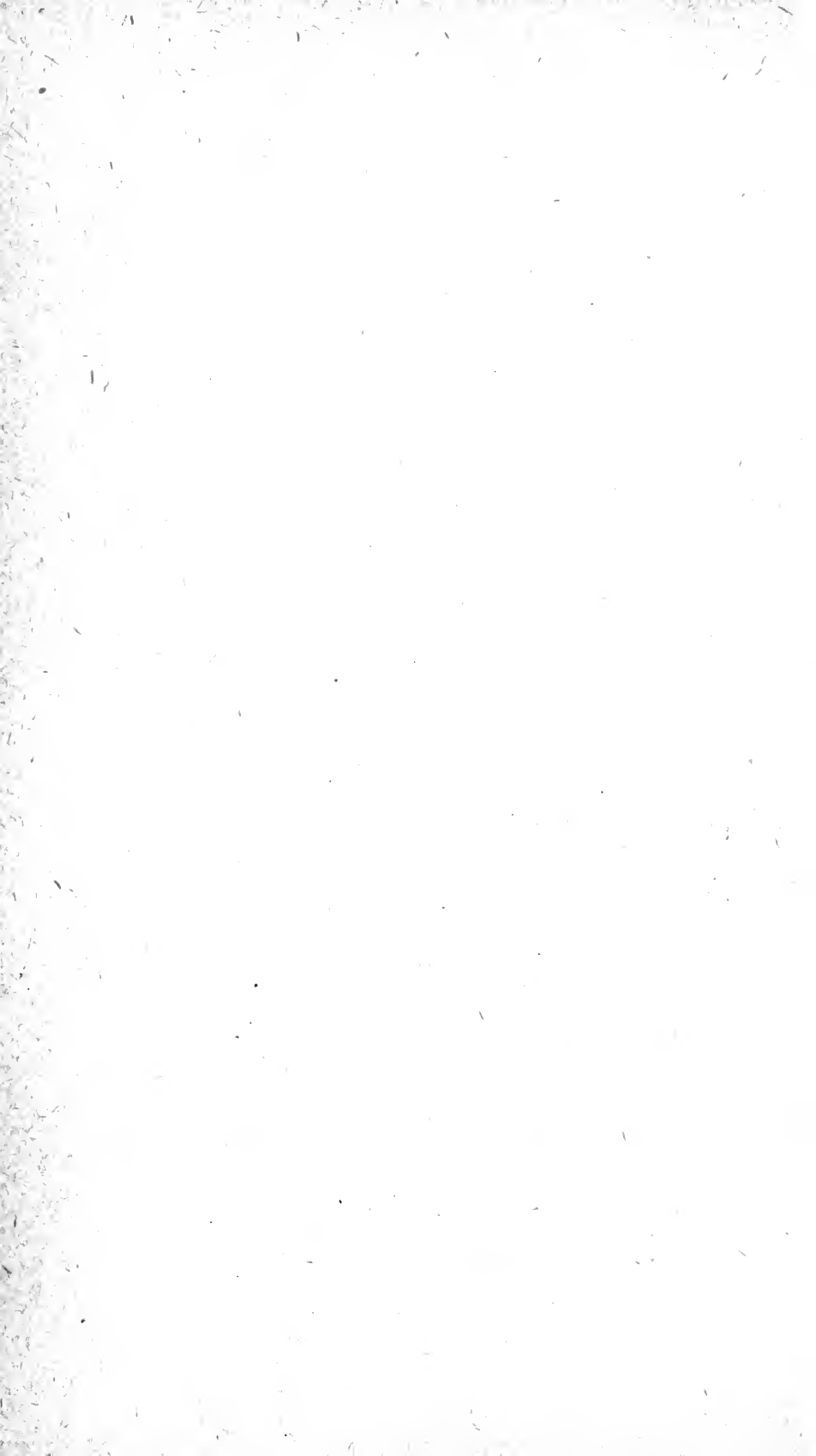

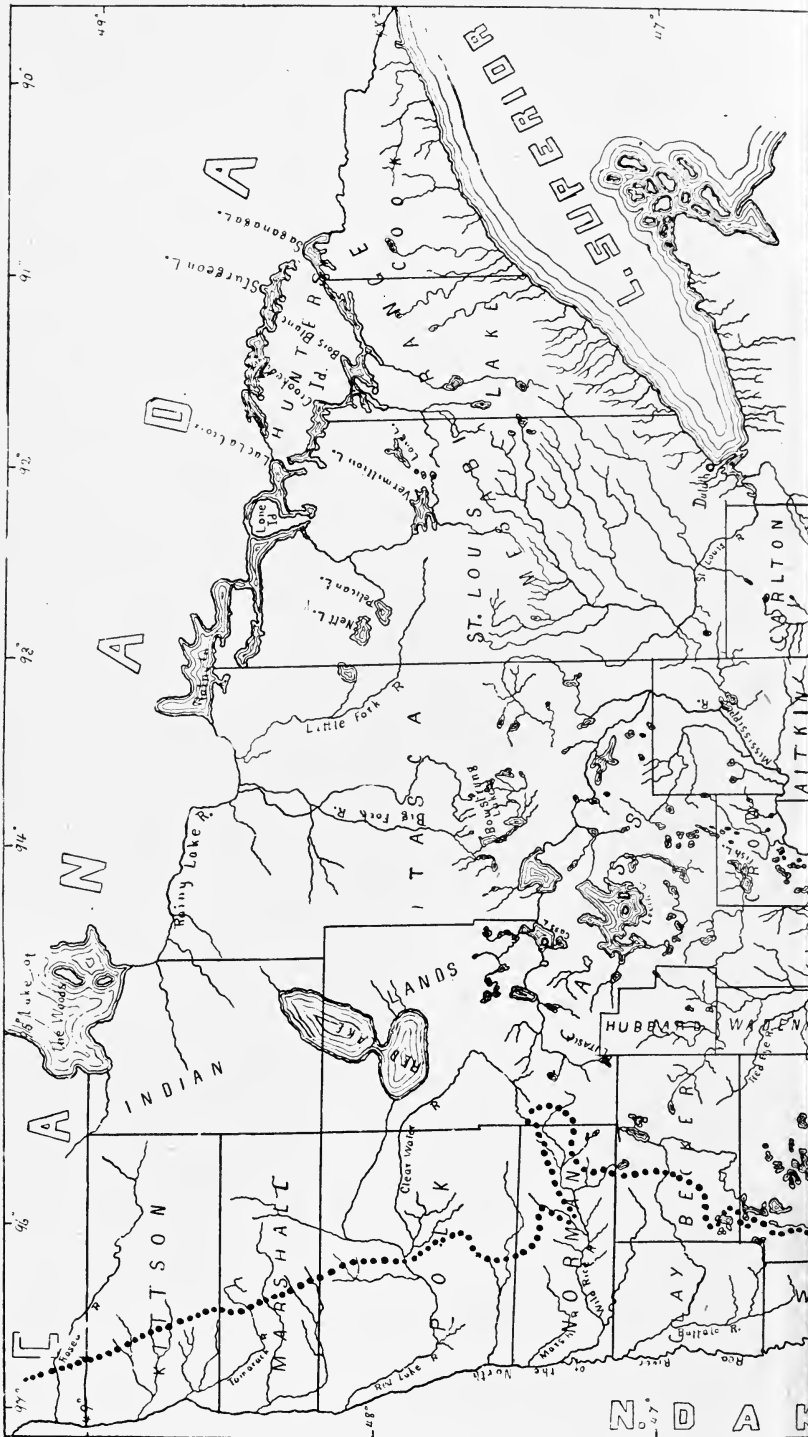

N. D. A. C.

AND
NATURAL HISTORY
SURVEY
 OF
MINNESOTA.

Conway MacMillan,
STATE BOTANIST.

MAP OF MINNESOTA
 SHOWING THE
POSITION
 OF THE
MINNESOTA VALLEY

..... Southern eastern boundary
 of forest
 — Boundary of Minnesota valley.

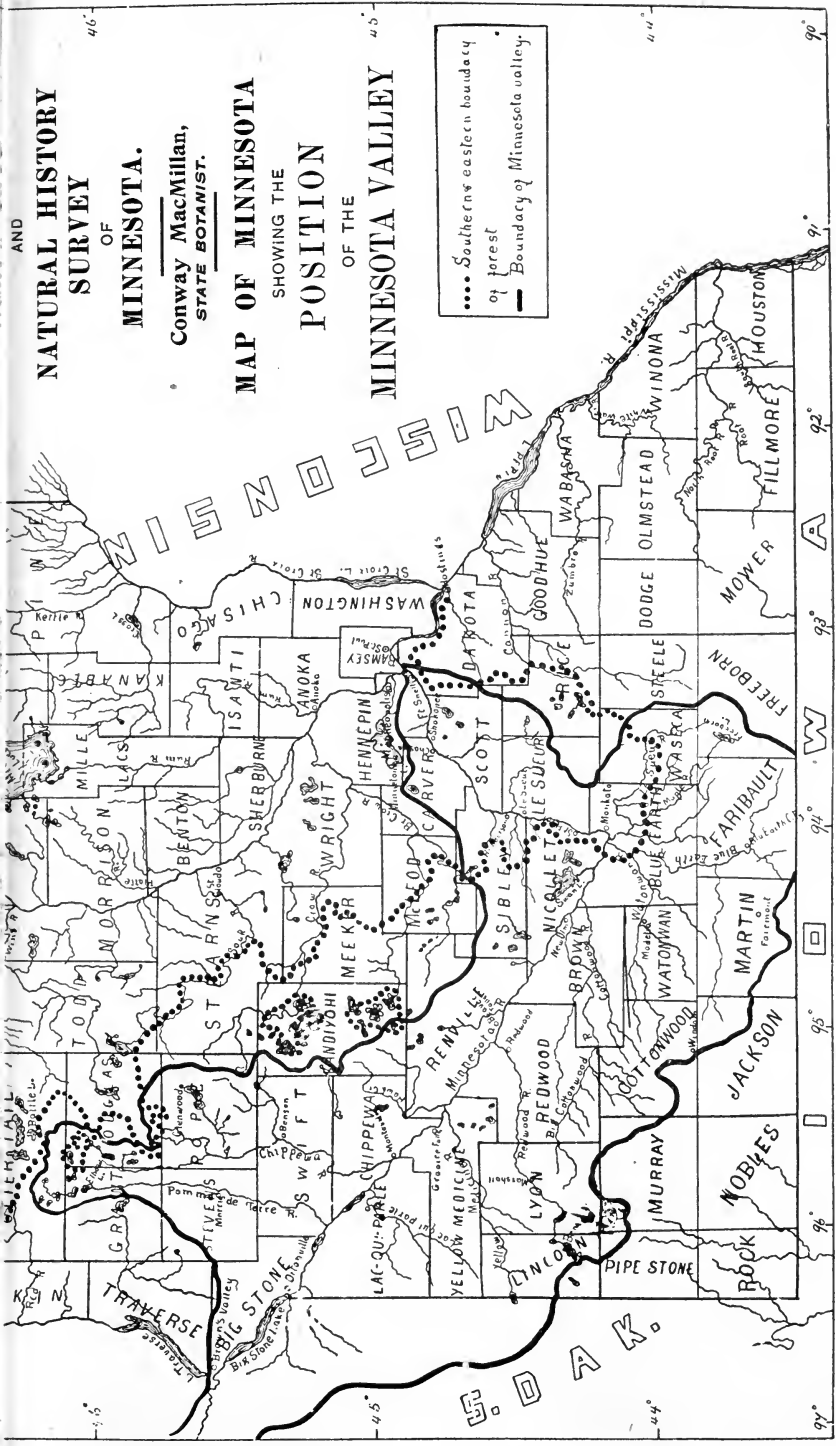



INTRODUCTION.

The work of a Botanical Survey. In the law of March 1st, 1872, providing for a Geological and Natural History Survey of Minnesota, it is directed that an examination of the vegetable productions of the state, embracing all trees, shrubs, herbs and grasses, native or naturalised, shall be included in the said survey. It is furthermore provided that, under the supervision of the Board of Regents, who, by law, are constituted the Directors of the survey, reports shall from time to time be made to the people of the state, and suitable provisions are determined for the distribution of these reports. A task of considerable magnitude is thus laid upon the officers of the survey in whose charge the botanical work is placed. Not only must those conspicuous members of the vegetable kingdom—the flowering plants, pines and ferns—be subjected to examination; but the less prominent and lower forms, such as the fungi, algae, lichens, bacteria, slime-moulds and problematic organisms, must receive what may seem to be their due share of attention. These latter forms from their intimate connection with the health, nutrition and activities of man may rightly claim a careful study. But up to the present time very little is known of the lower plant forms as occurring in Minnesota. In the catalogue prepared by A. E. Johnson, and published most fully in the Bulletins of the Minnesota Academy of Sciences, there will be found the first serious effort to bring together into a list some information concerning the fungi of the state⁽¹⁾. In Bulletin No. 3 of the Geological and Natural History Survey of Minnesota, Mr. J. C. Arthur, assisted by Messrs. Warren Upham, L. H. Bailey, E. W. D. Holway and others, presents the results of a brief but fruitful collecting trip in northern Minnesota, together with a number of notes compiled from various sources (2). In this

(1). **Johnson:** Bull. Acad. Sci. Minn., Vol. I. (1877-78-79).

(2). **Arthur:** *Results of Botan. Work in Minn. for 1886.* Bull. Geol. and Nat. Hist. Survey, No. 3. (1887).

list there will be found reference to many of the lower plants, but the number here determined can hardly represent more than a small fraction of all which certainly exist within the limits of Minnesota.

During the three years of 1889, 1890 and 1891, the collection of data in this comparatively unexplored region has been diligently prosecuted by the Botanical Department of the University of Minnesota, and the information thus obtained has become the property of the survey. It is intended at some time in the future, barring unforeseen contingencies, to present as complete a list as possible of the fungi and algae of the state. While this reconnoissance has been in progress much labor has been expended upon the enlargement of our knowledge of those plant-groups which have already commanded, from their greater prominence, the attention of students of the Minnesota flora. Owing to the changes in nomenclature and the never-finished revision-work which modifies our conception of genera and species as well as of the larger divisions, and in the light of constantly advancing scientific knowledge, there is brought near to us the necessity of re-examining somewhat of the botanical work already done. By such examination it alone becomes possible to present the most modern aspect of such a study as is, under the law, directed towards the vegetable products of Minnesota.

In the present volume a mass of revisional and considerable new material bearing upon the plants of Minnesota has been collected. For a proper limitation of the work within bounds a natural group of plants—the higher seed-plants, or metaspermæ—has been selected, and these plants have been considered with reference to a limited, but natural portion of the total area of the state. In this way new facts are conveniently grouped and the old facts are brought into a somewhat different angle of vision.

The importance of studying a natural area. It is not commonly the custom of those who compile local floras to select districts limited by nature rather than by man, as the area for investigation. It is far more usual for some political district to be chosen, such as, for example, a group of states, a single state, a county, a town or a region within a circle drawn with arbitrary radius around some central city, lake or valley. In a list of local floras published in North America (3), Dr. N. L. Britton enumerates 791 titles of works that have been published since

(3). Britton: *A list of State and Local Floras*. Contr. Col. College Herb. (1890.)

the early colonial days. These fall into three classes, political, geometrical and natural, with reference to the areas of which they treat. To political areas 590 titles are referred, upon examination of the whole list; to geometrical, 142 titles and to natural areas only 59 titles. The more popular methods do not, however, afford so good a field for scientific grouping of facts nor do they permit, without a most tedious and painstaking tabulation and criticism, any particularly useful generalisations which might be based upon the facts when properly arranged. For there is, apparently no very close connection between those conditions which govern the boundary-lines of a political district and the distribution of plants within those boundaries. The boundaries of Minnesota are certainly not accidental, but have been fixed through the interaction of a complicated series of causes and events, many of them too subtle and elusive to permit of classification. Just as certainly the kinds of plants in Minnesota, their relative abundance or scarcity, their positions in forest, lake or meadow, their general or local distribution are determined by a similarly complicated and interlocking series of causes and events, many of which will also, it is probable, be found to be too difficult and hidden for successful analysis. In the effort to unravel somewhat of the problems suggested, it is necessary that attention should not be diverted to something quite extraneous or superficial and, therefore, just as we should not attempt to interpret the laws governing the action of a constitutional convention, by periodic examinations of a mercury-barometer, no more should we attempt to investigate the laws of plant-distribution in Minnesota by adhering to the artificial lines which separate it from adjacent commonwealths or divide it into counties, towns or sections.

The Minnesota valley as a natural area. When one endeavors to divide the state of Minnesota into natural regions for the purpose of prosecuting a botanical survey, the river-valleys at once present themselves as suitable areas. As is well-known Minnesota lies squarely at the crest of the North American continent. Its altitude above the sea is less than that of other places which might be named; but notwithstanding this it is within its borders that the three great river systems of the continent find their head-waters. Flowing northward is the Red river, the principal tributary to Hudson Bay; flowing eastward is the St. Lawrence, the principal tributary to the Atlantic, and flowing southward is the Mississippi, the great

central river of North America, emptying its waters into the Gulf of Mexico. There may be distinguished then, these three drainage-basins, and each might be a suitable district for study along the lines contemplated in the establishment of a botanical survey. It happens however that the Mississippi drainage-area in Minnesota admits of a natural subdivision. The Minnesota river which joins the larger, but geologically newer stream, at Ft. Snelling, is in many ways the most interesting portion of the Mississippi basin. As will be shown later, in the special chapter devoted to this valley, the Minnesota is peculiarly central in its location and remarkably interesting, not only from its topography and situation, but on account of its history as well.

Occupying the position that it does the Minnesota valley, while a subsidiary drainage-basin, becomes one of first importance in Minnesota. It is, therefore, the natural region which has been chosen for study at this time. Later, it is hoped, the other basins to which the superficial area of Minnesota may be referred, will receive attention. Thus a final report of the botanical survey will knit together the data acquired through the consecutive investigation of the different natural districts making up the state. For the purpose of the botanical division of the Geological and Natural History Survey, then, the state of Minnesota may be considered as presenting these divisions: (3½).

I. Rainy Lake river drainage-basin.....	11,347 sq. m.
II. Red river drainage-basin.....	18,106 sq. m.
III. Lake Superior drainage-basin.....	7,689 sq. m.
IV. Minnesota river drainage-basin.....	15,706 sq. m.
V. Rock river drainage-basin.....	1,929 sq. m.
VI. Des Moines river drainage-basin.....	1,639 sq. m.
VII. Cedar River drainage-basin.....	1,206 sq. m.
VIII. St. Croix river drainage-basin.....	3,669 sq. m.
IX. Other tributaries of Miss. below St. Paul.....	6,399 sq. m.
X. Central Mississippi drainage-basin.....	16,596 sq. m.
Total area of Minnesota.....	84,286 sq. m.

Only the 4th and 10th of these basins are peculiarly Minnesotan (disregarding the unclassified IX. div.). Of these two the Minnesota is much the older and more interesting area, as will be discussed later.

History of botanical investigation in the Minnesota valley. In the earlier published works relating to the plants of Minnesota it is not possible to determine accurately what references

belong to the valley of the Minnesota. Since no bibliography has yet been published of the district in question or of the state in general—except the preliminary one compiled with much care by Mr. Warren Upham (4)—it seems advisable to introduce at this point such a list as shall cover at least the more prominent papers, memoirs and volumes known to the writer.

Bibliographical List of Publications Relating to the Plants of Minnesota.

In this preliminary and partial list the * is prefixed to such titles as convey information concerning the valley of the Minnesota.

Jesuit Relations (1626-1679).

Occasional references to food or fuel plants.

La Salle: Margry's Decouv. et Etabl. de France, Am. Sept. (1683).

Le Suer: Pennecaut's Narr. (1705).

Carver: Trav. N. Amer. (1779).

Observations of Sugar-maple, Vines, Oaks, Pinus, Prunus, Angelica, Apios or Astragalus, Humulus and a number of others, not all of which, perhaps, are to be credited to Minnesota.

* *Pike*: Exp. Miss. and La. during 1805-6 and -7 (1810).

Observations of Pinus strobus, P. resinosa, Tilia, Ulmus, Fraxinus, Quercus, Acer, Populus, Abies, Larix, Zizania, Thuja and a few others.

Torrey: List of Pl. coll. by Capt. D. B. Douglas at the sources of the Mississippi. Sill. Journ., ser. I, vol. IV, pp. 56-69 (1822).

* *Nuttall and Schweinitz*: Say's Pl. from Long's Exp., Appx. in Keating Narr., vol. II (1825).

124 species of ferns and spermatophyta, 30 definitely attributed to Minn.

* *Beltrami*: Decouv. Sourc. Miss. et Sanglante (1824).

Observations of Maples and Oaks.

* *Schoolcraft*: Narr. Exp. Itasca, pp. 160-165, plants coll. by Dougl. Houghton (1834).

247 sp., 115 attributed to Minn.

* *Torrey*: Geyer's coll., Nicollet Rep. (1843).

Catalogue of 446 sp., 60-65 from Minn., most of the others from Dakota.

Eaton and Wright: Man. Bot. N. Amer., ed. VIII (1841).

Some vague references to Minnesota localities.

Gray: Man. Bot. N. U. S., ed. I (1848) and succeeding editions.

In the first edition vague references to Minnesota localities.

* *Featherstonehaugh*: Canoe-Voy. Minnay Sotar (1847).

A few notes of common trees, shrubs and herbs.

* *Pope*: Rep. Pemb. Exp., ex. Doc. 42, 31st Cong., Sess. I. (1851).

Notes of common trees and shrubs.

* *Parry*: Syst. Cat. Pl. Minn. and Wisc., Owen's Rep., pp. 606-622 (1852).

* *Clark*: Hanchett and Clark, Rep. Geol. Surv. (1864).

Enumeration of 65-70 native plants and 30 cultivated varieties.

(4). Upham: *Cat. Fl. Minn.* XI. Rep. Geol. Nat. Hist. Surv. Minn., (1883).

- ***Lapham**: Cat. Pl. Minn., Rep. Minn. Hort. Soc. (1875).
951 species noted as growing in Minn.
- ***Twining, Winchell, Harrington, Sperry, Juni, Roberts, Garrison**: In vols. I-IX, Ann. Repts. Geol. and Nat. Hist. Survey, N. H. Winchell, State Geologist (1872-1880).
- Dawson**: Bound. Rep., pp. 351-379 (1875).
289 sp. Phanerogams from Canadian line.
- Chickering**: Pl. Coues, Red river coll., U. S. Bound. Comm. (1878).
96 species from boundary region near Pembina.
- ***Cathcart**: Ferns of Minn., Bull. Minn. Acad. Sci. I., 303-304 (1877).
30 species and 3 varieties.
- Manning**: Wild Flowers of Lake Pepin valley, Rep. Minn. Hort. Soc., pp. 83-116 (1884).
Catalogue of 504 species.
- ***Upham**: Catalogue of the Flora of Minnesota; Geol. and Nat. Hist. Survey, Rep. XI (1883); reprinted (1884).
1650 species of flowering plants and Pteridophyta. This very valuable work is a complete compilation from preceding papers and contains much additional information.
- Arthur**: Rep. Botan. Work in Minn. for 1886, Bull. 3, Geol. and Nat. Hist. Survey of Minn. (1887).
Includes work by Holway, Bailey, Upham and others. 750 sp. listed from N. Minnesota. Camp located in 48° N. lat., near Lake Vermilion. This list is important, not only as a contribution to our knowledge, but because it is the only list yet published based entirely on herbarium material which is preserved by the state.
- ***Upham**: Suppl. Minn. Flora, Bull. 3, Geol. Nat. Hist. Surv. (1887).
- ***Britton and others**: Torrey Bulletin—papers on generic revision often contain notes on Minn. forms. (1884—).
- ***Botanical Gazette papers**: Many notes and references to Minnesota plants are scattered through this publication. (1885—).
- ***MacMillan**: E. extension of *Pentstemon albidus*, Torr. Bull., Oct. (1890).
Id. Note on a Minn. species of *Isaria* and an attendant *Pachybasium*, Journ. of Mycology, vol. VI, No. 2 (1890).
Id. Note on a new species of *Actinoceps*, B. and Br., Am. Naturalist, Aug. (1890).
Id. Notes on some Phanerogams of Central Minnesota, Bot. Gazette, Dec. (1890).
Id. *Salvinia natans* in Minnesota, Torr. Bull., Jan. (1891).
Id. Some notes on parasitic fungi affecting the leaves of *Sarracena purpurea* in Minnesota, Torr. Bull., July (1891).
- **Id.* Les Plantes Européennes introduites dans la vallée du Minnesota, Rev. Gen. de Botan. No. 34 (1891).
E. J. Hill: *Pinus Banksiana* in the West, Torr. Bull., Mar. (1890).
Id. *Zizania* as found by the explorers of the N. W., Torr. Bull., Feb. (1891).
Id. Flora of St. Croix region, Bot. Gazette, May (1891).
Id. Flora of the Lake Superior region, Bot. Gazette, June (1890), and fol.
- ***Leiberg**: Fl. Dak. and Mont., Rep. Minn. Hort. Soc., pp. 361-367 (1884).
- Trelease**: Revision of *Epilobium* (1891).
References to Minnesota material.

- Id.** Revision of *Rumex* (1892).
References to Minnesota material.
- Wheelock:** Genus *Polygala* in N. America, Torr. Mem. II, No. 4 (1891).
References to Minnesota material.
- Bailey:** Study of the Genus *Carex* (1887).
References to Minnesota material.
- Bailey:** Types of the Genus *Carex* (1889).
References to Minnesota material.
- ***Sargent:** N. Amer. Silva, vols. I, II, III,—(1890—).
References to Minnesota plants.
- Johnson:** Mycological Flora of Minn., Bull. Minn. Acad. Sci. (1877, 1878, 1879).
775 species of fungi, many doubtfully identified.
- ***Arthur:** Some Algae of Minn. supposed to Poison, Bull. Minn. Acad. Sci. Appx. (1883).
- Johnson:** Mycological Flora in VI. Rep., Geol. and Nat. Hist. Survey (1876).
558 species listed; many doubtful.
- Gray:** Revisional papers in Proc. Am. Acad., (1883-1888).
- Watson:** Revisional papers in Proc. Am. Acad., (1885-1891).
- Britton:** Revisional papers in Trans. N. Y. Acad., (1887—).
In all of these occasional references to Minnesota material are to be looked for.
- Macoun:** Flora of Canada, (1883—).
References to northern border localities.
- Upham:** Geographic Limits of species of Plants in the Basin of the Red river of the North, Bost. Nat. Hist. Soc. Proc. (1891).
- ***Gray:** Synoptical Flora (1886).
Many references to Minnesota.
- Reports** of Minn. Hort. Soc., Forestry Comm., Agric. Soc. and Experiment Station. (1870—).
- Wolle:** Algae of Minneapolis, Bull. Torr. Club., X, 13-21 (1883).
Enumeration of species new to U. S., collected near Minneapolis by Miss Eloise Butler. 18 sp., 8 forms new to science.
- Wolle:** Desmids of U. S. (1884).
References to Minnesota localities.
- Id.** Fresh-water Algae of U. S. (1887).
References to Minnesota localities.
- Journal of Mycology**, (1885—).
Occasional scattered allusions to Minnesota localities and fungi.
- Houghton:** Loc. Plants coll. in N. W., Exp. (1834).
- ***Riddell:** Syn. Fl. W. States (1835).
References to Minnesota localities.
- Lapham:** Grasses of Wisc. and adjacent States, Trans. Wisc. Agric. Soc., III, 397-488 (1853).
- Whitney:** Flora of Lake Superior Region; Foster and Whitney's Rep. Geol. Lake Sup. Land Dist., II, 359-381 (1851).
- Pammel:** Weeds of S. E. Wisc. and Minn. (1887).
- ***Leonard:** Filical Fl. Minn., Bull. Minn. Acad. Sci. (1877-78).

Doubtless other titles could be added, but the above will indicate most of the geographical work that has been accomplished upon the plants of Minnesota. A large number of local collectors are and have been residing in Minnesota, and to the energy of these is due our information, at present accessible, concerning the plants of Minnesota. To give a list of these would be difficult since they are scattered throughout every county. Many have but meagre collections, while some have worked long and patiently over the state flora and possess good representative collections from all parts of its domain.

Unfortunately, the only excellently complete list of Minnesota flowering-plants and ferns is not largely based upon an existing herbarium. In the herbarium of the Geological and Natural History Survey, when it came under the charge of the present State Botanist, there were only 621 species of our vascular flora out of about 1,700 known, represented by specimens. Since that time many of the gaps have been filled, while many remain. The Arthur list of 1887 is fortunately based upon a skilfully prepared and carefully preserved herbarium and this is on file in the cases of the Survey. Other accessions to the state-flora, as represented in the herbaria preserved at the University have come from time to time through exchange, presentation and personal collection. The principal and most important contributions to the state-cabinets have been made under the present working plan. In June, 1891, Messrs. E. P. Sheldon, C. A. Ballard and B. C. Taylor were commissioned to prosecute field-work in different portions of the Minnesota valley. Mr. Ballard spent two months in the vicinity of the mouth of the Minnesota, working through Carver, Scott and Dakota counties. Messrs. Sheldon and Taylor spent three months in the southern and western portions of the valley. Pope and Douglas counties were specially studied by Mr. Taylor, and the valleys of the Cottonwood, Redwood and Lac Que Parle by Mr. Sheldon, who also spent some time along the northeast slope of the Coteau des Prairies, especially in the vicinity of Lake Benton. Through the intelligent, energetic and expert endeavors of these, some 20,000 specimens of flowering-plants, vascular cryptogams, mosses, fungi and fresh-water algae were collected, of which number more than 3,000 have been mounted in proper fashion and placed in the herbarium of the survey. The total number includes many exchange plants and duplicates which will be of value in building up weak places in the general herbarium.

Care and identification of material. The identification, distribution and arrangement of all the phanerogamic and vascular material collected during the season of 1891 was put in charge of Mr. E. P. Sheldon, whose ability and aptness for the work have been an indispensable assistance to the author. Under the direction of Mr. Sheldon, Mr. W. D. Frost and Mr. A. P. Anderson gave some time to the mounting and arrangement of such plants as were reserved for the general herbarium. This work occupied the entire autumn of 1891 and the winter and part of the spring of 1892. The large collections in the herbarium of the Department of Botany, which numbers not far from 62,000 specimens, afforded excellent facilities for comparison when critical forms were under consideration. A few doubtful forms have been submitted to specialists, but in no cases have the determinations of Mr. Sheldon been modified.

Citation of herbarium specimens. Every plant in the herbarium of the survey is known by its collector's name followed by a serial number. It thus becomes possible to refer to any plant definitely and decisively. Any mistakes in identification, if such should by chance occur, would thus be easily discovered and corrected by future workers. Under each species in the subsequent list of Metaspermae occurring native in the Minnesota valley, all the herbarium material at hand is entered. Not only is the Minnesota valley material properly inserted, but all Minnesota specimens receive their place under the appropriate heads. Only such Minnesota specimens as belong to species not known or believed to occur in the drainage basin of the Minnesota river are excluded. In this way a complete account of the status of each species, in the herbarium, is presented to students throughout the state, and gaps or poorly represented species may receive attention from future collectors.

In addition to the citation of all Minnesota specimens of Minnesota plants, so far as represented in the herbariums of the University, citations have been made from the personal collections of Mr. Sheldon, Mr. Wickersheim, of Idlewild, Lincoln county, and Judge Moyer, of Montevideo, gentlemen who have kindly contributed by the loan of their herbaria to our knowledge of the limits of species in their districts. The collection of Mr. Sheldon, cited as *Herb. Sheld.*, is principally from the Ft. Snelling district; that of Judge Moyer, cited as *Herb. Moyer*, from the mouth of the Chippewa river; that of Mr. Wickersheim, cited as *Herb. Wickersheim*, from Lincoln

county and Mankato. With the addition of these, the total number of locality-citations is not far from 6,000.

Determination of ranges outside of Minnesota. Curiously enough there is no work accessible to students of the Minnesota flora in which the complete range of Minnesota plants is given. This can readily be excused in the case of fungal or algal lists, for the ranges of many of these lower forms are very insufficiently known and could scarcely be compiled without great labor and uncertainty. In the case of the higher seed-plants, the Metaspermae, there is less difficulty in obtaining the intra- and extra-continental distribution, but in manuals, floras and lists published in America it is common for the range, outside of the area arbitrarily chosen, to meet with little or no consideration. This is proper if the list is intended only as an enumeration, but if it is meant to be serviceable to students in any other way, it would seem scarcely out of place to indicate in it the complete range of each species noted. In no other way can the plants of a region be presented logically to the student. This is especially true when the lists are based upon unnatural districts of observation. In any case it seems useful to know the general range. With this in view, the writer has been at considerable pains to compile from the original sources, as far as possible, the American and Old-World distribution of all plants which are considered as native to the Minnesota valley—that is, all plants introduced within its borders by agencies other than the activities of man. Citations of page and number are given of all authorities thus consulted. The principal local floras of America have been indexed and certain lists of the Old World, comprising some from both Atlantic and Pacific regions, have been included in this tabulation. Under each specific name citations of literature upon which geographical range is based may be found, and reference to such cited works will be sufficient in most cases to fill out the detail of distribution which is suppressed for want of space.

Citation of generic and family ranges. The genera and families are handled in much the same way as the separate species and varieties. Under each generic name is cited the principal synonymy, excluding most pre-Linnean names, and following this a few standard compendia of genera or generic indices. It is thus possible for the student to refer at will to the detailed descriptions of genera found in the cited works, or very readily to come into a knowledge of the literature concerning any genus of his inquiry. The number of species referred to a

given genus in different portions of its range is indicated and the general generic range is briefly given. This compilation permits the student to see at once in which portion of its general range any given genus is preponderantly developed, and to compare the relative development of allied or distant groups.

Citation of authors of genera and species. In order to obtain stability of nomenclature it is necessary to provide that the name of a plant, *the specific name*, can not be changed through caprice or whim. Nor can it be changed through ignorance, providing the mistake through which the change was made has been discovered. The refusal to correct mistakes and the disinclination to do thorough bibliographical work before publishing a new specific name is the cause of most confusion in botanical nomenclature. Hence has arisen the so-called international law or law of priority which provides that the earliest published specific name of any plant must stand providing that name is not antedated by some other similar name applied to a plant belonging in the same genus. Many botanists do not admit the validity of this principle except in the case of species which they may have themselves named and published. With reference to others they are accustomed to insist that "custom," "long-established-habit" and a conservative condition must be maintained. This is to save the difficulty of having to revise their own systems of nomenclature, and serves in many cases to cover inaccuracies or hastiness. With this conservative position, the unthinking and unbotanical are always distinctly satisfied and are accustomed to declare that botanical nomenclature is purely a "practical matter" and should be taken out of the hands of the botanists altogether and turned over to some unprofessional commission for settlement (5). Objections of this sort are natural, for the changing of names in our accustomed department of science is always a confusing matter. Such criticism is, however, unthinking and unbotanical because it fails to recognise that the whole difficulty has originated on account of just such conditions as are extolled and recommended for perpetuation. The only way to obtain a stable nomenclature is by rigidly enforcing the law of priority with reference to specific names. All instability finds its well spring in the disregard of this law, and stability under our present general system of nomenclature can only be obtained by strict adherence to the oldest available specific name, by whomever or wherever it may have been published.

(5) **Rand:** *Bot. Gazette*, XVI. 318-319 (1891).

The cause of the present upheaval in plant nomenclature, signalled, but not at all initiated, by such a book as that of Kuntze (6), is very easy to discover. Never so much as to-day has botany become world-wide. The multiplicity of periodicals, the facilities for exchange and correspondence between different countries, expeditions, congresses, communications, the development of new centers of activity in all parts of the globe, all conspire to make insularity of nomenclature impracticable, except for those who do not care to be within the pale of the modern conditions. It was a matter of less importance fifty years ago, if the name *Potamogeton pauciflorus* was given to one plant in France, by Lamarck, and to quite a different plant in America, by Pursh. There was less danger of confusion, for French botanists and American botanists were not then so distinctly interested in each other's field. The international character of science was recognised long ago in the adoption of an international language—Latin—in which oriental and occidental investigators can communicate, whatever their native dialect. The law of priority simply carries this recognition farther, and provides that in the department of nomenclature Latin shall be used in the same sense in all countries.

In America the rightful implication of the law of priority has been ably expounded by Britton (7) and Greene (8), seconded by many others. Under their leadership most of the younger school of botanists have determined to enlist, but the older men whose life-works have been largely accomplished under the older and insular interpretation, the *provincial dispensation*, as it may be named, have in most cases failed to withdraw from the position of their youth—the “position of naming-plants-as-one-pleases”—and their publications are in consequence marred by the illegal nomenclature. Manuals and handy-reference-floras, most local lists and many monographs have perpetuated the faulty and insular methods and it is but very recently that a concerted attempt is being made to establish this department of botanical work upon the only sure foundation possible without a complete withdrawal from the existant system.

The present list, therefore, contains many unfamiliar names, but with these are cited, so far as possible, other post-Linnean

(6) Kuntze: *Revisio Generum Plantarum* (1891).

(7) Britton: *Papers in Bull. Torrey Bot. Club and Ann. of N. Y. Acad; Contr. Columbia College Herb.*(1885——).

(8) Greene: *Pittonia, Flora Franciscana, etc.* (1885——).

names; so that the reader who prefers to maintain the current, though not-to-be-recommended attitude, will "have no difficulty in choosing a name to suit his taste, or, if he desires, he may establish a name of his own." Preference has always been given, by the writer, to the oldest unpreempted specific name and the date of publishing has been determined in every case with as much accuracy as possible. For all names printed, the author, page-number of work and date of publication have been cited and an effort has been made to procure exact bibliographic detail so far as conditions would permit. Bibliographic works, such as those of Pritzel (9) and Jackson (10), have been of much assistance in determining publication dates of many obscure and inaccessible works while the libraries of the Department of Botany and the Survey, at Minneapolis have been serviceable. In addition, the full collection of books belonging to the University of Nebraska, and the personal library of Dr. Chas. E. Bessey were put at my disposal, and through this courtesy many references that could not otherwise have been verified were critically examined. Furthermore, under the direction of Dr. N. L. Britton and Dr. Thos. Morong, bibliographic work on some 250 references which had proved puzzling was conducted for me in the libraries of Columbia college and in New York. By this kindness many gaps have been filled. The Linnaean citations have been worked out with the aid of Richter's well-known work (11) and revisional assistance has been derived from the notes in Hitchcock's Ames Flora (12) and the chapters in Kuntze (13). Besides these a large number of minor aids have been received from numerous sources. I believe full credit is given under each head in the general list, for all sources of information drawn upon.

Synonymy and orthography. It is not pretended that a complete synonymy is given in any case, although it has been the endeavor to make it as complete as possible. In the old division *Polyptalae*, use has been made of the remarkably exact and painstaking bibliographic index prepared by the lamented Sereno Watson (14); in the *Gamopetalae* the laborious compilations found in Gray's Synoptical Flora (15) have been, in most

(9) **Pritzel:** *Thes. Bot. Lit.* ed. I. (1851.)

(10) **Jackson:** *Guide Lit. Bot.* (1881.)

(11). **Richter:** *Codex Linnaeus* (1835).

(12). **Hitchcock:** *Fl. Ames*, Trans. St. Louis Acad. Sci. (1891).

(13). **Kuntze,** *Revisio Generum Plantarum*, Vol. I, introd. CXXII—CXLVI. (1891).

(14). **Watson:** *Bibliographic Ind. N. Amer. Bot.* Pt. I (1878).

(15) **Gray:** *Syn. Fl. U. S.* (1886).

cases, considered final, while in the *Apetalae*, so-called, and the monocotyledons the works of Torrey (16), De Candolle (17), Richter (18) and many others have been of prime assistance. In addition to these, a number of other works have been useful, especially in the lower families, where, for an evident reason, the least compilatory labor has been expended by previous workers. In particular cases help has been extended by specialists, *e. g.*, by Morong in *Potamogetonaceae*, Lamson-Scribner in *Gramineae*, Britton in *Cruciferae*, Coulter in *Umbelliferae*, etc. This is all gratefully acknowledged.

The synonymy is in general chronologically arranged and the specific name chosen is in every case so far as the writer knows, the one sanctioned by priority regardless of variance with "custom" or "authority." As explained above this is at once the most modern and, it would appear, the most logically correct rule to follow. One point which should merit attention, perhaps, is the uniformity with which capital letters are suppressed from specific names, even in the synonymy. It is probable that the writer is fairly open to criticism for suppressing such capitals in a synonym, while he might not merit it for the suppression in the particular name he himself is inclined to sanction. Nevertheless no capitals will be found in specific names whether they are derived from proper nouns or not. This is a practice in line with custom, as may be discovered by referring to the older American manuals, and is conducive to regularity and system. The particular practices of different authors in regard to this trivial point may be learned by reference to their pages. Again, ancient spelling has generally been retained in the specific names, even if at variance with a more recent rule. Thus the law of priority is guarded most safely, and personal preferences, are, so far as possible, excluded.

It must be noted, however, that the law of priority in plant nomenclature does not contemplate, as generally interpreted, any pre Linnaean work as of importance. An arbitrary starting point must be determined for botanical names just as an arbitrary point of latitude or longitude is determined. As there is no natural longitude to be discovered, so there is no natural demarcation-line between the older methods of nomenclature and the newer. Hence confusion arises: some writers cite

(16). **Torrey:** *Fl. N. Y.* (1843); **Torrey and Gray,** *Fl. N. Am.* (1838-41).

(17). **De Candolle:** *Prodromus*, (1824——).

(18). **Richter:** *Plantae Europaeae*, Pt. I, (1891).

generic authors back to Tournefort, others are inclined to go back to Dioscorides or Pliny (19) with their references. There is ample room for argument in this department of the subject, but apparently no room for dogmatism. It will be generally acknowledged that any starting point is, of necessity, arbitrary, and it becomes a matter of preference, to be determined as far as possible in the light of convenience and custom whether one base-line or another be adopted.

The common notion of lay-botanists that Linnaeus was the founder of genera or the inventor of the binomial system of nomenclature, is of course, readily corrected by the facts of history. Nevertheless, Linnaeus is generally admitted to have been the first to reduce nomenclature, specific and generic, to an orderly condition. His work is therefore, for convenience, adopted as a meridian and in these pages specific citations do not go back of the 1st ed. of the *Species Plantarum* (20), nor generic citations (except in the case of some synonyms) back of the 1st ed. of the *Genera Plantarum* (21). I am unable to see any gain in citing from the *Systema* of 1735.

Citation of genera and families. It seems clear for apparent reasons that priority should govern in generic names, for in the present condition of botanical science the conception of a genus is relatively stable. This is true whether one adopts a wide or narrow notion of a given genus. Family and ordinal names, are, however, not yet likely to be stable, for they are based upon a more fluctuating foundation. It is probable that the time is not yet ripe for a definite and sharp determination of family or ordinal characters. While, then, priority may rightly govern in generic citation, there is no reason to insist upon it in family, ordinal or class citations. But if this should be gainsaid, the position may at least be maintained that the meridian here adopted should be the *Genera* of Endlicher (22). It would appear that any purely intellectual concept like a family of plants, which certainly has no objective existence, but is merely a category in which we are accustomed to group certain quite distinct individual organisms on the basis of supposed relationship, abstracted from observed and hypothesised resemblances, should be elastic in name as it is elastic in significance. The evident objection is that this is true also of genera and species, which are, in like fashion, subjective cate-

(19). S. F. Gray: *Arr. Brit. Pl.* (1821).

(20). Linnaeus: *Species Plantarum*, ed. I. (1753).

(21). Linnaeus: *Genera Plantarum*, ed. I. (1737).

(22). Endlicher; *Genera Plantarum* (1836-40).

gories rather than objective realities. Admitting the unquestioned truth of such an objection, it seems nevertheless that the species and genera stand out somewhat less nebulously than the families, classes or divisions. Their boundaries have been more accurately mapped, their highways and by-ways have been more carefully charted and it is more admissible to demand for them at least the semblance of a stable nomenclature. In consequence of such considerations as these it has seemed unwise to insist upon strict priority in the names of families while maintaining it for the names of genera. This position is, however, not unlikely to be erroneous, or at least inconsistent.

For reasons outlined above the genera have been determined under the law of priority, but this has not been insisted upon for the families. Under both families and genera, page numbers of dated works are indexed, and such works have been selected as should at once put the student who refers to them in a fair way to gain a knowledge of the literature of any plant which might command his attention. The standard modern works have alone been cited, except in certain cases of peculiar historical or local interest, for, from these, proper references to older works may be compiled.

Generic synonymy and limitation. Since there is little uniformity in the limitation of genera, it is customary in works like the one in hand to follow some recognised authority, selecting the authority either at random or under the influence of local conditions. Bentham and Hooker's monumental work (23) has during the last twenty years served as an authority to the English-speaking races and in less degree to others. In general the lines of generic limitation established in this great work have been adopted by the writer. In particular cases, however, the lines of Baillon (24) and of the monographs collected in Engler and Prantl's not yet completed work (25) have been followed, thus emending the limits as proposed in the older volumes.

Synonymy has been quoted to indicate the precise limitations accepted and all this synonymy has been properly referred to its original authors, and the places and dates of publication have been compiled. The list serves, therefore, as a partial date-index to Bentham and Hooker, Baillon and the German monographers. Genera proposed prior to the 1st ed. of

(23). **Bentham and Hooker:** *Genera Plantarum* (1862-1883).

(24). **Baillon:** *Histoire des Plantes* (1867-1881—).

(25). **Engler and Prantl** *Natuerl. Pflanzenfamilien* (1887-1893—).

Linnaeus' *Genera Plantarum* unless adopted by him have been regarded as devoid of prior right to consideration. In the Linnaean works, page-numbers and page-positions have been held to establish priority and older generic names have always been maintained over newer. When genera have been combined the older names are always retained for the new combinations, except in such cases as *Stachys-Betonica* or *Sorbus-Pirus* where the newer name received the greater number of species in 1753. This is the rule proposed by Kuntze and it is reasonable.

In general the nomenclature adopted is believed to be thoroughly abreast of the times. To compile this has been a much more difficult task than it would have been to accept unquestioningly the names as presented in such a book as the Watson and Coulter revision of Gray's Manual (26). It is believed, however, that in a list like this the eye should be cast forward instead of backward, that the future should receive consideration as well as the past. To the complaint, which has much of reason in it, that all changes in nomenclature should be left to monographers and should be carefully avoided by the compilers of local floras, only one thing can be said. That is this: there is no honesty in hiding behind some other's work simply because one's own work is of humble nature. In local floras as well as in monographs the public has a right to demand the result of the best and truest convictions of its servants. It is dishonest to put forward anything which one does not believe to be correct, on the plea that some one else will correct it. It is discreditable to conform to a custom that one does not sanction, that one believes is in rightful course of final extinction. With this and other exigencies held in view, the writer has not hesitated to uphold as strict an interpretation of the law of priority as may be possible. It has been a matter of concern, not so much to gratify a conservative instinct in those who may have occasion to use this list, as to keep squarely in the current of progress towards the better botanical nomenclature of the twentieth century. Reforms are not brought about by inaction or conformity. They must be contended for even at the risk of temporary disturbance of the established order.

The details of working which must demand attention on the part of the "nomenclaturist" when he considers so wide a field as the names of living or fossil organisms may offer him, have been indicated in many papers and volumes. Nomenclators,

(26). Watson and Coulter: *Gray's Man.*, 6 ed. (1890).

such as those of Pfeiffer (27), Steudel (28) and Kuntze (29) together with the laws of zoological and botanical congresses and papers by distinguished taxonomists, such as Agassiz and A. Gray, have been freely consulted and the basis of nomenclature in the case of the Metaspermae has been derived from such critical, historical and bibliographic labors. Those who are interested in the detail may find abundant discussion in these cited works, which, together with the controversial and argumentative material published from time to time by the Royal Botanical Gardens at Kew, the Continental and Australasian Gardens and the various botanical periodicals and ephemera that concern themselves with such subjects, will be found to present the questions outlined above, from a wide variety of view-points. With Kuntze, it may well be said that while nomenclature itself is hardly to be named a science, it is certainly an important adjunct of science and as such demands thoughtful attention.

Arrangement of families and genera. The arrangement of families and genera follows as exactly as possible the lines laid down in Engler and Prantl's *Natuerlichen Pflanzenfamilien*, which is beyond compare the most important taxonomic summary yet published for the plant-kingdom. This arrangement is not particularly different from that which has come to be generally recognised within the last ten years. It is similar in general outline to that of Luerssen (30), Drude (31) and Warming (31½), and is a clear expression of modern views of the inter-relationship and evolution of the flowering-plants. Such an arrangement is preferable to the more ancient ones just in such degree as it is more accurate. The accuracy of the arrangement adopted is acknowledgedly incomplete, but it is believed to represent the full research of the times.

Natural divisions of the vegetable kingdom. The constant effort of the botanist is to make his classification of plants indicate not only resemblance but relationships. Indeed resemblances are considered of value in taxonomy only in so far as they indicate relationships. For this reason no classification is, or can be stable, since no classification is ever mature or complete. The ever-progressing knowledge of plant-anatomy, distribution, physiology and especially of embryology renders the

(27). Pfeiffer: *Nomenclator Botanicus* (1874)

(28). Steudel: *Nomenclator Botanicus*, ed. II. (1840-41.)

(29). Kuntze: *Rev. Gen.* (1891.)

(30). Luerssen: *Systematischen Botan.* (1878-1882).

(31). Drude: *Syst. und Geogr. Anordn. Phan.* (1890).

(31½). Warming: *Syst. Botan.*, Germ. Tran. (1890).

grouping of yesterday unscientific and archaic to-day. Popular manuals, wherever they may be published, however painstakingly and skilfully they may be compiled, are always distinctly in the rear of actual botanical advancement in that group which they propose to elucidate. The well-known and reasonable demand for stability in nomenclature is sometimes accompanied by an unreasonable demand for permanence of classification, but if such a demand could be granted it would indicate absolute stagnation in botanical or zoological science, such as can not, under present intellectual conditions of the race, readily be conceived. While, therefore, the constant shifting from one classification to another is exasperating to the conservative student, it is nevertheless a necessary result of advancing information, and to refuse to consider the new systems which may be put forth in scientific fashion is as unreasonable as it was in those days when the railway carriages were first brought into use for one to insist upon travelling by the old stage-lines of an earlier mechanical era.

The vegetable kingdom becomes more and more difficult to arrange in well ordered groups as one's knowledge of its complexities and relationships increases. The old notion, for example, that it is possible to divide plants into those with flowers and those without, by an arbitrary demarcation-line, has gradually disappeared as more and more information has been collected regarding the life-histories and homologies of such transition types as *Selaginella*, *Isoetes*, *Cycas*, *Casuarina* or *Marsilia*. The two divisions seen so clearly by Linnaeus have come to merge into each other and must be defined to-day in far different terms than in 1735. And again the old divisions of the Dicotyledones—Polypetalae, Apetalae and Gamopetalae—have been found to be untenable, for they serve to separate into different groups, genera which from a preponderance of characters are generally believed to be closely related. Under the stress of renewed examinations the Polypetalae and Apetalae have been combined and in this work the combination-name applied is *Archichlamydeae*. These serve as examples of changes in nomenclature resulting from changes in view-points under increased knowledge.

It will be appropriate to give, in this introduction, a word or two to the later methods of plant-classification. Mention may be made, very briefly, of the basis of such classification. In the first place, a survey of the vegetable kingdom reveals that all the forms known to us may be thrown into two groups

based upon the presence or absence of sexuality. We have, therefore, the two great divisions:

A. **PROTOPHYTA:** Plants in which sexuality has not been developed and in the ancestral line of which it is believed, from collateral evidence, that there are no sexually complete progenitors.

B. **METAPHYTA:** Plants which manifest sexuality or indicate by accessory characters that in their ancestral lines there have occurred sexually complete progenitors.

These two great divisions are not clearly delimited, owing to the presence of transition-forms which unite the lower group with the higher. Such a form is the well known *Ulothrix zonata* in which certain cells function indifferently as spores or gametes (marrying cells). Furthermore, the limits are obscured by such reduced forms of the Metaphyta, as undergoing retrograde metamorphosis, have lost their sexual characters and often resemble closely the upward-tending types of the Protophyta, which are acquiring sexual characters, or on the point of acquiring them, one might say. Such intermediate forms, whether rudimentary or reduced, render exact limitation of the two great divisions quite impracticable.

In similar fashion it is possible to arrange the Metaphyta in two subdivisions based upon the development of the fertilised egg. In the lower forms, after fertilisation, the egg proceeds to develop a plant like the parent, which produced the egg; in the higher forms, the egg undergoes a preliminary subdivision, the result of which is the ultimate development of few or very many cells, *each of which* is normally capable of producing a plant like one of the parents. We therefore have the two following subdivisions:

I. **GAMOPHYTA:** Metaphyta which normally develop sexual plants from their fertilised eggs without the interpolation of any spore-producing structure.

II. **SPOROPHYTA:** Metaphyta which normally subdivide the fertilised egg into a cellular structure, capable of growth, all or part of which consists, when mature, of spores, from which sexual plants are normally produced. Such a cellular structure is called a *sporophyte* or sporophytic plant.

Examples of I. are the lower *Zygomycota* and *Oöphyta* of Bessey (32), plants like the pond-scum (*Zygnema*) or the black-mould (*Rhizopus*, *Mucor*): examples of II. are too numerous to mention, for in this subdivision are all plants inclusive of, and higher

(32) **Bessey:** *Text Book of Botany*, 6 ed. (1889).

than such algae as *Oedogonium*. A discussion of the conditions under which the Sporophyta probably originated and notes on their classification may be found in recent periodical literature (33, 34, 35, 36). It may be well to say that all of our subject-matter, in the following list is purely sporophytic.

Continuing our classification of the vegetable kingdom, it will be found that we may again divide the Sporophyta into three alliances based upon the manner of development of the egg-organ or archegonium. This organ combines the functions of an ovary and uterus as commonly recognised in the mammalia. That is, it produces the egg, during the differentiation and maturation of its cellular structure, and it retains the egg as within a pouch, nourishing it through at least its first segmentations after fertilisation in view of which the egg develops as an embryo sporophyte. We may distinguish, then, the three following alliances of the Sporophyta:

(1). THALLOPHYTA: Sporophyta in which the egg-organ is not developed as a protective structure about the egg and in which there are no accessory characters that indicate an ancestral line containing egg-organ-producing progenitors.

(2). ARCHEGONIATAE: Sporophyta in which the egg-organ is present and functional.

(3). METASPERMAE: Sporophyta in which the egg-organ is aborted and no purely vegetative cells are to be found in either the male or female plants.

Examples of the Thallophyta, which is here defined in the narrower sense and does not include the Gamophyta or Protophyta—as is more customary—are to be looked for among the sea-weeds, fresh-water algae and especially among the higher, spore-fruit-producing fungi, such as the mushrooms, puff-balls, etc.

Examples of the Archegoniatae are such algae as *Chara* and *Nitella*, the liverworts, mosses, ferns, pillworts, club-mosses, scouring-rushes. *Sigillarias*, *Lepidodendrons*, quillworts, cycads, pines and other conifers, and joint-firs. Transitional forms occur in the region of *Gnetum*, *Ephedra* and *Casuarina* leading over to the third and highest class of plants—the Metaspermae.

(33) Bowers: *Homologous and Antithetic Alternation*, Ann. of Bot. iv. 347-370 (1890).

(34) MacMillan: *Sexual Immobility as a Cause for the Development of the Sporophyte*, Amer. Nat. xxv. 22-25 (1891).

(35) Campbell: *Relationships of the Archegoniata*, Bot. Gaz. xvi. 323-333 (1891).

(36) MacMillan: *Suggestions on the Classification of the Metaphyta*, Bot. Gaz. xvii. 108-113 (1892).

Examples of the Metaspermae may be selected from the great mass of plants which contain their seeds in a closed "ovary," better named *carpellum*. Such plants range in structure from such lower forms as *Salix* and *Typha* to the highly developed *Orchidaceae*, *Umbelliferae* and *Compositae*, including such plants as *Listera*, *Myrrhis* and *Hieracium*.

A more definite characterisation of the Metaspermae may be added to the diagnostic limitation given above.

Characters of the Metaspermae. The Metaspermae, otherwise called Angiospermae, are those Sporophyta which produce constantly polymorphic species-forms, consisting of always bisexual, vegetatively degenerate, parasitic gametophytic plants and always (*a*) bivalent sporophytic plants, one of which is produced from a close-fertilised egg and develops an *endosperm* of the seed, while the other is produced from a cross-fertilised egg and develops the *embryo* of the seed,—which latter, in turn, upon the germination of the seed, normally resumes development and matures into a structure of high vegetative specialisation from which are ultimately developed, either one or both sizes of spores, and from these the sexual plants are respectively produced. The smaller spores or pollen-grains are produced numerously in special spore-cases (*sporangia*), aggregated upon specially modified foliar or axillary structures called *stamens*. The larger spores are produced severally or, more commonly, singly, in a special sporangium (nucellus of ovule) surrounded with indusial membranes (ovular integuments) and the sorus (ovule) thus formed is borne in a closed foliar or axillary structure called a *pistil*. Of this closed pouch the actual seed-bearing cavity (ovary or *carpellum*) ripens into the fruit, which is always at first a closed structure. The seed is a ripened sorus commonly detachable from the structure upon which it was produced. It contains within the modified indusial walls (seed-coats) two sporophytic plants of different valency. One, produced from an egg fertilised by the sperm nucleus from the pollen-tube, is alone termed the embryo. The other, produced from a close-fertilised egg, is termed the endosperm, and is consumed by the embryo either during the ripening processes of the seed or during the germinating processes of the same.

It will be interesting to see how the Archispermae or lower seed-plants (*Gymnospermae*) differ from the Metaspermae. The fact that seeds are such distinct, easily defined bodies, in com-

(a). Except in some *Orchidaceae*?

mon parlance, has induced many botanists to use them indiscriminately as always of equivalent morphological value. Late research shows, however, beyond reasonable question that the seed of the Gymnosperms so-called and that of the Angiosperms are totally different structures, morphologically and in point of development. The *Archispermae* is a name given to those Archegoniatae which produce structures similar to the seeds of the *Metaspermae*. As will be seen this "seed" is another thing entirely and merits a different name, but it will be known here as the Archispermous seed. To show its character it will be well to give a description of the *Archispermae*, to be placed side by side with the above characterisation of the *Metaspermae*.

Characters of the *Archispermae*. The *Archispermae*, otherwise called *Gymnospermae*, are those Archegoniatae which produce constantly polymorphic species-forms consisting of always bisexual, vegetatively degenerate, parasitic gametophytic plants, and an always univalent sporophytic plant, produced from a cross-fertilised egg and capable of maturing into a structure of high vegetative specialisation upon which are developed either one or both sizes of spores, from which the sexual plants are respectively produced. The smaller spores or pollen-grains are produced in special spore-cases (*sporangia*), aggregated upon specially modified foliar structures called *stamens*. The larger spores are produced singly in special *sporangia* (nucellus of ovule), surrounded with an indusial membrane (ovular integument) and the sorus (ovule) thus formed is borne upon a foliar or axillary structure which is not closed around the ovule. The seed is a ripened sorus containing the vegetative portion of a female gametophytic plant (the "endosperm") and one or more strictly homologous and analogous sporophytic plants, developed from eggs borne in the egg-organs of the female plants and cross-fertilised by nuclei transmitted through the hyphal, vegetative pollen-tube from the endosporous spermary of the male plant. During, or a little before, germination of the seed the female plant is consumed by the developing sporophyte which alone is capable of renewal of growth-activity.

It is seen by a comparison of these two characterisations that while the seeds of *Archispermae* and *Metaspermae* unite in the point of forming sporophytes capable of further development, upon germination, they are utterly unlike in the formation of

the nutritive tissues indifferently termed endosperm, in whichever way it is produced.

The production of "seeds" This is considered by the writer as of less taxonomic importance than the other points which have been mentioned, especially as the "seeds" are such different structures in the Archispermae and Metaspermae. However, the older botanists considered seeds as structures of great importance and in consequence the plants which produce seeds have been grouped together under the name of *Spermaphyta*. Linnaeus recognised this division, but gave it the name *Phanerogamia* under a mistaken notion that there was an analogy between two such widely diverse phenomena as pollenisation and fertilisation. The confusion brought about by this mistake has lasted until our own day. Later it was proposed to call these plants *Anthophyta*, or "plants which produce flowers." Those peculiar groupings of spore-bearing organs and accessory foliar structures which are termed flowers have, from their conspicuous character and high specialisation, always received particular attention and thus easily arose the early classification of vegetable organisms into flowering and flowerless plants—the *Phanerogamia* and *Cryptogamia* of Linnaeus. These divisions were based, however, not upon fundamental morphological characters but upon accessory, and have been pretty generally superseded by systems of classification which present a truer perspective by emphasising the more fundamental structural and developmental characters.

The classification of Engler and Prantl. In the *Natuerlichen Pflanzenfamilien* Engler and Prantl adopt a classification based upon characters of somewhat different value from those discussed above. They divide the vegetable kingdom into four branches:—I. *Mycetozoa*, slime-moulds; II. *Thallophyta* (in the widest sense); III. *Embryophyta zoidiogama* (plants producing ciliated spermatozoids and building up sporophytic embryos); IV. *Embryophyta siphonogama* (plants producing pollen-tubes and building up sporophytic embryos). It will be seen that in this grouping a much greater merging of characters is permitted than in the one outlined above. In the first place, by way of individual criticism, the writer is inclined to suggest that the *Mycetozoa* are more properly classed with the animals. The presence of a contractile vesicle alone, need not determine animal rank among those organisms that Haeckel terms *Protista*; but its presence coupled with the absence of chlorophyll is strong argument. *Volvox globator*, with its coenobial growth,

contractile vesicles and chlorophyll, may perhaps be safely set down as a plant. *Chondrioderma difforme*, with its plasmodial growth, its adelphotropic swarmspores, contractile vesicles and chlorophyllless nutrition, may be as safely set down as an animal. This point admits, however, of extended argument, which would here be out of place, and the impression must not be received that it is proposed to give it an off-hand settlement.

With reference to the Thallophyta of Engler it is apparent that this group is a catch-all. Forms widely distinct in phylogeny, physiology and structure are indiscriminately lumped together. Plants which have been limited above as Proto-phyta, Gamophyta and Thallophyta (in the narrower sense) are here tumbled into one broad and vague category. It is true that a single clue will perhaps never lead one out of the labyrinth, but in the face of the charge, that embryologists are rashly endeavoring to base their classifications upon single and possibly uncertain groups of facts, it is urged that the Thallophyta of Engler has neither coherency nor limitability. It serves to delimit the algae in a manner which throws into low relief the probable relationship between the algae and the higher plants. From *Coleochaete* to *Riccia* is not a long step, and it should not be made to appear that a taxonomic chasm separates these forms. Apart from insanities of homologising, such as those of Bonavia (37), there are actual contact points between the "sea-weeds" and the lower *Hepaticae* and a natural classification should recognise these contact-points. The Embryophyta of Engler (and to Engler alone may be ascribed this classification) are very nearly co-extensive with the Sporophyta as limited above. *Oedogonium* and allied forms are, however, omitted and, in our belief, this does violence to the natural arrangement. Provision should be made for the union of these related plants, for in the belief of the writer, next to sexuality, the development of sporophytes is the most fundamental fact of plant-comparative-physiology. Again the division of the Sporophyta need not be made upon those structural gametophytic characters employed by Engler when he divides his Embryophyta into two series, based upon the development of ciliated spermatozoids in the lower and the production of pollen-tubes in the upper. The researches of Belajeff alone (38) serve to indicate how slight is the actual difference

(37). **Bonavia:** *Phil. Notes on Botan. Subj.* (1892).

(38). **Belajeff:** *Zur Lehre von dem Pollenschlauche der Gymnospermen.* Bericht. Deutsch Botan. Gesellsch. IX. 274-286 (1891).

between such a condition as that of *Azolla caroliniana* among the *Zoidiogama* and *Taxus baccata* among the *Siphonogama*. Not only does it seem that the presence of pollen-tubes or of spermatozoids is a matter of secondary taxonomic importance, but it is perhaps hardly advisable to use a purely gametophytic character to limit off a group like the *Embryophyta siphonogama* which, to-day at least, comprises species described almost solely from sporophytic characters (a). While accepting the general arrangement of families as given in Engler's great work we cannot then, accept unquestioningly his broad groupings of the vegetable kingdom. However, it is possible that longer study will bring the classification of Engler into a more acceptable light. For the present it seems preferable to the writer to insist upon the basal importance of the *sporophytic* segmentations of plant ova and the subsidiary importance of spermatogametic and spermatogonial morphology.

There are a number of considerations in this general taxonomic summary which demand more complete examination, but enough has been said, it is hoped, to limit intelligibly though, to a certain extent, technically, the group of plants which are studied in the following pages. The Metaspermae are believed to be a natural group of plants properly co-ordinate with the Archegoniatae and Thallophyta (in the narrower sense). Reasons for breaking up the old Phanerogamiae, Anthophyta or Spermaphyta of the authors have been brought forward, and it is believed that many could be added. Certainly the wide difference between the seeds of Metaspermae and Archispermae stands squarely in the way of grouping them in the same grand division of the vegetable kingdom. Their separation has been proposed before (39), but not in exactly these terms. The sharp division of Sporophyta and Gamophyta has been proposed elsewhere by the writer (39½), with, however, a somewhat different limitation of the terms. Attention is directed particularly, in the preceding pages, to the characterisations of Metaspermae and Archispermae, which have the merit at least of being restatements of facts which are generally to be looked for in scattered corners of morphological treatises. These characterisations are different in essential particulars from those usually given, which are based for the most part upon

(a). See division into Protosporophyta, Eusporophyta and Metasporophyta in (39¼) cited below.

(39). Goebel: *Outlines of Classification and Special Morphology*. Eng. Tran., Introd. (1887).

(39½). MacMillan: *Suggestions on the Classification of the Metaphyta*. Bot. Gaz. (1892).

such secondary points as the structure of the carpels. In the lines laid down above it will be seen that the *nature* of the seed is considered to be of prime morphological importance. This view, I am inclined to think, will repay study, for it serves to clear away some mists which should have been dispelled long ago, had it not happened that ancient terminalogies and conservative taxonomies stood directly athwart the light.

Subdivisions of the Metaspermae. The recent researches of Treub (40) have made necessary a new subdivision of the Metaspermae more fundamental than that into the Monocotyledones and Dicotyledones. Upon examination of members of that peculiar Australasian genus, *Casuarina*, it was found that, unlike any other known Metaspermae, they were devoid of micropylar canals, and that the mature ovules split along the chalazal line and through this cleft the pollen-tube was permitted to enter. It is then proposed by Treub to divide Metaspermae into two divisions, separating the more *Selaginella*-like *Casuarinaceae* from the rest under the name of *Chalazagameae*. Plants of this division are comprised under the single rather small genus, *Casuarina*. All the rest of the Metaspermae unite, so far as known, in having a particular opening, the micropylar canal, penetrating the ovular membranes and permitting the end of the pollen-tube to be appressed against the embryo-sac (*megaspore*) in which the two eggs are developed which produce respectively the endosperm and embryo of the seed. This division is termed by Treub, *Porogameae*.

The Porogameae are divided into the Monocotyledones and Dicotyledones. In the first division the embryo undergoes a distinct type of segmentation-stages (41) and in most cases develops the apical meristem from two initials instead of from three (42). Moreover there is but one cotyledonary leaf developed.

In the Dicotyledones there are commonly three initials for the apical meristem, so that the plerome, dermatogen and periblem layers has each its own mother-cell. The segmentation stages are peculiar and moreover there are two cotyledonary leaves developed.

The Monocotyledones do not admit of further subdivisions of higher grade than the orders, as described and limited well by

(40). Treub: *Ann. Jard. Buitenz.* X. 145-231 (1891).

(41). Hanstein: *Entwicklung des Keimes der Monokotylen und Dikotylen*, pp. 1-112, taf. 1-13 (1870).

(42). Van Tieghem and Douliot: *Recherch Comp. Endogen. Member.* *Ann. Sci. Nat. Botan.*, 7, VIII, 1 (1888), and Douliot *l. c.* 7, XI, 283 (1891).

Luerssen (43) or, not so naturally, by Van Tieghem (44). The Dicotyledones however admit of arrangement in two distinct divisions, based upon the morphological characters of the perianth. These are as follows:

(a). *Archichlamydeae*: Perianth wanting or made up of incoherent leaves owing to the failure of parts in the same foliar circle to undergo fusions.

(b). *Metachlamydeae*: Perianth exhibiting fusions between parts of the same foliar order or indicating, by accessory characters, an ancestral line in which such fusions must have taken place.

Under the classification above worked out the plants of the following list are arranged. It must be remembered that the families follow each other in precisely the order laid down in the monographers' work, in Engler and Prantl. Thus it is believed, a system as natural as available has been adopted, and the arrangement of genera and species is made to conform so far as may be practicable to the general order.

It is not improbable that the epoch-marking work of Engler and Prantl may be translated into English, but even if it is not it must for at least a decade stand as the highest and most generally accepted authority. And it is for this reason that I have preferred to follow its arrangement rather than the Benthamian which is steadily and irrevocably losing ground.

Some citations of important literature not referred to in the body of the above discussion, are here added to indicate to students where to look for the memoirs and volumes which have done so much to bring to light the four-fold complexity of our common higher plants. It will be seen from a consideration of the metaspermic characters adduced above that what we call an oak, the *Quercus macrocarpa*, for example, is not an individual like an animal, but a group of four individuals of which one only is vegetatively important while the other three, comprising both the sexual plants and one of the two sexless plants, are reduced into a condition of dependence which permits them, in ordinary parlance and in many treatises, to be discussed as organs. This condition might easily arise as a result of high differentiation and polymorphism and something like it, on a much simpler scale, is seen in animals like the copepods, in certain species of which the male is very much smaller than the female and lives parasitically upon the body of the larger crus-

(43). Luerssen: *Medicin.-Pharmac. Bot.*, Vol. I, (1882).

(44) Van Tieghem: *Traité de Botan.*, Vol. II, (1891).

tacean. But it is in the higher plants that such polymorphism reaches its unparalleled development, and in this sense, at least, we find that the higher plants are the most complicated of organisms. Only a partial list of books and memoirs can be given here.

Literature Bearing upon Metaspermic Polymorphism.

- Hofmeister**: Vergl. Untersuch der Keimung (1851).
 “ : Entsteh. Embryo der Phanerogamen (1849).
 “ : N. Beitr. Kenntn. Embryobild. Phan. (1859-61).
Strasburger: Befruchtung und Zelltheilung (1878).
 “ : Kern- und Zelltheilung (1808).
 “ : Angiospermen u. Gymnospermen (1879).
Hofmeister: Historisch. Beitr., Flora, 125 (1875).
Warming: De l'Ovule, Ann. Sci. Nat. Botan., 6, V. 176 (1878).
Vesque: Sur Devel. Sac Embryonnaire, Ann. Sci. Nat., 6, VI. 237 (1879).
Mann: Embryo-Sac of Myosurus, Proc. Bot. Soc. Edin. (1891).
Farmer: Isoetes, Ann. of Bot. V. 59 (1890).
Guignard: Embryogen. Legum., Ann. Sci. Nat. Botan., 6, XII (1881).
 “ : Sac Embryonnaire, Ann. Sci. Nat. Botan., 6, XII, 136 (1882).
 “ : Etud. Phen. Morph. Fecund., Act. Bot. Congr. (1889).
 “ : Nouv. Et. Fecund., Ann. Sci. Nat. Bot., 7, XIV (1891).
Strasburger: N. Untersuch. Befrucht. Phan. (1884).
Minot: Phenom. of Impregnation in Animals, Proc. Bost. Soc. Nat. Hist., XIX 165 (1877).
Balfour: Phen. Matur. Ovum, Q. J. Micro. Sci., XVIII 109, (1878).
Van Beneden: Recherch. Matur. Ov. et Fecund., Arch. Biol. (1883).
Weissmann: Essays on Heredity, Eng. Tran. (1889).
Geddes and Thompson: Evolution of Sex (1890).
Schenck: Handbuch Botan.
Campbell: Pilularia Globulifera, Ann. of Bot., II, 247 (1887).
 “ : Isoetes, Ann. of Bot., V, 231 (1891).
Hurtog: Problems of Reproduction, Q. J. Micro. Sci., XXXIII, (1891).
Berthold: Protoplasmamechanik (1886).
Le Monnier: Journ. de Botan., I, 140 (1887).
Treub: Recherch. Cycadeae, Ann. Sci. Nat., 6 XII, 212 (1881).
Warming: Systematisch Botanik (1890), Deutsch. Ausgabe.
Pax: Allgemein. Morphol. der Pflanz. (1890).
Strasburger: Coniferen und Gnetaceen (1872).
Fischer: Embryosackentn. Angiosp., Jen. Zeitschr. f. Naturw. (1880).
Mellink: Ontwik. v. d. Keimzak bij Angiosp., Diss. Leid. (1880).
Tulasne: Etud. d'Embryogenie Veg., Ann. Sci. Nat. Bot., 3, XII (1849).
Hanstein: Entwick. Keimes d. Monocot. u. Dicot. (1870).
Hegelmaier: Vergleich. Untersuch. u. d. Entwick. Dicot. Keime (1878).
Treub: Embryogenie Orchidaceae (1878).

Many other titles might be added to this list, but those cited will put any student into contact with the general literature. Most of these works do not devote themselves solely to the subject in the caption, but all serve to illuminate it more or less. Works of purely historical value, such as those of Brongniart, Amici, R. Brown, Schacht, Radlkofer, Karsten, et al., have not been cited, for it is not my intention to give in this place a complete bibliography of the subject, but only to cite enough works to enable readers to come in contact with the original sources.

Statistical discussions. The chapters following the list take up in order certain statistical investigations based upon facts collated in the list itself. No complete statistical investigation can be made of even this limited area, the Minnesota valley, in the present advancement of our knowledge. There are, however, data enough at hand to determine certain characters of our flora. It is believed that the points of view from which the statistics are gathered, and the principles underlying their tabulation, enable one to present some facts less barren and meaningless than those commonly put forward in such chapters. By keeping steadily in view the facts discussed above, in relation to the difference between natural and artificial districts, and with a constant comprehension of the indubitable fact that one can not consider even a natural district apart from surrounding districts, the writer has attempted to penetrate to some of the inner facts which become accessible in such a labor as has been undertaken. It is believed that the characters of the Minnesota valley flora thus determined throw some unexpected light upon the general conditions of plant distribution in this central region of the continent. And while some of the conclusions may seem simple to trained geographical botanists, it must be recalled by them that this work is not primarily addressed to any coterie of *savants* in some special line of science, but to the general public of Minnesota, under whose ultimate sanction, and by whose open-minded comprehension of the value of scientific knowledge in all departments of human activity, this Geological and Natural History Survey has been established, developed and directed.

LIST OF HIGHER SEED-PRODUCING PLANTS,

(METASPERMÆ),

NATIVE TO THE VALLEY OF THE MINNESOTA.

POROGAMEÆ. MONOCOTYLEDONES.

I. TYPHACEÆ. Cat Tail Family.

Endlicher, *Gen. Pl.* 241 (1840); Bentham and Hooker, *Gen. Plant.* III. 954 (1883); Engler in *Engler and Prantl, Nat. Pflanz.*, 2. I. 183 (1887).

Genera: 1. Swamps of tropical and temperate regions.

Species: 12 living; 2 fossil.

TYPHA LINN. Gen. 707 (1737).

Benth. and Hook., *Gen. Pl.* III. 955; Durand, *Ind. Gen. Phan.* 445. Engler and Prantl, *Nat. Pflanz.* 2, I. 186 (Solms); Schenck, *Palæophyt.* 376.

Living species, 12; tropical and temperate regions: Europe, 9; Russian Europe, 5; Russia, 5; N. America, 2; So. Sts., 1; Canada, 2; California, 2; E. Sts., 2; Rocky Mts., 1.

Fossil species: 2; Tertiary, France. Samland. (*A. Br., Stur*)

Typha latifolia LINN. Spec. 971 (1753).

T. major CURT. *Fl. Lond.* III, 61 (1777-1787).

T. angustifolia RICH. *Tent. Fl. Abyss.* II, 350 (1851).

T. latifolia var. *elongata* DUDL. *Fl. Cay.* 102 (1886).

Wats. and Coult., *Gray's Man.*, 6 ed. 547; Britt., *Fl. N. J.* 251; Upham, *Fl. Minn.*, 135; Mac., *Fl. Can.* II. 69; Coult., *Fl. Colo.*, 359; Chap., *Fl. So. St.* 443; Webb., *Fl. Neb.* 98; Watson, *Fl. Calif.* II, 188; Nym., *Fl. Eur.*; Led., *Fl. Ross.*, IV. 1; Hook., *Fl. Gt. Brit.* 442; Richt., *Pl. Eur.* 9; Herd., *Fl. Eur. Russ.* 122; Engl., *Nat. Pflanz.* II. 1, 186; Wats., *King Exp.* 337; Cov., *Fl. Ark.* 227; Hart., *Fl. Scand.* I. 440.

Europe, Asia and N. Africa.

North America: all Can. to N. Eng. and Fla., W. to Mts. and Sacramento, Calif.

Minn. valley: Throughout; marshes, swamps and edges of lakes.

HERB.; *Sheldon 247*, Lake Washington, Blue Earth Co.; *Taylor 699*, Minnesota Lake; *Ballard 262*, Jordan, Scott Co.; *Taylor 408*, Janesville; *Sandberg 527*, Chisago Lake; *Herrick 280*, Minneapolis; *Kassube 222*, Minneapolis.

II. SPARGANIACEAE. Burr-Reed Family.

Endlicher, *Gen. Pl.* 241 (1840); Benth. and Hook., *Gen. Pl.* III. 955 (1883); Engler in *Engl. and Prantl, Nat. Pflanz.* 2, I. 192 (1887).

Genera : 1; temperate and colder regions of Northern Hemisphere; Australia and New Zealand; swamps and marshes.

Species : 6-8 living; 2-3 extinct.

SPARGANIUM LINN. Gen. 706 (1737).

Platanaria S. F. Gray, *Arr.* II. 39 (1821).

Benth. and Hook., *Gen. Pl.* III. 955; Durand, *Ind. Gen. Phan.* 445; Engler and Prantl, *Nat. Pflanz.* 2, I. 193 (Engler); Schenck, *Palaeophyt.*, 376-377.

Living species : 6-8; temperate and colder regions of Northern Hemisphere, Australia and New Zealand. Canada, 6; Calif., 2; E. Sts., 3.

Fossil species : 5-10 described; 2-3 distinct; Tertiary, widely distributed.

Sparganium simplex HUDS. Fl. Angl, ed. 2, 401 (1762).

S. erectum var B. LINN. Spec. 971 (1753).

S. erectum WAHL. Fl. Suec. 1020 (1824-26).

S. simplex var *nuttallii* ENGELM. Gray's Man., 5 ed. 481 (1867).

Wats. and Coult., Gray's Man., 6 ed. 548; Upham, Fl. Minn. 135; Watson, Fl. Calif., II. 188; Coult., Fl. Colo. 359; Mac., Fl. Can., II. 70, 367; Nym., Fl. Eur.; Led., Fl. Ross, IV. 4; Hook., Fl. Gt. Brit. 422; Richt., Pl. Eur. 10; Herd., Fl. Eur. Russ. 122; Engl., Nat. Pflanz., II. 1, 193; Roth., Wheel. Exp. 269; Cov., Fl. Ark. 227? Hart, Fl. Scand., I, 440.

Europe; Siberia to Dahuria.

North America: Sierras to Oregon; throughout Canada to Ft. Franklin on Mackenzie. Newf. and Vancouver; S. to Minn., Mich., N. J.

Minn. valley: N. E. district; infrequent; swamps, marshes and edges of lakes.

HERB.: *Roberts 124*, Agate Bay; *Sandberg 529*, Red Wing; var. *fluitans* — *Bailey 85*, Vermilion Lake; *MacM. and Sheld. 27*, Cass Co.

Sparganium androcladum (ENGELM.) MORONG, *Torr. Bull* XV. 78 (1888).

S. simplex var. *androcladum* ENGELM. Gray's Man. 5 ed. 481 (1867).
S. ramosum AUCT. AMER. in part.

Wats. and Coult., Gray's Man. 6 ed. 548; Britt., Fl. N. J. 252; Upham, Fl. Minn. 136; Coult., Fl. Colo. 360; Mac., Fl. Can., II. 60; Cov., Fl. Ark. 227.

North America: N. S., N. Br., Q., Ont., Man., Saskatchewan and Vancouver; S. to Colo., Minn., Mo., N. Eng., N. J. and Fla.

Minn. valley: Reported from the S. E. district, rare; swamps, marshes and edges of lakes.

Sparganium eurycarpum ENGELM. Gray's Man. 2d ed. (1852).

Wats. and Coult., Gray's Man. 6 ed. 548; Britt., Fl. N. J. 252; Webb., Fl. Neb. 98; Mac., Fl. Can. II. 69; Wats., Fl. Calif. II. 188; Coult., Fl. Colo. 359; Chap., Fl. So. St. 443; Upham, Fl. Minn. 135; Wats., King Exp. 337; Roth., Wheel. Exp. 269.

North America: Newf., N. S., Ont., Man. to Humboldt River, Nev.; S. to N. Eng., N. J., Va.; W. to Minn., Neb. and Kan.

Minn. valley: Throughout; swamps, marshes and edges of lakes.

HERB.: *Sheldon 253*, Lake Washington, Le Sueur Co.; *Taylor 1109*, Glenwood; *Taylor 522*, Mud Lake; *Taylor 673*, Minnesota Lake; *Sheldon 991*, Cross Lake, Brown Co.; *Sheldon 644*, Waseca; *Ballard 111*, Shakopee; *Sandberg 528*, Red Wing; *Holzinger 263*, Winona Co.

III. POTAMOGETONACEAE. Pond-Weed Family.

Zosteraceae Lindl. *Veg. King.* 145 (1846) p. p.

Najadaceae Benth. and Hook., *Gen. Pl.* III. 1009 (1883); (Excl. Tribus I, *Juncagineae*. Tribus II, *Apogetoneae*. Tribus VII, *Najadeae*); Ascherson in *Engl. and Prantl, Nat. Pflanz.* 2, I. 194 (1889).

Genera: 9 living; 3 extinct; cosmopolitan; aquatic, principally in fresh water.

Species: 75 ± living; 20-30 ? extinct.

POTAMOGETON LINN. *Gen.* 92 (1737)

Peltopsis Raf. *Jour. Phys.* LXXXIX, 101 (1819).

Spirillus and **Groenlandica** J. Gay, *Comptes Rendus*, Avr. (1854).

Benth. and Hook., *Gen. Pl.* III, 1014; Durand, *Ind. Gen. Phan.* 453; Engler and Prantl, *Nat. Pflanz.* 2, I, 207; Schenck, *Palaeophyt.*, 381-383.

Living species: 50±; fresh and rarely brackish waters; cosmopolitan. Russia, 25; Europe, 38; N. America, 35 (15 endemic); California, 19; Canada, 27; E. Sts., 29; Rocky Mts., 11; Pl. King., 10; Pl. Wheel., 4; S. Sts., 10.

Fossil species: Tertiary; numerous forms described but all rather doubtful; 2 sp. clearer than the rest. Oeningen (*A. Br.*); S. France (*Saporta*).

Potamogeton natans LINN. Spec. 126 (1753).

Wats. and Coult., Gray's Man. 6 ed. 553; Britt., Fl. N. J. 257; Webb., Fl. Neb. 97; Upham, Fl. Minn. 136; Chap., Fl. So. St. 446; Wats., Fl. Calif. II, 195; Mac., Fl. Can. II, 81; Coult., Fl. Colo. 362; Nym., Fl. Eur.; Led., Fl. Ross. IV, 23; Hook., Fl. Gt. Brit. 431; Richt., Pl. Eur. 11; Herd., Fl. Eur. Russ. 124; Engl., Ascherson, Nat. Pflanz. II. 1 207; Wats., King Exp 337; Cov. Fl. Ark. 228; Hart, Fl. Scand. I, 431; Rothr., Alask. 445.

Europe; Asia; Australia; Africa.

North America: Anticosti, N. S., N. Br., Q., Ont., Owen Sound to Man. and Lake Athabasca; N. to Hudson Bay and Alaska; Vancouver; S. to Calif., Nev., Utah, N. Mex.; E. to N. Eng., N. J. and Fla.

Minn. valley: Throughout; abundant; ponds, lakes and sluggish streams.

HERB.: *Ballard*, 782, Swan Lake, Carver Co.; *Ballard*, 587, Crystal Lake, Scott Co.; *Ballard*, 858, Page Lake, Carver Co.; *Ballard* 276, Jordan, Scott Co.; *Ballard* 321, Belle Plaine; *Ballard* 431, Prior's Lake, Scott Co.; *Sheldon* 723, Cottonwood river, near Sleepy Eye; *Ballard* 900, Waconia; *Taylor* 1072, Douglas Co.; *Sheldon* 273, Duck Lake, Blue Earth Co.; *Sheldon* 1088, Springfield; *Kassube* 223, Rocky Lake; *Herrick* 281, Minnetonka; *Holzinger* 265, Winona Co.; *Bailey* 391, Mud Lake; *Sandberg* 531, Chisago Co.; *Herb. Sheld.* 1693, Minneapolis.

Potamogeton fluitans ROTH. Fl. Germ. I, 72 (1788).

P. natans var. *fluitans* CHAM. Adnot. 4 (1815).

P. petiolaris PR. Del. Pr. I, 151 (1822).

P. natans var. *angustatus* M. and K. Röhl. Fl. D. I, 836 (1823).

P. oblongus MEY. Chlor. Hann. 519 (1836).

?*P. lonchites* TUCKERM. Am. Jour. Sci. 2, VI, 226 (1848).

Wats. and Coult., Gray's Man. 6 ed. 560; Britt., Fl. N. J. 257; Upham, Fl. Minn. 136; Mac., Fl. Can. II, 83, 369; Wats., Fl. Calif. II, 196; Coult., Fl. Colo. 363; Chap., Fl. So. St. 446; Hook., Fl. Gt. Brit., 432?; Richt., Pl. Eur. 12; Herd., Fl. Eur. Russ. 124; Engl., Ascherson, Nat. Pflanz. II, 1, 207; Wats., King Exp. 337; Hart., Fl. Scand. I, 431; Webb, Appx. Neb. 22.

All Europe: cosmopolitan.

North America: N. Br., Ont. to N. J.; W. to Minn., Iowa, Neb., Mex.; also Washington to Nevada.

Minn. valley: Reported from S. central district; probably local.

Potamogeton amplifolius TUCKERM. Am. Jour. Sci. 2, VI. 225 (1848).

Wats. and Coult., Gray's Man. 6 ed. 561; Britt., Fl. N. J. 257; Upham, Fl. Minn. 136; Wats., Fl. Calif. II, 196; Mac., Fl. Can. II, 84; Coult., Fl. Colo. 363; Chap., Suppl. So St. 652; Cov., Fl. Ark. 228; Webb., Appx. Neb. 22.

North America: Ont., N. Superior reg., Man. to Vancouver, Oregon and Calif.; S. to N. Eng., N. J. and mts. of Ga.; W. to Minn., Neb., Kan, Ark., N. Mex.

Minn. valley: Forest district; frequent; lakes and ponds.

HERB.: *Sheldon 318*, Madison, Blue Earth Co.; *Ballard 599*, Prior's Lake, Scott Co.; *Ballard 606*, Prior's Lake, Scott Co.; *Sandberg 532*, Chisago Co.

Potamogeton perfoliatus LINN. Spec. 126 (1753).

P. loeselii R. and S. Syst. III, 508 (1818).

Peltopsis perfoliata RAF. Jour. Phys. LXXXIX, 102 (1819).

Potamogeton crispus DARL. Fl. Cestr. 23 (1826).

Wats. and Coult., Gray's Man. 6 ed. 562; Britt., Fl. N. J. 258; Upham, Fl. Minn. 137; Mac., Fl. Can. II, 85; Wats., Fl. Calif. II, 197; Chap., Fl. So. St. 446; Coult., Fl. Colo. 363; Hook., Fl. Gt. Brit., 434; Nym. Fl. Eur.; Led., Fl. Ross. IV, 27; Trautv., Fl. Sib. 113; Richt., Pl. Eur. 13; Herd., Fl. Eur. Russ. 124; Engl., Ascherson, Nat. Pflanz. II, 1, 207; Wats., King Exp, 337; Roth., Wheel., Exp. 268?; Hart., Fl. Scand. I, 434.

Europe; all Russia and Siberia; N. Africa; Australia.

North America: N. S., N. Br., Anticosti, Q., Ont., to valley of Slave river, N. W. T.; S. to N. Eng., N. J., Fla.; W. to Minn., Iowa and Colo.?

Minn. valley: Throughout; abundant; ponds and lakes.

HERB.: *Ballard 601*, Prior's Lake, Scott Co.; *Ballard 865*, Page Lake, Carver Co.; *Taylor 67*, Elysian; *Taylor 140*, Janesville; *Taylor 1050*, Glenwood; *Ballard 449*, Prior's Lake, Scott Co.; *Sheldon 440*, Buffalo Lake, Waseca Co.; *Oestlund 185*, Minnehaha; *Herrick 284*, Minnetonka; *Roberts 125*, Knife river; *Herb. Sheld. 1752*, Lake Johanna, Ramsey Co.

Potamogeton heterophyllos SCHREB. Spic. 21 (1771).

P. hybridus PENTAGN. Inst. II, 289 (1787).

P. gramineus ROTH. Tent. Fl. Germ. I, 74 (1788).

P. palustris TEESD. Trans. Linn. Soc. V, 43 (1800).

P. gramineus var. *heterophyllos* FRIES, Nov. Fl. Suec. 35 (1828).

P. paucifolius OP. Böhm. Fl. 23 (1823).

P. proteus f. *heterophyllos* CHAM. and SCHLECHT. Linn. II, 201 (1827).

Wats. and Coult., Gray's Man. 6 ed. 561; Britt., Fl. N. J. 257?; Upham, Fl. Minn. 136; Coult., Fl. Colo. 363; Mac., Fl. Can. II, 84; Chap., Fl. So. St.

446; Wats., Fl. Calif. II, 196; Hook., Fl. Gt. Brit., 432; Richt., Pl. Eur. 13; Herd., Fl. Eur. Russ. 124; Engl., Ascherson, Nat. Pflanz. II, 1, 207; Mac., Fl. Can. II, 270; Roth., Wheel., Exp. 268; Hart., Fl. Scand. I, 432.

Europe; N. Asia.

North America: Q., Saskatchewan and Rocky Mts. to Vancouver; S. to Yellowstone and Mono Pass, Calif.; E. to N. Eng., N. J. and N. Car.

Minn. valley: Forest district and probably W.; ponds and lakes.

HERB.: *Ballard 899*, Waconia; *Ballard 860*, Page Lake, Carver Co.; *Ballard 859*, Page Lake, Carver Co.; *Bailey in herb. Morong*, Vermilion Lake.

Potamogeton gramineus LINN. var. **zizii** (ROTH.) M. and K. in Röhl. Fl. D. I, 845 (1823).

P. zizii ROTH. Tent. Fl. Germ. I, 75 (1788).

P. angustifolius OP. Böhm. Gerd. 23 (1823).

P. proteus f. *zizii* CHAM. and SCHLECHT. Linn. II, 201 (1827).

P. lucens var. *minor* UPHAM, Fl. Minn. 136 (1883).

Wats. and Coult., Gray's Man. 6 ed. 561; Britt., Fl. N. J. 258; Mac., Fl. Can. II, 85; Hook., Fl. Gt. Brit. 433; Richt., Pl. Eur. 14; Mac., Fl. Can. II, 370; Hart., Fl. Scand. I, 433.

Europe; Asia?

North America: Q., Ont. to N. Eng., N. J. and Fla.; W. to Minn. and Kan.

Minn. valley: N. E. district, rare; ponds and lakes.

HERB.: *Herrick 283*, Minnetonka.

Potamogeton illinoensis MORONG, Bot. Gaz. V. (1880).

Wats. and Coult., Gray's Man. 6 ed. 561; Upham, Fl. Minn. 137.

North America: W. N. Y. to Ills., Iowa and Minn.

Minn. valley: Reported from S. edge; ponds and lakes.

Potamogeton pusillus LINN. Spec. 127 (1753).

P. acutifolius PR. Fl. Cech. 37 (1819).

P. gramineus MER. Fl. Par. II, 70 (1836).

P. berchtholdii FIEB. in Berchth. Fl. Böhm. II, 277 (1839).

P. mucronatus NYM. Syll. 387 (1854-55).

Wats. and Coult., Gray's Man. 6 ed. 563; Britt., Fl. N. J. 258; Upham, Fl. Minn. 137; Mac., Fl. Can. II, 87; Wats., Fl. Calif. II, 198; Coult., Fl. Colo. 363; Hook., Fl. Gt. Brit. 435; Led., Fl. Ross. IV, 29; Richt., Pl. Eur. 30; Herd., Fl. Eur. Russ. 124; Engl. Ascherson, Nat. Pflanz. II, 1, 208; Wats., King Exp. 338; Hart., Fl. Scand. I, 435.

N. Europe; N. Africa; N. and S. America; N. Asia.

North America: N. S., N. Br., Q., Ont. to Man., Saskatchewan, Prairie region to Brit. Col., lat. 55° N.; S. to N. Eng., N. J., Minn., Mo., Uintah Mts., Santa Cruz and the Tuolumne.

Minn. valley: Throughout; ponds and lakes; abundant.

HERB.: *Taylor 105*, Janesville; *Ballard 447*, Prior's Lake, Scott Co.; *Herrick 285*, Minnetonka; *Bailey 394*, Mud Lake; *Bailey 538*, Long Lake—*var. tenuissimus*; *Bailey 369*, Vermilion Lake, *in herb. Morong*.

Potamogeton rutilus WOLFG. Schult. Mant. III, 362 (1827).

P. compressus SM. Engl. Bot. t. 418 (1796) not Linn.

P. pusillus var. *major* FRIES, Nov. Ed. II, 48 (1828).

P. friesii RUPR. Ber. Russ. Rch. IV, 43 (1845).

P. oederi MEY. Fl. Hann. 536 (1849).

P. major MORONG in Litt. (1892).

Wats. and Coult., Gray's Man. 6 ed. 563; Mac., Fl. Can. II, 88, 371; Led., Fl. Ross. IV. 30; Hook., Fl. Gt. Brit. 435; Herd., Fl. Eur. Russ. 124; Engl., Asch., Nat. Pflanz. 2, I. 208; Richt., Pl. Eur. 15.

Middle Europe and Asia; N. Africa.

North America: N. S., Anticosti, N. Br., Q., N. E. T., Man. and Brit. Col.; S. to W. N. Y., Mich. and Minn.

Minn. valley: S. and N. E. districts; rare; ponds and lakes.

HERB.: *Bailey 369*, Mud Lake; *Cratty*, State Line, S. edge, *Herb. Morong*.

Potamogeton pectinatus LINN. Spec. 127 (1753).

P. interruptus KIT. in Schultes Ostr. Fl. I, 328 (1794).

P. vaillantii R. and S. Syst. III, 514 (1818).

P. fasciculatus WOLFG. in Schultes Mant. III, 364 (1827).

P. filicaulis SCHUR. Enum. 633 (1866).

Wats. and Coult., Gray's Man. 6 ed. 564; Britt., Fl. N. J. 253; Coult., Fl. Colo. 364; Mac., Fl. Can. II. 88; Chap., Fl. So. St. 445; Upham, Fl. Minn. 137; Wats., Fl. Calif. II. 198; Trautv., Fl. Sib. 113; Led., Fl. Ross. IV. 30; Nym., Fl. Eur.; Hook., Fl. Gt. Brit. 436; Richt., Pl. Eur. 15; Herd., Fl. Eur. Russ. 124; Engl., Ascherson, Nat. Pflanz. II, 1, 208; Wats., King Exp. 338; Roth. Wheel. Exp. 288; Hart., Fl. Scand. I. 437; Webb., Appx. Neb. 22.

Europe; N. Asia to N. W. India; Australia.

North America: Greenland and N. S. to Man., Rocky Mts., Hudson Bay; Brit. Col. and Vancouver; N. to lat. 62°; S. to Fla. and W. to Rockies through U. S.; also Washington to S. Calif., Nev. and Utah.

Minn. valley: Throughout; frequent; ponds and lakes.

HERB.: *Taylor 104*, Glenwood; *Sheldon 439*, Buffalo Lake, Waseca Co.; *Taylor 643*, Minnesota Lake; *Sheldon 871*, Sleepy Eye; *Oestlund 186*, Minnehaha; *Holzinger 268*, Winona Co.; *Bailey 124*, Vermilion Lake.

Potamogeton lucens LINN. Spec. 126 (1753).

P. serratus WEBB. Pr. Fl. Holst. 16 (1780).

P. lucidus GULDENST. It. I. 76 (1787).

P. acuminatus SCHUM. Enum. Säll. I, 49 (1801).

P. volhynicus BESS., R. and S. Syst. III, 509 (1818).

P. cornutus PR. Fl. Cech. 37 (1819).

P. caudatus SEID. Op. Böhm. Gew. 23 (1823).

P. proteus f. *lucens* CHAM. and SCHLECHT. Linn. II, 197 (1827).

Wats. and Coult., Gray's Man. 6 ed. 562; Upham, Fl. Minn. 136; Mac., Fl. Can. II. 85; Chap., Fl. So. St. 446?; Wats., Fl. Calif. II. 196; Coult., Fl. Colo. 363; Hook., Fl. Gt. Brit. 432; Nym., Fl. Eur.; Led., Fl. Ross. IV. 26; Richt., Pl. Eur. 14; Herd., Fl. Eur. Russ. 124; Hart., Fl. Scand. I 433.

Europe; Asia; N. Africa; Australia; W. Indies.

North America: N. S., Q., Ont. to Keewatin; S. to Minn., Ark., N. Mex.; E. to N. Eng. and Fla?; also California.

Minn. valley: Throughout; infrequent; ponds and lakes.

HERB.: *Taylor 1002*, Glenwood; *Oestlund 184*, Minnehaha; *Herrick 282*, Minnetonka; *Ballard 600*, Prior's Lake, Scott Co.

Potamogeton praelongus WULF. Roem. Arch. III, 331 (1803-5).

P. lucens WEBB. Prim. Holst. 15 (1780) not Linn.

P. flexicaule DETH. Strel. Anz. n 50 (1809).

P. flexuosus (SCHL. and) WRED. Meckl. Fl. I (1811).

P. acuminatus WAHL. Fl. Ups. 116 (1820).

Wats. and Coult., Gray's Man. 6 ed. 562; Britt., Fl. N. J. 258; Richt., Pl. Eur. 14; Mac., Fl. Can. II. 85; Hook., Fl. Gt. Brit. 433; Nym., Fl. Eur., Wats., Fl. Calif. II. 197.

Europe.

North America: N. S. to Vancouver; S. to Mass., Minn., Iowa.

Minn. valley: Forest district; ponds and lakes or sluggish streams.

HERB.: *Sheldon 319*, Madison Lake; *Bailey 404*, Burnt-side Lake.

Potamogeton lanceolatus SM. Engl. Bot. 1985 (1808).

P. perfoliatus var. *lanceolatus* ROBBINS, Gray's Man. 5 ed. (1868).

P. perfoliatus var. *richardsonii* BENNETT, Mac. Fl. Can. II, 370 (1890) in part?

Wats. and Coult., Gray's Man. 6 ed. 562; Coult., Fl. Colo. 363; Wats., Fl. Calif. II. 197; Mac., Fl. Can. II. 86; Upham, Fl. Minn. 137; Hook., Fl. Gt. Brit. 434; Richt., Pl. Eur. 13; Roth., Wheel. Exp. 268?.

Europe.

North America: Ont. to Rockies and 62° N. lat.; S. to N. J., Fla. and N. Mex.; W. to Pac. coast and Yellowstone basin.

Minn. valley: Forest district and probably W.; ponds and streams.

HERB.: *Holzinger 266*, Winona Co.; *Bailey 149*, Vermilion Lake, and *Sandberg*, Hennepin Co., in *herb. Morong*.

Potamogeton zosteræfolius SCHUM. Fl. Skll. I, 50 (1801).? *P. complanatus* WILLD. Berl. Mag. 297 (1809).? *P. cuspidatus* SCHRAD. Ex. Sm. Engl. Fl. I, 234 (1824).*P. zosterophyllus* DUM. Fl. Belg. 164 (1827).*P. compressus*. AUCT. AM., not Linn.

Wats. and Coult., Gray's Man. 6 ed. 562; Britt., Fl. N. J. 258; Upham, Fl. Minn. 137; Mac., Fl. Can. II. 86; Wats., Fl. Calif. II. 197; Hook., Fl. Gt. Brit. 434; Led., Fl. Ross. IV. 29; Nym., Fl. Eur.; Richt., Pl. Eur. 14; Herd., Fl. Eur. Russ. 124, 126; Cov., Fl. Ark. 228; Webb, Appx, Neb. 22.

Europe; N. Asia to Baikal Mts.

North America: N. Br., Ont., L. Superior region and N. Saskatchewan to 57° N. lat.; Oregon and N. Calif.; N. Eng. to N. J.; W. to Minn., Dak., Iowa and Neb.

Minn. valley: Forest district; ponds and lakes.

HERB.: *Ballard 642 n.*, Page Lake, Carver Co.; *Ballard 456*, Prior's Lake, Scott Co.; *Ballard 598*, Prior's Lake, Scott Co.; *Holzinger 267*, Winona Co.; *Bailey 545*, Long Lake; *Bailey 403*, Burntside Lake; *W. Upham in herb. Morong*, Mankato.

Potamogeton foliosus RAF. Med. Rep. (III), II, 409 (1811).*P. pauciflorus* PURSH, Fl. Am. (1814) not Lam.*P. purshianus* MORONG in Litt. (1892).

Wats. and Coult., Gray's Man. 6 ed. 563; Britt., Fl. N. J. 258; Upham, Fl. Minn. 137; Webb., Fl. Neb. 97; Wats., Fl. Calif. II. 197; Mac., Fl. Can. II. 86; Chap., Fl. So. St. 446.

North America: N. Br., Q., Ont. to N. Superior region, Saskatchewan and Hudson Bay; Oregon to central Calif.; N. Eng. to N. J. and Ga.; W. to Iowa, Minn., Neb. and Kan.

Minn. valley: Forest district; ponds and lakes.

HERB.: *Upham*, Mankato, in *herb. Morong*.**ZANICHELLIA** LINN. Gen. 700 (1737).

Benth. and Hook., *Gen. Pl.* III. 1016; Durand, *Ind. Gen. Phan.* 453; Engler and Prantl, *Nat. Pflanz.* 2, I, 213 (Ascherson).

Living species: 9 described; only 1 distinct. Cosmopolitan, but wanting in Australia.

Zanichellia palustris LINN. Spec. 969 (1753).*Z. geniculata* GILIB. Exerc. Phyt. II. 419 (1792).*Z. repens* BNGH. Fl. Mon. Prodr. 273 (1824).*Z. major* BNGH. Reich. Icon. VIII. 24 (1830).*Z. radicans* WALLM. Flora, Lit. Bl. 20 (1841).*Z. macrostemon* GAY, WILLK. and LGE. Prodr. I, 26 (1870).

Wats. and Coult., Gray's Man. 6 ed. 565; Britt., Fl. N. J. 259; Mac, Fl. Can. II. 90; Webb., Fl. Neb. 96; Wats., Fl. Calif. II. 193; Coult., Fl. Colo. 362; Upham, Fl. Minn. 136; Chap., Fl. So. St. 445; Hook., Fl. Gt. Brit. 437; Nym., Fl. Eur.; Richt., Pl. Eur. 17; Herd., Fl. Eur. Russ. 124; Engl., Ascherson, *Nat. Pflanz.* II, 1, 213; Wats., *King Exp.* 337; Led., Fl. Ross. IV. 22.

Europe; Asia; North Africa; Philippines; Australia.

North America: Anticosti, N. S., Q., Ont., N. E. T., Saskatchewan and Man.; S. to N. J. and Fla.; W. to Oregon, Utah, Calif. and N. Mex.

Minn. valley: Reported from S. central region; peat bogs; rare.

HERB.: ?*Sandberg 530*, Goodhue Co.

IV. NAJADACEAE. Naiad Family.

Najadeae (Tribus VII, Najadaceae) Benth. and Hook., *Gen. Pl.* III. 1011 (1883); Magnus in Eng. and Prantl, *Nat. Pflanz.* 2, I. 214 (1889)

Genera: 1; temperate and tropical regions.

Species: 10-12 living; 1-2 extinct.

NAJAS LINN. Gen. 701 (1737).

Fluvialis MICHEL. *Nov. Gen.* t. 8 1729, and *Pers. Syn.* II. 530 (1807).

Caulinia WILLD. *Mem. Acad. Berl.* 87 (1798).

Ittnera GMEL. *Fl. Bad.* III, t. 4 (1808).

Benth. and Hook., *Gen. Pl.* III, 1018; Durand, *Ind. Gen. Phan.* 453; Engler and Prantl, *Nat. Pflanz.* 2, I. 217 (Magnus); Schenck, *Palaeophyt.*, 380.

Living species: 10-12; temperate and tropical regions: Europe, 4; Russian Europe, 3; N. America, 4; E. Sts., 3; California, 2; Canada, 1; So. Sts., 3; Pl. Wheel., 1.

Fossil species: Upper cretaceous and tertiary.

Najas flexilis (WILLD.) ROSTK. and SCHM., *Fl. Sed.* 382 (1824).

Caulinia flexilis WILLD. *Act. Acad. Berol.* 88 (1798).

Fluvialis flexilis PERS. *Syn.* II, 530 (1807).

Najas graminea ROSTK. in *Link. H. C.* I, 287 (1829).

Wats. and Coult., *Gray's Man.* 6 ed. 566; Britt., *Fl. N. J.* 259; Mac., *Fl. Can.* II. 91; Upham, *Fl. Minn.* 136; Chap., *Fl. So. St.* 444; Wats., *Fl. Calif.* II, 191; Nym., *Fl. Eur.*; Hook., *Fl. Gt. Brit.* 439; Richt., *Pl. Eur.* 18; Herd. *Fl. Eur. Russ.* 126; Engl. Magnus, *Nat. Pflanz.* II. 1, 217; Hart., *Fl. Scand.* I, 404; Webb., *Appx. Neb.* 22.

Great Britain, Scandinavia, N. Germany, Russia, Siberia; Mexico; W. Indies.

North America: N. S., N. Br., Q., Ont. to Man., Brit. Col. and Pac.; S. to N. Eng., N. J. and S. Car.; W. to Minn., Iowa and Neb.; S. to San Francisco on Pac. coast.

Minn. valley: Throughout; infrequent or locally abundant; lakes, ponds and sluggish streams.

HERB.: *Taylor 450*, Lake Helena, Waseca Co.; *Sheldon 910*, Cottonwood river, near Sleepy Eye; *Holzinger 264*, Winona Lake; *Oestlund 183*, Minnehaha; *Bailey 389*, Mud Lake.

V. JUNCAGINEAE. Arrow-Grass Family.

Endlicher, *Gen. Pl.* 127 (1840); Benth. and Hook., *Gen. Pl.* III. 1010 (1883), *Tribus I, Najadaceae*; Buchenau and Hieronymus in *Engl. and Prantl, Nat. Pflanz.* 2, I, 222 (1889).

Genera: 4 living; 2 extinct; temperate regions to Magellan straits and Australia.

Species: 15 living; 2 extinct.

TRIGLOCHIN LINN. Gen. 302 (1737).

Juncago TOURN. *Inst.* (1700).

Cyenogeton ENDL. *Ann. Wien. Mus.* II, 210 (1840).

Maundia F. MULL. *Frag. Phyt. Austral.* I. 23 (1861?).

Benth. and Hook. *Gen. Pl.* III, 1012; Durand, *Ind. Gen. Phan.* 452; Engler and Prantl, *Nat. Pflanz.* 2, I, 224 (Buchenau and Hieronymus).

Living species: 12; temperate and colder regions. Russia, 4; Europe, 5; Russian Europe, 2; N. America, 2; Canada, 2; E. Sts., 2; So. Sts., 1; Rocky Mts., 2; Pl. King, 2; California, 1; Pl. Wheel., 2.

Triglochin palustris LINN. Spec. 338 (1753).

T. juncea GILIB. *Exerc. Phyt.* II, 501 (1792).

Juncago palustris MOENCH, *Meth.* 644 (1794).

Triglochin chilensis MEYEN, *Reise I*, 354 (1835).

Wats. and Coult., *Gray's Man.* 6 ed. 557; Upham, *Fl. Minn.* 138; Mac., *Fl. Can.* II. 79; Wats., *Fl. Calif.* II, 199; Coult., *Fl. Colo.* 364; Trautv., *Fl. Sib.* 113; Nym., *Fl. Eur.*; Led., *Fl. Ross.* IV. 35; Hook., *Fl. Gt. Brit.* 430; Richt., *Pl. Eur.* 18; Herd., *Fl. Eur. Russ.* 124; Engl. Buchanau, *Nat. Pflanz.* II. 1, 224; Wats., *King Exp.* 340; Roth, *Wheel. Exp.* 268; Hart., *Fl. Scand.* I, 417; Rothr., *Alask.* 446.

Europe; Asia; Africa; S. America.

North America: Labrador, N. Br., Q., Ont. to Man., Little Slave Lake, Bartlett Bay and Alaska; W. to Rocky Mts.; S. to N. Y., Ill., Minn., Dak. and Mont.; in Rockies to N. Mex. and Mexico.

Minn. valley: S. central district and probably sparingly throughout; peat bogs.

HERB.: *Leiberg* 63, 64, Blue Earth Co.

Triglochin maritima LINN. Spec. 339 (1753).

T. mexicana H. B. K. *N. Gen. et Spec.* I, 244 (1815).

T. elata NUTT. *Gen.* I, 237 (1818).

T. salina WALLR. *Linn. XIV*, 567 (1840).

T. maritima var. *elata* GRAY, *Man. ed. V*, 491 (1867).

Wats. and Coult., *Gray's Man.* 6 ed. 558; Britt., *Fl. N. J.* 256; Coult., *Fl. Colo.* 364; Webb., *Fl. Neb.* 97; Upham, *Fl. Minn.* 138; Mac., *Fl. Can.* II, 80; Wats., *Fl. Calif.* II, 199; Hook., *Fl. Gt. Brit.* 430; Nym., *Fl. Eur.*; Led., *Fl. Ross.* IV, 35; Trautv., *Fl. Sib.* 113; Richt., *Pl. Eur.* 19; Herd., *Fl. Eur. Russ.* 124; Engl., Buchenau *Nat. Pflanz.* II, 1, 224; Wats., *King Exp.* 340; Roth., *Wheel. Exp.* 268; Hart., *Fl. Scand.* I, 417; Rothr., *Alask.* 446.

Europe; Asia; Africa; S. to Caucasus and Dahuria.

North America: Atlantic coast from Labrador to N. J.; also San Francisco to Arctic ocean and Alaska; interior from mts. of Colo. to N. Mex. and E. to the coast in saline places.

Minn. valley: Throughout; S. central district, abundant; marshes and peat bogs.

HERB.: *Taylor 732*, Glenwood; *Ballard 809*, Page Lake, Carver Co.; *Ballard 359*, Helena, Scott Co.; *Ballard 624*, Chaska; *Leiberg 65*, Blue Earth Co.; *Herrick 286*, Minneapolis; the rest are var. *elatum* (Nutt.). *Herrick 287*, Minneapolis; *Bailey 326*, St. Louis river; *Sandberg 533*, Chisago Lake.

SCHEUCHZERIA LINN. Gen. 301 (1737).

Benth. and Hook., *Gen. Pl.* III, 1012; Durand, *Ind. Gen. Phan.* 453; Engler and Prantl, *Nat. Pflanz.* 2, I, 225 (Buchenau and Hieronymus); Schenck, *Palaeophyt.* 388.

Living species: 1; N. temperate and boreal regions.

Fossil species: Cretaceous; *Lamprocarpites*, Greenland (*Heer*).

Scheuchzeria palustris LINN. Spec. 338 (1753).

S. paniculata GILIB. Exerc. Phyt. II, 502 (1792).

S. asiatica MIQ. Fl. Ind. Bat. III, 243 (1837?).

Wats. and Coult., Gray's Man. 6 ed. 558; Britt., Fl. N. J. 256; Coult., Fl. Colo. 364; Upham, Fl. Minn. 138; Mac., Fl. Can. II, 81; Wats., Fl. Calif. II, 199; Led., Fl. Ross. IV. 37; Nym., Fl. Eur.; Hook., Fl. Gt. Brit. 430; Richt., Pl. Eur. 19; Herd., Fl. Eur. Russ. 124; Engl. Buchenau, Nat. Pflanz. II. 1, 225; Hart., Fl. Scand. I, 416.

Middle and N. Europe; N. Asia.

North America: N. Br. Ont. to Hudson Bay, Georgian Bay, Keewatin and Rocky Mts.; S. to N. J. and W. to Minn., Dak., Mont. and Colo.; also Washington to Sierra Co., Calif.

Minn. valley: Throughout, but local or rare; peat bogs and wet places in marshy meadows.

HERB.: *Taylor 1113*, Glenwood; *Bailey 305*, St. Louis river; *Sandberg 534*, Chisago Co.

VI. ALISMACEAE. Water-Plantain Family.

Endlicher, *Gen. Pl.* 127 (1840) in part; Benth. and Hook. *Gen. Pl.* III. 1003 (1883), excl. *Tribus II, Butomeae*; Buchenau, *Engl. and Prantl, Nat. Pflanz.* 2, I, 227 (1889).

Genera: 10; temperate and warmer regions.

Species: 55± living; 4-5 extinct.

ALISMA LINN. Gen. 308 (1737).**Caldesia** PARLAT. *Fl. It.* III, 598 (1862?).**Baldellia** PARLAT. *Nuovo. Gen. Monoc.* 57 (1854).**Helanthium** ENGELM. *Mss. ex. Benth. and Hook. l. c.* (1883).Benth. and Hook. *Gen. Pl.* III, 1004; Durand, *Ind. Gen. Phan.* 452; Engler and Prantl, *Nat. Pflanz.* 2, I, 230 (Buchenau); Schenck, *Paleophyt.*, 388.

Living species: 5-10; Europe; temperate and tropical Asia; tropical Africa; Australia; N. and S. America. Russia, 4; Europe, 5; U. S., 2; 1, continental; 1, Pac. coast.

Fossil species: 3-4; Cretaceous, Greenland (*Heer*); Tertiary, Greenland and Spitzbergen (*Heer*); France (*Saporta*). All doubtful.**Alisma plantago LINN.** Spec. 342 (1753).*A. natans* POLL. *Pl. Pal.* III, 319 (1777).*A. latifolium* GILIB. *Fl. Lith.* V, 222 (1781).*A. ranunculoides* ALL. *Fl. Ped.* I, 234 (1785).*A. angustifolium* HOPPE, *Taschenb.* 13 (1797).*A. plantago* var. *americanum* R and S. *Syst.* III (1818).*A. trivialis* and *parviflora* PURSH, *Fl. Am.* 252 (1814).? *A. subcordatum* RAF. *Med. Rep* V, 356 (1809).? *A. odorata* RAF. *Fl. Lud.* (1817).? *A. roseum* RAF. *Ex. Steud. Nom.**A. lanceolatum* SCHULTZE, *Spreng Syst.* II, 163 (1825).*A. plantago* var. *triviale* B. S. P. *Cat. N. Y.* (1888).Wats. and Coult., *Gray's Man.* 6 ed. 554; Britt. *Fl. N. J.* 255; Coult. *Fl. Colo.* 361; Webb., *Fl. Neb.* 97; Mac., *Fl. Can.* II, 76; Wats., *Fl. Calif.* II, 200; Chap., *Fl. So. St.* 448; Hook., *Fl. Gt. Brit.* 427; Nym., *Fl. Eur.*; Led. *Fl. Ross.* IV, 39; Trautv., *Fl. Sib.* 113; Richt., *Pl. Eur.* 19; Herd. *Fl. Eur. Russ.* 124; Engl. *Buchenau, Nat. Pflanz.* II, 1, 230; Wats., *King Exp.* 340; Cov., *Fl. Ark.* 228; Hart., *Fl. Scand.* I, 415.

Europe; Asia, Australia; N. Africa.

North America: Newf. to Rockies and Pac.; S. to N. California and E. to N. Eng. and N. Ga.

Minn. valley: Throughout; abundant; marshes and edges of lakes or shallow edges of slow streams.

HERB.: *Taylor 220*, Janesville; *Ballard 821*, Page Lake; *Ballard 264*, Jordan; *Taylor 730*, Glenwood; *Ballard 789*, Swan Lake; *Ballard 609*, Chaska; *Sheldon 922*, Sleepy Eye; *Taylor 609*, Minnesota Lake; *Kassube 225*, Minneapolis; *Oestlund 187*, Hennepin Co.; *Holzinger 269*, Winona Co.; *Sandberg 535*, Goodhue Co.; *MacM. and Sheld. 51*, Brainerd; *Herb. Moyer 229*, Montevideo.**SAGITTARIA LINN.** Gen. 723 (1737).**Lophiocarpus** MICH. *D. C. Mon. Phan.* III, 60 (1881).Benth. and Hook., *Gen. Pl.* III, 1006; Durand, *Ind. Gen. Phan.* 452; Engler and Prantl, *Nat. Pflanz.* 2, I, 231 (Buchenau); Schenck, *Palaephyt.* 389.

Living species: 14-17; mostly American, but in all temperate and tropical regions. U. S., 10-12; E. Sts., 7; So. Sts., 5; Canada, 4; California, 1; Atl. America and Tex., 10.

Fossil species: 3-4; Tertiary; Alaska, Greenland, Spitzbergen (*Heer*); doubtful.

Sagittaria rigida PURSH, Fl. Am. 397 (1814).

S. heterophylla PURSH, Fl. Am. 396 (1814) not Schreb.

Wats. and Coult., Gray's Man. 6 ed. 555; Britt., Fl. N. J. 256; Upham, Fl. Minn. 138; Chap., Fl. S. St. 449; Mac., Fl. Can. II, 78.

North America: St. Lawrence to N. Eng., N. J. and Fla.; W. to Minn. and Mo.

Minn. valley: Throughout; edges of lakes or quiet streams; abundant.

HERB.: *Sheldon 321*, Madison Lake, Blue Earth Co.; *Ballard 814*, Page Lake, Carver Co.; *Sheldon 705*, White Bear Lake; *Ballard 588*, Crystal Lake, Scott Co.; *Taylor 444*, Lake Helena, Waseca Co.; *Bailey 542*, Long Lake; *Herrick 289*, Minnetonka; *Sandberg 538*, Centre City; *Herb. Wickersheim 117*, Ash Lake, Lincoln Co.

Sagittaria graminea MICHX. Fl. N. Am. I, 190 (1803).

S. acutifolia PURSH, Fl. Am. 397 (1814).

S. purshii KUNTH, Enum. III, 160 (1838).

S. stolonifera ENGELM. and GRAY, Pl. Lindh. 26 (1845).

S. simplex. AUCT. AMER.

Wats. and Coult., Gray's Man. 6 ed. 555; Britt., Fl. N. J. 256; Mac., Fl. Can. II, 79; Webb., Fl. Neb. 97; Chap., Fl. So. St. 449; Cov., Fl. Ark. 228.

North America: Cape Breton, N. Br., Ont. to N. Eng., N. J., Fla.; W. to Minn., Neb., Ark. and La.

Minn. valley: Forest district; local or infrequent; edges of ponds and quiet streams.

HERB.: *Ballard 603*, Prior's Lake, Scott Co.; *Ballard 237*, Jordan, Scott Co.; *Berseth 1*, Minneapolis.

Sagittaria sagittaeifolia LINN. Spec. 993 (1753).

S. minor MILL. Dict. (1768).

S. major SCOP. Fl. Carn. II, 239 (1772).

S. monoica GILIB. Fl. Lith. V, 218 (1781).

S. vulgaris GULDENST. Reise Russ. II, 45 (1791).

S. latifolia and *obtusata* WILLD. Spec. IV, 409 (1805).

Vallisneria bulbosa POIR. Enc. Meth. VIII, 321 (1806).

Sagittaria heterophylla SCHREB. Fl. Erl. II, 119 (1811).

S. gracilis, *hastata* and *simplex* PURSH, Fl. Am. II, 396 (1814).

S. variabilis ENGELM. Gray's Man. ed. 1 (1818).

S. longiloba ENGELM. Torr. Mex. Bound. (1858).

S. sagittaeifolia var. *variabilis* MICHEL, D. C. Mon. Phan. III, 69 (1881).

Wats. and Coult., Gray's *Man.* 6 ed. 554; Upham, *Fl. Minn.* 138; Mac., *Fl. Can.* II, 77; Wats., *Fl. Calif.* II, 201; Webb., *Fl. Neb.* 97; Coult., *Fl. Colo.* 361; Chap., *Fl. So. St.* 449; Britt., *Fl. N. J.* 255; Hook., *Fl. Gt. Brit.* 428; Nym., *Fl. Eur.*; Richt., *Pl. Eur.* 20; Herd., *Fl. Eur. Russ.* 124; Engl. Buchenau, *Nat. Pflanz.* II, 1, 231; Mac., *Fl. Can.* II, 368; Wats., *King Exp.* 340; Cov., *Fl. Ark.* 228; Hart., *Fl. Scand.* I, 416.

Europe; Asia to N. W. India.

North America: Atl. to Pac. in Can.; N. to 60° N. lat.; S. to Calif. and N. Nev.; from Rockies E. to N. Eng., N. J. and Fla.

Minn. valley: Throughout in the various forms; marshes, edges of ponds and quiet streams; abundant.

HERB.: *Forma gracilis* (Pursh), *Ballard* 897, St. Bonifacius; *Ballard* 831, Page Lake; *F. obtusa* (Willd.), *Ballard* 607, Prior's Lake; *Ballard* 731, Benton; *F. hastata* (Pursh), *Taylor* 642, Minnesota Lake; *Taylor* 405, Buffalo Lake, Waseca Co.; *Taylor* 22, Elysian; *Sheldon* 1567, Lake Benton; *Ballard* 666, Waconia; *Ballard* 163, Chaska; *F. latifolia* (Willd.), *Sheldon* 921, Sleepy Eye; *F. angustifolia* (Engelm.), *Sheldon* 1073, Springfield; *Ballard* 739, Waconia; *Ballard* 808, Page Lake, Carver Co.; *Ballard* 830, Page Lake; *F. diversifolia*, *Herrick* 288, Minneapolis; also *F. angustifolia*, *Bailey* 151, Vermilion Lake; *Sandberg* 536, Red Wing; *F. latifolia*, *Sandberg* 537, Vasa; *Oestlund* 188, Minnehaha; *F. hastata*, *Bailey* 154, Vermilion Lake; *Herb. Sheld.* 1683, *forma angustifolia* (Engelm.), Minneapolis; *Herb. Moyer* 230, *forma obtusa* (Willd.), Montevideo.

VII. HYDROCHARITACEAE. Frog's - Bit Family.

Endlicher, *Gen. Pl.* 160 (1840); Benth. and Hook. *Gen. Pl.* III, 448 (1883); Ascherson and Gürke, *Engl. and Prantl, Nat. Pflanz.* 2, I, 238 (1889).

Genera: 14; cosmopolitan; 11 in fresh water; 3 in Indian ocean, African coast waters, Red sea, Australian waters and the Pacific.

Species: 60 living; 1-2 extinct?.

ELODEA L. C. RICH. *Mx. Fl. Bor.-Am.* I, 20 (1803).

Udora NUTT. *Gen.* II, 242 (1818).

Apalante and **Egeria** PLANCH. *Ann. Nat. Sci.* 3, XI, 75, 79 (1849).

Anacharis BAB. and PLANCH. *Trans. Bot. Soc. Edin.* III, 27 (1852).

Benth. and Hook., *Gen. Pl.* III, 450; Durand, *Ind. Gen. Phan.* 383; Engler and Prantl, *Nat. Pflanz.* 2, I, 250 (Ascherson and Gürke).

Living species: 6; N. and S. America; Mid. and N. Europe (introduced); U. S., 1.

Elodea canadensis RICH. and MICHX. Fl. N. Am. I, 20 (1803).*Serpicula occidentalis* PURSH, Fl. Am. 38 (1814).*Udora canadensis* NUTT. Gen. II, 242 (1818).*Serpicula verticillata* MUHL. Cat. (1818).*Apalante schweinitzii* PLANCH. Ann. Sci. Nat. 3, XI, 75 (1839).*Anacharis canadensis* PLANCH. Ann. Mag. and Nat. Hist. 2 ser. I, 86 (1848).*Udora occidentalis* KOCH, Syn. 771 (1843-45).*Anacharis alsinastrum* BAB. Ann. Nat. Hist. 81 (1848).

Wats. and Coult., Gray's Man. 6 ed. 496; Britt., Fl. N. J. 229; Upham, Fl. Minn. 139; Wats., Fl. Calif. II, 129; Chap., Fl. So. St. 450; Mac., Fl. Can. II, 1; Hook., Fl. Gt. Brit. 382; Richt., Pl. Eur. 21; Herd., Fl. Eur. Russ. 124; Engl., Ascherson, Nat. Pflanz. II, 1, 251; Cov., Fl. Ark. 221; Hart., Fl. Scand. I, 403; Webb., Appx. Neb. 22.

Introduced in Gt. Britain, C. Eur. and Russia.

North America: Q., Ont. to Saskatchewan and Assiniboia; S. to Oregon and Mendocino Co., Calif.; S. to N. Eng., N. J. and N. Car.; W. to Minn., Neb., Ark. and Mo.

Minn. valley: Forest district; abundant; rivers, streams and lakes.

HERB.: *Ballard 605*, Prior's Lake, Scott Co.; *Ballard 822*, Page Lake, Carver Co.; *Ballard 823a*, Jordan, Scott Co.; *Taylor 317*, Janesville; *Oestlund 189*, Minnehaha; *Holzinger 270*, Winona Co.; *Holzinger 271*, Winona Lake.

VALLISNERIA LINN. Gen. 741 (1737) Em. Mich.*Physkium* LOUR. Fl. Cochinch. 662 (1790).*Nechamandra* PLANCH. Ann. Sci. Nat. 3, XI, 78 (1849).? *Lagarosiphon* HARV. Hook. Journ. Bot. IV, 230 (1842) part.

Benth. and Hook., Gen. Pl. III, 450, 451; Durand, Ind. Gen. Phan. 383; Engler and Prantl, Nat. Pflanz. 2, I, 251 (Ascherson and Gürke); Schenck, Palaeophyt. 390.

Living species: 2; tropical and subtropical regions, extending into temperate N. and S. America. 1 sp. tropical Asia and Isl. of Socotra (African region); 1 sp. circumdiffused.

Fossil species: Eocene, Aix (*Saporta*) 1 sp.; Jurassic of Siberia, 1 sp.? (*Schenck*)

Vallisneria spiralis LINN. Spec. 1015 (1753).*Physkium natans* LOUR. Cochinch. 662 (1790).*Vallisneria americana* MICHX. Fl. N. Am. II, 220 (1803).*V. jacquinii* SAVI. Oss. 12 (1816).*V. spiralis* var. *americana* TORR. Comp. 365 (1824).*V. jacquiniana* EICHW. Fl. Casp. Cauc. 2 (1831).

Wats. and Coult., Gray's Man. 6 ed. 496; Britt., Fl. N. J. 229; Mac., Fl. Can. II, 1; Chap., Fl. So. St. 450; Upham, Fl. Minn. 139; Nym., Fl. Eur.; Led., Fl. Ross. IV, 46; Richt., Pl. Eur. 21; Herd., Fl. Eur. Russ. 124; Engl., Ascherson and Gürke, Nat. Pflanz. II, 1, 252; Cov., Fl. Ark. 221.

S. Europe, Mid. and S. Russia; India; Australia; Islands of Mediterranean.

North America: N. Br., Q., Ont. to Man.; S. to N. Eng., N. J., Fla.; W. to Minn. and Tex.

Minn. valley: Forest district and W. to Cottonwood valley and Chippewa; rivers, ponds and lakes.

HERB.: *Ballard* 455, Prior's Lake, Scott Co.; *Herrick* 290, Minnetonka; *Oestlund* 190, Minnehaha; *Holzinger* 272, Winona Co.; *Sandberg* 539, 540, "Minnesota."

VIII. GRAMINEAE. Grass Family.

Endlicher, *Gen. Pl.* 77 (1840); Benth. and Hook., *Gen. Pl.* III, 1074 (1883); Hackel in *Engl. and Prantl, Nat. Pflanz.* 2, II, 1 (1887).

Genera: 300-325; cosmopolitan; 3-4 extinct.

Species: 3500-4000; 3100-3200 (B. and H.); 40-50 extinct?

ANDROPOGON LINN. *Gen. ed.* V, 1014 (1754).

Schizachrium NEES, *Agrost. Bras.* 331 (1829).

Heterochloa DESVX. ex Dur. l. c. (1888).

Diectomis H. B. K. *Nov. Gen. et Spec.* I, 193 (1815).

Homoeatherum NEES, Hook. and Arn. *Beech. Bot.* 239 (1841).

Hypogynium NEES, *Agrost. Bras.* 364 (1829).

Anadelphia HACK. *Engl. Jahrb.* VI, 240 (1885).

Arthostachys DESVX. ex Dur. l. c. (1888).

Euklastaxon STEUD. *Syn. Glum.* I, 412 (1855).

? **Agenium** NEES, *Lindl. Introd. Nat. Syst. ed.* 2, 447 (1835).

Sorghum PERS. *Syn.* I, 101 (1805).

Blumenbachia KOEL. *Gram. Gall.* 28 (1802).

Vetiveria THOU. ex *Vir. Journ. Pharm.* I, XIII, 499 (1857).

Anatherum P. BEAUV. *Agrostogr.* 128 (1812).

Mandelorna STEUD. *Syn. Glum.* I, 359 (1855).

Chrysopogon TRIN. *Fund. Agr.* 187 (1820).

Rhaphis LOUR. *Cochinch.* 552 (1790).

Centrophorum TRIN. *Fund. Agr.* (1820).

Holcus R. BR. *Prodr.* 198 (1810) in part.

Dichantium WILLEM. *Herb. Maur. in Ust. Ann. Bot.* XVIII,

11 (1796).

Diplasanthus DESVX. ex Dur. l. c. (1888).

Lepeocercis TRIN. *Fund. Agr.* 203 (1820).

Cymbopogon SPRENG. *Pl. Min. Cog. Pugil.* II, 14 (1815).

Gymnanthelia and **Hyparrhenia** ANDERS. *Schweinf. Beitr.*

Fl. Aethiop. 299, 300 (1862?).

Heteropogon PERS. *Syn.* II, 533 (1805).

Benth. and Hook., *Gen. Pl.* III, 1123-1135; Durand, *Ind. Gen. Phan.* 464; Engler and Prantl, *Nat. Pflanz.* 2, II, 26 (Hackel).

Living species: 200 ±; warmer regions; N. America, Asia and temperate Europe. Europe, 8-9; N. America, 24;

So. Sts., 20; Canada, 3-4; E. Sts., 10; Rocky Mts., 5; Pl. Wheel., 6.

Andropogon nutans LINN. Spec. 1045 (1753).

A. arenaceus MICHX. Fl. N. Am. I, 58 (1803).

Sorghum nutans GRAY. Man. ed. I, 617 (1848).

Chrysopogon nutans B. and H. Gen. Pl. III, 1135 (1883).

Wats. and Coult., Gray's Man. 6 ed. 638; Mac., Fl. Can. II, 185; Webb., Fl. Neb. 105; Coult., Fl. Colo. 406; Chap., Fl. So. St. 583; Vas., Ag. Grasses U. S. 36; Upham, Fl. Minn. 173; Roth., Wheel. Exp. 296; Cov., Fl. Ark. 234; Vas., Mon. 9.

North America: Ont. to Man.; S. to N. Y., N. J. and Fla.; W. to Minn., Neb., Kan., Mo., Ark. and S. Colo.

Minn. valley: Throughout; principally prairie district; dry and high places.

HERB.: *Sheldon 1595*, Lake Benton; *Taylor 1064*, Alexandria; *Sheldon, 1289*, Lake Benton; *Sheldon 1652*, Minneapolis; *MacM. and Sheld. 17*, Brainerd; *Sandberg 606*, Red Wing; *Foote 12*, Worthington.

Andropogon provincialis LAM. Enc. Meth. I, 376 (1783).

A. villosus var. *B.* LAM. Fl. Fr. III, 634 (1778).

A. gerardi VITM. Summ. Pl. VI, 16 (1792).

A. furcatus MUHL. Willd. Spec. IV, 919 (1805).

Wats. and Coult., Gray's Man. 6 ed. 637; Mac., Fl. Can. II, 184; Britt., Fl. N. J. 284; Webb., Fl. Neb. 105; Coult., Fl. Colo. 405; Upham, Fl. Minn. 173; Chap., Fl. So. St. 581; Vas., Ag. Grasses U. S. 35; Richt., Pl. Eur. I, 23; Cov., Fl. Ark. 234; Vas., Mon. 12.

Southern France.

North America: Ont.; L. of Woods, Man.; S. to N. J. and Fla.; W. to Minn., Dak., Neb., Colo., Ark. and Tex.

Minn. valley: Throughout; especially in prairie district; dry and high places.

HERB.: *Taylor 1028*, Glenwood; *Sheldon 1172*, New Ulm; *Taylor 1071*, Alexandria; *Sheldon 1130*, Springfield; *Sheldon 1338*, Lake Benton; *Sandberg 603*, Goodhue Co.; *Sandberg 604*, Red Wing; *Foote 10*, Worthington; *Oestlund 349*, Minneapolis; *350*, Minneapolis.

Andropogon scoparius MICHX. Fl. N. Am. I, 57 (1803).

A. dissitiflorus MICHX. Fl. N. Am. I, 57 (1803).

A. purpurascens WILLD. Spec. IV, 913 (1805).

Pallinia scoparia SPRENG. Syst. II, 832 (1825).

Wats. and Coult., Gray's Man. 6 ed. 637; Britt., Fl. N. J. 284; Mac., Fl. Can. II, 185; Webb., Fl. Neb. 105; Upham, Fl. Minn. 173; Coult., Fl. Colo. 405; Chap., Fl. So. St. 581; Vas., Ag. Grasses U. S. 35; Roth., Wheel. Exp. 296; Cov., Fl. Ark. 234; Vas., Mon. 10.

North America: N. Br., Q., Ont. to Man. and Sas-

katchewan; S. to N. Eng., N. J. and Fla.; W. to Minn., Dak., Neb., Kan., Mo., Ark. and S. Colo.

Minn. valley: Throughout; principally in prairie district; high or dry places.

HERB.: *Sheldon 1318*, Lake Benton; *Sheldon 1378*, Verdi, Lincoln Co.; *MacM. and Sheld. 13*, Brainerd; *Sandberg 605*, Red Wing; *Foote 11*, Worthington.

PANICUM LINN. Gen. 47 (1737).

Thalassium SPRENG. Syst. Cur. Post. 22, 30 (1827).

Digitaria RICH. in Pers. Syn. I, 84 (1805).

Syntherisma WALT. Fl. Carol. 76 (1788).

Trichachne NEES, Agrost. Bras. 85 (1829).

Acicarpa RADDI, Agrost. Bras. 31 (1823).

Urochloa KUNTH, Rev. Gram. I, 31 (1835).

Coridochloa NEES, Edin. Phil. Journ. XV, 381 (1831?).

Eriachne PHILIPPI, Sert. Mend. Alt. 49 (1860?).

Holosetum, Mesosetum STEUD. Syn. Glum. I, 118 (1855).

Bluffia, Rhynchelythrum NEES, Fl. Afr. Austr. Gram. 61,

64 (1841).

Thrasya H. B. K. Nov. Gen. et Spec. I, 120 (1815).

Tylothrasya DOELL. Mart. Fl. Bras. II, 2, 295 (1833).

? **Dimorphostachys** FOURN. Compt. Rend. LXXX, 441 (1875).

Paraetaenium, Urochloa, Echinochloa, Hymenachne

BEAUV. Agrostogr. 47, 48, 53 (1812).

Streptostachys DESVX. Bull. Philom. II, 190 (1810).

Otachyrium NEES, Agrost. Bras. 273 (1829).

Coleataenia GRISEB. Symb. Arg. 308 (1875).

Tricholaena SCHRAD. R. and S. Syst. II, Mant. 163 (1824).

? **Gramerium** DESVX. ex Dur. l. c. (1888).

? **Alloteropsis** PRESL, ex Dur. l. c. (1888).

Benth. and Hook., *Gen. Pl.* III, 1100; Durand, *Ind. Gen. Phan.* 466; Engler and Prantl, *Nat. Pflanz.* 2, II, 35, 36 (Hackel); Schenck, *Palaeophyt.* 384.

Living species: 310 ±; temperate and warmer regions; Europe, 13; Russia, 10-12; N. America, 67; So. Sts., 48; E. Sts., 22; California, 15; Rocky Mts., 5; Canada, 15; Texas, 41; Pl. Wheel., 5; Pl. King, 3.

Fossil species: ? Tertiary of Switzerland (*Schenck*).

Panicum crus-galli LINN. var. **hispidum** (MUHL.) TORR. Fl.

N. Y. II, 424 (1843).

P. muriatum MICHX. Fl. N. Am. I, 47 (1803).

P. walteri PURSH, Fl. Am. 66 (1814).

P. hispidum MUHL. Gram. 107 (1817).

Oplismenus muricatus KUNTH, Enum. I, 143 (1833).

Wats. and Coult., *Gray's Man.*, 6 ed. 634; Britt., Fl. N. J. 282; Mac., Fl. Can. II, 177; Webb., Fl. Neb. 106; Upham, Fl. Minn. 173; Roth., Wheel. Exp. 295; Wats., King Exp. 394; Cov., Fl. Ark. 232; Vas., Mon. 37.

North America: Ont., N. Y. and N. J. to Minn., Neb. and Ark.

Minn. valley: Reported from S. E. and S. W. edges; doubtfully indigenous; boggy places or drier soil.

HERB.: *Sandberg 600*, Red Wing.

***Panicum dichotomum* LINN.** Spec. 58 (1753).

P. pubescens, nitidum and *luxiflorum* LAM. Enc. Meth. IV, 749 (1797).

P. barbulatorum and *ramulosum* MICHX. Fl. N. Am. I, 46 (1803).

? *P. microcarpon* MUHL. Gram. 112 (1817).

Wats. and Coult., Gray's Man., 6 ed. 633; Britt., Fl. N. J. 280; Chap., Fl. So. St. 576; Mac, Fl. Can. II, 178; Webb., Fl. Neb. 106; Coult., Fl. Colo. 404; Wats., Fl. Calif. II, 259; Upham, Fl. Minn. 172; Wats., King Exp. 394; Cov., Fl. Ark. 232; Vas., Mon. 30.

North America: Newf., N. S., Q., Ont. to Owen Sound, Ste. Marie and Thunder Bay; S. to N. Y., N. J., Fla.; W. to Minn., Neb., Ark., Colo., Calif. and S. to N. Mex.

Minn. valley: Forest district and probably W.; dry fields and along embankments.

HERB.: *Ballard 8*, Chaska; *Sheldon 1100*, Springfield; *Ballard 278*, Jordan, Scott Co.; *Ballard 520*, Prior's Lake, Scott Co.; *Ballard 315*, Belle Plaine; *Ballard 544*, Spring Lake, Scott Co.; *Ballard 637*, Chaska; *Sheldon 1216*, New Ulm; *Sheldon 515*, Waseca [*var. pubescens* (Lam.)]; *Oestlund 346*, Minneapolis; *Oestlund 347*, Minneapolis [*var. pubescens* (Lam.)]; *Herb. Sheld. 1709, 1798*, Minneapolis.

***Panicum depauperatum* MUHL.** Gram. 112 (1817).

? *P. strictum* PURSH, Fl. Am. 69 (1814).

P. rectum R. and S. Syst. II, 457 (1817).

P. involutum TORR. Fl. U. S. I, 144 (1824).

Wats. and Coult., Gray's Man., 6 ed. 633; Britt., Fl. N. J. 279; Mac., Fl. Can. II, 177; Webb., Fl. Neb. 106; Upham, Fl. Minn. 173; Chap., Fl. So. St. 576; Cov., Fl. Ark. 232; Vas., Mon. 29.

North America: Newf., N. S., Q., Ont. to Saskatchewan; S. to N. Eng., N. Y., N. J., N. Car.; W. to Minn., Neb. and Ark.

Minn. valley: Forest district; dry woods; hillsides, along embankments and shores of lakes.

HERB.: *Leiberg 104*, Blue Earth Co.; ? *Sandberg 599*, Cannon Falls; *Herb. Sheld. 1797*, Minneapolis.

***Panicum scoparium* LAM.** Enc. Meth. IV (1797).

P. pauciflorum ELL. Sk. I. (1821).

Wats. and Coult., Gray's Man., 6 ed. 632; Britt., Fl. N. J. 280; Webb., Fl. Neb. 106; Mac., Fl. Can. II, 180; Coult., Fl. Colo. 404; Wats., Fl. Calif. 259; Upham, Fl. Minn. 172; Chap., Fl. So. St. 575; Cov., Fl. Ark. 233; Vas., Mon. 31.

North America: Ont., N. Y., N. J. to N. Car. and Fla.; W. to Vancouver; S. to Calif., Oregon, Colo., Neb., Minn.

Minn. valley: Forest district; rare or infrequent; wet fields and edges of thickets.

HERB.: *Leiberg 103*, Blue Earth Co.

***Panicum latifolium* LINN.** Spec. 59 (1753).

P. walteri POIR. Enc. Suppl. IV, 282 (1816).

P. clandestinum HOOK. Fl. Bor.-Am. II, 235 (1840).

Wats. and Coult., Gray's Man., 6 ed. 632; Britt., Fl. N. J. 280; Mac., Fl. Can. II, 179; Chap., Fl. So. St. 575; Cov., Fl. Ark. 232; Vas., Mon. 33.

North America: Q., Ont., N. Y., N. J. and Fla.; W. to Minn., Mo. and Ark.

Minn. valley: Forest district; infrequent; thickets and damp copses or woodland.

HERB.: *Sheldon 620*, Wilton, Waseca Co.; *Ballard 487*, Prior's Lake, Scott Co.; *Oestlund 345*, Hennepin Co.

***Panicum xanthophyllum* GRAY,** Gram. I, 28 (1835).

Wats. and Coult., Gray's Man., 6 ed. 631; Upham, Fl. Minn. 172; Mac., Fl. Can. II, 180; Vas., Mon. 29.

North America: Ont. to Man., Saskatchewan and Assiniboia; S. to Maine and Penn.; W. to Minn., Wisc., Iowa and Dak.

Minn. valley: Forest district; rare; sandy soil along embankments or beside ponds or streams.

HERB.: *Sheldon 555*, Waseca.

***Panicum virgatum* LINN.** Spec. 59 (1753).

Wats. and Coult., Gray's Man., 6 ed. 631; Britt., Fl. N. J. 282; Upham, Fl. Minn. 172; Mac., Fl. Can. II, 180; Webb., Fl. Neb. 106; Coult., Fl. Colo. 403; Chap., Fl. So. St. 573; Vas., Ag. Grasses U. S. 28; Cov., Fl. Ark. 223; Vas., Mon. 36.

North America: Ont. to L. Huron region, Saskatchewan and Assiniboia; S. to N. Eng., N. J. and Fla.; W. to Minn., Neb., Colo., Mo. and Ark.

Minn. valley: Throughout; especially in prairie district; sandy soil and embankments.

HERB.: *Sheldon, 1206*, New Ulm; *Oestlund 341*, Minneapolis; *342*, Minneapolis; *Foote 9*, Worthington; *Sandberg 598*, Red Wing.

***Panicum agrostoides* MUHL.** Gram. 119 (1817).

P. multiflorum POIR. Suppl. Enc. IV, 282 (1817).

P. elongatum PURSH, Fl. Am. I, 69 (1814).

Wats. and Coult., Gray's Man. 6 ed. 631; Mac., Fl. Can. II, 176; Britt., Fl. N. J. 281; Vas., Ag. Grasses U. S. 28; Webb., Fl. Neb. 106; Wats., Fl. Calif. II, 258; Upham, Fl. Minn. 172; Cov., Fl. Ark. 232; Vas., Mon. 35.

North America: Mass. and N. J. to Minn. and Vancouver; S. to Gulf of Mexico and to Sacramento, Calif.

Minn. valley: Reported from N. E. districts; rare; damp fields and shores of lakes or along streams.

Panicum nudum WALT. Fl. Car. (1788).

P. dichotomiflorum MICHX. Fl. N. Am. (1803).

P. divergens MUHL. Gram. (1817).

P. autumnale BOSC. Mem. (1822).

P. fragile KUNTH, Enum. (1833).

Wats. and Coult., Gray's Man. 6 ed. 630; Upham, Fl. Minn. 172; Vas., Mon. 33.

North America: Ill. to S. Minn., Mo. and Tex?

Minn. valley: Reported from S. central region; rare or doubtful; hillsides or plains; sandy soil.

Panicum capillare LINN. Spec. 58 (1753).

Milium capillare MOENCH, Meth. 203 (1794).

? *Panicum strigosum* ELL. Sk. I, 126 (1821).

Wats. and Coult., Gray's Man. 6 ed. 630; Britt., Fl. N. J. 281; Mac., Fl. Can. II, 177; Wats., Fl. Calif. II, 258; Coult., Fl. Colo. 403; Webb., Fl. Neb. 106; Chap., Fl. So. St. 574; Upham, Fl. Minn. 172; Richt., Pl. Eur. I, 26; Led., Fl. Ross. IV, 470; Wats., King Exp. 394; Cov., Fl. Ark. 232; Vas., Mon. 33.

Introduced in S. Europe and Russia.

North America: N. S., N. Br., Q., Ont. to Saskatchewan, Man., Brit. Col. and Vancouver; S. to N. Eng., N. J. and Fla.; W. to Pac. coast and S. Calif.

Minn. valley: Throughout; abundant; dry fields and along embankments.

HERB.: *Taylor 1155*, Glenwood; *Sheldon 956*, Redwood Falls; *Sheldon 1460*, Pipestone; *Foote 8*, Worthington; *Oestlund 340*, Hennepin Co.; *Sandberg 597*, Red Wing; *Sheldon 1529*, Lake Benton; *Herb. Sheld. 1671*, Minneapolis.

CENCHRUS LINN. Gen. Corr. n. 989 (1737), p. p.

Benth. and Hook., *Gen. Pl.* III. 1105; Durand, *Ind. Gen. Phan.* 467; Engler and Prantl, *Nat. Pflanz.* 2, II. 36 (Hackel).

Living species: 12; tropical and subtropical regions and in temperate N. and S. America. N. America, 4, So. Sts., 4; E. Sts., 1; California, 1; Rocky Mts., 1; Pl. King., 1.

Cenchrus tribuloides LINN. Spec. ed. II. 1488 (1762).

C. carolinianus WALT. Fl. Car. 79 (1788).

C. echinatus MUHL. Gram. 52 (1817).

Wats. and Coult., Gray's Man. 6 ed. 634; Britt., Fl. N. J. 282; Mac., Fl. Can. II. 181; Webb., Fl. Neb. 106; Wats., Fl. Calif. I. 261; Coult., Fl. Colo. 404; Chap., Fl. So. Sts. 579; Upham, Fl. Minn. 173; Engl. Hackel, Nat.

Pflanz. II. 2, 36; Gris., Fl. W. I.; Wats., King Exp. 394; Cov., Fl. Ark. 232; Vas., Mon. 39.

Africa? Jamaica, Antigua and East Indies.

North. America: N. Eng. to Fla.; W. to Calif. and Oregon; Ontario, introduced (?).

Minn. valley: Throughout; sandy or waste places along streams and roadsides or embankments.

HERB.: *Sheldon 1190*, New Ulm; *Leiberg 105*, Minnesota valley; *Kassube 275*, Minneapolis; *Sandberg 601*, Goodhue Co.; *Oestlund 348*, Minneapolis; *Holzinger 295*, Winona Co.; *Herb. Sheld. 1706*, Minneapolis.

ZIZANIA LINN. Gen. ed., II. 863 (1742) em.

Hydropyrum LINK. Hort. Berol. I. 252 (1827).

Melinum LINK. Handb. Nutz. Gew. I. 96 (1829)

Zizaniopsis DOELL. and ASCH. Mart. Fl. Bras. II. 2, 12 (1833?).

Benth. and Hook., *Gen. Pl.* III. 1115; Durand, *Ind. Gen. Phan.* 468; Engler and Prantl, *Nat. Pflanz.* 2, II. 40 (Hackel).

Living species: 2; N. and S. America; N. E. Asia, E. U. S. and Can, 1; S. U. S. and Brazil, 1.

Zizania aquatica LINN. Spec. 991 (1753).

Z. palustris LINN. Mant. II. 295 (1771).

Z. clavulosa MICHX. Fl. N. Am. I. 75 (1803).

Hydropyrum esculentum LINK, Hort. Berol. I. 252 (1827).

Wats. and Coult., Gray's Man. 6 ed. 635; Britt., Fl. N. J. 283; Upham, Fl. Minn. 159; Chap., Fl. So. St. 549; Webb., Fl. Neb. 105; Mac., Fl. Can. II, 183; Vas. Ag. Grasses U. S 33; Eugl. Hackel, Nat. Pflanz. II. 2.40; Cov., Fl. Ark, 233; Vas., Mon. 41.

Siberia and Japan.

North America: Newf. N. S., N. Br., Q., Ont., Man.; S. to Penn. and Fla.; W. to Minn., Neb., Mo., Ark. and Tex.

Minn. valley: Throughout; somewhat local; shallow waters; edges of lakes and narrows between ponds.

HERB.: *Taylor 222*, Janesville; *Taylor 1019*, Glenwood; *Sandberg 554*, Red Wing.

HOMALOCENCHRUS MIEG. ex. Hall, Stirp. Helv. II. 201 (1768).

Leersia SWARTZ, Nov. Gen. et. Spec. 21 (1788).

Ehrhartia WIGG. Prim. Holst. 63 (1780).

Asprella SCHREB. Gen. Pl. 45 (1789).

Blepharochloa ENDL. Gen. Pl. 1352 (1840).

Benth. and Hook., *Gen. Pl.* III. 1117; Durand, *Ind. Gen. Phan.* 468; Engler and Prantl. *Nat. Pflanz.* 2, II. 41 (Hackel); O. Kuntze, *Rev. Gen.* II. 777

Living species: 5; America, 3 endem.; Old World, temperate regions, 1; tropical regions, 1; U. S., 4; Atlantic States, 3; Tex., 1.

Homalocenchrus oryzoides (LINN.) POLL. Fl. Palat., I. 52 (1776).

Phalaris oryzoides LINN. Spec. 55 (1753).

Ehrhartia clandestina WIGG. Fl. Holst. 695 (1780).

Asprella oryzoides LAM. Ill. I. 167 (1791).

Leersia oryzoides Sw. Fl. Ind. Occ. I. 132 (1797).

Oryza clandestina A. BR. Asch. Fl. Brand. 799 (1864).

Wats. and Coult., Gray's Man. 6 ed. 635; Britt., Fl. N. J. 284; Webb, Fl. Neb. 105; Upham, Fl. Minn. 159; Wats., Fl. Calif. II. 262; Mac., Fl. Can. II. 184; Vas. Ag. Grasses U. S. 34; Chap., Fl. So. St. 548; Engl., Häckel, Nat. Pflanz. II. 2, 41; Richt., Pl. Eur. I. 28; Nym., Fl. Eur.; Hook., Fl. Gt. Brit. 471; Led., Fl. Ross. IV. 466; Cov., Fl. Ark. 233; Hart., Fl. Scand. I. 571; Vas., Mon. 41.

Northern, Central and Southern Europe; Temperate Asia; N. Africa.

North America: Newf., N. S., N. Br., Q., Ont. to Saskatchewan; Oregon to Calif.; Atl. Region to Fla. and W. to Missouri river valley.

Minn. valley: Throughout, principally in forest district; sloughs and marshes.

HERB.: Taylor 1159, Glenwood; Oestlund 221-222, Hennepin Co.; Sandberg 557, Red Wing.

Homalocenchrus virginicus (WILLD.) BRITT. Fl. N. J. 285 (1890).

Leersia virginica WILLD. Spec. I. 325 (1797).

Asprella virginica R. and S. Syst. II. 266 (1817).

Wats. and Coult., Gray's Man. 6 ed. 635; Upham, Fl. Minn. 159; Webb, Fl. Neb. 105; Mac., Fl. Can. II. 184; Chap., Fl. So. St. 548; Vas. Ag. Grasses U. S. 34; Cov., Fl. Ark. 233; Vas., Mon. 41.

North America: Newf. to Maine, N. Y., N. J., Penn. and Fla.; W. to Ont., Ott., Minn., Neb., Ark., La. and Tex.

Minn. valley: Forest district; rare or infrequent; low and marshy woodland.

HERB.: Oestlund 220, Hennepin Co.; Sandberg 556, Goodhue Co.

PHALARIS LINN. Gen. 38 (1737).

Digraphis TRIN. Fund. Agr. 127 (1820).

Baldingera GAERTN. Mey. et. Schreb., Fl. Wett. (1799).

Typhodes MOENCH, Meth. 201 (1794).

Benth. and Hook., Gen. Pl. III. 1138; Durand, Ind. Gen. Phan. 468; Engler and Prantl, Nat. Pflanz. 2, II. 43 (Hackel).

Living species: 10; Europe; Mediterranean region; Canaries; extratropical America. Principally in S. Europe; Europe, 9; Russia, 3; N. America, 5-6; Pac. America, 3; Atl. America, 3; of which 1 is introduced.

Phalaris arundinacea LINN. Spec. 55 (1753).

Calamagrostis variegata WITH. Arr. Brit. Pl. 124 (1776).

Typho des arundinacea MOENCH, Meth. 202 (1794).

Arundo colorata WILLD. Spec. I. 457 (1797).

Baldingera colorata GAERTN. Fl. Wett. 99 (1799).

Calamagrostis colorata DC. Fl. Fr. III. 26 (1805).

Digraphis arundinacea TRIN. Fund. Agr. 130 (1820).

Baldingera arundinacea DUM. Agr. Belg. 130 (1823).

Phalaris americana TORR. Fl. U. S. I. 100 (1824).

Wats. and Coult., Gray's Man. 6 ed. 639; Britt., Fl. N. J. 285; Mac., Fl. Can. II. 185; Webb., Fl. Neb. 105; Wats., Fl. Calif. II. 265; Coult., Fl. Colo. 406; Vas., Ag. Grasses U. S. 38; Upham, Fl. Minn. 171; Engl. Hackel, Nat. Pflanz. II. 2, 43; Led., Fl. Ross IV. 454; Richt., Pl. Eur. I. 30; Hook., Fl. Gt. Brit. 472; Miyabe, Fl. Kur. 269; Wats., King Exp. 393; Hart., Fl. Scand. I, 528; Vas., Mon. 42.

Mid. and N. Europe; Asia to Kurile Isls.

North America: N. S., N. Br., Q., Ont. to Hudson Bay, Saskatchewan, Man., Brit. Col., Vancouver; S. to N. Eng., N. J., Penn. and Va.; W. to Minn., Neb., Colo., Calif. and Washington.

Minn. valley: Throughout; not infrequent; marshy meadows and wet ground.

HERB.: *Sheldon 456*, Duck Lake, Blue Earth Co.; *Sheldon 1519*, Lake Benton; *Ballard 245*, Jordan, Scott Co.; *Bailey 446*, Mud Lake.

HIEROCHLOE GMEL. Fl. Sib. I. 100 (1747).

Savastana SCHRANK. Bair. Fl. I. 100, 337 (1789).

Disarrenum LABILL. Pl. Nov. Holl. II. 82 (1806).

Torresia R. and P. Prodr. Peruv. 125 (1794).

Ataxia R. BR. Chlo r. Melv. 242 (1824).

Benth. and Hook., *Gen. Pl.* III. 1139; Durand, *Ind. Gen. Phan.* 469; Engler and Prantl, *Nat. Pflanz.* 2, II. 44 (Hackel).

Living species: 13; cosmopolitan; in tropical mts. Europe, 5; Russia, 5; N. America, 4; Calif. and Oregon, 1; Atl. region, 2; Melville's Isl., 1.

Hierochloe odorata (LINN.) WAHL. var. **fragrans** (WILLD.) Richt., Pl. Eur. I. 31 (1890).

Holcus fragrans WILLD. Spec. IV. 936 (1805)

Hierochloa fragrans R. and S. Syst. II. 513 (1817).

H. borealis and *odorata*. AUCT. AMER.

Wats. and Coult., Gray's Man. 6 ed. 639; Britt., Fl. N. J. 285; Wats., Fl. Calif. II. 266; Coult., Fl. Colo. 406; Mac., Fl. Can. II. 187; Upham, Fl.

Minn. 171; Engl. Hackel, Nat. Pflanz. II. 2, 44; Hook., Fl. Gt. Brit 473? Trautv, Fl. Sib. 139? Miyabe, Fl. Kur. 269? Wats., King Exp. 393; Roth., Wheel. Exp. 294; Vas., Mon., 43; Rothr., Alaska 458.

N. Europe and possibly N. Asia and Kurile Isls.

North America: Labrador and Newf to Hudson Bay and Alaska; S. to N. Eng., N. J.; W. to Gt. Lake region and Oregon to Calif. and Washington.

Minn. valley: Throughout; common; damp fields and marshy meadows.

HERB.: *Sheldon* 175, Eagle Lake, Blue Earth Co.; *Menzel* 7, Pipestone City; *Gedge* 17, Detroit, Becker Co.; *Bailey* 541, Long Lake; *Sandberg* 596, Goodhue Co.

ARISTIDA LINN. Gen. ed. V. 88 (1754).

Chaetaria, Curtopogon, Arthratherum P.-BEAUV. Agrostogr. 30, 32. (1812).

Streptachne HBK. Nov. Gen. et Spec. I. 124 (1815).

Ortachne NEES, Seem. Bot. Her. 225 (1857).

Stipagrostis NEES, Linn. VII. 290 (1833).

Schistachne FIG. ET NOTAR. Mem. Ac. Tur. 2, XII. 252 ()

Benth. and Hook., *Gen. Pl.* III. 1140; Durand, *Ind. Gen. Phan.* 469; Engler and Prantl, *Nat. Pflanz.* 2, II. 45 (Hackel).

Living species: 100; warmer regions; few in temperate Eur. and Asia; abundant in N. America. Europe, 2; N. America, 29-30; So. Sts., 17; E. Sts., 10; Canada, 3-4; Tex., N. Mex. and Arizona region, 21.

Aristida purpurea NUTT. Trans. Am. Phil. Soc v. (1837).

Wats. and Coult., Gray's Man. 6 ed. 640; Upham, Fl. Minn. 164; Vas., Ag. Grasses U. S. 41; Coult., Fl. Colo. 407; Webb., Fl. Neb. 105; Mac., Fl. Can. II. 190; Roth., Wheel. Exp. 286; Wats., King Exp. 381; Cov., Fl. Ark. 234.

North America: Brit. Col. and Colo. to Tex.; W. to Great Basin region; E. to Dak., Minn., Iowa, Neb., Mo. and Ark.

Minn. valley; S., Central and W. districts; sandy or dry localities.

HERB.: *Sheldon* 1379, Lake Benton; *Leiberg* 90, Blue Earth Co.; *Leiberg* 91, Rock Co.

Aristida basiramea ENGELM. Bot. Gaz. IX. 76 (1884).

Wats. and Coult., Gray's Man. 6 ed. 640; Webb., Fl. Neb. 105; Upham, Fl. Minn. 163; Mac., Fl. Can. II. 190; Coult., Fl. Colo. 407; Vas., Mon. 44.

North America: Man. to Kan., Colo., Neb., Iowa and Ill.

Minn. valley: N. E. and S. W. districts; dry, sandy localities; local or rare.

HERB.: *Upham* 3, Minneapolis; *Upham* 4, Minneapolis.

STIPA LINN. Gen. ed. V. 84 (1754).**Macrochloa** KUNTH, Rev. Gram. I. 58 (1835).**Aristella** BERTOL. Fl. It. I. 690 (1833).**Streptachne** R. BR. Prodr. 174 (1810).**Orthoraphium** NEES, Proc. Linn. Soc. I, 94 (1841).**Jarava** R. and P. Prodr. Peruv. 2 (1794).**Lasiagrostis** LINK, Hort. Berol. I. 99 (1827).**Achnatherum** PAL.-BEAUV. Agrostogr. 19 (1812).**Ptilagrostis** GRISEB. in Led., Fl. Ross. IV. 447 (1853).Benth. and Hook., *Gen. Pl.* III. 1141; Durand, *Ind. Gen. Phan.* 469; Engler and Prantl, *Nat. Pflanz.* 2, II. 46 (Hackel).

Living species: 100; tropical and temperate regions; Europe, 12; Russia, 9-10; N. America, 23; Canada, 6; E. Sts., 4; So. Sts. 1; California to Montana and Colo., 15-16; Tex. and N. Mex. region, 7-8.

Stipa spartea TRIN. Act. Petr. I. 440 (1830).Wats. and Coult., Gray's Man. 6 ed. 641; Upham, Fl. Minn. 163; Webb., Fl. Neb. 104; Coult., Fl. Colo. 408; Mac., Fl. Can. II. 191; Vas. Ag. Grasses U. S. 42; Engl. Hackel, *Nat. Pflanz.* II. 2, 46; Wats., King Exp. 379; Roth., Wheel. Exp. 285; Vas., Mon. 53.

North America: Prairie region of Can. from Portage la Prairie to Rockies; S. to Colo. and Upper Missouri region; E. to Neb., Iowa, Kan., Minn., Ill. and Mich.

Minn. valley: Throughout; principally in prairie district; dry or high prairies or moister land.

HERB.: *Ballard 173*, Shakopee; *Sheldon 1383*, Lake Benton; *Sheldon 607*, Wilton, Waseca Co.; *Sheldon 746*, Sleepy Eye; *Kassube 272*, Minneapolis; *Herrick 340*, Minneapolis; *Sandberg 564*, Chisago Co.**ORYZOPSIS** MICHX. Fl. N. Am. I, 51 (1803).**Dilepyrum** RAF. ex. Endl. Gen. 87 (1836).**Urachne** TRIN. Fund. Agr. 109 (1820).**Piptatherum** BEAUV. Agrostogr. 17 (1812).**Caryochloa** SPRENG. Syst. Cur. Post. 22, 30 (1827).**Piptochaetium** PRESL, Rel. Haenk. I. 222 (1830).**Nassella** E. DESVX. in Gay Fl. Chile, VI. 263 (1845).**Eriocoma** NUTT. Gen. I. 40 (1818).**Fendleria** STEUD. Syn. Glum. I. 419 (1855).**Schousbaea** NICOTR. ex. Dur. l. c. (1888).Benth. and Hook., *Gen. Pl.* III. 1142; Durand, *Ind. Gen. Phan.* 469; Engler and Prantl, *Nat. Pflanz.* 2, II. 46, 47 (Hackel).

Living species: 28; temperate regions N. and S., especially S. America. Europe, 5; N. America, 8; Canada, 4; E. Sts., 4; California and Pac. Coast, 6.

Oryzopsis juncea (MICHX.) B. S. P. Cat. N. Y. (1888).*Stipa juncea* MICHX. Fl. N. Am. I. 54 (1803).*S. canadensis* POIR. Enc. Meth. VII. 452 (1806).*Milium pungens* TORR. Fl. U. S. I. 78 (1824).*Urachne brevicaudata* TRIN. Gram. Pan. 27 (1826).*Oryzopsis parviflora* HOOK. Fl. Bor. Am. II. 236 (1840).*O. canadensis* TORR. Fl. N. Y. II. 433 (1843).

Wats. and Coult., Gray's Man. 6 ed. 642; Mac., Fl. Can. II. 192; Britt., Fl. N. J. 286; Upham, Fl. Minn. 162; Vas., Mon. 55.

North America: St. Lawrence, Q., Ont., to Port Arthur and Saskatchewan, Brit. Col. and Rocky Mts.; S. to W. N. Eng., N. J.; W. to Penn., Wis. and Minn.

Minn. valley: Reported from S. E. edge; rocky or gravelly hillsides.

Oryzopsis asperifolia MICHX. Fl. N. Am. I. 51 (1803).*Urachne leucosperma* LINK, Hort. Berol. I, 94 (1828).*U. asperifolia* TRIN. Diss. I, 174 (1828).

Wats. and Coult., Gray's Man. 6 ed. 642; Britt., Fl. N. J. 286; Mac., Fl. Can. II. 192; Upham, Fl. Minn. 162; Vas., Mon. 55.

North America: Newf., N. Br., Q., Ont. to Man., Brit. Col., Rocky Mts.; S. to N. Eng., N. J., and Penn.; W. to Minn., Dak. and Mo.

Minn. valley: N. E. and N. districts, woods, hillsides and shaded banks; local or rare.

HERB.: *Sheldon* 1926. Minneapolis.

Oryzopsis melanocarpa MUHL. Gram. 79 (1817).*Milium racemosum* SM. Rees, Cyc. (1819?).*Piptatherum nigrum* TORR. Fl. U. S. I. 79 (1824).*Urachne racemosa* TRIN. Diss. I, 174 (1828).*?Oryzopsis asperifolia* KUNTH, Enum. I, 176 (1833) *in part.*

Wats. and Coult., Gray's Man. 6 ed. 642; Britt., Fl. N. J. 286; Mac., Fl. Can. II, 193; Upham, Fl. Minn. 162; Vas., Mon. 55.

North America: Ont. to N. Eng., N. J. and Penn.; W. to Minn. and Mo.

Minn. valley: Forest and N. W. districts; dry or rocky woods.

HERB.: *Taylor* 949, Glenwood; *Herrick* 339, Minneapolis.

MUHLENBERGIA SCHREB. Gen. Pl. 44 (1789).**Vaseya** THURB. Proc. Phil. Acad. 79 (1863).**Podosaemum** DESVX. Bull. Philom. II, 188 (1813).**Trichochloa** BEAUV. Agrostogr. 29 (1812).**Bealia** SCRIBN. ex. Durand, Ind. Gen. Phan. 469 (1888).**Calycodone** NUTT. Jour. Acad. Phil. I, 186 (1817).**Clomena** and **Tosagris** BEAUV. Agrostogr. 28, 29 (1812).

Benth. and Hook., *Gen. Pl.* III, 1143; Durand, *Ind. Gen. Phan.* 469; Engler and Prantl, *Nat. Pflanz.* 2, II, 47 (Hackel).

Living species: 60; N. America and Andes of S. America; a few in Japan and the Himalayas. N. America, 37; Canada, 5-6; So. Sts., 7; E. Sts., 8; California, 4-5; Texas, N. Mex. and Arizona region, 31.

Muhlenbergia diffusa SCHREB. Gram; II, t. 51 (1772).

Dileprium minutiflorum MICHX. Fl. Am. I, 40 (1803).

Wats. and Coult., Gray's Man. 6 ed. 644; Vas., Mon. Grasses 68; Britt., Fl. N. J. 287; Mac., Fl. Can. II, 194; Webb., Fl. Neb. 104; Vas., Agr. Grasses U. S. 41.

North America: N. Eng., Ont. and N. Y. to Mich., Minn., Iowa and Neb.; S. to Tex.

Minn. valley: S. district; dry hills and woods or banks of streams.

HERB.: *Leiberg 107*, Blue Earth Co.

Muhlenbergia tenuiflora (WILLD.) B. S. P. Cat. N. Y. (1888).

Agrostis tenuiflora WILLD. Spec. I, 364 (1799).

Cinna tenuiflora LINK, Enum. I, 71 (1821).

Muhlenbergia willdenovii TRIN. Diss. I, 188 (1828).

Wats. and Coult., Gray's Man. 6 ed. 643; Britt., Fl. N. J. 287; Mac., Fl. Can. II, 195; Upham, Fl. Minn. 161; Chap., Fl. So. St. 552; Cov., Fl. Ark. 235; Vas., Mon. 68.

North America: Ont. to N. Y., N. J. and N. Car.; W. to Minn., Neb., Mo. and Ark.

Minn. valley: S. central district and probably W.; local or infrequent; rocky or gravelly woodland and hillsides.

Muhlenbergia ambigua TORR. Nicollet Rep. (1841).

M. sylvatica var. *setiglumis* WATS. Bot. King. Exp. 378 (1871).

Wats. and Coult., Gray's Man. 6 ed. 643; Upham, Fl. Minn. 161; Vas., Mon. 69.

North America: S. Minn. and Humboldt Pass, Nev. at 6,000 ft. alt.

Minn. valley: Shore of Lake Elysian, Waseca Co., Minn.; local, and possibly exterminated.

HERB.: *Columbia College* (type), "*Lake Okaman*," *Nicollet; Harvard College, Wats. 1288; Humboldt Pass, Nev.*

Muhlenbergia mexicana (LINN.) TRIN. Diss. I, 189 (1828).

Agrostis mexicana LINN. Mant. 31 (1767).

A. lateriflora MICHX. Fl. N. Am. I, 53 (1803).

A. filiformis MUHL. Gram. 66 (1817).

A. foliosa R. and S. Syst. II, 373 (1817).

Cinna mexicana LINK, Enum. I, 71 (1821).

Agrostis lateriflora var. *filiformis* TORR. Fl. U. S. I, 86 (1824).

Muhlenbergia foliosa TRIN. Diss. I, 190 (1828).

Wats. and Coult., Gray's Man. 3 ed. 643; Britt., Fl. N. J. 287; Mac., Fl. Can. II, 194; Upham, Fl. Minn. 161; Vas., Ag. Grasses U. S. 43; Webb., Fl. Neb. 104; Chap., Fl. So. St. 552; Coult., Fl. Colo. 409; Cov., Fl. Ark. 235; Vas., Mon. 69.

North America: N. Br., Q., Ont., L. Superior to Minn., Dak., Wyoming; S. to N. Eng., N. J. and N. Car.; W. to Neb., Mo., Ark. and Ind. Terr.

Minn. valley: Forest district; Ft. Snelling to Blue Earth Co.; low grounds and along streams.

HERB.: *Bailey* 422, Long Lake; *Oestlund* 325, Minneapolis; *Sandberg* 560, Red Wing.

Muhlenbergia racemosa (MICHX.) B. S. P. Cat. N. Y. (1888).

Agrostis racemosa MICHX. Fl. N. Am. I, 53 (1803).

Polypogon glomeratus WILLD. Enum. I, 87 (1809).

Agrostis setosa MUHL. Gram. 68 (1817).

Polypogon racemosus NUTT. Gen. I, 51 (1818).

Trichlocha glomerata and *calycina* TRIN. Fund. Agrost. 117 (1820).

Muhlenbergia glomerata TRIN. Diss. (1828).

Polypogon setosus SPRENG. Mant. I, 31 (1827).

Cinna racemosa KUNTH, Enum. I, 207 (1833).

Wats. and Coult., Gray's Man. 6 ed. 643; Britt., Fl. N. J. 287; Mac., Fl. Can. II, 194; Vas., Ag. Grasses U. S. 43; Webb., Fl. Neb. 104; Upham, Fl. Minn. 161; Vas., Mon. 68.

North America: N. Br., Q., Ont. to Man., Saskatchewan, Brit. Col. and Rocky Mts.; S. to N. Eng., N. Y. and N. J.; W. to Ill., Minn., Dak., Neb. and Utah.

Minn. valley: Throughout; bogs, moist or dry soil, cultivated fields.

HERB.: *Taylor* 1184½, Glenwood; *Sheldon* 1448, Pipestone; (var. *ramosa* Vasey); *Taylor* 1184, Glenwood; *Sheldon* 1284, Lake Benton; *Sheldon* 1478½, Pipestone; *Ballard* 797, Goose Lake, Carver Co.; *Leiberg* 89, Blue Earth Co.; (all var. *ramosa*); *MacM.* and *Sheld.* 9, Brainerd; *Foote* 4, Worthington; *Sandberg* 559, Red Wing; *Upham* 2, Minneapolis (var. *ramosa* Vas.).

Muhlenbergia sobolifera (MUHL.) TRIN. Diss. I, 187 (1824).

Agrostis sobolifera MUHL. Willd. Enum. 95 (1809).

Cinna sobolifera LINK, Enum. I, 71 (1821).

Wats. and Coult., Gray's Man. 6 ed. 644; Britt., Fl. N. J. 287; Upham, Fl. Minn. 161; Richt., Pl. Eur. I, 42; Cov., Fl. Ark. 235; Vas., Mon. 68.

Central Europe.

North America: Mass. to Mich. and Minn.; S. to N. J., Mo. and Ark.

Minn. valley: Reported from S. E. districts; open or rocky woods.

BRACHYELYTRUM PAL.-BEAUV. *Agrostogr.* 39 (1812).

Benth. and Hook., *Gen. Pl.* III, 1144; Durand, *Ind. Gen. Phan.* 469; Engler and Prantl, *Nat. Pflanz.* 2, II, 47 (Hackel).

Living species: 1; N. America.

Brachyelytrum aristosum (MICHX.) B. S. P. *Cat. N. Y.* (1888).

Dilepyrum aristosum MICHX. *Fl. N. Amer.* I, 40 (1803).

Muhlenbergia aristata PERS. *Syn.* I, 76 (1805).

Brachyelytrum aristatum P. DE B. *Agrost.* 39 (1812).

Muhlenbergia brachyelytrum TRIN. *Diss.* I, 188 (1828).

Wats. and Coult., *Gray's Man.* 6 ed. 644; Mac., *Fl. Can.* II, 195; Webb., *Fl. Neb.* 104; Chap., *Fl. So. St.* 553; Upham, *Fl. Minn.* 162; Engl. Hackel, *Nat. Pflanz.* II, 2, 47; Cov., *Fl. Ark.* 235; Vas., *Mon.* 71.

North America: N. S., Q., Ont. to Owen Sound and north shore of L. Superior; S. to N. Y., N. J. and Fla.; W. to Minn., Neb., Ark. and Mo.

Minn. valley: Forest district; infrequent; rocky woods and copses.

HERB.: *Ballard* 397, Jordan, Scott Co.; *Bailey* 397, Mud Lake.

ALOPECURUS LINN. *Gen.* 50 (1737).

Colobachne PAL.-BEAUV. *Agrostogr.* 22 (1812).

Tozzettia SAVI, *Mem. Soc. It. Sci.* VIII, 477 (1868).

Benth. and Hook., *Gen. Pl.* III, 1140; Durand, *Ind. Gen. Phan.* 470; Engler and Prantl, *Nat. Pflanz.* 2, II, 48 (Hackel).

Living species: 20; 40 described; Europe and extra tropical Asia; a few species in N. and S. America and Australia, doubtfully indigenous. Europe, 14; Russia, 11; N. America, 8; California, 3; Rocky Mts., 2; So. Sts., 1; Canada, 4-5; E. Sts., 1; Pl. King, 1-2; Pl. Wheel., 1-2; Pac. coast, 7-8.

Alopecurus geniculatus LINN. var. *aristulatus* (MICHX.) MUNRO, *Torr. Fl. U. S.* I, 97 (1824).

A. aristulatus MICHX. *Fl. N. Am.* 43 (1803).

A. subaristatus PERS. *Syn.* I, 80 (1805).

A. fulvus KUNTH, *Enum.* I, 24 (1833).

Wats. and Coult., *Gray's Man.* 6 ed. 645; Britt., *Fl. N. J.* 285; Webb., *Fl. Neb.* 105; Wats., *Fl. Calif.* II, 263; Upham, *Fl. Minn.* 160; Coult., *Fl. Colo.* 407; Mac., *Fl. Can.* II, 183; Vas., *Ag. Grasses U. S.* 40; Richt., *Pl. Eur.* I, 38 (spec.); Miyabe, *Fl. Kur.* 269 (spec.); Wats., *King Exp.* 375; Roth., *Wheel. Exp.* 281; Cov., *Fl. Ark.* 234; Hart., *Scand. Fl.* I, 576 (spec.); Vas., *Mon.* 87.

North America: Newf., Anticosti, N. S., N. Br., Ont., Man., N. W. T., to Columbia and Vancouver; N. to lat. 55°; S. to N. Y., Penn.; W. to Minn., Neb., Colo., Calif., Oregon; not

very abundant south of this range, though occasional even to the Gulf of Mexico.

Minn. valley: Throughout; abundant; in wet meadows or ditches, or along edge of ponds.

HERB.: *Ballard 265*, Jordan, Scott Co.; *Taylor 83*, Lake Custan, Le Sueur Co.; *Sheldon 213*, Lake Ballentyne, Blue Earth Co.; *Sheldon 688*, Waseca; *Sheldon 916*, Sleepy Eye; *Leiberg 88*, Blue Earth Co.; *Sandberg 555*, Chisago Lake.

SPOROBOLUS R. BR. Prodr. 169 (1810).

Vilfa P. BEAUV. Agrostogr. 16 (1812).

Agrosticula RADDI. Agrost. Bras 33 (1823).

Triachyrum HOCHST. Steud. Syn. Glum. I, 176 (1855).

Cryptostachys STEUD. Syn. Glum. I, 181 (1855).

Diachyrium GRISEB. Pl. Lorentz. 209 (1874).

Spermachiton LLAN. Frag. Phil. 25 (1851).

Benth. and Hook., *Gen. Pl.* III, 1148; Durand, *Ind. Gen. Phan.* 470; Engler and Prantl, *Nat. Pflanz.* 2, II, 49 (Hackel).

Living species: 80; temperate and tropical America; some in warmer Africa; Asia; 1 in S. Europe. U. S., 31; Atl. states, 12; Pac. states, 5-6; Texas and Arizona region, 24; Rocky Mts., 10; Canada, 6-7.

Sporobolus cryptandrus (TORR.) GRAY, *Man. ed.* 2, 542 (1852).

Agrostis cryptandra TORR. Ann. Lyc. N. Y. I, 151 (1824).

Vilfa cryptandra TRIN. Agrost. I, 47 (1840).

Wats. and Coult., *Gray's Man.* 6 ed. 646; Mac., *Fl. Can.* II, 197; Webb., *Fl. Neb.* 104; Wats., *Fl. Calif.* II, 268; Coult., *Fl. Colo.* 411; Mac., *Fl. Can.* II, 391; Wats., *King Exp.* 375; Upham, *Fl. Minn.* 160; Vas., *Mon.* 62.

North America: Ont. to Assiniboia and Brit. Col.; S. to N. Eng., Minn., Kan., Neb., Tex., N. Mex.; W. to Colo. and Oregon.

Minn. valley: Forest district and S. W.; dry or waste places.

HERB.: *Oestlund 223, 224*, Hennepin Co.

Sporobolus heterolepis GRAY, *Man. ed.* V, 610 (1868).

Vilfa heterolepis GRAY, Ann. Lyc. N. Y. III, 233 (1836).

Wats. and Coult., *Gray's Man.* 6 ed. 646; Webb., *Fl. Neb.* 104; Mac., *Fl. Can.* II, 198; Upham, *Fl. Minn.* 160; Cov., *Fl. Ark.* 235; Vas., *Mon.* 62.

North America: Ont., Georgian Bay, N. W. Man. and Assiniboia; S. to Conn, N. Y., Penn.; W. to Minn., Neb., Mo. and Texas.

Minn. valley: Forest district and westward; infrequent; dry or sandy places; along railways.

HERB.: *Sheldon 1368*, Verdi, Lincoln Co.

Sporobolus junceus (MICHX.) KUNTH, Enum. I (1833).*Agrostis juncea* MICHX. Fl. N. A. I (1803).*Vilfa juncea* TRIN. Diss. (1828).

Wats. and Coult., Gray's Man. 6 ed. 646; Upham, Fl. Minn. 160; Chap., Fl. So. St. 550; Vas., Mon. 63.

North America: Penn. to Wis., Minn. and Dak.; S. to Fla. and La.; more abundant southward. Tex.

Minn. valley: Reported from S. central district; rare; dry or barren localities.

Sporobolus depauperatus (TORR.) SCRIB. Torr. Bull. IX 103 (1882).*Vilfa depauperata* TORR. Hook., Fl. II, 257 (1840).*V. utilis* TORR. Pac. R. R. Rep. V, 365 (1856).

Wats. and Coult., Gray's Man. 6 ed. 646; Vas., Mon. 61; Mac., Fl. Can. II, 197; Webb., Fl. Neb. 104; Coult., Fl. Colo. 411; Upham, Fl. Minn. 160.

North America: Brit. Colo. and Rocky mt. region to Arizona and Mexico.

Minn. valley: S. c. to W. districts; dry or waste places.

HERB.: *Sheldon 1591* $\frac{1}{2}$, Lake Benton; *Leiberg 108, 109*, Blue Earth Co.**Sporobolus cuspidatus** (TORR.) SCRIB. Torr. Bull. IX, 103 (1882).*Vilfa cuspidata* TORR.? *Agrostis cryptandra* TORR. Ann. Lyc. N. Y. I, 151 (1824).

Wats. and Coult., Gray's Man. 6 ed. 646; Webb., Fl. Neb. 103; Upham, Fl. Minn. 160; Coult., Fl. Colo. 411; Mac., Fl. Can. II, 197; Vas., Mon. 60.

North America: N. Br., Q., Ont., Man., Saskatchewan and Rocky mts.; S. to Maine, Minn., Iowa, Neb. and Mo.; W. to Colo.

Minn. valley: Reported from N. E. and S. E. districts; dry or barren localities.

Sporobolus vaginæflorus (TORR.) VAS. Cat. Grass. U. S. 45 (1885).*Agrostis virginica* MUHL. Gram. 74 (1817) not Linn.*Vilfa vaginæflora* TORR. in Gray Gram. and Cyp. I, 3 (1834).

Wats. and Coult., Gray's Man. 6 ed. 645; Upham, Fl. Minn. 160; Britt., Fl. N. J. 288; Chap., Fl. So. St. 551; Webb., Fl. Neb. 104; Mac., Fl. Can. II, 198; Cov., Fl. Ark. 235; Vas., Mon. 60.

North America: Maine to Ont. and Minn.; S. to N. J., N. Car.; W. to Neb., Mo., Ark. and Tex.

Minn. valley: N. E. district and to S. central district; barren or waste places.

Sporobolus asper (MICHX.) KUNTH, Enum. I, 210 (1833).*Agrostis aspera* MICHX. Fl. N. Am. I, 53 (1803).*Vilfa aspera* P. DE B. Agrost. 16 (1812).? *Muhlenbergia clandestina* TRIN. Diss. I, 190 (1824).*Vilfa hookeri* TRIN. Agrost. 84 (1840).*Agrostis clandestina* SPRENG. Syst. I, 32 (1824).*Vilfa longifolia* TORR. in Gray, Gram. 4 (1834).*Agrostis longifolia* TORR. Fl. U. S. I, 90 (1824).

Wats. and Coult., Gray's Man. 6 ed. 645; Britt., Fl. N. J. 288; Upham, Fl. Minn. 160; Webb., Fl. Neb. 103; Chap., Fl. So. St. 551; Cov., Fl. Ark., 235; Vas., Mon. 59.

North America: N. Eng., N. J., Va. and Fla.; W. to Minn., Neb. and Ark.

Minn. valley: Reported from S. central district; sandy hills, fields, dry places and roadsides.

CINNA LINN. Gen. ed. V, 15 (1754).**Abola** ADANS. Fam. II, 31 (1763).**Blyttia** FRIES, Novit. Fl. Suec. Mant. II, 2 (1839).

Benth. and Hook., Gen. Pl. III, 1151; Durand, Ind. Gen. Phan. 471; Engler and Prantl, Nat. Pflanz. 2, II, 50 (Hackel).

Living species: 2; N. Europe and N. America. N. America, 2; Europe, 1.

Cinna arundiuacea LINN. Spec. 7 (1753).*Agrostis cinna* LAM. Ill. I, 162 (1791).*Muhlenbergia cinna* TRIN. Diss. I, 191 (1824).*M. pendula* BONG. ex. Vas. Mon. l. c. (1892).*Blyttia suaveolens* FRIES, Mant. II, 2 (1832-42).*Cinna latifolia* GRISEB. Ledeb. Fl. Ross. IV, 435 (1853).

Wats. and Coult., Gray's Man. 6 ed. 649; Britt., Fl. N. J. 289; Mac., Fl. Can. II, 202; Upham, Fl. Minn. 161; Vasey, Ag. Grasses U. S., 47; Chap., Fl. So. St. 552; Engl. Hackel, Nat. Pflanz. II, 2, 50; Cov., Fl. Ark. 235; Vas., Mon. 57.

North America: Newf., N. S., Q., Ont. to Saskatchewan; S. to N. Eng., N. Y., N. J., N. Car.; W. to Minn., Ark., La. and Tex.; N. Rocky mts. to Oregon and Washington.

Minn. valley: Forest district; infrequent; woods and swamps.

AGROSTIS LINN. Gen. 54 (1737) p. p.**Vilfa** ADANS. Fam. II, 495 (1763).**Trichodium** MICHX. Fl. Bor.-Am. I, 41 (1803).**Agraulus** P. BEAUV. Agrostogr. 5 (1812).**Bromidium** NEES, Pl. Meyen, 154 (1835).**Didymochaeta** STEUD. Syn. Glum. I, 185 (1855).**Chamæcalamus** MEYEN, Pl. Reise I, 456 (1835).

Benth. and Hook., Gen. Pl. III, 1149; Durand, Ind. Gen. Phan. 471; Engler and Prantl, Nat. Pflanz. 2, II, 50 (Hackel).

Living species: 100; cosmopolitan; especially in N. temperate regions. Europe, 38; Russia, 20; N. America, 26; Canada, 15; California, 14; E. Sts., 6; Rocky mts., 5; Pl. Wheel., 7; Pl. King, 4.

Agrostis hiemalis (WALT.) B. S. P. Cat. N. Y. (1888).

Cornucopia hiemalis WALT. Fl. Car. 74 (1788).

Agrostis scabra WILLD. Spec. I, 370 (1799).

Trichodium laxifolium MICHX. Fl. N. Am. I, 42 (1803).

T. scabrum MUHL. Gram. 61 (1817).

Agrostis laxiflora HOOK. Fl. Bor.-Am. II, 240 (1840) in part.

A. oreophila TRIN. Agrost. II, 77 (1841).

A. michauxii TRIN. Agrost. II (1841).

Wats. and Coult., Gray's Man. 6 ed. 648; Britt., Fl. N. J. 288; Webb., Fl. Neb., 103; Mac., Fl. Can. II, 199; Chap., Fl. So. St. 551; Wats., Fl. Calif. II, 274; Coult., Fl. Colo. 412; Wats., King Exp. 377; Roth., Wheel. Exp. 283; Cov., Fl. Ark. 235; Vas., Mon. 75.

Siberia.

North America: Newf., Ont., Man., Brit. Col. to 60° N. lat., Athabasca and Unalaska; S. to N. Eng., N. J., Fla.; W. throughout the continent.

'Minn. valley: Forest district, and perhaps throughout; dry or sunny banks and openings in forest.

HERB.: *Taylor 657*, Cobb river, Blue Earth Co.; *Sheldon 662*, Waseca; *Ballard 639*, Chaska; *Ballard 251*, Jordan, Scott Co.; *MacM. and Sheld. 71*, Brainerd; *Bailey 129*, Vermilion Lake; *Sandberg 558*, Red Wing; *Herrick 338*, Minneapolis.

Agrostis rubra LINN. var. **alpina** (Oakes).

A. canina var. *alpina* OAKES, Cat. Vermont Pl. (1842).

A. pickeringii TUCK. Sill. Journ. XLV, 42 (1843).

A. rupestris CHAP. Fl. So. St. 551 (1860) not all.

A. canina GRAY, Man. ed. V, 611 (1867).

A. rubra var. *americana* SCRIBN. Mac., Fl. Can. II, 391 (1890).

Wats. and Coult., Gray's Man. 6 ed. 648; Chap., Fl. So. St. 551; Coult., Fl. Colo. 412; Mac., Fl. Can. II, 198; Wats., King Exp. 377; Upham, Fl. Minn. 161.

North America: Newf., N. S., N. Br., Q., to N. Y., N. J. and N. Car.; W. across cont.; Alaska?

Minn. valley: Reported from S. W. edge; high plains and headlands; rare.

Agrostis perennans (WALT.) TUCKERM. Gray, Man. ed. V, 611 (1868).

Cornucopia perennans WALT. Fl. Car. 74 (1788).

Trichodium decumbens MICHX. Fl. N. Am. I, 42 (1803).

T. perennans ELL. Sk. Car. (1823).

Agrostis laxiflora RICH. Parr. Voy. Appx. (1823).

Wats. and Coult., Gray's Man. 6 ed. 648; Britt., Fl. N. J. 288; Webb., Fl. Neb. 103; Upham, Fl. Minn. 160; Mac., Fl. Can. II, 199; Coult., Fl. Colo. 412; Chap., Fl. So. St. 551; Miyabe, Fl. Kur. 269?; Mac., Fl. Can. II, 392; Roth., Wheel. Exp. 283; Cov., Fl. Ark. 235; Vas., Mon. 76.

Kurile Isls. (?)

North America: Q., Ont., Ott. to N. Eng., N. J. and Fla.; W. to Minn., Neb., Wyoming, Montana and N. W. coast.

Minn. valley: S. W. and S. central districts; probably throughout; damp and shaded banks or woodland.

HERB.: *Sheldon 863*, Sleepy Eye.

DEYEUXIA CLARION in Pal. Beauv. Agrostogr. 43 (1812).

Lachnagrostis TRIN. Fund. Agr. 128 (1820).

Achæta FOURN. Gram. Mex. 109 (1880).

Relchella STEUD. Syn. Glum. I, 101 (1855).

Cinnastrum FOURN. Gram. Mex. 90 (1880).

Benth. and Hook., *Gen. Pl.* III, 1152; Durand, *Ind. Gen. Phan.* 471; Engler and Prantl, *Nat. Pflanz.* 2, II, 51 (Hackel).

Living species: 120; temperate and colder regions; mts. of tropics; Andes region, 60; U. S., 28; Europe, 13; Pac. America, 23; Atl. America, 7-8; S. Sts., 3; Canada, 24-26.

Deyeuxia neglecta (EHRH.) KUNTH, Enum. I, 76 (1833).

Arundo neglecta EHRH. Beitr. VI, 137 (1791).

Calamagrostis neglecta GAERTN. Fl. Wett. I, 94 (1799).

Arundo stricta "TIMM. Mecklb. Mag. II, 236"; ex Richt., Pl. Eur. I, 50 (1890).

Calamagrostis stricta NUTT. Gen. I, 47 (1818).

Wats. and Coult., Gray's Man. 6 ed. 650; Mac., Fl. Can. II, 205; Coult., Fl. Colo. 414; Webb., Fl. Neb. 103; Wats., Fl. Calif. II, 281; Upham, Fl. Minn. 162; Trautv., Fl. Sib. 142; Led., Fl. Ross. IV, 428; Vas., Mon. 82; Rothr., Alask. 459.

Europe; temperate Asia.

North America: N. Br., Q., Ont. to L. Superior region, Assiniboia, Rocky mts. and Selkirks; N. to Hudson Bay and 62° N. lat. and Pac. coast; S. to Calif., Colo., Neb., Iowa and Wisc. Labrador.

Minn. valley: Forest district to S. central district; rocky woods or low meadows.

HERB.: *Cratty 2*, Emmet Co., Iowa; state line.

Deyeuxia canadensis (MICHX.) P. DE B. Agrost. (1812).

Arundo canadensis MICHX. Fl. N. Am. I, 73 (1803).

Calamagrostis canadensis P. DE B. Agrost. (1812).

Arundo agrostoides PURSH, Fl. Am. 83 (1814).

A. cinnoides MUHL. Gram. 187 (1817).

Calamagrostis mexicana NUTT. Gen. I, 46 (1818).

Wats. and Coult., Gray's Man. 6 ed. 650; Mac., Fl. Can. II, 204; Upham, Fl. Minn. 162; Britt., Fl. N. J. 289; Webb., Fl. Neb. 103; Vas., Ag.

Grasses U. S. 48; Wats., Fl. Calif. II, 279; Coult., Fl. Colo. 413; Led., Fl. Ross. IV, 429; Mac., Fl. Can. II, 393; Roth., Wheel. Exp. 285; Cov., Fl. Ark. 235; Vas., Mon. 80; Rothr., Alaska, 459.

Baikal region, Siberia to Unalascha.

North America: Newf., Hudson Bay to Sitka, Alaska; S. throughout Can.; S. to N. Eng., N. J. and Va.; W. to Rocky mts. and N. Mex.

Minn. valley: Throughout; principally forest district; meadows and along streams.

HERB.: *Ballard* 374, Helena, Scott Co.; *Ballard* 582, Rice Lake, Scott Co.; *Sandberg* 561, Red Wing; *Roberts* 262, Agate Bay; *Bailey* 529, Agate Bay; *Bailey* 10, Vermilion Lake; *Bailey* 256, Vermilion Lake; *Sandberg* 562, Chisago Co.

AMMOPHILA HOST. Gram. Austr. IV, 24 (1809).

Psamma P. BEAUV. Agrostogr. 143 (1812).

Calamovilfa HACKEL in Scrib. Trans. Gram. (1890).

Benth. and Hook., *Gen. Pl.* III, 1153; Durand, *Ind. Gen. Phan.* 471; Engler and Prantl, *Nat. Pflanz.* 2, II, 51 (Hackel).

Living species: 4 or more?; N. America, 4; N. hemisphere, 2; Atl. N. America, 4; Pac. N. America, 2.

Ammophila longifolia (HOOK.) B. and H. *Gen. Pl.* III, 1153 (1883).

Calamagrostis longifolia HOOK. Fl. Bor.-Am. II, 241 (1840).

Calamovilfa longifolia HACK. in Scrib. and Southw. trans. Engl. and Prantl, *Nat. Pflanz.* II, 2, (Gramin. Hackl.) 113 (1890).

Wats. and Coult., Gray's Man. 6 ed. 651; Mac., Fl. Can. II, 208; Upham, Fl. Minn. 162; Webb., Fl. Neb. 103; Coult., Fl. Colo. 413; Cov., Fl. Ark. 235; Vas., Mon. 84.

North America: Prairie region of Canada; S. to Minn., Ill., Neb., Dak., Kan., Mich., Ark., Colo. and Arizona; W. to Utah.

Minn. valley: Throughout at lower levels; sandy shores of lakes and streams.

HERB.: *Sheldon* 1226, Iberia, Brown Co.; *Taylor* 838, Glenwood; *MacM. and Sheld.* 11, Brainerd; *Oestlund* 526, Minneapolis; *Sandberg* 563, Red Wing.

DESCHAMPSIA BEAUV. Agrostogr. 91 (1812).

Campella LINK, Hort. Berol. I, 122 (1827).

Vahlodia FRIES, Bot. Notiz (1842).

Avenella PARLAT. Fl. It. I, 244 (1848).

Lerchenfeldia SCHUR. Transsylv. 753 (1866).

Monandraira EM. DESV. Gay, Fl. Chile VI, 341 (1845).

Airidium and *Rytidosperma* STEUD. Syn. Glum. I, 423, 425 (1855).

Peyritschia FOURN. Gram. Mex. 109 (1880).

Campella GRISEB. ex Dur. l. c. (1888).

Benth. and Hook., *Gen. Pl.* III, 1157; Durand, *Ind. Gen. Phan.* 472; Engler and Prantl, *Nat. Pflanz.* 2, II, 54 (Hackel).

Living species: 20; cosmopolitan; in tropical mts. Europe, 11; Russia, 7; N. America, 8; California, 5; Canada, 6-7; Rocky mts., 4; S. Sts., 1; E. Sts., 3.

Deschampsia caespitosa (LINN.) BEAUV. Agr. 91 (1812).

Aira caespitosa LINN. Spec. 64 (1753).

A. breviaristata GILIB. Exerc. Phyt. II, 528 (1792).

A. altissima MOENCH, Meth. 182 (1794).

Calamagrostis arundo ROTH. Tent. Germ. II, 88 (1789).

C. leersii KOEL. Gram. 107 (1802).

Aira ambigua MICHX. Fl. N. Am. I, 61 (1803).

Campella caespitosa LINK. Hort. Berol. I, 122 (1827).

Avena caespitosa GRIS. K. Schr. 52 (1836).

A. stolonifera HAUSM. Fl. Tir. 980 (1851-55).

A. wibeliana SCHUR. Oe. Bot. Zeit. IX, 326 (1859).

A. hartmanniana NYM. Consp. Fl. Eur. 807 (1882).

Wats. and Coult., Gray's Man. 6 ed. 652; Britt., Fl. N. J. 290; Mac Fl. Can. II, 209; Coult., Fl. Colo. 414; Wats., Fl. Calif. II, 297; Upham, Fl. Minn. 171; Richt., Pl. Eur. I, 56; Led., Fl. Ross. IV, 421; Engl. Hackel, Nat. Pflanz. II, 2, 54; Hook., Fl. Gt. Brit. 483; Trautv., Fl. Sib. 141.

Europe and Asia; cosmopolitan.

North America: Newf. and N. S. to Peace river valley and Alaska; S. to N. Eng., N. J. and W. across cont. to California.

Minn. valley: Forest district to Blue Earth Co.; rare; shores of streams and lakes.

HERB.: *Bailey 424*, Fall Lake.

AVENA LINN. Gen. 42 (1737).

Heuffelia SCHUR. Transsylv. 760 (1866).

Helicotrichum BESS. Reich., Fl. Germ. Exc. 140 b (1830).

Benth. and Hook., *Gen. Pl.* III, 1160; Durand, *Ind. Gen. Phan.* 472; Engler and Prantl, *Nat. Pflanz.* 2, II, 55 (Hackel).

Living species: 50; temperate regions, especially in the Old World. Europe, 39; Russia, 22; N. America, 2-3; Canada, 2; California, 1; E. Sts., 2; Rocky mts., 1; Pl. King, 2.

Avena striata MICHX. Fl. N. Am. I, 73 (1803).

Trisetum purpurascens TORR. Fl. U. S. I, 127 (1824).

Wats. and Coult., Gray's Man. 6 ed. 673; Britt., Fl. N. J. 291; Mac., Fl. Can. II, 213; Coult., Fl. Colo. 415; Upham, Fl. Minn. 171.

North America: N. S., N. Br., Q., Ont., Man., Brit. Col. and Rocky mts.; S. to N. Eng., N. Y. and N. J.; W. to Minn. and Colo.

Minn. valley: Forest district; W. to New Ulm and Cottonwood valley; hillsides and riverbanks.

HERB.: *Sandberg 595*, Washington Co.

DANTHONIA DC. Fl. Fr. III, 32 (1805) p. p.

Streblochaeta HOCHST. Pl. Schimp. Abyss. n. 412 (1835?).

Pentameris BEAUV. Agrostogr. 92 (1812).

Triraphis NEES, Pl. Afr. Austr. Glum. 270 (1841).

Chaetobromus NEES, Lindl., Ind. Nat. Svst. ed. 2, 449 (1835).

Monachather STEUD. Syn. Glum. I, 247 (1855).

Plinthanthesis STEUD. l. c. I, 14 (1855).

Crinipes HOCHST. Flora, 279 (1855).

Benth. and Hook., *Gen. Pl.* III, 1162; Durand, *Ind. Gen. Phan.* 473; Engler and Prantl, *Nat. Pflanz.* 2, II, 56 (Hackel).

Living species: 100; temperate and warmer regions; more than half are in S. Africa. Europe, 1; N. America, 5-6; California, 2-3; Pac. coast, 1 end. sp.; Canada, 4-5; Rocky mts., 2-3; S. Sts., 3; E. Sts., 3.

Danthonia spicata (LINN.) BEAUV. Agr. 55 (1812).

Avena spicata LINN. Spec. 119 (1753).

A. glumacea MICHX. Fl. N. Am. I, (1803).

Wats. and Coult., *Gray's Man.* 6 ed. 654; Britt., *Fl. N. J.* 291; Mac., *Fl. Can.* II, 214; Upham, *Fl. Minn.* 170; Chap., *Fl. So. St.* 569; Roth., *Wheel. Exp.* 293; Cov., *Fl. Ark.* 235.

North America: Atl. to Pac. in Can.; N. to N. S., Peace river and Vancouver; S. to N. Eng., N. J. and Fla.: W. to Minn., Mo. and Ark.

Minn. valley: Reported from S. central and S. W. districts; rare or local; dry or sandy or gravelly places.

SPARTINA SCHREB. Gen. Pl. 43 (1789).

Trachynotia MICHX. Fl. Bor. Am. I, 63 (1803).

Limnetis PERS. Syn. I, 72 (1805).

Ponceletia THOU. Fl. Trist. d'Achun. 36 (1806).

Solenache STEUD. Syn. Glum. I, 12 (1855).

Benth. and Hook., *Gen. Pl.* III, 1108; Durand, *Ind. Gen. Phan.* 473; Engler and Prantl, *Nat. Pflanz.* 2, II, 58 (Hackel).

Living species: 7; saline localities; 3, Atl. coast regions; prairies of N. America, 2; Montevideo, 1; Tristan d'Achuna, Amsterdam, Isl. St. Paul, 1. Europe, 1 (Mediterranean region); N. America, 6; Canada, 6; California, 2-3; S. Sts., 4; Rocky mts., 2; E. Sts., 4-5; Pl. King., 1; Pl. Wheel., 1.

Spartina cynosuroides (LINN.) WILLD. Enum. I, 80 (1809).

Dactylis cynosuroides LINN. Spec. 71 (1753).

Trachynotia cynosuroides and *polystachya* MICHX. Fl. N. Am. I, 64 (1803).

Limnetis cynosuroides and *polystachya* PERS. Syn. I, 72 (1805).

Spartina polystachya MUHL. Gram. 53 (1817).

Wats. and Coult., Gray's Man. 6 ed. 627; Britt, Fl. N. J. 283; Upham, Fl. Minn. 164; Coult., Fl. Colo. 405; Mac., Fl. Can. II, 182; Webb., Fl. Neb. 106; Wats., Fl. Calif. II, 290; Cov., Fl. Ark. 233.

North America: N. S., Q., Ont., Man. to Saskatchewan, Assiniboia and Little Slave lake; S. to N. J. and W. to Neb., Ark., Ind. Terr., Colo. and California.

Minn. valley: Throughout; abundant; banks of streams, moist prairies and low meadows.

HERB.: *Ballard 531*, Cleary's Lake, Scott Co.; *Ballard 786*, Swan Lake, Carver Co.; *Ballard 649*, Chaska; *Sheldon 1538*, Lake Benton; *Taylor 1000*, Glenwood; *Sheldon 741*, Sleepy Eye; *MacM. and Sheld. 10*, Brainerd; *Sandberg 565*, Red Wing; *Foote 5*, Worthington; *Oestlund 327*, Hennepin Co.; *Herb. Sheld. 1653*, Minneapolis.

SCHEDONNARDUS STEUD. Syn. Glum. I, 146 (1855).

Benth. and Hook., *Gen. Pl.* III, 1167; Durand, *Ind. Gen. Phan.* 473; Engler and Prantl, *Nat. Pflanz.* 2, II, 59.

Living species: 1; North America.

Schedonnardus paniculatus (NUTT.) COV. Fl. Ark. 236 (1891).

Lepturus paniculatus NUTT. Gen. I, 81 (1818).

Rottboellia paniculata SPRENG. Syst. II, (1825).

Schedonnardus texanus STEUD. Syn. Glum. I, 146 (1855).

Wats. and Coult., Gray's Man. 6 ed. 655; Webb., Fl. Neb. 103; Upham, Fl. Minn. 169; Wats., Fl. Calif. II, 322; Coult., Fl. Colo. 416; Mac., Fl. Can. II, 215; Engl. Haekel, *Nat. Pflanz.* II, 2, 69; Roth., *Wheel. Exp.* 293.

North America: Assiniboia, Man., Minn. to Ill., Mont., Neb., Colo., Calif., Ark., N. Mex. and Tex.

Minn. valley: Reported from S. W. edge; rare and doubtful; high plains and sterile ridges.

HERB.: *Leiberg 101*, Rock Co., state line.

BOUTELOUA LAGASC. Var. Cienc. y. Litt. 141 (1805).

Eutriana TRIN. Fund. Agr. 161 (1820).

Actinochloa WILLD. R. and S. Syst. II, 22, 417 (1817).

Chondrosium DESVX. Bull. Philom. II, 188 (1813).

Atheropogon MUHL. Willd. Spec. IV. 937 (1805).

Dinebra D C. Cat. Hort. Monsp. 104 (1813) p. p.

Heterosteca DESVX. Bull. Philom. II. 188 (1813).

Aristidium ENDL. Gen. 94 (1836).

Triathera DESVX. l. c. (1813).

Triana H B K. Nov. Gen. et Spec. I, 178 (1815).

Polyodon H B K. l. c. I, 174 (1815).

Triplathera ENDL. Gen. 94 (1833).

? *Corethrum* VAHL, Sk. Kiobenh. VI, 85 (1810).

Benth. and Hook., *Gen. Pl.* III, 1168; Durand, *Ind. Gen. Phan.* 473; Engler and Prantl, *Nat. Pflanz.* 2, II, 59 (Hackel).

Living species: 30; plateaus of S. W. United States; a few generally distributed in North America and in S. America. Rocky mts., 5; California, 3-4; Canada, 3; E. Sts., 3; S. Sts., 2; Pl. Wheel., 8; Tex., Mex. and Arizona, 23.

***Bouteloua curtipendula* (MICHX.) GRAY**, *Man. ed.* v. 621 (1868).

Chloris curtipendula MICHX. *Fl. N. Am.* I, 159 (1803).

Atheropogon apludoides MUHL. *Willd. Spec.* IV, 927 (1805).

Bouteloua racemosa LAG. *Varied. de Cienc.* (1805).

Cynosurus secundus PURSH, *Fl. Am.* 728 (1814).

Eutriana curtipendula TRIN. *Diss.* I, 243 (1828).

Wats. and Coult., *Gray's Man.* 6 ed. 656; Britt., *Fl. N. J.* 292; Webb., *Fl. Neb.* 103; Mac., *Fl. Can.* II, 216; Coult., *Fl. Colo.* 417; Upham, *Fl. Minn.* 164; Vas., *Ag. Grasses U. S.* 57; Engl., Hackel, *Nat. Pflanz.* 2, II, 59; Roth., *Wheel. Exp.* 286; Cov., *Fl. Ark.* 236.

Peru.

North America: Ont. to Man.; S. to Mex. and C. Amer.; W. to Colo. and Arizona; E. to Minn., Neb., Ark., Ill., Wisc., N. Y. and N. J.

Minn. valley: Throughout; especially prairie districts; dry prairies and ridges.

HERB.: *Sheldon 823*, Cottonwood valley, near Sleepy Eye; *Sheldon 1129*, Springfield; *Sheldon 1376*, Lake Benton; *Sheldon 1173*, New Ulm; *Taylor 735*, Glenwood; *Sheldon 957*, Redwood Falls; *MacM. and Sheld. 12*, Brainerd; *Foote 6*, Worthington; *Oestlund 328*, Minneapolis; *Oestlund 329*, Minneapolis; *Sandberg 567*, Goodhue Co.; *Herb. Sheld. 1707*, Minneapolis.

***Bouteloua hirsuta* LAG.** *Var. Cienc. y. Litt.* (1805).

Chondrosium hirtum H B K. *N. Gen. et. Spec.* (1815)

Atheropogon papillosus ENGELM. *Am. Jour. Sci.* XLVI (1843).

Chondrosium foenum TORR. *Marcy Rep.* 157 (1848).

Bouteloua foenu TORR.

Wats. and Coult., *Gray's Man.* 6 ed. 656; Upham, *Fl. Minn.* 164; Webb., *Fl. Neb.* 103; Mac., *Fl. Can.* II, 215; Coult., *Fl. Colo.* 416; Roth., *Wheel. Exp.* 32, 288.

North America: Alberta to Colo. and Mex.; E. to Tex., Neb., Ill. and Minn.

Minn. valley: Throughout; dry or sandy fields and ridges.

HERB.: *Sheldon 1167*, New Ulm; *Sheldon 1444*, Pipestone; *Taylor 736*, Glenwood; *Sheldon 1341*, Lake Benton; *Sheldon 1380*, Norwegian creek, Lincoln Co.; *Sheldon 1654*, Minneapolis; *MacM. and Sheld. 21*, Brainerd; *Ballard 24a*,

Zumbrota; *Leiberg 93*, Blue Earth Co.; *Sandberg 566*, Cannon Falls.

Bouteloua oligostachya (NUTT.) TORR. Gray's Man. ed. v. 621 (1868).

Atheropogon oligostachyum NUTT. Gen. I, 78 (1818).

Chondrosium oligostachyum TORR. Marcy's Rep. 300 (1853).

Eutriania oligostachyum KUNTH, Enum. I, (1833).

Wats. and Coult., Gray's Man. 6 ed. 656; Upham, Fl. Minn. 164; Webb., Fl. Neb. 103; Mac., Fl. Can. II, 216; Coult., Fl. Colo. 416; Wats., Fl. Calif. II, 291; Vas., Ag. Grasses U. S. 57; Roth., Wheel. Exp. 32, 288; Cov., Fl. Ark. 236.

North America: Man., Saskatchewan, Assiniboia and Rocky mts.; S. to Tex. and Mex.; W. to S. Calif.; E. to Wis. and Iowa.

Minn. valley: S. central district and S. W.; plains and high meadows.

HERB.: *Leiberg 92*, Blue Earth Co.

BECKMANNIA HOST. Gram. Austr. III, 5 (1805).

Bruchmannia NUTT. Gen. I, 48 (1818).

Joachimea TEN. ex Kunth, Enum. I (1833).

Benth. and Hook., *Gen. Pl. III*, 1099; Durand, *Ind. Gen. Phan.* 474; Engler and Prantl, *Nat. Pflanz.* 2, II, 60 (Hackel).

Living species: 1; E. and S. E. Europe; temperate Asia and N. America.

Beckmannia erucaeformis (LINN.) HOST. Gram. III, 5 (1805).

Phalaris erucaeformis LINN. Spec. 55 (1753).

Cynosurus erucaeformis AIT. Hort. Kew. I, 105 (1789).

Paspalum aristatum MOENCH, Meth. 196 (1794).

Beckmannia erucoides BEAUV. Agr. 13 (1812).

Bruchmannia erucaeformis NUTT. Gen. I, 48 (1818).

? *Beckmannia erucaeformis* var. *uniflora* SCRIBN.

Wats. and Coult., Gray's Man. 6 ed. 628; Webb., Fl. Neb. 107; Upham, Fl. Minn. 171; Mac., Fl. Can. II, 176; Wats., Fl. Calif. II, 264; Coult., Fl. Colo. 403; Vas., Ag. Grasses U. S. 24; Engl. Hackel, *Nat. Pflanz.* II, 2, 60; Led., Fl. Ross. II, 453; Richt., Pl. Eur. I, 67; Trautv., Fl. Sib. 144; Wats., King Exp. 393; Roth., Wheel. Exp. 295.

S. Europe and the Orient to Caucasus, Siberia and Dahuria.

North America: Iowa, Minn., Neb., Dak. to Calif., Oregon, Wash., Brit. Col.; N. to L. Misstassini, Man.

Minn. valley: S. W. and W. districts; near edges of ponds; local or rare.

HERB.: *Sheldon 1260*, Lake Benton; *MacM. and Sheld.* 8, Brainerd; *Leiberg 102*, Pipestone quarry; *MacM. 21*, Morton.

BULBILIS RAF. Am. Mo. Mag. (1819).*Sesleria* NUTT. Gen. I, 64 (1818) not Linn.*Calanthera* NUTT. MSS. ex B. and H. l. c. (1883) not Kunth.*Buchloe* ENGELM. Trans. St. L. Acad. 432 (1859).Benth. and Hook., *Gen. Pl.* III, 1173; Durand, *Ind. Gen. Phan.* 474; Engler and Prantl, *Nat. Pflanz.* 2, II, 61 (Hackel); O. Kuntze, *Rev. Gen.* II, 763.

Living species: 1; N. America.

Bulbilis dactyloides (NUTT.) RAF. Am. Mo. Mag. (1819).*Sesleria dactyloides* NUTT. Gen. I, 65 (1818).*Calanthera dactyloides* KUNTH (?), *Journ. Bot.* VIII, 18 (1856?).*Antephora axilliflora* STEUD. *Glum.* I, 111 (1855).*Buchloë dactyloides* ENGELM. Trans. Acad. St. Louis I (1859).Wats. and Coult., *Gray's Man.* 6 ed. 657; Upham, *Fl. Minn.* 165; Coult., *Fl. Colo.* 417; Upham, *Fl. Minn.* 165; Vas., *Ag. Grasses U. S.* 59; Engl. Hackel, *Nat. Pflanz.* II, 2, 61; Roth., *Wheel. Exp.* 288.

North America: Saskatchewan to Minn., Iowa, Kan., Tex. and N. Mex.; W. to Dak., Colo., Arizona.

Minn. valley: Reported from S. W. edge; infrequent or exterminated; dry plains.

HERB.: *Leiberg 94*, Pipestone quarry.**PHRAGMITES** TRIN. *Fund. Agr.* 134 (1820) p. p.*Arundo* BEAUV. *Agrostogr.* 60 (1812).*Czernya* PRESL, *Cyp. et Gram. Sic.* 22 (1820).*Trichoon* ROTH, *Roem. Arch.* I, 3, 37 (1798).Benth. and Hook., *Gen. Pl.* III, 1179; Durand, *Ind. Gen. Phan.* 475; Engler and Prantl, *Nat. Pflanz.* 2, II, 68 (Hackel); Schenck, *Palaeophyt.* 385.

Living species: 3; 1 cosmopolitan; 1 tropical Asia; 1 Argentine Republic.

Fossil species: 1, cretaceous, N. America (*Lesquereaux*); 1 tertiary, Hungary (*Stur.*); 1 tertiary, Europe, America, polar regions (*A. Br.*).**Phragmites phragmites** (LINN.).*Arundo phragmites* LINN. *Spec.* 81 (1753).*A. vulgaris* LAM. *Fl. Fr.* III, 615 (1778).*A. vulnerans* GILIB. *Exerc. Phyt.* II, 541 (1792).*Phragmites communis* TRIN. *Fund. Agr.* 154 (1820).*Czernia arundinacea* PR. *Gram.* 22 (1820).*Arundo graeca* LINK, *Linn.* IX, 136 (1834).*Phragmites graecus* STEUD. *Nom. ed.* 2, II, 324 (1841).*Arundo aggerum* KIT. *Linn.* XXXII, 309 (1863).*Phragmites vulgaris* B. S. P. *Cat. N. Y.* (1888).Wats. and Coult., *Gray's Man.* 6 ed. 658; Mac., *Fl. Can.* II, 216; Britt., *Fl. N. J.* 293; Webb., *Fl. Neb.* 102; Vas., *Ag. Grasses U. S.* 60; Coult., *Fl. Colo.* 418; Wats., *Fl. Calif.* II, 300; Chap., *Fl. So. St.* 567; Richt., *Pi. Eur.* I, 71; Engl. Hackel, *Nat. Pflanz.* II, 2, 68; Nym., *Fl. Eur., Led., Fl. Ross.*

IV, 392; Hook., Fl. Gt. Brit. 487; Miyabe, Fl. Kur. 270; Wats., King Exp. 390; Roth., Wheel. Exp. 293; Cov., Fl. Ark. 236; Hart., Fl. Scand. I, 514; Upham, Fl. Minn. 168.

Europe and Asia; cosmopolitan.

North America: N. S. to Winnipeg, Athabasca, Brit. Col. and Pac. coast; S. to Fla. and Mex.; W. to S. Cal.

Minn. valley: Throughout; especially prairie districts; edges of streams and ponds.

HERB.: *Ballard* 783, Swan Lake, Carver Co.; *Sheldon* 1053, Sleepy Eye; *MacM. and Sheld.* 3, Brainerd.

ERAGROSTIS BEAUV. Agrostogr. 70 (1812).

Macrolepharos PHILIPPI, Linn. XXIX, 100 (1855).

Harpachne HOCHST. A. Rich., Fl. Abyssin. II, 431 (1851).

Coelachyrum NEES, Linn. XVI, 221 (1842).

Megastachya BEAUV. Agrostogr. 74 (1812).

Cladoraphis FRANCH. ex Dur. l. c. (1888).

Benth. and Hook., *Gen. Pl.* III, 1186, Durand, *Ind. Gen. Phan.* 476; Engler and Prantl, *Nat. Pflanz.* 2, II, 69 (Hackel).

Living species: 100; cosmopolitan; principally in the tropics. Europe, 5; Russia, 4; N. America, 10-12; S. Sts., 10-11; E. Sts., 7; Canada, 1; California, 3-4; Rocky mts. 1; Pl. King, 2; Pl. Wheel., 3.

Eragrostis pectinacea (MICHX.) GRAY, Man. ed. V, 632 (1868).

Poa pectinacea MICHX. Fl. N. A. (1803).

P. spectabilis PURSH, Fl. Am. (1814).

Eragrostis spectabilis GRAY, Man. ed. I, 598 (1848).

E. pectinacea var. *spectabilis* GRAY l. c.

Poa hirsuta AUCT. AMER.

Wats. and Coult., Gray's Man. 6 ed. 661; Britt., Fl. N. J. 294; Webb., Fl. Neb. 102; Upham, Fl. Minn. 168; Chap., Fl. So. St. 564; Cov., Fl. Ark. 237.

North America: Mass. to N. J. and Fla.; W. to Minn., Neb. and Ark.

Minn. valley: Forest district; infrequent; sandy and barren places.

HERB.: *Ballard* 638, Chaska; *Sandberg* 582, Red Wing; *Oestlund* 332, Minneapolis.

Eragrostis purshii SCHRAD. Linn. XII, 45 (1838).

Poa tenella PURSH, Fl. Am. (1814).

P. caroliniana SPRENG. Mant. I, 33 (1823).

P. pectinacea AUCT. AMER. not of MICHX.

Wats. and Coult., Gray's Man. 6 ed. 661; Britt., Fl. N. J. 294; Webb., Fl. Neb. 102; Mac., Fl. Can. II, 219; Coult., Fl. Colo. 419; Chap., Fl. So. St. 563; Upham, Fl. Minn. 167; Wats., King Exp. 388; Roth., Wheel. Exp. 291?; Cov., Fl. Ark. 237.

North America: Ont., Penn. and N. J. to N. Car.; W. to Minn., Dak., Neb., Colo., Nev., Ark. and N. Mex.

Minn. valley: Throughout; sandy places and banks of streams.

HERB.: *Ballard* 853, Page Lake, Carver Co.; *Leiberg* 97, Blue Earth Co.; *Sandberg* 580, Red Wing; *Sandberg* 581, Red Wing; *Leiberg* 98, Pipestone Quarry.

Eragrostis eragrostis (LINN.).

Briza eragrostis LINN. Spec. 70 (1753).

Poa multiflora FORSK. Descr. 21 (1775).

P. cilianensis ALL. Fl. Ped. II, 246 (1785).

Briza oblonga MOENCH, Meth. 185 (1794).

Poa megastachya KOEL. Gram. 181 (1802).

P. eragrostis SM Prodr. I, 54 (1806).

Eragrostis major HOST. Gram. IV. 14 (1809).

Megastachya eragrostis BEAUV. Agr. 74 (1812).

Eragrostis megastachya LINK, Hort. Berol. I, 187 (1827).

E. vulgaris var. *megastachya* COSS. and GERM. Fl. Par. II, 641 (1845).

Poa oblonga BMG. Enum. III, 238 (1846).

Eragrostis poaeoides var. *megastachya* GRAY, Man. ed. V. 631 (1868).

E. multiflora ASCH. Cat. Serb. 10 (1877).

Wats. and Coult., Gray's Man. 6 ed. 660; Britt., Fl. N. J. 293; Mac., Fl. Can. II, 219; Webb., Fl. Neb. 101; Chap., Fl. So. St. 563; Upham, Fl. Minn. 167; Wats., Fl. Calif. II. 315; Vas., Ag. Grasses U. S. 61; Led., Fl. Ross. IV. 382; Richt., Pl. Eur. I, 73; Nym., Fl. Eur.; Wats., King Exp. 388; Roth., Wheel. Exp. 291; Cov., Fl. Ark. 237.

Middle Europe; S. Asia; Africa; cosmopolitan.

North America: Ont. to N. Eng., N. J. and Fla.; W. to Man., Minn., Neb., Ark.; also, Pac. coast to Oregon.

Minn. valley: Throughout; riverbanks, lake shores, roadsides and railway embankments.

HERB.: *Ballard* 839, Page Lake, Carver Co.; *Sheldon* 895, Sleepy Eye; *Sandberg* 579, Cannon Falls; *Oestlund* 334, Hennepin Co.

Eragrostis hypnoides (LAM.) B. S. P. Cat. N. Y. (1888).

Poa hypnoides LAM. Ill. I, 185 (1791).

P. reptans MICHX. Fl. N. A. I. 69 (1803).

Megastachya reptans BEAUV. Agr. 74 (1812).

Eragrostis reptans NEES, Mart. Fl. Braz. I, 514 (1829).

Wats. and Coult., Gray's Man. 6 ed. 660; Upham, Fl. Minn. 167; Britt., Fl. N. J. 293; Webb., Fl. Neb. 102; Chap., Fl. So. St. 563; Mac.; Fl. Can. II, 219; Wats., Fl. Calif. II, 314; Gris., Fl. W. I.; Cov., Fl. Ark. 237.

Trinidad to Buenos Ayres.

North America: Ont. to N. Eng., N. J., Fla.; W. to Man., Minn., Neb., Mo. and Ark.

Minn. valley: Throughout; frequent; riverbanks and lake shores.

HERB.: *Sheldon 1207*, New Ulm; *Sheldon 1089*, Springfield; *Ballard 484*, Prior's Lake, Scott Co.; *Sandberg 578*, Goodhue Co.

EATONIA RAF. Journ. Phys. LXXXIX. 104 (1819).

Reboulea KUNTH, Rev. Gram. 341 (1835).

Colobanthus TRIN. Mem. Acad. Petr. 6, II, 66 (1845).

Benth. and Hook., *Gen. Pl.* III. 1184; Engler and Prantl, *Nat. Pflanz.* 2, II, 70 (Hackel; Durand, *Ind. Gen. Phan.* 476).

Living species: 3; N. America. E. Sts., 3; Canada, 2; Rocky mts., 1; California, 1; S. Sts., 3; Pl. Wheel., 1; Pl. King., 1.

Eatonia obtusata (MICHX.) GRAY, Man. ed. V. 626 (1868).

Aira obtusata MICHX. Fl. N. Am. I, 62 (1803).

A. truncata MUHL. Gram. 83 (1817).

?*Reboulea gracilis* KUNTH, Enum. (1833).

Koeleria truncata TORR. Fl. N. Y. II, 469 (1843).

Reboulea obtusata GRAY, Man. ed. I, 591 (1848).

Wats. and Coult., Gray's Man. 6 ed. 659; Britt., Fl. N. J. 293; Webb., Fl. Neb. 102; Mac., Fl. Can. II, 218, 394; Coult., Fl. Colo. 419; Wats. Fl. Calif. II, 302; Chap., Fl. So. St. 560; Upham, Fl. Minn. 166; Engl., Hackel, Nat. Pflanz. II, 2, 70; Wats., King Exp. 383; Roth., Wheel. Exp. 289; Cov., Fl. Ark. 236.

North America: N. Penn. and N. J. to Fla.; W. to Lake Huron, Minn., Saskatchewan, Oregon and Arizona. S. to Ark. and N. Mex..

Minn. valley: Forest district and S. W.; dry soil and openings in forest.

HERB.: *Sheldon 867*, Sleepy Eye; *Leiberg 96*, Rock Co.

Eatonia pennsylvanica (DC.) GRAY, Man. ed. V, 626 (1868).

Koeleria (?) *pennsylvanica* DC. Cat. Monsp. (1813).

Aira mollis MUHL. Gram. 81 (1817).

A. triflora ELL. Sk. I, 154 (1821).

?*Reboulea gracilis* KUNTH, Enum. (1833).

R. pennsylvanica GRAY, Man. ed. I, 591 (1848).

Wats. and Coult., Gray's Man. 6 ed. 660; Britt., Fl. N. J. 293; Mac., Fl. Can. II, 218; Webb., Fl. Neb. 102; Upham, Fl. Minn. 166; Chap., Fl. So. St. 560; Engl., Hackel, Nat. Pflanz. II, 2, 70; Mac., Fl. Can. II, 2, 394; Cov., Fl. Ark. 236.

North America: N. Br. to Carolinas; W. to Man., Hudson Bay, Brit. Col. and Rocky mts.; S. to Neb., Nev., Ark. and Tenn.

Minn. valley: Forest district and S. W.; meadows and open, damp woodland.

HERB.: *Taylor* 658, Cobb river, Blue Earth Co.;
Bailey 32, Vermilion lake.

KOELERIA PERS. Syn. I, 97 (1805).

Collinaria EHRH. Beitr IV 147 (1789).

Airochloa LINK, Hort. Berol. I, 126 (1827).

Lophochloa REICH. Fl. Germ. Exc. 42 (1830).

Ægialitis TRIN. Fund. Agr. 127 (1820).

Ægialina SCHULTES, Syst. Mant. II, 13, 222 (1824).

Wilhelmsia C. KOCH, Linn. XXI, 400 (1847).

Benth. and Hook., *Gen. Pl.* III, 1183; Durand, *Ind. Gen. Phan.* 476;
Engler and Prantl, *Nat. Pflanz.* 2, II, 70 (Hackel).

Living species: 15; Europe, temp. Asia, N. Africa—1
of these, N. America, S. America and S. Africa. Principally
in Europe; Europe, 16 (*Richter*); Russia, 4; 1 Patagonia,
Sandwich Isls.; N. America, 1.

Koeleria cristata (LINN.) PERS. Syn. I, 97 (1805).

Aira cristata LINN. Spec. 63 (1753).

Festuca cristata VILL. Dauph. II, 93 (1787).

Poa pyramidata LAM. Ill. I, 183 (1791).

P. cristata WILLD. Spec. I, 402 (1797).

Melica gmelini ROTH. Tent. Germ. II, 104 (1797).

M. hirsuta KOEL. Gram. 144 (1802).

Dactylis cristata M. B. Fl. T. 1, 67 (1809).

Koeleria nitida NUTT. Gen. I, 74 (1818).

Koeleria arenaria DUM. Agr. 115 (1823).

K. parviflora BERT. Schultes Mant. II, 344 (1824).

Airochloa cristata LINK, Hort. Berol. I, 435 (1827).

Wats. and Coult., *Gray's Man.* 6 ed. 659; Upham, *Fl. Minn.* 166; Wats.,
Fl. Calif. II, 301; Coult., *Fl. Colo.* 418; Webb., *Fl. Neb.* 102; Vas., *Agr.*
Grasses U. S. 60; Engl., Hackel, *Nat. Pflanz.* II, 2, 70; Richt., *Pl. Eur.* I,
74; Led., *Fl. Ross.* IV, 401; Nym., *Fl. Eur.*; Hook., *Fl. Gt. Brit.* 488; Trautv.,
Fl. Sib. 138; Wats., *King Exp.* 383; Cov., *Fl. Ark.* 236; Roth., *Wheel. Exp.*
288; Hart., *Fl. Scand.* I, 506.

All Europe; middle Russia to Caucasus mts. and
Dahuria.

North America: Penn. to Ill., Neb., Kan., Ark.; N.
W. to Dak., Minn., Saskatchewan, Athabasca; W. to Vancouver,
Oregon and Calif.; R. mt. region.

Minn. valley: Throughout; abundant; dry hillsides,
railway embankments and roadsides or meadows.

HERB.: *Sheldon* 756, Sleepy Eye; *Taylor* 656, Cobb
river, Blue Earth Co.; *Taylor* 353, Janesville; *Taylor* 174, Janes-
ville; *Ballard* 96, Shakopee; *Ballard* 254, Jordan, Scott Co.;
Ballard 184, Jordan, Scott Co.; *MacM.* and *Sheld.* 57, Brainerd;
Sandberg 568, Red Wing; *Herb. Sheld.* 1758, Minneapolis;
Sheldon 1382, Lake Benton.

POA LINN. Gen. 55 (1737).*Leucopoa* GRISEB. Led., Fl. Ross. IV, 383 (1853).*Poidium* NEES, Lindl. Introd. Nat. Syst. ed. 2, 450 (1835).Benth. and Hook., *Gen. Pl.* III, 1196; Durand, *Ind. Gen. Phan.* 478; Engler and Prantl, *Nat. Pflanz.* 2, II, 73 (Hackel).

Living species: 100; cosmopolitan; tropical mts. Europe, 41; Russia, 25; N. America, 40; Canada, 29; Pl. King, 11; Pl. Wheel., 10; Rocky mts., 12; E. Sts., 10; S. Sts., 8; Calif., 10-11.

Poa nemoralis LINN. Spec. 69 (1753).*Festuca airoides* LAM. Enc. Meth. II, 464 (1786).*Poa cinerea* VILL. Dauph. II, 156 (1787).*P. debilis* THUILL. Fl. Par. 43 (1790).*P. nutans* GILIB. Exerc. Phyt. II, 532 (1792).*P. juncea* SUT. Fl. Helv. I, 46 (1802).*P. glaucantha* GAUD. Alp. III, 36 (1808).*P. gracilescens* SCHRAD. Hort. Gött. I (1809).*P. glauca* BAST. Ess. 39 (1809).*Aira elodes* BRIGN. Fl. For. 10 (1810).*Poa palustris* DC. Fl. Fr. VI, 272 (1815).*Catabrosa elodes* R. and S. Syst. II, 696 (1817).*Poa firmula* GAUD. Fl. Helv. I, 239 (1828).*P. caesia* AUCT. AMER., not Sm.*P. caesia* var. *strictior* GRAY, Man. ed. V, 628 (1868).

Wats. and Coult., Gray's Man. 6 ed. 664; Upham, Fl. Minn. 167; Mac., Fl. Can. II, 223, 225; Webb., Fl. Neb. 101; Coult., Fl. Colo. 421; Richt., Pl. Eur. I, 85; Led., Fl. Ross. IV, 374; Hook., Fl. Gt. Brit. 492; Nym., Fl. Eur.; Wats., King Exp. 386; Cov., Fl. Ark. 237; Hart., Fl. Scand. I, 498; Rothr., Alask. 458.

Arctic and Northern Europe to Mediterranean; Siberia to Himalayas.

North America: Greenland, Labrador, N. S. to Saskatchewan, N. W. T., Brit. Col. and Rockies; S. to Maine and Vt.; W. to Minn., Neb. and Colo. Ark. ? Alaska.

Minn. valley: Forest district; dry and open places; infrequent.

HERB.: *Bailey 469*, Agate Bay; *Bailey 434*, Basswood Lake; *Sandberg 575*, Red Wing; *Sandberg 576*, Red Wing.**Poa palustris** LINN. Syst. 874 (1759).*P. serotina* EHRH. Beitr. VI, 86 (1791).*P. riparia* WOLF. Hoffm., Fl. Dan. 42 (1791).*P. triflora* GILIB. Exerc. Phyt. II, 531 (1792).*P. fertilis* HOST. Gram. III, 10 (1805).*P. hydrophila* PERS. Syn. I, 89 (1805).*P. angustifolia* WAHL. Fl. Ups. 66 (1820).*P. exigua* DUM. Belg. Agr. 113 (1823).? *P. crocata* MICHX. Fl. N. Amer. I, 68 (1803).

? *P. effusa* KIT. Schultes, Ost. Fl. ed. 2, I, 227 (1814).

P. nemoralis PURSH, Fl. Am. (1814).

Wats. and Coult., Gray's Man. 6 ed. 665; Britt., Fl. N. J. 295; Webb., Fl. Neb. 101; Upham, Fl. Minn. 167; Mac., Fl. Can. II, 226; Coult., Fl. Colo. 442; Wats., Fl. Calif. II, 313; Vas., Ag. Grasses U. S. 67; Led., Fl. Ross. II, 375; Richt., Pl. Eur. I, 87; Wats., King Exp. 386; Roth., Wheel. Exp. 290.

Mid. and S. Europe; N. Africa; Asia Minor to Siberia and the Himalayas.

North America: N. S., Q., Ont. to N. J.; W. to Mich., Wisc., Minn., Man., Neb., Saskatchewan, Colo., Rocky mts. and Washington; N. to Vancouver and Athabasca.

Minn. valley: Throughout; meadows and edges of marshes and along streams.

HERB.: *Ballard 325*, Belle Plaine; *Ballard 325*, Belle Plaine; *Taylor 227*, Janesville; *Bailey 510*, Agate Bay; *Sandberg 577*, Red Wing; *Juni 25*, Agate Bay.

***Poa compressa* LINN.** Spec. 69 (1753).

P. muralis WIBB. Fl. Werth. 114 (1799).

P. anceps PR. Cyp. and Gram. 43 (1820).

P. planiculmis PR. Add. (1820).

P. polynoda and *subcompressa* PARN. Brit. Gras. 84 (1845).

P. complanata SCHUR. Enum. 770 (1866).

Wats. and Coult., Gray's Man. 6 ed. 664; Britt., Fl. N. J. 295; Mac., Fl. Can. II, 224; Coult., Fl. Colo. 421; Vas., Ag. Grasses U. S. 65; Webb., Fl. Neb. 101; Upham, Fl. Minn. 167; Chap., Fl. So. St. 563; Led., Fl. Ross. IV, 371; Richt., Pl. Eur. I, 88; Hook., Fl. Gt. Brit. 492; Nym., Fl. Eur.; Hart., Fl. Scand. I, 500.

Mid. and S. Europe; Siberia and Kamtk.

North America: Minn. to Neb. and Kan.; N. W. to Vancouver. Introd. E. and S.

Minn. valley: Forest district; infrequent; waste places.

HERB.: *Oestlund 331*, Minneapolis; *Oestlund 332*, Minneapolis; *Bailey 527*, Agate Bay.

SCOLOCHLOA LINK, Hort. Berol. I, 136 (1827).

***Fluminia* FRIES,** Summ. Scand. Veg. 247 (1846).

Benth. and Hook., *Gen. Pl.* III, 1197 (*sub Graphephorum*); Durand, *Ind. Gen. Phan.* 478; Engler and Prantl, *Nat. Pflanz.* 2, II, 74 (Hackel).

Living species: 2; 1, N. temperate regions; 1, Saghalin.

***Scolochloa arundinacea* (LILJ.).**

Festuca arundinacea LILJ. Sv. Fl. II, 47 (1792).

Arundo festucacea WILLD. Enum. I, 126 (1809).

Donax festucaceus BEAUV. Agr. 78 (1812).

Schenodorus arundinaceus R. and S. Syst. II, 700 (1817).

Donax borealis TRIN. Fund. Agrost. 156 (1820).

Festuca borealis M. K. Röhl., Dan. Fl. I, 664 (1823).

F. donacina WAHL. Fl. Suec. 64 (1824-26).

Scolochloa festucacea LINK, Hort. Berol. I, 137 (1827).

Triodia festucacea EICHW. Sk. 119 (1830).

Glyceria arundinacea FR. Nov. Mant. II, 8 (1832-42).

Fluminia arundinacea FR. Summ. I, 247 (1846-49).

Grappheporum festucaceum GRAY, Ann. Bot. Soc. Can. I, 57 (1861).

G. arundinaceum ASCH. Fl. Brand. 852 (1866).

Wats. and Coult., Gray's Man. 6 ed. 666; Mac., Fl. Can. II, 229; Upham, Fl. Minn. 165; Engl. Hackel, Nat. Pflanz. II, 2, 74; Richt., Pl. Eur. I, 89; Nym., Fl. Eur.; Led., Fl. Ross.; Hart., Fl. Scand. I, 505.

Northern Europe and Baikal Siberia.

North America: Lake of the Woods and Saskatchewan, throughout the prairie region and to the Peace river country; S. to Emmet Co., Iowa.

Minn. valley: W. and N. W. districts and S. edge; edges of lakes or streams.

HERB.: *Cratty 5*, Emmet Co., Iowa, state line.

PANICULARIA FABR. En. Pl. Helm. 373 (1763).

Glyceria R. BR. Prodr. 179 (1810).

Hydrochloa HARTM. Gram. Scand. 8 (1819).

Porroteranthe STEUD. Syn. Glum. I, 287 (1855).

Exydra ENDL. Fl. Posen. 119 (1830).

Benth. and Hook., *Gen. Pl.* III, 1197; Durand, *Ind. Gen. Phan.* 478; Engler and Prantl, *Nat. Pflanz.* 2, II, 74; O. Kuntze, *Rev. Gen.* II, 782.

Living species: 16; principally N. America; a few Europe and Asia; 1, Australia. Europe, 9-10; Russia, 6; North America, 15; Canada, 14; California, 3-4; Rocky mts., 4; Pl. Wheel., 4; E. Sts., 8; S. Sts., 4; Pl. King, 3.

Panicularia fluitans (LINN.) OK. Rev. Gen. II, 782 (1891).

Festuca fluitans LINN. Spec. 75 (1753).

Hydrochloa fluitans HOST. Gram. I, 141 (1801).

Poa fluitans KOEL. Gram. 204 (1802).

Glyceria fluitans R. BR. Prodr. I, 179 (1810).

Wats. and Coult., Gray's Man. 6 ed. 667; Britt., Fl. N. J. 296; Wats., Fl. Calif. II, 307; Vas., Agr. Grasses U. S. 70; Upham, Fl. Minn. 167; Chap., Fl. So. St. 561; Engl. Hackel, Nat. Pflanz. II, 2, 74; Richt., Pl. Eur. I, 90; Led., Fl. Ross. IV, 394; Hook., Fl. Gt. Brit. 494; Cov., Fl. Ark. 237; Hart., Fl. Scand. I, 501.

Cosmopolitan—Europe, Asia, Africa, Australia.

North America: N. Br., Q., Ont. to Saskatchewan, Brit. Col., Vancouver; S. to Oregon and Sierra Nevada; E. to Minn., Ark., Tenn. and Atl. coast.

Minn. valley: Forest district; shallow water of ponds or sluggish streams.

HERB.: *Bailey 20*, Vermilion Lake; *Sandberg 573*, Center City.

***Panicularia americana* (TORR.).**

Poa aquatica var. *americana* TORR. Fl. U. S. I, 108 (1824).

Glyceria arundinacea KUNTH, Enum. I, 367 (1833).

G. aquatica HOOK. Fl. Bor.-Am. II, 248 (1840).

G. grandis WATS. in W. and C. Gray's Man. ed. VI, 667 (1890).

Panicularia aquatica OK. Rev. Gen. II, 782 (1891).

Wats. and Coult., Gray's Man. 6 ed. 667; Vas., Ag. Grasses U. S. 69; Upham, Fl. Minn. 166; Mac., Fl. Can. II, 230; Britt., Fl. N. J. 296; Webb., Fl. Neb. 101; Coult., Fl. Colo. 423; Upham, Fl. Minn. 167; Wats., King Exp. 384; Rothr., Alask. 458.

North America: N. Br., Q., Ont. to N. Eng., N. Y. and N. J.; W. to Minn., Iowa, Neb., Colo., California; N. to Saskatchewan, Brit. Col., Vancouver and Sitka, Alaska; S. to Arizona?

Minn. valley: Forest district and probably throughout; wet grounds and meadows along streams.

HERB.: *Sheldon 480*, Madison Lake, Blue Earth Co.; *Ballard 124*, Chaska, Carver Co.; *Ballard 317*, Belle Plaine; *Oestlund 330*, Minneapolis; *Oestlund 331*, Minneapolis; *Sandberg 572*, Red Wing; *Bailey 97*, Vermilion lake; *Bailey 263*, St. Louis river; *Ballard 250*, Jordan, Scott Co.; *Ballard 267*, Jordan, Scott Co.

***Panicularia nervata* (WILLD.) OK. Rev. Gen. II, 783 (1891).**

Poa nervata WILLD. Spec. I, 389 (1797).

P. striata MICHX. Fl. N. Am. I, 69 (1803).

P. lineata PERS. Syn. I, 89 (1805).

P. parviflora PURSH, Fl. Am. I, 80 (1814).

Briza canadensis NUTT. Gen. I, 69 (1818).

Glyceria michauxii KUNTH, Enum. 367 (1833).

G. nervata TRIN. Act. Petrop. ser. 6, I, 365 (1836).

Wats. and Coult., Gray's Man. 6 ed. 667; Britt., Fl. N. J. 296; Mac., Fl. Can. II, 232; Vas., Ag. Grasses U. S. 70; Upham, Fl. Minn. 166; Webb., Fl. Neb. 101; Chap., Fl. So. St. 561; Wats., Fl. Calif. II, 307; Coult., Fl. Colo. 423; Richt., Pl. Eur. I, 90; Roth., Wheel. Exp. 289; Cov., Fl. Ark. 237.

Introduced in France.

North America: N. S., N. Br., Q., Ont. to W. Fla.; W. to Athabasca, Peace river, Vancouver, Brit. Col., Oregon, Calif., Nev. and Arizona.

Minn. valley: Throughout; abundant; moist or marshy fields and meadows or wet places in open woodland.

HERB.: *Sheldon 558*, Rice lake, Waseca Co.; *Ballard 59*, Chaska; *Sheldon 955*, Redwood Falls; *Sheldon 455*, Duck lake, Blue Earth Co.; *Bailey 349*, Mud river; *Bailey 103*, Ver-

milion lake; *Sandberg 570*, Red Wing; *Sandberg 571*, Chisago Co.

Panicularia elongata (TORR.) OK. Rev. Gen. II, 783 (1891).

Poa elongata TORR. Fl. U. S. I, 112 (1824).

Glyceria elongata TRIN. Act. Petrop. ser. 6, I, 365 (1836).

Wats. and Coult., Gray's Man. 6 ed. 667; Britt., Fl. N. J. 296; Mac., Fl. Can. II, 231; Upham, Fl. Minn. 166.

North America: N. Br., Q. to N. Eng., N. J., Penn. and mts. of N. Car.; W. in U. S. to Mich. and Minn.

Minn. valley: Forest district; Ft. Snelling to Blue Earth Co.; rare; damp, marshy places in woods.

Panicularia canadensis (MICHX.) OK. Rev. Gen. II, 783 (1891).

Briza canadensis MICHX. Fl. N. Am. I, 71 (1803).

Poa canadensis BEAUV. Agrost. 155 (1812).

Megastachya canadensis R. and S. Syst. II, 593 (1817).

Glyceria canadensis TRIN. Act. Petrop. ser. 6, I, 366 (1836).

Wats. and Coult., Gray's Man. 6 ed. 667; Britt., Fl. N. J. 295; Upham, Fl. Minn. 166; Mac., Fl. Can. II, 230; Vas., Ag. Grasses U. S. 69.

North America: N. S., N. Br., Q., Ont. to Georgian Bay and L. Nipigon; S. to N. J. and Penn.; W. to Minn., Neb. and Kan.

Minn. valley: N. E. districts and N. edge; marshes and edges of lakes.

HERB.: *Sheldon 1630*, Taylors Falls; *MacM. and Sheld. 14*, Cass Co.; *Bailey 264*, St. Louis river; *Bailey 273*, St. Louis river; *Sandberg 569*, Chisago Co.

FESTUCA LINN. Gen. 41 (1737).

Vulpia GMEL. Fl. Bad. I, 8 (1805).

Mygalurus LINK, Hort. Berol. I, 92 (1827).

Loretia DUR. Jour. Rev. Sci. Nat. II, 2, 38 (1874).

Helleria FOURN. Gram. Mex. 128 (1880).

Schedonorus BEAUV. Agrostogr. 99 (1812).

Amphigene JANKA, Linn. XXX, 619 (1856).

Catopodium LINK, Hort. Berol. I, 44 (1827).

Nardopyrum and *Festucaria* LINK, Linn. XVII, 397-398 (1843).

Nardurus REICH. Godr. Fl. Lorr. ed. 2, II, 458 (1857).

Castellia TIN. Pl. Rar. Sic. 17 (1846).

Sclerochloa REICH. Ic. Fl. Germ. t. 58 (1834).

Scleropoa GRISEB. Spic. Rum. II, 431 (1845).

Benth. and Hook., Gen. Pl. III, 1198; Durand, Ind. Gen. Phan. 478; Engler and Prantl, Nat. Pflanz. 2, II, 74 (Hackel).

Living species: 85; 250 described; temperate and tropical (rarely) regions. 129 (Richter), Europe; N. America, 16; Canada, 14; California, 7-8; E. Sts., 3; S. Sts., 8-10; Rocky mts., 4-5; Pl. King, 4; Pl. Wheel., 4.

Festuca nutans WILLD. Enum. I, 116 (1809).*Poa nutans* LINK, Hort. Berol. (1827).

Wats. and Coult., Gray's Man. 6 ed. 669; Webb., Fl. Neb. 100; Britt., Fl. N. J. 297; Mac., Fl. Can. II, 234; Chap., Fl. S. St. 565; Upham, Fl. Minn. 168; Cov., Fl. Ark. 238.

North America: N. S. to Ont., N. Eng., N. J. and Fla.; W. to Minn., Neb., Dak. and Mo.

Minn. valley: Forest district and N. W.; rather rare; woods and thickets, sterile soil.

HERB.: *Ballard* 387, Jordan, Scott Co.; *Ballard* 528, Cleary's lake, Scott Co.; *Ballard* 130, Chaska; *Sandberg* 583, Chisago Co.; *Ballard* 222, Jordan, Scott Co.**Festuca ovina** LINN. Spec. 73 (1753).*Bromus ovinus* SCOP. Fl. Carn. I, 77 (1772).*Festuca nigra* GILIB. Exerc. Phyt. II, 533 (1792).

Wats. and Coult., Gray's Man. 6 ed. 669; Britt., Fl. N. J. 297; Mac., Fl. Can. II, 235; Wats., Fl. Calif. II, 317; Coult., Fl. Colo. 424; Webb., Fl. Neb. 100; Upham, Fl. Minn. 168; Engl. Hackel, Nat. Pflanz. II, 2, 75; Richt., Pl. Eur. I, 93; Nym., Fl. Eur.; Led., Fl. Ross. IV, 350; Hook., Fl. Gt. Brit. 497; Trautv., Fl. Sib. 134; Miyabe, Fl. Kur. 271; Wats., King Exp. 389; Roth., Wheel. Exp. 32, 291, 292; Hart., Fl. Scand. I, 491; Rothr., Alask. 458.

Cosmopolitan.

North America: N. S., Q., Ont., Man. to Saskatchewan, Bear Lake, 62° N. lat., Vancouver; S. to Fla., N. Mex. and Mexico.

Minn. valley: Forest district; frequent; fields and meadows.

HERB.: *Ballard* 240, Jordan, Scott Co.; *Ballard* 282, Jordan, Scott Co.; *Leiberg* 99, Blue Earth Co.; *Bailey* 489, Agate Bay; *Bailey* 450, Mud lake.**Festuca octoflora** WALT. Fl. Car. 81 (1788).*F. bromoides* MICHX. Fl. N. A. I, 66 (1803).*F. tenella* WILLD. Enum. I, 113 (1809).*Schoenodorus tenellus* R. and S. Syst. II, 727 (1817).

Wats. and Coult., Gray's Man. 6 ed. 669; Mac., Fl. Can. II, 237; Wats., Fl. Calif. II, 317; Britt., Fl. N. J. 296; Chap., Fl. S. St. 565; Webb., Fl. Neb. 100; Upham, Fl. Minn. 168; Coult., Fl. Colo. 424; Roth., Wheel. Exp. 292; Wats., King Exp. 388; Cov., Fl. Ark. 238.

North America: Q. to Brit. Col. and Vancouver; S. to Fla., Tex. and Mex.

Minn. valley: Reported from forest district and probably W. to Chippewa river; dry or waste places.

BROMUS LINN. Gen. 40 (1737).**Schedonorus** BEAUV. Agrostogr. 99 (1812).**Anisantha** C. KOCH, Linn. XXI, 394 (1847).

Serrafalcus PARLAT. Pl. Nov. 75 (1842).

Libertia LEJEUNE, Nov. Act. Cur. XII, 755 (—).

Michelaria DUM. Agrostogr. Belg. 77 (1823).

Triniusa STEUD. Syn. Glum. I, 328 (1855).

Ceratochloa BEAUV. Agrostogr. 75 (1812).

Benth. and Hook., *Gen. Pl.* III, 1200; Durand, *Ind. Gen. Phan.* 478; Engler and Prantl, *Nat. Pflanz.* 2, II, 75 (Hackel).

Living species: 40; cosmopolitan; especially in N. temperate regions; a few in tropical mts. and in the S. hemisphere. Europe, 42 (*Richter*); N. America, 12; Canada, 10; California, 6; S. Sts., 4; Rocky mts., 3; E. Sts., 2; Pl. Wheel., 2; Pl. King., 2.

Bromus purgans LINN. Spec. 76 (1753).

B. ciliatus var. *purgans* GRAY, Man. ed. I, 600 (1848).

Wats. and Coult., Gray's Man. 6 ed. 670; Britt., Fl. N. J. 297; Chap., Fl. S. St. 566; Upham, Fl. Minn. 168; Led., Fl. Ross. IV. 361? Cov., Fl. Ark. 238; Webb., Appx. Neb. 25.

Kamtschatka and S. America?

North America: N. Eng., to Fla.; W. to Minn., Dak. and Neb.

Minn. valley: Throughout; abundant; river banks, shores of lakes and woodlands.

HERB.: *Ballard*, 214, Jordan, Scott Co.; *Ballard* 707, Waconia; *Sheldon* 1594, Lake Benton; *Sheldon* 1307, Lake Benton; *Sheldon* 902, Sleepy Eye; *Sheldon* 558, Waseca; *Sheldon* 1193, New Ulm; *Ballard* 509, Prior's Lake, Scott Co.; *MacM.* and *Sheld.* 60, Brainerd; *Sandberg* 586, Red Wing; *Oestlund* 385, Minneapolis.

Bromus ciliatus LINN. Spec. 76 (1753).

B. canadensis MICHX. Fl. N. Am. I, 65 (1803).

B. pubescens var. 1, TORR. Fl. U. S. I, 129 (1824).

B. purgans HOOK. Fl. Bor. Am. I, 252 (1833), *in part*

B. inermis var. *ciliata* TRAUTV. Act. Hort. Petrop. V, I, 135 (1877).

Wats. and Coult., Gray's Man. 6 ed. 670; Britt., Fl. N. J. 297; Webb., Fl. Neb. 100; Upham, Fl. Minn. 168; Mac., Fl. Can. II, 237; Coult., Fl. Colo. 425; Wats., Fl. Calif. II, 320; Vas., Ag. Grasses U. S. 74; Led., Fl. Ross. IV, 358; Wats., King Exp. 390; Roth, Wheel. Exp. 292; Cov., Fl. Ark. 238; Rothr., Alask. 458.

North America: N. S., N. Br., Q., Ont., Man., Brit. Col., Vancouver to Kotzebue Sound, Alaska; S. to N. Eng., N. J. and Va.; W. to Minn., Mo., Neb., Colo. and Calif.

Minn. valley: Throughout; woods, banks of streams and shores of lakes.

HERB.: *Ballard* 717, Benton, Carver Co.; *Taylor* 1189, Glenwood; *Ballard* 846, Page Lake, Carver Co.; *Ballard* 579,

Crystal Lake, Scott Co.; *MacM.* and *Sheld.* 58, Brainerd; *Bailey* 5, Vermilion Lake; *Sandberg* 585, Red Wing; *Herb. Sheld* 1649, Minneapolis,

Bromus kalmii GRAY, Man. ed. I, 600 (1848).

B. ciliatus LINN. in herb. not spec.

B. purgans TORR. Fl. N. Y. II. 463 (1843), in part.

Wats. and Coult., Gray's Man. 6 ed. 670; Britt., Fl. N. J. 297; Coult., Fl. Colo. 425; Mac., Fl. Can. II, 233; Webb., Fl. Neb. 100; Upham, Fl. Minn. 168.

North America: Ont., Ott. and Man.; S. to N. Eng., N. J., Penn.; W. to Minn., Neb., Dak. and Mo.

Minn. valley: Forest district; dry places, fields and meadows.

HERB.: *MacM.* and *Sheld.* 59, Brainerd; *Sandberg* 584, Red Wing; *Leiberg* 100, Blue Earth Co.

AGROPYRUM J. GAERTN. ex. Beauv. Agrost. 101 (1812).

Elytrigia DESVX. Bull. Philom. II, 190 (1810).

Roegneria C. KOCH, Linn. XXI, 413 (1847).

Anthosachne STEUD. Syn. Glum. I, 237 (1855).

Eremopyrum LED. Fl. Alt. I, 112 (1829).

Costia WILLK. Bot. Zeit. 377 (1858).

Cremopyrum SCHUR. Transsylv. 807 (1866).

Haynaldia SCHUR. l. c. 807 (1866).

Heteranthelium HOCHST. Jaub. et Spach, Ill. Or. IV, 24 (1855).

Benth. and Hook., *Gen. Pl.* III, 1202; Durand, *Ind. Gen. Phan.* 479; Engler and Prantl, *Nat. Pflanz.* 2, II, 78 (Hackel).

Living species: 34; temperate regions. Europe 32; (*Richter*); N. America, 10; Canada, 6; Rocky mts., 5; California, 4; E. Sts., 5.

Agropyrum caninum (LINN.) R. and S. Syst. II, 756 (1817).

Triticum caninum LINN. Spec. 86 (1753).

Elymus caninus LINN. Fl. Suec. ed. II, 112 (1755).

Triticum sepium LAM. Enc. Meth. II, 563 (1786).

Festuca nutans MOENCH, Meth. 191 (1794).

Braconotia elymoides GODR. Fl. Lorr. III, 193 (1844).

Wats. and Coult., Gray's Man. 6 ed. 672; Mac, Fl. Can. II, 241; Britt., Fl. N. J. 298; Wats., Fl. Calif. II. 324; Coult., Fl. Colo. 426; Upham, Fl. Minn. 169; Richt., Pl. Eur. I, 123; Hook., Fl. Gt. Brit. 503.

Europe; Siberia; Himalayas.

North America: N. Br., Q., Ont., Saskatchewan, Brit. Col. and Rocky mts.; S. to N. Eng. and N. J.; W. to Minn., Colo., Nev. and Calif.

Minn. valley: Probably throughout; principally in forest district; waste or dry places.

HERB.: *Bailey* 42, Vermilion lake.

Agropyrum violaceum (HORN.) LANGE, ex. Richt. Pl. Eur. I, 123 (1890).

Triticum violaceum HORN. Fl. Dan. 2044 (1827?).

Wats. and Coult., Gray's Man. 6 ed. 672; Mac., Fl. Can. II, 243; Coult., Fl. Colo., 426; Wats., Fl. Calif. II, 324; Upham, Fl. Minn. 169; Richt., Pl. Eur. I, 123.

N. Scandinavia.

North America; Q., Man., Assiniboia to Rockies, N. W. T. and Grinnell Land—81° 44' N. lat.; Greenland; S. to N. Eng. and mts. of N. Y.; W. to Lake Superior region, Minn. and Dak.

Minn. valley: Throughout; forest openings and railway embankments; infrequent.

HERB.: *Sheldon 979*, Sleepy Eye; *MacM. and Sheld. 2*, Brainerd; *Bailey 494* Agate Bay.

Agropyrum glaucum (DESF.) R. and S. var. **occidentale** VAS. and SCRIB.

A. repens AUCT. in part.

Triticum repens var. *glaucum* VAS. Cat. (1885).

Wats. and Coult., Gray's Man. 6 ed. 671; Britt., Fl. N. J. 298; Webb., Fl. Neb. 100; Coult., Fl. Colo. 425; Wats., Fl. Calif. II, 323; Vas., Ag. Grasses U. S. 75; Mac., Fl. Can. II, 242; Upham, Fl. Minn. 169; Engl. Hackel, Nat. Pflanz. II, 2, 79; Richt., Pl. Eur. I, 123 (spec.); Hook., Fl. Gt. Brit. 504 (spec.); Led., Fl. Ross. IV, 340 (spec.); Trautv., Fl. Sib. 133 (spec.).

Species in Europe and Asia.

North America: N. S., Q., Ont. to Man., Brit. Col. and Arctic sea?; S. to N. J. and Va.; W. to Cal., Oregon and Utah.

Minn. valley: Throughout; fields and sterile places.

HERB.: *Ballard 316*, Belle Plaine; *Sheldon 1377*, Lake Benton; *Sheldon 463*, Madison Lake, Blue Earth Co.; *MacM. and Sheld. 17*, Brainerd; *Bailey 511*, Agate Bay; *Sandberg 587*, Red Wing; *588*, Red Wing.

HORDEUM LINN. Gen. 45 (1737).

Critho E. MEY. Ind. Hort. Regiom. (1848).

Zeocriton BEAUV. Agrostogr. 114 (1812).

Critesion RAF. Journ. Phys. LXXXIX, 103 (1819).

Crithopsis JAUB. et SPACH, Ill. Or. IV, 30 (1855).

Cuviera KOEL. Gram. Gall. et Germ. 328 (1802).

Benth. and Hook., *Gen. Pl.* III, 1206; Durand, *Ind. Gen. Phan.* 480; Engler and Prantl, *Nat. Pflanz.* 2, II, 86 (Hackel).

Living species: 16; temperate Asia, Europe, N. Africa, N. and S. America. Europe, 10; N. America, 5; Canada 3; California, 3; E. Sts., 2; Rocky mts., 2; S. Sts., 1; Pl. King, 3; Pl. Wheel., 2.

Hordeum nodosum LINN. Spec. ed. 2, 126 (1762).*H. murinum* var. *B.* LINN. Spec. 85 (1753)*H. secalinum* SCHREB. Spic. 148 (1771).*H. pratense* HUDS. Fl. Angl. ed. 2, 56 (1778).*Zoocriton secalinum* BEAUV. Agr. 115 (1812).*Hordeum pusillum* NUTT. Gen. I, 87 (1818).*H. pratense* var. *nodosum* LED. Fl. Ross. IV, 329 (1853).

Wats. and Coult., Gray's Man. 6 ed. 672; Webb., Fl. Neb. 99; Coult., Fl. Colo. 426; Mac., Fl. Can. II. 244; Wats., Fl. Calif. II, 325; Upham, Fl. Minn. 169; Vas., Ag. Grasses U. S. 77; Richt., Pl. Eur. I, 131; Chap., Suppl. S. St. 664; Roth, Wheel. Exp. 293; Wats., King Exp. 391; Rothr., Alask. 458.

Europe and Asia; cosmopolitan.

North America: Ohio, Ill., Minn., Neb. to Nev., Colo., Utah, Calif., Oregon; N. to Vancouver; S. to Tex.

Minn. valley: Reported from S. central district; rare or local.

Hordeum jubatum LINN. Spec. 85 (1753).*Critesium geniculatum* RAF. Jour. Phys. 103 (1819).

Wats. and Coult., Gray's Man. 6 ed. 672; Britt., Fl. N. J. 298; Webb., Fl. Neb. 99; Upham, Fl. Minn. 169; Wats., Fl. Calif. II, 325; Mac., Fl. Can. II, 243; Vas., Ag. Grasses U. S. 76; Coult., Fl. Colo. 427; Richt., Pl. Eur. I, 131; Trautv., Fl. Sib. 132; Led., Fl. Ross. IV, 329; Roth., Wheel. Exp. 293; Wats., King Exp. 390; Cov., Fl. Ark. 238.

Europe—S. Russia; E. Siberia.

North America: N. S., Q., Ont., Ott., Saskatchewan, Athabasca, Peace river, Vancouver, Brit. Col.; N. to Mackenzie and Yukon regions; S. to Gt. Lakes, Minn., Neb. and Colo.

Minn. valley: Throughout; abundant; waste or sandy places.

HERB.: *Sheldon 176*, Madison Lake, Blue Earth Co.; *Ballard 155*, Chaska; *Foote 6*, Worthington; *Oestlund 336*, Minneapolis; *Kassube 274*, Minneapolis; *Bailey 128*, Vermilion lake; *Sandberg 589*, Red Wing; *Herb. Sheld. 1801*, Minneapolis.

ELYMUS LINN. Gen. ed. V, 91 (1754).**Sitanion** RAF. Journ. Phys. LXXXIX, 103 (1819).**Polyantherix** NEES, Ann. Nat. Hist. I, 1, 284 (1838).

Benth. and Hook., *Gen. Pl.* III, 1206; Durand, *Ind. Gen. Phan.* 480; Engler and Prantl, *Nat. Pflanz.* 2, II, 88 (Hackel).

Living species: 30; temperate regions, except Australia and S. Africa. Europe, 4; N. America, 15; Canada, 12-13; E. Sts., 6; California, 5-6; Rocky mts., 4; S. Sts., 3; Pl. King, 2; Pl. Wheel., 4.

Elymus elymoides (RAF.) SWEEZEY, Cat. Neb. Pl. (1891).*Aegilops hystrix* NUTT. Gen. I, 86 (1818).*Sitanion elymoides* RAF. Jour. Phys. LXXXIX, 103 (1819).

Polyantherix hystrix NEES, Mart. Bras. (1829).

Elymus sitanion R. and S. Mant. II, 426 (1824).

E. hystrix. per legem not Linn.

Wats and Coult., Gray's Man. 6 ed. 673; Upham, Fl. Minn. 170; Wats., Fl. Calif. II, 327; Coult., Fl. Colo. 427; Roth., Wheel. Exp. 293, 377; Wats., King Exp. 391; Webb., Appx. Neb. 24.

North America: Oregon to San Diego, Calif.; E. to Minn., Neb., Ark., Arizona, Tex. and N. Mex.

Minn. valley: Reported from S. central district and westward; infrequent; river banks and wooded hills.

***Elymus striatus* WILLD. Spec. I (1797).**

E. villosus MUHL. Willd. Enum. 131 (1809).

E. striatus var. *villosus* GRAY, Man. ed. V, 639 (1868).

Wats. and Coult., Gray's Man. 6 ed. 673; Britt., Fl. N. J., 299; Mac., Fl. Can. II, 247; Upham, Fl. Minn. 170; Webb., Fl. Neb. 99; Chap., Fl. S. St. 567; Cov., Fl. Ark. 238.

North America: Ont. to N. Y., N. J. and N. Car.; W. to Minn., Neb. and Ark.

Minn. valley: Throughout; infrequent; roadsides and banks.

HERB.: *Sheldon* 842, Sleepy Eye; *Herb. Sheld.* 1647, Hennepin Co.

***Elymus canadensis* LINN. Spec. 83 (1753).**

E. philadelphicus LINN. Amoen. Acad. IV, 266 (1759).

E. glaucifolius WILLD. Enum. I, 131 (1809).

E. canadensis var. *glaucifolius* TORR. Fl. Am. I, 137 (1824).

Wats. and Coult., Gray's Man. 6 ed. 673; Britt., Fl. N. J. 298; Mac., Fl. Can. II, 245; Coult., Fl. Colo. 427; Webb., Fl. Neb. 99; Vas., Ag. Grasses U. S. 77; Upham, Fl. Minn. 169; Wats., Fl. Calif. II, 327; Chap., Suppl. S. St. 664; Roth., Wheel. Exp. 293; Cov., Fl. Ark. 238.

North America: N. S., Q., Ont., Man., Assiniboia to Rocky mts., Brit. Col. and Oregon; S. to N. Eng., N. J. and mts. of Ga.; W. to Minn., Neb., Colo., Tex. and N. Mex.

Minn. valley: Throughout; abundant; roadsides and banks.

HERB.: *Sheldon* 1120, Springfield; *Sheldon* 976½, Sleepy Eye; *Taylor* 762, Glenwood; *Ballard* 389, Jordan, Scott Co.; *Ballard* 578, Crystal lake, Scott Co.; *Ballard* 765, Waconia [(var. *glaucifolius* (Willd.)]; *Sandberg* 591, Red Wing; *Oestlund* 338, 339, Minneapolis.

***Elymus virginicus* LINN. Spec. 83 (1753).**

Wats. and Coult., Gray's Man. 6 ed. 673; Mac., Fl. Can. II, 247; Webb., Fl. Neb. 99; Chap., Fl. S. St. 567; Upham, Fl. Minn. 169; Britt., Fl. N. J. 298; Vas., Ag. Grasses U. S. 77; Cov., Fl. Ark. 238.

North America: N. S., N. Br., Q., Ont., L. Superior region to Man.; S. to N. Eng., N. J. and Fla.; W. to Minn., Neb., Kan., Mo. and Ark.

Minn. valley: Throughout; infrequent; banks of streams and lakes.

HERB.: *Foote* 7, Worthington; *Sandberg* 590, Red Wing; *Oestlund* 337, Minneapolis; *Bailey* 265, St. Louis river; *Sheldon* 1375, Lake Benton [(*forma minor* (Vas.)).]

HYSTRIX MOENCH, Meth. 294 (1794).

Asprella WILLD. Enum. 132 (1809).

Gymnostichum SCHREB. Besch. Gräs. II, 127 (1772).

Benth. and Hook., *Gen. Pl.* III, 1207; Durand, *Ind. Gen. Phan.* 280; Engler and Prantl, *Nat. Pflanz.* 2, II, 88 (Hackel); O. Kuntze, *Rev. Gen.* II, 777.

Living species: 4; N. America, 2; Siberia, 1; New Zealand, 1. N. America,—California, 1; Atl. states, 1.

Hystrix hystrix (LINN.).

Elymus hystrix LINN. Spec. ed. 2, 124 (1762).

Gymnostichum hystrix SCHREB. Gräs. 47 (1769).

Hystrix patula MOENCH, Meth. (1794).

Asprella hystrix WILLD. Enum. I, 132 (1809).

A. angustifolia NUTT. Trans. Am. Phil. Soc. ser. 5, 151 (—).

Wats. and Coult., *Gray's Man.* 6^{ed.} 674; Upham, *Fl. Minn.* 170; Britt., *Fl. N. J.* 299; Chap., *Fl. S. St.* 567; Mac., *Fl. Can.* II, 248; Cov., *Fl. Ark.* 238; Webb., *Appx. Neb.* 24.

North America: N. Br., Q., Ont., Man. and Saskatchewan; S. to N. Y., N. J. and Ga.; W. to Minn., Dak., Neb., Ill. and Ark.

Minn. valley: Throughout, particularly forest district; woods.

HERB.: *Sheldon* 459, Madison Lake, Blue Earth Co.; *Ballard* 128, Chaska; *Sandberg* 592, Red Wing; 593, Chisago Co.; 594, Red Wing.

IX. CYPERACEAE. Sedge Family.

Endlicher, *Gen. Pl.* 109 (1840); Benth. and Hook. *Gen. Pl.* III, 1037 (1883); Pax in Engler and Prantl, *Nat. Pflanz.* 2, II, 98 (1887).

Genera: 65; cosmopolitan; extinct, 1-2.

Species: 3000; living; 3-4? extinct.

HEMICARPHA NEES, Edin. Phil. Journ. XVII, 263 (1834).

Benth. and Hook., *Gen. Pl.* III, 1053; Durand, *Ind. Gen. Phan.* 458; Engler and Prantl, *Nat. Pflanz.* 2, II, 103 (Pax).

Living species: 3; 1 widely distributed in tropical and subtropical regions; 1, California; 1, Atl. N. America, Mexico and Brazil.

Hemicarpha micrantha (VAHL) BRITT. Cat. N. J. 266 (1890).*Isolepis micrantha* VAHL, Enum. (1806).*Scirpus subsquarrosus* MUHL. Gram. 39 (1817).*Hemicarpha subsquarrosa* MART. Fl. Brazil II, 61 (1842).

Wats. and Coult., Gray's Man. 6 ed. 583; Upham, Fl. Minn. 150; Coult., Fl. Colo. 368; Wats., Fl. Calif. II, 220; Chap., Fl. S. St. 513; Roth., Wheel. Exp. 275; Cov., Fl. Ark. 230; Webb., Appx. Neb. 24.

Brazil and Central America.

North America: N. Eng., N. J. to Fla.; W. to Minn., Colo., Calif. and Arizona.

Minn. valley: Forest district; Ft. Snelling to Blue Earth Co.; probably infrequent; sandy lake-beaches.

HERB.: *Leiberg* 78, Le Sueur river, Blue Earth Co.**DULICHIUM** PERS. Syn. I, 65 (1805).

Benth. and Hook., *Gen. Pl.* III, 1046; Durand, *Ind. Gen. Phan.* 456; Engler and Prantl, *Nat. Pflanz.* 2, II, 107 (Pax).

Living species: 1; N. America, Atlantic states.

Dulichium spathaceum (LINN.) PERS. Syn. I, 65 (1805).*Schoenus spathaceus* LINN. Spec. ed. 2, 63 (1762).*Cyperus spathaceus* LINN. Syst. 84 (1774).*Scirpus spathaceus* MICHX. Fl. N. Am. I, 32 (1803).*Schoenus angustifolius* VAHL, Enum. II, 225 (1806).*Dulichium canadense* PURSH, Fl. Am. I, 54 (1814).

Wats. and Coult., Gray's Man. 6 ed. 573; Britt., Fl. N. J. 262; Mac., Fl. Can. II, 94; Upham, Fl. Minn. 150; Chap., Fl. S. St. 513; Engl. Pax, *Nat. Pflanz.* II, 2, 107; Cov., Fl. Ark. 229; Webb., Appx. Neb. 24.

North America: N. S., N. Br., Saskatchewan and Vancouver; S. to N. J. and Fla.; W. to Minn., Neb. and Tex.

Minn. valley: Forest district and N. edge; possibly S. W.; edges of lakes and marshes.

HERB.: *Ballard* 833, Patterson lake, Carver Co.; *Ballard* 815, Page lake, Carver Co.; *Ballard* 775, Swan lake, Carver Co.; *MacM. and Sheld.* 16, Brainerd; *Sandberg* 513, "Minnesota"; *Herrick* 322, Minneapolis; *Leiberg* 77, Blue Earth Co.

CYPERUS LINN. Gen. 33 (1737).**Bobartia** LINN. Zeyl. 17 (1747).**Mariscus** VAHL, Enum. II, 372 (1806).**Opetiola** GAERTN. Fruct. I, 14 (1788).**Adupla** BOSC. Jaume St. Hil. Expos. Fam. Nat. I, 65 (1805).**Pycreus** BEAUV. Fl. Ow. and Ben. II, 48 (1807).**Torreyia** and **Distimus** RAF. Jour. Phys. LXXXIX, 105 (1819).**Anosporum** and **Dichostylis** NEES, Linn. IX, 287, 289 (1835).**Trentepohlia** BOECKL. Bot. Zeit. 249 (1858).**Sorostachys** and **Atomostylis** STEUD. Syn. Glum. II, 315 (1855).

Galilea PARLAT. *Palerm.* I, 297 (1845).

Papyrus WILLD. *Abh. Ac. Wiss. Berl.* 70 (1812-13).

Borobora STEUD. *Syn. Glum.* II, 71 (1855).

Hydroschoenus ZOLL. ET MORR. *Verz. Pl. Zoll.* 95 (1828?).

Diclidium SCHRAD. *Mart. Fl. Bras.* II, 1, 51 (1829).

Torulium DESV. *Ham. Prodr Ind. Occ.* 15 (1825).

Benth. and Hook., *Gen. Pl.* III, 1043; Durand, *Ind. Gen. Phan.* 456; Engler and Prantl, *Nat. Pflanz.* 2, II, 107 (Pax); Schenck, *Palaeophyt.* 383.

Living species: 400; tropical and temperate regions.

Europe, 24; Russia, 14; Russian Europe, 6; U. S., 60; S. Sts., 41; E. Sts., 25; California, 11-14; Canada, 8; Rocky mts., 3; Pl. King, 3; Pl. Wheel., 7.

Fossil species: ? Miocene, Oeningen—*Cyperites*.

Cyperus speciosus VAHL, *Enum.* II, 253 (1806).

C. strigosus LAM. *Ill.* I, 726 (1791).

C. erythrorhizos TORR. *Fl.* I, 61 (1824).

C. michauxianus TORR. *Fl. N. Y.* II, 339 (1843).

Wats. and Coult., *Gray's Man.* 6 ed. 572; Britt., *Fl. N. J.* 261; Upham (*C. michauxianus* Schultes for Torr.), *Fl. Minn.* 150?; Chap., *Fl. S. St.* 507; Wats., *Fl. Calif.* II, 215; Webb., *Fl. Neb.* 99; Britt., *Torr. Bull.* XIII, 214.

North America: N. Eng. to Fla.; W. to Minn., Neb., Tex., N. Mex.; Gila and Rio Colorado to Ft. Yuma.

Minn. valley: Reported from S. central district; low and sandy shores.

HERB.: ? *Sandberg 509*, Red Wing.

Cyperus strigosus LINN. *Spec.* 47 (1753).

C. flavicomus MICHX. *Fl. N. Am.* I, 27 (1803).

C. michauxianus SCHULTES, *Mant.* II, 123 (1824).

C. stenolepis WATS. *Fl. Calif.* II, 215 (1880).

Wats. and Coult., *Gray's Man.* 6 ed. 571; Britt., *Fl. N. J.* 261; Upham, *Fl. Minn.* 150; Mac., *Fl. Can.* II, 94; Chap., *Fl. S. St.* 507; Cov., *Fl. Ark.* 229; Britt., *Torr. Bull.* XIII, 211; Webb., *Appx. Neb.* 24.

North America: Greenland and N. S. to Hudson Bay and Saskatchewan; S. to N. Eng., N. J. and Fla.; W. to Minn., Neb., Tex. and Pac. coast.

Minn. valley: Forest district; not infrequent; damp places along streams.

HERB.: *Sheldon 1070*, Springfield; *Herrick 321*, Minnetonka; *Sandberg 508*, Goodhue Oo.

Cyperus strigosus LINN. var. **compressus** BRITT. *Torr. Bull.* XIII, 211 (1887).

Britt., *Fl. N. J.* 261.

N. J. and Penn. to Minn.

Minn. valley: Reported from S. Minn.; damp or drier places.

Cyperus esculentus LINN. Spec. 45 (1753).*C. phymatodes* MUHL. Gram. 23 (1817).*C. repens* ELL. Sk. I, 69 (1821).

Wats. and Coult., Gray's Man. 6 ed. 571; Britt., Fl. N. J. 260; Upham, Fl. Minn. 150; Webb., Fl. Neb. 99; Wats., Fl. Calif. II. 215; Mac., Fl. Can. II. 93; Chap., Fl. S. St. 508? Richt., Pl. Eur. 135; Engl. Pax., Nat. Pflanz. II, 2, 108; Cov., Fl. Ark. 229; Britt., Torr. Bull. XIII, 210.

Cosmopolitan.

North America: N. Br. to L. Erie; S. to Fla.; W. to Minn., Yosemite and Tex.

Minn. valley: Reported from forest district; rare; low places along streams.

Cyperus erythrorhizos MUHL. Gram. (1817).

Wats. and Coult., Gray's Man. 6 ed. 571; Britt., Fl. N. J. 261; Upham, Fl. Minn. 150; Mac., Fl. Can. II. 94; Chap., Fl. S. St. 512; Wats., Fl. Calif. II. 215; Cov., Fl. Ark. 229; Britt., Torr. Bull. XIII, 213,

North America: W. Ont. to L. I., N. J., Penn.; S. to Fla.; W. to Minn., Mich. and N. Mex.; also, Rio Colorado to Oregon.

Minn. valley: Throughout; rather common; banks.

HERB.: *Sheldon* 880, Sleepy Eye; *Ballard* 802, Goose lake; *Ballard* 832, Page lake; *Ballard* 892, St. Bonifacius; *Taylor* 1117, Glenwood; *Ballard* 274, Jordan, Scott Co.; *Sheldon* 1633, Taylor's Falls; *MacM.* and *Sheld.* 29, Brainerd; *Sandberg* 506, Goodhue Co.

Cyperus filiculmis VAHL, Enum. II, 328 (1806).*Scirpus cyperiformis* MUHL. Gram. 41 (1819).*Cyperus mariscoides* ELL. Sk. I, 67 (1821).

Wats. and Coult., Gray's Man. 6 ed. 570; Britt., Fl. N. J. 261; Mac., Fl. Can. II, 94; Upham, Fl. Minn. 150; Webb., Fl. Neb. 99; Chap., Fl. S. St. 511; Coult., Fl. Colo. 366; Cov., Fl. Ark. 229; Britt., Torr. Bull. XIII. 216.

North America: Ont. to N. Eng. and N. J.; S. to Fla.; W. to Minn., Neb., Kan., Ark., Colo. and Tex.

Minn. valley: Forest district and perhaps W.; dry and waste places.

HERB.: *Ballard* 636, Chaska, Carver Co.; *MacM.* and *Sheld.* 25, Brainerd; *Ballard* 18a, Goodhue Co.; *Leiberg* 76, Blue Earth Co.; *Sandberg* 511, Red Wing; 512, Red Wing.

Cyperus schweinitzii TORR. Cyp. 276 (1836).*C. alterniflorus* SCHWEIN. Long Appx. II, 381 (1825) *not R. Br.*

Wats. and Coult., Gray's Man. 6 ed. 570; Webb., Fl. Neb. 99; Upham, Fl. Minn. 150; Mac., Fl. Can. II, 93; Roth., Wheel. Exp. 274; Britt., Torr. Bull. XIII, 207.

North America: Ont. to L. of Woods, Qu'Appelle, Assiniboia; S. to W. N. Y. and Penn.; W. to Minn. Neb. and Can.

Minn. valley: Throughout; sandy ridges and shores of streams; abundant.

HERB.: *Ballard* 260, Jordan, Scott Co.; *Ballard* 635, Chaska; *Sheldon* 1056, Sleepy Eye; *Sheldon* 1193, New Ulm; *Taylor* 1149, Glenwood; *MacM.* and *Sheld.* 26 Brainerd; *Kasube* 251, Minneapolis; *Oestlund* 212, Minneapolis; *Leiberg* 75, Blue Earth Co.; *Sandberg* 510, Red Wing.

Cyperus aristatus ROTTB. Descr. 23 (1773).

C. uncinatus PURSH, Fl. Am. I, 50 (1814).

C. inflexus MUHL. Gram. (1817).

C. confertus CHAPM. Fl. S. St. 510 (1860).

Wats. and Coult., Gray's Man. 6 ed. 570; Britt., Fl. N. J. 260; Webb., Fl. Neb. 99; Mac., Fl. Can. II. 93; Wats., Fl. Calif. II, 214; Coult., Fl. Colo. 366; Wats., King Exp. 360; Cov., Fl. Ark. 228; Britt., Torr. Bull. XIII, 207, Africa; E. Indies.

North America: Ont. to Man., Saskatchewan and Vancouver; S. on Pac. to S. Calif. and Lower Calif.; E. throughout U. S. to N. Eng. and Fla.; S. to Mexico.

Minn. valley: Throughout; abundant; sandy shores of rivers and ponds.

HERB.: *Sheldon* 1208, Redstone, near New Ulm; *Sheldon* 998, Sleepy Eye; *Sheldon* 1474, Pipestone; *Sheldon* 1090, Springfield; *MacM.* and *Sheld.* 6, Brainerd; *Sandberg* 507, Red Wing.

Cyperus diandrus TORR. Cat. N. Y. 90 (1819).

Wats. and Coult., Gray's Man. 6 ed. 569; Britt., Fl. N. J. 260; Chap., Fl. S. St. 506; Mac., Fl. Can. II. 92; Wats., Fl. Calif. II, 214; Cov., Fl. Ark. 229; Britt., Torr. Bull. XIII, 305; Upham, Fl. Minn. 150; Webb., Appx. Neb. 24.

North America: N. Br., Owen Sound, N. Eng.; S. to N. J., Fla.; W. to Minn., Neb., Ark., Tex. and N. Mex.; Calif?

Minn. valley: Throughout; low places and margins of lakes.

HERB.: *Taylor* 1052, Glenwood; *Taylor* 1144, Glenwood; *Ballard* 834, Page lake, Carver Co.; *Sheldon* 1629, Taylor's Falls; *MacM.* and *Sheld.* 22, Brainerd; *Leiberg* 74, Blue Earth Co.; *Oestlund* 210, Hennepin Co.; 211 Ramsey Co.

Cyperus diandrus TORR. var. **castaneus** (BIGEL.) TORR. Cat. N. Y. 90 (1819).

C. castaneus BIGEL. Fl. Bost. 18 (1814).

C. flavescens var. *castaneus* PURSH, Fl. Am. I, 52 (1814).

C. bicolor BARTR. Fl. Phil. I, 27 (1818).

C. elliotianus R. and S. Mant. II, 100 (1824).

? *C. rimularis* KUNTH, Enum. I, (1833).

Wats. and Coult., Gray's Man. 6 ed. 569; Britt., Fl. N. J. 260; Upham, Fl. Minn. 150; Mac., Fl. Can., II. 93; Britt., Torr. Bull. XIII, 205; Webb., Appx. Neb. 24.

North America: N. Br. to Owen Sound; S. to N. J. and Fla.; W. to Minn., Neb., N. Mex. and Tex.; Sacramento and San Francisco, Calif.

Minn. valley: Reported from S. E. and forest district; banks of lakes, sandy beaches.

ERIOPHORUM LINN. Gen. 34 (1737).

Linagrostis ADANS. Fam. II, 41 (1763).

Trichophorum PERS. Syn. I, 69 (1805).

Benth. and Hook., *Gen. Pl.* III, 1052; Durand, *Ind. Gen. Phan.* 457; Engler and Prantl, *Nat. Pflanz.* 2. II, 111. (Pax).

Living species: 13; Europe, extratropical Asia and N. America. Europe, 8; Russia, 8; Russian Europe, 8; N. America, 10-11; Canada, 9-10; S. Sts., 2; Rocky mts., 2; E. Sts., 7; California, 2; Pl. King., 1.

Eriophorum virginicum LINN. Spec. 52 (1753).

Wats. and Coult., Gray's Man. 6 ed. 583; Britt., Fl. N. J. 265; Upham, Fl. Minn. 152; Webb., Fl. Neb. 98; Chap., Fl. S. St. 521; Mac., Fl. Can. II, 105; Engl. Pax, *Nat. Pflanz.* II, 2, 111.

North America: Newf., N. S., N. Br., Q., Ont. to Saskatchewan; S. to N. J., Fla.; W. to Minn., Neb. and Tex.

Minn. valley: Reported from S. E. district; doubtful; bogs and marshes.

Eriophorum gracile KOCH, Roth. Cat. II, 259 (1800).

Linagrostis paniculata var. *B.* LAM. Fl. Fr. III, 555 (1778).

Eriophorum triquetrum HOPPE, Taschenb. 106 (1800).

E. angustifolium TORR. Fl. N. Y. II, 359 (1843).

E. gracile var. *paucinerium* ENGELM. Gray's Man. ed. 2, 502 (1852).

Wats. and Coult., Gray's Man. 6 ed. 583; Mac., Fl. Can. II, 106; Upham, Fl. Minn. 152; Wats., Fl. Calif. II, 220; Coult., Fl. Colo. 368; Britt., Fl. N. J. 266; Richt., Pl. Eur. 136; Hook., Fl. Gt. Brit. 446; Led., Fl. Ross. IV, 255; Trautv., Fl. Sib. 122; Herd., Fl. Eur. Russ. 138; Hart., Fl. Scand. I, 450; Webb., Appx. Neb. 24; Rothr., Alask. 457.

Northern and central Europe; Siberia.

North America: Newf. and N. S. to Hudson Straits, Saskatchewan, Arctic sea and Ft. Wrangel, Alaska; S. to N. J., Minn., Neb. and Mo.

Minn. valley: Forest district; bogs and edges of marshes.

HERB.: *Ballard* 483, Prior's lake, Scott Co.; *Taylor* 519, Mud Lake, Waseca Co.; *Ballard* 114, Chaska; *Taylor* 87, Elysian; *Sheldon* 340, Madison Lake; *Leiberg* 83, Blue Earth Co.; *Sandberg* 522, Chisago lake.

Eriophorum latifolium HOPPE, Taschenb. 108 (1800).*E. polystachion* LINN. Fl. Suec. ed. II, 17 (1755).*E. polystachyon* DC. Fl. Fr. III, 131 (1805).*Linagrostis paniculata* LAM. Fl. Fr. III, 555 (1778).*Eriophorum vulgare* PERS. Syn. I, 70 (1805).*Carex alopecurus* LAB. Abr. Suppl. 141 (1818).*Eriophorum pubescens* Sm. Engl. Fl. I, 78 (1824).*E. polystachyon* var. *latifolium* GRAY, Man. 5 ed. (1868).

Wats. and Coult., Gray's Man. 6 ed. 583; Richt., Pl. Eur. 136; Mac., Fl. Can. II, 105; Upham, Fl. Minn. 152; Rothr., Alask. 457.

North America: Newf. to Alaska; S. to N. Eng. and Minn.

Minn. valley: N. E. district and to Blue Earth Co.; bogs and edges of marshes.

HERB.: *Bailey 202*, Vermilion lake.**Eriophorum polystachion** LINN. Spec. 52 (1753).*Linagrostis polystachya* SCOP. Fl. Carn. ed. 2, I, 48 (1772).*Eriophorum angustifolium* ROTH. Fl. Germ. II, 63 (1793).*E. vulgare* PERS. Syn. I, 70 (1805).

Wats. and Coult., Gray's Man. 6 ed. 583; Britt., Fl. N. J. 265; Mac., Fl. Can. II, 105; Chap., Fl. S. St. 521; Coult., Fl. Colo. 368; Upham, Fl. Minn. 152; Wats., Fl. Calif. II, 226; Richt., Pl. Eur. 136; Hook., Fl. Gt. Brit. 445; Engl. Pax, Nat. Pflanz. II, 2, 111; Wats., King Exp. 275; Hart., Fl. Scand. I, 449; Rothr., Alask. 457.

All Europe except Greece; N. Asia.

North America: Newf., N. S., N. Br., Q. to Hudson Straits, Arctic Sea and Vancouver; S. to Oregon and N. Cal.? W. Col. to Rocky mts. and across continent to N. Eng. and Ga.

Minn. valley: Throughout; abundant; bogs and edges of swamps.

HERB.: *Taylor 738*, Glenwood; *Taylor 1108*, Glenwood; *Sheldon 208*, Lake Washington, Blue Earth Co.; *Sheldon 339*, Madison Lake, Blue Earth Co.; *MacM. and Sheld. 28*, Brainerd; *Leiberg 82*, Blue Earth Co.; *Herrick 323*, Minneapolis; *Sandberg 521*, Red Wing; *Herb. Sheld. 1715*, Minneapolis; *Herb. Moyer 243*, Montevideo.**Eriophorum vaginatum** LINN. Spec. 52 (1753).*Linagrostis vaginata* SCOP. Fl. Can. 2 ed. I, 47 (1772).*Eriophorum caespitosum* HOST. Gram. I, 39 (1801).

Wats. and Coult., Gray's Man. 6 ed. 582; Mac., Fl. Can. II, 103; Upham, Fl. Minn. 152; Richt., Pl. Eur. 136; Hook., Fl. Gt. Brit. 445; Led., Fl. Ross. IV, 252; Trautv., Fl. Sib. 121; Herd., Fl. Eur. Russ. 138; Engl. Pax, Nat. Pflanz. II, 2, 111; Hart., Fl. Scand. I, 450; Rothr., Alask. 457.

Middle and northern Europe; temperate and northern Asia.

North America: Greenland, Labrador and Newf. to Hudson Bay, Brit. Col., Vancouver and Yukon region, Alaska;

S. to N. S., N. Br., N. Eng., N. J., Penn.; W. to Mich., Minn., Dak. and Montana.

Minn. valley: Forest district; Ft. Snelling to Blue Earth Co.; bogs and marshes; rare.

HERB.: *Leiberg 80*, Blue Earth Co.; *Leiberg 81*, Blue Earth Co.; *Sandberg 520*, Chisago Lake; *Kassube 256*, Minneapolis.

Eriophorum cyperinum LINN. Spec. ed. 2, 77 (1762).

Trichophorum cyperinum PERS. Syn. I, 69 (1805).

Scirpus eriophorus VAHL, Enum. II, 282 (1806).

S. thyrsiflorus WILLD. Enum. I, 78 (1809).

S. cyperinus KUNTH, Enum. II, 170 (1837).

S. (Trichophorum) eriophorum TORR. Fl. N. Y. II, 356 (1843).

Wats. and Coult., Gray's Man. 6 ed. 582; Britt., Fl. N. J. 265; Upham, Fl. Minn. 152; Mac., Fl. Can. II, 102; Chap., Fl. S. St. 521; Engl. Pax, Nat. Pflanz. II, 2, 111; Cov., Fl. Ark. 230.

North America: Newf., Hudson Bay to Saskatchewan; S. to N. J., Fla., Minn., Neb. and Ark.

Minn. valley: Forest district and N. W.; marshes and swamps.

HERB.: *Ballard 479*, Prior's lake, Scott Co.; *Ballard 454*, Prior's lake, Scott Co.; *Ballard 549*, Spring lake, Scott Co.; *MacM. and Sheld. 65*, Brainerd; *Leiberg 79*, Blue Earth Co.; *Bailey 164*, Vermilion lake; *Herb. Sheld. 1922*, Minneapolis.

Eriophorum lineatum (MICHX.) B. and H. Gen. Pl. III, 1052 (1883).

Scirpus lineatus MICHX. Fl. N. Am. I, 32 (1803).

Trichophorum lineatum PERS. Syn. I, 39 (1805).

Scirpus pendulus MUHL. Gram. 44 (1817).

Isolepis lineata R. and S. Syst. II, 117 (1817).

Wats. and Coult., Gray's Man. 6 ed. 582; Britt., Fl. N. J. 265; Upham, Fl. Minn. 152; Chap., Fl. S. St. 521; Coult., Fl. Colo. 368; Mac., Fl. Can. II, 103; Engl. Pax, Nat. Pflanz. II, 2, 111.

North America: S. W. Ont. and N. Eng. to N. J. and Ga.; W. to Minn., W. Kan. and Mo.

Minn. valley: Reported from forest district; Ft. Snelling to Blue Earth Co.; low places along streams and around ponds.

SCIRPUS LINN. Gen. 32 (1737).

Haplostemum, Aplostemon, Diplarrhenus, Distichmus RAF. Jour. Phys. LXXXIX, 105 (1819).

Oxycaryum, Blepharolepis NEES, Mart. Fl. Bras. II, 90, 91 (1829).

Androcoma NEES, Hook. Jour. Bot, II, 396 (1836).

(1835). **Malachochaete, Hymenochaete** NEES, Linn. IX, 292, 293

Nomochloa, Hymenochaeta BEAUV. Lestib. Ess. Fam. Cyp. 37, 43 (1819).

Blysmus PANZ. R. and S. Syst. II, Mant. 41 (1824).

Pterolepis SCHRAD. Gött. Gel. Anz. 2071 (1821).

Heleophylax LESTIB. Ess. Fam. Cyp. 41 (1819).

(1855). **Hellmuthia, Anthophyllum** STEUD. Syn. Glum. II, 90, 160

Elytrospermum C. A. MEY. Mem. Sav. Etr. Petr. I, 200 (1841?).

Desmoschoenus HOOK. f. Fl. N. Zeal. I, 271 (1867).

Eleogiton, Holoschoenus LINK, Hort. Berol. I, 284, 293 (1827).

Dichostylis BEAUV. Lestib. Ess. Fam. Cyp. 39 (1819).

Isolepis R. BR. Prodr. 221 (1810).

Nemum DESVX. Ham. Prodr. Ind. Occ. 13 (1825).

Baeothryon EHRH. Beitr. IV, 147 (1789).

Benth. and Hook., *Gen. Pl.* III, 1049; Durand, *Ind. Gen. Phan.* 457; Engler and Prantl, *Nat. Pflanz.* 2, II, 111 (Pax); Schenck, *Palaeophyt.* 385.

Living species: 200; 300 described; cosmopolitan.

Europe, 37; Russia, 20; Russian Europe, 10; U. S., 35-40; Canada, 10; S. Sts., 14; E. Sts., 17-19; Rocky mts., 10; California, 12-15; Pl. King, 5; Pl. Wheel., 5.

Fossil species: Cyperites? Miocene, Oeningen.

Scirpus atrovirens MUHL. Gram. 43 (1817).

? *S. polyphyllus* VAHL, Enum. II, 274 (1806).

S. sylvaticus var. *atrovirens* GRAY, Man. ed. 2, (1856):

Wats. and Coult., Gray's Man. 6 ed. 581; Britt., Fl. N. J. 265, Webb., Fl. Neb. 98; Upham, Fl. Minn. 152; Wats., Fl. Calif. II, 219; Mac., Fl. Can. II, 101; Coult., Fl. Colo. 368; Cov., Fl. Ark. 230.

North America: N. S., N. Br., Q., Ont. to Man. and Saskatchewan; S. to N. Eng. and N. J.; W. to Minn., Neb., Kan., Ark., Ind. Terr., Colo. and to Calif. and Oregon.

Minn. valley: Throughout; marshes and bogs; abundant.

HERB.: *Taylor 763*, Glenwood; *Sheldon 1303*, Lake Benton; *Sheldon 1081*, Springfield; *Sheldon 1042*, Sleepy Eye; *Sheldon 673*, Gaiter lake, Waseca Co.; *Ballard 217*, Jordan, Scott Co.; *Taylor 634*, Minnesota lake; *MacM. and Sheld. 41*, Brainerd; *Sandberg 519*, Red Wing; *Oestlund 217*, Hennepin Co.; *Sheldon 252*, Lake Washington, Le Sueur Co.

Scirpus sylvaticus LINN. var. **microcarpus** (PRESL).

S. microcarpus PRESL, Rel. Haenk. I, 193 (1830).

S. sylvaticus HOOK. Fl. Am. II, 230 (1840).

S. lenticularis TORR. Cyp. 328 (1836).

S. sylvaticus var. *digynus* BOECKL. Linn. XXXVI, 727 (1862).

Wats. and Coult., Gray's Man. 6 ed. 581; Mac., Fl. Can. II, 101; Wats., Fl. Calif. II, 219; Upham, Fl. Minn. 152; Coult., Fl. Colo. 368; Rothr., Fl. Alask. 457; Britt., Trans. N. Y. Acad. XI, 74-93.

North America: N. S., Ont. to Minn., Man., Selkirks and Vancouver; N. to Hudson Bay and Yukon river; S. to Colo. and Calif.

Minn. valley: Forest district; along streams and in edges of marshes.

HERB.: *Sheldon 275*, Madison Lake; *Ballard 12a*, Zumbrota; *Sandberg 611*, Red Wing; *Ballard 340*, Jordan, Scott Co.

Scirpus fluviatilis (TORR.) GRAY, Man. v ed. 564 (1869).

S. maritimus var (?) *fluviatilis* TORR. Fl. N. Y. II, 354 (1843), *excl. syn.*

? *S. robustus* PURSH, Fl. Am. I, 56 (1814), *in part.*

Wats. and Coult., Gray's Man. 6 ed. 581; Britt., Fl. N. J. 265; Upham, Fl. Minn. 151; Webb., Fl. Neb. 99; Mac., Fl. Can. II. 100; Coult., Fl. Colo. 367.

North America: Q., Ont. to Man.; S. to W. Vt., Conn., N. J., Penn.; W. to Minn., Neb., Iowa and Mont.?

Minn. valley; Throughout; but principally in forest district; shallow waters, borders of lakes.

HERB.: *Sheldon 249*, Lake Washington, Le Sueur Co.; *Ballard 54*, Chaska; *Sheldon 982*, Cross lake, Brown Co.; *Bailey 21*, Vermilion lake; *Oestlund 216*, Minneapolis.

Scirpus lacustris LINN. Spec. 48 (1753).

S. altissimus GILIB. Exerc. Phyt. II, 514 (1792).

S. validus PURSH, Fl. Am. I, 56 (1814).

S. brayi HOPPE, R. and S. Syst. II, 137 (1817).

S. orgyilis RAF. Am. Nat. (1820).

S. andrzejowskii, *jantii*, *lithuanicus*, *manophyllus*, *wolfgangii* BESS. Schultes Mant. II, 535 (1824).

S. glaucus SM. Engl. Fl. I, 57 (1824).

Heleogiton glaucum REICH. Fl. Exc. 77 (1830).

Scirpus custoris HEG. Fl. Sched. 49 (1840).

Schoenoplectus lacustris and *tabernaemontani* PALLA, Sitzb. Z. B. G. XXXVIII, 49 (1888).

Wats. and Coult., Gray's Man. 6 ed. 580; Britt., Fl. N. J. 264; Upham, Fl. Minn. 151; Mac., Fl. Can. II, 99; Webb., Fl. Neb. 99; Chap., Fl. S. St. 520; Wats., Fl. Calif. II. 217; Coult., Fl. Colo. 367; Richt., Pl. Eur. 140; Hook., Fl. Gt. Brit. 442; Led., Fl. Ross.; Herd., Fl. Eur. Russ. 138; Cov., Fl. Ark. 230; Hart., Fl. Scand. I. 445.

Europe; Asia; Australasia; Sandwich Islands.

North America: Newf., N. S., N. Br. to Lake Winnipeg, Saskatchewan, Brit. Col. and Vancouver; S. to Fla.; W. to Rockies and Pac. coast (*in var.*)

Minn. valley: Throughout; edges of ponds; shallow lakes.

HERB.: *Taylor 213*, Janesville; *Ballard 31*, Chaska; *Sheldon 876*, Sleepy Eye; *Sheldon 1083*, Springfield; *Taylor 410*, Lake Elysian; *Bailey 219*, Vermilion lake; *Kassube 255*, Hennepin Co.; *Sandberg 518*, Goodhue Co.

Scirpus triangularis (PERS.).

S. mucronatus ALL. Fl. Ped. II, 277 (1785).

S. triqueter ROTH. N. Beitr. I, 91 (1802).

S. triqueter var. *triangularis* PERS. Syn. I, 91 (1805).

S. americanus PERS. Syn. I, 92 (1805).

S. pungens VAHL. En. II, 255 (1806).

S. rothii HOPPE, Sturm Dan. Fl. II, 36 (1814).

S. tenuifolius DC. Fl. Fr. VI, 300 (1815).

Eleocharis leptophylla SCHULT. Mant. II, 88 (1824).

Heleogiton pungens REICH. Fl. Exc. 78 (1830).

Schoenoplectus pungens PALLA, Sitz. Z. B. G. XXXVIII, 49 (1888).

Wats. and Coult., Gray's Man. 6 ed. 579; Britt., Fl. N. J. 264; Upham, Fl. Minn. 151; Mac., Fl. Can. II, 99; Webb., Fl. Neb. 99; Chap., Fl. S. St. 519; Coult., Fl. Colo. 366; Wats., Fl. Calif. II, 218; Richt., Pl. Eur. 141; Hook., Fl. Gt. Brit. 442; Roth., Wheel. Exp. 275; Cov., Fl. Ark. 230.

Central Europe; Mediterranean region; Australia; S. America and W. Indies.

North America: Newf., Hudson Bay and Saskatchewan to Vancouver and Ft. Wrangel, Alaska; S. throughout N. Amer.

Minn valley: Forest district and W. ?; borders of lakes, ponds and streams.

HERB.: *Sheldon 86*, Elysian; *Kassube 254*, Minneapolis; *Oestlund 215*, Minneapolis.

HELEOCHARIS R. BR. Prodr. 224 (1810).

Bulbostylis RAF. Bull. Mosc. X, 355 (1813).

Limnochloa, *Scirpidium*, *Chaetocyperus*, *Eleogenus* NEES, Linn. IX, 289, 293, 294 (1835).

Benth. and Hook., *Gen. Pl.* III, 1047; Durand, *Ind. Gen. Phan.* 456; Engler and Prantl, *Nat. Pflanz.* 2, II, 112 (Pax).

Living species: 80; tropics and N. hemisphere to Arctic regions. Europe, 8; Russia, 8; Russian Europe, 8; N. America, 30; S. Sts., 25; E. Sts., 21; California, 9-10; Canada, 10; Rocky mts., 5; Pl. King, 2; Pl. Wheel., 2.

Heleocharis wolffi GRAY, Proc. Am. Acad. X, 77 (1874).

Wats. and Coult., Gray's Man. 6 ed. 576; Upham, Fl. Minn. 151; Britt., Journ. N. Y. Micro. Soc. V, 105.

North America: Iowa and Minn.

Minn. valley: Reported from edge of valley; doubtful or local; wet prairies and edges of sloughs.

HERB.: *Cratty 20*, Emmet Co., Iowa.

Heleocharis acicularis (LINN.) R. BR. Prodr. I, 80 (1810).*Scirpus acicularis* LINN. Spec. 48 (1753).*Cyperus acicularis* WITH. Agr. Brit. Pl. 78 (1776).*Mariscus acicularis* MOENCH, Meth. 350 (1794).*Scirpus trichodes* MUHL. Gram. 30 (1817).*Eleocharis costata* PR. Fl. Cech. 11 (1819).*Isolepis acicularis* SCHLECHT. Fl. Berol. I, 36 (1823).*Scirpus chaeta* SCHULTES, Mant. II, 272 (1824).*Clavula acicularis* DUM. Fl. Belg. 143 (1827).*Linnochloa acicularis* REICH. Fl. Exc. 78 (1830).*Scirpidium acicularis* NEES, Linn. IX, 293 (1835).*Chaetocyperus urceolatus* LEIBM. Mex. Halvg. 243 (1849).

Wats. and Coult., Gray's Man. 6 ed. 576; Britt., Fl. N. J. 263; Upham, Fl. Minn. 151; Webb., Fl. Neb. 99; Coult., Fl. Colo. 369; Mac., Fl. Can. II, 97; Chap., Fl. S. St. 518; Wats., Fl. Calif. II, 221; Richt., Pl. Eur. 143; Led., Fl. Ross. IV, 243; Hook., Fl. Gt. Brit. 441; Herd., Fl. Eur. Russ. 138; Engl. Pax, Nat. Pflanz. II, 2, 112; Wats., King Exp. 360; Roth., Wheel. Exp. 275, 376; Cov., Fl. Ark. 229; R. and S., Syst. II, 154; Britt., Jour. Mic. Soc. N. Y. V, 104; Hart., Fl. Scand. I, 449.

Northern hemisphere to N. W. India and Mexico.

North America: N. S., Hudson Bay and Saskatchewan; S. to N. J., Fla. and Mex.; W. to Pac. from Santa Barbara to Brit. Col.

Minn. valley: Throughout; wet places, borders of marshes and shores of lakes.

HERB.: *Taylor 1084*, Glenwood; *Sheldon 817*, Sleepy Eye; *Sheldon 161*, Madison Lake, Blue Earth Co.; *Ballard 790*, Swan lake, Carver Co.; *Ballard 281*, Jordan, Scott Co.; *Ballard 79*, Chaska; *Taylor 74*, Elysian; *MacM. and Sheld. 52*, Brainerd; *Bailey 150*, Vermilion lake; *Kassube 253*, Minneapolis; *Oestlund 213*, Ramsey Co.; *Sandberg 516*, Red Wing; *Sandberg 517*, Chisago Co.; *Leiberg 78*, Blue Earth Co.; *Leiberg 79*, Blue Earth Co.; *Herb. Sheld. 1848*, Minneapolis.

Heleocharis tenuis (WILLD.) SCHULTES, Mant. II. 89 (1824).*Scirpus tenuis* WILLD. Enum. I, 76 (1809).

Wats. and Coult., Gray's Man. 6 ed. 575; Britt., Fl. N. J. 263; Upham, Fl. Minn. 151; Mac., Fl. Can. II, 97; Chap., Fl. S. St. 517; Cov., Fl. Ark. 230; Britt., Jour. N. Y. Micro. Soc. V, 108.

North America: N. S. to Lake Nipigon, L. Winnipeg, Assiniboia and Rockies; S. to N. J. and N. Car.; W. to Minn. and Mo.

Minn. valley: Forest district; peat bogs and marshes.

HERB.: *Taylor 29*, Elysian; *Taylor 640*, Minnesota lake; *Sandberg 515*, Center City, Chisago Co.

Heleocharis intermedia (MUHL.) SCHULTES, Mant. II, 91 (1824).

Scirpus intermedius MUHL. Gram. 31 (1817).

Wats. and Coult., Gray's Man. 6 ed. 575; Britt., Fl. N. J. 263; Up ham Fl. Minn. 157; Mac., Fl. Can. II, 96; Chap., Fl. S. St. 576; Mac., Fl. Can. II, 373; Britt., Jour. N. Y. Micro. Soc. V, 110.

North America: Ont. and N. Y. to N. J., Penn., Iowa and Minn.

Minn. valley: Reported from S. central district; peat bogs and swamps.

Heleocharis acuminata (MUHL.) NEES, LINN. IX, 294 (1835).

Scirpus acuminatus MUHL. Gram. 27 (1817).

Heleocharis compressa SULLIV. Sill. Journ. XLII, 50 (1842).

Wats. and Coult., Gray's Man. 6 ed. 576; Mac., Fl. Can. II, 96; Upham, Fl. Minn. 151; Coult., Fl. Colo. 369; Chap., Suppl. S. St. 659; Britt., Jour. Micro. Soc. N. Y. V, 108.

North America: N. Y. and Ont. to Minn., Mo., Colo.; S. to Ga. and Tenn.

Minn. valley: Forest district; Ft. Snelling to Blue Earth Co.; swamps and wet places.

HERB.: *Sandberg 514*, Chisago lake; *Sheldon 1847*, Ft. Snelling.

Heleocharis palustris (LINN.) R. BR. Prodr. I, 80 (1810).

Scirpus palustris LINN. Spec. 47 (1753).

S. baiothyron WAHL. Suppl. 3 (1796).

S. reptans THUILL. Fl. Par. ed. 2, I, 22 (1799).

S. varius SCHREB. in Schw. and K. Fl. Erl. 11 (1804).

Eleocharis polycaula WEND. Beitr. Hass. 19 (1823).

E. uniglumis SCHULTES, Mant. II, 88 (1824).

Scirpus melanostachys D'URV. Mal. 29 (1825).

Clavula palustris DUM. Fl. Belg. 143 (1827).

Fimbristylis melanostachya BROGN. Dup. Voy. 81 (1828).

Scirpus glaucescens MER. Fl. Par. ed. 3, 44 (1831-34).

Wats. and Coult., Gray's Man. 6 ed. 575; Webb., Fl. Neb. 99; Upham, Fl. Minn. 150; Mac., Fl. Can. II, 95; Chap., Fl. S. St. 518; Britt., Fl. N. J. 262; Coult., Fl. Colo. 369; Wats., Fl. Calif. II, 221; Richt., Pl. Eur. 142; Led., Fl. Ross. IV, 244; Hook., Fl. Gt. Brit. 441; Nym., Fl. Eur.; Trautv., Fl. Sib. 120; Herd., Fl. Eur. Russ. 138; Engl. Pax, Nat. Pflanz. II, 2, 112; Wats., King Exp. 360; Roth., Wheel. Exp. 275, 376; Cov., Fl. Ark. 229; R. and S., Syst. Veg. II, 151; Hart., Fl. Scand. I, 448.

Europe; Mediterranean region; all Asia; Malay Archipelago; Australasia.

North America: Can. throughout to Greenland, Hudson Bay and Bear lake; U. S. throughout to Fla. and Mex.

Minn. valley: Throughout; abundant; wet meadows, marshes and in shallow water.

HERB.: *Sheldon 13*, Elysian; *Sheldon 1411*, Lake Benton; *Sheldon 181*, Eagle lake, Blue Earth Co.; *Taylor 406*

Elysian; *Taylor 19*, Elysian; *Ballard 24*, Chaska; *Ballard 495*, Prior's lake, Scott Co.; *Taylor 620*, Minnesota lake; *MacM. and Sheld. 53*, Brainerd; *Kassube 252*, Minneapolis; *Bailey 19*, Vermilion lake; *Bailey 535*, Long lake; *Sheldon, 1620*, Ramsey Co.

Heleocharis palustris (LINN.) R. BR. var. **glaucescens** (WILLD.) GRAY, *Man. ed. v*, 558 (1868).

Scirpus glaucescens WILLD. *Enum.* 76 (1809).

Eleocharis glaucescens R. and S. *Mant. II*, 89 (1824).

E. calva TORR. *Fl. N. Y. II*, 346 (1843).

Wats. and Coult., *Gray's Man.* 6 ed. 575; *Britt., Fl. N. J.* 262; *Upham, Fl. Minn.* 151; *Mac., Fl. Can. II*, 96; *Britt., Jour. Micro. Soc. N. Y. V*, 103; *Webb., Appx. Neb.* 24.

North America: With type east of Minn. and S. of Nipigon river, also in Nebraska.

Minn. valley: Reported from N. E. district; infrequent or rare; localities with the typical form.

Heleocharis ovata (ROTH.) R. BR. *Prodr. I*, 80 (1810).

Scirpus capitatus SCHREB. *Spic. Lips.* 60 (1771).

S. compressus MOENCH, *Meth.* 349 (1794).

S. annuus THUILL. *Fl. Par. ed. 2, I*, 22 (1799).

S. ovatus ROTH. *Cat. II*, 5 (1800).

S. nutans BERG. *Fl. Pyr. I*, 43 (1803).

S. soloniensis DUB. *Meth. Ort.* 295 (1803).

S. turgidus PERS. *Syn. I*, 66 (1805).

S. multicaulis GMEL. *Fl. Bad.* 96 (1805).

S. obtusus WILLD. *Enum. I*, 76 (1809).

Eleocharis obtusa SCHULTES, *Mant. II*, 89 (1824).

Clavula ovata DUM. *Fl. Belg.* 143 (1827).

Eleogenus ovatus NEES, *Linn. IX*, 294 (1834).

Eleocharis diandra WRIGHT, *Torr. Bull. X*, 101 (1883).

Wats. and Coult., *Gray's Man.* 6 ed. 574; *Webb., Fl. Neb.* 99; *Britt., Fl. N. J.* 262; *Mac., Fl. Can.* 95; *Wats., Fl. Calif. II*, 222; *Chap., Fl. S. St.* 518; *Upham, Fl. Minn.* 150; *Richt., Pl. Eur.* 143; *Herd., Fl. Russ. Eur.* 138; *Engl. Pax, Nat. Pflanz. II*, 2, 112; *Mac., Fl. Can. II*, 372; *Cov., Fl. Ark.* 229; *Britt., Journ. N. Y. Micro. Soc. V*, 102; *R. and S., Syst. II*, 152.

Central Europe, Siberia and India.

North America: N. S., N. Br., Q., Ont. to Georgian Bay and Saskatchewan; S. to N. Eng., N. J., Fla.; W. to Minn., Dak., Neb., Ark. and Tex.; Brit. Col. to Oregon, Plumas Co., Calif., and Yosemite.

Minn. valley: Forest district; infrequent; in wet places.

HERB.: *Ballard 439*, Prior's lake, Scott Co.

IRIA RICH. *Pers. Syn. I*, 65 (1805).

Fimbristylis VAHL, *Enum. II*, 285 (1806).

Abildgaardia VAHL, *l. c.* 296 (1806).

Mischospora BOECKL. *Flora*. 113 (1860).

Gussonea PRESL, *Rel. Haenk.* I, 183 (1830).

Pogonostylis BERTOL. *Fl. Ital.* I, 312 (1833).

Trichelostylis LESTIB. *Ess. Fam. Cyp.* 40 (1819).

Oncostylis NEES, *Mart. Fl. Bras.* II, 1, 80 (1829).

Leptoschoenus NEES, *Hook. Journ. Bot.* II, 393 (1836).

Echinolytrum DESVX. *Jour. Bot.* I, 20 (1808).

Benth. and Hook., *Gen. Pl.* III, 1048; Durand, *Ind. Gen. Phan.* 457; Engler and Prantl, *Nat. Pflanz.* 2, II, 113 (Pax); O. Kuntze, *Rev. Gen.* II, 751.

Living species: 200; tropical and temperate regions. Europe, 4; Russia, 2; U. S. 6-7; S. Sts., 7; Rocky mts., 1; E. Sts., 4; California, 3; Pl. King, 2; Pl. Wheel., 2.

Iria capillaris LINN. OK. *Rev. Gen.* II, 753 (1891).

Scirpus capillaris LINN. *Spec.* 49 (1753).

Isolepis capillaris R. and S. *Syst.* II, 118 (1817).

Scirpus muhlenbergii SPRENG. *Syst.* I, 207 (1825).

Fimbristylis capillaris GRAY, *Man. ed. I*, 530 (1848).

Wats. and Coult., *Gray's Man.* 6 ed. 578; Britt., *Fl. N. J.* 263; Upham, *Fl. Minn.* 152; Chap., *Fl. S. St.* 522; Wats., *Fl. Calif.* II, 223; Roth., *Wheel. Exp.* 275; Cov., *Fl. Ark.* 230; Webb., *Appx. Neb.* 24.

Tropical and subtropical regions.

North America: N. Eng. to N. J. and Fla.; W. to Minn., Neb., Tex., Arizona, Calif. and Oregon.

Minn. valley: S. W. district; perhaps S. central and S. E. districts; sandy places.

HERB.: *Sheldon 1201*, Redstone, near New Ulm.

MARISCUS HALL. *En. Stirp. Helv.* 251 (1742).

Pseudocyperus SEGU. *Pl. Veron.* I, 115 (1745).

Cladium P. BR. *Hist. Jamaic.* 114 (1756).

Baumea and **Vincentia** GAUDICH. *Freye. Bot. Voy.* 416, 417 (1826).

Agylla PHILIPPI, *Anal. Univ. Chile*, I, 643 (1885).

Terobera STEUD. *Syn. Pl. Glum.* II, 164 (1855).

Trasi BEAUV. *Lestib. Ess. Fam. Cyp.* 32 (1819).

Machaerina VAHL, *Enum.* II, 238 (1806).

Trachyrhynchium NEES, *Herb. Meyen.*

Chapelliera NEES, *Linn.* IX, 298 (1835).

Schoenopsis BEAUV. *Lestib. Ess. Fam. Cyp.* 34 (1819).

Benth. and Hook., *Gen. Pl.* III, 1065; Durand, *Ind. Gen. Phan.* 460; Engler and Prantl, *Nat. Pflanz.* 2, II, 116 (Pax); O. Kuntze, *Rev. Gen.* II, 754.

Living species: 30; tropical and temperate regions; especially Australia and New Zealand. Europe, 2; N. America, 3; California, 2; Atl. States, 2; Canada, 1.

Mariscus mariscoides (MUHL.) O. KUNTZE, *Rev. Gen.* II, 755 (1891).

Schoenus mariscoides MUHL. Gram. 5 (1817).

Cladium mariscoides TORR. Cyp. 372 (1836).

Wats. and Coult., Gray's Man. 6 ed. 586; Upham, Fl. Minn. 152; Britt., Fl. N. J. 268; Mac., Fl. Can. II, 107; Chap., Suppl. 660.

North America: N. S., N. Br., Q., Ont. to N. J., Del., N. Car. and Fla.; W. to S. Minn. Iowa and Ark?

Minn. valley: Reported from S. E. edge; bogs and wet meadows; doubtful.

RHYNCHOSPORA VAHL, Enum. II, 229 (1806).

Haplostylis, Morisia, Mitrospora, Diplochaeta, Cephaloschoenus, Echinoshoenus, Calyptrostylis, Ceratoschoenus, Haloschoenus, Nomochloa NEES, Linn. IX, 295, 296 (1835).

Trichochaeta, Ptilosciadium, Calyptralepis STEUD. Syn. Glum. II, 151 *seq.* (1855).

Sphaeroschoenus NEES, Pl. Meyen. 97 (1835).

Pterotheca PRESL, Symb. Bot. I, 55 (1832).

Asteroschoenus, Ehippiorhynchium, Ptilochaeta, Nemochloa NEES, Mart. Fl. Bras. II, 1, 134, *seq.* (1829).

Spermodon, Zosterospermon BEAUV. Lestib. Ess. Fam. Cyp. 27, 28 (1819).

Pleurostachys BRONGN. Dup. Voy. Coq. Bot. 172 (1829).

Benth. and Hook., *Gen. Pl.* III, 1058; Durand, *Ind. Gen. Phan.* 459; Engler and Prantl, *Nat. Pflanz.* 2, II, 116 (Pax).

Living species: 150; tropical and subtropical regions; extending to Canada. N. America, 50; S. Sts., 45; E. Sts., 14; Canada, 4; Europe, 2; Russian Europe, 2; Russia, 2.

Rhynchospora setacea (MUHL.).

Schoenus setaceus MUHL. Gram. 6 (1817).

Rhynchospora capillacea TORR. Fl. N. Amer. I, 55 (1824).

Wats. and Coult., Gray's Man., 6 ed. 585; Britt., Fl. N. J. 267; Upham, Fl. Minn. 152; Mac., Fl. Can. II, 107.

North America: N. Vt. and Ont. to N. J. and Penn.; W. to W. N. Y. and Minn.

Minn. valley: S. central district; peat bogs and marshes.

HERB.: *Leiberg 84, 85*, Blue Earth Co.

Rhynchospora alba (LINN.) VAHL, Enum. II, 236 (1806).

Schoenus albus LINN. Spec. 51 (1753).

Mariscus albus GILIB. Exerc. Phyt. II, 512 (1792).

Wats. and Coult., Gray's Man. 6 ed. 585; Britt., Fl. N. J. 267; Upham, Fl. Minn. 152; Mac., Fl. Can. II. 107; Chap., Fl. S. St. 527; Richt., Pl. Eur. 145; Led., Fl. Ross. IV. 259; Hook., Fl. Gt. Brit. 446; Nym., Fl. Eur.; Herd., Fl. Eur. Russ. 138; Engl. Pax, Nat. Pflanz. II, 2, 116; Wats., Fl. Calif. II, 213; Cov., Fl. Ark. 230; Rothr., Alask. 457.

Northern and middle Europe; Siberia.

North America: Newf. to Hudson Bay and Alaska; S. to N. J. and Fla.; W. to N. Ind., Minn., Ark. and Oregon.

Minn. valley: Reported from S. E. and N. E. districts; rare; bogs and marshes.

HERB.: *Bailey 319*, St. Louis river.

SCLERIA BERG. K. Vet. Ac. H. Stockh. XXVI, 142 (1765).

Diaphora LOUR. Cochinch. 578 (1790).

Diplacrum R. BR. Prodr. 241 (1810).

Diplocephum LIEBM. Mex. Halvgr. 74 (1849).

Schizolepis SCHRAD. Mart. Fl. Bras. II, 1, 186 (1829).

Sphaeropus BOECKL. Flora 89 (1873).

Hypoporum, Cyliodropus NEES, Linn. IX, 303 (1835).

Trachylomia, Mastigoscleria, Chondrolomia, Hymenolytrum, Ophryoscleria NEES, Mart. Fl. Bras. II, 1, 173 *seq.* (1829).

Macrolomia SCHRAD. ex. Nees, Mart. Fl. Bras. l. c. 181 (1829).

Benth. and Hook., *Gen. Pl.* III, 1070; Durand, *Ind. Gen. Phan.* 461; Engler and Prantl, *Nat. Pflanz.* 2, II, 120 (Pax).

Living species: 100; tropical and subtropical regions, extending N. in Atl. N. America. N. America, 12-13; Canada, 2; E. Sts., 6; S. Sts., 12.

Scleria verticillata MUHL. Willd. Spec. IV, 317 (1805).

Hypoporum verticillatum NEES, Linn. IX, 303. (1835).

Wats. and Coult., Gray's Man. 6 ed. 587; Upham, Fl. Minn. 153; Britt., Fl. N. J. 268; Chap., Fl. S. St. 532; Engl. Pax, Nat. Pflanz. II, 2, 121.

North America: E. Mass. to N. J. and Fla.; W. to S. Ont., Minn., Ill. and Tex.

Minn. valley: S. central district; rare; bogs and marshes.

HERB.: *Leiberg 86, 87*, Blue Earth Co.

Scleria triglomerata MICHX. Fl. N. A. II, 168 (1803).

S. nitida WILLD. Enum. II, 350 (1809).

S. flaccida STEUD. Syn. 174 (1840).

Cladium triglomeratum NEES, Linn. IX, 301 (1835).

Trachylomia triglomerata NEES, Mart. Fl. Brazil, II, 1, 174 (1842).

Wats. and Coult., Gray's Man. 6 ed. 586; Britt., Fl. N. J. 268; Upham, Fl. Minn. 153; Chap., Fl. S. St. 531; Mac., Fl. Can. II, 108; Cov., Fl. Ark. 231; Britt., Rev. Scler., N. Y. Acad. III, 129 (1883-85).

North America: Ont., Mass. and Vt. to N. J., N. Car. and Fla.; W. to Minn., Ark. and Tex.

Minn. valley: Reported from S. E. edge; infrequent; swamps and marshes.

CAREX LINN. Gen. 705 (1737).

Carex, Scuria, Triplima, Triodus RAF. Jour. Phys. LXXXIX, 106 (1819).

Maukschia, Leucoglochis, Callistachys, Genersichia, Cryptoglochis HEUFFL. Flora, 527, 528 (1844).

Pseudocarex MIQ. Ann. Mus. Lugd.-Bat. II, 146; ex B. and H. Gen. l. c.

Schelhammeria MOENCH, Meth. Suppl. 119 (1802).

Psyllophora EHRH. Beitr. IV, 146 (1789).

Vignea BEAUV. ex Schur. Transsylv. 696 (1866).

Vignantha SCHUR. ex Schur. l. c. (1866).

Benth. and Hook., *Gen. Pl.* III, 1073; Durand, *Ind. Gen. Phan.* 461; Engler and Prantl, *Nat. Pflanz.* II, 2, 122 (Pax); Schenck, *Palaeophyt.* 385.

Living species: 1000 described; 500 distinct; temperate and colder regions, and a few in tropical mts. N. America, 250±; S. Sts., 80-85; E. Sts., 135±; Rocky mts., 90-95; California, 90-100; Canada, 200; Pl. King, 58; Pl. Wheel., 41; Europe, 190-195; Russian Europe, 140; Russia, 200±.

Fossil species: ?Tertiary; France, Arctic regions (*Heer*).

Carex sychnocephala CAREY, Sill. Journ. ser. 2, IV, 24 (1847).

C. cyperoides DEW. Sill. Journ. ser. 2, III, 171 (1846) not Linn.

Wats. and Coult., *Gray's Man.* 6 ed. 622; Mac., *Fl. Can.* II, 121.

North America: Ont. to Man.; S. to central N. Y. and W. Minn.

Minn. valley: Far S. W. districts, and probably N. edge also; rare and local.

HERB.: *Sheldon 1509*, Lake Benton; *MacM.* and *Sheld. 61*, Brainerd.

Carex straminea WILLD. Schkr. Car. 49, 34 (1801).

C. straminea var. *minor* DEW. Sill. Journ. XI, 158 (1826).

C. tenera SARTW. Exsicc. 45 (1848).

C. festucacea var. *tenera* CAREY, *Gray's Man.* ed. 1, 545 (1848).

C. straminea var. *tenera* BOOTT, Ill. 120, 384 (1862).

C. tenera f. *erecta* OLN. Exsicc. II, 14 (1871).

Wats. and Coult., *Gray's Man.* 6 ed. 621; Mac., *Fl. Can.* II, 131; Webb., *Fl. Neb.* 98; Britt., *Fl. N. J.* 278; Coult., *Fl. Colo.* 397; Chap., *Fl. S. St.* 535; Upham, *Fl. Minn.* 155; Mac., *Fl. Can.* II, 378; Wats., *King Exp.* 367; Bail., *Syn. Car.* 149.

North America: Ont. to Man.; S. to N. Eng., N. J. and Penn.; W. to Minn., Neb., Colo., Utah and Arizona.

Minn. valley: Forest district; openings in woods and thicket edges; not infrequent.

HERB.: *Taylor 13*, Elysian; *Ballard 5a*, Zumbrota; *Kassube 262*, Minneapolis.

Carex straminea WILLD. var. *brevior* DEW. Sill. Journ. XI, 158 (1826).

C. festucacea WILLD. Spec. IV, 242 (1805).

C. straminea SCHKR. Car. Nachtr. 23, 174 (1806).

C. straminea var. *schkuhrii* GAY, Ann. Sci. Nat. 2, X, 363 (1838).

C. straminea var. *festucacea* TUCKM. Enum. 18 (1843).

C. straminea, *typica* and vars. *crawei* and *meadii* BOOTT, Ill. 121 (1862).

C. foenea BOOTT, Ill. 118, 376 (1862).

C. straminea vars. *hyalina* and *typica* GRAY, Man. ed. 5, 580-581 (1868).

C. tenera var. *suberecta* OLN. Exsicc.-II, 13 (1871).

Wats. and Coult., Gray's Man. 6 ed. 622; Mac., Fl. Can. II, 131; Chap., Fl. S. St. 535; Upham, Fl. Minn. 155; Mac., Fl. Can. II, 378; Webb., Appx. Neb. 23.

North America: N. S., Ont. to Man.; S. to N. J. and Va.; W. to Colo., Neb., Minn. and Dak.

Minn. valley: Forest district; infrequent; openings and thickets.

HERB.: *Taylor 336*, Janesville; *Herb. Sheld. 1932*, Hennepin Co.

***Carex straminea* WILLD. var. *mirabilis* (DEW.) TUCKM.** Enum. Meth. 18 (1853).

C. mirabilis DEW. Sill. Journ. XXX, 63 (1836).

C. cristata var. *mirabilis* BOOTT, Ill. (1862).

C. lagopodioides var. *mirabilis* OLN. Exsicc. (1871).

Wats. and Coult., Gray's Man. 6 ed. 621; Coult., Fl. Colo. 396; Britt., Fl. N. J. 278; Mac., Fl. Can. II, 130; Webb., Fl. Neb. 98; Wats., Fl. Calif. II, 238(?); Upham, Suppl. Minn. 86; Bail., Syn. Car. 150.

North America: Ont. to Man. and E. U. S. throughout; Yosemite valley?

Minn. valley: Forest district; abundant; openings and edges of thickets.

HERB.: *Ballard 434*, Prior's lake, Scott Co.; *Taylor 734*, Glenwood; *Ballard 28*, Chaska; *Ballard 220*, Jordan, Scott Co.; *Ballard 847*, Page lake, Carver Co.; *Bailey 41*, Vermilion lake.

***Carex foenea* WILLD.** Enum. 957 (1809).

C. adusta Auct. Amer. Vet.

C. argyrantha TUCKM. Herb. Dietr. (1859).

C. albolutescens SCHWEIN. var. *argyrantha* OLN. Exsicc. I, 9 (1871).

C. adusta var. *argyrantha* BAIL. Cat. Car. (1884).

Wats. and Coult., Gray's Man. 6 ed. 621; Britt., Fl. N. J. 278; Mac., Fl. Can. II, 129; Wats., Fl. Calif. II, 238(?); Bail., Typ. Car. 25; Upham, Fl. Minn. 155; Mac., Fl. Can. II, 377; Bail., Syn. Car. 150.

North America: N. Eng., Penn., N. J. to Mich., Minn., Man. and Brit. Col.

Minn. valley: Reported from N. E. districts; rare; rocky or sandy woodland.

***Carex adusta* BOOTT**, Hook. Fl. Bor.-Am. II, 215 (1840).

C. albolutescens SCHWEIN. var. *glomerata* OLN. Exsicc. V, 10 (1871).

C. adusta var. *glomerata* BAIL. Car. Mon. 149 (1886).

C. pinguis BAIL. Bull. 3, G. and N. H. Surv. Minn. 22 (1887).

Wats. and Coult., Gray's Man. 6 ed. 621; Mac., Fl. Can. II, 129; Britt., Fl. N. J. 278; Coult., Fl. Colo. 397; Wats., Fl. Calif. II, 238; Bail., Typ. Car. 24; Upham, Fl. Minn. 155; Roth., Wheel. Exp. 277; Bail., Syn. Car. 148.

North America: N. Br., Maine, Mich., Minn., N. W. T. to Brit. Col., Rocky mts. and 57° N. lat.; S. to N. J.

Minn. valley: N. E. district, and perhaps forest district throughout; copses, thickets and barren or rocky woodland.

HERB.: *Bailey 6*, Vermilion lake; *Bailey 530*, Agate bay; *Bailey 325*, St. Louis river; *Bailey 7*, Vermilion; *Bailey 464*, Agate bay; *Bailey 526*, Agate bay; *Bailey 283*, St. Louis river; *Bailey 558*, Mud lake; *Kassube 261*, Minneapolis.

***Carex scoparia* SCHKR.** Car. Nachtr. (1801).

C. leporina MICHX. Fl. N. Am. I, 170 (1803).

C. scoparia var. *minor* BOOTT. Ill. 116 (1858).

C. lagopodioides var. *scoparia* BOECK. Linn. XXXIX, 114 (1875).

Wats. and Coult., Gray's Man. 6 ed. 620; Britt., Fl. N. J. 278; Coult., Fl. Colo. 396; Chap., Fl. S. St. 535; Bail., Typ. Car. 62; Upham, Fl. Minn., 155; Wats., Fl. Calif. II, 237 in var.; Bail., Syn. Car. 148.

North America: Newf., N. S., N. Br., Q., Ont. to Saskatchewan and L. Athabasca; S. to N. Eng., N. J. and S. Car.; W. to Iowa, Minn. and Mo.

Minn. valley: Throughout; principally in forest district; meadows and damp fields.

HERB.: *Sheldon 1199*, New Ulm; *Ballard 548*, Spring lake, Scott Co.; *Taylor 523*, Mud lake, Waseca Co. (var. *minor* Boott); *Bailey 126*, Vermilion; *Bailey 301*, St. Louis river; *Bailey 492*, Agate bay; *Bailey 60*, Vermilion lake; *Bailey 8*, Vermilion lake.

***Carex tribuloides* WAHL.** K. Acad. Handl. XXIV, 145 (1803).

C. lagopodioides SCHKR. Nachtr. 20 (1806).

C. scoparia var. *lagopodioides* TORR. Cyp. 394 (1836).

C. lagopodioides var. *composita* OLN. Exsicc. II, 10 (1871).

Wats. and Coult., Gray's Man. 6 ed. 620; Chap., Fl. S. St. 535; Mac., Fl. Can. II, 130; Wats., Fl. Calif. II, 237; Coult., Fl. Colo. 396; Bail., Typ. Car. 54; Webb., Fl. Neb. 98 in var.; Upham, Fl. Minn. 155; Cov., Fl. Ark. 231; Bail., Syn. Car. 148.

North America: N. Br., Q., Ont. to Saskatchewan; S. to N. Y., N. Eng., Penn., N. J. and mts. of N. Car.; W. to Minn. and Dak.; S. in Rockies to N. Mex.

Minn. valley: Forest district, especially eastward; damp, shady places.

HERB.: *Ballard 16a*, Zumbrota; *Ballard 2a*, Zumbrota; *Bailey 270*, Vermilion lake; *Bailey 92*, Vermilion lake; *Bailey*

35, Vermilion lake; *Bailey 418*, Long lake; *Bailey 525*, Agate bay; *Bailey 184*, Vermilion lake (all in var. *reducta* Bail.).

Carex tribuloides WAHL. var. *cristata* (SCHWEIN.) BAIL. Syn. Car. 148 (1886).

C. cristata SCHWEIN. Ann. N. Y. Lyc. 66 (1824).

C. straminea var. *cristata* TUCKER. Enum. Meth. 18 (1843).

C. lagopodioides var. *cristata* CAREY, Gray's Man. ed. 1, 545 (1848).

Wats. and Coult., Gray's Man. 6 ed. 620; Bail., Typ. Car. 55; Mac., Fl. Can. II, 130; Upham, Fl. Minn. 155; Britt., Fl. N. J. 278; Wats., Fl. Calif. II, 238; Coult., Fl. Colo. 396; Bail., Syn. Car. 148; Webb., Appx. Neb. 23.

North America: N. S., N. Br., Ont. to S. Man.; S. to Penn. and N. J.; W. to Minn. and E. Wyoming.

Minn. valley: Forest district; Ft. Snelling to Blue Earth Co.; wet meadows and damp fields.

HERB.: *Ballard 218*, Jordan, Scott Co. (var. *reducta* Bail.); *Taylor 121*, Janesville; *Sheldon 333*, Smith's mill, Blue Earth Co.; *Ballard 433*, Prior's lake, Scott Co. (all var. *reducta* Bail.); *Bailey 259*, Vermilion lake; *Sandberg 538*, Red Wing.

Carex tribuloides WAHL. var. *bebbii* (OLN.) BAIL. Typ. Car. 55 (1889).

C. bebbii OLN. Exsicc. II, 12 (1870).

C. cristata UPHAM, Fl. Minn. 155 (1884) in part.

Wats. and Coult., Gray's Man. 6 ed. 620; Webb., Fl. Neb. 98; Mac., Fl. Can. II, 130; Britt., Fl. N. J. 278?

North America: Ont. to Man.; S. to N. Eng., N. Y., N. J. (?); W. to Minn., Dak. and Neb.

Minn. valley: S. central district; local or infrequent; habitat with the typical form.

Carex muskingumensis SCHWEIN. An. Tab. (1823).

C. scoparia var. *muskingumensis* SCHWEIN. An. Tab. (1823).

C. arida SCHWEIN. and TORR. Car. Mon. 312 (1824).

Wats. and Coult., Gray's Man. 6 ed. 620; Mac., Fl. Can. II, 129; Bail., Typ. Car. 71; Upham, Fl. Minn. 155.

North America: Man. to Minn., Wisc., Ill., Mich. and Ohio.

Minn. valley: N. E. district; infrequent; wet and marshy meadows.

HERB.: *Sandberg 537*, Center City.

Carex siccata DEW. Sill. Journ. X, 278 (1826).

C. pallida C. A. MEY. Cyp. Nov. 21 (1830).

C. liddoni CAREY, Gray's Man. ed. 1, 545 (1848).

Wats. and Coult., Gray's Man. 6 ed. 619; Mac., Fl. Can. II, 114; Coult., Fl. Colo. 392; Wats., Fl. Calif. II, 230; Upham, Fl. Minn. 153; Wats., King Exp. 363; Roth., Wheel. Exp. 276; Engl. Pax, Nat. Pflanz. II, 2, 124; Bail., Syn. Car. 147; Led., Fl. Ross. IV.

North-eastern Asia.

North America: Ont. to L. Superior region, Man., Saskatchewan, N. W. T., Brit. Col. and Rocky mts.; S. to N. Eng.; W. to Ohio, Mich. and Minn.; Colo., Sacramento valley and Columbia river region.

Minn. valley: Reported from forest district; rare; dry and sandy places.

Carex deweyana SCHWEIN. An. Tab. (1823).

C. remota RICH. Appx. Frankl. (1823) not Linn.

Wats and Coult., Gray's Man. 6 ed. 619; Coult., Fl. Colo. 394; Mac., Fl. Can. II, 124; Wats., Fl. Calif. II, 236; Bail., Typ. Car. 71; Upham, Fl. Minn. 155; Bail., Syn. Car. 146.

North America: N. Br., Q., Ont. to Man. and Brit. Col. and Rocky mts.; S. to Colo., Calif. and N. Mex.

Minn. valley: Forest district; thickets, dry woodland and river banks.

HERB.: *Bailey 37*, Vermilion lake.

Carex trisperma DEW. Sill. Journ. IX, 63 (1825).

Wats. and Coult., Gray's Man. 6 ed. 619; Mac., Fl. Can. II, 122; Britt., Fl. N. J. 278; Webb., Fl. Neb. 98; Upham, Fl. Minn. 154; Chap., Suppl. S. St. 660; Bail., Syn. Car. 144.

North America: N. S., Q., Ont. to L. Superior and Rocky mts.; S. to N. Eng., N. J., Penn. and N. Car.; W., around Gt. Lakes, to Iowa and Minn.

Minn. valley: Reported from N. E. district; cold swamps and bogs.

HERB.: *Juni 21*, Put In-Bay; *Bailey 91*, Vermilion.

Carex tenuiflora WAHL. Act. Holm. 146 (1803).

Wats. and Coult., Gray's Man. 6 ed. 619; Upham, Fl. Minn. 154; Mac., Fl. Can. II, 122; Richt., Pl. Eur. 151; Herd., Fl. Eur. Russ. 146; Bail., Syn. Car. 145; Hart., Fl. Scand. I, 473.

N. Europe and Siberia.

North America: N. Br. to S. Man.; S. to N. N. Eng. and S. Minn.

Minn. valley: N. E. district; swamps and cold bogs.

HERB.: *Bailey 281*, St. Louis river; *Sandberg 532*, Chisago Co.; *Herrick 335*, Minneapolis.

Carex canescens LINN. Spec. 974 (1753).

C. brizoides HUDS. Fl. Angl. 406 (1762).

C. elongata LEERS. Fl. Herb. 14 (1775).

C. cinerea PALL. Pl. Palat. II, 571 (1777).

C. richardii THUILL. Fl. Par. 482 (1790).

C. curta GOODEN. Trans. Linn. Soc. II, 145 (1792).

Vignea canescens REICH. Fl. Exc. 58 (1830).

V. persooni SCHUR. Verh. S. V. III, 169 (1852).

Carex vitilis var. *pallida* OLN. King Exp. V, 364 (1871).

Wats. and Coult., Gray's Man. 6 ed. 618; Mac., Fl. Can. II, 123; Chap., Fl. S. St. 535; Coult., Fl. Colo. 394; Bail., Typ. Car. 64; Wats., Fl. Calif. II, 236; Britt., Fl. N. J. 278; Upham, Fl. Minn. 154; Richt., Pl. Eur. 151; Herd., Fl. Eur. Russ. 140; Hook., Fl. Gt. Brit. 452; Roth., Wheel. Exp. 278; Engl. Pax, Nat. Pflanz. II, 2, 124; Bail., Syn. Car. 143; Rothr., Alask. 457.

Europe; N. Asia; S. Chile.

North America: Greenland, Hudson Bay, Mackenzie valley to Sitka, Alaska; S. to N. Eng., Penn., N. J.; W. to Minn. and Colo.

Minn. valley: Forest district; Ft. Snelling to Blue Earth Co.; marshes and wet meadows.

HERB.: *Sandberg 533*, Center City.

***Carex echinata* MURR. var. *radiata* (WAHL.) B. S. P. Cal. N. Y. (1888).**

Carex stellulata var. *radiata* WAHL. K. Acad. Handl. XXIV, 147 (1803).

C. scirpoides SCHKR. Car. 19 (1805).

C. sterilis WILLD. Spec. IV, 208 (1805).

C. sterilis vars. *B.* and *G.* TORR. Cyp. 392 (1836).

C. stellulata vars. *scirpoides* and *angustata* CAREY, Gray's Man. ed. I, 544 (1848).

C. echinata var. *microstachys* BOECK. Linn. XXXIX, 125 (1875).

C. echinata and var. *microcarpa* UPHAM, Fl. Minn. 155 (1884).

C. echinata var. *microcarpa* BAIL. Coult. Fl. Colo. 395 (1885).

C. echinata var. *angustata* BAIL. Car. Cat. (1884).

Wats. and Coult., Gray's Man. 6 ed. 618; Mac., Fl. Can. II, 126; Wats., Fl. Calif. II, 237; Bail., Typ. Car. 58; Britt., Fl. N. J. 277; Coult., Fl. Colo. 395; Bail. Syn. Car. 58; Upham, Fl. Minn. 155; Roth., Wheel. Exp. 277; Cov., Fl., Ark. 237; Engl. Pax, Nat. Pflanz. II, 2, 124.

North America: N. S., N. Br., Q., Ont. to Sitka, Alaska; S. to N. Y., N. J., Penn. and Fla.; W. to Oregon and Colo.

Minn. valley: Forest district; marshes and wet places, or swamps.

HERB.: *Ballard 153*, Chaska, Carver Co.; *Sandberg 536*, Center City; *Bailey 482*, Agate Bay.

***Carex cephalophora* MUHL. Willd. Spec. IV (1805).**

Wats. and Coult., Gray's Man. 6 ed. 617; Mac., Fl. Can. II, 118; Bail., Typ. Car. 61; Chap., Fl. S. St. 534; Coult., Fl. Colo. 389; Upham, Fl. Minn. 154; Britt., Fl. N. J. 277; Cov., Fl. Ark. 231; Engl. Pax, Nat. Pflanz. II, 2, 123; Bail., Syn. Car. 141.

North America: Ont., N. Y., N. J., to Fla.; W. to Minn., Iowa, Mo., Ark. Ind. Terr. and Mex.

Minn. valley: Forest district; Ft. Snelling to Blue Earth Co.; woods and fields.

HERB.: *Sandberg* 528, Minneapolis; *Herrick* 324, Minneapolis.

Carex muhlenbergii SCHKR. Nachtr. XII, 178 (1806).

C. pinetorum SCHLECHT. Linn. X, 265 (1836).

Wats. and Coult., Gray's Man. 6 ed. 617; Coult., Fl. Colo. 389; Mac., Fl. Can. II, 118; Chap., Fl. S. St. 534; Bail., Typ. Car. 62; Upham, Fl. Minn. 154; Britt., Fl. N. J. 277; Cov., Fl. Ark. 231; Bail., Syn. Car. 140; Webb., Appx. Neb. 23.

North America: Ont. to Hudson Bay; S. to N. Y., N. J., Penn. and S. Car.; W. to Minn., Dak. and Neb.

Minn. valley: Reported from N. E. district; rare or doubtful; fields and meadows.

Carex rosea SCHKR. Nachtr. XV, 179 (1806).

Wats. and Coult., Gray's Man. 6 ed. 616; Webb., Fl. Neb. 98; Mac., Fl. Can. II, 119; Britt., Fl. N. J. 276; Upham, Fl. Minn. 154; Bail., Typ. Car. 62, 69; Chap., Fl. S. St. 534; Coult., Fl. Colo. 389; Cov., Fl. Ark. 231; Bail., Syn. Car. 139.

North America: Newf., N. S., N. Br., Q., Ont., Owen Sound and Man.; S. to N. Y., N. J. and N. Ga.; W. to Minn., Neb. and Ind. Terr.?

Minn. valley: Forest district; perhaps westward; moist woodland and wet fields.

HERB.: *Sheldon* 145, Madison Lake; *Taylor* 147, Janesville; *Taylor* 202, Janesville; *Ballard* 6, Chaska; *Ballard* 7a, Goodhue Co.; *Sandberg* 529, Center City; *Kassube* 259, Minneapolis; *Herb. Sheld.* 1930, Hennepin Co.

Carex rosea SCHKR. var. *radiata* DEWEY. Sill. Journ. X, 276 (1826).

C. neglecta TUCKER. Enum. Meth. 19 (1843).

C. rosea var. *minor* BOOTH, Ill. 81 (1858).

Wats. and Coult., Gray's Man. 6 ed. 615; Mac., Fl. Can. II, 119; Coult., Fl. Colo. 389; Britt., Fl. N. J. 276; Chap., Fl. S. St. 534; Upham, Suppl. Minn. 86.

North America: Ranges with the type and to Ind. Terr., and Mexico.

Minn. valley: Reported from S. E. and S. central district; habitat with the typical form.

Carex tenella SCHKR. Car. I, 23 (1801).

C. disperma DEW. Sill. Journ. VIII, 266 (1824).

C. blytii NYL. Spic. Fenn. II, 35 (1843-46).

C. gracilis GRAY, Sill. Journ. IV, 22 (1847).

Wats. and Coult., Gray's Man. 6 ed. 616; Mac., Fl. Can. II, 121; Coult., Fl. Colo. 389; Wats., Fl. Calif. II, 235; Britt., Fl. N. J. 276; Upham, Fl. Minn. 154; Herd., Fl. Eur. Russ. 146; Nym., Fl. Eur.; Richt. Pl. Eur. 151; Wats., King Exp. 364; Roth., Wheel. Exp. 277; Bail., Syn. Car. 139; Hart., Fl. Scand. I, 473.

Northern Europe.

North America: Atl. to Pac in Can., and N. to lat. 56° on Peace river; S. to N. Eng., Penn. and N. J.; W. to Oregon, Utah and N. Mex.

Minn. valley: Forest district; swamps, and cold peat bogs.

HERB.: *Ballard* 152, Chaska, Carver Co.; *Bailey* 30, Vermilion lake; *Kassube* 260, Minneapolis.

Carex sartwellii DEW. Sill. Journ. XLIII, 90 (1868).

C. intermedia DEW. Sill. Journ. IV, 343 (1847) in part.

C. disticha SARTW. Exsicc. 71 (1848).

C. disticha var. *sartwellii* DEW. Sill. Journ. XLI, 330 (1866).

Wats. and Coult., Gray's Man. 6 ed. 615; Mac., Fl. Can. II, 114; Wats., Fl. Calif. II, 230; Bail., Typ. Car. 8; Coult., Fl. Colo. 392; Upham, Fl. Minn. 153; Herd., Fl. Eur. Russ. 138?; Mac., Fl. Can. II, 373; Wats., King Exp. 362; Bail., Syn Car. 137; Webb., Appx. Neb. 23.

N. E. Asia?

North America: Newf., Ont., C. N. Y. to Minn., Saskatchewan, Brit. Col. and Rockies; S. to Utah and Colo.

Minn. valley: N. E. districts; rare or local; dry or waste places and prairies or openings in forest,

HERB.: ? *Kassube* 257, Minneapolis,

Carex vulpinoidea MICHX. Fl. N. Am. I, 69 (1803).

C. multiflora MUHL. Willd. Spec. V, (1805).

C. bracteosa SCHRW. An. Tab. (1823).

C. setacea DEW. Sill. Journ. IX, 61 (1825).

C. multiflora var. *microsperma* DEW. Sill. Journ. XI, 317 (1826).

C. vulpineformis TUCKM. Enum. Meth. 9 (1843).

C. scabrior SARTW. Dew., Sill. Journ. VIII, 349 (1849).

Wats. and Coult., Gray's Man. 6 ed. 615; Britt., Fl. N. J. 276; Webb., Fl. Neb. 98; Bail., Typ. Car. 61; Mac., Fl. Can. II, 115; Upham, Fl. Minn. 153; Coult., Fl. Colo. 392; Roth., Wheel. Exp. 277; Cov., Fl. Ark. 232; Bail., Syn. Car. 136.

North America: N. Br., Q., Ont. to Nelson river valley; S. to Minn., Iowa, Neb., Colo., Ark., and E. to N. Eng., Penn. and N. J.

Minn. valley: Throughout; low meadows; abundant.

HERB.: *Taylor* 515, Mud lake, Waseca Co.; *Taylor* 681, Glenwood; *Taylor* 381, Janesville; *Sheldon* 1308, Lake Benton; *Ballard* 219, Jordan, Scott Co.; *Ballard* 14a, Goodhue Co.; *Juni* 19, Minneapolis; *Sandberg* 524, Chisago Co.; *Sandberg* 525, Red Wing.

Carex gravida BAIL. Typ. Car. 5 (1889).

C. cephaloidea SARTW. Exsicc. 75 (1848).

Wats. and Coult., Gray's Man. 6 ed. 615; Mac., Fl. Can. II, 118; Webb., Fl. Neb. 98; Coult., Fl. Colo. 390; Upham, Fl. Minn. 154.

North America: Ont. to N. Ill., Iowa, S. Minn and Dak. and E. Neb. and Wyoming.

Minn. valley: Forest district; low meadows and fields.

HERB.; *Taylor 169*, Janesville.

Carex gravida BAIL. var. **laxifolia** BAIL. Typ. Car. 6 (1889).

Webb., Appx. Neb. 23; Wats. and Coult., Gray's Man. ed. 6, 615.

Minn. valley: Forest district; low, wet meadows and moist fields.

HERB.: *Taylor 514*, Mud lake, Waseca Co.; *Taylor 504*, Minnesota Lake.

Carex teretiuscula GOODEN. Trans. Linn. Soc. II, 163 (1794).

C. diandra SCHKR. Baier. Fl. 281 (1789).

C. paniculata var. *teretiuscula* WAHL. Konigl. Acad. Handl. XXIV. 140 (1803).

Vignea teretiuscula REICH. Fl. Exc. 60 (1830).

Carex teretiuscula var. *major* KOCH, Fl. Germ. 867 (1837).

Wats. and Coult., Gray's Man. 6 ed. 614; Mac., Fl. Can. II, 116; Britt., Fl. N. J. 276; Upham, Fl. Minn. 153; Herd., Fl. Eur. Russ. 140; Richt., Pl. Eur. 150; Trautv. Fl. Sib. 124; Led., Fl. Ross. IV. 76; Hook., Fl. Gt. Brit. 450; Engl. Pax, Nat. Pflanz. II, 2, 124; Bail., Syn. Car. 136; Hart., Fl. Scand. I, 478.

Middle and Northern Europe; Asia to Himalaya mts.; N. Zealand.

North America: N. S., N. Br., Q., Ont., Man., Saskatchewan, Brit. Col. to Vancouver; S. to N. Eng., N. J., Penn.; W. to Minn. and Dak.

Minn. valley: Forest district, not infrequent; swamps and marshes.

HERB.: *Taylor 86*, Lake Custin, Le Sueur Co.; *Sandberg 523*, Goodhue Co.

Carex teretiuscula GOODEN. var. **ramosa** BOOTT, Ill. 145 (1858).

C. paradoxa BOOTT, Hook. Fl. II, 213 (1840).

C. prairea DEW. Wood's Bot. 750 (1861).

Wats. and Coult., Gray's Man. 6 ed. 615; Mac., Fl. Can. IV, 116; Upham, Fl. Minn. 153; Bail., Syn. Car. 136.

North America: N. Y. to Minn., Saskatchewan, Dak., Man., L. Athabasca, Rocky mts., valley of the Columbia and Vancouver.

Minn. valley: Reported from S. and S. E. districts; infrequent; wet places, swamps or marshes.

Carex crus-corvi SHUTTLEW. Kunze, Riedgr. Suppl. 128 (1850).

C. siccaeformis BOOTT, Jour. Bost. Nat. Hist. Soc. V, 113 (1847).

C. halei DEWEY, Sill. Journ. Ser. 2, II, 248 (1846).

Wats. and Coult., Gray's Man. 6 ed. 614; Bail., Typ. Car. 72; Chap., Fl. S. St. 533; Webb., Fl. Neb. 98; Coult., Fl. Colo. 391; Upham, Fl. Minn. 153; Engl. Pax, Nat. Pflanz. II, 2, 124; Bail., Syn. Car. 135.

North America: S. Minn. to Neb., Ind. Terr. and Mex.; E. to Ky., Tenn. and W. Fla.

Minn. valley: S. E. and S. central district; swamps and springs in forest.

HERB.: *Sandberg 526*, Red Wing.

Carex stipata MUHL. Cat. (1805).

C. vulpinoidea TORR. Fl. N. Amer. (1836).

C. stipata var. *maxima* CHAP. Fl. S. St. 533 (1861).

C. crus-corvi SOMM. Cat. N. S. Pl. (? 1872).

Wats. and Coult., Gray's Man. 6 ed. 614; Mac., Fl. Can. II, 117; Bail., Typ. Car. 61, 62; Coult., Fl. Colo. 391; Britt., Fl. N. J. 276; Chap., Fl. S. St. 533; Upham, Fl. Minn. 153; Wats., King Exp. 362; Cov., Fl. Ark. 231; Bail., Syn. Car. 135; Webb., Appx. Neb. 23,

North America: Newf., N. S., N. Br., Q., Ont., Man., Saskatchewan, Brit. Col., Vancouver; S. in Rockies to Tex. and Mex.; N. Eng., N. J., Penn. to Fla. and Miss.; W. to Minn., Dak., Neb. and Mont.

Minn. valley: Forest district; abundant; low meadows and fields.

HERB.: *Taylor 132*, Lake Elysian; *Ballard 5*, Chaska; *Sheldon 105a*, Elysian; *Taylor 21*, Elysian; *Taylor 161*, Janesville; *Ballard 11a*, Zumbrota; *Sandberg 527*, Center City, Chisago Co.; *Bailey 621*, Agate Bay.

Carex conjuncta BOOTT, Ill. Car. 122 (1862).

C. vulpina CAREY, Gray's Man. ed. I, 512 (1848).

Wats. and Coult., Gray's Man. 6 ed. 614; Upham, Fl. Minn. 153; Bail., Syn. Car. 134.

North America: N. J. and Ky. to Minn. and Mo.

Minn. valley: N. E. district; local; low meadows or fields.

HERB.: ? *Kassube 258*, Minneapolis.

Carex stenophylla WAHL. Act. Holm. 142 (1801).

C. juncifolia HOST. Syn. 504 (1797).

C. glomerata HOST. Gram. I, 32 (1801).

C. hostii SCHKR. Car. I, 26 (1801).

Vignea stenophylla REICH. Fl. Exc. 56 (1830).

Carex duriuscula C. A. MEY. Cyp. Nov. 214 (1831).

C. pachystylis GAY, Ann. Sci. Nat. 2 ser. X, 301 (1838).

C. deinbolliana GAY, Ann. Sci. Nat. 2 ser. XI, 183 (1839).

Wats. and Coult., Gray's Man. 6 ed. 614; Mac., Fl. Can. II. 120; Webb., Fl. Neb. 98; Coult., Fl. Colo. 391; Upham, Suppl. Minn. 49; Herd., Fl. Eur. Russ. 138; Richt., Pl. Eur. 148; Roth., Wheel. Exp. 277; Bail., Syn. Car. 133.

Europe (region of the Caucasus mts. and the Carpathians).

North America: Colo. to N. Mex.; E. to Neb., Iowa; N. to Minn., Saskatchewan and Rocky mts. in Peace river valley region.

Minn. valley: Reported from S. and N. W. districts; wet prairies.

Carex chordorhiza EHRH. Linn. f. Suppl. 414 (1781).

C. funiformis CLAIRV. Man. 287 (1811).

Vignea chordorhiza REICH. Fl. Exc. 56 (1830).

Carex fulvicoma DEW. Sill. Journ. XXIX, 249 (1836).

C. chordorhiza var. *genuina* TRAUTV. Act. Hort. Petr. V, 123 (1877).

Wats. and Coult., Gray's Man. 6 ed. 614; Mac., Fl. Can. II, 120; Upham, Fl. Minn. 154; Herd. Fl. Eur. Russ. 138; Richt., Pl. Eur. 148; Trautv. Fl. Sib. 123; Led., Fl. Ross. IV, 271; Engl. Pax, Nat. Pflanz. II, 2, 123; Bail., Syn. Car. 133; Hart., Fl. Scand. I, 477.

Europe and Russian Empire.

North America: Anticosti, N. Br., Q., Ont. to Man., Saskatchewan, Brit. Col., lat. 54° N. and Hudson Bay; S. to Vt. and W. to Minn. and Iowa.

Minn. valley: Forest district; rare; bogs and springs.

HERB.: *Sandberg 530*, Red Wing.

Carex polytrichoides MUHL. Willd. Spec. II, 4 (1802).

C. leptalea WAHL. K. Acad. Handl. XXIV, 139 (1803).

C. microstachya MICHX. Fl. N. Am. II, 169 (1803).

Wats. and Coult., Gray's Man. 6 ed. 613; Britt., Fl. N. J. 276; Bail., Typ. Car. 61, 64; Bail., Syn. Car. 131; Chap., Fl. S. St. 536; Coult., Fl. Colo. 378; Mac., Fl. Can. II, 111; Upham, Fl. Minn. 153; Roth., Wheel. Exp. 276.

North America: Newf., N. S., N. Br., Q., Ont., Man. to Selkirk mts. and Brit. Col. to Vancouver; N. to Hudson Bay; S. to Minn., Col.; E. to N. Eng., N. J. and Fla.

Minn. valley: N. E. districts and N. edge; rare; low grounds and marshes.

HERB.: *Juni 18*, Little Marais; *Bailey 316*, Vermilion lake; *Bailey 29*, Vermilion lake.

Carex pubescens MUHL. Willd. Spec. IV, 28 (1805).

Wats. and Coult., Gray's Man. 6 ed. 613; Bail., Typ. Car. 61; Mac., Fl. Can. II, 161; Britt., Fl. N. J. 276; Upham, Fl. Minn. 157; Coult., Fl. Colo. 377; Bail., Syn. Car. 127.

North America: Newf., N. Br., Ont. to N. Eng., N. J., Ky., and W. to Minn., Dak. and Mo.

Minn. valley: Forest district; Ft. Snelling to Blue Earth Co.; damp woods and openings; meadows or hills.

HERB.: *Kassube 267*, Ramsey Co.

Carex pennsylvanica LAM. Enc. Meth. III (1789).

C. marginata MUHL. Willd. Spec. IV, 261 (1805).

C. lucorum WILLD. Hort. Berol. Suppl. 63 (1809)

Wats. and Coult., Gray's Man. 6 ed. 612; Bail., Typ. Car. 61, 62; Mac., Fl. Can. II, 158; Britt., Fl. N. J. 275; Wats., Fl. Calif. II, 246; Chap. Fl. S. St. 539; Coult., Fl. Colo. 374; Upham, Fl. Minn. 157; Bail., Syn. Car. 122; Webb., Appx. Neb. 23.

North America: N. Br., Q., Ont. to Man., Brit. Col. and Vancouver; S. to N. Eng., N. J. and Ga.; W. to Minn., Dak. and Mo.; S. to Colo. in mts. and to California (?).

Minn. valley: Forest district; common; dry woods and thickets; hillsides and meadows

HERB.: *Sheldon 55*, Hennepin Co.; *Sheldon 1619*, Minneapolis; *Ballard 17a*, Zumbrota; *Kassube 265*, Minneapolis.

Carex varia MUHL. Wahl. K. Acad. Handl. XXIV, 159 (1803).

C. alpestris DEW. Sill. Journ. VII, 268 (1824).

C. davisii DEW. l. c. X, 279 (1826).

C. albicans "WILLD. in herb." Spreng. Syst. Veg. III, 818 (1826).

C. emmonsii DEW. Torr., Mon. Car. 411 (1836).

C. novae-angliae var. *emmonsii* CAREY, Gray's Man. ed. 1, 556 (1848).

C. lucorum var. *emmonsii* CHAP. Fl. S. St. 539 (1860).

C. emmonsii var. *elliptica* BOOTT, Ill. 97, 287 (1860).

Wats. and Coult., Gray's Man. 6 ed. 611; Britt., Fl. N. J. 275; Bail., Typ. Car. 40; Chap., Fl. S. St. 539; Mac., Fl. Can. II, 159; Coult., Fl. Colo. 375; Mac., Fl. Can. II, 384; Cov., Fl. Ark. 232; Bail., Syn. Car. 123.

North America: N. S., N. Br., Q., Ont. to lat. 55° N., Brit. Col.; S. to N. Car. and Fla.; W. to Minn., Mo. and Ind. Terr.

Minn. valley: Forest district; S. central section; wooded hills and thicket edges.

Carex pedunculata MUHL. Willd. Spec. IV (1805).

Wats. and Coult., Gray's Man. 6 ed. 610; Mac., Fl. Can. II, 157; Bail., Typ. Car. 61; Britt., Fl. N. J. 275; Upham, Fl. Minn. 157; Bail., Syn. Car. 120.

North America: N. Br., Q., Ont. to Man. and Rocky mts.; S. to N. Eng., N. J. and Va.; W. to Minn. and Iowa.

Minn. valley: Central S. district; woods and shaded banks.

HERB.: *Leiberg 87*, Blue Earth Co.

Carex richardsoni R. BR. Appx. Frankl. Narr. 723 (1823).

Wats. and Coult., Gray's Man. 6 ed. 610; Bail., Typ. Car. 68; Mac., Fl. Can. II, 158; Wats., Fl. Calif. II, 246; Upham, Fl. Minn. 157; Coult., Fl. Colo. 376; Bail., Syn. Car. 122.

North America: Newf., Ont., lat. 54° N., Brit. Col N. W. coast of Can.; S. to W. N. Y., Ill., Minn., Mont. and Calif.

Minn. valley: Forest district; Ft. Snelling to Blue Earth Co.; dry fields or hillsides.

HERB.: *Kassube 266*, Minneapolis; *Sandberg 547*, Red Wing.

Carex eburnea BOOTT, Hook. Fl. Bor.-Am. II, 226 (1840).

C. alba DEW. Sill. Journ. VII, 266 (1824).

C. alba var. *setifolia* DEW. Sill. Journ. XI, 316 (1826).

C. paupercula TORR. Cyp. 415 (1836).

Wats. and Coult., Gray's Man. 6 ed. 610; Mac., Fl. Can. II, 157; Webb., Fl. Neb., 98; Upham, Fl. Minn. 157; Britt., Fl. N. J. 275; Bail., Syn. Car. 120.

North America: N. Br., Q., Ont. to Man., Rocky mts. and lat. 56° on Mackenzie river; S. to N. Eng., N. J., Penn. Ky., Ind., Minn., Iowa and Neb.

Minn. valley: Central S. district; rocky ledges

HERB.: *Leiberg 86*, Blue Earth Co.

Carex aurea NUTT. Gen. II, 205 (1818).

C. mutica R. BR. Appx. Frankl. Narr. 763 (1823).

C. pyriformis SCHWEIN. An. Tab. (1823).

C. aurea var. *androgyna* OLN. Exsicc. I, 15 (1870).

C. concinna OLN. Bot. King Exp. 372 (1871).

Wats. and Coult., Gray's Man. 6 ed. 610; Mac., Fl. Can. II, 138; Coult., Fl. Colo. 378; Upham, Fl. Minn. 156; Wats., Fl. Calif. II, 240; Wats., King Exp. 371; Roth., Wheel. Exp. 278; Bail., Syn. Car. 119; Webb., Appx. Neb. 23.

North America: Newf., N. S., N. Br., Q., Ont. to Man., Saskatchewan, Brit. Col., Pelly river, lat. 63° N.; S. to N. Eng., N. Y. and Penn.; W. to Minn., Dak. and Colo.; S. in Rockies to Arizona and N. Mex., in Sierras to California, Utah and Nevada.

Minn. valley: N. E. district; wet banks and grassy places along streams and around ponds.

HERB.: *Holway 30*, Vermilion lake; *Oestlund 218*, Minneapolis.

Carex tetanica SCHKUHR, var. *meadii* (DEW.) BAIL. Syn. Car. 118 (1886).

C. meadii DEW. Sill. Journ. XLIII, 90 (1842).

C. panicea var. *meadii* OLN. Exsicc. I, 24 (1870).

C. panicea var. *canbyi* OLN. Exsicc. II, 24 (1871).

Wats. and Coult., Gray's Man. 6 ed. 609; Mac., Fl. Can. II, 152; Upham, Fl. Minn. 156; Coult., Fl. Colo. 379; Webb., Fl. Neb. 98.

North America: R. I. to Minn. and Assiniboia; S. to Neb. and Colo. to Tex.

Minn. valley: N. E. district; woods and river banks.
HERB.: ? *Kassube 276*, Minneapolis.

Carex laxiflora LAM. Enc. Meth. III, 392 (1789).

C. striatula MICHX. Fl. N. Am. I, 173 (1803).

C. conoidea MUHL. Diss. Gram. 248 (1817).

C. anceps SCHWEIN. and TORR. Mon. 343 (1825) in part.

C. blanda DEW. Sill. Journ. X, 45 (1826).

C. anceps var. *blanda* HOOK. Fl. Bor.-Am. II, 226 (1840).

C. anceps var. *striatula* CAREY, Gray's Man. ed. 1, 554 (1848).

C. ignota DEW. Sill. Journ. VIII, 348 (1849).

C. laxiflora var. *striatula* CAREY, Gray's Man. ed. 2, 524 (1852).

Wats. and Coult., Gray's Man. 6 ed. 607; Mac., Fl. Can. II, 155; Britt., Fl. N. J. 274; Webb., Fl. Neb. 98; Upham, Fl. Minn. 157; Chap., Fl. S. St. 540; Mac., Fl. Can. II, 382; Cov., Fl. Ark. 231; Bail., Syn. Car. 114.

North America: Ont. to N. Eng., N. J. and Fla.; W. to Minn. and Mo.

Minn. valley: Forest district; Ft. Snelling to Blue Earth Co.; wet meadows; infrequent.

HERB.: *Sandberg 546*, Red Wing.

Carex flava LINN. Spec. 975 (1753) var. **viridula** (MICHX.) BAIL. Typ. Car. 31 (1889).

C. viridula MICHX. Fl. N. Am. II, 170 (1803).

C. irregularis SCHWEIN. An. Tab. (1823).

C. oederi SCHWEIN. and TORR. Mon. Car. 334 (1825).

? *C. demissa* HORNEM. Spreng. Syst. III, 822 (1826).

Wats. and Coult., Gray's Man. 6 ed. 606; Mac., Fl. Can. II, 140; Britt., Fl. N. J. 273; Bail., Syn. Car. 111; Upham, Fl. Minn. 158; Richt., Pl. Eur. 164 (spec.); Herd., Fl. Eur. Russ. 140 (spec.); Hook., Fl. Gt. Brit. 461 (spec.); Cov., Fl. Ark. 231; Engl. Pax, Nat. Pflanz. II, 2, 125; Hart., Fl. Scand. I, 459 (spec.).

North America: Greenland, N. S., N. Br., Q., Ont., Man. to Brit. Col., Vancouver and Hudson Bay; S. to N. Eng., Penn., N. J.; W. to Minn., Dak. and Mont.

Minn. valley: N. E. district; rare; wet places and in rocky soil.

HERB.: *MacM.* and *Sheld.*, Brainerd (var. *graminis* Bail.).

Carex crawei DEW. Torr., Bot. N. Y. II, 408 (1843).

C. heterostachya TORR. Sill. Journ. II, 248 (1846).

C. crawei var. *heterostachya* DEW. Sill. Journ. XLII, 4 (1866).

Wats. and Coult., Gray's Man. 6 ed. 606; Mac., Fl. Can. II, 153; Upham, Fl. Minn. 157; Bail., Syn. Car. 110.

North America: Anticosti, Ont., Owen Sound and Man. to N. Y., Ill. and Minn.

Minn. valley: S. central district; peat bogs and wet places in forest.

Carex granularis MUHL. Willd. Spec. V (1806).*C. chalaros* STEUD. Cyp. 231 (1855).*C. haleana* OLN. Exsicc. III, 14 (1871).

Wats. and Coult., Gray's Man. 6 ed. 605; Mac., Fl. Can. II, 153; Britt., Fl. N. J. 273; Chap., Fl. S. St. 540; Bail., Typ. Car. 61, 70; Bail., Syn. Car. 110.

North America: Ont., Q., to L. Nipigon and Man.; S. to N. Eng., N. J., Va., Fla.; W. to Wisc., Minn. and Mo.

Minn. valley: Forest district; not infrequent; wet fields and meadows.

HERB.: *Taylor* 70, Elysian; *Kassube* 263, Minneapolis; *Sandberg* 543, Chisago Co.

Carex grisea WAHL. K. Acad. Handl. XXIV, 154 (1802).*C. laxiflora* SCHKUHR, Car. Nachtr. 69 (1805).*C. grisea* var. *minor* OLN. Hall's Pl. Tex. 26 (1873).

Wats. and Coult., Gray's Man. 6 ed. 605; Mac., Fl. Can. II, 154; Webb., Fl. Neb. 98; Britt., Fl. N. J. 273; Chap., Fl. S. St. 539; Coult., Fl. Colo. 378; Bail., Typ. Car. 61, 62; Cov., Fl. Ark. 231; Bail., Syn. Car. 107.

North America: Ont. to N. Y., N. J. and Fla.; W. to 100th Mer. and in S. Utah.

Minn. valley: Forest district; low meadows and fields.

HERB.: *Ballard* 339, Jordan, Scott Co.; *Sheldon* 33, Elysian; *Taylor* 128, Lake Elysian; *Taylor* 216, Janesville; *Ballard* 20a, Goodhue Co.; 21a, Goodhue Co.; 15a, Goodhue Co.

Carex davisii SCHWEIN. and TORR. Mon. 326 (1825).*C. aristata* DEW. Sill. Journ. VII, 277 (1824).*C. torreyana* DEW. Sill. Journ. X, 47 (1826).

Wats. and Coult., Gray's Man. 6 ed. 605; Britt., Fl. N. J. 273; Chap., Fl. S. St. 538; Coult., Fl. Colo. 380; Upham, Fl. Minn. 157; Bail., Syn. Car. 107.

North America: W. Mass. to N. J. and mts. of Ga.; W. to S. Minn. and Iowa.

Minn. valley: Reported from N. E. districts and westward; infrequent; wet grounds along streams and around lakes.

Carex gracillima SCHWEIN. An. Tab. (1823).*C. digitata* SCHWEIN. and TORR. Mon. 324 (1825).

Wats. and Coult., Gray's Man. 6 ed. 604; Mac., Fl. Can. II, 137; Chap., Fl. S. St. 538; Britt., Fl. N. J. 273; Upham, Fl. Minn. 157; Bail., Typ. Car. 71; Bail., Syn. Car. 106.

North America: N. S., Q., Ont. to Man.; S. to N. Eng., N. J. and N. Car.; W. to Minn. and Mo.

Minn. valley: Forest district; Ft. Snelling to Blue Earth Co.; wet meadows and low fields or prairies.

HERB.: *Kassube* 264, Minneapolis; *Sandberg* 545, Chisago Co.

Carex arcata BOOTT, Hook. Fl. II, 227 (1840).*C. sylvatica* DEW. Sill. Journ. X, 40 (1826), not Huds.

Wats. and Coult., Gray's Man. 6 ed. 603; Mac., Fl. Can. II, 161; Upham, Fl. Minn. 157; Britt., Fl. N. J. 273; Coult., Fl. Colo. 380.

North America: N. Br., Q., Ont. to N. Eng. and N. J.; W. to Penn., Minn., Colo. and Mont.

Minn. valley: Throughout; woods and dry thickets.

HERB.: *Sheldon 163*, Madison lake; *Taylor 906*, Glenwood; *Bailey 211*, Vermilion lake; *Bailey 556*, Mud lake.**Carex castanea** WAHL. K. Acad. Handl. XXIV, 155 (1803).*C. flexilis* RUDGE, Linn. Trans. VII, 98 (1804).*C. blepharophora* GRAY, Ann. Lyc. N. Y. III, 237 (1836).

Wats. and Coult., Gray's Man. 6 ed. 603; Bail., Typ. Car. 60; Mac., Fl. Can. II, 162, 386; Upham, Fl. Minn. 158.

North America: Newf., L. Nipigon to Minn.; S. to Conn. and Mich

Minn. valley: N. E. edge; banks of streams; infrequent.

HERB.: *Bailey 557*, Long lake; *Sandberg 619*, Vermilion lake; *Juni 28*, Knife river.**Carex longirostris** TORR. Schwein. An. Tab. (1823).*C. sprengelii* DEW. Spreng. Syst. III, 827 (1826).*C. longirostris* var. *minor* BOOTT, Phil. Acad. 78 (1863).*C. longirostris* var. *microcystis* BOECKL. Linn. XLI, 241 (1875).

Wats. and Coult., Gray's Man. 6 ed. 603; Mac., Fl. Can. II, 162; Bail., Typ. Car. 70; Webb., Fl. Neb. 98; Coult., Fl. Colo. 380; Britt., Fl. N. J. 272; Upham, Fl. Minn. 159; Bail., Syn. Car. 102.

North America: N. Br., Q., Ont., Man. to Brit. Col. and Rocky mts.; S. to N. Eng., N. J., Penn.; W. to Neb., Minn. and Dak.

Minn. valley: Forest district; rocky soil and shaded places.

HERB.: *Sheldon 117*, Madison lake; *Ballard 126*, Chaska; *Sheldon 1632*, Taylor's Falls; *Kassube 271*, Minneapolis; *Sandberg 553*, Center City.**Carex limosa** LINN. Spec. 977 (1753).*C. elegans* WILLD. Prodr. 34 (1787).*C. laxa* DEW. Sill. Journ. XXVI, 376 (1834).*C. limosa* var. *prairiei* DEW. Sill. Journ. XXIX, 71 (1837).*C. irriqua* Torr. Club Cat. N. J. (1885).

Wats. and Coult., Gray's Man. 6 ed. 602; Mac., Fl. Can. II, 150; Britt., Fl. N. J. 272; Upham, Fl. Minn. 156; Richt., Pl. Eur. 161; Herd, Fl. Eur. Russ. 142; Trautv., Fl. Sib. 130; Led., Fl. Ross. IV, 307; Hook., Fl. Gt. Brit. 456; Engl. Pax, Nat. Pflanz. II, 2, 125; Bail., Syn. Car. 94; Hart., Scand. Fl. I, 456; Rothr., Fl. Alask. 457.

N. and mid. Europe; N. and W. Asia.

North America: N. S., N. Br., Q., Ont. to Man., Brit. Col., N. W. T. and Sitka, Alaska; S. to N. Eng., N. J. and Penn.; W. to Ill. and Minn.

Minn. valley: Forest district; infrequent; peat bogs and shaded marshes.

HERB.: *Bailey 294*, St. Louis river; *Sandberg 541*, Red Wing.

Carex magellanica LAM. Enc. Meth. III, 385 (1789).

C. limosa var. *irrigua* WAHL. K. Acad. Handl. XXIX, 162 (1803).

C. paupercula MICHX. Fl. N. A. I, 172 (1803).

C. lenticularis DEW. Sill. Journ. VII, 273 (1823).

C. irrigua Sm. Hoppe Car. 72 (1823).

Wats. and Coult., Gray's Man. 6 ed. 602; Mac., Fl. Can. II, 150; Upham, Fl. Minn. 156; Bail., Typ. Car. 70; Coult., Fl. Colo. 387; Richt., Pl. Eur. 161; Herd., Fl. Eur. Russ. 142. Hook., Fl. Gt. Brit. 456; Wats., King Exp. 361; Engl. Pax, Nat. Pflanz. II, 2, 125; Bail., Syn. Car. 94; Hart., Fl. Scand. I, 457.

Northern Europe to Pyrenees and Caucasus; S. America.

North America: Newf., N. S., N. Br., Q., N. E. T., Man., Vancouver; S. to Penn., Minn. and Utah.

Minn. valley: Forest district; rare; peat bogs and low marshes in woodland.

HERB.: *Bailey 90*, Vermilion lake.

Carex crinita LAM. Enc. Meth. 393 (1789).

C. gynandra SCHWEIN. An. Tab. (1823).

C. crinita var. *gynandra* S. and TORR. Car. Mon. 360 (1824).

C. mitchelliana CURT. Sill. Journ. XLIV, 84 (1836).

C. crinita var. *paleacea* DEW. Sill. Journ. X, 270 (1826).

C. crinita var. *minor* BOOTT, Ill. 18 (1862).

Wats. and Coult., Gray's Man. 6 ed. 661; Britt., Fl. N. J. 272; Mac., Fl. Can. II, 149; Upham, Fl. Minn. 156; Chap., Fl. S. St. 536. Chap., Suppl. S. St. 660; Cov., Fl. Ark. 231.

North America: Newf., N. Br., Q., Ont. to Ott.; S. to N. Eng., N. J., and Va. to Fla.; W. to Minn. and Ark.

Minn. valley: Forest district and probably westward; wet ground along streams and around lakes.

HERB.: *Bailey 107*, Vermilion lake.

Carex prasina WAHL. K. Acad. Handl. XXIV, 161 (1802).

C. miliacea MUHL. Willd. Spec. V (1806).

Wats. and Coult., Gray's Man. 6 ed. 601; Mac., Fl. Can. II, 139; Bail., Typ. Car. 61; Britt., Fl. N. J. 272; Chap., Fl. S. St. 538; Upham, Fl. Minn. 157; Bail., Syn. Car. 87.

North America: Ont. and Vt. to N. J. and mts. of Ga; W. to Mich., Wisc. and Minn.

Minn. valley: Forest district; wet meadows and along streams.

HERB.: *Kassube 268*, Ramsey Co.

Carex aquatilis WAHL. K. Acad. Handl. XXIV, 165 (1802).

Vignea aquatilis REICH. Fl. Exc. 140 (1830.)

Wats. and Coult., Gray's Man. 6 ed. 600; Mac., Fl. Can. II, 143; Upham, Fl. Minn. 155; Coult., Fl. Colo. 388; Britt., Fl. N. J. 271; Herd., Fl. Eur. Russ. 142; Richt., Pl. Eur. 155; Hook., Fl. Gt. Brit. 455; Wats., King Exp. 368; Roth., Wheel. Exp. 277; Bail., Syn. Car. 84; Hart, Fl. Scand. I, 466; Rothr., Alask. 457.

Arctic and Northern Europe.

North America: Greenland, N. S., N. Br., Ont. to Hudson Bay, Man., Brit. Col. and Vancouver; Alaska; S. to N. Eng. and Minn. and N. J.

Minn. valley: Forest district to New Ulm; infrequent or local; margins of ponds and rivers.

HERB.: *Bailey 145*, Vermilion lake; *Sandberg 540*, Minnesota.

Carex stricta LAM. Enc. Meth. III, 387 (1789).

C. acuta PURSH, Fl. Am. I, 38 (1814).

C. angustata BOOTT, Hook., Fl. Bor.-Am. II, 218 (1840).

C. strictior DEW. Wood, Bot. 755 (1861).

C. virginiana var. *elongata* BOECK. Linn. XL, 432 (1875).

C. vulgaris BAIL. Upham, Fl. Minn. 155 (1884).

Wats. and Coult., Gray's Man. 6 ed. 599; Mac., Fl. Can. II, 144; Webb, Fl. Neb. 98?; Bail., Typ. Car. 70, 71, 72; Chap., Fl. S. St. 535; Britt., Fl. N. J. 271; Engl. Pax, Nat. Pflanz. II, 2, 124; Bail., Syn. Car. 84.

North America: Newf., N. S., N. Br., Q. Ont., to Man.; S. to N. Eng., N. J. and Va.; W. to Minn. and Neb.?

Minn. valley: Forest district; Ft. Snelling; to Blue Earth Co.; moist banks of streams and lakes.

HERB.: *Ballard 8a*, Zumbrota; *Ballard 3a*, Goodhue Co.; *Kassube 263*, Minneapolis; *Roberts 261*, Agate Bay.

Carex fusca ALL. Ped. Fl. 2324 (1785).

C. buzbaumii WAHL. K. Acad. Handl. XXIV, 163 (1802).

C. canescens HOOK. Fl. Bor.-Am. II, 216 (1840).

Wats. and Coult., Gray's Man. 6 ed. 599; Upham, Fl. Minn. 156; Britt., Fl. N. J. 271; Bail., Typ. Car. 60; Mac., Fl. Can. II, 134; Chap., Fl. S. St. 537; Wats., Fl. Calif. II, 238; Bail., Syn. Car. 77; Coult., Fl. Colo. 387; Richt., Pl. Eur. 168; Hook., Fl. Gt. Brit. 453; Wats., King Exp. 371; Roth., Wheel. Exp. 278; Engl. Pax, Nat. Pflanz. II, 2, 125; Hart., Fl. Scand. I, 463; Rothr., Alask. 457.

Arctic and Alpine Europe; N. Asia; Alpine Australia.

North America: Newf., Hudson Bay and Sitka, Alaska; S. to Arizona and New Mex. in Rocky mts.; S. to N. Eng., N. J., Penn. and mts. of Ga.; W. to Minn., Ill. and Dak.

Minn. valley: S. central district; peat bogs and shaded marshes in forest.

Carex riparia CURT. Fl. Lond. IV, 60 (1821).

C. acuta ALL. Ped. Fl. 2347 (1785).

C. crassa EHRH. Beitr. IV, 43 (1789).

C. lacustris WILLD. Spec. IV (1805).

C. exaltata PETRM. Flora 340 (1844).

Wats. and Coult., Gray's Man. 6 ed. 598; Mac., Fl. Can. II. 164; Upham, Fl. Minn. 158; Britt., Fl. N. J. 271; Chap., Fl. S. St. 545; Richt., Pl. Eur. 167; Herd., Fl. Eur. Russ. 142; Hook., Fl. Gt. Brit. 465; Engl. Pax, Nat. Pflanz. II, 2, 125; Bail., Syn. Car. 76; Hart., Fl. Scand. I, 451.

Northern, Central and Southern Europe; W. Asia; N. Africa and S. America.

North America: Newf., N. Br., Q., Ont. to Man.; S. to N. Eng., N. J., Ga. and Fla.; W. to Minn. and Mo.

Minn. valley: Forest district to Blue Earth Co.; margins of ponds, streams and swamps.

HERB.: *Sandberg 549*, Chisago Co.

Carex trichocarpa MUHL. Willd. Spec. IV, 302 (1805).

C. trichocarpa var. *turbinata* DEW. Sill. Journ. XI, 159 (1827).

C. striata CAREY, Gray's Man. ed. I, 561 (1848).

Wats. and Coult., Gray's Man. 6 ed. 598; Mac., Fl. Can. II, 174; Wats., Fl., Calif. II, 251 (*in var.*); Upham, Suppl. Minn. 86; Britt., Fl. N. J. 271; Webb., Fl. Neb. 98 (*in var.*).

North America: Ont. and N. Eng. to N. J. and Penn.; W. to Minn. and Mo.

Minn. valley: Probably throughout; marshes and wet meadows.

HERB.: *Sheldon 1302*, Lake Benton; *Sandberg, 617*, Center City.

Carex trichocarpa MUHL. var. **aristata** (R. BR.) BAIL. Bot. Gazette, X, 293 (1885).

C. aristata R. BR. Appx. Frankl. Narr. (1823).

C. altherodes SPRENG. Syst. Veg. III, 828 (1826).

C. orthostachys C. MEY. Fl. Alt. IV, 231 (1844).

C. aristata var. *longo-lanceata* DEW. Sill. Journ. XVIII, 102 (1854).

Wats. and Coult., Gray's Man. 6 ed. 598; Mac., Fl. Can. II, 175; Upham, Fl. Minn. 158; Bail., Typ. Car. 70; Bail. Syn. Car. 75. Coult., Fl. Colo., 381; Wats., King Ex. 374; Roth., Wheel. Exp. 278, 281; Webb., Appx. Neb. 24.

North America: Ont., Man. and Saskatchewan, Athabasca, Peace river region, Columbia valley and Rocky mts.; S. to N. Eng., Wisc., Minn., Neb. and Utah.

Minn. valley: Throughout; typical form westward; variety eastward; wet places or edges of streams and ponds.

HERB.: *Sheldon 1302*, Lake Benton (*typical*); *Sheldon 402*, Madison Lake, Blue Earth Co.; *Ballard 46*, Chaska; *Ballard 44*, Chaska [*var aristata* (R. Br.)]; *Ballard 6a*, Goodhue Co.; *Sandberg 550*, Chisago Co.

Carex filiformis LINN. Spec. 976 (1753).

C. tomentosa LIGHTF. Fl. Scot. II, 552 (1777).

C. splendida WILLD. Prodr. 103 (1787).

C. lasiocarpa GAUD. Agr. II, 125 (1811).

Wats. and Coult., Gray's Man. 6 ed. 597; Britt., Fl. N. J. 271; Mac., Fl. Can. II, 165; Webb., Fl. Neb. 98; Wats., Fl. Calif. II, 250 *in var.*; Coult., Fl. Colo. 381; Upham, Fl. Minn. 158; Richt., Pl. Eur. 167; Herd., Fl. Eur. Russ. 142; Hook., Fl. Gt. Brit. 460; Wats., King Exp. 374; Bail., Syn. Car. 74; Engl. Pax, Nat Pflanz. II, 2, 125; Hart., Fl. Scand. I, 454.

Middle Europe and Siberia.

North America: Newf., N. S., N. Br., Ont., Man., Brit. Col. and Vancouver; S. to N. Eng., N. J., Penn.; W. to Ind., Minn., Neb., Dak. and Mont.

Minn. valley: Forest district and extending westward to Granite Falls; peat bogs and swamps.

HERB.: *Bailey 200*, Vermilion lake; *Sandberg 548*, Chisago Co.

Carex filiformis LINN. *var. lanuginosa* (MICHX.) B. S. P. Cat. N. Y. (1888).

C. lanuginosa MICHX. Fl. N. Am. I, 175 (1803).

C. pellita MUHL. Willd. Spec. IV (1805).

C. filiformis var. latifolia BOECKL. Linn. XLI, 309 (1875).

Wats. and Coult., Gray's Man. 6 ed. 597; Mac., Fl. Can. II, 165; Bail., Syn. Car. 74; Bail., Typ. Car 64; Coult., Fl. Colo. 381; Wats., Fl. Calif. II, 250; Britt., Fl. N. J. 271; Upham, Fl. Minn. 158; Roth., Wheel. Exp. 278; Wats., King Exp. 373; Webb., Appx. Neb. 23.

North America: N. S., N. Br., Q., Ont. to Saskatchewan, Athabasca and Mackenzie river region; Brit. Col. and Vancouver; S. to N. J. and Va.; W. to Minn., Mo., Colo., Tex. Mex. and Calif.

Minn. valley: Forest district; N. W. districts; swamps and marshes.

HERB.: *Sheldon 250*, Lake Washington, Le Sueur Co.; *Ballard 34*, Carver; *Ballard 19a*, Goodhue Co.; *Kassube 269*, Ramsey Co.

Carex houghtonii TORR. Cyp. 413 (1836).

Wats. and Coult., Gray's Man. 6 ed. 597; Mac., Fl. Can. II, 164; Upham, Fl. Minn. 158; Bail., Syn. Car. 74.

North America: N. S., Q., Hudson Bay to Saskatchewan and N. W. T., lat. 54° N.; S. to Maine and N. Y.; W. to Wisc., Minn. and Iowa.

Minn. valley: Forest district to Blue Earth Co.; wet banks and shores.

HERB.: *Bailey 206*, Vermilion lake; *Bailey 509*, Agate Bay.

Carex squarrosa LINN. Spec. 973 (1753).

C. typhina MICHX. Fl. N. Am. I, 169 (1803).

C. typhinoides SCHWEIN. An. Tab. (1823).

Wats. and Coult., Gray's Man. 6 ed. 596; Mac., Fl. Can. II, 137; Britt., Fl. N. J. 270; Upham, Fl. Minn. 158; Chap., Fl. S. St. 537; Cov., Fl. Ark. 231; Bail., Syn. Car. 71; Webb., Appx. Neb. 23.

North America: Ont. to N. Eng., N. J. and Ga.; W. to Minn., Mo. and Neb.

Minn. valley: Reported from the S. E. edge; rare; low, wet meadows or swamps.

Carex pseudocyperus LINN. Spec. 978 (1753).

C. reversa GILIB. Exerc. Phyt. II, 549 (1792).

Wats. and Coult., Gray's Man. 6 ed. 596; Mac., Fl. Can. II, 174; Upham, Fl. Minn. 158; Britt., Fl. N. J. 270; Richt., Pl. Eur. 166; Herd., Fl. Eur. Russ. 142; Hook., Fl. Gt. Brit. 465; Engl. Pax, Nat. Pflanz. II, 2, 125; Bail., Syn. Car. 76; Hart., Fl. Scand. I, 455.

Northern, Central and Southern Europe; Asia; temperate and S. Africa; Australia.

North America: N. S., N. Br., Q., Ont. to Man. and Saskatchewan; S. to N. Eng., N. J., Penn., Mich., Wisc. and Minn.

Minn. valley: Reported from forest district and S. W. district; rare; margins of lakes and bogs.

Carex pseudocyperus LINN. var. *americana* HOCHST. Herb. Un. It. (1837).

C. furcata ELL. Sk. II, 552 (1824) *not* Lap.

C. pseudocyperus SCHWEIN. and TORR. Car. Mon. 355 (1825).

C. comosa BOOTT, Linn. Trans. XX, 117 (1845).

C. pseudocyperus var. *comosa* BOOTT, Bot. Calif. II, 252 (1880).

Wats. and Coult., Gray's Man. 6 ed. 596; Mac., Fl. Can. II, 174; Britt., Fl. N. J. 270; Bail., Typ. Car. 54; Chap., Fl. S. St. 543; Upham, Fl. Minn. 158; Mac., Fl. Can. II, 389; Bail., Syn. Car. 70.

North America: Newf., N. Br., Ont.; S. to N. Eng., N. J., Ga.; W. to Minn., Mo. and La.; also, Oregon and Calif.

Minn. valley: Forest district; abundant; edges of ponds and in bogs.

HERB.: *Ballard 781*, Swan lake, Carver Co.; *Ballard 172*, Shakopee; *Sheldon 992*, Cross lake, Brown Co.; *Sheldon 341*, Smith's Mill, Blue Earth Co.; *Sheldon 248*, Lake Washington, Le Sueur Co.; *Taylor 407*, Lake Elysian; *Ballard 1a*, Zumbrota.

Carex hystricina MUHL. Willd. Spec. IV (1805).*C. cooleyi* DEW. Sill. Journ. XLVIII, 144 (1845).*C. georgiana* DEW. l. c. VI, 245 (1848).*C. thurberi* DEW. Mex. Bound. 232 (1859).

Wats. and Coult., Gray's Man. 6 ed. 596; Mac., Fl. Can. II, 173; Chap., Fl. S. St. 543; Webb., Fl. Neb. 98; Britt., Fl. N. J. 270; Coult., Fl. Colo. 382; Bail., Syn. Car. 69.

North America: Newf., N. S., N. Br. to Man., Saskatchewan and N. of lat. 52° in prairie region; S. to N. Eng., N. J., Ga.; W. to Minn., Dak., Neb., Ind. Terr. and N. Mex.

Minn. valley: Forest district and westward to Chippewa valley at least; wet meadows and margins of lakes.

HERB.: *Sheldon* 342, Smith's Mill, Blue Earth Co.; *Ballard* 7, Chaska; *Ballard* 338, Jordan, Scott Co.; *Taylor* 75, Elysian; *MacM.* and *Sheld.* 62, Brainerd; *Ballard* 4a, Zumbrota; *Herrick* 336, Minneapolis; *Kassube* 270, Minneapolis; *Sandberg* 551, Center City; *Wickersheim* 135, Ash lake, Lincoln Co.

Carex schweinitzii DEWEY, Sill. Journ. IX, 68 (1825).

Wats. and Coult. Gray's Man. 6 ed. 595; Mac., Fl. Can. II, 173; Britt., Fl. N. J. 270.

North America: W. N. Eng. and Ont. to Minn. and Mich.

Minn. valley: Forest district; swamps and borders of lakes.

HERB.: *Ballard* 33, Chaska.

Carex lurida WAHL. K. Acad. Handl. XXIV, 153 (1803).*C. tentaculata* MUHL. Willd. Spec. IV, 266 (1805).*C. rostrata* WILLD. Spec. IV, 282 (1805).*C. gigantea* KUNTH, Enum. II, 503 (1837).*C. purshii* OLN. Exsicc. I, 30 (1871).*C. beyrichiana* BOECKL. Linn. XLI, 239 (1876).

Wats. and Coult., Gray's Man. 6 ed. 595; Bail., Typ. Car. 10; Mac., Fl. Can. II, 173; Coult., Fl. Colo. 382; Britt., Fl. N. J. 270; Upham, Fl. Minn. 158; Mac., Fl. Can. II, 389; Cov., Fl. Ark. 231.

North America: N. S., N. Br., Q., Ont. to N. Eng., N. J., Va. and Fla.; W. to Minn., Ill., Mo. and Ark.

Minn. valley: Reported from forest district; infrequent; wet meadows and bogs.

Carex retrorsa SCHWEIN. An. Tab. (1823).*C. reversa* SPRENG. Syst. Veg. III, 827 (1826).

Wats. and Coult., Gray's Man. 6 ed. 595; Bail., Typ. Car. 71; Bail., Syn. Car. 68; Upham, Fl. Minn. 158.

North America: N. S., N. Br., Q., Ont. to Man., Saskatchewan, Brit. Col. and Rocky mts.; S. to N. Eng., Penn., Mich. and Minn.

Minn. valley: Throughout; margins of lakes and streams; not infrequent.

HERB.: *Taylor 905*, Glenwood; *Bailey 67*, Vermilion lake; *Bailey 101*, Vermilion lake; *Juni 22*, Moose lake; *Ballard 13a*, Goodhue Co.; *Herrick 337*, Minneapolis; *Taylor 1128*, Glenwood.

Carex tuckermani DEW. Sill. Journ. XLIV, 48 (1845).

C. bullata AUCT. AMER., not SCHKUHR.

C. cylindrica GRAY, Man. ed. I, 566 (1848).

Wats. and Coult., Gray's Man. 6 ed. 594; Mac., Fl. Can. II, 172, Upham, Suppl. Minn. 86; Britt., Fl. N. J. 269.

North America: Newf., N. Br., Q., Ont. and W. N. Eng. to N. J. and Minn.

Minn. valley: Forest district; swamps and borders of lakes.

HERB.: *Sheldon 149*, Madison Lake; *MacM. and Sheld. 64*, Brainerd; *Sandberg 612, 613*, Center City; *Bailey 104*, Vermilion lake.

Carex monile TUCKERM. Enum. Meth. 20 (1843).

C. vaseyi DEW. Sill. Journ. XXIX, 347 (1860).

Wats. and Coult., Gray's Man. 6 ed. 594; Britt., Fl. N. J. 269; Bail., Typ. Car. 39; Wats., Fl. Calif. II, 251; Coult., Fl. Colo. 353; Upham, Fl. Minn. 158; Bail., Syn. Car. 67.

North America: N. S., N. Br., Q., Ont., N. E. T.; also Brit. Col. and Calif.; S. to N. Eng., N. J. and Fla.; W. to Minn. and Mo.

Minn. valley: Forest district; wet places and edges of ponds or streams.

HERB.: *Taylor 25*, Elysian; *Ballard 9a*, Goodhue, Co.; *10a*, Goodhue Co.; *Juni 23*, Agate bay; *Bailey 423*, Fall lake; *Bailey 274*, St. Louis river.

Carex utriculata BOOTT, Hook. Fl. Bor.-Am. II, 221 (1840).

C. ampullacea var. *utriculata* CAREY, Gray's Man. ed. I, 566 (1848).

C. rostrata var. *utriculata* BAIL. Proc. Am. Acad. XXII, 67 (1886).

Wats. and Coult., Gray's Man. 6 ed. 594; Mac., Fl. Can. II, 171; Britt., Fl. N. J. 269; Wats., Fl. Calif. II, 252; Upham, Fl. Minn. 158; Coult., Fl. Colo. 383; Mac., Fl. Can. II, 388; Wats., King Exp. 374; Roth., Wheel. Exp. 278; Bail., Syn. Car. 67.

North America: Atl. to Pac. in Can.; S. to N. Eng., N. J. and Fla.; W. to Minn. and Mo.; S. in Rocky mts. to Colo. and Utah.

Minn. valley: Forest district and N. W.; swamps and marshes.

HERB.: *Ballard 43*, Chaska; *Taylor 520*, Mud lake,

Waseca Co.; *Bailey 144*, Vermilion lake; *Bailey 112*, Vermilion lake.

Carex oligosperma MICHX. Fl. Am. II, 174 (1803).

C. oakesiana DEW. Sill. Journ. XIV, 351 (1828).

Wats. and Coult., Gray's Man. 6 ed. 593; Mac., Fl. Can. II, 168; Upham, Fl. Minn. 159.

North America: N. Eng., N. Br. to Bear lake and lat. 66° N.; S. to Penn. and Minn.

Minn. valley: N. E. district; swamps and borders of lakes.

HERB.: *Sandberg 615, 616*, Center City; *Arthur 10a*, White Bear lake.

Carex lupulina MUHL. Willd. Spec. IV (1805).

C. lurida BAIL. Proc. Am. Acad. XXII, 63 (1886).

Wats. and Coult., Gray's Man. 6 ed. 593; Bail., Typ. Car. II; Mac., Fl. Can. 167; Britt., Fl. N. J. 269; Coult., Fl. Colo. 382; Chap., Fl. S. St. 543, Upham, Fl. Minn. 158; Mac., Fl. Can. II, 386; Engl. Pax, Nat. Pflanz. II, 2, 125; Bail., Syn. Car. 63.

North America: N. S., Q., Ont. to Hudson Bay; S. to N. Eng., N. J. and Fla.; W. to Minn., Ind. Terr. and N. Mex.

Minn. valley: Forest district; Ft. Snelling to Blue Earth Co.; wet meadows, bogs and swamps.

HERB.: *Sheldon 334*, Smith's Mill, Blue Earth Co.; *Ballard 697*, Waconia; *Sandberg 552*, Red Wing.

Carex lupulina MUHL. var. *longipedunculata* SARTW. Herb. (1856).

C. folliculata LAM. Enc. Meth. III, 391 (1789).

C. gigantea RUDGE, Linn. Trans. VII, 99 (1804).

(1855). *C. lupulina* MUHL. var. *pedunculata* DEW. Wood, Cl.-Bk. Bot. 376

C. canadensis DEW. Sill. Journ. XLI, 229 (1866).

C. lupulina UPH. Fl. Minn. 158 (1884) in part.

C. lurida var. *polystachya* BAIL. Proc. Am. Acad. XXII, 63 (1886) in part.

C. lurida MACOUN, Fl. Can. II, 167 (1888) in part.

Wats. and Coult., Gray's Man. 6 ed. 593; Bail., Typ. Car. 12; Chap., Fl. S. St. 543(?); Britt., Fl. N. J. 269(?); Mac., Fl. Can. II, 386; Bail., Syn. Car. 64.

North America: Ont. to Hudson Bay?; S. to N. Eng., N. J., Fla.; W. to Minn., Iowa and Mo.

Minn. valley: Forest district, especially N. E.; infrequent; wet meadows and bogs.

Carex intumescens RUDGE, Linn. Trans. VII, 97 (1804).

C. folliculata WAHL. K. Acad. Handl. XXIV, 152 (1802) not Linn.

Wats. and Coult., Gray's Man. 6 ed. 592; Mac., Fl. Can. II, 167; Upham, Fl. Minn. 158; Britt., Fl. N. J. 269; Bail., Typ. Car. 62, 64, 72; Chap., Fl.

S. St. 554; Coult., Fl. Colo. 382; Engl. Pax, Nat. Pflanz. II, 2, 125; Bail., Syn. Car. 62.

North America: Newf., N. S., N. Br., Q., Ont. to Man.; S. to N. Eng., N. J. and Fla.; W. to Minn. and Mo.

Minn. valley: Forest district; S. W. district; probably throughout; wet meadows and bogs or swamps.

HERB.: *Taylor 50*, Elysian; *Bailey 68*, Vermilion lake; *MacM.* and *Sheld. 61*, Brainerd.

Carex pauciflora LIGHTF. Fl. Scot. II, 543 (1777).

C. patula HUDS. Fl. Angl. 402 (1762) not Host.

C. leucoglochis LINN. f. Suppl. 413 (1781).

Leucoglochis pauciflorus HEUFF. Flora 528 (1844).

Psyllophora pauciflora SCHUR. Enum. 697 (1866).

Wats. and Coult., Gray's Man. 6 ed. 592; Mac., Fl. Can. II, 111; Richt., Pl. Eur. 145; Hook., Fl. Gt. Brit. 448; Nym., Fl. Eur.; Herd., Fl. Eur. Russ. 138; Upham, Suppl. Minn. 86; Rothr., Alask. 457.

Arctic and Alpine Europe.

North America: Newf. to Ont., Man., N. W. T. and Vancouver; N. to Sitka; S. to N. Eng., N. Penn., Mich. and Minn.

Minn. valley: N. districts; peat bogs and cold marshes.

HERB.: *Sandberg 614*, Center City; *Bailey 203*, Vermilion lake.

X. AROIDEAE. Arum Family.

Orontiaceae LINDL. Veg. King. 193 (1846).

Araceae ENGLER, DC. Mon. Phan. II (1875).

Endlicher, *Gen. Pl.* 232 (1840); Benth. and Hook., *Gen. Pl.* III, 955 (1883); Engler in *Engler and Prantl, Nat. Pflanz.* 2, III, 102 (1887).

Genera: 105 living; 2-3 extinct? Tropical and temperate regions.

Species: 1000; 92 per cent. in tropics; 8 per cent. in temperate regions.

ACORUS LINN. Gen. 296 (1737).

Benth. and Hook., *Gen. Pl.* III, 999; Durand, *Ind. Gen. Phan.* Engler and Prantl., *Nat. Pflanz.* 2, III, 118 (Engler); Schenck, *Palaeophyt.* 378.

Living species: 2; Japan, 1; temperate northern regions; 1.

Fossil species: 2-3, doubtful; Spitzbergen, 1; tertiary, (*Heer*).

Acorus calamus LINN. Spec. 324 (1753).

A. odoratus LAM. Fl. Fr. III, 299 (1778).

Calamus aromaticus GULDENST. It. II, 327 (1791).

Acorus aromaticus GILIB. Exerc. Phyt. II, 205 (1792).

A. commutatus SCHOTT. Prodr. Aroid. 578 (1860).

Wats. and Coult., Gray's Man. 6 ed. 551; Britt., Fl. N. J. 254; Upham, Fl. Minn. 135; Mac., Fl. Can. II, 74; Chap., Fl. S. St. 442; Webb., Fl. Neb., 98; Hook., Fl. Gt. Brit. 424; Trautv., Fl. Sib. 112; Led., Fl. Ross. IV, 13; Richt., Pl. Eur. 171; Herd., Fl. Eur. Russ. 122; Engl., Nat. Pflanz. II, 3, 118; Cov., Fl. Ark. 227; Hart., Scand. Fl. I. 429.

Almost all Europe; temperate Asia to China and Japan.

North America: N. S., N. Br., Q., Ont., Owen Sound; L. of Woods and Saskatchewan; S. to N. J. and Fla.; W. to Minn., Dak., Iowa, Neb., Kan. and Ark.

Minn. valley: E. districts to Chippewa valley; margin of swamps and streams.

HERB.: *Ballard 23n*, Chaska; *Taylor 10*, Elysian; *Leiberg 62*, Blue Earth Co.; *Bailey 50*, Vermilion lake; *Sandberg 524*, Red Wing; *Sandberg 525*, Chisago Co.; *Sandberg 526*, Chisago Co.; last two are narrow-leaved *forma angustifolia*.

SPATHYEMA RAF. Med. Rep. X, 173 (1808).

Ictodes BIGEL. Med. Bot. I, 43 (1817).

Symplocarpus SALISB. Nutt. Gen. I, 105 (1818).

Benth. and Hook., *Gen. Pl.* III, 995; Durand, *Ind. Gen. Phan.* 446; O. Kuntze, *Rev. Gen.* II, 743; Engler and Prantl, *Nat. Pflanz.* 2, III, 122 (Engler).

Living species: 1; Atl. N. America, Japan and Amurland.

Spathyema foetida (LINN.) RAF. Med. Rep. II, 10, 173 (1808).

Dracontium foetidum LINN. Spec. 967 (1762).

Pothos foetidus MICHX. Fl. N. Am. II, 186 (1803).

Ictodes foetidus BIGEL. Med. Bot. II, 41 (1817).

Symplocarpus foetidus SALISB. Nutt. Gen. I, 105 (1818).

Wats. and Coult., Gray's Man. 6 ed. 551; Britt., Fl. N. J. 254; Mac., Fl. Can. II, 73; Upham, Fl. Minn. 134; Chap., Fl. S. St. 441; Engl., Nat. Pflanz. II, 3, 122.

Japan and Amurland.

North America: N. S.; N. B., Q., Ont. to swamps of N. Car.; W. to Minn. and Iowa.

Minn. valley: Forest district to New Ulm; local; bogs and near springs.

HERB.: *Holzinger 262*, Winona Co.; *Herb. Sheld. 1863*, Minneapolis.

CALLA LINN. Gen. 697 (1737).

Provenzalia ADANS. Fam. II, 469 (1763).

Benth. and Hook., *Gen. Pl.* III, 989; Durand, *Ind. Gen. Phan.* 446; Engler and Prantl, *Nat. Pflanz.* 2, III, 123 (Engler).

Living species: 1; Europe to Alps and Carpathians; Siberia; Atl. N. Amer.

Calla palustris LINN. Spec. ed. 2, 1373 (1762).*C. aethiopica* GAERTN Fruct. II, 20 (1791).

Wats. and Coult., Gray's Man. 6 ed. 550; Britt., Fl. N. J. 253; Mac., Fl. Can. II, 73; Upham, Fl. Minn. 134; Nym., Fl. Eur.; Led., Fl. Ross. IV, 11; Richt., Pl. Eur. 171; Herd., Fl. Eur. Russ. 122; Engl., Nat. Pflanz. II, 3, 123; Hart., Fl. Scand. I, 428.

Europe, N. of Alps and Carpathians; Siberia.

North America: N. S., N. Br., Q., Ont., Man. to Saskatchewan and Hudson Bay, N. W. T.; S. to N. Eng., N. J., Mich. and Minn.

Minn. valley; N. E. district only; cold marshes and bogs; perhaps N. W.

HERB.: *Bailey 98*, Vermilion lake; *Roberts 123*, Duluth; *Sheldon 2000a*, Keegan's lake; *MacM. 107a*, Taylor's Falls.

ARISAEMA MART. Flora, II, 459 (1831).

Benth. and Hook., *Gen. Pl.* III, 965; Durand, *Ind. Gen. Phan.* 430; Engler and Prantl, *Nat. Pflanz.* 2, III, 150 (Engler).

Living species: 50±; mostly temperate and subtropical Asia; 1-2, Abyssinia; N. America, 3-4; Canada, 2; E. sts., 2; S. sts., 3; only in Atl. Region

Fossil species: *Araceae* (see *Schenck, Palaeophyt*, 377).

Arisaema triphyllum (LINN.) TORR. Fl. N. Y. II (1843).*Arum triphyllum* LINN. Spec. 1365 (1758) *pro parte*.*Arisaema atrorubens* BLUME, Rumphia I, 97 (1835).

Wats. and Coult., Gray's Man. 6 ed. 549; Britt., Fl. N. J. 252; Chap., Fl. S. St. 440; Upham, Fl. Minn. 134; Mac., Fl. Can. II, 72; Webb., Fl. Neb. 97; Cov., Fl. Ark. 227.

North America: N. S., N. Br., Q., Ont., N. Superior region to Man.; S. to N. Eng., N. J., Fla.; W. to Minn., Neb., E. Kansas and Ark.

Minn. valley: Throughout; abundant; rich woodland and shaded river-banks.

HERB.: *Taylor 432a*, Janesville; *Ballard 58*, Chaska; *Arthur 156*, Vermilion lake; *Herrick 278*, Minneapolis; *Kasube 221*, Minneapolis; *Sandberg 523*, Vasa; *Herb. Wickersheim 116*, Lake Benton; *Herb. Moyer 227, 228*, Montevideo.

XI. LEMNACEAE. Duck-Weed Family.**Pistiaceae** LINDL. Veg. Kingd. (1846) *in part*.

Endlicher, *Gen Pl.* 232 (1840); Benth. and Hook., *Gen. Pl.* III, 1000 (1883); Engler in *Engler and Prantl, Nat. Pflanz.* 2, III, 154 (1887).

Genera: 2; temperate and tropical regions.

Species: 24±; over one-half in tropics.

LEMNA LINN. Gen. 798 (1737).**Telmatophace** SCHLEID. Linn. XIII, 391 (1839).**Spirodela** SCHLEID. l. c. (1839).

Benth. and Hook., *Gen. Pl.* III. 1001; Durand, *Ind. Gen. Phan.* 451; Engler and Prantl, *Nat. Pflanz.* 2, III. 163, 164 (Engler); Schenck, *Palaeophyt.* 378.

Living species: 7; temperate and tropical regions. Russia, 3; Europe, 4; N. America, 6; Canada, 3; Rocky mts., 3; S. Sts., 3; California, 5-6; Pl. King, 4; E. Sts., 6.

Fossil species: 2; Oligocene, Spitzbergen (*Heer*); Samland (*Conwentz*).

Lemna minor LINN. Spec. 970 (1753).*Lenticula minor* SCOP. Fl. Carn. 1142 (1772).*Lemna vulgaris* var. *B.* LAM. Enc. Meth. III, 464 (1789).*Lemna minima* HUMB. Gen. I, 372 (1815).*L. cyclostasa* ELL. ex. Schleid. Linn. XIII, 390 (1839).

Wats. and Coult., Gray's Man. 6 ed. 553; Britt., Fl. N. J. 254; Webb., Fl. Neb. 97; Wats., Fl. Calif. II, 190; Upham, Fl. Minn. 135; Mac., Fl. Can. II. 75; Coult., Fl. Colo. 360; Chap., Fl. S. St. 442; Nym., Fl. Eur.; Led., Fl. Ross. IV, 17; Gris., Fl. W. I.; Hook., Fl. Gt. Brit. 425; Richt., Pl. Eur. 175; Herd., Fl. Eur. Russ. 122; Engl., Nat. Pflanz. II. 3, 164; Wats., King Exp. 336; Cov., Fl. Ark. 228; Hart., Fl. Scand. I, 430.

Europe; Asia; Africa; Australia; S. America.

North America: Throughout; continent below 58° N. lat.

Minn. valley: Forest district and probably westward; ponds and pools; floating on the surface.

HERB.: *Ballard* 610, Chaska; *Ballard* 9, Chaska.**Lemna perpusilla TORR.** N. Y. Fl. II, 245 (1843).

Wats. and Coult., Gray's Man. 6 ed. 552; Britt., Fl. N. J. 254.

North America: N. Y. and N. J. to Mich., Wis. and Minn.

Minn valley: Forest district; floating in ponds and pools.

HERB.: *Sheldon* 118, Elysian.**Lemna trisulca LINN.** Spec. 970 (1753).*Lenticula trisulca* SCOP. Fl. Carn. 1143 (1772).*Lemna cruciata* ROXB. Fl. Ind. III, 566 (1832).*L. intermedia* RUTHE, ex. Schleid. Linn. XIII, 391 (1839).*Staurogeton trisulcus* SCHUR. En. 636 (1866).

Wats. and Coult., Gray's Man. 6 ed. 552; Britt., Fl. N. J. 254; Upham, Fl. Minn. 135; Coult., Fl. Colo. 360; Mac., Fl. Can. II, 74; Webb., Fl. Neb. 97; Wats., Fl. Calif. II, 189; Hook., Fl. Gt. Brit. 425; Gris., Fl. W. I.; Nym., Fl. Eur.; Led., Fl. Ross. IV, 17; Richt., Pl. Eur. 175; Herd., Fl. Eur. Russ. 122; Engl., Nat. Pflanz. II, 3, 164; Wats., King Exp. 336; Cov., Fl. Ark. 228; Hart., Fl. Scand. I, 430.

Europe; Asia; Australia; South America; Africa.

North America: Atl. to Pac, in Can.; to lat 58° N.; S. to N. J. and W. to Minn., Neb. and N. Mex., Oregon and Calif.

Minn. valley: Throughout; not infrequent; ponds and pools, floating on the surface.

HERB.: *Ballard 61*, Chaska; *Sheldon 355*, Madison Lake, Blue Earth Co.; *Ballard 442*, Prior's lake, Scott Co.; *Taylor 218a*, Lake Helena, Waseca Co.; *Ballard 818*, Page lake, Carver Co.; *Ballard 680*, Waconia.

Lemna polyrhiza LINN. Spec. 970 (1753).

Lenticula polyrhiza LAM. Fl. Fr. 189 (1778).

Lemna orbicularis KIT. in Schult. Ostr. Fl. ed. 2, 64 (1814).

L. thermalis BEAUV. in Nutt Gen. I, 19 (1818).

L. major C. A. M. Ind. Cauc. 11 (1831).

L. orbiculata ROXB. Fl. Ind. III, 565 (1832).

Speirodela polyrhiza SCHLEID. Linn. XIII, 392 (1839).

Lemna bannatica KUNTH, Enum. III, 7 (1841).

Telmatophace polyrhiza GODR. Fl. Lorr. III, 18 (1844).

T. orbicularis SCHUR. Enum. 635 (1866).

Wats. and Coult., Gray's Man. 6 ed. 552; Britt., Fl. N. J. 255; Upham, Fl. Minn. 135; Mac., Fl. Can. II, 75; Webb., Fl. Neb. 97; Wats., Fl. Calif. II. 190; Coult., Fl. Colo. 360; Chap., Fl. S. St. 443; Hook., Fl. Gt. Brit. 425; Nym., Fl. Eur.; Led., Fl. Ross IV, 18; Richt., Pl. Eur. 175; Herd., Fl. Eur. Russ. 122; Engl., Nat. Pflanz. II. 3, 164; Mac., Fl. Can. II, 368; Wats., King Exp. 336; Cov., Fl. Ark. 228; Hart., Fl. Scand. I, 429.

Europe—except Greece; Russia and Siberia; Australia; Madeiras; Central America and West Indies.

North America: Same distribution as last.

Minn. valley: Throughout; abundant; ponds and pools; floating on the surface.

HERB.: *Ballard 441*, Prior's lake, Scott Co.; *Ballard 882*, Waconia; *Ballard 60*, Chaska; *Sheldon 724*, Sleepy Eye.

GRANTIA GRIFF. Notul. III, 236 (1851) *not Boiss.*

Wolffia HORKEL, ex. Schleid. Linn. XIII, 389 (1839), *not Wulffia* NECK. Elem. I, 35 (1790).

Horkelia REICH. ex. Bartl. Ord. Nat. 76 (1830), *not Cham.* and Schlecht. (1827).

Bruniera FRANCHET, Billotia, 25 (1864).

Benth. and Hook., *Gen. Pl.* III, 1001; Durand, *Ind. Gen. Phan.* 451; Engler and Prantl, *Nat. Pflanz.* 2, III, 164 (Engler).

Living species: 12; Europe; E. Indies; tropical Africa and America to Canada and Chile. N. America, 2 sp.

Grantia brasiliensis (WEDD).

Wolffia brasiliensis WEDD. Ann. Sci. Nat. ser. 3, XII, 157 (1849).

Wats. and Coult., Gray's Man. 6 ed. 553; Mac., Fl. Can. II. 76.

North America: With *G. columbiana*.

Minn. valley: Forest district; probably throughout; pools and ponds; floating on the surface.

HERB.: *Ballard* 888, Lake Waconia; *Ballard* 62 (partly), Chaska, Carver Co.

***Grantia columbiana* (KARST).**

Wolffia columbiana KARST.

Wats. and Coult., Gray's Man. 6 ed. 553; Britt., Fl. N. J. 255; Upham, Fl. Minn. 135; Mac., Fl. Can. II, 76, 368.

North America: Ont., Conn. and N. J.; to Minn., Mo. and La.

Minn. valley: Forest district; Waconia to Blue Earth Co.; ponds and pools; floating near the surface.

HERB.: *Ballard* 62, Chaska; *Oestlund* 182, Minnehaha.

XII. XYRIDACEAE. Star-Eyed Grass Family.

Endlicher, *Gen. Pl.* 123 (1840); Benth. and Hook., *Gen. Pl.* III, 841 (1883); Engler in *Engler and Prantl, Nat. Pflanz.* 2, IV, 18 (1887).

Genera: 2; tropics and N. temperate America; largely tropical.

Species: 48±; principally in tropical America.

XYRIS LINN. Gen. 31 (1737).

Schizmaxon STEUD. Bot. Zeit. 391 (1856).

Benth. and Hook., *Gen. Pl.* III, 842; Durand, *Ind. Gen. Phan.* 433; Engler and Prantl, *Nat. Pflanz.* 2, IV, 20 (Engler); Schenck, *Palaeophyt.* 366.

Living species: 40; warmer regions, except Europe; principally N. and S. America. N. America, 20±; S. Sts., 18; E. Sts., 4; Canada, 1.

Fossil species: ?Tertiary, W.N. America (*Lesquereaux*).

***Xyris flexuosa* MUHL. Cat. 5 (1813).**

? *X. jupicai* MICHX. Fl. N. Am. I, 23 (1803) *nom. dub.*

X. bulbosa KUNTH, Enum. IV, 11 (1843).

X. scabra ENGELM. Herb. Columbia Coll.

Wats. and Coult., Gray's Man. 6 ed. 537; Britt., Fl. N. J. 247; Upham, Fl. Minn. 149; Mac., Fl. Can. II, 54; Chap., Fl. S. St. 500; Ries, Torr. Bull. XIX, 37.

North America: N. S. Ont. (in var.?), Mass. to N. J. and Md. to Fla.; W. to Minn., Mo., Ark. and Tex.

Minn. valley: Reported from the N. E. district; rare or doubtful; sandy or peaty bogs.

XIII. ERIOCAULACEAE. Pipewort Family.

Endlicher, *Gen. Pl.* 122 (1840); Benth. and Hook., *Gen. Pl.* III, 1019 (1883); Hieronymus in *Engler and Prantl, Nat. Pflanz.* 2, IV, 21 (1887).

Genera: 6; warmer regions and in temperate zones.

Species: 340 ±; 60 per cent. in Brazil.

ERIOCAULON LINN. Gen. ed. II, 81 (1742).

Randalia, **Sphaerochloa**, **Symphachne** BEAUV. Ann. Sci. Nat. 1, xiii, 47 (1828).

Nasmythia HUDS. Fl. Angl. ed. 2, 414 (1778).

Leucocephala ROXB. Fl. Ind. III, 612 (1832).

Ractosperma F. MULL. Trans. Phil. Soc. Vict. I, 23 (1855).

Lasiolepis BOECKL. Flora 90 (1873).

Chaetodiscus STEUD. Syn. Glum. II, 261 (1855).

Benth. and Hook., *Gen. Pl.* III, 1020; Durand, *Ind. Gen. Phan.* 454; Engler and Prantl, *Nat. Pflanz.* 2, IV, 26 (Hieronymus).

Living species: 110; Asia, Africa, Australia, S. America, E. N. America, Ireland and Hebrides. N. America, 4-5; S. Sts., 4; Canada, 1; E. Sts., 3.

Fossil species: ?Tertiary, W.N America (*Lesquereaux*).

Eriocaulon septangulare WITH. Bot. Arr. 184 (1776).

Nasmythia articulata HUDS. Fl. Angl. 415 (1778).

Eriocaulon decangulare HULL, Brit. Fl. 29 (1799).

E. pellucidum MICHX. Fl. N. Am. II, 166 (1803).

E. articulatum MORONG, Torr. Bull. XVIII, 353 (1891).

Wats. and Coult., Gray's Man. 6 ed. 567; Britt., Fl. N. J. 260; Upham, Fl. Minn. 149; Mac., Fl. Can. II, 92; Richt., Pl. Eur. 176; Hook., Fl. Gt. Brit. 421; Engl. Hieron., *Nat. Pflanz.* II, 4, 27.

Ireland, Skye and the Hebrides.

North America: Newf., N. S., N. Br., Lake Superior and Saskatchewan; S. to N. J.; W. to Ind., Mich. and Minn.

Minn. valley: Reported from N. edge; rare; borders of ponds and lakes.

HERB.: *Bailey* 536, Burntside lake.

XIV. COMMELINACEAE. Spiderwort Family.

Endlicher, *Gen. Pl.* 124 (1840); Benth. and Hook., *Gen. Pl.* III, 844 (1883); Schönland in *Engler and Prantl, Nat. Pflanz.* 2, IV, 60 (1887).

Genera: 25; tropics, and a few in temperate regions, except of Asia and Europe.

Species: 325; 90 per cent. +, in tropics.

TRADESCANTIA LINN. Gen. 277 (1737).

Ephemerum MOENCH, Meth. 237 (1794).

Knowlesia HASSK. Commel. Ind. 5 (1870).

Descantaria SCHLECHT. Linn. XXVI, 140 (1852).

Heterachthia KUNZE, Bot. Zeit. 1 (1850).

Pyrreima HASSK. Flora 366 (1869).

Mandonia HASSK. Flora 260 (1871).

Disgrega HASSK. *Commel. Ind.* 6 (1870),

Skofitzia HASSK. *Oest. Bot. Zeitschr.* 147 (1872).

Benth. and Hook., *Gen. Pl.* III, 853; Durand, *Ind. Gen. Phan.* 435; Engler and Prantl, *Nat. Pflanz.* 2, IV, 68 (Schönland); Schenck, *Palaeophyt.* 367.

Living species: 32; tropical and temperate America.

N. America, 5; S. Sts., 4; E. Sts., 2; Rocky mts., 1.

Fossil species: ? *Commelinacites*, amber (*Conwentz*).

Tradescantia virginica LINN. *Spec.* 288 (1753).

T. cristata WALT. *Fl. Car.* 119 (1788).

T. ohioensis RAF. *N. Fl.* 86 (1836).

Wats. and Coult., *Gray's Man.* 6 ed. 539; Britt., *Fl. N. J.* 248; Webb., *Fl. Neb.* 107; Chap., *Fl. S. St.* 498; Upham, *Fl. Minn.* 149; Coult., *Fl. Colo.* 355; Engl. Schönland, *Nat. Pflanz.* II, 4, 68; Wats., *King Exp.* 359; Roth., *Wheel. Exp.* 274; Cov., *Fl. Ark.* 226.

Mexico to Central America?

North America: N. Y. to Minn., Dak. and Wyoming; S. to Fla. and N. Mex.

Minn. valley: Throughout; meadows and edges of woods.

HERB: *Sheldon 747*, Sleepy Eye; *Taylor 176*, Janesville; *Taglor 578*, Minnesota lake; *Taylor 783*, Glenwood; *Ballard 368*, Helena, Scott Co.; *Ballard 58*, Chaska; *Herrick 319*, Minneapolis; *Herrick 320*, Minneapolis; *Kassube 250*, Minneapolis; *Holzinger 294*, Winona Co.; *Oestlund 209*, Minneapolis; *Sandberg 597*, Cannon Falls; *Herb. Sheld. 1711*, Minneapolis; *Hammond 50*, Lake City; *Wickersheim 130*, Idlewild.

XV. PONTEDERIACEAE. Pickerel-Weed Family.

Endlicher, *Gen. Pl.* 137 (1840); Benth. and Hook., *Gen. Pl.* III, 836 (1883); Schönland in *Engler and Prantl, Nat. Pflanz.* 2, IV, 70 (1887).

Genera: 6; warmer regions, except Europe.

Species: 23; principally tropical.

PONTEDERIA LINN. *Gen.* 291 (1737).

Unisema RAF. *Journ. Phys.* LXXXIX, 261 (1819).

Reussia ENDL. *Gen.* 139 (1840).

Engler and Prantl, *Nat. Pflanz.* 2, IV, 73, 74 (Schönland); Durand, *Ind. Gen. Phan.* 433; Benth. and Hook., *Gen. Pl.* III, 837.

Living species: 3-4; N. America, 1; S. America, 3.

Pontederia cordata LINN. *Spec.* 288 (1753).

P. mucronata RAF. *Med. Rep.* XI, 352 (1808).

P. angustifolia PURSH, *Fl. Am.* I, 233 (1814).

Wats. and Coult., *Gray's Man.* 6 ed. 536; Britt., *Fl. N. J.* 246; Mac., *Fl. Can.* II, 53; Upham, *Fl. Minn.* 149; Chap., *Fl. S. St.* 496; Engl. Schönl., *Nat. Pflanz.* II, 4, 73; Cov., *Fl. Ark.* 226.

North America: N. S., Q., Ont. to L. Huron and Saskatchewan; S. to N. J. and Fla.; W. to Minn., Ark. and Tex.

Minn. valley: N. E. and N. district; forest lakes; local and infrequent.

HETERANTHERA RUIZ and PAV. Prodr, 9, t, 2 (1794).

Schollera SCHREB. Gen. Pl. II, 785 (1791) *not* Roth (1788).

Leptanthus MICHX. Fl. Bor.-Am. I, 24 (1803).

Buchosia VELLOZ. Fl. Flum. 33 (1827).

Benth. and Hook., *Gen. Pl.* III, 838; Durand, *Ind. Gen. Phan.* 433; Engler and Prantl, *Nat. Pflanz.* 2, IV, 74 (Schönland); O. Kuntze, *Rev. Gen.* II, 719.

Living species: 9; tropical Africa; N. and S. America. N. America, 3-4; California, 1; S. Sts., 1; Canada, 1; E. Sts., 3.

Heteranthera dubia (JACQ.).

Commelina dubia JACQ. Icon. (1768).

Schollera graminifolia WILLD. Nov. Act. Soc. Berl. III, 438 (1801).

Leptanthus gramineus MICHX. Fl. N. Am. I, 25 (1803).

Heteranthera graminea VAHL, Enum. II, 45 (1806).

Schollera graminea BARTR. Fl. N. Am. II, 54 (1822).

S. dubia OK. Rev. Gen. II, 719 (1891).

Wats. and Coult., Gray's Man. 6 ed. 536; Britt., Fl. N. J. 247; Mac., Fl. Can. II, 54; Upham, Fl. Minn. 149; Chap. Fl. S. St. 497; Engl. Schönl., Nat. Pflanz. II, 4, 74; Wats., Fl. Calif. II, 187; Wats., King. Exp. 359; Cov., Fl. Ark. 226.

Cuba.

North America: Ont. and Ott. to N. Eng., N. J. and N. Car.; W. to Minn., E. Kan., Ark. and Tex.; also, Oregon and California.

Minn. valley: Throughout; mud beside lakes or streams, or completely aquatic.

HERB.: *Sheldon 718*, Sleepy Eye; *Sheldon 1430*, Lake Benton; *Sheldon 813*, Sigel township, Brown Co.; *Sheldon 1135*, Springfield; *Sheldon 1508*, Lake Benton; *Taylor 987*, Glenwood; *MacMillan 19*, Morton; *Herrick 318*, Minneapolis; *Oestlund 208*, Minnehaha; *Sandberg 596*, Belle Creek.

XVI. JUNCACEAE. Rush Family.

Endlicher, *Gen. Pl.* 130 (1840); Benth. and Hook., *Gen. Pl.* III, 861 (1883); Buchenau in Engler and Prantl, *Nat. Pflanz.* 2, V, 1 (1887).

Genera: 7; 2, cosmopolitan; 5, southern hemisphere.

Species: 190 ±; 5-6, extinct.

JUNCUS LINN. Gen. 295 (1737) p. p.

Tenagaia REICH. Ic Fl. Germ. IX, 22 (1847).

Cephaloxys DESVX. Journ. Bot. I, 324 (1808).

Benth. and Hook., *Gen. Pl.* III, 867; Durand, *Ind. Gen. Phan.* 436; Engler and Prantl, *Nat. Pflanz.* 2, V, 5 (Buchenau); Schenck, *Palaeophyt.* 363.

Living species: 176 (Buch. Mon.); cosmopolitan. Europe, 45; Russia, 35; Russian Europe, 30; North America, 60; Canada, 37-43; E. Sts., 27-30; California, 28-32; Rocky mts., 4-5; Pl. King., 9; Pl. Wheel., 14; S. Sts., 16-20.

Fossil species, 3-4, Tertiary; Greenland and Spitzbergen (*Heer*).

Juncus tenuis WILLD. Spec. II, 214 (1799).

J. gracilis SM. Comp. Fl. Brit. 55 (1800).

J. bicornis MICHX. Fl. N. Am. I, 191 (1803).

J. parviflorus POIR. Enc. Meth. Suppl. III, 160 (1813).

J. macer S. F. GRAY, Nat. Arr. Brit. Pl. II, 164 (1821).

J. aristatus LINK, Enum. 2948 (1822).

J. gesneri SM. Engl. Fl. II, 167 (1824).

J. chloroticus SCHULTES, R. and S. Syst. VII, 240 (1829).

J. smithii KUNTH, Enum. III, 349 (1841).

J. lucidus HOCHST. Fl. Az. 24 (1848).

J. germanorum STEUD. Syn. Glum. II, 305 (1855).

J. vacillans STEUD. Syn. Glum. II, 305 (1855).

J. compressus X *effusus* O. KUNTZE, *Tasch. Fl. Leip.* 55 (1867).

Wats. and Coult., *Gray's Man.* 542; *Britt.*, Fl. N. J. 250; *Mac.*, Fl. Can. II, 59; *Upham*, Fl. Minn. 148; *Chap.*, Fl. S. St. 493; *Wats.*, Fl. Calif. II, 207; *Buch.*, Mon. Junc. 193; *Coult.* Fl. Colo. 358; *Webb.*, Fl. Neb. 107; *Webb.*, Fl. Neb. 197; *Richt.*, Pl. Eur. 177; *Hook.*, Fl. Gt. Brit. 416; *Nym.*, Fl. Eur.; *Herd.*, Fl. Eur. Russ. 136; *Wats.*, King. Exp. 493; *Roth.*, Wheel. Exp. 273; *Cov.* Fl. Ark. 227.

Central Europe; Tristan d'Acunha and New Zealand (intro. ?).

North America: N. S., to Hudson Bay, Saskatchewan, Bear lake and Vancouver; S. to Oregon, S. Calif. and N. Mex.; E. to N. Eng., Fla. and W. Indies.

Minn. valley: Throughout; abundant; low marshy or damp places.

HERB.: *Sheldon 878*, Sleepy Eye; *Sheldon 1443*, Pipestone; *Ballard 432*, Prior's lake, Scott Co.; *Sheldon 1366*, Lake Benton; *Taylor 635*, Minnesota lake; *Herrick 317*, Minneapolis; *Bailey 125*, Vermilion lake; *Oestlund 205*, Ramsey Co.; *Bailey 486*, Agate bay; *Sandberg, 594*, Red Wing; *MacM. and Sheld. 67*, Brainerd.

Juncus vaseyi ENGELM. Rev. N. Amer. Junc. II, 448 (1866).

Wats. and Coult., *Gray's Man* 6 ed. 542; *Upham*, Fl. Minn. 148; *Coult.*, Fl. Colo. 358; *Buch.*, Mon. Junc. 201; *Engl. Buch.*, Nat. Pflanz. II. 5, 5; *Wats.*, King Exp. 492; *Mac.*, Fl. Can. II, 58.

North America: Lake Nipigon to Saskatchewan and

Brandon, Man.; S. to Colo.; E. to Ill., Minn., Mich. and in N. Maine.

Minn. valley: Reported from forest district and S. E. edge; infrequent; wet meadows.

Juncus balticus WILLD. var. **litoralis** ENGELM. Rev. Amer. Junc. II, 441 (1866).

Wats. and Coult., Gray's Man. 6 ed. 540; Mac., Fl. Can. II, 56; Upham, Fl. Minn. 148; Wats., Fl. Calif. II, 205; Coult., Fl. Colo. 357; Buch., Mon. Junc. 215; ? Hook., Fl. Gt. Brit. 415; Miyabe, Fl. Kur. 266?; Roth., Wheel. Exp. 272?; Hart., Fl. Scand. I, 420 (spec.); Rothr., Alask. 457?.

S. America, Patagonia; Pyrenees mts. (*spec.*).

North America: N. S., Q., to L. Huron and L. Winnipeg; S. to Mass., Penn., Minn., Ohio, and Colo.?

Minn. valley: Reported from forest district; infrequent; marshes and swamps.

HERB.: ? *Oestlund 204*, Ramsey Co.

Juncus filiformis LINN. Spec. 326 (1753).

J. arcticus LAP. Abr. 193 (1813).

J. trichodes STEUD. Syn. Glum. II, 306 (1855).

J. transilvanicus SCHUR. Enum. 684 (1866).

Wats. and Coult., Gray's Man. 6 ed. 540; Webb., Fl. Neb. 107; Mac., Fl. Can. II, 55; Upham, Fl. Minn. 148; Coult., Fl. Colo. 357; Buch., Mon. Junc. 224; Richt., Pl. Eur. 178; Led., Fl. Ross. IV, 223; Hook., Fl. Gt. Brit. 415; Herd., Fl. Eur. Russ. 136; Engl. Buchenau, Nat. Pflanz. II, 5, 5; Mac., Fl. Can. II, 365; Wats., King Exp. 492; Hart. Fl. Scand. 420.

Europe to Apennines; N. Asia; Patagonia.

North America: Greenland and Newf. to Little Slave lake, Bear lake and Brit. Col.; Selkirk summits; S. to N. Eng., Mich., Minn., Neb. and Colo.

Minn. valley: Reported from N. E. district; rare; marshes and swamps.

HERB.: *Bailey 17*, Vermilion lake; *Roberts 135*, Knife river.

Juncus effusus LINN. Spec. 326 (1753).

J. conglomeratus LINN. Spec. 326 (1753) *pro parte*.

J. bogotensis HBK. N. Gen. Et. Spec. I, 235 (1815).

J. communis var. *effusus* E. MEY. Mon. Junc. 20 (1819).

J. laevis var. *effusus* WALLR. Sched. Crit. I, 142 (1822).

J. aemulans LIEBM. Mex. Junc. 38 (1850).

Wats. and Coult., Gray's Man. 6 ed. 540; Britt., Fl. N. J. 249; Mac., Fl. Can. II, 55; Upham, Fl. Minn. 148; Chap., Fl. S. St. 493; Buch., Mon. Junc. 228; Led., Fl. Ross. IV, 221; Hook., Fl. Gt. Brit. 414; Richt., Pl. Eur. 178; Nym., Fl. Eur.; Miyabe, Fl. Kur. 266; Herd., Fl. Eur. Russ. 136; Engl. Buch., Nat. Pflanz. II, 5, 5; Wats., King Exp. 491; Cov., Fl. Ark. 226; Hart., Fl. Scand. I, 419-420.

Europe; Asia; Africa; Australia; Central America.

North America: Newf., Hudson Bay to Vancouver; S., E. of Rocky mts., to Gulf of Mex. and Fla.

Minn. valley: N. edge; marshy or swampy ground;

rare.

HERB.: *Bailey 520*, Agate Bay; *Sandberg 593*, Chisago Co.

Juncus nodosus LINN. var. **genuinus** ENGELM. Rev. Junc. II, 471 (1868).

J. rostkovii E. MEY. Syn. Junc. 26 (1822).

J. nodosus Auct.

Wats. and Coult., Gray's Man. 6 ed. 545; Britt., Fl. N. J. 251; Mac., Fl. Can. II, 634—excl. syn.; Upham, Fl. Minn. 149; Webb., Fl. Neb. 107; Wats., Fl. Calif. II, 208; Coult., Fl. Colo. 358; Buch., Mon. Junc. 314, 316; ?Led., Fl. Ross. IV, 235; Wats., King Exp. 494; Cov., Fl. Ark. 227; Webb., Appx. Neb. 25.

S. Russia ?

North America: N. S., N. Br., Hudson Bay, Bear lake to Brit. Col. and Saskatchewan; S. to Oregon and Calif.; S. to Minn., Iowa, N. Ind., Neb., Ark.; E. to N. Eng. and N. J.

Minn. valley: Throughout; common; marshes, swamps and banks.

HERB.: *Ballard 837*, Page lake, Carver Co.; *Ballard 896*, St. Bonifacius; *Taylor 1085*, Glenwood; *Sheldon 1158*, New Ulm; *Taylor 639*, Minnesota lake; *Sheldon 1397*, Verdi, Lincoln Co.; *Sheldon 1458*, Pipestone; *Sandberg 595*, Red Wing; *Oestlund 206*, Hennepin Co.; *Oestlund 207*, Ramsey Co.; *MacM.* and *Sheld. 23*, Brainerd.

Juncus nodosus LINN. var. **megacephalus** TORR. Fl. N. Y. II, 327 (1843).

J. megacephalus WOOD, Bot. 724 (1861).

Wats. and Coult., Gray's Man. 6 ed. 545; Britt., Fl. N. J. 251; Mac., Fl. Can. II, 63; Upham, Fl. Minn. 149; Coult., Fl. Colo. 358; Buch., Mon. Junc. 316; Wats., Fl. Calif. II, 208; Roth., Wheel. Exp. 273.

North America: Ont. to Saskatchewan, Colo., Oregon, Nev., Arizona, Calif. and Tex.; E. to N. Y., Ohio and N. J.

Minn. valley: Throughout; principally westward; habitat with the type.

HERB.: *Sheldon 1032a*, New Ulm; *Sheldon 1071*, Springfield; *Sheldon 1462*, Pipestone.

Juncus canadensis J. GAY, var. **coarctatus** ENGELM. Rev. Junc. 474 (1868).

J. paradoxus AUCT. AMER. in part.

J. acuminatus AUCT. AMER. before ENGELM. not Michx.

Wats. and Coult., Gray's Man. 6 ed. 546; Buchenau, Mon. Junc. 271; Mac., Fl. Can. II, 63; Britt., Fl. N. J. 251; Coult., Fl. Colo. 358.

North America: N. S., N. E. T. and Ont. to N. Eng. and N. J.; W. to Minn., Colo. and Mont.

Minn. valley: Forest district; wet meadows and banks.

HERB.: *Taylor* 85, Elysian; *Sheldon* 205, Madison Lake; *Bailey* 276, St. Louis river; *MacM.* and *Sheld.* 68, Brainerd; *Juni* 27, Little Marais.

Juncus canadensis J. GAY var. **longicaudatus** ENGELM. Rev. Junc. II, 474 (1868).

J. paradoxus AUCT. AMER.

J. polycephalus var. *paradoxus* TORR. Fl. N. Y. II, 327 (1843).

Wats. and Coult., Gray's Man. 6 ed. 545; ?Britt., Fl. N. J. 251; Upham, Fl. Minn. 149; Mac., Fl. Can. II, 64; Coult., Fl. Colo. 358; Buch., Mon. Junc. 271; Wats., King Exp. 495; Cov., Fl. Ark. 227.

Central Amer. to Venezuela ?

North America: N. Br., Ont. to S. Ste. Marie and Minn.; E. to Mass. and N. J.; S. to S. Car. and La.; W. to Ark.

Minn. valley: Forest district; Ft. Snelling to Blue Earth Co.; wet places.

HERB.: *Juni* 17, Little Marais; *Bailey* 276, St. Louis river; *Taylor* 637, Minnesota lake.

Juncus acuminatus MICHX. var. **legitimus** ENGELM. Rev. Junc. II, 435 (1868).

J. acuminatus MICHX. Fl. N. Am. I, 192 (1803).

J. pallescens E. MEY. Syn. Junc. 31 (1822).

J. paradoxus E. MEY. Syn. Junc. 30 (1822).

J. fraternus KUNTH, Enum. III, 340 (1841).

J. debilis GRAY, Man. ed. II, 480 (1856) *pro parte*.

J. pondii WOOD, Bot. 724 (1861).

Wats. and Coult., Gray's Man. 6 ed. 544; Britt., Fl. N. J. 250; Upham, Fl. Minn. 148; Mac., Fl. Can. II, 62; Buch., Mon. Junc. 333; Chap., Fl. S. St. 494; Wats., King Exp. 494; Cov., Fl. Ark. 226.

North America: N. Eng. to Ont. and Minn.; S. to N. J. and Ga.; W. to Kan., Nev. ? and Tex.

Minn. valley: Forest district; infrequent; wet places and meadows.

HERB.: *Ballard* 280, Jordan, Scott Co.

CYPERELLA CRAM. Tent. Bot. 41 (1744).

Juncastrum HEIST. Syst. 12 (1748).

Ischaemon SCHMIED. Gesn. Hist. Pl. 13 (1759) *not Linn.*

Luzula DC. Fl. Fr. III, 158 (1805).

Juncodes ADANS. Fam. II, 47 (1763).

Leucophoba EHRH. Phyt. n. 73 (1793).

Luciola SM. Eng. Fl. II, 177 (1824).

Benth. and Hook., *Gen. Pl.* III, 436; Durand, *Ind. Gen. Phan.* 436; Engler and Prantl, *Nat. Pflanz.* 2, V, 7 (Buchenau); O. Kuntze, *Rev. Gen.* II, 722.

Living species: 40±; temperate regions and tropical mts. Europe, 26; Russia, 10; Russian Europe, 10; Canada, 8-10; California, 5; E. Sts., 5; Rocky mts., 6; S. Sts., 3; Pl. King, 4; U. S.. 10.

Cyperella campestris (LINN.) var. multiflora (EHRH.).

Juncus campestris var. *G.* LINN. Spec. ed. 2, 469 (1762).

Juncus multiflorus EHRH. Calam. Exsicc (1791).

J. intermedius THUILL. Fl. Par. Env. 178 (1799).

J. erectus PERS. Syn. I, 386 (1805).

J. nemorosus HOST. Icon. Gram. 97 (1805).

Luzula erecta DESV. Mem. Luz. 156 (1808).

L. multiflora LEJ. Fl. Env. Spa, 169 (1811).

L. intermedia var. *multiflora* SPENN. Fl. Frib. 177 (1825).

L. pallescens HOPPE, Sturm. Deutsch. Fl. XVIII, 77 (1839).

L. campestris AUCT. AMER. et VET. ORB.

L. campestris vars. *pallescens* and *comosa* MAC. Fl. Can. II, 67 (1888).

L. campestris DC. var. *multiflora* L. CELAKOV. Prodr. Böhm. 85 (1869).

Wats. and Coult., Gray's Man. 6 ed. 546; Buchen., Mon. Junc. 161; Britt., Fl. N. J. 251; Upham, Fl. Minn. 148; Chap., Fl. S. St. 493; Wats., Fl. Calif. II, 203; Richt., Pl. Eur. 186; Led., Fl. Ross. IV, 216; Hook., Fl. Gt. Brit. 420; Miyabe, Fl. Kur. 267; Herd., Fl. Eur. Russ. 136; Engl. Buchen., Nat. Pflanz. II, 5, 7; Wats., King Exp. 355; Cov., Fl. Ark. 227; Hart., Fl. Scand. I, 426; Rothr., Alask. 456.

Europe; Asia; N. Africa; N. Zealand.

North America: Greenland to Alaska; S. to Plumas Co., Calif. From N. Eng. to Fla and W. to Minn., Ark. and Texas.

Minn. valley: Forest district; rare; dry fields and hills.

HERB.: *Sandberg 592*, Chisago Co.; *Sheldon 1621*, Twin lake, Hennepin Co.

XVII. LILIACEAE. Lily Family.

Endlicher, *Gen. Pl.* 133, 139, 152 (1840); Benth. and Hook., *Gen. Pl.* III, 748 (1883); Engler in *Engler and Prantl, Nat. Pflanz.* 2, V, 10 (1887).

Genera: 200; cosmopolitan; most abundant in subtropical and temperate regions. Extinct, 6-7.

Species: 2500; extinct, 100-150; doubtful.

TOFIELDIA HUDS. Fl. Angl. ed. 2, 157 (1778).

Heriteria SCHRANK, Baier. Fl. I, 133 (1789).

Hebelia GMEL. Fl. Bad. II, 117 (1806).

Triantha NUTT. Gen. I, 235 (1818).

Isidrogalvia R. and P. Fl. Per. and Chile, III, 69 (1802).

Benth. and Hook., *Gen. Pl.* III, 828; Durand, *Ind. Gen. Phan.* 431; Engler and Prantl, *Nat. Pflanz.* 2, V, 20 (Engler).

Living species: 14; N. temperate and Arctic regions, and in the Andes. Japan, 5; N. America, 3; Canada, 1; S. Sts., 3; California, 2; Himalayas, 1; Andes, 1-2.

Tofieldia glutinosa (MICHX.) WILLD. Spec. IV (1805).

Nartheceium glutinosum MICHX. Fl. N. Am. I, 210 (1805).

Melanthium aspericaule POIR. ex Steud. Nom. II, 690 (1813?).

Wats. and Coult., Gray's Man. 6 ed. 532; Upham., Fl. Minn. 145; Mac., Fl. Can. II, 44; Wats., Fl. Calif. II, 184; Chap., Fl. S. St. 492; Coult., Fl. Colo. 354; Led., Fl. Ross. IV, 211; Rothr., Alask. 456.

Arctic Russia, Kamtk. and Siberia.

North America: Anticosti, N. Br., Q., Ont. to Man., Athabasca, Hudson Bay, Bear Lake and Alaska; W. to Rocky mts.; S. to California and Oregon; Wyoming; S. to Minn., Mich., Ind., N. Y., Maine and in Alleghenies to Tenn. and N. Car.

Minn. valley: N. and forest districts; moist grounds and shaded banks.

HERB.: *Taylor 733*, Glenwood; *Herrick 305*, Minneapolis; *Herrick 306*, Minneapolis; *Sandberg 572*, Goodhue Co.; *Herb. Sheld. 1755*, Ramsey Co.; *Kassube 224*, Minneapolis.

ZIGADENUS MICHX. Fl. N. Am. I, 213 (1803).

Monadenus and **Chitonias** SALISB. Fragm. 51 (1822?).

Anticlea and **Amiantanthium** KUNTH, Enum. IV, 179, 191 (1843).

Amiantanthium A. GRAY, Ann. Lyc. N. Y. IV, 121 (1837).

Chrosperma RAF. ex Engler. l. c. (1887).

Endooles SALISB. Fragm. (1822?).

Stenanthium A. GRAY, Ann. Lyc. N. Y. IV, 119 (1837).

Schoenocaulon A. GRAY, Ann. Lyc. N. Y. IV, 127 (1837).

Asagraya LINDL. Bot. Reg. t. 33 (1839).

Sabadilla BRANDT, Hayne, Arzneig. XIII, f. 27 (1836).

Benth. and Hook., *Gen. Pl.* III, 835, 836; Durand, *Ind. Gen. Phan.* 432; Engler and Prantl, *Nat. Pflanz.* 2, V, 23, 24 (Engler).

Living species: 20; N. America and Mexico, 17; C. Amer., 1; Saghalin, 1; Siberia, 1; E. Sts., 11; California, 3-4; S. Sts., 5-6; Canada, 4-5; Rocky mts., 5.

Zigadenus elegans PURSH, Fl. Am. 241 (1814).

Z. chloronthus RICH. Hook. Fl. Bor.-Am. II, 177 (1840).

Z. glaucus HOOK. Fl. Bor.-Am. II, 178 (1840).

Wats. and Coult., Gray's Man. 6 ed. 535; Mac., Fl. Can. II, 52; Upham, Fl. Minn. 144; Webb., Fl. Neb. 107; Chap., Fl. S. St. 488; Coult., Fl. Colo. 353; Wats., Fl. Calif. II, 183; Engl., *Nat. Pflanz.* II, 5, 24; Roth., *Wheel. Exp.* 271.

North America: Newf., Anticosti, to N. Eng. and N. J.; W. to Oregon and Behring's Straits, 62° 45' N. lat.; S. to Nev., N. Mex., Arizona, Neb., Ill., Minn. and Tex.?

Minn. valley: Throughout; common; grassy places, fields, hillsides and meadows.

HERB.: *Sheldon* 744, Sleepy Eye; *Sheldon* 553, Waseca; *Sheldon* 1539, Lake Benton; *Taylor* 472, Janesville; *Ballard* 166, Shakopee; *Sandberg* 571, Red Wing; *Oestlund* 198, Hennepin Co.; *Herrick* 304, Minneapolis; *Kassube* 240, Minneapolis; *Herb. Sheld.* 1918, Ramsey Co.; *Herb. Moyer* 237, Camp Release, Chippewa Co.

MELANTHIUM LINN. Gen. ed. II, Appx. (1742).

Leimanthium WILLD. Gesell. Nat. Berl. Mag. II, 24 (1802).

Benth. and Hook., *Gen. Pl.* III. 834; Durand, *Ind. Gen. Phan.* 432; Engler and Prantl, *Nat. Pflanz.* 2, V, 24 (Engler).

Living species: 3; Atlantic N. America. E. Sts., 3; Canada, 1; S. Sts., 1.

Melanthium virginicum LINN. Spec. 339 (1753).

Helonias virginica SIMS, Bot. Mag. 285 (—)?

Leimanthium virginicum WILLD. Mag. Naturf. II, 24 (1808).

Zygadenus virginicus KUNTH, Enum. IV, 195 (1843).

Melanthium hybridum PURSH, Fl. Am. 242 (1814).

Leimanthium hybridum HOOK. Fl. Bor.-Am. II, 177 (1840).

Wats. and Coult., Gray's Man. 6 ed. 533; Mac., Fl. Can. II, 51; Britt., Fl. N. J. 245; Chap., Fl. S. St. 488; Engl. Nat. Pflanz. II, 5, 24; Cov., Fl. Ark. 226.

North America: Ont.? to N. Eng.; S. to N. Car. and Fla.? W. to Minn., Ark. and Tex.

Minn. valley: Reported from N. E. district; rare or doubtful; wet meadows.

VERATRUM LINN. Gen. 769 (1737).

Acedilanthus TRAUTV. Midden. Reise, Fl. Okh. 94 (1864?).

Benth. and Hook., *Gen. Pl.* III. 834; Durand, *Ind. Gen. Phan.* 432; Engler and Prantl, *Nat. Pflanz.* 2, V, 24 (Engler).

Living species: 9; forest regions of N. hemisphere. Russia, 4; Europe, 2; N. America, 5; California, 2; E. Sts., 3; Canada, 1; S. Sts., 3; Rocky mts., 1; Pl. King, 2; Pl. Wheel., 2.

Veratrum viride AIT. Hort. Kew. III, 896 (1789).

V. album MICHX. Fl. N. Am. I, 249 (1803).

Helonias viridis SIMS, Bot. Mag. 1096 (—)?

Veratrum eschscholtzii GRAY, in Rothr. Alask. 456 (1867).

V. album var. *eschscholtzii* DAWSON, Bound Rep. 374 (1875).

? *V. album* var. *viridis* REGEL, Fl. Ussur. 153 (1862).

Wats. and Coult., Gray's Man. 6 ed. 534; Britt., Fl. N. J. 245; Mac., Fl. Can. II, 51; Upham, Fl. Minn., 144; Chap., Fl. S. St. 489; Wats., Fl. Calif. II, 182; Trautv., Fl. Sib. 115?; Wats., King Exp. 344; Engl., Nat. Pflanz. II, 5, 24.

Valley of the Lena river in Siberia?

North America: N. Br., Q., Ont. to Man., Brit. Col., Vancouver and Sitka, Alaska; S. to Oregon; E. to Mo., Ga. and Atlantic coast.

Minn. valley: Reported from N. edge; rare; swamps and marshes.

UVULARIA LINN. Gen. 263 (1737).

Oakesia S. WATS. Proc. Am. Acad. XIV, 269 (1879), not *Tuck.*

Benth. and Hook., *Gen. Pl.* III, 830; Durand, *Ind. Gen. Phan.* 431; Engler and Prantl, *Nat. Pflanz.* 2, V, 27 (Engler).

Living species: 4; Atlantic N. America.

Uvularia grandiflora SM. Exot. Fl. 99 (1804).

? *U. lanceolata* WILLD. Spec. II, 94 (1799).

U. perfoliata var. *major* MICHX. Fl. I, 199 (1803).

Wats. and Coult., Gray's Man. 6 ed. 528; Upham, Fl. Minn. 145; Mac., Fl. Can. II, 45; Chap., Fl. S. St. 487; Engl., *Nat. Pflanz.* II, 5, 27; Cov., Fl. Ark. 225.

North America: Q., Ont. to Owen Sound and Lake Huron; S. to N. Eng., N. Y. and Ga.; W. to Minn., Mo. and Ark.

Minn. valley: Throughout; woods and shaded banks of lakes and streams.

HERB.: *Ballard* 78, Chaska; *Oestlund* 199, Ramsey Co.; *Kassube* 241, Minneapolis; *Herrick* 308, Minneapolis; *Bailey* 233, Vermilion lake; *Sandberg* 575, Goodhue Co.; *Hammond* 42, Lake City; *Herb. Moyer* 238, Montevideo.

Uvularia perfoliata LINN. Spec. 304 (1753).

U. perfoliata var. *minor* MICHX. Fl. Am. I, 199 (1803).

Wats. and Coult., Gray's Man. 6 ed. 527; Britt., Fl. N. J. 244; Mac., Fl. Can. II, 44; Chap., Fl. S. St. 487.

North America: Ont.? to N. Eng., N. J. and Fla.; W. to Minn., Dak. and Mo.

Minn. valley: Throughout; woods and shaded banks of lakes and streams; abundant.

HERB.: *Taylor* 136, Janesville; *Sheldon* 144, Madison Lake, Blue Earth Co.; *Herrick* 307, Minneapolis; *Sandberg* 573, Red Wing; *Sandberg* 574, Cannon Falls; *Herb. Sheld.* 1893, Minneapolis; *Herb. Wickersheim* 123, Idlewild, Lincoln Co.

Uvularia sessilifolia LINN. Spec. 305 (1753).

Oakesia sessilifolia S. WATSON, Proc. Am. Acad. XIV, 269 (1879).

Wats. and Coult., Gray's Man. 6 ed. 528; Britt., Fl. N. J. 244; Mac., Fl. Can. II, 45; Upham, Fl. Minn. 145; Webb., Fl. Neb. 107; Chap., Fl. S. St. 487; Cov., Fl. Ark. 225.

North America: N. Br., Q., Ont. to N. Eng., N. J. and Fla.; W. to Minn., Dak., Neb., Kan. and Ark.

Minn. valley: Throughout; principally in forest district; woods and shaded banks of lakes and streams.

HERB.: *Sandberg 576*, Black Oak, Goodhue Co.; *Sandberg 577*, Goodhue Co.; *Holzinger 282*, "western Minnesota"; *Kassube 242*, Ramsey Co.; *Herb. Sheld. 1706*, Minneapolis; *1896*, Ramsey Co.

ALLIUM LINN. Gen. 294 (1737).

Hexonychia, Calliprena, Raphione, Xylorhiza, Berenice, Porrum, Cepa, Phyllodolon, Camarilla, Schoenissa, Butomissa, Hylogeton, Molyza, Canidia, Julus, Saturnia, Briseis SALISB. Fragin. Gen. 88-94 (1822?).

Schoenoprasum HBK. Nov. Gen. et Spec. I, 277 (1815).

Codonoprasum REICHB. Fl. Germ. Exc. 114 (1830).

Ophioscorodon WALLER. Sched. Crit. 129 (1822).

Moenchia MEDIC. Act. Palat. VI, 343 (—).

Moly MOENCH, Meth. 286 (1794).

Saturnia MARATTI, Diss. Romul. 18, t. 2 (1772).

Nectaroscordum LINDL. Bot. Reg. t. 1912 (1836).

Trigonea PARLAT. Occhio, 161 (1839).

Benth. and Hook., *Gen. Pl.* III, 802; Durand, *Ind. Gen. Phan.* 427; Engler and Prantl, *Nat. Pflanz.* 2, V, 55 (Engler).

Living species: 250; S. and Mid. Europe; extra-tropical Asia; N. Africa; N. America to Mexico. Europe, 80; Russia, 73; European Russia, 40; N. America, 30-35; California, 25; Canada, 10; S. Sts., 7-8; Rocky mts., 14; E. Sts., 7; Pl. King, 8; Pl. Wheel., 6; S. America, 3-4; centers in Himalaya region.

Allium canadense KALM, Linn. Spec. 1195 (1762).

Wats. and Coult., *Gray's Man.* 6 ed. 522; Britt., *Fl. N. J.* 241; Upham, *Fl. Minn.* 147; Mac., *Fl. Can.* II, 36; Webb., *Fl. Neb.* 108; Coult., *Fl. Colo.* 348; Chap., *Fl. S. St.* 482; Wats., *King. Exp.* 487; Cov., *Fl. Ark.* 225.

North America: N. Eng., Ont. to Minn.; S. to N. J. and Fla.; W. to Dak., Neb. and Tex.

Minn. valley: Throughout; common; wet fields and along bases of hills.

HERB.: *Taylor 518*, Mud lake, Waseca Co.; *Taylor 621*, Minnesota lake; *Ballard 106*, Carver; *Ballard 355*, Helena, Scott Co.; *Sandberg 591*, Vasa; *MacM. and Sheld. 66*, Brainerd; *Herb. Sheld. 1916*, Minneapolis; *Herb. Moyer 242*, Montevideo.

Allium stellatum NUTT. Gen. I, 214 (1818).

Wats. and Coult., *Gray's Man.* 6 ed. 522; Upham, *Fl. Minn.* 147; Mac., *Fl. Can.* II, 36; Coult., *Fl. Colo.* 348; Webb., *Fl. Neb.* 108; Wats., *King Exp.* 486.

North America: Saskatchewan and Brit. Col. to Wyoming, Neb., Dak., Minn., W. Ills. and Mo.

Minn. valley: Prairie district and far N. E.; N. edge; high bluffs and headlands.

HERB.: *Sheldon 1202*, New Ulm; *Sheldon 1518a*, Lake Benton; *Sheldon 952*, Redwood Falls; *Sheldon 1472*, Pipestone, *Sheldon 971*, Sleepy Eye; *Gedge 16*, Tracy, Lyon Co.; *Oestlund 203*, Minneapolis.

Allium cernuum ROTH, Cat. Fasc. II, 2 (1800).

? *A. tricorne* POIR. Suppl. Enc. Meth. I, 270 (1810).

A. stellatum HOOK. Fl. Bor.-Am. II, 184 (1840) in part.

Wats. and Coult., Gray's Man. 6 ed. 522; Upham, Fl. Minn. 147; Mac., Fl. Can. II, 35; Chap., Fl. S. St. 482; Coult., Fl. Colo. 347; Roth., Wheel. Exp. 269; Wats., King Exp. 486.

North America: Lake of the Woods and Souris river to Brit. Col., Vancouver and Nootka; S. to Oregon and N. Mex.; E. to S. Car. and Alleghenies.

Minn. valley: Prairie district and N. W. and N. E. districts; rather rare; plains and sunny banks.

HERB.: *Taylor 876*, Glenwood; *Holzinger 293*, Winona; *Kassube 249*, Minneapolis; *Sandberg 590*, Goodhue Co.

Allium schoenoprasum LINN. Spec. 301 (1753).

Cepa schoenoprasum MOENCH, Meth. 244 (1794).

Allium foliosum CLAR. Red. Lil. 24 (1802).

A. acutum SPRENG. Pug. I, 28 (1813).

A. tenuifolium POHL. Tent. Fl. Böhm. II, 10 (1815).

A. palustre POURR. in Lag. Pl. Matr. 13 (1816).

A. sibiricum R. and S. Syst. VII, 1027 (1829).

A. sibiricum schoenoprasoides FR. in Kunth, Enum IV, 685 (1841).

A. schoenoprasum var. *alpinum* KOCH, Syn. ed. 2, 833 (1845).

A. punctulatum SCHLECHT. Linn. XIX, 401 (1847).

Wats. and Coult., Gray's Man. 6 ed. 522; Mac., Fl. Can. II, 35; Upham, Fl. Minn. 147; Coult., Fl. Colo. 347; Led., Fl. Ross. IV, 166; Richt., Pl. Eur. 202; Nym., Fl. Eur.; Hook., Fl. Gt. Brit. 406; Herd., Fl. Eur. Russ. 132; Engl., Nat. Pflanz. II, 5, 56; Wats., King Exp. 485; Hart., Scand. Fl. I, 407; Rothr., Alask. 456.

All Europe and Siberia to Himalayas and Japan.

North America: Labrador to Bear lake and the Yukon at lat. 63° N.; S. to Brit. Col., Oregon and Wyoming; E. to Dak., Minn., Gt. Lakes, N. Br. and N. S.

Minn. valley: Reported from N. edge; rare; shores of forest lakes and river banks.

Allium tricoccum AIT. Hort. Kew. I, 428 (1789).

Wats. and Coult., Gray's Man. 6 ed. 521; Britt., Fl. N. J. 241; Chap., Fl. S. St. 482; Upham, Fl. Minn. 147; Mac., Fl. Can. II, 34; ? Wats., King Exp. 485.

North America: Ont. to N. of Lake Superior; S. to W. N. Eng., N. J. and mts. of N. Car.; W. to Minn. and Iowa.

Minn. valley: Throughout; not infrequent; woods and banks of streams and lakes.

HERB.: *Taylor* 622, Minnesota lake; *Ballard* 291, Jordan, Scott Co.; *Taylor* 127, Janesville; *Sheldon* 289, Madison Lake, Blue Earth Co.; *Sheldon* 698, Waseca; *Sheldon* 1007, Sleepy Eye; *Herrick* 316, Minneapolis; *Holzinger* 292, Winona Co.; *Sandberg* 589, Vasa.

LILIUM LINN. Gen. 258 (1737).

Martagon SALISB. Gen. Pl. Fragm. 56 (1822?).

Notholirion BOISS. Fl. Or. V, 190 (1867).

Benth. and Hook., *Gen. Pl.* III, 816; Durand, *Ind. Gen. Phan.* 430; Engler and Prantl, *Nat. Pflanz.* 2, V, 60 (Engler).

Living species: 45; temperate regions, N. hemisphere. Russia, 10; Europe, 7; N. America, 14; Atl. region, 5; Pac. region, 9; Rocky mts., 1; S. Sts., 5-6; Canada, 4. E. Asia, 25±.

Lilium canadense LINN. Spec. 303 (1753).

L. pardalinum var. *bourgei* BAKER, Linn. Journ. XIV, 242 (1875).

Wats. and Coult., Gray's Man. 6 ed. 529; Britt., Fl. N. J. 242; Upham, Fl. Minn. 146; Webb., Fl. Neb. 108; Mac., Fl. Can. II, 38; Chap., Fl. S. St. 484; Engl., Nat. Pflanz. II, 5, 61; Wats., King Exp. 346.

North America: N. S., N. Br., Q., Ont. to Ft. Francis on Rainy Lake river; S. to N. Eng., N. J., Ga.; W. to Minn., Neb., Mo.

Minn. valley: Throughout; principally forest district; moist fields, bogs and marshy meadows.

HERB.: *Ballard* 410, New Prague, Scott Co.; *Taylor* 261, Janesville; *Taylor* 718, Minnesota lake; *Sheldon* 401, Madison Lake, Blue Earth Co.; *Oestlund* 202, Ramsey Co.; *Kassube* 248, Minneapolis; *Herrick* 315, Minneapolis; *Sandberg* 587, Cannon Falls; *Sheldon* 450, Duck lake, Blue Earth Co.

Lilium superbum LINN. Spec. ed. 2, 435 (1762).

L. carolinianum MICHX. Fl. I, 197 (1803).

L. canadense var. *superbum* ELWES, Mon. Lil. 21 (1878).

Wats. and Coult., Gray's Man. 6 ed. 529; Britt., Fl. N. J. 242; Chap., Fl. S. St. 484; Upham, Fl. Minn. 146; Engl., Nat. Pflanz. II, 5, 61; Cov., Fl. Ark. 225; Mac., Fl. Can. II, 39.

North America: W. Ont. and N. Eng. to N. J. and Ga.; W. to Minn., Mo. and Ark.

Minn. valley: Forest district; Ft. Snelling to Blue Earth Co.; low grounds and meadows.

HERB.: *Holzinger* 288, Winona.

Lilium philadelphicum LINN. Spec. ed. 2, 435 (1762).*L. umbellatum* PURSH, Fl. Am. 229 (1814).

Wats. and Coult., Gray's Man. 6 ed. 529; Britt., Fl. N. J. 242; Upham, Fl. Minn. 146; Mac., Fl. Can. II, 38; Chap., Fl. S. St. 484; Coult., Fl. Colo. 351; Engl., Nat. Pflanz. II, 5, 61; Roth., Wheel. Exp. 269; Cov., Fl. Ark. 225.

North America: Ont. to L. Huron, Saskatchewan, prairie region and Rockies and Columbia valley, Brit. Col.; S. to Colo. in Rocky mts.; E. to Minn., Ark., N. Eng., N. J. and N. Car.

Minn. valley: Throughout; common; fields, prairies; forest openings and hillsides; principally forest district.

HERB.: *Taylor 554*, Minnesota lake; *Sheldon 640*, Waseca; *Sheldon 697*, Waseca; *Ballard 263*, Jordan, Scott Co.; *Ballard 460*, Prior's lake, Scott Co.; *Sandberg 585*, Chisago Co.; *Kassube 247*, Minneapolis; *Roberts 134*, Split Rock; *Leonard 47*, Spring Valley; *Bailey 386*, Mud lake; *Sandberg 586*, Cannon Falls; *Herb. Sheld. 1695*, Minneapolis; *Herb. Wickersheim 127*, Idlewild, Lincoln Co.; *Herb. Moyer 241*, Minnesota valley.

ERYTHRONIUM LINN. Gen. 262 (1737).

Benth. and Hook, *Gen. Pl. III*, 819; Durand, *Ind. Gen. Phan.* 430; Engler and Prantl, *Nat. Pflanz.* 2, V, 63 (Engler).

Living species: 7; 1, Europe, Russian Asia and Japan; 6, N. America; Canada, 4-5; S. Sts., 2; California, 3-4 (1 endem.); Rocky mts., 1.

Erythronium albidum NUTT. Gen. I, 223 (1818).

Wats. and Coult., Gray's Man. 6 ed. 528; Britt., Fl. N. J. 243; Mac., Fl. Can. II, 41; Upham, Fl. Minn. 146; Webb., Fl. Neb. 107; Cov. Fl. Ark. 225.

North America: Ont. to N. Y., N. J.; W. to Minn., Neb. and Kan.

Minn. valley: Throughout; infrequent; low woods, shaded banks and hillsides.

HERB.: *Sandberg 588*, Vasa; *Manning 9*, Lake City; *Holzinger 290*, Winona Co.; *Herb. Wickersheim 128*, Lake Benton; *129*, Mankato.

Erythronium americanum SM.*E. dens-canis* var. *g.* LINN. Spec. ed. 2, 437 (1762).*E. lanceolatum* PURSH, Fl. Am. I, 230 (1814).

Wats. and Coult., Gray's Man. 6 ed. 528; Britt., Fl. N. J. 242; Mac., Fl. Can. II, 41; Upham, Fl. Minn. 146; Chap., Fl. S. St. 484; Engl., Nat. Pflanz. II, 5, 63; Cov., Fl. Ark. 225.

North America: N. S., Q., Ont. to Owen Sound and Georgian Bay; S. to N. Eng., N. J. and Fla.; W. to Minn., Mo. and Ark.

Minn. valley: Forest district; St. Paul to Blue Earth Co.; thickets, copses and rich woodland.

HERB.: *Holzinger 289*, Winona Co.; *Holzinger 291*, Winona.

CAMASSIA LINDL. Bot. Reg. t. 1486 (—).

Cyanotris RAF. Am. Mo. Mag. (1819).

Sitocodium SALISB. Gen. Pl. Fragm. 27 (1822^o).

Benth. and Hook., *Gen. Pl.* III, 815; Durand, *Ind. Gen. Phan.* 429; Engler and Prantl, *Nat. Pflanz.* 2, V, 66 (Engler).

Living species: 3; N. America; Canada, 3; Calif., 1; E. Sts., 1; S. Sts., 1; Pl. Wheel., 1; Pl. King, 1.

Camassia fraseri (NUTT.) TORR. Pac. Rep. IV, 147 (1856).

Phalangium esculentum NUTT. Fras. Cat. (1813).

P. fraseri NUTT.?

Scilla esculenta KER Bot. Reg. t. 1574 (1833).

S. fraseri GRAY. Man. ed. 5, 553 (1868).

Wats. and Coult., Gray's Man. 6 ed. 523; Mac., Fl. Can. II, 37; Upham, Fl. Minn. 147; Engl., *Nat. Pflanz.* 2, V, 66; Cov., Fl., Ark. 225.

North America: Ont. and W. Penn. to Ga.; W. to Minn., Kan. and Ark.

Minn. valley: Reported from S. central district; local and rare; wet prairies, bases of hills and banks of streams.

CLINTONIA RAF. Journ. Phys. LXXXIX, 102 (1819).

Xeniatrum SALISB. Gen. Pl. Fragm. 58 (1822^o).

Benth. and Hook., *Gen. Pl.* III, 832; Durand, *Ind. Gen. Phan.* 432; Engler and Prantl, *Nat. Pflanz.* 2, V, 79 (Engler).

Living species: 6; Pac. America, 2; Atl. Amer., 2; Japan and E. Siberia, 1; C. and E. Himalayas, 1.

Clintonia borealis (AIT.) RAF. Atl. Journ. 120 (1832).

Dracaena borealis AIT. Hort. Kew. I, 5 (1789).

Smilacina borealis PURSH, Fl. Am. 232 (1814).

Convallaria umbellata TORR. Fl. N. Am. I, 355 (1824).

Wats. and Coult., Gray's Man. 6 ed. 527; Britt., Fl. N. J. 244; Upham, Fl. Minn. 145; Mac., Fl. Can. II, 47; Chap., Fl. S. St. 482; Engl., *Nat. Pflanz.* II, 5, 27.

North America: Labrador, Newf., N. S., N. Br., Q., Ont. to L. Winnipeg and the Saskatchewan; S. to N. J. and N. Car.; W. to Minn. and Oregon?

Minn. valley: N. E. and N. W. districts; infrequent; cold woods and tamarack swamps.

HERB.: *Lugger 1*, Vermilion lake; *Roberts 132*, North shore; *Herrick 309*, St. Louis river; *Arthur 46*, Vermilion lake; *Bailey 120*, Vermilion lake; *Sandberg 578*, Agate bay.

UNIFOLIUM ADANS. Fam. II (1763).**Tovaria** NECK. Elem. III, 190 (1790) *not Adans.***Smilacina** DESF. Ann. Mus. Par. IX, 51 (1798).**Sigillaria** RAF. Jour. Phys. LXXXIX, 261 (1819).**Polygonastrum** MOENCH, Meth. 637 (1794).**Asteranthemum, Jocaste, Medora** KUNTH, Enum. V, 148-155 (1850).**Neolexis** SALISB. Gen. Pl. Fragm. 64 (1822?).**Majanthemum** WIGG. Prim. Holst. 15 (1780).**Sciophylla** WIBEL, Prim. Werth. 147 (1799).**Bifolium** GAERTN. Wett. Fl. I, 209 (1799).**Styrandra** RAF. Jour. Phys. LXXXIX, 102 (1819).**Maia** SALISB. Gen. Pl. Fragm. 64 (1822?).Benth. and Hook., *Gen. Pl.* III, 770; Durand, *Ind. Gen. Phan.* 422; Engler and Prantl, *Nat. Pflanz.* 2, V, 79 (Engler); O. Kuntze, *Rev. Gen.* II, 717, 718; Schenck, *Palaeophyt.* 361.

Living species: 21; N. temperate regions, 2; Himalayas, 5; E. Siberia, 1; Japan, 1; W. N. America, 1 (end.); Mexico and Gautemala, 7; Canada, 6; California, 4; Rocky mts., 3; E. Sts., 4; N. America, 8-10; Europe, 1.

Fossil species: ?Cretaceous, Greenland (*Heer*); Tertiary, Greenland (*Heer*).**Unifolium bifolium (LINN.)***Convallaria bifolia* LINN. Spec. 316 (1753).*C. quadrifida* LAM. Fl. Fr. III, 269 (1778).*Majanthemum convallaria* WIGG. Prim. Fl. Holst. 15 (1780).*Evallaria bifolia* NECK. Elem. III, 196 (1791).*Convallaria tetrapetala* GILIB. Exerc. Phyt. II, 461 (1792).*Majanthemum cordifolium* MOENCH, Meth. 638 (1794).*Smilacina bifolia* DESF. Ann. Mus. IX, 54 (1807).*Majanthemum canadense* DESF. Ann. Mus. IX, 52 (1807).*Smilacina canadense* PURSH, Fl. Am. 233 (1814).*Styrandra bifolia* RAF. Jour. Phys. LXXXIX, 102 (1819).*Smilacina bifolia* var. *canadense* GRAY, Man. ed. 5, 530? (1868).*Unifolium canadense* GREENE, Torr. Bull. XV, 287 (1888).

Wats. and Coult., Gray's Man. 6 ed. 526; Britt., Fl. N. J. 241; Mac., Fl. Can. II, 32; Upham, Fl. Minn. 145; Chap., Fl. S. St. 481; Wats., Fl. Calif. II, 162; Richt., Pl. Eur. 231; Engl., Nat. Pflanz. II, 5, 80; Rothr., Alask. 456.

Whole N. temperate zone.

North America: Labrador and Newf. to Hudson Bay, Bear lake and Rockies; S. through Can. to N. Eng., N. J. and N. Car. W. to Minn., Dak. and Iowa. Alaska.

Minn. valley: Throughout; principally in forest district and along streams; damp woods and banks; tamarack swamps.

HERB.: *Ballard* 870, Waconia; *Ballard* 418, New Prague, Scott Co.; *Ballard* 68, Chaska; *Taylor* 948, Glenwood;

Holzinger, 285, Winona Co.; *Sandberg* 582, Tower; *Oestlund* 200, Ramsey Co.; *Herrick* 312, Minneapolis; *Bailey* 246, Vermilion lake; *Kassube* 245, Minneapolis; *Hammond* 46, Lake City; *Herb. Sheld.* 1730, Minneapolis; 1710, Ramsey Co.

Unifolium trifolium (LINN.) GREENE, Torr. Bull. XV, 287 (1888).

Convallaria trifolia LINN. Spec. 316 (1753).

Smilacina trifolia DESF. Ann. Mus. IX, 52 (1807).

Majanthemum trifolium LINK, Enum. I, 343 (1821).

Wats. and Coult., Gray's Man. 6 ed. 526; Britt., Fl. N. J. 241; Mac, Fl. Can. II, 32; Upham, Fl. Minn. 145; Engl., Nat. Pflanz. II, 5, 79.

E. Siberia.

North America: Labrador, Newf. to Man., Bear lake and Rocky mts.; S. to N. Eng., N. J. and Penn.; W. to Mich., Minn.

Minn. valley: Forest district and N. W. district; bogs and damp woods or darkly shaded banks.

HERB.: *Sheldon* 218, Lake Washington, Blue Earth Co.; *Roberts* 133, North shore; *Herrick* 311, St. Louis river; *Juni* 16, Put-in-Bay; *Bailey* 289, Vermilion lake; *Sandberg* 581, Chisago lake; *Herb. Sheld.* 1786, Minneapolis; *Hammond* 47, Lake City.

Unifolium stellatum (LINN.) GREENE, Torr. Bull. XV, 287 (1888).

Convallaria stellata LINN. Spec. 316 (1753).

Smilacina stellata DESF. Ann. Mus. IX, 52 (1807).

Majanthemum stellatum LINK, Enum. I, 343 (1821).

Asteranthemum vulgare KUNTH, Enum. V, 152 (1850).

Wats. and Coult., Gray's Man. 6 ed. 526; Britt., Fl. N. J. 241; Webb, Fl. Neb. 108; Upham, Fl. Minn. 145; Mac., Fl. Can. II, 30; Coult., Fl. Colo. 350; Wats., Fl. Calif. II, 161; Richt., Pl. Eur. 231; Engl., Nat. Pflanz. II, 5, 79; Roth., Wheel. Exp. 270; Wats., King Exp. 345; Cov., Fl. Ark. 224; Hart., Fl. Scand. I, 569.

Introduced in Norway.

North America: Labrador to Hudson Bay, Saskatchewan, Assiniboia, Rocky mts. and Oregon; S. in Sierras to Carson, Nev.; in Rockies to N. Mex.; E. through Ark. and Neb. to Tenn., N. J. and Atl. coast.

Minn. valley: Throughout; frequent; banks, woods and moist copses.

HERB.: *Sheldon* 230, Lake Washington, Blue Earth Co.; *Sheldon* 135, Madison Lake; *Sheldon* 882, Sleepy Eye; *Sheldon* 12a, Elysian; *Ballard* 417, New Prague, Scott Co.; *Taylor* 166, Janesville; *Taylor* 212, Janesville; *Sandberg* 580, Goodhue Co.; *Herrick* 310, Minneapolis; *Holzinger* 284, Winona Co.; *Kassube*

244, Minneapolis; *Hammond* 44, Lake City; *Herb. Sheld.* 1895, Hennepin Co.; *Herb. Wickersheim* 125, Idlewild, Lincoln Co.; *Herb. Moyer* 239, Chippewa valley.

Unifolium racemosum (LINN.) BRITT. Torr. Bull. (1888).

Convallaria racemosa LINN. Spec. 315 (1753).

Smilacina racemosa DESF. Ann. Mus. IX, 52 (1807).

Smilacina ciliata PURSH, Fl. Am. 232 (1814).

Majanthemum racemosum LINK, Enum. I, 343 (1821).

Wats. and Coult., Gray's Man. 6 ed. 525; Britt., Fl. N. J. 240; Mac., Fl. Can. II, 31; Upham, Fl. Minn. 145; Chap., Fl. S. St. 481; Engl., Nat. Pflanz. II, 5, 79; Wats., King Exp. 345; Cov., Fl. Ark. 224.

North America: N. S., N. Br., Q., Ont. to Man. and Saskatchewan; S. to N. Eng., N. J. and S. Car.; W. to Minn., E. Kan. and Ark. S. to northern Mexico?

Minn. valley: Forest district, and probably throughout; moist woods and banks of streams and lakes.

HERB.: *Sheldon* 904, Sleepy Eye; *Ballard* 77, Chaska; *Sheldon* 136, Madison Lake, Blue Earth Co.; *Taylor* 12, Elysian; *Taylor* 135, Janesville; *Holzinger* 283, Winona Co.; *Kassube* 243, Minneapolis; *Sandberg* 579, Cannon Falls; *Hammond* 48, Lake City; *Herb. Sheld.* 1892, Minneapolis; *Herb. Wickersheim* 124, Mankato.

POLYGONATUM ADANS. Fam. II, 54 (1763).

Evallaria NECK. Elem. III, 189 (1790).

Axillaria RAF. Jour. Phys. LXXXIX, 261 (1819).

Campydorum SALISB. Gen. Pl. Fragm. 64 (1822?).

Periballanthus FRANCH. ET SAV. ex Dur. l. c. (1888).

Benth. and Hook., Gen. Pl. III, 768; Durand, Ind. Gen. Phan. 421; Engler and Prantl, Nat. Pflanz. 2, V, 80 (Engler); Schenck, Palaeophyt. 362.

Living species: 23; temperate N. hemisphere. Europe, 6; Russia, 7; Russian Europe, 4; N. America, 2-3; E. Sts., 2; Canada, 2; S. Sts., 2; Rocky mts., 1.

Polygonatum commutatum (SCHULT.) DIETR. Ott. Gartenz. 222 (1835).

Convallaria canaliculata WILLD. Spec. IV (1805).

? *Polygonatum canaliculatum* PURSH, Fl. Am. 235 (1814).

Convallaria commutata SCHULT. Syst. VII, 1671 (1830).

P. giganteum DIETR. Ott. Gartenz. 322 (1835).

Wats. and Coult., Gray's Man. 6 ed. 525; Britt., Fl. N. J. 240; Upham, Fl. Minn. 146; Webb., Fl. Neb. 108; Mac., Fl. Can. II. 28; Coult., Fl. Colo. 350; Wats., King Exp. 346; Cov., Fl. Ark. 224.

North America: W. Ont. to Saskatchewan; S. to N. Eng., N. J. and Va.; W. to Mont., Ark. and N. Mex.

Minn. valley: Throughout; common; woods and shady banks of lakes and streams.

HERB.: *Taylor 118a*, Janesville; *Ballard 67*, Chaska; *Sheldon 41*, Elysian; *Taylor 34*, Elysian; *Oestlund 201*, Hennepin Co.; *Holzinger 287*, Winona Co.; *Herrick 314*, Minneapolis; *Sandberg 584*, Cannon Falls; *Hammond 45*, Lake City; *Herb. Wickersheim 126*, Lake Benton.

Polygonatum biflorum (WALT.) ELL Sk. (1823).

Convallaria biflora WALT. Fl. Car. 122 (1788).

C. multiflora MICHX. Fl. I, 202 (1803).

Polygonatum angustifolium, ?*canaliculatum*, *pubescens*, ?*hirtum*, *latifolium* and *multiflorum* PURSH, Fl. I, 234-235 (1814).

Convallaria parviflora POIR. Suppl. Enc. Meth. IV, 29 (1816).

Wats. and Coult., Gray's Man. 6 ed. 525; Britt., Fl. N. J. 240; Mac., Fl. Can. II, 28; Chap., Fl. S. St. 481; Upham, Fl. Minn. 146; Engl., Nat. Pflanz. II, 5, 81; Cov., Fl. Ark. 224; Webb., Appx. Neb. 26.

North America: N. S., N. Br., Q., Ont. to Owen Sound, Georgian Bay and S. Man.; S. to N. Eng., N. J. and Fla.; W. to Minn., Neb., E. Kan., Ark. and Tex.

Minn. valley: Throughout; frequent; woods and shady banks of lakes and streams.

HERB.: *Taylor 262*, Janesville; *Sheldon 116*, Madison Lake, Blue Earth Co.; *Ballard 69*, Chaska; *Holzinger 286*, Winona Co.; *Herrick 313*, Minneapolis; *Kassube 246*, Minneapolis; *Sandberg 583*, Cannon Falls; *Hammond, 43*, Lake City; *Herb. Moyer 240*, Carlton lake, near Montevideo.

MEDEOLA LINN. Gen. 305 (1737).

Gyromia NUTT Gen. I, 238 (1818).

Benth. and Hook., *Gen. Pl.* III, 833; Durand, *Ind. Gen. Phan.* 432; Engler and Prantl, *Nat. Pflanz.* 2, V, 83 (Engler).

Living species: 1; Atlantic N. America.

Medeola virginiana LINN. Spec. 339 (1753).

M. virginica LINN. Spec. ed 2 (1762).

Gyromia virginica NUTT. Gen. I, 238 (1818).

Wats. and Coult., Gray's Man. 6 ed. 530; Britt., Fl. N. J. 244; Upham, Fl. Minn. 144; Mac., Fl. Can. II, 48; Chap., Fl. S. St. 479; Engl., Nat. Pflanz II, 5, 83; Cov., Fl. Ark. 225.

North America: N. S., N. Br., Q., Ont. to Owen Sound and Georgian Bay; S. to N. Eng., N. J., Mid. Fla.; W. to Minn., Ind. and Ark.

Minn valley: Reported from N. E. district; rare; rich woodland and banks of streams.

TRILLIUM LINN. Gen. ed. V, 412 (1754).**Delostylis** RAF. Journ. Phys. LXXXIX, 102 (1819).**Trillidium** KUNTH, Enum. V, 120 (1850).**Esdra** SALISB. Gen. Pl. Fragm. 60 (1822?).Benth. and Hook., *Gen. Pl.* III, 833; Durand, *Ind. Gen. Phan.* 432; Engler and Prantl, *Nat. Pflanz.* 2, V, 84 (Engler).

Living species: 15; N. America and from Japan to the Himalayas. N. America, 14; Canada, 5-6; S. Sts., 8-10; E. Sts., 7; California, 4-5.

Trillium nivale RIDD. Syn. W. Fl. 93 (1835).

Wats. and Coult., Gray's Man. 6 ed. 531; Upham, Fl. Minn. 144.

North America: W. Penn. to Ky., Ohio, Iowa and Minnesota.

Minn. valley: S. central district; local and rare; rich woods and shaded banks.

HERB.: *Leiberg 73*, Blue Earth Co.**Trillium cernuum** LINN. Spec. 339 (1753).*T. pendulum* MUHL. Willd. Hort. Berol. I, 35 (1816).

Wats. and Coult., Gray's Man. 6 ed. 531; Britt., Fl. N. J. 245; Upham, Fl. Minn. 144; Mac, Fl. Can. II, 50; Chap., Fl. S. St. 478.

North America: Newf., N. S., Q., Ont., Georgian Bay; S. to N. Eng., N. J., Ga.; W. to Minn. and Mo.

Minn. valley: Throughout; frequent; woods and along streams.

HERB.: *Sheldon 202*, Lake Washington, Blue Earth Co.; *Taylor 918*, Glenwood; *Kassube 239*, Minneapolis; *Sandberg 570*, Taylor's Falls; *Leonard 46*, Bloomington; *Herb. Wickersheim 122*, Lake Benton; *Herb. Moyer 236*, Montevideo.**Trillium grandiflorum** (MICHX.) SALISB. Parad. Lond. I, (1806).*T. rhomboideus* var. *grandiflorum* MICHX. Fl. N. Am. I, 216 (1803).*T. camtschaticum* PURSH. Fl. Am. I, 246 (1814).

Wats. and Coult., Gray's Man. 6 ed. 530; Upham, Fl. Minn. 144; Mac., Fl. Can. II, 50; Chap., Fl. S. St. 478; Engl., Nat. Pflanz. II, 5, 84.

Ont. to Owen Sound; E. to Vt.; S. to N. Car.; W. to Minn. and Mo.

Minn valley: Forest district and probably N. W.; rich woodland and shaded river banks.

HERB.: *Hammond 3*, Lake City; *Holzinger 281*, Winona; *Sandberg 569*, Vasa.**Trillium erectum** LINN. Spec. 340 (1753).*T. album* PURSH, Fl. Am. I, 245 (1814).*T. pendulum* AIT. Hort. Kew. ed. 2, II, 328 (1811).*T. erectum* var. *declinatum* GRAY, Man. ed. 5, 523 (1868).

Wats. and Coult., Gray's Man. 6 ed. 530; Britt., Fl. N. J. 245; Upham, Fl. Minn. 144; Chap., Fl. S. St. 478; Mac., Fl. Can. II, 48; Engl., Nat. Pflanz. II, 5, 84.

North America: N. S., Q., Ont., Man.; S. to N. J. and N. Car.; W. to Minn. and Mo.

Minn. valley: Forest district; rich woodland and shaded riverbanks.

HERB.: *Taylor 120*, Janesville; *Ballard 202*, Jordan, Scott Co.; *Sandberg 566*, Chisago lake; var. *album* (Pursh) = *Sandberg 567*, Red Wing; *Sandberg 568*, Red Wing; var. *declinatum* Gray = *Holzinger 280*, Winona; *Herrick 302*, Minneapolis; *Arthur 103*, Vermilion lake; *Herrick 303*, St. Louis river; *Bailey 231*, Vermilion lake.

Trillium recurvatum BECK, Bot. (1833).

Wats. and Coult., Gray's Man. 6 ed. 530; Upham, Fl. Minn. 144.

North America: Ohio and Ind. to Ill. Minn., Mo. and Ark.

Minn. valley: Reported from Rice Co.; doubtful or rare.

Trillium sessile LINN. Spec. (1753).

Wats. and Coult., Gray's Man. 6 ed. 530; Upham, Fl. Minn. 144; Chap., Fl. S. St. 477; Cov., Fl. Ark. 225.

North America: Penn. to Fla.; W. to Minn. and Ark.

Minn. valley: Reported from N. E. district; rare or doubtful; damp woods and shaded banks.

SMILAX LINN. Gen. 751 (1737).

Nemexia RAF. Med. Fl. II, 264 (1830).

Coprosmanthus KUNTH, Enum. V, 263 (1850).

Parillax RAF. Med. Fl. l. c. (1830).

Pleiosmilax SEEM. Jour. Bot. 193 (1868).

Benth. and Hook., *Gen. Pl.* III. 763; Durand, *Ind. Gen. Phan.* 420; Engler and Prantl, *Nat. Pflanz.* 2, V, 88 (Engler); Schenck, *Palaeophyt.* 362, 363.

Living species: 200±; especially in the tropics, but extending to temperate N. America, E. Asia and the Mediterranean region. Europe, 3; Russia, 2; N. America, 14; E. Sts., 12; California, 1; Canada, 3; S. Sts., 10; Rocky mts., 1.

Fossil species: A large number described, but many doubtful. Tertiary—Eocene and Miocene. Greenland (*Heer*); S. France (*Saporta*); W. America (*Lesquereaux*); Baltic region, amber (*Conwentz*).

Smilax hispida MUHL. Cat. 97 (1813).

? *S. rotundifolia* WILLD. Spec. IV, 779 (1805).

S. grandifolia BUCKL. in Herb. Boiss.

Wats. and Coult., Gray's Man. 6 ed. 521; Britt., Fl. N. J. 239; Webb., Fl. Neb. 108; Mac., Fl. Can. II, 27; Upham, Fl. Minn. 143.

North America: Ont. to Conn., N. J. and Va.; W. to Minn., Neb. and Tex.

Minn. valley: Forest district; thickets and edges of woods; rather rare.

HERB.: *Sandberg 564*, Cannon Falls.

Smilax rotundifolia LINN. Spec. 1460 (1753).

S. caduca LINN. Herb. Kalm.

S. quadrangularis MUHL. Willd. Spec. IV, 775 (1805).

S. ciliata STEUD. Hort. Frank.

S. aspera DC. Organ. II, 262 (1827).

Wats. and Coult., Gray's Man. 6 ed. 520; Britt., Fl. N. J. 239; Chap., Fl. S. St. 477; Upham, Fl. Minn. 143; Mac., Fl. Can. II, 26; Coult., Fl. Colo. 355; Engl., Nat. Pflanz. II, 5, 89; Cov. Fl. Ark. 224.

Central America; W. Indies.

North America: Ont. to N. Eng., N. J. and Ga.; W. to Minn., Colo., Mo., Ark. and Tex.

Minn. valley: Forest district and probably throughout; woods along streams.

HERB.: *Ballard 87n*, Chaska; *Sheldon 39*, Elysian; *Taylor 200*, Janesville; *Taylor 487*, Janesville; *Taylor 45*, Elysian; *Taylor 664*, Cobb river, Blue Earth Co.; *Sandberg 563*, Cannon Falls.

Smilax echirrata WATS. Gray's Man. ed. 6, 520 (1890).

Wats. and Coult., Gray's Man. 6 ed. 520.

North America: Md. to S. Car.; W. to Mich., Minn., Mo. and Ark.

Minn. valley: S. E. district: moist, wooded banks and damp thickets,

HERB.: *Taylor 709*, Minnesota lake.

Smilax herbacea LINN. Spec. 1030 (1753).

? *S. pulverulenta* MICHX. Fl. II, 238 (1803).

? *S. peduncularis* MUHL. Willd. Spec. IV, 786 (1805).

Coprosmanthus herbaceus KUNTH, Enum. V, 264 (1850).

Smilax herbacea var. *pulverulenta* GRAY, Man. 5 ed. (1868).

Wats. and Coult., Gray's Man. 6 ed. 520; Britt., Fl. N. J. 239; Webb., Fl. Neb. 108; Upham, Fl. Minn. 143; Mac., Fl. Can. II, 27; Engl., Nat. Pflanz. II, 5, 88; Cov. Fl. Ark. 224; Webb., Appx. Neb. 26.

Japan.

North America: N. Br. to Winnipeg, Red, Saskatchewan and Assiniboine valleys; S. to N. Eng., N. J., Fla.; W. to Minn., Neb., Mo. and Tex.

Minn. valley: Throughout; abundant; meadows and river banks.

HERB.: *Taylor 945*, Glenwood; *Sheldon 311*, Madison Lake, Blue Earth Co.; *Taylor 819*, Glenwood; *Taylor 199*, Janesville; *Taylor 710*, Minnesota lake; *Taylor 30*, Elysian; *Sheldon 700*, Waseca; *Kassube 238*, Minneapolis; *Juni 15*, Minneapolis; *Sandberg 565*, Red Wing; and in var. *puverulenta* (Michx.); *Sheldon 212½*, Lake Washington, Blue Earth Co.; *Sheldon 382*, Madison Lake, Blue Earth Co.; *Herb. Sheld. 1891*, Minneapolis; *Herb. Wickersheim 120*, Mankato; *Herb. Wickersheim 121*, Idlewild, Lincoln Co.; *Herb. Moyer 235*, var. *puverulenta* (Michx.), Montevideo.

XVIII. AMARYLLIDACEAE. Amaryllis Family.

Endlicher, *Gen. Pl.* 147 (1840); Benth. and Hook., *Gen. Pl.* III, 711 (1883); Pax, in *Engler and Prantl, Nat. Pflanz.* 2, V, 97 (1887).

Genera: 70; temperate and warmer regions.

Species: 700; principally subtropical.

HYPOXIS LINN. *Gen. ed.* VI, 417 (1764)

Janthe, Spiloxene SALISB. *Gen. Pl. Fragm.* 44 (1822?).

Niobe WILLD. *Rel. Schult. Syst.* VII, 762 (1830).

Benth. and Hook., *Gen. Pl.* III, 717; Durand, *Ind. Gen. Phan.* 415; Engler and Prantl, *Nat. Pflanz.* 2, V, 121 (Pax).

Living species: 50; tropical regions; Australia; N. America; S. Africa and Mascarene Isls. N. America, 2; Rocky mts., 1; E. Sts., 2; S. Sts., 2.

Hypoxis erecta LINN. *Spec. ed.* 2, 439 (1762).

H. carolinensis MICHX. *Fl. N. Am.* I, 188 (1803).

Wats. and Coult., *Gray's Man.* 6 ed. 517; Britt., *Fl. N. J.* 238; Upham, *Fl. Minn.* 142; Mac., *Fl. Can.* II. 26; Webb., *Fl. Neb.* 108; Chap., *Fl. S. St.* 468; Cov. *Fl. Ark.* 223.

North America: Prairie region of Can. from Assiniboia to Ont.; S. to N. Eng., N. J. and Fla.; W. to Minn., Neb., E. Kan. and Tex.

Minn. valley: Throughout; meadows and hillsides.

HERB.: *Taylor 347*, Janesville; *Ballard 277*, Jordan, Scott Co.; *Herrick 300*, Minneapolis; *Kassube 235*, Minneapolis; *Sandberg 560*, Cannon Falls; *Hammond 40*, Lake City; *Herb. Sheld. 1841*, Minneapolis; *Herb. Wickersheim 119*, Idlewild, Lincoln Co.; *Herb. Moyer 232*, Black Oak lake, Chippewa Co.

XIX. DIOSCOREACEAE. Yam Family.

Endlicher, *Gen. Pl.* 157 (1840); Benth. and Hook., *Gen. Pl.* III, 741 (1883); Pax, in *Engler and Prantl, Nat. Pflanz.* 2, V, 131 (1887).

Genera: 9 living; 2 extinct. Warmer regions.

Species: 175±; 5-6 extinct.

DIOSCOREA LINN. Gen. 754 (1737).**Borderea** MIEGEV. Bull. Soc. Fr. XIII, 374 (1867).**Epipetrum** PHILIPPI, Linn. XXXIII, 253 (1859).**Helmia** KUNTH, Enum. V, 414 (1850).**Hamatris** SALISB. Gen. Pl. Fragm. 11 (1822?).**Botryosyehios** HOCHST. Flora (1844).**Merione** and **Polynome** SALISB. l. c. (1822?).**Sismondea** DELPON. Mem. Tur. 2, XIV, 394 (1854).**Strophis** and **Elephantodon** SALISB. l. c. 12 (1822?).Benth. and Hook., *Gen. Pl.* III, 743; Durand, *Ind. Gen. Phan.* 420; Engler and Prantl, *Nat. Pflanz.* 2, V, 132 (Pax); Schenck, *Palaeophyt.* 365.

Living species: 150; warmer regions of the earth. Principally N. and S. America and S. Africa. U. S., 1.

Fossil species. Cretaceous, Kansas (*Lesquereaux*), a doubtful species. Tertiary, S. France, Bonn, 1-2 (*Saporta*, *Weber*).**Dioscorea villosa** LINN. Spec. 1033 (1753).*D. quinata* WALT. Fl. Car. 246 (1788).*D. paniculata* MICHX. Fl. N. Am. II, 239 (1803).

Wats. and Coult., Gray's Man. 517; Britt., Fl. N. J. 238; Upham, Fl. Minn. 143; Chap., Fl. S. St. 474; Mac., Fl. Can. II, 26; Engl. Pax, Nat. Pflanz. II, 5, 134; Cov., Fl. Ark. 224.

North America: Ont. to N. Eng., N. J. and Fla.; W. to Minn., Kan., Ark. and Tex

Minn. valley: Forest district; Ft. Snelling to Mankato; infrequent; thickets and edges of woods.

XX. IRIDACEAE. Iris Family.Endlicher, *Gen. Pl.* 164 (1840); Benth. and Hook., *Gen. Pl.* III, 681 (1883); Pax in Engler and Prantl, *Nat. Pflanz.* 2, V, 137 (1887).*Genera*: 57 living; 1 fossil.*Species*: 800; Mediterranean and African region, and all warmer and temperate regions. Center in Cape of Good-hope region for Old World, and in Central America for New World.**IRIS** LINN. Gen. 29 (1737).**Neubeckia** ALEF. Bot. Zeit. 290, 297 (1863).**Chamoletta** ADANS. Fam. II, 60 (1763).**Xyridion** and **Ioniris** KLATT. Bot. Zeit. 497, 513 (1872).**Onocyclus** SIEMSS. Bot. Zeit. 706 (1846).**Evansia**, **Diaphane**, **Thelysia** SALISB. Trans. Hort. Soc. I, 303-305 (1812).**Costia** WILLK. Bot. Zeit. 131 (1860).**Coresanthe**-ALEF. Bot. Zeit. 298 (1863).**Hermodactylon**, **Xiphion**, **Gynandriris** PARLAT. N. Gen. et Spec. Monoc. 34 (1839?).

Juno TRATT. R. and S. Syst. I, 471, 474 (1817).

Benth. and Hook., *Gen. Pl.* III, 686; Durand, *Ind. Gen. Phan.* 412; Engler and Prantl, *Nat. Pflanz.* 2, V, 145 (Pax); Schenck, *Palaeophyt.* 364.

Living species: 100; temperate and warmer N. hemisphere; Russia, 38; Europe, 41; Russian Europe, 14; N. America, 20; California, 6; S. Sts., 7; Rocky mts., 2; E. Sts., 6; Canada, 6-7; Pl. King, 1; Pl. Wheel., 1.

Fossil species: Tertiary, Oeningen (*Heer*); Greenland, Spitzbergen, Grinnell-Land—*Iridium* (*Heer*).

Iris versicolor LINN. Spec. 39 (1753).

? *I. hexagona* WALT. Fl. Car. 66 (1788).

I. virginica PURSH, Fl. Am. 29 (1814).

Wats. and Coult., Gray's Man. 6 ed. 513; Britt., Fl. N. J. 237; Mac., Fl. Can. II, 23; Upham, Fl. Minn. 143; Chap., Fl. S. St. 472; Cov., Fl. Ark. 223; Webb., Appx. Neb. 26.

North America: Newf., N. S., Q., Ont. to Man.; S. to N. J., Fla.; W. to Minn., Neb. and Ark.

Minn. valley: Throughout; abundant; marshes and swamps; wet meadows and edges of streams.

HERB.: *Ballard* 57, Chaska; *Sheldon* 367, Madison Lake, Blue Earth Co.; *Taylor* 299, Janesville; *Sheldon* 12, Elysian; *Kassube* 236, Minneapolis; *Oestlund* 197, Hennepin Co.; *Holzinger* 279, Winona Co.; *Bailey* 220, Vermilion lake; *Sandberg* 561, Goodhue Co.; *Hammond* 41, Lake City; *Herb. Moyer* 233, Montevideo.

SISYRINCHIUM LINN. Gen. 689 (1737).

Souza VELLOZ. Fl. Flum. 273 (1827).

Syorchynchium HOFFM. ex Durand, l. c. (1888).

Bermudiana ADANS. Fam. II, 60 (1763).

Echthronema, Glumosa, Eriphilema HERB. Bot. Reg.

Hydastylus SALISB. Trans. Hort. Soc. I, 310 (1812).

Benth. and Hook., *Gen. Pl.* III, 698; Durand, *Ind. Gen. Phan.* 413; Engler and Prantl, *Nat. Pflanz.* 2, V, 150 (Pax):

Living species: 50; America, especially tropics; extending to Canada and Magellan. N. America, 6-8; California, 3-4; Canada, 4; E. Sts., 3; S. Sts., 2-3.

Sisyrrinchium mucronatum MICHX. Fl. N. Am. II, 33 (1803).

S. angustifolium AUCT. (*in part.*)

Wats. and Coult., Gray's Man. 6 ed. 515; Britt., Fl. N. J. 238; Webb., Fl. Neb. 108; Chap., Fl. S. St. 474; Coult., Fl. Colo. 345; Mac., Fl. Can. II, 25; Upham, Fl. Minn. 143; Roth., Wheel. Exp. 266; Cov., Fl. Ark. 223.

North America: Ranges with *S. angustifolium* Mill.

Minn. valley: N. E. and N. districts; infrequent; habitat like that of *S. angustifolium* Mill.

HERB.: *Bailey* 493, Agate bay; *Bailey* 435, Basswood lake.

Sisyrinchium angustifolium MILL. Dict. (1768).

? *S. gramineum* LAM. Enc. Meth. I, 403 (1783).

S. anceps CAV. Diss. VI, 345 (1790).

S. bermudiana MICHX. Fl. N. Am. II, 33 (1803) *in part.*

Wats. and Coult., Gray's Man. 6 ed. 515; Britt., Fl. N. J. 238; Upham, Fl. Minn. 143; Mac., Fl. Can. II, 25; Chap., Fl. S. St. 474; Coult., Fl. Colo. 345; Richt., Pl. Eur. 259; Hook., Fl. Gt. Brit. 396; Nym., Fl. Eur.; Led., Fl. Ross. IV, 92; Wats., King Exp. 342; Cov., Fl. Ark. 223; Rothr., Alask. 456.

Introduced? in Ireland and N. Germany.

North America: Throughout, except Pac. coast region.

Minn. valley: Throughout; abundant; prairies, fields and grassy slopes.

HERB. *Taylor* 175, Janesville; *Taylor* 545, Janesville; *Leonard* 45, Minneapolis; *Herrick* 301, Minneapolis; *Kassube* 237, Minneapolis; *Kassube* 238, Minneapolis; *Sandberg* 562, Red Wing; *Herb. Sheld.* 1840, Minneapolis; *Herb. Moyer* 234, Montevideo.

XXI. ORCHIDACEAE. Orchis Family.

Endlicher, *Gen. Pl.* 185 (1840); Benth. and Hook., *Gen. Pl.* III, 460 (1883); Pfitzer in *Engler and Prantl, Nat. Pflanz.* 2, VI, 52 (1888).

Genera: 350-400; cosmopolitan; principally tropical; very few subpolar; abundant in mt. districts, especially in the Himalayas.

Species: 10,000; 5000 (Benth. and Hook.); a great number are epiphytic.

CYPRIPEDILUM LINN. Gen. 687 (1737) em. Pfitz. (1888).

Criosanthes RAF. Jour. Phys. LXXXIX, 102 (1819).

Arietinum BECK, Bot. 352 (1833).

Benth. and Hook., *Gen. Pl.* III, 634; Durand, *Ind. Gen. Phan.* 404; Engler and Prantl, *Nat. Pflanz.* 2, VI, 82 (Pfitzer).

Living species: 20-25; temperate N. hemisphere to Japan, N. India and Mexico; also Peru? N. America, 10-15; Canada, 8; S. Sts., 4; California, 2-3; E. Sts., 6; Rocky mts., 2.

Cypripedium acaule AIT. Hort. Kew. III, 161 (1789).

C. humile SALISB. Linn. Trans. I, 78 (1791).

Wats. and Coult., Gray's Man. 511; Britt., Fl. N. J. 236; Mac., Fl. Can. II, 22; Upham, Fl. Minn. 142; Chap., Fl. S. St. 464; Engl. Pfitzer, *Nat. Pflanz.* II, 6, 83.

North America: Newf. to Ft. Franklin and throughout E. Can.; S. to N. J. and N. Car.; W. to N. Ind., Mich. and Minn.

Minn. valley: N. E. and N. W. districts; tamarack swamps and swampy forest.

HERB: *Taylor 1103*, Glenwood; *Gedge 15*, Detroit lake; *Sheldon 1620*, Lake Calhoun; *Sandberg 559*, Center City; *Herb. Sheld. 1641*, Hennepin Co.

Cypripedium spectabile Sw. Act. Holm. (1800)?

C. calceolus var. *g* LINN. Spec. 1346 (1762).

C. hirsutum MILL. Dict. ed. 8 (1768).

C. reginae WALT. Fl. Car. 222 (1788).

C. album AIT. Hort. Kew. III, 303 (1789).

C. canadense MICHX. Fl. N. Am. II, 161, (1803).

Wats. and Coult., Gray's Man. 6 ed. 511; Britt., Fl. N. J. 236; Upham, Fl. Minn. 142; Chap., Fl. S. St. 464; Mac., Fl. Can. II, 21; Engl. Pflitzer, Nat. Pflanz. II, 6, 83.

North America: N. S., N. Br., Q., Ont., to Georgian Bay; S. to Maine, W. N. Eng., N. J. and mts. of N. Car.; W. to Minn., Mo. and Ark.

Minn. valley: Forest district and probably sparingly throughout; woods and bogs; tamarack swamps.

HERB.: *Sheldon 616*, Wilton, Waseca Co.; *Herrick 298*, Minneapolis; *Kassube 234*, Minneapolis; *Ballard 1004*, Zumbrota; *Herrick 299*, Minneapolis; *Oestlund 195*, Ramsey Co.; *Oestlund 196*, Ramsey Co.; *Holzinger 277, 278*, Winona Co.; *Sandberg 558*, Cannon Falls; *Hammond 38*, Lake City.

Cypripedium pubescens WILLD. Hort. Berol. I, 13 (1816).

C. calceolus WALT. Fl. Car. 221 (1788).

Wats. and Coult., Gray's Man. 6 ed. 511; Upham, Fl. Minn. 142; Britt., Fl. N. J. 236; Webb., Fl. Neb. 109; Coult., Fl. Colo. 344; Chap., Fl. S. St. 464; Mac., Fl. Can. II, 21; Engl. Pflitzer, Nat. Pflanz. II, 6, 81.

North America: N. S., N. Br., Q., Ont. to Georgian Bay and Lake Winnepegoosis; Saskatchewan to the Rockies; S. to N. J., Va., and W. to Minn., Kan., Neb., Colo. and Ark.

Minn. valley: Forest district; woods and swamps, perhaps westward.

HERB.: *Taylor 114*, Janesville; *Sandberg 556*, Goodhue Co.; *Kassube 233*, Minneapolis; *Sandberg 557*, Red Wing; *Herb. Sheld. 1694*, Minneapolis; *Herb. Wickersheim 118*, Mankato.

Cypripedium parviflorum SALISB. Linn. Trans. I, 77 (1791).

C. calceolus MICHX. Fl. N. Am. II, 161 (1803).

Wats. and Coult., Gray's Man. 6 ed. 511; Britt., Fl. N. J. 236; Mac., Fl. Can. II, 20; Chap., Fl. S. St. 464; Coult., Fl. Colo. 344; Upham, Fl. Minn. 142; Mac., Fl. Can. II, 364; Cov., Fl. Ark. 223.

North America: Newf., Anticosti, Q., Ont. to Man. and Saskatchewan; S. to N. J. and Ga.; W. to Minn., Wyoming, Kan., Ark.; Brit. Col. at 3000 ft. alt.

Minn. valley: Forest district; to Kasota; N. E. and N. districts; bogs and damp woodland.

HERB.: *Ballard* 16, Chaska; *Kassube* 232, Minneapolis; *Holzinger* 275, Winona Co.; *Ballard* 1003, Zumbrota; *Holzinger* 276, Winona Co.; *Hammond* 39, Lake City; *Herb. Sheld.* 1642, Lake Calhoun, Hennepin Co.; 1676, Minneapolis; 1901, Ramsey Co.

Cypripedium candidum MUHL. Willd. Spec. IV, 142 (1805).

Wats. and Coult., Gray's Man. 6 ed. 510; Britt., Fl. N. J. 236; Webb., Fl. Neb. 109; Upham, Fl. Minn. 142.

North America: N. Y., N. J., Penn. to Minn., Neb., Mo., Ky.

Minn. valley: Forest district and W. to Pomme des Terre valley; local or infrequent; bogs and wet woods.

HERB.: *Leiberg* 72, Blue Earth Co.; *Kassube* 231, Minneapolis; *Sandberg* 555, Cannon Falls; *Herb. Sheld.* 1902, Ramsey Co.; *Herb. Moyer* 231, Sparta township, Chippewa Co.

Cypripedium arietenum R. BR. Hort. Kew. V, 222 (1813).

Crysanthes borealis RAF. Jour. Phys. LXXXIX, 102 (1819).

Arietinum americanum BECK, Bot. 352 (1833).

Wats. and Coult., Gray's Man. 6 ed. 510; Upham, Fl. Minn. 142; Mac., Fl. Can. II, 20; Engl. Pfitzer, Nat. Pflanz. II, 6, 83.

North America: Q., Ont. to Saskatchewan; S. to Maine, N. N. Y., Mich. and Minn.

Minn. valley: N. W. district and N. edge; infrequent or local; swamps and wet forests.

HERB.: *Taylor* 1122, Glenwood; *Gedge* 14, Riverton.

ORCHIS LINN. Gen. 681 (1737) p. p.

Traunsteinera REICHB. Fl. Sax. 87 (1842).

Strateuma SALISB. Trans. Hort. Soc. I, 290 (1812).

Barlia PARLAT. Fl. It. III, 445 (1862?).

Loroglossum L. C. RICH. Mem. Mus. Par. IV, 47 (1808).

Himantoglossum SPRENG. Syst. III, 675 (1826).

Comperia C. KOCH, Linn. XXII, 287 (1848).

Anacamptis L. C. RICH. Mem. Mus. Par. IV, 47 (1808).

Aceras R. BR. Ait. Hort. Kew. ed. 2, V, 191 (1813).

Benth. and Hook., *Gen. Pl.* III, 620, 621; Durand, *Ind. Gen. Phan.* 402; Engler and Prantl, *Nat. Pflanz.* 2, VI, 88, 89, 90 (Pfitzer); Schenck, *Palæo-phyt.* 388.

Living species: 75-80; Europe; temperate Asia; N. Africa; Canaries; N. America. Europe, 75; N. America, 3; Canaries, 2; Russia, 25; Russian Europe, 25; Atl. N. America: Canada, 3; E. Sts., 2; S. Sts., 1.

Fossils: 2 genera of Orchidaceae are described by Massalongo from Eocene of Mt. Bolca.

Orchis spectabilis LINN. Spec. 943 (1753).*O. humilis* MICHX. Fl. N. Am. II, 155 (1803).*Habenaria spectabilis* SPRENG. Syst. II, 689 (1825).

Wats. and Coult., Gray's Man. 6 ed. 506; Britt., Fl. N. J. 223; Mac., Fl. Can. II, 12; Chap., Fl. S. St. 458; Webb., Fl. Neb. 109; Upham, Fl. Minn. 139; Cov., Fl. Ark. 222.

North America: N. Br., Ont. to N. Eng., N. J. and Ga.; W. to Minn., Dak., Neb., Mo. and Ark.

Minn. valley: Forest and N. W. districts; damp woods and shaded banks.

HERB.: *Taylor 217*, Janesville; *Sheldon 567*, Waseca; *Taylor 1166*, Glenwood; *Leiberg 66*, Blue Earth Co.; *Leiberg 67*, Blue Earth Co.; *Herb. Sheld. 1681*, Prospect Park, Hennepin Co.

HABENARIA WILLD. Spec. IV, 44 (1805).*Sieberia* SPRENG. Anleit K. Gew. II, 282 (1802).*Gymnadenia* R. BR. Hort. Kew. ed. 2, V, 191 (1813).*Nigritella* L. C. RICH. Ann. Mus. Par. IV, 48 (1808).*Tinea* BIVON. Giorn. Sci. Sic. 149 (1833).*Neotinea* REICH. f. Poll. Orch. Comm. 149 (1864).*Leucorchis* E. MEY. Preuss. Gatt. 50 (1839).*Bicchia* PARLAT. Fl. It. III, 396 (1862?).*Perularia* LINDL. Bot. Reg. t. 1701 (1835).*Deromeria* REICH. f. Poll. Orch. Comm. 29 (1864).*Peristylis* BLUME, Bij. 404 (1826).*Gennaria* PARLAT. Fl. It. III, 404 (1862?).*Benthamia* A. RICH. Orch. Fr. Bourb. 43 (1828).*Cybele* FALC. Lindl. Veg. Kingd. 183c (1846).*Coeloglossum* HART. Scand. Fl. ed. IV, 283 (1842?).*Lindblomia* FRIES, Lindl. Bot. Not. 131 (1843).*Chaeradoplectron* SCHAUER, Pl. Mey. 436 (1835).*Platanthera* L. C. RICH. Ann. Mus. Par. IV, 48 (1808).*Lysias* SALISB. Trans. Hort. Soc. I, 288 (1812).*Mecosa* BLUME, Bij. 403 (1826).*Centrochilus* SCHAUER, Pl. Mey. 435 (1835).*Mitostigma* BLUME, Mus. Lugd.-Bat. II, 189 (1856).*Ponerorchis* REICH. f. Linn. XXV, 227 (1851).*Dissorhyncium* SCHAUER, Pl. Meyen. 434 (1835).*Bilabrella* LINDL. Bot. Reg. 1701 (1835).*Ate* LINDL. Gen. and Spec. Orch. 326 (1839).*Barlaea* REICH. f. Linn. XLI, 54 (1867).*Macrocentrum* PHILLIPI, Sert. Mendoc. II, 42 (—).*Synmeria* GRAH. Cat. Pl. Bomb. Add. (1839).*Montolivaea* REICH. f. Ot. Hamb. 107 (1879).*Roeperocharis* REICH. f. l. c. 104 (1879).

Benth. and Hook., *Gen. Pl.* III, 625; Durand, *Ind. Gen. Phan.* 403; Engler and Prantl, *Nat. Pflanz.* 2, VI, 91, seq. (Pfitzer).

Living species: 450-500; temperate and warmer regions; especially tropical Asia and America. Europe, 24; North America, 35-40; Canada, 23; E. Sts., 18-20; S. Sts., 17; California, 10-12; Rocky mts., 5; Pl. King., 3; Pl. Wheel., 3.

Habenaria psycodes (LINN.) GRAY.

Orchis psycodes LINN. Spec. 493 (1753).

O. fimbriata AIT. Hort. Kew. III, 297 (1789).

O. incisa and *fissa* MUHL. Willd. Spec. IV, 40 (1805).

Habenaria fimbriata R. BR. Hort. Kew. ed. 2, V, 193 (1813).

Orchis grandiflora BIGEL. Fl. Bost. 321 (1814).

Habenaria racemosa RAF. Ann. Nat. 15 (1820).

H. incisa and *fissa* TORR. Compend. 319 (1826).

H. grandiflora TORR. Compend. 319 (1823).

Platanthera fimbriata LINDL. Orch. 293 (1839).

Wats. and Coult., Gray's Man. 6 ed. 509; Britt., Fl. N. J. 235; Upham, Fl. Minn. 140; Mac., Fl. Can. II, 19; Chap., Fl. S. St. 460; Mac., Can. Fl. II, 363; Cov., Fl. Ark. 222.

North America: Newf., N. S., Anticosti to Lake Huron, Georgian Bay, Kaministiquia river and S. W. Man.; S. to N. J., N. Car.; W. to Minn., Ind. and Ark.

Minn. valley: Throughout forest and N. districts; cool bogs or tamarack swamps and sphagnum marshes.

HERB.: *Bailey 429*, Fall lake; *Oestlund 192*, Minnehaha; *Roberts 128*, Knife river; *Holzinger 273*, Winona Co.

Habenaria lacera (MICHX.) R. BR. Hort. Kew. ed. II, V, 193 (1813).

Orchis lacera MICHX. Fl. N. Am. II, 156 (1803).

O. psycodes MUHL. Willd. Spec. IV, 39 (1805).

Habenaria psycodes TORR. Compend. 317 (1826).

Platanthera psycodes LINDL. Orch. 294 (1839).

P. lacera GRAY, Ann. Lyc. N. Y. III, 228 (1836).

Wats. and Coult., Gray's Man. 6 ed. 509; Britt., Fl. N. J. 235; Upham, Fl. Minn. 140; Mac., Fl. Can. II, 19; Chap., Fl. S. St. 460; Cov., Fl. Ark. 222.

North America: N. S., N. Br., Ont. to N. Eng., N. J. and Ga.; W. to Minn., Mo. and Ark.

Minn. valley: N. E. and S. E. districts; rare or local; bogs and damp woodland.

HERB.: *Sandberg 544*, Cannon Falls.

Habenaria leucophaea (NUTT.) GRAY, Man. ed. V, 502 (1867).

Orchis leucophaea NUTT. Trans. Am. Phil. Soc. (II), V, 161 (1837).

Wats. and Coult., Gray's Man. 6 ed. 509; Webb., Fl. Neb. 109; Upham, Fl. Minn. 140; Mac., Fl. Can. II, 19; Cov., Fl. Ark. 222.

North America: N. S., N. B., Q., Ont. to W. N. Y., Ky. and Mo.; W. to Minn. and Neb.

Minn. valley: Forest district and N. W.; abundant; moist fields and meadow land.

HERB.: *Herrick 292*, Alexandria, Douglas Co.; *Leiberg 69*, Nicollet Co.

Habenaria hookeriana TORR. Ann. Lyc. N. Y. III, 229 (1836).

H. orbiculata GOLDIE, Edin. Phil. Jour. VI, 331 (1822).

Platanthera hookeriana LINDL. Orch. 286 (1839).

Wats. and Coult., Gray's Man. 6 ed. 508; Britt., Fl. N. J. 234; Upham, Fl. Minn. 140; Mac., Fl. Can. II, 17.

North America: N. S., N. Br., Q., Ont. to L. Huron and L. Superior region; S. to N. J., Minn., Iowa and Wisc.

Minn. valley: Forest district and principally N., N. E. and N. W.; local; damp woods and tamarack swamps.

HERB.: *Bailey 194*, Vermilion lake; *Sandberg 543*, Red Wing.

Habenaria dilatata (PURSH) HOOK. Fl. Exot. II, 95 (1823-27).

Orchis dilatata PURSH, Fl. Am. 588 (1814).

Platanthera hyperborea var. *dilatata* LINDL. in Beck. Bot. 347 (1833).

P. dilatata LINDL. Orch. 287 (1846).

Wats. and Coult., Gray's Man. 6 ed. 507; Upham, Fl. Minn. 140; Mac., Fl. Can. II. 15; Coult., Fl. Colo. 342; Richt., Pl. Eur. 281; Led., Fl. Ross. IV, 71; Wats., King Exp. 340; Roth., Wheel. Exp. 7, 17, 265; Rothr., Alask. 456.

Iceland and N. E. Asia; circumpolar.

North America: Atl. to Pac. in Can.; N. to Hudson Bay and Yukon region; S. to Conn., N. Y., Mich. and Minn.

Minn. valley: N. E. and N. W. districts; tamarack swamps.

HERB.: *Taylor 1112*, Glenwood; *Herrick 291*, Minneapolis; *Bailey 324*, St. Louis river; *Bailey 290*, St. Louis river.

Habenaria hyperborea (LINN.) R. BR. Hort. Kew. V, 193 (1813).

Orchis hyperborea LINN. Mant. I, 121 (1767).

O. koenigii RETZ. Fl. Scand. 1087 (1779).

Gymnadenia hyperborea LINK, Handb. I, 242 (1829).

Platanthera hyperborea and *koenigii*, a, LINDL. Orch. 286-287 (1846).

Wats. and Coult., Gray's Man. 6 ed. 507; Britt., Fl. N. J. 234; Upham, Fl. Minn. 140; Coult., Fl. Colo., 342; Mac., Fl. Can. II, 14; Wats., Fl., Calif. II, 134; Richt., Pl. Eur. 281; Wats., King Exp. 340; Roth. Wheel Exp. 265.

Iceland.

North America: Greenland and Newf. to Ft. Franklin and Alaska; S. throughout Can. and to N. Eng., N. Y., N. J., S. Ill., Iowa, Minn. and Dak.; in mts. to S. Colo.

Minn. valley: Forest district, also N. and N. W. regions; abundant; damp woodland and swamps.

HERB.: *Taylor 1106*, Glenwood; *Taylor 1107*, Glenwood; *Sheldon 1155*, New Ulm; *Roberts 127*, North shore; *Kassube 227*, Minneapolis; *Arthur 18*, Vermilion lake; *Bailey 43*, Vermilion lake; *Bailey 384*, Mud lake.

Habenaria bracteata (WILLD.) R. BR. Hort. Kew. ed. 2, V, 192 (1813).

Orchis bracteata WILLD. Spec. IV, 34 (1805).

Satyrium bracteatum PERS. Syn. II, 507 (1807).

Peristylis bracteatus LINDL. Orch. 298 (1846).

Platanthera bracteata TORR. Fl. N. Y. II, 279 (1843).

Habenaria viridis var. *bracteata* REICH. DC. Prodr. XIII, 130 (1851).

Wats. and Coult., Gray's Man. 6 ed. 507; Britt., Fl. N. J. 234; Upham, Fl. Minn. 139; Chap., Fl. S. St. 460; Mac., Fl. Can. II, 14; Led., Fl. Ross, IV, 71; Webb., Appx. Neb. 26; Rothr., Alask 456.

Kamtschatka to the Caucasus mts.

North America: N. Br., Q., Ont. to Man., Rocky mts., Vancouver, Alaska; S. to N. Eng., N. J. and mts. of N. Car.; W. to Minn., Iowa, Ind. and Neb.

Minn. valley: Forest district and probably throughout; damp woods and tamarack swamps.

HERB.: *Sheldon 434*, Buffalo lake, Waseca Co.; *Sheldon 562*, Waseca; *Taylor 215*, Janesville; *Kassube 226*, Ramsey Co.; *Sandberg 542*, Red Wing; *Roberts 126*, Carlton's peak; *Leiberg 68*, Blue Earth Co.

Habenaria flava (LINN.) GRAY, Man. ed. V, 499 (1867).

Orchis flava LINN. Spec. 942 (1753).

O. virescens WILLD. Spec. IV, 37 (1805).

Habenaria herbiola R. BR. Hort. Kew. ed. 2, V, 193 (1813).

Orchis fuscescens and *herbiola* PURSH, Fl. Am. 587 (1814).

O. bidentata ELL. Sk. II, 448 (1824).

Habenaria virescens SPRENG. Syst. III, 688 (1826).

H. fuscescens TORR. Compend. 318 (1826).

Platanthera herbiola LINDL. Orch. 287 (1846).

P. flava GRAY, Man. ed. I, 471 (1848).

Wats. and Coult., Gray's Man. 6 ed. 507; Chap., Fl. S. St. 459; Upham, Fl. Minn. 139; Mac., Fl. Can. II, 13; Cov., Fl. Ark. 222.

North America: Ont. to Thunder bay and Kaministiquia river; S. to N. Eng., N. J., Fla.; W. to Minn. and Ark.

Minn. valley: N. E. district and N. edge; rare or local; damp woods or swamps.

HERB.: *Oestlund 191*, Minneapolis; *Sandberg 541*, Vasa.

Habenaria tridentata (WILLD.) HOOK. Fl. Bor. Am. II, (1840).

Orchis tridentata WILLD. Spec. IV. 41 (1805).

? *O. clavellata* MICHX. Fl. II, 155 (1803).

Platanthera tipuloides LINDL. Orch. 285 (1846).

Gymnadenia tridentata LINDL. Orch. 227 (1846).

Wats. and Coult., Gray's Man. 6 ed. 506; Britt., Fl. N. J. 234; Upham, Fl. Minn. 139; Mac., Fl. Can. II, 13; Cov., Fl. Ark. 223.

North America: Newf. N. Br., Q., Ont. to L. Huron and L. Superior; S. to N. Eng., N. J. and N. Car.; W. to Minn., Ind. and Ark.

Minn. valley: N. E. district; infrequent; damp woods and near springs.

HERB.: *Bailey 10a*, White Bear lake.

POGONIA JUSS. Gen. 65 (1789).

Nervilia GAUD. Freyc. Bot. Voy. 422 (1826).

Cordylia BLUME, Bij. 416 (1826).

Rophostemon BLUME, Fl. Jav. 6 (1828).

Aplostellis THOU. Orch. Ile. Afr. t. 24 (1806).

Haplostellis ENDL. Gen. 219 (1838).

Cleistis L. C. RICH. Mem. Mus. Par. IV, 31 (1818).

Triphora NUTT. Gen. II, 192 (1818).

Codonorchis LINDL. Gen. et. Spec. Orch. 410 (1840).

Isotria and *Odonectis* RAF. Desf. Jour. Bot. I, 220, 221 (1808).

Didymoplexis GRIFF. Calc. Journ. IV, 383 (1844).

Benth. and Hook., *Gen. Pl.* III, 615; Durand, *Ind. Gen. Phan.* 401; Engler and Prantl, *Nat. Pflanz.* 2, VI, 106.

Living species: 43; cosmopolitan. N. America, 6; E. Sts., 5; Canada, 3; S. Sts., 4.

Pogonia ophioglossoides (LINN.) KER. Bot. Reg. 148 (1816).

Arethusa ophioglossoides LINN. Spec. 951 (1753).

Wats. and Coult., Gray's Man. 6 ed. 505; Upham, Fl. Minn. 141; Mac., Fl. Can. II, 11; Britt., Fl. N. J. 233; Chap., Fl. S. St. 457; Engl. Pfitzer, *Nat. Pflanz.* II, 6, 106.

Japan?

North America: Newf., N. S., N. Br., Q., Ont.; S. to N. Eng., N. J. and Fla.; W. to N. Ind. and Minn.

Minn. valley: N. E. and N. W. districts; local, bogs and tamarack swamps.

HERB.: *Oestlund 193*, Ramsey Co.; *Herrick 294*, Minneapolis; *Kassube 229*, Minneapolis; *Sandberg 549*, Chisago Co.; *Sandberg, 550*, Chisago Co.; *Herb. Sheld. 1756*, Ramsey Co.

ARETHUSA LINN. Gen. ed. V, 905 (1754).

Benth. and Hook., *Gen. Pl.* III, 614; Durand, *Ind. Gen. Phan.* 401; Engler and Prantl, *Nat. Pflanz.* 2, VI, 107 (Pfitzer).

Living species: 2; Japan, 1; Atl. N. Amer., 1.

Arethusa bulbosa LINN. Spec. 950 (1753).

Wats. and Coult., Gray's Man. 6 ed. 504; Britt., Fl. N. J. 232; Upham,

Fl. Minn. 141; Mac., Fl. Can. II, 10; Chap., Fl. S. St. 458; Engl. Pflzer, Nat. Pflanz. II, 6, 107.

North America: Newf., N. S., N. Br., Q., Ont.; S. to N. J. and mts. of N. Car.; W. to Minn. and Ind.

Minn. valley: N. E. district; rare; bogs and tamarack swamps.

HERB.: *Sandberg 548*, Chisago Co.

GYROSTACHYS PERs. Syn. II, 511 (1807).

Spiranthes L. C. RICH. Mem. Mus. Par. IV, 50 (1818).

Aristotelea LOUR. Cochinch. 522 (1790) *not L'Her.*

Ibidium SALISB. Trans. Hort. Soc. I, 291 (1812).

Cyclopogon PRESL. Rel. Haenk. I, 93 (1830).

Sauroglossum LINDL. Bot. Reg. t. 1618 (1835).

Synassa LINDL. Bot. Reg. t. 1618 (1835).

Sarcoglottis PRESL. Rel. Haenk. I, 95 (1836).

Stenorrhyncus L. C. RICH. Mem. Mus. Par. IV, 59 (1818).

Benth. and Hook., *Gen. Pl.* III, 596; Durand, *Ind. Gen. Phan.* 399; Engler and Prantl, *Nat. Pflanz.* 2, VI, 113 (Pflzer).

Living species: 75-80; temperate and tropical regions. Russia, 4; Europe, 3; Atl. N. America, 13 (endemic); California, 2; S. Sts., 7; Canada, 4; E. Sts., 6.

Gyrostachys gracilis (BIGEL.) OK. Rev. Gen. II, 664 (1891).

Spiranthes gracilis BIGEL. Fl. Bost. 322 (1814).

Wats. and Coult., *Gray's Man.* 6 ed. 503; Britt., Fl. N. J. 232; Upham, Fl. Minn. 141; Mac., Fl. Can. II, 8; Chap., Fl. S. St. 462; Cov., Fl. Ark. 222.

North America: N. S., Q., Ont. to Man. and Saskatchewan; N. to Ft. Franklin on Mackenzie; S. to N. Eng., N. J. and Fl.; W. to Minn. and Ark.

Minn. valley: N. E. district, N. edge and N. W.; woods and hillsides in shaded places.

HERB.: *Bailey 15*, Vermilion lake; *Bailey 181*, Vermilion lake.

Gyrostachys cernua (LINN.) OK. Rev. Gen. II, 664 (1891).

Ophrys cernua LINN. Spec. 946 (1753).

Neottia cernua WILLD. Spec. IV, 75 (1805).

Spiranthes cernua RICH. Mem. Mus. IV, 59 (1817).

Neottia tortilis BARTON, Fl. N. Am. II, 35 (1822).

Wats. and Coult., *Gray's Man.* 6 ed. 502; Mac., Fl. Can. II, 8; Britt., Fl. N. J. 231; Upham, Fl. Minn. 140; Chap., Fl. S. St. 462; Cov., Fl. Ark. 222; Webb., *Appx. Neb.* 26.

North America: N. S., Q., Ont. to Georgian Bay; S. to N. Eng., N. J., Fla. and Miss.; W. to Minn., Neb., Mo. and Ark.

Minn. valley: Forest district; bogs and low, wet meadows.

HERB.: *Bailey 354*, Mud river; *Bailey 559*, Vermilion lake; *Bailey 444*, Long lake; *Sandberg 547*, "Minnesota."

Gyrostachys romanzowiana (CHAM.)

Neottia gemmipara SM. Engl. Fl. IV, 36 (1828).

Spiranthes romanzowiana CHAM. Linn. III, 27 (1828).

S. gemmipara LINDL. Syn. Br. Fl. 257 (1829).

Wats. and Coult., Gray's Man. 6 ed. 502; Webb., Fl. Neb. 109; Upham, Fl. Minn. 140; Coult., Fl. Colo. 343; Wats., Fl. Calif. II, 135; Mac., Fl. Can. II, 8; Led., Fl. Ross. IV, 84; Richt., Pfl. Eur. 285; Hook., Fl. Gt. Brit. 387; Nym., Fl. Eur.; Wats., King Exp. 341; Roth., Wheel. Exp. 17, 265; Rothr., Alask. 456.

Ireland, Unalascha, Kamtschatka.

North America: Newf. to Vancouver; N. to Alaska and Arctic circle; S. in Sierras to Calif.; in Rockies to Colo.; E. to W. Neb., Dak., Minn., Mich., N. Eng. and Penn.

Minn. valley: Forest district and N. W. district; bogs and marshes.

HERB.: *Taylor 1110*, Glenwood; *Ballard 894*, St. Bonifacius; *Ballard 867*, Waconia; *Ballard 714*, Benton, Carver Co.; *Ballard 824*, Page lake, Carver Co.; *Ballard 794*, Goose lake, Carver Co.; *Herrick 293*, Minneapolis; *Kassube 228*, Minneapolis; *Sandberg 546*, Red Wing.

PERAMIUM SALISB. Trans. Hort. Soc. I, 301 (1812).

Goodyera R. BR. Hort. Kew. ed. 2, V, 197 (1813).

Gonogona LINK, Handb. Bot. I, 248 (1829).

Tussaca RAF. Journ. Phys. LXXXIX, 261 (1819).

Epipactis HALL. Enum. Helv. I, 277 (1742) *not Crantz*.

Orchiodes TREW. Act. Caes. Car. III, 409 (1736).

Cionisaccus BREDA, Orch. Kuhl.-Hass. I (1827).

Cordylestylis FALC. Hook. Jour. Bot. IV, 74 (1841).

Leucostachys HOFFMANN'S, Preisv. Orch. (1842).

Georchis LINDL. Gen. et Spec. Orch. 495 (1840).

Benth. and Hook., *Gen. Pl.* III, 602; Durand, *Ind. Gen. Phan.* 400; Engler and Prantl, *Nat. Pflanz.* 2, VI, 117 (Pfitzer); O. Kuntze, *Rev. Gen.* II, 674.

Living species: 25; N. temperate regions to tropical Asia, N. Caledonia and the Mascarene Isls. Europe and Siberia, 1; N. America, 3; E. Sts., 2; California, 1; Canada, 3; S. Sts., 3; Rocky mts., 1.

Peramium pubescens (WILLD.) SALISB. Trans. Hort. Soc. 261 (1812).

Satyrium repens MICHX. Fl. N. Am. 157 (1803) *in part*.

Neottia pubescens WILLD. Spec. IV, 76 (1805).

Goodyera pubescens R. BR. Hort. Kew. V, 193 (1813).

Orchiodes pubescens OK. Rev. Gen. II, 675 (1891).

Wats. and Coult., Gray's Man. 6 ed. 503; Britt., Fl. N. J. 232; Mac., Fl. Can. II, 9; Upham, Fl. Minn. 140; Chap., Fl. S. St. 463.

North America: Newf., N. Br., Q., Ont. to L. Superior region and Man.; S. to N. Eng., N. J. and Fla.; W. to Mich. and Minn.

Minn. valley: N. edge; rare; shaded rich banks of streams and deep woods.

HERB.: *Juni 14*, Put-In-Bay; *Sandberg 545*, Cannon Falls.

Peramium repens (LINN.) SALISB. Trans. Hort. Soc. 261 (1812).

Satyrium repens LINN. Spec. 945 (1753).

Serapias repens CHAIX. Vill. Dauph. II, 53 (1787).

Satyrium hirsutum GILIB. Exerc. Phyt. II, 484 (1792).

Neottia repens SW. Act. Holm. 226 (1800).

Goodyera repens R. BR. Hort. Kew V. 198 (1813).

Tussacia repens RAF. Journ. Phys. IV, 270 (1814).

Orchiodes repens OK. Rev. Gen. II, 674 (1891).

Wats. and Coult., Gray's Man. 6 ed. 503; Mac., Fl. Can. II, 9; Chap., Fl. S. St. 463; Upham, Fl. Minn. 140; Nym., Fl. Eur.; Richt., Pl. Eur. 286; Hook., Fl. Gt. Brit. 386; Led., Fl. Ross. IV, 86; Herd., Fl. Eur. Russ. 128; Engl. Pfltz., Nat. Pflanz. II, 6, 117; Hart., Fl. Scand. I, 393.

N. and mid. Europe to Alps and Dalmatia; Siberia, Caucasus and Himalayas.

North America: N. S., N. Br., Q., Ont. to Man., Saskatchewan, N. W. T., Ft. Franklin on Mackenzie and Pac.; S. to Minn., Mich. N. Eng. and in Alleghenies to mts. of N. Car.

Minn. valley: N. E. district; rare and local; shaded banks and woods.

HERB.: *Roberts 129*, Cascade river; *Bailey 373*, Mud lake; *Roberts 130*, Grand Marais; *Holway 29*, Vermilion lake; *Bailey 177*, Vermilion lake; *Bailey 300*, St. Louis river.

ACHROANTHES RAF. Med. Rep. V, 350 (1808).

? **Malaxis** Sw. Prodr. 8, 119 (1788).

Microstylis NUTT. Gen. II, 196 (1818).

Pedilea LINDL. Orch. Sel. 27 (1826).

Crepidium BLUME, Bij. 387 (1826).

Pterochilus HOOK. and ARN. Bot. Beech. 71 (1841).

Dienia LINDL. Gen. et Spec. Orch. 22 (1840).

Cheiropterocephalus RODRIG. ex Pfltz. l. c. (1888).

Benth. and Hook., *Gen. Pl.* III, 494; Durand, *Ind. Gen. Phan.* 386; Engler and Prantl, *Nat. Pflanz.* 2, VI, 130 (Pfltz.); O. Kuntze, *Rev. Gen.* II, 672.

Living species: 70; temperate N. hemisphere; tropical Asia and America. Russia, 5; Europe, 1; N. America, 2-3; Canada, 2; E. Sts., 2; S. Sts., 2; Pl. Wheel., 1.

Achroanthes unifolia (MICHX.) RAF. Med. Rep. V, 350 (1808).

Malaxis unifolia MICHX. Fl. N. Am. II, 157 (1803).

M. ophioglossoides WILLD. Spec. IV, 90 (1805).

Microstylis ophioglossoides NUTT. Gen. II, 196 (1818).

M. unifolia B. S. P. Cat. N. Y. (1888).

Wats. and Coult., Gray's Man. 6 ed. 498; Britt., Fl. N. J. 229; Mac., Fl. Can. II, 2; Upham, Fl. Minn. 141; Chap., Fl. S. St. 453; Herd., Fl. Eur. Russ. 126.

Russia ?

North America: Newf., N. S., N. Br., Q., Ont. to L. Winnipeg and Saskatchewan; S. to N. Eng., N. J. and Fla.; W. to Minn. and Mo.

Minn. valley: S. E. district; rare and local; damp woods or banks of streams.

LEPTORCHIS THOU. N. Bull. Soc. Phil. 314 (1809).

Cestichis THOU. Afr. Isls. (1818).

Liparis L. C. RICH. Mem. Mus. Par. IV, 52 (1818).

Sturmia REICH. Consp. 69 (1828).

Alipsa HOFFMANSG. Linn. XVI, bb. 223 (1842).

Empusa LINDL. Bot. Reg. 825 (1836?).

Empusaria REICH. Consp. 69 (1828).

Ephippianthus REICH. F. Schmidt. Reise Am. Bot. 180 (—).

Platystylis BLUME, Bij. 389 (1826).

Gastroglottis BLUME, Bij. 397 (1826).

Benth. and Hook., Gen. Pl. III, 495; Durand, Ind. Gen. Phan. 386; O. Kuntze, Rev. Gen. II, 669; Engler and Prantl, Nat. Pflanz. 2, VI, 128, 130 (Pfitzer).

Living species: 100; temperate and tropical regions. Few in N. temperate zone. Canada, 1; E. Sts., 2; S. Sts., 1. N. America, 1-2; Europe, 1; Russian Europe, 1.

Leptorchis loeselii (LINN.).

Orchis loeselii LINN. Spec. 946 (1753).

? *Ophrys latifolia* LINN. Fl. Suec. ed. II, 316 (1755).

O. paludosa Fl. Dan. 877 (1782).

O. trigona GILIB. Exerc. Phyt. II, 488 (1792).

Cymbidium loeselii Sw. Nov. Act. Ups. 76 (1799).

Malaxis loeselii Sw. Holm. Act. Bot. 235 (1800).

M. correana BART. Prodr. Phil. 86 (1815).

Liparis loeselii RICH. Mem. Mus. IV, 60 (1817).

Malaxis longifolia BART. Fl. Phil. II, 142 (1824).

Liparis correana SPRENG. Syst. II, 740 (1825).

Sturmia loeselii REICHB. Pl. Crit. IV, 39 (1826).

Wats. and Coult., Gray's Man. 6 ed. 499; Britt., Fl. N. J. 230; Mac., Fl. Can. II, 3; Upham, Fl. Minn. 141; Richt., Pl. Eur. 286; Led., Fl. Ross. IV, 52; Nym., Fl. Eur.; Hook., Fl. Gt. Brit. 384; Herd., Fl. Eur. Russ. 126; Hart., Fl. Scand. I, 397.

Middle and N. Europe to Asia. S. to Italy and Turkey.
North America: N. S., N. Br., Q., Ont. to Saskatchewan; S. to N. J. and Md.; W. to Minn. and S. Ills.

Minn. valley: N. E. district; N. edge and N. W. district; tamarack swamps.

HERB.: *Taylor 1145*, Glenwood; *Ballard 621*, Chaska; *Herrick 297*, Minneapolis.

Leptorchis liliifolia (LINN.) OK. Rev. Gen. II, 671 (1891).

Ophrys liliifolia LINN. Spec. 946 (1753).

Cymbidium liliifolium WALT. Fl. Car. (1788).

Malaxis liliifolia WILLD. Spec. IV, 92 (1805).

Liparis liliifolia RICH. Orch. Eur. 38 (1818).

Wats. and Coult., Gray's Man. 6 ed. 499; Britt., Fl. N. J. 230; Upham, Fl. Minn. 141; Chap., Fl. S. St. 454.

North America: N. Eng., N. J. and Ga.; W. to Minn. and Mo.

Minn. valley: N. E. and S. E. districts; rare and local; moist forests and swampy places.

HERB.: *Sandberg 553*, Vasa; *Holzinger 274*, Stockton.

CORALLORHIZA R. BR. Hort. Kew. ed. 2, V, 209 (1813).

Coralliorrhiza PFITZ. Nat. Pflanz. l. c. (1888).

Benth. and Hook., *Gen. Pl.* III, 497; Durand, *Ind. Gen. Phan.* 386; Engler and Prantl, *Nat. Pflanz.* 2, VI, 131 (Pfitzer).

Living species: 12; temperate N. regions. Russia, 3; Europe, 1; N. America, 7-8; California, 5; Rocky mts., 3; E. Sts., 4; Canada, 5; S. Sts., 3; Pl. King, 1; Pl. Wheel., 1.

Corallorhiza multiflora NUTT. Journ. Acad. Phil. III, 7 (1823).

C. innata NUTT. Gen. II, 194 (1818).

Wats. and Coult., Gray's Man. 6 ed. 500; Britt., Fl. N. J. 230; Mac., Fl. Can. II, 5; Coult., Fl. Colo. 341; Upham, Fl. Minn. 142; Wats., Fl. Calif. II, 131; Webb., Appx. Neb. 26.

North America: Newf. to Selkirks and Vancouver; S. to Wahsatch, Colo. river and San Diego; E. to Minn., Iowa, Neb., Mo., N. Eng. and N. J.

Minn. valley: N. districts; rare; drier or damp woods

HERB.: *Arthur 48*, Vermilion lake.

Corallorhiza corallorhiza (LINN.).

Ophrys corallorhiza LINN. Spec. 945 (1753).

Epipactis corallorhiza CR. Stirp. Austr. 464 (1769).

Cymbidium neottia SCOP. Fl. Carn. 2 ed. II, 207 (1772).

Helleborine corallorhiza SCHM. Fl. Böhm. 79 (1794).

Cymbidium corallorhiza SW. Act. Holm. 738 (1800).

Corallorhiza innata R. BR. Hort. Kew. V, 209 (1813).

Cymbidium nemoralis SW. Veg. Scand. 32 (1814).

Corallorhiza halleri RICH. Mem. Mus. IV, 61 (1817).

C. verna NUTT. Jour. Acad. Phil. 135 (1823).

C. intacta CHAM. and SCHLECHT. Linn. III, 35 (1828).

C. dentata HOST. Fl. Austr. II, 547 (1831).

Wats. and Coult., Gray's Man. 6 ed. 500; Britt., Fl. N. J. 230; Mac., Fl. Can. II, 4; Upham, Fl. Minn. 142; Chap., Fl. S. St. 454; Coult., Fl. Colo. 341; Wats., Fl. Calif. II, 132; Led., Fl. Ross, IV, 49; Hook., Fl. Gt. Brit. 385; Trautv., Fl. Sib. 113; Nym., Fl. Eur.; Herd., Fl. Eur. Russ. 126; Engl. Pflizer, Nat. Pflanz. II, 6, 131; Hart., Fl. Scand. I, 397; Webb., Appx. Neb. 26; Rothr., Alask, 456.

Arctic, N. and mid. Europe; all Siberia to Kamtschatka.

North America: Canada throughout; S. to Washington and Colo.; E. to N. Eng. and mts. of Ga.

Minn. valley: N. districts; rare; swamps and deep woods.

HERB.: *Roberts 131*, Hoodoo Pt.; *Bailey 89*, Vermilion lake; *Bailey 247*, Vermilion lake.

CATHEA SALISB. Trans. Hort. Soc. I, 300 (1812).

Calopogon R. BR. Hort. Kew. ed. 2, V, 204 (1813).

Limodorum LINN. (1740) ex Kuntze l. c., *not Ludw.*

Helleborine MARTYN, Hist. Pl. t. 50 (1736).

Benth. and Hook., *Gen. Pl.* III, 615; O. Kuntze, *Rev. Gen.* II, 665; Durand, *Ind. Gen. Phan.* 401; Engler and Prantl, *Nat. Pflanz.* 2, VI, 150 (Pflizer).

Living species: 4; N. America. S. Sts., 4; Canada, 1; E. Sts., 1.

Cathea tuberosa (LINN.) SALISB. Trans. Hort. Soc. I, l. c. (1812).

Limodorum tuberosum LINN. Spec. 950 (1753).

Cymbidium pulchellum WILLD. Spec. IV, 105 (1805).

Calopogon pulchellum R. BR. Hort. Kew. ed. 2, V, 204 (1813).

Calopogon tuberosus B. S. P. Cat. N. Y. (1888).

Helleborine tuberosus OK. Rev. Gen. II, 665 (1891).

Wats. and Coult., Gray's Man. 6 ed. 505; Mac., Fl. Can. II, 10; Upham, Fl. Minn. 141; Chap., Fl. S. St. 456; Britt., Fl. N. J. 232; Cov., Fl. Ark. 222.

North America: Newf., N. S., N. Br., Q., Ont.; S. to N. J. and Fla.; W. to Minn., Mo. and Ark.

Minn. valley: Forest district and far N. W.; not rare; peat bogs and tamarack swamps.

HERB.: *Taylor 1111*, Glenwood; *Kassube 230*, Rocky lake; *Oestlund 194*, Ramsey Co.; *Herrick 295*, Minneapolis; *Herrick 296*, Minneapolis; *Sandberg 551*, Chisago Co.; *Sandberg 552*, Red Wing.

APLECTRUM NUTT. Gen. II, 197 (1818).

Benth. and Hook., *Gen. Pl.* III, 497; Durand, *Ind. Gen. Phan.* 386; Engler and Prantl, *Nat. Pflanz.* 2, VI, 156 (Pfitzer).

Living species: 1; N. America.

Aplectrum spicatum (WALT.) B. S. P. Cat. N. Y. (1888).

Arethusa spicata WALT. Fl. Car. 222 (1788).

Cymbidium hiemale MUHL. Willd. Spec. IV, 107 (1805).

Aplectrum hiemale NUTT. Gen. II, 197 (1818).

Corallorhiza hiemalis BART. Fl. N. Am. II, 52 (1822).

Wats. and Coult., Gray's Man. 6 ed. 500; Britt., Fl. N. J. 230; Mac., Fl. Can. II, 4; Upham, Fl. Minn. 142; Chap., Fl. S. St. 455; Wats., Fl. Calif. II, 133; Coult., Fl. Colo. 342; Engl. Pfitzer, *Nat. Pflanz.* II, 6, 156; Cov., Fl. Ark. 222.

North America: Ont. to Saskatchewan and Oregon; S. to N. Eng., N. J. and Ga.; W. to Minn., Mo. and Ark.

Minn. valley: Forest district; local and rare; peat bogs and tamarack swamps.

HERB.: *Leiberg 70*, Blue Earth Co.; *Leiberg 71*, Blue Earth Co.; *Sandberg 554*, Washington Co.

DICOTYLEDONES.

ARCHICHLAMYDEAE.

XXII. JUGLANDACEAE. Walnut Family.

Endlicher, *Gen. Pl.* 1125 (1840); Benth. and Hook., *Gen. Pl.* III, 397 (1880); Engler in Engler and Prantl, *Nat. Pflanz.* 3, I, 19 (1887).

Genera: 6; temperate regions of N. hemisphere; with in the tropics in Central America and the Himalayan region. Tertiary and Cretaceous distribution to the Polar regions.

Species: 33, living; 30±, fossil in Upper Cretaceous, Tertiary and Quaternary beds.

JUGLANS LINN. Gen. 727 (1737) p. p.

Wallia ALEF. Bonplandia, 335 (1861).

Benth. and Hook., *Gen. Pl.* III, 392; Durand, *Ind. Gen. Phan.* 379; Engler and Prantl, *Nat. Pflanz.* 3, I, 24 (Engler); Schenck, *Palaeophyt.* 445.

Living species: 7-8; temperate N. hemisphere and in Jamaica. Europe and mid. Asia, 1; E. Asia and Japan, 2; Russian Europe, 1; N. America, 4-5; E. Sts., S. Sts., Canada, 2; Tex. and N. Mex., 1; California. 1.

Fossil species: 10±; Lower Cretaceous—*Juglandiphylum*, Potomac region (*Fontaine*); Upper Cretaceous, Nebraska, Greenland (*Heer, Lesquereaux*); Tertiary, Alaska, Vancouver, Iceland, Spitzbergen (*Heer*), France (*Saporta*); Pliocene, Japan (*Nathorst*); France (*Saporta*).

Juglans nigra LINN. Spec. 997 (1753).*J. nigra oblonga* MARSH, Arbust. Amer. 67 (1785).*Wallia nigra* ALEF. Bonplandia, 334 (1861).

Wats. and Coult., Gray's Man. 6 ed. 467; Britt., Fl. N. J. 219; Mac., Fl. Can. I, 434; Webb., Fl. Neb. 110; Chap., Fl. S. St. 419; Upham, Fl. Minn. 125; Cov., Fl. Ark. 219; Engl., Nat. Pflanz. III, 1, 24.

Bolivia.

North America: N. of L. Erie to W. Mass. and Toronto; S. to Conn., N. J. and Fla.; W. to S. Minn., E. Neb., Kan. and Ark.

Minn. valley: Forest district to Redwood and Brown Cos.; rich woods; absent far N. E.

HERB.: *Taylor 134*, Janesville; *Sheldon 807*, Sigel township. Brown Co.; *Ballard 552*, Spring lake, Scott Co.; *Sheldon 623*, Wilton, Waseca Co.

Juglans cinerea LINN. Spec. 1415 (1753).*J. oblonga* MILL. Dict. (1768).*J. cathartica* MICHX. Arb. I, 166 (1810).*Carya cathartica* BART. Comp. Fl. Phil. II, 178 (1824).*Wallia cinerea* ALEF. Bonplandia 334 (1861).

Wats. and Coult., Gray's Man. 6 ed. 467; Britt., Fl. N. J. 219; Webb., Fl. Neb. 110; Mac., Fl. Can. I, 435; Upham, Fl. Minn. 125; Chap., Fl. S. St. 419; Cov., Fl. Ark. 219; Engl., Nat. Pflanz. III, 1, 25.

North America: N. Br., Q., Ont. to Georgian bay, N. Eng., N. J. to mts. of Ga.; W. to Minn., Dak., Neb., E. Kan. and Ark.

Minn. valley: Forest district throughout; dry or damp woods.

HERB: *Sheldon 379*, Madison Lake, Blue Earth Co.; *Sheldon 789*, Sleepy Eye; *Ballard 53n*, Chaska; *Taylor 88*, Elysian; *Taylor 668*, Cobb river, Blue Earth Co.; *Holzinger 214*, Winona Co.; *Holzinger 215*, Winona bluffs; *Herb. Sheld. 1864*, Minneapolis.

SCORIA RAF. Med. Rep. (1808).**Hicoria** RAF. Fl. Lud. (1817).**Carya** NUTT. Gen. II, 220 (1818).

Benth. and Hook., *Gen. Pl.* III, 398; Durand, *Ind. Gen. Phan.* 379; O. Kuntze, *Rev. Gen.* II, 637; Engler and Prantl, *Nat. Pflanz.* 3, I, 25 (Engler); Schenck, *Palaeophyt.* 447.

Living species: 10; N. America. S. Sts., 9; E. Sts., 7; Canada, 4; Mex., 1.

Fossil species: 10-15; Tertiary, Greenland (*Heer*); Spitzbergen (*Unger, Heer*); Italy (*Brongniart*); France, Hungary, Bohemia, Cantal (*Saporta, Unger, Göppert, Heer*); Wyoming and Colo. (*Lesquereaux*).

Scoria minima (MARSH.).*Juglans alba-minima* MARSH. Arbust. Amer. 68 (1785).*J. angustifolia* LAM. Enc. Meth. IV, 504 (1797).*J. amara* MICHX. Sylv. I, 177 (1810).*Hicoria amara* RAF. Fl. Lud. 109 (1817).*Carya amara* NUTT. Gen. II, 222 (1818).*Hicoria minima* BRITT. Torr. Bull. XV, (1888).

Wats. and Coult., Gray's Man. 6 ed.; Upham, Fl. Minn. 125.

Minn. valley: Forest district, throughout; damp woods and banks of streams.

HERB.: *Sheldon 312*, Madison Lake, Blue Earth Co.; *Ballard 88*, Chaska; *Sheldon 814*, Sigel township, Brown Co.; *Herrick 274*, Minnetonka; *Leiberg 59*, Blue Earth Co.; *Holzinger 252*, Winona Co.**Scoria ovata (MILL.).***Juglans ovata* MILL. Dict. (1768).? *J. squamosa* LAM. Enc. Meth. IV, 504 (1797).*J. compressa* GAERTN. Fruct. II, 50 (1791).*J. alba* MICHX. Fl. N. Am. II, 193 (1803).*Carya microcarpa* NUTT. Gen. II, 221 (1818).*C. alba* NUTT. Gen. II, 221 (1818).*Hicoria ovata* BRITT. Torr. Bull. XV, (1888).

Wats. and Coult., Gray's Man. 6 ed. 468; Mac. Fl. Can. I, 433; Webb., Fl. Neb. 110; Chap., Fl. S. St. 418; Cov., Fl. Ark. 219; Engl., Nat. Pflanz. III, 1, 25; Upham, Fl. Minn. 125.

North America: N. of Lake Erie and to St. Clair river; N. Eng., N. J. to Fla.; W. to Minn., Neb., Kan. and N. Mex.

Minn. valley: Reported from the S. E. edge; rich woodland.

XXIII. MYRICACEAE. Sweet-Gale Family.Endlicher, *Gen. Pl.* 270 (1840); Benth. and Hook., *Gen. Pl.* III, 400 (1880); Engler, in *Engler and Prantl, Nat. Pflanz.* 3, I, 26 (1887).*Genera*: 1; temperate and warmer regions except Australia. Tertiary distribution principally European and N. American to Greenland; and Asia to Saghalin.*Species*: 35±; fossil sp. very numerous.**MYRICA LINN. Gen. 744 (1737).***Nageia* GAERTN. Fruct. I, 191 (1788).*Morella* LOUR. Cochinch, 548 (1790).*Comptonia* BANKS, Gaertn. Fruct. II, 58 t. 90 (1791).*Faya* WEBB. Phyt. Can. IV, 272 (1847).*Gale* SPACH. Suit. Buff. XI, 258 (1842).Baillon, *Hist. Pl.* VI, 259; Benth. and Hook., *Gen. Pl.* III, 400; Durand, *Ind. Gen. Phan.* 380; Engler and Prantl, *Nat. Pflanz.* 3, I, 27 (Engler); Schenck, *Palaeophyt.* 452.

Living species: 30–35; temperate and warmer regions, except Australia. Only 2 species in Europe. N. America, 6; Canada, 4; California, 2; Tex.-Mex., 1; S. Sts., 3; E. Sts., 3.

Fossil species: A large number in the Tertiary of Europe, Saghalin, Greenland; Cretaceous in N. America.

Myrica asplenifolia (LINN.) BAILL. Hist. Pl. VI, 242 (1877).

Liquidambar asplenifolium LINN. Spec. 1418 (1753).

Comptonia asplenifolia BANKS, Gært. Fruct. II, 58 (1791).

Liquidambar peregrinum REICH. ex Steud. Nom. II, 54 (1840).

Myrica comptonia C. DC. Prodr. XVI, 2, 151 (1864).

Wats. and Coult., Gray's Man. 6 ed. 470; Britt., Fl. N. J. 220; Upham, Fl. Minn. 127; Mac., Fl. Can. I, 435; Chap., Fl. S. St. 427; Engl., Nat. Pflanz. III, 1, 28.

North America: N. S., N. Br., Q., Ont. to Man. and Saskatchewan; S. to N. Eng., N. J. and N. Car.; W. to Minn. and Ind.

Minn. valley: Reported from region S. of L. Minnetonka and along N. edge; rare or doubtful; dry wooded hills.

XXIV. SALICACEAE. Willow Family.

Endlicher, *Gen. Pl.* 290 (1840); Benth. and Hook., *Gen. Pl.* III, 411 (1880); Pax, in *Engler and Prantl, Nat. Pflanz.* 3, I, 29 (1887).

Genera: 2; N. temperate zone and a few in tropical regions; according to Pax four distributional centers; (1) Behring straits district; (2) central Europe; (3) Himalayas, (4) Pacific N. America.

Species: 178; 50–60 fossil, extending in the middle Tertiary from N. polar to N. temperate regions.

POPULUS LINN. Gen. 755 (1737).

Benth. and Hook., *Gen. Pl.* III, 412; Durand, *Ind. Gen. Phan.* 381; Engler and Prantl, *Nat. Pflanz.* 3, I, 35 (Pax); Schenck, *Palaeophyt.* 464.

Living species: 18; Europe, Asia (Mid., Mount. and N.); N. America and Mexico. N. America, 10–11; Russian Europe, 9; Canada, 6–7; E. Sts., 5; California, 3–4; S. Sts., 4; Rocky mts., 4; Pl. King, 4; Pl. Wheel., 4.

Fossil species: Lower Cretaceous, Potomac region, 3 sp. (*Fontaine*)—*Populophyllum*; Upper Cretaceous, Greenland (*Heer*); N. America (*Lesquereaux*); Tertiary—Greenland, Saghalin, Spitzbergen, Alaska, California, Wyoming, Minn., Europe. 30–40 described, but scarcely so many distinct.

Populus monilifera AIT. Hort. Kew. III, 406 (1789).

P. angulata AIT. Hort. Kew. III, 407 (1789).

P. laevigata AIT. Hort. Kew. III, 406 (1789).

P. angulosa MICHX. Fl. N. Am. II, 243 (1803).

P. canadensis MICHX. f. Hist. Arb. III, 302 (1819).

P. macrophylla LODD. Cab. (1836).

Wats. and Coult., Gray's Man. 6 ed. 487; Britt., Fl. N. J. 227; Mac., Fl. Can. I, 457; Upham, Fl. Minn. 131; Webb., Fl. Neb. 110; Chap., Fl. S. St. 431; Coult., Fl. Colo. 339; Herd., Fl. Eur. Russ. 118; Wats., King. Exp. 327; Roth., Wheel. Exp. 242; Cov., Fl. Ark. 221; Engl. Pax, Nat. Pflanz. III, 1, 35.

Introduced into Russia.

North America: Q., Ont. to Saskatchewan and Assiniboia and Rockies; S. to W. N. Eng., N. J. and Fla.; W. to Colo., Kan., Ind. Terr. and Rocky mts.

Minn. valley: Throughout; woods, shores of lakes and banks of streams.

HERB.: *Taylor 40*, Elysian; *Sheldon 1580*, Lake Benton; *Taylor 632*, Minnesota lake; *Sheldon 449*, Madison Lake, Blue Earth Co.; *Holzinger 261*, Winona Co.; *Oestlund 181*, Hennepin Co.; *Sandberg 520*, Cannon Falls; *Herb. Wickersheim 226*, Lake Park, Becker Co.

***Populus balsamifera* LINN. Spec. 1034 (1753).**

P. tacamahaca MILL. Dict. (1768).

P. balsamifera lanceolata MARSH. Arbust. 108 (1785).

P. candicans AIT. Hort. Kew. III, 406 (1789).

P. viminea BON. Jard. 565 (1845).

P. balsamifera var. *genuina* WESMAEL, DC. Prodr. XVI, 2, 329 (1868).

Wats. and Coult., Gray's Man. 6 ed. 487; Britt., Fl. N. J. 227; Webb., Fl. Neb. 110; Upham, Fl. Minn. 131; Coult., Fl. Colo. 339; Mac., Fl. Can. I, 456; Herd., Fl. Eur. Russ. 118; Wats., King Exp. 327; Roth., Wheel. Exp. 242; Engl. Pax, Nat. Pflanz. III, 1, 35; Hart., Fl. Scand. I, 567, 568; Rothr., Alask. 454.

Introduced in Russia and Scandinavia.

North America: Saskatchewan and Man. to Alaska and Mackenzie; N. in Arctic circle; S. to N. Eng., N. J., Mich., Minn., Neb. and Colo.

Minn. valley: N. W. edge and N. E. district; sparingly represented; borders of streams and swamps.

HERB.: *Bailey 162*, Vermilion lake; *Sandberg 521*, Cannon Falls; *Sandberg 522*, Agate bay.

***Populus grandidentata* MICHX. Fl. N. Am. II, 243 (1803).**

P. grandidentata var. *pendula* TORR. Comp. Fl. N. St. 375 (1824).

Wats. and Coult., Gray's Man. 6 ed. 486; Britt., Fl. N. J. 227; Upham, Fl. Minn. 130; Mac., Fl. Can. 456; Chap., Fl. S. St. 431.

North America: N. S., N. Br., Q., Ont. to N. Car.; W. to N. Minn. and Tenn.

Minn. valley: N. E. and N. W. districts; dry hills, banks of streams and woods.

HERB.: *Oestlund 180*, Hennepin Co.; *Bailey 2a*, Hunter's island.

Populus tremuloides MICHX. Fl. N. Am. II, 243 (1803).

P. trepida WILLD. Spec. IV, 803 (1805).

P. atheniensis HORT. ex Koch, Dendrol. II, 486 (1873).

P. tremuliformis EM. Trees of Mass. 243 (1818).

Wats. and Coult., Gray's Man. 6 ed. 486; Britt., Fl. N. J. 227; Mac., Fl. Can. I, 456; Webb., Fl. Neb. 110; Upham, Fl. Minn. 130; Coult., Fl. Colo. 339; Wats., Fl. Calif. II, 91; Wats., King Exp. 327; Roth., Wheel. Exp. 51, 242.

North America: Newf. and Labrador to Hudson Bay and Alaska; S. to Sacramento valley and N. Mex.; E. to N. Eng., N. Ky., N. J. and Penn.

Minn. valley: Throughout; damp woodland; near lakes and along streams.

HERB.: *Ballard 227n*, Jordan, Scott Co.; *Sheldon 47*, Elysian; *Taylor 481*, Janesville; *Bailey 158*, Vermilion lake; *Sandberg 519*, Cannon Falls; *Herb. Sheld. 1770*, Minneapolis; *Herb. Moyer 225*, Montevideo.

SALIX LINN. Gen. 742 (1737).

Benth. and Hook., *Gen. Pl.* III, 411; Durand, *Ind. Gen. Phan.* 381; Engler and Prantl, *Nat. Pflanz.* 3, I, 36 (Pax); Schenck, *Palaeophyt.* 463.

Living species: 160; all regions except Australia, Malay Archip. and Oceanica. Russia, 70; Europe, 60; N. America, 70; Canada, 60; E. Sts., 20; Rocky mts., 16; California, 23; S. Sts., 7; Pl. King, 7; Pl. Wheel., 9; Russian Europe, 58.

Fossil species: Potomac, lower Cretaceous, 3 sp. (*Fontaine*) *Salicophyllum* —upper Cretaceous, N. America, Asia and Europe; Tertiary, abundant; Europe, Greenland, California; Diluvial, abundant; peat bogs, etc. (*Nathorst, Warming, Steenstrup*), 15–20 sp.

Salix myrtilloides LINN. Spec. 1446 (1753).

S. arbuscula PALL. Fl. Russ. II, 83 (1788).

S. elegans BESS. Enum. 77 (1822).

S. pedicellaris HOOK. Fl. Bor.-Am. II, 150 (1840).

Wats. and Coult., Gray's Man. 6 ed. 485; Britt., Fl. N. J. 227; Upham, Fl. Minn. 130; Mac., Fl. Can. I, 451; Herd., Fl. Eur. Russ. 118; Engl. Pax, *Nat. Pflanz.* III, 1, 37; Led., Fl. Ross. III, 613; Hart., Fl. Scand. I, 369; Rothr., Alask. 454.

Russia and Siberia.

North America: N. Br. and Atl. coast to Coast range;

N. to Ft. Franklin on Mackenzie and Alaska; Arctic circle in Labrador; S. to N. J., Iowa, Dak.

Minn. valley: Forest, N. W. and W. districts; absent S. W.; peat bogs and marshy meadows around lakes.

HERB.: *Sheldon* 238, Turtle lake, Le Sueur Co.; *Sheldon* 325, Smith's Mills, Blue Earth Co.; *Sheldon* 124, Madison Lake, Blue Earth Co.; *Sheldon* 527, Waseca; *Ballard* 445, Prior's lake, Scott Co.; *Sheldon* 1619, Minneapolis; *Bailey* 317, Vermilion lake; *Leiberg* 61, Blue Earth Co.; *Kassube* 220, Minneapolis; *Sandberg* 517, Chisago Co.; *Sandberg* 518, Chisago lake; *Bailey* 137, Vermilion lake (var. *pedicellaris* Carey).

Salix cordata MUHL. N. Berl. Schr. IV, 236 (1801).

S. rigida MUHL. Willd. Spec. IV, 667 (1805).

Wats. and Coult., Gray's Man. 6 ed. 484; Britt., Fl. N. J. 226; Webb., Fl. Neb. 110 in var.; Mac., Fl. Can. 446; Coult., Fl. Colo. 335; Wats., Fl. Calif. II, 85; Upham, Fl. Minn. 129; Wats., King Exp. 324.

North America: N. Br. to Vancouver and N. W. T.; S. to N. Eng., N. J. and Ga.; W. to Rockies and W. Colo.

Minn. valley: Forest district and probably throughout; low banks and marshes.

HERB.: *Sandberg* 509, Vasa; *Sandberg* 510, Red Wing.

Salix cordata MUHL. var. **angustata** (PURSH) ANDERS. Monog. 159 (1867).

S. angustata PURSH, Fl. Am. 613 (1814).

Wats. and Coult., Gray's Man. 6 ed. 484; Britt., Fl. N. J. 226; Mac., Fl. Can. I, 447; Upham, Fl. Minn. 129.

North America: Ont. to N. Eng. and N. J.; W. to Minn. and Mo.

Minn. valley: Reported from N. edge; infrequent; low banks and marshes.

Salix candida WILLD. Spec. IV, 708 (1805).

S. incana MICHX. Fl. N. Am. II, 225 (1803).

S. tomentosa SCHRAD. in Herb.

S. nivea SM. in Herb.

Wats. and Coult., Gray's Man. 6 ed. 484; Britt., Fl. N. J. 225; Mac., Fl. Can. I, 446; Upham, Fl. Minn. 128; Coult., Fl. Colo. 337.

North America: Labrador, Anticosti, Q., Ont. to Hudson Bay, Saskatchewan and N. W. T.; S. to N. Eng., N. J., Iowa and Minn.; also, to Mont. and Colo.

Minn. valley: Forest district; especially N. E. district; banks of streams and lakes.

HERB.: *Sheldon* 1613, Ramsey Co.; *Kassube* 217, Minneapolis; *Bailey* 392, Mud lake; *Bailey* 360, Mud river; *Sandberg* 506, Goodhue Co.

Salix petiolaris SM. Linn. Trans. VI, 122 (1802).*S. grisea* WILLD. Spec. IV, 699 (1805).*S. fuscata* and *rosmarinifolia* PURSH, Fl. Am. II, 612 (1814).*S. sericea* MUHL. Berl. Mag. IV, 240 (1804).*S. pennsylvanica* SAL. Wob. t. 95 (—).*S. grisea* var. *subglabrata* KOCH, Comm. 21 (1828).*S. petiolaris* var. *gracilis* ANDERS. Sal. Monog. 109 (1867).

Wats. and Coult., Gray's Man. 6 ed. 483; Britt., Fl. N. J. 225; Mac., Fl. Can. I, 453; Upham, Fl. Minn. 129.

North America: N. B., Ont., Man. to Brit. Col.; S. to N. J. and Va.; W. to Minn. and Mont.

Minn. valley: N. E. and S. E. district; banks of streams and low meadows.

HERB.: *Bailey* 359, Mud river. *Sandberg* 610, Goodhue Co.; var. *gracilis* Anders., *Sheldon* 1929, Lake Harriet; *Bailey* 143, Vermilion lake; *Bailey* 361, Mud river.**Salix tristis** AIT. Hort. Kew. III, 393 (1789).*S. longirostris* MICHX. Fl. N. Am. II, 226 (1803).*S. muhlenbergiana* WILLD. Spec. IV, 692 (1805).

Wats. and Coult., Gray's Man. 6 ed. 483; Britt., Fl. N. J. 225; Upham, Fl. Minn. 129; Mac., Fl. Can. I, 455; Chap., Fl. S. St. 430; Webb., Appx. Neb. 27.

North America: N. S. to N. Eng., N. J. and mts. of Ga.; W. to Minn., Neb. and Mo.

Minn. valley: Forest district; infrequent or local; river or lake banks.

HERB.: ? *Holzinger* 257, Winona.**Salix humilis** MARSH. Arbust. Amer. 140 (1785).*S. conifera* WILLD. Pursh, Fl. I, 612 (1814).*S. longirostris* MICHX. Fl. N. Am. II, 226 (1803).*S. muhlenbergiana* PURSH, Fl. Am. I, 609 (1814).

Wats. and Coult., Gray's Man. 6 ed. 483; Britt., Fl. N. J. 225; Webb., Fl. Neb. 110; Upham, Fl. Minn. 129; Mac., Fl. Can. I, 449; Chap., Fl. S. St. 430; Mac., Fl. Can. II, 358; Cov., Fl. Ark. 221.

North America: N. S., N. Br., Q. Ont., to Lake Huron region and Man.; S. to N. Eng., N. J. and N. Car.; W. to Minn. and Neb.

Minn. valley: Forest district; dry, sandy places and barrens.

HERB.: *Sheldon* 372, Madison Lake, Blue Earth Co.; *Sheldon* 1615, Minneapolis; *Sandberg* 507, Red Wing; *Bailey* 221, Vermilion lake; *Bailey* 408, Burntside lake; *Bailey* 130, Vermilion lake; *Bailey* 286, Vermilion lake; *Kassube* 218, Minneapolis.

Salix discolor MUHL. N. Schrift. Ges. Nat. Fr. Berl. IV, 234 (1801).

S. prinoides PURSH, Fl. Am. 613 (1814).

S. sensitiva BARR. Sal. Am. 8 (1840).

Wats. and Coult., Gray's Man. 6 ed. 482; Britt., Fl. N. J. 225; Mac., Fl. Can. I, 447; Chap., Fl. S. St. 430; Upham, Fl. Minn. 129; Cov. Fl. Ark.

North America: N. S., N. Br., Q., Ont. to Man.; S. to N. Eng., N. J. and Car.; W. to Minn. and Mo.

Minn. valley: Throughout; river banks, lake shores and low meadows.

HERB.: *Sheldon 1582*, Lake Benton; *Taylor 724*, Minnesota lake; *Sheldon 242*, Lake Washington, Le Sueur Co.; *Herrick 276*, Minneapolis; *Sandberg 508*, Red Wing.

Salix rostrata RICH. Appx. Frankl. 3 (1823).

S. vagans var. *rostrata* ANDERS. Monog. 8 (1867).

S. livida var. *occidentalis* GRAY, Man. 5 ed. 464 (1867).

Wats. and Coult., Gray's Man. 6 ed. 482; Britt., Fl. N. J. 226; Upham, Fl. Minn. 130; Mac., Fl. Can. I, 453; Coult., Fl. Colo. 337; Roth., Wheel. Exp. 240; Webb., Appx. Neb. 27.

North America: Canada throughout to N. Eng., N. J.; W. to Minn., Mont. and Idaho; S. to Neb..

Minn. valley: Forest district and at least to Pomme des Terres valley; moist and shaded places or drier ground.

HERB.: *Taylor 521*, Mud lake, Waseca Co.; *Sandberg 511*, Red Wing; *Sandberg 512*, Cannon Falls; *Holzinger 258*, Winona; *Bailey 212*, Vermilion lake; *Bailey 284*, Vermilion lake; *Bailey 334*, St. Louis river.

Salix longifolia MUHL. N. Berl. Schr. IV, 238 (1801),

? *S. rubra* RICH. Appx. Frankl. Narr. 37 (1823).

S. fluviatilis NUTT. Sylv. 89 (1842).

S. longifolia var. *pedicillata* ANDERS. Königl. Sven. Acad. Handl. VI, 55 (1858).

Wats. and Coult., Gray's Man. 6 ed. 482; Britt., Fl. N. J. 227; Upham, Fl. Minn. 130; Mac., Fl. Can. I, 450; Webb., Fl. Neb. 110; Coult., Fl. Colo. 335; Wats., Fl. Calif. II, 84; Herd., Fl. Eur. Russ. 120?; Roth., Wheel. Exp. 240; Wats., King Exp. 324; Cov., Fl. Ark. 221; Engl. Pax, Nat. Pflanz. III, 1, 36.

Russia?

North America: Q., Ont. to Man., Athabasca and N. Brit. Col.; N. to Mackenzie river region; S. to Oregon, Calif., Texas; E. to Md. and Maine.

Minn. valley: Throughout; abundant; river banks and sandy shores.

HERB.: *Sheldon 438*, Buffalo lake, Waseca Co.; *Sheldon 639* Waseca; *Taylor 428*, Buffalo lake, Waseca Co.; *Sheldon 639½*,

Wilton, Waseca Co.; *Sheldon 1350*, Verdi, Lincoln Co.; *Sheldon 725*, Sleepy Eye; *Ballard 285*, Jordan, Scott Co.; *Taylor 641*, Minnesota lake; *Taylor 792*, Glenwood; *Sheldon 168*, Madison Lake, Blue Earth Co.; *Sheldon 288*, Lake Washington, Blue Earth Co.; *Sandberg 515*, Red Wing; *Holzinger 259*, Winona; *Leiberg 60*, Blue Earth Co.; *Sandberg 516*, Wyoming.

Salix lucida MUHL. Nov. Act. Soc. Nat. Scrut. Berl. IV, 667 (1801).

S. pentandra NUTT. Sylv. 77 (1842).

Wats. and Coult., Gray's Man. 6 ed. 481; Britt., Fl. N. J. 226; Mac., Fl. Can. I, 450; Webb., Fl. Neb. 110; Upham, Fl. Minn. 130; Engl. Pax, Nat. Pflanz. III, 1, 36.

North America: Canada, east of the Rockies; S. to N. Eng., N. J., Penn.; W. to Neb. and Colo.

Minn. valley: Throughout; banks of streams and shores of lakes.

HERB.: *Taylor 156*, Janesville; *Sheldon 22*, Elysian; *Ballard 216n*, Jordan, Scott Co.; *Herrick 277*, Minneapolis; *Kassube 219*, Minneapolis; *Bailey 358*, Mud river; *Sandberg 513*, Vasa; *Bailey 357*, Mud river (var. *serissima* Bail.).

Salix amygdaloides ANDERS. Königl. Sven. Acad. Handl. VI, 21 (1858).

? *S. melanopsis* NUTT. Sylv. I, 78 (1842).

Wats. and Coult., Gray's Man. 6 ed. 481; Webb., Fl. Neb. 110; Mac., Fl. Can. I, 444; Upham, Fl. Minn. 130; Coult., Fl. Colo. 334; Roth., Wheel. Exp. 240.

North America: Red and Saskatchewan valleys to Minn., Mo. and Tenn.; W. to Neb. and Oregon; E. to C. New York.

Minn. valley: Forest district; perhaps throughout; banks of streams and shores of lakes.

HERB.: *Sheldon 1618*, Minneapolis; *Taylor 39*, Elysian.

Salix nigra MARSH. Arbust. Amer. 293 (1785).

S. pentandra WALT. Fl. Car. 243 (1788).

S. caroliniana MICHX. Fl. N. Am. II, 226 (1803).

S. houstoniana PURSH, Fl. Am. 614 (1814).

S. falcata PURSH, Fl. Am. II, 614 (1814).

S. ligustrina MICHX. f. Sylv. II, 212 (1819).

S. nigra var. *falcata* GRAY, Man. 417 (1858).

Wats. and Coult., Gray's Man. 6 ed. 480; Britt., Fl. N. J. 226; Mac., Fl. Can. I, 451; Webb., Fl. Neb. 110; Chap., Fl. S. St. 430; Upham, Fl. Minn. 130; Wats., Fl. Calif. II, 83; Cov., Fl. Ark. 221; Engl. Pax, Nat. Pflanz. III, 1, 36.

North America: N. Br., Q., Ont. to L. Superior region, Man. and N. W. T.; S., W. of Sierra Nevada and Rockies

to Gulf of Mexico; E. from Neb. and Ark. to N. Eng., N. J. and Fla.

Minn. valley: Forest district and probably westward; banks of streams and shores of lakes.

HERB.: *Sheldon* 477, Madison Lake, Blue Earth Co.; *Sandberg* 514, Cannon Falls.

XXV. BETULACEAE. Birch Family.

Endlicher, *Gen. Pl.* 272 (1840); Benth. and Hook., *Gen. Pl.* III, 403 (1880)—Trib. I, II, *Cupuliferae*; Lindl., *Veg. King.* 251 (1846)—*Corylaceae*; Baillon, *Hist. Pl.* VI, 217 (1877)—*Castaneaceae* in part; Prantl, *Engler and Prantl, Nat. Pflanz.* 3, I, 39 (1887).

Genera: 6; N. extropical regions; a few to Bengal and the Argentine Republic; from Himalayan and Cordilleran distribution centers. Circumpolar in Tertiary.

Species: 70±, living; 100+, fossil.

CARPINUS LINN. *Gen.* 729 (1737) p. p. em. Scop. (1760).

Distegocarpus SIEB. and ZUCC. *Fam. Nat. Jap.* II, 102 (1837).

Baillon, *Hist. Pl.* VI, 255 (*part*); Benth. and Hook., *Gen. Pl.* III, 405; Durand, *Ind. Gen. Phan.* 380; Engler and Prantl, *Nat. Pflanz.* 3, I, 42; Schenck, *Palaeophyt.* 421.

Living species: 12; Middle and S. Europe; C. and E. Asia; Atl. N. America to Mexico. Europe, 2; Russia, 2; Japan, 4-5; N. America, 1.

Fossil species: 25; Tertiary of Greenland, Oregon, Alaska, Spitzbergen, Saghalin, Japan (*Unger, Heer, Göppert*, etc.). Quaternary, Japan and Canada?

Carpinus caroliniana WALT. *Fl. Car.* 236 (1788).

C. betulus virginiana MARSH. *Arbust.* 25 (1785).

C. americana LAM. *Enc. Meth.* IV, 708 (1797).

C. virginiana MICHX. f. *Sylv.* III, 56 (1813).

Wats. and Coult., *Gray's Man.* 6 ed. 474; Britt., *Fl. N. J.* 221; Mac., *Fl. Can.* I, 439; Chap., *Fl. So. St.* 425; Upham, *Fl. Minn.* 127; Cov., *Fl. Ark.* 220; Engl., *Nat. Pflanz.* III, 1, 43.

North America: N. S.?, Q., Georgian Bay; S. to N. Eng., N. J., Fla.; W. to Minn., Iowa, Kan. and Tex.

Minn. valley: Forest and N.W. districts; along streams and around lakes.

HERB.: *Sheldon* 337, Madison Lake, Blue Earth Co.; *Oestlund* 179, Minnehaha; *Sandberg* 502, Vasa; *Herb. Wickersheim* 115, Lake Park, Becker Co.

OSTRYA SCOP. *Fl. Carn.* 414 (1760).

Baillon, *Hist. Pl.* VI, 255 (*sub Carpinus*); Benth. and Hook., *Gen. Pl.* III, 406; Durand, *Ind. Gen. Phan.* 381; Engler and Prantl, *Nat. Pflanz.* 3, I, 43 (Prantl); Schenck, *Palaeophyt.* 418.

Living species: 2; S. Europe and the Orient, 1; Japan, N. America and Mexico, 1.

Fossil species: 6 Tertiary, Greenland, Aix, Switzerland, Japan (*Saporta*, *Heer*, *Nathorst*); *O. ostrya* (Linn.) in Tertiary of Japan.

Ostrya ostrya (LINN.).

Carpinus ostrya LINN. Spec. 998 (1753) *in part*.

C. virginiana MILL. Dict. (1768).

C. triflora MOENCH, Meth. 394 (1794).

C. ostrya var. *americana* MICHX. Fl. N. Am. II, 202 (1803).

Ostrya virginica WILLD. Spec. IV, 469 (1805).

O. virginiana KOCH, Dendr. II, 2, 8 (1873).

Wats. and Coult., Gray's Man. 6 ed. 474; Mac., Fl. Can. I, 430; Britt., Fl. N. J. 222; Webb., Fl. Neb. 109; Chap., Fl. S. St. 426; Upham, Fl. Minn. 127; Cov., Fl. Ark. 220; Engl. Prantl, Nat. Pflanz. III, 1, 43.

Japan.

North America: Cape Breton, N. S., N. Br., N. Superior region to Man.; S. to N. Eng., N. J. and Fla.; W. to Minn., Neb., Wyom., Kan., Ark., and S. to Mexico.

Minn. valley: Throughout, principally forest district; rich woods and along streams.

HERB.: *Ballard 293n*, Jordan, Scott Co.; *Taylor 884*, Glenwood; *Ballard 396*, Jordan, Scott Co.; *Holzinger 255*, Winona Bluffs; *Oestlund 178*, Hennepin Co.; *Sandberg 501*, Cannon Falls; *Bailey 232*, Vermilion lake; *Herb. Sheld. 1740*, Minneapolis; *Herb. Moyer 224*, Carlton lake, Chippewa Co.

CORYLUS LINN. Gen. 730 (1737).

Baillon, *Hist Pl.* VI, 255; Benth. and Hook., *Gen. Pl.* III, 406; Durand, *Ind. Gen. Phan.* 381; Engler and Prantl, *Nat. Pflanz.* 3, I, 43; Schenck, *Palaeophyt.* 422.

Living species: 7; Middle and S. Europe, the Orient, Central and E. Asia and N. Amer. Europe, 3; Russia, 1; Russian Europe, 1; N. America, 2; Atl. states, 2; Pac. states, 1; Asia, 4.

Fossil species: 13; Tertiary, N. Greenland, Spitzbergen, Shetland, Africa, Japan, Amurland, Himalayas, China, Saghalin, Grinnell-Land, Alaska, Wyoming, Nebraska (*Heer*, *Lesquereaux*, *Nathorst*, *Unger*, etc.); Quaternary—interglacial, Hanover.

Corylus rostrata AIT. Hort. Kew. III, 364 (1789).

? *C. avellana* LED. Fl. Ross. III, 588 (1851) *in part*.

C. rostrata var. *mandschurica* REGEL, Veg. Amur. 489 (1858).

Wats. and Coult., Gray's Man. 6 ed. 474; Britt., Fl. N. J. 222; Mac., Fl. Can. I, 439; Chap., Fl. S. St. 425; Upham, Fl. Minn. 127; Coult., Fl.

Colo. 333; Wats., Fl. Calif. II, 101; Mac., Fl. Can. II, 355 in var.: Engl. Prantl, Nat. Pflanz. III, 1, 43.

N. Asia; sp. very closely related or identical.

North America: N. S., N. Br., Q., Ont. to Saskatchewan, Brit. Col. and Vancouver; S. to Washington and Colo.; E. to N. Eng., N. J. and Ga.

Minn. valley: Far N. W. district; local and rare; thickets and river banks.

HERB.: *Bailey* 229, Vermilion lake; *Roberts* 122, French river.

Corylus americana WALT. Fl. Car. 236 (1788).

C. humilis WILLD. Berl. Baumz. 108 (1796).

Wats. and Coult., Gray's Man. 6 ed. 474; Britt., Fl. N. J. 222; Mac., Fl. Can. I, 440; Webb., Fl. Neb. 109; Upham, Fl. Minn. 127; Chap., Fl. S. St. 425; Cov., Fl. Ark. 220.

North America: Ont. to Man., Selkirks, Assiniboia and Cypress Hills; S. to N. Eng., N. J. and W. Fla.; W. to Dak., Neb. and Ark.

Minn. valley: Forest district; not infrequent; thickets and edges of woods.

HERB.: *Taylor* 378, Janesville; *Sheldon* 507, Waseca; *Taylor* 335, Janesville; *Sheldon* 324, Smith's Mills, Blue Earth Co.; *Sheldon* 467, Madison Lake, Blue Earth Co.; *Ballard* 228, Jordan, Scott Co.; *Oestlund* 176, Hennepin Co.; *Sandberg* 500, Goodhue Co.; *Oestlund* 177, Minneapolis.

BETULA LINN. Gen. 715 (1735) em. Gaert. (1791).

Betulaster SPACH, Ann. Sci. Nat. 2, XV, 198 (1841).

Baillon, *Hist. Pl.* VI, 254; Benth. and Hook., *Gen. Pl.* III, 404; Durand, *Ind. Gen. Phan.* 380; Engler and Prantl, *Nat. Pflanz.* 3. I, 43 (Prantl); Schenck, *Palaeophyt.* 409.

Living species: 35; boreal and temperate regions of N. hemisphere; Europe; Asia; N. America. 25 (B. and H.); Europe, 12; Russia, 11; N. America, 11; Canada, 9-10; S. Sts., 3; E. Sts., 7; Rocky mts., 2; Pl. King, 4; Pl. Wheel., 2; California, 2.

Fossil species: 40; doubtfully in the Cretaceous; abundant in Tertiary of polar regions and in Europe.

Betula pumila LINN. Mant. I, 124 (1767).

B. grayi REGEL, Bull. Soc. Mosc. XVIII, 406 (1866).

Wats. and Coult., Gray's Man. 6 ed. 472; Britt., Fl. N. J. 221; Mac., Fl. Can. I, 437; Upham, Fl. Minn. 128; Engl. Prantl, Nat. Pflanz. III, 1, 45.

North America: Newf., Labr., Anticosti, N. S., N. Br.,

Q., Ont. to foot-hills of Rockies; S. to Conn. and N. J.; W. to Ind., Ills. and Minn.

Minn. valley: N. E., N. W. and N. districts; marshy meadows and bogs.

HERB.: *Taylor 737*, Glenwood; *Ballard 145n*, Chaska; *Ballard 423*, New Prague, Scott Co.; *Sandberg 504*, Chisago Co.; *Sandberg 505*, Goodhue Co.; *Herb. Sheld. 1796*, Minneapolis.

Betula nigra LINN. Spec. 982 (1753).

B. lanulosa MICHX. Fl. N. Am. II, 181 (1803).

B. rubra MICHX. Arb. II, 142 (1812).

B. angulata LODD. Cat. (1836).

Wats. and Coult., Gray's Man. 6 ed. 472; Britt., Fl. N. J. 221; Webb., Fl. Neb. 110; Upham, Fl. Minn. 128; Chap., Fl. S. St. 428; Cov., Fl. Ark. 220; Engl. Prantl, Nat. Pflanz. III, 1, 45.

North America: Mass. to N. J. and Fla.; W. to Minn., Neb., E. Kan. and Tex.

Minn. valley: Forest district to Blue Earth Co.; local and infrequent; river banks and lake shores.

HERB.: *Holzinger 256*, Winona Co.

Betula papyrifera MARSH. Arbust. Amer. 19 (1785).

B. papyracea AIT. Hort. Kew. III, 337 (1789).

B. grandis SCHRAD. Ind. Sem. Gött. 2 (1833).

B. canadensis LOUD. Cab. (1836).

B. latifolia TAUSCH, Flora XXI, 751 (1838).

Wats. and Coult., Gray's Man. 6 ed. 472; Mac., Fl. Can. I, 436; Upham, Fl. Minn. 128; Wats., King Exp. 323; Engl. Prantl, Nat. Pflanz. III, 1, 45; Webb., Appx. Neb. 26.

North America: Throughout Canada ("widest range of any Canadian tree"—*Macoun.*) to Arctic ocean; S. to N. Eng., N. Penn., N. Ills. and Minn., Dak. and N. Neb.

Minn. valley: Forest district to Renville Co.; rare and local S. W.; but abundant N. E. districts. Woodland along streams.

HERB.: *Ballard 290n*, Jordan, Scott Co.; *Herrick 275*, Minneapolis; *Sandberg 503*, Red Wing.

ALNUS GAERTN. Fruct. II, 54, t. 90 (1791).

Alnaster SPACH, Ann. Sci. Nat. 2, XV, 200 (1841).

Alnobetula SCHUR. Transsylv. 614 (1866).

Semidopsis ZUMAG. Fl. Ped. I, 249 (1849).

Clethroopsis SPACH, Ann. Sci. Nat. 2, XV, 201 (1841).

Baillon, *Hist. Pl.* VI, 254; Benth. and Hook., *Gen. Pl.* III, 404; Durand, *Ind. Gen. Phan.* 380; Engler and Prantl, *Nat. Pflanz.* 3, I, 45 (Prantl); Schenck, *Palaeophyt.* 414.

Living species: 14; Europe; Mid. and N. Asia; N. and S. America, extropical; S. Africa. Europe, 6; Russia, 4; Rus-

sian Europe, 3; Rocky mts., 3; E. Sts., 4; S. Sts., 2; Canada, 4-5; California, 4; Pl. King, 3; Pl. Wheel., 2; N. America, excl. Mexico, 8.

Fossil species: 30; Cretaceous; *Alnus* and *Alnites*, *Alnophyllum*, Nebraska and Colo. (*Lesquereaux*); Tertiary, N. America (*Lesqx.*); Tertiary, polar regions (*Heer*); Europe, (*Saporta*, *Unger*); Quaternary and recent, Forest-bed of Cromer, etc.

***Alnus incana* (LINN.) WILLD.** Spec. IV, 333 (1805).

Betula incana LINN. f. Suppl. 417 (1781).

Alnus glauca MICHX. Hist. Arb. II, 322 (1812).

A. crispa PURSH, Fl. Am. 623 (1814) partly.

A. intermedia SCHRAD. Herb. Hort. Gött.

A. incana var. *vulgaris* SPACH, Ann. Sci. Nat. 2, XV, 206 (1841).

A. incana var. *glauca* GRAY, Man. ed. I, 423 (1848).

Wats. and Coult., Gray's Man. 6 ed, 473; Britt., Fl. N. J. 221; Wats., Fl. Calif. II, 81; Coult., Fl. Colo. 332; Webb., Fl. Neb. 109; Upham, Fl. Minn. 128; Miyabe, Fl. Kur. 259, in var.; Herd., Fl. Eur. Russ. 120; Wats., King Exp. 322; Roth., Wheel. Exp. 239; Engl. Prantl, Nat. Pflanz. 3, I, 46; Hart., Scand. Fl. I, 378; Rothr., Alask. 454.

Northern Europe and Asia to Yezo and Saghalin.

North America: Newf. throughout Can. to the Rocky mts.; S to Mass. and N. J.; W. to E. Neb., Minn., Dak. and Colo.; Oregon to Saskatchewan and S. in mts. to Nevada and Mexico; N. to Alaska.

Minn. valley: N. E., and probably N. W. districts; along streams and around marshes.

XXVI. FAGACEAE. Oak Family.

Endlicher, *Gen. Pl.* 274 (1840); Benth. and Hook., *Gen. Pl.* III, 403 (1880)—Tribus III, *Cupuliferae*; Baillon, *Hist. Pl.* VI, 227 (1877), *Castanea-ceae in part*; Prantl, Engler and Prantl, *Nat. Pflanz.* 3, I, 47 (1887).

Genera: 4; 3 distributional centers according to Prantl, (1) N. extratropical regions (**Fagus**, **Castanea** § **Eucastanea**, **Quercus**); (2) tropical Asia (**Quercus** § **Pasania**, **Castanea** § **Castanopsis**); (3) Antarctic S. America, New Zealand, S. Australia (**Nothofagus**).

Species: 350±, living; 200-225; fossil, Cretaceous, Tertiary and Recent.

Quercus LINN. Gen. 726 (1737).

Cyclobalanus, **Cyclobalanopsis**, **Pasania** OERST. Liebm. Chènes. Amer. Trop. 19, 20 (1837?).

Synaedrys LINDL. Introd. ed. 2, 441 (1835).

Lithocarpus BLUME, Fl. Jav. Cupul. 34, t. 20 (1832?).

Baillon, *Hist. Pl.* VI, 256; Benth. and Hook., *Gen. Pl.* III. 407; Durand, *Ind. Gen. Phan.* 381; Engler and Prantl, *Nat. Pflanz.* 3, I, 55 (Prantl); Schenck, *Palaeophyt.* 433.

Living species: 300±; 300 (B. and H.); temperate and tropical regions; especially Europe, tropical and West Asia; N. America; absent from S. America, S. Africa, Australia and Oceanica. Europe, 25; Russia, 10; tropical Asia, 150±; North America and Mexico, 100±; U. S. 50±; E. Sts., 19; S. Sts., 21; Canada, 12-13; California and Pac. U. S., 25; Pl. Wheel., 10; (see *W. Am. Oaks*, Kellogg, Greene and McDonald).

Fossil species: 200± described; Lower Cretaceous, *Quercophyllum*, 2 sp. Potomac beds (*Fontaine*); Upper Cretaceous, Colo., Neb., Kan., Wyoming (*Lesquereaux*, Ward, *Newberry*, Heer); Tertiary, N. America, Australia, Sumatra, Java, Japan, Greenland, Alaska, Spitzbergen, France, Italy (*Saporta*, Heer, *Ettinghausen*, *Brongniart*, *Göppert*, *Unger*, *Nathorst*; *Lesquereaux*, etc.) Pliocene and Quaternary, Ohio, Italy, Japan (*Newberry*, *Göppert*, *Saporta*, *Nathorst*); Amber, Baltic region (*Conwentz*).

Quercus velutina LAM. Enc. Meth. II, 721 (1789).

Q. discolor AIT. Hort. Kew. III, 358 (1789).

Q. tinctoria BARTR. Trav. 2 ed. 37 (1791).

Q. tinctoria var. *angulosa* MICHX. Fl. N. Am. II, 198 (1803)

Q. tinctoria var. *sinuosa* MICHX. Fl. N. Am. II, 198 (1803).

Q. coccinea var. *tinctoria* GRAY, Man. 5 ed. 454 (1868).

Wats. and Coult., Gray's Man. 6 ed. 477; Britt., Fl. N. J. 244; Mac., Fl. Can. I, 443; Upham, Fl. Minn. 126; Chap., Fl. S. St. 422; Cov., Fl. Ark. 221; Engl. Prantl, Nat. Pflanz. III, 1, 57.

North America: S. Maine, W. Ont. to Minn.; S. to N. J., Ga., Tex.; W. to Kan. and Ark.

Minn. valley: Forest district throughout; woods and hillsides.

HERB.: *Sheldon 475*, Madison Lake, Blue Earth Co.; *Taylor 332*, Janesville; *Ballard 329n*, Belle Plaine; *Sandberg 499*, Red Wing; *Holzinger 254*, Winona Co.

Quercus rubra LINN. Spec. 996 (1753).

Q. ambigua MICHX. Am. Arb. II, 120 (1810).

Q. coccinea var. ? *rubra* SPACH, Veg. II, 165 (1834).

Q. rubra var. *runcinata* A. DC. Prodr. XVI, 2, 60 (1864).

Wats. and Coult., Gray's Man. 6 ed. 477; Britt., Fl. N. J. 224; Webb., Fl. Neb. 109; Upham, Fl. Minn. 127; Chap., Fl. S. St. 422; Mac., Fl. Can. I, 442; II, 356; Cov., Fl. Ark. 221; Engl. Prantl, Nat. Pflanz. III, 1, 56.

North America: Q., Ont. to height of land W. of L. Superior, at L. Namakeen; S. to N. J. and Fla.; W. to Minn., Neb., Kan., Mo. and Ark.

Minn. valley: S. E. districts; rare or doubtful; river banks and low woods.

Quercus muhlenbergii ENGELM. Trans. Acad. St. Louis, III, 591 (1877).

Wats. and Coult., Gray's Man. 6 ed. 478; Britt., Fl. N. J. 222; Webb., Fl. Neb. 109; Upham, Fl. Minn. 126; Cov., Fl. Ark. 220.

North America: Mass. to Del. and N. J.; S. to N. Alab.; W. to Minn., E. Neb. and Tex.

Minn. valley: Reported from the S. E. district; doubtful; no Minn. specimens seen.

Quercus macrocarpa MICHX. Hist. Chènes. 2, 3 (1801).

Q. olivaeformis MICHX. f. Hist. Arb. II, 32 (1810).

Q. obtusiloba var. *depressa* NUTT. Gen. II, 215 (1818).

Q. alba HOOK. Fl. Bor.-Am. II, 158 (1840) *in part.*

Q. stellata var. *depressa* A. DC. Prodr. XVI, 2, 23 (1864).

North America: N. Br., Q., Ont. to Man. and Assiniboia; S. to Mass. and Penn.; W. to Minn., Dak., Neb., Kan. and Ark.

Minn. valley: Throughout; hillsides, knolls and banks of lakes and streams.

HERB.: *Ballard* 408, Jordan, Scott Co.; *Taylor* 470, Janesville; *Taylor*, 692 Minnesota lake; *Sheldon* 474, Madison Lake; *Oestlund* 175, Hennepin Co.; *Sandberg* 498, Red Wing; *Bailey* 63, Vermilion lake; *Bailey* 534, Mud lake; *Herb. Wickersheim* 114, 115, Idlewild, Lincoln Co.; *Herb. Moyer* 223, Montevideo.

Quercus alba LINN. Spec. 996 (1753).

? *Q. sinuata* WALT. Fl. Car. 235 (1788).

Q. alba var. *pinnatifida* MICHX. Hist. Chènes. IV, 5 (1801).

Q. alba var. *repanda* MICHX. Hist. Chènes. IV, 5 (1801).

Q. microcarpa A. DC. Prodr. XVI, 2, 22 (1864)

Wats. and Coult., Gray's Man. 6 ed. 475; Britt., Fl. N. J. 222; Webb., Fl. Neb. 109; Upham, Fl. Minn. 126; Chap., Fl. S. St. 423; Mac., Fl. Can. I, 440; Wats., King Exp. 321; Cov., Fl. Ark. 220; Engl. Prantl, Nat. Pflanz. III, 1, 57.

North America: Q., Ont., Maine to N. J. and Fla.; W. to Dak., Neb., Kan. ? and Tex.

Minn. valley: S. E. district; wooded hills and banks.

HERB.: ?*Ballard* 485, Prior's lake, Scott Co.; *Holzinger* 253, Winona Bluffs.

XXVII. ULMACEAE. Elm Family.

Endlicher, *Gen. Pl.* 275 (1840) — *Ulmaceae* and *Celtideae*; Benth. and Hook., *Gen. Pl.* III, 343 (1880)—Trib. I, II, *Urticaceae*; Engler in *Engler and Prantl, Nat. Pflanz* 3, I, 59 (1887).

Genera: 13; tropical and extratropical.

Species: 125 ±; 50–60 fossil; Eocene to Recent.

ULMUS LINN. Gen. 194 (1737).

Chaetoptelea LIEBM. Vid. Med. Kiob. (1850).

Microptelea SPACH, Am. Sci. Nat. 2, XV, 358 (1841).

Baillon, *Hist. Pl.* VI, 184; Benth. and Hook., *Gen. Pl.* III, 351; Durand, *Ind. Gen. Phan.* 373; Engler and Prantl, *Nat. Pflanz.* 3, I, 62; Schenck, *Palaeophyt.* 470.

Living species: 16; temperate N. hemisphere; mts. in tropical Asia. Europe, 3; Russia, 8; Russian Europe, 7; S. Sts., 5; Rocky mts., 1; E. Sts., 4; Canada, 3; Pl. Wheel., 1; N. America, 6–7.

Fossil species: *Ulmiphyllum*, Lower Cretaceous (*Fontaine*)—Potomac river beds, 3 sp. *Ulmus*, 30–45 sp. described; Eocene, rare; Oligocene abundant—Grinnell-Land, Greenland, Saghalin, Japan, Switzerland, Alaska, Colorado (*Lesquereaux*, *Saporta*, *Heer*, *Unger*, *Watelet*, etc.).

Ulmus racemosa THOMAS, Am. Jour. Sci. Ser. 1, XIX, 170 (1831).

U. americana PLANCH. DC. Prodr. XVII, 155 (1873) *in part*.

Wats. and Coult., Gray's Man. 6 ed. 462; Britt., Fl. N. J. 216; Mac., Fl. Can. 428; Upham, Fl. Minn. 124.

North America: Q., Ont. to S. W. Vt. and N. J.; W. to Minn., Ky. and Mo.

Minn. valley: Forest district to Chippewa valley; infrequent or rare; woods and along streams.

HERB.: *Moyer 220*; Cedar lake, near Montevideo.

Ulmus americana LINN. Spec. 226 (1753).

U. mollifolia MARSH. Arbust. Amer. 156 (1785).

U. americana var. *pendula* AIT. Hort. Kew. I, 320 (1789).

U. pendula WILLD. Berl. Baumz. 519 (1796).

U. alba RAF. Fl. Lud. 115 (1817).

U. americana var. *scabra* SPACH, Ann. Sci. Nat. 2 ser. XV, 364 (1841).

U. americana var. *bartramii* WALP. Ann. III, 424 (1846?).

U. floridana CHAP. Fl. S. St. 416 (1860).

U. americana var. *aspera* CHAP. Fl. S. St. 416 (1860).

Wats. and Coult., Gray's Man. 6 ed. 462; Britt., Fl. N. J. 216; Webb., Fl. Neb. 111; Upham, Fl. Minn. 124; Mac., Fl. Can. I. 428; Coult., Fl. Colo. 329; Cov., Fl. Ark. 218; Engl., Nat. Pflanz. III, 1, 62.

North America: Cape Breton, N. S., N. Br., Q., Ont., L. Winnipeg to 52° N. lat. on Saskatchewan and L. Waswanopy, N. W. T.; S. to N. Eng., N. J. and Fla. and W. to Kan., Neb., Dak., Ark. and head waters of Missouri river.

Minn. valley: Throughout; abundant; rich woods and around lakes.

HERB.: *Sheldon* 1579, Lake Benton; *Sheldon* 380, Madison Lake, Blue Earth Co.; *Oestlund* 171, Hennepin Co.; *Sandberg* 493, Goodhue Co.; *Herb. Sheld.* 1908, Minneapolis; *Herb. Moyer* 219, Chippewa river, near Montevideo.

***Ulmus fulva* MICHX.** Fl. N. Am. I, 172 (1803).

U. americana LINN. Herb. Banks.

U. pubescens WALT. Fl. Car. 111 (1788).

U. americana var. *rubra* AIT. Hort. Kew. I, 319 (1789).

U. crispata WILLD. Enum. 295 (1809).

U. rubra MICHX. f. Sylv. III, 138 (1819).

Wats. and Coult., Gray's Man. 6 ed. 462; Britt., Fl. N. J. 216; Mac., Fl. Can. I, 427; Webb., Fl. Neb. 111; Chap., Fl. S. St. 416; Upham, Fl. Minn. 124; Roth., Wheel. Exp. 357; Cov., Fl. Ark. 218; Engl., Nat. Pflanz. III, 1, 62.

North America: Q., Ont., to Georgian bay; S. to N. Eng., N. J. and W. Fla.; W. to Dak., Neb., Kan., Ark.

Minn. valley: Forest district and W. at least to Pomme des Terres valley; along streams and in rich woods.

HERB.: *Taylor* 423, Janesville; *Sheldon* 286, Madison Lake, Blue Earth Co.; *Holzinger* 209, Winona. Co.; *Bailey* 237, Vermilion lake; *Holzinger* 210, Winona Co.; *Herb. Moyer* 218, Montevideo.

CELTIS LINN. Gen. 844 (1737).

***Solenostigma* ENDL.** Prodr. Norf. 41 (1833).

***Mertensia* H. B. K.** Nov. Gen. et. Spec. II, 30 (1817).

***Momisia* DUM.** An. Fam. 17 (1829).

Baillon, *Hist. Pl.* VI, 186; Benth. and Hook., *Gen. Pl.* III, 354; Durand, *Ind. Gen. Phan.* 373; Engler and Prantl, *Nat. Pflanz.* 3, I, 63; Schenck, *Palaeophyt.* 474.

Living species: 50; temperate regions, especially N. and in the tropics. Europe, 2; Russian Europe, 1; Tex. 4-5; Rocky mts., 1; E. Sts., 1; Canada, 1; S. Sts., 1; N. America, 5-6.

Fossil species: 12-15 described; Oligocene, Miocene, Atlantic America, Colorado, Japan, Germany (*Lesquereaux*, *Saporta*, *Göppert*).

***Celtis occidentalis* LINN.** Spec. ed. 2, 1478 (1762).

C. obliqua MOENCH, Meth. 344 (1794).

C. crassifolia LAM. Enc. Meth. IV, 138 (1797).

C. pumila PURSH, Fl. 200 (1814).

? *C. canina* RAF. Am. Mo. Mag. (1808?).

C. mississippiensis BOSC. Dict. Ag. n. ed. X, 41 (—).

C. alba DC. Prodr. XVII, 177 (1873).

Wats. and Coult., Gray's Man. 6 ed. 463; Britt., Fl. N. J. 216; Webb., Fl. Neb. 111; Upham, Fl. Minn. 124; Coult., Fl. Colo. 330; Mac., Fl. Can. I, 429; Chap., Fl. S. St. 417; Wats., King Exp. 321; Cov., Fl. Ark. 218; Engl., Nat. Pflanz. III, 1, 64.

Introduct. in Europe.

North America: Ont. to L. of Woods; S. to N. J. and Ga.; W. to Minn., Dak., Neb., Ark., Colo.

Minn. valley: Throughout; woodland and along streams or around lakes.

HERB.: *Taylor 298*, Janesville; *Sheldon 1230*, Iberia, Brown Co.; *Sheldon 1416*, Lake Benton; *Ballard 388*, Jordan, Scott Co.; *Sheldon 465*, Madison Lake; *Sheldon 903*, Sleepy Eye.

XXVIII. MORACEAE. Mulberry Family.

Endlicher, *Gen. Pl.* 277, 286 (1840); Benth. and Hook., *Gen. Pl.* III, 343 (1880);—Trib. IV, V, VI, *Urticaceae*; Engler in *Engler and Prantl, Nat. Pflanz.* 3, I, 66 (1888).

Genera: 55 living, 2-3 fossil; temperate and tropical regions; largely developed in tropical America.

Species: 900±; 66 per cent. in the tropical genus *Ficus*; fossil species of *Ficus* from Greenland to S. hemisphere, Cretaceous to Tertiary and Recent; numerous.

MORUS LINN. Gen. 711 (1737).

Baillon, *Hist. Pl.* VI, 190; Benth. and Hook., *Gen. Pl.* III, 364; Durand, *Ind. Gen. Phan.* 375; Engler and Prantl, *Nat. Pflanz.* 3, I, 72 (Engler); Schenck, *Palaeophyt.* 476.

Living species: 10±; temperate N. hemisphere and tropical mts. N. America, 5-6; Russian Europe, 1; Russia, 2; S. Sts., 2; Canada, and E. Sts., 1; Arizona, 1.

Fossil species: 1 sp. in Pliocene of Cantal (*Saporta*).

Morus rubra LINN. Spec. 986 (1753).

M. canadensis LAM. Enc. Meth. IV, 380 (1797).

M. scabra WILLD. Enum. 967 (1809).

M. rubra var. *canadensis* LOUD. Arb. III, 1360 (1838).

M. missouriensis AUDIB. Jard. Ton. (1853).

Wats. and Coult., Gray's Man. 6 ed. 464; Britt., Fl. N. J. 217; Mac., Fl. Can. I, 430; Webb., Fl. Neb. 111; Chap., Fl. S. St. 415; Upham, Fl. Minn. 124; Cov., Fl. Ark. 219; Engl., Nat. Pflanz. III, 1, 73.

North America: Around L. Erie in Can.; W. N. Eng. and N. J. to Fla.; W. to Minn., Dak., Neb., Kan. and to Mexico.

Minn. valley: Reported from S. E. district; rare or local; woods and along streams.

HUMULUS LINN. Gen. 750 (1737).**Lupulus GAERTN.** Fruct. I. 358 (1788).Baillon, *Hist. Pl.* VI, 216; Benth. and Hook., *Gen. Pl.* III, 356; Durand, *Ind. Gen. Phan.* 374; Engler and Prantl, *Nat. Pflanz.* 3, I, 96 (Engler). Schenck, *Palaeophyt.* 476.

Living species: 2; N. temperate regions. 1, cosmopolitan; 1, China and Japan.

Fossil species: 2-3; Pliocene, France (*Saporta*).**Humulus lupulus LINN.** Spec. 1457 (1753).*Cannabis lupulus* SCOP. Fl. Carn. II, 263 (1772).*Lupulus communis* GAERTN. Fruct. 75 (1788).*Humulus americanus* NUTT. Journ. Acad. Phil. V, 181 (1840).

Wats. and Coult., Gray's Man. 6 ed. 464; Britt., Fl. N. J. 216; Webb., Fl. Neb. 111; Mac., Fl. Can. I, 429; Upham, Fl. Minn. 125; Chap., Fl. S. St. 414; Coult., Fl. Colo. 331; Nym., Fl. Eur.; Hook., Fl. Gt. Brit. 363; Herd., Fl. Eur. Russ. 118; Wats., King Exp. 321; Roth., Wheel. Exp. 239; Cov., Fl. Ark. 219; Engl., Nat. Pflanz. III, 1, 97; Hart., Fl. Scand. I, 345.

North America: N. S., Q., Ont. to Man., 53° N. lat., Brit. Col.; S. to N. Mex. in mts.; E. across cont. to N. Eng. and Ga. Introduced in Atl. states?

Minn. valley: Throughout; climbing on underbrush or trees; banks of streams and edges of woods.

HERB.: *Sheldon 1039*, Sleepy Eye; *Ballard 302n*, Jordan, Scott Co.; *Kassube 216*, Minneapolis; *Sandberg 496*, Red Wing; *Sandberg 497*, Red Wing.**XXIX. URTICACEAE. Nettle Family.**Endlicher, *Gen. Pl.* 282 (1840); Benth. and Hook., *Gen. Pl.* III, 343 (1880)—Tribus VII, *Urticeae*; Engler in Engler and Prantl, *Nat. Pflanz.* 3, I, 98 (1888).*Genera*: 41 living; 5 fossil; tropics and sparingly without; to Auckland Island and to 4500 m. in Himalayas and Andes.*Species*: 500±; 33 per cent. New World; 33 per cent. Asia; 14 per cent. Africa; 14 per cent. Oceanica; 3-4 per cent. Europe (Engler). Fossil species, 12-15, Cretaceous and Tertiary.**URTICA LINN.** Gen. 710 (1737).Baillon, *Hist. Pl.* III, 517; Benth. and Hook., *Gen. Pl.* III, 381; Durand, *Ind. Gen. Phan.* 377; Engler and Prantl, *Nat. Pflanz.* 3, I, 104 (Engler); Schenck, *Palaeophyt.* 483.

Living species: 30±; temperate regions. Europe, 6; Russia, 5; Russian Europe, 2; N. America, 10±; Canada, 3; E. Sts., 2; Pl. King, 1; Pl. Wheel, 4; California, 4.

Fossil species: Miocene of Steirmack (*Ettinghausen*).

Urtica gracilis AIT. Hort. Kew. I, 341 (1789).*U. dioica* MICHX. Fl. N. Am. II, 112 (1803).*U. procera* PURSH, Fl. Am. I, 113 (1814).*U. dioica* var. *procera* WEDD. DC. Prodr. XVI, 1, 52 (1869).

Wats. and Coult., Gray's Man. 6 ed. 465; Britt., Fl. N. J. 217; Coult., Fl. Colo. 330; Mac., Fl. Can. I, 430; Webb., Fl. Neb. 111; Upham, Fl. Minn. 124; Chap., Fl. S. St. 412; Wats., King Exp. 321; Roth., Wheel. Exp. 238; Cov., Fl. Ark. 219; Rothr., Alask. 454?

North America: N. S. to Saskatchewan and Rockies; N. to Ft. Franklin on Mackenzie; S. to N. Eng., N. J., Ga.; W. to Colo., Neb. and Ark

Minn. valley: Throughout; abundant; banks of streams, edges of fields and moist banks.

HERB.: *Taylor 841*, Glenwood; *Taylor 186*, Janesville; *Taylor 304*, Janesville; *Ballard 361*, Helena, Scott Co.; *Sheldon 362a*, Elysian; *Sheldon 834*, Sleepy Eye; *Kassube 214*, Minneapolis; *Herrick 270*, Minneapolis; *Oestlund 172*, Minneapolis; *Bailey 267*, Vermilion lake; *Herb. Sheld. 1700*, Minneapolis; *Herb. Moyer 221*, Montevideo.

LAPORTEA GAUDICH. Freyc. Voy. Bot. 498 (1826).**Disocarpus** LIEBM. K. Dan. Vid. Sel. Schr. 5, II, 308 (1851).**Dendrocide** MIQ. Pl. Jungh. I, 29 (1851).**Sclepsion** RAF. MSS. ex Baillon, l. c. (1872).**Urticastrum** MOEHR. Hort. Priv. (1736).

Baillon, *Hist. Pl.* III, 519; O. Kuntze, *Rev. Gen.* II, 634; Benth. and Hook., *Gen. Pl.* III, 383; Durand, *Ind. Gen. Phan.* 377; Engler and Prantl, *Nat. Pflanz.* 3, I, 106 (Engler).

Living species: 25; tropical regions and a few in extra-tropical N. America; S. Sts., 1; E. Sts., 1; Canada, 1; Rocky mts., 1; U. S., 1-2.

Laportea canadensis (LINN.) GAUDICH. Uran. 498 (1826).*Urtica canadensis* LINN. Spec. 1397 (1753).*U. divaricata* PURSH, Fl. Am. 113 (1814).*Sclepsion divaricatum* RAF. MSS.*Urtica whillowi* MUHL. Cat. (1818).*Fleurya canadensis* B. and H. Fl. Nig. 517 (1849).

Wats. and Coult., Gray's Man. 6 ed. 465; Britt., Fl. N. J. 218; Coult., Fl. Colo. 331; Mac., Fl. Can. 431; Webb., Fl. Neb. 111; Chap., Fl. S. St. 413; Upham, Fl. Minn. 124; Cov., Fl. Ark. 219; Engl., *Nat. Pflanz.* III, 1, 106.

North America: N. S., N. Br., Q., Ont. to Sault Ste. Marie; S. to N. J. and Fla.; W. to Kan., Neb. and Dak.

Minn. valley: Throughout; abundant; damp and rich woodland and shaded river banks.

HERB.: *Sheldon 40*, Elysian; *Sheldon 460*, Madison Lake, Blue Earth Co.; *Sheldon 854*, Sleepy Eye; *Ballard 708*,

Waconia; *Taylor 593a*, Minnesota lake; *Taylor 305*, Janesville; *Ballard 292*, Jordan, Scott Co.; *Taylor 811*, Glenwood; *Herrick 271*, Minneapolis; *Kassube 215*, Minneapolis; *Sandberg 494*, Vasa; *Herb. Moyer 222*, Chippewa river bottoms, near Montevideo.

ADICEA RAF. An. Nat. 129 (1815).

Pilea LINDL. Collect t. 4 (1821).

Dubreueilia GAUDICH. Freyc. Voy. Bot. 495 (1826).

Adike RAF. N. Fl. 63 (1836).

Baillon, *Hist. Pl.* III, 524; Benth. and Hook., *Gen. Pl.* III, 384; Durand, *Ind. Gen. Phan.* 377; O. Kuntze, *Rev. Gen.* II, 621; Engler and Prantl, *Nat. Pflanz.* 3, I, 108 (Engler).

Living species: 100+; 160 (B. and H.); 175 (Durand); tropical regions, especially American; wanting in Australia. N. America, temperate regions, 2; Canada and E. Sts., 1.

Adicea pumila (LINN.) RAF. An. Nat. 179 (1815).

Urtica pumila LINN. Spec. 1395 (1753).

U. fasciculata POIR. Enc. Meth. IV, 640 (1797).

Dubruueilia pumila GAUDICH. Uran. 295 (1826).

Adike pumila RAF. N. Fl. 63 (1836).

Pilea pumila GRAY, Man. ed. 1, 437 (1848).

Wats. and Coult., Gray's Man. 6 ed. 466; Britt., Fl. N. J. 218; Mac., Fl. Can. 431; Webb., Fl. Neb. 111; Upham, Fl. Minn. 125; Chap., Fl. S. St. 413; Engl., Nat. Pflanz. III, 1, 108.

North America: N. B., Q., Ont. to Georgian Bay; S. to N. J. and Fla.; W. to Minn., Neb. and Kan.

Minn. valley: Forest district and N W. district; moist woods and shaded banks.

HERB.: *Taylor 1129*, Glenwood; *Herrick 272*, Minnetonka; *Holzinger 211*, Winona; *Sandberg 495*, Goodhue Co.; *Sheldon 1625*, Taylor's Falls.

RAMIUM RUMPF. V. 214 (1747).

Boehmeria JACQ. Stirp. Amer. 246, t. 157 (17—).

Caturus LINN. Suppl. (1767) p. p. ex Kuntze l. c. (1891).

Splitgerbera MIQ. Comm. Phyt. 133 (1838-40).

Duretia GAUDICH. Freyc. Voy. Bot. 500, *adn.* (1826).

Baillon, *Hist. Pl.* III, 526; Benth. and Hook., *Gen. Pl.* III, 387; Durand, *Ind. Gen.* 378; O. Kuntze, *Rev. Gen.* II, 631; Engler and Prantl, *Nat. Pflanz.* 3, I, 111 (Engler).

Living species: 45±; mostly tropical—in N. America and E. Asia, extra-tropical; to Canada and Japan. N. America, 1 sp. in Atlantic region.

Ramium cylindricum (LINN.) OK. Rev. Gen. II, 632 (1891).

Urtica cylindrica LINN. Spec. 1396 (1753).

Boehmeria cylindrica WILLD. Spec. IV, 340 (1805).

B. lateriflora MUHL. Cat. (1813).

Urtica capitata PURSH, Fl. Am. 113 (1814).

Duretia cylindrica GAUDICH. Uran. 499 (1826).

Boehmeria cylindrica var. *B.* HOOK. Fl. Bor.-Am. II (1840).

Wats. and Coult., Gray's Man. 6 ed. 466; Britt., Fl. N. J. 218; Mac., Fl. Can. I, 432; Chap., Fl. S. St. 414; Upham, Fl. Minn. 125; Cov., Fl. Ark. 219; Engl., Nat. Pflanz. III, 1, 111.

North America: N. Eng., Ont. to Minn.; S. to N. J. and Fla.; W. to Dak. and Ark.

Minn. valley: Reported from N. W. district; infrequent or rare; moist woods and shaded river banks.

PARIETARIA LINN. Gen. 771 (1737).

Freiria and *Thaumuria* GAUDICH. Freyc. Voy. Bot. 502 (1826).

Gesnounia GAUDICH. Freyc. Voy. Bot. 502 (1826).

Helxine REQ. Ann. Sci. Nat. 1, V, 384 (1824).

Soleirolia GAUDICH. l. c. (1826).

Baillon, *Hist. Pl.* III, 534; Benth. and Hook., *Gen. Pl.* III, 392, 393; Durand, *Ind. Gen. Phan.* 378; Engler and Prantl, *Nat. Pflanz.* 3, I, 115, 116 (Engler).

Living species: 9; temperate regions; scarce in tropics; N. America, 2; 1, Atl. region; 1, Pac. region.

Parietaria pensylvanica MUHL. Willd. Spec. IV, 955 (1805).

P. debilis var. *pensylvanica* WEDD. Monog. 516 (1856).

Wats. and Coult., Gray's Man. 6 ed. 466; Britt., Fl. N. J. 418; Mac., Fl. Can. I, 432; Upham, Fl. Minn. 125; Webb., Fl. Neb. 111; Wats., Fl. Calif. II, 65; Chap., Fl. S. St. 413; Coult., Fl. Colo. 331.

North America: Ont. to N. W. T., N. Brit. Col. and Rocky mts.; S. to Colo. and N. E. Nev.; E. across cont. to E. Mass., Vt. and Ga.

Minn. valley: Throughout; local; banks and edges of woods; not infrequent.

HERB.: *Taylor 413*, Buffalo lake, Waseca Co.; *Sheldon 792*, Sleepy Eye; *Ballard 407*, Jordan, Scott Co.; *Holzinger 212*, Winona Co.; *Holzinger 213*, Winona Co.; *Herrick 273*, Minneapolis; *Oestlund 173*, Minneapolis; *Oestlund 174*, Hennepin Co.

XXX. SANTALACEAE. Sandal-wood Family.

Endlicher, *Gen. Pl.* 324, 1378 (1840); Benth. and Hook., *Gen. Pl.* III, 217 (1880) excl. Tribus IV, *Grubbieae*; Hieronymus in Engler and Prantl, *Nat. Pflanz.* 3, I, 202 (1889).

Genera: 26 living; 1 fossil; tropical and temperate regions; distributional centers (1) S. Africa; (2) Malay Archipelago; (3) S. America and Australia; (4) N. temperate region; (Hieronymus).

Species: 250 ± living; 12-15 fossil; Tertiary.

COMANDRA NUTT. Gen. I, 157 (1818).**Hamiltonia** SPRENG. Syst. I, 831 (1825) p. p.Benth. and Hook., *Gen. Pl.* III, 224; Durand, *Ind. Gen. Phan.* 358; Engler and Prantl, *Nat. Pflanz.* 3, I, 221 (Hieronymus).

Living species: 4; Europe, 1; N. America, 3; Canada, 3; E. Sts., 3; S. Sts. 1; Rocky mts., 2; Pl. King, 1; Pl. Wheel., 2.

Comandra livida RICH. Appx. Frankl. Journ. 9 (1823).*Hamiltonia sarmentosa* SPRENG. Syst. I, 831 (1825).

Wats. and Coult., Gray's Man. 6 ed. 451; Mac., Fl. Can. I, 423; Upham, Fl. Minn. 122.

North America: Newf. and Labrador, N. S., N. Br., L. Nipigon, L. Winnipeg to Rocky mts., Brit. Col., 69° N. lat. and Arctic circle; S. to N. Vt., Wisc. and Minn.

Minn. valley: Reported from N. edge; doubtful; dry hillsides or banks.

Comandra umbellata (LINN.) NUTT. Gen. I, 157 (1818).*Thesium umbellatum* LINN. Spec. 302 (1753).*T. corymbulosum* MICHX. Fl. N. Am. I, 112 (1803).*Hamiltonia umbellata* SPRENG. Syst. I, 831 (1825).

Wats. and Coult., Gray's Man. 6 ed. 450; Britt., Fl. N. J. 214; Webb., Fl. Neb. 133; Mac., Fl. Can. I, 423; Chap., Fl. S. St. 396; Coult., Fl. Colo. 324; Wats., King Exp. 319; Roth., Wheel. Exp. 254; Cov., Fl. Ark. 217.

North America: Cape Breton, Q., Ont. to Owen Sound, L. Huron, Saskatchewan (N. of 51° lat.) and Rockies; S. to Washington and Californian Sierras; E. across cont. to N. Eng., N. J. and Ga.

Minn. valley: Forest district and perhaps throughout; dry ground or edges of meadows.

HERB.: *Sheldon 1168*, New Ulm; *Holzinger 202*, Winona, Co.; *Kassube 212*, Minneapolis; *Sandberg 487*, Goodhue Co.; *Holzinger 203*, Stockton; *Herb. Sheld. 1861*, Ramsey Co.; *1718*, Minneapolis.**Comandra pallida** A. DC. Prodr. XIV, 636 (1856).

Wats. and Coult., Gray's Man. 6 ed. 450; Webb., Fl. Neb. 133; Mac., Fl. Can. I, 423; Coult., Fl. Colo. 324; Wats., King Exp. 319; Roth., Wheel. Exp. 254 in var.

North America: Saskatchewan and N. W. T. to Brit. Col. and Oregon; S. to Minn., Neb., Kan., N. Mex., and W. to Rocky mts.

Minn. valley: Reported from W. N. W. edge; doubtful or rare; dry shaded hills.

XXXI. ARISTOLOCHIACEAE. Birthwort Family.

Endlicher, *Gen. Pl.* 344 (1840); Benth. and Hook., *Gen. Pl.* III, 121 (1880); Solereder in *Engler and Prantl, Nat. Pflanz.* 3, I, 264 (1889).

Genera: 5; warmer and tropical regions; principally S. America, and absent from Australia. Doubtful remains in Cretaceous and Tertiary.

Species: 200; 90 per cent. in genus *Aristolochia* of the tropical and subtropical regions.

ASARUM LINN. *Gen.* 385 (1737).

Heterotropa MORR. and DECNE. *Ann. Sci. Nat.* II, 2, 314 (1834).

Baillon, *Hist. Pl.* IX, 21; Benth. and Hook., *Gen. Pl.* III, 122; Durand, *Ind. Gen. Phan.* 345; Engler and Prantl, *Nat. Pflanz.* 3, I, 271 (Solereder); Schenck, *Palaeophyt.* 707.

Living species: 13; temperate regions, N. hemisphere; Europe, 1; Himalayas, 1; Japan, 7; North America, 4; E. Sts., 3; Canada, 2; S. Sts., 3; California, 3.

Fossil species: Cretaceous of Nebraska and Europe?

Asarum canadense LINN. *Spec. ed.* 2, 633 (1762).

A. carolinianum WALT. *Fl. Car.* 143 (1788).

A. latifolium SALISB. *Prodr.* 344 (1796).

A. villosum MUHL. *Cat.* (1813).

Wats. and Coult., *Gray's Man.* 6 ed. 445; Britt., *Fl. N. J.* 212; Mac., *Fl. Can.* I, 418; Upham, *Fl. Minn.* 116; Chap., *Fl. S. St.* 371; Cov., *Fl. Ark.* 216; Engl. Solered. *Nat. Pflanz.* III, 1, 271.

North America: N. Br., Q., Ont. to 49° N. lat. in Man. and Saskatchewan; S. to N. Eng., N. J., N. Car. and W. to Minn. and Dak.

Minn valley: Throughout; shaded river banks and moist woodland.

HERB.: *Sheldon 146*, Madison Lake; *Ballard 52n*, Chaska; *Holzinger 193*, Winona Co.; *Kassube 206*, Minneapolis; *Arthur 159*, Vermilion lake; *Leonard 42*, Minneapolis; *Winchell 19*, Minneapolis; *Sandberg 475*, Goodhue Co.; *Herb. Sheld. 1875*, Ramsey Co.; *Herb. Wickersheim 110*, Idlewild, Lincoln Co.

ARISTOLOCHIA LINN. *Gen.* 639 (1737).

Glossula RAF. ex. Baillon. l. c. (1888).

Pistolochia RAF. ex. Baillon, l. c. (1888).

? **Endodeca** RAF. ex. Baillon, l. c. (1888).

Howardia and **Einomenia** KLOTZSCH, *Monatb. Berl.* 607 (1859).

Siphisia RAF. *Med. Fl.* I, 62 (1828).

Hocquartia DUM. *Comm. Bot.* 30 (1822).

Holostylis DUCHARTRE. *Ann. Sci. Nat.* 4, II, 33 (1855).

Guaco LIEBM. *Forb. Scand. Nat.* 203 (1844).

Baillon, *Hist. Pl.* IX, 22; Benth. and Hook., *Gen. Pl.* III, 123; Durand, *Ind. Gen. Phan.* 345; Engler and Prantl, *Nat. Pflanz.* 3, I, 272 (Solereider); Schenck, *Palaeophyt.* 704-709.

Living species: 180±; tropical and temperate regions. Europe, 13; Russia, 2; S. Sts., 4; E. Sts., 3; Calif., 1. The section which is represented in Asia and N. America contains 14 sps.

Fossil species: 15-20; Cretaceous and Tertiary, Nebraska (*Heer*); Greenland (*Heer*); Europe (*Saporta*); *Aristolochiaephyllum* in Lower Cretaceous, Potomac group (*Fontaine*) 1 sp.

Aristolochia siphon L'HER. *Stirp. Nov. Fasc. I*, 13 (1784).

A. macrophylla LAM. *Enc. Meth.* I, 252 (1783).

Siphisia glabra RAF. *Med. Fl.* I, 65 (1828).

S. siphon KLOTZSCH, *Monatsber.* 602 (1859).

Wats. and Coult., *Gray's Man.* 6 ed. 445; Chap., *Fl. S. St.* 372; Upham, *Fl. Minn.* 116; Engl. *Solered. Nat. Pflanz.* III, 1, 272.

North America: Penn. to Minn. and Kan.

Minn. valley: Reported from N. E. district and S. E. edge; rare or local; rich woods and moist river banks.

XXXII. POLYGONACEAE. Buckwheat Family.

Endlicher, *Gen. Pl.* 304 (1840); Benth. and Hook., *Gen. Pl.* III, 89 (1880); Dammer in *Engler and Prantl, Nat. Pflanz.* 3, I a, 1 (1891).

Genera: 30; cosmopolitan; arborescent forms principally in tropical America; herbaceous in temperate regions; shrubby in E. Mediterranean and Inland-sea region of Asia, (*Bentham* and *Hooker*). Center of distr. N. temperate zone (*Dammer*).

Species: 650-700 living; 12-15 fossil.

RUMEX LINN. *Gen.* 300 (1737).

Lapathum MOENCH, *Meth.* 355 (1794).

Acetosa NECK. *Elem.* II, 214 (1790).

Benth. and Hook., *Gen. Pl.* III, 100; Durand, *Ind. Gen. Phan.* 342; Engler and Prantl, *Nat. Pflanz.* 3, I a, 17 (*Dammer*).

Living species: 150 described; 100± reduced; cosmopolitan, but largely predominant in N. hemisphere. Europe, 36; Russia, 32; Russian Europe, 20; S. Sts., 9; Rocky mts., 5; California, 12-13; Canada, 8; E. Sts., 7; Pl. King, 8?; Pl. Wheel., 3; N. America, 17-20.

Rumex verticillatus LINN. *Spec.* 334 (1753).

Wats. and Coult., *Gray's Man.* 6 ed. 438; Upham, *Fl. Minn.* 120; Mac., *Fl. Can.* I, 416; Chap., *Fl. S. St.* 385; Cov., *Fl. Ark.* 216; Trelease, *Rev. Rum.* 85.

North America: N. S.?, Q., Ont., N. Eng. to N. J. and Fla.; W. to Minn., Mo. and Tex.

Minn. valley: Forest district; swamps and wet woodland or meadow.

HERB.: *Holzinger 201*, Winona Co.?, *Oestlund 164*, Minneapolis.

Rumex altissimus WOOD, Proc. Am. Acad. 177 (1853).

R. britannica MEISSN. DC. Prodr. XIV, 47 (1852).

Wats. and Coult., Gray's Man. 6 ed. 438; Britt., Fl. N. J. 211; Upham, Fl. Minn. 120; Webb., Fl. Neb. 111; Trelease, Rev. Rum. 86.

North America: N. Y. to N. J.; W. to Minn., Neb. and Kan.; Dak. to Tex.

Minn. valley: Forest district; habitat like that of *R. britannicus* Linn.

HERB.: *Taylor 180*, Janesville; *Sheldon 1067*, Springfield; *Ballard 27*, Chaska.

Rumex britannicus LINN. Spec. 334 (1753).

R. xanthorhizos HOFFM. Nachtr. 239, ex. *Shultes*.

R. orbiculatus GRAY, Man. 5 ed. (1868).

Wats. and Coult., Gray's Man. 6 ed. 438; Britt., Fl. N. J. 211; Mac., Fl. Can. I, 415, II, 354; Upham, Fl. Minn. 120; Wats., King Exp. 314; Webb., Appx. Neb. 27; Engl. Dammer, Nat. Pflanz. 3, I a, 18; Trelease, Rev. Rum. 87.

North America: N. Br., Q., Ont. to Kaministiquia river, Owen Sound and 64° N. lat. in N. W. T.; S. to N. Eng., N. J. and Del.; W. to Minn., Dak. and Kan.; S. in Rockies to Nev.; Alaska to Mexico,

Minn. valley: Forest and N. W. district; W. to Chippewa valley or beyond; moist grounds and meadows.

HERB.: *Taylor 1162a*, Glenwood; *Taylor 992*, Glenwood; *Ballard 327*, Belle Plaine; *Roberts 120*, Stewart river; *Bailey 328*, St. Louis river; *Kassube 210*, Minneapolis.

Rumex salicifolius WEINMANN, Flora IV, 28 (1821).

R. verticillatus RICH. Appx. 11 (1823).

Wats. and Coult., Gray's Man. 6 ed. 438; Mac., Fl. Can. I, 416; Webb., Fl. Neb. 112; Upham, Fl. Minn. 120; Coult., Fl. Colo. 317; Wats., Fl. Calif. II, 8; Led., Fl. Ross. III, 504; Trautv., Fl. Sib. 98; Wats., King Exp. 314; Roth., Wheel. Exp. 231; Rothr., Alask. 453; Trelease, Rev. Rum. 87; Greene, Fl. Fran. 139.

Arctic Siberia.

North America: Newf. N. Br., Q. to L. Nipigon, Man., L. Winnipeg, Souris Plain, Great Bear lake, Mackenzie river and Alaska; W. to Rocky mts.; S. to Calif., Colo., Neb., Iowa, Gt. Lake region and N. Eng.

Minn. valley: Throughout; prairie district, saline or alkaline marshes.

HERB.: *Sheldon 1569*, Lake Benton; *Ballard 286*, Jordan, Scott Co.; *Herrick 261*, Minneapolis; *Bailey 1*, Vermilion lake; *Herrick 262*, Minneapolis; *Hammond 36*, Lake City; *Herb. Moyer 216*, Montevideo.

Rumex persicarioides LINN. Spec. 335 (1753).

R. anthoxanthum MURR. Prodr. Gött. 52 (1770).

R. aureus WITH. Arr. 356 (1776).

R. maritimus Auct. Amer.

Wats. and Coult., Gray's Man. 6 ed. 439; Britt., Fl. N. J. 211; Webb., Fl. Neb. 112; Mac., Fl. Can. I, 417; Upham, Fl. Minn. 121; Chap., Fl. S. St. 386; Coult., Fl. Colo. 318; Wats. Fl. Calif. II, 9; Hook., Fl. Gt. Brit. 348; Nym., Fl. Eur.; Herd., Fl. Eur. Russ. 110; Wats., King Exp. 314; Cov., Fl. Ark. 216; Led., Fl. Ross. III, 500; Hart., Fl. Scand. I, 338; Trelease, Rev. Rum. 93; Greene, Fl. Fran. 139.

Europe: Scand. and Brit. to Servia and Mid. Russ.

North America: N. Br., Ont., Man., Saskatchewan to Hudson Bay and Rocky mts.; S., E. of Sierras, to N. Mex., and E. to Atl. coast and N. Car.

Minn. valley: Throughout; marshy or alkaline and saline localities.

HERB.: *Sheldon 1252*, Lake Benton; *Sheldon 758*, Sleepy Eye; *Ballard 654*, Chaska; *Ballard 500*, Prior's lake, Scott Co.; *Taylor 653*, Minnesota lake; *Oestlund 165*, Minneapolis; *Kasube, 211*, Minneapolis; *Herrick 263*, Minneapolis; *Leiberg 52*, Blue Earth Co.

POLYGONUM LINN. Gen. ed. V. 445 (1754).

Tephis ADANS. Fam. II, 276 (1763).

Lagunea LOUR. Fl. Cochinch. 220 (1790).

Tovara ADANS. Fam. II, 276 (1763).

Antenoron RAF. Fl. Lud. 28 (1817).

Ampelygonum LINDL. Bot. Reg. (1838).

Echinocaulos HASSK. Flora (1842).

Chylocalyx HASSK. MSS.

Thysanella A. GRAY. Bost. Journ. Nat. Hist. V, 232 (1847).

Bilderdykia DUMORT, Flor. Belg. 18 (1827).

Pleuropterus TURCZ. Bull. Imp. Soc. Mosc. 587 (1848).

Benth. and Hook., *Gen. Pl.* III; Durand, *Ind. Gen. Phan.* 342; Schenck, *Palaeophyt.* 490-491; Engl.-Damm., *Nat. Pflanz.* 3, I a, 25.

Living species: 150; cosmopolitan; N. rather than S. Europe, 31; Russia, 31; Russian Europe, 22; S. Sts., 18; Rocky mts., 16; Canada, 29-31; California, 25; E. Sts., 21; Pl. King, 11-12; Pl. Wheel., 11; N. America and Mexico, 50±.

Fossil species: Tertiary, Spitzbergen (*Heer*); Oen-

ingen (*Heer*); Amber (Baltic Sea—*Conwentz.*); Quaternary or Pliocene. Japan (*Nathorst*); 6 or 7 sp. See also *Saporta*.

Polygonum acre HBK. N. Gen. et. Spec. II, 179 (1817).

P. hydropiperoides PURSH, Fl. Am. 270 (1814).

P. hydropiper MICHX. Fl. N. Am. I, 238 (1803).

P. punctatum ELL. Sk. I, 455 (1824).

Wats. and Coult., Gray's Man. 6 ed. 442; Britt., Fl. N. J. 209; Mac., Fl. Can. I, 411; Webb., Fl. Neb. 112; Upham, Fl. Minn. 119; Chap., Fl. S. St. 389; Cov., Fl. Ark. 215; Engl.-Damm., Nat. Pfl. 3, I a, 38; Greene, Fl. Fran. 136.

North America: Ont. and N. Eng. to Minn., Dak. and Neb.; S. to Fla., Mo. and Ark.

Minn. valley: N. E. district; wet places, around lakes and pools.

HERB.: *Bailey 370*, Mud river; *Holzinger 197*, Winona Co.

Polygonum hydropiper LINN. Spec. 517 (1753).

P. glandulosum POIR. Enc. Meth. VI, 149 (1804).

P. mite ELL. Sk. I (1821).

Wats. and Coult., Gray's Man. 6 ed. 441; Britt., Fl. N. J. 209; Mac., Fl. Can. I, 411; Webb., Fl. Neb. 112; Upham, Fl. Minn. 119; Coult., Fl. Colo. 320; Led., Fl. Ross. III, 523; Nym., Fl. Eur.; Herd., Fl. Eur. Russ. 112; Chap., Suppl. S. St. 645; Roth., Wheel. Exp. 232; Hart., Fl. Scand. I, 333; Engl.-Damm., Nat. Pflanz. 3, I a, 28.

All Europe; Arctic Russia to Caucasus, Siberia and Dahuria.

North America: Atl. to Pac. in Can.; S. to Minn., Neb. and Mo.; introd. E. of Mississippi valley; S. to N. Ga.

Minn. valley: Throughout: wet ground; shores of lakes and streams.

HERB.: *Sheldon 1477*, Pipestone City; *Taylor 1153*, Glenwood; *Ballard 604*, Prior lake, Scott Co.; *Ballard 661*, Waconia; *Taylor 828*, Glenwood; *Ballard 722*, Benton, Carver Co.; *Ballard 849*, Patterson lake, Carver Co.; *Roberts 114*, Duluth; *Roberts 115*, Stewart river; *Sandberg 481*, Red Wing.

Polygonum hydropiperoides MICHX. Fl. N. Am. I, 239 (1803).

P. mite PURSH, Fl. Am. 270 (1814).

P. persoonii ENGELM. in Herb. Ledebour.

Wats. and Coult., Gray's Man. 6 ed. 441; Britt., Fl. N. J. 209; Mac., Fl. Can. I, 411; Chap. Fl. S. St. 389; Upham, Fl. Minn. 119; Cov., Fl. Ark. 216; Webb., Appx. Neb. 27; Engl.-Damm., Nat. Pfl. 3, I a, 28.

S. America and Australia.

North America: N. Br., Ont., N. Eng. to N. J. and Fla.; W. to Minn., Neb., Mo. and Ark.

Minn. valley: Throughout; wet places, edges of pools and lakes, in the water.

HERB.: *Sheldon* 881, Sleepy Eye; *Herrick* 257, Minneapolis; *Herrick* 258, Minneapolis; *Oestlund* 159, Hennepin Co.; *Oestlund* 160, Hennepin Co.; *Herb. Sheld.* 1674, Minneapolis.

Polygonum hartwrightii GRAY, Proc. Am. Acad. VIII, 294 (1870).

Wats. and Coult., Gray's Man. 6 ed. 441; Britt., Fl. N. J. 209; Webb., Fl. Neb. 112; Mac., Fl. Can. I, 410; Wats., Fl. Calif. II, 14; Upham, Fl. Minn. 119; Coult., Fl. Colo. 320; Greene, Fl. Fran. 136.

North America: Anticosti, Ont. to Hudson Bay and Owen Sound; S. to N. Eng. and N. J.; W. to Minn., Iowa, Neb., Utah, California and Pac. coast.

Minn. valley: Throughout; moist banks and shores and around pools.

HERB.: *Taylor* 224, Janesville; *Sheldon* 648, Waseca; *Sheldon* 988, Sleepy Eye; *Oestlund* 161, Hennepin Co.; *Bailey* 417, Long lake.

Polygonum emersum (MICHX.) BRITT. Cat. N. J. 209 (1890).

P. bistorta WALT. Fl. Car. 131 (1788) *not* Linn.

P. amphibium var. *terrestre* WILLD. Spec. II (1799).

P. amphibium emersum MICHX. Fl. N. Am. I, 240 (1803).

P. coccineum terrestre MUHL. Cat. 40 (1813).

P. muhlenbergii (?) *muhlenbergii* MEISN. Mon. Polyg. (1856).

P. muhlenbergii S. WATS. Proc. Am. Acad. Sci. XIV (1879).

P. terrestre B. S. P. Cat. N. Y. (1888).

Wats. and Coult., Gray's Man. 6 ed. 441; Britt., Fl. N. J. 209; Upham, Fl. Minn. 119; Mac., Fl. Can. I, 410; Wats., Fl. Calif. II, 13; Coult., Fl. Colo. 320; Mac., Fl. Can. II, 353; Roth., Wheel. Exp. 232; Webb., Appx. Neb. 27; Greene, Fl. Fran. 137.

North America: Prairie regions of Can. to Saskatchewan and Brit. Col.; S. to N. Eng., Fla. and Miss.; W. to Washington, Oregon, Calif. and Tex.

Minn. valley: Throughout; wet places; sandy beaches and shores of streams.

HERB.: *Sheldon* 1192, New Ulm; *Sheldon* 1396, Lake Benton; *Taylor* 1073, Glenwood; *Leiberg* 56, Blue Earth Co.; *Herrick* 259, Minneapolis; *Bailey* 366, Mud river; *Sandberg* 482, Red Wing; *Herb. Moyer* 214, 215, Chippewa river, near Montevideo.

Polygonum amphibium LINN. Spec. 361 (1753).

P. purpureum GILIB. Exerc. Phyt. II, 433 (1792).

P. amphibium var. *aquaticum* WILLD. Spec. II, (1799).

P. coccineum MUHL. Cat. 40 (1813).

Persicaria amphibia S. F. GRAY, Arr. II, 268 (1821).

Wats. and Coult., Gray's Man. 6 ed. 440; Britt., Fl. N. J. 209; Mac., Fl. Can. I, 410; Upham, Fl. Minn. 119; Webb., Fl. Neb. 112; Wats., Fl. Calif. II, 13; Coult., Fl. Colo. 320; Miyabe., Fl. Kur. 257; Led., Fl. Ross. III, 520; Nym., Fl. Eur.; Trautv., Fl. Sib. 100; Hook., Fl. Gt. Brit. 344; Herd., Fl. Eur. Russ. 112; Wats., King Exp. 316; Roth., Wheel. Exp. 232; Cov., Fl. Ark. 215; Hart., Fl. Scand. I, 332; Engl. Damm., Nat. Pflanz. 3, I a. 28; Greene, Fl. Fran. 137.

Most Europe to Siberia, Dahuria, China, Japan, Kurile Isls. and Saghalin; W. Himalayas; S. Africa.

North America: Q., Ont. to Brit. Col. and Pac. S., E. of Sierras, to Mexico and E. to Atlantic.

Minn. valley: Forest district and far N. W.; aquatic; floating in quiet waters.

HERB.: *Leonard 43*, Crystal lake.

Polygonum pensylvanicum LINN. Spec. 361 (1753).

P. scabrum MOENCH, Suppl. 267 (1802).

?*P. bicornis* RAF. Fl. Lud. 29 (1817).

Wats. and Coult., Gray's Man. 6 ed. 440; Britt., Fl. N. J. 208; Upham, Fl. Minn. 119; Webb., Fl. Neb. 112; Coult., Fl. Colo. 319; Chap., Fl. S. St. 388; Wats., Fl. Calif. II, 13; Mac., Fl. Can. I, 409.

North America: N. S., N. Br., Q., Ont. to Minn., Dak., Neb., Colo. and Sonora, Calif.; E. to N. Eng. and N. J.; S. to Ga. and Ark.

Minn. valley: Throughout; moist soil, river banks, barren shores of lakes and sloughs.

HERB.: *Sheldon 1047*, Sleepy Eye; *Taylor 829*, Glenwood; *Ballard 613*, Chaska; *Ballard 622*, Chaska; *Ballard 848*, Patterson lake, Carver Co.; *Ballard 803*, Goose lake, Carver Co.; *Ballard 660*, Waconia; *Ballard 879*, Waconia; *Ballard 742*, Waconia; *Ballard 504*, Prior's lake, Scott Co.; *Oestlund 156*, Minneapolis; *Sandberg 480*, Cannon Falls; *Huntington 13*, Rock Co.; *Herb. Sheld. 1675*, Minneapolis; *Herb. Wickersheim 111*, Lake Park, Becker Co.

Polygonum incarnatum ELL. Sk. I, 456 (1821).

P. nodosum var. *incarnatum* GRAY, Man. 3 ed. 372 (1852).

P. lapathifolium var. *incarnatum* WATS. and COULT. Gray's Man. 6 ed. 440 (1890).

Mac., Fl. Can. I, 409; Upham, Fl. Minn. 119; Britt., Fl. N. J. 209; Webb., Fl. Neb. 112; Chap., Fl. S. St. 388; Coult., Fl. Colo. 319; Mac., Fl. Can. II, 353; Led., Fl. Ross. III, 521; Nym., Fl. Eur., *in var.*; Hook., Fl. Gt. Brit. *in var.* 344; Cov., Fl. Ark. 216; Webb., Appx. Neb. 27.

All Europe; N. Russia to Ural Siberia—in vars.

North America: N. S., N. Br., Ont., L. Nipigon to Vancouver; S. to N. J. and S. Car.; W. to Minn., Dak., Neb., Ark., Mo.

Minn. valley: Throughout; wet places; meadows, banks of streams and shores of lakes.

HERB.: *Sheldon 15*, Elysian; *Ballard 784*, Swan lake, Carver Co.; *Oestlund 157*, Minneapolis; *Oestlund 158*, Hennepin Co.; *Winchell 20*, Minneapolis; *Herb. Moyer 213*, Montevideo.

Polygonum tenue MICHX. Fl. N. Am. I, 238 (1803).

P. linifolium MUHL. Cat. 40 (1813).

P. filiforme BART. Comp. Fl. Phil. I, 186 (1818).

Wats. and Coult., Gray's Man. 6 ed. 440; Britt., Fl. N. J. 210; Mac., Fl. Can. I, 408; Upham, Fl. Minn. 120; Webb., Fl. Neb. 112; Chap., Fl. S. St. 390; Coult., Fl. Colo. 319; Wats., Fl. Calif. II, 12; Wats., King. Exp. 315; Roth., Wheel. Exp. 331; Cov., Fl. Ark. 216.

North America: Ont., Saskatchewan, Souris plain, Brit. Col. and Pac. coast; S. in Sierras to Calif., Neb. and Arizona; E. across cont. to N. Eng., and N. Car.

Minn. valley: Reported from W. edge and S. W. district; infrequent; knolls and barren bluffs.

Polygonum ramosissimum MICHX. Fl. N. Am. I, 237 (1803).

Wats. and Coult., Gray's Man. 6 ed. 440; Britt., Fl. N. J. 210; Mac., Fl. Can. I, 408; Webb., Fl. Neb. 112; Wats., Fl. Calif. II, 12; Upham, Fl. Minn. 120; Coult., Fl. Colo. 319; Wats., King Exp. 315.

North America: Ont. to L. Winnipeg, Rocky mts. and valley of the Columbia; S. to lower Sierra Nevada; E. across Cont. to Neb., Minn., Mo., N. Eng. and N. J.

Minn. valley: Prairie district. throughout; dry or sandy waste places.

HERB.: *Taylor 1147*, Glenwood; *Sheldon 1499*, Lake Benton; *Oestlund 162*, Minneapolis; *Holzinger 199*, Winona Co.; *Sandberg 483*, Red Wing; *Holzinger 200*, Winona.

Polygonum erectum LINN. Spec. 361 (1753).

P. aviculare var. *erectum* GRAY, Man. 4 ed. 417 (1867).

Wats. and Coult., Gray's Man. 6 ed. 440; Britt., Fl. N. J. 210; Mac., Fl. Can. I, 407; Upham, Fl. Minn. 120; Webb., Fl. Neb. 112; Coult., Fl. Colo. 318; Chap., Fl. S. St. 390; Wats., Fl. Calif. II, 11; Led., Fl. Ross. III, 532; Roth., Wheel. Exp. 231; Cov. Fl. Ark. 215

All Russia.

North America: Ont. to Rocky mts.; S. and W. to Oregon, Nev. and Calif.; E. through Colo. and Neb. to N. Eng., N. J. and Ga.

Minn. valley: Forest district and doubtless throughout; shaded banks or woodland districts.

HERB.: *Sheldon 1729*, Minneapolis.

Polygonum aviculare LINN. Spec 362 (1753).*P. centinodium* LAM. Fl. Fr. III, 237 (1793).*P. geniculatum* POIR. Enc. Meth. VI, 147 (1804).*P. provinciale* KOCH, Linn. XXII, 204 (1848).

Wats. and Coult., Gray's Man. 6 ed. 439; Britt., Fl. N. J. 210; Upham, Fl. Minn. 119; Mac., Fl. Can. I, 407; Webb., Fl. Neb. 112; Coult., Fl. Colo. 318; Chap., Fl. S. St. 390; Brew. and Wats., Fl. Calif. II, 11; Miyabe., Fl. Kur. 257; Led., Fl. Ross. III, 531; Nym., Fl. Eur.; Trautv. Fl. Sib. 101; Hook., Fl. Gt. Brit. 346; Herd., Fl. Eur. Russ. 112; Roth., Wheel. Exp. 5, 230, 373; Wats., King Exp. 315; Cov., Fl. Ark. 215; Hart, Fl. Scand. I, 333; Engl. Damm. Nat. Pflanz. 3, I, a, 29; Rothr., Alask. 453; Greene, Fl. Fran. 133.

All Europe; all Russia and Siberia to Japan and Kurile Isls.

North America: Greenland to Alaska and S. to Calif. and Ga.; indigenous west of the Mississippi.

Minn. valley: Throughout; door yards, roadsides, fields and banks.

HERB.: *Sheldon* 1558, Lake Benton; *Sheldon* 1011, Sleepy Eye; *Ballard* 524, Cleary's lake. Scott Co.; *Sandberg* 482, Red Wing; *Roberts* 116, Grand Marais; *Kassube* 208, Minneapolis; *Holzinger* 198, Winona Co.; *Herb. Sheld.* 1670, Minneapolis; *Herb. Wickersheim* 112, Idlewild, Lincoln Co.

Polygonum virginianum LINN. Spec. 360 (1753).*P. muticum* MOENCH, Suppl. 266 (1802).*Persicaria virginiana* GAERTN. Fruct. II, 180 (1791).? *Antenoron racemosum* RAF. Fl. Lud. 28 (1817).

Wats. and Coult., Gray's Man. 6 ed. 442; Britt., Fl. N. J. 209; Webb., Fl. Neb. 112; Mac., Fl. Can. I, 413; Upham, Fl. Minn. 119; Chap., Fl. S. St. 390; Cov., Fl. Ark. 216; Engl.-Damm., Nat. Pfl. 3, I a, 28.

North America: N. S. to Ont.; S. to Fla.; W. to Minn., Neb., Ark. and Mo.

Minn. valley: S. central district; thickets and moist woodland.

HERB.: *Sheldon* 298, Madison Lake, Blue Earth Co.

Polygonum articulatum LINN. Spec. 361 (1753).*Polygonella articulata* MEISN. Gen. II, 228 (1843).

Wats. and Coult., Gray's Man. 6 ed. 443; Britt., Fl. N. J. 210; Upham, Fl. Minn. 119; Mac., Fl. Can. 409; Cov., Fl. Ark. 215.

North America: Sault Ste. Marie and N. Superior region to Saskatchewan; S. to Maine, N. J. and Minn.; S. to Mo. and Ark.

Minn. valley: Reported from S. central district; infrequent or local; dry and sandy soil.

Polygonum scandens LINN. Spec. 363 (1753).*P. dumetorum* var. *scandens* GRAY, Man. 5 ed. 418 (1868).

Wats. and Coult., Gray's Man. 6 ed. 443; Britt., Fl. N. J. 210; Mac., Fl. Can. I, 413; Webb., Fl. Neb. 112; Chap., Fl. S. St. 391; Upham, Fl. Minn. 120; Wats., Fl. Calif. II, 15; Coult., Fl. Colo. 321; Led., Fl. Ross. III, 528; Nym., Fl. Eur.; Hook., Fl. Gt. Brit.; Herd., Fl. Eur. Russ. 112; Cov., Fl. Ark. 215.

Europe, Asia and India—with *P. dumetorum* Linn.

North America: N. S., N. Br., Q., Ont.; N. Superior region to N. W. T.; S. to Washington and Montana to Colo.; E. to N. Eng., N. J., Fla. and Miss.

Minn. valley: Throughout; moist thickets and edges of woods or along shaded banks.

HERB.: *Taylor 1163*, Glenwood; *Sheldon 1563*, Lake Benton; *Sheldon 427*, Ash lake, Blue Earth Co.; *Ballard 506*, Prior's lake, Scott Co.; *Ballard 630*, Chaska; *Leiberg 57*, Blue Earth Co.; *Bailey 51*, Vermilion lake; *Herb. Sheld. 1793*, Minneapolis.

Polygonum cilinode MICHX. Fl. N. Am. I, 241 (1803).

Wats. and Coult., Gray's Man. 6 ed. 442; Britt., Fl. N. J. 210; Mac., Fl. Can. I, 413; Chap., Fl. S. St. 391; Upham, Fl. Minn. 120.

North America: N. S., N. Br., Q., Ont., Hudson Bay and Peace river valley to N. Eng., N. J., N. Car., and W. to Mich. and Minn.

Minn. valley: N. E. district and N. edge; rare or local; rocky hills and banks.

HERB.: *Roberts 118*, Grand Marais; *Roberts 119*, Duluth; *Sandberg 484*, Vermilion lake.

Polygonum arifolium LINN. Spec. 362 (1753).

Wats. and Coult., Gray's Man. 6 ed. 442; Britt., Fl. N. J. 210; Mac., Fl. Can. I, 413; Chap., Fl. S. St. 390; Upham, Fl. Minn. 120; Engl.-Damm., Nat. Pflanz. 3, I a, 28.

Asia?

North America: N. S., N. Br., Q., Ont.; S. to N. Eng., N. J. and S. Car.; W. to Minn. and Mo.

Minn. valley: Forest district; Blue Earth Co.; rare; low, wet woodland.

HERB.: *Boden 2*, Chisago Co.

Polygonum sagittatum LINN. Spec. 363 (1753).*P. sagittatum* var. *boreale* MEISN. Mon. Polyg. 65 (1826).

Wats. and Coult., Gray's Man. 6 ed. 442; Britt., Fl. N. J. 210; Upham, Fl. Minn. 120; Mac., Fl. Can. I, 413; Webb., Fl. Neb. 112; Chap., Fl. S. St. 390; Led., Fl. Ross. III, 529; Cov., Fl. Ark. 216; Engl.-Damm., Nat. Pflanz. 3, I a, 28.

Asia; Siberia—Baikal and Transbaikal.

North America: Newf., N. S., N. Br., Q., Ont. to Saskatchewan and Minn.; S. to Fla., Ark., Kan., Neb. and Dak.

Minn. valley: Forest district to Cottonwood valley; infrequent W.; abundant E.; low places and thickets.

HERB.: *Sheldon 209*, Lake Washington, Blue Earth Co.; *Ballard 657*, Waconia; *Sheldon 209a*, Madison Lake, Blue Earth Co.; *Ballard 498*, Prior's lake, Scott Co.; *Ballard 538*, Cleary's lake, Scott Co.; *Ballard 723*, Benton, Carver Co.; *Roberts 117*, Stewart river; *Kassube 209*, Minneapolis; *Herrick 260*, Minneapolis; *Cestlund 163*, Minneapolis.

XXXIII. CHENOPODIACEAE. Goosefoot Family.

Endlicher, *Gen. Pl.* 292 (1840); Benth. and Hook., *Gen. Pl.* III, 43 (1880); Moquin-Tandon, *DC. Prodr.* xiii, II, 41 (1849)—*Salsolaceae*; Volkers in *Engler and Prantl, Nat. Pflanz.* 3, I a, 36 (1892).

Genera: 80; cosmopolitan; many of them composed of halophytes or xerophytes; few in tropics or polar regions.

Species: 550±; many widely distributed.

CHENOPODIUM LINN. Gen. 191 (1737).

Oligandra LESS. *Linn. IX*, 199 (1835).

Lipandra MOQ. *Chen. En.* 19 (1840).

Gandriloa STEUD. *Nom. ed.* 2 (1841).

Oliganthera ENDL. *Gen. Suppl.* I, 1377 (1843).

Ambrina SPACH, *Suit. Buff.* V, 295 (1836).

Botrydium SPACH, *Suit. Buff.* V, 298 (1836).

Teloxys MOQ. *Ann. Sci. Nat.* 2, I, 129 (1834).

Blitum LINN. *Gen.* 14 (1737).

Morocarpus MOENCH, *Meth.* 342 (1794).

Oxybasis KAR. and KIR. *Bull. Imp. Soc. Mosc.* 738 (1841).

Agathophyton MOQ. *Ann. Sci. Nat.* 2, I, 191 (1834).

Orthosporum NEES, *Gen. Germ. Monochl.* n 58 (1835).

Baillon, *Hist. Pl.* IX, 166; Benth. and Hook., *Gen. Pl.* III, 51; Durand, *Ind. Gen. Phan.* 336; Schenck, *Palaeophyt.* 491.

Living species: 50; cosmopolitan; Europe, 13; Russia, 15; Russian Europe, 12; California, 11-13; E. Sts., 5; Canada, 5; Rocky mts., 8; S. Sts., 2; Pl. King, 4; Pl. Wheel., 6; interior regions, 8-9.

Chenopodium rubrum LINN. *Spec.* 219 (1753).

Blitum maritimum NUTT. *Gen. Add.* (1818).

B. rubrum REICHB. *Fl. Germ. Exc.* 582 (1832).

B. polymorphum C. A. MEX. *Fl. Alt.* I, 13 (1829).

Wats. and Coult., *Gray's Man.* 6 ed. 432; Mac., *Fl. Can.* I, 400; Britt., *Fl. N. J.* 207; Upham, *Fl. Minn.* 117 and *Suppl. Minn.* 86; Coult., *Fl. Colo.*

308; Wats., King Exp. 283; Wats., Fl. Calif. II, 48; Hook., Fl. Gt. Brit 338.

Europe.

North America: Newf. to Assiniboia and Brit. Col.; S. to N. J. and W. to Minn., Colo. and Calif.

Minn. valley: S. W. and W. district; low or dry ground; saline localities.

HERB.: *Sheldon 1361*, Lake Benton; *Sheldon 1057*, Sleepy Eye lake.

Chenopodium boscianum MOQ. Chen. Enum. 21 (1840).

C. album BOSC. in Herb. Ventenat.

Wats. and Coult., Gray's Man. 6 ed. 431; Britt., Fl. N. J. 206; Upham, Fl. Minn. 117; Chap., Fl. S. St. 376; Cov., Fl. Ark. 215; Webb., Appx. Neb. 28.

North America: N. Y. and N. J. to S. Car.; W. to Minn., Neb., Ark. and Tex

Minn. valley: Blue Earth Co. and Lincoln Co.; prairie district S. and S. W.; sandy or gravelly places.

HERB.: *Sheldon 1555*, Lake Benton.

Chenopodium capitatum (LINN.) B. and H. Gen. 1. c. (1880).

Blitum capitatum LINN. Spec. 6 (1753).

Morocarpus capitatus MOENCH, Meth. 342 (1794).

Blitum virgatum var. *capitatum* COSS. Germ. and Wedd. Pl. Par. 108 (1845).

Wats. and Coult., Gray's Man. 6 ed. 432; Britt., Fl. N. J. 207; Wats., Fl. Calif. II, 48; Mac., Fl. Can. I, 400; Upham, Fl. Minn. 117; Coult., Fl. Colo. 308; Nym., Fl. Eur.

Central Europe; Siberia.

North America: Atl. to Pac. in Can.; N. to Slave lake and Alaska; S. to Washington, Utah, New Mex., Minn., Neb. and Tex.; introd. in E. U. S.

Minn. valley: Reported from N. edge; infrequent; dry or waste places.

HERB.: *Holzinger 195*, Winona Co.; *Roberts 110*, Minnesota Point; *Roberts 111*, Duluth.

CORISPERMUM LINN. Gen. ed. V, 12 (1754).

Baillon, *Hist. Pl.* IX, 175; Benth. and Hook., *Gen. Pl.* III, 57; Durand, *Ind. Gen. Phan.* 337.

Living species: 5-6 (Baillon); 8-10 (Durand); Described, 15; S. Europe, C. and W. Asia to China; N. America. Russian Europe, 6; N. America, 1.

Corispermum hyssopifolium LINN. Spec. 6 (1753).

C. squarrosum VAHL, Enum. I, 16 (1804).

C. patens FISCH. in R. and S. Syst. I, 579 (1820).

Wats. and Coult., Gray's Man. 6 ed. 434; Wats., Fl. Calif. II, 57; Upham, Fl. Minn. 117; Webb., Fl. Neb. 113; Coult., Fl. Colo. 311; Mac., Fl. Can. I, 403; II, 352; Forbes and Hems., Fl. Sin. 326; Herd., Fl. Eur. Ross. 108; Wats., King Exp. 293; Roth., Wheel. Exp. 238; Cov., Fl. Ark. 215; Led., Fl. Ross III, 759; Rothr., Alask. 455.

S. Europe to Caucasus, N. W. India, Manchuria and China.

North America: Ont. and Gt. Lake region to Red, Saskatchewan and Athabasca valleys; Gt. Slave lake, N. W. T., Alaska to Pt. Barrow; S. to Minn., Neb., Ark., Colo.; Rockies from Brit. Col. to Sierras and Mexico; E. to Ills.

Minn. valley: N. E. and N. W. districts; local and infrequent; sandy beaches of lakes and along streams.

HERB.: *Taylor 1187*, Glenwood; *Roberts 113*, Minnesota Point.

SALSOLA LINN. Gen. 193 (1737).

Caroxylon THUNB. Pl. Nov. Gen. II, 37 (1782).

Halothamnus JAUB. and SPACH, Ill. Or. t. 136 (1844).

Benth. and Hook., *Gen. Pl.* III, 71; Baillon, *Hist. Pl.* IX, 186; Durand, *Ind. Gen. Phan.* 338.

Living species: 40±; temperate and subtropical regions. N. America, 1, Atl. states.

Salsola kali LINN. Spec. 222 (1753).

S. caroliniana WALT. Fl. Car. (1788).

S. carolina MICHX. Fl. Am. I, 174 (1803).

S. kali var. *caroliniana* NUTT. Gen. I, 199 (1818).

Wats. and Coult., Gray's Man. 6 ed. 435; Mac., Fl. Can. I, 405; Britt., Fl. N. J. 208; Webb., Fl. Neb. 113; Herd., Fl. Eur. Russ. 110; Nym., Fl. Eur.; Hook., Fl. Gt. Brit. 343.

Cosmopolitan species.

North America: N. S. and N. Br. to N. Eng. and Va.; W. to Minn. and Neb.

Minn. valley: W. and N. W. districts; saline or alkaline places; commonly confounded with *Corispermum*.

HERB.: *Sheldon 1196*, New Ulm; *Taylor 1180*, Glenwood.

XXXIV. AMARANTACEAE. Amaranth Family.

Endlicher, *Gen. Pl.* 300 (1840); Benth. and Hook., *Gen. Pl.* III 20 (1880).

Genera: 50; temperate and warmer regions.

Species: 500; many cosmopolitan.

ACNIDE LINN. Gen. ed. V, 987 (1754).

Montelia A. GRAY, Man. ed. 2, 369 (1852).

Baillon, *Hist. Pl.* IX, 200 (sub *Amarantus*); Benth. and Hook., *Gen. Pl.* III, 29; Durand, *Ind. Gen. Phan.* 334.

Living species: 4-5; N. America to Trinidad. S. Sts., 4; E. Sts., 3; Rocky mts., 1; Canada, 2.

Acnide tamariscina (NUTT.) WOOD, Bot. 289 (1874).

Amarantus tamariscinus NUTT. Trans. Am. Phil. Soc. V, 165 (1837).

Acnida tuberculata, *rusocarpa* and *cannabina* var. *concatenata* MOQ.-TAND. DC. Prodr. xiii, II, 277, 278 (1849).

Montelia tamariscina var. *concatenata* GRAY, Man. ed. IV, 413 (1858).

Wats. and Coult., Gray's Man. 6 ed. 429; Upham, Fl. Minn. 118; Mac., Fl. Can. I, 397; Webb., Fl. Neb. 114; Coult., Fl. Colo. 305; Cov., Fl. Ark. 214.

North America: Ont. to Ohio, Alabama and La.; W. to Minn., Dak., Neb., Ark. and Mo.

Minn. valley: S. central and S. E. districts; gravelly or sandy shores.

HERB.: *Sandberg* 478, Red Wing; *Holzinger* 196, Winona.

FROELICHIA MOENCH, Meth. 50 (1794).

Oplotheca NUTT. Gen. II, 78 (1818).

Hoplotheca SPRENG. Syst. Cur. Post. 52 (1827).

Baillon, *Hist. Pl.* IX, 212; Benth. and Hook., *Gen. Pl.* III, 41; Durand, *Ind. Gen. Phan.* 335.

Living species: 10; America, warmer regions; Minn. to Brazil. S. Sts., 1; Rocky mts., 1; E. Sts., 2; Pl. Wheel., 1; N. Amer. excl. Mex., 4.

Froelichia floridana (NUTT.) MOQ. DC. Prodr. XIII, 2, 420 (1849).

Oplotheca floridana NUTT. Gen. II, 78 (1818).

Gomphrema floridana SPRENG. Syst. I, 824 (1825).

Wats. and Coult., Gray's Man. 6 ed. 430; Coult., Fl. Colo. 305; Upham, Fl. Minn. 118; Webb., Fl. Neb. 114; Chap., Fl. S. St. 384; Roth., Wheel. Exp. 234; Cov., Fl. Ark. 214.

North America: S. Minn. to Colo., Neb., Ark., Tex., Fla., Ga., Ills. and Wisc.

Minn. valley: Reported from N. E. district; infrequent; dry places.

HERB.: *Sandberg* 479, Goodhue Co.

AMARANTHUS LINN. Gen. 716 (1737).

Amblogyne RAF. Fl. Tell. 42 (1836).

Roemeria MOENCH, Meth. 351 (1794).

Sarratia MOQ.-TAND. DC. Prodr. xiii, II, 255 (1849).

Glomeraria COV. Leccion, 319 (1802).

Pyxidium MOENCH, Meth. 358 (1794).

Euxolus RAF. Fl. Tell. 42 (1836).

Pentreas RAF. l. c. (1836).

Albersia KUNTH, Fl. Berol. ed. 2, 144 (1838).

Mengea SCHAUER, Pl. Meyen 405 (1842?).

Scleropus SCHRAD. Ind. Gött. (1835).

Baillon, *Hist. Pl.* IX, 200, part; Benth. and Hook., *Gen. Pl.* III, 28; Durand, *Ind. Gen. Phan.* 333.

Living species: 50±; all warmer and tropical regions. Europe, 8; Russia, 8; Russian Europe, 7; North America, 15; S. Sts., 4; E. Sts., 3; Rocky mts., 5; California, 9; Pl. Wheel., 6; Pl. King, 3; Canada, 5—introduced.

Amaranthus blitoides S. WATS. Proc. Am. Acad. XII, 273 (1878).

Wats. and Coult., Gray's Man. 6 ed. 428; Webb., Fl. Neb. 114; Mac, Fl. Can. I, 397; Coult., Fl. Colo. 305; Wats., Fl. Calif. II, 41; Upham, Fl. Minn. 118; Greene, Fl. Fran. 163.

North America: Mex. to N. Nev., Iowa and Minn.; naturalized in Ont. and on Pac. coast.

Minn. valley: W. districts and E. to Mankato; roadsides and waste places.

HERB.: *Sheldon 1541*, Lake Benton; *Taylor 877*, Glenwood.

XXXV. PHYTOLACCACEAE. Pokeweed Family.

Endlicher, *Gen. Pl.* 310 (1840); Benth. and Hook., *Gen. Pl.* I, 858 (1865); III, 78 (1880); Heimerl, Engler and Prantl, *Nat. Pflanz.* 3, I b, 1 (1889).

Genera: 23; tropical and warmer regions. 50 per cent. tropical American.

Species: 85±; principally in the tropics.

PHYTOLACCA LINN. Gen. 384 (1737).

Phytolaca and **Sarcoca** RAF. Fl. Tell. 627 (1836).

Pircunia MOQ. DC. Prodr. XIII, II, 29 (1849).

Baillon, *Hist. Pl.* IV, 50; Benth. and Hook., *Gen. Pl.* III, 84; Durand, *Ind. Gen. Phan.* 340; Engler and Prantl, *Nat. Pflanz.* 3, I b, 16 (Heimerl).

Living species: 11; widely distributed, but absent from Australia. America, 6; Old World, 5; U. S., 1; Europe and Russia, 1.

Phytolacca decandra LINN. Spec. 631 (1753).

Wats. and Coult., Gray's Man. 6 ed. 436; Britt., Fl. N. J. 208; Upham, Fl. Minn. 116; Chap., Fl. S. St. 375; Webb., Fl. Neb. 114; Nym., Fl. Eur.; Mac., Fl. Can. I, 405; Cov., Fl. Ark. 215; Engl. Heimerl, *Nat. Pflanz.* III, 1, 8-10.

S. Europe; China?

North America: Ont. and N. Eng. to Minn.; S. to Fla.;
W. to Dak.? Neb. and Ark.

Minn. valley: Forest district to Blue Earth Co.; infrequent; low grounds.

HERB.: *Taylor 552*, Janesville.

XXXVI. NYCTAGINACEAE. Four-o'Clock Family.

Endlicher, *Gen. Pl.* 310 (1840); Benth. and Hook., *Gen. Pl.* III, 1 (1880); Heimerl, in *Engler and Prantl, Nat. Pflanz.* 3, I b, 14 (1889).

Genera: 15-16; tropical and warmer regions; principally America; rare in Australia and almost wanting in Africa.

Species: 160 ±; principally in tropical America.

MIRABILIS LINN. *Gen.* 139 (1737).

Admirabilis CLUS. *Hist.* II. 87 (1601).

Nyctago JUSS. *Gen.* 90 (1789).

Jalapa MOENCH, *Meth.* 508 (1794).

Quamoclidion CHOIS. *Prodr.* 429 n. 2 (1849?).

Acleisanthes A. GRAY, *Brief. Char. Am. Jour. Sci.* (II) XV,
(—).

? **Nyctaginea** CHOIS. *Mem. Gen.* XII (1839).

Pentacophrys A. GRAY, *Brief. Char. Am. Jour. Sci.* (II) XV,
(—).

Oxybaphus L'HER. ex Vahl. *Enum.* II, 39 (1806).

Allionia LOEFFL. *It.* 181 (1758).

Calyxhymenia ORTEG. *Dec.* 5, t. 1 (1800).

Calymenia PERS. *Syn.* I, 36 (1805).

Vitmannia TURRA, ex Cav. *Ic.* III, add. (1794).

Palavia and **Bruguiera** CAV. l. c. (1794).

Baillon, *Hist. Pl.* IV, 18, 19; Benth. and Hook., *Gen. Pl.* III, 3, 4; Durand, *Ind. Gen. Phan.* 331; Engler and Prantl, *Nat. Pflanz.* 3, I b, 24, 25; (Heimerl); Schenck, *Palaeophyt.* 491.

Living species: 30; mostly W. and S. W. N. America, Central America and Chile; 14-15, N. America and Mexico. E. Sts., Canada, and S. Sts., 3; 1 sp. in Himalayas.

Fossil species: Doubtful; 1-2 Gen. *Nyctaginaceae* in Oligocene and Miocene of W. N. America and Bohemia.

Mirabilis angustifolius (NUTT.).

Calymenia angustifolia NUTT. *Fras. Cat.* (1813).

Allionia linearis PURSH, *Fl. Am.* I, 729 (1814).

Oxybaphus angustifolius SWEET, *Hort. Brit.* 567 (1827).

Calyxhymenia pilosa ENGELM. and GRAY, *Pl. Lindh.* 293 (1845).

Wats. and Coult., *Gray's Man.* 6 ed. 425; Webb., *Fl. Neb.* 114; Coult., *Fl. Colo.* 302; Upham, *Fl. Minn.* 116; Mac., *Fl. Can.* I, 395; Wats., *King. Exp.* 284, 475; Roth., *Wheel. Ex.* 226; Cov., *Fl. Ark.* 214.

North America: Milk river, Cyprus hills, 49° N. lat. to Minn., Neb. and Tex.; E. to Iowa, W. to Cent. Idaho.

Minn. valley: N. E. and N. W. districts; probably almost throughout; dry or rocky ridges.

HERB.: ? *Oestlund* 155, Minneapolis; ? *Herrick* 256, Minneapolis.

Mirabilis hirsutus (PURSH).

Allionia hirsuta PURSH, Fl. Am. 729 (1814).

Calymenia hirsuta NUTT. Gen. I, 26 (1818).

Oxybaphus hirsutus SWEET, Hort. Brit. 567 (1827).

Wats. and Coult., Gray's Man. 6 ed. 425; Mac., Fl. Can. I, 395; Webb., Fl. Neb. 114; Upham, Fl. Minn. 116; Coult., Fl. Colo. 302; Wats., King. Exp. 475; Roth., Wheel. Exp. 226.

North America: N. Saskatchewan and Assiniboia to Colo., Neb., W. Tex., Ark. and Wisc.

Minn. valley: Throughout; abundant in prairie district; rocky or dry banks.

HERB.: *Taylor* 870, Glenwood; *Sheldon* 1342, Lake Benton; *Taylor* 139, Glenwood; *Sheldon* 1446, Pipestone—dwarf forma *minima*; *Ballard* 376, Jordan; *Herrick* 257, Minneapolis; *Oestlund* 254, Minneapolis; *Sandberg* 477, Red Wing; *Herb. Moyer* 212, Montevideo.

Mirabilis nyctagineus (MICHX.).

Allionia nyctaginea MICHX. Fl. I, 100 (1803).

Oxybaphus nyctagineus SWEET, Hort. Brit. 537 (1827).

Wats. and Coult., Gray's Man. 6 ed. 425; Upham, Fl. Minn. 116; Mac., Fl. Can. I, 395; Webb., Fl. Neb. 114; Coult., Fl. Colo. 302; Roth., Wheel. Exp. 226; Wats., King. Exp. 475; Cov., Fl. Ark. 214.

North America: Souris river and Lake of Woods, Man.; S. to Mont., Tex. and N. Mex.; E. to Wisc., Neb., Ark. and La.

Minn. valley: Throughout; rocky or waste hillsides and shaded banks.

HERB.: *Ballard* 370, Helena, Scott Co.; *Taylor* 592, Minnesota lake; *Ballard* 762, Waconia; *Sheldon* 1107, Springfield; *Sheldon* 366, Madison Lake; *Taylor* 340, Janesville; *Sheldon* 1577, Lake Benton; *Oestlund* 153, Minneapolis; *Holzinger* 194, Winona Co.; *Herrick* 256, Minneapolis; *Kassube* 972, Mendota; *Sandberg* 476, Cannon Falls; *Herb. Sheld.* 1743, Minneapolis; *Herb. Moyer* 211, Montevideo.

XXXVII. PORTULACACEAE. Portulaca Family.

Endlicher, *Gen. Pl.* 946 (1840); Benth. and Hook. *Gen. Pl.* I, 155 (1865); Pax, in *Engler and Prantl, Nat. Pflanz* 3, I b, 51 (1889).

Genera: 17; *Talinum* and *Portulaca* are in all tropical and subtropical regions; other genera less widely distributed; found in temperate and tropical regions of both hemispheres.

Species: 150±; principally in temperate regions approaching the tropics.

TALINUM ADANS. Fam. Pl. II, 245 (1763).

Phemeranthus RAF. Specch. I, 56 (1814).

? *Eutmon* RAF. Atl. Journ. V, 23 (1820?).

Baillon, *Hist. Pl.* IX, 68; Benth. and Hook., *Gen. Pl.* I, 157; Durand, *Ind. Gen. Phan.* 31; Engler and Prantl, *Nat. Pflanz.* 3, I b, 56; Gray, *Ill. Gen.* I, 225.

Living species: 15+; Cape of Good Hope, 1; trop. Africa, 3; the rest in tropical and warmer America; N. America, 8; W. Tex., 4-5; S. Sts., 1; Rocky mts., 1; E. Sts., 1; Pl. King, 1; Pl. Wheel., 3-4.

Talinum teretifolium PURSH, Fl. Am. 365 (1814).

Phemeranthus teretifolius RAF. Specch. I, 86 (1814).

Talinum ciliatum WALP. Rep. II, 934 (1843).

Wats. and Coult., Gray's Man. 6 ed. 91; Coult., Fl. Colo. 37; Webb., Fl. Neb. 115; Upham, Fl. Minn. 33; Chap., Fl. S. St. 44; Engl. Pax, Nat. Pflanz. III, 1, 56; Cov., Fl. Ark. 169; Wats., Bibl. Ind. I, 121.

North America: Penn. to N. Car.; W. to Ind., Minn., Neb., Colo. and Ark.

Minn. valley: New Ulm to Ortonville; edges of gneiss, syenite or quartzite rock; especially in bed of the Warren.

HERB.: *Sheldon 1446*, Pipestone City; *Sheldon 1200*, Redstone, near New Ulm; *Herb. Moyer 41*, Montevideo.

CLAYTONIA LINN. Gen. 849 (1737).

Limnia LINN. Act. Ups. 130 (1746).

Baillon, *Hist. Pl.* IX, 68; Benth. and Hook., *Gen. Pl.* I, 158; Durand, *Ind. Gen. Phan.* 31; Engler and Prantl, *Nat. Pflanz.* 3, I b, 57 (Pax); Gray, *Ill. Gen.* 223; O. Kuntze, *Rev. Gen.* I, 56.

Living species: 20±; Arctic regions in N. Hemisphere; especially W. and N. in America and E. in Siberia; possibly 1 sp. in Australia and New Zealand. Russia, 11; N. America, 16-17; Calif., 13; Canada, 15-16; E. Sts., 2; Rocky mts., 5-6; S. Sts., 2; Pl. King, 5; Pl. Wheel., 5; Central Calif., 8.

Claytonia virginica LINN. Spec. 204 (1753).

C. acutiflora SWEET, Hort. Brit. 2 ed. (1830).

C. grandiflora SWEET, Brit. Fl. Gard. 2 ser. 216 (1831-1838).

Wats. and Coult., Gray's Man. 6 ed. 91; Britt., Fl. N. J. 66; Upham, Fl. Minn. 34; Webb., Fl. Neb. 115; Chap., Fl. S. St. 44; Wats., Bibl. Ind. I, 119; Mac., Fl. Can. I, 82; Engl. Pax, Nat. Pflanz. III, 1, 57; Cov., Fl. Ark. 169; Rothr., Alask. 446.

North America: N. S., N. Br., Ont., Man., Saskatchewan to Alaska; S. to N. Eng., N. J., N. Car.; W. to Ohio, Minn., Neb., Mo. and Ark.

Minn. valley: Forest district; Ft. Snelling to Blue Earth Co.; damp woodland and in open groves.

HERB.: *Sandberg 99*, Goodhue Co.; *Leiberg 13*, Blue Earth Co.; *Leiberg 14*, Blue Earth Co.; *Herb. Sheld. 1872*, St. Paul; *Herb. Wickersheim 25*, Mankato.

PORTULACA LINN. Gen. 341 (1737).

Meridiana LINN. f. Suppl. 248 (1781).

Merida NECK. Elem. 1195 (1790).

Lamia VAND. Roem. Script. 116 (1796).

Baillon, *Hist. Pl.* IX, 67; Benth. and Hook., *Gen. Pl.* I, 156; Durand, *Ind. Gen. Phan.* 31; Engler and Prantl, *Nat. Pflanz.* 3, I b, 59 (Pax); Gray, *Ill. Gen.* I, 227.

Living species: 20±; tropical and subtropical regions, especially N. America and N. Australia. One species cosmopolitan; one other widely diffused. 16 sp. (B. and H.); Russia, Russian Europe and Europe, 1; North America, 10; W. Tex., 6; Calif., 3; S. Sts., 3; Rocky mts., 1; E. Sts., 2; Pl. King, 1; Pl. Wheel., 1-2.

Portulaca retusa ENGELM. and GRAY, Pl. Lindh. 154 (1845).

Wats. and Coult., Gray's Man., 6 ed. 90; Coult., Fl. Colo. 37; Brew. and Wats., Fl. Calif. I, 74; Upham, Fl. Minn. 33; Coult., Fl. Tex. 31; Wats., Bibl. Ind. I, 121.

North America: Colo. river to Tex.; N. to Ark.? Kan., Iowa and Minn

Minn. valley: West and on higher levels; waste ground along streams.

XXXVIII. CARYOPHYLLACEAE. Pink Family.

Endlicher, *Gen. Pl.* 955 (1840); St. Hil., *Mem. Plac. Lib.* 56 (1816)—*Paronychieae*; R. Br., *Prodr.* 413 (1810)—*Illecebraceae*; De Candolle, *Fl. France*, 3 ed. IV, 766 (1805)—*Alsinaceae*; Bartling, *Ord. Nat.* 305 (1830)—*Silenaceae* and 300, *Scleranthaceae*; Benth. and Hook., *Gen. Pl.* I, 141; III, 12 (1865-1880); Pax, Engler and Prantl, *Nat. Pflanz.* 3, I b, 60 (1889).

Genera: 70; cosmopolitan in distribution.

Species: 1250; many cosmopolitan; principally in N. temperate zone.

SILENE LINN. Gen. 372 (1737).

Heliosperma REICH. Ic. Fl. Germ. VI, 277 (1842).

Elisanthe FENZL. Endl. Gen. 972 (1836-40).

Carpophora KLOTZSCH, Reis. Wald. 139 (1840?).

Cucubalus SPACH, Suit. Buff. V, 172 (1838).

Baillon, *Hist. Pl.* IX, 109; Benth. and Hook., *Gen. Pl.* I, 147; Durand, *Ind. Gen. Phan.* 29; Engler and Prantl, *Nat. Pflanz.* 3, I b, 70 (Pax).

Living species: 300+; 480+ described; 250 (Durand); 31+, N. America; 12-15, S. Africa; the rest in the Mediterranean region and extra-tropical Asia. Russia, 70; Europe, 150+; Russian Europe, 37; Calif., 22; Canada, 12-15; E. Sts., 8; S. Sts., 9; W. Tex., 2; Pl. King, 5; Pl. Wheel., 6; Rocky mts., 6.

***Silene antirrhina* LINN.** Spec. 419 (1753).

Saponaria dioica CHAM. and SCHL. Linn. I, 38 (1826).

Wats. and Coult., Gray's Man. 6 ed. 84; Coult., Fl. Colo. 32; Webb., Fl. Neb. 114; Chap., Fl. S. St. 52; Upham, Fl. Minn. 32; Britt., Fl. N. J. 61; Brew. and Wats., Fl. Calif. I, 63; Mac., Fl. Can. I, 67; Engl. Pax, Nat Pflanz. III, 1, 72; Coult., Fl. Tex. 29; Greene, Fl. Fran. 116; Wats., King Exp. 36, 432; Cov., Fl. Ark. 168; Wats., Bibl. Ind. I, 106.

North America: Ottawa to Vancouver; S. to Calif., Colo., Tex., and E. to Maine and Fla.; Gt. Basin.

Minn. valley: Forest region and wooded banks; especially E. and S.; open places in woods.

HERB.: *Sheldon 713*, Sleepy Eye; *Taylor 476*, Janesville; *Ballard 248*, Jordan, Scott Co.; *Ballard 589*, Crystal lake, Scott Co.; *Kassube 42*, Mendota; *Holzinger 37*, Winona Co.; *Herrick 50*, Minneapolis; *Sandberg 92*, Cannon Falls.

***Silene virginica* LINN.** Spec. 419 (1753) in part.

S. catesbaei WALT. Fl. Car. 141 (1788).

S. coccinea MOENCH, Suppl. 306 (1802).

Melandryum virginicum A. BR. Reg. Flora (1843).

Wats. and Coult., Gray's Man. 6 ed. 84; Britt., Fl. N. J. 61; Upham, Fl. Minn. 31; Chap., Fl. S. St. 51; Mac., Fl. Can. I, 67; Wats., King Exp. 431; Cov., Fl. Ark. 168; Wats., Bibl. Ind. 110.

North America: S. W. Ont., W. N. Y. to N. J.; S. to Tenn.; W. to Minn., Ark. and Nev.

Minn. valley: Nicollet Co.; local and rare.

***Silene alba* MUHL.** Cat. (1813).

Cucubalus niveus NUTT. Gen. I, 287 (1818).

Silene nivea DC. Prodr. I, 377 (1824).

Wats. and Coult., Gray's Man. 6 ed. 84; Upham, Fl. Minn. 31; Wats., King Exp. 431; Wats., Bibl. Ind. I, 108.

North America: Penn. to Iowa and Minn.

Minn. valley: S. and E.; rare; localities like *S. stellata* (Linn.).

HERB.: *Holzinger 36*, Winona Co.; *Sandberg 91*, Cannon Falls.

Silene stellata (LINN.) AIT. f. Hort. Kew. III, 84 (1811).*Cucubalus stellatus* LINN. Spec. 414 (1753).

Wats. and Coult., Gray's Man. 6 ed. 84; Upham, Fl. Minn. 31. Webb., Fl. Neb. 115; Britt., Fl. N. J. 60; Chap., Fl. S. St. 51; Mac., Fl. Can. I, 67; Wats., King Exp. 432; Cov., Fl. Ark. 168; Wats., Bibl. Ind. I, 109.

North America: Can. side of Niagara river to R. I., N. J. and Va.; W. to Minn., Neb., Colo., Ark. and Utah.

Minn. valley: Throughout; banks of streams and lakes and in woodland.

HERB.: *Ballard* 698, Waconia; *Ballard* 565, Prior's lake, Scott Co.; *Ballard* 792, Goose lake, Carver Co.; *Ballard* 734, Waconia; *Sheldon* 561, Waseca; *Sheldon* 990, Sleepy Eye; *Sheldon* 1259, Lake Benton; *Taylor* 616, Minnesota lake; *Sheldon* 1487, Pipestone city; *Holzinger* 34, Winona Co.; *Herrick* 49, Minneapolis; *Sandberg* 90, Goodhue Co.; *Holzinger* 35, Winona Co.; *Herb. Wickersheim*, 23, Lake Benton.

STELLULARIA LINN. Syst. ed. VI, (1748) ex. Kuntze, Rev. Gen. I, 52 (1891).**Stellaria** BENTH. and HOOK. Gen. Pl. I, 140 (1862).**Krascheninikowia** TURCZ. Flora B. h., 9 (1834).**Brachystemma** DON. Prodr. Nep., 216 (1803).**Adenonema** BUNGE, Suppl. Alt., 36 (1836).**Spergulastrum** MICHX. Fl. Bor.-Amer., I, 295 (1803).**Micropetalon** PERS. Syn. I, 500 (1805).**Larbraea** ST. HIL. Mem. Mus. Par., II, 287 (1816).**Leucostemma** BENTH. Royle, Him., 81 (1839).**Schizothecium** FENZL. Endl. Gen., 969 (1836-40).

Baillon, *Hist. Pl.* IX, 113; Benth. and Hook, *Gen. Pl.* I, 149; Durand, *Ind. Gen. Phan.* 30; Engler and Prantl, *Nat. Pflanz.* 3, I b. 79 (Pax); Gray, *Ill. Gen.* II, 37; O. Kuntze, *Rev. Gen.* I, 52.

Living species: 80+; 70 (B. and H.); temperate and colder regions, also a few in high mountains in the tropics; Russia, 37; Europe, 16; Russian Europe, 15; North America, 20; Canada, 15; Rocky mts., 7; mid. Calif., 7; S. Sts., 5; E. Sts., 7; Pl. King, 6; Pl. Wheel., 3.

Stellaria crassifolia (EHRH.) ASCHERSON, Fl. Prov. Brand., 932 (1864).*Stellaria crassifolia* EHRH. Beitr., III, 360 (1788).*S. borealis* var. *B.* HOOK. Fl. Bor.-Am., I, 95 (1833).

Wats. and Coult., Gray's Man. 6 ed. 87; Coult., Fl. Colo. 34; Upham, Fl. Minn. 32; Trautv., Fl. Sib. 35; Regel, Fl. O.-Sib. I, 394; Mac., Fl. Can. I, 75, 497; Led., Fl. Ross. I, 383; Nym., Fl. Eur.; Herd., Fl. Eur. Russ. 28; Wats., King Exp. 417; Roth., Wheel. Exp. 71; Wats., Bibl. Ind. I, 111; Hart., Fl. Scand. I, 238; Rothr., Alask. 444.

N. Europe; N. Asia; Siberia—Baikal region; Kamtk.

North America: Gulf of St. Lawrence, Man. to Alaska; Labrador; N. Br. and Anticosti; S. to Minn., Ill., Ky. and W. to Mont. and Colo.

Minn. valley: N. E. district, Ft. Snelling and E. edge; ditches and marshes; rare.

HERB.: ? *Sandberg 96*, Cannon Falls.

***Stellularia longipes* (GOLDIE).**

Stellularia longipes GOLDIE, Edin. Phil. Journ. VI, 185 (1822).

S. glauca MEY. Pl. Labr. 93 (1830).

S. crassifolia WATS. King Exp. 35 (1875).

S. longifolia ROTH. Wheel. Exp. 35 (1818).

Wats. and Coult., Gray's Man. 6 ed. 87; Coult. Fl. Colo. 34; Upham, Fl. Minn. 32; Brew. and Wats., Fl. Calif. I, 68; Regel, Fl. O.-Sib. I, 415; Mac., Fl. Can. I, 75; Led., Fl. Ross. I, 386; Nym., Fl. Eur.; Herd., Fl. Russ. Eur. 28; Wats., Bibl. Ind. I, 112; Greene, Fl. Fran. 122; Hart., Fl. Scand. I, 237; Rothr., Alask. 444.

Altai Siberia, Kamtk., Dahuria, Spitzberg., N. Zembla, Iceland.

North America: Greenland and N. S. to Pac. and Arctic ocean; S. to Yosemite; E. to Maine, Minn. and Wis.; Alaska, Labrador and Cape Chudleigh in var.

Minn. valley: N. E. and possibly in the whole forest district; rare; grassy places.

HERB.: *Ballard 3*, Chaska; *Sandberg 95*, Chisago Co.; *Kassube 44*, Minneapolis.

***Stellularia longifolia* (MUHL.) O. KUNTZE, Rev. Gen. Pl. I, 55 (1891).**

Stellularia longifolia MUHL. Willd. Enum. 479 (1809).

Spergulastrum gramineum MICHX. Fl. Am. I, 276 (1803).

Micropetalon gramineum PERS. Syn. I, 509 (1805).

Stellularia graminea BIGEL. Fl. Bost. ed. I, 110 (1814).

Micropetalon longifolium EAT. and WRIGHT, Man. 319 (1840).

Wats. and Coult., Gray's Man. 6 ed. 87; Britt., Fl. N. J. 63; Upham, Fl. Minn. 32; Coult., Fl. Colo. 34; Regel, Fl. O.-Sib. I, 406, 415; Mac., Fl. Can. I, 74; Led., Fl. Ross. I, 392; Miyabe, Fl. Kur. 221; Herd., Fl. Eur. Russ. 28; Wats., Bibl. Ind. I, 112; Webb., Appx. Neb. 27; Rothr., Alask. 444.

Siberia, Manchuria, Kamtschatka, Saghalin and Kurile Isls.; mid. Russia-in-Europe.

North America: N. S. to Pac. and Alaska; N. to lat. 54° and 64°; S. to Oregon; E. to Minn. N. J. and N. Eng.

Minn. valley: Forest district and banks of streams; meadows and grassy places in forest openings. E. and N.

HERB.: *Taylor 306*, Janesville; *Sheldon 130*, Madison Lake; *Sheldon 555*, Waseca; *Herrick 52*, Minneapolis; *Bailey 102*,

Vermilion lake; *Sandberg 94*, Tower; *Holzinger 38*, Goodhue Co.; *Holzinger 39*, Winona Co.; *Herb. Sheld. 1720*, Minneapolis; *Herb. Moger 39*, Chippewa river near Montevideo.

CERASTIUM LINN. Gen. 376 (1737).

Dichodon BARTL. Endl. Gen. 970 (1836-40).

Moenchia EHRH. Beitr. II, 177 (1788).

Pentaple REICH. Ic. Fl. Germ. V, 37 (1842).

Dufourea GREN. ex Endl. Gen. 967 (1836-40).

Esmarekia REICH. Ic. Fl. Germ. V, 227 (1842).

Benth. and Hook., *Gen. Pl.* I, 148; Baillon, *Hist. Pl.* IX, 112. Durand, *Ind. Gen. Phan.* 30; Engler and Prantl, *Nat. Pflanz.* 3, I b. 80-81 (Pax); Gray, *Ill. Gen.* II, 39.

Living species: 60±; 100 described; 40 (B. and H.); 45 (Durand); Russia, 35; Europe, 39; Russian Europe, 18; 9-11, North America; Canada, 9; mid. Calif., 4; S. Sts., 4; E. Sts., 2; Rocky mts., 3; Pl. King. 3; Pl. Wheel., 3; W. Tex., 2.

Cerastium arvense LINN. Spec. 438 (1753).

C. pennsylvanicum HORNEB. Hort. Hafn. 435 (1813).

C. elongatum and *tenuifolium* PURSH, Fl. Am. 321 (1814).

Wats. and Coult., Gray's Man. 6 ed. 88; Britt., Fl. N. J. 62; Upham, Fl. Minn. 33; Coult., Fl. Colo. 33; Brew. and Wats., Fl. Calif. I, 67; Hook., Fl. Gt. Brit. 60; Chap., Fl. S. St. 50; Regel, Fl. O.-Sib. I, 444 Mac., Fl. Can. I, 77; Forbes and Hems., Fl. Sin. 66; Led., Fl. Ross. I, 412; Nym., Fl. Eur.; Herd., Eur. Russ. 28; Wats., Bibl. Ind. I, 100; Engl. Pax, Nat. Pflanz. III, 1, 80; Roth., Wheel. Exp. 71; Wats., King Exp. 38; Greene, Fl. Fran. 121.

Arctic Europe; N. Africa; Siberia; W. Asia; Patagonia; Chile.

North America: N. S. to Vancouver; N. U. S. from Maine to Va.; W. to Minn., Colo., Utah, Nev. and Calif.

Minn. valley: Throughout; but rare; less common E. than W.; dry or rocky places.

HERB.: ? *Sandberg 98*, Cannon Falls; *Herb. Wickersheim 24*, Idlewild, Lincoln Co.; *Sheldon 1490*, Pipestone city.

Cerastium arvense LINN. var. bracteatum (RAF.)

C. arvense PURSH. Fl. Am. 231 (1814).

C. villosum MUHL. Cat. 46 (1813).

C. bracteatum RAF. Prec. Decouv. 36 (1817).

C. pubescens GOLDIE, Edin. Phil. Journ. IV, 328 (1821).

C. oblongifolium TORR. Fl. U. S. 460 (1824).

C. pennsylvanicum HOOK. Fl. Bor.-Am. I, 104 (1833).

C. arvense var. *oblongifolium* BRITT. and HOLL.

Wats. and Coult., Gray's Man. 6 ed. 88; Upham, Fl. Minn. 32; Regel, Fl. O.-Sib. I, 445; Mac., Fl. Can. I, 77; Forbes and Hems., Fl. Sin. 66; Herd., Fl. Eur. Russ. 28; Engl. Pax, Nat. Pflanz. III, 1, 80; Wats., Bibl. Ind. I, 101.

Species in N. Eur. and N. Asia to Himalayas and China; variety perhaps in Amurland and Baikal Siberia.

North America: Ont. and N. Y. to N. J., Minn. and Mo.

Minn. valley: S. E. districts; rare; rocky or sandy banks.

HERB.: *Holzinger 39*, Winona Co.

Cerastium nutans RAF. Prec. Decouv. 36 (1814).

C. longipedunculatum MUHL. Cat. 47 (1813).

C. glutinosum NUTT. Gen. I, 291 (1818).

C. tenellum FENZL. Ann. Mus. Wien (1835).

C. oblongifolium ANDERS. Cat. Pl. Nev. 118 (—).

Wats. and Coult., Gray's Man. 6 ed. 88; Coult., Fl. Colo. 33; Webb., Fl. Neb. 114; Chap., Fl. S. St. 50; Brew. and Wats. Fl. Calif. I, 66; Britt., Fl. N. J. 63; Upham, Fl. Minn. 32; Mac., Fl. Can. I, 77; Roth., Wheel. Exp. 71; Wats., King Exp. 38; Cov., Fl. Ark. 168; Wats., Bibl. Ind. I, 100; Hart. Fl. Scand. I, 2:9.

North America: N. S., N. Br., Q. to Man., Hudson Bay and Vancouver; S. to Vt., N. J., Penn. and N. Car., Tenn. and Ark.; W. to Colo., Minn., Neb., Utah, Washington; S. in Rockies to Northern Mexico.

Minn. valley: Forest district to Blue Earth Co.; banks of streams to Chippewa river; moist woods and meadows.

HERB.: *Sheldon 182*, Eagle lake, Blue Earth Co.; *Taylor 68*, Elysian; *Sandberg 97*, Vasa; *Kassube 45*, Minneapolis; *Holzinger 38*, Winona Co.; *Leiberg 12*, Blue Earth Co.; *Herb. Moyer 40*, Montevideo; *Herb. Sheld. 1871*, Ramsey Co.

MOEHRINGIA LINN. Gen. ed. II, 386 (1742).

Engler and Prantl, *Nat. Pflanz.* 3, I b, 84 (Pax); Baillon, *Hist. Pl.* IX, 113; Benth. and Hook., *Gen. Pl.* I, 150; Durand, *Ind. Gen. Phan.* 30; Gray, *Ill. Gen.* II, 35.

Living species: 20±; colder regions of N. hemisphere.

Moehringia lateriflora (LINN.) FENZL. Ann. Mus. Wien, I, 18, 38 (1835).

Arenaria lateriflora LINN. Spec. 423 (1753).

A. buxifolia POIR. Enc. Meth. VI, 362 (1804).

Stellaria biflora PURSH, Fl. Am. 317 (1814)

Arenaria pennsylvanica MUHL. Ind. Fl. Lancaster, 169 (1817).

Wats. and Coult., Gray's Man. 6 ed. 86; Britt., Fl. N. J. 64; Webb., Fl. Neb. 114; Coult., Fl. Colo. 36; Upham, Fl. Minn. 32; Brew. and Wats., Fl. Calif. I, 70; Regel, Fl. Ost.-Sib. I, 376; Trautv., Fl. Sib. 35; Mac. Fl. Can. I, 73, 497; Miyabe, Fl. Kur. 221; Engl. Pax, *Nat. Pflanz.* 3, I, 84; Roth., Wheel. Exp. 72; Wats., Bibl. Ind. I, 96; Hart., Fl. Scand. I, 242; Rothr., Alask. 444.

Kamtschatka; Dahuria; Baikal Sib.; Kurile Isls. to Scandinavia.

North America: N. S. to Vancouver, lat. 60° N. and Ft. Selkirk, Alaska; S. to Oregon; S. to N. Eng., N. J., Penn.; W. to Minn., Neb. and Mo.

Minn. valley: E. and N. E. districts; shores of lakes and streams.

HERB.: *Ballard 392*, Jordan, Scott Co.; *Sheldon 512*, Waseca; *Ballard 51*, Chaska; *Taylor 280*, Janesville; *Herrick 51*, Minneapolis; *Kassube 43*, Minneapolis; *Sandberg 93*, Red Wing; *Herb. Sheld. 1890*, Minneapolis; *1759*, St. Paul.

ANYCHIA RICH. Michx. Fl. Bor.-Am. I, 112 (1803) p. p.

Baillon, *Hist. Pl.* IX, 122; Benth. and Hook., *Gen. Pl.* III, 16; Engler and Prantl, *Nat. Pflanz.* 3, I b, 91 (Pax); Durand, *Ind. Gen. Phan.* 332 Gray, *Ill. Gen.* 19.

Living species: 2; E. North America from Canada to Texas.

Anychia dichotoma (MOENCH) MICHX. Fl. N. Am. I, 113 (1803).

Queria dichotoma MOENCH, Meth. 351 (1794).

Q. canadensis NUTT. Gen. I, 158 (1818).

Paronychia dichotoma FENZL. Walp. Rep. I, 262 (1842).

Paronychia canadensis WOOD, Bot. 262 (1861).

Wats. and Coult., Gray's Man. 6 ed. 426; Britt., Fl. N. J. 204; Upham, Fl. Minn. 33; Chap., Fl. S. St. 46; Mac., Fl. Can. I, 81; Wats., Bibl. Ind. I, 114.

North America: Ont.? and N. Eng. to Fla.; W. to Minn. and Ark.?

Minn. valley: Doubtfully present.

XXXIX. NYMPHAEACEAE. Water-Lily Family.

Benth. and Hook., *Gen. Pl.* I, 45 (1862); Baillon, *Hist. Pl.* III, 77 (1872) excl. *Sarracena*; Caspary in Engler and Prantl, *Nat. Pflanz.* 3, II, 1 (1888).

Genera: 7 living; 3 fossil; cosmopolitan; in fresh water and sometimes in mud.

Species: 50 living; 10-15 fossil; particularly in sub-tropical S. America.

NELUMBO ADANS. Fam. Pl. II, 76 (1763).

Nelumbium JUSS. Gen. Pl. 68 (1789).

Cyamus SM. Exot. Bot. I, 59 (1804).

Baillon, *Hist. Pl.* III, 101; Benth. and Hook., *Gen. Pl.* I, 47; Engler and Prantl, *Nat. Pflanz.* (Caspary) 3, II, 5; Durand, *Ind. Gen. Phan.* 10 Gray, *Ill. Gen.* 97; Schenck, *Palaeophyt.* 509.

Living species: 2; North America: to W. Indies and U. S. of Colombia, 1; Japan, warmer regions of Australia and Asia to Caspian sea, 1.

Fossil species: 5-6; Upper Cretaceous, Greenland (*Heer*); S. Europe (*Ettinghausen*) Oligocene and Neocene.

Nelumbo nelumbo (LINN.) MACM. Torr. Bull. XIX (1891).

Nymphaea nelumbo var. *B.* LINN. Spec. 511 (1753).

Nelumbium luteum WILLD. Spec. II, 1259 (1799).

Nelumbo lutea PERS. Syst. (1805).

Cyamus pentapetalus PURSH. Fl. Am. 393 (1814).

Cyamus luteus NUTT. Gen. II, 25 (1818).

Nelumbium codophyllum RAF. Fl. Lud. 22 (1817).

Nelumbium jamaicense DC. Syst. II, 47 (1821).

Wats. and Coult., Gray's Man. 6 ed. 55; Britt., Fl. N. J. 43; Webb., Fl. Neb. 117; Chap., Fl. S. St. 18; Upham, Fl. Minn. 22; Mac., Fl. Can. I, 31, 484; Gris., Fl. W. I.; Engl. Caspary, Nat. Pflanz. III, 2, 5; Coult. Fl. Tex. 11; Cov., Fl. Ark. 164; Wats., Bibl. Ind. I, 36.

U. S. of Colombia; Jamaica.

North America: Ont. to N. Eng. and N. J.; Fla.; W. to Mich., Minn., Neb. and Tex. on the Rio Grande.

Minn. valley: Reported at Mendota and Halstead's bay, Lake Minnetonka; local, N. E.

HERB.: *Holzinger* 12, Fountain City; *Sandberg* 44, Red Wing.

BRASENIA SCHREB. Gen. Pl. 372 (1774).

Ixodia SOLAND. Mss. ex Endl. Gen.

Hydropeltis L. C. RICH. Ann. Mus. XVII, 230 (1811).

Baillon, *Hist. Pl.* III, 102; Benth. and Hook., *Gen. Pl.* I, 46; Engler and Prantl, *Nat. Pflanz.* (Caspary) 3, II, 6; Durand, *Ind. Gen. Phan.* 10; Gray, *Ill. Gen.* 95; Schenck, *Palaeophyt* 509 (sub *Nymphaeites*?).

Living species: 1. In all regions outside of Europe and arctic or subarctic zones. Asia, Africa, Oceanica. America.

Fossil species: A number of leaves are referred to the Nymphaeaceae by different authors; some of which doubtless bear affinities with *Brasenia*. See *Caspary*, Monog. Nymph. and *Saporta*, Untersuchungen. Dawson (Can. Geol. Surv.) reports *Brasenia* from the Eocene of Canada. It doubtless dates back to the Cretaceous or Jurassic.

Brasenia peltata (THUNB.) PURSH, Fl. Am. 389 (1814).

Menyanthes peltata et *nymphoides* THUNB. Nov. Act. Ups. VII, 142 (1746).

Hydropeltis purpurea MICHX. Fl. N. Am. I, 324 (1803).

Brasenia hydropeltis MUHL. Cat. 55 (1813).

Limnanthemum peltatum GRISEB. Gent. 348 (1839).

Brasenia purpurea CASP. Ann. Mus. Lugd.-Bat. II, 256 (1850).

Brasenia nymphoides BAILL. Hist. Pl. III, 82 (1872).

Wats. and Coult., Gray's Man. 6 ed. 55; Britt., Fl. N. J. 43; Upham, Fl. Minn. 21; Chap., Fl. S. St. 19; Brew. and Wats., Fl. Calif. I, 16; Mac., Fl. Can. I, 483; Cov., Fl. Ark. 164; Wats., Bibl. Ind. I, 36; Engl. Caspary, Nat. Pflanz. III, 2, 6.

E. India; Japan; one station in tropical W. Africa; Australia; Cuba.

North America: Local from N. S., N. Br., Q., Ont., Man. to Puget Sound. S. to Tex. and Fla. Absent in lower Miss valley and Rocky mt. region?; S. in Calif.?

Minn. valley: N. localities; principally N. E. in valley; local in lakes and ponds, sometimes abundant.

HERB.: *Sheldon* 704, White Bear; *Sheldon* 492, Jefferson lake, Le Sueur Co.; *Ballard* 898, Waconia lake, Carver Co.; *Ballard* 854, Page lake. Carver Co.; *Herrick* 22, Minneapolis.

LEUCONYMPHAEA LUDW. Def. Pl. 69 (1737).

Castalia SALISB. Parad. Lond. 14, 68 (1805).

Nymphaea LINN. Gen. 653 (1737) *Emend.* SM. Prodr. Gr. I, 361 (1808).

Baillon, *Hist. Pl.* III, 102; Benth. and Hook., *Gen. Pl.* I, 46; Engler and Prantl, *Nat. Pflanz.* 3, II, 7 (Caspary); Durand, *Ind. Gen. Phan.* 10; Gray, *Ill. Gen.* I, 101; Schenck, *Palaeophyt.* 509; O. Kuntze, *Rev. Gen.* I, 12.

Living species: 32; 20 (B. and H.); 25 (Durand); temperate regions of Northern hemisphere; Africa, Australia, South America, and a few in tropical waters. 1 sp. almost cosmopolitan; Russia, 5; Europe, 3; Russian Europe, 3; North America, 6; Canada, 3; E. Sts., 2; S. Sts., 2; Tex., 3; Rocky mts., 1.

Fossil species: Upper Cretaceous, South of France, Tertiary N. Amer.; France and Germany (*Heer*, *Lesquerx.*, *Saporta*, *Ettinghausen*) 6-10 sp.

Leuconymphaea reniformis (DC.).

Nymphaea reniformis DC. Syst. II, 55 (1821).

N. alba NUTT. Gen. II, 13 (1818).

N. maculata and *spiralis* RAF. Med. Bot. II, 45 (1830).

N. tuberosa PAINE, Cat. Pl. Oneida 184 (1864).

Castalia tuberosa GREENE, Torr. Bull. XV, (1888).

C. reniformis COV. Fl. Ark. 164 (1891).

Britt., Fl. N. J. 44; Webb., Fl. Neb. 117; Upham, Fl. Minn. 22; Mac., Fl. Can. I, 31; Engl. Caspary, Nat. Pflanz. III, 2, 9; Wats., Bibl. Ind. I, 39; Wats. and Coult., Gray's Man. 6 ed. 56.

North America: Region around the Great Lakes. Common throughout Minn., Wisc., Mich., Ont. and Man.?

Minn. valley: Abundant throughout in lakes and ponds, especially in the forest region.

HERB.: *Ballard* 456, Prior's lake, Scott Co.; *Sheldon*

369, Duck lake, Blue Earth Co.; *Ballard* 412, Jodan, Scott Co.; *Bailey* 138, Vermilion lake.

Leuconymphaea odorata (DRYAND.).

Nymphaea alba WALT. Fl. Car. 155 (1788).

N. odorata DRYAND. B. B. (1789).

N. odorata AIT. Hort. Kew. II, 227 (1789).

Castalia pudica SALISB. Parad. Lond. 14 (1806).

C. odorata WOODV. and WOOD, Rees Cycl. VI, 1 (1819).

C. odorata GREENE, Torr. Bull. XV (1888).

Wats. and Coult., Gray's Man. 6 ed. 55; Britt., Fl. N. J. 619; Mac., Fl. Can. I, 31; Chap., Fl. S. St. 19; Upham, Fl. Minn. 22; Engl. Caspary, Nat. Pflanz. III, 2, 9; Cov., Fl. Ark. 164; Wats., Bibl. Ind. I, 38.

North America: N. S., N. Br., Q., Ont. to Man.; S. to N. Eng., N. J. and Fla.; W. to Ohio, Minn. and Ark.

Minn. valley: Reported from Lake Crystal, Blue Earth Co., and probably sparingly in E. and S. parts of forest region. Lakes and ponds.

HERB.: ? *Kassube* 19, Minneapolis; *Sandberg* 45, Chisago Co.

NYMPHAEA LUDW. Defin. Pl. (1737).

Nymphosanthus RICH. Anal. Fr. 68 (1808—May).

Nuphar SM. Prodr. Fl. Graec. I, 361 (1808—09).

Nenuphar HAYNE, MSS. ex Endl. Gen. (1840).

Baillon, *Hist. Pl.* III, 102; Benth. and Hook., *Gen. Pl.* I, 46; Engler and Prantl, *Nat. Pflanz.* 3, II, 9 (Caspary); Durand, *Ind. Gen. Phan.* 10; O. Kuntze, *Rev. Gen. Pl.* I, 12; Gray, *Ill. Gen.* I, 103; Schenck, *Palaeophyt.* 509.

Living species: 7; 3—4 (B. and H.); Northern hemisphere, in arctic, temperate and warmer regions, extra-tropical. Russia, 3; Europe, 3; North America, 5; Canada, 4; Calif., 2; E. Sts., 3; Rocky mts., 1; S. Sts., 2; Pl. King, 1.

Fossil species: Probably several remains are to be placed here. Tertiary and Interglacial; France, England, N. America. See *Caspary*, *Monog.*, *Ann. Sci. Nat.* ser. 4, VI, 216.

Nymphaea advena SOLANDER, v. Bibl. Banks.

N. lutea WALT. Fl. Car. 154 (1788).

N. arifolia SALISB. Ann. Bot. II, 71 (1806).

Nuphar advena AIT. f. Hort. Kew. III, 295 (1811).

Wats. and Coult., Gray's Man. 6 ed. 56; Webb., Fl. Neb. 117; Britt., Fl. N. J. 44; Coult., Fl. Colo. 12; Chap., Fl. S. St. 20; Upham, Fl. Minn. 22; Mac., Fl. Can. I, 32; ?Led., Fl. Ross. I, 84; Mac., Fl. Can. I, 484; Engl. Caspary, *Nat. Pflanz.* III, 2, 9; Coult., Fl. Tex. 11; Wats., *King Exp.* 13; Cov., Fl. Ark. 164; Wats., *Bibl. Ind.* I, 37.

Eastern Siberia?

North America: Anticosti, Labrador, N. S., N. Br.,

Q., Ont. to Brit. Col.; N. to lat. 57°; U. S., except Pac. coast reg. and far S. W.—Yellowstone Park to W. Tex.

Minn. valley: Throughout in ponds, lakes and sluggish streams; often semi-terrestrial in flats and sloughs.

HERB.: *Ballard* 457, Prior's lake, Scott Co.; *Sheldon* 320, Madison Lake; *Taylor* 81, Elysian; *Taylor* 315, Janesville; *Kassube* 20, Minneapolis; *Sandberg* 46. Vasa.

XL. CERATOPHYLLACEAE. Hornwort Family.

Benth. and Hook., *Gen. Pl.* III, 415 (1880); Endlicher, *Gen. Pl.* 267 (1840); Baillon, *Hist. Pl.* III, 479 (1872); Engler in *Engler and Prantl, Nat. Pflanz.* 3, II, 10 (1888).

Genera: 1; cosmopolitan; except in arctic and antarctic regions.

Species: 3; in standing water, lakes and ponds.

CERATOPHYLLUM LINN. *Gen.* 725 (1737).

Hydroceratophyllum VAILL. *Act. Par.* (1719).

Dichotophyllum DILL. *Gen.* 91 (1719).

Baillon, *Hist. Pl.* III, 495; Benth. and Hook., *Gen. Pl.* III, 382; Durand, *Ind. Gen. Phan.* 382; Schenck, *Palaeophyt.* 632.

Living species: 10 described; 3 reduced; perhaps only 1; cosmopolitan.

Fossil species: *C. vulgaris* in Forest Bed of Cromer (Schenck)?

Ceratophyllum demersum LINN. *Spec.* 992 (1753).

Wats. and Coult., *Gray's Man* 6 ed. 488; Britt., *Fl. N. J.* 228; Chap., *Fl. S. St.* 398; Mac., *Fl. Can.* I, 459; Coult., *Fl. Colo.* 328; Wats., *Fl. Calif.* II, 78; Upham, *Fl. Minn.* 122; Led., *Fl. Ross.* II, 123; Nym., *Fl. Eur.*; Hook., *Fl. Gt. Brit.* 378; Herd., *Fl. Eur. Ross.* 52; Wats., *King Exp.* 319; Cov., *Fl. Ark.* 221; Hart., *Fl. Scand.* I, 384; Webb., *Appx. Neb.* 27; Greene, *Fl. Fran.* 230.

Europe and mid. Russ. to Caucasus; all Siberia to Japan.

North America: Ont., Sault Ste. Marie and L. Winnipegosis to Washington, S. Calif. and Nev.; E. across cont. to N. Eng., N. J. and Fla.

Minn. valley: Reported from N. E. district; lakes and ponds. Aquatic.

XLI. RANUNCULACEAE. Crowfoot Family.

Endlicher, *Gen. Pl.* 843; Benth. and Hook., *Gen. Pl.* I, 1 (1862); Prantl, *Engler and Prantl, Nat. Pflanz.* 3, IV, 43 (1888).

Genera: 25; cosmopolitan; principally N. hemisphere.

Species: 1,000±; many cosmopolitan.

HYDRASTIS LINN. Gen. ed. VI, 704 (1764).

Baillon, *Hist. Pl.* I, 87; Benth. and Hook. *Gen. Pl.* I, 7; Engler and Prantl, *Nat. Pflanz.* 3, II, 55; Durand, *Ind. Gen. Phan.* 2; Gray, *Ill. Gen.* 47.

Living species: 2; Northern Japan, 1; subarctic and Atlantic forest region of N. Amer., 1.

Hydrastis canadensis LINN. Spec. 2 ed. 784 (1763).

Wats. and Coult., Gray's *Man.* 6 ed. 48; Britt., *Fl. N. J.* 40; Chap., *Fl. S. St.* 11; Upham, *Fl. Minn.* 20; Mac., *Fl. Can.* I, 27, 483; Engl. Prantl, *Nat. Pflanz.* III, 2, 55; Cov., *Fl. Ark.* 163; Wats., *Bibl. Ind.* I, 14.

North America: W. Ont. and Niagara river to N. Y., N. J. and Ga.; W. to Ohio, Tenn., Minn., Mo. and Ark.

Minn. valley: Reported from N. edge, and probably occurring rarely in N. forest region.

CALTHA LINN. Gen. 463 (1737).

Thacla SPACH, *Suit. Buff.* VII, 295 (1839).

Psychrophila Gay, *Fl. Chile* I, 47 (1845).

Populago TOURN. *Inst.* 273 (1700).

Baillon, *Hist. Pl.* I, 23 (sub *Trollius*); Benth. and Hook., *Gen. Pl.* I, 6; Engler and Prantl, *Nat. Pflanz.* 3, II, 56; Durand, *Ind. Gen. Phan.* 2; Gray, *Ill. Gen.* I, 31.

Living species: 16±; 9 (B. and H.); 10 species in northern, extratropical regions; 6-8 sp. Andes and Antarctic America, Australia and New Zealand. Russia, 4; N. America, 4-9; Canada, 4-6; E. Sts. 1; Calif., 2; S. Sts., 1; Pl. King, 1; Pl. Wheel., 1; Russian Europe, 2; Rocky mts., 1-2.

Caltha palustris LINN. Spec. 784 (1753).

C. arctica R. BR. *Parr. 1st Voy. Appx.* 265 (1824).

Wats. and Coult., Gray's *Man.* 6 ed. 44; Britt., *Fl. N. J.* 38; Upham, *Fl. Minn.* 20; Hook., *Fl. Gt. Brit.* 11; Trautv., *Fl. Sib.* 12; Regel, *Fl. O.-Sib.* I, 52; Mac., *Fl. Can.* I, 23; Forbes and Hems., *Fl. Sin.* I, 17; Led., *Fl. Ross.* I, 48; Nym., *Fl. Eur.*; Herd., *Fl. Russ. Eur.* 10; Engl. Prantl, *Nat. Pflanz.* III, 2, 56; Cov., *Fl. Ark.* 163; Wats., *Bibl. Ind.* I, 8; Hart., *Fl. Scand.* I, 174; Rothr., *Alask.* 442.

Europe; N. and W. Asia and Siberia to Himalayas and China.

North America: Canada throughout and N. U. S. to Md., Ohio, Iowa, Dak. and Mont.

Minn. valley: Throughout at lower levels; swamps, sloughs, wet meadows, openings and with tamaracks.

HERB.: *Sheldon* 780, *Sleepy Eye*; *Sandberg* 36, *Canon Falls*; *Leonard* 3, *Minneapolis*; *Herrick* 17, *Minneapolis*,

Holzinger 9, Winona Co.; *Hammond 2*, Lake City; *Herb. Sheld.* 1828, Ramsey Co.; *Herb. Moyer 19*, Montevideo.

ISOPYRUM LINN. Gen. ed. II, 533 (1742).

Coptis SALISB. Linn. Trans. VIII, 305 (1807).

Chrysa RAF. Desf. Journ. Bot. II, 170 (1806).

Enemion RAF. Jour. Phys. XCI, 70 (1820).

Leptopyrum REICHB. Fl. Germ. 747 (1833).

Chrysocoptis NUTT. Trans. Acad. Phil. VII, 9 (1843).

Pterophyllum NUTT. l. c. (1843).

Baillon, *Hist. Pl.* I, 85; Benth. and Hook., *Gen. Pl.* I, 8; Engler and Prantl, *Nat. Pflanz.* 3, II, 58; Durand, *Ind. Phan.* 2; O. Kuntze, *Rev. Gen. Pl.* 3; Gray, *Ill. Gen.* 35, 37.

Living species: 25; arctic and N. temperate regions; E. Asia, Japan and Himalayas; Atl. and Pac. North America; Russia, 6; Europe, 2; Japan, 8; North America, 7; Calif. and Oregon, 4; Can., 5; E. Sts., 2; S. Sts., 3.

Isopyrum trifolium (LINN.) BRITT. Torr. Bull. XVIII, 265 (1891).

Helleborus trifolius LINN. Amoen. II, 355 (1750).

Coptis trifolia SALISB. Trans. Linn. Soc. VIII, 305 (1798).

Chrysa borealis RAF. N. Y. Med. Rep. V, 350 (1808).

Wats. and Coult., Gray's Man. 6 ed. 45; Britt., Fl. N. J. 39; Upham, Fl. Minn. 20; Regel, Fl. O.-Sib. I, 61; Mac., Fl. Can. I, 23; Led., Fl. Ross, I, 52; Nym., Fl. Eur.; Miyabe, Fl. Kur. 216; Engl. Prantl, Nat. Pflanz. III, 2, 58; Wats., Bibl. Ind. I, 12; Rothr., Alask. 442.

Iceland; Kamtk. to Mid. Russ., Baikal Sib. and Mid.

Japan.

North America: Greenland, Labrador, N. S., Newf., N. Br. to Rocky mts; S. to N. Eng., N. J., Md.; W. to Ohio, Iowa, Minn. and Dak.; Alaska.

Minn. valley: Forest region and perhaps in some prairie bogs; principally in tamarack swamps.

HERB.: *Leiberg 5*, Blue Earth Co.; *Sandberg 35*, Tower; *Roberts 6*, Devil's Neck river; *Leonard 2*, Minneapolis; *Bailey 312*, St. Louis river; *Herb. Sheldon 1825*, Lake Calhoun.

Isopyrum biternatum (RAF.) T. and G. Fl. I, 660 (1838).

Enemion biternatum RAF. Journ. Phys. II, 70 (1811?).

Isopyrum thalictroides SHORT, Pl. Kent. I, 8 (1833).

Wats. and Coult., Gray's Man. 6 ed. 44; Upham, Fl. Minn. 20; Chap., Fl. S. St. 3; Regel, Fl. O.-Sib. I, 62; Mac., Bot. Gaz. XVI, 285; Cov., Fl. Ark. 163; Wats., Bibl. Ind. I, 14.

Kamtschkatka.

North America: Ont. and Minn. to Ohio and Fla.; W. to Iowa.

Minn. valley: Forest region; Ft. Snelling to New

Ulm and N. in valley; damp woods and banks.

HERB.: *Sheldon* 178, Eagle Lake, Blue Earth Co.; *Winchell* 1, Minneapolis; *Sandberg* 34, Red Wing; *Herb. Sheld.* 1831, Minneapolis.

ACTAEA LINN. Gen. 427 (1737).

Cimicifuga LINN. Am. Acad. VIII, 193 (1755).

Botrophis RAF. Med. Rep. II, hex. V, 350 (1808).

Macrotys RAF. l. c. (1808).

Pityrosperma SIEB. and ZUCC. Act. Monac. III, 734 (1843).

Actinospora TURCZ. Mss., F. and M. Ann. Sci. Nat. Ser. 2, IV, 333 (1835).

Christophoriana TOURN. Inst. 299 (1700).

Baillon, *Hist. Pl.* I, 88; Benth. and Hook., *Gen. Pl.* I, 9; Engler and Prantl, *Nat. Pflanz.* 3, II, 59; Durand, *Ind. Gen. Phan.* 2; Gray, *Ill. Gen.* 49, 51.

Living species; 50 described; 10 (B. and H.); 12 Durand); Russia, 7+; Europe, 2; Asia, 10; North America, 8; Canada, 4-5; Calif., 4; S. Sts., 4; Rocky mts., 2.

Actaea alba (LINN.) MILL. Dict. (1768).

A. spicata var. *alba* LINN. Spec. 504 (1753).

A. americana var. *A* PURSH, Fl. Am I, 366 (1814).

A. brachypetala var. *A* DC. Syst. I, 385 (1818).

A. pachypoda ELL. Sk. II, 15 (1824).

Wats. and Coult., Gray's Man. 6 ed. 48; Britt., Fl. N. J. 40; Upham, Fl. Minn. 21; Chap., Fl. S. St. 11; Mac., Fl. Can. 27; Wats., Bibl. Ind. I, 2; Greene, Pittonia, II, 107.

North America: Anticosti, N. S., N. Br., Q., Ont., Man. to Coast range in Brit. Col.; S. to N. Eng., N. J. and S. Car.; W. to Ark., Mo., Minn. and Dak.

Minn. valley: Forest region with *A. rubra* (Ait.). Perhaps rather less abundant.

HERB.: *Taylor* 701, Minnesota lake; *Sheldon* 804, Sigel township, Brown Co.; *Ballard* 405, Jordan, Scott Co.; *Herrick* 21, Minneapolis; *Sandberg* 39, Red Wing; *Bailey* 119, Vermilion lake; *Sandberg* 40, Chisago lake.

Actaea rubra (AIT.) WILLD. Enum. 561 (1809).

A. spicata var. *rubra* AIT. Hort. Kew. II, 221 (1789).

A. americana var. *B* PURSH, Fl. Am. 366 (1814).

A. brachypetala var. *B* DC. Syst. I, 385 (1818).

Wats. and Coult., Gray's Man. 6 ed. 48; Coult., Fl. Colo. 11; Webb., Fl. Neb. 115; Upham, Fl. Minn. 21; Britt., Fl. N. J. 40; Regel, Fl. O.-Sib. I, 119; Mac., Fl. Can. I, 27; Forbes and Hems., Fl. Sin. I, 21, species *spicata*; Engl. Prantl, Nat. Pflanz. III, 2, 59?; Led., Fl. Ross. I, 71; Nym, Fl. Eur.; Herd., Fl. Eur. Russ. 10; Wats., Bibl. Ind. I, 2; Hart., Scand. Fl. (*A. spicata*), I, 176.

? Temperate and Arctic Europe; Russ. to Caucasus and

Baikal Sib. and Mongolia; China; Dahuria. It is not clear that these references belong to the N. American plant which is quite probably distinct and endemic.

North America: N. S., N. Br. to Rocky mts. and lat. 60° N.; U. S.; from Atl. to mts. of Colo. and S. to Ohio, Iowa and N. J.

Minn. valley: Forest region throughout and wooded banks W. at lower levels; damp and dark groves.

HERB.: *Taylor 516*, Mud lake, Waseca Co.; *Sheldon 860*, Sleepy Eye; *Sheldon 139*, Madison Lake; *Sheldon 82*, Elysian; *Ballard 56*, Chaska; *Taylor 263*, Janesville; *Sandberg 38*, Cannon Falls; *O stlund 9*, Minneapolis; *Herrick 19*, Minneapolis; *Bailey 291*, St. Louis river; *Kassube 17*, Minneapolis; *Herrick 20*, Minneapolis; *Herb. Sheld. 1823*, Hennepin Co.; *Herb. Moyer 22*, Montevideo.

AQUILEGIA LINN. Gen. 450 (1737).

Baillon, *Hist. Pl.* I, 84; Benth. and Hook., *Gen. Pl.* I, 8; Engler and Prantl, *Nat. Pflanz.* 3, II, 59; Durand, *Ind. Gen. Phan.* 2; Gray, *Ill. Gen.* I, 39.

Living species: 50+ described; possibly only 6-8 actually distinct. Temperate northern hemisphere. Russia, 9; European Russia, 1; Europe, 8; North America, 8; Calif., 2; E. Sts., 2; Canada, 5; S. Sts., 1; Rocky mts., 7; Pl. Wheel., 4; Pl. King, 5

Aquilegia canadensis LINN. Spec. 533 (1753).

A. variegata MOENCH, *Meth.* 311 (1794).

A. elegans SALISB. *Prodr.* 374 (1796).

Wats. and Coult., *Gray's Man.* 6 ed. 46; Coult., *Fl. Colo.* 10; Webb., *Fl. Neb.* 116; Upham, *Fl. Minn.* 20; Chap., *Fl. S. St.* 9; Britt., *Fl. N. J.* 39; Mac., *Fl. Can.* I, 24; Led., *Fl. Ross.* I, 57; Engl. Prantl, *Nat. Pflanz.* III, 2, 59; Cov., *Fl. Ark.* 163; Wats., *Bibl. Ind.* I, 6.

Russian empire?

North America: Q., Ont., Man., Saskatchewan to Rocky mts.; S. E. to N. Eng., N. J., Fla. and W. in Northern States to Minn., Dak., Neb. and Colo.; S. in mts. to Arizona, N. Mex, and Mexico.

Minn. valley: Throughout, but principally in forest region; dry, wooded or sunny banks.

HERB.: *Sheldon 139*, Madison Lake; *Taylor 799*, Glenwood; *Ballard 71*, Chaska; *Taylor 71*, Elysian; *Sheldon 934*, Redwood Falls; *Taylor 143*, Janesville; *Kassube 15*, Minneapolis; *Sandberg 37*, Red Wing; *Leonard 41*, Washington P. O.; *Hammond 4*, Lake City; *Herb. Sheld. 1818*, Minneapolis; *Herb. Moyer 20*, Carlton lake, Chippewa Co.

DELPHINIUM LINN. Gen. 449 (1737).**Delphiniastrum** SPACH, Suit. Buff. VII, 336 (1839).**Phledineum** SPACH, l. c. 337 (1839).**Staphysagria** SPACH, l. c. 347 (1839).**Aconitella** SPACH, l. c. 358 (1839).**Consolida** LINDL. Jour. Hort. Soc. VI, 55 (1851).**Ceratosanthus** SCHUR. Enum. Transsylv. 30 (1866).**Aconitum** LINN. Gen. 682 (1737).**Nirbisia** DON. Gen. Syst. I, 63 (1831).

Baillon, *Hist. Pl.* I, 85; Benth. and Hook., *Gen. Pl.* I, 9; Engler and Prantl, *Nat. Pflanz.* 3, II, 59, 60; Durand, *Ind. Gen. Phan.* 2; Gray, *Ill. Gen.* I, 41, 43.

Living species: 180±; 58 (B. and H.); 90 (Durand); temperate and mountainous regions of the northern hemisphere; Russia, 40±; Europe 28±; Russian Europe, 16; North America, 22+; and *Delphinium* (excl. *Aconitum*) 5, Canada; Calif., 9; E. Sts., 3; Rocky mts., 5; S. Sts., 3; Pl. Wheel., 4; Pl. King, 4.

Delphinium carolinianum WALT. Fl. Car. 155 (1788).*D. azureum* MICHX. Fl. N. Am. I, 314 (1803).*D. virescens* NUTT. Gen. II, 14 (1818).*D. vimineum* DON. Sweet, Brit. Fl. I, 374 (1823).*D. simplex* GRAY, Pl. Wright. II, 8 (1852).

Wats. and Coult., Gray's Man. 6 ed. 46; Webb., Fl. Neb. 116; Coult., Fl. Colo. 11; Chap., Fl. S. St. 10; Upham, Fl. Minn. 20; Mac., Fl. Can. I, 26; Coult., Fl. Tex. 9; Cov., Pl. Ark. 163; Wats., Bibl. Ind. I, 12.

North America: Man., Wis. and Minn.; S. to Fla. ? and S. and W. Tex.; W. to Neb. sandhills, Colo. and Wyoming.

Minn. valley: Prairie region and sparingly in forest openings; rich banks in sunny localities, especially S.

HERB.: *Oestlund 7 and 8*, Minneapolis; *Ballard 182*, Jordan, Scott Co.; *Taylor 633*, Minnesota lake; *Sheldon 731*, Sleepy Eye; *Sheldon 1404*, Lake Benton; *Sheldon 535*, Waseca; *Ballard 385*, Jordan, Scott Co.; *Taylor 771*, Glenwood; *Herrick 18*, Minneapolis; *Kassube 16*, Minneapolis; *Holzinger 10*, Winona Co.; *Hammond 3*, Lake City; *Herb. Sheld. 1783*, Minneapolis; *Herb. Moyer. 21*, Montevideo.

Delphinium tricornis MICHX. Fl. N. Am. I, 314 (1803).

Wats. and Coult., Gray's Man. 6 ed. 46; Chap., Fl. S. St. 10; Upham, Fl. Minn. 20; Cov., Fl. Ark. 163; Wats., Bibl. Ind. I, 14; Webb., Appx. Neb. 30.

North America: Same range as *D. exaltatum* Ait.

Minn. valley: High, dry prairies S. and far S. W. in some localities. Rare.

Delphinium exaltatum AIT. Hort. Kew. II, 244 (1789).*D. urceolatum* JACQ. Icon. Rar. I, 101 (1781).*D. tridactylum* MICHX. Fl. N. Am. I, 314 (1803).

Wats. and Coult., Gray's Man. 6 ed. 46; Webb., Fl. Neb. 116; Upham, Fl. Minn. 20; Chap., Fl. S. St. 10; Wats., Bibl. Ind. I, 13.

North America: Penn. to Minn.; S. in Appalachians to N. Car.; W. to Ark. and Neb.

Minn. valley: Reported as frequent in the prairie regions. Minn. specimens have not been seen.

ANEMONE LINN. Gen. 459 (1737).

Syndesmon HOFFMG. Flora, Bl. 34 (1832).

Anemonella SPACH, Suit. Buff. VII, 240 (1839).

Barneoudia GAY, Fl. Chile I, 29 (1845).

Homalocarpus SCHUR. Enum. Transsylv. 3 (1866).

Pulsatilla TOURN. Inst. 284 (1700).

Hepatica DILL. Nov. Gen. Giess. (1719).

Baillon, *Hist. Pl.* I, 86; Benth. and Hook., *Gen. Pl.* I, 4, 953; Engler and Prantl, *Nat. Pflanz* 3, II, 61; Durand, *Ind. Gen. Phan.* 1; Gray, *Ill. Gen.* I, 17, 19, 21; O. Kuntze, *Rev. Gen. Pl.* I, 1.

Living species: 90+; 70 (B. and H.); 85 (Durand); all extra-tropical regions and mts. in warm parts of the earth. Russia, 30; Europe, 20; European Russia, 14; America, 37; North America, 18; Canada, 16; E. Sts., 12; S. Sts., 5; Calif., 4-5; Rocky mts., 8; W. Tex., 1; Pl. Wheel., 4; Pl. King, 2-3.

Anemone thalictroides LINN. Spec. 542 (1753).

? *Thalictrum carolinianum* WALT. Fl. Car. 137 (1788).

T. anemonoides MICHX. Fl. N. Am. I, 322 (1803).

Anemone thalictroides var. *uniflora* PURSH, Fl. Am. 387 (1814).

A. walteri PURSH, l. c. 387 (1814).

Syndesmon thalictroides HOFFMSGG, Flora XV (1832).

Anemonella thalictroides SPACH, Hist. Veg. VII, 240 (1839).

Wats. and Coult., Gray's Man. 6 ed. 39; Chap., Fl. S. St. 6; Webb., Fl. Neb. 117; Britt., Fl. N. J. 34; Upham, Fl. Minn. 18; Mac., Fl. Can. I, 14, 478, II, 295; Cov., Fl. Ark. 162; Engl. Prantl, *Nat. Pflanz*, 3, II, 66; Wats., *Bibl. Ind.* I, 25; Britt., N. Amer. Anem. 237.

North America: S. Ontario and N. Eng. to Ga. and Fla.; W. to Dak., Neb., Kan., Mo., Ark. and Miss.

Minn. valley: Forest region; E. and N. in valley; extending to Blue Earth Co. Probably in N. and N. W. regions.

HERB.: *Holzinger* 3, Winona Co.; *Sandberg* 14, Goodhue Co.; *Herrick* 5, Minneapolis; *Holzinger* 4, Winona Co.; *Kassube* 7, Minneapolis; *Herb. Sheld.* 1829, Minneapolis.

Anemone hepatica LINN. Spec. 758 (1753).

Hepatica triloba CHAIX, Vill. Dauph. I, 336 (1786).

H. triloba var. *americana* DC. Syst. I, 216 (1818).

H. americana KER. Bot. Reg. t. 387 (1819).

Anemone americana NICH. Gard. Dict. I, 74 (1884).

Hepatica hepatica BRITT. Ann. N. Y. Acad. VI, 233 (1891).

Wats. and Coult., Gray's Man. 6 ed. 38; Britt., Fl. N. J. 34; Upham,

Fl. Minn. 18; Chap., Fl. S. St. 5; Mac., Fl. Can. I, 14, 478; Forbes and Hems., Fl. Sin. 11; Led., Fl. Ross. I, 22; Nym., Fl. Eur.; Herd., Fl. Eur. Russ. 8; Cov., Fl. Ark. 162; Engl. Prantl, Nat. Pflanz. 3, II, 61; Hart., Scand. Fl. I, 172; Britt., N. Amer. Anem. 233; Rothr., Alask. 442.

N. Russia and N. Europe to Ural Siberia, China and Saghalin.

North America: Q., N. Br., Ont. to Minn., Mo. and Ark.; S. to N. J., Va. and Fla., and W. to Miss. valley; N. W. to Hudson Strait and Sitka, Alaska.

Minn. valley: Forest region; N. and E. portions of valley; doubtless extending to New Ulm.

HERB.: *Sheldon* 79, Elysian; *Sandberg* 12, Red Wing; *Herb. Sheld.* 1830, Ramsey Co.

Anemone hepatica LINN. var. **acuta** (PURSH) HITCHCOCK, Fl. Ames 482 (1891).

Hepatica triloba var. *acuta* PURSH, Fl. Am. 391 (1814).

H. acutiloba DC. Prodr. I, 22 (1824).

Anemone acutiloba LAWSON, Tran. N. S. Inst. III, 30 (1870).

A. acuta VAIL, Mem. Torr. Club. II, 42 (1890).

Hepatica acuta BRITT. Ann. N. Y. Acad. VI, 234 (1891).

Wats. and Coult., Gray's Man. 6 ed. 38; Britt., Fl. N. J. 34; Upham, Fl. Minn. 18; Mac., Fl. Can. I, 14; Cov., Fl. Ark. 162; Wats., Bibl. Ind. I, 3; Britt., N. Amer. Anem. 234.

North America: Q., Ont. to N. Eng., N. J. and Ga.; W. to Minn., Ills., Mo. and Ark. Range more western and probably more northern than the type.

Minn. valley: Forest region, with the typical form, but rather less abundant.

HERB.: *Ballard* 198, Jordan, Scott Co; *Herrick* 4, Minneapolis; *Kassube* 6, Minneapolis; *Sandberg* 13, Vasa; *Holzinger* 2, Winona Co.

Anemone quinquefolia LINN. Spec. 541 (1753).

A. pedata RAF. Med. Rep. V, 361 (1808).

A. minima DC. Syst. I, 206 (1818).

A. nemorosa Auct. Amer., not Linn.

A. nemorosa and var. *quinquefolia* A. GRAY, Man. ed. 5, 38 (1867).

Wats. and Coult., Gray's Man. 6 ed. 38; Coult., Fl. Colo. 4; Wats., Bibl. Ind. I, 5; Brew. and Wats., Fl. Calif. I, 4; Britt., Fl. N. J. 34; Webb., Fl. Neb. 117; Upham, Fl. Minn. 17; Chap., Fl. S. St. 4; Regel, Fl. Sib. I, 15; Mac., Fl. Can. I, 13; Led., Fl. Ross. I, 15; Max., Fl. Amur. 17; Engl. Prantl, Nat. Pflanz. 3, II, 61 (*part*); Hart., Scand. Fl. I, 172 (*part?*).

Russia and Siberia to Kamtk., Amurland and Lapland? not in Europe. China!

North America: N. Br. to Brit. Col. and Vancouver; N. to Alaska, Hudson Bay and beyond Arctic circle; N. U. S.; S. in Appalachians to Va. and Ga.; in Sierras and Coast range

to Calif.; Rocky mts. to Colo.; outside of mts. extending to Neb. and Ohio.

Minn. valley: Forest region and wooded banks; E. N. and S., extending westward on lower levels, but less abundant.

HERB.: *Sandberg 11*, Red Wing; *Kassube 5*, Minneapolis; *Herb. Wickersheim 7*, Madison Lake, Blue Earth Co. *Herb. Sheldon 1826*, Minneapolis.

***Anemone dichotoma* LINN. var. *canadensis* (LINN.).**

A. canadensis LINN. Syst. 12, III, Appx. 231 (1768).

A. pennsylvanica LINN. Mant. II, 247 (1771).

A. irregularis LAM. Enc Meth. I, 167 (1783).

A. aconitifolia MICHX. Fl. N. Am. I, 320 (1803).

A. lacmanni STEUD. Nom. I, 96 (1840).

A. dichotoma Auct. Amer. plur., not *Linn.*

Wats. and Coult., Gray's Man. 6 ed. 38; Coult., Fl. Colo. 4; Webb., Fl. Neb. 117; Britt., Fl. N. J. 34; Upham, Fl. Minn. 17; Trautv., Fl. Bor.-Sib. 9 (*spec.*); Regel, Fl. O.-Sib. I, 17 (*spec.*); Led., Fl. Ross. I, 17 (*spec.*); Mac., Fl. Can. I, 13, 478; Herd., Fl. Eur. Russ. 8 (*spec.*); Wats., Bibl. Ind. I, 3; Britt., N. Amer. Anem. 227.

Eastern Russia and Siberia (the species).

North America: Anticosti and N. Br. to mouth of Mackenzie and Pac. coast; S. to N. Eng., N. J. and Penn. to Maryland; W. to Ohio, Minn., Mont., Colo., Neb. and Kan.

Minn. valley: Principally N., E. and S., but extending westward on lower levels; woodland and meadow.

HERB.: *Ballard 536*, Cleary's lake, Scott Co.; *Ballard 322*, Belle Plaine; *Leonard 1*, Washington P. O.; *Herrick 2*, St. Louis river; *Sandberg 10*, Vasa; *Herrick 3*, Minneapolis; *Kassube 4*, Minneapolis; *Taylor 781*, Glenwood; *Sheldon 1316*, Lake Benton; *Sheldon 387*, Blue Earth Co.; *Sheldon 271*, Madison Lake, Blue Earth Co.; *Taylor 139*, Janesville; *Taylor 16*, Elysian; *Ballard 7*, Chaska, Carver Co.

***Anemone virginiana* LINN. Spec. I, 540 (1753).**

A. hirsuta MOENCH, Suppl. 105 (1802).

Abelemis petiolaris RAF. Herb. Par.

Wats. and Coult., Gray's Man. 6 ed. 37; Britt., Fl. N. J. 33; Webb., Fl. Neb. 117; Upham, Fl. Minn. 17; Chap., Fl. S. St. 5; Mac., Fl. Can. I, 13, 478; Cov., Fl. Ark. 162; Engl.-Prantl, Nat. Pflanz. 3, II, 61; Wats., Bibl. Ind. I, 6; Britt., N. Amer. Anem. 223.

North America: N. Br. to Rocky mts., B. C., Vancouver; N. to lat. 55°; S. to N. Eng., Va., Ohio, Iowa, E. Neb. and Kan.

Minn. valley: Throughout; forests, forest-openings and sunny banks of streams and lakes.

HERB.: *Arthur* 163, Vermilion lake?; *Sandberg* 7, Chisago Co.?; *Sandberg* 8, Cannon Falls?; *Hall* 1, Hennepin Co.! There seems to be some confusion between *A. virginiana* and *A. dichotoma* in the Minnesota collections. *Sandberg* 9, Red Wing, labelled *A. pennsylvanica* var. seems to be a deformed *A. virginiana*. *Taylor* 424, Janesville; *Hammond* 6, Lake City; *Herb. Wickersheim* 6, Idlewild, and 7, Ash lake, Lincoln Co.; *Herb. Sheldon* 1802, Minneapolis; *Herb. Moyer* 5, Montevideo.

Anemone cylindrica A. GRAY, Ann. N. Y. Lyc. III, 221 (1836).

Wats. and Coult., Gray's Man. 6 ed. 37; Coult., Fl. Colo. 4; Britt., Fl. N. J. 33; Webb., Fl. Neb. 116; Upham, Fl. Minn. 17; Mac., Fl. Can. 13; Roth., Wheel. Exp. 56; Wats., Bibl. Ind. I, 3; Britt., N. Amer. Anem. 223.

North America: Q., Ott. to N. Eng.; W. to Rocky mts.; S. to Colo, Arizona, Neb., Kan., Mo., Iowa, Wisc., Ills. and Ohio; Brit. Col.

Minn. valley: Throughout on lower levels; in dry or sandy woodland and on banks of streams or lakes.

HERB.: *Taylor* 780, Glenwood; *Ballard* 187, Jordan; *Sheldon* 742, Sleepy Eye; *Sheldon* 363, Madison Lake; *Sheldon* 1112, Springfield; *Ballard* 568, Prior lake, Scott Co.; *Kassube* 3, Minneapolis; *Holzinger* 1, Winona; *Sandberg* 5, Goodhue Co.; *Sandberg* 6, Vasa; *Herb. Sheldon* 1803, Minneapolis; *Herb. Moyer* 4, Montevideo.

Anemone multifida POIR. Suppl. I, 364 (1810).

A. commersoniana DC. ex Deless. Ic. I, 4 (1820).

A. hudsoniana RICH. Frankl. Journ. ed. 2, Appx. 22 (1823).

A. globosa NUTT. ex Pritz. Linn. XV, 673 (1841).

A. sanguinea PURSH, ex Pritz. Linn. l. c. 672 (1841).

A. lanigera GAY, Fl. Chile I, 22 (1845).

A. narcissiflora HOOK. and ARN. Bot. Beech. 121 (1841) not Linn.

Wats. and Coult., Gray's Man. ed. 6, 37; Coult., Fl. Colo. 4; Webb., Fl. Neb. 117; Upham, Fl. Minn. 17; Brew. and Wats., Fl. Calif. I, 4; Mac., Fl. Can. I, 13, 478; Engl. Prantl, Nat. Pflanz. 3, II, 61; Roth., Wheel. Exp. 55; Wats., King Exp. 5; Wats., Bibl. Ind. I, 4; Britt., N. Amer. Anem. 222.

Chile to Magellan.

North America: Across continent in N. lat.; N. of arctic circle in E. Can.; N. Br.; Hudson Bay; Ft. Selkirk, 62° 45' N., Alaska; Brit. Col.; S. to N. W. Nebr.; N. E. Maine, Lake Superior region, Minn., Dak., Saskatchewan, Colo., mts. of S. Colo. 11,000 ft. alt., Arizona.

Minn. valley: Reported near Mendota on the rocks

at junction of Minnesota and Mississippi. Probably only far north in valley.

Anemone parviflora MICHX. Fl. N. Am. I, 319 (1803).

A. cuneifolia JUSS. Ann. Mus. III, 248 (1804).

A. trilobata PERS. Syn. II, 97 (1807).

A. borealis RICH. Frankl. Journ. ed. 2, app. 22 (1823).

A. cuneata SCHLECHT. Linn. V, 574 (1831).

A. tenella BANKS, ex Pritz. Linn. XV, 632 (1841).

Wats. and Coult., Gray's Man. 6 ed. 37; Coult., Fl. Colo. 4; Upham, Fl. Minn. 17; Mac., Fl. Can. I, 12, 477; Led., Fl. Ross. I, 16; Wats., Bibl. Ind. I, 5; Britt., N. Amer. Anem. 221; Rothr., Alask. 442.

Eastern Siberia.

North America: Lake Superior and Wisc. to mts. of Colo; N. to Labrador, Hudson Bay, Newf., Cape Chudleigh, Alaska; Isles of Berings Strait.

Minn. valley: Reported from Minneapolis and Ft. Snelling. Forest region in N. portions of the valley.?

Anemone caroliniana WALT. Fl. Car. 157 (1788).

A. tenella PURSH, Fl. Am. II, 387 (1814).

A. hartiana RAF. Neogen. 2 (1825).

A. decapetala AUCT. AMER. plur. not Ard.

Wats. and Coult., Gray's Man. 6 ed. 37; Chap., Fl. S. Sts. 4; Coult., Fl. Colo. 4; Webb., Fl. Neb. 116; Upham, Fl. Minn. 17; Coult., Fl. Tex. 8; Prantl, in Engl. Prantl, Nat. Pflanz. III, 2, 61; Wats., King Exp. 5; Cov., Fl. Ark. 162; Wats., Bibl. Ind. I, 3; Britt., Ann. N. Y. Acad. VI, 219.

North America: Ills., Minn., Neb. to Ga., Alab., La. and Tex.

Minn. valley: Prairies and forest openings throughout; most abundant E. and S.

HERB.: *Sheldon 1602*, Pipestone City; *Leiberg 1*, Blue Earth Co.; *Sandberg 3*, Red Wing; *Sandberg 4*, Cannon Falls; *Herb. Moyer 3*, Montevideo.

Anemone hirsutissima (PURSH).

Clematis hirsutissima PURSH, Fl. Am. 385 (1814).

Anemone ludoviciana NUTT. Gen. II, 20 (1818).

A. nuttalliana DC. Syst. I, 193 (1818).

A. nuttallii NUTT. Journ. Acad. Phil. 158 (1825).

Pulsatilla nuttalliana SPRENG. Syst. II, 663 (1825).

Anemone patens HOOK. Fl. Bor. Am. I, 4 (1830) not Linn.

Pulsatilla patens A. GRAY, Ill. Gen. I, 18 (1848) not Mill.

A. patens var. *nuttalliana* A. GRAY, Man. ed. 5, 36 (1867).

A. patens var. *hirsutissima* HITCHCOCK, Pl. Ames. 482 (1891).

Pulsatilla hirsutissima BRITT. Ann. N. Y. Acad. VI, 217 (1891).

Wats. and Coult., Gray's Man. 6 ed. 37; Coult., Fl. Colo. 3; Webb, Fl. Neb. 117; Upham, Fl. Minn. 17; Mac., Fl. Can. I, 12; Roth., Wheel. Exp. 55; Wats., Bibl. Ind. I, 5; ?Regel, Fl. O.-Sib. I, 21; Britt., N. Amer. Anem. 217; Rothr., Alask. 442.

Siberia: *A. wolfgangiana* (Bess.) Trautv. Pl. Sib. Bor. 9=our plant?

North America: Man., Mich., Ills. to Mo.; W. to Colo., Mont., Saskatchewan, Brit. Col., Coast range, Mackenzie, Alaska, beyond Arctic circle; alt. of 10,500 ft. in Colo.

Minn. valley; Prairies and forest openings throughout; most abundant E. and N.

HERB.: *Oestlund* 2, Ramsey Co.; *Sandberg* 2, Goodhue Co.; *Kassube* 2, Minneapolis; *Taylor* 745, Glenwood; *Sheldon* 1188, New Ulm; *Herb. Wickersheim* 5, Idlewild; *Herb. Univ. Hammond* 7, Lake City; *Herb. Sheldon* 1685, Minneapolis; *Sheldon* 1827, St. Paul; *Herb. Moyer* 2, Montevideo.

CLEMATIS LINN. Gen. 460 (1737).

Atragene LINN. Gen. 695 (1737).

Navarelia DC. Syst. Veg. I, 187 (1818).

Cheiropsis DC. l. c. (1818).

Meclatis SPACH, Suit. Buff. VII, 257 (1839).

Viorna PERS. Syn. I (1805).

Viticella MOENCH, Meth. (1794).

Flammula DC. l. c. (1818).

Baillon, *Hist. Pl.* I, 87; Benth. and Hook., *Gen. Pl.* I, 3; Engler and Prantl, *Nat. Pflanz.* 3, II, 62; Durand, *Ind. Gen. Phan.* 1: O. Kuntze, *Rev. Gen. Pl.* I, 2; Schenck, *Paleophyt.* 508; Gray, *Ill. Gen.* I, 13, 15.

Species: 200+ described; 66 (Kuntze); probably ± 175 ; most temperate and tropical regions. Russia, 12; Europe, 8; European Russia, 5; N. America, 25; W. Tex., 5; Calif., 4; S. Sts., 9; E. Sts., 8; R. mts., 5; Can., 4; Pl. Wheel., 4-5; Pl. King, 3.

Fossil species: Pliocene or Quaternary of Japan (*Nathorst*); Tertiary of Europe (*Ettinghausen*, *Heer*, *A. Br.*).

Clematis virginiana LINN. Amoen. 4, 275 (1755).

Clematis cordata PURSH, Fl. Am. I, 384 (1814).

Wats. and Coulter, Gray's Man. 6 ed. 35; Chap., Fl. So. St. 4; Webb., Fl. Neb. 117; Britt., Fl. N. J. 33; Upham, Fl. Minn. 17; Mac., Fl. Can. I, 11. Cov., Fl. Ark. 162; Wats., Bibl. Ind. I, 11.

North America: N. S., N. Br., Q., Ont. to L. Winnipeg; S. in E. U. S. to Fla. and La.; W. to E. Neb., Ark. and N. Tex.

Minn. valley: Throughout; Fort Snelling; Shakopee; New Ulm; Morton; Glenwood; Swedes Forest; Morris; river banks, with underbrush.

HERB.: *Taylor* 839, Glenwood; *Sheldon* 939, Redwood Falls; *Ballard* 628, Chaska; *Ballard* 226, Jordan; *Sheldon* 730, Sleepy Eye; *Ballard* 750, Waconia; *Herrick* 1, Minneapolis;

Roberts 1, Sawtooth range; *Oestlund 1*, Minneapolis; *Kassube 1*, Minneapolis; *Roberts 2*, Baptism river; *Sandberg 1*, Red Wing; *Herb. Moyer 1*, Montevideo.

OXYGRAPHIS BUNGE, Fl. Atl. Suppl. 46 (1836).

Cyrtorrhynca NUTT. T. and G. Fl. I, 26 (1838).

Benth. and Hook., *Gen. Pl.* I, 6; Baillon, *Hist. Pl.* I, 39; Durand, *Ind. Gen. Phan.* 2; Engler and Prantl, *Nat. Pflanz.* 3, II, 63.

Living species: 9+; Central and Eastern Asia and N. America. Asia, 7; North America, 3?.

Oxygraphis cymbalaria (PURSH) PRANTL, Engl. Prantl, *Nat. Pflanz.* III, 2, 63 (1889).

Ranunculus cymbalaria PURSH, Fl. Am. I, 392 (1814).

R. tridentatus HBK. Nov. Gen. et Spec. V. 42 (1821).

R. sarmentosus ADANS. Mem. Mosc. IX, 244 (1839).

Wats. and Coult., Gray's Man. ed. 6, 41; Webb., Fl. Neb. 116; Britt., Fl. N. J. 36; Coult., Fl. Colo. 7; Brew. and Wats., Fl. Calif. I. 7.; Upham, Fl. Minn. 18; Regel, Fl. O.-Sib. I, 42; Mac., Fl. Can. I, 17; Forbes and Hems., Fl. Sin. I, 14; Led., Fl. Ross. I, 34; Coult., Fl. Tex. 8; Roth, Wheel. Exp. 5, 56, 354; Wats., King Exp. 7; Wats., Bibl. Ind. I, 18.

Europe; Altai and Baikal Siberia; China; S. Asia.

North America: N. J., Gt. lakes and S. Ills.; N. through Can.; Minn., Neb. to Colo. and Pac. coast; Rocky mts. far N. and S.; Rio Grande river; in sandhills of Nebraska and frequenting sandy regions along the coast, elsewhere more common in the vicinity of saline or alkaline marshes.

Minn. valley: Throughout, but principally in forest region; sandy banks, lake shores and saline grounds.

HERB: *Taylor 746*, Glenwood; *Sheldon 442*, Buffalo Lake, Waseca Co.; *Sheldon 1186*, New Ulm; *Taylor 227a*, Janesville; *Sheldon 763*, Sleepy Eye; *Taylor 638*, Minnesota Lake; *Ballard 652*, Chaska; *Sheldon 1356*, Lake Benton; *Ballard 36*, Chaska; *Holzinger 8*, Goodhue Co.; *Herb. Moyer 18*, Milan, Chippewa Co.

RANUNCULUS LINN. Gen. 464 (1737).

Batrachium SPACH, Suit. Buff. VII, 199 (1839).

Pachyloma SPACH, l. c. 194 (1839).

Cyprianthe SPACH, l. c. 220 (1839).

Ceratocephalus MOENCH, Meth. 218 (1794).

Xiphocoma and *Gampsoceras* STEV. Bull. Mosc. (1852).

Hecatonia and *Krapfia* DC. Syst. Veg. I, 227, 228 (1818).

Casalea and *Aphanostemma* ST. HIL. Fl. Bras. I, 8, 12 (1825).

Ficaria DILL. Nov. Gen. Giess. 108 (1719).

Baillon, *Hist. Pl.* I, 86; Benth. and Hook., *Gen. Pl.* I, 5, 953; Engler and Prantl, *Nat. Pflanz.* 3, II, 64; Durand, *Ind. Gen. Phan.* 2; O. Kuntze, *Rev. Gen. Pl.* I, 3; Gray, *Ill. Gen.* I, 29; Schenck, *Palaephyt.* 508.

Living species: 250+; 160 (B. and H.); 200 (Durand); cosmopolitan, but richest in northern, extra-tropical regions; Russia, 70; Europe, 91; European Russia, 37; North America, 60+; Canada, 42-47; Calif., 20-24; E. Sts., 18; Rocky mts., 22; S. Sts., 15; W. Tex., 8; Pl. Wheel., 18; Pl. King, 20.

Fossil species: 1; Tertiary of Europe (*Heer*).

Ranunculus pensylvanicus LINN. f. Suppl. 272 (1781).

R. canadensis JACQ. Misc. 11, 343 (1778).

R. trifolius MOENCH, Suppl. 70 (1802).

R. hispidus PURSH, Fl. Am. I, 395 (1814).

R. hirsutus CURT. Eat. Man. IV, 424 (1825) ?

Wats. and Coult., Gray's Man. 6 ed. 43; Britt., Fl. N. J. 37; Webb., Fl. Neb. 116; Chap., Fl. S. St. 8; Coult., Fl. Colo. 8; Mac., Fl. Can. I, 21; Forbes and Hems., Fl. Sin. I, 14; Cov., Fl. Ark. 163; Wats., Bibl. Ind. I, 22.

China.

North America: N. S., N. Br., Ont. to Brit. Col. and Pac.; N. in arctic circle; S. to N. Eng., N. J., Penn. and Va.; W. to Minn., Dak., Neb., Colo. Mont.; B. Col. to Oregon.

Minn. valley: Forest region, especially E. and N. in valley; damp woodland and openings.

HERB.: *Ballard 812*, Page lake, Carver Co.; *Ballard 695*, Waconia; *Ballard 737*, Waconia; *Sheldon 1255*, Lake Benton; *Taylor 115*, Janesville; *Ballard 489*, Prior's lake, Scott Co.; *Taylor 827*, Glenwood; *Ballard 532*, Cleary's lake, Scott Co.; *Taylor 981*, Glenwood; *Oestlund 5*, Hennepin Co.; *Herrick 13*, Minneapolis; *Roberts 4*, Grand Marais; *Roberts 5*, Duluth; *Holzinger 7*, Winona Co.; *Bailey 71*, Vermilion lake; *Sandberg 28*, Red Wing; *Herb. Moyer. 12*, Montevideo.

Ranunculus repens LINN. Spec. 779 (1753).

R. prostratus POIR. Enc. Meth. VI, 113 (1804).

R. tomentosus POIR. Enc. Meth. VI, 127 (1804).

R. intermedius EAT. Man. ed. 3, 424 (1822).

R. clintoni BECK, Bot. 9 (1833).

Wats. and Coult., Gray's Man. 43; Britt., Fl. N. J. 37; Hook., Fl. Gt. Brit. 9; Mac., Fl. Can. I, 21, 481; Forbes and Hems., Fl. Sin. I, 16; Led., Fl. Ross. I, 44, 733; Nym., Fl. Eur.; Herd., Fl. Eur. Russ., 10; Coult., Fl. Tex. 8; Wats., King Exp. 9; Wats., Bibl. Ind. I, 22; Hart., Fl. Scand. I, 163.

Northern Eur. and Africa; Siberia and China.

North America: Introduced eastward, but probably indigenous west of the great lakes; Ont. to Brit. Col.; S. to Tex., Arizona, Minn., Iowa, Ohio.

Minn. valley: Plants of the true *R. repens* have been found at Ft. Snelling, where the species is possibly indigenous. Habitat like that of *R. septentrionalis* Poir. This is undoubtedly a rare plant in the Minn. valley.

HERB.: ? *Herrick* 15, Minneapolis; ? *Sandberg* 32, Red Wing.

Ranunculus septentrionalis POIR. Enc. Meth. VI, 123 (1804).

R. hispidus MICHX. Fl. N. Am. I, 321 (1803).

R. marilandicus POIR. Enc. Meth. VI, 126 (1804).

R. nitidus MUHL. Cat. ed. 2, 56 (1818).

R. carolinianus DC. Syst. 1, 292 (1818).

R. schlechtendahlîi HOOK. Fl. Bor.-Am. I, 21 (1833).

R. repens LINN. var. *hispidus* T. and G. Fl. I, 658 (1838).

R. repens LINN. var. *nitidus* T. and G. Fl. I, 658 (1838).

R. repens Auct. Amer. in part.

Wats. and Coult., Gray's Man. ed. 6, 43; Britt., Fl. N. J. 37; Coult., Fl. Colo. 8; Chap., Fl. S. St. 8; Brew. and Wats., Fl. Calif. 8; Upham, Fl. Minn. 19; Mac., Fl. Can. I, 21, 22; Nym., Fl. Eur.; Led., Fl. Ross. I, 44; Griseb., Fl. W. I.; Wats., King Exp. 9; Mac., Fl. Can. II, 298; Herd., Fl. Eur. Ross. 10; Coult., Fl. Tex. 9; Cov., Fl. Ark. 163; Wats., Bibl. Ind. I, 23.

Europe; Mid. Russ.; Siberia; Kamtk.

North America: Anticosti; N. S., N. Br. to Hudson Bay and Pac.; N. to lat. 67°; across the cont. southward; Atl. to Tex. and in Rocky mts. to lat. 52°. It is not clear that the foreign plant is this species. The long confusion with *R. repens* makes the accurate separation of the two plants a task which can not be undertaken without abundant material from the different regions.

Minn. valley: Most of what has passed for *R. repens* Linn. and all of *R. repens* Linn. var. *hispidus* (Michx.) is undoubtedly this species. Moist and shady places or wet meadows; damp woodland and near springs.

HERB.: *Ballard* 174, Shakopee; *Sandberg* 31, White Rock; *Kassube* 13, Minneapolis; *Herrick* 14, Minneapolis; *Herb. Moyer* 13, Montevideo; 14, Montevideo; 15, Montevideo; 16, Milan, Chippewa Co.; *Herb. Sheldon* 1774, Ft. Snelling.

Ranunculus fascicularis MUHL. Bigel. Fl. Bost. 137 (1814).

Wats. and Coult., Gray's Man. 6 ed. 43; Britt., Fl. N. J. 37; Upham, Fl. Minn. 19; Mac., Fl. Can. I, 18; Coult., Fl. Tex. 9; Wats., King Exp. 9; Cov., Fl. Ark. 162; Wats., Bibl. Ind. I, 18.

North America: Ont. to L. Winnipeg; E. U. S. to Va.; W. to Minn., Mo., Ark., Tex.

Minn. valley: Hills and banks in more exposed localities; Ft. Snelling and probably westward to New Ulm.

HERB.: *Sandberg* 29, Vasa; *Sandberg* 30, Cannon Falls; *Herb. Sheld.* 1678, Minneapolis; 1822, Minneapolis.

Ranunculus recurvatus POIR. Enc. Meth. VI, 123 (1804).*R. lanuginosus* WALT. Fl. Car. 157 (1788).*R. saniculaeformis* MUHL. Cat. 56 (1813).*R. leptopetalus* RAF. Fl. Lud. 83 (1817).*R. fascicularis* SPRENG. Neu. Entd. I, 228 (1820).

Wats. and Coult., Gray's Man. 6 ed. 43; Britt., Fl. N. J. 37; Webb., Fl. Neb. 116; Chap., Fl. S. St. 8; Upham, Fl. Minn. 19; Mac., Fl. Can. I, 19, 480; Led., Fl. Ross. I, 44; Rothr., Wheel. Exp. 58; Cov., Fl. Ark. 163; Wats., Bibl. Ind. I, 22.

Arctic islands off the coast of N. E. Siberia.

North America: Labrador, N. S., N. Br., Q., Ont. to L. Winnipeg; S. along Atl. coast; W. to Minn., Neb., Mo. and Ark.

Minn. valley: Forest region; E. and N. in valley; woods and shaded banks.

HERB.: *Ballard 147*, Chaska; *Sandberg 27*, Chisago Co.; *Leiberg 3*, Blue Earth Co.; *Kassube 12*, Minneapolis; *Herb. Sheld. 1819*, Ramsey Co.

Ranunculus sceleratus LINN. Spec. 776 (1753).

Wats. and Coult., Gray's Man. 6 ed. 42; Britt., Fl. N. J. 37; Webb., Fl. Neb. 116; Upham, Fl. Minn. 19; Chap., Fl. S. St. 8; Coult., Fl. Colo. 7; Hook., Fl. Gt. Brit. 9; Mac., Fl. Can. I, 19; Forbes and Hems., Fl. Sin. I, 16; Led., Fl. Ross. I, 45; Nym., Fl. Eur.; Herd., Fl. Eur. Russ. 10; Engl. Prantl, Nat. Pflanz. III, 2, 65; Brew. and Wats., Fl. Calif. I, 426; Roth., Wheel. Exp. 57; Wats., King Exp. 8; Cov., Fl. Ark. 163; Wats., Bibl. Ind. I, 23; Hart., Fl. Scand. I, 165.

Northern Eur.; N. Asia to India and Bengal; China; Siberia.

North America: Maritime provinces of Can. to Brit. Col., Peace river and lat. 67° N.; S. throughout U. S.

Minn. valley: Banks of streams; ditches; wet spring sides, N. E. and S. in valley, extending far W. on lower levels.

HERB.: *Sheldon 701*, Waseca—*dwarf form*; *Ballard 47*, Chaska; *Ballard 474*, Prior's lake, Scott Co.; *Sheldon 183*, Eagle lake, Blue Earth Co.; *Taylor 506*, Minnesota lake; *Ballard 324*, Belle Plain; *Kassube 14*, Minneapolis; *Herrick 16*, Minneapolis; *Oestlund 6*, Hennepin Co.; *Sandberg 33*, Vasa; *Herb. Moyer 17*, Montevideo.

Ranunculus abortivus LINN. Spec. 551 (1753).*R. nitidus* WALT. Fl. Car. 159 (1788).

Wats. and Coult., Gray's Man. ed. 6, 42; Coult., Fl. Colo. 7; Webb., Fl. Neb. 116; Britt., Fl. N. J. 36; Chap., Fl. S. St. 7; Upham, Fl. Minn. 19; Mac., Fl. Can. I, 18; Cov., Fl. Ark. 162; Wats., Bibl. Ind. I, 15.

North America: Man. to Brit. Col.; in U. S., Atl. coast to Rocky mts.

Minn. valley: Forest region and wooded banks; openings and moist soil, especially E. in valley.

HERB.: *Ballard 125*, Chaska; *Taylor 275*, Janesville; *Sheldon 140*, Madison Lake; *Sheldon 36*, Elysian; *Herrick 12*, Minneapolis; *Holzinger 6*, Winona Co.; *Kassube 11*, Minneapolis; *Sandberg 26*, Red Wing; *Roberts 3*, Black Point; *Oestlund 4*, Minneapolis; *Herb. Sheld. 1820*, Minneapolis.

Ranunculus abortivus LINN. var. **micranthus** (NUTT.) GRAY, Man. 5 ed. 42 (1867).

R. micranthus NUTT. T. and G. Fl. I, 18 (1838).

Wats. and Coult., Gray's Man. 6 ed. 42; Britt., Fl. N. J. 36; Upham, Fl. Minn. 19; Mac., Fl. Can. I, 18, 480; Cov. Fl. Ark. 162; Wats. Bibl. Ind. I, 15.

North America: Eastern Canadian provinces? N. shore of Lake Superior to Brit. Col.; Mass. and N. J. to Minn., Dak. and Colo.

Minn. valley: With typical form, especially W. and S. W.; apparently less abundant than the type.

HERB.: *Moyer 11*, Montevideo.

Ranunculus ovalis RAF. Journ. Bot. 268 (1814).

R. rhomboideus GOLDIE. Edin. Phil. Journ. VI, 329 (1822).

R. brevicaulis HOOK. Fl. Bor.-Am. I, 13 (1833).

Wats. and Coult., Gray's Man. 6 ed. 42; Coult., Fl. Colo. 7; Webb., Fl. Neb. 116; Upham, Fl. Minn. 19; Mac., Fl. Can. 17; Wats., Bibl. Ind. I, 23.

North America: Q. to Man. and Brit. Col.; N. in Rocky mts. to lat 52°; S. to Mich., Ills., Wisc., Minn. and N. and W. Neb.

Minn. valley: Low prairies and near edges of sloughs; valley throughout; principally N. E. and S.

HERB.: *Sheldon 942*, Redwood Falls; *Menzel 1*, Pipe stone City; *Kassube 10*, Minneapolis; *Leiberg 2*, Blue Earth Co. ?; *Sandberg 24*, Red Wing; *Sandberg 25*, Cannon Falls; *Herb. Sheld. 1679*, Minneapolis; *1821*, Ft. Snelling; *Herb. Moyer 9*, Montevideo; *10*, Montevideo.

Ranunculus pedatifidus SM. Rees Cycl. 72 (1819).

R. affinis R. BR. Parr. 1st Voy. Appx. 265 (1823).

R. amoenus LED. Fl. Alt. I, 320 (1829).

R. auricomus var. *affinis* LAWSON, Ran. Can. (1876).

Wats. and Coult., Gray's Man. 6 ed. 42; Coult., Fl. Colo. 8; Upham, Fl. Minn. 19; Mac., Fl. Can. I, 18; Led., Fl. Ross. I, 37; Nym., Fl. Eur.; Herd., Fl. Eur. Russ. 10; Roth., Wheel. Exp. in var. 57; Wats., King Exp. 7; Wats., Bibl. Ind. I, 15.

Europe; Altai, Baikal and Transbaik. Siberia.

North America: Greenland, Melville Isl. to Rocky mts., 52° N. lat., Brit. Col. and N. W. T.; S. in mts. to Colo. and

Nevada; E. from Montana to Minn., Iowa and Canada; Hudson strait.

Minn. valley: S. and S. W. in valley; damp woodland and near springs. Rather rare.

HERB.: *Sheldon* 781, Sleepy Eye; *Taylor* 431, Janesville; *Sheldon* 1568, Lake Benton; *Sheldon* 1189, New Ulm.

Ranunculus reptans LINN. Spec. 549 (1753).

R. filiformis MICHX. Fl. N. Am. I, 320 (1803).

R. reptans var. *filiformis* DC. Syst. 1, 248 (1818).

R. flammula LINN. var. *reptans* E. MEYER, Pl. Lab. 96 (1830).

R. flammula var. *filiformis* HOOK. Fl. Bor.-Am I, 11 (1833).

Wats. and Coult., Gray's Man. 6 ed. 42; Britt., Fl. N. J. 36; Coult., Fl. Colo. 6; Brew. and Wats., Fl. Calif. I, 6; Upham, Fl. Minn. 18; Mac., Fl. Can. I, 17; Nym., Fl. Eur.; Mac., Fl. Can. II, 297; Herd., Fl. Eur. Russ. 10; Roth, Wheel. Exp. 56; Wats., King Exp. 7; Wats., Bibl. Ind. I, 18; Led., Fl. Ross. I, 32; Trautv., Fl. Sib. 9; Hart., Fl. Scand. I, 161.

Scotland; N. Eur.; Siberia.

North America: Greenland and Nova Scotia to Brit. Col. and Coast range; S. in Calif. at alt. 6,000 ft.; local in Colo.; S. to Minn., Iowa, New Eng., N. J., Penn., Ohio and Ills.

Minn. valley: Forest region, especially N. and S. E.; gravelly or sandy beaches of lakes and streams.

HERB.: *Sheldon* 214, Lake Ballentyne, Blue Earth Co.; *Sheldon* 102, Elysian; *Ballard* 829, Page Lake, Carver Co.; *Herrick* 9, Minneapolis; *Herrick* 10, Excelsior; *Bailey* 1000, White Bear lake; *Sandberg* 22, Chisago Co.; *Sandberg* 23, Chisago Co.; *Herrick* 11, Minneapolis; *Kassube* 9, Cedar lake, Hennepin Co.

Ranunculus ambigenus S. WATS. Ind. N. A. Bot. 16 (1878).

? *R. lingua* PURSH, Fl. Am. 391 (1814).

R. flammula PURSH, Fl. Am. 391 (1814) not DC.

? *R. robini* RAF. Fl. Lud. 82 (1817).

R. alismaefolius GRAY, Man. 2d ed. 8 (1852).

Wats. and Coult., Gray's Man. 6 ed. 41; Chap., Fl. S. St. 7; Britt., Fl. N. J. 63; Brew. and Wats. Fl. Calif. I, 6?; Mac., Fl. Can. I, 16, 480; Wats., King Exp. 7?; Wats. Bbl. Ind. I, 16.

Europe?

North America: N. Eng. to Minn., Dak., Brit. Col., Vancouver; S. to N. J., Ohio, Tenn.; southward.

Minn. valley: Reported from the lake region of Alexandria and probably N. in valley; rare; in wet mud.

Ranunculus lacustris BECK and TRACY, Eat. Man. ed. 3 423 (1822).

R. multifidus PURSH, Fl. Am. I, 736 (1814) not Forsk.

R. multifidus BIGEL. Fl. Bost. ed. 2, 228 (1824)?

R. fluviatilis BIGEL. Fl. Bost. 139 (1840) not Willd.

R. purshii RICH. Frankl. Journ. 13 (1823).

R. limosus NUTT. T. and G. Fl. I, 20 (1838).

R. radicans C. A. M. var. *multifidus* REGEL, Fl. Ost Sib. I, 45 (1862).

Wats. and Coult., Gray's Man. 6 ed. 41; Britt., Fl. N. J. 36; Webb., Fl. Neb. 116; Upham, Fl. Minn. 18; Coult., Fl. Colo. 9; Mac., Fl. Can. I, 16; Engl. Prantl, Nat. Pflanz. III, 2, 65; Brew. and Wats., Fl. Calif. I, 426; Wats., King Exp. 8; Roth, Wheel. Exp. 57,? Cov., Fl. Ark. 163; Wats., Bibl. Ind. I, 20; Rothr., Alask. 442.

Siberia.

North America: Cape Breton Isles. to Pac.; N. S. to N. W. T. and Alaska; S. to N. Eng., N. J., Penn., Ohio, Iowa, Mo., Minn. and Colo.; Utah and Calif.

Minn. valley: Throughout in ponds, lakes and sluggish streams.

HERB.: *Ballard 10*, Chaska; *Sheldon 437*, Buffalo lake, Waseca Co.; *Ballard 430*, Prior's lake; *Sheldon 441*, Smith's Mills, Blue Earth Co.; *Sheldon 257*, Turtle lake, Le Sueur Co.; *Taylor 731*, Glenwood; *Sandberg 20*, Chisago lake; *Kassube 8*, Minneapolis; *Herrick 8*, Minneapolis; *Sandberg 21*, Red Wing; *Arthur 95*, Vermilion lake; *Herb. Wickersheim 9*, Norwegian creek, Lincoln Co.

Ranunculus lacustris BECK and TRACY, var. **terrestris** (GRAY).

R. multifidus var. *terrestris* GRAY, Man. ed. v. 41 (1867).

Wats. and Coult., Gray's Man. 6 ed. 41; Mac., Fl. Can. I, 16, II, 297.

North America: N. Ohio; Ills., Minn., Man. to Saskatchewan, Dak., N. W. T. and Brit. Col.

Minn. valley: Forest district; rooting in mud near pools or ponds.

HERB.: *Sheldon 10*, Waterville, Le Sueur Co.; *Bailey 95a*, Vermilion lake; *Bailey 441*, Fall lake.

Ranunculus aquatilis LINN. var. **trichophyllus** (CHAIX.) GRAY, Man. 5 ed. 40 (1867).

R. trichophyllus CHAIX. Vill. Dauph. I, 336 (1786).

R. fluviatilis PURSH, Fl. Am. I, 395 (1814.)

R. aquatilis var. *capillaceus* DC. Prodr. I, 26 (1824).

R. hydrocharis trichophyllus HIERN. Seem. Journ. Bot. IX, 101 (1871).

Wats. and Coult., Gray's Man. 6 ed. 40; Coult., Fl. Colo. 6; Webb., Fl. Neb. 116; Britt., Fl. N. J. 35; Chap., Fl. S. St. 7; Upham, Fl. Minn. 18; Brew. and Wats., Fl. Calif. I, 5; Hook., Fl. Gt. Brit. 6; Mac., Fl. Can. I, 16; Forbes and Hems., Fl. Sin. 13; Herd., Fl. Russ. Eur. 8; Engl. Prantl, III, 2, 65; Wats., King. Exp. 5; Roth., Wheel. Exp. 354; Wats., Bibl. Ind. I, 17; Hart., Fl. Scand. I, 167.

Europe; W. Asia; China; Himalayas; Australia; almost cosmopolitan.

North America: Greenland to Brit. Col. in Can.; -U. S. across the continent; mts. of Utah to 6,000 ft. alt.

Minn. valley: Abundant throughout in ponds, lakes and sluggish streams.

HERB.: *Ballard* 170, Shakopee; *Sheldon* 317, Madison Lake; *Sheldon* 1152, New Ulm; *Sheldon* 1136, Springfield; *Sheldon* 722, Sleepy Eye; *Ballard* 277, Jordan; *Holzinger* 5, Lake Winona; *Huntington* 1, Rock Co.; *Sandberg* 19, Cannon Falls; *Herb. Wickersheim* 8, Lake Stay, Lincoln Co.; *Herb. Moyer* 8, Granite Falls.

Ranunculus aquatilis LINN. var. **caespitosus** DC. Prodr. I, 26 (1824).

R. hydrocharis caespitosus HIERN. Seem. Journ. Bot. IX, 65 (1871).

Wats. and Coult., Gray's Man. 6 ed. 41; Wats., Bibl. Ind. I, 17; Mac., Fl. Can. I, 16.

North America: Ont. to Ill., Minn., Dak. and Saskatchewan.

Minn. valley: S. and S. W. districts; pools of stagnant water and rooting in the mud.

HERB.: *Sheldon* 818, Cottonwood river, near Sleepy Eye; *Sheldon* 1134, Cottonwood river, Springfield; *Sheldon* 317, Duck lake, Blue Earth Co.; *Sheldon* 354, Lake Madison, Blue Earth Co.; *Sheldon* 435, Lake Elysian, Waseca Co.; *Sheldon* 1452, Pipestone.

Ranunculus circinnatus SIBTH. Fl. Oxon. (1794).

R. aquatilis LINN. var. *stagnatilis* DC. Prodr. I, 26 (1824).

R. divaricatus GRAY, Pl. Wright, II, 8 (1852).

Wats. and Coult., Gray's Man. 6 ed. 40; Upham, Fl. Minn. 18; Coult., Fl. Colo. 6; Mac., Fl. Can. I, 16; II, 296; Wats., Bibl. Ind. I, 17; Wats., King Exp. 6; Hook., Fl. Gt. Brit. 6; Nym., Fl. Eur.; Hart, Fl. Scand. I, 168; Webb., Appx. Neb. 30.

W. Europe (local).

North America: Man. to Rocky mts. and Brit. Col.; S. to Vt., Maine, Iowa, Dak., Neb., Colo., Nev. and Oregon.

Minn. valley; Reported from Mankato and Alexandria; probably local in the forest lakes of the valley.

HERB.: *Bailey* 318, Vermilion lake.

THALICTRUM LINN. Gen. 461 (1737).

Physocarpum SPACH, Suit. Buff. VII, 237 (1839).

Tripterium SPACH, l. c. (1839).

Baillon, *Hist. Pl.* I, 87; Benth. and Hook., *Gen. Pl.* I, 4; Engler and

Prantl, *Nat. Pflanz.* 3, II, 66; Durand, *Ind. Gen. Phan.* 1; O. Kuntze, *Rev. Gen. Pl.* I, 4; Gray, *Ill. Gen.* I, 23.

Living species: 76±; 50 (B. and H.); 70 (Durand); Europe; Asia; Africa; N. and S. America; extra-tropical. Russia, 28; Europe, 26; European Russia, 12; North America, 14-16; Canada, 9; S. Sts., 6; E. Sts., 4; W. Tex.; 3; Rocky mts., 5; Calif., 4; Pl. Wheel., 2; Pl. King, 4.

***Thalictrum purpurascens* LINN. Spec. 546 (1753).**

T. rugosum AIT. Hort. Kew. 2, 262? (1811).

T. pubescens PURSH, Fl. Am. I, 388 (1814).

T. revolutum DC. Syst. I, 173 (1818).

T. cornuti T. and G. Fl. I, 38 (1838).

Wats. and Coult., Gray's Man. 6 ed. 39; Britt., Fl. N. J. 35; Webb., Fl. Neb. 117; Upham, Fl. Minn. 18; Mac., Fl. Can. I, 14, 479; II, 298; Cov., Fl. Ark. 162; Coult., Fl. Tex. 7; Wats., Bibl. Ind. I, 26.

North America: N. S., Anticosti, Q., Ont. to N. Eng., N. J., Md.; W. to Minn., Dak., Neb., Mo. and Ark., W. Tex.

Minn. valley: Throughout in forest region and on wooded banks, with *T. dioicum*; rather more abundant, especially westward. This species has been mistaken for *T. polygamum*.

HERB.: *Sheldon* 1299, Lake Benton; *Ballard* 373, Helena, Scott Co.; *Ballard* 162, Chaska; *Taylor* 331, Janesville; *Sheldon* 767, Sleepy Eye; *Taylor* 571, Minnesota lake; *Taylor* 843, Glenwood; *Taylor* 1721, Janesville; *Sheldon* 968, Sleepy Eye; *Herrick* 6, Minneapolis; *Sandberg* 18, Cannon Falls; *Gedge* 1, Glyndon; *Herrick* 7, Minneapolis; *Bailey* 460, Agate Bay; *Arthur* 68, Vermilion lake; *Bailey* 448, Mud river; *Herb. Sheld.* 1735, Minneapolis; *Herb. Moyer* 7, Montevideo.

***Thalictrum dioicum* LINN. Spec. 545 (1753).**

T. laevigatum MICHX. Fl. N. Am. I, 322 (1803).

Wats. and Coult., Gray's Man. 6 ed. 39; Britt., Fl. N. J. 35; Chap., Fl. S. St. 5; Upham, Fl. Minn. 18; Mac., Fl. Can. I, 14, 479; Engl. Prantl, *Nat. Pflanz.* III, 2, 66; Wats., Bibl. Ind. I, 25.

North America: N. Br., Anticosti and N. S. to Pac.; N. to lat. 67°; S. to Minn., Ohio, and in Appalachians to N. Car.

Minn. valley: Forest region, in dry localities, throughout; wooded banks and openings.

HERB.: *Sheldon* 237, Turtle lake, Le Sueur Co.; *Sheldon* 50, Elysian; *Taylor* 33, Elysian; *Oestlund* 3, Ramsey Co.; *Sandberg* 15, Red Wing; *Sandberg* 16, Vasa; *Sandberg* 17, Cannon Falls; *Herb. Sheld.* 1824, Hennepin Co.; *Herb. Moyer* 6, Montevideo.

XLII. BERBERIDACEAE. Barberry Family.

Endlicher, *Gen. Pl.* 852 (1840); Benth. and Hook., *Gen. Pl.* I, 40 (1862); Prantl, in *Engler and Prantl, Nat. Pflanz.* 3, II, 70 (1888).

Genera: 8; principally extra-tropical regions of N. hemisphere and centering on the Pacific coast regions of the Old and New worlds; a few in tropical Asia and the Andes district.

Species: 135; 75 per cent. in genus *Berberis*.

PODOPHYLLUM LINN. Gen. 426 (1737).

Anapodophyllum TOURN. Inst. 239 (1700).

Baillon, *Hist. Pl.* III, 75; Benth. and Hook., *Gen. Pl.* I, 45; Durand, *Ind. Gen. Phan.* 10; Engler and Prantl, *Nat. Pflanz.* 3, II, 74; Gray, *Ill. Gen.* I, 87.

Living species: 5; 2 (Durand); North America and Japan, 1; Himalayas, 1; S. China and Formosa, 2-3.

Podophyllum peltatum LINN. Spec. 505 (1753).

Anopodophyllum peltatum MOENCH, Meth 277 (1794).

Podophyllum callicarpum RAF. Fl. Lud. 14 (1817).

P. montanum RAF. Med. Fl. II, 59 (1830).

Wats. and Coult., Gray's Man. 6 ed. 54; Britt., Fl. N. J. 42; Webb., Fl. Neb. 115; Chap., Fl. S. St. 18; Upham, Fl. Minn. 21; Mac., Fl. Can. I, 30; Engl. Prantl, *Nat. Pflanz.* III, 2, 74; Cov., Fl. Ark. 164; Wats., *Bibl. Ind.* I, 35.

Japan.

North America: N. Eng. and Ont. to Fla.; W. to Minn., Neb., Kan. and Ark.

Minn. valley: S. E. region only; rich woodlands, not common.

HERB.: *Sheldon* 7, Faribault; *Sandberg* 43, Pine Island

LEONTICE LINN. Gen. 268 (1737).

Bongardia C. A. M. Verz. Pfl. Cauc. (1831).

Gymnospermium SPACH, Suit. Buff. VIII, 66 (1839).

Caulophyllum MICHX. Fl. Bor. Am. I, 204 (1803).

Leontopetalum TOURN. Corr. 484 (1703).

Baillon, *Hist. Pl.* III, 74; Benth. and Hook., *Gen. Pl.* I, 43; Engler and Prantl, *Nat. Pflanz.* 3, II, 76; Durand, *Ind. Gen. Phan.* 10; Gray, *Ill. Gen.* 81.

Living species: 10-12; 5-6 (B. and H.); 10 (Durand) S. Europe, middle Asia, Manchuria, Japan and North America

Leontice thalictroides LINN. Spec. 312 (1753).

Caulophyllum thalictroides MICHX. Fl. N. Am. I, 205 (1803).

Wats. and Coult., Gray's Man. 6 ed. 53; Britt., Fl. N. J. 42; Chap., Fl. S. St. 17; Upham, Fl. Minn. 21; Mac., Fl. Can. I, 30, 483; Wats., *Bibl. Ind.* I, 35; Engl. Prantl, *Nat. Pflanz.* III, 2, 76; Webb., *Appx. Neb.* 30.

Japan and Manchuria.

North America: N. Br., Q., Ont. to N. Y., N. J., Penn. and S. Car. W. to Ohio, Minn., Neb. and Man.

Minn. valley: Throughout in deep woodland, especially along streams and near lakes.

HERB. *Sheldon* 802, Sigel township, Brown Co.; *Taylor* 890, Glenwood; *Sheldon* 142, Madison Lake; *Sheldon* 54, Elysian; *Ballard* 76, Chaska; *Kassube* 18, Minneapolis; *Leiberg* 6, Blue Earth Co.; *Holzinger* 11, Winona Co.; *Sandberg* 42, Red Wing; *Herb. Sheld.* 1714, Minneapolis; 1862, Ramsey Co.; *Herb. Wickersheim* 10, Ash lake, Lincoln Co.; *Herb. Moyer* 24, Carlton lake, Chippewa Co.

XLIII. MENISPERMACEAE. Moon-Seed Family.

Endlicher, *Gen. Pl.* 825 (1840); Benth. and Hook., *Gen. Pl.* I, 30 (1862); Prantl, *Engler and Prantl, Nat. Pflanz.* 3, II, 78 (1888).

Genera: 56-58 living; 5-6 extinct; tropics and sparingly without, especially in the S. hemisphere; in the Tertiary widely distributed over the N. hemisphere.

Species: 300 (*Miers*); 80 (B. and H.); perhaps 150 distinct; Cretaceous and Tertiary forms abundant in N. America and Tertiary forms in Europe, where there are now few living representatives.

MENISPERMUM LINN. Gen. 107 (1737).

Trilophos FISCH. Ann. Sci. Nat. (1835).

? *Sehrynnia* F. MULL. Fragm. IV, 153 (1861?).

Baillon, *Hist. Pl.* III, 33; Benth. and Hook., *Gen. Pl.* I, 37, 962; Durand, *Ind. Gen. Phan.* 8; Gray, *Ill. Gen.* I, 73; Schenck, *Paleophyt.* 500.

Living species: 3. Japan, 1; Centr. and E. Asia, 1; North American Atl. forest region, 1.

Fossil species: *Menispermites* (*Lesquerx.*) about 10 species from the Dakota, Cretaceous (upper) and 5-6, Eocene North America.

Menispermum canadense LINN. Spec. 340 (1753).

Cissampelos smilacina LINN. Spec. 2 ed. 1473 (1762).

M. angulatum MOENCH, Meth. 277 (1794).

M. smilacinum DC. Syst. I, 541 (1818).

Wats. and Coult., *Gray's Man.* 6 ed. 51; Britt., *Fl. N. J.* 42; Webb, *Fl. Neb.* 115; Upham, *Fl. Minn.* 21; Chap., *Fl. S. St.* 16; Mac., *Fl. Can.* I, 29; Cov., *Fl. Ark.* 163; Wats., *Bibl. Ind.* I, 32.

North America: Q., Ont. and Man.; N. U. S. to N. Eng., N. J. and N. Car.? W. to Dak., Minn., Neb. and Ark.

Minn. valley: Throughout; wooded banks of lakes and streams, climbing over shrubbery.

HERB.: *Taylor* 980, Glenwood; *Ballard* 102, Chaska; *Sheldon* 30, Elysian; *Sheldon* 636, Wilton, Waseca Co.; *Taylor* 707, Minnesota lake; *Oestlund* 10, Minneapolis; *Sandberg* 41, Red Wing; *Herb. Moyer* 23, Montevideo.

XLIV. PAPAVERACEAE. Poppy Family.

Endlicher, *Gen. Pl.* 854 (1840); Benth. and Hook., *Gen. Pl.* I, 49 (1862); DC. *Syst.* II, 67 (1821)—*Fumariaceae*; Prantl and Kündig, *Engler and Prantl, Nat. Pflanz.* 3, II, 130 (1889).

Genera: 28; temperate and warmer regions; principally in N. temperate floral region; centers of distribution (1) Central and E. Asia; (2) Pacific North America; (3) Mediterranean region.

Species: 250±; 35 per cent. in genus *Neckeria*.

SANGUINARIA LINN. Gen. 425 (1737).

Belharnosia SARRAC. ex Adans. Fam. Pl. (1763).

Baillon, *Hist. Pl.* III, 141; Benth. and Hook., *Gen. Pl.* I, 53; Engler and Prantl, *Nat. Pflanz.* 3, II, 139 (Prantl and Kündig); Durand, *Ind. Gen. Phan.* 11; Gray, *Ill. Gen.* 115.

Living species: 1; woodlands of Atlantic North America.

Fossil species: (*Papaveraceae*) Schenck, *Palaeophyt.* 515, Lignitic in Saxony; doubtful.

Sanguinaria canadensis LINN. Spec. 505 (1753).

S. acaulis MOENCH, *Meth.* 227 (1794).

S. vernalis SALISB. *Prodr.* 377 (1796).

Wats. and Coult., *Gray's Man.* 6 ed. 58; Britt., *Fl. N. J.* 45; Chap., *Fl. S. St.* 22; Upham, *Fl. Minn.* 23; Mac., *Fl. Can.* I, 34; Engl. Prantl and Kündig, *Nat. Pflanz.* III, 2, 139; Cov., *Fl. Ark.* 164; Wats. *Bibl. Ind.* I, 43.

North America: N. S., N. Br., Q., Ont., to Man. and N. Dak., S. to N. Eng., N. J. and Fla.; W. to Minn. and Ark.

Minn. valley: Forest region and wooded banks to Montevideo and Glenwood; rare far W.; open woodland and shady banks.

HERB.: *Ballard* 86, Chaska; *Taylor* 129, Janesville; *Sheldon* 26, Elysian; *Herrick* 24, Minneapolis; *Arthur* 157, Vermilion Lake; *Kassube* 22, Minneapolis; *Herrick* 25, Minneapolis; *Sandberg* 48, Red Wing; *Hammond* 7, Lake City; *Herb. Wickersheim* 11, Mankato; *Herb. Sheld.* 1806, Minneapolis; *Herb. Moyer* 25, Montevideo.

CAPNORCHIS LUDW. Defin. Pl. 98 (1737).**Bikukulla** ADANS. Fam. Pl. (1763).**Diclytra** "BORKH." ex Bernh. and DC. Syst. (1818).**Dactylicapnos** WALLICH, Teut. Fl. Nepal, 51 (1824).**Dicentra** BERNH. Linn. VIII, 467 (1833).**Macrocapnos** ROYLE, Lindl. Intro. ed. II, 439 (1835).**Eucapnos** SIEB. and ZUCC. Abh. Ak. Mun. III, 721 (1842?).**Perizomanthus** PURSH, Fl. Am. 462 (1814).

Baillon, *Hist. Pl.* III, 143; Benth. and Hook., *Gen. Pl.* I, 55; Engier and Prantl, *Nat. Pflanz.* 3, II, 143 (Prantl and Kündig); Durand, *Ind. Gen. Phan.* 12; O. Kuntze, *Rev. Gen. Pl.* I, 15; Gray, *Ill. Gen.* I, 119.

Living species: 15; 12 (B. and H.); Central, North and East Asia and North America; E. Sts. 3; S. Sts., 2; Canada, 3; Pac. coast, 4-5.

Capnorchis cucullaria (LINN.) O. KUNTZE, *Rev. Pl. Gen.* I, 15 (1891).*Fumaria cucullaria* LINN. Spec. 699 (1753).*F. pallida* SALISB. Prodr. 377 (1796).*Corydalis cucullaria* PERS. Syn. II, 269 (1807).*Cucullaria bulbosa* RAF. Med. Rep. V, 353 (1809).*Dicentra cucullaria* DC. Syst. I, 108 (1818).*Diclytra cucullaria* AUCT. VAR. After DC. Prodr.

Wats. and Coult., Gray's Man. 6 ed. 60; Upham, Fl. Minn. 23; Webb. Fl. Neb. 118; Chap., Fl. S. St. 23; Mac., Fl. Can. I, 35; Led., Fl. Ross. I, 97?; Wats., Bibl. Ind. I, 45; Engl. Prantl and Kündig, *Nat. Pflanz.* III, 2, 143; Cov., Fl. Ark. 164.

Kamtschatka?

North America: N. S., N. Br., Q., Ont. to Georgian Bay; S. to N. Eng., N. Y., N. J., N. Car.; W. to Minn., Neb. and Ark.

Minn. valley: Throughout, especially at lower levels; shady banks and damp woodland openings.

HERB.: *Taylor 98*, Glenwood; *Herrick 26*, Minneapolis; *Kassube 23*, Minneapolis; *Holzinger 13*, Winona Co.; *Sandberg 49*, Red Wing; *Herb. Sheld 1866*, Ramsey Co.; *Herb. Wickersheim 12*, Lake Benton; *Herb. Moyer 26*, Carlton Lake.

Capnorchis canadensis (GOLDIE) O. KUNTZE, *Rev. Gen. Pl.* I, 15 (1891).*Corydalis canadensis* GOLDIE, Edin. Phil. Journ. VI, 330 (1822).*C. formosa* PURSH, Fl. Am. 462 (1814) *in part.**Diclytra canadensis* DC. Prodr. I, 126 (1824).*D. eximia* BECK, Bot. 23 (1833).

Wats. and Coult., Gray's Man. 6 ed. 60; Webb., Fl. Neb. 118; Britt., Fl. N. J. 46; Upham, Fl. Minn. 23; Mac., Fl. Can. I, 35; Engl. Prantl and Kündig, *Nat. Pflanz.* III, 2, 143; Wats., Bibl. Ind. I, 45.

North America: N. S., Q. and Ont. to Man.; S. to N.

J., Ohio and Neb. Range more northward than that of *C. cucullaria*.

Minn. valley: Reported from St. Paul and Blue Earth Co.; with *C. cucullaria* (Linn.) but much less abundant.

NECKERIA SCOP. Introd. 1436 (1777).

Corydalis DC. Syst. II, 113 (1821).

Bulbocapnos BERNH. Linn. VIII, 469 (1833).

Phacocapnos BERNH. l. c. (1833).

Cryptoceras SCHOTT, ex Walp. Ann. IV, 190 (1844-48).

Sophorocapnos TURCZ. Bull. Mosq. I, 570 (1848).

Cysticapnos BOERH. ex DC. Syst. II, 112 (1821).

Ceratocapnos DUR. Parlat. Giorn. Bot. I, 336.

Capnodos MOEHR. Hort. Priv. 22 (1736).

? **Pseudofumaria** LUDW. Defin. Pl. (1737) ex Kuntze.

Ballon, *Hist. Pl.* III, 144; Benth. and Hook. *Gen. Pl.* I, 55; Engler and Prantl, *Nat. Pflanz.* 3, II, 144 (Prantl and Kündig); Durand, *Ind. Gen. Phan.* 12; O. Kuntze, *Rev. Gen. Pl.* I, 13; Gray, *Ill. Gen.* I, 123.

Living species: 90 ±; 70 (B. and H.); mostly in Mediterranean region and Central and N. E. Asia; a few in N. America, Cape of Good Hope region and Himalayas.; N. America, 9-10; Calif.-Oregon, 6; E. Sts., 5-6; Rocky mts., 4-5; S. Sts., 4; Canada, 5-6; Pl. Wheel., 1; Pl. King, 1; Russia, 35; Europe, 12; Russian Europe, 10; (Durand: 100 sp.).

Neckeria aurea (MICHX.) PFEIFF. Bot. Zeit. XV, 649 (1857).

Fumaria aurea MICHX. Fl. N. Am. (1803).

Corydalis aurea WILLD. Enum. 740 (1809).

C. speciosa MAXIM. Fl. Amur 39 (1859).

Wats. and Coult., Gray's Man. 6 ed. 61; Webb., Fl. Neb. 118 in var.; Coult., Fl. Colo. 14; Chap., Fl. S. St. 23; Upham, Fl. Minn. 23; Regel, Fl. O.-Sib. I, 149; Mac., Fl. Can. I, 36; Engl. Prantl and Kündig, Nat. Pflanz. III, 2, 144; Wats. King. Exp. 14; Cov., Fl. Ark. 165; Wats., Bibl. Ind. I, 44. Amurland.

North America: Q., Ont., Man., N. W. T. to lat. 64°; S. to Vt. and Penn.; W. to Minn., Colo., Neb., Ark.; in mts. to Ft. Verde, Arizona.

Minn. valley: Throughout, particularly at higher levels and N. rather than S., although found on S. edge. Dry places.

HERB.: *Sheldon 1603*, Ft Snelling; *Taylor 897*, Glenwood; *Foote 1*, Worthington; *Roberts 11*, Duluth; *Bailey 508*, Agate Bay; *Kassube 24*, Ramsey Co.; *Sandberg 51*, Red Wing; *Sandberg 52*, Tower; *Sheldon, 1631*, Taylor's Falls; *Herb. Wickersheim 13*, Mankato; *Herb. Sheld. 1865*, Ft Snelling; *Herb. Moyer 27*, Carlton Lake.

Neckeria micrantha (ENGELM.).

Corydalis aurea var. *micrantha* ENGELM. in Gray, Man. 5. ed 62 (1867).

Corydalis micrantha (ENGELM.) WATS. and COULT. Gray's Man. 6 ed. 61 (1890).

Upham, Fl. Minn. 23; Webb., Fl. Neb. 118; Cov., Fl. Ark. 165; Wats., Bibl. Ind. I, 44; Wats., King. Exp. 14.

North America: N. Car., Neb., Mo. and Ark. to Iowa, Minn. and Uintah mts.

Minn. valley: S. edge, on higher levels; dry places and rocks.

HERB.: *Sheldon 794*, Cottonwood river, Sleepy Eye; *Foote 2*, Worthington.

Neckeria flavula (RAF.) PFEIFF. Bot. Zeit. XV. 649 (1857).

Fumaria flavula RAF. Desv. Journ. Bot. I, 224 (1808).

Corydalis flavula DC. Prodr. I, 129 (1824).

Wats. and Coult., Gray's Man. 6 ed. 60; Upham, Fl. Minn. 23; Britt., Fl. N. J. 46; Mac., Fl. Can. I, 37, 485; Cov., Fl. Ark. 165; Wats., Bibl. Ind. I, 44.

North America: Ont. to Penn., N. J., Minn. and Ark.; southward.

Minn. valley: Ft. Snelling to Blue Earth Co. and probably on higher levels along the N. side; dry banks.

HERB.: *Herrick 28*, Minneapolis.

Neckeria sempervirens (LINN.) SCOP. Intro. Hist. Nat. 313 (1777).

Fumaria sempervirens LINN. Spec. 700 (1753).

Capnodes glauca MOENCH, Meth. 52 (1794).

Corydalis sempervirens PERS. Syn. II, 269 (1807).

C. glauca PURSH, Fl. Am. 463 (1814).

Wats. and Coult., Gray's Man. 6 ed. 61; Upham, Fl. Minn. 23; Chap., Fl. S. St. 23; Mac., Fl. Can. I, 36; Engl. Prantl and Kündig, Nat. Pflanz. III, 2, 144; Regel., Fl. O.-Sib. I, 147; Wats., Bibl. Ind. I, 45; Rothr., Alask. 442.

Siberia and Kamtschatka.

North America: N. S., Q., Ont. to Brit Col., Rocky mts., Mackenzie river at lat. 64°; S. to N. Eng., N. J., N. Car.; W. to Minn. and Man.

Minn. valley: N. and N. W.; reported from Benton Co. and the Alexandria lake district. High bluffs and rocky places.

HERB.: *Roberts 8*, Put-in-bay; *Roberts 9*, Carlton's peak; *Herrick 27*, St. Louis river; *Roberts 10*, Duluth; *Bailey 114*, Vermilion lake; *Bailey 333*, St. Louis river; *Sandberg 50*, Tower.

XLV. CRUCIFERAE. Mustard Family.

Endlicher, *Gen. Pl.* 861 (1840); Benth. and Hook., *Gen. Pl.* I, 58 (1862); Prantl, *Engler and Prantl, Nat. Pflanz.* 3, II, 145 (1890); Baillon, *Hist. Pl.* III, 181 (1871).

Genera: 160—200; cosmopolitan; centers of distribution in boreal region and Mediterranean region. Fossil forms poorly understood; principally old world plants.

Species: 2000±; reduced to 1200 (B. and H.); most numerous in the Orient.

THELYPODIUM ENDL. Gen. 4915 (1836–40).

Pachypodium NUTT. Torr. and Gray, *Fl. N. Am.* I, 96 (1838).

Macropodium HOOK. Bot. Beech. 74 (1841).

Baillon, *Hist. Pl.* III, 243; Benth. and Hook., *Gen. Pl.* I, 81; Engler and Prantl, *Nat. Pflanz.* 3, II, 155 (Prantl); Durand, *Ind. Gen. Phan.* 13.

Living species: 15±; mostly Calif. and Rocky mts. North America, 15; Calif., 10; W. Tex., 5; Rocky mts., 7; Pl. King, 9; Pl. Wheel., 5; E. Sts., 1; Canada, 1; S. Sts., 1.

Thelypodium pinnatifidum (MICHX.) S. WATSON, *King Exp.* 25 (1871).

Hesperis (?) *pinnatifida* MICHX. *Fl. N. Am.* II, 31 (1803).

Cheiranthus hesperioides T. and G. *Fl. N. Am.* I, 72 (1838).

Iodanthus hesperioides T. and G. *Gen. I.* 134 (1849).

Wats. and Coult., *Gray's Man.* 6 ed. 72; Upham, *Fl. Minn.* 25; Chap., *Fl. S. St.* 25; Cov., *Fl. Ark.* 165; Wats., *Bibl. Ind.* I, 73.

North America: Penn. to Ohio and Minn.; S. to Tex.

Minn. valley: Only S. E. edge of valley and rare; stony places.

HERB.: *Sandberg 64*, Red Wing.

LEPIDIUM LINN. Gen. 527 (1737).

Physolepidium SCHRENK. *Enum.* 97 (1841–42).

Manoploga BUNGE, *Pl. Preiss.* I, 259 (1836).

Cardaria DESVX. *Jour. Bot.* III, 163 (1810).

Lepia DESVX. *Jour. Bot.* III, 166 (1810).

Cynocardamum WEBB, *Phyt. Can.* I, 96 (1836).

Baillon, *Hist. Pl.* III, 284; Benth. and Hook., *Gen. Pl.* I, 87; Engler and Prantl, *Nat. Pflanz.* 3, II, 160 (Prantl); Durand, *Ind. Gen. Phan.* 17; O. Kuntze, *Rev. Gen. Pl.* I, 34; Gray, *Ill. Gen.* 1, 167; Schenck, *Palaeophyt.* 514.

Living species: 100±; 60–80 (B. and H.); all regions except arctic and alpine. Russia, 20; Europe, 25; European Russia, 9; North America, 17; Pl. King, 9; Pl. Wheel., 5; W. Tex., 4; Canada, 3–7; S. Sts., 1; E. Sts., 2.

Fossil species: 1, Upper Miocene, Europe (*Heer*); doubtful.

Lepidium virginicum LINN. Spec. 645 (1753).*Clypeola caroliniana* WALT. Fl. Car. 173 (1788).*Thlaspi virginianum* POIR. Enc. Meth. VII, 544 (1806).*Dileptium diffusum* and *praecox* RAF. Fl. Lud. 85 (1817).

Wats. and Coult., Gray's Man. 6 ed. 73; Chap., Fl. S. St. 30; Britt., Fl. N. J. 52; Webb., Fl. Neb. 118; Upham, Fl. Minn. 28; Mac., Fl. Can. I, 57; Gris., Fl. W. I.; Engl. Prantl, Nat. Pflanz. III, 2, 161; Cov. Fl. Ark. 166; Wats., Bibl. Ind. I, 65.

Introduced in Europe.

North America: United States throughout, except Pac. coast and N. W.; intro. in N. Eng. and Ontario.

Minn. valley: Throughout; along roadsides and railway embankments; abundant.

HERB.: *Sheldon* 61, Elysian; *Taylor* 190, Janesville; *Oestlund* 14, Hennepin Co.; *Herrick* 43, Minneapolis; *Holzinger* 25, Winona Co.; *Kassube* 33, Minneapolis; *Herb. Wickersheim* 17, Idlewild, Lincoln Co.

Lepidium intermedium GRAY, Pl. Wright, II, 15 (1852).*L. ruderale* RICH. Frankl. Journ. 16 (1823) *not* Linn.

Wats. and Coult., Gray's Man. 6 ed. 73; Coult., Fl. Colo. 26; Brew. and Wats., Fl. Calif. I, 47; Webb., Fl. Neb. 118; Upham, Fl. Minn. 28; Mac., Fl. Can. I, 57, 491; Coult., Fl. Tex. 20; Wats., King. Exp. 29; Roth., Wheel. Exp. 66; Wats., Bibl. Ind. I, 64; Greene, Fl. Fran. 275.

North America: N. S., Ont., Man., B. C. to Hudson Bay and lat. 52°; S. to N. Y., Mich., Minn., Neb., Tex. and in mts. to N. Mexico; W. to S. California and N. along Pac. coast,

Minn. valley: N. and W. portions; probably throughout; with *L. virginicum* Linn., but less abundant.

HERB.: *Sandberg* 71, Cannon Falls; *Bailey* 132, Vermilion lake; *Bailey* 524, Agate Bay; *Moyer* 245, Montevideo, Chippewa Co.

SISYMBRIUM LINN. Gen. 547 (1737).

Velarum, **Norta** and **Arabidopsis** SCHUR. Enum. Transsylv. (1866).

Pachypodium and **Descurainia** WEBB. Phyt. Can. 75 (1836).

Chamaepium and **Sisymbrella** (*part*) SPACH, Suit. Buff. VI, 433 (1839).

Hugueninia REICH. Ic. Fl. Germ. II, 80 (1837-38).**Tonguea** ENDL. Gen. 4905 (1836-40).**Leptocarpacea** DC. Syst. Veg. II, 201 (1821).**Stenophragma** CLARK, ex Durand, *Ind. Gen.* (1888).**Drabopsis** G. KOCH, Linn. XV, 253 (1840).**Maresia** POMEL, ex Durand, l. c. (1888).**Alliaria** ADANS. Fam. Pl. II, 418 (1763).

Baillon, *Hist. Pl.* III, 239; Benth. and Hook., *Gen. Pl.* I, 77; Engler and Prantl, *Nat. Pflanz.* 3, II, 169 (Prantl); Durand, *Ind. Gen. Phan.* 14;

O. Kuntze, *Rev. Gen. Pl.* I, 30; Gray, *Ill. Gen.* I, 151.

Living species: 60+; 80 (B. and H.); 90 (Durand); temperate regions of both hemispheres; tropical (mts.) Africa. Russia, 33; Europe, 31; European Russia, 21; N. America, 11-14; Canada, 9-10; Calif., 6; E. Sts., 2; Rocky mts., 5; S. Sts., 3; Pl. King, 3; Pl. Wheel., 3; W. Tex., 2.

Sisymbrium hartwegianum FOURN. *Sisymb.* 66 (1865).

S. canescens BENTH. *Pl. Hartw.* 9 (1836).

? *S. canescens* var. *brevipes* T. and G. *Fl. I.*, 92 (1838).

S. sophia GRAY, *Proc. Ac. Phil.* 57 (1863) *in part.*

? *S. brachycarpum* HOOK. and ARN. *Bot. Beech.* 323 (1841).

S. incisum var. *hartwegianum* WATS. *Bot. Calif. I.*, 41 (1873).

? *S. canescens* var. *brachycarpum* UPHAM, *Fl. Minn.* 26 (1883).

S. californicum WATS. *King Exp.* 23 (1870) *part.*

Coult., *Fl. Colo.* 23; Mac., *Fl. Can. I.*, 47; Wats., *Bibl. Ind. I.*, 69; Webb., *Fl. Neb.* 118 (*in part.*); Greene, *Fl. Fran.* 271.

North America: N. W. T. and Brit. Colo. to Calif., Colo. and Tex.; E. to Minn. and Neb.

Minn. valley: N. W. and W. districts; dry banks and sandy shores of streams.

HERB.: *Sheldon 1406*, Lake Benton; *Taylor 1044*, Glenwood.

Sisymbrium multifidum (PURSH).

Erysimum pinnatum WALT. *Fl. Car.* 174 (1788).

Cardamine (?) *multifida* PURSH, *Fl. Am.* 440 (1814).

Sisymbrium canescens NUTT. *Gen. II.*, 68 (1818).

Cardamine menziesii DC. *Syst. II.*, 267 (1821).

Sisymbrium pinnatum GREENE, *Bull. Calif. Acad. II* (1887).

Wats. and Coult., Gray's *Man.* 6 ed. 72; Coult., *Fl. Colo.* 23; Brew. and Wats., *Fl. Calif. I.*, 40; Upham, *Fl. Minn.* 26; Webb., *Fl. Neb.* 118; Britt., *Fl. N. J.* 51; Mac., *Fl. Can. I.*, 46; Wats., *King Exp.* 23; Roth., *Wheel. Exp.* 64, 355; Cov., *Fl. Ark.* 166; Wats., *Bibl. Ind. I.*, 68; Greene, *Fl. Fran.* 271.

North America: Arctic circle, throughout Canada; S. in mts. to Mexico; W. to Calif.; E. to Penn., N. Y. and N. J.

Minn. valley: Throughout, in waste places and along roadsides or on sandy banks.

HERB.: *Ballard 136*, Chaska; *Sheldon 1406*, Lake Benton; *Sheldon 307*, Madison Lake; *Taylor 1044*, Glenwood; *Holzing 24*, Winona Co.; *Herrick 41*, Minneapolis; *Kassube 31*, Minneapolis; *Sandberg 67*, Red Wing; *Huntington 2*, Rock Co.; *Herb. Sheld. 1843*, Ft. Snelling; *Herb. Moyer 31*, Montevideo.

BARBAREA R. BR. *Hort. Kew. IV.*, 109 (1812).

Baillon, *Hist. Pl.* III, 232; Benth. and Hook., *Gen. Pl.* I, 68; Engler and Prantl, *Nat. Pflanz.* 3, II, 183 (Prantl); Durand, *Ind. Gen. Phan.* 12; Gray, *Ill. Gen.* I, 147.

Living species: 14; 25 enum. 6 reduc. (B. and H.); temperate and boreal region of N. hemisphere; also Australia. Europe, 9-10; Russia, 6; North America, 1-2.

Barbarea barbarea (LINN.) var. **stricta** (Andrz.).

Barbarea stricta ANDRZ. Bess. Pl. Volhyn. 72 (1822).

Barbarea vulgaris R. BR. var. *stricta* REGEL, Fl. O.-Sib. I, 155 (1862).

B. praecox RICH. Frankl. Journ. 15 (1823).

Wats. and Coult., Gray's Man. 6 ed. 70; Coult., Fl. Colo. 23 *in part*; Upham, Fl. Minn. 25; Wats., King Exp. 50; Brew. and Wats., Fl. Calif. I, 40 *in part*; Regel, Fl. O.-Sib. I, 155; Mac., Fl. Can. I, 44; Forbes and Hemsl., Fl. Sin. I, 41 *spec.*; Led., Fl. Ross. I, 115; Nym., Fl. Eur.; Miyabe, Fl. Kur. 217; Herd., Fl. Eur. Russ. 14; Hook., Fl. Gt. Brit. 26; Wats., Bibl. Ind. I, 50; Hart., Fl. Scand. I, 192; Rothr., Alask. 442.

Europe: Scandinavia to Italy and mid. Russ.; Siberia; Kantschatka; China? The species is nearly cosmopolitan, being found in N. hemisphere throughout and in Africa and Australia. It is by no means certain that *B. stricta* Andrz. is not a good species.

North America: L. Superior to Oregon and Brit. Col.; S. in mts. to Colo. and N. in Man. Eastern forms are probably introduced and adventive from Europe.

Minn. valley: Only in N. E. corner and rare; wet grounds and roadsides.

HERB.: *Roberts 13*, Two Harbors; *Holzinger 20*, Winona Co.; *Lackor 1*, Hennepin Co.

NASTURTIUM R. BR. Hort. Kew. IV, 109 (1812).

Leiobolium REICH. Consp. 184 (1828).

Roripa BESS. (part) ex Gren. and Godr. Fl. Fr. I, 125 (1848).

Nasturtiopsis BOISS. Fl. Or. I, 237 (1842).

Brachylobus SCHUR. Enum. Transsylv. 39 (1866).

Clandestinaria SPACH, Suit. Buff. VI, 478 (1839).

Baillon, *Hist. Pl.* III, 232; Benth. and Hook., *Gen. Pl.* I, 68; Engler and Prantl, *Nat. Pflanz.* 3, II, 184 (Prantl); Durand, *Ind. Gen. Phan.* 12; O. Kuntze, *Rev. Gen. Pl.* I, 21; Gray, *Ill. Gen.* I, 131.

Living species: 50+; 20 (B. and H.); 25 (Durand); cosmopolitan. Russia, 18; Russian Europe, 11; Europe, 17; North America, 13; W. Tex., 5; Canada, 8-9; E. Sts., 5; Rocky mts., 5; S. Sts., 8; Calif., 5; Pl. King., 5; Pl. Wheel., 5-6.

Nasturtium hispidum (DESV.) DC. Syst. II, 201 (1821).

Brachylobus hispidus DESV. Journ. Bot. II, 183 (1809).

Sisymbrium hispidum POIR. Suppl. XIII, 161 (1817).

Nasturtium palustre var. *hispidum* F. and M. Ind. Sem. Petr. III, 41 (1838).

Wats. and Coult., Gray's Man. 6 ed. 70; Coult., Fl. Colo. 24; Brew. and Wats., Fl. Calif., I, 42; Webb., Fl. Neb. 119; Upham, Fl. Minn. 24; Regel,

Fl. O.-Sib. I, 151 *in part?*; Mac., Fl. Can. I, 38, 485; Led., Fl. Ross. I, 113 *in part?*; Wats., King Exp. 16; Roth., Wheel. Exp. 61; Wats., Bibl. Ind. I, 66.

Transbaikal Siberia?

North America: N. W. T. and Sierras to the Atl. and Gulf of Mexico.

Minn. valley: Principally S. W. and W.; with *N. palustre* (Leys.).

HERB.: *Sheldon 1512*, Lake Benton; *Taylor 652*, Minnesota lake.

***Nasturtium palustre* (LEYS.) DC.** Syst. II, 191 (1821).

Sisymbrium palustre LEYS. Fl. Hal. (1761).

Radicula palustris MOENCH, Meth. 263 (1794).

Camelina barbareaefolia DC. Syst. II, 517 (1821).

Roripa nasturtioides SPACH, Phan. VI, 506 (1838).

Wats. and Coult., Gray's Man. 6 ed. 70; Coult., Fl. Colo. 24; Webb., Fl. Neb. 119; Wats., King Exp. 15, 16; Upham, Fl. Minn. 24; Brew. and Wats., Fl. Calif. I, 42; Chap., Fl. S. St. 25; Mac., Fl. Can. I, 37, 485; II, 300; Forbes and Hems., Fl. Sin. I, 41; Led., Fl. Ross. I, 112; Wats., Bibl. Ind. I, 66; Nym., Fl. Eur.; Herd., Fl. Eur. Russ. 14; Engl. Prantl, Nat. Pflanz. III, 2, 184; Coult., Fl. Tex. 17; Roth., Wheel. Exp. 61; Hart., Fl. Scand. I, 193; Rothr., Alask. 442; Greene, Fl. Fran. 268.

Europe; N. Africa; N. and temp. Asia.

North America: Greenland and N. S. to Alaska, N. W. T. and B. C.; S. to gulf and in Mexico; E. to N. Eng., N. J. and N. Car.

Minn. valley: Throughout; wet places and marshy meadows.

HERB.: *Sheldon 1398*, Lake Benton; *Ballard 326*, Belle Plaine; *Ballard 266*, Jordan, Scott Co.; *Ballard 671*, Waconia; *Taylor 862*, Glenwood; *Sheldon 1093*, Springfield; *Sheldon 760*, Sleepy Eye; *Taylor 230*, Janesville; *Taylor 341*, Janesville; *Taylor 164a*, Janesville; *Oestlund 12*, Minneapolis; *Herrick 29*, Minneapolis; *Kassube 25*, Minneapolis; *Herrick 30*, St. Louis river; *Holzinger 14*, Winona Co.; *Sandberg 53*, Cannon Falls; *Herb. Moyer 246*, Montevideo.

***Nasturtium sinuatum* NUTT.** T. and G. Fl. I, 73, 666 (1838).

Wats. and Coult., Gray's Man. 6 ed. 70; Coult., Fl. Colo. 24; Wats., Bibl. Ind. I, 67; Roth., Wheel. Exp. 61; Brew. and Wats., Fl. Calif. I, 43; Cov., Fl. Ark. 165; Wats., King Exp. 15; Webb., Appx. Neb. 31; Greene, Fl. Fran. 267.

North America: Sierra Nevada mts. to Mexico; E. to Mississippi valley; N. to Minn. and Dak.

Minn. valley: Lower levels, especially E. and N. E.; Ft. Snelling to New Ulm.

HERB: *Ballard 37*, Chaska; *Ballard 653*, Chaska.

CARDAMINE LINN. Gen. 541 (1737).**Dentaria** LINN. Gen. 540 (1737),**Pteroneuron** DC. Prodr. I, 154 (1824).**Kardanoglyphos** SCHLECHT. Linn. XXVIII, 472 (1853).

Baillon, *Hist. Pl.* III, 234; Benth. and Hook., *Gen. Pl.* I, 70; Engler and Prantl, *Nat. Pflanz.* 3, II, 184 (Prantl); Durand, *Ind. Gen. Phan.* 13; O. Kuntze, *Rev. Gen. Pl.* I, 21; Gray, *Ill. Gen.* I, 135, 137.

Living species: 65; boreal regions and to tropics in N. hemisphere; also Peru, Argentine, Brazil (a few species). N. America, 20; E. Sts., 8; Canada, 12-13; S. Sts., 10; Pac. coast, 10-12.

Cardamine parviflora LINN. Spec. ed. 2, 914 (1762).*C. sylvatica* LINK. DC. Syst. II, 260 (1821).*C. hirsuta* var. *sylvatica* GRAY, Man. 5 ed. 67 (1868).*C. flexuosa* BRITT. Trans. N. Y. Acad. IX, 8 (1889) *not With.*

Wats. and Coult., Gray's Man. 6 ed. 65; Upham, Fl. Minn. 24; Britt., Fl. N. J. 49; Mac., Fl. Can. I, 41, 486; II, 302; Nym., Fl. Eur.; Led., Fl. Ross. I, 127; Regel, Fl. O-Sib. I, 171; Herd., Fl. Eur. Russ. 14; Hook., Fl. Gt. Brit. 29; Wats., Bibl. Ind. I, 53.

Northern England to Shetland; N. Asia; Eur. exc. far N. E. and Greece, Turkey and Italy.

North America: Range as that of *C. hirsuta* Linn.

Minn. valley: N. E. in valley and extending probably to Blue Earth Co.; drier places and banks of streams; rare.

HERB.: *Herrick 35*, L. Minnetonka, S. shore.

Cardamine hirsuta LINN. Spec. 655 (1753).*Cardamine pennsylvanica* MUHL. Willd. Spec. III, 486 (1800).? *Sisymbrium nasturtium* WALT. Fl. Car. 174 (1788).

Wats. and Coult., Gray's Man. 6 ed. 65; Coult., Fl. Colo. 19; Chap., Fl. S. St. 26; Britt., Fl. N. J. 49; Upham, Fl. Minn. 24; Mac., Fl. Can. I, 41; Forbes and Hems., Fl. Sin. 43; Led., Fl. Ross. I, 127; Nym., Fl. Eur.; Gris., Fl. W. I.; Herd., Fl. Russ. Eur. 10; Engl. Prantl, *Nat. Pflanz.* III, 2, 185; Cov., Fl. Ark. 166; Hook., Fl. Gt. Brit. 28; Wats., Bibl. Ind. I, 53; Hart., Fl. Scand. I, 189; Rothr., Alask. 443.

Shetland; Scotland; England; N. Russ. to Caucasus; N. Asia and China.

North America: N. S. to Arctic ocean and Pac. and Alaska; S. to N. Eng., N. J. and Fla. to Dak., Colo. and Mont.; Jamaica.

Minn. valley: Forest region from Ft. Snelling to Blue Earth Co.; E. and N.; marshy meadows; not common.

HERB.: *Sheldon 1476*, Pipestone; *Taylor 1000a*, Janesville; *Sheldon 812*, Sigel township, Brown Co.; *Taylor 279*, Janesville; *Sheldon 294*, Madison Lake; *Ballard 113*, Carver, *Roberts 12*, Agate bay; *Herrick 33*, Minneapolis; *Herrick 34*, St. Louis river; *Holzinger 16*, Winona Co.; *Kassube 27*, Mendota.

Bailey 405, Burntside lake; *Holzinger* 17, Winona Co.; *Sandberg* 57, Red Wing; *Leiberg* 8, Blue Earth Co.; *Herb. Moyer* 247, Montevideo.

These plants are under the *C. pennsylvanica* of Muhl., which differs somewhat from European *C. hirsuta* Linn.

Cardamine bulbosa (SCHREB.) B.S.P. Cat. Pl. N. Y. (1888).

Arabis bulbosa SCHREB. Icon. (1766).

A. rhomboidea PERS. Syn. II, 204 (1807).

Thlaspi tuberosum NUTT. Gen. II, 65 (1818).

Cardamine rhomboidea DC. Syst. II, 246 (1821).

Wats. and Coult., Gray's Man. 6 ed. 65; Britt., Fl. N. J. 49; Chap., Fl. S. St. 25; Mac., Fl. Can. I, 40; Upham, Fl. Minn. 24; Cov., Fl. Ark. 165; Wats., Bibl. Ind. I, 54.

North America: N. S., Ont., N. Eng. to Fla.; W. to Minn. and Dak.

Minn. valley: Throughout, but more abundant in forest region; springs; near streams and in marshy meadows.

HERB.: *Menzel* 2, Pipestone; *Ballard* 29, Chaska; *Kassube* 26, Minneapolis; *Herrick* 31, Minneapolis; *Herrick* 32, Minneapolis; *Sandberg* 56, Cannon Falls; *Herb. Sheld.* 1845, Minneapolis; 1725, Ramsey Co.; *Herb. Moyer* 28, Montevideo.

Cardamine laciniata (MUHL.) WOOD, Bot. and Fl. 38 (1861).

Dentaria laciniata MUHL. Willd. Spec. III, 479 (1800).

D. concatenata MICHX. Fl. N. Am. II, 30 (1803).

Wats. and Coult., Gray's Man. 6 ed. 64; Chap., Fl. S. St. 26; Upham, Fl. Minn. 24; Britt., Fl. N. J. 49; Mac., Fl. Can. I, 39; Cov., Fl. Ark. 166; Wats., Bibl. Ind. I, 56; Webb., Appx. Neb. 31.

North America: Q., Ont., N. Eng., N. J. to Fla.; W. to Minn., Dak., Neb., Kan. and Ark.

Minn. valley: Eastern half; Ft. Snelling to Blue Earth Co.; especially forest region; banks of lakes and streams.

HERB.: *Sheldon* 138, Madison Lake; *Sheldon* 173, Eagle Lake, Blue Earth Co.; *Powell* 1, St. Paul; *Leiberg* 7, Blue Earth Co.; *Holzinger* 15, Winona Co.; *Sandberg* 54, Red Wing; *Sandberg* 55, Minneapolis; *Herb. Wickersheim* 14, Mankato.

Cardamine diphylla (MICHX.) WOOD, Bot. and Fl. 37 (1861).

Dentaria diphylla MICHX. Fl. N. Am. II, 30 (1803).

Wats. and Coult., Gray's Man. 6 ed. 64; Britt., Fl. N. J. 49; Chap., Fl. S. St. 26; Upham, Fl. Minn. 24; Mac., Fl. Can. I, 39; Wats., Bibl. Ind. I, 56.

North America: N. S., N. Br., Q., Ont. to L. Superior region; S. to Maine, N. J., Kentucky and Minn.

Minn. valley: Ft. Snelling to Blue Earth Co.; rich woodland and banks of streams; rare or local.

LESQUERELLA S. WATS. Proc. Am. Acad. XV, 249 (1888).

Physaria NUTT. T. and G. Fl. I, 101 (1838) *not Pers.*

Coulterina O. KUNTZE, Rev. Gen. II Nachtr., 931 (1891).

Vesicaria AUCT. AM.

Baillon, *Hist. Pl.* III, 273; Benth. and Hook., *Gen. Pl.* I, 73; Engler and Prantl, *Nat. Pflanz.* 3, II, 187; Durand, *Ind. Gen. Phan.* 13.

Living species: 33; Mexico; W. N. America to Greenland and Brazil; especially developed in plateaus of the S. W. W. Tex., 12; E. Sts., 3; Canada, 5; S. Sts. 1.

Lesquerella argentea (PURSH).

Myagrum argenteum PURSH, Fl. Am., 434 (1814).

Vesicaria globosa DESVX. Journ. Bot. III, 181 (1814).

Alyssum ludovicianum NUTT. Gen. II, 63 (1818).

Vesicaria ludoviciana DC. Syst. II, 297 (1821).

Physaria argentea MACM. MSS. (1890).

Lesquerella ludoviciana S. WATS. Gray's Man. 6 ed. 69 (1890).

Coult., Fl. Colo. 25; Webb., Fl. Neb. 119; Upham, Fl. Minn. 27; Mac., Fl. Can. I, 54, 490; II, 305; Wats., Bibl. Ind. I, 75.

North America: Minn., Neb., Colo., Wyoming; S. to Arizona?; N. to N. W. T.

Minn. valley: S. W. and N. W. portions; rocky banks and high bluffs; rare.

HERB.: *Sandberg 70*, Red Wing.

DRABA LINN. Gen. 535 (1737).

Erophila DC. Syst. II, 356 (1821).

Petrocallis R. BR. Hort. Kew. IV, 93 (1812).

Dollineria SAUT. Flora, 353 (1852).

Holargidium TURCZ. Led., Fl. Ross. I, 156 (1842).

Coleonema MAXIM. ex Durand (1888).

Heterodraba GREENE, ex Prantl (1890).

Baillon, *Hist. Pl.* III, 271; Benth. and Hook., *Gen. Pl.* I, 74; Engler and Prantl, *Nat. Pflanz.* 3, II, 190 (Prantl); Durand, *Ind. Gen. Phan.* 14; Gray, *Ill. Gen.* I, 159.

Living species: 150+; 70-80 (B. and H.); mountain districts in almost all regions; arctic, antarctic and sub arctic regions; principally in Northern hemisphere. Russia, 47; Russian Europe, 19; Europe, 35; North America, 24; Canada, 18; Rocky mts, 12; Calif., 9; E. Sts., 6; S. Sts., 5; Pl. King, 7-8; Pl. Wheel., 7; W. Tex., 2.

Draba nemorosa LINN. Spec. 643 (1753).

D. nemoralis EHRH. Beitr. VII, 154 (1792).

D. nemorosa vars. *lejocarpa* and *hebecarpa* LED. Fl. Ross. I, 154 (1842).

Wats. and Coult., Gray's Man., 6 ed. 68; Coult., Fl. Colo. 17; Brew. and Wats., Fl. Calif. I, 28?; Upham, Fl. Minn. 27; Trautv., Fl. Sib. 23; Regel, Fl. O.-Sib. I, 198; Mac., Fl. Can. I, 52; Forbes and Hems., Fl. Sin. I, 41;

Led., Fl. Ross., 1. c.; Nym., Fl. Eur.; Herd., Fl. Eur. Russ. 18; Engl. Prantl, Nat. Pflanz. III, 2, 190; Wats., King Exp. 22; Wats., Bibl. Ind. I, 60; Hart., Fl. Scand. I, 205; Rothr., Alask. 443.

Europe: Sweden to Pyrenees, Hungary, Mid. Russ. and Caucasus; Siberia, Amurland, China, Baikal mts. and Kamtschatka.

North America: All western Can. to lat. 66° N.; E. to L. Superior and Montreal; S. through Yellowstone river region to Colo.; E. to Minn. and Mich.

Minn. valley: The plants of this region do not seem to be different from the typical *D. nemorosa* Linn. N. edge of valley especially in Leaf Hill district; dry hillsides.

HERB.: *Gedge 2*, Glyndon; *Herb. Moyer 248*, Montevideo.

***Draba caroliniana* WALT.** Fl. Car. 174 (1788).

? *Arabis reptans* LAM. Enc. Meth. I, 222 (1783).

Draba hispidula MICHX. Fl. N. Am. II, 28 (1803).

D. umbellata MUHL. Cat. 62 (1813).

Arabis rotundifolia RAF. Am. Mo. Mag. II, 23 (1830).

Wats. and Coult., Gray's Man. 6 ed. 68; Webb., Fl. Neb. 119; Britt., Fl. N. J. 50; Chap., Fl. S. St. 29; Upham, Fl. Minn. 27; Mac., Fl. Can. I, 52; Wats., King Exp. 23; Cov., Fl. Ark. 166; Wats., Bibl. Ind. I, 59.

North America: E. Mass. and N. J. to Ga.; W. to Minn. and Neb.; S. Ontario.

Minn. valley: Throughout except far N. W.; at higher levels; sandy and dry hillsides or banks.

HERB.: *Kassube 32*, Minneapolis; *Herrick 42*, Minneapolis; *Sandberg 68*, Red Wing; *Simmons 1*, Minneapolis; *Sandberg 69*, Cannon Falls; *Herb. Moyer 32*, Montevideo.

***Draba micrantha* NUTT.** T. and G. Fl. I, 109 (1838).

D. caroliniana var. *micrantha* GRAY, Man. 5 ed. 72 (1867).

Wats. and Coult., Gray's Man. 6 ed. 68; Webb., Fl. Neb. 119; Upham, Fl. Minn. 27; Coult., Fl. Tex. 18; Cov., Fl. Ark. 166; Wats., Bibl. Ind. I, 59.

North America: Minn., Ill., Iowa, Neb., Kan., Mo., Ark., Tex.

Minn. valley: S. edge and infrequent; dry hillsides.

***Draba verna* LINN.** Spec. 642 (1753).

D. verna var. *americana* PERS. Syn. II, 190 (1807).

Erophila americana and *vulgaris* DC. Syst. II, 356 (1821).

Erophila vulgaris var. *americana* DARL. Fl. Cestr. 378 (1837).

Wats. and Coult., Gray's Man. 6 ed. 68; Upham, Fl. Minn. 27; Mac., Fl. Can. I, 53; Led., Fl. Ross. I, 155; Herd., Fl. Russ. Eur. 10; Engl. Nat. Pflanz. III, 2, 190; Wats., Bibl. Ind. 62; Chap., Fl. S. St. 29; Hart., Fl. Scand. I, 205.

Europe: Mediterranean region and Russia.

North America: Q., Ont., N. Eng. and Atl. coast to Fla.; W. to Minn. and Mo. The absence of this species N. W. in Brit. Amer. is perhaps evidence that it is introduced and not endemic. It is included here owing to a doubt whether this argument is conclusive.

Minn. valley: Ft. Snelling; roadsides and waste places; only N. E.

ARABIS LINN. Gen. 544 (1737).

Turritis LINN. Gen. 819 (1737).

Stevenia AD. and FISCH. Led. Fl. Ross. I, 123 (1840).

Arabidium SPACH, Suit. Buff. VI, 436 (1839).

Baillon, *Hist. Pl.* III, 233; Benth. and Hook., *Gen. Pl.* I, 69; Engler and Prantl, *Nat. Pflanz.* 3, II, 192 (Prantl); Durand, *Ind. Gen. Phan.* 13; Gray, *Ill. Gen.* 141, 143; O. Kuntze, *Rev. Gen. Pl.* I, 27.

Living species: 145 described; 105± distinct; 65 (B. and H.); 79 (Durand); principally in Europe and Asia; boreal to Mediterranean provinces; also North America and a few in South America, the Orient and Australia. Russia, 30; Europe, 35; Russian Europe, 13; North America, 21; Canada, 19-20; Calif., 10; E. Sts., 9; Rocky mts., 8; S. Sts., 6; W. Tex., 2; Pl. King, 9; Pl. Wheel., 3.

Arabis dentata TORR. T. and G., Fl. I, 80 (1838).

Sisymbrium dentatum TORR. Short and Peter Pl. Kent. 3d Suppl. 338 (1834).

Shortia dentata RAF. Autik. Bot. 17 (1836).

Wats. and Coult., Gray's Man. 6 ed. 67; Upham, Fl. Minn. 24; Chap., Fl. S. St. 27; Wats., Bibl. Ind. I, 47; Webb., Appx. Neb. 31.

North America: N. Y. to Tenn.; W. to Mich., Minn. and Neb.

Minn. valley: Ft. Snelling to Blue Earth Co.; woods and shaded banks; rare.

HERB.: Sandberg 59, Red Wing; Mayland 1, Minneapolis.

Arabis lyrata LINN. Spec. 665 (1753).

Sisymbrium arabidoides HOOK. Fl. Bor.-Am. I, 63 (1833).

S. humifusum J. VAHL, Fl. Dan. XIII, 2297 (1840).

Wats. and Coult., Gray's Man. 6 ed. 67; Britt., Fl. N. J. 48; Chap., Fl. S. St. 27; Upham, Fl. Minn. 24; Coult., Fl. Colo. 20; Mac., Fl. Can. I, 41; Miyabe, Fl. Kur. 217; Wats., Bibl. Ind. I, 49.

Middle and N. Japan to Kurile Islands.

North America: E. Can. to B. C. and lat. 68° N.; S. to N. Eng., N. J. and N. Car.; W. to Mont., Colo., Minn. and Neb.

Minn. valley: Only in region of Ft. Snelling and N. E. edge; rocky banks and dry places.

HERB.: *Sandberg 58*, Red Wing; *Holzinger 18*, Winona Co.; *Holzinger 19*, Winona Co.

Arabis confinis S. WATSON, Proc. Am. Acad. XXII, 466 (1887).

A. drummondii GRAY, Proc. Am. Acad. VI, 187 (1863).

Wats. and Coult., Gray's Man. 6 ed. 67; Upham, Fl. Minn. 25; Webb., Fl. Neb. 119; Coult., Fl. Colo. 20; Mac., Fl. Can. I, 43; II, 303; Roth., Wheel. Exp. 62; Wats., King Exp. 17, 18; Cov., Fl. Ark. 165; Wats., Bibl. Ind. I, 47.

North America: N. Br., Q., Ont. to Pac., lat. 52°; S. in Rockies to S. Colo.; E. to St. Lawrence river, Conn., Ill. and N. Y.

Minn. valley: N. and E. portions; forest district; dry and stony banks and fields.

HERB.: *Herrick 38*, Minneapolis; *Sandberg 63*, Cannon Falls; *Kassube 29*, Minneapolis; *Herb. Sheld. 1846*, Minneapolis; *Herb. Wickersheim 15*, Mankato.

Arabis glabra (LINN.) WEINM. Cat. Dorp. 18 (1810).

Turritis glabra LINN. Spec. 636 (1753).

Arabis perfoliata LAM. Enc. Meth. I, 219 (1783).

Turritis macrocarpa NUTT. T. and G. Fl. I, 78 (1833).

Wats. and Coult., Gray's Man. 6 ed. 66; Britt., Fl. N. J. 49; Upham, Fl. Minn. 25; Coult., Fl. Colo. 19; Hook., Fl. Gt. Brit. 27; Mac., Fl. Can. I, 43; Led., Fl. Ross. I. 116; Regel, Fl. O.-Sib. I, 160; Wats., King Exp. 17; Roth., Wheel. Exp. 61; Cov., Fl. Ark. 165; Wats., Bibl. Ind. I, 49; Webb., Appx. Neb. 31; Greene, Fl. Fran. 253.

Arctic Europe; temp. Asia to Himalayas.

North America: Ont., Hudson Bay to Slave lake, Rockies lat. 64° N. and Brit. Col.; S. in West to San Diego, Cal.; E. to N. Eng. and N. J.

Minn. valley: Forest district to Blue Earth Co.; rare or infrequent; N. and N. E.; rocky and dry places.

HERB.: *Juni 1*, Poplar river.

Arabis canadensis LINN. Spec. 655 (1753).

Arabis falcata MICHX. Fl. N. Am. I. 31 (1803).

A. mollis RAF. Am. Mo. Mag. (1810?).

Turritis lyrata RAF. Am. Mo. Mag. (1810?).

Arabis lyraefolia DC. Syst. II, 244 (1821).

Wats. and Coult., Gray's Man. 6 ed. 66; Britt., Fl. N. J. 48; Webb., Fl. Neb. 119; Chap., Fl. S. St. 28; Upham, Fl. Minn. 25; Mac., Fl. Can. I, 44; Cov., Fl. Ark. 165; Wats., Bibl. Ind. I, 47.

North America: Ont., N. Y. and N. Eng.; S. to N. J., Va. and Tenn.; W. to Neb., Minn., Dak., Mo. and Ark.

Minn. valley: Throughout at lower levels and perhaps far westward; wooded valleys and edges of thickets.

HERB.: *Sheldon* 937, Redwood Falls; *Ballard* 196, Jordan, Scott Co.; *Sheldon* 611, Wilton, Waseca Co.; *Sandberg* 62, Cannon Falls; *Oestlund* 13, Hennepin Co.

***Arabis laevigata* (MUHL.) POIR.** Suppl. I, 411 (1810).

Turritis laevigata MUHL. Willd. Spec. III, 543 (1802).

? *Arabis pendula* NUTT. Gen. II, 70 (1818).

A. heterophylla NUTT. T. and G. Fl. I, 81 (1838).

Wats. and Coult., Gray's Man. 6 ed. 66; Chap., Fl. S. St. 28; Britt., Fl. N. J. 48; Upham, Fl. Minn. 25; Mac., Fl. Can. I, 44; Cov., Fl. Ark. 165; Wats., Bibl. Ind. I, 49.

North America: Q., Ont., N. Eng., N. J. to Minn.; S. to Tenn. and N. Car.

Minn. valley: E. and N. region; forest district; local or infrequent.

HERB.: *Taylor* 141, Janesville; *Sheldon* 56½, Elysian; *Sandberg* 61, Taylor's Falls.

***Arabis hirsuta* (LINN.) SCOP.** Fl. Carn. ed. II, 835 (1772).

Turritis hirsuta LINN. Spec. (1753).

Turritis hirsuta MUHL. Cat. 61 (1813).

T. ovata PURSH. Fl. Am. 21, 38 (1814).

T. oblongata RAF. Am. Mo. Mag. II, 44 (1810).

Wats. and Coult., Gray's Man. 6 ed. 66; Britt., Fl. N. J. 48; Webb., Fl. Neb. 119; Chap., Fl. S. St. 27; Upham, Fl. Minn. 24; Hook., Fl. Gt. Brit. 27; Trautv., Fl. Sib. 16; Brew. and Wats., Fl. Calif. I, 32; Regel, Fl. O.-Sib. I, 160; Mac., Fl. Can. I, 42; Forbes and Hems., Fl. Sin. I, 42; Led., Fl. Ross. I, 118; Herd., Fl. Russ. Eur. 14; Engl. Prantl, Nat. Pflanz. III, 2, 193; Wats., King Exp. 16 in part; Roth., Wheel. Exp. 62?; Cov., Fl. Ark. 165; Wats., Bibl. Ind. I, 48; Hart., Fl. Scand. I, 190; Rothr., Alask. 442.

Europe: Scandinavia to Italy, Servia and Mid. Russ.; N. Asia to Caucasus, Baikal mts. and Kamtschatka.

North America: N. Br. to Brit. Col., Pac. and Alaska; S. to N. Eng., N. J. and Tenn.; W. to Neb., Minn., Colo. and Ark.; Black Hills.

Minn. valley: Throughout; dry banks and rocky places; frequent.

HERB.: *Sheldon* 799, Sleepy Eye; *Taylor* 42, Elysian; *Sheldon* 9, Waterville; *Ballard* 378, Jordan, Scott Co.; *Taylor* 647, Minnesota lake; *Kassube* 28, Minneapolis; *Herrick* 36, Minneapolis; *Sandberg* 60, Cannon Falls; *Herrick* 37, Minneapolis; *Leiberg* 9, Blue Earth Co.; *Herb. Sheldon* 1911, Minneapolis; *Herb. Moyer* 29, Montevideo.

***Arabis patens* SULLIV.** Am. Journ. Sci. I, 42, 49 (1842).

Wats. and Coult., Gray's Man. 6 ed. 66; Upham, Suppl. Fl. Minn. 46; Chap., Fl. S. St. 27; Wats., Bibl. Ind. I, 49.

Penn. to Ohio and Tenn.; local in Minn.

Minn. valley: Nicollet Co. Glen five miles above Mankato. Reported as local.

ERYSIMUM LINN. Gen. 545 (1737).

Braya S. and H. DC. Syst. II, 210 (1821).

Platypetalum R. BR. Appx. Parr. Voy. 266 (1823).

Strophades BOISS. Ann. Sci. Nat. Ser. 2. XVII, 73 (1842).

Baillon, *Hist. Pl.* III, 240; Benth. and Hook., *Gen. Pl.* I, 79; Engler and Prantl, *Nat. Pflanz.* 3, II, 193 (Prantl); Durand, *Ind. Phan. Gen.* 15; Gray, *Ill. Gen.* I, 149; O. Kuntze, *Rev. Gen.* I, 27.

Living species: 125 described; 80 clearly defined; Southern Europe, Mediterranean region and the Orient; also Central Asia and North America; Himalayas and Mexico; Russia, 30; Europe, 30; Russian Europe, 19; North America, 4-5; E. Sts., 3; Calif. 1; Rocky mts., 4; W. Tex., 1; S. Sts., 1; Canada, 3; Pl. King, 2; Pl. Wheel., 5.

Erysimum inconspicuum (S. WATS.).

Erysimum parviflorum NUTT. T. and G. Fl. I, 95 (1838), *not Pers.*

E. lanceolatum HOOK. Fl. Bor.-Am. I, 64 (1833) *not R. Br.*

E. asperum var. *inconspicuum* S. WATSON, King. Exp. 24 (1871).

Wats. and Coult., Gray's Man. 6 ed. 71; Coult., Fl. Colo. 22; Brew. and Wats. Fl. Calif. I, 39; Upham, Fl. Minn. 25; Mac., Fl. Can. I, 45, 487; Wats., Bibl. Ind. I. 63.

North America: Saskatchewan to Brit. Col. and N. W. T.; Alaska 62° 45' N.; E. to Man. and Minn.; S. to Kan.

Minn. valley: Sparingly, throughout; along railway tracks and sandy banks.

HERB.: *Sheldon 361*, Madison Lake; *Upham 1*, Minneapolis; *Holzinger 23*, Winona; *Sandberg 66*, Red Wing.

Erysimum asperum (NUTT.) DC. Syst. II, 505 (1821).

Cheiranthus asper NUTT. Gen. II, 69 (1818).

Erysimum lanceolatum PURSH, Fl. Am. 436 (1814) *not R. Br.*

? *E. grandiflorum* NUTT. ex Greene, Fl. Fran. 269 (1891).

Wats. and Coult., Gray's Man. ed. 6, 71; Coult., Fl. Colo. 22; Brew. and Wats., Fl. Calif. 39; Webb., Fl. Neb. 118 in var.; Upham, Fl. Minn. 25; Mac., Fl. Can. I, 45; Coult., Fl. Tex. 16; Wats., King Exp. 24; Roth., Wheel. Exp. 64; Cov., Fl. Ark. 166; Wats., Bibl. Ind. I, 62; Webb., Appx. Neb. 30.

North America: Saskatchewan and prairie-region of Can. to Calif., Colo., Arizona and Mexico; E. to Tex., Ohio and Minn.

Minn. valley: W. and S. W. portions, only; dry sandy prairie at higher levels.

HERB.: *Sheldon 1407*, Lake Benton.

Erysimum cheiranthoides LINN. Spec. 661 (1753).*E. parviflorum* PERS. Syn. II, 199 (1807).

Wats. and Coult., Gray's Man. 6 ed. 71; Britt., Fl. N. J. 51; Webb., Fl. Neb. 118; Coult., Fl. Colo., 22; Hook., Fl. Gt. Brit. 31; Upham, Fl. Minn. 25; Trautv., Fl. Sib. 27; Regel, Fl. O.-Sib. I, 206; Mac., Fl. Can. I, 45, 487; Nym., Fl. Eur.; Led., Fl. Ross. I, 189; Herd., Fl. Russ. Eur. 16; Engl. Prantl, Nat. Pflanz. III, 2, 193; Roth., Wheel. Exp. 64; Wats., King Exp. 24; Wats., Bibl. Ind. I, 63; Forbes and Hems., Fl. Sin. I, 46; Cov., Fl. Ark. 166; Hart., Fl. Scand. I, 186.

N. Europe; N. Asia; N. Africa.

North America: Can. throughout, east of Rocky mts.; N. to lat. 67° on the Mackenzie river and in Alaska; S. in mts. to Colo.; E. to Minn., Neb., Ark., Penn., N. J. and Mass.

Minn. valley: Throughout; marshy meadows; wooded banks of lakes and streams; edges of thickets.

HERB.: *Ballard 110*, Shakopee; *Taylor 857*, Glenwood; *Taylor 902*, Glenwood; *Taylor 1006*, Glenwood; *Ballard 284*, Jordan, Scott Co.; *Taylor 412*, Buffalo lake, Waseca Co.; *Sheldon 1092*, Springfield; *Sheldon 559*, Waseca; *Sheldon 1408*, Lake Benton; *Ballard 754*, Waconia; *Taylor 631*, Minnesota lake; *Sheldon 883*, Sleepy Eye; *Herrick 39*, Minneapolis; *Holzinger 21*, Winona Co.; *Kassube 30*, Minneapolis; *Herrick 40*, Minneapolis; *Sandberg 65*, Cannon Falls; *Holzinger 22*, Winona Co., *Herb. Sheld. 1912*, Minneapolis; *Herb. Wickersheim 16*, Idlewild, Lincoln Co.; *Herb. Moyer 30*, Montevideo.

XLVI. CAPPARIDACEAE. Caper Family.

Endlicher, *Gen. Pl.* 889 (1840); Benth. and Hook., *Gen. Pl.* I, 103 (1862); Pax, *Engler and Prantl, Nat. Pflanz.* 3, II, 209 (1891); Baillon, *Hist. Pl.* III, 145 (1872).

Genera: 34; (Baillon, 17) and 1 fossil; warmer and tropical regions; frutescent forms strongly American.

Species: 350±; a few fossil, poorly known.

CLEOME LINN. Gen. 550 (1737).**Dianthera** KLOTZSCH, Pet. Mosz. Bot. 160 (1858?).**Siliquaria** and **Roridula** FORSK. Fl. Aeg. Arab. 35, 78 (1775).**Rorida** R. and S. Syst. III, 13 (1818).**Atalanta** NUTT. Gen. II, 73 (1818).**Peritoma** DC. Prodr. I, 237 (1824).**Buhsia** BUNGE, Linn. XXX, 752 (1859).**Anomalostemon** KLOTZSCH, l. c. (1858?).

Baillon, *Hist. Pl.* III, 173; Benth. and Hook., *Gen. Pl.* I, 105; Engler and Prantl, *Nat. Pflanz.* 3, II, 222 (Pax); Durand, *Ind. Gen. Phan.* 20; Gray, *Ill. Gen.* I, 175; O. Kuntze, *Rev. Gen.* I, 38.

Living species: 70±; tropical and subtropical regions,

especially in S. America, where they are also subalpine and in Egypt and Arabia. Europe, 2; Japan, 0; North America, 6; Russia, 3; Calif., 3; Canada, 2; Rocky mts., 3; Pl. King, 4; S. Sts., 1; E. Sts., 1.

Cleome serrulata PURSH, Fl. Am. 441 (1814).

Peritoma integrifolia NUTT. Journ. Acad. Phil. VII, 14 (1842).

Peritoma serrulatum DC. Prodr. I, 237 (1824).

Cleome integrifolia T. and G. Fl. I, 122 (1838).

Wats. and Coult., Gray's Man. 6 ed. 75; Webb., Fl. Neb. 119; Coult., Fl. Colo. 28; Upham, Fl. Minn. 28; Mac., Fl. Can. I, 59; Roth., Wheel Exp. 67; Wats., King Exp. 32; Wats., Bibl. Ind. I, 76.

North America: Minn., Neb. and Kan.; W. to Colo., Mont. and adjacent Can.

Minn. valley: Blue Earth Co. and doubtless W. to Dakota line; local; sandy and waste places.

HERB.: *Leiberg 11*, Mankato.

JACKSONIA RAF. Med. Rep. N. Y., V. 352 (1808).

Polanisia RAF. Jour. Phys. LXXXIX, 98 (1819).

Corynandra SCHRAD. Ind. Sem. Gött. (1846).

Ranmanissa ENGL. Gen. 4988 b (1836-40).

Tetratelaia SOND. Fl. Cap. I, 58 (1859).

Chilocalyx, Decastemon and Symphyostemon KLOTZSCH, Pet. Mosz. Bot. 154 (1858).

Baillon, *Hist. Pl.* III, 173; Benth. and Hook., *Gen. Pl.* I, 106, 968; Durand, *Ind. Gen. Phan.* 21; Engler and Prantl, *Nat. Pflanz.* 3, II, 224 (Pax); Gray, *Ill. Gen.* I, 181; O. Kuntze, *Rev. Gen.* I, 38.

Living species: 30±; 14 (B. and H.); 15 (Durand); tropical and subtropical regions; 1 sp. in both hemispheres. North America, 4; Canada, 2; W. Tex., 2; S. Sts., 2; E. Sts., 2; King Pl., 1; Pl. Wheel., 2.

Jacksonia dodecandra (MICHX.).

Cleome dodecandra MICHX. Fl. Am. II, 32 (1803).

Jacksonia trifoliata RAF. Med. Repos. 352 (1808).

Polanisia graveolens RAF. Journ. Phys. 98 (1819).

Cleome viscosa SPRENG. Syst. II, 125 (1825) *in part.*

Polanisia dodecandra B. S. P. Cat. N. Y. 6 (1888).

Wats. and Coult., Gray's Man. 6 ed. 75; Britt., Fl. N. J. 53, Webb., Fl. Neb. 119; Coult., Fl. Colo. 27; Upham, Fl. Minn. 28; Mac., Fl. Can. I, 59, 491; Engl. Pax, *Nat. Pflanz.* III, 2, 224; Roth., Wheel. Exp. 68; Cov., Fl. Ark. 167; Wats., Bibl. Ind. I, 77.

North America: Q., Ont., L. Huron to N. W. T.; S. to Minn., Dak., Neb., Kan., Ark., Colo. in the west and Conn., Vt., N. J., Penn., Chesapeake bay; region S. of Gt. lakes,

Minn. valley: Throughout; sandy and drift covered places; along railway embankments; frequent.

HERB. *Sheldon 699*, Waseca; *Sheldon 490*, Madison Lake; *Taylor 645*, Minnesota lake; *Sheldon 1217*, New Ulm; *Sheldon 1268*, Lake Benton; *Sheldon 803*, Sigel township, Brown Co.; *Taylor 840*, Glenwood; *Ballard 683*, Waconia; *Ballard 766*, Waconia; *Leonard 5*, Minneapolis; *Leiberg 10*, Blue Earth Co.; *Holzinger 26*, Winona; *Oestlund 15*, Minneapolis; *Kassube 34*, Minneapolis; *Sandberg 72*, Cannon Falls; *Herb. Wickersheim 18*, Idlewild, Lincoln Co.

XLVII. SARRACENIACEAE. Pitcher-Plant Family.

Endlicher, *Gen. Pl.* 901 (1840); Benth. and Hook., *Gen. Pl.* I, 48 (1862); Baillon, *Hist. Pl.* III, 89 (1871)—under *Nymphaeaceae*. Wunschmann, *Engler and Prantl, Nat. Pflanz.* 3, II, 244 (1891).

Genera: 3; America; *Sarracenia* Linn. in Atl. N. America; *Chrysamphora* Greene, in Pac. N. America; *Heliamphora* Benth., in mts. of British Guiana.

Species: 8; 75 per cent. in *Sarracenia*.

SARRACENIA LINN. Gen. 420 (1737).

Baillon, *Hist. Pl.* III, 103; Benth. and Hook., *Hist. Pl.* I, 48; Engler and Prantl, *Nat. Pflanz.* 3, II, 251 (Wunschmann); Durand, *Ind. Phan.* 10; Gray, *Ill. Gen.* I, 107.

Living species: 6; 8 (Durand); Atlantic, and forest region, North America; S. Sts., 6; E. Sts., 2; Canada, 1-2.

Sarracenia purpurea LINN. Spec. 510 (1753).

Wats. and Coult., Gray's Man. 6 ed. 57; Britt. Fl. N. J. 44; Chap., Fl. S. St. 20; Upham, Fl. Minn. 22; Mac., Fl. Can. I, 33; Engl. Wunschm., *Nat. Pflanz.* III, 2, 251; Wats., *Bibl. Ind.* I, 39.

North America: Labrador and Newf. to N. S. and W. to Brit. Col.; N. to Bear lake and Mackenzie; S. to N. Eng. and Fla. ?; W. to Ohio and Minn.

Minn. valley: Only in N. portions of valley from Ft. Snelling to Glenwood; tamarack swamps; peat bogs and wet places.

HERB.: *Taylor 1136*, Glenwood; *Bailey 288*, Vermilion lake; *Kassube 21*, Minneapolis; *Oestlund 11*, Minneapolis; *Herrick 23*, Minneapolis; *Roberts 7*, Duluth; *Sandberg 47*, Center City, Chisago Co.; *Herb. Sheld. 1682*, Minneapolis; *1753*, Ramsey Co.

XLVIII. DROSERACEAE. Sundew Family.

Endlicher, *Gen. Pl.* 906 (1840); Benth. and Hook., *Gen. Pl.* I, 661 (1865):

Baillon, *Hist. Pl.* IX, 225 (1888); Drude, *Engler and Prantl, Nat. Pflanz.* 3, II, 261 (1891).

Genera: 6; widely distributed, especially in Australia, Brazil, Cape of Good Hope and S—E. N. America.

Species: 100±; 90 per cent. in genus *Drosera*.

DROSERA LINN. Gen. 253 (1737).

Sondera LEHM. Pugill. VIII, 44 (1844).

Rossolis TOURN. Inst. 245 (1700).

Rorella RUPP. Fl. Jen. (1718).

Esera NECK. Elem. 859 (1790).

Baillon, *Hist. Pl.* IX, 233; Benth. and Hook., *Gen., Pl.* I, 662; Durand, *Ind. Gen. Phan.* 120; Engler and Prantl, *Nat. Pflanz.* 3, II, 270 (Drude); Gray, *Ill. Gen.* I, 193.

Living species: 90±; 100 (B. and H.); in all regions except Pac. isls.; very abundant in extra-tropical Australia. Russia, 3; Europe, 3–5; N. America, 8; Canada, 4; E. Sts., 4; S. Sts., 5; Calif., 2.

Drosera linearis GOLDIE, Edin. Phil. Journ. VI, 325 (1822).

Wats. and Coult., Gray's Man. 6 ed. 178; Upham, Fl. Minn. 30; Mac. Fl. Can. I, 166; Wats., Bibl. Ind. I, 354.

North America: Ont., Man. to Rockies; around L. Superior in Mich., Wis. and Minn.

Minn. valley: Far N. E. in valley and perhaps also in N. W.; bogs and mossy logs in deep woods.

Drosera intermedia DREV. and HAYNE, var. **americana** (WILLD.) DC. Prodr. I, 318 (1824).

Species: [*D. intermedia* DREV. and HAYNE, Abbild. Deutsch Gewach. I, 18 (1794–1801)].

D. foliosa ELL. Sk. I, 376 (1821).

D. longifolia LINN. Spec. 282 (1753) *in part*.

Variety: *D. americana* WILLD. Enum. 340 (1809).

Wats. and Coult., Gray's Man. 6 ed. 178; Chap., Fl. S. St. 37; Britt., Fl. N. J. 104; Hook., Fl. Gt. Brit. 150; Upham, Fl. Minn. 30; Brew. and Wats., Fl. Calif. 213; Regel, Fl. O.-Sib I, 258 *in part*; Mac., Fl. Can. I, 166; Led., Fl. Ross. I, 262; Nym., Fl. Eur.; Gris., Fl. W. I.; Herd., Fl. Eur. Russ. 22; Engl. Drude, Nat. Pflanz. III, 2, 271; Wats., Bibl. Ind. I, 354; Mac., Fl. Can. I, 529; Hart, Fl. Scan. I, 227 (*spec.*).

Species in N. Eur.; W. Asia; Kamtk.; Brazil. It is not the *D. longifolia* of Linn., which is a more comprehensive species, including also *D. anglica* Huds. It is, however, the *D. longifolia* of Michx. Fl. I, 186 (1803).

North America: Same range as that of *D. rotundifolia*, except that it extends only to 53° N. lat. and is not reported from the Pac. coast.

Minn. valley: Forest district, far N. W.; not common; peat bogs.

HERB.: *Herrick 48*, Minneapolis.

Drosera rotundifolia LINN. Spec. 282 (1753).

Wats. and Coult., Gray's Man. 6 ed. 178; Britt., Fl. N. J. 104; Chap., Fl. S. St. 37; Brew. and Wats., Fl. Calif. I, 213; Upham, Fl. Minn. 30; Hook., Fl. Gt. Brit. 150; Regel, Fl. O.-Sib. I, 257; Mac., Fl. Can. I, 165; Led., Fl. Ross. I, 261; Nym., Fl. Eur.; Herd., Fl. Eur. Russ. 22; Engl. Drude, Nat. Pflanz. III, 2, 271; Wats., Bibl. Ind. I, 234; Hart., Fl. Scand. I, 227; Rothr., Alask. 444.

Arctic, N. and C. Europe; N. and W. Asia.

North America: Newf., Labrador, N, S. to Man. and Pac.; N. in arctic circle; S. in mts. to Mendocino Co., Calif.; along N. U. S. to Indiana and N. J.; S. in Appalachians to Florida.

Minn. valley: Forest district; Ft. Snelling to Blue Earth Co.; peat bogs.

HERB.: *Sheldon 353*, marshes S. of Lake Madison, Blue Earth Co.; *Taylor 1102*, Glenwood; *Roberts 16*, Minnesota Point; *Herrick 46*, Minneapolis; *Oestlund 18*, Ramsey Co.; *Kassube 41*, Rocky lake, Hennepin Co.

XLIX. CRASSULACEAE. Orpine Family.

Endlicher, *Gen. Pl.* 808 (1840); Benth. and Hook., *Gen. Pl.* I, 656 (1865); Baillon, *Hist. Pl.* III, 305 (1872); Schönland in *Engler and Prantl*, Nat. Pflanz. 3, IIa, 23 (1890).

Genera: 7-13; cosmopolitan; abundant in S. Africa.

Species: 375±.

PENTHORUM LINN. Gen. Corr. 957 (1737).

Baillon, *Hist. Pl.* III, 430; Benth. and Hook., *Gen. Pl.* I, 661; Durand, *Ind. Gen. Phan.* 119; Engler and Prantl, *Nat. Pflanz.* 3, IIa, 38 (Schönland).

Living species: 2; 1; E. North America; 1, China.

Penthorum sedoides LINN. Spec. 432 (1753),

Wats. and Coult., Gray's Man. 6 ed. 176; Britt., Fl. N. J. 104; Mac., Fl. Can. I, 164; Webb., Fl. Neb. 125; Upham, Fl. Minn. 56; Chap., Fl. S. St. 151; Forbes and Hems., Fl. Sin. 228; Mac., Fl. Can. I, 528; Cov., Fl. Ark. 181; Engl. Schönl., Nat. Pflanz. III, 2, 38; Wats., Bibl. Ind. I, 350.

Manchuria; Japan; China.

North America: N. Br., Q., Ont. to N. Eng., N. J. and Fla.; W. to Minn., Neb., Kan., Ark. and Tex.

Minn. valley: Throughout at lower levels; open and wet localities.

HERB.: *Ballard 813*, Page lake, Carver Co.; *Ballard 444*, Prior's lake, Scott Co.; *Ballard 611*, Chaska; *Sheldon 1371*, Lake Benton; *Ballard 694*, Waconia; *Sheldon 1197*, New Ulm; *Herrick 109*, Minneapolis; *Kassube 92*, Minneapolis; *Holzinger 78*, Winona Co.; *Sandberg 201*, Cannon Falls; *Herb. Moyer 84*, Montevideo (a very large-leaved form).

L. SAXIFRAGACEAE. Saxifrage Family.

Endlicher, *Gen. Pl.* 813 (1840); 823—*Ribesiaceae*; 1186, *Philadelphaceae*; Lindl. *Veg. King.* 752, 569, 573, 750, 451 (1846)—*Escalloniaceae*, *Hydrangeaceae*, *Brexiaceae*, *Grossulariaceae*. *Francoaceae*; DC. *Prodr.* VII, 521 (1838-39); Benth. and Hook., *Gen. Pl.* I, 629 (1865)—excl. Trib. V, *Cunoniaceae*; Bail- lon, *Hist. Pl.* III, 325 (1872) *in part*; Engler *in Engler and Prantl, Nat. Pflanz.* 3, II a, 41 (1890).

Genera: 60; widely distributed.

Species: 450 ±; mostly "glacial plants."

SAXIFRAGA LINN. Gen. 368 (1737).

Megasea, *Antiphylla*, *Chondrosea*, *Muscaria*, *Lobaria*, *Spatularia*, *Dermasea*, *Aulaxis*, *Robertsonia*, *Miscopetalum*, *Leptasea*, *Hirculus*, *Ciliaria* HAW. *Enum. Sax.* (1821).

Ligularia DUVAL, *Pl. Succ.* 11 (1819).

Kingstonia GRAY, *Brit. Pl.* II, 531 (1821).

Zahlbrucknera REICH. *Fl. Germ. Excurs.* 551 (1832).

Diptera BORKH. ex Baill. *Adans.* V, 282 (1865).

Hydaticea NECK. *Elem.* (1790).

Oreosplenium ZAHLBR. ex Baill. *Adans.* V, 282 (1865).

Geryonia SCHUR. *Transsylv. Enum.* (1866).

Bergenia MOENCH, *Meth.* (1794).

Baillon, *Hist. Pl.* III, 424; Benth. and Hook., *Gen. Pl.* I, 635, 636; Durand, *Ind. Gen. Phan.* 116; Engler and Prantl, *Nat. Pflanz.* 3, II a, 52 (Engler); Schenck, *Palaeophyt.* 617.

Living species: 200 ±; mts. and arctic regions of N. hemisphere; a few widely distributed as glacial plants (Engler). Also, in the Andes of S. America. 160 (B. and H.); 180 (Durand). Russia, 57; Europe, 120 (in the Alps, for the most part); Russian Europe, 20; North America, 45; Canada, 35; Rocky mts., 18-20; California, 10; E. Sts., 11; Pl. King, 7; Pl. Wheel., 11; Alaska, 25 ±.

Fossil species: *S. oppositifolia*, Quaternary, England and Denmark.

Saxifraga pennsylvanica LINN. Spec. 399 (1753).

S. semipubescens SWEET, *Hort. Suburb.* 97 (1818).

S. palustris LINK, *Enum.* I, 412 (1821).

Micranthes pennsylvanica HAW. *Enum. Sax.* 45 (1821).

Evaiezoa pennsylvanica RAF. *Fl. Tell.* II, 71 (1836).

Wats. and Coult., *Gray's Man.* 6 ed. 170; Britt., *Fl. N. J.* 101; Upham,

Fl. Minn. 55; Mac., Fl. Can. I, 523; Engl., Nat. Pflanz. III; 2, 56; Wats., Bibl. Ind. I, 344.

North America: Ont. to N. Eng., N. J. and Va.; W. to Minn. and Iowa.

Minn. valley: N. E. district, and probably in whole forest district; tamarack swamps and bogs.

HERB.: *Ballard* 2, Chaska; *Kassube* 90, Minneapolis; *Holzinger* 76, Winona Co.; *Bailey* 329, St. Louis river; *Sandberg* 196, Goodhue Co.

TIARELLA LINN. Gen. ed. V, 495 (1754).

? *Blondea* NECK. Elem. 786 (1790).

Baillon, *Hist. Pl.* III, 426; Benth. and Hook., *Gen. Pl.* I, 637; Durand, *Ind. Gen. Phan.* 116; Engler and Prantl, *Nat. Pflanz.* 3, II a, 61 (Engler).

Living species: 5 described; 4 reduced (Engler); Himalayas and Japan 1; North America, 3; Canada, 3; E. Sts., 1; Rocky mts., 1; California, 1; S. Sts., 1. The included species (*T. laciniata* Hook.) is also Canadian.

Tiarella cordifolia LINN. Spec. 405 (1753).

Wats. and Coult., Gray's Man. 6 ed. 171; Britt., Fl. N. J. 101, Mac., Fl. Can. I, 156; Upham, Fl. Minn. 56; Chap., Fl. S. St. 154; Led., Fl. Ross. II, 229; Engl., Nat. Pflanz 3, II a, 61; Wats., Bibl. Ind. I, 348.

N. W. Asia and Baikal Siberia.

North America: N. S., N. Br., Q., Ont. to N. Eng., N. J. and Penn.; W. to Ind. and Minn., and S. in Appalachians to Miss.

Minn. valley: Reported from Blue Earth Co. and probably sparingly throughout the forest district; rare; rocky places in woods.

HEUCHERA LINN. Gen. 196 (1737).

Baillon, *Hist. Pl.* III, 426; Benth. and Hook., *Gen. Pl.* I, 628; Durand, *Ind. Gen. Phan.* 116; Engler and Prantl, *Nat. Pflanz.* 3, II a, 62.

Living species: 24; Atlantic and Pacific N. America and mts. of Mexico. Canada, 7-8; Rocky mts., 10; California, 5; E. Sts., 5; S. Sts., 6; Pl. King, 4; Pl. Wheel., 3; W. Tex., 1.

Heuchera hispida PURSH, Fl. Am. 188 (1814).

H. richardsonii R. BR. Frankl. Journ. 766 (1823).

H. lucida SCHLECHT. Ind. Sem. Hal. (1848).

Wats. and Coult., Gray's Man. 6 ed. 172; Webb., Fl. Neb. 125; Mac., Fl. Can. I, 158; Upham, Fl. Minn. 55; Coult., Fl. Colo., 94; Chap., Fl. S. St. 152; Engl., Nat. Pflanz. 3, II a, 62; Wats., Bibl. Ind. I, 325; Wheelock, Torr. Bull. XVII, 198.

North America: Va. and N. Car. to Minn., Neb., Kan.; up Missouri river to Rocky mts., Canada; Saskatch.

and Man. to Peace river and Hudson Bay; lat. 54° N. to lat. 64° N.

Minn. valley: Throughout; common on exposed hillsides, rocky ledges and high bluffs or headlands.

HERB.: *Taylor 859*, Glenwood; *Sheldon 1174*, New Ulm; *Sheldon 1485*, Pipestone city; *Sheldon 785*, Sleepy Eye; *Ballard 100*, Shakopee; *Ballard 189*, Jordan, Scott Co.; *Sandberg 197*, Red Wing; *Kassube 91*, Minneapolis; *Bailey 431*, Basswood lake; *Oestlund 56*, Minneapolis; *Herb. Sheld. 1878*, Minneapolis; *Herb. Moyer 83*, Carlton lake, Chippewa Co.

Heuchera americana LINN. Spec. 226 (1753).

H. scapigera MOENCH, Meth. 674 (1794).

H. cortusa MICHX. Fl. N. Am. I, 171 (1803).

H. viscida PURSH, Fl. Am. 187 (1814).

H. foliosa RAF. Herb. Torr.

H. reniformis RAF. Herb. Phil. Acad. Sci.

Wats. and Coult., Gray's Man. 6 ed. 172; Mac, Fl. Can. I, 158; Britt., Fl. N. J. 101; Upham, Fl. Minn. 55; Chap., Fl. S. St. 152; Cov., Fl. Ark. 180; Engl., Nat. Pflanz. 3, II a, 62; Wats., Bibl. Ind. I, 324; Wheelock, Torr. Bull. XVII, 195.

North America: S. Ont., N. Y., Conn., N. J. to Va. and N. Car.; W. to Minn., Mo., Ark. and Miss.

Minn. valley: Reported from N. E. and E. edge; rare; rocky woodlands.

HERB.: *Hammond 1*, Lake City.

MITELLA LINN. Gen. ed V, 496 (1754).

Drummondia DC. Prodr. IV, 49 (1830).

Mitellopsis MEISSN. Gen. 136 (1843).

? **Oreanthus** RAF. Ser. Bull. Bot. I, 216 (1830).

Baillon, *Hist. Pl.* III, 425; Benth. and Hook., *Gen. Pl.* I, 638; Durand, *Ind. Gen. Phan.* 116; Schenck, *Palaeophyt.* 617; Engler and Prantl, *Nat. Pflanz.* 3, II a, 63.

Living species: 7; North America, 6; Japan, 1; Canada, 6; Rocky mts., 2; California, 3; S. Sts., 1; E. Sts. 2; Pl. King, 2.

Fossil species: Amber, Germany? (*Caspary*).

Mitella nuda LINN. Spec. 406 (1753).

M. reniformis LAM. Ill. II, 395 (1793).

M. cordifolia LAM. Ill. II, 395 (1793).

M. prostrata MICHX. Fl. N. Am. I, 270 (1803).

Wats. and Coult., Gray's Man. 6 ed. 171; Mac., Fl. Can. I, 157; Upham, Fl. Minn. 55; Brew. and Wats., Fl. Calif. I, 200; Led., Fl. Ross. II, 228; Engl., Nat. Pflanz. 3, II a, 63; Wats., Bibl. Ind. I, 328.

W. and Baikal Siberia; N. and E. Siberia to Amurland.

North America: Labrador, N. S., N. B., Newf. to

Brit. Col., Arctic sea and Alaska; S. to N. Eng., N. Y., Mich., Minn., Dak. and Man.

Minn. valley: N. E. district and N. edge; mossy logs and deep woods; with *Drosera*; rare.

HERB.: *Herrick* 108, Minneapolis; *Sandberg* 199, Tower; *Roberts* 38, Grand Marais; *Bailey* 388, Mud lake; *Bailey* 88, Vermilion lake; *Sandberg* 200, Tower.

Mitella diphylla LINN. Spec. 406 (1753).

Wats. and Coult., Gray's Man. 6 ed. 171; Britt., Fl. N. J. 101; Mac., Fl. Can. I, 156; Upham, Fl. Minn. 55; Chap., Fl. S. St. 154; Led., Fl. Ross. II, 228?; Engl., Nat. Pflanz. 3, IIa, 63; Wats., Bibl. Ind. I, 328.; Brew. and Wats., Fl. Calif. I, 200.

E. Siberia?.

North America; Q., Ont., N. Eng., N. J. to N. Car.; W. to Minn. and Mo.; also Calif. and Oregon.

Minn. valley: Forest district; rich woods and along streams.

HERB.: *Holzinger* 77, Winona Co.; *Leiberg* 18, Blue Earth Co.; *Sandberg* 198, Vasa; *Hammond* 20, Lake City; *Herb. Sheld.* 1717, Minneapolis; *Herb. Sheld.* 1882, Ramsey Co.; *Herb. Wickersheim* 50, Mankato.

CHRYSOSPLENIUM LINN. Gen. 356 (1737).

Baillon, *Hist. Pl.* III, 425; Benth. and Hook., *Gen. Pl.* I, 638; Durand, *Ind. Gen. Phan.* 116; Engler and Prantl, *Nat. Pflanz.* 3, II a, 64 (Engler); Franchet, *Mon. Chrys.* (1891).

Living species: 54 (Franchet); 40 (Engler); 15 (Benth. and Hook.); 5, Amurland, 2 of these in Chile and Magellan; 3, N. America; 3, Europe; the rest in Himalayas, China and Manchuria; Canada, 2; Rocky mts. 1; S. Sts., 1; E. Sts., 2.

Chrysosplenium americanum SCHWEIN. Hook. Fl. Bor.-Am. I, 242 (1833).

C. oppositifolium WALT. Fl. Car. 140 (1788) *not* Linn.

Wats. and Coult., Gray's Man. 6 ed. 172; Britt., Fl. N. J. 101; Mac., Fl. Can. I, 158; Chap., Fl. S. St. 154; Engl., Nat. Pflanz. 3, II, 64; Wats., Bibl. Ind. I, 324.

North America: N. S., N. Br., Q., Ont. to Saskatchewan; S. to N. Eng., N. J. and N. Ga.; W. to Minn.

Minn. valley: Reported from N. edge and from far N. W.; wet places and bogs, with *Parnassia*; rare.

PARNASSIA LINN. Gen. 250 (1737).

Pyrola MOR. ex Adans. Fam. Pl. II, 449 (1763).

Euneadynamis GESN. ex Adans. l. c. (1763).

Baillon, *Hist. Pl.* III, 431; Benth. and Hook., *Gen. Pl.* I, 639; Durand, *Ind. Gen. Phan.* 117; Engler and Prantl, *Nat. Pflanz.* 3, II a, 66 (Engler).

Living species: 19; N. extra-tropical regions, mts. 12 (B. and H.); 14 (Durand); Russia, 9; Europe, 2; Russian-Europe, 2; North America, 6; Canada, 5; Rocky mts., 3-4; E. Sts., 4; Pl. King, 2; Pl. Wheel., 2; California, 2.

Parnassia caroliniana MICHX. Fl. N. Am. I, 184 (1803).

P. americana and *ovata* MUHL. Cat. 32 (1813).

P. palustris PURSH, Fl. Am. 208 (1814).

P. rotundifolia, *grandiflora*, *glauca*, *repanda* RAF. Aut. Bot. 41, 42 (1836).

Wats. and Coult., Gray's Man. 6 ed. 173; Mac., Fl. Can. I, 159, 527; Britt., Fl. N. J. 102; Upham, Fl. Minn. 55; Chap., Fl. S. St. 38; Cov., Fl. Ark. 181; Engl., Nat. Pflanz. 3, II, 67; Wats., Bibl. Ind. I, 329.

North America: Anticosti, N. Br., Ont. to L. Huron reg. and Man.; S. to N. Eng., N. J., Fla.; W. to Minn., Iowa and Ark. to La.

Minn. valley: N. E. and N. W. districts; bogs and cold marshes; probably also in whole forest district.

HERB.: *Taylor 1011*, Glenwood; *Ballard 619*, Shakopee; *Oestlund 55*, Minneapolis; *Herrick 107*, Minneapolis; *Sandberg 195*, Red Wing; *Herb. Sheld. 1665*, Minneapolis.

Parnassia palustris LINN. Spec. 273 (1753).

Wats. and Coult., Gray's Man. 6 ed. 173; Mac., Fl. Can. I, 159; Coult., Fl. Colo. 95; Hook., Fl. Gt. Brit. 143; Trautv., Fl. Sib. 29; Upham, Fl. Minn. 55; Forbes and Hems., Fl. Sin. I, 272; Led., Fl. Ross. I, 262; Regel, Fl. O.-Sib. I, 259; Nym., Fl. Eur.; Mac., Fl. Can. I, 527; Miyabe, Fl. Kur. 234; Herd., Fl. Eur. Russ. 56; Engl., Nat. Pflanz. 3, II, 76; Wats., Bibl. Ind. I, 330; Hart., Fl. Scand. I, 227.

Siberia, Corea, Kuriles, Russia to Caucasus and Carpathian Mts?.

North America: Labrador, Newf. and Maritime provinces to Arctic sea, Brit. Col., Pac. and Alaska; S. to Mich., N. Minn., Mont. and Wyoming.

Minn. valley: N. W. in Chippewa valley and probably sparingly in N. E. district; bogs and springsides.

HERB.: *Taylor 751*, Glenwood; *Taylor 1039*, Glenwood; *MacM.* and *Sheld. 38*, Brainerd.

RIBES LINN. Gen. 195 (1737).

Grossularia TOURN. Inst. 639 (1700).

Botryocarpium RICH. Elem. II, 487 (1831).

Chrysobotrya, **Cerophyllum** and **Coreosma** SPACH, Suit. Buff. VI, 148-180 (1839).

Calobotrya and **Rebis** SPACH, Ann. Sci. Nat. Ser. 2, IV, 21-26 (1835).

Robsonia BERL. Mem. Gen. III, 1 (1823).

Baillon, *Hist. Pl.* III, 446; Benth. and Hook., *Gen. Pl.* I, 654; Durand,

Ind. Gen. Phan. 119; Schenck, *Palaeophyt.* 622; Engler and Prantl, *Nat. Pflanz.* 3, II a, 88 (Engler).

Living species: 50; N. temperate regions, mts. of Central America and Andes to Magellan. 75, (Durand); Russia, 20+; Europe, 6; Russian Europe, 5; North America, 23, Canada, 17-18; Rocky mts., 13-15; E. Sts., 9; California, 12-14; S. Sts., 5; Pl. King, 11; Pl. Wheel., 7; W. Tex., 2.

Fossil species: Tertiary?; *R. nigrum* in Quaternary, marl beds.

Ribes rubrum LINN. var. **albinervium** (MICHX.).

R. albinervium MICHX. Fl. I, 110 (1803).

R. rubrum var. *subglandulosum* MAXIM. Bull. Acad. Petersb. XIX, 256 (1878).

R. rubrum AUCT. AMER.

Wats. and Coult., Gray's Man. 6 ed. 176; Upham, Fl. Minn. 54; Mac., Fl. Can. I, 162; Webb., Fl. Neb. 125; Hook., Fl. Gt. Brit. (spec.) 144; Trautv., Fl. Sib. (spec.) 57; Led., Fl. Ross. (spec.) II, 199; Nym., Fl. Eur. (spec.); Herd., Fl. Eur. Russ. (spec.) 54; Engl., Nat. Pflanz. 3, II, 92 (spec.); Wats., Bibl. Ind. I, 336; Hart., Fl. Scand. I, 252.

Europe and N. and W. Asia to Himalayas (species).

North America: Atl. to Pac., Arctic sea and Alaska, in Canada; S. to N. Eng. and Va.; W. to Ky., Iowa, Minn. and E. Neb. (variety).

Minn. valley: N. E. district and N. edge; reported from N. W. district; cold woods and neighborhood of springs.

HERB.: *Bailey 115*, Vermilion lake; *Kassube 89*, Minneapolis; *Roberts 37*, Little Marais; *Bailey 222*, Vermilion lake; *Bailey 454*, Mud lake; *Herb. Sheld. 1883*, Minneapolis.

Ribes floridum L'HER. Stirp. I, 4 (1784).

R. nigrum var. *B.* LINN. Spec. 201 (1753).

R. nigrum var. *pennsylvanicum* MARSH. Arbust. 132 (1785).

R. campanulatum MOENCH, Meth. 683 (1794).

R. recurvatum MICHX. Fl. N. Am. I, 109 (1803).

Coreosma florida SPACH, Hist. Veg. VI, 157 (1834).

Wats. and Coult., Gray's Man. 6 ed. 176; Britt., Fl. N. J. 103; Mac., Fl. Can. I, 163; Upham, Fl. Minn. 54; Webb., Fl. Neb. 125; Coult., Fl. Colo. 97; Cov., Fl. Ark. 181; Engl., Nat. Pflanz. 3, II, 91; Wats., Bibl. Ind. I, 333.

South America—Andes mts., 2400 m. alt.; Quito.

North America: N. S., N. Br., Q., Ont. to Man. and lat 54° N.; S. to Va., Ky., Iowa, Minn., Neb., Ark. and Colo.; N. Platte river.

Minn. valley: Throughout, common; woods and edges of sloughs.

HERB.: *Sheldon 1600*, Lake Benton; *Sheldon 16*, Elysian; *Herrick 105*, Minneapolis; *Oestlund 54*, Hennepin Co.; *Hol-*

zinger 75, Winona Co.; *Herrick 106*, Minneapolis; *Bailey 108*, Vermilion lake; *Bailey 77*, Vermilion lake; *Kassube 88*, Minneapolis; *Sandberg 194*, Red Wing; *Herb. Sheld. 1880*, Minneapolis; *Herb. Wickersheim 49*, Idlewild; *Herb. Moyer 82*, Chippewa river near Montevideo.

Ribes oxycanthoides LINN. Spec. 201 (1753).

R. hirtellum MICHX. Fl. N. Am. I, 111 (1803).

? *R. triflorum* BIGEL. Fl. Bost. 2 ed. 90 (1824).

R. saxosum HOOK. Fl. Bor.-Am. I, 231 (1833).

Grossularia oxycanthoides and *hirtella* SPACH, Hist. Veg. VI, 175, 180 (1834).

R. irriguum GRAY, Pl. Fendl. 53 (1849).

Wats. and Coult., Gray's Man. 6 ed. 175; Britt., Fl. N. J. 102; Mac., Fl. Can. I, 161; Coult., Fl. Colo. 96; Brew. and Wats., Fl. Calif. I, 206; Wats., King Exp. 97; Roth., Wheel. Exp. 117; Engl. Focke, Nat. Pflanz. 3, II, 90; Wats., Bibl. Ind. I, 335; Greene, Fl. Fran. 199.

North America: N. S., N. Br., Newf. to California; N. to Brit. Col. and Hudson Bay; S. to N. J., Ind., Minn., Colo., Man.; Sierras to 3000 m. alt.

Minn. valley: Reported from E., N. E. and N. W. districts; rare; rocky woods or barren places.

Ribes gracile MICHX. Fl. N. Am. I, 111 (1803).

R. niveum LINDL. Bot. Reg. 1692 (1830).

R. missouriensis NUTT. T. and G. Fl. I, 548 (1838).

R. rotundifolium var. — ENGELM. Pl. Upp. Miss. 193 (1861).

R. rotundifolium UPHAM, Fl. Minn. 54 (1884).

Wats. and Coult., Gray's Man. 6 ed. 175; Mac. Fl. Can. 161; Chap., Fl. S. St. 145; Coult., Fl. Colo. 96; Webb., Fl. Neb. 125; Engl., Nat. Pflanz. 3, II, 90; Wats., Bibl. Ind. I, 333; Webb., Appx. Neb. 33.

North America: Ont?, Mich. to Minn., Neb., Colo., Tenn., Rocky mts. and W. Tex.

Minn. valley: Forest district and W. to Pomme des Terre valley; rocky woods and along streams.

HERB.: *Ballard 668*, Waconia; *Sheldon 457*, Madison Lake; *Sheldon 806*, Sigel township, Brown Co.; *Herrick 104*, Minneapolis; *Kassube 87*, Minneapolis; *Sandberg 193*, Red Wing; *Holzinger 74*, Winona; *Herb. Moyer 81*, Chippewa river, near Montevideo.

Ribes cynobasti LINN. Spec. 202 (1753).

R. gracile TORR. Fl. U. S. 269 (1824).

Grossularia cynobasti SPACH, Hist. Veg. VI, 178 (1834).

Ribes oxycanthoides var. *G.* T. and G. Fl. I, 546 (1838).

Wats. and Coult., Gray's Man. 6 ed. 175; Britt., Fl. N. J. 102; Mac., Fl. Can. I, 161, 527; Upham, Fl. Minn. 54; Webb., Fl. Neb. 125; Chap., Fl. S. St. 145; Engl., Nat. Pflanz. III, 3, 91; Wats., Bibl. Ind. I, 332.

North America: N. Br., Q., Ont. to Man.; S. to N. Eng., N. J. and N. Car.; W. to Minn., Neb., Ky., Mo. and to San Francisco mts. of Arizona.

Minn. valley: Throughout, but infrequent far W.; woods and waste places along streams.

HERB.: *Taylor 273*, Janesville; *Sheldon 461*, Madison Lake; *Sheldon 53*, Elysian; *Taylor 804*, Glenwood; *Sheldon 856*, Sleepy Eye; *Ballard 83*, Chaska; *Kassube 86*, Minneapolis; *Sandberg 192*, Goodhue Co.; *Herb. Sheld. 1881*, Minneapolis.

LI. ROSACEAE. Rose Family.

Endlicher, *Gen. Pl.* 1240 (1840); *Chrysobalaneeae* Endl. *Gen. Pl.* 1251; *Amygdaleae*, Endl. *Gen. Pl.* 1250; *Pomaceae* Endl. *Gen. Pl.* 1236 (1840); *Drupaceae*, *Sanguisorbaceae* Lindl. *Veg. King.* 559, 561 (1846); Benth. and Hook. *Gen. Pl.* I, 600 (1865); Baillon, *Hist. Pl.* I, 345 (1869); Focke, in *Engler and Prantl, Nat. Pflanz.* 3, III, 1 (1888).

Genera: 70±; 90 (Focke); 71 (B. and H.); 66 (Baillon); cosmopolitan.

Species: 1200–1500; two great distributional regions: (1) Pacific coast and border regions; (2) N. temperate zone. Fossil species known from the Tertiary and Recent and even from Upper Cretaceous of N. America, sparingly.

OPULASTER MEDIC. Beitr. Pflanzenanat. II, 109 (1799).

Physocarpus CAMBESS. *Ann. Sci. Nat.* I, 385 (1824).

Neillia DON, *Prodr. Nep.* 228 (1825).

Adenileima BL. *Bij.* 1121 (1826).

Epicostorus RAF. *Atl. Jour.* 144 (1832),

Physocarpa RAF. *Fl. Tell.* (1836).

Stephanandra SIEB. ET ZUCC. *Abh. Münch. Akad.* III, 739 (—).

Baillon, *Hist. Pl.* I, 470, 471; Benth. and Hook., *Gen. Pl.* I, 612; Durand, *Ind. Gen. Phan.* 112; Engler and Prantl, *Nat. Pflanz.* 3, III, 14 (Focke); O. Kuntze, *Rev. Gen. Nachtr.* 949; Schenck, *Palaeophyt.* 674.

Living species: 9, in three distinct sections (*Neillia*, *Physocarpus* and *Stephanandra*); North America; N. Asia to Himalayas; S. China and Japan. North America, 2 sp.; 1, Rocky mts. and Calif.; 1, E. Sts.

Fossil species: *O. opulifolius* (Linn.) in Tertiary of Siberia; also, Alaska? Hungary? (*Heer, Unger*).

Opulaster opulifolius (LINN.) OK. *Rev. Gen.* II, 949 (1891).

Spiraea opulifolium LINN. *Spec.* 489 (1753).

S. caroliniana MARSH. *Arbust. Amer.* 146 (1785).

Opulaster bullatus MED. *Pflanzenanat.* II, 109 (1799)

Physocarpus opulifolius RAF. *N. Fl.* III, 73, 74 (1836)

Neillia opulifolia B. and H. *Gen. Pl.* I, 612 (1865).

Wats. and Coult., Gray's Man. 6 ed. 153; Britt., Fl. N. J. 92; Webb., Fl. Neb. 129; Chap., Fl. S. St. 120; Upham, Fl. Minn. 48; Brew. and Wats., Fl. Calif. I, 171; Herd., Fl. Eur. Russ. 46; Coult., Fl. Colo. 78; Mac., Fl. Can. I, 127; Wats., Bibl. Ind. I, 289; Wats., King Exp. 80; Roth., Wheel. Exp. 110; Cov., Fl. Ark. 179; Engl. Focke, Nat. Pflanz. 3, III, 14.

North America: Q., Ont. to Man. and Saskatchewan; W. to Vancouver in var.; N. England to Fla.; W. to Minn., Kan., Colo., Neb., Ark., Calif. to Brit. Col.

Minn. valley: Forest district, especially N. E.; probably also far N. W.; rocky banks and edges of sloughs.

HERB.: *Kassube 64*, Minneapolis; *Sandberg 155*, Goodhue Co.; *Oestlund 39*, Minneapolis; *Herrick 86*, Minneapolis; *Sandberg 156*, Cannon Falls.

SPIRAEA LINN. Gen. 409 (1737).

Petrophytum NUTT. ex B. and W. Fl. Calif. I, 170 (1880).

Baillon, *Hist. Pl.* I, 469; Benth. and Hook., *Gen. Pl.* I, 611; Durand, *Ind. Gen. Phan.* 112; Engler and Prantl, *Nat. Pflanz.* 3, III, 14; Schenck, *Palaeophyt.* 674.

Living species: 40 ±; temperate Northern hemisphere and a few in mts. under the tropics. Russia, 16; Europe, 11; North America, 4-5; Mexico, 1; E. Sts., 3; Rocky mts., 3; W. coast region, 3; Oregon and Canada, 3.

Fossil species: Several described. Oeningen, Tertiary 1 sp. (*Heer*); Alaska, 2-3 (*Heer*); Leoben (*Ettinghausen*).

Spiraea tomentosa LINN. Spec. 489 (1753).

S. ferruginea, glomerata, rosea RAF. N. Fl. III, 62, 63 (1836).

Wats. and Coult., Gray's Man. 6 ed. 153; Britt., Fl. N. J. 93; Upham, Fl. Minn. 48; Chap., Fl. S. St. 120; Mac., Fl. Can. I, 126; Cov., Fl. Ark. 179; Engl. Focke, Nat. Pflanz. 3, III, 15; Wats., Bibl. Ind. I, 322.

North America: N. S., N. Br., Q., Ont. to N. Eng., N. J. and Ga.; W. to Minn., Kan. and Ark.

Minn. valley: Ft. Snelling and far N. E. in Dakota Co.; edges of sloughs and forest marshes.

HERB.: *Sandberg 159*, Chisago Co.

Spiraea salicifolia LINN. Spec. 489 (1753).

S. tomentosa var. *alba* MARSH. Arbust. Amer. 147 (1785).

S. carpinifolia WILLD. Enum. 540 (1809).

S. amoena, ciliata, obovata RAF. N. Fl. III, 64-66 (1836).

Wats. and Coult., Gray's Man. 6 ed. 153; Britt., Fl. N. J. 93; Wats., Bibl. Ind. I, 322; Upham, Fl. Minn. 48; Chap., Fl. S. St. 121; Trautv., Fl. Sib. 48; Hook., Fl. Gt. Brit. 116; Mac., Fl. Can. I, 126; Forbes and Hems., Fl. Sin. 227; Led., Fl. Ross. II, 15; Nym., Fl. Eur.; Herd., Fl. Eur. Russ. 46; Engl. Focke, Nat. Pflanz. 3, III, 15; Hart., Fl. Scand. I, 292; Rothr., Alask. 445.

S. and Mid. Russ. to Hungary; all Siberia and Manchuria; China; intro. in W. Europe.

North America: Newf., N. S. to Rocky mts.; N. on Mackenzie to Arctic sea; Alaska; S. to N. Eng., N. J. and Ga.; W. to Minn., Mo. and Ark.

Minn. valley: Throughout; wet places, edges of prairie sloughs and forest-meadows.

HERB.: *Ballard* 508, Prior's lake, Scott Co.; *Ballard* 721, Benton, Carver Co.; *Ballard* 877, Waconia; *Taylor* 866, Glenwood; *Sheldon* 356, Smith's Mills, Blue Earth Co.; *Taylor* 719, Minnesota lake; *Sheldon* 920, Sleepy Eye; *Sheldon* 615, Wilton, Waseca Co.; *Herrick* 87, Minneapolis; *Sandberg* 157, Red Wing; *Kassube* 64, Minneapolis; *Bailey* 95, Vermilion lake; *Herb. Moyer* 69, Chippewa Co.

PIRUS LINN. Gen. 145 (1737).

Sorbus LINN. Gen. 144 (1737).

Malus RUPP. Fl. Jen. ed. 3, 141 (1745).

Cydonia, Malus, Sorbus, Pirus TOURN. Inst. 628, seq. (1700).

Torminalis, Lazarolus, Aucuparia and **Chamaemespilus**

MEDIC. Phil. Bot. I, 134-138 (1789).

Pirophorum, Apirophorum NECK. Elem. II, 72 (1790).

Hahnia MEDIC. Gesch. Bot. 81 (1793).

Azarolus BORKH. Handb. Forst. Bot. II, 1224 (1800).

Aronia PERS. Syn. II, 39 (1807) excl. *Amelanchier*.

Cria HOST. Fl. Austr. II, 7 (1831).

Cornus SPACH, Suit. Buff. II, 96 (1834).

Torminaria ROEM. Syn. Monog. III, 101 (1847).

Micromeles DECNE. Nouv. Arch. Mus. X, 168 (1861).

Chloromeles DECNE. Fl. Serr. XXIII, 156 (—).

Baillon, *Hist. Pl.* I, 475; Benth. and Hook., *Gen. Pl.* I, 626; Durand, *Ind. Gen. Phan.* 114; Engler and Prantl, *Nat. Pflanz.* 3, III, 22 (Focke); Schenck, *Paleophyt.* 671; Sargent, *N. Am. Silva* IV, 67.

Living species: 50-60 or less; temperate N. hemisphere, mts. of tropical India. Russia, 20; Himalayas, 22; Europe, 15; Russian Europe, 11; N. America, 7; Canada, 6; E. Sts., 5; S. Sts., 4; Mid. Calif., 1; Rocky mts., 1; Pl. King, 1.

Fossil species: Several; Tertiary of Spitzbergen and Greenland (*Heer.*); Japan (*Nathorst.*); Bilin (*Ettinghausen.*); Cretaceous, Kansas (*Newberry.*); Europe (*Unger.*); Tuscany (*Gaud.*); Quaternary travertines, Kutschlin (*Ettinghausen* and *Engler.*).

Pirus sambucifolia CHAM. and SCHLECHT. Linn. II, 36 (1827).

Sorbus aucuparia var. *B.* MICHX. Fl. Bor.-Am. I, 290 (1803).

S. aucuparia SCHRANK, Pl. Labr. 25 (1830?) in part.

Pyrus americana NEWBERRY, Pac. R. R. Rep. VI, 73 (1857).

P. aucuparia MEYER, Pl. Labr. 81 (1830) *in part.*

Sorbus sambucifolia ROEM. Syn. Monog. III, 139 (1847).

S. sitchensis ROEM. Syn. Monog. III, 139 (1847).

Wats. and Coult., Gray's Man. 6 ed. 164; Mac., Fl. Can. I, 146; Upham, Fl. Minn. 53; Brew. and Wats., Fl. Calif. I, 189; Coult., Fl. Colo. 89; Trautv., Fl. Sib. 54?; Led., Fl. Ross. II, 99; Wats., King Exp. 92; Wats., Bibl. Ind. I, 292; Nym., Fl. Eur.; Miyabe, Fl. Kur. 222; Rothr., Alask. 446; Sarg., N. Am. Silva IV, 81.

Europe?, N. and W. Asia; Manchuria and Siberia to Saghalin, Kurile Isls. and Japan.

North America: Greenland and maritime provinces to Man., Brit Col., N. W. T. and Alaska; S. to N. Eng.; W. to L. Superior region and Minn.; S. in mts. to Mexico? and Yosemite valley.

Minn. valley; Reported from vicinity of Ft. Snelling; doubtful; N. E. district; edges of woods.

HERB.: *Bailey 18*, Vermilion lake.

***Pirus arbutifolia* (LINN.) LINN. f. Suppl. 256 (1781).**

Mespilus arbutifolia LINN. Spec. 478 (1753) *p. p.*

Crataegus pyrifolia LAM. Enc. Meth. I, 83 (1783).

Aronia pyrifolia PERS. Syn. II, 39 (1807).

Crataegus serrulata POIR. Suppl. I, 292 (1810).

Aronia arbutifolia ELL. Sk. I, 556 (1821).

Pirus floribunda LINDL. Bot. Reg. 1006 (1830).

Aronia depressa SPACH, Suit. Buff. II, 88 (1834).

Sorbus arbutifolia WENZIG, Linn. XXXVIII, 65 (1864).

Wats. and Coult., Gray's Man. 6 ed. 164; Britt., Fl. N. J. 99; Mac., Fl. Can. I, 144; Chap., Fl. S. Sts. 128; Upham, Fl. Minn. 52; Cov., Fl. Ark. 180; Engl. Focke, Nat. Pflanz. 3, III, 25; Wats., Bibl. Ind. I, 291.

North America: Newf., N. S., Q., Ont. to N. Y., N. J. and Fla.; W. to Minn., Mo., Neb., Ark. and La.

Minn. valley: Reported from E. edge of valley and from vicinity of Ft. Snelling; thickets and edges of woods.

HERB.: *Sandberg 189*, Chisago lake.

***Pirus coronaria* LINN. Spec. 480 (1753).**

Malus coronaria MILL. Dict. (1768).

Crataegus coronaria SALISB. Prodr. 357 (1796).

Pyrus coronaria var. *iowensis* WOOD, Cl.-Book. Rev. ed. 333 (1870).

Malus microcarpa coronaria CARRIERE, Pom. Microcarp. 133 f. 17 (1884).

Pyrus iowensis BAILEY. Am. Gard. XII, 473 (1889).

Sorbus coronaria MACM. MSS. (1891).

Wats. and Coult., Gray's Man. 6 ed. 164; Chap., Fl. S. St. 128; Upham, Fl. Minn. 53; Webb., Fl. Neb. 127; Mac., Fl. Can. I, 145; Britt., Fl. N. J. 98; Coult. Fl. Tex. 106; Cov., Fl. Ark. 180; Engl. Focke, Nat. Pflanz. 3, III, 24; Wats., Bibl. Ind. I, 292; Sarg., N. Am. Silva IV, 71.

North America: Ontario to Lake Huron; N. Y. and Penn. to N. Car. and C. Alab.; W. to Minn., Neb., Kan., Ark., Ind. Terr., La. and W. Tex.

Minn. valley: S. central district and perhaps throughout the forest region; Leaf hills? woods and streams.

HERB.: *Sheldon* 322, Smith's Mills, Blue Earth Co.; *Ballard* 345, Helena, Scott Co.; *Sheldon* 659, Waseca; *Sandberg* 188, Red Wing; *Herb. Wickersheim* 48, Mankato.

AMELANCHIER MEDIC. Phil. Bot. I, 135, 155 (1789).

Aronia PERS. Syn. II, 39 (1807) *in part*.

Baillon, *Hist. Pl.* I, 477; Benth. and Hook., *Gen. Pl.* I, 628; Durand, *Ind. Gen. Phan.* 115; Schenck, *Palaeophyt.* 671; Engler and Prantl, *Nat. Pflanz.* 3, III, 26 (Focke); Sargent, *N. Am. Silva* IV, 125.

Living species: 6, closely related; N. temperate regions. Russia, 1; Europe, 1; North America, 3; E. Sts., 2; Canada, 3; S. Sts., 1-2; Rocky mts., 1; Calif., 3; Pl. King., 1; Pl. Wheel., 1; also, Mexico 1 other? Japan, 1; Orient, 1.

Fossil species: Tertiary, Florissant, Colo. (*Lesquer-eaux, Newberry*); Europe, (*Ettinghausen*), 4-5.

Amelanchier alnifolia NUTT. Journ. Acad. Phil. VII, 22 (1835).

Pirus sanguinea PURSH, Fl. Am. 340 (1814).

Aronia alnifolia NUTT. Gen. I, 306 (1818).

Pirus alnifolia SPRENG. Syst. II, 509 (1825).

Amelanchier ovalis var. *semiintegrifolia* HOOK. Fl. Bor.-Amer. I, 202 (1833).

A. florida LINDL. Bot. Reg. 1589 (1835).

A. canadensis var. *alnifolia* T. and G. Fl. I, 473 (1838).

A. canadensis var. *pumila* T. and G. Fl. I, 474 (1838).

A. pumila ROEM. Syn. Monog. III, 145 (1847).

A. canadensis var. *oblongifolia* BENTH. Pl. Hartw. 309 (1846).

A. diversifolia var. *alnifolia* TORR. Frém. Rep. 89 (1858).

A. canadensis ANDERSON, Cat. Pl. Nev. 120 (—).

Wats. and Coult., Gray's Man. 6 ed. 167; Mac., Fl. Can. I, 148, 522; Webb., Fl. Neb. 127; Upham, Fl. Minn. 53; Coult., Fl. Colo. 89; Brew. and Wats., Fl. Calif. I, 190; Greene, Fl. Fran. 52; Roth., Wheel, Exp. 116; Wats., King Exp. 92; Sarg., N. Am. Silva IV, 131.

North America: N. Mich., Minn., Neb. to Brit. Col., Vancouver, Charlotte Isls. and Peace river reg.; S. to Calif.; S. in mts. to Colo. and Arizona; N. to Alaska and N. lat. 62° 45'.

Minn. valley: N. E. district; thickets and banks of streams.

Amelanchier canadensis (LINN.) MEDIC. Gesch. Bot. 79 (1783).

Mespilus canadensis LINN. Spec. 478 (1753).

Pyrus botryapium LINN. f. Suppl. 255 (1781).

Crataegus racemosa LAM. Enc. Meth. I, 84 (1783).

Mespilus nivea MARSH. Arbust. Amer. 90 (1785).

Amelanchier canadensis var. *prunifolia* CASTIGL. Viag. St. Uni. II, 293 (1800).

Mespilus amelanchier CASTIGL. Viag. St. Uni. II, 293 (1800).

M. canadensis var. *cordata* MICHX. Fl. N. Am. I, 291 (1803).

Amelanchier botryapium BORKH. Handb. Forstb. II, 1260 (1800).

Aronia botryapium PERS. Syn. II, 39 (1807).

Mespilus arborea MICHX. f. Arb. Am. III, 68 (1813).

Aronia arborea BART. Comp. Fl. Phil. I, 228 (1818).

Amelanchier sanguinea LINDL. Bot. Reg. t. 1171 (—).

Aronia cordata RAF. Med. Fl. II, 106 (1830).

Amelanchier ovalis HOOK. Fl. Bor.-Am. I, 202 (1833).

A. canadensis var. *botryapium* T. and G. Fl. I, 473 (1838).

Pyrus bartramiana TAUSCH, Flora II, 715 (1838).

P. wangenheimiana TAUSCH, Flora II, 715 (1838).

Amelanchier bartramiana and *wangenheimiana* ROEM. Syn. Monog. III, 145, 146 (1847).

Wats., and Coult., Gray's Man. 6 ed. 166; Mac., Fl. Can. 149; Chap., Fl. S. St. 129; Webb., Fl. Neb. 127; Britt., Fl. N. J. 100; Upham, Fl. Minn. 53; Wats., King Exp. 92; Cov., Fl. Ark. 180; Engl. Focke, Nat. Pflanz. 3, III, 26; Wats., Bibl. Ind. I, 272; Sarg., N. Am. Silva IV, 127.

North America: Newf., N. S., N. Br., Q., Ont., L. Huron reg. and L. Superior reg.; S. to N. J. and Fla.; W. to Minn., Dak., Neb., Kan.; Ark. and La.

Minn. valley: Throughout; banks of streams and shores of lakes.

HERB.: *Sheldon 1358*, Lake Benton; *Sheldon 905*, Sleepy Eye; *Sheldon 625*, Wilton, Waseca Co.; *Sheldon 945*, Redwood Falls; *Taylor 409*, Janesville; *Holzinger 73*, Winona Co.; *Sandberg 190*, Red Wing; *Herrick 102*, Minneapolis; *Kasube 84*, Minneapolis; *Bailey 2*, Vermilion lake; *Herb. Sheldon 1856*, Ramsey Co.

***Amelanchier canadensis* (LINN.) MEDIC. var. *obovalis* (MICHX.) B. S. P. Cat. N. Y. (1888).**

Mespilus canadensis var. *obovalis* MICHX. Fl. N. Am. I, 291 (1803).

Pyrus sanguinea PURSH, Fl. Am. I, 340 (1814) *in part*.

P. ovalis BIGEL. Fl. Bost. ed. 2, 195 (1824).

Aronia ovalis TORR. Fl. U. S. 479 (1824).

Amelanchier ovalis DC. Prodr. II, 632 (1825).

A. intermedia SPACH, Hist. Veg. II, 85 (1834).

A. canadensis var. *oblongifolia* T. and G. Fl. I, 473 (1838).

A. oblongifolia ROEM. Syn. Monog. 147 (1847).

A. spicata DECN. Mem. Fam. Pom. 135 (1875).

Wats. and Coult., Gray's Man. 6 ed. 167; Britt., Fl. N. J. 100; Mac., Fl. Can. 149; Upham, Fl. Minn. 53; Cov., Fl. Ark. 180; Wats., Bibl. Ind. I, 273; Sarg., N. Am. Silva IV, 128.

North America: N. S., N. Br., Q., Ont., Man., Saskatchewan, Brit. Col. to Rocky mts. and N. on Mackenzie river; S. to N. J., Va.; W. to Minn., Mo. and Ark.

Minn. valley: Throughout; banks of streams and shores of lakes.

HERB.: *Taylor* 602½, Minnesota lake; *Ballard* 359, Helena, Scott Co.; *Sandberg* 191, Cannon Falls; *Sandberg* 192, Cannon Falls; *Kassube* 85, Minneapolis; *Roberts* 36, Devil's Track river; *Herrick* 103, Minneapolis; *Bailey* 407, Burntside lake; *Herb. Sheld.* 1857, Ft. Snelling; *Herb. Moyer* 80, Montevideo; *Wickersheim* 136, Ash lake, Lincoln Co.; *Herb. Moyer* 249, Montevideo.

CRATAEGUS LINN. Gen. 404 (1737).

Mespilus LINN. Gen. 407 (1737).

Oxyacantha RUPP. Fl. Jen. ed. 3, 136 (1745).

Mespilophora NECK. Elem. 724 (1790).

Halmia, Anthomeles, Phaenopyrum ROEM. Syn. Monog. III, 101-103 (1847).

Phalacros WENZIG, Linn. XXXVIII, 164 (1864).

Timbalia CLOS, ex Dur. Ind. Gen. Phan. 115 (1888).

Sportella HANCE, ex Dur. l. c. (1888).

Baillon, *Hist. Pl.* I, 475; Benth. and Hook., *Gen. Pl.* I, 626; Durand, *Ind. Gen. Phan.* 115; Engler and Prantl, *Nat. Pflanz.* 3, III, 26; Schenck, *Palaeophyt.* 671; Sargent, *N. Am. Silva* IV, 83.

Living species: 75± described; 30-40 distinct; N. temperate regions to Japan, Himalayas, Mexico and Ecuador. Russia, 14; Europe, 14; Russian Europe, 9; N. America, 14-16; Canada, 8-9; S. Sts., 11-12; E. Sts., 10-11; Rocky mts., 4-5; Pl. King, 2; W. Tex., 4; mid. Calif., 2; Mexico, 3; Orient, 6; China and Japan, 3; Himalayas. 2.

Fossil species: Upper Cretaceous, Greenland (*Heer*), 2 sp.; Tertiary, Greenland (*Heer*), 4 sp.

Crataegus crus-galli LINN. Spec. 476 (1753).

C. lucida MILL. Dict. (1763).

Mespilus crus-galli MARSH. Arb. Am. 88 (1785).

M. lucida EHRH. Beitr. IV, 17 (1788).

Crataegus laurifolia MEDIC. Gesch. Bot. 84 (1793).

Mespilus cuneifolius MOENCH, Meth. 684 (1794).

Crataegus crus-galli var. *splendens* AIT. Hort. Kew. ed. 2, III, 202 (1811).

Mespilus watsoniana SPACH, Hist. Veg. II, 57 (1834).

Crataegus watsoniana ROEM. Syn. Monog. III, 117 (1847).

C. carrierei CARR. Rev. Hort. 108 (1883).

C. lavalleyi HORT. PAR.

Wats. and Coult., Gray's Man. 6 ed. 166; Britt., Fl. N. J. 100; Chap., Fl. S. St. 127; Upham, Fl. Minn. 53; Mac., Fl. Can. I, 147; Coult., Fl. Tex.

107; Cov., Fl. Ark. 180; Engl. Focke, Nat. Pflanz. 3, III, 26; Wats., Bibl. Ind. I, 277; Sarg., N. Am. Silva IV, 91.

North America: S. Ont. to N. Y., N. J. and Fla.; W. to Minn.?, Mo., Ark. and Colo. river, Tex.

Minn. valley: Reported from E. and S. E. districts; rare or doubtful; thickets and banks of streams.

HERB.: *Sandberg 187*, Red Wing.

Crataegus coccinea LINN. Spec. 476 (1753).

Mespilus coccinea MARSH. Arb. Am. 87 (1785).

Crataegus rotundifolia MOENCH, Bäum. Weiss. 29, t. 1 (1785).

Mespilus rotundifolia EHRH. Beitr. III, 20 (1788).

M. coccinea var. *viridis* CASTIGL. Viag. St. Uni. II, 293 (1790).

? *M. maxima* DU MONT DE COURS. Bot. Cult. ed. 2, V, 451 (1811).

? *Crataegus viridis* ELL. Sk. I, 551 (1821).

Mespilus odorata WENDL. Regensb. Flora 700 (1823).

? *M. wendlandii* OPIZ. Reg. Fl. 590 (1834).

M. flabellata SPACH, Suit. Buff. II, 63 (1834).

Crataegus coccinea var. *oligandra* TORR. and GRAY, Fl. I, 465 (1838).

C. coccinea var. *viridis* T. and G. Fl. I 465 (1838).

Halmia flabellata ROEM. Syn. Monog. III, 136 (1847).

Phaenopyrum coccineum and *wendlandii* ROEM. l. c. 156 (1847).

Anthomeles rotundifolia ROEM. l. c. 140 (1847).

Crataegus glandulosa var. *rotundifolia* REGEL, Act. Hort. Petrop. I, 120 (1871).

Wats. and Coult., Gray's Man. 6 ed. 165; Britt., Fl. N. J. 99; Coult., Fl. Colo. 89, in part; Chap., Fl. S. St. 127; Upham, Fl. Minn. 52; Mac., Fl. Can. I, 147, 522; II, 320; Cov., Fl. Ark. 180; Engl. Focke, Nat. Pflanz. 3, III, 26; Wats., Bibl. Ind. I, 276; Sarg., N. Am. Silva IV, 95.

North America: Newf., N. S., N. Br., Q., Ont. to Man. and Rocky mts.; S. to Mass., N. J., Fla. and Miss.; W. to Minn., Ark. and S. W. Colo.

Minn. valley: Higher levels; N. edge and far W.; rocky banks and hillsides.

HERB.: *Sheldon 1497*, Lake Benton; *Bailey 449*, Mud Lake; *Kassube 82*, Minneapolis.

Crataegus mollis SCHEELE, Linn. XXI. 569 (1847).

Mespilus coccinea SCHMIDT, Oestr. Baumz. IV, 30 (1822).

M. pubescens WENDLAND, Flora 700 (1823).

M. coccinea var. *pubescens* TAUSCH, Flora II, 718 (1838).

Crataegus coccinea var. *mollis* T. and G. Fl. I 465 (1838).

C. tomentosa EMERS. Trees Mass. 435 (1846).

Phaenopyrum subvillosum ROEM. Syn. Monog. III, 154 (1847).

Crataegus subvillosa TORR. Pac. R. R. Rep. IV, 86 (1856).

C. texana BUCKL. Proc. Ac. Phil. 454 (1861).

C. tomentosa var. *mollis* GRAY, Man. ed. 5, 160 (1868).

Mespilus tilaefolia KOCH, Dendr. I, 151 (1872).

Wats. and Coult., Gray's Man. 6 ed. 165; Upham, Fl. Minn. 53; Mac.,

Fl. Can. I, 147; Coult., Fl. Tex. 107; Wats., Bibl. Ind. I, 207; Sarg., N. Am. Silva IV, 99.

North America: Q., Ont. and L. Superior region; S. to Mass.; W. to Mich., Minn., Mo., Tex. and Mexico.

Minn. valley: S. central district; habitat that of *C. coccinea*.

HERB.: *Taylor 703*, Minnesota lake; *Sheldon 1231*, Iberia, Brown Co.; *Sheldon 358*, Smith's Mills, Blue Earth Co.; *Taylor 426*, Janesville; *Taylor 432*, Lake Elysian, Waseca Co.; *Sheldon 613*, Wilton, Waseca Co.; *Herb. Wickersheim 45*, Man-
kato.

Crataegus tomentosa LINN. Spec. 476 (1753) *excl. syn. Gronov.*

C. leucophaeos MOENCH, Hort. Weiss. 31 (1785).

Mespilus calpodendron EHRH. Beitr. II, 67 (1788).

Crataegus pyrifolia AIT. Hort. Kew. II, 168 (1789).

Mespilus tomentosa CASTIGL. Viag. St. Uni. II, 293 (1790).

M. latifolia POIR. Enc. Meth. IV, 444 (1797).

Crataegus latifolia PERS. Syn. II, 37 (1807).

Mespilus pyrifolia WILLD. Enum. 523 (1809).

M. lobata POIR. Suppl. IV, 71 (1816).

Crataegus lobata BOSC. DC. Prodr. II, 628 (1825).

Halmia tomentosa and vars. *pyrifolia*, *leucophaea* and *calpodendron*

ROEM. Syn. Monog. III, 135-136 (1847).

H. lobata ROEM. Syn. Monog. III, 136 (1847).

Crataegus tomentosa var. *pyrifolia* GRAY. Man. ed. 5, 160 (1868).

Wats. and Coult., Gray's Man. 6 ed. 166; Britt., Fl. N. J. 99; Chap., Fl. S. St. 127; Webb., Fl. Neb. 127; Upham, Fl. Minn. 52; Mac., Fl. Can. I, 147, 522; Wats., Bibl. Ind. I, 280; Sarg., N. Am. Silva IV, 101.

North America: Ont. and W. N. Y. to Man.; W. to Mich., Minn., Neb., Mo. and Tex.

Minn. valley: Throughout; common; thickets and wooded banks of streams.

HERB.: *Sheldon 517*, Waseca; *Sheldon 1005*, Sleepy Eye; *Kassube 83*, Minneapolis; *Holzinger 72*, Rush creek, Winona Co., *Bailey 57*, Vermilion lake; *Sandberg 186*, Red Wing; *Herb. Sheld. 1765*, Minneapolis; *Herb. Moyer 79*, Montevideo; *Herb. Wickersheim 46*, Idlewild; *47*, Ash lake, Lincoln Co.

RUBUS LINN. Gen. 413 (1737).

Dalibarda LINN. Spec. 491 (1753).

Cylactis RAF. Sill. Journ. 377 (1819).

Baillon, *Hist. Pl. I*, 466; Benth. and Hook., *Gen. Pl. I*, 616; Durand, *Ind. Gen. Phan.* 113; Engler and Prantl, *Nat. Pflanz.* 3, III, 28; Schenck, *Palaeophyt.* 666.

Living species: 1500 described, 180-205 distinct. 100 (B. and H.). Cosmopolitan, especially in forests of N. hemisphere. Russia, 20; Europe, 56; Russian Europe, 10; North America, 24-25; Canada, 18-20; E. Sts., 11; S. Sts., 6; Rocky mts., 6; Pl. King, 3; Pl. Wheel., 4; Mid. Calif., 5.

Fossil species: Forest bed of Cromer, "Tuffen" Denmark. (*R. fruticosus* Linn. and *R. chamaemorus* Linn.).

Rubus repens (LINN.) OK. Rev. Gen. I, 223 (1891).

Dalibarda repens LINN. Spec. 491 (1753).

Rubus dalibarda LINN. Spec. 2 ed. 708 (1762).

Dalibarda violaeoides MICHX. Fl. N. Am. I, 299 (1803).

Wats. and Coult., Gray's Man. 6 ed. 156; Upham, Fl. Minn. 57; Mac., Fl. Can. I, 129, 514; Engl. Focke, Nat. Pflanz. 3, III, 28; Wats., Bibl. Ind. I, 315.

North America: N. S., N. Br., Q., Ont. to L. Huron reg.; S. to Minn., Wisc. and Mich.—N. peninsular.

Minn. valley: Reported from the N. edge; wooded hillsides and dark, shaded brooks; rare.

Rubus hispidus LINN. Spec. 493 (1753).

R. cbovalis MICHX. Fl. N. Am. I, 298 (1803).

R. obovatus ELL. Sk. I, 570 (1824).

Wats. and Coult., Gray's Man. 6 ed. 155; Britt., Fl. N. J. 94; Upham, Fl. Minn. 52; Chap., Fl. S. St. 125; Mac., Fl. Can. I, 131; Cov., Fl. Ark. 179; Wats., Bibl. Ind. I, 315.

North America: N. S., N. Br., Q., Ont. to N. Eng., N. J., Ga.; W. to Minn., E. Kan. and Ark.

Minn. valley: N. E. district and N. edge; rare; woods and thickets; edges of streams.

HERB.: *Bailey 182*, Vermilion lake; *Sandberg 183*, Chicago Co.

Rubus canadensis LINN. Spec. 494 (1753).

R. arcticus WALT. Fl. Car. 149 (1788).

R. flagellaris WILLD. Enum. 594 (1809).

R. procumbens MUHL. Cat. 52 (1813).

R. trivialis PURSH, Fl. Am. 347 (1814).

Wats. and Coult., Gray's Man. 6 ed. 155; Britt., Fl. N. J. 94; Upham, Fl. Minn. 52; Mac., Fl. Can. I, 131; Cov., Fl. Ark. 179; Wats., Bibl. Ind. I, 314.

North America: Newf., N. S., N. Br., Q., Ont. to Man.; S. to N. Eng. and N. J.; W. to Minn., Kan. and Ark.

Minn. valley: Forest district to Blue Earth Co.; probably to Cottonwood valley; hillsides and barren places.

HERB.: *Taylor 18*, Elysian; *Taylor 201*, Janesville; *Sheldon 451*, Madison Lake; *Ballard 234*, Jordan, Scott Co.; *Kassube 80*, Minneapolis; *Holzinger 70*, Winona Co.; *Sandberg 182*, Vasa; *Herb. Wickersheim 43*, Mankato.

Rubus villosus AIT. Hort. Kew. II, 210 (1789).*R. fruticosus* MARSH. Arbust. 137 (1785).*R. argutus* LINK, Enum. II, 60 (1822).

Wats. and Coult., Gray's Man. 6 ed. 155; Britt., Fl. N. J. 94, Webb., Fl. Neb. 128; Chap., Fl. S. St. 125; Upham, Fl. Minn. 52; Mac., Fl. Can. I, 131, 514; Cov., Fl. Ark. 179; Engl. Focke, Nat. Pflanz. III, 3, 31; Wats., Bibl. Ind. I, 316.

North America: Newf. and N. S. to Man.; N. U. S. to Ga. and Ark.

Minn. valley: Throughout; local or rare; edges of thickets and openings in forest.

HERB.: *Sheldon* 147, Madison Lake; *Ballard* 446, Prior's lake, Scott Co.; *Ballard* 81, Chaska; *Sandberg* 180, Goodhue Co.; *Holzinger* 68, Dakota Co.; *Kassube* 79, Minneapolis; *Oestlund* 53, Ramsey Co.; ? *Holzinger* 69, Rush creek valley; *Sandberg* 181, Cannon Falls; *Herb. Sheld.* 1784, Minneapolis; *Herb. Wickersheim* 42, Idlewild, Lincoln Co.

Rubus occidentalis LINN. Spec. 493 (1753).*R. idaeus* var. *americanus* TORR. Ann. Lyc. N. Y. II, 106 (1835).

Wats. and Coult., Gray's Man. 6 ed. 155; Webb., Fl. Neb. 128; Upham, Fl. Minn. 51; Coult., Fl. Colo. 80; Chap., Fl. S. St. 125; Britt., Fl. N. J. 94; Mac., Fl. Can. I, 130; Engl. Focke, Nat. Pflanz. III, 3, 30; Wats., Bibl. Ind. I, 316.

North America: N. Br., Q., Ont. to N. Eng.; N. J. and Ga.; W. to Minn., Neb., Colo. and Oregon; N. in Brit. Col.

Minn. valley: Forest and prairie districts. W. to Pommedes Terres valley; waste grounds and barren woodland.

HERB.: *Ballard* 469, Prior's lake, Scott Co.; *Kassube* 78, Minneapolis; *Oestlund* 52, Hennepin Co.; *Sandberg* 179, Cannon Falls; *Herb. Moyer* 77, Montevideo.

Rubus strigosus MICHX. Fl. N. Am. I, 297 (1803).*R. idaeus* PURSH, Fl. Am. 346 (1814).

R. idaeus var. *strigosus* MAXIM. Bull. Acad. Petersb. XVII, 161 (1875).

Wats. and Coult., Gray's Man. 6 ed. 155; Webb., Fl. Neb. 128; Britt., Fl. N. J. 93; Upham, Fl. Minn. 51; Coult., Fl. Colo. 79; Mac., Fl. Can. I, 130, 514; Trautv., Fl. Sib. 53?; Hook., Fl. Gt. Brit. 117; Miyabe, Fl. Kur. 228; Wats., King Exp. 82, 420; Roth., Wheel. Exp. 111; Engl. Focke, Nat. Pflanz. III, 3, 30; Wats., Bibl. Ind. I, 318

N. and W. Europe?, Siberia to Japan, Saghalin and Kurile Isles; N. Africa?.

North America: Labrador to Man. and Coast range; S. to N. J. and N. Car.; W. to Minn., Neb., Mo., Colo. and N. Mex.

Minn. valley: Throughout; particularly in the forest region; wooded hillsides and banks of streams.

HERB.: *Ballard 207*, Jordan, Scott Co.; *Sheldon 854*, Sleepy Eye; *Sheldon 43*, Elysian; *Taylor 133*, Janesville; *Bailey 170*, Vermilion lake; *Holzinger 67*, Winona Co.; *Herrick 101*, Minneapolis; *Kassube 77*, Minneapolis; *Sandberg 178*, Cannon Falls; *Herb. Sheld. 1852*, Minneapolis; *Herb. Wickersheim 40*, Lake Park, Becker Co.; *41*, Idlewild, Lincoln Co.

Rubus triflorus RICH. Frankl. Journ. 2 ed. 19 (1825).

R. saxatilis var. *canadensis* MICHX. Fl. N. Am. I, 298 (1803).

R. saxatilis var. *americanus* PERS. Syn. II, 52 (1807).

Cylactis montana RAF. Ann. Journ. Sci. 1, I, 377 (1820).

Rubus saxatilis BIGEL. Fl. Bost. 2 ed. 201 (1824).

R. canadensis TORR. Fl. U. S. 488 (1824).

R. aegopodioides SERINGE, DC. Prodr. II, 565 (1825).

R. mucronatus SERINGE, DC. Prodr. II, 565 (1825).

Wats. and Coult., Gray's Man. 6 ed. 154; Britt., Fl. N. J. 93; Upham, Fl. Minn. 51; Mac., Fl. Can. I, 129; Engl. Focke, Nat. Pflanz. III, 3, 29; Wats., Bibl. Ind. I, 318.

North America: Labrador to Hudson Bay and Pac. in Can.; S. to N. J.; W. to Minn., Iowa, Dak. and Mont.

Minn. valley: Forest district, Ft. Snelling to Blue Earth Co. and New Ulm; wooded banks and hillsides.

HERB.: *Kassube 76*, Minneapolis; *Holzinger 66*, Winona Co.; *Sandberg 177*, Goodhue Co.

FRAGARIA LINN. Gen. 414 (1737).

Duchesnia SMITH, Trans. Linn. Soc. X, 372 (1819).

Baillon, *Hist. Pl.* I, 465; Benth. and Hook., *Gen. Pl.* I, 633; Durand, *Ind. Gen. Phan.* 113; Engler and Prantl, *Nat. Pflanz.* 3, III, 33; Schenck, *Palaeophyt.* 666.

Living species: 10; north temperate regions to S. India and Mexico; 1 sp. in Chile. 6 sp. (Durand); 3-4 (B. and H.). Russia, 4; Europe, 4; Russian Europe, 4; North America, 4; Mid. Calif., 4; E. Sts., 2; Canada, 3; S. Sts., 1; Rocky mts., 2; Pl. King, 1; Pl. Wheel., 1.

Fossil species: 3-4; Miocene, Hungary (*Stur*); Spitzbergen and Cape Lyall (*Heer*).

Fragaria vesca LINN. Spec. 494 (1753).

Wats. and Coult., Gray's Man. 6 ed. 158; Britt., Fl. N. J. 95; Webb., Fl. Neb. 128; Upham, Fl. Minn. 51; Coult., Fl. Colo. 83; Brew. and Wats., Fl. Calif. I, 177; Hook., Fl. Gt. Brit. 123; Mac., Fl. Can. I, 135; Led., Fl. Ross. II, 63; Nym., Fl. Eur.; Herd, Fl. Eur. Russ. 48; Greene, Fl. Fran. 70; Wats., King Exp. 85; Engl. Focke, Nat. Pflanz. III, 3, 33; Wats., Bibl. Ind. I, 282; Hart., Fl. Scand. I, 285.

Arctic Europe; N. and W. Asia to Himalayas,

North America: Canada throughout to lat. 56° N. on

Peace river and middle elevations in Sierras; throughout N. U. S. to Arizona and Virginia.

Minn. valley: Throughout; forest region and wooded banks of streams; less abundant than *F. virginiana* var. *illinoensis* (Prince).

HERB.: *Sheldon 853*, Sleepy Eye; *Ballard 137*, Chaska; *Kassube 75*, Minneapolis; *Oestlund 51*, Hennepin Co.; *Bailey 45*, Vermilion lake; *Hammond 53*, Lake City; *Herb. Sheld. 1858*, Hennepin Co.

***Fragaria virginiana* MILL. var. *illinoensis* (PRINCE) GRAY, Man. V, 158 (1867).**

F. elatior EAT. Man. 249 (1818) not Ehrh.

F. illinoensis and *iowensis* PRINCE, Treat. Gard. Flush. (1820).

F. grayana VILM. ex Gay, Ann. Sci. Nat. Ser. 4, VIII, 202 (1857).

Wats. and Coult., Gray's Man. 6 ed. 158; Britt., Fl. N. J. 95; Webb., Fl. Neb. 128; Coult., Fl. Colo. 83; Upham, Fl. Minn. 51; Brew. and Wats., Fl. Calif. I, 177; Mac., Fl. Can. I, 135; II, 319; Engl. Focke, Nat. Pflanz. III, 3, 33 (spec.); Wats., Bibl. Ind. I, 283.

North America: Ont. to Brit. Col., Coast range and 64° N. lat. in mts.; W. N. Y. to Minn., Mont., Washington and S. E. of Rockies to Colo., Neb., Kan. and Arizona?

Minn. valley: Throughout; common in rich soil and on shaded banks of streams.

HERB.: *Ballard 175*, Shakopee; *Taylor 165*, Janesville; *Sheldon 37*, Elysian; *Ballard 144*, Chaska; *Bailey 36*, Vermilion lake; *Kassube 74*, Minneapolis; *Sandberg 175*, Red Wing; *Oestlund 50*, Hennepin Co.; *Sandberg 176*, Tower; *Herb. Moyer 76*, Montevideo; *Herb. Wickersheim 39*, Ash lake, Lincoln Co.; *Herb. Sheld. 1859*, Minneapolis.

POTENTILLA LINN. Gen. 415 (1737).

Comarum LINN. Gen. 417 (1737).

Tormentilla LINN. Gen. 416 (1737).

Sibbaldia LINN. Syst. VI, 310 (1748).

Trichothalamus LEHM. Act. Caes. X, 585 (1834?).

Lehmannia TRATT. Ros. Monog. IV, 144 (1824).

Bootia BIGEL. Fl. Bost. ed. II, 351 (1824).

Dryadanthe ENDL. Gen. 1242 (1840).

Dactylophyllum SPENN. Fl. Frib. III, 1034 (1829).

Horkelia CHAM. and SCHL. Linn. II, 26 (1828).

Ivesia TORR. Bot. U. S. Expl. Exp. II, 4 (1855).

Quinquefolium and **Pentaphylloides** TOURN. Inst. 296

(1700).

Fragariastrum SCHUR. Enum. Transsylv. 137 (1866).

Chamaerhodos BUNGE, Led. Fl. Alt. I, 429 (1829).

Potaninia MAX. Mel. Biol. XI, 214 (1881).

Baillon, *Hist. Pl.* I, 466; Benth. and Hook., *Gen. Pl.* I, 620; Durand, *Ind. Gen. Phan.* 113; Engler and Prantl, *Nat. Pflanz.* 3, III, 34, 35, 36 (Focke); Schenck, *Palaeophyt.* 666.

Living species: 300± described; 165 distinct. Boreal and temperate regions of N. hemisphere, tropical mts. and 2 sp. in S. hemisphere. Russia, 70; Europe, 67; Russian Europe, 43; North America, 52-56; California, 35; E. Sts., 14-15; Canada, 30-33; Rocky mts., 16-20; Pl. King, 15; Pl. Wheel., 14; S. Sts., 3.

Fossil species: Arctic regions, Tertiary (*Heer*) *Dryas?*

Potentilla canadensis LINN. Spec. 498 (1753).

P. pumila POIR. Enc. Meth. V, 594 (1804).

P. sarmentosa WILLD. Enum. 554 (1809).

Wats. and Coult., Gray's Man. 6 ed. 160; Britt., Fl. N. J. 96; Upham, Fl. Minn. 49; Chap., Fl. S. St. 124; Mac., Fl. Can. I, 141, 518; Cov., Fl. Ark. 179; Wats., Bibl. Ind. I, 294.

North America: N. S., Q., Ont. to L. Huron; S. to N. Eng., N. J., N. Car. and Miss.; W. to Minn., Neb., Kan. and Ark.

Minn. valley: Throughout; in dry or sandy soil; especially in forest openings.

HERB.: *Ballard* 252, Jordan, Scott Co.; *Taylor* 930, Glenwood; *Taylor* 570, Minnesota lake; *Taylor* 797, Glenwood; *Ballard* 416, New Prague, Scott Co.; *Oestlund* 42, Hennepin Co.; *Kassube* 70, Minneapolis; *Oestlund* 43, Hennepin Co.; *Herrick* 94, Minneapolis; *Herrick* 95, Minneapolis; *Sandberg* 169, Cannon Falls.

Potentilla canadensis LINN. var. **simplex** (MICHX.) T. and G. Fl. I, 443 (1838).

P. simplex MICHX. Fl. N. Am. I, 303 (1803).

P. caroliniana POIR. Enc. Meth. V, 595 (1804).

Wats. and Coult., Gray's Man. 6 ed. 160; Britt., Fl. N. J. 96; Webb., Fl. Neb. 128; Upham, Fl. Minn. 49; Chap., Fl. S. St. 124; Mac., Fl. Can. I, 141, 518; Wats., Bibl. Ind. I, 294.

North America: With type; more common eastward.

Minn. valley: Forest district; N. E. and reported to New Ulm; meadows and damp places along streams.

HERB.: *Sandberg* 170, Chisago Co.; *Manning* 3, Lake City.

Potentilla anserina LINN. Spec. 495 (1753).

Wats. and Coult., Gray's Man. 6 ed. 160; Britt., Fl. N. J. 96; Upham, Fl. Minn. 50; Coult., Fl. Colo. 86; Trautv., Fl. Sib. 50; Hook., Fl. Gt. Brit. 125; Brew. and Wats., Fl. Calif. I, 180; Mac., Fl. Can. I, 141; Forbes and Hems., Fl. Sin. 240; Led., Fl. Ross, II, 44; Nym., Fl. Eur.; Miyabe, Fl. Kur. 232; Herd., Fl. Eur. Russ. 48; Greene, Fl. Fran. 63; Wats., King

Exp. 89; Roth., Wheel. Exp. 114; Engl. Focke, Nat. Pflanz. III, 3, 34; Wats., Bibl. Ind. I, 293; Hart, Fl. Scan. I, 287; Webb., Appx. Neb. 34; Rothr., Alask. 445.

Arctic Europe; N. Asia to Himalayas and China; Australasia and S. America.

North America: Greenland; E. Canada to Arctic ocean; S. to N. Eng., N. J.; W. to Minn., Neb.; California to N. Mexico.

Minn. valley: N. E. districts; N. edge and high levels, W. and S. W.; river banks and hillsides.

HERB.: *Sheldon 1492*, Pipestone City; *Sheldon 1556*, Lake Benton; *Sheldon 1360*, Verdi, Lincoln Co.; *Kassube 73*, Minneapolis; *Oestlund 46*, Minneapolis; *Herrick 97*, Minneapolis; *Oestlund 47*, Hennepin Co.; *Sandberg 172*, Red Wing; *Herb. Sheld. 1763*, Minneapolis; *Herb. Wickershiem*, Ash Lake, Lincoln Co.; *Herb. Moyer 75*, Montevideo.

Potentilla tridentata SOLAND. Ait. Kew. II, 216 (1789).

P. retusa MUELL. Fl. Dan. V, 799 (1782).

Wats. and Coult., Gray's Man. 6 ed. 160; Britt., Fl. N. J. 97; Upham, Fl. Minn. 51; Chap., Fl. S. St. 124; Mac., Fl. Can. I. 141; Wats., Bibl. Ind. I, 301.

North America: Labrador and Greenland; Newf., N. S., N. Br., L. Huron reg., L. Superior to Rocky mts. and 64° N. lat in N. W. T.; S. to N. Eng., N. J. and mts. of N. Car.; W. around Gt. lakes to N. Iowa, Wisc. and Minn.

Minn. valley: Far N. W. and N. edge; only in forest district; high ground and exposed places.

HERB.: *Roberts 33*, Grand Marais; *Roberts 34*, Duluth; *Bailey 425*, Fall lake; *Herrick 98*, Northern Pacific Junction; *Sandberg 173*, N. P. Junction; *Bailey 513*, Agate bay.

Potentilla fruticosa LINN. Spec. 494 (1753).

P. fruticosa var. *americana* MARSH. Arbust. Amer. 109 (1785).

P. floribunda PURSH, Fl. Am. 355 (1814).

Dasyphora floribunda RAF. Aut. Bot. 167 (1838).

Wats. and Coult., Gray's Man. 6 ed. 160; Britt., Fl. N. J. 96; Upham, Fl. Minn. 50; Coult., Fl. Colo. 86; Brew. and Wats., Fl. Calif. I, 180; Trautv., Fl. Sib. 52; Hook., Fl. Gt. Brit. 123; Mac., Fl. Can. I, 141; Forbes and Hems., Fl. Sin. 243; Led., Fl. Ross. II, 61; Nym., Fl. Eur.; Miyabe, Fl. Kur. 230; Herd., Fl. Eur. Russ. 46; Greene, Fl. Fran. 63; Wats., King Exp. 89; Roth., Wheel. Exp. 114; Engl. Focke, Nat. Pflanz. III, 3, 34; Wats., Bibl. Ind. I, 296; Hart., Fl. Scand. I, 287; Rothr., Alask. 445.

N. Europe to Alps and Pyrenees; N. and W. Asia to Himalayas; China and Japan; Kurile isls.

North America: Greenland, Labrador and Newf. to Man. and Arctic circle; S. to N. J.; W. to Iowa, Minn., Colo., N. Calif. and S. in mts. to C. Arizona. Alaska.

Minn. valley: Higher levels, far N. W.; wet grounds and edges of sloughs.

HERB.: *Bailey 495*, Agate bay; *Roberts 31*, Grand Marais; *Roberts 32*, Split Rock.

Potentilla palustris (LINN.) SCOP. Fl. Carn. 2 ed. I, 359 (1772).

Comarum palustre LINN. Spec. 502 (1753).

Fragaria palustris CRANTZ, Stirp. Austr. 73 (1769).

Comarum digitatum and *angustifolium* RAF. Fl. Tell. II, 55, 56 (1838).

Wats. and Coult., Gray's Man. 6 ed. 160; Upham, Fl. Minn. 51; Brew. and Wats., Fl. Calif. I, 180; Hook., Fl. Britt. 124; Trautv., Fl. Sib. 53; Britt., Fl. N. J. 97; Mac., Fl. Can. I, 140; Led., Fl. Ross. II, 61; Nym., Fl. Eur.; Herd., Fl. Eur. Russ. 48; Greene, Fl. Fran. 63; Engl. Focke, Nat. Pflanz. III, 3, 34; Wats., Bibl. Ind. I, 299; Hart., Fl. Scand. I, 286; Rothr., Alask. 445.

Arctic Europe to Pyrenees; Russia to Caucasus; N. Asia.

North America: Labrador and N. S. to Hudson Bay, Puget sound and Alaska; S. to N. J., Ind., Mich., Wisc., Ill., Minn.; on Pac. coast to C. California.

Minn. valley: Throughout; bogs and edges of marshes; rather common.

HERB.: *Taylor 1200*, Lake Helena, Waseca Co.; *Sheldon 710*, Sleepy Eye; *Sheldon 123*, Madison Lake; *Ballard 443*, Prior's lake, Scott Co.; *Ballard 415*, New Prague, Scott Co.; *Sheldon 345*, Smith's Mill, Blue Earth Co.; *Sheldon 428*, Ash lake, Blue Earth Co.; *Sheldon 522*, Waseca; *Ballard 356*, Helena, Scott Co.; *Herrick 99*, Minneapolis; *Oestlund 48*, Ramsey Co.; *Herrick 100*, Minneapolis; *Oestlund 49*, Ramsey Co.; *Bailey 142*, Vermilion lake; *Sandberg 174*, Chisago Co.

Potentilla argentea LINN. Spec. 497 (1753).

Wats. and Coult., Gray's Man. 6 ed. 160; Britt., Fl. N. J. 96; Upham, Fl. Minn. 50; Hook., Fl. Brit. 126; Mac., Fl. Can. I, 139; Led., Fl. Ross. II, 47; Nym., Fl. Eur.; Mac., Fl. Can. I, 517; Herd., Fl. Eur. Russ. 48; Engl. Focke, Nat. Pflanz. III, 3, 35; Wats., Bibl. Ind. I, 293; Hart, Fl. Scand. I, 288.

Europe; N. and W. Asia.

North America: N. S., N. Br., Q., Ont. to N. J.; W. to Dak. and E. Kan.

Minn. valley: N. E. district and E. edge; infrequent; dry fields and hillsides.

HERB.: *Herrick 96*, Minneapolis; *Oestlund 44*, Minneapolis; *Kassube 71*, Minneapolis; *Herb. Sheld. 1764*, Minneapolis.

Potentilla hippiana LEHM. Nov. Stirp. Pug. II, 7 (1830),*P. leucophylla* TORR. Ann. Lyc. N. Y. II, 197, (1835).*P. pensylvanica* var. *hippiana* T. and G. Fl. I, 438 (1838).

Wats. and Coult., Gray's Man. 6 ed. 159; Coult., Fl. Colo. 81; Webb., Fl. Neb. 128; Upham, Fl. Minn. 50; Mac., Fl. Can. I, 137; Roth., Wheel. Exp. 112; Wats., Bibl. Ind. I, 297.

North America: Saskatchewan to Rockies and Brit. Col.; N. to 50° N. lat.; S. to Colo., Minn., Neb., N. Mex. and Arizona.

Minn. valley: Reported from Leaf hill district; doubtful; plains and sunny hillsides.

Potentilla pensylvanica LINN. Mant. 76 (1767).*P. bipinnatifida* DOUGL. Hook. Fl. Bor.-Am. I, 188 (1832).*P. pensylvanica* var. *bipinnatifida* T. and G. Fl. I, 438 (1838).

Wats. and Coult., Gray's Man. 6 ed. 159; Webb., Fl. Neb. 128; Upham, Fl. Minn. 50; Coult., Fl. Colo. 81; Forbes and Hems., Fl. Sin. 243; Led., Fl. Ross. II, 40; Nym., Fl. Eur.; Mac., Fl. Can. I, 516; Herd., Fl. Eur. Russ. 46; Roth., Wheel. Exp. 112; Wats., King Exp. 86, 87; Engl. Focke, Nat. Pflanz. III, 3, 34; Wats., Bibl. Ind. I, 300; Rothr., Alask. 445.

Ural and Baikal Siberia; Caucasus mts. to Japan.

North America: Labrador and Anticosti to Q., Ont., Hudson Bay, Man., Saskatchewan, Rocky mts. and N. W. T.; S. to Maine and N. H.; W. to Minn., Dak., Colo., N. Mex.

Minn. valley: Reported from S. and S. W. edge; doubtful; meadows and edges of woods.

Potentilla pensylvanica LINN. var. *strigosa* PURSH, Fl. Am. 356 (1814).

Wats. and Coult., Gray's Man. 6 ed. 159; Upham, Fl. Minn. 50; Coult., Fl. Colo. 81; Webb., Fl. Neb. 128; Mac., Fl. Can. I, 136, 517; Wats. Bibl. Ind. I, 300.

North America: Brit. Col. and Rockies to Mont., Minn., Colo. and Neb?.

Minn. valley: Throughout; infrequent; more abundant W. than E.; dry or rocky knolls.

HERB.: *Sheldon 442*, Pipestone; *Taylor 875*, Glenwood; *MacM. and Sheld. 1*, Brainerd.

Potentilla supina LINN. Spec. 497 (1753).*P. paradoxa* NUTT. T. and G. Fl. I, 437 (1838).

Wats. and Coult., Gray's Man. 6 ed. 159; Coult., Fl. Colo. 84; Upham, Fl. Minn. 49; Trautv., Fl. Sib. 50; Mac., Fl. Can. I, 136; Forbes and Hems., Fl. Sin. 245; Led., Fl. Russ. II, 35; Nym., Fl. Eur.; Mac., Fl. Can. I, 516; Herd., Fl. Eur. Russ. 46; Coult., Fl. Tex. 106; Engl. Focke, Nat. Pflanz. III, 3, 34; Wats., Bibl. Ind. I, 301; Webb., Appx. Neb. 34.

Europe; N. Asia and China; S. America.

North America: Ont. to Man. and Gt. lake reg.; S. to

Minn., Mo., N. Mex. and Rio Grande; E. to Miss. river and Ohio.

Minn. valley: Throughout; infrequent; sandy shores of lakes and dry places.

HERB.: *Ballard* 452, Prior's lake, Scott Co.; *Herrick* 93, Minnetonka; *Holzinger* 65, Winona Co.; *Herb. Wickersheim* 37, Idlewild, Lincoln Co.

Potentilla millegrana ENGELM. Lehm. Ind. Sem. Hamb. (1849).

P. rivalis var. *millegrana* WATS. Rev. Pot. 553 (1871).

Wats. and Coult., Gray's Man. 6 ed. 159; Webb., Fl. Neb. 128; Coult., Fl. Colo. 178; Mac., Fl. Can. 136, 516; Greene, Fl. Fran. 65; Wats., King Exp. 85; Roth., Wheel. Exp. 112; Wats., Bibl. Ind. I, 301.

North America: Red and Saskatchewan valleys to Rocky mts.; along E. slope of Sierra Nevada to N. Mex.; S. in prairie reg. to Minn., Dak. and Neb.

Minn. valley: Far W. and N. W. on higher levels; prairies; no Minn. specimens seen.

Potentilla norvegica LINN. Spec. 449 (1753).

? *P. labradorica* LEHM. Ind. Sem. Hamb. (1849).

Wats. and Coult., Gray's Man. 6 ed. 159; Britt., Fl. N. J. 96; Upham, Fl. Minn. 49; Coult., Fl. Colo. 83; Webb., Fl. Neb. 128; Chap., Fl. S. St. 124; Hook., Fl. Gt. Brit. 126; Mac., Fl. Can. I, 136, 516; Led., Fl. Ross. II, 36; Nym., Fl. Eur.; Herd., Fl. Eur. Russ., 46; Wats., King Exp. 85; Engl. Focke, Nat. Pflanz. III, 3, 34; Wats., Bibl. Ind. I, 299; Hart., Fl. Scand. I, 289; Rothr., Alask. 445.

Mid. and N. Europe and N. Asia.

North America: N. S. and Labrador? to N. J.; W. to Minn., Dak., Mont., Colo., Neb. and Mo?.

Minn. valley: Throughout; in fields and along roads or railway embankments.

HERB.: *Taylor* 930, Glenwood; *Taylor* 570, Minnesota lake; *Taylor* 797, Glenwood; *Ballard* 416, New Prague, Scott Co.; *Ballard* 663, Waconia; *Ballard* 238, Jordan, Scott Co.; *Sheldon* 343, Lake Madison; *Sheldon* 759, Sleepy Eye; *Sheldon* 211, Lake Washington, Blue Earth Co.; *Sheldon* 1123, Springfield; *Sheldon* 518, Waseca; *Ballard* 451, Prior's lake, Scott Co., *Herrick* 91, Minneapolis; *Roberts* 30, Grand Marais; *Oestlund* 41, Minneapolis; *Arthur* 9, Vermilion lake; *Bailey* 496, Agate bay; *Sandberg* 168, Red Wing; *Herrick* 92, Minneapolis; *Kasube* 69, Minneapolis; *Herb. Moyer* 73, Montevideo.

Potentilla arguta PURSH, Fl. Am. 636 (1814).

Bootia sylvestris BIGEL. Fl. Bost. ed. 2, 206 (1824).

Potentilla confertiflora TORR. Fl. U. S. I. 499 (1824).

P. pennsylvanica var. *arguta* TORR. Ann. Lyc. N. Y. II, 197 (1835).

Wats. and Coult., Gray's Man. 6 ed. 158; Britt., Fl. N. J. 96; Webb., Fl. Neb. 128; Upham, Fl. Minn. 50; Coult., Fl. Cclo. 83; Mac., Fl. Can. I, 136, 516; Wats., King Exp. 89; Wats., Bibl. Ind. I, 293.

North America: N. Br., Q., Ont. to Brit. Col.; N. to lat. 65°; S. to N. J.; W. to Minn., Kan., Neb., Colo., New Mexico and Idaho.

Minn. valley: Throughout; knolls, high plains and headlands.

HERB.: *Sheldon* 1315, Lake Benton; *Ballard* 570, Prior's lake, Scott Co.; *Ballard* 381, Jordan, Scott Co.; *Ballard* 188, Jordan, Scott Co.; *Sheldon* 608, Wilton, Waseca Co.; *Sheldon* 786, Sleepy Eye; *MacMillan* 13, Glenwood; *Taylor* 850, Glenwood; *Leonard* 15, Minnehaha park; *Leonard* 16, Spring Valley; *Oestlund* 45, Minneapolis; *Bailey* 412, Agate bay; *Kasube* 72, Minneapolis; *Sandberg* 171, Cannon Falls; *Herb. Sheld* 1751, Minneapolis; *Herb. Moyer* 74, Chippewa Co.

GEUM LINN. Gen. 418 (1737).

Caryophyllata TOURN. Inst. 294 (1700).

Sieversia WILLD. Berl. Mag. V, 398 (1804).

Buchavea REICH. Consp. 167 (1828).

Adamsia F. and ENDL. Gen. 6384 (1840).

Oreogeum SERINGE, DC. Prodr. II, 553 (1825).

Stylipus RAF. Neog. 3 (1825).

Waldsteinia WILLD. N. Act. Ber. II, 105 (1802).

Comaropsis L. C. RICH. Nestl. Pot. 16 (1816).

Coluria R. BR. Parr. Voy. Appx. 276 (1823).

Laxmannia F. and M. Led. Fl. Alt. II, 262 (1830).

Baillon, *Hist. Pl.* I, 466; Benth. and Hook., *Gen. Pl.* I, 619; Engler and Prantl, *Nat. Pflanz.* 3, III, 36; (Focke); Durand, *Ind. Gen. Phan.* 113.

Living species: 44±; temperate and arctic regions of N. hemisphere; a few in S. temperate regions. Russia, 10; Europe, 12; Russian Europe, 6; North America, 16-20; Mid. Calif., 2; Canada, 13; S. Sts., 4; E. Sts., 10; Pl. Wheel., 4.

Geum ciliatum PURSH, Fl. Am. 352 (1814).

G. triflorum PURSH, Fl. Am. 736 (1814).

Sieversia triflorum R. BR. Parr. 1st Voy. 276 (1824).

Geum pubescens HOOK. Fl. Bor.-Am. I, 175 (1833).

Wats. and Coult., Gray's Man. 6 ed. 157; Coult., Fl. Colo. 82; Brew. and Wats., Fl. Calif. I, 176; Upham, Fl. Minn. 49; Mac., Fl. Can. I, 134; Greene, Fl. Fran. 62; Roth., Wheel. Exp. 112; Wats., King Exp. 84; Wats., Bibl. Ind. I, 285.

North America: Labrador and Ont. to Brit. Col.; S. to N. N. Eng.; W. to Minn., Mo., Colo.; N. to Alaska and arctic circle; S. in Sierras to Calif.

Minn. valley: Throughout; dry land or high, sunny hillsides, and on bluffs and headlands.

HERB.: *Ballard* 186, Jordan, Scott Co.; *Taylor* 793, Glenwood; *Wickersheim* 2, Idlewild, Lincoln Co.; *Oestlund* 40, Ramsey Co.; *Kassube* 68, Minneapolis; *Sandberg* 166, Goodhue Co.; *Sandberg* 167, Cannon Falls; *Hammond* 15, Lake City; *Herb. Sheld.* 1854, Minneapolis; *Herb. Wickersheim* 36, Idlewild; Lincoln Co.; *Herb. Moyer* 72, Carlton lake, Montevideo.

***Geum rivale* LINN.** Spec. 501 (1753).

Wats. and Coult., Gray's Man. 6 ed. 157; Britt., Fl. N. J. 95; Coult., Fl. Colo. 82; Upham, Fl. Minn. 49; Hook., Fl. Gt. Brit. 122; Mac., Fl. Can. I, 133, 515; Led., Fl. Ross. II, 23; Nym., Fl. Eur.; Herd., Fl. Eur. Russ. 46; Roth., Wheel. Exp. 112; Engl. Focke, Nat. Pflanz. III, 3, 37; Wats., Bibl. Ind. I, 284; Hart., Fl. Scand. I. 291.

Europe; N. and W. Asia and Australasia to S. America.

North America: Labrador, Newf., N. S., N. Br. to Q., Ont., Man. and Brit. Col.; S. to N. J.; W. to Minn., Dak., Mont., Colo. and Mo.

Minn. valley: Reported from Nicollet Co., doubtful; more certainly in vicinity of Ft. Snelling; wet fields and springs.

HERB.: *Bailey* 350, Mud river.

***Geum strictum* AIT.** Hort. Kew. II, 217 (1789).

G. canadense MURR. Com. Goett. V, 34 (1790) *not* Jacq.

G. ranunculoides SERINGE, DC. Prodr. II, 551 (1825).

Wats. and Coult., Gray's Man. 6 ed. 157; Britt., Fl. N. J. 94; Upham, Fl. Minn. 49; Coult., Fl. Colo. 82; Webb., Fl. Neb. 128; Mac., Fl. Can. I, 133; Forbes and Hems., Fl. Sin. 269; Led., Fl. Ross. II, 23; Nym., Fl. Eur.; Miyabe, Fl. Kur. 229; Herd., Fl. Eur. Russ. 46; Engl. Focke, Nat. Pflanzen. III, 3, 37; Wats., Bibl. Ind. I, 285.

Mid. Russia; Siberia, China and Kamtk.; Kurile Isls.; New Zealand; Japan; Corea; S. America.

North America: N. S. to Coast range in Brit. Col.; Newf. to N. Eng., N. J.; W. to Minn., Dak., Neb., Kan., Colo. and Arizona

Minn. valley: Throughout; damp edges of woods and in meadows.

HERB.: *Ballard* 492, Prior's lake, Scott Co.; *Taylor* 674, Minnesota lake; *Sheldon* 997, Sleepy Eye; *Sheldon* 1182, New Ulm; *Taylor* 547, Janesville; *Ballard* 369, Helena, Scott Co.; *Sheldon* 691, Waseca; *Ballard* 225, Jordan, Scott Co.; *Taylor* 797, Glenwood; *Sheldon* 1301, Lake Benton; *Herrick* 89, Minneapolis; *Roberts* 28, Duluth; *Roberts* 29, Grand Marais; *Kassube* 67, Minneapolis; *Herrick* 90, Minneapolis; *Sandberg* 165, Cannon Falls; *Herb. Sheld.* 1696, Minneapolis.

Geum japonicum THUNB. Fl. Jap. 220 (1784).*G. macrophyllum* WILLD. Enum. I, 557 (1809).*G. strictum* var *B.* HOOK. Fl. Bor.-Amer. I, 175 (1833).

Wats. and Coult., Gray's Man. 6 ed. 156; Upham, Fl. Minn. 49; Coult., Fl. Colo. 82; Brew. and Wats., Fl. Calif. I, 176; Mac., Fl. Can. I, 133, 515; Miyabe, Fl. Kur. 230; Led., Fl. Ross. II, 23; Greene, Fl. Fran. 61; Roth., Wheel. Exp. 112; Wats., King Exp. 84; Engl. Focke, Nat. Pflanz. III, 3, 37; Wats., Bibl. Ind. I, 284; Rothr., Alask. 445.

Kurile Isls.; Aleutian Isls.; Kamtk.; E. Asia and Japan.

North America: N. S., N. Br., Q., Ont. to L. Superior, Coast range, Selkirks, Queen Charlotte Isls. and Alaska; N. to 51° in N. W. T.; S. to N. Eng. and W. to Minn., Mo., Colo., and S. in Sierra Nevada to Calif.

Minn. valley: Forest district and to Chippewa valley; hillsides, high bluffs and banks.

HERB.: *Ballard* 876, Waconia; *Taylor* 845, Glenwood; *Bailey* 253, Vermilion lake; *Roberts* 27, Grand Marais; *Herrick* 88, Minnetonka.

Geum virginianum LINN. Spec. 500 (1753).*G. hirsutum* MUHL. Cat. 51 (1813).*G. heterophyllum* DESF. DC. Prodr. II, 550 (1825).

Wats. and Coult., Gray's Man. 6 ed. 156; Britt., Fl. N. J. 94; Webb., Fl. Neb. 128; Upham, Fl. Minn. 49; Mac., Fl. Can. I, 133, 515; Wats., Bibl. Ind. I, 286.

North America: N. S., N. Br., Ont., N. Eng., N. J.; W. to Minn., Neb., Kan.

Minn. valley: Forest district and W. to Chippewa valley or beyond; edges of woods and along streams.

HERB.: *Taylor* 429, Buffalo lake, Waseca Co.; *Sheldon* 287, Madison Lake; *Sheldon* 1004, Sleepy Eye; *Sheldon* 462, Madison Lake; *Sheldon* 862, Sleepy Eye; *Sandberg* 163, Cannon Falls; *Sandberg* 164, Chisago Co.; *Herb. Moyer* 71, Montevideo.

Geum album GMEL. Syst. II, 861 (1791).*G. canadense* JACQ. Hort. Vindob. II, 82 (1772) *not* Murr.*G. carolinianum* WALT. Fl. Car. 150 (1788).*Caryophyllata alba* MOENCH, Meth. 660 (1794).*Geum virginianum* MURR. Com. Goett. V, 30 (1790).

Wats. and Coult., Gray's Man. 6 ed. 156; Britt., Fl. N. J. 94; Chap., Fl. S. St. 123; Webb., Fl. Neb. 128; Mac., Fl. Can. I, 133; Coult., Fl. Tex. 105; Cov., Fl. Ark. 179; Wats., Bibl. Ind. I, 283.

North America: N. S., N. B., Q., Ont., N. Eng., N. J. to Ga.; W. to Dak., Neb., Kan., Ark. and W. Tex.

Minn. valley: Throughout; edges of woods and copses.

HERB.: *Taylor* 892, Glenwood; *Ballard* 419, New Prague, Scott Co.; *Taylor* 613, Minnesota lake; *Ballard* 872,

Waconia; *Ballard 294*, Jordan, Scott Co.; *Kassube 66*, Minneapolis; *Sandberg 162*, Cannon Falls; *Herb. Sheld. 1748*, Minneapolis; *Herb. Moyer 70*, Montevideo.

AGRIMONIA LINN. Gen. 388 (1737).

Aremonia NECK. Elem. 768 (1790).

Amonia NESTL. Pot. 17 (1816).

Spallanzania POLL. Veron. 10 (1816).

Baillon, *Hist. Pl.* I, 462; Benth. and Hook., *Gen. Pl.* I, 622; Durand, *Ind. Gen. Phan.* 114; Engler and Prantl, *Nat. Pflanz.* 3, II, 43.

Living species: 10; 20+ described; 6-8 (B. and H.); temperate regions, N. hemisphere; tropical mts. and S. America. Russia, 4; Europe, 4; Russian Europe, 3; North America, 3; Calif., 1; S. Sts., 3; other regions, 1; 1 sp. through Asia, Europe and North America (ours).

Agrimonia eupatoria LINN. Spec. 448 (1753).

Wats. and Coult., *Gray's Man.* 6 ed. 161; Britt., *Fl. N. J.* 97; Webb., *Fl. Neb.* 128; Upham, *Fl. Minn.* 49; Coult., *Fl. Colo.* 87; Chap., *Fl. S. St.* 122; Brew. and Wats., *Fl. Calif I.* 185; Hook., *Fl. Gt. Brit.* 128; Mac., *Fl. Can. I.* 142; Forbes and Hems., *Fl. Sin.* 246; Led., *Fl. Ross.* II, 31; Nym., *Fl. Eur.*; Mac., *Fl. Can. I.* 518; Miyabe, *Fl. Kur.* 232; Herd., *Fl. Eur. Russ.* 46; Greene, *Fl. Fran.* 61; Roth, *Wheel. Exp.* 115; Cov., *Fl. Ark.* 179; Engl. Focke, *Nat. Pflanz.* III, 3, 43; Wats., *Bibl. Ind.* I, 271; Hart., *Fl. Scand. I.* 277.

Europe, exc. N. Scand. and N. Russ.; N. Asia and China; Himalayas; N. and S. Africa.

North America: Newf., N. S. to N. J., Fla. and Miss.; W. to Man., Minn., Neb., Colo., Ark. and N. Mex.; also in Pac. coast reg.; Washington to S. Calif.

Minn. valley: Forest district and W. to Chippewa valley or beyond; edges of thickets and woodland openings.

HERB.: *Ballard 805*, Goose lake; *Sheldon 868*, Sleepy Eye; *Ballard 692*, Waconia; *Ballard 491*, Prior's lake, Scott Co.; *Taylor 941*, Glenwood; *Sheldon 1183*, New Ulm; *Bailey 191*, Vermilion lake; *Arthur 164*, Vermilion lake; *Roberts 26*, Duluth; *Sandberg 160*, Goodhue Co.; *Sandberg 161*, Cannon Falls; *Kassube 65*, Minneapolis.

ROSA LINN. Gen. 412 (1737).

Hulthemia DUM. Not. Hulth. (1840).

Lowea LINDL. Bot. Reg. 1261 (1842?).

Rhodophora NECK. Elem. 748 (1790).

Rhodopsis LED. *Fl. Alt.* II, 224 (1830).

Baillon, *Hist. Pl.* I, 461; Benth. and Hook., *Gen. Pl.* I, 625; Durand, *Ind. Gen. Phan.* 114; Engler and Prantl, *Nat. Pflanz.* 3, III, 46; Schenck, *Palaeophyt.* 667.

Living species: 600+ described; 100 – distinct; 30 (B. and H.); 50–55 (Durand); N. hemisphere to Abyssinia, S. India and Mexico; temperate, subalpine and subtropical zones. Russia, 17; Europe, 41; Russian Europe, 16; North America, 20–25; Canada, 18–20; E. Sts., 10–11; S. Sts., 5–6; Rocky mts., 7; California, 8–10; Pl. Wheel., 5–6; Pl. King, 2; W. Tex., 4.

Fossil species: Oligocene, Bonn (*Weber.*); Rixhoft (*Heer.*); Florissant, Colo. (*Lesquereaux.*).

Rosa humilis MARSH. Arbust. Amer. 136 (1785).

? *R. parviflora* EHRH. Beitr. IV, 21 (1789).

R. lucida AUCT. AMER. principally.

R. caroliniana MICHX. Fl. N. Am. I, 295 (1803).

R. lyonii PURSH, Fl. Am. 345 (1814).

Wats. and Coult., Gray's Man. 6 ed. 163; Upham, Fl. Minn. 52; Chap., Fl. S. St., 126; Mac., Fl. Can. I, 143; Cov., Fl. Ark. 179; Engl. Focke, Nat. Pflanz. III, 3, 48; Wats., Bibl. Ind. I, 311.

North America: Newf., N. S., Q., Ont. to L. Huron reg.; S. to Maine, N. J. and Ga.; W. to Minn., Mo., Ark., Ind. Terr. and La.

Minn. valley: Reported from N. E. district and E. edge; dry soil or edges of marshes; no Minn. specimens seen.

Rosa carolina LINN. Spec. 2 ed. 703 (1762).

R. virginiana DUROI, Obs. Bot. 21 (1771).

R. corymbosa EHRH. Beitr. IV, 21 (1789).

R. carolinensis MARSH. Arbust. Amer. 135 (1785).

R. pennsylvanica MICHX. Fl. N. Am. I, 296 (1803) *in part.*

R. flexuosa RAF. Prec. Decouv. 35 (1814).

R. cinnamomea var. *gemella* SERINGE, DC. Prodr. II, 605 (1825).

Wats. and Coult., Gray's Man. 6 ed. 163; Britt., Fl. N. J. 98; Chap., Fl. S. St. 126; Upham, Fl. Minn. 52; Mac., Fl. Can. I, 143, 519; Cov., Fl. Ark. 179; Engl. Focke, Nat. Pflanz. III, 3, 48; Wats., Bibl. Ind. I, 310.

North America: Q. ? and Ont. to N. Car. and Fla.; W. to Minn., Ark., Miss. and La.

Minn. valley: Forest district to Blue Earth Co.; rare; low grounds and borders of swamps.

Rosa pisocarpa GRAY, Proc. Am. Acad. VIII, 382 (1882).

R. woodsii LINDL. Ros. Monog. 21 (1820) *chiefly.*

? *R. rafinesquii* SERINGE, DC. Prodr. II, 611 (1825) *in part.*

R. fendleri CREPIN, Prim. Ros. 432 (1880) *included.*

Wats. and Coult., Gray's Man. 6 ed. 163; Webb., Fl. Neb. 127; Coult., Fl. Colo. 88; Upham, Suppl. Minn. 47; Mac., Fl. Can. I, 521; Wats., Bibl. Ind. 313; Brew. and Wats., Fl. Calif. I, 187?.

North America: Saskatchewan, Gt. Slave lake and N. W. T. to Alaska?; W. to Rockies and N. to lat. 51°; S. to Minn., Mo., Colo., N. Mex. and W. to Mont. and Calif?.

Minn. valley: Reported from N. E. district, but no Minn. specimens seen.

Rosa acicularis LINDL. Monog. Ros. 44 (1820).

R. sayi SCHWEIN. Keat. Narr. II, Appx. 113 (1825).

R. acicularis var. *bourgeauiana* CREPIN, Prim. Ros. 386, 390 (1880).

R. engelmanni S. WATS. Proc. Am. Acad. XX, 342 (1885).

Wats. and Coult., Gray's Man. 6 ed. 162; Upham, Suppl. Minn. 47; Coult., Fl. Colo. 87; Mac., Fl. Can. I, 144, 520, II, 320; Trautv., Fl. Sib. 54 in var.; Nym., Fl. Eur.; Forbes and Hems., Fl. Sin. 248; Herd., Fl. Eur. Russ.

N. Europe; W. and N. Asia to China.

North America: Wisc., Mich. and Minn.; N. to Man., N. W. T. and Alaska; W. to Mont. and Pac. coast, in Oregon and Brit. Col.

Minn. valley: N. E. district and N. edge; rare; woodland openings and banks of streams.

HERB.: *Arthur 81*, Two Harbors; *Bailey 84*, Vermilion lake; *Bailey 223*, Vermilion lake.

Rosa virginiana MILL. Dict. (1768).

R. blanda AIT. Hort. Kew. II, 202 (1789).

R. fraxinifolia GMEL. Fl. Bad. II, 413 (1806).

R. gemella WILLD. Enum. 544 (1809) *mainly*.

R. cinnamomea var. *glabella* SERINGE, DC. Prodr. II, 605 (1825).

R. blanda var. *pubescens* CREPIN, Prim. Ros. 394 (1880).

Wats. and Coult., Gray's Man. 6 ed. 162; Upham, Fl. Minn. 52; Upham, Suppl. Minn. 47; Webb., Fl. Neb. 127; Coult., Fl. Colo. 87?; Britt., Fl. N. J. 98; Mac., Fl. Can. I, 194, 519; Cov., Fl. Ark. 179; Wats., Bibl. Ind. I, 309.

North America: Newf., Q. to N. J.; W. to Hudson Bay, Brit. Col?, L. Winnipeg, Minn., Dak., Neb. and Ark.; and possibly also in Colo.

Minn. valley; Throughout, common; banks, rocks, hillsides and low prairies.

HERB.: *Taylor 844½*, Minnesota lake; *Taylor 844*, Glenwood; *Taylor 272*, Janesville; *Ballard 21*, Chaska; *Ballard 223*, Jordan, Scott Co.; *Sheldon 1347*, Verdi, Lincoln Co.; *Ballard 89*, Chaska; *Sheldon 368*, Madison Lake; *Taylor 15*, Elysian; *Bailey 34*, Vermilion lake; *Sandberg 184*, Cannon Falls; *Sandberg 185*, Cannon Falls; *Kassube 81*, Minneapolis; *Kassube 82*, Minneapolis; *Holzinger 71*, Winona Co.; *Hammond 16*, Lake City; *Herb. Sheld. 1804*, Minneapolis; *Herb. Wickersheim 44*, Idlewild, Lincoln Co.; *Herb. Moyer 78*, Montevideo.

Rosa virginiana var. **arkansana** (PORTER).

R. arkansana PORT. Fl. Colo. 38 (1874).

R. blanda var. *setigera* CREPIN, Prim. Ros. 394 (1880).

R. blanda var. *arkansana* BEST, Torr.-Bull. XVII, 145 (1890).

Wats. and Coult., Gray's Man. 6 ed. 163; Webb., Fl. Neb. 127; Coult., Fl. Colo. 87; Mac., Fl. Can. I, 520; Coult., Fl. Tex. 106; Roth, Wheel. Exp. 115; Cov., Fl. Ark. 179; Wats., Bibl. Ind. I, 310; Upham, Suppl. Minn. 47.

North America: Man., N. W. T. and Rockies of Brit. Col. to Minn., Neb., Mo., Ark. and Tex., W. to Arizona, Colo. and Mont.

Minn. valley: Forest district and probably sparingly westward; dry sunny hillsides and banks.

HERB.: *Ballard* 407, New Prague; *Ballard* 567, Prior's lake, Scott Co.; *Ballard* 92, Shakopee; *Ryan* 1, Goodhue Co.; *Roberts* 35, Duluth; *Leonard* 17, Spring Valley.

PRUNUS JUSS. Gen. 341 (1774) *em.*

Armeniaca JUSS. Gen. 341 (1774).

Prunophora NECK. Elem. II, 71 (1790).

Amygdalopsis CARRIERE, Rev. Hort. 91 (1862).

Prunopsis ANDRE, ex Durand Ind. Phan. 111 (1888).

Baillon, *Hist. Pl.* I, 417, 418; Benth. and Hook., *Gen. Pl.* I, 609, 610; Durand, *Ind. Gen. Phan.* 1. c.; Schenck, *Palaeophyt.* 674; Engler and Prantl, *Nat. Pflanz.* 3, III, 51, *seq.* (Focke).

Living species: 20±; temperate regions, N. hemisphere; North America. 8-10; Calif., 2; Canada, 3; S. Sts., 6-7; E. Sts., 2; Rocky mts., 4-5; Pl. King, 2; Russia, 4-5; Europe, 6.

Fossil species: 10-12; Tertiary; Siberia (*Heer*); Spitzbergen (*Unger*); Germany (*Weber*); Greenland (*Heer*); Russia (*Heer*, *Ettinghausen*).

Prunus americana MARSH. Arbust. Am. 111 (1785).

? *P. mississippi* MARSH. Arbust. Am. 112 (1785).

? *P. spinosa* WALT. Fl. Car. 146 (1788).

P. hiemalis MICHX. Fl. N. Amer. I, 284 (1803) *in part.*

P. nigra MUHL. Cat. 49 (1817).

Cerasus hiemalis DC. Prodr. II, 538 (1825) *in part.*

C. nigra HOOK. Comp. Bot. Mag. I, 24 (1835).

C. americana HOOK. Comp. Bot. Mag. I, 24 (1835).

Wats. and Coult., Gray's Man. 6 ed. 151; Britt., Fl. N. J. 91; Upham, Fl. Minn. 48; Webb., Fl. Neb. 128; Chap., Fl. S. St. 119; Coult., Fl. Colo. 76; Mac., Fl. Can. I, 124; Coult., Fl. Tex. 102; Cov., Fl. Ark. 178; Engl. Focke, *Nat. Pflanz.* 3, III, 53; Wats., Bibl. Ind. I, 303; Sarg., N. Am. Silva⁴ IV, 19.

North America: N. Y. and N. J. to Fla.; W. to Mont., Colo., N. Mex. and Mexico.

Minn. valley: Throughout; thickets and along banks of streams and by prairie sloughs.

HERB.: *Kassube* 60, Minneapolis; *Sandberg* 149, Red Wing; *Herb. Wickersheim* 34, Idlewild, Lincoln Co.; *Herb. Moyer* 67, Montevideo.

CERASUS JUSS. Gen. 340 (1774).**Cerasedos** S. and Z. Abh. Münch. Akad. III, 743 (—).**Cerasophora** NECK. Elem. 720 (1790).**Tubopadus** POMEL, Nat. Atlant. 8 (1860).Baillon, *Hist. Pl.* I, 419; Benth. and Hook., *Gen. Pl.* I, 609, 610; Durand, *Ind. Gen. Phan.* 112; Schenck, *Palaeophyt.* 676; Engler and Prantl, *Nat. Pflanz.* III, 3, 54 (Focke); Sarg., *N. Am. Silva* IV, 8.

Living species: 15+; temperate and warmer regions, N. hemisphere.

Fossil species: 2-3; Tertiary, Europe (*Unger*) and Leoben (*Ettinghausen*).**Cerasus pumila** (LINN.) MICHX. Fl. N. Am. I, 286 (1803.)*Prunus pumila* LINN. Mant. 75 (1767).*Cerasus glauca* MOENCH, Meth. 672 (1794).*Prunus depressa* PURSH, Fl. Am. 332 (1814).*P. cuneata* RAF. Ann. Nat. 11 (1820).*Cerasus depressa* SERINGE, DC. Prodr. II, 538 (1825).

Wats. and Coult., Gray's Man. 6 ed. 152; Upham, Fl. Minn. 48; Webb., Fl. Neb. 129; Britt., Fl. N. J. 92; Mac., Fl. Can. I, 124; Cov., Fl. Ark. 178; Wats., Bibl. Ind. I, 306.

North America: Montreal to Gt. lakes and 106th mer.; N. Br. to N. Eng., N. J. and Va.; W. to Dak., Neb., Kan. and Ark.

Minn. valley: S. edge and in vicinity of Ft. Snelling; local; sandy banks and rocky places.

HERB.: *Sheldon 1484*, Pipestone City; *Sandberg 150*, Goodhue Co.; *Kassube 61*, Minneapolis; *Sandberg 151*, Two Harbors.**Cerasus serotina** (EHRH.) LOISEL. Nouv. Duham. V, 3, (1814).*P. virginiana* MILL. Dict. (1768).*Prunus serotina* EHRH. Beitr. III, 20 (1788).*Cerasus virginiana* MICHX. Fl. N. Am. I, 285 (1803).*Prunus cartilaginea* LEHM. Ind. Sem. Hamb. (1833).*Padus virginiana* ROEM. Syn. Monog. III, 86 (1847).*P. cartilaginea* ROEM. Syn. Monog. III, 86 (1847).*P. serotina* AGH. Theor. Syst. t. 14, f. 8 (1858).

Wats. and Coult., Gray's Man. 6 ed. 152; Britt., Fl. N. J. 92; Webb., Fl. Neb. 129; Upham, Fl. Minn. 48; Chap., Fl. S. St. 120; Mac., Fl. Can. I, 126, 513; Cov., Fl. Ark. 178; Coult., Fl. Tex. 103; Engl. Focke, Nat. Pflanz. 3, III, 55; Wats., Bibl. Ind. I, 307; Sarg., N. Am. Silva IV, 45.

Peru and Colombia,

North America: N. S., N. Br., Ont. to Man.; S. to N. J. and Fla.; W. to Dak., Neb., Kan., Ind. Terr., La. and Tex.; also, Arizona, Mexico and C. America (mts.).

Minn. valley: Forest region; woods and shaded lake shores or banks.

HERB.: *Taylor* 482, Janesville; *Taylor* 612, Minnesota lake; *Taylor* 480, Janesville; *Sheldon* 100, Elysian; *Sheldon* 310, Madison Lake; *Ballard* 346, Helena, Scott Co.; *Herrick* 85, Minneapolis; *Sandberg* 154, Red Wing; *Herb. Sheld.* 1853, Minneapolis.

***Cerasus virginiana* (LINN.) LOISEL.** *Nouv. Duham.* V, 3, (1814).

Prunus virginiana LINN. *Spec.* 473 (1753) *excl. syn.*

Padus rubra MILL. *Dict.* (1768).

Prunus nana DU ROI, Harbk. *Baumz.* II, 194 (1772).

Prunus-Cerasus canadensis MARSH. *Arbust. Amer.* 113 (1785).

Prunus rubra AIT. *Hort. Kew.* II, 162 (1789).

Padus oblonga MOENCH, *Meth.* 671 (1794).

Prunus serotina POIR. *Enc. Meth.* V, 665 (1804).

P. hirsuta ELL. *Sk.* I, 541 (1821).

P. obovata BIGEL. *Fl. Bost.* ed. 2, 192 (1824).

Cerasus serotina HOOK. *Fl. Bor.-Am.* I, 169 (1833) *excl. syn.*

C. obovata BECK, *Bot.* 97 (1833).

C. micrantha, densiflora, fimbriata and *hirsuta* SPACH, *Suit. Buff.* I, 414-417 (1834).

C. virginiana var. *B.* T. and G. *Fl.* I, 410 (1838).

C. duerinckii MART. *Sel. Sem. Lovan.* (1840).

Prunus duerinckii WALP. *Rep.* II, 10 (1843).

Padus fimbriata, densiflora, micrantha, obovata and *hirsuta* ROEM. *Syn. Monog.* III, 84-87 (1847).

Wats. and Coult., *Gray's Man.* 6 ed. 152; Britt., *Fl. N. J.* 92; Webb., *Fl. Neb.* 129; Coult., *Fl. Colo.* 77; Chap., *Fl. S. St.* 120; Upham, *Fl. Minn.* 48; Mac., *Fl. Can.* I, 125; Coult., *Fl. Tex.* 103; Wats., *King. Exp.* 80; Engl. Focke, *Nat. Pflanz.* III, 3, 55; Wats., *Bibl. Ind.* I, 307; Sarg., *N. Am. Silva* IV, 41.

North America: Labr., Newf., N. S., N. Br. to Man., Brit. Col. and Pac.; N. on Mackenzie river to 62°; U. S. to Ga., Tex. and Mex.; Calif. and Oregon.

Minn. valley: Throughout, banks of streams and shores of lakes.

HERB.: *Taylor* 713, Minnesota lake; *Taylor* 489, Janesville; *Sheldon* 35, Elysian; *Sheldon* 384, Madison Lake; *Ballard* 541, Cleary's lake, Scott Co.; *Bailey* 238, Vermilion lake; *Herrick* 84, Minneapolis; *Kassube* 62, Minneapolis; *Bailey* 419, Long lake; *Sandberg* 153, Cannon Falls; *Herb. Moyer* 68, Montevideo; *Herb. Wickersheim* 35, Idlewild, Lincoln Co.; *Herb. Sheld.* 1855, Minneapolis; *Herb. Moyer* 251, Montevideo.

***Cerasus pensylvanica* (LINN. f.) LOISEL.** *Nouv. Duham.* V, 9 (1814).

Prunus pensylvanica LINN. f. *Syst.* ed. 13, *Suppl.* 252 (1781).

Prunus-Cerasus montana MARSH. *Arbust. Am.* 113 (1785).

Prunus lanceolata WILLD. *Berl. Baumz.* 240 (1796).

Cerasus borealis MICHX. Fl. Bor.-Am. I, 286 (1803).

Prunus borealis POIR. Enc. Meth. V, 674 (1804).

P. persicifolia DESF. Hist. Arb. II, 205 (1809).

Cerasus persicifolia LOISEL. Nouv. Duham. V, 9 (1814).

Wats. and Coult., Gray's Man. 6 ed. 152; Britt., Fl. N. J. 92; Upham, Fl. Minn. 48; Chap., Fl. S. St. 120; Coult., Fl. Colo. 77; Mac., Fl. Can. I, 125; Wats., Bibl. Ind. I, 306; Sarg., N. Am. Silva, IV, 35.

North America: Newf., N. S., N. Br. to Man., Brit. Col. and Coast range; N. to Hudson Bay; S. to N. Eng., N. J. and mts. of N. Car.; W. to Minn., Colo., Tenn. and Kan.

Minn. valley: Forest district; in dry woods, hillsides and river banks; N. E. and E.; N. edge.

HERB.: *Ballard* 347, Helena, Scott Co.; *Ballard* 156, Chaska; *Sheldon* 658, Waseca; *Bailey* 169, Vermilion lake; *Bailey* 351, Mud river; *Herrick* 83, Minneapolis; *Sandberg* 152, Red Wing; *Herb. Moyer* 250, Montevideo.

LII. LEGUMINOSAE. Pulse Family.

Endlicher, *Gen. Pl.* 1253 (1840); Lindl. *Veg. King.* 544 (1846)—*Fabaceae*; Benth. and Hook., *Gen. Pl.* I, 434 (1865); Baillon, *Hist. Pl.* II, 21 (1869, 1870); Taubert in *Engler and Prantl, Nat. Pflanz.* 3, III, 70 (1891).

Genera: 400±; cosmopolitan, except in far antarctic islands and rare in New Zealand; sub-family *Mimosoideae* centers in tropical America; sub-family *Caesalpinioideae*, in Brazil; *Papilionatae* in the steppes of Asia where there are 1250 species of *Astragalus* (*Tragacantha*) alone. Fossil genera; 6 doubtful; 1 described; Tertiary and Quaternary.

Species: 7500±, 80 per cent.+, in the *Papilionatae*; all regions of the earth.

ACUANIA MED. Theod. Sp. Pg. 62 (1786).

Desmanthus WILLD. Spec. IV, 1044 (1805) *in part.*

Darlingtonia DC. Ann. Sci. Nat. Ser. 1, IV, 97 (1824).

Baillon, *Hist. Pl.* II, 67; Benth. and Hook., *Gen. Pl.* I, 592; Durand, *Ind. Gen. Phan.* 109; O. Kuntze, *Rev. Gen.* I, 158; Engler and Prantl, *Nat. Pflanz.* 3, III, 117 (Taubert).

Living species: 10; N. and S. America; 1 sp. around the world in tropical regions. North America, 8-9; W. Tex., 8; E. Sts., 2; S. Sts., 1; Pl. Wheel., 2; mostly subtropical.

Acuania illinoensis (MICHX.) OK. *Rev. Gen.* I, 158 (1891).

Mimosa illinoensis MICHX. Fl. N. Am. II, 254 (1803).

Acacia brachyloba WILLD. Spec. IV, 1071 (1805).

Darlingtonia brachyloba DC. Mem. Leg. 427 (1824).

D. brevifolia RAF. N. Fl. I, 42 (1836).

Desmanthus brachylobus BENTH. Hook. Journ. Bot. IV, 358 (1842).

D. illinoensis MACM. MSS. (1889).

Wats. and Coult., Gray's Man. 6 ed. 149; Upham, Fl. Minn. 48.

North America: Ind. and Ky. to Minn., Mo., Ark. and Tex.; also in Fla.

Minn. valley: Reported from Swan lakes, Redwood Co.

CASSIA LINN. Gen. 347 (1737).

Herpetica RUMPH. ex Baillon Hist. Pl. II, 124 (1870).

Bactrylobium WILLD. Enum. 439 (1809).

Cathartocarpus PERS. Syn. I, 459 (1805).

Chamaecrista E MEY. Comm. Afr. Austr.

Grimaldia SCHRANK, Münch. Dst. 103 (1803).

Psilorhegma VOG. Syn. Cass. (1837).

Macleaya MONTZ. Mem. Acad. Lyon. X, 199 (1846).

Senna GAERTN. Fruct. II, 312 (1791).

Xamacrista RAF. Sylv. Tell. 127 (1836).

Baillon, *Hist. Pl.* II, 187; Benth. and Hook., *Gen. Pl.* I, 571, 1003; Durand, *Ind. Gen. Phan.* 106; Schenck, *Paleophyt.* 697; Engler and Prantl, *Nat. Pflanz.* 3, III. 157 (Taubert).

Living species: Described, 475; distinct, 380±; all temperate and warmer regions. North America, 20-22; W. Tex., 9; S. Sts., 7; E. Sts., 4; Calif., 2; Rocky mts., 1; Pl. Wheel., 5. Center in Middle and S. America.

Fossil species: Several described; Cretaceous of Bohemia and Greenland (*Heer*); Tertiary, S. France, Germany, Switzerland (*Unger, Heer*); Pliocene, valley of the Andes (*Unger*); North America, Tertiary!

Cassia chamaecrista LINN. Spec. 379 (1753),

C. pulchella SALISB. Prodr. 326 (1796).

C. fasciculata MICHX. Fl. N. Am. I, 262 (1803).

Xamacrista triflora RAF. Sylv. Tellur. 127 (1838).

Wats. and Coult., Gray's Man. 6 ed. 148; Britt., Fl. N. J. 90; Webb., Fl. Neb. 129; Chap., Fl. S. St. 115; Upham, Fl. Minn. 47; Coult., Fl. Colo. 73; Coult., Fl. Tex. 92; Cov., Fl. Ark. 178; Wats., Bibl. Ind. I, 206.

North America: N. Eng. and N. J. to Fla. and Miss.; W. to Minn., Dak., Colo., Neb., Ark. and W. Tex. on the Rio Grande.

Minn. valley: throughout; especially in prairie districts; sunny banks, roadsides and along streams.

HERB.: *Sheldon 1213*, New Ulm; *Sheldon 812*, Cottonwood river, near Sleepy Eye; *Sheldon 618*, Wilton, Waseca Co.; *Kassube 59*, Minneapolis; *Oestlund 38*, Minneapolis; *Holzinger 63*, Winona Co.; *Sandberg 148*, Cannon Falls; *Holzinger 64*, Winona Co.

GYMNOCLADUS LAM. Enc. Meth. I, 733 (1783) *in part.*

Guilandina LINN. Gen. ed. V, 464 (1754) *in part.*

Baillon, *Hist. Pl.* II, 175; Benth. and Hook., *Gen. Pl.* I, 568; Durand, *Ind. Gen. Phan.* 105; Schenck, *Palaeophyt.* 695.

Living species: 2; North America, 1; E. China, 1.

Fossil species: Tertiary of Europe (*Saporta*); 1 sp.

Gymnocladus dioicus (LINN.) KOCH, *Dendr.* I, 5 (1869).

Guilandina dioica LINN. *Spec.* 381 (1753).

Gymnocladus canadensis LAM. *Enc. Meth.* I, 733 (1783).

Hyperanthera dioica VAHL, *Symb.* I, 31 (1790).

Wats. and Coult., *Gray's Man.* 6 ed. 148; Webb., *Fl. Neb.* 129; Upham, *Fl. Minn.* 48; Mac., *Fl. Can.* I, 123, 512; Herd., *Fl. Eur. Russ.* 44; Cov., *Fl. Ark.* 177; Wats., *Bibl. Ind.* I, 222; Sarg., *N. A. Silv.* III, 69.

Introduced sparingly in Russia.

North America: S. Ont., W. N. Y. and Penn.; W. to S. Minn., E. Neb., E. Kan., S. W. Ark.; S. to Tenn. and Ind. Terr.

Minn. valley: Forest district, especially S. W. to Cottonwood valley and New Ulm.

HERB.: *Sheldon 778*, Cottonwood river, near Sleepy Eye; *Sheldon 655*, Waseca; *Sheldon 454*, Madison Lake.

BAPTISIA VENT. *Dec. Gen.* Nov. 9 (1808).

Crotalopsis MICHX. *MSS. ex DC. Mem. Leg.* 4 (1825).

Baillon, *Hist. Pl.* II, 349; Benth. and Hook., *Gen. Pl.* I, 466; Durand, *Ind. Gen. Phan.* 87.

Living species: 14; North America; S. Sts., 14; Canada, 2; E. Sts., 6.

Baptisia leucophaea NUTT. *Gen.* I, 282 *and add.* (1818).

Podalyria bracteata MUHL. *Cat. ed.* 2, 42 (1818).

Wats. and Coult., *Gray's Man.* 6 ed. 126; Britt., *Fl. N. J.* 80; Webb., *Fl. Neb.* 133; Upham, *Fl. Minn.* 47; Chap., *Fl. S. St.* 112; Cov., *Fl. Ark.* 173; Wats., *Bibl. Ind.* I, 204.

North America: Mich. to Minn. and Neb.; S. to Ark., Tex. and Ga.; adv. in N. J. and along Atl. coast.

Minn. valley: S. edge and extending to N. E. district; absent in most districts; fields, pastures and meadows.

HERB.: *Juni 2*, "Minnesota;" *Holzinger 62*. Winona Co.

Baptisia leucantha T. and G. *Fl.* I, 385 (1838).

Podalyria alba SIMS, *Bot. Mag.* 1177 (1809).

Baptisia alba HOOK. *Fl. Bor.-Am.* I, 129 (1833) *not R. Br.* (1810).

Wats. and Coult., *Gray's Man.* 6 ed. 126; Webb., *Fl. Neb.* 133; Chap., *Fl. S. St.* 112; Upham, *Fl. Minn.* 47; Mac., *Fl. Can.* I, 123; Cov., *Fl. Ark.* 173; Wats., *Bibl. Ind.* I, 204.

North America: Ont. to Ohio, S. Car. and Fla.; W. to Minn., Neb., Ark. and La.

Minn. valley: Reported as frequent; W. to Chippewa river, and especially N. E. and E.; banks of streams.

HERB.: *Leonard 14*, Washington P. O.; *Sandberg 147*, White Rock.

Baptisia tinctoria (LINN.) R. BR. Ait. f. Hort. Kew. III, 6 (1811).

Sophora tinctoria LINN. Spec. 373 (1753).

Podalyria tinctoria LAM. Ill. II, 471 (1793).

Wats. and Coult., Gray's Man. 6 ed. 125; Britt., Fl. N. J. 80; Chap., Fl. S. St., 111, Upham, Fl. Minn. 47; Mac., Fl. Can. I, 123, 512; Cov., Fl. Ark. 173; Wats., Bibl. Ind. I, 205.

North America: Ont. and N. Eng. to N. J. and Fla.; W. to Minn., Ark. and La.

Minn. valley: Reported from Dakota Co. and the vicinity of Ft. Snelling; sandy soil and hillsides.

HERB.: *Manning 2*, Lake City.

FALCATA GMEL. Syst. 1131 (1791).

Amphicarpaea DC. Prodr. II, 383 (1825).

Amphicarpa ELL. Jour. Acad. Phil. I, 372 (1828).

Cryptolobus SPRENG. Syst. III, 218 (1826) *in part.*

Savia RAF. N. Y. Med. Rep. II, hex. V, 350 (1808) *not W.*

Xypherus RAF. Journ. Phys. LXXXIX, 260 (1819).

Baillon, *Hist. Pl.* II, 253; Benth. and Hook. *Gen. Pl.* I, 529; Durand, *Ind. Gen. Phan.* 98; O. Kuntze, *Rev. Gen.* I, 185.

Living species: 7; North America, Japan and Himalayas; N. America, 2; Canada, 1; S. Sts., 2; E. Sts., 2.

Falcata comosa (LINN.) OK. Rev. Gen. I, 182 (1891).

Glycine comosa LINN. Spec. 754 (1753).

G. monoica LINN. Spec. ed. 2, 1023 (1762).

Anonymus caroliniensis WALT. Fl. Car. 188 (1788).

Glycine sarmentosa ROTH, Catalect. II, 87 (1800).

Amphicarpaea sarmentosa NUTT. Gen. II, 114 (1818).

A. monoica ELL. Jour. Acad. Phil. I, 373 (1818).

A. comosa RIDD. Syn. Fl. W. S. 26 (1835).

Phaseolus monoicus EAT. and WR. Man. 353 (1840).

Wats. and Coult., Gray's Man. 6 ed. 146; Britt., Fl. N. J. 89; Webb., Fl. Neb. 130; Upham, Fl. Minn. 47; Chap., Fl. S. St. 107; Mac., Fl. Can. I, 123; Cov., Fl. Ark. 177; Wats., Bibl. Ind. I, 188.

A closely related species in China.

North America: N. Br., Q., Ont. to Man.; S. to N. Eng., N. J., Fla. and Miss.; W. to Minn., Neb., Kan. and Ark.

Minn. valley: Throughout; woods and riverbanks; common.

HERB.: *Sheldon 1562*, Lake Benton; *Taylor 233*, Janesville; *Taylor 333*, Janesville; *Sheldon 1052*, Sleepy Eye; *Taylor*

944, Glenwood; *Oestlund 36*, Minneapolis; *Oestlund 37*, Hennepin Co.; *Sandberg 146*, Red Wing; *Herb. Moyer 66*, Chippewa river near Montevideo.

PHASEOLUS LINN. Gen. 573 (1737).

Strophostyles ELL. Bot. Sk. Car. II, 229 (1824).

Phasellus MOENCH, Meth. 240 (1794).

Baillon, *Hist. Pl.* II, 240; Benth. and Hook., *Gen. Pl.* I, 538; Durand, *Ind. Gen. Phan.* 100; Schenck, *Palaeophyt.* 684.

Living species: 150 described; 60 reduced. All temperate and tropical regions. Russian Europe, 1; North America, 15; S. Sts., 4; E. Sts., 4; W. Tex., 9; Canada, 1; Pl. Wheel., 2.

Fossil species: Tertiary, old world, (*Unger*). Doubtful.

Phaseolus pauciflorus BENTH. Comm. Legum. Gen. 76 (1837).

Strophostyles pauciflorus S. WATSON, Wats. and Coult., Gray's Man. 6 ed. 145 (1890).

Webb., Fl. Neb. 130; Upham, Fl. Minn. 47; Coult., Fl. Tex. 90; Cov., Fl. Ark. 177; Wats., Bibl. Ind. I, 250.

North America: Ind. to Minn. and Neb.; S. to Ark.; Miss. and Tex.

Minn. valley: Reported as frequent in forest district; shaded banks and shores of lakes.

HERB.: *Sandberg 145*, Red Wing.

Phaseolus angulosus (MUHL.) ORT. Nov. Pl. 24 (1810?).

? *P. helvolus* LINN. Spec. 224 (1753) *in part.*

Glycine angulosa MUHL. Willd. Spec. III, 1056 (1802).

Phaseolus diversifolus PERS. Syn. II, 296 (1807).

Strophostyles angulosa ELL. Sk. II, 229 (1824).

Wats. and Coult., Gray's Man. 6 ed., 145; Britt., Fl. N. J. 90; Upham, Fl. Minn. 47; Chap., Fl. S. St. 106; Webb., Fl. Neb. 129; Mac., Fl. Can. I, 122; Coult., Fl. Tex. 90; Wats., Bibl. Ind. I, 250.

North America: Q., Ont. to Mass. and N. J.; S. to Fla. and Miss.; W. to Minn. Neb., Kan. and Tex.

Minn. valley: Forest district to Blue Earth Co. and New Ulm; sandy fields and shaded riverbanks.

HERB.: *Leiberg 17*, Blue Earth Co.; *Sandberg 143*, Red Wing; *Sandberg 144*, Goodhue Co.

Phaseolus polystachyos (LINN.) B. S. P. Cat. N. Y. (1888).

Dolichos polystachyos LINN. Spec. 726 (1753).

Phaseolus perennis WALT. Fl. Car. 182 (1788).

P. paniculatus MICHX. Fl. N. Am. II, 60 (1803).

P. macrostachyos ELL. Journ. Acad. Phil. I, 324 (1828).

Wats. and Coult., Gray's Man. 6 ed. 144; Britt., Fl. N. J. 89; Webb., Fl. Neb. 130; Upham, Fl. Minn. 47; Chap., Fl. S. St. 106; Wats., Bibl. Ind. I, 250.

North America: N. Eng. to N. J., Fla. and Miss.; W. to Minn., Neb., Kan. and La.

Minn. valley: Reported from N. E. district; Ft. Snelling; thickets and edges of woods; shady riverbanks.

LATHYRUS LINN. Gen. 590 (1737).

Clymenum TOURN. Inst. 218 (1700).

Ochrus, Aphaca and **Nissolia** TOURN. l. c. 396, 399, 656 (1700).

Orbus LINN. Gen. 591 (1737).

Cicerella MOENCH, Meth. 63 (1794).

Astrophia NUTT. T. and G. Fl. N. Am. I, 278 (1838).

Platystylis SWEET, Brit. Fl. Gard. 239 (1829).

Aneurus E. MEY. Preuss. Gatt. 258 (1839).

Cicercula, Navidura, Lastila, Graphiosa ALEF. Bonplandia. 126-139 (1861).

Baillon, *Hist. Pl.* II, 238; Benth. and Hook., *Gen. Pl.* I, 526; Durand, *Ind. Gen. Phan.* 98; Schenck, *Palaeophyt.* 692.

Living species: 200 described; 120 distinct; temperate northern hemisphere and S. America. Russia, 21; Europe, 36; Russian Europe, 17; North America, 14; Mid. Calif., 10; S. Sts., 3; Canada, 4; Rocky mts., 4; E. Sts., 6; Pl. King, 3; Pl. Wheel., 5.

Fossil species: Germany; Pliocene (*Schenck*). Doubtful.

Lathyrus palustris LINN. Spec. 733 (1753).

L. polymorphus GRAY, Ives Rep. 10 (1858?) *in part.*

L. lanszwertii KELL. Proc. Cal. Acad. II, 150 (1863).

Wats. and Coult., Gray's Man. 6 ed. 144; Britt., Fl. N. J. 88; Upham, Fl. Minn. 47; Hook., Fl. Gt. Brit. 112; Trautv., Fl. Sib. 45; Coult., Fl. Colo. 73; Brew. and Wats., Fl. Calif. I, 159; Mac., Fl. Can. I, 122; Forbes and Hems., Fl. Sin. 186; Led., Fl. Ross. I, 686; Nym., Fl. Eur.; Herd., Fl. Eur. Russ. 42; Coult., Fl. Tex. 87; Roth., Wheel. Exp. 102; Wats., King Exp. 78, 419; Wats., Bibl. Ind. I, 230.

Europe; N. Asia; Siberia, Dahuria and China.

North America: Labrador, N. Br., Q., Ont. to Brit. Col.; S. to Washington, Oregon, Los Angeles, Calif. and W. Tex.; from Mont. to N. J.

Minn. valley: Forest district and to Pomme des Terres valley; moist woods, springs and bogs.

HERB.: *Taylor 610*, Minnesota lake; *Ballard 42*, Chaska; *Oestlund 34*, Hennepin Co.; ? *Bailey 443*, Long lake; ? *Bailey 66*, Vermilion lake; *Kassube 58*, Tuttle's creek, Hennepin Co.; *Sandberg 140*, Chisago Co.; *Holzinger 61*, Winona Co.; *Herrick 82*, Minneapolis; *Herb. Moyer 65*, Montevideo.

Lathyrus palustris LINN. var. **myrtifolius** (MUHL.) GBAY
Pl. Fendl. 30 (1849).

L. myrtifolius MUHL. Willd. Spec. III, 1091 (1802).

L. stipulaceus TORR. Cat. N. Y. 92 (1819).

L. venosus var. *D.* T. and G. Fl. I, 274 (1838).

L. polyphyllus Wats. King. Exp. 78 (1871).

L. pubescens PORT. Fl. Colo. 32 (1874).

Wats. and Coult., Gray's Man. 6 ed. 144; Britt., Fl. N. J. 88; Coult., Fl. Colo. 73; Brew. and Wats., Fl. Calif. I, 159; Chap., Fl. S. St. 99; Mac., Fl. Can. I, 122; Wats., Bibl. Ind. I, 230.

North America: N. Br., Q. to Ont. and Minn.; S. to N. Car.; further range like that of type.

Minn. valley: Forest district to Blue Earth Co.; N. edge; swamps and damp woods.

HERB.: *Sandberg 141*, Wyoming.

Lathyrus glaucifolius BECK. Bot. 90 (1833).

L. pisiformis RICH. Frankl. Journ. 17 (1823).

L. ochroleucus HOOK. Fl. Bor.-Am. I, 159 (1833).

L. albidus EAT. Man. (1836).

Orobis ochroleucus A. BR. Ind. Sem. Berol. (1853).

Wats. and Coult., Gray's Man. 6 ed. 143; Britt., Fl. N. J. 89; Upham, Fl. Minn. 46; Mac., Fl. Can. I, 122; Wats., Bibl. Ind. I, 229.

North America: Ottawa to Coast range of Brit. Col., and N. on Mackenzie river within the Arctic circle; S. to N. Eng., N. J. and W. to Minn., Iowa and Man.

Minn. valley: Throughout; hillsides and shores of lakes and streams.

HERB.: *Ballard 597*, Prior's lake, Scott Co.; *Ballard 230*, Jordan, Scott Co.; *Sheldon 160*, Madison Lake; *Ballard 131*, Chaska; *Bailey 187*, Vermilion lake; *Kassube 57*, Minneapolis; *Herrick 81*, Minneapolis; *Arthur 63*, Vermilion lake; *Sandberg 139*, Goodhue Co.; *Herb. Wickersheim 33*, Ash lake, Lincoln Co.

Lathyrus venosus MUHL. Willd. Spec. III, 1092 (1802).

L. decaphyllus HOOK. Fl. Bor.-Am. I, 159 (1833).

Orobis venosus A. BR. Ind. Sem. Berol. (1853).

Lathyrus ochroleucus TORR. Wilkes Exp. 267 (1858).

Wats. and Coult., Gray's Man. 6 ed. 143; Britt., Fl. N. J. 88; Chap., Fl. S. St. 99; Coult., Fl. Colo., 73; Brew. and Wats., Fl. Calif. I, 159; Upham, Fl. Minn. 46; Mac., Fl. Can. I, 121; Roth., Wheel. Exp. 102; Cov., Fl. Ark. 176; Wats., Bibl. Ind. I, 231.

North America: L. Superior reg. to Pac. and N. lat. 52°; Washington, N. Calif. and Saskatchewan to Penn. and N. J.; S. in mts. to Colo. and Kan.; S. to Minn.; S. to Ga. and Miss. in Appalachians.

Minn. valley: Throughout; river banks and shores of lakes.

HERB.: *Sheldon 1292*, Lake Benton; *Ballard 593*, Pri-

or's lake, Scott Co.; *Taylor 725*, Minnesota lake; *Sheldon 212*, Lake Ballentyne, Blue Earth Co.; *Sheldon 430*, Janesville; *Kasube 56*, Minneapolis; *Oestlund 33*, Hennepin Co.; *Herrick 80*, Minneapolis; *Bailey 186a*, Vermilion lake; *Sandberg 138*, Cannon Falls; *Herb. Moyer 64*, Montevideo.

APIOS MOENCH, Meth. 165 (1794).

Cyrtotropis WALL. Pl. As. Bar. I, 49 (1830).

Baillon, *Hist. Pl.* II, 249; Benth. and Hook., *Gen. Pl.* I, 532; Durand, *Ind. Gen. Phan.* 99.

Living species: 3; N. America, China and Himalayas; 1 in each region.

Fossil species: remains of the closely related *Glycine* Linn. distinguished in Tertiary of Kumi (*Unger*); see Schenck *Palaeophyt.* 684.

Apios apios (LINN.) MACM. Torr. Bull. XIX, (1891).

Glycine apios LINN. Spec. 753 (1753).

Apios tuberosa MOENCH, Meth. 165 (1794).

Phaseolus tuberosus EAT. and WR. Man. 354 (1840).

Wats. and Coult., Gray's Man. 6 ed. 144; Britt., Fl. N. J. 89; Webb., Fl. Neb. 130; Chap., Fl. S. St. 105; Upham, Fl. Minn. 47; Mac., Fl. Can. I, 122; Coult., Fl. Tex. 87; Cov., Fl. Ark. 177; Wats., Bibl. Ind. I, 189.

North America: N. S., N. Br., Q., Ont. to N. Eng., N. J., Fla. and Miss.; W. to Minn., Dak., Neb., Kan., Ark. and W. Tex.

Minn. valley: Throughout; low woodland and borders of thickets.

HERB.: *Oestlund 35*, Hennepin Co.; *Sandberg 142*, Red Wing.

VICIA LINN. Gen. 587 (1737).

Ervum LINN. Gen. 588 (1737).

Abacosa, Atossa, Cujunia, Endusa, Hypecusa, Parallosa, Selunia, Swantia, Tuamina, Wiggersia ALEF. Bonplandia and O. Bot. Zsrt. (1858).

Coppolleria TODAR. Pl. Sic. I, 14 (1845).

Cracca RIVIN. T. 52 (1652).

Troillia LINK, ex Baillon, *Hist. Pl.* II, 198 (1870).

Ervum and **Faba** TOURN. Inst. (1700).

Orobella PRESL, Diss. (1832).

Oxypogon RAF. ex Baillon, *Hist. Pl.* II, 198 (1870).

Vicilla SCHUR. ex Baillon, *Hist. Pl.* II, 198 (1870).

Vicioides MOENCH, Meth. 131 (1794).

Baillon, *Hist. Pl.* II, 237; Benth. and Hook., *Gen. Pl.* I, 524; Durand, *Ind. Gen. Phan.* 97; Schenck, *Palaeophyt.* 678.

Living species: 200 described; 100-150 reduced; temperate northern hemisphere and South America; Russia,

45; Europe, 61; Russian Europe, 22; North America, 10-12; Mid. Calif., 6; Canada, 6; S. Sts., 7; Rocky mts., 3; E. Sts., 3; W. Tex., 5; Pl. King., 1; Pl. Wheel., 1.

Fossil species: *Ervites*, (*Saporta*) Tertiary of Aix. Lower Oligocene.

Vicia americana MUHL. Willd. Spec. III, 1096 (1802).

Orobus diffusus NUTT. Fras. Cat. (1813).

Vicia sylvatica NUTT. Gen. II, 97 (1818).

V. tridentata SCHW. Appx. Long. Exp. 116 (1825).

V. sparsifolia and *oregana* NUTT. T. and G. Fl. I, 270 (1838).

Wats. and Coult., Gray's Man. 6 ed. 143; Britt., Fl. N. J. 88; Webb., Fl. Neb. 130; Coult., Fl. Colo. 72; Upham, Fl. Minn. 46; Brew. and Wats., Fl. Calif. I, 157; Mac., Fl. Can. I, 121, 512; Greene, Fl. Fran. 3; Wats., King Exp. 78; Roth., Wheel. Exp. 162 *in var.*; Cov., Fl. Ark. 176; Wats., Bibl. Ind. I, 267.

North America: N. Br., Niagara river, N. of Lake Superior, Brit. Col. to Pac. and Alaska; S. to Washington, Oregon, Calif. and N. Mexico; E. to Minn., Ark., Kan., Neb., Ind., N. Y. and N. J.

Minn. valley: Forest district and W. to Chippewa valley; moist woods and banks.

HERB.: *Ballard* 780, Swan lake, Carver Co.; *Ballard* 472, Prior's lake, Scott Co.; *Ballard* 631, Chaska, Carver Co.; *Ballard* 363, Helena, Scott Co.; *Ballard* 215, Jordan, Scott Co.; *Ballard* 109, Carver; *Ballard* 690, Waconia; *Taylor* 676, Minnesota lake; *Taylor* 270, Janesville; *Taylor* 69, Elysian; *Sheldon* 150, Madison Lake; *Holzinger* 59, Winona Co.; *Holzinger* 60, Winona; *Herrick* 79, Minneapolis; *Hammond* 14, Lake City; *Herb. Sheld.* 1899, Minneapolis; *Herb. Moyer* 63, Black Oak lake, Chippewa Co.

Vicia caroliniana WALT. Fl. Car. 182 (1788).

V. parviflora MICHX. Fl. N. Am. II, 60 (1803).

Cracca caroliniana ALEF. Bonplandia IX, 124 (1861).

Wats. and Coult., Gray's Man. 6 ed. 143; Britt. Fl. N. J. 88; Chap., Fl. S. St. 98; Upham, Fl. Minn. 46; Mac., Fl. Can. I, 120, 512; Cov., Fl. Ark. 176; Wats., Bibl. Ind. I, 268.

North America: Ont. to N. Y. and N. J.; S. to Ga.; W. to Minn., Kan. and Ark.

Minn. valley: N. E. district and probably to Blue Earth Co.; edges of woods and river banks.

HERB.; ?*Kassube* 55, Minnehaha; *Herb. Sheld.* 1898, Minneapolis.

Vicia cracca LINN. Spec. 735 (1753).

Ervum cracca TRAUTV. Fl. Sib. 46 Act. Hort. Petr. V, 1, (1877).

Wats. and Coult., Gray's Man. 6 ed. 143; Britt., Fl. N. J. 88; Upham, Fl. Minn. 46; Hook., Fl. Gt. Brit. 107; Mac., Fl. Can. I, 120; Forbes and Hems., Fl. Sin. 184; Led., Fl. Ross. I, 674; Nym., Fl. Eur.; Miyabe, Fl. Kur. 225; Herd., Fl. Eur. Russ. 42; Wats., Bibl. Ind. I, 268; Hart., Fl. Scand. I, 299.

Arctic Europe; N. and W. Asia; China; N. Africa; Kurile Isls.

North America: Newf. and Greenland; N. S., N. Br., Ont. to N. J.; W. to Minn., Iowa and Ky.

Minn. valley: Reported from N. E. district and E. edge; rare; edges of woods.

LESPEDEZA MICHX. Fl. Bor.-Am. II, 70 (1803).

Oxyramphis WALL. Cat. 5348 (1828).

Campylotropis BUNGE, Ann. Sci. Nat. Ser. 2, VI, 57 (1836).

Phlebesporium JUNGH. Reise 346, Flora, 508 (1847).

Baillon, *Hist. Pl.* II, 318; Benth. and Hook., *Gen. Pl.* I, 524; Durand, *Ind. Gen. Phan.* 97.

Living species: 35 ±; N. America, temperate Asia and tropical Australian, mts. Russia, 3; North America, 8-10; E. Sts., 8; S. Sts., 5; Canada, 4; W. Tex, 2.

Lespedeza leptostachya ENGELM. Gray, Proc. Am. Acad. XII, 57 (1876).

Wats. and Coult., Gray's Man. 6 ed. 142, Upham, Fl. Minn. 46; Wats., Bibl. Ind. I, 232.

North America: Ills., Iowa and Minn.

Minn. valley: Reported from S. edge; no Minn. specimens seen.

Lespedeza frutescens (WILLD.) ELL. Sk. II, 206 (1824).

? *Hedysarum umbellatum* WALT. Fl. Car. 184 (1788).

H. frutescens WILLD. Spec. III, 1193 (1802).

Lespedeza capitata MICHX. Fl. Am. II, 71 (1803).

L. fruticosa PERS. Syn. II, 318 (1807).

Wats. and Coult., Gray's Man. 6 ed. 142; Upham, Fl. Minn. 46; Britt., Fl. N. J. 87; Webb., Fl. Neb. 130; Chap., Fl. S. St. 101; Mac., Fl. Can. I, 120, 511; Cov., Fl. Ark. 176; Wats., Bibl. Ind. I, 232.

North America: Ont. and N. Eng. to N. J., Fla., Miss. and La.; W. to Minn., Neb., Mo. and Ark.

Minn. valley: Forest district to New Ulm and Dak. line; dry and sandy places and shores of lakes.

HERB.: *Taylor 585*, Minnesota lake; *Sheldon 1203*, New Ulm; *Sheldon 1501*, Lake Benton; *Sandberg 137*, Cannon Falls.

Lespedeza hirta (LINN.) ELL. Sk. II, 207 (1824).

Hedysarum hirtum LINN. Spec. 748 (1753).

L. polystacha MICHX. Fl. Am. II, 71 (1803).

Hallia hirta POIR. Suppl. III, 3 (1813).

Wats. and Coult., Gray's Man. 6 ed. 141; Britt., Fl. N. J. 86; Upham, Fl. Minn. 46; Chap., Fl. S. St. 101; Mac., Fl. Can. I, 119; Wats., Bibl. Ind. I, 232.

North America: Ont. to Mass., N. J., Fla. and Miss; W. to Minn.

Minn. valley: Reported from S. W. and S. central districts; wooded hillsides and sunny banks.

Lespedeza reticulata (MUHL.) PERS. Syn. II, 318 (1807).

Hedysarum violaceum LINN. Spec. 749 (1753) *in part*.

H. reticulatum MUHL. Willd.-Spec. III, 1194 (1802).

Lespedeza sessiliflora MICHX. Fl. N. Am. II, 70 (1803) *in part*.

L. violacea var. *sessiliflora* DON, Mill. II, 307 (1832).

? *L. stuvei* var. *intermedia* S. WATS. Wats and Coult., Gray's Man. 6 ed. 141 (1890) *in part*.

Upham, Fl. Minn. 46; Chap., Fl. S. St. 101; Britt., Fl. N. J. 86; Mac., Fl. Can. I, 119, 511; Coult. Fl. Tex. 86; Cov., Fl. Ark. 176; Wats., Bibl. Ind. I, 233.

North America: Ont. and Mass. to Ill., Kan. and Tex?; W. to Minn. and Ark.

Minn. valley: Reported from S. central district; dry woods and edges of thickets.

Lespedeza reticulata (MUHL.) PERS. var. **virginica** (LINN.).

Medicago virginica LINN. Spec. 778 (1753).

Hedysarum junceum WALT. Fl. Car. 185 (1788).

H. reticulatum MUHL. Willd. Spec. III, 1194 (1802) *in part*.

Lespedeza sessiliflora MICHX. Fl. Am. II, 70 (1803) *in part*.

Hallia juncea POIR. Suppl. III, 3, (1813).

Lespedeza frutescens DC. Prodr. II, 349 (1825).

L. angustifolia HOOK. Bot. Mag. I, 23 (1835).

L. violacea var. *angustifolia* MAXIM. Syn. 366 (1837?).

L. reticulata WATS. and COULT. Gray's Man. 6 ed. 141 (1890) *in part*.

Britt., Fl. N. J. 86; Upham, Fl. Minn. 46; Chap., Fl. S. St. 101; Mac., Fl. Can. I, 119?; Wats., Bibl. Ind. I, 233.

North America: Mass. to Minn.; S. to Fla. and La.

Minn. valley: Reported from S. W. and S. central districts; dry woods and thickets.

Lespedeza violacea (LINN.) PERS. Syn. II, 318 (1807).

Hedysarum violaceum LINN. Spec. 749 (1753) *in part*.

H. frutescens LINN. Spec. 749 (1753).

Aeschynomene frutescens POIR. Enc. Meth. IV, 451 (1797).

Lespedeza divergens PURSH, Fl. Am. 481 (1814).

Wats. and Coult., Gray's Man. 6 ed. 141; Upham, Fl. Minn. 46; Britt., Fl. N. J. 86; Chap., Fl. S. St. 100; Cov., Fl. Ark. 176; Wats., Bibl. Ind. I, 233.

North America: N. Eng. and N. J. to Fla., Miss. and La.; W. to Minn. Kan. and Ark.

Minn. valley: Reported from S. central districts; thickets and copses.

Lespedeza repens (LINN.) BART. Prodr. Fl. Phil. II, 77 (1815).

Hedysarum repens LINN. Spec. 749 (1753).

H. prostratum MUHL. Willd. Spec. III, 1200 (1802).

Lespedeza procumbens MICHX. Fl. N. Am. II, 70 (1803).

Hedysarum lespedeza POIR. Enc. Meth. VI, 415 (1804).

Lespedeza prostrata PURSH, Fl. Am. 481 (1814).

Wats. and Coult., Gray's Man. 6 ed. 141; Britt., Fl. N. J. 86; Upham, Fl. Minn. 46; Chap. Fl. S. St. 100; Mac., Fl. Can. I, 119; Coult., Fl. Tex. 86; Cov., Fl. Ark. 176; Wats., Bibl. Ind. I, 232.

North America: Ont., N. Y. and N. Eng. to N. J., Fla. and Miss.; W. to Minn., Ark. and Tex.

Minn. valley: Reported from S. E. district; no Minn. specimens seen; sandy banks and roadsides.

PLEUROLOBUS ST. HIL. ex Kuntze. (1812).

Desmodium DESVX. ex Kuntze, (1813).

Dendrolobium BENTH. Pl. Jungh. I, 215 (1855).

Phyllodium DESVX. Journ. Bot. I, 123 (1813).

Dicerma DC. Mem. Leg. 326 (1825) *p. p.*

Pteroloma BENTH. Pl. Jungh. I, 219 (1855).

Catenaria BENTH. Jungh. I, 220 (1855).

Ototropis NEES, Vrat. Sem. (1838).

Dollinera ENDL. Gen. 1285 (1840).

Cyclomorium WALP. Rep. II, 890 (1843).

Nicolsonia DC. Mem. Leg. 311 (1825).

Perrottetia DC. Ann. Sci. Nat. Ser. 1, IV, 95 (1824).

Sagotia WALP. Linn. XXIII, 737 (1849).

Oxydium BENN. Pl. Jav. 156 (1838).

Codariocalyx HASSK. B b. Flora II, 48 (1842).

Baillon, *Hist. Pl.* II, 313; Benth. and Hook., *Gen. Pl.* I, 519; Durand, *Ind. Gen. Phan.* 96; O. Kuntze, *Rev. Gen.* I, 195.

Living species: 155±; N. and S. America; Africa; warmer Asia and Australasia. North America, 35; Canada, 10; E. Sts., 20; S. Sts., 20; Pl. Wheel., 6.

Pleurolobus canadensis (LINN.).

Hedysarum canadense LINN. Spec. 748 (1753).

H. scabrum MOENCH, Meth. 118 (1794).

Desmodium canadense DC. Prodr. II, 328 (1825).

Meibomia canadensis OK. Rev. Gen. I, 195 (1891).

Wats. and Coult., Gray's Man. 6 ed. 140; Britt., Fl. N. J. 85; Webb., Fl. Neb. 130; Chap., Fl. S. St. 103; Upham, Fl. Minn. 45; Mac., Fl. Can. I, 119; Cov., Fl. Ark. 175; Wats., Bibl. Ind. I, 215.

North America: N. Br., Q., Ont. to Man.; S. to N. J. and N. Car.; W. to Minn. and Neb.

Minn. valley: Throughout, forest districts and banks of streams; rare W. of Chippewa valley; dry woods and thickets.

HERB.: *Taylor 555*, Minnesota lake; *Ballard 533*, Cleary's lake, Scott Co.; *Sheldon 646*, Waseca; *Ballard 647*, Chaska; *Sheldon 1116*, Springfield; *Taylor 767*, Glenwood; *Ballard 787*, Swan lake, Carver Co.; *Taylor 768*, Glenwood; *Sheldon 1321*, Lake Benton; *Sheldon 1110*, New Ulm; *Ballard 459*, Prior's lake, Scott Co.; *Taylor 722*, Minnesota lake; *Sheldon 772*, Sleepy Eye; *Oestlund 32*, Hennepin Co.; *Sandberg 136*, Goodhue Co.; *Herrick 78*, Minneapolis; *Herb. Moyer 62*, Montevideo.

Pleurolobus paniculatus (LINN.).

Hedysarum paniculatum LINN. Spec. 748 (1753).

Desmodium paniculatum DC. Prodr. II, 329 (1825).

Meibomia paniculata OK. Rev. Gen. I, 198 (1891).

Wats. and Coult., Gray's Man. 6 ed. 140; Britt., Fl. N. J. 85; Webb., Fl. Neb. 130; Upham, Fl. Minn. 45; Chap., Fl. S. St. 103; Mac., Fl. Can. I, 119; Coult., Fl. Tex. 85; Cov., Fl. Ark. 176; Wats., Bibl. Ind. I, 217.

North America: Ont., N. Eng., N. J. to Fla. and Miss.; W. to Minn., Neb., Dak., Ark. and Tex.

Minn. valley: S. E. districts and Ft. Snelling; thickets and edges of forests; rare.

HERB.: *Holzinger 58*, Winona Co.

Pleurolobus dillenii (DARL.).

Desmodium dillenii DARL. Fl. Cestr. 414 (1827).

Hedysarum marylandicum WILLD. Spec. III, 1189 (1802) not Linn.

Desmodium marylandicum DC. Prodr. II, 328 (1825).

D. boothii TORR. Curt. Enum. Wilm. (1834).

Meibomia dillenii OK. Rev. Gen. I, 195 (1891).

Wats. and Coult., Gray's Man. 6 ed. 140; Webb., Fl. Neb. 130; Britt., Fl. N. J. 85; Chap., Fl. S. St. 103; Upham, Fl. Minn. 45; Mac., Fl. Can. I, 118; Cov., Fl. Ark. 176; Wats., Bibl. Ind. I, 216.

North America: Ont. to N. Eng., N. J. and Fla.; W. to Minn., Neb. and Ark.

Minn. valley: N. edge of valley and infrequent; forest openings and edges of thickets.

HERB.: ? *Kassube 54*, Minneapolis.

Pleurolobus canescens (LINN.).

Hedysarum canescens LINN. Spec. 748 (1753) part.

H. viridiflorum WILLD. Spec. III, 1192 (1802).

H. scaberrimum ELL. Sk. II, 217 (1824).

Desmodium canescens DC. Prodr. II, 328 (1825).

D. viridiflorum DC. Prodr. II, 329 (1825) excl. syn.

D. aikinianum BECK, Bot. 84 (1833).

Hedysarum aikinii EATON, Man. ed. VII, 325 (1836).

Meibomia canescens OK. Rev. Gen. I, 195 (1891).

Wats. and Coult., Gray's Man. 6 ed. 139; Britt., Fl. N. J. 84; Webb., Fl. Neb. 130; Chap., Fl. S. St., 102; Upham, Fl. Minn. 45; Mac., Fl. Can. I, 118; II, 317; Cov., Fl. Ark. 175; Wats., Bibl. Ind. I, 215.

North America: Ont. to Mass. and Vt.; S. to N. J., Fla. and Miss.; W. to Minn., Neb. and Ark.

Minn. valley: Forest district to Nicollet Co. and New Ulm; infrequent; rich woods and damp edges of meadows.

HERB.: *Ballard* 696, Waconia; *Ballard* 554, Spring lake, Scott Co.; *Sandberg* 135, Cannon Falls.

Pleurolobus grandiflorus (WALT.).

Hedysarum grandiflorum WALT. Fl. Car. 185 (1788).

H. glutinosum WILLD. Spec. III, 1198 (1802).

H. acuminatum MICHX. Fl. Am. II, 72 (1803).

Desmodium acuminatum DC. Prodr. II, 329 (1825).

D. grandiflorum DC. Prodr. II, 338 (1825).

Meibomia grandiflora OK. Rev. Gen. I, 196 (1891).

Wats. and Coult., Gray's Man. 6 ed. 139; Webb., Fl. Neb. 130; Britt., Fl. N. J. 84; Upham, Fl. Minn. 45; Chap., Fl. S. St. 102; Mac., Fl. Can. I, 118; Cov., Fl. Ark. 176; Wats., Bibl. Ind. I, 215.

North America: Q., Ont., N. Eng., N. J. to Fla., Miss. and Alab.; W. to Minn., Neb., Ark. and Tex.

Minn. valley: Forest district and banks of streams to Chippewa valley; moist woods and near lakes.

HERB.: *Ballard* 770, Swan lake, Carver Co.; *Ballard* 74, Chaska; *Ballard* 685, Waconia; *Taylor* 807, Glenwood; *Taylor* 611, Minnesota lake; *Sheldon* 839, Sleepy Eye; *Ballard* 393, Jordan, Scott Co.; *Ballard* 595, Prior's lake, Scott Co.; *Ballard* 686, Waconia; *Ballard* 352, Helena, Scott Co.; *Ballard* 473, Prior's lake, Scott Co.; *Leonard* 13, Spring Valley; *Herrick* 77, Minneapolis; *Oestlund* 31, Hennepin Co., *Sandberg* 134, Cannon Falls; *Herb. Sheld.* 1747, Minneapolis.

Pleurolobus nudiflorus (LINN.).

Hedysarum nudiflorum LINN. Spec. 749 (1753).

Desmodium nudiflorum DC. Prodr. II, 330 (1825).

Meibomia nudiflora OK. Rev. Gen. I, 197 (1891).

Wats. and Coult., Gray's Man. 6 ed. 138; Britt., Fl. N. J. 84; Upham, Fl. Minn. 45; Chap., Fl. S. St. 102; Mac., Fl. Can. I, 118; Cov., Fl. Ark. 176; Wats., Bibl. Ind. I, 217.

North America: Q., Ont., N. Eng., N. J. to Fla. and Miss.; W. to Minn. and Ark.

Minn. valley: Reported from S. central district; dry banks and woods.

GLYCYRRHIZA LINN. Gen. Corr. 973 (1737).*Liquiritia* MOENCH, Meth. 152 (1794).*Clidantha* R. BR. App. Sturt. Exp. 10 (1820?)*Meristotrophis* F. and M. Ind. Sem. Petrop. IX, 25 (1842).*Glycyrrhizopsis* BOISS. Diagn. Or. Ser. 2, V, 82 (1860?).Baillon, *Hist. Pl.* II, 282; Benth. and Hook., *Gen. Pl.* I, 508; Durand, *Ind. Gen. Phan.* 95; Schenck, *Palaeophyt.* 680.

Living species: 12; temperate and subtropical Asia; Mediterranean region; W. N. and S. America; Australia. Russia, 5; Russian Europe, 3; North America, 2; E. Sts., 1; Calif., 1; centers around the Mediterranean.

Fossil species: 1-2; Europe, Tertiary (*Heer, Unger*).**Glycyrrhiza lepidota** (NUTT.) PURSH, Fl. Am. 480 (1814).*Liquiritia lepidota* NUTT. Fras. Cat. (1813).*Glycyrrhiza glabra* TORR. Em. Rep. 408 (1858).

Wats. and Coult., Gray's Man. 6 ed. 137; Coult., Fl. Colo. 59; Webb., Fl. Neb. 130; Upham, Fl. Minn. 45; Brew. and Wats., Fl. Calif. I, 143; Mac., Fl. Can. I, 109; Coult., Fl. Tex. 84; Wats., King Exp. 78; Roth., Wheel. Exp. 98; Cov., Fl. Ark. 175; Wats., Bibl. Ind. I, 222.

North America: Lake Erie reg. of Can. to Saskatchewan, Assiniboia and Rockies; N. to Hudson Bay; S. to Washington, Calif. and Neb.; in mts. to N. Mexico; E. to Tex., Colo., Neb., Iowa, Mo., Ark. and Minn.

Minn. valley: Throughout; especially in prairie districts; sandy shores of lakes and high prairies.

HERB.: *Taylor 684*, Minnesota lake; *Sheldon 1272*, Lake Benton; *Sheldon 773*, Sleepy Eye; *Taylor 1120*, Glenwood; *Taylor 775*, Glenwood; *Sheldon 1453*, Pipestone City; *Herrick 76*, Minneapolis; *Kassube 53*, Minneapolis; *Herb. Moyer 60*, Montevideo.**SPIESIA** NECK. Elem. 1311 (1790).*Oxytropis* DC. Astrag. 24, 66 (1802).Baillon, *Hist. Pl.* II, 281; Benth. and Hook., *Gen. Pl.* I, 507; Durand, *Ind. Gen. Phan.* 95; O. Kuntze, *Rev. Gen.* I, 205.

Living species: 200±; Europe; Asia; North America; mountainous and colder regions. Russia, 75; Europe, 12; Russian Europe, 11; North America, 14; Canada, 12-13; Rocky mts., 11-12; E. Sts., 3; Pl. King, 1; Pl. Wheel., 5; W. Tex., 1.

Spiesia splendens (DOUGL.) O. KUNTZE, *Rev. Gen. Pl.* I, 207 (1891).*Oxytropis splendens* DOUGL. Hook. Fl. Bor.-Am. I, 147 (1833).

Wats. and Coult., Gray's Man. 6 ed. 137; Coult., Fl. Colo. 70; Upham, Fl. Minn. 45; Mac., Fl. Can. I, 116, 510; Roth., Wheel. Exp. 97; Wats., King Exp. 447; Wats., Bibl. Ind. I, 246.

North America; Red valley to N. W. T. and 51° N. lat.; Saskatchewan and W. Minn. to Rocky mts. and N. Tex.

Minn. valley: Reported from Chippewa river and Glenwood; W. to Dakota line; high bluffs and prairies.

Spiesia lamberti (PURSH) O. KUNTZE, *Rev. Gen. Pl. I*, 207 (1891).

Oxytropis lamberti PURSH, *Fl. Am* 740 (1814).

Astragalus lamberti POIR. *Suppl. V*, 564 (1817).

Oxytropis hookeriana NUTT. *T. and G. Fl. I*, 340 (1838).

Wats. and Coult., *Gray's Man.* 6 ed. 137; Webb., *Fl. Neb.* 130; Coult., *Fl. Colo.* 71; Upham, *Fl. Minn.* 44; Mac., *Fl. Can. I*, 116; Coult., *Fl. Tex.* 84; Roth., *Wheel. Exp.* 42, 97; Wats., *King Exp.* 447; Wats., *Bibl. Ind. I*, 245.

North America: Red valley and N. W. T. to Alaska; Saskatchewan, Minn., N. Mex. and Tex.; W. to Rocky mts.

Minn. valley: Prairie district, E. to New Ulm; high, bare bluffs and prairies.

HERB.: *Sheldon 1337*, Lake Benton; *Sheldon 1389*, Verdi, Lincoln Co.; *Taylor 832*, Glenwood; *Taylor 873*, Glenwood; *Roberts 25*, Hancock; *Leiberg 16*, Rock Co.; *Herb. Wickersheim 32*, Idlewild, Lincoln Co.

ASTRAGALUS LINN. *Gen.* 570 (1737).

Phaca LINN. *Gen. Corr.* 972 (1737).

Homolobus and **Kentrophyta** NUTT. *T. and G. Fl. N. Am. I*, 350, 353 (1838).

Diplothea HOCHST, *Flora* 595 (1846).

Aulosema WALP. *Rep. I*, 694 (1842).

Podolotus ROYLE, *Ill. Him.* 198 (1839).

Tragacantha TOURN. *Inst.* 417 (1700).

Erophaca BOISS. *Voy. Bot.* 176 (1839).

Baillon, *Hist. Pl.* II, 280; Benth. and Hook., *Gen. Pl. I*, 506; Durand, *Ind. Gen. Phan.* 94; O. Kuntze, *Rev. Gen. I*, 210.

Living species: 1300 described; 900± distinct. Center in Russian Asia, Himalayas and the Orient; Europe, North and South America, S. E. Africa (1 sp.); wanting in Australia and Cape of Good Hope region. Especially in northern hemisphere; Russia, 175; Europe, 125; Russian Europe, 52; North America, 150+; Mid. Calif., 36; W. Tex., 19; all Calif., 50±; Canada, 42; E. Sts., 16; S. Sts., 6; Rocky mts., 66; Pl. King, 40; Pl. Wheel., 30.

Astragalus lotiflorus HOOK. *Fl. Bor.-Am. I*, 152 (1833).

Phaca lotiflora T. and G. *Fl. I*, 349 (1838).

Wats. and Coult., *Gray's Man.* 6 ed. 136; Wats., *King Exp.* 439; Roth., *Wheel. Exp.* 36; Wats., *Bibl. Ind. I*, 196; Webb., *Fl. Neb.* 131; Coult., *Fl. Colo.* 63; Mac., *Fl. Can. I*, 112.

North America: Saskatchewan and Brit. Col. to Minn., Dak., Wyoming, Neb., Kan., Ind. Terr. and Tex.

Minn. valley: Local near mouth of Chippewa; high plains or knolls.

HERB.: *Moyer 257*, Montevideo; *Herb. Moyer 258*, Montevideo.

Astragalus flexuosus DOUGL. Hook. Fl. N. Am. I. 140 (1833).

Phaca flexuosa HOOK. Fl. N. Am. I, 140 (1833).

P. elongata HOOK. l. c. (1833).

Wats. and Coult., Gray's Man. 6 ed. 137; Mac., Fl. Can. I, 113; Wats., King Exp. 443; Wats., Bibl. Ind. I, 193; Upham, Fl. Minn. 44; Webb., Fl. Neb. 131; Coult., Fl. Colo. 67.

North America: Saskatchewan, Brit. Col., N. W. T., Assiniboia and lat. 50° N. to Minn., Dak., Neb. and Wyoming.

Minn. valley: Local near mouth of Chippewa; probably rare along W. edge; prairies.

HERB.: *Moyer 254*, Montevideo; *Herb. Moyer. 255*, Montevideo.

Astragalus hypoglottis LINN. Mant. II, 274 (1771).

A. agrestis DOUGL. Hook. Fl. ? (1833).

A. goniatus NUTT. T. and G. Fl. I, 330 (1838).

Phaca hypoglottis MACM. MSS. (1891).

Wats. and Coult., Gray's Man. 6 ed. 135; Wats., King Exp. 68, 436; Roth., Fl. Alask. 445; Wats., Bibl. Ind. I, 195; Led., Fl. Ross. I, 602; Mac., Fl. Can. I, 111; Webb., Fl. Neb. 131; Upham, Fl. Minn. 44; Coult., Fl. Colo. 61.

Siberia and Kamtschatka.

North America: Hudson Bay and Alaska to S. Colo. and Neb.

Minn. valley: Chippewa valley, Glenwood to Montevideo and probably along W. edge; prairies.

HERB.: *Taylor 743*, Glenwood; *Moyer 252*, Montevideo; *Herb. Moyer 253*, Montevideo.

Astragalus adsurgens PALL. Astrag. 40 (1800).

A. laxmanni NUTT. Gen. II, 99 (1818).

A. striatus NUTT. in T. and G. Fl. I, 330 (1838).

Wats. and Coult., Gray's Man., 6 ed. 135; Upham, Fl. Minn. 44; Webb., Fl. Neb. 131; Mac., Fl. Can. I, 110; Led., Fl. Ross. I, 603; Wats., King Exp. 68, 439; Roth., Wheel. Exp. 36; Coult., Fl. Colo. 61.

Siberia and Kamtschatka.

North America: Nelson river, lat. 56° N., Saskatchewan and Assiniboia to Minn., Neb., Brit. Colo. and Oregon.

Minn. valley: W. districts and E. to Chippewa valley; prairies and dry sunny banks.

HERB.: *Taylor 872*, Glenwood; *Sheldon 1381*, Lake Benton; *Taylor 743*, Glenwood; *Moyer 1*, Montevideo; ?*Moyer 2*, Montevideo; *Holzinger 298*, Hancock.

Astragalus parviflorus (PURSH).

Dalea parviflorus PURSH, Fl. Am. 474 (1814).

Psoralea parviflora POIR. Suppl. IV, 590 (1816).

Astragalus gracilis NUTT. Gen. II, 100 (1818).

Phaca parviflora NUTT. T. and G. Fl. I, 348 (1838).

P. gracilis MACM. MSS. (1891).

Wats. and Coult., Gray's Man. 6 ed. 136; Webb., Fl. Neb. 131; Coult., Fl. Colo. 62; Upham, Fl. Minn. 44; Wats., King Exp. 438; Roth., Wheel Exp. 94; Wats., Bibl. Ind. I, 194.

North America: Colo. to Neb., Mo. and Minn.

Minn. valley: Reported from the S. W. district; prairies.

Astragalus canadensis LINN. Spec. 757 (1753).

A. carolinianus LINN. Spec. 757 (1753).

Phaca canadensis MACM. MSS. (1891).

Wats. and Coult., Gray's Man. 6 ed. 135; Coult., Fl. Colo. 61; Webb., Fl. Neb. 131; Upham, Fl. Minn. 43; Chap., Fl. S. St. 97; Mac., Fl. Can. I, 110, 507; Wats., King Exp. 67, 68, 436; Roth., Wheel. Exp. 93; Cov., Fl. Ark. 175; Wats., Bibl. Ind. I, 191.

North America, Q., Ont., Hudson Bay and Rocky mts. to N. Y., Ga. and Fla.; W. to headwaters of the Columbia river and the Saskatchewan; S. in mts. to Gt. Basin region; through Colo., Minn., Neb., Kan. and Ark.

Minn. valley: Throughout; river banks, lake shores and sandy prairies.

HERB.: *Taylor 685*, Minnesota lake; *Taylor 751*, Minnesota lake; *Ballard 488*, Prior's lake, Scott Co.; *Sheldon 1587*, Lake Benton; *Taylor 912*, Glenwood; *Ballard 767*, Waconia; *Kassube 52*, Minneapolis; *Herrick 75*, Minneapolis; *Sandberg 133*, Goodhue Co.; *Holzinger 56*, Winona Co.; *Holzinger 57*, Winona Co.; *Herb. Sheld. 1746*, Minneapolis; *Herb. Moyer 59*, Montevideo; *Pomeroy 2*, Hennepin Co.; *Holtz 15*, Hennepin Co.

Astragalus plattensis NUTT. T. and G. Fl. I, 332 (1838).

A. mexicanus GRAY, Pl. LINDH. 176 (1845).

A. tennesseensis GRAY, Chap. Fl. S. St. 98 (1860).

A. plattensis var. *tennesseensis* GRAY, Proc. Am. Acad. VI, 193 (1863).

Phaca plattensis MACM. MSS. (1891).

Wats. and Coult., Gray's Man. 6 ed. 135; Webb., Fl. Neb. 131; Coult., Fl. Colo. 60; Chap., Fl. S. St. 98; Upham, Fl. Minn. 43; Coult., Fl. Tex. 82; Wats., King. Exp. 435; Wats., Bibl. Ind. I, 199.

North America: Minn. and Dak. to Colo., Neb., Ill., Alab. and N. Mex.

Minn. valley; Reported from S. W. district; prairies.

Astragalus caryocarpus KER. Bot. Reg. II, 176 (1816).*A. crassicaarpus* NUTT. Fras. Cat. (1813).*A. carnosus* PURSH, Fl. Am. 740 (1814).*A. succulentus* RICH. Frankl. Journ. 18 (1823).*A. pachycarpus* T. and G. Fl. I, 332 (1838).*Phaca caryocarpa* MACM. MSS. (1891).

Wats., and Coult., Gray's Man. 6 ed. 135; Coult., Fl. Colo. 60; Webb., Fl. Neb. 131; Upham, Fl. Minn. 43; Mac., Fl. Can. I, 110; Coult., Fl. Tex. 82; Wats., King Exp. 435; Roth., Wheel. Exp. 93; Cov., Fl. Ark. 175; Wats., Bibl. Ind. I, 191.

North America: Saskatchewan valley to S. W. Tex.; from Colo. to Minn., Neb. and Iowa; prairies.

Minn. valley: Throughout, prairies and forest openings.

HERB.: *Ballard 341*, Jordan, Scott Co.; *Sheldon 1608*, Minneapolis; *Kassube 51*, Minneapolis; *Ankeny 1*, Minneapolis; *Sandberg 132*, Red Wing; *Herb. Sheld. 1897*, Minneapolis; *Herb. Wickersheim 31*, Idlewild, Lincoln Co.; *Herb. Moyer 58*, Montevideo; *Clark 1*, Hennepin Co.; *Sevard 1*, Hennepin Co.; *Pomeroy 1*, Hennepin Co.; *Cross 1*, Hennepin Co.

AMORPHA LINN. Gen. 604 (1737).**Bonafidia** NECK. Elem. 1364 (1790).

Baillon, *Hist. Pl.* II, 287; Benth. and Hook., *Gen. Pl.* I, 492; Durand, *Ind. Gen. Phan.* 92; Schenck, *Palaeophyt.* 680.

Living species: 8; North America especially in southwest. 1 sp. introd. in Russia. Canada, 3; W. Tex., 3; Mid. Calif., 2; E. Sts., 3; Rocky mts., 3; S. Sts., 3; Pl. Wheel., 2.

Fossil species: European Tertiary 1, doubtful (*Unger*).

Amorpha canescens NUTT. Fras. Cat. (1813).

Wats. and Coult., Gray's Man. 6 ed. 131; Coult., Fl. Colo. 59; Webb., Fl. Neb. 132; Upham, Fl. Minn. 43; Chap., Fl. S. St., 94; Mac., Fl. Can. I, 108, 506; Cov., Fl. Ark. 174; Wats., Bibl. Ind. I, 187.

North America: Man. and Red river reg. to 60° N. lat.; S. to Minn., Colo., Ark. and Tex. E. to Ind. and Ga.

Minn. valley: Throughout; prairies and higher levels; especially abundant in prairie district.

HERB.: *Taylor 686*, Minnesota lake; *Sheldon 531*, Waseca; *Sheldon 670*, Waseca; *Taylor 758*, Glenwood; *Ballard 256*, Jordan, Scott Co.; *Taylor 590*, Minnesota lake; *Sheldon 1103*, Springfield; *Winchell 4*, Minneapolis; *Kassube 50*, Minneapolis; *Holzinger 55*, Winona Co.; *Oestlund 30*, Minneapolis; *Herrick, 74*, Minneapolis; *Leonard 12*, Minneapolis; *Sandberg 130*, Goodhue Co.; *Sheldon 783*, Sleepy Eye; *Herb. Sheld. 1651*, Minneapolis; *Herb. Moyer 57*, Montevideo.

Amorpha microphylla PURSH, Fl. Am. 466 (1814).*A. nana* NUTT. Gen. II, 91 (1818).

Wats. and Coult., Gray's Man. 6 ed. 131; Coult., Fl. Colo. 59; Upham, Fl. Minn. 43; Mac., Fl. Can. I, 109, 506; Wats., Bibl. Ind. I, 188.

North America: Assiniboia and Man. to lat. 50° N. on Red river; S. to Minn., Iowa and Rocky mts. Apparently absent or rare in Nebraska where it should be expected.

Minn. valley: Blue Earth Co. and W.; entire prairie district; particularly abundant in Chippewa and Cottonwood valleys; dry prairies and forest openings.

HERB.: *Sheldon 951*, Redwood Falls; *Sheldon 1085*, Springfield; *Herb. Moyer 61*, Montevideo; *MacM. and Sheld. 120*, Brainerd.**Amorpha fruticosa** LINN. Spec. 713 (1753).

Wats. and Coult., Gray's Man. 6 ed. 132, Britt., Fl. N. J. 82; Webb., Fl. Neb. 132; Upham, Fl. Minn. 43; Coult., Fl. Colo. 59; Chap., Fl. S. St. 93; Mac., Fl. Can. I, 109; Herd., Fl. Russ. Eur. 44; Coult., Fl. Tex. 76; Roth., Wheel. Exp. 99; Cov., Fl. Ark. 174; Wats., Bibl. Ind. I, 187.

Introduced in European Russia.

North America: Man. to the Selkirks and N. on Red river to Hudson Bay; S. to Colo., Neb., Ark. and Tex.; E. to Penn., N. J., Fla. and Miss.

Minn. valley: Throughout; banks of streams and lakes.

HERB.: *Taylor 36*, Elysian; *Ballard 20*, Chaska; *Sheldon 58*, Elysian; *Kassube 49*, Minneapolis; *Sandberg 129*, Cannon Falls; *Sheldon 1450*, Pipestone; *Sheldon 1273*, Lake Benton; *Sheldon 220*, Madison Lake, Blue Earth Co.; *Herb. Wickersheim 30*, Ash lake, Lincoln Co.; *Herb. Moyer 56*, Montevideo.Mr. E. P. Sheldon finds that the sectional division of *Amorpha*, on the basis of the number of seeds in the pod, given by Watson and Coulter does not hold good for Minn. valley specimens of *A. fruticosa* which are very frequently only one-seeded.**CRACCA** LINN. Fl. Zeyl. 139 (1747).**Tephrosia** PERS. Syn. II, 328 (1807).**Brissonia** NECK. Elem. 1348 (1790).**Rienera** MOENCH, Suppl. 44 (1802).**Xiphocarpus** PRESL, Symb. I, 13 (1832).**Kiesera** REINW. Syll. Ratisb. II, 11 (1823?).**Requienia** DC. Ann. Sci. Nat. Ser. 1, IV. 91 (1824).**Apodynomene** E. MEY. Comm. Pl. Afr. 111 (1837).**Pogonostigma** BOISS. Diagn. Or. II, 39 (1843).**Catacline** EDGEW. Journ. Beng. Soc. XVI, 1214 (1847).

Balboa LIEBM. Vid. Medd. 106 (1856.)

Macronyx DALZ. Hook. Journ. Bot. II, 35 (1835).

Baillon, *Hist. Pl.* II, 264; Benth. and Hook., *Gen. Pl.* I, 496; Durand, *Ind. Gen. Phan.* 93; O. Kuntze, *Rev. Gen.* I, 173; Schenck, *Palaeophyt.* 680.

Living species: 125 ±; tropical and subtropical regions. Centers in S. Africa and Australia. North America, 11-13; S. Sts., 8; Canada, 2; E. Sts., 3; Pl. Wheel, 4; W. Tex., 1.

Fossil species: 1; Oeningen, Tertiary (*Heer*).

Cracca virginiana (LINN.) O. KUNTZE, *Rev. Gen. Pl.* I, 173 (1891).

Galega virginiana LINN. Spec. ed. 2, 1062 (1762).

Tephrosia virginiana PERS. Syn. II, 329 (1807).

Wats. and Coult., *Gray's Man.* 6 ed. 133; Britt., *Fl. N. J.* 82; Chap., *Fl. S. St.* 95; Upham, *Fl. Minn.* 43; Mac., *Fl. Can.* I, 507; Cov., *Fl. Ark.* 175; Wats., *Bibl. Ind.* I, 260.

North America: S. Ont. to Minn. and N. J.; S. to Fla., Miss. and Ark.

Minn. valley: Reported from S. E. edge; no Minnesota plants seen.

KUHNISTERA LAM. Enc. Meth. III, 370 (1789).

Petalostemon MICHX. *Fl. Bor.-Am.* II, 48 (1803).

(**Kuhnia**) WALT. *Fl. Car.* (1788).

Cylipogon RAF. *Jour. Phys.* LXXXIX, 97 (1819) *part.*

Gatesia BERTOL. *Misc.* VII, 30 (1846).

Baillon, *Hist. Pl.* II, 286; Benth. and Hook., *Gen. Pl.* I, 493; Durand, *Ind. Gen. Phan.* 92; O. Kuntze, *Rev. Gen.* I, 192.

Living species: 25 ±; North America and N. Mexico; S. Sts., 9; W. Tex., 8; E. Sts., 5; Canada, 2; Rocky mts., 4; Pl. Wheel., 2.

Kuhnistera villosa (NUTT.) O. KUNTZE, *Rev. Gen. Pl.* I, 192 (1891).

Petalostemon villosus NUTT. *Gen.* II, 85 (1818).

Dalea villosa SPRENG. *Syst.* III, 326 (1826).

Wats. and Coult., *Gray's Man.* 6 ed. 133; Coult., *Fl. Colo.* 59; Webb., *Fl. Neb.* 132; Upham, *Fl. Minn.* 43; Wats., *Bibl. Ind.* I, 248.

North America: Upper Missouri valley to Neb.; Upper Mississippi to Wisc., Minn. and Mo.

Minn. valley: E. districts to Chippewa valley and Lac Que Parle Co.; more abundant in N. E. and S. E.; dry plains.

HERB.: *Sheldon 1602*, Minneapolis; *Herrick 73*, Minneapolis; *Sandberg 128*, Cannon Falls.

Kuhnistera candida (WILLD.) O. KUNTZE, *Rev. Gen. Pl.* I, 192 (1891).

Dalea candida WILLD. Spec. III, 1337 (1802).

Petalostemon candidus MICHX. Fl. Am. II, 49 (1803).

Psoralea candida POIR. Enc. Meth. V, 694 (1804).

Petalostemon virgatum NEES, Pl. Neuwied 6 (1845?).

Wats. and Coult., Gray's Man. 6 ed. 133; Coult., Fl. Colo. 58; Webb., Fl. Neb. 132; Upham, Fl. Minn. 43; Mac., Fl. Can. I, 109; Coult., Fl. Tex. 79; Roth., Wheel. Exp. 99; Cov., Fl. Ark. 174; Wats., Bibl. Ind. I, 247.

North America: With *K. purpurea* (Vent.).

Minn. valley: Throughout; dry prairies and forest openings and meadows.

HERB.: *Ballard 633*, Chaska; *Sheldon 1327*, Lake Benton; *Sheldon 1128*, Springfield; *Sheldon 738* Sigel township, Brown Co.; *Taylor 770*, Glenwood; *Oestlund 29*, Minneapolis; *Holzinger 54*, Winona Co.; *Leonard 11*, Minneapolis; *Kassube 48*, Minneapolis; *Herb. Moyer 55*, Montevideo.

Kuhnistera purpurea (VENT.).

Dalea purpurea VENT. Hort. Cels. 40 (1800).

D. violacea WILLD. Spec. III, 1337 (1802).

Petalostemon violaceus MICHX. Fl. Am. II, 50 (1803).

Psoralea purpurea POIR. Enc. Meth. V, 694 (1804).

Wats. and Coult., Gray's Man. 6 ed. 132; Coult., Fl. Colo. 58; Webb., Fl. Neb. 132; Upham, Fl. Minn. 42; Mac., Fl. Can. I, 109; and 507 in var.; Coult., Fl. Tex. 79; Cov., Fl. Ark. 175; Wats., Bibl. Ind. I, 249.

North America: Saskatchewan and N. W. T. to Tex.; W. to Colo. and E. to Indiana; prairies.

Minn. valley: Throughout; dry prairies and forest openings and meadows.

HERB.: *Taylor 688*, Minnesota lake; *Taylor 835*, Glenwood; *Taylor 183*, Janesville; *Sheldon 1127*, Springfield; *Sheldon 694*, Waseca; *Sheldon 972*, Sleepy Eye; *Taylor 559*, Minnesota lake; *Sheldon 1372*, Lake Benton—(a low form with globose heads)—; *Herrick 72*, Minneapolis; *Leonard 10*, Minneapolis; *Holzinger 53*, Winona Co.; *Winchell 3*, Minneapolis; *Kassube 47*, Minneapolis; *Sandberg 127*, Cannon Falls; *Herb. Moyer 54*, Montevideo.

DALEA LINN. Gen. Appx. (1737).

Cylipogon RAF. ex Endl. Gen. 6523 (1840).

Parosella CAV. Elench. Hort. Matr. (1801).

Trichopodium PRESL, Bot. Bem. 52 (1844).

Baillon, *Hist. Pl.* II, 285; Benth. and Hook. *Gen. Pl.* I, 493; Durand, *Ind. Gen. Phan.* 92.

Living species: 110±; N., C. and S. America; especially in the tropics; Mexico and C. Amer. 50±; S. America, 12-16; N. America, 40±; W. Tex., 18; California, 11-15; Rocky mts., 7; S. Sts., 2; E. Sts., 4; Pl. King., 5; Pl. Wheel., 6

Dalea dalea (LINN.) MacM. Torr. Bull. XIX (1891).*Psoralea dalea* LINN. Spec. 764 (1753).*Dalea alopecuroides* and *cliffortiana* WILLD. Spec. III, 1336 (1803).*D. linnaei* MICHX. Fl. N. Am. II, 57 (1803).*Psoralea alopecuroides* POIR. Enc. Meth. V, 695 (1804).*Petalostemon alopecuroides* PERS. Syn. II, 268 (1807).*Dalea pedunculata* PURSH, Fl. Am. 474 (1814).

Wats. and Coult., Gray's Man. 6 ed. 132; Upham, Fl. Minn. 42; Webb., Fl. Neb. 132; Coult., Fl. Colo. 58; Chap., Fl. S. St. 93; Fl. Tex. 77; Roth., Wheel. Exp. 99; Cov., Fl. Ark. 174; Wats., Bibl. Ind. I, 211.

North America: Minn. and Dak. to Ill., Neb., Ark., Ala. and Tex.; W. to Rocky mts. from Mont. to S. Arizona and Pecos river valley.

Minn. valley: Minnesota lake, westward to Dak. line; rich soil along streams.

HERB.: *Sheldon 1455*, Lake Benton; *Taylor 714*, Minnesota lake.

PSORALEA LINN. Gen. ed. II, 716 (1742).**Rhyncodium** PRESL, Bot. Bem. 54 (1844).**Meladenia** TURCZ. Bull. Mosc. I, 576 (1848).**Dorynchium** MOENCH, Meth. 253 (1794).**Rutertia** MOENCH, l. c. (1794).**Poikadenia** ELL. Sk. II, 198 (1824).**Bipontinia** ALEF. Jahresb. Pollich. (1866).**Munbya** POMEL, ex Durand, Ind. Phan. (1888).**Lotodes** SIEGESB. Fl. Petrop. 66 (1736).

Baillon, *Hist. Pl.* II, 284; Benth. and Hook., *Gen. Pl.* I. 491; Durand, *Ind. Gen. Phan.* 92.

Living species: 100+; 40, S. Africa; 30, N. America; 11, Australia; 6, S. America; 10, trop. and temp. Europe, Asia and N. Africa. (B. and H.); W. Tex., 8; Calif., 6-7; E. Sts., 10; Rocky mts. 8; S. Sts., 7; Pl. King., 1; Pl. Wheel., 2; Canada, 4; mid. Calif. 5.

Psoralea tenuiflora PURSH, Fl. Am. 475 (1814).*P. floribunda* NUTT. T. and G. Fl. I, 300, 688 (1838).*Lotodes tenuiflora* OK. Gen. I, (1891).

Wats. and Coult., Gray's Man. 6 ed. 131; Upham, Fl. Minn. 42; Webb., Fl. Neb. 132; Coult., Fl. Colo. 56; Fl. Tex. 75; Roth., Wheel. Exp. 98; Cov., Fl. Ark. 174; Wats., Bibl. Ind. I, 254.

North America: Upper Missouri valley to Tex. and Arizona; E. to Minn., Neb., Iowa, Kan., Ark, and Ill.

Minn. valley: Reported from prairies of Cottonwood Co. and along the Watonwan valley; hillsides and dry praries.

Psoralea esculenta PURSH, Fl. Am. 475 (1814).*P. brachiata* DOUGL. Hook. Fl. Bor.-Am. I, 137 (1833).*Lotodes esculenta* OK. Rev. Gen. I, (1891).

Wats. and Coult., Gray's Man. 6 ed. 131; Webb., Fl. Neb. 132; Upham, Fl. Minn. 42; Coult., Fl. Colo. 57; Mac., Fl. Can. I, 108; Coult., Fl. Tex. 75; Wats., Bibl. Ind. I, 253.

North America: Saskatchewan valley to Brazos and Rio Grande valleys; plains E. of Rocky mts.

Minn. valley; W. and S. W. districts; E. to Chippewa valley and New Ulm; high prairies and hillsides.

HERB.: *Sheldon* 1365, Lake Benton; *Wickersheim* 1, Idlewild, Lincoln Co.; *Holzinger* 52, Cottonwood Co.; *Leiberg* 15, Blue Earth Co.; *Herb. Wickersheim* 29, Idlewild, Lincoln Co.; *Herb. Moyer* 53, Montevideo.

Psoralea incana NUTT. Fras. Cat. (1813).

P. argophylla PURSH, Fl. Am. 475 (1814).

Lotodes argophylla OK. Rev. Gen. I, (1891).

Wats. and Coult., Gray's Man. 6 ed. 131; Upham, Fl. Minn. 42; Webb., Fl. Neb. 132; Coult., Fl. Colo. 57; Mac., Fl. Can. I, 108; Wats., Bibl. Ind. I, 252.

North America: Red and Saskatchewan valleys to Rocky mts. of Brit. Col.; S. to Wisc., Minn., Neb, Kan. and Colo.; W. to Mont. and Wyoming.

Minn. valley: Throughout, at higher levels; dry prairies and hillsides; openings in forests.

HERB.: *Ballard* 195, Jordan, Scott Co.; *Ballard* 564, Prior's lake, Scott Co.; *Ballard* 360, Helena, Scott Co.; *Sheldon* 1114, Springfield; *Sheldon* 525, Waseca; *Sheldon* 712, Sleepy Eye; *Taylor* 379, Janesville; *Taylor* 584, Minnesota lake; *Taylor* 878, Glenwood; *Taylor* 778, Glenwood; *Sandberg* 126, Cannon Falls; *Kassube* 55, Minneapolis; *Leonard* 9, Spring Valley; *Her- rick* 71, Minneapolis; *Herb. Sheld.* 1741, Minneapolis; *Herb. Moyer* 52, Minnesota valley near Montevideo.

LOTUS LINN. Gen. 600 (1737).

Tetragonolobus SCOP. Fl. Carn. II, 87 (1772).

Lotea WEBB. Phyt. Car. II, 80 (1842).

Anisolotus BERNH. Ind. Sem. Erfurth (1837).

Pedrosia LOWE, Hook. Journ. VIII, 292 (1847).

Heineckenia WEBB. Exs. Car. B. and H. l. c. (1843?)

Hosackia DOUGL. Benth. Bot. Reg. 1257 (—).

Syrmatium VOG. Linn. X, 590 (1836).

Baillon, *Hist. Pl.* II, 289, 291; Benth. and Hook., *Gen. Pl.* I, 490, 491; Durand, *Ind. Gen. Phan.* 92.

Living species: 200 described; 100 reduced; Europe; Asia; Africa; N. and S. America; Australia. N. America, 26-32; middle Calif., 31; W. Tex., 2; Canada, 5; Rocky mts., 2; E. Sts., 1; S. Sts., 1; Pl. King, 5; Pl. Wheel., 7.

Lotus americanus (NUTT.) BISCH. Hort. Heid. (1839).*L. sericeus* PURSH, Fl. Am. 489 (1814) *not DC.**Trigonella americana* NUTT. Gen. II, 120 (1818).*Hosackia unifoliolata* HOOK. Fl. Bor.-Am. I, 135 (1833).*Acmispon sericeum* RAF. N. Fl. I, 53 (1836).*Hosackia pilosa* NUTT. T. and G. Fl. I, 327, 692 (1838).*H. purshiana* BENTH. Bot. Reg. 1256 (—).

Wats. and Coult., Gray's Man. 6 ed. 131; Webb., Fl. Neb. 132; Upham, Fl. Minn. 42; Coult. Fl. Colo. 56; Brew. and Wats., Fl. Calif. I, 137; Chap., Fl. S. St. 91; Mac., Fl. Can. I, 108; II, 316; Coult., Fl. Tex. 75; Greene, Fl. Fran. 16; Roth., Wheel Exp. 43, 92, 359; Wats., King Exp. 63, 434; Cov., Fl. Ark. 174; Wats., Bibl. Ind. I, 226.

North America: Brit. Col. and Vancouver to Man.; S. to Washington, Calif., N. Mex. and Mexico; E. to Mont., Dak., Minn., Neb., Ark. and N. Car. (local).

Minn. valley: Far W., and E. to Redwood Co. and the Chippewa river; dry prairies, gravelly shores and banks.

HERB.: *Sheldon 1439*, Dakota line near Elkton; *Herb. Menzel 12*, Pipestone City.

LUPINUS LINN. Gen. 586 (1737).

Baillon, *Hist. Pl.* II, 334; Benth. and Hook., *Gen. Pl.* I, 480; Durand, *Ind. Gen. Phan.* 90.

Living species: 100± described; to be considerably reduced. North America, especially westward, to Bolivia and Brazil; a few around the Mediterranean and in tropical Africa. Russia, 3; Europe, 13; North America, 54–60; California, 50±; Canada 16–18 (Brit. Col. especially); Rocky mts., 13–15; Pl. King, 22; Pl. Wheel., 21; W. Tex., 2; E. Sts., 2; S. Sts. 3.

Lupinus perennis LINN. Spec. 721 (1753).*L. perennis* var. *occidentalis* WATS. Rev. Lup. 526 (1875).

Wats. and Coult., Gray's Man. 6 ed. 128; Britt., Fl. N. J. 80; Upham, Fl. Minn. 41; Chap., Fl. S. Sts. 89; Mac., Fl. Can. I, 102, 505; Wats., Bibl. Ind. I, 240.

North America: Toronto to L. Huron reg.; S. to N. Eng., N. J. and Fla.; W. to Minn., Mo. and Miss.

Minn. valley: N. E. district and perhaps along N. edge; Ft. Snelling to Litchfield; dry or sandy places.

HERB.: *Sandberg 124*, Marine Mills; *Holzinger 50*, Winona Co.; *Kassube 54*, Minneapolis; *Lewis 2*, Minneapolis; *Sandstein 1*, Lake Johanna.

LIII. GERANIACEAE. Geranium Family.

Endlicher, *Gen. Pl.* 1166 (1840); Lindl., *Veg. King.* 365 (1846)—*Vivianiceae*; Benth. and Hook., *Gen. Pl.* I, 269 (1862)—excl. genus *Tropaeolum*,

Trib. III, *Limnantheae*, Trib. IV, *Oxalideae*, Trib. VII, *Balsamineae*; Baillon, *Hist. Pl.* V, 1 (1874)—Series I, II, III, IV; Reiche, in *Prantl and Engler, Nat. Pflanz.* 3, IV, 1 (1889).

Genera: 11; widely distributed over the earth.

Species: 360±; 45 per cent. in genus *Geranium* Linn., 2 fossil species from Baltic amber (*Conwentz*).

GERANIUM LINN. Gen. 554 (1737).

Baillon, *Hist. Pl.* V, 35; Benth. and Hook., *Gen. Pl.* I, 272; Durand, *Ind. Gen. Phan.* 50; Engler and Prantl, *Nat. Pflanz.* 3, VI, 8 (Reiche); Gray *Ill. Gen.* II, 127; Schenck, *Palaeophyt.* 530.

Living species: 160±; temperate regions, especially in N. hemisphere, and a few in the tropics; 4 Pac., 3 Atl.

Fossil species: 1–2, in amber (*Conwentz*).

Geranium carolinianum LINN. Spec. 682 (1753).

G. atrum MOENCH, *Meth.* 285 (1794).

G. lanuginosum JACQ. *Hort. Schoenb.* II, 8 (1797).

Wats. and Coult., *Gray's Man.* 6 ed. 104; Britt., *Fl. N. J.* 72; Upham, *Fl. Minn.* 36; Chap., *Fl. S. St.* 65; Wats., *Bibl. Ind.* I, 150; Mac., *Fl. Can.* I, 90; Brew. and Wats., *Fl. Calif.* I, 94; Engl., Reiche *Nat. Pflanz.* III, 4, 9; Coult. *Fl. Tex.* 50; Wats., *King Exp.* 50; Cov., *Fl. Ark.* 171.

North America: N. S. to Pac. and Arctic circle; S. to Maine, N. J. and Fla.; W. to S. Calif. and Tex.

Minn. valley: Forest district, particularly N. E.; barren woods and openings.

HERB.: *Taylor 1067*, Alexandria; *Ballard 525*, Cleary's lake, Scott Co.; *Ballard 594*, Prior's lake, Scott Co.; *Roberts 20*, Duluth; *Bailey 199*, Vermilion lake; *Herrick 56*, St. Louis river; *Herrick 57*, Minneapolis; *Sandberg 105*, Red Wing; *Sandberg 106*, Taylor's Falls.

Geranium maculatum LINN. Spec. 681 (1753).

Wats. and Coult., *Gray's Man.* 6 ed. 103; Britt., *Fl. N. J.* 72; Chap., *Fl. S. St.* 65; Upham, *Fl. Minn.* 36; Mac., *Fl. Can.* I, 90; Led., *Fl. Ross.* I, 463?; Cov., *Fl. Ark.* 171; Wats., *Bibl. Ind.* 151.

Ural and Baikal Siberia?

North America: Newf., N. S., Ont. to Rainy river; S. to N. Eng., N. J. and Va.; W. to Minn., Kan. and Ark.

Minn. valley: Forest district to Blue Earth Co.; edges of woods and along streams.

HERB.: *Taylor 271*, Janesville; *Sheldon 132*, Madison Lake; *Ballard 40*, Chaska; *Oestlund 20*, Ramsey Co.; *Holzinger 41*, Winona Co.; *Oestlund 21*, Hennepin Co.; *Sandberg 104*, Goodhue Co.; *Herb. Sheld. 1884*, Minneapolis; *Herb. Wickersheim 27*, Mankato.

LIV. OXALIDACEAE. Wood-Sorrel Family.

Endlicher, *Gen. Pl.* 1171 (1840); Benth. and Hook., *Gen. Pl.* I, 270 (1862)—sub *Geraniaceae*; Baillon, *Hist. Pl.* V, 22 (1874)—sub *Geraniaceae*; Reiche, *Engler and Prantl, Nat. Pflanz.* 3, IV, 15 (1889).

Genera: 7; tropical and subtropical regions, sparingly in temperate zones; center in S. Africa and S. America.

Species: 250 ±; 90 per cent. in genus *Oxalis* Linn.

OXALIS LINN. Gen. 377 (1737).

Biophytum DC. *Prodr.* I, 689 (1824).

Oxys TOURN. *Inst.* 88 (1700).

Baillon, *Hist. Pl.* V, 41; Benth. and Hook., *Gen. Pl.* I, 276; Durand, *Ind. Gen. Phan.* 51; Engler and Prantl, *Nat. Pflanz.* 3, VI, 19, 21 (Reiche); Gray, *Ill. Gen.* II, 111; Schenck, *Palaeophyt.* 530.

Living species: 250 ±; Africa, tropical Asia and America; 3-4 temperate regions; 1-2, tropics of both hemispheres, the rest in S. Africa and tropical America to S. America. North America, 10-12; W. Tex., 6; S. Sts., 3; Rocky mts., 2-3; E. Sts., 5; Canada, 3-4; California, 2; Pl. Wheel., 1.

Fossil species: 2 in amber (*Conwentz*).

***Oxalis stricta* LINN. Spec. 435 (1753).**

O. dillenii JACQ. *Oxal.* 15, 28 (1794).

O. florida SALISB. *Prodr.* 322 (1796).

O. corniculata LINN. var. *stricta* SAV. *Lam. Enc. Meth.* IV, 683 (1797).

O. lyoni PURSH, *Fl. Am.* 322 (1814).

Wats. and Coult., *Gray's Man.* 6 ed. 105; Britt., *Fl. N. J.* 73; Webb., *Fl. Neb.* 121; Coult., *Fl. Colo.* 45; Chap., *Fl. S. St.* 63; Brew. and Wats., *Fl. Calif.* I, 96; Hook., *Fl. Gt. Brit.* 84; Mac., *Fl. Can.* I, 92, 503; Forbes and Hems., *Fl. Sin.* 99; Led., *Fl. Ross.* I, 483; Wats., *Bibl. Ind.* I, 153; Nym., *Fl. Eur.*; Herd., *Fl. Eur. Russ.* 34; Engl. Reiche, *Nat. Pflanz.* III, 4, 21; Coult., *Fl. Tex.* 52; Greene, *Fl. Fran.* 100; Cov., *Fl. Ark.* 171.

Middle and N. Europe; N. Asia; China.

North America, N. S. to Man.; S. to N. Eng., Fla.; W. to Colo., Tex. and California.

Minn. valley: Throughout at all levels; damp or cultivated ground; banks of streams and in ravines.

HERB.: *Sheldon 1111*, Springfield; *Taylor 586*, Minnesota lake; *Sheldon 20*, Elysian; *Sheldon 166*, Madison Lake; *Sheldon 965*, Sleepy Eye; *Taylor 122*, Janesville; *Taylor 747*, Glenwood; *Ballard 22*, Chaska; *Ballard 658*, Waconia; *Ballard 534*, Cleary's lake, Scott Co.; *Herrick 64*, St. Louis river; *Roberts 22*, Beaver bay; *Sandberg 110*, Cannon Falls; *Herrick 65*, Minneapolis; *Herb. Sheld. 1741*, Minneapolis.

Oxalis longiflora LINN. Spec. 433 (1753).*O. violacea* LINN. Spec. 434 (1753).*O. vespertilionis* GRAY, Pl. Fendl. 27 (1849).

Wats. and Coult., Gray's Man. 6 ed. 105; Britt., Fl. N. J. 73; Webb., Fl. Neb. 121; Coult., Fl. Colo. 45; Upham, Fl. Minn. 36; Chap., Fl. S. St. 63; Roth., Wheel. Exp. 81; Cov., Fl. Ark. 171; Wats., Bibl. Ind. I, 153.

North America: N. Eng. to Colo. and S. to N. J., Fla. and Ark.

Minn. valley: E. and central districts to Chippewa river; dry or rocky places and in sterile soil.

HERB.: *Ballard* 268, Jordan, Scott Co.; *Sheldon* 745, Sleepy Eye; *Taylor* 587, Minnesota lake; *Sheldon* 1598, Lake Benton; *Taylor* 351, Janesville; *Huntington* 3, Rock Co.; *Herrick* 63, Minneapolis; *Sandberg* 109, Cannon Falls; *Herb. Sheld.* 1885, Minneapolis; *Herb. Moyer* 46, Montevideo.

LV. LINACEAE. Flax Family.

Endlicher, *Gen. Pl.* 1170 (1840); Benth. and Hook. *Gen. Pl.* I, 241 (1862)—*excl. Trib. III, Erythroxyloae*; Baillon, *Hist. Pl.* V, 42 (1874)—*excl. series III, Erythroxyloae*; Reiche, Engler and Prantl, *Nat. Pflanz.* 3, IV, 27 (1889).

Genera: 9-10; tropical, subtropical and temperate regions.

Species: 120±, 75 per cent. in genus *Linum* Linn.

LINUM LINN. Gen. 254 (1737).**Adenolinum, Cathartolinum, Linopsis, Xantholinum**

REICH. Ic. Fl. Germ. VI, 67 (1844).

Cliococca BAB. Trans. Linn. Soc. XIX, 33 (1855).**Radiola** GMEL. Syst. 289 (1805).**Reinwardtia** DUM. Com. Bot. 19 (1822).**Macrolinum** REICH. Ic. Fl. Germ. VI, 68 (1844).

Baillon, *Hist. Pl.* V, 63; Benth. and Hook., *Gen. Pl.* I, 242, 243, 987; Durand, *Ind. Gen. Phan.* 46; Engler and Prantl, *Nat. Pflanz.* 3, IV, 30, 31 (Reiche); Gray, *Ill. Gen.* II, 107; Schenck, *Palaeophyt.* 530.

Living species: 95±; cosmopolitan, mts. in tropics. Russia, 20; Europe, 33; Russian Europe, 14; North America, 18-21; Mid. Calif., 10; Canada, 6; E. Sts., 5; Rocky mts., 3; S. Sts., 4; Pl. Wheel., 3; Pl. King, 2; W. Tex., 9; Pac. coast, 14.

Fossil species: 1; very doubtful, in Oligocene of Europe (*Conwentz*).

Linum rigidum PURSH, Fl. Am. 210 (1814).

Wats. and Coult., Gray's Man. 6 ed. 102; Coult., Fl. Colo. 42; Upham, Fl. Minn. 35; Mac., Fl. Can. I, 89; Coult., Fl. Tex. 47; Roth., Wheel. Exp. 77, 78 in var.; Cov., Fl. Ark. 171; Wats., Bibl. Ind. I, 147; Webb., Appx. Neb. 32.

North America: Saskatchewan to N. W. T.; S. to Minn., Neb., Ark., S. Colo. and Tex.

Minn. valley: W. and S. at higher levels; dry prairies and meadows.

HERB.: *Sheldon 1371*, Lake Benton; *Taylor 1016*, Glenwood; *Herb. Moyer 43*, Montevideo.

Linum sulcatum RIDDELL, Cat. Pl. Ohio Suppl. 10 (1836).

L. striatum NUTT. Gen. I, 206 (1818) *not Walt.*

L. rigidum T. and G. Fl. I, 204 (1838) *in part.*

Wats. and Coult., Gray's Man. 6 ed. 102; Webb., Fl. Neb. 121; Upham, Fl. Minn. 35; Britt., Fl. N. J. 71; Mac., Fl. Can. I, 89; Coult., Fl. Tex. 47; Cov., Fl. Ark. 171; Wats., Bibl. Ind. I, 147.

North America: Ont. to N, W. T.; S. to Mass., N. J.; W. to Minn., Dak., Neb., Ark. and Tex.

Minn. valley: Throughout; prairies; dry meadows and forest openings; common.

HERB.: *Sheldon 1117*, Springfield; *Sheldon 1447*, Pipestone City; *Sheldon 824*, Cottonwood river near Sleepy Eye; *Taylor 791*, Glenwood; *Herrick 54*, Minneapolis; *Herrick 55*, Minneapolis; *Sandberg 102*, Goodhue Co.; *Oestlund 19*, Minneapolis; *Gedge 3*, Detroit lake; *Sandberg 103*, Cannon Falls; *Herb. Sheld. 1704*, Minneapolis; *Herb. Moyer 42*, Montevideo.

Linum lewisii PURSH, Fl. Am. 210 (1814).

L. perenne var. *lewisii* EAT. and WR. Man. 302 (1841).

Wats. and Coult., Gray's Man. 6 ed. 102; Webb. Fl. Neb. 121; Upham, Fl. Minn. 35; Coult., Fl. Colo. 42; Brew. and Wats., Fl. Calif. I, 89; Mac., Fl. Can. I, 89; Coult., Fl. Tex. 46; Cov., Fl. Ark. 171; Wats., Bibl. Ind. I, 146.

North America: Man. to Pac. and Arctic ocean; S. to Calif.; in mts. to Colo., Arizona and Mexico; E. to Ark., Neb., Iowa and Minn.

Minn. valley: N. W. district and Leaf hills; rare; dry, high prairies and hillsides.

LVI. RUTACEAE. Rue Family.

Endlicher, *Gen. Pl.* 1159 (1840); *Aurantiaceae, Zanthoxyleae, Diosmeae*, Endl. *Gen. Pl.* 1143-1149 (1840); Benth. and Hook., *Gen. Pl.* I, 278 (1862); Baillon, *Hist. Pl.* IV, 373 (1873)—*excl. series X, Cneoraceae.*

Genera: 125±; center in S. Africa and Australia; principally tropical and temperate; almost absent from tropical Africa.

Species: 800±, many arborescent.

ZANTHOXYLUM LINN. Gen. ed. VI, 1109 (1764).**Fagara** LINN. Gen. 1109 (1737).**Ochroxylum** SCHREB. Gen. 826 (1774).**Curtisia** SCHREB. Gen. 199 (1774).**Pohlana** NEES and MART. N. Act. Cur. XI, 185 (1823).**Kampmannia** RAF. Med. Rep. II, hex. V, 350 (1808).**Lacaris** HAM. ex Wall. Cat. 7119 (1840?).**Langsdorfia** LEANDR. Act. Monac. 229 (1819).**Macqueria** COMMERS, ex Juss. Gen. 374 (1789).**Pentanoma** MOC. and SESS. Fl. Mex. ex D. C. Prodr. II, (1825).**Pentajaea** TUL. Ann. Sci. Nat. Ser. 3, VII, 279 (1847).**Pterota** P. BR. Jam. Hist. 146, 5 (1756).**Rhetsa** W. and ARN'T. Prodr. I, 147 (1834).**Tobinia** DESVX. Ham. Prodr. Ind. Occ. 56 (1825).**Typalia** DENST. Hort. Malab. V, 34 (1818).**Blackburnia** FORST. Char. Gen. 6 (1776).

Baillon, *Hist. Pl.* IV, 468; Benth. and Hook., *Gen. Pl.* I, 297; Durand, *Ind. Gen. Phan.* 55; Gray, *Ill. Gen.* I, 147; Schenck, *Palaeophyt.* 531; Sarg., N. A. Silva I, 65.

Living species; 110 ± ; 80 (B. and H.); all tropical and warmer regions; very numerous in China; wanting in Europe. North America, 5; S. Sts., 3; W. Tex., 2; E. Sts., 2; Canada, 1.

Fossil species: 12–15; Tertiary, N. Europe (*Heer*); N. America (*Lesquereaux*)—3 sp. in Californian region; Japan (*Nathorst*).

Zanthoxylum americanum MILL. Dict. 57 (1768).*Xanthoxylum fraxinifolium* MARSH. Arbust. 167 (1785).*Z. fraxineum* WILLD. Berl. Baum. 413 (1796).*Z. ramifolium* MICHX. Fl. II, 235 (1803).*X. mite* WILLD. Enum. 1013 (1803).*Thylax fraxineum* RAF. Med. Bot. II, 114 (1830).*Z. tricarpum* HOOK. Fl. Bor.-Am. I, 118 (1833).

Wats. and Coult., Gray's Man. 6 ed. 106; Britt., Fl. N. J. 74; Webb., Fl. Neb. 121; Upham, Fl. Minn. 37; Mac., Fl. Can. I, 93; Sarg., Silva I, 67, footnote; Wats., Bibl. Ind. I, 155.

North America: Q. to W. Ont.; S. to N. Eng., N. J. and Del.; W. to Minn. and Neb.

Minn. valley: Forest district and W. to Chippewa and Pomme de Terres rivers; woods and river banks; common.

HERB.: *Taylor* 26, Elysian; *Sheldon* 42, Elysian; *Sheldon* 793, Sleepy Eye; *Sheldon* 378, Madison Lake; *Taylor* 693, Minnesota lake; *Ballard* 105, Shakopee; *Taylor* 1042, Glenwood; *Oestlund* 23, Hennepin Co.; *Kassube* 46, Minneapolis; *Sandberg* 111, Red Wing; *Herb. Sheld.* 1851, Minneapolis; *Herb. Moyer* 47, Montevideo.

PTELEA LINN. Gen. 78 (1737).**Bellucia** ADANS. Fam. Pl. II, 344 (1763).Baillon, *Hist. Pl.* IV, 482; Benth. and Hook., *Gen. Pl.* I, 301; Durand, *Ind. Gen. Phan.* 55; Gray *Ill. Gen.* II, 149; Schenck, *Palaeophyt.* 534; Sarg. N. A. Silva I, 75.

Living species: 7; temperate N. America and S. Mexico. W. Tex., 2; Mid. Calif., 1; S. Sts., 4; E. Sts., 1; Canada, 1; Rocky mts., 1; Pl. Wheel., 1; Pl. King, 1.

Fossil species: 7-10; Tertiary; Oligocene, Europe (*Heer*); Greenland (*Heer*); Sagor (*Ettinghausen*); Hungary (*Unger*).**Ptelea trifoliata** LINN. Spec. 118 (1753).*P. pentaphylla* FABR. Enum. Pl. Helmst. 416 (1759).*P. viticifolia* SALISB. Prodr. 68 (1796).*P. tomentosa* RAF. Fl. Lud. 108 (1817).Wats. and Coult., Gray's Man. 6 ed. 107; Britt., Fl. N. J. 74; Wats., *Bibl. Ind.* I, 154; Upham, Fl. Minn. 37; Chap., Fl. S. St. 66; Mac., Fl. Can. I, 93, 505; Coult., Fl. Tex. 54; Sarg., Silva, I, 76; Cov., Fl. Ark. 171.

North America: S. Ont. and Long Island to Fla.; W. to Minn., Ark. and Cent. and W. Tex.

Minn. valley: S. E. districts?; doubtful, but reported from S. E. portion of State. No Minn. specimens have been seen.

LVII. POLYGALACEAE. Polygala Family.Endlicher, *Gen. Pl.* 1077 (1840); Benth. and Hook., *Gen. Pl.* I, 134 (1862); Baillon, *Hist. Pl.* V, 71 (1874).*Genera*: 11; temperate and warmer regions.*Species*: 400; principally small herbs.**POLYGALA** LINN. Gen. 567 (1737).**Solomonias** LOUR. Coch. Fl. 14 (1790).**Psycanthus** and **Triclisperma** RAF. Specch. 116, 117 (1814).**Epirhizanthus** BLUME, Cat. Buit. 25 (1823).**Badiera**, **Brachytropis**, **Chamaebuxus**, **Senega** DC. Prodr. I, 321 seq. (1824).**Isolophus**, **Tricolophus** SPACH, Suit. Buff. XI, 112 (1842).**Seimeocardium** HASSK. Hort. Bogor. 227 (1844).**Phyllace** NOR. ex Hassk. l. c. (1844).**Acanthocladus** KLOTZSCH, Pl. Sell. (1846?).**Penaea** PLUM. Gen. 22 (1703).Baillon, *Hist. Pl.* V, 87; Benth. and Hook., *Gen. Pl.* I, 136, 137, 974; Durand, *Ind. Gen. Phan.* 27; Gray, *Ill. Gen.* II, 221.

Living species: 275±; cosmopolitan. Europe, 21; Russia, 8; Russian Europe, 8; N. America, 36; S. Sts., 26-28; Calif., 3; Canada, 6; E. Sts., 15-17; Pl. Wheel., 2; W. Tex., 8.

Polygala verticillata LINN. Spec. 706 (1753).

Wats. and Coult., Gray's Man. 6 ed. 122; Chap., Fl. S. St. 85; Britt., Fl. N. J. 59; Webb., Fl. Neb. 122; Upham, Fl. Minn. 40; Coult., Fl. Colo. 30; Mac., Fl. Can. I, 66, 494; Coult., Fl. Tex. 26; Cov., Fl. Ark. 168; Wats., Bibl. Ind. I, 93; Wheel., Rev. Polyg. 122.

North America: Ont. and St. Lawrence valley to Saskatchewan; S. to N. Eng., N. J., Fla. and Miss.; W. to Dak., Neb., Colo., Utah, Ark. and Tex.

Minn. valley: Throughout at higher levels, particularly W.; hillsides and dry prairie.

HERB.: *Sheldon 964*, Sleepy Eye; *Sheldon 816*, Sigel township, Brown Co.; *Sheldon 1346*, Verdi, Lincoln Co.; *Sheldon 1110*, Springfield.

Polygala paucifolia WILLD. Spec. III, 880 (1800).

P. uniflora MICHX. Fl. N. Am. II, 53 (1803).

P. purpurea AIT. f. Hort. Kew. IV, 244 (1812).

Triclisperma grandiflora RAF. Specch. I, 117 (1814).

Wats. and Coult., Gray's Man. 6 ed. 120; Britt., Fl. N. J. 59; Upham, Fl. Minn. 41; Chap., Fl. S. St. 85; Mac., Fl. Can. I, 66, 494; Wats., Bibl. Ind. I, 92; Wheel., Rev. Polyg. 141.

North America: N. Br., Ont., L. Superior reg. and Saskatchewan; S. to N. Eng., N. J., Penn. and Ga.; W. to Minn. and Ill.

Minn. valley: Reported from S. E. edge; rare; woods and shaded banks.

Polygala senega LINN. Spec. 704 (1753).

Senega officinalis SPACH, Hist. Veg. VII, 129 (1839).

Wats. and Coult., Gray's Man. 6 ed. 120; Britt., Fl. N. J. 59; Chap., Fl. S. St. 85; Upham, Fl. Minn. 40; Mac., Fl. Can. I, 66, 494; Cov., Fl. Ark. 168; Wats., Bibl. Ind. I, 93; Wheel., Rev. Polyg. 134.

North America: N. Br., Ont., Man. to Rocky mts.; S. to N. Eng., N. J., Carolinas and Tenn.; W. to Minn., Dak. and Ark.

Minn. valley: Forest district to Chippewa river, infrequent W.; rocky and dry banks.

HERB.: *Ballard 92*, Shakopee; *Sheldon 424*, Janesville; *Sheldon 533*, Waseca; *Taylor 148*, Janesville; *Hammond 21*, Lake City; *Herb. Sheld. 1877*, Minneapolis.

Polygala senega LINN. var. *latifolia* T. and G. Fl. N. A. I, 131 (1838).

Wats. and Coult., Gray's Man. 6 ed. 121; Wheel., Rev. Polyg. 135.

North America: Md. to Mich.; Penn. to Va., Ky. and Tenn.; W. to Minn.

Minn. valley: Forest and N. E. districts; shaded

banks and woodland.

HERB.: *Ballard 200*, Jordan, Scott Co.

Polygala cruciata LINN. Spec. 706 (1753).

P. cuspidata HOOK. Journ. Bot. I, 194 (1834).

Wats. and Coult., Gray's Man. 6 ed. 121; Britt., Fl. N. J. 59; Webb., Fl. Neb. 122; Upham, Fl. Minn. 40; Chap., Fl. S. St. 84; Wats., Bibl. Ind. I, 90; Wheel., Rev. Polyg. 117.

North America: Maine, N. J., N. Car. to Fla.; W. to Minn., Neb., Kan. and La.

Minn. valley: N. edge and in vicinity of Ft. Snelling; Dakota Co.; low ground and base of hills.

Polygala viridescens LINN. Spec. 705 (1753).

P. sanguinea LINN. Spec. 705 (1753).

P. purpurea NUTT. Gen. II, 88 (1818).

Wats. and Coult., Gray's Man. 6 ed. 121; Upham, Fl. Minn. 40; Chap., Fl. S. St. 83; Britt., Fl. N. J. 59; Mac., Fl. Can. I, 66, 494; Cov., Fl. Ark. 168; Wats., Bibl. Ind. I, 92; Wheel., Rev. Polyg. 127.

North America: Ont. and Maine to N. J. and N. Car.; W. to Minn., Kan., Ark. and Ind. Terr.

Minn. valley: Forest district; Ft. Snelling to Chipewa river; low or sandy soil; river banks.

HERB.: *Oestlund 28*, Hennepin Co.; *Herrick 70*, Minneapolis; *Kassube 53*, Minneapolis; *Sandberg 123*, Red Wing; *Bodin 1*, Center City; *MacM. and Sheld. 50*, Brainerd.

LVIII. EUPHORBIACEAE. Spurge Family.

Endlicher, *Gen. Pl.* 1107 (1840); *Antidesmeae*, Endlicher, *Gen. Pl.* 287 (1840); *Bennettiaceae*, Schizl. *Icon.* t. 172 (1843); *Daphniphyllaceae*, Müll-Arg., *DC. Prodr.* xvi, I, 1 (1869); *Hippomaneae*, Agardh, *Theor. Syst.* 244 (1858); *Stilaginaceae* and *Scepaeeae*, Lindl. *Veg. King.* 259, 293 (1846); *Phyllanthaceae* Agardh, *Syst. Theor.*; *Pseudanthaeae*, *Putranjiveae*, Endlicher, *Gen. Pl.* 288 (1840); *Tithymali* Adans. *Fam.* 356 (1763); *Trewiaceae*, Lindl. *Nat. Syst.* ed. II, 174 (1836); *Tricoccae* Linn. *Philos. Bot.* 32 (1751); Benth. and Hook., *Gen. Pl.* III, 239 (1883); Baillon, *Hist. Pl.* V, 105 (1874); Pax in *Engler and Prantl, Nat. Pflanz.* III, 5, 1 (1890).

Genera: 200-220; cosmopolitan; a large number xerophytic; principally in the tropics, but very many temperate forms. Baillon recognises 150 ± genera.

Species: 3500 ±, including a large number of desert plants especially in S. Africa, and the Malayan peninsula.

RICINOCARPUS BURM. *Thes. Zeyl.* 203 (1737), p. p em. O. K. l. c. (1891).

Acalypha LINN. *Corr. Gen.* 986 (1737, later).

Cupameni ADANS. *Fam.* II, 356 (1763).

Linostachys KLOTZSCH, Linn. XIX, 235 (1845).

Gymnalypha GRISEB. Bonpland. VI, 2 (1858).

Caturus LINN. ex Schreb. Gen. Pl. 677 (1792).

Galurus SPRENG. Syst. I, 138 (1825).

Odonteilema TURCZ. Bull. Soc. Imp. Nat. Mosc. I, 587 (1848).

Calyptrorpatha KLOTZSCH, Pet. Moss. Bot. 96 (1862-64).

Benth. and Hook., *Gen. Pl.* III, 311; Durand, *Ind. Gen. Phan.* 368; Engler and Prantl, *Nat. Pflanz.* 3, V, 60 (*Pax*); O. Kuntze, *Rev. Gen.* II, (1891).

Living species: 220±; tropical regions; a few extending into the temperate zones. S. Sts., 5-6; Canada, 1; N. America, 10±.

Ricinocarpus virginicus (LINN.) OK. *Rev. Gen.* II, 615 (1891).

Acalypha virginica LINN. Spec. (1753).

A. caroliniana WALT. Fl. Car. 238 (1788).

A. virginica var. *genuina* MULL.-ARG. Linn. XXXIV, 44 (1860).

Wats. and Coult., Gray's Man. 6 ed. 459; Britt., Fl. N. J. 215; Webb., Fl. Neb. 123; Upham, Fl. Minn. 123; Mac., Fl. Can. I, 427; Chap., Fl. S. St. 405; Cov., Fl. Ark. 218; Engl. Pax, *Nat. Pflanz.* III, 5, 62.

North America: Ont. and N. Eng. to Fla.; W. to Minn., Neb. and Ark.

Minn. valley: Forest district to Blue Earth Co.; E. and S.; fields, openings and roadsides.

HERB.: *Sandberg 492*, Red Wing; *Manning 8*, Lake City; *Holzinger 208*, Winona Co.

EUPHORBIA LINN. Gen. 429 (1737).

Tithymalus GAERT. Fruct. II, 115 (1791).

Anisophyllum HAW. Syn. Succ. 159 (1812).

Adenopetalum, Eumecanthus, Leptopus, Dichrophyllum, Tithymalopsis, Tricherostigma, Euphorbiastrum, Arthrothamnus, Sterigmanthe KLOTZSCH and GARCKE, Monatsb. Akad. Berl. (1859).

Petaloma RAF. Fl. Tell. (1836).

Alectorocotnum SCHLECHT. Linn. XIX, 252 (1845).

Poinsettia GRAH. Edin. Phil. Journ. XX, 412 (1840).

Anthacantha LEM. Ill. Hort. (1858).

Treissia, Dactylanthes, Medusea, Galarhoeus, Esula HAW. Succ. 131-153 (1812).

? **Keraselma** and **Athymalus** NECK. Elem. II, 353 (1790).

Benth. and Hook., *Gen. Pl.* III, 258; Durand, *Ind. Gen. Phan.* 360; Engler and Prantl, *Nat. Pflanz.* 3, V, 103 (*Pax*); Schenck, *Palaeophyt.* 594.

Living species: 600±; tropical and temperate regions; less abundant in the tropics. Europe, 107; Russia, 70; European Russia, 38; E. Sts., 19-20; Rocky mts., 15; Mid. Calif., 9; all Calif., 15; Canada, 9; S. Sts., 32; Pl. King, 6; Pl. Wheel., 11; N. America, 55-60.

Fossil species: Tertiary; Bonn, Bohemia; *Euphorbioides* (Wessel and Weber); *Euphorbiophyllum* (Ettinghausen).

Euphorbia dictyosperma FISCH. and MEY. Ind. Sem. Petrop. 37 (1835).

E. arkansana ENGELM. and GRAY, Pl. Lindh. I. 53 (1845).

Wats. and Coult., Gray's Man. 6 ed. 455; Webb., Fl. Neb. 123; Upham, Fl. Minn. 123; Coult., Fl. Colo. 327; Wats., Fl. Calif. II, 75; Greene, Fl. Fran. 90; Roth., Wheel, Exp. 248; Wats., King Exp. 320; Engl. Pax, Nat. Pflanz. III, 5, 110.

North America: Oregon to Santa Barbara; E. to Tex., Ky., Iowa and Minn.

Minn. valley: W. districts; prairies; infrequent or rare.

HERB.: *Moyer 217*, Montevideo.

Euphorbia heterophylla LINN. Amoen. Acad. III, 112 (1756).

E. cyathophora MURR. Prodr. Gött. (1770).

Wats. and Coult., Gray's Man. 6 ed. 454; Webb., Fl. Neb. 123; Upham, Fl. Minn. 123; Cov., Fl. Ark. 217; Engl. Pax, Nat. Pflanz. III, 5, 107.

North America: Minn., Ill., Iowa, Neb., Kan., Mo., Ark. and Tenn.?

Minn. valley: Throughout; local or infrequent; sandy slopes and sunny banks of streams or lakes.

HERB.: *Sheldon 797*, Sigel township, Brown Co.; *Sheldon 941*, Redwood Falls; *Oestlund 170*, Minneapolis; *Herrick 268*, Minneapolis; *Herrick 269*, Minneapolis.

Euphorbia corollata LINN. Amoen. Acad. III, 122 (1756).

Galarhoeus corollatus HAW. Succ. II, 161 (1812).

Wats. and Coult., Gray's Man. 6 ed. 454; Britt., Fl. N. J. 214; Mac., Fl. Can. I, 425; Upham, Fl. Minn. 123; Webb., Fl. Neb. 123; Cov., Fl. Ark. 217.

North America: L. Huron to Ont. and Mass.; S. to N. Y., N. J., Fla.; W. to Minn., Dak., Neb., Ark. and La.

Minn. valley: Throughout; frequent; dry or open and sandy fields.

HERB.: *Ballard 644*, Chaska; *Leonard 44*, Fillmore Co.; *Holzinger 207*, Winona Co.; *Herrick 267* Minneapolis; *Oestlund 169*, Minneapolis; *Kassube 213*, Minneapolis; *Sandberg 491*, Goodhue Co.

Euphorbia marginata PURSH, Fl. Am. II, 607 (1814).

E. leucoloma RAF. in Herb. Phil. (1833).

Wats. and Coult., Gray's Man. 6 ed. 454; Webb., Fl. Neb. 123; Upham, Fl. Minn. 123; Coult., Fl. Colo. 327; Engl. Pax, Nat. Pflanz. III, 5, 106.

North America: Minn., Dak., Colo., Neb., Kan. and Mo.; spreading eastward to Ohio.

Minn. valley: S. W. districts to Franklin township eastward; hills and banks or high fields.

HERB.: *Sheldon* 930, Crow creek, near Redwood Falls

Euphorbia nutans LAGASCA, Gen. et. Spec. 17 (1816).

E. maculata LINN. Mant. (1767).

? *E. androsaemifolium* PRESL, Delic. Prag. 57 (1822).

E. presslii GUSS. Prodr. Fl. Sicul. I, 539 (1827).

E. hypericifolia Plur. Auct. Amer.

? *E. trinervis* BERTOL. Fl. Ital. V, 37 (1842).

E. hypericifolia var. *communis* ENGELM. Chap., Fl. S. St. 403 (1860).

Wats. and Coult., Gray's Man. 6 ed. 453; Britt., Fl. N. J. 214; Webb., Fl. Neb. 123; Upham, Fl. Minn. 123; Mac., Fl. Can. I, 427; II, 354; Greene, Fl. Fran. 92; Roth., Wheel. Exp. 247; Engl. Pax, Nat. Pflanz. III, 5, 104.

North America: Ont. ? and N. Eng. to N. J. and Fla.; W. to Dak., Neb., Kan. and Ark.; also in upper Sacramento valley and in C. America and Ecuador.

Minn. valley: Forest district; not common; open, sterile places or in fields.

HERB.: *Sandberg* 490, Red Wing; *Holzinger* 206, Dresbach; *Herrick* 266, Minneapolis.

Euphorbia humistrata ENGELM. Gray's Man. 3 ed. 386 (1859).

Wats. and Coult., Gray's Man. 6 ed. 453; Britt., Fl. N. J. 214; Webb., Fl. Neb. 123; Upham, Fl. Minn. 123; Greene, Fl. Fran. 92.

North America: Ind. and W. Tenn. to Minn., Dak., Neb. and Kan.; also in Calif. and introd. in N. J.

Minn. valley: E. edge and S. districts; rare; alluvial soil in shaded places.

HERB.: *Sandberg* 489, Red Wing.

Euphorbia maculata LINN. Spec. 21 (1753).

E. thymifolia PURSH, Fl. Am. II, 606 (1814).

E. depressa TORR. Ell. Sk. II, 655 (1824).

E. hypericifolia HOOK. Fl. Bor.-Am. II, 140 (1840) *in part*.

Wats. and Coult., Gray's Man. 6 ed. 453; Britt., Fl. N. J. 214; Webb., Fl. Neb. 123; Upham, Fl. Minn. 123; Mac., Fl. Can. I, 425; Chap., Fl. S. St. 403; Coult., Fl. Colo. 326; Cov., Fl. Ark. 217; Engl. Pax, Nat. Pflanz. III, 5, 105.

North America: Ont. to Saskatchewan; N. Eng. to Fla.; W. to Dak., Colo., Neb., Mo. and Ark.

Minn. valley: Throughout; particularly S. W. districts; banks, fields and roadsides.

HERB.: *Ballard* 526, Cleary's lake, Scott Co.; *Sheldon* 917, Sleepy Eye; *Sheldon* 1560, Lake Benton; *Sheldon* 1285, Lake Benton; *Sheldon* 986, Cross lake, Brown Co.; *Oestlund* 167, Hennepin Co.; *Oestlund* 168, Minneapolis; *Herrick* 265, Minneapolis; *Holzinger* 205, Winona Co.; *Sandberg* 488, Red Wing.

Euphorbia glyptosperma ENGELM. Bot. Mex. Bound. II, 187 (1859).

E. polygonifolia HOOK. Fl. Bor.-Am. II, 140 (1848) *in part*.

Wats. and Coult., Gray's Man. 6 ed. 453; Webb., Fl. Neb. 123; Upham, Fl. Minn. 123; Mac., Fl. Can. I, 425; Coult., Fl. Colo. 328; Wats., Fl. Calif. II, 74; Wats., King Exp. 320; Roth., Wheel. Exp. 246.

North America; Ont., Saskatchewan, Brit. Col. to Pac.; S. to Minn., Dak., Neb., Mo., Ill., Wisc. and Colo.

Minn. valley: Throughout; common; sandy places and embankments.

HERB.: *Sheldon 966*, Sleepy Eye; *Sheldon 1557*, Lake Benton; *Sheldon 1169*, New Ulm; *Sheldon 1597*, Lake Benton; *Ballard 161*, Chaska; *Taylor 784*, Glenwood; *Sheldon 1102*, Springfield; *Ballard 527*, Cleary's lake, Scott Co.; *Holzinger 204*, Winona Co.; *Oestlund 166*, Minneapolis; *Herrick 264*, Minneapolis; *Holzinger 205*, Winona Co.; *Herb. Sheld. 1925*, Minneapolis.

Euphorbia serpyllifolia PERS. Syn. II, 14 (1807).

Wats. and Coult., Gray's Man. 6 ed. 453; Webb., Fl. Neb. 123; Mac., Fl. Can. I, 424; Upham, Fl. Minn. 123; Wats., Fl. Calif. II, 74; Coult., Fl. Colo. 326; Greene, Fl. Fran. 91; Wats., King Exp. 320; Roth., Wheel. Exp. 246; Engl. Pax, Nat. Pflanz. III, 5, 105.

North America: Columbia river, Moose mt., N. W. T., Saskatchewan; S. along Pac. to Monterey and Gt. Basin region to Tex. and Mex.; E. to Kan., Neb., Dak. and Minn.

Minn. valley; Throughout; frequent; sandy or waste places or embankments.

HERB.: *Taylor 1152*, Glenwood; *Herb. Sheld. 1900*, Cedar lake, Hennepin Co.

Euphorbia geyeri ENGELM. Pl. Lindh. I, 52 (1845).

Wats. and Coult., Gray's Man. 6 ed. 452; Upham, Fl. Minn. 123; Webb., Appx. Neb. 33.

North America: Ill., Wisc., Minn., Kan., Neb. to Tex.

Minn. valley: Reported from N. E. district; sandy places or along railway embankments.

LIX. STELLARIACEAE. Water-Starwort Family.

Benth. and Hook., *Gen. Pl.* I, 673 (1862)—sub *Halorageae*; Baillon, *Hist. Pl.* V, 250 (1874)—sub *Euphorbiaceae*; Pax in *Engler and Prantl, Nat. Pflanz.* 3, V, 120 (1890)—*Callitrichaceae*; Endlicher, *Gen. Pl.* 268 (1840)—*Callitrichinae*.

Genera: 1; cosmopolitan in fresh waters; aquatic.

Species: 1-2; 25 (*Hegelmaier*).

STELLARIA LUDW. Defin. 27 (1737).**Callitriche** LINN. Syst. VI, 82 (1748) ex O. Kuntze l. c. (1891).Benth. and Hook., *Gen. Pl.* I, 676; Durand, *Ind. Gen. Phan.* 122; O. Kuntze, *Rev. Gen.* I, 234, Engler and Prantl, *Nat. Pflanz.* 3, V, 122 (Pax).Living species: 1-2; temperate and colder regions. 25 sp. (Hegelmaier); N. America, 11 (*Morong*); E. Sts., 4; S. Sts., 5; Canada, 4; Pac. coast, 6-7; Rocky mts., 4.**Stellaria verna** (LINN.).*Callitriche verna* LINN. Fl. Suec. ed. II, 2 (1755).*Stellaria vernalis* WIGG. Prim. Holst. (—).*Callitriche heterophylla* PURSH, Fl. Am. 3 (1814).*C. vernalis* KOCH, Syn. ed. I, 245 (1837).? *C. asagrayi* HEGELM. Mon. Call. 54 (1864).? *C. stenocarpa* HEGELM. Verh. Bot. Brand. X, 114 (1868?).? *C. bolanderi* HEGELM. Verh. Bot. Brand. X, 114 (1868?).

Wats. and Coult., Gray's Man. 6 ed. 182; Britt., Fl. N. J. 106; Coult., Fl. Colo. 328; Wats., Fl. Calif. II, 77; Chap., Fl. S. St. 399; Upham, Fl. Minn. 122; Hook., Fl. Gt. Brit. 152; Herd., Fl. Eur. Russ. 52; Mac., Fl. Can. I, 530; Morong, Torr. Bull. XVIII, 236; Roth., Wheel. Exp. 119; Wats., King. Exp. 102; Cov., Fl. Ark. 182; Engl. Pax, Nat. Pflanz. 3, V, 122; Led., Fl. Ross. II, 121; Hart., Fl. Scand. I, 382; Greene, Fl. Fran. 229.

Europe; all Asia; circumboreal and in S. America.

North America: Most abundant in northern and Canadian waters; but occurring throughout the continent.

Minn. valley: N. districts; infrequent; aquatic in lakes or pools.

HERB.: *Bailey* 367, Mud river; *Roberts* 121, Stewart river; *Bailey* 400, Mud lake.**LX. ANACARDIACEAE. Cashew Family.**Endlicher, *Gen. Pl.* 1127 (1840); Benth. and Hook., *Gen. Pl.* I, 415 (1862); Baillon, *Hist. Pl.* V, 257 (1874)—*Terebinthaceae*, in part.*Genera*: 50±; tropical and subtropical regions; sparingly in temperate zones; trees or shrubs.*Species*: 600±; many in Central America.**RHUS LINN.** Gen. 241 (1737).**Anaphrenium** E. MEY. Herb. Drège.**Heeria** MEISSN. Gen. Comm. 55 (1843).**Lobadium** RAF. Journ. Phys. LXXXIX, 98 (1819).**Malosma** NUTT. ex Baillon, Hist. Pl. V, 321 (1874).**Métopium** P. BR. Jam. Hist. 177 (1756).**Ozoroa** DEL. Ann. Sci. Nat. Ser. 2, XX, 91 (1843).**Roemeria** THUNB. Fl. Cap. 194 (1809).**Turpinia** RAF. Med. Rep. II, hex 2, 352 (1808).**Styphonia** NUTT. T. and G. Fl. I, 220 (1838).**Schmalzia** DESVX. Jour. Bot. III, 229 (1809).

Cotinus and **Toxicodendron** TOURN. Inst. 610 (1700).

Lithraea MIERS. Trav. Chile, II, 529 (1826).

Vernix ADANS. Fam. Pl. II, 342 (1763).

Pocophorum NECK. Elem. II, 226 (1790).

Melanococca BLUME, Lug. Bat. I, 236 (1833).

Baillon, *Hist. Pl.* V, 321; Benth. and Hook., *Gen. Pl.* I, 418; Durand, *Ind. Gen. Phan.* 86; Gray, *Ill. Gen.* II, 157; Sargent, *N. Am. Silva* III, 1, 7; Schenck, *Palaeophyt.* 543.

Living species: 120±; principally at the Cape of Good Hope; also warmer extra-tropical regions, and a few in the tropics. Russia, 2; Europe, 4; N. America, 14; Canada, 7-9; W. Tex., 6; S. Sts., 9; Pl. Wheel., 6; E. Sts., 7; Calif., 4; Rocky mts., 3.

Fossil species: 30-40 spec. Cretaceous, N. Amer. (*Lesquereaux*) and Greenland (*Heer*); Tertiary Europe (*Saporta* and others); N. America (*Lesqx.*) and Asia.

Rhus radicans LINN. Spec. 266 (1753).

R. toxicodendron var. *radicans* TORR. Fl. U. S. 324 (1824).

R. toxicodendron AUCT. AMER. in part.

Wats. and Coult., Gray's Man. 6 ed. 119; Britt., Fl. N. J. 79; Chap., Fl. S. St. 69; Upham, Fl. Minn. 37; Webb., Fl. Neb. 121; Coult., Fl. Colo. 49; Mac., Fl. Can. I, 101; Nym., Fl. Eur.; Miyabe, Fl. Kur. 224; Coult., Fl. Tex. 68; Roth., Wheel. Exp. 84; Wats., King. Exp. 53; Cov., Fl. Ark. 173; Wats., Bibl. Ind. I, 183.

Saghalin, Japan and Kurile Isls.; intro. from East in Germany.

North America: N. S. to Saskatchewan; S. to N. Eng., N. J. and Fla.; W. to Dak., Colo., Ark. and Tex.

Minn. valley: Throughout; shores of lakes, low ground and edges of woods; abundant.

HERB.: *Taylor 131*, Janesville; *Taylor 179* Janesville; *Ballard 190*, Jordan, Scott Co.; *Taylor 546*, Janesville; *Sheldon 169*, Madison Lake; *Ballard 337*, Jordan, Scott Co.; *Taylor 624*, Minnesota lake; *Sheldon 1468*, Pipestone City; *Sheldon 884*, Sleepy Eye; *Sheldon 55*, Elysian; *Ballard 688*, Waconia; *Kas-sube 47*, Minneapolis; *Holzinger 45*, Winona Co.

Rhus vernix LINN. Spec. 265 (1753).

Toxicodendron pinnatum MILL. Dict. ed. 8 (1768).

Rhus venenata DC. Prodr. II, 68 (1825).

Wats. and Coult., Gray's Man. 6 ed. 119; Chap., Fl. S. St. 69; Upham, Fl. Minn. 37; Britt., Fl. N. J. 79; Mac., Fl. Can. I, 100, 505; Wats., Bibl. Ind. I, 184; Sarg., N. A. Silv. III, 23.

North America, W. Ont. and N. N. Eng. to N. J., N. Car., N. Ga. and Alab.; W. to Minn., Ark. and W. La.

Minn. valley: Ft. Snelling and only far N. E.; swamps and springsides; rare.

Rhus copallina LINN. Spec. 266 (1753).

Wats. and Coult., Gray's Man. 6 ed. 119; Britt., Fl. N. J. 79; Chap., Fl. S. St. 69; Webb., Fl. Neb. 121; Upham, Fl. Minn. 37; Mac., Fl. Can. I, 100; Coult., Fl. Tex. 67; Cov., Fl. Ark. 173; Wats., Bibl. Ind. 182; Sarg., N. A. Silva III, 19.

North America: Thousand Islands, Can. to N. Eng., N. J. and Fla.; W. to Minn.; Neb., Ark. and Rio Grande river; Cuba.

Minn. valley: Forest district, Ft. Snelling to Blue Earth Co.; rare; hillsides and dry banks.

HERB.: ? *Sandberg 112*, Cannon Falls.

Rhus glabra LINN. Spec. 265 (1753).

R. carolinense MARSH. Arbust. 129 (1785).

R. elegans AIT. Hort. Kew. I, 366 (1789).

Wats. and Coult., Gray's Man. 6 ed. 119; Britt., Fl. N. J. 79; Webb., Fl. Neb. 121; Coult., Fl. Colo. 49; Chap., Fl. S. St. 69; Upham Fl. Minn. 37; Mac., Fl. Can. I, 100, 505; Wats., King Exp. 52, 419; Roth., Wheel. Exp. 84; Cov., Fl. Ark. 173; Wats., Bibl. Ind. I, 182.

North America: N. S. to Ont., Man. and Saskatchewan?; S. to N. Eng., N. J., Fla. and Miss.; W. to Minn., Colo., Neb. and Ark.; Arizona.

Minn. valley: Throughout; rocky and dry situations, especially banks and hillsides.

HERB.: *Taylor 524*, Janesville; *Taylor 820*, Glenwood; *Ballard 84n*, Chaska; *Sheldon 1513*, Lake Benton; *Oestlund 24*, Minneapolis; *Bailey 230*, Vermilion lake; *Bailey 254*, Vermilion lake; *Holzinger 44*, Winona Co.; *Herb. Sheld. 1917*, Minneapolis; *Herb. Moyer 48*, Montevideo.

Rhus typhina LINN. Amoen. IV, 311 (1759).

Datisca hirta LINN. Spec. 1037 (1753).

Rhus hypselodendron MOENCH, Meth. 73 (1794).

R. typhina var. *arborescens* WILLD. Enum. 323 (1809).

R. typhina var. *frutescens* WILLD. l. c.

R. hirta per legem, not Harv.

Wats. and Coult., Gray's Man. 6 ed. 119; Britt., Fl. N. J. 79; Upham, Fl. Minn. 37; Chap., Fl. S. St. 69; Mac., Fl. Can. I, 100; Nym., Fl. Eur.; Herd., Fl. Eur. Russ. 36; Cov., Fl. Ark. 73; Wats., Bibl. Ind. I, 184; Sarg., N. A. Silva III, 15.

Introduced in Europe.

North America: N. S.?, N. B., Ont., W. of Lake Huron and Minn.; S. to N. Eng., N. J., N. Car., Alab., Miss.; W. to Mo. and Ark,

Minn. valley: E. portion of valley and N. edge to central region; rocky hillsides and banks.

HERB.: *Taylor 448*, Janesville; *Taylor 448½*, Lake Helena, Waseca Co.; *Sheldon 383*, Madison Lake; *Ballard 116*, Chaska; *Holzinger 43*, Winona Co.

LXI. CELASTRACEAE. Staff-Tree Family.

Endlicher, *Gen. Pl.* 1085 (1836-40); Benth. and Hook., *Gen. Pl.* I, 357 (1862) *excl. Hippocrateae*; Baillon, *Hist. Pl.* VI, 1 (1877).

Genera: 35±; tropical regions and less abundantly in temperate.

Species: 250± living; several (10-15) fossil.

EVONYMUS LINN. Gen. 79 (1737).

Vyenomus PRESL, Bot. Bem. 32 (1844).

Melanocarya TURCZ. Bull. Mosq. XXXI, I, 453 (1860).

Baillon, *Hist. Pl.* VI, 30; Benth. and Hook., *Gen. Pl.* I, 360; Durand, *Ind. Gen. Phan.* 65; Gray, *Ill. Gen.* II, 187; Schenck, *Palaeophyt.* 578; Sargent, *N. Am. Silv.* II, 9.

Living species: 40+; Northern hemisphere to Mexico; Malay archipelago and N. Australia; centers in N. E. India, China and Japan. North America, 6-7; Mexico, 4-5; W. Tex., 1; Calif., 1; E. Sts., 2; S. Sts., 2; Russia, 6; Europe, 3; Russian Europe, 3.

Fossil species: Greenland and N. Europe; Tertiary.

Evonymus atropurpureus JACQ. Hort. Vind. II, 55 (1772).

E. caroliniensis MARSH. Arbust. 43 (1785).

E. latifolius MARSH. Arbust. 44 (1785).

Wats. and Coult., Gray's Man. 6 ed. 110; Britt., Fl. N. J. 75; Webb., Fl. Neb. 122; Chap., Fl. S. St. 76; Upham, Fl. Minn. 39; Mac., Fl. Can. I, 95; Cov., Fl. Ark. 172; Wats., Bibl. Ind. I, 161.

North America: Ont. and N. Y. to N. J. and Fla.; W. to Minn., Neb., Dak., Kan., Ark. and Miss.

Minn. valley: Throughout, E. of the Pomme des Terres river; wooded banks and shores of lakes.

HERB.: *Sheldon 221*, Madison Lake; *Sheldon 622*, Wilton, Waseca Co.; *Roberts 23*, Lake Lilian; *Herrick 67*, Minneapolis; *Sandberg 116*, Vasa; *Kassube 51*, Minneapolis; *Herb. Moyer 50*, Chippewa river, near Montevideo.

CELASTRUS LINN. Gen. 168 (1737).

Denhamia MEISSN. Gen. 18 (1836).

Gymnosporia WIGHT. and ARN. Prodr. I, 159 (1834).

Maytenus FEUILL. ex Juss. Gen. 449 (1789).

Putterlickia ENDL. Gen. 1086 (1840).

Catha ENDL. Gen. 5678 (1840).

Eucentrus and **Polyacanthus** PRESL, Bemerk. 33 (1844).

Scytophyllum S. and Z. Enum. I, 124 (1837).

Orixa THUNB. Fl. Jap. 3 (1784).

Leucocarpon A. RICH. Sert. Astrol. 46 (1832).

? **Hedraianthera** F. MULL. Frag. V, 58 (1882).

Cassine HARV. and SOND. Fl. Cap. I, 452, 465 (1863).

Haenkea R. and P. Prodr. 36 (1798).

Monteverdia RICH. Cub. I, 346 (1850).

? **Moya** GRIS. Pl. Lorenz. 63 (1874).

Maiten FUEILL. Obs. III, 39 (1714).

Baillon, *Hist. Pl.* VI, 46; Benth. and Hook., *Gen. Pl.* I, 364, 365, 366; Durand, *Ind. Gen. Phan.* 66; Gray, *Ill. Gen.* II, 185; Schenck, *Palaeophyt.* 580.

Living species: $135 \pm$; 18 (*B. and H.*); cosmopolitan; centers in tropics. North America: Canada, 1; E. Sts., 1; S. Sts., 1; S. Tex., 2.

Fossil species: Cretaceous, Upper and Lower (*Lesquereaux, Fontaine*), N. and S. America, Alaska, Greenland (*Heer*); Australia (*Ettinghausen*); Tertiary: *Celastrphyllum* Göppert—Europe; Potomac.

Celastrus scandens LINN. Spec. 196 (1753).

C. bullatus LINN. Spec. 196 (1753).

Evonymoides scandens MOENCH, Meth. 70 (1794).

Wats. and Coult., Gray's Man. 6 ed. 110; Britt., Fl. N. J. 76; Upham, Fl. Minn. 39; Webb., Fl. Neb. 122; Chap., Fl. S. St. 77; Mac., Fl. Can. I, 94, 503; Wats., Bibl. Ind. I, 161.

North America: Q., Ont., L. Superior region to Man. and Assiniboia; S. to N. Eng., N. J. and N. Car.; W. to Minn., Neb. and Kan.

Minn. valley: Throughout; banks of streams and in thickets; climbing over underbrush; common.

HERB.: *Taylor 1009*, Glenwood; *Taylor 898*, Glenwood; *Sheldon 1488*, Pipestone City; *Taylor 1165*, Glenwood; *Taylor 35*, Elysian; *Taylor 126*, Janesville; *Sheldon 918*, Sleepy Eye; *Ballard 85*, Chaska; *Kassube 50*, Cedar lake; *Bailey 235*, Vermilion lake; *Holzinger 46*, Winona Co.; *Herb. Sheld. 1771*, Ft. Snelling; *Herb. Moyer 262*, Chippewa Co.

LXII. AQUIFOLIACEAE. Holly Family.

Endlicher, *Gen. Pl.* 1092 (1836-40)—*Ilicineae*; Benth. and Hook. *Gen. Plant.* I, 355 (1862); Baillon, *Hist. Pl.* XI, (1892).

Genera: 3-4; principally in tropics, a few extra-tropical.

Species: $150 \pm$; 145 in *Ilex*. Almost all Central American but some extending through all temperate and tropical regions. A few fossil leaves from Tertiary of Greenland, referred here.

ILEX LINN. Gen. 91 (1737), p. p. Benth. l. c. (1862).

Prinos LINN. Gen. 441 (1737).

Paltoria RUIZ and PAV. Fl. Peruv. I, 54 (1798).

Macoucoua AUBL. Pl. Gu. I, 88 (1775).

Chomelia VELLOZ. Flum. I, 106 (1827).

Pileostegia TURCZ. Bull. Mosc. XXXII, 276 (1859).

Leucodermis PLANCH. Herb. Hook.

Byronia ENDL. Ann. Wien. I, 184 (1835).

Polystigma MEISSN. Gen. 252 (143).

Benth. and Hook., *Gen. Pl.* I, 356; Durand, *Ind. Gen. Phan.* 65; Schenck, *Palaeophyt.* 580; Baillon, *Hist. Pl.* XI, (1892).

Living species: 175±; cosmopolitan. Centers in Brit. Guiana and Brazil; very infrequent in Africa and Australia; 13-14, E. North America. S. Sts., 12; E. Sts., 9; Canada, 4.

Fossil species: Tertiary, Greenland and Alaska (Heer).

Ilex verticillata (LINN.) GRAY, Man. 5 ed. 307 (1867).

Prinos verticillatus LINN. Spec. 330 (1753).

P. confertus MOENCH, Meth. 481 (1794).

P. gronovii MICHX. Fl. N. Am. II, 236 (1803).

Wats. and Coult., Gray's Man. 6 ed. 109; Britt., Fl. N. J. 75; Upham, Fl. Minn. 95; Chap., Fl. S. St. 270; Mac., Fl. Can. I, 93; Cov., Fl. Ark. 172; Wats., Bibl. Ind. I, 160.

North America: N. S. to C. Ont and Minn.; S. to N. Eng., N. J. and Fla.; W. to Ill., Iowa, Mo. and Ark.

Minn. valley: Reported from the N. edge but somewhat doubtful, low woodland.

HERB.: Sandberg 388, Marine Mills; Herrick 188, St. Louis river.

LXIII. STAPHYLEACEAE. Bladder-Nut Family.

Endlicher, *Gen. Pl.* 1084 (1836-40); Bentham and Hooker, *Gen. Pl.* I, 392 (1862)—sub *Sapindaceae*; Baillon, *Hist. Pl.* V, 392.

Genera: 2; N. extra-tropical region.

Species: 15±; principally in Chinese-Japanese region and E. India. Fossils from Green river Tertiary, Wyoming.

STAPHYLEA LINN. Gen. 248 (1737).

Bumalda THUNB. Fl. Jap. 8 (1784).

Staphylo-dendron TOURN. Inst. 616 (1700).

Baillon, *Hist. Pl.* V, 392; Benth. and Hook., *Gen. Pl.* I, 412; Durand, *Ind. Gen. Phan.* 83; Schenck, *Palaeophyt.* 554; Gray, *Ill. Gen.* II, 181.

Living species: 4; 1, Europe; 2, N. America; 1, Himalayas and Japan; Atl. states, 1; Pac. America, 2.

Fossil species: 1, Green river group, Tertiary, N. America (*Lesquereaux*).

Staphylea trifolia LINN. Spec. 270 (1753).

Staphylo-dendrum trifoliatum MOENCH, Meth. 64 (1794).

Wats. and Coult., Gray's Man. 6 ed. 118; Chap., Fl. S. St. 77; Britt., Fl. Neb. 78; Upham, Fl. Minn. 39; Webb., Fl. Neb. 122; Mac., Fl. Can. I, 98; Cov., Fl. Ark. 173; Wats., Bibl. Ind. I, 181.

North America: Q., Ont. to Georgian bay; S. to N. Eng., N. J., Car. and Tenn.; W. to Minn., Neb. and Ark.

Minn. valley: Forest region; Ft. Snelling to Blue Earth Co. and W. to New Ulm; edges of woods and shaded banks.

HERB.: *Sheldon 313*, Stony Point, Lake Madison; *Anderson 1*, Goodhue Co.; *Sheldon 705*, White Bear lake; *Sheldon 553*, Waseca; *Sheldon 172*, Eagle Lake, Blue Earth Co.; *Sheldon 628*, Wilton, Waseca Co.; *Holzinger 47*, Winona Co.; *Sundberg 117*, Cannon Falls; *Herb. Wickersheim 28*, Mankato.

LXIV. ACERACEAE. Maple Family.

Endlicher, *Gen. Pl.* 1055 (1840); Bentham and Hooker, *Gen. Pl.* I, 388 (1862)—sub *Sapindaceae*; Baillon, *Hist. Pl.* V, 373 (1874)—sub *Sapindaceae*.

Genera: 2; temperate N. hemisphere to Java and N. India.

Species: 60±; center in Himalayan region; 55 in *Acer*.

ACER LINN. Gen. 317 (1737).

Negundo MOENCH, Meth. 334 (1794).

Negundium RAF. Med. Rep. II, V, 350 (1808).

Baillon, *Hist. Pl.* V, 427; Benth. and Hook., *Gen. Pl.* I, 409; Gray, *Ill. Gen.* II, 199; Durand, *Ind. Gen. Phan.* 82; Schenck, *Palaeophyt.* 557; Sargent, *N. Am. Silv.* II, 79.

Living species: 75±; China and Japan, 30±; Himalayas, 12; Europe and Orient, 12; North America, 9; E. Sts., 6; Pac. coast, 3; Rocky mts., 2; Canada, 9; Pl. Wheel., 4; Pl. King., 4; northern hemisphere and S. to mts. of Java.

Fossil species: Greenland and Spitzbergen, Tertiary (*Heer*); Cretaceous, N. America (*Lesquereaux*, *Newberry*); Tertiary Europe, 5 sp.; principally Oligocene, few Miocene; Miocene of Saghalin; Pliocene in Japan (*Nathorst*). Tertiary, N. America, numerous.

Acer negundo LINN. Spec. 1056 (1753).

Negundo aceroides MOENCH, Meth. 334 (1794).

Negundium fraxinifolium RAF. Desv. Jour. Bot. V, 170 (1809).

Negundo fraxinifolium NUTT. Gen. I, 253 (1818).

? *N. mexicanum* DC. Prodr. I, 596 (1824).

N. trifoliatum and *lobatum* RAF. N. Fl. I, 48 (1830).

N. negundo SUDW. Gard. and For. IV, 166 (1891).

Wats. and Coult., Gray's Man. 6 ed.; Britt., Fl. N. J. 78; Coult., Fl. Colo. 49; Brew. and Wats., Fl. Calif. I, 108; Chap., Fl. S. St. 81; Upham, Fl.

Minn. 40; Webb., Fl. Neb. 120; Mac., Fl. Can. I, 100, 504; Coult., Fl. Tex. 66; Wats., King Exp. 52; Roth., Wheel. Exp. 42, 84, 357; Cov. Fl. Ark. 173; Wats., Bibl. Ind. I, 180.

North America: Saskatchewan to Man. and Toronto; N. Eng., N. J. to Fla.; W. to Mont., Dak., Neb., Colo., Utah and Tex.: Arizona; also on Pac. coast in a well-marked variety; N. Mex., Mexico.

Minn. valley: Forest district and along river banks, throughout; moist woods and shores of lakes.

HERB. *Sheldon 1099*, Springfield; *Sheldon 162*, Madison Lake; *Taylor 73*, Elysian; *Taylor 157*, Janesville; *Oestlund 26*, Minneapolis; *Holzinger 49*, Winona Co.; *Kassube 52*, Minneapolis; *Oestlund 27*, Hennepin Co.; *Sandberg 122*, Cannon Falls.

***Acer rubrum* LINN.** Spec. 1055 (1753).

? *A. glaucum* MARSH. Arbust. Amer. 2 (1785).

? *A. carolinianum* WALT. Fl. Car. 251 (1788).

A. coccineum MICHX. f. Arb. Am. II, 203 (1810).

A. sanguineum SPACH, Ann. Sci. Nat. II, 2, 176 (1834).

A. microphyllum and *semiorbiculatum* PAX, Engl. Jahrb. VII, 181 (1888).

Wats. and Coult., Gray's Man. 6 ed. 118; Britt., Fl. N. J. 78; Chap., Fl. S. St. 81; Upham, Fl. Minn. 40; Mac., Fl. Can. I, 99; Cov., Fl. Ark. 173; Wats., Bibl. Ind. I, 176; Sarg., Silva, II, 107; Upham, Suppl. Minn. 50.

North America: Lat. 49° N. in N. Br., Q. and Ont. to S. Fla., W. Man., Dak., Ark., Ind. Terr. and Tex.

Minn. valley: Forest district; reported from Redwood Falls; swampy woodland and river banks.

HERB.: *Bailey 186*, Vermilion lake; *Sandberg 121*, Goodhue Co.

***Acer barbatum* MICHX.** Fl. N. Am. II, 252 (1803).

A. saccharinum WANG. Amer. Holz. 26 (1787) not Linn.

A. saccharophorum KOCH, Hort. Dendr. 80 (1853).

A. saccharum BRITT. Fl. N. J. 78 (1890) not Marsh.

Wats. and Coult., Gray's Man. 6 ed. 117; Upham, Fl. Minn. 39; Chap., Fl. S. St. 80; Mac., Fl. Can. I, 99; Cov., Fl. Ark. 173; Wats., Bibl. Ind. I, 176; Sarg., Silva, II, 97.

North America: Newf. and N. S. to Man.; S. to Maine, N. J. and Va.; W. to Minn., Neb. ? and Tex.

Minn. valley: Forest district, Ft. Snelling to Brown Co. and W. to the Chippewa river; rich woods and along streams.

HERB.: *Ballard 120*, Chaska; *Sheldon 297*, Madison Lake; *Sheldon 808*, Sigel township, Brown Co.; *Taylor 159*, Janesville; *Holzinger 48*, Winona Co.; *Sandberg 119*, Vasa;

Sandberg 120, Winona Co.; *Bailey 225*, Vermilion lake; *Herb. Sheld. 1860*, Minneapolis.

***Acer barbatum* MICHX. var. *nigrum* (MICHX. f.) SARG.**
Gard. and For. II, 364 (1888).

Acer nigrum MICHX. f. Arbr. Amer. II, 238 (1810).

A. saccharinum var. *nigrum* T. and G. Fl. I, 248 (1838).

A. saccharum var. *nigrum* BRIT. Cat. N. J. 78 (1890).

Wats. and Coult., Gray's Man. 6 ed. 117; Upham, Fl. Minn. 40; Mac., Fl. Can. I, 99; Cov., Fl. Ark. 173; Wats., Bibl. Ind. I, 176; Sarg., Silva, II, 99.

North America: Ont., Vt., N. J. to Alab. and Miss.; W. to Minn., Kan. and Ark.

Minn. valley: Reported from Le Sueur Co., and probably occurring S. E. and S.

***Acer saccharinum* LINN.** Spec. 1055 (1753).

A. saccharum MARSH. Arbust. Amer. 4 (1785).

A. rubrum LAUTH. De Acer. 11 (1781).

A. dasycarpum EHRH. Beitr. IV. 24 (1789).

A. rubrum var. *pallidum* AIT. Hort. Kew. III, 434 (1789).

A. eriocarpum MICHX. Fl. N. Am. II, 253 (1803).

Wats. and Coult., Gray's Man. 6 ed. 117; Britt., Fl. N. J. 78; Chap., Fl. S. St. 81; Upham, Fl. Minn. 40; Webb., Fl. Neb. 122; Mac., Fl. Can. I, 99; Cov., Fl. Ark. 173; Wats., Bibl. Ind. I, 175; Sarg., Silva, II, 103.

North America: N. Br. and Ont. to N. J. and Fla.; W. to Dak., Neb., Kan., Ark. and Ind. Terr.

Minn. valley: Throughout, especially in forest district; banks of streams and shores of lakes.

HERB: *Sheldon 468*, Madison Lake; *Bailey 109*, Vermilion lake; *Herb. Moyer 51*, Montevideo.

***Acer spicatum* LAM.** Enc. Meth. II, 381 (1786).

A. pennsylvanicum DU ROI, Diss. 61 (1771).

A. parviflorum EHRH. Beitr. IV, 25, 26, 40 (1789).

A. montanum AIT. Hort. Kew. III, 435 (1789).

Wats. and Coult., Gray's Man. 6 ed. 117; Chap., Fl. S. St. 80; Britt., Fl. N. J. 78; Upham, Fl. Minn. 39; Mac., Fl. Can. I, 98; Miyabe, Fl. Kur. 223 in var.; Wats., Bibl. Ind. I, 177; Sarg., Silv. II, 83.

North America: Newf. and N. S. to Man. and Saskatchewan; S. in Appalachians to Ga.; W. to Minn. and Ky. There is a variety, scarcely to be separated from the type, which occurs from Japan and Saghalin to Manchuria.

Minn. valley: Local; bluffs, near Ft. Snelling; lower levels, in woods.

HERB.: *Herrick 68*, St. Louis river; *Roberts 24*, Duluth; *Bailey 228*, Vermilion lake; *Sandberg 118*, Tower; *Manning 1*, Lake City.

Acer pennsylvanicum LINN. Spec. 1055 (1753).*A. canadense* MARSH. Arbust. 3 (1785).*A. striatum* DU ROI, Diss. 58 (1771).

Wats. and Coult., Gray's Man. 6 ed. 117; Britt., Fl. N. J. 77; Chap., Fl. S. St. 80; Upham, Fl. Minn. 39; Mac., Fl. Can. I, 98; Wats., Bibl. Ind. I, 175.

North America: N. S., N. Br., Q., Ont. to L. Superior; S. to N. Eng., N. J., Ga., Ky., Mo.; W. to Minn.

· Minn. valley: Local; bluffs, near Ft. Snelling.

LXV. BALSAMINACEAE. Balsam Family.

Endlicher, *Gen. Pl.* 1173 (1836-40); Bentham and Hooker, *Gen. Plant.* I, 269 (1862)—sub *Geraniaceae*; Baillon, *Hist. Pl.* V, 39 (1874)—sub *Geraniaceae*.

Genera: 1-2; Tropical Asia and a few in N. temperate floral region and in Africa.

Species: 225±; center in tropical Asia.

IMPATIENS LINN. Gen. 680 (1737).**Balsamina** GAERTN. Fruct. II, 151 (1791).**Hydrocera** BLUME, Bijdr. 241 (1826).**Tytonia** DON, Syst. I, 749 (1831).

Baillon, *Hist. Pl.* V, 39; Benth. and Hook., *Gen. Pl.* I, 277, 278, 989; Durand, *Ind. Gen. Phan.* 53; Gray, *Ill. Gen.* II, 133.

Living species: 225±; 135 (B. and H.); North America, 2; N. Europe and Asia, 3; Africa and Madagascar, 23; all the others in tropical Asia.

Impatiens biflora WALT. Fl. Car. 219 (1788).*I. maculata* MUHL. Cat. 26 (1813).*I. fulva* NUTT. Gen. I, 146 (1818).*I. nolitangere* var. *B.* MICHX. Fl. N. Am. II, 149 (1803).

Wats. and Coult., Gray's Man. 6 ed. 106; Britt., Fl. N. J. 74; Webb., Fl. Neb. 121; Upham, Fl. Minn. 36; Chap., Fl. S. St. 65; Mac., Fl. Can. I, 62, 502; Cov., Fl. Ark. 171; Wats., Bibl. Ind. I, 152.

North America: Throughout Can. to lat. 66° N. and Alaska; S. to New Eng. and Fla.; W. to Minn., Dak., Neb. and Ark.

Minn. valley: Throughout, but particularly in the forest district; damp places and edges of swamps; springs.

HERB.: *Sheldon 1043*, Sleepy Eye; *Taylor 984*, Glenwood; *Sheldon 27*, Elysian; *Sheldon 1311*, Lake Benton; *Ballard 709*, Waconia; *Ballard 868*, Waconia; *Ballard 753*, Waconia; *Ballard 851*, Patterson's lake; *Herrick 59*, Minnetonka; *Herrick 60*, Excelsior; *Herrick 61*, Minneapolis; *Oestlund 22*, Hennepin Co.; *Herrick 62*, Minneapolis; *Arthur 7*, Vermilion lake; *Roberts*

21, Beaver bay; *Bailey 118*, Vermilion lake; *Sandberg 108*, Red Wing; *Herb. Moyer 45*, Montevideo.

***Impatiens aurea* MUHL.** Cat. 26 (1813).

I. nolitangere MICHX. Fl. N. Am. II, 149 (1803) *not Linn.*

I. pallida NUTT. Gen. I, 146 (1818).

Wats. and Coult., Gray's Man. 6 ed. 106; Britt., Fl. N. J. 73; Webb., Fl. Neb. 121; Chap., Fl. S. St. 65; Upham, Fl. Minn. 36; Mac., Fl. Can. I, 92; Cov., Fl. Ark. 171; Wats., Bibl. Ind. 152; Brew. and Wats., Fl. Calif. I, 93.

North America: Ont. to Saskatchewan and Washington; S. to N. Eng., N. J. and Ga.; W. to Minn., Dak., Neb., Ark.

Minn. valley: Forest district to Blue Earth Co. and W. to the Chippewa river; rich, damp places; springs.

HERB.: *Taylor 277*, Janesville; *Ballard 896*, Waconia; *Taylor 1160*, Glenwood; *Herrick 58*, Minnetonka; *Sandberg 107*, Goodhue Co.; *Herb. Moyer 44*, Montevideo.

LXVI. RHAMNACEAE. Buckthorn Family.

Endlicher, *Gen. Pl.* 1094 (1836-40); Bentham and Hooker, *Gen. Plant* I, 371 (1862); Baillon, *Hist. Pl.* VI, 51 (1877).

Genera: 40±; tropical and warmer regions.

Species: 500±: fossil, 10-12 (*Tertiary*).

CEANOTHUS LINN. Act. Ups. 77 (1741).

Paliurus ADANS. Fam. Pl. II, 304 (1763) *in part.*

Forrestia RAF. Med. Rep. II, hex. V, 350 (1808).

Baillon, *Hist. Pl.* VI, 80; Benth. and Hook., *Gen. Pl.* I, 378; Durand, *Ind. Gen. Phan.* 69; Sargent, *N. Am. Silva*, II, 41; Gray, *Ill. Gen.* II, 181; Schenck, *Palaeophyt.* 588.

Living species: 40±; N. America, western, temperate and tropical. Centers on Pac. coast. 19-22, California; 4, Rocky mts.; Canada, 4; S. Sts., 3; E. Sts., 2; Pl. King, 6; Pl. Wheel., 4; W. Tex., 4; Mexico and Central America, ±15.

Fossil species: 2; Java, Tertiary (*Göppert*); Bonn, Germany (*Weber*), Tertiary.

***Ceanothus ovatus* DESV.** Arb. II, 381 (1809).

C. ovalis BIGEL. Fl. Bost. ed. 2, 92 (1824).

C. intermedius HOOK. Fl. Bor.-Am. I, 124 (1833).

Wats. and Coult., Gray's Man. 6 ed. 112; Upham, Fl. Minn. 39; Webb., Fl. Neb. 122; Coult., Fl. Colo. 47; Mac., Fl. Can. I, 96; II, 314; Coult., Fl. Tex. 60; Wats., Bibl. Ind. I, 165.

North America, Ont. and L. Huron and L. Superior region to N. Eng., Ill., Minn., Dak., Neb., Colo., Wyoming and W. Tex.

Minn. valley: local; New Ulm; rare; sandy ridges and rocks.

Ceanothus americanus LINN. Spec. 195 (1753).

C. trinervus MOENCH, Meth. 651 (1794).

C. herbaceus RAF. Med. Repos. V, 360 (1808).

C. perennis and *intermedius* PURSH, Fl. Am. 167 (1814).

C. sanguineus NUTT. Gen. I, 153 (1818).

C. officinalis RAF. Med. Bot. II, 205 (1830).

Wats. and Coult., Gray's Man. 6 ed. 112; Britt., Fl. N. J. 77; Upham, Fl. Minn. 39; Webb., Fl. Neb. 122; Chap., Fl. S. St. 74; Mac., Fl. Can. I, 95; Coult., Fl. Tex. 60; Cov., Fl. Ark. 172; Wats., Bibl. Ind. I, 163.

North America: Ont. to Man.; S. to N. Eng., N. J. and Fla.; W. to Minn., Neb., Ark., Miss. and W. Tex.

Minn. valley: Throughout; dry and open woodland and along river banks.

HERB.: *Sheldon 1171*, New Ulm; *Ballard 740*, Waco-
nia; *Sheldon 931*, Redwood Falls; *Ballard 465*, Prior's lake,
Scott Co.; *Sheldon 734*, Sleepy Eye; *Ballard 566*, Prior's lake,
Scott Co.; *Herrick 66*, Minneapolis; *Kassube 49*, Rocky lake;
Sandberg 115, Red Wing.

RHAMNUS LINN. Gen. 165 (1737) em.

Alaternus TOURN. Inst. 595 (1700).

Frangula MOENCH, Meth. Suppl. 271 (1802).

Marcorella NECK. Elem. 799 (1790).

Cardiolepis RAFIN. Neogen, 2 (1825).

Sciadophila PHIL. Linn. XXVIII, 618 (1854).

Rhamnella MIQ. Ann. Mus. Lugd.-Bat. III, 30 (1857).

Microrhamnus MAXIM. Mem. Ac. Petr.

Benth. and Hook., *Gen. Pl.* I, 377; Baillon, *Hist. Pl.* VI, 74; Durand, *Ind. Gen. Phan.* 68; Schenck, *Palaeophyt.* 585.

Living species: 70±; temperate regions of Europe, Asia and America; a few in the tropics; absent from Africa, Australia and Oceanica. N. America, 6-7; E. Sts., 3, W. Sts., 3-4.

Fossil species: Upper Cretaceous and Tertiary; Greenland, W. America, Siberia, Europe, Azores, Switzerland, Java; 15-20 sp. (*Lesquereaux*, *Heer*, *Göppert*).

Rhamnus alnifolia L'HER. Sert. Angl. 5 (1788).

R. franguloides MICHX. Fl. Am. I, 153 (1803).

R. alpinus RICH. Frankl. Journ. 6 (1823).

Girtanneria alnifolia and *franguloides* RAF. Fl. Tellur. 28 (1836).

Wats. and Coult., Gray's Man. 6 ed. 111; Britt., Fl. N. J. 76; Wats., Bibl. Ind. I, 168; Mac., Fl. Can. I, 96; Webb., Fl. Neb. 122; Upham, Fl. Minn. 38.

North America: N. Br., Maine, Ont., N. J., Penn. to Minn., Neb., Mont. and N. W. T. to Rocky mts.

Minn. valley: N. E. and N. districts; wooded banks and in forest.

HERB.: *Sheldon* 1928, Lake Calhoun; *Bailey* 457, Mud lake; *Kassube* 276, Minneapolis.

LXVII. VITACEAE. Vine Family.

Endlicher, *Gen. Pl.* 796 (1836-40)—*Ampelideae*; Benth. and Hook. *Gen. Pl.* I, 386; Lindl., *Veg. King.* 439 (1846).

Genera: 12±; temperate and tropical regions, less abundant in America.

Species: 260±; fossil species, 35-45-50; Cretaceous and Tertiary.

PARTHENOCISSUS PLANCH. Monog. Ampel. 446 (1887).

Ampelopsis MICHX. Fl. Bor.-Am. I, 159 (1803) p. p.

Quinaria RAF. ex Planch. 488 (1887).

Durand, *Ind. Gen. Phan.* 70; O. Kuntze, *Rev. Gen.* I, 125; Gray, *Ill. Gen.* II, 165; Schenck, *Palaeophyt.* 594; Benth. and Hook., *Gen. Pl.* I, 387.

Living species: 10; temperate Asia; E. N. America.

Fossil species: 1-2, Tertiary, N. America, Greenland?

Parthenocissus quinquefolia (LINN.) PLANCH. Monog. Ampel. I, 488 (1887).

Hedera quinquefolia LINN. Spec. 292 (1753).

Vitis hederacea EHRH. Beitr. Bot. I, 17 (1787).

V. quinquefolia LAM. Ill. II, 135 (1793).

Ampelopsis hirsuta DON, Cat. Cant. 166 (1796).

A. quinquefolia MICHX. Fl. N. Am. I, 160 (1803).

Cissus hederacea PERS. Syn. I, 143 (1805).

Ampelopsis hederacea DC. Prodr. I, 633 (1824).

Quinaria hederacea and *hirsuta* RAF. Med. Bot. II, 122 (1830).

Wats. and Coult., Gray's Man. 6 ed. 115; Britt., Fl. N. J. 77; Coult., Fl. Colo. 48; Chap., Fl. S. St. 72; Webb., Fl. Neb. 123; Upham, Fl. Minn. 38; Mac., Fl. Can. I, 97; Coult., Fl. Tex. 63; Roth., Wheel. Exp. 83; Cov., Fl. Ark. 173; Wats., Bibl. Ind. I, 170; Hart., Scand. Fl. I, 559.

North America: Q. to Man. and Assiniboia; S. to N. Eng., N. J. and Fla.; W. to Minn., Dak., Neb., Colo., Kan., Ark. and W. Tex.

Minn. valley: Throughout; banks of streams, climbing over shrubby or on tree-trunks; frequent.

HERB.: ? *Taylor* 812, Glenwood; *Ballard* 90, Chaska; *Sheldon* 1581, Lake Benton; *Taylor* 786, Minnesota Lake; *Sheldon* 1607, Madison Lake; *Sandberg* 114, Red Wing; *Herb. Moyer* 49, Montevideo.

VITIS LINN. Gen. 161 (1737).

Planchon, *Mon. Amp.* 321; Benth. and Hook., *Gen. Pl.* I, 387; Durand, *Ind. Gen. Phan.* 70; Gray, *Ill. Gen.* II, 163; O. Kuntze, *Rev. Gen.* I, 125; Schenck, *Palaeophyt.* 593.

Living species: 30±; northern and temperate regions in both hemispheres. Russia, 1; Europe, 1; N. America, 15; S. Sts., 11; E. Sts., 8; Canada, 3; W. Tex., 8; Calif., 1; Rocky mts., 1; Pl. Wheel., 3.

Fossil species: Cretaceous, Europe and N. Amer.; Tertiary, Greenland (*Heer*); Wyoming (*Lesquereaux*); France (*Saporta* and *Marion*); Pliocene or Quat., Japan (*Nathorst*); older Tertiary, Japan (*Nathorst*); 25-30 sp. descr.

Vitis aestivalis MICHX. Fl. N. Am. II, 230 (1803).

V. laciniosa MARSH. Arbust. 165 (1785).

V. labrusca WALT. Fl. Car. 243 (1788).

V. palmata VAHL, Symb. III, 42 (1794).

V. vulpina JACQ. Hort. Schoenbr. IV, 13 (1804).

V. virginiana POIR. Enc. Meth. VIII, 608 (1810).

V. intermedia and *labruscoides* MUHL. Cat. 26 (1813).

Wats. and Coult., Gray's Man. 6 ed. 113; Britt., Fl. N. J. 77; Upham, Fl. Minn. 38; Webb., Fl. Neb. 123; Chap., Fl. S. St. 71; Mac., Fl. Can. I, 504; Coult., Fl. Tex. 62; Roth., Wheel. Exp. 83?; Cov., Fl. Ark. 172; Wats., Bibl. Ind. I, 171.

North America: Ont. along L. Erie to N. Eng., N. J. and S. to Fla.; W. to Minn., Neb., Ark., Miss. and Pecos river in Tex.

Minn. valley: Throughout but local; reported from Big Stone, Ft. Snelling and Worthington.

Vitis riparia MICHX. Fl. N. Am. II, 231 (1803).

V. vulpina LINN. Spec. 203 (1753) *in part.*

V. odoratissima DON, Cat. Cant. 66 (1796).

V. incisa JACQ. Hort. Schoenb. IV, 14 (1804).

V. cordifolia var. *riparia* GRAY, Man. 5 ed. 113 (1867).

Wats. and Coult., Gray's Man. 6 ed. 114; Britt., Fl. N. J. 77; Webb., Fl. Neb. 123; Chap., Fl. S. Sts. 71; Upham, Fl. Minn. 38; Mac., Fl. Can. I, 97, 504; Coult., Fl. Tex. 63; Cov., Fl. Ark. 172; Wats., Bibl. Ind. I, 173.

North America: N. S., N. Br. to Lake Winnipeg; S. to N. Eng., N. J. and Penn.; W. to Minn., Neb., Kan., Ark. and Tex.

Minn. valley: Throughout; less common than *V. cordifolia* Lam.; river banks and thickets.

HERB.: *Sheldon 1333*, Lake Benton; *Ballard 30*, Chaska; *Sheldon 1485*, Pipestone City; *Sheldon 34*, Elysian; *Herb. Moyer 259*, Montevideo.

Vitis cordifolia LAM. Ill. II, 134 (1793).*V. vulpina* MUHL. Cat. 26 (1813).*V. vulpina* var. *cordifolia* REGEL, Consp. Vit. 304 (1873).

Wats. and Coult., Gray's Man. 6 ed. 113; Britt., Fl. N. J. 77; Webb., Fl. Neb. 123; Upham, Fl. Minn. 38; Chap., Fl. S. St. 71; Mac., Fl. Can. I, 97; Coult., Fl. Tex. 63; Cov., Fl. Ark. 172; Wats., Bibl. Ind. 172.

North America: S. W. Ont.? to Maine.; S. to N. J. and Fla.; W. to Minn., Neb., Kan., Ark., Miss. and Tex.

Minn. valley: Forest region and banks of streams to Pommes des Terres river; river banks and shrubbery; common.

HERB.: *Sheldon 364*, Madison Lake; *Taylor 712*, Minnesota lake; *Sheldon 1003*, Sleepy Eye; *Sheldon 984*, Cross lake, Brown Co.; *Taylor 488*, Janesville; *Oestlund 25*, Hennepin Co.; *Kassube 48*, Minneapolis; *Sandberg 113*, Chisago Co.

LXVIII. TILIACEAE. Linden Family.

Endlicher, *Gen. Pl.* 1004 (1836-49); Benth. and Hooker, *Gen. Plant.* I, 228 (1862); Baillon, *Hist. Pl.* IV, 461 (1873); Schumann in *Engler and Prantl, Nat. Pflanz.* 3, VI, 8 (1890).

Genera: 35; distributed from two centers; (1) S. E. Asia; (2) Brazil (*Schumann*). Common in tropics; more abundant in N. hemisphere than in S.

Species: 375 ± living; 25 ± fossil in Tertiary rocks.

TILIA LINN. Gen. 440 (1737).

Baillon, *Hist. Pl.* IV, 185; Benth. and Hook., *Gen. Pl.* I, 236, 986; Durand, *Ind. Gen. Phan.* 45; Engler and Prantl, *Nat. Pflanz.* 3, VI, 24 (*Schumann*); Gray, *Ill. Gen.* II, 93; Schenck, *Palaeophyt.* 519.

Living species: 10; Northern hemisphere. Russia, 6; China and Japan, 6; Russian Europe, 5; Europe 5; North America, 5; Canada, 1-2; E. Sts., 3; S. Sts., 3; Mexico, 1; W. Tex., 1; not in California region, Central Asia or Himalayas.

Fossil species: 14-18 described from Alaska, Spitzbergen, Saghalin (*Heer*), Amur, Europe, Japan (*Nathorst*), Denmark, N. America (*Newberry* and *Lesquereaux*); Tertiary and Interglacial.

Tilia americana LINN. Spec. 514 (1753).*T. caroliniana* MILL. Dict. VIII, 4 (1768).*T. latifolia* SALISB. Prodr. 367 (1796).*T. pubescens* Nouv. Duham. I, 51 (1801)*T. glabra* VENT. Monog. Til. 9 (1802).*T. canadensis* MICHX. Fl. N. Am. I, 303 (1803).*T. stenopetala* RAF. Fl. Lud. 92 (1817).*T. neglecta* SPACH, Ann. Sci. Nat. 2; II, 340 (1834).

Wats. and Coult., Gray's Man 6 ed. 101; Webb., Fl. Neb. 120; Britt., Fl. N. J. 71; Chap., Fl. S. St. 59; Upham, Fl. Minn. 35; Mac., Fl. Can. I, 88; Engl. Nat. Pflanz. III, 6, 24; Coult., Fl. Tex. 46; Cov., Fl. Ark. 171; Wats., Bibl. Ind. I, 145; Sarg., Silva I, 49.

North America: N. B., Q., Ont., Man. to Assiniboia; S. to N. Eng., N. J. and Ga.; W. to Minn., Neb. and Tex.

Minn. valley: Throughout; especially in forest district, but on banks of streams; W. to Dakota line; rich soil.

HERB.: *Taylor* 485, Janesville; *Sheldon* 56, Elysian; *Sheldon* 654, Waseca; *Taylor* 662, Cobb river, Blue Earth Co.; *Taylor* 800, Glenwood; *Ballard* 555, Spring lake, Scott Co.; *Sheldon* 848, Sleepy Eye; *Sheldon* 389, Madison Lake; *Herrick* 53, Minneapolis; *Holzinger* 40, Winona Co.; *Bailey* 224, Vermilion lake; *Bailey* 249, Vermilion lake; *Sandberg* 101, Cannon Falls; *Herb. Wickersheim* 26, Lake Benton.

LXIX. MALVACEAE. Mallow Family.

Endlicher, *Gen. Pl.* 978 (1836-40); Bentham and Hooker, *Gen. Plant.* I, 195; Baillon, *Hist. Pl.* IV, 57 (1873)—*excl. Sterculiaceae*; Schumann in *Engler and Prantl, Nat. Pflanz.* 3, VI, 30 (1890).

Genera: 30 ±; cosmopolitan.

Species: 650-700; most abundant in tropics. A large number endemic in W. hemisphere.

MALVA LINN. Gen. 557 (1737).

Callirrhoe NUTT. Jour. Phil. Acad. II, 181 (1822).

Nuttallia BART. Fl. Am. II, 74 (1822).

Malvastrum DC. Prodr. I, 430 (1824).

Malvella JAUB. and SPACH, Ill. Or. V, 47 (1853).

Phyllanthophora GRAY, Wilkes Exp. I, 151 (1854).

Nototriche TURCZ. ex Baill. Hist. l. c. (1873).

Baillon, *Hist. Pl.* IV, 138; Benth. and Hook., *Gen. Pl.* I, 201; Engler and Prantl, *Nat. Pflanz.* 3, VI, 40, 41 (Schumann); Durand, *Ind. Gen. Phan.* 38; Gray, *Ill. Gen.* II, 49, 51, 59.

Living species: 100 ±; N. America, 25; rest in Cape of Good Hope region, Europe and Asia and N. Africa. Canada, 1; E. Sts., 4-5; S. Sts., 6; W. Tex., 10; rest Mexican, S-westward and Central America. S. America, 15-20 sp.

Malva triangulata LEAVENW. Am. Jour. Sci. VII, 62 (1823).

M. houghtonii T. and G. Fl. I, 225 and 681 (1838).

Callirrhoë triangulata GRAY, Pl. Fendl. 16 (1849).

Wats. and Coult., Gray's Man. 6 ed. 98; Upham, Fl. Minn. 34; Chap., Fl. S. St. 53; Wats., Bibl. Ind. I, 133.

North America: Ind. to Minn.; S. to N. Car. and Alab.

Minn. valley: Prairie region on higher levels; far S. W.; dry and exposed hillsides; rare.

Malva involucrata (NUTT.) T. and G. Fl. I, 226 (1838).*Nuttallia involucrata* NUTT. T. Ann. Lyc. N. Y. II, 172 (1830).*Callirrhoe involucrata* GRAY, Pl. Lindh. 159 (1845).

Wats. and Coult., Gray's Man. 6 ed. 98; Webb. Fl. Neb. 121; Coult., Fl. Colo. 41; Cov., Fl. Ark. 170; Coult., Fl. Tex. 36; Wats., Bibl. Ind. I, 133.

North America: Minn. to Neb., Colo., Tex. and Ariz.

Minn. Valley: Reported from western edge.

NAPAEA LINN. Syst. VI, add. (1748).Baillon, *Hist. Pl.* IV, 139; Benth. and Hook., *Gen. Pl.* I, 201; Durand, *Ind. Gen. Phan.* I, 38; Gray, *Ill. Gen.* II, 55; Engler and Prantl, *Nat. Pflanz.* 3, VI, 41 (Schumann).

Living species: 1; North America.

Napaea dioica LINN. Spec. 686 (1753).*N. scabra* LINN. Mant. II, 435 (1774).*Sida dioica* CAV. Diss. I, 138 (1791).Wats. and Coult., Gray's Man. 6 ed. 98; Upham, Fl. Minn. 34; Engl. Schum., *Nat. Pflanz.* III, 6, 41; Wats., Bibl. Ind. I, 139.

North America: Penn. to Va.; W. to Minn. and Iowa.

Minn valley: S. E. district and to Martin Co.; rare; ravines and hillsides.

HERB.: *Sandberg 100, Vasa.***HIBISCUS** LINN. Gen. 562 (1737).**Lagunaea, Triguera** CAV. Diss. 41, 173 (1791).**Trionum, Abelmoschus** MEDIC. ex DC. I, 446 (1824).**Bombycodendron** ZOLL. Hassk. Pl. Java 301 (1848).**Paritium** ST. HIL. Fl. Bras. Mer. I, 295 (1825).**Lagunaria** DON, Syst. I, 485 (1831).**Senra** CAV. Diss. II, 83 (1793).**Ketmia** TOURN. Inst. 99 (1700).**Hymenocalyx** ZENK. Pl. Ind. 8 (1835).**Dumreichera** HOCHST. Flora (1838).Baillon, *Hist. Pl.* IV, 139; Benth. and Hook., *Gen. Pl.* I, 207; Durand, *Ind. Gen. Phan.* 39; Engler and Prantl, *Nat. Pflanz.* 3, VI, 47, 48, 49 (Schumann); Gray, *Ill. Gen.* II, 81.

Living species: 165+; principally in the tropical and sub-tropical regions of the earth; Russia, 2; Europe, 2; Russian Europe, 2; N. America, 15; W. Tex., 3; S. Sts., 9; E. Sts., 3; Canada, 2; California, 2—4; Pl. Wheel, 1.

Hibiscus militaris CAV. Diss. I, 352 (1791).*H. laevis* SCOP. Del. Fl. III, 35 (1778).*H. virginicus* WALT. Fl. Car. 177 (1778) *not Linn.**H. hastatus* MICHX. Fl. N. Am. II, 45 (1803).*H. riparius* PERS. Syn. II, 254 (1807).

Wats. and Coult., Gray's Man. 6 ed. 100; Upham, Fl. Minn. 34; Webb., Fl. Neb. 120; Chap., Fl. S. St. 58; Cov., Fl. Ark. 170; Wats., Bibl. Ind. I, 135

North America: Penn. to Minn. and Neb.; S. to Va. and Ark.

Minn. valley: Ft. Snelling; E. edge and N. E. district; rare; river banks and shore of lakes.

LXX. HYPERICACEAE. St. John's-Wort Family.

Endlicher, *Gen. Pl.* 1036 (1836-40); Bentham and Hooker, *Gen. Plant.* I, 163 (1862); Baillon, *Hist. Pl.* VI, 391 (1877).

Genera: 8; temperate and warmer regions.

Species: 225 ±; more abundantly represented in N. hemisphere than in S.

HYPERICUM LINN. Gen. 606 (1737).

Elodea, Elodes, Triadenia, Adenotrias, Drosanthe, Eremosporus, Webbia, Hypericum, Olympia, Campylopus, Psorophytum, Androsaemum, Eremanthe, Campylosporus, Norysca, Roscyna, Myriandra, Brathydium SPACH, *Ann. Sci. Nat. Ser. 2, V*, 353 (1836).

Androsaemum ALL. *Fl. Ped.* II, 47 (1785).

Brathrys MUT. ex Linn. f. *Suppl.* 43 (1781).

Sarothra LINN. *Gen. ed.* V, 344 (1754).

Tridia KORTH. *Hoef. and De Vr. Tijd.* III, 17 (1836).

Receveura VELL. *Fl. Flum.* V, 119, 120 (1826).

Baillon, *Hist. Pl.* VI, 391; Benth. and Hook., *Gen. Pl.* I, 165; Durand, *Ind. Gen. Phan.* 33; Gray, *Ill. Gen.* I, 213.

Living species: 175 ±; 160 (B. and H.); temperate and tropical regions; very numerous in N. temperate zone; very rare in S. temperate; Russia, 23; Europe, 41; Russian Europe, 10; N. America, 31; E. Sts., 17; Canada, 11; S. Sts., 25; Pl. King, 2; Pl. Wheel, 1; Mid. Calif., 3; Rocky mts., 1; W. Tex. 4.

Hypericum canadense LINN. *Spec.* 785 (1753).

H. thesiifolium HBK. *N. G. et. S.* V, 192 (1821).

H. pauciflorum HBK. l. c. (1821).

H. moranense HBK. l. c. (1821).

Wats. and Coult., *Gray's Man.* 6 ed. 95; Britt., *Fl. N. J.* 68; Upham, *Fl. Minn.* 31; Chap., *Fl. S. St.* 42; Cov., *Fl. Ark.* 169; Wats., *Bibl. Ind. I.* 125; Webb., *Appx. Neb.* 32.

North America: N. Y. to Fla.; W. to Wis., Minn., Neb. and Ark.

Minn. valley: N. E. district, and probably along N. edge; extending doubtfully to Blue Earth Co.; wet or damp woods and roadsides.

HERB.: *Ballard* 825, Page lake, Carver Co.; *Ballard* 856, Page lake; *Holzinger* 32, Winona Co.; *Bailey* 428, Long lake.

Hypericum gymnanthum ENGELM. and GRAY, Pl. Lindh. 4 (1845).

H. mutilum var. *gymnanthum* GRAY, Man. 5 ed. 86 (1867).

Wats. and Coult., Gray's Man. 6 ed. 95; Upham, Fl. Minn. 31; Britt., Fl. N. J. 68; Coult., Fl. Tex. 35; Cov., Fl. Ark. 170; Wats., Bibl. Ind. I, 127.

North America: N. J., Del. and Penn. to Minn. and Ark.; S. to Tex.

Minn. valley: N. E. district; low and shaded localities.

HERB.: *Roberts* 18, Stewart river.

Hypericum mutilum LINN. Spec. 787 (1753).

Ascyrum crux-andraea LINN. Spec. 787 (1753).

Hypericum quinquenervium WALT. Fl. Car. 190 (1788).

H. parviflorum WILLD. Spec. III, 1436 (1803).

H. stellarioides H. B. K. Nov. Gen. et. Spec. V, 196 (1821).

Brathrys quinquenervia SPACH, Ann. Sci. Nat. 2. V, 367 (1836).

Wats. and Coult., Gray's Man. 6 ed. 94; Britt., Fl. N. J. 68; Chap., Fl. S. St. 41; Upham, Fl. Minn. 31; Mac., Fl. Can. I, 85; Coult., Fl. Tex. 35; Wats., King Exp. 46; Cov., Fl. Ark. 170; Wats., Bibl. Ind. I, 127.

North America: N. S. to L. Winnipeg; E. U. S.; Tex. and Mexico; Minn. to Ark. and Eastward. Not in Neb., Colo. or Pac. coast region.

Minn. valley: Ft. Snelling and Waconia region; damp woodland.

HERB.: *Roberts* 17, Beaver bay; *Sandberg* 88, Goodhue Co.

Hypericum maculatum WALT. Fl. Car. 189 (1788).

H. virginianum WALT. Fl. Car. 189 (1788).

H. punctatum LAM. Enc. Meth. IV, 164 (1797).

H. micranthum CHOIS. Prodr. Hyper. 44 (1821).

Wats. and Coult., Gray's Man. 6 ed. 94; Britt., Fl. N. J. 68; Upham, Fl. Minn. 31; Chap., Fl. S. St. 40; Mac., Fl. Can. I, 85; Cov., Fl. Ark. 170; Wats., Bibl. Ind. I, 125.

North America: N. S., Q. to Ont.; S. to Maine, N. J., N. Car.; W. to Minn., Iowa, Mo. and Ark.

Hypericum prolificum LINN. Mant. 106 (1767).

H. foliosum JACQ. Hort. Schoen. III, 27 (1798).

Wats. and Coult., Gray's Man. 6 ed. 93; Chap., Fl. S. St. 39; Upham, Fl. Minn. 31; Cov., Fl. Ark. 170; Wats., Bibl. Ind. I, 128.

North America: N. J. to Mich. and Minn.; S. to Tenn

Minn. valley: S. E. region, but doubtful; cool woods

Hypericum ascyron LINN. Spec. 1102 (1753).

H. pyramidatum AIT. Hort. Kew. III, 103 (1789).

H. ascyroides WILLD. Spec. III, 1443 (1803).

H. amplexicaule LAM. Enc. Meth. IV, 147 (1797).

H. macrocarpum MICHX. Fl. II, 82 (1803).

Wats. and Coult., Gray's Man. 6 ed. 93; Upham, Fl. Minn. 30; Britt., Fl. N. J. 67; Mac., Fl. Can. I, 84, 500; II, 312; Forbes and Hems., Fl. Sin. 72; Led., Fl. Ross. I, 446; Wats., Bibl. Ind. I, 128.

Altai and Baikal Siberia and China.

North America: Montreal, Q., Ont. to plains of the Saskatchewan; S. to N. Eng., N. J., Penn., and W. to Iowa, Minn. and Dak.

Minn. valley: Forest district and wooded banks; W. to Brown Co.; wooded banks of streams and cool ravines.

HERB.: *Sheldon 1164*, New Ulm; *Kassube 33*, Tuttle's creek, Hennepin Co.; *Herb. Sheld. 1705*, Minneapolis.

Hypericum virginicum LINN. Spec. ed. 2, 1104 (1762).

H. campanulatum WALT. Fl. Car. 191 (1788).

H. emarginatum LAM. Enc. Meth. IV, 154 (1797).

Triadenum purpurascens RAF. Med. Rep. V, 355 (1809)

Elodes campanulata PURSH, Fl. Am. 379 (1814).

Elodes virginica NUTT. Gen. II, 17 (1818).

Wats. and Coult., Gray's Man. 6 ed. 95; Upham, Fl. Minn. 31; Britt., Fl. N. J. 68; Chap., Fl. S. St. 42; Mac., Fl. Can. I, 86; Wats., Bibl. Ind. I, 124; Webb., Appx. Neb. 32.

North America: N. S. to Winnipeg and Hudson Bay; S. to N. Eng. and Fla.; W. to Minn., Man. and Neb.

Minn. valley: Forest district and banks of streams; Ft. Snelling to Blue Earth Co.; marshes, swamps and wet woods.

HERB.: *Sheldon 327*, Smith's Mills, Blue Earth Co.; *Ballard 817*, Page lake, Carver Co.; *Ballard 855*, Page lake; *Ballard 902*, St. Bonifacius; *Bailey 55*, Vermilion lake; *Holzinger 33*, Winona Co.; *Roberts 19*, Duluth; *Sandberg 89*, Chisago Co.

LXXI. CISTACEAE. Rock-Rose Family.

Endlicher, *Gen. Pl.* 903 (1836-40); Bentham and Hooker, *Gen. Pl.* I, 112 (1862); Baillon, *Hist. Pl.* IV, 323 (1873).

Genera: 4; temperate N. hemisphere and a few in S. America; especially developed in Mediterranean region.

Species: 60 (B. and H.); 200 (described); Mediterranean region, 50; N. America, abundant.

HELIANTHEMUM PERS. Syst. II, 75 (1807).

Halimium, Fumana, Tuberaria, Lecheoides DUNAL, DC. Prodr. I, 266 (1824).

Rhodax, Crocanthemum, Heteromeris, Taeniostema SPACH, Ann. Sci. Nat. ser. 2, VI, 360 (1836).

Codomia GAUD. ex Durand, Ind. Phan. 23 (1888).

Fumanopsis POMEL. ex Durand, Ind. Phan. (1888).

Cistus LINN. Gen. 673 (1737) *in part*.

Baillon, *Hist. Pl.* IV, 331; Benth. and Hook., *Gen. Pl.* I, 113; Durand, *Ind. Gen. Phan.* 23; Gray, *Ill. Gen.* I, 203.

Living species: 27 ±; 100 (Dunal); 160 (described); principally Mediterranean region to the Punjaub, a few growing throughout Europe; 6 in N. America; 1-3, S. America; Russia, 8; Europe 59? (*Nym.*); Russian Europe, 3; Canada, 1; California, 1; S. Sts., 4; E. Sts., 2; Pl. Wheel., 1; W. Tex.; 3.

Helianthemum majus (LINN.) B. S. P. Cat. N. Y. (1888).

Lechea major LINN. Amoen. III, 11 (1751).

Cistus canadensis HILL. Veg. Syst. 14 (1769).

Helianthemum canadense MICHX. Fl. Am. I, 308 (1803).

H. ramuliflorum MICHX. Fl. Am. I, 307 (1803).

H. corymbosum PURSH, Fl. Am. 363 (1814).

H. rosmarinifolium PURSH, Fl. Am. 364 (1814).

Wats. and Coult., Gray's Man. 6 ed. 76; Britt., Fl. N. J. 53; Webb., Fl. Neb. 120; Chap., Fl. S. St. 36; Upham, Fl. Minn. 30; Mac., Fl. Can. I, 60, 491; Coult., Fl. Tex. 24; Wats., Bibl. Ind. I, 78.

North America: N. S., Ont. and Saskatchewan? S. to N. Eng., N. J. and Fla.; W. to Minn., Dak., Neb. and Tex.

Minn. valley: E. edge and S. E. districts; dry or sandy places and along river banks.

HERB.: *Holzinger* 32, Winona Co.; *Kassube* 40, Minneapolis; *Sandberg* 85, Goodhue Co.; *Holzinger* 33, Winona; *Sandberg* 86, Vasa.

HUDSONIA LINN. Mant. 1263 (1767).

Baillon, *Hist. Pl.* IV, 332; Benth. and Hook., *Gen. Pl.* I, 114; Durand, *Ind. Gen. Phan.* 23; Gray, *Ill. Gen.* I, 207.

Living species: 3; North America; E. Sts., 2; S. Sts., 1; Canada, 2.

Hudsonia tomentosa NUTT. Gen. II, 5 (1818).

H. ericoides RICH. Frankl. Journ. 11 (1823).

Wats. and Coult., Gray's Man. 6 ed. 77; Britt., Fl. N. J. 54; Upham, Fl. Minn. 30; Mac., Fl. Can. I, 60; Wats., Bibl. Ind. I, 79; Upham, Suppl. Minn. 50.

North America: N. S., N. Br., Q., Ont., Rainy lake to Slave lake; S. to Maine, N. J. and Md.; W. around Gt. lakes to Minn. and Dak.

Minn. valley: Local; Morton; on sandy hillsides.

HERB.: *Sandberg* 87, White Rock.

LXXII. VIOLACEAE. Violet Family.

Endlicher, *Gen. Pl.* 908 (1836-40); Lindl., *Veg. King.* 365 (1846)—*Sauvagesiaceae*; Benth. and Hook., *Gen. Pl.* I, 114 (1862); Baillon, *Hist. Pl.* IV, 333 (1873).

Genera: 18-20; cosmopolitan.

Species: 250±; cosmopolitan; herbaceous in temperate, shrubby in tropical regions.

VIOLA LINN. Gen. 679 (1737).

Mnemion SPACH, Suit. Buff. V, 510 (1836).

Chryson SPACH, l. c. 509 (1836).

Lophion SPACH, l. c. 516 (1836).

Erpetion DC. ex Sweet, Brit. Fl. Gard. 170 (1823).

Baillon, *Hist. Pl.* IV, 351; Benth. and Hook., *Gen. Pl.* I, 117; Durand, *Ind. Gen. Phan.* 23; Gray, *Ill. Gen.* I, 185.

Living species; 250 described; 150 reduced; 100 (B. and H.); three-fourths in temperate northern hemisphere, rest in southern; almost the whole earth (Durand). Russia, 40+; Europe, 56; Russian Europe, 26; N. America, 35; Calif., 15; Canada, 27-30; E. Sts., 17-19; Rocky mts., 8-10; S. Sts., 16; Pl. King, 8-9; Pl. Wheel., 4; W. Tex., 4.

Viola sylvestris LAM. Fl. Fr. II, 680 (1778).

V. uliginosa MUHL. Cat. 25 (1813).

V. debilis PURSH, Fl. Am. 174 (1814).

V. muhlenbergiana GINGINS, DC. Prodr. I, 297 (1824).

V. muhlenbergii TORR. Fl. U. S. I, 256 (1824).

V. canina var. *sylvestris* REGEL, Fl. O.-Sib. I, 245 (1862).

V. canina var. *muhlenbergii* TRAUTV. Fl. Sib. 23 (1877).

Wats. and Coult., Gray's Man. 6 ed. 81; Britt., Fl. N. J. 57; Upham, Fl. Minn. 29; Chap., Fl. S. St. 34; Brew. and Wats., Fl. Calif. 56; Mac., Fl. Can. I, 63; Led., Fl. Ross. I, 253; Herd., Fl. Russ. Eur. 22; Roth., Wheel. Exp. 68; Wats., Bibl. Ind. I. 82; Forbes and Hems., Fl. Sin. 55.

Russian Europe; Siberia to Baikals, Amur., Kamtka, China.

North America: Greenland to Alaska; S. thro. Can. to N. Eng., N. J. and Va.; W. to Minn., Dak. and Colo.

Minn. valley: N. E. and N. edge; forest region and in tamarack swamps.

HERB.: *Sheldon 1605*, Ramsey Co.

Viola striata AIT. Hort. Kew. III, 290 (1789).

V. debilis MICHX. Fl. I, 150 (1803).

V. lewisiana GING. DC. Prodr. I, 298 (1824).

V. ochroleuca SCHW. Am. Journ. Sci. I, 5, 66 (1824).

Wats. and Coult., Gray's Man. 6 ed. 80; Britt., Fl. N. J. 57; Chap., Fl. S. St. 34; Upham, Fl. Minn. 29; Mac., Fl. Can. I, 63; Wats., Bibl. Ind. I, 87.

North America: Ont. and N. Eng. to mts. of Ga.; W. to Minn. and Mo.

Minn. valley: N. edge and to the W. edge on higher levels; flat and wooded grounds.

HERB.: *Bradley 1*, Spring Park; *Herb. Wickersheim 21*, Ash lake, Lincoln Co.

***Viola canadensis* LINN.** Spec. 936 (1753).

V. albiflora LINK, Enum. Hort. Berol. I, 141 (1828).

Wats. and Coult., Gray's Man. 6 ed. 80; Britt., Fl. N. J. 57; Chap., Fl. S. St. 34; Webb., Fl. Neb. 119; Upham, Fl. Minn. 29; Coult., Fl. Colo. 29; Mac., Fl. Can. I, 64; Led., Fl. Ross. I, 254; Roth., Wheel Exp. 68; Wats., King. Exp. 35; Wats., Bibl. Ind. I, 82.

Islands in Berings st. off Siberia.

North America: Newf., N. Br., Q., Ont., Man. to Brit. Col.; S. in mts. to Wyom., Colo., Utah, Nev. and N. Mexico; E. to Alleghanies and N. Car.

Minn. valley: Forest region and wooded banks of streams; W. to Chippewa river; low and damp localities; woods.

HERB.: *Taylor 422*, Janesville; *Sheldon 290*, Madison Lake; *Sheldon 1606*, Ft. Snelling; *Sheldon 256*, Turtle lake, Le Sueur Co.; *Sandberg 82*, Red Wing; *Herb. Moyer 37*, Montevideo.

***Viola pubescens* AIT.** Hort. Kew. III, 290 (1789).

V. pennsylvanica MICHX. Fl. N. Am. II, 149 (1803).

V. uniflora var. *pubescens* REGEL, Fl. O.-Sib. I, 254 (1862).

Wats. and Coult., Gray's Man. 6 ed. 80; Chap., Fl. S. St. 34; Britt., Fl. N. J. 57; Upham, Fl. Minn. 29; Mac., Fl. Can. I, 64; Cov., Fl. Ark. 167; Wats., Bibl. Ind. I, 86.

East Siberia?

North America: N. S., N. Br., Q., Ont. to Man.; S. to N. Eng. and Va.; W. to Iowa, Minn. and Ark.

Minn. valley: Throughout; woods and shady banks; common; principally in the forest region.

HERB.: *Ballard 331*, Belle Plaine; *Bailey 236*, Vermilion lake; *Sandberg 83*, Red Wing; *Herrick 45*, Minneapolis; *Kassube 39*, Minneapolis; *Leonard 8*, Minneapolis; *Holzinger 31*, Winona Co.; *Sandberg 84*, Cannon Falls; *Hammond 10*, Lake City; *Herb. Sheldon 1834*, Minneapolis; *Herb. Wickersheim 22*, Idlewild, Lincoln Co.; *Herb. Moyer 38*, Montevideo.

***Viola rotundifolia* MICHX.** Fl. N. Am. II, 150 (1803).

Wats. and Coult., Gray's Man. 6 ed. 80; Britt., Fl. N. J. 56; Chap., Fl. S. St. 34; Upham, Fl. Minn. 28; Mac., Fl. Can. I, 61; Led., Fl. Ross. I, 248; Wats., Bibl. Ind. I, 86.

Kamtschatka?

North America: N. S. and Maine to N. Car. and Minn

Minn. valley: Ft. Snelling and probably Leaf hills district; moist woodland and near cold springs.

HERB.: *Roberts 14*, Black Point; *Roberts 15*, Black Neck river.

***Viola lanceolata* LINN. Spec. 934 (1753).**

V. attenuata SWEET, Hort. Brit. 37 (1827).

Wats. and Coult., Gray's Man. 6 ed. 80; Britt., Fl. N. J. 56; Chap., Fl. S. St. 33; Upham, Fl. Minn. 29; Mac., Fl. Can. I, 61, 492; Coult., Fl. Tex. 25; Wats., Bibl. Ind. I, 84; Upham, Suppl. Minn. 50.

North America: N. S., N. Br., Ont. to L. Superior; S. to Fla.; W. to Minn. and Tex.

Minn. valley: Ft. Snelling; N. W. and probably along N. edge; damp woods.

***Viola primulaefolia* LINN. Spec. 934 (1753).**

V. acuta BIGEL. Fl. Bost. 100 (1824).

Wats. and Coult., Gray's Man. 6 ed. 80; Britt., Fl. N. J. 56; Chap., Fl. S. St. 33; Upham, Fl. Minn. 29; Mac., Fl. Can. I, 61; Wats., Bibl. Ind. I, 86.

North America: N. Br., Q., to N. Eng., N. J. and Fla.; W. to Minn.?

Minn. valley: Ft. Snelling and possibly in Blue Earth Co.; damp woods.

***Viola blanda* WILLD. Hort. Berol. t. 24 (1807).**

V. clandestina PURSH, Fl. Am. 173 (1814).

V. obliqua PURSH, Fl. Am. 172 (1814) *not Hill*.

Wats. and Coult., Gray's Man. 6 ed. 79; Britt., Fl. N. J. 56; Upham, Fl. Minn. 29; Chap., Fl. S. St. 33; Brew. and Wats., Fl. Calif. I, 55; Regel, Fl. O.-Sib. I, 216, 234; Led., Fl. Ross. I, 247; Mac., Fl. Can. I, 62; Cov., Fl. Ark. 167; Wats., Bibl. Ind. I, 81.

Kamtschatka.

North America: Newf. and N. S. to Man. and Brit. Col.; Ft. Franklin on Mackenzie river; S. in E. U. S. to N. Car.; W. to Minn., Mo. and Ark.

Minn. valley: Forest district and N. edge; woods and damp places; tamarack swamps.

HERB.: *Sheldon 329*, Smith's Mill, Blue Earth Co.; *Ballard 157*, Chaska; *Herrick 44*, Lake Mendoza; *Sandberg 74*, Chisago lake; *Herrick 45*, Minneapolis; *Bailey 455*, Mud Lake; *Sandberg 75*, Red Wing; *Herb. Sheld. 1718*, Minneapolis; *1838*, Lake Calhoun; *Herb. Wickersheim 19*, Mankato.

***Viola blanda* WILLD. var. *amoena* (LECONTE) B. S. P. Cat. N. Y. (1888).**

V. amoena LECONTE, Ann. Lyc. N. Y. II, 144 (1835).

V. blanda var. *palustriformis* A. GRAY, Rev. Viol. Bot. Gaz. (1886).

Wats. and Coult., Gray's Man. 6 ed. 79; Britt., Fl. N. J. 56; Wats., Bibl. Ind. I, 82; Mac., Fl. Can. II, 307.

North America: N. Y., N. J. and Ont. to Del. and W. to Lake Nepigon and Minn.

Minn. valley: Forest district; wet woods and tamarack swamps.

HERB.: *Ballard 366*, Helena, Scott Co.; *Bailey 105*, Vermilion lake; *Sheldon 1837*, Lake Calhoun.

***Viola sagittata* AIT.** Hort. Kew. III, 287 (1789).

V. sagittaeifolia SALISB. Prodr. 130 (1796).

V. ciliata MUHL. Cat. 25 (1813).

V. dentata PURSH, Fl. Am. 172 (1814).

V. ovata NUTT. Gen. I, 148 (1818).

V. alleghaniensis R. and S. Syst. V, 560 (1819).

Wats. and Coult., Gray's Man. 6 ed. 79; Britt., Fl. N. J. 56; Upham, Fl. Minn. 29; Chap., Fl. S. St. 33; Mac., Fl. Can. I, 63, 492; Cov., Fl. Ark. 167; Wats., Bibl. Ind. 87.

North America: N. S., N. Br., Q., Ont. to N. Eng. and Minn.; S. to N. J., Va. and Tenn.; W. to Mo. and Ark.

Minn. valley: Ft. Snelling to Blue Earth Co.; N. edge of valley to Leaf hill district; drier exposed hillsides.

HERB.: *Sandberg 80*, Belle Creek, Goodhue Co.; *Kassube 37*, Minneapolis; *Herrick 46*, Minneapolis; *Herb. Sheld. 1680*, Minneapolis; *1833*, Minneapolis; *Sheldon 1930*, Minneapolis.

***Viola palmata* LINN.** Spec. 933 (1753).

V. heterophylla MUHL. Cat. 25 (1813).

V. cucullata var. *palmata* GRAY, Man. 5 ed. 78 (1867).

Wats. and Coult., Gray's Man. 6 ed. 79; Britt., Fl. N. J. 55; Webb., Fl. Neb. 120; Chap., Fl. S. St., 33; Upham, Fl. Minn. 29; Mac., Fl. Can. I, 63; Cov., Fl. Ark. 167; Wats., Bibl. Ind. I, 84.

North America: Ont. and E. U. S.; S. to Fla.; W. to Minn., Neb., Kan. and Ark.

Minn. valley: Throughout at lower levels; damp ground; woodland and meadow.

HERB.: *Holzinger 27*, Winona Co.; *Holzinger 28*, Winona Co.; *Sandberg 73*, Vasa; *Herb. Sheld. 1832*, Minneapolis; *Herb. Moyer 34*, Macmillan's gulch, Montevideo.

***Viola palmata* LINN. var. *obliqua* (HILL) HITCHCOCK,** Fl. Ames. 487 (1891).

V. obliqua HILL. Hort. Kew. 316 t. 12 (1768).

V. cucullata AIT. Hort. Kew. III, 228 (1789).

V. papilionacea PURSH, Fl. Am. 173 (1814).

V. asarifolia PURSH, Fl. Am. 732 (1814) *not Muhl.*

V. palmata var. *cucullata* GRAY, Rev. Viol. Bot. Gaz. (1886).

Wats. and Coult., Gray's Man. 6 ed. 79; Webb., Fl. Neb. 120; Upham, Fl. Minn. 29; Chap., Fl. S. St. 33; Britt., Fl. N. J. 55; Mac., Fl. Can. I, 62;

II, 307; Coult., Fl. Tex. 25; Wats., King Exp. 34; Roth., Wheel. Exp. 68; Cov., Fl. Ark. 167; Wats., Bibl. Ind. I, 83.

North America: Atl. to Pac. in Canada; range in U. S. like that of *V. palmata* Linn.; Texas, Rio Grande river; S. Calif.; Arizona.

Minn. valley: Throughout on lower levels; banks of streams, wooded hillsides and lake shores.

HERB.: *Taylor* 756, Glenwood; *Kassube* 36, Minneapolis; *Sandberg* 77, Vasa; *Oestlund* 16, Minneapolis; *Leonard* 7, Minneapolis; *Sandberg* 78, Red Wing; *Holzinger* 29, Winona Co.; *Herb. Sheld.* 1825, Minneapolis; 1836, Ramsey Co.; *Herb. Wickersheim* 20, Idlewild, Lincoln Co.; *Herb. Moyer* 35, Montevideo.

***Viola palmata* LINN. var. *cordata* (WALT.) B. S. P. Cat. N. Y. (1888).**

V. cordata WALT. Fl. Car. 219 (1788).

V. villosa WALT. Fl. Car. 219 (1788).

V. sororia WILLD. Enum. 263 (1809).

V. barbata MUHL. Cat. 25 (1813).

V. ciliata R. and S. Syst. V, 360 (1819).

V. cucullata var. *cordata* GRAY, Man. 5 ed. 78 (1867).

Wats. and Coult., Gray's Man. 6 ed. 79; Britt., Fl. N. J. 56; Upham, Fl. Minn. 29; Mac., Fl. Can. I, 63; Cov., Fl. Ark. 167; Wats., Bibl. Ind. I, 83; Chap., Fl. S. St. 33.

North America: Ont. and E. U. S. to Fla.; W. to Minn., Dak., Neb., Kan., Mo. and Ark.

Minn. valley: Probably throughout, but most certainly in forest region, E. and to Nicollet Co.; exposed hillsides.

HERB.: *Sandberg* 79, Red Wing.

***Viola pedatifida* G. DON, Mill. I, 320 (1831).**

V. delphinifolia NUTT. T. and G. Fl. I, 136 (1838).

Wats. and Coult., Gray's Man. 6 ed. 79; Upham, Fl. Minn. 29; Webb., Fl. Neb. 120; Coult., Fl. Colo. 29; Mac., Fl. Can. I, 493; Cov., Fl. Ark. 167; Wats., Bibl. Ind. I, 84.

North America: Ill. to Kan., Ark., Neb., Colo., Dak. and Minn.; S. in mts. to Arizona; N. to prairies of Man.

Minn. valley: Prairie region throughout; apparently less abundant than *V. pedata* Linn.; rich meadow land.

HERB.: *Kassube* 35, Minneapolis; *Sandberg* 76, Red Wing; *Herb. Moyer* 36, Montevideo.

***Viola pedata* LINN. Spec. 933 (1753).**

V. digitata PURSH, Fl. Am. 171 (1814).

V. pinnata RICH. Frankl. Journ. 6 (1823).

Wats. and Coult., Gray's Man. 6 ed. 78; Britt., Fl. N. J. 55; Chap., Fl.

S. St. 33; Upham, Fl. Minn. 29; Mac., Fl. Can. I, 63, 492; Cov., Fl. Ark. 167; Wats., Bibl. Ind. I, 85.

North America: Lat. 53° N. on Saskatchewan; N. Eng. to Minn.; S. to N. J., Tenn., Mo. and Ark.

Minn. valley: Ft. Snelling to Brown Co. and along N. edge; rich prairies or drift-covered hillsides.

HERB.: *Sheldon 969*, Sleepy Eye; *Kassube 38*, St. Anthony Park; *Oestlund 17*, Hennepin Co.; *Sandberg 81*, Red Wing; *Holzinger 30*, Winona Co.; *Herb. Sheld. 1836*, Minneapolis.

LXXIII. CACTACEAE. Cactus Family.

Endlicher, *Gen. Pl.* 942 (1836-40), Bentham and Hooker, *Gen. Plant.* I, 845 (1868); Baillon, *Hist. Pl.* IX, 28 (1888).

Genera: 13; tropical and sub-tropical America; extending to Canada and Central Chile; 1 in Africa, Madagascar and Mauritius.

Species: 1000 ±; almost all confined to desert places.

OPUNTIA MILL. Dict. ed. 8 (1768).

Cactus LINN. Gen. ed. VI, 616 (1764) *in part*.

Tuna DILL. Hort. Elth. 383 (1774).

Consolea LEMAIRE, ex Durand, Ind. Gen. Phan. 153 (1888).

Baillon, *Hist. Pl.* IX, 40; Benth. and Hook. *Gen. Pl.* I, 851; Durand, *Ind. Gen. Phan.* 153.

Living species: 200 described; tropical and warmer America, 1 sp. in old world. Perhaps only 30 distinct; W. Tex., 19; E. Sts., 4; Canada, 4; Rocky mts., 6; S. Sts., 4; California, 14-17; Pl. Wheel, 13; Pl. King, 11.

Opuntia fragilis (NUTT.) HAW. Syn. Succ. Suppl. 82 (1819).

Cactus fragilis NUTT. Gen. I, 296 (1818).

Wats. and Coult., Gray's Man. 6 ed. 197; Webb., Fl. Neb. 125; Upham, Fl. Minn. 59; Coult., Fl. Colo. 112; Mac., Fl. Can. I, 532; Wats., King. Exp. 119; Wats., Bibl. Ind. I, 406.

North America: Vancouver to Brit. Col. and S. Man.; Upper Missouri and Yellowstone to N. Mex.; E. to Minn., Wisc., Iowa, Neb. and Kan.

Minn. valley: S. W. district; rocks and ledges or dry hillsides, New Ulm? to Dakota line.

HERB.: *Sheldon 1494*, Pipestone City; *Sheldon 958*, Redwood Falls.

Opuntia missouriensis DC. Prodr. III, 472 (1828).

Cactus ferox NUTT. Gen. I, 296 (1818) *not Willd.*

Opuntia polyacantha HAW. Syn. Succ. Suppl. 82 (1819).

Wats. and Coult., Gray's Man. 6 ed. 197; Mac., Fl. Can. I, 177; Webb., Fl. Neb. 125; Coult., Fl. Colo. 111; Upham, Fl. Minn. 59; Wats., King Exp. 118; Roth., Wheel. Exp. 129; Cov., Fl. Ark. 184; Wats., Bibl. Ind. I, 407.

North America: Colo. and Mont. to Neb., Minn., Kan., Ark., Mo. and Wisc.

Minn. valley: S. W. edge; ledges of quartzite or syenitic rock; rare.

HERB.: *Sheld.* 1495, Pipestone City; *Huntington* 27, Rock Co.

Opuntia rafinesquii ENGELM. Pac. R. R. Rep. IV, 41 (1856).

Cactus opuntia TORR. Fl. U. S. 466 (1824) in part.

Opuntia mesacantha and *caespitosa* RAF. Bull. Bot. (1830).

Wats. and Coult., Gray's Man. 6 ed. 197; Webb., Fl. Neb. 125; Upham, Fl. Minn. 59; Coult., Fl. Col. 111; Cov., Fl. Ark. 184; Coult., Fl. Tex. 135; Wats., Bibl. Ind. I, 408.

North America: Ont. to Nantucket, N. J. and Fla.; Mississippi valley; Mich., Minn. to Neb., Kan., Ky., Ark., Colo. and W. Tex.

Minn. valley: Central S. district, on ledges of rock in bed of river Warren; New Ulm to Dakota line.

HERB.: *Sheldon* 1204, Redstone, near New Ulm.

LXXIV. THYMELAEACEAE. *Mezereum* Family.

Lindl. *Veg. King* 530 (1846); Baillon, *Hist. Pl.* VI, 100 (1877); Endlicher, *Gen. Pl.* 329, 332 (1836-40)—*Daphnoideae* and *Aquilarineae*; Bentham and Hooker, *Gen. Plant.* III, 186 (1880).

Genera: 37 ±; temperate regions, especially abundant in Australia, S. Africa and Mediterranean region.

Species: 375 ±, living; 30-40 fossil in Tertiary rocks.

DIRCA LINN. Diss. Chenon. (1751), Gen. V, 437 (1754).

Dofia ADANS. Fam. II, 285 (1763).

Baillon, *Hist. Pl.* VI, 130; Benth. and Hook. *Gen. Pl.* III, 191; Durand, *Ind. Gen. Phan.* 354.

Living species: 1-2; E. U. S. and California.

Dirca palustris LINN. Amoen. III, 12 (1756).

Wats. and Coult., Gray's Man. 6 ed. 448; Britt., Fl. N. J. 213; Mac., Fl. Can. I, 420; Chap., Fl. S. St. 395; Upham, Fl. Minn. 121; Cov., Fl. Ark. 217.

North America: N. Br., Q., Ont. to Owen Sound; S. to Fla.; W. to Minn., Mo., Neb.? and Ark.

Minn. valley: Forest district and N. edge; banks of streams and low thickets.

HERB.: *Sheldon 1611*, Ramsey Co.; *Sandberg 485*, Vasa; *Herb. Sheld. 1903*, Ramsey Co.; *Herb. Wickersheim 113*, Mankato.

LXXV. ELAEAGNACEAE. Oleaster Family.

Endlicher, *Gen. Pl.* 333 (1836-40); Bentham and Hooker, *Gen. Plant.* III, 203 (1880); Baillon, *Hist. Pl.* II, 487 (1870).

Genera: 3; temperate N. hemisphere and S. in Asia, Phillipines and to Australia.

Species: 16; 12 in *Elaeagnus* (B. and H.); ?10± fossil from Tertiary rocks.

LEPTARGYRAIA RAF. *Am. Mo. Mag.* II, 176 (Jan. 1818).

Shepherdia NUTT. *Gen. II*, 240 (later, 1818).

Benth and Hook., *Gen. Pl.* III, 204; Durand, *Ind. Gen. Phan.* 356; Schenck, *Palaeophyt.* 649; O. Kuntze, *Rev. Gen.* II, 585.

Living species: 3; N. America; 1, mts. of S. Utah; 1, Canada and Brit. Col.; 1, E. Sts.

Leptargyraia argentea (NUTT.) GREENE, *Pittonia* II, 122 (1890).

Elaeagnus argentea NUTT. *Fras. Cat.* (1813).

Hippophae argentea PURSH, *Fl. Am.* I, 113 (1814).

Shepherdia argentea NUTT. *Gen. II*, 240 (1818).

Wats. and Coult., *Gray's Man.* 6 ed. 449; Webb., *Fl. Neb.* 127; Wats., *Fl. Calif.* II, 62; Coult., *Fl. Colo.* 322; Upham, *Fl. Minn.* 121; Mac., *Fl. Can.* I, 422; Wats., *King Exp.* 318.

North America: Saskatchewan and Assiniboia to Minn., Neb., Kan., N. Mex. and W. to Sierra Nevada mts.

Minn. valley: In small numbers along the extreme W. edge, in Dakota; extending into Minn. near Brown's valley; high sheltered slough edges and thickets.

ELAEAGNUS LINN. *Gen.* 84 (1737).

Octarillum LOUR. *Cochinch.* 90 (1790).

Benth. and Hook. *Gen. Pl.* III, 204; Durand, *Ind. Gen. Phan.* 356; Schenck, *Palaeophyt.* 649.

Living species: 27-30 described; 12 reduced; S. Europe; temperate and tropical Asia, Australia and N. America. Europe, 1; Russia, 1; N. America, 1.

Fossil species: *Elaeagnaceae* described from Tertiary of Bonn, Spitzbergen and Greenland (*Heer*).

Elaeagnus argentea PURSH, *Fl. Am.* 114 (1814).

E. commutata BERNH. *Thur. Allge. Gartenz.* II, 95 (1819?).

Wats. and Coult., *Gray's Man.* 6 ed. 449; Mac., *Fl. Can.* I, 420; Upham,

Fl. Minn. 121; Coult., Fl. Colo. 321; Wats., King Exp. 318; Roth., Wheel Exp. 238.

North America: Isle of Orleans, Man., L. Nipigon and Assiniboia to Rocky mts.; N. to L. Athabasca and 56° N. lat. to 69° N. lat. in Rockies; Hudson Bay and Arctic circle; S. to Mon., Colo., Utah and E. to Minn. and Dak.

Minn. valley: Local on the upper Pomme des Terres river; thickets, riverbanks and edges of sloughs.

LXXVI. LYTHRACEAE. Loosestrife Family.

Endlicher, *Gen. Pl.* 1198 (1836-40); Bentham and Hooker, *Gen. Plant.* I, 773 (1862-1867); Baillon, *Hist. Pl.* VI, 426 (1877); Koehne, in *Engler and Prantl, Nat. Pflanz.* 3, VII, 8 (1892).

Genera: 22; tropical regions, sparingly extended into the N. and S. temperate zones; principally in W. hemisphere.

Species: 360; 1-2 doubtful fossils from Pliocene.

LYTHRUM LINN. Gen. 387 (1737).

Salicaria TOURN. *Inst.* 253 (1700).

Anisotes LINDL. *Intr. Nat. Syst.* ed. II, 101 (1835).

Pentaglossum FORSK. *Fl. Aeg. Arab.* 11 (1775).

Mozula RAF. *Jour. Phys.* LXXXIX, 96 (1819).

Pythagorea RAF. *Jour. Phys.* LXXXIX, 96 (1819).

Bergenia NECK. *Elem.* (1790).

Middendorfia TRAUTV. ex Durand, *Ind. Gen. Phan.* 139 (1888).

Baillon, *Hist. Pl.* VI, 446; Benth. and Hook., *Gen. Pl.* I, 779; Durand, *Ind. Gen. Phan.* 139; Engler and Prantl, *Nat. Pflanz.* 3, VII, 8 (Koehne).

Living species: 23: cosmopolitan. Europe, 10; Asia, 10; Russia, 9; Russian Europe, 7; North America, 4 or 5: W. Tex., 3; California, 4; Rocky mts., 1; Canada, 2; S. Sts., 2; E. Sts., 3; Pl. Wheel., 1; Africa, 8; all America, 12; Australia, 2.

Lythrum alatum PURSH, *Fl. Am.* 334 (1814).

Pythagorea alata RAF. *Journ. Phys.* 96 (1819).

Lythrum kennedyanum HBK. *Nov. Gen. et. Spec.* VI, 194 (1823).

Wats. and Coult., *Gray's Man.* 6 ed. 185; Britt., *Fl. N. J.* 107; Mac., *Fl. Can.* I, 175, 532; Webb., *Fl. Neb.*, 127; Chap., *Fl. S. St.*, 134; Brew. and Wats., *Fl. Calif.* I, 214; Coult., *Fl. Colo.* 100; Upham, *Fl. Minn.* 58; Coult., *Fl. Tex.* 112; Roth., *Wheel. Exp.* 120; Cov., *Fl. Ark.* 183; Wats., *Bibl. Ind.* I, 361.

North America: Ont. to N. Eng., N. J., Ga. and Fla.; W. to Minn., Neb., Colo., Ark. and S. W. Tex.

Minn. valley: Throughout; local or infrequent; damp meadows or bases of hills.

HERB.: *Sheldon 790*, Sleepy Eye; *Taylor 572*, Minnesota lake; *Kassube 97*, Minneapolis; *Herrick 119*, Minneapolis; *Sandberg 211*, Cannon Falls; *Herb. Moyer 88*, Montevideo.

LXXVII. OENOTHERACEAE. Evening-Primrose Family.

Endlicher, *Gen. Pl.* 1118 (1836-40); Lindl., *Veg. King.* 724 (1846)—*Onagraceae*; Bentham and Hooker, *Gen. Plant*, I, 785 (1862-1867); Baillon, *Hist. Pl.* VI, 458 (1877)—excl. *Halorrhagidaceae*.

Genera: 16-20; temperate regions; rarer in the tropics.

Species: 300-350; a few fossil in Tertiary.

ISNARDIA LINN. Gen. 842 (1737).

Ludwigia LINN. Corr. 943 (1737).

Prieuria DC. Prodr. III, 58 (1828).

Nematopyxis MIQ. Fl. Ind. Bat. I, 630 (1859).

Dantia THOU. Gen. Nov. Mad. 49 (1806?).

Jussiaea LINN. Gen. 538 (1737).

Cubospermum LOUR. Fl. Coch. 275 (1790).

Vigiera VELLOZ. Fl. Flum. II, 73, 74 (1827).

Corynostigma PERSL, Epim. 218 (1844).

Baillon, *Hist. Pl.* VI, 491; Benth. and Hook., *Gen. Pl.* I, 788; Durand, *Ind. Gen. Phan.* 140; O. Kuntze, *Rev. Gen.* I, 250.

Living species: 60±; Europe, Asia, Africa, N. America, and most tropical regions. North America, 24; S. Sts., 20; E. Sts., 10; Canada, 2-3; California, 2.

Isnardia palustris LINN. Spec. 120 (1753).

Ludwigia apetala WALT. Fl. Car. 89 (1788).

L. nitida MICHX. Fl. N. Am. I, 87 (1803).

L. palustris ELL. Sk. I, 211 (1821).

Isnardia palustris var. *americana* DC. Prodr. III, 61 (1828).

Wats. and Coult., Gray's Man. 6 ed. 188; Britt., Fl. N. J. 109; Mac., Fl. Can. I, 168; Chap., Fl. S. St. 142; Hook., Fl. Gt. Brit. 158; Upham, Fl. Minn. 58; Webb., Fl. Neb. 126; Brew. and Wats., Fl. Calif. I, 217; Coult., Fl. Tex. 113; Cov., Fl. Ark. 183; Wats., Bibl. Ind. I, 375; Greene, Fl. Fran. 227.

Europe; S. Africa; W. Asia.

North America: N. S., N. Br., Q., Ont. to Saskatchewan; S. to N. Eng., N. J. and Fla.; W. to Minn., Neb., Ark. and W. Tex.; also, Sierra Co., Calif., and Oregon.

Minn. valley: Forest district to Blue Earth Co.; rare; swamps and low meadows.

Isnardia polycarpa (SHORT and PETER) OK. Rev. Gen. I, 251 (1891).

Ludwigia polycarpa S. and P. Suppl. Pl. Ky. II, 7 (1833).

Wats. and Coult., Gray's Man. 6 ed. 188; Webb., Fl. Neb. 126; Upham, Fl. Minn. 58; Cov., Fl. Ark. 183; Wats., Bibl. Ind. I, 376.

North America: Mass. and Conn. to Mich., Minn., Neb., Kan., Ark. and Ky.

Minn. valley: Reported from N. E. district; low meadows and swamps.

HERB.: *Manning 4*, Lake City.

GAURA LINN. Diss. Chen. 1111 (1751); Gen. ed. V, 425 (1754).

Schizocarya SPACH, Ann. Mus. IV, 325 (1835).

Gauridium SPACH, Suit. Buff. IV, 379 (1839).

Stenosiphon SPACH, Ann. Mus. IV, 326 (1835).

? **Heterogaura** ROTH. Proc. Am. Acad. VI, 354 (1864).

? **Gongylocarpus** CHAM. and SCHLECHT. Linn. V, 557 (1831).

Baillon, *Hist. Pl. VI*, 493; Benth. and Hook., *Gen. Pl. I*, 793; Durand, *Ind. Gen. Phan.* 141.

Living species: 20-25; warmer N. America and Mexico. W. Tex., 9-10; Canada, 2; Rocky mts., 4; E. Sts., 4; California, 2-3; S. Sts., 3; Pl. Wheel., 6-7; Pl. King, 2.

Gaura coccinea NUTT. Frasn. Cat. (1813).

G. marginata LEHM. Hook. Fl. Bor.-Am. I, 208 (1833).

G. glabra LEHM. Hook. Fl. Bor.-Am. I, 208 (1833).

Schizocarpa (?) *crispa* SPACH, Monog. Onag. 58 (1838).

Wats. and Coult., Gray's Man. 6 ed. 193; Mac., Fl. Can. I, 174; Coult., Fl. Colo. 106; Webb., Fl. Neb. 126; Roth., Wheel. Exp. 40; Upham, Fl. Minn. 57, Suppl. 51; Cov., Fl. Ark. 183.

North America: Red and Saskatchewan valleys to Rocky mts., S. to Mont. and Colo.; E. to Minn., Neb., Kan. and Ark.

Minn. valley: W. district from Chippewa valley; high plains and knolls.

HERB.: *Wickersheim 3*, Idlewild, Lincoln Co.; *Sheldon 1384*, Lake Benton; *Herb. Moyer 87*, Montevideo.

Gaura biennis LINN. Spec. 347 (1753).

Pleurandra alba RAF. Fl. Lud. 95 (1817).

Pleurostemon album RAF. Adn. (1820).

Wats. and Coult., Gray's Man. 6 ed. 192; Chap., Fl. S. St. 138; Britt., N. J. 110; Upham, Fl. Minn. 57; Webb., Fl. Neb. 126; Coult., Fl. Colo. 106; Wats., Bibl. Ind. I, 368; Mac., Fl. Can. I, 174, 521.

North America: Ont., N. Y., and N. J. to Ga. and Tenn.; W. to Minn., Dak., Idaho and Neb.; S. to Mo. and Ark.

Minn. valley: Reported from S. E. district, but possibly not in the valley; banks and hillsides.

EPILOBIUM LINN. Gen. 319 (1737).

Chamoenerium TAUSCH, Hort. Canal. I (1823).

Lysimachion TAUSCH, l. c. (1823).

Crossostigma SPACH, Ann. Mus. IV, 328 (1835).

Baillon, *Hist. Pl. VI*, 492; Benth. and Hook. *Gen. Pl. I*, 787; Durand, *Ind. Gen. Phan.* 140.

Living species: 60; all temperate and colder regions; New Zealand. Russia, 20; Europe, 18; Russian Europe, 17; North America, 38; Canada, 26; Pac. region, 34; E. Sts., 10; Central Calif., 17.

Epilobium hornemanni RCHB. Icon. Crit. II, 73 (1824).

E. oryamifolium LAM. Enc. Meth. II, 376 (1786).

E. anagallidifolium AUCT. AMER. in part.

E. alpinum GRAY, Man. 5 ed. (1869).

Wats. and Coult., Gray's Man. 6 ed. 189; Upham, Fl. Minn. 57; Mac., Fl. Can. I, 169, 530?; Hook., Fl. Gt. Brit. 158; Coult., Fl. Colo. 102; Brew. and Wats., Fl. Calif. I, 219; Led., Fl. Ross. II, 111, 112; Nym., Fl. Eur.; Herd., Fl. Eur. Russ. 50; Trelease, Monog. Epilob. 105; Roth., Wheel. Exp. 361; Wats., King. Exp. 103? in part?; Wats., Bibl. Ind. I, 365; Hart., Fl. Scand. I, 263; Webb., Appx. Neb. 34; Greene, Fl. Fran. 208.

Russian Europe to N. W. Asia; Arctic Europe.

North America: Greenland, Labrador, Q. to Rocky mts., Selkirks, Alaska and Cape Chudleigh.—to lat. 56° N.; S. to White mts.; S. to Minn. and Wisc.; S. in Rockies to Mont., Colo. and Utah; S. in Pac. reg. to Oregon, Calif. and Idaho.

Minn. valley: Forest district, Ft. Snelling to Blue Earth Co.; rare; woods and along streams.

HERB.: *Leiberg 19*, Minneopa Falls, Blue Earth Co.

Epilobium coloratum MUHL. Willd. Enum. I, 411 (1809)

E. divaricatum RAF. Prec. Decouv. 41 (1814).

E. tetragonum PURSH, Fl. Am. 259 (1814).

Wats. and Coult., Gray's Man. 6 ed. 189; Coult., Fl. Colo. 102; Mac., Fl. Can. I, 170, 530; Upham, Fl. Minn. 57; Webb., Fl. Neb. 126; Chap., Fl. S. St., 140; Brew. and Wats., Fl. Calif. I, 219; Britt., Fl. N. J. 109; Trelease, Monog. Epilob. 93; Wats., King. Exp. 103; Roth., Wheel. Exp. 120, 361; Cov., Fl. Ark. 183; Wats., Bibl. Ind. I, 364.

North America: Newf., N. S., N. B., Q., Ont. to Sasatchewan, N. W. T. and Rocky mts.; S. to N. Eng., N. J., S. Car.; W. to Minn., Neb., Kan., Ark. and Dak.

Minn. valley: Throughout; high wet places and along streams.

HERB.: *Taylor 411*, Buffalo lake, Waseca Co.; *Ballard 119*, Chaska; *Taylor 847*, Glenwood; *Ballard 476*, Prior's lake, Scott Co.; *Taylor 953*, Glenwood; *Sheldon 877*, Sleepy Eye; *Taylor 1079*, Glenwood; *Taylor 698*, Minnesota lake; *Ballard 752*, Waconia; *Kassube 94*, Minneapolis; *Herrick 114*, Minneapolis; *Bailey 157*, Vermilion lake; *Holzinger 81*, Stockton; *Bailey 461*, Agate bay; *Holzinger 82*, Winona Co.; *Herrick 115*, Minneapolis; *Oestlund 61*, Minneapolis; *Bailey 576*, Agate bay; *Sandberg 207*, Goodhue Co.

Epilobium strictum MUHL. Cat. 39 (1813).*E. molle* TORR. Fl. U. S. 393 (1824).

Wats. and Coult., Gray's Man. 6 ed. 189; Upham, Fl. Minn. 57; Mac., Fl. Can. I, 171; Britt., Fl. N. J. 109; Trelease Monog. Epilob. 87; Wats., Bibl. Ind. I, 365.

North America: N. S., Q., Ont. to L. Athabasca; S. to Maine, N. Y., N. J., Penn. and Va.; W. to Ohio, Ills., Mich., Wisc. and Minn.

Minn. valley: Forest district; Mt. Snelling to Blue Earth Co.; infrequent; bogs and edges of marshes.

HERB.: *Ballard* 798, Goose lake, Carver Co.; *Ballard* 843, Patterson lake, Carver Co.; *Ballard* 895, St. Bonifacius; *Ballard* 724, Benton, Carver Co.; *Leiberg* 21, Blue Earth Co.

Epilobium palustre LINN. Spec. 348 (1753).*E. anagallidifolium* AUCT. AMER. *in part.**E. oliganthum* MICHX. Fl. N. Am. I, 223 (1803) *in part.**E. palustre* var. *lineare* GRAY, Man. 2 ed. 130 (1852) *in part.*? *E. palustre* var. *oliganthum* B. S. P. Cat. N. Y. (1888) *in part.*

Wats. and Coult., Gray's Man. 6 ed. 190; Upham, Fl. Minn. 57; Britt., Fl. N. J. 108?; Trautv., Fl. Sib. in var. 55; Coult., Fl. Colo. 102; Mac., Fl. Can. I, 170; Hook., Fl. Gt. Brit. 157; Chap., Fl. S. St. 140?; Forbes and Hems., Fl. Sin. 308; Led., Fl. Ross. II, 109; Nym., Fl. Eur.; Herd., Fl. Eur. Russ. 50; Wats., Bibl. Ind. I, 366; Trelease, Monog. Epilob. 88; Hart., Fl. Scand. I, 264.

Europe and Asia to Himalayas and India.

North America: Greenland and Labrador to N. H., N. J. ? and Penn. ? W. to Minn., Colo., Alaska, N. W. T. and Washington.

Minn. valley: N. W. and W. districts; probably also N. and N. E.; bogs and marshes.

HERB.: *Taylor* 830, Glenwood; *Sheldon* 1329, Lake Benton.

Epilobium lineare MUHL. Cat. 39 (1813).*E. densum* RAF. Desv. Journ. II, 271 (1814).*E. rosmarinifolium* PURSH, Fl. Am. 259 (1814).*E. squamatum* NUTT. Gen. I, 250 (1818).*E. palustre* var. *lineare* GRAY, Man. 2 ed. 130 (1852).*E. oliganthum* MICHX. Fl. N. Am. I, 223 (1803) *in part.*? *E. palustre* var. *oliganthum* (MICHX.) B. S. P. Cat. N. Y. (1888).

Wats. and Coult., Gray's Man. 6 ed. 189; Britt., Fl. N. J. 108; Upham, Fl. Minn. 57; Mac., Fl. Can. I, 170; Chap., Fl. S. St. 140?; Coult., Fl. Colo. 102; Webb., Fl. Neb. 126; Nym., Fl. Eur.; Herd., Fl. Eur. Russ. 50; Roth., Wheel. Exp. 39; Trelease, Monog. Epilob. 87, 88; Wats., Bibl. Ind. I, 366; Hart., Fl. Scand. I, 265.

Norway, Scand., Lapland and N. Russia.

North America: Labrador and N. Br. to Man., Brit. Col. and Selkirks to lat. 68° N. on Mackenzie river; S. to N.

Eng., N. J., Del., Penn., Ills., Kan., Neb., Ind. Terr. and Yellowstone reg.

Minn. valley: N. E., N. and N. W. districts; bogs and marshes.

HERB.: *Taylor* 954, Glenwood; *Ballard* 842, Patterson lake, Carver Co.; *Roberts* 40, Stewart river; *Herrick* 113, Minneapolis; *Sandberg* 206, Red Wing; *Bailey* 70, Vermilion lake; *Bailey* 320, St. Louis river; *Leiberg* 20, Blue Earth Co.; *Herb. Sheld.* 1664, Minneapolis.

***Epilobium angustifolium* LINN. emend. Spec. 347 (1753).**

E. spicatum LAM. Fl. Fr. 1077 (1778).

E. pauciflorum SCHRANK, Pl. Labr. (1820).

Chamoenerium angustifolium SPACH, Hist. Veg. IV, 396 (1835).

Wats. and Coult., Gray's Man. 6 ed. 188; Mac., Fl. Can. I, 168, 530; Upham, Fl. Minn. 57; Britt., Fl. N. J. 108; Webb., Fl. Neb. 126; Hook., Fl. Gt. Brit. 156; Trautv., Fl. Sib. 54; Chap., Fl. S. St. 139; Coult., Fl. Colo. 101; Brew. and Wats., Fl. Calif. I, 218; Forbes and Hems., Fl. Sin. 307; Led., Fl. Ross. II, 105; Miyabe, Fl. Kur. 235; Herd., Fl. Eur. Russ. 50; Trelease, Monog. Epilob. 80; Roth., Wheel. Exp. 120; Wats., King Exp. 104; Wats., Bibl. Ind. I, 366; Hart., Fl. Scand. I, 262; Greene, Fl. Fran. 210.

Temperate and Arctic Europe to Caucasus; N. and W. Asia, all Siberia to Himalayas; China, Japan and Kuriles.

North America: Greenland, Newf., Labrador, N. S., N. Br. to Hudson Bay, N. W. T. and Alaska; S. to N. Eng., N. J. and mts. of N. Car.; S. to Minn., Neb., Colo., Kan. and Baker mts., Arizona; S., W. of Rockies to Oregon, Calif. and Nevada; N. Mexico, Arizona and S. Utah.

Minn. valley: Forest district and N. W. district; rare E. in valley; infrequent N. W.; burnt woodland or barrens.

HERB.: *Taylor* 1036, Glenwood; *Ballard* 343, Helena, Scott Co.; *Holzinger* 80, Winona Co.; *Leonard* 18, Duluth; *Winchell* 6, Duluth; *Herrick* 112, Minneapolis; *Kassube* 93, Minneapolis; *Bailey* 9, Vermilion lake; *Arthur* 153, Vermilion lake — (white-flowered form); *Sandberg* 205, Red Wing; *MacM. and Sheld.* 30, Brainerd.

CIRCAEA LINN. Gen. 9 (1737).

Ocimastrum RUPP. Fl. Ingr. 366 (1713).

Baillon, *Hist. Pl.* VI, 141; Benth. and Hook., *Gen. Pl.* I, 793; Durand, *Ind. Gen. Phan.* 141; Schenck, (Onagraceae), *Palaeophyt.* 630.

Living species: 6; N. hemisphere, boreal and temperate regions. Russia, 3; Europe, 3; North America, 3; Canada, 3; S. Sts., 2; E. Sts., 2; California. 1; Rocky mts., 1; Pl. King, 1.

Fossil species: *Trapa natans* is found in Tertiary of Alaska, Colo., Portugal, Japan and Saghalin, and in Quaternary at Cromer.

Circaea alpina LINN. Spec. 9 (1753).

Wats. and Coult., Gray's Man. 6 ed. 193; Britt., Fl. N. J. 111; Mac., Fl. Can. I, 174; Hook., Fl. Gt. Brit. 159; Upham, Fl. Minn. 57; Chap., Fl. S. St. 143; Forbes and Hems., Fl. Sin. 310; Led., Fl. Ross. II, 114; Nym., Fl. Eur.; Miyabe, Fl. Kur. 235; Herd., Fl. Eur. Russ. 50; Wats., King Exp. 113; Wats., Bibl. Ind. I, 363; Hart., Fl. Scand. I, 266.

Europe; N. and W. Asia to Himalayas, India, China and Kurile Isls.; N. Africa.

North America: Labrador to N. Eng., N. J. and Ga.; W. to Ind. and Minn.; N. to Man., N. W. T. and Alaska.

Minn. valley: Forest district to Blue Earth Co.; deep woods and near springs or bogs.

HERB.: *Sheldon 269*, Madison Lake; *Roberts 39*, Duluth; *Herrick 111*, Minneapolis; *Holway 28*, Vermilion lake; *Sandberg 204*, Chisago Co.; *Bailey 207*, Vermilion lake.

Circaea lutetiana LINN. Spec. 8 (1753).

C. lutetiana var. *canadensis* LINN. Spec. 8 (1753).

C. canadensis HILL. Veg. Syst. 10 (1762).

Wats. and Coult., Gray's Man. 6 ed. 193; Britt., Fl. N. J. 111; Webb., Fl. Neb. 125; Mac., Fl. Can. I, 175; Chap., Fl. S. St. 143; Hook., Fl. Gt. Brit. 159; Upham, Fl. Minn. 57; Forbes and Hems., Fl. Sin. 310; Led., Fl. Ross. II, 113; Nym., Fl. Eur.; Herd., Fl. Eur. Russ. 50; Cov., Fl. Ark. 184; Wats., Bibl. Ind. I, 363; Hart., Fl. Scand. I, 265.

Europe; N. Africa; N. and W. Asia to Caucasus, Ural and Altai Siberia and Himalayas to China.

North America: N. S., N. Br., Q., Ont. to N. Eng., N. J. and Ga.; W. to Minn., Neb., Wyoming and Ark.

Minn. valley: Throughout, especially in forest district; damp woods and along streams or near lake shores.

HERB.: *Sheldon 1038*, Sleepy Eye; *Sheldon 805*, Sigel township, Brown Co.; *Sheldon 940*, Redwood Falls; *Taylor 886*, Glenwood; *Ballard 493*, Prior's lake, Scott Co.; *Ballard 537*, Cleary's lake, Scott Co.; *Ballard 672*, Waconia; *Ballard 857*, Page lake, Carver Co.; *Sandberg 203*, White Rock; *Oestlund 58*, Minneapolis; *Holzinger 79*, Winona Co.; *Oestlund 60*, Minneapolis; *Herrick 110*, Minneapolis; *Winchell 5*, Minnetonka.

ENOOTHERA LINN. Gen. 318 (1737).

Onagra, Baumannia, Xylopleurum, Kneiffia, Lavauxia, Pachylophus, Megapterium, Calylophus, Godetia, Boisduvalia, Agassizia, Hartmannia SPACH, Suit. Buff. IV, 357 seq. (1839).

Meriolix RAF. Am. Mo. Mag. (1819).

Sphaerostigma ENDL. Gen. 1189 (1840).

Chamissonia LINK, Jahrb. 186 (1818).

Holostigma. Cratericarpum, Blennoderma SPACH, Ann. Mus. IV, 327 seq. (1835).

Primulopsis TORR. and GR. Fl. Am. I, 506 (1838).

Heterostemum NUTT. ex Endl. Gen. 6113 (1840).

Taraxia NUTT. T. and G. Fl. Am. I, 506 (1838).

Chylisma SPACH, ex Durand, Ind. Gen. Phan. 141 (1888).

Baillon, *Hist. Pl.* VI, 490; Benth. and Hook., *Gen. Pl.* I, 789; Durand, *Ind. Gen. Phan.* 141.

Living species: 100±; tropical and temperate America; Tasmania, and a few around the world in warmer regions. North America, 80; California, 40-45; Canada, 10; Rocky mts., 19-21; E. Sts., 16-17; Pl. Wheel., 20-25; Pl. King, 20; S. Sts., 8; W. Tex., 24; 1 intro. in Russia, 1 in Europe.

Oenothera albicaulis NUTT. Fras. Cat. (1813).

O. pallida LINDL. Bot. Reg. 1142 (1832).

Baumannia nuttalliana and *douglasiana* SPACH, Hist. Veg. IV, 352 (1838).

Oenothera pinnatifida var. *integrifolia* GRAY, Pl. Fendl. 44 (1849).

Wats. and Coult., Gray's Man. 6 ed. 191; Webb., Fl. Neb. 126; Upham, Fl. Minn. 58; Coult., Fl. Colo. 104; Mac., Fl. Can. 172; Brew. and Wats., Fl. Calif. I, 223; Roth., Wheel. Exp. 122; Wats., King Exp. 106; Wats., Bibl. Ind. I, 377; Webb., Appx. Neb. 33; Greene, Fl. Fran. 212.

North America: Brit. Col. and Saskatchewan to W. Minn., Neb., Kan., N. Mex.; W. to Mont., Wyoming, Colo., and Sierra Nevada mts.

Minn. valley: W. districts, from New Ulm; prairies and high hills.

HERB.: *Sheldon 1194*, New Ulm.

Oenothera serrulata NUTT. Gen. I, 246 (1818).

Calylophus nuttallii SPACH, Monog. Onag. 17 (1838).

Meriolix serrulata WALP. Rep. II, 79 (1843).

Oenothera fruticosa GRAY, Pl. Fendl. 44 (1849).

Wats. and Coult., Gray's Man. 6 ed. 192; Webb., Fl. Neb. 126; Upham, Fl. Minn. 58; Coult., Fl. Colo. 105; Coult., Fl. Tex. 117; Cov., Fl. Ark. 183; Wats., Bibl. Ind. I, 385.

North America: Wisc. and Minn. to Dak., Neb., Mo., Ark., N. Mex. and Tex.

Minn. valley: Throughout; especially at higher levels in prairie district; high fields, hillsides.

HERB.: *MacMillan 12*, Glenwood; *Sheldon 932*, Redwood Falls; *Sheldon 731*, Sigel township, Brown Co.; *Sheldon 1576*, Lake Benton; *Sheldon 1109*, Springfield; *Taylor 750*, Glenwood; *Ballard 179*, Jordan, Scott Co.; *Holzinger 84*, Winona Co.; *Oestlund 63*, Minneapolis; *Herrick 118*, Minneap-

olis; *Juni 3*, Wilmar; *Sandberg 210*, Red Wing; *Kassube 96*, Minneapolis; *Herb. Sheld. 1782*, Minneapolis; *Herb. Wickersheim 51*, Idlewild; *Herb. Moyer 86*, Minnesota valley, near Montevideo.

***Enothera pumila* LINN.** Spec. 2 ed. 493 (1762).

E. pusilla MICHX. Fl. N. Am. I, 225 (1803).

E. chrysantha MICHX. Fl. N. Am. I, 225 (1803).

Kneiffia pusilla and *chrysantha* SPACH, Monog. Onag. 47, 48 (1838).

Wats. and Coult., Gray's Man. 6 ed. 191; Britt., Fl. N. J. 110; Mac., Fl. Can. I, 172; Chap., Fl. S. St. 139; Upham, Fl. Minn. 58; Wats., Bibl. Ind. I, 384.

North America: N. S., N. Br., Q., Ont. to S. Man.; S. to N. Eng., N. J., and W. to Minn. and Kan.

Minn. valley: Reported from N. edge and S. E. district; infrequent or local.

***Enothera rhombipetala* NUTT.** T. and G. Fl. I, 493 (1838).

Wats. and Coult., Gray's Man. 6 ed. 190; Webb., Fl. Neb. 126; Coult., Fl. Colo. 103; Upham, Fl. Minn. 58; Cov., Fl. Ark. 183; Wats., Bibl. Ind. I, 384.

North America: Ind. to Minn., Dak., Neb., Ind. Terr. and Ark.

Minn. valley: N. E. district and probably to Blue Earth Co.; sandy or barren soil.

HERB.: *Kassube 95*, Minneapolis; *Sandberg 209*, Cannon Falls.

***Enothera biennis* LINN.** Spec. 346 (1753).

E. parviflora LINN. Spec. 2 ed. 492 (1762).

Onagra biennis SCOP. Fl. Carn. 2 ed. 451 (1772).

Enothera gauroides HORNEB. Hort. Hafn. 362 (1807).

? *Onoseris acuminata* RAF. Fl. Lud. 96 (1817).

Wats. and Coult., Gray's Man. 6 ed. 190; Britt., Fl. N. J. 109; Mac., Fl. Can. I, 171; Webb., Fl. Neb. 126; Upham, Fl. Minn. 57; Chap., Fl. S. St. 138; Hook., Fl. Gt. Brit. 159; Brew. and Wats., Fl. Calif. I, 223; Coult. Fl. Colo. 103; Nym., Fl. Eur.; Herd., Fl. Eur. Russ. 50; Coult., Fl. Tex. 114; Roth., Wheel. Exp. 121; Wats., King Exp. 106; Cov. Fl. Ark. 183; Wats., Bibl. Ind. I, 377.

Naturalised in S. Africa, India, Australia and W. Europe.

North America: Atl. to Pac. in Canada; N. to Labrador and N. W. T.; throughout U. S.

Minn. valley: Throughout; fields, along roads and on railway embankments; common.

HERB.: *Sheldon 980*, Sleepy Eye; *Sheldon 511*, Waseca; *Taylor 726*, Minnesota lake; *Ballard 249*, Jordan, Scott Co.; *Ballard 563*, Prior's lake, Scott Co.; *Ballard 646*, Chaska; *Shel-*

don 1306, Lake Benton; *Ballard* 763, Waconia; *Taylor* 864, Glenwood; *Ballard* 889, St. Bonifacius; *Sandberg* 208, Cannon Falls; *Bailey* 502, Agate bay; *Herrick* 116, Minneapolis; *Roberts* 41, Grand Marais; *Herrick* 117, Minneapolis; *Holzinger* 83, Winona Co.; *Oestlund* 62, Minneapolis; *Herb. Sheld.* 1921, Minneapolis; *Herb. Moyer* 85, Montevideo.

LXXVIII. HALORRHAGIDACEAE. Water-Milfoil Family.

Endlicher, *Gen. Pl.* 1195 (1836-40); Endlicher, *Gen. Pl.* 285 (1836-40)—*Gunneraceae*; Bentham and Hooker *Gen. Plant.* I, 673 (1865); Baillon, *Hist. Pl.* VI, 485 (1877)—sub *Onagrariaceae*, Trib. V, VI, VII.

Genera: 6-7; cosmopolitan.

Species: 100± living; almost all aquatic; a few fossil in Tertiary rocks.

HIPPURIS LINN. Gen. 1 (1737).

Limnopeuce VAILL. Act. Acad. Par. 1 (1719).

Pinastella DILL. Nov. Gen. 168 (1719).

Baillon, *Hist. Pl.* IV, 499; Benth. and Hook., *Gen. Pl.* I, 675; Durand, *Ind. Gen. Phan.* 122; Schenck, *Palaeophyt.* 632.

Living species: 3±; Europe; Asia; North America; Chile to Patagonia. North America, 3; Europe, 1; Russia, 2; Canada, 3; California, 1; Pl. King, 1; Rocky mts., 1; Pl. Wheel., 1.

Fossil species: *H. vulgaris* in Cromer forest bed.

Hippuris vulgaris LINN. Spec. 4 (1753).

Limnopeuce vulgaris VAILL. Mem. Par. 15 (1719).

Hippuris polyphylla RAF. Fl. Lud. 13 (1817).

Wats. and Coult., Gray's Man. 6 ed. 182; Mac., Fl. Can. I, 167, 529; Coult., Fl. Colo. 99; Brew. and Wats., Fl. Calif. I, 215; Hook., Fl. Gt. Brit. 151; Forbes and Hems., Fl. Sin. 292; Led., Fl. Ross. II, 119; Nym., Fl. Eur.; Wats., King Exp. 102; Roth., Wheel Exp. 119; Wats., Bibl. Ind. I, 356; Hart., Fl. Scand. I, 266; Greene, Fl. Fran. 228.

Cosmopolitan: Europe; Asia; S. America; Australia.

North America: Newf., Labrador, N. S. to Hudson straits, N. W. T. and Alaska; S. to Penn., Ind., Mo., N. Mex. and California.

Minn. valley: Throughout, especially in W. districts; local or rare; ponds, lakes and sluggish streams.

HERB.: *Taylor* 1151, Glenwood; *Bailey* 134, Vermilion lake; *Sandberg* 202, Red Wing.

MYRIOPHYLLUM LINN. Gen. 724 (1737).

Purshia RAF. N. Y. Med. Repos. II, 361 (1808).

Pelonastes HOOK. f. Lond. Jour. Bot. VI, 474 (1846).

Pentapterophyllum DILL. Nov. Gen. 7 (1719).

Pentapteris HALL. Helv. I, 454 (1768).

Enydria VELLOZ. Fl. Flum. I, 150 (1827).

? **Hylas** BIGEL. ex ENDL. Gen. 6135 (1840).

Belioukandas CELT. ex Adans Fam. Pl. II, 471 (1763).

Baillon, *Hist. Pl.* VI, 298; Benth. and Hook., *Gen. Pl.* I, 676; Durand, *Ind. Gen. Phan.* 122; Schenck, *Palaeophyt.* 632

Living species: 18; cosmopolitan; North America, 12; Russia, 3; Europe, 3; E. Sts., 7; Mexico, 6; S. Sts., 4; Canada, 5; California, 2; Rocky mts., 2; Pl. King., 1.

Fossil species: Tertiary, Japan (*Nathorst*); Quaternary, Radobo (*Unger*); forest bed of Cromer? *Myriophyllites*.

Myriophyllum heterophyllum MICHX. Fl. N. Am. II, 191 (1803).

Potamogeton verticillatum WALT. Fl. Car. 90 (1788) not Linn.

Wats. and Coult., Gray's Man. 6 ed. 181; Mac., Fl. Can. I, 167; Upham, Fl. Minn. 56; Britt., Fl. N. J. 105; Chap., Fl. S. St. 143; Coult., Fl. Tex., 111; Morong, Torr. Bull. XVIII, 244; Cov., Fl. Ark. 182; Wats., Bibl. Ind. I, 356.

North America: Ont. to Georgian Bay; S. to N. Eng., N. Y., N. J. to Fla.; W. to Minn., Mo., Ark., La. and W. Tex.

Minn. valley: Reported from ponds and lakes, southwest districts; infrequent.

Myriophyllum verticillatum LINN. Spec. 992 (1753).

Wats. and Coult., Gray's Man. 6 ed. 181; Mac., Fl. Can. I, 167; Coult., Fl. Colo. 100; Upham, Fl. Minn. 56; Chap., Fl. S. St. 143; Hook., Fl. Gt. Brit. 153; Trautv., Fl. Sib. 55; Forbes and Hems., Fl. Sin. 293; Led., Fl. Ross. II, 118; Nym., Fl. Eur.; Herd., Fl. Eur. Russ. 50; Morong, Torr. Bull. XVIII, 242; Wats., King Exp. 102; Wats., Bibl. Ind. I, 357; Hart., Fl. Scand. I, 267.

Europe; N. Africa; N. and W. Asia to India and China.

North America: Ont. to Man. and lat. 52° N.; S. to N. Eng., N. Y., Fla.; W. to Minn., Iowa and Colo.

Minn. valley: S. central district; deep water in lakes and ponds.

HERB.: *Sheldon 370*, Duck lake, Blue Earth Co.

Myriophyllum spicatum LINN. Spec. 992 (1753).

Wats. and Coult., Gray's Man. 6 ed. 181; Britt., Fl. N. J. 105; Mac., Fl. Can. I, 166, 529; Coult., Fl. Colo. 99; Hook., Fl. Gt. Brit. 152; Brew. and Wats., Fl. Calif. I, 215; Upham, Fl. Minn. 56; Forbes and Hems., Fl. Sin. 293; Led., Fl. Ross. II, 118; Nym., Fl. Eur.; Herd., Fl. Eur. Russ. 50; Cov., Fl. Ark. 182; Wats., Bibl. Ind. I, 357; Morong, Torr. Bull. XVIII, 241; Hart., Fl. Scand. I, 267; Greene, Fl. Fran. 228.

All Europe and N. Africa; N. and W. Asia to Caucasus and India; China.

North America: Newf., N. B., Q., Ont. to Brit. Col.,

Selkirks, Bear lake, Alaska and Puget Sound; S. to N. J.; W. to Minn. and Ark.; S. to Colo. in mts.; S. to California along Sierras and Coast range.

Minn. valley: Throughout; rising near the surface of deep water in ponds and lakes.

HERB.: *Taylor 319*, Janesville; *Ballard 901*, Waconia; *Ballard 863*, Page lake, Carver Co.; *Ballard 602*, Prior's lake, Scott Co.; *Ballard 448*, Prior's lake, Scott Co.; *Taylor 1049*, Glenwood; *Sheldon 433*, Lake Elysian, Waseca Co.; *Sheldon 371*, Duck lake, Blue Earth Co.; *Oestlund 57*, Minneapolis; *Bailey 368*, Mud river; *Sheldon 316*, Madison Lake, Blue Earth Co.

LXXIX. ARALIACEAE. Ginseng Family.

Endlicher, *Gen. Pl.* 793 (1836-40); Endlicher, *Gen. Pl.* 328 (1836-40)—*Helwingiaceae*; Seem., *Journ. Bot.* II, IV (1864-66)—*Hederaceae*; Benth. and Hooker, *Gen. Plant.* I, 931 (1862-67); Baillon, *Hist. Pl.* VII, 175 (1880)—Trib. VI, sub *Ombellifères*.

Genera: 25 (Baillon); 38 (B. and H.); tropical regions, a few temperate and 1-2 in Antarctic islands.

Species: 400± living; 40-50 fossil; Cretaceous (Lower) to Pliocene.

ARALIA LINN. Gen. 251 (1737).

Aureliana LAFIT. Mem. Gins. (1718).

Dimorphanthus MIQ. Comm. Phyt. 95 (1838).

Baillon, *Hist. Pl.* VII, 244; Benth. and Hook., *Gen. Pl.* I, 936; Durand, *Ind. Gen. Phan.* 166; Schenck, *Palaeophyt.* 604.

Living species: 35; tropical and E. temp. Asia; N. America to Mexico. North America, 10; E. Sts., 6; Canada, 5; Rocky mts., 2; S. Sts., 6; California, 1

Fossil species: Lower Cretaceous, Potomac, Virginia (*Fontaine*—*Araliophyllum*); Upper Cretaceous, Kansas, Europe (*Lesquereaux*, *Heer*); Tertiary (*Heer*) Greenland; France (*Saporta*); Westphalia (*Schimper*—*Araliophyllum*); several species described; many of them doubtful.

Aralia trifolia (LINN.) DECN. and PLANCH. Rev. Hort. 104 (1854).

Panax trifolium LINN. Spec. 1058 (1753).

P. lanceolatum RAF. N. Fl. IV, 57 (1836).

Wats. and Coult., Gray's Man. 6 ed. 213; Britt., Fl. N. J. 119; Mac., Fl. Can. I, 189; Upham, Fl. Minn. 63; Chap., Fl. S. St. 167; Wats., Bibl. Ind. I, 436.

North America: N. S., N. Br., Q., Ont. to N. Eng., N. J., Va. and Ga.; W. to Ohio and Minn.

Minn. valley: Forest district, and reported W. to Nicollet Co.; rare; rich, deep woods.

HERB.: ? *Sandberg 234*, Minnesota?

***Aralia quinquefolia* (LINN.) DECN. and PLANCH.** Rev. Hort. 104 (1854).

Panax quinquefolium LINN. Spec. 1058 (1753).

P. americanum RAF. N. Fl. IV, 58 (1836).

Wats. and Coult., Gray's Man. 6 ed. 213; Britt., Fl. N. J. 119; Mac., Fl. Can. I, 189, 537; Chap., Fl. S. St. 167; Upham, Fl. Minn. 63; Forbes and Hems., Fl. Sin. 338; Cov., Fl. Ark., 186; Wats., Bibl. Ind. I, 436.

Manchuria, Japan and Corea.

North America: Q., Ont. to Vt., Conn., N. J. and Ga.; W. to Ohio, Wisc., Minn. and Ark.

Minn. valley: Forest district to New Ulm, and possibly Chippewa valley; not very abundant; deep woods.

HERB.: *Ballard 334*, Belle Plaine; *Sheldon 403*, Stony Point, Lake Madison; *Taylor 711*, Minnesota lake; *Holzinger 93*, Winona Co.; *Sandberg 233*, Vasa.

***Aralia nudicaulis* LINN.** Spec. 274 (1753).

Wats. and Coult., Gray's Man. 6 ed. 213; Britt., Fl. N. J. 119; Mac., Fl. Can. I, 189, 537; Coult., Fl. Colo. 122; Chap., Fl. S. St. 166; Upham, Fl. Minn. 63; Wats., Bibl. Ind. I, 435.

North America: Newf. to Rockies, Brit. Col., Selkirks, Mackenzie river to 64° N. lat.; S. to N. J. and Ga.; W. to Minn. and Dak.

Minn. valley: Throughout; abundant; moist deep woods and ravines.

HERB.: *Taylor 813*, Glenwood; *Ballard 296*, Jordan, Scott Co.; *Sheldon 133*, Madison Lake; *Taylor 130a*, Janesville; *Ballard 477*, Prior's lake, Scott Co.; *Leonard 19*, Chatfield; *Roberts 45*, French river; *Kassube 107*, Minneapolis; *Sandberg 232*, Goodhue Co.; *Arthur 41*, Vermilion lake; *Herb. Sheld. 1792*, Minneapolis; *Herb. Wickersheim 55*, Idlewild; *Herb. Moyer 95*, Montevideo.

***Aralia hispida* VENT.** Hort. Cels 41 (1800).

A. muhlenbergiana R. and S. Syst. VI, 704 (1820).

Wats. and Coult., Gray's Man. 6 ed. 213; Britt., Fl. N. J. 119; Mac., Fl. Can. I, 189; Upham, Fl. Minn. 63; Chap., Fl. S. St. 166; Wats., Bibl. Ind. I, 435.

North America: Newf., Q., Ont. to N. Y., N. Car. and Ga.; W. to Minn. and Dak.

Minn. valley: Reported from N. E. district; Dakota Co.; local or rare; rocky woods and banks.

HERB.: *Arthur* 47, Vermilion lake; *Roberts* 44, Duluth; *Bailey* 341, St. Louis river; *Sandberg* 231, Tower.

Aralia racemosa LINN. Spec. 273 (1753).

Wats. and Coult., Gray's Man. 6 ed. 213; Britt., Fl. N. J. 119; Mac., Fl. Can. I, 188; Chap., Fl. S. St. 166; Coult., Fl. Colo. 122; Upham, Fl. Minn. 63; Miyabe, Fl. Kur. 237 in var.; Wats., Bibl. Ind. I, 436; Webb., Appx. Neb. 33.

Saghalin and Japan in a varietal form.

North America: N. S., N. Br., Q., Ont. to N. Eng., N. J. and Ga.; W. to Wisc., Minn. and Neb.; base of Rocky mts. in Colo. and Mont.

Minn. valley: Forest district and banks of streams, W. to Chippewa valley; rich woodland.

HERB.: *Ballard* 404, Jordan, Scott Co.; *Sheldon* 276, Madison Lake; *Sheldon* 800, Sigel township, Brown Co.; *Taylor* 814, Glenwood; *Kassube* 106, Minneapolis; *Oestlund* 73, Hennepin Co.; *Sandberg* 230, White Rock; *Herb. Sheld.* 1708 Minneapolis.

LXXX. UMBELLIFERAE. Parsley Family.

Endlicher, *Gen. Pl.* 762 (1836-40); Lindl. *Veg. King.* 773 (1846)—*Apiaceae*; Bentham and Hooker, *Gen. Plant.* I, 859 (1862-67); Baillon, *Hist. Pl.* VII, 84 (1880).

Genera: 100-150; temperate regions, especially in N. hemisphere and old world; rare within the tropics.

Species: 1500±; a very few fossils from Tertiary.

SANICULA LINN. Gen. 201 (1737).

Erythrosaua SCHM. Max. Prim. Amur. 123 (1859).

Baillon, *Hist. Pl.* VII, 535; Benth. and Hook., *Gen. Pl.* I, 880; Durand, *Ind. Gen. Phan.* 156.

Living species: 13; Europe; temperate Asia; Sandwich Isles; Azores; N. and S. America; extra-tropical. N. America, 10; E. Sts., 1; W. sts., 9; Russia, 1; Europe, 1; Russian Europe, 1; W. Tex., 1; Canada, 6-7; Rocky mts., 1; California, 8; S. Sts. 2.

Sanicula marylandica LINN. Spec. 235 (1753).

Wats. and Coult., Gray's Man. 6 ed. 212; Britt., Fl. N. J. 113; Coult., Fl. Colo. 114; Chap., Fl. S. St. 159; Mac., Fl. Can. I, 179, 533; II, 324; Webb., Fl. Neb. 124; Coult., Fl. Tex. 145; Wats., Bibl. Ind. I, 431; C. and R., *Rev. N. A. Umb.* 102.

North America: Newf., N. S., N. Br., Q., Ont. to

Brit. Col., Vancouver and Rockies; S. to N. Eng., N. J., Ga., Tenn.; W. to Minn., Dak., Mont., Colo., Neb., Kan., Tex.

Minn. valley: Throughout; common; woods, thickets and copses.

HERB.: *Ballard* 390, Jordan, Scott Co.; *Ballard* 73, Chaska; *Taylor* 625, Minnesota lake; *Taylor* 993, Glenwood; *Sheldon* 141, Madison Lake; *Taylor* 282, Janesville; *Sheldon* 189, Janesville; *Sheldon* 885, Sleepy Eye; *Juni* 4, Minneapolis; *Bailey* 216, Vermilion lake; *Holzinger* 86, Winona Co.; *Kassube* 94, Minneapolis; *Oestlund* 66, Ramsey Co.; *Sandberg* 215, Goodhue Co.; *Herb. Sheld.* 1794, Minneapolis; *Herb. Moyer* 89, Montevideo.

***Sanicula canadensis* LINN.** Spec. 235 (1753).

Triclinium odoratum RAF. Fl. Lud. 79 (1817).

S. marylandica var. *canadensis* TORR. Fl. U. S. 302 (1824).

S. marylandica T. and G. Fl. I, 602 (1838) *in part*.

Wats. and Coult., Gray's Man. 6 ed. 212; Britt., Fl. N. J. 113; Webb. Fl. Neb. 124; Upham, Fl. Minn. 60; Mac., Fl. Can. I, 178; Chap., Fl. S. St. 159; Cov., Fl. Ark. 185; Mac., Fl. Can. I, 533; Wats., Bibl. Ind. I, 431; C. and R., Rev. N. A. Umb. 103.

North America: N. Br., Anticosti, Ont. to N. Eng., N. J., Ga. and Tenn.; W. to Minn., Dak., Neb. and E. Kan.

Minn. valley: Throughout, but infrequent; thickets and edges of woods.

HERB.: *Sheldon* 983, Cross lake, Brown Co.; *Holzinger* 85, Winona Co.

ERYNGIUM LINN. Gen. 199 (1737).

Lessonia BERT. Deless. Ic. Sel. III, 45 (1837).

Strebanthus RAF. Ser. Bull. I, 218 (1830).

? *Alepidea* LAROCHE, Hist. Eryng. 19 (1808).

Baillon, *Hist. Pl.* VII, 240; Benth. and Hook., *Gen. Pl.* 878; Durand, *Ind. Gen. Phan.* 156.

Living species: 150±; most regions except S. Africa? and frigid zones. Russia, 9; Europe, 29; Russian Europe, 4; North America, 22; E. Sts., 10; W. Sts., 9, 3 common to both; S. Sts., 8; California, 2-3.

***Eryngium aquaticum* LINN.** Spec. 232 (1753).

E. yuccaeifolium MICHX. Fl. N. Am. I, 164 (1803).

Wats. and Coult., Gray's Man. 6 ed. 211; Britt., Fl. N. J. 113; Upham, Fl. Minn. 60; Chap. Fl. S. St. 160; Coult., Fl. Tex. 143; Cov., Fl. Ark. 185; Wats., Bibl. Ind. I, 422; C. and R., Rev. N. A. Umb. 93.

North America: N. J. to Fla.; W. to Minn., Neb., Ark. and E. Tex.

Minn. valley: E. districts to Cottonwood and Chipewewa valleys; dry prairies or banks.

HERB.: *Taylor 593*, Minnesota lake; *Sheldon 1154*, Sleepy Eye; *Taylor 471*, Janesville; *Sheldon 634*, Wilton, Waseca Co.; *Sheldon 674*, Waseca; *Sandberg 216*, Cannon Falls.

POLYTAENIA DC. Mem. Umbel. 53 (1829).

Baillon, *Hist. Pl.* VII, 207 (sub *Tordylium* Linn); Benth. and Hook., *Gen. Pl.* I, 922; Durand, *Ind. Gen. Phan.* 164.

Living species: 1; N. America.

Polytaenia nuttallii DC. Mem. Umbel. 53 (1829).

Pachiloma nuttallii RAF. N. Fl. IV, 33 (1836).

Wats. and Coult., Gray's Man. 6 ed. 203; Webb., Fl. Neb. 124; Coult., Fl. Colo. 121; Upham, Fl. Minn. 60; Coult., Fl. Tex. 142; Chap., Suppl. S. St. 623; Cov., Fl. Ark. 186; Wats., Bibl. Ind. I, 431; C. and R., Rev. N. A. Umb. 49.

North America: Colo. and Minn. to Neb., Ind., La. and E. Tex.

Minn. valley: Reported from S. E. edge; no Minn. specimens seen.

HERACLEUM LINN. Gen. 231 (1737).

Spondylium TOURN. Inst. 319 (1700).

Barysoma BUNGE, Del. Sem. Dorpat. (1839).

Wendia HOFFM. Umb. 136 (1814).

Tordyliopsis DC. Prodr. IV, 199 (1830).

Trigonosciadium BOISS. Ann. sci. Nat. ser. 3, I, 344 (1844).

Stenotaenia BOISS. l. c. 339 (1844).

Baillon, *Hist. Pl.* VII, 205; Benth. and Hook., *Gen. Pl.* I, 921; Durand, *Ind. Gen. Phan.* 164.

Living species: 80 described, 60 distinct (Durand); temperate northern regions of old world; 1 sp. N. America.

Heracleum lanatum MICHX. Fl. N. Am. I, 166 (1803).

H. spondylium NUTT. Gen. I, 181 (1818).

H. panaces SPRENG. Syst. I, 912 (1825) *in part.*

H. auritum BISCH. Del. Sem. Heid. (1839).

Wats. and Coult., Gray's Man. 6 ed. 202; Britt., Fl. N. J. 118; Webb., Fl. Neb. 124; Mac., Fl. Can. I, 187; Chap., Fl. S. St. 165; Upham, Fl. Minn. 60; Coult., Fl. Colo. 121; Brew. and Wats., Fl. Calif. I, 271; Forbes and Hems., Fl. Sin. 336; Led., Fl. Ross. II, 323; Miyabe, Fl. Kur. 236; Coult., Fl. Tex. 141; Roth., Wheel. Exp. 134; Wats., Bibl. Ind. I, 423; C. and R., Rev. N. A. Umb. 48.

Altai Siberia, Manchuria, Japan, Saghalin, Kurile Isls. and Kamtk.; Russian Asia, N.

North America: Newf. and Labrador to N. J., N. Car. and Ky.; W. to Brit. Col., Alaska, Calif., Washington; S. to Minn., Colo., Neb., Tex.

Minn. valley: Throughout; low damp ground; commonly along streams.

HERB.: *Taylor 266*, Janesville; *Sheldon 839*, Sleepy Eye; *Sheldon 391*, Madison Lake; *Ballard 115*, Chaska; *Taylor 808*, Glenwood; *Oestlund 67*, Minneapolis; *Sandberg 217*, Vasa; *Herb. Moyer 90*, Montevideo.

PEUCEDANUM LINN. Gen. 212 (1737).

Pastinaca, Ferula, Imperatoria, Anethum, and Peucedanum TOURN. Inst. 316 seq. (1700).

Dorema DON, Trans. Linn. Soc. XVI, 601 (1833).

Soranthus LED. Fl. Alt. I, 344 (1830).

Xanthoselinum, Macroselinum SCHUR. Transsylv. 264 (1866).

Ormoselenia, Hammatocaulis, TAUSCH, Flora (1834-1844).

Eleochytris FENZL. Ill. Syr. 71 (1843).

Cynorbiza, Dregea E. and Z. Enum. Afr 350 (1837).

Bubon, Ferulago KOCH, Nov. Act. Cur. XII, 95, 97 (1825).

Alvardia, Uloptera FENZL. Flora, 461 (1834), 312 (1844).

Xanthogalum LALL. F. and M. Ind. Petr. VIII, 73 (1841).

Taeniopetalum, Scorodosma BUNGE, Rel. Lehm. (1851).

Narthex FALC. Trans. Linn. Soc. XX, 235 (1851).

Eriosynaphe DC. Prodr. IV, 175 (1830).

Oreoselinum BIEB. Fl. Taur.-Cauc. III, 200 (1819).

Steganotaenia HOCHST. Flora 347 (1834).

Sciothamnus ENDL. Gen. 780 (1840).

Euryptera NUTT. T. and G. Fl. N. Am. I, 629 (1838).

Opoidea LINDL. Bot. Reg. (1839).

Peucedanoides BOISS. Fl. Or. II, 983 (1843).

Tommasinia BERT. Fl. Ital. III, 414 (1837).

Polycyrtus SCHLECHT. Linn. XVII, 126 (1843).

Diplotaenia BOISS. Ann. Sci. Nat. ser. 3, I, 308 (1844).

Pleurotaenia HOHEN. Pl. Kotsch.

Galbanophora NECK. Elem. 292 (1790).

Pteroselinum REICH. Fl. Germ. Exc. 453 (1832).

Thysselinum HOFFM. Umb. 153 (1814).

Palimbia BESS. Volhynia, 55 (1821).

Baillon, *Hist. Pl.* VII, 204; Benth. and Hook., *Gen. Pl.* I, 917, 918; Durand, *Ind. Gen. Phan.* 163; Schenck, *Palaeophyt.* 601.

Living species: 180-220; North America, Asia, Europe, tropical and S. America, tropical and S. Africa. North America (Western), 43; Russia, 25; Europe, 30; Russian Europe, 15; Canada, 15; E. Sts., 3; California, 30?; W. Tex., 2; Pl. King, 15.

Fossil species: ?Tertiary (*Peucedanites*—Heer).

Peucedanum nudicaule (PURSH) NUTT. T. and G. Fl. I, 627 (1838).

Smyrniun nudicaule PURSH, Fl. Am. 196 (1814).

Ferula nudicaulis NUTT. Gen. I, 183 (1818).

Pastinaca nudicaulis SPRENG. R. and S. Syst. VI, 587 (1820).

Wats. and Coult., Gray's Man. 6 ed. 203; Webb., Fl. Neb. 124; Upham, Fl. Minn. 60; Coult., Fl. Colo. 120; Mac., Fl. Can. II, 329; Coult., Fl. Tex. 142; Wats., King Exp. 130; Wats., Bibl. Ind. I, 429; C. and R., Rev. N. A. Umb. 63.

North America: Minn. and Iowa to Kan., Neb. and N. Colo.; N. to Souris plain, Man., and S. to N. Tex., Arizona and N. Mex.

Minn. valley: S. W. and W. districts; rare; rocky or gravelly knolls and headlands.

HERB.: *Wickersheim* 52, Ash lake, Lincoln Co.

TIEDEMANNIA DC. Prodr. IV, 187 (1830).

Archemora DC. Prodr. IV, 188 (1830).

Neurophyllum TORR. and GR. Fl. Am. I, 612 (1838).

Oxypolis RAF. Ser. Bull. I, 217 (1830) *in part*.

Baillon, *Hist. Pl.* VII, 100; Benth. and Hook., *Gen. Pl.* I, 920; Durand, *Ind. Gen. Phan.* 164.

Living species: 4; N. America; E. Sts., 3; W. Sts., 1; Canada, 1?; S. Sts., 2.

Tiedemannia rigida (LINN.) COULT. and ROSE, Rev. Umbel. (1888).

Sium rigidius LINN. Spec. 251 (1753).

Sison marginatum MICHX. Fl. I, 168 (1803).

Archemora rigida DC. Mem. Umbel. 52 (1829).

Oxypolis rigida, denticulata, tricuspidata RAF. Bull. Soc. Gen. (1830).

Wats. and Coult., Gray's Man. 6 ed. 202; Britt., Fl. N. J. 118; Upham, Fl. Minn. 61; Chap., Fl. S. St. 165; Mac., Fl. Can. I, 188; II, 330; Cov., Fl. Ark. 186; Wats., Bibl. Ind. I, 414.

North America: Ont. and W. N. Y. to N. J.; S. to Fla. and Miss.; W. to Minn., Ark. and Tex.

Minn. valley: Reported from S. edge; infrequent; sandy, low places and along shores of lakes.

ANGELICA LINN. Gen. 218 (1737).

Archangelica HOFFM. Gen. Umbel. 166 (1814).

Czernaevia TURCZ. Baik. Dahur. I, 498 (1842).

Gingidium FORST. Char. Gen. 41, 21 (1776).

Ostericum HOFF. Gen. Umb. 162 (1814).

Gomphopetalum TURCZ. Bull. Mosq. 537 (1841).

Callisace FISCH. Hoff. Umb. 170 (1814).

Eustylis HOOK. Fl. N. Zeal. 19 (1867).

Angelophyllum RUPR. Rev. Umbel. Kamtk. 8 (1859).

Levisticum KOCH. Umb. 101 (—).

Porphyroscias MIQ. ex Durand Ind. Phan. 163 (1888).

Baillon, *Hist. Pl.* VII, 207; Benth. and Hook., *Gen. Pl.* I, 919, 917; Durand, *Ind. Gen. Phan.* 163.

Living species: 35; N. temperate regions; New Zea-

land. N. America, 16; E. Sts., 4; W. Sts. 12; Canada, 8; S. Sts., 3.

Angelica atropurpurea LINN. Spec. 251 (1753).

A. triquinata MICHX. Fl. N. Am. I, 167 (1803).

Archangelica atropurpurea HOFFM. Umbel. 161 (1814).

Imperatoria lucida NUTT. Gen. I, 181 (1818).

Wats. and Coult., Gray's Man. 6 ed. 201; Britt., Fl. N. J. 117; Upham, Fl. Minn. 61; Mac., Fl. Can. I, 185, 536; Wats., Bibl. Ind. I, 413; C. and R., Rev. N. A. Umb. 41.

North America: Labrador, Newf., N. S., N. Br., Anticosti, Q., Ont. to N. J. and Del.; W. to S. Man., L. Superior reg. and Minn.

Minn. valley: N. E. district and E. edge; Dakota Co.; reported from New Ulm; infrequent; low banks and shores.

HERB.: *Herrick 120*, Minneapolis; *Sandberg 218*, Vasa.

Angelica villosa (WALT.) B. S. P. Cat. N. Y. (1888).

Ferula villosa WALT. Fl. Car. 115 (1788).

Angelica hirsuta MUHL. Cat. 2 ed. 30 (1817).

A. triquinata NUTT. Gen. I, 186 (1818).

Archangelica hirsuta T. and G. Fl. I, 622 (1838).

Wats. and Coult., Gray's Man. 6 ed. 201; Upham, Fl. Minn. 61; Mac., Fl. Can. I, 186; Chap., Fl. S. St. 164; Britt., Fl. N. J. 117; Wats., Bibl. Ind. I, 414; C. and R., Rev. N. A. Umb. 41.

North America: Ont. to Conn., N. J., Tenn. and Fla.; W. to Minn. and Mo.

Minn. valley: Reported from E. edge, rare; dry woodland and shaded river banks.

THASPIUM NUTT. Gen. I, 196 (1818).

Baillon, *Hist. Pl.* VII, 209 (sub *Aciphylla* Forst.); Benth. and Hook., *Gen. Pl.* I, 913; Durand, *Ind. Gen. Phan.* 162.

Living species: 3; N. America; 2, E.; 1, E. and W. Sts.

Thaspium aureum (LINN.) NUTT. Gen. I, 196 (1818).

Smyrniium aureum LINN. Spec. 262 (1753).

Smyrniium luteum MUHL. Ind. Fl. Lanc. (1800).

Sison trifoliatum MICHX. Fl. N. Am. I, 168 (1803).

Wats. and Coult., Gray's Man. 6 ed. 204; Mac., Fl. Can. I, 181, 534, II, 325; Britt., Fl. N. J. 116; Upham, Fl. Minn. 62; Chap., Fl. S. St. 163; Cov., Fl. Ark. 186; Wats., Bibl. Ind. I, 433; C. and R., Rev. N. A. Umb. 28.

North America: N. Eng. to N. J. and Fla.; W. to Mississippi valley.

Minn. valley: Throughout; moist banks and shores of lakes.

HERB.: *Taylor 952*, Glenwood; *Ballard 4*, Chaska; *Sheldon 886*, Sleepy Eye; *Leiberg 22*, Blue Earth Co.; *Holzinger 87*, Winona Co.; *Kassube 100*, Minneapolis; *Oestlund 68*, Ram-

sey Co.; *Herb. Sheld.* 1890, Minneapolis; *Herb. Wickersheim* 53, Idlewild.

Thaspium aureum (LINN.) NUTT. var. **cordatum** (WALT.)
B. S. P. Cat. N. Y. (1888).

Smyrniium cordatum WALT. Fl. Car. 114 (1788).

S. trifoliatum MUHL. Cat. 31 (1813).

Thaspium cordatum T. and G. Fl. I, 615 (1838).

T. trifoliatum GRAY, Man. 5 ed. 195 (1867) *in part.*

T. aureum var. *trifoliatum* COULT. and ROSE, Rev. Umbel. (1889).

Wats. and Coult., Gray's Man. 6 ed. 204; Upham, Fl. Minn. 62; Mac., Fl. Can. I, 181; II, 326; Chap., Fl. S. St. 163; Coult., Fl. Colo. 117; Britt., Fl. N. J. 117; Roth., Wheel. Exp. 134; Wats., King. Exp. 125; Cov., Fl. Ark. 186; Wats., Bibl. Ind. I, 433.

North America: N. J. to Ill. and Minn.; Colo., Mont. to Rockies and Oregon; S. to Ark.; Brit. Col.

Minn. valley: Throughout; woods, banks and copses; gravelly soil.

HERB.: *Sheldon* 943, Redwood Falls; *Sheldon* 1362, Lake Benton; *Ballard* 571, Prior's lake, Scott Co.; *Sundberg* 220, Cannon Falls; *Huntington* 4, Rock Co.; *Kassube* 101, Minneapolis; *MacM.* and *Sheld.* 55, Brainerd; *Herb. Moyer* 91, Montevideo.

Thaspium barbinode (MICHX.) NUTT. Gen. I, 196 (1818).

Ligusticum barbinode MICHX. Fl. N. Am. I, 167 (1803).

Smyrniium barbinode MUHL. Cat. 31 (1813).

Wats. and Coult., Gray's Man. 6 ed. 204; Mac., Fl. Can. I, 181, 534; Britt., Fl. N. J. 117; Webb., Fl. Neb. 124; Upham, Fl. Minn. 62; Chap., Fl. S. St. 163; Cov., Fl. Ark. 186; Wats., Bibl. Ind. I, 434; C. and R., Rev. N. A. Umb. 84.

North America: S. Ont., N. Y., N. J. to Fla.; W. to Minn. and Neb.

Minn. valley: E. and C. districts at least to Lac Que Parle and Pomme des Terres valleys; riverbanks and shores.

HERB.: *Sheldon* 989, Sleepy Eye; *Sheldon* 1180, New Ulm; *Taylor* 957, Glenwood; *Taylor* 762, Glenwood; *Sheldon* 791, Sleepy Eye; *Sandberg* 219, Red Wing.

ZIZIA KOCH, Nov. Act. Cur. XII, 128 (1825).

Baillon, *Hist. Pl.* VII, 120; (sub *Carum* LINN.); Benth. and Hook., *Gen. Pl.* I, 891; (sub *Carum* Linn.); Durand, *Ind. Gen. Phan.* 159 (sub *Carum* Linn.).

Living species: 2; North America.

Zizia cordata KOCH, Umbel. 129 (1825).

Thaspium trifoliatum var. *apterum* GRAY, Man. 5 ed. 195 (1868).

Carum cordatum B. and H. Gen. Pl. I, 891 (1862).

Wats. and Coult., Gray's Man. 6 ed. 208; Britt., Fl. N. J. 117; Mac.,

Fl. Can. I, 181 *in part*; Upham, Fl. Minn. 62; Coult., Fl. Colo. 117 *in part*; Chap., Fl. S. St. 163 *in part*; Coult., Fl. Tex. 147; Wats., Bibl. Ind. I, 435; C. and R., Rev. N. Am. Umb. 127.

North America: N. Br. to N. J. and Fla.; W. to Saskatchewan, Colo. and Tex.

Minn. valley: S. and S. central districts; possibly throughout E. half; thickets and gravelly banks in shaded places.

HERB.: *Taylor 348*, Janesville.

Zizia aurea KOCH, Umbel. 129 (1825).

Thaspium aureum var. *apterum* GRAY, Man. 5 ed. 195 (1869).

Carum aureum B. and H. Gen. Pl. I, 829 (1862).

Wats. and Coult., Gray's Man. 6 ed. 208; Britt., Fl. N. J. 117; Upham, Fl. Minn. 62; Mac., Fl. Can. I, 534; II, 326; Chap., Fl. S. St. 163 *in part*; Webb., Fl. Neb. 124; Coult., Fl. Tex. 147; Wats., Bibl. Ind. I, 434; C. and R., Rev. N. A. Umb. 127.

North America: N. Br., N. Eng., N. J. to Fla.; W. to Peace and Saskatchewan rivers; S. to Minn., Neb. and Tex.

Minn. valley: S. W. and W. regions; to New Ulm and B. E. Co.; prairie districts; moist banks and shores of lakes.

HERB.: *Moyer 92*, Montevideo; *Oestlund 351*, Hennepin Co.

PIMPINELLA LINN. Gen. 236 (1737).

Bunium KOCH, Syn. Fl. Germ. ed. II, 315 (1848).

Sisarum TAUSCH, Flora, 355 (1834).

Acronema EDGEW. Trans. Linn. Soc. XX, 51 (1851).

Lereschia BOISS. Ann. Sci. Nat. ser. 3, I, 127 (1844).

Reutera BOISS. Elench. 46 (1838).

Tragium SPRENG. Prod. Umb. 26 (1813).

Ledebouria LINK, Enum. Hort. Berol. I, 286 (1821).

Chesneya BERTOL. Misc. Bot. I, 17 (1842).

Gaytania MUNST. Bot. Zeit. 730 (1843).

Gymnosciadium HOCHST. Flora, 20 (1844).

Anisum ECKL. and ZEYH. Enum. Afr. 341 (1837).

Petrosciadium EDGEW. Trans. Linn. Soc. XX, 51 (1851).

Tragopsis POMEL, ex Durand, Ind. Gen. Phan. 159 (1888).

Murrithia ZOLL. Nat. Neerl. ex Hassk. Flora, 601 (1847).

Tragoselinum POMEL, ex Dur. l. c. (1888).

Anisometros HASSK. Flora, 602 (1847).

Platyraphe MIQ. ex Dur. l. c. (1888).

Heterachaena ZOLL. l. c. (1847).

Baillon, *Hist. Pl.* VII, 119 (*sub Carum* Linn.); Benth. and Hook., *Gen. Pl.* I, 893; Durand, *Ind. Gen. Phan.* 159.

Living species: 75 ±; N. hemisphere; also, S. Africa and S. America. North America, 3; E. Sts., 2; W. Sts., 2; Russia, 15; Europe, 11?.

Pimpinella integerrima (LINN.) BENTH. and HOOK. Gen. Pl. I, 894 (1862).

Smyrniium integerrimum LINN. Spec. 263 (1753).

Zizia integerrima DC. Rapp. Pl. Rar. Jard. Gen. III, 7 (1826).

Wats. and Coult., Gray's Man. 6 ed. 206; Mac., Fl. Can. I, 180; Upham, Fl. Minn. 62; Chap., Fl. S. St. 163; Cov., Fl. Ark. 185; Wats., Bibl. Ind. I, 430; C. and R., Rev. N. A. Umb. 109.

North America: Q., Ont. to N. Eng. and N. J. to Miss.; W. to Minn., Neb., Kan. and Ark.

Minn. valley: Reported from E. edge and S. E. district; rare and local; rocky hillsides.

HERB.: *Sandberg* 221, Belle creek.

CICUTA LINN. Gen. 222 (1737).

Cicutaria TOURN. Inst. 322 (1700) *in part*.

Ballou, *Hist. Pl.* VII, 221; Benth. and Hook., *Gen. Pl.* I, 889; Durand, *Ind. Gen. Phan.* I, 158.

Living species: 6; N. hemisphere; N. America, 3; 1 only E. Sts.; 1 only W. Sts.; 1 common to both. Russia, 2; Russian Europe, 2; Europe, 2; W. Tex., 1; Pl. Wheel., 1; Pl. King, 1.

Cicuta bulbifera LINN. Spec. 255 (1753).

Cicutaria bulbifera LAM. Enc. Meth. II, 3 (1786).

Keraskomion bulbiferum RAF. N. Fl. IV, 21 (1836).

Wats. and Coult., Gray's Man. 6 ed. 208; Britt., Fl. N. J. 114; Mac., Fl. Can. I, 182; Upham, Fl. Minn. 62; Wats., Bibl. Ind. I, 416; C. and R., Rev. N. A. Umb. 130.

North America: N. S., N. Br., Q., Ont. to Del. and N. J.; W. to Hudson Bay, Saskatchewan, Minn. and Iowa.

Minn. valley: Forest district and N. W. district; absent S. W.; wet meadows, marshes and swamps.

HERB.: *Ballard* 826, Page lake, Carver Co.; *Ballard* 727, Benton, Carver Co.; *Ballard* 677, Waconia; *Taylor* 1003, Glenwood; *Herrick* 121, Minneapolis; *Holzinger* 88, Winona Co.; *Sandberg* 223, Goodhue Co.; *Holzinger* 89, Winona Co.; *Leiberg* 23, Blue Earth Co.

Cicuta virosa LINN. var. **maculata** (LINN.) COULT. and ROSE, Rev. Umbel. 130 (1889).

Cicuta maculata LINN. Spec. 256 (1753).

Cicutaria maculata LAM. Enc. Meth. II, 2 (1786).

Sium (?) *douglasii* DC. Prodr. IV, 125 (1830).

Wats. and Coult., Gray's Man. 6 ed. 208; Mac., Fl. Can. I, 181, II, 326; Upham, Fl. Minn. 62; Webb., Fl. Neb. 124; Chap., Fl. S. St. 161; Coult., Fl. Colo. 116; Brew. and Wats., Fl. Calif. I, 260; Britt., Fl. N. J. 114; Coult., Fl. Tex. 147; Roth., Wheel. Exp. 132; Wats., King Exp. 121; Cov. Fl. Ark. 185; Wats., Bibl. Ind. I, 416; Hart., Fl. Scand. I, 150 (*spec.*).

North America: Atl. provinces to Coast range of Brit. Col.; Mackenzie river to 64° N. lat.; U. S. throughout to Fla., Miss. and Tex.

Minn. valley: Throughout; wet meadows and bogs; abundant.

HERB.: *Ballard 372*, Helena, Scott Co.; *Ballard 629*, Chaska; *Ballard 350*, Helena, Scott Co.; *Taylor 591*, Minnesota lake; *Taylor 330*, Janesville; *Taylor 990*, Glenwood; *Taylor 276*, Janesville; *Sheldon 528*, Waseca; *Sheldon 1290*, Lake Benton; *Sheldon 752*, Sleepy Eye; *Taylor 760*, Glenwood; *Kassube 102*, Minneapolis; *Bailey 251*, Vermilion lake; *Oestlund 69*, Minneapolis; *Sandberg 222*, Cannon Falls; *MacM. and Sheld. 40*, Brainerd; *Herb. Sheld. 1698*, Minneapolis; *Herb. Moyer 93*, Montevideo.

SIUM LINN. Gen. 219 (1737).

Berula KOCH, M. and K. Deutschl. Fl. II, 433 (1826).

Sisarum TOURN. Inst. 308 (1700).

Baillon, *Hist. Pl.* VII, 222; Benth. and Hook., *Gen., Pl.* I, 893; Durand, *Ind. Gen. Phan.* 159.

Living species: 6; N. hemisphere and S. Africa. N. America, 2; 1, W. Sts.; 1, E. and W. Sts. Russia, 5; Europe, 3; Russian Europe, 3.

Sium angustifolium LINN. Spec. 2 ed. 1672 (1762).

Berula angustifolia KOCH, Deutschl. Fl. II, 455 (1826).

Sium pusillum NUTT. T. and G. Fl. I, 611 (1838).

Wats. and Coult., *Gray's Man.* 6 ed. 207; Upham, *Fl. Minn.* 63; Brew. and Wats., *Fl. Calif.* I, 260; Coult., *Fl. Colo.* 115; Hook., *Fl. Gt. Brit.* 173; Mac., *Fl. Can.* I, 534; Coult., *Fl. Tex.* 148; Led., *Fl. Ross.* II, 258; Wats., *King Exp.* 121; Roth, *Wheel. Exp.* 133; Cov., *Fl. Ark.* 185; Wats., *Bibl. Ind.* I, 415; C. and R., *Rev. N. Am. Umb.* 133; Hart., *Fl. Scand.* I, 154; Webb., *Appx. Neb.* 33.

Europe and Siberia.

North America: Ont. to N. Eng., Minn. and Colo.; S. to Tex. and Mex., and in Calif.

Minn. valley: S. central district; local in region of Mankato and Kasota.

HERB.: *Sandberg 226*, Goodhue Co.; *Grant 1*, Vicker- man's spring; *Leiberg 24*, Blue Earth Co.

Sium cicutaefolium K. C. GMEL. Syst. II, 482 (1806).

? *S. suave* WALT. F. Car. 115 (1788).

S. lineare MICHX. Fl. N. Am. I, 167 (1803).

S. tenuifolium MUHL. Cat. 30 (1813).

S. latifolium BIGEL. Fl. Bost. 69 (1824).

S. rugosum RAF. Med. Bot. II, 264 (1830).

Wats. and Coult., Gray's Man. 6 ed. 207; Britt., Fl. N. J. 114; Mac., Fl. Can. I, 182; Chap., Fl. S. St. 162; Brew. and Wats., Fl. Calif. I, 261; Coult., Fl. Colo. 116; Led., Fl. Ross. II, 260; Herd., Fl. Eur. Russ. 56; Coult., Fl. Tex. 146; Roth., Wheel. Exp. 133; Wats., King Exp. 121; Wats., Bibl. Ind. I, 433; C. and R., Rev. Umb. 123.

E. Russia, Altai Sib. and Dahuria.

North America: Labrador and N. Eng. to N. J., Fla. and Miss.; W. to Peace river, N. W. T., and S. throughout U. S. to Tex. and S. Calif.

Minn. valley: Throughout; in edges of sloughs, swamps and wet meadows.

HERB.: *Ballard* 897, Waconia; *Ballard* 420, New Prague, Scott Co.; *Sheldon* 1258, Lake Benton; *Sheldon* 1072, Springfield; *Taylor* 112, Janesville; *Sheldon* 1526, Lake Benton; *Roberts* 42, Devil's Neck river; *Oestlund* 70, Hennepin Co.; *Roberts* 43, Stewart river; *Bailey* 420, Long lake; *Sandberg* 224, Vasa; *Sandberg* 225, Goodhue Co.

DEERINGIA ADANS. Fam. Pl. II, 498 (1763).

? *Alacospermum* NECK. Elem. (1790).

Cryptotaënia DC. Prodr. IV, 118 (1830).

Benth. and Hook. *Gen. Pl.* I, 896; Durand, *Ind. Gen. Phan.* 159; O. Kuntze, *Rev. Gen.* I, 266.

Living species: 1; N. America and Japan.

Deeringia canadensis (LINN.) OK. Rev. Gen. I, 266 (1891).

Sison canadense LINN. Spec. 252 (1753).

Sium canadense LAM. Enc. Meth. I, 407 (1783).

Cicuta perennans WALT. Fl. Car. 116 (1788).

Cryptotaenia canadensis DC. Mem. Umbel. 42 (1829).

Mesodiscus simplex and *proliferus* RAF. N. Fl. IV, 20 (1836).

Wats. and Coult., Gray's Man. 6 ed. 207; Britt., Fl. N. J. 115; Mac., Fl. Can. I, 182; Upham, Fl. Minn. 63; Webb., Fl. Neb. 123; Chap., Fl. S. St. 161; Forbes and Hems., Fl. Sin. 329; Coult., Fl. Tex. 147; Cov., Fl. Ark. 185; Wats., Bibl. Ind. I, 417; C. and R., Rev. N. A. Umb. 131.

China and Japan.

North America: N. Br., Q., Ont. to N. Eng., N. J. and Ga.; W. to Saskatchewan?, Minn., Neb., E. Kan., Ark., Miss. and Tex.

Minn. valley: Throughout; thickets and edges of woods.

HERB.: *Taylor* 999, Glenwood; *Taylor* 274, Janesville; *Sheldon* 236, Lake Washington, Blue Earth Co.; *Sheldon* 888, Sleepy Eye; *Ballard* 208, Jordan; *Taylor* 666, Cobb river, Blue Earth Co.; *Taylor* 806, Glenwood; *Holzinger* 90, Winona Co.; *Oestlund* 71, Hennepin Co.; *Sandberg* 227, Chisago Co.; *Herb. Sheld.* 1772, Ft. Snelling.

MYRRHIS SCOP. Fl. Carn. I, 207 (1760).**Lindera** ADANS. Fam. Pl. II, 499 (1763).**Osmorhiza** RAF. Journ. Phys. LXXXIX, (1819).**Uraspermum** NUTT. Gen. I, 192 (1818) *not Scop.***Glycosma** NUTT. T. and G. Fl. Am. I, 639 (1838).**Spermatura** REICH. Consp.Baillon, *Hist. Pl.* VII, 233; Benth. and Hook., *Gen. Pl.* I, 897; Durand, *Ind. Gen. Phan.* 160; O. Kuntze, *Rev. Gen.* I, 270.

Living species: 10; temperate N. hemisphere; S. America. N. America, 6; E. Sts., 2; W. Sts., 4.

Myrrhis claytoni MICHX. Fl. N. Am. I, 170 (1803).*Scandix dulcis* MUHL. Cat. 31 (1813).*Osmorhiza dulcis* RAF. Sp.? (1817).*Uraspermum hirsutum* BIGEL. Fl. Bost. ed. 2, 112 (1824).*Osmorhiza brevistylis* DC. Prodr. IV, 232 (1830).*O. claytoni* B. S. P. Cat. N. Y. (1888).*Uraspermum aristatum* var. *brevistyle* OK. Rev. Gen. I, 270 (1891).

Wats. and Coult., Gray's Man. 6 ed. 210; Mac., Fl. Can. I, 183; Britt., Fl. N. J. 115; Upham, Fl. Minn. 63; Chap., Fl. S. St. 166; Wats., King Exp. 122; Cov., Fl. Ark. 185; Wats., Bibl. Ind. I, 427; C. and R., Rev. N. A. Umb. 118.

Japan?; Asia?.

North America: N. S., N. Br., Q., Ont. to N. J., Va. and N. Car.; W. to Rocky mts. in Canada; Dak., Kan., Ark. and Tex.

Minn. valley: Throughout; habitat like that of *M. aristata* (Thunb.).HERB.: *Sheldon 83*, Elysian; *Sheldon 174*, Eagle lake, Blue Earth Co.; *Sheldon 137*, Madison Lake; *Sheldon 887*, Sleepy Eye; *Ballard 700*, Waconia; *Ballard 75*, Chaska; *Kassube 104*, Minneapolis; *Oestlund 72*, Hennepin Co; *Holzinger 92*, Winona; *Sandberg 229*, Cannon Falls; *Herb. Sheld. 1773*, Ft. Snelling; *Herb. Moyer 94*, Montevideo.**Myrrhis aristata** (THUNB.).*Chaerophyllum aristatum* THUNB. Fl. Jap. (1784).*Uraspermum claytoni* NUTT. Gen. I, 193 (1818).*Myrrhis longistylis* TORR. Fl. U. S. 310 (1824).*Osmorhiza villosa* and *cordata* RAF. Med. Bot. II, 249 (1830).*O. longistylis* DC. Prodr. IV, 232 (1830).*Uraspermum aristatum* OK. Rev. Gen. I, 270 (1891) *part.*

Wats. and Coult., Gray's Man. 6 ed. 210; Britt., Fl. N. J. 115; Mac., Fl. Can. I, 183, 534; Upham, Fl. Minn. 63; Webb., Fl. Neb. 124; Coult., Fl. Colo. 116; Cov., Fl. Ark. 185; Wats., Bibl. Ind. I, 427; C. and R., Rev. Umb. N. A., 118.

Japan.

North America: N. S., N. Br., Q., Ont. to N. J. and

mts. of N. Car.; W. to Saskatchewan, N. W. T., Minn., Dak., Neb. and Ark.

Minn. valley: Throughout; rich woodland and river-banks.

HERB.: *Ballard 134*, Chaska; *Taylor 894*, Glenwood; *Sheldon 431*, Janesville; *Kassube 103*, Minneapolis; *Holzinger 91*, Winona Co.; *Sandberg 228*, Cannon Falls; *Herb. Wickersheim 54*, Ash lake, Lincoln Co.

LXXXI. CORNACEAE. Dogwood Family.

Endlicher, *Gen. Pl.* 798 (1836-40); Endlicher, *Gen. Pl.* 1184 (1836-40)—*Alangiaceae*; Endlicher, l. c. 288—*Garryaceae*; Endlicher, l. c. 295—*Nyssaceae*; Bentham and Hooker, *Gen. Plant.* I, 927 (1862-67); Baillon, *Hist. Pl.* VII, 66 (1880).

Genera: 8; temperate regions, especially in N. hemisphere.

Species: 85± living; 30-40 fossil in Cretaceous, Tertiary and Quaternary rocks.

CORNUS LINN. Gen. 80 (1737).

Benthamia LINDL. Bot. Reg. 1579 (1833).

Microcarpium SPACH, Suit. Buff. VIII, 90 (1839).

Benthamidia SPACH, Suit. Buff. VIII, 90 (1839).

Baillon, *Hist. Pl.* VII, 79; Benth. and Hook., *Gen. Pl.* I, 950; Durand, *Ind. Gen. Phan.* 168; Schenck, *Palaeophyt.* 614.

Living species: 25±; Europe; Asia to Himalayas; N. America; Mexico; Peru. N. America, 18; Canada, 13; E. Sts., 9; S. Sts., 6; California, 7; Pl. King., 2; Pl. Wheel., 1; W. Tex., 4; Rocky mts., 3; Russia, 6; Europe, 4; Russian Europe, 4.

Fossil species: Several descr. from Upper Cretaceous of Greenland (*Heer*); Tertiary, many species, France (*Saporta*); Greenland, Alaska, Spitzbergen, Wyoming, Saghalin, Switzerland (*Heer*, *Lester Ward*, *Lesquereaux*, *Newberry*); Java (*Göppert*); 30-40 spec.

Cornus canadensis LINN. Spec. 117 (1753).

C. herbacea var. *canadensis* PALL. Fl. Ross. I, 52 (1784).

Wats. and Coult., Gray's Man. 6 ed. 214; Mac., Fl. Can. I, 190, 538; Britt., Fl. N. J. 120; Coult., Fl. Colo. 122; Brew. and Wats., Fl. Calif. I, 274; Upham, Fl. Minn. 64; Forbes and Hems., Fl. Sin. 344; Led., Fl. Ross. II, 378; Miyabe, Fl. Kur. 237; Wats., Bibl. Ind. I, 438.

Manchuria; Mid. Japan; E. Corea; Kurile Isls.

North America: Atl. to Pac. in Can.; Alaska; S. to N. J., Ind., Minn., Colo. and Calif.

Minn. valley: N. W. and N. E. districts; rare or local; cold woods and with tamarack (*Larix americana*).

HERB.: *Taylor 1110*, Glenwood; *Roberts 46*, Poplar river; *Oestlund 74*, Ramsey Co.; *Winchell 7*, Duluth; *Leonard 20*, Duluth; *Roberts 47*, Duluth; *Arthur 15*, Vermilion lake; *Bailey 287*, Vermilion lake; *Sandberg 235*, Tower; *Manning 5*, Mount Pleasant.

Cornus alternifolia LINN. f. Suppl. 125 (1781).

C. alternata MARSH. Arbust. Amer. 35 (1785).

Wats. and Coult., Gray's Man. 6 ed. 215; Mac., Fl. Can. I, 191, 538; Britt., Fl. N. J. 121; Upham, Fl. Minn. 64; Chap., Fl. S. St. 167; Wats., Bibl. Ind. I, 437.

North America: N. S., N. Br., Q., Ont. to S. Man.; S. to N. J., Ga., Alab.; W. to Minn. and Mo.

Minn. valley: Forest district and W. to Cottonwood and Chippewa valleys; shaded banks and hillsides.

HERB.: *Sheldon 508*, Waseca; *Sheldon 720*, Sleepy Eye; *Ballard 158*, Chaska; *Holzinger 98*, Winona; *Sandberg 240*, Cannon Falls.

Cornus candidissima MARSH. Arbust. Amer. 35 (1785).

? *C. racemosa* LAM. Enc. Meth. II, 116 (1786).

C. stricta LAM. Enc. Meth. II, 116 (1786).

C. paniculata L'HER. Corn. 9 (1788).

C. albida EHRH. Beitr. IV, 16 (1789).

Wats. and Coult., Gray's Man. 6 ed. 215; Britt., Fl. N. J. 120; Webb., Fl. Neb. 124; Mac., Fl. Can. I, 191; Upham, Fl. Minn. 64; Chap., Fl. S. St. 167; Coult., Fl. Tex. 151; Cov., Fl. Ark. 187; Wats., Bibl. Ind. I, 439.

North America: N. S., Ont. to N. J. and N. Car.; W. to Minn., Neb., Ark. and Tex.

Minn. valley: Throughout, but rare W. of forest district and Cottonwood river; thickets, shores of lakes, along streams.

HERB.: *Ballard 743*, Waconia; *Ballard 353*, Helena, Scott Co.; *Ballard 97*, Shakopee; *Taylor 334*, Janesville; *Sheldon 716*, Sleepy Eye; *Taylor 260*, Janesville; *Sheldon 390*, Madison Lake; *Sheldon 323*, Smith's Mill, Blue Earth Co.; *Oestlund 78*, Hennepin Co.; *Oestlund 79*, Ramsey Co.; *Herrick 124*, Minneapolis; *Herrick 125*, Minneapolis; *Holzinger 97*, Winona Co.; *Moyer 260*, Big Spring, Lac Que Parle Co.

Cornus asperifolia MICHX. Fl. N. Am. I, 93 (1803).

C. sericea var. *asperifolia* DC. Prodr. IV, 272 (1830).

Wats. and Coult., Gray's Man. 6 ed. 214; Mac., Fl. Can. I, 191; Webb., Fl. Neb. 124; Chap., Fl. S. St. 167; Upham, Fl. Minn. 64; Coult., Fl. Tex. 150; Cov., Fl. Ark. 186; Wats., Bibl. Ind. I, 437.

North America: Ont. to N. J., N. Car. and Fla.; W. to Minn., Neb., Ark. and Tex.

Minn. valley: Reported from forest district and to Blue Earth Co.; rare or local; dry or gravelly places.

HERB. *Sandberg 239*, Cannon Falls.

Cornus stolonifera MICHX. Fl. N. Am. I, 92 (1803).

C. sanguinea MARSH. Arbust. Amer. 36 (1785).

C. alba LAM. Enc. Meth. II, 115 (1786) *in part*.

? *C. baileyi* COULT. and ROSE, Bot. Gaz. XX, 37 (1890).

Wats. and Coult., Gray's Man. 6 ed. 214; Britt., Fl. N. J. 120; Webb., Fl. Neb. 124; Mac., Fl. Can. I, 191; Coult., Fl. Colo. 122; Upham, Fl. Minn. 64; Wats., Bibl. Ind. I, 440.

North America: Atl. to Pac. in Can.; Mackenzie river to lat. 64° N.; W. to Colo., Minn., Neb. and Arizona; S. to N. J.

Minn. valley: Forest district and W. to Cottonwood valley; wet meadows, edges of sloughs and bogs.

HERB: *Ballard 55*, Chaska; *Taylor 805*, Glenwood; *Sheldon 1583*, Lake Benton; *Sheldon 719*, Sleepy Eye; *Bailey 12*, Vermilion lake; *Juni 5*, Duluth; *Bailey 250*, Vermilion lake; *Oestlund 77*, Hennepin Co.; *Holzinger 94*, Winona; *Kassube 109*, Minneapolis; *Holzinger 95*, Winona Co.; *Sandberg 838*, Goodhue Co.; *Holzinger 96*, Winona Co.; *Herb. Sheld. 1886*, Minneapolis.

Cornus sericea LINN. Mant. II, 199 (1767).

C. alba WALT. Fl. Car. 88 (1788).

C. lanuginosa MICHX. Fl. N. Am. I, 92 (1803).

C. obliqua RAF. Ann. Nat. 13 (1820).

Wats. and Coult., Gray's Man. 6 ed. 214; Britt., Fl. N. J. 120; Mac., Fl. Can. I, 191; Webb., Fl. Neb. 124; Chap., Fl. S. St. 167; Upham, Fl. Minn. 64; Coult., Fl. Tex. 150; Wats., King Exp. 132; Cov., Fl. Ark. 187; Wats., Bibl. Ind. I, 436.

North America, N. Br., Q., Ont. to N. Eng., N. J., Fla. and La.; W. to Minn., Dak., Neb., Ark. and E. Tex.

Minn. valley: Throughout; wet meadows and edges of quaking bogs.

HERB.: *Kassube 108*, Minneapolis; *Herrick 123*, Minneapolis; *Oestlund 76*, Hennepin Co.; *Bailey 64*, Vermilion lake; *Sandberg 237* Red Wing; *Herb. Sheld. 1287*, Minneapolis; *Herb. Wickersheim 56*, Idlewild.

Cornus circinatus L'HER. Corn. 7 (1788).

Wats. and Coult., Gray's Man. 6 ed. 214; Mac., Fl. Can. I, 190; Britt., Fl. N. J. 120; Upham, Fl. Minn. 64; Wats., Bibl. Ind. I, 438.

North America: N. S., Q., Ont. to N. J. and Va.; W. to L. Superior reg., Minn., Dak. and Mo.

Minn. valley: Throughout; thickets, edges of woods and dry copses.

HERB.: *Taylor 934*, Glenwood; *Sheldon 85*, Elysian; *Taylor 798*, Glenwood; *Herrick 122*, Minneapolis; *Sandberg 236*, Chisago Co.; *Roberts 48*, Carlton's Peak; *Roberts 49*, Duluth; *Oestlund 75*, Hennepin Co.

METACHLAMYDEAE.

LXXXII. PIROLACEAE. Pine-Sap Family.

Lindl. *Veg. King.* 450, 452 (1846)—*Monotropaceae*; Bentham and Hooker, *Gen. Pl.* II, 581, 604 (1876)—Trib. V, *Ericaceae* and *Monotropeae*; Drude in *Engler and Prantl, Nat. Pflanz.* IV, 1, 2 (1889); Baillon, *Hist. Pl.* XI, 150. (1892).

Genera: 10; N. boreal and temperate regions to Orizaba mt. and Himalayas; especially N. American; N. to Arctic circle.

Species: 30 ± living; 1-2 doubtful, extinct; Tertiary of Europe and Polar regions?

PSEVA RAF. *Jour. Phys.* LXXIX, 261 (1809).

Chimaphila PURSH, *Fl. Am. Sept.* I, 279 (1814).

Benth. and Hook., *Gen. Pl.* II, 603; Durand, *Ind. Gen. Phan.* 246; Engler and Prantl. *Nat. Pflanz.* 4, I, 8; O. Kuntze, *Rev. Gen.* II, 390; Baillon, *Hist. Pl.* XI, 151 (sub *Pirola*).

Living species: 4; Europe, N. America to Mexico; Japan and Corea. N. America, 3; Canada, 3; California, 2; E. Sts., 2; S. Sts., 2; Pl. King, 1.

Pseva maculata (LINN.) OK. *Rev. Gen.* II, 390 (1891).

Pyrola maculata LINN. *Spec.* 565 (1753).

Chimaphila maculata PURSH, *Fl. Am.* 300 (1814).

Wats. and Coult., *Gray's Man.* 6 ed. 323; Britt., *Fl. N. J.* 163; Chap., *Fl. S. St.* 267; Upham, *Fl. Minn.* 95; Mac., *Fl. Can.* I, 306; II, 309; Cov., *Fl. Ark.* 201; Gray, *Syn. Fl.* II, 1, 45.

North America: Ont. to Minn., S. to N. Eng., Ga. and Miss.; W. to Ark.

Minn. valley: Reported from N. E. district and N. edge; no Minn. specimens seen.

Pseva umbellata (LINN.) OK. *Rev. Gen.* II, 390 (1891).

Pyrola umbellata LINN. *Fl. Dan.* 1336 (1757).

Chimaphila corymbosa PURSH, *Fl. Am.* 300 (1814).

C. umbellata NUTT. *Gen. I.*, 274 (1818).

Pyrola corymbosa BERTOL. *Misc.* III, 12 (1844).

Wats. and Coult., *Gray's Man.* 6 ed. 323; Britt., *Fl. N. J.* 163; Mac., *Fl. Can.* I, 306; Chap., *Fl. S. St.* 267; Upham, *Fl. Minn.* 95; Brew. and Wats., *Fl. Calif.* I, 459; Nym., *Fl. Eur.*; Herd., *Fl. Eur. Russ.* 84; Wats., *King Exp.* 212; Engl. Drude, *Nat. Pflanz.* IV. 1, 8; Gray, *Syn. Fl.* II, 1, 45.

N. Europe to Switzerland, Bohemia, Poland; N. Asia to Japan.

North America: N. S., N. Br. Q., Ont. to Brit. Col.

and Vancouver; S. in Sierras to Mendocino Co., Calif.; to Minn. and Wisc., and E. to N. Eng., N. J., Ga. and Mexico.

Minn. valley: Reported from N. edge and N. E. district; dry woods.

HERB.: *Roberts 85*, Minnesota Point; *Roberts 86*, Devil's Neck river; *Bailey 189*, Vermilion lake; *Bailey 416*, Long lake; *Sandberg 386*, White rock.

PIROLA LINN. Gen. 345 (1737).

Moneses SALISB. S. F. Gray, Nat. Arr. II, 403 (1821).

Actinocyclus KLOTZSCH, Monath. Berl. 14 (1857).

Amelia and **Thelaisia** ALEF. Linn. XXVIII, 18 (1852).

Benth. and Hook., *Gen. Pl.* II, 602, 603; Durand, *Ind. Gen. Phan.* 245, 246; Engler and Prantl, *Nat. Pflanz.* 4, I, 8 (Drude); Baillon, *Hist. Pl.* XI, 150.

Living species: 15-25; N. temperate and boreal regions, to Mexico and Himalayas. Europe, 5; Asia, 10; N. America, 8-14; Canada, 7-8; S. Sts., 1; Rocky mts., 6; E. Sts., 6; California, 5; Pl. Wheel., 3; Pl. King, 3.

Pirola secunda LINN. Spec. (1753).

Wats. and Coult., Gray's Man. 6 ed. 324; Britt., Fl. N. J. 163; Upham, Fl. Minn. 95; Mac., Fl. Can. I, 304; Coult., Fl. Colo. 230; Brew. and Wats., Fl. Calif. I, 460; Trautv., Fl. Sib. 81 in var.; Nym., Fl. Eur.; Hook., Fl. Gt. Brit. 256; Led., Fl. Ross. II, 930; Miyabe, Fl. Kur. 248; Herd., Fl. Eur. Ross. 84; Roth., Wheel. Exp. 184; Wats., King Exp. 211; Engl. Drude, Nat. Pflanz. IV, 1, 9; Gray, Syn. Fl. II, 1, 46; Hart., Fl. Scand. I, 324; Webb., Appx. Neb. 36.

N. Europe; Scand. to Mt. Olympus and Pyrenees; N. Asia to Manchuria, Japan, Corea and Saghalin.

North America: Greenland and Newf. to Mackenzie and Pac.; S. in Sierras to Donner Pass; S. in mts. to Colo. and N. Mex.; S. to Minn., Neb., Mich., Mo. and N. J.

Minn. valley: Forest district to Redwood Falls; rare; rich, damp woods and banks of streams.

HERB.: *Sandberg 385*, Cannon Falls; *Arthur 14*, Vermilion lake; *Roberts 82*, Black Point; *Roberts 83*, Grand Marais; *Roberts 84*, Knife river; *Bailey 166*, Vermilion lake; *Bailey 78*, Vermilion lake; *Bryant 1*, Minneapolis.

Pirola secunda LINN. var. **pumila** GRAY, Man. 5 ed. 302 (1867).

Wats. and Coult., Gray's Man. 6 ed. 324; Mac., Fl. Can. I, 304; Upham, Fl. Minn. 95; Gray, Syn. Fl. II, 1, 46.

Greenland, Labrador to Alaska; S. to L. Superior, Minn. and N. Y.; S. to Colo. and Calif. in mts.

Minn. valley: Reported from N. E. district; no Minn. specimens seen.

Pirola elliptica NUTT. Gen. I, 273 (1818).*P. rotundifolia* MICHX. Fl. N. Am. I, 251 (1803) *in part*.

Wats. and Coult., Gray's Man. 6 ed. 324; Britt., Fl. N. J. 163; Coult., Fl. Colo. 230; Mac., Fl. Can. I, 304; 563; Gray, Syn. Fl. II, 1, 47.

Japan.

North America: N. S., N. Br., Q., Ont. to Owen sound, S. Man. and valley of the Saskatchewan; S. in Rockies to N. Mex.; S. to Minn., Iowa, N. Eng., N. J. and Ind.

Minn. valley: Forest district and N. W. district; rich woods and tamarack swamps.

HERB.: *Ballard 874*, Waconia; *Ballard 414*, New Prague, Scott Co.; *Ballard 132*, Chaska; *Ballard 470*, Prior's lake, Scott Co.; *Ballard 402*, Jordan, Scott Co.; *Ballard 358*, Helena, Scott Co.; *Sheldon 612*, Wilton, Waseca Co.; *Taylor 382*, Janesville; *Leonard 31*, Fillmore Co.; *Kassube 156*, Minneapolis; *Herrick 187*, Minneapolis; *Sandberg 384*, Red Wing; *Herb. Sheld. 1686*, Minneapolis.**Pirola rotundifolia** LINN. Lam. Ill. 367 (1791).*P. rotundifolia* var. *incarnata* DC. Prodr. VII, 773 (1839).Wats. and Coult., Gray's Man. 6 ed. 324; Britt., Fl. N. J. 162; Mac., Fl. Can. I, 305, 563; Coult., Fl. Colo. 230; Chap., Fl. S. St. 267; Brew. and Wats., Fl. Calif. I, 460. Forbes and Hems., Fl. Sin. II, 32; Led., Fl. Ross. II, 928; Trautv., Fl. Sib. 81 *in var.*; Nym., Fl. Eur.; Hook., Fl. Gt. Brit. 256; Herd., Fl. Eur. Russ. 84; Wats., King Exp. 211; Engl. Drude, Nat. Pflanz. IV, 1, 1; Gray, Syn. Fl. II, 1, 47, Hart., Fl. Scand. I, 323.

Europe except Greece and Turkey; N. Asia to China, Japan and Kamtk.

North America: Atl. to Pac. and Arctic circle in Can.; S. to N. J. and N. Ga.; S. to Oregon and Calif. and to Minn. and N. Mex. in mts.

Minn. valley: N. E. and N. W. districts and along N. edge; woods and tamarack swamps.

HERB.: *Taylor 1114*, Glenwood; *Juni 10*, Duluth; *Herrick 184*, St. Louis river; *Sandberg 382*, Chisago Co.; *Sandberg 383*, Cannon Falls; *Roberts 81*, Duluth; and *in forma incarnata* (DC.), *Ballard 143*, Chaska; *Ballard 413*, New Prague, Scott Co.**Pirola rotundifolia** LINN. var. **uliginosa** (TORR.) GRAY, Man. 2 ed. 259 (1852).*P. uliginosa* TORR. Fl. N. Y. I, 452 (1843).*P. obovata* BERTOL. Misc. III, 11 (1844).

Wats. and Coult., Gray's Man. 6 ed. 324; Mac., Fl. Can. I, 305; Upham, Fl. Minn. 94; Coult., Fl. Colo. 231; Roth., Wheel. Exp. 184; Gray, Syn. Fl. II, 1, 48.

North America; N. Br. to Cariboo mts., Brit. Col.; S. to Minn. and N. Eng.

Minn. valley: N. E. district; tamarack swamps and woods.

HERB.: *Herrick 185*, Minneapolis; *Herrick 186*, Minneapolis.

MONOTROPA LINN. Gen. 315 (1737).

Hypopitys SCOP. Fl. Carn. I, 285 (1760).

Benth. and Hook., *Gen. Pl.* II, 607; Durand, *Ind. Gen. Phan.* 246; Engler and Prantl, *Nat. Pflanz.* 4, I, 10 (Drude); Schenck, *Palaeophyt.* 733 Baillon, *Hist. Pl.* XI, 152.

Living species: 3; N. America to Mexico; Europe; Asia to India and Japan. N. America, 3; 1 sp. endemic.

Fossil species: Miocene of Oeningen (*Heer*),

Monotropa uniflora LINN. Spec. 555 (1753).

M. morisoniana MICHX. Fl. N. Am. I, 226 (1803).

M. morisoni PERS. Syn. I (1805).

Wats. and Coult., Gray's Man. 6 ed. 325; Upham, Fl. Minn. 95; Britt., Fl. N. J. 164; Chap., Fl. S. St. 268; Mac., Fl. Can. I, 307; Coult., Fl. Colo. 231; Brew. and Wats., Fl. Calif. I, 463; Cov., Fl. Ark. 201; Forbes and Hems., Fl. Sin. II, 34; Engl. Drude, Nat. Pflanz. IV, 1, 10; Gray, Syn. Fl. II, 1, 49; Webb., Appx. Neb. 36; Coult., Fl. Tex. 254.

Asia; Japan to Himalayas and N. India; S. America.

North America: Anticosti, N. S., N. Br., Q., Ont. to S. Man., Oregon and Rockies; S. to Colo. and Mexico; S. to Minn., Neb., Mo., Ark., Tex., and E. to Miss., Fla. and Atl. coast.

Minn. valley: Forest district; rare; deep, rich woodland.

HERB.: *Bailey 156*, Vermilion lake; *Sandberg 387*, "Minnesota"; *Lange 5*, St. Anthony Park.

LXXXIII. ERICACEAE. Heath Family.

Endlicher, *Gen. Pl.* 750 (1836-40); Lindl., *Veg. Kingd.* 757 (1846)—*Vacciniaceae*; Bentham and Hooker, *Gen. Plant.* II, 564, 577 (1876)—excl. *Pirolaceae* and *Clethraceae*; Drude in *Engler and Prantl, Nat. Pflanz.* IV, 1, 15 (1889); Baillon, *Hist. Pl.* XI, 122 (1892) in part.

Genera: 65 living; 3 fossil; cosmopolitan.

Species: 1350±; rather more abundant in N. than in S. hemisphere; 30-40 fossil; doubtful.

LEDUM LINN. Gen. 342 (1737).

Dulia ADANS. Fam. Pl. II, 165 (1763).

Benth. and Hook., *Gen. Pl.* II, 599; Durand, *Ind. Gen. Phan.* 245; Engler and Prantl, *Nat. Pflanz.* 4, I, 34 (Drude); Schenck, *Palaeophyt.* 728; Baillon, *Hist. Pl.* XI, 130.

Living species: 3; 2, N. America; 1, circumboreal.

Fossil species: Tertiary, Sagor, Radoboj (*Unger*); Miocene, Thüringen (*von Fritsch*).

Ledum latifolium AIT. Lam. Ill. 363 (1791).

L. groenlandicum RETZ. Scand. (1799).

L. palustre var. *latifolium* MICHX. Fl. N. Am. I (1803).

Wats. and Coult., Gray's Man. 6 ed. 321; Mac., Fl. Can. I, 301; Upham, Fl. Minn. 94; Engl. Drude, Nat. Pflanz. IV, 1, 34; Gray, Syn. Fl. II, 1, 43.

North America: Greenland, Labrador, Newf., N. Br. to Pac.; S. to Minn., Mich., N. N. Eng. and Penn.

Minn. valley: Far N. district and possibly N. W.; woods and barrens.

HERB.: *Roberts* 80, Duluth; *Bailey* 257, Vermilion lake; *Sandberg* 381, Chisago Co.; *MacM.* and *Sheld.* 31, Brainerd.

ANDROMEDA LINN. Gen. 344 (1737) em. BENTH. l. c. (1876).

Benth. and Hook., *Gen. Pl.* II, 587; Durand, *Ind. Gen. Phan.* 243; Engler and Prantl, *Nat. Pflanz.* 4, I, 42 (Drude); Schenck, *Palaeophyt.* 722; Baillon, *Hist. Pl.* XI, 131, *in part.*

Living species: 1; circumboreal and to temperate regions.

Fossil species: Numerous in Cretaceous of N. America; 10-20 (*Lesquereaux*, *Heer*, *Ward*, *Newberry*); Tertiary, Europe (*Saporta*, *Ettinghausen*, *Heer*, *Unger*); Switzerland, Spitzbergen, Alaska, Greenland; Tertiary N. America, Alaska, Florissant, etc.; 40-50 spec. described; to be much reduced.

Andromeda polifolia LINN. Spec. 393 (1753).

A. rosmarinifolia PURSH, Fl. Am. 291 (1814).

A. glaucophylla LINK, Enum. I, 394 (1821).

Wats. and Coult., Gray's Man. 6 ed. 316; Britt., Fl. N. J. 161; Mac., Fl. Can. I, 297; Upham, Fl. Minn. 94; Trautv., Fl. Sib. 80; Nym., Fl. Eur.; Hook., Fl. Gt. Brit. 252; Herd., Fl. Eur. Russ. 82; Engl. Drude, Nat. Pflanz. IV, 1, 44; Gray, Syn. Fl. II, 1, 31; Hart., Scand. Fl. I, 319.

Europe to Tyrol and Hungary; N. Asia.

North America: Labrador and Greenland to Pac. and Arctic ocean; S. to Minn., Penn. and N. J.

Minn. valley: N. E. district; rare; deep, rich woods or barrens.

HERB.: *Bailey* 280, St. Louis River; *Bailey* 295, St. Louis river; *Sandberg* 380, Chisago Co.

LYONIA NUTT. Gen. I, 266 (1818).

Cassandra and *Pieris* DON, Edin. Phil. Journ. XVII, 158-159 (1834).

? **Aegialea** KLOTZSCH, Walp. Ann. II, 1113 (1850).

Portuna NUTT. Trans. Phil. Soc. VIII (1843).

Benth. and Hook., *Gen. Pl.* II, 584-587; Durand, *Ind. Gen. Phan.* 243; Engler and Prantl, *Nat. Pflanz.* 4, I, 44; Baillon, *Hist. Pl.* XI, 133 (*sub Andromeda*).

Living species: 8-18?; N. America, E. Asia and 1 sp. circumboreal. N. America, 7; Canada, 3; E. Sts., 7; S. Sts., 7.

Lyonia calyculata (LINN.) REICH. Fl. Ex. I, 414 (1827).

Andromeda calyculata LINN. Spec. 566 (1753).

Chamaedaphne calyculata MOENCH, Meth. (1794).

Cassandra calyculata DON, Edinb. Journ. XVII, 159 (1834).

Wats. and Coult., Gray's Man. 6 ed. 318; Britt., Fl. N. J. 160; Mac., Fl. Can. I, 296; Chap., Fl. S. St. 262; Upham, Fl. Minn. 93; Trautv., Fl. Sib. 80; Herd., Fl. Eur. Russ. 82; Gray, Syn. Fl. II, 1, 35.

N. Europe and N. Asia.

North America: Labrador to N. Br., Q., Ont., Brit. Col. and Alaska at Kotzebue Sound; S. to N. Eng., N. J. and Ga.; W. to Minn. and Man.

Minn. valley: N. E. district; rare; possibly also N. W.; bogs and edges of swamps.

HERB.: *Roberts* 79, Minnesota Point; *Bailey* 228, Vermilion lake; *Sandberg* 379, Chisago Co.

CHIOGENES SALISB. Trans. Hort. Soc. Lond. II, 94 (1812).

Phalerocarpus G. DON, Gen. Syst. III, 641 (1834).

Lasierpa TORR. Fl. N. Y. I, 450 (1843).

Benth. and Hook., *Gen. Pl.* II, 577; Durand, *Ind. Gen. Phan.* 242; Engler and Prantl, *Nat. Pflanz.* 4, I, 47 (Drude); Baillon, *Hist. Pl.* XI, 183.

Living species: 1; N. America and Japan. (Some authorities regard the Japanese form as distinct. It seems, however, of varietal rank).

Chiogenes hispidula (LINN.) TORR. Fl. N. Y. I, 450 (1843).

Vaccinium hispidulum LINN. Spec. 500 (1753).

Arbutus fliformis LAM. Enc. Méth. I, 228 (1783).

A. thymifolia AIT. Hort, Kew. II, 72 (1789).

Oxycoccus hispidulus PERS. Syn. I, 419 (1805).

Chiogenes serpyllifolia SALISB. Trans. Hort. Soc. Lond. II, 94 (1812).

Gaultheria serpyllifolia PURSH, Fl. Am. 283 (1814).

Glycyphylla hispidula RAF. Am. Mo. Mag. (1819).

Phalerocarpus serpyllifolius DON, Syst. III, 841 (1834).

Chiogenes japonica GRAY, Syn. Fl. II, 1, 26 (1886).

Wats. and Coult., Gray's Man. 6 ed. 315; Mac., Fl. Can. I, 294, 561; Upham, Fl. Minn. 93; Britt., Fl. N. J. 159; Chap., Suppl. S. St. 633; Engler and Prantl, *Nat. Pflanz.* IV, 1, 47; Gray, Syn. Fl. II, 1, 26.

Japan.

North America: Labrador, Newf., N. S., N. Br. to

West of Rockies, Selkirks, Columbia river and N. W. T.; S. to Minn., Penn., N. J. and in Appalachians to N. Car.

Minn. valley: N. W. and N. E.; tamarack swamps; rare; sphagnum marshes.

HERB.: *Roberts* 76, Devil's Neck river; *Sandberg* 377, Center City.

ARCTOSTAPHYLOS ADANS. Fam. Pl. II, 165 (1763).

Comarostaphylis ZUCC. Nov. Stirp. II. 24 (1843).

Mairania NECK. Elem. I, 219 (1790).

Zerobotrys NUTT. Trans. Phil. Soc. 2, VIII, 267 (1843).

Daphnidostaphylis KLOTZSCH, Linn XXIV, 78 (1850).

Xylococcus NUTT. Trans. Am. Phil. Soc. l. c. 258 (1843).

Benth. and Hook., *Gen. Pl.* II, 581; Durand, *Ind. Gen.* 242; Engler and Prantl, *Nat. Pflanz.* 4, I, 48; Schenck, *Palaeophyt.* 721; Baillon, *Hist. Pl.* IX, 191.

Living species: 18; North America, boreal regions principally; 1 sp. around N. hemisphere. California, 12; Canada, 4; E. Sts., 2.

Fossil species: *A. uva-ursi* in diluvial rocks of Europe, Bovey Tracy.

Arctostaphylos uva-ursi (LINN.) SPRENG. Syst. II, 287 (1825).

Arbutus uva-ursi LINN Spec. (1753).

Arctostaphylos officinalis WIMMER, Fl. Sib. 2 (1829).

Daphnidostaphylis fendleriana KLOTZSCH, Linn. XXIV, 81 (1850).

Wats. and Coult., *Gray's Man.* 6 ed. 315; Britt., *Fl. N. J.* 159; Mac., *Fl. Can.* I, 295; Upham, *Fl. Minn.* 93; Coult., *Fl. Colo.* 228; Brew. and Wats., *Fl. Calif.* I, 453; Nym., *Fl. Eur.*; Hook., *Fl. Gt. Brit.* 251; Miyabe, *Fl. Kur.* 247; Led., *Fl. Ross.* II, 909; Herd., *Fl. Eur. Russ.* 82; Wats., *King Exp.* 210; Roth., *Wheel. Exp.* 183; Engl. *Drude, Nat. Pflanz.* IV, I, 49; Gray, *Syn. Fl.* II, 1, 27; Hart., *Fl. Scand.* I, 319; Webb., *Appx. Neb.* 36.

Circumpolar; Scand. and Shetland to Montenegro and Bosnia; N. Asia to Kamt., Kuriles, Saghalin, Japan and Dahuria.

North America: Greenland and Newf. to Pac. and 64° N. lat.; S. to Calif. in Sierras; S. to N. Mex. in Rockies; E. to Minn., Neb., Mo., N. J.

Minn. valley: N. E. districts; rare; sandy or rocky knolls.

HERB.: *Sandberg* 378, White Rock; *Roberts* 77, Minnesota point; *Roberts* 78, Knife river.

OXYCOCCUS LUDW. ex O. Kuntze (1737).

Schollera ROTH, Tent. Fl. Germ. I, 170 (1788.)

Benth. and Hook., *Gen. Pl.* II, 575; Durand, *Ind. Gen. Phan.* 242;

Engler and Prantl, *Nat. Pflanz.* 4, 1, 51 (Drude); O. Kuntze, *Rev. Gen.* II, 384; Schenck, *Palaeophyt.* 718; Baillon, *Hist. Pl.* IX, 183.

Living species: 3; Europe, Asia and N. America. Canada, 2; E. Sts., 3; S. Sts., 2; Japan and Siberia, 1; Europe, 1.

Fossil species: *O. oxycoccus*, Interglacial on the Elbe (*Schenck*).

Oxycoccus macrocarpus (AIT.) PURSH, Fl. Am. 264 (1814)

Vaccinium macrocarpon AIT. Hort. Kew. II, 13 (1789).

V. oxycoccus var. *oblongifolius* MICHX. Fl. N. Am. I, 234 (1803).

Wats. and Coult., Gray's Man. 6 ed. 314; Mac., Fl. Can. I, 293; Britt., Fl. N. J. 158; Upham, Fl. Minn. 92; Chap., Fl. S. St. 259; Brew. and Wats., Fl. Calif. I, 450; Nym., Fl. Eur.; Miyabe, Fl. Kur. 246?; Engl. Drude, Nat. Pflanz. IV, 1, 51; Gray, Syn. Fl. II, 1, 26 and Suppl. II. 396.

Kuriles? Intro. in Netherlands. Batavia Isl.

North America: Newf., Anticosti, N. S., N. Br. to Thunder bay and Saskatchewan to Mackenzie river and Oregon? S. to N. Eng., N. J. and mts. of N. Car.; W. to Minn.

Minn. valley: Forest district and far N. W. to Glenwood?; peat bogs and tamarack swamps.

HERB.: *Sheldon* 180, Eagle lake, Blue Earth Co.; *Sheldon* 326, near Smith's Mills, Blue Earth Co.; *Ballard* 542, Spring lake, Scott Co.; *Oestlund* 110, Ramsey Co.; *Sandberg* 372, Chisago Co.; *Herb. Sheld.* 1690, Minneapolis.

Oxycoccus oxycoccus (LINN.) MACM. Torr. Bull. XIX (1891).

Vaccinium oxycoccus LINN. Spec. (1753).

Oxycoccus palustris PERS. Syn. 479 (1805).

O. vulgaris PURSH, Fl. Am. 264 (1814).

Wats. and Coult., Gray's Man. 6 ed. 314; Mac., Fl. Can. I, 293; Britt., Fl. N. J. 158; Upham, Fl. Minn. 92; Brew. and Wats., Fl. Calif. I, 450; Led., Fl. Ross. II, 905; Nym., Fl. Eur.; Hook., Fl. Gt. Brit. 250; Miyabe Fl. Kur. 246; Herd., Fl. Eur. Russ. 82; Engl. Drude, Nat. Pflanz. IV, 1, 51; Gray, Syn. Fl. II, 1, 25 and Suppl. II, 396; Hart., Fl. Scand. I, 318.

N. and C. Eur.; Shetland to Turkey; N. Asia to Dahuria, Japan and Kuriles.

North America: Greenland to Alaska; S. to Minn., N. Eng., N. J., Penn. and Puget Sound region.

Minn. valley: N. E. and probably N. W. districts; infrequent; peat bogs and tamarack swamps.

HERB.: *Bailey* 332, Vermilion lake; *Sandberg* 371, Chisago lake.

VACCINIUM LINN. Gen. 313 (1737).

Batodendron, **Pirococcus** and **Metagonia** NUTT. Trans. Am. Phil. Soc. 2, VIII. 261-262 (1843).

Cavinium THOU. Gen. Nov. Madagasc. 11 (1806).

Epigynium KLOTZSCH, Linn. XXIV, 49 (1850).

Disterigma KL. l. c. (1850).

Agapetes DUNAL, DC. Prodr. VII, 554 (1839).

Vitis-Idaea TOURN. Inst. 607 (1700).

Benth. and Hook., *Gen. Pl.* II, 573; Durand, *Ind. Gen. Phan.* 242; Engler and Prantl, *Nat. Pflanz.* 4, I, 51; Schenck, *Palaeophyt.* 719; Baillon, *Hist. Pl.* XI, 182.

Living species: 100; N. extra-tropical regions, Madagascar and the Andes mts. Russia, 10; Europe, 3; Russian Europe, 3; Canada, 16-18; E. Sts. 12; Rocky mts., 3; S. Sts., 13; California, 6; Pl. King., 4; Pl. Wheel., 1.

Fossil species: Tertiary, Alaska (*Heer*); Florissant, Colo. (*A. Br.*); Japan (*Nathorst*); Oeningen (*Heer*); Aix (*Saporta*). A large number of remains in 15-20 species. Quaternary, Madeira, Portugal.

Vaccinium corymbosum LINN. var **amoenum** (AIT.) GRAY, Man. 5, ed. 292 (1867).

V. amoenum AIT. Hort. Kew. II, 12 (1789).

? *V. corymbosum* var. *fuscatum* HOOK. Bot. Mag. 3433 (—).

? *V. marianum*, *grandiflorum* and *elongatum* WATS. Dendr. Brit (1825).

Wats. and Coult., Gray's Man. 6 ed. 313; Britt., Fl. N. J. 159; Mac., Fl. Can. I, 290; Chap., Fl. S. St. 260; Upham, Fl. Minn. 93; Mac., Fl. Can. I, 560; Cov., Fl. Ark. 200; Engl. Drude, Nat. Pflanz. IV, 1, 51 spec.; Gray, Syn. Fl. II, 1, 23.

North America: Newf., N. Br. and Ont. to L. Huron; S. to Minn., N. Eng., N. J. and Va.

Minn. valley: Reported from N. W. district; rare or doubtful; swamps.

HERB.: *Sandberg 376*, Tower.

Vaccinium canadense KALM. Rich. in Frankl. Narr. 2 ed. ed. 12 (1825); (*Kalm in Herb. Banks*).

V. album LAM. Enc. Meth. I, 72 (1783) *not Linn.*

Wats. and Coult., Gray's Man. 6 ed. 312; Mac., Fl. Can. I, 290, 560; Upham Fl. Minn. 93; Engl. Drude, Nat. Pflanz. IV, 1, 51; Gray, Syn. Fl. II, 1, 22.

North America: Atl. coast of Can. to Hudson Bay, Rocky mts., Columbia valley and Slave lake; S. to Minn., Ill., Penn. and N. N. Eng.

Minn. valley: N. edge; swamps; rare or doubtful.

HERB.: *Bailey 141*, Vermilion lake; *Sandberg 375*, Chisago Co.

Vaccinium pennsylvanicum LAM. Enc. Meth. I, 72 (1783).

V. myrtilloides MICHX. Fl. N. Am. I, 223 (1803).

V. ramulosum and *humile* WILLD. Enum. Suppl. 20 (1813).

V. tenellum PURSH, Fl. Am. 288 (1814).

V. multiflorum WATS. Dend. Brit. 125 (1825).

Wats. and Coult., Gray's Man. 6 ed. 312; Mac., Fl. Can. I, 290; Britt., Fl. N. J. 159; Upham, Fl. Minn. 93; Wats., King Exp. 209; Engl. Drude, Nat. Pflanz. IV, 1, 51; Gray, Syn. Fl. II, 1, 22.

North America: Newf. to Rocky mts.; S. to Minn., Ill., N. J. and Penn.

Minn. valley: N. W. district; rare; dry hills and woods.

HERB.: *Sandberg 373*, Black Oak, Goodhue Co.; *Sandberg 374*, Moose lake; *Bailey 178*, Vermilion lake; *Bailey 453*, Mud lake.

Vaccinium stamineum LINN. Spec. 498 (1753).

V. album PURSH, Fl. Am. 28 (1814).

V. elevatum DUNAL, DC. Prodr. VII, 566 (1839).

Picrococcus elevatus and *floridanus* NUTT. Trans. Am. Phil. Soc. 1. c. VIII, 260 (1843).

Vaccinium kunthianum KLOTZSCH, (1850?).

Wats. and Coult., Gray's Man. 6 ed. 312; Britt., Fl. N. J. 158; Chap., Fl. S. St. 259; Mac., Fl. Can. I, 290; Upham, Fl. Minn. 93; Cov., Fl. Ark. 200; Engl. Drude, Nat. Pflanz. IV, 1, 51; Gray, Syn. Fl. II, 1, 21.

North America: St. Lawrence and Niagara rivers to Minn.; S. to N. Eng., N. J., Fla. and La.; W. to Ark.

Minn. valley: Reported from N. E. district; rare or doubtful; no Minn. specimens seen.

LXXXIV. PRIMULACEAE. Primrose Family.

Endlicher, *Gen. Pl.* 729 (1836-40); Bentham and Hooker, *Gen. Pl.* II, 628 (1876); Pax, in *Engler and Prantl, Nat. Pflanz.* IV, 1, 98 (1889); Baillon, *Hist. Pl.* XI, 305 (1892).

Genera: 27; cosmopolitan; principally in N. hemisphere.

Species: 350 ± living; a few doubtful fossils in Quaternary.

ANDROSACE LINN. Gen. 111 (1737).

Aretia LINN. Gen. ed. V, 178 (1754).

Benth. and Hook., *Gen. Pl.* II, 632; Durand, *Ind. Gen. Phan.* 249; Engler and Prantl, *Nat. Pflanz.* 4, I, 110 (Pax); O. Kuntze, *Rev. Gen. Pl.* II, 398 (*sub Primula*); Baillon, *Hist. Pl.* XI, 338.

Living species: 62 ±; temperate and Alpine regions, N. hemisphere. Russia, 15; N. America, 5; Canada, 3; Rocky mts., 4; E. Sts., 1; Pac. coast; 2; Pl. King, 2; Pl. Wheel., 1.

Androsace occidentalis PURSH, Fl. Am. 137 (1814).

Primula occidentalis OK. Rev. Gen. II, 400 (1891).

Aretia occidentalis MACM. MSS. (1891).

Wats. and Coult., Gray's Man. 6 ed. 329; Webb., Fl. Neb. 133; Mac., Fl. Can. I, 311; Upham, Fl. Minn. 96; Coult., Fl. Colo. 234; Wats., King

Exp. 213; Cov., Fl. Ark. 201; Engl. Pax, Nat. Pflanz. 4, I, 110; Gray, Syn. Fl. II, 1, 60.

North America: Rainy river to Pembina mts. and Thompson river, Brit. Col.; lat. 49° N. to N. Mex.; E. to Minn., Ill. and Tenn. ?; W. to Neb., Utah and Colo.

Minn. valley: S. C. and S. W. districts; high prairies or knolls.

HERB.: *Sandberg 389*, Red Wing.

LYSIMACHIA LINN. Gen. 121 (1737).

Lubinia VENT. Cels. 96 (1800).

Palladia MOENCH, Meth. 429 (1794).

Coxia ENDL. Gen. 733 (1840).

Naumbergia MOENCH, Suppl. 429 (1802).

Thyrsanthus SCHRANK, Denksch. Baier. Acad. 75 (1813).

Lerouxia MERAT. Fl. Par. 77 (1812).

Ephemerum REICH. Fl. Germ. Exs. 409 (1830).

Theopyxis GRISEB. Phillip. and Lechl. (1844).

Godinella LESTIB. ex Dur. Ind. Phan. 250 (1888).

Anagzanthe and **Bernardina** BANDO, ex Baill. l. c. (1892).

Benth. and Hook., *Gen. Pl.* II, 635; Durand, *Ind. Gen. Phan.* 250; Engler and Prantl, *Nat. Pflanz.* 4, I, 112 (Pax); Schenck, *Palaeophyt.* 734; Baillon, *Hist. Pl.* IX, 343.

Living species: 60±; temperate and subtropical regions of both hemispheres; very few in the S. hemisphere; centers in China. N. America, 5.

Fossil species: Interglacial, Elbe river (*Schenck*).

Lysimachia thyrsoflora LINN. Fl. Dan. 517 (1757).

L. capitata PURSH, Fl. Am. 135 (1814).

Naumburgia thyrsoflora REICH. DC. Prodr. VIII, 60 (1844).

Wats. and Coult., Gray's Man. 6 ed. 331; Britt., Fl. N. J. 165; Upham, Fl. Minn. 97; Mac., Fl. Can. I, 314; Gray, Syn. Fl. II, 1, 63; Webb., Appx. Neb. 36.

Europe; Japan.

North America: N. S., N. Br. to Mackenzie and Pac. to Alaska; S. Oregon, Minn., Iowa, Neb., S. Ill., Penn. and N. J.

Minn. valley: Throughout; swamps, bogs and wet meadows.

HERB.: *Sheldon 344*, marshes south of Lake Madison; *Taylor 443*, Lake Helena, Waseca Co.; *Ballard 561*, Prior's lake, Scott Co.; *Taylor 48*, Elysian; *Holzinger 140*, Winona Co.; *Herrick 189*, Minneapolis; *Bailey 421*, Long lake; *Sandberg 391*, Chisago Co.; *Herrick 190*, Minneapolis; *Oestlund 111*, Ramsey Co.; *Herb. Moyer 159*, Montevideo.

Lysimachia terrestris (LINN.) B. S. P. Cat. N. Y. (1888).*Viscum terrestris* LINN. Spec. 1023 (1753).*Lysimachia vulgaris* WALT. Fl. Car. 92 (1788).*L. stricta* AIT. Hort. Kew. I, 199 (1789).*L. racemosa* MICHX. Fl. N. Am. I, 128 (1803).

Wats. and Coult., Gray's Man. 6 ed. 331; Upham, Fl. Minn. 97; Britt., Fl. N. J. 165; Mac., Fl. Can. I, 314; Chap., Fl. S. St. 280; Gray, Syn. Fl. II, 1, 63.

North America: Newf., Anticosti, N. S., N. Br. to Thunder bay and Saskatchewan; S. to N. J. and N. Ga.; W. to Minn. and Ark.

Minn. valley: N. E. and N. W. districts; low meadows; rare.

HERB.: *Holzinger* 141, Winona Co.; *Bailey* 11, Vermilion lake; *Ankeny* 4, Stillwater; *Roberts* 90, Little Marais; *Bailey* 463, Agate bay; *Roberts* 91, Grand Marais; *Sandberg* 392 Red Wing.

STEIRONEMA RAF. Ann Phys. Brux. VII, 192 (1820).

Durand, *Ind. Gen. Phan.* 250; Engler and Prantl, *Nat. Pflanz.* 4, I, 113 (Pax); Baillon, *Hist. Pl.* XI, 343.

Living species: 4; N. America; 1 introduced in Europe; Pl. Wheel., 2; Pl. King, 1.

Steironema quadriflorum (SIMS) HITCHCOCK, Fl. Ames. 506 (1891).*Lysimachia quadriflora* SIMS, Bot. Mag. 660 (1803).*L. longifolia* PURSH, Fl. Am. 135 (1814).*L. revoluta* NUTT. Gen. I, 122 (1818).*Steironema longifolia* RAF. Ann. Brux. VII, 192 (1820).*Lysimachia angustifolia* GRAY, Man. ed. 1, (1848).

Wats. and Coult., Gray's Man. 6 ed. 330; Chap., Fl. S. St. 281; Upham, Fl. Minn. 97; Mac., Fl. Can. I, 314; Gray, Syn. Fl. II, 1, 62.

North America: Niagara river to S. Man.; S. to N. Y. and W. Va.; W. to Minn. and Iowa.

Minn. valley: Throughout; moist places, especially around prairie sloughs.

HERB.: *Kassube* 158, Minneapolis; *Sheldon* 1328, Lake Benton; *Herrick* 194, Minneapolis; *Herrick* 195, Minneapolis; *Oestlund* 112, Hennepin Co.; *Sandberg* 395, Cannon Falls; *Oestlund* 113, Minneapolis; *Sheldon* 1628, Taylor's Falls; *Herb. Sheld.* 1736, Minneapolis.

Steironema lanceolatum (WALT.) GRAY, var. **hybridum** (MICHX.) GRAY, Proc. Am. Acad. XII, 62 (1876).*Lysimachia hybrida* MICHX. Fl. N. Am. I, 126 (1803).

Wats. and Coult., Gray's Man. 6 ed. 330; Upham, Fl. Minn. 97; Britt., Fl. N. J. 165; Webb., Fl. Neb. (*spec.*) 133; Mac., Fl. Can. I, 313; Coult., Fl.

Colo. 235; Roth., Wheel. Exp. (*spec.*) 185; Cov., Fl. Ark. 201; Gray, Syn. Fl. II, 1, 61.

North America: Ont. to Minn. and Dak.; S. to N. Y., N. J. and Fla.; W. to Neb., Ark., La. and Tex.

Minn. valley: Reported from E. district; infrequent; wet meadows or edges of marshes.

HERB.: *Sandberg 394*, Red Wing.

Steironema ciliatum (LINN.) RAF. Ann. Gen. Phys. Brux VII, 192 (1820).

Lysimachia ciliata LINN. Mant. (1767).

L. quadrifolia var. — LINN. Mant. (1767).

Wats. and Coult., Gray's Man. 6 ed. 330; Upham, Fl. Minn. 97; Britt., Fl. N. J. 165; Chap., Fl. S. St. 280; Mac., Fl. Can. I, 313; Webb., Fl. Neb. 133; Coult., Fl. Colo. 235; Wats., King Exp. 213; Roth., Wheel. Exp. 185; Cov., Fl. Ark. 201; Engl. Pax, Nat. Pflanz. IV, 1, 113; Gray, Syn. Fl. II, 1, 61; Coult., Fl. Tex. 255.

Northern and W. Europe—naturalised.

North America: N. S. and N. Br. to Pac.; S. in Rockies to N. Mex.; E. to Minn., Neb., Mo., Ark., N. Eng., N. J. and Fla.

Minn. Valley: Throughout; low places and edges of swamps or marshes.

HERB.: *Ballard 569*, Prior's lake, Scott Co.; *Taylor 848*, Glenwood; *Sheldon 726*, Sleepy Eye; *Kassube 157*, Minneapolis; *Arthur 71*, Vermilion lake; *Sandberg 393*, Red Wing; *Herrick 191*, St. Louis river; *Herrick 192*, Minneapolis; *Holzinger 142*, Winona Co.; *Herrick 193*, Minneapolis; *Roberts 92*, Duluth; *Herb. Sheld. 1737*; *Herb. Moyer 160, 161*, Montevideo.

TRIENTALIS LINN. Gen. 309 (1737).

Benth. and Hook., *Gen. Pl.* II, 636; Durand, *Ind. Gen. Phan.* 250; Engler and Prantl, *Nat. Pflanz.* 4, I, 113 (Pax); Baillon, *Hist. Pl.* XI, 344.

Living species: 2; 1 in N. Europe, Siberia and N. W. America; 1 in Atlantic and Northern America.

Trientalis americana (PERS.) PURSH, Bart. Fl. Am. Sept. II, 47 (1822).

T. europaea MICHX. Fl. N. Am. I (1803)

T. europaea var. *americana* PERS. Syn. I (1805).

T. europaea var. *angustifolia* TORR. Fl. N. Y. I 363 (1843).

Wats. and Coult., Gray's Man. 6 ed. 329; Britt., Fl. N. J. 165; Upham, Fl. Minn. 97; Mac., Fl. Can. I, 313; Engl. Pax, Nat. Pflanz. IV, I, 113; Gray, Syn. Fl. II, 1, 61.

North America: Newf., Labrador, Anticosti and N. S. to Man. and Saskatchewan; S. to N. J., Va., Ind. and Minn.

Minn. valley: Forest district to Blue Earth Co.; damp woods and peat bogs.

HERB.: *Sheldon 229*, Lake Washington, Blue Earth Co.; *Roberts 58*, Grand Marais; *Roberts 89*, Duluth; *Bailey 244*, Vermilion lake; *Sandberg 390*, Chisago Co.

CENTUNCULUS LINN. Gen. 76 (1737).

Micropyxis DUBY, Mem. Prim. 39 (1844).

Benth. and Hook., *Gen. Pl.* II, 637; Durand, *Ind. Gen. Phan.* 250; Engier and Prantl, *Nat. Pflanz.* 4, I, 115; Baillon, *Hist. Pl.* XI, 345.

Living species; 3; temperate and warmer regions. N. America, 2; S. Sts., 2; Canada, 1.

Centunculus minimus LINN. Spec. (1753).

C. lanceolatus MICHX. Fl. I, 93 (1803).

Wats. and Coult., Gray's Man. 6 ed. 332; Mac., Fl. Can. I, 315; Chap., Fl. S. St. 281; Coult., Fl. Colo. 232; Brew. and Wats., Fl. Calif. I, 469; Upham, Fl. Minn. 97; Nym., Fl. Eur.; Led., Fl. Ross. III, 30; Hook., Fl. Gt. Brit. 265; Herd., Fl. Eur. Russ. 86; Cov., Fl. Ark. 201; Engl. Pax, Nat. Pflanz. IV, 1, 115; Gray, Syn. Fl. II, 1, 64; Hart., Fl. Scand. I, 127; Webb., Appx. Neb. 36; Coult., Fl. Tex. 256.

Europe and N. Asia; Belgium to Montenegro and Balk Sib.; Australia; Brazil; Andes mts. to Chile in S. Amer.

North America. Minn., Neb. and Dak. to Saskatchewan and Oregon; S. to Minn., Ill., Ark., Tex. and E. to N. Car. and Fla.

Minn. valley: Reported from S. W. edge; probably sparingly S. and W. and N. W.; low places and around bases of rock-ledges.

LXXXV. OLEACEAE. Ash Family.

Endlicher, *Gen. Pl.* 571; Endlicher, *Gen. Pl.* 570 (1836-40)—*Jasmineae*; Bentham and Hooker, *Gen. Pl.* II, 672 (1876); Baillon, *Hist. Pl.* XI, 230 (1892).

Genera: 18; temperate and warmer regions; absent in boreal regions.

Species: 300 ±; 30 ± fossil in Tertiary.

FRAXINUS LINN. Gen. 773 (1737).

Ornus PERS. Syn. I, 9 (1805).

Benth. and Hook., *Gen. Pl.* II, 676; Durand, *Ind. Gen. Phan.* 259; Schenk, *Palaeophyt.* 760; Baillon, *Hist. Pl.* XI, 251; Engl. Knoblauch, *Nat. Pflanz.* IV, 2, 5.

Living species: 39 ±; temperate and subtropical regions. N. America, 12; Europe, 6; Russia, 3; Russian Europe, 2; Canada, 6; E. Sts., 6; S. Sts., 5; Pl. Wheel., 4; California, 2; W. Tex., 6; Rocky mts., 2; Pl. King, 2; especially N. America, E. Asia and Mediterranean region (*Knoblauch*).

Fossil species: Lower Oligocene and Miocene, Europe (*Saporta*, *Heer*); Greenland (*Heer*); Pac. N. America (*Lesquer-*

eaux); Pliocene, France (*Saporta, Unger*). Several (10-15) sp. described.

***Fraxinus sambucifolia* LAM.** Enc. Meth. II, 549 (1786).

F. nigra MARSH. Arbust. Amer. 51 (1785).

Wats. and Coult., Gray's Man. 6 ed. 336; Upham, Fl. Minn. 115; Mac., Fl. Can. I, 317; Britt., Fl. N. J. 167; Cov., Fl. Ark. 202; Gray, Syn. Fl. II, 1, 76.

North America: Anticosti to L. Superior reg., Man. and Saskatchewan; S. to Minn., Mo. and Ark.; E. to N. Eng., N. J., Va. and Ky.

Minn. valley: Reported from N. and N. W. districts; rich woods and banks or shores.

HERB.: *Bailey 346*, St. Louis river.

***Fraxinus pubescens* LAM.** Enc. Meth. II, 548 (1786).

F. nigra DU ROI, Diss. (1771).

F. pennsylvanica MARSH. Arbust. Amer. 51 (1785).

F. tomentosa MICHX. f. Sylva, 119 (1810).

F. oblongocarpa BUCKL. Proc. Acad. Phil. (1862).

Wats. and Coult., Gray's Man. 6 ed. 336; Britt., Fl. N. J. 167; Coult., Fl. Colo. 236; Mac., Fl. Can. I, 316; Upham, Fl. Minn. 115; Webb., Fl. Neb. 140; Chap., Fl. S. St. 370; Gray, Syn. Fl. II, 1, 75; Engl. Knobl., Nat. Pflanz. IV, 2, 7; Coult., Fl. Tex. 259.

North America: N. S., Q., Ont. to Man. and Saskatchewan, and 53° N. lat.; S. to Minn., Dak., Neb., Ill., Ohio and E. U. S. to Fla. Tex.?

Minn. valley: N. E. district; local or rare; rich woods and banks of lakes or streams.

HERB.: *Bailey 56* and *58*, Vermilion lake.

***Fraxinus viridis* MICHX. f. Sylv. 120 (1810).**

F. juglandifolia WILLD. Spec. IV, 1104 (1805).

F. concolor MUHL. Cat. (1813).

F. caroliniana PURSH, Fl. Am. I, 9 (1814).

Wats. and Coult., Gray's Man. 6 ed. 336; Britt., Fl. N. J. 167; Upham, Fl. Minn., 115; Webb., Fl. Neb. 140; Chap., Fl. S. St. 370; Mac., Fl. Can. I, 316; Coult., Fl. Colo. 236; Roth., Wheel. Exp. 185; Wats., King Exp. 284; Cov., Fl. Ark. 202; Gray, Syn. Fl. II, 1, 75; Coult., Fl. Tex. 259.

North America: Owen Sound to Man. and Assiniboia; S. to Dak., Neb., Ark., Tex., and E. to N. Eng., N. J. and Fla.

Minn. valley: Throughout to Pommes des Terres and Cottonwood valleys; rich woods and shores or banks.

HERB.: *Taylor 14*, Elysian; ?*Taylor 663*, Cobb river, Blue Earth Co.; *Menzel 6*, Pipestone.

***Fraxinus americana* LINN.** Spec. 2 ed. 1510 (1762).

F. alba MARSH. Arbust. Amer. 51 (1785).

F. acuminata LAM. Enc. Meth. II, 542 (1786).

F. canadensis GAERTN. Fruct. I, 122 (1788).

F. epiptera MICHX. Fl. N. Am. II, 256 (1803).

F. discolor MUHL. Cat. 111 (1813).

Wats. and Coult., Gray's Man. 6 ed. 335; Mac., Fl. Can. I, 316; Upham, Fl. Minn. 115; Webb., Fl. Neb. 140; Chap., Fl. S. St. 369; Britt., Fl. N. J. 167; Cov., Fl. Ark. 202; Gray, Syn. Fl. II, 1, 74; Engl. Knobl., Nat. Pflanz. IV, 2, 7; Coult., Fl. Tex. 259 *in var.*

North America: N. S., N. Br. to Owen Sound and Minn.; S. to Neb., Kan. and Ark.; E. to N. Eng., N. J., Fla. and La. Var. in Tex.

Minn. valley: Throughout; rich woods and banks of lakes and streams.

HERB.: *Taylor 484*, Janesville; *Taylor 704*, Minnesota lake; *Taylor 816*, Glenwood; *Taylor 526*, Mud lake, Waseca Co.; *Ballard 550*, Spring lake, Scott Co.; *Sheldon 855*, Sleepy Eye; *Taylor 1020*, Glenwood; *Bailey 117*, Vermilion lake; *Oestlund 152*, Hennepin Co.; *Holzinger 192*, Winona Co.; *Herb. Sheld. 1907*, Minneapolis.

LXXXVI. GENTIANACEAE. Gentian Family.

Endlicher, *Gen. Pl.* 599 (1836-40); Bentham and Hooker, *Gen. Plant.* II, 799 (1876); Baillon, *Hist. Pl.* X, 113 (1891).

Genera: 45; temperate regions; a few in tropics and boreal regions.

Species: 550-600; widely distributed; a few fossil forms from Tertiary rocks.

MENYANTHES LINN. Gen. 117 (1737) em. BENTH. l. c. (1876).

Menonantes HALL. Fl. Helv. 633 (1742).

Baillon, *Hist. Pl.* X, 144; Benth. and Hook., *Gen. Pl.* II, 819; Durand, *Ind. Gen. Phan.* 278; Schenck, *Palaeophyt.* 763.

Living species: 2; Europe; Asia—mts. and N.; N. America. 1, Europe, Asia, N. America; 1, W. N. Amer. and Russia. N. Amer., 2.

Fossil species: 2; Tertiary, Greenland, Lausanne, etc. (*Heer*); doubtful.

Menyanthes trifoliata LINN. Spec. 207 (1753).

Wats. and Coult., Gray's Man. 6 ed. 353; Mac., Fl. Can. I, 327; Britt., Fl. N. J. 173; Upham, Fl. Minn. 113; Brew. and Wats., Fl. Calif. I, 485; Nym., Fl. Eur.; Led., Fl. Ross. III, 76; Hook., Fl. Gt. Brit. 273; Miyabe, Fl. Kur. 251; Herd., Fl. Eur. Russ. 88; Wats., King. Exp. 281; Gray, Syn. Fl. II, 1, 128; Hart., Fl. Scand. I, 102; Webb., Appx. Neb. 40.

Iceland and N. Russia to Spain and Servia; Siberia to N. W. India, Japan and Kurile Isls.

North America: Greenland and Labrador to Mackenzie and Alaska; S. to N. S., N. Br., N. Y., N. J. and Penn.; W. to Minn., Dak., Iowa and Neb.; S. in mts. to San Francisco and Nevada.

Minn. valley: Forest district and probably to Chipewa river valley; tamarack swamps and wet woods.

HERB.: *Ballard* 357, Helena, Scott Co.; *Ballard* 659, Waconia; *Taylor* 210, Janesville; *Sheldon* 122, Madison Lake; *Taylor* 177, Janesville; *Bailey* 282, St. Louis river; *Kassube* 201, Minneapolis; *Sandberg* 464, Chisago lake; *Sandberg* 465, Red Wing; *Herb. Sheld.* 1776, Ramsey Co.

NYMPHODES LUDW. Defin. 23 (1737).

Limnanthemum GMEL. Nov. Act. Petrop. XIV, 527 (1769).

Waldschmidtia WIGG. Prim. Holst. 19 (1780).

Villarsia GMEL. Act. Petrop. XV (1791) *not Vent.*

Schweyckerta C. C. GMEL. Fl. Bad. I, 447 (1805).

Baillon, *Hist. Pl.* X, 144; Benth. and Hook., *Gen. Pl.* II, 819; Durand, *Ind. Gen. Phan.* 278; O. Kuntze, *Rev. Gen.* II, 429.

Living species: 26 described; 12 reduced; temperate and tropical regions. N. America, 2; S. Sts., 2; 1 other regions except W. of Rocky mts. W. Tex., 1.

Nymphodes lacunosum (VENT.) OK. *Rev. Gen.* II, 429 (1891).

Villarsia lacunosa (VENT.) Choix. 9 (1803).

? *Limnanthemum lacunosum* MICHX. Fl. N. Am. I (1803)

Villarsia cordata ELL. Sk. I, 230 (1821).

Wats. and Coult. & Gray's *Man.* 6 ed. 353; Britt., Fl. N. J. 174; Upham, Fl. Minn. 113; Mac., Fl. Can. I, 327; Chap., Fl. S. St. 358; Cov., Fl. Ark. 204; Gray, *Syn. Fl.* II, 1, 128.

North America: N. S., N. Br., Ont. to Minn.; S. to N. Eng., N. J., Fla.; W. to Ark., La. and Miss.

Minn. valley: Reported from N. edge; rare; floating in quiet streams or lakes.

GENTIANA LINN. Gen. 197 (1737).

Pneumonanthe and **Hippion** SCHMIDT, Roem. Arch. I, 8 (1796).

Ciminalis ADANS. FAM. II, 504 (1763).

Asterias, **Coelantha**, **Dasystephana**, **Ericoila**, **Eurythalia** and **Gentianella** BORKH. Roem. Arch. I, 23 (1796).

Ericala DON, Trans. Linn. Soc. XVII, 511 (1837).

Glyphospermum, **Selatium**, **Ulostoma** and **Eudoxia** G. DON, Gen. Syst. IV, 195, 196 (1838).

Varasia PHILLIPPI, Fl. Atacam. 35, t. 5 (1860).

Baillon, *Hist. Pl.* X, 140; Benth. and Hook., *Gen. Pl.* II, 815; Durand, *Ind. Gen. Phan.* 278.

Living species: 180; cosmopolitan; in tropical mts. Europe, 35; Russia, 45; Russian Europe, 16; North America, 38; Rocky mts., 14; S. Sts., 7; E. Sts., 12; Canada, 27; California and Oregon, 10-12; Pl. King., 6; Pl. Wheel., 10.

Gentiana linearis FROEL. var. **rubricaulis** (SCHWEIN.).

Gentiana rubricaulis SCHWEIN. Keat. Narr. Appx. 110 (1825).

G. saponaria var. *linearis* GRAY, Man. ed. V. 389 (1867) part.

G. linearis var. *lanceolata* GRAY, Syn. Fl. II, 1, 123 (1886).

G. pneumonanthe AUCT. AMER.

Wats. and Coult., Gray's Man. 6 ed. 351; Britt., Fl. N. J. 183; Mac., Fl. Kan. I. 325, 566; Upham, Fl. Minn. 113.

North America: N. Br., Q., Ont., L. Huron reg., L. Superior reg. and Minn.; S. to N. Eng., N. J., N. Y. and mts. of Md.; W. to Ill. and Wisc.

Minn. valley: Reported from S. Central district; wet prairies.

Gentiana flavida GRAY, Am. Jour. Sci. N. Ser. I, 80 (1846).

G. alba AUCT. not MUHL.

Wats. and Coult., Gray's Man. 6 ed. 351; Upham, Fl. Minn. 112; Mac., Fl. Can. I, 324; Gray, Syn. Fl. II, 1, 123; Webb., Appx. Neb. 40.

North America: Ont., N. Y. and Penn. to Va.; W. to Minn., Ill., Neb. and Ky.

Minn. valley: Forest district to New Ulm; rare or local; wet meadows.

HERB.: *Sandberg 462*, Red Wing; *Holtz 5*, Cedar lake.

Gentiana andrewsii GRISEB. Gent. 287 (1839).

Gentiana andrewsii var. *linearis* HOOK. Fl. Bor.-Am. II, 55 (1840).

Wats. and Coult., Gray's Man. 6 ed. 351; Britt., Fl. N. J. 172; Mac., Fl. Can. I, 324, 566; Upham, Fl. Minn. 113; Chap., Fl. S. St. 356; Cov., Fl. Ark. 204; Gray, Syn. Fl. II, 1, 123.

North America: Q., Ont. to Thunder bay; S. to N. Eng., N. J. and N. Ga.; W. to Minn. and Ark.

Minn. valley: Throughout; wet meadows and banks of lakes and streams.

HERB.: *Sheldon 1457*, Pipestone; *Sheldon 1300*, Lake Benton; *Oestlund 148*, Minneapolis; *Kassube 200*, Minneapolis; *Bailey 355*, Mud River; *Sandberg 463*, Cannon Falls; *Herb. Sheld. 1873*, Ramsey Co.; *Herb. Wickersheim 106, 107*, Idlewild, Lincoln Co.; *Herb. Moyer 198*, Montevideo.

Gentiana saponaria LINN. Spec. 228 (1753).

G. catesbaei WALT. Fl. Car. 109 (1788).

G. elliottii var. (?) *latifolia* CHAPM. Fl. S. St. 356 (1860).

Wats. and Coult., Gray's Man. 6 ed. 350; Britt., Fl. N. J. 172; Upham, Fl. Minn. 113; Chap., Fl. S. St. 356; Mac., Fl. Can. I, 324; Cov., Fl. Ark. 204; Gray, Syn. Fl. II, 1, 122.

North America: Q., Ont. and N. Y. to N. J. and Fla.; W. to Minn., Ark. and La.

Minn. valley: E edge; moist woodland and river banks or lake shores.

HERB.: *Holzinger 186*, Fillmore Co.

Gentiana puberula MICHX. Fl. N. Am. I, 176 (1803).

G. saponaria var. *puberula* GRAY, Man. ed. 1, 360 (1848).

Wats. and Coult., Gray's Man. 6 ed. 350; Upham, Fl. Minn. 113; Mac., Fl. Can. I, 324, 566; Webb., Fl. Neb. 140; Cov., Fl. Ark. 204; Gray, Syn. Fl. II, 1, 122.

North America: Red river valley to W. N. Y.; S. to Ohio, Ky., Kan. and Ark.; W. to Minn. and Neb.

Minn. valley: Throughout; dry prairies and barren places.

HERB.: *Taylor 1178*, Glenwood; *Manning 6*, Lake City; *Herb. Wickersheim 108*, Idlewild, Lincoln Co.; *Herb. Moyer 199*, Montevideo.

Gentiana quinquefolia LINN. var. **occidentalis** (GRAY) HITCHCOCK, Fl. Ames. 508 (1891).

spec. *G. quinqueflora* LAM. Enc. Meth. II, 643 (1786).

G. amarelloides PURSH, Fl. Am. 186 (1814).

var. *G. quinqueflora* HOOK. Bot. Mag. 3496 (—) *chieftly*.

G. quinqueflora var. *occidentalis* GRAY, Man. 1 ed. 359 (1848).

Wats. and Coult., Gray's Man. 6 ed. 350; Upham, Fl. Minn. 112; Britt., Fl. N. J. 172 spec.; Chap., Fl. S. St. 355; Mac., Fl. Can. I, 566; Gray, Syn. Fl. II, 1, 119.

North America: Ont. to Va. and Ohio; W. to Minn.; S. to Tenn., Fla. and La.

Minn. valley: Reported from E. district; probably throughout forest district; knolls in woods.

HERB.: *Sandberg 460*, Red Wing.

Gentiana serrata GUNN. Fl. Norv. 10 (1766).

G. detonsa ROTTB. Hort. Hafn. X, 254 (1773).

G. barbata FROEL. Gent. 114 (1796).

G. brachypetala BUNGE, Consp. Gent. 225 (1829).

Wats. and Coult., Gray's Man. 6 ed. 349; Upham, Fl. Minn. 112; Mac., Fl. Can. I, 321; Brew. and Wats., Fl. Calif. I, 481; Coult., Fl. Colo. 243; Forbes and Hems., Fl. Sin. II, 127; Herd., Fl. Eur. Russ. 88; Roth., Wheel. Exp. 193; Gray, Syn. Fl. II, 1, 117; Hart, Fl. Scand. I, 99.

Scandinavia to N. India, Manchuria and China.

North America: Newf. and Anticosti to Saskatchewan, Rocky mts., N. W. T., Point Barrow, Alaska and Arctic ocean; S. in Sierras to Mariposa Co., Calif.; S. in Rockies to Colo. and Nev.; S. to Minn., Dak., Iowa and E. to N. Y.

Minn. valley: Forest district and N. W. district; wet meadows.

HERB.: *Taylor 1013*, Glenwood; *Oestlund 147*, Minneapolis; *Leiberg 53*, Blue Earth Co.; *Herb. Sheld. 1874*, Minneapolis.

***Gentiana americana* (LINN.).**

G. ciliata americana LINN. Syst. I, 645 (1756).

G. crinita FROEL. Gent. 112 (1796).

G. fimbriata ANDR. Bot. Rep. 509 (1797-1804).

Gentianella crinita DON, Syst. IV, 179 (1838).

Wats. and Coult., Gray's Man 6 ed. 349; Britt. Fl. N. J. 172; Mac., Fl. Can. I, 321; Chap., Fl. S. St. 355; Upham, Fl. Minn. 112; Wats., King Exp. 278; Roth., Wheel. Exp. 193; Gray, Syn., Fl. II, 1, 117.

North America. Q., Ont. to Saskatchewan and 52° N. lat.; S. to N. Eng., N. J. and mts. of Ga.; W. to Gt. lakes, Minn., Dak. and Colo.

Minn valley: Throughout forest district; swampy places and wet meadows.

HERB.: *Holzinger 185*, Winona Co.; *Sandberg 461*, Cannon Falls; *Hammond 33*, Minneapolis.

LXXXVII. APOCYNACEAE. Dogbane Family.

Endlicher, *Gen. Pl.* 577 (1836-40); Bentham and Hooker, *Gen. Plant.* II, 681 (1876); Baillon, *Hist. Pl.* X, 146 (1891).

Genera: 127 (Baillon); 103 (B. and H.); tropical regions; a few in temperate zones of N. and S. hemispheres.

Species: 1000±; very few in S. hemisphere; a few fossil from Tertiary, *Apocynophyllum*?

APOCYNUM LINN. Gen. 187 (1737).

Baillon, *Hist. Pl.* X, 207; Benth. and Hook., *Gen. Pl.* II, 716; Durand, *Ind. Gen. Phan.* 264; Schenck, *Palaeophyt.* 767.

Living species: 5; S. Europe; temperate Asia; N. America. Russia, 2; Europe, 1; N. America, 2; Pl. Wheel., 2, Canada, 2; W. Tex., 1-2.

Fossil species: *Apocynophyllum*; Tertiary, Portugal, Japan, Australia, East Indies (*Heer, Ettinghausen*), a few species; all rather doubtful.

***Apocynum cannabinum* LINN. Spec. 213 (1753).**

A. sibiricum JACQ. Hort. Vindob. III, 66 (1776).

A. hypericifolium AIT. Hort. Kew. I, 304 (1789).

A. pubescens R. BR. Wern. Soc. I, 67 (1808).

Wats. and Coult., Gray's Man. 6 ed. 338; Britt., Fl. N. J. 168; Webb., Fl. Neb. 140; Chap., Fl. S. St. 358; Upham, Fl. Minn. 114; Mac., Fl. Can. I, 318, 565; Coult., Fl. Colo. 237; Brew. and Wats., Fl. Calif. I, 473; Wats.

King Exp. 282; Roth., Wheel. Exp. 186; Cov., Fl. Ark. 203; Gray, Syn. Fl. II, 1, 83; Coult., Fl. Tex. 262.

North America: Same range as *A. androsaemifolium*; extends also into S. Calif. and E. to Fla.

Minn. valley: Throughout; rich woods, thickets, river banks and shores; edges of marshes.

HERB.: *Taylor 337*, Janesville; *Ballard 93*, Shakopee; *Taylor 583*, Minnesota Lake; *Taylor 1025*, Glenwood; *Sheldon 1532*, Lake Benton; *Ballard 507*, Prior's lake, Scott Co.; *Taylor 752*, Glenwood; *Sheldon 975*, Sleepy Eye; *Sheldon 388*, Madison Lake; *Sheldon 332*, Smith's Mills, Blue Earth Co.; *Herrick 249*, Minneapolis; *Kassube 203*, Minneapolis; *Bailey 214*, Vermilion lake; *Sandberg 467*, Cannon Falls; *Oestlund 150*, Hennepin Co.; *Herrick 250*, Minnetonka; *Herb. Moyer 201*, Chippewa river, near Montevideo.

Apocynum androsaemifolium LINN. Spec. 213 (1753).

A. androsaemifolium and var. *incanum* A. DC. Prodr. VIII, 412 (1844).

Wats. and Coult., Gray's Man. 6 ed. 338; Britt., Fl. N. J. 168; Upham, Fl. Minn. 113; Webb., Fl. Neb. 140; Mac., Fl. Can. I, 317, 565; Coult., Fl. Colo. 237; Chap., Fl. S. St. 359; Brew. and Wats., Fl. Calif. I, 473; Roth., Wheel. Exp. 186; Wats., King Exp. 282; Cov., Fl. Ark. 203; Gray, Syn. Fl. II, 1, 82; Coult., Fl. Tex. 263.

North America: Anticosti and Atl. coast to Pac. and Brit. Col.; S. to N. Eng., N. J. and N. Car.; W. to Sierras and N. Mexico.

Minn. valley: Throughout; rich woods and thickets; banks and shores.

HERB.: *Ballard 738*, Waconia; *Taylor 989*, Glenwood; *Sheldon 425*, Madison Lake; *Ballard 852*, Patterson lake, Carver Co.; *Ballard 91*, Chaska; *Taylor 328*, Janesville; *Herrick 248*, St. Louis river; *Oestlund 149*, Ramsey Co.; *Kassube 202*, Minneapolis; *Bailey 183*, Vermilion lake; *Bailey 131*, Vermilion lake; *Sandberg 466*, Goodhue Co.; *Herb. Sheld. 1692*, Minneapolis; *1731*, Ramsey Co.; *Herb. Moyer 200*, Montevideo.

LXXXVIII. ASCLEPIADACEAE. Milkweed Family.

Endlicher, *Gen. Pl.* 588 (1836-40); Bentham and Hooker, *Gen. Plant.* II, 728 (1876); Baillon, *Hist. Pl.* X, 221 (1891).

Genera: 190 (Baillon); 146 (B. and H.); tropical regions; a few in temperate zones, especially in N. hemisphere and S. Africa; in the latter region the development is especially abundant.

Species: 1500 ±; 1-2 fossil in recent rocks.

ASCLEPIAS LINN. Gen. 185 (1737).**Otaria** HBK. Nov. Gen. et Spec. III, 192 (1818).**Gomphocarpus, Xysmalobium, Kanahia** R. BR. Mem. Wern. Soc. I, 37, 38, 39 (1808).**Krebsia, Mackenia** HARV. Gen. S. Afr. Pl. ed. 2, 233 (1868).**Pachycarpus, Parapodium, Schizoglossum, Aspidoglossum, Logarinthus** E. MEY. Comm. Pl. Austr. Afr. 200-221 (1837).**Rhinolobium** ARN. Mag. Zoöl. and Bot. II, 420 (1838).**Canahia** SPRENG. Syst. I, 526 (1825).**Asclepiodora** GRAY, Proc. Am. Acad. XII, 66 (1877).**Anantherix** and **Stylandra** NUTT. Gen. I, 169, 170 (1818).**Polyotus** NUTT. Trans. Am. Phil. Soc. V, 199 (1839).**Podostigma** and **Acerates** ELL. Sk. I, 316, 326 (1821).**Schizonotus** A. GRAY, Syn. Fl. II, 1, 100 (1886).**Funastrum** FOURN. Ann. Sci. Nat. 6, XIV, 388 (1882).Baillon, *Hist. Pl.* X, 245; Benth. and Hook., *Gen. Pl.* I, 752-755; Durand, *Ind. Gen. Phan.* 268; Schenck, *Palaeophyt.* 770.

Living species: 180; cosmopolitan except in polar and sub-polar regions. N. America, 55; S. and E. E. Sts., 28; S. Sts., 30; W. Tex., 21.

Fossil species: Tertiary, Japan (*Unger*); Portugal, Greenland, Rhone, Oenigen (*Heer*); 5 sp. described.**Asclepias lanuginosa** NUTT. Gen. I, 168 (1818).*A. nuttalliana* TORR. Ann. Lyc. N. Y. II, 218 (1834).*Acerates lanuginosa* DECN. DC. Prodr. VIII (1844).*A. monocephala* LAPHAM, Gray's Man. ed. 2, appx. (1852).

Wats. and Coult., Gray's Man. 6 ed. 343; Webb., Fl. Neb. 141; Upham, Fl. Minn. 115; Coult., Fl. Colo. 242.

North America: Mont. to Wisc. and N. Ill.; S. to Neb. and Colo.

Minn. valley: Blue Earth Co. W. to Dakota line; S. Central, S. W. and N. W. districts; prairies and hillsides.

HERB.: *Gedge 12*; Riverton, Clay Co.; *Holzinger 191*, Winona; *Herb. Moyer 210*, Montevideo.**Asclepias viridiflora** RAF. Med. Repos. XI, 360 (1808).*Acerates viridiflora* ELL. Sk. I, 317 (1821).*Polyotus heterophyllus* NUTT. Trans. Am. Phil. Soc. V, 522 (1840).

Wats. and Coult., Gray's Man. 6 ed. 343; Britt., Fl. N. J. 169; Mac., Fl. Can. I, 320; Upham, Fl. Minn. 115; Webb., Fl. Neb. 141; Coult., Fl. Colo. 242; Cov., Fl. Ark. 203; Chap., Fl. S. St. 365; Gray, Syn. Fl. II, 1, 99; Coult., Fl. Tex. 268.

North America: Niagara river to Rocky mts.; S. to N. J. and Fla.; W. to Dak., Neb., Colo., Ark. and Tex.

Minn. valley: Throughout; dry places and banks of streams.

HERB.: Type,—*Sheldon 1105*, Springfield; *Sheldon 1387*, Lake Benton; *Ballard 383*, Jordan, Scott Co.; *Sheldon*

732, Sleepy Eye; *Gedge 11*, Detroit; var. *linearis* (Gray)—*Sandberg 474*, Red Wing; *Holzinger 190-191*, Winona;—var. *lanceolata* (Ives); *Ballard 272*, Jordan, Scott Co.; *Taylor 690*, Minnesota lake; *Sheldon 610*, Wilton, Waseca Co.; *Leiberg 55*, Blue Earth Co.; *Herb. Moyer 209*, Watson [var. *lanceolata* (Ives).].

Asclepias floridana LAM. Enc. Meth. I, 284 (1783).

A. longifolia MICHX. Fl. N. Am. I, 116 (1803).

Acerates longifolia ELL. Sk. I, 317 (1821).

A. floridana HITCHCOCK, Fl. Ames 508 (1891).

Wats. and Coult., Gray's Man. 6 ed. 343; Webb., Fl. Neb. 141; Chap., Fl. S. St. 366; Mac., Fl. Can. I, 565; Cov., Fl. Ark. 203; Gray, Syn. Fl. II, 1, 99, Coult., Fl. Tex. 268.

North America: Ont. to Minn., Dak. and Neb.; S. to Ohio, Fla., Ark. and Tex.

Minn. valley: S. and N. W. districts; wet meadows or fields.

HERB.: *Juni 13*, Alexandria; ?*Gedge 13*, Clay Co.

Asclepias verticillata LINN. Spec. ed. 2, 1272 (1762).

A. galioides HBK. Nov. Gen. et Spec. III, 188 (1818).

Wats. and Coult., Gray's Man. 6 ed. 342; Britt., Fl. N. J. 170; Upham, Fl. Minn. 115; Mac., Fl. Can. I, 319; Chap., Fl. S. St. 365; Coult., Fl. Colo. 241; Roth., Wheel. Exp. 368; Wats., King Exp. 282; Cov., Fl. Ark. 203; Gray, Syn. Fl. II, 1, 97; Coult., Fl. Tex. 267.

North America: Ont. to Saskatchewan and S. Man.; S. to N. Eng., N. J. and Fla.; W. to Minn., Neb., Colo., N. Mex., Tex. and Mexico.

Minn. valley: Throughout except N. E. district; hills and fields.

HERB.: *Sheldon 970*, Sleepy Eye; *Sheldon 1068*, Springfield; *Sheldon 815*, Sigel township, Brown Co.; *Taylor 925*, Glenwood; *Juni ? 12*, Glyndon; *Herb. Moyer 208*, Chippewa Co.

Asclepias quadrifolia LINN. Spec. (1753).

A. vanilla RAF. Am. Mo. Mag. (1818).

Wats. and Coult., Gray's Man. 6 ed. 342; Britt., Fl. N. J. 170; Upham, Fl. Minn. 114; Chap., Fl. S. St. 364; Cov., Fl. Ark. 203; Gray, Syn. Fl. II, 1, 96.

North America: Ont. to N. Eng., N. J. and N. Car.; W. to Minn. and Ark.

Minn. valley: Reported from E. edge; doubtful; no Minn. specimens seen.

Asclepias ovalifolia DECN. DC. Prodr. VIII, 567 (1844).

A. variegata var. *a.* HOOK. Fl. Bor.-Am. II, 252 (1840).

A. nuttalliana GRAY, Man. 2 ed. 352, 704 (1852).

Wats. and Coult., Gray's Man. 6 ed. 342; Webb., Fl. Neb. 141; Mac., Fl. Can. I, 319; Upham, Fl. Minn. 114; Coult., Fl. Colo. 241; Gray, Syn. Fl. II, 1, 95.

North America. Man., Assiniboia and Saskatchewan to Rocky mts.; S. to N. Ill., Wisc., Minn., Iowa, Dak., Neb. and Kan.

Minn. valley: Throughout; most abundant S. W. and W. prairies.

HERB.: *Sheldon 606*, Waseca; *Taylor 178*, Janesville; *Menzel 4*, Pipestone City; *Herrick 253*, Minneapolis; *Ankeny 5*, Stillwater; *Roberts 109*, White Bear; *Kassube 205*, Minneapolis; *Sandberg 470*, Red Wing; *Herb. Moyer 204, 205*, Chippewa Co.; *Herb. Wickersheim 109*, Idlewild, Lincoln Co.

***Asclepias exaltata* (LINN.) MUHL. Cat. 28 (1813).**

A. syriaca var. *exaltata* LINN. Spec. ed. 2. 313 (1762).

A. phytolaccoides PURSH, Fl. Am. 180 (1814).

Wats. and Coult., Gray's Man. 6 ed. 342; Upham, Fl. Minn. 114; Mac., Fl. Can. I, 319; Chap., Fl. S. St. 262; Gray, Syn. Fl. II, 1, 92; Britt., Fl. N. J. 169.

North America: Ont. and N. Eng. to Minn.; S. to N. J. and Ga.; W. to Ark.

Minn. valley: Forest district; moist woods and thickets

HERB.: *Ballard 471*, Prior's lake, Scott Co.; *Sheldon 617*, Waseca; *Sheldon 617a*, Wilton, Waseca Co.; *Ballard 205*, Jordan, Scott Co.; *Herrick 252*, Minneapolis; *Sandberg 469*, Red Wing.

***Asclepias obtusifolia* MICHX. Fl. N. Am. I, 113 (1803).**

A. purpurascens WALT. Fl. Car. 103 (1788).

Wats. and Coult., Gray's Man. 6 ed. 341; Britt., Fl. N. J. 170; Webb., Fl. Neb. 141; Upham, Fl. Minn. 115; Chap., Fl. S. Sts. 364; Coult., Fl. Colo. 239; Cov., Fl. Ark. 203; Gray, Syn. Fl. II, 1, 91 and Syn. Suppl. II, 401; Coult., Fl. Tex. 266.

North America: Minn. and Dak. to Colo., Neb., Ark. and Tex.; E. across continent to N. Eng., N. J., N. Car. and Fla.

Minn. valley: Reported from S. E. edge; doubtful sandy fields or woods.

***Asclepias sullivantii* ENGELM. Gray Man. 1 ed. 366 (1848).**

Wats. and Coult., Gray's Man. 6 ed. 341; Webb., Fl. Neb. 141; Upham, Fl. Minn. 114; Gray, Syn. Fl. II, 1, 91.

North America: Minn. and Dak. to Neb., Kan. and Ohio.

Minn. valley: Forest district and W. to Pommes des Terres, at least; rich woods and banks of streams.

HERB.: *Taylor 580*, Minnesota lake; *MacM* and *Sheld. 45*, Brainerd.

Asclepias syriaca LINN. Spec. ed. 2, 313 (1762).*A. cornuti* DECN. in DC. Prodr. VIII, 564 (1844).

Wats. and Coult., Gray's Man. 6 ed. 341; Britt., Fl. N. J. 169; Webb., Fl. Neb. 141; Chap., Fl. S. St. 362; Mac., Fl. Can. I, 319; Herd., Fl. Eur. Russ. 86; Nym., Fl. Eur.; Gray, Syn. Fl. II, 1, 91 and Syn. Suppl. II, 401.

Russia in Europe; N. Asia.

North America: N. Br., Q., Ont. to Saskatchewan; S. to N. Eng., N. J. and N. Car.; W. to Minn., and Neb.—spreading throughout continent.

Minn. valley: Throughout; rich meadows and edges of thickets or streams.

HERB.: *Ballard 26m*, Chaska; *Taylor 579*, Minnesota lake; *Ballard 258*, Jordan, Scott Co.; *Sheldon 1552*, Lake Benton; *Herrick 251*, Minneapolis; *Kassube 204*, Minneapolis; *Sandberg 468*, Cannon Falls; *Herb. Sheld. 1697*, Minneapolis; *Herb. Moyer 203*, Montevideo.

Asclepias speciosa TORR. Ann. Lyc. N. Y. II, 218 (1834).*A. douglasii* HOOK. Fl. Bor.-Am. II, 53 (1840).

Wats. and Coult., Gray's Man. 6 ed. 341; Webb., Fl. Neb. 141; Upham, Fl. Minn. 114; Brew. and Wats., Fl. Calif. I, 475; Coult., Fl. Colo. 239; Mac., Fl. Can. I, 319; II, 341; Roth., Wheel. Exp. 188; Wats., King Exp. 282; Cov., Fl. Ark. 203; Gray, Syn. Fl. II, 1, 91.

North America: Man. and Assiniboia to Rocky mts., Brit. Col. and Oregon; S. to Yosemite valley; E. to Utah, Ark., Neb., Minn.

Minn. valley: Probably throughout; especially S. and W.; fields and river banks.

HERB.: *Taylor 727*, Wells, Faribault Co.; *Herb. Moyer 202*, Montevideo.

Asclepias incarnata LINN. Spec. ed. 2, 314 (1762).*A. pulchra* WILLD. Spec. I, 1207 (1798).*A. amoena* BRONGN. Ann. Sci. Nat. XXIV, t. 13 (1831).

Wats. and Coult., Gray's Man. 6 ed. 340; Britt., Fl. N. J. 170; Webb., Fl. Neb. 140; Upham, Fl. Minn. 114; Mac., Fl. Can. I, 318; Chap., Fl. S. St. 363; Cov., Fl. Ark. 203; Gray, Syn. Fl. II, 1, 90; Coult., Fl. Tex. 265 *in var.*

North America: N. Br., Q., Ont. to Saskatchewan and S. Man.; S. to N. J., N. Car. and Ga.; W. to Dak., Neb., Ark., La., Tex. *in var.*

Minn. valley: Throughout; edges of swamps and marshes.

HERB.: *Ballard 853*, Patterson lake, Carver Co.; *Taylor 568*, Minnesota lake; *Ballard 757*, Waconia; *Taylor 777*, Glenwood; *Sheldon 645*, Waseca; *Holzinger 188*, Winona Co.; *Sandberg 471*, Goodhue Co.; *Sandberg 472*, Cannon Falls; *Her-*

rick 254, Minneapolis; *Oestlund 151*, Hennepin Co.; *Herb. Moyer 206*, Chippewa Co.

***Asclepias purpurascens* LINN. Spec. 214 (1753).**

A. amoena LINN. Spec. 217 (1753).

Wats. and Coult., Gray's Man. 6 ed. 340; Gray, Syn. Fl. II, 1, 90; Chap., Fl. S. St. 362; Mac., Fl. Can. I, 320; Upham, Fl. Minn. 114; Britt., Fl. N. J. 169; Webb., Fl. Neb. 141; Cov., Fl. Ark. 203.

North America: N. Eng., N. J. and N. Car. to W. Ont., Wisc. and Minn.; S. to Tenn. and Neb.

Minn. valley: Forest district to Cottonwood valley; edges of woods.

HERB.: *Sheldon 849*, Sleepy Eye; *Manning 7*, Lake City.

***Asclepias tuberosa* LINN. Spec. 316 (1753).**

Wats. and Coult., Gray's Man. 6 ed. 340; Britt., Fl. N. J. 170; Webb., Fl. Neb. 141; Upham, Fl. Minn. 115; Mac., Fl. Can. I, 318; Coult., Fl. Colo. 239; Chap., Fl. S. St. 365; Roth., Wheel. Exp. 188; Cov., Fl. Ark. 203; Gray, Syn. Fl. II, 1, 89; Coult., Fl. Tex. 25.

North America: Ont. and L. Huron region to Minn., Dak. and Colo.; S. to N. Eng., N. J. and Fla.; W. to Arizona and Texas.

Minn. valley: Throughout; common; high knolls, prairies and railway embankments.

HERB.: *Taylor 558*, Minnesota lake; *Taylor 380*, Janesville; *Ballard 575*, Prior's lake, Scott Co.; *Ballard 342*, Jordan, Scott Co.; *Sheldon 775*, Sleepy Eye; *Sheldon 635*, Waseca; *Leiberg 54*, "Minnesota"; *Holzinger 189*, Winona Co.; *Herrick 255*, Minneapolis; *Sandberg 473*, Cannon Falls; *Herb. Sheld. 1754*, Minneapolis; *Herb. Moyer 207*, Montevideo.

LXXXIX. CONVULVULACEAE. Morning-Glory Family.

Endlicher, *Gen. Pl.* 651 (1836-40); Lindl., *Vej. King.* 633 (1846)—*Cuscutaceae*; Bentham and Hooker, *Gen. Plant.* II, 865 (1876)—excl. *Nolanaceae*; Baillon, *Hist. Pl.* X, 305 (1891); Peter in *Engler and Prantl, Nat. Pflanz.* IV, 3 a, 1 (1891).

Genera: 25-26; temperate and tropical regions; most abundant within the tropics; shrubby climbers, principally tropical America; herbaceous forms widely distributed; center in W. Indies.

Species: 950-1000; 300 in *Ipomea*; 160 in *Cuscuta*; fossil, 10-12, from Tertiary of Europe and U. S.

VOLVULUS MED. Phil. Bot. II, 42 (1791).**Calystegia** R. BR. Prodr. 483 (1810).Baillon, *Hist. Pl.* X, 324; Benth. and Hook., *Gen. Pl.* II, 874; Durand, *Ind. Gen. Phan.* 286; O. Kuntze, *Rev. Gen.* II, 447; Schenck, *Palaeophyt.* 776; Engler and Prantl, *Nat. Pflanz.* IV, 3 a, 36 (Peter).

Living species: 7; temperate and subtropical regions. N. America, 3-4; W. coast, 1; Atl. regions, 2; W. Tex., 1.

Fossil species: *Convolvulus*, Tertiary, Frankfort (*Ludwig*).**Volvulus spithameus** (LINN.) OK. Rev. Gen. II, 447 (1891).*Convolvulus spithameus* LINN. Spec. 158 (1753).*Calystegia spithameus* PURSH, Fl. Am. I, 434 (1814).*C. tomentosa* PURSH, Fl. Am. 431 (1814).

Wats. and Coult., Gray's Man. 6 ed. 369; Britt., Fl. N. J. 180; Upham, Fl. Minn. 110; Mac., Fl. Can. I, 345; Chap., Fl. S. St. 345; Gray, Syn. Fl. II, 1, 215; Engl. Pet., Nat. Pflanz. IV, 3 a, 36.

North America: N. S., Q., Ont., Man. and Saskatchewan; S. to Minn. and Fla.

Minn. valley: N. E. district; rare; dry roadsides and embankments.

HERB.: *Kassube* 194, Minneapolis; *Holzinger* 178, Winona Co.; *Herrick* 244, St. Louis river; *Holzinger* 179, Winona Co.**Volvulus sepium** (LINN.) JUNGER, Oestr. Bot. Zeit. 133 (1891).*Convolvulus sepium* LINN. Spec. 218 (1753).*Calystegia sepium* R. BR. Prodr. 483 (1810).Wats. and Coult., Gray's Man. 6 ed. 369; Britt., Fl. N. J. 179; Webb., Fl. Neb. 134; Upham, Fl. Minn. 110; Mac., Fl. Can. I, 345, 569; Chap., Fl. S. St. 344; Coult., Fl. Colo. 265; Brew. and Wats., Fl. Calif. I, 533; Forbes and Hems., Fl. Sin. II, 164; Hook., Fl. Gt. Brit. 284; Led., Fl. Ross. III, 94; Nym., Fl. Eur.; Roth., Wheel. Exp. 205 *in var.*; Gray, Syn. Fl. II, 1, 215; Suppl. Syn. II, 435 *in var.*; Hart., Fl. Scand. I, 74; Engl. Pet., Nat. Pflanz. IV, 3 a, 36; Coult., Fl. Tex. 292 *in var.*

N. Africa; most Europe; Asia to China and Dahuria; Australia and New Zealand.

North America: Throughout Can. to N. W. T.; S. to N. J. and Del.; W. to Utah, Minn., Neb. and Colo.

Minn. valley: Throughout; river banks and thickets, climbing over shrubbery.

HERB.: *Taylor* 22, Elysian; *Ballard* 501, Prior's lake, Scott Co.; *Sheldon* 1553, Lake Benton; *Ballard* 344, Helena, Scott Co.; *Sheldon* 25, Elysian; *Sheldon* 376, Madison Lake; *Ballard* 133, Chaska; *Ballard* 751, Waconia; *Herrick* 242, St. Louis river; *Herrick* 243, Minneapolis; *Kassube* 193, Minneapolis.

olis; *Sandberg 456*, Red Wing; *Herb. Sheld. 1701*, Minneapolis; *Herb. Moyer 196*, Chippewa river, near Montevideo.

CUSCUTA LINN. Gen. 89 (1737).

Epilinella and **Engelmannia** PFEIFF. Bot. Zeit. 673 (1845).

Cuscutina PFEIFF. l. c. 492 (1846).

Monogynella, **Cusutha** and **Succuta** DESMOUL. Etud. Cusc. 65, 66, 74 (1853).

Grammica LOUR. Fl. Cochinch. 170 (1790).

Pfeifferia BUCHING. Ann. Sci. Nat. 3, V, 88 (1846).

Lepidanche ENGELM. Sill. Journ. XLIII, 343 (1842).

Buchingera SCHULTZE, Jahrb. Pharm. (1847).

Baillon, *Hist. Pl.* X, 330; Benth. and Hook., *Gen. Pl.* II, 881; Durand, *Ind. Gen. Phan.* 287; Engler and Prantl, *Nat. Pflanz.* IV, 3 a, 38 (Peter).

Living species: 160; temperate and warmer regions.

N. America, 21; Europe, 12; Russian Europe, 7; California, 8; E. Sts., 10; Rocky mts., 6; S. Sts., 8; Pl. Wheel., 5; Pl. King, 3; W. Tex., 12.

Cuscuta paradoxa RAF. Ann. Nat. (1820).

C. glomerata CHOISY, Mem. Genev. (1841).

Lepidanche compositarum ENGELM. Am. Jour. Sci. XLIII (1842).

Wats. and Coult., Gray's Man. 6 ed. 372; Webb., Fl. Neb. 134; Upham, Fl. Minn. 111; Wats., King Exp. 472; Cov., Fl. Ark. 205; Gray, Syn. Fl. II, 1, 222; Engl. Pet., Nat. Pflanz. IV, 3 a, 39; Coult., Fl. Tex. 295.

North America: Ohio to Minn., Neb., Kan. and Tex.

Minn. valley: Throughout; on Composites, especially

Helianthus and *Solidago*.

HERB.: *Taylor 849*, Glenwood; *Sheldon 1309*, Lake Benton; *Kassube 196*, Minneapolis; *Sandberg 458*, Red Wing; *Herrick 245*, Minneapolis; *Herb. Moyer 197*, Chippewa river, near Montevideo; *Herb. Wickersheim 104*, Idlewild, Lincoln Co.

Cuscuta gronovii WILLD. Reliq. in R. and S. Syst. VI, 205 (1820).

C. americana LINN. Spec. 124 (1753) as to *pl. Gronov.*

C. umbrosa BEY. Hook. Fl. Bor-Am. II, 78 (1840) in part.

C. vulgivaga ENGELM. Am. Jour. Sci. XLIII, 338 (1842).

Wats. and Coult., Gray's Man. 6 ed. 372; Britt., Fl. N. J. 180; Webb., Fl. Neb. 134; Chap., Fl. S. St. 347; Mac., Fl. Can. I, 347; Coult., Fl. Colo. 267; Upham, Fl. Minn. 111; Wats., King Exp. 472; Cov., Fl. Ark. 206; Gray, Syn. Fl. II, 1, 221; Engl. Pet., Nat. Pflanz. IV, 3a. 39; Coult., Fl. Tex. 295.

North America: N. S., N. Br., Ont. to S. Man.; S. to N. Eng., N. J. and Fla.; W. to Minn., Neb., Colo., Tex. and Ark.

Minn. valley: Throughout; on coarse herbs and shrubs; abundant on *Impatiens* and *Salix*.

HERB. *Bullard 592*, Prior's lake, Scott Co.; *Sheldon 660*, Waseca; *Sheldon 717*, Sleepy Eye; *Taylor 1001*, Glenwood; *Sheldon 1082*, Springfield; *Sandberg 457*, Cannon Falls; *Bailey 180*, Vermilion lake; *Holtz. 40*, Cedar lake, Hennepin Co.

***Cuscuta gronovii* WILLD. var. *saauri* (ENGELM.).**

C. saauri ENGELM. Am. Jour. Sci. XLIII (1842).

C. gronovii var. *latiflora* ENGELM. Trans. St. L. Acad. I, III, (1859).

Wats. and Coult., Gray's Man. 6 ed. 372; Upham, Fl. Minn. 111; Wats., King Exp. 472; Gray, Syn. Fl. II, 1, 222.

North America: Mass. and N. Car. to Minn., Man. and Mo.

Minn. valley: N. E. district; on *Impatiens*.

***Cuscuta coryli* ENGELM. Am. Jour. Sci. XLIII, 337 (1842).**

C. umbrosa BEYRICH, Sched. (1851) *in part*.

C. inflexa ENGELM. Rev. Cusc. 502 (1859).

Wats. and Coult., Gray's Man. 6 ed. 372; Gray, Syn. Fl. II, 2, 221; Coult., Fl. Colo. 267; Webb., Fl. Neb. 134; Chap., Suppl. S. St. 641.

North America: N. Eng. to Ark., Neb., Colo. and Dak.

Minn. valley: W. district; on *Ceanothus* and *Corylus*.

HERB.: *Wickersheim 132*, Ash lake, Lincoln Co.

***Cuscuta cephalanthi* ENGELM. Am. Jour. Sci. 333 (1842).**

C. tenuiflora ENGELM. Gray's Man. 1 ed. 350 (1848).

Wats. and Coult., Gray's Man. 6 ed. 371; Britt., Fl. N. J. 180; Mac., Fl. Can. I, 347; Upham, Fl. Minn. 110; Brew. and Wats., Fl. Calif. I, 535; Gray, Syn. Fl. II, 220; Wats., King Exp. 273, 471; Engl. Pet., Nat. Pflanz. IV, 3a, 39; Webb., Appx. Neb. 36; Coult., Fl. Tex. 294.

North America: Saskatchewan to Minn., Wisc., Penn. and N. J.; S. to Ark. and Tex.; W. to Utah? and Arizona.

Minn. valley: Reported from Blue Earth Co., and probably sparingly throughout forest district; on tall herbs and shrubs.

***Cuscuta arvensis* BEYRICH, Sched. (1851).**

C. arvensis var. *pentagona* ENGELM. Gray's Man. ed. II, 336 (1852).

C. pentagona ENGELM. Am. Jour. Sci. XLIII, 342 (1842).

C. arvensis var. *verrucosa* ENGELM. Gray's Man. ed. 2, 336 (1852).

C. verrucosa ENGELM. Am. Jour. Sci. XLIII, 340 (1842).

C. arvensis var. *calycina* ENGELM. Am. Jour. Sci. l. c. (1842).

Wats. and Coult., Gray's Man. 6 ed. 371; Gray, Syn. Fl. II, 2, 220; Webb., Fl. Neb. 134; Britt., Fl. N. J. 180; Chap., Fl. S. St. 347; Mac., Fl. Can. I, 346; Coult., Fl. Colo. 266; Brew. and Wats., Fl. Calif. I, 535; Coult., Fl. Tex. 294.

South America.

North America: N. S. and Ont. to N. J. and Fla.; W. to Minn., Mont. and Oregon; S. to Calif., Tex. and La.

Minn. valley: W. district to S. Central district; on small prairie herbs.

HERB.: *Sheldon 1435*, Pipestone; *Taylor 1143*, Glenwood; *Leiberg 106*, Blue Earth Co.; *MacM. and Sheld. 56*, Brainerd.

Cuscuta polygonorum ENGELM. Am. Jour. Sci. XLIII, 342 (1842).

C. chlorocarpa ENGELM. Gray's Man. ed. 1, 350 (1848).

Wats. and Coult., Gray's Man. 6 ed. 371; Upham, Fl. Minn. 110; Webb., Fl. Neb. 134; Wats., King Exp. 471; Cov., Fl. Ark. 206; Gray, Syn. Fl. II, 1, 220.

North America: Wisc. and Minn. to Penn. and Del.; S. to Neb. and Ark.

Minn. valley: Blue Earth Co. and perhaps whole forest district; on *Polygonum* and other herbs.

XC POLEMONIACEAE. Phlox Family.

Endlicher, *Gen. Pl.* 656 (1836-40); Bentham and Hooker, *Gen. Plant.* II, 820 (1876); Baillon, *Hist. Pl.* X, 332 (1891); Peter, in *Engler and Prantl, Nat. Pflanz.* IV, 3a, 40 (1891).

Genera: 8; Mexico and N. America; especially in western portion; a few in Siberia and the southern Cordilleran region.

Species: 200 ±; 190, N. America and Mexico.

PHLOX LINN. Gen. 148 (1737).

Armeria LINN. Systema (1735).

Baillon, *Hist. Pl.* X, 340; Benth. and Hook., *Gen. Pl.* II, 821; Durand, *Ind. Gen. Phan.* 279; Engler and Prantl, *Nat. Pflanz.* IV, 3a, 46 (Peter).

Living species: 30 ±, North America; 1 sp. in Siberia. Canada, 12; S. Sts., 11; Rocky mts., 8; E. Sts., 11; California and Pac. coast, 6-7; Pl. Wheel., 4; Pl. King, 4; W. Tex., 4.

Phlox divaricata LINN. Spec. 217 (1753).

P. canadensis SWEET, Brit. Fl. Gard. 221 (1823-1829).

P. glutinosa BUCKL. Am. Jour. Sci. XLV, 177 (1844).

Wats. and Coult., Gray's Man. 6 ed. 355; Mac., Fl. Can. I, 328; Webb., Fl. Neb. 134; Chap., Fl. S. St. 338; Upham, Fl. Minn. 110; Mac., Fl. Can. I, 566; Wats., King Exp. 462; Cov., Fl. Ark. 204; Gray, Syn. Fl. II, 1, 131; Engl. Pet., Nat. Pflanz. IV, 3a, 47.

North America: Q., Ont. to Owen Sound; S. to N. Y., Fla.; W. to Minn., Neb. and Ark.

Minn. valley: Throughout; prairies, woods and meadows.

HERB.: *Taylor 138*, Janesville; *Taylor 309*, Janesville, *Sheldon 81*, Elysian; *Ballard 401*, Jordan, Scott Co.; *Manahan 1*,

Chatfield; *Holzinger 177*, Winona Co.; *Sandberg 454*, Cannon Falls; *Herb. Sheld. 1876*, Minneapolis; *Herb. Wickersheim 103*, Mankato; *Herb. Moyer 195*, Montevideo.

Phlox pilosa LINN. Spec. 216 (1753).

P. aristata MICHX. Fl. N. Am. I, (1803).

P. cuspidata SCHEELE, Linn. XXIII, 137 (1865).

Wats. and Coult., Gray's Man. 6 ed. 355; Britt., Fl. N. J. 174; Webb., Fl. Neb. 135; Chap., Fl. S. St. 339; Upham, Fl. Minn. 110; Mac., Fl. Can. I, 327; Wats., King. Exp. 462; Cov., Fl. Ark. 204; Gray, Syn. Fl. II, 1, 130; Engl. Pet., Nat. Pflanz. IV, 3 a, 47; Coult., Fl. Tex. 276.

North America: Ont. and Saskatchewan to Minn., N. J., Fla., Tex. and Ark.

Minn. valley: Throughout; prairies, banks and fields.

HERB.: *Sheldon 754*, Sleepy Eye; *Sheldon 1320*, Lake Benton; *Ballard 572*, Prior's lake, Scott Co.; *Ballard 642*, Chaska; *Ballard 98*, Shakopee, *Sheldon 537*, Waseca; *Taylor 343*, Janesville; *Sheldon 1599*, Lake Benton; *Sheldon 633a*, Wilton, Waseca Co.—*white-flowered forma albiflora*; *Taylor 577*, Minnesota lake; *MacMillan 10*, Glenwood; *Taylor 833*, Glenwood; *Taylor 773*, Glenwood; *Huntington 11*, Rock Co.; *Kassube 192*, Minneapolis; *Oestlund 144*, Ramsey Co.; *Leonard 40*, Minneapolis; *Oestlund 145*, Hennepin Co.; *Leonard 41*, Spring Valley; *Sandberg 453*, Red Wing; *Hammond 30*, Lake City; *Herb. Sheld. 1919*, Minneapolis; *Herb. Wickersheim 102*, Idlewild, Lincoln Co.; *Herb. Moyer 194*, Chippewa river, near Montevideo.

Phlox glaberrima LINN. Spec. 152 (1753).

P. revoluta AIK. Eat. Man. (1836).

? *P. carnea* SIMS.

Wats. and Coult., Gray's Man. 6 ed. 355; Upham, Fl. Minn. 109; Chap., Fl. S. St. 338; Gray, Syn. Fl. II, 1, 130; Wats., King Exp. 462; Cov., Fl. Ark. 204.

North America: N. Va. to Ohio, Minn. and Ark.; S. to Fla. and Tex.

Minn. valley: Forest district to New Ulm; rare; prairies and meadows along streams.

Phlox maculata LINN. Spec. 152 (1753).

P. pyramidalis SM. Exot. II, 87 (1804-1805).

P. reflexa SWEET, Brit. Fl. Gard. 232 (1823-1829).

P. penduliflora SWEET, Brit. Fl. Gard. Ser. 2, 46 (1831-1838).

Wats. and Coult., Gray's Man. 6 ed. 354; Britt., Fl. N. J. 174; Upham, Fl. Minn. 109; Chap., Fl. S. St. 338; Gray, Syn. Fl. II, 1, 129; Wats., King. Exp. 462; Cov., Fl. Ark. 204; Engl. Pet., Nat. Pflanz. IV, 3a, 47.

North America: N. J. to Minn.; S. to Fla. and Ark.

Minn. valley: N. E. district; infrequent; wet meadows and banks of streams.

HERB.: *Thuet 1*, Dodge Co.

COLLOMIA NUTT. Gen. I, 126 (1818).**Courtoisia** REICH. Ic. Pl. Exot. III 4, t. 208 (1830).**Phloganthea** CAV. ex Peter, l. c. (1891).Baillon, *Hist. Pl.* X, 340; Benth. and Hook., *Gen. Pl.* II, 822; Durand, *Ind. Gen. Phan.* 279; Engler and Prantl, *Nat. Pflanz.* IV, 3a, 48 (Peter).

Living species: 18; Western N. America and Chile.

N. America, 10-11; West Mexico and S. America. S. W. America, 3; N. W. America, 7-8. *C. linearis* is the only one that comes into Atl. America.**Collomia linearis** NUTT. Gen. I, 126 (1818).*Gilia linearis* GRAY, Proc. Am. Acad. XVII, 223 (1882).*Navarretia linearis* OK. Rev. Gen. II, 432 (1891).

Wats. and Coult., Gray's Man. 6 ed. 356; Mac., Fl. Can. I, 329; Upham, Fl. Minn. 110; Coult., Fl. Colo. 249; Brew. and Wats., Fl. Calif. I, 487; Gray, Syn. Fl. II, 1, 135 and 408; Engl. Pet., Nat. Pflanz. IV. 3 a. 48; Webb., Appx. Neb. 36.

North America: N. Br. to Saskatchewan and Vancouver; N. to Ft. Franklin on Mackenzie; S. in Sierras to Calif.; in Rocky Mts. to Colo.; S. to Minn., Dak. and Neb.

Minn. valley: S. W. edge and far W. in Dakota; prairies and high knolls.

HERB.: Sandberg 455, Red Wing.

POLEMONIUM LINN. Gen. 131 (1737).Baillon, *Hist. Pl.* X, 339; Benth. and Hook., *Gen. Pl.* II, 823; Durand, *Ind. Gen. Phan.* 279.

Living species: 8-9; Europe, Asia, temperate N. America, Mexico and Chile: Russia, 2; Europe, 1; N. America, 8; Rocky mts., 5; California and Pac. coast, 6-7; Canada, 4; E. Sts., 2; S. Sts., 1; Pl. King, 5; Pl. Wheel., 3.

Polemonium reptans LINN. Spec. ed. 2, (1762).

Wats. and Coult., Gray's Man. 6 ed. 356; Britt., Fl. N. J. 175; Chap., Fl. S. St. 340; Upham, Fl. Minn. 109; Gray, Syn. Fl. II, 1, 151; Wats., King Exp. 470; Cov., Fl. Ark. 205.

North America: N. J. to Minn.; S. to Alab., Mo. and Ark.

Minn. valley: New Ulm to Alexandria and W?; woods and thickets.

HERB.: Sandberg 451, Goodhue Co.; Holzinger 176, Winona Co.; Hammond 2, Lake City; Sandberg 452, Cannon Falls.

XCI. HYDROPHYLLACEAE. Waterleaf Family.

Endlicher, *Gen. Pl.* 658 (1836-40); Bentham and Hooker, *Gen. Plant.* II, 825 (1876); Baillon, *Hist. Pl.* X, 397 (1891)—*sub Boraginacées.*

Genera: 15; N. America; a very sparing representation in S. America, Africa and the tropics.

Species: 150; N. America; 3-4 around world and S. America or S. Africa.

MACROCALYX TREW. *Nov. Act. Cur.* II, 330 (1761).

Ellisia LINN. *Spec. ed.* II, Appx. (1763).

Nyctalea SCOP. *Introd.* 775 (1777).

Encrypta NUTT. *Jour. Acad. Phil.* 2, I, 158 (1848).

Baillon, *Hist. Pl.* X, 397; Benth. and Hook., *Gen. Pl.* II, 827; Durand, *Ind. Gen. Phan.* 280; O. Kuntze, *Rev. Gen.* II, 433 (1891).

Living species: 3; N. America; 1, Can., Rocky mts., E. Sts.; 2, California.

Macrocalyx nyctalea (LINN.) OK. *Rev. Gen.* II, 434 (1891).

Ipomea nyctalea LINN. *Spec.* (1753).

Polemonium nyctalea LINN. *Spec.* 2 ed. (1762).

Ellisia nyctalea LINN. *Spec.* 2 ed. Appx. 1662 (1763).

E. ambigua NUTT. *Gen.* I, 118 (1818).

Wats. and Coult., *Gray's Man.* 6 ed. 359; Britt., *Fl. N. J.* 176; Brew. and Wats., *Fl. Calif.* I, 505; Coult., *Fl. Colo.* 255; Mac., *Fl. Can.* I, 322; Upham, *Fl. Minn.* 109; Webb., *Fl. Neb.* 135; Cov., *Fl. Ark.* 205; Gray, *Syn. Fl.* II, 1, 157.

North America: Qu'Appelle to Saskatchewan and N. W. T.; S. to N. Eng., N. J. and Va.; W. to Minn., Mo., Dak., Neb., Colo. and Arkansas river.

Minn. valley: Throughout; grassy places, rich woods and banks of streams or lakes.

HERB.: *Ballard* 348, Helena, Scott Co.; *Taylor* 182, Janesville; *Ballard* 80, Chaska; *Taylor* 350, Janesville; *Sheldon* 672, Waseca; *Sheldon* 135a, Madison Lake; *Foote* 3, Worthington; *Herrick* 241, Minneapolis; *Sandberg* 450, Cannon Falls; *Holzinger* 175, Winona; *Herb. Sheld.* 1766, Ft. Snelling; *Herb. Wickersheim* 101, Idlewild, Lincoln Co.; *Herb. Moyer* 193, Chipewewa river, near Montevideo.

HYDROPHYLLUM LINN. *Gen.* 124 (1737).

Viticella MITCH. *Act. Med. Cur.* VIII, 220 (1748).

Decemium RAF. *Fl. Lud.* 33 (1817).

Baillon, *Hist. Pl.* X, 397; Benth. and Hook., *Gen. Pl.* II, 826; Durand, *Gen. Phan.* 279.

Living species: 6; N. America; Canada, 5; S. Sts., 4;

E. Sts., 4; Rocky mts., 2; Pl. King, 2; Pl. Wheel., 2; California, 3.

Hydrophyllum appendiculatum MICHX. Fl. N. Am. I, 134 (1803).

Hydrophyllum trilobum RAF. Fl. Lud. 33 (1817).

Nemophila paniculata SPRENG. Syst. I, 569 (1825).

Decemium hirtum RAF. Med. Fl. II, 215 (1830).

Wats. and Coult., Gray's Man. 6 ed. 358; Mac., Fl. Can. I, 332; Upham, Fl. Minn. 109; Gray, Syn. Fl. II, 1, 155.

North America: Ont. to Minn.; S. to N. Car., Iowa and Mo.

Minn. valley: Forest district except far N. E.; woods and rich, shaded banks.

HERB.: *Sheldon 400*, Stony Point, Lake Madison, Blue Earth Co.; *Sheldon 556*, Waseca.

Hydrophyllum virginianum LINN. Spec. 208 (1753).

H. virginicum AUCT.

Wats. and Coult., Gray's Man. 6 ed. 358; Britt., Fl. N. J. 175; Upham, Fl. Minn. 109; Mac., Fl. Can. I, 331; II, 343; I, 567; Chap., Fl. S. St. 334; Webb., Fl. Neb. 135; Coult., Fl. Colo. 254; Brew. and Wats., Fl. Calif. I, 502; Roth., Wheel. Exp. 201; Cov., Fl. Ark. 205; Gray, Syn. Fl. II, 1, 154.

North America: Q. to Georgian bay and Pac.; Vancouver, N. W. T. and Alaska; S. to Washington and Oregon; S. in mts. to N. Mex.; S. in Mississippi valley to Ark. and La.; along Appalachians to N. Eng., N. Y., Ga.

Minn. valley: Throughout; rich woods, river banks and lake shores.

HERB.: *Taylor 6*, Elysian; *Taylor 623*, Minnesota lake; *Taylor 119*, Janesville; *Sheldon 858*, Sleepy Eye; *Ballard 41*, Chaska; *Herrick 239*, Minneapolis; *Kassube 191*, Minneapolis; *Herrick 240*, Minneapolis; *Herb. Sheld. 1785*, Minneapolis; *Herb. Wickersheim 100*, Idlewild, Lincoln Co.; *Herb. Moyer 192*, Montevideo.

PHACELIA JUSS. Gen. 129 (1789).

Aldea R. and P. Prodr. Per. 19 (1798).

Eutoca R. BR. Appx. Frankl. Exp. 764 (1823).

Cosmanthus NOLTE, ex DC. Prodr. IX, 291 (1845).

Microgenetes A. DC. l. c. (1845).

Whitlavia HOOK. Bot. Mag. t. 4813 (—).

Heteryta RAF. Jour. Phys. LXXXIX, 101 (1819).

Helminthosporium Torr. Herb.

Baillon, *Hist. Pl.* X, 398; Benth. and Hook., *Gen. Pl.* II, 827; Durand, *Ind. Gen. Phan.* 280.

Living species: 65±; N. America, Mexico, Andes of Chile; N. America, 55; S. Sts., 5; Canada, 4; Rocky mts., 6;

Pl. King, 17; California, 40-45; E. Sts., 6; Pl. Wheel., 10; W. Tex., 8.

Phacelia purshii BUCKL. Am. Jour. Sci. XLV, 172 (1844).

P. fimbriata PURSH, Fl. Am. (1814) not Michx.

Cosmanthus fimbriatus A. DC. Prodr. IX, 297 (1845).

Wats. and Coult., Gray's Man. 6 ed. 359; Chap., Fl. S. St. 355; Upham, Fl. Minn. 109; Gray, Syn. Fl. II, 1, 162; Cov., Fl. Ark. 205.

North America: W. Penn. to Minn.; S. to Tenn.; N. Car., Alab. and Ark.

Minn. valley: Reported from S. E. edge; rare or doubtful; woods and shaded banks.

XCII. BORRAGINACEAE. Borage Family.

Lindl., *Veg. King.* 655 (1846); Lehm., *Pl. Asp.* (1818)—*Asperifoliae*; Endlicher, *Gen. Pl.* 643 (1836-40)—*Cordiaceae*; Lindl., *Veg. King.* 653 (1846)—*Ehretiaceae*; Bentham and Hooker, *Gen. Pl.* II, 832 (1876); Baillon, *Hist. Pl.* X, 343 (1891)—excl. *Hydrophyllaceae*.

Genera: 75; (B. and H.—68); cosmopolitan; especially abundant in the Orient.

Species: 1250±; 3-4 doubtful fossils in Tertiary; *Borraginites*.

ONOSMODIUM MICHX. Fl. Bor.-Am. I, 132 (1803).

Purshia SPRENG. Lehm. *Asperif.* 382 (1818).

Osmodium RAF. N. Y. Med. Rep. II, V, 350 (1808).

Baillon, *Hist. Pl.* X, 384; Benth. and Hook., *Gen. Pl.* II, 859; Durand, *Ind. Gen. Phan.* 284.

Living species: 6; N. America and Mexico. N. Amer., 4; S. Sts., 2; Canada, 2; Rocky mts., 1; E. Sts., 1; Pl. Wheel., 1; W. Tex., 2.

Onosmodium carolinianum (LAM.) DC. Prodr. X, 70 (1846).

Lithospermum carolinianum LAM. Ill. and Enc. Meth. Suppl. II, 837 (1811).

Purshia mollis LEHM. *Asper.* 383 (1821).

Osmodium molle BECK, Bot. (1833).

Wats. and Coult., Gray's Man. 6 ed. 366; Coult., Fl. Colo. 264; Webb., Fl. Neb. 135; Upham., Fl. Minn. 106; Chap., Fl. S. St. 331; Mac., Fl. Can. I, 342; Cov., Fl. Ark. 206; Gray, Syn. Fl. II, 1, 206; Coult., Fl. Tex. 288.

North America: Ont., W. N. Y. and Penn. to Minn., Colo. and Neb.; S. to Ga., Ark. and Tex.

Minn. valley: Districts E. of Pommès des Terres river; river banks and edges of sloughs.

HERB.: ?*Sandberg* 443, Cannon Falls; *Ballard* 185, Jordan, Scott Co.; *Taylor* 644, Minnesota lake; *Herb. Moyer* 189, Montevideo.

Onosmodium carolinianum (LAM.) DC. var. **molle** (MICHX.)

GRAY, Syn. II, 1, 206 (1886).

Onosmodium molle MICHX. Fl. N. Am. I, 133 (1803).*Purshia mollis* LEHM. Asper. 383 (1821).

Wats. and Coult., Gray's Man. 6 ed. 367; Mac., Fl. Can. I, 343; Webb., Fl. Neb. 135; Upham, Fl. Minn. 107; Coult., Fl. Colo. 264; Coult., Fl. Tex. 288.

North America: Man. and Saskatchewan to 49° N. lat.; S. to Neb., Ill. and Tex.; W. to Colo. and Utah.

Minn. valley: Throughout; river banks and waste places or dry fields.

HERB.: *Sheldon 1505*, Lake Benton; *Sheldon 736*, Sleepy Eye; *Taylor 352*, Janesville; *Ballard 101*, Shakopee; *Taylor 810*, Glenwood; *Leonard 38*, Spring Valley.**LITHOSPERMUM** LINN. Gen. 101 (1737).**Rhytispermum** LINK, Handb. I, 579 (1829).**Aegonychon** S. F. GRAY, Arr. II, 354 (1821).**Batschia** GMEL. Syst. II, 315 (1806).**Pentalophum** DC. Prodr. X, 86, (1846).**Margarospermum** DECNE. Jacq. Voy. Bot. 122 (1841).**Lithodora** GRISEB. Spic. Fl. Rum. II, 85 (1844).**Gymnoleima** DECNE Jacq. Voy. Bot. 122 (1844).Baillon, *Hist. Pl.* X, 383; Benth. and Hook., *Gen. Pl.* II, 860; Durand, *Ind. Gen. Phan.* 284.

Living species: 40±; extra-tropical regions, N. hemisphere; also W. S. America and S. Africa; species in S. hemisphere doubtfully endemic. Europe, 16; Russia, 7; Russian Europe, 4; N. America, 9; S. Sts., 5; Rocky mts., 5; California, 2; Canada, 5; E. Sts., 4; Pl. Wheel., 3; Pl. King, 4; W. Tex., 5.

Lithospermum angustifolium MICHX. Fl. N. Am. I, 130 (1803).*Batschia longiflora* PURSH, Fl. Am. 132 (1814).*B. decumbens* NUTT. Gen. I, 114 (1818).*Lithospermum longiflorum* SPRENG. Syst. (1825).*L. breviflorum* ENGELM. and GRAY, Pl. Lindh. I, 44 (1845).*Pentalophus longiflorus* and *mandanense* A. DC. Prodr. X, 87 (1846).

Wats. and Coult., Gray's Man. 6 ed. 366; Mac., Fl. Can. I, 342; Upham, Fl. Minn. 107; Webb., Fl. Neb. 135; Coult., Fl. Colo. 264; Wats., King Exp. 238; Cov., Fl. Ark. 206; Gray, Syn. Fl. II, 1, 205; Coult., Fl. Tex. 288.

North America: Man., Saskatchewan and Brit. Col. to 55° N. lat. ?; S. to Utah, Arizona, Tex., Ark., Neb., Ill. and Ind.

Minn. valley: Throughout; river banks and edges of sloughs.

HERB.: *Ballard* 379, Jordan, Scott Co.; *Sheldon* 798, Sleepy Eye; *Herrick* 235, Minneapolis; *Kassube* 186, Minneapolis; *Sandberg* 444, Cannon Falls; *Sandberg* 445, Goodhue Co.; *Holzinger* 171, Winona Co.; *Herb. Wickersheim* 98, Idlewild; *Herb. Moyer*, 190, Montevideo.

Lithospermum carolinense (WALT.).

Anonymos caroliniensis WALT. Fl. Car. 91 (1788).

Batschia carolinensis GMEL. Syst. I, 315 (1805).

B. gmelini MICHX. Fl. N. Am. I, 130 (1803).

Anchusa hirta MUHL. Cat. (1813).

Lithospermum hirtum LEHM. Asper. 305 (1818).

Batschia caroliniana R. S. Syst. IV, 52 (1819).

Lithospermum decumbens TORR. Ann. Lyc. N. Y. II, 225 (1834).

L. bejariense DC. Prodr. X. 88 (1846).

Wats. and Coult., Gray's Man. 6 ed. 366; Mac., Fl. Can. I, 342; Upham, Fl. Minn. 107; Coult., Fl. Colo. 264; Chap., Fl. S. St. 352; Wats., King Exp. 238; Cov., Fl. Ark. 206; Gray, Syn. Fl. II, 1, 205; Coult., Fl. Tex. 288.

North America: Ont. to L. Huron and N. Y.; S. to Fla.; W. to Minn., Neb., Colo., Ark. and Tex.

Minn. valley: Throughout; waste or barren land.

HERB.: *Ballard* 641, Chaska; *Ballard* 247, Jordan, Scott Co.; *Sheldon* 696, Waseca; *Ballard* 202, Jordan, Scott Co.; *Taylor* 557, Minnesota lake; *Sheldon* 973, Sleepy Eye; *Kassube* 187, Minneapolis; *Herrick* 236, Minneapolis; *Holzinger* 172, Winona Co.; *Holzinger* 173, Winona; *Sandberg* 446, Cannon Falls; *Hammond* 28, Lake City.

Lithospermum canescens (MICHX.) LEHM. Asper. 305 (1818).

Batschia canescens MICHX. Fl. N. Am. I, 130 (1803).

Anchusa canescens MUHL. Cat. (1813).

Lithospermum sericeum LEHM. Asper. 306 (1818).

Wats. and Coult., Gray's Man. 6 ed. 366; Mac., Fl. Can. I, 342; Chap., Fl. S. St. 332; Upham, Fl. Minn. 107; Webb., Fl. Neb. 135; Britt., Fl. N. J. 178; Coult., Fl. Colo. 264; Roth., Wheel. Exp. 203; Cov., Fl. Ark. 206; Gray, Syn. Fl. II, 1, 204.

North America: Ont. to Saskatchewan; S. to N. Y., N. J., Va. and Alab.; W. to Dak., Neb., Ark., Arizona and N. Mex.

Minn. valley: Throughout; waste or gravelly soil and openings in forest.

HERB.: *Taylor* 185, Janesville; *Herrick* 237, Minneapolis; *Sandberg* 447, Red Wing; *Sandberg* 448, Cannon Falls; *Oestlund* 143, Ramsey Co.; *Kassube* 188, Minneapolis; *Leonard* 39, Fillmore Co.; *Hammond* 29, Lake City; *Herb. Wickersheim* 99, Idlewild, Lincoln Co.; *Herb. Moyer* 191, Montevideo.

Lithospermum latifolium MICHX. Fl. N. Am. I, 131 (1803).*L. officinale* var. *latifolium* WILLD. Spec. I, 751 (1798).*L. lutescens* COL. Cat. Pl. G. Rap. 29 (1874).

Wats. and Coult., Gray's Man. 6 ed. 365; Mac., Fl. Can. I, 341; Upham, Fl. Minn. 107; Gray, Syn. Fl. II, 1, 203; Webb., Appx. Neb. 37.

North America: Ont. and N. Y. to Minn.; S. to Va., Neb. and Ark.

Minn. valley: Forest district, especially S.; edges of woods and thickets.

HERB.: *Sheldon 516*, Waseca; *Taylor 4*, Elysian; *Sheldon 127*, Madison Lake; *Taylor 258*, Janesville; *Sheldon 621*, Wilton, Waseca Co.; *Kassube 185*, Minneapolis; *Herrick 234*, Minneapolis; *Getty 3*, Wright Co.**MYOSOTIS** LINN. Gen. 102 (1737).*Exarrhena* R. BR. Prodr. 495 (1810).*Strophostoma* TURCZ. Bull. Soc. Imp. Mosc. 258 (1840).Baillon, *Hist. Pl.* X, 386; Benth. and Hook., *Gen. Pl.* II, 858; Durand, *Ind. Gen. Phan.* 284; Schenck, *Palaeophyt.* 777.

Living species: 40±; temperate and cold regions of N. hemisphere, also in S. hemisphere of old world, extra-tropical. Europe, 16; Russian Europe, 10; N. America, 4; Canada, 4; Rocky mts; 1; California, 2; E. Sts., 3; S. Sts., 2; W. Tex., 1.

Fossil species: Forest bed of Norfolk and Mandesley *M. caespitosa* Schultes (*Schenck*).**Myosotis virginica** (LINN.). B. S. P. Cat. N. Y. (1888).*Lycopsis virginica* LINN. Spec. 139 (1853).*Myosotis verna* NUTT. Gen. II, addit. (1818).*M. inflexa* ENGELM. Am. Jour. Sci. XLVI, 98 (1845).*M. stricta* GRAY, Man. 1 ed. (1848).Wats. and Coult., Gray's Man. 6 ed. 365; Britt., Fl. N. J. 178; Upham, Fl. Minn. 107; Mac., Fl. Can. I, 341; Chap., Fl. S. St., 333; Brew. and Wats., Fl. Calif. I, 522; Cov., Fl. Ark. 206; Mac., Fl. Can. I, 569 *in var.*; Gray, Syn. Fl. II, 1, 202; Coult., Fl. Tex. 287.North America: Ont. to Man. and to Brit Col. *in var.*; S. to N. Eng., N. J. and Fla.; W. to Oregon, Tex., Mo. and Ark.

Minn. valley: Reported from S. W. corner; rare; dry or waste places, or on ledges of rock.

Myosotis arvensis (LINN.) WILLD. Spec. I, 747 (1797).*M. scorpioides* var. *arvensis* LINN. Spec. 188 (1753).*M. intermedia* LINK, DC. Prodr. X, 105 (1846).

Wats. and Coult., Gray's Man. 6 ed. 365; Britt., Fl. N. J. 178; Mac., Fl. Can. I, 340; Upham, Fl. Minn. 107; Hook., Fl. Gt. Brit. 281; Nym.,

Fl. Eur ; Herd., Fl. Eur. Russ. 92; Gray, Syn. Fl. II, 1, 202; Hart., Fl. Scand. I, 77.

Northern Africa; Europe; N. and W. Asia to India.

North America: N. B. and N. S. to L. Huron, and S. to N. J. and La.; W. to Minn.?

Minn. valley?: N. E. district; fields and waste or gravelly places.

HERB.: *Herrick 238*, Minneapolis.

LAPPULA HALL (1745). ex O. Kuntze l. c. (1891).

Echinosperrum SWARTZ, Lehm. Asperif. 113 (1818).

Rochelia R. and S. Syst. IV, 11 (1819).

Guettardia MANETTI (1751). ex O. Kuntze l. c. (1891).

Cynoglossospermum SIEGESB. Fl. Petr. 40 (1736).

Heterocaryum A. DC. Prodr. X, 144 (1846).

Ballou, *Hist. Pl.* X, 372; Benth. and Hook., *Gen. Pl.* II, 850; Durand, *Ind. Gen. Phan.* 283; O. Kuntze, *Rev. Gen.* II, 436.

Living species: 50 ±; all temperate regions; S. Africa, Australia. Especially N. hemisphere in old world. Europe, 5; Russia, 10; N. America, 7-8; Canada, 7-8; S. Sts., 3; California, 4; E. Sts., 4; Rocky mts., 3-4; Pl. Wheel., 2; Pl. King, 3; W. Tex., 1.

Lappula virginiana (LINN.) GREENE, *Pittonia* II, 182 (1891).

Myosotis virginiana LINN. Spec. 131 (1753).

M. virginica LINN. Spec. 2 ed. 189 (1762).

Echinosperrum virginicum LEHM. Asper. 120 (1818).

Cynoglossum morisoni DC. Prodr. X, 155 (1846).

Echinosperrum virginianum HITCHCOCK, Fl. Ames 509 (1891).

Wats. and Coult., Gray's Man. 6 ed. 362; Upham, Fl. Minn. 108; Mac., Fl. Can. I, 336, 568; Britt., Fl. N. J. 177; Chap., Fl. S. St. 333; Webb., Fl. Neb. 135; Cov., Fl. Ark. 205; Gray, Syn. Fl. II, 1, 189 and Suppl. Syn. II, 421.

North America: N. Br., Q. to L. Superior reg. and Saskatchewan; S. to N. Eng., N. J., Va., La. and Alab.; W. to Minn., Neb. and Ark.

Minn. valley: Throughout; dry or sandy prairies or waste places.

HERB.: *Ballard 590*, Crystal lake, Scott Co.; *Ballard 399*, Jordan, Scott Co.; *Ballard 625*, Chaska; *Ballard 673*, Waconia; *Taylor 896*, Glenwood; *Sheldon 167*, Madison Lake; *Sheldon 841*, Sleepy Eye; *Kassube 190*, Minneapolis; *Holzinger 174*, Winona Co.; *Winchell 18*, Minneapolis; *Herb. Sheld. 1727*, Minneapolis.

Lappula deflexa (WAHL.) GARCKE, var. **americana** (GRAY). Proc. Am. Acad. XVII, 224 (1886).

Myosotis deflexa WAHL. Act. Holm. 113 (1810).

Echinosperrnum deflexum LEHM. Asper. 93 (1818) *in part.*

Wats. and Coult., Gray's Man. 6 ed. 363; Gray, Syn. Fl. II, 1, 189 and Suppl. II, 421; Mac., Fl. Can. I, 335, 567; Upham, Fl. Minn. 108; Hart., Fl. Scand. I, 81 (*spec.*); Webb., Appx. Neb. 38.

North America: Saskatchewan and Man. to Dak., Minn., Iowa and Neb.

Minn. valley: S. E. district and far N. W.; dry or waste places.

HERB.: *Taylor 425*, Janesville.

Lappula redowskii (HORNEB.) GREENE, var. **pilosum** (NUTT.)

Cynoglossum pilosum NUTT. Gen. I, 114 (1818).

Echinosperrnum patulum LEHM. Hook. Fl. Bor.-Am. II, 84 (1840).

E. strictum TORR. Mex. Bound. (1858) *not Ledeb.*

E. pilosum BUCKL. Proc. Phil. Acad. (1861).

E. redowskii var. *occidentale* WATSON, Bot. King Exp. 246 (1871).

Wats. and Coult., Gray's Man. 6 ed. 363; Mac., Fl. Can. I, 336; Coult., Fl. Colo. 259; Webb., Fl. Neb. 135?; Brew. and Wats., Fl. Calif. I, 529; Mac., Fl. Can. I, 568; Led., Fl. Ross. III, 158 (*spec.*); Roth., Wheel. Exp. 202; Gray, Syn. Fl. II, 1, 189 and Suppl. Syn. II, 422; Coult., Fl. Tex. 285.

Species in N. Asia to Dahuria.

North America: Man. to Bear lake and along Sierras to Nev. and Tex.; E. to Minn. and Neb.; Alaska; Arizona.

Minn. valley: Forest district; probably W. to Cottonwood and Chippewa valleys; dry plains and waste places.

HERB.: *Ballard 168*, Shakopee; *Kassube 189*, Minneapolis.

CYNOGLOSSUM LINN. Gen. 100 (1737).

Baillon, *Hist. Pl.* X, 377; Benth. and Hook., *Gen. Pl.* II, 848; Durand, *Ind. Gen. Phan.* 282.

Living species: 70±; cosmopolitan; tropical mts. Russian Europe, 3; N. America, 6; Canada, 4; S. Sts., 1; E. Sts., 1; California, 3; Tex.-Mex., 3.

Cynoglossum virginicum LINN. Spec. 193 (1753).

* *C. amplexicaule* MICHX. Fl. N. Am. I, 132 (1803).

Wats. and Coult., Gray's Man. 6 ed. 362; Britt., Fl. N. J. 176; Mac., Fl. Can. I, 335, 567; Chap., Fl. S. St. 333; Upham, Fl. Minn. 108; Cov., Fl. Ark. 205; Gray, Syn. Fl. II, 1, 188.

North America: N. Br., Q., Ont. to S. Man. and Rocky mts.?; S. to N. Eng., N. J., Fla.; W. to Minn., Ark. and La.

Minn. valley: N. and N. E. districts; rich, deep woods and edges of swamps.

HERB.: *Sandberg 449*, Cannon Falls.

XCIII. VERBENACEAE. Verbena Family.

Endlicher, *Gen. Pl.* 632 (1836-40); Endlicher, l. c. 639 (*Stilbinaeae*);
Bentham and Hooker, *Gen. Plant.* II, 1131 (1876); Baillon, *Hist. Pl.* XI,
78 (1892).

Genera: 65±; tropical regions; a few in temperate N.
and S. hemisphere; S. rather than N.

Species: 750-800; 1-2, fossil in Tertiary.

LEPTOSTACHYA MITCH. Act. Med. Cur. VIII, 212 (1748).

Phryma LINN. Diss. Chen. 1092 (1751).

Benth. and Hook., *Gen. Pl.* II, 1137; Durand, *Ind. Gen. Phan.* 319; O.
Kuntze, *Rev. Gen.* II, 508; Baillon, *Hist. Pl.* XI, 82.

Living species: 1; Japan, E. Asia and N. America.

Leptostachya leptostachya (LINN.).

Phryma leptostachya LINN. Spec. 838 (1753).

Leptostachya carolinensis OK. Rev. Gen. II, 508 (1891).

Wats. and Coult., *Gray's Man.* 6 ed. 403; Britt., *Fl. N. J.* 194; Webb.,
Fl. Neb. 140; Upham, *Fl. Minn.* 103; Mac., *Fl. Can.* I, 378, 574; Chap., *Fl.*
S. St. 310; Forbes and Hems., *Fl. Sin.* II, 251; Cov., *Fl. Ark.* 210; Gray,
Syn. Fl. II, 1, 334.

Japan to N. India, E. Siberia and Manchuria.

North America: N. Br., Q., Ont. to Owen Sound and
Minn.; S. to N. Eng., N. J. and Fla.; W. to Neb., Ark. and
Miss.

Minn. valley: Throughout; not infrequent; woods and
river banks or shores of lakes.

HERB.: *Ballard 890*, St. Bonifacius; *Ballard 771*, Swan
lake, Carver Co.; *Taylor 821*, Glenwood; *Ballard 403*, Jordan,
Scott Co.; *Ballard 540*, Cleary's lake, Scott Co.; *Sheldon 1095*,
Springfield; *Ballard 425*, New Prague, Scott Co.; *Sheldon 565*,
Waseca; *Sheldon 890*, Sleepy Eye; *Taylor 665*, Cobb river, Blue
Earth Co.; *Oeslund 129*, Hennepin Co.; *Sandberg 421*, Cannon
Falls; *Kassube 177*, Minneapolis; *Herb. Moyer 174, 175*, Chip-
pewa river, near Montevideo.

VERBENA LINN. Gen. 834 (1737).

Glandularia GMEL. Syst. 920 (1807).

Billardiera MOENCH, Meth. 396 (1794).

Shuttleworthia MEISSN. Gen. 290 (1836).

Uwarowia BUNGE, Bull. Acad. Petr. VII, 278 (1840).

Benth. and Hook., *Gen. Pl.* II, 1146; Durand, *Ind. Gen. Phan.* 320;
Baillon, *Hist. Pl.* XI, 96.

Living species: 80±; 1, almost cosmopolitan, the rest
in tropical and extratropical America, principally North; also
1 in Mediterranean region and 1 in Australia. N. America, 15;
S. Sts., 9; E. Sts., 7; Rocky Mts., 5; Canada, 4; California, 7-8;
Pl. Wheel., 3; Pl. King, 2; W. Tex., 11.

Verbena bracteosa MICHX. Fl. N. Am. II, 13 (1803).*V. squarrosa* ROTH, Cat. Bot. III, 3 (1806).*V. canescens* CHAP. Fl. S. St. 370 (1860).

Wats. and Coult., Gray's Man. 6 ed. 402; Webb., Fl. Neb. 139; Upham, Fl. Minn. 103; Mac., Fl. Can. I, 379, 574; II, 349; Coult., Fl. Colo. 291; Brew. and Wats., Fl. Calif. I, 609; Roth., Wheel. Exp. 221, 371; Wats., King. Exp. 234; Cov., Fl. Ark. 210; Gray, Syn. Fl. II, 1, 366; Coult., Fl. Tex. 327;

North America: Ont., Saskatchewan to Brit. Col. and Oregon; S. to Calif., Arizona and Tex.; E. to Colo., Minn. and Ohio.

Minn. valley: Throughout; waste places or dry soil in fields or by roadsides.

HERB.: *Sheldon 1215*, New Ulm; *Ballard 745*, Waconia; *Ballard 239*, Jordan, Scott Co.; *Leonard 34*, Minneapolis; *Winchell 15*, Minneapolis; *Herrick 218*, Minneapolis; *Holzinger 159*, Winona Co.; *Kassube 176*, Minneapolis; *Oestlund 128*, Minneapolis. The two following are *V. bracteosa* x *stricta*? (Upham); *Sheldon 1218*, New Ulm; *Upham 2*, Minneapolis.

Verbena stricta VENT. Hort. Cels. 53 (1800).*V. rigens* MICHX. Fl. N. Am. II, 14 (1803).*V. cuneifolia* RAF. Med. Repos. XI, 260? (1809).

Wats. and Coult., Gray's Man. 6 ed. 402; Britt., Fl. N. J. 194; Upham, Fl. Minn. 103; Webb., Fl. Neb. 139; Chap., Fl. Colo. 291; Cov., Fl. Ark. 211; Gray, Syn. Fl. II, 1, 336; Coult., Fl. Tex. 327.

North America: Minn., Dak. and Ohio to Neb., Ark., Tex. and N. Mex.

Minn. valley: Throughout; dry or sandy places on banks or hills.

HERB.: *Sheldon 1113*, Springfield; *Sandberg 420*, Goodhue Co.; *Herrick 217*, Minneapolis; *Oestlund 127*, Minneapolis; *Kassube 175*, Minneapolis; *Herb. Sheld. 1699*, Minneapolis; *Herb. Moyer 173*, Watson, Chippewa Co.

Verbena hastata LINN. Spec. 29 (1753).*V. paniculata* LAM. Enc. Meth. I (1783).*V. hastata* var. *pinnatifida* PURSH, Fl. Am. 416 (1814).

Wats. and Coult., Gray's Man. 6 ed. 402; Britt., Fl. N. J. 194; Webb., Fl. Neb. 139; Upham, Fl. Minn. 103; Coult., Fl. Colo. 291; Chap., Fl. S. St. 307; Brew. and Wats., Fl. Calif. I, 609; Mac., Fl. Can. I, 379; Roth., Wheel. Exp. 221; Wats., King. Exp. 234; Cov., Fl. Ark. 210; Gray, Syn. Fl. II, 1, 336; Coult., Fl. Tex. 327.

North America: Q., Ont. to N. Eng., N. J. and Fla.; W. to Minn., Ark., Tex., N. Mex. and Miss. Sacramento valley, Calif.

Minn. valley: Throughout; prairies, banks, barren places and forest openings; common.

HERB.: *Taylor* 776, Glenwood; *Ballard* 726, Benton, Carver Co.; *Taylor* 515, Mud lake, Waseca Co.; *Sheldon* 48, Elysian; *Taylor* 648, Minnesota lake; *Sheldon* 776, Sleepy Eye; *Holzinger* 158, Winona Co.; *Kassube* 173, Minneapolis; *Oestlund* 125, Minneapolis; *Leonard* 33, Minneapolis; *Herrick* 215, Minneapolis; *Sandberg* 418, Goodhue Co.; *Herb. Sheld.* 1734, Minneapolis; *Herb. Moyer* 171, Chippewa river, near Montevideo.

***Verbena angustifolia* MICHX.** Fl. N. Am. II, 13 (1803).

V. rugosa WILLD. Enum. 633 (1809).

V. simplex LEHM. Pugill. I, 37 (1828).

Wats. and Coult., Gray's Man. 6 ed. 402; Britt., Fl. N. J. 194; Upham, Fl. Minn. 103; Chap., Fl. S. St. 307; Mac., Fl. Can. I, 379; Cov., Fl. Ark. 210; Gray, Syn. Fl. II, 1, 336.

North America: Q. and Ont. to Mass., N. J. and Fla.; W. to Minn. and Ark.

Minn. valley: N. E. district; rare; dry soil or shaded banks.

HERB.: *Ballard* 212, Jordan, Scott Co.

***Verbena urticaefolia* LINN.** Spec. 29 (1753).

Wats. and Coult., Gray's Man. 6 ed. 402; Britt., Fl. N. J. 194; Webb., Fl. Neb. 139; Upham, Fl. Minn. 103; Chap., Fl. S. St. 307; Mac., Fl. Can. I, 378; Brew. and Wats., Fl. Calif. I, 608; Cov., Fl. Ark. 211; Gray, Syn. Fl. II, 1, 335; Coult., Fl. Tex. 327.

North America: N. B., Q., Ont. to Owen Sound; S. to N. Eng. and Fla.; W. to Ark., Tex. and California; S. in Mexico and C. America.

Minn. valley: Throughout; common; banks of streams or lakes, woods and thickets.

HERB.: *Sheldon* 840, Sleepy Eye; *Sheldon* 1575, Lake Benton; *Sheldon* 1091, Springfield; *Ballard* 530, Cleary's lake, Scott Co.; *Ballard* 667, Waconia; *Taylor* 809, Glenwood; *Kassube* 174, Minneapolis; *Herrick* 216, Minneapolis; *Oestlund* 126, Minneapolis; *Sandberg* 419, Goodhue Co.; *Herb. Sheld.* 1650, Minneapolis; *Herb. Moyer* 172, Montevideo.

XCIV. LABIATAE. Mint Family.

Endlicher, *Gen. Pl.* 607 (1836-40); Lindl. *Veg. King.* 659 (1846)—*Lamiaceae*; Bentham and Hooker, *Gen. Plant.* II, 1160 (1876); Baillon, *Hist. Pl.* XI, 1 (1892).

Genera: 150 ±; cosmopolitan; 129 (*Baillon*).

Species: 3000 ±; particularly abundant in the Orient; 2-3 fossil in Recent rocks.

STACHYS LINN. Gen. 485 (1737).**Betonica** LINN. Gen. 476 (1737).**Galeopsis** MOENCH, Meth. 397 (1794).**Zietinia** GLEDIT. Syst. 184 (1765).**Trixago** MOENCH, l. c. 398 (1794).**Tetrahitum** HOFFM. and LINK, Fl. Port. 103 (1809).**Eriostomum** H. and L. l. c. 105 (1809).Benth. and Hook., *Gen. Pl.* II, 1208; Durand, *Ind. Gen. Phan.* 328; Schenck, *Palaeophyt.* 778; Baillon, *Hist. Pl.* XI, 4.

Living species: 200 described; 175 reduced. Cosmopolitan; in tropical mts. Europe, 50; Russia, 20; Russian Europe, 6; North America, 16; S. Sts., 4; Rocky mts., 1; E. Sts., 4; California, 7; Pl. Wheel., 6; several Tex. and Mex. region; W. Tex., 4.

Fossil species: Interglacial at Mundesley, *S. palustris* Linn. (*Schenck.*).**Stachys aspera** MICHX. Fl. N. Am. II, 4 (1803).*S. arvensis* WALT. Fl. Car. 162 (1788) *not* Linn.*S. hispida* PURSH, Fl. Am. II, 407 (1814).*S. palustris* var. *aspera* GRAY, Man. 5 ed. 358 (1867).

Wats. and Coult., Gray's Man. 6 ed. 422; Britt., Fl. N. J. 201; Upham, Fl. Minn. 106; Webb., Fl. Neb. 138; Chap., Fl. S. St. 326; Mac., Fl. Can. I, 391; Forbes and Hems., Fl. Sin. II, 301; Led., Fl. Ross. III, 214; Miyabe, Fl. Kur. 256 in var.; Cov., Fl. Ark. 213; Gray, Syn. Fl. II, 1, 387.

Japan, Corea, Saghalin, Kuriles, Kamtk.

North America: W. Ont. to N. Eng., N. J. and S. Car.; W. to Minn., Neb. and Ark. Mexico?, Oregon?.

Minn. valley: Forest district to Blue Earth Co.; infrequent; wet ground.

HERB.: *Holzinger 169*, Winona Co.; *Holzinger 170*, Winona; *Bailey 14*, Vermilion lake; *Kassube 184*, Minneapolis.**Stachys palustris** LINN. Spec. 580 (1753).

Wats. and Coult., Gray's Man. 6 ed. 422; Britt., Fl. N. J. 201; Mac., Fl. Can. I, 390; Upham, Fl. Minn. 106; Coult., Fl. Colo. 299; Brew. and Wats., Fl. Calif. I, 606; Led., Fl. Ross. III, 414; Nym., Fl. Eur.; Hook., Fl. Gt. Brit. 325; Wats., King Exp. 237; Roth., Wheel. Exp. 224; Gray, Syn. Fl. II, 1, 387 and Suppl. Syn. II, 462; Hart., Fl. Scand. I, 90.

N. Europe to Caucasus mts.; Ural and Altai Siberia to the Himalayas.

North America: Newf. to Pac. and Oregon; N. to Ft. Franklin on the Mackenzie; S. to N. Eng. and N. J.; W. across Cont.; S. in Rocky mts. to Mexico.

Minn. valley: Throughout; common; edges of marshes.

HERB.: *Ballard 365*, Helena, Scott Co.; *Taylor 582*, Minnesota lake; *Taylor 475*, Janesville; *Taylor 855*, Glenwood;

Sheldon 864, Sleepy Eye; *Sheldon 1122*, Springfield; *Sheldon 362*, Madison Lake; *Sheldon 762*, Sleepy Eye; *Sheldon 642*, Waseca; *Leonard 37*, Minneapolis; *Holzinger 168*, Farmington; *Sandberg 441*, Goodhue Co.; *Sandberg 442*, Cannon Falls; *Roberts 108*, Spring Valley; *Herb. Moyer 188*, Montevideo.

PHYSOSTEGIA BENTH. Bot. Reg. t. 1289 (1836).

Benth. and Hook., *Gen. Pl.* II, 1204; Durand, *Ind. Gen. Phan.* 327; Baillon, *Hist. Pl.* XI, 45.

Living species: 3; N. America. Rocky mts., 1; S. Sts., 2; Canada, 2; E. Sts., 2; W. Tex., 2.

Physostegia virginiana (LINN.) BENTH. Bot. Reg. 1289 (1836).

Dracocephalum virginianum LINN. Spec. 594 (1753).

Prasium purpureum and *concinneum* WALT. Fl. Car. 166 (1788).

Dracocephalum lancifolium MOENCH, Meth. 410 (1794).

D. variegatum VENT. Hort. Cels. 44 (1800).

Wats. and Coult., Gray's Man. 6 ed. 419; Britt., Fl. N. J. 201; Mac., Fl. Can. I, 389; Upham, Fl. Minn. 105; Chap., Fl. S. St. 325; Cov., Fl. Ark. 213; Gray, Syn. Fl. II, 1, 383; Coult., Fl. Tex. 342.

North America: Q., Ont., Man. to 49° N. lat., Minn. and Dak.; S. to N. Y., N. J. and Fla.; W. to Miss., Ark. and Tex.

Minn. valley: S. and W. districts and N. E.; probably throughout; wet banks and edges of swamps.

HERB.: *Sheldon 1253*, Lake Benton; *Herrick 230*, Minneapolis; *Holzinger 164*, Winona Co.; *Oestlund 139*, Minneapolis; *Sandberg 434*, Goodhue Co.; *Herb. Moyer 187*, Montevideo.

BRUNELLA LINN. Gen. 177 (1737).

Prunella LINN. Gen. later eds. (1767 etc.).

Benth. and Hook., *Gen. Pl.* II, 1203; Durand, *Ind. Gen. Phan.* 327; Baillon, *Hist. Pl.* XI, 43.

Living species: 2-3; cosmopolitan; in tropical mts. N. America, 1.

Brunella vulgaris LINN. Spec. 837 (1753).

Wats. and Coult., Gray's Man. 6 ed. 419; Britt., Fl. N. J. 201; Upham, Fl. Minn. 105; Webb., Fl. Neb. 138; Chap., Fl. S. St. 322; Mac., Fl. Can. I, 388; Brew. and Wats., Fl. Calif. I, 604; Forbes and Hems., Fl. Sin. II, 299; Led., Fl. Ross. III, 392; Nym., Fl. Eur.; Hook., Fl. Gt. Brit. 323; Miyabe, Fl. Kur. 255; Wats., Fl. Calif. II, 477; Roth., Wheel. Exp. 223; Wats., King Exp. 236; Cov., Fl. Ark. 212; Gray, Syn. Fl. II, 1, 382; Hart., Fl. Scand. I, 87.

N. Africa; Australia; Europe to Baikal Sib., Kuriles and China; Andes mts., S. America.

North America: Atl. to Pac. and Alaska; S. to Yosemite valley; S. to Neb., Minn., Ark., N. J., Fla., Tex. and Mexican mts.

Minn. valley: Forest district; infrequent; woods and thickets.

HERB.: *Ballard 364*, Helena, Scott Co.; *Bailey 188*, Vermilion lake; *Oestlund 140*, Hennepin Co.; *Roberts 106*, Duluth; *Sandberg 435*, Goodhue Co.; *Sheldon 1627*, Taylor's Falls.

SCUTELLARIA LINN. Gen. 493 (1737).

Cassida MÖENCH, Meth. 413 (1794).

Benth. and Hook., *Gen. Pl.* II, 1201; Durand, *Ind. Gen. Phan.* 327; Baillon, *Hist. Pl.* XI, 42.

Living species: 100±; cosmopolitan; in tropical mts. Europe, 11; Russia, 15; European Russia, 4; North America, 23; S. Sts., 13; Rocky mts., 3; Canada, 5; E. Sts., 11; California, 7-8; Pl. Wheel., 3; Pl. King, 2; W. Tex., 8.

Scutellaria parvula MICHX. Fl. N. Am. II, 12 (1803).

S. ambigua NUTT. Gen. II, 37 (1818).

Wats. and Coult., Gray's Man. 6 ed. 418; Webb., Fl. Neb. 138; Chap., Fl. S. St. 324; Mac., Fl. Can. I, 388; Upham, Fl. Minn. 105; Gray, Syn. Fl. II, 380; Mac., Fl. Can. I, 574; Cov., Fl. Ark. 212; Coult., Fl. Tex. 342.

North America: Q., N. S., Ont. to Georgian bay and Saskatchewan; S. to N. Eng. and Fla.; W. to Minn., Neb., Ark. and Tex.

Minn. valley: Throughout; frequent; dry banks and edges of thickets.

HERB.: *Sheldon 1345*, Verdi, Lincoln Co.; *Sheldon 1050*, Iberia, Brown Co.; *Sheldon 1540*, Lake Benton; *Sheldon 953*, Redwood Falls; *Sheldon 1066*, Springfield; *Taylor 181*, Janesville; *Sandberg 436*, *Sandberg 437*, Goodhue Co.; *Holzinger 165*, Winona Co.; *Kassube 182*, Minneapolis; *Herb. Sheld. 1767*, Ft. Snelling.

Scutellaria galericulata LINN. Spec. 599 (1753).

Wats. and Coult., Gray's Man. 6 ed. 418; Britt., Fl. N. J. 201; Upham, Fl. Minn. 106; Mac., Fl. Can. I, 388; Coult., Fl. Colo. 298; Brew. and Wats., Fl. Calif. I, 603; Chap., Fl. S. St. 324; Forbes and Hems., Fl. Sin. II, 294; Led., Fl. Ross. III, 398; Hook., Fl. Gt. Brit. 324; Nym., Fl. Eur.; Miyabe, Fl. Kur.; Herd., Fl. Eur. Russ. 102; Roth., Wheel. Exp. 223; Wats., King Exp. 237; Gray, Syn. Fl. II, 381; Hart., Fl. Scand. I, 86; Webb., Appx. Neb. 39.

W. Europe to Japan, Kamtk., China and Kuriles to Saghalin; N. Africa; Manchuria.

North America: Newf., Anticosti to Pac. and Ft.

Franklin on Mackenzie; S. to N. Eng., N. J. and N. Car.; W. to Mont., Colo. and Arizona.

Minn. valley: Throughout; common; wet places in woods and along banks.

HERB.: *Ballard* 730, Benton, Carver Co.; *Ballard* 793, Goose lake, Carver Co.; *Ballard* 665, Waconia; *Ballard* 438, Prior's lake, Scott Co.; *Taylor* 377, Janesville; *Sheldon* 1086, Springfield; *Taylor* 608, Minnesota lake; *Sheldon* 554, Waseca; *Sheldon* 715, Sleepy Eye; *Taylor* 1055, Glenwood; *Ballard* 586, Rice lake, Scott Co.; *Holzinger* 166, Winona Co.; *Herrick* 231, Minneapolis; *Sandberg* 438, Chisago Co.; *Roberts* 107, Little Marais; *Bailey* 76, Vermilion lake; *Herrick* 232, Minneapolis; *Oestlund* 141, Minneapolis; *Kassube* 183, Minneapolis; *Sheldon* 1256, Lake Benton.

Scutellaria lateriflora LINN. Spec. 598 (1753).

Wats. and Coult., Gray's Man. 6 ed. 418; Britt., Fl. N. J. 201; Webb., Fl. Neb. 138; Mac., Fl. Can. I, 338; Coult., Fl. Colo. 298; Upham, Fl. Minn. 106; Chap., Fl. S. St. 324; Brew. and Wats., Fl. Calif. I, 602; Cov., Fl. Ark. 212; Gray, Syn. Fl. II, 1, 378.

North America: Newf., Anticosti, N. S. to Pac. and Oregon; N. to Athabasca; S. to N. Eng., N. J. and Fla.; W. to Minn., Neb., Ark., Miss., N. Mex. and Rockies.

Minn. valley: Throughout; common; wet, shaded banks.

HERB.: *Ballard* 710, Waconia; *Sheldon* 1212, New Ulm; *Taylor* 904, Glenwood; *Ballard* 820, Page lake, Carver Co.; *Taylor* 976, Glenwood; *Sheldon* 1037, Sleepy Eye; *Sandberg* 439, Goodhue Co.; *Holzinger* 167, Winona Co.; *Oestlund* 142, Minneapolis; *Herrick* 233, Minneapolis; *Bailey* 52, Vermilion lake; *Sandberg* 440, Cannon Falls; *Herb. Sheld.* 1672, Minneapolis.

DRACOCEPHALUM LINN. Gen. 481 (1737).

Moldavica MOENCH, Meth. 410 (1794).

Ruyschiana MILL. Dict. (1768).

Benth. and Hook., *Gen. Pl.* II, 1199; Durand, *Ind. Gen. Phan.* 326; Baillon, *Hist. Pl.* XI, 10 (sub *Nepeta*).

Living species: 30; Asia, 18; Europe, 4; N. America, 1.

Dracocephalum parviflorum NUTT. Gen. II, 35 (1818).

Wats. and Coult., Gray's Man. 6 ed. 416; Upham, Fl. Minn. 105; Coult., Fl. Colo. 298; Mac., Fl. Can. I, 387; Gray, Syn. Fl. II, 1, 378; Roth., Wheel. Exp. 223; Wats., King Exp. 236.

North America: Ont. to Pac., Ft. Franklin on the Mackenzie and Yukon river, Alaska; E. to N. Y.; S. to Minn. and Iowa; S. in Rockies to N. Mex.

Minn. valley: N. E. district and probably N. W.; dry places in woods or on gravelly banks.

HERB.: *Sandberg* 432, Tower; *Herrick* 228, Minneapolis; *Herrick* 229, Minneapolis; *Bailey* 53, Vermilion lake; *Sandberg* 433, Cannon Falls.

VLECKIA RAF. Med. Rep. II, V, 352 (1808).

Lophanthus BENTH. Bot. Reg. 1282 (1829) *not Adans.*

Benth. and Hook., *Gen. Pl.* II, 1198; Durand, *Ind. Gen. Phan.* 326; O. Kuntze, *Rev. Gen.* II, 511 (*sub Agastache*); Baillon, *Hist. Pl.* XI, 47.

Living species: 6; N. America and E. Asia; extra-tropical. N. America, 4; S. Sts., 2; Canada, 3; E. Sts., 3; Rocky mts., 2; Pac. coast, 1; Pl. King, 2; Pl. Wheel, 1; W. Tex., 1.

Vleckia foenicula (PURSH) RAF. N. Fl. (1836).

Stachys foeniculum PURSH, Fl. 407 (1814).

Hyssopus anisatus NUTT. Gen. II, 27 (1818).

H. discolor DESF. Cat. Par. (1829).

Lophanthus anisatus BENTH. Bot. Reg. 1282 (1829).

Wats. and Coult. Gray's Man. 6 ed. 415; Webb., Fl. Neb. 138; Coult., Fl. Colo. 298; Upham, Fl. Minn. 105; Mac., Fl. Can. I, 386; Brew. and Wats., Fl. Calif. I, 602; Wats., King. Exp. 236; Gray, Syn. Fl. II, 1, 376.

North America: Man., Athabasca, Saskatchewan to Ft. Franklin on Mackenzie; W. to Rockies; S. to Neb., Dak., Minn. and Wis.

Minn. valley: Throughout; common; prairies and thickets.

HERB.: *Ballard* 453, Scott Co.; *Taylor* 774, Glenwood; *Ballard* 791, Swan Lake, Carver Co.; *Sheldon* 33, Sleepy Eye; *Herrick* 227, Minneapolis; *Bailey* 10a, Elk River; *Oestlund* 138, Minneapolis; *Watson* 1, Farmington; *Leonard* 36, Minneapolis; *Bailey* 49, Vermilion lake; *Kassube* 181, Minneapolis; *Sandberg* 431, Cannon Falls; *MacM.* and *Sheld.* 37, Brainerd; *Herb. Sheld.* 1644, Minneapolis; *Herb. Wickersheim* 97, Idlewild, Lincoln Co.; *Herb. Moyer* 186, Chippewa river, near Montevideo.

Vleckia scrophulariaefolia (WILLD.) RAF. N. Fl. (1836).

Hyssopus scrophulariaefolius WILLD. Spec. III, 48 (1800).

Lophanthus scrophulariaefolius BENTH. Bot. Reg. 1282 (1829).

Wats. and Coult., Gray's Man. 6 ed. 415; Britt., Fl. N. J. 200; Upham, Fl. Minn. 105; Chap., Fl. S. St. 321; Mac., Fl. Can. I, 386; Cov., Fl. Ark. 212; Gray, Syn. Fl. II, 1, 376.

North America: Ont. to Vt.; S. to N. J. and Ga.; W. to Minn., Neb., Ark. and Tex.

Minn. valley: Throughout; infrequent; borders of woods or thickets.

HERB.: *Sheldon 1319*, Lake Benton; *Ballard 713*, Waconia; *Sandberg 430*, Vasa.

Vleckia nepetoides (LINN.) RAF. N. Fl. (1836).

Hyssopus nepetoides LINN. Spec. 579 (1753).

Lophanthus nepetoides BENTH. Bot. Reg. 1282 (1829).

Wats. and Coult., Gray's Man. 6 ed. 415; Britt., Fl. N. J. 200; Upham, Fl. Minn. 105; Webb., Fl. Neb. 138; Chap., Fl. S. St. 321; Mac., Fl. Can. I, 386; Cov., Fl. Ark. 212; Gray, Syn. Fl. II, 1, 376; Coult., Fl. Tex. 340.

North America: Q., Ont. to Vt.; S. to N. Car.; W. to Minn., Neb., Ark. and Tex.

Minn. valley: W. district; infrequent; edges of woods or thickets.

HERB.: *Wickersheim 96*, Lake Park, Becker Co.

MONARDA LINN. Gen: 17 (1737).

Cheilyctis RAF. Journ. Phys. LXXXIX, 99 (1819).

Coryanthus NUTT. Trans. Am. Phil. Soc. V, 186 (1838).

Benth. and Hook., *Gen. Pl.* II, 1197; Durand, *Ind. Gen. Phan.* 326; Baillon, *Hist. Pl.* XI, 61.

Living species: 9; N. America. E. Sts., 6; Canada, 4; Rocky mts., 3; S. Sts., 4; Pl. Wheel., 2; W. Tex., 4.

Monarda punctata LINN. Spec. 22 (1753).

M. lutea MICHX. Fl. N. Am. I, 16 (1803).

Wats. and Coult., Gray's Man. 6 ed. 414; Britt., Fl. N. J. 199; Upham, Fl. Minn., 105; Mac., Fl. Can. I, 386; Coult., Fl. Colo. 297; Chap., Fl. S. St. 320; Cov., Fl. Ark. 212; Gray, Syn. Fl. II, 1, 375; Coult., Fl. Tex. 339.

North America: Ont.? to N. Y. and N. J.; S. to Fla. and Miss.; W. to Minn., Dak., Colo. and Tex.

Minn. valley: Central and S. central districts; infrequent; banks and thickets.

HERB.: *Scott 1*, Beaver.

Monarda fistulosa LINN. Spec. 22 (1753).

M. oblongata AIT. Hort. Kew. I, 36 (1789).

M. longifolia LAM. Enc. Meth. IV, 256 (1797).

M. allophylla MICHX. Fl. N. Am. II, 16 (1803).

M. involucrata WEND. Ind. Sem. Marb. (1807).

M. varians BART. Prodr. Penn. I, 34 (1815).

Wats. and Coult., Gray's Man. 6 ed. 414; Britt., Fl. N. J. 199; Upham, Fl. Minn. 104; Webb., Fl. Neb. 139; Mac., Fl. Can. I, 385; Coult., Fl. Colo. 297; Chap., Fl. S. St. 320; Roth., Wheel. Exp. 222; Cov., Fl. Ark. 212; Gray, Syn. Fl. II, 1, 374; Coult., Fl. Tex. 339.

North America: St. Lawrence river to Brit. Col.; S. to N. Eng., N. J. and Fla.; W. to Dak., Neb. and Tex.

Minn. valley: Throughout; common; borders of woods and thickets.

HERB.: *Sheldon 1185*, New Ulm; *Taylor 772*, Glenwood; *Ballard 871*, Waconia; *Sheldon 1334*, Lake Benton; *Ballard 617*, Chaska; *Ballard 573*, Prior's lake, Scott Co.; *Kassube 180*, Minneapolis; *Oestlund 137*, Hennepin Co.; *Winchell 17*, Minneapolis; *Leonard 35*, Minneapolis; *Sandberg 429*, Cannon Falls, var. *mollis* Benth.; *Taylor 880*, Glenwood; *Herb. Sheld. 1665*, Minneapolis; *Herb. Moyer 184, 185*, Chippewa river, near Montevideo.

HEDEOMA PERS. Syn. II, 131 (1807).

Benth. and Hook., *Gen. Pl.* II, 1188; Durand, *Ind. Gen. Phan.* 325; Baillon, *Hist. Pl.* XI, 56.

Living species: 12; N. and S. America; N. America, 10; Canada, 2; S. Sts., 2; E. Sts., 3; Pl. Wheel., 2; several in Texas and Mexico; W. Tex., 6.

Hedeoma hispida PURSH, Fl. Am. 414 (1814).

H. hirta NUTT. Gen. I, 16 (1818).

Cumila hispida SPRENG. Syst. I, 54 (1825).

Wats. and Coult., Gray's Man. 6 ed. 412; Webb., Fl. Neb. 139; Mac., Fl. Can. I, 385; Upham, Fl. Minn. 104; Coult., Fl. Colo. 296; Cov., Fl. Ark. 211; Gray, Syn. Fl. II, 1, 362.

North America: Ont. to Saskatchewan; S. to Dak., Neb., Minn., Ill., Ark. and La.

Minn. valley: Throughout; dry knolls and headlands or ledges of rock.

HERB.: *Sheldon 1449*, Pipestone; *Sheldon 819*, Sleepy Eye; *Oestlund 136*, Minneapolis; *Sandberg 428*, Cannon Falls; *Herrick 226*, Minneapolis; *Kassube 179*, Minneapolis; *Herb. Moyer 183*, Montevideo.

ACINOS MOENCH, Meth. 407 (1794).

Calamintha MOENCH, l. c. 408 (1794).

Clinopodium LINN. em. Benth. l. c. 1191 (1876).

Benth. and Hook., *Gen. Pl.* II, 1190; Durand, *Ind. Gen. Phan.* 325; O. Kuntze, *Rev. Gen.* 513; Baillon, *Hist. Pl.* XI, 55.

Living species: 40; temperate N. hemisphere; Russia, 17; Europe, 9; Russian Europe, 3; S. Sts., 6; Rocky mts., 1; Canada, 2; E. Sts., 3; California, 2; W. Tex., 1.

Acinos vulgaris (LINN.).

Clinopodium vulgare LINN. Spec. 821 (1753).

Calamintha clinopodium SPENN. Fl. Frib. III (1829).

Wats. and Coult., Gray's Man. 6 ed. 412; Britt., Fl. N. J. 198; Upham, Fl. Minn. 104; Mac., Fl. Can. I, 384; Coult., Fl. Colo. 296; Herd., Fl. Eur. Russ. 102; Cov., Fl. Ark. 211; Forbes and Hems., Fl. Sin. II, 283 (closely related spec.); Gray, Syn. Fl. II, 1, 360; Hart., Fl. Scand. I, 86.

Northern Europe to Asia, Corea? Formosa? Japan? Manchuria?

North America: Ont. to Rocky mts.; S. to Gt. Lakes; introduced from W. Europe further E. in U. S.

Minn. valley: Reported from N. edge; rare or doubtful; borders of woods and fields.

HERB.: *Bailey 59*, Vermilion lake.

KOELLIA MOENCH, Meth. 407 (1794).

Pycnanthemum MICHX. Fl. N. Am. II, 7 (1803).

Brachystemum MICHX. l. c. 5 (1803).

Tullia LEAVENW. Sill. Journ. XX, 343 (1831).

Benth. and Hook., *Gen. Pl.* II, 1184; Durand, *Ind. Gen. Phan.* 325; O. Kuntze, *Rev. Gen.* 520; Baillon, *Hist. Pl.* XI, 51.

Living species: 17; N. America. California, 1; rest E. and S. S. Sts., 10; E. Sts., 10; Canada, 4; Rocky mts., 1; W. Tex., 2; 13 (Gray Syn. Fl.) N. America.

Koellia flexuosa (WALT.).

Nepeta flexuosa WALT. Fl. Car. (1788).

? *Koellia capitata* MOENCH, Meth. (1794).

Brachystemum lanceolatum WILLD. Enum. 623 (1809) *in part.*

Pycnanthemum linifolium PURSH, Fl. Am. 409 (1814).

P. flexuosum B. S. P. Cat. N. Y. (1888).

Wats. and Coult., Gray's Man. 6 ed. 410; Upham, Fl. Minn. 104; Britt., Fl. N. J. 198; Chap., Fl. S. St. 315; Mac., Fl. Can. I, 574; Cov., Fl. Ark. 211; Gray, Syn. Fl. II, 1, 354; Coult., Fl. Tex. 334.

North America: Ont. to Mass. and Minn.; S. to N. J., Fla., Ark. and Tex.

Minn. valley: Reported from S. central district; dry woods or thickets.

Koellia virginiana (LINN.) OK. Rev. Gen. II, 520 (1891).

Satureja virginiana LINN. Spec. 567 (1753).

Thymus virginicus LINN. Mant. 409 (1767).

? *Koellia capitata* MOENCH, Meth. (1794).

Nepeta virginica WILLD. Spec. III, 56 (1800).

Pycnanthemum virginicum PERS. Syn. II, 128 (1807).

Brachystemum lanceolatum WILLD. Enum. 623 (1809) *in part.*

Pycnanthemum lanceolatum PURSH, Fl. Am. 409 (1814).

P. virginianum HITCHCOCK, Fl. Ames. 512 (1891).

Wats. and Coult., Gray's Man. 6 ed. 409; Britt., Fl. N. J. 198; Webb, Fl. Neb. 139; Chap., Fl. S. St. 315; Mac., Fl. Can. I, 382; Coult., Fl. Colo. 295; Gray, Syn. Fl. II, 1, 354; Cov., Fl. Ark. 211.

North America: Q., Ont., N. Eng. to N. J. and Ga.; W. to Minn., Dak., Neb. and Ark.

Minn. valley: Throughout; edges of woods or thickets.

HERB.: *Ballard* 626, Chaska; *Taylor* 474, Janesville; *Sheldon* 772, Sleepy Eye; *Taylor* 782, Glenwood; *Winchell* 16, Cedar lake. Hennepin Co.; *Oestlund* 135, Minneapolis; *Sandberg* 427, Goodhue Co.; *Herb. Sheld.* 1661, Minneapolis; *Herb. Moyer* 182, Montevideo.

LYCOPUS LINN. Gen. 19 (1737).

Benth. and Hook., *Gen. Pl.* II, 1183; Durand, *Ind. Gen. Phan.* 324; Schenck, *Palaeophyt.* 778; Baillon, *Hist. Pl.* XI, 49.

Living species: 10 described; perhaps only 2-3 distinct; temperate regions of old world and N. America. Europe, 2; Russia, 3; N. America, 5; E. Sts., 5; Rocky mts., 3; California, 2; Canada, 3; S. Sts., 3; Pl. Wheel., 2; Pl. King, 1; W. Tex., 1.

Fossil species: Interglacial at Beeston, *L. europaeus* Linn. (*Schenck*).

Lycopus sinuatus ELL. Sk. I, 187 (1821).

L. europaeus WALT. Fl. Car. (1788).

L. vulgaris and *angustifolius* NUTT. Gen. II, (1818).

L. europaeus var. *sinuatus* GRAY, Man. 5 ed. 346 (1867).

Wats. and Coult., Gray's Man. 6 ed. 408; Britt., Fl. N. J. 196; Brew. and Wats., Fl. Calif. I, 592; Coult., Fl. Colo. 295; Mac., Fl. Can. I, 382; Webb., Fl. Neb. 139; Chap., Fl. S. St. 313; Upham, Fl. Minn. 104; Roth., Wheel. Exp. 221; Wats., King. Exp. 234; Cov., Fl. Ark. 211; Gray, Syn. Fl. II, 1, 353; Coult., Fl. Tex. 334.

North America: Atl. to Pac. in Can.; N. to Peace river; S. to Oregon and Calif. and throughout E. U. S. to Fla. and Tex.

Minn. valley: Throughout; wet places along streams and in woods.

HERB.: *Ballard* 687, Waconia; *Ballard* 785, Swan lake, Carver Co.; *Sheldon* 897, Sleepy Eye; *Sheldon* 1543, Lake Benton; *Ballard* 720, Benton, Carver Co.; *Roberts* 105, Baptism river; *Oestlund* 104, Minneapolis; *Sandberg* 426, Cannon Falls; *Holzinger* 163, Winona Co.; *Herrick* 225, Minneapolis; *Herb. Sheld.* 1660, Minneapolis; *Herb. Wickersheim* 95, Idlewild, Lincoln Co.; *Herb. Moyer* 181, Montevideo.

Lycopus lucidus TURCZ. var. *obtusifolius* (BENTH).

L. obtusifolius BENTH. DC. Prodr. XII, 177 (1848).

L. lucidus var. *americanus* GRAY, Proc. Am. Acad. VIII, 286 (1870).

Wats. and Coult., Gray's Man. 6 ed. 408; Webb., Fl. Neb. 139; Upham, Fl. Minn. 104; Mac., Fl. Can. I, 382; Coult., Fl. Colo. 205; Brew. and Wats., Fl. Calif. I, 592; Forbes and Hems., Fl. Sin. II, 282 (spec.); Roth., Wheel. Exp. 221; Gray, Syn. Fl. II, 1, 353.

Species ranges in Japan, Siberia and Manchuria to China proper.

North America: Hudson Bay and Saskatchewan to Calif., Arizona, N. Mex., Ark. and Neb.

Minn. valley: N. W. to W. and S. central district; wet places.

HERB: *Taylor 1054*, Glenwood; *Sheldon 1544*, Lake Benton; *Taylor 1008*, Glenwood.

Lycopus rubellus MOENCH, Meth. Suppl. 446 (1802).

L. angustifolius NUTT. Gen. I, 15 (1818).

L. europaeus var. *integrifolius* GRAY, Man. 5 ed. (1867).

Wats. and Coult., Gray's Man. 6 ed. 408; Britt., Fl. N. J. 196; Upham, Fl. Minn. 104; Cov., Fl. Ark. 211; Gray, Syn. Fl. II, 1, 353.

North America: N. J. to Minn.; S. to Ga. and Tenn.; W. to La. and Ark.

Minn. valley: N. E. district; rare; wet places in woods or along banks.

Lycopus virginicus LINN. Spec. 21 (1753).

L. uniflorus MICHX. Fl. N. Am. I, 14 (1803).

L. pumilus VAHL, Enum. (1806).

Wats. and Coult., Gray's Man. 6 ed. 408; Britt., Fl. N. J. 196; Coult., Fl. Colo. 294; Upham, Fl. Minn. 104; Webb., Fl. Neb. 139; Mac., Fl. Can. I, 382; Chap., Fl. S. St. 313; Brew. and Wats., Fl. Calif. I, 592; Cov., Fl. Ark. 211; Gray, Syn. Fl. II, 1, 353.

North America: Labrador across Can. in forest reg. to Oregon and Brit. Col.; S. to Neb., Ark., Mo. and Fla.

Minn. valley: Forest district, particularly N. E.; wet places in woods or along streams.

HERB.: *Ballard 796*, Goose lake, Carver Co.; *Roberts 102*, Grand Marais; *Oestlund 133*, Hennepin Co.; *Roberts 103*, Knife river; *Roberts 104*, Baptism river; *Sandberg 425*, Cannon Falls; *Herb. Moyer 261*, Montevideo.

MENTHA LINN. Gen. 478 (1737).

Menthella PERARD, ex Durand l. c. (1888).

Pulegium MILL, Dict. No. 8 (1768).

Audibertia BENTH. Bot. Reg. 1282 (1829).

Benth. and Hook., *Gen. Pl.* II, 1182; Durand, *Ind. Gen. Phan.* 324; Baillon, *Hist. Pl.* XI, 48.

Living species: 300±, described; perhaps only 20-25 distinct. All temperate and tropical regions. Russia, 9; Europe, 13; Russian Europe, 7; N. America, 1 end.

Mentha canadensis LINN. Spec. 577 (1753).

Wats. and Coult., Gray's Man. 6 ed. 408; Britt., Fl. N. J. 196; Coult., Fl. Colo. 294; Upham, Fl. Minn. 104; Webb., Fl. Neb. 139; Brew. and

Wats., Fl. Calif. I, 591; Mac., Fl. Can. I, 381; Roth., Wheel. Exp. 221, 372; Wats., King. Exp. 234; Cov., Fl. Ark. 211; Gray, Syn. Fl. II, 1, 352.

A very close species (*M. arvensis*) in China, W. Eur. and Java.

North America: Puget Sound to Mackenzie reg. and Atl. coast in Can.; S. throughout continent; rarer southward.

Minn valley: Throughout; common; wet places in woods or along streams.

HERB.: *Ballard* 719, Benton, Carver Co.; *Ballard* 505, Prior's lake, Scott Co.; *Taylor* 167a, Janesville; *Bullard* 615, Chaska; *Sheldon* 1296, Lake Benton; *Ballard* 669, Waconia; *Ballard* 819, Page lake, Carver Co.; *Taylor* 1004, Glenwood; *Ballard* 777, Swan lake, Carver Co.; *Sheldon* 865, Sleepy Eye; *Sheldon* 1084, Springfield; *Sheldon* 179, Eagle lake, Blue Earth Co.; *Sheldon* 21, Elysian; *Taylor* 677, Minnesota lake; *Sheldon* 751, Sleepy Eye; *Herrick* 221, Minneapolis; *Kassube* 178, Minneapolis; *Holzinger* 162, Winona Co.; *Herrick* 222, Minneapolis; *Bailey* 3, Vermilion lake; *Roberts* 101, Grand Marais; *Herrick* 224, Minneapolis; *Sandberg* 424, Cannon Falls; *Herb. Wickersheim* 94, Ash lake, Lincoln Co.; *Herb. Moyer* 180, Montevideo.

TEUCRIUM LINN. Gen. 467 (1737).

Leucosceptrum SM. Ex. Bot. II, 113 (1805).

Polidendron NOE, Webb. Phyt. Car. III, 106 (1847).

Scorodonia MOENCH, Meth. 384 (1794).

Scordium CAV. Ic. I, 19 (1791).

Chamaedrys MOENCH, Meth. 383 (1794).

Polium MOENCH, Meth. 385 (1794).

Benth. and Hook., *Gen. Pl.* II, 1221; Durand, *Ind. Gen. Phan.* 330; Baillon, *Hist. Pl.* XI, 75.

Living species: 100±; cosmopolitan except in subarctic and antarctic regions. Europe, 50; Russia, 9; N. America, 4; S. Sts., 1; E. Sts., 2; Canada, 2; Rocky mts., 2; California, 2; Pl. Wheel., 1; W. Tex., 4.

Teucrium canadense LINN. Spec. 564 (1753).

T. virginicum LINN. Spec. 564 (1753) Pl. Gronov.

Wats. and Coult., Gray's Man. 6 ed. 406; Britt., Fl. N. J. 203; Upham, Fl. Minn. 103; Mac., Fl. Can. I, 380; II, 349; Webb., Fl. Neb. 138; Chap., Fl. S. St. 328; Led., Fl. Ross. III, 446; Roth., Wheel. Exp. 225; Cov., Fl. Ark. 213; Gray, Syn. Fl. II, 1, 349; Coult., Fl. Tex. 333.

Altai Siberia?

North America: N. B., N. S., Q., Ont. to N. Eng., N. J. and Fla.; W. to Minn., Neb., Ark., Tex. and Mex.

Minn. valley: Throughout; low banks and edges of thickets.

HERB.: *Sheldon 1542*, Lake Benton; *Ballard 463*, Prior's lake, Scott Co.; *Taylor 982*, Glenwood; *Taylor 678*, Minnesota lake; *Oestlund 132*, Minneapolis; *Holzinger 160*, Winona Co.; *Herrick 220*, Minneapolis; *Holzinger 161*, Winona; *Herb. Moyer 178, 179*, Montevideo.

ISANTHUS MICHX. Fl. Bor.-Am. II, 3, t. 30 (1803).

Benth. and Hook., *Gen. Pl.* II, 1220; Durand, *Ind. Gen. Phan.* 330; Baillon, *Hist. Pl.* XI, 76.

Living species: 1, N. America.

Isoanthus brachiatus (LINN.) B. S. P. Cat. N. Y. (1888).

Trichostema brachiatus LINN. Spec. 834 (1753).

Isoanthus caeruleus MICHX. Fl. N. Am. II, 30 (1803).

Wats. and Coult., Gray's Man. 6 ed. 406; Britt., Fl. N. J. 203; Upham, Fl. Minn. 103; Mac., Fl. Can. I, 379; Chap., Fl. S. St. 327; Cov., Fl. Ark. 213; Gray, Syn. Fl. II, 1, 349; Coult., Fl. Tex. 332.

North America: Q., Ont. to N. Eng., N. J., Tenn. and N. Car.; W. to Minn., Ill., Mo. and Ark.

Minn. valley: Forest district to Blue Earth Co.; infrequent; banks and sandy fields.

XCV. SOLANACEAE. Nightshade Family.

Endlicher, *Gen. Pl.* 662 (1836-40); Bentham and Hooker, *Genera Plant.* II, 882 (1876); Baillon, *Hist. Pl.* IX, 281 (1888); v. Wettstein in *Engler and Prantl, Nat. Pflanz.* IV, 3 b, 4 (1891).

Genera: 75; tropical and temperate regions; center in C. and S. America. N. America, 18 gen.; Europe, 10; Asia, 15 (v. Wettst.).

Species: 1500±, many doubtfully of sp. rank; 1-2 fossil, very doubtful, *Solanites*.

PHYSALIS LINN. Gen. 144 (1737).

Pentaptiltrum REICH. Nomencl. 4571 (1841).

Baillon, *Hist. Pl.* IX, 330; Benth. and Hook., *Gen. Pl.* II, 890; Durand, *Ind. Gen. Phan.* 287; Engler and Prantl, *Nat. Pflanz.* IV, 3 b, 19 (von Wettstein).

Living species: 45; warmer regions of the earth; especially in N. and S. America. Europe, 2; Russia, 1; Japan, 3; Africa, S. Asia and Australia, 1; N. America, 18; Rocky mts., 6-7; California and L. Calif., 6; S. Sts., 5; E. Sts., 7-8; Canada, 4; Pl. King, 1; Pl. Wheel., 2; W. Tex., 12.

Physalis lanceolata MICHX. Fl. N. Am. I, 149 (1803).

P. pumila NUTT. Trans. Phil. Soc. VII, 193 (1841).

P. pennsylvanica GRAY, Man. 5 ed. 382 (1867).

Wats. and Coult., Gray's Man. 6 ed. 375; Webb., Fl. Neb. 136; Mac.,

Fl. Can. I, 350; Upham, Fl. Minn. 111; Coult., Fl. Colo. 270; Cov., Fl. Ark. 207; Gray, Syn. Fl. II, 1, 236; Coult., Fl. Tex. 301.

North America: Ont. to S. Man.; S. to N. Y. and Fla.; W. to Minn., Dak., Colo., Utah, N. Mex. and Tex.

Minn. valley: Throughout; abundant; waste places.

HERB.: *Sheldon* 1471, Pipestone City; *Ballard* 468, Prior's lake, Scott Co.; *Taylor* 858, Glenwood; *Ballard* 180, Jordan, Scott Co.; *Ballard* 269, Jordan, Scott Co.; *Oestlund* 146, Hennepin Co.; *Kassube* 199, Minneapolis; *Leiberg* 52, Blue Earth Co.; *Holzinger* 184, Dakota Co.; *Herrick* 247, Minneapolis; *Gedge* 10, Detroit; *Hammond* 32, Lake City; *Herb. Sheld.* 1805, Minneapolis.

***Physalis virginiana* MILL.** Dict. ed. 8, No. 4 (1768).

P. nyctaginea DUNAL, DC. Prodr. XIII, 450 (1849).

P. viscosa GRAY, Man. 5 ed. 382 (1867).

Wats. and Coult., Gray's Man. 6 ed. 375; Britt., Fl. N. J. 182; Webb., Fl. Neb. 136; Upham, Fl. Minn. 111; Mac., Fl. Can. I, 349; Chap., Fl. S. St. 350; Coult., Fl. Colo. 270; Cov., Fl. Ark. 207; Gray, Syn. Fl. II, 1, 235; Coult., Fl. Tex. 300.

North America: W. Ont. to L. Huron reg., Minn., Neb., Dak. and Colo.; S. to N. J. and Fla., Ark. and Tex.

Minn. valley: Throughout; common; waste places.

HERB.: *Ballard* 269, Jordan, Scott Co.; *Sheldon* 255, Turtle lake, Le Sueur Co.; *Ballard* 375, Helena, Scott Co.; *Sheldon* 1504, Lake Benton; *Sheldon* 911, Sleepy Eye; *Huntington* 12, Rock Co.; *Kassube* 198, Minneapolis; *Holzinger* 182, Tracy, Lyon Co.; *Holzinger* 183, Winona Co.; *Herb. Sheld.* 1750, Minneapolis.

***Physalis pubescens* LINN.** Spec. 262 (1753).

P. pruinosa LINN. Spec. 263 (1753).

P. obscura var. *viscido-pubescens* MICHX. Fl. N. Am. I, 149 (1803).

P. viscosa ELL. Sk. I, 279 (1821).

P. hirsuta DUNAL, DC. Prodr. XIII, 450 (1849).

Wats. and Coult., Gray's Man. 6 ed. 375; Britt., Fl. N. J. 182; Upham, Fl. Minn. 111; Webb., Fl. Neb. 136; Brew. and Wats., Fl. Calif. I, 541; Coult. Fl. Colo., 270; Chap., Fl. S. St. 351; Mac., Fl. Can. I, 349; Forbes and Hems., Fl. Sin. II, 174; Griseb., Fl. W. I.; Wats., King Exp. 274; Cov., Fl. Ark. 207; Gray, Syn. Fl. II, 1, 234; Engl. v. Wetts., Nat. Pflanz. IV, 3 b, 19; Coult., Fl. Tex. 300.

China; Barbadoes; Brazil and tropical America.

North America: N. Br. to Brit. Col.; S. to Calif., Colo., Tex. and Fla.

Minn. valley: S. E. and C. districts; to New Ulm and the Lac Qui Parle valley; low, damp soil.

Physalis angulata LINN. Spec. 262 (1753).

Wats. and Coult., Gray's Man. 6 ed. 375; Britt., Fl. N. J. 181; Webb., Fl. Neb. 136; Upham, Fl. Minn. 111; Coult., Fl. Colo. 269; Chap., Fl. S. St. 351; Cov., Fl. Ark. 207; Gray, Syn. Fl. II, 1, 234; Coult., Fl. Tex. 300.

North America: N. J. to Minn. and Neb.; S. to Tex. and Fla. "Widely diffused in the tropics" (*Gray*).

Minn. valley: N. E. district; infrequent; waste places.

Physalis philadelphica LAM. Enc. Meth. II, 101 (1786).

P. chenopodifolia WILLD. Spec. I, 1023 (1797).

Wats. and Coult., Gray's Man. 6 ed. 375; Britt., Fl. N. J. 181; Upham, Fl. Minn. 111; Cov., Fl. Ark. 207; Gray, Syn. Fl. II, 1, 234; Engl. v. Wetts., Nat. Pflanz. IV, 3 b, 19; Coult., Fl. Tex. 300.

North America: N. J. to Minn.; S. to Ill., Ark. and Texas.

Minn. valley: S. central district; Blue Earth valley to Redwood valley; low rich ground in thickets.

Physalis grandiflora HOOK. Fl. Bor. Am. II, 90 (1840).

Wats. and Coult., Gray's Man. 6 ed. 375; Mac., Fl. Can. I, 349; Upham, Fl. Minn. 111; Gray, Syn. Fl. II, 1, 233.

North America: St. Lawrence river to L. Champlain; W. to Man. and Saskatchewan; S. to Minn.

Minn. valley: N. edge; local or rare; clearings and waste in forest.

HERB.: *Bailey* 242, Vermilion lake.

SOLANUM LINN. Gen. 145 (1737).

Aquartia LINN. Gen. ed. VI, 136 (1764).

Normania LOWE, Man. Fl. Mader. II, 70 (1868).

Cliocarpus MIERS. Ann. Nat. Hist. 2, IV, 141 (1859).

Nycterium VENT. Jard. Malm. t. 85 (1804).

Androcera NUTT. Gen. I, 129 (1818).

Melogona TOURN. Inst. 151 (1700).

Pseudocapsicum MOENCH, Meth. 476 (1794).

Dulcamara MOENCH, l. c. 514 (1794).

Ceranthera MOENCH, Monthl. Mag. (1819).

Cyphomanera SENDT. Flora, 162 (1845).

Pionandra MIERS. Hook. Lond. Journ. IV, 353 (1845).

Cyathostyles SCHOTT. ex Meiss. Gen. Com. 184 (1843).

Pallavicinia DENOT. Flora, 162 (1847).

Lycopersicum DUNAL, Solan. t. 3, fig. 3 (1816).

Psolanum NECK. Elem. 708 (1790).

Baillon, *Hist. Pl.* IX, 327; Benth. and Hook., *Gen. Pl.* II, 888, 889; Durand, *Ind. Gen. Phan.* 287; Engler and Prantl, *Nat. Pflanz.* IV, 3 b, 21 (von Wettstein); Schenck, *Palaeophyt.* 777.

Living species: 1000+ described; 950 distinct; tropical and subtropical regions; extra tropical north rather than south. Europe, 9; Russia, 8; Russian Europe, 5; N. America,

15; Rocky mts., 5; S. Sts., 10; California, 5; E. Sts., 6; Pl. Wheel., 6; Canada, 3; Pl. King, 2; W. Tex. 11.

Fossil species: *Solanites*, Oligocene—Aix (*Saporta*).

Solanum nigrum LINN. Spec. 266 (1753).

S. pterocaulon
S. crenato-dentatum } DC. Prodr. XIII, 359 (1852).
S. ptycanthum

Wats. and Coult., Gray's Man. 6 ed. 374; Britt., Fl. N. J. 181; Upham, Fl. Minn. 111; Mac., Fl. Can. I, 348; Chap., Fl. S. St. 348; Webb., Fl. Neb. 136; Coult., Fl. Colo. 268; Brew. and Wats., Fl. Calif. I, 538; Forbes and Hems., Fl. Sin. II, 171; Hook., Fl. Gt. Brit. 287; Led., Fl. Ross. III, 188; Nym., Fl. Eur.; Herd., Fl. Eur. Russ. 94; Wats., King Exp. 274; Roth., Wheel. Exp. 207; Cov., Fl. Ark. 207; Gray, Syn. Fl. II, 1, 227; Hart., Fl. Scand. I, 103; Engl. v. Wettst., Nat. Pflanz. IV, 3 b, 22; Coult., Fl. Tex. 297.

Cosmopolitan, temperate and tropical regions.

North America: Throughout, except far north.

Minn. valley: Throughout; common; low damp and rich soil; shaded places.

HERB.: *Taylor 903*, Glenwood; *Ballard 494*, Prior's lake, Scott Co.; *Ballard 778*, Swan lake, Carver Co.; *Sheldon 1013*, Sleepy Eye; *Holzinger 180*, Winona Co.; *Sandberg 459*, Cannon Falls; *Holzinger 181*, Winona; *Kassube 197*, Minneapolis; *Herrick 246*, Minneapolis; *Herb. Sheld. 1744*, Minneapolis; *Herb. Sheld. 1673*, Ft. Snelling; *Herb. Wickersheim 105*, Ash lake, Lincoln Co.

XCVI. SCROPHULARIACEAE. Figwort Family.

Endlicher, *Gen. Pl.* 670; DC., Prodr. X, 187 (1846)—*Personatae*, *Antirrhineae*, *Rhinanthaceae*; Bentham and Hooker, *Gen. Plant.* II, 913 (1876); Baillon, *Hist. Pl.* IX, 413 (1888.; v. Wettstein in *Engler and Prantl, Nat. Pflanz.* IV, 3 b, 39 (1891).

Genera: 150±, temperate and tropical regions. N. America, 38 gen., 380 spec.; Europe, 30 gen., 430 spec. (v. Wettst.).

Species: 2100±; 3-4 fossil, doubtful.

SCROPHULARIA LINN. Gen. 494 (1737).

Ceremanthe REICH. Sax. Fl. 230 (1842).

Benth. and Hook., *Gen. Pl.* II, 937; Durand, *Ind. Gen. Phan.* 293; Baillon, *Hist. Pl.* IX, 430; Engler and Prantl, *Nat. Pflanz.* IV, 3 b, 65; Schenck, *Palaeophyt.* 778.

Living species: 114; extra-tropical regions of N. hemisphere; especially abundant in the Mediterranean region.

Europe, 40; Russia, 21; Russian Europe, 9; N. America, 3; Canada, 3; N. Mexico, 1; California, 1; Pl. Wheel., 2.

Fossil species: *Scrofularina*, 1, Miocene of Oeningen (Heer).

Scrophularia nodosa LINN. var. **marylandica** (LINN.) GRAY, Syn. Fl. II, 1, 258 (1886).

S. marylandica LINN. Spec. 863 (1753). •

S. lanceolata PURSH, Fl. Am. 419 (1814).

Wats. and Coult., Gray's Man. 6 ed. 380; Britt., Fl. N. J. 184; Upham, Fl. Minn. 99; Webb., Fl. Neb. 137; Chap., Fl. S. St. 289; Coult., Fl. Colo. 273; Mac., Fl. Can. I, 354; II, 346; Brew. and Wats., Fl. Calif. I, 552; Hook., Fl. Gt. Brit. (spec.) 290; Led., Fl. Ross. (spec.) III, 218; Nym., Fl. Eur.; Herd., Fl. Eur. Russ. (spec.) 94; Cov. Fl. Ark. 207; Hart., Fl. Scand. I, 106 (spec.); Engler, v. Wetts., Nat. Pflanz. IV, 3 b, 65.

Species ranges through almost all Europe and Siberia.

North America: Q., Ont. to Minn. and Oregon; S. to N. Eng., N. J. and Fla.; W. to Minn., Colo., Neb., Utah.

Minn. valley: Throughout; frequent; thickets and gravelly banks of streams.

HERB.: *Ballard* 103, Shakopee; *Taylor* 588, Minnesota lake; *Sheldon* 974, Sleepy Eye; *Taylor* 123, Janesville; *Sheldon* 51, Elysian; *Sheldon* 128, Madison Lake; *Kassube* 160, Minneapolis; *Herrick* 196, Minneapolis; *Sandberg* 397, Cannon Falls; *Herb. Sheld*, 1904, Minneapolis; *Herb. Moyer* 162, Montevideo.

CHELONE LINN. Gen. 508 (1737).

Baillon, *Hist. Pl.* IX, 435; Benth. and Hook., *Gen. Pl.* II, 939; Durand, *Ind. Gen. Phan.* 293; Engler and Prantl, *Nat. Pflanz.* 4, 3 b, 65 (von Wettstein).

Living species: 4; N. America; 1 in California and Washington; E. Sts., 2; S. Sts., 3; Carolina, 1.

Chelone glabra LINN. Spec. 611 (1753).

C. alba PURSH, Fl. Am. 427 (1814).

Wats. and Coult., Gray's Man. 6 ed. 381; Britt., Fl. N. J. 184; Upham, Fl. Minn. 99; Chap., Fl. S. St. 289; Mac., Fl. Can. I, 354; Cov., Fl. Ark. 207; Gray, Syn. Fl. II, 1, 258; Engl. Wetts., Nat. Pflanz. IV, 3 b, 65.

North America: Newf., N. S., N. Br. to S. and W. Man.; S. to N. Eng., N. J. and Fla.; W. to Minn. and Ark.

Minn. valley: Forest district; swamps and marshes.

HERB.: *Herrick* 197, Minneapolis; *Winchell* 13, Duluth; *Bailey* 327, St. Louis river; *Holzinger* 144, Winona Co.; *Sandberg* 398, Red Wing; *Roberts* 95, Baptism river; *Herb. Sheld*. 1668, Minneapolis.

PENSTEMON MITCH. Act. Med. Cur. VIII, 214 (1748).

Pentstemon L'HER. ex Lamb. Linn. Trans. X, 6 (—).

Elmigeria REICHB. Conspect. 123 (1828).

Lepidostemon LEME. Ill. Hort. 315 (1844).

Dasanthera RAF. Jour. Phys. LXXXIX, 99 (1819).

Baillon, *Hist. Pl.* IX, 435; Benth. and Hook., *Gen. Pl.* II, 940; Durand, *Ind. Gen. Phan.* 293; Engler and Prantl, *Nat. Pflanz.* IV, 3 b, 65 (von Wettstein) as *Pentastemon Mitch.*

Living species: 82–85; N. America, 70; a few in Mexico and N. Asia; Canada, 15; California, 35; E. Sts., 9; S. Sts., 3; Rocky mts., 27–30; Pl. King., 19; Pl. Wheel., 24; W. Tex., 15.

Penstemon acuminatus DOUGL. Hook., *Fl. Am.* II, 97 (1840).

P. nitidus DOUGL. ex Benth. DC. Prodr. X, 325 (1846).

P. fendleri GRAY, Pac. R. R. Rep. II, 168 (1855).

Wats. and Coult., *Gray's Man.* 6 ed. 382; Gray, *Syn. Fl.* II, 1, 263; Upham, *Fl. Minn.* 99; Coult., *Fl. Colo.* 275; Mac., *Fl. Can.* I, 355, 570; Brew. and Wats., *Fl. Calif.* I, 599; Coult., *Fl. Tex.* 308.

North America: Minn. and Saskatchewan to Brit. Col. and Oregon; S. to Colo. and Tex. Mexico.

Minn. valley: W. district; high knolls and dry plains or banks.

HERB.: *Sheldon 1370*, Lake Benton.

Penstemon grandiflorus NUTT. *Fras. Cat.* (1813).

P. bradburii PURSH, *Fl. Am.* 738 (1814).

Chelone grandiflora SPRENG. *Syst.* II, 813 (1825).

Wats. and Coult., *Gray's Man.* 6 ed. 382; Webb., *Fl. Neb.* 137; Upham, *Fl. Minn.* 99; Wats., *King Exp.* 452; Gray, *Syn. Fl.* II, 1, 264; Coult., *Fl. Tex.* 308.

North America: Ill., Wisc., Minn., Dak., Neb., Kan., Tex.

Minn. valley: Throughout; frequent; particularly abundant in Renville Co.; banks and dry hills.

HERB.: *Ballard 243*, Jordan, Scott Co.; *Sheldon 827*, Cottonwood river, near Sleepy Eye; *Oestlund 115*, Hennepin Co.; *Herrick 199*, Minneapolis; *Richardson 1*, Goodhue Co.; *Kassube 161*, Minneapolis; *Sandberg 399*, Cannon Falls; *Herb. Sheld. 1889*, Ft. Snelling; *Herb. Wickersheim 90*, Idlewild, Lincoln Co.; *Herb. Moyer 164*, Montevideo.

Penstemon teretiflorus NUTT. *Fras. Cat.* (1813).

P. albidus NUTT. *Gen.* II, 53 (1818).

P. viscidulum NEES, *Neuwied App.* 18 (—).

P. cristatus MAC. *Fl. Can.* I, 355 (1884).

Chelone alba SPRENG. *Syst.* II, 813 (1825).

Wats. and Coult., *Gray's Man.* 6 ed. 382; Webb., *Fl. Neb.* 137; Mac., *Fl. Can.* I, 570; Coult., *Fl. Colo.* 276; Roth., *Wheel. Exp.* 211; Wats., *King Exp.* 454; Gray, *Syn. Fl.* II, 1, 266; Coult., *Fl. Tex.* 308.

North America: Red River prairie, 49° N. lat. to Minn. valley, near Appleton; S. and W. to Dak., Col., Neb. and Tex.

Minn. valley: S. W. district and probably N. W.; dry banks and knolls.

HERB.: *Menzel 3*, Pipestone; *Herb. Moyer 264*, Montevideo.

Penstemon gracilis NUTT. Gen. II, 52 (1818).

P. pubescens var. *gracilis* GRAY, Proc. Am. Acad. VI, 57 (1862).

Chelone gracilis SPRENG. Syst. II, 813 (1825).

Wats. and Coult., Gray's Man. 6 ed. 382; Gray, Syn. Fl. II, 1, 267; Webb., Fl. Neb. 137; Coult., Fl. Colo. 277; Mac., Fl. Can. I, 356; Upham, Suppl. Minn. 86.

North America: Minn., Man. and Saskatchewan to Wyoming and Colo.

Minn. valley: Throughout; infrequent; open places, banks and knolls.

HERB.: *Menzel 8*, Pipestone; *Ballard 244*, Jordan, Scott Co.; *Ballard 382*, Jordan; *Taylor 789*, Glenwood; *Sandberg 609*, Cannon Falls; *Herrick 341*, Minneapolis; *Holzinger 297*, Winona Co.; *Kassube 278*, Minneapolis; *Herrick 345*, Minneapolis.

Penstemon hirsutus (LINN.) WILLD. Spec. III, 227 (1800).

Chelone hirsutus LINN. Spec. 849 (1753).

C. pentstemon LINN. Mant. 415 (1767).

Penstemon pubescens SOLAND. Ait. Hort. Kew. II, 360 (1789).

Wats. and Coult., Gray's Man. 6 ed. 381; Mac., Fl. Can. I, 356; Upham, Fl. Minn. 99; Chap., Fl. S. St. 290; Britt., Fl. N. J. 184; Wats., King Exp. 454; Cov., Fl. Ark. 207; Gray, Syn. Fl. II, 1, 268; Engl. Wettst., Nat. Pflanz. IV, 3, 65; Coult., Fl. Colo. 309.

North America: Ont. to S. Man., Minn. and Iowa; S. to Maine, N. J., Fla. and Tex.

Minn. valley: W. district; high dry prairies; also N. E. and S. E.; open places.

HERB.: *Sheldon 1566*, Lake Benton; *Kassube 161*, Minneapolis; *Herrick 198*, Minneapolis; *Herb. Wickersheim 91*, Idlewild; *Gedge 20*, Moorhead; *Wickersheim 136*, Lake Benton; *137*, Lake Benton (the last two Nos. are apparently intermediate forms between *P. teretiflorus* Nutt. and *P. hirsutus* (Linn.), having the foliage of the former and the flowers and pubescence of the latter.—*Sheldon*.

MIMULUS LINN. Act. Ups. 82 (1741).

Eunanus BENTH. DC. Prodr. X, 374 (1846).

Diplacus NUTT. Ann. Nat. Hist. 1, I, 37 (—).

Uvedalia R. BR. Prodr. 440 (1810).

Erythranthe SPACH, Suit. Buff. IX, 312 (1840).

Baillon, *Hist. Pl.* IX, 450; Benth. and Hook., *Gen. Pl.* II, 946, 1245; Durand, *Ind. Gen. Phan.* 294; Engler and Prantl, *Nat. Pflanz.* IV, 3 b, 71 (von Wettstein).

Living species: 60; W. extratropical America and a few in S. and E. Asia, Australia and E. Africa. Russia, 2; Europe, 1, introduced; Canada, 8; E. Sts., 3; S. Sts., 2; Pl. Wheel., 12; Pl. King, 12; Rocky mts., 7-8; California, 30; W. Tex., 4.

Mimulus glabratus HBK. var. **jamesii** (T. and G.) GRAY, Syn. Suppl. II, 447 (1886).

M. jamesii T. and G. Man. 2 ed. 287 (1852).

M. glabratus GRAY, Bot. Mex. Bound 116 (1856).

Wats. and Coult., Gray's Man. 6 ed. 383; Mac., Fl. Can. I, 357; Coult., Fl. Colo. 280; Upham, Fl. Minn. 99; Mac., Fl. Can. I, 570; Wats., King. Exp. 224; Gray, Syn. Fl. II, 1, 276; Coult., Fl. Tex. 309.

North America: Ont. to Mich., Ill., Minn., Neb. and Mont.; S. to Tex., Arizona, N. Mex. and Mexico.

Minn. valley: Throughout; N. districts and to Blue Earth Co.; cool rills and springs; aquatic.

HERB.: *Taylor 757*, Glenwood; *Oestlund 117*, Minneapolis; *Herrick 201*, Minneapolis; *Herrick 202*, Minneapolis; *Kassube 164*, Minneapolis; *Sandberg 401*, Cannon Falls.

Mimulus ringens LINN. Spec. 634 (1753).

Wats. and Coult., Gray's Man. 6 ed. 383; Britt., Fl. N. J. 185; Upham, Fl. Minn. 99; Webb., Fl. Neb. 137; Chap., Fl. S. St. 291; Mac., Fl. Can. I, 357; Led. Fl. Ross. III, 223; Miyabe, Fl. Kur. 253; Gray, Syn. Fl. II, 1, 276 and Suppl. Syn. II, 446; Coult., Fl. Tex. 309.

Kurile Islands.

North America: Cape Breton to Hudson Bay and Saskatchewan; S. to N. Eng., N. J. and N. Car.; W. to Minn., Neb. and Tex.

Minn. valley: Throughout; banks of streams and shores of lakes.

HERB.: *Sheldon 948*, Redwood Falls; *Taylor 1081*, Glenwood; *Taylor 739*, Glenwood; *Ballard 715*, Benton, Carver Co.; *Sheldon 689*, Waseca; *Ballard 811*, Page lake, Carver Co.; *Ballard 670*, Waconia; *Ballard 612*, Chaska; *Ballard 497*, Prior's lake, Scott Co.; *Oestlund 116*, Minneapolis; *Roberts 96*, Stewart river; *Holzinger 145*, Winona Co.; *Kassube 163*, Minneapolis; *Herrick 200*, Minneapolis; *Bailey 116*, Vermilion lake; *Sandberg 400*, Cannon Falls; *Herb. Sheld. 1676*, Minneapolis; *Herb. Moyer 165, 166*, Montevideo; *Sheldon 1086½*, Springfield.

GRATIOLA LINN. Gen. 833 (1737).**Sophranthe** BENTH. Lindl. *Introd.* ed. 2, 445 (1835).**Nibora** RAF. *Fl. Lud.* 36 (1817).**Fonkia** PHIL. *Linn.* XXX, 198 (1856).

Baillon, *Hist. Pl.* IX, 448; Benth. and Hook., *Gen. Pl.* II, 953; Durand, *Ind. Gen. Phan.* 295; Engler and Prantl, *Nat. Pflanz.* IV, 3 b, 75 (von Wettstein).

Living species: 25; cosmopolitan, but especially in extra-tropical regions. Russia, 1; Russian Europe, 1; N. America, 13; S. Sts., 10; Rocky mts., 1; California, 2; Canada, 3; E. Sts. 5; Pl. King, 1; Pl. Wheel., 1; W. Tex., 6.

Gratiola virginiana LINN. *Spec.* 17 (1753).*G. officinalis* MICHX. *Fl. N. Am.* I, 6 (1803).*G. carolinensis* PERS. *Syn.* I, 14 (1805).*G. neglecta* TORR. *Cat. N. Y. Pl.* (1819).*G. missouriana* BECK, *Am. Journ. Sci.* ser. i, X, 258 (1826).*Conochea borealis* SPRENG. *Syst.* II, 771 (1825).

Wats. and Coult., *Gray's Man.* 6 ed. 384; Britt., *Fl. N. J.* 185; Coult., *Fl. Colo.* 281; Upham, *Fl. Minn.* 99; Chap., *Fl. S. St.* 292; Mac., *Fl. Can.* I, 358; Brew. and Wats., *Fl. Calif.* I, 570; Wats., *King Exp.* 227; Roth., *Wheel. Exp.* 214; Cov., *Fl. Ark.* 208; Gray, *Syn. Fl.* II, 1, 281; Engl. *Wettst.*, *Nat. Pflanz.* IV, 3, 75; Coult., *Fl. Tex.* 311.

North America: Q., Ont. to Man., Brit. Col. and N. W. T.; S. to Oregon and Calif.; S. to Minn., Dak. and Neb. to Ark.; E. to N. Eng., N. J. and Fla.

Minn. valley: Forest district to Nicollet Co.; wet places, marshes and peat bogs.

HERB.: *Herrick 204*, St. Louis river; *Holzinger 146*, Winona Co.; *Holzinger 147* and *148*, Winona Co.

ILYSANTHES RAF. *Ann. Nat.* 13 (1820).**Bonnaya** LINK and OTT. *Pl. Sel.* 25 (1840).

Baillon, *Hist. Pl.* IX, 458 (sub *Torenia* Linn.); Benth. and Hook., *Gen. Pl.* II, 955; Durand, *Ind. Gen. Phan.* 295; O. Kuntze, *Rev. Gen.* II, 461; Engler and Prantl, *Nat. Pflanz.* IV, 3 b, 80 (von Wettstein).

Living species: 17; tropical regions, and N. America and Australia; S. Africa. N. America, 3; S. Sts. 3; Canada, 1; California, 1; E. Sts., 1; W. Tex., 1.

Ilysanthes gratioloides (LINN.) BENTH. *DC. Prodr.* X, 418 (1846).

Capraria gratioloides LINN. *Spec.* 2 ed. 876 (1762).*Gratiola anagallidea* MICHX. *Fl. N. Am.* I, 5 (1803).*G. dilatata* MUHL. *Cat.* (1813).*Lindernia pyxidaria* PURSH, *Fl. Am.* 419 (1814).*Herpestis callitrichoides* HBK. *N. Gen. et Spec.* (1818).*Ilysanthes riparia* RAF. *Ann. Nat.* 13 (1820).? *Gratiola tetragona* ELL. *Sk.* I, 15 (1821).*G. attenuata* SPRENG. *Syst.* I, 39 (1825).

Wats. and Coult., Gray's Man. 6 ed. 385; Britt., Fl. N. J. 186; Mac., Fl. Can. I, 359; II, 348; Upham, Fl. Minn. 100; Chap., Fl. S. St. 294; Brew. and Wats., Fl. Calif. I, 571; Webb., Fl. Neb. 137; Cov., Fl. Ark. 208; Gray, Syn. Fl. II, 1, 283; Engl. Wettst., Nat. Pflanz. IV, 3 b, 80; Coult., Fl. Tex. 311.

Naturalized in Europe; E. Asia; S. America.

North America: N. Br., Q., Ont. to Minn. and Oregon; S. in Sierra Nevada; U. S., east of the Mississippi, throughout.

Minn. valley: Forest district to Blue Earth Co.; wet places and peat bogs.

HERB.: *Ballard 319*, Belle Plaine; *Herrick 205*, Minneapolis; *Holzinger 149*, Winona Co.; *Sandberg 402*, Red Wing; *Holzinger 150*, Winona.

VERONICA LINN. Gen. 10 (1737).

Hebe JUSS. Gen. 105 (1786).

Pygmaea HOOK. f. N. Zeal. Fl. 217 (1867).

Cymbophyllum F. MULL. Hook. Kew. Journ. VIII, 202 (1857).

Leptandra NUTT. Gen. I, 1 (1818).

Diplophyllum LEHM. Ges. Nat. Berl. Mag. VIII, 310 (1803).

Baillon, *Hist. Pl.* IX, 465; Penth. and Hook., *Gen. Pl.* II, 964; Durand, *Ind. Gen. Phan.* 297; Engler and Prantl, *Nat. Pflanz.* IV, 3 b, 85 (*von Wettstein*); Schenck, *Palaeophyt* 778.

Living species: 200±; temperate and colder regions; richly developed in mt. districts. Mts. of New Zealand, 59; Europe, 75; Russia, 55; N. America, 11; E. Sts., 8; S. Sts., 6; Canada, 11; Rocky mts., 6; California, 5-6; Pl. Wheel., 4-5; Pl. King, 5; W. Tex., 1.

Fossil species: *Veronicites* in Miocene of Oeningen (*Heer*).

Veronica peregrina LINN. Spec. 20 (1753).

V. marilandica MURR. Comm. Gött. II, 3 (1782).

V. caroliniana WALT. Fl. Car. 61 (1788).

V. xalapensis HBK. N. Gen. et Spec. (1818).

Wats. and Coult., Gray's Man. 6 ed. 387; Britt., Fl. N. J. 187; Webb., Fl. Neb. 137; Chap., Fl. S. St. 295; Coult., Fl. Colo. 283; Upham, Fl. Minn. 100; Mac., Fl. Can. I, 362; Brew. and Wats., Fl. Calif. I, 572; Forbes and Hems., Fl. Sin. II, 199; Nym., Fl. Eur.; Led., Fl. Ross. III, 249; Roth., Wheel. Exp. 215; Wats., King Exp. 228; Cov., Fl. Ark. 208; Gray, Syn. Fl. II, 1, 288; Engl. v. Wetts., Nat. Pflanz. IV, 3 b, 85; Coult., Fl. Tex. 312.

Europe; Asia, Japan, China; S. America—Chile to Patagonia.

North America: Throughout continent, from Arctic sea to Mexico and C. America.

Minn. valley: Throughout, except far W.; waste ground.

HERB.: *Ballard* 517, Long lake, Scott Co.; *Taylor* 430, Janesville; *Kassube* 168, Minneapolis; *Oestlund* 120, Ramsey Co.; *Holzinger* 154, Winona; *Herrick* 208, Minneapolis; *Sandberg* 408, Goodhue Co.

***Veronica scutellata* LINN. Spec. 16 (1753).**

Wats. and Coult., Gray's Man. 6 ed. 387; Britt., Fl. N. J. 187; Mac., Fl. Can. I, 361; Upham, Fl. Minn. 100; Coult., Fl. Colo. 282; Brew. and Wats., Fl. Calif. I, 572; Nym., Fl. Eur.; Led., Fl. Ross. III, 244; Hook., Fl. Gt. Brit. 302; Herd., Fl. Eur. Russ. 96; Gray, Syn. Fl. II, 1, 287; Hart., Fl. Scand. I, 111; Engl. v. Wetts., Nat. Pflanz. IV, 3 b, 86.

Europe: Arctic to S. Russia and westward; Siberia and N. Africa.

North America: Atl. to Pac. in Can. and N. to 56° N. lat.; S. to Oregon, N. Calif., Minn., Mont., N. Eng., and N. J.

Minn. valley: Forest district; rare; bogs and marshes.

HERB.: *Holzinger* 152, Winona Co.; *Bailey* 99, Vermilion lake; *Holzinger* 153, Winona.

***Veronica americana* SCHWEIN. Herb. Hook., DC. Prodr. X, 460 (1846).**

V. beccabunga Auct. Amer. Vet.

V. intermedia SCHWEIN. Am. Jour. Sci. ser. I, VIII, 268 (1824).

V. anagallis BONG. Veg. Sitka (1841).

Wats. and Coult., Gray's Man. 6 ed. 386; Britt., Fl. N. J. 187; Mac., Fl. Can. I, 360; Webb., Fl. Neb. 137; Upham, Fl. Minn. 100; Brew. and Wats., Fl. Calif. I, 572; Coult., Fl. Colo. 282; Gray, Syn. Fl. II, 1, 287; Roth., Wheel. Exp. 215; Wats., King Exp. 227; Cov., Fl. Ark. 208; Engl. v. Wetts., Nat. Pflanz. IV, 3 b, 86.

North America: Anticosti, N. S., N. Br. to Pac.; N. to Athabasca and Sitka; S. to N. Eng., N. J.; W. to Mont., Dak., Colo., N. Mex.; S. in Calif.

Minn. valley: Throughout; frequent; springs, rills and ditches.

HERB.: *MacMillan* 14, Glenwood; *Taylor* 754, Glenwood; *Ballard* 107, Carver; *Ballard* 627, Chaska; *Sheldon* 721, Sleepy Eye; *Roberts* 98, Beaver bay; *Holzinger* 151, Winona Co.; *Sandberg* 406, Cannon Falls; *Kassube* 167, Minneapolis; *Herrick* 207, Minneapolis; *Oestlund* 119, Minneapolis; *Sandberg* 407, Chisago Co.; *Herb. Sheld.* 1760, Ramsey Co.

***Veronica anagallis* LINN. Spec. 16 (1753).**

Wats. and Coult., Gray's Man. 6 ed. 386; Britt., Fl. N. J. 187; Webb., Fl. Neb. 136; Mac., Fl. Can. I, 360; Upham, Fl. Minn. 100; Coult., Fl. Colo. 282; Brew. and Wats., Fl. Calif. I, 572; Gray, Syn. Fl. II, 1, 287; Forbes and Hems., Fl. Sin. II, 198; Nym., Fl. Eur.; Led., Fl. Ross. III, 236; Hook., Fl. Gt. Brit. 302; Herd., Fl. Eur. Ross. 96; Wats., King Exp. 227; Engl. Wettst., Nat. Pflanz. IV, 3 b, 86; Hart., Fl. Scand. I, 111.

Europe, except arctic reg.; Russ. to Caucasus, Sib., Dahuria, Kamtk. and China; N. Africa; intro.? in S. America.

North America: N. S., Q., Ont., Owen Sound, L. Superior reg., N. W. T., Rockies and coast of Brit. Col.; S. to Oregon; S. to N. Eng., N. J.; W. to Minn., Neb., Colo., N. Mex.

Minn. valley: Forest district; springs, rills and ditches; aquatic or semi-aquatic.

HERB.: *Ballard* 998, Long lake, Scott Co.; *Kassube* 166, Minneapolis; *Sandberg* 405, Cannon Falls.

Veronica virginica LINN. Spec. 9 (1753).

V. sibirica LINN. Spec. 2 ed. 12 (1762).

Leptandra virginica NUTT. Gen. I, 7 (1818).

L. purpurea RAF. Med. Bot. 59 (1830).

Wats. and Coult., Gray's Man. 6 ed. 386; Britt., Fl. N. J. 186; Mac., Fl. Can. I, 360; Webb., Fl. Neb. 137; Upham, Fl. Minn. 100; Chap., Fl. S. St. 295; Forbes and Hems., Fl. Sin. II, 200; Cov., Fl. Ark. 208; Gray, Syn. Fl. II, 1, 286; Engl. Wettst., Nat. Pflanz. IV, 3 b, 85.

Japan, China and E. Siberia.

North America: Ont. to Man., Minn. and Neb.; S. to Vt., N. J. and Alab.; W. to Kan. and Ark.

Minn. valley: Throughout; common; rich woods and river banks.

HERB.: *Sheldon* 764, Sleepy Eye; *Sheldon* 665, Waseca; *Sheldon* 1096, Springfield; *Sheldon* 1348, Lake Benton; *Ballard* 510, Prior's lake, Scott Co.; *Taylor* 985, Glenwood; *Ballard* 312, Belle Plaine; *Ballard* 691, Waconia; *Taylor* 985a, Glenwood; *Herrick* 206, Minneapolis; *Kassube* 165, Minneapolis; *Oestlund* 118, Minneapolis; *Leonard* 32, Minneapolis; *Sandberg* 404, Goodhue Co.; *Herb. Sheld.* 1645, Minneapolis.

SYNTHYRIS BENTH. DC. Prodr. X, 454 (1846).

Ballou, *Hist. Pl.* IX, 466; Benth. and Hook., *Gen. Pl.* II, 963; Durand, *Ind. Gen. Phan.* 296; Engler and Prantl, *Nat. Pflanz.* IV, 3 b, 87 (von Wettstein).

Living species: 7; mts. of W. N. America; 1, in E. Sts. Rocky mts.; 4; California, 2; Illinois and Minn., 1.

Synthyris houghtoniana BENTH. DC. Prodr. X, 454 (1846).

Wats. and Coult., Gray's Man. 6 ed. 386; Upham, Fl. Minn. 100; Gray, Syn. Fl. II, 1, 286.

North America: Minn. to Mich.; S. to Ill., Mo. and Ind.

Minn. valley: N. E. districts; beside springs or edges of bogs; infrequent. Not found on "hills or ridges" very often.

HERB.: *Holtz* 4, Cedar lake, Hennepin Co.; *Sandberg* 403, Red Wing.

GERARDIA LINN. Gen. 503 (1737).*Virgularia* R. and P. Prodr. Per. 92 (1794).*Dasystema* RAF. Jour. Phys. LXXXIX, 99 (1819).*Otophylla* BENTH. DC. Prodr. X, 515 (1846).

Baillon, *Hist. Pl.* IX, 468; Benth. and Hook., *Gen. Pl.* II, 972; Durand, *Ind. Gen. Phan.* 298; Engler and Prantl, *Nat. Pflanz.* IV, 3 b, 92 (von Wettstein).

Living species: 30; N. and S. America, especially in extra-tropical regions. N. America, 23; S. Sts., 10; E. Sts., 13; Canada, 6; Pl. Wheel., 1; Rocky mts., 2; W. Tex., 8.

Gerardia pedicularia LINN. Spec. 611 (1753).*Dasystema pedicularia* BENTH. DC. Prodr. X, 521 (1846).

Wats. and Coult., Gray's Man. 6 ed. 389; Britt., Fl. N. J. 189; Mac., Fl. Can. I, 363; Upham, Fl. Minn. 101; Cov., Fl. Ark. 209; Gray, Syn. Fl. II, 1, 291; Chap., Fl. S. St. 298; Engl. v. Wetts., Nat. Pflanz. IV, 3 b, 93.

North America: Ont. to N. Eng., N. J. and Fla.; W. to Minn. and Ark.

Minn. valley: N. E. district; infrequent; thickets and dry woods.

HERB.: *Herrick 211*, Minneapolis.

Gerardia grandiflora BENTH. Comp. Bot. Mag. I, 206 (1835).*Dasystema drummondii* BENTH. DC. Prodr. X, 521 (1846).

Wats. and Coult., Gray's Man. 6 ed. 389; Upham, Fl. Minn. 101; Cov., Fl. Ark. 208; Gray, Syn. Fl. II, 1, 291; Engl. v. Wetts., Nat. Pflanz. IV, 3 b, 93; Coult., Fl. Tex. 314.

North America: Wisc., S. Minn., Iowa to Tenn. and Tex.; W. to Ark.

Minn. valley: Forest district; rare or doubtful; no Minn. specimens seen.

Gerardia virginica (LINN.) B. S. P. Cat. N. Y. (1888).*Rhinanthus virginicus* LINN. Spec. 841 (1753).*Gerardia flava* LINN. Herb.*G. quercifolia* PURSH, Fl. Am. 423 (1814).*G. glauca* SPRENG. Syst. II, 807 (1825).*Dasystema quercifolia* BENTH. DC. Prodr. X, 521 (1846).

Wats. and Coult., Gray's Man. 6 ed. 389; Britt., Fl. N. J. 189; Upham, Fl. Minn. 101; Cov., Fl. Ark. 209?; Gray, Syn. Fl. II, 1, 291; Chap., Fl. S. St. 298.

North America: Ont. and N. Eng. to N. J. and Fla.; W. to Minn., Ill., Ark.? and La.

Minn. valley: Reported from S. E. edge; doubtful or rare; no Minn. specimens seen.

Gerardia auriculata MICHX. Fl. N. Am. II, 20 (1803).*Seymeria auriculata* SPRENG. Syst. II, 810 (1825).*Otophylla michauxii* BENTH. DC. Prodr. X, 512 (1846).

Wats. and Coult., Gray's Man. 6 ed. 389; Britt., Fl. N. J. 189; Upham, Fl. Minn. 101; Cov., Fl. Ark. 208; Gray, Syn. Fl. II, 1, 292; Engler v. Wetts., Nat. Pflanz. IV, 3 b, 93.

North America: Penn. to N. J. and N. Car.; W. to Minn., Mo. and Ark.

Minn. valley: S. central district; infrequent; low or moist ground near bases of hills.

Gerardia aspera DOUGL. Benth. DC. Prodr. X, 520 (1846).

G. longifolia BENTH. Comp. Bot. Mag. I, 208 (1835).

Wats. and Coult., Gray's Man. 6 ed. 390; Webb., Fl. Neb. 136; Mac., Fl. Can. I, 363; Coult., Fl. Colo. 283; Upham, Fl. Minn. 101; Cov., Fl. Ark. 208; Gray, Syn. Fl. II, 1, 292; Engl. v. Wetts., Nat. Pflanz. IV, 3 b, 92; Coult., Fl. Tex. 314.

North America: Saskatchewan and Red valleys to Minn., Dak., Neb., Ark. and Tex.; E. to Mich. and Ind.

Minn. valley: N. W. and W.; damp or dry places on prairie.

HERB.: *Taylor* 1074½, Winona lake, Douglas Co.; *Sheldon* 1363, Lake Benton; *Sandberg* 410, Red Wing.

Gerardia purpurea LINN. Spec. 610 (1753) *in part.*

G. maritima var. *major* CHAP. Fl. S. St. 300 (1860).

Wats. and Coult., Gray's Man. 6 ed. 390; Britt., Fl. N. J. 138; Mac., Fl. Can. I, 363; Upham, Fl. Minn. 100; Webb., Fl. Neb. 136; Gray, Syn. Fl. II, 1, 293; Engl. v. Wetts., Nat. Pflanz. IV, 3 b, 92; Coult. Fl. Tex. 314.

North America: S. Ont. and N. Eng. to Penn., N. J. and Fla., also in Cuba; W. to Minn., Neb., Miss. and Tex.

Minn. valley: Throughout on higher levels; level ground or hillsides.

HERB.: *Taylor* 1038, Glenwood; *Kassube* 169, Minneapolis; *Herrick* 209, Minneapolis; *Sandberg* 409, Red Wing; the following are var. *paupercula* Gray; *Ballard* 844, Patterson lake, Carver Co.; *Ballard* 807, Goose lake, Carver Co.; *Herb. Sheld.* 1659, Minneapolis.

Gerardia tenuifolia VAHL, Symb. III, 79 (1807).

G. purpurea LINN. Spec. 610 (1753) *in part.*

? *G. erecta* WALT. Fl. Car. 170 (1788).

Wats. and Coult., Gray's Man. 6 ed. 390; Britt., Fl. N. J. 188; Webb., Fl. Neb. 136; Mac., Fl. Can. I, 364, 571; Coult., Fl. Colo. 283; Chap., Fl. S. St. 300; Upham, Fl. Minn. 101; Cov., Fl. Ark. 209; Gray, Syn. Fl. II, 1, 294 and Suppl. Syn. II, 452.

North America: Q., Ont. to Man. and Minn.; S. to N. J. and Fla.; W. to Mich., Neb., Ark. and La.

Minn. valley: Throughout; frequent; woods and hillsides.

HERB.: *Taylor 1066*, Winona lake, Douglas Co.; *Sheldon 1468*, Pipestone City; *Sheldon 1564*, Lake Benton; *Oestlund 121*, Hennepin Co.; *Holzinger 155* Winona Co.; *Herrick 210*, Minneapolis; *Winchell 24*, Richfield; *Sandberg 411*, Goodhue Co.; *Sandberg 412*, Red Wing; *Herb. Sheld. 1667*, Minneapolis; *Herb. Moyer 167*, Chippewa river near Montevideo.

Gerardia tenuifolia VAHL, var. **asperula** GRAY, Bot. Gaz. IV, 153 (1877).

Wats. and Coult., Gray's Man. 6 ed. 390; Gray, Syn. Suppl. II, 452.

North America: Mich. and Ind. to Minn. and Mo.

Minn. valley: Reported from E. edge and S. E. district; dry woods and hills.

CASTILLEJA LINN. f. Suppl. 47 (1781).

Euchroma NUTT. Gen. II, 54 (1818).

Baillon, *Hist. Pl.* IX, 482; Benth. and Hook., *Gen. Pl.* II, 973; Durand, *Ind. Gen. Phan.* 298.

Living species: 35-40; N. and S. America and N. Asia. N. America, 25; California, 12-15; S. Sts., 1; Rocky mts., 10; Canada, 6-7; E. Sts., 3; Pl. Wheel. 7; Pl. King, 5; several sp. in Mexico; only 2 in S. America; 1, Brazil; 1, Andes region; centers in W. N. America; W. Tex., 7.

Castilleja sessiliflora PURSH, Fl. Am. 738 (1814).

Euchroma grandiflora NUTT. Gen. II, 55 (1818).

Castilleja grandiflora SPRENG. Syst. II, 775 (1825).

Wats. and Coult., Gray's Man. 6 ed. 391; Mac., Fl. Can. I, 366; Upham, Fl. Minn. 101; Coult., Fl. Colo. 285; Wats., King. Exp. 457; Gray, Syn. Fl. II, 1, 298 and Suppl. Syn. II, 452; Coult., Fl. Tex. 316.

North America: Assiniboia to Wisc., Minn., Ill., Dak., Tex., N. Mex. and Mexico; W. to Mont. and Calif. (S. region).

Minn. valley: Prairie district, especially W.; high sterile knolls and edges.

HERB.: *Sheldon 1391*, Lake Benton; *Taylor 831*, Glenwood; *Sandberg 415*, Goodhue Co.; *Leiberg 46*, "Minnesota;" *Herb. Wickersheim 92*, Idlewild, Lincoln Co.; *Herb. Moyer 168*, Montevideo.

Castilleja pallida (LINN.) KUNTH, var. **acuminata** (PURSH).

Bartsia acuminata PURSH, Fl. Am. 429 (1814).

Castilleja acuminata SPRENG. Syst. II, 774 (1825).

C. septentrionalis LINDL. Bot. Reg. 925 (1836-46).

C. pallida var. *septentrionalis* GRAY, Bot. Calif. I, 573 (1876).

Wats. and Coult., Gray's Man. 6 ed. 391; Mac., Fl. Can. I, 365, 572; Upham, Fl. Minn. 101; Coult., Fl. Colo. 284; Gray, Syn. Fl. II, 1, 297; Nym., Fl. Eur. (spec.); Trautv., Fl. Sib. (spec.) 89; Led., Fl. Ross. (spec.) III, 257;

Herd., Fl. Eur. Russ. (spec.) 96; Roth., Wheel. Exp. 7, 216; Wats., King Exp. 229, 456.

The species ranges through Siberia and N. Europe.

North America: N. Br., Q., Ont. to Arctic sea, Rockies and Oregon; S. to N. Eng. mts.; S. to Dak., Minn., Mont.; S. in Rockies to Colo. and Utah.

Minn. valley: Reported from Leaf hills district; rare or doubtful; high, sterile knolls.

Castilleja coccinea (LINN.) SPRENG. Syst. II, 775 (1825).

Bartsia coccinea LINN. Spec. 602 (1753).

Euchroma coccinea NUTT. Gen. II, 55 (1818).

Wats. and Coult., Gray's Man. 6 ed. 390; Britt., Fl. N. J. 189; Mac., Fl. Can. I, 364; Upham, Fl. Minn. 101; Wats., King Exp. 456; Cov., Fl. Ark. 209; Gray, Syn. Fl. II, 1, 295; Coult., Fl. Tex. 315.

North America: Ont., Gt. lakes to Man. and Minn.; S. to Maine, N. J., Tenn. and W. to Ark. and Tex.

Minn. valley: Forest district; rare W. of this region; openings in woodland.

HERB.: *Taylor 345*, Janesville; *Ballard 257*, Jordan, Scott Co.; *Sheldon 514*, Waseca; *Ballard 462*, Prior's lake, Scott Co.; *Sandberg 413*, Red Wing; *Sandberg 414*, Cannon Falls; *Oestlund 122*, Ramsey Co.; *Kassube 170*, Minneapolis; *Holzinger 156*, Winona Co.; *Herrick 212*, St. Louis river; *Bailey 302*, St. Louis river; *Herrick 213*, Minneapolis; *Hammond 26*, Lake City; *Herb. Sheld. 1722*, Minneapolis; *Herb. Sheld. 1761*, Ramsey Co.

PEDICULARIS LINN. Gen. 513 (1737).

Baillon, *Hist. Pl.* IX, 477; Benth. and Hook., *Gen. Pl.* II, 978; Durand, *Ind. Gen. Phan.* 299.

Living species: 135±; Europe; temperate and N. Asia; N. America; East Indies. Russia, 60; Europe, 45; Russian Europe, 18; N. America, 30; Canada, 19; E. Sts., 3; California, 6; Pl. Wheel., 6; Pl. King, 3; Rocky mts., 8; S. Sts., 2.

Pedicularis lanceolata MICHX. Fl. N. Am. II, 18 (1803).

P. virginica POIR. Enc. Meth. V, 126 (1804).

P. pallida and *resupinata* PURSH, Fl. Am. 424 (1814).

P. auriculata SM. ex Benth. DC. Prodr. x, 577 (1846).

Wats. and Coult., Gray's Man. 6 ed. 393; Britt., Fl. N. J. 190; Upham, Fl. Minn. 102; Mac., Fl. Can. I, 369, 572; Chap., Fl. S. St. 301; Gray, Syn. Fl. II, 1, 307.

North America: Ont. to Man., Minn., Neb.; S. to Conn., N. J., Va. and N. Car?; W. to Iowa and Mo.

Minn. valley: Throughout, especially W. and S. W. districts; marshes and swamps.

HERB.: *Taylor* 958, Glenwood; *Sheldon* 1036, Sleepy Eye; *Taylor* 1022, Glenwood; *Sheldon* 1523, Lake Benton; *Sheldon* 1314, Verdi, Lincoln Co.; *Kassube* 172, Minneapolis; *Holzinger* 157, Winona Co.; *Leiberg* 47, Blue Earth Co.; *Oestlund* 124, Minneapolis; *Sandberg* 417, Red Wing; *Herb. Sheld.* 1669, Minneapolis.

Pedicularis canadensis LINN. Mant. 86 (1767).

P. gladiata MICHX. Fl. N. Am. II, 18 (1803).

P. aequinoctialis HBK. N. Gen. et Spec. II, 332 (1817).

Wats. and Coult., Gray's Man. 6 ed. 392; Britt., Fl. N. J. 189; Mac., Fl. Can. I, 369, 572; Cov., Fl. Ark. 209; Upham, Fl. Minn. 102; Coult., Fl. Colo. 287; Chap., Fl. S. St. 301; Gray, Syn. Fl. II, 1, 307; Webb., Appx. Neb. 38.

North America: N. S., N. Br., Q., Ont. to Man. and Saskatchewan; S. to N. Eng., N. J. and Fla.; W. to Minn., Dak., Neb., Colo. in mts.; S. to Ark. and Mexico.

Minn. valley: Throughout; frequent; banks of streams and edges of copses or woods.

HERB.: *Sheldon* 1313, Lake Benton; *Sheldon* 523, Waseca; *Sheldon* 650, Wilton, Waseca Co.; *Taylor* 113, Janesville; *Taylor* 113a, Janesville; *Taylor* 769, Glenwood; *Oestlund* 123, Minneapolis; *Herrick* 214, Minneapolis; *Kassube* 171, Minneapolis; *Sandberg* 416, Cannon Falls; *Herb. Sheld.* 1712, Ramsey Co.; *Herb. Sheld.* 1906, Minneapolis; *Herb. Wickersheim* 93, Mankato; *Herb. Moyer* 169, Black Oak, Chippewa Co.

MELAMPYRUM LINN. Gen. 507 (1737).

Baillon, *Hist. Pl.* IX, 483; Benth. and Hook., *Gen. Plant.* II, 679; Durand. *Ind. Gen. Phan.* 299.

Living species: 10; Europe; most Asia; 1 sp. N. America. Russia, 6; Japan, 2; Europe, 6.

Melampyrum lineare LAM. Enc. Meth. IV, 23 (1797).

M. americanum MICHX. Fl. N. Am. II, 16 (1803).

M. latifolium MUHL. Cat. (1813).

M. brachiatum SCHWEIN. Keat. Narr. 115 (1825).

M. sylvaticum HOOK. Fl. Bor.-Am. II, 106 (1840).

M. pratense var. *americanum* BENTH. DC. Prodr. X, 584 (1846).

Wats. and Coult., Gray's Man. 6 ed. 393; Britt., Fl. N. J. 190; Mac., Fl. Can. I, 372; Upham, Fl. Minn. 102; Chap., Fl. S. St. 302; Gray, Syn. Fl. II, 1, 310; Cov., Fl. Ark. 209.

North America: Anticosti, N. S., N. Br., Q., Ont. to Coast range, Brit. Col.; S. to Minn., Iowa and Ark.; E. to Atl. and mts. of Ga.

Minn. valley: Forest district; rare or local; rich woods along streams or near lakes.

HERB.: *Bailey 193*, Vermilion lake; *Roberts 99*, Duluth; *Roberts 100*, Minnesota Point.

MONNIERA P. BR. Hist. Jam. (1756).

Bramia LAM. Enc. Meth. I, 459 (1783).

Mella VAND. Lusit. Fl. 43 (1788).

Septas LOUR. Cochinch. 392 (1790).

Heptas MEISSN. Gen. Pl. 293 (1836).

Mecardonia and **Calytriplex** R. and P. Prodr. Per. 95, 96 (1794).

Caconapea and **Ravaria** CHAM. Linn. VIII, 28, 30 (1834).

Cardiophus GRIFF. Notul. IV, 105 (1851).

Anisocalyx HANCE, Walp. Ann. III, 195 (1854).

Herpestis GAERTN. Fruct. III, 186 (1805).

Ranapalus KELL. Cal. Acad. Sci. VII, 113 (1886).

Baillon, *Hist. Pl.* IX, 449; Benth. and Hook., *Gen. Pl.* II, 951; Durand, *Ind. Gen. Phan.* 295; O. Kuntze, *Rev. Gen.* II, 462.

Living species: 50 ±; tropical and subtropical regions and extra-tropical in N. America and Chile. N. America, 6-7; S. Sts., 5-6; E. Tex., 2; California, 1; W. Tex., 4.

Monniera rotundifolia MICHX. Fl. N. Am. II, 22 (1803).

Herpestis rotundifolia PURSH, Fl. Am. 418 (1814).

Ranapalus eiseni KELL. Proc. Acad. Calif. VII, 113 (1886).

Wats. and Coult., Gray's Man. 6 ed. 384; Chap., Suppl. S. St. 635; Gray, *Syn. Fl.* II, 1, 280; Suppl. *Syn.* II, 451; Coult., Fl. Tex. 310.

North America: Ill., Minn. and Mo. to Tenn., Tex., S. Car. and Ga.? Fresno Co., Calif.; Dak.

Minn. valley: Local in Lac Qui Parle Co.; wet places in prairies.

HERB.: *Moyer 3*, Cerro Gordo, Lac Qui Parle Co.; *Herb. Moyer 170*, Cerro Gordo, Lac Qui Parle Co.

XCVII. LENTIBULARIACEAE. Bladderwort Family.

Lindl., *Veg. King.* 686 (1846); Endlicher, *Gen. Pl.* 728 (1836-40); Benth. and Hooker, *Gen. Pl.* II, 986 (1876); Baillon, *Hist. Pl.* XI, 347, *Utriculariaceae* (1892).

Genera: 4; temperate and tropical regions; except in arid districts.

Species: 200 ±; 160 ±, in *Utricularia* alone.

UTRICULARIA LINN. Gen. 15 (1737).

Lentibularia VAILL. ex Durand l. c. (1888).

Akentra BENJ. Linn. XX, 319 (1846).

Diurospermum EDJW. Proc. Linn. Soc. 351 (1847).

Benth. and Hook., *Gen. Pl.* II, 987; Durand, *Ind. Gen. Phan.* 300; Baillon, *Hist. Pl.* XI, 352.

Living species: 160±; temperate and warmer regions; N. America, 15; Canada, 8; Rocky mts., 3; E. Sts., 12; S. Sts., 10; California, 3-4; Pl. King, 2; W. Texas, 6; Europe, 5; Russia, 3-4.

Utricularia cornuta MICHX. Fl. N. Am. I, 12 (1803).

U. personata LE CONTE, Ann. Lyc. N. Y. I, 73 (1824).

Wats. and Coult., Gray's Man. 6 ed. 397; Britt., Fl. N. J. 192; Mac., Fl. Can. I, 376; Upham, Fl. Minn. 98; Chap., Fl. S. St. 283; Gray, Syn. Fl. II, 1, 317 and Suppl. II, 455; Coult., Fl. Tex. 317.

Cuba and Brazil.

North America: Newf., Anticosti, N. S. to L. Superior reg. and Minn.; S. to N. J. and Fla.; W. to Iowa and Tex.

Minn. valley: Reported from N. E. district and N. edge; forest pools or lakes; floating or rooting in the mud.

Utricularia intermedia HAYNE, Schrad. Journ. I, 18 (1799).

U. millefolium NUTT. ex TORR. Fl. N. Y. II, 21 (1843).

Wats. and Coult., Gray's Man. 6 ed. 397; Britt., Fl. N. J. 191; Upham, Fl. Minn. 98; Mac., Fl. Can. I, 375, 573; Forbes and Hems., Fl. Sin. II, 223; Led., Fl. Ross. III, 2; Nym., Fl. Eur.; Hook., Fl. Gt. Brit. 312; Herd., Fl. Eur. Russ. 84; Gray, Syn. Fl. II, 1, 316; Hart., Fl. Scand. I, 123.

Northern Europe to Alps; N. Asia to Japan and China.

North America: Newf., Anticosti, N. S., N. Br., Ont. to S. Man.; Brit. Col., Selkirks and Rockies; S. to Plumas Co., Calif.; S. to N. Eng. and N. J., and to Minn. and Iowa.

Minn. valley: S. and S. W. districts; rare; perhaps throughout forest district; floating on pools and lakes.

HERB.: *Sheldon 101*, Lake Custan, Le Sueur Co.

Utricularia minor LINN. Spec. 18 (1753).

U. estaceu HOOK. Fl. Bor.-Am. II, 118 (1840).

Wats. and Coult., Gray's Man. 6 ed. 396; Coult., Fl. Colo. 290; Webb., Fl. Neb. 138; Upham, Fl. Minn. 98; Brew. and Wats., Fl. Calif. I, 586; Mac., Fl. Can. I, 375, II, 348; Led., Fl. Ross. III, 2; Nym., Fl. Eur.; Hook., Fl. Gt. Brit. 312; Herd., Fl. Eur. Russ. 84; Wats., King Exp. 215; Gray, Syn. Fl. II, 315 and Suppl. Syn. II, 455; Hart., Fl. Scand. I, 123.

Europe, except Spain, Greece and Turkey; N. Africa; N. Asia to Ural and Altai Sib.

North America: Greenland to Saskatchewan, Brit. Col. and Prince Edward Isl.; S. in mts. to Nev. and Utah; S. to E. Mass. and N. J.; W. to Minn., Neb. and Ark.

Minn. valley: Forest district; infrequent; floating on quiet pools and lakes.

HERB.: *Roberts 94*, Duluth.

Utricularia vulgaris LINN. Spec. 18 (1753).

Wats. and Coult., Gray's Man. 6 ed. 396; Britt., Fl. N. J. 191; Upham,

Fl. Minn. 98; Webb., Fl. Neb. 138; Chap., Fl. S. St. 282; Coult., Fl. Colo. 290; Mac., Fl. Can. I, 375; Brew. and Wats., Fl. Calif. I, 586; Hook., Fl. Gt. Brit. 312; Nym. Fl. Eur.; Led., Fl. Ross. III, 1; Herd., Fl. Eur. Russ. 84; Wats., King Exp. 214; Cov., Fl. Ark 209; Gray, Syn. Fl. II, 315; Hart., Fl. Scand. I, 122; Coult., Fl. Tex. 317.

Most Europe; Russia; Siberia; Dahuria; N. Africa.

North America: Atl. to Pac. in Can. and far N. on Mackenzie; S. in Sierra Nevada to Calif.; in Rockies to N. Mex. and Tex.; E. throughout U. S.

Minn. valley: Forest district and perhaps throughout; floating on still pools or lakes.

HERB.: *Ballard 679*, Waconia; *Ballard 435*, Prior's lake, Scott Co.; *Ballard 810*, Page lake, Carver Co.; *Holzinger 143*, Winona Co.; *Sandberg 396*, Vasa; *Oestlund 114*, Minneapolis; *Roberts 93*, Stuart river; *Arthur 62*, Vermilion lake; *Reed 1*, Dakota Co.; *Sheldon 346*, Smith's Mill, Blue Earth Co.

XCVIII. OROBANCHACEAE. Broom-Rape Family.

Endlicher, *Gen. Pl.* 725 (1836-40); Bentham and Hooker, *Gen. Plant.* II, 980 (1876).

Genera: 11-12; extra-tropical regions and a few within the tropics.

Species: 175±; Europe, N. Africa, Asia and America.

APHYLLON MITCH. *Act. Phys. Med. Cur.* VIII, 221 (1748).

Gymnocaulis NUTT. *Gen.* II, 59 (1818).

Anoplanthus ENDL. p. p. *Gen.* 727 (1840).

Philon WALLR. ex Durand, l. c. (1888).

Phillipoea REUT. DC. *Prodr.* XI, 11 (1849) *Amer. Spec.*

Myzorhiza PHILLIPI. Linn. XXIX, 36 (1855).

Benth. and Hook., *Gen. Pl.* II, 983; Durand, *Ind. Gen. Phan.* 300.

Living species: N. America to Mexico, 10; Canada, 5; California, 6-7; S. Sts., 1; Rocky mts., 4; Pl. King, 2; Wheel.; 2; E. Sts., 3; W. Tex., 3.

Aphyllon ludovicianum (NUTT.) GRAY, *Bot. Calif.* I, 584 (1876).

Orobanche ludoviciana NUTT. *Gen.* II, 58 (1818).

Phelipoea ludoviciana WALP. *Rep.* III, 480 (1844-1845).

Wats. and Coult., *Gray's Man.* 6 ed. 395; Webb., Fl. Neb. 137; Upham, Fl. Minn. 98; Mac., Fl. Can. I, 373; Coult., Fl. Colo., 289; Gray, Syn. Fl. II, 1, 313 and Suppl. Syn. II, 455; Coult., Fl. Tex. 316.

North America: Saskatchewan, Assiniboia, Brit. Col., Vancouver; S. to Calif., N. Mex., Arizona and Tex.; E. to Minn. and Ill.

Minn. valley: Local in Nicollet Co.; root-parasitic in sandy ground.

Aphyllon fasciculatum (NUTT.) GRAY, Man. ed. 1, 290 (1848).

Orobanche fasciculata NUTT. Gen. II, 59 (1818).

Phelipoea fasciculata SPRENG. Syst. II, 218 (1825).

Anoplanthus fasciculatus WALP. Rep. III, 480 (1844-1845).

Wats. and Coult., Gray's Man. 6 ed. 395; Coult., Fl. Colo. 289; Upham, Fl. Minn. 98; Webb., Fl. Neb. 138; Brew. and Wats., Fl. Calif. I, 584; Roth., Wheel, Exp. 176, 217; Wats., King Exp. 215; Gray, Syn. Fl. II, 1, 312.

North America: Assiniboia to Brit. Col.; S. to Calif. and Arizona; E. to Minn., Mich. and Neb.

Minn. valley: S. W. districts; rooting on shrubs and herbs along ledges of granite; rare.

Aphyllon uniflorum (LINN.) GRAY, Man. ed. 1, 290 (1848).

Orobanche uniflora LINN. Spec. 882 (1753).

O. biflora NUTT. Gen. II, 59 (1818).

Wats. and Coult., Gray's Man. 6 ed. 394; Britt., Fl. N. J. 190; Webb., Fl. Neb. 138; Coult., Fl. Colo. 289; Mac., Fl. Can. I, 372; Chap., Fl. S. St. 287; Brew. and Wats., Fl. Calif. I, 584; Wats., King Exp. 215; Cov., Fl. Ark. 209; Gray, Syn. Fl. II, 1, 312; Coult., Fl. Tex. 316.

North America: Newf., N. Br., Ont., L. Superior reg., Brit. Col. to Vancouver; S. to N. Eng., N. J., Va. and Fla., W. to Minn., Neb. and Tex.; Pac. region to Calif.

Minn. valley: N. E. district; woods; rare; a root-parasite.

HERB.: *Kassube 159*, Minneapolis.

XCIX. PLANTAGINACEAE. Plantain Family.

Endlicher, *Gen. Pl.* 346 (1836-40); Bentham and Hooker, *Gen. Plant.* II, 1223 (1876); Baillon, *Hist. Pl.* IX, 274 (1888).

Genera: 3; cosmopolitan.

Species: 150-175; all but two in *Plantago*.

PLANTAGO LINN. Gen. 77 (1737).

Benth. and Hook., *Gen. Pl.* II, 1224; Durand, *Ind. Gen. Phan.* 330; Baillon, *Hist. Pl.* IX, 279.

Living species: 200+ described; to be reduced; cosmopolitan. Europe, 43; Russia, 27; European Russia, 10; N. America, 15; S. Sts., 10; Rocky mts., 4-5; E. Sts., 10; Canada, 11-12; Calif. and Pac. coast, 10; Pl. King, 4; Pl. Wheel., 2; W. Tex., 5.

Plantago patagonica JACQ. var. **guaphalioides** (NUTT.) GRAY, Syn. Fl. II, 1, 391 (1886).

P. gnaphalioides NUTT. Gen. I, 100 (1818).

P. lagopus PURSH, Fl. 99 (1814) not Linn.

P. purshii R. and S. Syst. III, 120 (1818).

P. hookeriana F. and M. Ind. Sem. Petrop. (1838).

Wats. and Coult., Gray's Man. 6 ed. 424; Mac., Fl. Can. I, 393; Webb., Fl. Neb. 140; Upham, Fl. Minn. 96; Coult., Fl. Colo. 300; Brew. and Wats., Fl. Calif. I, 611 (spec.); Roth., Wheel. Exp. 225; Wats., King Exp. 213; Cov., Fl. Ark. 213; Gray, Syn. Fl. II, 1, 391; Coult., Fl. Tex. 344.

North America: Saskatchewan, Assiniboia to S. Brit. Col.; S. to Calif. and Tex.; E. to Neb., Ark., Ind., Minn. and Ky.

Minn. valley: Prairie districts especially in rocky regions; on high, sterile knolls or ledges.

HERB.: *Sheldon 436*, Smith's Mills, Blue Earth Co.; *Sheldon 214*, New Ulm; *Ballard 241*, Jordan, Scott Co.; *Taylor 177*, Janesville; *Sheldon 1445*, Pipestone City; *Leiberg 49*, Blue Earth Co.; *Leiberg 50*, Blue Earth Co.; *Herb. Moyer 177*, Rock Cut, near Montevideo.

***Plantago rugelii* DECN.** DC. Prodr. XIII, 695 (1849).

P. major ELL. Sk. I, 201 (1821).

P. kamtschatica HOOK. Comp. Bot. Mag. II, 61 (1835).

Wats. and Coult., Gray's Man. 6 ed. 423; Britt., Fl. N. J. 203; Upham, Fl. Minn. 96; Webb., Fl. Neb. 140; Mac., Fl. Can. I, 392, 574; Chap., Fl. S. St. 277; Cov., Fl. Ark. 213; Gray, Syn. Fl. II, 1, 390; Coult., Fl. Tex. 344.

North America: Q., Ont. to Vt., Minn. and Neb.; S. to Ga., Ark. and Tex.

Minn. valley: Forest district and N. W.; banks of streams and lakes.

HERB.: *Ballard 270*, Jordan, Scott Co.; *Herrick 219*, Minneapolis; *Leiberg 48*, Blue Earth Co.

***Plantago major* LINN.** Spec. 113 (1753).

P. major var. *minima* DECN. DC. Prodr. XIII, 695 (1849).

Wats. and Coult., Gray's Man. 6 ed. 423; Britt., Fl. N. J. 203; Coult., Fl. Colo. 299; Upham, Fl. Minn. 96; Webb., Fl. Neb. 140; Chap., Fl. S. St. 277; Brew. and Wats., Fl. Calif. I, 611; Mac., Fl. Can. I, 391; Led., Fl. Ross. III, 476; Hook., Fl. Gt. Brit. 288; Nym., Fl. Eur.; Griseb., Fl. W. I; Miyabe, Fl. Kur. 256 *in var.*; Herd., Fl. Eur. Russ. 106; Roth., Wheel. Exp. 225; Cov., Fl. Ark. 213; Gray, Syn. Fl. II, 1, 389; Hart., Fl. Scand. I, 132; Coult. Fl. Tex. 344.

N. Africa; Europe; N. and W. Asia to China?

North America: L. Superior to Brit. Col.; S. to Minn. and Oregon; intro. from W. Europe in E. U. S. and adventive also in W. Indies, Brazilian and other S. American ports.

Minn. valley: Throughout; moist soil, door-yards, roadsides and edges of streams.

HERB.: *Sheldon 875*, Sleepy Eye; *Taylor 367½*, Janesville; *Taylor 691*, Minnesota lake; *Taylor 164*, Janesville; *Ballard 513*, Prior's lake, Scott Co.; *Sheldon 873*, Sleepy Eye; *Ballard 681*, Waconia. (The last two are perhaps var. *asiatica* Decn.); *Oestlund 230*, Hennepin Co.; *Sandberg 422*, Cannon Falls; *Oestlund 131*, Minneapolis; *Bailey 258a*, St. Louis river; *Sandberg 423*, Goodhue Co.; *Ballard 998*, St. Paul; *Herb. Sheld. 187*, Minneapolis; *Herb. Moyer 176*, Montevideo.

C. RUBIACEAE. Madder Family.

Endlicher, *Gen. Pl.* 520 (1836-40); Lindl., *Vej. King.* 761 (1846)—*Cinchonaceae*; Lindl., l. c. 768 (1846)—*Galiaceae*; Bentham and Hooker, *Gen. Plant.* II, 7 (1873); Baillon, *Hist. Pl.* VII, 257 (1880); Schumann in Engler and Prantl, *Nat. Pflanz.* IV, 4, 1 (1891).

Genera: 300±; tropical regions; sparingly in temperate zones; N. rather than S. and particularly in W. hemisphere; 343 gen. (*Schumann*); 197 (*Baillon*); 337 (*B.* and *H.*).

Species: 4500±, a few temperate or circumpolar.

HOUSTONIA LINN. Gen. 70 (1737).

Baillon, *Hist. Pl.* VII, 326 (sub *Oldenlandia* Linn.); Benth. and Hook., *Gen. Pl.* II, 60; Durand, *Ind. Gen. Phan.* 174; Engler and Prantl, *Nat. Pflanz.* IV, 4, 27 (Schumann).

Living species: 20±; W. N. America and Mexico. E. Sts., 6-7; S. Sts. 6; W. Tex., 10.

***Houstonia purpurea* LINN. var. *ciliolata* (TORR.) GRAY, Man. 5 ed. 212 (1867).**

H. ciliolata TORR. Fl. U. S. I, 174 (1824).

Hedyotis ciliolata TORR. Spreng. Syst. Cur. Post. 40 (1827).

Wats. and Coult., Gray's Man. 6 ed. 223; Mac., Fl. Can. I, 199; Upham, Fl. Minn. 68; Gray, Syn. Fl. I, 2, 26; Coult., Fl. Tex. 159?

North America: Ont., Niagara river and L. Huron to Minn. and Ky.

Minn. valley: Reported from N. edge; infrequent; woods and banks.

HERB.: ? *Sandberg 264*, Moose lake; *Sandberg 265*, N. Pac. Junction.

***Houstonia purpurea* LINN. var. *longifolia* (GAERTN.) GRAY, Man. 5 ed. 212 (1867).**

H. longifolia GAERTN. Fruct. I, 226 (1788).

H. angustifolia PURSH, Fl. Am. 106 (1814) *in part.*

Hedyotis longifolia HOOK. Fl. Bor.-Am. I, 286 (1833).

Oldenlandia purpurea var. *longifolia* CHAPM. Fl. S. St. 2 ed. 181 (1887).

Wats. and Coult., Gray's Man. 6 ed. 223; Britt., Fl. N. J. 125; Mac., Fl.

Can. I, 200, 540; Upham, Fl. Minn. 67; Cov., Fl. Ark. 188; Engl. Schumann, Nat. Pflanz. IV, 4, 27; Gray, Syn. Fl. I, 2, 26; Coult., Fl. Tex. 159?.

North America: Ont. to Man. and Assiniboia.; N. W. T.; S. to Maine, N. J., and Ga.; W. to Minn., Mo., Ark. and Tex.

Minn. valley: Throughout; woods and banks of streams.

HERB.: *Sheldon* 1222, Red Stone, near New Ulm; *Ballard* 279, Jordan, Scott Co.; *Bailey* 474, Agate bay; *Gedge* 6, Granite Falls; *Roberts* 56, Kettle river; *Sheldon* 1622, Taylor's Falls; *MacM.* and *Sheld.* 20, Brainerd, *Herb. Moyer* 104, Granite Falls; 105, Montevideo.

GALIUM LINN. Gen. 65 (1737).

Aparine LINN. Gen. 64 (1737).

Microphysa SCHRENK. Bull. Acad. Petr. II, 115 (1860).

Baillon, *Hist. Pl.* VII, 259 (*sub Rubia* Linn.); Benth. and Hook., *Gen. Pl.* II, 149; Durand, *Ind. Gen. Phan.* 186; Schenck, *Palaeophyt.* 785.

Living species: 300 described; 175 distinct. Russia, 50; Europe, 100; Russian Europe, 20; North America, 35; Canada, 15; Rocky mts., 6-7; S. Sts., 9; California, 13; E. Sts., 13; Pl. King, 8; Pl. Wheel., 4; W. Tex., 9; all temperate and warmer regions.

Fossil species: 1; Greenland, Tertiary (*Heer*).

Galium triflorum MICHX. Fl. N. Am. I, 80 (1803).

G. suaveolens WAHL. Fl. Lapp. 48 (1812).

G. cuspidatum MUHL. Cat. 15 (1813).

G. brachiatum PURSH, Fl. Am. 103 (1814).

G. pennsylvanicum BART. Fl. Phil. 83 (1818).

Wats. and Coult., Gray's Man. 6 ed. 227; Britt., Fl. N. J. 126; Mac., Fl. Can. I, 202; Chap., Fl. S. St. 174; Coult., Fl. Colo. 127; Webb., Fl. Neb. 142; Wats., Fl. Calif. II, 284; Upham, Fl. Minn. 67; Nym., Fl. Eur.; Led., Fl. Ross. II, 413; Herd., Fl. Eur. Russ. 62; Wats., King. Exp. 135; Cov., Fl. Ark. 188; Gray, Syn. Fl. I, 2, 39; Hart., Fl. Scand. I, 65.

Europe; Asia to Japan.

North America: Atl. to Pac. in Can.; to lat. 58° N. on Peace river; S. to N. Eng., Fla. and Miss.; W. to Minn., Neb., Colo. and Calif.

Minn. valley: Throughout; woods and along river banks; rare far W.; rich woods.

HERB.: *Ballard* 332, Belle Plaine; *Ballard* 699, Waconia; *Taylor* 822, Glenwood; *Taylor* 237, Janesville; *Sheldon* 234, Lake Washington, Le Sueur Co.; *Sheldon* 809, Sigel township, Brown Co.; *Oestlund* 82, Hennepin Co.; *Bailey* 330, St. Louis river; *Bailey* 210, Vermilion lake; *Bailey* 505, Agate bay; *Roberts* 55, Duluth; *Bailey* 44, Vermilion lake; *Sundberg* 261, Chisago Co.

Galium asprellum MICHX. Fl. N. Am. I, 78 (1803).*G. pennsylvanicum* MUHL. Cat. 15 (1813).*G. spinulosum* RAF. Prec. Decouv. 40 (1814).*G. micranthum* PURSH, Fl. Am. 103 (1814) *in part.*

Wats. and Coult., Gray's Man. 6 ed. 227; Britt., Fl. N. J. 126; Mac., Fl. Can. I, 201; Webb., Fl. Neb. 142; Upham, Fl. Minn. 67; Trautv., Fl. Sib. 63 *in var.*; Forbes and Hems., Fl. Sin. 393; Gray, Syn. Fl. I, 2, 39.

E. Sib.; Japan; Manchuria.

North America: N. S., N. Br., Q., Ont. to N. Eng., N. J. and N. Car.; W. to Man., Minn., Neb. and Mo.

Minn. valley: Throughout; damp thickets or edges of wooded swamps.

HERB.: *Taylor 234*, Janesville; *Arthur 72*, Vermilion lake; *Sandberg 258*, Goodhue Co.; *Herrick 133*, Minneapolis; *Bailey 356*, Mud river.

Galium concinnum T. and G. Fl. II, 23 (1841).

? *G. parviflorum* RAF. Med. Repos. V, 360 (1808).

Wats. and Coult., Gray's Man. 6 ed. 227; Britt., Fl. N. J. 126; Upham, Fl. Minn. 67; Webb., Fl. Neb. 142; Cov., Fl. Ark. 188; Gray, Syn. Fl. I, 2, 38.

North America: N. J., Penn. to Va.; W. to Minn., Neb. and Ark.

Minn. valley: Forest district to Cottonwood valley and N. W. district; dry places in woods or thickets.

HERB.: *Taylor 626*, Minnesota lake; *Sheldon 241*, Turtle lake, Le Sueur Co.; *Ballard 299*, Jordan, Scott Co.; *Sheldon 651*, Waseca; *Ballard 236*, Jordan, Scott Co.; *Taylor 439*, Janesville; *Sheldon 296*, Madison Lake; *Sheldon 747*, Sleepy Eye; *Herrick 134*, Minneapolis.

Galium trifidum LINN. Spec. 105 (1753).

G. tinctorium LINN. Spec. 106 (1753).

G. claytoni MICHX. Fl. I, 78 (1803).

Wats. and Coult., Gray's Man. 6 ed. 227; Britt., Fl. N. J. 126; Upham, Fl. Minn. 67; Mac., Fl. Can. I, 201, 540; Coult., Fl. Colo. 128; Wats., Fl. Calif. II, 284; Chap., Fl. S. St. 174; Webb., Fl. Neb. 142; Nym., Fl. Eur.; Led., Fl. Ross. II, 409; Herd., Fl. Eur. Russ. 62; Wats., King Exp. 135; Roth., Wheel. Exp. 138; Cov., Fl. Ark. 188; Gray, Syn. Fl. I, 2, 38; Hart., Fl. Scand. I, 65; Coult., Fl. Tex. 162.

Europe; Siberia, Dahuria and Japan.

North America: Atl. to Pac. in Can. and N. to 68° N. lat.; throughout U. S. to Fla., Tex. and Arizona; Alaska and Aleutian Islands.

Minn. valley: Throughout; swamps and wet woodland regions.

HERB.: *Taylor 1037*, Glenwood; *Ballard 800*, Goose lake, Carver Co.; *Ballard 674*, Waconia; *Sheldon 338*, Smith's

Mills, Blue Earth Co.; *Ballard 66*, Chaska; *Taylor 124*, Janesville; *Taylor 146a*, Janesville; *Sheldon 524*, Waseca; *Sheldon 291*, Madison Lake; *Sheldon 245*, Turtle lake, Le Sueur Co.; *Sheldon 31*, Elysian; *Leonard 21*, Spring Valley; *Sandberg 259*, Red Wing; *Kassube 118*, St. Anthony; *Bailey 297*, St. Louis river; *Holzinger 105*, Winona Co.; *Bailey 73*, Vermilion lake; *Herrick 135*, Minneapolis; *Bailey 275*, St. Louis river; *Sandberg 260*, Goodhue Co.; *Herb. Sheld. 1713*, Minneapolis; *1762*, Ft. Snelling.

***Galium trifidum* var. *latifolium* TORR.** Fl. U. S. 165 (1824).

G. obtusum BIGEL. Fl. Bost. ed. II, 55 (1824).

G. trifidum LINN. var. *obtusum* (BIGEL.) MacM. MSS. (1891).

Wats. and Coult., Gray's Man. 6 ed. 227; Britt., Fl. N. J. 126; Webb., Fl. Neb. 142; Mac., Fl. Can. I, 201; Chap., Fl. S. St. 174; Upham, Fl. Minn. 67; Gray, Syn. Fl. I, 2, 38; Coult., Fl. Tex. 162.

North America: N. Br., Q., Ont. to N. J. and Fla.; W. to Minn., Dak., Neb., Colo. and Tex.

Minn. valley: N. E. and N. W. districts; local; swampy ground and wooded marshes.

HERB.: *Taylor 996*, Glenwood; *Ballard 84*, Chaska, and *165*, Chaska.

***Galium boreale* LINN.** Spec. 108 (1753).

G. bermudianum MUHL. Cat. (1813).

G. septentrionale R. and S. Syst. III, 253 (1818).

G. strictum TORR. Pl. N. Y. 23 (1819).

G. rubioides Auct. Amer.

Wats. and Coult., Gray's Man. 6 ed. 227; Mac., Fl. Can. I, 203; Britt., Fl. N. J. 127; Hook., Fl. Gt. Brit. 194; Wats., Fl. Calif. II, 285; Webb., Fl. Neb. 142; Upham, Fl. Minn. 67; Coult., Fl. Colo. 127; Trautv., Fl. Sib. 64?; Led., Fl. Ross. II, 412; Nym., Fl. Eur.; Forbes and Hems., Fl. Sin. 393; Herd., Fl. Eur. Russ. 62; Roth., Wheel. Exp. 138; Wats., King Exp. 136; Gray, Syn. Fl. I, 2, 38; Hart., Fl. Scand. I, 65.

N. and C. Europe to Bosnia; Russ. to Caucasus; Siberia, Dahuria and China.

North America: Q., Ont. to Rockies and 68° N. lat.; S. to Maine, N. J. and Penn.; W. to Minn., Neb., Mont., Colo., N. Mexico, Calif., Oregon and along Pac. coast to Sitka.

Minn. valley: Throughout; abundant; banks of streams and shores of lakes.

HERB.: *Sheldon 1291*, Lake Benton; *Ballard 108*, Carver; *Ballard 422*, New Prague, Scott Co.; *Sheldon 227*, Lake Washington, Le Sueur Co.; *Sheldon 277*, Madison Lake; *Sheldon 743*, Sleepy Eye; *Taylor 84*, Elysian; *Taylor 235*, Janesville; *Taylor 576*, Minnesota lake; *Taylor 116*, Janesville; *Taylor 867*, Glenwood; *Sheldon 1179*, New Ulm; *Leonard 22*, Wikoff; *Leonard 23*, Minneapolis; *Holzinger 106*, Winona Co.; *Kassube*

119, Minneapolis; *Holzinger* 107, Winona Co.; *Sandberg* 263, Red Wing; *Hammond* 22, Lake City; *Herb. Sheld.* 1769, Ft. Snelling; *Herb. Moyer* 103, Montevideo.

Galium lanceolatum TORR. Fl. U. S. 163 (1824).

G. torreyi BIGEL. Fl. Bost. 2 ed. 56 (1824).

G. circaezans var. *lanceolatum* T. and G. Fl. II, 24 (1841).

Wats. and Coult., Gray's Man. 6 ed. 226; Britt., Fl. N. J. 127; Mac., Fl. Can. I, 202; Upham, Fl. Minn. 67; Chap., Fl. S. St. 174; Gray, Syn. Fl. I, 2, 37.

North America: Q., Ont., N. Eng. to N. J., Penn., N. Car. and Tenn.; W. to Minn. and Neb.

Minn. valley: Reported from E. edge; rare; woods.

HERB.: *Sandberg* 262, Cannon Falls.

Galium circaezans MICHX. Fl. N. Am. I, 80 (1803).

G. brachiatum MUHL. Cat. 15 (1813).

G. circaeoides R. and S. Syst. III, 256 (1818).

Wats. and Coult., Gray's Man. 6 ed. 226; Britt., Fl. N. J. 127; Webb., Fl. Neb. 142; Chap., Fl. S. St. 174; Mac., Fl. Can. I, 202; Upham, Fl. Minn. 67; Cov., Fl. Ark. 188; Gray, Syn. Fl. I, 2, 37; Coult., Fl. Tex. 162.

North America: Q., Ont. to N. Eng., N. J. and Fla.; W. to Dak., Neb., Ark. and Tex.

Minn. valley: Reported from S. E. edge, but no Minn. specimens seen.

Galium aparine LINN. Fl. Dan. 495 (1757).

Wats. and Coult., Gray's Man. 6 ed. 226; Britt., Fl. N. J. 127; Mac., Fl. Can. I, 200; Webb., Fl. Neb. 142; Hook., Fl. Gt. Brit. 194; Coult., Fl. Colo. 127; Wats., Fl. Calif. II, 284; Nym., Fl. Eur.; Led., Fl. Ross. II, 419; Forbes and Hems., Fl. Sin. 393; Herd., Fl. Eur. Russ. 62; Wats., King Exp. 134; Cov., Fl. Ark. 188; Gray, Syn. Fl. I, 2, 36; Hart., Fl. Scand. I, 67; Coult., Fl. Tex. 163.

All Europe to Caucasus; Sib., Dahuria, China, Japan.

North America: N. Br., N. S., Q., Ont. to Vancouver, Alaska and Aleutian Isls.; S. to Calif. and Tex.; E. throughout U. S.; forms E. of the Mississippi are probably introduced from W. Europe.

Minn. valley: Forest district and to Chippewa valley; moist woods and copses.

HERB.: *Ballard* 232, Jordan, Scott Co.; *Ballard* 49, Chaska; *Kassube* 117, Minneapolis; *Holtz.* 25, Minnehaha; *Herb. Moyer* 102, Montevideo.

CI. CAPRIFOLIACEAE. Honeysuckle Family.

Lindl., *Veg. King.* 766 (1846); Endlicher, *Gen. Pl.* 566 (1836-40)—*Lonicereae*; Bentham and Hooker, *Gen. Plant.* II, 1 (1873); Baillon, *Hist. Pl.* VII, 497 (1880)—*sub Rubiaceae*.

Genera: 12; N. hemisphere and Australia and S. America;

most in temperate regions.

Species: 200–250; principally shrubs and small trees.

LINNAEA GRONOV. Linn. Gen. 525 (1737).

Obolaria SIEG. Prim. 79 (1736).

Abelia R. BR. Clarke's Abel. Chin. App. 376 (1818).

Vesalea MART. and GAL. Bull. Brux. XI, 242 (1843).

Baillon, *Hist. Pl.* VII, 501; Benth. and Hook., *Gen. Pl.* II, 4, 5; Durand, *Ind. Gen. Phan.* 169, 170.

Living species: Two well marked sections, *Abelia*, 10;

Linnaea, 1; N. boreal and temperate regions to the Himalayas, China and Mexico. N. America, 1.

Linnaea borealis LINN. Spec. 631 (1753).

Wats. and Coult., Gray's Man. 6 ed. 219; Britt., Fl. N. J. 123; Coult., Fl. Colo. 124; Wats., Fl. Calif. II, 278; Upham, Fl. Minn. 64; Mac., Fl. Can. I, 195, 539; Trautv., Fl. Sib. 63; Hook., Fl. Gt. Brit. 191; Nym., Fl. Eur.; Led., Fl. Ross. II, 392; Gray, Syn. Fl. I, 2, 13; Forbes and Hems., Fl. Sin. 359; Miyabe, Fl. Kur. 233; Herd., Fl. Eur. Russ. 62; Roth., Wheel. Exp. 136; Wats., King Exp. 132; Hart., Fl. Scand. I, 69.

W. Europe to C. Asia, Amurland, Corea, China, Japan (Yezo), Kamtk. and Kuriles; N. to Scotland, Lapland and Siberia.

North America: Atl. to Pac. in Can.; N. in Arctic circle; S. to N. Eng., N. J., Penn., Md.; W. to Minn., Dak., Colo., Mont., Oregon and Calif.

Minn. valley: Reported N. E. districts, S. of Lake Minnetonka; doubtless in N. W. district with *Cornus canadensis*; mossy woods.

HERB.: *Roberts 50*, French river; *Roberts 51*, Duluth; *Herrick 125*, St. Louis river; *Bailey 48*, Vermilion lake; *Juni 6*, N. shore, Lake Superior; *Sandberg 241*, Tower.

SYMPHORICARPOS JUSS. Gen. 211 (1789).

Symphoria PERS. Syn. I, 214 (1805).

Anisanthus WILLD. Rel. R. and S. Syst. V, XIV (1819).

Symphoricarpa NECK. Elem. 220 (1790).

Baillon, *Hist. Pl.* VII, 498; Benth. and Hook., *Gen. Pl.* II, 4; Durand, *Ind. Gen. Phan.* 169.

Living species: 6±, N. America and mountains of Mexico; Canada, 3–4; E. Sts., 3; California, 4–5; S. Sts., 1; Rocky mts., 3–4; Pl. King, 2; Pl. Wheel., 2; W. Tex., 3.

Symphoricarpos racemosus MICHX. Fl. N. Am. I, 107 (1803).

Symphoria racemosa PERS. Syn. I, 214 (1805).

Xylosteum ciliatum var. *album* PURSH, Fl. Am. 161 (1814).

Symphoricarpos elongata PRESL, DC. Prodr. IV, 338 (1830).

S. heterophylla PRESL, DC. Prodr. IV, 338 (1830).

Wats. and Coult., Gray's Man. 6 ed. 220; Britt., Fl. N. J. 123; Coult., Fl. Colo. 125; Upham, Fl. Minn. 65; Mac., Fl. Can. I, 196; Wats., Fl. Calif. I, 279; Gray, Syn. Fl. I, 2, 13.

North America: N. S., N. Br., Q., Ont. to N. Eng. N. J. and Penn.; W. to Minn., Colo., Calif. and Oregon, Brit. Col. and Rockies?

Minn. valley: N. E. district, and perhaps N. W.; edges of thickets and woods.

HERB.: *Kassube* 111, Minneapolis; *Sandberg* 243, Cannon Falls; *Herb. Sheld.* 1689, Minneapolis.

***Symphoricarpos racemosus* MICHX. var. *pauciflorus* ROBINS,** Gray's Man. 5 ed. 203 (1867).

Wats. and Coult., Gray's Man. 6 ed. 220; Webb., Fl. Neb. 142; Mac., Fl. Can. I, 196, 539; Coult., Fl. Colo. 125; Upham, Fl. Minn. 65; Gray, Syn. Fl. I, 2, 14.

North America: Ont. to N. W. T., Man., Rockies, Brit. Col. and Vancouver; S. to N. Y., Penn.; W. to Minn., Wisc., Mont., Oregon and Colo.

Minn. valley: Forest district to Redwood river; rare and local; edges of thickets and woods.

HERB.: *Bailey* 65, Vermilion lake; *Holzinger* 100, Winona Co.; *Bailey* 415, Burntside lake; *Herb. Sheld.* 1868, Minneapolis; *Herb. Sheld.* 1867, Ramsey Co.

***Symphoricarpos occidentalis* (R. BR.) HOOK.** Fl. Bor.-Am. I, 285 (1833).

Symphoria occidentalis R. BR. Rich. App. Frankl. Journ. (1824).

Wats. and Coult., Gray's Man. 6 ed. 220; Webb., Fl. Neb. 142; Mac., Fl. Can. I, 195; Coult., Fl. Colo. 125; Upham, Fl. Minn. 65; Gray, Syn. Fl. I, 2, 13.

North America: Man. to Rocky mts. and N. to lat 64°; S. to N. Mich., Wisc., Minn., Ill., Neb., Colo. and Mont.

Minn. valley: Throughout; edges of woods and thickets.

HERB.: *Ballard* 313, Belle Plaine; *Taylor* 759, Glenwood; *Ballard* 171, Shakopee; *Taylor* 619, Minnesota lake; *Taylor* 759a, Glenwood; *Sheldon* 1101, Springfield; *Sheldon* 365, Madison Lake; *Sheldon* 273, Madison Lake; *Sheldon* 57, Elysian; *Sheldon* 774, Sleepy Eye; *Taylor* 32, Elysian; *Herrick* 126, Minneapolis; *Oestlund* 80, Hennepin Co.; *Kassube* 110, Minneapolis; *Holzinger* 99, Hamilton; *Sandberg* 242, Cannon Falls.

Symphoricarpos symphoricarpos (LINN.) MACM. Torr.
Bull. XIX, 15 (1892).

Lonicera symphoricarpos LINN. Spec. 175 (1753).

Symphoricarpos orbiculatus MOENCH, Meth. 491 (1794).

S. vulgaris MICHX. Fl. N. Am. I, 106 (1803).

Symphoria conglomerata PERS. Syn. I, 214 (1805).

Symphoricarpos glomerata PURSH, Fl. Am. 162 (1814).

S. parviflora DESF. Cat. (1829).

Wats. and Coult., Gray's Man. 6 ed. 220; Webb., Fl. Neb. 142; Upham, Fl. Minn. 65; Britt., Fl. N. J. 123; Chap., Fl. S. St. 169; Cov., Fl. Ark. 187; Gray, Syn. Fl. I, 2, 13; Coult., Fl. Tex. 156.

North America: N. Y., Penn., N. J.; W. to Minn., Dak., Neb., Ark. and Tex.; N. Car. in mts.

Minn. valley: Forest district to Chippewa valley and N. W. districts; banks and rocky woods.

HERB.: *MacMillan* 9, Glenwood; *Taylor* 438, Lake Helena, Waseca Co.; *Oestlund* 81, Minneapolis; *Herb. Sheld.* 1745, Minneapolis; *Herb. Moyer* 96, Montevideo.

LONICERA LINN. Gen. 162 (1737).

Caprifolium TOURN. Inst. 608 (1700).

Xylosteum TOURN. l. c. 609 (1700).

Nintooa SWEET, Hort. Brit. ed. II, 258 (1830).

Baillon, *Hist. Pl.* VII, 499; Benth. and Hook., *Gen. Pl.* II, 5; Durand, *Ind. Gen. Phan.* 170; Schenck, *Palaeophyt.* 788.

Living species: 100 ±; temperate and tropical regions of the N. hemisphere. Russia, 15; Europe, 19; Russian Europe, 5; North America, 20; Canada, 11; E. Sts., 9; Rocky mts., 3; S. Sts., 4; California, 7; Pl. King, 3; Pl. Wheel., 1; W. Tex., 2.

Fossil species: Upper Miocene of Oeningen (*Heer*); doubtful.

Lonicera glauca HILL, Hort. Kew. 446 (1768).

L. dioica LINN. Syst. Veg. 215 (1774).

L. media MURR. Comm. Gött. (1776).

L. parviflora LAM. Enc. Meth. I, 728 (1783).

Caprifolium glaucum MOENCH, Meth. 502 (1794).

C. bracteosum MICHX. Fl. N. Am. I, 105 (1803).

C. parviflorum PURSH, Fl. Am. 161 (1814).

C. dioicum R. and S. Syst. V, 216 (1819).

Lonicera douglasii DC. Prodr. IV, 332 (1830).

Wats. and Coult., Gray's Man. 6 ed. 221; Britt., Fl. N. J. 124; Mac., Fl. Can. I, 197, 539; Webb., Fl. Neb. 142; Chap., Fl. S. St. 170; Upham, Fl. Minn. 65; Cov., Fl. Ark. 187; Gray, Syn. Fl. I, 2, 17.

North America: Man., Saskatchewan, Hudson Bay, N. W. T. to Montreal; Brit. Col. and Rockies; S. to N. Eng., N. J., Penn.; W. to Minn. Dak. and Neb.

Minn. valley: Throughout and abundant; rocky banks and edges of woods.

HERB.: *Sheldon* 235, Lake Washington, Blue Earth Co.; *Ballard* 684, Waconia; *Taylor* 37, Elysian; *Sheldon* 801, Sigel township, Brown Co.; *Taylor* 37a, Elysian; *Sheldon* 509, Waseca; *Ballard* 229, Jordan, Scott Co.; *Ballard* 386, Jordan, Scott Co.; *Taylor* 908, Glenwood; *Herrick* 127, St. Louis river; *Leiberg* 25, Blue Earth Co.; *Sandberg* 245, Cannon Falls; *Holzinger* 101, Winona bluffs; *Sandberg* 246, Red Wing; *Herb. Wickersheim* 57, Mankato; *Herb. Moyer* 97, Montevideo.

Lonicera sullivantii GRAY, Proc. Am. Acad. XIX, 76 (1883).

L. douglasii HOOK. Fl. Bor.-Am. I, 282 (1833).

L. flava var. *B. T.* and *G.* Fl. II, 6 (1841).

L. flava GRAY, Man. 5 ed. 204 (1867) *chieftly*.

Wats. and Coult., Gray's Man. 6 ed. 221; Mac., Fl. Can. I, 197; Upham, Fl. Minn. 65; Webb., Fl. Neb. 142; Chap., Fl. S. St. 170; Cov., Fl. Ark. 187; Gray, Syn. Fl. I, 2, 17.

North America: Assiniboia and Man. to Minn., Neb., Ill., Ohio, Ark., Tenn. and N. Car.

Minn. valley: Reported from N. E. district and E. edge; rare or local; rocky woods or banks.

HERB.: *Sandberg* 244, Vasa.

Lonicera ciliata MUHL. Cat. 22 (1813).

Vaccinium album LINN. Spec. 350 (1753) *sp. Kalm.*

Xylosteum tartaricum MICHX. Fl. N. Am. I, 106 (1803).

X. ciliatum PURSH, Fl. Am. 161 (1814).

Lonicera canadensis R. and S. Syst. V, 260 (1819).

Caprifolium ciliatum OK. Rev. Gen. I, 274 (1891).

Wats. and Coult., Gray's Man. 6 ed. 220; Britt., Fl. N. J. 124; Mac., Fl. Can. I, 197; Upham, Fl. Minn. 65; Gray, Syn. Fl. I, 2, 15.

North America: N. S., N. Br., Q., Ont. to N. Eng., N. J. and Penn.; W. to Minn., Saskatchewan and Brit. Col.

Minn. valley: Reported from N. E. district; rare; rocky banks and woods.

HERB.: *Roberts* 52, Duluth; *Herrick* 128, St. Louis river; *Bailey* 243, Vermilion lake; *Sandberg* 247, Cannon Falls.

DIERVILLA LINN. Gen. 150 (1737).

Weigela THUNB. Act. Holm. 135 (1780).

Weigelia PERS. Syn. I, 176 (1805).

Calysphyrum BUNGE, Enum. Pl. Chin. 33 (1831).

Calyptrostigma TRAUTV. and MEY. Midd. Reise Okh. (1847).

Baillon, *Hist. Pl.* VII, 497; Benth. and Hook., *Gen. Pl.* II, 6; Durand, *Ind. Gen. Phan.* 170.

Living species: 7±; E. North America, China and Japan; N. America, 2; Canada, 1; S. Sts., 2; E. Sts., 1.

Diervilla diervilla (LINN.) MACM. Torr. Bull. XIX, 15 (1892).

Lonicera diervilla LINN. Spec. 175 (1753).

Diervilla trifida MOENCH, Meth. 492 (1794).

D. tournefortii MICHX. Fl. N. Am. I, 107 (1803).

D. humilis PERS. Syn. I, 214 (1805).

D. canadensis WILLD. Enum. 222 (1809).

D. lutea PURSH, Fl. Am. 162 (1814).

Wats. and Coult., Gray's Man. 6 ed. 222; Britt., Fl. N. J. 124; Upham, Fl. Minn. 65; Mac., Fl. Can. I, 198, 540; Gray, Syn. Fl. I, 2, 18.

North America: Newf., Anticosti, N. S., N. Br., Ont. to N. J. and mts. of N. Car.; W. to Minn., Ky.; Hudson Bay to Rockies.

Minn. valley: Forest district, infrequent; rocky places.

HERB.: *Roberts 53*, Poplar river; *Kassube 112*; Minneapolis; *Roberts 54*, Duluth; *Herrick 129*, Minneapolis; *Bailey 167*, Vermilion lake; *Sandberg 248*, Cannon Falls; *Gedge 4*, Riverton; *Holtz 16*, Hennepin Co.

TRIOSTEUM LINN. Gen. ed. V, 211 (1754).

Baillon, *Hist. Pl.* VII, 500; Benth. and Hook., *Gen. Pl.* II, 4; Durand, *Ind. Gen. Phan.* 169.

Living species: 3; 2, North America; 1, Himalayas; Canada, 1; E. Sts., 2; S. Sts., 2.

Triosteum perfoliatum LINN. Spec. 176 (1753).

T. majus MICHX. Fl. N. Am. I, 107 (1803).

Wats. and Coult., Gray's Man. 6 ed. 219; Britt., Fl. N. J. 123; Webb., Fl. Neb. 142; Mac., Fl. Can. I, 199, 540; Upham, Fl. Minn. 66; Chap., Fl. S. St. 170; Cov., Fl. Ark. 187; Gray, Syn. Fl. I, 2, 12.

North America: Q., Ont. to N. Eng., N. J. and Alab.; W. to Minn., Neb. and Ark.

Minn. valley: Forest district; woods and shaded banks of rivers and lakes.

HERB.: *Sheldon 165*, Madison lake; *Ballard 82*, Chaska; *Taylor 269*, Janesville; *Holzinger 102*, Winona Co.; *Sandberg 249*, Center City; *Herb. Sheld. 1732*, Minneapolis.

SAMBUCUS LINN. Gen. 247 (1737).

Tripetalus LINDL. Mitch. Three Exp. II, 14 (1839).

Phyteuma LOUR. Fl. Coch. Chin. 172 (1790).

Ballon, *Hist. Pl.* VII, 501; Benth. and Hook., *Gen. Pl.* II, 3; Durand, *Ind. Gen. Phan.* 169; Schenck, *Palaeophyt.* 788.

Living species: 12±; temperate regions, except Cape

of Good Hope and mts. of tropics. Russia, 3; Europe, 3; N. America, 5; Canada, 3; Rocky mts., 3; S. Sts., 2; California, 2; Pl. King, 3; Pl. Wheel., 3; W. Tex., 2.

Fossil species: Amber; Germany (*Conwentz*).

Sambucus racemosa LINN. Spec. 270 (1753).

S. pubens MICHX. Fl. N. Am. I, 181 (1803).

S. pubescens PERS. Syn. I, 328 (1805).

S. pubescens var. *B.* HOOK. Fl. Bor.-Am. I, 279 (1833).

S. pubescens var. *arborescens* T. and G. Fl. II, 13 (1841).

Wats. and Coult., Gray's Man. 6 ed. 217; Mac., Fl. Can. I, 193, 538; Britt., Fl. N. J. 121; Wats., Fl. Calif. II, 278; Chap., Fl. S. St. 171; Coult., Fl. Colo. 124; Upham, Fl. Minn. 66; Led., Fl. Ross. II, 338; Nym., Fl. Eur.; Forbes and Hems., Fl. Sin. 348; Miyabe, Fl. Kur. 238; Herd., Fl. Eur. Russ. 62; Wats., King Exp. 133; Gray, Syn. Fl. I, 2, 8; Hart., Fl. Scand. I, 555.

Northern and Central Europe; Mid. Russia to Sib., China, Japan, Kamtk and Kuriles.

North America: N. S., across Can. to Vancouver and Alaska; S. to N. J. and Ga.; W. to Colo., Dak., Minn.; S. in Rockies to Arizona; S. in Sierras and Coast range to Calif. and Utah.

Minn. valley: Throughout; thickets and banks of streams.

HERB.: *Taylor 44*, Elysian; *Taylor 427*, Janesville; *Herrick 130*, St. Louis river; *Sandberg 252*, Goodhue Co.; *Herrick 131*, Minneapolis; *Holzinger 103*, Winona Co.; *Sandberg 253*, Tower; *Kassube 113*, Minneapolis; *Herb. Sheld. 1869*, Minneapolis; *Herb. Wickersheim 58*, Mankato; *Herb. Moyer 99*, Montevideo.

Sambucus canadensis LINN. Spec. 269 (1753).

S. nigra MARSH. Arbust. Amer. 141 (1785).

S. humilis RAF. Ann. Nat. 13 (1820).

S. glauca GRAY, Pl. Wright. II, 66 (1852).

Wats. and Coult., Gray's Man. 6 ed. 217; Britt., Fl. N. J. 121; Webb., Fl. Neb. 143; Mac., Fl. Can. I, 194; Upham, Fl. Minn. 66; Chap., Fl. S. St. 171; Coult., Fl. Colo. 124; Wats., King Exp. 134; Cov., Fl. Ark. 187; Gray, Syn. Fl. I, 2, 9; Coult., Fl. Tex. 155.

North America: N. S. to Saskatchewan; S. to N. Eng., N. J. and Fla.; W. to Minn., Neb., Iowa, Dak., Ark., Tex., Colo., Utah, Arizona.

Minn. valley: Throughout; thickets and banks of streams.

HERB.: *Sheldon 1166*, New Ulm; *Sheldon 1098*, Springfield; *Sheldon 336*, Smith's Mills, Blue Earth Co.; *Sheldon 729*, Sleepy Eye; *Ballard 129*, Chaska; *Ballard 551*, Spring lake,

Scott Co.; *Sandberg 251*, Cannon Falls; *Herb. Sheld. 1688*, Minnetonka; *Herb. Moyer 98*, Montevideo.

VIBURNUM LINN. Gen. 245 (1737).

Opulus TOURN. Inst. 607 (1700).

Microtinus, Selenotinus, Oreinotinus, Tinus OERST. Vid. Kjob. (1860).

Baillon, *Hist. Pl.* VII, 502; Benth. and Hook., *Gen. Pl.* II, 3; Durand, *Ind. Gen. Phan.* 169; Schenck., *Palaeophyt.* 789.

Living species: 80±; temperate and warmer N. hemisphere; Andes; Madagascar; W. Indies. North America, 14; S. Sts., 11; Canada, 8; Rocky mts., 1; E. Sts., 12; California, 1; W. Tex., 2.

Fossil species: A considerable number described; Cretaceous (Upper) and Tertiary, America and Europe; Greenland and Spitzbergen abundant (*Heer*). The bulk of the species are in W. N. America (*Saporta, Ward, Lesquereaux, Heer et alt.*) 75± species.

Viburnum opulus LINN. Spec. 268 (1753).

V. trilobum MARSH. Arbust. Amer. 162 (1785).

V. opuloides MUHL. Cat. (1813).

V. oxycoccus PURSH, Fl. Am. 203 (1814).

V. edule HOOK. Fl. Bor.-Am. I, 281 (1833) *in part.*

V. opulus var. *americanum* T. and G. Fl. II, 18 (1841).

Wats. and Coult., *Gray's Man.* 6 ed. 217; Britt., Fl. N. J. 122; Mac., Fl. Can. I, 195; Upham, Fl. Minn. 66; Hook., Fl. Gt. Brit. 189; Led., Fl. Ross. II, 384; Nym., Fl. Eur.; Forbes and Hems., Fl. Sin. 354; Miyabe, Fl. Kur. 238; Herd., Fl. Eur. Russ. 62; Gray, Syn. Fl. I, 2, 10; Hart., Fl. Scand. I, 62.

Europe; Arctic Russ. to Caucasus; N. and Mid. Asia to China, Japan, Kuriles and Kamtk.

North America: Anticosti and N. S. to Red valley and Assiniboia; W. to Brit. Col. and Oregon; S. to Minn., Penn. and N. J.

Minn. valley: Forest district and N. W.; edges of woods and along streams.

HERB.: *Ballard 146*, Chaska; *Taylor 1099*, Glenwood; *Taylor 940*, Glenwood; *Taylor 549*, Janesville; *Taylor 278*, Janesville; *Sheldon 231*, Lake Washington, Blue Earth Co.; *Arthur 174*, Vermilion Lake; *Kassube 116*, Minneapolis; *Sandberg 257*, Cannon Falls; *Herb. Sheld. 1768*, Minneapolis.

Viburnum pubescens (AIT.) PURSH, Fl. Am. 202 (1814).

V. dentatum var. *pubescens* AIT. Hort. Kew. I, 372? (1789).

V. subtomentosum MICHX. Fl. N. Am. I, 179 (1803) *in part.*

V. villosum RAF. Med. Repos. V, 361 (1808).

V. rafinesquianum R. and S. Syst. V, 630 (1819).

Wats. and Coult., Gray's Man. 6 ed. 218; Britt., Fl. N. J. 122; Mac., Fl. Can. I, 194; Upham, Fl. Minn. 66; Chap., Fl. S. St. 172; Gray, Syn. Fl. I, 2, 11.

North America: Q. to Assiniboia; S. to N. Eng., N. J. and mts. of Ga.; W. to Minn. and Iowa.

Minn. valley: Throughout; rocky places and gravelly banks.

HERB.: *Bailey 62*, Vermilion lake; *Sandberg 256*, Tower; *Herb. Sheld. 1778*, Ft. Snelling; *Herb. Moyer, 101* Montevideo.

Viburnum dentatum LINN. Spec. 268 (1753).

V. dentatum var. *lucidum* AIT. Hort. Kew. I, 372 (1789).

V. dentatum var. *glabellum* MICHX. Fl. I, 179 (1803) *in part*.

Wats. and Coult., Gray's Man., 6 ed. 218; Britt., Fl. N. J. 122; Mac., Fl. Can. I, 194, 538; Upham, Fl. Minn. 66; Chap., Fl. S. St. 172; Cov., Fl. Ark. 187; Gray, Syn. Fl. I, 2, 11.

North America: N. Br., Ont. to N. J. and Ga.; W. to Minn. and Ark.

Minn. valley: Forest district and W. to Cottonwood valley; wet woods and edges of swamps.

HERB.: *Ballard 237*, Jordan, Scott Co.; *Sandberg 255*, Red Wing; *Kassube 115*, Minneapolis; *Holzinger 104*, Ham ilton.

Viburnum lentago LINN. Spec. 268 (1753).

Wats. and Coult., Gray's Man. 6 ed. 219; Britt., Fl. N. J. 121; Mac., Fl. Can. I, 194; Upham, Fl. Minn. 66; Webb., Fl. Neb. 143; Chap., Fl. S. St. 171; Cov., Fl. Ark. 187; Gray, Syn. Fl. I, 2, 12.

North America: Q. to Red and Saskatchewan valleys; S. to N. Eng., N. J. and Ga.; W. to Minn., Neb., Mo., Ark.

Minn. valley: Throughout; thickets and edges of woods.

HERB.: *Sheldon 506*, Waseca; *Sheldon 381*, Madison Lake; *Taylor 268*, Janesville; *Sheldon 711*, Sleepy Eye; *Taylor 43*, Elysian; *Ballard 231*, Jordan, Scott Co.; *Sheldon 1295*, Lake Benton; *Kassube 114*, Minneapolis; *Sandberg 254*, Red Wing; *Herrick 132*, Minneapolis; *Herb. Wickersheim 59*, Idlewild, Lincoln Co.; *Herb. Sheld. 1777*, Minneapolis; *Herb. Moyer 100*, Chippewa river, near Montevideo.

CII. ADOXACEAE. Adoxa Family.

Bentham and Hooker, *Gen. Plant.* II, 2 (1873)—*sub Sambuceae*; Baillon, *Hist. Pl.* VII, 503 (1880)—*Adoxeae*, Trib. XV of *Rubiaceae*.

Genera: 1; N. hemisphere.

Species: 1; boreal and temperate region to Arctic circle; around the pole.

ADOXA LINN. Gen. 334 (1737).**Moschetallina** TOURN. Inst. 156 (1700).**Moscatella** CORD. Adans. Fam. Pl. II, 243 (1763).Baillon, *Hist. Pl.* VII, 503; Benth. and Hook., *Gen. Pl.* II, 2; Durand, *Ind. Gen. Phan.* 169.

Living species: 1; arctic and temperate regions, N. hemisphere.

Adoxa moschatellina LINN. Spec. 257 (1753).**Moschetallina tetragona** MOENCH, Meth. 478 (1794).

Wats. and Coult., Gray's Man. 6 ed. 216; Mac., Fl. Can. I, 193; Upham, Fl. Minn. 66; Coult., Fl. Colo. 123; Hook., Fl. Gt. Brit. 190; Trautv., Fl. Sib. 63; Led., Fl. Ross. II, 382; Nym., Fl. Eur.; Forbes and Hems., Fl. Sin. 347; Herd., Fl. Eur. Russ. 62; Roth., Wheel. Exp. 8, 135; Gray, Syn. Fl. I, 2, 8; Hart., Scand. Fl. I, 156.

Northern Europe to Pyrenees and Caucasus; Siberia, Kamtk. and China.

North America: W. and C. Can., Hudson Bay reg. to Brit. Col. and to 54° and 64° N. lat.; S. to Colo., Minn., Iowa and Wisc.

Minn. valley: Reported from E. edge; but very doubtful; banks of streams.

HERB.: Sandberg 250, Vasa.

CIII. VALERIANACEAE. Valerian Family.Endlicher, *Gen. Pl.* 350 (1836-40); Bentham and Hooker, *Gen. Plant.* II, 151 (1873); Baillon, *Hist. Pl.* VII, 504 (1880).**Genera:** 8; N. hemisphere and S. America; principally N. regions.**Species:** 325±, largely developed in temperate Asia and Europe.**VALERIANA** LINN. Gen. 21 (1737) emend. Benth. l.° c. (1873).Baillon, *Hist. Pl.* VII, 517; Benth. and Hook., *Gen. Pl.* II, 154; Durand, *Ind. Gen. Phan.* 187; Schenck, *Palaeophyt.* 794.

Living species: 150±, all temperate and tropical regions except Australia. Russia, 18; Europe, 21; Russian Europe, 8; North America, 8; Canada, 4-5; Rocky mts., 3; E. Sts., 3; S. Sts., 2; California, 1; Pl. King, 2; Pl. Wheel., 2.

Fossil species: 1, *Valerianites*, Oligocene, Aix (*Saporta*).**Valeriana edulis** NUTT. T. and G. Fl. II, 48 (1841).*Patrinia ceratophylla* HOOK. Fl. Bor.-Am. I, 290 (1833).*Valeriana ciliata* T. and G. Fl. II, 49 (1841).*Patrinia longifolia* MACNAB, Edin. Phil. Journ. XIX (—).

Valeriana ceratophylla MACM. MSS. (1891).

Wats. and Coult., Gray's Man. 6 ed. 228; Mac., Fl. Can. I, 205; Upham, Fl. Minn. 68; Wats., King Exp. 136; Roth., Wheel. Exp. 138; Gray, Syn. Fl. I, 2, 45.

North America: Ont. to Brit. Col. ?; S. to Ohio, Iowa, Minn., Colo., Nev., N. Mex. and Arizona.

Minn. valley: S. E. districts and perhaps throughout forest district; rich ground along streams.

HERB.: *Sheldon 638*, Wilton, Waseca Co.; *Sheldon 536*, Waseca; *Sandberg 266*, Goodhue Co.; *Holtz 2*, Cedar lake; *Holzinger 108*, Winona.

VALERIANELLA MOENCH, Meth. 493 (1794) *emend.* Benth. l. c. (1873).

Fedia GAERTN. Fruct. II, 36 (1791).

Polypremum ADANS. Fam. Pl. II, 152 (1763).

Odontocarpa NECK. Elem. I. 133 (1790).

Dufresnia DC. Mem. Valer. 8 (1832).

Baillon, *Hist. Pl.* VII, 515; Benth. and Hook., *Gen. Pl.* II, 156; Durand, *Ind. Gen. Phan.* 187.

Living species: 55±; centers in the Mediterranean region; Europe; N. Africa; W. Asia; N. America. Europe, 22; Russian Europe, 9; Russia, 19; North America, 12-13; Canada, 3; E. Sts., 5-6; W. Tex., 4.

Valerianella radiata (WILLD.) DUFRESNE, *Hist. Val.* 57 (1811).

Valeriana radiata WILLD. Spec. I, 184 (1797).

Fedia radiata MICHX. Fl. N. Am. I, 118 (1803).

Wats. and Coult., Gray's Man. 6 ed. 229; Chap., Fl. S. St. 184; Upham, Fl. Minn. 68; Cov., Fl. Ark. 188; Gray, Syn. Fl. I, 2, 45; Coult., Fl. Tex. 164.

North America: Penn. to Minn., Ark., Tex. and Fla.

Minn. valley: Reported from E. edge; doubtful; low, rich ground.

Valerianella chenopodifolia (PURSH) DC. Prodr. IV, 629 (1830).

Fedia chenopodifolia PURSH, Fl. Am. 727 (1814).

F. radiata TORR. Fl. U. S. I, 35 (1824).

F. triquetra HOCHST. and STEUD. Flora (1837).

F. fagopyrum T. and G. Fl. II, 51 (1841).

Wats. and Coult., Gray's Man. 6 ed. 229; Upham, Fl. Minn. 68; Gray Syn. Fl. I, 2, 45.

North America: N. Y. to Minn.; S. to Va., Ind. and Ky.

Minn. valley: Reported from E. edge; rare; low and rich grounds.

CIV. CUCURBITACEAE. Gourd Family.

Endlicher, *Gen. Pl.* 934 (1836-40); Endlicher, l. c. 933 (1836-40)—*Nandirhobeae*; Bentham and Hooker, *Gen. Plant.* I, 816 (1862-67); Baillon, *Hist. Pl.* VIII, 375 (1886); Müller and Pax, in *Engler and Prantl, Nat. Pflanz.* IV, 5, 1 (1889).

Genera: 80-85; cosmopolitan; most richly developed in the tropics. Old World, 50±; New World, 36-39.

Species: 650±; mostly tendril-bearing herbs.

SICYOS LINN. Gen. 739 (1737).

Sicyoides TOURN. Inst. 103 (1700).

Badaroa BERT. Herb. 838 ex Endl. *Gen.* (1840).

Baillon, *Hist. Pl.* VIII, 428; Benth. and Hook., *Gen. Pl.* I, 837; Durand, *Ind. Gen. Phan.* 150; Engl. *Nat. Pflanz.* IV, 5, 37 (Müller and Pax).

Living species: 30; warmer America; Pacific islands; Australia. Russia, 1; Russian Europe, 1; W. Tex., 1.

Sicyos angulatus LINN. Spec. 1013 (1753).

Elaterium trifoliatum LINN. Mant. 123 (1767).

Sicyoides angulata MOENCH, Meth. 513 (1794).

Sicyos acutus RAF. Fl. Lud. 113 (1817).

Wats. and Coult., Gray's Man. 6 ed. 195; Webb., Fl. Neb. 141; Upham, Fl. Minn. 59; Mac., Fl. Can. I, 176, 532; Chap., Fl. S. St. 149; Britt., Fl. N. J. 111; Led., Fl. Ross. II, 143; Herd., Fl. Eur. Russ. 52; Coult., Fl. Tex. 125; Cov., Fl. Ark. 184; Engl. Müller and Pax, *Nat. Pflanz.* IV, 5, 38; Wats., *Bibl. Ind.* I, 395.

S. Russia and Caucasus mts.

North America: Q., Ont., N. H. to N. J. and Fla.; W. to Minn., Neb., E. Kan., Ark. and Tex.

Minn. valley: S. E. district; river banks and near lake shores; climbing over shrubbery.

HERB.: *Sandberg 212*, Red Wing.

MICRAMPELIS RAF. Med. Rep. V, 352 (1808).

Hexameria T. and G. Rep. Pl. N. Y. 137 (1836).

Megarhiza TORR. Pac. R. R. Rep. VI, 74 (1857).

Marah KELLOGG, Proc. Cal. Acad. 38 (1876).

Echinocystis T. and G. Fl. N. Am. I, 542 (1838).

Echinopepon NAUD. Ann. Sci. Nat. ser. 5, VI, 17 (1866).

Baillon, *Hist. Pl.* VIII, 433; Benth. and Hook., *Gen. Pl.* I, 835; Durand, *Ind. Gen. Phan.* 150; Engler and Prantl, *Nat. Pflanz.* IV, 5, 35; O. Kuntze, *Rev. Gen.* I, 257.

Living species: 25; tropical S. America; warmer and temperate N. America. N. America above Mexico 6± (see *Greene, Pittonia* vol. II).

Micrampelis echinata (MUHL.) RAF. Med. Rep. 352 (1808).

Momordica echinata MUHL. Trans. Am. Phil. Soc. III, 180 (1793).

Sicyos lobatus MICHX. Fl. N. Am. II, 217 (1803).

Momordica lobata SERINGE, DC. Prodr. III, 312 (1828).

Echinocystis lobata T. and G. Fl. I, 542 (1838).

E. echinata B. S. P. Cat. N. Y. (1888).

Micrampelis lobata GREENE, Pittonia 128 (1890).

Wats. and Coult., Gray's Man. 6 ed. 195; Britt., Fl. N. J. 111; Webb., Fl. Neb. 141; Upham, Fl. Minn. 59; Coult., Fl. Colo. 109; Mac., Fl. Can. I, 177, 532; Engl., Nat. Pflanz. IV, 5, 35; Wats., Bibl. Ind. I, 394.

North America: N. S., N. Br., Ont. to S. Man.; S. to N. Eng., Penn., N. J., Del.; W. to Red, Assiniboine, Saskatchewan valleys, Minn., Neb., Colo., Kan. and Tex.

Minn. valley: Throughout; less common W. of Chipewewa valley; rich river banks and damp places near lakes.

HERB.: *Taylor 1023*, Glenwood; *Sheldon 1094*, Springfield; *Oestlund 64*, Minneapolis; *Kassube 98*, Minneapolis; *Oestlund 65*, Minneapolis; *Sandberg 213*, Goodhue Co.; *Sandberg 214*, Red Wing; *Herb. Sheld. 1684*, Minneapolis.

CV. CAMPANULACEAE. Blue-Bell Family.

Endlicher, *Gen. Pl.* 513 (1836-40); Endlicher, l. c. 509 (1836-40)—*Lobeliaceae*; DC. *Prod.* VII, 497 (1838)—*Cyphiaceae*; Mart. in DC. *Prodr.* l. c. 548 (1838)—*Sphenocleaceae*; Bentham and Hooker, *Gen. Plant.* II, 541 (1876); Baillon, *Hist. Pl.* VIII, 317 (1886)—*excl. Goodenieae, Brunonieae, Phyllachneae*; Schönland in Engler and Prantl, *Nat. Pflanz.* IV, 5, 40 (1889).

Genera: 55; temperate regions; a few represented in tropical mts.; herbaceous forms widely distributed; shrubby forms principally American.

Species: 1150 ±; abundant in W. Europe and Mediterranean region.

CAMPANULA LINN. Gen. 129 (1737).

Roucela DUM. *Comm. Bot.* 14 (1822).

Erinia NOUL. *Fl. S.-Pyr.* 407 (1837).

Depierrea ANON. *Linn. XVI*, 372 (1842).

Medium TOURN. *Elem. Bot.* I, 90 (1694).

Marianthemum SCHR. *D. R. Ges.* I (—).

Quinquelocularia KOCH, *Linn. XXIII*, 630 (1849).

Symphandra A. DC. *Mon. Camp.* 365 (1830).

Adenophora FISCH. *Mem. Mosc.* VI, 165 (1823).

Floerkea SPRENG. *Anleit.* II, 523 (1802).

Heterocodon NUTT. *Trans. Phil. Soc.* VIII, 255 (1842).

Baillon, *Hist. Pl.* VIII, 353; Benth. and Hook., *Gen. Pl.* II, 561; Durand, *Ind. Gen. Phan.* 240; Engler and Prantl, *Nat. Pflanz.* IV, 5, 49 (Schönland.)

Living species: 250; temperate regions, N. hemisphere; especially Mediterranean region; Europe, 100; Russia, 56; Russian Europe, 15; North America, 13; Canada, 11; E.

Sts., 4; Rocky mts., 4; S. Sts., 5; California, 5; Pl. Wheel., 3; Pl. King, 5; W. Tex., 2.

Campanula americana LINN. Spec. 233 (1753).

C. declinata MOENCH, Meth. (1794).

C. obliqua JACQ. Hort. Schoenb. 336 (1798).

C. acuminata MICHX. Fl. N. Am. I. 108 (1803).

C. illinoensis FRES. fide Gray.

Wats. and Coult., Gray's Man. 6 ed. 309; Britt., Fl. N. J. 157; Webb., Fl. Neb. 141; Mac., Fl. Can. I, 289; Upham, Fl. Minn. 92; Chap., Fl. S. St. 256; Cov., Fl. Ark. 199; Gray, Syn. Fl. II, 1, 14; Engl. Schön., Nat. Pflanz. IV, 5, 51.

North America: N. Br. and Ont. to Minn.; S. to N. J. and Fla.; W. to Dak., Neb., Kan., Ark.

Minn. valley: Throughout; rich woods or thickets and shady banks.

HERB.: *Sheldon 1096*, Springfield; *Sheldon 788*, Cottonwood river, near Sleepy Eye; *Sheldon 1163*, New Ulm; *Ballard 614*, Chaska; *Oestlund 109*, Minneapolis; *Sandberg 370*, Cannon Falls; *Herb. Moyer 158*, Montevideo.

Campanula aparinoides PURSH, Fl. Am. 159 (1814).

C. erinoides MUHL. Cat. (1813) not Linn.

Wats. and Coult., Gray's Man. 6 ed. 309; Brit., Fl. N. J. 157; Webb., Fl. Neb. 141; Chap., Fl. S. Sts. 256; Coult., Fl. Colo. 226; Mac., Fl. Can. I, 288; Gray, Syn. Fl. II, 1, 13.

North America: N. Br., Q., Ont. to S. Man. and Saskatchewan; S. to N. Eng., N. J. and mts. of Ga; W. to Minn., Colo. and Neb.

Minn. valley: Throughout; cold bogs, marshes or grassy shores of streams and lakes.

HERB.: *Sheldon 748*, Sleepy Eye; *Sheldon 693*, Waseca; *Taylor 525*, Mud lake, Waseca Co.; *Ballard 437*, Prior's lake, Scott Co.; *Ballard 585*, Rice lake, Scott Co.; *Taylor 824*, Glenwood; *Ballard 666*, Waconia; *Ballard 773*, Swan lake, Carver Co.; *Ballard 828*, Page lake, Carver Co.; *Ballard 718*, Benton, Carver Co.; *Bailey 272*, St. Louis river; *Winchell 12*, Minnetonka; *Bailey 321*, St. Louis river; *Roberts 75*, Grand Marais; *Kassube 154*, Minneapolis; *Holzinger 138*, Winona Co.; *Bailey 110*, Vermilion lake; *Sandberg 369*, Red Wing; *Holzinger 139*, Winona; *Herb. Sheld 1687*, Minneapolis.

Campanula rotundifolia LINN. Fl. Dan. 855 (1857).

C. petiolata A. DC. Camp. 279, 338 (1830).

Wats. and Coult., Gray's Man. 6 ed. 308; Britt., Fl. N. J. 157; Webb., Fl. Neb. 141; Mac., Fl. Can. I, 288, 560; Upham, Fl. Minn. 92; Coult., Fl. Colo. 226; Brew. and Wats., Fl. Calif. I, 447; Led., Fl. Ross. II, 888;

Nym., Fl. Eur.; Hook., Fl. Gt. Brit. 246; Miyabe, Fl. Kur. 245; Herd., Fl. Eur. Russ. 82; Wats., King Exp. 208; Roth., Wheel. Exp. 183; Engl. Schönland, Nat. Pflanz. IV, 5, 50; Gray, Syn. Fl. II, 1, 12 and Suppl. II, 395; Hart., Fl. Scand. I, 72; Coult., Fl. Tex. 252.

Circumpolar and all Eur. except Lusitania, Corsica, Greece and Spanish Coast; Asia to Himalayas; Kuriles and Saghalin to Japan.

North America: Greenland at lat. 64° N. to Alaska; S. in Rockies to Mexico; E. to Minn., Neb., Ohio? and N. J.

Minn. valley: Forest district and N. W.; probably throughout; rocky banks and gravelly places.

HERB.: *Ballard 95*, Shakopee; *Taylor 861*, Glenwood; *Leonard 30*, Chatfield; *Bailey 475*, Agate Bay; *Kassube 153*, Minneapolis; *Roberts 74*, Grand Marais; *Sandberg 368*, Red Wing; *Hammond 24*, Lake City; *Herb. Sheld. 1888*, Minneapolis.

PENTAGONIA SIEG. Suppl. 14 (1737).

Speculum HALL. Fl. Jen. 215 (1745).

Specularia HEIST. Syst. Pl. VIII (1748).

Legouzia DUR. Fl. Bourg. II, 26 (1782).

Apenula NECK. Elem. I, 234 (1790).

Prismatocarpus L'HER. Sert. Angl. 1 (1788) p. p.

Triodanis RAF. ex Schönl. l. c. (1889).

Dysmicodon and *Campylocera* NUTT. Trans. Phil. Soc. 2, VIII, 255-257 (1842).

Baillon, *Hist. Pl.* VIII, 320 (*sub Campanula*); Benth. and Hook., *Gen. Pl.* II, 562; Durand, *Ind. Gen. Phan.* 240; O. Kuntze, *Rev. Gen.* II, 381; Engler and Prantl, *Nat. Pflanz.* IV, 5, 52 (Schönland).

Living species: 10; Middle Europe, 2; Mediterranean region, 6; North America, 4; Canada, 1; E. Sts., 2; California, 2; S. Sts., 2; W. Tex., 4.

Pentagonia perfoliata (LINN.) OK. *Rev. Gen.* II, 381 (1891).

Campanula perfoliata LINN. Spec. 239 (1753).

C. amplexicaulis MICHX. Fl. N. Am. I, (1803).

Specularia perfoliata DC. Mon. Camp. (1830).

Dysmicodon californicum and *ovatum* NUTT. Trans. Am. Phil. Soc. 2, VIII, 258 (1842).

Wats. and Coult., Gray's Man. 6 ed. 308; Britt., Fl. N. J. 157; Webb., Fl. Neb. 141; Upham, Fl. Minn. 92; Mac., Fl. Can. I, 286, 559; Chap., Fl. S. St. 257; Coult., Fl. Colo. 225; Brew. and Wats., Fl. Calif. I, 447; Roth., Wheel. Exp. 183; Wats., King Exp. 209; Cov., Fl. Ark. 199; Engl. Schönl. Nat. Pflanz. IV, 5, 52; Gray, Syn. Fl. II, 1, 11; O. Kuntze, *Rev. Gen.* II, 381; Coult., Fl. Tex. 252.

South America: Chile.

North America: Ont. to Brit. Col. and Pac.; S. to Oregon, Calif., Mexico; E. to Atl. coast, Fla. and Tex.

Minn. valley: N. E. district; open, sterile places and dry banks.

HERB.: *Kassube 155*, Minneapolis.

LOBELIA LINN. Gen. 678 (1737).

Dortmanna, Stooria, Ymnostema, Juchia NECK. Elem. I, 132 (1790).

Rapuntium GAERTN. Fruct. I, 151 (1788).

Trimeris, Tylomium, Dobrowskia, Mezleria, Gramatotherca PRESL, Mon. Lob. Prodr. 7-46 (1836).

Tupa G. DON, Syst. III, 700 (1834).

Holostigma and Parastranthus G. DON, l. c. 716 (1834).

Rhyncopetalum FRESEN. Mus. Senk. III, 66 (1845).

Diastatea SCHEIDW. Allg. Zeit 396 (1841).

Monopsis SALISB. Trans. Hort. Soc. Lond. (1812?).

Isolobus A. DC. Prodr. VII, 352 (1838-39).

Sclerotheca A. DC. l. c. 356 (1838-39).

Dialypetalum BENTH. Gen. Pl. II, 553 (1876).

Palmerella A. GRAY, Proc. Am. Acad. XI, 80 (1876).

Haynaldia KAN. Mag. Nov. Lapok. I, 3 (1877).

Baillon, *Hist. Pl.* VIII, 362; Benth. and Hook., *Gen. Pl.* II, 551, 553; Durand, *Ind. Gen. Phan.* 238, 239; Engler and Prantl, *Nat. Pflanz.* IV, 5, 66, 68 (Schönland).

Living species: 220; temperate and warmer regions, especially Middle and Eastern Europe and Asia; N. America, 25; Canada, 6; Rocky mts., 2; S. Sts., 17; E. Sts., 13; California, 2-3; Pl. Wheel., 3; W. Tex., 8.

Lobelia inflata LINN. Spec. 931 (1753).

Wats. and Coult., Gray's Man. 6 ed. 307; Britt., Fl. N. J. 156; Upham, Fl. Minn. 91; Mac., Fl. Can. I, 286; Chap., Fl. S. St. 254; Cov., Fl. Ark. 199; Engl. Schönland, Nat. Pflanz. IV, 5, 67; Gray, Syn. Fl. II, 1, 7.

North America: Maritime provinces of Can. to Hudson Bay and Saskatchewan; S. to N. J., N. Car. and Ga.; W. to Minn., Mo. and Ark.

Minn. valley: Forest district; especially S.; rare; open places or meadows.

Lobelia kalmii LINN. Spec. 929 (1753).

Wats. and Coult., Gray's Man. 6 ed. 307; Britt., Fl. N. J. 157; Upham, Fl. Minn. 92; Mac., Fl. Can. I, 286, 559; Gray, Syn. Fl. II, 1, 7.

North America: Anticosti; N. S., N. Br. to Brit. Col., Hudson Bay, lat. 60° N. and Saskatchewan; S. to N. J. and Penn.; W. to Minn. and Mo.

Minn. valley: Forest district; S. to Blue Earth Co.; peat bogs and mossy places.

HERB.: *Ballard 618*, Shakopee; *Taylor 753*, Glenwood; *Bailey 479*, Agate bay; *Sandberg 366*, Red Wing; *Roberts 72*,

Grand Marais; *Roberts* 73, Agate bay; *Kassube* 152, Minneapolis; *Leiberg* 45, Blue Earth Co.; *Oestlund* 108, Hennepin Co.; *Sandberg* 367, Goodhue Co.

Lobelia spicata LAM. Enc. Meth. III, 587 (1786).

L. claytoniana MICHX. Fl. N. Am. II, 153 (1803).

L. pallida MUHL. Cat. (1813).

L. goodenioides WILLD. Hort. Berol. 30 (1816).

L. nivea RAF. Ann. Nat. 15 (1820).

Wats. and Coult., Gray's Man. 306; Britt., Fl. N. J. 156; Webb., Fl. Neb. 141; Upham, Fl. Minn. 92; Mac., Fl. Can. I, 286; Chap., Fl. S. St. 255; Cov., Fl. Ark. 199; Gray, Syn. Fl. II, 1, 6.

North America: Ont. to L. Huron reg.; S. to N. J. and Miss.; W. to Minn., Neb., Ark. and La.

Minn. valley: Throughout; abundant; moist or dry fields or sandy banks of lakes or streams.

HERB.: *Sheldon* 1475, Pipestone; *Sheldon* 1115, Springfield; *Taylor* 550, Janesville; *Taylor* 563, Minnesota lake; *Taylor* 860, Glenwood; *Sheldon* 769, Sleepy Eye; *Taylor* 766, Glenwood; *Sheldon* 633, Wilton, Waseca Co.; *Ballard* 461, Prior's lake, Scott Co.; *Oestlund* 107, Hennepin Co.; *Leiberg* 44, Blue Earth Co.; *Herrick* 183, Minneapolis; *Leonard* 29, Minneapolis; *Holzinger* 137, Winona Co.; *Sandberg* 364, Chisago Co.; *Kassube* 151, Minneapolis; *Sandberg* 365, Cannon Falls; *Herb. Sheld.* 1924, Minneapolis; *Herb. Wickersheim* 89, Idlewild, Lincoln Co.; *Herb. Moyer* 157, Montevideo. The last three are var. *hirtella* Gray.

Lobelia syphilitica LINN. Spec. 945 (1753).

L. glandulosa LINDL. Bot. Reg. XXXII, t. 63 (1847).

L. syphilitica var. *ludoviciana* A. DC. Prodr. VII, 377 (1837).

Wats. and Coult., Gray's Man. 6 ed. 306; Britt., Fl. N. J. 156; Webb., Fl. Neb. 141; Mac., Fl. Can. I, 285; Chap., Fl. S. St. 254; Upham, Fl. Minn. 91; Coult., Fl. Colo. 224; Cov., Fl. Ark. 199; Engl. Schönland, Nat. Pflanz. IV, 5, 67; Gray, Syn. Fl. II, 1, 4.

North America: Ont. to Owen Sound, Minn. and Dak.; S. to N. J., Ga. and La.; W. to Colo., Neb. and Ark.

Minn. valley: Throughout; low meadows and thickets; frequent.

HERB.: *Sheldon* 1400, Lake Benton; *Sheldon* 1322, Verdi, Lincoln Co.; *Taylor* 1051, Glenwood; *Kassube* 150, Minneapolis; *Huntington* 10, Rock Co.; *Holzinger* 136, Winona Co.; *Oestlund* 106, Minneapolis; *Sandberg* 362, Goodhue Co.; *Sandberg* 363, Cannon Falls; *Herb. Sheld.* 1662, Minneapolis.

Lobelia cardinalis LINN. Spec. 930 (1753).

Wats. and Coult., Gray's Man. 6 ed. 305; Britt., Fl. N. J. 156; Upham, Fl. Minn. 91; Mac., Fl. Can. I, 285; Chap., Fl. S. St. 254; Coult., Fl. Colo.

224; Cov., Fl. Ark. 199; Engl. Schönland, Nat. Pflanz. IV, 5, 67; Gray, Syn. Fl. II, 1, 3; Coult., Fl. Tex. 251.

North America: N. S., N. Br. to Owen Sound, Wisc. and Minn.; S. to Colo., Ark., Miss., Fla. and Tex.; E. to Ills. and N. J.; N. to Saskatchewan.

Minn. valley: N. E. district; near Ft. Snelling; rare and local; deep woods or edges of bogs.

HERB.: *Holzinger 135*, Winona Co.; *Sandberg 361*, Goodhue Co.

CVI. COMPOSITAE. Composite Family.

Endlicher, *Gen. Pl.* 355 (1836-40); Rich.-ex Endl. (1801)—*Synanthereae*; Lindl., *Veg. King.* 702 (1846)—*Asteraceae*; Schultz-Bipontius, *Flora* 129 (1852)—*Cassiniaceae*; Bentham and Hooker, *Gen. Plant.* II, 163 (1873); Baillon, *Hist. Pl.* VIII, 1 (1886); Hoffmann in *Engler and Prantl, Nat. Pflanz.* IV, 5, 87 (1889).

Genera: 500 ±; 400 ± (Baillon); 766 (B. and H.); cosmopolitan. 6, fossil from Miocene (*Schimper*), doubtful.

Species: 10,000-12,000; arborescent forms tropical; 30 ±, fossil, doubtful.

VERNONIA SCHREB. Gen. Pl. II, 541 (1774).

Baccharoides MOENCH, Meth. 578 (1794).

Teichostemma R. BR. Salt. Abyss. App. 65 (1828).

Candidia TEN. Att. Ac. Nap. IV, 104 (1822).

Hololepis DC. Act. Mus. Par. XVI, 189 (1818).

Leiboldia SCHLECHT. ex Walp. Ann. I, 388 (1848).

Ascaricida, *Gymnanthemum*, *Isonema*, *Distephanus*

CASS. Bull. Philom. (1817).

Lepidoploa, *Achyrocoma*, *Centrapalus*, *Oliganthes* CASS.

Dict. III, VII, XXVI (1826).

Acilepis DON, Nep. 169 (1803).

Sufrago GAERTN. Fruct. II, 402 (1791) *part.*

Stengelia, *Linzia*, *Cheliusia* SCH.-BIP. Flora (1841).

Lysistemma, *Ambassa*, *Xipholepis*, *Crystallopollen*, *Pun-*

duana STEETZ. Pet. Moss. Bot. 345 (1864).

Brachyleima R. BR. Salt. Abyss. Appx. 65 (1828).

Cyanopsis, *Webbia*, *Monosis* (*part.*), *Chronopappus*, *Cen-*

tauropsis, *Stilpnopappus*, *Strophopappus* DC. Prodr. V, 62 seq. (1836).

Odontoloma, *Dialesta*, *Pollalesta* HBK. N. Gen. et Spec. IV, 43, 45, 46 (1820).

Polydora FENZL. Flora 312 (1844).

Vernonella SOND. Linn. XXIII, 62 (1849).

Strobocalyx, *Critoniopsis*, *Tephrothamnus*, *Stenocephal-*

um, *Piptolepis*, *Vanillosma*, *Iodopappus*, *Proteopsis* (MART.) SCH.-BIP. Pollichia (1861 and 1863).

Cyanthillium BL. Bij. 889 (1826).

Claotrachelus ZOLL. Geneesk. Arch. (1847).

Llerasia TRIANA, Ann. Sci. Nat. ser. 4, IX, 37 (1858).

Turpinia LLAUV. and LEX. Nov. Veg. I, 24 (1824).

Adenocyclus LESS. Linn. IV, 337 (1830).

Xiphochaeta POEPP. et ENDL. N. Gen. III, 44 (1845).

Lachnorhiza A. RICH. Cub. Fl. II, 34 (1853).

Carpophyllus SCHOTT. Spreng. Syst. Cur. Post. 409 (1828).

Baillon, *Hist. Pl.* VIII, 118; Benth. and Hook., *Gen. Pl.* II, 227; Durand, *Ind. Gen. Phan.* 189; Schenck, *Palaeophyt.* 794 (*Compositae*); Engler and Prantl, *Nat. Pflanz.* IV, 5, 124 (Hoffmann).

Living species: 500±; America, 250; Africa, 100; Madagascar, 50; Asia, 50; cosmopolitan, except Europe. Centers in Brazil. 10-12, U. S. Canada, 2; Rocky mts., 2; E. Sts., 6; W. Tex., 6; more numerous in Mexico and on the border.

Fossil species: A few seeds from the Miocene may be referred here with some hesitation.

Vernonia fasciculata MICHX. Fl. N. Am. II, 94 (1803).

V. corymbosa SCHWEIN. Keat. Narr. Miss. (1825).

V. altissima DC. Prodr. V, 15 (1836).

Wats. and Coult., Gray's Man. 6 ed. 238; Webb., Fl. Neb. 150; Upham, Fl. Minn. 68; Coult., Fl. Colo. 141; Cov., Fl. Ark. 189; Gray, Syn. Fl. I, 2, 90; Coult., Fl. Tex. 175.

North America: Minn., Dak., Colo. to Ohio, Ky., Neb., Ark. and Tex.

Minn. valley: Throughout; common; meadows, prairies and river banks, wet places.

HERD.: *Sheldon 1351*, Verdi, Lincoln Co.; *Sheldon 1455*, Pipestone Co.; *Taylor 680*, Minnesota lake; *Sheldon 1015*, Sleepy Eye; *Sandberg 266*, Goodhue Co.; *Oestlund 83*, Minneapolis; *Herrick 136*, Minneapolis; *Herrick 137*, Hennepin Co.; *Herb. Moyer 106*, Montevideo.

Vernonia noveboracensis (LINN.) WILLD. Spec. III, 1632 (1803).

Serratula noveboracensis LINN. Spec. 818 (1753).

S. praealta LINN. Spec. 818 (1753).

Chrysocoma tomentosa WALT. Fl. Car. 196 (1788).

Vernonia tomentosa ELL. Sk. II, 288 (1824).

V. praealta HOOK. Fl. Bor.-Am. I, 304 (1833).

Wats. and Coult., Gray's Man. 6 ed. 238; Britt., Fl. N. J. 128; Mac., Fl. Can. I, 206; Chap., Fl. S. St. 188; Upham, Fl. Minn. 68; Cov., Fl. Ark. 189; Gray, Syn. Fl. I, 2, 89; Webb., Appx. Neb. 44.

North America: Ont. to Maine and N. J.; S. to Fla. and Miss.; W. to Minn., Neb., E. Kan., Ark. and Tex.

Minn. valley: Reported from forest district; Ft. Snelling to Blue Earth Co.; rare; low grounds and near sloughs.

EUPATORIUM LINN. Gen. 638 (1737).*Osmia* and *Heterolaena* SCH. BIP. Herb. Berol.*Kerstenia* NECK. Elem. I, 81 (1790).*Chromolaena* DC. Prodr. V, 133 (1836).*Praxelis*, *Gyptis* and *Coleosanthus* CASS. Dict. X, XX, XLIII (1826-1834).*Ooclinium*, *Campuloclinium*, *Hebeclinium*, *Conoclinium*, *Critonia*, DC. Prodr. V, 133, seq. (1836).*Bulbostyles* WALP. Rep. VI, 707 (1847).*Wikstroemia* SPRENG. Syst. III, 434 (1826).*Batschia* MOENCH, Meth. 567 (1794).*Ageratiopsis* SCH. BIP. Herb. Berol.*Disynaphia* DC. Prodr. VII, 267 (1838).Baillon, *Hist. Pl.* VIII, 128; Benth. and Hook., *Gen. Pl.* II, 245; Durand, *Ind. Gen. Phan.* 192; Engler and Prantl, *Nat. Pflanz.* IV, 5, 138.Living species: 600±; 400 (*Hoffman*); 560 (*Durand*); wanting in most of Africa and in Australia; otherwise cosmopolitan; centers in Central and tropical America; United States, 50±; S. Sts., 28; Canada, 3-4; E. Sts., 18; California, 2; Rocky mts., 4; W. Tex., 19; Europe, 2-3; Russia, 3-4.**Eupatorium ageratoides LINN. f.** Suppl. 355 (1781).*Ageratum altissimum* LINN. Spec. 839 (1753).*Eupatorium altissimum* LINN. Syst. Veg. 614 (1774).*E. odoratum* WALT. Fl. Car. 200 (1788).*E. fraseri* POIR. Suppl. II, 600 (1811).

Wats. and Coult., Gray's Man. 6 ed. 241; Britt., Fl. N. J. 130; Mac., Fl. Can. I, 206; Webb., Fl. Neb. 150; Upham, Fl. Minn. 70; Chap., Fl. S. St. 196; Cov., Fl. Ark. 189; Gray, Syn. Fl. 101; Coult., Fl. Tex. 179.

North America: N. Br., Q., Ont. to N. J., Fla. and Miss.; W. to Minn., Neb., Kan., Ark., Tex.

Minn. valley: Throughout; common; woods and shaded banks; alluvial terraces and near lake shores.

HERB.: *Ballard 806*, Goose lake, Carver Co.; *Sheldon 906*, Sleepy Eye; *Sheldon 1277*, Lake Benton; *Sheldon 1209*, New Ulm; *Taylor 979*, Glenwood; *Oestlund 88*, Minneapolis; *Holzinger 109*, Winona Co.; *Sandberg 279*, Vasa; *Kassube 124*, Minneapolis; *Herb. Wickersheim 61*, Lake Benton; *Herb. Moyer 111*, Chippewa river, near Montevideo.**Eupatorium perfoliatum LINN.** Spec. 838 (1753).

Wats. and Coult., Gray's Man. 6 ed. 241; Britt., Fl. N. J. 130; Mac., Fl. Can. I, 206; Webb., Fl. Neb. 150; Chap., Fl. S. Sts. 196; Coult., Fl. Colo. 142; Upham, Fl. Minn. 70; Cov., Fl. Ark. 189; Gray, Syn. Fl. I, 2, 99.

North America: N. S., N. Br. to S. Man.; S. to N. Eng., N. J., N. Car. and Fla.; W. to Minn., Neb., Dak., and La. to Ark.

Minn. valley: Throughout; common; low grounds and edges of thickets.

HERB.: *Taylor 983*, Glenwood; *Sheldon 293*, Madison lake; *Taylor 650*, Minnesota lake; *Sheldon 1296*, Lake Benton; *Ballard 725*, Benton, Carver Co.; *Herrick 142*, Minneapolis; *Kassube 123*, Ramsey Co.; *Sandberg 278*, Red Wing; *Herb. Sheld. 1666*, Minneapolis.

Eupatorium altissimum LINN. Spec. 1171 (1753).

Kuhnia glutinosa DC. Prodr. V, 127 (1836).

Wats. and Coult., Gray's Man. 6 ed. 240; Webb., Fl. Neb. 150; Upham, Fl. Minn. 70; Chap., Fl. S. St. 195; Cov., Fl. Ark. 189; Gray, Syn. Fl. I, 2, 99.

North America: Penn. to Minn., Neb., Ark., Ky., Tex., N. Car.

Minn. valley: Forest district; principally S. central portion; dry soil and hillsides; infrequent.

HERB.: *Leiberg 31*, Blue Earth Co.; *Sandberg 277*, Cannon Falls.

Eupatorium serotinum MICHX. Fl. N. Am. II, 100 (1803).

Wats. and Coult., Gray's Man. 6 ed. 239; Chap., Fl. S. St. 196; Upham, Fl. Minn. 70; Cov., Fl. Ark. 189; Gray, Syn. Fl. I, 2, 97.

North America: Md. to Fla. and Miss.; W. to Minn., Kan., Ark., Tex. and Mexico.

Minn. valley: Reported from S. edge; infrequent; along banks of rivers and on terraces.

Eupatorium purpureum LINN. Spec. 836 (1753).

E. trifoliatum LINN. Spec. 836 (1753).

E. maculatum LINN. Amoen. Ac. IV. 288 (1759).

? *E. fusco-rubrum* WALT. Fl. Car. 199 (1788).

E. verticillatum MUHL. Willd. Spec. III, 760 (1800).

E. falcatum MICHX. Fl. N. Am. II, 99 (1803).

E. punctatum WILLD. Enum. II, 853 (1809).

E. dubium POIR. Suppl. II, 606 (1811).

E. laevigatum TORR. Cat. Pl. N. Y. (1819).

E. ternifolium ELL. Sk. II, 306 (1824).

E. purpureum var. *maculatum* DARL. Fl. Cestr. 453 (1826).

Wats. and Coult., Gray's Man. 6 ed. 239; Britt., Fl. N. J. 128; Mac., Fl. Can. I, 206, 541; Coult., Fl. Colo. 142; Webb., Fl. Neb. 150; Upham, Fl. Minn. 70; Chap., Fl. S. St. 194; Roth., Wheel Exp. 139; Cov., Fl. Ark. 189; Gray, Syn. Fl. I, 2, 95, 96; Coult., Fl. Tex. 177.

North America: Anticosti, N. S., N. Br., to Brit. Col. and Rocky mts.; to lat. 57° N.; S. to N. Eng., N. J., Fla. and Miss.; W. to Dak., Neb., Ark., N. Mex., Utah and Tex.

Minn. valley: Throughout; common; low grounds and margins of bogs.

HERB.: *Ballard 841*, Page lake, Carver Co.; *Sheldon*

1294, Lake Benton; *Taylor* 818, Glenwood; *Sheldon* 1159, New Ulm; *Sandberg* 275, Cannon Falls; *Herrick* 140, Minnetonka; *Oestlund* 87, Minneapolis; *Herrick* 141, Minneapolis; *Arthur* 64, Vermilion lake; *Kassube* 122, Minneapolis; *Sandberg* 276, Goodhue Co.; *Herb. Sheld.* 1817, Minneapolis.

KUHNIA LINN. Gen. ed. VI, 237 (1764).

Carphephorus CASS. Bull. Philom. 198 (1816).

Anonymos WALT. Fl. Car. (1788).

Baillon, *Hist. Pl.* VIII, 134; Benth. and Hook., *Gen. Pl.* II, 248; Durand, *Ind. Gen. Phan.* 192; Engl. and Prantl. *Nat. Pflanz.* IV, 5, 142 (Hoffmann).

Living species: 3; N. U. S., 1; Arizona and Mexico, 1; Mexico, 1; W. Tex., 2.

Kuhnia eupatorioides LINN. f. Dec. II, 21 (1781).

Critonia kuhnia GAERT. Fruct. II, 411 (1791).

Kuhnia critonia WILLD. Spec. III, 1773 (1803).

K. elliptica and *pubescens* RAF. N. Fl. (1836).

Wats. and Coult., *Gray's Man.* 6 ed. 241; Britt., *Fl. N. J.* 130; Webb., *Fl. Neb.* 149; Coult., *Fl. Colo.* 143; Chap., *Fl. S. St.* 193; Upham, *Fl. Minn.* 69; Cov., *Fl. Ark.* 189; Engl. Hoffmann, *Nat. Pflanz.* IV, 5, 142; Gray, *Syn. Fl. I.* 2, 103; Coult., *Fl. Tex.* 180.

North America: N. J. to Minn. and Mont.; S. to Colo., Neb., Ark. and Tex.

Minn. valley: Throughout; particularly in prairie district; dry or high prairies and fields.

HERB.: *Sheldon* 924, Sleepy Eye; *Sheldon* 923, banks of Cottonwood, near Sleepy Eye; *Sheldon* 1340, Lake Benton; *Sheldon* 1371, Verdi, Lincoln Co.; *Sheldon* 1179, New Ulm; *Leiberg* 30, Blue Earth Co.; *Oestlund* 86, Minneapolis; *Sandberg* 273, Goodhue Co.; *Herb. Moyer* 110, Montevideo.

Kuhnia eupatorioides LINN. f. var. **glutinosa** (ELL.) HITCH. *Pl. Ames*, 498 (1891).

K. glutinosa ELL. Sk. II, 292 (1824).

K. suaveolens FRES. *Ind. Sem. Frank.* (1838).

K. eupatorioides var. *corymbalosa* T. and G. *Fl. II*, 78 (1841).

Wats. and Coult., *Gray's Man.* 6 ed. 241; Coult., *Fl. Colo.* 143; Upham, *Fl. Minn.* 69; Webb., *Fl. Neb.* 149; Gray, *Syn. Fl. I.* 2, 103; Coult., *Fl. Tex.* 180.

North America: Dak., Minn., Ill., to Neb., Alab. and Tex.

Minn. valley: S. E. and probably W.; dry prairies and high bluffs.

HERB.: *Sandberg* 274, Red Wing.

LACINIARIA HILL. Syst. Veg. IV, 49 (1762).**Psilosanthus** NECK. Elem. (1790).**Liatris** SCHREB. Gen. Pl. 572 (1791).**Calostelma** DON, Sweet. Brit. Fl. Gard. 2, 184 (1838).

Baillon, *Hist. Pl.* VIII, 135, *footnote*; Benth. and Hook., *Gen. Pl.* II, 248; Durand, *Ind. Gen. Phan.* 192; O. Kuntze, *Rev. Gen.* I, 349; Engler and Prantl, *Nat. Pflanz.* IV, 5, 142 (Hoffmann).

Living species: 15; N. America and Mexico. W. Tex., 6; E. Sts., 8; R. mts., 3; S. Sts., 15; Canada, 3.

Laciniaria spicata (LINN.) OK. Rev. Gen. I, 349 (1891).*Serratula spicata* LINN. Spec. II, 819 (1753).*S. compta* DRYAND. Bibl. Banks.*Liatris macrostachya* MICHX. Fl. N. Am. II, 91 (1803).*L. spicata* WILLD. Spec. III, 1635 (1803).*L. resinosa* NUTT. Gen. II, 131 (1818).*L. sessiliflora* BERTOL. Misc. V, 10 (1846).

Wats. and Coult., Gray's Man. 6 ed. 243; Britt., Fl. N. J. 131; Upham, Fl. Minn. 69; Chap., Fl. S. St. 192; Mac., Fl. Can. I, 542; Cov., Fl. Ark. 190; Gray, Syn. Fl. I, 2, 111.

North America: Ont. to N. Y., Mass. and N. J.; S. to Fla. and Miss.; W. to Minn. and Ark.

Minn. valley: Throughout; moist and low prairies or meadows; abundant.

HERB.: *Sheldon 1353*, Verdi, Lincoln Co.; *Sheldon 1535*, Lake Benton; *Sheldon 765*, Sleepy Eye; *Sundberg 270*, Cannon Falls; *Leiberg 28*, Blue Earth Co.; *Sandberg 271*, Red Wing; *Kassube 121*, Minneapolis.

Laciniaria pycnostachya (MICHX.) OK. Rev. Gen. I, 349 (1891).*Liatris pycnostachya* MICHX. Fl. N. Am. II, 91 (1803).*L. brachystachya* NUTT. Jour. Acad. Phil. VII, 507 (1837).

Wats. and Coult., Gray's Man. 6 ed. 242; Webb., Fl. Neb. 149; Upham, Fl. Minn. 69; Cov., Fl. Ark. 190; Gray, Syn. Fl. I, 2, 110; Coult., Fl. Tex. 182.

North America: Ind. to Minn. and Neb., S. to Ark., Tex. and Miss.

Minn. valley: Throughout; abundant; rather low or moist prairies, but drier localities than *L. spicata* (Linn.).

HERB.: *Sheldon 647*, Waseca; *Taylor 569*, Minnesota lake; *Sheldon 1118*, Springfield; *Taylor 1032*, Glenwood; *Oestlund 85*, Minneapolis; *Herb. Moyer 108*, Montevideo.

Laciniaria scariosa (LINN.) HILL. Syst. Veg. IV, 49 (1762).*Serratula scariosa* LINN. Spec. 818 (1753).*Liatris aspera* and *sphaeroidea* MICHX. Fl. N. Am. II, 92 (1803).*L. scariosa* WILLD. Spec. III, 1635 (1803).*L. borealis* NUTT. Paxt. Mag. V, 27 (1838).

Wats. and Coult., Gray's Man. 6 ed. 242; Britt., Fl. N. J. 131; Webb.,

Fl. Neb. 149; Mac., Fl. Can. I, 208; Chap., Fl. S. St. 192; Coult., Fl. Colo. 144; Roth., Wheel. Exp. 140; Cov., Fl. Ark. 190; Engl. Hoffmann, Nat. Pflanz. IV, 5, 142; Gray, Syn. Fl. I, 2, 110; Coult., Fl. Tex. 182.

North America: Saskatchewan to Rocky mts.; N. Eng. to Minn., Neb., Tex., Fla. and Miss.

Minn. valley: Throughout; common; dry or high places, prairie districts in particular.

HERB.: *Sheldon 1536*, Lake Benton; *Sheldon 978*, Sleepy Eye; *Sheldon 1191*, Springfield; *Sheldon 1270*, Lake Benton; *Sheldon 1364*, Verdi, Lincoln Co.; *Sheldon 1278*, Lake Benton; *Sheldon 1344*, Verdi, Lincoln Co.; *Taylor 1037*, Glenwood; *Taylor 1070*, Alexandria; *Sheldon 1586*, Lake Benton; *Herrick 138*, Minneapolis; *Leiberg 26*, Blue Earth Co.; *Leiberg 27*, Blue Earth Co.—(*proliferated form*); *Herrick 139*, Minneapolis; *Oestlund 84*, Minneapolis; *Sandberg 268*, Goodhue Co.; *Kassube 120*, Minneapolis; *Sandberg 269*, Red Wing; *MacM. and Sheld. 36*, Brainerd; *Herb. Wickersheim 60*, Idlewild, Lincoln Co.; *Herb. Sheld. 1813*, Ramsey Co.; *Herb. Moyer 107*, Montevideo.

Laciniaria punctata (HOOK.) OK. Rev. Gen. I, 349 (1891).

Liatris punctata HOOK. Fl. Bor.-Am. I, 306 (1833).

L. cylindrica TORR. Ann. Lyc. N. Y. II, 210 (1835).

L. resinosa DC. Prodr. V, 129 (1836).

Wats. and Coult., Gray's Man. 6 ed. 242; Mac., Fl. Can. I, 208; Coult., Fl. Colo. 144; Webb., Fl. Neb. 149; Upham, Fl. Minn. 69; Cov., Fl. Ark. 190; Gray, Syn. Fl. I, 2, 110; Coult., Fl. Tex. 182.

North America: Man. and Saskatchewan to Rocky mts.; S. to Mont., Minn., Neb., Kan., N. Mex. and Tex.

Minn. valley: Throughout; principally in prairie district at higher level; dry soil with *L. scariosa* (Linn.).

HERB.: *Sheldon 1373½*, Lake Benton; *Sheldon 1373*, Lake Benton—(*white-flowered form*); *Sheldon 1264*, Lake Benton; *Sheldon 1326*, Lake Benton; *Leiberg 29*, Blue Earth Co.; *Sandberg 272*, Red Wing, *Herb. Sheld. 1657*, Minneapolis; *Herb. Moyer 109*, Chippewa river bottoms, near Montevideo.

Laciniaria cylindracea (MICHX.) OK. Rev. Gen. I, 349 (1891).

Liatris cylindracea MICHX. Fl. N. Am. II, 93 (1803).

L. graminifolia WILLD. Spec. III, 1636 (1803).

L. squarrosa HOOK. Fl. Bor.-Am. I, 306 (1833).

Wats. and Coult., Gray's Man. 6 ed. 242; Mac., Fl. Can. I, 207; Upham, Fl. Minn. 69; Cov., Fl. Ark. 189; Gray, Syn. Fl. I, 2, 109.

North America: W. Ont. to Minn., Mo. and Ark.

Minn. valley: Throughout; not infrequent; dry, barren, sandy or waste places.

HERB.: *Taylor 1031*, Glenwood; *Herrick 137*, Minneapolis; *Sandberg 267*, Goodhue Co.; *MacM. and Sheld. 35*, Brainerd; *MacM. and Sheld. 35½*, Brainerd [*forma solitaria* (MacM.)]; *Taylor 1031½*, Glenwood (*forma solitaria*).

Laciniaria squarrosa (LINN.) HILL. Syst. Veg. IV, 49 (1762).

Serratula squarrosa LINN. Spec. 88 (1753).

Pteronia caroliniana WALT. Fl. Car. 292 (1788).

Liatris squarrosa WILLD. Spec. III, 1065 (1802).

Wats. and Coult., Gray's Man. 6 ed. 242; Webb., Fl. Neb. 149; Chap., Fl. S. St. 191; Coult., Fl. Colo. 144; Upham, Fl. Minn. 68; Cov., Fl. Ark. 190; Mac., Fl. Can. I, 542; Gray, Syn. Fl. I, 2, 109; Coult., Fl. Tex. 182.

North America: Ont. to Penn. and Fla.; W. to Dak., Neb., Ark. and Tex.

Minn. valley: Reported as common in all districts; no Minn. specimens seen; dry prairies and meadows.

Laciniaria squarrosa (LINN.) HILL, var. **intermedia** (LINDL.)

Liatris intermedia LINDL. Bot. Reg. XX, t. 948 (1825).

L. squarrosa var. *intermedia* DC. Prodr. V. 129 (1836).

Wats. and Coult., Gray's Man. 6 ed. 242; Upham, Fl. Minn. 68; Coult., Fl. Colo. 144; Mac., Fl. Can. I, 542; Gray, Syn. Fl. I, 2, 109; Coult., Fl. Tex. 182.

North America: Ont. to Minn., Mo. and Tex.

Minn. valley: Reported from S. districts; no Minn. specimens seen; dry prairies and hillsides.

GRINDELIA WILLD. Ges. Nat. Mag. Berl. 259 (1807).

Donia R. BR. Hort. Kew. ed. 2, V, 82 (1813).

Demetria LAGASCA, Elench. Matr. 30 (1816).

Aurelia and **Astetilia** CASS. Dict. XXXVII, 468 (1826-1834).

Chrysophthalmum PHIL. Linn. XXIX, 9 (1855).

Baillon, *Hist. Pl. VIII*, 155 (*sub Hysterionica*); Benth. and Hook, *Gen. Pl. II*, 250; Durand, *Ind. Gen. Phan.* 193; Engler and Prantl, *Nat. Pflanz. IV*, 5, 148 (Hoffmann).

Living species: 25; N. America and extra-tropical S. America; S. America, from S. Brazil to Chile and Patagonia, 6-8; N. America, principally W. of the Mississippi; California, 10; Canada, 3; Rocky mts., 2; S. Sts., 1; E. Sts., 2; Pl. Wheel., 4; W. Tex., 3; numerous in Mexican highlands.

Grindelia squarrosa (PURSH) DUNAL, DC. Prodr. V, 315 (1836).

Donia squarrosa PURSH, Fl. Am. 559 (1814).

Aurelia amplexicaulis CASS. Dict. XXXVII, 468 (1829).

Grindelia subdecurrens DC. Prodr. V, 315 (1836).

G. arguta GRAY, Pl. Wright. II, 81 (1852).

Wats. and Coult., Gray's Man. 6 ed. 244; Webb., Fl. Neb. 149; Mac.,

Fl. Can. I, 208; Coult., Fl. Colo. 145; Upham, Fl. Minn. 77; Wats., King Exp. 163; Roth. Wheel. Exp. 141; Gray, Syn. Fl. I, 2, 118; Coult., Fl. Tex. 184.

North America: 64° N. lat. in Brit. Col. to Red and Saskatchewan valleys; S. to Colo. and Tex. and Mex.; W. to Sierra Nevada mts.; E. to C. Minn. and Neb.

Minn. valley: S. W. and W. districts; prairies, roadsides and fields.

HERB.: *Sheldon 1433*, Pipestone Co.; *Leiberg 35*, Rock Co.

DIPLOGON RAF. Am. Mo. Mag. (Jan. 1818).

Chrysopsis NUTT. Gen. II, 150 (1818).

Ammodia, Macronema (*part.*), **Pityopsis** NUTT. Trans. Phil. Soc. ser. 2, VII, 321, 592, 317 (1841).

Hectorea DC. Prodr. V, 95 (1836).

Heyfeldera SCH.-BIP. Flora 35 (1853).

Paillon, *Hist. Pl.* VIII, 155 (*sub Hysterionica*); Benth and Hook., *Gen. Pl.* II, 252; Engler and Prantl, *Nat. Pflanz.* IV, 5, 149 (Hoffmann); Durand, *Ind. Gen. Phan.* 193; O. Kuntze, *Rev. Gen.* I, 333.

Living species: 20±; North America; 12 (Gray); 13 (Hoffmann); E. Sts., 6; S. Sts., 7-9; California, 4; Canada, 1; W. Tex., 3.

Diplogon villosum (PURSH) OK. Rev. Gen. I, 334 (1891).

Amellus villosus PURSH, Fl. Am. 564 (1814).

Diplopappus villosus and *hispidus* HOOK. Fl. Bor.-Am. II, 22 (1840).

Chrysopsis villosa NUTT. Trans. Phil. Soc. VII, 317 (1841).

C. canescens T. and G. Fl. II, 256 (1841).

C. echioides BENTH. Bot. Sulph. 25 (1844).

Wats. and Coult., Gray's Man., 6 ed. 245; Webb., Fl. Neb. 149; Chap., Fl. S. St. 217; Coult., Fl. Colo. 145; Upham, Fl. Minn. 78; Mac., Fl. Can. I, 209; Roth., Wheel. Exp. 141; Wats., King Exp. 164, 422; Cov., Fl. Ark. 190; Engl. Hoffmann, *Nat. Pflanz.* IV, 5, 149; Gray, Syn. Fl. I, 2, 122; Coult., Fl. Tex. 185.

North America: Peace and Saskatchewan regions to Ills. and Alabama; W. to Brit. Col., Calif., Nev. and Colo.

Minn. valley: Throughout; dry fields, prairies and forest openings.

HERB.: *MacMillan 7*, Glenwood; *Sheldon 1369*, Lake Benton; *Ballard 640*, Chaska; *Ballard 377*, Jordan, Scott Co.; *Ballard 181*, Jordan, Scott Co.; *Taylor 744*, Glenwood; *Herrick 153*, Minneapolis; *Sandberg 308*, Goodhue Co.; *Kassube 134*, Minneapolis; *Oestlund 93*, Minneapolis; *MacM. and Sheld. 46*, Brainerd; *Herb. Wickersheim 78*, Idlewild, Lincoln Co.; *Herb. Moyer 130*, Appleton.

SOLIDAGO LINN. Gen. 651 (1737).**Euthamia** NUTT. Gen. II, 162 (1818).**Chrysoma** NUTT. Jour. Acad. Phil. VII, 67 (1834).**Amphiraphis** DC. Prodr. V, 343 (1836) *part.***Virga-aurea** TOURN. Inst. 483 (1700).**Doria** ADANS. Fam. II, 124 (1763).

Ballou, *Hist. Pl.* VIII, 153; Benth. and Hook., *Gen. Pl.* II, 256; Durand, *Ind. Gen. Phan.* 194; O. Kuntze, *Rev. Gen.* I, 311 (*sub Aster*); Engler and Prantl, *Nat. Pflanz.* 4, V, 150 (Hoffmann).

Living species: 80±; all North America but 3 or 4; Russia, 1-2; Europe, 1-2; S. America, 2; Azores, 1; S. Sts., 45; E. Sts., 42; Canada, 33; Rocky mts., 14; California, 7; Pl. King, 12; Pl. Wheel., 14; W. Tex., 24.

Solidago occidentalis NUTT. T. and G. Fl. II, 226 (1841).*Euthamia occidentalis* NUTT. Trans. Am. Phil. Soc. VII, 326 (1841).*Solidago lanceolata* CHAM. and SCHLECHT. Linn. VI, 502 (1831) *not Linn.**Aplopappus baccharioides* BENTH. Bot. Sulph. 24 (1844).

Upham, Fl. Minn. 77; Coult., Fl. Colo. 155; Brew. and Wats., Fl. Calif. I, 318; Mac., Fl. Can. I, 217; Roth., Wheel. Exp. 364; Wats., King Exp. 156; Gray, Syn. Fl. I, 2, 160.

North America: S. Brit. Col. to Mont. and N. Mex.; W. to Pac. coast and S. Colo.; E. to W. Minn.

Minn. valley: Local in Nicollet Co.; perhaps also on Coteau des Prairies; S. W.; hills and high plains.

Solidago graminifolia (LINN.) ELL. Sk. II, 391 (1824).*Chrysocoma graminifolia* LINN. Spec. 841 (1753).*Solidago lanceolata* LINN. Mant. 114 (1767).*Euthamia graminifolia* NUTT. Gen. II, 162 (1818).

Wats. and Coult., Gray's Man. 6 ed. 252; Britt., Fl. N. J. 135; Webb., Fl. Neb. 149; Mac., Fl. Can. I, 217; Upham, Fl. Minn. 77; Chap., Fl. S. St. 214; Coult., Fl. Colo. 156; Wats., King Exp. 156; Cov., Fl. Ark. 190; Gray, Syn. Fl. I, 2, 160.

North America: Gulf of St. Lawrence to Rockies; N. to lat. 64°; S. to Mont., Colo., Neb., Ark.; E. to Atl. coast and Ga.

Minn. valley: Throughout; prairies, moist fields or hillsides.

HERB.: *Taylor 960*, Glenwood; *Sheldon 1533*, Lake Benton; *Sheldon 1359*, Verdi, Lincoln Co.; *Sheldon 1461*, Pipestone; *Ballard 788*, Swan lake, Carver Co.; *Ballard 562*, Prior's lake, Scott Co.; *Taylor 960*, Glenwood; *Sheldon 993*, Sleepy Eye; *Herrick 152*, Minneapolis; *Oestlund 92*, Minneapolis; *Kassube 133*, Ramsey Co.; *Bailey 255*, Vermilion lake; *Sandberg 307*, Goodhue Co.; *Roberts 62*, Cascade river; *Roberts 63*, Two Harbors.

Solidago riddellii FRANK. Ridd. Syn. 57 (1835).*S. amplexicaulis* MART. Bull. Acad. Brux. VIII, 68 (1841).

Wats. and Coult., Gray's Man. 6 ed. 252; Upham, Fl. Minn. 76; Gray, Syn. Fl. I, 2, 160.

North America: Ohio to Minn. and Mo.; Ft. Monroe, Virginia.

Minn. valley: Reported from forest district, N. E. and S. central portions; peat bogs and marshy places.

Solidago rigida LINN. Spec. 880 (1753).*S. grandiflora* RAF. Med. Repos. V, 359 (1808).

Wats. and Coult., Gray's Man. 6 ed. 252; Britt., Fl. N. J. 133; Webb., Fl. Neb. 149; Coult., Fl. Colo. 155; Chap., Fl. S. St. 210; Mac., Fl. Can. I, 217, 543; Cov., Fl. Ark. 191; Upham, Fl. Minn. 76; Gray, Syn. Fl. I, 2, 159; Coult., Fl. Tex. 190.

North America: Ont. to N. J. and mts. of Ga.; W. to Saskatchewan and N. W. T., Colo., Minn., Neb., Tex.

Minn. valley: Throughout; abundant; prairies and copses or waste hillsides, roadsides and embankments.

HERB.: *Sheldon 505*, Waseca; *Sheldon 1451*, Pipestone; *Taylor 167*, Janesville; *Taylor 689*, Minnesota lake; *Taylor 825*, Glenwood; *Sheldon 1286*, Lake Benton; *Sheldon 1126*, Springfield; *Sheldon 471*, Madison Lake; *Holzinger 116*, Winona Co.; *Kassube 131*, Minneapolis; *Sandberg 303*, Cannon Falls; *Herb. Sheld. 1656*, Minneapolis; *Herb. Wickersheim 74*, Ash lake, Lincoln Co.; *Herb. Moyer 124*, Montevideo.**Solidago radula** NUTT. Jour. Acad. Phil. VII, 327 (1835).*S. rotundifolia* DC. Prodr. V, 332 (1836).*S. scaberrima* T. and G. Fl. II, 220 (1841).*S. decemflora* GRAY, Pl. Lindh. II, 223 (1849).

Wats. and Coult., Gray's Man. 6 ed. 251; Upham, Fl. Minn. 76; Wats., King Exp. 155; Cov., Fl. Ark. 191; Gray, Syn. Fl. I, 2, 158; Webb., Appx. Neb. 43; Coult., Fl. Tex. 190.

North America: W. Ill., Minn., Kan., Neb. to N. Mex., Ark., Tex. and W. La.

Minn. valley: Reported from S. central and W. districts and from N. edge; rare; dry hills and high plains.

Solidago nemoralis AIT. Hort. Kew. III, 213 (1789).*S. hispida* MUHL. Willd. Spec. III, 2063 (1803).*S. conferta* POIR. Enc. Meth. VIII, 459 (1808).*S. cinerascens* SCHWEIN. Ell. Sk. II, 375 (1824).*S. decemflora* DC. Prodr. V, 322 (1836).*S. puberula* DC. Prodr. V, 333 (1836).

Wats. and Coult., Gray's Man. 6 ed. 251; Britt., Fl. N. J. 135; Webb., Fl. Neb. 149; Chap., Fl. S. St. 214; Mac., Fl. Can. I, 216; Coult., Fl. Colo. 155; Upham, Fl. Minn. 76; Cov., Fl. Ark. 191; Roth., Wheel, Exp. 149; Wats., King Exp. 155; Gray, Syn. Fl. I, 2, 158; Coult., Fl. Tex. 190.

North America: Anticosti to Rockies; S. to Fla., Nev., Tex., Mex., Arizona, Utah,

Minn. valley: Throughout; more abundant W. than E.; woodland and thickets.

HERB.: *Sheldon* 945, Redwood Falls; *Sheldon* 1257, Lake Benton; *Sheldon* 1473, Pipestone; *Sheldon* 1354, Verdi, Lincoln Co.; *Sheldon* 1198, New Ulm; *Herb. Wickersheim* 75, Idlewild, Lincoln Co.; *Sandberg* 121½, Red Wing; *Roberts* 36½, Minnesota Point; *Oestlund* 49½, Hennepin Co.; *Kassube* 126½, Minneapolis; *Holzinger* 42½, Winona Co.; *Holzinger* 43½, Winona Co.

***Solidago nemoralis* AIT. var. *mollis* (BARTL.).**

S. mollis BARTL. Ind. Sem. Hort. Gött. (1836).

S. incana T. and G. Fl. II, 221 (1841) *excl. syn.*

S. nemoralis var. *incana* GRAY, Proc. Am. Acad. XVII, 197 (1882).

Wats. and Coult., Gray's Man. 6 ed. 251; Coult., Fl. Colo., 155; Mac., Fl. Can. I, 217; Upham, Fl. Minn. 76; Gray, Syn. Fl. I, 2, 158; Webb., Appx. Neb. 43.

North America: N. W. T., 49° N. lat. to Colo.; E. to Dak., Minn., Mont., Neb. and in Mexico.

Minn. valley: Far W. district; rare; high or dry prairies.

HERB.: *Sheldon* 1500, Lake Benton.

***Solidago canadensis* LINN. Spec. 878 (1753).**

S. reflexa AIT. Hort. Kew. III, 210 (1789).

S. nutans DESF. Cat. 3 ed. 402 (1829).

S. longifolia SCHRAD. DC. Prodr. V, 330 (1836).

Wats. and Coult., Gray's Man. 6 ed. 251; Upham, Fl. Minn. 76; Britt., Fl. N. J. 135; Coult., Fl. Colo. 154; Webb., Fl. Neb. 148; Chap., Fl. S. St. 214; Mac., Fl. Can. I, 216; Herd., Fl. Eur. Russ. 66; Roth., Wheel. Exp. 147; Cov., Fl. Ark. 190; Gray, Syn. Fl. I, 2, 157; Coult., Fl. Tex. 190.

Introduced in Russia.

North America: Ft. Franklin on Mackenzie to Arizona; E. to N. S., N. J., N. Car. and Fla.

Minn. valley: Throughout; abundant; borders of woods and along railway embankments

HERB.: *Ballard* 779, Swan lake, Carver Co.; *Ballard* 728, Benton, Carver Co.; *Ballard* 875, Waconia; *Sheldon* 1478, Pipestone Co.; *Sheldon* 1581, Lake Benton; *Bailey* 533, Mud lake; *Roberts* 61, Poplar river; *Holzinger* 117, Winona Co.; *Bailey* 168, Vermilion lake; *Herrick* 151, Minneapolis; *Holzinger* 118, Winona Co.; *Sandberg* 305, Goodhue Co.; *Kassube* 132, Minneapolis; *Herb. Sheld.* 1727, Minneapolis; 1643, St. Paul; *Herb. Wickersheim* 77, Ash lake, Lincoln Co.; *Herb. Moyer* 125, Chippewa river, near Montevideo; 126, Montevideo.

Solidago serotina AIT. Hort. Kew. III, 211 (1789).*S. gigantea* WILLD. Spec. III, 2056 (1803).*S. glabra* DESF. Cat. 3 ed. 402 (1829).*S. fragrans* DESF. Hort. Par. (1829).*S. pitcheri* NUTT. Journ. Acad. Phil. VII, 101 (1834).

Wats. and Coult., Gray's Man. 6 ed. 251; Britt., Fl. N. J. 135; Webb., Fl. Neb. 149; Coult., Fl. Colo. 154; Upham, Fl. Minn. 77; Chap., Fl. S. St. 214; Mac., Fl. Can. I, 215; Cov., Fl. Ark. 191; Engl. Hoffmann, Nat. Pflanz. IV, 5, 150; Gray, Syn. Fl. I, 2, 156; Coult., Fl. Tex. 190.

North America: N. S., N. Br., Ont. to Saskatchewan, N. W. T. and 49° N. lat. on Red river; S. from Oregon to Tex.; E. to Atl. coast and Alabama.

Minn. valley: Throughout; edges of woods and open places or sunny banks of streams.

HERB.: *Sheldon 471*, Madison Lake; *Taylor 1018*, Glenwood; *Sheldon 1268*, Lake Benton; *Holzinger 119*, Winona Co.; *Sandberg 306*, Red Wing; *Sheldon 1527*, Lake Benton; *Herb. Moyer 127, 128, 129*, Montevideo.

Solidago serotina AIT. var. **gigantea** (AIT.) GRAY, Proc. Am. Acad. XVII, 179, 196 (1882).*S. gigantea* AIT. Hort. Kew. III, 211 (1789).*S. serotina* WILLD. Spec. III, 2056 (1803).

Wats. and Coult., Gray's Man. 6 ed. 251; Mac., Fl. Can. I, 216; Britt., Fl. N. J. 135; Chap., Fl. S. St. 214; Upham, Fl. Minn. 76; Wats., King Exp. 156; Gray, Syn. Fl. I, 2, 156; Webb., Appx. Neb. 43; Coult., Fl. Tex. 190.

North America: Newf., N. S., N. Br. to Pac.; N. to 59° on Peace river; S. to Tex. and Fla.; W. to Nev. on plains.

Minn. valley: Throughout; especially W. and N. W.; copses, thickets and embankments on river banks.

HERB.: *Taylor 986*, Glenwood.

Solidago missouriensis NUTT. Journ. Acad. Phil. VII, 32 (1834).*S. serotina* HOOK. Comp. Bot. Mag. I, 97 (1835).*S. glaberrima* MART. Bull. Acad. Brux. VIII, 68 (1841).

Wats. and Coult., Gray's Man. 6 ed. 251; Webb., Fl. Neb. 149; Upham, Fl. Minn. 76; Mac., Fl. Can. I, 215; Coult., Fl. Colo. 154; Roth., Wheel. Exp. 147; Cov., Fl. Ark. 191; Gray, Syn. Fl. I, 2, 155; Coult., Fl. Tex. 190.

North America: Assiniboia to Colo., Neb., Ark., Tex., Wisc., Ind. and Tenn.

Minn. valley: Prairie district, especially W.; reported from N. E. districts; doubtful; high plains and headlands.

HERB.: *Sheldon 1441*, Pipestone; *Sheldon 947*, Redwood Falls; *Sheldon 1178*, New Ulm; *Sheldon 1280*, Lake Benton;

Taylor 768, Glenwood; *Sheldon 1125*, Springfield; *Huntington 5*, Luverne; *Herb. Wickersheim 76*, Ash lake, Lincoln Co.

Solidago juncea AIT. Hort. Kew. III, 213 (1789).

S. ciliaris MUHL. Willd. Spec. III, 2056 (1803).

S. arguta T. and G. Fl. II, 214 (1841).

S. arguta var. *juncea* GRAY, Man. ed. V, 243 (1867).

Wats. and Coult., Gray's Man. 6 ed. 250; Britt., Fl. N. J. 134; Mac., Fl. Can. I, 215; Upham, Fl. Minn. 76; Gray, Syn. Fl. I, 2, 155.

North America: N. Br., Q., Ont. to Rockies, 44°, 54° and 64° N. lat. and Hudson Bay reg.; S. to N. J., Penn. and S. Car.; W. to Tenn. and Minn.

Minn. valley: N. E. districts; rare further S. in forest district; banks of streams and edges of woods.

HERB.: *Bailey 31*, Vermilion lake; *Sandberg 304*, Goodhue Co.

Solidago neglecta T. and G. Fl. II, 213 (1841).

Wats. and Coult., Gray's Man. 6 ed. 250; Britt., Fl. N. J. 133; Upham, Fl. Minn. 76; Mac., Fl. Can. I, 214; Gray, Syn. Fl. I, 2, 154.

North America: N. Br., Q., Ont., N. J. to Md.; W. to Minn.

Minn. valley: Reported from S. E. districts; doubtful; swamps.

Solidago rugosa MILL. Dict. ed. 8 (1768).

S. aspera AIT. Hort. Kew. III, 212 (1789).

S. altissima AIT. Hort. Kew. III, 212 (1789).

? *S. rigidula* BOSC. Hort. Par. (1808).

S. asperata HERB. Banks (*Solander*),

S. hirta WILLD. Enum. 891 (1809).

S. villosa PURSH, Fl. Am. II, 537 (1814).

S. humilis DESF. Cat. ed. 3, 402 (1829).

S. asperula DESF. Cat. ed. 3, 403 (1829).

S. altissima T. and G. Fl. II, 216 (1841).

Wats. and Coult., Gray's Man. 6 ed. 249; Britt., Fl. N. J. 135; Chap., Fl. S. St. 212?; Mac., Fl. Can. I, 214; Upham, Fl. Minn. 76; Cov., Fl. Ark. 191; Gray, Syn. Fl. I, 2, 153; Coult., Fl. Tex. 189..

North America: N. S., N. Br., Q., Ont. to Thunder bay; S. to Fla., Mo. and Ark.; W. to Minn. and Tex.

Minn. valley: Reported from S. central district; rare; fields and borders of thickets.

Solidago patula MUHL. Willd. Spec. III, 2059 (1803).

S. asperata PURSH, Fl. Am. II, 538 (1814).

S. angulata SPRENG. in herb. Willd.

S. frankii HOCHST. and STEUD. in Dist.

Wats. and Coult., Gray's Man. 6 ed. 249; Mac., Fl. Can. I, 214; Gray, Syn. Fl. I, 2, 152; Chap., Fl. S. St. 211; Upham, Fl. Minn. 76; Britt., Fl. N. J. 134; Coult., Fl. Tex. 189.

North America: Ont. to Minn.; S. to Ga., Mo. and Tex.

Minn. valley: Reported from S. E. district; doubtful; swamps and wet meadows.

Solidago speciosa NUTT. Gen. II, 160 (1818).

S. sempervirens MICHX. Fl. N. Am. II, 119 (1803) *in part*.

S. petiolaris MUHL. Cat. 79 (1813).

Wats. and Coult., Gray's Man. 6 ed. 249; Britt., Fl. N. J. 133; Chap., Fl. S. St. 210; Mac., Fl. Can. II, 214; Upham, Fl. Minn. 75; Cov., Fl. Ark. 191; Gray, Syn. Fl. I, 2, 152; Webb., Appx. Neb. 43; Coult., Fl. Tex. 189.

North America: N. S., N. Br. to Fla. and Miss.; W. to Minn., Neb. and Ark.

Minn. valley: Forest district and W. to Chippewa valley; rare; edges of woods and thickets.

HERB.: *Sandberg 302*, Red Wing; *Taylor 946*, Glenwood.

Solidago speciosa var. **rigidiuscula** T. and G. Fl. II, 205 (1841).

Wats. and Coult., Gray's Man. 6 ed. 249; Webb., Fl. Neb. 149; Coult., Fl. Colo. 153; Upham, Fl. Minn. 75; Cov., Fl. Ark. 191; Gray, Syn. Fl. I, 2, 152; Coult., Fl. Tex. 189.

North America: Minn., Neb., Colo. to Arizona and Texas.

Minn. valley: Reported from S. W. districts; doubtful; copses and edges of woods.

Solidago speciosa NUTT. var. **erecta** (PURSH).

S. erecta PURSH, Fl. Am. 542 (1814).

S. speciosa var. *angustata* T. and G. Fl. II, 205 (1841).

Wats. and Coult., Gray's Man. 6 ed. 249; Britt., Fl. N. J. 133; Webb., Fl. Neb. 149; Chap., Fl. S. St. 210; Upham, Fl. Minn. 75; Gray, Syn. Fl. I, 2, 152; Coult., Fl. Tex. 189.

North America: N. Eng., N. J. to Fla. and Miss.; W. to Minn., Neb. and Tex.

Minn. valley: Reported from S. edge; doubtful; copses and edges of woods.

Solidago latifolia LINN. Spec. 879 (1753).

S. flexicaulis LINN. Spec. 879 (1753).

S. flexicaulis var. *latifolia* WILLD. Spec. III, 2064 (1803).

S. macrophylla BIGEL. Fl. Bost. 2 ed. 305 (1824).

Wats. and Coult., Gray's Man. 6 ed. 247; Britt., Fl. N. J. 132; Upham, Fl. Minn. 75; Chap., Fl. S. St. 208; Mac., Fl. Can. II, 211; Gray, Syn. Fl. I, 2, 145.

North America: N. S., N. Br., Q., Ont. to Georgian bay; S. to N. J. and N. Car.; W. to Minn., Mo., Tenn., Ga.

Minn. valley: Throughout; edges of woods and along shaded banks of streams and lakes.

HERB.: *Sheldon* 23, Elysian; *Sheldon* 656, Waseca; *Sheldon* 1276, Lake Benton; *Taylor* 1043, Glenwood; *Sandberg* 300, Vasa; *Kassube* 130, Minneapolis; *Herrick* 149, Minneapolis; *Taylor* 1164, Glenwood; *Herb. Wickersheim* 72, Lake Park, Becker Co., 73, Lake Benton; *Herb. Moyer* 123, Montevideo.

Solidago caesia LINN. Spec. 879 (1753).

S. flexicaulis LINN. Herb.

Wats. and Coult., Gray's Man. 6 ed. 247; Britt., Fl. N. J. 132; Upham, Fl. Minn. 75; Chap., Fl. S. St. 209; Mac., Fl. Can. II, 211; Cov., Fl. Ark. 190; Gray, Syn. Fl. I, 2, 145; Coult., Fl. Tex. 188.

North America: Ont. to Fla.; W. to Minn., Ill., Ky., Ark. and Tex.

Minn. valley: N. E. district; infrequent; moist woods and banks.

HERB.: *Sandberg* 301, Red Wing; *Herrick* 150, Minneapolis.

HAPLOPAPPUS CASS. Dict. 56, 168 (1834).

Prionopsis NUTT. Trans. Phil. Soc. 2, VII, 329 (1843).

Pyrrocoma HOOK. Fl. Bor.-Am. I, 306 (1833).

Homopappus NUTT. l. c. 330 (1843).

Hoorebekia CORNELISS. ex DC. Prodr. V, 346 (1836).

Stenotus NUTT. l. c. 334 (1843).

Isopappus T. and G. Fl. Am. II, 239 (1841).

Chroilema BERNH. Hort. Erf. (1840).

Macronema NUTT. l. c. 331 (1843).

Baillon, *Hist. Pl.* VIII, 156 (sub *Hysterionica* Willd.); Benth. and Hook., *Gen. Pl.* II, 253; Durand. *Ind. Gen. Phan.* 193; Engler and Prantl. *Nat. Pflanz.* IV, 5, 150 (Hoffmann).

Living species: 100±; 60 (B. and H.); Western N. and S. America, Canada to Patagonia. Especially abundant in Chile. N. America and Mexico, 50±, E. Sts., 3; Canada, 6; Rocky mts., 18; California, 22; Pl. King, 14; Pl. Wheel., 15; W. Tex., 9

Haplopappus spinulosus (PURSH) DC. Prodr. V, 347 (1836).

Amellus(?) *spinulosus* PURSH, Fl. Am. 564 (1814).

Starkea pinnata NUTT. Gen. II, 169 (1818).

Diplopappus pinnatifidus HOOK. Fl. Bor.-Am. II, 22 (1840).

Dieteria spinulosa NUTT. Trans. Amer. Phil. Soc. VII, 301 (1841).

Wats. and Coult., Gray's Man. 6 ed. 245; Webb., Fl. Neb. 149; Coult., Fl. Colo., 148; Mac., Fl. Can. I, 209; Upham, Fl. Minn. 77; Roth., Wheel. Exp. 143; Wats., King Exp. 422; Engl. Hoffmann. *Nat. Pflanz.* IV, 5, 151; Gray, Syn. Fl. I, 2, 130; Gray, Suppl. Syn. I, 2, 446; Coult., Fl. Tex. 186.

North America: Rockies in Can. to 54° N. lat.; S. to Colo., Neb., Arizona, Tex. and Mex.; E. to Saskatchewan, Dak. and Minn.

Minn. valley: S. W. district; infrequent; plains and high knolls.

BOLTONIA L'HER. Sert. Angl. 27 (1788).

Asteromoea BLUME. Bij. 901 (1826).

Hisutsua DC. Prodr. VI, 44 (1837).

Dichaetophora A. GRAY, Pl. Fendl. 73 (1849).

Baillon, *Hist. Pl.* VIII, 34 (*sub Aster*); Benth. and Hook., *Gen. Pl.* II, 269; Durand, *Ind. Gen. Phan.* 196; Engler and Prantl, *Nat. Pflanz.* IV, 5, 161 (Hoffmann).

Living species: 7 in N. America and Malay Archipelago to Japan and China; U. S., 4; E. Asia, 3; Canada, 3; E. Sts., 3; S. Sts., 3; S. Tex., 1; W. Tex., 1.

Boltonia asteroides (LINN.) L'HER. Stirp. (1788).

Matricaria asteroides LINN. Mant. 116 (1767).

M. glastifolia HILL. Hort. Kew. 19 (1768).

Boltonia glastifolia L'HER. Stirp. (1788).

Chrysanthemum carolinianum WALT. Fl. Car. 204 (1788).

Wats. and Coult., Gray's Man. 6 ed. 254; Webb., Fl. Neb. 148; Chap., Fl. S. St. 208; Upham, Fl. Minn. 74; Mac., Fl. Can. II, 332; Gray, Syn. Fl. I, 2, 166.

North America: Man. and Minn. to Neb. and Mo.; E. to Penn., N. Car. and Fla.

Minn. valley: Throughout, especially W. and S. W. districts; rich soil and edges of woods.

HERB.: *Sheldon 1421*, Lake Benton; *Taylor 1186*, Glenwood; *Juni 8*, Alexandria; *Oestlund 91*, Minneapolis; *Sandberg 299*, Red Wing; *Herb. Wickersheim 71*, Ash lake, Lincoln Co.; *Herb. Moyer 122*, Montevideo.

ASTER LINN. Gen. 652 (1737).

Sericocarpus NEES, Gen. Ast. 148 (1818).

Biotia, **Heliastrum**, **Heterochaeta**, **Arctogeron**, **Turczanowia**, **Noticastrum**, **Galatella** DC. Prodr. V (1836).

Diplopappus, **Galatea**, **Linosyris**, **Crinitaria** CASS. Dict. XIII, seq. (1834).

Xylorhiza and **Eucephalus** NUTT. Trans. Phil. Soc. 2, VIII, 298 (1841).

Symphotrichum, **Machaeranthera**, **Doellingera**, **Tripolium**, **Callimeris** NEES, Ast. (1832).

Dieteria NUTT. l. c. 300 (1841).

Rhinactina LESS. Linn. VI, 149 (1832).

Homostylium NEES, Linn. XVIII, 513 (1844).

Bellidiastrum MICHELI, Nov. Gen. 29 (1729).

Margarita GAUD. Helv. V, 335 (1829).

Hersilea KLOTZSCH, Waldem. Reis. Bot. 75 (1843?).

? **Psychrogeton** BOISS. Fl. Or. III, 156 (1843).

Amellus ADANS. Fam. Pl. II, 124 (1763).

Pinardia NECK. Elem. I, 5 (1790).

Crinita MOENCH, Meth. (1794).

Baillon, *Hist. Pl.* VIII, 135; Benth. and Hook., *Gen. Pl.* II, 270, 271; Durand, *Ind. Gen. Phan.* 196; O. Kuntze (includes *Solidago*), *Rev. Gen.* I, 309; Engler and Prantl, *Nat. Pflanz.* IV, 5, 161 (Hoffmann).

Living species: 350 described, 250 reduced. N. and S. America, Europe, Asia, S. Africa, and closely related forms perhaps to be referred to the genus in Australia. Russia, 20; Europe, 10; North America 150, (124, Gray Syn.); Canada, 60–70; Rocky mts., 50; E. Sts., 60; S. Sts., 50; California, 20; Pl. Wheel., 20; Pl. King, 20; W. Tex., 25.

Aster ptarmicoides (NEES) T. and G. Fl. II, 160 (1841).

Doellingeria ptarmicoides NEES, Syn. Ast. 183 (1818).

Chrysopsis alba NUTT. Gen. II, 152 (1818).

Heliastrum album DC. Prodr. V, 264 (1836).

Diplopappus albus HOOK. Fl. Bor.-Am. II, 21 (1840).

Aster albus EAT. and WRIGHT, Man. 146 (1840).

Wats. and Coult., Gray's Man. 6 ed. 264; Mac., Fl. Can. I, 228; Coult., Fl. Colo. 165; Upham, Fl. Minn. 73; Cov., Fl. Ark. 192; Gray, Syn. Fl. I, 2, 198.

North America: Ont. and N. Eng. to Saskatchewan, Assiniboia and N. W. T. to 49° N. lat.; S. to Minn., Colo. and Arkansas.

Minn. valley: Throughout at higher levels; fields, prairies, high bluffs and rocky headlands.

HERB.: *Sheldon 1254*, Lake Benton; *Taylor 1007*, Glenwood; *Juni 7*, Knife river; *Juni 8*, Little Marais; *Kassube 126*, Minneapolis; *Bailey 517*, Agate bay; *Roberts 59*, Little Marais; *Leiberg 32*, Blue Earth Co.; *Holzinger 112*, Winona Co.; *Sandberg 292*, Goodhue Co.; *MacM. and Sheld. 19*, Brainerd; *Herb. Wickersheim 69*, Idlewild, Lincoln Co.; *Herb. Moyer 116*, Minnesota bluffs, near Montevideo.

Aster umbellatus MILL. Dict. ed. 8, 2 (1768).

A. amygdalinus LAM. Enc. Meth. I, 305 (1783).

Chrysopsis amygdalina NUTT. Gen. II, 153 (1818).

Diplopappus umbellatus T. and G. Fl. II, 183 (1841).

D. amygdalinus T. and G. Fl. II, 153 (1841) *in part.*

Wats. and Coult., Gray's Man. 6 ed. 263; Britt., Fl. N. J. 140; Chap., Fl. S. St. 207; Mac., Fl. Can. I, 229; Cov., Fl. Ark. 192; Gray, Syn. Fl. I, 2, 196; Coult., Fl. Tex. 196.

North America: Newf., Anticosti, N. S., N. Br. to N. J., Tenn. and Ga.; W. to Saskatchewan, Minn. and Ark.

Minn. valley: Throughout, principally W. districts; moist woods and shaded banks of streams and lakes.

HERB.: *Taylor 991*, Glenwood; *Taylor 1015*, Glenwood; *Taylor 1045*, Glenwood; *Sheldon 1157*, New Ulm;—all in var.

pubens Gray; *Leiberg 33*, Blue Earth Co.; *Bailey 473*, Agate Bay;—Type; *Bailey 190*, Vermilion lake; *Arthur 66*, Vermilion lake—also var. *pubens* Gray.

Aster puniceus LINN. Spec. 875 (1753).

A. hispidus LAM. Enc. Meth. I, 306 (1783).

A. amoenus LAM. Enc. Meth. I, 306 (1783).

Wats. and Coult., Gray's Man. 6 ed. 263; Britt., Fl. N. J. 139; Chap., Fl. S. St. 204; Upham, Fl. Minn. 73; Mac., Fl. Can. I, 226; Coult., Fl. Colo. 164; Cov., Fl. Ark. 192; Gray, Syn. Fl. I, 2, 195; Webb., Appx. Neb. 43.

North America: Atl. to Pac. in Can.; S. in E. U. S. to N. Car. and Ga.; W. to Minn., Dak., Neb. and Mont. to Colo.

Minn. valley: Especially in W. districts, but probably throughout; low places and edges of swampy woods.

HERB.: *Taylor 1092*, Glenwood; *Sheldon 1514*, Lake Benton; *Sheldon 1554*, Verdi, Lincoln Co.; *Herb. Wickersheim 65*, Ash lake, Lincoln Co.; *Wickersheim 137*, Ash lake, Lincoln Co.

Aster puniceus LINN. var. *lucidus* (WEND.).

A. lucidus WEND. Ind. Sem. Marb. (1832).

A. puniceus var. *vimineus* T. and G. Fl. II, 140 (1841).

A. puniceus var. *lucidulus* GRAY, Syn. Fl. I, 2, 195 (1886).

Wats. and Coult., Gray's Man. 6 ed. 263; Upham, Fl. Minn. 73; Mac., Fl. Can. II, 333.

North America: E. Q. to N. Eng.; W. to Ills., Wisc. and Minn.

Minn. valley: W. and S. W. districts; rare; wet or low places.

HERB.: *Sheldon 1335*, Lake Benton.

Aster novabelgii LINN. Spec. 877 (1753).

A. serotinus MILL. Dict. (1768).

A. floribundus WILLD. Spec. III, 2048 (1803).

A. latus T. and G. Fl. II, 134 (1841).

A. longifolius GRAY, Man. 5 ed. 233 (1867).

Wats. and Coult., Gray's Man. 6 ed. 262; Britt., Fl. N. J. 138; Webb., Fl. Neb. 148; Mac., Fl. Can. I, 225, 545; Chap., Fl. S. St. 203; Upham, Fl. Minn. 72; Engl. Hoffmann, Nat. Pflanz. IV. 5, 163; Gray, Syn. Fl. I, 2, 189.

North America: N. S.?, N. Br.? and Bow river reg. to Ga. and S. Car.; N. J. to Minn. and Neb.

Minn. valley: S. central districts and W. to Dakota line; rare; low places along streams and in meadows.

Aster longifolius LAM. Enc. Meth. I, 306 (1783) *chieftly*.

A. paniculatus LAM. in Herb. Par.

A. aestivus AIT. Hort. Kew. III, 203 (1789).

A. salicifolius WILLD. Herb.

A. floribundus WILLD. Herb. Par. (1814).

? *A. hiemalis* NEES, Ast. 77 (1832).

A. virgineus NEES, Ast. 88 (1832).

? *A. squarrosus* NEES, Ast. 86 (1832).

A. laxifolius HOOK. Fl. I, (1833).

A. longifolius var. *villicaulis* GRAY, Syn. Fl. I, 2, 189 (1886).

Wats. and Coult., Gray's Man. 6 ed. 262; Gray, Syn. Fl. I, 2, 188; Upham, Fl. Minn. 72; Coult., Fl. Colo. 161, partly; Mac., Fl. Can. I, 226.

North America: Labrador, N. N. Eng. to Ont., Man. and Great Slave lake; S. to Mont., Minn. and Colo.

Minn. valley: N. districts, E. and W.; woods and edges of thickets.

HERB.: *Taylor 1115*, Glenwood; *Ballard 823*, Page lake, Carver Co.; *Ballard 795*, Goose lake, Carver Co.; *Ballard 716*, Benton. Carver Co.; *Ballard 840*, Patterson lake, Carver Co.; *Bailey 266*, St. Louis river; *Sandberg 608*, Red Wing; *Oestlund 352*, Minneapolis.

Aster junceus AIT. Hort. Kew. III, 204 (1789).

A. salicifolius RICH. App. Frankl. Journ. 478 (1823).

A. bellidiflorus HOOK. Fl. Bor.-Am. II, 2 (1840).

A. laxifolius HOOK. Fl. Bor.-Am. II, 10 (1840).

A. laxifolius var. *borealis* T. and G. Fl. II, 138 (1841).

A. laxifolius var. *laetiflorus* T. and G. Fl. II, 138 (1841).

A. borealis PROVANCH. Fl. Can. I, 308 (1862).

A. aestivus GRAY, Man. 5 ed. 233 (1867) mainly.

Wats. and Coult., Gray's Man. 6 ed. 262; Britt., Fl. N. J. 139; Coult., Fl. Colo. 161; Upham, Fl. Minn. 72; Mac., Fl. Can. I, 545; Gray, Syn. Fl. I, 2, 188.

North America: Saskatchewan to N. S. and Brit. Col. to lat. 64° N. and at Hudson Bay; S. to N. Y. and N. J.; W. to Minn., Ohio and Mich.

Minn. valley: Reported as occurring throughout; rare; shaded places and along streams.

Aster salicifolius LAM.? Enc. Meth. I, 306 (1783).

? *A. eminens* WILLD. Enum. 886 (1809).

A. praealtus POIR. Suppl. I, 493 (1810).

A. rigidulus DESF. Cat. 122 (1815).

A. obliquus NEES, Syn. Ast. 76 (1818).

? *A. carneus* NEES, Syn. Ast. 96 (1818).

A. stenophyllus LINDL. DC. Prodr. V, 242 (1836).

A. laxifolius HOOK. Fl. Bor.-Am. II, 10 (1840) *pro parte*.

A. greenei T. and G. Fl. II, 134 (1841).

Wats. and Coult., Gray's Man. 6 ed. 261; Britt., Fl. N. J. 138; Coult., Fl. Colo. 161; Webb., Fl. Neb. 148; Upham., Fl. Minn. 72; Mac., Fl. Can. I, 224; Gray, Syn. Fl. I, 2, 188; Hart., Fl. Scand. I, 554?; Coult., Fl. Tex. 196?.

North America: N. S., Ont., Man. and Saskatchewan to N. Eng., N. J. and W. to Minn., Dak., Mont., Neb. and Tex.

Minn valley: Reported in W. districts, both N. and S.; rare; moist or low fields and meadows.

Aster paniculatus LAM. Enc. Meth. I, 306 (1783).

A. salicifolius SCHOLL. Fl. Barb. Suppl. 328 (1785).

A. salignus WILLD. Spec. III, 240 (1800).

A. dracunculoides WILLD. Spec. III, 2050 (1803).

A. simplex WILLD. Enum. 887 (1809).

A. laevis WILLD. Enum. 886 (1809).

A. strictus POIR. Suppl. 498 (1810).

A. carneus NEES, Syn. Ast. 27 (1818).

A. lamarckianus NEES, Syn. Ast. 100 (1818).

A. recurvatus WILLD. in *Herb.*

A. parviflorus HOOK. Fl. Bor.-Am. II, 11 (1841).

A. tenuifolius T. and G. Fl. II, 131 (1840).

Wats. and Coult., Gray's Man. 6 ed. 261; Britt., Fl. N. J. 138; Chap., Fl. S. St. 203; Mac., Fl. Can. I, 224; Coult., Fl. Colo. 161; Roth., Wheel. Exp. 150; Wats., King Exp. 140; Cov., Fl. Ark. 192; Gray, Syn. Fl. 187; Webb., Appx. Neb. 43.

North America: N. Br. to Saskatchewan and Mont.; S. to N. Eng., N. J. and La.; W. to Minn., Neb. and Ark.

Minn. valley: Throughout; principally in W. districts; shaded banks or edges of woods.

HERB.: *Sheldon 1425*, Lake Benton; *Roberts 58*, Stewart river; *Sandberg 290*, Red Wing; *Bailey 217*, Vermilion lake; *Taylor 1091*, Glenwood; *Sheldon 925*, Sleepy Eye; *Herb. Moyer 265*, Montevideo.

Aster lateriflorus (LINN.) BRITT. Trans. N. Y. Acad. IX, (1889).

Solidago lateriflora LINN. Spec. 879 (1753).

Aster diffusus AIT. Hort. Kew. III, 205 (1789).

A. tradescanti MICHX. Fl. II, 115 (1803).

A. miser NUTT. Gen. II, 158 (1818).

A. parviflorus DARL. Fl. Cestr. 446 (1840).

A. divergens HOOK. Fl. Bor.-Am. II, 11 (1840).

A. pendulus HOOK. Fl. Bor.-Am. II, 12 (1840).

A. glomerellus T. and G. Fl. II, 129 (1841).

Wats. and Coult., Gray's Man. 6 ed. 261; Upham, Fl. Minn. 72; Chap., Fl. S. St. 203?; Britt., Fl. N. J. 138; Mac., Fl. Can. I, 224; Gray, Syn. Fl. I, 2, 186; Coult., Fl. Tex. 196.

North America: N. S., N. Br., Q., Ont. and Minn. to Fla. and Tex.

Minn. valley: Reported as occurring throughout; fields, edges of woods and along streams.

HERB.: *Sandberg 289*, Red Wing; *Roberts 57*, Beaver bay.

Aster vimineus LAM. Enc. Meth. I, 306 (1783).

A. tradescanti LINN. Herb. Cliff?.

A. secundiflorus DESF. Hort. Par. (1815).

A. multiflorus NUTT. Gen. II, 155 (1818).

A. fragilis NEES, Ast. 101 (1818).

A. tenuifolius ELL. Sk. II, 347 (1824).

A. diffusus DC. Prodr. V, 242 (1836) *in part.*

Wats. and Coult. Gray's Man. 6 ed. 260; Britt., Fl. N. J. 138; Chap., Fl. S. St. 203?; Mac., Fl. Can. I, 226?, 546; Cov. Fl. Ark. 192; Gray, Syn. Fl. I, 2, 186.

North America: Ont. to N. Eng. and Va.; W. to Minn., Mo., Ark. and Fla.

Minn valley: Reported from N. edge and said to extend W. and S.; doubtful; moist banks and edges of woods or marshes.

Aster dumosus LINN. Spec. 873 (1753).

A. sparsiflorus MICHX. Fl. II, 112 (1803).

A. fragilis LINDL. DC. Prodr. V, 246 (1836).

Wats. and Coult., Gray's Man. 6 ed. 260; Britt., Fl. N. J. 138; Mac., Fl. Can. I, 224, 546; Chap., Fl. S. St. 203; Cov., Fl. Ark. 191; Gray, Syn. Fl. I, 2, 185; Coult., Fl. Tex. 196.

North America: N. Eng. and Ont. to Minn.; S. to Fla., Tex. and Ark.

Minn. valley: Reported from S. E. and S. central districts; rare; woods and thickets; banks of streams.

HERB.: *Sandberg 288*, Red Wing.

Aster multiflorus AIT. Hort. Kew. III, 203 (1789).

A. ciliatus MUHL. Willd. Spec. III, 2024 (1803).

A. ericoides var. *multiflorus* PERS. Syn. II, 443 (1807).

A. scoparius DC. Prodr. V, 242 (1836).

A. hebecladus DC. Prodr. V, 242 (1836).

Wats. and Coult., Gray's Man. 6 ed. 260; Mac., Fl. Can. I, 223, 544; Webb., Fl. Neb. 148; Britt., Fl. N. J. 138; Coult., Fl. Colo. 161; Chap., Fl. S. St. 202; Roth., Wheel. Exp. 150; Wats., King. Exp. 191; Cov., Fl. Ark. 192; Gray, Syn. Fl. I, 2, 185; Coult., Fl. Tex. 195.

North America: Saskatchewan and Brit. Col.? to Mont., Arizona and Mexico; E. to Minn., Neb., Ont., N. Y., N. J., Va., Ga. and Tex.

Minn valley: Throughout; dry places, banks of streams, shores of lakes; gravelly or sandy soil.

HERB.: *Sheldon 1106*, Springfield; *Taylor 1068*, Glenwood; *Sheldon 1331*, Lake Benton; *Sandberg 287*, Red Wing; *Herb. Sheld. 1815*, Minneapolis; *Herb. Wickersheim 64*, Idlewild, Lincoln Co.; *Herb. Moyer 114*, Montevideo.

Aster ericoides LINN. var. *villosus* (MICHX.) T. and G. Fl. II, 123 (1841).

A. villosus MICHX. Fl. N. Am. II, 113 (1803).

A. pilosus WILLD. Spec. III, 2055 (1803).

Wats. and Coult., Gray's Man. 6 ed. 260; Upham, Fl. Minn. 71; Mac., Fl. Can. I, 223; Chap., Fl. S. St. 202; Mac., Fl. Can. I, 544; Gray, Syn. Fl. I, 2, 184.

North America: Ont. to Minn. and Iowa; E. to N. Y., Ohio, Fla. and Miss.?

Minn. valley: S. central district and E. edge; rare; dry places and sunny banks of streams.

HERB.: ?*Holzinger 110* Winona Co.

Aster polyphyllus WILLD. Enum. 888 (1809).

A. tenuifolius NEES, Syn. Ast. 119 (1818) *in part*.

Wats. and Coult. Gray's Man. 6 ed. 216; Chap., Fl. S. St. 203; Upham, Fl. Minn. 72; Gray, Syn. Fl. I, 2, 184.

North America: N. Vt. to Wisc. and Minn.; S. to N. Car.

Minn. valley: Reported from N. W. and S. central districts; low places and along streams.

Aster laevis LINN. Spec. 876 (1753).

A. rubricaulis LAM. Enc. Meth. I, 305 (1783).

A. amplexicaulis MUHL. Willd. Spec. III, 2046 (1803).

A. cyaneus HOFFM. Phyt. Blatt. 71 (1803).

A. pennsylvanicus POIR. Suppl. I, 498 (1810).

A. glaucescens and *impolitus* NEES, Syn. 23 (1818).

A. concinnus HOOK. Fl. II, 13 (1840).

A. strictus var. *angustifolius* HOOK. Fl. Bor.-Am. II, 13 (1840).

Wats. and Coult., Gray's Man. 6 ed. 259; Britt, Fl. N. J. 137; Webb., Fl. Neb. 148; Mac., Fl. Can. I, 221; Upham, Fl. Minn. 71; Coult., Fl. Colo. 160; Chap., Fl. S. St. 200; Cov., Fl. Ark. 192; Gray, Syn. Fl. I, 2, 183.

North America: Ont. to Saskatchewan and Rocky mts. to lat. 58° N. on Peace river; S. to N. Eng., N. J. and Va.; W. to Minn., Kan., Neb. and Ark.

Minn. valley: Throughout; at higher levels; dry woods and thickets.

HERB: *Taylor 1124*, Glenwood; *Sandberg 282*, Red Wing; *Sandberg 283* Red Wing; *Herrick 143*, Minneapolis; *Herb. Wickersheim 63*, Idlewild, Lincoln Co.; *Herb. Moyer 113*, Montevideo; *Winchell 21*, Lake Minnetonka.

Aster drummondii LINDL. DC. Prodr. V, 246 (1836).

Wats. and Coult., Gray's Man. 6 ed. 259; Webb., Fl. Neb. 148; Upham, Fl. Minn. 71; Cov., Fl. Ark. 191; Gray, Syn. Fl. I, 2, 182; Coult., Fl. Tex. 195.

North America: Ill. to Minn., Neb., Kan. and Tex.

Minn. valley: Reported from S. E. district; no Minn. specimens seen.

Aster sagittaeifolius WILLD. Spec. III, 2035 (1803).

A. paniculatus MUHL. Cat. (1813).

A. hirtellus and *urophyllus* LINDL. DC. Prodr. V, 233 (1836).

Wats. and Coult., Gray's Man. 6 ed. 259; Upham, Fl. Minn. 71; Britt., Fl. N. J. 138; Mac., Fl. Can. I, 222; Webb., Fl. Neb. 148; Chap., Fl. S. St. 202; Coult., Fl. Colo. 160; Cov., Fl. Ark. 192; Gray, Syn. Fl. I, 2, 182.

North America: N. Br., Ont., N. Y., N. J. and Penn. to Ky. and Fla.; W. to Minn., Dak., Neb. and Ark.

Minn. valley: N. edge, N. E. and N. W. districts; higher levels; dry places and edges of woods.

HERB.: *Sandberg 286*, Red Wing; *Bailey 458*, Mud lake; *Bailey 269*, Vermilion lake; *Bailey 270*, Vermilion lake; *Herrick 144*, Minneapolis; *Holtz 17*, Minneapolis.

Aster cordifolius LINN. Spec. 875 (1753).

A. paniculatus and *heterophyllus* WILLD. Spec. III, 2035 (1803).

A. paniculatus, *heterophyllus* and *cordifolius* NEES, Ast. (1818).

Wats. and Coult., Gray's Man. 6 ed. 259; Webb., Fl. Neb. 148; Britt., Fl. N. J. 137; Mac., Fl. Can. I, 222; Chap., Fl. S. St. 202; Upham, Fl. Minn. 71; Cov., Fl. Ark. 191; Gray, Syn. Fl. I, 2, 182.

North America: N. S., N. Br., Q., Ont. to Georgian bay; S. to Va., Ky., Neb., Mo. and Ark.

Minn. valley: Throughout the forest district; woods and thickets.

HERB.: *Sandberg 285* Red Wing.

Aster undulatus LINN. Spec. 875 (1753).

A. paniculatus NUTT. Gen. II, 56 (1818).

A. sagittaeifolius ELL. Sk. II, 362 (1824).

A. diversifolius DC. Prodr. V, 234 (1836).

Wats. and Coult., Gray's Man. 6 ed. 258; Webb., Fl. Neb. 148; Upham, Fl. Minn. 71; Mac., Fl. Can. I, 222; Chap., Fl. S. St. 201; Britt., Fl. N. J. 137; Mac., Fl. Can. I, 544; Cov., Fl. Ark. 192; Gray, Syn. Fl. I, 2, 181.

North America: N. Br., Ont. to N. J., N. Car., Fla.; W. to Minn., Ky., Ark. and Neb.

Minn. valley: S. central district and N. W.; rare; dry woods and thickets.

HERB.: ?*Taylor 1014*, Glenwood.

Aster azureus LINDL. DC. Prodr. V, 244 (1836).

A. oolentangiensis RIDD. Cat. Pl. W. S. (1835).

Wats. and Coult., Gray's Man. 6 ed. 258; Upham, Fl. Minn. 71; Mac., Fl. Can. I, 221; Chap., Fl. S. St. 201; Mac., Fl. Can. I, 544; Webb., Appx. Neb. 43; Coult., Fl. Tex. 195.

North America: Ont. to N. Y.; W. to Minn., Ohio, Mo., Neb., Ark. and Tex.

Minn. valley: Throughout; prairies and borders of woods.

HERB.: *Sandberg 284*, Red Wing; ?*Bailey 507*, Agate bay; *Taylor 1183*, Glenwood.

Aster patens AIT. Hort. Kew. III, 201 (1789).*A. amplexicaulis* MICHX. Fl. N. Am. II, 114 (1803).*A. undulatus* ELL. Sk. II, 361 (1824).*A. patentissimus* LINDL. DC. Prodr. V, 232 (1836).

Wats. and Coult., Gray's Man. 6 ed. 258; Britt., Fl. N. J. 137; Webb., Fl. Neb. 148; Mac., Fl. Can. I, 221; Chap., Fl. S. St. 200; Cov., Fl. Ark. 192; Gray, Syn. Fl. I, 2, 180; Coult., Fl. Tex. 195.

North America: N. Br., Q., Ont. to Mass., N. J., Va. and Fla.; W. to Minn., Neb. and Ark.

Minn. valley: Reported from N. edge and forest district to Blue Earth Co.; rare; dry places and banks of streams.

HERB.: *Sandberg 281*, Red Wing.

Aster sericeus VENT. Hort. Cels. 33 (1800).*A. argenteus* MICHX. Fl. N. Am. II, 111 (1803).

Wats. and Coult., Gray's Man. 6 ed. 257; Webb., Fl. Neb. 148; Upham, Fl. Minn. 71; Mac., Fl. Can. I, 220; Chap., Fl. S. St. 199; Cov., Fl. Ark. 192; Gray, Syn. Fl. I, 2, 179; Coult., Fl. Tex. 194.

North America: S. Man., Minn., Neb. and Wisc.; S. to Ky., N. Car., Tenn. and Tex.

Minn. valley: Throughout; common; prairies, dry hillsides and banks.

HERB.: *Sheldon 735*, Sleepy Eye; *Taylor 742*, Glenwood; *Sheldon 1457*, Pipestone; *Taylor 1097*, Glenwood; *Sheldon 1323*, Lake Benton; *Leonard 24*, Minnehaha Park; *Kassube 125*, Minneapolis; *Sandberg 280*, Red Wing; *Herb. Wickersheim 62*, Idlewild, Lincoln Co.; *Herb. Moyer 112*, Montevideo.

Aster novae-angliae LINN. Spec. 875 (1753).*A. amplexicaulis* LAM. Enc. Meth. I, 304 (1783).*A. spurius* WILLD. Spec. III, 2032 (1803).

Wats. and Coult., Gray's Man. 6 ed. 257; Britt., Fl. N. J. 139; Webb., Fl. Neb. 148; Coult., Fl. Colo. 159; Chap., Fl. S. St. 205; Mac., Fl. Can. I, 226, 545; Upham, Fl. Minn. 73; Cov., Fl. Ark. 192; Engl. Hoffmann, Nat. Pflanz. IV, 5, 163; Gray, Syn. Fl. I, 2, 178.

North America: Man., Georgian Bay and Q. to Minn., Dak., Neb., Colo., Ark., Tenn. and S. Car.

Minn. valley: Throughout; abundant; moist woodland, river banks and around lake shores.

HERB.: *Taylor 955*, Glenwood; *Sheldon 1503*, Lake Benton; *Sandberg 291*, Red Wing; *Herb. Sheld. 1816*, Minneapolis; *Herb. Wickersheim 68*, Ash lake, Lincoln Co.

Aster oblongifolius NUTT. Gen. II, 156 (1818).*A. biennis* TORR. Ann. Lyc. N. Y. II, 122 (1834).*A. multiceps* LINDL. DC. Prodr. V, 237 (1836).

Wats. and Coult., Gray's Man. 6 ed. 257; Webb., Fl. Neb. 148; Coult.,

Fl. Colo. 160; Upham, Fl. Minn. 73; Cov., Fl. Ark. 192; Gray, Syn. Fl. I, 2, 178; Coult., Fl. Tex. 194.

North America: Penn. and Va. to Minn., Neb., Dak., Colo., Kan., Ark. and Tex.

Minn. valley: Throughout, but local; more abundant W. than E.; banks and hillsides.

HERB.: *Holzinger 111*, Winona Co.; *Sheldon 1444½*, Pipestone City; *Sheldon 1324*, Lake Benton; *Herb. Wickersheim 66*, Idlewild, Lincoln Co.; *67*, Ash lake, Lincoln Co.; *Herb. Moyer 115*, Montevideo.

Aster macrophyllus LINN. Spec. 2 ed. 1232 (1762).

Eurybia macrophylla CASS. Dict. XXXVII, 487 (1826).

E. jussiei CASS. Dict. XXXVII, 487 (1826).

Biotia schroeberi, latifolia, glomerata, macrophylla DC. Prodr. V, 265 (1836).

Wats. and Coult., Gray's Man. 6 ed. 256; Britt., Fl. N. J. 136; Upham, Fl. Minn. 70; Webb., Fl. Neb. 148; Mac., Fl. Can. I, 219; Chap., Fl. S. St. 198; Engl. Hoffmann, Nat. Pflanz. IV, 5, 162; Gray, Syn. Fl. I, 2, 175.

North America: N. S., N. Br., Q., Ont. to S. Man.; S. to N. Eng., N. J. and Ga.; W. to Minn., Neb. and Kan.

Minn. valley: Reported from N. E. district and probably in Leaf hill district; woods and along streams.

HERB.: *Bailey 297*, Vermilion Lake; *Bailey 462*, Agate bay; *Bailey 503*, Agate bay.

Aster asteroides (LINN.).

Conyza asteroides LINN. Spec. 861 (1753).

Aster conyzoides WILLD. Spec. III, 2043 (1803).

A. marilandicus MICHX. Fl. N. Am. II, 108 (1803).

Sericocarpus conyzoides NEES, Ast. 148 (1832).

S. asteroides B. S. P. Cat. N. Y. (1888).

Wats. and Coult., Gray's Man. 6 ed. 254; Chap., Fl. S. St. 197; Gray, Syn. Fl. I, 2, 171; Britt., Fl. N. J. 146.

North America: Maine to Ga. and Fla.; W. to Ohio and Minn.

Minn. valley: Reported from New Ulm; S. central region; local; dry soil and sunny banks.

Aster divaricatus LINN. Spec. 873 (1753).

A. corymbosus AIT. Hort. Kew. III, 207 (1789).

A. cordifolius MICHX. Fl. N. Am. II, 114 (1803).

Eurybia corymbosa CASS. Dict. XXXVII, 487 (1826).

Biotia corymbosa DC. Prodr. V, 265 (1836).

Wats. and Coult., Gray's Man. 6 ed. 255; Britt., Fl. N. J. 136; Mac., Fl. Can. I, 219; Upham, Fl. Minn. 70; Chap., Fl. S. St. 198; Engl. Hoffmann, Nat. Pflanz. IV, 5, 162; Gray, Syn. Fl. I, 2, 174.

North America: W. Q. to S. Man.; S. to N. J. and Ga.; W. to Minn. and Iowa.

Minn. valley: Reported from N. E. district; rare; wooded banks and in glades.

ERIGERON LINN. Gen. 653 (1737).

Trimorphoea CASS. Bull. Phil. (1817).

Leptostelma DON, Sweet. Brit. Fl. Gard. 2, 38 (1829).

Stenactis NEES, Gen. Ast. 273 (1832).

Woodvillea DC. Prodr. V, 318 (1836).

Phalacrocoma CASS. Dict. XXXIX, 404 (1834).

Polyactis and **Polyactidium** LESS. Syn. Comp. 188 (1832).

Conyzella RUPR. Sert. Tsch. 51 (—).

Heterochaeta DC. Prodr. V, 282 (1836).

Gusmania REMY, C. Gay, Fl. Chil. IV, 12 (1845).

Astradelphus REMY, Ann. Sci. Nat. ser. 3, XII, 185 (1849).

Terranea COLLA, Mem. Acad. Tur. XXXVIII, 11 (1835).

Vittadinia A. RICH. Fl. N. Zeal. 250 (1834).

Microgyne LESS. Syn. 190 (1832).

Eurybiopsis DC. Prodr. V, 260 (1836).

Tetramolopium NEES, Ast. 202 (1832).

Brachyactis LED. Fl. Ross. II, 495 (1846).

Lachnophyllum BUNGE, Rel. Lehm. 151 (1848).

Nidorella CASS. Dict. XXXVII, 469 (1834).

Conyza LINN. Gen. 950 (1737) *part.*

Eschenbachia MOENCH, Meth. 573 (1794).

Fimbrillaria CASS. Dict. XVII, 54 (1826).

Dimorphanthus CASS. l. c. XIII, 254 (1826).

Laennecia CASS. l. c. XXI, 91 (1834).

Achaetogeron A. GRAY, Pl. Fendl. 72 (1849).

Baillon, *Hist. Pl.* VIII, 143; Benth. and Hook., *Gen. Pl.* II, 279, 280, 282; Durand, *Ind. Gen. Phan.* 197; Engler and Prantl, *Nat. Pflanz.* IV, 5, 164 (Hoffmann).

Living species: 200±; 100 (B. and H.); 110 (Durand); 150 (Hoffmann); about half of these are in N. America, most of the remainder are S. American. The rest are S. African, Australian, Oceanic and old world. It is not clear what should be the limits of this genus. North America, 80±; Canada, 30; Rocky mts., 35; S. Sts., 10; E. Sts., 10; California, 25; Pl. King, 19–20; Pl. Wheel., 20–21; W. Tex., 11.

Erigeron philadelphicus LINN. Spec. 863 (1753).

E. purpureum AIT. Hort. Kew. III, 186 (1789).

E. pulchellus var. *a.* HOOK. Fl. Bor.-Am. II, 19 (1840).

E. purpureus HOOK. Fl. Bor.-Am. II, 19 (1840).

Wats. and Coult., Gray's Man. 6 ed. 266; Britt., Fl. N. J. 140; Webb., Fl. Neb. 148; Chap., Fl. S. St. 206; Upham, Fl. Minn. 74; Mac., Fl. Can. I, 233; Coult., Fl. Colo. 173; Wats., Fl. Calif. II, 331; Cov., Fl. Ark. 192; Gray, Syn. Fl. I, 2, 217; Coult., Fl. Tex. 198.

North America: Calif. and Oregon across continent to Fla. and Tex. and N. to Arctic circle.

Minn. valley: Throughout; moist places and in edges of woodland.

HERB.: *Ballard* 35 Carver; *Taylor* 137, Janesville; *Taylor* 795, Glenwood; *Sheldon* 1395, Lake Benton; *Taylor* 646, Minnesota lake; *Taylor* 24, Elysian; *Taylor* 346, Janesville; *Sheldon* 896, Sleepy Eye; *Sheldon* 292, Madison Lake; *Sheldon* 526, Waseca; *Sandberg* 296, Chisago Co.; *Kassube* 128, Minneapolis; *Herrick* 147, Minneapolis; *Arthur* 65, Vermilion lake; *Bailey* 285, Vermilion lake; *Herb. Sheld.* 1807, Ramsey Co.; 1795, Ft. Snelling; *Herb. Wickersheim* 70, Idlewild; *Herb. Moyer* 117, Montevideo; 118, Montevideo.

Erigeron pulchellus MICHX. Fl. N. Am. II, 124 (1803).

E. bellidifolius MUHL. Willd. Spec. III, 1958 (1803).

Wats. and Coult., Gray's Man. 6 ed. 266; Britt., Fl. N. J. 140; Chap., Fl. S. St 206; Mac., Fl. Can. I, 233, 547; Upham, Fl. Minn. 74; Wats., King Exp. 151; Cov., Fl. Ark. 192; Gray, Syn. Fl. I, 2, 216.

North America: N. S. to N. J., Tenn. and S. Car.; W. to Q., Ont., Man., Minn. and La.

Minn. valley: Forest district; infrequent; banks and edges of low woodland.

HERB.: *Kassube* 127, Minneapolis; *Herrick* 146, Minneapolis; *Sandberg* 294, Washington Co.; *Sandberg* 295, Chisago lake.

Erigeron glabellus NUTT. Gen. II, 147 (1818).

E. asper NUTT. Gen. II, 147 (1818).

E. pulchellus HOOK. Fl. Bor.-Am. II, 19 (1840) *in part.*

Wats. and Coult., Gray's Man 6 ed. 265; Upham, Fl. Minn. 74; Mac., Fl. Can. I, 232; Coult., Fl. Colo. 169; Wats., King Exp. 150; Gray, Syn. Fl. I, 2, 209.

North America: Man. and Saskatchewan to Rocky mts. and Alaska; 64° N. lat.; S. to Wisc., Minn., Dak., Mont., Colo. and S. Utah.

Minn. valley: Reported from S. E. district; rare or doubtful; fields and dry prairies

Erigeron ramosus (WALT.) B. S. P. Cat. N. Y. (1888).

Doronicum ramosum WALT. Fl. Car. 205 (1788).

Erigeron strigosus MUHL. Willd. Spec. III, 1956 (1803).

E. nervosum PURSH, Fl. Am. II, 148 (1814).

E. ambiguus NUTT. Gen. II, 147 (1818).

E. philadelphicus BART. Mat. Med. 20 (1820).

E. integrifolius BIGEL, Fl. Bost. ed. 2, 302 (1824).

Phalacroloma obtusifolium CASS. Dict. XXXIX, 405 (1826).

Stenactis ambigua DC. Prodr. V, 299 (1836).

E. strigosus var. *discoideus* ROBBINS, Gray's Man. 5 ed. 237 (1867).
Wats. and Coult., Gray's Man. 6 ed. 265; Britt., Fl. N. J. 140; Mac.,

Fl. Can. I, 234; Webb., Fl. Neb. 148; Chap., Fl. S. St. 200; Upham, Fl. Minn. 74; Wats., Fl. Calif. II, 331; Coult., Fl. Colo. 173; Cov., Fl. Ark. 192; Engl. Hoffmann, Nat. Pflanz. IV. 5, 164; Gray, Syn. Fl. I, 2, 219; Coult., Fl. Tex. 199.

North America: N. S. to Man., Saskatchewan and N. W. T. to 49° N. lat.; S. to N. Eng., N. J. and Tex.; W. to Minn., Dak., Mont., Oregon, California, Neb., Ark.

Minn. valley: Throughout; waste places and fields.

HERB.: *Ballard* 464, Prior's lake, Scott Co.; *Ballard* 336, Belle Plaine; *Sheldon* 1481, Pipestone City; *Sheldon* 649, Waseca; *Sheldon* 750, Sleepy Eye; *Taylor* 354, Janesville; *Taylor* 705, Glenwood; *Sheldon* 530, Waseca; *Sheldon* 1124, Springfield; *Winchell* 9, Minneapolis; *Oestlund* 90, Minneapolis. *Kasube* 129, Minneapolis; *Holzinger* 113, Winona Co.; *Bailey* 161, Vermilion lake; *Sandberg* 298, Cannon Falls; *Holzinger* 114, Winona Co.; *Herb. Sheld.* 2195, Minneapolis; *Herb. Sheld.* 1814, Cedar lake; *Herb. Moyer* 120, Montevideo; 121, Montevideo.

Erigeron annuus (LINN.) PERS. Syn. II, 431 (1807).

Aster annuus LINN. Hort. Cliff. and Spec. 875 (1753).

Pulicaria annua GAERTN. Fruct. II, 462 (1791).

Erigeron heterophyllus MUHL. Willd. Spec. III, 1956 (1803).

Diplopappus dubius CASS. Bull. Philom. (1817-1818).

Erigeron strigosus BIGEL. Fl. Bost. 2 ed. 302 (1824).

Phalacrocoma acutifolium CASS. Dict. XXXIX, 405 (1826).

Stenactis dubia CASS. Dict. XXXVII, 485 (1826).

Stenactis annua and *strigosa* DC. Prodr. V, 299 (1836).

Wats. and Coult., Gray's Man. 6 ed. 265; Britt., Fl. N. J. 140; Upham, Fl. Minn. 74; Mac., Fl. Can. I, 234; Webb., Fl. Neb. 147; Wats., Fl. Calif. II, 331; Cov., Fl. Ark. 192; Engl. Hoffmann, Nat. Pflanz. IV, 5, 164; Gray, Syn. Fl. I, 2, 219.

Introduced in Germany.

North America: N. S., N. Br. to W. Ont.; S. to N. Eng., N. J. and Va.; W. to Mont., Oregon, California, Neb. and Ark.

Minn. valley: Reported from S. E. edge and N. E. district; absent elsewhere; waste places and roadsides.

HERB.: *Sandberg* 297, Goodhue Co.

Erigeron divaricatus MICHX. Fl. N. Am. II, 123 (1803).

Wats. and Coult., Gray's Man. 6 ed. 265; Webb., Fl. Neb. 147; Coult., Fl. Colo. 174; Upham, Fl. Minn. 74; Cov., Fl. Ark. 192; Gray, Syn. Fl. I, 2, 221; Coult., Fl. Tex. 198.

North America: Colo. to Minn., Neb., Ind. and Tex.

Minn. valley: Reported from S. E. and S. edges; rare; doubtful; localities of *E. canadensis* Linn.

Erigeron canadensis LINN. Spec. 863 (1753).

E. paniculatus LAM. Fl. Fr. (1778).

Senecio ciliatus WALT. Fl. Car. 208 (1788).

Erigeron pusillus NUTT. Gen. II, 138 (1818).

E. strictum DC. Prodr. V, 289 (1836).

Wats. and Coult., Gray's Man. 6 ed. 265; Britt., Fl. N. J. 140; Webb., Fl. Neb. 147; Chap., Fl. S. St. 206; Upham, Fl. Minn. 74; Mac., Fl. Can. I, 235; Coult., Fl. Colo. 174; Wats., Fl. Calif. II, 331; Hook., Fl. Gt. Brit. 205; Gris. Fl. W. I.; Forbes and Hems., Fl. Sin. 418; Led., Fl. Ross. II, 487; Herd., Fl. Eur. Russ. 66; Roth., Wheel. Exp. 152; Wats., King Exp. 147; Cov., Fl. Ark. 192; Engl. Hoffmann, Nat. Pflanz. IV, 5, 164; Gray, Syn. Fl. I, 2, 221; Hart., Fl. Scand. I, 554; Coult., Fl. Tex. 198.

Europe to Caucasus; Siberia and China; intro, in S. Africa; Malay archipelago?

North America: Throughout continent to Jamaica.

Minn. valley: Throughout; waste places, roadsides and railway embankments.

HERB.: *Taylor 801*, Glenwood; *Sheldon 1591*, Lake Benton; *Ballard 758*, Waconia; *Bailey 271*, St. Louis river; *Oestlund 89*, Minneapolis; *Roberts 60*, Grand Marais; *Herrick 145*, Minneapolis; *Sandberg 293*, Goodhue Co.

ANTENNARIA GAERTN. Fruct. II, 410 (1792).

Baillon, *Hist. Pl.* VIII, 169; Benth. and Hook., *Gen. Pl.* II, 301; Durand, *Ind. Gen. Phan.* 200; Engler and Prantl, *Nat. Pflanz.* IV, 5, 186.

Living species: 15-20; Alpine regions, Europe, Asia, N. and S. America and Australia; extra-tropical. Russia, 5; Europe, 4; Russian Europe, 3; North America, 12; Canada, 7; Rocky mts., 7; E. Sts., 1; California, 7; S. Sts., 1; Pl. King, 4; Pl. Wheel. 2; W. Tex., 1.

Antennaria plantaginifolia (LINN.) HOOK. Fl. Bor.-Amer. I, 329 (1833).

Gnaphalium plantaginifolium LINN. Spec. 882 (1753).

G. plantagineum MURR. Syst. 748 (1774).

G. dioicum var. *plantaginifolium* MICHX. Fl. N. Am. II, 128 (1803).

Antennaria plantaginea DC. Prodr. VI, 269 (1837).

Wats. and Coult., Gray's Man. 6 ed. 267; Britt., Fl. N. J. 141; Webb., Fl. Neb. 147; Upham, Fl. Minn. 86; Mac., Fl. Can. I, 235; Chap., Fl. S. St. 243; Coult., Fl. Colo. 177; Brew. and Wats., Fl. Calif. I, 338; Cov., Fl. Ark. 193; Gray, Syn. Fl. I, 2, 233; Coult., Fl. Tex. 202.

North America: Anticosti, N. S., N. Br. to Pac.; N. to Slave lake and Hudson Bay; S. to Oregon and N. Mex.; E. to Atl. coast and Fla.

Minn. valley: Throughout; grassy knolls or plains; openings in forest; prairies.

HERB.: *Sheldon 210*, Lake Washington, Blue Earth Co.; *Sheldon 627*, Wilton, Waseca Co.; *Sheldon 919*, Sleepy Eye; *Taylor 218*, Janesville; *Taylor 9*, Elysian; *Sheldon 1589*, Lake

Benton; *Herrick* 171, Minneapolis; *Leiberg* 42, Blue Earth Co.; *Kassube* 141, Minneapolis; *Bailey* 218, Vermilion lake; *Sandberg* 343, Red Wing; *Holzinger* 132, Winona Co.; *Holzinger* 133, Winona Co.; *Herb. Sheld.* 1716, Ramsey Co.; 1810, Minneapolis; *Herb. Wickersheim* 82, Idlewild, Lincoln Co.; *Herb. Moyer* 150, Montevideo.

ANAPHALIS DC. Prodr. VI, 271 (1837).

Baillon, *Hist. Pl.* VIII, 171; Engler and Prantl, *Nat. Pflanz.* IV, 5, 186; Durand, *Ind. Gen. Phan.* 200; Benth. and Hook., *Gen. Pl.* II, 303.

Living species: 30; tropical and temperate Asia; 1 sp. in N. hemisphere throughout, and in N. America (United States). N. America, 1.

Anaphalis margaritacea (LINN.) B. and H. *Gen. Pl.* II, 303 (1873).

Gnaphalium margaritacea LINN. Spec. 850 (1753).

Antennaria margaritacea R. BR. Trans. Linn. Soc. XII (1817).

Wats. and Coult., Gray's Man. 6 ed. 268; Britt., Fl. N. J. 141; Mac., Fl. Can. I, 237; Upham, Fl. Minn. 86; Chap., Fl. S. St. 243; Coult., Fl. Colo. 177; Brew. and Wats., Fl. Calif. I, 341; Forbes and Hems., Fl. Sin. 425; Led., Fl. Ross. II, 613; Hook., Fl. Gt. Brit. 209; Miyabe, Fl. Kur. 241; Wats., King Exp. 185; Engl. Hoffmann, *Nat. Pflanz.* IV, 5, 186; Gray, *Syn. Fl.* I, 2, 233.

N. Asia to Amur., Kamtk., Japan, Saghalin and Kuriles; in var. to Ceylon. Intro.? in Europe.

North America: Newf., Anticosti, N. S. and N. Br. to Alaska and Pac.; S. to Oregon and Mid. Calif.; E. to Atl. coast, N. Eng. and Del.; S. to mts. of N. Car.

Minn. valley: Forest district; local and rare; dry hills, thickets, woods and knolls.

HERB.: *Roberts* 69, Beaver bay; *Leiberg* 41, Blue Earth Co.; *Bailey* 160, Vermilion lake; *Sandberg* 342, Chisago Co.; *MacM.* and *Sheld.* 39, Brainerd.

GNAPHALIUM LINN. GEN. 645 (1737), emend. Benth. l. c. (1873).

Gamochoeta WEDD. Chlor. And. I, 151 (1855).

Euchiton CASS. Dict. LVI, 215 (1834).

Omalotheca CASS. l. c. 218 (1834).

Belloa REMY, Gay Fl. Chile III, 336 (1845).

Lucilia CASS. Bull. Philom. (1817).

Merope WEDD. Chlor. And. I, 160 (1855).

Baillon, *Hist. Pl.* VIII, 168; Benth. and Hook., *Gen. Pl.* II, 305; Durand, *Ind. Gen. Phan.* 200; Engler and Prantl, *Nat. Pflanz.* IV, 5, 187 (Hoffmann).

Living species: 120; cosmopolitan. Europe, 6; Rus-

sia, 6; N. America, 15; Canada, 10-11; S. Sts., 2; E. Sts., 5; Rocky mts., 4; California, 6; Pl. Wheel., 3; Pl. King, 3; W. Tex., 7.

Gnaphalium uliginosum LINN. Fl. Dan. 859 (1757).

Wats. and Coult., Gray's Man. 6 ed. 268; Britt., Fl. N. J. 142; Mac., Fl. Can. I, 238; Upham, Fl. Minn. 86; Forbes and Hems., Fl. Sin. 428; Nym., Fl. Eur.: Led., Fl. Ross. II, 609; Hook., Fl. Gt. Brit. 208; Herd., Fl. Eur. Russ. 70; Wats., King Exp. 185; Engl. Hoffmann, Nat. Pflanz. IV, 5, 187; Gray, Syn. Fl. I, 2, 235; Hart., Fl. Scand. I, 12.

Northern Europe to Sicily and Sardinia; N. Asia to Amurland and China.

North America: Greenland and N. S. to Saskatchewan, Oregon and Brit. Col.; S. to N. Eng. and N. J., and adventive further south; S. to Minn. and Dak.

Minn. valley: N. E. and N. W. districts at higher levels; woods and sandy places; rare.

HERB.: *Sheldon 1610*, St. Anthony Park.

Gnaphalium decurrens IVES, Am. Jour. Sci. I, 380 (1820).

Wats. and Coult., Gray's Man. 6 ed. 268; Britt., Fl. N. J. 142; Coult., Fl. Colo. 178; Mac., Fl. Can. I, 237; Upham, Fl. Minn. 86; Cov., Fl. Ark. 193; Gray, Syn. Fl. I, 2, 235; Coult., Fl. Tex. 203.

North America: N. S., N. Br., Q., Ont. to Man., Brit. Col. and Washington; S. to N. Eng. and N. J.; W. to Colo., Tex. and Mex.

Minn. valley: Reported from S. central district; rare or doubtful; woods and hillsides in sandy soil.

Gnaphalium obtusifolium LINN. Spec. 851 (1753).

G. polycephalum MICHX. Fl. N. Am. II, 127 (1803).

G. conoideum LAM. Enc. Meth. II, 755 (1786).

Wats. and Coult., Gray's Man., 6 ed. 268; Britt., Fl. N. J. 142; Mac., Fl. Can. I, 238; Upham, Fl. Minn. 86; Chap., Fl. S. St. 243; Gray, Syn. Fl. I, 2, 234; Coult., Fl. Tex. 203.

North America: N. S., Q., Ont. to S. Man.; S. to Minn., Mo., and E. to Atl. and Fla.; Tex. and Mex.

Minn. valley: Forest district to Blue Earth Co.; open woods or thickets, sandy soil; infrequent.

HERB.: *Holtz 3*, Minneapolis; *Sandberg 341*, Goodhue Co.

ADENOCAULON HOOK. Bot. Misc. I, 19 (1849).

Baillon, *Hist. Pl.* VIII, 239; Benth. and Hook., *Gen. Pl.* II, 344; Durand, *Ind. Gen. Phan.* 206; Engler and Prantl, *Nat. Pflanz.* IV, 5, 206.

Living species: 2; 1, N. America, Japan and Himalayas; 1, Chile to Magellan.

Adenocaulon bicolor HOOK. Bot. Misc. I, 119 (1849).

Wats. and Coult., Gray's Man. 6 ed. 269; Upham, Fl. Minn. 70; Mac., Fl. Can. I, 239; Engl. Hoffmann, Nat. Pflanz. IV, 5, 206; Gray, Syn. Fl. I, 2, 237.

Himalayas to Japan.

North America: N. of L. Superior to lat. 52° N.; W. to Rockies, Cascade range, Brit. Col., Vancouver; S. to Calif. and C. Minn.

Minn. valley: Reported from N. edge; rare; moist or deep woodland.

HERB.: *Bailey 296*, St. Louis river.

POLYMNIA LINN. Diss. Chen. 1181 (1751).

Alymnia NECK. Elem. I, 31 (1790).

Polymniastrum LAM. Ill. 712 (1793).

Baillon, *Hist. Pl.* VIII, 234 (*sub Silphium*); Benth. and Hook., *Gen. Pl.* II, 346; Durand, *Ind. Gen. Phan.* 206; Engler and Prantl, *Nat. Pflanz.* IV, 5, 217 (Hoffmann).

Living species: 10-12; Buenos Ayres to Brit. Col. Canada, 1; E. Sts., 2; S. Sts., 2; W. Tex. 1.

Polymnia canadensis LINN. Amoen. III, 15 (1756).

P. canadensis var. *discoidea* GRAY, Man. 3 ed. 248 (1857).

Wats. and Coult., Gray's Man. 6 ed. 269; Upham, Fl. Minn. 78; Chap., Fl. S. St. 219; Mac., Fl. Can. I, 239; Cov., Fl. Ark. 193; Gray, Syn. Fl. I, 2, 238.

North America: Ont. and Conn. to mts. of N. Car.; W. to Minn., Kan., Mo. and Ark.

Minn. valley: S. E. district; rare; ravines, woods and damp edges of thickets.

HERB.: *Sandberg 309*, Red Wing; *Holzinger 120*, Winona Co.; *Sandberg 310*, Red Wing; *Holzinger 121*, Winona Co.; and in variety *radiata* Gray, *Sheldon 653*, Waseca.

SILPHIUM LINN. Gen. Corr. 981 (1737).

Baillon, *Hist. Pl.* VIII, 234 (incl. *Philoglossa* DC., *Berlandiera* DC., *Engelmannia* T. and G., *Schizoptera* Turcz., *Polymnia* Linn.); Benth. and Hook., *Gen. Pl.* II, 350; Durand, *Ind. Gen. Phan.* 207; Engler and Prantl, *Nat. Pflanz.* IV, 5, 218 (Hoffmann).

Living species: 12-13; N. America. E. Sts., 6-7; S. Sts., 8-9; Rocky mts., 1; Canada, 2; W. Tex., 6.

Silphium perfoliatum LINN. Spec. 2 ed. 1301 (1762).

S. connatum LINN. Mant. 574 (1767).

S. tetragonum and *scabrum* MOENCH, Meth. 606 (1794).

S. conjunctum WILLD. Enum. 633 (1809).

S. hornemanni SCHRAD. Hort. Gött. (1809).

S. erythrocaulon BERNH. Spreng. Syst. III, 630 (1826).

Wats. and Coult., Gray's Man. 6 ed. 271; Webb., Fl. Neb. 147; Upham, Fl. Minn. 78; Chap., Fl. S. St. 221; Mac., Fl. Can. I, 239, 549; Cov., Fl. Ark. 193; Engl. Hoffmann, Nat. Pflanz. IV, 5, 218; Gray, Syn. Fl. I, 2, 240.

North America: Detroit river to Minn. and Neb.; S. to Ark., mts. of Ga. and La.

Minn. valley: Throughout; gullies and ravines, edges of woods and thickets; wet places.

HERB.: *Sheldon 1298*, Lake Benton; *Taylor 723*, Minnesota lake; *Ballard 391*, Jordan, Scott Co.; *Ballard 772*, Swan lake, Carver Co.; *Taylor 702*, Minnesota lake; *Sheldon 901*, Sleepy Eye; *Sheldon 374*, Lake Ballentyne, Blue Earth Co.; *Sheldon 768*, Sleepy Eye; *Kassube 135*, Minneapolis; *Herrick 155*, Minneapolis; *Sandberg 312*, Goodhue Co.; *Herb. Moyer 131*, Minnesota valley, near Montevideo.

Silphium integrifolium MICHX. Fl. N. Am. II, 146 (1803).

S. laevigatum PURSH, Fl. Am. II (1814).

S. speciosum NUTT. Trans. Am. Phil. Soc. VII, 341 (1841).

S. integrifolium var. *laeve* T. and G. Fl. II, 279 (1841).

Wats. and Coult., Gray's Man. 6 ed. 271; Webb., Fl. Neb. 147; Upham, Fl. Minn. 78; Cov., Fl. Ark. 193; Gray, Syn. Fl. I, 2, 240; Coult., Fl. Tex. 205.

North America: Mich. to Minn. and Neb.; S. to Mo., Ark., Tex. and W. Ga.

Minn. valley: Reported from S. E. district; rare or local; prairies and hillsides or embankments.

Silphium terebinthinaceum JACQ. Hort. Vindob. I, 43 (1762).

Wats. and Coult., Gray's Man. 6 ed. 270; Mac., Fl. Can. I, 239; Cov., Fl. Ark. 193; Engl. Hoffmann, Nat. Pflanz. IV, 5, 218; Gray, Syn. Fl. I, 2, 242.

North America: Ohio, Mich., Wisc., Minn. and Dak. to Neb., Tex., Ark., Ga., La.

Minn. valley: S. central district; rare; prairies and banks.

Silphium laciniatum LINN. Spec. 919 (1753).

S. spicatum POIR. Suppl. V, 157 (1811).

S. gummiferum ELL. Sk. II, 426 (1824).

Wats. and Coult., Gray's Man. 6 ed. 270; Webb., Fl. Neb. 147; Upham, Fl. Minn. 78; Coult., Fl. Colo. 179; Chap., Fl. S. St. 220; Cov., Fl. Ark. 193; Engl. Hoffmann, Nat. Pflanz. IV, 5, 218; Gray, Syn. Fl. I, 2, 242; Coult., Fl. Tex. 205.

North America: Minn., Wisc. and Dak. to Neb., Colo., Ark. and Tex.; E. to Alabama.

Minn. valley: S. central and S. W. districts; E. to Waseca; banks, hillsides and prairies.

HERB.: *Sheldon 637*, Waseca; *Taylor 473*, Janesville; *Taylor 683*, Minnesota lake; *Sandberg 311*, Cannon Falls.

PARTHENIUM LINN. Gen. 675 (1737).

Villanova ORT. Dec. 47 (1800).

Argyrochaeta Cav. Ic. IV, 54 (1797).

Bolophyta NUTT. Trans. Phil. Soc. 2, VII, 347 (1841).

Partheniastrum NISSOL. Act. Par. (1711).

Hysterothorus VAILL. Act. Par. 335 (1720).

Trichospermum P. BEAUV. ex DC. Prodr. V (1836).

Aiolothea DC. Prodr. V, 508 (1836).

Parthenice T. and G. Pl. Wright. II, 85 (1845).

Baillon, *Hist. Pl.* VIII, 233; Benth. and Hook., *Gen. Pl.* II, 351, 352; Durand, *Ind. Gen. Phan.* 207; Engler and Prantl, *Nat. Pflanz.* IV, 5, 219 (Hoffmann).

Living species: 11-12; N. America, Mexico, C. America and W. Indies; 1 also in S. America and introduced in Mauritius. U. S., 5; E. Sts., 1; S. Sts., 2; Pl. Wheel., 1; W. Tex., 5.

Parthenium integrifolium LINN. Spec. 988 (1753).

Wats. and Coult., *Gray's Man.* 6 ed. 272; Chap., *Fl. S. St.* 222; Upham, *Fl. Minn.* 78; Cov., *Fl. Ark.* 194; Gray, *Syn. Fl.* I, 2, 245; Coult., *Fl. Tex.* 208.

North America: Ind. to Alabama; W. to Minn., Ills. and Texas.

Minn. valley: Reported from the S. E. district; rare or local; dry places in edges of woods or thickets.

CYCLACHAENA FRESEN. *Ind. Hort. Frank.* (1836).

Baillon, *Hist. Pl.* VIII, 287 (*sub Iva*); Benth. and Hook. *Gen. Pl.* II, 353; Engler and Prantl, *Nat. Pflanz.* IV, 5, 221 (Hoffmann); Durand, *Ind. Gen. Phan.* 207.

Living species: 3, W. United States. (Possibly better combined as a separate section with *Iva* Linn.)

Cyclachaena xanthiifolia (NUTT.) FRESEN. *Ind. Sem. Hort. Frank.* (1836).

Iva xanthiifolia NUTT. Gen. II, 185 (1818).

Euphosyne xanthiifolia GRAY, Pl. Wright. II, 85 (1852).

Wats. and Coult., *Gray's Man.* 6 ed. 273; Mac., *Fl. Can.* I, 240; Webb., *Fl. Neb.* 147; Upham, *Fl. Minn.* 78; Coult., *Fl. Colo.* 179; Engl. Hoffmann, *Nat. Pflanz.* IV, 5, 221; Gray, *Syn. Fl.* I, 2, 246.

North America: Saskatchewan to Idaho and Washington; S. to Minn., Neb. and N. Mex.

Minn. valley: Throughout; especially S. central and S. W. districts; roadsides, banks and waste places.

HERB.. *Sandberg 131*, Goodhue Co.; *Herb. Moyer 132*, Montevideo.

AMBROSIA LINN. Gen. 718 (1737).*Franseria* CAV. Ic. II, 78 (1793).*Hemiambrosia* DELP. Stud. Art. 57 (1871).*Hemixanthidium* DELP. l. c. 62 (1871).*Xanthidium* DELP. l. c. 62 (1871).*Hymenoclea* T. and G. Pl. Fendl. 79 (1849).

Baillon, *Hist. Pl.* VIII, 286; Benth. and Hook., *Gen. Pl.* II, 354; Durand, *Ind. Gen. Phan.* 207; Engler and Prantl, *Nat. Pflanz.* IV, 5, 221 (Hoffmann).

Living species: 35±; Mediterranean region, Africa, N. and C. America, Sandwich Isls. U. S., 24; Canada, 6; S. Sts., 4; California, 13; Rocky mts., 7; W. Tex., 5.

Ambrosia psilostachya DC. Prodr, V, 526 (1836).*A. peruviana* DC. Prodr, V, 526 (1836).*A. coronopifolia* T. and G. Fl. II, 291 (1841).

Wats. and Coult., Gray's Man. 6 ed. 273; Coult., Fl. Colo. 181; Webb., Fl. Neb. 147; Mac., Fl. Can. I, 240; Upham, Fl. Minn. 79; Brew. and Wats., Fl. Calif. I, 344; Griseb., Fl. W. I.; Wats., King Exp. 165; Roth., Wheel. Exp. 158; Cov., Fl. Ark. 194; Gray, Syn. Fl. I, 2, 250; Coult., Fl. Tex. 210.

North America: 49° N. in N. W. T. and Saskatchewan to Minn., Wisc., Ill., Neb., Tex. and Mex. to Calif., Nev. and Arizona.

Minn. valley: Throughout; habitat as in *A. artemisiaefolia* Linn.

HERB.: *Taylor 1146*, Starbuck, Pope Co; *Sheldon 1522*, Lake Benton; *Oestlund 95*, Hennepin Co.; *Sandberg 316*, Red Wing.

Ambrosia artemisiaefolia LINN. Spec. 987 (1753).*A. elatior* LINN. Spec. 988 (1753).*Iva monophylla* WALT. Fl. Car. 233 (1788).*Ambrosia absinthifolia* MICHX. Fl. N. Am. II, 183 (1803).*A. paniculata* MICHX. Fl. N. Am. II, 183 (1803).*A. heterophylla* MUHL. Willd. Spec. IV, 378 (1805).

Wats. and Coult., Gray's Man. 6 ed. 273; Britt., Fl. N. J. 143; Webb., Fl. Neb. 147; Upham, Fl. Minn. 79; Mac., Fl. Can. I, 240; Chap., Fl. S. St. 223; Coult., Fl. Colo. 180; Brew. and Wats., Fl. Calif. I, 344; Griseb., Fl. W. I.; Wats., King Exp. 165; Cov., Fl. Ark. 194; Engl. Hoffmann, Nat. Pflanz. IV, 5, 222; Gray, Syn. Fl. I, 2, 249; Coult., Fl. Tex. 210.

Introduced in W. Europe; Brazil and W. Indies.

North America: Across continent to Mex. and Hudson Bay, N. W. T. and Labrador.

Minn. valley: Throughout; hillsides, fields, roads, thickets and forest openings.

HERB.: *Taylor 753½*, Elysian; *Ballard 891*, St. Bonifacius; *Oestlund 94*, Minneapolis; *Oestlund 95*, Hennepin Co.; *Holzinger 122*, Winona Co.; *Sandberg 315*, Red Wing.

Ambrosia trifida LINN. Spec. 987 (1753).

Wats. and Coult., Gray's Man. 6 ed. 273; Britt., Fl. N. J. 145; Webb., Fl. Neb. 147; Mac., Fl. Can. I, 240; Chap., Fl. S. St. 223; Coult., Fl. Colo. 180; Upham, Fl. Minn. 79; Mac., Fl. Can. I, 549; Roth., Wheel. Exp. 158; Cov., Fl. Ark. 194; Gray, Syn. Fl. I, 2, 249; Coult., Fl. Tex. 209.

North America: Q., Ont. to Man. and Colo.; S. to Mo., Tex., Ark. and Fla.

Minn. valley: Throughout; gullies, ravines and thickets or along roads.

HERB.: *Ballard 845*, Page lake, Carver Co.; *Taylor 1029*, Glenwood; *Sandberg 314*, Goodhue Co.; *Herb. Moyer 133*, Montevideo.

Ambrosia trifida LINN. var. **integrifolia** (MUHL.) T. and G. Fl. II, 354 (1841).

A. integrifolia MUHL. Willd. Spec. IV, 375 (1805).

Wats. and Coult., Gray's Man. 6 ed. 273; Britt., Fl. N. J. 143; Upham, Fl. Minn. 79; Mac., Fl. Can. I, 240; Chap., Fl. S. St. 223; Gray, Syn. Fl. I, 2, 249.

North America: With species; westward; Ills. to N. Y. and Va.

Minn. valley: Throughout at higher levels; local or infrequent; habitat with the species.

HERB.: *Sheldon 1332*, Lake Benton.

XANTHIUM LINN. Gen. 717 (1737).

Baillon, *Hist. Pl.* VIII, 287; Benth. and Hook., *Gen. Pl.* II, 355; Engler and Prantl, *Nat. Pflanz.* IV, 5, 222; Durand, *Ind. Gen. Phan.* 207.

Living species: 3-4; temperate and warmer regions, around the world. Russia, 3; Europe, 3; Russian Europe, 2; N. America, 3-4; Canada, 1-2; California, 1; Rocky mts., 1; E. Sts., 1-2; W. Tex., 2-3.

Xanthium canadense MILL. Dict. ed. 8 (1768).

X. orientale LINN. Spec. (1753) *in part.*

X. carolinense DILL. Elth. II, 432 (1774).

X. americanum WALT. Fl. Car. 231 (1788).

X. macrocarpum var. *glabratum* DC. Prodr. V, 523 (1836).

X. strumarium var. *canadense* T. and G. Fl. II, 294 (1841).

X. strumarium AUCT. AMER.

Wats. and Coult., Gray's Man. 6 ed. 274; Coult., Fl. Colo., 182; Webb., Fl. Neb. 147; Mac., Fl. Can. I, 241; Upham, Fl. Minn. 79; Chap., Fl. S. St. 224; Roth., Wheel. Exp. 159; Wats., King Exp. 166; Engl. Hoffmann, *Nat. Pflanz.* IV, 5, 223; Gray, Syn. Fl. I, 2, 252; Coult. Fl. Tex. 211.

North America: N. W. T. to Tex.; W. to Calif. and Nev.; E. to Saskatchewan, Minn., Neb., Ark. ? Ga.

Minn. valley: Throughout, especially N. E.; sterile places, banks and fields.

HERB.: ?*Ballard 14n*, Chaska; *Sandberg 317*, Cannon Falls.

Xanthium canadense MILL. var. **echinatum** (MURR.) GRAY, Syn. Fl. I, 2, 252 (1886).

X. echinatum MURR. Comm. Gött. VI, 32 (1792).

X. maculatum RAF. Am. Journ. Sci. I, 151 (1820).

Wats. and Coult., Gray's Man. 6 ed. 274; Britt., Fl. N. J. 143; Chap., Fl. S. St. 224; Mac., Fl. Can. I, 241; Upham, Fl. Minn. 79; Coult., Fl. Tex. 211.

South America: Chile.

North America: N. S., Q., Ont., Man. to Minn.; S. to N. J., Penn. and N. Car.

Minn. valley: S. E. and W. edges of valley; roadsides, fields and banks.

HERB: *Sheldon 1588*, Lake Benton; *Holzinger 123*, Winona Co.; *Holzinger 124*, Winona Co.

HELIOPSIS PERS. Syn. II, 473 (1807).

Kallias CASS. Dict. XXIV, 326 (1834).

Andrieuxia DC. Prodr. V, 559 (1836).

Baillon, *Hist. Pl.* VIII, 220; Benth. and Hook., *Gen. Pl.* II, 358; Durand, *Ind. Gen. Phan.* 208; Engler and Prantl, *Nat. Pflanz.* IV, 5, 226.

Living species: 7; N. and C. America, 6; C. America and Peru, 1; Canada, 2; R. mts., 1; E. Sts., 2; S. Sts., 1; Pl. Wheel., 1.

Heliopsis scabra DUNAL. Mem. Mus. V, 55 (1818?).

H. laevis var. *scabra* T. and G. Fl. II, 303 (1841).

Wats. and Coult., Gray's Man. 6 ed. 275; Mac., Fl. Can. I, 242; Webb., Fl. Neb. 147; Upham, Fl. Minn. 79; Britt., Fl. N. J. 143; Mac., Fl. Can. I, 549; Cov., Fl. Ark. 194; Gray, Syn. Fl. I, 2, 255.

North America: N. Br. ? to Red, Saskatchewan, Assiniboine valleys; N. to 49° N. lat.; S. to N. Y., N. J. and W. to Minn., Neb., Mo., Ark. and Tex.

Minn. valley: Throughout; banks and thickets or hillsides in woods.

HERB.: *Ballard 736*, Waconia; *Sheldon 1590*, Lake Benton; *Taylor 476*, Mud lake, Waseca Co.; *Taylor 589*, Minnè-sota lake; *Sheldon 1175*, New Ulm; *Ballard 197*, Jordan, Scott Co.; *Taylor 314*, Janesville; *Ballard 632*, Chaska; *Ballard 320*, Belle Plaine; *Taylor 779*, Glenwood; *Oestlund 96*, Minneapolis; *Holzinger 124*, Winona; *Sandberg 318*, Goodhue Co.; *Herb. Sheld, 1920*, Minneapolis; *Herb. Moyer 134*, Montevideo.

RUDBECKIA LINN. Gen. 669 (1737).

Echinacea MOENCH, Meth. 591 (1794).

Brauneria NECK. Elem. I. 17 (1790).

Helichroa RAF. Neogen. 35 (1825).

Obeliscaria CASS. Dict. XXXV, 272 (1825).

Lepachys RAF. Jour. Phys. LXXXIX, 100 (1819).

Ratibida RAF. l. c. (1819).

Dracopsis CASS. Dict. l. c. (1825).

Centrocarpha DON, Sweet. Brit. Fl. Gard. 2, 87 (1832).

? **Heliophthalmum** RAF. Fl. Lud. 72 (1817).

? **Bobartia** PETIV. herb.

Baillon, *Hist. Pl.* VIII, 218; Engler and Prantl, *Nat. Pflanz.* IV, 5, 233; Durand, *Ind. Gen. Phan.* 209; Benth. and Hook., *Gen. Pl.* II, 365.

Living species: 30±; N. America to Mexico; S. Sts., 15; E. Sts., 11; Rocky mts., 6; Canada, 4; Calif., 1-2; Pl. Wheel., 4-5; W. Tex., 8.

Rudbeckia columnaris PURSH, Fl. Am. 575 (1814).

Ratibida sulcata RAF. Journ. Phys. LXXXIX 100 (1819).

Obeliscaria columnaris DC. Prodr. V, 558 (1836).

Lepachys columnaris T. and G. Fl. II, 313 (1841).

Wats. and Coult., Gray's Man. 6 ed. 277; Mac., Fl. Can. I, 243; Webb., Fl. Neb. 146; Coult., Fl. Colo. 183; Upham, Fl. Minn. 80; Roth., Wheel. Exp. 160 in var.; Engl. Hoffmann, *Nat. Pflanz.* IV, 5, 233; Gray, Syn. Fl. I, 2, 264.

North America: N. W. T. and Saskatchewan to Colo., Minn., Neb., Arizona and Tex.

Minn. valley: W. district at higher levels; prairies and sunny banks.

HERB.: *Sheldon 1438*, Dakota line, near Elkton; *Sheldon 1585*, Lake Benton; *Taylor 863*, Glenwood; *Gedge 7*, Glyn-don, Clay Co.; *Herb. Moyer 137*, Montevideo.

Rudbeckia pinnata VENT. Hort. Cels. 71 (1800).

Rudbeckia digitata WILLD. Spec. III, 2247 (1803).

Lepachys pinnatifida RAF. Journ. Phys. LXXXIX (1819).

L. angustifolia RAF. Journ. Phys. LXXXIX (1819).

Rudbeckia tomentosa ELL. Sk. II, 453 (1824)

Obeliscaria pinnata CASS. Dict. XLVI, 401 (1825).

Lepachys pinnata T. and G. Fl. II, 313 (1841).

Wats. and Coult., Gray's Man. 6 ed. 277; Chap., Fl. S. St. 228; Upham, Fl. Minn. 80; Webb., Fl. Neb. 146; Cov., Fl. Ark. 195; Gray, Syn. Fl. I, 2, 263.

North America: Minn., Neb., Kan. and Tex. to N. Y. and Fla.

Minn. valley: Throughout; banks, hillsides, edges of thickets and along roads.

HERB.: *Sheldon 641*, Waseca; *Taylor 649*, Minnesota lake; *Sheldon 1055*, Sleepy Eye; *Taylor 561*, Minnesota lake; *Ballard 774*, Swan lake, Carver; Co.; *Sheldon 1463*, Pipestone; *Ballard 539*, Cleary's lake, Scott Co.; *Herrick 158*, Minneapolis; *Oestlund 97*, Minneapolis; *Sandberg 323*, Goodhue Co.

Rudbeckia hirta LINN. Spec. 907 (1753).? *R. gracilis* NUTT. Gen. II, 178 (1818).? *R. discolor* ELL. Sk. II, 453 (1824).*R. serotina* NUTT. Journ. Acad. Phil. VII, 80 (1834).*R. strigosa* NUTT. Trans. Am. Phil. Soc. VII, 354 (1841).

Wats. and Coult., Gray's Man. 6 ed. 276; Britt., Fl. N. J. 144; Webb., Fl. Neb. 146; Upham, Fl. Minn. 80; Mac., Fl. Can. I, 242; Chap., Fl. S. St. 227; Coult., Fl. Colo. 183; Roth., Wheel. Exp. 160; Cov., Fl. Ark. 195; Gray, Syn. Fl. I, 2, 260; Coult., Fl. Tex. 215.

North America: Ont. to Saskatchewan and Colo.; S. to N. Y. and Fla.; W. to Minn., Dak., Neb., Ark. and Tex.

Minn. valley: Throughout; dry places on hills or in fields.

HERB.: *Sheldon* 1275, Lake Benton; *Taylor* 790, Glenwood; *Sandberg* 221, Cannon Falls; *Leonard* 25, Minneapolis; *Bailey* 303, Vermilion lake; *Huntington* 8, Rock Co.; *Kassube* 136, Minneapolis; *Herrick* 157, Minneapolis; *Ankeny* 2, Stillwater; *Sandberg* 322, Goodhue Co.; *Herb. Sheld.* 1923, Minneapolis.

Rudbeckia subtomentosa PURSH. Fl. Am. 575 (1814).*R. triloba* var. *a.* MICHX. Fl. N. Am. II, 144 (1803).*R. tomentosa* ELL. Sk. II, 453 (1824).*Centrocارpha triloba* DON, Sweet. Brit. Fl. Gard. 61 (1826).*Rudbeckia odorata* NUTT. Journ. Acad. Phil. VII, 78 (1834).

Wats. and Coult., Gray's Man. 6 ed. 276; Upham, Fl. Minn. 80; Cov., Fl. Ark. 195; Gray, Syn. Fl. I, 2, 260; Coult., Fl. Tex. 215.

North America: Wisc. and Minn. to Ill., Mo., Ark. and Tex.

Minn. valley: Reported from N. E. district; infrequent; prairies or hillsides.

Rudbeckia laciniata LINN. Spec. 906 (1753).*R. quinata* and *digitata* MILL. Dict. ed. 8 (1768).

Wats. and Coult., Gray's Man. 6 ed. 276; Britt., Fl. N. J. 141; Webb., Fl. Neb. 146; Upham, Fl. Minn. 80; Mac., Fl. Can. I, 242; Coult., Fl. Colo. 183; Chap., Fl. S. St. 227; Mac., Fl. Can. I, 549; Roth., Wheel. Exp. 160; Cov., Fl. Ark. 195; Engl. Hoffmann, Nat. Pflanz. IV, 5, 233; Gray, Syn. Fl. I, 2, 262.

North America: Q., Ont. to Assiniboia and Mont.; S. to N. J. and Fla.; W. to Colo., Arizona and N. Mex.

Minn. valley: Throughout; thickets and edges of woods.

HERB.; *Taylor* 802, Glenwood; *Taylor* 977, Glenwood; *Ballard* 749, Waconia; *Sheldon* 1267, Lake Benton; *Sheldon* 18, Elysian; *Herrick* 156, Minneapolis; *Sandberg* 320, Goodhue Co.; *Herb. Moyer* 136, Montevideo.

Rudbeckia angustifolia (DC.) B. and H. Gen. Pl. II, 365 (1873).

Echinacea angustifolia DC. Prodr. V, 554 (1836).

E. pallida and *sanguinea* NUTT. Trans. Am. Phil. Soc. VII, 354 (1841).

Wats. and Coult., Gray's Man. 6 ed. 275; Webb., Fl. Neb. 147; Coult., Fl. Colo. 182; Upham, Fl. Minn. 80; Chap., Fl. S. St. 226; Mac., Fl. Can. I, 243, 549; Cov., Fl. Ark. 194; Gray, Syn. Fl. I, 2, 258.

North America: Man to 49° N. lat.; S. to Minn., Wisc., Ill., Neb., Colo., Ark., Alab. and Tex.

Minn. valley: W. districts; New Ulm to Stearns Co.; prairies and hillsides.

HERB.: *Taylor* 748, Glenwood; *Sheldon* 737, Sigel township, Brown Co.; *Sheldon* 1176, New Ulm; *Sheldon* 1330, Lake Benton; *Taylor* 748a, Glenwood; *Sheldon* 1138, Springfield; *Sandberg* 319, Red Wing; *Huntington* 7, Rock Co.; *Herb. Moyer* 135, Montevideo.

HELIANTHUS LINN. Gen. 668 (1737).

Harpalium CASS. Bull. Philom. (1818).

Echinomeria NUTT. Trans. Phil. Soc. 2, VII, 356 (1841).

Flourensia DC. Prodr. V, 585 (1836).

Diomedea BERT. and COLL. Mem. Tur. XXXVIII, 35 (1835).

Linsecomia BUCKL. Proc. Phil. Acad. 451 (1861).

Corona-solis TOURN. Inst. 489 (1700).

Chrysis REN. ex Endl. Gen. 2538 (1840).

Vosacan ADANS. Fam. II, 130 (1763).

Discomela RAF. Neogen. 3 (1825) *part.*

Baillon, *Hist. Pl.* VIII, 201; Benth. and Hook., *Gen. Pl.* II, 376; Durand, *Ind. Gen. Phan.* 210; Engler and Prantl, *Nat. Pflanz.* IV, 5, 235 (Hoffmann).

Living species: 55-60; principally N. America; some, C. America; a few in Peru. Canada, 13; Rocky mts., 9-10; E. Sts., 22-23; California, 5-6; S. Sts., 25; Pl. Wheel., 5; Pl. King, 5; W. Tex., 15.

Helianthus tuberosus LINN. Spec. 905 (1753).

H. doronocoides T. and G. Fl. II, 327 (1841) *in part.*

Wats. and Coult., Gray's Man. 6 ed. 230; Chap., Fl. S. St. 230; Upham, Fl. Minn. 82; Coult., Fl. Colo. 187; Mac., Fl. Can. I, 245, 540; Webb., Fl. Neb. 146; Britt., Fl. N. J. 145; Herd., Fl. Eur. Russ. 66; Engl. Hoffmann, *Nat. Pflanz.* IV, 5, 236; Gray, Syn. Fl. I, 2, 280; Hart., Fl. Scand. I, 553.

Introduced in Russia and Scandinavia.

North America: N. S., N. Br., Q., Ont. to N. J. and Penn. and Mid. Ga.; W. to Minn. and Neb.

Minn. valley: Throughout; alluvial soil along streams or around lakes.

HERB.: *Sheldon 1413*, Lake Benton; *Huntington 9*, Rock Co.

Helianthus tuberosus var. *subcanescens* GRAY, Syn. Fl. I, 2, 280 (1886).

Wats. and Coult., Gray's Man. 6 ed. 280; Coult., Fl. Colo. 187; Upham, Fl. Minn. 82.

North America: Minn., Dak. and Mo.

Minn. valley: Reported from prairies of S. W. district.

Helianthus decapetalus LINN. Spec. 905 (1753).

H. frondosus LINN. Amoen. IV, 290 (1759).

H. strumosus WILLD. Spec. III, 2422 (1804).

H. tenuifolius ELL. Sk. II, 420 (1824).

Wats. and Coult., Gray's Man. 6 ed. 280; Britt., Fl. N. J. 145; Upham, Fl. Minn. 82; Mac., Fl. Can. I, 245,550; Chap., Fl. S. St. 231; Gray, Syn. Fl. I, 2, 280; Webb., Appx. Neb. 44.

North America: N. Br., Q., Ont. to Georgian bay and Minn.; S. to Ga. in mts.; W. to Ill., Neb. and Ky.

Minn. valley: Throughout; local or rare; thickets, banks of streams or copses.

HERB.: ? *Herrick 161*, Minneapolis; *Taylor 928*, Glenwood; *Herb. Moyer 141*, Montevideo.

Helianthus trachelifolius WILLD. Spec. III, 2241 (1804).

H. prostratus WILLD. Spec. III, 2242 (1804).

Wats. and Coult., Gray's Man. 6 ed. 280; Upham, Fl. Minn. 82; Cov., Fl. Ark. 195; Gray, Syn. Fl. I, 2, 280.

North America: Penn.?, Ohio to Minn., Mo. and Ark.

Minn. valley: Reported from N. E. district; infrequent or doubtful; thickets and edges of woods.

Helianthus strumosus LINN. Spec. 905 (1753).

H. laevis WALT. Fl. Car. 215 (1788).

Wats. and Coult., Gray's Man. 6 ed. 280; Britt., Fl. N. J. 145; Mac., Fl. Can. I, 244; Upham, Fl. Minn. 82; Chap., Fl. S. St. 231; Cov., Fl. Ark. 195; Engl. Hoffman, Nat. Pflanz. IV, 5, 236; Gray, Syn. Fl. I, 2, 279.

North America: Ont. to N. W. T.; S. to Minn., Mo. and Ark.; E. to N. Eng., N. J., Va. and Ga.

Minn. valley: Throughout; rare or local; banks, thickets and ravines.

HERB.: ? *Kassube 138*, Minneapolis.

Helianthus hirsutus RAF. Ann. Nat. 141 (1820).

? *H. diversifolius* ELL. Sk. II, 416 (1824).

? *H. hispidulus* ELL. Sk. II, 416 (1824).

Wats. and Coult., Gray's Man. 6 ed. 280; Webb., Fl. Neb. 146; Upham, Fl. Minn. 82; Chap., Fl. S. St. 231; Cov., Fl. Ark. 195; Gray, Syn. Fl. I, 2, 279.

North America: Ohio to Wisc. and Minn.; S. to Va., Tenn., Ga. and Tex.

Minn. valley: W. districts; prairies and sunny banks.
HERB.: *Wickersheim* 79, Idlewild, Lincoln Co.

Helianthus divaricatus LINN. Spec. 906 (1753).

H. truncatus SCHWEIN. Ell. Sk. II, 416 (1824).

Wats. and Coult., Gray's Man. 6 ed. 280; Britt., Fl. N. J. 145; Webb., Fl. Neb. 146; Upham, Fl. Minn. 82; Mac., Fl. Can. I, 245; Chap., Fl. S. St. 231; Gray, Syn. Fl. I, 2, 279.

North America: Ont. to S. Man.; S. to N. Eng., N. J., Fla.; W. to Minn., Dak., Neb., Kan. and La.

Minn. valley: Throughout; local or infrequent; thickets and copses.

HERB.: *Ballard* 711, Waconia; *Taylor* 927, Glenwood; *Sheldon* 472, Madison Lake; *Holzinger* 127, Winona bluffs; *Herrick* 160, Minneapolis.

Helianthus maxmiliani SCHRAD. Ind. Sem. Gött. (1835).

H. maxmiliani var. *asperrimus* GRAY, Pl. Lindh. I, 41 (1845).

Wats. and Coult., Gray's Man. 6 ed. 279; Webb., Fl. Neb. 146; Upham, Fl. Minn. 81; Mac., Fl. Can. I, 245, 550; Coult., Fl. Colo. 187; Gray, Syn. Fl. I, 2, 277; Coult., Fl. Tex. 219.

North America: Saskatchewan and Man. to Minn., Neb. and Tex.

Minn. valley: S. and S. W. districts; also N. E.; local; low places and edges of swamps.

HERB.: *Sheldon* 1454, Pipestone; *Sheldon* 1251, Lake Benton; *Sandberg* 327, Red Wing; *Oestlund* 99, Minneapolis; *Oestlund* 100, Minneapolis; *Herb. Moyer*, 139, Montevideo.

Helianthus giganteus LINN. Spec. 905 (1753).

H. altissimus LINN. Spec. 2 ed. 1278 (1762).

H. gigas MICHX. Fl. N. Am. II, 141 (1803).

H. tuberosus PARRY, Ow. Rep. Minn. Surv. 614 (1849).

Wats. and Coult., Gray's Man. 6 ed. 279; Britt., Fl. N. J. 145; Webb., Fl. Neb. 146; Mac., Fl. Can. I, 244; Upham, Fl. Minn. 81; Chap., Fl. S. St. 230; Wats., King Exp. 169; Roth., Wheel. Exp. 162 *in var.*; Engl. Hoffmann, Nat. Pflanz. IV, 5, 236; Gray, Syn. Fl. I, 2, 276; Coult., Fl. Tex. 219.

North America: Ont. to Man. and Rockies; S. to Minn., Neb. and Mo.; E. to N. Eng., N. J., Va., Alab. and La.

Minn. valley: N. E. district; rare; woods and thickets or shaded banks.

HERB.: *Bailey* 456, Mud lake; *Roberts* 64, Beaver bay; *Sandberg* 328, Red Wing.

Helianthus grosse-serratus MART. Sel. Sem. Hort. Lovan. (—).

Wats. and Coult., Gray's Man. 6 ed. 279; Webb., Fl. Neb. 146; Upham, Fl. Minn. 81; Coult., Fl. Colo. 187; Cov., Fl. Ark. 195; Gray, Syn. Fl. I, 2, 276; Coult., Fl. Tex. 219.

North America: Ohio to Minn., Dak. and Colo.; S. to Texas.

Minn. valley: W. and central districts; moist prairies and open banks of streams.

HERB.: *Sheldon 1282*, Lake Benton; *Holzinger 126*, Winona Co.; *Sandberg 329*, Red Wing; *Herb. Moyer 140*, Montevideo.

Helianthus laetiflorus PERS. Syn. II, 476 (1807).

H. atrorubens LAM. Enc. Meth. III, 86 (1789).

Wats. and Coult., Gray's Man. 6 ed. 278; Webb., Fl. Neb. 146; Chap., Fl. S. St. 230; Cov., Fl. Ark. 195?; Gray, Syn. Fl. I, 2, 275.

North America: Ohio to W. Ga.; W. to Minn., Dak., Neb., Ark. ? and Tex.

Minn. valley: S. central district; dry open places and edges of woods.

HERB.: ? *Sandberg 326*, Red Wing.

Helianthus rigidus (CASS.) DESF. Hort. Par. 3 ed. 184 (1829).

H. atrorubens MICHX. Fl. N. Am. II, 140 (1803) *in part*.

H. diffusus SIMS, Bot. Mag. 2020 (—).

Harpalium rigidum CASS. Dict. XX, 200 (1826).

Helianthus missuricus SPRENG. Syst. III, 618 (1826).

H. scaberrimus ELL. Sk. II, 423 (1824).

H. missouriensis and *crassifolius* NUTT. Trans. Am. Phil. Soc. VII, 366 (1841).

Wats. and Coult., Gray's Man. 6 ed. 278; Webb., Fl. Neb. 146; Upham, Fl. Minn. 81; Mac., Fl. Can. I, 244; Coult., Fl. Colo. 186; Gray, Syn. Fl. I, 2, 274; Coult., Fl. Tex. 218.

North America: Saskatchewan to Rockies; E. to Minn. and Mich.; S. to Dak., E. Colo. and Tex.

Minn. valley: Throughout; fields, banks of streams and roadsides or embankments.

HERB.: *Sheldon 1336*, Lake Benton; *Taylor 1021*, Glenwood; *Taylor 944*, Glenwood; *Taylor 1021*, Glenwood; *Sheldon 1283*, Verdi, Lincoln Co.; *Sheldon 1394*, Lake Benton—flowers all ligulate; *Kassube 137*, Minneapolis; *Oestlund 98*, Minneapolis; *Oestlund 99*, Minneapolis; *Holzinger 125*, Winona bluffs; *Sandberg 325*, Goodhue Co.; *Herb. Moyer 138*, Montevideo; *Sheldon 1601½*, Minneapolis.

Helianthus petiolaris NUTT. Jour. Acad. Phil. II, 115 (1821).

H. patens LEHM. Ind. Sem. Hamb. (1828).

H. integrifolius NUTT. Trans. Am. Phil. Soc. VII, 636 (1841).

Wats. and Coult., Gray's Man. 6 ed. 278; Gray, Syn. Fl. I, 2, 272; Upham, Fl. Minn. 80; Coult., Fl. Colo. 186; Mac., Fl. Can. I, 244; Brew. and Wats., Fl. Calif. I, 353; Webb., Fl. Neb. 146; Coult., Fl. Tex. 217.

North America: Saskatchewan to Minn., Neb. and Tex.; W. to Oregon and Arizona.

Minn. valley: S. central district and S. W. on prairies or sterile hillsides.

HERB.: *Sheldon 1191*, New Ulm.

Helianthus annuus LINN. Spec. 904 (1753).

H. tubaeformis NUTT. Gen. II, 177 (1818).

H. ovatus LEHM. Ind. Sem. Hamb. (1828).

H. lenticularis DOUGL. Bot. Reg. XV, t. 1225 (1825).

H. multiflorus HOOK. Fl. Bor.-Am. I, 313 (1833).

H. macrocarpus DC. Prodr. V, 586 (1836).

Wats. and Coult., Gray's Man. 6 ed. 278; Upham, Fl. Minn. 80; Mac., Fl. Can. I, 243; Webb., Fl. Neb. 146; Britt., Fl. N. J. 144; Chap., Fl. S. St. 232; Coult., Fl. Colo. 186; Brew. and Wats., Fl. Calif. I, 353; Herd., Fl. Eur. Russ. 66; Roth., Wheel. Exp. 162; Wats., King Exp. 169; Cov., Fl. Ark. 195; Engl. Hoffmann, Nat. Pflanz. IV, 5, 236; Gray, Syn. Fl. I, 2, 272; Coult., Fl. Tex. 217.

Introduced in Russia.

North America: Saskatchewan to Washington; S. to Nev., Calif., Colo., Tex. and Mex.; E. to Minn., Iowa, Ark., and intro. further E. to Atl. coast.

Minn. valley: S. E. district and doubtless N. W.; waste ground.

HERB.: *Sandberg 324*, Red Wing.

COREOPSIS LINN. Gen. 670 (1737).

Chrysostemma LESS. Syn. Comp. 227 (1832).

Diodonta and **Heterodonta** NUTT. Trans. Phil. Soc. 2, VII, 360 (1841).

Acispermum NECK. Elem. I, 34 (1790).

Electra DC. Prodr. V, 630 (1836).

Tuckermannia NUTT. l. c. 363 (1841).

Leachia CASS. Dict. XXV, 388 (1825).

Chrysomelea TAUSCH. Hort. Canal. (1823).

Coreopsides MOENCH, Meth. 594 (1794).

Anacis SCHRANK, Denkschr. Acad. Mun. V, 5 (—).

Calliopsis REICH. Ic. and Descr. 70 (1822).

Diplosastera TAUSCH. Hort. Can. ex Flora (1824).

Prestinaria SCH. BIP. Walp. Rep. VI, 162 (1847).

Epilepis BENTH. Pl. Hartw. 17 (1839).

Campylotheca and **Dolicotheca** CASS. Dict. LI, 476 (1826)

Peramibus RAF. Ann. Nat. I, 14 (1820).

Leptosyne DC. Prodr. V, 531 (1836).

Agarista DC. l. c. 569 (1836).

Pugiopappus TORR. Whipple Exp. 48 (1856).

Epilepis BENTH. Pl. Hartw. (1839).

Baillon, *Hist. Pl.* VIII, 221 (*sub Bidens*); Benth. and Hook, *Gen. Pl.* II, 385; Durand, *Ind. Gen. Phan.* 212; Engler and Prantl, *Nat. Pflanz.* IV, 5, 242 (Hoffmann).

Living species: 70-75; N. and S. America, tropical Africa and Sandwich Islands; N. America, 30±; Canada, 7; Rocky mts., 2; E. Sts., 18; S. Sts., 20; Pl. Wheel., 2; W. Tex., 9.

Coreopsis aristosa MICHX. Fl. N. Am. II, 140 (1803).

C. aristata WILLD. Spec. III, 2253 (1804).

Diodonta aristosa NUTT. Trans. Am. Phil. Soc. VII, 360 (1841).

Wats. and Coult., Gray's Man. 6 ed. 283; Upham, Fl. Minn. 83; Cov., Fl. Ark. 196; Gray, Syn. Fl. I, 2, 295.

North America: Ohio to Minn., Mo., Ark. and W. La.

Minn. valley: S. central district; rare; peat bogs.

Coreopsis trichosperma MICHX. Fl. N. Am. II, 139 (1803).

C. aurea LINDL. Bot. Reg. XV, t. 1228 (1829).

Diodonta coronata NUTT. Trans. Am. Phil. Soc. VII, 360 (1841).

Wats. and Coult., Gray's Man. 6 ed. 283; Chap., Fl. S. St. 234; Mac., Fl. Can. I, 246 and 550 *in var.*; Upham, Fl. Minn. 83; Britt., Fl. N. J. 146; Gray, Syn. Fl. I, 2, 295.

North America: Detroit river to Mass.; S. to N. Car.; W. to Ill. and Minn.?

Minn. valley?: Reported from N. E. district; doubtful.

Coreopsis palmata NUTT. Gen. II, 573 (1818).

Calliopsis palmata SPRENG. Syst. III, 611 (1826).

Coreopsis pauciflora LEHM. Ind. Sem. Hamb. (1833).

C. praecox FRESEN. Ind. Sem. Frankf. (1838).

Wats. and Coult., Gray's Man. 6 ed. 282; Upham, Fl. Minn. 82; Webb., Fl. Neb. 146; Mac., Fl. Can. I, 551; Cov., Fl. Ark. 196; Gray, Syn. Fl. I, 2, 293; Coult., Fl. Tex. 223.

North America: Man.? Mich. and Minn. to Neb., Ark. and W. Tex.

Minn. valley: Throughout; hillsides, copses, edges of woods and thickets, or prairies.

HERB.: *Taylor 170*, Janesville; *Taylor 556*, Minnesota lake; *MacMillan 16*, Glenwood; *Sheldon 643*, Waseca; *Sheldon 1030*, Sleepy Eye—form with upper leaves entire; *Sheldon 900*, Cottonwood river, near Sleepy Eye; *Ballard 384*, Jordan, Scott Co.; *Sheldon 1132*, Springfield; *Ankeny 3*, Stillwater; *Kassube 139*, Minneapolis; *Herrick 162*, Minneapolis; *Arthur 1000*, Elk river; *Sandberg 330*, Red Wing; *Herrick 163*, Minneapolis; *Oestlund 101*, Minneapolis; *Herb. Moyer 142*, Chippewa Co.

Coreopsis tinctoria NUTT. Journ. Acad. Phil. II, 114 (1821).

Calliopsis bicolor REICH. Mag. t. 70 (1824).

Wats. and Coult., Gray's Man. 6 ed. 282; Mac., Fl. Can. I, 246; Upham, Fl. Minn. 82; Webb., Fl. Neb. 146; Coult., Fl. Colo. 189; Roth. Wheel.

Exp. 164; Cov., Fl. Ark. 196; Engl. Hoffmann, Nat. Pflanz. IV, 5, 243; Gray, Syn. Fl. I, 2, 291; Coult., Fl. Tex. 222.

North America: Saskatchewan and lat. 49° N. to Ark. and Tex.; W. to Colo. and Arizona; E. to La.

Minn. valley: Reported from moist prairies of S. W. and W. districts.

BIDENS LINN. Gen. 641 (1737).

Pluridens and **Edwardisia** NECK. Elem. I, 86, 87 (1790).

Kerneria MOENCH, Meth. 595 (1794).

Ceratocephalus VAILL. ex DC. Prodr. V, 594 (1836).

Delucia DC. Prodr. V, 633 (1836).

Adenolepis LESS. Linn. VI, 510 (1832).

Baillon, *Hist. Pl.* VIII, 221; Benth. and Hook., *Gen. Pl.* II, 387; Durand, *Ind. Gen. Phan.* 212; Engler and Prantl, *Nat. Pflanz.* IV, 5, 244 (Hoffmann)

Living species: 60-90; all temperate and warmer regions, especially in America; Russia, 3; Europe, 4; Russian Europe, 3; North America, 15; E. Sts., 6; Canada, 6; Rocky mts., 5; S. Sts., 5; California, 2; Pl. Wheel., 3; W. Tex., 5.

Bidens beckii TORR. Spreng. Neu. Entd. II, 135 (1824).

Wats. and Coult., Gray's Man. 6 ed. 285; Britt., Fl. N. J. 147; Upham, Fl. Minn. 83; Mac., Fl. Can. I, 247; Engl. Hoffmann, Nat. Pflanz. IV, 5, 245; Gray, Syn. Fl. I, 2, 298.

North America: St. Lawrence, Q., Ont. to Man., Red valley and Porcupine mts.; S. to E. Mass. and N. J., and to Minn. and Mo.

Minn. valley: N. E. district; aquatic, in ponds, lakes and sluggish streams

HERB.: *Holtz 2*, Minneapolis; *Herrick 166*, Minneapolis; *Herrick 167*, Minneapolis; *Bailey 541*, Long lake.

Bidens laevis (LINN.) B. S. P. Cat. N. Y. (1888).

Helianthus laevis LINN. Spec. 906 (1753).

Coreopsis bidens and *perpoliata*? WALT. Fl. Car. 215 (1788).

Bidens chrysanthemoides MICHX. Fl. N. Am. II, 136 (1803).

B. helianthoides HBK. Nov. Gen. et. Spec. IV, 230 (1820).

B. quadriaristata DC. Prodr. V, 593 (1836).

Wats. and Coult., Gray's Man. 6 ed. 285; Britt., Fl. N. J. 147; Webb., Fl. Neb. 146; Upham, Fl. Minn. 83; Chap., Fl. S. St. 237; Coult., Fl. Colo. 190; Brew. and Wats., Fl. Calif. I, 357; Mac., Fl. Can. I, 247; Cov., Fl. Ark. 196; Gray, Syn. Fl. I, 2, 296; Coult., Fl. Tex. 223.

North America: N. S., N. Br., Q., Ont. to Man. and Calif.; S. to Fla. and Mex.

Minn. valley: Throughout; swamps and shaded wet banks of streams or by springs.

HERB.: *Sheldon 1470*, Pipestone; *Winchell 10*, Richfield; *Herrick 165*, Minneapolis; *Holzinger 128*, Winona; *Sandberg 333*, Cannon Falls; *Herb. Moyer 144*, Montevideo.

***Bidens cernua* LINN. Spec. 832 (1753).**

Coreopsis bidens LINN. Spec. 908 (1753).

Bidens cernua var. *elata* T. and G. Fl. II, 352 (1841)

B. quadricristata var. *dentata* NUTT. Trans. Am. Phil. Soc. VII, 368 (1841).

Wats. and Coult., Gray's Man. 6 ed. 285; Britt., Fl. N. J. 147; Mac., Fl. Can. I, 247; Upham, Fl. Minn. 83; Webb., Fl. Neb. 145; Coult., Fl. Colo. 189; Brew. and Wats., Fl. Calif. I, 357; Forbes and Hems., Fl. Syn. 435; Hook., Fl. Gt. Brit. 210; Led., Fl. Ross. II, 517; Nym., Fl. Eur.: Herd., Fl. Eur. Russ. 66; Cov., Fl. Ark. 196; Engl. Hoffmann, Nat. Pflanz. IV, 5, 244; Gray, Syn. Fl. I, 2, 296; Hart, Fl. Scand. I, 2.

N. Eur. to Caucasus; N. Asia to China.

North America: N. S., N. Br. to Hudson Bay and Saskatchewan to Mont. and Oregon; S. to Va., Mo. and Colo.

Minn. valley: Throughout; infrequent; wet places or shaded banks near water's edge.

HERB.: *Sheldon 1515*, Lake Benton; *Taylor 1154*, Glenwood; *Roberts 65*, Stewart river; *Leiberg 36*, Blue Earth Co.

***Bidens connata* MUHL. Willd. Spec. III, 1718 (1803).**

B. tripartita BIGEL. Fl. Bost. 2 ed. 294 (1824).

B. petiolata NUTT. Journ. Acad. Phil. VII, 99 (1834).

B. connata var. *comosa* GRAY. Man. 5 ed. 261 (1867).

Wats. and Coult., Gray's Man. 6 ed. 284; Mac., Fl. Can. I, 247; Upham, Fl. Minn. 83; Chap., Fl. S. St. 236; Webb., Fl. Neb. 145; Britt., Fl. N. J. 147; Gray, Syn. Fl. I, 2, 296.

North America: N. S., N. Br. to Saskatchewan and Nebr.; S. to Ill., Mo., Ga. and Tex.

Minn. valley: Forest district to Blue Earth Co.; damp places and near streams or pools.

HERB.: *Ballard 712*, Waconia; *Herrick 164*, Minneapolis; this is the var. *pinnata* Watson. *Sandberg 332*, Red Wing.

***Bidens frondosa* LINN. Spec. 832 (1753).**

Wats. and Coult., Gray's Man. 6 ed. 284; Britt., Fl. N. J. 146; Webb., Fl. Neb. 145; Chap., Fl. S. Sts. 236; Mac., Fl. Can. I, 247, 551; Upham, Fl. Minn. 83; Coult., Fl. Colo. 189; Cov., Fl. Ark. 196; Gray, Syn. Fl. I, 2, 296; Coult., Fl. Tex. 223.

North America: N. S., N. Br. to Saskatchewan and Colo.; S. to Gulf of Mexico, Fla. and Tex.

Minn. valley: Throughout; frequent; moist shady places or along roads.

HERB.: *Sheldon 1414*, Lake Benton; *Taylor 1082*,

Glenwood; *Bailey 72*, Vermilion Lake; *Sandberg 331*, Cannon Falls; *Herb. Moyer 143*, Montevideo.

HELENIUM LINN. Gen. 664 (1737).

Tetrodus and **Dougaldia** CASS. Dict. LV, 264, 270 (1834).

Mesodetra RAF. Fl. Lud. 141 (1817).

Brassavola ADANS. Fam. II, 127 (1763).

Oxylepis BENTH. Pl. Hartw. 87 (1839).

Leptapoda NUTT. Gen. II, 174 (1818).

Ambliolepis DC. Prodr. V, 667 (1836).

Espeletiopsis SCH. Bip. Herb.

Cephalophora CAV. Ic. VI, 79 (1801).

Actinea JUSS. Ann. Mus. II, 425 (1804).

Graemia HOOK. Exot. Fl. 189 (1823).

Actinella NUTT. Gen. II, 173 (1818).

Baillon, *Hist. Pl.* VIII, 241; Benth. and Hook., *Gen. Pl.* II, 413, 414; Durand, *Ind. Gen. Phan.* 216; Engler and Prantl, *Nat. Pflanz.* IV. 5, 216 (Hoffmann).

Living species: 30±; N. America, especially westward; E. Sts., 2; S. Sts., 4; Canada, 1; W. Tex., 9.

Helenium autumnale LINN. Spec. 866 (1753).

H. pubescens AIT. Hort. Kew. III, 287 (1789).

H. canaliculatum LAM. Journ. Hist. Nat. II, 213 (1792).

H. pumilum WILLD. Enum. Suppl. 60 (1813).

H. longifolium SM. Rees Cycl. (1817?).

H. tubuliflorum DC. Prodr. V, 666 (1836).

H. altissimum and *commutatum* LINK, Ind. Sem. Berol. (1840).

H. grandiflorum and *montanum* NUTT. Trans. Am. Phil. Soc.

VII, 384 (1841).

Wats. and Coult., Gray's Man. 6 ed. 287; Coult., Fl. Colo. 196; Upham, Fl. Minn. 84; Chap., Fl. S. St. 239; Mac., Fl. Can. I, 249, 552; Brew. and Wats., Fl. Calif. I, 393; Roth., Wheel Exp. 172; Wats., King Exp. 175; Cov., Fl. Ark. 197; Engl. Hoffmann, Nat. Pflanz. IV, 5, 263; Gray, Syn. Fl. I, 2, 349; Webb., Appx. Neb. 41; Coult., Fl. Tex. 232.

North America: Q. to L. Huron, Arctic circle and Pac.; S. to Oregon, Nev., Arizona, Minn., Ark., Fla.

Minn. valley: Throughout; river banks, lake shores and edges of swamps.

HERB.: *Taylor 1017*, Glenwood; *Sheldon 1312*, Lake Benton; *Sheldon 1464*, Pipestone; *Taylor 1087*, Glenwood; *Sandberg 334*, Goodhue Co.; *Herb. Sheld. 1811*, Minneapolis; *Herb. Moyer 145, 146*, Montevideo.

GAILLARDIA FOUGER. Mem. Ac. Sci. Par. (1786).

Galaria LAM. Enc. Meth. II, 590 (1786).

Calonnea BUCHOZ. Icon. t. 126 (1786).

Virgilia L'HER. Diss. (1789).

Agassizia GRAY and ENGELM. Jour. Bost. Nat. Hist. Soc. VI, 229 (1850).

Guntheria SPRENG. *Syt.* III, 356 (1826).

Cercostylos LESS. *Syn. Comp.* 239 (1832).

Polypteris LESS. *Linn.* VI, 218 (1832).

Galorida REUSCH. *Nom.* 251 (1797).

Benth. and Hook., *Gen. Pl.* II, 414; Baillon, *Hist. Pl.* VIII, 241; Durand, *Ind. Gen. Phan.* 216; Engl. and Prantl, *Nat. Pflanz.* IV, 5, 263 (Hoffmann).

Living species: 12; N. and C. America to S. America and Patagonia. N. America, 10; S. America, 1; Texas, Arizona and Utah, 10; Canada, 1-2; S. E. Sts., 2-3; S. and W. Tex., 7.

Gaillardia aristata PURSH, *Fl. Am.* 573 (1814).

G. bicolor HOOK. *Fl. I.* 315 (1833).

G. bicolor var. *aristata* NUTT. *Gen.* II, 175 (1818).

G. rustica CASS. *Dict.* XVIII, 20 (1825).

G. lanceolata DC. *Prodr.* V, 362 (1836).

Wats. and Coult., *Gray's Man.* 6 ed. 288; Gray, *Syn. Fl.* I, 2, 352; Upham, *Fl. Minn.* 83; Coult., *Fl. Colo.* 197; Brew. and Wats., *Fl. Calif.* I, 392; Mac., *Fl. Can.* I, 250; Coult., *Fl. Tex.* 233.

North America: Saskatchewan and Brit. Col. to Oregon and California; S. to Minn., Colo. and Tex.

Minn. valley: Reported from N. W. and S. W. districts; rare or local; prairies.

HERB.: *Gedge* 18, Riverton.

DYSSODIA CAV. *Ann. Cienc. Nat.* VI, 334 (1803).

Boebera WILLD. *Spec.* III, 2125 (1804).

Clomenocoma CASS. *Dict.* IX, 416 (1825).

Comaclinium SCHEIDW. *Pl. Serres*, 756 (—).

Rosilla LESS. *Syn. Comp.* 245 (1832).

Lebetina CASS. *Dict.* XXV, 394 (1825).

Adenophyllum PERS. *Syn.* II, 458 (1807).

Willdenowa CAV. *Ic.* 61 (1791).

Schlechtendahlia WILLD. *Spec.* III, 2125 (1804).

Boebera LESS. *Syn. Comp.* 237 (1832).

Hymenatherum CASS. *Bull. Philom.* (1817).

Aciphyllaea A. GRAY, *Pl. Fendl.* 91 (1849).

Gnaphalopsis DC. *Prodr.* VII, 258 (1839).

Thymophylla LAG. *Elench. Matr.* 25 (1816).

Lowellia A. GRAY, *Pl. Fendl.* 89 (1849).

Baillon, *Hist. Pl.* VIII, 253 (*sub Tagetes* Linn.); Benth. and Hook., *Gen. Pl.* II, 408, 410; Engler and Prantl, *Nat. Pflanz.* IV, 5, 265; Durand, *Ind. Gen. Phan.* 215.

Living species: 35±; Central and S. W. N. America; 1 sp., Peru to Patagonia. U. S., 16; all in W. and S. W. region except *D. papposa* (Vent.).

Dyssodia papposa (VENT.) HITCHCOCK, *Fl. Ames.* 503 (1891).

Tagetes papposa VENT. Hort. Cels (1800).

Boebera chrysanthemoides WILLD. Spec. III, 2125 (1804).

Dyssodia chrysanthemoides LAG. Nov. Gen. et Spec. 29 (1816).

Boebera glandulosa PERS. Syn. II, 459 (1807).

Dyssodia fastigiata DC. Prodr. V, 639 (1836).

Wats. and Coult., Gray's Man. 6 ed. 288; Webb., Fl. Neb. 145; Upham, Fl. Minn. 83; Mac., Fl. Can. I, 2, 251; Coult., Fl. Colo. 197; Cov., Fl. Ark. 197; Engl. Hoffmann, Nat. Pflanz. IV, 5, 265; Gray, Syn. Fl. I, 2, 356; Coult., Fl. Tex. 236.

North America: Ont. to Minn.; S. to N. Y., Ga., La.; W. to Neb., Colo., Tenn., Ark., Arizona and Mex.

Minn. valley: S. W. edge; infrequent; banks of streams or cool roadsides.

HERB.: *Leiberg 37*, Rock Co.

ACHILLEA LINN. Gen. 661 (1737).

Ptarmica NECK. Elem. I, 15 (1790).

Millefolium TOURN. Inst. 460 (1700).

Baillon, *Hist. Pl.* VIII, 279 (*sub Santolina*); Durand, *Ind. Gen. Phan.* 217; Engler and Prantl, *Nat. Pflanz.* IV, 5, 272 (Hoffmann); Benth. and Hook., *Gen. Pl.* II, 419.

Living species: 80 ±; N. temperate regions, especially in old world. Russia, 20; Europe, 30; Russian Europe, 11; N. America, 3; Canada, 3; S. Sts., 1; E. Sts., 1; California, 1; Pl. Wheel., 1; W. Tex., 1.

Achillea millefolium LINN. Spec. 1267 (1753).

A. tomentosa PURSH, Fl. Am. 319 (1814).

A. setacea SCHWEIN. Long. Exp. II, 119 (1825).

A. millefolium var. *nigrescens* E MEY. Pl. Lab. (1830).

A. lanulosa NUTT. Journ. Acad. Phil. VII. 36 (1834).

A. gracilis and *occidentalis* DC. Prodr. VI, 27 (1837).

Ptarmica borealis DC. Prodr. VI, 27 (1837).

Wats. and Coult., Gray's Man. 6 ed. 289; Britt., Fl. N. J. 147; Webb., Fl. Neb. 145; Cov., Fl. Ark. 197; Upham, Fl. Minn. 84; Mac., Fl. Can. I, 251, 552, *in var.*; Coult., Fl. Colo. 198; Brew. and Wats., Fl. Calif. I, 400; Chap., Fl. S. St. 242; Forbes and Hems., Fl. Sin. 436; Led., Fl. Ross. II, 531; Nym., Fl. Eur.; Hook., Fl. Gt. Brit. 212; Miyabe, Fl. Kur. 241 *in var.*; Herd., Fl. Eur. Russ. 66; Wats., King Exp. 179; Roth., Wheel. Exp. 174, 366; Engl. Hoffmann, Nat. Pflanz. IV, 5, 272; Gray, Syn. Fl. I, 2, 363; Hart., Fl. Scand. I, 5; Coult., Fl. Tex. 239.

All N. hemisphere in old world; Azores to Manchuria and in tropical mt. ranges; Shetland and Arct. Russ. to Caucasus; China; Kuriles and Himalayas; Australasia.

North America: Greenland to Alaska; S. to Fla., Tex. and Mex.

Minn. valley: Throughout; common; hills, fields, edges of woods, shores of lakes.

HERB.: *Sheldon* 360, Madison Lake; *Sheldon* 1187, Lake Benton; *Taylor* 564, Minnesota lake; *Ballard* 178, Jordan, Scott Co.; *Ballard* 735, Waconia; *Taylor* 868, Glenwood; *Taylor* 564, Minnesota lake; *Roberts* 66, Grand Marais; *Kassube* 140, Minneapolis; *Roberts* 67, Poplar river; *Leonard* 26, Duluth; *Leonard* 27, Spring Valley; *Bailey* 159, Vermilion lake; *Roberts* 68, Grand Marais; *Sandberg* 335, Cannon Falls; *Herb. Wickershiem* 80, Idlewild; *Herb. Moyer* 146, Montevideo.

ARTEMISIA LINN. Gen. 644 (1737).

Oligosporus CASS. Bull. Philom. (1817).

Absinthium GAERT. Fruct. II, 393 (1791).

Picrothamnus NUTT. Trans. Phil. Soc. 2, VII, 417 (1841).

Baillon, *Hist. Pl.* VIII, 285; Benth. and Hook., *Gen. Pl.* II, 435; Durand, *Ind. Gen. Phan.* 220; Engl. Hoffmann, *Nat. Pflanz.* IV, 5, 281.

Living species: 200± described; 150— reduced (Durand); N. hemisphere; S. America; Sandwich Islands. Europe, 50; Russia, 85; Russian Europe, 30; North America, 40; Canada, 22-25; E. Sts., 11; Rocky mts., 23; S. Sts., 3; California, 14; Pl. King, 13; Pl. Wheel., 10; W. Tex., 8.

Artemisia frigida WILLD. Spec. III, 1838 (1803).

A. sericea NUTT. Gen. II, 143 (1818).

A. virgata RICH. Frankl. Journ. (1823).

A. frigida var. *gmeliniana* BESS. Hook. Fl. Bor.-Am. I, 321 (1833).

Wats. and Coult., Gray's Man. 6 ed. 291; Webb., Fl. Neb. 144; Mac., Fl. Can. I, 259; Upham, Fl. Minn. 86; Coult., Fl. Colo. 201; Wats., King Exp. 184; Roth., Wheel. Exp. 176, 217; Gray, Syn. Fl. I, 2, 369; Gmel., Fl. Sib. 63; Coult., Fl. Tex. 240.

N. Asia.

North America: Man. and Saskatchewan to Rocky mts. and N. to 58° on Mackenzie; S. to Minn. and Tex.; W. to Idaho, Nev. and N. Mex.

Minn. valley: Throughout; banks and hillsides or on rocky ledges and high ridges.

HERB.: *Sheldon* 1480, Pipestone; *Holzinger* 131, Winona Co.; *Herrick* 170, Minneapolis; *Leiberg* 40, Pipestone Co.; *Sandberg* 340, Red Wing; *MacM.* and *Sheld.* 47, Brainerd.

Artemisia biennis WILLD. Phytogr. 11 (1794).

A. hispanica JACQ. Ic. Rar. 172 (1781) not Lam.

Wats. and Coult., Gray's Man. 6 ed. 291; Britt., Fl. N. J. 149; Webb., Fl. Neb. 144; Upham, Fl. Minn. 85; Mac., Fl. Can. I, 259; Coult., Fl. Colo. 201; Wats., King Exp. 183; Gray, Syn. Fl. I, 2, 370.

Kamstk. and N. India, *fide* Gray.

North America: Hudson Bay to Mackenzie and Pac.

coast; S. to Oregon and S. Calif.; E. to Minn., Neb., Mo., Tenn. and spreading also to N. Y., N. J. and Penn.

Minn. valley: W. districts especially, but probably throughout; sandy or gravelly banks.

HERB.: *Sheldon 1592*, Lake Benton; *Sandberg 339*, Red Wing; *Herb. Moyer 149*, Montevideo.

Artemisia gnaphalodes (NUTT.) Gen. II, 143 (1818) *emend.*

A. integrifolia PURSH, Fl. Am. (1814) *in part.*

A. ludoviciana NUTT. Gen. II, 143 (1818) *pro parte.*

A. ludoviciana NUTT. T. and G. Fl. II, 420 (1841). .

A. purshiana, douglasiana, hookeriana BESS. Abrot. 59 (1834).

A. vulgaris vars. *ludoviciana* and *gnaphalodes* OK. Rev. Gen. I, 309 (1891).

Wats. and Coult., Gray's Man. 6 ed. 291; Mac., Fl. Can. I, 257; Webb., Fl. Neb. 145; Upham, Fl. Minn. 85; Coult., Fl. Colo. 202; Brew. and Wats., Fl. Calif. I, 404; Roth., Wheel. Exp. 176, 366; Wats., King Exp. 183; Gray, Syn. Fl. I, 2, 372; Engl. Hoffmann, Nat. Pflanz. IV, 5, 282; Coult., Fl. Tex. 240.

North America: Red and Milk valleys to Pac. coast and 49° N. lat.; S. in Calif. to Monterey; E. to Saskatchewan, Mich., Minn., Ill., Tex. and Mexico.

Minn. valley: Throughout; dry or sterile banks and along sparsely wooded ridges.

HERB.: *Taylor 720*, Minnesota lake; *Sheldon 935*, Redwood Falls; *Sheldon 1131*, Springfield; *Sheldon 469*, Madison Lake; *Taylor 1125*, Glenwood; *Taylor 834*, Glenwood; *Gedge 8*, Detroit City. The last four are *forma glabrata*; *Sheldon 1511*, Lake Benton; *Taylor 145*, Janesville; *Oestlund 102*, Minneapolis; *Gedge 9*, Moorhead; *Holzinger 130*, Winona; *Sandberg 338*, Cannon Falls; *Herb. Moyer 147, 148*, Montevideo; *Herb. Wickersheim 81*, Ash lake, Lincoln Co.

Artemisia longifolia NUTT. Gen. II, 142 (1818).

? *A. integrifolia* PURSH, Fl. Am. (1814) *in part.*

Wats. and Coult., Gray's Man. 6 ed. 291; Webb., Fl. Neb. 145; Upham, Fl. Minn. 85; Coult., Fl. Colo. 202; Gray, Syn. Fl. I, 2, 372; Mac., Fl. Can. I, 256.

North America: Saskatchewan and Minn. to Neb., Colo. and Mont.

Minn. valley: Reported from S. W. Minn.; banks and ledges; rare.

Artemisia serrata NUTT. Gen. II, 142 (1818).

A. ludoviciana var. *serrata* T. and G. Fl. II, 420 (1841).

Wats. and Coult., Gray's Man. 6 ed. 291; Upham, Fl. Minn. 85; Gray, Syn. Fl. I, 2, 372.

North America: Ill., Minn. and Dak.

Minn. valley: Reported from Coteau des Prairies; moist depressions and near sloughs.

Artemisia dracunculoides PURSH, Fl. Am, 742 (1814).

A. dracunculus PURSH, Fl. Am. 521 (1814).

A. cernua NUTT. Gen. II, 143 (1818).

A. nuttalliana BESS. Hook. Fl. Bor.-Am. I, 326 (1833).

A. inodora HOOK. and ARN. Bot. Beech. 150 (1841).

Wats. and Coult., Gray's Man. 6 ed. 290; Webb., Fl. Neb. 144; Mac., Fl. Can. I, 255, 553; Upham, Fl. Minn. 85; Coult., Fl. Colo. 200; Brew. and Wats., Fl. Calif. I, 404; Roth., Wheel. Exp. 176; Wats., King Exp. 181; Gray, Syn. Fl. I, 2, 369; Coult., Fl. Tex. 240.

North America: Man. to Rockies, Brit. Col. and Peace river reg.; S. to Minn., Colo., Tex., Arizona and Calif. in Sierras; E. to Ill. and Neb.

Minn. valley: Throughout; banks of streams, waste places, edges of sandy thickets.

HERB.: *Taylor 817*, Glenwood; *Taylor 614*, Minnesota lake; *Holzinger 129*, Winona; *Sandberg 336*, Cannon Falls; *Herrick 167*, Minneapolis.

Artemisia canadensis MICHX. Fl. N. Am. II, 129 (1803).

A. peucedanifolia JUSS. in herb.

A. campestris PURSH, Fl. Am. 521 (1814).

A. desertorum BESS. Hook. Fl. Bor.-Am. I, 325 (1833) in part.

A. commutata BESS. Dracun. 68 (1835).

? *A. pacifica* NUTT. Trans. Am. Phil. Soc. VII, 399 (1841).

? *A. lewisii* T. and G. Fl. II. 417 (1841) in part.

Wats. and Coult., Gray's Man. 6 ed. 290; Mac., Fl. Can. I, 256; Upham, Fl. Minn. 85; Webb., Fl. Neb. 144; Coult., Fl. Colo. 200; Roth., Wheel. Exp. 176; Cov., Fl. Ark. 197?; Gray, Syn. Fl. I, 2, 368 and 369; Engl. Hoffm., Nat. Pflanz. IV, 5, 282; Coult., Fl. Tex. 240.

N. W. Asia; *vide* Gray.

North America: Can. throughout to 64° N. lat.; S. to Utah, Arizona and N. Mex. in Rockies; to Washington and to Minn., Colo., Neb. and Ark.

Minn. valley: Reported from N. E. and N. edges; sandy shores of lakes and streams.

Artemisia caudata MICHX. Fl. N. Am. II, 129 (1803).

Wats. and Coult., Gray's Man. 6 ed. 290; Britt., Fl. N. J. 148; Upham, Fl. Minn. 85; Mac., Fl. Can. I, 256; Chap., Fl. S. St. 242; Gray, Syn. Fl. I, 2, 368; Coult., Fl. Tex. 239.

North America: Ont. and N. H. to N. J. and N. Car.; W. to Minn., Man. and Mich.; S. to Kan. and Mo.

Minn. valley: Throughout; waste or sandy places; edges of thickets and along streams.

HERB.: *Sheldon 1392*, Lake Benton; *Sheldon 1046*,

Sleepy Eye; *Taylor 1142*, Glenwood; *Herrick 168*, Minnetonka; *Leiberg 38*, Blue Earth Co.; *Herrick 169*, Minneapolis; *Sandberg 337*, Goodhue Co.; *Leiberg 39*, Rock Co.; *Oestlund 103*, Minneapolis.

ERECHTITES RAF. Fl. Lud. 65 (1817).

Neocsis CASS. Bull. Philom. (1820).

Baillon, *Hist. Pl. VIII*, 260 (sub *Senecio*); Benth. and Hook., *Gen. Pl. II*, 443; Durand, *Ind. Gen. Phan.* 221; Engl. Hoffm., *Nat. Pflanz. IV*, 5, 291.

Living species: 12 ±; tropical and subtropical America; warmer N. Amer.; Australia and New Zealand; introd. in Asia. N. America, 1 sp.

Erechtites hieracifolia (LINN.) RAF. DC. Prodr. VI, 294 (1837).

Senecio hieracifolius LINN. Spec. 866 (1753).

Cineraria canadensis WALT. Fl. Car. 207 (1788).

Erechtites praelonga and *erecta* RAF. Fl. Lud. 65 (1817).

Wats. and Coult., *Gray's Man.* 6 ed. 295; Britt., *Fl. N. J.* 149; Mac., *Fl. Can. I*, 262; Webb., *Fl. Neb.* 144; Upham, *Fl. Minn.* 86; Chap., *Fl. S. St.* 244; Griseb., *Fl. W. I.*; Cov., *Fl. Ark.* 197; Gray, *Syn. Fl. I*, 2, 396; Engl. Hoffm., *Nat. Pflanz. IV*, 5, 291.

S. America; W. Indies to Buenos Ayres; nat. in Mauritius.

North America: Newf. to Saskatchewan; S. to Gulf of Mexico and Fla.

Minn. valley: Forest and S. central districts; clearings and waste places in woodland or thickets.

HERB.: *Sandberg 344*, Red Wing.

SENECIO LINN. Gen. 647 (1737).

Cacalia LINN. Gen. 649 (1737) p. p.

Cineraria LINN. Gen. 957 (1737).

Tephrosia SCHUR. Transsylv. 343 (1866).

Jacobaea THUNB. Prodr. Cap. (1794).

Obaejaca CASS. Dict. XXXV, 270 (1826).

Anecio NECK. Elem. I. 28 (1790).

Herbichia ZAWADSK. Enum. Galic. 198 (1835).

Farobaea SCHR. ex Col. Hort. Rip. App. IV (1828).

Eudorus CASS. Dict. XLI, 166 (1826).

Aspelina CASS. l. c. (1826).

Sclerobasis CASS. Philom. (1818).

Acleia DC. Prodr. VI, 340 (1837).

Hubertia BONG. Voy. Afr. I, 334 (—).

Synarthron CASS. Dict. LI, 457 (1834).

Cissampelopsis MIQ. Ind. Bat. II, 102 (1859).

Bethencourtia CHOIS. Buch. Can. (1819).

Pericallis WEBB, Phyt. Can. 103, 106 (1838).

Mesogramma DC. Prodr. VI, 304 (1837).

- Madaractis** DC. Prodr. VI, 322 (1837).
Doronica WIGHT. Ic. 1124, 1129 (1843).
Madocarpus WIGHT. Ic. 1152 (1843).
Brachyrhyncos LESS. Syn. Comp. 392 (1832).
Lachanodes DC. Guill. Arch. Bot. II, 332 (1833).
Pladaroxylon ENDL. Gen. 461 (1840) *in part*.
Traversia HOOK. f. Handb. N. Z. Fl. 163 (1867).
Centropappus HOOK. f. Lond. Jour. Bot. VI, 124 (1846).
Carderina CASS. Dict. XXXV, 272 (1826).
Delaira LEM. Ann. Sci. Nat. 3, I, 379 (1844).
Dorobaea CASS. Dict. XLVIII, 453 (1834).
Roldana LLAV. and LEX. Nov. Mex. Veg. II, 10 (1826).
Haplosticha PHILLIPS, Linn. XXX, 193 (1856).
Adenotrichia LINDL. Bot. Reg. XIV, t. 1190 (1828).
Danaa COLLA, Mem. Tur. XXXVIII, 27 (1835).
Brachypappus SCH. Bip. Flora. 119 (1855).
Metazanthus MEYEN, Reise I, 356 (1834).
Ligularia CASS. Bull. Philom. (1816).
Hoppea REICH. Ic. Ex. I, 8, 10 (1827).
Erythrochaete S. and Z. Fam. Nat. Jap. II, 64 (1843).
Farfugium LINDL. Gard. Chron. 4 (1857).
Senecillis GAERTN. Fruct. II, 453 (1791).
Pericalia, Psacalium, Pentacalia, Aetheolaena CASS.

Dict. l. c. (1834).

- Pentanthus** HOOK. and ARN. Comp. Bot. Mag. I, 32 (1835).
Odontotrichum ZUCC. Baier. Acad. 311 (1832).
Sciadotseris KUNZE, Bot. Zeit. 349 (1851).
Rugelia SCHUTTLEW. Chap. Fl. S. St. 246 (1860).
Syneilesis MAX. Prim. Amur. 165 (1859).
Pithosilum CASS. Dict. XLI, 164 (1834).
Kleinia HAW. Syn. Succ. 312 (1812).
Microchaete BENTH. Hartw. 209 (1841).
Gynoxys DC. Prodr. VI, 326 (1837).
Cladopogon SCH. BIP. Sem. Hamb. (1852).
Pterosenecio SCH. BIP. ex. Dur. Ind. Gen. l. c. (1888).
Willkommia SCHULTZE, ex. Dur. Ind. Gen. l. c. (1888).
Cacalanthemum DILL. Elth. I, 54 (1732).
Notonia DC. Guill. Arch. Bot. II, 518 (1833).
Bedfordia DC. l. c. 332 (1833).
Brachyglottis FORST. Char. Gen. 91 (1776).
Gynura CASS. Dict. XXXIV, 391 (1826).
Crassocephalum MOENCH, Meth. 516 (1794).
Cremonocephalum CASS. Dict. XXXIV, 390 (1826).
 ? **Xenocarpus** CASS. l. c. LIX, 108 (1834).
Emilia CASS. l. c. XIV, 405 (1825).
Stilpnogyne DC. Prodr. VI, 293 (1837).

Baillon, *Hist. Pl.* VIII, 258; Benth. and Hook., *Gen. Pl.* II, 446 seq.; Durand, *Ind. Gen. Phan.* 221; Engl. Hoffm., *Nat. Pflanz.* IV, 5, 296.

Living species: 1250+; cosmopolitan. N. America, 75±; Rocky mts., 21; California, 20; Pl. King, 13; Pl. Wheel., 17; E. Sts., 10; W. Tex., 7. Principally S. and W.

Senecio ovatus (WALT.).*Cacalia ovata* WALT. Fl. Car. 196 (1788).*C. tuberosa* NUTT. Gen. II, 138 (1818).*C. paniculata* and *pteryantha* RAF. Ann. Nat. 14 (1820).

Wats. and Coult., Gray's Man. 6 ed. 294; Mac., Fl. Can. I, 268, 555; Upham, Fl. Minn. 86; Webb., Fl. Neb. 144; Chap., Fl. S. St. 244; Mac., Fl. Can. II, 335; Cov., Fl. Ark. 198; Gray, Syn. Fl. I, 2, 396; Coult., Fl. Tex. 242.

North America: Ont. to Lake Huron and Minn.; S. to Neb., Ohio, Ark., Alab., Ga. and Fla.

Minn. valley: Forest district; W. to Cottonwood and Chippewa valleys; damp prairies and openings.

HERB.: *Sheldon 1187*, New Ulm; *Sheldon 687*, Waseca; *Taylor 565*, Minnesota lake; *Sandberg 346*, Cannon Falls.

Senecio atriplicifolius (LINN.) HOOK. Fl. Bor.-Am. I, 332 (1833).*Cacalia atriplicifolia* LINN. Spec. 835 (1753).*Senecio atriplicifolius* var. *reniformis* HOOK. Fl. Bor.-Am. I, 332 (1833).*Cacalia gigantea* NEES, Ind. Sem. Vratisl. (1842).

Wats. and Coult., Gray's Man. 6 ed. 294; Britt., Fl. N. J. 150; Webb., Fl. Neb. 144; Upham., Fl. Minn. 86; Mac., Fl. Can. I, 268; Chap., Fl. S. St. 244; Cov. Fl. Ark. 198; Gray, Syn. Fl. I, 2, 395.

North America: Ont. to N. J. and Fla.; W. to Minn., Neb. and Mo.

Minn. valley: S. E. edge, Rice Co.; rich woodland and moist banks or shores.

HERB.: *Sandberg 345*, Goodhue Co.

Senecio reniformis (MUHL.).*Cacalia reniformis* MUHL. Willd. Spec. III, 1735 (1803).

Wats. and Coult., Gray's Man. 6 ed. 294; Britt., Fl. N. J. 150; Chap., Fl. S. St. 244; Upham, Fl. Minn. 86; Gray, Syn. Fl. I, 2, 395.

North America: N. J. to N. Car. and Tenn.; W. to Ills. and Minn.

Minn. valley: S. E. edge; rare; rich, deep woods.

HERB.: *Leonard 28*, Sumner.

Senecio lugens RICH. Frankl. Jour. 2 ed. 31 (1825).*S. lugens* vars. *hookeri* and *parryi* EAT. King. Exp. 188 (1871).*Cineraria pratensis* HERD. Pl. Radd. II, 127 (—).*Cacalia lugens* MACM. MSS. (1891).

Wats. and Coult., Gray's Man. 6 ed. 294; Webb., Fl. Neb. 144; Upham, Fl. Minn. 87; Mac., Fl. Can. I, 263, 554; Coult., Fl. Colo. 209; Brew. and Wats., Fl. Calif. I, 413; Led., Fl. Ross. II, 644; Wats., King Exp. 188; Roth., Wheel. Exp. 177; Gray, Syn. Fl. I, 2, 388; Coult., Fl. Tex. 242.

Circumpolar.

North America: Rocky mts., Fraser river, 66° N. lat.

to Kotzebue Sound and Bon Esperance, Alaska; S. in mts. to Mexico; W. to Calif. and Pac. coast; E. to Minn., Iowa, Neb., Dakota.

Minn. valley: W. districts; swampy or moist places in prairie, edges of lakes.

HERB.: *Leiberg 43*, "Minnesota"; *Herb. Wickersheim 84*, Idlewild, Lincoln Co.; *Herb. Moyer 153*, Granite Falls.

Senecio integerrimus NUTT. Gen. II, 165 (1818).

Cacalia integerrima MACM. MSS. (1891).

Gray, Syn. Fl. I, 2, 388; Mac., Fl. Can. I, 554; Upham, Fl. Minn. 87.

North America: Dak. and Minn. to Saskatchewan.

Minn. valley: Reported from S. W. district; doubtful; prairies and ridges.

Senecio tomentosus MICHX. Fl. Am. II, 119 (1803).

Cineraria heterophylla PURSH, Fl. Am. 528 (1814).

Senecio integrifolius var. *heterophyllus* NUTT. Gen. II, 165 (1818).

S. aureus UPHAM, Fl. Minn. 87 (1883) as to specs. *Kassube*.

Wats. and Coult., Gray's Man. 6 ed. 293; Gray, Syn. Fl. I, 2, 390; Britt., Fl. N. J. 150; Chap., Fl. S. St. 245.

North America: N. J., Del. and Penn. to Fla.; W. to Minn. and Ark.

Minn. valley: N. E. edge; open and moist places.

HERB.: *Kassube 279*, Minneapolis; *280*, Minnehaha.

Senecio aureus LINN. Spec. 870 (1753).

S. gracilis PURSH, Fl. Am. 529 (1814).

S. fastigiatus SCHWEIN. Ell. Sk. II, 331 (1824).

Cacalia aurea MACM. MSS. (1891).

Wats. and Coult., Gray's Man. 6 ed. 293; Britt., Fl. N. J. 150; Webb., Fl. Neb. 144; Upham, Fl. Minn. 87; Chap. Fl. S. St. 245; Brew. and Wats., Fl. Calif. I, 411; Coult., Fl. Colo. 210; Wats., King Exp. 189; Roth., Wheel. Exp. 366?; Gray, Syn. Fl. I, 2, 391; Cov., Fl. Ark. 197; Coult., Fl. Tex. 242.

North America: Newf.?, N. S., N. Br., Rocky mts. and Pac. coast to 49° N. lat.; S. to N. J. and N. Car., and W. to Nev. and Pac. coast of California.

Minn. valley: Throughout; moist, marshy or swampy places; abundant.

HERB.: *Ballard 18*, Chaska; *Taylor 47*, Elysian; *Ballard 475*, Prior's lake, Scott Co.; *Sheldon 309*, Madison Lake, Blue Earth Co.; *Herrick 173*, Minneapolis; *Sundberg 348*, Center City; *Kassube 142*, Minneapolis; *Sandberg 349*, Tower; *Herb. Sheld. 1808*, Minneapolis; *Herb. Wickersheim 83*, Idlewild, Lincoln Co.; *Herb. Moyer 152*, Montevideo.

Senecio aureus LINN. var. **pauperculus** (MICHX.).

S. pauperculus MICHX. Fl. N. Am. II, 120 (1803).

S. balsamitae MUHL. Willd. Spec. III, 1999 (1804).

S. plattensis NUTT. Trans Am. Phil. Soc. VII, 413 (1841).

S. aureus var. *balsamitae* T. and G. Fl. II, 443 (1841).

Cacalia aurea var. *paupercula* MACM. MSS. (1891).

Wats. and Coult., Gray's Man. 6 ed. 293; Britt., Fl. N. J. 150; Webb., Fl. Neb. 144; Mac., Fl. Can. I, 265, 554; Chap., Fl. S. St. 245; Upham, Fl. Minn. 87; Brew. and Wats., Fl. Calif. I, 412; Gray, Syn. Fl. I, 2, 391; Gray, Syn. Suppl. 454.

North America: Anticosti, N. S., N. Br., Q., Ont. to Brit. Col. and Selkirk mts.; S. to N. J., Va. and Tenn.; W. to Neb., Tex., Colo. and Oregon.

Minn. valley: Throughout; high dry knolls and rocky ledges; headlands and ridges.

HERB.: *Sheldon 1479*, Pipestone City; *Ballard 142*, Chaska; *Ballard 518*, Prior's lake, Scott Co.; *Taylor 229*, Janesville; *Sheldon 148*, Madison Lake, Blue Earth Co.; *Taylor 1156*, Glenwood; *Herrick 174*, St. Louis river; *Arthur 50*, Vermilion lake; *Sheldon 1399*, Lake Benton.

Senecio aureus LINN. var. **obovatus** (MUHL.) T. and G. Fl. II, 442 (1841).

S. obovatus MUHL. Willd. Spec. III, 1999 (1804).

S. aureus var. *gracilis* HOOK. Fl. Bor.-Am. I, 333 (1833).

S. elliotii T. and G. Fl. II, 443 (1841).

Cacalia aurea var. *obovata* MACM. MSS. (1891).

Wats. and Coult., Gray's Man. 6 ed. 293; Britt., Fl. N. J. 150; Mac., Fl. Can. I, 265; Upham, Fl. Minn. 87; Gray, Syn. Fl. I, 2, 391; Coult., Fl. Tex. 242.

North America: N. S. to Brit. Col.; S. to Minn., Ind. and Georgia.

Minn. valley: Throughout forest and N. W. district; drier places and damp prairies.

HERB.: *Taylor 761*, Glenwood; *Kassube 143*, Minneapolis.

Senecio palustris (LINN.) HOOK. Fl. Bor.-Am. I, 334 (1833).

Cineraria palustris LINN. Spec. ed. 2, 1243 (1762).

C. congesta R. Br. Parr. Voy. (1823).

Senecio palustris var. *congestus* HOOK. Fl. Bor.-Am. I, 334 (1833).

Wats. and Coult., Gray's Man. 6 ed. 293; Mac., Fl. Can. 263; Upham, Fl. Minn. 86; Mac., Fl. Can. I, 554; Hook., Fl. Gt. Brit. 219; Trautv., Fl. Sib. 75; Gray, Syn. Fl. I, 2, 394; Hart., Fl. Scand. I, 9.

N. Europe to France and Austria; N. Asia.

North America: N. S. and Greenland to Saskatchewan and far N. to Kotzebue Sound and Wainright Inlet, Alaska; S. to Minn., Dak. and Iowa.

Minn. valley: Forest district and N. W. districts; edges of swamps, streams or lakes.

HERB.: *Ballard* 519, Prior's lake, Scott Co.; *Ballard* 499, Scott Co.; *Taylor* 383, Janesville; *Taylor* 316, Janesville; *Sheldon* 106½, Elysian; *Herrick* 172, Sandy lake; *Sandberg* 347, Center City; *Herb. Moyer* 151, Stevens lake, Chippewa Co.

CNICUS LINN. Gen. 633 (1737).

Picnomon ADANS. Fam. II, 116 (1763).

Breca LESS. Syn. Comp. 9 (1832).

Onopordum LINN. Gen. 927 (1737).

Acanos ADANS. Fam. II, 116 (1763).

Lamyra, Platyrhaphium, Ptilostemon, Orthocentron, Lophiolepis, Eriolepis, Notobasis CASS. Dict. XXV-XLIV (1826).

Echenais CASS. Bull. Philom. (1818).

Spanioptilon LESS. Comp. Syn. 10 (1832).

Xylanthena, Cephalonoplos NECK. Elem. 67, 68 (1790).

Chamaepeuce DC. Prodr. VI, 657 (1837).

Acanthia DC. Guill. Arch. Bot. II, 331 (1833).

Picnocomon and **Acarna** VAILL. Acad. Par. (1718).

Epitrachys K. KOCH, Linn. XXIV, 396 (1850).

Ornitrophis CASS. ex Dur. l. c. (1888).

Cirsium DC. Fl. Fr. IV, 110 (1805).

· Baillon, *Hist. Pl.* VIII, 5 (*sub Carduus*); Benth. and Hook., *Gen. Pl.* II, 468; Durand, *Ind. Gen. Phan.* 225.

Living species: 175 ±; Europe; Asia; Africa; N. and S. America; extra-tropical. Introduced elsewhere. Europe, 65; Russia, 55; Russian Europe, 22; North America, 35; Rocky mts., 12; Canada, 13; E. Sts., 7; S. Sts., 9; California, 12-14; Pl. King, 5; Pl. Wheel., 8; W. Tex., 6.

Cnicus odoratus (MUHL.) B. S. P. Cat. N. Y. (1888).

Carduus odoratus MUHL. Cat. 70 (1813).

Carduus pumilus and var. *hystrix* NUTT. Gen. II, 130 (1818).

Cirsium pumilum SPRENG. Syst. III, 375 (1826).

Cnicus pumilus TORR. Compend. 282 (1826).

Wats. and Coult., Gray's Man. 6 ed. 296; Britt., Fl. N. J. 151; Mac., Fl. Can. I, 269; Upham, Fl. Minn. 88; Gray, Syn. Fl. I, 2, 401.

North America: Maine to Penn. and N. J.; W, to Man. and Minn.

Minn. valley: N. E., N. and N. W. districts; dry fields or sparsely wooded ridges.

HERB.: *Ballard* 574, Prior's lake, Scott Co.; *Taylor* 1013, Glenwood; *Sandberg* 351, Cannon Falls.

Cnicus muticus (MICHX.) PURSH, Fl. Am. 506 (1814).

Cirsium muticum MICHX. Fl. Am. II, 89 (1803).

Carduus muticus and *glaber* (?) NUTT. Gen. II, 129 (1818).

Cnicus glutinosus BIGEL. Fl. Bost. 2 ed. 291 (1824).

Cirsium bigelovii DC. Prodr. VI, 640 (1837).

Wats. and Coult., Gray's Man. 6 ed. 296; Britt., Fl. N. J. 151; Upham,

Fl. Minn. 88; Chap., Fl. S. St. 247; Mac., Fl. Can. I, 270; Gray, Syn. Fl. I, 2, 405.

North America: Newf., Anticosti, N. S., N. Br. to Saskatchewan and Minn.; S. to N. Eng., N. J., Va., Fla. and La.

Minn. valley: Forest district; swamps and near lake shores.

HERB.: *Bailey* 33, Vermilion lake; *Sandberg* 350, Goodhue Co.; *Taylor* 700, Minnesota lake.

Cnicus discolor MUHL. Willd Spec. III, 1670 (1803).

Carduus discolor NUTT. Gen. II, 130 (1818).

Cirsium discolor SPRENG. Syst. III, 373 (1826).

Cnicus altissimus var. *discolor* GRAY, Proc. Am. Acad. XIX, 57 (1883).

Wats. and Coult., Gray's Man. 6 ed. 296; Chap., Fl. S. St. 247; Mac., Fl. Can. I, 270; Webb., Fl. Neb. 144; Upham, Fl. Minn. 88; Britt., Fl. N. J. 151; Cov., Fl. Ark. 198; Gray, Syn. Fl. I, 2, 404.

North America: N Eng. and Ont. to Minn. and Neb.; S. to N. J., Ill., Mo., Ark. and Va.

Minn. valley: N. districts; meadows, fields, copses and low thickets.

HERB.: *Ballard* 761, Waconia; *Taylor* 741, Glenwood; *Herrick* 175, Minneapolis; *Oestlund* 104, Minneapolis; *Kassube* 144, Minneapolis.

Cnicus altissimus (LINN.) WILLD. Spec. III, 1671 (1803).

Carduus altissimus LINN. Spec. 824 (1753).

Cirsium diversifolium DC. Prodr. VI, 640 (1837).

Wats. and Coult., Gray's Man. 6 ed. 296; Britt., Fl. N. J. 151, *in var.*; Webb., Fl. Neb. 144; Upham, Fl. Minn. 88; Mac., Fl. Can. I, 270 *in var.*; Coult., Fl. Colo. 214; Chap., Fl. S. St. 247; Cov., Fl. Ark. 198; Gray, Syn. Fl. I, 2, 404; Coult., Fl. Tex. 243.

North America: Mass. to Minn. and Neb.; S. to Miss., N. Car., Fla., Ark. and Tex.

Minn. valley: S. central, S. W., W. and N. W. districts; fields and borders of thickets or streams.

HERB.: *Taylor* 1026, Glenwood; *Taylor* 728, Glenwood; *Herb. Wickersheim* 85, Ash lake, Lincoln Co.; *Herb. Moyer* 154, Chippewa river, near Montevideo.

Cnicus undulatus (NUTT.) GRAY, Proc. Am. Acad. X, 42 (1874).

Carduus undulatus NUTT. Gen. II, 130 (1818).

C. discolor HOOK. Fl. Bor.-Am. I (1833) *in part.*

C. douglasii DC. Prodr. VI, 643 (1837).

C. hookerianum HOOK. Lond. Journ. Bot. VI, 253 (1854).

Wats. and Coult., Gray's Man. 6 ed. 296; Webb., Fl. Neb. 144; Mac., Fl. Can. I, 269; Upham, Fl. Minn. 88; Coult., Fl. Colo. 214; Brew. and

Wats., Fl. Calif. I, 418; Wats., King Exp. 204, 422; Roth., Wheel. Exp. 179; Gray, Syn. Fl. I, 2, 403; Coult., Fl. Tex. 243.

North America: Man. to Rockies, N. W. T. and Brit. Col.; W. to limit of prairies; S. to Oregon, Gt. lakes, Minn., Kan. and N. Mex.

Minn valley: Reported from plains of W. district; doubtful or rare; fields and prairies.

HERB.: ?*Roberts 70*, Grand Marais.

LACTUCA LINN. Gen. 622 (1737).

Brachyramphus DC. Prodr. VII, 176 (1838-39).

Phaenixopus CASS. Dict. XXXIX, 391 (1826).

Phaenopus DC. Prodr. VII, 176 (1838-39).

Cyanoseris SCHUR. Transsylv. 369 (1866).

Pyrhopappus A. RICH. Abyss. Fl. I, 463 (1847).

Cicerbita WALLR. Sched. Crit. Halle, 433 (1822).

Mulgedium CASS. Dict. XXXIII, 296 (1826).

Galathenium NUTT. Trans. Phil. Soc. 2, VII, 442 (1841).

Agathysus DON, Edin. Phil. Journ. 310 (1828-29).

Melanoseris DECAISNE, Jacqm. Voy. Bot. 101 (1844).

Lactuopsis SCH. BIP. Vis. and Panc. Fl. Serb. II, 5 (1870).

Cephalorhyncus BOISS. Diag. Or. IV, 28 (1859).

Dubyaea DC. Prodr. VII, 247 (1838-39).

Steptoramphus BUNGE, Rel. Lehm. 205 (1851).

Mycelis and **Ixeris** CASS. Dict. XXIV, 49 (1826).

Chorisma DON, Edin. Phil. Jour. 308 (1828-29).

Chorisis DC. Prodr. VII, 177 (1838-39).

Baillon, *Hist. Pl.* VIII, 115; Benth. and Hook., *Gen. Pl.* II, 524; Durand, *Ind. Gen. Phan.* 235.

Living species: 75-100; Europe; Asia; Africa; N. America. Europe, 22; Russia, 17; Russian Europe, 10; N. America, 9; Canada, 7; S. Sts., 1; Rocky mts., 3; California, 1; E. Sts., 8; Pl. Wheel., 1; Pl. King, 1; W. Tex., 4.

Lactuca spicata (LAM.) HITCHCOCK, Fl. Ames 506 (1891).

Sonchus spicata LAM. Enc. Meth. III, 401 (1786).

S. floridamus AIT. Hort. Kew. III, 116 (1789).

S. biennis MOENCH, Meth. 545 (1794).

S. leucophaeus WILLD. Spec. III, 1520 (1803).

S. acuminatus BIGEL. Fl. Bost. 2 ed. 290 (1824).

S. pallidus TORR. Compend. 279 (1826).

S. multiflorus DESF. Cat. Par. (1829).

Agathysus leucophaeum BECK, Bot. 170 (1833).

Mulgedium leucophaeum DC. Prodr. VII, 249 (1838).

Lactuca leucophaeum GRAY, Proc. Am. Acad. XIX, 73 (1872).

Wats. and Coult., Gray's Man. 6 ed. 305; Britt., Fl. N. J. 154; Mac., Fl. Can. I, 281; Coult., Fl. Colo. 224; Chap., Fl. S. St. 253; Brew. and Wats., Fl. Calif. I, 442; Gray, Syn. Fl. I, 2, 444.

North America: Newf., Anticosti, N. Br., U. S., Q.,

Ont. to Brit. Col. and coast region; S. to Oregon and N. Calif.; E. to Minn., N. J., Iowa, Tenn. and N. Car.

Minn. valley: Forest district and W. to Cottonwood valley; low grounds near thickets or along streams.

HERB.: *Ballard* 645, Chaska; *Sheldon* 1184, New Ulm; *Sheldon* 894, Sleepy Eye; *Bailey* 457, Mud lake; *Roberts* 71, Stewart river; *Sandberg* 360, Red Wing; *Oestlund* 105, Minneapolis.

Lactuca floridana (LINN.) GAERTN. Fruct. II, 262 (1791).

Sonchus floridanus LINN. Spec. II, 795 (1753).

Mulgedium lyratum CASS. Dict. XXXIII, 297 (1826).

Mulgedium floridanum DC. Prodr. VII, 249 (1839).

Galathenium floridanum NUTT. Trans. Am. Phil. Soc. VII, 441 (1841).

Wats. and Coult., Gray's Man. 6 ed. 304; Britt., Fl. N. J. 154; Webb., Fl. Neb. 143; Mac., Fl. Can. I, 281; Upham, Fl. Minn. 91; Chap., Fl. S. St. 253; Cov., Fl. Ark. 199; Gray, Syn. Fl. I, 2, 443; Coult., Fl. Tex. 249.

North America: Detroit river and Minn. to N. J., Penn., Carolinas and Fla.; W. to Ills., Neb. and Ark.

Minn. valley: Reported from N. E. and E. edges; local or doubtful; borders of woods or thickets.

Lactuca pulchella (PURSH) DC. Prodr. VII, 134 (1838).

Sonchus pulchellus PURSH, Fl. Am. 502 (1814).

Lactuca integrifolia NUTT. Gen. II, (1818).

Sonchus sibiricus RICH. Hook. Fl. Bor.-Am. I, 293 (1833).

Mulgedium pulchellum T. and G. Fl. II, 497 (1841).

M. heterophyllum NUTT. Trans. Am. Phil. Soc. VII, 441 (1841).

Wats. and Coult., Gray's Man. 6 ed. 304; Webb., Fl. Neb. 143; Upham, Fl. Minn. 91; Brew. and Wats., Fl. Calif. I, 442; Coult., Fl. Colo. 223; Roth., Wheel. Exp. 182; Wats., King Exp. 208, 422; Gray, Syn. Fl. I, 2, 443.

North America: L. Huron throughout C. Can. to 66° N. lat., Mackenzie river reg. and Alaska; S. to N. Mex. and Calif.; E. to Neb., Minn. and Mich.

Minn. valley: Throughout; local or infrequent; prairies and edges of woods.

HERB.: *Sheldon* 491, Madison Lake; *Ballard* 632, Waconia; *Taylor* 415, Janesville; *Taylor* 1040, Glenwood; *Taylor* 883, Glenwood; *Sheldon* 1274, Lake Benton; *Juni* 9, Lake Carlos; *Bailey* 4, Vermilion lake.

Lactuca ludoviciana (NUTT.) DC. Prodr. VII, 141 (1838).

Sonchus ludovicianus NUTT. Gen. II, 125 (1818).

Galathenium ludovicianum NUTT. Trans. Am. Phil. Soc. VII, 433 (1841).

Wats. and Coult., Gray's Man. 6 ed. 304; Gray, Syn. Fl. I, 2, 443; Coult., Fl. Colo. 223; Webb., Fl. Neb. 143; Upham, Minn. Suppl. 86; Coult., Fl. Tex. 249.

North America: Minn. and Dak. to Iowa, Neb., Ark. and Tex.

Minn. valley: S. W. district; local?; thicket edges and borders of woods, or in openings.

HERB.: *Sheldon 894*, Sleepy Eye.

Lactuca hirsuta MUHL. Cat. (1813).

L. sanguinea BIGEL. Fl. Bost. 2 ed. 287 (1824).

L. sagittaeifolia ELL. Sk. II, 253 (1824).

L. elongata var. *sanguinea* and *albiflora* T. and G. Fl. II, 496 (1841).

Galathenium sanguineum and *floridanum* NUTT. Trans. Am. Phil. Soc. VII, 443 (1841).

Lactuca canadensis GRAY, Man. 5 ed. (1867).

Wats. and Coult., Gray's Man. 6 ed. 304; Mac., Fl. Can. I, 280; Britt., Fl. N. J. 154; Upham, Fl. Minn. 91; Cov., Fl. Ark. 199; Gray, Syn. Fl. I, 2, 442; Coult., Fl. Tex. 249.

North America: Ont. to E. Mass., N. J. and La.; W. to Minn., Ark. and Tex.

Minn. valley: Forest and W. district; doubtless N. W.; borders of woods and thickets.

HERB.: *Sheldon 1304*, Lake Benton.

Lactuca canadensis LINN. Spec. 796 (1753).

L. caroliniana WALT. Fl. Car. 193 (1788).

L. longifolia MICHX. Fl. N. Am. II, 85 (1803).

L. elongata MUHL. Willd. Spec. III, 1523 (1803).

Sonchus pallidus WILLD. Spec. III, 1521 (1803).

Galathenium elongatum NUTT. Trans. Am. Phil. Soc. VII, 443 (1841).

Wats. and Coult., Gray's Man. 6 ed. 304; Britt., Fl. N. J. 154; Webb., Fl. Neb. 143; Mac., Fl. Can. I, 280; Upham, Fl. Minn. 91; Cov., Fl. Ark. 199; Gray, Syn. Fl. I, 2, 442.

North America: Anticosti to Assiniboia and Saskatchewan; S. to N. Eng. and N. J. to Ga.; W. to Minn., Neb. and Ark.

Minn. valley: Throughout; borders of thickets and open places in woods.

HERB.: *Ballard 616*, Chaska; *Ballard 744*, Waconia; *Sheldon 1010*, Sleepy Eye; *Ballard 580*, Rice lake, Scott Co.; *Taylor 1021*, Glenwood; *Sheldon 1181*, New Ulm; *Bailey 196*, Vermilion lake; *Kassube 149*, Minneapolis; *Sandberg 359*, Cannon Falls.

TARAXACUM HALL. Stirp. Helv. I, 23 (1742).

Leontodon ADANS. Fam. II, 112 (1763).

Lasiopus DON, Sweet. Brit. Fl. Gard. 2, 346 (1836).

? *Caramanaca* TINEO, Pl. Rar. Sic. (1846).

Dens Leonis TOURN. Inst. 468 (1700).

Baillon, *Hist. Pl.* VIII, 110 (*sub Leontodon*); Benth. and Hook., *Gen. Pl.* II, 522; Durand, *Ind. Gen. Phan.* 235.

Living species: 40 described; 10 reduced; N. hemisphere and a few introduced or rarely indigenous in S. hemisphere. Russia, 14; Europe, 10; Russian Europe, 9; North America, 1-4; Pl. King, 3 descr.

Taraxacum taraxacum (LINN.) MACM. Torr. Bull. XIX, 1891).

Leontodon taraxacum LINN. Spec. (1753).

Taraxacum officinale WEBB. Prim. Fl. Holst. 56 (1780).

T. dens-leonis DESF. Fl. Atl. II, 228 (1800).

Wats. and Coult., Gray's Man. 6 ed. 303; Britt., Fl. N. J. 154; Upham, Fl. Minn. 91; Chap., Fl. S. St. 252; Coult., Fl. Colo. 222; Mac., Fl. Can. I, 279; Brew. and Wats., Fl. Calif. I, 439; Forbes and Hems., Fl. Sin. 478; Led., Fl. Ross. II, 812; Hook., Fl. Gt. Brit. 240; Nym., Fl. Eur.; Mac., Fl. Can. I, 558 *in var.*; Griseb., Fl. W. I; Herd., Fl. Eur. Russ. 78; Wats., King Exp. 206; Cov., Fl. Ark. 198; Gray, Syn. Fl. I, 2, 440; Hart., Fl. Scand. I, 58; Coult., Fl. Tex. 248.

All Europe and N. Asia to China and in temperate stations in S. hemisphere (probably adventive).

North America: Canada throughout, to Alaska, Baffins bay and Greenland; throughout U. S. and in Mex.; forms E. of Minn. are probably introduced from Europe.

Minn. valley: Throughout; fields, banks, roadsides and grassy places.

HERB.: *Taylor 82*, Elysian; *Taylor 184*, Janesville; *Sandberg 358*, Red Wing; *Kassube 148*, Minneapolis; *Hammond 23*, Lake City; *Herb. Sheld. 1791*, Minneapolis; *Herb. Wickersheim 88*, Idlewild, Lincoln Co.

NOTHOCALAIS GREENE, Bull. Acad. Calif. II, 54 (1886).

Troximon AUCT. *in part.*

Eutroximon GRAY, (Sect.) Syn. Fl. I, 2, 437 (1886) *p. p.*

North America: 4-5; California and Pac. coast region; 1 extending eastward.

Nothocalais cuspidatum (PURSH) GREENE, Bull. Calif. Acad. II, 54 (1886).

Troximon cuspidatum PURSH, Fl. Am. 472 (1814).

T. marginatum NUTT. Gen. II, 128 (1818).

Wats. and Coult., Gray's Man. 6 ed. 302; Mac., Fl. Can. I, 277; Upham, Fl. Minn. 89; Webb., Fl. Neb. 143; Coult., Fl. Colo. 221; Gray, Syn. Fl. I, 2, 437.

North America: N. W. T. to Dak. and Neb.; E. to Saskatchewan, Minn., Wisc. and Ill.

Minn. valley: Throughout; especially in prairie district; plains and hills or sunny banks.

HERB.: *Herrick* 178, Minneapolis; *Sandberg* 352, Welsh, Goodhue Co.; *Herb. Sheld.* 1809, Minneapolis; *Herb. Wickersheim* 86, Idlewild; *Herb. Moyer* 156, Montevideo.

AGOSERIS RAF. Fl. Lud. 58 (1817).

Macrorhyncus LESS. Syn. Comp. 139 (1832).

Ammogeton SCHRAD. Cat. Goett. 1 (1833).

Cryptopleura and *Stylopappus* NUTT. Trans. Phil. Soc. ser. 2, VII, 431 (1841).

Troximon AUCT. in part.

Baillon, *Hist. Pl.* VIII, 110 (sub *Leontodon* Linn.); Benth. and Hook., *Gen. Pl.* II, 522; Durand, *Ind. Gen. Phan.* 234; O. Kuntze, *Rev. Gen.* I, 304.

Living species: 23± (Greene, *Pittonia* II, 176); N. America and Chile; all in western and Pac. coast regions.

Agoseris glauca (PURSH) GREENE, *Pittonia* II, 176 (1891).

Troximon glaucum PURSH, Fl. Am. 495, 505 (1814).

Macrorhyncus glaucus EAT. Bot. King Exp. 204 (1871).

Wats. and Coult., Gray's Man. 6 ed. 303; Mac., Fl. Can. I, 277; Upham, Fl. Minn. 89; Coult., Fl. Colo. 221; Brew. and Wats., Fl. Calif. I, 437; Gray, Syn. Fl. I, 2, 437.

North America: Man. and Saskatchewan to Pac.; S. in Sierras to Calif., Utah, Nev. and E. to Minn. and Neb.

Minn. valley: W. edge; infrequent; plains and high ridges or headlands.

HERB.: *Sheldon* 1278, Lake Benton.

ADOPOGON NECK. Elem. I, 55 (1790).

Krigia SCHREB. Gen. 532 (1791).

Cynthia DON, Edin. Phil. Journ. 309 (1828-29).

Luthera SCH. BIP. Linn. X, 275 (1836).

Baillon, *Hist. Pl.* VIII, 20 (sub *Cichorium*); Benth. and Hook., *Gen. Pl.* II, 507; O. Kuntze, *Rev. Gen.* I, 304; Durand, *Ind. Gen. Phan.* 232.

Living species: 4-5; N. America; S. Sts., 4; E. Sts., 3; Canada, 2; Rocky mts., 1; W. Tex., 3.

Adopogon virginicum (LINN.) OK. Rev. Gen. I, 304 (1891).

Tragopogon virginicum LINN. Spec. 789 (1753).

Hyoseris biflora WALT. Fl. Car. 194 (1788).

H. amplexicaulis MICHX. Fl. N. Am. II, 87 (1803).

H. prenanthoides WILLD. Spec. III, 1618 (1803).

Cynthia virginica DON, Edin. Phil. Jour. XII, 305 (1828-29).

Krigia amplexicaulis NUTT. Gen. II, 127 (1818).

C. amplexicaulis BECK, Bot. 168 (1833).

Cynthia griffithii NUTT. Jour. Acad. Phil. VII, 69 (1834).

Wats. and Coult., Gray's Man. 6 ed. 298; Britt., Fl. N. J. 152; Mac., Fl. Can. I, 273; Upham, Fl. Minn. 89; Coult., Fl. Colo. 215; Chap., Fl. S. St. 249; Cov., Fl. Ark. 198; Gray, Syn. Fl. I, 2, 412.

North America: Ont. to S. Man., Dak. and Colo.; S. to N. Y., N. J., Conn., Ga. and W. to Iowa, Minn. and Ark.

Minn. valley: Throughout, particularly in the prairie districts; grassy places or sunny banks.

HERB.: *Sheldon 626*, Wilton, Waseca Co.; *Sheldon 534*, Waseca; *Herrick 176*, Minneapolis; *Holzinger 133*, Winona Co.; *Herrick 177*, Minneapolis; *Kassube 145*, Minneapolis.

LYGODESMIA DON, Edin. Phil. Jour. 311 (1828-29).

Erythremia NUTT. Trans. Phil. Soc. 2, VII, 455 (1841).

Baillon, *Hist. Pl.* VIII, 113 (*sub Scorzonera*); Benth. and Hook., *Gen. Pl.* II, 530; Durand, *Ind. Gen. Phan.* 235.

Living species: 5-6; N. America; especially S. W. Rocky mts., 3; E. Tex. and Fla., 1; California, 2; S. Sts., 1; E. Sts., 1; Pl. King, 2; W. Tex., 3.

Lygodesmia juncea (PURSH) DON, Hook. Fl. Bor.-Am. I, 295 (1833).

Prenanthes juncea PURSH, Fl. Am. 498 (1814).

Wats. and Coult., Gray's Man. 6 ed. 302; Webb., Fl. Neb. 143; Coult., Fl. Colo. 220; Mac., Fl. Can. I, 233; Upham, Fl. Minn. 90; Brew. and Wats., Fl. Calif. I, 441; Wats., King Exp. 200; Gray, Syn. Fl. I, 2, 435; Coult., Fl. Tex. 248.

North America: Saskatchewan and Man. to Rockies, 49° N. lat.; S. to Wisc., Minn., Neb., N. Mex. and Nev.

Minn. valley: Throughout; sandy and waste places or on gravelly banks.

HERB.: *Sheldon 950*, Redwood Falls; *Sheldon 1014*, Sleepy Eye; *Sheldon 1510*, Lake Benton; *Sheldon 703*, Minneapolis; *Taylor 869*, Glenwood; *Ballard 255*, Jordan, Scott Co.; *Ballard 634*, Chaska; *Sandberg 357*, Vasa; *Herrick 182*, Minneapolis; *MacM. and Sheld. 48*, Brainerd; *Herb. Moyer 155*, Minnesota valley, near Montevideo.

PRENANTHES LINN. Gen. 609 (1737) *p. p.* BENTH. l. c. (1873).

Nabalus CASS. Dict. XXXIV, 94 (1836).

Harpalyce DON, Edin. Phil. Jour. (1828-29).

Esopon RAF. Fl. Lud. 146 (1817).

Baillon, *Hist. Pl.* VIII, 116 (*sub Lactuca*); Benth. and Hook., *Gen. Pl.* II, 527; Durand, *Ind. Gen. Phan.* 235.

Living species: 20±; S. Europe to India and Japan; Canary Isls.; N. America. Europe, 6; rest mostly American; S. Sts., 7; E. Sts., 9; Rocky mts., 2; Canada, 5; Russia, 4; Russian Europe, 1-2.

Prenanthes serpentaria PURSH, Fl. Am. 499 (1814).

? *Nabalus glaucus* RAF. Fl. Lud. 57 (1817).

N. fraseri and *trilobatus* DC. Prodr. VII, 242 (1837-1839).

Wats. and Coult., Gray's Man. 6 ed. 301; Britt., Fl. N. J. 155; Mac., Fl. Can. I, 282, 559; Upham, Fl. Minn. 90; Chap., Fl. S. St. 251; Gray, Syn. Fl. I, 2, 434.

North America: Newf., Anticosti, Q., Ont. to Minn.; S. to N. Eng., N. J. and Fla.

Minn. valley: Reported from N. E. and N. edges borders of woods and thickets, or shady banks.

Prenanthes alba LINN. Spec. (1753)

P. rubicunda WILLD. Spec. III, 2537 (1804).

P. suavis SALISB. Parad. Lond. 85 (1806-1807).

P. miamensis, *ovata* and *proteophylla* RIDD. Syn. W. Pl. (1835) in part.

Nabalus albus HOOK. Fl. Bor.-Am. II, 294 (1840).

Wats. and Coult., Gray's Man. 6 ed. 301; Britt., Fl. N. J. 155; Upham, Fl. Minn. 90; Chap., Fl. S. St. 250; Mac., Fl. Can. I, 282, 559; Cov., Fl. Ark. 199; Gray, Syn. Fl. I, 2, 434.

North America: Newf., Anticosti to Saskatchewan; S. to Ga., Ill. and Ark.

Minn. valley: Throughout; borders of thickets and on shaded river banks.

HERB. *Sheldon 1156*, New Ulm; *Taylor 1094*, Glenwood; *Taylor 1121*, Glenwood; *Herrick 179*, Minneapolis; *Winchell 11*, Richfield; *Herrick 180*, Minneapolis; *Bailey 481*, Agate bay; *Bailey 399*, Mud lake; *Kassube 147*, Minneapolis; *Herrick 181*, Minneapolis; *Sandberg 354*, Cannon Falls; *Herb. Sheld. 1812*, Minneapolis.

Prenanthes aspera MICHX. Fl. N. Am. II, 84 (1803).

P. illinoensis PERS. Syn. II, 366 (1807).

Chondrilla illinoensis POIR. Suppl. II, 331 (1811).

Nabalus illinoensis DC. Prodr. VII, 242 (1837-1839).

N. asper T. and G. Fl. II, 483 (1841).

Wats. and Coult., Gray's Man. 6 ed. 301; Upham, Fl. Minn. 90; Webb., Fl. Neb. 143; Gray, Syn. Fl. I, 2, 433; Cov., Fl. Ark. 199.

North America: Ohio to Minn., Iowa, Neb., Mo. and La.

Minn. valley: W. and N. W. districts; dry or sterile fields and prairies.

HERB.: *Taylor 1064*, Glenwood; *Sheldon 1349*, Verdi, Lincoln Co.; *Sheldon 1325*, Lake Benton; *Sheldon 1437*, Dakota line, near Elkton; *Sandberg 356*, Cannon Falls.

Prenanthes racemosa MICHX. Fl. N. Am. II, 84 (1803),

Nabalus racemosus DC. Prodr. VII, 242 (1837-1839).

Wats. and Coult., Gray's Man. 6 ed. 301; Britt., Fl. N. J. 155; Upham, Fl. Minn. 90; Mac., Fl. Can. 282, 559; Coult., Fl. Colo. 220; Gray, Syn. Fl. I, 2, 433.

North America: Anticosti, Newf., Q., Ont., Gt. lake reg. to Saskatchewan and 49° N. lat.; S. to N. Eng., N. J. and Penn.; W. to Minn., Colo. and Mo.

Minn. valley: Throughout, especially west; prairies and borders of sloughs.

HERB.: *Taylor 1065*, Alexandria; *Sheldon 1354½*, Verdi, Lincoln Co.; *Taylor 1148*, Glenwood; *Sheldon 1593*, Lake Benton; *Sheldon 1305*, Lake Benton; *Sandberg 355*, Red Wing; *Herb. Wickersheim 87*, Ash lake, Lincoln Co.

Prenanthes crepidinea MICHX. Fl. N. Am. II, 84 (1803).

Nabalus crepidineus DC. Prodr. VII, 241 (1837-1839).

Wats. and Coult., Gray's Man. 6 ed. 301; Upham, Fl. Minn. 90; Chap., Fl. S. St. 251; Gray, Syn. Fl. I, 2, 433.

North America: N. Y. to Penn. and Minn.; S. to S. Car. and Tenn.

Minn. valley: Reported from W. edge; rich, damp soil along streams or in prairie sloughs.

CREPIS LINN. Gen. 621 (1737).

Catonia and **Barkhausia** MOENCH, Meth. 535, 537 (1794).

Hostia MOENCH, Meth. Suppl. 221 (1802).

Lepicaune LAP. Pl. Pyren. 478 (1813).

Omalocline, **Aethiorhiza**, **Paleya**, **Anisoderis**, **Nemauchenens**, **Gatyona**, **Brachyderea**, **Intybella**, **Phaecasium** CASS. Dict. XVIII, XXXIV, XXXIX, XXIII, XLVIII (1826).

Youngia CASS. Op. Phyt. III, 86 (1834).

Pterotheca CASS. Bull. Philom. (1816).

Sclerophyllum GAUD. Fl. Helv. V, 47 (1829).

Idianthes DESVX. Fl. Anjou, 199 (1827).

Calliopea and **Haplostephium** DON, N. Edin. Phil. Jour. 307, 309 (1828).

Soyeria, **Aracium**, **Intybella** MONN. Ess. Hier. 75 (1829).

Derouetia, **Psammoseris**, **Cymboseris** BOISS. Diagn. Or. 2, V, 114, XI, 52, 50 (1843).

Heteroseris BOISS. Fl. Or. III, 793 (1870).

Intybus FRIES, N. Fl. Suec. ed. 2, 244 (1828).

Geracium REICH. Moessl. Fl. Deutsch. (1834).

Anthochytrum REICH. Ic. Germ. XIX, 39 (—).

Crepinea REICH. Fl. Germ. Exc. 269 (1830).

Anisoramphus, **Endoptera**, **Phalacroderis** DC. Prodr. VII, 97, 178, 251 (1838).

Barkhausenia HOPPE, Flora 512 (1829).

Lagoseris, **Borkhausia** LINK, Enum. Berol. II, 289, 290 (1822).

Billotia SCH. BIP. Flora 707 (1859).

Vigineixia POM. N. Mat. Fl. Atl. 12 (1874).

Ceramiocephalum SCH. BIP. Bull. Soc. Bot. Fr. IX, 284 (—).

Crepidium TAUSCH. Flora 80 (1828).

Crepidium NUTT. Trans. Am. Phil. Soc. 2, VII, 435 (1841).

Psilocaenia NUTT. Trans. Am. Phil. Soc. 2, VII, 437 (1841).

Berinea BRIGN. Pl. Forojul. 50 (1810).

Trichocephis VIS. St. Dalm. 19 (1826).

Rodigia SPRENG. Neu. Entd. I, 275 (1820) *part.*

Benth. and Hook., *Gen. Pl.* II, 513, 515, 516; Baillon, *Hist. Pl.* VIII, 108 (*sub Picris* Linn.); Durand, *Ind. Gen. Phan.* 233.

Living species: 160±; N. hemisphere; N. America, 9-10; center in Europe and Asia. In N. America, principally N. and W.

Crepis runcinata (JAMES) T. and G. Fl. II, (1841).

Hieracium runcinatum JAMES, Long Exp. I, 453 (1825).

Crepidium runcinatum NUTT. Trans. Am. Phil. Soc. VII, 436 (1841).

Crepis biennis var. *B.* HOOK. Fl. I, 297 (1833) *not Linn.*

C. biennis var. *americana* DC. Prodr. VII, 163 (1837).

Gray, Syn. Fl. I, 2, 431; Coult., Fl. Colo. 219; Mac., Fl. Can. I, 274; Brew. and Wats., Fl. Calif. I, 436; Upham, Suppl. Minn. 47.

North America: Saskatchewan to Minn., Mont., Colo. and California.

Minn. valley: W. to S. W. districts; infrequent; prairies and moist fields.

HERB.: *Huntington 14*, Rock Co.; *Wickersheim 131*, Idlewild, Lincoln Co.; *Moyer 244*, Montevideo.

HIERACIUM LINN. Gen. 620 (1737).

Pilosella SCH. BIP. Flora 417 (1862).

Schlagintweitia GRISEB. Comm. Hierac. 76 (—).

Chlorocrepis GRISEB. l. c. 75 (—).

Stenotheca MONN. Ess. Hierac. 71 (1829).

Mandonia SCH. BIP. Linn. XXXIII, 757 (1859).

Crepidospermum FRIES, Epic. Hierac. 153 (1848).

Heteropleura SCH. BIP. Flora. 434 (1862).

? **Apatanthus** VIV. Fl. Lib. Spec. 54 (—).

Andryala LINN. Gen. 915 (1737).

Forneum ADANS. Fam. II, 112 (1763).

Voightia ROTH, Roem. and Ust. Mag. IV, 17 (—).

Rothia SCHREB. Gen. 531 (1791).

Baillon, *Hist. Pl.* VIII, 109; Benth. and Hook., *Gen. Pl.* II, 516; Durand, *Ind. Gen. Phan.* 233.

Living species: 500 described; 200 reduced (B. and H.); Europe, 185; Russia, 50?; Russian Europe, 46; N. America, 25; Canada, 15; Rocky mts., 8; E. Sts., 7; S. Sts., 4; Calif., 5-6; Pl. King, 3; Pl. Wheel., 1; W. Tex., 2.

Hieracium longipilum TORR. Hook. Fl. Bor.-Am. I, 298 (1833).

H. barbatum NUTT. Journ. Phil. Acad. VII, 70 (1834).

Wats. and Coult., Gray's Man. 6 ed. 299; Webb., Fl. Neb. 143; Upham, Fl. Minn. 90; Mac., Fl. Can. I, 276; Cov., Fl. Ark. 198; Coult., Fl. Colo. 217; Gray, Syn. Fl. I, 2, 426 and Suppl. 455; Coult., Fl. Tex. 248.

North America: Ont. and Mich. to Minn., Neb. and Tex.

Minn. valley: Forest district to Blue Earth Co.; rare; openings and damp meadow-land.

HERB.: *Sandberg 353*, Red Wing.

Hieracium venosum LINN. Spec. 800 (1753).

H. gronovii LINN. Spec. 802 (1753).

H. subnudum FROEL. DC. Prodr. VII, 218 (1837) chiefly.

Stenotheca venosa MONN. Ess. Hier. 72 (1829).

Wats. and Coult., Gray's Man. 6 ed. 299; Gray, Syn. Fl. I, 2, 425; Webb., Fl. Neb. 144; Britt., Fl. N. J. 153; Chap., Fl. S. St. 250; Mac., Fl. Can. I, 276; Upham, Fl. Minn. 90.

North America: Ont. and N. J. to Saskatchewan, Minn. and Mont.; S. to Ga., Tenn., Neb. and Ark.

Minn. valley: Forest district; and N. W. district; infrequent; woods and plains.

HERB.: *Ballard 577*, Rice lake, Scott Co.; *Ballard 167*, Shakopee; *Ballard 259*, Jordan, Scott Co.; *Sandberg 607*, Red Wing; *Holzinger 296*, Winona Co.

Hieracium canadense MICHX. Fl. N. Am. II, 86 (1803).

H. virgatum, fasciculatum, macrophyllum PURSH, Fl. Am. 504 (1814).

H. scabriusculum SCHWEIN. Long's Exp. (1825).

H. kalmii SPRENG. Syst. III, 646 (1826).

H. prenanthoides HOOK. Fl. Bor.-Am. I, 300 (1833).

H. helianthifolium FROEL. DC. Prodr. VII, 198 (1838-1839).

H. corymbosum FRIES, Symb. Hier. 185 (1848).

H. auratum FRIES, Symb. Hier. 181 (1848).

Wats. and Coult., Gray's Man. 6 ed. 299; Britt., Fl. N. J. 153; Upham, Fl. Minn. 90; Mac., Fl. Can. I, 275; Coult., Fl. Colo. 217; Gray, Syn. Fl. I, 2, 425.

N. Europe.

North America: Greenland to S. Man.; N. S. to N. J.; N. Y., Penn.; W. to Mackenzie, Oregon and Brit. Col.; S. to Minn. and Colo.

Minn. valley: N. districts, and perhaps throughout forest district; dry woodland or thickets.

HERB.: *Holzinger 134*, Hancock; *Bailey 522*, Agate bay; *Kassube 146*, Minneapolis.

SUMMARY.

TOTAL NUMBER OF FAMILIES,	-	-	106
TOTAL NUMBER OF GENERA,	-	-	407
TOTAL NUMBER OF SPECIES AND VARIETIES,			1174

THE VALLEY OF THE MINNESOTA RIVER.

Location of the valley. The basin occupied by the Minnesota river and its various tributary streams is a tract of country approximately 16,600 square miles in extent, and lying between the 93d and 97th meridians west of Greenwich, and between $43^{\circ} 20'$ and $46^{\circ} 20'$ of north latitude. It comprises portions of the states of Minnesota, Iowa and South Dakota, but of its total area 15,706 square miles is within the borders of Minnesota. It includes in Iowa portions of Winnebago and Kossuth counties, and in South Dakota portions of Roberts, Grant, Deuel and Codington counties. In Minnesota it includes the whole of the counties of Swift, Lac Qui Parle, Chippewa, Yellow Medicine, Redwood, Brown, Watonwan, Nicollet and Blue Earth, together with larger or smaller areas in Big Stone, Stevens, Grant, Pope, Douglas, Otter-Tail, Kandiyohi, Renville, Sibley, Carver, Hennepin, Dakota, Rice, Le Sueur, Waseca, Steele, Freeborn, Faribault, Martin, Jackson, Cottonwood, Murray, Pipestone, Lyon and Lincoln counties. The general outline of the basin is that of a somewhat elongated and bent ellipse, the convexity facing southward, and its greatest diameter is in a direction northwest by southeast.

At Brown's Valley, between lake Traverse and Big Stone lake, is the divide between Hudson Bay and Gulf of Mexico drainage. Lake Traverse is one of the head lakes of the Red river of the North, the waters of which, by way of lake Winnipeg and the Nelson river, empty into Hudson Bay. In Itasca county, one hundred and fifteen miles northeast from the north west extension of the Minnesota valley, lies Bow-String lake, of which the waters drain into the Rainy river. Between Bow-String lake and the head waters of the Pomme de Terre and Chippewa rivers, tributaries of the Minnesota, lie the head waters of the Mississippi. On the southwest of the Minnesota valley, just over the divide in Lincoln county, the streams are tributary to the Missouri river. As an

area of drainage, then, the valley of the Minnesota is one of central location. Its continental position is no less central. If the 50th meridian west of Greenwich be taken for the eastern boundary of the solid portion of the North American continent and the 140th meridian, passing near Mount St. Elias and cutting off the great Alaskan peninsula, for the western, the intermediate meridian will be the 95th west of Greenwich, and this meridian passes squarely through the valley of the Minnesota, cutting the counties of Jackson, Cottonwood, Brown, Redwood, Renville and Kandiyohi. Or if the meridian of 20° west be taken for the eastern boundary of the North American continent, thus including the whole of Greenland, and the meridian of 170° west be taken for the western boundary, thus including the Alaskan peninsula and passing through Berings straits, the intermediate meridian as before is the 95th west. In like manner, if the parallel of 70° north latitude, passing near the mouth of the Mackenzie river, and the parallel of 20° north latitude passing near the city of Mexico be adopted as the northern and southern boundaries, respectively, of the solid portion of the North American continent, the intermediate parallel will be the 45th of north latitude and this passes through Hennepin, Kandiyohi, Chippewa and Lac Qui Parle counties of the valley in Minnesota, and through Grant and Codington counties in South Dakota. The same 45th parallel becomes the intermediate one if 80° north latitude be selected for the northern boundary and 10° north latitude for the southern. The 95th meridian and the 45th parallel intersect in Kandiyohi county just at the north edge of the valley.

The continental and hydrographic position of the Minnesota basin is seen to be peculiarly central and this adds much to the interest of determining the character of its plant inhabitants.

General topographical features. Big Stone lake which is the head lake of the main stream lies at an altitude of 962 feet above the sea. Into the northwestern part of this lake, near the town of Brown's Valley, the head stream enters after running for about twenty-two miles in a southeastern direction from the Coteau des Prairies of South Dakota. This head stream drains land that lies at an elevation of 2,000 feet above the sea level. The two principal tributaries from the north are the Pomme de Terre and the Chippewa rivers, both of which arise in the high morainic hills of southern Otter Tail county. Some of these hills reach an altitude of 1,750 feet above the level of the sea. Lake Stalker which is the head

lake of the Pomme de Terre stands at a level of about 1,340 feet. The Leaf hills are in part drained towards the southwest by the Chippewa river and in part towards the northwest by the Red river of the North. Some of these hills reach the altitude given above, of 1,750 feet. On the other side of the Minnesota basin, more than one hundred and twenty-five miles to the southwest, lies the Coteau des Prairies, forming the southwestern boundary of the valley and reaching at different points an elevation of from 1,900 to 1,950 feet above the level of the sea. Lake Benton which is the head lake of the Redwood river lies at an elevation of 1,754 feet above the sea level. From these extremes of elevation northwestward, westward and southwestward, the basin inclines gently toward the east. At low water the mouth of the Minnesota river, where it discharges its waters into the Mississippi at Fort Snelling, lies at an altitude of 688 feet above sea level and the flood-plane at this point is 710 feet. In Hennepin county some of the lands drained by Nine Mile creek, which empties from the north into the Minnesota, near its mouth, lie at an altitude of about 1,000 feet, while just across the basin, in Dakota county, the southern edge attains in places an altitude of about 1,100 feet.

Character of the basin. The main stream of the basin—the Minnesota river—from the head of Big Stone lake to Fort Snelling, runs in a gorge varying in width from half a mile to four miles, and about 230 miles in length. The sides of this gorge rise, with slopes of from twenty to forty degrees, to from one hundred to two hundred and thirty feet above the level of the river, and to the general country level. The river itself is nowhere a large stream and except at a few points does not wash the bases of its bluffs, but flows in a trench through alluvial deposits. From the edges of this trench level country, diversified with many ponds, extends to the bases of the bluffs, broken in many places by exposures of gneissic and gabbroid rocks. Not far from the town of Morton, a notable diabasic dyke, 175 feet wide, cuts across the gorge. Besides this very large dyke there are upwards of twenty others in the region of the crystalline rocks. In general there are few exposures of rock below the town of Beaver Falls, but above this point the whole floor of the gorge is often broken for miles with the outcrops.

The average width of the Minnesota valley is not far from 100 miles. On the north it extends among the morainic hills of the belt which stretches from Lake Minnetonka to Otter

Tail county and sparingly into Dakota. On the south it is bounded by the high land of the Coteau des Prairies. The greater portion of the basin consists of rolling prairies intersected by numerous sluggish streams, but along the northern edge and in a considerable part of the far northwestern and the eastern and southeastern areas the basin includes the characteristic hills of a terminal or median moraine, and for the most part these hills are clothed with growths of hardwood timber. The Minnesota valley lies outside of the great lake belt of the state, which runs just north of its border, but a large number of lakes are found within its limits. These lakes are most abundant in the far northwestern, eastern and southeastern portions of the basin and are least abundant in the western, central western and southwestern portions.

Distribution of forest and prairie. The streams of the basin are generally wooded along their courses and the great gorge of the river is heavily timbered as far up as Montevideo. The northern bluffs are much more sparsely clothed with forest than the southern and for long distances between Mankato and Montevideo are either altogether bare of timber or but scantily covered in comparison with the bluffs across the river. The headwater regions of the Pomme de Terre and Chippewa rivers are wooded and the northern edge of the basin shows frequent incursions of the northern forest belt. The only coniferous tree which reaches the valley is the larch or tamarack—*Larix americana*—and only a few of the characteristic tamarack swamps occur in the valley. The northeastern and eastern portions of the valley are within the limits of the hardwood forest. Such portions of the basin as lie in the counties of Hennepin, Carver, Scott, Rice, Le Sueur and Sibley are for the most part timbered and a part of the area in Blue Earth, Waseca and Nicollet counties belongs to the same forest belt. This belt extends somewhat more than ten miles southwest of Mankato and up the Le Sueur river beyond Waseca. It gradually fades out into the prairie regions south and west.

Such being the general distribution of forest and prairie it is apparent that the various intermediate conditions will prevail along the demarcation lines between the two main plant physiognomic formations. Meadows, marshes, swamps and bogs are not infrequent, being especially abundant in the bottomland of the main stream in that portion lying between Mankato and Fort Snelling. In the prairies of the valley

sloughs, marshes and occasional swamps break the general monotony. In spite of the preponderance of the rolling prairie the diversity of conditions in the valley as a whole permits it to maintain a fairly diversified flora.

Soils. In view of the lack of any systematic analyses of soils in the Minnesota valley it is possible to speak only in general terms of the various conditions that may be discovered. Practically the whole of the valley is covered with glacial drift and this consists of a mixture of sand, gravel, clays and boulders. Cretaceous clay is the most abundant component of the soil. This matrix is covered over with a mantle of black soil, resulting from the decay of unnumbered generations of plants, and from six inches to three feet in thickness. Throughout the bottomland of the main gorge the general thickness and fertility of the soil is most noteworthy. In the region of metamorphic rocks above Fort Ridgely this thickness diminishes in places, but to the head of the gorge areas of maximum thickness may be discovered. On the rolling prairies the soil is scarcely different in general character, so far as concerns the growth of plants. The matrix is for the most part of unmodified drift, while in the main gorge and at other points, the substratum often consists of modified or stratified drift. Boulders are very rare in the basin of the Minnesota, their area of frequency being confined to the northern and morainic portions. The clays are of the ordinary sort found in Minnesota glacial till. Blue and red clays are predominant. In some portions of the valley saline and alkaline soils are found, but such areas are small and are confined for the most part to the western and southwestern areas. No characteristic saline or alkaline marsh occurs in the valley, although several in which the water is somewhat brackish have been noted. The saline or alkaline areas are commonly marked enough to favor the development of characteristic plants, such as various *Chenopodiaceæ* and *Polygonaceæ*.

The soils are classified by N. H. Winchell into seven groups as follows: (1) Red till soil; (2) gray till soil, timbered; (3) gray till soil, prairie; (4) loam with gravelly subsoil; (5) laminated clay soil and subsoil; (6) sandy soil with sand or fine gravel as subsoil; (7) alluvium. This is a geological classification, but may serve in the absence of any based on other characters. From a chemical point of view the data are not at hand to make the classification which would be the most useful to the botanist. Of the groups of soils named above the gray

till soil is the most prominent in the Minnesota valley and occurs in both prairie and forest region. It is somewhat more fertile than the red till and second as a subsoil only to the alluvium. The fertility of any soil is, however, secondary so far as concerns the subsoil and it is to the layer of loam which covers the till that the productive qualities must largely be referred. The loam varies in its per cents. of nitrogenous substance, but in general maintains a high average.

Climate. Owing to the short time during which meteorological observations have been made in the valley of the Minnesota it is not possible to get all the data that are desirable for an explanation of its climate. From the statistics compiled for the Smithsonian Institution, by Schott, I am able to present the following table of mean annual and seasonal precipitation at certain points of interest.

TABLE OF PRECIPITATION.

In this table the figures are means arranged from observations extending over various periods. The precipitation is given in inches and fractions.

	LAT.	LONG.	ELEV.	SP'NG	SUM.	AUT.	WINT	YEAR.	EXTENT OF OBSER'N
Ft. Ridgely.....	44° 30'	94° 45'	1230	6.48	9.11	5.86	4.02	25.47	13 years
Ft. Snelling	44° 53'	93° 10'	820	6.20	10.14	6.40	2.57	25.31	38 years
Lac Qui Parle.....	45° 00'	95° 30'	946	7.78	11.84	6.47	2.98	29.07	5 years
New Ulm.....	44° 00'	94° 30'	1007	6.55	11.38	5.49	2.53	25.95	10 years
Madelia.....	44° 19'	94° 30'	821	7.41	9.87	7.39	4.21	28.88	2 years
St. Paul.....	44° 58'	93° 03'	693	7.81	12.14	7.09	3.01	30.05	17 years

At Ft. Snelling the maximum annual precipitation during the period was in 1849 when 49.69 inches of water was precipitated. The minimum was in 1852 when 15.07 inches was precipitated. The observations extend from 1837 to 1874.

At St. Paul the maximum was in 1865 when 38.14 inches fell. The minimum was in 1864 when 14.86 inches fell.

The mean yearly precipitation, as indicated upon the isohyetal maps prepared by Schott, varies in the Minnesota valley from 20 to 32 inches. It is greatest in the region around Ft. Snelling and least in the high land of the western boundary.

For the spring, summer and autumn the mean precipitation in the delta region of the Mississippi is respectively 18 inches, and for the same region the winter precipitation is 16 inches, making a total mean precipitation of 70 inches.

Through the kindness of Director Harmon of the Minnesota Weather Service, I have been able to compile from records preserved on file in his office at Minneapolis the following tables of precipitation and temperature of three important points in the valley of the Minnesota. St. Paul is near the mouth of the main stream. Mankato is in the southern central region. Morris is in the northwestern region. Thus the points are fairly illustrative. The figures represent averages of monthly means and summations of averages for the average yearly mean. The period covered by the observations is six years.

TABLE OF PRECIPITATION.

1886-1891.	Jan.	Feb.	Mar.	Apr.	May	June	July	Aug.	Sept.	Oct.	Nov.	Dec.	Year
Morris35	.38	.81	1.53	1.81	4.00	4.12	2.43	2.58	1.09	.38	1.03	20.53
St. Paul...	1.13	.64	.93	2.76	2.50	3.25	2.98	3.22	2.29	1.29	.90	1.31	23.20
Mankato..	1.46	1.05	1.16	2.80	2.94	2.74	2.91	1.87	2.23	1.06	1.00	1.82	23.04

Morris: lat. $45^{\circ} 30'$; long. $95^{\circ} 58'$; alt. 1,129 feet.

St. Paul: lat. $44^{\circ} 58'$; long. $93^{\circ} 03'$; alt. 693 feet.

Mankato: lat. $44^{\circ} 06'$; long. $94^{\circ} 01'$; alt. 791 feet.

TABLE OF TEMPERATURE.

1886-1891.	Jan.	Feb.	Mar.	Apr.	May	June	July	Aug.	Sept.	Oct.	Nov.	Dec.	Year
Morris	6.91	7.03	22.76	44.76	55.23	66.58	69.03	66.36	58.16	44.18	27.6	16.75	40.47
St. Paul...	10.85	12.68	25.48	46.22	56.45	66.96	71.28	67.38	58.98	46.25	29.91	21.55	42.83
Mankato..	11.52	14.75	27.61	48.28	56.90	68.47	72.12	67.40	59.88	47.15	31.66	23.71	44.12

From these tables it is seen that the range of temperature is somewhat higher in the eastern than in the western portion of the valley and somewhat higher, too, in the southern than in the northern. The precipitation is greater in the north-eastern corner than elsewhere. This is, however, the principal position of the forest area of the valley. It is probable that forest and rainfall have a reciprocal influence upon each other.

So far as the data of prevailing winds have been examined it is impossible to make any valuable generalisations from them except that the shape of the valley produces some diversions in different portions. What these diversions are or what law governs them, I am unable to say.

Average cloudiness is unfortunately not a matter of record to such an extent that anything can be done with it.

The climate is a characteristic inland North American one. The rainfall has its source almost entirely in the Gulf of Mexico vapors which extend up the Mississippi valley, precipitating themselves in less and less amount as they pass from the mouth of the Minnesota river to its headwaters. A summer maximum of precipitation is conspicuous. The temperature is, of course, less than that of points on the same parallels in the old world, such as Marseilles, Florence or Odessa. It presents conspicuous summer maxima and winter minima.—40° Fahr. is reached occasionally during the months of January or February, and—30° Fahr. frequently. In the summer, 95° Fahr. is reached occasionally and 90° Fahr. during almost every summer. The variations are more excessive in the western and prairie regions than in the eastern and forest regions, where the range of maxima and minima is least. The sheltering effects of the forest, the lower altitude, and possibly the smaller width of the valley, by interfering with cold or hot winds, have much to do with this difference. The snow-fall is greatest in the northwestern portion. The first frosts usually occur near the middle of September, and the ice breaks up in the streams late in March or early in April.

Phaenological observations. No reliable phaenological observations have been made in the valley of the Minnesota. In general, as elsewhere in the northern hemisphere, the plants of the northern range are first to flower, and those of most southern range last. The time of flowering of any species is a useful indication of its history, and observations along this line are much needed. The first shrub to put forth leaves is usually *Artemisia dracunculoides*, the first trees to flower, the various species of *Salix*. In the autumn a characteristic composite-flowering is seen in the golden-rods, asters and sunflowers of both prairie and forest region. The mid-summer season finds the prairies gay with the purple of *Laciniaria* and *Astragalus* or *Spiesia*. The oaks are usually among the last trees to drop their leaves, and the cottonwoods among the first. Among herbaceous plants chlorophyll persists the longest in the grasses.

Geological history of the Minnesota valley. The Minnesota river of today occupies an ancient gorge which was evidently formed previous to the Cretaceous period, for Cretaceous clays are found in eroded hollows of the Shakopee limestone in Le Sueur, Nicollet and Blue Earth counties and Cretaceous sandstones, clays and shales in the Cottonwood and

Redwood valley districts, and near Fort Ridgely. This indicates that some ancient stream had cut a gorge in the Lower Magnesian rocks and had drained northern Minnesota into the great Cretaceous Mediterranean. Since no Tertiary deposits are found in Minnesota it may be concluded that they, with most of the Cretaceous strata, were torn up by the ice-sheet of the first glacial epoch. In this way the ancient gorge was filled with debris and while this does not consist altogether of unmodified drift, it is in some part of such nature. The presence of beds of sand and gravel deep in the till indicates that streams must have carried on their work during the subsidiary interglacial epochs and doubtless vegetation re-established itself during some or all of these interglacial periods, for vegetable debris is found in the lower forest beds of the till. By this ploughing up before the first great ice-sheet of the Quaternary age, the Cretaceous deposits and the Tertiary, if any existed, were mingled together into a layer of till from 265 feet thick, in places, down to somewhat less than a hundred, on higher levels. This layer of till persists over most of the Minnesota valley to the present time. During the epoch of the deposition of this first layer of till the ice-sheet extended south to Cincinnati and northern Kentucky, and into Missouri. Almost the whole of Minnesota was covered by it. As recession began, exposing the surface of the country once more, the melting ice and snow sought out the gorge of the Minnesota and it served as a drainage-trough for vast quantities of water. In this epoch it was the outlet channel of a large glacial lake which occupied the valley of the Red river and must have been somewhat similar in extent and character to the later glacial lake Agassiz. During this period excavation of the till which had filled the gorge was carried on and doubtless a large river occupied the present bed of the Minnesota.

Later a second principal encroachment of the ice began and extended south to Des Moines, Iowa. During its recession it piled up the Leaf hills moraine which bounds the Minnesota valley on the north. As the ice retreated from the morainic area the valleys of the Red and Saskatchewan were occupied by the glacial lake Agassiz and from the southern boundary of the lake its waters were drained through lake Traverse, Brown's Valley and Big Stone lake along the present gorge of the Minnesota river. Under the erosive energy of this large stream, which filled the gorge from bluff to bluff,

much of the glacial till of both epochs was washed away thus exposing the older crystalline rocks of the upper region as they are now seen protruding from the floor of the valley. In this region of the crystalline rocks it is easy to imagine how turbulent must have been the river Warren, as Upham has named it, in its flow. When the ice finally retreated beyond Hudson Bay the drainage of the lake Agassiz region set towards the north, as it remains to the present. A divide appeared in the old gorge of the river Warren and the extreme upper portion now occupied by lake Traverse served as a head lake for the northern trending waters, while the great extent, from the head of Big Stone lake to the mouth of the present river, was used by a much diminished stream, the Minnesota river of modern times.

During both the first and second post-glacial periods, when the Minnesota gorge was draining to the sea large bodies of fresh water which had resulted from the melting ice, it was eroded to a much greater depth than to-day. The gorge of modern times is about one-half filled with the more or less modified till of the two epochs and the alluvial deposits of the interglacial and final post-glacial periods. At Belle Plaine, for example, as reported by A. Winchell, in a well dug on the bottom-lands of the gorge the rock was found 170 feet below the present surface of the river. This indicates, then, an erosive action having made itself felt at almost four hundred feet below the present general country surface. The river Warren, after its waters had ceased to carry and deposit modified drift became, as Upham has shown, "a powerful eroding agent," and doubtless at this period the gorge was cut to its greatest depth. Since the diminution of the stream owing to the disappearance of lake Agassiz, the tributaries have brought in considerable silt and by the deposition of this silt by the different streams the gorge has come again to be partly filled with alluvium. The Lac Qui Parle river has thrown a dam of sediment across the channel of the present Minnesota and this has formed the back-water lake known as Lac Qui Parle. The sluggishness of the Minnesota at its mouth, and for thirty miles up stream, is in a like manner due to the sediment thrown across its mouth by the Mississippi.

In Blue Earth county a smaller glacial lake existed which drained into the Des Moines river by Union slough, and perhaps also, at other times, into the river Warren by way of the Blue Earth river gorge. Whether the river Warren at any time

flowed through the old Blue Earth lake is doubtful. Rather is it probable that the lake was formed earlier than lake Agassiz and was bounded like lake Agassiz by the northern ice sheet.

Since the final recession of the ice from the valley of the Minnesota fluvial action has been going on, building up meadow land. Many of the lakes left by the glacial period have either filled or have become much restricted in size. The successive generations of plants which have lived and decayed upon the surface of the country have contributed to the soil and this in varying extent has been redistributed by the action of water and, very slightly, by the winds. The prairie has been steadily encroaching on the forest and probably the forest of today is much more limited in its extent over the valley than formerly. Under the general forces at work, then, the valley as it is seen to-day is the product of a long evolution and it has reached its present characters of topography, as of climate, geography, plant and animal population, by the constant interworking of definite and, to some extent, calculable forces. The impressive history of the river valley is, however, to be matched with the equally impressive story of the varying fortunes and the long struggle of its plant-inhabitants with each other, and of the general conditions under which and through which they have come to present the characters, distribution, prevalency and habits that are to be discovered in them by the study of the modern flora.

BIBLIOGRAPHY.

Upham: The Minnesota Valley in the Ice-Age. *Proc. Am. Assn. Adv. Sci.* vol. XXXII, pp. 213-231 (1883).

Upham: Geology of Blue Earth Co., and other chapters, in *Fin. Rep. Minn. Geol. and Nat. Hist. Surv.* vols. I and II (1884-1888).

Hall: Physiographic conditions of Minnesota. *Proc. Minn. Hort. Soc.* (1884), pp. 391-405.

Winchell: Geology of Hennepin Co., and other chapters in *Fin. Rep. Geol. and Nat. Hist. Surv.* vols. I and II (1884-1888).

Upham: Catalogue of the Flora of Minnesota. *Ann. Rep. Geol. and Nat. Hist. Surv. Minn.* part VI (1884).

Warren: Phys. Features of Minn. Valley. *Rep. U. S. Chief Eng.* pt. II. *Appx.* (1874).

Schott: Tables and Charts of Precipitation etc. *Smith. Cont. Knowl.* vols. XVIII and XXII (1872-1882).

Harmon, Payne, et al.: *Rep. Minn. Weath. Serv.* (1886-1891).

Hall: Notable Dyke in the Minn. Valley. *Proc. Am. Assn. Adv. Sci.* vol. XXXVIII (1889).

RELATIONSHIPS OF THE METASPERMIC FLORA OF THE MINNESOTA VALLEY.

Statement of the problems. As has been explained above, the evidence is conclusive that within times geologically recent the valley of the Minnesota was encroached upon by a continental glacier which doubtless destroyed all the metaspermic plants that had previously established themselves within the borders of the basin. To-day, as indicated in the list preceding, 1,174 species and varieties of metaspermic plants are known to exist where previously there were none. This impressive fact at once suggests a multitude of questions: How did the present plant inhabitants enter the Minnesota valley? In what order did they enter? Which are the old settlers and which the comparatively recent immigrants? What relation does this modern plant-population bear to the more ancient one which was overwhelmed by the glacial detritus piled 250 feet thick over the old level of the country? How is it that some kinds of plants are established more abundantly than others? What has determined the various habitats of the different species? Why are the individuals more numerous in some species than in others? How long did the immigration take? Along what routes did the incoming plants travel? What relation does the present metaspermic flora bear to those of adjacent or more distant regions? Under what laws did the repopulation of the valley progress? Does this immigration still continue? What is the trend of evidence derived from the present and from the past concerning the future movements of plant-population in the valley of the Minnesota? These are but illustrative of the problems that press for solution when the plants of any natural region are given systematic study. To answer some of them is the purpose of these pages.

The dynamic inter-relations of plants. It is necessary first of all to call attention to a fact well known but not universally apprehended. The plant-population of the globe is nowhere in a static condition but is always undergoing flux and modification. This shifting about of plants is recognised at once in those cases where the agency of man has intervened. The

presence of the harmful foreign weed is heralded, and measures are taken to prevent its securing a foothold, for it is understood that if it be a plant of robust habit it will conquer for itself an abiding place at the expense of other weaker plants with which it may come in contact during its struggle for existence. Every individual plant must make its way in the world. It must either win new territory, maintain what it has already won, or cede its place of abode and growth to some plant better fitted to cope with the conditions peculiar to that particular spot. It thus happens that the flora of any region—that is to say the plant society of the region—is in the same condition of mutual interdependence and mutual competition that we discover in human society. Complex inter-relations of individual with individual, species with species, formation with formation arise and the plant-population of any area so far from being stable in its composition is in a continual state of battle for soil, light, moisture, heat and useful alliances, both in the physical and biological sense of the word. Thus, in a forest, the pine-trees compete with each other for light, each taller one than the rest gaining a distinct advantage; hard-wood timber antagonises the coniferous and along the forest skirmish-line will be found slowly working its way up the streams, gradually isolating the coniferous trees into separate groves, ready at the first sign of misfortune or weakness in the opposing species to seize and occupy its territory. Again forest and prairie—the two most notable plant formations of the Minnesota valley—each tenanted by hundreds of species characteristic if not peculiar—carry on a silent warfare with each other and as the chance of battle swings in the favor of the one, the other is imperceptibly but surely driven back.

It happens then, to return to the illustration, that we find plants organised much as is human society. The individuals of each species compete with each other for favorable habitats and for the optimum of growth-materials and energising forces. Each species competes with those around it and in this competition the individuals might be said to stand shoulder to shoulder against the common foe, as may be seen in the united efforts of a human tribe or nation against some warring body. And again groups of species, having perhaps a common line of movement or a common need to be supplied, band themselves together and find arrayed against them other united groups of species competing for the same necessity or striving to move in the opposite direction.

By the assistance of this fact of organised and stratified competition in the realm of plant society the dynamic relations of plants to one another are, in general, to be explained. We no longer permit ourselves to look at a grove standing in the midst of the prairie as stable or even as quiescent, but we picture to ourselves the complex condition of strain which exists in varying degree and under different degrees of organisation, between the different plants, species and groups of species. Such a dynamic condition should perhaps be recognised in terminology more than it is and instead of speaking of the northern group of plants one should name such a floral element the *south-bound* group and instead of calling by the name of "southern" those plants which occupy a southern range one should refer to them as *north-bound*. For certainly the exigency of existence is such for every creature that it welcomes an expansion of opportunity for development. Room for growth is an important factor of such an opportunity, and for the plant already established in high northern latitudes this room for growth is to be found only by a southward extension.

General features of plant-distribution. The total number of flowering-plant species at present occupying the crust of the earth is estimated by De Candolle to be in the vicinity of 250,000. The mean area of each species is about $\frac{1}{156}$ of the surface of the globe or 45,500 square leagues. Of this number the valley of the Minnesota with its 16,600 square miles of country contains 1,174 species or about $\frac{1}{212}$ of the whole number. The relationships of this flora can be understood only after a general survey of the distribution of plants over the whole earth.

If one should follow any parallel of latitude that might be selected until he returns to his starting point he would pass through regions characterised by diversities of plant-population. As he crossed rivers, mountain ranges and oceans, the familiar plants of one region would become fewer in the adjacent region and very likely disappear. When half way around the earth from the point of departure our hypothetical traveler would find himself in a floral region distinctly different from the one of his starting point. This difference would in general increase in amount and distinctness inversely with the height of the latitude. At the equator or near it the difference would be great, while on the parallel of 70° N. lat. or 70° S lat. the differences both in amount and distinctness would be less. The increase in differences as the latitude decreased

would, however, be proportional to the increase in the length of the parallels, so that, in point of position by longitude, the differences in plant groups, species and formations vary directly with the distances they are from each other. In this case, thus generally stated, the differences in elevation, trend of isotherms, direction of prevailing winds, etc., which might be found on the same parallel of latitude, are disregarded in order to simplify the statement. Such differences would have only a modifying, not a fundamental effect on the facts of distribution.

But if the traveler selected some meridian for the line of his journey around the earth, the changes in the plant-inhabitants as he passed from region to region would be greater in amount and very much more conspicuous than in the former case where a parallel of latitude was selected. In circling the northern hemisphere one may, at a moderate degree of latitude, pursue almost the entire journey in a coniferous forest over the land areas, and in a region of distinctive furoid and red algae over the water areas of the journey. No such uniformity of floral aspect would be maintained if a meridian be selected. From the sphagnum and tundra region of the pole, one would pass into coniferous forest, hardwood forest, evergreen tropical forest, and into the deserts, savannahs and virgin forest of the equatorial region. Then in inverse order the same changing panorama with, however, an almost entirely new series of forms would unfold itself as the traveler neared the opposite pole. In the course of his journey he would find that the greatest differences of all are those that exist between the plant-inhabitants of the north temperate and south temperate regions. The difference between the United States and the Argentine Republic is far more conspicuous than the difference between the United States and Siberia or Europe. And in like manner the difference between Asia and Australia is greater than that between Australia and the Cape of Good Hope or Chile.

In general, in either the northern or the southern hemisphere, in point of position by latitude, the differences in plant groups, species or formations varies directly with the differences in humidity. As the equator is approached the average annual precipitation progressively increases over most of the surface of the earth. This is due either directly or indirectly to the progressive increase of temperature. While this suffices to explain the differences between two more or less distant

points on a meridian in either the northern or southern hemisphere it does not explain the fact of the greatest average difference that exists between north temperate and south temperate regions. To form an explanation of this, further examination is necessary.

The equatorial or tropical regions of the earth, since in point of humidity and temperature they present the most favorable conditions for plant-growth, are crowded with a luxuriant vegetation. This crowding of the favorable region might be likened to the congestion by men of a rich gold-field where the opportunity of acquiring wealth is most favorable. Under such conditions the struggle for existence becomes most bitter and, as in countries overcrowded with humanity, an escape is made, when practicable, by emigration. The equatorial region, then, is a perennial fountain-head from which there is a constant stream of emigration into northern and southern latitudes. With such migration there must, under the stress of natural selection, originate and develop modifications in the migrating forms, which in course of time arise to specific rank. What these modifications may be in any particular case depends upon the complicated intermingling of the various particular conditions of climate, nutrition and competition. Further it happens that cyclical changes in the mean temperature of polar or subpolar regions have, at different times, initiated glacial epochs of longer or shorter duration. In the northern hemisphere the glaciers have extended south in Asia to the Himalaya mountains and in North America at least to latitude 39°, in Missouri. The effect of secular ice invasions upon a highly developed plant-population, could not be other than disastrous. Before the advancing glacier there must have been, among plants as among animals, a stern race for lower latitude and more congenial temperature. In this way periodic returns to the equatorial belt have been characteristic, in a general manner, of plant migration-phenomena. Evidently, under the competition and struggle of the return, natural selection would operate as before in the development of new characters and the emergence of so-called new species.

From the outline above it is apparent that a third and biological factor must be added to the two already given, if one is to explain the differences between two regions supporting distinct plant-populations. This factor, since it includes the element of time, might be called the time-factor, or better, simply "history."

The general factors in floral differences. These are, as indicated, three in number. In order of their importance they are *history, humidity, distance*. The third is geographical, the second geographical and cosmical, the first biological. The first is the most complex, upon analysis; the third is least complex. It is apparent, then, that if the explanation of such a series of phenomena as is presented by the plant-population of a natural district like the valley of the Minnesota is to be attempted, it must be through a knowledge of geographical, climatological and biological conditions. Not only present conditions but past conditions must be comprehended in such an explanation. The knowledge of past geography, past climatology and past biologic phenomena is as essential as the knowledge of these factors as they exist today. Geographical distribution of plants is therefore based upon geology as well as upon topography, upon development as well as upon classification, upon embryology as well as upon anatomy. It is a study in evolution no less than in systematics. Thus the difficulty of the problems pressing for solution is seen to be greater as they come to be comprehended. The position of an individual plant in one locality rather than in another becomes a matter for historic study, and such is the interdependence of all portions of the universe that the final explanation of what is apparently a single and simple phenomenon is after all an explanation of phenomena in the highest degree multiple and complex. In the scientific, as in the poetic sense, a knowledge of the violet is, at the same time, a knowledge of everything else.

In the present stages of our knowledge it is apparent that final explanations are remote and that inquiry must pause before its limitations. Partial answers are all that may be offered by partial information.

In naming the three factors of floral differences it will be observed that no classification of the methods by which these differences arose is attempted. Indeed examination a little more intimately will show that the three factors may be resolved into terms of the first. Distance and humidity, in their relations to the plant-population of the globe, become biological in their significance, and the distances and climate of to-day, considered quite apart from vegetation, are themselves phenomena of evolution. The geological history of the earth has had much to do with determining its topography, geography and climate. Therefore the problems of plant distribution be-

come in their final analyses, like other problems of biology, studies in evolution. The understanding of relationships is prior to the understanding of juxtapositions, separations or isolations of species, individuals, families or formations. The knowledge of embryology, phylogeny, comparative anatomy, classification, help to a knowledge of relationship. By the study of buried plants, fossil in the rocks of former ages, by the intimate observation of developmental stages in the plants of today, by the systematic examination and enlightened arrangement of all forms of plants and animals living within the range of human observation, and by the critical comparison of results in each of these three departments of scientific botany, lies the method of reconstructing the past history of vegetation. Such a reconstruction must perforce be general in its character, tentative in its statement of details. Nevertheless there are some conclusions that present themselves and these will be discussed in their proper place.

NATURAL VEGETATION REGIONS OF THE EARTH.

Grisebach: Under the notions of separate centers of development the most important classification of the land areas of the globe into vegetation-regions is that of Grisebach. By this writer twenty four regions are recognised, as follows:

- | | |
|--|--|
| I. Arctic region. | XIII. Prairie region. |
| II. Forest region of the Eastern Continent. | XIV. Californian Coast region. |
| III. Mediterranean region. | XV. Mexican region. |
| IV. Region of the Asiatic Steppes. | XVI. West Indies region. |
| V. Chinese-Japanese region. | XVII. Cisequatorial South American region. |
| VI. Indian-Malayan region. | XVIII. Hylaea, or Amazonian region. |
| VII. Sahara region. | XIX. Brazilian region. |
| VIII. Soudan, or Central African region. | XX. Tropical Andes region. |
| IX. Kalahari region. | XXI. Pampas region. |
| X. Cape of Good Hope region. | XXII. Chilean transition region. |
| XI. Australian region. | XXIII. Antarctic forest region. |
| XII. Forest region of the Western Continent. | XXIV. Oceanic Island region. |

Engler: Under the notions of general development and migration the most important classification is that of Engler. By this writer the surface of the globe is divided into four principal realms (*Florenreichen*), each of these into regions and each region into provinces. The realms and regions are as follows:

- A. Northern Extra-Tropical Realm.
 - (1) Arctic region.
 - (2) Sub-Arctic, or Conifer region.

- (3) Middle Europe and Aral-Caspian region.
- (4) Central Asian region.
- (5) Macaronian transition region.
- (6) Mediterranean region.
- (7) Manchurian-Japanese region.
- (8) Pacific North American region.
- (9) Atlantic North American region.
- B. Tropical Old World Realm.
 - (1) West African forest region.
 - (2) African-Arabian steppe region.
 - (3) Malagassian region (Madagascar, Mascarenes, Seychelles).
 - (4) Lower Indian region.
 - (5) Tropical Himalaya region.
 - (6) East Asian tropical region.
 - (7) Malayan region.
 - (8) Araucaria region (tropical East Australia, New Caledonia, northern New Zealand, Kermadec and Chatham Isles).
 - (9) Polynesian region.
 - (10) Sandwich Island region.
- C. South American Realm.
 - (1) Mexican highland region.
 - (2) Tropical American region.
 - (3) Andes region.
 - (4) Galapagos region.
 - (5) Juan-Fernandez region.
- D. Old Oceanic Realm (dominant plants of more ancient types than elsewhere).
 - (1) Antarctic forest region of South America.
 - (2) New Zealand region.
 - (3) Australian region.
 - (4) Kerguelen region.
 - (5) Amsterdam Island region.
 - (6) Cape of Good Hope region.
 - (7) Tristan d'Acunha region.
 - (8) St. Helena region.

The regions of the North American continent come under two realms, as is noted above. Mexican highlands and Central America botanically belong rather with South than with North America. In the regions which are placed under the northern extratropical realm, and contain North American areas, the following divisions into provinces are established:

- (1) Sub-Arctic, or Conifer region.
 - (a) Northern European province.
 - (b) Northern Siberian province.
 - (c) North American Lake province. (Described as sub-arctic and alpine, uniting on the north with the Arctic region and on the south with the Pacific and Atlantic regions of North America. Three zones are recognised—I, the *Algonquin zone*, lying between Hudson Bay, Newfoundland and Lake Superior, characterised by *Thuja occidentalis* and *Taxus canadensis*; II, *Athabasca zone*, bounded on the south by a line from

Hudson Bay to the Rocky mountains and characterised by *Pinus banksiana*, *Abies balsamea*, *Picea nigra*, *Larix pendula*, *Picea alba*; III, *Canadian zone*, not clearly delimited, lying southward of the other two and between them, including Manitoba, western Ontario, northern Minnesota, Wisconsin and Michigan, characterised by *Pinus strobus*, *Pinus resinosa* and *Abies canadensis*.)

(2) Pacific North American Region. (Reaching from the sea to the foot of the Rocky mountains, and south to the Mexican highlands.)

(a) Californian coast province, between the Coast Range and the sea. Characteristic conifers, *Sequoia sempervirens*, *Pinus insignis*, *Pinus muricata*, *Pinus tuberculata*, *Pinus coulteri*, *Picea bracteata*, *Torreya californica*, *Cupressus macnabiana*, *Cupressus macrocarpa*.

(b) Oregon province. (Including area west of Cascade mountains. Four zones are recognised; I, *Kaloschen zone*, to 52° north latitude, characterised by *Thuja borealis*; II, *Douglas zone*, to 43° north latitude, characterised by *Abies douglasii*; III, *Umpqua zone*, between 42° and 43° north latitude, characterised by *Cupressus fragrans*; IV, *Sierra zone*, characterised by *Pinus lambertiana* and *Sequoia gigantea*.)

(c) Rocky-mountain province. (Characterised by *Pinus flexilis*, *Pinus monophylla*, *Larix occidentalis*, etc.)

(d) Colorado province. (Reaching from Cascade to Rocky mountains, open country.)

(3) Atlantic North American region.

(a) Appalachian province. (The forest district of the Atlantic North American region, south of the lake province includes three zones. I, *Allegheny zone*, characterised by *Pinus inops*, *Pinus pungens*, *Pinus rigida*, *Picea fraseri*, *Juniperus virginiana*; II, *Carolina zone*, including New Jersey, Delaware, Maryland, Pennsylvania, Virginia, Georgia; III, *Mississippi zone*, including the forest district of the Mississippi valley.)

(b) Prairie province. (The western central and central prairies of the Atlantic drainage, including also the Saskatchewan and Assiniboian prairies of Arctic ocean drainage.)

Drude: The most recent and most generalised division of the earth into botanical regions is that of Drude. By this writer three main regions are recognised. These are:

- A. Northern realm.
- B. Tropical realm.
- C. Southern realm.

These three principal regions are subdivided as follows:

- A. Northern realm.
 - (1) Arctic region.
 - (2) Northern region.
 - (3) Middle North American region.
 - (4) Mediterranean-Oriental region.
 - (5) Lower Asian region.
 - (6) East Asian region.
- B. Tropical realm.
 - (1) Tropical American region.
 - (2) Tropical African region.
 - (3) Indian region.
 - (4) Malayan-New Zealand region,

C. Southern realm.

- (1) Andes region.
- (2) South African region.
- (3) Australian region.
- (4) Antarctic region.

None of these regions are very sharply limited but are defined so as to indicate the transitions. Of Realm A, the last four regions are tropical as well as northern in their character. In all regions of Realm B there are to be observed, especially at higher altitudes, elements transitional between A or C. In Realm C, only the fourth region is comparatively uninfluenced by the plants of Realm B.

The region of the Minnesota valley, according to the classification of Drude, lies partly in the Middle North American region and partly in the transitional region between the Middle North American and the Northern. Its principal characters are derived from the commingling of a group of north bound generally endemic plants with a south-bound group of less generally endemic plants. Its old-world character is given rather by the influence of the Northern region—and this influence is most distinctly felt in the upper latitudes of the valley—than by the southern. As will be shown later, the species of plants common to the Minnesota valley and to the old world are generally more northern than southern in their North American distribution.

General position of the Minnesota valley as a botanical district. From the different classifications given it will be seen that the Minnesota valley, in the botanical sense, is first of all, northern-extratropical; second, North American; third, middle North American. This order corresponds with the geographical order. It will now be necessary to note the general methods by which the melange of plants found growing in such a region becomes possible.

Greater compositeness of the Northern realm. In any of the classifications of the botanical regions of the earth it will be noted that a greater homogeneity is to be seen in the regions of the northern hemisphere than in those of the southern. The reasons for this difference are both geographical and geological. The Antarctic region consists of a series of isolated areas such as Kerguelen, New Zealand, Patagonia and the lower Cape of Good Hope district. The Arctic region on the other hand consists of a compact circle of land surrounding the unknown polar area and broken only by narrow inlets such as Berings straits or Davis strait. Spitzbergen is the only rela-

tively isolated island in this region and its distance from Nova Zembla on the one side and Greenland and Iceland on the other is slight compared with the distances between Kerguelen, the Cape, Terra del Fuego and New Zealand and Chatham Islands. The distances being less between the continental or island areas of the northern hemisphere than between such areas in the southern, we are prepared to expect smaller differences between regions on different meridians of the northern than in the case of regions similarly situated in the southern extratropical regions. The facilities for migration and commingling are evidently much more favorable along parallels of latitude in the northern than in the southern hemisphere. It happens, then, that while in the southern hemisphere the Antarctic region is the only one including land in both eastern and western hemispheres, in the northern hemisphere the next region south of the Arctic region is likewise common to both eastern and western hemispheres. This region is the Conifer region of Engler and the Northern region of Drude. Further, in the northern hemisphere there is from Arctic circle to the equator a generally greater latitudinal mixing of plants than in the southern and this is apparent even when there is too little of it to permit grouping the regions affected under the same division. For example, as pointed out by A. Gray and later by Miquel, the Japanese-Manchurian region presents striking resemblances to that of the Appalachians; the Californian and Mediterranean-Oriental have much in common, and the Prairie province of North America is not unlike the Central-Asian steppes in its plant-population. Isolation of regions is therefore characteristic rather of the Southern than of the Northern realm and the difference in degree of isolation has had much to do with the differences which have arisen between the characteristic elements of the Northern and the Southern botanical realms.

Beside the geographical character of the northern hemisphere certain important geological characters have had an interesting effect upon the mixing of the plants in the Northern realm. First should be noted that the evidence, geological and biological, is in favor of supposing a closer union of Alaska with eastern Asia, in Tertiary times. The sharp distinction between the plants of Greenland and the Scandinavian peninsula compared with the almost imperceptible differences between the floras of Alaska and Kamtschatka or Saghalin is interestingly explained by this ancient continuity between the

two continents. Second, it is important to observe the effect of the profounder glaciation of the northern hemisphere than of the southern. The largest continuous area of glaciation is that of the North American continent. Here it comprises most of the land east of long. 97° W. of Greenwich and north of lat. 42° , although it extends south to 39° . The next largest is the area of western and central Europe where it comprises the territory east of western Russia and north of Poland and Germany. In the eastern hemisphere it extends south to 51° N. lat., or to a region of temperature approximately equal to that of southern Illinois, in North America. Other drift-areas in the northern hemisphere, such as those of the Alps, the Pyrenees, the Carpathians, the Himalayas, the Cordilleran range or the Tennessee mts. are more strictly local, but have played their part in the commingling of plant forms. The effect of the glaciation of the North American and western European areas has been productive of a distribution of distinctively northern plants ("*glacial plants*") southward, as one of the more simple results. More indirectly it has been productive of diversity in the flora of the northern extra-tropical regions by the forced origin of new forms during the earlier southward movements and the succeeding northward returns. As has been noticed by many writers this diversity is greater in the western hemisphere than in the eastern, evidently on account of the different continental positions of the principal mountain ranges. In North America the Rocky, Sierra, Coast and Appalachian systems all run from north to south and present to north-bound or south-bound plants no barrier, but rather an appreciable assistance by way of providing different altitudes at which acclimatisation might progress most comfortably. In the old world, the Pyrenees, Alps, Apennines, Carpathians, Caucasus and Himalaya mountains maintain a generally east and west direction, and to plants migrating southward before the glaciers would have presented an impassable barrier. Decimation of old-world species would thus result in the conditions of difference as seen to-day between the old world and North America, where the migrations were not opposed by the topography of the country. In both the proximate and remote movements of plants under the influence of widespread continental glaciation, the higher mountain ranges, by presenting a wider range of temperature in latitude, to be compared with the range of temperature

in latitude, would favor the southward and northward movements more distinctly than would the lower mountain range. The writer has shown elsewhere that, of genera which reach their maximum number of species in Canada, about twice as many species are distributed south to lat. 30°, and thereabouts, in the Rocky and Sierra ranges as in the Appallachian.

PRESSURES AND TENSIONS.

General considerations of equatorial pressure. We have already seen that the plants of tropical regions may be considered as striving to migrate to higher latitudes. In this way a general pressure of plant-population is set up along the central regions of the earth's surface. This pressure diminishes as one approaches the equator, but becomes greater through cumulative additions as one passes into extra-tropical regions. A similar north and south polar pressure of population is set up by the plants of northern and southern regions. It thus happens that two lines of tension might be run around the earth in northern and southern extra-tropical regions, and these lines would be marked by transitional floras and by more or less organised competition between the northern and southern forms. Under the positive equatorial pressure opposed by the negative polar pressures a segregation of metaspermic plants would take place in such a way that gradually the weaker and older forms of plants would find themselves pushed out between the interstices, as it were, of the stronger, and would thus be compelled to content themselves with conditions of existence progressively more difficult. In the northern hemisphere then, the Monocotyledones form a large percentage of the northern, and the Metachlamydeæ a large percentage of the southern species. For the Monocotyledones as a group are lower in the scale of organisation than the Archichlamydeæ or Metachlamydeæ. The result of what I have named here equatorial pressure has this peculiar effect upon the construction of plant-zones—or to employ a different comparison, plant-armies—that the weaker are always forced to fight in the front. In the case of the trees of the Archichlamydeæ in North America, those with undivided leaves are more northern in general than those with divided leaves. The range of *Populus*, *Betula*, *Salix*, *Acer* is in general more northern than that of *Fraxinus*, *Gymnocladus*, *Gleditsia*, *Sophora* or *Lysiloma*. But the compound leaf is a tropical character, as indicated by Grisebach, and marks a development from, and improvement over the simple leaf. It is important

to notice that this state of tension which has been described, while of a purely biological nature, serves to produce results quite analogous with similar physical tensions. In the mutual pressure of solids the liquid that may be contained in their pores is crowded to the surface of the mass. In the same way we may figure to ourselves the weaker plants of a formation crowded to its periphery where they meet and struggle with the weaker plants of an adjacent formation. This is excellently seen in the line between forest and prairie in such a district as the Minnesota valley. It is not the characteristic grass of the prairie that grows close up to the characteristic tree of the forest, but between the two there is a zone of plants not perfectly established in either forest or prairie. This transitional formation between forest and prairie is generally composed of species weaker than the characteristic plants of either formation.

Movement of tensions. Again it is apparent that under the present climatological conditions of the earth the equatorial pressure must increase and that the polar pressure must diminish. Under such a generalisation of plant-dynamics it becomes apparent that with all the complex interdependences and competition of individuals with individuals, species with species, formations with formations there is, more fundamental and more general, a competition between the centrally and the distally located individuals, species and formations. Further it is apparent that the line of tension as it has been termed will progressively move to higher and to higher latitude. Thus as the cumulative equatorial pressure increases while the cumulative polar pressure at the same time decreases, the line of tension, other things being equal, will manifest progressive acceleration in its movement from lower to higher latitudes. A number of conditions intervene to retard this movement of the line of tension and in consequence it is less rapid, actually than hypothetically. Among these retarding conditions are the increased difficulty of acclimatisation of north-bound plants as they extend further northward and the increased solidarity and consequently increased resistance of northern plants. And beside these two general factors in the retardation are the factors in the special cases as they might be named—the various conditions, topographical, nutrimental, biological, which confront each individual or species as it increases its range in any direction. The most important visible results of these retarding influences are to be looked for in the changes of

habit of growth or habit of nutrition in the plants in question. Under these retarding influences the gradual development of monocarpic into polycarpic forms, of herbaceous into shrubby and of shrubby into arborescent types may be brought in evidence. As the distribution of the herb is more rapid than that of the shrub and the distribution of the shrub more rapid than that of the tree, any influences that induce the emergence of shrubby or arboreal characters may be deemed distinctly retarding in their general effect. That such a difference of mobility actually exists is derived from the testimony both of experience and of *a priori* reasoning. The adventive plants and the escaped plants in any region are always in large part herbaceous, because it is more easy for plants of small size and rapid maturation to gain a foothold than for plants of large size and slow maturation. But in the internal competition for light—the important energising force of plants—the emergence of the shrubby or arboreal character may be expected and precisely as it becomes more prominent—unless other modifications arise to maintain the general equilibrium—will the rate of distribution decrease. In general we see that the higher forms of archichlamydeous trees such as the linden, the maple, the walnut, are heavier seeded than the lower forms such as the willow or the poplar. The increased size of the seed is necessary to provide for the increased difficulties that surround the establishment of the seedling, So thus it is evident that the development of the arboreal type exerts a retarding influence upon distribution.

Fluctuation in tensions. Fluctuations in equatorial pressure may arise in several ways. Beside the general acceleration due to the increased extension of the central groups of species and formations and the general retardation due to the causes mentioned, there will arise fluctuations which may originate in widely diverse conditions. These conditions may be topographical, climatological, geological—in the widest sense—or biological. The erosive action of streams, by reducing the general altitude of a tract of country, brings about alterations in the rates of plant movement over such a tract. And by the reduction in altitude, changes in annual rainfall, annual temperature, mean direction of winds, and in maxima or minima of each of these, are brought about. Or again secular changes in the general level, due to orogenic movements in the crust of the earth, may induce greater or less fluctuations in the rate of movement of the line of tension, as they are

themselves of greater or of less magnitude. This effect may be either mediate through the modification of climate or immediate by the alteration of topography. And still again, the countless variations in those conditions which, from their complexity, are given the name of biological, have marked and ample influence upon the general rate of progression. The entrance and acclimatisation of some alien species of plant or animal, the activity of man in burning or felling the forest and in tilling the meadow-land or prairie, the movement of herds of ruminating animals, such as the now almost extinct bison, the flight of migrating birds, invasions of destructive insects or of parasitic fungi—all these and many other kindred phenomena may and do affect the movement of the line of tension, by distributing seeds, destroying rival plants, introducing new competitors and altering the dynamic equilibrium either generally or locally, and either continuously or discontinuously.

Influence of equatorial pressure on habitat. The general existence of equatorial pressure, of tension-lines and the laws of the progression of the tension-line, having now been noted briefly, it remains to observe what is the influence of equatorial pressure on the selection of habitats. Under the relentless ejection of the weaker plants from the more favorable localities, and the increasing solidarity of the stronger plants in characteristic formations, it is apparent that greater and greater specialisation of form and physiology, together with increasing specialisation of habitat, must arise. It is therefore interesting to observe that the highly special habitat is commonly occupied by the highly specialised plant. The epiphytic orchids which have accommodated themselves to a condition considerably removed from the original aquatic condition of plants, are themselves members of the highest family of the monocotyledons. The cacti of the arid regions, the dodders that entwine themselves about the stalks of other plants, the bladderwort which floats upon the surface of stagnant pools and feeds itself with minute crustacea that it has learned to capture in its bladdery weirs, are all plants high in their respective divisions. On the other hand the cat-tail (*Typha latifolia*), one of the lower plants of its division, is less specialised in habitat. The least specialised habitat, the aquatic, is peculiarly the region of the lower groups of the Metaspermae. A most general result then, of the equatorial pressure is seen in the specialisation of habitats. This is a result of the competition following the ejection of the weaker.

Again the equatorial pressure has an indirect influence upon habitat, under the law termed by Herbert Spencer the *multiplication of effects*. As one plant is forced into a new and generally poorer habitat, to which it becomes more or less exactly accommodated, it exerts a constantly widening influence upon other plants some of which, already established in its new habitat, are brought into a new phase of the struggle for existence by the recent addition, and others competing for the abandoned territory are in turn exposed to the modifying influence of natural selection. Thus it happens that the general effect of what has been termed equatorial pressure has an incalculably wide and profound influence upon the plant physiognomy of any district. In this analysis it will be seen that general answers—partial, it is true, but capable of extension—are provided for some of the questions propounded in the opening pages of this chapter. Conditions in the Minnesota valley must be explained by conditions elsewhere. This area in the line of tension must be studied with an eye directed towards the dynamic centers which make it possible for such a line of tension to exist.

Secondary longitudinal tensions. Besides the general line of tension to which notice has been directed there exist at least six other principal secondary longitudinal tension-lines in the North American continent. The influence of these is felt but slightly in the Minnesota valley, in comparison with the lateral line. The origin of the six principal longitudinal tensions is to be referred to the three meridianally extending mountain ranges that arise in the eastern, western-central and western regions of the continent. Between the Sierras and the Pacific coast occurs the western tension-line; between the Sierras and the Rockies what may be termed the Sierra and western Rocky mountain tension-lines; between the Rockies and the Appalachians, what may be termed the central and Appalachian tension-lines, and between the Appalachians and the Atlantic coast, the eastern tension-line. The origin of these tension-lines is precisely similar to that of the main continental tension-line that runs in a direction generally east and west. They arise from the fact that the alpine summits and elevations serve for southward extensions of the northern group of plants, and these northern plants are brought into competition with the plants of lower levels which are crowded laterally as well as longitudinally, and tend to expand their areas of distribution from meridian to meridian

as well as from parallel to parallel. As there was before to be distinguished a progressive movement, with attendant accelerations and retardations, to higher latitudes, so here there is a similar movement towards higher altitudes, and as fluctuations arose before in the rate of progression, so, too, similar fluctuations will here arise from similar conditions. In general these longitudinal tensions are to be studied under the laws of the lateral tensions.

So far as concerns the Minnesota valley the central tension-line lies far to the west of it and this fact will be seen to have an evident effect upon its floral population when, in the next chapter, more particular and detailed attention is given to the character of that population. And so, too, the Appalachian tension-line lies far to the east of the valley. Its influence like that of the central tension-line is slight. Indeed the influence of these two longitudinal tensions is felt only indirectly in a region so remote from either as is the valley of the Minnesota. Such indirect influence is however appreciable, and is apparent on the one hand in the presence of plants like *Collomia* and on the other by the presence of the different species of *Rhus*.

Minor tensions. In an area, considerable in extent and diversified in topography, as is the valley of the Minnesota, there are to be distinguished what I may be permitted to term *minor tensions*. By this there is not meant the forest and prairie delimitation, for that is to be referred in large part to the principal lateral tension, developed by equatorial pressure. The various topographical features of the Minnesota valley, with its gorges, glens, vales, meadows, hills and headlands, bring about slight but distinguishable segregations of floral elements. Between meadow and bluff there exists a minor tension-line, between swale and knoll on the prairie, between hill and ravine in the forest there are to be discovered such minor tensions. But just as these minor tensions are due to slight differences, so too their progressions, accelerations, retardations and fluctuations are so variable that their very existence becomes a matter principally of averages. Nevertheless their presence may be determined in the field or *a priori*. The influence of these minor tensions on habitat is great, but it is after all an influence transmitted from the more general continental tension and may as properly be referred to the latter. Upon the physiognomy of the district these minor tensions have a conspicuous effect and to their presence may be ascribed much

of the variety of floral elements met with in a morning walk over any portion of the basin.

The influence of these minor tensions is most interestingly portrayed in the modifications through them of the general lateral tension line. For example the irregular contour of the limiting line between the forest and the prairie is due in part to the presence of minor tensions, either positive or negative, along the general line, and by means of these minor lines the exact outline of the forest edge is, in part, determined. In explaining the contour of the forest line it is apparent then that we must consider a number of different forces acting both directly and indirectly, in varying degrees of directness or indirectness. The more direct influence of the relative humidity, elevations, soil compositions, exposure to light, etc., are accompanied by those indirect influences which appear most distinctly in the tensions. As in the Minnesota valley from New Ulm to Montevideo the south bluffs are more densely wooded than the north—apparently because their exposure to the desiccating action of the sun's rays is less—so in less extended areas one may recognise the effects of the minor tensions in determining the physiognomy of smaller and still smaller areas. This group of tensions may then, for each degree, be reduced to more and more special cases, and ultimately appears in the form of mutual competition between adjacent individuals of the same, or different species, or even between differently situated organs of the same individual. By synthesis of competitions, together with progressive alterations of climate, topography, distance and the rest, the tensions may be considered to arise; and by analysis of the various degrees of tension we come back to individual competitions and to more and more definite geographical influences.

General division of the world into botanical realms.

From the considerations given it will be seen that a yet more general division than that of Drude may be proposed. The two great realms are:

(A.) The Central Realm.

(B.) The Distal Realm.

The valley of the Minnesota is upon one of the transition lines between these two principal realms.

OUTLINES OF METASPERMIC HISTORY IN THE NORTHERN HEMISPHERE.

Emergence of metaspermic forms. Leaving aside the probable origin of metaspermic plants in point of development from

archetypal Archegoniatae, it is possible from the evidence of palaeontology to calculate the general period of their emergence. In rocks older than those of the Lower Cretaceous remains of metaspermic plants are exceedingly rare and doubtful. This indicates an origin somewhere in the Jurassic period, although by some the time of their appearance is placed as far back as the Devonian. During the Lower Cretaceous several highly developed monocotyledonous or archichlamydeous plants must have begun the winning struggle with the less highly organised ferns, club-mosses, cycads and conifers of older geologic time. In the Potomac formation of the Atlantic United States, as studied by Fontaine, several remains of metaspermic plants intermingled with those of archaic varieties of ferns and cycads have been discovered. Through the Cretaceous period the metaspermic plants developed with rapidity, and in the Upper Cretaceous had established themselves as the dominant forms over a considerable area of the earth. The researches of Heer, Lesquereaux and others in the North American continent have revealed the vestiges of an ancient flora, considerably diversified and of a highly modern aspect. During the Cretaceous period the smaller extent of the North American continent, its isolation and attendant division by the Cretaceous Mediterranean which extended from the present boundary of the Gulf of Mexico through the Rocky mountain region to Alaska, may have had much to do with the rapid development of metaspermic types. During this time the Californian and Sierra region formed a separate continent, and on the other side of the sea lay the Atlantic continent, extending south about to the present region of the Ohio river. Evidently during this time and in succeeding ages, the climatic conditions varied greatly from those of to-day, for in the Cretaceous and later Tertiary rocks of Greenland, Spitzbergen, Nova Zembla, Point Barrow, the Mackenzie islands and of other localities far within the Arctic circle, there are found the remains of a flora characterised by large leaved palms, exogenous plants and even cycads, thus giving a distinctly tropical aspect to the vegetation of circumpolar regions. This tropical character persisted until comparatively recent times, when by the great elevation of the polar regions and by probable changes in oceanic currents the conditions became those of the glacial epoch, since which time there has been a moderation in the temperature of the northern hemisphere, but by no means a return to the Tertiary benignity.

Character of the Cretaceous flora. As has been shown in the preceding chapter the main gorge of the Minnesota river has, in part, existed since the times of the Upper Cretaceous, and was possibly formed in even an earlier geological epoch. The drainage might have been and probably was in the opposite direction at that time, but from the presence of Cretaceous deposits in eroded portions of the Shakopee limestone we know that at least the lower portion of the gorge was in existence before the formation of these deposits. At that time, as shown by the remains of the Cretaceous flora of the Minnesota valley which have been collected by Lesquereaux from the Cottonwood valley localities, the basin supported species of figs, sequoias, or "big trees," pines, laurels, magnolias, persimmons, poplars, willows and others. Of the twenty-eight species described by Lesquereaux in his *Cretaceous Plants of Minnesota*, two are Conifers—one *Sequoia* and one *Pinus*—two are metachlamydeous and twenty-four are archichlamydeous. This is too small a collection to generalise from, but other collections of Upper Cretaceous plants throughout the region of their occurrence in North America indicate the same general percentages, so much in favor of supposing archichlamydeous plants to have been in a greater preponderance among the total Metaspermæ than to-day. Regarding the physiognomic characters of the flora it has been pointed out by Lesquereaux in 1874 that the indications are rather of a low-shore or morassic habitat than of a distribution on drier hills. Under the law of tensions we should expect to find the emergence of the newer types upon just such territory, and the more favorable land would doubtless have been occupied by the older types of plants. This seems to the writer the true explanation of the apparent suddenness with which metaspermic plants emerge in the Cretaceous. The geologic formations in which they are preserved are fit to preserve also the coniferous or cycadean elements, if they were conspicuously present. That these are less abundantly represented has generally been supposed to indicate a preponderance of metaspermic elements in the general flora. The facts seem, however, to indicate quite the reverse of this, and properly interpreted enable us to form a very different picture of the Cretaceous plant-physiognomy. Under the law of ejection of the weaker the sea-shore would present a general tension-line and here would be gathered in narrow strips, but extending somewhat up the rivers and distributed in the marshes, the newer and struggling Metaspermæ.

In such a region of high competition specific and ordinal characters would have progressively appeared and the littoral regions of the Cretaceous ocean, both east and west, would have been fringed with the more highly specialised types of plants. But the interior would more probably have been occupied by solid masses of coniferous, fern-like and club-moss-like plants. The general physiognomy then of Cretaceous regions must have been much more distinctly coniferous than that of Northern Minnesota at the present time. The proximity of the fringe of metaspermic plants to the beach or estuary formations in which their remains are preserved as imprints in the Cretaceous sandstone together with the remoteness of the solid masses of coniferous plants from the same formations is the reason for the preponderance of the former as fossils.

The Tertiary flora. In Tertiary times, however, the Metaspermæ had gained much ground, although they were probably not so prevalent as they are to-day, nor had the dispersion of the older coniferous flora reached such an extent as under modern conditions. During at least the Miocene period of the Tertiary the temperate climate of the Arctic regions persisted, and during this time a considerable mingling of plants took place over the northern hemisphere so that the influence was felt by the plant-populations even to the equator. Engler has interestingly discussed this Tertiary migration, and, in his chart illustrative of it, the principal lines are indicated. In the old world the movement extended to Arabia and Abyssinia, by way of the central Asian route. At this time the central Asian region was occupied by a large lake and a chain of such great lakes extended throughout a large portion of the middle Mississippi valley in North America. During this period the western and eastern portions of the North American continent, now connected by the land area which in great part replaced the Mediterranean ocean of the Cretaceous, were affected by immigrations from the northwest and the characters of the Japanese-Chinese region and the upper North American were doubtless more similar than they are to-day. For example the curious ginkgo tree now isolated in the Japanese-Chinese region was distributed also over portions of Europe and Canada. This Tertiary mingling had a profound effect upon the development of monocotyledonous and archichlamydeous types. In both groups many arborescent forms originated. While to-day there is not a single monocotyledonous tree in the region of the Minnesota valley, there were then, in adjacent

regions where Tertiary deposits are found, and quite certainly therefore in the valley, several varieties of palms. The archichlamydeous arboreal types reached a high degree of expansion and some of the noblest trees—such as the tulip-tree (*Liriodendron tulipifera*), for example—which are now of restricted North American range, were then widely distributed around the northern hemisphere. This middle Tertiary time might be called the *Age of Archichlamydeæ* just as the present age, succeeding the glacial epoch might be termed very appropriately the *Age of Metachlamydeæ*. In North America the Tertiary movement extended from the polar regions at least to southern California and probably to Georgia. Under the competition and tensions of such a wide-spreading southward movement the development of many of our modern genera took place and even of several of the more common modern species of Monocotyledones and Archichlamydeæ. In this period, or more probably earlier, the newer types of the Metachlamydeæ with their highly modified flowers and fruits began to emerge.

In a general sense then the monocotyledonous and archichlamydeous plants of the Minnesota valley derive considerable explanation from the consideration of Tertiary comminglings just as do the metachlamydeous forms from interglacial and post-glacial comminglings. Even in Tertiary times the monocotyledonous trees must have been sharply attacked by the robustly developed archichlamydeous forms, but it was not until the glacial epoch that their hold on the region of the Minnesota valley was finally destroyed.

The post-Tertiary movement. After Tertiary time the elevation of the northern part of the North American continent and of the western part of the European continent, together, very probably, with the secular inclination of the earth's axis, brought about the gradual glaciation of these areas. Not only once did the glacier plow its course southward in the northern hemisphere, but certainly several times. Two principal epochs of glaciation are recognised by American glacialists—the earlier one in which the terminal moraines reached as far south as 39° N. lat. and the second, during which the ice moved to a much less distance and piled up the morainic area of the lake region in Minnesota near lat. 45° N. This morainic area forms the northern boundary of the Minnesota valley. Under the rigorous conditions of the advancing continental ice-sheet it was necessary for plants either to migrate

or to perish. Those for any reason well-fitted to migrate were selected for re-establishment at successively lower latitudes. Under the relentless overwhelming of the epoch large numbers of plants were ejected forever from the Minnesota valley, others were so modified in their movement south and return to the north that they appear to-day in new specific forms, while a large number of new forms, developed principally in the group of the *Metachlamydeæ*, have been permitted to gain a foot-hold. The palms and sequoias have been driven out of all this central North American region, the palms to maintain a precarious existence in tropical or insular regions, the sequoias to their last stand in the limited area of the Sierras, where they still continue their losing fight as the remnants of an almost extinct race of vegetable giants. The enormous size of the "big trees" of Calaveras county, has, however, one interesting word to tell us of the northern forests that were once their home. The very fact of their spreading their leaves to the light at a height of 300 feet above the surface of the earth gives us a hint of the tremendous extent to which solidarity of the Tertiary coniferous forests had progressed and permits us to understand how stern had become the competition for light in view of which such bulk was necessary for the preservation of the species. Just as in the formidable defensive armor of some extinct armadillo one may read somewhat of its struggle with its enemies, so in the one hundred meters of solid trunk and in the massive girth of a living *Sequoia gigantea* one may learn of its struggles in the ancient forest of Cretaceous and Tertiary times, when its allies and competitors were alike more numerous.

Of all the plants which went south before the first invasion of the glacial sheet none showed greater capacity for variation and improvement than the ancestral forms of the modern dominant family of the *Compositae*. Such plants as, by permitting their seeds to fly before the prevalent north winds or to attach themselves to the fur of migrating bison, mastodons or other animals, had achieved a lower latitude were of course assisted upon their return by the same characters. During interglacial time they doubtless established themselves upon the till of the Minnesota valley and underwent comminglings such as those of to-day. As calculated by Winchell from the study of abandoned gorges of the Mississippi valley, the interglacial period was approximately 9,750 years in length and this period as stated by the investigator named, would have

sufficed for the development of a characteristic flora. Then the second great southward movement of the ice began, during, and perhaps late in which, the moraine of the Lake Region of Minnesota was deposited and the debris piled up in the Leaf hills to a level of three hundred and fifty feet above the surrounding country. The length of time that this glacier persisted in its southern extension is not known, but since its recession it has been calculated by Winchell from a study of the gorge of the Mississippi from St. Anthony Falls to Fort Snelling, and of the observed rate of recession of the falls, that a period of 7,800 years has elapsed. It is not certain that the proximity of the glacier even at its intermediate extension of the lake-region moraine would have prevented a plant population from establishing and maintaining itself in the valley of the Minnesota. To-day, in the Alps, one finds flowers blooming within a few feet of a glacier, and in Alaska it has been observed that plants of even a large size may continue their growth upon a slowly moving moraine. It is probable, however, that the adjacency of so large a body of ice, through its influence upon humidity and temperature, had an indirect influence upon the physiognomy of the Minnesota plant-population.

Results of the epoch of glaciation. The results of this widespread glaciation of the northern portion of the North American continent, in its effect upon plant-population in the Minnesota valley from the time of glacial retreat to the present, may be classified under two general categories. First, the effects of the glaciation upon the soil, topography and climate of the valley itself must be noted, and, second, the effects of the glaciation upon the plants, in so far as concerns modifications of types or novelties of distribution or habitats, are to be distinguished.

Under the first division of the subject the most important result is doubtless the great mixing of soil-components so as to form the characteristic clays, sands or gravels of the till. Since a large sheet of Cretaceous deposits was torn from the surface of the older rocks by the energy of the glacial advance the subsoils of the till region contain considerable of the Cretaceous elements. They are rather rich in calcareous, magnesian and silicious elements. The thorough kneading together of the various constituents has produced a soil somewhat generalised in its chemical character, and this soil by subsequent modifications presents from place to place a wide

variety of conditions. It becomes, therefore, both a condition and, to some extent, a cause of the diversity of plant-population. From the bare gneissic rocks of the Granite Falls district one may find in the valley all sorts of variations to the peat-bog soil of the Mankato and Kasota districts. Here sands or gravels in various proportions, there clays of different compositions or mixtures of sands and clays give a great diversity to the soil-surface of the basin. As, through water agency, the soil becomes more and more analysed and segregated as one leaves the general prairie level in passing down some channel, so in the main gorge at different places where different kinds of selective action have progressed and where the cumulative selective action of tributary streams is felt, may be found the maximum of variety in passing from one area to another. It is possibly due in part to this relative homogeneity of the prairie soils and relative heterogeneity of the bottom-land soils that the prairie itself supports relatively a more homogeneous plant-population than the bottom-lands. The grasses, composites, pulses, polygalas, phlox and sedges of the rolling prairie constitute after all a rather small percentage of the total population of the valley. To contribute to this result not only past glacial actions, but present, continuous activities of rain, wind and temperature have played their part. It is, however, not incorrect to attribute, in part, the difference between the upland and lowland characters, to the glacial invasion.

The topography of the valley is evidently in great part due to the subsequent action of the various forces of nature upon the general mass of till which was deposited in a sheet averaging more than two hundred feet in thickness over the older surfaces of the basin. The original aspect of this drift-sheet was doubtless somewhat undulating and under the weathering and erosion of the last 7,800 years it has come to present its modern aspect. The hills have become rounded, the streams have cut their gorges and deposited their silt in the form of alluvium, the lakes, formed by the disturbance of the old drainage, have sometimes persisted, with, however, reductions of original size in varying degree, and have sometimes disappeared through the cutting and draining action of their outlets or through the silting up of their inlets. Thus many level meadows have been formed and the production of such meadows from older lakes may be seen going on to-day. In this way, habitats are provided for aquatic plant-immigrants,

for those that prefer the muddy or sandy shore, or for those that dispose themselves in the running water of the outlet or inlet streams. And as the topography has had its influence upon the distribution of the plant-immigrants so they in turn have had their reciprocal influence upon topography. By choking the ponds with generation after generation of individuals they have hastened the disappearance of the water and have then themselves either generally disappeared to make room for plants better fitted for the drier condition or have adopted more terrestrial habits. And by clothing the hillsides or shading the sides of ravines they have, both directly by their interposition, and indirectly through their influence upon relative humidity, modified the erosive activities of the water or the desiccating activities of the wind. As a foundation for all these complex, interdependent phenomena it is clear that we must assume the original surface of the till when the valley was abandoned by the ice-sheet in its retreat towards the pole. Both the general features of the topography and many of the special ones are therefore glacial in their proximate analysis. It must not be forgotten, however, that preglacial forces and conditions, by hollowing out the ancient gorge of the Minnesota and by determining its sea-level at different points are of similar importance in the final comprehension of the general and special topography. But, so far as concerns the more modern times it is clear that a base-line for historic discussion is very properly derived from the period when the glacier left its mass of undulating till to be worked upon by the rains, sunshine, winds, plants, animals, rivers, temperature of the succeeding years.

Under the second division of the subject—the action of the glacial period and its results as shown in the modifications of plants—there is little that need be added in so general a discussion. It has already been shown how distribution, under conditions variably favorable, will induce pressures and tensions; how these tensions will themselves move from one position to another; how the weaker plants are ejected to the periphery of formations where they enjoy less favorable conditions of nutriment. perhaps, but more favorable conditions of competition; how the tensions and competition are modified by various direct and indirect forces, chemical, physical or biological; how in the southward and northward oscillations of a plant-population, modifications of tensions, types, localities, habitats, physiology would ensue, and how the recurrence of glacial epochs accentu-

ated the characters which had begun to emerge under previous glacial epochs. It has been shown how the Metachlamydeæ have been developed under the movements of plant-populations attendant upon glacial encroachments. It has been indicated how such a family as the Compositæ have derived their modern supremacy in the Middle North American region from their ability to move quickly among the flying or advancing plant-migrants. It remains to indicate the effect of resistance, topographical, climatic and biological, to such movements. As a group of plants began to move southward before the glacier they would find themselves opposed by rivers, hills and plains. Those at home on the hill would be interfered with by the plain, and *vice versa*. Again, the climate would doubtless change from latitude to latitude, although perhaps the general northern advance of the ice, by modifying the climate, would assist the south-bound plants by presenting conditions progressively more difficult for the south-established plants with which the south-bound plants were forced into competition. Lastly, a constantly new group of aboriginal plants, already established in southern regions, would oppose the entry of the south-bound forms to their territory. Thus any characters whatever which might contribute to the strength of the species would have been selected for perpetuation. Not only the pappus of the dandelion flower-fruit and the hooks of the *Bidens* achene would be seized upon for the protection of the species from extinction, but the shortening of the floral axis, the grouping of leaves to best catch the light, colors that might attract some insect allies, height, the increase or decrease in the size of the seed, all would, if advantageous, be imprinted on the species, and variations would ultimately arise sufficient to justify the grouping of the modified plants in categories different from those of the original plants. Under such stress it is easy to see how the raceme of flowers became shortened into the disk-like head, how the heads at first in different planes, or racemosely arranged, came to be compacted into the corymboid group of inflorescences, such as that of *Solidago rigida*. In every way, the general passage from indefiniteness to definiteness, in structure, form, physiology, habitat, distribution, would be a result of the enforced migrations. As factors in the evolution of plants we must admit that, for the northern hemisphere in particular and for North America most particularly, the ancient and repeated glaciations were of the utmost importance.

Conditions of the present. Clearly all of the phenomena of the distribution of plants in the valley of the Minnesota are now discovered to be phenomena of evolution. Does this evolution go on before us? The question scarcely needs an answer, so evident is it that such forces as have always been at work in the distribution of plants are at work to-day. Certainly there is not the advancing glacier of 8,000 years ago, but in other ways the struggle is directed so that pressures and tensions are set up throughout the region of our study. The reëchoing influences of the past, the constant struggle of the present—these are the two deeper factors of distribution that demand our careful investigation. To-day we find this struggle organised under the different degrees of tension and we observe constant, although slight, changes in the plant population. The influence of man is now more important than the rest of the biological influences. Through his interposition a large portion of the prairie and bottomland has been put under cultivation. In 1890 the basin contained 327,852 human beings, or an average of 20.5 to the square mile. The activity of the human population, by importing new plants and establishing them, by decimating the number of originally established individuals in some of the species, by permitting a group of 130, or more, alien plants to escape during the last forty years and establish themselves in varying degrees, has had a profound influence upon the plant-physiognomy of the valley. Among the biological factors of modern times the activity of man is conspicuous. Not only directly has he influenced the distribution, but indirectly through the importation of new animals, such as sheep, cattle, swine, fowls or horses, that, in turn, by their activities, have modified the aspect of the plant-population. He has exterminated many of the wild animals, notably the bison, which had a peculiar influence upon the distribution of plants, different from that of the domestic animals. He has planted trees, felled them, burned the underbrush, torn up the prairie with the plow and in a hundred ways altered the adjustments between individuals, species and formations of plants in the valley of the Minnesota.

Summary. The distribution of plants in a natural region presents many problems. These are found to be complex and demand for their solution a wide range of collateral information. Plants are found everywhere maintaining dynamic relations with each other. These relations have much to do with the facts of their distribution. Differences exist between the

different portions of the earth's land-surface in point of vegetation. These differences resolve themselves into distance, humidity and history differences. It happens then that the earth can be divided into floral regions. The northern hemisphere is more composite than the southern and its several regions are more affected by each other than are those of the southern. The Minnesota valley is found to bear closer relationship with certain portions of the earth than with others. The geological history of the country is needed for the explanation of all these phenomena. There is a general tension between plants centrally and distally located on the earth's land surface. More special tensions, between areas less and less, arise from this general tension and contribute to the general tension. The tension-lines are not constant, but variable under a complicated series of modifying laws. By means of these tensions, habitat, physiology, evolution, have been altered in their character. The origin of metaspermic plants was probably in the Jurassic. During Mesozoic time they had a very slight foot-hold on the periphery of stronger formations. In Tertiary time they underwent various migrations and became more strongly established. After Tertiary time the movements of glaciers had a profound influence upon the evolution and distribution of plants. The results of this glacial period are to be discovered in the conditions of the present. To-day, under various forces, the modification of the flora still continues.

BIBLIOGRAPHY.

- De Candolle:** Géographie Botanique Raisonnée. vols. I, II (1855).
- Grisebach:** Végétation du Globe, trans. from the German by P. de Tchihatcheff. vols. I, II (1877).
- Engler:** Versuch einer Entwicklungsgeschichte der Pflanzenwelt. vols. I, II (1879-1882).
- Drude:** Handbuch der Pflanzengeographie (1890).
- Wiesner:** Elemente Wissenschaftliche Botanik (1890).
- Dana:** Manual of Geology, ed. 3 (1880).
- Lesquereaux:** The Cretaceous Flora, *Cont. Foss. Fl. Terr., Rep. U. S. Geol. Surv. [Hayd.]* vol. VI, pt. I (1874).
- Lesquereaux:** Tertiary Flora, *Rep. U. S. Geol. Surv. [Hayd.]* vol. VII (1878).
- Lesquereaux:** Tertiary and Cretaceous Flora, *Rep. U. S. Geol. Surv. [Hayd.]* vol. VIII (1883).
- Lesquereaux:** Cretaceous Flora of Minnesota, *Fin. Rep. Geol. and Nat. Hist. Surv. Minn.* vol. III, in press (1893).
- Fontaine:** Potomac Flora, *Mon. U. S. Geol. Surv. [Powell]* XV, pt. I, II (1889).
- Saporta et Marion:** L'Évolution du Règne Végétal, vols. I, II (1885).
- A. Gray:** The Flora of Japan, *Mem. Am. Acad. n. s.*, VI (1859).
- A. Gray:** Sequoia and its History, *Proc. Am. Assn. Adv. Sci.*, vol. XXI, 1 (1872).
- A. Gray:** Forest Geography and Archaeology, *Am. Jour. Sci.*, 3d ser., XVI, 85, 183 (1878).
- Schenck:** Die Fossilen Pflanzenreste, *Schenck's Handb. d. Botan.*, vol. IV, p. 1 (1890).
- Schimper and Schenck:** Palaeophytologie, *Zittel's Handb. d. Palaeont.*, Band II (1879-1890).
- Mac Millan:** Les Plantes Européennes Introduit dans la Vallée du Minnesota, *Rev. Gen. Botan.*, vol. III, no. 7 (1891).
- Mac Millan:** Relative Altitude of the Rocky and Appalachian Mountain Systems as Influencing the Distribution of Northern Plants, *Am. Nat.*, vol. XXV, p. 146-150 (1891).
- Britton:** General Distribution of North American Plants, *Proc. Am. Assn. Adv. Sci.*, vol. XL (1890).
- Berthoud:** Case of Peculiar Plant Distribution, *Botan. Gazette*, XVII, 321 (1892).
- Gannett:** Distribution of Population by Drainage Basins, *Census Bull.* No. 47 (1891).
- Winchell:** An Approximate Interglacial Chronometer, *Am. Geol.* IX, 69 (1892).
- Winchell:** Distribution of Forest and Prairie in Minnesota, *Fin. Rep. Geol. and Nat. Hist. Surv.*, vol. I, p. 136 (1884).
- Heer:** Flora Fossilis Arctica and Suppls., (1861-78).

STATISTICS OF METASPERMIC PLANTS OF THE MINNESOTA VALLEY.

Value of statistics. In the following pages such numerical data as have seemed most necessary for an understanding of the distributional characters and physiognomic features of the Minnesota valley Metaspermae have been compiled. It is proper first of all to call attention to what has well been stated by De Candolle—that somewhat too great an air of mathematical exactness is conveyed even to professional botanists, by statistics of such a nature. The apparent rigidity of the calculations inspires a mistaken notion of rigidity in the distribution. On the contrary, however, the statistics are not truly indicative of such mathematical exactness of distribution as their appearance would imply; they are to a certain extent of the nature of averages or estimates. There are in their compilation, too, certain sources of error; for example, in the table which gives the north, south, east and west preponderance of species in the North American continent, the entry of any species is a matter of judgment from published geographical lists, and either the data of the lists may be incomplete or erroneous, or the judgment may be faulty. In order to correct such error it has been my effort to compile the statistics from several points of view. Under such method it is presumed that they will mutually correct each other and the general results will thus come to be of definite reliability.

Again, there is the danger that the personal equation of error, indicated in mistakes of counting or calculation, will permit a degree of vitiation that were better avoided. Although each group of statistics has been carefully compiled and the results checked in such a way as to guard the general results to what extent may be possible, it will readily be seen that a single small error would propagate itself unlimitedly, if by accident it should creep into the preliminary count.

In the third place, it must be noted that the possible oversights and errors in collection of plants and their subsequent determination, or errors in compilation of herbarium data, or overlooked errors in printing, or the failure to set down each group of data properly in preparing the manuscript, might all influence the statistical results which are about to be presented. Together with all these errors comes the chance of mistake in printing the statistics themselves, by omissions or by alterations, in going through the press. It is apparent, therefore, that the air of mathematical exactness presented by the figures of a tabulation is, to some extent, deceptive.

On the other hand, these chances of error thus stated in detail must not be overestimated. In spite of them all it is quite probable that every statistical entry will be sufficiently exact to serve as the basis of a generalisation concerning the distribution of Metaspermae in the valley of the Minnesota. Errors tend mutually to correct each other, and under the law of averages the results of a series of calculations vary little one way or the other. If it be discovered, for example, that of all the species indigenous to the region studied, 55.6 per cent. are of distinctively northern range, in North America, while 76.1 per cent. are distinctively southern in their range there is absolutely no question that the Minnesota valley Metaspermae are distinctively southern rather than northern in their distributional characters.

Thus it happens that the preparation of statistical tables is of real value in so far as they serve to group together facts that may be used for generalisation. The percentages themselves may be somewhat inexact, but the ratios between different percentages and the general comparative result will hardly be affected by the minor errors.

Point of view of statistical compilations. The compiler has brought together such statistics regarding families, genera and species as have seemed to him fitted best to indicate the distributional and physiognomic characters of the metaspermic population of the Minnesota valley. Unfortunately there are not lists of plants of other drainage-basins in North America with which comparisons would be instructive. Such comparative statistics are therefore omitted and an effort has been made rather to determine characters by an analytic process than synthetically to bring together results of comparison between the Minnesota valley and other districts. The inadequacy, from a scientific point of view, of comparing the Min-

nesota valley population with that of such a commonwealth as Nebraska, of which careful floras have been compiled, has already been intimated in the introductory chapter of this work. A political district can not have any distinct meaning in a plant-distributional inquiry. So, too, a comparison between the species of the Minnesota valley and those of the Atlantic United States, as compiled in Watson and Coulter's edition of the *Gray's Manual*, or between the valley species and those of the southern states, as compiled in Chapman's *Flora of the Southern States*, would be of doubtful value and nothing of the sort has been attempted. The idea has been, as stated, to analyse the plant-population with a view of discovering the preponderance-ratios of various distributional and physiognomic elements.

Points of statistical investigation. In a relatively circumscribed area, specific forms—and with these I have always included varietal forms as of the same implication—are more valuable than generic, and generic characters more important than family or ordinal characters. Being more limited and more definite, they are at the same time more easily handled with approximate exactness and more instructive than characters of a greater generality. The principal compilations for the North American continent comparisons are of specific ranges and characteristics. But in determining the relationship of the Minnesota valley Metaspermæ to the Metaspermæ of the whole northern hemisphere, and of the world, the generic or family characters come into play as the more convenient and more exact for purposes of comparison. The general position of the Minnesota valley in the plant-population regions of the earth is first examined from the statistics of families. Next, the position of the Minnesota valley as an area of the northern hemisphere is determined, principally from the statistics of genera, although to some extent, also, from species. Last, the position of the Minnesota valley in the North American continent is determined principally from the statistics of species, although to some extent also, from genera. For the larger regions the larger categories are used as indications of comparative population. So far as concerns the determination of physiognomic characters only specific forms have been tabulated, for it is to species and not to genera that the plant-physiognomy of any region is to be referred

I. EXAMINATION OF FAMILIES REPRESENTED IN THE
MINNESOTA VALLEY.

The total number of families represented by the metaspermic plant-population of the Minnesota valley is 106. According to Engler and Prantl, the total number of metaspermic families in the world is 222. Thus 48.0 per cent. of all the families in the world are represented within the region of our study. Of the 106 families, 21 are Monocotyledones, 60 are Archichlamydeæ, and 25 are Metachlamydeæ. The total number of monocotyledonous families is 43, of Archichlamydeæ, 131, and of Metachlamydeæ, 48. Thus there are in the Minnesota valley, 48.8 per cent. of all monocotyledonous families, 45.7 per cent. of all archichlamydeous and 52.0 per cent. of all metachlamydeous families. Of all families in the valley, 19.8 per cent. are Monocotyledones, 56.6 per cent. are Archichlamydeæ and 23.5 per cent. are Metachlamydeæ. These facts are condensed into the following table:

1. Statistics of Families.			
	No. in valley.	Per cent. of all in valley.	Valley per cent. of each.
Monocotyledones.....	21	19.8	48.8
Archichlamydeæ	60	56.6	45.7
Metachlamydeæ.....	25	23.5	52.0
Total in valley.....	106	100.0	48.0

Not all of these families are equally distributed over the world. Some are much more limited in their range than others. An examination of the general range of the 106 families represented in the valley of the Minnesota shows that they may be divided, according to their range into, six groups as follows:

- A. Cosmopolitan families.
- B. Extratropical families.
- C. Tropical and subtropical families.
- D. Northern extratropical families.
- E. Western Hemisphere families.
- F. North American families.

It will be necessary to observe one or two points in this division. In the first place it must be recognised that not all of the families in any of these groups are of equivalent distribution. In Group A, for example, have been included such families as are represented in both tropical and extratropical regions of both eastern and western hemispheres. A family of which the range answered to such a description might nevertheless be very much more limited in its distribution than one which might be found in almost every continent or island—as, for illustration, the *Juncaceæ*. The groups are therefore intended to be and are somewhat elastic. Again, it is sometimes thought advisable to include the same family in two, or even three groups, in order to give the proper notion of its range. For example, the *Sarraceniaceæ* includes three genera, *Sarracenia*, *Chrysamphora* and *Heliampora*. The first two are limited to North America, one being Atlantic, the other Pacific. The third is found in British Guiana. Under these conditions of North American preponderance it seems proper to enter the *Sarraceniaceæ* as North American. But since a genus is developed in South America it seems proper, too, to enrol the family among the Western Hemisphere forms. Third, it will be noticed that Cosmopolitan families belong also to the next five divisions; Extratropical families include also the Northern extratropical. North American families are included in the Western Hemisphere group. Evidently, then, the general intent of the classification into groups is to give not total range, but *distinctive* range. We see, then, how the *Juglandaceæ* may be classed as Northern Extratropical, while the *Saxifragaceæ*, being represented also in the southern hemisphere, are more properly placed under the wide group of Extratropical families.

The following table will indicate the distinctive range of Minnesota valley families:

A. Table Illustrating the Distinctive Range of

COSMOPOLITAN.	EXTRATROPICAL.	TROPICAL AND SUBTROPICAL.
Typhaceae.....		
Potamogetonaceae.....	Sparganiaceae.....	
Najadaceae.....		
Alismaceae.....	Juncagineae.....	
Hydrocharitaceae.....		
Gramineae.....		
Cyperaceae.....		Aroideae.....
Lemnaceae.....		Xyridaceae.....
		Eriocaulaceae.....
		Commelinaceae.....
Pontederiaceae.....		
Juncaceae.....		
Liliaceae.....		Amaryllidaceae.....
	Dioscoreaceae.....	
Iridaceae.....		Orchidaceae.....
Orchidaceae.....		
Myricaceae.....		
Salicaceae.....	Betulaceae.....	
	Urticaceae.....	Moraceae.....
Santalaceae.....		
Aristolochiaceae.....		
Polygonaceae.....		Phytolaccaceae.....
Chenopodiaceae.....		Nyctaginaceae.....
Amarantaceae.....		
Portulacaceae.....		
Caryophyllaceae.....		
Nymphaeaceae.....		
Ceratophyllaceae.....		
Ranunculaceae.....		
	Papaveraceae.....	Menispermaceae.....
Cruciferae.....		Papaveraceae.....
		Capparidaceae.....
Droseraceae.....		
	Crassulaceae.....	Crassulaceae.....
	Saxifragaceae.....	
Rosaceae.....		
Leguminosae.....	Geraniaceae.....	
	Oxalidaceae.....	Oxalidaceae.....
Linaceae.....		
	Rutaceae.....	
Polygalaceae.....		
Euphorbiaceae.....		

From the facts of distribution compiled above it is possible to present the following numerical statistics.

2. Statistics of Families.—Numerical.								
	No. in world.	No. in valley.	No. Cosmopolitan.	No. Extratropical.	No. tropical and subtropical.	No. W. Hemisphere.	No. N. extratropical.	No. N. American.
Monocotyledones.....	43	21	13	3	6	2	0	0
Archichlamydeæ.....	131	60	29	14	13	5	13	1
Metachlamydeæ.....	48	25	13	1	9	2	4	1
Totals.....	222	106	55	18	28	9	17	2

The significance of the above figures will not be fully apprehended unless the various percentages are kept in mind. To put these before the eye in a separate table will perhaps be useful. In the following tabulation the relation of the various range-elements to the taxonomic groups and the analysis of each taxonomic group according to range are presented. Such a table indicates more exactly than the one previously constructed just what influence may be credited to the different taxonomic groups in the general distribution of the families.

3. Statistics of Families.—Percentages.												
	Per cent. of all cosmop. in valley.	Per cent. of all extratropical.	Per cent. of trop. and subtropical.	Per cent. of W. Hemisphere.	Per cent. of N. extratropical.	Per cent. of N. American.	Co mop. per cent. of each.	Extratrop. per cent. of each.	Trop. and subtrop. per cent. of each.	W Hemisphere per cent. of each.	N. Extratrop. per cent. of each.	N. American per cent. of each.
Monocotyledones.....	23.6	16.6	21.4	22.2	0.0	0.0	61.9	14.2	23.5	9.5	0.0	0.0
Archichlamydeæ.....	52.7	77.7	46.4	55.5	78.4	50.0	48.3	33.3	21.6	8.3	21.6	1.8
Metachlamydeæ.....	23.6	5.5	32.1	22.2	23.5	50.0	52.0	4.0	36.0	8.0	16.0	4.0

Examination of the two tabulations preceding will serve to indicate the principal characters, by families, of the metaspermic population of the Minnesota valley. Of the 106 families, 55 are of cosmopolitan range, 90 are extratropical, 83 tropical. Of the 90 extratropical families, 55 are also in the tropics, while of the 83 tropical, 55 are also in the extratrop-

ical regions. Of the 90 extratropical, 18 are extratropical in both northern and southern hemispheres, while 17 are extratropical only in the northern hemisphere. The character of the families represented in the valley may then be summed up as generally extratropical, modified by tropical. The families indicate that the Minnesota valley is first of all an extratropical region. For their number, the Metachlamydeae contribute the most of the distinctively tropical modification, and the Archichlamydeae the least. For their number, the Monocotyledones contribute the most of the distinctively cosmopolitan element and the least of the endemic. For their number the Archichlamydeae contribute the most of the distinctively extratropical modification. These facts are in unison with the notion that the Metachlamydeae, as a group, are the most recent, and the Monocotyledones, as a group, the most ancient. The Monocotyledones having had a longer time of development have become more widely scattered and their families are therefore more generally cosmopolitan. Of the total monocotyledonous families in the valley 61.9 per cent. are of cosmopolitan range, while only 48.3 per cent. of the archichlamydeous families are of such range. Thus in the distribution of its families we find the Minnesota valley adds to the evidence already derived from other sources—that the Metachlamydeae are comparatively recent and the Monocotyledones comparatively early in their respective emergences.

The archichlamydeous families are *par excellence* the extratropical families. Of all distinctively extratropical families represented in the valley they form the large percentage of 77.7—the largest percentage in the table. And of the northern extratropical they form 76.4 per cent. For their number, too, they are equally conspicuous as distinctively extratropical. In the three great taxonomic divisions, then, we find three marked distributional characters peculiar to the families. The older group of the Monocotyledones is distinguished for the cosmopolitan range of its families; the younger group of the Archichlamydeae is distinguished for the extratropical range of its families, while the youngest group, the Metachlamydeae, is characterised by its tropical and subtropical range. The metachlamydeous plants, then, of the Minnesota valley belong to families, in general more centrally than distally located on the surface of the earth; the archichlamydeous plants belong to families, in general more distally than centrally located, and the monocotyledonous plants belong to families, in general

widely dispersed over both distal and central regions. Monocotyledones and Metachlamydeae, therefore, characterise the central family-element of the Minnesota valley, and Monocotyledones and Archichlamydeae the distal family-element of the valley. This seems to be the most useful generalisation that can be made from the statistics of families.

II. EXAMINATION OF GENERA REPRESENTED IN THE MINNESOTA VALLEY.

The total number of genera represented in the valley of the Minnesota is 407. Of these 105 or 25.8 per cent. are monocotyledonous; 174 or 42.7 per cent. are archichlamydeous; and 128 or 31.2 per cent. are metachlamydeous. The following table presents these points in a condensed form.

4. Representation of Genera.			
	No. of gen.	Perc't. of all gen. in val.	Average no. of gen. per family.
Monocotyledones	105	25.8	5.00
Archichlamydeae	174	42.7	2.90
Metachlamydeae	128	31.2	5.12
Total no. of genera	407	Gen. average no. per family, 3.84.

B. Table Illustrating the Distinctive Range of

COSMOPOLITAN.	EXTRATROPICAL.	TROPICAL AND SUBTROPICAL.
Typha		
Potamogeton		
Zanichellia		
Najas	Triglochin	
Alisma		
Sagittaria		
		Vallisneria
Andropogon		
Panicum		Cenchrus
		Homalocenchrus
	Phalaris	
Hierochloë		Aristida
Stipa		

It is possible also to pursue a line of investigation in regard to these 407 genera precisely similar to that which was followed out for the 106 families that are represented in the valley of the Minnesota. As before, in order to analyse the general ranges, we may group the genera under the same six divisions that were established for the families, namely:

- A. Cosmopolitan genera.
- B. Extratropical genera.
- C. Tropical and subtropical genera.
- D. Northern extratropical genera.
- E. Western Hemisphere genera.
- F. North American genera.

The grouping of the genera under these heads is with the same reservations as in the case of the families. As before, it may be necessary to enter the same genus under more than one head. The number of species developed in any genus is considered to furnish the best index of its relative preponderance in one locality rather than another. Where, then, the species are particularly numerous in extratropical regions and fewer in tropical regions, the genus is in general set down as extratropical, and similarly in the other cases. To indicate the distinctive range of the genera represented in the Minnesota valley is the purpose of the following table:

Genera Represented in the Minnesota Valley.

NORTHERN EXTRATROPICAL.	WESTERN HEMISPHERE.	NORTH AMERICA.
Sparganium.....		
Scheuchzeria.....		
	Elodea.....	
	Zizania.....	
Homalocenchrus.....		

Genera Represented in the Minnesota Valley.—Continued.

NORTHERN EXTRATROPICAL.	WESTERN HEMISPHERE.	NORTH AMERICA.
	Muhlenbergia	Brachyelytrum
Alopecurus	Sporobolus	
Cinna		
Ammophila		
		Schedonnardus
Beckmannia	Bouteloua	Bulbilis
		Eatonia
Scolochloa		
Panicularia		
		Dulichium
Eriophorum		
Heleocharis		
Acorus		
Spathyema		
Calla		
Arisaema		
	Xyris	
	Tradescantia	
	Pontederia	
Tofieldia		Zigadenus
Veratrum		Melanthium

Genera Represented in the Minnesota Valley.—Continued.

NORTHERN EXTRATROPICAL.	WESTERN HEMISPHERE	NORTH AMERICA.
.....	Mirabilis
.....	Talinum
Claytonia
.....
Cerastium
Moehringia	Anychia
.....
Nymphaea
Hydrastis
Isopyrum
Actaea
Aquilegia
Delphinium
.....
Oxygraphis
.....
Podophyllum
Leontice
Menispermum	Sanguinaria
Capnorchis
Neckeria	Thelypodium
.....
Barbarea
.....
.....
Arabis
Erysimum
.....
.....
.....
Penthorum
Saxifraga
Tiarella
.....
Mitella	Mitella	Heuchera
Chrysosplenium
Parnassia
Opulaster
Spiraea
Pirus
Amelanchier
Crataegus

B. Table Illustrating the Distinctive Range of

COSMOPOLITAN.	EXTRATROPICAL.	TROPICAL AND SUBTROPICAL.
Rubus	Fragaria	
		Rosa
	Agrimonia	Cerasus
		Acuania
Cassia		
Lupinus		
Lotus		
Psoralea		Dalea
		Cracca
		Astragalus
Glycyrrhiza		
Pleurolobus		
Lespedeza	Vicia	
	Lathyrus	
Phaseolus		
	Geranium	
Oxalis		
Linum		Zanthoxylum
Polygala		
Euphorbia		Ricinocarpus
	Stellaria	Euphorbia
	Rhus	
		Evonymus
Celastrus		
Ilex		Acer
	Impatiens	
	Vitis	
	Malva	
		Hibiscus
Hypericum	Viola	

Genera Represented in the Minnesota Valley.—Continued.

NORTHERN EXTRATROPICAL.	WESTERN HEMISPHERE	NORTH AMERICA.
Fragaria.....		
Potentilla.....		
Geum.....		
Rosa.....		
Cerasus.....		
Prunus.....		
	Acuania.....	
Gymnocladus.....		
Dalea.....		Kuhnistera.....
Astragalus.....		Amorpha.....
Spiesia.....		
Apios.....		
Falcata.....		Baptisia.....
		Ptelea.....
Evonymus.....		
Staphylea.....		
Acer.....		
		Ceanothus.....
Rhamnus.....		
Parthenocissus.....		
Tilia.....		
		Napaea.....
Helianthemum.....		Hudsonia.....
Opuntia.....		Opuntia.....

Genera Represented in the Minnesota Valley.—Continued.

NORTHERN EXTRATROPICAL.	WESTERN HEMISPHERE	NORTH AMERICA.
.....	Dirca.....
.....	Leptargyrea.....
.....
.....	Gaura.....
Circaea.....	Oenothera.....
.....
Aralia.....
.....	Polytaenia.....
Heracleum.....
.....	Tiedemannia.....
.....	Thaspium.....
.....	Zizia.....
Cicuta.....
Deeringia.....
.....
Pseva.....
Pirola.....
Monotropa.....
Ledum.....
Andromeda.....
Lyonia.....
Chiogenes.....
Oxycoccus.....	Arctostaphylos.....
.....
Aretia.....
Lysimachia.....	Steironema.....
Trientalis.....
.....
Menyanthes.....
.....
Apocynum.....
.....
.....	Phlox.....
.....	Collomia.....
.....	Macrocalyx.....
.....	Hydrophyllum.....
.....	Phacelia.....
Lithospermum.....	Onosmodium.....

B. Table Illustrating the Distinctive Range of

COSMOPOLITAN.	EXTRATROPICAL	TROPICAL AND SUBTROPICAL.
	Myosotis	
Cynoglossum	Lappula	
Teucrium		
Mentha		
Brunella		
Scutellaria		
Stachys		Physalis
		Solanum
Gratiola	Mimulus	
	Veronica	Hyssanthus
Utricularia	Monniera	
Plantago		
Galium		
Lonicera		
Viburnum	Sambucus	
Valeriana		
	Sicyos	
Lobelia		
Vernonia		
Eupatorium		

Genera Represented in the Minnesota Valley.—Continued.

NORTHERN EXTRATROPICAL.	WESTERN HEMISPHERE	NORTH AMERICA.
.....
Leptostachya.....
Verbena.....	Verbena.....
.....	Isanthus.....
Lycopus.....
.....	Koellia.....
Acinos.....
.....	Hedeoma.....	Monarda.....
Vleckia.....
Dracocephalum.....	Physostegia.....
.....
.....
Scrophularia.....	Chelone.....
.....	Penstemon.....
.....
.....
.....	Synthyris.....
Castilleja.....	Gerardia.....
Pedicularis.....
Melampyrum.....
.....	Aphyllon.....
.....	Houstonia.....
Linnaea.....
.....	Symphoricarpos.....
Diervilla.....
Triosteum.....
.....
Adoxa.....
Valerianella.....
.....
Campanula.....	Micrampelis.....
Pentagonia.....
.....
.....	Kuhnia.....
.....	Laciniaria.....

Genera Represented in the Minnesota Valley.—Continued.

NORTHERN EXTRATROPICAL.	WESTERN HEMISPHERE	NORTH AMERICA.
.....	Grindelia.....	Diplogon.....
.....	Solidago.....
Boltonia.....	Haplopappus.....
.....
Anaphalis.....
.....	Polymnia.....
.....	Parthenium.....	Silphium.....
Ambrosia.....	Parthenium.....
.....	Cyclachaena.....
.....	Heliopsis.....
.....	Helianthus.....	Rudbeckia.....
.....
.....	Gaillardia.....	Helenium.....
Achillea.....	Dyssodia.....
.....
Taraxacum.....
.....	Agoseris.....	Nothocalais.....
.....	Adopogon.....
Prenanthes.....	Lygodesmia.....
Crepis.....
Hieracium.....

be examined in the same order that was adopted in the general tabulation.

5. The Cosmopolitan Generic Element.

	No. of genera.	Per cent. of all Cosmopolitan.	Cosmopolitan per cent. of each.
Monocotyledones.....	34	31.7	32.3
Archichlamydeae.....	42	39.2	24.0
Metachlamydeae.....	31	29.1	24.2
Total Cosmopolitan.....	107
Cosmop. per cent of all genera	26.4

From the table above it appears that the cosmopolitan genera of the Monocotyledones, form a larger percentage of the total Monocotyledones than do the cosmopolitan genera of the other two taxonomic groups. Passing to the extratropical genera, we find results similarly in line with those determined from the families.

6. The Extratropical Generic Element.			
	No. of genera.	Per cent. of all Extratropical.	Extratropical per cent. of each.
Monocotyledones	16	26.0	15.2
Archichlamydeae.....	30	49.1	17.1
Metachlamydeae.....	15	24.5	11.7
Total Extratropical.....	61
Extratrop. per ct. of all genera	15.1

Here it is to be noted that the extratropical percentage of the Archichlamydeae exceeds the same percentage in the other taxonomic groups. Continuing with the tropical and subtropical element, the next table may be examined:

7. The Tropical and Subtropical Generic Element.			
	No. of genera.	Per cent. of all Tropical and Subtropical.	Tropical and Subtropical per cent. of each.
Monocotyledones.....	16	32.0	15.2
Archichlamydeæ.....	25	50.0	14.8
Metachlamydeæ.....	9	18.0	7.0
Total Tropical and Subtrop	50
Tropical and Subtropical per cent. of all genera.....	12.4

An interesting variation from the results of family-examination is apparent in the table above. In the central realm element the monocotyledonous influence is more distinct by genera than is the metachlamydeous. By families, it will be

recollected, the reverse was the case. In the northern extratropical generic element the parallelism is resumed as appears in the next table.

8. Northern Extratropical Generic Element.

		Per cent. of all Northern Ex-tratropical.	Northern Ex-tratropical per cent. of each.
Monocotyledones.....	28	20.9	26.6
Archichlamydeae.....	67	50.0	38.2
Metachlamydeae	39	29.1	30.4
Total North'n Extratropical	134
Northern Extratropical per cent. of all genera.	33.1

In the above the Archichlamydeæ appear once more as distinctly extratropical, both numerically and by percentage.

The next tables indicate in a most convincing manner the juniority of the Metachlamydeæ. Both of these tables are in line with the tabulations of families which precede and those of species which are to follow.

9. Western Hemisphere Generic Element.

		Per cent. of all Western Hemisphere.	Western Hemisphere per cent. of each.
Monocotyledones.....	9	28.1	85
Archichlamydeae.....	7	21.9	4.0
Metachlamydeae	16	50.0	12.5
Total Western Hemisphere	32
Western Hemisphere per ct. of all genera.....	7.9

From the above the weak position of the Archichlamydeæ and the strong position of the Metachlamydeæ as furnishing sub-endemic genera is very apparent. Of the total group of

metachlamydeous genera 12.5 per cent. are limited in their range to the western hemisphere. This percentage does not include, however, the results of the succeeding table, for in every case distinctive not total range, is given. This was explained above for the families. The last table of the series follows:

10. North American Generic Element.			
		Per cent. of all North American.	North American per cent. of each.
Monocotyledones. . . .	14	21.9	13.3
Archichlamydeae	23	35.9	13.1
Metachlamydeae.	27	43.2	13.2
Total North American	64
North American per cent. of all genera....	15.8

The figures of the last table indicate two facts concerning distribution, both of which are important. By the slight variation in the last column from the mean of 13.2 per cent. it will be seen that, so far as the valley of the Minnesota and its Metaspermae can be placed in evidence, there is about an equal tendency in each of the three taxonomic groups to develop endemic genera. The last column of figures serves to strengthen our belief that the Metachlamydeae are the youngest of the three groups, for while the opportunity for developing endemic genera is no better in this group than in the other two, we find upon examining the figures of the second column that the Metachlamydeae include by far the larger per cent. of the endemic genera. The apparent explanation of this fact by the different length of time that has sufficed for distribution in and out of the continent, in the case of the three groups of unequal age, is even more clearly developed by the evident inadmissibility of attributing this difference of range to any inherent quality of the groups in question.

An examination of the genera may also be conducted to determine the North American development of each. In the next table the genera are classified as northern, southern, eastern and western. Some explanation of this grouping may be

necessary. Preponderance of species in one of the regions over the opposite region is taken as the index of range. The 95th meridian W. of Greenwich is adopted as the line dividing the eastern from the western half of the continent, and the 45th parallel of N. latitude as the line dividing the northern from the southern region. If then in a given genus a greater number of species occur north and east of the dividing lines than south and west, such a genus is entered as northern and eastern, in the table. No attempt at hairsplitting distinctions has been made, and genera developed pretty evenly in all parts of the continent are entered in each of the four groups. Very commonly a genus will be entered in three groups. The groups of three which are most common are the north-east-west, the south-east-west and north-south-east groups. It is believed that by such a comparatively elastic method of entry more accurate results will be obtained than if one were to attempt for each genus to strike such a demarcation line that it could fall into but two groups. Again, in the case of genera either monotypic or with very few species, the numerical test must be abandoned. In its place is adopted the specific range and the comparative frequency of individuals on different sides of the demarcation lines. From these considerations it will be seen that the north-south-east-west group of genera is of the most generally distributed genera while the south-east or north-east group and others of similar construction are the least generally developed in the North American continent. Large development of range may however, and often does, exist together with small development of species, or *vice versa*. With so much of emphasis upon the elasticity of grouping the table may be presented.

C. Table Illustrating Continental Development of Genera Represented in the Minnesota Valley.

NORTHERN.	SOUTHERN.	EASTERN.	WESTERN.
Typha	Typha.....	<i>Typhaceae.</i> Typha.....	Typha.....
Sparganium.....	<i>Sparganiaceae.</i> Sparganium.....	Sparganium.....
Potamogeton.....	<i>Potamogetonaceae.</i> Potamogeton.....
Zanichellia.....	Zanichellia.....	Zanichellia.....	Zanichellia.....
.....	Najas.....	<i>Najadaceae.</i> Najas.....
Triglochin.....	<i>Junceaginaceae.</i> Triglochin.....	Triglochin.....
Scheuchzeria.....	Scheuchzeria.....	Scheuchzeria.....
Alisma.....	<i>Alismaceae.</i> Alisma.....	Alisma.....
.....	Sagittaria.....	Sagittaria.....

C. Table Illustrating Continental Development of Genera Represented in the Minnesota Valley.—Continued.

NORTHERN.	SOUTHERN.	EASTERN.	WESTERN.
Elodea.....	<i>Hydrocharitaceae.</i> Vallisneria.....	Elodea..... Vallisneria.....	Elodea.....
.....	<i>Gramineae.</i> Andropogon.....	Andropogon.....
.....	Panicum.....	Panicum.....
.....	Cenchrus.....	Cenchrus.....
.....	Zizania.....	Zizania.....
.....	Homalocenchrus.....	Homalocenchrus.....
.....	Phalaris.....	Phalaris.....	Phalaris.....
Hierochloë.....	Aristida.....	Hierochloë..... Aristida.....	Hierochloë.....
Stipa.....	Muhlenbergia.....	Muhlenbergia.....	Stipa.....
Oryzopsis.....	Brachyelytrum.....	Brachyelytrum.....	Oryzopsis.....
Brachyelytrum.....	Sporobolus.....	Sporobolus.....	Alopecurus.....
Alopecurus.....	Cinna.....	Cinna.....	Alopecurus.....
Agrostis.....	Ammophila.....	Ammophila.....	Cinna..... Agrostis..... Deyeuxia.....
Deyeuxia.....	Deyeuxia.....
Deschampsia.....	Deschampsia.....
Avena.....	Danthonia.....	Avena..... Danthonia.....
.....	Spartina.....	Spartina.....
.....	Schedonnardus.....	Schedonnardus.....
.....	Bouteloua.....	Bouteloua.....
Beckmannia.....	Beckmannia.....	Beckmannia.....
.....	Bulbils.....	Bulbils.....
Phragmites.....	Phragmites.....	Phragmites.....	Phragmites.....
.....	Eragrostis.....	Eragrostis.....
.....	Eatonia.....	Eatonia.....
Koeleria.....	Koeleria.....	Koeleria.....
Poa.....	Poa.....	Poa.....
Scolochloa.....	Scolochloa.....
Panicularia.....	Panicularia.....
Festuca.....	Festuca.....
Bromus.....	Bromus.....
Agropyrum.....	Agropyrum.....
Hordeum.....	Hordeum.....
Elymus.....	Elymus.....
Hystrix.....	Hystrix.....
.....	<i>Cyperaceae.</i> Hemicarpha.....	Hemicarpha.....	Hemicarpha.....
.....	Dulichium.....	Dulichium.....
.....	Cyperus.....	Cyperus.....
Eriophorum.....	Scirpus.....	Eriophorum.....
.....	Heleocharis.....	Heleocharis.....
.....	Iria.....	Iria.....
.....	Mariscus.....	Mariscus.....	Mariscus.....
.....	Rhynchospora.....	Rhynchospora.....
.....	Scleria.....	Scleria.....
Carex.....	Carex.....
.....	<i>Arotideae.</i> Acorus.....	Acorus.....
Acorus.....	Spathyema.....
Spathyema.....	Calla.....
Calla.....	Arisaema.....	Arisaema.....
.....	<i>Lemnaceae.</i> Lemna.....	Lemna.....	Lemna.....
.....	Grantia.....	Grantia.....
.....	<i>Xyridaceae.</i> Xyris.....	Xyris.....
.....	<i>Eriocaulaceae.</i> Eriocaulon.....	Eriocaulon.....
.....	<i>Commelinaceae.</i> Tradescantia.....	Tradescantia.....
.....	<i>Pontederiaceae.</i> Pontederia.....	Pontederia.....
.....	Heteranthera.....	Heteranthera.....
.....	<i>Junaceae.</i> Juncus.....	Juncus.....	Juncus.....
Juncus.....	Cyperella.....	Cyperella.....
Cyperella.....

C. Table Illustrating Continental Development of Genera Represented in the Minnesota Valley.—Continued.

NORTHERN.	SOUTHERN.	EASTERN.	WESTERN.
	<i>Lilia</i> <i>ceae.</i>		
.....	Tofieldia.....	Tofieldia.....
Melanthium.....	Zigadenus.....	Zigadenus.....
.....	Veratrum.....	Melanthium.....
Allium.....	Uvularia.....	Veratrum.....
.....	Lilium.....	Uvularia.....	Allium.....
Erythronium.....	Lilium.....
Camassia.....	Camassia.....	Erythronium.....
Clintonia.....	Clintonia.....	Camassia.....
Unifolium.....	Unifolium.....	Clintonia.....
.....	Polygonatum.....	Polygonatum.....	Unifolium.....
.....	Medeola.....	Medeola.....
.....	Trillium.....	Trillium.....
.....	Smilax.....	Smilax.....
.....	<i>Amaryllid</i> <i>aceae.</i>	<i>idaceae.</i>
.....	Hypoxis.....	Hypoxis.....
.....	<i>Dioscor</i> <i>aceae.</i>	<i>aceae.</i>
.....	Dioscorea.....	Dioscorea.....
Iris.....	<i>Irida</i> <i>ceae.</i>	<i>ceae.</i>
.....	Iris.....	Iris.....	Iris.....
.....	Sisyrinchium.....	Sisyrinchium.....	Sisyrinchium.....
Cypripedium.....	<i>Orchid</i> <i>aceae.</i>	<i>aceae.</i>
Orchis.....	Cypripedium.....
Habenaria.....	Orchis.....
.....	Pogonia.....	Habenaria.....
Arethusa.....	Pogonia.....
.....	Gyrostachys.....	Arethusa.....
Achroanthus.....	Peramium.....	Gyrostachys.....
Leptorchis.....	Achroanthus.....	Peramium.....
Corallorhiza.....	Leptorchis.....	Achroanthus.....
.....	Leptorchis.....	Corallorhiza.....
Aplectrum.....	Cathea.....	Cathea.....
.....	Aplectrum.....	Aplectrum.....
.....	<i>Juglan</i> <i>daceae.</i>	<i>daceae.</i>
.....	Juglans.....	Juglans.....
.....	Scoria.....	Scoria.....
.....	<i>Myric</i> <i>aceae.</i>	<i>aceae.</i>
.....	Myrica.....	Myrica.....
.....	<i>Salic</i> <i>aceae.</i>	<i>aceae.</i>
Populus.....	Populus.....
Salix.....	<i>Betul</i> <i>aceae.</i>	<i>aceae.</i>	Salix.....
.....	Carpinus.....	Carpinus.....
Ostrya.....	Ostrya.....	Ostrya.....
Corylus.....	Corylus.....
Betula.....	Betula.....
Alnus.....	<i>Faga</i> <i>ceae.</i>	<i>ceae.</i>	Alnus.....
.....	Quercus.....	Quercus.....
.....	<i>Ulm</i> <i>ceae.</i>	<i>ceae.</i>
.....	Ulmus.....	Ulmus.....
Celtis.....	Celtis.....	Celtis.....	Celtis.....
.....	<i>Mora</i> <i>ceae.</i>	<i>ceae.</i>
.....	Morus.....	Morus.....
Humulus.....	Humulus.....	Humulus.....	Humulus.....
.....	<i>Urtic</i> <i>aceae.</i>	<i>aceae.</i>
.....	Urtica.....	Urtica.....	Urtica.....
.....	Laportea.....	Laportea.....
.....	Adicea.....	Adicea.....
.....	Ramium.....	Ramium.....
.....	Parietaria.....	Parietaria.....	Parietaria.....
Comandra.....	<i>Santa</i> <i>laceae.</i>	<i>laceae.</i>
.....	Comandra.....	Comandra.....
.....	<i>Aristol</i> <i>chiaceae.</i>	<i>chiaceae.</i>
.....	Asarum.....	Asarum.....	Asarum.....
.....	Aristolochia.....	Aristolochia.....
.....	<i>Polygo</i> <i>naceae.</i>	<i>naceae.</i>
.....	Rumex.....	Rumex.....	Rumex.....
Polygonum.....	Polygonum.....	Polygonum.....
.....	<i>Chenop</i> <i>odiaceae.</i>	<i>odiaceae.</i>
Chenopodium.....	Chenopodium.....	Chenopodium.....
Corispermum.....	Corispermum.....	Corispermum.....
.....	Salsola.....	Salsola.....

C. Table Illustrating Continental Development of Genera Represented in the Minnesota Valley.—Continued.

NORTHERN.	SOUTHERN.	EASTERN.	WESTERN.
	<i>Amarantaceae.</i>		
	Acnide	Acnide	
	Froelichia	Froelichia	
	Amaranthus		Amaranthus
	<i>Phytolaccaceae.</i>		
	Phytolacca	Phytolacca	
	<i>Nyctaginaceae.</i>		
	Mirabilis	Mirabilis	
	<i>Portulacaceae.</i>		
	Talinum		Talinum
Claytonia			Claytonia
	Portulaca	Portulaca	
	<i>Caryophyllaceae.</i>		
Silene			Silene
Stellularia			Stellularia
Cerastium			Cerastium
Moehringia			Moehringia
	Anychia	Anychia	
	<i>Nymphaeaceae.</i>		
	Nelumbo	Nelumbo	
	Brasenia	Brasenia	
	Leuconymphaea	Leuconymphaea	
Nymphaea			
	<i>Ceratophyllaceae.</i>		
	Ceratophyllum	Ceratophyllum	Ceratophyllum
	<i>Ranunculaceae.</i>		
Hydrastis		Hydrastis	
Caltha		Caltha	Caltha
Isopyrum			Isopyrum
Actaea		Actaea	Actaea
Aquilegia			Aquilegia
	Delphinium		Delphinium
Anemone		Anemone	
	Clematis	Clematis	
Oxygraphis			Oxygraphis
Ranunculus			Ranunculus
Thalictrum		Thalictrum	
	<i>Berberidaceae.</i>		
	Podophyllum	Podophyllum	
Leontice		Leontice	
	<i>Menispermaceae.</i>		
	Menispermum	Menispermum	
	<i>Papaveraceae.</i>		
Sanguinaria		Sanguinaria	
Capnorchis			Capnorchis
Neckeria			Neckeria
	<i>Cruceferae.</i>		
	Thelypodium		Thelypodium
	Lepidium		Lepidium
Sisymbrium			Sisymbrium
Barbarea		Barbarea	Barbarea
	Nasturtium	Nasturtium	
Cardamine			Cardamine
	Lesquerella		Lesquerella
Draba			Draba
Arabis			Arabis
Erysimum			Erysimum
	<i>Capparidaceae.</i>		
	Cleome		Cleome
	Jacksonia		Jacksonia
	<i>Sarracenaceae.</i>		
	Sarracenia	Sarracenia	
	<i>Droseraceae.</i>		
	Drosera	Drosera	
	<i>Crassulaceae.</i>		
	Penthorum	Penthorum	
	<i>Saxifragaceae.</i>		
Saxifraga			Saxifraga
Tiarella			Tiarella
Mitella			Mitella
Heuchera			Heuchera
	Chrysosplenium	Chrysosplenium	
Parnassia		Parnassia	
Ribes			Ribes

C. Table Illustrating Continental Development of Genera Represented in the Minnesota Valley.—Continued.

NORTHERN.	SOUTHERN.	EASTERN.	WESTERN.
Opulaster	<i>Rosa</i>	<i>cea.</i>	Opulaster
Spiraea		Opulaster	Spiraea
Pirus		Spiraea	
Amelanchier		Pirus	
		Amelanchier	
Rubus	Crataegus	Crataegus	
Fragaria		Rubus	Fragaria
Potentilla			Potentilla
Geum		Geum	
	Agrimonia	Agrimonia	
	Rosa	Rosa	
	Prunus	Prunus	
	Cerasus	Cerasus	
	<i>Legum</i>	<i>inosae.</i>	
	Acuania		Acuania
	Cassia	Cassia	
	Gymnocladus	Gymnocladus	
	Lupinus		Lupinus
	Lotus		Lotus
	Psoralea		Psoralea
	Dalea		Dalea
	Kuhnistera		Kuhnistera
	Amorpha		Amorpha
	Cracca	Cracca	
Astragalus			Astragalus
Spiesia			Spiesia
	Glycyrrhiza	Glycyrrhiza	
	Pleurolobus	Pleurolobus	
	Lespedeza	Lespedeza	
	Vicia	Vicia	
	Lathyrus		Lathyrus
	Apios	Apios	
	Phaseolus	Phaseolus	
	Falcata	Falcata	
	Baptisia	Baptisia	
	<i>Gerani</i>	<i>aceae.</i>	
	Geranium		Geranium
	<i>Oxalid</i>	<i>aceae</i>	
	Oxalis	Oxalis	
	<i>Lina</i>	<i>ceae.</i>	
	Linum		Linum
	<i>Ruta</i>	<i>ceae.</i>	
	Zanthoxylum	Zanthoxylum	
	Ptelea	Ptelea	
	<i>Polyga</i>	<i>taceae.</i>	
	Polygala	Polygala	
	<i>Euphor</i>	<i>biaceae.</i>	
	Ricinocarpus	Ricinocarpus	
	Euphorbia	Euphorbia	
	<i>Stellar</i>	<i>iaceae.</i>	
	Stellaria		Stellaria
	<i>Anacar</i>	<i>diaceae.</i>	
	Rhus	Rhus	
	<i>Celast</i>	<i>raceae.</i>	
	Evonymus		Evonymus
	Celastrus	Celastrus	Celastrus
	<i>Aquifo</i>	<i>liaceae.</i>	
	Ilex	Ilex	
	<i>Staphy</i>	<i>leaceae.</i>	
	Staphylea	Staphylea	Staphylea
	<i>Acera</i>	<i>ceae.</i>	
Acer		Acer	
	<i>Balsam</i>	<i>inaceae.</i>	
	Impatiens	Impatiens	
	<i>Rham</i>	<i>naceae.</i>	
	Ceanothus		Ceanothus
	Rhamnus	Rhamnus	Rhamnus
	<i>Vita</i>	<i>ceae.</i>	
	Parthenocissus	Parthenocissus	
	Vitis	Vitis	
	<i>Tilia</i>	<i>ceae.</i>	
	Tilia	Tilia	
	<i>Malv</i>	<i>aceae.</i>	
	Malva		Malva
	Napaea	Napaea	
	Hibiscus	Hibiscus	

C. Table Illustrating Continental Development of Genera Represented in the Minnesota Valley.—Continued.

NORTHERN.	SOUTHERN.	EASTERN.	WESTERN.
	<i>Cista</i>	<i>ceae.</i>	
Hudsonia.....	Helianthemum.....	Helianthemum.....	
	<i>Hyper</i>	<i>icaceae.</i>	
	Hypericum.....	Hypericum.....	
	<i>Viol</i>	<i>aceae.</i>	
Viola.....	Viola.....	Viola.....	
	<i>Cact</i>	<i>aceae.</i>	
	Opuntia.....		Opuntia.....
	<i>Thymel</i>	<i>aeaceae.</i>	
	Dirca.....	Dirca.....	Dirca.....
	<i>Elaeag</i>	<i>naceae.</i>	
Elaeagnus.....	Leptargyrea.....	Leptargyrea.....	Leptargyrea.....
	<i>L ythr</i>	<i>aceae.</i>	
	Lythrum.....	Lythrum.....	
	<i>Oenoth</i>	<i>raceae.</i>	
	Isnardia.....	Isnardia.....	
	Gaura.....		Gaura.....
Epilobium.....			Epilobium.....
Circaea.....	Oenothera.....	Circaea.....	Oenothera.....
	<i>Halorrh</i>	<i>gidaceae.</i>	
Hippuris.....	Myriophyllum.....	Hippuris.....	
	<i>Arabi</i>	<i>aceae.</i>	
	Aralia.....	Aralia.....	
	<i>Umbell</i>	<i>iferae.</i>	
Sanicula.....	Eryngium.....	Eryngium.....	Sanicula.....
	Polytaenia.....		Polytaenia.....
Heracleum.....			Heracleum.....
Peucedanum.....	Peucedanum.....		Peucedanum.....
	Tiedemannia.....	Tiedemannia.....	
Angelica.....	Thaspium.....	Thaspium.....	Angelica.....
	Zizia.....	Zizia.....	
	Pimpinella.....	Pimpinella.....	Pimpinella.....
	Cicuta.....	Cicuta.....	Cicuta.....
	Sium.....		Sium.....
	Deeringia.....	Deeringia.....	
	Myrrhis.....		Myrrhis.....
	<i>Corn</i>	<i>aceae.</i>	
Cornus.....	Cornus.....	Cornus.....	
	<i>Pirol</i>	<i>aceae.</i>	
Pseva.....		Pseva.....	
Pirola.....		Pirola.....	Pirola.....
Monotropa.....			Monotropa.....
	<i>Eric</i>	<i>aceae.</i>	
Ledum.....		Ledum.....	
Andromeda.....	Lyonia.....	Lyonia.....	Andromeda.....
		Chiogenes.....	
Chiogenes.....			Chiogenes.....
Aretostaphylos.....		Oxycoccus.....	Arctostaphylos.....
Oxycoccus.....		Vaccinium.....	
Vaccinium.....			Vaccinium.....
	<i>Primu</i>	<i>laceae.</i>	
Androsace.....	Lysimachia.....	Lysimachia.....	Androsace.....
	Steironema.....	Steironema.....	
	Trientalis.....	Trientalis.....	Trientalis.....
	Centunculus.....	Centunculus.....	
	<i>Olea</i>	<i>ceae.</i>	
	Fraxinus.....	Fraxinus.....	
	<i>Gentia</i>	<i>naceae.</i>	
Menyanthes.....			Menyanthes.....
Gentiana.....	Nymphodes.....	Nymphodes.....	Gentiana.....
	<i>Apocyn</i>	<i>aceae.</i>	
	Apocynum.....	Apocynum.....	Apocynum.....
	<i>Asclepia</i>	<i>daceae.</i>	
	Asclepias.....	Asclepias.....	
	<i>Convolv</i>	<i>ulaceae.</i>	
	Volvulus.....	Volvulus.....	
	Cuscuta.....	Cuscuta.....	

C. Table Illustrating Continental Development of Genera Represented in the Minnesota Valley.—Continued.

NORTHERN.	SOUTHERN.	EASTERN.	WESTERN.
Collomia	Phlox	<i>Polemoniaceae.</i> Phlox	Collomia
Polemonium			Polemonium
		<i>Hydrophyllaceae.</i>	
	Macrocalyx		Macrocalyx
	Hydrophyllum	Hydrophyllum	
	Phacelia		Phacelia
		<i>Borraginaceae.</i>	
	Onosmodium	Onosmodium	
Myosotis	Lithospermum	Lithospermum	
Cynoglossum		Myosotis	Cynoglossum
		<i>Verbenaceae.</i>	
	Leptostachya	Leptostachya	
	Verbena	Verbena	
		<i>Labiatae.</i>	
Teucrium		Teucrium	Teucrium
Mentha	Isanthus	Isanthus	Mentha
		Mentha	
	Lycopus	Lycopus	
	Koellia	Koellia	
	Acinos	Acinos	
	Hedeoma	Hedeoma	
	Monarda	Monarda	
	Vleckia	Vleckia	
Dracocephalum			Dracocephalum
	Physostegia	Physostegia	
Brunella	Brunella	Brunella	Brunella
	Scutellaria	Scutellaria	
	Stachys		Stachys
		<i>Solanaceae.</i>	
	Physalis		Physalis
	Solanum	Solanum	
		<i>Scrophulariaceae.</i>	
Scrophularia	Chelone	Chelone	Scrophularia
Penstemon			Penstemon
	Mimulus	Mimulus	Mimulus
	Gratiola	Gratiola	
	Ilysanthes	Ilysanthes	
Veronica		Veronica	
	Synthyris		Synthyris
	Gerardia	Gerardia	
	Castilleja		Castilleja
Pedicularis			Pedicularis
Melampyrum	Monniera	Monniera	Melampyrum
		<i>Lentibulariaceae.</i>	
	Utricularia	Utricularia	
		<i>Orobanchaceae.</i>	
Aphyllon			Aphyllon
		<i>Plantaginaceae.</i>	
	Plantago	Plantago	Plantago
		<i>Rubiaceae.</i>	
	Houstonia		Houstonia
Galium		Galium	Galium
		<i>Caprifoliaceae.</i>	
Linnaea		Linnaea	Linnaea
Symphoricarpos			Symphoricarpos
Lonicera		Lonicera	
	Diervilla	Diervilla	
	Triosteum	Triosteum	
Sambucus			Sambucus
	Viburnum	Viburnum	
		<i>Adoxaceae.</i>	
Adoxa			Adoxa
		<i>Valerianaceae.</i>	
	Valeriana	Valeriana	
Valerianella		Valerianella	
		<i>Cucurbitaceae.</i>	
	Sicyos	Sicyos	
	Micrampelis		Micrampelis
		<i>Campanulaceae.</i>	
Campanula		Campanula	Campanula
	Pentagonia	Pentagonia	Pentagonia
	Lobelia	Lobelia	

C. Table Illustrating Continental Development of Genera Represented in the Minnesota Valley.—*Continued.*

NORTHERN.	SOUTHERN.	EASTERN.	WESTERN.
	<i>Compositae.</i>		
	Vernonia.....	Vernonia.....	
	Eupatorium.....	Eupatorium.....	
	Kuhnia.....		Kuhnia.....
	Laciniaria.....	Laciniaria.....	
	Grindelia.....		Grindelia.....
	Diplogon.....	Diplogon.....	
	Solidago.....	Solidago.....	
	Haplopappus.....		Haplopappus.....
	Boltonia.....	Boltonia.....	
	Aster.....	Aster.....	
Erigeron.....			Erigeron.....
Antennaria.....			Antennaria.....
Anaphalis.....		Anaphalis.....	Anaphalis.....
Gnaphalium.....			Gnaphalium.....
Adenocaulon.....			Adenocaulon.....
	Polymnia.....	Polymnia.....	
	Silphium.....	Silphium.....	
	Parthenium.....		Parthenium.....
	Cyclachaena.....		Cyclachaena.....
	Ambrosia.....		Ambrosia.....
Xanthium.....		Xanthium.....	Xanthium.....
	Heliopsis.....		Heliopsis.....
	Rudbeckia.....	Rudbeckia.....	
	Hellanthus.....	Hellanthus.....	
	Coreopsis.....	Coreopsis.....	
	Bidens.....	Bidens.....	
	Helenium.....		Helenium.....
	Gaillardia.....		Gaillardia.....
	Dyssodia.....		Dyssodia.....
Achillea.....			Achillea.....
	Erechthites.....	Erechthites.....	
Artemisia.....			Artemisia.....
	Senecio.....		Senecio.....
Cnicus.....			Cnicus.....
Lactuca.....		Lactuca.....	
	Taraxacum.....		Taraxacum.....
	Nothocalais.....		Nothocalais.....
	Agoseris.....		Agoseris.....
	Adopogon.....	Adopogon.....	
	Lygodesmia.....		Lygodesmia.....
	Prenanthes.....	Prenanthes.....	
Crepis.....			Crepis.....
Hieracium.....			Hieracium.....

From the preceding table, statistics may be compiled as from the table of general generic range. Four range-elements may be discovered in the genera of the Minnesota valley and the mutual relations of these range-elements to the taxonomic groups may be determined, as before, by percentages. The four range-elements are as follows:

- A. The Northern generic element.
- B. The Southern generic element.
- C. The Eastern generic element.
- D. The Western generic element.

Each of these may be examined in turn

11. The Northern Generic Element.

	No. of genera.	Per cent. of all Northern.	Northern per cent. of each.
Monocotyledones.....	50	30.6	47.6
Archichlamydeae	67	41.6	37.9
Metachlamydeae	46	28.2	35.9
Total Northern.....	163
Northern per cent. of all genera.....	39.9

In the above the 47.6 per cent. of monocotyledonous genera that range north rather than south is interestingly in excess of the 37.9 per cent. of Archichlamydeae and the 35.9 per cent. of Metachlamydeae. In the following table the preponderant southern ranges of the two higher groups of Metaspermae is indicated.

12. The Southern Generic Element.

	No. of genera.	Per cent. of all Southern.	Southern per cent. of each.
Monocotyledones	62	24.3	59.0
Archichlamydeae	111	43.3	63.4
Metachlamydeae	81	31.8	63.2
Total Southern	254
South'n per cent. of all genera	62.2

The excess of southern over northern ranges is observed from both tables, preceding. The differences are greatest for the Metachlamydeae, between 35.9 per cent. and 63.2 per cent., and least for the Monocotyledones, between 47.6 per cent. and 59.0 per cent., respectively. This result is quite in keeping with the results previously obtained and indicates the greater cosmopolitan character of the Monocotyledones. Passing to the other two tables of this group we note the relation between eastern and western genera.

13. The Eastern Generic Element.

	No. of genera.	Per cent. of all Eastern.	Eastern per ct. of each.
Monocotyledones	85	31.4	80.9
Archichlamydeae	107	39.6	61.1
Metachlamydeae.....	78	28.9	60.9
Total Eastern.....	270
Eastern per cent. of all genera	66.1

The third column of the table above furnishes the largest percentage figure of any of the tables. The 80.9 per cent. of eastern-ranging monocotyledonous genera indicates sufficiently the eastern preponderance of this taxonomic group, as represented in the valley of the Minnesota. The lower percentage of the Metachlamydeae will be understood better in connection with the following table:

14. The Western Generic Element.

	No. of genera.	Per cent. of all Western.	Western per cent. of each
Monocotyledones.....	36	14.1	44.8
Archichlamydeae.....	84	45.8	34.2
Metachlamydeae.....	63	34.4	49.0
Total Western.....	183
Western per cent. of all genera	44.8

By a comparison of the two tables preceding it is noted that the differences are widest between the Monocotyledones, and narrowest between the Metachlamydeae. By genera, then, the Monocotyledones are most evenly distributed north and south while the Metachlamydeae are most evenly distributed east and west. The evident importance of this fact, thus determined, lies in the exact parallelism which it maintains with others derived above. The Metachlamydeae, being peculiarly the central and

younger element, may be expected to mass themselves more distinctly in lines parallel with the general continental tension-line. The Monocotyledones, being peculiarly the older and more generally distributed element, may be expected to manifest dissipation over the different degrees of latitude. This they are found to manifest, so the relative development of the two groups is admirably exhibited by these data of comparative latitudinal and longitudinal distribution.

The total per cents. are of importance, too, as determining in a preliminary way the character of the Minnesota valley flora, so far as regards its North American distribution. We find that the relations are as follows:

Total Northern.....163	Northern per cent. of all genera....39.9
Total Southern.....254	Southern per cent. of all genera....62.2
Total Eastern.....270	Eastern per cent. of all genera.....66.1
Total Western.....183	Western per cent. of all genera....44.8

So far then as may be indicated by the genera of metaspermic plants, the valley of the Minnesota is much more eastern and southern in its character than northern or western. Although generally regarded as a northern district, it is seen to be least characterised by this range-element. While continentally central it is by no means botanically central, but is peculiarly an Atlantic coast and a southern region. The explanation of this may be deferred until the examination of the species-distribution has been completed.

III. EXAMINATION OF SPECIES REPRESENTED IN THE MINNESOTA VALLEY.

Since 73.0 per cent. of the species in the Minnesota valley native metaspermic flora are limited to the North American continent it will hardly be worth while to attempt any extended examination of them along the lines of Table A or Table B. The extra-continental element may be isolated for study and the remainder which will consist of the endemic species may be classified as were the genera in Table C. The area occupied by a species is, as De Candolle has shown, in general either circular or elliptical. The species which are found in the Minnesota metaspermic flora are without exception to be found also outside of the basin. Each species or variety occupies such an elliptical or circular area as may be

peculiar to it. Sometimes this area will be almost coëxtensive with that of the continent; again it will be comparatively restricted. Of the first condition *Typha latifolia* is a good example; of the second *Synthyris houghtoniana* may be cited. In most cases, however, if the area of the species should be drawn on a map, such area would always be cut by one or both of the two median lines which have been established as dividing the continent into northern and southern, eastern and western portions. If, now, the two lines of 95° W. long. and 45° N. lat. chance to cut any specific area into four approximately equal areas, such a species may be entered in the tabulation as of north, east, south and west distribution. But if one of the areas is very distinctly less than the other three, or if two are much less than the opposite two, the species may be entered in three of the four, or in two of the four divisions. As in the case of the genera, when similarly tabulated, no very rigid circumscribing line has been drawn for any species, for in almost every case the absolute east, west, north or south limit of a species is only approximately determined. Where any doubt about preponderant range has been felt the species has been entered in both of the groups. The evident result is that

D. Table Illustrating General Continental Range

NORTHERN.	SOUTHERN.
	<i>Typha</i> <i>aceae</i> .
<i>Typha latifolia</i>	<i>Typha latifolia</i>
	<i>Sparga</i> <i>niaceae</i> .
<i>Sparganium simplex</i>
<i>Sparganium androcladum</i>	<i>Sparganium androcladum</i>
<i>Sparganium eurycarpum</i>	<i>Sparganium eurycarpum</i>
	<i>Potamo</i> <i>getonaceae</i> .
<i>Potamogeton natans</i>	<i>Potamogeton natans</i>
<i>Potamogeton fluitans</i>	<i>Potamogeton fluitans</i>
<i>Potamogeton amplifolius</i>	<i>Potamogeton amplifolius</i>
<i>Potamogeton perfoliatus</i>	<i>Potamogeton perfoliatus</i>
<i>Potamogeton heterophyllum</i>
<i>Potamogeton gramineus</i> var.	<i>Potamogeton gramineus</i> var.
<i>zizii</i>	<i>zizii</i>
<i>Potamogeton rutilus</i>
.....	<i>Potamogeton illinoensis</i>
<i>Potamogeton pectinatus</i>	<i>Potamogeton pectinatus</i>
<i>Potamogeton pusillus</i>	<i>Potamogeton pusillus</i>
<i>Potamogeton lucens</i>	<i>Potamogeton lucens</i>

the final differences, numerical and percentage, are produced rather by the unequal entry of species regarding the preponderant range, of which there is little question, while those which are entered as both north and south, as both east and west, or as all four, by adding to two columns equally do not alter the general averages. In this way I have thought to give a more accurate account of the range of Minnesota valley Metaspermae, outside of the valley, than by any effort to strike a ratio of preponderance for every species and variety. The areas have been drawn on a map, in most cases, before their description was attempted. The limiting lines for the areas were derived from the range-descriptions compiled for each species in the body of the list. It cannot but be apparent how numerous and insidious are the opportunities for error in this list. To test the probable range of error the writer has, at considerable intervals, compiled the table three different times. The three tables were different, but the average range of variation from the mean, for all statistics was but 1.88 per cent., so it is believed that the table, as finally presented, is of approximate accuracy.

of Minnesota Valley Metaspermic Species.

EASTERN.	WESTERN.
<i>Typhaceae.</i>	
Typha latifolia	Typha latifolia
<i>Sparganiaceae.</i>	
Sparganium simplex	Sparganium simplex
Sparganium androcladum	Sparganium androcladum
Sparganium eurycarpum
<i>Potamogetonaceae.</i>	
Potamogeton natans	Potamogeton natans
Potamogeton fluitans	Potamogeton fluitans
Potamogeton amplifolius	Potamogeton amplifolius
Potamogeton perfoliatus
Potamogeton heterophyllos	Potamogeton heterophyllos
Potamogeton gramineus var.
zizii
Potamogeton rutilus	Potamogeton rutilus
Potamogeton illinoensis
Potamogeton pectinatus	Potamogeton pectinatus
Potamogeton pusillus	Potamogeton pusillus
Potamogeton lucens	Potamogeton lucens

D. Table Illustrating General Continental Range

NORTHERN.	SOUTHERN.
Potamogeton praelongus.....
Potamogeton lanceolatus.....	Potamogeton lanceolatus.....
Potamogeton zosteraefolius.....
Potamogeton foliosus.....
Zanichellia palustris.....	Zanichellia palustris.....
	<i>Najadaceae.</i>
Najas flexilis.....	Najas flexilis.....
	<i>Junceae.</i>
Triglochin palustris.....
Triglochin maritima.....
Scheuchzeria palustris.....
	<i>Alismaceae.</i>
Alisma plantago.....
.....	Sagittaria rigida.....
.....	Sagittaria graminea.....
Sagittaria sagittaeifolia.....
	<i>Hydrocharitaceae.</i>
Elodea canadensis.....	Elodea canadensis.....
.....	Vallisneria spiralis.....
	<i>Gramineae.</i>
.....	Andropogon nutans.....
.....	Andropogon provincialis.....
.....	Andropogon scoparius.....
.....	Panicum crus-galli var. hispidum.....
.....	Panicum dichotomum.....
Panicum depauperatum.....	Panicum depauperatum.....
.....	Panicum scoparium.....
.....	Panicum latifolium.....
Panicum xanthophysum.....
.....	Panicum virgatum.....
.....	Panicum nudum.....
Panicum capillare.....	Panicum capillare.....
.....	Cenchrus tribuloides.....
.....	Zizania aquatica.....
Homalocenchrus oryzoides.....	Homalocenchrus oryzoides...
.....	Homalocenchrus virginicus...
Phalaris arundinacea.....
Hierochloë odorata var. fragrans.....
.....	Aristida purpurea.....
Aristida basiramea.....	Aristida basiramea.....
Stipa spartea.....	Stipa spartea.....
Oryzopsis juncea.....
Oryzopsis asperifolia.....

of Minnesota Valley Metaspermic Species.

EASTERN.	WESTERN.
Potamogeton praelongus.....	Potamogeton praelongus.....
Potamogeton lanceolatus.....	Potamogeton lanceolatus.....
Potamogeton zosteraefolius....	Potamogeton zosteraefolius....
Potamogeton foliosus.....	Potamogeton foliosus.....
Zanichellia palustris.....	Zanichellia palustris.....
	<i>Naja</i> <i>daceae</i> .
Najas flexilis.....	Najas flexilis.....
	<i>Junca</i> <i>gineae</i> .
Triglochin palustris.....	Triglochin palustris.....
Triglochin maritima.....	Triglochin maritima.....
Scheuchzeria palustris.....	Scheuchzeria palustris.....
	<i>Alisma</i> <i>aceae</i> .
Alisma plantago.....	Alisma plantago.....
Sagittaria rigida.....
Sagittaria graminea.....
Sagittaria sagittaefolia.....	Sagittaria sagittaefolia.....
	<i>Hydroch</i> <i>aritaceae</i> .
Elodea canadensis.....	Elodea canadensis.....
Vallisneria spiralis.....
	<i>Gram</i> <i>ineae</i> .
Andropogon nutans.....
Andropogon provincialis.....
Andropogon scoparius.....
Panicum crus-galli var. hispidum.....
Panicum dichotomum.....	Panicum dichotomum.....
Panicum depauperatum.....
Panicum scoparium.....	Panicum scoparium.....
Panicum latifolium.....
Panicum xanthophysum.....
Panicum virgatum.....
	Panicum nudum.....
Panicum capillare.....	Panicum capillare.....
Cenchrus tribuloides.....	Cenchrus tribuloides.....
Zizania aquatica.....
Homalocenchrus oryzoides.....	Homalocenchrus oryzoides.....
Homalocenchrus virginicus.....
Phalaris arundinacea.....	Phalaris arundinacea.....
Hierochloë odorata var. fragrans.....	Hierochloë odorata var. fragrans.....
.....	Aristida purpurea.....
.....	Aristida basiramea.....
.....	Stipa spartea.....
Oryzopsis juncea.....	Oryzopsis juncea.....
Oryzopsis asperifolia.....	Oryzopsis asperifolia.....

D. Table Illustrating General Continental Range

NORTHERN.	SOUTHERN
Oryzopsis melanocarpa.....	Oryzopsis melanocarpa.....
.....	Muhlenbergia diffusa.....
.....	Muhlenbergia tenuiflora.....
.....	Muhlenbergia ambigua.....
.....	Muhlenbergia mexicana.....
Muhlenbergia racemosa.....	Muhlenbergia racemosa.....
.....	Muhlenbergia sobolifera.....
.....	Brachyelytrum aristosum.....
Alopecurus geniculatus var.	Alopecurus geniculatus var.
aristulatus.....	aristulatus.....
.....	Sporobolus cryptandrus.....
.....	Sporobolus heterolepis.....
.....	Sporobolus junceus.....
.....	Sporobolus depauperatus.....
Sporobolus cuspidatus.....	Sporobolus cuspidatus.....
.....	Sporobolus vaginaeflorus.....
.....	Sporobolus asper.....
Cinna arundinacea.....	Cinna arundinacea.....
Agrostis hiemalis.....	Agrostis hiemalis.....
Agrostis rubra var. alpina.....	Agrostis rubra var. alpina.....
Agrostis perennans.....	Agrostis perennans.....
Deyeuxia neglecta.....
Deyeuxia canadensis.....
Deschampsia caespitosa.....	Ammophila longifolia.....
Avena striata.....
Danthonia spicata.....	Danthonia spicata.....
Spartina cynosuroides.....	Spartina cynosuroides.....
.....	Schedonnardus paniculatus.....
.....	Bouteloua curtipendula.....
.....	Bouteloua hirsuta.....
.....	Bouteloua oligostachya.....
Beckmannia erucaeformis.....
.....	Bulbilis dactyloides.....
Phragmites phragmites.....	Phragmites phragmites.....
.....	Eragrostis pectinacea.....
.....	Eragrostis purshii.....
.....	Eragrostis eragrostis.....
.....	Eragrostis hypnoides.....
.....	Eatonia obtusata.....
Eatonia pennsylvanica.....	Eatonia pennsylvanica.....
Koeleria cristata.....
Poa nemoralis.....
Poa palustris.....
Poa compressa.....

of Minnesota Valley Metaspermic Species.—Continued.

EASTERN.	WESTERN.
Oryzopsis melanocarpa.....	
Muhlenbergia diffusa.....	
Muhlenbergia tenuiflora.....	
	Muhlenbergia ambigua.....
Muhlenbergia mexicana.....	Muhlenbergia mexicana.....
Muhlenbergia racemosa.....	Muhlenbergia racemosa.....
Muhlenbergia sobolifera.....	
Brachyelytrum aristosum.....	
Alopecurus geniculatus var.	Alopecurus geniculatus var.
aristulatus.....	aristulatus.....
Sporobolus cryptandrus.....	Sporobolus cryptandrus.....
Sporobolus heterolepis.....	
Sporobolus junceus.....	
	Sporobolus depauperatus.....
Sporobolus cuspidatus.....	
Sporobolus vaginaeflorus.....	
Sporobolus asper.....	
Cinna arundinacea.....	Cinna arundinacea.....
Agrostis hiemalis.....	Agrostis hiemalis.....
Agrostis rubra var. alpina.....	Agrostis rubra var. alpina.....
Agrostis perennans.....	Agrostis perennans.....
	Deyeuxia neglecta.....
Deyeuxia canadensis.....	Deyeuxia canadensis.....
	Ammophila longifolia.....
Deschampsia caespitosa.....	Deschampsia caespitosa.....
Avena striata.....	Avena striata.....
Danthonia spicata.....	Danthonia spicata.....
Spartina cynosuroides.....	Spartina cynosuroides.....
	Schedonnardus paniculatus...
Bouteloua curtipendula.....	Bouteloua curtipendula.....
	Bouteloua hirsuta.....
	Bouteloua oligostachya.....
	Beckmannia erucaeformis.....
	Bulbilis dactyloides.....
Phragmites phragmites.....	Phragmites phragmites.....
Eragrostis pectinacea.....	
Eragrostis purshii.....	Eragrostis purshii.....
Eragrostis eragrostis.....	Eragrostis eragrostis.....
Eragrostis hypnoides.....	
Eatonia obtusata.....	Eatonia obtusata.....
Eatonia pennsylvanica.....	Eatonia pennsylvanica.....
Koeleria cristata.....	Koeleria cristata.....
Poa nemoralis.....	Poa nemoralis.....
Poa palustris.....	Poa palustris.....
	Poa compressa.....

D. Table Illustrating General Continental Range

NORTHERN.	SOUTHERN.
Scolochloa arundinacea.....
Panicularia fluitans
Panicularia americana.....
Panicularia nervata.....	Panicularia nervata.....
Panicularia elongata.....
Panicularia canadensis.....
.....	Festuca natans.....
Festuca ovina.....	Festuca ovina... ..
.....	Festuca octoflora.....
.....	Bromus purgans.....
Bromus ciliatus.....
Bromus kalmii.....	Bromus kalmii.....
Agropyrum caninum.....	Agropyrum caninum.....
Agropyrum violaceum.....
Agropyrum glaucum var. oc- cidentalis.....
Hordeum nodosum.....	Hordeum nodosum.....
Hordeum jubatum.....
.....	Elymus elymoides
.....	Elymus striatus.....
Elymus canadensis.....	Elymus canadensis.....
Elymus virginicus.....	Elymus virginicus
Hystrix hystrix.....	Hystrix hystrix.....
.....	<i>Cyperaceae.</i>
.....	Hemicarpha micrantha.....
Dulichium spathaceum.....	Dulichium spathaceum.....
.....	Cyperus speciosus
Cyperus strigosus.....	Cyperus strigosus.....
.....	Cyperus strigosus var. com- pressus.....
.....	Cyperus esculentus.....
.....	Cyperus erythrorhizos.....
.....	Cyperus filiculmis.....
Cyperus schweinitzii.....
.....	Cyperus aristatus
.....	Cyperus diandrus.....
.....	Cyperus diandrus var. casta- neus
Eriophorum virginicum.....	Eriophorum virginicum.....
Eriophorum gracile.....
Eriophorum latifolium.....
Eriophorum polystachion
Eriophorum vaginatum.....
Eriophorum cyperinum.....
.....	Eriophorum lineatum.....

of Minnesota Valley Metaspermic Species.—Continued.

EASTERN.	WESTERN.
.....	<i>Scolochloa arundinacea</i>
<i>Panicularia fluitans</i>	<i>Panicularia fluitans</i>
<i>Panicularia americana</i>	<i>Panicularia americana</i>
<i>Panicularia nervata</i>	<i>Panicularia nervata</i>
<i>Panicularia elongata</i>
<i>Panicularia canadensis</i>
<i>Festuca nutans</i>
<i>Festuca ovina</i>	<i>Festuca ovina</i>
<i>Festuca octoflora</i>	<i>Festuca octoflora</i>
<i>Bromus purgans</i>
<i>Bromus ciliatus</i>	<i>Bromus ciliatus</i>
<i>Bromus kalmii</i>
<i>Agropyrum caninum</i>	<i>Agropyrum caninum</i>
<i>Agropyrum violaceum</i>
<i>Agropyrum glaucum</i> var. <i>occidentalis</i>	<i>Agropyrum glaucum</i> var. <i>occidentalis</i>
.....	<i>Hordeum nodosum</i>
.....	<i>Hordeum jubatum</i>
.....	<i>Elymus elymoides</i>
<i>Elymus striatus</i>
<i>Elymus canadensis</i>	<i>Elymus canadensis</i>
<i>Elymus virginicus</i>
<i>Hystrix hystrix</i>
<i>Cyperaceae.</i>	
<i>Hemicarpha micrantha</i>	<i>Hemicarpha micrantha</i>
<i>Dulichium spathaceum</i>	<i>Dulichium spathaceum</i>
<i>Cyperus speciosus</i>
<i>Cyperus strigosus</i>	<i>Cyperus strigosus</i>
<i>Cyperus strigosus</i> var. <i>compressus</i>
<i>Cyperus esculentus</i>	<i>Cyperus esculentus</i>
<i>Cyperus erythrorhizos</i>	<i>Cyperus erythrorhizos</i>
<i>Cyperus filiculmis</i>
<i>Cyperus schweinitzii</i>
<i>Cyperus aristatus</i>	<i>Cyperus aristatus</i>
<i>Cyperus diandrus</i>
<i>Cyperus diandrus</i> var. <i>castaneus</i>	<i>Cyperus diandrus</i> var. <i>castaneus</i>
<i>Eriophorum virginicum</i>
<i>Eriophorum gracile</i>	<i>Eriophorum gracile</i>
<i>Eriophorum latifolium</i>	<i>Eriophorum latifolium</i>
<i>Eriophorum polystachion</i>	<i>Eriophorum polystachion</i>
<i>Eriophorum vaginatum</i>	<i>Eriophorum vaginatum</i>
<i>Eriophorum cyperinum</i>
<i>Eriophorum lineatum</i>	<i>Eriophorum lineatum</i>

D. Table Illustrating General Continental Range

NORTHERN.	SOUTHERN.
Scirpus atrovirens.....	Scirpus atrovirens.....
Scirpus sylvaticus var. micro- carpus.....
Scirpus fluviatilis.....
Scirpus lacustris.....	Scirpus lacustris.....
Scirpus triangularis.....	Scirpus triangularis.....
.....	Heleocharis wolffii.....
Heleocharis acicularis.....	Heleocharis acicularis.....
Heleocharis tenuis.....	Heleocharis tenuis.....
Heleocharis intermedia.....	Heleocharis intermedia.....
.....	Heleocharis acuminata.....
Heleocharis palustris.....	Heleocharis palustris.....
.....	Heleocharis palustris var. glaucescens.....
Heleocharis ovata.....	Heleocharis ovata.....
.....	Iria capillaris.....
.....	Mariscus mariscoides.....
Rhynchospora setacea.....	Rhynchospora setacea.....
Rhynchospora alba.....	Rhynchospora alba.....
.....	Scleria verticillata.....
.....	Scleria triglomerata.....
Carex sychnocephala.....	Carex sychnocephala.....
.....	Carex straminea.....
Carex stranimea var. brevior..	Carex straminea var. brevior..
.....	Carex straminea var. mirabilis
Carex foenea.....
Carex adusta.....
Carex scoparia.....	Carex scoparia.....
Carex tribuloides.....	Carex tribuloides.....
Carex tribuloides var. cristata.	Carex tribuloides var. cristata
Carex tribuloides var. bebbii..	Carex tribuloides var. bebbii..
Carex muskingumensis.....	Carex muskingumensis.....
Carex siccata.....
Carex deweyana.....	Carex deweyana.....
Carex trisperma.....
Carex tenuiflora.....
Carex canescens.....
Carex echinata var. radiata....	Carex echinata var. radiata....
.....	Carex cephalophora.....
Carex muhlenbergii.....	Carex muhlenbergia.....
Carex rosea.....	Carex rosea.....
Carex rosea var. radiata.....	Carex rosea var. radiata.....
Carex tenella.....
Carex sartwellii.....
Carex vulpinoidea.....

of Minnesota Valley Metaspermic Species.—Continued.

EASTERN.	WESTERN.
Scirpus atrovirens.....	Scirpus atrovirens.....
.....	Scirpus sylvaticus var. microcarpus.....
Scirpus fluviatilis.....
Scirpus lacustris.....	Scirpus lacustris.....
Scirpus triangularis.....	Scirpus triangularis.....
.....	Heleocharis wolfii.....
Heleocharis acicularis.....	Heleocharis acicularis.....
Heleocharis tenuis.....
Heleocharis intermedia.....
Heleocharis acuminata.....
Heleocharis palustris.....	Heleocharis palustris.....
Heleocharis palustris var. glaucescens.....
Heleocharis ovata.....	Heleocharis ovata.....
Iria capillaris.....	Iria capillaris.....
Mariscus mariscoides.....	Mariscus mariscoides.....
Rhynchospora setacea.....
Rhynchospora alba.....	Rhynchospora alba.....
Scleria verticillata.....
Scleria triglomerata.....
Carex sychnocephala.....
Carex straminea.....	Carex straminea.....
Carex straminea var. brevior..
Carex straminea var. mirabilis
Carex foenea.....	Carex foenea.....
Carex adusta.....	Carex adusta.....
Carex scoparia.....
Carex tribuloides.....	Carex tribuloides.....
Carex tribuloides var. cristata	Carex tribuloides var. cristata
Carex tribuloides var. bebbii..
Carex muskingumensis.....
Carex siccata.....	Carex siccata.....
Carex deweyana.....	Carex deweyana.....
Carex trisperma.....
Carex tenuiflora.....
Carex canescens.....	Carex canescens.....
Carex echinata var. radiata...	Carex echinata var. radiata...
Carex cephalophora.....
Carex muhlenbergii.....
Carex rosea.....
Carex rosea var. radiata.....
Carex tenella.....	Carex tenella.....
Carex sartwellii.....	Carex sartwellii.....
Carex vulpinoidea.....

D. Table Illustrating General Continental Range

NORTHERN.	SOUTHERN.
Carex gravida.....	Carex gravida.....
Carex gravida var. laxifolia...	Carex gravida var. laxifolia..
Carex teretiuscula
Carex teretiuscula var. ramosa
.....	Carex crus-corvi.....
Carex stipata	Carex stipata.....
.....	Carex conjuncta.....
Carex stenophylla.....	Carex stenophylla.....
Carex chordorhiza
Carex polytrichoides.....	Carex polytrichoides.....
Carex pubescens.....
Carex pennsylvanica.....
Carex varia.....	Carex varia.....
Carex pedunculata	Carex pedunculata.....
Carex richardsoni.....
Carex eburnea
Carex aurea
.....	Carex tetanica var. meadii. ...
.....	Carex laxiflora
Carex flava var. viridula.....
Carex crawei.....	Carex crawei
.....	Carex granularis
.....	Carex grisea.....
.....	Carex davisii
Carex gracillima.....	Carex gracillima.....
Carex arctata.....	Carex arctata.....
Carex castanea.....
Carex longirostris.....	Carex longirostris.....
Carex limosa.....
Carex magellanica
Carex crinita	Carex crinita.....
Carex prasina.....	Carex prasina.....
Carex aquatilis
Carex stricta	Carex stricta
Carex fusca	Carex fusca.....
Carex riparia.....	Carex riparia.....
Carex trichocarpa.....	Carex trichocarpa.....
Carex trichocarpa var. aristata.....
Carex filiformis.....
Carex filiformis var. lanuginosa	Carex filiformis var. lanuginosa
Carex houghtonii.....
.....	Carex squarrosa.....
Carex pseudocyperus.....
Carex pseudocyperus var. americana.....	Carex pseudocyperus var. americana.....

of Minnesota Valley Metaspermic Species.—Continued.

EASTERN.	WESTERN.
Carex gravida
Carex gravida var. laxifolia.....
Carex teretiuscula.....	Carex teretiuscula.....
Carex teretiuscula var. ramosa.....	Carex teretiuscula var. ramosa.....
Carex crus-corvi.....
Carex stipata.....	Carex stipata.....
Carex conjuncta.....
.....	Carex stenophylla.....
Carex chordorhiza
Carex polytrichoides.....	Carex polytrichoides.....
Carex pubescens.....
Carex pennsylvanica.....	Carex pennsylvanica.....
Carex varia.....	Carex varia.....
Carex pedunculata.....	Carex pedunculata.....
Carex richardsoni.....	Carex richardsoni.....
Carex eburnea.....	Carex eburnea.....
Carex aurea.....	Carex aurea.....
Carex tetanica var. meadii.....
Carex laxiflora.....
Carex flava var. viridula.....	Carex flava var. viridula.....
Carex crawei.....
Carex granularis.....
Carex grisea.....	Carex grisea.....
Carex davisii.....
Carex gracillima.....
Carex arctata.....	Carex arctata.....
Carex castanea
Carex longirostris.....	Carex longirostris.....
Carex limosa.....	Carex limosa.....
Carex magellanica	Carex magellanica.....
Carex crinita.....
Carex prasina.....
Carex aquatilis.....	Carex aquatilis.....
Carex stricta.....
Carex fusca.....	Carex fusca.....
Carex riparia.....
Carex trichocarpa.....
Carex trichocarpa var. aristata.....	Carex trichocarpa var. aristata.....
Carex filiformis.....	Carex filiformis.....
Carex filiformis var. lanuginosa.....	Carex filiformis var. lanuginosa.....
Carex houghtonii.....	Carex houghtonii.....
Carex squarrosa.....
Carex pseudocyperus.....
Carex pseudocyperus var. americana.....	Carex pseudocyperus var. americana.....

D. Table Illustrating General Continental Range

NORTHERN.	SOUTHERN.
Carex hystericina	Carex hystericina
Carex schweinitzii	Carex schweinitzii
Carex lurida	Carex lurida
Carex retrorsa
Carex tuckermanni
Carex monile	Carex monile
Carex utriculata	Carex utriculata
Carex oligosperma
Carex lupulina	Carex lupulina
.....	Carex lupulina var. longiped- unculata
Carex intumescens	Carex intumescens
Carex pauciflora
<i>Aroidae.</i>	
Acorus calamus	Acorus calamus
Spathyema foetida
Calla palustris
Arisaema triphyllum	Arisaema triphyllum
<i>Lemnaceae.</i>	
Lemna minor	Lemna minor
Lemna perpusilla	Lemna perpusilla
Lemna trisulca	Lemna trisulca
Lemna polyrhiza	Lemna polyrhiza
.....	Grantia columbiana
.....	Grantia brasiliensis
<i>Xyridaceae.</i>	
.....	Xyris flexuosa
<i>Eriocaulaceae.</i>	
Eriocaulon septangulare
<i>Commelinaceae.</i>	
.....	Tradescantia virginica
<i>Pontederiaceae.</i>	
Pontederia cordata	Pontederia cordata
.....	Heteranthera dubia
<i>Juncaceae.</i>	
Juncus tenuis	Juncus tenuis
Juncus vaseyi
Juncus balticus var. littoralis
Juncus filiformis
Juncus effusus	Juncus effusus
Juncus nodosus var. genuinus
.....	Juncus nodosus var. mega- cephalus
Juncus canadensis var. coarctatus

of Minnesota Valley Metaspermic Species.—Continued.

EASTERN.	WESTERN.
Carex hystericina.....	
Carex schweinitzii.....	
Carex lurida.....	
Carex retrorsa.....	Carex retrorsa.....
Carex tuckermanni.....	
Carex monile.....	Carex monile.....
Carex utriculata.....	Carex utriculata.....
Carex oligosperma.....	Carex oligosperma.....
Carex lupulina.....	
Carex lupulina var. longiped- unculata.....	
Carex intumescens.....	
Carex pauciflora.....	Carex pauciflora.....
	<i>Aroidae.</i>
Acorus calamus.....	
Spathyema foetida.....	
Calla palustris.....	
Arisaema triphyllum.....	
	<i>Lemnaceae.</i>
Lemna minor.....	Lemna minor.....
Lemna perpusilla.....	
Lemna trisulca.....	Lemna trisulca.....
Lemna polyrhiza.....	Lemna polyrhiza.....
Grantia columbiana.....	
Grantia brasiliensis.....	
	<i>Xyridaceae.</i>
Xyris flexuosa.....	
	<i>Eriocaulaceae.</i>
Eriocaulon septangulare.....	
	<i>Commelinaceae.</i>
Tradescantia virginica.....	
	<i>Pontederiaceae.</i>
Pontederia cordata.....	
Heteranthera dubia.....	Heteranthera dubia.....
	<i>Juncaceae.</i>
Juncus tenuis.....	Juncus tenuis.....
Juncus vaseyi.....	Juncus vaseyi.....
Juncus balticus var. littoralis..	
Juncus filiformis.....	Juncus filiformis.....
Juncus effusus.....	Juncus effusus.....
Juncus nodosus var. genuinus..	Juncus nodosus var. genuinus
Juncus nodosus var. mega- cephalus.....	Juncus nodosus var. mega- cephalus.....
Juncus canadensis var. coarctatus.....	

D. Table Illustrating General Continental Range

NORTHERN.	SOUTHERN.
Juncus canadensis var. longicaudatus.....	Juncus canadensis var. longicaudatus.....
.....	Juncus acuminatus var. legitimus.....
Cyperella campestris var. multiflora.....	Cyperella campestris var. multiflora.....
<i>Liliaceae.</i>	
Tofieldia glutinosa.....
Zigadenus elegans.....	Zigadenus elegans.....
.....	Melanthium virginium.....
Veratrum viride.....
.....	Uvularia grandiflora.....
Uvularia sessilifolia.....	Uvularia perfoliata.....
.....	Uvularia sessilifolia.....
Allium stellatum.....	Allium canadense.....
Allium cernuum.....	Allium stellatum.....
Allium schoenoprasum.....
Allium tricoccum.....	Allium tricoccum.....
.....	Lilium canadense.....
.....	Lilium superbum.....
Lilium philadelphicum.....	Lilium philadelphicum.....
Erythronium albidum.....	Erythronium albidum.....
.....	Erythronium americanum.....
.....	Camassia fraseri.....
Clintonia borealis.....
Unifolium bifolium.....
Unifolium trifolium.....
Unifolium stellatum.....
.....	Unifolium racemosum.....
.....	Polygonatum commutatum.....
.....	Polygonatum biflorum.....
.....	Medeola virginica.....
.....	Trillium nivale.....
Trillium cernuum.....	Trillium cernuum.....
Trillium grandiflorum.....	Trillium grandiflorum.....
Trillium erectum.....	Trillium erectum.....
.....	Trillium recurvatum.....
.....	Trillium sessile.....
.....	Smilax hispida.....
.....	Smilax rotundifolia.....
.....	Smilax echinata.....
.....	Smilax herbacea.....
<i>Amaryllidaceae.</i>	
.....	Hypoxis erecta.....

of Minnesota Valley Metaspermic Species.—Continued.

EASTERN.	WESTERN.
Juncus canadensis var. longicaudatus.....
Juncus acuminatus var. legitimus.....
Cyperella campestris var. multiflora.....	Cyperella campestris var. multiflora.....
<i>Liliaceae.</i>	
Tofieldia glutinosa.....	Tofieldia glutinosa.....
Zigadenus elegans.....	Zigadenus elegans.....
Melanthium virginicum.....
Veratrum viride.....	Veratrum viride.....
Uvularia grandiflora.....
Uvularia perfoliata.....
Uvularia sessilifolia.....
Allium canadense.....
.....	Allium stellatum.....
Allium cernuum.....	Allium cernuum.....
Allium schoenoprasum.....	Allium schoenoprasum.....
Allium tricoccum.....
Lilium canadense.....
Lilium superbum.....
Lilium philadelphicum.....	Lilium philadelphicum.....
Erythronium albidum.....
Erythronium americanum.....
Camassia fraseri.....
Clintonia borealis.....	Clintonia borealis.....
Unifolium bifolium.....	Unifolium bifolium.....
Unifolium trifolium.....	Unifolium trifolium.....
Unifolium stellatum.....	Unifolium stellatum.....
Unifolium racemosum.....
Polygonatum commutatum.....
Polygonatum biflorum.....
Medeola virginica.....
Trillium nivale.....
Trillium cernuum.....
Trillium grandiflorum.....
Trillium erectum.....
Trillium recurvatum.....
Trillium sessile.....
Smilax hispida.....
Smilax rotundifolia.....
Smilax echinrata.....
Smilax herbacea.....
<i>Amaryllidaceae.</i>	
Hypoxis erecta.....

D. Table Illustrating General Continental Range

NORTHERN.	SOUTHERN.
	<i>Dioscoreaceae.</i>
.....	Dioscorea villosa.....
	<i>Iridaceae.</i>
.....	Iris versicolor.....
Sisyrinchium mucronatum.....	Sisyrinchium mucronatum.....
Sisyrinchium angustifolium.....	Sisyrinchium angustifolium ..
	<i>Orchidaceae.</i>
Cypripedium acaule.....
Cypripedium spectabile.....	Cypripedium spectabile.....
Cypripedium pubescens.....	Cypripedium pubescens.....
Cypripedium parviflorum.....
Cypripedium candidum.....	Cypripedium candidum.....
Cypripedium arietinum.....
Orchis spectabilis.....	Orchis spectabilis.....
Habenaria psycodes.....	Habenaria psycodes.....
Habenaria lacera.....	Habenaria lacera.....
Habenaria leucophaea.....	Habenaria leucophaea.....
Habenaria hookeriana.....
Habenaria dilatata.....
Habenaria hyperborea.....
Habenaria bracteata.....
Habenaria flava.....	Habenaria flava.....
Habenaria tridentata.....	Habenaria tridentata.....
Pogonia ophioglossoides.....	Pogonia ophioglossoides.....
Arethusa bulbosa.....
Gyrostachys gracilis.....
Gyrostachys cernua.....	Gyrostachys cernua.....
Gyrostachys romanzowiana.....
Peranium pubescens.....	Peranium pubescens.....
Peranium repens.....
Achroanthes unifolia.....	Achroanthes unifolia.....
Leptorchis loeselii.....
.....	Leptorchis liliifolia.....
Corallorhiza multiflora.....
Corallorhiza corallorhiza.....
Cathea tuberosa.....	Cathea tuberosa.....
Aplectrum spicatum.....	Aplectrum spicatum.....
	<i>Juglandaceae.</i>
.....	Juglans nigra.....
Juglans cinerea.....	Juglans cinerea.....
.....	Scoria minima.....
.....	Scoria ovata.....
	<i>Myricaceae</i>
Myrica asplenifolia.....	Myrica asplenifolia.....
	<i>Salicaceae</i>
Populus monilifera.....	Populus monilifera.....

of Minnesota Valley Metaspermic Species.—Continued.

EASTERN.	WESTERN.
	<i>Dioscoreaceae.</i>
Dioscorea villosa.....
	<i>Iridaceae.</i>
Iris versicolor.....
Sisyrinchium mucronatum.....
Sisyrinchium angustifolium.....
	<i>Orchidaceae.</i>
Cypripedium acaule.....	Cypripedium acaule.....
Cypripedium spectabile.....
Cypripedium pubescens.....	Cypripedium pubescens.....
Cypripedium parviflorum.....	Cypripedium parviflorum.....
Cypripedium candidum.....	Cypripedium candidum.....
Cypripedium arietinum.....
Orchis spectabilis.....
Habenaria psycodes.....
Habenaria lacera.....
Habenaria leucophaea.....
Habenaria hookeriana.....
Habenaria dilatata.....	Habenaria dilatata.....
Habenaria hyperborea.....	Habenaria hyperborea.....
Habenaria bracteata.....	Habenaria bracteata.....
Habenaria flava.....
Habenaria tridentata.....
Pogonia ophioglossoides.....
Arethusa bulbosa.....
Gyrostachys gracilis.....	Gyrostachys gracilis.....
Gyrostachys cernua.....
Gyrostachys romanzowiana.....	Gyrostachys romanzowiana.....
Peramium pubescens.....
Peramium repens.....	Peramium repens.....
Achroanthes unifolia.....
Leptorchis loeselii.....
Leptorchis liliifolia.....
Corallorhiza multiflora.....	Corallorhiza multiflora.....
Corallorhiza corallorhiza.....	Corollorhiza corallorhiza.....
Cathea tuberosa.....
Aplectrum spicatum.....	Aplectrum spicatum.....
	<i>Juglandaceae.</i>
Juglans nigra.....
Juglans cinerea.....
Scoria minima.....
Scoria ovata.....
	<i>Myricaceae.</i>
Myrica asplenifolia.....
	<i>Salicaceae.</i>
Populus monilifera.....	Populus monilifera.....

D. Table Illustrating General Continental Range

NORTHERN.	SOUTHERN.
Populus balsamifera
Populus grandidentata.....	Populus grandidentata.....
Populus tremuloides
Salix myrtilloides
Salix cordata
Salix cordata var. angustata...	Salix cordata var. angustata..
Salix candida
Salix petiolaris
Salix tristis.....	Salix tristis.....
Salix humilis	Salix humilis.....
Salix discolor.....	Salix discolor.....
Salix rostrata.....
Salix longifolia.....
Salix lucida
Salix amygdaloides.....	Salix amygdaloides.....
Salix nigra.....	Salix nigra.....
.....	<i>Betulaceae.</i>
.....	Carpinus caroliniana.....
.....	Ostrya ostrya.....
Corylus rostrata.....
Corylus americana.....	Corylus americana.....
Betula pumila.....
.....	Betula nigra.....
Betula papyrifera.....
Alnus incana.....
.....	<i>Fagaceae.</i>
.....	Quercus velutina
.....	Quercus rubra.....
.....	Quercus muhlenbergii.....
Quercus macrocarpa.....	Quercus macrocarpa.....
.....	Quercus alba.....
.....	<i>Ulmaceae.</i>
Ulmus racemosa.....	Ulmus racemosa.....
.....	Ulmus americana.....
.....	Ulmus fulva.....
.....	Celtis occidentalis.....
.....	<i>Moraceae.</i>
.....	Morus rubra.....
Humulus lupulus.....	Humulus lupulus.....
.....	<i>Urticaceae.</i>
Urtica gracilis.....
.....	Laportea canadensis.....
.....	Adicea pumila.....
.....	Ramium cylindricum.....
Parietaria pennsylvanica.....	Parietaria pennsylvanica.....

of Minnesota Valley Metaspermic Species.—Continued.

EASTERN.	WESTERN.
Populus balsamifera.....	Populus balsamifera.....
Populus grandidentata.....	Populus grandidentata.....
Populus tremuloides.....	Populus tremuloides.....
Salix myrtilloides.....	Salix myrtilloides.....
Salix cordata.....	Salix cordata.....
Salix cordata var. angustata.....
Salix candida.....
Salix petiolaris.....	Salix petiolaris.....
Salix tristis.....
Salix humilis.....
Salix discolor.....
Salix rostrata.....	Salix rostrata.....
Salix longifolia.....	Salix longifolia.....
Salix lucida.....	Salix lucida.....
.....	Salix amygdaloides.....
Salix nigra.....	Salix nigra.....
<i>Betulaceae.</i>	
Carpinus caroliniana.....
Ostrya ostrya.....
Corylus rostrata.....	Corylus rostrata.....
Corylus americana.....
Betula pumila.....
Betula nigra.....
Betula papyrifera.....	Betula papyrifera.....
Alnus incana.....	Alnus incana.....
<i>Fagaceae.</i>	
Quercus velutina.....
Quercus rubra.....
Quercus muhlenbergii.....
Quercus macrocarpa.....
Quercus alba.....
<i>Ulmaceae.</i>	
Ulmus racemosa.....
Ulmus americana.....
Ulmus fulva.....
Celtis occidentalis.....	Celtis occidentalis.....
<i>Moraceae.</i>	
Morus rubra.....
Humulus lupulus.....	Humulus lupulus.....
<i>Urticaceae.</i>	
Urtica gracilis.....	Urtica gracilis.....
Laportea canadensis.....
Adicea pumila.....
Ramium cylindricum.....
Parietaria pennsylvanica.....

D. Table Illustrating General Continental Range

NORTHERN.	SOUTHERN.
<i>Santalaceae.</i>	
Comandra livida.....
Comandra umbellata.....
Comandra pallida.....
<i>Aristolochiaceae.</i>	
Asarum canadense.....	Aristolochia siphon.....
.....
<i>Polygonaceae.</i>	
.....	Rumex verticillatus.....
.....	Rumex altissimus.....
Rumex britannicus.....	Rumex britannicus.....
Rumex salicifolius.....
Rumex persicarioides.....	Rumex persicarioides.....
.....	Polygonum acre.....
Polygonum hydropiper.....
.....	Polygonum hydropiperoides..
Polygonum hartwrightii.....	Polygonum hartwrightii.....
.....	Polygonum emersum.....
Polygonum amphibium.....	Polygonum amphibium.....
.....	Polygonum pennsylvanicum.....
Polygonum incarnatum.....	Polygonum incarnatum.....
Polygonum tenue.....	Polygonum tenue.....
Polygonum ramosissimum.....	Polygonum ramosissimum.....
.....	Polygonum erectum.....
Polygonum aviculare.....	Polygonum aviculare.....
.....	Polygonum virginianum.....
Polygonum articulatum.....	Polygonum articulatum.....
.....	Polygonum scandens.....
Polygonum cilinode.....
Polygonum arifolium.....	Polygonum arifolium.....
.....	Polygonum sagittatum.....
<i>Chenopodiaceae.</i>	
Chenopodium rubrum.....
.....	Chenopodium boscianum.....
Chenopodium capitatum.....	Chenopodium capitatum.....
Corispermum hyssopifolium.....
Salsola kali.....	Salsola kali.....
<i>Amarantaceae.</i>	
.....	Acnide tamariscina.....
.....	Froelichia floridana.....
.....	Amarantus blitoides.....
<i>Phytolaccaceae.</i>	
.....	Phytolacca decandra.....
<i>Nyctaginaceae.</i>	
.....	Mirabilis angustifolius.....

of Minnesota Valley Metaspermic Species.—Continued.

EASTERN.	WESTERN.
<i>Santalaceae.</i>	
Comandra livida.....	Comandra livida.....
Comandra umbellata.....	Comandra umbellata.....
.....	Comandra pallida.....
<i>Aristolochiaceae.</i>	
Asarum canadense.....
Aristolochia siphon.....
<i>Polygonaceae.</i>	
Rumex verticillatus.....
Rumex altissimus.....	Rumex altissimus.....
Rumex britannicus.....	Rumex britannicus.....
Rumex salicifolius.....	Rumex salicifolius.....
Rumex persicarioides.....	Rumex persicarioides.....
Polygonum acre.....
Polygonum hydropiper.....	Polygonum hydropiper.....
Polygonum hydropiperoides.....
Polygonum hartwrightii.....	Polygonum hartwrightii.....
Polygonum emersum.....	Polygonum emersum.....
Polygonum amphibium.....	Polygonum amphibium.....
Polygonum pennsylvanicum.....	Polygonum pennsylvanicum.....
Polygonum incarnatum.....	Polygonum incarnatum.....
Polygonum tenue.....	Polygonum tenue.....
Polygonum ramosissimum.....	Polygonum ramosissimum.....
Polygonum erectum.....	Polygonum erectum.....
Polygonum aviculare.....
Polygonum virginianum.....
Polygonum articulatum.....
Polygonum scandens.....	Polygonum scandens.....
Polygonum cilinode.....
Polygonum arifolium.....
Polygonum sagittatum.....
<i>Chenopodiaceae.</i>	
Chenopodium rubrum.....	Chenopodium rubrum.....
Chenopodium boscianum.....
Chenopodium capitatum.....	Chenopodium capitatum.....
Corispermum hyssopifolium.....	Corispermum hyssopifolium.....
Salsola kali.....
<i>Amarantaceae.</i>	
Acnide tamariscina.....
Froelichia floridana.....
.....	Amarantus blitoides.....
<i>Phytolaccaceae.</i>	
Phytolacca decandra.....
<i>Nyctaginaceae.</i>	
.....	Mirabilis angustifolius.....

D. Table Illustrating General Continental Range

NORTHERN.	SOUTHERN.
.....	Mirabilis hirsutus.....
.....	Mirabilis nyctagineus.....
.....	<i>Portulacaceae.</i>
.....	Talinum teretifolium.....
Claytonia virginica.....
.....	Portulaca retusa.....
.....	<i>Caryophyllaceae.</i>
.....	Silene antirrhina.....
.....	Silene virginica.....
.....	Silene alba.....
.....	Silene stellata.....
Stellularia crassifolia.....
Stellularia longipes.....
Stellularia longifolia.....
Cerastium arvense.....
Cerastium arvense var. bracteatum.....
Cerastium nutans.....	Cerastium nutans.....
Moehringia lateriflora.....
.....	Anychia dichotoma.....
.....	<i>Nymphaeaceae.</i>
.....	Nelumbo nelumbo.....
.....	Brasenia peltata.....
Leuconymphaea reniformis....	Leuconymphaea reniformis....
.....	Leuconymphaea odorata.....
Nymphaea advena.....	Nymphaea advena.....
.....	<i>Ceratophyllaceae.</i>
.....	Ceratophyllum demersum....
.....	<i>Ranunculaceae.</i>
.....	Hydrastis canadensis.....
Caltha palustris.....
Isopyrum trifolium.....
.....	Isopyrum biternatum.....
Actaea alba.....
Actaea rubra.....
.....	Aquilegia canadensis.....
.....	Delphinium carolinianum.....
.....	Delphinium tricorne.....
.....	Delphinium exaltatum.....
.....	Anemone thalictroides.....
Anemone hepatica.....	Anemone hepatica.....
Anemone hepatica var. acuta..	Anemone hepatica var. acuta..
Anemone quinquefolia.....
Anemone dichotoma var. canadensis.....

of Minnesota Valley Metaspermic Species.—Continued.

EASTERN.	WESTERN.
.....	Mirabilis hirsutus.....
.....	Mirabilis nyctagineus.....
	<i>Portulacaceae.</i>
Talinum teretifolium.....	Talinum teretifolium.....
Claytonia virginica.....	Claytonia virginica.....
.....	Portulaca retusa.....
	<i>Caryophyllaceae.</i>
Silene antirrhina.....	Silene antirrhina.....
Silene virginica.....	Silene virginica.....
Silene alba.....
Silene stellata.....	Silene stellata.....
Stellularia crassifolia.....	Stellularia crassifolia.....
Stellularia longipes.....	Stellularia longipes.....
Stellularia longifolia.....	Stellularia longifolia.....
Cerastium arvense.....	Cerastium arvense.....
Cerastium arvense var. bracteatum.....
Cerastium nutans.....	Cerastium nutans.....
Moehringia lateriflora.....	Moehringia lateriflora.....
Anychia dichotoma.....
	<i>Nymphaeaceae.</i>
Nelumbo nelumbo.....
Brasenia peltata.....	Brasenia peltata.....
Leuconymphaea reniformis.....
Leuconymphaea ordorata.....
Nymphaea advena.....	Nymphaea advena.....
	<i>Ceratophyllaceae.</i>
Ceratophyllum demersum.....	Ceratophyllum demersum.....
	<i>Ranunculaceae.</i>
Hydrastis canadensis.....
Caltha palustris.....	Caltha palustris.....
Isopyrum trifolium.....	Isopyrum trifolium.....
Isopyrum biternatum.....
Actaea alba.....	Actaea alba.....
Actaea rubra.....	Actaea rubra.....
Aquilegia canadensis.....	Aquilegia canadensis.....
Delphinium carolinianum.....
Delphinium tricornis.....
Delphinium exaltatum.....
Anemone thalictroides.....
Anemone hepatica.....
Anemone hepatica var. acuta.....
Anemone quinquefolia.....	Anemone quinquefolia.....
Anemone dichotoma var. canadensis.....	Anemone dichotoma var. canadensis.....

D. Table Illustrating General Continental Range

NORTHERN.	SOUTHERN.
Anemone virginiana.....
Anemone cylindrica.....
Anemone multifida.....
Anemone parviflora.....
.....	Anemone caroliniana.....
Anemone hirsutissima.....
.....	Clematis virginiana.....
Oxygraphis cymbalaria.....
Ranunculus pennsylvanicus.....
Ranunculus repens.....
Ranunculus septentrionalis.....	Ranunculus septentrionalis.....
.....	Ranunculus fascicularis.....
Ranunculus recurvatus.....	Ranunculus recurvatus.....
Ranunculus sceleratus.....	Ranunculus sceleratus.....
Ranunculus abortivus.....	Ranunculus abortivus.....
Ranunculus abortivus var. micranthus.....
Ranunculus ovalis.....
Ranunculus pedatifidus.....
Ranunculus reptans.....
Ranunculus ambigens.....	Ranunculus ambigens.....
Ranunculus lacustris.....
Ranunculus lacustris var. terrestris.....
Ranunculus aquatilis var. trichophyllus.....	Ranunculus aquatilis var. trichophyllus.....
Ranunculus aquatilis var. caespitosus.....
Ranunculus circinnatus.....
Thalictrum purpurascens.....	Thalictrum purpurascens.....
Thalictrum dioicum.....
.....	<i>Berberidaceae</i>
.....	Podophyllum peltatum.....
Leontice thalictroides.....	Leontice thalictroides.....
.....	<i>Menispermaceae.</i>
Menispermum canadense.....	Menispermum canadense.....
.....	<i>Papaveraceae.</i>
Sanguinaria canadensis.....	Sanguinaria canadensis.....
Capnorchis cucullaria.....
Capnorchis canadensis.....
Neckeria aurea.....	Neckeria aurea.....
.....	Neckeria micrantha.....
.....	Neckeria flavula.....
Neckeria sempervirens.....

of Minnesota Valley Metaspermic Species.—Continued.

EASTERN.	WESTERN.
Anemone virginiana.....	Anemone virginiana.....
Anemone cylindrica.....	Anemone cylindrica.....
Anemone multifida.....	Anemone multifida.....
.....	Anemone parviflora.....
Anemone caroliniana.....
Anemone hirsutissima.....
Clematis virginiana.....
Oxygraphis cymbalaria.....	Oxygraphis cymbalaria.....
Ranunculus pennsylvanicus...	Ranunculus pennsylvanicus...
.....	Ranunculus repens.....
Ranunculus septentrionalis...	Ranunculus septentrionalis...
Ranunculus fascicularis.....
Ranunculus recurvatus.....
Ranunculus sceleratus.....	Ranunculus sceleratus.....
Ranunculus abortivus.....	Ranunculus abortivus.....
Ranunculus abortivus var. mi-	Ranunculus abortivus var. mi-
cranthus.....	cranthus.....
Ranunculus ovalis.....	Ranunculus ovalis.....
Ranunculus pedatifidus.....	Ranunculus pedatifidus.....
Ranunculus reptans.....	Ranunculus reptans.....
Ranunculus ambigens.....	Ranunculus ambigens.....
Ranunculus lacustris.....	Ranunculus lacustris.....
Ranunculus lacustris var. ter-	Ranunculus lacustris var. ter-
restris.....	restris.....
Ranunculus aquatilis var. tri-	Ranunculus aquatilis var. tri-
chophyllus.....	chophyllus.....
Ranunculus aquatilis var. caes-	Ranunculus aquatilis var. caes-
pitosus.....	pitosus.....
Ranunculus circinnatus.....	Ranunculus circinnatus.....
Thalictrum purpurascens.....
Thalictrum dioicum.....	Thalictrum dioicum.....
.....	<i>Berberidaceae.</i>
Podophyllum peltatum.....
Leontice thalictroides.....
.....	<i>Menispermaceae.</i>
Menispermum canadense.....
.....	<i>Papaveraceae.</i>
Sanguinaria canadensis.....
Capnorchis cucullaria.....
Capnorchis canadensis.....
Neckeria aurea.....	Neckeria aurea.....
Neckeria micrantha.....	Neckeria micrantha.....
Neckeria flavula.....
Neckeria sempervirens.....	Neckeria sempervirens.....

D. Table Illustrating General Continental Range

NORTHERN.	SOUTHERN.
	<i>Cruciferae.</i>
.....	<i>Thelypodium pinnatifidum</i>
.....	<i>Lepidium virginicum</i>
<i>Lepidium intermedium</i>	<i>Lepidium intermedium</i>
<i>Sisymbrium hartwegianum</i>	<i>Sisymbrium hartwegianum</i>
<i>Sisymbrium multifidum</i>
<i>Barbarea barbarea</i> var. <i>stricta</i>
<i>Nasturtium hispidum</i>	<i>Nasturtium hispidum</i>
<i>Nasturtium palustre</i>	<i>Nasturtium palustre</i>
.....	<i>Nasturtium sinuatum</i>
<i>Cardamine parviflora</i>	<i>Cardamine parviflora</i>
<i>Cardamine hirsuta</i>	<i>Cardamine hirsuta</i>
.....	<i>Cardamine bulbosa</i>
.....	<i>Cardamine laciniata</i>
<i>Cardamine diphylla</i>	<i>Cardamine diphylla</i>
<i>Lesquerella argentea</i>	<i>Lesquerella argentea</i>
<i>Draba nemorosa</i>
.....	<i>Draba caroliniana</i>
.....	<i>Draba micrantha</i>
.....	<i>Draba verna</i>
.....	<i>Arabis dentata</i>
<i>Arabis lyrata</i>
<i>Arabis confinis</i>	<i>Arabis confinis</i>
<i>Arabis glabra</i>
.....	<i>Arabis canadensis</i>
<i>Arabis laevigata</i>	<i>Arabis laevigata</i>
<i>Arabis hirsuta</i>
.....	<i>Arabis patens</i>
<i>Erysimum inconspicuum</i>
.....	<i>Erysimum asperum</i>
<i>Erysimum cheiranthoides</i>	<i>Erysimum cheiranthoides</i>
	<i>Cappariaceae.</i>
.....	<i>Cleome serrulata</i>
.....	<i>Jacksonia dodecandra</i>
	<i>Sarraceniaceae.</i>
<i>Sarracenia purpurea</i>
	<i>Droseraceae.</i>
<i>Drosera linearis</i>
<i>Drosera intermedia</i> var. <i>americana</i>
<i>Drosera rotundifolia</i>
.....	<i>Crassulaceae.</i>
.....	<i>Penthorum sedoides</i>
	<i>Saxifragaceae.</i>
<i>Saxifraga pennsylvanica</i>

of Minnesota Valley Metaspermic Species.—Continued.

EASTERN.	WESTERN.
<i>Cruciferae.</i>	
Thelypodium pinnatifidum.....	Lepidium virginicum.....
Lepidium virginicum.....	Lepidium intermedium.....
Lepidium intermedium.....	Sisymbrium hartwegianum...
Sisymbrium multifidum	Sisymbrium multifidum.....
.....	Barbarea barbarea var. stricta
Nasturtium hispidum.....	Nasturtium hispidum.....
Nasturtium palustre.	Nasturtium palustre.....
.....	Nasturtium sinuatum.....
Cardamine parviflora.....	Cardamine parviflora.....
Cardamine hirsuta.....	Cardamine hirsuta.....
Cardamine bulbosa.....
Cardamine laciniata.....
Cardamine diphylla.....
.....	Lesquerella argentea.....
.....	Draba nemorosa.
Draba caroliniana.
.....	Draba micrantha.....
Draba verna.....
Arabis dentata.....
Arabis lyrata.....	Arabis lyrata.....
Arabis confinis.....	Arabis confinis.....
.....	Arabis glabra
Arabis canadensis.....
Arabis laevigata.....
Arabis hirsuta.....	Arabis hirsuta.....
Arabis patens.....
.....	Erysimum inconspicuum.....
.....	Erysimum asperum.....
Erysimum cheiranthoides.....	Erysimum cheiranthoides.....
<i>Cappari daceae.</i>	
Cleome serrulata.....	Cleome serrulata.....
Jacksonia dodecandra.....	Jacksonia dodecandra.....
<i>Sarraceniaceae.</i>	
Sarracenia purpurea.....	Sarracenia purpurea.....
<i>Droseraceae.</i>	
.....	Drosera linearis.....
Drosera intermedia var. americana.....	Drosera intermedia var. americana.
Drosera rotundifolia.....	Drosera rotundifolia.....
<i>Crassulaceae.</i>	
Penthorum sedoides.....
<i>Saxifragaceae.</i>	
Saxifraga pennsylvanica

D. Table Illustrating General Continental Range

NORTHERN.	SOUTHERN.
Tiarella cordifolia.....	Tiarella cordifolia.....
Heuchera hispida.....	Heuchera hispida.....
.....	Heuchera americana.....
Mitella nuda.....
Mitella diphylla.....	Mitella diphylla.....
Chrysosplenium americanum..	Chrysosplenium americanum..
.....	Parnassia caroliniana.....
Parnassia palustris.....
Ribes rubrum var. albinervium.....
Ribes floridum.....	Ribes floridum.....
Ribes oxycanthoides.....
.....	Ribes gracile.....
.....	Ribes cynobasti.....
.....	<i>Rosa</i> <i>ceae</i> .
Opulaster opulifolius.....	Opulaster opulifolius.....
Spiraea tomentosa.....	Spiraea tomentosa.....
Spiraea salicifolia.....
Pirus sambucifolia.....
.....	Pirus arbutifolia.....
.....	Pirus coronaria.....
Amelanchier alnifolia.....
.....	Amelanchier canadensis.....
Amelanchier canadensis var.	Amelanchier canadensis var.
obovalis.....	obovalis.....
.....	Crataegus crus-galli.....
.....	Crataegus coccinea.....
.....	Crataegus mollis.....
.....	Crataegus tomentosa.....
Rubus repens.....
Rubus hispidus.....	Rubus hispidus.....
Rubus canadensis.....
Rubus villosus.....	Rubus villosus.....
Rubus occidentalis.....
Rubus strigosus.....
Rubus triflorus.....
Fragaria vesca.....
Fragaria virginiana var. illi-	Fragaria virginiana var. illi-
noensis.....	noensis.....
Potentilla canadensis.....	Potentilla canadensis.....
Potentilla canadensis var. sim-	Potentilla canadensis var. sim-
plex.....	plex.....
Potentilla anserina.....
Potentilla tridentata.....
Potentilla fruticosa.....
Potentilla palustris.....

of Minnesota Valley Metaspermic Species.—Continued.

EASTERN.	WESTERN.
Tiarella cordifolia.....
Heuchera hispida.....	Heuchera hispida.....
Heuchera americana.....
Mitella nuda.....	Mitella nuda.....
Mitella diphylla.....	Mitella diphylla.....
Chrysosplenium americanum.....
Parnassia caroliniana.....
Parnassia palustris.....	Parnassia palustris.....
Ribes rubrum var. albinervium.....	Ribes rubrum var. albinervium.....
Ribes floridum.....
Ribes oxycanthoides.....	Ribes oxycanthoides.....
Ribes gracile.....	Ribes gracile.....
Ribes cynobasti.....	Ribes cynobasti.....
.....	<i>Rosa</i> <i>ceae</i> .
Opulaster opulifolius.....	Opulaster opulifolius.....
Spiraea tomentosa.....
Spiraea salicifolia.....	Spiraea salicifolia.....
Pirus sambucifolia.....	Pirus sambucifolia.....
Pirus arbutifolia.....
Pirus coronaria.....
.....	Amelanchier alnifolia.....
Amelanchier canadensis.....
Amelanchier canadensis var. obovalis.....	Amelanchier canadensis var. obovalis.....
Crataegus crus-galli.....
Crataegus coccinea.....
Crataegus mollis.....
Crataegus tomentosa.....
Rubus repens.....
Rubus hispidus.....
Rubus canadensis.....
Rubus villosus.....
Rubus occidentalis.....	Rubus occidentalis.....
Rubus strigosus.....	Rubus strigosus.....
Rubus triflorus.....	Rubus triflorus.....
Fragaria vesca.....	Fragaria vesca.....
Fragaria virginiana var. illinoensis.....	Fragaria virginiana var. illinoensis.....
Potentilla canadensis.....
Potentilla canadensis var. simplex.....
Potentilla anserina.....	Potentilla anserina.....
Potentilla tridentata.....	Potentilla tridentata.....
Potentilla fruticosa.....	Potentilla fruticosa.....
Potentilla palustris.....	Potentilla palustris.....

D. Table Illustrating General Continental Range

NORTHERN.	SOUTHERN.
Potentilla argentea.....	Potentilla argentea.....
Potentilla pennsylvanica.....
Potentilla pennsylvanica var. strigosa.....
.....	Potentilla supina.....
Potentilla millegrana.....	Potentilla millegrana.....
Potentilla norvegica.....	Potentilla norvegica.....
Potentilla arguta.....	Potentilla arguta.....
Geum ciliatum.....
Geum rivale.....	Geum rivale.....
Geum strictum.....
Geum japonicum.....
Geum virginianum.....	Geum virginianum.....
.....	Geum album.....
Agrimonia eupatoria.....	Agrimonia eupatoria.....
Rosa humilis.....	Rosa humilis.....
.....	Rosa carolina.....
Rosa pisocarpa.....	Rosa pisocarpa.....
Rosa acicularis.....
Rosa virginiana.....
.....	Rosa virginiana var. arkansana.....
Cerasus pumila.....	Prunus americana.....
.....	Cerasus pumila.....
Cerasus virginiana.....	Cerasus serotina.....
Cerasus pennsylvanica.....	Cerasus virginiana.....
.....
.....	<i>Leguminosae.</i>
.....	Acuania illinoensis.....
.....	Cassia chamaecrista.....
.....	Gymnocladus dioicus.....
.....	Baptisia leucophaea.....
.....	Baptisia leucantha.....
.....	Baptisia tinctoria.....
.....	Falcata comosa.....
.....	Phaseolus pauciflorus.....
.....	Phaseolus angulosus.....
.....	Phaseolus polystachyos.....
Lathyrus palustris.....	Lathyrus palustris.....
Lathyrus palustris var. myrti- folius.....	Lathyrus palustris var. myrti- folius.....
Lathyrus glaucifolius.....
Lathyrus venosus.....	Lathyrus venosus.....
.....	Apios apios.....
Vicia americana.....	Vicia americana.....
.....	Vicia caroliniana.....

of Minnesota Valley Metaspermic Species.—Continued.

EASTERN.	WESTERN.
Potentilla argentea.....
Potentilla pennsylvanica	Potentilla pennsylvanica
.....	Potentilla pennsylvanica var. strigosa
Potentilla supina.....
.....	Potentilla millegrana.....
Potentilla norvegica
Potentilla arguta.....	Potentilla arguta.....
Geum ciliatum.....	Geum ciliatum.....
Geum rivale.....
Geum strictum.....	Geum strictum.....
Geum japonicum.....	Geum japonicum.....
Geum virginianum.....
Geum album.....
Agrimonia eupatoria.....	Agrimonia eupatoria.....
Rosa humilis.....
Rosa carolina.....
.....	Rosa pisocarpa
.....	Rosa acicularis
Rosa virginiana.....	Rosa virginiana.....
.....	Rosa virginiana var. arkansana
Prunus americana.....
Cerasus pumila.....
Cerasus serotina.....
Cerasus virginiana.....	Cerasus virginiana.....
Cerasus pennsylvanica.....	Cerasus pennsylvanica.....
	<i>Leguminosae.</i>
Acuania illinoensis.....
Cassia chamaecrista.....
Gymnocladus dioicus.....
Baptisia leucophaea.....
Baptisia leucantha.....
Baptisia tinctoria.....
Falcata comosa.....
Phaseolus pauciflorus.....
Phaseolus angulosus.....
Phaseolus polystachyos.....
Lathyrus palustris.....	Lathyrus palustris.....
Lathyrus palustris var. myr- tifolius.....	Lathyrus palustris var. myr- tifolius.....
Lathyrus glaucifolius.....	Lathyrus glaucifolius.....
Lathyrus venosus.....	Lathyrus venosus.....
Apios apios.....
Vicia americana.....	Vicia americana.....
Vicia caroliniana.....

D. Table Illustrating General Continental Range

NORTHERN.	SOUTHERN.
Vicia cracca.....	Lespedeza leptostachya.....
.....	Lespedeza frutescens.....
.....	Lespedeza hirta.....
.....	Lespedeza reticulata.....
.....	Lespedeza reticulata var. virginica.....
.....	Lespedeza violacea.....
.....	Lespedeza repens.....
Pleurolobus canadensis.....	Pleurolobus canadensis.....
.....	Pleurolobus paniculatus.....
.....	Pleurolobus dillenii.....
.....	Pleurolobus canescens.....
.....	Pleurolobus grandiflorus.....
.....	Pleurolobus nudiflorus.....
Glycyrrhiza lepidota.....	Glycyrrhiza lepidota.....
.....	Spiesia splendens.....
Spiesia lamberti.....	Spiesia lamberti.....
.....	Astragalus lotiflorus.....
Astragalus flexuosus.....	Astragalus flexuosus.....
Astragalus hypoglottis.....
Astragalus adsurgens.....
.....	Astragalus parviflorus.....
Astragalus canadensis.....	Astragalus canadensis.....
.....	Astragalus plattensis.....
.....	Astragalus caryocarpus.....
Amorpha canescens.....	Amorpha canescens.....
Amorpha microphylla.....	Amorpha microphylla.....
.....	Amorpha fruticosa.....
.....	Cracca virginiana.....
.....	Kuhnistera villosa.....
.....	Kuhnistera candida.....
.....	Kuhnistera purpurea.....
.....	Dalea dalea.....
.....	Psoralea tenuiflora.....
.....	Psoralea esculenta.....
Psoralea incana.....	Psoralea incana.....
Lotus americana.....	Lotus americana.....
.....	Lupinus perennis.....
.....	<i>Geraniaceae.</i>
Geranium carolinianum.....	Geranium carolinianum.....
Geranium maculatum.....	Geranium maculatum.....
.....	<i>Oxalidaceae.</i>
.....	Oxalis stricta.....
.....	Oxalis longiflora.....

of Minnesota Valley Metaspermic Species.—Continued.

EASTERN.	WESTERN.
Vicia cracca.....	
Lespedeza leptostachya.....	
Lespedeza frutescens.....	
Lespedeza hirta.....	
Lespedeza reticulata.....	
Lespedeza reticulata var. virginica.....	
Lespedeza violacea.....	
Lespedeza repens.....	
Pleurolobus canadensis.....	
Pleurolobus paniculatus.....	
Pleurolobus dillenii.....	
Pleurolobus canescens.....	
Pleurolobus grandiflorus.....	
Pleurolobus nudiflorus.....	
Glycyrrhiza lepidota.....	Glycyrrhiza lepidota.....
.....	Spiesia splendens.....
Spiesia lamberti.....	
.....	Astragalus lotiflorus.....
.....	Astragalus flexuosus.....
.....	Astragalus hypoglottis.....
.....	Astragalus adsurgens.....
.....	Astragalus parviflorus.....
Astragalus canadensis.....	Astragalus canadensis.....
.....	Astragalus plattensis.....
.....	Astragalus caryocarpus.....
.....	Amorpha canescens.....
.....	Amorpha microphylla.....
Amorpha fruticosa.....	Amorpha fruticosa.....
Cracca virginiana.....	
.....	Kuhnistera villosa.....
.....	Kuhnistera candida.....
.....	Kuhnistera purpurea.....
.....	Dalea dalea.....
.....	Psoralea tenuiflora.....
.....	Psoralea esculenta.....
.....	Psoralea incana.....
.....	Lotus americana.....
Lupinus perennis.....	
	<i>Geraniaceae.</i>
Geranium carolinianum.....	Geranium carolinianum.....
Geranium maculatum.....	
	<i>Oxalidaceae.</i>
Oxalis stricta.....	Oxalis stricta.....
.....	Oxalis longiflora.....

D. Table Illustrating General Continental Range

NORTHERN.	SOUTHERN.
	<i>Lina</i> <i>ceae.</i>
.....	Linum rigidum.....
.....	Linum sulcatum.....
Linum lewisii.....	Linum lewisii.....
	<i>Ruta</i> <i>ceae.</i>
Zanthoxylum americanum.....	Zanthoxylum americanum.....
.....	Ptelea trifoliata.....
	<i>Polygal</i> <i>aceae.</i>
.....	Polygala verticillata.....
Polygala paucifolia.....	Polygala paucifolia.....
Polygala senega.....	Polygala senega.....
.....	Polygala senega var. latifolia.....
.....	Polygala cruciata.....
.....	Polygala viridescens.....
	<i>Euphor</i> <i>biaceae.</i>
.....	Ricinocarpus virginicus.....
.....	Euphorbia dictyosperma.....
.....	Euphorbia heterophylla.....
.....	Euphorbia corollata.....
.....	Euphorbia marginata.....
.....	Euphorbia nutans.....
.....	Euphorbia humistrata.....
.....	Euphorbia maculata.....
Euphorbia glyptosperma.....	Euphorbia glyptosperma.....
Euphorbia serpyllifolia.....	Euphorbia serpyllifolia.....
.....	Euphorbia geyeri.....
	<i>Stellar</i> <i>iaceae.</i>
Stellaria verna.....	Stellaria verna.....
	<i>Anacar</i> <i>diaceae.</i>
.....	Rhus radicans.....
.....	Rhus vernix.....
.....	Rhus copallina.....
.....	Rhus glabra.....
.....	Rhus typhina.....
	<i>Celast</i> <i>raceae.</i>
.....	Evonymus atropuupureus.....
Celastrus scandens.....	Celastrus scandens.....
	<i>Aquifo</i> <i>liaceae.</i>
Ilex verticillata.....	Ilex verticillata.....
	<i>Staphy</i> <i>leuceae.</i>
Staphylea trifolia.....	Staphylea trifolia.....
	<i>Acera</i> <i>ceae.</i>
.....	Acer negundo.....
.....	Acer rubrum.....
Acer barbatum.....	Acer barbatum.....

of Minnesota Valley Metaspermic Species.—Continued.

EASTERN.	WESTERN.
	<i>Lina</i> <i>ceae.</i>
.....	Linum rigidum.....
Linum sulcatum	Linum sulcatum
.....	Linum lewisii.....
	<i>Ruta</i> <i>ceae.</i>
Zanthoxylum americanum.....
Ptelea trifoliata.....
	<i>Polygal</i> <i>aceae.</i>
Polygala verticillata	Polygala verticillata
Polygala paucifolia
Polygala senega
Polygala senega var. latifolia
Polygala cruciata.....
Polygala viridescens.....
	<i>Euphor</i> <i>biaceae.</i>
Ricnocarpus virginicus.....
.....	Euphorbia dictyosperma
.....	Euphorbia heterophylla.....
Euphorbia corollata.....
.....	Euphorbia marginata.....
Euphorbia nutans.....	Euphorbia nutans.....
.....	Euphorbia humistrata.....
Euphorbia maculata.....
.....	Euphorbia glyptosperma.....
.....	Euphorbia serpyllifolia.....
.....	Euphorbia geyeri.....
	<i>Stellar</i> <i>iaceae.</i>
Stellaria verna.....	Stellaria verna.....
	<i>Anacar</i> <i>diaceae.</i>
Rhus radicans.....
Rhus vernix.....
Rhus copallina
Rhus glabra.....
Rhus typhina.....
	<i>Celast</i> <i>raceae.</i>
Evonymus atropurpureus.....
Celastrus scandens.....
	<i>Aquifo</i> <i>liaceae.</i>
Ilex verticillata.....
	<i>Staphyl</i> <i>eaceae.</i>
Staphylea trifolia.....
	<i>Acera</i> <i>ceae.</i>
Acer negundo.....	Acer negundo.....
Acer rubrum.....
Acer barbatum.....

D. Table Illustrating General Continental Range

NORTHERN.	SOUTHERN.
.....	Acer barbatum var. nigrum...
.....	Acer saccharinum.....
Acer spicatum.....
Acer pennsylvanicum.....	Acer pennsylvanicum.....
.....	<i>Balsami</i> naceae.
Impatiens biflora.....
Impatiens aurea.....	Impatiens aurea.....
.....	<i>Rhamn</i> aceae.
.....	Ceanothus ovatus.....
.....	Ceanothus americanus.....
Rhamnus alnifolia.....
.....	<i>Vita</i> ceae.
.....	Parthenocissus quinquefolia..
.....	Vitis aestivalis.....
.....	Vitis riparia.....
.....	Vitis cordifolia.....
.....	<i>Tilia</i> ceae.
Tilia americana.....	Tilia americana.....
.....	<i>Malva</i> ceae
.....	Malva triangulata.....
.....	Malva involucrata.....
.....	Napaea dioica.....
.....	Hibiscus militaris.....
.....	<i>Hyperic</i> aceae.
.....	Hypericum canadense.....
.....	Hypericum gymnanthum.....
.....	Hypericum mutilum.....
Hypericum maculatum.....	Hypericum maculatum.....
.....	Hypericum prolificum.....
Hypericum ascyron.....	Hypericum ascyron.....
Hypericum virginicum.....	Hypericum virginicum.....
.....	<i>Cista</i> ceae.
.....	Helianthemum majus.....
Hudsonia tomentosa.....	Hudsonia tomentosa.....
.....	<i>Viola</i> ceae.
Viola sylvestris.....
Viola striata.....	Viola striata.....
Viola canadensis.....
.....	Viola pubescens.....
Viola rotundifolia.....
.....	Viola lanceolata.....
.....	Viola primulaefolia.....
Viola blanda.....
Viola blanda var. amoena.....	Viola blanda var. amoena.....
Viola sagittata.....	Viola sagittata.....

of Minnesota Valley Metaspermic Species.—Continued.

EASTERN.	WESTERN.
Acer barbatum var. nigrum.....	
Acer saccharinum.....	
Acer spicatum.....	
Acer pennsylvanicum.....	
	<i>Balsami</i> <i>naceae.</i>
Impatiens biflora.....	Impatiens biflora.....
Impatiens aurea.....	Impatiens aurea.....
	<i>Rhamn</i> <i>aceae.</i>
Ceanothus ovatus.....	Ceanothus ovatus.....
Ceanothus americanus.....	
Rhamnus alnifolia.....	
	<i>Vita</i> <i>ceae.</i>
Parthenocissus quinquefolia.....	
Vitis aestivalis.....	
Vitis riparia.....	
Vitis cordifolia.....	
	<i>Tilia</i> <i>ceae.</i>
Tilia americana.....	
	<i>Malva</i> <i>ceae.</i>
Malva triangulata.....	
	Malva involucrata.....
Napaea dioica.....	
Hibiscus militaris.....	
	<i>Hyperic</i> <i>caceae.</i>
Hypericum canadense.....	
Hypericum gymnanthum.....	
Hypericum mutilum.....	
Hypericum maculatum.....	
Hypericum prolificum.....	
Hypericum ascyron.....	
Hypericum virginicum.....	
	<i>Cista</i> <i>ceae.</i>
Helianthemum majus.....	
Hudsonia tomentosa.....	
	<i>Viola</i> <i>ceae.</i>
Viola sylvestris.....	Viola sylvestris.....
Viola striata.....	
Viola canadensis.....	Viola canadensis.....
Viola pubescens.....	
Viola rotundifolia.....	
Viola lanceolata.....	
Viola primulaefolia.....	
Viola blanda.....	Viola blanda.....
Viola blanda var. amoena.....	
Viola sagittata.....	

D. Table Illustrating General Continental Range

NORTHERN.	SOUTHERN.
.....	Viola palmata.....
Viola palmata var. obliqua	Viola palmata var. obliqua...
.....	Viola palmata var. cordata. .
.....	Viola pedatifida.....
Viola pedata.....	Viola pedata.....
.....	<i>Cactaceae.</i>
.....	Opuntia fragilis.....
.....	Opuntia missouriensis.....
.....	Opuntia rafinesquii.....
.....	<i>Thymelaeaceae.</i>
.....	Dirca palustris.....
.....	<i>Elaeagnaceae.</i>
Leptargyria argentea.....	Leptargyria argentea.....
Elaeagnus argentea.....
.....	<i>Lythraceae.</i>
.....	Lythrum alatum.....
.....	<i>Oenotheraceae.</i>
Isnardia palustris.....	Isnardia palustris.....
.....	Isnardia polycarpa.....
Gaura coccinea.....	Gaura coccinea.....
.....	Gaura biennis.....
Epilobium hornemanni.....
Epilobium coloratum.....	Epilobium coloratum.....
Epilobium strictum.....
Epilobium palustre.....
Epilobium lineare.....
Epilobium angustifolium.....	Epilobium angustifolium.....
Circaea alpina.....
Circaea lutetiana.....	Circaea lutetiana.....
.....	Oenothera albicaulis.....
.....	Oenothera serrulata.....
Oenothera pumila.....
.....	Oenothera rhombipetala.....
Oenothera biennis.....	Oenothera biennis.....
.....	<i>Haloragidaceae.</i>
Hippuris vulgaris.....	Hippuris vulgaris.....
.....	Myriophyllum heterophyllum.....
.....	Myriophyllum verticillatum..
Myriophyllum spicatum.....	Myriophyllum spicatum.....
.....	<i>Araliaceae.</i>
Aralia trifolia.....	Aralia trifolia.....
Aralia quinquefolia.....	Aralia quinquefolia.....
Aralia nudicaulis.....
Aralia hispida.....	Aralia hispida.....
Aralia racemosa.....	Aralia racemosa.....

of Minnesota Valley Metaspermic Species.—Continued.

EASTERN.	WESTERN.
Viola palmata.....
Viola palmata var. obliqua.....	Viola palmata var. obliqua.....
Viola palmata var. cordata.....
.....	Viola pedatifida.....
Viola pedata.....
.....	<i>Cactaceae.</i>
.....	Opuntia fragilis.....
.....	Opuntia missouriensis.....
Opuntia rafinesquii.....
.....	<i>Thymelaeaceae.</i>
Dirca palustris.....
.....	<i>Elaeagnaceae.</i>
.....	Leptargyria argentea.....
Elaeagnus argentea.....
.....	<i>Lythraceae.</i>
Lythrum alatum.....
.....	<i>Oenotheraceae.</i>
Isnardia palustris.....	Isnardia palustris.....
Isnardia polycarpa.....
.....	Gaura coccinea.....
Gaura biennis.....	Gaura biennis.....
Epilobium hornemanni.....	Epilobium hornemanni.....
Epilobium coloratum.....
Epilobium strictum.....
Epilobium palustre.....	Epilobium palustre.....
Epilobium lineare.....	Epilobium lineare.....
Epilobium angustifolium.....	Epilobium angustifolium.....
Circaea alpina.....	Circaea alpina.....
Circaea lutetiana.....
.....	Oenothera albicaulis.....
.....	Oenothera serrulata.....
Oenothera pumila.....
.....	Oenothera rhombipetala.....
Oenothera biennis.....	Oenothera biennis.....
.....	<i>Haloragidaceae.</i>
Hippuris vulgaris.....	Hippuris vulgaris.....
Myriophyllum heterophyllum.....
Myriophyllum verticillatum.....
Myriophyllum spicatum.....
.....	<i>Araliaceae.</i>
Aralia trifolia.....
Aralia quinquefolia.....
Aralia nudicaulis.....	Aralia nudicaulis.....
Aralia hispida.....
Aralia racemosa.....

D. Table Illustrating General Continental Range

NORTHERN.	SOUTHERN.
<i>Umbelliferae.</i>	
Sanicula marylandica	Sanicula marylandica.....
Sanicula canadensis.....	Sanicula canadensis.....
.....	Eryngium aquaticum.....
.....	Polytaenia nuttallii.....
Heracleum lanatum.....	Heracleum lanatum.....
.....	Peucedanum nudicaule.....
.....	Tiedemannia rigida.....
Angelica atropurpurea.....
.....	Angelica villosa.....
.....	Thaspium aureum.....
Thaspium aureum var cordatum.....	Thaspium aureum var. cordatum.....
.....	Thaspium barbinode.....
.....	Zizia cordata.....
Zizia aurea.....	Zizia aurea.....
.....	Pimpinella integerrima.....
Cicuta bulbifera.....
Cicuta virosa var. maculata.....	Cicuta virosa var. maculata.....
.....	Sium angustifolium.....
Sium cicutaefolium.....	Sium cicutaefolium.....
Deeringia canadensis.....	Deeringia canadensis.....
.....	Myrrhis claytoni.....
Myrrhis aristata.....	Myrrhis aristata.....
<i>Cornaceae.</i>	
Cornus canadensis.....
Cornus alternifolia.....	Cornus alternifolia.....
.....	Cornus candidissima.....
.....	Cornus asperifolia.....
Cornus stolonifera.....
.....	Cornus sericea.....
Cornus circinatus.....	Cornus circinatus.....
<i>Pirolaceae.</i>	
.....	Pseva maculata.....
Pseva umbellata.....	Pseva umbellata.....
Pirola secunda.....
Pirola secunda var. pumila.....
Pirola elliptica.....	Pirola elliptica.....
Pirola rotundifolia.....
Pirola rotundifolia var. uliginosa.....
Monotropa uniflora.....	Monotropa uniflora.....
<i>Ericaceae.</i>	
Ledum latifolium.....
Andromeda polifolia.....

of Minnesota Valley Metaspermic Species.—Continued.

EASTERN.	WESTERN.
<i>Umbelliferae.</i>	
Sanicula marylandica	Sanicula marylandica.....
Sanicula canadensis.....
Eryngium aquaticum.....
Polytaenia nuttallii.....	Polytaenia nuttallii
Heracleum lanatum	Heracleum lanatum.....
.....	Peucedanum nudicaule.....
Tiedemannia rigida.....
Angelica atropurpurea.....
Angelica villosa.....
Thaspium aureum.....
Thaspium aureum var. cordatum.....	Thaspium aureum var. cordatum.....
Thaspium barbinode.....
Zizia cordata.....
Zizia aurea.....	Zizia aurea.....
Pimpinella integerrima.....
Cicuta bulbifera.....
Cicuta virosa var. maculata....	Cicuta virosa var. maculata..
Sium angustifolium.....	Sium angustifolium.....
Sium cicutaefolium.....	Sium cicutaefolium.....
Deeringia canadensis.....
Myrrhis claytoni.....	Myrrhis claytoni.....
Myrrhis aristata.....
<i>Cornaceae.</i>	
Cornus canadensis.....	Cornus canadensis.....
Cornus alternifolia.....
Cornus candidissima.....
Cornus asperifolia.....
Cornus stolonifera	Cornus stolonifera.....
Cornus sericea.....
Cornus circinatus.....
<i>Pirolaceae.</i>	
Pseva maculata.....
Pseva umbellata.....	Pseva umbellata.....
Pirola secunda.....	Pirola secunda.....
Pirola secunda var. pumila....	Pirola secunda var. pumila..
Pirola elliptica.....	Pirola elliptica.....
Pirola rotundifolia.....	Pirola rotundifolia.....
Pirola rotundifolia var. uliginosa.....	Pirola rotundifolia var. uliginosa.....
Monotropa uniflora.....	Monotropa uniflora.....
<i>Ericaceae.</i>	
Ledum latifolium.....	Ledum latifolium.....
Andromeda polifolia	Andromeda polifolia

D. Table illustrating General Continental Range

NORTHERN.	SOUTHERN.
Lyonia calyculata.....
Chiogenes hispidula.....
Arctostaphylos uva-ursi.....
Oxycoccus macrocarpus.....
Oxycoccus oxycoccus.....
Vaccinium corymbosum var. amoenum.....
Vaccinium canadense.....
Vaccinium pennsylvanicum.....	Vaccinium stamineum.....
.....	<i>Primulaceae.</i>
.....	Androsace occidentalis.....
Lysimachia thyrsiflora.....	Lysimachia terrestris.....
Lysimachia terrestris.....	Steironema quadriflorum.....
.....	Steironema lanceolatum var. hybridum.....
.....	Steironema ciliatum.....
Steironema ciliatum.....
Trientalis americana.....	Centunculus minimus.....
.....	<i>Oleaceae.</i>
.....	Fraxinus sambucifolia.....
.....	Fraxinus pubescens.....
.....	Fraxinus viridis.....
.....	Fraxinus americana.....
.....	<i>Gentianaceae.</i>
Menyanthes trifoliata.....
.....	Nymphodes lacunosum.....
Gentiana linearis var. rubri- caulis.....
.....	Gentiana flavida.....
.....	Gentiana andrewsii.....
.....	Gentiana saponaria.....
.....	Gentiana puberula.....
.....	Gentiana quinquefolia var. oc- cidentalis.....
Gentiana serrata.....
Gentiana americana.....
.....	<i>Apocynaceae.</i>
.....	Apocynum cannabinum.....
.....	Apocynum androsaemifolium.....
.....	<i>Asclepiadaceae.</i>
Asclepias lanuginosa.....	Asclepias lanuginosa.....
.....	Asclepias viridiflora.....
.....	Asclepias floridana.....

of Minnesota Valley Metaspermic Species.—Continued.

EASTERN.	WESTERN.
Lyonia calyculata.....	Lyonia calyculata.....
Chiogenes hispidula.....	Chiogenes hispidula.....
Arctostaphylos uva-ursi.....	Arctostaphylos uva-ursi.....
Oxycoccus macrocarpus.....	Oxycoccus macrocarpus.....
Oxycoccus oxycoccus.....	Oxycoccus oxycoccus.....
Vaccinium corymbosum var. amoenum.....
Vaccinium canadense.....
Vaccinium pennsylvanicum.....
Vaccinium stamineum.....
<i>Primulaceae.</i>	
Lysimachia thyrsoflora.....	Androsace occidentalis.....
Lysimachia terrestris.....	Lysimachia thyrsoflora.....
Steironema quadriflorum.....
Steironema lanceolatum var. hybridum.....
Steironema ciliatum.....	Steironema ciliatum.....
Trientalis americana.....
Centunculus minimus.....	Centunculus minimus.....
<i>Oleaceae.</i>	
Fraxinus sambucifolia.....	Fraxinus sambucifolia.....
Fraxinus pubescens.....
Fraxinus viridis.....
Fraxinus americana.....
<i>Gentianaceae.</i>	
Menyanthes trifoliata.....	Menyanthes trifoliata.....
Nymphodes lacunosum.....
Gentiana linearis var. rubri- caulis.....
Gentiana flavida.....
Gentiana andrewsii.....
Gentiana saponaria.....
Gentiana puberula.....	Gentiana puberula.....
Gentiana quinquefolia var. oc- cidentalis.....
Gentiana serrata.....	Gentiana serrata.....
Gentiana americana.....
<i>Apocynaceae.</i>	
Apocynum cannabinum.....	Apocynum cannabinum.....
Apocynum androsaemifolium..	Apocynum androsaemifolium..
<i>Asclepiadaceae.</i>	
Asclepias viridiflora.....	Asclepias lanuginosa.....
Asclepias floridana.....

D. Table Illustrating General Continental Range

NORTHERN.	SOUTHERN.
.....	Asclepias verticillata.....
.....	Asclepias quadrifolia.....
.....	Asclepias ovalifolia.....
.....	Asclepias exaltata.....
.....	Asclepias obtusifolia.....
.....	Asclepias sullivantii.....
.....	Asclepias syriaca.....
Asclepias speciosa.....	Asclepias speciosa.....
.....	Asclepias incarnata.....
.....	Asclepias purpurascens.....
.....	Asclepias tuberosa.....
.....	<i>Convolvulaceae.</i>
.....	Volvulus spithameus.....
Volvulus sepium.....
.....	Cuscuta paradoxa.....
.....	Cuscuta gronovii.....
.....	Cuscuta gronovii var. saururi.....
.....	Cuscuta coryli.....
.....	Cuscuta cephalanthi.....
.....	Cuscuta arvensis.....
.....	Cuscuta polygonorum.....
.....	<i>Polemoniaceae.</i>
.....	Phlox divaricata.....
.....	Phlox pilosa.....
.....	Phlox glaberrima.....
.....	Phlox maculata.....
Collomia linearis.....
.....	Polemonium reptans.....
.....	<i>Hydrophyllaceae.</i>
Macrocalyx nyctalea.....	Macrocalyx nyctalea.....
.....	Hydrophyllum appendiculatum.....
Hydrophyllum virginianum.....	Hydrophyllum virginianum.....
.....	Phacelia purshii.....
.....	<i>Borraginaceae.</i>
.....	Onosmodium carolinianum.....
.....	Onosmodium carolinianum var. molle.....
.....	Lithospermum angustifolium.....
.....	Lithospermum carolinense.....
.....	Lithospermum canescens.....
.....	Lithospermum latifolium.....
.....	Myosotis virginica.....
.....	Myosotis arvensis.....
.....	Lappula virginiana.....

of Minnesota Valley Metaspermic Species.—Continued.

EASTERN.	WESTERN.
Asclepias verticillata.....
Asclepias quadrifolia.....
.....	Asclepias ovalifolia.....
Asclepias exaltata.....
Asclepias obtusifolia.....
.....	Asclepias sullivantii.....
Asclepias syriaca.....
.....	Asclepias speciosa.....
Asclepias incarnata.....
Asclepias purpurascens.....
Asclepias tuberosa.....	Asclepias tuberosa.....
.....	<i>Convolvulaceae.</i>
Volvulus spithameus.....
Volvulus sepium.....	Volvulus sepium.....
.....	Cuscuta paradoxa.....
Cuscuta gronovii.....
Cuscuta gronovii var. saururi..
Cuscuta coryli.....	Cuscuta coryli.....
Cuscuta cephalanthi.....	Cuscuta cephalanthi.....
Cuscuta arvensis.....	Cuscuta arvensis.....
Cuscuta polygonorum.....
.....	<i>Polemoniaceae.</i>
Phlox divaricata.....
Phlox pilosa.....
Phlox glaberrima.....
Phlox maculata.....
.....	Collomia linearis.....
Polemonium reptans.....
.....	<i>Hydrophyllaceae.</i>
Macrocalyx nyctalea.....	Macrocalyx nyctalea.....
Hydrophyllum appendiculatum.....
Hydrophyllum virginianum....	Hydrophyllum virginianum..
Phacelia purshii.....
.....	<i>Borraginaceae.</i>
Onosmodium carolinianum.....
Onosmodium carolinianum var. molle.....
.....	Lithospermum angustifolium.....
Lithospermum carolinense.....
Lithospermum canescens.....	Lithospermum canescens.....
Lithospermum latifolium.....
Myosotis virginica.....	Myosotis virginica.....
Myosotis arvensis.....
Lappula virginiana.....

D. Table Illustrating General Continental Range

NORTHERN.	SOUTHERN.
Lappula deflexa var. americana.....	Lappula deflexa var. americana.....
Lappula redowskii var. pilosa.....	Lappula redowskii var. pilosa.....
.....	Cynoglossum virginicum.....
.....	<i>Verbenaceae.</i>
.....	Leptostachya leptostachya.....
.....	Verbena bracteosa.....
.....	Verbena stricta.....
.....	Verbena hastata.....
Verbena angustifolia.....	Verbena angustifolia.....
.....	Verbena urticaefolia.....
.....	<i>Labiatae.</i>
.....	Stachys aspera.....
Stachys palustris.....	Stachys palustris.....
.....	Physostegia virginiana.....
Brunella vulgaris.....	Brunella vulgaris.....
.....	Scutellaria parvula.....
Scutellaria galericulata.....
Scutellaria lateriflora.....
Dracocephalum parviflorum.....
Vleckia foenicula.....
.....	Vleckia scrophulariaefolia.....
.....	Vleckia nepetoides.....
.....	Monarda punctata.....
.....	Monarda fistulosa.....
.....	Hedeoma hispida.....
Acinos vulgaris.....
.....	Koellia flexuosa.....
.....	Koellia virginiana.....
Lycopus sinuatus.....	Lycopus sinuatus.....
Lycopus lucidus var. obtusifolius.....	Lycopus lucidus var. obtusifolius.....
.....	Lycopus rubellus.....
Lycopus virginicus.....	Lycopus virginicus.....
Mentha canadensis.....
.....	Teucrium canadense.....
Isanthus brachiatus.....	Isanthus brachiatus.....
.....	<i>Solanaceae.</i>
.....	Physalis lanceolata.....
.....	Physalis virginiana.....
.....	Physalis pubescens.....
.....	Physalis angulata.....
.....	Physalis philadelphica.....
Physalis grandiflora.....

of Minnesota Valley Metaspermic Species.—Continued.

EASTERN.	WESTERN.
.....	Lappula deflexa var. americana.....
.....	Lappula redowskii var. pilosa.....
Cynoglossum virginicum.....
<i>Verbenaceae.</i>	
Leptostachya leptostachya.....
.....	Verbena bracteosa.....
.....	Verbena stricta.....
Verbena hastata.....	Verbena hastata.....
Verbena angustifolia.....
Verbena urticaefolia.....	Verbena urticaefolia.....
<i>Labiatae.</i>	
Stachys aspera.....
Stachys palustris.....	Stachys palustris.....
Physostegia virginiana.....
Brunella vulgaris.....	Brunella vulgaris.....
Scutellaria parvula.....
Scutellaria galericulata.....	Scutellaria galericulata.....
Scutellaria lateriflora.....	Scutellaria lateriflora.....
Dracocephalum parviflorum.....	Dracocephalum parviflorum.....
.....	Vleckia foenicula.....
Vleckia scrophulariaefolia.....
Vleckia nepetoides.....
Monarda punctata.....
Monarda fistulosa.....	Monarda fistulosa.....
.....	Hedeoma hispida.....
Acinos vulgaris.....	Acinos vulgaris.....
Koellia flexuosa.....
Koellia virginiana.....
Lycopus sinuatus.....	Lycopus sinuatus.....
.....	Lycopus lucidus var. obtusifolius.....
Lycopus rubellus.....
Lycopus virginicus.....	Lycopus virginicus.....
Mentha canadensis.....	Mentha canadensis.....
Teucrium canadense.....
Isanthus brachiatus.....
<i>Solanaceae.</i>	
Physalis lanceolata.....	Physalis lanceolata.....
Physalis virginiana.....
Physalis pubescens.....	Physalis pubescens.....
Physalis angulata.....
Physalis philadelphica.....
Physalis grandiflora.....

D. Table Illustrating General Continental Range

NORTHERN.	SOUTHERN.
Solanum nigrum.....	Solanum nigrum.....
<i>Scrophulariaceae.</i>	<i>Scrophulariaceae.</i>
.....	Scrophularia nodosa var. marylandica.....
.....	Chelone glabra.....
.....	Penstemon acuminatus.....
.....	Penstemon grandiflorus.....
.....	Penstemon teretiflorus.....
Penstemon gracilis.....	Penstemon gracilis.....
.....	Penstemon hirsutus.....
.....	Mimulus glabratus var. jamesii.....
.....	Minulus ringens.....
.....	Gratiola virginiana.....
.....	Ilysanthes gratioides.....
Veronica peregrina.....	Veronica peregrina.....
Veronica scutellata.....
Veronica americana.....
Veronica anagallis.....
.....	Veronica virginica.....
.....	Synthyris houghtoniana.....
.....	Gerardia pedicularia.....
.....	Gerardia grandiflora.....
.....	Gerardia virginica.....
.....	Gerardia auriculata.....
.....	Gerardia aspera.....
.....	Gerardia purpurea.....
.....	Gerardia tenuifolia.....
.....	Gerardia tenuifolia var. asperula.....
.....	Castilleja sessiliflora.....
Castilleja pallida var. acuminata.....
.....	Castilleja coccinea.....
Pedicularis lanceolata.....	Pedicularis lanceolata.....
.....	Pedicularis canadensis.....
.....
Melampyrum lineare.....	Monniera rotundifolia.....
.....
.....	<i>Lentibulariaceae.</i>
.....	Utricularia cornuta.....
Utricularia intermedia.....
Utricularia minor.....
Utricularia vulgaris.....	Utricularia vulgaris.....
.....	<i>Orobanchaceae.</i>
.....	Aphyllon ludovicianum.....
.....	Aphyllon fasciculatum.....

of Minnesota Valley Metaspermic Species.—Continued.

EASTERN.	WESTERN.
Solanum nigrum	Solanum nigrum
<i>Scrophulariaceae.</i>	
Scrophularia nodosa var. marylandica.....	Scrophularia nodosa var. marylandica.....
Chelone glabra.....
.....	Penstemon acuminatus.....
.....	Penstemon grandiflorus.....
.....	Penstemon teretiflorus.....
.....	Penstemon gracilis.....
Penstemon hirsutus.....
Mimulus glabratus var. jamesii	Mimulus glabratus var. jamesii
Mimulus ringens.....
Gratiola virginiana.....	Gratiola virginiana.....
Ilysanthes gratioides.....	Ilysanthes gratioides.....
Veronica peregrina.....	Veronica peregrina.....
Veronica scutellata.....	Veronica scutellata.....
Veronica americana.....	Veronica americana.....
Veronica anagallis.....	Veronica anagallis.....
Veronica virginica.....
Synthyris houghtoniana.....
Gerardia pedicularia.....
Gerardia grandiflora.....
Gerardia virginica.....
Gerardia auriculata.....
.....	Gerardia aspera.....
Gerardia purpurea.....
Gerardia tenuifolia.....
Gerardia tenuifolia var. asperula.....
Castilleja sessiliflora.....	Castilleja sessiliflora.....
Castilleja pallida var. acuminata.....	Castilleja pallida var. acuminata.....
Castilleja coccinea.....
Pedicularis lanceolata.....
Pedicularis canadensis.....
Melampyrum lineare.....	Melampyrum lineare.....
Monniera rotundifolia.....	Monniera rotundifolia.....
<i>Lentibulariaceae.</i>	
Utricularia cornuta.....
Utricularia intermedia.....	Utricularia intermedia.....
Utricularia minor.....	Utricularia minor.....
Utricularia vulgaris.....	Utricularia vulgaris.....
<i>Orobanchaceae.</i>	
Aphyllon ludovicianum.....	Aphyllon ludovicianum.....
.....	Aphyllon fasciculatum.....

D. Table Illustrating General Continental Range

NORTHERN.	SOUTHERN.
.....	Aphyllon uniflorum.....
.....	<i>Plantaginaceae.</i>
.....	Plantago patagonica var. gnaphalioides.....
.....	Plantago rugelii.....
.....	Plantago major.....
.....	<i>Rubiaceae.</i>
.....	Houstonia purpurea var. ciliolata.....
Houstonia purpurea var. longifolia.....
Galium triflorum.....	Galium triflorum.....
Galium asprellum.....	Galium asprellum.....
.....	Galium concinnum.....
Galium trifidum.....	Galium trifidum.....
.....	Galium trifidum var. latifolium.....
Galium boreale.....
Galium lanceolatum.....	Galium lanceolatum.....
.....	Galium circaezans.....
Galium aparine.....	Galium aparine.....
.....	<i>Caprifoliaceae.</i>
Linnaea borealis.....
Symphoricarpos racemosus.....
Symphoricarpos occidentalis.....
.....	Symphoricarpos symphoricarpos.....
Lonicera glauca.....
Lonicera sullivanii.....	Lonicera sullivanii.....
Lonicera ciliata.....
Diervilla diervilla.....	Diervilla diervilla.....
.....	Triosteum perfoliatum.....
Sambucus racemosa.....
.....	Sambucus canadensis.....
Viburnum opulus.....
.....	Viburnum pubescens.....
.....	Viburnum dentatum.....
Viburnum lentago.....	Viburnum lentago.....
.....	<i>Adoxaceae.</i>
Adoxa moschatellina.....
.....	<i>Valerianaceae.</i>
.....	Valeriana edulis.....
.....	Valerianella radiata.....
.....	Valerianella chenopodifolia.....
.....	<i>Cucurbitaceae.</i>
.....	Sicyos angulatus.....

of Minnesota Valley Metaspermic Species.—Continued.

EASTERN.	WESTERN.
Aphyllon uniflorum.....	Aphyllon uniflorum
<i>Plantaginaceae.</i>	<i>Plantaginaceae.</i>
.....	Plantago patagonica var.
Plantago rugelii	gnaphalioides.....
Plantago major.....	Plantago major.....
<i>Rubiaceae.</i>	<i>Rubiaceae.</i>
Houstonia purpurea var. cilio-
lata
Houstonia purpurea var. longi-
folia.....
Galium triflorum.....	Galium triflorum.....
Galium asprellum.....
Galium concinnum.....
Galium trifidum.....	Galium trifidum.....
Galium trifidum var. latifolium
Galium boreale.....	Galium boreale.....
Galium lanceolatum.....
Galium circaezans.....
Galium aparine.....	Galium aparine.....
<i>Caprifoliaceae.</i>	<i>Caprifoliaceae.</i>
Linnaea borealis.....	Linnaea borealis.....
Symphoricarpos racemosus....	Symphoricarpos racemosus...
.....	Symphoricarpos occidentalis..
Symphoricarpos symphoricar-
pos.....
Lonicera glauca.....	Lonicera glauca.....
Lonicera sullivanii.....	Lonicera sullivanii.....
Lonicera ciliata.....	Lonicera ciliata.....
Diervilla diervilla.....
Triosteum perfoliatum.....
Sambucus racemosa.....	Sambucus racemosa.....
Sambucus canadensis.....	Sambucus canadensis.....
Viburnum opulus.....	Viburnum opulus.....
Viburnum pubescens.....
Viburnum dentatum.....
Viburnum lentago.....
<i>Adoxaceae.</i>	<i>Adoxaceae.</i>
Adoxa moschatellina.....	Adoxa moschatellina.....
<i>Valerianaceae.</i>	<i>Valerianaceae.</i>
Valeriana edulis.....	Valeriana edulis
Valerianella radiata.....
Valerianella chenopodifolia.....
<i>Cucurbitaceae.</i>	<i>Cucurbitaceae.</i>
Sicyos angulatus.....

D. Table Illustrating General Continental Range

NORTHERN.	SOUTHERN.
Micrampelis echinata.....	Micrampelis echinata.....
<i>Campanulaceae.</i>	
Campanula aparinoides.....	Campanula americana.....
Campanula rotundifolia.....	Campanula rotundifolia.....
Lobelia inflata.....	Pentagonia perfoliata.....
Lobelia kalmii.....	Lobelia inflata.....
.....
.....	Lobelia spicata.....
.....	Lobelia syphilitica.....
.....	Lobelia cardinalis.....
<i>Compositae.</i>
.....	Vernonia fasciculata.....
.....	Vernonia noveboracensis.....
.....	Eupatorium ageratoides.....
.....	Eupatorium perfoliatum.....
.....	Eupatorium altissimum.....
.....	Eupatorium serotinum.....
Eupatorium purpureum.....	Eupatorium purpureum.....
.....	Kuhnia eupatorioides.....
.....	Kuhnia eupatorioides var. glutinosa.....
.....	Laciniaria spicata.....
.....	Laciniaria pycnostachya.....
.....	Laciniaria scariosa.....
.....	Laciniaria punctata.....
.....	Laciniaria cylindracea.....
.....	Laciniaria squarrosa.....
.....	Laciniaria squarrosa var. intermedia.....
Grindelia squarrosa.....	Grindelia squarrosa.....
Diplogon villosum.....	Diplogon villosum.....
.....	Solidago occidentalis.....
Solidago graminifolia.....	Solidago riddelli.....
.....	Solidago rigida.....
.....	Solidago radula.....
.....	Solidago nemoralis.....
.....	Solidago nemoralis var. mollis.....
Solidago canadensis.....	Solidago canadensis.....
.....	Solidago serotina.....
Solidago serotina var. gigantea.....	Solidago serotina var. gigantea.....
.....	Solidago missouriensis.....
Solidago juncea.....
Solidago neglecta.....

of Minnesota Valley Metaspermic Species.—Continued.

EASTERN.	WESTERN.
Micrampelis echinata.....	Micrampelis echinata.....
<i>Campanulaceae.</i>	
Campanula americana.....
Campanula aparinoides.....
Campanula rotundifolia.....	Campanula rotundifolia.....
Pentagonia perfoliata.....	Pentagonia perfoliata.....
Lobelia inflata.....
Lobelia kalmii.....	Lobelia kalmii.....
Lobelia spicata.....
Lobelia syphilitica.....
Lobelia cardinalis.....
<i>Compositae.</i>	
.....	Vernonia fasciculata.....
Vernonia noveboracensis.....
Eupatorium ageratoides.....
Eupatorium perfoliatum.....
Eupatorium altissimum.....
Eupatorium serotinum.....
Eupatorium purpureum.....	Eupatorium purpureum.....
.....	Kuhnia eupatorioides.....
.....	Kuhnia eupatorioides var. glutinosa.....
.....
Laciniaria spicata.....	Laciniaria pycnostachya.....
.....
Laciniaria scariosa.....	Laciniaria punctata.....
.....	Laciniaria cylindracea.....
Laciniaria cylindracea.....
Laciniaria squarrosa.....
Laciniaria squarrosa var. intermedia.....
.....	Grindelia squarrosa.....
.....	Diplogon villosum.....
.....	Solidago occidentalis.....
Solidago graminifolia.....	Solidago graminifolia.....
Solidago riddellii.....	Solidago riddellii.....
Solidago rigida.....	Solidago rigida.....
.....	Solidago radula.....
Solidago nemoralis.....	Solidago nemoralis.....
.....	Solidago nemoralis var. mollis.....
Solidago canadensis.....	Solidago canadensis.....
Solidago serotina.....	Solidago serotina.....
Solidago serotina var. gigantea.....	Solidago serotina var. gigantea.....
.....	Solidago missouriensis.....
Solidago juncea.....
Solidago neglecta.....

D. Table Illustrating General Continental Range

NORTHERN.	SOUTHERN.
.....	<i>Solidago rugosa</i>
.....	<i>Solidago patula</i>
.....	<i>Solidago speciosa</i>
.....	<i>Solidago speciosa</i> var. <i>rigidiuscula</i>
.....	<i>Solidago speciosa</i> var. <i>erecta</i>
<i>Solidago latifolia</i>	<i>Solidago latifolia</i>
.....	<i>Solidago caesia</i>
.....	<i>Haplopappus spinulosus</i>
.....	<i>Boltonia asteroides</i>
<i>Aster ptarmicoides</i>
<i>Aster umbellatus</i>	<i>Aster umbellatus</i>
<i>Aster puniceus</i>	<i>Aster puniceus</i>
<i>Aster puniceus</i> var. <i>lucidus</i>	<i>Aster puniceus</i> var. <i>lucidus</i>
.....	<i>Aster nova belgii</i>
<i>Aster longifolius</i>
<i>Aster junceus</i>
<i>Aster salicifolius</i>	<i>Aster salicifolius</i>
.....	<i>Aster paniculatus</i>
.....	<i>Aster lateriflorus</i>
.....	<i>Aster vimineus</i>
.....	<i>Aster dumosus</i>
.....	<i>Aster multiflorus</i>
.....	<i>Aster ericoides</i> var. <i>villosus</i>
<i>Aster polyphyllus</i>	<i>Aster polyphyllus</i>
<i>Aster laevis</i>	<i>Aster laevis</i>
.....	<i>Aster drummondii</i>
.....	<i>Aster sagittaeifolius</i>
<i>Aster cordifolius</i>	<i>Aster cordifolius</i>
.....	<i>Aster undulatus</i>
.....	<i>Aster azureus</i>
.....	<i>Aster patens</i>
.....	<i>Aster sericeus</i>
.....	<i>Aster novae-angliae</i>
.....	<i>Aster oblongifolius</i>
<i>Aster macrophyllus</i>	<i>Aster macrophyllus</i>
.....	<i>Aster asteroides</i>
<i>Aster divaricatus</i>	<i>Aster divaricatus</i>
<i>Erigeron philadelphicus</i>	<i>Erigeron philadelphicus</i>
<i>Erigeron pulchellus</i>	<i>Erigeron pulchellus</i>
<i>Erigeron glabellus</i>
.....	<i>Erigeron ramosus</i>
.....	<i>Erigeron annuus</i>
.....	<i>Erigeron divaricatus</i>
<i>Erigeron canadensis</i>	<i>Erigeron canadensis</i>

of Minnesota Valley Metaspermic Species.—Continued.

EASTERN.	WESTERN.
Solidago rugosa.....
Solidago patula.....
Solidago speciosa.....	Solidago speciosa var. rigidius- cula.....
.....
Solidago speciosa var. erecta..
Solidago latifolia.....
Solidago caesia.....
.....	Haplopappus spinulosus.....
Boltonia asteroides.....
Aster ptarmicoides.....	Aster ptarmicoides.....
Aster umbellatus.....
Aster puniceus.....	Aster puniceus.....
Aster puniceus var. lucidus....
Aster nova-belgii.....
Aster longifolius.....	Aster longifolius.....
Aster junceus.....
Aster salicifolius.....
Aster paniculatus.....
Aster lateriflorus.....
Aster vimineus.....
Aster dumosus.....
Aster multiflorus.....	Aster multiflorus.....
Aster ericoides var. villosus...
Aster polyphyllus.....
Aster laevis.....
.....	Aster drummondii.....
Aster sagittaeifolius.....
Aster cordifolius.....
Aster undulatus.....
Aster azureus.....	Aster azureus.....
Aster patens.....
Aster sericeus.....	Aster sericeus.....
Aster novae angliae.....	Aster novae-angliae.....
Aster oblongifolius.....
Aster macrophyllus.....
Aster asteroides.....
Aster divaricatus.....
Erigeron philadelphicus.....	Erigeron philadelphicus.....
Erigeron pulchellus.....
.....	Erigeron glabellus.....
Erigeron ramosus.....	Erigeron ramosus.....
Erigeron annuus.....	Erigeron annuus.....
.....	Erigeron divaricatus.....
Erigeron canadensis.....	Erigeron canadensis.....

D. Table Illustrating General Continental Range

NORTHERN.	SOUTHERN.
Antennaria plantaginifolia . . .	Antennaria plantaginifolia. . .
Anaphalis margaritacea
Gnaphalium uliginosum
Gnaphalium decurrens	Gnaphalium decurrens
.....	Gnaphalium obtusifolium.
Adenocaulon bicolor
.....	Polymnia canadensis.
.....	Silphium perfoliatum.
.....	Silphium integrifolium.
.....	Silphium terebinthinaceum.
.....	Silphium laciniatum.
.....	Parthenium integrifolium.
.....	Cyclachaena xanthiifolia.
.....	Ambrosia psilostachya.
Ambrosia artemisiaefolia	Ambrosia artemisiaefolia.
.....	Ambrosia trifida.
.....	Ambrosia trifida var. integri-
.....	folia.
.....	Xanthium canadense
Xanthium canadense var. echi-	Xanthium canadense var. echi-
natum.	natum
.....	Heliopsis scabra.
.....	Rudbeckia columnaris.
.....	Rudbeckia pinnata.
.....	Rudbeckia hirta.
.....	Rudbeckia subtomentosa
.....	Rudbeckia laciniata
.....	Rudbeckia angustifolia.
Helianthus tuberosus.	Helianthus tuberosus.
.....	Helianthus tuberosus var. sub-
.....	canescens.
Helianthus decapetalus	Helianthus decapetalus.
.....	Helianthus tracheliiifolius
Helianthus strumosus.	Helianthus strumosus.
.....	Helianthus hirsutus.
.....	Helianthus divaricatus
.....	Helianthus maxmiliani.
.....	Helianthus giganteus.
.....	Helianthus grosse-serratus.
.....	Helianthus laetiflorus
.....	Helianthus rigidus
.....	Helianthus petiolaris.
.....	Helianthus annuus
.....	Coreopsis aristosa.
.....	Coreopsis trichosperma.

of Minnesota Valley Metaspermic Species.—Continued.

EASTERN.	WESTERN.
Antennaria plantaginifolia.....	Antennaria plantaginifolia....
Anaphalis margaritacea.....	Anaphalis margaritacea.....
Gnaphalium uliginosum.....	Gnaphalium uliginosum.....
Gnaphalium decurrens.....	Gnaphalium decurrens.....
Gnaphalium obtusifolium.....
.....	Adenocaulon bicolor.....
Polymnia canadensis.....
Silphium perfoliatum.....
Silphium integrifolium.....
Silphium terebinthinaceum.....
.....	Silphium laciniatum.....
Parthenium integrifolium.....
.....	Cyclachaena xanthiifolia.....
.....	Ambrosia psilostachya.....
Ambrosia artemisiaefolia.....
Ambrosia trifida.....
Ambrosia trifida var. integrifolia.....
.....	Xanthium canadense.....
Xanthium canadense var. echinatum.....
Heliopsis scabra.....	Heliopsis scabra.....
.....	Rudbeckia columnaris.....
Rudbeckia pinnata.....
Rudbeckia hirta.....
Rudbeckia subtomentosa.....	Rudbeckia subtomentosa.....
Rudbeckia laciniata.....	Rudbeckia laciniata.....
Rudbeckia angustifolia.....
Helianthus tuberosus.....
.....	Helianthus tuberosus var. subcanescens.....
.....
Helianthus decapetalus.....
Helianthus tracheliiifolius.....
Helianthus strumosus.....
Helianthus hirsutus.....
Helianthus divaricatus.....
.....	Helianthus maxmiliani.....
Helianthus giganteus.....	Helianthus giganteus.....
Helianthus grosse-serratus.....	Helianthus grosse-serratus...
Helianthus laetiflorus.....	Helianthus laetiflorus.....
.....	Helianthus rigidus.....
.....	Helianthus petiolaris.....
.....	Helianthus annuus.....
Coreopsis aristosa.....	Coreopsis aristosa.....
Coreopsis trichosperma.....

D. Table Illustrating General Continental Range

NORTHERN.	SOUTHERN.
.....	Coreopsis palmata.....
.....	Coreopsis tinctoria.....
Bidens beckii.....	Bidens beckii.....
.....	Bidens laevis.....
Bidens cernua.....	Bidens cernua.....
.....	Bidens connata.....
.....	Bidens frondosa.....
Helenium autumnale.....	Helenium autumnale.....
.....	Gaillardia aristata.....
.....	Dyssodia papposa.....
Achillea millefolium.....	Achillea millefolium.....
Artemisia frigida.....	Artemisia frigida.....
Artemisia biennis.....
Artemisia gnaphalodes.....	Artemisia gnaphalodes.....
Artemisia longifolia.....	Artemisia longifolia.....
.....	Artemisia serrata.....
Artemisia dracunculoides.....	Artemisia dracunculoides.....
Artemisia canadensis.....	Artemisia canadensis.....
.....	Artemisia caudata.....
.....	Erechthites hieracifolia.....
.....	Senecio ovatus.....
.....	Senecio atriplicifolius.....
Senecio lugens.....	Senecio reniformis.....
Senecio integerrimus.....	Senecio lugens.....
.....
.....	Senecio tomentosus.....
Senecio aureus.....	Senecio aureus.....
.....	Senecio aureus var. pauperculus.....
.....	Senecio aureus var. obovatus.....
Senecio aureus var. obovatus.....
Senecio palustris.....
Cnicus odoratus.....	Cnicus odoratus.....
.....	Cnicus muticus.....
Cnicus discolor.....	Cnicus discolor.....
.....	Cnicus altissimus.....
Cnicus undulatus.....	Cnicus undulatus.....
Lactuca spicata.....	Lactuca spicata.....
.....	Lactuca floridana.....
Lactuca pulchella.....	Lactuca pulchella.....
.....	Lactuca ludoviciana.....
.....	Lactuca hirsuta.....
Lactuca canadensis.....	Lactuca canadensis.....
Taraxacum taraxacum.....	Taraxacum taraxacum.....
Nothocalais cuspidatum.....	Nothocalais cuspidatum.....
Agoseris glauca.....	Agoseris glauca.....

of Minnesota Valley Metaspermic Species.—Continued.

EASTERN.	WESTERN.
.....	Coreopsis palmata.....
.....	Coreopsis tinctoria.....
Bidens beckii.....	Bidens laevis.....
Bidens laevis.....	Bidens cernua.....
Bidens cernua.....
Bidens connata.....
Bidens frondosa.....
Helenium autumnale.....	Helenium autumnale.....
.....	Gaillardia aristata.....
Dyssodia papposa.....	Dyssodia papposa.....
Achillea millefolium.....	Achillea millefolium.....
.....	Artemisia frigida.....
Artemisia biennis.....	Artemisia biennis.....
.....	Artemisia gnaphalodes.....
.....	Artemisia longifolia.....
Artemisia serrata.....	Artemisia serrata.....
.....	Artemisia dracunculoides.....
Artemisia canadensis.....	Artemisia canadensis.....
Artemisia caudata.....
Erechtites hieracifolia.....
Senecio ovatus.....
Senecio atriplicifolius.....
Senecio reniformis.....
.....	Senecio lugens.....
.....	Senecio integerrimus.....
Senecio tomentosus.....
Senecio aureus.....	Senecio aureus.....
Senecio aureus var. pauper- culus.....	Senecio aureus var. pauper- culus.....
Senecio aureus var. obovatus.....
Senecio palustris.....	Senecio palustris.....
Cnicus odoratus.....
Cnicus muticus.....
Cnicus discolor.....
Cnicus altissimus.....
.....	Cnicus undulatus.....
Lactuca spicata.....	Lactuca spicata.....
Lactuca floridana.....
Lactuca pulchella.....	Lactuca pulchella.....
.....	Lactuca ludoviciana.....
Lactuca hirsuta.....
Lactuca canadensis.....
Taraxacum taraxacum.....	Taraxacum taraxacum.....
.....	Nothocalais cuspidatum.....
.....	Agoseris glauca.....

D. Table Illustrating General Continental Range

NORTHERN.	SOUTHERN.
.....	<i>Adopogon virginicum</i>
<i>Lygodesmia juncea</i>	<i>Lygodesmia juncea</i>
.....	<i>Prenanthes serpentaria</i>
<i>Prenanthes alba</i>	<i>Prenanthes alba</i>
.....	<i>Prenanthes aspera</i>
<i>Prenanthes racemosa</i>	<i>Prenanthes racemosa</i>
.....	<i>Prenanthes crepidinea</i>
<i>Crepis runcinata</i>
.....	<i>Hieracium longipilum</i>
<i>Hieracium venosum</i>	<i>Hieracium venosum</i>
<i>Hieracium canadense</i>

Before proceeding with the range statistics, a table of general statistics is herewith presented:

15. Representation of Species.			
	No. of species.	Per cent. of all species.	Av. no. of species per genus.
Monocotyledones.....	334	28.4	3.15
Archichlamydeae.....	459	39.1	2.63
Metachlamydeae.....	381	32.3	2.97
Total no. val. species.	1174	General av. no. per genus.....2.87

The larger average per cent. of species to the genus in the Monocotyledones is due to the influence in that group of the genus *Carex*, among other conditions. In addition, the general dispersion which has been supposed to mark the taxonomic group of the Monocotyledones in particular, has doubtless its influence on the average number of species per genus. Passing next to the statistics condensed from Table D, we isolate first the four principal range elements. These are:

- (1) The Northern Specific Element.
- (2) The Southern Specific Element.
- (3) The Eastern Specific Element.
- (4) The Western Specific Element.

of Minnesota Valley Metaspermic Species.—Continued.

EASTERN.	WESTERN.
Adopogon virginicum.....	Adopogon virginicum.....
.....	Lygodesmia juncea.....
Prenanthes serpentaria.....
Prenanthes alba.....
Prenanthes aspera.....
Prenanthes racemosa.....
Prenanthes crepidinea.....
.....	Crepis runcinata.....
Hieracium longipilum.....	Hieracium longipilum.....
Hieracium venosum.....
Hieracium canadense.....	Hieracium canadense.....

Taking these up in order, let us first note the character of the northern element :

16. The Northern Specific Element.			
	No. of species.	Per cent. of all Northern.	Northern per cent. of each.
Monocotyledones.....	226	35.2	68.2
Archichlamydeae.....	257	40.0	55.9
Metachlamydeae.....	159	24.7	41.6
Total Northern.....	642
North'n per cent. of all species	55.6

In this table, as in the next three of its series, there is an exact parallelism with the four generic tables of similar construction. While the Archichlamydeae from their number form the larger percentages of each range-element, the taxonomic groups themselves analyse as before by range-elements. The other three tables may now be added.

17. The Southern Specific Element.

	No. of species.	Per cent. of all Southern.	Southern per cent. of each
Monocotyledones.....	229	25.6	69.1
Archichlamydeae.....	344	38.5	75.1
Metachlamydeae.....	319	35.7	83.9
Total Southern.....	892
Southern per cent. of all species	76.1

18. The Eastern Specific Element.

	No. of species.	Per cent. of all Eastern.	Eastern per cent. of each
Monocotyledones	310	30.3	93.6
Archichlamydeae.....	396	38.7	86.1
Metachlamydeae	316	30.9	82.9
Total Eastern.....	1,022
Eastern per cent. of all species	87.2

19. The Western Specific Element.

	No. of species.	Per cent. of all Western.	Western per cent. of each.
Monocotyledones.....	176	29.1	53.1
Archichlamydeae	229	37.9	49.6
Metachlamydeae.....	198	32.8	51.9
Total Western.	603
Western per cent. of all.....	51.4

The general parallelism between these tables and those of the generic range-elements need not be noted here in detail. As before, the largest figure is that which indicates the eastern range-per cent. of the Monocotyledones. The even north and south range of the Monocotyledones is to be observed, together with the preponderant southward massing of the Metachlamydeae. The eastern and western percentages of Metachlamydeae are found to approach each other more closely than such percentages in the other two groups,—indicating as before, the comparative lateral solidarity of the Metachlamydeae, to be set over against the comparative longitudinal solidarity of the Monocotyledones. In both cases the Archichlamydeae are seen to occupy the intermediate position. As a whole the metaspermic flora of the Minnesota valley presents itself as distinctly eastern and southern by species as before by genera. The statistics are as follows:

Total Northern.....	642	Northern per cent. of all species..	55.6
Total Southern.....	892	Southern per cent. of all species..	76.1
Total Eastern.....	1,022	Eastern per cent. of all species...	87.2
Total Western.....	603	Western per cent. of all species...	51.4

It is possible, too, from Table D. to determine certain compound-ranges, both numerically and by percentages. Upon examining the table it will appear that the following groups may be isolated for study:

- (1) North-East Specific Element. NE.
- (2) North-West Specific Element. NW.
- (3) North-East-West Specific Element. NEW.
- (4) North-South-West Specific Element. NSW.
- (5) North-South-East Specific Element. NSE.
- (6) North-South-East-West Specific Element. NSEW.
- (7) South-East Specific Element. SE.
- (8) South-West Specific Element. SW.
- (9) South-East-West Specific Element. SEW.

The tables of these nine combination groups are as follows

20. The North-East Specific Element.

	No. of species.	Per cent. of all N. E.	N. E. per cent. of each.
Monocotyledones.....	24	41.9	7.2
Archichlamydeae.....	20	35.7	4.3
Metachlamydeae.....	12	21.4	3.1
Total N. E.....	56
N. E. per cent. of all species.....	4.7

21. The North-West Specific Element.

	No. of species.	Per cent. of all N. W.	N. W. per cent. of each.
Monocotyledones.....	6	21.4	1.8
Archichlamydeae.....	15	53.5	3.2
Metachlamydeae.....	7	25.0	1.8
Total N. W.....	28
N. W. per cent. of all species.....	2.3

22. The North-East-West Specific Element.

	No of species.	Per cent. of all N. E. W.	N. E. W. per cent. of each.
Monocotyledones.....	72	36.7	21.4
Archichlamydeae.....	80	40.8	17.2
Metachlamydeae.....	44	22.4	11.5
Total N. E. W.....	196
N. E. W. per cent. of all species.....	16.7

23. The North-South-East Specific Element.

	No. of species.	Per cent of all N. S. E.	N. S. E. per cent. of each.
Monocotyledones	59	38.6	14.4
Archichlamydeae	70	40.9	15.2
Metachlamydeae	32	19.8	8.4
Total N. S. E.	161
N. S. E. per cent. of all species	13.6

24. The North-South-West Specific Element.

	No. of species.	Per cent. of all N. S. W.	N. S. W. per cent. of each.
Monocotyledones.....	5	12.8	1.5
Archichlamydeae.....	15	38.4	3.2
Metachlamydeae.....	19	48.7	4.9
Total N. S. W.	39
N. S. W. per cent. of all species	3.5

25. The North-South-East-West Specific Element.

	No. of species.	Per cent. of all N. S. E. W.	N. S. E. W. per cent. of each.
Monocotyledones.....	62	41.3	18.7
Archichlamydeae.	54	36.0	11.7
Metachlamydeae.....	34	22.7	8.9
Total N. S. E. W.	150
N.S.E.W. per ct. of all species...	12.8

26. The South-East Specific Element.

	No. of species.	Per cent. of all S. E.	S. E. per cent. of each.
Monocotyledones.....	69	19.7	17.5
Archichlamydeae.....	141	40.2	30.5
Metachlamydeae.....	140	40.0	36.8
Total S. E.....	350
S. E. per cent. of all species..	32.5

27. The South-West Specific Element.

	No. of species.	Per cent. of all S. W.	S. W. per cent. of each.
Monocotyledones.....	11	12.6	3.3
Archichlamydeae.....	35	40.2	7.9
Metachlamydeae.....	41	47.1	10.7
Total S. W.....	87
S. W. per cent. of all species..	7.5

28. The South-East-West Specific Element.

	No. of species.	Per cent. of all S. E. W.	S. E. W. per cent. of each.
Monocotyledones.....	22	22.0	6.6
Archichlamydeae.....	27	27.0	5.8
Metachlamydeae.....	51	51.0	13.1
Total S. E. W.....	100
S. E. W. per cent. of all species.	8.5

From the nine tables preceding it will be observed that the SE. element, forming 32.5 per cent. of the total species, is the largest numerically, while the NE., with but 2.3 per cent. of the total species, is the smallest. The NEW. element, forming 16.7 per cent. of the total, is larger than the SEW. element, which forms but 8.5 per cent. of the total. General east and west ranging is more characteristic, then, of the northern than of the southern element, and this fact is quite in accord with the greater dispersion of the northern floral elements. Of the NEW. element the actual percentages of Monocotyledones and Archichlamydeae are in excess of the Metachlamydeae percentages, while in the SEW. element the reverse is the case. These range-elements form similar percentages of the taxonomic groups. Of the Monocotyledones and Archichlamydeae, respectively, 21.4 per cent. and 17.2 per cent. are placed in the NEW. element, while of the Metachlamydeae only 11.5 per cent. are so enrolled. On the other hand, in the Metachlamydeae 13.1 per cent. are entered as SEW., while of the Monocotyledones and Archichlamydeae respectively 6.6 per cent. and 5.8 per cent. are so entered. The Archichlamydeae with 27.0 per cent. form, however, a larger portion of the total SEW. element than do the Monocotyledones with 22.0 per cent.

The two vertically distributed groups are somewhat more difficult to understand. The NSE. is in distinct preponderance over the NSW., having 13.6 per cent. of the total against 3.5 per cent. This is on account of the general eastern preponderance over western. Of the NSE. element the Metachlamydeae with 19.8 per cent. are behind the Monocotyledones with 36.6 per cent. and the Archichlamydeae with 40.9 per cent. Of the NSW. element, the Metachlamydeae are ahead with 48.7 per cent. against 38.4 per cent. of Archichlamydeae and 12.8 per cent. of Monocotyledones. This difference between the two vertical elements is probably to be referred to the lateral influence of the mountain ranges east and west of the Minnesota valley and to the angle made by the two principal continental trenches—the Mississippi valley and the the lake-region valley of Canada and the boundary. It has been easier for Metachlamydeae to move north and south in the *western* part of the continent, for the general movement has been from the south to the north; it has been easier for Monocotyledones to move south and north, in the *eastern* part

of the continent, for the general movement has been both north and south and the lake-region trench with the Appalachian system has favored their movements in the east rather than the west. Between Monocotyledones and Archichlamydeae on the one hand and Metachlamydeae on the other, the topography of the continent, considering the points of greatest distinctive pressure for each group, would seem, perhaps, to tend towards the establishment of a general diagonal tension-line running in a direction north-west by south-east. On the south and west the upward movement of north-bound plants would be easier than on the north and east, while on the north and east the downward movement of south-bound plants would be easier than on the south and west. Under such conditions the preponderance of the Metachlamydeae—which are distinctively central and north-bound—would be rather to the west than to the east, while the preponderance of Archichlamydeae—which are distinctively distal and south bound—would be rather to the east than to the west. In the Monocotyledones, since they are the most generally distributed, if this were a just explanation, we should expect to find such a difference strongly marked and such is actually the case, for of the NSE. element the Monocotyledones form 36.6 per cent. while of the NSW. element they form but 12.8 per cent. Evidently in the regions of the secondary longitudinal tensions their percentages would vary to the extent of complete reversal, in many cases. It is only in a region comparatively uninfluenced by longitudinal tensions that the diagonal tension could be recognised.

Whether or not the above paragraph indicates the true explanation of the different composition of the NSE. and NSW. range-elements, it is an interesting fact to note that in this central basin of the continent the NSE. species are preponderantly Monocotyledones and Archichlamydeae while the NSW. species are preponderantly Metachlamydeae.

The NSEW. element with its preponderance of Monocotyledones and slight representation of Metachlamydeae, offers no difficulties. By it, a further indication of the general ranges of Monocotyledones, as a group, and the special ranges of Metachlamydeae, as a group, is given. As in other similar cases the Archichlamydeae are seen to occupy the intermediate position.

The four binary elements, NE., NW., SE., SW., are similarly simple of explanation, with the exception, possibly of the NW. element. In the NE. element the Monocotyle-

done are preponderant and the Archichlamydeae intermediate. In both the SE. and SW. elements the Metachlamydeae are preponderant and the Archichlamydeae intermediate. These facts are seen to be exactly in line with the rest that have been given. In the NW. element which is numerically the smallest of all the combination elements, the Archichlamydeae are preponderant while the Monocotyledones and Metachlamydeae; for their respective numbers, contribute about equally to the element. This is probably to be attributed to two facts. First, the Siberian and the N. W. T. influence would be felt most strongly in the NW. element and this influence would consist principally of monocotyledonous and archichlamydeous forms. Second, the Monocotyledones of this influence would be generally more widely distributed in North America than the Archichlamydeae, so that they would be probably entered either in the NEW. or NSEW. elements. The Metachlamydeae then through their endemic and north-bound characteristics and the Monocotyledones through their general and south or north-bound characteristics have either failed, on the one hand to make the N. W. range or, on the other have ranged beyond and are in the more general categories. The intermediate condition of the Archichlamydeae is then, after all, the cause of their preponderance in the NW. element. Apparently, too, if the existence of the diagonal tension, discussed above, were borne out by further examination it would be possible for such a condition to appear in no other element than the NW. For in the NE. the Monocotyledones would have their greater ease of distribution to increase their preponderance while in the SE. and SW. the Metachlamydeae would in varying ratios predominate.

In general, then, the combination elements serve to add to the weight of evidence in favor of considering the Metachlamydeae, Archichlamydeae and Monocotyledones of different and more or less definite meaning as components. The two special cases are the NSW. and the NW. and an attempt, probably imperfect although, it is hoped, suggestive, has been made to show how in their case special topographical or geographical conditions have served to modify the more general biological conditions.

Of the 1.174 species and varieties considered as indigenous to the Minnesota valley, 317 are of extracontinental range. This number is quite exclusive of the 130 species and varieties which have been introduced into the Minnesota valley during

the last fifty years, by the agency of man. It is intended also to be exclusive of such North American species as have been distributed abroad by other than the so-called agencies of nature. The group of 317 species and varieties may be known as the Extra-Continental specific element and may be isolated for examination. In the following list the countries of extra-continental distribution are noted for each species, and preceding each entry are given the letters which indicate the intra-continental range of the species. The list is herewith appended:

E. List of Species and Varieties of Minnesota Valley Metaspermae which are of Extra-Continental Range.

Monocotyledones.

- nsew.* *Typha latifolia.* EUR., ASIA, N. AFRICA.
new. *Sparganium simplex.* EUR., SIB.
nsew. *Potamogeton natans.* EUR., AS., AUST., AFR.
nsew. *Potamogeton fluitans.* EUR., AS., AUST., AFR., S. AMER.
nse. *Potamogeton perfoliatus.* EUR., AS., AFR., AUST.
new. *Potamogeton heterophyllos.* EUR., AS.
nse. *Potamogeton gramineus* var. *zizii.* EUR., AS.
nsew. *Potamogeton pusillus.* EUR., AFR., AS., S. AMER.
new. *Potamogeton rutilus.* EUR., AS., AFR.
nsew. *Potamogeton pectinatus.* EUR., AS., AUST.
nsew. *Potamogeton lucens.* EUR., AS., AFR., AUST., W. INDIES.
new. *Potamogeton praelongus.* EUR.
nsew. *Potamogeton lanceolatus.* EUR.
new. *Potamogeton zosteræfolius.* EUR., AS.
nsew. *Zanichellia palustris.* EUR., AS., AFR., PHILLIPINES, AUST.
nsew. *Najas flexilis.* EUR., AS., W. INDIES.
new. *Triglochin palustris.* EUR., AS., AFR., S. AMER.
new. *Triglochin maritima.* EUR., AS. AFR.
new. *Scheuchzeria palustris.* EUR., AS.
new. *Alisma plantago.* EUR., AS., AUST. AFR.
new. *Sagittaria sagittaefolia.* EUR., AS.
nsew. *Elodea canadensis.* EUR., AS.
se. *Vallisneria spiralis.* EUR., AS., AUST.
se. *Andropogon provincialis.* FRANCE.
sew. *Cenchrus tribuloides.* AFR., E. AND W. INDIES.
se. *Zizania aquatica.* SIB., JAPAN.
nsew. *Homalocenchrus oryzoides.* EUR., AS., AFR.
new. *Phalaris arundinacea.* EUR., AS.
new. *Hierochloë odorata* var. *fragrans.* EUR., AS.
se. *Muhlenbergia sobolifera.* EUR.
nsew. *Agrostis hiemalis.* AS.
nsew. *Agrostis perennans.* AS.?
nw. *Deyeuxia neglecta.* EUR., AS.
new. *Deyeuxia canadensis.* SIB.

- new.* *Deschampsia caespitosa.* EUR., AS., AUST., AFR., S. AMER.
new. *Bouteloua curtipendula.* PERU.
nv. *Beckmannia erucaeformis.* EUR., SIB.
nsew. *Phragmites phragmites.* EUR., AS., AFR., AUST., S. AMER.
sew. *Eragrostis eragrostis.* EUR., AS., AFR., AUST., S. AMER.
se. *Eragrostis hypnoides.* W. IND., S. AMER.
new. *Koeleria cristata.* EUR., AS.
new. *Poa nemoralis.* EUR., AS.
new. *Poa palustris.* EUR., AFR., AS.
nv. *Poa compressa.* EUR., SIB.
nv. *Scolochloa arundinacea.* EUR., SIB.
new. *Panicularia fluitans.* EUR., AS., AFR., AUST.
nsew. *Festuca ovina.* EUR., AS., AUST., S. AMER., AFR.
se. *Bromus purgans.* S. AMER.?, AS.
nsew. *Agropyrum caninum.* EUR., SIB.
ne. *Agropyrum violaceum.* EUR
new. *Agropyrum glaucum.* EUR., AS.
nsu. *Hordeum nodosum.* EUR., AS., AFR., AUST., S. AMER.
nv. *Hordeum jubatum.* EUR., SIB.
sew. *Hemicarpha micrantha.* BRAZIL.
sew. *Cyperus esculentus.* EUR., AS., AFR., AUST.
sew. *Cyperus aristatus.* AFR., E. INDIES.
new. *Eriophorum gracile.* EUR., SIB.
new. *Eriophorum polystachion.* EUR., AS.
new. *Eriophorum vaginatum.* EUR., AS.
nsew. *Scirpus lacustris.* EUR., AS., AUST., SANDWICH ISLS.
nsew. *Scirpus triangularis.* EUR., AUST., S. AMER., W. INDIES.
nsew. *Heleocharis acicularis.* EUR., AS.
nsew. *Heleocharis palustris.* EUR., AS., AFR., MALAY ARCH., AUSTR.
nsew. *Heleocharis ovata.* EUR., AS.
sew. *Iria capillaris.* TROPICS.
nsew. *Rhynchospora alba.* EUR., AS.
new. *Carex siccata.* AS.
ne. *Carex tenuiflora.* EUR., AS.
new. *Carex canescens.* EUR., AS., CHILE.
new. *Carex tenella.* EUR.
new. *Carex sartwellii.* AS.
new. *Carex teretiuscula.* EUR., AS., N. ZEAL.
nsw. *Carex stenophylla.* EUR.
ne. *Carex chordorhiza.* EUR., AS.
new. *Carex limosa.* EUR., AS.
new. *Carex magellanica.* EUR., S. AMER.
new. *Carex aquatilis.* EUR.
nsew. *Carex fusca.* EUR., AS., AUST.
nse. *Carex riparia.* EUR., AS., AFR., S. AMER.
new. *Carex filiformis.* EUR., AS.
ne. *Carex pseudocyperus.* EUR., AS., AFR., AUST.
ne. *Carex pauciflora.* EUR.
nse. *Acorus calamus.* EUR., AS., CHINA, JAPAN.
ne. *Spathyema foetida.* JAPAN, AMURLAND.
ne. *Calla palustris.* EUR., AS.
nsew. *Lemna minor.* EUR., AS., AFR., AUST., S. AMER.

- nsew.* Lemna trisulca. EUR., AS., AUST., AFR., S. AMER.
nsew. Lemna polyrhiza. EUR., AS., AUST., W. INDIES.
 se. Grantia braziliensis. BRAZIL.
 ne. Eriocaulon septangulare. IRELAND, SKYE, HEBRIDES.
sew. Heteranthera dubia. CUBA.
nsew. Juncus tenuis. EUR., N. ZEAL., TRISTAN D'ACHUNA.
 ne. Juncus balticus. S. AMER., PATAGONIA, SPAIN.
new. Juncus filiformis. EUR., AS., PATAGONIA.
nsew. Juncus effusus. EUR., AS., AFR., AUST., S. AMER.
new. Juncus nodosus. AS.?
 nse. Juncus canadensis var. longicaudatus. S. AMER.
nsew. Cyperella campestris. EUR., AS., N. AFR., N. ZEAL.
new. Tofieldia glutinosa. N. AS.
new. Veratrum viride. SIB.
new. Allium schoenoprasum. EUR., SIB., JAPAN, HIMALAYAS.
new. Unifolium bifolium. EUR., AS.
new. Unifolium trifolium. AS.
new. Unifolium stellatum. NORWAY.
 se. Smilax rotundifolia. W. INDIES.
 se. Smilax herbacea. JAPAN.
 nse. Sisyrinchium angustifolium. EUR.
new. Habenaria dilatata. N. AS., N. EUR.
new. Habenaria hyperborea. ICELAND.
new. Habenaria bracteata. ASIA.
 nse. Pogonia ophioglossoides. JAPAN.?
new. Gyrostachys romanzowiana. EUR., AS.
new. Peramium repens. N. EUR., N. AS.
 nse. Achroanthes unifolia. RUSSIA.?
 ne. Leptorchis loeselii. EUR., AS.
new. Corallorhiza corallorrhiza. N. EUR., N. AS.

Archichlamydeae.

- se.* Juglans nigra. S. AMER.
new. Salix myrtilloides. EUR., AS.
new. Salix longifolia. ASIA.?
 se. Ostrya ostrya. JAPAN.
new. Corylus rostrata. N. E. ASIA.
new. Alnus incana. N. EUR., N. AS.
new. Rumex salicifolius. N. AS.
nsew. Rumex persicarioides. EUR., AS.?
new. Polygonum hydropiper. EUR., AS.
 se. Polygonum hydropiperoides. S. AMER., AUST.
nsew. Polygonum amphibium. EUR., AS., S. AFR., JAPAN
nsew. Polygonum incarnatum. EUR., AS.
 sew. Polygonum erectum. EUR., AS.
 nse. Polygonum aviculare. EUR., AS., JAPAN.
 sew. Polygonum scandens. EUR., AS.
 nse. Polygonum arifolium. AS.?
 se. Polygonum sagittatum. AS.
new. Chenopodium rubrum. EUR.
nsew. Chenopodium capitatum. EUR., AS.
new. Corispermum hyssopifolium. EUR., AS., MANCH., CHINA.

- nse.* *Salsola kali.* EUR., AS., AFR., AUST., S. AMER.
se. *Phytolacca decandra.* EUR., CHINA.
new. *Stellularia crassifolia.* N. EUR., N. AS.
new. *Stellularia longipes.* CIRCUMPOLAR, EUR., AS.
new. *Stellularia longifolia.* N. AS., MANCH., EUR.
new. *Cerastium arvense.* EUR., N. AFR., AS., S. AMER., PATAGONIA.
ne. *Cerastium arvense* var. *bracteatum.* AMURLAND, SIB.
new. *Moehringia lateriflora.* EUR., N. AS.
se. *Nelumbo nelumbo.* W. INDIES, S. AMER.
sew. *Brasenia peltata.* JAPAN, E. INDIA, TROP. AFR., AUST.,
 CUBA.
nsew. *Nymphaea advena.* E. SIB.
sew. *Ceratophyllum demusum.* EUR., AS., JAPAN.
new. *Caltha palustris.* EUR., AS., CHINA.
new. *Isopyrum trifolium.* ICELAND, N. ASIA, JAPAN.
se. *Isopyrum biternatum.* KAMTSCHATKA.
new.? *Actaea rubra.* EUR., AS., CHINA.
sew. *Aquilegia canadensis.* N. E. SIB.
nse. *Anemone hepatica.* EUR., AS., CHINA.
new. *Anemone quinquefolia.* N. AS., CHINA.
new. *Anemone dichotoma.* EUR., SIB.
new. *Anemone multifida.* CHILE, MAGELLAN.
nw. *Anemone parviflora.* E. SIB.
ne. *Anemone hirsutissima.* E. SIB.
new. *Oxygraphis cymbalaria.* EUR., AS., CHINA.
new. *Ranunculus pennsylvanicus.* CHINA.
nw. *Ranunculus repens.* N. EUR., N. AS., N. AFR.
nsew. *Ranunculus septentrionalis.* EUR., AS.
nse. *Ranunculus recurvatus.* N. E. SIB.
nsew. *Ranunculus sceleratus.* N. EUR., AS., CHINA.
new. *Ranunculus pedatifidus.* EUR., AS.
new. *Ranunculus reptans.* N. EUR., SIB.
new. *Ranunculus ambigens.* EUR.
new. *Ranunculus lacustris.* SIB.
nsew. *Ranunculus aquatilis* var. *trichophyllos.* EUR., AS., AUST.,
 AFR.
new. *Ranunculus circinnatus.* EUR.
se. *Podophyllum peltatum.* JAPAN.
nse. *Leontice thalictroides.* JAPAN, MANCHURIA.
ne. *Capnorchis cucullaria.* KAMTSK.
nsew. *Neckeria aurea.* AMURLAND.
new. *Neckeria sempervirens.* SIB., KAMTSK.
nw. *Barbarea barbarea* var. *stricta.* EUR., AS., CHINA.
nsew. *Nasturtium hispidum.* SIB.
nsew. *Nasturtium palustre.* EUR. N. AFR., AS.
nsew. *Cardamine parviflora.* N. EUR., N. AS.
nsew. *Cardamine hirsuta.* N. EUR., N. AS., CHINA.
nw. *Draba nemorosa.* N. EUR., N. AS., CHINA.
se. *Draba verna.* S. EUR., RUSSIA.
new. *Arabis lyrata.* JAPAN, KURILES.
nw. *Arabis glabra.* N. EUR., AS.
new. *Arabis hirsuta.* EUR., AS.

- nsew.* *Erysimum cheiranthoides.* N. EUR., N. AS., N. AFR.
new. *Drosera intermedia.* EUR., AS., S. AMER.
new. *Drosera rotundifolia.* EUR., AS.
se. *Penthorum sedoides.* MANCH., JAPAN, CHINA.
nse. *Tiarella cordifolia.* N. W. ASIA, BAIKAL SIB.
new. *Mitella nuda.* SIB., AMURLAND.
nsew. *Mitella diphylla.* E. SIB.?
new. *Parnassia palustris.* EUR., AS.
new. *Ribes rubrum.* EUR., AS.
nse. *Ribes floridum.* ANDES, S. AMER.
new. *Spiraea salicifolia.* EUR., AS., CHINA.
new. *Pirus sambucifolia.* EUR., ASIA., JAPAN.
new. *Rubus strigosus.* EUR., AS., JAPAN, N. AFR.?
new. *Fragaria vesca.* EUR., AS.
new. *Potentilla anserina.* N. EUR., AS., CHINA, AUST., S. AMER.
new. *Potentilla fruticosa.* N. EUR., AS., CHINA, JAPAN.
new. *Potentilla palustris.* EUR., AS.
nse. *Potentilla argentea.* EUR., AS.
new. *Potentilla pensylvanica.* SIB., JAPAN.
se. *Potentilla supina.* EUR., AS., CHINA, S. AMER.
nse. *Potentilla norvegica.* EUR., AS.
nse. *Geum rivale.* EUR., AS., AUST., S. AMER.
new. *Geum strictum.* EUR., AS., JAPAN, N. ZEAL., S. AMER.
new. *Geum japonicum.* E. AS., JAPAN.
nsew. *Agrimonia eupatoria.* EUR., AS., N. AFR., S. AFR.
new. *Rosa acicularis.* N. EUR., AS., CHINA.
se. *Cerasus serotina.* S. AMER., ANDES.
nsew. *Lathyrus palustris.* EUR., N. AS., CHINA.
ne. *Vicia cracca.* EUR., AS., CHINA, N. AFR.
nw. *Astragalus hypoglottis.* SIB., KAMTSK.
nw. *Astragalus adsurgens.* SIB., KAMTSK.
nse. *Geranium maculatum.* SIB.
sew. *Oxalis stricta.* N. EUR., N. AS., CHINA.
nsew. *Stellaria verna.* EUR., AS., S. AMER.
se. *Rhus radicans.* N. E. AS., JAPAN.
nse. *Hypericum ascyron.* SIB., CHINA.
new. *Viola sylvestris.* EUR., SIB., CHINA.
new. *Viola canadensis.* N. E. ASIA.
nw. *Viola pubescens.* N. E. ASIA.
ne. *Viola rotundifolia.* KAMTSK.?
new. *Viola blanda.* KAMTSK.
nsew. *Isnardia palustris.* EUR., S. AFR., W. AS.
new. *Epilobium hornemanni.* EUR., AS.
new. *Epilobium palustre.* EUR., AS.
new. *Epilobium lineare.* N. EUR., N. AS.
nsew. *Epilobium angustifolium.* EUR., AS., JAPAN.
new. *Circaea alpina.* EUR., AS., CHINA, N. AFR.
nse. *Circaea lutetiana.* EUR., AS., CHINA, N. AFR.
nsew. *Hippuris vulgaris.* EUR., AS., AFR., AUSTR., S. AMER.
se. *Myriophyllum verticillatum.* EUR., AS., CHINA, N. AFR.
nse. *Myriophyllum spicatum.* EUR., AS., CHINA, N. AFR.
nse. *Aralia quinquefolia.* MANCH., JAPAN, COREA.

- nse.* *Aralia racemosa.* SAGHALIN, JAPAN.
nsew. *Heracleum lanatum.* AS., JAPAN.
sew. *Sium angustifolium.* EUR., SIB.
nsew. *Sium cicutaefolium.* EUR., SIB.
nse. *Deeringia canadensis.* CHINA, JAPAN.
sew. *Myrrhis claytoni.* JAPAN.
nse. *Myrrhis aristata.* JAPAN.
nsew. *Cornus canadensis.* MANCHL., JAPAN.
- Metachlamydeae.*
- nsew.* *Pseva umbellata.* EUR., AS., JAPAN.
nsew. *Pirola secunda.* EUR., AS., JAPAN.
nsew. *Pirola elliptica.* JAPAN.
nsew. *Pirola rotundifolia.* EUR., AS., JAPAN.
nsew. *Monotropa uniflora.* AS., JAPAN, S. AMER.
nsew. *Andromeda polifolia.* EUR., AS.
nsew. *Lyonia calyculata.* EUR., AS.
nsew. *Chiogenes hispidula.* JAPAN.
nsew. *Arctostaphylos uva-ursi.* N. EUR., N. AS., JAPAN.
nsew. *Oxycoccus macrocarpus.* KURILES.?
nsew. *Oxycoccus oxycoccus.* EUR., AS., JAPAN.
nsew. *Lysimachia thyrsoflora.* EUR., JAPAN.
sew. *Centunculus minimus.* EUR., AS., AUST., BRAZIL, ANDES,
 CHILE.
nsew. *Menyanthes trifoliata.* N. EUR., N. AS., JAPAN.
nsew. *Gentiana serrata.* EUR., AS., CHINA.
se. *Asclepias syriaca.* EUR., AS.
nsew. *Volvulus sepium.* EUR., AS., AUST., N. ZEAL., N. AFR.,
 CHINA.
sew. *Cuscuta arvensis.* S. AMER.
se. *Myosotis arvensis.* EUR., AS., N. AFR.
nsew. *Lappula redowskii.* AS.
se. *Leptostachya leptostachya.* E. SIB., JAP, INDIA.
se. *Stachys aspera.* JAPAN, KAMTSK.
nsew. *Stachys palustris.* EUR., AS.
nsew. *Brunella vulgaris.* EUR., AS., N. AFR., AUST., S. AMER.
nsew. *Scutellaria galericulata.* EUR., AS., JAPAN, N. AFR.
nsew. *Acinos vulgaris.* EUR., AS., JAPAN.?
nsew. *Lycopus lucidus.* JAPAN, SIB.
se. *Teucrium canadense.* SIB.?
sew. *Physalis pubescens.* CHINA, BRAZIL, BARBADOES.
se. *Physalis angulata.* S. AMER., AFRICA.
nsew. *Solanum nigrum.* EUR., AS., AFR., AUST., S. AMER.
sew. *Scrophularia nodosa.* EUR., SIB.
se. *Mimulus ringens.* KURILES.
nsew. *Veronica peregrina.* EUR., AS., JAPAN, ANDES, S. AMER.
nsew. *Veronica scutellata.* EUR., AS., N. AFR.
nsew. *Veronica anagallis.* EUR., AS., CHINA, N. AFR., S. AMER.
se. *Veronica virginica.* JAPAN, SIB.
nsew. *Castilleja pallida.* EUR., SIB.
se. *Utricularia cornuta.* CUBA, BRAZIL.
nsew. *Utricularia intermedia.* EUR., AS., JAPAN.

- new.* Utricularia minor. EUR., AS., N. AFR.
nsew. Utricularia vulgaris. EUR., AS., N. AFR.
sew. Plantago major. EUR., AS., CHINA?, N. AFR.
nsew. Galium triflorum. EUR., AS., JAPAN.
nse. Galium asprellum. AS., JAPAN.
nsew. Galium trifidum. EUR., AS., JAPAN.
new. Galium boreale. EUR., AS., CHINA.
nsew. Galium aparine. EUR., AS., JAPAN.
new. Linnaea borealis. EUR., AS., JAPAN.
new. Sambucus racemosus. EUR., AS., JAPAN.
new. Viburnum opulus. EUR., AS., JAPAN.
new. Adoxa moschatellina. EUR., AS., CHINA.
se. Sicyos angulatus. S. EUR., S. AS.
nsew. Campanula rotundifolia. EUR., AS., JAPAN.
sew. Pentagonia perfoliata. CHILE, S. AMER.
nsew. Erigeron canadensis. EUR., AS., CHINA, S. AFR.?
new. Anaphalis margaritacea. EUR.?, N. AS., JAPAN, CEYLON.
new. Gnaphalium uliginosum. EUR., AS., CHINA.
nw. Adenocaulon bicolor. JAPAN, HIMALAYAS.
nse. Ambrosia artemisiaefolia. BRAZIL, W. INDIES.
nse. Xanthium canadense var. echinatum. S. AMER., CHILE.
nsew. Bidens cernua. EUR., AS., CHINA.
nsew. Achillea millefolium. EUR., AS., N. AFR., AUST., AZORES.
nsw. Artemisia frigida. ASIA.
nsw. Artemisia biennis. KAMTSK., N. INDIA.
nsew. Artemisia canadensis. N. W. ASIA.
se. Erechthites hieracifolia. S. AMER., W. INDIES.
nsw. Senecio lugens. N. AS., N. EUR.
new. Senecio palustris. N. EUR., N. AS.
nsew. Taraxacum taraxacum. EUR., AS., CHINA, S. AMER.,
 AUST., AFR.
new. Hieracium canadense. N. EUR.

From the list the following tables may be compiled:

29. The Extra-Continental Specific Element.			
	No. of species.	Per cent. of all E. C.	E. C. per cent. of each.
Monocotyledones.....	116	36.5	34.7
Archichlamydeae.....	130	41.0	28.3
Metachlamydeae.....	71	22.5	18.6
Total Extra-Continental....	317
E. C. per cent. of all species...	27.0

30. Distribution of Extra-Continental Species.

	Monocotyledones.	Archichlamydeae.	Metachlamydeae.	Total.	Per cent. of Extra-Continental.
Europe.....	89	78	46	213	67.1
Asia.....	88	121	63	272	85.7
Manchuria, Japan, China....	6	54	40	100	31.5
Africa.....	28	17	14	59	15.4
Australasia.....	28	8	6	42	13.2
West Indies.....	8	1	4	13	4.1
South America....	22	15	14	51	16.0

31. Intra-Continental Distribution of Extra-Continental Specific Element.

	N.	S.	E.	W.	Not N.	Not E.
Monocotyledones	86.2	47.4	93.9	76.7	13.8	6.1
Archichlamydeae....	83.1	50.0	93.0	70.7	16.9	7.0
Metachlamydeae	76.1	57.7	92.9	80.2	23.9	7.1
Total element	85.9	50.7	93.3	75.4	14.1	6.7

In the first table there appears in the third column of figures a further verification of the statements previously advanced regarding the relative extent of distribution of the Monocotyledones, as a group, and of the Metachlamydeae. While 34.7 per cent. of all monocotyledonous species are of extra-continental range, 28.3 per cent. of the Archichlamydeae, and but 18.6 per cent. of the Metachlamydeae are of such range. The Archichlamydeae, from their absolute numerical preponderance, form the largest percentage of the extra continental element. The Metachlamydeae, both absolutely and according to their number, form the smallest percentage. A comparison with the table which gives the general taxonomic-group percentages of the total valley species will be instructive. While the Monocotyledones form 28.4 per cent. of the total species they

form 36.5 per cent. of the extra-continental species; while the Archichlamydeae form 31.9 per cent. of the total species they form 41.0 per cent. of the extra-continental element, and while the Metachlamydeae form 32.3 per cent. of the total flora, they form but 22.5 per cent. of the extra-continental element. This element shows, when compared with the general flora, a falling off in Metachlamydeae and a concurrent increase of Monocotyledones and Archichlamydeae. The increase is greatest among the Monocotyledones.

In the second of the last three tables the distribution by countries of the extra-continental element is indicated. The percentages are fairly exact except in the case of the West Indies. Of this region access has been had only to Grisebach's *Flora of the British West Indies*. The percentage is probably somewhat too small, but would in any event be likely to be the smallest of the series. It is seen that the extra-continental element is preponderantly Asiatic, and of the Asiatic group the Manchurian-Japanese forms a considerable percentage. Subtracting this percentage from the total Asiatic percentage gives 54.2 per cent. as the approximate Siberian element. This division of the Asiatic element is a proper one and the two groups of extra-continental species thus isolated would be interesting in detailed comparison. Such comparison would, however, be a little removed from the purpose of the chapter. A glance at the table will show several curious facts that may be noted. The Siberian group furnishes a larger percentage of Monocotyledones and smaller percentage of Metachlamydeae, comparatively, than the Japanese-Manchurian. The African element is almost as large as the South American or Australasian, and for the most part consists of the same plants. In all three the preponderant taxonomic group is the Monocotyledones, and of these it is especially the aquatic or marsh forms that are thus widely distributed. In these three distant elements the monocotyledonous percentage is somewhat in advance of such general percentages of the whole extra-continental element. Especially in the most distant element, the Australasian, are the Monocotyledones predominant. Of this element they form 66.6 per cent. Of the European element the Monocotyledones form a larger percentage than of the Asiatic, while of the Asiatic element the Archichlamydeae and Metachlamydeae form each a larger percentage than of the European. Of the Manchurian-Japanese element the Archichlamydeae and Metachlamydeae each form a larger percentage than of the Siberian or total Asiatic.

The third table of the series showing the North American range of extra-continental Minnesota valley metasperrmic species and varieties presents some interesting percentages. Of the total element 85.9 per cent are northern and 50.7 per cent southern in North America. Comparing with the general tables of the entire flora, we find that 55.6 per cent of the species are northern while 76.1 per cent are southern. This indicates the predominant northern character of the extra continental specific element. Its presence in the Minnesota valley is therefore principally to be referred to the influence of the Conifer region of Engler or the Northern of Drude, which lies just above the latitude of the Minnesota valley. Of the extra-continental element 93.3 per cent. is eastern and 75.4 per cent. western. Comparing again the tables for the entire metasperrmic flora we find that 87.2 per cent. are eastern and 51.4 per cent. western. The difference between the general percentages is therefore greater than between the extra-continental percentages. This indicates a more general latitudinal distribution of extra-continentally ranging species than of the average species of the valley. Since, however, this extra-continental element is so preponderantly northern the longitudinal distribution is not equal to the average longitudinal distribution. The extra-continental element is therefore distinctively lateral rather than vertical in its characteristic inter-continental distribution.

Besides the comparison of totals, the comparative distribution of the three taxonomic groups will be worth a moment's attention. Of the total specific elements the Monocotyledones run 68.2 per cent. northern, 69.1 per cent. southern, 93.6 per cent. eastern, 53.1 per cent. western. Of the extra-continental element the Monocotyledones run 86.2 per cent. northern, 47.4 per cent. southern, 93.9 per cent. eastern, 76.7 per cent. western. These figures indicate for the extra-continental Monocotyledones an increase in average northernness and a decrease in average longitudinal equality of distribution, together with an increase of lateral equality of distribution.

Of the total specific elements the Archichlamydeae run 55.9 per cent. northern, 75.1 per cent. southern, 86.1 per cent. eastern, 49.6 per cent. western. Of the extra-continental specific element the Archichlamydeae run 83.1 per cent. northern, 50.0 per cent. southern, 93.0 per cent. eastern, 70.7 per cent. western. These figures preserve an exact parallelism with those of the Monocotyledones, but with varying internal ratios. The

east and west distribution of the Monocotyledones of the extra-continental element indicated by the figures 93.9 and 76.7 is more even than that of the Archichlamydeae of that element, indicated by the figures 93.0 and 70.7. On the other hand* the north and south distribution of the Archichlamydeae of the extra-continental element is more even than that of the Monocotyledones, as indicated respectively, by the relations between the figures 83.1—50.0 and 86.2—47.4. But in comparison with the general specific elements we see, as for the Monocotyledones, an increase in average northernness, a decrease in average longitudinal equality of distribution and an increase of lateral equality.

Of the total specific elements the Metachlamydeae run 41.6 per cent. northern, 83.9 per cent. southern, 82.9 per cent. eastern, 51.9 per cent. western. Of the extra-continental element they run 76.1 per cent. northern, 57.7 per cent. southern, 92.9 per cent. eastern and 80.2 per cent. western. Of the three taxonomic groups, then, the Metachlamydeae show the greatest evenness of longitudinal distribution. In other words, this group is least concerned in the northern-region influence. Further the Metachlamydeae are most evenly distributed east and west, of the extra-continental groups. As before, however, but with diminished ratios, the Metachlamydeae, in comparison with the Metachlamydeae of the total specific elements, show an increase in average northernness, a decrease in average longitudinal equality of distribution, an increase in average lateral equality of distribution. These three indices of extra-continental ranging in its relation to intra continental distribution reduce themselves to this: The extra-continental element is more widely distributed intra-continentally than the general intra-continental element. It is more evenly distributed laterally and less evenly distributed longitudinally. The three taxonomic groups are in any case of different value in relative cosmopolitan or endemic distribution. These differences persist and are accentuated in the extra-continental element. Since the endemic character is at once preponderantly metachlamydeous and also of the Central element, it happens that the longitudinal distribution of extra-continental Metachlamydeae is more even than that of the other two groups, for the general southern and specific northern influences are best able in this group to neutralise each other.

From the above condensed account of the extra-continental specific element it will be seen that every figure, in comparison

or alone, is able to cast some additional light on the general problems of metaspermic history. Many other comparisons might be made and some of them would prove of definite value, but enough has already been brought forward to lay the foundation of our understanding of the relations between the extra-continental element in its outside and inside ranging and in its connection with the general flora.

The combination-ranges have not been worked out for the extra-continental element, but one or two facts are evident from the general survey of table E. For example the SE. range is particularly noticeable in the Manchurian-Japanese element and the NEW. range, in the Siberian or European element. The SW. range is not unprevalent in the South American element. The wider extra-continental ranges are generally coördinate with the wider intra-continental ranges, and *vice versa*. The explanation of the SE. preponderant-range of the Japanese-Manchurian element has been given as follows: The North American species which are found also in Japan, Manchuria and China were originally northwest in their American distribution. During the glacial period they were forced southeast along the lake-region trench of Canada and the boundary, thus reaching the Atlantic coast in the vicinity of New York or Delaware. Those which were pushed more directly south or west were destroyed through their inability to acclimate themselves at constantly higher altitudes. Only those which moved down the trench, and consequently southeast, were able to survive. The plants across Berings Straits were similarly induced to move southward into the unglaciated island of Japan, or into China and the Amur. There was thus brought about a division of the original northwest element in such a way that part of it became southeastern in North America and the rest eastern or north eastern in Asia. The relation between the Japanese-Manchurian region and the eastern North American is therefore to be explained from Tertiary and post-Tertiary wanderings, from glacial dispersions and from topographical peculiarities of the two continents concerned. All this has been ably discussed by Gray, Miquel, Nathorst, Saporta, Engler, Heer and others.

A general table of range may now be presented; it is compiled from Table D. and gives the number of species in each family that range north, east, south and west, and the total number of species in each family. This table will serve as a termination of this line of statistical enquiry and following it the physiognomic elements will briefly be examined.

F. Table Illustrating the Range of Minnesota Valley Metaspermae, by Families and Species.

	North	South	East	West	Total
Monocotyledones.					
Typhaceae.....	1	1	1	1	1
Sparganiaceae.....	3	2	3	2	3
Potamogetonaceae.....	15	11	16	13	16
Najadaceae.....	1	1	1	1	1
Juncagineae.....	3	0	3	3	3
Alismaceae.....	2	2	4	2	4
Hydrocharitaceae.....	1	2	2	1	2
Gramineae.....	48	66	71	58	89
Cyperaceae.....	89	80	116	63	118
Aroideae.....	4	2	4	0	4
Lemnaceae.....	4	6	6	2	6
Xyridaceae.....	0	1	1	0	1
Eriocaulaceae.....	1	0	1	0	1
Commelinaceae.....	0	1	1	0	1
Pontederiaceae.....	1	2	2	1	2
Juncaceae.....	9	6	11	5	11
Liliaceae.....	17	28	35	11	36
Amaryllidaceae.....	0	1	1	0	1
Dioscoreaceae.....	0	1	1	0	1
Iridaceae.....	2	3	3	0	3
Orchidaceae.....	29	16	30	13	30
Archichlamydeae.					
Juglandaceae.....	1	4	4	0	4
Myricaceae.....	1	1	1	0	1
Salicaceae.....	17	8	16	11	17
Betulaceae.....	5	4	8	3	8
Fagaceae.....	1	5	5	0	5
Ulmaceae.....	1	4	4	1	4
Urticaceae.....	2	4	5	1	5
Moraceae.....	1	2	2	1	2
Santalaceae.....	3	0	2	3	3
Aristolochiaceae.....	1	1	2	0	2
Polygonaceae.....	12	19	22	14	23
Chenopodiaceae.....	4	3	5	3	5
Amarantaceae.....	0	3	2	1	3
Phytolaccaceae.....	0	1	1	0	1
Nyctaginaceae.....	0	3	0	3	3
Portulacaceae.....	1	2	2	3	3
Caryophyllaceae.....	6	6	11	8	11
Nymphaeaceae.....	2	5	5	2	5
Ceratophyllaceae.....	0	1	1	1	1
Ranunculaceae.....	32	19	40	28	42
Berberidaceae.....	1	2	2	0	2
Menispermaceae.....	1	1	1	0	1
Papaveraceae.....	5	4	7	3	7
Cruciferae.....	18	23	21	20	30
Capparidaceae.....	0	2	2	2	2
Sarraceniaceae.....	1	0	1	1	1
Droseraceae.....	3	0	2	3	3
Crassulaceae.....	0	1	1	0	1
Saxifragaceae.....	9	9	14	8	14
Rosaceae.....	40	32	47	28	54
Leguminosae.....	17	51	37	26	55
Geraniaceae.....	2	2	2	1	2

F. Table Illustrating the Range of Minnesota Valley Metaspermae, by Families and Species.—*Continued.*

	North	South	East	West	Total
Oxalidaceae.....	0	2	1	2	2
Linaceae.....	1	3	1	3	3
Rutaceae.....	1	2	2	0	2
Polygalaceae.....	2	6	6	1	6
Euphorbiaceae.....	2	11	4	8	11
Stellariaceae.....	1	1	1	1	1
Anacardiaceae.....	0	5	5	0	5
Celastraceae.....	1	2	2	0	2
Aquifoliaceae.....	1	1	1	0	1
Staphyleaceae.....	1	1	1	0	1
Aceraceae.....	3	6	7	1	7
Balsaminaceae.....	2	1	2	2	2
Rhamnaceae.....	1	2	3	1	3
Vitaceae.....	0	4	4	0	4
Tiliaceae.....	1	1	1	0	1
Malvaceae.....	0	4	3	1	4
Hypericaceae.....	3	7	7	0	7
Cistaceae.....	1	2	2	0	2
Violaceae.....	9	11	14	5	15
Cactaceae.....	0	3	1	2	3
Thymelaeaceae.....	0	1	1	0	1
Elaeagnaceae.....	2	1	1	1	2
Lythraceae.....	0	1	1	0	1
Oenotheraceae.....	12	11	13	12	17
Halorrhagidaceae.....	2	4	4	1	4
Araliaceae.....	5	4	5	1	5
Umbelliferae.....	11	20	21	10	22
Cornaceae.....	4	5	7	2	7
Metachlamydeae.....					
Pirolaceae.....	7	4	8	7	8
Ericaceae.....	10	1	11	7	11
Primulaceae.....	4	6	7	4	8
Oleaceae.....	0	4	4	1	4
Gentianaceae.....	4	6	10	3	10
Apocynaceae.....	0	2	2	2	2
Asclepiadaceae.....	2	14	10	5	14
Convolvulaceae.....	1	8	8	5	9
Polemoniaceae.....	1	5	5	1	6
Hydrophyllaceae.....	2	4	4	2	4
Borraginaceae.....	2	12	9	5	12
Verbenaceae.....	1	6	4	4	6
Labiatae.....	12	18	21	13	24
Solanaceae.....	2	6	7	3	7
Scrophulariaceae.....	8	27	27	17	32
Lentibulariaceae.....	3	2	4	3	4
Orobanchaceae.....	0	3	2	3	3
Plantaginaceae.....	1	3	2	2	3
Rubiaceae.....	7	9	11	4	11
Caprifoliaceae.....	10	8	14	9	15
Adoxaceae.....	1	0	1	1	1
Valerianaceae.....	0	3	3	1	3
Cucurbitaceae.....	1	2	2	1	2
Campanulaceae.....	4	7	9	3	9
Compositae.....	66	158	131	92	173

IV. EXAMINATION OF PHYSIOGNOMIC CHARACTERS OF THE METASPERMIC PLANTS OF THE MINNESOTA VALLEY.

The plant-physiognomy of any district is determined by the habits and habitats of its plants. Without entering upon exhaustive analyses of the principal physiognomic groups—the forest and the prairie—it will be possible, nevertheless, to isolate three groups of species of characteristic habit and three others of characteristic habitat. The first three elements will then be as follows:

- A. The Arboreal element.
- B. The Shrubby element.
- C. The Herbaceous element.

Evidently transitional forms must be recognised between these groups, but in general a classification may be attempted of all species into one or another of the groups themselves. The character of a principal woody trunk is considered to indicate the tree, if this coexists with a sufficient size. The woody character without the principal trunk is deemed characteristic of the shrub, and the absence of a distinctly woody stem is considered characteristic of the herb. Of course all *Metaspermæ* contain woody tissue in greater or less abundance. If, however, the cambium cylinders are not developed, the plant is generally characterised as herbaceous.

Of the three habitat elements the classification may be as follows:

- A. The Aquatic element.
- B. The Swamp and Marsh element.
- C. The Drier-soil element.

As before, there are transitional forms between these groups and the entry of a given species may be difficult. Indeed in the same species certain individuals may be aquatic, and others may be found in more terrestrial localities. As in the case of the habit elements there is, then, some difficulty in obtaining a rigid classification. In the following tables two elements are unlisted—the herbaceous and the drier-soil elements. This is because these elements are in the nature of residua and may be understood closely enough from the other four elements that are listed. The following table gives a list of arboreal plants found growing spontaneously and indigenously in the valley of the Minnesota.

G. Table of Arboreal Metaspermae Indigenous to the Minnesota Valley.

Archichlamydeae.

- se.* Juglans nigra.
- nse.* Juglans cinerea.
- se.* Scoria minima.
- se.* Scoria ovata.
- nsew.* Populus monilifera.
- new.* Populus balsamifera.
- new.* Populus tremuloides.
- nse.* Populus grandidentata.
- nsew.* Salix nigra.
- nsw.* Salix amygdaloides.
- se.* Carpinus caroliniana.
- se.* Ostrya ostrya.
- se.* Betula nigra.
- new.* Betula papyrifera.
- se.* Quercus velutina.
- se.* Quercus rubra.
- se.* Quercus muhlenbergii.
- nse.* Quercus macrocarpa.
- se.* Quercus alba.
- nse.* Ulmus racemosa.
- se.* Ulmus americana.
- se.* Ulmus fulva.
- sew.* Celtis occidentalis.
- se.* Morus rubra.
- new.* Pirus sambucifolia.
- se.* Pirus coronaria.
- nw.* Amelanchier alnifolia.
- se.* Amelanchier canadensis.
- nsew.* Amelanchier canadensis var. obovalis.
- se.* Crataegus crus galli.
- se.* Crataegus coccinea.
- se.* Crataegus mollis.
- se.* Crataegus tomentosa.
- se.* Prunus americana.
- se.* Cerasus serotina.
- nsew.* Cerasus virginiana.
- new.* Cerasus pennsylvanica.
- se.* Gymnocladus dioicus.
- se.* Rhus typhina.
- sew.* Acer negundo.
- se.* Acer rubrum.
- nse.* Acer barbatum.
- se.* Acer barbatum var. nigrum.
- se.* Acer saccharinum.
- ne.* Acer spicatum.
- nse.* Acer pennsylvanicum.
- nse.* Tilia americana.
- nse.* Cornus alternifolia.

Metachlamydeae.

- sew.* Fraxinus sambucifolia.
- se.* Fraxinus pubescens.
- se.* Fraxinus viridis.
- se.* Fraxinus americana.
- new.* Viburnum opulus.
- se.* Viburnum dentatum.
- nse.* Viburnum lentago.

From the preceding table the following statistic tabulation is compiled:

32. The Arboreal Specific Element.			
	No. of species.	Per cent. of all arb. species.	Arb. per cent. of each.
Monocotyledones.....	0	0	0
Archichlamydeae	48	86.7	10.0
Metachlamydeae	7	13.2	1.8
Total Arboreal.....	55
Arb. per cent. of all species..	4.7

Succeeding the arboreal element must be noted the shrubby element. Of this, Table H presents the list.

H. Table of Shrubby Metaspermae Indigenous to the Minnesota Valley.

Monocotyledones.

se. Smilax hispida.

se. Smilax rotundifolia.

Archichlamydeae.

nse. Myrica asplenifolia.

se. Dirca palustris.

new. Salix myrtilloides.

nsw. Spiraea salicifolia.

new. Salix cordata.

se. Pirus arbutifolia.

nse. Salix cordata var angustata.

nse. Rubus hispidus.

ne. Salix caudata.

ne. Rubus canadensis.

new. Salix petiolaris.

nse. Rubus villosus.

nse. Salix tristis.

new. Rubus occidentalis.

nse. Salix humilis.

new. Rubus strigosus.

nse. Salix discolor.

new. Rubus triflorus.

new. Salix rostrata.

new. Potentilla tridentata.

new. Salix longifolia.

new. Potentilla fruticosa.

new. Salix lucida.

nse. Rosa humilis.

new. Corylus rostrata.

se. Rosa carolina.

nse. Corylus americana.

nsw. Rosa pisocarpa.

ne. Betula pumila.

nw. Rosa acicularis.

new. Alnus incana.

new. Rosa virginiana.

new. Comandra livida.

sw. Rosa virginiana var. arkan-
sana.

new. Comandra umbellata.

nw. Comandra pallida.

nse. Cerasus pumila.

nse. Menispermum canadense.

nsw. Amorpha canescens.

new. Ribes rubrum var. albinervium.

nsw. Amorpha microphylla.

nse. Ribes floridum.

sew. Amorpha fruticosa.

new. Ribes oxycanthoides.

nse. Zanthoxylum americanum.

sew. Ribes gracile.

se. Ptelea trifoliata.

sew. Ribes cynobasti.

se. Rhus radicans.

nsw. Opulaster opulifolius.

se. Rhus copallina.

nse. Spiraea tomentosa.

se. Rhus vernix.

nse. Celastrus scandens.

se. Rhus glabra.

nse. Ilex verticillata.

se. Evonymus atropurpureus.

nse. Staphylea trifolia.

nsw. Leptargyria argentea.

sew. Ceanothus ovatus.

ne. Elæagnus argentea.

se. Ceanothus americanus.

sw. Oenothera serrulata.

ne. Rhamnus alnifolia.

new. Cornus canadensis.

se. Parthenocissus quinquefolia.

se. Cornus candidissima.

se. Vitis aestivalis.

se. Cornus asperifolia.

se. Vitis riparia.

new. Cornus stolonifera.

se. Vitis cordifolia.

se. Cornus sericea.

se. Hypericum prolificum.

nse. Cornus circinatus.

Metachlamydeae.

se. Pseva maculata.

new. Symphoricarpos racemosus.

nsw. Pseva umbellata.

new. Symphoricarpos racemosus

new. Ledum latifolium.

var. pauciflorus.

new. Andromeda polifolia.

nw. Symphoricarpos occidentalis.

new. Lyonia calyculata.

se. Symphoricarpos symphoricar-

new. Chloenes hispidula.

pos.

new. Arctostaphylos uva-ursi.

new. Lonicera glauca.

new. Oxycoccus macrocarpus.

nsw. Lonicera sullivantii.

new. Oxycoccus oxycoccus.

new. Lonicera cillata.

ne. Vaccinium corymbosum var. amoenum.

nse. Diervilla diervilla.

ne. Vaccinium canadense.

new. Sambucus racemosa.

ne. Vaccinium pennsylvanicum.

sew. Sambucus canadensis.

se. Vaccinium stamineum.

se. Viburnum pubescens.

new. Linnaea borealis.

se. Viburnum dentatum.

nsw. Artemisia dracunculoides.

From Table H the following statistics are compiled:

33. The Shrubby Specific Element.			
	No. of species.	Per cent. of all shrubby sp.	Shrubby per cent. of each.
Monocotyledones.....	2	1.9	0.6
Archichlamydeae	75	72.1	16.3
Metachlamydeae	27	25.9	7.1
Total Shrubby	104
Shrubby per cent. of all species	8.8

The remainder of the Metaspermae of the Minnesota valley may be classified as herbaceous, and of this element the statistics are as follows:

34. The Herbaceous Specific Element.			
	No. of species.	Per cent. of all herbaceous.	Herbaceous per cent. of each.
Monocotyledones.....	331	32.4	99.4
Archichlamydeae	340	33.4	74.0
Metachlamydeae	346	34.0	91.0
Total Herbaceous.....	1017
Herb. per cent. of all species..	86.6

From the above three tabulations it is seen that the herbaceous per cent. of the Monocotyledones is generally in excess of the herbaceous per cents of the other two groups. And the woody percentage of the Archichlamydeæ is generally in excess of the woody percentages of the other two groups. In the latitude of the Minnesota valley many of the original monocotyledonous trees or shrubs have disappeared. All of the trees are gone and all but two of the shrubs have failed up to the present time to secure or regain a foothold. This we understand from the considerations indicated in the pre-

ceding chapter, where the original presence of palms and allied forms was discussed. On the other hand, the Metachlamydeæ with their 1.8 per cent. of trees and 7.1 percent. of shrubs have as yet failed to develop many shrubby or arboreal plants in this latitude. The antiquity and lower organisation of the Monocotyledones are therefore seen to have been reflected in the physiognomy of the valley to-day in a manner similar to that in which the recentness and higher organisation of the Metachlamydeæ have been reflected. The absence of monocotyledonous trees and shrubs is due to their having been obliterated ages ago by the stronger archichlamydeous forms, together with the geological progression of climatic and topographical changes. The absence of the metachlamydeous trees and shrubs, compared with the abundance of the Archichlamydeæ, is doubtless owing to entirely different causes. Not obliteration but failure to reach the valley is the explanation of their absence. Palæontological remains do not indicate that metachlamydeous trees or shrubs were ever before so abundant in the Minnesota valley as they are to-day. The same evidence shows that in the Cretaceous and Tertiary periods there *were* palms in the valley. Thus by direct evidence is corroborated what might *a priori* be derived from the study of modern distribution. Together with the predominant herbaceousness of the Monocotyledones must be read their antiquity and their preponderantly extra and intra-continental width of range. Together with the only less predominant herbaceousness of the Metachlamydeæ must be read their recentness and their preponderantly endemic and limited range. Thus the character of the other taxonomic group may be stated in terms as follows:

The Archichlamydeæ, forming 86.7 per cent. of the arboreal element and 72.1 per cent of the shrubby element have on the one hand had sufficient time to develop their habit and to reach the Minnesota valley, while on the other hand they are not to such an extent a lower group, nor so ancient that they have been erased from the distinctively extratropical regions. From both sides they have been favored in the development of arboreal characters, and for ages will doubtless maintain themselves in extratropical regions as the characteristic trees and shrubs, although ultimately, the logic of history would seem to destine them for extinction under the attack of arborescent *Senecios*, *Helianthi* or *Solidagos*, or of other composite or composite-like forms that had attained the arboreal habit.

The progression of percentages from Monocotyledones to Metachlamydeæ, as read in the last column of the three preceding tabulations, gives interesting testimony to the correctness of the views (by no means new) that are presented in the paragraphs above. As compacted below this progression is certainly instructive.

	Arb. per cent.	Shrubby per cent.	Herb. per cent.
Monocotyledones0	0.6	99.4
Archichlamydeæ	10.0	16.3	74.0
Metachlamydeæ	1.8	7.1	91.0

The differences are widest between the monocotyledonous and least between the archichlamydeous percentages.

The three habitat-elements may now be considered. In Table J is listed the aquatic element.

J. Table of Aquatic Metaspermae Indigenous to the Minnesota Valley.

Monocotyledones.

- | | |
|--|-------------------------------------|
| <i>nsew.</i> Potamogeton natans. | <i>nsew.</i> Najas flexilis. |
| <i>nsew.</i> Potamogeton fluitans. | <i>nsew.</i> Elodea canadensis. |
| <i>nsew.</i> Potamogeton amplifolius. | <i>se.</i> Vallisneria spiralis. |
| <i>nse.</i> Potamogeton perfoliatus. | <i>se.</i> Zizania aquatica. |
| <i>new.</i> Potamogeton heterophyllos. | <i>new.</i> Panicularia fluitans. |
| <i>nse.</i> Potamogeton gramineus var. | <i>new.</i> Scirpus fluviatilis. |
| zizii. | <i>nsew.</i> Scirpus lacustris. |
| <i>se.</i> Potamogeton illinoensis. | <i>nsew.</i> Heleocharis palustris. |
| <i>nsew.</i> Potamogeton pusillus. | <i>nsew.</i> Lemna minor. |
| <i>new.</i> Potamogeton rutilus. | <i>nse.</i> Lemna perpusilla. |
| <i>nsew.</i> Potamogeton pectinatus. | <i>nsew.</i> Lemna trisulca. |
| <i>nsew.</i> Potamogeton lucens. | <i>nsew.</i> Lemna polyrhiza. |
| <i>new.</i> Potamogeton praelongus. | <i>se.</i> Grantia brasiliensis. |
| <i>nsew.</i> Potamogeton lanceolatus. | <i>se.</i> Grantia columbiana. |
| <i>new.</i> Potamogeton zosteræfolius. | <i>nse.</i> Pontederia cordata. |
| <i>new.</i> Potamogeton foliosus. | <i>sew.</i> Heteranthera dubia. |
| <i>nsew.</i> Zanichellia palustris. | |

Archichlamydeæ.

- | | |
|--|--|
| <i>se.</i> Polygonum hydropiperoides. | <i>new.</i> Ranunculus aquatilis var. |
| <i>nsew.</i> Polygonum amphibium. | caespitosus. |
| <i>se.</i> Nelumbo nelumbo. | <i>new.</i> Ranunculus circinnatus. |
| <i>sew.</i> Brasenia peltata. | <i>nsew.</i> Stellaria verna. |
| <i>nse.</i> Leuconymphaea reniformis. | <i>nsew.</i> Hippuris vulgaris. |
| <i>se.</i> Leuconymphaea odorata. | <i>se.</i> Myriophyllum heterophyllum |
| <i>nsew.</i> Nymphaea advena. | <i>se.</i> Myriophyllum verticillatum. |
| <i>sew.</i> Ceratophyllum demersum. | <i>nse.</i> Myriophyllum spicatum. |
| <i>new.</i> Ranunculus lacustris. | |
| <i>nsew.</i> Ranunculus aquatilis var. | |
| trichophyllos. | |

Metachlamydeæ.

- | | |
|------------------------------------|-------------------------------------|
| <i>se.</i> Nymphodes lacunosum. | <i>new.</i> Utricularia intermedia. |
| <i>sew.</i> Mimulus glabratus var. | <i>new.</i> Utricularia minor. |
| jamesii. | <i>nsew.</i> Utricularia vulgaris. |
| <i>new.</i> Veronica anagallis. | <i>nse.</i> Bidens beckii. |
| <i>se.</i> Utricularia cornuta. | |

The swamp and marsh element may next be listed.

K. Table of Swamp and Marsh Metaspermae Indigenous to the Minnesota Valley.

Monocotyledones.

- nsew.* Typha latifolia.
new. Sparganium simplex.
nsew. Sparganium androcladum.
nse. Sparganium eurycarpum.
new. Triglochin palustris.
new. Triglochin maritima.
new. Scheuchzeria palustris.
new. Alisma plantago.
se. Sagittaria rigida.
se. Sagittaria graminea.
new. Sagittaria sagittaeifolia.
se. Panicum crus-galli.
se. Zizania aquatica var. hispidum.
nsew. Homalocenchrus oryzoides.
se. Homalocenchrus virginicus.
new. Phalaris arundinacea.
new. Hierochloë odorata var. fragrans.
nsew. Muhlenbergia racemosa.
nsew. Alopecurus geniculatus var. aristulatus.
nsew. Cinna arundinacea.
nw. Beckmannia erucaeformis.
nsew. Phragmites phragmites.
new. Poa palustris.
nw. Scolochloa festucacea.
new. Panicularia americana.
nsew. Panicularia nervata.
ne. Panicularia elongata.
ne. Panicularia canadensis.
nsew. Dulichium spathaceum.
nsew. Cyperus strigosus.
nse. Eriophorum virginicum.
new. Eriophorum gracile.
new. Eriophorum latifolium.
new. Eriophorum polystachion.
new. Eriophorum vaginatum.
new. Eriophorum cyperinum.
sew. Eriophorum lineatum.
nsew. Scirpus atrovirens.
nw. Scirpus sylvaticus var. microcarpus.
nsew. Scirpus triangularis.
sw. Heleocharis wolffii.
nsew. Heleocharis acicularis.
nse. Heleocharis tenuis.
nse. Heleocharis intermedia.
se. Heleocharis acuminata.
nsew. Heleocharis palustris.
se. Heleocharis palustris var. glaucescens.
nsew. Heleocharis ovata.
sew. Mariscus mariscoides.
nse. Rhynchospora setacea.
nsew. Rhynchospora alba.
se. Scleria verticillata.
se. Scleria triglomerata.
nsew. Carex tribuloides var. cristata.
nse. Carex muskingumensis.
ne. Carex trisperma.
ne. Carex tenuiflora.
new. Carex canescens.
nsew. Carex echinata var. radiata.
nse. Carex rosea.
nse. Carex rosea var. radiata.
new. Carex laxiflora.
new. Carex teretiuscula.
new. Carex teretiuscula var. ramosa.
se. Carex crus-corvi.
ne. Carex chorderhiza.
nsew. Carex polytrichoides.
se. Carex laxiflora.
new. Carex flava var. viridula.
nse. Carex crawei.
se. Carex granularis.
se. Carex davisii.
nse. Carex gracillima.
new. Carex limosa.
new. Carex magellanica.
nse. Carex crinita.
nse. Carex prasina.
new. Carex aquatilis.
nsew. Carex fusca.
nse. Carex riparia.
nse. Carex trichocarpa.
new. Carex trichocarpa var. aristata
new. Carex filiformis.
nsew. Carex filiformis var. lanuginosa.
se. Carex squarrosa.
ne. Carex pseudocyperus.
nsew. Carex pseudocyperus var. americana.
nse. Carex hystricina.
nse. Carex schweinitzii.
nse. Carex lurida.
new. Carex retrorsa.
ne. Carex tuckermanni.
nsew. Carex monile.
nsew. Carex utriculata.
new. Carex oligosperma.
nse. Carex lupulina.
se. Carex lupulina var. longipedunculata.
nse. Carex intumescens.
new. Carex pauciflora.
nse. Acorus calamus.
ne. Spathyema foetida.
ne. Calla palustris.
ne. Eriocaulon septangulare.
nsew. Juncus tenuis.
new. Juncus vaseyi.
new. Juncus balticus var. littoralis.

new. *Juncus fliformis.*
nsew. *Juncus effusus.*
new. *Juncus nodosus* var. *genuinus.*
sew. *Juncus nodosus* var. *megacephalus.*
new. *Juncus canadensis* var. *coarctatus.*
nse. *Juncus canadensis* var. *longicaudatus.*
se. *Juncus acuminatus* var. *legitimus.*
se. *Melanthium virginicum.*
new. *Vera rum viride.*
se. *Lilium canadense.*
new. *Clintonia borealis.*
new. *Unifolium bifolium.*
new. *Unifolium trifolium.*
se. *Iris versicolor.*
new. *Cypripedium acaule.*
nse. *Cypripedium spectabile.*
nsew. *Cypripedium pubescens.*

new. *Cypripedium parviflorum.*
nsew. *Cypripedium candidum.*
ne. *Cypripedium arietinum.*
nse. *Habenaria psychodes.*
nse. *Habenaria lacera.*
ne. *Habenaria hookeriana.*
new. *Habenaria dilatata.*
new. *Habenaria hyperborea.*
new. *Habenaria bracteata.*
nse. *Habenaria flava.*
nse. *Habenaria tridentata.*
nse. *Pogonia ophioglossoides.*
ne. *Arethusa bulbosa.*
nse. *Gyrostachys cernua.*
new. *Gyrostachys romanowiana.*
ne. *Leptorchis loesellii.*
se. *Leptorchis liliifolia.*
new. *Corallorhiza corallorhiza.*
nse. *Cathea tuberosa.*
nsew. *Aplectrum spicatum.*

Archichlamydeae.

nse. *Populus grandidentata.*
new. *Salix myrtilloides.*
new. *Salix cordata.*
nse. *Salix cordata* var. *angustata.*
ne. *Betula pumila.*
new. *Alnus incana.*
se. *Rumex verticillatus.*
new. *Rumex salicifolius.*
nsew. *Rumex persicarioides.*
se. *Polygonum acre.*
new. *Polygonum hydropiper.*
se. *Polygonum hydropiperoides.*
nsew. *Polygonum hartwrightii.*
sew. *Polygonum emersum.*
nsew. *Polygonum incarnatum.*
new. *Stellularia crassifolia.*
new. *Caltha palustris.*
new. *Isopyrum trifolium.*
nsew. *Ranunculus sceleratus.*
nsew. *Ranunculus ambigens.*
nsew. *Nasturtium hispidum.*
nsew. *Nasturtium palustre.*
nsew. *Cardamine hirsuta.*
se. *Cardamine bulbosa.*
new. *Sarracenia purpurea.*
nw. *Drosera linearis.*
new. *Drosera intermedia* var. *americana.*
new. *Drosera rotundifolia.*
se. *Penthorum sedoides.*
ne. *Saxifraga pennsylvanica.*
new. *Mitella nuda.*
se. *Parnassia caroliniana.*
new. *Parnassia palustris.*

nse. *Spiraea tomentosa.*
new. *Spiraea salicifolia.*
new. *Potentilla fruticosa.*
new. *Potentilla palustris.*
nse. *Geum rivale.*
nse. *Rosa humilis.*
se. *Rosa carolina.*
nsew. *Lathyrus palustris.*
nsew. *Lathyrus palustris* var. *myrtifolius.*
se. *Rhus vernix.*
se. *Acer rubrum.*
new. *Impatiens biflora.*
nsew. *Impatiens aurea.*
se. *Hypericum canadense.*
nse. *Hypericum virginicum.*
new. *Viola sylvestris.*
new. *Viola blanda.*
nse. *Viola blanda* var. *amoena.*
nsew. *Isnardia palustris.*
se. *Isnardia polycarpa.*
nse. *Epilobium coloratum.*
ne. *Epilobium strictum.*
new. *Epilobium palustre.*
new. *Epilobium lineare.*
new. *Circaea alpina.*
nsew. *Heracleum lanatum.*
ne. *Cicuta bulbifera.*
nsew. *Cicuta virosa* var. *maculata.*
nsew. *Sium cicutaefolium.*
new. *Cornus canadensis.*
new. *Cornus stolonifera.*
se. *Cornus sericea.*

Metachlamydeae.

- nsw.* *Pirola elliptica.*
nsw. *Pirola rotundifolia.*
nsw. *Pirola rotundifolia* var. *uliginosa.*
nsw. *Lyonia calyculata.*
nsw. *Chiogenes hispidula.*
nsw. *Oxycoccus macrocarpus.*
nsw. *Oxycoccus oxycoccus.*
ne. *Vaccinium corymbosum* var. *amoenum.*
ne. *Vaccinium canadense.*
nsw. *Lysimachia thyrsiflora.*
se. *Steironema quadriflorum.*
se. *Steironema lanceolatum* var. *hybridum.*
nsw. *Steironema ciliatum.*
ne. *Trientalis americana.*
nsw. *Menyanthes trifoliata.*
se. *Gentiana flavida.*
se. *Gentiana andrewsii.*
nsw. *Gentiana serrata.*
ne. *Gentiana americana.*
se. *Asclepias incarnata.*
se. *Phlox maculata.*
nsw. *Stachys palustris.*
nsw. *Lycopus sinuatus.*
nsw. *Lycopus lucidus* var. *obtusifolius.*
se. *Lycopus rubellus.*
nsw. *Lycopus virginicus.*
- nsw.* *Mentha canadensis.*
se. *Chelone glabra.*
sew. *Gratiola virginiana.*
sew. *Ilysanthes gratioides.*
nsw. *Veronica scutellata.*
nsw. *Veronica americana.*
se. *Synthyris houghtoniana.*
sew. *Monniera rotundifolia.*
nse. *Galium asprellum.*
nsw. *Galium trifidum.*
se. *Galium trifidum* var. *latifolium.*
ne. *Campanula aparinoides.*
nsw. *Lobelia kalmii.*
nsw. *Eupatorium purpureum.*
sew. *Solidago riddellii.*
ne. *Solidago neglecta.*
nsw. *Aster puniceus.*
nse. *Aster puniceus* var. *lucidus.*
se. *Aster nova-belgii.*
se. *Aster vimineus.*
sw. *Helianthus maxmiliani.*
se. *Coreopsis aristosa.*
sew. *Bidens laevis.*
nsw. *Bidens cernua.*
se. *Bidens connata.*
nsw. *Helenium autumnale.*
sw. *Senecio lugens.*
nsw. *Senecio palustris.*

Of the three habitat elements the following statistical tabulations are presented:

35. The Aquatic Element.			
	No. of species.	Per cent. of all aquatic.	Aquatic per cent. of each.
Monocotyledones.....	32	56.1	9.6
Archichlamydeae.....	17	29.8	3.7
Metachlamydeae.....	8	14.0	2.1
Total Aquatic	57
Aquatic per cent. of all species	4.9

36. The Marsh and Swamp Element.

	No. of species.	Per cent. of all M. and S.	M. and S. per cent. of each.
Monocotyledones.....	145	54.8	43.8
Archichlamydeae.....	65	24.6	14.1
Metachlamydeae.....	54	20.4	14.1
Total M. and S.....	264
M. and S. per cent. of all species	22.5

37. The Drier-Soil Element.

	No. of species.	Per cent. of all D. S.	D. S. per cent. of each.
Monocotyledones.....	157	18.2	47.0
Archichlamydeae.....	377	44.1	82.2
Metachlamydeae.....	319	37.7	83.8
Total Drier soil.....	853
D.-S. per cent. of all species...	72.6

In the aquatic element the preponderance of Monocotyledones is to be noted. This taxonomic group is also apparent as forming the greater percentage of the marsh and swamp element. On the other hand the Metachlamydeae are preponderant in the drier-soil element, although their percentage is practically equivalent to that of the Archichlamydeae. These statements are based upon the third column of figures, and thus correction is made for the actual numerical differences of the three taxonomic groups. In this way a more exact notion is given than if such correction was not made, and in general, it may be said that the analysis must always take into account the varying actual numbers of one group or another. In the marsh and swamp element we find an interesting confirmation, so far as these figures are of value in evidence, of the views stated on pp. 602-603 above, where the Cretaceous physiognomy is briefly

discussed. It will be observed that the marsh and swamp element forms a percentage of the Metachlamydeae exactly equivalent to the similar percentage of the Archichlamydeae. In this case the explanation may be that the younger group of the Metachlamydeae furnishes so large a percentage of this element, comparatively, because the influence of the tensions is such that in a younger group many weaker plants will be forced into the morassic habitat. It is apparent that either the plants of new and variable type or the plants of an older and less plastic type will be less competent to struggle for the optimum habitat than a group of plants neither too modern nor too ancient. In the marsh and swamp percentages of the modern valley may therefore be read a word or two concerning those long-past ages when the Archichlamydeae in turn were similarly conditioned in their relations with the conifers of the old Cretaceous flora.

It will be interesting to examine the ranges in the continent of these two groups of physiognomic elements. Tabulations are readily compiled from Tables G, H, J and K. The following tabulation will serve to indicate in a general way the range peculiarities of the habit-elements:

38. RANGE-STATISTICS OF THE HABIT-ELEMENTS.	TREES.				SHRUBS.				HERBS.			
	Monocotyledones.	Archichlamydeae.	Metachlamydeae.	Totals.	Monocotyledones.	Archichlamydeae.	Metachlamydeae.	Totals.	Monocotyledones.	Archichlamydeae.	Metachlamydeae.	Totals.
Northern species.....	0	20	2	22	0	51	21	72	226	186	136	568
Southern species.....	0	41	6	47	2	47	10	59	227	256	303	786
Eastern species.....	0	46	7	53	2	67	25	94	308	283	284	875
Western species.....	0	13	2	15	0	34	18	52	176	182	178	536
Per cent. of all northern.....	0	90.9	9.1	100.	0	70.6	29.4	100.	39.7	32.7	27.6	100.
Per cent. of all southern.....	0	87.2	12.8	100	4.4	79.5	16.1	100.	28.8	32.5	38.7	100.
Per cent. of all eastern.....	0	86.7	13.3	100.	2.3	71.2	26.5	100.	34.1	32.3	33.6	100.
Per cent. of all western.....	0	86.3	13.7	100	0	65.3	34.7	100.	32.8	33.9	33.3	100.
Northern per cent. of each.....	0	41.6	29.5	40.0	0	68.0	77.7	69.1	68.2	54.7	39.3	55.8
Southern per cent. of each.....	0	85.4	95.7	85.4	100.	62.6	37.0	56.7	68.5	75.2	87.5	77.2
Eastern per cent. of each.....	0	95.8	100.	96.3	100.	39.3	92.6	90.3	93.0	83.2	82.0	86.0
Western per cent. of each.....	0	27.0	29.5	27.2	0	45.3	66.6	50.0	53.1	53.5	51.4	52.7
Total species.....	0	48	7	55	2	75	27	104	331	340	346	1017

Upon comparing the preceding table with the general tables of specific range on pp. 715-716, a number of instructive points will be discovered.

The trees of the Minnesota valley are much more distinctively southern than the general population. They are also much more distinctively eastern. This is readily noted by comparing the per cents of totals, for each element of range, in the general and the special tables. This southernness and easternness is more marked in the case of the metachlamydeous trees than of the archichlamydeous, but in either is in excess of the southern and eastern per cents of the total taxonomic groups. Conversely, the trees are decidedly less northern in their character than the general population. The Archichlamydeæ are, however, more northern than the Metachlamydeæ. Of the metachlamydeous trees a slightly larger percentage show the western range than of the archichlamydeous trees. This is due to the general lateral solidarity which has been pointed out as a characteristic of the Metachlamydeæ.

The shrubs of the Minnesota valley present opposite range characters, in comparison with the trees. They are more distinctly northern than southern and the northernness is in excess over that of the general population while the southernness is considerably less. Between the eastern and western per cents of the shrubby element and of the whole element there is less difference, but the shrubs are a trifle more eastern in character than the general flora. The northernness of the metachlamydeous shrubs is more pronounced than the northernness of the archichlamydeous shrubs, while the metachlamydeous shrubs are both more eastern and more western than the archichlamydeous. This, again, is a result of metachlamydeous lateral solidarity. The strong northernness of metachlamydeous shrubs is the most remarkable feature of shrub distribution in the valley of the Minnesota. It may perhaps be attributed to the influence of the tensions upon habit. The shrubby habit might be expected to emerge more strongly farthest from the Central region.

The herbs of the valley are distributed very much like the general element. The differences between the trees and shrubs serve to neutralise each other and the residuum is only slightly more northern, southern and western and only slightly less eastern than the total flora.

Passing next to the habitat elements a similar table of range statistics may be considered.

39. RANGE-STATISTICS OF THE HABITAT-ELEMENTS.	AQUATICS.				MARSH-PLANTS.				DRIER-SOIL PLANTS.			
	Monocotyledones.	Archichlamydeae.	Metachlamydeae.	Totals.	Monocotyledones.	Archichlamydeae.	Metachlamydeae.	Totals.	Monocotyledones.	Archichlamydeae.	Metachlamydeae.	Totals.
Northern species.....	26	10	5	41	119	52	33	204	81	195	121	397
Southern species.....	25	14	5	44	82	36	34	152	122	294	280	696
Eastern species.....	32	17	8	57	141	64	51	256	137	315	257	709
Western species.....	23	10	5	38	80	41	32	153	73	178	161	412
Per cent. of all northern.	63.4	24.3	12.3	100.	58.3	25.4	16.3	100.	20.4	49.1	30.5	100.
Per cent. of all southern.	56.8	31.8	11.4	100.	53.9	23.6	12.5	100.	17.5	42.2	40.3	100.
Per cent. of all eastern...	56.1	30.0	13.9	100.	55.0	24.6	10.4	100.	19.3	44.4	36.3	100.
Per cent. of all western...	60.5	26.3	13.2	100.	52.2	26.7	21.1	100.	17.7	43.2	39.1	100.
North'rn percent of each	81.2	58.8	62.6	71.9	82.0	80.0	61.1	77.2	51.5	51.7	37.8	47.7
Southern percent. of each	78.1	82.3	62.6	77.1	56.5	55.3	62.9	57.5	77.7	77.9	87.7	81.5
Eastern per cent. of each	100.	100.	100.	100.	97.2	98.4	94.4	96.9	87.2	83.5	80.5	83.1
Western percent. of each	71.8	58.8	62.6	66.6	55.1	63.0	59.2	57.9	46.4	44.5	50.4	48.1
Total species.....	32	17	8	57	145	65	54	264	157	377	319	853

From the above table it is seen immediately that the aquatic plants are more general in their continental distribution than the marsh and swamp plants and these in turn more generally distributed than the drier-soil plants. The aquatics, however, are strongly eastern, presenting indeed their total number in this range; the marsh and swamp plants are only less eastern while the easternness of the drier-soil plants is the least of the three. The marsh-plants lead in northernness while the drier-soil plants excel in southernness. In westernness the ratios are similar to those of easternness, owing to the differences of general distribution. Comparing each element with the total flora we may note first the aquatics.

The aquatic element exceeds the total flora in all four elements of range. This indicates, in an accurate and instructive manner, the widely distributed character of aquatic plants. The southern per cent. of aquatic Metachlamydeae is, however, less than the southern per cent. of all Metachlamydeae, while the northern per cent. is considerably greater. Again there is

necessity of explaining such a fact by the tension-lines and the law of ejections, and reciprocally the fact of distribution is of value as evidence of the soundness of the law.

The marsh-plants exceed the total flora in northernness, easternness and westernness, but fall behind in southernness. Not yet fully distributed as are the aquatics, they indicate better the influence of the continental tension. Marsh plants in a given region of the northern hemisphere may be expected to present distal rather than central characters, for as has been discussed above, the tendency to adopt the morassic habitat is a distal or tension-line phenomenon. As might be expected where different forces are acting to determine the percentages one will often partly neutralise another. It is seen, for example, in the table, that the northern and southern percentages of the metachlamydeous marsh-plants are very close together, while the eastern and western percentages are not so close. This is just the reverse of the condition among the Metachlamydeae as a group, in the Minnesota-valley flora, and indicates the selective influence of habitat upon range. In the drier-soil element, on the other hand, the condition of the total flora reappears and is accentuated.

The drier-soil plants lead the total flora only in southernness, while in northernness, easternness and westernness they fall behind. Of the element, the Archichlamydeae lead in northernness, the Metachlamydeae in southernness, the Monocotyledones in easternness and the Metachlamydeae in westernness. The Archichlamydeae of the drier-soil are less northern, more southern, less eastern and less western than in the total element. The Metachlamydeae of the drier-soil are less northern, more southern, less eastern and less western than in the total element. The Monocotyledones do not differ from the two groups mentioned, in this particular. That both the easternness and westernness of the drier-soil element should be decreased in all taxonomic groups indicates the wide east and west distribution of the two elements the removal of which leaves it as the residuum.

In general the study of the tables which indicate the range of the physiognomic elements will add weight to the belief that the three taxonomic groups are of different and distinct meaning in the distribution. Space scarcely permits as exhaustive an analysis as might be useful but enough has been noted in passing to show how a further and more complete analysis should properly proceed. Careful examination of the tables and com-

parison of their data throughout, with those in the general tables in the section preceding will serve to bring before the reader many kindred facts not mentioned in detail in these pages.

V. EXAMINATION OF DOMINANT METASPERMIC FAMILIES OF THE MINNESOTA VALLEY.

Such families as contain a relatively large number of species may be known as the dominant families of the district. Thirteen such families, each with twenty-two species in the valley, or more than twenty-two, may be recognised. The dominant families furnish 217 genera or 53.5 per cent. of all genera in the valley, and 727 species or 61.0 per cent. of the total valley species. In order of their importance they may be arranged as follows:

	Gen.	Spec.
Compositae.....	43.....	173
Cyperaceae.....	11.....	118
Gramineae.....	39.....	89
Leguminosae.....	21.....	55
Rosaceae.....	13.....	54
Ranunculaceae.....	11.....	42
Liliaceae.....	15.....	36
Scrophulariaceae.....	13.....	32
Orchidaceae.....	12.....	30
Cruciferae.....	10.....	30
Labiatae.....	14.....	24
Polygonaceae.....	2.....	23
Umbelliferae.....	13.....	22

Each of these families is represented in the valley by a group of species of a definite distributional and physiognomic character. To present these characters is the office of the two tabulations following. In the first, the generic statistics are compiled, in the second, the specific.

40. STATISTICS OF THE DOMINANT FAMILIES. <i>Generic.</i>	No. of genera.	No. cosmop. gen.	No. extratrop. gen.	No. trop. and sub-trop. gen.	No. N. extratrop. gen.	No. W. Hemisphere gen.	No. N. American gen.	Per cent. of all cosmop. gen.	Per cent. of all extra trop. gen.	Per cent. of all trop. gen.	Per cent. of all N extratrop. gen.
	Gramineae.....	39	13	13	4	7	4	4	12.1	19.6	8.0
Cyperaceae.....	11	5	1	3	2	0	1	4.6	1.6	4.0	1.5
Liliaceae.....	15	0	0	1	1	0	7	0	.0	2.0	5.2
Orchidaceae.....	12	4	1	2	5	0	2	3.7	1.6	4.0	3.3
Polygonaceae.....	2	1	0	1	1	0	0	.9	.5	2.0	.7
Ranunculaceae.....	11	2	3	0	6	0	0	1.8	4.9	0	4.5
Cruciferae.....	10	2	4	0	3	0	2	1.8	6.5	0	2.3
Rosaceae.....	13	1	2	2	11	0	0	.9	3.2	4.0	3.3
Leguminosae.....	21	8	2	4	6	1	3	7.4	3.2	8.0	4.5
Umbelliferae.....	13	3	4	1	3	0	4	2.8	6.5	2.0	2.3
Labiatae.....	14	5	0	0	4	1	4	4.6	0	0	3.0
Scrophulariaceae.....	13	1	3	1	4	1	3	.9	4.9	2.0	3.0
Compositae.....	43	10	5	5	8	9	12	9.3	8.2	10.0	6.0
Total Dominant.	217	55	38	24	67	16	42	51.4	62.3	48.0	50.0

40.—Continued. STATISTICS OF THE DOMINANT FAMILIES. Generic.	Per cent. of all W.	Per cent. of all N.	Per cent. of all E.	Per cent. of all W	Northern percent. of each.	Southern percent. of each.	Eastern percent of each.	Western percent. of each.	Per cent. of all gen. in valley.									
	Hem. gen.	Per cent. of all N. Amer. gen.	Per cent. of all E. genera.	Per cent. of all W genera.	Per cent. of each.	Per cent. of each.	Per cent. of each.	Per cent. of each.	Per cent. of all gen.									
Gramineae.....	12.5	6.2	10.2	17.9	10.2	10.2	21	27	17	12.2	8.2	10.0	9.2	53.8	53.8	69.8	43.5	9.5
Cyperaceae.....	0	1.5	45.4	18.0	0	9.0	2	11	2	1.2	3.5	4.0	1.0	18.1	81.8	100.	18.1	2.4
Liliaceae.....	1.0	10.9	0	46.6	0	46.6	6	12	6	3.7	3.5	4.4	3.2	40.0	60.0	80.0	40.0	3.4
Orchidaceae.....	0	3.1	33.3	41.6	0	16.6	8	11	1	4.8	2.7	4.0	.5	66.6	58.3	91.6	8.3	2.9
Polygonaceae....	0	0	50.0	50.0	0	0	1	0	2	.6	.4	0	1.0	50.0	50.0	0	100.	.4
Ranunculaceae...	0	0	18.1	54.4	0	0	0	6	7	5.5	.8	2.2	3.8	81.8	18.1	54.5	63.6	2.4
(ruciferae.....	0	3.1	20.0	30.0	0	20.0	6	4	2	3.7	1.7	.7	4.9	60.0	40.0	20.0	90.0	2.4
Rosaceae.....	0	0	7.6	84.5	0	0	8	5	11	4.8	2.0	4.0	2.1	61.5	38.4	84.5	30.7	3.2
Leguminosae.....	3.1	4.7	38.1	27.5	4.7	14.3	2	10	11	1.2	7.4	4.0	5.4	9.5	90.5	52.3	47.6	5.1
Umbelliferae.....	0	6.2	23.0	23.0	0	30.7	4	7	9	2.4	4.3	2.5	4.9	30.7	84.5	53.8	69.2	3.2
Labiatae.....	3.1	6.2	35.7	28.5	7.1	28.5	4	11	5	2.4	4.3	4.4	2.7	28.5	78.5	85.7	35.7	3.4
Scrophulariaceae	3.1	4.7	7.6	30.7	7.6	22.8	5	8	7	3.0	3.4	2.5	3.8	38.4	38.4	53.8	53.8	3.2
Compositae.....	23.1	18.7	23.2	18.6	20.9	25.8	12	31	19	7.2	12.2	7.0	14.2	27.8	72.0	44.1	60.4	10.5
Total Dominant.	50.0	65.0	25.3	30.8	7.3	19.3	88	136	105	54.3	54.3	50.3	57.3	40.5	63.5	62.6	48.4	53.5

41. STATISTICS OF THE DOMINANT FAMILIES. <i>Specific.</i>	No. of species in valley.	Percent of all valley species.	Species of N. range.	Species of S. range.	Species of E. range.	Species of W. range.	Percent of all N. species in valley.	Percent of all S. species in valley.	Percent of all E. species in valley.	Percent of all W. species in valley.	N. per cent. of each.	S. per cent. of each.	E. per cent. of each.	W. per cent. of each.	No. of S. E. species.	No. of S. W. species.	No. of S. E. W. species.	No. of N. W. species.
	Gramineae.....	89	7.5	48	66	71	58	7.4	7.4	6.9	9.6	53.9	74.1	79.8	65.1	20	10	10
Cyperaceae.....	118	10.0	89	80	116	63	13.8	7.9	11.3	10.4	75.4	67.7	98.3	53.3	18	1	10	1
Liliaceae.....	36	3.0	17	28	35	11	2.6	3.1	3.4	1.8	46.1	77.7	97.2	30.5	19	0	0	0
Orchidaceae.....	30	2.5	29	16	30	13	4.5	1.7	2.9	2.1	96.6	53.3	100.0	43.3	1	0	0	0
Polygonaceae.....	23	1.8	12	19	22	14	1.8	2.1	2.1	2.2	54.5	86.3	100.0	63.6	5	0	5	0
Ranunculaceae.....	42	3.5	32	19	40	28	4.9	2.1	3.9	4.7	76.1	45.2	95.2	66.6	7	0	1	2
Cruciferae.....	30	2.5	18	23	21	20	2.7	2.5	2.0	3.3	60.0	76.6	70.0	66.6	7	3	0	3
Rosaceae.....	54	4.6	40	32	47	28	6.2	3.5	4.6	4.7	74.0	59.2	87.0	51.8	13	1	0	3
Leguminosae.....	55	4.6	17	51	37	26	2.6	5.7	3.6	4.3	30.9	92.7	67.2	47.2	26	12	1	2
Umbelliferae.....	22	1.8	11	20	21	10	1.7	2.2	2.0	1.6	50.0	90.9	95.4	45.4	6	1	3	0
Labiatae.....	24	2.0	12	18	21	13	1.8	2.1	2.0	2.1	50.0	75.5	87.5	54.1	10	1	1	0
Scrophulariaceae.....	32	2.7	8	27	27	17	1.2	3.0	2.6	2.8	25.0	84.3	84.3	53.1	14	4	6	0
Compositae.....	173	14.7	66	158	131	92	10.2	17.6	12.7	15.2	38.1	91.3	75.7	53.1	54	26	21	4
Total Dominant.....	727	61.0	399	557	619	393	62.1	62.4	60.5	65.1	54.8	76.6	85.1	54.0	192	59	58	22

41—Continued. STATISTICS OF THE DOMINANT FAMILIES. Specific.	No. N. E. species.	No. N. S. F. species.	No. N. S. W. species.	No. N. E. W. species.	No. N. S. E. W. species.	Percent. of all S. E. species in valley.	Percent. of all S. W. species in valley.	Percent. of all N. E. species in valley.	Percent. of all N. S. E. species in valley.	Percent. of all N. S. W. species in valley.	Percent. of all N. E. W. species in valley.	Percent. of all N. S. E. W. species in valley.	S. E. W. per cent. of each.	S. W. per cent. of each.	S. E. W. per cent. of each.	N. W. per cent. of each.	N. E. per cent. of each.	N. S. E. per cent. of each.		
	Gramineae.....	3	4	0	14	15	5.7	11.4	10.0	17.8	5.3	2.5	0	7.1	10.0	22.4	11.2	5.6	3.3	4.4
Cyperaceae.....	10	24	1	26	20	5.1	1.1	10.0	3.5	17.7	15.0	2.5	13.4	14.4	15.2	.8	.8	8.6	20.3	
Liliaceae.....	0	6	1	8	2	5.4	0	0	0	0	3.7	2.5	4.0	1.4	52.8	0	0	0	16.6	
Orchidaceae.....	4	12	0	9	3	.3	0	0	0	5.3	7.5	0	4.5	2.0	3.0	0	0	0	39.9	
Polygonaceae.....	1	3	0	2	6	1.4	0	5.0	0	1.7	1.8	0	1.0	4.0	22.7	0	0	22.7	14.6	
Ranunculaceae.....	1	4	0	20	5	2.0	0	1.0	8.1	1.7	2.5	0	10.0	3.3	16.6	0	2.4	2.4	9.6	
Cruciferae.....	0	2	1	3	6	2.0	3.4	0	10.7	0	1.2	2.5	1.5	4.0	23.3	10.0	0	.0	6.6	
Rosaceae.....	2	10	2	14	6	3.7	1.1	0	10.7	3.4	6.0	5.0	7.1	4.0	24.0	1.8	0	5.4	18.5	
Leguminosae.....	1	1	5	1	4	7.4	13.7	1.0	8.1	1.7	.6	12.5	.5	2.8	47.2	21.8	1.8	3.6	1.8	
Umbelliferae.....	1	3	0	0	5	1.7	1.1	3.0	0	1.7	1.8	0	0	3.3	27.2	4.5	0	4.5	13.6	
Labiatae.....	0	1	1	5	4	2.8	1.1	1.0	0	0	.6	2.5	2.5	2.8	41.6	4.1	0	0	4.1	
Scrophulariaceae.....	0	1	1	5	1	4.0	4.5	6.0	0	0	.6	2.5	2.5	.7	43.7	12.5	0	0	3.1	
Compositae.....	2	18	10	8	15	15.4	29.3	21.0	14.2	3.4	12.1	25.6	4.0	10.0	31.2	15.0	2.3	1.2	10.4	
Total Dominant.....	25	89	22	115	92	54.8	67.8	58.0	78.5	41.0	55.2	56.4	58.6	61.3	26.4	8.1	8.2	3.0	3.4	10.8

41—Continued, STATISTICS OF THE DOMINANT FAMILIES. Specific.	N S. W. per cent.		N E. W. per cent.		N S. E. W. per cent.		No extra-cont. species.		Percent of all extra-cont. species in valley.		Extra-cont. per cent. of each.		No. arboreal species.		No. shrubby species.		No. herbaceous species.		Percent of all arboreal species in valley.		Percent of all herbaceous species in valley.		Arboreal per cent. of each.		Shrubby per cent. of each.		Herbaceous per cent. of each.		No. of marsh and swamp species.		No. aquatic species.		Percent of all marsh and swamp species.		Marsh and swamp per cent. of each.		Aquatic per cent. of each.	
	N S. W.	of each.	N E. W.	of each.	N S. E. W.	of each.	No. extra-cont. species.	Percent of all extra-cont. species in valley.	Extra-cont. per cent. of each.	No. arboreal species.	No. shrubby species.	No. herbaceous species.	Percent of all arboreal species in valley.	Percent of all shrubby species in valley.	Percent of all herbaceous species in valley.	Arboreal per cent. of each.	Shrubby per cent. of each.	Herbaceous per cent. of each.	No. of marsh and swamp species.	No. aquatic species.	Percent of all marsh and swamp species.	Percent of all aquatic species.	Marsh and swamp per cent. of each.	Aquatic per cent. of each.														
Gramineae.....	0	15.7	16.7	30	9.4	31.7	0	0	0	0	8.7	0	0	0	100.	0	100.	17	2	6.4	3.5	19.1	2.2															
Cyperaceae.....	.8	22.0	16.9	29	9.1	24.5	0	0	0	0	11.5	0	0	0	100.	0	100.	71	3	2.7	5.2	60.1	2.5															
Liliaceae.....	2.7	22.2	5.5	8	2.5	22.2	0	2	34	0	3.3	0	1.9	0	94.5	5.5	94.5	6	0	2.2	0	16.6	0															
Orchidaceae.....	0	30.0	10.0	9	2.8	30.0	0	0	30	0	3.0	0	0	0	100.	0	100.	23	0	8.6	0	76.6	0															
Polygonaceae.....	0	9.1	27.2	11	3.4	50.0	0	0	22	0	2.1	0	0	0	100.	0	100.	0	2	3.4	3.5	40.9	9.0															
Ranunculaceae.....	0	47.6	11.9	23	7.2	54.7	0	0	42	0	4.1	0	0	0	100.	0	100.	3	4	1.1	7.0	7.1	9.5															
Cruciferae.....	3.3	10.0	20.0	11	3.4	36.6	0	0	30	0	3.0	0	0	0	100.	0	100.	4	0	1.4	0	13.3	0															
Kosaceae.....	3.6	25.9	11.1	17	5.3	31.4	13	19	22	24.5	18.2	2.1	24.0	35.1	40.7	40.7	40.7	7	0	2.6	0	12.9	0															
Leguminosae.....	9.0	1.8	7.2	4	1.2	7.2	1	3	51	1.9	2.9	5.0	1.8	5.4	92.8	5.4	92.8	2	0	.7	0	3.5	0															
Umbelliferae.....	0	0	22.7	6	1.8	27.2	0	0	22	0	2.1	0	0	0	100.	0	100.	4	0	1.4	0	18.1	0															
Labiatae.....	4.1	20.8	16.6	7	2.2	29.1	0	0	24	0	2.3	0	0	0	100.	0	100.	6	0	2.2	0	25.0	0															
Scrophulariaceae.....	3.1	15.6	3.1	7	2.2	21.8	0	0	32	0	3.1	0	0	0	100.	0	100.	7	2	2.6	3.5	25.0	6.2															
Compositae.....	5.7	4.6	8.6	16	5.0	9.2	0	1	172	0	16.9	0	.9	.5	99.5	.5	99.5	15	1	5.7	1.7	8.6	.5															
Total Dominant.....	3.0	15.9	12.6	178	50.1	24.3	14	24	689	26.4	23.0	67.0	1.9	3.3	94.8	3.3	94.8	174	14	65.7	24.5	23.9	1.9															

The statistics of the species in dominant families may be compared with the similar statistics for the total range elements. The northerness of the dominant family-element, expressed by the figures 54.8 is somewhat less than the northerness of the total species, expressed by the figures 55.6. On the other hand the southernness of the same element, expressed by the figures 76.6 is slightly in excess of the southernness of the total specific group. The dominant family-element is in like manner characterised by easternness less than is the total element (85.1—87.2) and by westernness more than is the total element (54.0—51.4). These differences are due in great part to the influence of the *Compositae*, *Leguminosae* and *Gramineae*.

In extra-continental range the dominant families fall behind the total specific element, expressed by the figures 24.3—27.0, while in NSEW range they are approximately identical with the total element. In physiognomic characters it may be noted that the dominant families fall behind in arboreal percentage (1.9—4.7) and in shrubby percentage (3.3—8.8), but lead in herbaceous percentage (94.8—86.6). Again in the habitat elements a similar variation is to be discovered, for the dominant families furnish, in comparison with the total element a smaller per centage of aquatics (1.9—4.0), a slightly larger percentage of marsh and swamp species (23.9—22.5) and an approximately equal percentage of drier-soil species. These variations from the general averages for the entire floral element are explicable through the more marked endemic quality of the dominant family species. The highly endemic character of the *Leguminosae* and *Compositae*, contributing more than two hundred species to the dominant family element, is thus reflected in the general result of the dominant family tabulations. It is precisely the two dominant families most distinctly of southern range that thus become emphasised as peculiarly endemic. The connection of this fact with earlier statements regarding the preponderantly northern intra-continental range of extra-continental species will be apparent.

Of the dominant family element, 272 species are monocotyledonous, 226, archichlamydeous and 229, metachlamydeous. Of this element, then, the Monocotyledones furnish 37.4 per cent., the Archichlamydeae 30.8 per cent, and the Metachlamydeae 31.8 per cent. Compared with the total floral element, this shows a falling off in Archichlamydeae (39.1—30.8), a slight reduction in Metachlamydeae (32.3—31.8) and a proportional gain in Monocotyledones (28.4—37.4). The strong development of the

genus *Carex* is one of the apparent causes of the variation from the general percentages, but it is interesting to see that it is the "mean" taxonomic group—that of the Archichlamydeae which suffers by reduction, to the greatest degree. While multiplicity of species is often a sign of comparative newness in a genus this multiplication may arise either in older or newer families. The monocotyledonous and metachlamydeous herbs, in their relation to the general and special tensions, have been explained in outline above. A similar explanation must be offered of the reduction of the Archichlamydeae from the dominant family position. At once in the oldest and in the youngest of the three taxonomic groups have been working the causes which tend to multiplicity of genera in excess of reduction, for these two groups are peculiarly exposed under the law of ejection. Hence they become relatively plastic and specific modifications are frequent. The third group, however, undergoes the series of changes which tend to reduction of species in excess of multiplication, and, with this reduction, the tendency is towards greater solidarity of formations and movement toward the shrubby or arboreal habit. Thus in the percentages of the dominant families further evidence concerning the difference in meaning of Archichlamydeae, Metachlamydeae and Monocotyledones, in the distribution over a limited area, is discovered.

VI. CONCLUSION.

The statistical investigation of the Metaspermae indigenous to the valley of the Minnesota having now been completed as far as the limits of this work may permit, it remains to offer some brief summary and explanation of the more important facts believed to have been determined in the preceding pages. It has been shown that while the valley of the Minnesota is geographically central in the North American continent, it is by no means botanically central, but on the contrary, strongly southern and eastern. This particularly important fact needs explanation. Upon examination it would appear that two sets of factors must be conceived as having interacted to bring about this result. These factors may be grouped as physical (in the narrow sense) and biological. Under the first head it must be observed that while geographically central, the Minnesota valley is not central in point of elevation, climate, prevailing winds, and drainage. The line of mean elevation lies to the west of the valley, the continental climatic mean, so far as concerns temperature, lies to the north of it. The winds of

the summer are pretty generally southern in their character, and there is no drainage towards the valley from the far western regions of the continent. Geologically, too, the valley has belonged, since the very early ages, to the Atlantic North American continent. Before the union of the eastern and western halves of the continent, Minnesota and much surrounding territory was formed as a portion of the eastern area. The present topography of the continent is such that a district situated as is that of the Minnesota valley must perforce receive its population of plants from the east and from the south, rather than from the west or north. It, appears, therefore, that the geographically central position of the valley does not by any means counterbalance its geological, topographical, hydrographical southeasterliness. This southeasterliness is reflected in a preponderantly southeastern metaspermic flora.

From another point of view it will be seen that the equatorial pressure of plant population tends to crowd into the valley species of southern range. This biological phenomenon may be deemed of importance scarcely second to the physical phenomena named above, as a determinant of the southeasterliness of the Minnesota valley plant inhabitants. Not only does the equatorial pressure tend to inject southern forms into the valley area, but it tends also to fill the valley with species strong on account of their southernness. As has been seen it is particularly the newest and most vigorous group of plants—the Metachlamydeae—that is characterised by a general north-bound movement. Thus, doubly, the biological conditions of plant immigration favor an extensive movement from the south rather than from the north. More plants and stronger plants may be expected from that direction than from any other. The various modifications of this general movement have already been discussed.

The two groups of causes for the southern and eastern character of the Minnesota valley plant-population will, upon analysis, be found adequate to explain the preponderance of species.

In conclusion the following tabulation is presented as a summary of the characters peculiar to each of the three taxonomic groups represented in the valley of the Minnesota. The numerals indicate the order of the importance of each group in the character in question. For example, the Monocotyledones show a larger percentage of aquatic plants than the Archichlamydeae and these a larger percentage than the Metachlamy-

deae. Therefore the Monocotyledones column contains the figure "1," the Archichlamydeae column, the figure "2" and the Metachlamydeae column, the figure "3," on the line of "aquatic plants." Thus, in the several entries, the position of each taxonomic group is indicated.

42. SUMMARY OF CHARACTERS OF TAXONOMIC GROUPS.	Monocotyledones.	Archichlamydeae.	Metachlamydeae.	42. SUMMARY OF CHARACTERS OF TAXONOMIC GROUPS.			
				Monocotyledones.	Archichlamydeae.	Metachlamydeae.	
No. of families	3	1	2	N.-S.-W. species.....	3	2	1
Cosmopolitan families.....	1	3	2	N.-S.-E.-W. species.....	1	2	3
Extratropical families.....	2	1	3	South-east species.....	3	2	1
Tropical families.....	2	3	1	South-west species.....	3	2	1
W. hemisphere families.....	1	2	3	South-east-west species.....	2	3	1
N. extratropical families...	3	1	2	No extra-continental species	2	1	3
N. American families.....	3	2	1	Europe	1	2	3
No. of genera.....	3	1	2	Asia.....	2	1	3
Cosmopolitan genera	1	3	2	Manchuria-Japan.	3	1	2
Extratropical genera.....	2	1	3	Africa.....	1	2	3
Tropical genera	1	2	3	Australasia	1	2	3
N. extratropical genera.....	3	1	2	West Indies.....	1	3	2
W. hemisphere genera.....	2	3	1	South America.....	1	2	3
N. American genera.....	1	3	2	Northern extracont.....	1	2	3
Northern genera.....	1	2	3	Southern extracont.....	3	2	1
Southern genera	3	1	2	Eastern extracont... ..	1	2	3
Eastern genera.....	1	2	3	Western extracont.....	2	3	1
Western genera	2	3	1	Not-N. extracont.....	3	2	1
No. of species.....	3	1	2	Not-E. extracont.....	3	2	1
Northern species.....	1	2	3	Arboreal species.....	3	1	2
Southern species.....	3	2	1	Shrubby species	3	1	2
Eastern species.....	1	2	3	Herbaceous species.....	1	3	2
Western species.....	1	3	2	Aquatic species.....	1	2	3
North-east species.....	1	2	3	Marsh and swamp species...	1	2	2
North-west species.....	2	1	2	Drier-soil species.....	3	2	1
North-east-west species.....	1	2	3	Dominant family species....	1	3	2
North-south-east species....	2	1	3				

INDEX

OF THE LIST OF METASPERMAE.

Synonyms are in Roman, accepted generic and specific names in *italics* and accepted family names in **bold face**.

A			
Abacosa ALEF.....	315	<i>Acer spicatum</i> LAM.....	353
Abelmeis petiolaris RAF.....	237	<i>Acer striatum</i> DUROI.....	354
Abelmoschus MED.....	361	Aceraceæ	351
Abelia R. BR.....	483	<i>Aceras</i> R. BR.....	164
Abildgaardia VAHL.....	102	<i>Acerates</i> ELL.....	423
Abola ADANS.....	64	—floridana HITCHCOCK... 424	
Absinthium GAERTN.....	550	—lanuginosa DECNE..... 423	
Acacia brachyloba WILLD.....	308	—longifolia ELL..... 424	
Acalypha LINN.....	340	—monocephala LAPH..... 423	
—caroliniana WALT.....	341	—viridiflora ELL..... 423	
—virginica LINN.....	341	<i>Acetosa</i> NECK.....	202
—virginica var. genuina		<i>Achaeta</i> FOURN.....	66
MULL. ARG.....	341	<i>Achaetogeron</i> A. GRAY.....	525
Acanos ADANS.....	558	<i>Achillea</i> LINN.....	549
Acanthocladus KL.....	338	<i>Achillea gracilis</i> DC.....	549
Acarua VAILL.....	558	—lanulosa NUTT.....	549
Acedilan hus TRAUTV.....	145	<i>Achillea millefolium</i> LINN.....	549
<i>Acer</i> LINN.....	351	<i>Achillea millefolium</i> var. nig-	
—barbatum MICHX.....	352	rescens E. MEY.....	549
—barbatum var. nigrum		—occidentalis DC.....	549
(MICHX. f).....	353	—setacea SCHWEIN.....	549
<i>Acer canadense</i> MARSH.....	354	—tomentosa PURSH.....	549
—carolinianum WALT.....	352	<i>Achnatherum</i> BEAUV.....	57
—coccineum MICHX. f.....	352	<i>Achroanthes</i> RAF.....	172
—dasycarpum EHRH.....	353	—unifolia (MICHX.).....	173
—eryocarpum MICHX.....	353	<i>Achyrocoma</i> CASS.....	499
—glaucum MARSH.....	352	<i>Acicarpa</i> RADDI.....	49
—microphyllum PAX.....	352	<i>Acilepis</i> DON.....	499
—montanum AIT.....	353	<i>Acinosa</i> MOENCH.....	451
<i>Acer negundo</i> LINN.....	351	—vulgaris (LINN.).....	451
<i>Acer nigrum</i> MICHX. f.....	353	<i>Aciphylla</i> A. GRAY.....	548
—parviflorum EHRH.....	353	<i>Aciphylla</i> BAILL.....	392
—pennsylvanicum DUROI.....	353	<i>Acispermum</i> NECK.....	543
<i>Acer pennsylvanicum</i> LINN.....	354	<i>Acleia</i> DC.....	553
<i>Acer rubrum</i> LAUTH.....	353	<i>Acleisanthes</i> GRAY.....	216
<i>Acer rubrum</i> LINN.....	352	<i>Acmispon sericeum</i> RAF.....	332
<i>Acer rubrum</i> var. pallidum		<i>Acnide</i> LINN.....	213
AIT.....	353	<i>Acnida cannabina</i> var. conca-	
<i>Acer saccharinum</i> LINN.....	353	tenata MOQ.....	214
<i>Acer saccharinum</i> WANG.....	352	<i>Acnida rusocarpa</i> MOQ.....	214
—saccharinum var. nigrum		<i>Acnide tamariscina</i> (NUTT.)... 214	
T. and G.....	353	<i>Acnida tuberculata</i> MOQ.....	224
—saccharophorum KOCH.. 352		<i>Aconitella</i> SPACH.....	234
—saccharum BRITT.....	352	<i>Aconitum</i> LINN.....	234
—saccharum MARSH.....	353	<i>Acorus</i> LINN.....	130
—saccharum var. nigrum		<i>Acorus aromaticus</i> GILIB.....	130
BRITT.....	353	<i>Acorus calamus</i> LINN.....	130
—sanguineum SPACH.....	352	—calamus forma angustifo-	
—semiorbiculatum PAX.. 352		lia.....	130
		<i>Acorus commutatus</i> SCHOTT.. 130	

<i>Acorus odoratus</i> LAM.....	130	<i>Agoseris</i> RAF.....	564
<i>Acronema</i> EDGEW.....	394	— <i>glauca</i> (PURSH).....	564
<i>Actaea</i> LINN.....	232	<i>Agraulis</i> BEAUV.....	64
— <i>alba</i> (LINN.).....	232	<i>Agrimonia</i> LINN.....	302
<i>Actaea americana</i> var. A. PURSH.....	232	— <i>eupatoria</i> LINN.....	302
— <i>americana</i> var. B. PURSH.....	232	<i>Agropyrum</i> J. GAERTN.....	85
— <i>brachypetala</i> var. A. DC.....	232	— <i>caninum</i> (LINN.).....	85
— <i>brachypetala</i> var. B. DC.....	232	— <i>glaucum</i> (DESF.) var. <i>occidentale</i> VAS. and SCRIBN.....	86
— <i>pachypoda</i> ELL.....	232	<i>Agropyrum repens</i> AUCT.....	86
<i>Actaea rubra</i> (AIT.).....	232	<i>Agropyrum violaceum</i> (HORN.)..	86
<i>Actaea spicata</i> var. <i>alba</i> LINN.....	232	<i>Agrosticula</i> RADDI.....	62
— <i>spicata</i> var. <i>rubra</i> AIT.....	232	<i>Agrostis</i> LINN.....	64
<i>Actinea</i> JUSS.....	547	<i>Agrostis aspera</i> MICHX.....	64
<i>Actinella</i> NUTT.....	547	— <i>canina</i> GRAY.....	65
<i>Actinochloa</i> WILLD.....	70	— <i>canina</i> var. <i>alpina</i> OAKES.....	65
<i>Actinocyclus</i> KL.....	403	— <i>cinna</i> LAM.....	64
<i>Actinospera</i> TURCZ.....	232	— <i>clandestina</i> SPRENG ..	64
<i>Acuania</i> MED.....	308	— <i>cryptandra</i> TORR.....	62, 63
— <i>illinoensis</i> (MICHX.).....	308	— <i>filiformis</i> MUHL.....	59
<i>Adamsia</i> F. and ENDL.....	299	— <i>foliosa</i> R. and S.....	59
<i>Adenileima</i> BL.....	281	<i>Agrostis hiemalis</i> (WALT.).....	65
<i>Adenocaulon</i> HOOK.....	530	<i>Agrostis juncea</i> MICHX.....	63
— <i>bicolor</i> HOOK.....	541	— <i>lateriflora</i> MICHX.....	69
<i>Adenocyclus</i> LESS.....	500	— <i>lateriflora</i> , var. <i>filiformis</i> TORR.....	59
<i>Adenolepis</i> LESS.....	545	— <i>laxiflora</i> RICH.....	65
<i>Adenolinum</i> REICH.....	335	— <i>laxifolia</i> HOOK.....	65
<i>Adenonema</i> BUNGE.....	221	— <i>longifolia</i> TORR.....	64
<i>Adenopetalum</i> KL. and G....	341	— <i>mexicana</i> LINN.....	59
<i>Adenophora</i> FISCH.....	494	— <i>michauxii</i> TRIN.....	65
<i>Adenophyllum</i> PERS.....	548	— <i>oreophila</i> TRIN.....	65
<i>Adenotrias</i> SPACH.....	362	<i>Agrostis perennans</i> (WALT.)...	65
<i>Adenotrichia</i> LINDL.....	554	<i>Agrostis pickeringii</i> TUCK....	65
<i>Adicea</i> RAF.....	198	— <i>racemosa</i> MICHX.....	60
— <i>pumila</i> (LINN.).....	198	<i>Agrostis rubra</i> var. <i>alpina</i> (OAKES).....	65
<i>Adike</i> RAF.....	198	<i>Agrostis rubra</i> var. <i>americana</i> SCRIB.....	65
— <i>pumila</i> RAF.....	198	— <i>rupestris</i> CHAP.....	65
<i>Admirabilis</i> CLUS.....	216	— <i>scabra</i> WILLD.....	65
<i>Adopogon</i> NECK.....	564	— <i>setosa</i> MUHL.....	60
— <i>virginicum</i> (LINN.).....	564	— <i>sobolifera</i> MUHL.....	60
<i>Adoza</i> LINN.....	491	— <i>tenuiflora</i> WILLD.....	59
— <i>moschetallina</i> LINN.....	491	— <i>virginica</i> MUHL.....	63
Adoxaceae	490	<i>Agrylla</i> PHILLIPPI.....	103
<i>Adoxeae</i> BAILL.....	490	<i>Aiolothea</i> DC.....	533
<i>Adupla</i> BOSC.....	90	<i>Aira altissima</i> MOENCH.....	68
<i>Aegialea</i> KL.....	406	— <i>ambigua</i> MICHX.....	68
<i>Aegialina</i> SCHULTES.....	77	— <i>breviaristata</i> GILIB.....	68
<i>Aegialitis</i> TRIN.....	77	— <i>caespitosa</i> LINN.....	68
<i>Aegilops hystrix</i> NUTT.....	87	— <i>cristata</i> LINN.....	77
<i>Aegonychon</i> S. F. GRAY.....	436	— <i>elodes</i> BRIGN.....	78
<i>Aeschynomene frutescens</i> POIR.....	318	— <i>mollis</i> MUHL.....	76
<i>Aetheolaena</i> CASS.....	554	— <i>obtusata</i> MICHX.....	76
<i>Aethiorhiza</i> CASS.....	567	— <i>triflora</i> ELL.....	76
<i>Agapetes</i> DUN.....	410	— <i>truncata</i> MUHL.....	76
<i>Agarista</i> DC.....	543	<i>Airidium</i> STEUD.....	67
<i>Agassizia</i> ENGELM and GRAY.....	547	<i>Airochloa</i> LINK.....	77
— SPACH.....	380	— <i>cristata</i> LINK.....	77
<i>Agastache</i> BAILL.....	449	<i>Akentra</i> , Benj.....	473
<i>Agathophyton</i> MOQ.....	211	<i>Alacospermum</i> NECK.....	397
<i>Agathysus</i> DON.....	560	<i>Alangieae</i> ENDL.....	399
— <i>leucophaeum</i> BECK.....	560		
<i>Agenum</i> NESS.....	47		
<i>Ageratum altissimum</i> LINN..	501		
<i>Ageratiopsis</i> SCHL-BIP.....	501		

- Alaternus* TOURN 356
Albersia KUNTH 215
Alcea R. and P. 435
Alectorocotnum SCHLECT. 341
Alepidea Laroche 388
Alipsa HOFFM 173
Alisma LINN. 43
Alisma angustifolium HOPPE. 43
 — *lanceolatum* SCHULTZE. 43
 — *latifolium* GILIB. 43
 — *natans* POLL. 43
 — *odorata* RAF. 43
 — *parviflora* PURSH. 43
Alisma plantago LINN. 43
Alisma plantago var. *americanum* R. and S. 44
 — *plantago* var. *triviale* B. S. P. 43
 — *ranunculoides* ALL. 43
 — *roseum* RAF. 43
 — *subcordatum* RAF. 43
 — *trivialis* PURSH. 43
Alismaceae 42
Alliaria ADANS. 257
Allionia LOEFFL. 216
 — *hirsuta* PURSH. 217
 — *linearis* PURSH. 216
 — *nyctaginea* MICHX. 217
Allium LINN. 147
Allium acutum SPRENG. 148
Allium canadense KALM. 147
 — *cernuum* ROTH. 148
Allium foliosum CLAR. 148
 — *palustre* POURR. 148
 — *punctulatum* SCHLECHT 148
Allium schoenoprasum LINN. ... 148
Allium schoenoprasum var. *alpinum* KOCH. 148
 — *sibiricum* R and S. 148
 — *sibiricum* *schoenoprasoides* FR. 148
 — *stellatum* HOOK. 148
Allium stellatum NUTT. 147
Allium tenuifolium POHL. 148
Allium tricoccum AIT. 148
Allium tricornis POIR. 148
Alloteropsis PRESL. 49
Alnaster SPACH. 189
Alnites 190
Alnobetula SCHUR. 189
Alnophyllum 190
Alnus GAERTN. 189
Alnus crispa PURSH. 190
 — *glauca* MICHX. f. 190
Alnus incana (LINN.) 190
Alnus incana var. *glauca* GRAY 190
 — *incana* var. *vulgaris* SPACH 190
 — *intermedia* SCHRAD. .. 190
Alopecurus LINN. 61
Alopecurus aristulatus MICHX. 61
 — *fulvus* KUNTH. 61
Alopecurus geniculatus var. *aristulatus* (MICHX.) 61
Alopecurus subaristatus PERS. 61
Alsinaceae 219
Alvardia FENZL. 390
Alymnia NECK. 531
Alyssum ludovicianum NUTT. 263
Amarantaceae 213
Amaranthus LINN. 214
 — *blitoides* S. WATS. 215
Amarantus tamariscinus NUTT. 214
Amarylidaceae 159
Ambassa STEETZ. 499
Ambliolepis DC. 547
Amblyogone RAF. 214
Ambrina SPACH. 211
Ambrosia LINN. 534
Ambrosia absinthifolia MICHX. 534
Ambrosia artemisiaefolia LINN. 534
Ambrosia coronopifolia T. and G. 534
 — *elatior* LINN. 534
 — *heterophylla* MUHL. 534
 — *paniculata* MICHX. 534
 — *peruviana* DC. 534
Ambrosia psilostachya DC. 534
 — *trifida* LINN. 535
 — *trifida* var. *integrifolia* (MUHL.) 535
Amelanchier MED. 285
 — *alnifolia* NUTT. 285
Amelanchier bartramiana ROEM. 286
 — *botryapium* BORKH. 286
 — *canadensis* ANDERS. ... 285
Amelanchier canadensis (LINN.) 285
Amelanchier canadensis var. *alnifolia* T and G. 285
 — *canadensis* var. *botryapium* T. and G. 286
 — *canadensis* var. *oblongifolia* BENTH. 285
 — *canadensis* var. *oblongifolia* T. and G. 286
Amelanchier canadensis var. *obovalis* (MICHX.) 286
Amelanchier canadensis var. *prunifolia* CASTIGL. 286
 — *canadensis* var. *pumila* T and G. 285
 — *diversifolia* var. *alnifolia* TORR. 285
 — *florida* LINDL. 285
 — *intermedia* SPACH. 286
 — *oblongifolia* ROEM. 286
 — *ovalis* DC. 286
 — *ovalis* HOOK. 286
 — *ovalis* var. *semiintegrifolia* HOOK. 285
 — *pumila* 285
 — *sanguinea* LINDL. 286
 — *spicata* DECN. 286
 — *wangenheimiana* ROEM. 286
Amelanchier PERS. 283
Amelia ALEF. 403
Amellus ADAMS 515

<i>Amellus</i> (?) <i>spinulosus</i> PURSH	514	<i>Andropogon scoparius</i> MICHX.	48
— <i>villosus</i> PURSH	507	<i>Andropogon villosus</i> var. B.	
<i>Amiantanthum</i> KUNTH	144	LAM.	48
<i>Amianthum</i> A. GRAY	144	<i>Androsace</i> LINN.	411
<i>Amimodia</i> NUTT.	507	— <i>occidentalis</i> PURSH	411
<i>Ammogeton</i> SCHRAD.	564	<i>Androsænum</i> ALL.	362
<i>Amonia</i> NESTL.	302	— SPACH	362
<i>Ammophila</i> HOST.	67	<i>Andryala</i> LINN.	568
— <i>longifolia</i> (HOOK.)	67	<i>Anecio</i> NECK.	553
<i>Amorpha</i> LINN.	326	<i>Anemone</i> LINN.	235
— <i>canescens</i> NUTT.	326	<i>Anemone aconitifolia</i> MICHX.	237
— <i>fruticosa</i> LINN.	327	— <i>acuta</i> VAIL.	246
— <i>microphylla</i> PURSH	327	— <i>acutiloba</i> LAWS.	236
<i>Amorpha nana</i> NUTT.	327	— <i>americana</i> NICH.	235
Ampelideae ENDL.	357	— <i>borealis</i> RICH.	239
<i>Ampelopsis</i> MICHX.	357	— <i>canadensis</i> LINN.	237
— <i>hederacea</i> DC.	357	<i>Anemone caroliniana</i> WALT.	239
— <i>hirsuta</i> DON.	357	<i>Anemone commersoniana</i> DC.	238
— <i>quinquefolia</i> MICHX.	357	— <i>cuneata</i> SCHLECHT.	239
<i>Ampelargonum</i> LINDL.	204	— <i>cuneifolia</i> JUSS.	239
<i>Amphigena</i> JANKA.	82	<i>Anemone cylindrica</i> GRAY.	238
<i>Amphiraphis</i> DC.	508	<i>Anemone decapetala</i> AUCT.	
<i>Amphicarpa</i> ELL.	311	AM.	239
<i>Amphicarpæa</i> DC.	311	— <i>dichotoma</i> AUCT. AM.	237
— <i>comosa</i> RIDD.	311	<i>Anemone dichotoma</i> var. <i>canadensis</i> (LINN.)	237
— <i>monoica</i> ELL.	311	<i>Anemone globosa</i> NUTT.	238
— <i>sarmentosad</i> NUTT.	311	— <i>hartiana</i> RAF.	239
Amygdaleae ENDL.	281	<i>Anemone hepatica</i> LINN.	235
<i>Amygdalopsis</i> CARR.	305	— <i>hepatica</i> var. <i>acuta</i> (PURSH)	226
<i>Anacamptis</i> L. C. RICH.	164	<i>Anemone hirsuta</i> MOENCH	237
Anacardiaceae	345	<i>Anemone hirsutissima</i> PURSH.	239
— <i>alsinastrum</i> BAB. et PLANCH.	45	<i>Anemone hudsoniana</i> RICH.	238
— <i>canadensis</i> PLANCH.	46	— <i>irregularis</i> LAM.	237
<i>Anacis</i> SCHRANK.	543	— <i>lanigera</i> GAY.	238
<i>Anadelphia</i> HACK.	47	— <i>laxmanni</i> STEUD.	247
<i>Anagranthe</i> BANDO.	412	— <i>ludoviciana</i> NUTT.	239
<i>Anaphalis</i> DC.	529	— <i>miuina</i> DC.	236
— <i>margaritacea</i> (LINN.)	529	<i>Anemone multifida</i> POIR.	238
<i>Anaphrenium</i> E. MEY.	345	<i>Anemone narcissiflora</i> HOOK.	
<i>Anapodophyllum</i> TOURN.	250	and ARN.	238
— <i>peltatum</i> MOENCH.	250	— <i>nemorosa</i> AUCT. AM.	236
<i>Anantherix</i> NUTT.	423	— <i>nemorosa</i> var. <i>quinquefolia</i> GRAY.	236
<i>Antherum</i> P. B.	47	— <i>nuttalliana</i> DC.	239
<i>Ancathia</i> DC.	558	— <i>nuttalli</i> NUTT.	239
<i>Anchusa canescens</i> MUHL.	438	<i>Anemone parviflora</i> MICHX.	239
— <i>hirta</i> MUHL.	438	<i>Anemone patens</i> HOOK.	239
<i>Andrieuxia</i> DC.	536	— <i>patens</i> var. <i>hirsutissima</i> HITCHCOCK.	239
<i>Androceræ</i> NUTT.	458	— <i>patens</i> var. <i>nuttalliana</i> GRAY.	239
<i>Androcoma</i> NEES.	97	— <i>pedata</i> RAF.	236
<i>Andromeda</i> LINN.	406	— <i>pennsylvanica</i> LINN.	237
<i>Andromeda calyculata</i> LINN.	407	<i>Anemone quinquefolia</i> LINN.	236
— <i>glaucophylla</i> LINK.	406	<i>Anemone sanguinea</i> PURSH.	238
<i>Andromeda polifolia</i> LINN.	406	— <i>tenella</i> BANKS.	239
<i>Andromeda rosmarinifolia</i> PURSH.	406	— <i>tenella</i> PURSH.	239
<i>Andropogon</i> LINN.	47	<i>Anemone thalictroides</i> LINN.	235
<i>Andropogon avenaceus</i> MICHX.	48	<i>Anemone thalictroides</i> var. <i>uniflora</i> PURSH.	235
— <i>dissitiflorus</i> MICHX.	48	— <i>trilobata</i> PERS.	239
— <i>furcatus</i> MUHL.	48	<i>Anemone virginiana</i> LINN.	237
— <i>gerardi</i> VITM.	48		
<i>Andropogon nutans</i> LINN.	48		
<i>Andropogon provincialis</i> LAM.	48		
<i>Andropogon purpurascens</i> WILLD.	48		

- Anemone walteri* PURSH..... 235
 — *wolfgangiana* (BESS.)... 240
Anemone SPACH..... 235
 — *thalictroides* SPACH..... 235
Anethum TOURN..... 390
Aneurus E. MEY..... 313
Angelica LINN..... 391
 — *atropurpurea* LINN..... 392
Angelica hirsuta MUHL..... 392
 — *triquinata* MICHX..... 392
 — *triquinata* NUTT..... 392
Angelica villosa (WALT.)..... 392
Angelophyllum RUPR..... 391
Anisantha C. KECH..... 83
Anisanthus WILLD..... 483
Anisocalyx HANCE..... 473
Anisodorus CASS..... 567
Anisolotus BERNH..... 331
Anisometros HASSK..... 3:4
Anisophyllum HAW..... 341
Anisorhynchus DC..... 567
Anisotes LINDL..... 374
Anisum E. and Z..... 394
Anomalostemon KL..... 269
Anonymos WALT..... 503
 — *carolinensis* WALT..... 438
 — *carolinensis* WALT..... 311
Anoplanthus ENDL..... 475
 — *fasciculatus* WALT..... 476
Anoplon WALLR..... 475
Anosporum NEES..... 90
Antennaria GAERTN..... 528
Antennaria margaritacea R.
 BR..... 529
 — *plantaginea* DC..... 528
Antennaria plantaginifolia
 (LINN.)..... 528
Antenoron RAF..... 204
 — *racemosum* RAF..... 209
Antephora axilliflora STEUD.. 73
Anthacantha LEM..... 341
Anthocytrium REICH..... 567
Anthomeles ROEM..... 278
Anthomeles rotundifolia
 ROEM... 288
Anthophyllum STEUD..... 97
Anthosachne STEUD..... 85
Anticlea KUNTH..... 144
Antidesmeae ENDL..... 340
Antiphylla HAW..... 274
Antirrhineae DC..... 59
Anychia RICHL..... 225
 — *dichotoma* (MOENCH).... 225
Apalanthe PLANCH..... 45
 — *schweinitzii* PLANCH... 46
Aparine LINN..... 479
Apatanthus VIV..... 568
Apenula NECK..... 496
Aphaca TOURN..... 313
Aphanostemma ST. HIL..... 241
Aphyllon MITCH..... 475
 — *fasciculatum* (NUTT.)... 476
 — *ludovicianum* (NUTT.)... 475
 — *uniflorum* (LINN.)..... 476
Apiaceae LINDL..... 387
Apios MOENCH..... 315
 — *apios* (LINN.)..... 315
Apios tuberosa MOENCH..... 315
Apirophorum NECK..... 283
Aplectrum NUTT..... 176
Aplectrum hiemale (NUTT.).. 176
Aplectrum spicatum (WALT.)... 176
Aplopappus. *see* *Haplopappus*.
 — *barcharioides* BENTH... 508
Aplostellis THOU..... 169
Aplostemon RAF..... 96
Apocynaceae..... 421
Apocynophyllum..... 421
Apocynum LINN..... 421
Apocynum androsaemifolium
 A. DC..... 422
Apocynum androsaemifolium
 LINN..... 422
Apocynum androsaemifolium
 var. *incanum* A. DC... 422
Apocynum cannabinum LINN.. 421
Apocynum hyp-ricifolium AIT. 421
 — *pubescens* R. BR..... 421
 — *sibiricum* JACQ..... 421
Apodynomene E. MEY..... 327
Apogetoneae (*Tribus*)..... 33
Aquartia LINN..... 458
Aquifoliaceae..... 349
Aquilarineae ENDL..... 372
Aquilegia LINN..... 233
 — *canadensis* LINN..... 233
Aquilegia elegans SALISB.... 233
 — *variegata* MOENCH..... 233
Arabidium SPACH..... 265
Arabidopsis SCHUR..... 257
Arabis LINN..... 265
Arabis bulbosa SCHREB..... 262
Arabis canadensis LINN..... 266
 — *confinis* S. WATS..... 266
 — *dentata* TORR..... 265
Arabis drummondii GRAY... 266
 — *falcata* MICHX..... 266
Arabis glabra (LINN.)..... 266
Arabis heterophylla NUTT... 267
Arabis hirsuta (LINN.)..... 267
 — *laevigata* (MUHL.)..... 267
Arabis lyrifolia DC..... 266
Arabis lyrata LINN..... 265
Arabis mollis RAF..... 266
Arabis patens SULLIV..... 267
Arabis pendula NUTT..... 267
 — *perfoliata* LAM..... 266
 — *reptans* LAM..... 264
 — *rhomboidea* PERS..... 262
 — *rotundifolia* RAF..... 264
Araceae ENGL..... 130
Aracium MONN..... 567
Aralia LINN..... 385
 — *hispida* VENT..... 386
Aralia muhlenbergiana R. and
 S..... 386
Aralia nudicaulis LINN..... 386
 — *quinquefolia* (LINN.).... 386

<i>Aralia racemosa</i> LINN.....	387	<i>Artemisia commutata</i> BESS...	552
— <i>trifolia</i> (LINN.).....	385	— <i>desertorum</i> BESS.....	552
Araliaceae	385	— <i>douglasiana</i> BESS.....	561
<i>Araliophyllum</i>	385	<i>Artemisia dracunculoides</i> PURSH	552
<i>Arbutus filiformis</i> LAM.....	407	<i>Artemisia dracunculus</i> PURSH	552
— <i>thymifolia</i> AIT.....	407	<i>Artemisia frigida</i> WILLD.....	550
— <i>uva-ursi</i> LINN.....	408	<i>Artemisia frigida</i> var. <i>gmeli-</i>	
<i>Archangelica</i> HOFFM.....	391	— <i>ana</i> BESS.....	550
— <i>atropurpurea</i> HOFFM....	392	<i>Artemisia gnaphalodes</i> (NUTT.)	551
— <i>hirsuta</i> T. and G.....	392	<i>Artemisia hispanica</i> JACQ....	550
<i>Archemora</i> DC.....	391	— <i>hookeriana</i> BESS'.....	551
— <i>rigida</i> DC.....	391	— <i>inodora</i> HOOK and ARN.	552
ARCHICHLAMYDEAE	176	— <i>integrifolia</i> MUHL.....	535
<i>Arctogeron</i> DC.....	515	— <i>integrifolia</i> PURSH.....	551
<i>Arctostaphylos</i> ADANS.....	408	— <i>lewisii</i> T. and G.....	552
<i>Arctostaphylos officinalis</i> WIM.	408	<i>Artemisia longifolia</i> NUTT....	551
<i>Arctostaphylos uva-ursi</i> (LINN.)	408	<i>Artemisia ludoviciana</i> NUTT.	551
<i>Aremonia</i> NECK.....	302	— <i>ludoviciana</i> var. <i>serrata</i>	
<i>Arenaria buxifolia</i> POR.....	224	— <i>T. and G.</i>	551
— <i>lateriflora</i> LINN.....	224	— <i>nuttalliana</i> BESS.....	552
— <i>pennsylvanica</i> MUHL....	224	— <i>pacifica</i> NUTT.....	552
<i>Arethusa</i> LINN.....	169	— <i>peucedanifolia</i> JUSS.....	552
<i>Arethusa bulbosa</i> LINN.....	169	— <i>purshiana</i> BESS.....	551
— <i>ophioglossoides</i> LINN....	169	— <i>sericea</i> NUTT.....	550
— <i>spicata</i> WALT.....	176	<i>Artemisia serrata</i> NUTT.....	551
<i>Aretia</i> LINN.....	411	<i>Artemisia virgata</i> RICH.....	550
— <i>occidentalis</i> MACM.....	411	— <i>vulgaris</i> var. <i>gnaphalo-</i>	
<i>Argyrochaeta</i> CAV.....	538	— <i>des</i> OK.....	551
<i>Aria</i> HOST.....	283	— <i>vulgaris</i> var. <i>ludoviciana</i>	
<i>Arietinum</i> BECK.....	162	— <i>OK</i>	551
— <i>americanum</i> BECK.....	164	<i>Arthratherum</i> BEAUV.....	56
<i>Arisaema</i> MART.....	132	<i>Arthrostachys</i> DESVX.....	47
<i>Arisaema atrorubens</i> BLUME..	132	<i>Arthrothamus</i> KL. and G.....	341
<i>Arisaema triphyllum</i> (LINN.)..	132	<i>Arum triphyllum</i> LINN.....	132
<i>Aristella</i> BERTOL.....	57	<i>Arundo</i> BEAUV.....	73
<i>Aristida</i> LINN.....	56	— <i>aggerum</i> KIT.....	73
<i>Aristida basiramea</i> ENGELM....	56	— <i>agrostoides</i> PURSH.....	66
— <i>purpurea</i> NUTT.....	56	— <i>canadensis</i> MICHX.....	66
<i>Aristidium</i> ENDL.....	70	— <i>cinnoides</i> MUHL.....	66
<i>Aristolochia</i> LINN.....	201	— <i>colorata</i> WILLD.....	55
<i>Aristolochia macrophylla</i>		— <i>festucacea</i> WILLD.....	79
LAM.....	202	— <i>graeca</i> LINK.....	76
<i>Aristolochia siphon</i> L'HER.....	202	— <i>neglecta</i> EHRH.....	66
Aristolochiaceae	201	— <i>phragmites</i> LINN.....	73
<i>Aristolochiaephyllum</i>	202	— <i>stricta</i> TIMM.....	66
<i>Aristotelea</i> LOUR.....	170	— <i>vulgaris</i> LAM.....	73
<i>Armeniacia</i> JUSS.....	305	— <i>vulnerans</i> GILIB.....	73
<i>Armeria</i> LINN.....	431	<i>Asagraya</i> LINDL.....	144
Aroideae	130	<i>Asarum</i> LINN.....	201
<i>Aronia</i> PERS.....	283, 285	— <i>canadense</i> LINN.....	201
— <i>alnifolia</i> NUTT.....	285	<i>Asarum carolinianum</i> WALT...	201
— <i>arborea</i> BART.....	286	— <i>latifolium</i> SALISB.....	201
— <i>arbutifolia</i> ELL.....	284	— <i>villosum</i> MUHL.....	201
— <i>botryapium</i> PERS.....	286	<i>Ascaricida</i> CASS.....	499
— <i>cordata</i> RAF.....	286	Asclepiadaceae	422
— <i>depressa</i> SPACH.....	284	<i>Asclepias</i> LINN.....	423
— <i>ovalis</i> TORR.....	286	<i>Asclepias amoena</i> BRONGN...	426
— <i>pyrifolia</i> PERS.....	284	— <i>amoena</i> LINN.....	427
<i>Artemisia</i> LINN.....	550	— <i>cornuti</i> DECNE.....	426
— <i>biennis</i> WILLD.....	550	— <i>douglasii</i> HOOK.....	426
<i>Artemisia campestris</i> PURSH.	552	<i>Asclepias exaltata</i> (LINN.)....	425
<i>Artemisia canadensis</i> MICHX...	552	— <i>floridana</i> LAM.....	424
— <i>caudata</i> MICHX.....	552	<i>Asclepias galioides</i> HBK.....	424
<i>Artemisia cernua</i> NUTT.....	552	<i>Asclepias incarnata</i> LINN.....	426

<i>Asclepias lanuginosa</i> NUTT....	423	<i>Aster diffusus</i> DC.....	520
<i>Asclepias longifolia</i> MICHX...	424	— <i>divergens</i> HOOK.....	519
— <i>nuttalliana</i> GRAY.....	424	<i>Aster divaricatus</i> LINN.....	524
— <i>nuttalliana</i> TORR.....	423	<i>Aster diversifolius</i> DC.....	522
<i>Asclepias obtusifolia</i> MICHX....	425	— <i>dracunculoides</i> WILLD..	519
— <i>ovalifolia</i> DECNE.....	424	<i>Aster drummondii</i> LINDL.....	521
<i>Asclepias phytolaccoides</i>		— <i>dumosus</i> LINN.....	520
PURSH.....	425	<i>Aster eminens</i> WILLD.....	518
<i>Asclepias purpurascens</i> LINN...	427	— <i>ericoides</i> var. <i>multiflorus</i>	
<i>Asclepias purpurascens</i> WALT.	425	PERS.....	520
— <i>pulchra</i> WILLD.....	426	<i>Aster ericoides</i> var. <i>villosus</i>	
<i>Asclepias quadrifolia</i> LINN.....	424	(MICHX).....	520
— <i>speciosa</i> TORR.....	426	<i>Aster fragilis</i> LINDL.....	520
— <i>sullivantii</i> ENGELM.....	425	— <i>fragilis</i> NEES.....	520
— <i>syriaca</i> LINN.....	425	— <i>floribundus</i> WILLD.....	519
<i>Asclepias syriaca</i> var. <i>exaltata</i>		— <i>floribundus</i> WILLD.	
LINN.....	425	<i>Herb.</i>	517
<i>Asclepias tuberosa</i> LINN.....	427	— <i>glaucescens</i> NEES.....	521
<i>Asclepias vanilla</i> RAF.....	424	— <i>glomerellus</i> T. and G....	519
— <i>variegata</i> var. <i>a.</i> HOOK..	424	— <i>greenei</i> T. and G.....	518
<i>Asclepias verticillata</i> LINN.....	424	— <i>hebecladus</i> DC.....	520
— <i>viridiflora</i> RAF.....	423	— <i>heterophyllus</i> NEES.....	522
<i>Asclepias viridiflora</i> var. <i>lan-</i>		— <i>heterophyllus</i> WILLD....	522
<i>ceolata</i> (IVES).....	424	— <i>hiemalis</i> NEES.....	518
— <i>viridiflora</i> var. <i>linearis</i>		— <i>hirtellus</i> LINDL.....	521
(Gray).....	424	— <i>hispidus</i> LAM.....	517
<i>Asclepiodora</i> A. Gray.....	423	— <i>impolitus</i> NEES.....	521
<i>Ascyrum crux-andraea</i> LINN..	363	<i>Aster junceus</i> AIT.....	518
<i>Aspelina</i> CASS.....	553	— <i>laevis</i> LINN.....	421
<i>Asperifoliae</i> LEHM.....	436	<i>Aster lamarckianus</i> NEES....	519
<i>Aspidoglossum</i> E. MEY.....	423	<i>Aster lateriflorus</i> (LINN.)....	519
<i>Asprella</i> SCHREB.....	53	<i>Aster laxifolius</i> HOOK.....	518
— <i>oryzoides</i> LAM.....	54	— <i>laxifolius</i> var. <i>borealis</i>	
— <i>virginica</i> R. and S.....	54	T. and G.....	518
<i>Asprella</i> WILLD.....	89	— <i>laxifolius</i> var. <i>laetiflorus</i>	
— <i>angustifolia</i> NUTT.....	89	T. and G.....	517
— <i>hystrix</i> WILLD.....	89	— <i>laxus</i> T. and G.....	519
<i>Aster</i> BAILL.....	515	— <i>laxus</i> WILLD.....	519
<i>Aster</i> KUNTZ.....	508	— <i>longifolius</i> GRAY.....	517
<i>Aster</i> LINN.....	515	— <i>longifolius</i> var. <i>villicau-</i>	
<i>Aster aestivus</i> AIT.....	517	<i>lis</i> GRAY.....	518
— <i>aestivus</i> GRAY.....	518	<i>Aster longifolius</i> LAM.....	517
— <i>albus</i> EAT. and WR....	516	<i>Aster lucidus</i> WEND.....	517
— <i>amoenus</i> LAM.....	517	<i>Aster macrophyllus</i> LINN.....	524
— <i>amplexicaulis</i> LAM.....	523	<i>Aster marilandicus</i> MICHX....	524
— <i>amplexicaulis</i> MICHX....	523	— <i>miser</i> NUTT.....	519
— <i>amplexicaulis</i> MUHL....	521	— <i>multiceps</i> LINDL.....	523
— <i>amygdalinus</i> LAM.....	516	<i>Aster multiflorus</i> AIT.....	520
— <i>annuus</i> LINN.....	527	<i>Aster multiflorus</i> NUTT.....	520
— <i>argenteus</i> MICHX.....	523	<i>Aster novae-angliae</i> LINN.....	523
<i>Aster asteroides</i> (LINN.).....	521	— <i>novabelgii</i> LINN.....	517
<i>Aster bellidiflorus</i> HOOK.....	518	<i>Aster obliquus</i> NEES.....	518
— <i>biennis</i> TORR.....	523	<i>Aster oblongifolius</i> NUTT.....	523
— <i>borealis</i> PROVANCH....	518	<i>Aster oolentangiensis</i> RIDD...	522
— <i>carneus</i> NEES.....	518	— <i>paniculatus</i> LAM. <i>Herb.</i> ..	517
— <i>carneus</i> NEES.....	519	<i>Aster paniculatus</i> LAM.....	519
— <i>ciliatus</i> MUHL.....	520	<i>Aster paniculatus</i> MUHL.....	521
— <i>concinus</i> HOOK.....	521	— <i>paniculatus</i> NEES.....	522
— <i>conyzoides</i> WILLD.....	524	— <i>paniculatus</i> NUTT.....	522
<i>Aster cordifolius</i> LINN.....	522	— <i>paniculatus</i> WILLD.....	522
<i>Aster cordifolius</i> NEES.....	522	— <i>parviflorus</i> DARL.....	519
— <i>corymbosus</i> AIT.....	524	— <i>parviflorus</i> HOOK.....	519
— <i>cyaneus</i> HOFFM.....	521	<i>Aster patens</i> AIT.....	523
— <i>diffusus</i> AIT.....	519	<i>Aster patentissimus</i> LINDL...	523

- Baptisia* VENT. 310
Baptisia alba HOOK. 310
Baptisia leucantha T. and G. ... 310
 — *leucophava* NUTT. 310
 — *tinctoria* (LINN.) 311
Barbarea R. BR. 258
 — *barbarea* (LINN.) var.
 stricta (ANDRZ.) 259
Barbarea praecox RICH. 259
 — *stricta* ANDRZ. 259
 — *vulgaris* var. *stricta* RE-
 GEL. 259
Barkhausenia HOPPE. 567
Barkhausia MOENCH. 567
Barlaea REICH. f. 165
Barlia PARLAT. 164
Barneoudia GAY. 235
Bartsia acuminata PURSH. ... 470
 — *coccinea* LINN. 471
Barysoma BUNGE. 389
Batodendron NUTT. 409
Batrachium SPACH. 241
Batschia GMEL. 437
 — *canescens* MICHX. 438
 — *carolinensis* GMEL. 438
 — *caroliniana* R. and S. ... 438
 — *decumbens* NUTT. 437
 — *gmelini* MICHX. 438
 — *longiflora* PURSH. 438
Batschia MOENCH. 501
Baumannia SPACH. 380
 — *douglasiana* SPACH. 381
 — *nuttalliana* SPACH. 381
Baumea GAUDICH. 103
Balia SCRIBN. 58
Beckmannia HOST. 72
 — *erucaeformis* (LINN.) ... 72
Beckmannia erucaeformis var.
uniflora SCRIBN. 72
 — *erucoides* BEAUV. 72
Bedfordia DC. 554
Belharnosia SARRAC. 252
Belioukandas CELT. 384
Bellidiastrum MICHEL. 515
Belloa REMY. 529
Bellucia ADANS. 338
Bennettiaceae ENDL. 340
Benthamia A. RICH. 165
Benthamia LINDL. 399
Benthamidia SPACH. 399
Beberidaceae 250
Berenice SALISB. 147
Bergenia MOENCH. 274
 — NECK. 374
Berinea BRIGN. 568
Berlandiera BAILL. 531
Bermudiana ADANS. 161
Berna dina BANDO. 412
Berula KOCH. 396
 — *angustifolia* KOCH. 396
Bethencourtia CHOIS. 553
Betonica LINN. 445
Betula LINN. 188
Betula angulata Lodd. 189
Betula canadensis LOUD. 189
 — *grandis* SCHRAD. 189
 — *graysi* REGEL. 188
 — *incana* LINN. 190
 — *lanulosa* MICHX. 189
 — *latifolia* TAUSCH. 189
Betula nigra LINN. 189
Betula papyracea AIT. 189
Betula papyrifera MARSH. 189
 — *pumila* LINN. 188
Betula rubra MICHX. f. 189
Betulaceae 196
Betulaster SPACH. 188
Bicchia PARLAT. 165
Bidens BILL. 544
Bidens LINN. 545
 — *beckii* TORR. 545
 — *cernua* LINN. 546
Bidens cernua var. *elata* T and
 G. 546
 — *chrysanthemoides*
 MICHX. 545
Bidens connata MUHL. 546
Bidens connata var. *comosa*
 GRAY. 546
Bidens frondosa LINN. 545
Bidens helianthoides HBK. ... 545
Bidens laevis (LINN.) 545
Bidens petiolata NUTT. 546
 — *quadriaristata* DC. 545
 — *quadriaristata* var. *den-*
 tata NUTT. 546
 — *tripartita* BIGEL. 546
Bifolium GAERTN. 152
Bikukulla ADANS. 233
Bilabrella LINDL. 165
Bilderdykia DUM. 204
Billardiera MOENCH. 442
Billotia SCH.-BIP. 567
Biophytum DC. 334
Biotia DC. 515
 — *corymbosa* DC. 524
 — *glomerata* DC. 524
 — *latifolia* DC. 524
 — *macrophylla* DC. 524
 — *schroeberi* DC. 524
Bipontinia ALEF. 330
Blackburnia FORST. 337
Blennoderma SPACH. 381
Blepharochloa ENDL. 53
Blepharolepis NEES. 96
Blitum LINN. 211
 — *capitatum* LINN. 212
 — *maritimum* NUTT. 211
 — *polymorphum* C. A. MEY. 211
 — *rubrum* REICH. 211
 — *virgatum* var. *capitatum*
 COSS. 212
Blondea NECK. 275
Bluffia NEES. 49
Blumenbachia KOEL. 47
Blysmus PANZ. 97
Blyttia FRIES. 64
 — *suaveolens* FRIES. 64

Bobartia LINN.....	90	Brathrys MUT.....	362
—PETIV.....	537	—quinquenervia SPACH.....	363
Boebera LESS.....	548	Brathydium SPACH.....	362
—WILLD.....	548	Brauneria NECK.....	536
—chrysanthemoides		Braya S. and H.....	268
WILLD.....	549	Brea LESS.....	558
Boebera glandulosa PERS.....	549	Brexiaceae LINDL.....	274
Boehmeria JACQ.....	198	Briseis SALISB.....	147
—cylindrica WILLD.....	198	Brissonia NECK.....	327
—cylindrica var. B. HOOK.....	198	Briza canadensis MICHX.....	82
—lateriflora MUHL.....	198	—canadensis NUTT.....	81
Boisduvalia SPACH.....	380	—eragrostis LINN.....	75
Bolophyta NUTT.....	533	—oblonga MOENCH.....	75
Boltonia L'HER.....	515	Bromidium NEES.....	64
—asteroides (LINN.).....	515	Bromus LINN.....	83
—glatifolia L'HER.....	515	Bromus canadensis MICHX.....	84
Bombycodendron ZOLL.....	361	—ciliatus LINN. in herb.....	85
Bonafidia Neck.....	326	<i>Bromus ciliatus</i> LINN.....	84
Bongardia C. A. MEY.....	250	Bromus ciliatus var. purgans	
Bonnaya LINK and OTT.....	464	GRAY.....	84
Bootia BIGEL.....	293	—inermis var. ciliata	
—sylvestris BIGEL.....	298	TRAUTV.....	84
Boraginaceae BAILL.....	434	<i>Bromus kalmii</i> GRAY.....	85
<i>Boraginites</i>	436	Bromus ovinus SCOP.....	83
Borderea MIEG.....	160	—pubescens var. 1 TORR.....	84
Borkhausia LINK.....	567	—purgans HOOK.....	84
Borobora STEUD.....	91	<i>Bromus purgans</i> LINN.....	84
Borraginaceae	436	Bromus purgans TORR.....	85
Botrophis RAF.....	232	Bruchmannia NUTT.....	72
Botrydium SPACH.....	211	—erucaeformis NUTT.....	72
Botryocarpium RICH.....	278	Bruguiera CAV.....	216
Botryosyechios HOCHST.....	160	<i>Brunella</i> LINN.....	446
<i>Bouteloua</i> LAGASC.....	70	— <i>vulgaris</i> LINN.....	446
— <i>curtipendula</i> (MICHX.).....	71	Bruniera FRANCH.....	134
<i>Bouteloua foena</i> TORR.....	71	Brunoniceae BAILL.....	494
<i>Bouteloua hirsuta</i> LAG.....	71	Bubon KOCH.....	390
— <i>oligostachya</i> (NUTT.).....	72	Buchavea REICH.....	299
<i>Bouteloua racemosa</i> LAG.....	71	Buchingera SCHULTZE.....	429
Bracconotia elymoides GODR.....	85	Buchloë ENGELM.....	73
Brachyactis LED.....	525	—dactyloides ENGELM.....	73
Brachyderea CASS.....	567	Buchosia VELLOZ.....	138
<i>Brachyelytrum</i> BEAUV.....	61	Buhsia BUNGE.....	269
<i>Brachyelytrum aristatum</i>		<i>Bulbilia</i> RAF.....	73
BEAUV.....	61	— <i>dactyloides</i> (NUTT.).....	73
<i>Brachyelytrum aristosum</i>		Bulbocapnos BERNH.....	254
(MICHX.).....	61	Bulbostyles WALP.....	501
Brachyglottis FORST.....	554	Bulbostylis RAF.....	99
Brachyleima R. BR.....	499	Bumalda THUNB.....	350
Brachylobus SCHUR.....	259	Bunium KOCH.....	394
—hispidus DESV.....	259	Rutomeae.....	42
Brachypappus SCH.-BIP.....	554	Butomissa SALISB.....	147
Brachyramphus DC.....	560	Byronia ENDL.....	350
Brachyrrhyncos LESS.....	554		
Brachystemma DON.....	221	C	
Brachystemum MICHX.....	452	Cacalia LINN.....	553
—lanceolatum WILLD.....	452	—atriplicifolia LINN.....	555
Brachytropis DC.....	338	—aurea MACM.....	556
Bramia LAM.....	473	—aurea var. obovata	
<i>Brasenia</i> SCHRAD.....	226	MACM.....	557
<i>Brasenia hydropeltis</i> MUHL.....	226	—aurea var. paupercula	
—nymphoides BAILL.....	226	MACM.....	558
<i>Brasenia peltata</i> (THUNB.).....	226	—gigantea NEES.....	555
<i>Brasenia purpurea</i> CASP.....	226	—integerrima MACM.....	556
Brassavola ADANS.....	547	—lugens MACM.....	555

- Caecalia ovata* WALT..... 535
 — *paniculata* RAF..... 555
 — *pteryantha* RAF..... 555
 — *reniformis* MUHL..... 555
 — *tuberosa* NUTT..... 555
Caecilianthemum DILL..... 554
Caconapaea CHAM..... 473
Cactaceae..... 371
Cactus LINN..... 371
 — *ferox* NUTT..... 371
 — *fragilis* NUTT..... 371
 — *opuntia* TORR..... 372
Caesalpinoideae..... 308
Calamagrostis arundo ROTH.. 68
 — *canadensis* BEAUV..... 66
 — *colorata* DC..... 55
 — *leersii* KOEL..... 68
 — *mexicana* NUTT..... 66
 — *neglecta* GAERTN..... 66
 — *stricta* NUTT..... 66
 — *variegata* WITH..... 55
Calamintha MOENCH..... 451
 — *clinopodium* SPENN..... 451
Calamovilofa HACK..... 67
Calamus aromaticus GULD..... 130
Calanthera NUTT..... 73
 — *dactyloides* KUNTH (?).. 73
Caldesia PARLAT..... 43
Calla LINN..... 131
Calla aethiopica GAERTN..... 132
 — *palustris* LINN..... 132
Callimeris NEES..... 515
Calliopea DON..... 567
Calliopsis REICH..... 543
 — *bicolor* REICH..... 544
 — *palmata* SPRENG..... 544
Calliprena SALISB..... 147
Callirrhoe NUTT..... 360
 — *involuta* GRAY..... 361
Callirrhoe triangulata GRAY... 360
Callisace FISCH..... 391
Callistachys HEUFL..... 105
Callitrichaceae ENGL. and PRANTL..... 344
Callitriche LINN..... 345
 — *asagrayi* HEG..... 345
 — *bolanderi* HEG..... 345
 — *heterophylla* PURSH..... 345
 — *stenocarpa* HEG..... 345
 — *verna* LINN..... 345
 — *vernalis* KOCH..... 345
Callitrichinae ENDL..... 344
Calobotrya SPACH..... 278
Calonnea BUCHOZ..... 547
Calopogon R. BR..... 175
 — *pulchellum* R. BR..... 175
 — *tuberosus* BSP..... 175
Calostelma DON..... 504
Caltha LINN..... 230
Caltha arctica R. BR..... 230
Caltha palustris LINN..... 230
Calycodone NUTT..... 58
Calylophus SPACH..... 380
 — *nuttallii* SPACH..... 381
Calymentia PERS..... 216
 — *angustifolia* NUTT..... 216
 — *hirsuta* NUTT..... 217
Calyptrolepis STEUD..... 104
Calyptrospatha KL..... 341
Calyptrostigma T. and M..... 486
Calyptrostylis NEES..... 104
Calysphyrum BUNGE..... 486
Calystegia R. BR..... 428
 — *sepium* R. BR..... 428
 — *spithameus* PURSH..... 428
 — *tomentosa* PURSH..... 428
Calytriplex R. and P..... 473
Calyxhymenia ORTEG..... 216
 — *pilosa* ENGELM. and GRAY..... 216
Camarilla SALISB..... 147
Camassia LINDL..... 151
 — *fraseri* (NUTT.)..... 151
Camelina barbaraefolia DC... 260
Campanula BAILL..... 496
Campanula LINN..... 494
Campanula acuminata MICHX. 495
Campanula americana LINN... 495
Campanula aplexicaulis MICHX..... 496
Campanula aparinoides PURSH. 495
Campanula declinata MOENCH 495
 — *erinoides* MUHL..... 495
 — *illinoensis* FRES..... 495
 — *obliqua* JACQ..... 495
 — *petiolata* A. DC..... 495
 — *perfoliata* LINN..... 496
Campanula rotundifolia LINN.. 495
Campanulaceae..... 494
Campella GRIS..... 68
Campella LINK..... 67
 — *caespitosa* LINK..... 68
Campulodium DC..... 501
Campylocrum SALISB..... 154
Campylocera NUTT..... 496
Campylopus SPACH..... 362
Campyloporus SPACH..... 362
Campylothea CASS..... 543
Campylotropis BUNGE..... 317
Canahia SPRENG..... 423
Candidia TEN..... 499
Canida SALISB..... 147
Cannabis lupulus SCOP..... 196
Capnodes MOEHR..... 254
Capnodes glauca MOENCH..... 255
Capnorchis LUDW..... 253
 — *canadensis* (GOLDIE)..... 253
 — *cucullaria* (LINN.)..... 253
Capparidaceae..... 269
Capraria gratioloides LINN... 464
Caprifoliaceae..... 482
Caprifolium TOURN..... 485
 — *bracteosum* MICHX..... 485
 — *ciliatum* OK..... 486
 — *dioicum* R. and S..... 485
 — *glaucum* MOENCH..... 485
 — *parviflorum* PURSH..... 485
Caramanaca TINEO..... 562

<i>Cardamine</i> LINN.....	261	<i>Carex</i> aristata R. BR.....	124
— <i>bulbosa</i> (SCHREB.).....	262	— <i>atherodes</i> SPRENG.....	124
— <i>diphylla</i> (MICHX.) ..	262	<i>Carex aurea</i> NUTT.....	118
<i>Cardamine flexuosa</i> BRITT....	261	<i>Carex aurea</i> var. <i>androgyna</i>	
<i>Cardamine hirsuta</i> LINN.....	261	OLN.....	118
<i>Cardamine hirsuta</i> var. <i>syl-</i>		— <i>bebbii</i> OLN.....	109
<i>vatica</i> GRAY.....	261	— <i>beyrichiana</i> BOECKL.....	127
<i>Cardamine laciniata</i> (MUHL.)..	262	— <i>blanda</i> DEW.....	119
<i>Cardamine menziesii</i> DC.....	258	— <i>blepharophora</i> GRAY.....	121
— (?) <i>multifida</i> PURSH.....	258	— <i>blyttii</i> NYL.....	112
<i>Cardamine parviflora</i> LINN....	261	— <i>bracteosa</i> SCHW.....	113
<i>Cardamine pennsylvanica</i>		— <i>brizoides</i> HUDS.....	110
MUHL.....	261	— <i>bullata</i> AUCT. AMER....	128
— <i>rhomboidea</i> DC.....	262	— <i>buxbaumii</i> WAHL.....	123
— <i>sylvatica</i> LINK.....	261	— <i>canadensis</i> DEW.....	129
<i>Cardaria</i> DESVX.....	256	— <i>canescens</i> HOOK.....	123
<i>Cardarina</i> CASS.....	554	<i>Carex canescens</i> LINN.....	110
<i>Cardiolepis</i> RAF.....	356	— <i>castanea</i> WAHL.....	121
<i>Cardiophorus</i> GRIFF.....	473	<i>Carex cephaloides</i> SARTW ..	113
<i>Carduus</i> BAILL.....	558	(<i>Carex cephalophora</i> MUHL.....	111
— <i>altissimus</i> LINN.....	559	<i>Carex chalaros</i> STEUD.....	120
— <i>discolor</i> HOOK.....	559	<i>Carex chordorhiza</i> EHRR.....	116
— <i>discolor</i> NUTT.....	559	<i>Carex chordorhiza</i> var. <i>genu-</i>	
— <i>douglasii</i> DC.....	559	<i>ina</i> TRAUTV.....	116
— <i>glaber</i> (?) NUTT.....	558	— <i>cinerea</i> PALL.....	110
— <i>hookerianum</i> HOOK.....	559	— <i>comosa</i> BOOTT.....	126
— <i>muticus</i> NUTT.....	558	— <i>concinna</i> OLN.....	118
— <i>odoratus</i> MUHL.....	558	<i>Carex conjuncta</i> BOOTT	115
— <i>pumilus</i> NUTT.....	558	<i>Carex conoidea</i> MUHL.....	119
— <i>pumilus</i> var. <i>hystrix</i>		— <i>cooleyi</i> DEW.....	127
NUTT.....	558	— <i>crassa</i> EHRR	124
— <i>undulatus</i> NUTT.....	559	<i>Carex crawei</i> DEW.....	119
<i>Carex</i> LINN.....	105	<i>Carex crawei</i> var. <i>hetero-</i>	
<i>Carex acuta</i> ALL.....	124	<i>stachya</i> DEW.....	119
— <i>acuta</i> PURSH.....	123	<i>Carex crinita</i> LAM.....	122
— <i>adusta</i> AUCT. VET.....	107	<i>Carex crinita</i> var. <i>gynandra</i>	
<i>Carex adusta</i> BOOTT.....	107	S. and T.....	122
<i>Carex adusta</i> var. <i>argyrantha</i>		— <i>crinita</i> var. <i>minor</i> BOOTT	122
BAIL.....	107	— <i>crinita</i> var. <i>paleacea</i>	
— <i>adusta</i> var. <i>glomerata</i>		DEW.....	122
BAIL.....	107	— <i>cristata</i> SCHWEIN	109
— <i>alba</i> DEW.....	118	— <i>cristata</i> var. <i>mirabilis</i>	
— <i>alba</i> var. <i>setifolia</i> DEW.	118	BOOTT.....	107
— <i>albicans</i> WILLD.....	117	— <i>cristata</i> UPH.....	109
— <i>albulutescens</i> var. <i>argy-</i>		<i>Carex crus-corvi</i> SHUTTLW....	115
<i>rantha</i> OLN.....	107	<i>Carex crus-corvi</i> SOMM.....	115
— <i>albulutescens</i> var. <i>glom-</i>		— <i>curta</i> GOOD.....	110
<i>erata</i> OLN.....	107	— <i>cylindrica</i> GRAY.....	128
— <i>alopcurus</i> LAB.....	95	— <i>cyperoides</i> DEW.....	106
— <i>alpestris</i> DEW.....	117	— <i>davisii</i> DEW.....	117
— <i>ampullacea</i> var. <i>utricu-</i>		<i>Carex davisii</i> S. and T.....	120
<i>lata</i> CAR.....	128	<i>Carex deinbolliana</i> GAY.....	115
— <i>anceps</i> S. and T.....	119	— <i>demissa</i> HORN.....	119
— <i>anceps</i> var. <i>blanda</i> HOOK	119	<i>Carex deweyana</i> SCHWEIN....	110
— <i>anceps</i> var. <i>sriatula</i>		<i>Carex diandra</i> SCHKR.....	114
CAR.....	119	— <i>digitata</i> S. and T.....	120
— <i>angustata</i> BOOTT.....	123	— <i>disperma</i> DEW.....	112
<i>Carex aquatilis</i> WAHL.....	123	— <i>disticha</i> SARTW.....	113
— <i>arctata</i> BOOTT.....	121	— <i>disticha</i> var. <i>sartwellii</i>	
<i>Carex argyrantha</i> TUCKM.....	107	DEW.....	113
— <i>arida</i> S. and T.....	109	— <i>duriuscula</i> C. A. MEY... 115	
— <i>aristata</i> DEW.....	120	<i>Carex eburnea</i> BOOTT.....	118
— <i>aristata</i> var. <i>longo-lan-</i>		<i>Carex echinata</i> UPH.....	111
<i>ceata</i> DEW.....	124		

- Carex echinata* var. *microcarpa* UPH. 111
 — *echinata* var. *angustata* BAIL. 111
 — *echinata* var. *microcarpa* BAIL. 111
 — *echinata* var. *microstachys* BOECKL. 111
Carex echinata var. *radiata* (WAHL.) 111
Carex elegans WILLD. 121
 — *elongata* LEERS. 110
 — *emmonsii* CHAP. 117
 — *emmonsii* var. *elliptica* BOOT. 117
 — *exaltata* PETRM. 124
 — *festucacea* WILLD. 106
 — *festucacea* var. *tenera* CAR. 106
Carex filiformis LINN. 125
 — *filiformis* var. *lanuginosa* (MICHX.) 125
 — *filiformis* var. *latifolia* BOECKL. 125
 — *flava* var. *graminis* BAIL. 119
Carex flava var. *viridula* (MICHX.) 119
Carex flexilis RUDGE. 121
 — *foenea* BOOT. 107
Carex foenea WILLD. 107
Carex folliculata LAM. 129
 — *folliculata* WAHL. 129
 — *fulvicoma* DEW. 116
 — *funiformis* CLAIRV. 116
 — *furcata* ELL. 136
Carex fusca ALL. 123
Carex georgiana DEW. 127
 — *gigantea* KUNTH. 127
 — *gigantea* RUDGE. 129
 — *gracilis* GRAY. 112
Carex gracillima SCHWEIN. 120
 — *granularis* MUHL. 120
 — *gravida* BAIL. 113
 — *gravida* var. *laxifolia* BAIL. 114
 — *grisea* WAHL. 120
Carex grisea var. *minor* OLN. 120
 — *glomerata* HOST. 115
 — *gynandra* SCHWEIN. 122
 — *haleana* OLN. 120
 — *halei* DEW. 115
 — *heterostachya* TORR. 119
 — *hostii* SCHKR. 115
Carex houghtonii TORR. 125
 — *hystericina* MUHL. 127
Carex ignota DEW. 119
 — *intermedia* DEW. 113
Carex intumescens RUDGE. 129
Carex irregularis SCHWEIN. 119
 — *irrigua* SM. 122
 — *irrigua* T. C. C. 121
 — *juncifolia* HOST. 115
 — *lacustris* WILLD. 124
 — *lagopodioides* SCHKR. 108
Carex lagopodioides var. *composita* OLN. 108
 — *lagopodioides* var. *cristata* CAR. 109
 — *lagopodioides* var. *mirabilis* OLN. 107
 — *lagopodioides* var. *scoparia* BOECKL. 108
 — *laxa* DEW. 121
Carex laxiflora LAM. 119
Carex laxiflora var. *striatula* CAR. 119
 — *laxiflora* SCHKUHR. 120
 — *lanuginosa* MICHX. 125
 — *lasiocarpa* GAUD. 125
 — *lenticularis* DEW. 122
 — *leporina* MICHX. 108
 — *leuchoglochiu* LINN. f. 130
 — *liddoni* CAR. 109
Carex limosa LINN. 121
Carex limosa var. *irrigua* WAHL. 122
 — *limosa* var. *prairei* DEW. 121
Carex longirostris TORR. 121
Carex longirostris var. *microcystis* BOECKL. 121
 — *longirostris* var. *minor* BOOT. 121
 — *lucorum* WILLD. 117
 — *lucorum* var. *emmonsii* CHAP. 117
 — *lupulina* MUHL. 129
 — *lupulina* var. *longipedunculata* SARTW. 129
Carex lupulina var. *pedunculata* DEW. 129
 — *lupulina* UPH. 129
 — *lurida* BAIL. 129
 — *lurida* var. *polystachya* BAIL. 129
 — *lurida* MAC. 129
Carex lurida WAHL. 127
 — *magellanica* LAM. 122
Carex marginata MUHL. 117
 — *meadii* DEW. 118
 — *miliacea* MUHL. 122
 — *mirabilis* DEW. 107
 — *mitchelliana* CURT. 122
Carex monile TUCKM. 128
 — *nuhlbergii* SCHKR. 112
Carex multiflora MUHL. 113
 — *multiflora* var. *microsperma* DEW. 113
Carex muskingumensis SCHWEIN. 109
Carex nutica R. BR. 118
 — *neglecta* TUCKM. 112
 — *novae-angliae* var. *emmonsii* CAR. 117
 — *oakesiana* DEW. 129
 — *oederi* S. and T. 119
Carex oligosperma MICHX. 129
Carex orthostachys C. A. MEY. 124
 — *pachystylis* GAY. 115
 — *pallida* C. A. MEY. 109

<i>Carex panicea</i> var. <i>canbyi</i> OLN.	128	<i>Carex sterilis</i> var. G. TORR.	111
— <i>panicea</i> var. <i>meadii</i> OLN.	118	<i>Carex stipata</i> MUHL.	115
— <i>paniculata</i> var. <i>tereti-</i>		<i>Carex stipata</i> var. <i>maxima</i>	
— <i>culata</i> WAHL.	114	CHAP.	115
— <i>paradoxa</i> BOOTT.	114	— <i>straminea</i> SCHKR.	106
— <i>patula</i> HUDS.	130	<i>Carex straminea</i> WILLD.	106
<i>Carex pauciflora</i> LIGHTF.	130	— <i>straminea</i> var. <i>brevior</i>	
<i>Carex paupercula</i> MICHX.	122	DEW.	106
— <i>paupercula</i> TORR.	118	<i>Carex straminea</i> var. <i>crawei</i>	
<i>Carex pedunculata</i> MUHL.	117	BOOTT.	107
<i>Carex pellita</i> MUHL.	125	— <i>straminea</i> var. <i>cristata</i>	
<i>Carex pennsylvanica</i> LAM.	117	TUCKM.	109
<i>Carex pinetorum</i> SCHLECHT.	112	— <i>straminea</i> var. <i>festucacea</i>	
— <i>pinguis</i> BAIL.	108	TUCKM.	106
<i>Carex polytrichoides</i> MUHL.	116	— <i>straminea</i> var. <i>hyalina</i>	
<i>Carex prairea</i> DEW.	114	GRAY.	107
<i>Carex prasina</i> WAHL.	122	— <i>straminea</i> var. <i>meadii</i>	
— <i>pseudocyperus</i> LINN.	126	BOOTT.	107
— <i>pseudocyperus</i> var. <i>ameri-</i>		— <i>straminea</i> var. <i>minor</i>	
— <i>cana</i> HOCHST.	126	DEW.	106
<i>Carex pseudocyperus</i> var. <i>com-</i>		<i>Carex straminea</i> var. <i>mirabilis</i>	
— <i>osa</i> BOOTT.	126	(DEW.)	107
— <i>pseudocyperus</i> S. and T.	126	<i>Carex straminea</i> var. <i>schkuhrii</i>	
— <i>purshii</i> OLN.	127	CAR.	106
— <i>pyriformis</i> SCHWEIN.	118	— <i>straminea</i> var. <i>tenera</i>	
— <i>remota</i> RICH.	110	BOOTT.	106
<i>Carex retrorsa</i> SCHWEIN.	127	— <i>straminea typica</i> BOOTT	107
<i>Carex reversa</i> GILIB.	126	— <i>straminea</i> var. <i>typica</i>	
— <i>reversa</i> SPRENG.	127	GRAY.	107
— <i>richardii</i> THUILL.	110	— <i>striata</i> CAR.	124
<i>Carex richardsoni</i> R. BR.	117	— <i>striatula</i> MICHX.	119
— <i>riparia</i> CURT.	124	<i>Carex stricta</i> LAM.	123
— <i>rosea</i> SCHKR.	112	<i>Carex strictior</i> DEW.	123
<i>Carex rosea</i> var. <i>minor</i> BOOTT.	112	<i>Carex sychnocephala</i> CAR.	106
<i>Carex rosea</i> var. <i>radiata</i> DEW.	112	<i>Carex sylvatica</i> DEW.	121
<i>Carex rostrata</i> WILLD.	127	<i>Carex tenella</i> SCHKR.	112
— <i>rostrata</i> var. <i>utriculata</i>		<i>Carex tenera</i> SARTW.	106
BAIL.	128	— <i>tenera forma erecta</i> OLN.	106
<i>Carex sartwellii</i> DEW.	113	— <i>tenera</i> var. <i>suberecta</i>	
<i>Carex scabriuscula</i> SARTW.	113	OLN.	107
<i>Carex schweinitzii</i> DEW.	127	— <i>tentaculata</i> MUHL.	127
— <i>scirpoides</i> SCHKR.	111	<i>Carex tenuiflora</i> WAHL.	110
— <i>scoparia</i> SCHKR.	108	— <i>teretiusscula</i> GOOD.	114
<i>Carex scoparia</i> var. <i>lagopodi-</i>		<i>Carex teretiusscula</i> var. <i>major</i>	
— <i>oides</i> TORR.	108	KOCH.	114
— <i>scoparia</i> var. <i>minor</i>		<i>Carex teretiusscula</i> var. <i>ramosa</i>	
BOOTT.	108	BOOTT.	114
— <i>scoparia</i> var. <i>muskingu-</i>		— <i>tetanica</i> var. <i>meadii</i> (DEW.)	107
— <i>mensis</i> SCHWEIN.	109	<i>Carex thurberi</i> DEW.	127
— <i>setacea</i> DEW.	113	— <i>tomentosa</i> LIGHTF.	125
— <i>siccaeformis</i> BOOTT.	115	— <i>torreyana</i> DEW.	120
<i>Carex siccata</i> DEW.	109	<i>Carex tribuloides</i> WAHL.	108
<i>Carex splendida</i> WILLD.	125	— <i>tribuloides</i> var. <i>bebbii</i>	
— <i>sprengelii</i> DEW.	121	(OLN.)	109
<i>Carex squarrosa</i> LINN.	126	— <i>tribuloides</i> var. <i>cristata</i>	
<i>Carex stellulata</i> var. <i>angustata</i>		(SCHWEIN.)	109
CAR.	111	<i>Carex tribuloides</i> var. <i>reducta</i>	
— <i>stellulata</i> var. <i>radiata</i>		BAIL.	109
WAHL.	111	<i>Carex trichocarpa</i> MUHL.	124
— <i>stellulata</i> var. <i>scirpoides</i>		— <i>trichocarpa</i> var. <i>aristata</i>	
CAR.	111	(R. Br.)	124
<i>Carex stenophylla</i> WAHL.	115	<i>Carex trichocarpa</i> var. <i>turbin-</i>	
<i>Carex sterilis</i> WILLD.	111	— <i>ata</i> DEW.	124
— <i>sterilis</i> var. B. TORR.	111	<i>Carex trisperma</i> DEW.	110

- Carex tuckermanni* DEW. 128
Carex typhina MICHX. 126
 — *typhinoidea* SCHWEIN. 126
Carex urticulata BOOTT. 128
 — *varia* MUHL. 117
Carex vaseyi DEW. 128
 — *virginiana* var. *elongata*
 BOECK. 123
 — *viridula* MICHX. 119
 — *vitilis* var. *pallida* OLN. 111
 — *vulgaris* BAIL. 123
 — *vulpina* CAR. 115
 — *vulpinaeformis* TUCKM. 113
Carex vulpinoidea MICHX. 113
Carex vulpinoidea TORR. 115
Carex RAF. 105
Caroxylon THUNB. 213
Carphephorus CASS. 503
Carpinus LINN. 186
Carpinus americana LAM. 186
 — *betula virginiana* MARSH. 186
Carpinus caroliniana WALT. 186
Carpinus ostrya LINN. 187
 — *ostrya* var. *americana*
 MICHX. 187
 — *triflora* MOENCH. 187
 — *virginiana* MICHX. f. 186
 — *virginiana* MILL. 187
Carpophora KLOTZSCH. 219
Carpophyllum SCHOTT. 500
Carum BAILL. 393
 — *aureum* B. and H. 394
 — *cordatum* B. and H. 393
Carya NUTT. 177
 — *alba* NUTT. 178
 — *amara* NUTT. 178
 — *cathartica* BART. 177
 — *microcarpa* NUTT. 178
Caryochloa SPRENG. 57
Caryophyllaceae 219
Caryophyllata TOURN. 299
 — *alba* MOENCH. 301
Casalea ST. HIL. 241
Cassandra DON. 406, 407
Cassia LINN. 309
 — *chamaecrista* LINN. 309
Cassia fasciculata MICHX. 309
 — *pulchella* SALISB. 309
Cassida MOENCH. 447
Cassine HARY. and SOND. 348
Cassiniaceae SCH.-BIP. 499
Castalia SALISB. 227
 — *odorata* GREENE. 228
 — *odorata* WOODV. and
 WOOD. 228
 — *pubica* SALISB. 228
 — *reniformis* COV. 227
 — *tuberosa* GREENE. 227
Castaneaceae BAILLON. 186, 190
Castanopsis (Sect.) 190
Castellia TIN. 82
Castilleja LINN. f. 470
Castilleja acuminata SPRENG. 470
Castilleja coccinea (LINN.) 471
Castilleja grandiflora SPRENG. 470
Castilleja pallida var. *acuminata*
 (PURSH.) 470
Castilleja pallida var. *septen-*
 trionalis GRAY. 470
 — *septentrionalis* LINDL. 470
Castilleja sessiliflora PURSH. 470
Catabrosa elodes R. and S. 78
Catacline EDGEW. 327
Catapodium LINK. 82
Catenaria BENTH. 319
Catha ENDL. 348
Cathartocarpus PERS. 309
Cathartolinum REICH. 335
Cathea SALISB. 175
Cathea tuberosa (LINN.) 175
Catonia MOENCH. 567
Caturus LINN. ex KUNTZE. 198
Caturus LINN. ex SCHREB. 341
Caulinia WILLD. 40
 — *flexilis* WILLD. 40
Caulophyllum MICHX. 250
 — *thalictroides* MICHX. 250
Cavinium THOU. 409
Ceanothus LINN. 355
Ceanothus americanus LINN. 356
Ceanothus herbaceus RAF. 356
 — *intermedius* HOOK. 355
 — *intermedius* RAF. 356
 — *officinalis* RAF. 356
 — *ovalis* BIG. 355
Ceanothus ovatus DESV. 355
Ceanothus perennis PURSH. 356
 — *sanguineus* NUTT. 356
 — *trinervus* MOENCH. 356
Celastraceae 348
Celastrophyllum 349
Celastrus LINN. 348
 — *bullatus* LINN. 349
Celastrus scandens LINN. 349
Celtideae ENDL. 192
Celtis LINN. 194
Celtis alba DC. 194
 — *canina* RAF. 194
 — *crassifolia* LAM. 194
 — *mississippiensis* BOSC. 194
Celtis occidentalis LINN. 194
 — *obliqua* MOENCH. 194
 — *pumila* PURSH. 194
Cenchrus LINN. 52
 — *carolinianus* WALT. 52
 — *echinatus* MUHL. 52
Cenchrus tribuloides LINN. 52
Centauroopsis DC. 499
Centrapalus CASS. 499
Centrocarpha Don. 537
 — *triloba* Don. 538
Centrochilus SCHAUER. 165
Centropappus HOOK. f. 554
Centrophorum TRIN. 47
Centunculus LINN. 415
Centunculus lanceolatus
 MICHX. 415
Centunculus minimus LINN. 415

<i>Cepa</i> SALISB.....	147	<i>Cercostylos</i> LESS.....	548
— <i>schoenoprasum</i> MOENCH	148	<i>Ceremianthe</i> REICH.....	459
<i>Cephalonoplos</i> NECK.....	558	<i>Cerophyllum</i> SPACH.....	278
<i>Cephalophora</i> CAV.....	547	<i>Cestichis</i> THOU.....	173
<i>Cephalorhyncus</i> BOISS.....	560	<i>Chaeradoplectron</i> SCHAU.....	165
<i>Cephaloschoenus</i> NEES.....	104	<i>Chaerophyllum aristatum</i>	
<i>Cephaloxys</i> DESVX.....	138	THUNB.....	398
<i>Ceramiocephalum</i> SCH.-BIP...	567	<i>Chaetaria</i> BEAUV.....	56
<i>Ceranthra</i> MOENCH.....	458	<i>Chaetobromus</i> NEES.....	69
<i>Ceraseidos</i> S. and Z.....	306	<i>Chaetocyperus</i> NEES.....	99
<i>Cerasophora</i> NECK.....	306	— <i>urceolatus</i> LEIBM.....	100
<i>Cerastium</i> LINN.....	223	<i>Chaetodiscus</i> STEUD.....	136
— <i>arvense</i> LINN.....	223	<i>Chaetoptelea</i> LIEBM.....	193
— <i>arvense</i> var. <i>bracteatum</i>		<i>Chamaebuxus</i> DC.....	337
(RAF).....	223	<i>Chamaecalamus</i> MEYEN.....	64
<i>Cerastium arvense</i> var. <i>oblongifolium</i>		<i>Chamaecrista</i> E. MEY.....	309
BRITT & HOLL.....	223	<i>Chamaedaphne calyculata</i>	
<i>Cerastium arvense</i> PURSH.....	223	MOENCH.....	407
— <i>bracteatum</i> RAF.....	223	<i>Chamaedrys</i> MOENCH.....	455
— <i>elongatum</i> PURSH.....	223	<i>Chamaemespilus</i> MED.....	283
— <i>glutinosum</i> NUTT.....	224	<i>Chamaepeuce</i> DC.....	558
— <i>longipedunculatum</i>		<i>Chamaepilium</i> SPACH.....	257
MUHL.....	224	<i>Chamaerhodes</i> BUNGE.....	293
<i>Cerastium nutans</i> RAF.....	224	<i>Chamissonia</i> LINK.....	381
<i>Cerastium oblongifolium</i>		<i>Chamoenerium</i> TAUSCH.....	376
ANDERS.....	224	— <i>angustifolium</i> SPACH..	379
— <i>oblongifolium</i> TORR.....	223	<i>Chamoletta</i> ADANS.....	160
— <i>pennsylvanicum</i> HOOK.....	223	<i>Chapelliera</i> NEES.....	103
— <i>pennsylvanicum</i> HORN..	223	<i>Cheilyctis</i> RAF.....	450
— <i>pubescens</i> GOLD.....	223	<i>Cheiranthus asper</i> NUTT.....	268
— <i>tenellum</i> FENZL.....	224	— <i>hesperioides</i> T and G..	256
— <i>tenuifolium</i> PURSH.....	223	<i>Cheirosia</i> DC.....	240
— <i>villosum</i> MUHL.....	223	<i>Cheiropterocephalus</i> RODRIG.	172
<i>Cerasus</i> JUSS.....	306	<i>Cheliosa</i> SCH.-BIP.....	499
<i>Cerasus americana</i> HOOK.....	305	<i>Chelone</i> LINN.....	460
— <i>borealis</i> MICHX.....	308	<i>Chelone alba</i> PURSH.....	460
— <i>densiflora</i> SPACH.....	307	— <i>alba</i> SPRENG.....	461
— <i>depressa</i> SER.....	306	<i>Chelone glabra</i> LINN.....	460
— <i>duerinckii</i> MART.....	307	<i>Chelone gracilis</i> SPRENG.....	462
— <i>fimbriata</i> SPACH.....	307	— <i>grandiflora</i> SPRENG.....	461
— <i>glauca</i> MOENCH.....	306	— <i>hirsutis</i> LINN.....	462
— <i>hiemalis</i> DC.....	305	— <i>pentstemon</i> LINN.....	462
— <i>hirsuta</i> SPACH.....	307	Chenopodiaceae	211
— <i>micrantha</i> SPACH.....	307	<i>Chenopodium</i> LINN.....	211
— <i>nigra</i> HOOK.....	305	<i>Chenopodium album</i> BOSCH.....	212
— <i>obovata</i> BECK.....	307	<i>Chenopodium boscianum</i> MOQ..	212
<i>Cerasus pennsylvanica</i> (LINN. f.)	307	— <i>capitatum</i> (LINN.).....	212
<i>Cerasus persicifolia</i> LOIS.....	308	— <i>rubrum</i> LINN.....	211
<i>Cerasus pumila</i> (LINN.).....	306	<i>Chesneya</i> BERT.....	394
— <i>serotina</i> (EHRH.).....	306	<i>Chilocalyx</i> KL.....	270
<i>Cerasus serotina</i> HOOK.....	307	<i>Chimaphila</i> PURSH.....	402
<i>Cerasus virginiana</i> (LINN.).....	307	— <i>corymbosa</i> PURSH.....	402
<i>Cerasus virginiana</i> var. <i>B. T.</i>		— <i>maculata</i> PURSH.....	402
and <i>G.</i>	307	— <i>umbellata</i> NUTT.....	402
— <i>virginiana</i> MICHX.....	306	<i>Chiogenes</i> SALISB.....	407
<i>Ceratocarpus</i> DUR.....	254	— <i>hispidula</i> (LINN.).....	407
<i>Ceratocephalus</i> MOENCH.....	241	<i>Chiogenes japonica</i> GRAY.....	407
<i>Ceratocephalus</i> VAILL.....	545	— <i>serpyllifolia</i> SALISB.....	407
<i>Ceratochloa</i> BEAUV.....	84	<i>Chitonia</i> SALISB.....	144
Ceratophyllaceae	229	<i>Chloris curtispendula</i> MUHL..	71
<i>Ceratophyllum</i> LINN.....	229	<i>Chlorocrepis</i> GRISEB.....	568
— <i>demersum</i> LINN.....	229	<i>Chloromeles</i> DECN.....	283
<i>Ceratosanthus</i> SCHUR.....	234	<i>Chomelia</i> VEL.....	350
<i>Ceratoschoenus</i> NEES.....	104	<i>Chondrilla illinoensis</i> POIR..	566

- Chondrolomia* NEES..... 105
Chondrosea HAW..... 274
Chondrosium DESVX..... 70
 — *foenum* TORR..... 71
 — *hirtum* HBK..... 71
 — *oligostachyum* TORR... 72
Chorisis DC..... 560
Chorisma DON..... 560
Christophoriana TOURN..... 232
Chroilema BERNH..... 514
Chromolaena DC..... 501
Chronopappus DC..... 499
Chrosperma RAF..... 144
Chrysa RAF..... 231
 — *borealis* RAF..... 231
Chrysamphora GREENE..... 271
Chrysanthemum carolinianum
 WALT..... 515
Chryson SPACH..... 366
Chrysis REN..... 539
Chrysohalanæa ENDL..... 281
Chrysobotrya SPACH..... 278
Chrysocoma graminifolia LINN 508
 — *tomentosa* ELL..... 500
Chrysocephala NUTT..... 231
Chrysomelea TAUSCH..... 543
Chrysoma NUTT..... 508
Chrysopogon TRIN..... 47
 — *nutans* BH..... 48
Chrysephthalum PHIL..... 506
Chrysoptis NUTT..... 507
 — *alba* NUTT..... 516
 — *amygdalinus* NUTT..... 516
 — *canescens* T. and G..... 507
 — *echioides* BENTH..... 507
 — *villosa* NUTT..... 507
Chrysosplenium LINN..... 277
 — *americanum* SCHW..... 277
Chrysostemma LESS..... 543
Chylisma SPACH..... 381
Chylocalyx HASSK..... 204
Cicerbita WALLR..... 560
Cicerella MOENCH..... 313
Cicerula ALEF..... 313
Cichorium BAILL..... 564
Cicuta LINN..... 395
 — *bulbifera* LINN..... 395
Cicuta maculata LINN..... 395
 — *perelnans* WALT..... 397
Cicuta virosa var. *maculata*
 (LINN.)..... 395
Cicutaria TOURN..... 395
 — *bulbifera* LAM..... 395
 — *maculata* LAM..... 395
Ciliaria HAW..... 274
Cimicifuga LINN..... 232
Ciminalis ADANS..... 418
Cinchonacæ LINDL..... 478
Cineraria LINN..... 553
 — *canadensis* WALT..... 553
 — *congesta* R. BR..... 557
 — *heterophylla* PURSH..... 556
 — *palustris* LINN..... 557
 — *pratensis* HERD..... 555
Cinna LINN..... 64
 — *arundinacea* LINN..... 64
Cinna latifolia GRISEB..... 64
 — *mexicana* LINK..... 59
 — *racemosa* KUNTH..... 60
 — *sobolifera* LINK..... 60
 — *tenuiflora* LINK..... 59
Cinnastrum FOURN..... 66
Cionisaccus BREDA..... 171
Circaea LINN..... 379
 — *alpina* LINN..... 380
Circaea canadensis HILL..... 380
Circaea lutetiana LINN..... 380
Circaea lutetiana var. *cana-*
 densis LINN..... 380
Cirsium DC..... 558
 — *bigelovii* DC..... 558
 — *discolor* SPRENG..... 559
 — *diversifolium* DC..... 559
 — *muticum* MICHX..... 558
 — *pumilum* SPRENG..... 558
Cissampelopsis MIQ..... 553
Cissampelos smilacina LINN.. 251
Cissus hederacea PERS..... 357
Cistacæ..... 364
Cistus LINN..... 365
 — *canadensis* HILL..... 365
Cladium P BR..... 103
 — *mariscoides* TORR..... 104
 — *triglomeratum* NEES... 105
Cladopogon SCH.-BIP..... 554
Cladoraphis FRANCH..... 74
Clandestinarina SPACH..... 259
Claotrachelus ZOLL..... 500
Clavula acicularis DUM..... 100
 — *ovata* DUM..... 102
 — *palustris* DUM..... 101
Claytonia LINN..... 218
Claytonia acutiflora SWEET... 218
 — *grandiflora* SWEET..... 218
Claytonia virginica LINN..... 218
Cleistes L. C. RICH..... 169
Clematis LINN..... 240
Clematis cordata PURSH..... 240
Clematis hirsutissima PURSH. 239
Clematis virginiana LINN..... 240
Cleome LINN..... 269
Cleome dodecandra MICHX... 270
 — *integrifolium* T. and G. 270
Cleome serrulata PURSH..... 270
Cleome viscosa SPRENG..... 270
Clethraceæ B. and H..... 405
Clethropsis SPACH..... 189
Clidantha R. BR..... 322
Clinopodium LINN em. BENTH 451
 — *vulgare* LINN..... 451
Clintonia RAF..... 151
 — *borealis* (AIT.)..... 151
Cliocarpus MIERS..... 458
Cliococca BAB..... 335
Clomena BEAUV..... 58
Clomenocoma CASS..... 548
Clymenum TOURN..... 313
Clypeola caroliniana WALT... 257

Cneoraceae BAILL.....	336	Conyza asteroides LINN.....	524
<i>Cnicus</i> LINN.....	558	Conyz-lla RUPR.....	255
— <i>altissimus</i> (LINN.).....	559	Coppolieria TODAR.....	315
<i>Cnicus altissimus</i> var. <i>discolor</i>		Coprosmanthus KUNTH.....	157
GRAY.....	559	— <i>herbaceus</i> KUNTH.....	158
<i>Cnicus discolor</i> MUHL.....	559	Coptis SALISB.....	231
<i>Cnicus glutinosus</i> BIGEL.....	558	— <i>trifolia</i> SALISB.....	231
<i>Cnicus muticus</i> (MICHX.).....	558	Coralliorhiza PFITZ.....	174
— <i>odoratus</i> (MUHL.).....	558	<i>Corallorhiza</i> R. BR.....	174
<i>Cnicus pumilus</i> TORR.....	558	— <i>corallorhiza</i> (LINN.).....	174
<i>Cnicus undulatus</i> (NUTT.).....	559	Corallorhiza <i>dentata</i> HOST.....	175
Codariocalyx HASSK.....	319	— <i>halleri</i> RICH.....	175
Codonia GAUD.....	364	— <i>hiemalis</i> BART.....	176
Codonoprasum REICH.....	147	Corallorhiza <i>innata</i> NUTT.....	174
Codonorchis LINDL.....	169	— <i>innata</i> R. BR.....	174
Coelachyrum NEES.....	74	— <i>intacta</i> CHAM. and	
Coelantha BORKH.....	418	SCHLECHT.....	175
Coeloglossum HART.....	165	<i>Corallorhiza multiflora</i> NUTT..	174
Coleataenia GRIS.....	49	Corallorhiza <i>verna</i> NUTT.....	175
Coleonema MAX.....	263	Cordiaceae ENDL.....	436
Coleosanthus CASS.....	501	Cordylestylis FALC.....	171
Collinaria EHRH.....	77	Cordylia BLUME.....	169
<i>Collomia</i> NUTT.....	433	Coreopsides MOENCH.....	543
— <i>linearis</i> NUTT.....	433	<i>Coreopsis</i> LINN.....	543
Colobachne BEAUV.....	61	<i>Coreopsis aristata</i> WILLD.....	544
Colobanthus TRIN.....	76	<i>Coreopsis aristosa</i> MICHX.....	544
Coluria R. BR.....	299	<i>Coreopsis aurea</i> LINDL.....	544
Comaclinium SCHEIDW.....	548	— <i>bidens</i> LINN.....	546
<i>Comandra</i> NUTT.....	200	— <i>pidens</i> WALT.....	545
— <i>livida</i> RICH.....	200	<i>Coreohsis palmata</i> NUTT.....	544
— <i>pallida</i> A. DC.....	200	<i>Coreopsis pauciflora</i> LEHM.....	544
— <i>umbellata</i> (LINN.).....	200	— <i>perfoliata</i> WALT.....	545
Comaropsis L. C. RICH.....	299	— <i>praecox</i> FRES.....	544
Comarostaphylis ZUCC.....	408	<i>Coreopsis tinctoria</i> NUTT.....	544
Comarum LINN.....	293	— <i>trichosperma</i> MICHX.....	544
— <i>angustifolium</i> RAF.....	296	Coreosma SPACH.....	278
— <i>digitatum</i> RAF.....	296	— <i>florida</i> SPACH.....	279
— <i>palustre</i> LINN.....	296	Coresanthe ALEF.....	160
Commelina <i>dubia</i> JACQ.....	138	Corethrum VAHL.....	70
Commelinaceae	136	Coridochloa NEES.....	49
Comperia C. Koch.....	164	<i>Corispermum</i> LINN.....	212
Compositae	499	— <i>hyssofolium</i> LINN.....	212
Comptonia BANKS.....	178	Corispermum <i>patens</i> FISCH.....	212
— <i>asplenifolia</i> BANKS.....	179	— <i>squarrosum</i> VAHL.....	212
Conobea <i>borealis</i> SPRENG.....	464	Cormus SPACH.....	283
Conoclinium DC.....	501	Cornaceae	399
Consolea LEMAIRE.....	371	<i>Cornus</i> LINN.....	399
Consolida LINDL.....	234	<i>Cornus alba</i> LAM.....	401
Convallaria <i>biflora</i> WALT.....	155	— <i>alba</i> WALT.....	401
— <i>bifolia</i> LINN.....	152	— <i>albida</i> EHRH.....	400
— <i>caniculata</i> WILLD.....	154	— <i>alterna</i>	400
— <i>commutata</i> SCHULT.....	154	<i>Cornus alternifolia</i> LINN. f.....	400
— <i>multiflora</i> MICHX.....	155	— <i>asperifolia</i> MICHX.....	400
— <i>parviflora</i> POIR.....	155	<i>Cornus baileyi</i>	401
— <i>quadrifida</i> LAM.....	152	<i>Cornus canadensis</i> LINN.....	399
— <i>racemosa</i> LINN.....	154	— <i>candidissima</i> MARSH.....	400
— <i>stellata</i> LINN.....	153	— <i>circinatus</i> L'HER.....	401
— <i>tetrapetala</i> GILIB.....	152	<i>Cornus herbacea</i> var. <i>cana-</i>	
— <i>trifolia</i> LINN.....	153	<i>densis</i> PALL.....	399
— <i>umbellata</i> TORR.....	151	— <i>lanuginosa</i> MICHX.....	401
Convolvulaceae	427	— <i>obliqua</i> RAF.....	401
Convolvulus <i>sepium</i> LINN.....	428	— <i>paniculata</i> L'HER.....	400
— <i>spithameus</i> LINN.....	428	<i>Cornus racemosa</i> LAM.....	400
Conyza LINN.....	525	— <i>sanguinea</i> MARSH.....	401

- Cornus sericea* LINN..... 401
Cornus sericea var. *asperifolia* DC..... 400
Cornus stolonifera MICHX..... 401
Cornus stricta LAM..... 400
Cornucopia perennans WALT.. 65
Cornucopia hiemalis WALT... 65
Corona-solis TOURN..... 539
Coryanthus NUTT..... 450
Corydalis DC..... 254
— *aurea* WILLD..... 254
— *aurea* var. *micrantha* ENGELM..... 255
— *canadensis* GOLDIE..... 253
— *cucullaria* PERS..... 253
— *flavula* DC..... 255
— *formosa* PURSH..... 253
— *glauca* PURSH..... 255
— *micrantha* WATS and COULT..... 255
— *sempervirens* PERS..... 255
— *speciosa* MAX..... 254
Corylaceae LINDL..... 186
Corylus LINN..... 187
— *americana* WALT..... 188
Corylus avellana LED..... 187
— *humilis* WILLD..... 188
Corylus rostrata AIT..... 187
Corylus rostrata var. *mandschurica* REGEL..... 187
Corynandra SCHRAD..... 270
Corynostigma PRESL..... 375
Cosmanthus NOLTE..... 435
— *fimbriatus* A. DC..... 436
Costia WILLK. (1858)..... 85
Costia WILLK. (1860)..... 160
Costinus TOURN..... 346
Coulterina O. K..... 263
Courtoisia REICH..... 433
Cracca LINN..... 327
Cracca caroliniana ALEF..... 316
Cracca virginiana (LINN.)..... 328
Cracca Riv...... 315
Crassulaceae..... 273
Crassocephalum MOENCH..... 554
Crataegus LINN..... 287
Crataegus carrierei CARR..... 287
Crataegus coccinea LINN..... 288
Crataegus coccinea var. *mollis* T. AND G..... 288
— *coccinea* var. *oligandra* T. AND G..... 288
— *coccinea* var. *viridis* T. AND G..... 288
— *coronaria* SALISB..... 284
Crataegus crus-galli LINN..... 287
Crataegus crus-galli var. *splendens* AIT..... 287
— *glandulosa* var. *rotundifolia* REGEL..... 288
— *latifolia* PERS..... 288
— *laurifolia* MED..... 287
— *lavalleyi* HORT. PAR..... 287
— *leucophaeus* MOENCH... 289
Crataegus lobata BOSC..... 289
— *lucida* MILL..... 287
Crataegus mollis SCHEELE..... 288
Crataegus pyrifolia AIT..... 289
— *pyrifolia* LAM..... 284
— *racemosa* LAM..... 286
— *rotundifolia* MOENCH... 288
— *serrulata* POIR..... 284
— *subvillosa* TORR..... 288
— *texana* BUCKL..... 288
— *tomentosa* EMERS..... 288
Crataegus tomentosa LINN..... 289
Crataegus tomentosa var. *mollis* GRAY..... 288
— *tomentosa* var. *pyrifolia* GRAY..... 289
— *viridis* Ell..... 288
— *watsoniana* ROEM.. 287
Cratericarpum SPACH..... 381
Cremocephalum CASS..... 554
Cremopyrum SCHUR..... 85
Crepidium BLUME..... 172
Crepidium NUTT..... 568
— *runcinatum* NUTT..... 568
Crepidium TAUSCH..... 567
Crepidosperrum FR..... 568
Crepinea REICH..... 567
Crepis LINN..... 567
Crepis biennis var. *americana* DC..... 568
— *biennis* var. B. HOOK... 568
Crepis runcinata (JAMES)..... 568
Crinipes HOCHST..... 69
Crinita MOENCH..... 516
Crinitaria CASS..... 515
Criosanthes RAF..... 162
Critesion RAF..... 86
— *geniculatum* RAF..... 87
Critho E. MEY..... 86
Crithopsis JAUB et SPACH... 86
Critonia DC..... 501
— *kuhnia* GAERTN... 503
Critoniopsis SCH.-BIP..... 499
Crocanthemum SPACH..... 364
Crossostigma SPACH..... 378
Crotalopsis MICHX..... 310
Cruciferae..... 256
Crysanthes borealis RAF..... 164
Cryptoceras SCHOTT..... 254
Cryptoglochin HEUFL... 105
Cryptolobus SPRENG..... 311
Cryptopleura NUTT..... 564
Cryptostachys STEUD..... 62
Cryptotaenia DC..... 397
— *canadensis* DC..... 397
Crystallopollen STEETZ..... 499
Cubospermum LOUR..... 375
Cucubalus SPACH..... 219
— *niveus* NUTT..... 220
— *stellatus* LINN..... 221
Cucullaria bulbosa RAF..... 253
Cucurbitaceae..... 493
Cujunia ALEF..... 315
Cunila hispida SPRENG. 451

Cunonieae B. and H.	274	Cymbidium pulchellum WILLD	175
Cupameni ADANS.	340	Cymbophyllum F. MULL.	465
Cupuliferae B. and H.	186, 190	Cymbopogon SPRENG.	47
Curtisia SCHREB.	337	Cymboseric BOISS.	567
Curtopogon BEAUV.	56	Cynocardamum WEBB.	256
Cuscuta LINN.	427, 429	Cynoglossospermum SEEG.	440
Cuscuta americana LINN (<i>Gronov.</i>)	429	Cynoglossum LINN.	441
—arvensis BEYR.	430	Cynoglossum amplexicaule MICHX.	441
—arvensis var. calycina ENGELM.	430	—morisoni DC.	440
—arvensis var. pentagona ENGELM.	430	—pilosum NUTT.	441
—arvensis var. verrucosa ENGELM.	430	Cynoglossum virginicum LINN.	441
<i>Cuscuta cephalanthi</i> ENGELM.	430	Cynorhiza E. and Z.	390
<i>Cuscuta chlorocarpa</i> ENGELM.	431	Cynosurus eruciformis AIT.	72
<i>Cuscuta coryli</i> ENGELM.	430	—secundus PURSH.	71
<i>Cuscuta glomerata</i> CHOIS.	429	Cynthia DON.	564
<i>Cuscuta gronovii</i> WILLD.	429	—amplexicaulis BECK.	564
<i>Cuscuta gronovii</i> var. <i>latiflora</i> ENGELM.	430	—griffithii NUTT.	564
<i>Cuscuta gronovii</i> var. <i>saururi</i> (ENGELM.)	430	—virginica DON.	564
<i>Cuscuta inflexa</i> ENGELM.	430	Cyperaceae.	89
<i>Cuscuta paradoxa</i> RAF.	429	<i>Cyperella</i> CRAM.	142
<i>Cuscuta pentagona</i> ENGELM.	430	<i>Cyperella campestris</i> var. <i>multiflora</i> (EHRH.)	143
<i>Cuscuta polygonorum</i> ENGELM.	431	<i>Cyperites</i>	97
<i>Cuscuta saururi</i> ENGELM.	430	<i>Cyperus</i> LINN.	90
— <i>tenuiflora</i> ENGELM.	430	<i>Cyperus acicularis</i> WITH.	100
— <i>umbrosa</i> BEYR.	429, 430	— <i>alterniflorus</i> SCHWEIN.	92
— <i>verrucosa</i> ENGELM.	430	<i>Cyperus aristatus</i> ROTTB.	93
— <i>vulgivaga</i> ENGELM.	429	<i>Cyperus bicolor</i> BARTR.	93
Cuscutaceae LINDL.	427	— <i>castaneus</i> BIGEL.	93
Cuscutina PFEIFF.	429	— <i>confertus</i> CHAPM.	93
Cussutha DESM.	429	<i>Cyperus diandrus</i> TORR.	93
Cuviera KOEL.	86	— <i>diandrus</i> TORR. var. <i>castaneus</i> (BIGEL.)	93
Cyamus SM.	225	<i>Cyperus ellipticus</i> R. and S.	93
— <i>lutea</i> NUTT.	226	<i>Cyperus erythrorhizos</i> MUHL.	92
— <i>pentapetalus</i> PURSH.	226	<i>Cyperus erythrorhizos</i> TORR.	91
Cyanthillium BL.	499	<i>Cyperus esculentus</i> LINN.	92
Cyanopsis DC.	499	<i>Cyperus filiculmis</i> VAHL.	92
Cyanoseris SCHUR.	560	<i>Cyperus flavescens</i> var. <i>castaneus</i> PURSH.	93
Cyanotris RAF.	151	— <i>flavicomus</i> MICHX.	91
Cyathostyles SCHOTT.	458	— <i>inflexus</i> MUHL.	93
Cybele FALC.	165	— <i>mariscoides</i> ELL.	92
<i>Cyclacharna</i> FRES.	533	— <i>michauxianus</i> SCHULTES.	91
— <i>xanthiifolia</i> (NUTT.)	533	— <i>michauxianus</i> TORR.	91
Cyclobalanopsis OERST.	190	— <i>phymatodes</i> MUHL.	92
Cyclobalanus OERST.	190	— <i>repens</i> ELL.	92
Cyclomorium WALP.	319	— <i>rivularis</i> KUNTH.	93
Cyclopogon PRESL.	170	<i>Cyperus schweinitzii</i> TORR.	92
Cycnogeton ENDL.	41	<i>Cyperus spathaceus</i> LINN.	90
Cydonia TOURN.	283	<i>Cyperus speciosus</i> VAHL.	91
Cylactis RAF.	289	<i>Cyperus stenolepis</i> WATS.	91
— <i>montana</i> RAF.	292	— <i>strigosus</i> LAM.	91
Cylindropus NEES.	105	<i>Cyperus strigosus</i> LINN.	91
Cylipogon RAF.	328, 329	— <i>strigosus</i> var. <i>compressus</i> BRITT.	91
Cymbidium corallorhiza Sw.	174	<i>Cyperus uncinatus</i> PURSH.	93
— <i>hiemale</i> MUHL.	176	Cyphiaceae DC.	494
— <i>liliifolium</i> WALT.	174	Cyphomanera SENDT.	458
— <i>loeselii</i> Sw.	173	Cyprianthe SPACH.	241
— <i>memoralis</i> Sw.	175	<i>Cypripedium</i> LINN. em. PFITZ.	162
— <i>neottia</i> SCOP.	174	— <i>acaule</i> AIT.	162
		<i>Cypripedium album</i> AIT.	163

- Cypripedium arietinum* R. BR.. 164
Cypripedium calceolus MICH. 163
 — *calceolus* var. G. LINN.. 163
 — *calceolus* WALT. 163
 — *canadense* MICHX. 163
Cypripedium candidum MUHL. 164
Cypripedium hirsutum MILL. 163
 — *humile* SALISB. 162
Cypripedium parviflorum
 SALISB. 163
 — *pubescens* WILLD. 163
Cypripedium reginae WALT.. 163
Cypripedium spectabile SW. 163
Cypripedium see *Cypripedium*.
Cysticapnos BOEHR. 254
Cyrtotropis WALL. 315
Czernaevia TURCZ. 391
Czernya PRESL. 73
Czernia arundinacea PR. 73
- D**
- Dactylanthus* HAW. 341
Dactylicapnos WALICH. 253
Dactylis cristata M. B. 77
 — *cynosuroides* LINN. 69
Dactylophyllum SPENN. 293
Dalea LINN. 329
Dalea alopecuroides WILLD. 330
 — *candida* WILLD. 329
 — *cliffortiana* WILLD. 330
Dalea dalea (LINN.) 330
Dalea linnaei MICHX. 330
 — *parviflora* PURSH. 325
 — *pedunculata* PURSH. 330
 — *villosa* SPRENG. 328
Dalibarda LINN. 288
 — *repens* LINN. 290
 — *violaeoides* MICHX. 290
Danae Colla 554
Danthonia DC. 69
 — *spicata* (LINN.) 69
Dantia THOU. 375
Daphnidostaphylis KL. 408
 — *fendleriana* KL. 408
Daphniphyllaceae MULL. 340
Daphnoidea ENDL. 372
Darlingtonia DC. 308
 — *brachyloba* DC. 308
 — *brevifolia* RAF. 308
Dasanthera RAF. 461
Dasyphora floribunda RAF. 295
Dasystephana BORKH. 418
Dasytoma RAF. 468
Dasytoma drummondii
 BENTH. 468
 — *pedicularia* BENTH. 468
 — *quercifolia* BENTH. 488
Datisca hirta LINN. 347
Decastemon KL. 270
Decemium RAF. 434
 — *hirtum* RAF. 435
Deeringia ADANS. 397
 — *canadensis* (LINN.) 397
Delaira LEM. 554
Delphiniastrum SPACH. 234
Delphinium LINN. 234
Delphinium azureum MICHX.. 234
Delphinium carolinianum WALT
 — *exaltatum* AIT. 234
Delphinium simplex GRAY. 234
Delphinium tricornis MICHX. 234
Delphinium tridactylum
 MICHX. 234
 — *urceolatum* JACQ. 234
 — *vineum* DON. 234
 — *virescens* NUTT. 234
Delostylis RAF. 156
Delucia DC. 545
Demetria LAG. 506
Dendrocnide MIQ. 197
Dendriolobium BENTH. 319
Denhamia MEISSN. 348
Dens-Leonis TOURN. 562
Dentaria LINN. 261
 — *concatenata* MICHX. 262
 — *diphylla* MICHX. 262
 — *laciniata* MUHL. 262
Depierrea ANON. 494
Dermasea HAW. 274
Dermaria REICH. f. 165
Derouetia BOISS. 567
Descantaria SCHLECHT. 136
Deschampsia BEAUV. 67
 — *caespitosa* (LINN.) 68
Descurainia WEB. 257
Desmanthus WILLD. 308
 — *brachylobus* BENTH. 308
 — *illinoensis* MACM. 308
Desmodium DESVX. 319
 — *acuminatum* DC. 321
 — *albinianum* BECK. 320
 — *boottii* TORR. 320
 — *canadense* DC. 319
 — *canescens* DC. 320
 — *dillenii* DARL. 320
 — *grandiflorum* DC. 321
 — *marylandicum* DC. 320
 — *nudiflorum* DC. 321
 — *paniculatum* DC. 320
 — *viridiflorum* DC. 320
Desmoschoenus HOOK. f. 97
Deyeuzia CLAR. 66
 — *canadensis* (MICHX.) 66
 — *neglecta* (EHRH.) 66
Diachyrium GRISEB. 62
Dialesta HBK. 499
Dialypetalum BENTH. 497
Dianthera KL. 269
Diaphane SALISB. 160
Diaphora LOUR. 105
Diastatea SCHEIDW. 497
Dicentra BERNH. 253
 — *cucullaria* DC. 253
 — *eximia* BECK. 253
Dicerma DC. 319
Dichaetophora A. GRAY. 515
Dichanthium WILLEM. 47
Dichodon BARTL. 223

Dichostylis BEAUV.....	97	Diplotaenia BOISS.....	390
Dichostylis NEES.....	90	Diplothea HOCHST.....	323
Dichotophyllum DILL.....	229	Diptera BORKH.....	274
Dichotophyllum KL. and G... 341		<i>Dirca</i> LINN.....	372
Diclidium SCHRAD.....	91	— <i>palustris</i> LINN.....	372
Diclytra BORKH.....	253	Disarremum LABILL.....	55
— <i>canadensis</i> DC.....	253	Discomela RAF.....	539
— <i>cucullaria</i> AUCT.....	253	Disgrega HASSK.....	136
<i>Dicotyledones</i>	175	Disocarpus LIEBM.....	197
Didymochaeta STEUD.....	64	Dissorhynchium SCHAUER... 165	
Didymoplexis GRIFF.....	169	Distegocarpus S. and Z..... 186	
Diectomis HBK.....	47	Distephanus CASS.....	499
Dienia LINDL.....	172	Disterigma KL.....	410
<i>Diervilla</i> LINN.....	486	Distichum RAF.....	96
<i>Diervilla canadensis</i> WILLD.. 487		Distimus RAF.....	90
<i>Diervilla diervilla</i> (LINN.)... 487		Disynaphia DC.....	501
<i>Diervilla humilis</i> PERS..... 487		Diurospermum EDJW.....	473
— <i>lutea</i> PURSH.....	487	Dobrowskia PRESL.....	497
— <i>tournefortii</i> MICHX..... 487		Doellingera NEES.....	515
— <i>trifida</i> MOENCH.....	487	— <i>ptarmicoides</i> NEES.... 516	
Dieteria NUTT.....	515	Dofia ADANS.....	372
— <i>spinulosa</i> NUTT.....	514	Dolichos polystachyos LINN.. 312	
Digitaria RICH.....	49	Dolicotheca CASS.....	543
Digraphis TRIN.....	54	Dollinera ENDL.....	319
— <i>arundinacea</i> TRIN.....	55	Dollineria SAUT.....	263
Dileptium diffusum RAF..... 257		Donax borealis TRIN.....	80
— <i>praecox</i> RAF.....	257	— <i>festucaceus</i> BEAUV.... 79	
Dilepyrum RAF.....	57	Donia R. BR.....	506
— <i>aristosum</i> MICHX.....	61	— <i>squarrosa</i> PURSH.....	506
— <i>minutiflorum</i> MICHX... 59		Dorema DON.....	390
Dimorphanthus CASS.....	525	Doria ADANS.....	508
Dimorphanthus MIQ.....	385	Dorobaea CASS.....	554
Dimorphostachys FOURN.... 49		Doronica WIGHT.....	554
Dinebra DC.....	70	Doronicon ramosum WALT... 526	
Diodonta NUTT.....	543	Dortmanna NECK.....	497
— <i>aristosa</i> NUTT.....	544	Dorynchium MOENCH.....	330
— <i>coronata</i> NUTT.....	544	Dougaldia CASS.....	547
Diomedea BERT. and COLL... 539		<i>Draba</i> LINN.....	263
<i>Dioscorea</i> LINN.....	160	— <i>caroliniana</i> WALT.....	264
<i>Dioscorea paniculata</i> MICHX.. 160		<i>Draba caroliniana</i> var. <i>micran-</i>	
— <i>quinata</i> WALT.....	160	— <i>tha</i> GRAY.....	264
<i>Dioscorea villosa</i> LINN..... 160		— <i>hispidula</i> MICHX.....	264
Dioscoreaceae	159	<i>Draba micrantha</i> NUTT..... 264	
Diosmeae ENDL.....	336	<i>Draba nemoralis</i> EHRH... 263	
Diplacrum R. BR.....	105	<i>Draba nemorosa</i> LINN..... 263	
Diplacus NUTT.....	462	<i>Draba nemorosa</i> var. <i>hebecarpa</i>	
Diplarrhenus RAF.....	96	LED.....	263
Diplasanthus Desvx.....	47	— <i>nemorosa</i> var. <i>lejocarpa</i>	
Diplochaeta NEES.....	104	LED.....	263
<i>Diplogon</i> RAF.....	507	<i>Draba verna</i> LINN.....	264
— <i>villosum</i> (PURSH).....	507	<i>Draba verna</i> var. <i>americana</i>	
Diplopappus CASS.....	515	PERS.....	264
— <i>altus</i> HOOK.....	516	— <i>umbellata</i> MUHL.....	264
— <i>amygdalinus</i> T. and G... 516		Drabopsis G. KOCH.....	257
— <i>dubius</i> CASS.....	527	Dracaena borealis AIT..... 151	
— <i>hispidus</i> HOOK.....	507	<i>Dracocephalum</i> LINN..... 448	
— <i>pinnatifidus</i> HOOK..... 514		<i>Dracocephalum lancifolium</i>	
— <i>umbellatus</i> T. and G... 516		MOENCH.....	446
— <i>umbellatus</i> var. <i>pubens</i>		<i>Dracocephalum parviflorum</i>	
GRAY.....	516	NUTT.....	448
— <i>villosus</i> HOOK.....	507	<i>Dracocephalum variegatum</i>	
Diplophyllum LEHM.....	465	VENT.....	446
Diplosastera TAUSCH.....	543	— <i>virginianum</i> LINN..... 446	
Diploscyphum LIEBM.....	105	<i>Dracontium foetidum</i> LINN.. 131	

- Dracopsis* CASS. 537
Dregea E. and Z. 390
Drosanthe SPACH. 362
Drosera LINN. 272
Drosera americana WILLD. 272
 — *anglica* HUDS. 272
 — *foliosa* ELL. 272
Drosera intermedia DREV. and
 HAYNE. 272
 — *intermedia* DREV. and
 HAYNE var. *americana*
 (WILLD.). 272
 — *linearis* GOLD. 272
Drosera longifolia LINN. 272
 — *longifolia* MICHX. 272
Drosera rotundifolia LINN. 273
Droseraceae. 271
Drummondia DC. 276
Drupaceae LINDL. 281
*Dryadanth*e ENDL. 293
Dubruenilla GAUDICH. 198
Dubyaea DC. 560
Duchesnia SM. 292
Dufourea GREN. 223
Dufrenoyia DC. 492
Dulcamara MOENCH. 458
Dulia ADANS. 405
Dulichium PERS. 90
Dulichium canadense PURSH. 90
Dulichium spathaceus LINN. 90
Dumreichera HOCHST. 361
Duretia GAUDICH. 198
 — *cylindrica* GAUDICH. 199
Dysmicodon NUTT. 496
 — *californicum* NUTT. 496
 — *ovatum* NUTT. 496
Dyssodia CAV. 548
Dyssodia chrysanthaemoides
 LAG. 549
 — *fastigiata* DC. 549
- E**
- Dyssodia papposa* (VENT). 548
Eatonia RAF. 76
 — *obtusata* (MICHX.). 76
 — *pennsylvanica* (DC.). 76
Echenais CASS. 558
Echinacea MOENCH. 536
 — *angustifolia* DC. 539
 — *pallida* NUTT. 539
 — *sanguinea* NUTT. 539
Echinocaulos HASSK. 204
Echinochloa BEAUV. 49
Echinocystis T. and G. 493
 — *echinata* BSP. 494
 — *lobata* T. and G. 494
Echinolytrum DESVX. 103
Echinomeria NUTT. 539
Echinopepon NAUD. 493
Echinoschoenus NEES. 104
Echinosperrum SW. 440
 — *deflexum* LEHM. 441
 — *patulum* LEHM. 441
 — *pilosum* BUCKL. 441
Echinosperrum redowskii var.
 occidentale WATS. 441
Echinosperrum strictum TORR. 441
 — *virginianum* HITCH. 440
 — *virginicum* LEHM. 440
Echthronema HERB. 161
Edwardsia NECK. 545
Egeria PLANCH. 45
Ehretiaceae LINDL. 436
Ehrhartia WIGG. 53
 — *clandestina* WIGG. 54
Einomenia KLOTZSCH. 201
Elaeagnaceae. 373
Elaeagnus LINN. 373
Elaeagnus argentea NUTT. 373
Elaeagnus argentea PURSH. 373
Elaeagnus commutata BERNH. 373
Elaterium trifoliatum LINN. 493
Electra DC. 543
Electrosperma F. MULL. 136
Elephantodon SALISB. 160
Eleocharis see *Heleocharis*.
Eleocharis calva TORR. 102
 — *costata* PR. 100
 — *diandra* WRIGHT. 102
 — *glaucescens* R. and S. 102
 — *leptophylla* SCHULT. 99
 — *obtusata* SCHULTES. 102
 — *polycaula* WEND. 101
 — *uniglumis* SCHULTES. 101
Eleocharis fenestrata FENZL. 390
Eleocharis NEES. 99
 — *ovatus* NEES. 102
Eleogiton LINK. 97
Elisanthe FENZL. 219
Ellisia LINN. 434
 — *ambigua* NUTT. 434
 — *nyctalea* LINN. 434
Elmigeria REICH. 461
Elodea L. C. RICH. 45
 — *anadensis* RICH. and
 MICHX. 46
Elodea SPACH. 362
Elodes SPACH. 362
 — *campanulata* PURSH. 364
 — *virginica* NUTT. 364
Elymus LINN. 87
 — *canadensis* LINN. 88
 — *canadensis* var. *glauco-*
 folius TORR. 88
 — *caninus* LINN. 85
 — *elymoides* (RAF.). 87
 — *glaucofolius* WILLD. 88
 — *hystrix* LINN. 89
 — *philadelphicus* LINN. 88
 — *sitanion* R. and S. 88
 — *striatus* WILLD. 88
 — *striatus* var. *villosus*,
 GRAY. 88
 — *villosus* MUHL. 88
 — *virginicus* LINN. 88
Elytrigia DESVX. 85
Elytosperrum C. A. MEY. 97
Emilia CASS. 554

Empusa LINDL.....	173	<i>Erechtites</i> RAF.....	553
Empusaria REICH.....	173	<i>Erechtites erecta</i> RAF.....	553
Encrypta NUTT.....	434	<i>Erechtites hieracifolia</i> LINN.)..	553
Endodeca RAF.....	201	<i>Erechtites praelonga</i> RAF.....	553
Endooles SALISB.....	144	<i>Eremanthe</i> SPACH.....	362
Endoptera DC.....	567	<i>Eremopyrum</i> LED.....	85
Endusa ALEF.....	315	<i>Eremosporus</i> SPACH.....	362
Enemion RAF.....	231	<i>Eriachne</i> PHILLIPPI.....	49
---biternatum RAF.....	231	Fricaceae	405
Engelmannia BAILL.....	531	Ericaceae B. and H.....	402
Engelmannia PFEIFF.....	429	<i>Ericala</i> DON.....	418
Endria VELLOZ.....	384	<i>Ericoila</i> BORKH.....	418
Ephemerum MOENCH.....	136	<i>Erigeron</i> LINN.....	525
Ephemerum REICH.....	412	<i>Erigeron ambiguus</i> NUTT.....	526
Ephippianthus REICH.....	173	<i>Erigeron annuus</i> (LINN.).....	527
Ephippiorhynchium NEES.....	104	<i>Erigeron asper</i> NUTT.....	526
Epicostorus RAF.....	281	---bellidifolius MUHL.....	526
Epigynium KL.....	410	<i>Erigeron canadensis</i> LINN.....	527
Epilepis BENTH.....	543	---divaricatus MICHX.....	527
Epilipella PFEIFF.....	429	---glabellus NUTT.....	526
<i>Epilobium</i> LINN.....	376	<i>Erigeron heterophyllum</i> MUHL.....	527
---alpinum GRAY.....	377	---integrifolius BIGEL.....	526
---anagallidifolium AUCT.		---nervosum PURSH.....	526
AM.....	377,378	---paniculatus LAM.....	527
---angustifolium LINN. em.	379	---philadelphicus BART.....	526
---coloratum MUHL.....	377	<i>Erigeron philadelphicus</i> LINN..	525
---densum RAF.....	378	<i>Erigeron pulchellus</i> HOOK.....	526
---divaricatum RAF.....	377	---pulchellus var. a. HOOK.....	525
---hornemanni RCHB.....	377	<i>Erigeron pulchellus</i> MICHX.....	526
---lineare MUHL.....	378	<i>Erigeron purpureum</i> AIT.....	525
---molle TORR.....	378	---purpureus HOOK.....	525
---oliganthum MICHX.....	378	---pusillus NUTT.....	528
---organifolium LAM.....	377	<i>Erigeron ramosus</i> (WALT.).....	526
---palustre LINN.....	378	<i>Erigeron strictum</i> DC.....	528
---palustre var. lineare		---strigosus BIGEL.....	527
GRAY.....	378	---strigosus MUHL.....	526
---palustre var. oligan-		---strigosus var. discoideus	
thum BSP.....	378	ROBBINS.....	526
---pauciflorum SCHR.....	379	<i>Erinia</i> NOUL.....	491
---rosmarinifolium PURSH.....	378	Friocaulaceae	135
---spicatum LAM.....	379	<i>Eriocaulon</i> LINN.....	136
---squamatum NUTT.....	378	<i>Eriocaulon articulatum</i>	
---stritum MUHL.....	378	MORONG.....	136
---tetragonum PURSH.....	377	---decangulare HULL.....	136
Epipactis HALL.....	171	---pellucidum MICHX.....	136
---c-rallorhiza CR.....	174	<i>Eriocaulon septangulare</i> WITH..	136
Epipetrum PHIL.....	160	<i>Ericoma</i> NUTT.....	57
Epirhizanthus BLUME.....	338	<i>Eriolepis</i> CASS.....	558
Epitrichys K. KOCH.....	558	<i>Eriophorum</i> LINN.....	94
<i>Eragrostis</i> BEAUV.....	74	<i>Eriophorum augustifolium</i>	
--- <i>eragrostis</i> (LINN.).....	75	TORR.....	94
--- <i>hypnoides</i> (LAM.).....	75	---augustifolium ROTH.....	95
<i>Eragrostis major</i> HOST.....	75	---caespitosum HOST.....	95
--- <i>megastachya</i> LINK.....	75	<i>Eriophorum cyperinum</i> LINN..	95
--- <i>multiflora</i> ASCH.....	75	--- <i>gracile</i> KOCH.....	96
<i>Eragrostis pectinacea</i> (MICHX.)	74	<i>Eriophorum gracile</i> var. pauc-	
<i>Eragrostis pectinacea</i> var. spec-		inervium ENGELM....	94
tabilis GRAY.....	74	<i>Eriophorum latifolium</i> HOPPE..	95
--- <i>poaeoides</i> var. mega-		--- <i>lineatum</i> (MICHX.).....	96
stachya GRAY.....	75	<i>Eriophorum polystachion</i>	
<i>Eragrostis purshii</i> SCHRAD.....	74	LINN fl. succ.....	95
<i>Eragrostis reptans</i> NEES.....	75	<i>Eriophorum polytachion</i> LINN.	
--- <i>spectabilis</i> GRAY.....	74	spec.....	95
--- <i>vulgaris</i> var. <i>megastachya</i>		<i>Eriophorum polystachyon</i> DC.	95
Coss. and Germ..	75		

- Eriophorum polystachyon* var. *latifolium* GRAY..... 95
Eriophorum pubescens SM.... 95
Eriophorum triquetrum HOPPE 94
Eriophorum vaginatum LINN... 95
 —*virginicum* LINN..... 94
Eriophorum vulgare PERS.... 95
Eriostomum H. AND L..... 445
Eriosynaphe DC..... 390
Eriphilema HERB..... 161
Erophaca BOISS..... 323
Erophila DC..... 263
 —*americana* DC..... 264
 —*vulgaris* DC..... 264
 —*vulgaris* var. *americana* DARL..... 264
Erpetion DC..... 366
Ervites..... 316
Ervum LINN..... 315
 —*cracca* TRAUTV..... 316
Ervum TOURN..... 315
Eryngium LINN..... 388
 —*aquaticum* LINN..... 388
Eryngium yuccaeifolium LINN. 388
Erysimum LINN..... 268
 —*asperum* (NUTT.)..... 268
Erysimum asperum var. *inconspicuum* WATS..... 268
Erysimum cheiranthoides LINN. 269
Erysimum grandiflorum NUTT 268
Erysimum inconspicuum (S. WATS.)..... 268
Erysimum lanceolatum HOOK 268
 —*lanceolatum* PURSH.... 268
 —*parviflorum* NUTT..... 268
 —*parviflorum* PERS..... 269
 —*pinnatum* WALT..... 258
Erythranthe SPACH..... 463
Erythremia NUTT..... 565
Erythrochaete S. and Z..... 554
Erythronium LINN..... 150
Erythronium dens-canis var. *G.* LINN..... 150
Erythronium albidum NUTT... 150
 —*americanum* SM..... 150
Erythronium lanceolatum PURSH..... 150
Erythrosana SCHM..... 387
Erythroyleae BAILL..... 335
Erythroyleae B. and H..... 335
Escalloniaceae LINDL..... 274
Eschenbachia MOENCH..... 525
Esdra SALISB..... 156
Esera NECK..... 272
Esmarckia REICH..... 223
Esopon RAF..... 565
Espeletiopsis SCH-BIP..... 547
Esula HAW..... 341
Eucapnos S. and Z... 253
Eucastanea (sect.)..... 190
Eucephalus NUTT..... 515
Eucentrus PRESL..... 348
Eudorus CASS..... 553
Eudoxia G. DON..... 418
Euchiton CASS..... 529
Euchroma NUTT..... 470
 —*coccinea* NUTT..... 471
 —*grandiflora* NUTT..... 470
Euklastaxon STEUD..... 47
Eumecanthus KL. and G..... 341
Eunanus BENTH..... 462
Euneodynamis GESN..... 277
Eupatorium LINN..... 501
 —*ageratoides* LINN. f..... 501
 —*altissimum* LINN. *Spec.*... 502
Eupatorium altissimum LINN. *Syst.*..... 501
 —*dubium* POIR..... 502
 —*falcatum* MICHX..... 502
 —*fraseri* POIR..... 501
 —*fusco-rubrum* WALT... 502
 —*laevigatum* TORR..... 502
 —*maculatum* LINN..... 502
 —*odoratum* WALT..... 501
Eupatorium perfoliatum LINN.. 501
 —*punctatum* WILLD..... 502
Eupatorium purpureum LINN.. 502
Eupatorium purpureum var. *maculatum* DARL.... 502
Eupatorium serotinum MICHX.. 502
Eupatorium ternifolium ELL. 502
 —*trifoliatum* LINN..... 502
 —*verticillatum* MUHL... 502
Euphorbia LINN..... 341
Euphorbia androsaemifolium PRESL..... 343
 —*arkansana* ENGELM. and GRAY..... 342
Euphorbia corallata LINN..... 342
Euphorbia cyathophora MURR 342
 —*depressa* TORR..... 343
Euphorbia dictyosperma F. and M..... 342
 —*geyeri* ENGELM..... 344
 —*glyptosperma* ENGELM... 344
 —*heterophylla* LINN..... 342
 —*humistrata* ENGELM..... 343
Euphorbia hypericifolia HOOK 343
 —*hypericifolia* AUCT. AM. 343
 —*hypericifolia* var. *communis* ENGELM..... 343
 —*leucoloma* RAF..... 342
 —*maculata* LINN. *Mant.*.. 343
Euphorbia maculata LINN. *Spec.* 343
 —*marginata* PURSH..... 342
 —*nutans* LAG..... 343
Euphorbia polygonifolia HOOK 344
 —*preslii* GUSS..... 343
Euphorbia serpyllifolia PERS... 344
Euphorbia thymifolia PURSH. 343
 —*trinervis* BERT..... 343
Euphorbiaceae..... 340
Euphorbiaceae BAILL..... 344
Euphorbiastrum KL. and G... 341
Euphrosyne xanthiifolia GRAY 533
Eurybia corymbosa CASS..... 524
 —*jussiei* CASS..... 524
 —*macrophylla* CASS..... 524

Eurybiopsis DC.....	525	Ficaria DILL.....	241
Euryptera NUTT.....	390	Fimbrillaria CASS.....	525
Eurythalia BORKH.....	418	Fimbristylis VAHL.....	102
Eustylis HOOK.....	391	—capillaris GRAY.....	103
Euthamia NUTT.....	508	—melanostachya BRONGN.....	101
—graminifolia NUTT.....	508	Flammula DC.....	240
—occidentalis NUTT.....	508	Fleurya canadensis B. and H.....	197
Eutmon RAF.....	218	Floerkea SPRENG.....	494
Eutocra R. BR.....	435	Flourensia DC.....	539
Eutriana TRIN.....	70	Fluminia FRIES.....	79
—curtipendula TRIN.....	71	—arundinacea FR.....	80
—oligostachyum KUNTH.....	72	Fluvialis MICH.....	40
Eutroximon GRAY.....	563	—flexilis PERS.....	40
Euxolus RAF.....	215	Fonkia PHIL.....	464
Evaiezoa pennsylvanica RAF.....	274	Forneum ADANS.....	568
Evallaria NECK.....	154	Forrestia RAF.....	355
—bifolia NECK.....	152	<i>Fragaria</i> LINN.....	292
Evansia SALISB.....	160	<i>Fragaria</i> elatior EAT.....	293
Evonymoides scandens		—grayana VILM.....	293
MOENCH.....	349	—illinoensis PRINCE.....	293
<i>Evonymus</i> LINN.....	348	—iowensis PRINCE.....	293
—atropurpureus JACQ.....	348	—palustris CR.....	296
Evonymus caroliniensis MARSH.....	348	<i>Fragaria vesca</i> LINN.....	292
—latifolius MARSH.....	348	—virginiana var. <i>illinoensis</i>	
Exarrhena R. BR.....	439	(PRINCE).....	293
Exydra ENDL.....	80	Fragariastrum SCHUR.....	293
		Francoaceae LINDL.....	274
F		Frangula MOENCH.....	356
Faba TOURN.....	315	Franseria CAV.....	534
Fabaceae LINDL.....	308	<i>Fraxinus</i> LINN.....	415
Fagaceae	190	<i>Fraxinus</i> acuminata LAM.....	417
Fagara LINN.....	337	—alba MARSH.....	416
<i>Fagus</i>	190	<i>Fraxinus americana</i> LINN.....	416
<i>Falcata</i> GMEL.....	311	<i>Fraxinus canadensis</i> GAERTN.....	417
— <i>comosa</i> (LINN.).....	311	—caroliniana PURSH.....	416
Farfugium LINDL.....	554	—concolor MUHL.....	416
Farobaea SCHR.....	553	—discolor MUHL.....	417
Faya WEBB.....	178	—epiptera MICHX.....	417
Fedia GAERTN.....	492	—juglandifolia WILLD.....	416
—chenopodifolia PURSH.....	492	—nigra DUROI.....	416
—fagopyrum T. and G.....	492	—nigra MARSH.....	416
—radiata MICHX.....	492	—oblongocarpa BUCKL.....	416
—radiata TORR.....	492	—pennsylvanica MARSH.....	416
—triquetra H. and S.....	492	<i>Fraxinus pubescens</i> LAM.....	416
Fendleria STEUD.....	57	— <i>sambucifolia</i> LAM.....	416
Ferula TOURN.....	390	<i>Fraxinus tomentosa</i> MICHX. f.....	416
—nudicaulis NUTT.....	390	<i>Fraxinus viridis</i> MICHX. f.....	416
—villosa WALT.....	392	Freiria GAUDICH.....	199
Ferulago KOCH.....	390	<i>Froelichia</i> MOENCH.....	214
<i>Festuca</i> LINN.....	82	— <i>floridana</i> (NUTT.).....	214
<i>Festuca airoides</i> LAM.....	78	Fumana DUN.....	364
—arundinacea LILJ.....	79	Fumanopsis POMEL.....	365
—borealis M. K.....	80	<i>Fumaria aurea</i> MICHX.....	254
—bromoides MICHX.....	83	—cucullaria LINN.....	253
—cristata VILL.....	77	—flavula RAF.....	255
—donacina WAHL.....	80	—pallida SALISB.....	253
—fluitans LINN.....	80	—sempervirens LINN.....	255
—nigra GILIB.....	83	Fumariaceae DC.....	252
—nutans MOENCH.....	85	Funastrum FOURN.....	423
<i>Festuca nutans</i> WILLD.....	83		
— <i>octoflora</i> WALT.....	83	G	
<i>Festuca ovina</i> LINN.....	83	<i>Gaillardia</i> FOUGER.....	547
—tenella WILLD.....	83	— <i>aristata</i> PURSH.....	548
Festucaria LINK.....	82	<i>Gaillardia bicolor</i> HOOK.....	548

- Gaillardia bicolor* var. *aristata*
 NUTT..... 548
 —*lanceolata* DC..... 548
 —*rustica* CASS..... 548
Galardia LAM..... 547
Galarhoeus HAW..... 341
 —*corollatus* HAW..... 342
Galatea CASS..... 515
Galatella DC..... 515
Galathenium NUTT..... 560
 —*elongatum* NUTT..... 562
 —*floridanum* NUTT..... 561, 562
 —*ludovicianum* NUTT..... 561
 —*sanguineum* NUTT..... 562
Galbanophora NECK..... 390
Gale SPACH..... 178
Galega virginiana LINN..... 328
Galeopsis MOENCH..... 445
Galiaceae LINDL..... 478
Galilea PARLAT..... 91
Galium LINN..... 479
 —*aparine* LINN..... 482
 —*asprellum* MICHX..... 480
Galium bermudianum MUHL..... 481
Galium boreale LINN..... 481
Galium brachiatum MUHL..... 482
 —*brachiatum* PURSH..... 479
 —*circaeoides* R. and S..... 482
Galium circaezans MICHX..... 482
Galium circaezans var. *lanceo-*
latum T. and G..... 482
 —*claytoni* MICHX..... 480
Galium concinnum T. and G..... 480
Galium cuspidatum MUHL..... 479
Galium lanceolatum TORR..... 482
Galium micranthum PURSH..... 480
 —*obtusum* BIGEL..... 481
 —*parviflorum* RAF..... 480
 —*pensylvanicum* BART..... 479
 —*pensylvanicum* MUHL..... 480
 —*rubioides* AUCT. AM..... 481
 —*septentrionale* R. and S..... 481
 —*spinulosum* RAF..... 480
 —*strictum* TORR..... 481
 —*suaveolens* WAHL..... 479
 —*tinctorium* LINN..... 480
 —*torreyi* BIGEL..... 482
Galium trifidum LINN..... 480
 —*trifidum* var. *latifolium*
 TORR..... 481
Galium trifidum var. *obtusum*
 (BIGEL.)..... 481
Galium triflorum MICHX..... 479
Galorida REUSCH..... 548
Galurus SPRENG..... 341
Gamochaeta WEDD..... 529
Gampsoceras STEV..... 241
Gandriloa STEUD..... 211
Garryaceae ENDL..... 399
Gastroleptis BLUME..... 173
Gatesia BERTOL..... 328
Gatyona CASS..... 567
Gaultheria serpyllifolia SALISB
Gaura LINN..... 376
Gaura biennis LINN..... 376
 —*coccinea* NUTT..... 376
Gaura glabra LEHM..... 376
 —*marginata* LEHM..... 376
Gauridium SPACH..... 376
Gaytania MUNST..... 394
Genersichia HEUFFL..... 105
Gennaria Parlat..... 165
Gentiana LINN..... 418
Gentiana alba AUCT..... 419
 —*amarelloides* PURSH..... 420
Gentiana americana (LINN.)... 420
 —*andrewsii* GRISEB..... 419
Gentiana andrewsii var. *linearis*
 HOOK..... 419
 —*barbata* FROEL..... 420
 —*brachypetala* BUNGE... 420
 —*catesbaei* WALT..... 419
 —*ciliata americana* LINN..... 421
 —*crinita* FROEL..... 421
 —*detonsa* ROTTB..... 420
 —*elliottii* var. (?) *latifolia*
 CHAP..... 419
 —*fimbriata* ANDR..... 421
Gentiana flava GRAY..... 419
Gentiana linearis var. *lanceo-*
lata GRAY..... 419
Gentiana linearis var. *rubicaul-*
is (SCHWEIN.)..... 419
Gentiana pneumonanthe AUCT.
 AM..... 419
Gentiana puberula MICHX..... 420
Gentiana quinqueflora HOOK..... 420
 —*quinqueflora* LAM..... 420
 —*quinqueflora* var. *occi-*
 dentalis GRAY..... 420
Gentiana quinquefolia var. *occi-*
dentalis (GRAY)..... 420
Gentiana rubicaulis SCHWEIN
Gentiana saponaria LINN..... 419
Gentiana saponaria var. *line-*
aris GRAY..... 419
 —*saponaria* var. *puberula*
 GRAY..... 420
Gentiana serrata GUNN..... 420
Gentianaceae..... 417
Gentianella BORKH..... 418
 —*crinita* DON..... 421
Georchis LINDL..... 171
Gerachium REICH..... 567
Geraniaceae..... 322
Geraniaceae BAILL..... 334, 354
Geraniaceae B. and H..... 334, 354
Geranium LINN..... 333
Geranium atrum MOENCH..... 333
Geranium carolinianum LINN... 333
Geranium lanuginosum JACQ... 333
Geranium maculatum LINN.... 333
Gerardia LINN..... 468
 —*aspera* DOUGL..... 469
 —*auriculata* MICHX..... 468
Gerardia erecta WALT..... 469
 —*flava*..... 468
Gerardia glauca SPRENG..... 468

<i>Gerardia grandiflora</i> BENTH....	468	<i>Gnaphalium margaritacea</i> LINN	529
<i>Gerardia longifolia</i> BENTH....	469	<i>Gnaphalium obtusifolium</i> LINN.	530
— <i>maritima</i> var. <i>major</i>		<i>Gnaphalium plantagineum</i>	
CHAP.....	469	MURR.....	528
<i>Gerardia pedicularia</i> LINN.....	468	— <i>plantaginifolium</i> LINN.	528
— <i>purpurea</i> LINN.....	469	— <i>polycephalum</i> MICHX..	530
<i>Gerardia purpurea</i> LINN.....	469	<i>Gnaphalium uliginosum</i> LINN..	530
— <i>quercifolia</i> PURSH.....	468	<i>Gnaphalopsis</i> DC.....	548
<i>Gerardia tenuifolia</i> VAHL.....	469	<i>Godetia</i> SPACH.....	380
— <i>tenuifolia</i> var. <i>asperula</i>		<i>Godinella</i> LEST.....	412
GRAY.....	470	<i>Gomphocarpus</i> R. BR.....	423
<i>Gerardia virginica</i> (LINN.)....	468	<i>Gomphopetalum</i> TURCZ....	391
<i>Geryonia</i> SCHUR.....	274	<i>Gomphrena floridana</i> SPRENG.	214
<i>Gesnouinia</i> GAUDICH.....	199	<i>Gongylocarpus</i> CHAM. and	
<i>Geum</i> LINN.....	299	SCHLECHT.....	376
— <i>album</i> GMEL.....	301	<i>Gonogona</i> LINK.....	171
<i>Geum canadense</i> JACQ.....	301	<i>Goodenieae</i> BAILL.....	494
— <i>canadense</i> MURR.....	300	<i>Goodyera</i> R. BR.....	171
— <i>carolinianum</i> WALT.....	301	— <i>pubescens</i> R. BR.....	171
— <i>heterophyllum</i> DESF.....	301	— <i>repens</i> R. BR.....	172
— <i>hirsutum</i> MUHL.....	301	<i>Graemia</i> HOOK.....	547
<i>Geum japonicum</i> THUNB.....	301	Gramineae	47
<i>Geum macrophyllum</i> WILLD..	301	<i>Grammica</i> LOUR.....	429
— <i>ranunculoides</i> SER.....	300	<i>Grammatotheca</i> PRESL.....	497
<i>Geum rivale</i> LINN.....	300	<i>Grammerium</i> DESVX.....	49
— <i>strictum</i> AIT.....	300	<i>Grantia</i> GRIFF.....	134
<i>Geum strictum</i> var. <i>B</i> HOOK..	301	— <i>brasiliensis</i> (WEDD.)....	134
<i>Geum virginianum</i> LINN.....	301	— <i>columbiana</i> (KARST.)....	135
<i>Geum virginianum</i> MURR.....	301	<i>Graphophorum arundinaceum</i>	
<i>Gilia linearis</i> GRAY.....	433	ASCH.....	80
<i>Gingidium</i> FORST.....	391	— <i>festucaceum</i> GRAY.....	80
<i>Girtanneria alnifolia</i> RAF....	356	<i>Graphiosa</i> ALEF.....	313
— <i>franguloides</i> RAF.....	356	<i>Gratiola</i> LINN.....	464
<i>Glandularia</i> GMEL.....	442	<i>Gratiola anagallidea</i> MICHX..	464
<i>Glomeraria</i> COV.....	214	— <i>attenuata</i> SPRENG.....	464
<i>Glossula</i> RAF.....	201	— <i>caroliniensis</i> PERS.....	464
<i>Glumosa</i> HERB.....	161	— <i>dilata</i> MUHL.....	464
<i>Glyceria</i> R. BR.....	80	— <i>missouriensis</i> BECK.....	464
— <i>aquatica</i> HOOK.....	81	— <i>neglecta</i> TORR.....	464
— <i>arundinacea</i> FR.....	80	— <i>officinalis</i> MICHX.....	464
— <i>arundinacea</i> KUNTH.....	81	— <i>tetragona</i> ELL.....	464
— <i>canadensis</i> TRIN.....	82	<i>Gratiola virginiana</i> LINN.....	464
— <i>elongata</i> TRIN.....	82	<i>Grimaldia</i> SCHR.....	309
— <i>fluitans</i> R. BR.....	80	<i>Grindelia</i> WILLD.....	506
— <i>grandis</i> WATS.....	81	<i>Grindelia arguta</i> GRAY.....	506
— <i>michauxii</i> KUNTH.....	81	<i>Grindelia squarrosa</i> (PURSH)..	506
— <i>nervata</i> TRIN.....	81	<i>Grindelia subdecurrens</i> DC..	506
<i>Glycine angulosa</i> MUHL.....	312	<i>Groenlandia</i> J. GAY.....	33
— <i>apios</i> LINN.....	315	<i>Grossularia</i> TOURN.....	278
— <i>comosa</i> LINN.....	311	— <i>cynobasti</i> SPACH.....	280
— <i>monoica</i> LINN.....	311	— <i>hirtella</i> SPACH.....	280
— <i>sarmentosa</i> ROTH.....	311	— <i>oxycanthoides</i> SPACH...	280
<i>Glycosma</i> NUTT.....	398	<i>Grossulariaceae</i> LINDL.....	274
<i>Glycyphylla hispidula</i> RAF....	407	<i>Grubbieae</i>	199
<i>Glycyrrhiza</i> LINN.....	322	<i>Guaco</i> LIEBM.....	201
<i>Glycyrrhiza glabra</i> TORR.....	322	<i>Guettardia</i> MAN.....	440
<i>Glycyrrhiza lepidota</i> (NUTT)..	322	<i>Guilandina</i> LINN.....	309
<i>Glycyrrhizopsis</i> BOISS.....	322	— <i>dioica</i> LINN.....	310
<i>Glyphospermum</i> G. DON.....	418	<i>Gunneraceae</i> ENDL.....	383
<i>Gnaphalium</i> LINN.....	529	<i>Guntheria</i> SPRENG.....	548
<i>Gnaphalium conoideum</i> LAM..	530	<i>Gusmania</i> REMY.....	525
<i>Gnaphalium decurrens</i> IVES....	530	<i>Gussonea</i> PR.....	103
<i>Gnaphalium diocum</i> var. <i>plan-</i>		<i>Gymnadenia</i> R. BR.....	165
<i>taginifolium</i> MICHX..	528	— <i>hyberborea</i> LINK.....	167

Gymnadenia tridentata LINDL. 169
 Gymnalypha GRIS. 341
 Gymnanthelia ANDERS. 47
 Gymnanthemum CASS. 499
 Gymnocaulis NUTT. 475
Gymnocladus LAM. 309
Gymnocladus canadensis LAM. 310
Gymnocladus dioicus (LINN.) 310
 Gymnoleima DECN. 437
 Gymnosciadium HOCHST. 394
 Gymnospermium SPACH. 250
 Gymnosporia W. and A. 348
 Gymnostichum SCHREB. 89
 —hystrix SCHREB. 89
 Gynandris PARLAT. 160
 Gynoxys DC. 554
 Gynura CASS. 554
 Gyptis CASS. 501
 Gyromia NUTT. 155
 —virginica NUTT. 155
Gyrostachys PERS. 170
 —cernua (LINN.) 170
 —gracilis (BIGEL.) 170
 —romanzowiana (CHAM.) 171

H

Habenaria WILLD. 165
 —bracteata (WILLD.) 168
 —dilataata (PURSH.) 167
Habenaria fimbriata R. BR. 166
 —fissa TORR. 166
Habenaria flava (LINN.) 168
Habenaria fuscescens TORR. 168
 —grandiflora TORR. 166
 —herbiola R. BR. 168
Habenaria hookeriana TORR. 167
 —hyperborea R. BR. 167
Habenaria incisa TORR. 166
Habenaria lacera (MICHX.) 166
 —leucophaea (NUTT.) 166
Habenaria orbiculata GOLDIE. 167
 —psycodes (LINN.) 166
Habenaria psycodes TORR. 166
 —racemosa RAF. 166
 —spectabilis SPRENG. 165
Habenaria tridentata (WILLD.) 168
Habenaria virescens SPRENG. 168
 —viridis var. bracteata REICH. 168
 Haenkea R. and P. 348
 Hahnia MED. 283
 Halimium DUN. 364
 Hallia hirta Poir. 317
 —juncea Poir. 318
 Halmia ROEM. 287
 —flabellata ROEM. 288
 —lobata ROEM. 289
 —tomentosa ROEM. 289
 —tomentosa var. calpodendron ROEM. 289
 —tomentosa var. leucophaea ROEM. 289
 —tomentosa var. pyrifolia ROEM. 289
 Halorageae B. and H. 344

Halorrhagidaceae 383
 Halorrhagidaceae BAILL. 375
 Haloschoenus NEES. 104
 Halothamnus J. and S. 213
 Hamatris SALISB. 160
 Hamiltonia SPRENG. 200
 —sarmentosa SPRENG. 200
 —umbellata SPRENG. 200
 Hammatocaulis TAUSCH. 360
Haplopappus CASS. 514
 —spinulosus (PURSH.) 514
 Haplostellis ENDL. 169
 Haplostemum RAF. 96
 Haplostephium DON. 567
 Haplosticha PHILIP. 554
 Haplostylis NEES. 104
 Harpachne HOCHST. 74
 Harpalium CASS. 539
 —rigidum CASS. 542
 Harpalyce DON. 565
 Hartmannia SPACH. 380
 Haynaldia KAN. 497
 Haynaldia SCHUR. 85
 Hebe JUSS. 465
 Hebeclinium DC. 501
 Hebelia GMEL. 143
 Hecatonia DC. 241
 Hectorea DC. 507
Hedeoma PERS. 451
Hedeoma hirta NUTT. 451
Hedeoma hispida PURSH. 451
Hedera quinquefolia LINN. 357
 Hederaceae SEEM. 385
 Hedraianthera F. MULL. 348
 Hedyotis ciliolata TORR. 478
 —longifolia HOOK. 478
Hedysarum acuminatum MICHX. 321
 —aikinii EAT. 321
 —canadense LINN. 319
 —canescens LINN. 320
 —frutescens LINN. 318
 —frutescens WILLD. 317
 —glutinosum WILLD. 321
 —grandiflorum WALT. 321
 —hirtum LINN. 317
 —junceum WALT. 318
 —lespedeza POIR. 319
 —marylandicum WILLD. 320
 —nudiflorum LINN. 321
 —paniculatum LINN. 320
 —prostratum MUHL. 319
 —repens LINN. 319
 —reticulatum MUHL. 318
 —scaberrimum ELL. 320
 —scabrum MOENCH. 319
 —umbellatum WALT. 317
 —violaceum LINN. 318
 —viridiflorum WILLD. 320
 Heeria MEISSN. 345
 Heineckenia WEBB. 331
 Helanthium ENGLM. 43
Helenium LINN. 547
Helenium altissimum LINK. 547
Helenium autumnale LINN. 547

<i>Helenium canaliculatum</i> LAM.	547	<i>Helianthus rigidus</i> (CASS.).....	542
—commutatum LINK.....	547	<i>Helianthus scaberrimus</i> ELL..	542
—grandiflora NUTT.....	547	<i>Helianthus strumosus</i> LINN.....	540
—longifolium SM.....	547	<i>Helianthus strumosus</i> WILLD.	540
—montanum NUTT.....	547	—tenuifolius ELL.....	540
—pubescens AIT.....	547	<i>Helianthus tracheliiifolius</i> WILLD.	540
—pumilum WILLD.....	547	<i>Helianthus truncatus</i>	
—tubiflorum DC.....	547	SCHWEIN.....	541
<i>Heleocharis</i> R. BR.	99	—tubaeformis NUTT.....	543
—acicularis (LINN.).....	100	<i>Helianthus tuberosus</i> LINN.....	539
—acuminata MUHL.....	101	—tuberosus var. <i>subcanescens</i>	
<i>Heleocharis compressa</i> SULLIV.	101	GRAY.....	540
<i>Heleocharis intermedia</i> (MUHL.)	100	<i>Helianthus tuberosus</i> PARRY.	541
—ovata (ROTH.).....	102	<i>Heliastrum</i> DC.....	515
—palustris (LINN.).....	101	—album DC.....	516
—palustris var. <i>glaucescens</i>		<i>Helicotrichum</i> BESS.....	68
(WILLD.).....	102	<i>Helichroa</i> RAF.....	537
—tenuis (WILLD.).....	100	<i>Heliophthalmum</i> RAF.....	537
—wolfii GRAY.....	99	<i>Heliopsis</i> PERS.....	536
<i>Heleogiton glaucum</i> REICH..	98	<i>Heliopsis laevis</i> var. <i>scabra</i> T.	
—pungens REICH.....	99	and G.....	536
<i>Heleophylax</i> LESTIB.....	97	<i>Heliopsis scabra</i> DUN.....	536
<i>Heliamphora</i> BENTH.....	271	<i>Heliosperma</i> REICH.....	219
<i>Helianthemum</i> PERS.....	364	<i>Helleborine</i> MARTYN.....	175
<i>Helianthemum canadense</i>		—corallorhiza SCHM.....	174
MICHX.....	365	—tuberosus OK.....	175
—corymbosum PURSH.....	365	<i>Helleborus trifolius</i> LINN.....	231
<i>Helianthemum majus</i> (LINN.)..	365	<i>Helleria</i> FOURN.....	82
<i>Helianthemum ramuiflorum</i>		<i>Hellmuthia</i> STEUD.....	97
MICHX.....	365	<i>Helmia</i> KUNTH.....	160
—rosmarinifolium PURSH.	365	<i>Helminthosporium</i> TORR.....	435
<i>Helianthus</i> LINN.....	539	<i>Helonias virginica</i> SIMS.....	145
<i>Helianthus altissimus</i> LINN..	541	—viridis SIMS.....	145
<i>Helianthus annuus</i> LINN.....	543	<i>Helwingiaceae</i> ENDL.....	385
<i>Helianthus atrorubens</i> LAM..	542	<i>Helxine</i> REQ.....	199
—atrорubens MICHX.....	542	<i>Hemiambrasia</i> DELP.....	534
—crassifolius NUTT.....	542	<i>Hemicarpha</i> NEES.....	89
<i>Helianthus decapetalus</i> LINN.....	540	—micrantha (VAHL.).....	90
<i>Helianthus diffusus</i> SIMS.....	542	<i>Hemicarpha subsquarrosa</i>	
<i>Helianthus divaricatus</i> LINN..	541	MART.....	90
<i>Helianthus diversifolius</i> ELL.	540	<i>Hemixanthidium</i> DELP.....	534
—doronicoides T. and G..	539	<i>Hepatica</i> DILL.....	235
—frondosus LINN.....	540	—acuta BRITT.....	236
<i>Helianthus gigantea</i> LINN.....	541	—acutiloba DC.....	236
<i>Helianthus gigas</i> MICHX.....	541	—americana KER.....	235
<i>Helianthus gross-serratus</i> MART.	541	—hepatica BRITT.....	235
—hirsutus RAF.....	540	—triloba CHAIX.....	235
<i>Helianthus hispidulus</i> ELL..	540	—triloba var. <i>acuta</i> PURSH	236
—integrifolius NUTT.....	542	—triloba var. <i>americana</i>	
<i>Helianthus laetiflorus</i> PERS.....	542	DC.....	235
<i>Helianthus laevis</i> LINN.....	545	<i>Heptas</i> MEISSN.....	473
—laevis WALT.....	540	<i>Heracleum</i> LINN.....	389
—lenticularis DOUGL.....	543	<i>Heracleum auritum</i> BISCH....	389
—macrocarp DC.....	543	<i>Heracleum lanatum</i> MICHX....	389
<i>Helianthus maxmiliani</i> SCHRAD.	541	<i>Heracleum panaces</i> SPRENG..	389
<i>Helianthus maxmiliani</i> var.		—spondylium NUTT.....	389
<i>asperrimum</i> GRAY.....	541	<i>Herbichia</i> ZAWADSK.....	553
—missouriensis NUTT.....	542	<i>Heritiera</i> SCHR.....	143
—missuricus SPRENG.....	543	<i>Hermodactylon</i> PARLAT.....	160
—multiflorus HOOK.....	543	<i>Herpestis</i> GAERTN.....	473
—ovatus LEHM.....	543	—callitrichoides HBK.....	464
—patens LEHM.....	542	—rotundifolia PURSH.....	473
<i>Helianthus petiolaris</i> NUTT.....	542	<i>Herpetica</i> Rumph.....	309
<i>Helianthus prostratus</i> WILLD.	540	<i>Hersilea</i> KL.....	515

- Hesperis pinnatifida* MICHX. 256
Heterachaena ZOLL. 394
Heterachthia KUNZE. 136
Heterantheum HOCHST. 85
Heteranthera R. and P. 138
 — *dubia* (JACQ.). 138
Heteranthera graminea VAHL 138
Heterocaryum A. DC. 440
Heterochaeta DC. 515, 525
Heterochloa DESVX. 47
Heterocodon NUTT. 494
Heterodontia NUTT. 543
Heterodraba GREENE. 263
Heterogaura ROTH. 376
Heterolaena SCH.-BIP. 501
Heteromeris SPACH. 364
Heteropleura SCH.-BIP. 568
Heteropogon PERS. 47
Heteroseris BOISS. 567
Heterosteca DESVX. 70
Heterostemum NUTT. 381
Heterotropa MORR and DECNE 201
Heteryta RAF. 435
Heuchera LINN. 275
 — *americana* LINN. 276
Heuchera cortusa MICHX. 276
 — *foliosa* RAF. 276
Heuchera hispida PURSH. 275
Heuchera lucida SCHLECHT. 275
 — *reniformis* RAF. 276
 — *richardsonii* R. BR. 275
 — *scapigera* MOENCH. 276
 — *viscida* PURSH. 276
Heuffelia SCHUR. 68
Heuamera T. and G. 493
Hexonychia SALISB. 147
Heyfelderia SCHL.-BIP. 507
Hibiscus LINN. 361
Hibiscus hastatus MICHX. 361
 — *laevis* SCOP. 361
Hibiscus militaris CAV. 361
Hibiscus riparius PERS. 361
 — *virginicus* WALT. 361
Hicoria RAF. 177
 — *amara* RAF. 178
 — *minima* BRITT. 178
 — *ovata* BRITT. 178
Hieracium LINN. 568
Hieracium auratum FR. 569
 — *barbatum* NUTT. 568
Hieracium canadense MICHX. 569
Hieracium corymbosum FR. 569
 — *fasciculatum* PURSH. 569
 — *gronovii* LINN. 569
 — *helianthifolium* FROEL 569
 — *kalmii* SPRENG. 569
Hieracium longipilum TORR. 568
Hieracium macrophyllum
 PURSH. 569
 — *preanthoides* HOOK. 569
 — *runcinatum* JAMES. 568
 — *scabriusculum* SCHWEIN 569
 — *subnudum* FROEL. 569
Hieracium venosum LINN. 569
Hieracium virgatum PURSH. 569
Hierochloa GMEL. 55
Hierochloa borealis AUCT. 55
 — *fragrans* R. and S. 55
 — *odorata* AUCT. 55
Hierochloa odorata var. *fragrans*
 (WILLD.). 55
Himantoglossum SPRENG. 164
Hippion SCHM. 418
Hippomane AGH. 340
Hippophae argentea PURSH. 373
Hippuris LINN. 383
Hippuris polyphylla RAF. 383
Hippuris vulgaris LINN. 383
Hirculus HAW. 274
Hisutsua DC. 515
Hocquartia DUM. 201
Holargidium TURCZ. 263
Holcus R. BR. 47
 — *fragrans* WILLD. 55
Hololepis DC. 499
Holoschoenus LINK. 97
Holoseium STEUD. 49
Holostigma G. DON. 497
Holostigma SPACH. 381
Holostylis DUCHARTRE. 201
Homalocarpus SCHUR. 235
Homalocenchrus MIEG. 53
 — *oryzoides* (LINN.). 54
 — *virginicus* (WILLD.). 54
Homoeatherum NEES. 47
Homolobus NUTT. 323
Homopappus NUTT. 514
Homostylidium NEES. 515
Hoorebekia CORNEL. 514
Hoplotheca SPRENG. 214
Hoppea REICH. 554
Hordeum LINN. 86
 — *jubatum* LINN. 87
Hordeum murinum var. B.
 LINN. 87
Hordeum nodosum LINN. 87
Hordeum pratense HUDS. 87
 — *pratense* var. *nodosum*
 LED. 87
 — *pusillum* NUTT. 87
 — *secalium* SCHREB. 87
Horkelia CHAM. and SCHLECHT 293
Horkelia REICH. 134
Hosackia DOUGL. 331
 — *pilosa* NUTT. 332
 — *purshiana* BENTH. 332
 — *unifoliolata* HOOK. 332
Hostia MOENCH. 567
Houstonia LINN. 478
Houstonia angustifolia PURSH 478
 — *ciliolata* TORR. 478
 — *longifolia* GAERTN. 478
Houstonia purpurea var. *ciliolata*
 (TORR.). 478
 — *purpurea* var. *longifolia*
 (GAERTN.). 478
Howardia KLOTZSCH. 201
Hubertia BONG. 553

<i>Iria capillaris</i> (LINN.).....	103
<i>Iridaceae</i>	160
<i>Iridium</i> HEER.....	161
<i>Iris</i> LINN.....	160
<i>Iris hexagona</i> WALT.....	161
<i>Iris versicolor</i> LINN.....	161
<i>Iris virginica</i> PURSH.....	161
<i>Isanthus</i> MICHX.....	456
— <i>brachiatus</i> (LINN.).....	456
<i>Isanthus caeruleus</i> MICHX.....	456
<i>Ischaemon</i> SCHMIED.....	142
<i>Isidrogalva</i> R. and P.....	143
<i>Isnardia</i> LINN.....	375
— <i>palustris</i> , LINN.....	375
<i>Isnardia palustris</i> var. <i>americana</i> DC.....	375
<i>Isnardia polycarpa</i> (SHORT and PETER).....	375
<i>Isolepis</i> R. Br.....	97
— <i>acicularis</i> SCHLECHT... ..	100
— <i>capillaris</i> R. and S.....	103
— <i>lineata</i> R. and S.....	96
— <i>micrantha</i> VAHL.....	90
<i>Isolobus</i> A. DC.....	497
<i>Isolobus</i> SPACH.....	338
<i>Isonema</i> CASS.....	499
<i>Isopappus</i> T. and G.....	514
<i>Isopyrum</i> LINN.....	231
— <i>bivernatum</i> (RAF.).....	231
<i>Isopyrum thalictroides</i> SPACH	231
<i>Isopyrum trifolium</i> (LINN.).....	231
<i>Isotria</i> RAF.....	169
<i>Ittnera</i> GMEL.....	40
<i>Iva</i> BAILL.....	533
— <i>monophylla</i> WALT.....	534
— <i>xanthifolia</i> NUTT.....	533
<i>Ivesia</i> TORR.....	293
<i>Ixeris</i> CASS.....	560
<i>Ixodia</i> SOLAND.....	226

J

<i>Jacksonia</i> RAF.....	270
— <i>dodecandra</i> (MICHX.).....	270
<i>Jacksonia trifoliata</i> RAF.....	270
<i>Jacobaea</i> THUNB.....	553
<i>Jalapa</i> MOENCH.....	216
<i>Janthe</i> SALISB.....	159
<i>Jarava</i> R. and P.....	57
<i>Jasmineae</i> ENDL.....	415
<i>Jocaste</i> KUNTH.....	152
<i>Joachimea</i> TEN.....	72
<i>Juchia</i> NECK.....	497
Juglandaceae	176
<i>Juglandiphyllum</i> FONT.....	176
<i>Juglans</i> LINN.....	176
<i>Juglans alba</i> MICHX.....	178
— <i>alba minima</i> MARSH.....	178
— <i>amara</i> MICHX.....	178
— <i>angustifolia</i> LAM.....	178
— <i>cathartica</i> MICHX.....	177
<i>Juglans cinerea</i> LINN.....	177
<i>Juglans compressa</i> GAERTN... ..	178
<i>Juglans nigra</i> LINN.....	177
<i>Juglans nigra oblonga</i> MARSH..	177
<i>Juglans oblonga</i> MILL.....	177
— <i>ovata</i> MILL.....	178
— <i>squamosa</i> LAM.....	178
<i>Julus</i> SALISB.....	147
Juncaceae	138
Juncagineae	41
<i>Juncagineae</i> (<i>Tribus</i>).....	33
<i>Juncago</i> TOURN.....	41
— <i>palustris</i> MOENCH.....	41
<i>Juncastrum</i> HEIST.....	142
<i>Juncodes</i> ADANS.....	142
<i>Juncus</i> LINN.....	138
<i>Juncus acuminatus</i> AUCT. AM.....	141
— <i>acuminatus</i> MICHX.....	142
<i>Juncus acuminatus</i> var. <i>legitimus</i> ENGELM	142
<i>Juncus aemulans</i> LIEB.....	140
— <i>arcticus</i> LAP.....	140
— <i>aristatus</i> LINK.....	139
<i>Juncus balticus</i> var. <i>littoralis</i> ENGELM	140
<i>Juncus bicornis</i> MICHX.....	139
— <i>bogotensis</i> HBK.....	140
— <i>campestris</i> var. <i>G. LINN.</i>	140
<i>Juncus canadensis</i> J. GAY, var. <i>coarctatus</i> ENGELM....	141
— <i>canadensis</i> var. <i>longicaudatus</i> ENGELM.....	142
<i>Juncus chloroticus</i> SCHULTES.....	139
— <i>communis</i> var. <i>effusus</i> E. MEY.....	140
— <i>compressus</i> α <i>effusus</i> OK.....	139
— <i>conglomeratus</i> LINN.....	140
— <i>debilis</i> GRAY.....	142
<i>Juncus effusus</i> LINN.....	140
<i>Juncus erectus</i> PERS.....	143
<i>Juncus filiformis</i> LINN.....	140
<i>Juncus fraternus</i> KUNTH.....	142
— <i>germanorum</i> STEUD.....	139
— <i>gesneri</i> SM.....	139
— <i>gracilis</i> SM.....	139
— <i>intermedius</i> THUILL.....	143
— <i>laevis</i> var. <i>effusus</i> WALLR.....	140
— <i>lucidus</i> HOCHST.....	139
— <i>macer</i> S. F. GRAY.....	139
— <i>megacephalus</i> WOOD.....	141
— <i>multiflorus</i> EHRH.....	143
— <i>nemosus</i> HOST.....	143
— <i>nodosus</i> AUCT.....	141
<i>Juncus nodosus</i> var. <i>genuinus</i> ENGELM.....	141
— <i>nodosus</i> var. <i>megacephalus</i> TORR.....	141
<i>Juncus pallescens</i> E. MEY....	142
— <i>paradoxus</i> AUCT. AMER.....	141, 142
— <i>paradoxus</i> E. MEY.....	142
— <i>parviflorus</i> POIR.....	139
— <i>polycephalus</i> var. <i>paradoxus</i> TORR.....	142
— <i>pondii</i> WOOD.....	142
— <i>rostkovii</i> E. MEY.....	141
— <i>smithii</i> KUNTH.....	139
<i>Juncus tenuis</i> WILLD.....	139

<i>Juncus transylvanicus</i> SCHUR.	140	<i>Lachnagrostis</i> TRIN	66
---trichodes STEUD.	140	<i>Lachnophyllum</i> BUNGE	525
---vacillans STEUD.	139	<i>Lachnorhiza</i> A. RICH.	500
<i>Juncus vaseyi</i> ENGELM.	139	<i>Laciniaria</i> HILL	504
Juno TRATT	161	--- <i>cylindracea</i> (MICHX.)	505
Jussiaea LINN.	375	--- <i>cylindracea</i> forma <i>solitaria</i> (MACM.)	506
K			
Kallias Cass.	536	--- <i>punctata</i> (HOOK.)	505
Kampmannia RAF.	337	--- <i>pycnostachya</i> (MICHX.)	504
Kanahia R. BR.	423	--- <i>scariosa</i> (LINN.)	504
Kardanoglyphos SCHL.	261	--- <i>spicata</i> (LINN.)	504
Kentrophyta NUTT	323	--- <i>squarrosa</i> (LINN.)	506
Kerakosmion bulbiferum RAF.	395	--- <i>squarrosa</i> var. <i>intermedia</i> (LINDL.)	506
Keraselma NECK.	341	<i>Lactuca</i> BAILL.	565
Kerneria MOENCH.	545	<i>Lactuca</i> LINN.	560
Kerstenia NECK.	501	<i>Lactuca canadensis</i> GRAY	562
Ketmia TOURN.	361	<i>Lactuca canadensis</i> LINN.	562
Kiesera REINW.	327	<i>Lactuca caroliniana</i> WALT.	562
Kingstonia GRAY.	274	--- <i>elongata</i> MUHL.	562
Kleinia HAW.	554	--- <i>elongata</i> var. <i>albiflora</i> T. and G.	562
Kneiffia SPACH.	380	--- <i>elongata</i> var. <i>sanguinea</i> T. and G.	562
--- <i>chrysantha</i> SPACH.	382	<i>Lactuca floridana</i> (LINN.)	561
--- <i>pusilla</i> SPACH.	382	--- <i>hirsuta</i> MUHL.	562
Knowlesia HASK.	136	<i>Lactuca integrifolia</i> NUTT.	561
<i>Koeleria</i> PERS.	77	--- <i>leucophaea</i> GRAY.	590
<i>Koeleria arenaria</i> DUM.	77	--- <i>longifolia</i> MICH.	562
<i>Koeleria cristata</i> (LINN.)	77	<i>Lactuca ludoviciana</i> (NUTT.)	561
--- <i>parviflora</i> BERT.	77	--- <i>pulchella</i> (PURSH)	561
---(?) <i>pennsylvanica</i> DC.	76	<i>Lactuca sagittacfolia</i> ELL.	562
--- <i>truncata</i> TORR.	76	--- <i>sanguinea</i> BIGEL	562
<i>Koellia</i> MOENCH.	452	<i>Lactuca spicata</i> (LAM.)	560
<i>Koellia capitata</i> MOENCH.	452	<i>Lactucopsis</i> SCH.-BIP.	560
<i>Koellia flexuosa</i> (WALT.)	452	<i>Laennecia</i> CASS.	525
--- <i>virginiana</i> (LINN.)	452	<i>Lagarosiphon</i> HARV.	46
Krapfia DC.	241	<i>Lagoseris</i> LINK.	567
Krascheninikowia TURCZ.	221	<i>Lagunaea</i> CAV.	361
Krebsia HARV.	423	<i>Lagunaria</i> DON.	361
Krigia SCHREB.	564	<i>Lagunaea</i> LOUR.	204
--- <i>amplexicaulis</i> NUTT.	564	<i>Lamia</i> VAND.	219
<i>Kuhnia</i> LINN.	503	<i>Lamiaceae</i> LINDL.	444
<i>Kuhnia critonia</i> WILLD.	503	<i>Lamprocarpites</i>	42
--- <i>elliptica</i> RAF.	503	<i>Lamyra</i> CASS.	558
<i>Kuhnia eupatorioides</i> LINN. f.	503	<i>Langsdorfla</i> LEANDR.	337
<i>Kuhnia eupatorioides</i> var. <i>corymbulosa</i> TORR and GRAY.	503	<i>Lapathum</i> MOENCH.	202
<i>Kuhnia eupatorioides</i> var. <i>gluti-</i> <i>nosa</i> (ELL.)	503	<i>Laportea</i> GAUDICH	197
<i>Kuhnia glutinosa</i> DC.	502	--- <i>canadensis</i> (LINN.)	197
--- <i>glutinosa</i> ELL.	503	<i>Lappula</i> HALL.	440
--- <i>pubescens</i> RAF.	503	--- <i>deflexa</i> (WAHL.)	440
--- <i>suaveolens</i> FRES.	503	--- <i>redowskii</i> var. <i>pilosum</i> (NUTT.)	441
(<i>Kuhnia</i>) WALT.	328	--- <i>virginiana</i> (LINN.)	440
<i>Kuhnistera</i> LAM.	328	<i>Larbraea</i> ST. HIL.	221
--- <i>candida</i> (WILLD.)	328	<i>Lasiagrostis</i> LINK.	57
--- <i>purpurea</i> (VENT.)	329	<i>Lasierna</i> TORR.	407
--- <i>villosa</i> (NUTT.)	328	<i>Lasiolipsis</i> BOECKL.	136
L			
Labiateae	444	<i>Lasiopus</i> DON.	562
<i>Lacaris</i> HAM.	337	<i>Lastila</i> ALEF.	313
<i>Lachanodes</i> DC.	554	<i>Lathyrus</i> LINN.	313
		<i>Lathyrus albidus</i> EAT.	314
		--- <i>decaphyllus</i> HOOK.	314
		<i>Lathyrus glaucifolius</i> BECK.	314

- Lathyrus lanzwertii* KELL... 313
 — *myrtifolius* MUHL..... 314
 — *ochroleucus* HOOK..... 314
Lathyrus palustris LINN..... 313
 — *palustris* var. *myrtifolius*
 (MUHL.)..... 313
Lathyrus pisiformis RICH... 314
 — *polymorphus* GRAY..... 313
 — *polyphyllus* WATS..... 314
 — *pubescens* PORT..... 314
 — *stipulaceus* TORR..... 314
Lathyrus venosus MUHL..... 314
Lathyrus venosus var. *D. T.*
and G...... 314
Lavauxia SPACH..... 380
Laxmannia F. and M..... 299
Lazarolus MED..... 283
Leachia CASS..... 543
Lebetina CASS..... 548
Lechea major LINN..... 365
Lechioides DUN..... 364
Ledebouria LINK..... 394
Ledum LINN..... 405
Ledum groenlandicum RETZ . 406
Ledum latifolium AIT. 406
Ledum palustre var. *latifolium*
MICHX...... 406
Leersia SWARTZ..... 53
 — *oryzoides* SW..... 54
 — *virginica* WILLD..... 54
Legouzia DUR..... 496
Leguminosae..... 308
Lehmannia TRATT..... 293
Leiboldia SCHLECHT..... 499
Leimanthium WILLD..... 145
 — *hybridum* HOOK..... 145
Leimanthium virginicum
WILLD...... 145
Leiobolium REICH..... 259
Lemna LINN..... 133
Lemna bannatica KUNTH... 134
 — *cruciata* ROXB..... 133
 — *cyclostosa* ELL..... 133
 — *intermedia* RUTHE..... 133
 — *major* C. A. MEY..... 134
 — *minima* HUMB..... 133
Lemna minor LINN..... 133
Lemna orbicularis KIT. 134
 — *orbiculata* ROXB..... 134
Lemna perpusilla TORR..... 133
 — *polyrhiza* LINN..... 134
Lemna thermalis BEAUV..... 134
Lemna trisulca LINN..... 133
Lemna vulgaris var. *B. LAM.* 133
Lemnaceae..... 132
Lentibularia VAILL..... 473
Lentibulariaceae..... 473
Lenticula minor SCOP..... 133
 — *polyrhiza* LAM..... 134
 — *trisulca* SCOP..... 133
Leontice LINN..... 250
 — *thalictroides* LINN..... 250
Leontodon ADANS..... 562
 — *taraxacum* LINN..... 563
Leontodon BAILL..... 564
Leontopetalum TOURN..... 250
Lepachys RAF..... 537
 — *angustifolia* RAF..... 537
 — *columnaris* T. and G.... 537
 — *pinnata* T. and G.... 537
Lepachys pinnatifida RAF... 537
Lepeocercis TRIN..... 47
Lepia DESVX..... 256
Lepicaune LAP..... 567
Lepidanche ENGELM..... 429
 — *compositarium* ENGELM. 429
Lepidium LINN..... 256
 — *intermedium* GRAY..... 257
Lepidium ruderale RICH... 257
Lepidium virginicum LINN... 256
Lepidoploa CASS..... 499
Lepidostemon LEME..... 461
Leptandra NUTT..... 465
 — *purpurea* RAF..... 467
 — *virginica* NUTT..... 467
Leptanthus MICHX..... 138
 — *gramineus* MICHX.. . 138
Leptapoda NUTT..... 547
Leptaryia RAF..... 373
 — *argentea* (NUTT.)..... 373
Leptasea HAW..... 274
Leptocarpea DC..... 257
Leptopus KL. and G..... 341
Leptopyrum REICH..... 231
Leptorchis THOU..... 173
 — *liliifolia* LINN..... 174
 — *loeselii* (LINN.)..... 173
Leptoschoenus NEES..... 103
Leptostachya MITCH..... 442
Leptostachya carolinensis OK. 442
Leptostachya leptostachya (LINN.) 442
Leptostelma DON..... 525
Leptosyne DC..... 543
Lepturus paniculatus NUTT.. 70
Lerchenfeldia SCHUR..... 67
Lereschia BOISS..... 394
Lerouxia MERAT..... 412
Lespedeza MICHX..... 317
Lespedeza angustifolia HOOK. 318
 — *capitata* MICHX..... 317
 — *divergens* PURSH..... 318
 — *frutescens* DC..... 318
Lespedeza frutescens (WILLD.).. 317
Lespedeza fruticosa PERS.... 317
Lespedeza hirta (LINN.)..... 317
 — *leptostachya* ENGELM... 317
Lespedeza polystachya MICHX. 317
 — *procumbens* MICHX..... 319
 — *prostrata* PURSH..... 319
Lespedeza repens (LINN.)..... 319
 — *reticulata* (MUHL.)..... 318
 — *reticulata* var. *virginica*
 (LINN.)..... 318
Lespedeza reticulata WATS.
and COULT...... 318
 — *sessiliflora* MICHX..... 318
 — *stuvei* var. *intermedia* S.
WATS...... 318

<i>Lespedeza violacea</i> (LINN.).....	318	<i>Limnethis</i> PERS.....	69
<i>Lespedeza violacea</i> var. <i>augustifolia</i> MAX.....	318	— <i>cynosuroides</i> PERS.....	70
— <i>violacea</i> var. <i>sessiliflora</i>		— <i>polystachya</i> PERS.....	70
<i>Lesquerella</i> S. WATS.....	263	<i>Limnia</i> LINN.....	218
— <i>argentea</i> (PURSH).....	263	<i>Limnochloa</i> NEES.....	99
<i>Lesquerella ludoviciana</i> WATS.	263	— <i>acicularis</i> REICH.....	100
<i>Lessonia</i> BERT.....	388	<i>Limodorum</i> LINN.....	175
<i>Leucocarpon</i> A. RICH.....	348	— <i>tuberosum</i> LINN.....	175
<i>Leucoccephala</i> ROXB.....	136	<i>Limnopeuce</i> VAILL.....	383
<i>Leucodermis</i> PLANCH.....	350	— <i>vulgaris</i> VAILL.....	383
<i>Leucoglochin</i> HEUFFL.....	105	Linaceae	335
<i>Leuchoglochin pauciflorus</i>		<i>Linagrostis</i> ADANS.....	94
HEUFF.....	130	— <i>paniculata</i> LAM.....	95
<i>Leuconymphaea</i> LUDW.....	227	— <i>paniculata</i> var. <i>B. LAM.</i>	94
— <i>ordorata</i> (DRYAND.).....	228	— <i>polystachya</i> SCOP.....	95
— <i>reniformis</i> (DC.).....	227	— <i>vaginata</i> SCOP.....	95
<i>Leucophaea</i> EHRH.....	142	<i>Lindblomia</i> FR.....	165
<i>Leucopoa</i> GRISEB.....	78	<i>Lindera</i> ADANS.....	398
<i>Leucorchis</i> E. MEY.....	165	<i>Lindernia pyxidaria</i> PURSH...	464
<i>Leucosceptum</i> SM.....	455	<i>Linnæa</i> GRONOV.....	483
<i>Leucostachys</i> HOFM.....	171	— <i>borealis</i> LINN.....	483
<i>Leucostemma</i> BENTH.....	221	<i>Linopsis</i> REICH.....	335
<i>Levisticum</i> KOCH.....	391	<i>Linostachys</i> KL.....	341
<i>Liatrix</i> SCHREB.....	504	<i>Linosisyris</i> CASS.....	515
— <i>aspera</i> MICHX.....	504	<i>Linsecornia</i> BUCKL.....	539
— <i>borealis</i> NUTT.....	504	<i>Linum</i> LINN.....	335
— <i>brachystachya</i> NUTT.....	504	— <i>lewisii</i> PURSH.....	336
— <i>cylindracea</i> MICHX.....	505	<i>Linum perenne</i> var. <i>lewisii</i>	
— <i>cylindracea</i> TORR.....	505	EAT. and WR.....	336
— <i>graminifolia</i> WILLD.....	505	<i>Linum rigidum</i> PURSH.....	335
— <i>intermedia</i> LINDL.....	506	<i>Linum rigidum</i> T. and G.....	336
— <i>macrostachya</i> MICHX.....	504	— <i>striatum</i> NUTT.....	336
— <i>punctata</i> HOOK.....	505	<i>Linum sulcatum</i> RIDD.....	336
— <i>pycnostachya</i> MICHX.....	504	<i>Linzia</i> SCH.-Bip.....	499
— <i>resinosa</i> DC.....	505	<i>Lipandra</i> MOQ.....	211
— <i>resinosa</i> NUTT.....	504	<i>Liparis</i> L. C. RICH.....	173
— <i>scariosa</i> WILLD.....	504	— <i>correana</i> SPRENG.....	173
— <i>sessiliflora</i> BERTOL.....	504	— <i>illiifolia</i> RICH.....	174
— <i>sphaeroidea</i> MICHX.....	504	— <i>loeslii</i> RICH.....	173
— <i>spicata</i> WILLD.....	504	<i>Liquidambar asplenifolium</i>	
— <i>squarrosa</i> HOOK.....	505	LINN.....	179
— <i>squarrosa</i> WILLD.....	506	— <i>peregrinum</i> REICH.....	179
— <i>squarrosa</i> var. <i>intermedia</i>		<i>Liquiritia</i> MOENCH.....	322
DC.....	506	— <i>lepidota</i> NUTT.....	322
<i>Libertia</i> LEJ.....	84	<i>Lithocarpus</i> BLUME.....	190
<i>Ligularia</i> CASS.....	554	<i>Lithodora</i> GRISEB.....	437
<i>Ligularia</i> DU V.....	274	<i>Lithospermum</i> LINN.....	437
<i>Ligusticum barbinode</i> MICHX.	393	— <i>angustifolium</i> MICHX.....	437
Liliaceae	143	<i>Lithospermum bejariense</i> DC.	438
<i>Lilium</i> LINN.....	149	— <i>breviflorum</i> ENGELM and	
<i>Lilium canadense</i> LINN.....	149	GRAY.....	437
<i>Lilium canadense</i> var. <i>superbum</i>		<i>Lithospermum canescens</i> (MICHX)	438
ELW.....	149	— <i>carolinense</i> (WALT.).....	438
— <i>carolinianum</i> MICHX.....	149	<i>Lithospermum carolinianum</i>	
— <i>pardalinum</i> var. <i>bourgaei</i>		LAM.....	436
BAK.....	149	— <i>decumbens</i> TORR.....	438
<i>Lilium philadelphicum</i> LINN...	150	— <i>hirtum</i> LEHM.....	438
— <i>superbum</i> LINN.....	149	<i>Lithospermum latifolium</i> MICHX	439
<i>Lilium umbellatum</i> PURSH.....	150	<i>Lithospermum longiflorum</i>	
<i>Limnantheae</i> (<i>Trib.</i>) B. and H.	333	SPRENG.....	437
<i>Limnanthemum</i> GMEL.....	418	— <i>lutescens</i> COL.....	439
— <i>lacunosum</i> MICHX.....	418	— <i>officinale</i> var. <i>latifolium</i>	
— <i>peltatum</i> GRISEB.....	226	WILLD.....	439
		— <i>sericeum</i> LEHM.....	438

- Lithraea MIERS 346
 Llerasia TRIANA 500
 Lobadium RAF. 345
 Lobaria HAW. 274
 Lobelia LINN. 497
 — *cardinalis* LINN. 499
 — *glandulosa* LINDL. 498
 — *goodenioides* WILLD. 498
 — *inflata* LINN. 497
 □ — *kalmii* LINN. 497
 — *nivea* RAF. 498
 □ — *pallida* MUHL. 498
 — *spicata* LAM. 498
 — *syphilitica* LINN. 498
 Lobelia syphilitica var. ludo-
 viciana A. DC. 498
 Lobeliaceae ENDL. 494
 Logarinthus E. MEY. 423
 Lonicera LINN. 485
 Lonicera canadensis R. and S.
 — *ciliata* MUHL. 486
 — *diervilla* LINN. 487
 — *douglasii* DC. 485
 — *douglasii* HOOK. 486
 — *dioica* LINN. 485
 — *flava* GRAY. 486
 — *flava* var. B. T. and G. 486
 — *glauca* HILL. 485
 — *media* MURR. 485
 — *parviflora* LAM. 485
 — *sullivantii* GRAY. 486
 Lonicera symphoricarpos
 LINN. 485
 Lonicerae ENDL. 482
 Lophanthus BENTH. 449
 — *anisatus* BENTH. 449
 — *nepetoides* BENTH. 450
 — *scrophulariaefolius*
 BENTH. 449
 Lophocarpus MICH. 43
 Lophiolepis CASS. 558
 Lophion SPACH. 366
 Lophochloa REICH. 77
 Loretia DUR. 82
 Loroglossum L. C. RICH. 164
 Lotea WEBB. 331
 Lotodes SIEG. 330
 — *argophylla* OK. 331
 — *esculenta* OK. 330
 — *tenuiflora* OK. 330
 Lotus LINN. 331
 — *americanus* (NUTT.) 332
 — *sericeus* PURSH. 332
 Lowea LINDL. 302
 Lowella A. GRAY. 548
 Lubinia VENT. 412
 Lucilla CASS. 529
 Luciola SM. 142
 Ludwigia LINN. 375
 — *apetala* WALT. 375
 — *nitida* MICHX. 375
 — *palustris* ELL. 375
 — *polycarpa* S. and P. 375
 — *Lupinus* LINN. 332
 — *perennis* LINN. 332
 Lupinus perennis var. occiden-
 talis WATS. 332
 Lupulus Gaertn. 196
 — *communis* GAERTN. 196
 Luthera SCH.-BIP. 564
 Luzula DC. 142
 — *campestris* AUCT. AM. 143
 — *campestris* var. *comosa*
 MAC. 143
 — *campestris* var. *multi-*
 flora L. CELAK. 143
 — *campestris* var. *palescens*
 MAC. 143
 — *erecta* DESV. 143
 — *intermedia* var. *multi-*
 flora SPENN. 143
 — *multiflora* LEJ. 143
 — *palescens* HOPPE. 143
 Lycopersicum DUN. 458
 Lycopsis virginica LINN. 439
 Lycopus LINN. 453
 Lycopus angustifolius NUTT
 453, 454
 Lycopus europaeus LINN. 453
 Lycopus europaeus var. *sinu-*
 atus GRAY. 453
 — *europaeus* var. *integri-*
 folius GRAY. 454
 — *europaeus* WALT. 453
 — *lucidus* var. *americanus*
 GRAY. 453
 Lycopus lucidus var. *obtusifolius*
 (BENTH.) 453
 Lycopus obtusifolius BENTH. 453
 — *pumilus* VAHL. 454
 Lycopus rubellus MOENCH. 454
 Lycopus sinuatus ELL. 453
 Lycopus uniflorus MICHX. 454
 Lycopus virginicus LINN. 454
 Lycopus vulgaris NUTT. 453
 Lygodesmia DON. 565
 — *juncea* (PURSH). 565
 Lyonia NUTT. 407
 — *calyculata* (LINN.) 406
 Lysias SALISB. 165
 Lysimachia LINN. 412
 Lysimachia angustifolia GRAY
 — *capitata* PURSH. 412
 — *ciliata* LINN. 414
 — *hybrida* MICHX. 413
 — *longifolia* PURSH. 413
 — *quadriflora* SIMS. 413
 — *quadrifolia* var. LINN. 413
 — *racemosa* MICHX. 413
 — *revoluta* NUTT. 413
 — *stricta* AIT. 413
 Lysimachia terrestris (LINN.) ... 413
 — *thyrsiflora* LINN. 412
 Lysimachia vulgaris WALT. 413
 Lysimachion TAUSCH. 376
 Lysistemma STEETZ. 499

Lythraceae	374	Marah KELL.....	493
<i>Lythrum</i> LINN.....	374	Maresia POMEL.....	257
— <i>alatum</i> PURSH.....	374	Marcorella NECK.....	356
— <i>kennedyanum</i> HBK.....	374	Margarita GAUD.....	515
M			
<i>Machaeranthera</i> NEES.....	515	Margarospermum DECN.....	437
<i>Machaerina</i> VAHL.....	103	Marianthemum SCHR.....	494
<i>Mackenia</i> HARV.....	423	<i>Mariscus</i> HALL.....	103
<i>Macleaya</i> MONTZ.....	309	<i>Mariscus acicularis</i> MOENCH..	100
<i>Macoucoua</i> AUBL.....	349	— <i>albus</i> GILIB.....	104
<i>Macqueria</i> COMMERS.....	337	<i>Mariscus mariscoides</i> (MUHL)..	103
<i>Macroblepharus</i> PHILIPPI.....	74	<i>Mariscus</i> VAHL.....	90
<i>Macrocalyx</i> TREW.....	434	<i>Martagon</i> SALISB.....	149
— <i>nyctalea</i> (LINN.).....	434	<i>Mastigoscleria</i> NEES.....	105
<i>Macrocapnos</i> ROYLE.....	253	<i>Matricaria asteroides</i> LINN...	515
<i>Macrocentrum</i> PHILLIPPI.....	165	— <i>glastifolia</i> HILL.....	515
<i>Macrochloa</i> KUNTH.....	57	<i>Maukschia</i> HEUFFL.....	105
<i>Macrolinum</i> REICH.....	335	<i>Maundia</i> F. MULL.....	41
<i>Macrolomia</i> SCHRAD.....	515	<i>Maytenus</i> FEUILL.....	348
<i>Macronema</i> NUTT.....	507, 514	<i>Mecardonia</i> R. and P.....	473
<i>Macronyx</i> DALZ.....	328	<i>Mecosa</i> BLUME.....	165
<i>Macropodium</i> HOOK.....	256	<i>Meclatis</i> SPACH.....	240
<i>Macrorhyncus</i> LESS.....	564	<i>Medeola</i> LINN.....	155
— <i>glaucus</i> EAT.....	564	— <i>virginiana</i> LINN.....	155
<i>Macroselinum</i> SCHUR.....	390	<i>Medeola virginica</i> LINN.....	155
<i>Macrotyus</i> RAF.....	232	<i>Medicago virginica</i> LINN.....	318
<i>Madaractis</i> DC.....	554	<i>Medium</i> TOURN.....	494
<i>Madocarpus</i> WIGHT.....	554	<i>Medora</i> KUNTH.....	152
<i>Maia</i> SALISB.....	152	<i>Medusea</i> HAW.....	341
<i>Mairania</i> NECK.....	407	<i>Megapterium</i> SPACH.....	380
<i>Maiten</i> FOUILL.....	349	<i>Megarhiza</i> TORR.....	493
<i>Majanthemum</i> WIGG.....	152	<i>Megasea</i> HAW.....	274
— <i>canadense</i> DESF.....	152	<i>Megastachya</i> BEAUV.....	74
— <i>convallaria</i> WIGG.....	152	— <i>canadensis</i> R. and S....	82
— <i>cordifolium</i> MOENCH.....	152	— <i>eragrostis</i> BEAUV.....	75
— <i>racemosum</i> LINK.....	154	— <i>reptans</i> BEAUV.....	75
— <i>stellatum</i> LINK.....	153	<i>Meibomia canadensis</i> OK. 319,	321
— <i>trifolium</i> LINK.....	153	— <i>dillenii</i> OK.....	320
<i>Malachochaete</i> NEES.....	97	— <i>grandiflora</i> OK.....	321
<i>Malaxis</i> Sw.....	172	— <i>nudiflora</i> OK.....	321
— <i>correana</i> BART.....	173	— <i>paniculata</i> OK.....	320
— <i>liliifolia</i> WILLD.....	174	<i>Meladenia</i> TURCZ.....	330
— <i>loeselii</i> Sw.....	173	<i>Melampyrum</i> LINN.....	472
— <i>longifolia</i> BART.....	173	<i>Melampyrum americanum</i>	
— <i>ophioglossoides</i> WILLD..	173	MICHX.....	472
— <i>unifolia</i> MICHX.....	173	— <i>brachiatum</i> SCHWEIN... 472	
<i>Malosma</i> NUTT.....	345	— <i>latifolium</i> MUHL.....	472
<i>Malus</i> RUPP.....	283	<i>Melampyrum lineare</i> LAM.....	472
<i>Malus</i> TOURN.....	283	<i>Melampyrum pratense</i> var.	
— <i>coronaria</i> MILL.....	284	<i>americanum</i> BENTH..	472
— <i>microcarpa coronaria</i>		— <i>sylvaticum</i> HOOK.....	472
CARR.....	284	<i>Melandryum virginicum</i> A. BR	220
<i>Malva</i> LINN.....	360	<i>Melanocarya</i> TURCZ.....	348
<i>Malva houghtonii</i> T. and G..	360	<i>Melanococca</i> BL.....	346
<i>Malva involucrata</i> (NUTT.)...	361	<i>Melanoseris</i> DECNE.....	560
— <i>triangulata</i> LEAVENW... 360		<i>Melanthium</i> LINN.....	145
Malvaceae	360	<i>Melanthium aspericaule</i> POIR.	144
<i>Malvastrum</i> DC.....	360	— <i>hybridum</i> PURSH.....	145
<i>Malvella</i> J. and S.....	360	<i>Melanthium virginicum</i> LINN... 145	
<i>Mandelorna</i> STEUD.....	47	<i>Melica</i> gmelini ROTH.....	77
<i>Mandonia</i> HASSK.....	136	— <i>hirsuta</i> KOEL.....	77
<i>Mandonia</i> SCH.-BIP.....	568	<i>Melinum</i> LINK.....	53
<i>Manoploga</i> BUNGE.....	256	<i>Mella</i> VAND.....	473
		<i>Melogona</i> TOURN.....	458
		<i>Mengea</i> SCHAUER.....	215

- Menispermaceae** 251
Menispermites LESQ. 251
Menispermum LINN. 251
Menispermum angulatum
MOENCH. 251
Menispermum canadense LINN. 251
Menispermum smilacinum DC
..... 251
Menonanthus HALL. 417
Mentha LINN. 455
—*arvensis* LINN. 455
—*canadensis* LINN. 454
Menthella PERARD. 454
Menyanthes LINN. 417
Menyanthes nymphaeoides
THUNB. 226
—*peltata* THUNB. 226
Menyanthes trifoliata LINN. 417
Merida NECK. 219
Meridiana LINN f. 219
Merioliix RAF. 380
—*serrulata* WALP. 381
Merione SALISB. 160
Meristotrophis F. and M. 322
Merope WEDD. 529
Mertensia HBK. 194
Mesodetra RAF. 547
Mesodiscus proliferus RAF. 397
—*simplex* RAF. 397
Mesogramma DC. 553
Mesosetum STEUD. 49
Mespilophora NECK. 287
Mespilus LINN. 287
—*amelanchier* CASTIGL. 286
—*arborea* MICHX. f. 286
—*arbutifolia* LINN. 284
—*calpodendron* EHRH. 289
—*canadensis* LINN. 285
—*canadensis* var. *cordata*
MICHX. 286
—*canadensis* var. *obovalis*
MICHX. 286
—*coccinea* MARSH. 288
—*coccinea* var. *pubescens*
TAUSCH. 288
—*coccinea* var. *viridis*
CASTIGL. 288
—*coccinea* SCHMIDT. 288
—*crus-galli* MARSH. 287
—*cuneifolia* MOENCH. 287
—*flabellata* SPACH. 288
—*latifolia* POIR. 289
—*lobata* POIR. 289
—*lucida* EHRH. 287
—*maxima* DU MONT DE
COURS. 288
—*nivea* MARSH. 286
—*odorata* WENDL. 288
—*pubescens* WENDL. 288
—*pyrifolia* WILLD. 289
—*rotundifolia* EHRH. 288
—*tiliaefolia* KOCH. 288
—*tomentosa* CASTIGL. 289
—*watsoniana* SPACH. 287
—*wendlandii* OPIZ. 288
- METACHLAMYDEAE** 402
Metagonia NUTT. 409
Metazanthus MEYEN. 554
Metopium P. BR. 345
Mezleria PRESL. 497
Michelaria DUM. 84
Micrampelis RAF. 493
—*echinata* (MUHL.) 493
Micrampelis lobata GREENE. 494
Micranthes pennsylvanica
HAW. 274
Microcarpium SPACH. 399
Microchaete BENTH. 554
Microgenetes A. DC. 435
Microgyne LESS. 525
Micromeles DECN. 283
Micropetalon PERS. 221
—*gramineum* PERS. 222
—*longifolium* EAT. and
WR. 222
Microphya SCHRENK. 479
Microptelea SPACH. 193
Micropyrum LINK. 82
Micropyxis DUBY. 415
Microrhamnus MAX. 356
Microstylis NUTT. 172
—*ophioglossoides* NUTT. 173
—*unifolia* BSP. 173
Microtinus OERST. 489
Middendorfa TRAUTV. 374
Millefolium TOURN. 549
Milium capillare MOENCH. 52
—*pungens* TORR. 58
—*racemosum* SM. 58
Mimosa illicinosus MICHX. 308
Mimosoideae 308
Mimulus LINN. 462
Mimulus glabratus GRAY. 463
Mimulus glabratus var. *jamesii*
(T. and G.) 463
Mimulus jamesii T. and G. 463
Mimulus ringens LINN. 463
Mirabilis LINN. 216
—*angustifolius* (NUTT.) 216
—*hirsutus* (PURSH) 217
—*nyctagineus* (MICHX.) 217
Mischospora BOECKL. 103
Miscopetalum HAW. 274
Mitella LINN. 276
Mitella cordifolia LAM. 276
Mitella diphylla LINN. 277
—*nuda* LINN. 276
Mitella prostrata MICHX. 276
—*reniformis* LAM. 276
Mitellopsis MEISSN. 276
Mitostigma BLUME. 165
Mitrospora NEES. 104
Mnemon SPACH. 366
Moehringia LINN. 224
—*lateriflora* (LINN.) 224
Moenchia EHRH. 223
Moenchia MEDIC. 147
Moldavica MOENCH. 448
Moly MOENCH. 147

Molyza SALISB.....	147	Muhlenbergia sylvatica var.	
Momisia DUM.....	194	setigulumis WATS.....	59
Momordica echinata MUHL...	493	<i>Muhlenbergia tenuiflora</i> (WILLD.)	59
—lobata SER.....	494	<i>Muhlenbergia willdenovii</i>	
Monachather STEUD.....	69	TRIN.....	59
Monadenus SALISB.....	144	Mulgedium CASS.....	560
Monandraira EM. DESVX.....	67	—floridanum DC.....	561
<i>Monarda</i> LINN.....	450	—heterophyllum NUTT... 561	
<i>Monarda allophylla</i> MICHX...	450	—leucophaeum DC.....	560
<i>Monarda fistulosa</i> LINN.....	450	—lyratum CASS.....	561
<i>Monarda involucrata</i> WEND..	450	—pulchellum T. and G... 561	
—longifolia LAM.....	450	Munbya POMEL.....	330
—lutea MICHX.....	450	Murrithia ZOLL.....	394
—oblongata AIT.....	450	Muscaria HAW.....	274
<i>Monarda punctata</i> LINN.....	450	Myagrurn argenteum PURSH..	263
<i>Monarda varians</i> BART.....	450	Mycelis CASS.....	560
Moneses SALISB.....	403	Mygalurus LINK.....	82
<i>Monniera</i> P. BR.....	473	<i>Myosotis</i> LINN.....	439
— <i>rotundifolia</i> MICHX.....	473	— <i>arvensis</i> (LINN.).....	439
MONOCOTYLEDONES	31	— <i>caespitosa</i> SCHULTES... 439	
Monogynella DESM.....	429	Myosotis deflexa WAHL.....	440
Monopsis SALISB.....	497	— <i>inflexa</i> ENGELM.....	439
Monosis DC.....	499	— <i>intermedia</i> LINK.....	439
<i>Monotropa</i> LINN.....	405	— <i>scorpioides</i> var. <i>arvensis</i>	
<i>Monotropa morisoni</i> PERS... 405		LINN.....	439
— <i>morisoniana</i> MICHX.....	405	— <i>stricta</i> GRAY.....	439
<i>Monotropa uniflora</i> LINN.....	405	— <i>verna</i> NUTT.....	439
Monotropaceae LINDL.....	402	— <i>virginiana</i> LINN.....	440
Montelia GRAY.....	213	<i>Myosotis virginica</i> (LINN.)... 439	
Montelia tamariscina var. con-		Myosotis virginica LINN.....	440
catentata GRAY.....	214	Myriandra SPACH.....	362
Monteverdia RICH.....	349	<i>Myrica</i> LINN.....	178
Montolivaea REICH. f.....	165	— <i>asplenifolia</i> (LINN.)... 179	
Moraceae	195	Myrica comptonia C. DC.....	179
Morella LOUR.....	178	Myricaceae	178
Morisia NEES.....	104	<i>Myriophyllites</i>	384
Morocarpus MOENCH.....	211	<i>Myrrhis</i> SCOP.....	398
— <i>capitatus</i> MOENCH.....	212	— <i>aristata</i> (THUNB.)... 398	
<i>Morus</i> LINN.....	195	— <i>claytoni</i> MICHX.....	398
<i>Morus canadensis</i> LAM.....	195	<i>Myrrhis longistylis</i> TORR... 398	
— <i>missouriensis</i> AUDIB... 195		<i>Myriophyllum</i> LINN.....	383
<i>Morus rubra</i> LINN.....	195	— <i>heterophyllum</i> MICHX... 384	
<i>Morus rubra</i> var. <i>canadensis</i>		— <i>spicatum</i> LINN.....	384
LOUD.....	195	— <i>verticillatum</i> LINN.....	384
— <i>scabra</i> WILLD.....	195	Myzorrhiza PHIL.....	475
Moscatella CORD.....	49		
Moschetallina TOURN.....	491	N	
— <i>tetragona</i> MOENCH.....	491	Nabalus CASS.....	565
Moya GRIS.....	349	— <i>albus</i> HOOK.....	566
Mozula RAF.....	374	— <i>asper</i> T. and G.....	566
<i>Muhlenbergia</i> SCHREB.....	58	— <i>crepidineus</i> DC.....	567
— <i>ambigua</i> TORR.....	59	— <i>fraseri</i> DC.....	566
<i>Muhlenbergia aristata</i> PERS..	61	— <i>glaucus</i> RAF.....	566
— <i>brachyelytrum</i> TRIN... 61		— <i>illinoensis</i> DC.....	566
— <i>cinna</i> TRIN.....	64	— <i>racemosus</i> DC.....	566
— <i>clandestina</i> TRIN.....	64	— <i>trilobatus</i> DC.....	566
<i>Muhlenbergia diffusa</i> SCHREB..	59	Nageia Gaertn.....	178
<i>Muhlenbergia foliosa</i> TRIN... 59		Najadaceae	40
— <i>glomerata</i> TRIN... 60		Najadaceae BH.....	33, 40, 41
<i>Muhlenbergia mexicana</i> LINN... 59		Najadeae (<i>Tribus</i>).....	33
<i>Muhlenbergia pendula</i> BONG..	64	Najadeae BH.....	40
<i>Muhlenbergia racemosa</i> (MICHX.)	60	Najas LINN.....	40
— <i>racemosa</i> var. <i>ramosa</i>		— <i>flexilis</i> (WILLD.)... 40	
VAS.....	60	Najas graminea ROSTK.....	40
— <i>sobolifera</i> (MUHL.).....	60		

- Nandirhobeae* ENDL..... 493
Napaea LINN..... 361
 — *dioca* LINN..... 361
Napaea scabra LINN..... 361
Nardarus REICH..... 82
Narthecium glutinosum
 MICHX..... 144
Narthex FALC..... 390
Nasmythia HUDS..... 136
 — *articulata* HUDS..... 136
Nasella E. DESVX..... 57
Nasturtiopsis BOISS..... 259
Nasturtium R. BR..... 259
 — *hispidum* (DESV.)..... 259
 — *palustre* (LEYS.)..... 260
Nasturtium palustre var. *his-*
 pidum T. and G..... 259
Nasturtium sinuatum NUTT..... 260
Naumbergia MOENCH..... 412
 — *thyrsiflora* REICH..... 412
Navarella DC..... 240
Navaretia linearis OK..... 433
Navidura ALEF..... 313
Nechamandra PLANCH..... 46
Neckeria SCOP..... 254
 — *aurea* (MICHX.)..... 254
 — *flavula* (RAF.)..... 255
 — *micrantha* (ENGELM.)..... 255
 — *sempervirens* (LINN.)..... 255
Nectaroscordum LINDL..... 147
Negundo RAF..... 351
 — *fraxinifolium* RAF..... 351
Negundo MOENCH..... 351
 — *aceroides* MOENCH..... 351
 — *fraxinifolium* NUTT..... 351
 — *lobatum* RAF..... 351
 — *mexicanum* DC..... 351
 — *negundo* SUDW..... 351
 — *trifoliatum* RAF..... 351
Neillia DON..... 281
 — *opulifolia* B. and H..... 281
Nelumbium JUSS..... 225
 — *codophyllum* RAF..... 226
 — *jamaicensis* DC..... 226
 — *luteum* WILLD..... 226
Nelumbo ADANS..... 225
Nelumbo lutea PERS..... 226
Nelumbo nelumbo (LINN.)..... 226
Nematopyxis MIQ..... 375
Nemauchenes CASS..... 567
Nemexia RAF..... 157
Nemochloa NEES..... 104
Nemophila paniculata
 SPRENG..... 435
Nemum DESVX..... 97
Nenuphar HAYNE..... 228
Neocëis CASS..... 553
Neolexis SALISB..... 152
Neotinea REICH. f..... 165
Neottia cernua WILLD..... 170
 — *gemmaipara* SM..... 171
 — *pubescens* (WILLD.)..... 171
 — *repens* SW..... 172
 — *tortillis* BART..... 170
Nepeta flexuosa WALT..... 452
 — *virginica* WILLD..... 452
Nervilia GAUD..... 169
Neubeckia ALEF..... 160
Neurophyllum T. and G..... 391
Nibora RAF..... 464
Nicolsonia DC..... 319
Nidorella CASS..... 525
Nigritella L. C. RICH..... 165
Nintooa SWEET..... 485
Niobe WILLD..... 159
Nirbisia DON..... 234
Nissolia TOURN..... 313
Nolanaceae B. and H..... 427
Nomochloa BEAUV..... 97
Nomochloa NEES..... 104
Normania LOWE..... 458
Norta SCHUR..... 257
Norysca SPACH..... 362
Nothocalais GREENE..... 563
 — *cuspidatum* (PURSH)..... 563
Nothofagus..... 190
Notholirion BOISS..... 149
Noticastrum DC..... 515
Notobasis CASS..... 558
Notonia DC..... 554
Nototriche TURCZ..... 360
Nuphar SM..... 228
 — *advena* AIT f..... 228
Nuttallia BART..... 360
 — *involucrata* NUTT..... 361
Nyctaginaceae..... 216
Nyctaginea CHOIS..... 216
Nyctago JUSS..... 216
Nyctalea SCOP..... 434
Nycterium VENT..... 458
Nymphaea LINN. em. SM..... 227
Nymphaea LUDW..... 228
 — *advena* SOLAND..... 228
Nymphaea alba NUTT..... 227
 — *alba* WALT..... 228
 — *arifolia* SALISB..... 228
 — *lutea* WALT..... 228
 — *maculata* RAF..... 227
 — *nelumbo* var. B. LINN... 226
 — *odorata* AIT..... 228
 — *odorata* Dryand..... 228
 — *reniformis* DC..... 227
 — *spiralis* RAF..... 227
 — *tuberosa* PAINE..... 227
Nymphaeaceae..... 225
Nymphaeaceae BAILL..... 271
Nymphaeites..... 225
Nymphodes LUDW..... 418
 — *locunosum* (VENT.)..... 418
Nymphosanthus RICH..... 228
Nyssaceae ENDL..... 399

O

- Oakesia* WATS..... 146
 — *sessilifolia* S. WATS..... 146
Obaejaca CASS..... 553
Obeliscaria CASS..... 537
 — *columnaris* DC..... 537

<i>Obeliscaria pinnata</i> CASS.....	537	<i>Oplotecha floridana</i> NUTT....	214
<i>Obolaria</i> SIEG.....	483	<i>Opoidea</i> LINDL.....	390
<i>Ochroxylum</i> SCHREB.....	337	<i>Opulaster</i> MED.....	281
<i>Ochrus</i> TOURN.....	313	<i>Opulaster bullatus</i> MED.....	281
<i>Ocimastrum</i> RUPP.....	379	<i>Opulaster opulifolius</i> (LINN.)...	281
<i>Octarillum</i> LOUR.....	373	<i>Opulus</i> TOURN.....	489
<i>Odonectis</i> RAF.....	169	<i>Opuntia</i> MILL.....	371
<i>Odontilema</i> TURCZ.....	341	<i>Opuntia caespitosa</i> RAF.....	372
<i>Odontocarpa</i> NECK.....	492	<i>Opuntia fragilis</i> (NUTT).....	371
<i>Odontoloma</i> HBK.....	499	<i>Opuntia mesacantha</i> RAF.....	372
<i>Odontotrichum</i> ZUCC.....	554	<i>Opuntia missouriensis</i> DC.....	371
<i>Oenothera</i> LINN.....	380	<i>Opuntia polyacantha</i> HAW....	371
— <i>albicaulis</i> NUTT.....	381	<i>Opunati rafinesquii</i> ENGELM...	372
— <i>biennis</i> LINN.....	382	<i>Orbus</i> LINN.....	313
<i>Oenothera chrysantha</i> MICHX.	382	Orchidaceae	162
— <i>fruticosa</i> GRAY.....	381	<i>Orchiodes</i> TREW.....	171
— <i>gauroides</i> HORNEM.....	382	— <i>pubescens</i> OK.....	171
— <i>pallida</i> LINDL.....	381	— <i>repens</i> OK.....	172
— <i>parviflora</i> LINN.....	382	<i>Orchis</i> LINN.....	164
— <i>pinnatifida</i> var. <i>integri-</i>		<i>Orchis bidentata</i> ELL.....	168
— <i>folia</i> GRAY.....	381	— <i>bracteata</i> WILLD.....	168
<i>Oenothera pumila</i> LINN.....	382	— <i>clavellata</i> MICHX.....	168
<i>Oenothera pusilla</i> MICHX.....	382	— <i>dilatata</i> PURSH.....	167
<i>Oenothera rhombipetala</i> NUTT..	382	— <i>flimbriata</i> AIT.....	166
— <i>serrulata</i> NUTT.....	381	— <i>fissa</i> MUHL.....	166
Oenotheraceae	375	— <i>flava</i> LINN.....	168
<i>Oldenlandia</i> BAILL.....	478	— <i>fuscescens</i> PURSH.....	168
— <i>purpurea</i> var. <i>longifolia</i>		— <i>grandiflora</i> BIGEL.....	166
— <i>CHAP</i>	478	— <i>herbiola</i> PURSH.....	168
Oleaceae	415	— <i>humilis</i> MICHX.....	165
<i>Oligandra</i> LESS.....	211	— <i>hyperborea</i> LINN.....	167
<i>Oliganthera</i> ENDL.....	211	— <i>incisa</i> MUHL.....	166
<i>Oliganthes</i> CASS.....	499	— <i>koenigii</i> RETZ.....	167
<i>Oligosporus</i> CASS.....	550	— <i>lacera</i> MICHX.....	166
<i>Olympia</i> SPACH.....	362	— <i>leucophaea</i> NUTT.....	166
<i>Omalocline</i> CASS.....	567	— <i>loeselii</i> LINN.....	173
<i>Omalotheca</i> CASS.....	529	— <i>psycodes</i> LINN.....	166
<i>Ombelliferæ</i> s BAILL.....	385	— <i>psycodes</i> MUHL.....	166
<i>Onagra</i> SPACH.....	380	<i>Orchis spectabilis</i> LINN.....	165
— <i>biennis</i> SPACH.....	382	<i>Orchis tridentata</i> WILLD.....	168
<i>Onagraceae</i> LINDL.....	375	— <i>virescens</i> WILLD.....	168
<i>Onagariaceae</i> BAILL.....	383	<i>Oreinotinus</i> OERST.....	489
<i>Oncostylis</i> NEES.....	103	<i>Oreanthus</i> RAF.....	276
<i>Onocylus</i> SIEMSS.....	160	<i>Oregeum</i> SER.....	299
<i>Onopordum</i> LINN.....	558	<i>Oreoselinum</i> BIEB.....	390
<i>Onoseris acuminata</i> RAF.....	382	<i>Oreosplenium</i> ZAHL.....	274
<i>Onosmodium</i> MICHX.....	436	<i>Orixa</i> THUNB.....	348
— <i>carolinianum</i> LAM.....	436	<i>Ormoselenia</i> TAUSCH.....	390
<i>Onosmodium carolinianum</i> var.		<i>Ornitrophis</i> CASS.....	558
— <i>molle</i> (MICHX).....	437	<i>Ornus</i> PERS.....	416
<i>Onosmodium molle</i> BECK.....	436	Orobanchaceae	475
— <i>molle</i> MICHX.....	437	<i>Orobanche biflora</i> NUTT.....	476
<i>Ooclinium</i> DC.....	501	— <i>fasciculata</i> NUTT.....	476
<i>Opetiola</i> Gaertn.....	90	— <i>ludoviciana</i> NUTT.....	475
<i>Ophioscordon</i> WALLR.....	147	— <i>uniflora</i> LINN.....	476
<i>Ophryoscleria</i> NEES.....	105	<i>Orobella</i> PRESL.....	315
<i>Ophrys cernua</i> LINN.....	170	<i>Orobis diffusus</i> NUTT.....	316
— <i>corallorrhiza</i> LINN.....	174	— <i>ochroleucus</i> A. BR.....	314
— <i>latifolia</i> LINN.....	173	— <i>venosus</i> A. BR.....	314
— <i>lilifolia</i> LINN.....	174	<i>Orontiaceae</i> LINDL.....	130
— <i>paludosa</i> OCD.....	173	<i>Ortache</i> NEES.....	56
— <i>trigona</i> GLIB.....	173	<i>Orthocentron</i> CASS.....	558
<i>Oplismenus muricatus</i> KUNTH	49	<i>Orthoraphium</i> NEES.....	57
<i>Oplotecha</i> NUTT.....	214	<i>Orthosporum</i> NEES.....	211

- Oryza clandestina* A. BR..... 54
Oryzopsis MICHX..... 57
Oryzopsis asperifolia KUNTH.. 58
Oryzopsis asperifolia MICHX... 58
Oryzopsis canadensis TORR.... 58
Oryzopsis juncea (MICHX.).... 58
Oryzopsis melanocarpa MUHL.. 58
Oryzopsis parviflora Hook.... 58
Osmia SCH-BIP..... 501
Osmodium RAF..... 436
Osmorhiza RAF..... 398
— *brevistylis* DC..... 398
— *claytoni* BSP..... 398
— *cordata* RAF..... 398
— *dulcis* RAF..... 398
— *longistylis* DC..... 398
— *villosa* RAF..... 398
Ostericum HOFF..... 391
Ostrya SCOP..... 186
— *ostrya* (LINN.)..... 187
Ostrya virginiana KOCH..... 187
Ostrya virginica WILLD..... 187
Otachyrium NEES..... 49
Otaria HBK..... 423
Otophylla BENTH..... 468
— *michauxii* BENTH..... 468
Ototropis NEES..... 319
Oxalidaceae..... 334
Oxalideae (*Trib.*) B. and H.... 333
Oxalis LINN..... 334
Oxalis corniculata var. *stricta*
SAV..... 334
— *dillenti* JACQ..... 334
— *florida* SALISB..... 334
Oxalis longiflora LINN..... 335
Oxalis lyoni PURSH..... 334
Oxalis stricta LINN..... 334
Oxalis vespertilionis GRAY... 335
— *violacea* LINN..... 335
Oxyacantha Rupp..... 287
Oxybaphus L'HER..... 216
— *angustifolius* SWEET..... 216
— *hirsutus* SWEET..... 217
— *nyctagineus* SWEET..... 217
Oxybasis KAR. and KIR..... 211
Oxycaryum NEES..... 96
Oxycoccus LUDW..... 408
Oxycoccus hispidulus PERS... 407
Oxycoccus macrocarpus (AIT.).. 409
— *oxycoccus* (LINN.)..... 409
Oxycoccus palustris PERS..... 409
— *vulgaris* PURSH..... 409
Oxydium BENN..... 319
Oxygraphis BUNGE..... 241
— *cymbalaria* (PURSH)..... 241
Oxylepis BENTH..... 547
Oxypogon RAF..... 315
Oxypolis RAF..... 391
— *denticulata* RAF..... 391
— *rigida* RAF..... 391
— *tricuspidata* RAF..... 391
Oxyramphus WALL..... 317
Oxys TOURN..... 334
Oxytropis DC..... 322
Oxytropis hookeriana NUTT... 323
— *lamberti* PURSH..... 323
— *splendens* DOUG..... 322
Ozoroa DEL..... 345
- P**
- Pachiloma nuttallii* RAF..... 389
Pachycarpus E. MEY..... 423
Pachyloma SPACH..... 241
Pachylophus SPACH..... 380
Pachypodium NUTT..... 256
Pachypodium WEBB..... 257
Padus cartilaginea ROEM..... 306
— *densiflora* ROEM..... 307
— *fimbriata* ROEM..... 307
— *hirsuta* ROEM..... 307
— *micrantha* ROEM..... 307
— *oblonga* MOENCH..... 307
— *obovata* ROEM..... 307
— *rubra* MILL..... 307
— *serotina* AGH..... 306
— *virginiana* ROEM..... 306
Palavia CAV..... 216
Paleya CASS..... 567
Palimbia BESS..... 390
Paliurus ADANS..... 355
Palladia MOENCH..... 412
Pallavicinia DENOT..... 458
Pallinia scoparia SPRENG..... 48
Palmerella GRAY..... 497
Paltoria R. and P..... 349
Panax americanum RAF..... 386
— *lanceolatum* RAF..... 385
— *quinquefolium* LINN..... 386
— *trifolium* LINN..... 385
Panicularia FABR..... 80
— *americana* (TORR.)..... 81
Panicularia aquatica OK..... 81
Panicularia canadensis (MICHX.)
— *elongata* (TORR.)..... 82
— *luitans* (LINN.)..... 80
— *nervata* (WILLD.)..... 81
Panicum LINN..... 48
— *agrostoides* MUHL..... 51
Panicum autumnale Bosc..... 52
— *barbulatum* MICHX..... 50
Panicum capillare LINN..... 52
Panicum clandestinum Hook..... 51
Panicum crus-galli var. *hispidum*
(MUHL.)..... 49
— *depauperatum* MUHL..... 50
Panicum dichotomiflorum
MICHX..... 52
Panicum dichotomum LINN..... 50
— *dichotomum* var. *pubescens*
(LAM.)..... 50
Panicum divergens MUHL..... 52
— *elongatum* PURSH..... 51
— *fragile* KUNTH..... 52
— *hispidum* MUHL..... 49
— *involutum* TORR..... 50
Panicum latifolium LINN..... 51
Panicum laxiflorum LAM..... 50
— *microcarpon* MUHL..... 50

<i>Panicum multiflorum</i> POIR.	51	<i>Pedicularis resupinana</i> PURSH	471
— <i>muriatum</i> MICHX.	49	— <i>virginica</i> POIR.	471
— <i>nitidum</i> LAM.	50	<i>Pedilea</i> LINDL.	172
<i>Panicum nudum</i> WALT.	52	<i>Pedrosia</i> LOWE.	331
<i>Panicum pauciflorum</i> ELL.	50	<i>Pelonastes</i> HOOK. f.	383
— <i>pubescens</i> LAM.	50	<i>Peltopsis</i> RAF.	33
— <i>ramulosum</i> MICHX.	50	— <i>perfoliata</i> RAF.	35
— <i>rectum</i> R. and S.	50	<i>Penaea</i> PLUM.	338
<i>Panicum scoparium</i> LAM.	50	<i>Penstemon</i> MITCH.	461
<i>Panicum strictum</i> PURSH.	50	— <i>acuminatus</i> DOUGL.	461
— <i>strigosum</i> ELL.	52	<i>Penstemon albidus</i> NUTT.	461
<i>Panicum virgatum</i> LINN.	51	— <i>bradburii</i> PURSH.	461
<i>Panicum walteri</i> POIR.	51	— <i>cristatus</i> MAC.	461
— <i>walteri</i> PURSH.	49	— <i>fendleri</i> GRAY.	461
<i>Panicum xanthophysum</i> A. GRAY.	51	<i>Penstemon gracilis</i> NUTT.	462
Papaveraceae	252	— <i>grandiflorus</i> NUTT.	461
Papilionatae	308	— <i>hirsutus</i> (LINN.)	462
<i>Papyrus</i> WILLD.	91	<i>Penstemon nitidus</i> DOUGL.	461
<i>Paractaenium</i> BEAUV.	49	— <i>pubescens</i> SOLAND.	462
<i>Parallosa</i> ALEF.	315	— <i>pubescens</i> var. <i>gracilis</i> GRAY.	462
<i>Parapodium</i> E. MEY.	423	<i>Penstemon teretiflorus</i> NUTT.	461
<i>Parastranthus</i> G. DON.	497	<i>Penstemon viscidulum</i> NEES.	461
<i>Parietaria</i> LINN.	199	<i>Pentacalia</i> CASS.	554
<i>Parietaria debilis</i> var. <i>pennsyl-</i> <i>vanica</i> WEDD.	199	<i>Pentacophrys</i> GRAY.	216
<i>Parietaria pennsylvanica</i> MUHL.	199	<i>Pentaglossum</i> FORSK.	374
<i>Parillax</i> RAF.	157	<i>Pentagonia</i> SIEG.	496
<i>Paritum</i> ST. HIL.	361	— <i>perfoliata</i> (LINN.)	496
<i>Parnassia</i> LINN.	277	<i>Pentalophus</i> DC.	437
<i>Parnassia americana</i> MUHL.	278	— <i>mandanense</i> DC.	437
<i>Parnassia caroliniana</i> MICHX.	278	— <i>longiflorus</i> A. DC.	437
— <i>glauca</i> RAF.	278	<i>Pentameris</i> BEAUV.	69
— <i>grandiflora</i> RAF.	278	<i>Pentanoma</i> Moc. and SESS.	337
— <i>ovata</i> MUHL.	278	<i>Pentanthus</i> HOOK. and ARN.	554
<i>Parnassia palustris</i> LINN.	278	<i>Pentaphylloides</i> TOURN.	293
<i>Parnassia palustris</i> PURSH.	278	<i>Pentaphyllum</i> REICH.	456
— <i>repanda</i> RAF.	278	<i>Pentaple</i> REICH.	223
— <i>rotundifolia</i> RAF.	278	<i>Pentapteris</i> HALL.	384
<i>Paronychieae</i>	219	<i>Pentastemonophyllum</i> DILL.	384
<i>Paronychia canadensis</i> WOOD.	225	<i>Pentastemon</i> WETTST.	461
— <i>dichotoma</i> FENZL.	225	<i>Penthorum</i> LINN.	273
<i>Parosella</i> CAV.	329	— <i>sedoides</i> LINN.	273
<i>Partheniastrum</i> NISSOL.	533	<i>Pentreas</i> RAF.	215
<i>Parthenice</i> T. and G.	533	<i>Pentstemon</i> L'HER.	461
<i>Parthenium</i> LINN.	533	<i>Peramibus</i> RAF.	543
— <i>integrifolium</i> LINN.	533	<i>Peranium</i> SALISB.	171
<i>Parthenocissus</i> PLANCH.	357	— <i>pubescens</i> (WILLD.)	171
— <i>quinquefolia</i> (LINN.)	357	— <i>repens</i> (LINN.)	172
<i>Pasania</i> OERST.	190	<i>Periballanthus</i> F. and S.	154
<i>Pasania</i> (Sect.)	190	<i>Pericallis</i> CASS.	554
<i>Paspalum aristatum</i> MOENCH	72	<i>Pericallis</i> WEBB.	553
<i>Pastinaca</i> TOURN.	390	<i>Perijaea</i> TUL.	337
— <i>nudicaulis</i> SPRENG.	390	<i>Peristylis</i> BLUME.	165
<i>Patrinia ceratophylla</i> HOOK.	491	— <i>bracteatus</i> LINDL.	168
— <i>longifolia</i> MACNAB.	491	<i>Peritoma</i> DC.	269
<i>Pedicularis</i> LINN.	471	— <i>integrifolia</i> NUTT.	270
<i>Pedicularis aequinoctialis</i> HBK.	472	— <i>serrulatum</i> DC.	270
<i>Pedicularis auriculata</i> SM.	471	<i>Perizomanthus</i> PURSH.	253
<i>Pedicularis canadensis</i> LINN.	472	<i>Perrotetia</i> DC.	319
<i>Pedicularis gladiata</i> MICHX.	472	<i>Persicaria amphibia</i> S F. GRAY	206
<i>Pedicularis lanceolata</i> MICHX.	471	— <i>virginiana</i> GAERTN.	209
<i>Pedicularis pallida</i> PURSH.	471	<i>Personatae</i> DC.	459
		<i>Perularia</i> LINDL.	165
		<i>Petaloma</i> RAF.	341

- Petalostemon* MICHX..... 328
 --- *alopecuroides* PERS..... 330
 --- *candidus* MICHX..... 329
 --- *villosus* NUTT..... 328
 --- *virgatum* NEES..... 329
Petrocallis R. BR..... 263
Petrophytum NUTT..... 282
Petrosiadium EDGEW..... 394
Peucedanites HEER..... 390
Peucedanoides BOISS..... 390
Peucedanum LINN..... 390
 --- *nudicaule* (PURSH)..... 390
Peucedanum TOURN..... 390
Peyritscia FOURN..... 68
Pfeifferia BUCH..... 429
Phaca LINN..... 323
 --- *canadensis* MACM..... 325
 --- *caryocarpa* MACM..... 326
 --- *elongata* HOOK..... 324
 --- *flexuosa* HOOK..... 324
 --- *gracilis* MACM..... 325
 --- *hypoglottis* MACM..... 324
 --- *lotiflora* T. and G..... 323
 --- *parviflora* NUTT..... 325
 --- *plattensis* MACM..... 325
Phacelia JUSS..... 435
Phacelia fimbriata PURSH..... 436
Phacelia purshii BUCKL..... 436
Phacocarpus BERNH..... 254
Phaenacium CASS..... 567
Phaenioxopus CASS..... 560
Phaenopus DC..... 560
Phaenopyrum ROEM..... 287
 --- *coccinium* ROEM..... 288
 --- *subvillosum* ROEM..... 288
 --- *wendlandii* ROEM..... 288
Phalacroderis DC..... 567
Phalacroloma CASS..... 525
 --- *obtusifolium* CASS..... 526
 --- *acutifolium* CASS..... 527
Phalacros WENZ..... 287
Phalangium esculentum NUTT..... 151
 --- *fraseri* NUTT..... 151
Phalaris LINN..... 54
Phalaris americana TORR..... 55
Phalaris arundinacea LINN..... 55
Phalaris erucaeformis LINN..... 72
 --- *oryzoides* LINN..... 54
Phalerocarpus G. DON..... 407
 --- *serpyllifolius* DON..... 407
Phasellus MOENCH..... 312
Phaseolus LINN..... 312
Phaseolus angulosus (MUHL.)... 312
Phaseolus diversifolius PERS..... 312
 --- *helvolus* LINN..... 312
 --- *macrostachys* ELL..... 312
 --- *monocicus* EAT. and WR..... 315
 --- *paniculatus* MICHX..... 312
Phaseolus pauciflorus BENTH... 312
Phaseolus perennis WALT... 312
Phaseolus polystachyos (LINN.)... 312
Phaseolus tuberosus EAT and WR..... 315
Phelipaea fasciculata SPRENG 476
Phelipaea ludoviciana WALP 475
Phemeranthus RAF..... 218
 --- *teretifolius* RAF..... 218
Philadelphieae LINDL..... 274
Philipoea REUT..... 475
Philoglossa BAILL..... 531
Phlebosporium JUNGH..... 317
Phledineum SPACH..... 234
Phloganthea CAV..... 433
Phlox LINN..... 431
Phlox aristata MICHX..... 432
 --- *canadensis* SWEET..... 431
 --- *carnea* SIMS..... 432
 --- *cuspidata* SCHEELE..... 432
Phlox divaricata LINN..... 431
 --- *glaberrima* LINN..... 432
Phlox glutinosa BUCKL..... 431
Phlox maculata LINN..... 432
Phlox penduliflora SW..... 422
Phlox pilosa LINN..... 432
 --- *pilosa* forma *albiflora*..... 432
Phlox pyramidalis SM..... 432
 --- *reflexa* SW..... 432
 --- *revoluta* AIK..... 432
Phragmites TRIN..... 73
Phragmites communis TRIN... 73
 --- *graecus* STEUD..... 73
Phragmites phragmites (LINN.)... 73
Phragmites vulgaris BSP..... 73
Phryma LINN..... 442
 --- *leptostachya* LINN..... 442
Phylace NOR..... 338
Phyllachneae BAILL..... 494
Phyllanthaeae AGH..... 340
Phyllanthophora GRAY..... 360
Phyllodium DESVX..... 319
Phyllodon SALISB..... 147
Physalis LINN..... 456
 --- *angulata* LINN..... 458
 --- *grandiflora* HOOK..... 458
Physalis hirsuta DUN..... 457
Physalis lanceolata MICHX... 456
Physalis nyctaginea DUN..... 457
 --- *obscura* var. *viscidio-*
 pubescens MICHX..... 457
 --- *pennsylvanica* GRAY..... 456
Physalis philadelphia LAM... 458
Physalis pruinosa LINN..... 457
 --- *pumila* NUTT..... 456
Physalis pubescens LINN..... 457
Physalis viscosa ELL..... 457
Physalis virginiana MILL..... 457
Physalis viscosa GRAY..... 457
Physaria NUTT..... 263
 --- *argentea* MACM..... 263
Physkium LOUR..... 46
 --- *natans* LOUR..... 46
Physocarpa RAF..... 281
Physocarpus CAMBESS..... 281
 --- *opulifolius* RAF..... 281
Physocarpum SPACH..... 248
Physolepidium SCHRENK..... 256
Physostegia BENTH..... 446
 --- *virginiana* (LINN.)..... 446

Phyteuma LOUR.....	487	Plantago major ELL.....	477
Phytolaca RAF.....	215	<i>Plantago major</i> LINN.....	477
<i>Phytolacca</i> LINN.....	215	<i>Plantago major</i> var. <i>minima</i>	
— <i>decandra</i> LINN.....	215	DECN.....	477
Phytolaccaceae	215	<i>Plantago patagonica</i> var. <i>gnaph-</i>	
Picnocomon VAILL.....	558	— <i>haloides</i> (NUTT.).....	476
Picnomon ADANS.....	558	<i>Plantago purshii</i> R. and S....	477
Picris BAILL.....	568	<i>Plantago rugelii</i> DECN.....	477
Picrococcus elevatus NUTT... 411		Platanaria S. F. GRAY.....	32
— <i>floridanus</i> NUTT.....	411	Platanthera LINDL.....	165
Picrothamnus NUTT.....	550	— <i>bracteata</i> TORR.....	168
Pieris DON.....	406	— <i>dilatata</i> LINDL.....	167
Pilea LINDL.....	198	— <i>fimbriata</i> LINDL.....	166
— <i>pumila</i> GRAY.....	198	— <i>flava</i> GRAY.....	168
Pileostegia TURCZ.....	350	— <i>herbiola</i> LINDL.....	168
Pilosella SCH.-BIP.....	568	— <i>hookeriana</i> LINDL.....	167
<i>Pimpinella</i> LINN.....	394	— <i>hyperborea</i> var. A. LINDL	167
— <i>integerrima</i> (LINN.).....	395	— <i>hyperborea</i> var. <i>dilatata</i>	
Pinardia NECK.....	516	LINDL.....	167
Pinastella DILL.....	383	— <i>koenigii</i> var. A. LINDL .	167
Pionandra MIERS.....	458	— <i>lacera</i> GRAY.....	166
Piptatherum BEAUV.....	57	— <i>psycodes</i> LINDL.....	166
— <i>nigrum</i> TORR.....	58	— <i>tipuloides</i> LINDL.....	169
Piptochaetium PRESL.....	57	Platypetalum R. BR.....	268
Piptolepis SCH.-BIP.....	499	Platyraphe MIQ.....	394
Pircunia MOQ.....	215	Platyraphium CASS.....	558
Pirococcus NUTT.....	409	Platystylis BLUME.....	173
<i>Pirola</i> LINN.....	403	Platystylis SWEET.....	313
— <i>elliptica</i> NUTT.....	404	Pleiosmilax SEEM.....	157
<i>Pirola obovata</i> BERT.....	404	<i>Pleurandra alba</i> RAF.....	376
<i>Pirola rotundifolia</i> LINN.....	404	<i>Pleurolobus</i> ST. HIL.....	319
<i>Pirola rotundifolia</i> var. <i>incarnata</i>		— <i>canadensis</i> (LINN.).....	319
DC.....	404	— <i>canescens</i> (LINN.).....	320
— <i>rotundifolia</i> var. <i>uliginosa</i>		— <i>dillenii</i> (DARL.).....	320
(TORR.).....	404	— <i>grandiflorus</i> (WALT.).....	321
— <i>rotundifolia</i> MICHX.....	404	— <i>nudiflorus</i> (LINN.).....	321
<i>Pirola secunda</i> LINN.....	403	— <i>paniculatus</i> (LINN.).....	320
— <i>secunda</i> var. <i>pumila</i> GRAY		Pleuropterus TURCZ.....	204
403		Pleurostachys BRONGN.....	104
<i>Pirola uliginosa</i> TORR.....	404	Pleurostemon album RAF....	376
Pirolaceae	402	Pleurotaenia HOHEN.....	390
Pirolaceae B. and H.....	405	Plinthanthesis STEUD.....	69
Piroporum NECK.....	283	Pluridans NECK.....	545
<i>Pirus</i> LINN.....	283	Pneumonanthe SCHMIDT.....	418
<i>Pirus alnifolia</i> SPRENG.....	285	<i>Poa</i> LINN.....	78
<i>Pirus arbutifolia</i> (LINN.).....	284	<i>Poa anceps</i> PR.....	79
<i>Pirus botryapium</i> LINN. f....	286	— <i>angustifolia</i> WAHL.....	78
<i>Pirus coronaria</i> LINN.....	284	— <i>aquatica</i> var. <i>americana</i>	
<i>Pirus floribunda</i> LINDL.....	284	TORR.....	81
<i>Pirus sambucifolia</i> CHAM. and		— <i>caesia</i> AUCT.....	78
SCHLECHT.....	283	— <i>caesia</i> var. <i>strictior</i> GRAY	78
<i>Pirus sanguinea</i> PURSH.....	285	— <i>canadensis</i> BEAUV.....	82
<i>Pirus</i> TOURN.....	283	— <i>caroliniana</i> SPRENG....	74
Pistiaceae LINDL.....	132	— <i>cilianensis</i> ALL.....	75
Pistolochia RAF.....	201	— <i>cinerea</i> VILL.....	78
Pithosilum CASS.....	554	— <i>complanata</i> SCHUR.....	79
Pityopsis NUTT.....	507	<i>Poa compressa</i> LINN.....	79
Pityosperma S. and Z.....	232	<i>Poa cristata</i> WILLD.....	77
Pladaroxylon ENDL.....	554	— <i>crocata</i> MICHX.....	78
Plantaginaceae	476	— <i>debilis</i> THUILL.....	78
<i>Plantago</i> LINN.....	476	— <i>effusa</i> KIT.....	79
<i>Plantago gnaphalioides</i> NUTT.	477	— <i>elongata</i> TORR.....	82
— <i>hookeriana</i> F. and M....	477	— <i>eragrostis</i> SM.....	75
— <i>kamtschatica</i> HOOK.....	477	— <i>exigua</i> DUM.....	78
— <i>lagopus</i> PURSH.....	477		

- Poa fertilis* Host..... 78
— *firmula* GAUD..... 78
— *fluitans* KOEL..... 80
— *glauca* BAST..... 78
— *glauantha* GAUD..... 78
— *gracilescens* SCHRAD..... 78
— *hirsuta* AUCT..... 74
— *hydrophila* PERS..... 78
— *hypnoides* LAM..... 75
— *juncea* SUT..... 78
— *lineata* PERS..... 81
— *megastachya* KOEL..... 75
— *multiflora* FORSK..... 75
— *muralis* WIBB..... 79
Poa nemoralis LINN..... 78
Poa nemoralis PURSH..... 79
— *nervata* WILLD..... 81
— *nutans* GILIB..... 78
— *nutans* LINK..... 83
— *oblonga* BMG..... 75
— *palustris* DC..... 78
Poa palustris LINN..... 78
Poa parviflora PURSH..... 81
— *pectinacea* AUCT..... 74
— *pectinacea* MICHX..... 74
— *planiculmis* PR..... 79
— *polynoda* PARN..... 79
— *pyramidata* LAM..... 77
— *reptans* MICHX..... 75
— *riparia* WOLF..... 78
— *serotina* EHRL..... 78
— *spectabilis* PURSH..... 74
— *striata* MICHX..... 81
— *subcompressa* PARN..... 79
— *tenella* PURSH..... 74
— *triflora* GILIB..... 78
Pocophorum NECK..... 346
Podalyria alba SIMS..... 310
— *bracteata* MUHL..... 310
— *tinctoria* LAM..... 311
Podolotus ROYLE..... 323
Podophyllum LINN..... 250
Podophyllum callicarpum RAF..... 250
— *montanum* RAF..... 250
Podophyllum peltatum LINN..... 250
Podosaemum DESVX..... 58
Podostigma ELL..... 423
Pogonia JUSS..... 169
— *ophioglossoides* (LINN.)..... 169
Pogonostigma BOISS..... 327
Pogonostylis BERTOL..... 103
Pohlana NEES and MART..... 337
Poidium NEES..... 78
Poikadenia ELL..... 330
Poinsettia GRAH..... 341
Polanisia RAF..... 270
— *dodecandra* BSP..... 270
— *graveolens* RAF..... 270
Polemoniaceae..... 431
Polemonium LINN..... 433
Polemonium nyctalea LINN..... 434
Polemonium reptans LINN..... 433
Polidendron NOE..... 455
Polium MOENCH..... 455
Pollalesta HBK..... 499
Polyacanthus PRESL..... 348
Polyactidium LESS..... 525
Polyactis LESS..... 525
Polyantherix NEES..... 87
— *hystrix* NEES..... 88
Polycyrtus SCHLECHT..... 390
Polydora FENZL..... 499
Polygala LINN..... 338
— *cruciata*..... 340
Polygala cuspidata HOOK..... 340
Polygala paucifolia WILLD..... 339
Polygala purpurea AIT. f..... 349
— *purpurea* NUTT..... 340
— *sanguinea* LINN..... 340
Polygala senega LINN..... 339
— *senega* var. *latifolia* T
and G..... 339
Polygala uniflora MICHX..... 339
Polygala verticillata LINN..... 339
— *viridescens* LINN..... 340
Polygalaceae..... 338
Polygonaceae..... 202
Polygonastrum MOENCH..... 152
Polygonatum ADANS..... 154
Polygonatum angustifolium
PURSH..... 155
Polygonatum biflorum (WALT.)..... 155
Polygonatum canaliculatum
PURSH..... 154, 155
Polygonatum commutatum
(SCHULT.)..... 155
Polygonatum giganteum
DIETR..... 154
— *hirtum* PURSH..... 155
— *latifolium* PURSH..... 155
— *multiflorum* PURSH..... 155
— *pubescens* PURSH..... 155
Polygonella articulata MEISN..... 209
Polygonum LINN..... 204
— *acre* HBK..... 205
— *amphibium* LINN..... 206
Polygonum amphibium var.
aquaticum WILLD..... 206
— *amphibium emersum*
MICHX..... 206
— *amphibium* var. (?) *muhl-*
enbergii MEISSN..... 206
— *amphibium* var. *terres-*
tre WILLD..... 206
Polygonum arifolium LINN..... 210
— *articulatum* LINN..... 209
— *aviculare* LINN..... 209
Polygonum aviculare var. *erect-*
um GRAY..... 208
— *bicorne* RAF..... 207
— *bistorta* WALT..... 206
— *centinodium* LAM..... 209
Polygonum cilinode MICHX..... 210
Polygonum coccineum MUHL..... 206
— *terrestre*..... 206
— *dumetorum* var. *scand-*
ens GRAY..... 210
Polygonum emersum (MICHX.)..... 206

<i>Polygonum erectum</i> LINN.....	208	<i>Populophyllum</i>	179
<i>Polygonum filiforme</i> BART....	208	<i>Populus</i> LINN.....	179
—geniculatum POIR.....	209	<i>Populus atheniensis</i> HORT....	181
—glandulosum POIR.....	205	—angulata AIT.....	179
<i>Polygonum hartwrightii</i> GRAY..	206	—angulosa MICHX.....	180
—hydropiper LINN.....	205	<i>Populus balsamifera</i> LINN.....	180
<i>Polygonum hydropiper</i> MICHX.	205	<i>Populus balsamifera</i> var. genu-	
<i>Polygonum hydropiperoides</i>		uina WESM.....	180
MICHX.....	205	—balsamifera lanceolata	
<i>Polygonum hydropiperoides</i>		MARSH.....	180
PURSH.....	205	—canadensis MICHX. f...	180
<i>Polygonum incarnatum</i> ELL....	207	—candicans AIT.....	180
<i>Polygonum lapathifolium</i> var.		<i>Populus grandidentata</i> MICHX..	180
<i>incarnatum</i> WATS. and		<i>Populus grandidentata</i> var.	
COULT	207	pendula TORR.....	180
—linifolium MUHL.....	208	—laevigata AIT.....	179
—mite ELL.....	205	—macrophylla LODD.....	180
—mite PURSH.....	205	<i>Populus monilifera</i> AIT.....	179
—muhlenbergii S. WATS..	206	<i>Populus tacamahaca</i> MILL....	180
—muticum MOENCH.....	209	—tremuliformis EM.....	181
—nodosum var. <i>incarnatum</i>		<i>Populus tremuloides</i> MICHX... 181	
GRAY.....	207	<i>Populus trepida</i> WILLD..... 181	
<i>Polygonum pennsylvanicum</i> LINN.	207	—viminea BON.....	180
<i>Polygonum persoonii</i> ENGELM.	205	<i>Porphyrosclias</i> MIQ.....	391
—provinciale KOCH.....	209	<i>Porroteranthe</i> STEUD.....	80
—punctatum ELL.....	205	<i>Porrum</i> SALISB.....	147
—purpureum GILIB.....	206	<i>Portulaca</i> LINN.....	219
<i>Polygonum ramosissimum</i>		—retusa ENGELM. and	
MICHX.....	208	GRAY.....	219
—sagittatum LINN.....	210	Portulacaceae	217
<i>Polygonum sagittatum</i> var.		<i>Portuna</i> NUTT.....	406
boreale MEISN.....	210	<i>Potamogeton</i> LINN.....	33
—scabrum MOENCH.....	207	<i>Potamogeton acuminatus</i>	
<i>Polygonum scandens</i> LINN.....	210	SCHUM.....	38
—tenue MICHX.....	208	—acuminatus WAHL.....	38
<i>Polygonum terrestre</i> BSP.....	206	—acutifolius PR.....	36
<i>Polygonum virginianum</i> LINN..	209	<i>Potamogeton amplifolius</i>	
POLYHOME SALISB.....	160	TUCKM.....	35
<i>Polygonum setosum</i> SPRENG....	60	<i>Potamogeton angustifolius</i>	
<i>Polymnia</i> BAILL.....	531	OP.....	36
<i>Polymnia</i> LINN.....	531	—berchtholdii FIEB.....	36
—canadensis LINN.....	531	—caudatus SEID.....	38
<i>Polymnia canadensis</i> var. <i>dis-</i>		—complanatus WILLD....	39
coldea GRAY.....	531	—compressus AUCT.....	39
<i>Polymniastrum</i> LAM.....	531	—compressus SM.....	37
<i>Polydon</i> HBK.....	70	—cornutus PR.....	38
<i>Polyotus</i> NUTT.....	423	—crispus DARL.....	35
—heterophyllum NUTT....	423	—cuspidatus SCHRAD....	39
<i>Polyopogon glomeratus</i> WILLD	60	—fasciculatus WOLFG....	37
—racemosus NUTT.....	60	—flicaulis SCHUR.....	37
<i>Polypremum</i> ADANS.....	492	—flexicaule DETH.....	38
<i>Polyperis</i> LESS.....	548	—flexuosus SCHL. and	
<i>Polystigma</i> MEISSN.....	350	WRED.....	38
<i>Polytaenia</i> DC.....	389	<i>Potamogeton fluitans</i> ROTH....	34
—nuttallii DC.....	389	—foliosus RAF.....	39
<i>Pomaceae</i> ENDL.....	281	<i>Potamogeton friesii</i> RUPR....	37
<i>Poncelletia</i> THOU.....	69	—gramineus MER.....	36
<i>Ponerorchis</i> REICH. f.....	165	—gramineus ROTH.....	35
<i>Pontederia</i> LINN.....	137	—gramineus var. <i>hetero-</i>	
<i>Pontederia angustifolia</i> PURSH	137	phyllus FRIES.....	35
<i>Pontederia cordata</i> LINN.....	137	<i>Potamogeton gramineus</i> var. <i>zizii</i>	
<i>Pontederia mucronata</i> RAF... 137		(ROTH).....	36
Pontederiaceae	137	— <i>heterophyllum</i> SCHREB....	35
<i>Populago</i> TOURN.....	230		

- Potamogeton hybridus* 35
 PENTAGN 35
Potamogeton illinoensis MORONG 36
Potamogeton interruptus KIT. 37
Potamogeton lanceolatus SM. 38
Potamogeton loeselii R. and S. 35
 — *lonchites* TUCKM. 34
Potamogeton lucens LINN. 37
Potamogeton lucens var. *minor*
 UPH 36
 — *lucens* WEBB 38
 — *lucidus* GULDENST. 37
 — *major* MORONG 37
 — *mucronatus* NYM 36
Potamogeton natans LINN. 34
Potamogeton natans var. *angustatus* MK. 34
 — *natans* var. *fluitans*
 CHAM 34
 — *oederi* MEY 37
 — *oblongus* MEY 34
 — *palustris* TEESD 35
 — *pauciflorus* PURSH 39
 — *paucifolius* OP. 35
Potamogeton pectinatus LINN. 37
 — *perfoliatus* LINN. 35
 — *perfoliatus* var. *lanceo-*
 latus ROBBINS 38
 — *perfoliatus* var. *richard-*
 soni BENNETT. 38
 — *petiolaris* PR. 34
Potamogeton praelongus WULF. 38
Potamogeton proteus var. *hetero-*
 erophyllum CHAM. and
 SCHLECHT. 35
 — *proteus* f. *lucens* CHAM.
 and SCHLECHT. 38
 — *proteus* f. *zizii* CHAM. and
 SCHLECHT. 36
 — *purshianus* MORONG 39
Potamogeton pusillus LINN. 36
Potamogeton pusillus var.
 major FRIES. 37
Potamogeton rutilus WOLFG. 37
Potamogeton serratus WEBB. 37
 — *vallantii* R. and S. 37
 — *verticillatum* WALT. 384
 — *volhynicus* BESS. 38
 — *zizii* ROTH. 36
Potamogeton zosteræifolius
 SCHUM. 39
 Potamogeton zosterophyllum
 Dum. 39
Potamogetonaceae 33
Potania MAX. 293
Potentilla LINN. 293
 — *anserina* LINN. 294
 — *argentea* LINN. 296
 — *arguta* PURSH. 298
Potentilla bipinnatifida
 DOUGL. 297
Potentilla canadensis LINN. 294
 — *canadensis* var. *simplex*
 (MICHX.). 294
Potentilla caroliniana POIR. 294
 — *confertiflora* TORR. 298
 — *floribunda* PURSH. 295
Potentilla fruticosa LINN. 295
Potentilla fruticosa var. *ameri-*
 cana MARSH. 295
Potentilla hippiana LEHM. 297
Potentilla lacradorica LEHM. 298
 — *leucophylla* TORR. 297
Potentilla millegrana ENGELM. 298
 — *norvegica* LINN. 289
 — *palustris* (LINN.). 296
Potentilla paradoxa NUTT. 297
Potentilla pensylvanica LINN. 297
Potentilla pensylvanica var.
 arguta TORR. 299
 — *pensylvanica* var. *bipin-*
 natifida T. and G. 297
 — *pensylvanica* var. *hip-*
 piana T. and G. 297
Potentilla pensylvanica var.
 strigosa PURSH. 297
Potentilla pumila POIR. 294
 — *retusa* MULL. 295
 — *rivalis* var. *millegrana*
 WATS. 298
 — *sarmentosa* WILLD. 294
 — *simplex* MICHX. 294
Potentilla supina LINN. 297
 — *tridentata* SOL. 295
Pothos foetidus MICHX. 131
Prasium concinnum WALT. 446
 — *purpureum* WALT. 446
Praxelis CASS. 501
Prenanthes LINN. 565
 — *alba* LINN. 566
 — *aspera* MICHX. 566
 — *crepidinea* MICHX. 567
Prenanthes illinoensis PERS. 566
 — *junceae* PURSH. 565
 — *miamensis* RIDD. 566
 — *ovata* RIDD. 566
 — *proteophylla* RIDD. 566
Prenanthes racemosa MICHX. 566
Prenanthes rubricunda WILLD. 566
Prenanthes serpentaria PURSH. 566
Prenanthes suavis SALISB. 566
Prestinaria SCH.-BIP. 543
Prieuria DC. 375
Primula O. KUNTZE 411
 — *occidentalis* OK. 411
Primulaceae 411
Primulopsis T. and G. 381
Prinos LINN. 349
 — *gronovii* MICHX. 350
 — *confertus* MOENCH. 350
 — *verticillatus* LINN. 350
Prionopsis NUTT. 514
Prismatocarpus L'HER. 496
Proteopsis SCH.-BIP. 499
Provenzalia ADANS. 131
Prunella LINN. 446
Prunophora NECK. 305
Prunopsis ANDR. 305

- Quercus alba* HOOK. 192
Quercus alba LINN. 192
Quercus alba var. *pinnatifida* MICHX. 192
— *alba* var. *repanda* MICHX. 192
— *ambigua* MICHX. 191
— *coccinea* var. ? *rubra* SPACH. 191
— *coccinea* var. *tinctoria* GRAY. 191
— *discolor* AIT. 191
Quercus macrocarpa MICHX. 192
Quercus microcarpa A. DC. 192
Quercus muhlenbergii ENGELM. 192
Quercus obtusiloba var. *depressa* NUTT. 192
— *olivaeformis* MICHX. f. 192
Quercus rubra LINN. 191
Quercus rubra var. *runcinata* A. DC. 191
— *sinuata* WALT. 192
— *stellata* var. *depressa* A. DC. 192
— *tinctoria* BARTR. 191
— *tinctoria* var. *angulosa* MICHX. 191
— *tinctoria* var. *sinuosa* MICHX. 191
Quercus velutina LAM. 191
Queria canadensis NUTT. 225
— *dichotoma* MOENCH. 225
Quinera RAF. 357
— *hederacea* RAF. 357
— *hirsuta* RAF. 357
Quinquifolium TOURN. 293
Quinquelocularia KOCH. 494
- R**
- Radicula palustris* MOENCH. 260
Radiola GMEL. 335
Ranunculus RUMPF. 198
— *cylindricum* (LINN.). 198
Ranapalus KELL. 473
— *eiseni* KELL. 473
Ranaria CHAM. 473
Randalia BEAUV. 136
Ranmanissa ENGL. 270
Ranunculaceae 229
Ranunculus LINN. 241
— *abortivus* LINN. 244
— *abortivus* var. *micranthus*. 245
Ranunculus affinis R. BR. 245
— *alismaefolius* GRAY. 246
Ranunculus ambigens S. WATS. 246
Ranunculus amoenus LED. 245
Ranunculus aquatilis var. *caespitosus* DC. 248
Ranunculus aquatilis var. *capillaceus* DC. 247
— *aquatilis* var. *stagnatilis* DC. 248
Ranunculus aquatilis var. *trichophyllus* (CHAIX.) 247
Ranunculus circinatus SIBTH. 248
Ranunculus clintoni BECK. 242
— *cymbalaria* PURSH. 241
— *divaricatus* GRAY. 248
Ranunculus fascicularis MUHL. 243
Ranunculus fascicularis SPRENG. 244
— *filiformis* MICHX. 246
— *flammula* PURSH. 246
— *flammula* var. *reptans* E. MEY. 246
— *fluviatilis* BIGEL. 247
— *fluviatilis* PURSH. 247
— *hispidus* MICHX. 243
— *hispidus* PURSH. 242
— *hirsutus* CURT. 242
— *hydrocharis caespitosus* HIERN. 248
— *hydrocharis trichophyllus* HIERN. 247
— *intermedius* EAT. 242
Ranunculus lacustris B. and T. 246
— *lacustris* B. and T. var. *terrestris* (GRAY). 247
Ranunculus lanuginosus WALT. 244
— *leptopetalus* RAF. 244
— *limosus* NUTT. 247
— *lingua* PURSH. 246
— *marilandicus* POIR. 243
— *micranthus* NUTT. 245
— *multifidus* BIGEL. 246
— *multifidus* PURSH. 246
— *multifidus* var. *terrestris* GRAY. 247
— *nitidus* MUHL. 243
— *nitidus* WALT. 244
Ranunculus oralis RAF. 245
— *pedatifidus* SM. 245
— *pensylvanicus* LINN. f. 242
Ranunculus prostratus POIR. 242
— *purshii* RICH. 247
— *radicans* var. *multifidus* REGEL. 247
Ranunculus recurvatus POIR. 244
Ranunculus repens AUCT. 243
— *repens* var. *hispidus* T. and G. 243
— *repens* var. *nitidus* T. and G. 243
— *repens* LINN. 243
Ranunculus repens LINN. 242
— *reptans* LINN. 246
Ranunculus reptans var. *filiformis* DC. 246
— *rhomboideus* GOLDIE. 245
— *robini* RAF. 246
— *saniculaeformis* MUHL. 244
— *sarmentosus* ADANS. 241
Ranunculus sceleratus LINN. 244
Ranunculus schlechtendahlii HOOK. 243
Ranunculus septentrionalis POIR. 243
Ranunculus tomentosus POIR. 242
— *trichophyllus* CHAIX. 247

<i>Ranunculus auricomus</i> var.		<i>Ribes albinervium</i> MICHX....	279
<i>affinis</i> LAWS.....	245	<i>campanulatum</i> MOENCH	279
<i>brevicaulis</i> HOOK.....	245	<i>Ribes cynobasti</i> LINN.....	380
<i>canadensis</i> JACQ.....	242	<i>floridum</i> L'HER.....	279
<i>carolinianus</i> DC.....	243	<i>gracile</i> MICHX.....	280
<i>tridentatus</i> HBK.....	241	<i>Ribes gracile</i> TORR.....	280
<i>trifolius</i> MOENCH.....	242	<i>hirtellum</i> MICHX.....	280
<i>Raphione</i> SALISB.....	147	<i>missouriensis</i> NUTT....	280
<i>Rapuntium</i> GAERTN.....	497	<i>Ribes nigrum</i> LINN.....	279
<i>Ratibida</i> RAF.....	537	<i>Ribes nigrum</i> var. B. LINN...	279
<i>sulcata</i> RAF.....	587	<i>nigrum</i> var. <i>pennsylva-</i>	
<i>Rebis</i> SPACH.....	278	<i>nicum</i> MARSH.....	279
<i>Reboulea</i> KUNTH.....	76	<i>niveum</i> LINDL.....	280
<i>gracilis</i> KUNTH.....	76	<i>Ribes oxycanthoides</i> LINN.....	280
<i>obtusata</i> GRAY.....	76	<i>Ribes oxycanthoides</i> var. G.	
<i>pennsylvanica</i> GRAY....	76	TORR and GRAY.....	280
<i>Receveura</i> VELL.....	362	<i>recurvatum</i> MICHX....	279
<i>Reinwardtia</i> DUM.....	335	<i>rotundifolium</i> UPH....	280
<i>Relchella</i> STEUD.....	66	<i>rotundifolium</i> var.	
<i>Requienia</i> DC.....	327	<i>ENGELM</i>	280
<i>Reussia</i> ENDL.....	137	<i>rubrum</i> AUCT.....	279
<i>Reutera</i> BOISS.....	394	<i>Ribes rubrum</i> var. <i>albinervium</i>	
Rhamnaceae	355	(MICHX.).....	279
<i>Rhamnella</i> MIQ.....	356	<i>Ribes rubrum</i> var. <i>subglandu-</i>	
<i>Rhamnus</i> LINN.....	356	<i>losum</i> MAX.....	279
<i>alnifolia</i> L'HER.....	356	<i>saxosum</i> HOOK.....	280
<i>Rhamnus alpinus</i>	356	<i>triflorum</i> BIGEL.....	280
<i>franguloides</i> MICHX....	356	Ribesiaceae ENDL.....	274
<i>Rhaphis</i> LOUR.....	47	<i>Ricinocarpus</i> BURM.....	340
<i>Rhetsa</i> W. and ARN.....	337	<i>virginicus</i> (LINN.).....	341
<i>Rhinactina</i> LESS.....	515	<i>Rienera</i> MOENCH.....	327
<i>Rhinanthaceae</i> DC.....	459	<i>Robertsonia</i> HAW.....	274
<i>Rhinanthus virginicus</i> LINN..	468	<i>Robsonia</i> BERL.....	278
<i>Rhinolobium</i> ARN.....	423	<i>Rochelia</i> R. and S.....	440
<i>Rhodax</i> SPACH.....	464	<i>Rodigia</i> SPRENG.....	568
<i>Rhodophora</i> NECK.....	302	<i>Roegneria</i> C. KOCH.....	85
<i>Rhodopsis</i> LED.....	302	<i>Roemeria</i> MOENCH.....	214
<i>Rhus</i> LINN.....	345	<i>Roemeria</i> THUNB.....	345
<i>Rhus carolinense</i> MARSH.....	347	<i>Roeperorchis</i> REICH. f.....	165
<i>Rhus copallina</i> LINN.....	347	<i>Roldana</i> LLAV. and LEX.....	554
<i>Rhus elegans</i> AIT.....	347	<i>Rophostemon</i> BLUME.....	169
<i>Rhus glabra</i> LINN.....	347	<i>Rorella</i> RUPP.....	272
<i>Rhus hirta</i> p. l.....	347	<i>Rorida</i> R. and S.....	269
<i>hypselodendron</i> MOENCH.	347	<i>Roridula</i> FORSK.....	269
<i>Rhus radicans</i> LINN.....*	346	<i>Roripa</i> BESS.....	259
<i>Rhus toxicodendron</i> AUCT. AM.	346	<i>nasturtioides</i> SPACH....	260
<i>toxicodendron</i> var. <i>radi-</i>		<i>Rosa</i> LINN.....	302
<i>cans</i> TORR.....	346	<i>acicularis</i> LINDL.....	304
<i>Rhus typhina</i> LINN.....	347	<i>Rosa acicularis</i> var. <i>bourgeau-</i>	
<i>Rhus typhina</i> var. <i>arborescens</i>		<i>iana</i> CREP.....	304
WILLD.....	347	<i>arkansana</i> PORT.....	304
<i>typhina</i> var. <i>frutescens</i>		<i>blanda</i> AIT.....	304
WILLD.....	347	<i>blanda</i> var. <i>arkansana</i>	
<i>venenata</i> DC.....	346	BEST.....	304
<i>Rhus vernix</i> LINN.....	346	<i>blanda</i> var. <i>pubescens</i>	
<i>Rhynchelythrum</i> NEES.....	49	CREP.....	304
<i>Rhyncodium</i> PRESL.....	330	<i>blanda</i> var. <i>setigera</i>	
<i>Rhyncopetalum</i> FRES.....	497	CREP.....	304
<i>Rhynchospora</i> VAHL.....	104	<i>Rosa carolina</i> LINN.....	303
<i>alba</i> (LINN.).....	104	<i>Rosa carolinensis</i> MARSH....	303
<i>Rhynchospora capillacea</i> TORR.	104	<i>caroliniana</i> MICHX.....	303
<i>Rhynchospora setacea</i> (MUHL.).	104	<i>cinnamomea</i> var. <i>gem-</i>	
<i>Rhytispermum</i> LINK.....	437	<i>ella</i> SER.....	303
<i>Ribes</i> LINN.....	278		

- Rosa cinnamomea* var. *glabella* SER..... 304
 — *corymbosa* EHRH..... 303
 — *engelmanni* S. WATS.... 304
 — *fendleri* CREP..... 303
 — *flexuosa* RAF..... 303
 — *fraxinifolia* GMEL..... 304
 — *gemella* WILLD..... 304
Rosa humilis MARSH..... 303
Rosa lucida AUCT. AM..... 303
 — *lyonii* PURSH..... 303
 — *parviflora* EHRH..... 303
 — *pennsylvanica* MICHX... 303
Rosa pisocarpa GRAY..... 303
 — *raffinesquii* SER..... 303
 — *sayi* SCHWEIN..... 304
 — *virginiana* DUROI..... 303
Rosa virginiana MILL..... 304
 — *virginiana* var. *arkansana*
 (PORT.)..... 304
 — *woodsii* LINDL..... 303
Rosaceae..... 281
Roscyña SPACH..... 362
Rosilla LESS..... 548
Rossolis TOURN..... 272
Rothia SCHREB..... 568
Rottboellia paniculata SPRENG 70
Roucela DUM..... 494
Rubia BAILL..... 479
Rubiaceae..... 478
Rubiaceae BAILL..... 482, 490
Rubus LINN..... 289
Rubus aegopodioides SER..... 292
 — *arcticus* WALT..... 290
 — *argutus* LINK..... 291
Rubus canadensis LINN..... 290
Rubus canadensis TORR..... 292
Rubus chamaemorus LINN..... 290
Rubus dalibarda LINN..... 290
 — *flagellaris* WILLD..... 290
Rubus fruticosus LINN..... 290
Rubus fruticosus MARSH..... 291
Rubus hispidus LINN..... 290
Rubus idaeus PURSH..... 291
 — *idaeus* var. *americanus*
 TORR..... 291
 — *idaeus* var. *strigosus*
 MAX..... 291
 — *montanus* SER..... 292
 — *obovalis* MICHX..... 290
 — *obovatus* ELL..... 290
Rubus occidentalis LINN..... 291
Rubus procumbens MUHL..... 290
Rubus repens (LINN.)..... 290
Rubus saxatilis BIGEL..... 292
 — *saxatilis* var. *americanus*
 PERS..... 292
 — *saxatilis* var. *canadensis*
 MICHX..... 292
Rubus strigosus MICHX..... 291
 — *triflorus* RICH..... 292
Rubus trivialis PURSH..... 290
Rubus villosus AIT..... 291
Rudbeckia LINN..... 536
Rudbeckia angustifolia (DC.) .. 539
 — *columnaris* PURSH..... 537
Rudbeckia digitata MILL..... 533
 — *discolor* ELL..... 537
 — *gracilis* NUTT..... 538
Rudbeckia hirta LINN..... 538
 — *laciniata* LINN..... 538
Rudbeckia odorata NUTT..... 538
Rudbeckia pinnata VENT..... 537
Rudbeckia pinnatifida RAF... 537
 — *quinata* MILL..... 538
 — *serotina* NUTT..... 538
 — *strigosa* NUTT..... 538
Rudbeckia tomentosa PURSH..... 538
Rudbeckia tomentosa ELL... 537, 538
 — *triloba* var. *a* MICHX... 538
Rugelia SCHUTTLEW..... 554
Rumex LINN..... 202
 — *altissimus* WOOD..... 203
Rumex anthoxanthum MURR. 204
 — *aureus* WITH..... 204
 — *britannica* MEISSN..... 203
Rumex britannicus LINN..... 203
Rumex maritimus AUCT. AMER 204
 — *orbiculatus* GRAY..... 203
Rumex persicarioides LINN... 204
 — *salicifolius* WEINM..... 203
 — *verticillatus* LINN..... 202
Rumex verticillatus RICH.... 203
 — *xanthorrhizos* HOFFM.... 203
Rutaceae..... 336
Ruteria MOENCH..... 330
Ruyschiana MILL..... 448
Rytidosperma STEUD..... 67

S

Sabadilla BRANDT..... 144
Sagittaria LINN..... 43
Sagittaria acutifolia PURSH.. 44
 — *gracilis* PURSH..... 44
Sagittaria graminea MICHX... 44
Sagittaria hastata PURSH.... 44
 — *heterophylla* PURSH.... 44
 — *heterophylla* SCHREB.... 44
 — *latifolia* WILLD..... 44
 — *longiloba* ENGLM..... 44
 — *major* SCOP..... 44
 — *minor* MILL..... 44
 — *monoica* GILIB..... 44
 — *obtus* WILLD..... 44
 — *purshii* KUNTH..... 44
Sagittaria rigida PURSH..... 44
 — *sagittaeifolia* LINN..... 44
 — *sagittaeifolia* f. *angustifolia*
 (ENGLM.)..... 45
 — *sagittaeifolia* f. *diversifolia*
 (PURSH)..... 45
 — *sagittaeifolia* f. *gracilis*
 (PURSH)..... 45
 — *sagittaeifolia* f. *hastata*
 (PURSH)..... 45
 — *sagittaeifolia* f. *latifolia*
 (WILLD)..... 45
 — *sagittaeifolia* f. *obtus*
 (WILLD.)..... 45

<i>Sagittaria sagittaeifolia</i> var. <i>variabilis</i> (ENGLM.)...	45	<i>Salix sericea</i> MUHL.....	183
— <i>simplex</i> AUCT.....	44	— <i>tomentosa</i> SCHRAD.....	182
— <i>simplex</i> PURSH.....	44	<i>Salix tristis</i> AIT.....	183
— <i>stolonifera</i> ENGLM. and GRAY.....	44	<i>Salix vagans</i> var. <i>rostrata</i> ANDERS.....	184
— <i>variabilis</i> ENGLM.....	44	<i>Salsola</i> LINN.....	213
— <i>vulgaris</i> GULDENST.....	44	<i>Salsola carolina</i> MICHX.....	213
<i>Sagotia</i> WALP.....	319	— <i>caroliniana</i> WALT.....	213
Salicaceae	179	<i>Salsola kali</i> LINN.....	213
<i>Salicaria</i> TOURN.....	374	<i>Salsola kali</i> var. <i>caroliniana</i> NUTT.....	213
<i>Salicophyllum</i>	181	Sambuceae B. and H.....	490
<i>Salix</i> LINN.....	181	<i>Sambucus</i> LINN.....	487
— <i>amygdaloides</i> ANDERS.....	185	<i>Sambucus canadensis</i> LINN.....	488
<i>Salix angustata</i> PURSH.....	182	<i>Sambucus glauca</i> GRAY.....	488
— <i>arbuscula</i> PALL.....	181	— <i>humilis</i> RAF.....	488
<i>Salix candida</i> WILLD.....	182	— <i>nigra</i> MARSH.....	488
<i>Salix caroliniana</i> MICHX.....	185	— <i>pubens</i> MICHX.....	488
— <i>conifera</i> WILLD.....	183	— <i>pubescens</i> PERS.....	488
<i>Salix cordata</i> MUHL.....	182	— <i>pubescens</i> var. <i>arborescens</i> T. and G.....	488
— <i>cordata</i> var. <i>angustata</i> (PURSH).....	182	— <i>pubescens</i> var. B. HOOK.....	488
— <i>discolor</i> MUHL.....	184	<i>Sambucus racemosa</i> LINN.....	488
<i>Salix elegans</i> BESS.....	181	<i>Sanguinaria</i> LINN.....	252
— <i>falcata</i> PURSH.....	185	<i>Sanguinaria acaulis</i> MOENCH.....	252
— <i>fluviatilis</i> NUTT.....	184	<i>Sanguinaria canadensis</i> LINN.....	252
— <i>fuscata</i> PURSH.....	183	<i>Sanguinaria vernalis</i> SALISB.....	252
— <i>grisea</i> WILLD.....	183	Sanguisorbaceae LINDL.....	281
— <i>grisea</i> var. <i>subglabrata</i> KOCH.....	183	<i>Sanicula</i> LINN.....	387
— <i>houstoniana</i> PURSH.....	185	— <i>canadensis</i> LINN.....	388
<i>Salix humilis</i> MARSH.....	183	— <i>marylandica</i> LINN.....	387
<i>Salix incana</i> MICHX.....	182	<i>Sanicula marylandica</i> var. <i>canadensis</i> TORR.....	388
— <i>ligustriana</i> MICHX. f.....	185	— <i>marylandica</i> T. and G.....	388
— <i>livida</i> var. <i>occidentalis</i> GRAY.....	184	Santalaceae	199
<i>Salix longifolia</i> MUHL.....	184	Sapinduceae BAILL.....	351
<i>Salix longifolia</i> var. <i>pedicillata</i> ANDERS.....	184	Sapindaceae B. and H.....	350, 351
— <i>longirostris</i> MICHX.....	183	<i>Saponaria dioica</i> CHAM. and SCHLECHT.....	220
<i>Salix lucida</i> MUHL.....	185	Sarracena TOURN.....	225
<i>Salix lucida</i> var. <i>serissima</i> BAIL.....	185	<i>Sarracenia</i> LINN.....	271
— <i>melanopsis</i> NUTT.....	185	— <i>purpurea</i> LINN.....	271
<i>Salix muhlenbergiana</i> PURSH.....	183	Sarraceniaceae	271
— <i>muhlenbergiana</i> WILLD.....	183	Sarratia MOQ.....	214
<i>Salix myrtilloides</i> LINN.....	181	Sarcoca RAF.....	215
<i>Salix myrtilloides</i> var. <i>pedicellaris</i> CAREY.....	182	Sarcoglottis PRESL.....	170
<i>Salix nigra</i> MARSH.....	185	Sarothra LINN.....	362
<i>Salix nigra</i> var. <i>falcata</i> GRAY.....	185	Satureja virginiana LINN.....	452
— <i>nivea</i> SM.....	182	Saturnia MARATTI.....	147
— <i>pedicellaris</i> HOOK.....	181	Saturnia SALISB.....	147
— <i>pennsylvanica</i> SAL.....	183	Satyrrium bracteatum PERS.....	168
— <i>pentandra</i> NUTT.....	185	— <i>hirsutum</i> GLIB.....	172
— <i>pentandra</i> WALT.....	185	— <i>repens</i> LINN.....	172
<i>Salix petiolaris</i> SM.....	183	— <i>repens</i> MICHX.....	171
<i>Salix petiolaris</i> var. <i>gracilis</i> AND.....	183	Sauroglossum LINDL.....	170
— <i>prinoides</i> PURSH.....	184	Sauvagesiaceae LINDL.....	365
— <i>rigida</i> MUHL.....	182	<i>Savastana</i> SCHRANCK.....	55
— <i>rosmarinifolia</i> PURSH.....	183	<i>Savia</i> RAF.....	311
<i>Salix rostrata</i> RICH.....	184	<i>Saxifraga</i> LINN.....	274
<i>Salix rubra</i> RICH.....	184	— <i>oppositifolia</i>	274
— <i>sensitiva</i> BARR.....	184	<i>Saxifraga palustris</i> LINK.....	274
		<i>Saxifraga pennsylvanica</i> LINN.....	274
		<i>Saxifraga semipubescens</i> SWEET.....	274

- Saxifragaceae** 274
Scandix dulcis MUHL. 398
Scapeae LINDL. 340
Schedonnardus STEUD. 70
 — *paniculatus* (NUTT.).... 70
Schedonnardus texanus STEUD. 70
Schedonorus BEAUV. 82, 83
Schelhammeria MOENCH. 106
Schenodorus arundinaceus R. and S. 79
Scheuchzeria LINN. 42
Scheuchzeria asiatica MIQ. 42
Scheuchzeria palustris LINN. 42
Scheuchzeria paniculata GILIB. 42
Schizachrium NEES. 47
Schizmaxon STEUD. 335
Schizocarya SPACH. 376
 — (?) *crispa* SPACH. 376
Schizolepis SCHRAD. 105
Schizoptera TURCZ. 531
Schizonotus A. GRAY. 423
Schistachne FIG. et NOT. 56
Schlagintweitia GRISEB. 568
Schlechtendahlia WILLD. 548
Schmalzia DESVX. 345
Schoenissa SALISB. 147
Schoenocaulon A. GRAY. 144
Schoenodorus tenellus R. and S. 83
Schoenoplectus lacustris PALLA 98
 — *pungens* PALLA. 99
 — *tabernaemontani* PALLA 98
Schoenoprasum HBK. 147
Schoenopsis BEAUV. 103
Schoenus albus LINN. 104
 — *angustifolius* VAHL. 90
 — *mariscoides* MUHL. 104
 — *setaceus* MUHL. 104
 — *spathaceus* LINN. 90
Schollera ROTH. 408
Schollera SCHREB. 138
 — *dubia* OK. 138
 — *graminea* BARTR. 138
 — *graminifolia* WILLD. 138
Schousbaea NICOTR. 57
Schweyckerta C. C. GMEL. 418
Sciadophila PHIL. 356
Sciadoseris KUNZE. 554
Scilla esculenta KER. 151
 — *fraseri* GRAY. 151
Sciophylla WIBEL. 152
Sciothamnus ENDL. 390
Scirpidium NEES. 99
 — *acicularis* NEES. 100
Scirpus LINN. 96
Scirpus acicularis LINN. 100
 — *acuminatus* MUHL. 101
 — *altissimus* GILIB. 98
 — *americanus* PERS. 99
 — *andrzejowskii* BESS. 98
 — *annuus* THUILL. 192
Scirpus atrovirens MUHL. 97
Scirpus balothryon WAHL. 101
 — *brayi* HOPPE. 98
 — *capillaris* LINN. 103
Scirpus capitatus SCHREB. 102
 — *chaeta* SCHULTES. 100
 — *compressus* MOENCH. 102
 — *custoris* HEG. 98
 — *cyperiformis* MUHL. 92
 — *cyperinus* KUNTH. 96
 — *eriphorus* VAHL. 96
Scirpus fluviatilis (TORR.).... 98
Scirpus glaucescens MER. 101
 — *glaucescens* WILD. 102
 — *glaucus* SM. 98
 — *intermedius* MUHL. 101
 — *janii* BESS. 98
Scirpus lacustris LINN. 98
Scirpus lenticularis TORR. 97
 — *lineatus* MICHX. 96
 — *lithuanicus* BESS. 98
 — *manophyllus* BESS. 98
 — *maritimus* var. (?) *fluvi-*
 atilis TORR. 98
 — *melanostachys* D'URV. 101
 — *microcarpus* PRESL. 97
 — *mucronatus* ALL. 99
 — *muhlenbergii* SPRENG. 103
 — *multicaulis* GMEL. 102
 — *nutans* BERG. 102
 — *orgyilis* RAF. 98
 — *ovatus* ROTH. 102
 — *palustris* LINN. 101
 — *pendulus* MUHL. 96
 — *pungens* VAHL. 99
 — *reptans* THUILL. 101
 — *robustus* PURSH. 98
 — *rothii* HOPPE. 99
 — *soloniensis* DUB. 102
 — *spathaceus* MICHX. 90
 — *subsquarrosus* MUHL. 90
 — *sylvaticus* HOOK. 97
 — *sylvaticus* var. *atrovi-*
 rens GRAY. 97
 — *Sylvaticus* var. *dignus*
 BOECKL. 79
Scirus sylvanicus var. *microcar-*
 pus (PRESL) 97
Scirpus tenuifolius DC. 99
 — *tenuis* WILLD. 100
 — *thyrsiflorus* WILLD. 96
Scirpus triangularis (PERS.).... 99
Scirpus trichodes MUHL. 100
 — *triqueter* ROTH. 99
 — *triqueter* var. *triangu-*
 laris PERS. 99
 — *turgidus* PERS. 102
 — *validus* PURSH. 98
 — *varius* SCHREB. 101
 — *wolfgangii* BESS. 98
 — (*Trichophorum*) *eriph-*
 orum TORR. 96
Schizoglossum E. MEY. 423
Schizothecium FENZL. 221
Scleranthaceae 219
Scleranthaceae 219

<i>Scleria</i> BERG.....	105	<i>Senecio lugens</i> RICH.....	555
<i>Scleria flaccida</i> STEUD.....	105	<i>Senecio lugens</i> var. <i>hookeri</i>	
— <i>nitida</i> WILLD.....	105	EAT.....	555
<i>Scleria triglomerata</i> MICHX....	105	— <i>lugens</i> var. <i>parryi</i> EAT..	555
— <i>verticillata</i> MUHL.....	105	— <i>obovatus</i> MUHL.....	557
Sclerobasis CASS.....	553	<i>Senecio ovatus</i> (WALT.).....	555
Sclerochloa REICH.....	82	— <i>palustris</i> (LINN.).....	557
Sclerophyllum GAUD.....	567	<i>Senecio palustris</i> var. <i>congestus</i>	
Scleropoa GRISEB.....	82	HOOK.....	557
Scleropus SCHRAD.....	215	— <i>pauperculus</i> MICHX.....	556
Sclerotheca A. D.....	497	— <i>plattensis</i> NUTT.....	557
<i>Scolochloa</i> LINK.....	79	<i>Senecio reniformis</i> (MUHL.)....	555
— <i>arundinacea</i> (LILJ.).....	79	— <i>tomentosus</i> MICHX.....	556
<i>Scolochloa festucacea</i> LINK... 80		Senega DC.....	338
Scordium CAV.....	455	— <i>officinalis</i> SPACH.....	339
Scoria RAF.....	177	Senna GAERTN.....	309
— <i>minima</i> (MARSH.).....	178	Senra CAV.....	361
— <i>ovata</i> (MILL.).....	178	Septas LOUR.....	473
Scorodonia MOENCH.....	455	Seymeria auriculata SPRENG.....	468
Scorodisma BUNGE.....	390	Serrafalcus PARLAT.....	84
Scorzenera BAILL.....	565	Serapias repens CHAIX.....	172
<i>Scrofularina</i> HEER.....	460	Sericocarpus NEES.....	515
<i>Scrophularia</i> LINN.....	459	— <i>asteroides</i> BSP.....	524
<i>Scrophularia lanceolata</i> PURSH	460	— <i>conyzoides</i> NEES.....	524
— <i>marylandica</i> LINN.....	460	<i>Serpicula occidentalis</i> PURSH..	46
<i>Scrophularia nodosa</i> var. <i>mary-</i>		— <i>verticillata</i> MUHL.....	46
<i>landica</i> (LINN.).....	460	Serratula compta DRYAND....	504
Scrophulariaceae	459	— <i>novoboracensis</i> LINN....	500
Scuria RAF.....	105	— <i>praealta</i> LINN.....	500
<i>Scutellaria</i> LINN.....	447	— <i>scariosa</i> LINN.....	504
<i>Scutellaria ambigua</i> NUTT....	447	— <i>spicata</i> LINN.....	504
<i>Scutellaria galericulata</i> LINN... 447		— <i>squarrosa</i> LINN.....	506
— <i>lateriflora</i> LINN.....	448	Sesleria NUTT.....	73
— <i>parvula</i> MICHX.....	447	— <i>dactyloides</i> NUTT.....	73
Scytophyllum S. and Z.....	348	Shepherdia NUTT.....	373
Selatium G. DON.....	418	— <i>argentea</i> NUTT.....	373
Selotinus OERST.....	489	Shortia dentata RAF.....	265
Selunia ALEF.....	315	Shuttleworthia MEISSN.....	442
Selwynnia F. MULL.....	251	Sibbaldia LINN.....	293
Semidopsis ZUM.....	189	Sicyoides TOURN.....	493
Semelocardium HASSK.....	338	— <i>angulata</i> MOENCH.....	493
Senecillus GAERTN.....	554	<i>Sicyos</i> LINN.....	493
Senecio BAILL.....	553	<i>Sicyos acutus</i> RAF.....	493
<i>Senecio</i> LINN.....	553	<i>Sicyos angulatus</i> LINN.....	493
— <i>atriplicifolius</i> (LINN.)....	555	<i>Sicyos lobatus</i> MICHX.....	493
<i>Senecio atriplicifolius</i> var. <i>ren-</i>		Sida dioica CAV.....	361
<i>iformis</i> HOOK.....	555	Sieberia SPRENG.....	165
<i>Senecio aureus</i> LINN.....	556	Sieversia WILLD.....	299
<i>Senecio aureus</i> var. <i>balsamitae</i>		Sigillaria RAF.....	152
T. and G.....	557	Silenaceae.....	219
<i>Senecio aureus</i> var. <i>gracilis</i>		<i>Silene</i> LINN.....	219
HOOK.....	557	— <i>alba</i> MUHL.....	220
<i>Senecio aureus</i> var. <i>obovatus</i>		— <i>antirrhina</i> LINN.....	220
(MUHL.).....	557	<i>Silene catesbaei</i> WALT.....	220
— <i>aureus</i> var. <i>pauperculus</i>		— <i>coccinea</i> MOENCH.....	220
(MICHX).....	556	— <i>nivea</i> DC.....	220
<i>Senecio aureus</i> UPH.....	556	<i>Silene stellata</i> (LINN.).....	221
— <i>balsamitae</i> MUHL.....	557	— <i>virginica</i> LINN.....	220
— <i>ciliatus</i> WALT.....	558	Siliquaria FORSK.....	269
— <i>elliottii</i> T. and G.....	557	Silphium BAILL.....	531
— <i>fastigiatus</i> SCHWEIN.....	556	<i>Silphium</i> LINN.....	531
— <i>gracilis</i> PURSH.....	556	<i>Silphium conjunctum</i> WILLD..	531
— <i>hieracifolia</i> LINN.....	553	— <i>erythrocaulon</i> BERNH... 531	
<i>Senecio integerrimus</i> NUTT....	556	— <i>gummiferum</i> ELL.....	532
<i>Senecio integrifolius</i> var. <i>het-</i>		— <i>hornemanni</i> SCHRAD... 531	
<i>erophyllus</i> NUTT.....	556	<i>Silphium integrifolium</i> MICHX.	532

- Silphium integrifolium* var. laeve T. and G. 532
Silphium laciniatum LINN. 532
Silphium laevigatum PURSH. 532
Silphium perfoliatum LINN. 531
Silphium scabrum MOENCH. 531
—speciosum NUTT. 532
—spicatum POIR. 532
Silphium terebinthinaceum JACQ. 532
Silphium tetragonum MOENCH 531
Siphisia RAF. 201
—glabra RAF. 202
—siphio KLOTZSCH 202
Sisarum TAUSCH. 394
Sisarum TOURN. 396
Sismondea DELPON. 160
Sison canadense LINN. 397
—marginatum MICHX. 391
—trifoliatum MICHX. 392
Sisymbrella SPACH. 257
Sisymbrium LINN. 257
Sisymbrium arabidioides Hook —brachycarpum H. and A. 258
—californicum WATS. 258
—canescens BENTH. 258
—canescens var. brachycarpum UPH. 258
—canescens NUTT. 258
—canescens var. brevipes T. and G. 258
—dentatum TORR. 258
Sisymbrium hartwegianum FOURN. 258
Sisymbrium hispidum POIR. 259
—humifusum J. VAHL. 265
—incisum var. hartwegianum WATS. 258
Sisymbrium multifidum (PURSH) 258
Sisymbrium nasturtium WALT. 261
—palustre LEYS. 260
—pinnatum GREENE. 258
—sophia GRAY. 258
Sisyrinchium LINN. 161
Sisyrinchium anceps CAV. 162
—angustifolium AUCT. in part 161
Sisyrinchium angustifolium MILL. 162
Sisyrinchium bermudiana MICHX. 162
—gramineum LAM. 162
Sisyrinchium mucronatum MICHX. 161
Sitanion RAF. 87
—elymoides RAF. 87
Sitocodium SALISB. 151
Sium LINN. 396
—angustifolium LINN. 396
Sium canadense LAM. 397
Sium cicutaefolium K. C. GMEL. 396
Sium (?) douglasii DC. 395
—latifolium BIGEL. 396
—lineare MICHX. 396
Sium pumilum NUTT. 396
—rigidius LINN. 391
—rugosum RAF. 396
—suave WALT. 396
—tenuifolium MUHL. 396
Skofitzia HASSK. 136
Smilacina DESF. 152
—bifolia DESF. 152
—bifolia var. canadense GRAY. 152
—borealis PURSH. 151
—canadense PURSH. 152
—ciliata PURSH. 154
—racemosa DESF. 154
—stellata DESF. 153
Smilacina trifolia DESF. 153
Smilax LINN. 157
Smilax aspera DC. 158
—caduca LINN. 158
—ciliata STEUD. 158
Smilax echinrata WATS. 158
Smilax grandifolia BUCKL. 157
Smilax herbacea LINN. 158
Smilax herbacea var. pulverulenta GRAY. 158
—herbacea var. pulverulenta (MICHX.) 159
Smilax hispida MUHL. 157
Smilax peduncularis MUHL. 158
—pulverulenta MICHX. 158
—quadrangularis MUHL. 158
Smilax rotundifolia LINN. 158
Smilax rotundifolia WILLD. 157
Smyrniun aureum LINN. 392
—barbinode MUHL. 393
—cordatum WALT. 393
—integerrimum LINN. 395
—luteum MUHL. 392
—nudicaule PURSH. 390
—trifoliatum MUHL. 393
Solanaceae 456
Solanites. 456
Solanum LINN. 458
Solanum crenato-dentatum DC 459
Solanum nigrum LINN. 459
Solanum pterocaulon DC. 459
—ptycanthum DC. 459
Soleirolia GAUDICH. 199
Solenachne STEUD. 69
Solenostigma ENDL. 194
Solidago KUNTZE. 516
Solidago LINN. 508
Solidago altissima AIT. 512
—altissima T. and G. 512
—amplexicaulis MART. 509
—angulata SPRENG. 512
—arguta T. and G. 512
—arguta var. juncea GRAY 512
—aspera AIT. 512
—asperata PURSH. 512
—asperata SOLAND. 512
—asperula DESF. 512
Solidago caesia Linn. 514
—canadensis LINN. 510

<i>Solidago ciliaris</i> MUHL.....	512	<i>Solidago speciosa</i> var. <i>rigidiuscula</i> T. and G.	513
— <i>cinerascens</i> SCHWEIN...	509	<i>Solidago villosa</i> PURSH.....	512
— <i>conferta</i> POIR.....	509	<i>Solomonina</i> LOUR.....	338
— <i>decemflora</i> DC.....	509	<i>Sonchus acuminatus</i> BIGEL...	560
— <i>decemflora</i> GRAY.....	509	— <i>biennis</i> MOENCH.....	560
— <i>erecta</i> PURSH.....	513	— <i>floridanus</i> AIT.....	560
— <i>flexicaulis</i> LINN.....	513	— <i>floridanus</i> LINN.....	561
— <i>flexicaulis</i> var. <i>latifolia</i> WILLD.....	513	— <i>leucophaeus</i> WILLD.....	560
— <i>flexicaulis</i> LINN. <i>herb.</i> ...	514	— <i>ludovicianus</i> NUTT.....	561
— <i>fragrans</i> DESF.....	511	— <i>multiflorus</i> DESF.....	560
— <i>frankii</i> HOCHST. and STEUD.....	512	— <i>pallidus</i> TORR.....	560
— <i>gigantea</i> AIT.....	511	— <i>pallidus</i> WILLD.....	562
— <i>gigantea</i> WILLD.....	511	— <i>pulchellus</i> PURSH.....	561
— <i>glaberrima</i> MART.....	511	— <i>sibiricus</i> RICH.....	561
— <i>giabra</i> DESF.....	511	— <i>spicatus</i> LAM.....	560
<i>Solidago graminifolia</i> (LINN.)..	508	<i>Sonchus</i> LEHM.....	272
<i>Solidago grandiflora</i> RAF.....	509	<i>Sophora tinctoria</i> LINN.....	311
— <i>hirta</i> WILLD.....	512	<i>Sophorocapnos</i> TURCZ.....	254
<i>Solidago hispida</i> MUHL.....	509	<i>Sophranathe</i> BENTH.....	464
— <i>humilis</i> DESF.....	512	<i>Soranthus</i> LED.....	390
— <i>incana</i> T. and G.....	510	<i>Sorbus</i> LINN.....	283
<i>Solidago juncea</i> AIT.....	512	— <i>arbutifolia</i> WENZ.....	284
<i>Solidago lanceolata</i> CHAM. and SCHLECHT.....	508	— <i>aucuparia</i> SCHRANK....	283
— <i>lanceolata</i> LINN.....	508	— <i>aucuparia</i> var. <i>B. MICHX</i>	283
— <i>lateriflora</i> LINN.....	519	— <i>coronaria</i> MACM.....	284
<i>Solidago latifolia</i> LINN.....	513	— <i>sambucifolia</i> ROEM.....	284
<i>Solidago longifolia</i> SCHRAD....	510	— <i>sitchensis</i> ROEM.....	284
— <i>macrophylla</i> BIGEL.....	513	<i>Sorbus</i> TOURN.....	283
<i>Solidago missouriensis</i> NUTT... 511		<i>Sorghum</i> PERS.....	47
<i>Solidago mollis</i> BARTL.....	510	— <i>nutans</i> GRAY.....	48
<i>Solidago neglecta</i> T. and G..... 512		<i>Sorostachys</i> STEUD.....	90
— <i>nemoralis</i> AIT.....	509	<i>Souza</i> VELLOZ.....	161
<i>Solidago nemoralis</i> var. <i>in-</i> <i>cana</i> GRAY.....	510	<i>Soyeria</i> MONN.....	567
<i>Solidago nemoralis</i> var. <i>mollis</i> (BARTL.).....	510	<i>Spallanzania</i> POLL.....	302
<i>Solidago nutans</i> DESF.....	510	<i>Spanioptilon</i> LESS.....	558
<i>Solidago occidentalis</i> NUTT..... 508		Sparganiaceae.	32
— <i>patula</i> MUHL.....	512	<i>Sparganium</i> LINN.....	32
<i>Solidago petiolaris</i> MUHL..... 513		— <i>androcladum</i> (ENGLM.)..	33
— <i>pitcheri</i> NUTT.....	511	<i>Sparganium erectum</i> WAHL..	32
— <i>puberula</i> DC.....	509	— <i>erectum</i> var. <i>B. LINN.</i> ...	32
<i>Solidago radula</i> NUTT.....	509	<i>Sparganium eurycarpum</i> ENGLM	33
<i>Solidago reflexa</i> AIT.....	510	<i>Sparganium ramosum</i> AUCT..	33
<i>Solidago riddellii</i> FRANK..... 509		<i>Sparganium simplex</i> HUDS....	33
— <i>rigida</i> LINN.....	509	<i>Sparganium simplex</i> var. <i>androcladum</i> ENGLM..	33
<i>Solidago rigidula</i> BOSC.....	512	— <i>simplex</i> var. <i>nuttalii</i> ENGLM.....	32
— <i>rotundifolia</i> DC.....	509	<i>Spartina</i> SCHREB.....	69
<i>Solidago rugosa</i> MILL.....	512	— <i>cynosuroides</i> (LINN.)....	69
<i>Solidago scaberrima</i> T. and G. 509		<i>Spartina polystachya</i> MUHL..	170
— <i>sempervirens</i> MICHX....	513	<i>Spathyema</i> RAF.....	131
<i>Solidago serotina</i> AIT.....	511	— <i>foetida</i> LINN.....	131
<i>Solidago serotina</i> var. <i>gigantea</i> (AIT.).....	511	<i>Spatularia</i> HAW.....	274
<i>Solidago serotina</i> HOOK.....	511	<i>Specularia</i> HEISR.....	496
— <i>serotina</i> WILLD.....	511	— <i>perfoliata</i> DC.....	496
<i>Solidago speciosa</i> NUTT.....	513	<i>Speculum</i> HALL.....	496
<i>Solidago speciosa</i> var. <i>angus-</i> <i>tata</i> T. and G.....	513	<i>Spergularium</i> MICHX.....	221
<i>Solidago speciosa</i> var. <i>erecta</i> (PURSH).....	513	— <i>gramineum</i> MICHX.....	222
		<i>Spermachiton</i>	62
		<i>Spermatura</i> REICH.....	398
		<i>Spermodon</i> BEAUV.....	104
		<i>Sphaeroclocha</i> BEAUV.....	136
		<i>Sphaeropus</i> BOECKL.....	105

- Sphaeroschoenus* NEES..... 104
Sphaerostigma ENDL..... 381
 Sphenocleaceae MART..... 494
Sphondylium TOURN..... 389
Spiesia NECK..... 322
Spiesia lamberti (PURSH)..... 323
 —*splendens* (DOUGL.)..... 322
Spiloxene SALISB..... 159
Spiraea LINN..... 282
Spiraea amoena RAF..... 282
 —*caroliniana* MARSH..... 281
 —*carpinifolia* WILLD..... 282
 —*ciliata* RAF..... 282
 —*ferruginea* RAF..... 282
 —*glomerata* RAF..... 282
 —*obovata* RAF..... 282
 —*opulifolia* LINN..... 281
 —*rosea* RAF..... 282
Spiraea salicifolia LINN..... 282
 —*tomentosa* LINN..... 282
Spiraea tomentosa var. *alba*
 MARSH..... 282
Spiranthes L. C. RICH..... 170
 —*cernua* RICH..... 170
 —*gemmaipara* LINDL..... 171
 —*gracilis* BIGEL..... 170
 —*romanzowiana* CHAM..... 171
Spirillum J. GAY..... 33
Spirodela SCHLEID..... 133
 —*polyrhiza* SCHLEID..... 134
Splitgerbera MIQ..... 198
Sporobolus R. BR..... 62
 —*asper* (MICHX.)..... 64
 —*cryptandrus* (TORR.)..... 62
 —*cuspidatus* (TORR.)..... 63
 —*depauperatus* (TORR.)..... 63
 —*heterolepis* GRAY..... 62
 —*junceus* (MICHX.)..... 63
 —*vaginaeflorus* (TORR.)..... 63
Sportella HANCE..... 287
Stachys LINN..... 445
Stachys arvensis WALT..... 445
Stachys aspera MICHX..... 445
Stachys foeniculum PURSH..... 449
 —*hispida* PURSH..... 445
Stachys palustris LINN..... 445
Stachys palustris var. *aspera*
 GRAY..... 445
Staphylea LINN..... 350
 —*trifolia* LINN..... 350
Staphyleaceae..... 350
Staphylo dendron TOURN..... 350
 —*trifoliatum* MOENCH..... 350
Staphysagria SPACH..... 234
Starkea pinnata NUTT..... 514
Staurogeton trisulcus SCHUR..... 133
Steganotaenia HOCHST..... 390
Steironema RAF..... 413
 —*ciliatum* (LINN.)..... 414
 —*lanceolatum* var. *hybridum*
 (MICHX.)..... 413
Steironema longifolia RAF..... 413
Steironema quadriflorum (SIMS.)..... 413
Stellaria LUDW..... 345
Stellaria verna (LINN.)..... 345
Stellaria vernalis WIGG..... 345
Stellaria B. and H..... 221
 —*biflora* PURSH..... 224
 —*borealis* var. B..... 221
 —*crassifolia* EHRH..... 221
 —*crassifolia* WATS..... 222
 —*glauca* MEY..... 222
 —*graminea* RIGEL..... 222
 —*longifolia* MUHL..... 222
 —*longifolia* ROTH..... 222
 —*longipes* GOLDIE..... 222
Stellariaceae..... 334
Stellularia LINN..... 221
 —*crassifolia* (EHRH.)..... 221
Stellularia longifolia (MUHL.)..... 222
 —*longipes* (GOLDIE)..... 222
Stenactis NEES..... 525
 —*ambigua* DC..... 526
 —*annua* DC..... 527
 —*dubia* CASS..... 527
 —*strigosa* DC..... 527
Stenanthium A. GRAY..... 144
Stengelia SCH.-BIP..... 499
Stenocephalum SCH.-BIP..... 499
Stenophragma CLARK..... 257
Stenorhynchus L. C. RICH..... 170
Stenosiphon SPACH..... 376
Stenotaenia BOISS..... 389
Stenotheca MONN..... 568
 —*venosa* MONN..... 569
Stenotus NUTT..... 514
Stephanandra S. and Z..... 281
Steptoramphus BUNGE..... 560
Sterculiaceae BAILL..... 360
Sterigmanthe KL. and G..... 341
Stevenia AD. and FISCH..... 265
Stilaginaceae LINDL..... 340
Stilpnogyne DC..... 554
Stilpnopappus DC..... 499
Stipa LINN..... 57
Stipa canadensis POIR..... 58
 —*juncea* MICHX..... 58
Stipa spartea TRIN..... 57
Stipagrostis NEES..... 56
Stooria NECK..... 497
Strateuma SALISB..... 164
Strebanthus RAF..... 388
Streblochaeta HOCHST..... 69
Streptachne HBK..... 56
Streptachne R. BR..... 57
Streptostachys DESVX..... 49
Strobocalyx SCH.-BIP..... 499
Strophades BOISS..... 268
Strophostoma TURCZ..... 439
Strophis SALISB..... 160
Strophopappus DC..... 499
Strophostyles ELL..... 312
 —*angulosa* ELL..... 312
 —*pauciflorus* S. WATS..... 312
Sturmia REICH..... 173
 —*loeselii* REICH..... 173
Stylandra NUTT..... 423
Stylipus RAF..... 299

- Thysselinum* HOFFM. 390
Tiarella LINN. 275
 — *cordifolia* LINN. 275
Tiarella laciniata HOOK. 275
Tiedemannia DC. 391
 — *rigida* (LINN.) 391
Tilia LINN. 359
 — *americana* LINN. 359
Tilia canadensis MICHX. 359
 — *caroliniana* MILL. 359
 — *glabra* VENT. 359
 — *latifolia* SALISB. 359
 — *neglecta* SPACH. 359
 — *pubescens* NOUV. DUHAM. 359
 — *stenopetala* RAF. 359
Tiliaceae 359
Timbalia CLOS. 287
Tinea BIV. 165
Tinus OERST. 489
Tithymalopsis KL. and G. 341
Tithymali ADANS. 340
Tithymalus GAERTN. 341
Tobinia DESVX. 337
Tofieldia HUDS. 143
 — *glutinosa* (MICHX.) 144
Tommasinia BERT. 390
Tonguea ENDL. 257
Tordyliopsis DC. 389
Tordylium BAILL. 389
Tormentilla LINN. 293
Tormalinis MED. 283
Torninaria ROEM. 283
Torresia R. and P. 55
Torreyia RAF. 90
Torulinum DESV. 91
Tosagris BEAUV. 58
Tovara ADANS. 204
Tovaria NECK. 152
Toxicodendron TOURN. 346
 — *pinnatum* MILL. 346
Tozzettia SAVI. 61
Trachylomia NEES. 105
 — *triglomerata* NEES. 105
Trachynotia MICHX. 69
 — *cynosuroides* MICHX. 69
 — *polystachya* MICHX. 69
Trachyrhynchium NEES. 103
Tradescantia LINN. 136
Tradescantia cristata WALT. 137
 — *ohioensis* RAF. 137
Tradescantia virginica LINN. 137
Tragacantha TOURN. 323
 (Tragacantha) 308
Tragium SPRENG. 394
Tragopogon virginicum LINN. 564
Tragopsis POMEL. 394
Tragoselinum POMEL. 394
Trasi BEAUV. 103
Traversia HOOK. f. 554
Traunsteinera REICH. 164
Treissia HAW. 341
Trentepohlia BOECKL. 90
Triachyrum HOCHST. 62
Triadения SPACH. 362
Triadenum purpurascens RAF. 364
Triaena HBK. 70
Triantha NUTT. 143
Triathera DESVX. 70
Trichachne NEES. 49
Tricherostrigma KL. and G. 341
Trichochaeta STEUD. 104
Trichochloa BEAUV. 58
 — *calycina* TRIN. 60
 — *glomerata* TRIN. 60
Trichocrepis VIS. 568
Trichodium MICHX. 64
 — *decumbens* MICHX. 65
 — *laxifolium* MICHX. 65
 — *perennans* ELL. 65
 — *scabrum* MUHL. 65
Tricholaena SCHRAD. 49
Trichoon ROTH. 73
Trichophorum PERS. 94
 — *cyperinum* PERS. 96
 — *lineatum* MUHL. 96
Trichopodium PRESL. 329
Trichostemma brachiatum
 LINN. 456
Trichostylis LESTIB. 103
Trichothalamus LEHM. 293
Triclinium odoratum RAF. 388
Triclisperma RAF. 338
 — *grandiflora* RAF. 339
Tricoccae LINN. 340
Tricolophus SPACH. 338
Tridia KORTH. 362
Trientalis LINN. 414
 — *americana* (PERS.) 414
Trientalis europaea MICHX. 414
 — *europaea* var. *americana*
 PERS. 414
 — *europaea* var. *angusti-*
 folia TORR. 414
Triglochin LINN. 41
Triglochin chilensis MEY. 41
 — *elata* NUTT. 41
 — *juncea* GILIB. 41
Triglochin maritima LINN. 41
Triglochin maritima var. *elata*
 GRAY. 41, 42
 — *mexicana* HBK. 41
Triglochin pubustris LINN. 41
Triglochin salina WALLR. 41
Trigonea PARLAT. 147
Trigonea americana NUTT. 332
Trigonostadium BOISS. 389
Trigueria CAV. 361
Trillidium KUNTH. 156
Trillium LINN. 156
 — *album* PURSH. 156
 — *causaticum* PURSH. 156
Trillium cernuum LINN. 156
 — *erectum* LINN. 156
Trillium erectum var. *declina-*
 tum GRAY. 156
Trillium grandiflorum (MICHX.)
 — *nivale* RIDD. 156
Trillium pendulum AIT. 156

<i>Trillium pendulum</i> MUHL.	156	<i>Typha latifolia</i> var. <i>elongata</i>	
<i>Trillium sessile</i> LINN.	157	DUDL.	31
— <i>recurvatum</i> BECK	157	— <i>major</i> CURT.	31
<i>Trillium rhomboideus</i> var.		Typhaceae	31
<i>grandiflorum</i> MICHX.	156	<i>Typhodes</i> MOENCH	54
<i>Trilophos</i> FISCH.	251	— <i>arundinacea</i> MOENCH.	55
<i>Trimeris</i> PRESL.	497	<i>Tytonia</i> DON.	354
<i>Trimorphoea</i> CASS.	525		
<i>Trinius</i> STEUD.	84	U	
<i>Triodanis</i> RAF.	496	<i>Udora</i> NUTT.	45
<i>Triodia festucacea</i> EICHW.	80	— <i>canadensis</i> NUTT.	46
<i>Trionum</i> MED.	361	— <i>occidentalis</i> KOCH	46
<i>Triosteum</i> LINN.	487	Ulmaceae	192
<i>Triosteum majus</i> MICHX.	487	Ulmaceae ENDL.	192
<i>Triosteum perfoliatum</i> LINN.	487	<i>Ulmiphyllum</i>	193
<i>Tripetalus</i> LINDL.	487	<i>Ulmus</i> LINN.	193
<i>Triphora</i> NUTT.	169	<i>Ulmus alba</i> RAF.	193
<i>Triplathera</i> ENDL.	70	<i>Ulmus americana</i> LINN.	193
<i>Triplima</i> RAF.	105	<i>Ulmus americana</i> var. <i>aspera</i>	
<i>Tripolium</i> NEES.	515	CHAP.	193
<i>Tripterium</i> SPACH.	248	— <i>americana</i> var. <i>bartramii</i>	
<i>Triraphis</i> NEES.	69	WALP.	193
<i>Trisetum purpurascens</i> TORR.	68	— <i>americana</i> var. <i>pendula</i>	
<i>Triticum caninum</i> LINN.	85	AIT.	193
— <i>repens</i> var. <i>glaucum</i> VAS	86	— <i>americana</i> var. <i>rubra</i>	
— <i>sepium</i> LAM.	85	AIT.	194
— <i>violaceum</i> HORN.	86	— <i>americana</i> var. <i>scabra</i>	
<i>Trewiaceae</i> LINDL.	340	SPACH.	193
<i>Trixago</i> MOENCH.	445	— <i>americana</i> LINN. herb.	
<i>Trollia</i> LINK.	315	BANKS.	194
<i>Trollius</i> BAILL.	230	— <i>americana</i> PLANCH.	193
<i>Tropaeolum</i> BENTH. and HOOK	332	— <i>crispa</i> WILLD.	154
<i>Troximon</i> AUCT.	563, 564	— <i>floridana</i> CHAP.	193
— <i>cuspidatum</i> PURSH.	563	<i>Ulmus fulva</i> MICHX.	194
— <i>glaucum</i> PURSH.	564	<i>Ulmus mollifolia</i> MARSH.	193
— <i>marginatum</i> NUTT.	563	— <i>pendula</i> WILLD.	193
<i>Tuamina</i> ALEF.	315	— <i>pubescens</i> WALT.	194
<i>Tuberaria</i> DUN.	364	<i>Ulmus racemosa</i> THOS.	193
<i>Tubopadus</i> POMEL.	306	<i>Ulmus rubra</i> MICHX. f.	194
<i>Tuckermannia</i> NUTT.	543	<i>Uloptera</i> FENZL.	390
<i>Tullia</i> LEAVENW.	452	<i>Ulostoma</i> G. DON.	418
<i>Tuna</i> DILL.	371	Umbelliferae	387
<i>Tupa</i> G. DON.	497	<i>Unifolium</i> ADANS.	152
<i>Turczaninowia</i> DC.	515	<i>Unifolium canadense</i> (LINN.)	152
<i>Turpinia</i> LLAV. and LEX.	500	<i>Unifolium bifolium</i> (LINN.)	152
<i>Turpinia</i> RAF.	345	— <i>racemosum</i> (LINN.)	154
<i>Turritis</i> LINN.	265	— <i>stellatum</i> (LINN.)	153
— <i>glabra</i> LINN.	266	— <i>trifolium</i> (LINN.)	153
— <i>hirsuta</i> LINN.	267	<i>Unisema</i> RAF.	137
— <i>hiruta</i> MUHL.	267	<i>Urachne</i> TRIN.	57
— <i>laevigata</i> MUHL.	267	— <i>asperifolia</i> TRIN.	58
— <i>lyrata</i> RAF.	266	— <i>brevicaudata</i> TRIN.	58
— <i>macrocarpa</i> NUTT.	266	— <i>leucosperma</i> LINK.	58
— <i>oblongata</i> RAF.	267	— <i>racemosa</i> TRIN.	58
— <i>ovata</i> PURSH.	267	<i>Uraspermum</i> NUTT.	398
<i>Tussaca</i> RAF.	171	— <i>aristatum</i> OK.	398
— <i>repens</i> RAF.	172	— <i>aristatum</i> var. <i>brevistyle</i>	
<i>Tyloium</i> PRESL.	497	OK.	398
<i>Tylothrasya</i> DOELL.	49	— <i>claytoni</i> NUTT.	398
<i>Tynarhron</i> CAS.	553	— <i>hirsutum</i> BIGEL.	398
<i>Typalia</i> DENTS.	337	<i>Urochloa</i> BEAUV.	49
<i>Typha</i> LINN.	31	<i>Urochloa</i> KUNTH.	49
<i>Typha angustifolia</i> RICH.	31	<i>Urtica</i> LINN.	196
<i>Typha latifolia</i> LINN.	31	<i>Urtica canadensis</i> LINN.	197

- Urtica capitata* PURSH. 199
 — *cylindrica* LINN. 198
 — *dioica* MICHX. 197
 — *dioica* var. *procera* WEDD. 197
 — *divaricata* PURSH. 197
 — *fasciculata* POIR. 198
Urtica gracilis AIT. 197
Urtica procera PURSH. 197
 — *pumila* LINN. 198
 — *whitlowi* MUHL. 197
Urticaceae 196
 Urticaceae B. and H. 192, 195
 Urticaceum MOEHR. 197
 Urticeae. 196
Utricularia LINN. 473
 — *cornuta* MICHX. 474
Utricularia estacea HOOK. 474
Utricularia intermedia HAYNE. 474
Utricularia millefolium NUTT. 474
Utricularia minor LINN. 474
Utricularia personata LE CONTE. 474
Utricularia vulgaris LINN. 474
 Utriculariaceae BAILL. 473
Uvedalia R. BR. 463
Uvularia LINN. 146
 — *grandiflora* SM. 146
Uvularia lanceolata WILLD. 146
Uvularia perfoliata LINN. 146
Uvularia perfoliata var. *major* MICHX. 146
 — *perfoliata* var. *minor* MICHX. 146
Uvularia sessilifolia LINN. 146
Uwarowia BUNGE. 442

V
 Vacciniaceae LINDL. 405
Vaccinium LINN. 409
Vaccinium album LAM. 410
 — *album* LINN. 486
 — *album* PURSH. 411
 — *amoenum* AIT. 410
Vaccinium canadense KALM. 410
 — *corymbosum* var. *amoenum* (AIT.) 410
Vaccinium corymbosum var. *fuscatum* HOOK. 410
 — *elevatum* DUN. 411
 — *elongatum* WATS. 410
 — *grandiflorum* WATS. 410
 — *hispidulum* LINN. 407
 — *humile* WILLD. 410
 — *kunthianum* KL. 411
 — *macrocarpon* AIT. 409
 — *marianum* WATS. 410
 — *multiflorum* WATS. 411
 — *myrtilloides* MICHX. 410
 — *oxycoccus* LINN. 409
 — *oxycoccus* var. *oblongifolius* MICHX. 409
Vaccinium pennsylvanicum LAM. 410
Vaccinium ramulosum WILLD. 410
Vaccinium stamineum LINN. 411
Vaccinium tenellum PURSH. 411
Vahlodia FRIES. 67
Valeriana LINN. 491
Valeriana ceratophylla MACM. 492
 — *ciliata* T. and G. 491
Valeriana edulis NUTT. 491
Valeriana radiata WILLD. 492
Valerianaceae 491
Valerianella MOENCH. 492
 — *chenopodifolia* (PURSH.) .. 492
 — *radiata* (WILLD.) .. 492
Valerianites SAP. 49
Vallisneria LINN. 46
Vallisneria americana MICHX. 46
 — *bulbosa* POIR. 44
 — *jacquiniana* EICHW. 46
 — *jacquinii* SAVI. 46
Vallisneria spiralis LINN. 46
Vallisneria spiralis var. *americana* (MICHX.) .. 46
Vanillosma SCH.-BIP. 499
Varasia PHIL. 418
Vaseya THURB. 58
Velarum SCHUR. 257
Veratrum LINN. 145
Veratrum album MICHX. 145
 — *album* var. *eschscholtzii* DAWSON. 145
 — *album* var. *viridis* REGEL. 145
 — *eschscholtzii* GRAY. 145
Veratrum viride AIT. 145
Verbena LINN. 442
 — *angustifolia* 444
 — *bracteosa* MICHX. 443
 — *bracteosa* X *stricta* UPH. 443
Verbena canescens CHAP. 443
 — *cuneifolia* RAF. 443
Verbena hastata LINN. 443
Verbena hastata var. *pinatifida* PURSH. 443
 — *paniculata* 443
 — *rigens* MICHX. 443
 — *rugosa* WILLD. 444
 — *simplex* LEHM. 444
 — *squarrosa* ROTH. 443
Verbena stricta VENT. 443
Verbena urticaefolia LINN. 444
Verbenaceae 442
 Vernix ADANS. 346
Vernonella SOND. 499
Vernonia SCHREB. 499
Vernonia altissima DC. 500
 — *corymbosa* SCHWEIN. 500
Vernonia fasciculata MICHX. 500
 — *novboracensis* (LINN.) .. 500
Vernonia praealta HOOK. 500
 — *tomentosa* ELL. 500
Veronica LINN. 465
 — *americana* SCHWEIN. 466
Veronica anagallis BONG. 466
Veronica anagallis LINN. 466
Veronica beccabunga AUCT. 466
 — *caroliniana* WALT. 465
 — *intermedia* SCHW. 466

<i>Veronica marilandica</i> MURR..	465	<i>Vilfa utilis</i> TORR.....	63
<i>Veronica peregrina</i> LINN	465	— <i>vaginaeflora</i> TORR.....	63
— <i>scutellata</i> LINN	466	<i>Villanova</i> ORT.....	533
<i>Veronica sibirica</i> LINN.	467	<i>Villarsia</i> Gmel.....	418
<i>Veronica virginica</i> LINN.	467	— <i>cordata</i> ELL.....	418
<i>Veronica xalapensis</i> HBK.....	465	— <i>lacunosa</i> VENT.....	418
<i>Veronicites</i> HEER	465	<i>Vincentia</i> GAUDICH.....	103
<i>Vesalea</i> MART. and GAL.....	483	<i>Viola</i> LINN.....	366
<i>Vesicaria</i> AUCT. AM.....	263	<i>Viola acuta</i> BIGEL.....	368
— <i>globosa</i> DESVX.....	263	— <i>albiflora</i> LINK.....	367
— <i>ludoviciana</i> DC.....	263	— <i>alleghehiensis</i> R. and S.	369
<i>Vetiveria</i> THOU.....	47	— <i>amoena</i> LECONTE.....	368
<i>Viburnum</i> LINN.....	489	— <i>asarifolia</i> PURSH.....	369
— <i>dentatum</i> LINN	490	— <i>attenuata</i> SWEET.....	368
<i>Viburnum dentatum</i> var. <i>glabellum</i> MICHX.....	490	— <i>barbata</i> MUHL.....	370
— <i>dentatum</i> var. <i>lucidum</i> AIT.	490	<i>Viola blanda</i> WILLD..	368
— <i>dentatum</i> var. <i>pubescens</i> AIT.	489	— <i>blanda</i> var. <i>amoena</i> (LECONTE).....	368
— <i>edule</i> HOOK.....	489	<i>Viola blanda</i> var. <i>palustriformis</i> GRAY.....	368
<i>Viburnum lentago</i> LINN.....	490	<i>Viola canadensis</i> LINN.....	367
<i>Viburnum opuloides</i> MUHL..	489	<i>Viola canina</i> var. <i>muhlenbergii</i> TRAUTV.....	366
<i>Viburnum opulus</i> LINN.....	489	— <i>canina</i> var. <i>sylvestris</i> REG	366
<i>Viburnum opulus</i> var. <i>americanum</i> T. and G.....	489	— <i>ciliata</i> MUHL.....	369
— <i>oxycoccus</i> PURSH.....	489	— <i>ciliata</i> R. and S.....	370
<i>Viburnum pubescens</i> (AIT.).....	489	— <i>clandestina</i> PURSH.....	368
<i>Viburnum rafinesquianum</i> R. and S.	489	— <i>cordata</i> WALT.....	370
— <i>subtomentosum</i> MICHX.....	489	— <i>cucullata</i> AIT.....	369
— <i>trilobum</i> MARSH.....	489	— <i>cucullata</i> var. <i>cordata</i> GRAY.....	370
— <i>villosum</i> RAF.....	489	— <i>cucullata</i> var. <i>palmata</i> GRAY.....	369
<i>Vicia</i> LINN.....	315	— <i>debilis</i> MICHX.....	366
— <i>americana</i> MUHL.....	316	— <i>debilis</i> PURSH.....	366
— <i>caroliniana</i> WALT.....	316	— <i>delphinifolia</i> NUTT.....	370
— <i>cracca</i> LINN.....	316	— <i>dentata</i> PURSH.....	369
<i>Vicia oregana</i> NUTT.....	316	— <i>digitata</i> PURSH.....	370
— <i>parviflora</i> MICHX.....	316	— <i>heterophylla</i> MUHL.....	369
— <i>sparsifolia</i> NUTT.....	316	<i>Viola lanceolata</i> LINN.....	368
— <i>sylvatica</i> NUTT.....	316	<i>Viola lewisiana</i> GING.....	366
— <i>tridentata</i> SCHW.....	316	— <i>muhlenbergiana</i> GING ..	366
<i>Vicilla</i> SCHUR.....	315	— <i>muhlenbergii</i> TORR.....	366
<i>Vicoides</i> MOENCH.....	315	— <i>obliqua</i> HILL.....	369
<i>Vigiera</i> VELLOZ.....	375	— <i>obliqua</i> PURSH.....	368
<i>Vigineixia</i> POM.....	567	— <i>ochroleuca</i> SCHW.....	366
<i>Vignantha</i> SCHUR.....	106	— <i>ovata</i> NUTT.....	369
<i>Vigna</i> BEAUV.....	106	<i>Viola palmata</i> LINN.....	369
— <i>aquatilis</i> REICH.....	123	— <i>palmata</i> var. <i>cordata</i> (WALT).....	370
— <i>canescens</i> REICH.....	110	<i>Viola palmata</i> var. <i>cucullata</i> GRAY.....	369
— <i>chordorhiza</i> REICH.....	116	<i>Viola palmata</i> var. <i>obliqua</i> (HILL).....	369
— <i>persoonii</i> SCHUR.....	111	<i>Viola papilionacea</i> PURSH....	369
— <i>stenophylla</i> REICH.....	115	<i>Viola pedata</i> LINN.....	370
— <i>teretiuscula</i> REICH.....	114	— <i>pedatifida</i> G. DON.....	370
<i>Vilfa</i> ADANS.....	64	<i>Viola pennsylvanica</i> MICHX ..	367
<i>Vilfa</i> BEAUV.....	62	— <i>pinnata</i> RICH.....	370
— <i>aspera</i> BEAUV.....	64	<i>Viola primulaefolia</i> LINN.....	368
— <i>cryptandra</i> TRIN.....	62	<i>Viola pubescens</i> AIT.....	367
— <i>cuspidata</i> TORR.....	63	— <i>rotundifolia</i> MICHX.....	367
— <i>depauperata</i> TORR.....	63	<i>Viola sagittaeifolia</i> SALISB....	369
— <i>heterolepis</i> GRAY.....	62		
— <i>hookeri</i> TRIN.....	64		
— <i>juncea</i> TRIN.....	63		
— <i>longifolia</i> TORR.....	64		

- Viola sagittata* AIT..... 369
Viola sororia WILLD..... 370
Viola striata AIT..... 366
—*sylvestris* LAM..... 366
Viola uliginosa MUHL..... 366
—*uniflora* var. *pubescens*
REG..... 367
—*villosa* WALT..... 370
Violaceae..... 365
Viorna PERS..... 240
Virga aurea TOURN..... 508
Virgilia L'HER..... 547
Virgularia R. and P..... 468
Viscum terrestris LINN..... 413
Vitaceae..... 357
Viticella MITCH..... 434
Viticella MOENCH..... 240
Vitis LINN..... 358
—*aestivalis* MICHX..... 358
—*cordifolia* LAM..... 359
Vitis cordifolia var. *riparia*
GRAY..... 358
—*hederacea* EHRH..... 357
—*incisa* JACQ..... 358
—*intermedia* MUHL..... 358
—*labrusca* WALT..... 358
—*labruscoides* MUHL..... 358
—*laciniosa* MARSH..... 358
—*odoratissima* DON..... 358
—*palmata* VAHL..... 358
—*quinquefolia* MICHX..... 357
Vitis riparia MICHX..... 358
Vitis virginiana POIR..... 358
—*vulpina* LINN..... 358
—*vulpina* var. *cordifolia*
REGEL..... 359
—*vulpina* JACQ..... 358
—*vulpina* MUHL..... 359
Vitis-Idaea TOURN..... 410
Vitmannia TURRA..... 216
Vitadania A. RICH..... 525
Vivianaceae LINDL..... 332
Vleckia RAF..... 449
—*foenicula* (PURSH)..... 449
—*nepetoides* (LINN.)..... 450
—*scrophulariaefolia*
(WILLD.)..... 449
Voightia ROTH..... 568
Volvulus MED..... 428
—*sepium* (LINN.)..... 428
—*spithameus* (LINN.)..... 428
Vosacan ADANS..... 539
Vulpia GMEL..... 82
Vyenomus PRESL..... 348
- W**
- Waldschmidtia* WIGG..... 418
Waldsteinia WILLD..... 299
Wallia ALEF..... 176
—*cinerea* ALEF..... 177
—*nigra* ALEF..... 177
Webbia DC..... 499
Webbia SPACH..... 362
Weigela THUNB..... 486
Weigela PERS..... 486
Wendia HOFFM..... 389
Whitlavia HOOK..... 435
Wiggersia ALEF..... 315
Wikstromia SPRENG..... 501
Wilhelmia C KOCH..... 77
Willdenowa CAV..... 548
Willkommia SCHULTZE..... 554
Woodvillea DC..... 525
Wolffia HORK..... 134
—*brasiliensis* WEDD..... 134
—*columbiana* KARST..... 135
Wulffia NECK..... 134
- X**
- Xamachrista* RAF..... 309
—*trifolia* RAF..... 309
Xanthidium DELP..... 534
Xanthium LINN..... 535
Xanthium americanum WALT
535
Xanthium canadense MILL.....
—*canadense* var. *echinatum*
(MURR.)..... 536
Xanthium carolinense DILL.....
—*echinatum* MURR..... 536
—*maculatum* RAF..... 536
—*macrocarpum* var. *glab-*
ratum DC..... 535
—*orientale* LINN..... 535
—*strumarium* AUCT. AM.....
—*strumarium* var. *cana-*
dense T. and G..... 535
Xanthogalum LALL..... 390
Xantholinum REICH..... 335
Xanthoselinum SCHUR..... 390
Xanthoxylum see *Zanthoxy-*
lum.....
—*fraxinifolium* MARSH..... 337
—*mite* WILLD..... 337
Xeniatrum SALISB..... 151
Xenocarpus CASS..... 554
Xiphion PARLAT..... 160
Xiphocarpus PRESL..... 327
Xiphochaeta POEPP. and ENDL
500
Xiphocoma STEV..... 241
Xipholepis STEETZ..... 499
Xylanthena NECK..... 558
Xylococcus NUTT..... 408
Xylopleurum SPACH..... 380
Xylorhiza NUTT..... 515
Xyloohiza SALISB..... 147
Xylosteum TOURN..... 485
—*ciliatum* PURSH..... 486
—*ciliatum* var. *album*
PURSH..... 483
—*tartaricum* MICHX..... 486
Xypherus RAF..... 311
Xyridaceae..... 135
Xyridion KLATT..... 160
Xyris LINN..... 135
Xyris bulbosa KUNTH..... 135
Xyris flexuosa MUHL..... 135
Xyris jupicai MICHX..... 135
—*scabra* ENGELM..... 135
Xysmalobium R. BR..... 423

Y	
Ymnostemma NECK.....	497
Youngia CASS.....	567
Z	
Zahlbrucknera REICH.....	274
Zanichellia LINN.....	39
Zanichellia geniculata GILIB..	39
—macrostemon G. W. L..	39
—major BNGH.....	39
Zanichellia palustris LINN.....	39
Zanichellia radicans WALLM..	39
—repens BNGH.....	39
Zanthoxyleae ENDL.....	336
Zanthoxylum LINN.....	337
—americanum MILL.....	337
Zanthoxylum fraxineum WILLD.....	337
—ramifolium MICHX.....	337
—tricarpum Hook.....	337
Zeocriton BEAUV.....	86
—secalinum BEAUV.....	87
Zerobotrys NUTT.....	408
Zietinea GLED.....	445
Zigadenus MICHX.....	144
Zigadenus chloranthus RICH..	144
Zigadenus elegans PURSH.....	144
Zigadenus glaucus Hook.....	144
—virginicus KUNTH.....	145
Zizania LINN.....	53
—aquatica LINN.....	53
Zizania clavulosa MICHX.....	53
—palustris LINN.....	53
Zizaniopsis DOELL. and ASCH.	53
Zizia KOCH.....	394
—aurea KOCH.....	394
—cordata KOCH.....	393
Zizia integerrima DC.....	395
Zosteraceae.....	33
Zosterospermon BEAUV.....	104
Zygadenus <i>see</i> Zigadenus.....	

UNIVERSITY OF CALIFORNIA
BRANCH OF THE COLLEGE OF AGRICULTURE

**THIS BOOK IS DUE ON THE LAST DATE
STAMPED BELOW**

5m-8,'26

9025

QK168

M3

Macmillan, C.

Metaspermae of the Minnesota val-

ley.

QK168

M3

9025

LIBRARY, BRANCH OF THE COLLEGE OF AGRICULTURE

