



This is a digital copy of a book that was preserved for generations on library shelves before it was carefully scanned by Google as part of a project to make the world's books discoverable online.

It has survived long enough for the copyright to expire and the book to enter the public domain. A public domain book is one that was never subject to copyright or whose legal copyright term has expired. Whether a book is in the public domain may vary country to country. Public domain books are our gateways to the past, representing a wealth of history, culture and knowledge that's often difficult to discover.

Marks, notations and other marginalia present in the original volume will appear in this file - a reminder of this book's long journey from the publisher to a library and finally to you.

Usage guidelines

Google is proud to partner with libraries to digitize public domain materials and make them widely accessible. Public domain books belong to the public and we are merely their custodians. Nevertheless, this work is expensive, so in order to keep providing this resource, we have taken steps to prevent abuse by commercial parties, including placing technical restrictions on automated querying.

We also ask that you:

- + *Make non-commercial use of the files* We designed Google Book Search for use by individuals, and we request that you use these files for personal, non-commercial purposes.
- + *Refrain from automated querying* Do not send automated queries of any sort to Google's system: If you are conducting research on machine translation, optical character recognition or other areas where access to a large amount of text is helpful, please contact us. We encourage the use of public domain materials for these purposes and may be able to help.
- + *Maintain attribution* The Google "watermark" you see on each file is essential for informing people about this project and helping them find additional materials through Google Book Search. Please do not remove it.
- + *Keep it legal* Whatever your use, remember that you are responsible for ensuring that what you are doing is legal. Do not assume that just because we believe a book is in the public domain for users in the United States, that the work is also in the public domain for users in other countries. Whether a book is still in copyright varies from country to country, and we can't offer guidance on whether any specific use of any specific book is allowed. Please do not assume that a book's appearance in Google Book Search means it can be used in any manner anywhere in the world. Copyright infringement liability can be quite severe.

About Google Book Search

Google's mission is to organize the world's information and to make it universally accessible and useful. Google Book Search helps readers discover the world's books while helping authors and publishers reach new audiences. You can search through the full text of this book on the web at <http://books.google.com/>

MICHIGANENSIA

20
1916

LD
3297
v.20

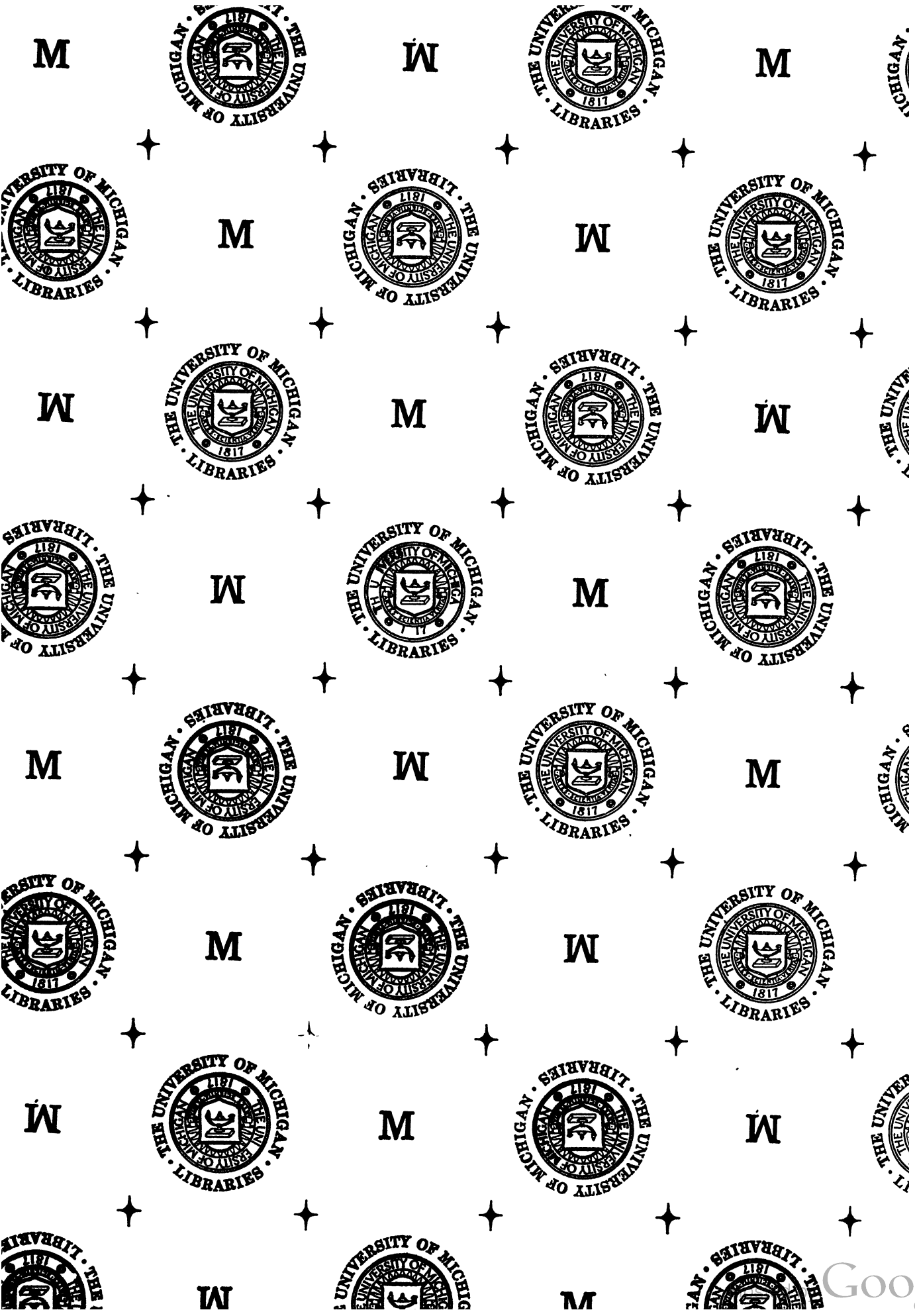



M



M



M

M



M



M



M



M



M

M

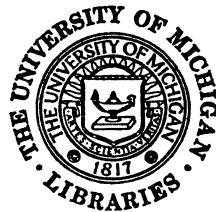

M



M



M



M



M

M



M

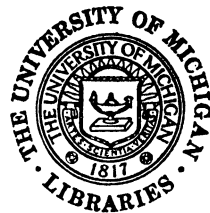

M



M



M

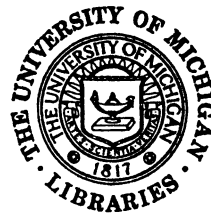

M

M



M



M



Hosted

Digitized by Google

THE DU BOIS PRESS
COMPLETE CATALOGUE SERVICE
ROCHESTER, N. Y.



Hosted by **Google**

NOTE TO THE READER

The paper in this volume is brittle or the inner margins are extremely narrow.

We have bound or rebound the volume utilizing the best means possible.

PLEASE HANDLE WITH CARE

GENERAL BOOKBINDING Co., CHESTERLAND, OHIO

MICHIGANENSIAN

1 9 1 6



The Year Book
Published by the
Senior Classes
of the
University of Michigan

Copyrighted 1916 by
LOUIS M. BRUCH
and
GLENN M. COULTER

O. F. PYLEET
BRASSIST
6-27-40
12-10-40 29+30+



FOREWORD

If, in these pages, an accurate picture of the University life has been drawn, inspired as that life is by history, tradition, and custom, then the 1916 Michigansian has well fulfilled its purpose.

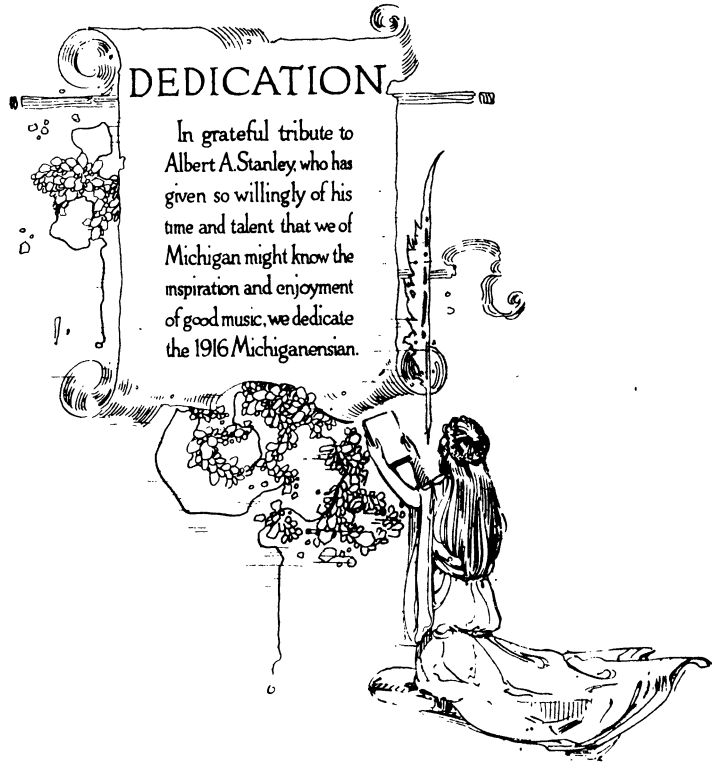



PHOTO BY HENRY TAYLOR OF CHICAGO

Albert A. Stanley





In College Days

(The Friar's Song)

HAROLD M. BOWMAN, '00.

Where no one asks the "who" or "why";
Where no one doth the sinner ply
With his embarrassments of guile;
Where's ne'er a frown but brings a smile,
And cares are crimes,—'tis sin to sigh,
'Tis wrong to let a jest go by,
And hope is truth, and life is nigh,
The bourns of the Enchanted Isle
In College Days.

Then raise the rosy goblet high,—
The singer's chalice,—and belie
The tongues that trouble and defile;
For we have yet a little while
To linger,—You and Youth and I,
In Michigan.

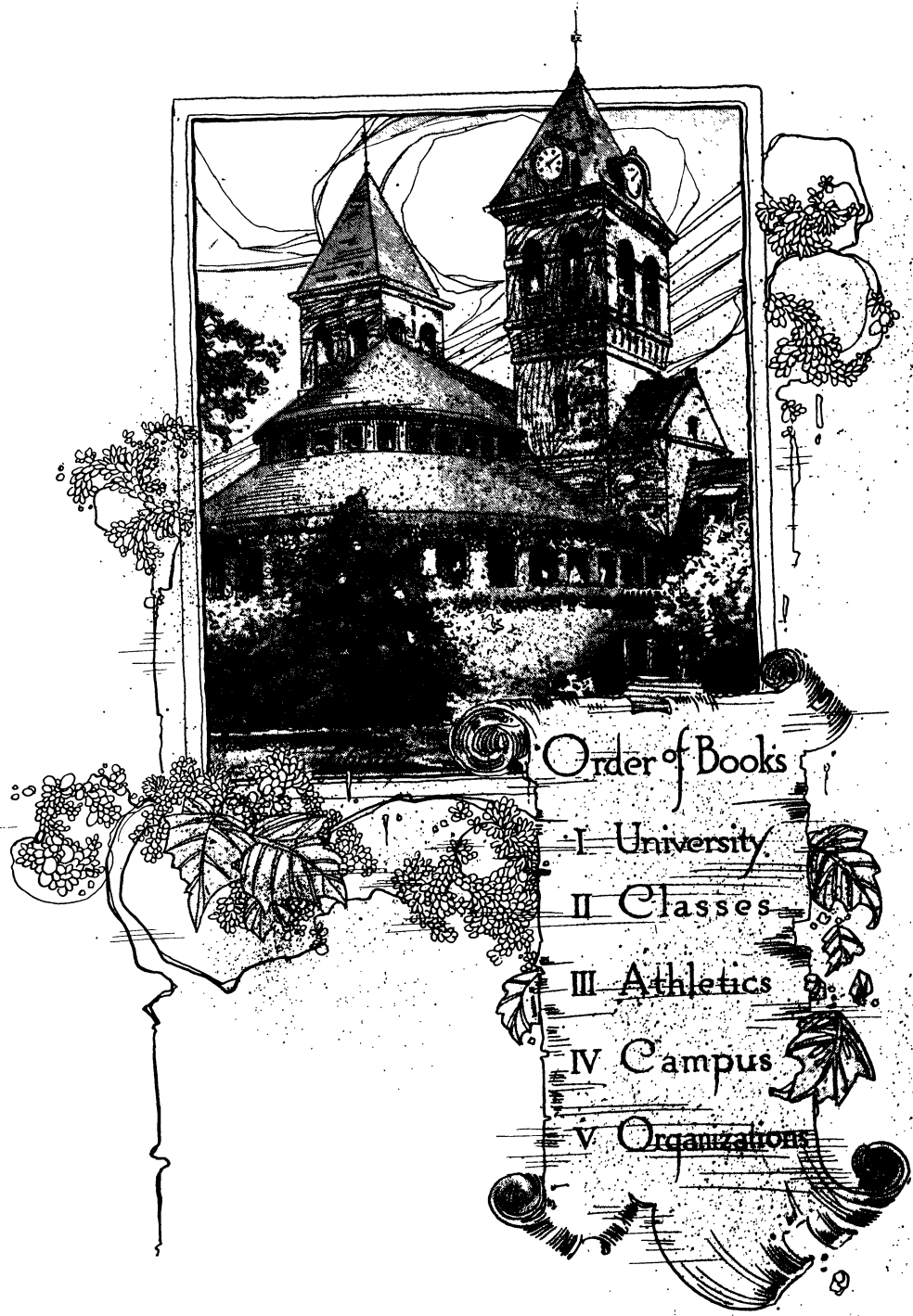

Order of Books

- I University
- II Classes
- III Athletics
- IV Campus
- V Organizations

James Burrill Angell

(1829-1916)

Although the sad event had been anticipated, the bare announcement of President Angell's death must prove of peculiar significance to every educated American, poignantly significant to Michigan alumni the world over. A chasm yawns between the present and the past of our education and of our University; an entire order of associations departs. The commanding figure of President Eliot is still spared to us, indeed. But, even so, the children of all American state universities will feel that they have lost their most venerable and venerated leader. It is the end of a complete life, rarely ordered, dignified yet touched with the veritable savor of democracy, simple albeit stately—an embodiment of the sterling qualities native to old New England. And, for the thousands who owe allegiance to the great institution at Ann Arbor—Dr. Angell's monument—something has gone from the order of the universe, never to be replaced. With them the first of April, 1916, will always remain a day of sorrowful but elevating memories. * * *

What was his secret? Not intellectual adroitness, with its restless experimenting; not "energy", with its bane of "new" departures; emphatically not ambition, with its itch for "results" and conspicuousness. Rather it reposed in a character that served as a sounding board for moral acoustics; an ability, that is, to let the right men alone, never harrying them in their work; an ability, moreover, to set the insignificant in its place, and to let it take its own meaningless course. Dr. Angell knew that the human mind can face actual issues, even if they be hostile; but he also knew that, to provoke this courage, the issue must be real and definite; and he permitted it to shape itself ere he met it. He could use prompt decision when necessary; but he had learned, what so few ever learn, that quick decisions are proper in exceptional cases only; while for the rest, even blunders may be counted on to correct themselves under kindly persuasion. The charm of his public speech was an index of the man here. It bespoke his temperament. His tranquil unaltered humanity was the clue to much that others did not understand, or even misinterpreted. For his ripe wisdom lent him insight to see that great results come very gradually, and thanks only to the co-operation of many whose gifts, as is inevitable, are most various. He could abide the defects of qualities. His charm of address was indicative of that rarest of all faculties in an executive, the power [to wait on "glances that stand agreed". By this principally he won to his unique place. Now that he is gone, many of us must think of him as of one who sowed the harvest we shall reap—and was content to have sown.

Keenly as we must feel the absence of his accustomed gracious presence, we cannot grieve as for a career cut short in its prime, with promise half fulfilled. Nay, remembering his mature performance, which so evades our feeble words, we would rather say, with Madame de Stael, "When a noble life has prepared old age, it is not the decline that it reveals, but the first days of immortality".

R. M. WENLEY.

—The Michigan Daily, April 2, 1916

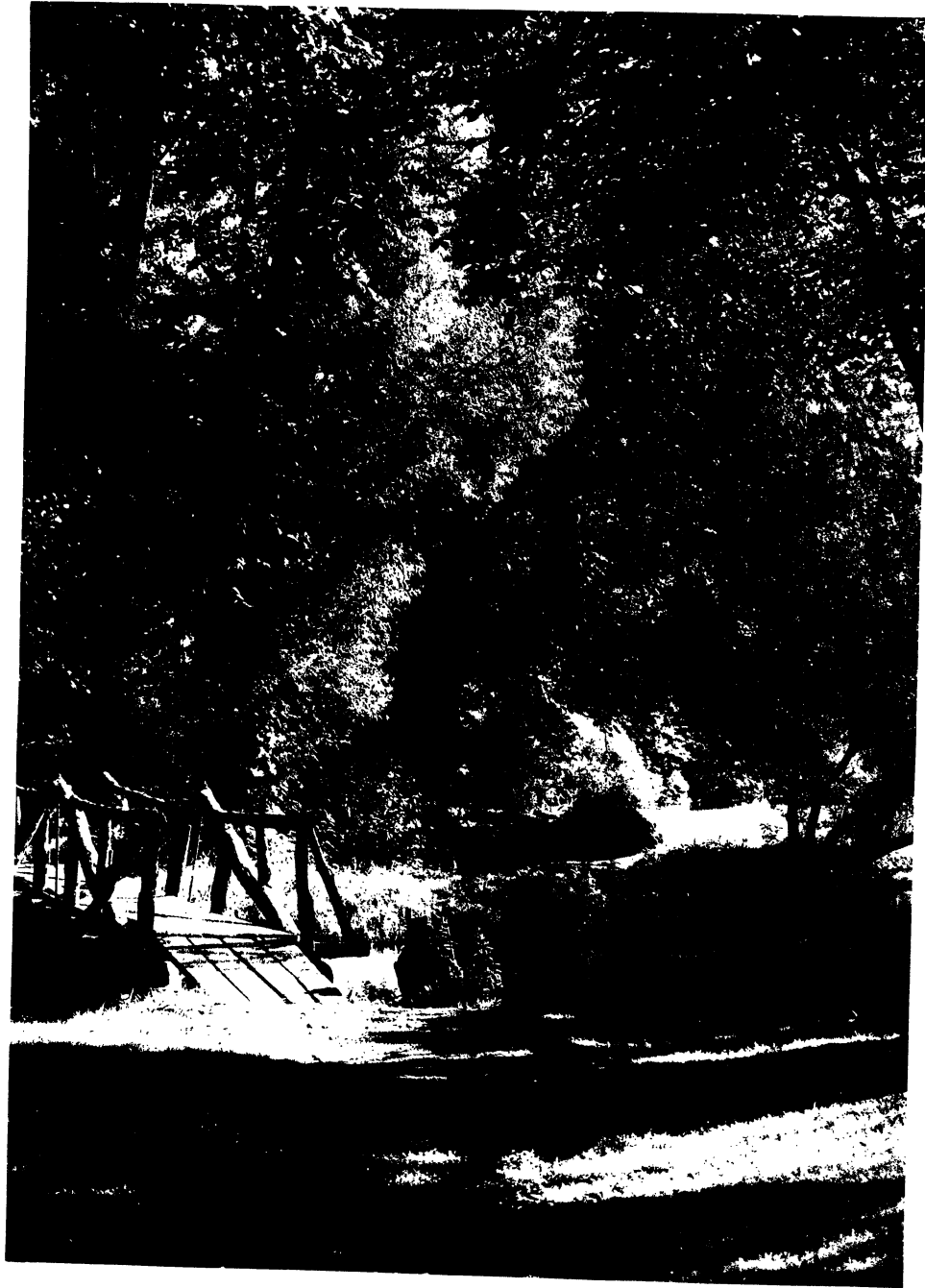

THE PARK ALONG THE RIVER

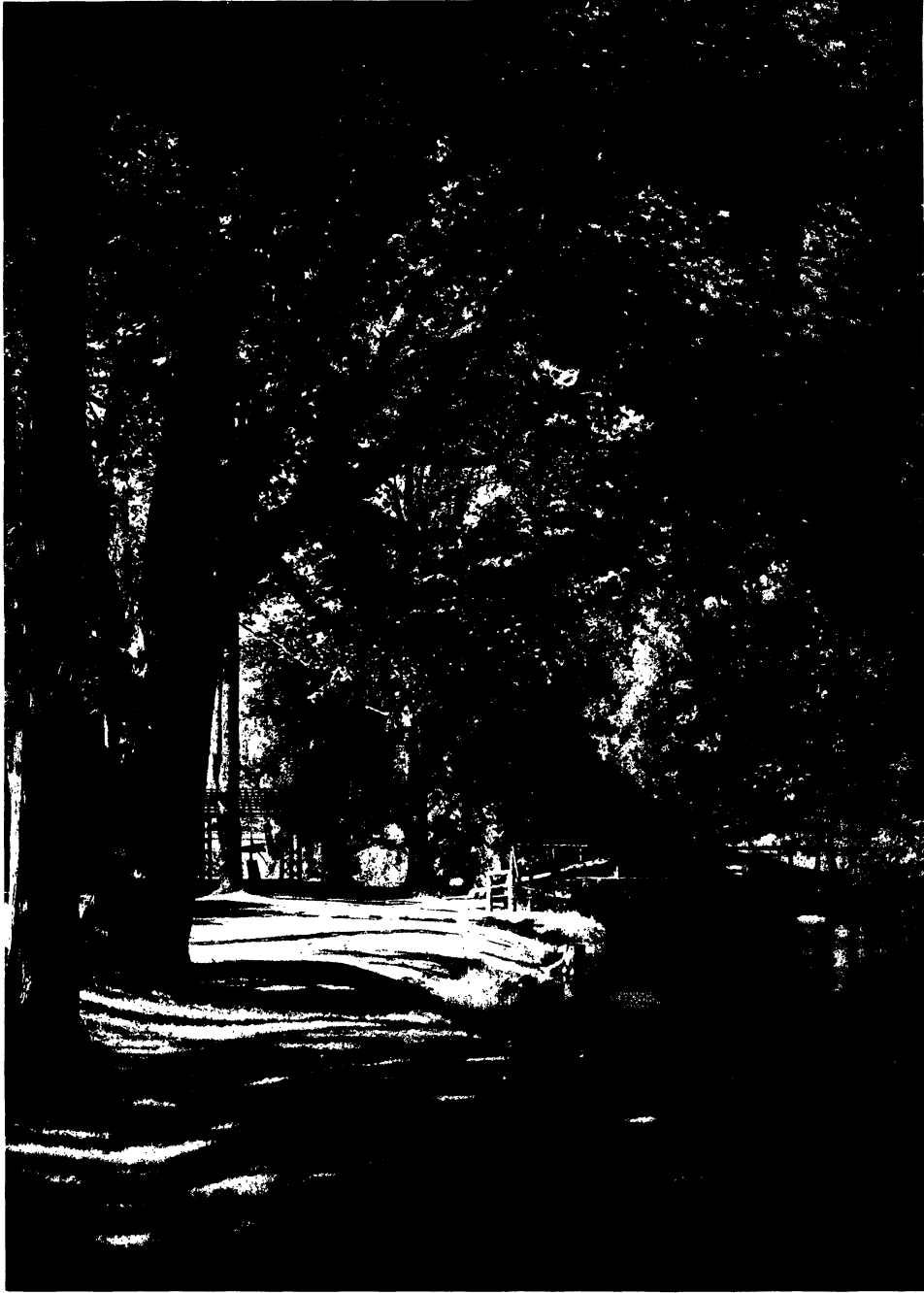

THE BRIDGE AT THE ISLAND

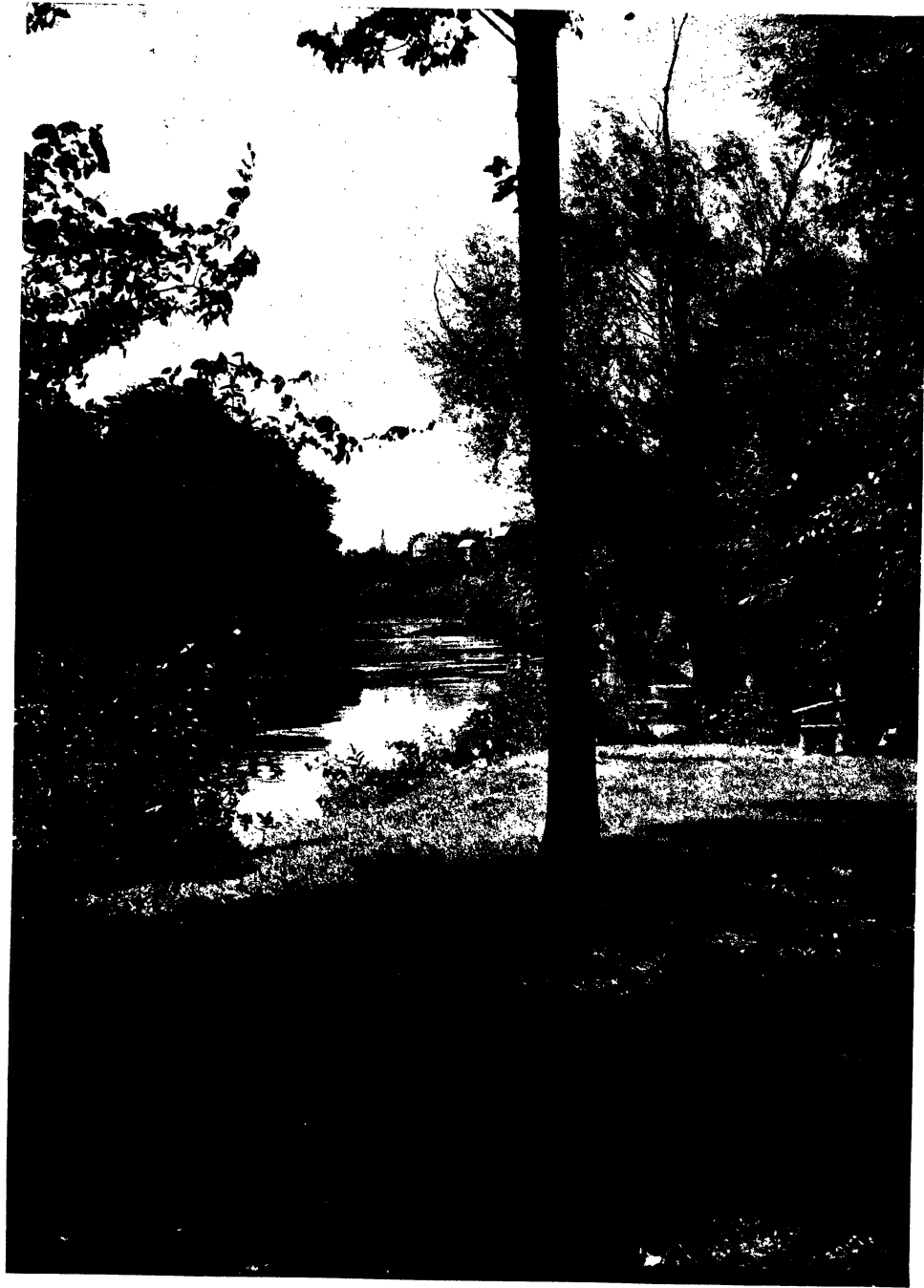

AN ENGLISH VIEW ON THE HURON

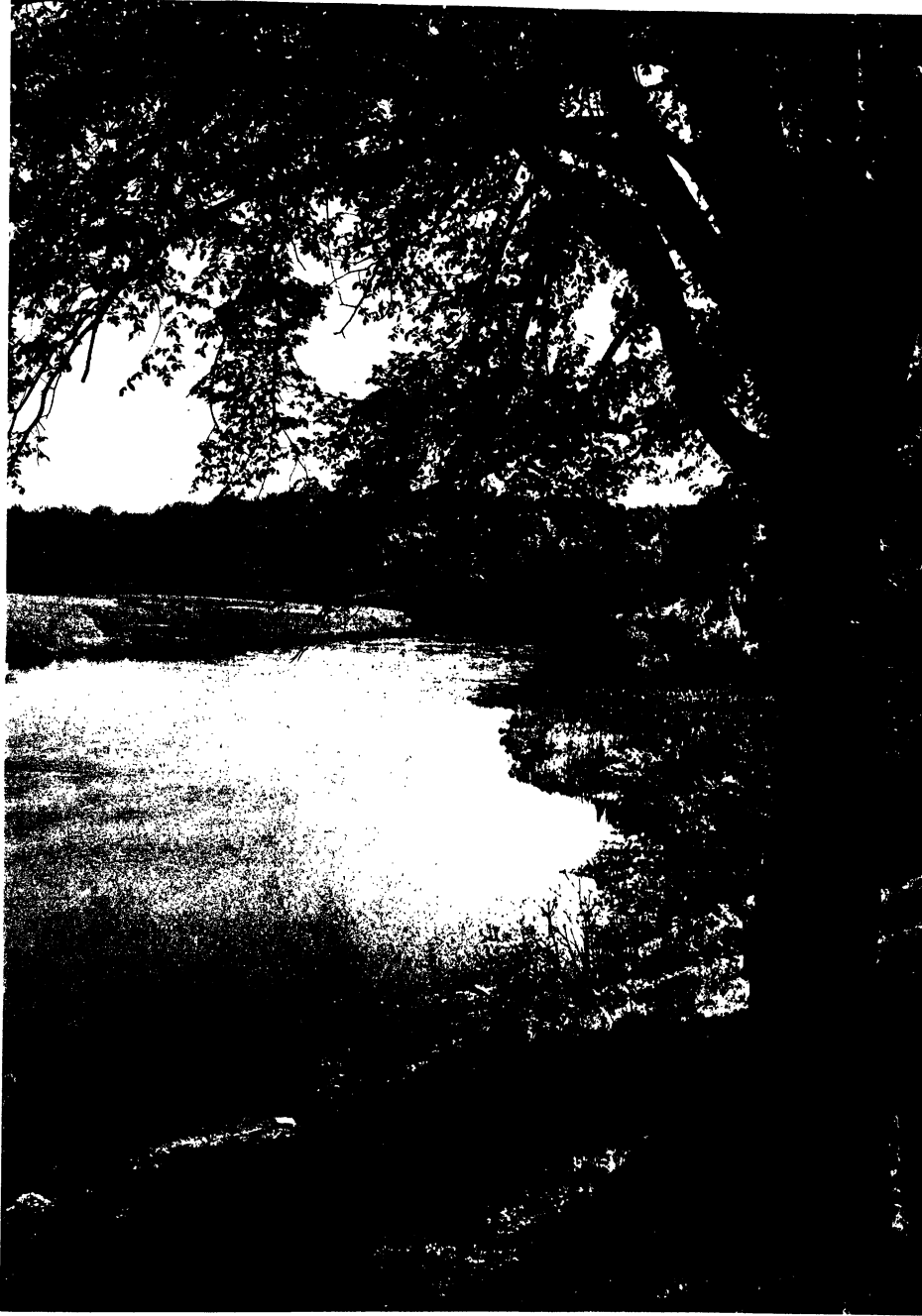

THE UPPER REACHES OF THE HURON



THE HIGH DRIVE ON THE BOULEVARD

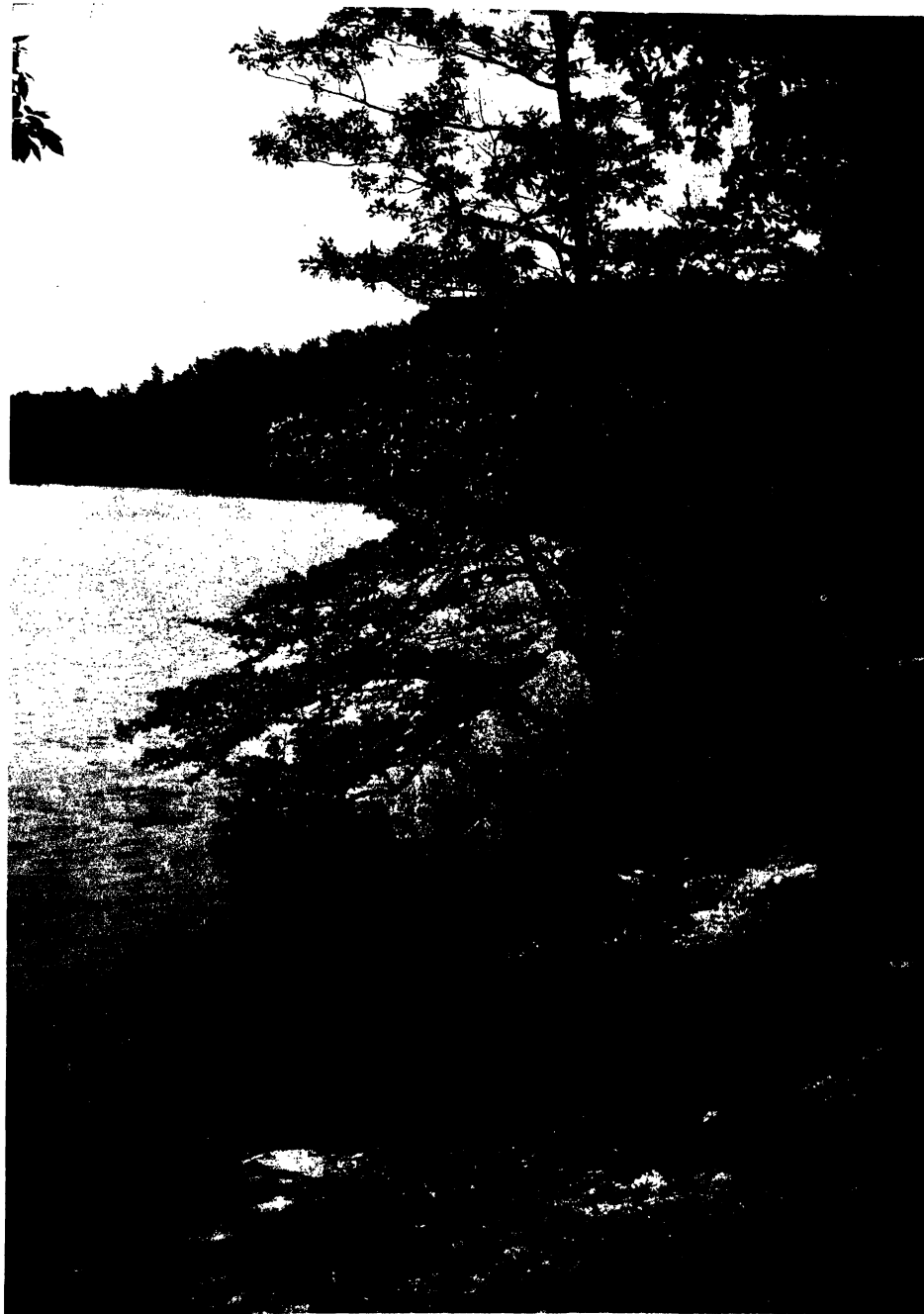

A CORNER OF THE NEW BARTON LAKE



THE CROSS-ROADS OUT MAIN STREET

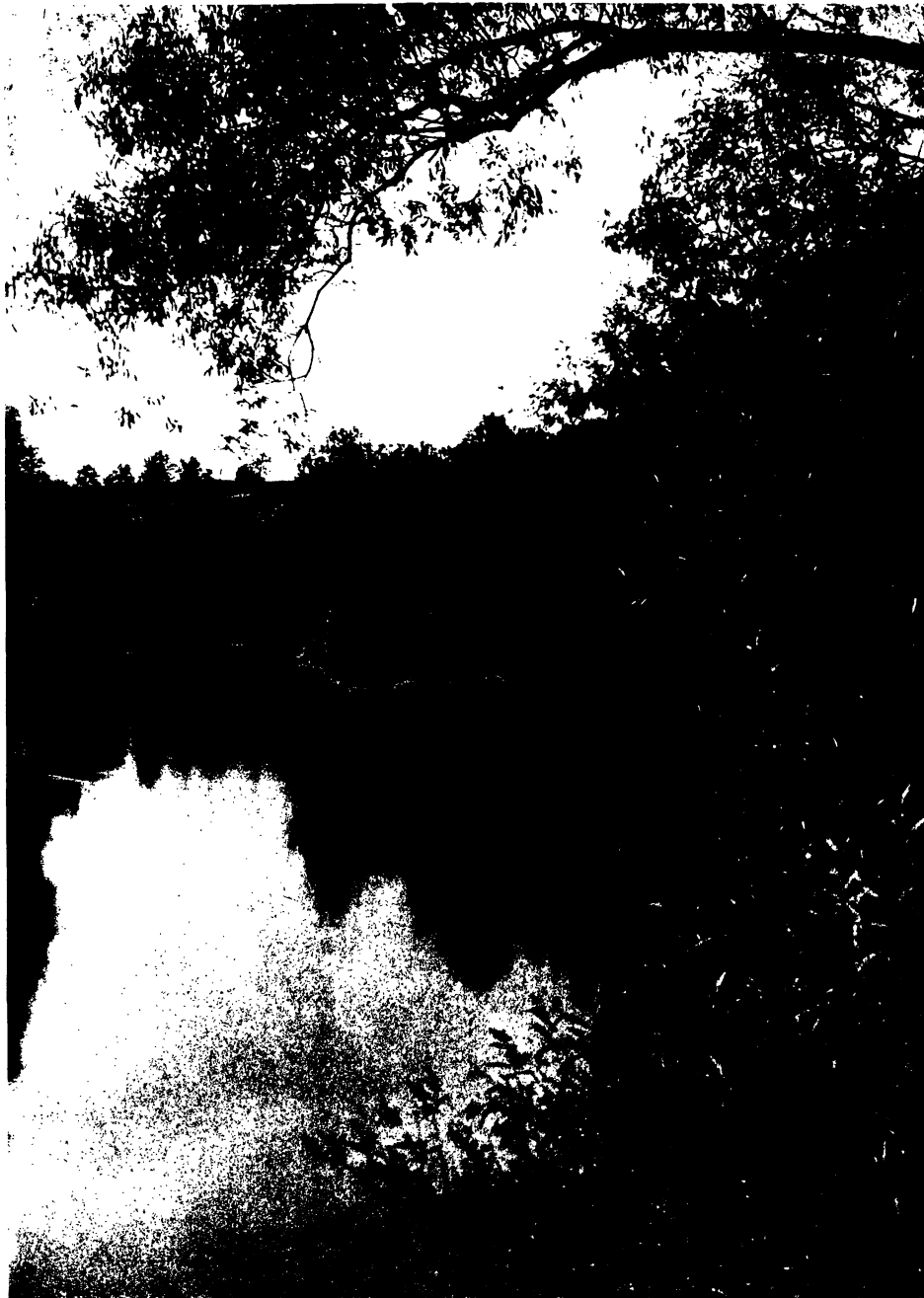

ALONG THE HURON



THE BEND ABOVE THE OLD MILL

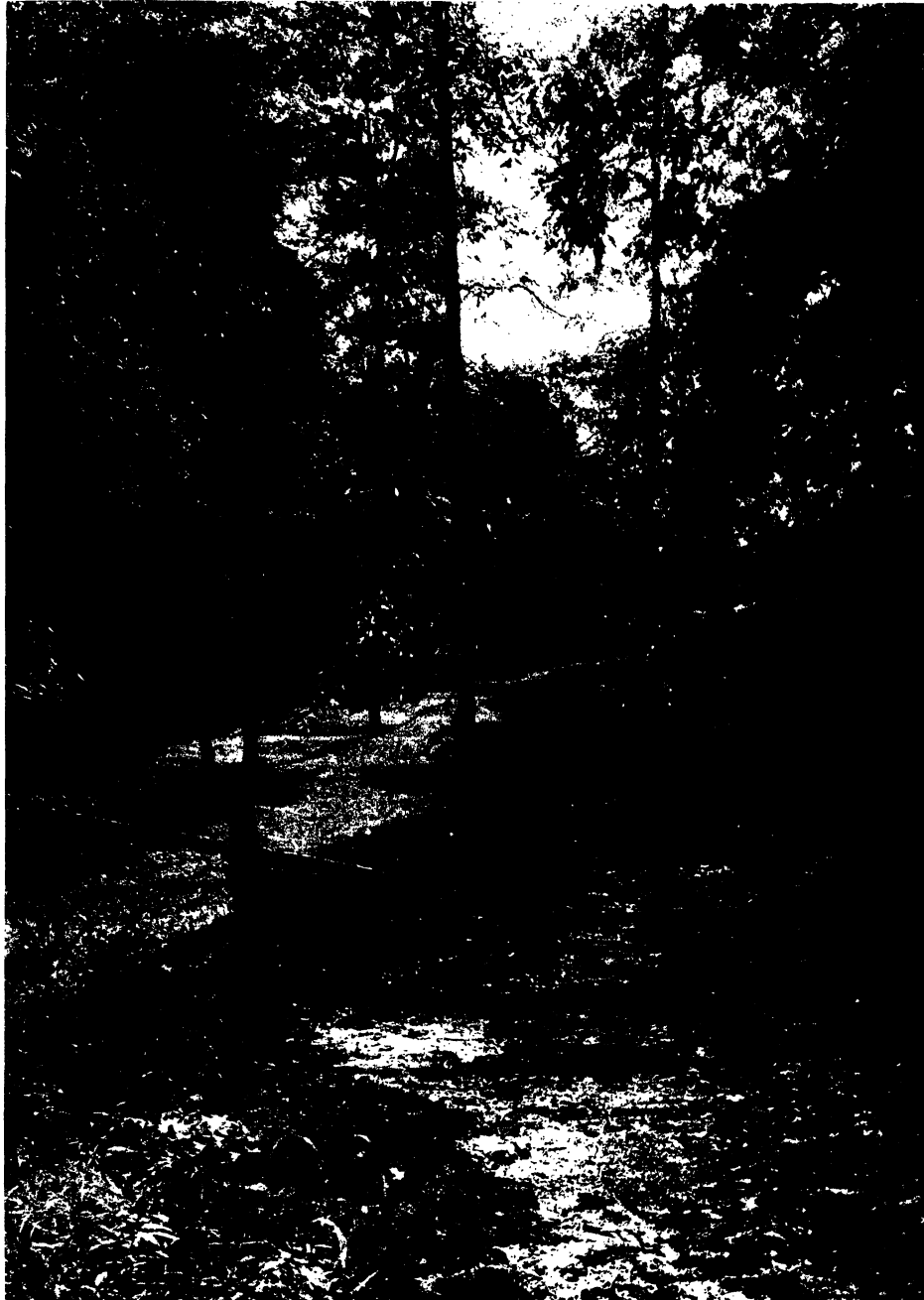

CASCADE GLEN ON THE RIVER ROAD



QUIET WATER NEAR THE ISLAND



ON HAIRPIN TURN ON THE BOULEVARD

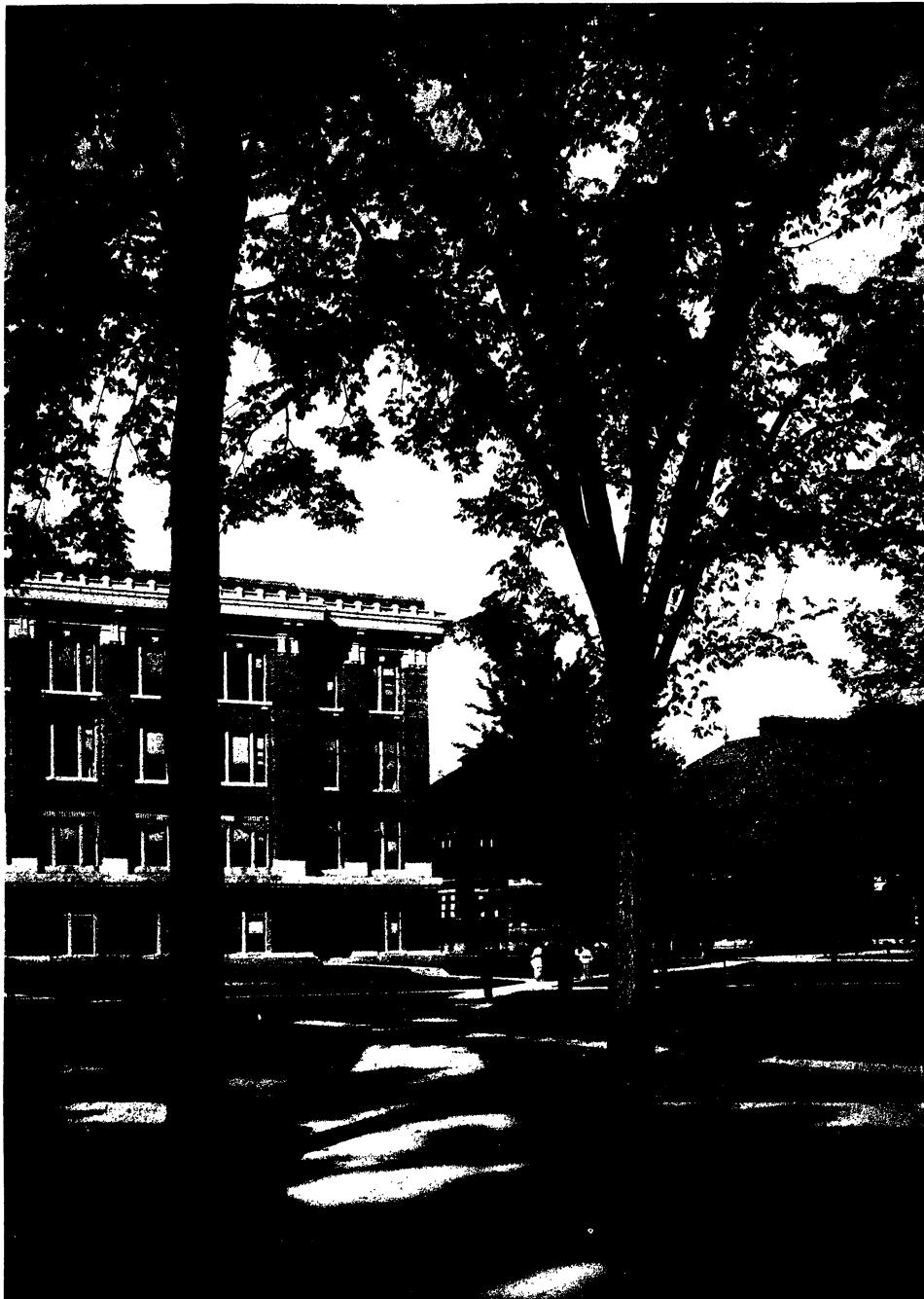

ON THE CAMPUS, NEAR THE CHEMISTRY BUILDING

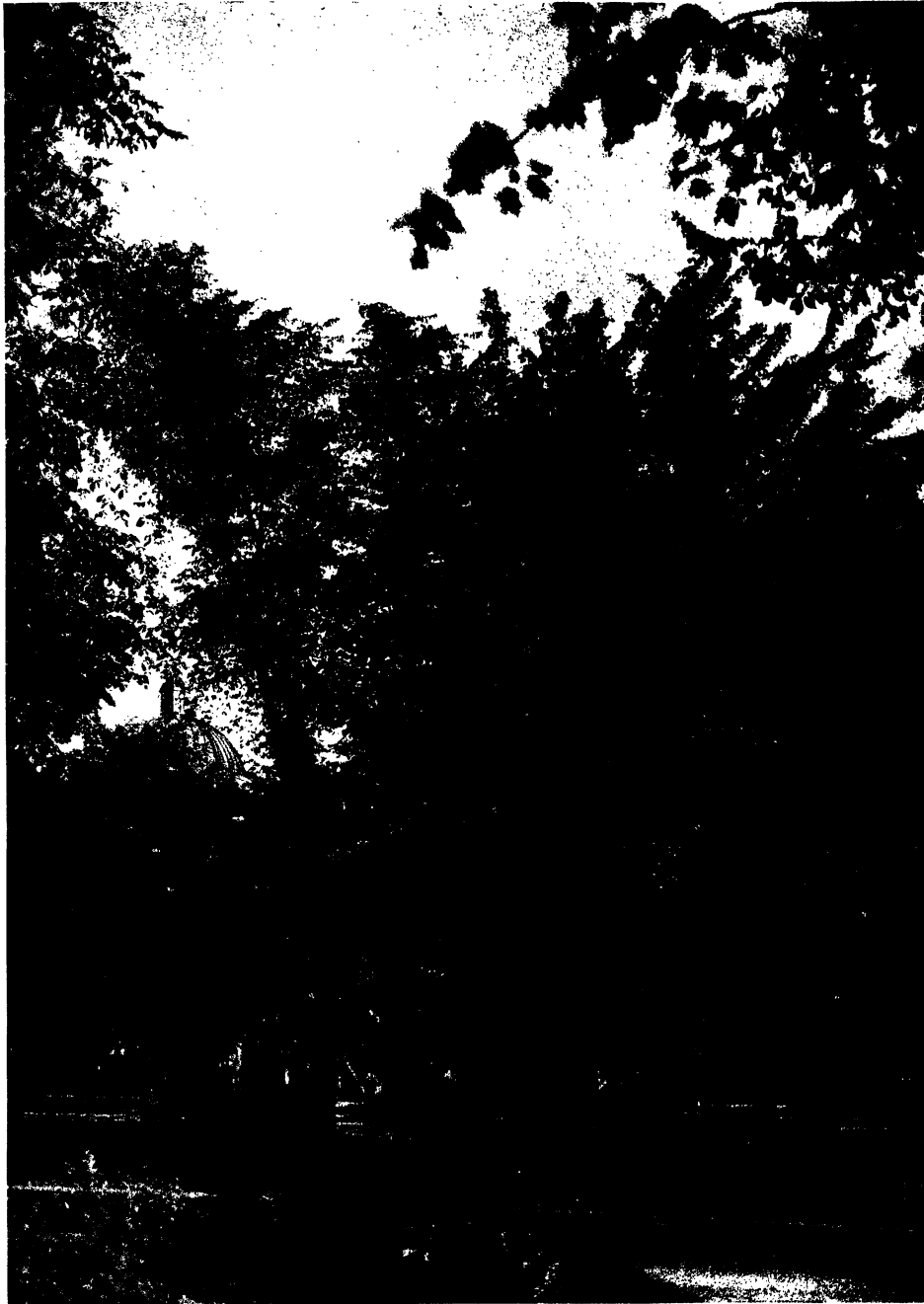

THE ELM-LINED WALKS

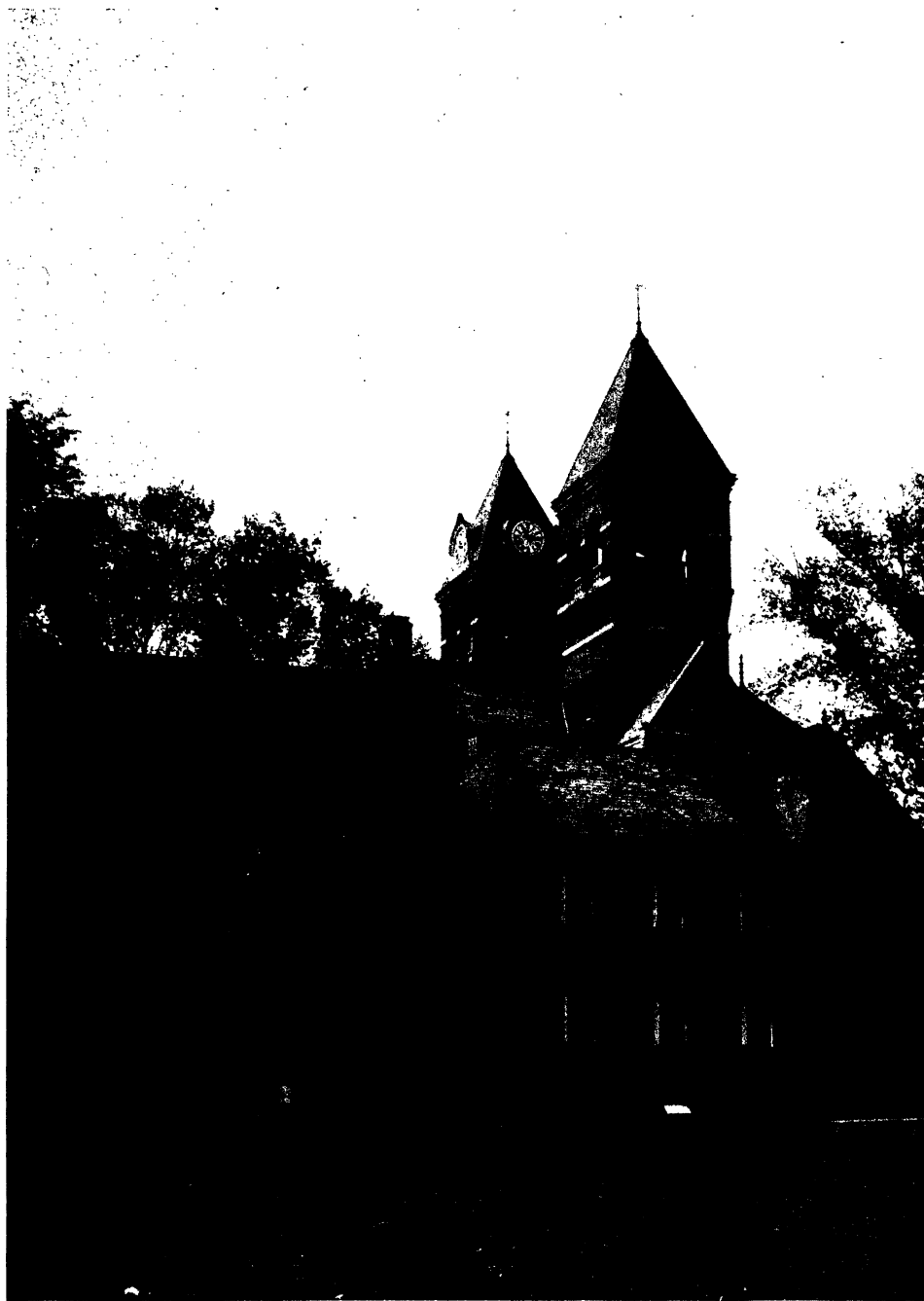

THE LIBRARY TOWERS

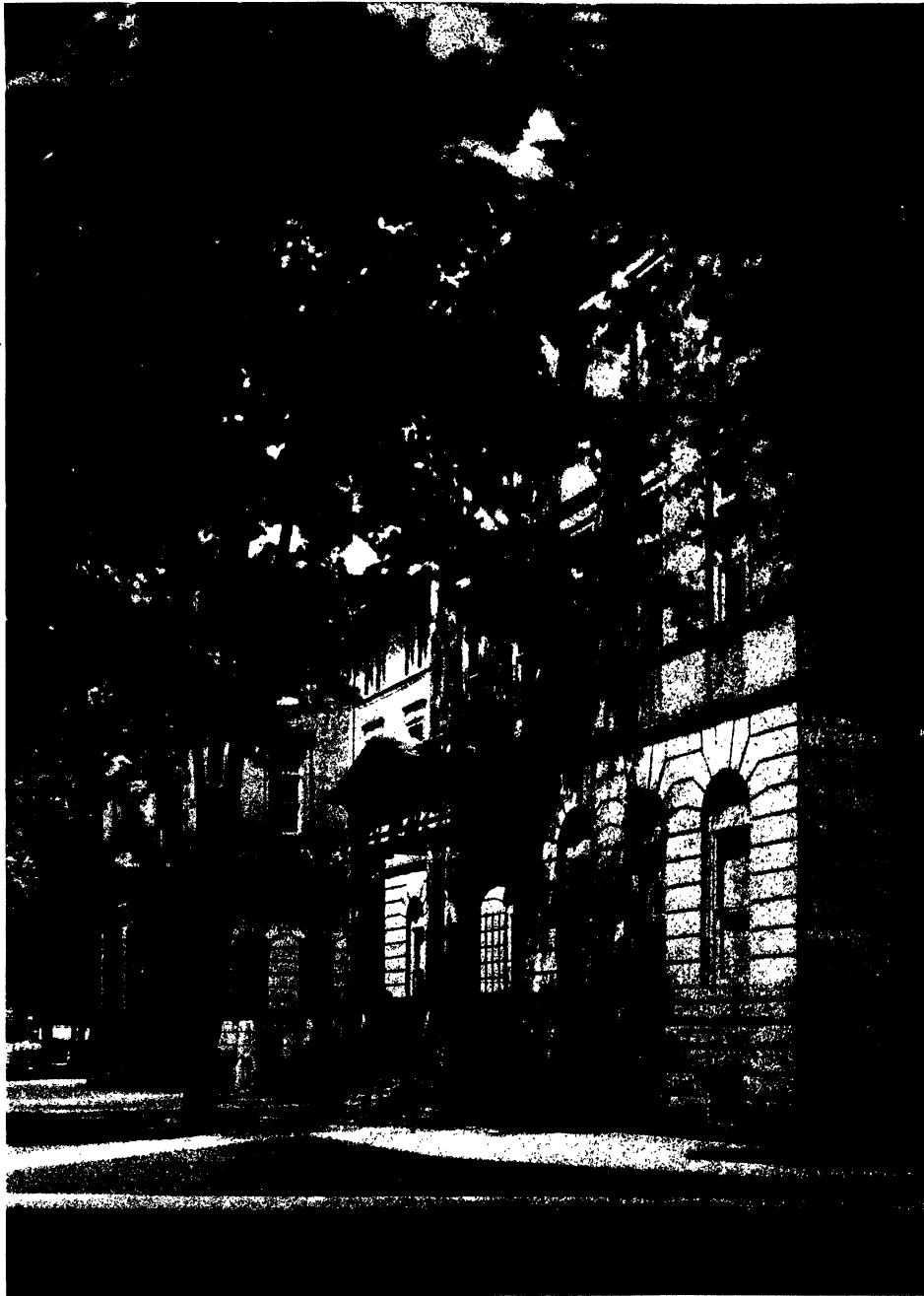

THE RADIANT LAW BUILDING



THE DIAGONAL AND THE ELM WALKS

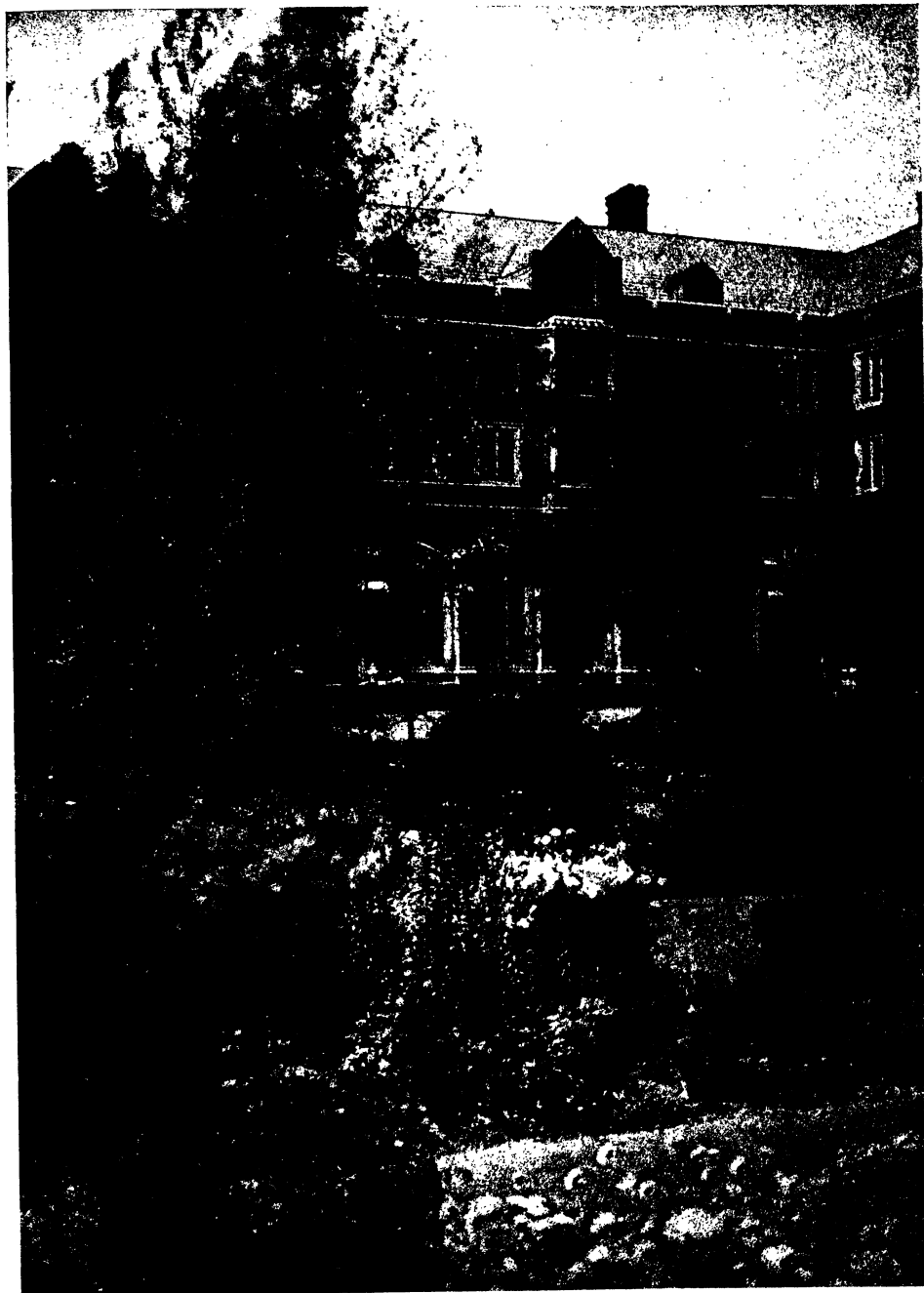

A VIEW OF THE MARTHA COOK DORMITORY

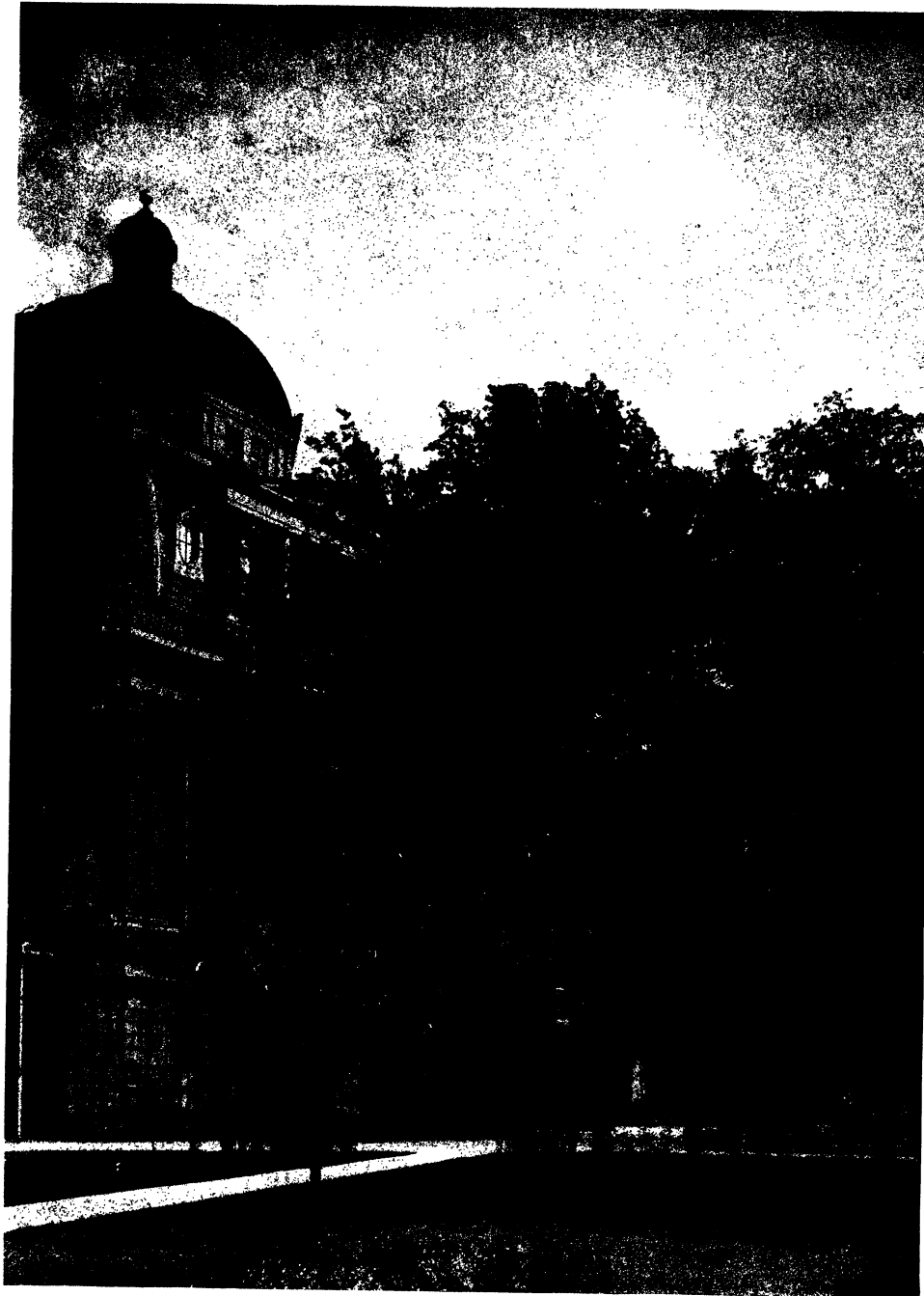

THE DOME OF UNIVERSITY HALL



THE FLOWER SHOW IN ALUMNI HALL

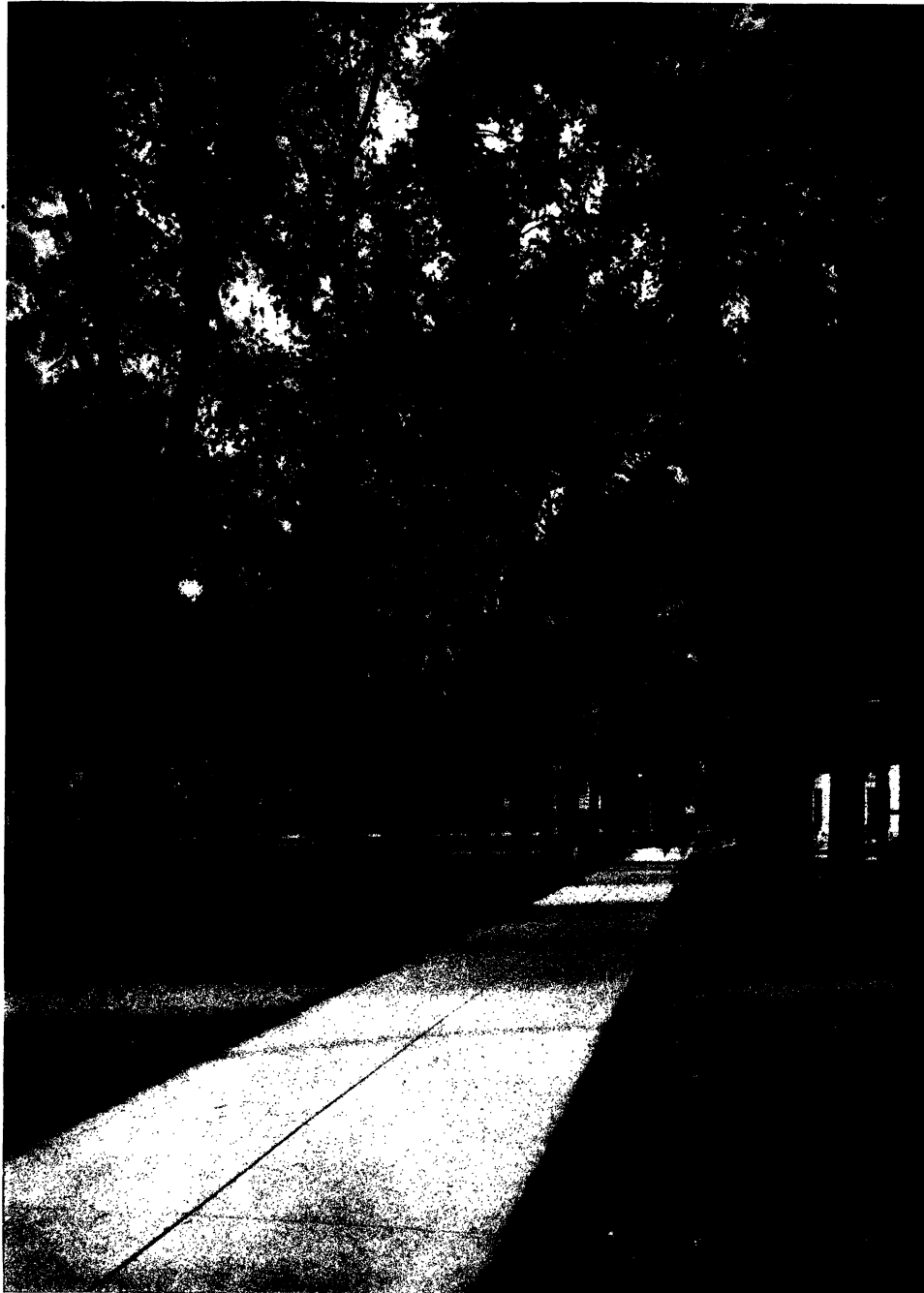

THE DIAGONAL WALK LOOKING TOWARDS STATE STREET

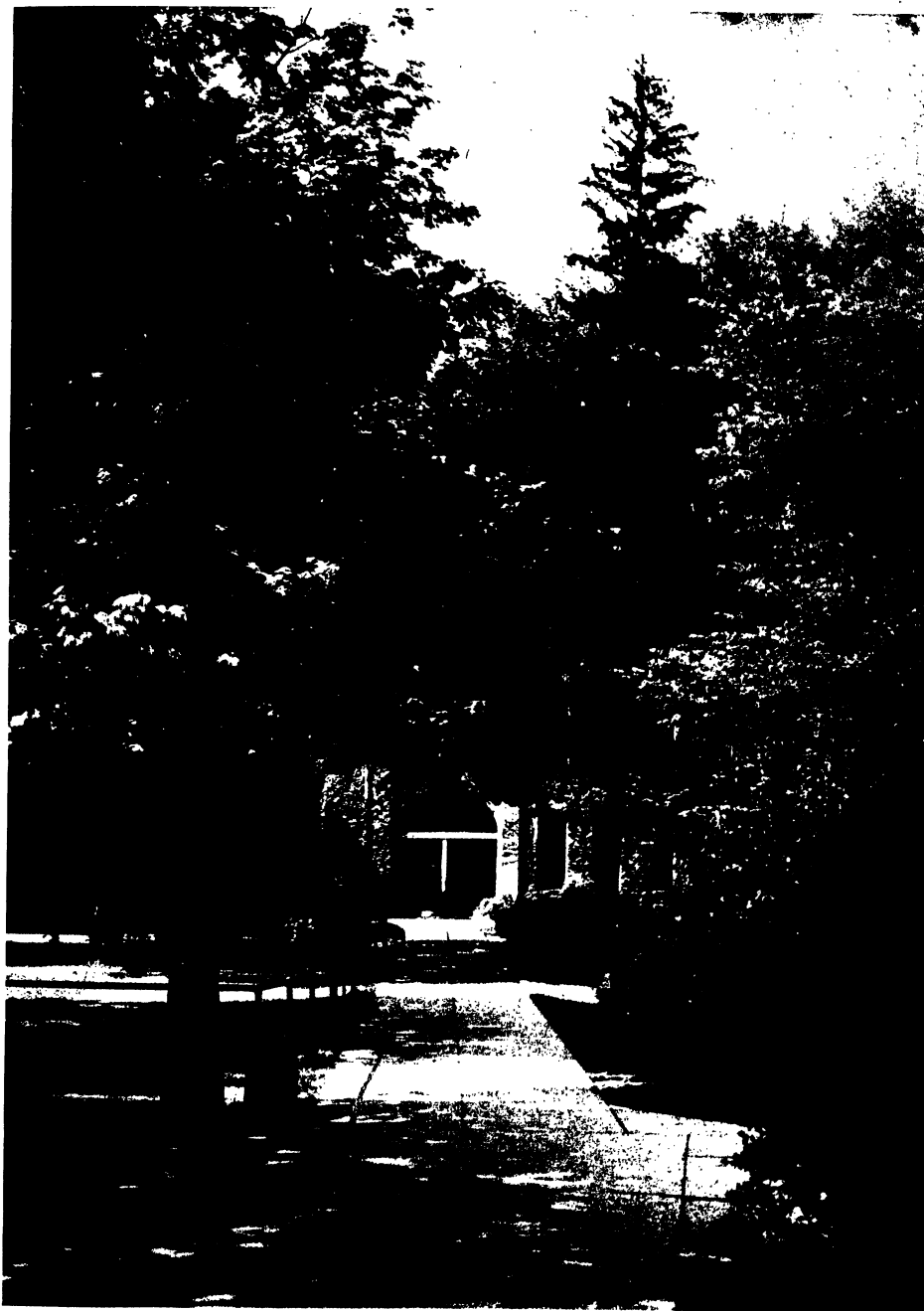

THE IVY ENTRANCE TO UNIVERSITY HALL

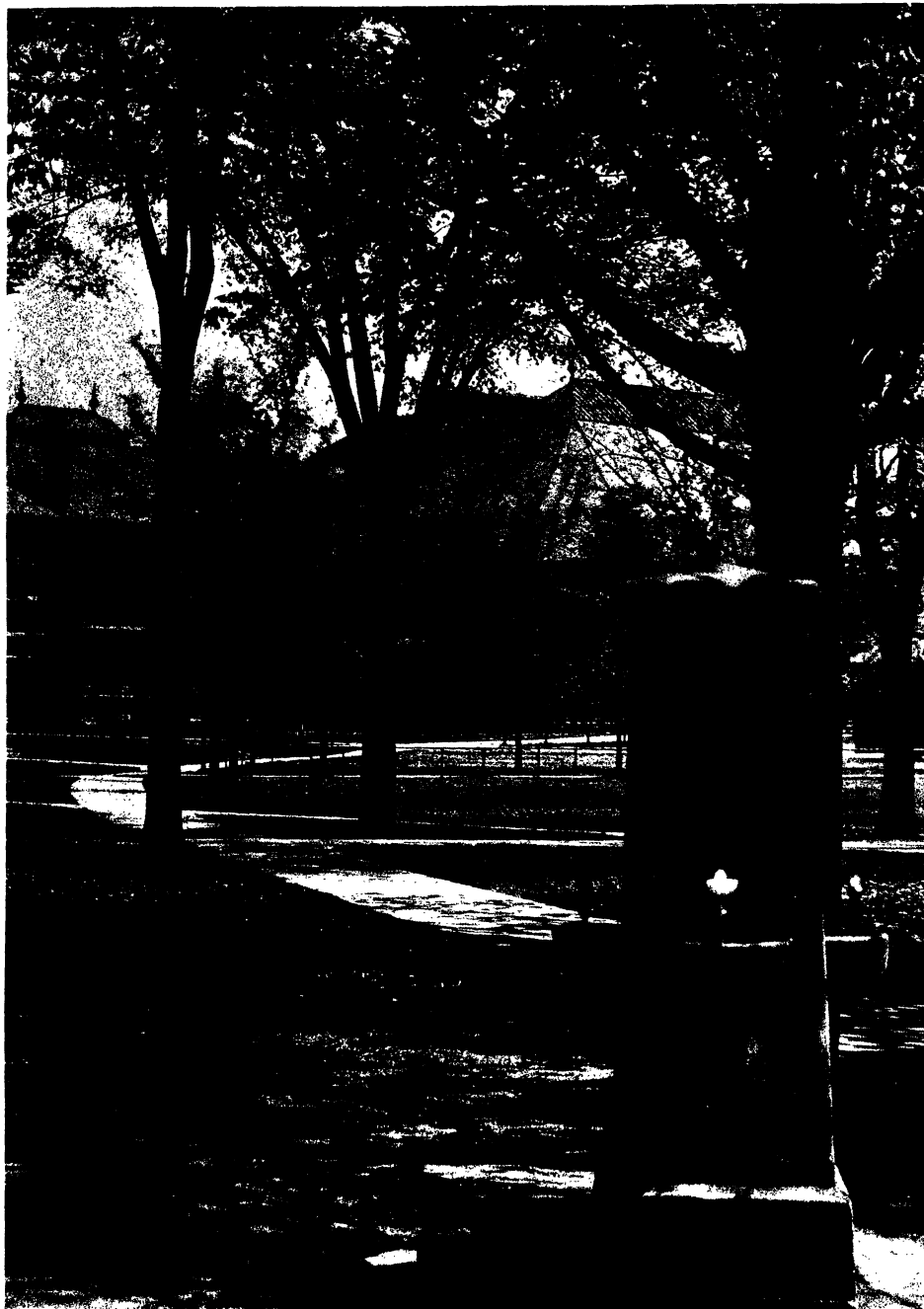

NEAR THE CENTER OF THE CAMPUS

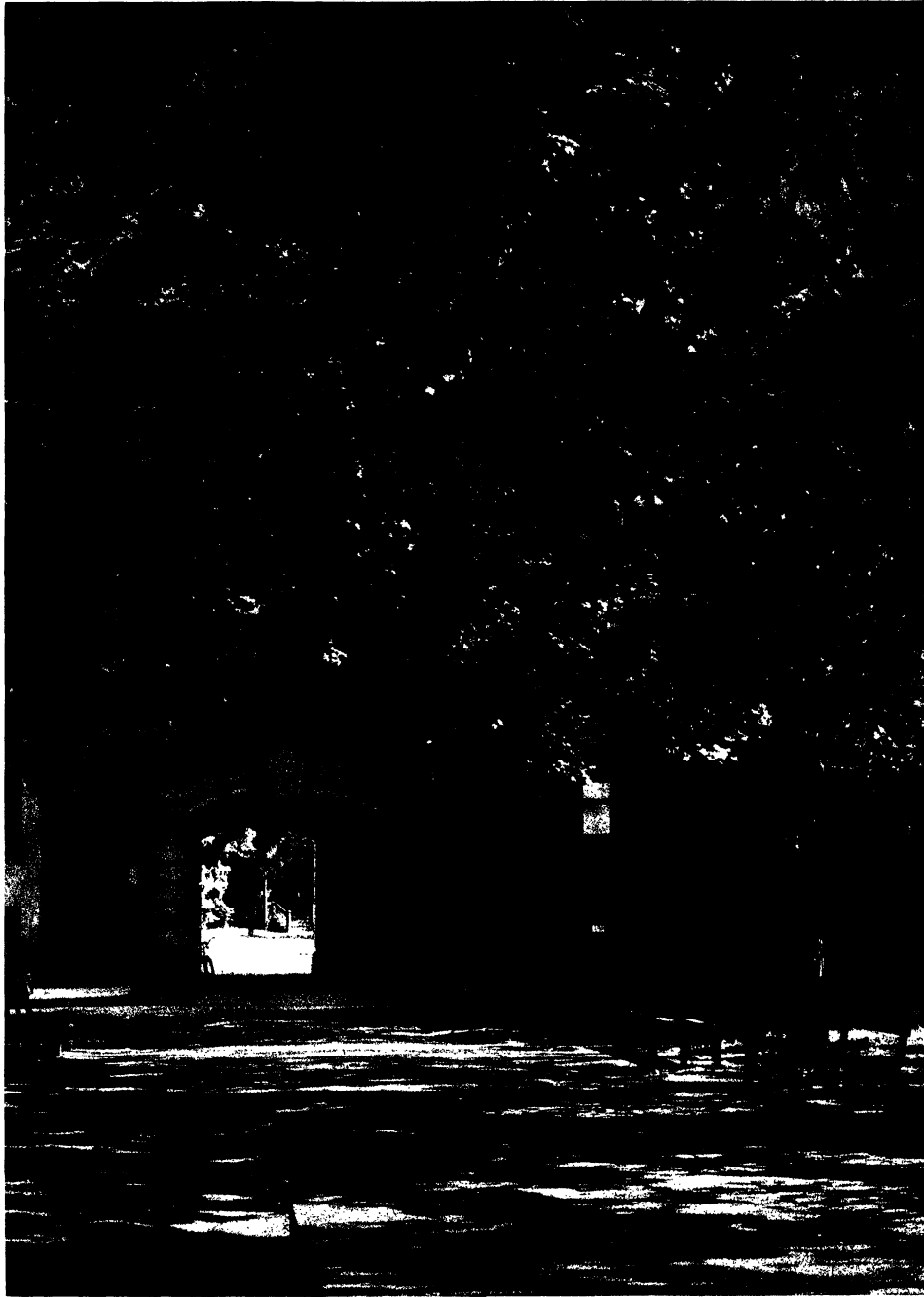

LOOKING THROUGH THE ENGINEERING ARCH

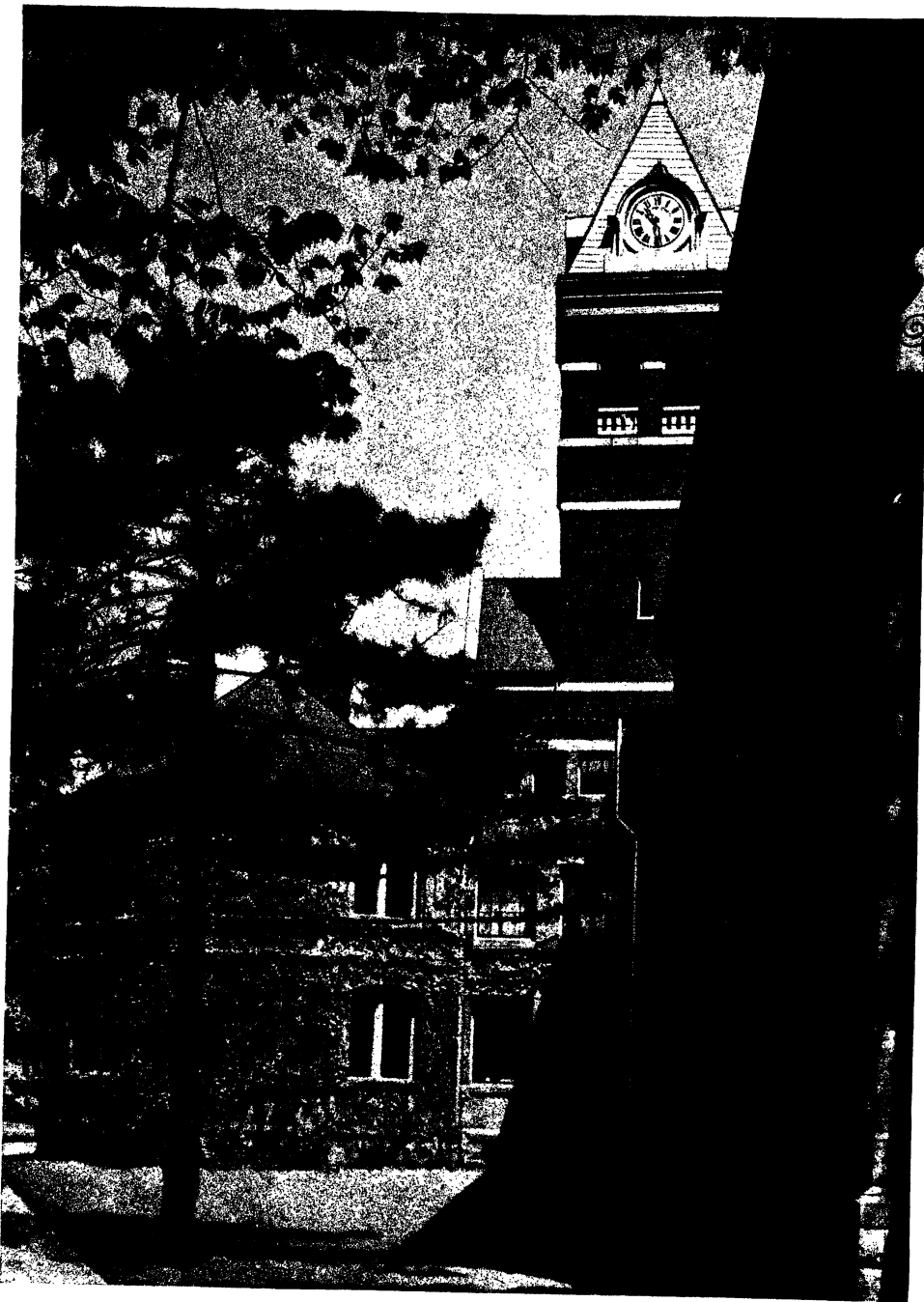

THE GREAT CLOCK WITH THE WESTMINSTER CHIMES



THE PRESENT UNION BUILDING

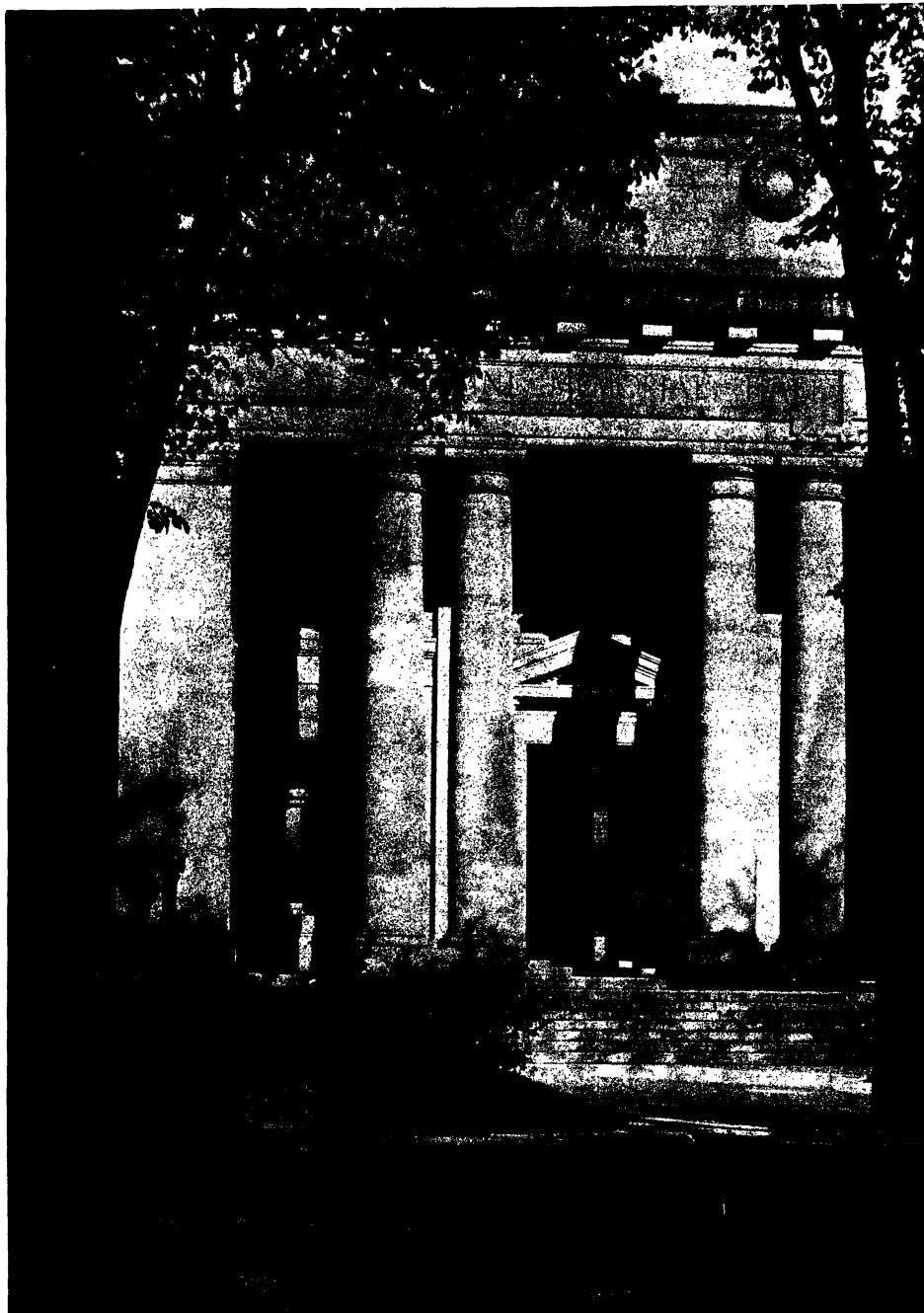

THE IMPRESSIVE ENTRANCE TO ALUMNI MEMORIAL HALL

The University of Michigan

THE University of Michigan was organized under an act of the Legislature in 1837 as an integral part of the educational system of the State. At that time there were no state institutions of learning that were worthy of the name of University. Higher education was confined to private corporations, wholly independent of state control. Between these institutions and the few scattered common schools there were practically no public high schools to be found in a large majority of states as late as 1831. The educational revival of the early decades of the nineteenth century expressed an insistent demand that the government should assume the responsibility for the instruction of its citizens. In response to this public demand for better educational facilities the State of Michigan adopted the "Prussian idea", a system of public instruction embracing the three divisions of schools—primary schools, secondary schools, and university. "Branch" schools, numbering five the first year, were immediately established for the purpose of preparing students for the University, which opened its doors in September, 1841, with a faculty of two professors and a student body numbering six freshmen. The branch schools were soon absorbed by the public high schools, thus relieving the University of their support and affording opportunity for further development. The first equipment of the University of Michigan consisted of six buildings: two dormitories, which included class rooms, and four houses for professors. Subsequently the dormitories became the wings of the present University Hall. The president's house, extensively altered, still occupies its original site on the campus. Such was the modest beginning of the great institution of learning which is now widely recognized as a national university of first rank.

PHYSICAL EQUIPMENT

The campus proper of the University of Michigan comprises forty acres of land and twenty buildings. Thirty-three other buildings occupy sites adjacent to the campus. Among the other properties of the University are the following: Ferry Field, the men's athletic grounds; Palmer Field, the women's athletic grounds; a ninety-acre arboretum and garden along the Huron river; the Saginaw Forestry Farm, eighty acres of land one mile west of Ann Arbor; and the Bogardus Engineering Camp and Biological Station, a tract of land including 2,200 acres, in Cheboygan County, seventeen miles south of the Straits of Mackinac.

Ferry Field is one of the best equipped athletic grounds in the country. It contains forty acres of land and is surrounded by a high brick wall, with an ornamental gate at the northeast corner. Besides numerous football and baseball fields for varsity and class teams, it includes 32 tennis courts, a running track, with a 220-yard "straight-away", a stadium, and stands. The football stands seat 22,656 persons, while the baseball stand seats 1,632. One section of the football stadium was built two years ago, with a seating capacity of 13,200. When completed the stadium will accommodate 52,000 spectators. A commodious club house, containing lockers, baths and rubbing and lodging rooms, is situated near the entrance to the field. An annual "blanket" tax of five dollars admits the student to all athletic events and affords him the privilege of using the facilities of the field for recreation purposes.

Palmer Field, the women's athletic grounds, contains tennis courts, hockey and baseball fields, a basketball court, a club house, and an expansive green for physical recreation. This field, encircled by hills, furnishes an amphitheater for open-air celebrations. It is here that the annual cap-night celebration is held. May-day and other pageants presented by the women are also given in this picturesque theater.

Among the noteworthy buildings recently erected on the University of Michigan campus are Hill Auditorium, the Natural Science Building, the Chemistry and Pharmacy Building, and the two dormitories for women.

Hill Auditorium, one of the finest music halls in the world, was erected at a cost of \$300,000, the major portion of which was bequeathed by the late Hon. Arthur Hill, of Saginaw, an alumnus of the

University and for many years a member of the Board of Regents. It has a seating capacity of 5,000 and is used for all the occasions which assemble the university public, such as the Choral Union and May Festival concerts, convocation, lectures, pageants, mass meetings, and the like. This building contains the famous Frieze Memorial organ, originally constructed for the Columbian Exposition in 1893, and for many years located in University Hall. The large exhibition room on the second floor is devoted to the Stearns collection of musical instruments, presented to the University several years ago by the late Frederick Stearns, of Detroit.

The Natural Science Building was completed last fall at the beginning of the academic year. This splendid structure contains over 270 rooms and cost \$450,000. It includes the departments of Botany, Forestry, Geology, Mineralogy, Zoology, and Psychology. Though constructed primarily to serve utilitarian purposes, the building conforms in architectural design to Hill Auditorium, which faces it directly across North University Avenue.

The Chemistry Building, a four-story structure, rectangular in shape, includes 125 rooms and 104,500 square feet of floor space. All the chemistry of the various departments of the University, except the technical chemistry of the College of Medicine and Surgery, is taught in this building.

From an architectural point of view the most interesting building in the University group is the Martha Cook dormitory for women. It is the gift of the Cook family of Hillsdale and New York. Its estimated value is approximately half a million dollars. It is Tudor-Gothic in design, and quite generally conceded to be one of the most artistic structures of its kind in the country. It contains all the modern conveniences to be found in club homes and accommodations for 125 women. The other dormitory, Newberry Residence Hall, while less pretentious in architectural appointments than the Martha Cook building, is a strictly modern building, pleasing to the sight and comfortably and artistically furnished. It affords living quarters for sixty women. It is the gift of the Newberry family, of Detroit.

LIVING CONDITIONS

Students at the University of Michigan live in the private homes of the city or in fraternity and club houses, of which latter there are over sixty in number. The wide choice afforded the student in the selection of his rooming house enables him to adjust his living expenses to his allowance. The women who do not live in either of the two dormitories or in sorority houses are assigned by the dean of women to the various approved "League Houses", private homes conducted under the supervision of the Women's League, a student organization which exercises general supervision over the university activities of the women. By supervising the rooming houses that are open to women the League is able to standardize living conditions and at the same time give direction to the social life of the women. The same kind of supervision is being instituted for the rooming houses devoted to men. It is quite generally desired, however, that dormitories under the direction of the University shall be available to both men and women in the not too distant future.

UNIVERSITY ACTIVITIES

Not the least important part of a university student's training is acquired through his associations outside the class room. A great cosmopolitan student body, with opportunity for intimate social contact among its individual members, affords opportunities of inestimable value to the future citizen. To exchange opinions with men and women from foreign lands, as well as with those from the various states in the Union, to share their pleasures and responsibilities, to work with them in the laboratory, the library, or the class room, to compete with them for athletic or academic preferment—it is this experience alone which can crush out the narrow provincialism of the average student and make him tolerant and broad-minded. Contact with his fellows affords the only means whereby the vulgarian or the prig can be rendered good company for intelligent men and women. True culture, which evinces a preference for what is superior amid all the accidents of life, can be acquired in no other way.

THE MICHIGAN UNION

Foremost among the student organizations which foster this cosmopolitan spirit is the University of Michigan Union, whose membership embraces more than three thousand undergraduates and many thousand alumni. A million dollar campaign for funds with which to erect and maintain a new club house is nearing its completion. It is confidently expected that the last dollar will soon be subscribed, so that building operations may be started during commencement week of the present year. This campaign for a new Union home is the most ambitious project ever undertaken by the alumni of any university, and the success of the movement speaks well for the loyalty and enterprise of Michigan graduates and former students. When completed the new Union will serve as a common social center for students, faculty, and alumni of the University. It is a significant fact that the Union has been able, even with its present inadequate facilities, to give general direction to student activities. It produces the annual student opera, conducts student, class, and university affairs, and serves as the social center of university undergraduate life. It is obvious that an increase in the facilities of the Union will multiply its opportunities for serving the interests of the student body.

Besides the Union, whose activities cover every day of the academic year, there are a great variety of organizations devoted to special social and academic interests. Honor and departmental societies, literary and foreign language associations, dramatic, musical, debating, and social clubs, and the like, present ample opportunity for the development of the student's aptitudes. Nor are the women of the University less active than the men in fostering the interests of their group life. And permeating all these activities is a wholesome spirit of democracy, which means open opportunity for all and special privilege for none.

LIVING EXPENSES

Michigan has long been known as the "poor man's college". It is estimated that forty percent of the student body is at least partially self-supporting. Student employment bureaus, conducted by the University Y. M. C. A. and the Michigan Union, afford help to needy students throughout the year. More than 4,000 "jobs" are opened to students annually through the activity of these employment agencies. There are also available to deserving students more than seventy-five scholarships, loan funds, and prizes. These funds have been provided by the Board of Regents, graduating classes, alumni associations, and individuals.

The annual expenses of students, including clothing and incidentals, are, on an average, about four or five hundred dollars. Actual living expenses will average less than \$300 a year, while incidental items, such as clothing and railroad fare, will fall below \$150 a year. The annual fee, which is less for residents of the state than for outsiders, is distributed among the various schools and colleges of the University as follows:

Science and the Arts—\$42; Engineering—\$57; Medical (including laboratory fees)—\$100; Law—\$67; Pharmacy—\$57; Homeopathic—\$100; Dental Surgery—\$107; Graduate School—\$42.

STUDENT ENROLLMENT

The total number of students enrolled in the University of Michigan during the past year, inclusive of the summer session, is 7,214. This enrollment is distributed among the several schools and colleges as follows: Literature, Science, and the Arts—3,225; Engineering and Architecture—1,571; Medical—323; Law—452; Pharmacy—126; Homeopathic—54; Dental Surgery—353; Graduate—357;—Summer Session—1,678. The net total eliminates all double registrations.

WHAT THE UNIVERSITY STANDS FOR

The ideal of the University of Michigan is enlightened citizenship. To this end it fosters all those educational interests and influences which are effectual in producing the cultivated man and women.



Its relation to the nation is that of a trustee who has assumed a sacred obligation. It recognizes the fact that the professional man or woman must always be something more than a technically trained individual. He or she must also be equipped to meet the responsibilities of citizenship. The university, therefore, besides preparing men and women for their life work, also seeks to broaden their sympathies, strengthen their loyalties, enrich their sense of what is superior, so that their personalities may contribute to life a benefit which does not often find a place in bookkeeping accounts, but which nevertheless possesses an inestimable value to society in general. The public support of a state university is justified by the good it confers upon those who enjoy its privileges and by the influence it exerts, through its graduates and as an intellectual center, upon the commonwealth. This purpose is being achieved by the University of Michigan through the thirty-five thousand graduates and former students whom it has trained for citizenship. But the University of Michigan is reaching the people of the state even more directly by placing within their reach the resources of a great educational institution. Besides the services rendered by the hospitals and laboratories, by the libraries and reference bureaus, more than three hundred and fifty free lectures are presented annually throughout the state. Through this direct service over one hundred thousand people of the commonwealth are reached annually, without extra expense to the taxpayers.

It may truly be said that the splendid ideal of President Henry P. Tappan, who more than any other man was the founder of the University of Michigan, has been fully realized—"A University worthy of the name; with a capacity adequate to our wants, receiving a development commensurate with the growth of all things around us, doing a work which shall be heartily acknowledged by the present generation, and reaching with increasing power through the generations to come . . . A great work, it will require great means; but when once accomplished, it will constitute the glory of our state and give us an indisputable pre-eminence."

J. R. B.



NEWBERRY RESIDENCE HALL

The New Dormitories

THE opening last fall of the two residence halls for women inaugurates a new epoch in housing conditions for students in the University. They mark the way for a return to the earlier days of the University, when all the students were housed in dormitories. The present system of allowing students to find accommodations for themselves in the homes of the citizens of Ann Arbor was instituted as far back as the time when President Tappan saw no way of increasing the facilities of the University except by utilizing the rooms in what are now the two wings of University Hall which, before his time had been used as dormitories. His marked sympathy with German educational methods also predisposed him to follow this practice, which was customary in Germany.

Since those days, however, conditions have changed and for any one who has made a study of student life the need of better housing conditions is apparent. The obvious solution of the problem is the erection of residence halls, or dormitories, particularly for those people who are not accommodated in fraternities or clubhouses. For the men, the Michigan Union Clubhouse will have a marked effect. For the women, the erection of the Helen Handy Newberry Hall and Martha Cook Building has probably been the greatest step towards ameliorating conditions. As is evidenced by their names, each of these Halls is a memorial to a mother on the part of her children. The Martha Cook Building was erected by the Cook family of Hillsdale, while Newberry Hall was erected by the children of Mrs. John S. Newberry, whose husband was a graduate of the University in the class of 1847.

Few college buildings, to say nothing of dormitories or halls of residence, surpass the new Martha Cook Building in architectural beauty or in perfection of furnishings and decorations. Every detail bears



THE CORRIDOR—*Martha Cook*

the evidence of careful thought for the comfort of its occupants on the part of the designers and donors. In general it is an exceptionally fine adaptation of the Tudor-Gothic, always a favorite style for college architecture, though this is the first example of this type at the University of Michigan. While in its main lines it is simple it shows an unusual perfection in detail which makes it unquestionably the finest building in Ann Arbor. Few buildings in the country can be found so perfect in their architecture and appointments.

The main entrance is upon South University. The building in general is Tapestry brick, relieved by a simple pattern in darker brick. All the trimmings are of cut stone in which the Gothic details are accentuated even to rows of Gargoyles in the stone cornice near the top of the building. The entrance has become an emblem of the building and is reproduced in numerous details throughout, upon several of the mantels, upon the china service designed for the building and even in the linen.

Upon entering one stands at the end of a long cloistered hall with flag paving and a groined ceiling of white stone upon the blue of the vault. This hallway is flanked by a long series of tall windows which take up the whole side of the passage way and open upon a terrace overlooking the lawn. At either side of the main entrance are short hallways, the one on the right leading to the reception room furnished in crimson and gold. One of the features of the room is an open fireplace of Botticino marble. At the left of the main entrance another passageway leads to the apartments of the social director and the guest room.

Immediately beyond the reception hall and connected with it by a paneled anteroom is the second and larger of the two parlors, which serves as a living and music room. This room is elaborately paneled in teak wood from the Philippines. The plaster ceiling is a replica of one in the South Kensington Museum in London. Several doors at the side open into the long Gothic corridors at the left. In the blue room is the fire-place dedicated by the late President Angell.

Beyond the living room is the dining room, in its turn opening on to the corridor, with seats for one hundred and sixteen girls in groups around small round tables. The room is paneled in rich brown oak to which the furniture of the room corresponds. Beyond on the first floor are the serving rooms and quarters for the servants.

These central rooms occupy the equivalent of two full stories with a mezzanine floor at either end, each of which furnish a space for a group of seven or eight rooms. Most of the rooms are on the second and third floors, each



THE FIREPLACE—*Martha Cook*

of which has accommodations for approximately forty girls. There are also about fifteen rooms on the fourth floor in addition to three reserved as rest rooms to be used by any of those in the building who feel it desirable to have absolute quiet. All but a few of the rooms are single, in accordance with the desire expressed by a ballot of University women, though there are a few double rooms. The furnishings of the rooms are simple but of the very best quality.

In the basement are the kitchen and kitchen equipment and the laundry as well as the coat room for men who may possibly be guests of the girls in the building. The building is equipped with an elevator.

Equally attractive though less elaborate in details is the Newberry Hall on State Street. Quite unlike the Martha Cook building in its general appearance it furnishes the same character of accommodations for its residents. It is more simple in architectural design and smaller, but it embodies every essential found in the larger building. It is of hollow tile construction with a stucco exterior, relieved by white trimmings and green shutters. There are four floors and a basement.

On entering one finds a reception room on either side, that on the right opening through wide doors into a second room which can, if necessary, be made part of the main room, so that the two can be used for receptions and dances. The color scheme of these reception rooms is in general deep ivory and old blue with paneled walls in ivory and brown. Various articles of old furniture, davenports and a carved chest, the gift of the Newberry family, find places in these rooms.

At the left behind the reception room is the main stairway. Beyond are several single rooms, including the apartments of the social director, on either side of the hallway leading into the dining room, which is exceedingly simple, but particularly attractive because of its terraces on each side which may be made a part of the room in favorable weather. There are nine tables with a capacity of ninety places in all. Behind the dining room are the serving room and the offices of the director of the building.



THE DINING HALL—*Martha Cook Dormitory*



DRAWING ROOM—*Newberry*

In the basement are the kitchen, laundry, storage, a baking room and other portions of the kitchen equipment as well as a completely arranged sewing room for the girls.

Affairs in the dormitory are handled by the girls themselves. Rules are made by a body of representatives elected in class meetings. The officers are elected by the house at large. Faculty dinners are given one Sunday in each month.

Both the buildings are under the direction of Governing Boards. Mrs. Chauncey F. Cook, of Hillsdale, Miss Grace G. Millard, '97, of Detroit, and Mrs. Frederic B. Stevens, of Detroit, are in charge of the Martha Cook Building of which Miss Frances C. Mack, formerly of Ferry Hall, Chicago, is business manager, while Miss Gertrude H. Biggs, who comes from a school in Chicago, is the social director.

The Board of Governors of the Newberry Hall of Residence consists of Mrs. Myra B. Jordan, Dean of Women, Mrs. Henry B. Joy, of Detroit, Mrs. A. C. Angell, of Detroit, Miss Claire M. Sanders, '04, of Detroit, and Mrs. Henry W. Douglas, '97-'01, of Ann Arbor. Miss Clara Hunt, who comes from the Michigan Agricultural College, is the business manager, while Mrs. Erie Layton Gates, '98, is the social director.

J. A. H.



DRAWING ROOM—*Martha Cook*



THE MICHIGAN UNION BUILDING COMMITTEE

November 20, 1915

The Michigan Union Campaign

THE University of Michigan has never been advertised so much as it was during the summer of nineteen hundred and fifteen, at which time was taking place the organizing of Michigan alumni for the purpose of raising funds with which to build a new clubhouse at Ann Arbor. The story of that publicity is best made known by telling the plans for organization and the means by which they were carried out.

It is not untruthful to state that the campaign which is just coming to a successful close dates back to nineteen hundred and nine. At that time the first active work was begun among the alumni. However, that served only as a preliminary step,—it resulted in the collection of many bits of information needed and used by those who had the task of actually organizing the older classes.

We generally think of the three months of July, August and September, nineteen hundred and fifteen, as the time when the most important work was done. The whole campaign has centered around one idea, "Let the alumni themselves raise the money by personal solicitation among their fellow classmates." All of which meant that some two hundred committees had to be chosen in three months, and during the time allotted these working bodies were chosen.

The first step was to divide the whole United States into ten sections, each one having as its center a city containing a very large number of graduates and former students of the University. For example, Chicago was chosen the center of a district composed of Wisconsin, northern Illinois and northern Indiana. Cleveland was the center of the district composed of Ohio and other surrounding territory. Ten men were chosen to select committees in the ten districts above mentioned, each man having charge of one district and each district having alumni which would need about twenty committees to properly solicit them. Then came the task of getting the men who would do the actual work of raising money.

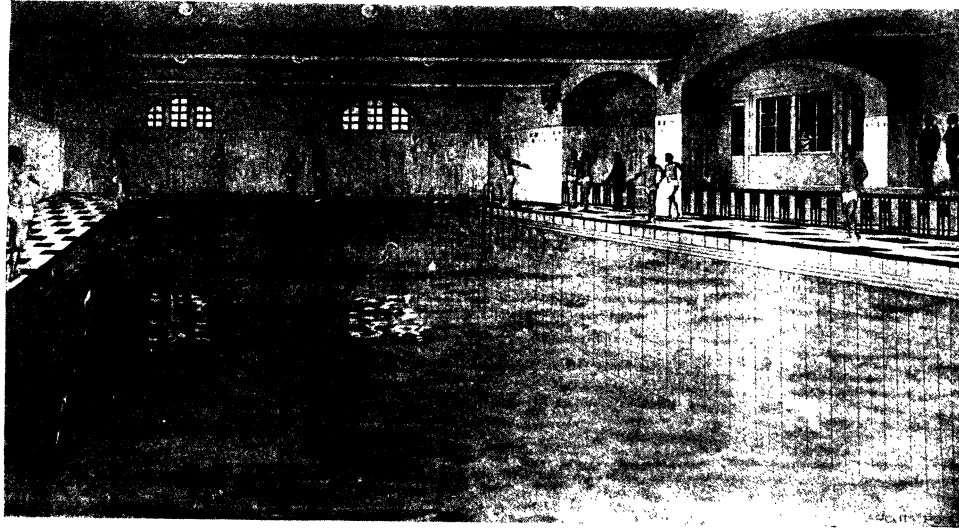

THE NEW UNION BUILDING: THE PLUNGE

The organizer when he went into a town, had certain information concerning the men he was to visit—perhaps he knew beforehand just what person was best suited to lead in that particular locality—and again, the information might consist only of the names of the alumni living there. Wherever an alumni association was found in a fairly live condition, it was used as the means of getting to the individual. But as they were not very numerous, other means were resorted to. Alumni meetings were arranged for where possible and at these a chairman was selected. Then with his help, a local committee of solicitors was picked out. In many places it was impossible to arrange meetings and the organization was perfected only after several visits to the most active Michigan men.

At the end of three months two hundred committees with a total of over three thousand men had signified their intentions of raising one million dollars during the month of October. On the second day of October, nineteen hundred and fifteen, alumni dinners were held in all places where numbers were large enough to warrant them. They can be appreciated only by being present. One can hardly imagine old men who finished college thirty years ago waving their hands and yelling when there is flashed on the "movie" screen a picture of Bill Day leading a Michigan yell. The alumni have not lost their voices. And their conversational qualities are just as effective. No salesman ever took a greater interest in his line of goods than some of the old boys when they were "hitting" a man for a thousand dollars or more. All through October the men were working among those of their classmates assigned to them. In many places celebrations were held on the last day of October, and because the whole amount was not subscribed by that time, new ideas as to the proper way of getting the balance were then advanced.

Since that time the campaign has been gradually nearing its close and there is no doubt that the whole million dollars will be ultimately subscribed. Since the first active work began there has been no small amount of publicity given to the project. The daily newspapers in the larger cities, the Outlook, Leslie's Weekly, the Metropolitan and the Saturday Evening Post, all have carried articles on different phases of the Union and its activities. It is quite safe to say that no college or University has ever received such fair treatment at the hands of the American Press. This is true in spite of the fact that one newspaper requested payment for so much advertising space.

Several incidents of the past summer might give one an idea of some of the situations really met by those who did the actual organizing. It takes the exception to prove the rule so far as Michigan spirit is concerned. One alumnus, holding an important position on the Faculty of a well known university, characterized the whole campaign as a farce, at the same time stating that he would rather give his spare money to the nations engaged in the present war. However, no one was able to find out that he had given anything even to that cause. Another "grad" was troubled so much by the literature sent him that he threatened to get an injunction restraining the chairman of his locality from sending him more of its kind. Happenings like the above served to make the great majority work all the more earnestly. When the editor of a small town newspaper asked for a list of all of the alumni in that locality so that he could print their names in the next issue, the unpleasantness of some of the happenings faded away. One of the most encouraging sights was that of watching a prominent alumnus gather his classmates around his table and raise two or three thousand dollars in the course of a few minutes. In midwinter the San Francisco and New York alumni held banquets on the same night and by means of a trans-continental telephone system, held a mutual one-hour program. At that time the New York Chairman informed an Ann Arbor listener that he had already raised fourteen hundred dollars that evening.

The campaign now being brought to a close has served more than one useful purpose. The million dollars subscribed may be deemed only a small part of the beneficial results. Michigan's alumni body has been organized into a great and useful association of associations; and thereby, our alumni have been brought into closer relationship with the University. Our Alma Mater has been placed before the whole United States in a way hard to be appreciated and only the future can tell the good to be derived from such wholesome publicity. Michigan men have been taught to give money and it is to be sincerely hoped that they will not shut down on their generosity after having made such an enterprising beginning in providing for needed University buildings.

H. G. G.



THE NEW UNION BUILDING: THE SOUTH PAVILION

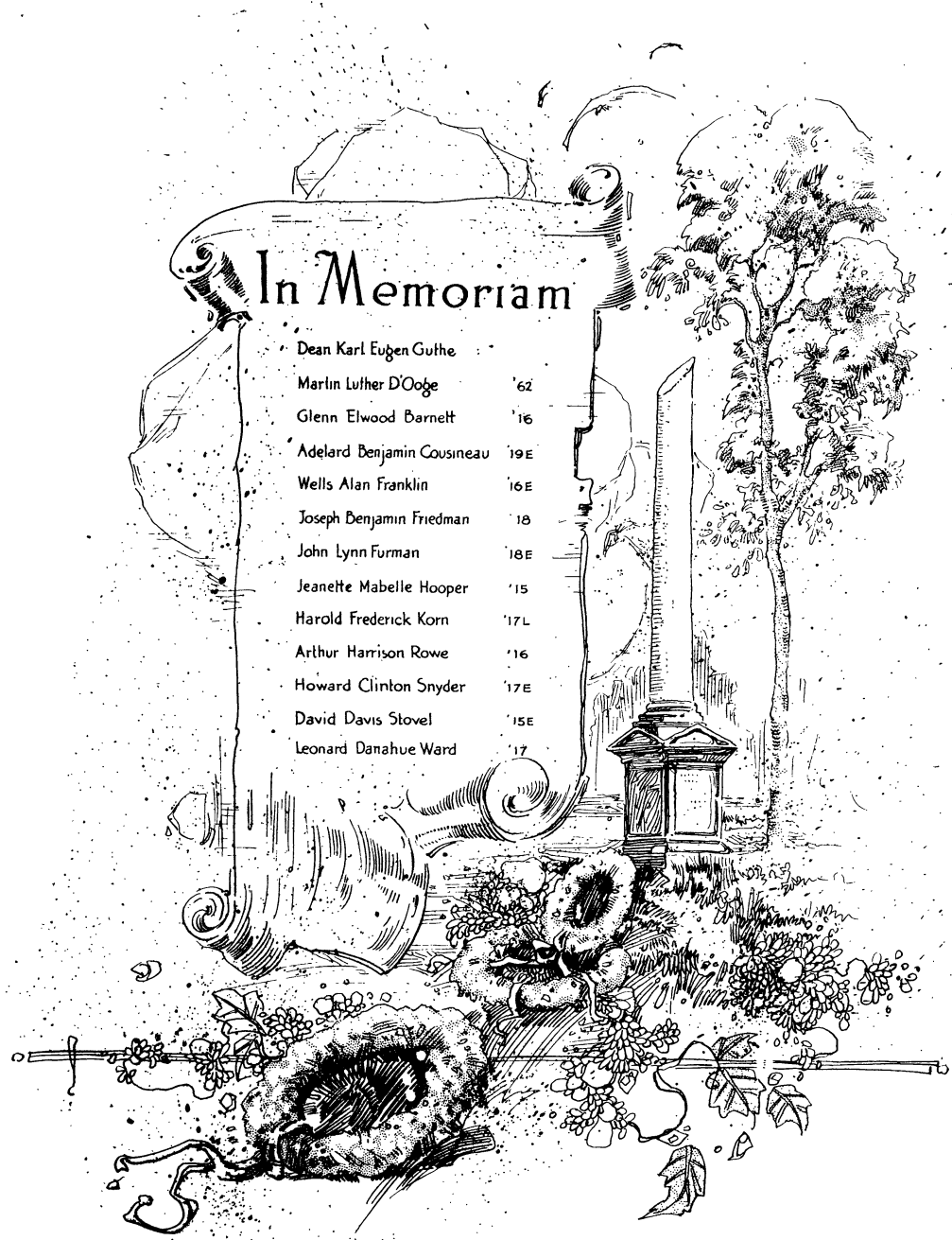

In Memoriam

Dean Karl Eugen Guthe	
Marlin Luther D'Ooge	'62
Glenn Elwood Barnett	'16
Adelard Benjamin Cousineau	'19E
Wells Alan Franklin	'16E
Joseph Benjamin Friedman	'18
John Lynn Furman	'18E
Jeanette Mabelle Hooper	'15
Harold Frederick Korn	'17L
Arthur Harrison Rowe	'16
Howard Clinton Snyder	'17E
David Davis Stovel	'15E
Leonard Danahue Ward	'17



FACULTY





JAMES BURRILL ANGELL
President 1871-1909
President Emeritus 1909-1916



HARRY BURNS HUTCHINS
President



SMITH
CLEMENTS

HUTCHINS
LELAND

BULKLEY
BEAL

Board of Regents

HARRY B. HUTCHINS, LL. D., President	Ann Arbor
HON. JUNIUS E. BEAL	Ann Arbor
HON. FRANK B. LELAND	Detroit
HON. WILLIAM L. CLEMENTS	Bay City
HON. HARRY C. BULKLEY	Detroit
SHIRLEY W. SMITH, Secretary	Ann Arbor



HUBBARD
CAMPBELL

HANCHETT
SAWYER

KEELER
GORE

Board of Regents

HON. BENJAMIN S. HANCHETT	Grand Rapids
HON. LUCIUS L. HUBBARD	Houghton
HON. WALTER H. SAWYER	Hillsdale
HON. VICTOR M. GORE	Benton Harbor
HON. FRED E. KEELER, Superintendent of Public Instruction	Lansing
ROBERT A. CAMPBELL, Treasurer	Ann Arbor

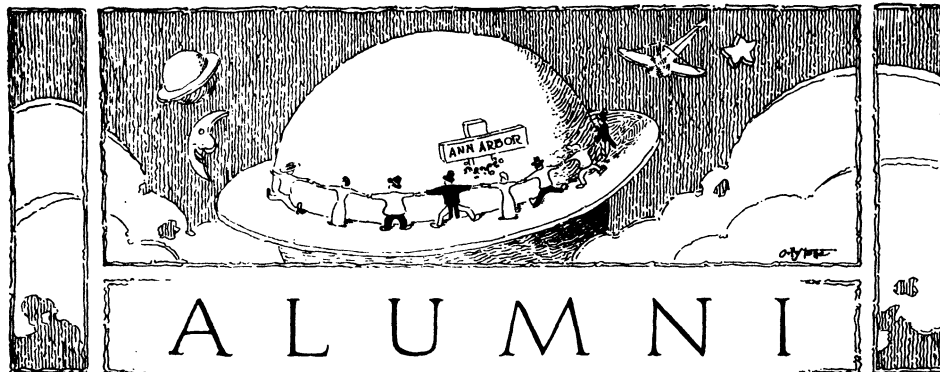

Alumni Association of the University of Michigan

THE BOARD OF DIRECTORS

VICTOR HUGO LANE, '74E. '78L, Ann Arbor, Michigan	President
JUNIUS E. BEAL, '82, Ann Arbor, Michigan	Vice-President
LOUIS PARKER JOCELYN, '87, Ann Arbor, Michigan	Secretary
GOTTHELF CARL HUBER, '87M, Ann Arbor, Michigan	Treasurer
HENRY WOOLSEY DOUGLAS, '90E, Ann Arbor, Michigan	
DAVID EMIL HEINEMAN, '87, Detroit, Michigan	
ELSIE SEELYE PRATT '04M, Ann Arbor, Michigan	

GENERAL SECRETARY

WILFRED BYRON SHAW, '04, Ann Arbor, Michigan

THE MICHIGAN ALUMNUS

WILFRED B. SHAW, '04	Editor
HARRIET LAWRENCE, '11	Assistant Editor
ISAAC NEWTON DEMMON, '68	Necrology
T. HAWLEY TAPPING, '16L	Athletics

Members of the Faculties and Other Officers*

THE UNIVERSITY SENATE

- HARRY BURNS HUTCHINS, LL.D., President.
JAMES BURRILL ANGELL, LL.D., President Emeritus.
†MARTIN LUTHER D'OOGHE, Ph.D., LL.D., D.Litt., Professor Emeritus of Greek.
ISAAC NEWTON DEMMON, A.M., LL.D., Professor of English.
MORTIMER ELWYN COOLEY, M.E., LL.D., Eng.D., Professor of Mechanical Engineering and Dean of the Colleges of Engineering and Architecture.
WOOSTER WOODRUFF BEMAN, A.M., LL.D., Professor of Mathematics.
VICTOR CLARENCE VAUGHAN, M.D., Ph.D., Sc.D., LL.D., Professor of Hygiene and Physiological Chemistry, and Dean of the Medical School.
HENRY SMITH CARHART, A.M., LL.D., Sc.D., Professor Emeritus of Physics.
RAYMOND CAZALLIS DAVIS, A.M., Librarian Emeritus, Beneficiary of the Professor George P. Williams Emeritus Professorship Fund.
HENRY CARTER ADAMS, Ph.D., LL.D., Professor of Political Economy and Finance.
BRADLEY MARTIN THOMPSON, M.S., LL.B., Professor Emeritus of Law.
ALBERT AUGUSTUS STANLEY, A.M., Professor of Music.
FRANCIS WILLEY KELSEY, Ph.D., LL.D., Professor of the Latin Language and Literature.
JEROME CYRIL KNOWLTON, A.B., LL.B., Marshall Professor of Law.
CHARLES BEYLARD GUERARD DE NANCREDE, A.M., M.D., LL.D., Professor of Surgery and Clinical Surgery, and Director of Surgical Clinics in the Medical School.
NELVILLE SOULE HOFF, D.D.S., Professor of Prosthetic Dentistry and Dean of the College of Dental Surgery.
JOSEPH BAKER DAVIS, A.M., C.E., Professor Emeritus of Geodesy and Surveying.
WARREN PLIMPTON LOMBARD, M.D., Sc.D., Professor of Physiology.
JACOB ELLSWORTH REIGHARD, Ph.B., Professor of Zoology and Director of the Zoological Laboratory and the Biological Station.
THOMAS CLARKSON TRUEBLOOD, A.M., Professor of Oratory.
THOMAS ASHFORD BOGLE, LL.B., Professor of Law.
WILBERT B. HINSDALE, M.S., A.M., M.D., Professor of the Theory and Practice of Medicine and Clinical Medicine, Dean of the Homoeopathic Medical School, and Director of the University Homoeopathic Hospital.
ROBERT MARK WENLEY, D.Phil., Sc.D., Litt.D., LL.D., D.C.L., Professor of Philosophy.
WILLIS ALONZO DEWEY, M.D., Professor of Materia Medica and Therapeutics and Acting Professor of Mental and Nervous Diseases, and Secretary of the Faculty in the Homoeopathic Medical School.
VICTOR HUGO LANE, C.E., LL.B., Fletcher Professor of Law and Law Librarian.
HORACE LAFAYETTE WILGUS, M.S., Professor of Law.
CLAUDIUS BLYTH KINYON, M.D., Professor of Obstetrics and Gynecology in the Homoeopathic Medical School.
ARTHUR GRAVES CANFIELD, A.M., Professor of the Romance Languages and Literatures.
REUBEN PETERSON, A.B., M.D., Bates Professor of the Diseases of Women and Children in the Medical School, and Medical Director of the University Hospital.
ROBERT EMMET BUNKER, A.M., LL.B., Professor of Law.
FRED NEWTON SCOTT, Ph.D., Professor of Rhetoric.
MAX WINKLER, Ph.D., Professor of the German Languages and Literatures.
FREDERICK GEORGE NOVY, M.D., Sc.D., Professor of Bacteriology, and Director of the Hygienic Laboratory.
EDWARD DEMILLE CAMPBELL, B.S., Professor of Chemistry, and Director of the Chemical Laboratory.
ALLEN SISSON WHITNEY, A.B., Professor of Education.
FILIBERT ROTH, B.S., Professor of Forestry.
G. CARL HUBER, M.D., Professor of Anatomy, and Director of the Anatomical Laboratories.
HENRY MOORE BATES, Ph.B., LL.B., Tappan Professor of Law, and Dean of the Law School.
EDWIN CHARLES GODDARD, Ph.B., LL.B., Professor of Law, and Secretary of the Faculty of the Law School.

*The names of Professors (including Librarian), Associate Professors, Assistant Professors, and other officers of instruction are placed in their appropriate divisions, according to term of appointment and length of continuous service with present rank.

†The dagger preceding a name indicates that the member of the Faculty is absent on leave.

‡Died, September 11, 1915.

ALDRED SCOTT WARTHIN, M.D., Ph.D., Professor of Pathology, and Director of the Pathological Laboratory in the Medical School.

LOUIS PHILLIPS HALL, D.D.S., Professor of Operative and Clinical Dentistry.

EGBERT THEODORE LOEFFLER, B.S., D.D.S., Professor of Dental Therapeutics.

FRED MANVILLE TAYLOR, Ph.D., Professor of Political Economy and Finance.

ALEXANDER ZIWET, C.E., Professor of Mathematics.

HERBERT CHARLES SADLER, Sc.D., Professor of Naval Architecture and Marine Engineering.

MOSES GOMBERG, Sc.D., Professor of Organic Chemistry.

GEORGE WASHINGTON PATTERSON, Ph.D., Professor of Engineering Mechanics.

FREDERICK CHARLES NEWCOMBE, Ph.D., Professor of Botany, and Director of the Botanical Laboratory.

†JOHN OREN REED, Ph.D., Professor of Physics, and Director of the Physical Laboratory.

†THEODORE WESLEY KOCH, A.M., Librarian.

WALTER ROBERT PARKER, B.S., M.D., Professor of Ophthalmology in the Medical School.

ROY BISHOP CANFIELD, A.B., M.D., Professor of Otolaryngology in the Medical School.

WILLIAM JOSEPH HUSSEY, Sc.D., Professor of Astronomy, and Director of the Observatory.

EMIL LORCH, A.M., Professor of Architecture.

CLAUDE HALSTEAD VAN TYNE, Ph.D., Professor of History.

JOSEPH HORACE DRAKE, LL.B., Ph.D., Professor of Law.

JOHN ROMAIN ROOD, LL.B., Professor of Law.

EDSON READ SUNDERLAND, LL.B., A.M., Professor of Law.

ALBERT MOORE BARRETT, A.B., M.D., Professor of Psychiatry and Diseases of the Nervous System in the Medical School.

WILLIAM HERBERT HOBBS, Ph.D., Professor of Geology, and Director of the Geological Laboratory and Geological Museum.

CHARLES WALLIS EDMUNDS, A.B., M.D., Professor of Therapeutics and Materia Medica, and Secretary of the Faculty of the Medical School.

ALFRED HENRY LLOYD, Ph.D., Professor of Philosophy and Dean of the Graduate School.

MORITZ LEVI, A.B., Professor of French.

JOHN ROBINS ALLEN, M.E., Professor of Mechanical Engineering.

JOSEPH LYBRAND MARKLEY, Ph.D., Professor of Mathematics.

CHARLES HORTON COOLEY, Ph.D., Professor of Sociology.

DEAN WENTWORTH MYERS, M.D., Professor of Ophthalmology, Otolaryngology, Rhinology, and Laryngology, and Dean of the Training School for Nurses in the Homoeopathic Medical School.

SAMUEL LAWRENCE BIGELOW, Ph.D., Professor of General and Physical Chemistry.

JULIUS OTTO SCHLOTTERBECK, Ph.C., Ph.D., Professor of Pharmacognosy and Botany, and Dean of the College of Pharmacy.

ARTHUR GRAHAM HALL, Ph.D., Registrar and Professor of Mathematics.

EDWARD HENRY KRAUS, Ph.D., Professor of Mineralogy and Petrography, and Director of the Mineralogical Laboratory, and Dean of the Summer Session.

MARCUS LLEWELLYN WARD, D.D.Sc., Professor of Applied Physics and Chemistry and of Crown and Bridge Work in the College of Dental Surgery.

ALBION WALTER HEWLETT, B.S., M.D., Professor of Internal Medicine, and Director of the Clinical Laboratory in the Medical School.

†KARL EUGEN GUTHE, Ph.D., Professor of Physics, and Dean of the Graduate School.

JESSE SIDDALL REEVES, Ph.D., Professor of Political Science.

EARLE WILBUR DOW, A.B., Professor of European History.

WALTER BOWERS PILLSBURY, Ph.D., Professor of Psychology and Director of the Psychological Laboratory.

ALVISO BURDETT STEVENS, Ph.C., Ph.D., Professor of Pharmacy, and Secretary of the College of Pharmacy.

EVANS HOLBROOK, A.B., LL.B., Professor of Law.

CLARENCE THOMAS JOHNSTON, C.E., Professor of Geodesy and Surveying, and Director of the Boggardus Engineering Camp.

ULRICH BONNELL PHILLIPS, Ph.D., Professor of American History.

LOUIS A. STRAUSS, Ph.D., Professor of English.

ALFRED HOLMES WHITE, A.B., B.S., Professor of Chemical Engineering.

ARTHUR LYON CROSS, Ph.D., Professor of European History.

EDWARD RAYMOND TURNER, Ph.D., Professor of European History.

†HENRY ARTHUR SANDERS, Ph.D., Professor of Latin.

JAMES WATERMAN GLOVER, Ph.D., Professor of Mathematics and Insurance.

†Died September 10, 1915.

HENRY EARLE RIGGS, A.B., C.E., Professor of Civil Engineering.
 EWALD AUGUSTUS BOUCKE, Ph.D., Professor of German.
 HORACE WILLIAMS KING, B.S., Professor of Hydraulic Engineering.
 JOHN ROBERT EFFINGER, Ph.D., Professor of French, and Dean of the College of Literature, Science,
 and the Arts.
 HENRY CLAY ANDERSON, B.M.E., Professor of Mechanical Engineering.
 CAMPBELL BONNER, Ph.D., Professor of the Greek Language and Literature.
 ERMINE COWLES CASE, Ph.D., Professor of Historical Geology and Paleontology, and Curator of the
 Paleontological Collection.
 STANISLAUS JAN ZOWSKI (ZWIERZCHOWSKI), Dipl. Ing., Professor of Mechanical Engineering.
 WILLIS GORDON STONER, A.B., LL.B., Professor of Law.
 RALPH WILLIAM AIGLER, LL.B., Professor of Law.
 HERBERT RICHARD CROSS, A.M., Professor of Fine Arts, and Curator of Alumni Memorial Hall.
 WILLIAM CHRISTIAN HOAD, B.S., Professor of Sanitary Engineering.
 JOHN BARKER WAITE, A.B., LL.B., Professor of Law.
 LEWIS MERRITT GRAM, B.S., Professor of Structural Engineering.
 LOUIS HOLMES BOYNTON, Professor of Architecture.
 HENRY HAROLD HIGBIE, E.E., Professor of Electrical Engineering.
 EDWARD DAVID JONES, Ph.D., Professor of Commerce and Industry.
 BENJAMIN FRANKLIN BAILEY, Ph.D., Professor of Electrical Engineering.
 CLARENCE LINTON MEADER, Ph.D., Professor of Latin, Sanskrit and General Linguistics.
 EDGAR NOBLE DURFEE, A.B., J.D., Professor of Law.
 UDO JULIUS WILE, A.B., M.D., Professor of Dermatology and Syphilology in the Medical School.
 DAVID FRIDAY, A.B., Professor of Economics.
 JAMES BARTLETT EDMONSON, A.M., Inspector of High Schools.
 HUGH McDOWELL BEEBE, M.D., Professor of Surgery, Clinical Surgery, Orthopedics, Electro-Thera-
 peutics, and Roentgenology in the Homoeopathic Medical School.
 ROLLO EUGENE McCOTTER, M.D., Professor of Anatomy.
 CYRENUS GARRITT DARLING, M.D., Professor of Surgery and Clinical Surgery in the Medical School,
 and Professor of Oral Surgery in the College of Dental Surgery.
 ISAIAH LEO SHARFMAN, A.B., LL.B., Professor of Economics.
 RUSSELL WELFORD BUNTING, D.D.Sc., Professor of Dental Pathology and Histology, and Secretary
 of the College of Dental Surgery.
 ELMER EDWIN WARE, B.S., Professor of Chemical Engineering.
 HUGO PAUL THIEME, Ph.D., Professor of French.
 MYRA BEACH JORDAN, A.B., Dean of Women.
 ALEXANDER GRANT RUTHVEN, Ph.D., Professor of Zoology and Director of the Museum of Zoology.
 CHALMERS J. LYONS, D.D.Sc., Professor of Oral Surgery and Consulting Dentist to the University
 Hospital.
 LEROY WATERMAN, Ph.D., Professor of Semitics.
 WILLIAM WARNER BISHOP, A.M., Librarian.
 JOHN CASTLEREAGH PARKER, A.M., E.E., Professor of Electrical Engineering.
 TOBIAS J. C. DIEKHOFF, Ph.D., Associate Professor of German.
 CARL DUDLEY CAMP, M.D., Associate Professor of the Diseases of the Nervous System in the Medical
 School.
 DAVID MURRAY COWIE, M. D., Associate Professor of Pediatrics and Internal Medicine in the Med-
 ical School.
 WILLIAM HENRY WAIT, Ph.D., Associate Professor of Modern Languages.
 HERBERT JAY GOULDING, B.S., Associate Professor of Descriptive Geometry and Drawing.
 WILLIAM LINCOLN MIGGETT, M.E., Associate Professor of Shop Practice, and Superintendent of the
 Engineering Shops.
 WILLIAM HENRY BUTTS, Ph.D., Associate Professor of Mathematics, and Assistant Dean of the Col-
 lege of Engineering.
 IRA DEAN LOREE, M.D., Associate Professor of Genito-Urinary Surgery in the Medical School.
 JONATHAN AUGUSTUS CHARLES HILDNER, Ph.D., Associate Professor of German.

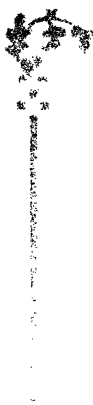

- HARRISON McALLISTER RANDALL, Ph.D., Associate Professor of Physics.
WALTER BURTON FORD, Ph.D., Associate Professor of Mathematics.
RALPH HAMILTON CURTISS, Ph.D., Associate Professor of Astronomy, and Assistant Director of the Observatory.
JAMES BARKLEY POLLOCK, Sc.D., Associate Professor of Botany.
JOSEPH ALDRICH BURSLEY, B.S., Associate Professor of Mechanical Engineering.
MORRIS PALMER TILLEY, Ph.D., Associate Professor of English.
ARTHUR WHITMORE SMITH, Ph.D., Associate Professor of Physics.
WILLIAM D. HENDERSON, Ph.D., Associate Professor of Physics, and Director of the University Extension Service.
OTTO CHARLES GLASER, Ph.D., Associate Professor of Zoology, and Director of the Biological Station.
CALVIN OLIN DAVIS, Ph.D., Associate Professor of Education, and Vice-Chairman of the Appointment Committee.
OLENUS LEE SPONSLER, A.M., Associate Professor of Forestry.
THOMAS ERNEST RANKIN, A.M., Associate Professor of Rhetoric, and Secretary of the Summer Session.
PETER FIELD, Ph.D., Associate Professor of Mathematics.
EDWARD MILTON BRAGG, B.S., Associate Professor of Marine Engineering and Naval Architecture.
CHARLES PHILIP WAGNER, Ph.D., Associate Professor of Romance Languages.
JAMES GERRIT VAN ZWALUWENBURG, B.S., M.D., Associate Professor of Roentgenology in the Medical School.
AUBREY TEALDI, Grad. Roy. Tech. Inst., Livorno, Associate Professor of Landscape Design.
ARTHUR JAMES DECKER, B.S. (C.E.), Associate Professor of Civil Engineering.
THEODORE RUDOLPH RUNNING, Ph.D., Associate Professor of Mathematics.
AARON FRANKLIN SHULL, Ph.D., Associate Professor of Zoology.
LEE HOLT CONE, Ph.D., Associate Professor of Organic Chemistry.
LOUIS CHARLES KARPINSKI, Ph.D., Associate Professor of Mathematics.
DAVID MARTIN LICHTY, Ph.D., Associate Professor of General Chemistry.
WILLIAM JAY HALE, Ph.D., Associate Professor of General Chemistry.
CHARLES SCOTT BERRY, Ph.D., Associate Professor of Education.
WALTER TURNER FISHLEIGH, A.B., B.S., Associate Professor of Mechanical Engineering.
JOHN GARRETT WINTER, Ph.D., Associate Professor of Greek and Latin.
JOHN FREDERICK SHEPARD, Ph.D., Associate Professor of Psychology.
SAMUEL MOORE, Ph.D., Associate Professor of English.
HOWARD B. MERRICK, C.E., Assistant Professor of Surveying.
WARREN WASHBURN FLORER, Ph.D., Assistant Professor of German.
CARL EDGAR EGGERT, Ph.D., Assistant Professor of German.
GEORGE AUGUSTUS MAY, M.D., Assistant Professor of Physical Training, and Director of the Waterman Gymnasium.
JOHN WILLIAM BRADSHAW, Ph.D., Assistant Professor of Mathematics.
HENRY ALLAN GLEASON, Ph.D., Assistant Professor of Botany, Curator of the Phanerogamic Herbarium, and Director of the Botanical Garden.
ALBERT ROBINSON CRITTENDEN, Ph.D., Assistant Professor of Latin.
JOHN DIETERLE, B.D., A.M., Assistant Professor of German.
WILLIAM GABB SMEATON, A.B., Assistant Professor of General Chemistry.
FREDERICK STEPHEN BREED, Ph.D., Assistant Professor of Education.
ROBERT WILHELM HEGNER, Ph.D., Assistant Professor of Zoology.
JOHN EDWARD EMSWILER, M.E., Assistant Professor of Mechanical Engineering.
JOHN R. BRUMM, A.M., Assistant Professor of Rhetoric, and University News Editor.
CALVIN HENRY KAUFFMAN, Ph.D., Assistant Professor of Botany, and Curator of the Cryptogamic Herbarium.
GEORGE LEROY JACKSON, Ph.D., Assistant Professor of Education.
HOBART HURD WILLARD, Ph.D., Assistant Professor of Analytical Chemistry.

BEVERLEY ROBINSON, B.S., Assistant Professor of Architecture.
 JOHN WILLIAM SCHOLL, Ph.D., Assistant Professor of German.
 WALTER FRED HUNT, Ph.D., Assistant Professor of Mineralogy.
 NEIL HOOKER WILLIAMS, Ph.D., Assistant Professor of Physics.
 RICHARD DENNIS TEALL HOLLISTER, A.M., Assistant Professor of Oratory.
 HARRY HURD ATWELL, B.S., Assistant Professor of Surveying.
 JOSEPH RALEIGH NELSON, A.M., Assistant Professor of Rhetoric.
 CHARLES BRUCE VIBBERT, A.B., Assistant Professor of Philosophy.
 †HENRI THEODORE ANTOINE DE LENG HUS, Ph.D., Assistant Professor of Botany.
 ALFRED OUGHTON LEE, M.D., Assistant Professor of Modern Languages.
 WILLIAM ALLEY FRAYER, A.B., Assistant Professor of History.
 WILLARD TITUS BARBOUR, B. Litt., A.M., LL.B., Assistant Professor of Law.
 PARISH STORRS LOVEJOY, Assistant Professor of Forestry.
 CHARLES HORACE FESSENDEN, M.E., Assistant Professor of Mechanical Engineering.
 HARRY GEORGE RASCHBACHER, B.S. (C.E.), Assistant Professor of Surveying.
 EDWARD LARRABEE ADAMS, Ph.D., Assistant Professor of Romance Languages.
 IRVING DAY SCOTT, Ph.D., Assistant Professor of Physiographical Geology.
 ROY WOOD SELLARS, Ph.D., Assistant Professor of Philosophy.
 WILBUR RAY HUMPHREYS, A.M., Assistant Professor of English.
 DEWITT HENRY PARKER, Ph.D., Assistant Professor of Philosophy.
 ALBERT EASTON WHITE, A.B., Assistant Professor of Chemical Engineering.
 ANTON FRIEDRICH GREINER, Dipl. Ing., Assistant Professor of Mechanical Engineering.
 ALFRED HENRY LOVELL, M.S., Assistant Professor of Electrical Engineering.
 GEORGE WILLIAM DOWRIE, Ph.D., Assistant Professor of Political Economy and Finance.
 ROBERT TREAT CRANE, LL.B., Ph.D., Assistant Professor of Political Science.
 WILLIAM FRANK VERNER, B.S., (M. E.), Assistant Professor of Mechanical Engineering.
 FERDINAND NORTHRUP MENELEE, C.E., Assistant Professor of Engineering Mechanics.
 HERBERT ALDEN KENYON, A.M., Assistant Professor of French and Spanish.
 CLYDE ELTON LOVE, Ph.D., Assistant Professor of Mathematics.
 GEORGE ROGERS LARUE, Ph.D., Assistant Professor of Zoology and Honorary Curator of Parasitology
 in the Museum.
 ALICE EVANS, A.B., Director of Physical Education in Barbour Gymnasium.
 †RENE TALAMON, Licencié-ès-Lettres, Assistant Professor of Romance Languages.
 LEIGH JARVIS YOUNG, A.B., M.S.F., Assistant Professor of Forestry.
 SOLOMON FRANCIS GINGERICH, Ph.D., Assistant Professor of English.
 ALBERT ROSS BAILEY, A.B., Assistant Professor of Civil Engineering.
 †RALPH ROBERTSON MELLON, B.S., M.D., Assistant Professor of Physical Diagnosis, and Director
 of the Hospital Clinical Laboratory in the Homoeopathic Medical School.
 THOMAS J. MACKAVANAGH, B.S. (E.E.), Assistant Professor of Electrical Engineering.
 FRANK RICHARD FINCH, Ph.B., Assistant Professor of Descriptive Geometry and Drawing.
 GEORGE McDONALD McCONKEY, B.A.E., Assistant Professor of Architecture.
 FRANK HOWARD STEVENS, B.S., Assistant Professor of Engineering Mechanics.
 WILLIAM ALOYSIUS McLAUGHLIN, A.B., Assistant Professor of Romance Languages.
 THEOPHIL HENRY HILDEBRANDT, Ph. D., Assistant Professor of Mathematics.
 WILLIAM DANIEL MORIARTY, Ph.D., Assistant Professor of English.
 HUGH BRODIE, C.F., Assistant Professor of Surveying.
 CLIFTON O'NEAL CAREY, C.E., Assistant Professor of Surveying.
 CHARLES WILFORD COOK, Ph.D., Assistant Professor of Economic Geology.

JOHN HOWARD ROWEN, U.S.N. (Retired), Assistant Professor of Mechanical Engineering.
TOMLINSON FORT, Ph.D., Assistant Professor of Mathematics.
WILLIAM FREDERICK HAUHART, Ph.D., Assistant Professor of German.
HARRY STEVENSON SHEPPARD, B.E.E., Assistant Professor of Electrical Engineering.
JOHN DAVISON RUE, A.M., Assistant Professor of Chemical Engineering.
WALTER FRANCIS COLBY, Ph.D., Assistant Professor of Physics.
JOHN J. COX, B. S. (C.E.), Assistant Professor of Civil Engineering.
SIDNEY FISKE KIMBALL, M. Arch., Ph.D., Assistant Professor of Architecture.
JOHN AIREY, B.S., Assistant Professor of Engineering Mechanics.
HERBERT LESTER ABBOTT, B.S., Assistant Professor of Descriptive Geometry and Drawing.
WALTER LUCIUS BADGER, A.B., M.S., Assistant Professor of Chemical Engineering.
ARTHUR EDWARD BOAK, Ph.D., Assistant Professor of Ancient History.
PAUL HENRY DEKRUIF, B.S., Assistant Professor of Bacteriology.
HARLEY HARRIS BARTLETT, A.B., Acting Assistant Professor of Botany.
FELIX WLADYSLAW PAWLOWSKI, M.S., Assistant Professor of Mechanical Engineering.
JOSEPH JOACHIM ALBERT ROUSSEAU, Assistant Professor of Architecture.

Officers of Administration

HARRY BURNS HUTCHINS, LL.D., President.
SHIRLEY WHEELER SMITH, A.M., Secretary.
ROBERT ALEXANDER CAMPBELL, Treasurer.
ARTHUR GRAHAM HALL, Ph.D., Registrar.
MYRA BEACH JORDAN, A.B., Dean of Women.
WILLIAM WARNER BISHOP, A.M., Librarian.
JOHN CORNELIUS CHRISTENSEN, B.S., Assistant Secretary and Purchasing Agent.
JAMES H. MARKS, B. S. (M.E.), Superintendent of Buildings and Grounds.
HOWARD HASTINGS CUMMINGS, M.D., Chief Physician to the University Health Service.
ELSIE SEELYE PRATT, B.L.L., M.D., Physician to the University Health Service.
CLYDE BRUCE STOFFER, M.D., Physician to the University Health Service.
CHARLES PARMELEE DRURY, A.B., M.D., Physician to the University Health Service.

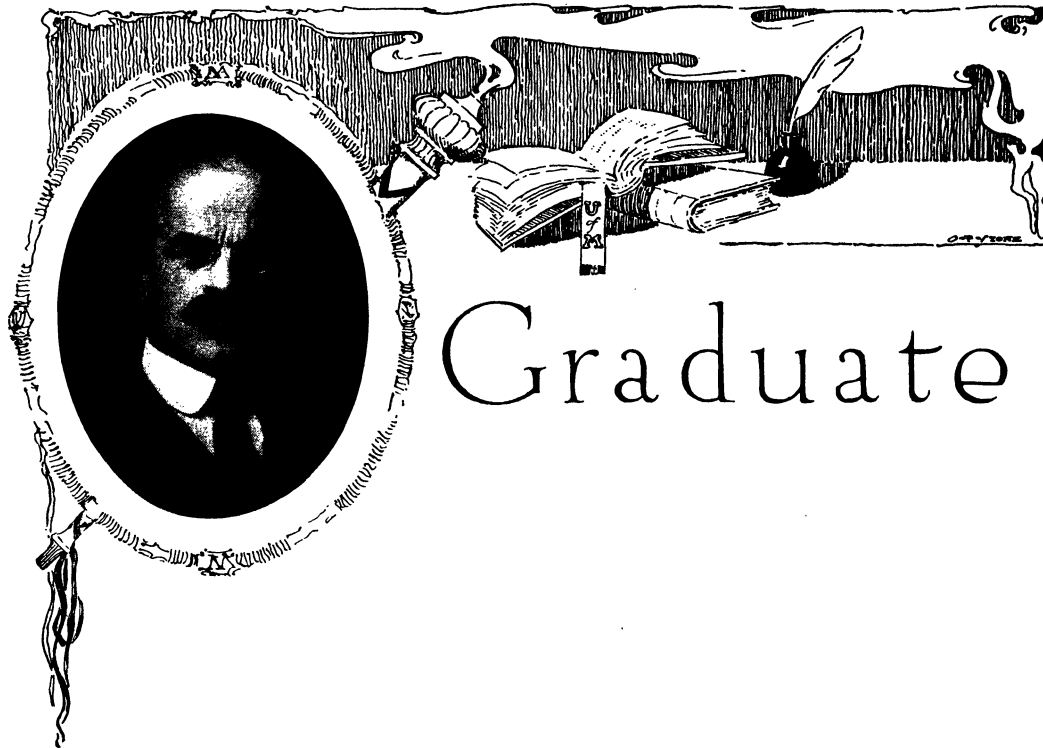

Graduate

Graduate School

ALFRED H. LLOYD, Ph.D., Dean

THE first graduate student at the University is recorded in the catalogue of 1856. The degrees of Master of Arts and Master of Science were earliest conferred, the degree of Doctor of Philosophy being offered for the first time in 1876. Changes made in studies in 1877-78 had an important bearing on graduate work at the University. This was due to the multiplication of electives and the introduction of the credit system. The seminary method of instruction began then to assume considerable proportions, and the movement was strengthened by a growing demand for better trained teachers.

In the spring of 1892 the Graduate School was organized, but for many years it was little more than a bureau within the College of Literature, Science, and the Arts. Provision was thus made, however, for a more systematic and efficient administration of higher work, and, so far as possible, for the separate instruction of graduate students. Twenty years later in the fall of 1912 the School was reorganized, becoming a separate department, related on terms of equality to all the Colleges and Schools of the University. The management of the School is now vested in an Executive Board of nine, including the President of the University and the Dean of the School.

Graduate School

JOHN A. ALDRICH, A.B., M.S.
HORACE J. ANDREWS, A.B.
FLOYD E. ARMSTRONG, A.B.
MARGARETHA ANDREWS, A.B., A.M.
FRANK H. ATKINSON, A.B.
WAYNE J. ATWELL, A.B., A.M.

SHIRLEY D. BABBITT, A.B.
WALTER L. BADGER, B.A., B.S., M.S.
JOHN J. BAILEY, A.B.
JOHN W. BALDWIN, A.B., A.M.
HULDAH BANCROFT, A.B.
HARRY C. BARNETT, A.B.
HERBERT H. BARTLETT, B.C.E.
JOHN W. BEACH, A.B.
ALBERT A. BENNETT, A.B.
WELLS I. BENNETT, B. of Arch.
GORDON A. BERGY, PH. C., B.S.
LYNN S. BLAKE, B.S.
GALO W. BLANCO, B.S.
GERTRUDE V. BOGUEREIDER, B.A.
FRANK L. BOLTON, B.S. in C.E.
WALTER E. BOND, A.B.
ORLAN W. BOSTON, B.M.E.
ETTA A. BOWERMAN, A.B.
PEARL K. BOWERMAN, B.S., A.B.
CHARLES W. BOYCE, A.B.
GRACE M. BOYTON, B.A.
ALBERT BRADLEY, B.C.
REED O. BRIGHAM, M.S., B.S.
EDGAR C. BRITTON, A.B.
CARL R. BROWN, A.B.
ROBERT E. BROWN, A.B.
ZELTAH P. BUCK, A.B., M.A.

WELBUR P. CALHOUN, Ph.B.,^rA.M.
ROBERT J. CAMEY, A.B.
NORMAN L. CARY, A.B.
GEORGE D. CASTO, B.S.
LA CHE CHEN, B.S.
LE FEN CHEN, B.C.E.
RALPH E. CHRISTIAN, B.C.E., M.S.
HELEN L. CLARK, A.B.
ROBERT W. CLARK, A.M.
HAROLD L. COIL, A.B.
GEORGE H. COLLINGWOOD, B.S.
ALLEN C. CONGER, B.S., M.S.
PHILLIP A. COOMBE, A.B.

LEIGH G. COOPER, A.B., A.M.
WILLIAM H. COTTRILLE, Ph.B.
ARTHUR C. CROSS, A.B.
LELAND E. CROSSMAN, A.B., A.M.
IVAN N. CUTHBERT, B.E.E.
KATHLEEN CUTTING, A.B.

HAROLD M. DAVIDSON, A.B.
JAMES E. DAVIS, A.M., M.D.
JOHN J. DE BOER, A.B.
PAUL H. DE KRUIF, A.B.
ELWOOD L. DEMMON, A.B.
GEORGE B. DENTON, A.B., A.M.
WILLIAM P. DIES, M.A.
PAUL DORWEILER, B.S.
LENA P. DUELL, A.B.

ROBERT H. EASTERBROOKS, A.B.
ARNOLD H. EGGERTH, A.B.
GEORGE H. EHLERT, A.B.
MARY E. ELDER, A.B., A.M.
OTERBERT W. EMERSON, Ph.C., B.S. in M.D.
ARTHUR G. ERICKSON, A.B.
PORTER H. EVANS, B.E.E.
CHARLES A. EVERETT, A.B.
EDWARD S. EVERETT, A.B.
CARLOTTA B. EWING, Ph.B.

PERRY A. FELLOWS, B.S. in C.E.
RICHARD O. FICKEN, A.M.
FLORENCE E. FIELD, A.B.
ALBERT L. FITCH, A.B., A.M.
EDWIN H. FLECK, B. A.
CAPEN A. FLEMING, A.B.
YUE C. FONG, B.S.
FRANKLIN E. FORD, A.B.
FRED J. FRICKE, A.B., A.M.
CHUNG C. FU, B.M.E.
NOHER FURUYA, A.B.

FREDERICK M. GAIGE, B.S.
ELI A. GALLUP, A.B.
WILLIAM V. GARRELSON, B.S.
WILLIAM M. GERMAN, A.B.
CLIFFORD C. GLOVER, Ph.C., B.S., M.S.
EMIL C. GOETHEL, B.S., B.C.E.
FRANC^lS L. GOODRICH, A.B.
CLARENCE B. GOSHORN, A.B.

MARGARET F. GOURLEY, A.B.
ROBERT GRANVILLE, A.B.
LUCEIN H. GREATHOUSE, A.B., B.Ch.E.
STACY R. GUILD, A.M.

ENOCH W. HALL, B.S.
ROBERT W. HAMILTON, A.B.
WATSON G. HARMON, B.S.
HARRY E. HATCHER, B.Pd., A.B., B.S.
FLORENCE G. HAXTON, A.B.
WILLIAM F. HEAD, B.S.
JULIAN L. HEMING, A.B.
WENDEL HERBRUCK, LL.B.
JOSE M. HERNANDEZ, B.S.
GEORGE W. HESS, A.B., A.M.
GARRETT HEYNS, A.B.
HOWARD H. HICKS, A.B.
WILLIAM C. HIRN, C.E.
LYNNE A. HOAG, A.B.
EDWARD M. HORRACE, A.B.
EMILY M. HOOPER, Ph.B.
ARTHUR H. HUISKEN, B.S.

ELMER S. IMES, A.B., A.M.
RAY K. IMMEL, A.M.
WALTER N. ISBELL, A.B.
WILLIAM F. ISBELL, A.B.
PAUL W. IVEY, A.B., A.M.

WILLIAM H. JELLEMA, A.B.
ALBERT H. JEWELL, B.S.
GEORGE H. JILLSON, A.B.
ALICE E. JOHNSON, A.B.
SEALE B. JOHNSON, A.B.
WALTER E. JOMINY, B. of Ch.E.
FLORA E. JUDD, A.B.

JOSEPHINE N. KEAL, A.B.
AMY KEENE, A.B.
KATHERINE KELLY, A.B.
EZRA J. KENNEDY, JR., B.S.
RUSSELL D. KILBORN, A.B.
RACHEL E. KING, A.B.
HOWARD KINGSLEY, A.B.
JOHN R. KNEEBONE, A.B.
MADGE V. KEVELS, A.B.
WILLIAM F. KOCH, A.B., A.M.
WALTER N. KOELZ, A.B.
FRANK F. KOLBE, A.B.

JOHN E. KNEZENGA, A.B.
SU C. KROOK, B.S.

ALBERT N. LAIRD, B.C.E.
HOWARD T. LAMBERT, B.A.
HERBERT H. LAMLEY, A.B.
ROBERT T. LANE, A.B., M.A.
NORMAN A. LANGE, B.S.
CARL D. LARUE, A.B.
JOHN S. LATHERS, B.L.
EDWARD H. LAUER, A.B.
CARLORN L. LEGG, A.B., M.A.
CHARLES F. LESTER, B.S., B.C.S.
EDWARD J. LEIBER, B.S.
PAUL B. LINE, B.S.
HENRY L. LOW, B.Arch. E.
CLINTON A. LUDWIG, B.S.A., M.S.A.
ALFRED F. LUSKY, A.M.

CARL E. MACOMBER, B. of Arch.
ROY K. McALPINE, A.B.
EDWARD F. MCCARTHY, B.S.
HOWARD McDONALD, A.B., A.M.
FREDERICK B. MCKAY, A.B.
CORNELIA H. MCKNIGHT, A.B.
ROSS H. McLEAN, A.B.
LINLEY H. McREYNOLDS, A.B.

ORIN E. MADISON, A.B.
EDWIN B. MAINS, A.B.
JAMES H. MARKS, B.S. in M.E.
ALICE L. MARSH, B.S.
PHILLIP L. MARCH, A.B.
JOHN E. MARTIN, A.B.
ROSE M. MEYER, A.B.
AUGUSTA MEISER, A.B.
LEWIS L. MELLOR, A.B.
CLARENCE L. MENSER, A.B.
FLORENCE K. MIDDAGH, A.B.
FREDERICK A. MIDDLEBUSH, A.B., A.M.
HARRY A. MILLER, A.B.
HERMAN L. MILLER, A.B.
CARL MITCHELTREE, A.B.
FRANK C. MOCK, E.E.
ALPHONSE P. MOMENEE, A.B.
HORTENSE A. MUELLER, A.B.

FLOYD A. NAYLER, B.S., M.S.
JOHN T. NAYLON, B.Ch.E.
GUY D. NEWTON, B.S. in M.E.
IRBY C. NICHOLS, B.S., M.A., M.S.

PETER O. OKKELBERG, A.B., M.A.
MARTIN J. ORBECK, C. E.
WILMA ORLIN, B.S.

MARGUERITE N. PARSONS, A.B.
ORIN D. PARSONS, E.E., B.A.
ROBERT F. PATON, A.B.
WILLIAM A. PATON, A.B.
FRED D. PATTERSON, A.B.
FELIX W. PARELOWSKI, M.S.
ORN B. PEAKE, B.Pd.
ALBERT B. PECK, A.N.
NELLIE L. PERKINS, A.B.
ROBERT L. PERKINS, Ph.C., B.S.
LOUIS M. PERRIN, B.S.
JAMES O. PERRINE, B.A.
BEN E. PERRY, A.B.
FREDERICK W. PETERSON, A.B.
MARION PETERSON, A.B.
JESSIE PHELPS, B.S., M.S.
BENJAMIN H. PHILO, A.B.
PAUL H. PIPER, A.B.
EDWARD PLOENGES, A.B.
ENOS H. PORTER, B.Pd., A.B.
KICK H. PORTER, A.B.
ALFRED H. POVAH, A.B.
BESSIE L. PRIDDY, Ph.B., A.M., A.B.
ROY W. PRYER, M.S., Ph.C., B.S.

ANTONIO P. RACELIS, A.B., A.M.
THEOPHILE RAPHAEL, A.B., A.M.,
CARL F. RAVER, M.D., B.S. in Ch.E.
WILLIAM O. RAYMOND, M.A., B.A.
CORA D. REEVES, A.B.
FLORENCE L. RENNIE, A.B.
ALICE E. RICHARD, M.A.
URA G. RICKERT, B.S., M.A.
JOHN P. ROBERTS, B.Ch.E.
BEVERLY ROBINSON, B.S.
CHARLES S. ROBINSON, A.B., M.S.
EMMA L. ROBSON, A.B.
ROBERT G. RODKEY, A.B., M.A.
HOWARD D. ROELOFS, A.B.
JAMES S. ROGERS, A.B.
ELGIE C. ROLFE, A.B.

LEE V. RORING, A.B.
HENRIETTA E. ROSENTHAL, A.B., A.M.
GRACE A. ROTZEL, A.B.
LOUIS J. ROUSE, A.M.
ADOLPH M. ROVELSTAD, A.B., A.M.
JOHN D. RUE, B.S., M.A.
SELDEN RUGER, B.A., M.A.
GEORGE H. RUHLING, B.S.
CARL P. RUSSELL, A.B.
RICHARD A. RYKENBON, B.S., M.S.

CHESTER S. SCHOEPFLE, B.Ch.E.
HOWARD P. SCOTT, A.B., M.A.
ELIZABETH F. SEAVER, A.B.
ESTHER E. SHAW, A.B., A.M.
NORMAN K. SHEPPARD, B.C.E.
PORTER A. SHERMAN, B.A.
EARL C. SHERRARD, M.S.
SAMUEL J. SKINNER, A.B.
WILLIAM W. SLEATOR, A.B., A.M.
LELIA P. SMITH, A.B.
NED R. SMITH, A.B., A.M.
ROSS H. SMITH, A.B.
ADA L. SNELL, A.B., A.M.
WALTER H. SPRAGUE, A.B., A.M.
BERT A. STANDERLINE, B.Ch.E.
AMBROSE H. STANG, C.E., A.M.
SADIE G. STODDARD, A.B.
ALVIN STICKLER, B.S., M.S.
ABBIE M. SYKES, B. S.

CHEE T. TAN, A.B.
ELIZABETH A. THOMPSON, A.B., A.M.
CORNELIUS TIESENGA, B.S.
ELIZABETH F. TOOF, A.B., A.M.
LAWRENCE J. TOOMEY, A.B.
GERTRUDE TENNINGA, A.B.

MARGUERITE M. ULRICH, A.B.

MABEL R. VAN FLECK, A.B.
NATHAN E. VAN STONE, M.S.
HARRY F. VAUGHN, B.S., M.S.
FRANK C. VIBRANS, A.B.
LUGEBRIGH G. VOLDEN, B.S.

EVALYNN H. WALKER, B.A.
HARRY V. WARM, A.B., A.M.
CLAYTON WARD, B.C.E.
CARL C. WARDEN, Ph.B., M.D.
EDWIN O. WEAVER, A.M.
HAL C. WEAVER, B.S. in M.E., E.E.
CLARENCE M. WEBSTER, A.B.
FREDERICK W. WICK, A.M.
HERMAN J. WEIGAIRD, A.B., A.M.
CARL V. WELLS, A.B., M.D.
HAROLD R. WELLS, B.S.
VOLNEY H. WELLS, A.B.
CHRISTIAN N. WENGER, A.B.
MARSHALL A. WHEATLEY, A.B., A.M.
HAROLD F. WHITTAKER, B.Ch.E.

KATHERINE J. WIEBER, A.B.
ALBERT E. WIESLANDER, B.S.
HORACE Z. WILBER, A.B., A.M.
ARTHUR G. WILLIAMS, A.B.
MINA L. WINSLOW, A.B.
ERNEST M. WISDOM, A.B.
ANNA L. WOESSNER, A.B.
JOSEPH G. WOLBER, A.B.
HAROLD F. WOOD, A.B., B.Ch.E.
ALVALYN E. WOOD, Ph.B.
MARK L. WORTH, A.B.
WINTHROP R. WRIGHT, A.B., A.M.

MARY YOST, A.B., A.M.
INA L. YOUNG, B.C.E., A.B.

Holders of Fellowships

1915-1916

JOHN A. ALDRICH, A.B., M.S. University Fellowship in Astronomy.
HENRY J. BASSETT, A.B., A.M. Buhl Classical Fellowship in Latin.
ALBERT BRADLEY, B.S. University Fellowship in Economics.
ROBERT E. BROWN, A.B. University Fellowship in Public Health.
ZELTAH P. BUCK, A.B., M.A. University Fellowship in Psychology.
RALPH E. CHRISTMAN, B.Ch.E., M.S. (Eng.) Acme White Lead and Color Works Fellowship.
PHILLIP A. COOMBE, A.B. State College Fellowship in Chemistry.
LELAND E. CROSSMAN, A.B., A.M. University Fellowship in History.
JOHN J. DEBOER, A.B. State College Fellowship in Philosophy.
LENA P. DUELL, A.B. University Fellowship in Psychology.
FLORENCE FIELD, A.B. State College Fellowship in Mathematics.
ALBERT FITCH, A.B., A.M. State College Fellowship in Physics.
F. EDWIN FORD, A.B. Paper Manufactures Fellowship in Chemical Engineering.
MARGUERITE T. GOURLEY, A.B. Buhl Classical Fellowship in Latin.
HOWARD H. HICKS, A.B. State College Fellowship in Rhetoric.
WILLIAM H. JELLEMA, A.B. University Fellowship in Philosophy.
HOWARD L. KINGSLEY, A.B. State College Fellowship in Education.
EDWARD H. LAUER, A.B. University Fellowship in German.
JOHN T. NAYLON, B.Ch.E. Gas Engineering Fellowship in Chemical Engineering.
IRBY T. NICHOLS, B.S., M.A., M.S. University Fellowship in Mathematics.
JAMES O. PERRINE, A.B. University Fellowship in Physics.
BEN E. PERRY, A.B. Buhl Classical Fellowship in Greek.
BENJAMIN H. PHILO, A.B. State College Fellowship in History.
ALICE E. RICHARD, M.A. State College Fellowship in Education.
M. SELDEN RUGER, A.B., M.A. University Fellowship in Chemistry.
BESSIE F. SEAVER, A.B. State College Fellowship in Latin.
ESTHER E. SHAW, A.B., A.M. University Fellowship in Rhetoric.
EARL C. SHERRARD, M.S. University Fellowship in Chemistry.
ADA L. F. SNELL, A.B., A.M. University Fellowship in Rhetoric.
BERT A. STANDERLINE, B.Ch.E. Gas Engineering Fellowship in Chemical Engineering.
AMBROSE H. STANG, C.E., M.S. University Fellowship in Physics.
LAWRENCE J. TOOMEY, A.B. State College Fellowship in English.
NATHAN E. VAN STONE, M.S. University Fellowship in Chemistry.
CARL C. WARDEN, Ph.B., M.D. Cholett C. Beach Fellowship in Bacteriology.
HAROLD F. WOOD, A.B., B.Ch.E. Detroit Edison Company Fellowship in Chemical Engineering.

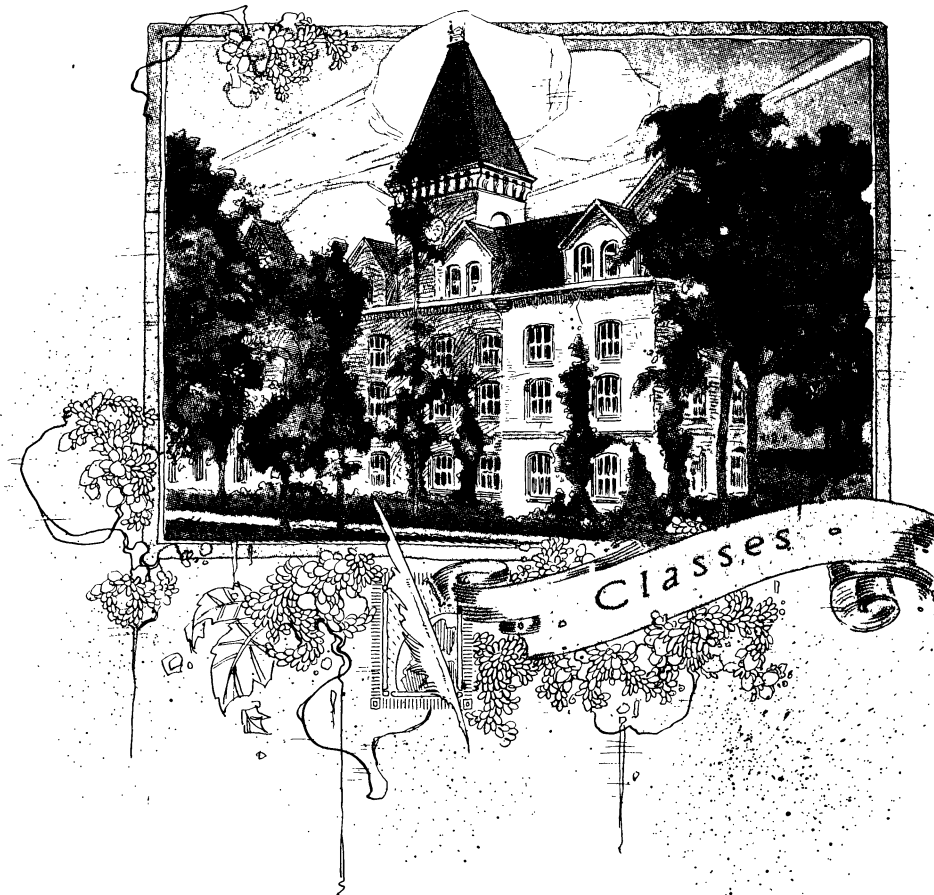

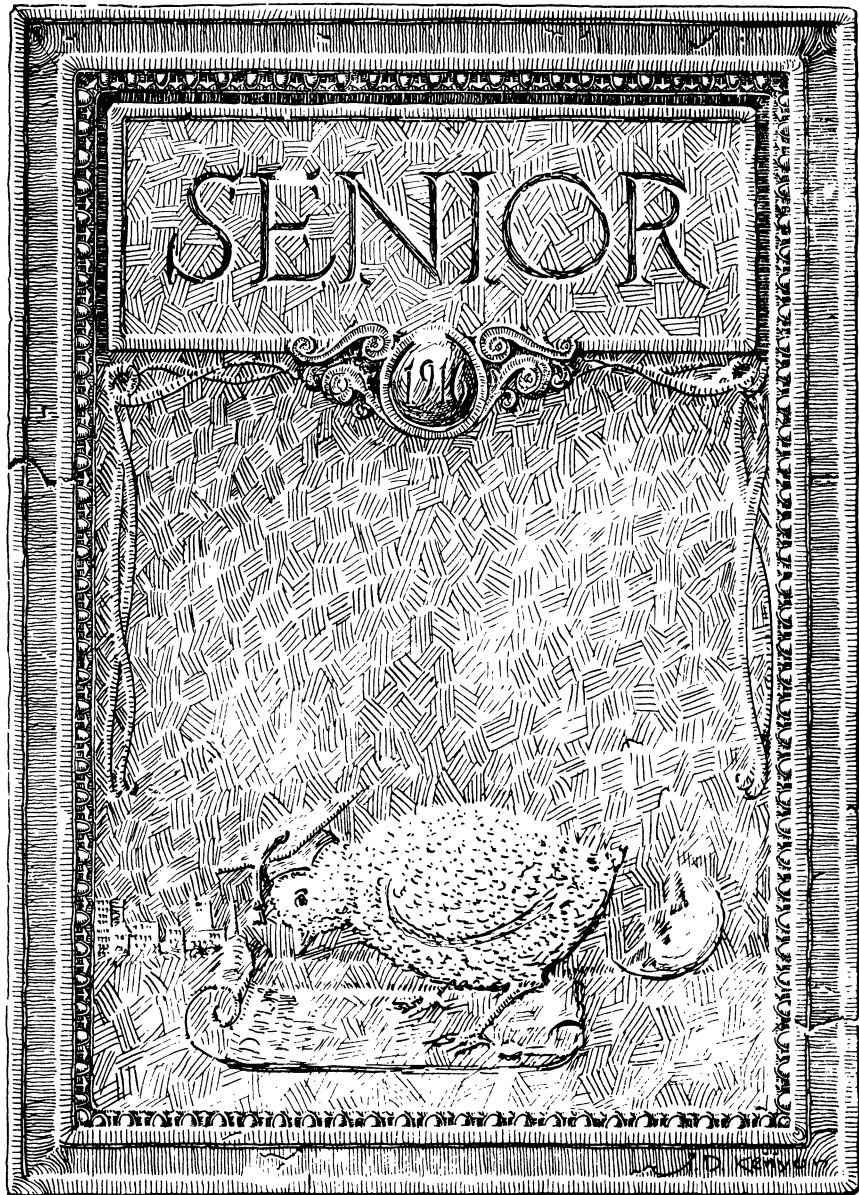

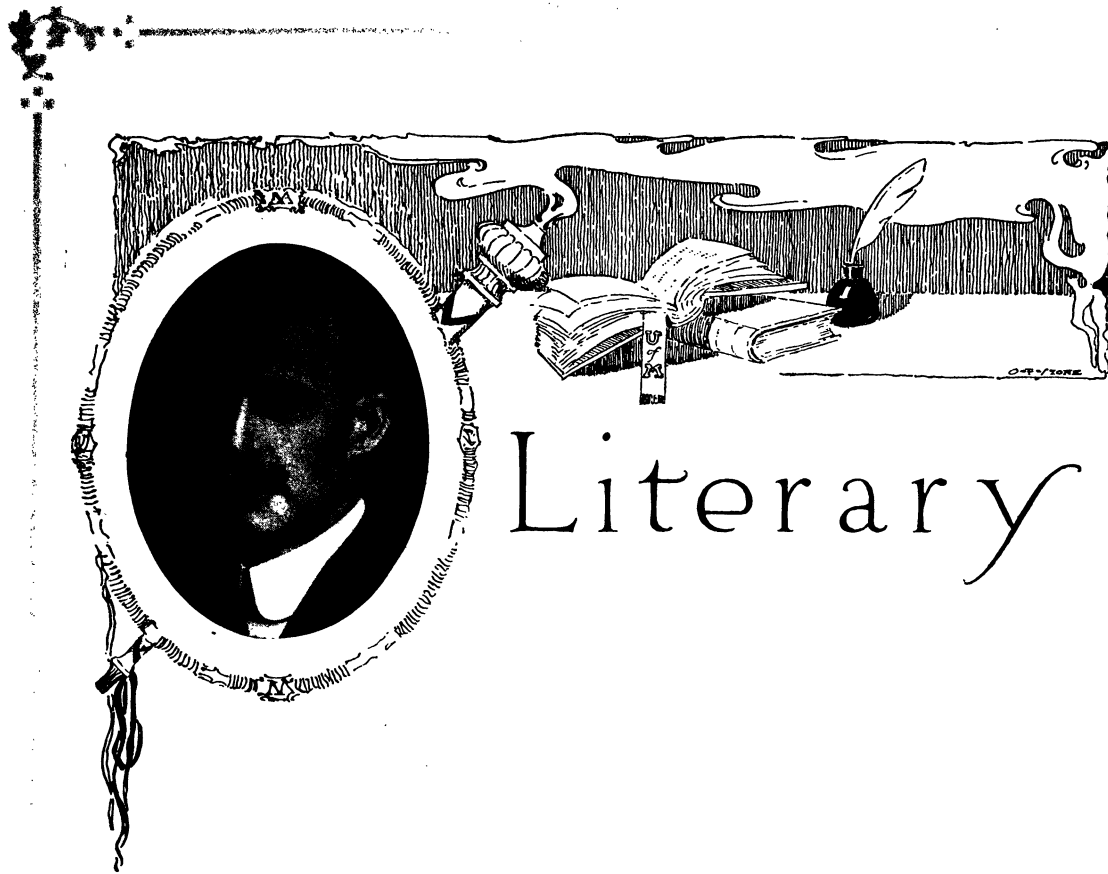

Literary

College of Literature, Science and Arts

JOHN ROBERT EFFINGER, Ph.D., Dean

THE College has its origin in the original act passed by the Legislature which created the University, commonly known as the "Organic Act," passed in 1837. Owing to many complications the University was not opened until September, 1841, with two professors, a librarian and six students. The College was conducted along the conventional and traditional lines until 1852, which date marks the advent of Dr. Tappan and the passing of a new act by the Legislature granting the University much greater power. Until the year 1855-56, no electives were allowed and the degree given was A.B., but with the beginning of this year the seniors were allowed to elect one-third of their work. At this time the College gave three courses, Classical, Scientific and Latin-Scientific, which led to the degree of Bachelor of Philosophy. In 1877 the College was entirely revised, and an English course was added, giving the degree of Bachelor of Letters. The elective system had progressed so far by this time that fully one-half of the studies required for the bachelor's degree were elective. In 1901 it was decided to give a single degree, that of Bachelor of Arts, and later this was modified so that students who had done a majority of their work in the sciences might receive the degree of Bachelor of Sciences if they so desired. In 1895 the technical work in engineering, which had hitherto been done in this College, was separated and the College of Engineering was created. In 1912 the work of the Graduate School which had been organized in 1892, was separated from this College, and the Regents created an independent Graduate School. In spite of these changes, the College of Literature, Science and the Arts has grown very rapidly and for the year 1915-1916 has an enrollment of more than 3,050 students.

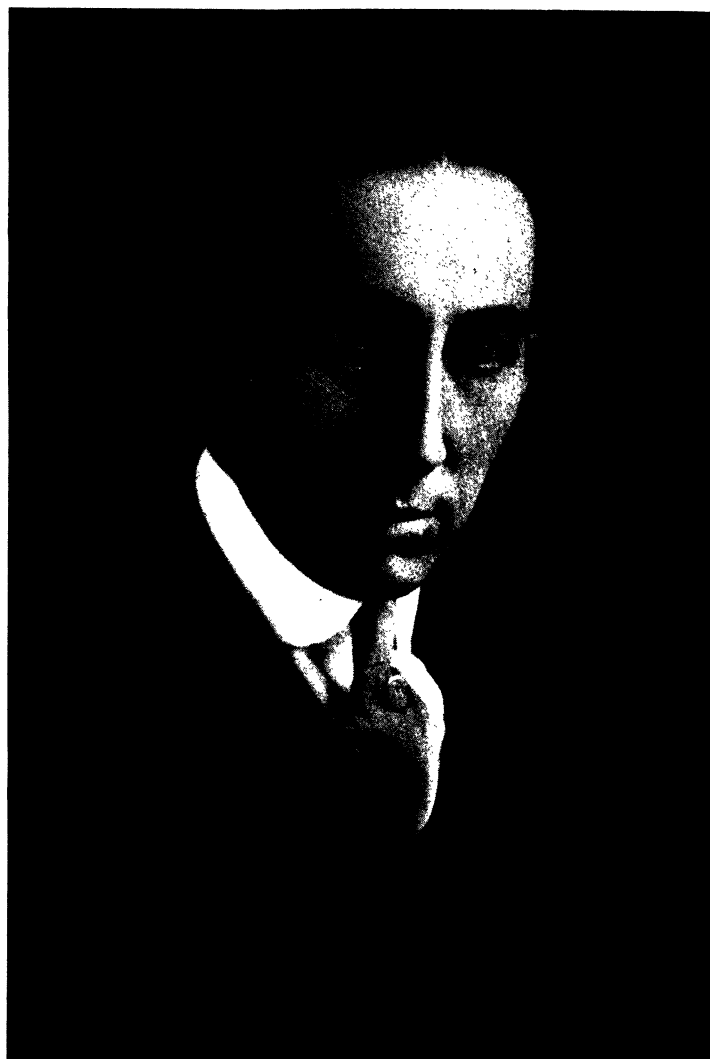

David Friday

WE have chosen to address this last expressive effort of the Literary class of 1916 to a man who is beloved by that class.

We should confess failure did we not honor these pages with the name of one who is recognized, not only by us as an excellent teacher but by the judicious elsewhere as an authority in his field; he commands the tribute of our minds.

But that he is popular and respected is not sufficient. It is with appreciation of his admirable qualities as a man, and with gratitude that he has so borne witness to the truth and nobility which reside with him, that we respectfully dedicate this, the senior Literary section, to Professor David Friday.



WARNER THOMAS POTTER BROTHERTON
 GANS THOMPSON ANGELL HUBBARD CHENOT

1916 Literary Class Officers

JAMES B. ANGELL, 2nd	President
LOUISE POTTER	Vice-President
MIRIAM HUBBARD	Secretary
HOWARD WARNER	Treasurer
JAMES CHENOT	Football Manager
WILBER BROTHERTON	Track Manager
JAMES THOMAS	Baseball Manager
ALFRED THOMPSON	Basketball Manager
ALBERT GANS	Oratorical Delegate



BALLENTINE
BASTIAN

JOHNSON
FOX

MOTTER
WRIGHT

ROEHM
LOWES

BEAVER
BARRETT

1916 Literary Class Committees

Class Day

J. M. BARRETT
E. D. ATWATER
ROBT. BRIDGE
P. M. BOWEN
E. A. COOK
A. H. BEYER
H. W. PATTERSON

Memorial

E. P. WRIGHT
W. A. P. JOHN
A. R. THOMPSON
F. L. WALTERS
L. E. ROYCE
E. M. SARGEANT
G. O'LEARY

Sing

U. S. WILSON
H. W. KERR
F. P. SURGENOR
F. H. TINSMAN

Reception

P. C. LOVEJOY
A. J. GANS
I. KINSEY, JR.
J. S. SWITZER
S. L. STANLEY
N. J. MACINTYRE
D. E. SULLIVAN
C. ORCUTT

Souvenir

D. R. BALLENTINE
C. B. CRAWFORD
R. L. HASKINS
H. L. FROST
H. W. GAINES
K. C. HOLMES

Cap and Gown

L. C. REIMANN
J. M. CORK
M. D. HAAG
E. MAGUIRE
E. BOLEN
M. CALEY
E. L. BURY

Promenade

C. E. BASTIAN
E. W. BISBEE
P. V. RAMSDELL
M. H. WILKINSON
J. WENLEY
A. L. VANDEUSEN
R. BROWN

Pipe and Cane

B. S. MOTTER
H. M. BOWCOCK
R. M. MCKEAN
W. M. SHAFER

Banquet

I. C. JOHNSON
K. W. VANCE
C. C. STONE
R. P. STEWART

Invitation

A. H. TORREY
GEO. MURPHY
D. W. JENNINGS
W. BROTHERTON
B. G. LAMBRECHT
H. VANDERVEER
F. E. SNYDER

Auditing

M. M. BEAVER
C. E. UFER
WM. A. PEARL

Finance

GEO. B. FOX
I. HICKS

Social

L. S. ROEHM
B. M. COMPTON
A. M. BENTLEY
R. S. COLLINS
R. E. KREGER
H. ELY
C. B. SIKES

Senior Literary History

WAY back in 1912 we opened our eyes on the University world, and proceeded to grow up in the peculiar way of our own which has marked us as Fortune's favorite and the chosen of the gods. "Sweet Sixteen" we were then, and during our four years we have not been embittered, but shall go forth with our gracious manner to make for ourselves in the world the same relative mark which we have established here. Our aim is not a low one, nor shall we, if supported by the same spirit which has been ours through our college days, fail in its achievement.

May we characterize our work as administrative and executive, and may we be permitted the privilege of selecting examples to illustrate our claim from almost every activity in which a class in the University of Michigan finds itself. If, in some line of work we have failed to make a worthy contribution to progress, we shall readily admit our failure; but let us extenuate it by the old economic argument which we have all heard from Prof. Taylor, "If United States capital is more efficient economically while invested in manufacture, why should it be diverted into promoting the shipping industry".

No member of our class has settled the question as to which, the Augustan or the Ciceronean age, excelled in its literary activity; nor has anyone of us enlightened the world in regard to the fourth dimension. We may have produced no famous scholastic lights, but that we are a steady, level-headed, serious, constructive set of students is attested by the fact that after several years of literary poverty, the University is to be enriched by the re-establishment of the Inlander. It is one of the proud achievements of the class that it has been responsible for the fact that the University is again to have a literary magazine.

Nor is it in the line of literary periodicals that the class has confined its efforts along constructive work in the publications' field. From a circulation of about 1,000, *The Gargoyle*, edited by W. A. P. John, and "business managed" by Edward Maguire, has doubled its circulation. The team-work of these men has raised the book into the front rank of college comics, and the class of 1916 claims the credit for furnishing the men who did the constructive work.

Passing from the publications' work into another field, the class of Sixteen is not without significant athletic figures. When the present senior lites leave college the track team will lose one of the best captains it has ever had, and the only man who has twice captained it. For two years "Hal" Smith has been leading the Michigan cinder men, and has been leading the cinder men of other colleges for that matter. George Murphy, Joe Ufer, and George Fox are members of the two-mile relay team which has set a new mark for Michigan's runners, and which has equalled the world's indoor mark. "Stubby" Walters on the track and cross country teams has been a man to be figured with at all times.

In football the class has cut a significant figure with Roehm as the brains of Yost's 1916 machine. At quarter "Rummy" played throughout the year, and in previous years he had been with the squad. Lewis Reimann made one of Michigan's best players in the Harvard game in 1915, and it was only the hard knocks received in that year that prevented him from appearing in his senior year. Clyde Bastian has played in the backfield of three Yost elevens, and is the third contribution of the class to Michigan's football teams.

In baseball the class has two claims to fame. Its first, Captain George Labadie, who has played three years in the outfield and is leading the Wolverines this year, the class must share, but full claim is laid upon Elmer Brandell, who is one of the most valuable men that Coach Lundgren has ever had, playing with ability in almost any position on the nine.

Tennis for the past two years has been almost exclusively supported by the Sixteen Lites, who have had three of the four men on the team. Mack has for two years played on the team, and has once won the All-Comers tennis title. Crawford, captain of the team this year, is playing his second season, as well as Switzer, who was on the team in 1915.

In the executive, no less than in the athletic and literary and scholastic lines of work, has the class distinguished itself. "Jack" Finkenstaedt saw the error of his ways, and turned to the literary department in time to bring credit to it as manager of the track team. Boyd Compton served the football team in the same capacity, and if the list of managers is to be continued we may mention "Toots" Shafer, Ray Ballentine and "Jimmie" Thomas, who have at one time or another managed the musical clubs and interclass athletics.





Once in a while the class has turned frivolous and has managed to hold a party. Its greatest achievement in this line was aiding in the reinstatement of the Junior Hop, which was again established as a result of the activities of the classes of 1916. The good behavior enforced at this party so charmed that faculty that it has been allowed to remain. The Soph Prom, which was managed by W. A. P. John in a most able way, was one of the most successful parties ever held by the sophomores, and the usual good time was enjoyed by all.

We haven't mentioned our women yet. It's not because we are ashamed of them. Indeed not! It is because they deserve a separate section all to themselves, and they shall have it.

OF INTEREST TO WOMEN

So many of the women in the class of 1916 stand out as one looks back over the four years just passed that it is hard to select the few, room for whose mention is available. From knowing the others well, however, we fear no jealousy and may go bravely on.

Martha Gray, besides being one of our most proficient students, has had time to be women's editor of the Michigan Daily, and, among other things, to act as chairman of the Junior Girls' play committee, and to write the major portion of the lyrics for the production. Ellen Sargeant has also been a busy woman, having directed her energies along musical lines. She has acted as president of the Glee club, and has written musical scores for several productions, and helped with others, among them being the Junior Girls' play and the Shakespeare pageant.

The Judiciary Council has been dignified by the presence on its roll of such names as: Grace Fletcher, Beatrice Lambrecht, who was also vice-president of the Women's League, and Helen Humphreys, who is president of the Women's League. Besides being the most beautiful girl in the class, Gertrude Roos has found time to serve as class secretary, turning over the honor to Miriam Hubbard, who is serving in that position in her senior year.

Louise Potter has diverted enough of her attention from being popular to being senior class vice-president and to running high in the race for the best student job. Eleanor Stalker has written the Junior Girls' play, and Marion Stowe has served as president of the Y.W.C.A. Grace Thomasma has been engaged in a worthy effort in social work, and has done much in the organization of affairs in Martha Cook dormitory. Her cleverness has stood her in good stead in helping her meet and solve the problems which she has encountered there.

There are others who deserve bouquets, and to whom we'd like to hand them, but they are so many that we can't name them. This will do for a sample. Haven't they a right to a section of their own?

Our achievements, such as they are, and we like to flatter ourselves that they are extensive and beneficial, are not a mere flash in the pan. Our force is not a short, intense one. It is, we hope, a force which will strive for good and justice in the outside world, and if our conduct in the University be any criterion, we have just cause to hope that our end will be achieved.





Literary Seniors

- ANNA O. ADAIR *Ann Arbor*
 GEORGE E. ADAMS *Buchanan*
 EDWIN D. ALMENDINGER *Corunna*
 Class Football (2) (3) (4)
 TONY E. AMTSBUECHLER *Traverse City*
 Sigma Delta Kappa; Alpha Nu; Commerce Club;
 "Teuton" Club; Wrestling; Class Football
 CHAS. E. ANDERSON *Ironwood*
 CHAS. W. ANDERSON *Norway*
 JAMES B. ANGELL, II *Detroit*
 J. M. ARNOF *McCrory, Ark.*
 Zeta Beta Tau
 CHARLES CHASE ASHBAUGH *Detroit*

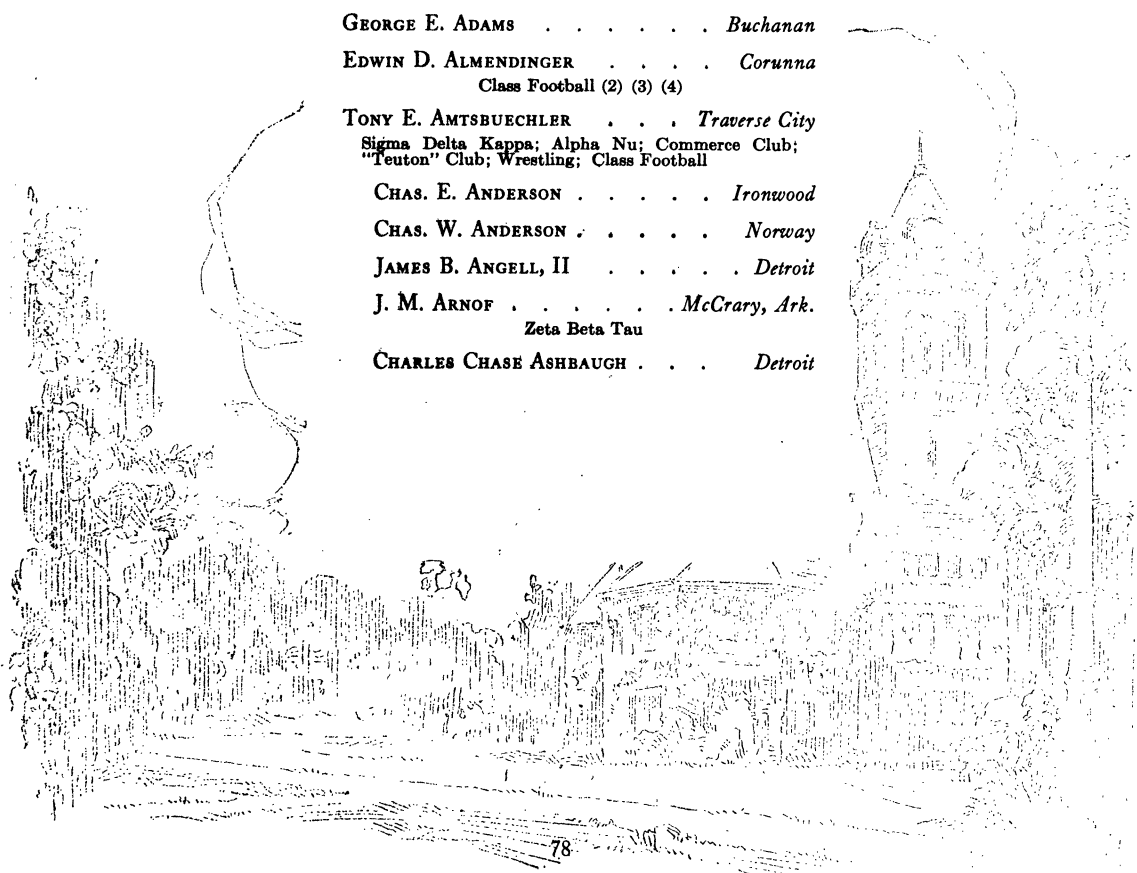



Literary Seniors

- JOHN C. ASKAM *Findlay, O.*
Round Up
- EARLE D. ATWATER *Shelby*
Monks
- MILDRED A. BACHERS *Port Huron*
Pi Beta Phi; Cercle Francais; Deutscher Verein; Girls'
Glee Club
- G. ROY BACKUS *Sandusky*
Adelphi
- ARTHUR N. BACON *Toledo, O.*
Phi Kappa Psi; Band; Opera
- DONALD K. BACON *St. Paul, Minn.*
Phi Rho Sigma
- FELIX S. BAER *Chicago, Ill.*
Druids
- GERALD V. BAKER *Union City*
- LLOYD ROSS BALL *Hawarden, Ia.*
Lambda Chi Alpha



Literary Seniors

- DAVID RAYMOND BALLENTINE *Detroit*
 Delta Chi; Druids; Sphinx; Commerce Club; Daily
 (2); Musical Clubs Manager (3) (4)
- RUTH G. BALSAM *Manistee*
- JOHN B. BARKER *Minneapolis, Minn.*
 Adelphi; Cosmopolitan Club; Minnesota Club;
 Rifle Club
- JULIA BARKSDALE *Portsmouth, Va.*
 Pi Beta Phi
- ALICE M. BARNARD *Coldwater*
 Deutscher Verein; Girls' Glee Club
- JAMES M. BARRETT, JR. *Fort Wayne, Ind.*
 Psi Upsilon; Sigma Delta Chi; Michigamua; Sphinx;
 Daily (2) (3); Union Opera Committee (3) (4);
 Union House Committee (4)
- CLYDE E. BASTIAN *Williamsport, Pa.*
 Alpha Sigma Phi; Michigamua; Griffins; Les Voy-
 ageurs; Sphinx; Penna. State Club; Varsity Foot-
 ball (2) (3) (4); Varsity Track (3) (4); All Fresh
 Football (1); Track (1); Chairman Promenade
 Committee (4)
- MARJORIE F. BATES *Reed City*
- KEITH WHEELER BAUGHMAN *Albion, Ind.*

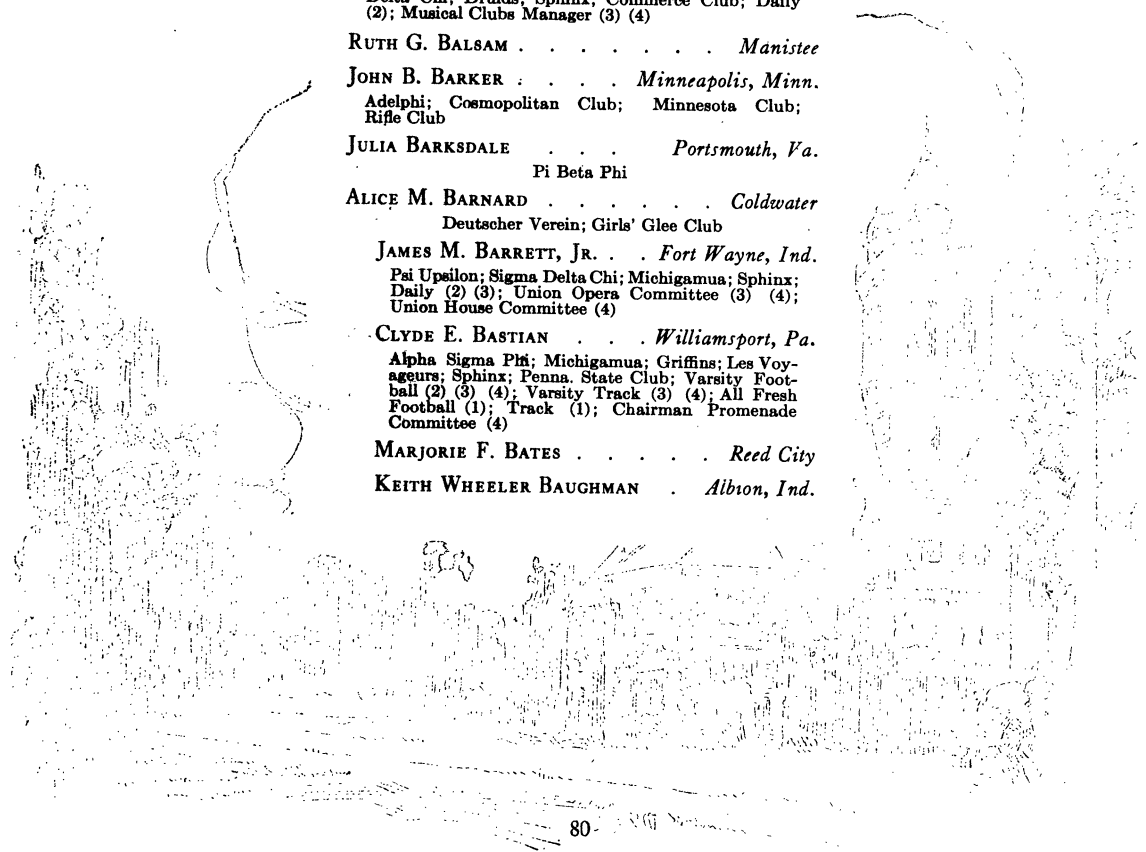



Literary Seniors

- RUBY E. BAWDEN *Painesdale*
- MELVIN M. BEAVER *Fort Wayne, Ind.*
Delta Upsilon
- FRED H. BEGOLE, JR. *Marquette*
Kappa Sigma
- ANNE L. BENJAMIN *Grand Rapids*
Kappa Kappa Gamma
- MORELL BENTLEY *Owosso*
Theta Delta Chi; Class Treasurer (3); Class Football
(3) (4)
- BERT I. BEVERLY *Ann Arbor*
- ADELE H. BEYER *Detroit*
- KATHRYN ISABEL BIERKAMP *Detroit*
Delta Delta Delta
- ELLIOT W. BISBEE *Moretown, Vermont*
Phi Gamma Delta



Literary Seniors

MARGARET GRAFF BLACK *Industry, Ill.*

S. REXFORD BLACK *Flint*
 Round Up; Business Manager, Michigan Forester;
 Pres. Senior Forestry Club

HELEN V. BLAIR *Ann Arbor*
 Chi Omega; Stylus; Deutscher Verein; Mortar Board;
 Wyvern

FRANK L. BLOOD *Port Jervis, N. Y.*

MARGARET E. BOGENRIEDER *Detroit*
 Delta Delta Delta

ETHELYN R. BOLEN *Battle Creek*
 Gamma Phi Beta

CHAS. A. BOSWORTH *Poola, Kansas*
 Phi Rho Sigma

HAROLD M. BOWCOCK . . . *Springfield, Ill.*

PAUL M. BOWEN *Detroit*
 Alpha Delta Phi



Literary Seniors

- JOHN ROY BROKENSHERE . . . *Pawtucket, R. I.*
Phi Gamma Delta
- EDNA E. BROMLEY *Detroit*
Delta Delta Delta
- KARL H. BRONSON *Livonia, N. Y.*
- WILBUR BRÖTHERTON, JR. *Detroit*
Zeta Psi
- ROY O. BROWN *Danville, Ill.*
- RUTH BROWN *Ann Arbor*
Alpha Phi; Mortar Board; Wyvern; Secretary of
Women's League (4)
- K. W. BURDICK *Turin, N. Y.*
- RUTH OLEAN BURKLEY *Ann Arbor*
- ESTHER L. BURY *Detroit*
Alpha Phi; Mortar Board



Literary Seniors

- GEO. J. BUSMAN *Coopersville*
Phi Chi
- RONALD A. BUTLER *Ann Arbor*
Theta Delta Chi
- MARGUERITE HELEN CALEY *Lapeer*
Alpha Chi Omega; Girls' Glee Club
- ELLA M. CAMPBELL *Ann Arbor*
- WM. J. CAMPBELL *Ann Arbor*
Sinfonia
- MARJORIE CARLISLE *Howell*
Empire State Club
- MILDRED CARPENTER *Grand Rapids*
Collegiate Sorosis; Omega Phi; Wyvern; Mortar Board
- EBER M. CARROLL *Ann Arbor*
- JAMES E. CHENOT *Detroit*
Delta Theta Phi; Griffins; Le Cercle Francais, President (4); Class Football Manager (4); Class Football (3)

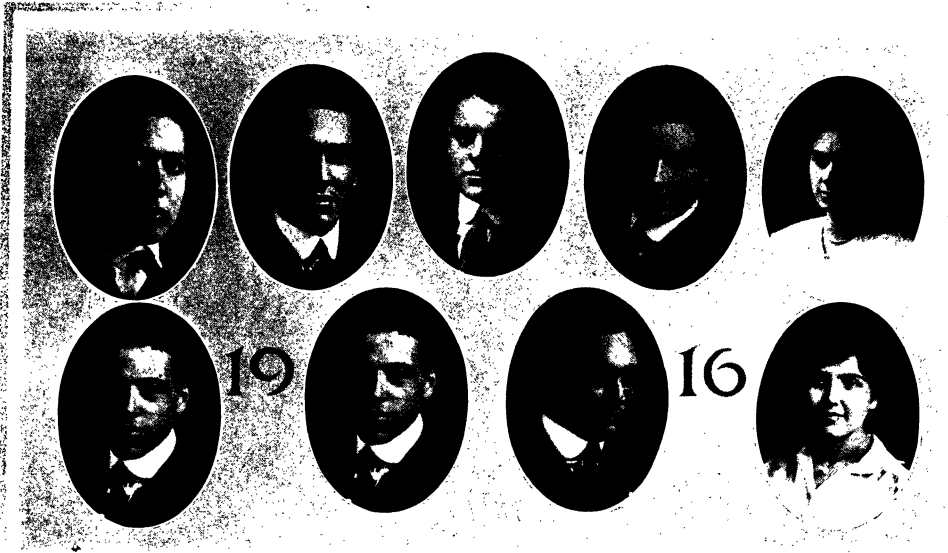

Literary Seniors

- AARON H. CHUTE *Toledo, O.*
- KENNETH S. CLAPP *Albion, Ind.*
Delta Tau Delta
- HARRY B. CLAWSON *Parkwood, Pa.*
Sackett Club
- ARVILLA R. CLOSSER *Cadedonia*
- MYRA ELIZABETH COBB *Schoolcraft*
Girls' Glee Club
- RUSSELL S. COLLINS *Detroit*
Michigama; Mimes; Sphinx; Daily Staff (2);
General Chairman's Committee Union Opera (3);
Student Council
- BOYD M. COMPTON *Dayton, O.*
Phi Delta Theta; Griffins; Druids; Sphinx; Varsity
Football Manager
- ALBERT D. CONKEY *Benton Harbor*
- ESTHER A. COOK *Toledo, O.*
Kappa Alpha Theta



Literary Seniors

- RUTGER H. COOLEY *Ann Arbor*
 GENEVIEVE B. COREY *Portland, Me.*
 Pi Beta Phi; Class Basketball Manager (1); Girls' Glee Club (2) (3) (4); Gargoyle Staff (Women's Number) (3)
- JAMES M. CORK *Ann Arbor*
 Druids; M. S. N. C. Club; Class Basketball; Baseball; Football, Captain Football (3) (4)
- MARIOLA CORNELL *Valparaiso, Ind.*
- FRANK B. COTNER *Washingtonville, Ga.*
 Pi Upsilon Rho
- GLENN M. COULTER . . . *Chittenango, N. Y.*
 Ermites
- R. B. COWIN *Mesick*
- BERTHA LEES COWLEY *Calumet*
- ETHEL CRANE *St. Louis, Mo.*
 Chi Omega

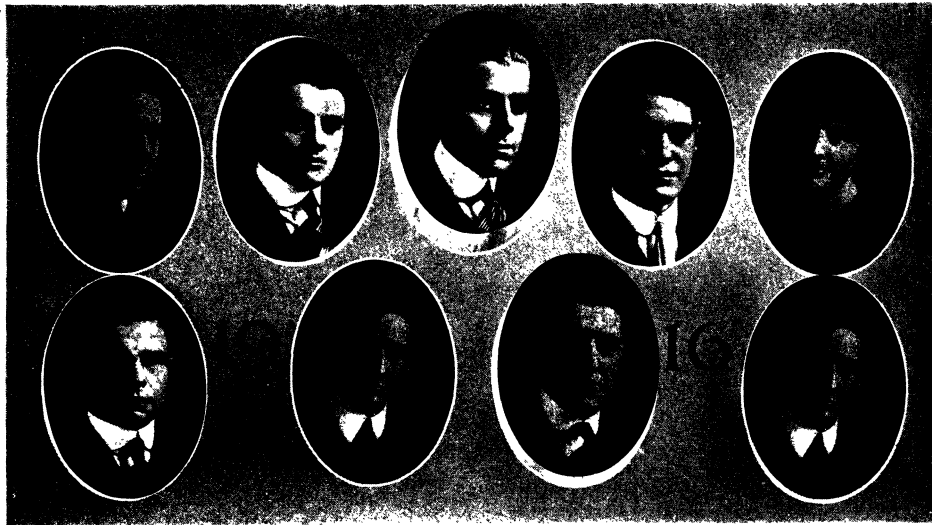

Literary Seniors

CHARLES B. CRAWFORD *Fargo, N. D.*
 Sigma Chi; Varsity Tennis Team (3) (4), Captain
 (4); Class Basketball (3)

G. B. CRAWFORD *Rosebush*

MARGARET E. CROCKETT *Indianapolis, Ind.*
 Kappa Kappa Gamma

WENDELL F. CROCKETT *Wailuku, Mani, Hawaii*
 Cosmopolitan Club; Lyceum Club; Glee and Man-
 dolin Club

DANIEL H. CRONIN *Ann Arbor*

REX B. CUNLIFFE *Detroit*

LEON M. CUNNINGHAM *Bay City*

MEROE CURREY *Detroit*

FRANCES ADELAIDE CUSHING *Warren, O.*

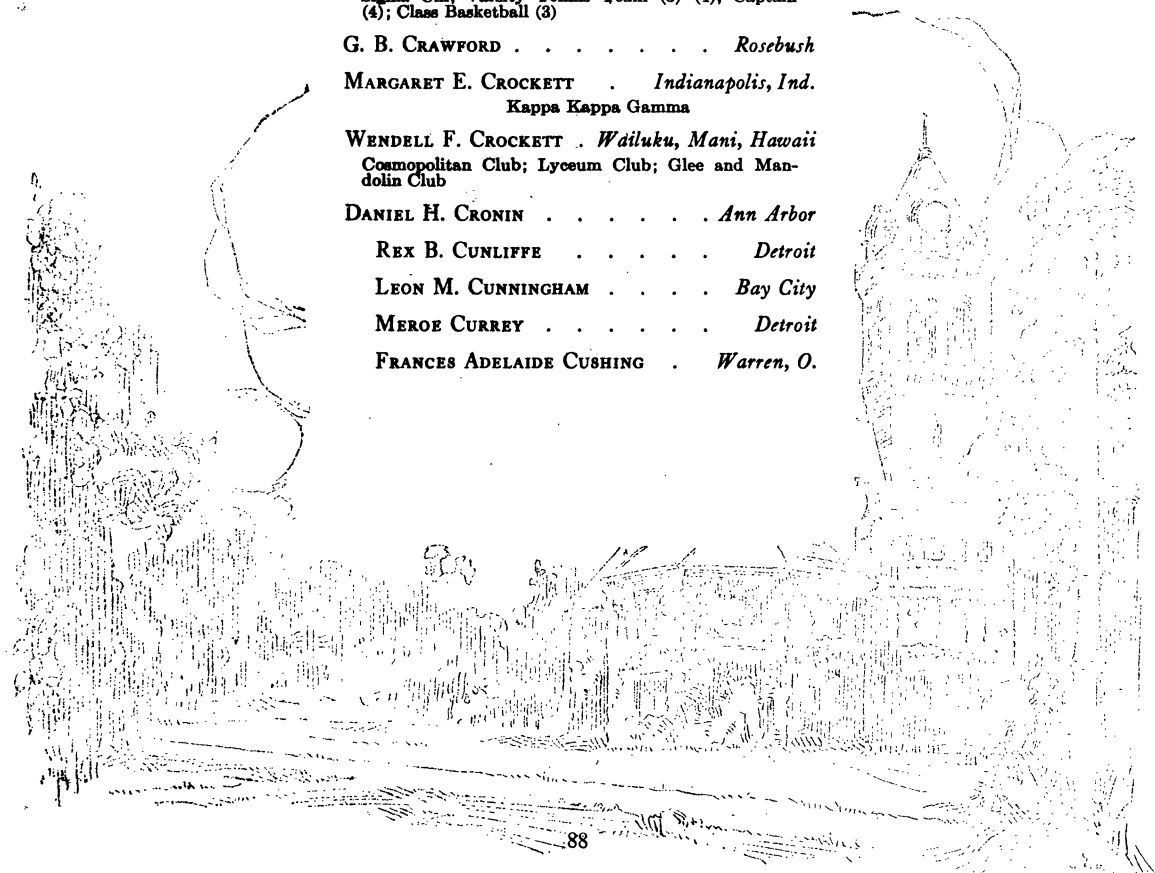

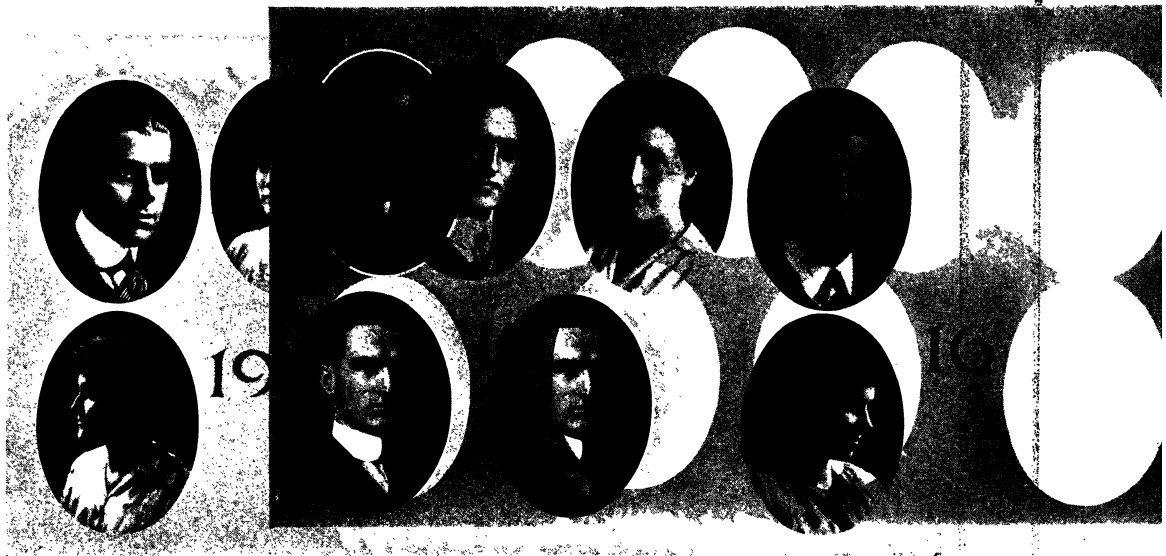

Literary Seniors

- M. M. DAY *Providence, R. I.*
Sigma Nu
- E. E. DANIELS *Cleveland, O.*
Sigma Chi
- BERNHARD H. DAWSON *Muskogee, Okla.*
Deutscher Verein; Cosmopolitan Club; Sigma Xi
- ANNA M. DEACON *Iowa*
- JEAN L. DIAMOND *Galion, O.*
- LINTON B. DIMOND *St. Johns*
Sigma Nu; Michigan Daily (4)
- A. A. DORRANCE *Coldwater*
Sigma Nu
- HELEN DOW *Midland*
- WILLIAM CARLOS DOWD *Fillmore, N. Y.*
Phi Lambda Upsilon; Round Up



Literary Seniors

- ANNABEL M. DOWLING *Battle Creek*
 Mu Phi Epsilon
- LANGDON E. DOYLE *Ann Arbor*
 University Symphony Orchestra
- JOSEPH HORACE DRAKE, JR. *Ann Arbor*
 Delta Upsilon
- SALUDA C. DRENNING *Wathena, Kansas*
- RUSSELL E. DRIVER *Racine, Wis.*
- HENRY DUFFIELD *Detroit*
- HAROLD M. EASLEY *Detroit*
 Union Opera (2) (3) (4); Glee Club (2) (3) (4)
- GILBERT S. EBERT *Galion, O.*
- RUTH ELLIOTT *Detroit*
 Delta Delta Delta



Literary Seniors

- GEORGE M. ELLIS *Ann Arbor*
 ROBERTA HELEN ELY *Tarrytown, N. Y.*
 Gamma Phi Beta
 PAULINE O. EMERSON *Alexandria, Ind.*
 Comedy Club; Classical Club
 ARVID W. ERICKSON *Ironwood*
 Phi Beta Pi
 EMMA J. ERWIN *Oak Grove*
 ANNA L. EVANS *Berrien Springs*
 L. S. EVANS *Detroit*
 Alpha Phi Alpha
 MYRTLE HENRIETTA EXLEY *Hancock*
 LAURA FEIGE *Ann Arbor*
 Alpha Chi Omega; Mortar Board; Wyvern; Y. W.
 C. A. Cabinet



Literary Seniors

MARK FERRELL *Sedalia, Mo.*
 Lambda Chi Alpha; Varsity Band; Orchestra Union
 Opera

PAUL L. FIELD *Albion*
 Freshman Baseball; Track; U. of M. Band (3) (4)

ERMINA G. FILLINGHAM *Holly*
 Delta Delta Delta; Deutscher Verein

JOHN W. FINKENSTAEDT *Bay City*
 Psi Upsilon; Michiganus; Triangles; Varsity Track
 Manager; Secretary Union (4); Mimes

GERTRUDE M. FISCHER *Ann Arbor*

ETTA FISHER *Grand Rapids*

GRACE FLETCHER *Chelsea*
 Delta Gamma; Mortar Board

WILLIAM H. FORT, JR. *Chicago, Ill.*

GEO. A. FOSS *Sturgis*
 Monk; Deutscher Verein

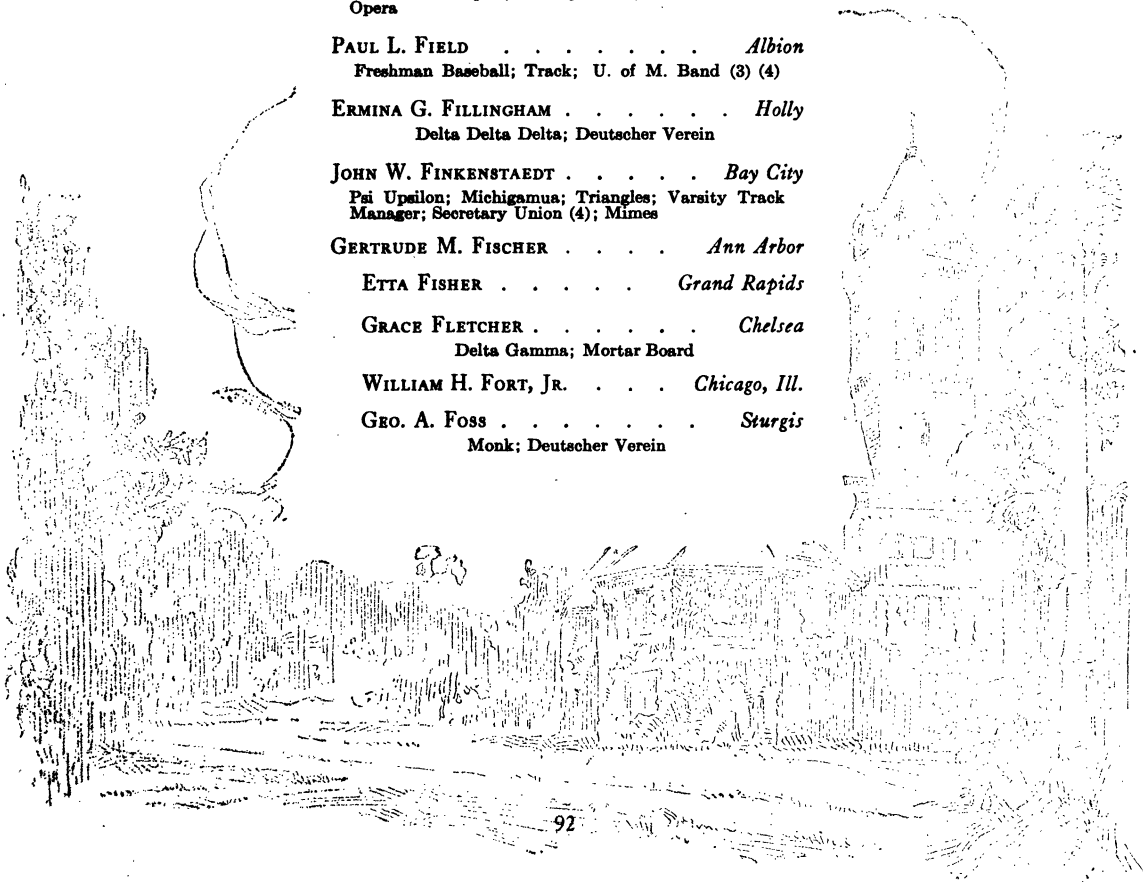

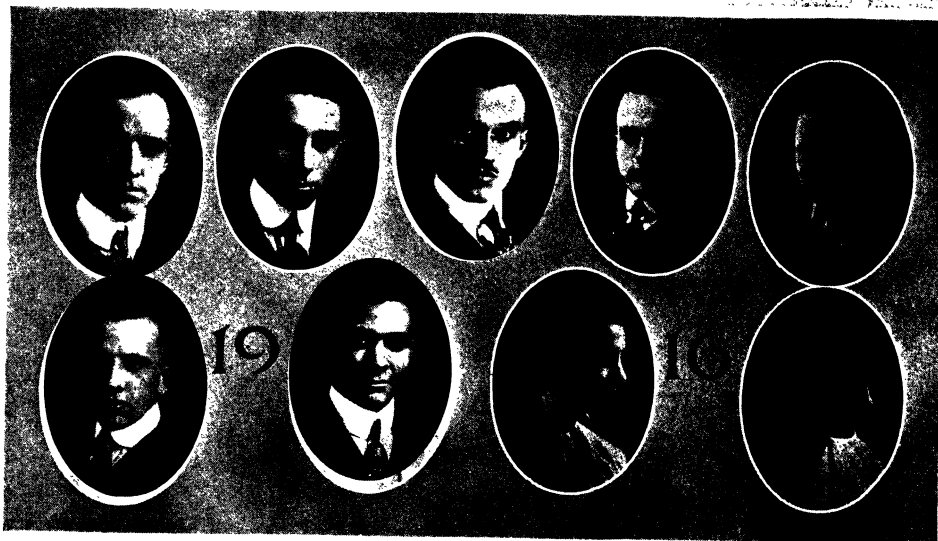

Literary Seniors

- JOHN FOSS *Dunkirk, N. Y.*
Phi Beta Pi
- GEORGE B. FOX *Watertown, N. Y.*
Sigma Alpha Epsilon; Druids; Sphinx; Commerce
Club; Track Team (2) (3) (4); Cross Country Team
(2) (4); Class Track Team (1)
- RALPH J. FRACKLETON *Fenton*
- ALFRED SPAULDING FRIEDRICH . . . *Traverse City*
Delta Tau Delta
- CHARLES J. FRISBIE *Hillsdale*
Cosmopolitan Club; Cercle Francais
- EDITH C. GABRIEL *Owosso*
- HELEN L. B. GAGE *Wixam*
Alpha Epsilon Iota
- HONOR W. GAINES *Ann Arbor*
Kappa Kappa Gamma
- LUELLA GALLMEYER *Grand Rapids*
Chi Omega



Literary Seniors

- ALBERT K. GALLOWAY . . . *Washington, D. C.*
- ALBERT J. GANS *Louisville, Ky.*
- VERNICE J. GARVIN *Ontonagon*
Alpha Chi Omega
- FLORENCE C. GERBER *Saginaw*
- EARLE W. GIBBS *Sylvania, O.*
- DEBORAH MCD. GIBSON *Ann Arbor*
- ROBERT A. GILMOUR *Calumet*
- RALPH J. GLEICHAUF *Rochester, N. Y.*
Delta Tau Delta
- RAY E. GLEICHAUF *Rochester, N. Y.*
Delta Tau Delta; Union Opera (4)

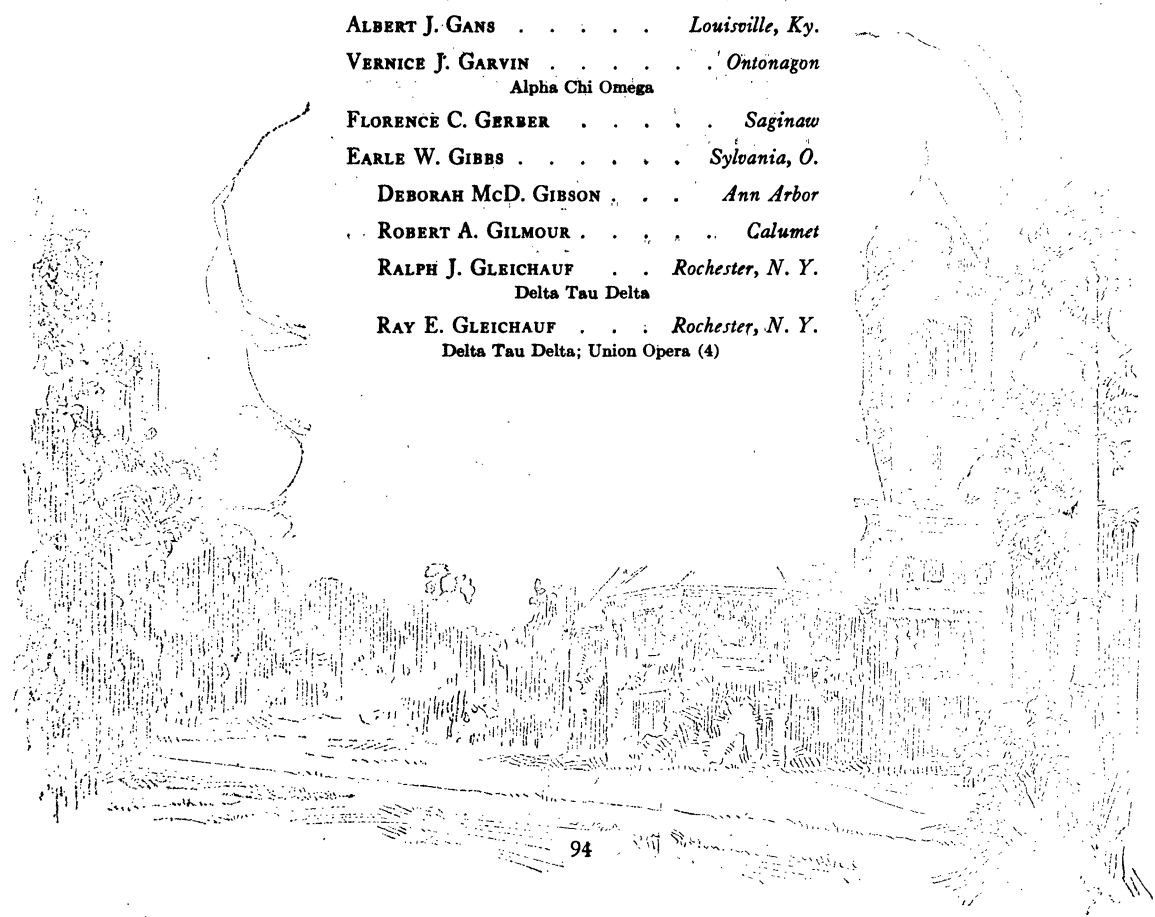



Literary Seniors

- EDWARD B. GNAHN *Burlington, Iowa*
 HARRIETT W. GOODRICH *Fort Atkinson, Wis.*
 WILLIAM H. GORDON *Findlay, O.*
 DOUGLAS A. GRAHAM *Detroit*
 MARTHA C. GRAY *Detroit*
 Pi Beta Phi; Stylus; Masques; Wyyern; Woman's
 Editor "Daily"; Manager Junior Girls' Play; Chair-
 man Point System
 RAYMOND F. GREFE *Des Moines, Ia.*
 Les Voyageurs
 WILLIAM A. GRESSMAN *Pomeroy, Wash.*
 HOWARD GRIFFITH *Saginaw*
 Sigma Delta Kappa; Commerce Club
 WILLIAM C. GRISWOLD *Akron, N. Y.*



Literary Seniors

- RUBY MARIETT HALL** *Dexter*
 Senior Society; Honors in indoor athletics Fresh-
 man year
- Jos. M. HAMILTON** *Servickley, Pa.*
 Sigma Chi; Commerce Club
- JAY EATON HANNA** *Detroit*
 Sigma Nu
- BERNICE M. HANNAN** *Ann Arbor*
- DANIEL J. HARRISON** *Adrian*
- D. C. HASKELL** *Arcade, N. Y.*
- RALPH LINCOLN HASKINS** *Detroit*
 Delta Kappa Epsilon
- HERBERT P. HAYDEN** *Detroit*
 Class Football (4)
- ALTA HEFFELBOWER** *Lapeer*
 Sigma Alpha Iota; Deutscher Verein; Girls' Glee
 Club

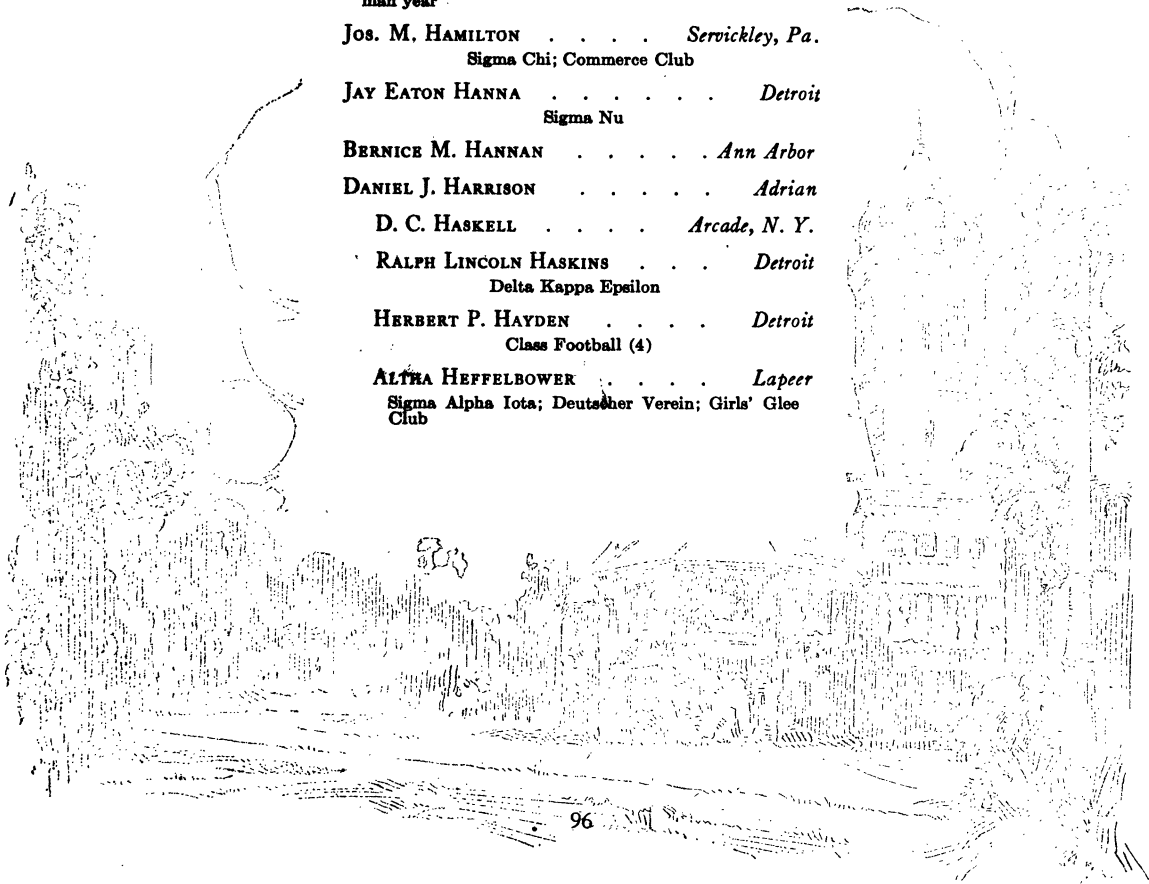

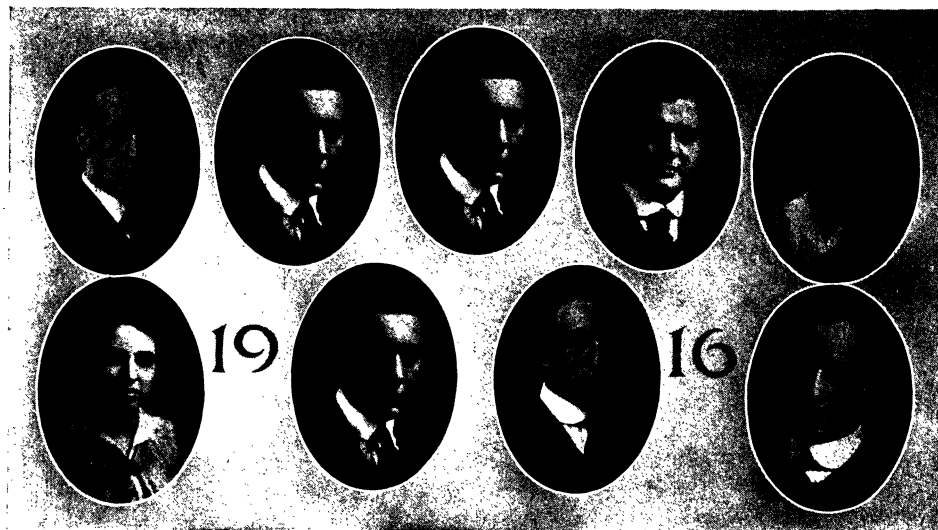

Literary Seniors

- JOHN A. HEIST *Chicago, Ill.*
 HAROLD E. HELD *Akron, O.*
 VICTOR H. HERBERT *Detroit*
 Akhenaton; Mich. Daily; Union Opera (2)
 GEO. R. HERRMANN *Fort Wayne, Ind.*
 Phi Rho Sigma
 ISABEL HICKS *Alpena*
 Gamma Phi Beta; Wyvern
 GERTRUDE HILLS *Three Rivers*
 WM. HILZINGER *Royal Oak*
 GEO. MAXWELL HOAK *Niagara Falls, N. Y.*
 SETH G. HOBART *Friendship, N. Y.*



Literary Seniors

- KATHLYN C. HOLMES *Detroit*
WILLARD H. HOLT *Ironwood*
WILSON C. HOMER *Detroit*
Phoenix Club
JENNIE E. HOOPER *Ishpeming*
HENRY S. HOSMER *Jackson*
Acacia
PAO H. HSU *Kin-Kiang, China*
DAVID I. HUBAR *Detroit*
MIRIAM HUBBARD . . . *East Aurora, N. Y.*
Collegiate Sorosis; Stylus; Omega Phi; Masques;
Class Secretary (4)
JEAN M. HUGHES *Ann Arbor*

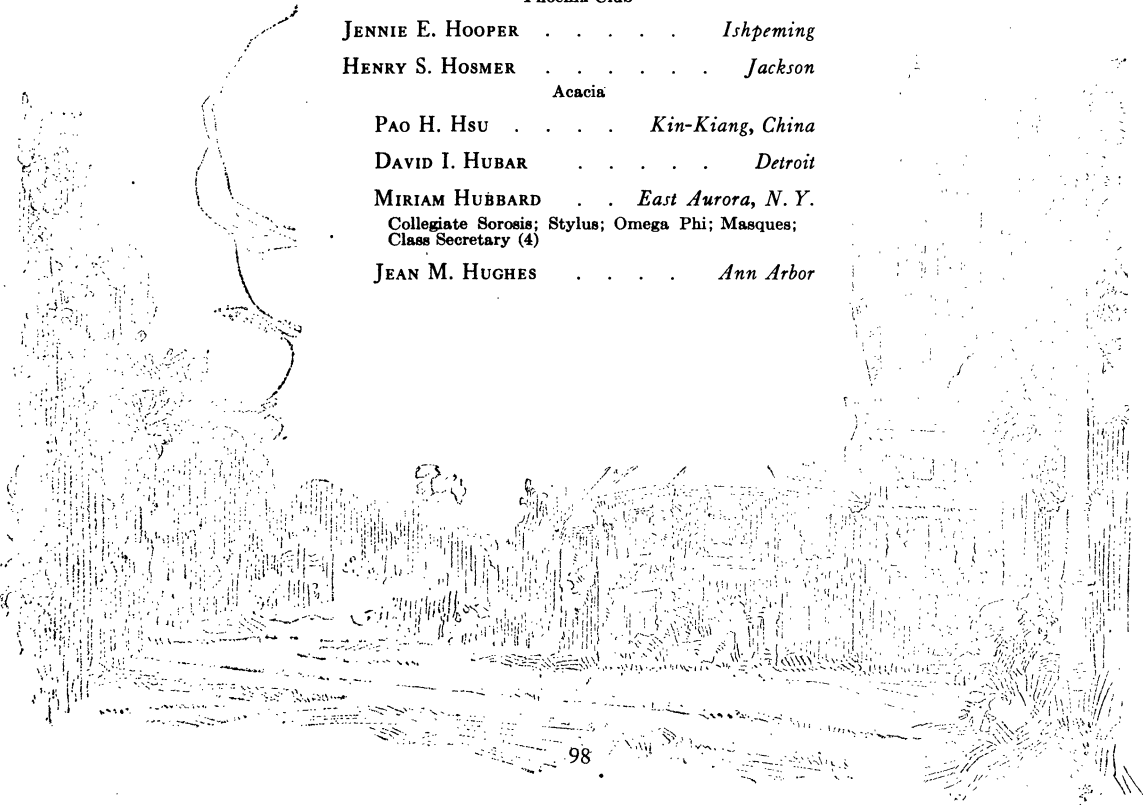



Literary Seniors

- HAROLD L. HUMPHREYS *Van Wert, O.*
Alpha Tau Omega
- HELEN HUMPHREYS *Van Wert, O.*
Kappa Kappa Gamma; Mortar Board; Wyvern;
Deutscher Verein; Pres. of Women's League (4)
- HENRY HUNDERMAN *Grand Rapids*
- VIVA ELLA HUNAWILL *Ann Arbor*
- WALDO RUSSELL HUNT *Detroit*
Trigon; Sigma Delta Chi
- GEORGE F. HURLEY *Chicago, Ill.*
Phi Alpha Delta; Oratorical Delegate
- RUTH HUTZEL *Ann Arbor*
Kappa Kappa Gamma; Mortar Board
- DOROTHY B. INGLIS *Grosse Ile*
- DWIGHT W. JENNINGS *Ann Arbor*

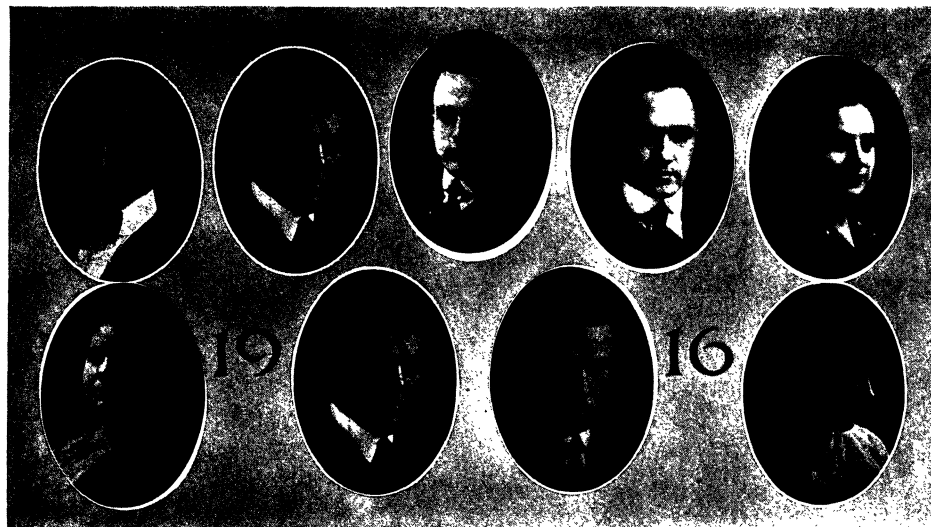

Literary Seniors

W. A. P. JOHN *Ann Arbor*

Sigma Delta Chi; Griffins; Mimes; Toastmasters;
Druids; Mich. Daily (2); Gargoyle (2), Managing
Editor (3) (4); Co-author "Tres Rouge"

IRWIN CHESTER JOHNSON *Detroit*

Sigma Delta Chi; Druids; Totem; Michigan Daily;
Cosmopolitan Student; Treasurer Y. M. C. A. (3)

L. C. JOHNSON *South Bend, Ind.*

GRANVILLE D. JONES *Columbus Grove, O.*

WALTER E. JOTTER *Monroe, O.*

Forestry Club

T. W. KELLY *Cadillac*

BLANCHE C. KERNS *Saginaw*

JAMES A. KERNS *Mason*

MARGUERITE SABIN KERNS *Mason*

M. S. N. C. Club; Stylus



Literary Seniors

- HARRY W. KERR *Detroit*
Sigma Phi; Mimes; Druids
- MARGARET O. KILBY *Marshall*
- ISAAC KINSEY, JR. *Toledo, O.*
Psi Upsilon
- ETHEL LOUISE KNIGHTS *Decatur*
- EMMA E. KNOEPP *Pittsburg, Pa.*
- REVA KOON *Boulder, Colo.*
Mu Phi Epsilon
- RUTH E. KREGER *Wyandotte*
- BEATRICE G. LAMBRECHT *Minneapolis, Minn.*
Kappa Alpha Theta; Mortar Board; Wyvern;
Vice-President of Women's League
- HERBERT C. LANGE *Dayton, O.*
Alpha Tau Omega

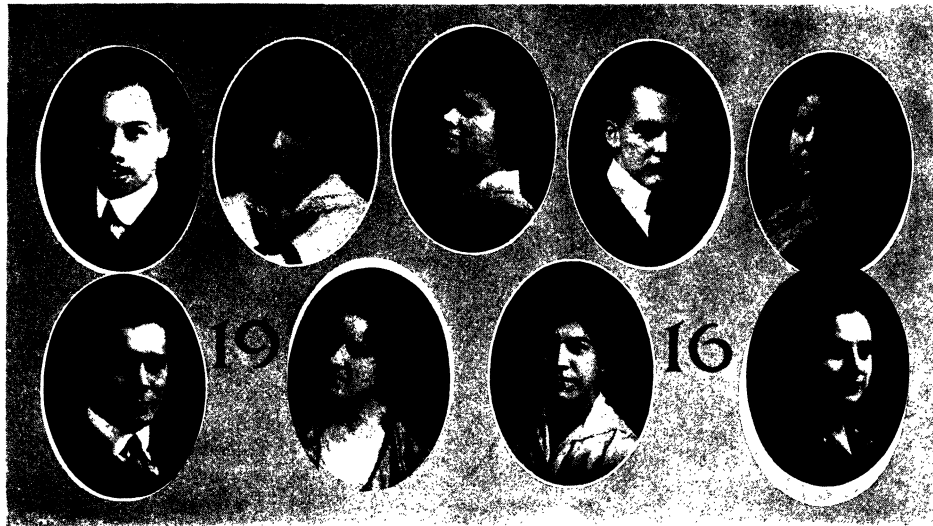

Literary Seniors

- MARTIN F. LANGWORTHY *Lowell*
 GLADYS LOUISE LAUFMAN *Hillsdale*
 WILLIAM M. LAUX *Reese*
 DONALD E. LAWRENCE *Hudson*
 Acacia
 ABRAHAM JACOB LEVIN *Detroit*
 President Michigan Menorah Society
 IDA MAE LEWIS *Coldwater*
 Delta Delta Delta; Wyvern
 SELMA LINDELL *Escanaba*
 LILLIAN LINDNER *Aberdeen, Wash.*
 ALICE C. LLOYD *Ann Arbor*

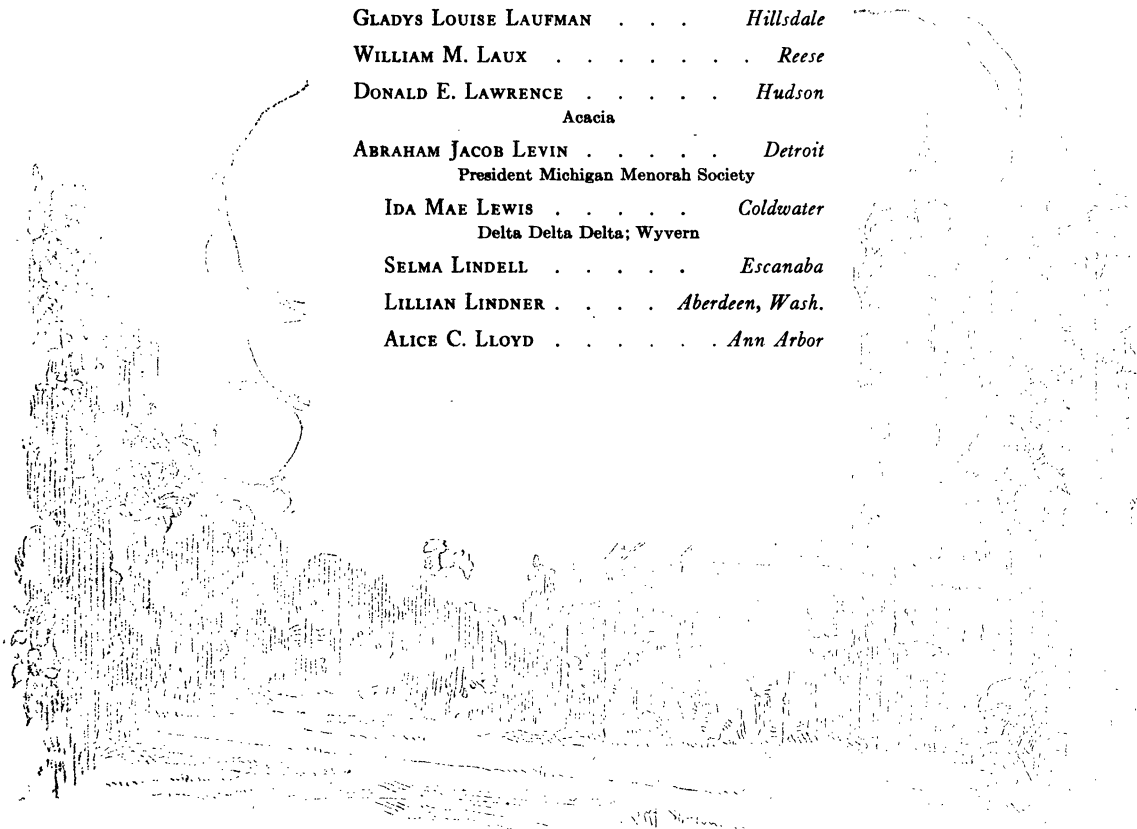

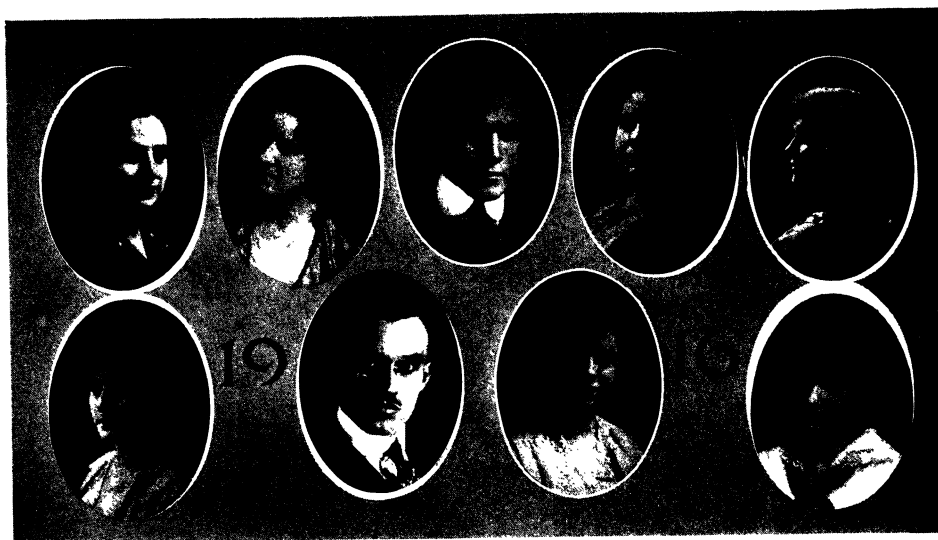

Literary Seniors

- PO SHUE LO *Canton, China*
- RALPH ROBERT LOUNSBURY *Detroit*
Beta Theta Pi
- Ó. L. LOVEJOY *Princeton, Ill.*
Round Up
- PHILIP C. LOVEJOY *Ann Arbor*
New England Club; Executive Sec. Busrah (2) (3)
(4); Y. M. C. A. Mobilization (3); Fall Work (2) (3);
Sec. Treas. Y. M. C. A. (4); Employment Sec. (3)
(4); Pres. Student Volunteer Band (3); Deputation
Sec. Y. M. C. A. (4)
- CHAS. P. LOWES *Grand Rapids*
- HARRY G. LUNDGREN. *Ironwood*
Phi Beta Pi
- KATHERINE MACBRIDE *Ann Arbor*
- HELEN C. MACDONALD *Bay City*
Gamma Phi Beta
- SADIE MACFARLAND *Burlington, N. J.*

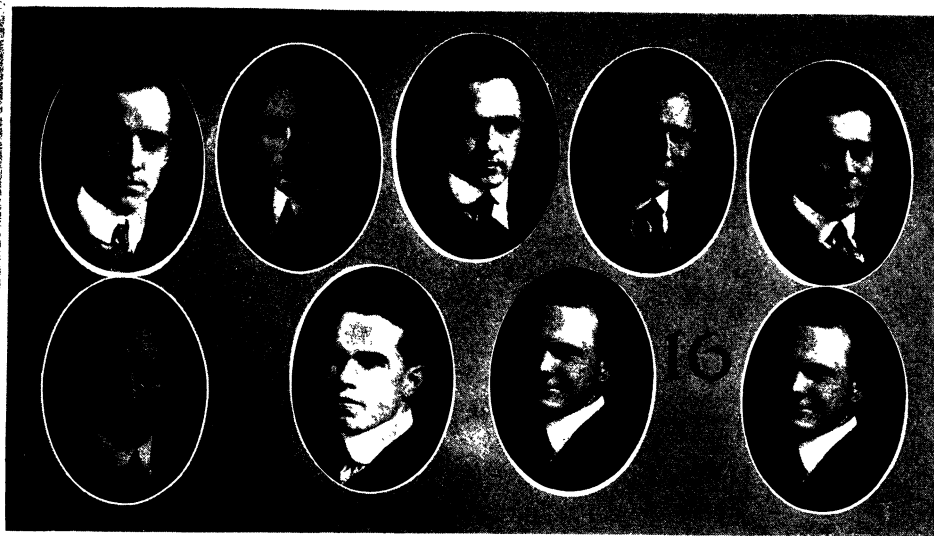

Literary Seniors

- NENA MACINTYRE *Battle Creek*
Kappa Kappa Gamma
- CHRISTIAN MACK *Ann Arbor*
Psi Upsilon; Freshman Tennis Team, Varsity Tennis Team (3)
- EDW. MAGUIRE *Detroit*
Delta Kappa Epsilon
- BYRON W. MALFROID *Houghton*
Alpha Sigma
- ARTHUR G. MARKHAM *Saginaw*
- CLEMENT H. MARSHALL *Greenville, O.*
Delta Upsilon
- SAMUEL W. McALLISTER *Conneaut, O.*
- PEARL JULIA McCAIN *Ann Arbor*
Junior Advisor
- DUDLEY McCLURE *Fort Wayne, Ind.*



Literary Seniors

- FLEDIA GRACE McCREERY *Ann Arbor*
- HELEN R. McDONALD *Detroit*
Chi Omega, Girls' Glee Club
- JAMES HUGH McKEAN *Hartford*
Sigma Chi
- RICHARD M. McKEAN *Detroit*
- ELDA MAE McKEE *Indiana, Pa.*
Girls' Glee Club
- EARL B. McKINLEY *Wellington, Kansas*
Delta Tau Delta; Phi Rho Sigma; Griffins; Sphinx;
Owls; Commodore Michigan Union Boat Club (3)
- FRED A. McMAHON *Niagara Falls, N. Y.*
Phi Gamma Delta; Deutscher Verein
- GEORGE PORTER McMAHON *Detroit*
Psi Upsilon
- ELIZABETH M. McRAE *Houghton*
Kappa Kappa Gamma



Literary Seniors

- MADGE F. MEAD *Detroit*
 RUTH E. MEAKIN *Detroit*
 ESTHER MELLENCAMP *Grass Lake*
 KATHERINE MERSEREAU *La Grange, Ill.*
 Kappa Kappa Gamma
 WM. F. MICHALSKIE *Cleveland, O.*
 MARY D. MILLER *Ann Arbor*
 RUTH DOROTHEA MILLER *Ann Arbor*
 DONALD M. MORRILL *Big Rapids*
 AUBREY C. MORRISON *Salem, W. Va.*

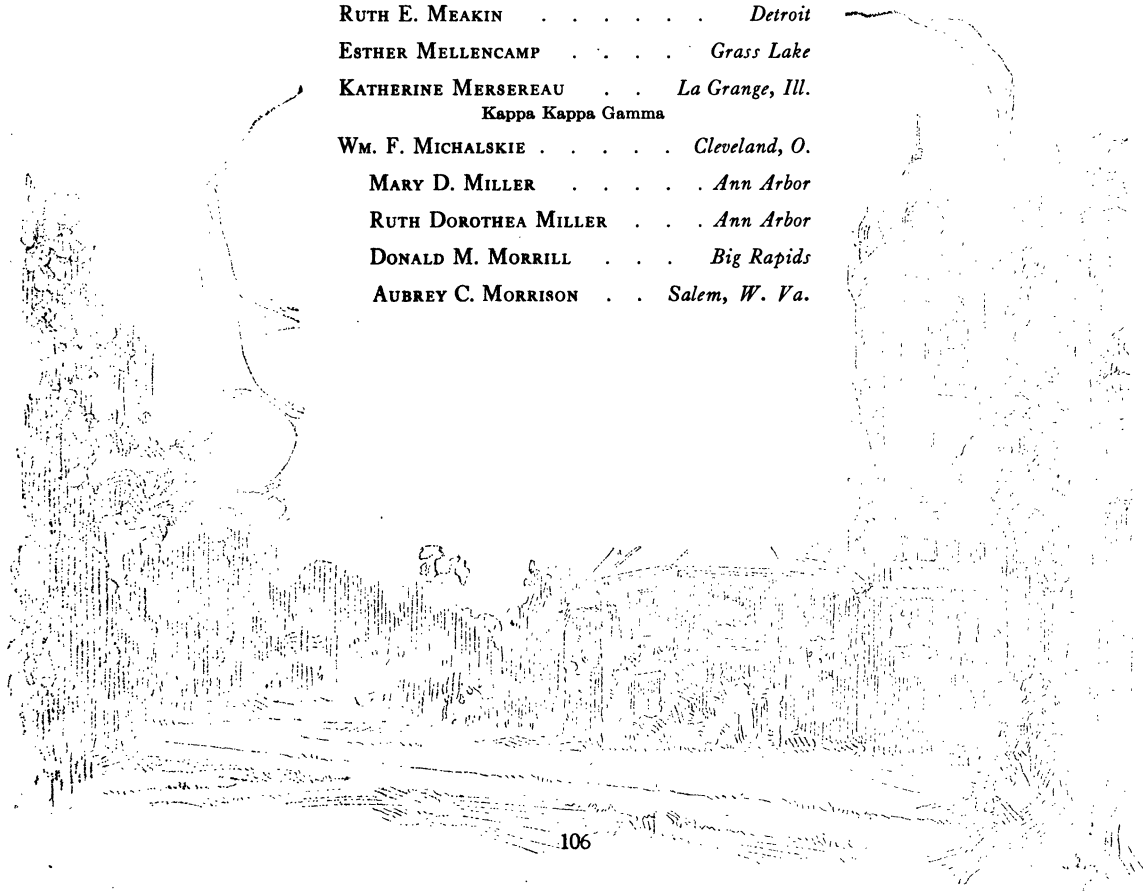



Literary Seniors

- FINLEY AUSTIN MORRISON *Iron River*
 Commerce Club
- H. E. MORSE *Dillon, Mont.*
 Kappa Beta Psi
- BENJAMIN S. MOTTER *Lima, O.*
- GEORGE MURPHY *Harbor Beach*
 Sigma Chi; Druids; Sphinx; Track Team (2) (4); Glee
 Club (3) (4)
- MAYNARD A. NORRIS *Fostoria, O.*
 Hermitage, Alchemists
- EMILY FRANCES NORTHRUP *Pontiac*
 Alpha Chi Omega
- KATHERINE OCOBOCK *South Haven, Miss.*
- WILLIAM E. OLDS *Elk Rapids*
- GENEVIEVE E. O'LEARY *Ann Arbor*

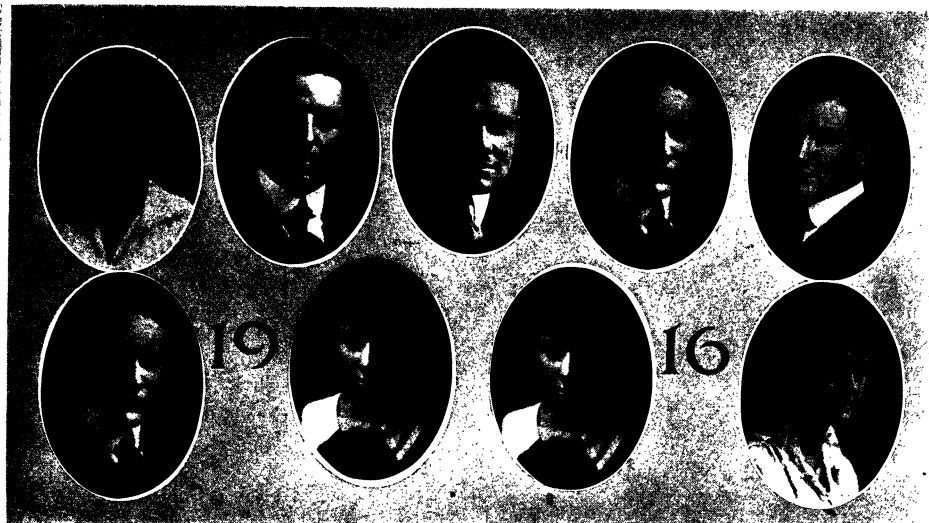

Literary Seniors

- CONSTANCE ORCUTT *Kalamazoo*
 Gamma Phi Beta; Deutscher Verein
 C. RUFUS OSBORN *Tekonsha*
 LEON D. OSTRANDER *St. Thomas, Ont.*
 Sigma Delta Kappa; Canadian Club; Class Football;
 Basketball
 ALBERT B. PARFET *Golden, Colo.*
 Sigma Chi
 BOYD T. PARK *Salt Lake City, Utah*
 Psi Upsilon
 RODNEY A. PARKER *Cleveland, O.*
 Cercle Francais (3), Treasurer (4); Acolytes; Glee
 Club (3) (4)
 HELEN PATTERSON *Portland, Me.*
 Pi Beta Phi
 MARION LEROY PAYNE *Saginaw*
 Delta Gamma; Wyvern
 MAUD PAYNE *Detroit*

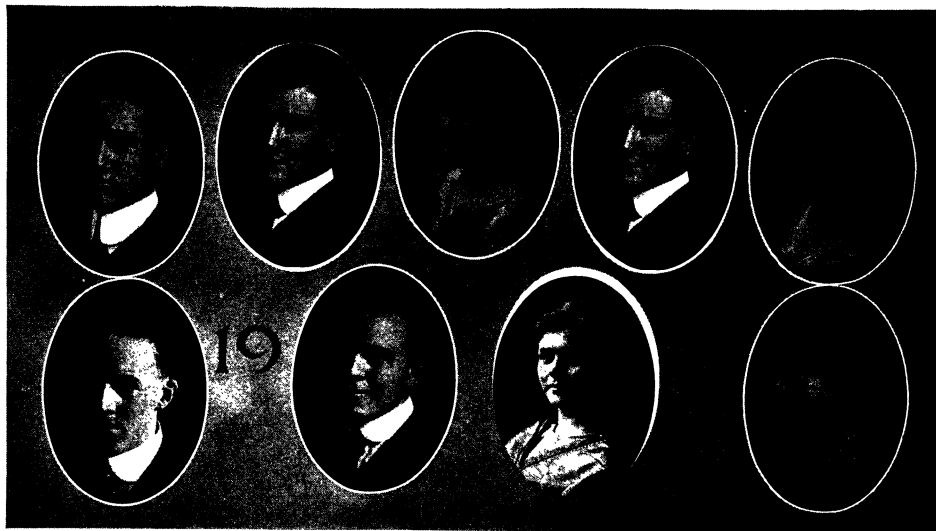

Literary Seniors

- WILLIAM A. PEARL *St. Johns*
 WALTER H. PIELEMEIER *Chelsea*
 LEILA L. PIKE *Traverse City*
 N. EARL PINNEY *Ann Arbor*
 Griffins; Acolytes; Druids; Delta Sigma Rho; Adelphi;
 University Peace Orator (3); Varsity Debate (4); Vice-
 Pres. Y. M. C. A. (3); Treas. Oratorical Ass'n (4);
 Pres. S. C. A. (4)
 BESSIE PLATTO *Ishpeming*
 J. WILBUR POE *Ypsilanti*
 ELDER A. PORTER *Greensburg, Ind.*
 Eremites
 LOUISE POTTER *Hastings*
 Collegiate Sorosis; Mortar Board; Wyvern; Vice-
 President (4)
 SENA POTTER *Lansing*
 Senior Society



Literary Seniors

PHYLIS SEELY POVAH *Detroit*
Collegiate Sorosis

FLORENCE H. POWERS *Grand Rapids*

BERTHA C. PULFORD *Detroit*
Alpha Phi, Mortar Board; Wyvern

LEILA QUIRT *Iron River*

PAUL V. RAMSDELL *Ann Arbor*
Pres. Wesleyan Guild (4); Adelphi House of Representatives; Chairman Busrah Campaign (3); Michigan Daily (4); Sec. Univ. Y. M. C. A. (2); Varsity Debating Team (4); Delta Sigma Rho

LEROY D. RANDALL *New York City*
Cosmopolitan Club; Bus. Mgr. Cosmopolitan Student (3)

ALBERT W. RANKIN *St. Clair*
Sinfonia

CATHERINE M. REGAN *Ann Arbor*

LEWIS C. REIMANN *Iron River*
Gamma Eta Gamma; President Y. M. C. A.

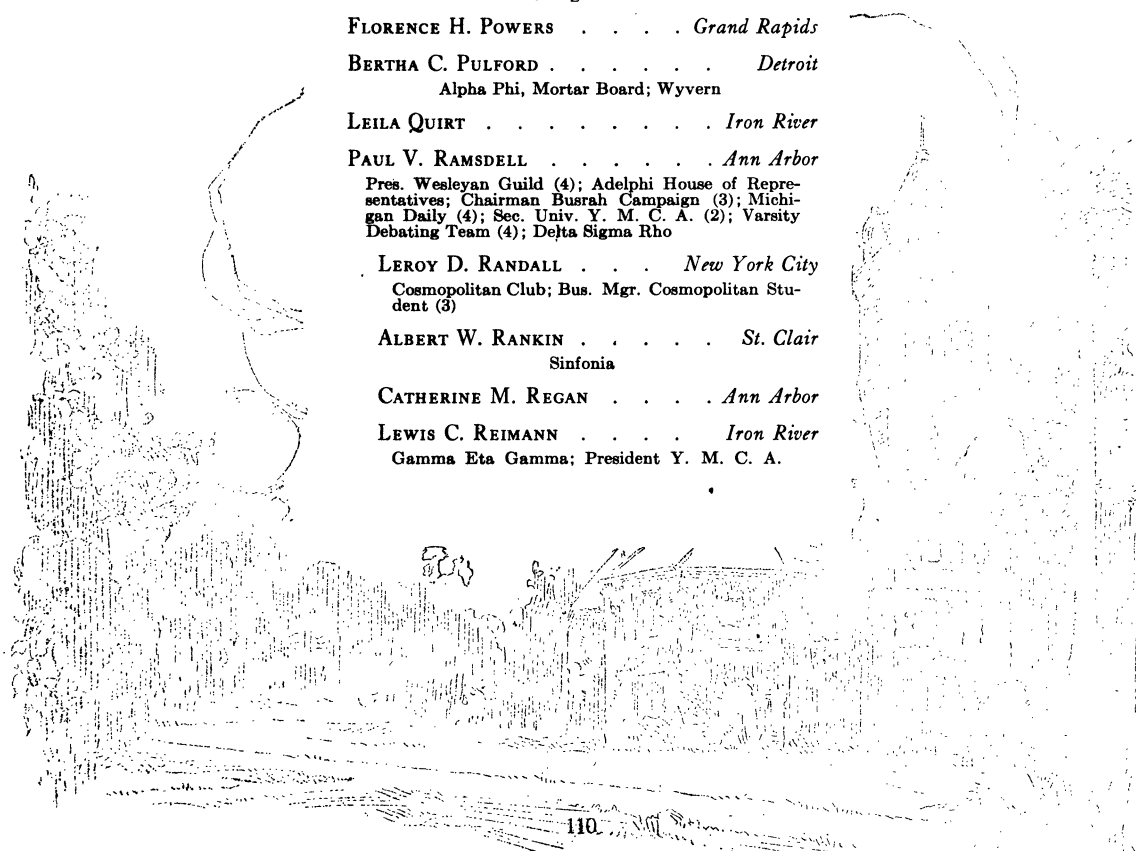



Literary Seniors

- KARL RENZ *Toledo, O.*
Sigma Delta Kappa; Commerce Club
- LEWIS G. REUTER *Lansing*
- PAUL H. REYNOLDS *Dundee*
Phoenix, Forestry Club
- L. FRAYNE RICHARDSON *Newberry*
- JOSEPH SCHOBER RICHTIG *Iron Mountain*
- CARLETON PALMER RITCHIE *Pasadena, Calif.*
Glee Club; Hawaiian Quintette
- STANDISH W. ROBINSON *Grand Rapids*
- JUAN RODRIGUEZ *Manati, Porto Rico*
Cosmopolitan Club
- LAWRENCE S. ROEHM *Detroit*
Chi Psi; Griffins; Druids; Owls; Sphinx; Varsity
Football (4)



Literary Seniors

- ISABELLE E. RONAN *Marshall*
 GERTRUDE W. ROOS *Manistique*
 SAMUEL E. ROSENFELD *Akron, O.*
 DAVID T. ROSENTHAL *E. Chicago, Ind.*
 NELLIE L. ROSEWARNE *Decatur*
 Chi Omega; Omega Phi; Junior Play (3)
 C. HOWARD ROSS *Troy, O.*
 STANFORD J. ROTHSCHILD *Baltimore, Md.*
 LEOLA E. ROYCE *Sault Ste. Marie*
 Pi Beta Phi
 LESLIE H. RUSHBROOK *East Aurora, N. Y.*



Literary Seniors

- HENRY RAY RUSSELL *Royal Oak*
- LOLA RYAN *Ann Arbor*
- ELLEN MAUDE SARGEANT *Oak Park, Ill.*
 Kappa Alpha Theta; Mortar Board; Wyvern; Glee Club
- EMILIE GLEASON SARGENT *Valdosta, Ga.*
 Senior Society; Mortar Board; Girls' Glee Club; Comedy Club
- M. H. SAUR *Kent City*
- HERBERT N. SCHMITT *Grand Rapids*
 Grand Rapids Club; Varsity Glee Club (2) (3) (4)
- EDNA LORENE SCHUMACHER *Ann Arbor*
 Deutscher Verein
- EMILIE C. SCHWARTZ *Detroit*
 Delta Delta Delta
- ORRIN G. SEAVER *Ypsilanti*



Literary Seniors

- V. FRED A SEIGWORTH *Lickingville, Pa.*
 Classical Club; Deutscher Verein
- RUTH L. SENFF *Detroit*
- HELEN FORSYTH SERVICE *Detroit*
 Collegiate Sorosis
- WILSON M. SHAFER *Brockport, N. Y.*
 Psi Upsilon; Sphinx; Student Council (3) (4); Class
 Football (3) (4); Asst. Manager Musical Clubs (2)
- ORA E. SHARPE *Ann Arbor*
- JOHN A. SHELDON *Plainwell*
- CALEB GLEN SHIPLEY *Petersburg, Ill.*
 Sigma Nu; Comedy Club
- CHARLOTTE SITES *Fort Wayne, Ind.*
 Delta Gamma; Mortar Board
- HAROLD L. SMITH *Detroit*
 Alpha Delta Phi

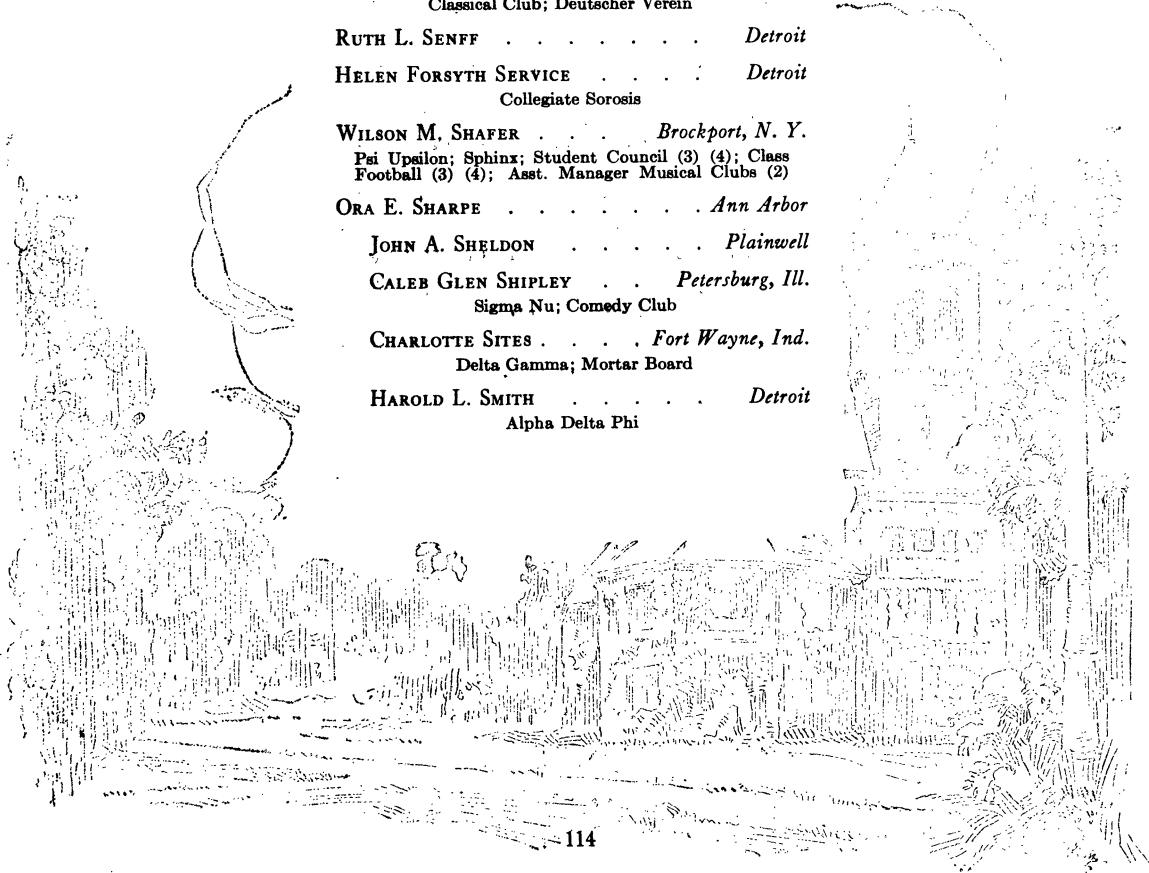



Literary Seniors

- J. HAROLD SMITH *Coudersport, Pa.*
 Mgr. Medic Football Team (4); Class Baseball (2);
 Basketball (1)
- LLOYD SMITH *Marquette*
- FLORENCE E. SNYDER *Churchville, N. Y.*
 Chi Omega; Omega Phi; Mortar Board; Wyvern
- JESSIE I. SPENCE *Cass City*
 Kappa Kappa Gamma; Mortar Board; Wyvern; Deut-
 scher Verein; Vice-President Y. W. C. A.
- MARY ETHEL SPENCER *Champaign, Ill.*
 Kappa Alpha Theta
- RUTH M. SPENCER *Morenci*
- HARVEY H. SPRICK *Quincy, Ill.*
 Phi Gamma Delta
- ELEANOR NELLIS STALKER *Detroit*
 Delta Gamma; Comedy Club; Stylus; Wyvern;
 Glee Club; Author Junior Girls' Play (3)
- SARAH L'E. STANLEY *Detroit*
 Collegiate Sorosis

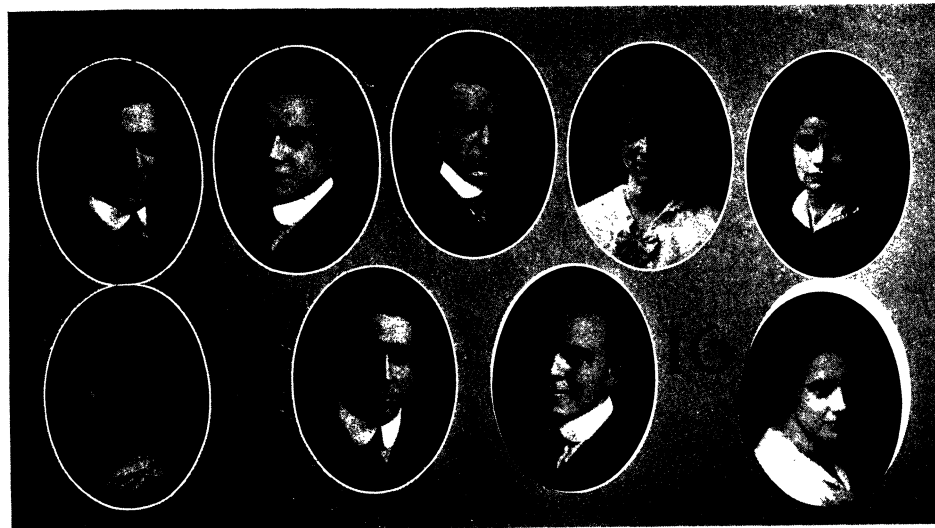

Literary Seniors

- LESTER C. STAUDT *Nanitowoc, Wis.*
The Hermitage
- RUSSELL BANGS STEARNS . . . *Milwaukee, Wis.*
Delta Kappa Epsilon
- BEN T. STEERS *Kalamazoo*
- E. HAZEL STEVENS *Sault Ste. Marie*
- JANE D. STEVENSON *Richmond, Ind.*
Alpha Epsilon Iota
- MARGARET N. STEWART *Detroit*
- ROBERT PEARCE STEWART *Saginaw*
Theta Delta Chi
- WM. D. STINSON *Mt. Vernon, Ind.*
- CLIFFORD C. STONE *Benton Harbor*

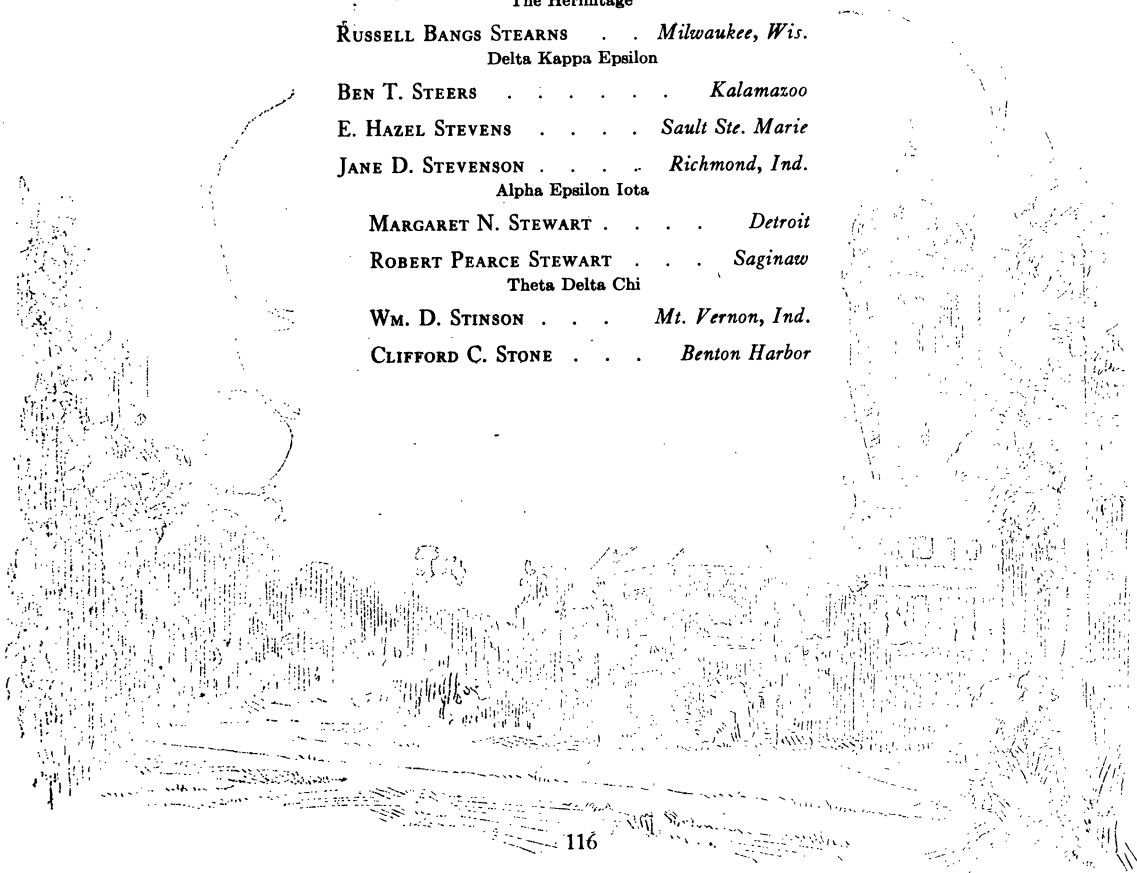



Literary Seniors

- CHAS. E. STONE *St. Joseph*
Sigma Chi
- BESSIE STONEROCK *Allegan*
- MARION FRANKLIN STOWE *Ann Arbor*
Delta Delta Delta; Mortar Board; Wyvern; Masques;
President of Y. W. C. A.
- MARJORIE M. STOWELL *St. Johns*
- VIRGINIA STRAUGHN *Ann Arbor*
Secretary, Classical Club
- NORMA S. STROH *Detroit*
- LUCILE STRONG *Detroit*
Lyceum, Michigan Dames; Oratorical Play 1913;
Junior Girls' Play 1913
- VICTOR H. SUGAR *Detroit*
Adelphi House of Representatives; Delta Sigma
Rho; Varsity Debating Team (3)
- DONNA E. SULLIVAN *Jackson*



Literary Seniors

- MARIE G. SULLIVAN *Muskegon*
 Theta Phi Alpha
- MARGARET L. SUPE *Sault Ste. Marie*
- F. PORTER SURGENOR *Rochester, N. Y.*
 Chi Psi
- JOHN S. SWITZER *Texas City, Texas*
- HAROLD L. TANDY *Gardner, Mass.*
- JAMES W. THOMAS *Detroit*
 Delta Theta Phi; Sphinx; Baseball Manager (4)
- RUTH THOMAS *Decatur*
 Alpha Chi Omega
- GRACE THOMASMA *Grand Rapids*
- ALFRED ROSS THOMPSON *Rensselaer, Ind.*
 Sigma Phi; Basketball Mgr. (4)



Literary Seniors

J. WILLIAM ALEXANDER TINSLEY *Barbourville, Ky.*

FREDERICK HOMER TINSMAN *Ann Arbor*
Delta Upsilon; Union Dance Committee; Class Football (4); Musical Clubs (3) (4)

SOTARO TOKUYAMA *Shidzuoka, Japan*
Cosmopolitan Club; Nippon Club

TOM L. TOLAN *Ironwood*

CLIFFORD M. TOOHY *Leslie*
Sinfonia

ARTHUR H. TORREY *Chicago, Ill.*
Sigma Phi; Griffins; Druids; Daily (2) (3); Union Employment Bureau (4); Chairman Invitation Committee (4); Commerce Club

RILLA R. TRATHEN *Highland Park*

EUGENE F. TRAUB *Dubuque, Iowa*

RUTH C. TROMBLEY *Bay City, Mich.*



Literary Seniors

- EBBA TRYSELL *Ann Arbor*
- HELEN TUTHILL *Detroit*
Gamma Phi Beta; Omega Phi; Mortar Board; Wyvern
- M. MURIEL TYSON *Flora Dale, Pa.*
Kappa Alpha Theta; Omega Phi; Stylus
- CLARENCE E. UFER *Chicago, Ill.*
Sigma Nu
- MATHILDA FLORENCE ULENBURG *Fraser*
Junior Basketball; Deutscher Verein
- KENNETH W. VANCE *Erie, Pa.*
Phi Gamma Delta
- MARIE VAN DER KARR *Owosso*
- FRANCIS VAN DER VEEN *Grand Rapids*
Knickerbocker Club; Classical Club; Classical
Club Play, Business Manager
- HELEN VANDERVEER *Milford, Ind.*



Literary Seniors

- L. E. VANDERZALM *Grand Haven*
- ARIS VAN DEUSEN *Battle Creek*
 Delta Delta Delta; Masques; Mortar Board; Wyvern;
 Girls' Glee Club (2) (3); Treas. Y. W. C. A. (4)
- HUGO WAGENSEIL *Port Huron*
- ELBRIDGE R. WAITE *Portland, Me.*
 New England Club
- DOROTHY WALKER *Schoolcraft*
 Glee Club
- R. V. WALKER *Detroit*
 Nu Sigma Nu
- MARY E. WALSH *Mt. Pleasant*
 Theta Phi Alpha; Le Cercle Francais
- FRANK L. WALTERS *Lansing*
- WM. H. WANZECK *Ann Arbor*



Literary Seniors

- DORA E. WARE *Kansas City, Mo.*
 Collegiate Sorosis
- HOWARD M. WARNER *Farmington*
 Zeta Psi
- BLANCHE C. WASHBURNE *Ann Arbor*
- ERWIN W. WEBER *Detroit*
 Sinfonia
- CATHERINE D. WENLEY *Ann Arbor*
 Collegiate Sorosis; Mortar Board; Wyvern; Girls'
 Glee Club; Masques
- JEMIMA V. WENLEY *Ann Arbor*
 Collegiate Sorosis; Mortar Board; Wyvern; Girls'
 Glee Club; Masques
- CARL F. WENSINGER *Fremont, O.*



Literary Seniors

- RUTH ADELE WESTBROOK *Battle Creek*
Alpha Chi Omega; Comedy Club; Class Vice-President (2)
- ERWIN K. WILD *Ann Arbor*
- MORTON H. WILKINSON *Buffalo, N. Y.*
Phi Delta Theta
- ROBERT E. WILLIAMSON . *Fort Wayne, Ind.*
Sackett; Commerce Club
- ELISABETH KISSICK WILSON . . *Ann Arbor*
- U. STANLEY WILSON *Hanover*
Leader of U. of M. Glee Club (4); Member Varsity Quartette (4)
- LESLIE W. WISHARD *Lihue Hawaii*
Phi Delta Theta



Literary Seniors

- EDMUND D. WOOD *Hastings*
Sinfonia
- FRANK A. WOOD *Matherton*
- EDWARD PULTENEY WRIGHT *Detroit*
Delta Kappa Epsilon
- MYRTLE YOUNG *Ann Arbor*
- MARIE H. ZEIGER *Niagara Falls, N. Y.*
Kappa Alpha Theta
- NETTIE ZOBLE *Butte, Mont.*

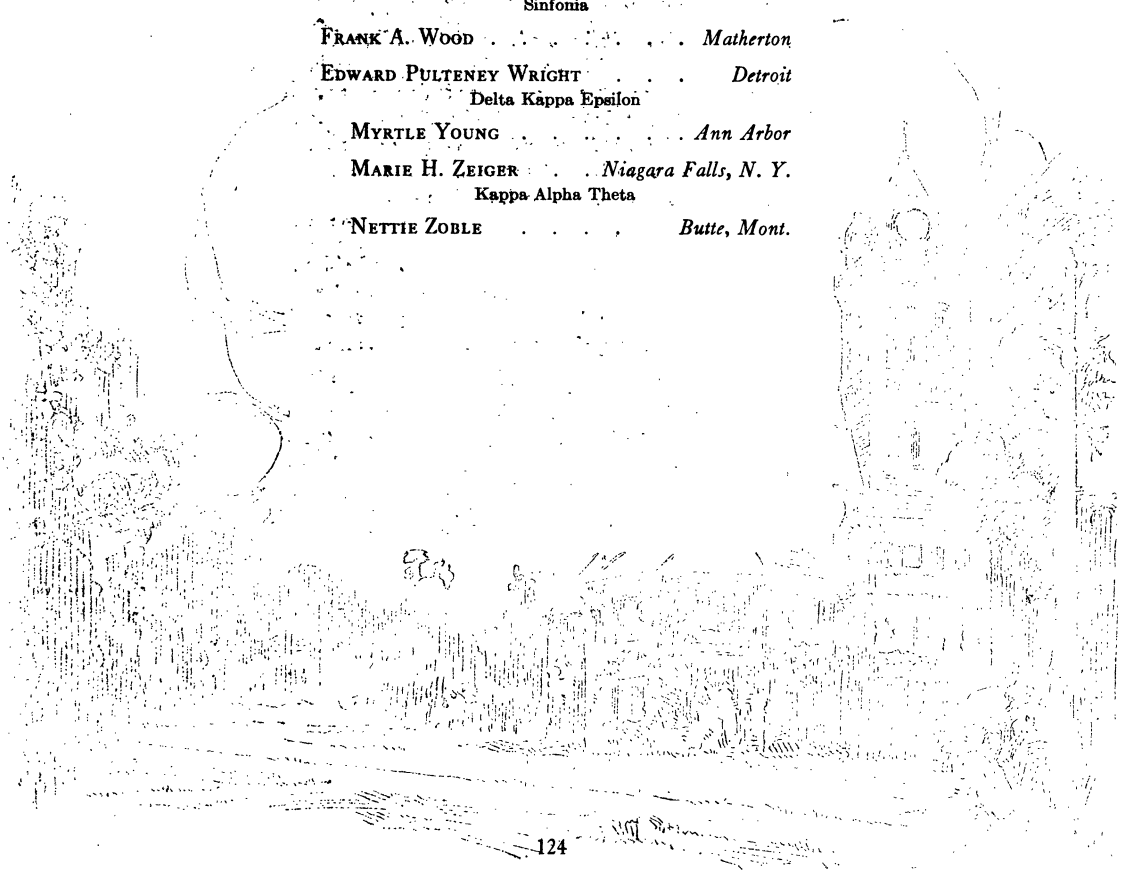



Senior Literary Statistics

BEFORE entering upon its annual farce, time-honored through its previous patronage by senior classes, the class of 1916 elected Professor David Friday the man above all others in the literary department to whom it wished its section of Michigan's year book dedicated.

Having disposed of its serious business the class went ahead in the annual revel, which in previous year has been a burlesque of its members. The staid seniors of the class of "Sweet Sixteen," looking upon this task as one to be well accomplished, and no less conscientiously done than any other it had attempted and completed, went ahead in spite of the travesty which had formerly been made of the institution, and cast an honest ballot on those men and women who were to be honored with the titles of "sportiest guy" and "prettiest girl."

No course seemed to have done the members of the class much good, and the ballot was a close one, *Accounting* leading with a margin of but one vote over *Heredity* in the contest for the most beneficial course. Maybe so many courses had proved of such great benefit that the members of the class had difficulty in determining what one should receive the credit. At any rate every course, from "Dr. May's gym" to *Calculus*, ran third, there being several more courses in the tie for that place than there are courses in the curriculum.

The next two problems were more easily solved by the voters. *Creative Listening* won the race for the biggest snap course in a walk-away, having a wide margin over its nearest rival, *Mathematics 52*. *Fine Arts I* easily took the palm in the ballot on the most enjoyable course, while *Business Organization and Management* ran second. Again there was a big scramble for third place, eighteen being in a dead lock for the position of third most popular course. Some candidate for P. B. K. even went so far as to affirm that he enjoyed "any philosophy course," and another man who loves hard work admitted to enjoying *Corporations*.

Having given the faculty all its ideas on the curriculum, the class proceeded to the election of its most popular member. Here was a clash of brains and brawn! Here was the last stand of the athlete against the administrator, and our class president won the race by a narrow margin over the quarterback of the football team. Close on the heels of this pair were George McMahan and W. A. P. John, and no other man in the class was popular with anybody. In spite of the close race run between the two high men it is gratifying to see that they were worthy of the number of votes they each received. "Jim-mie" Angell and "Rummy" Roehm still speak when they meet on the street. All credit to them for concealing the hard feelings of jealousy which we know must be theirs.

Our vice-president, aside from being the only woman to receive a vote for every position of honor open to women in the class, and a few designed for men, proved that she was worthy her title by being unanimously elected the most popular girl. Beggin' your pardon—unanimously except one, Dean Myra B. Jordan being the other girl in the race for this place.

There was a lot of hard feeling developed in the class in the lobbying for the next candidate, but after three recounts of the ballots Robert Curley Bob Turner was declared to be the handsomest man in the class. The ballot which won him the honor affirmed that he was the prettiest man, but Robert deserves all the credit for a well directed campaign just the same. W. A. P. John also received a vote, so did George McMahan and "Trig" Torrey.

Chase Ashbaugh, that Paderewski of the mandola and guitar, won the distinction of being the man who thought he was the handsomest devil amongst all the galaxy of handsome Satans in the class of Lit '16. Harry Kerr was close, and "Doug" Graham, who for eight semesters has so nobly represented the class on the Oratorical board, was also in the race. W. A. P. John received a vote, too.

The purely aesthetic next occupied the members of the class who were present at the memorable

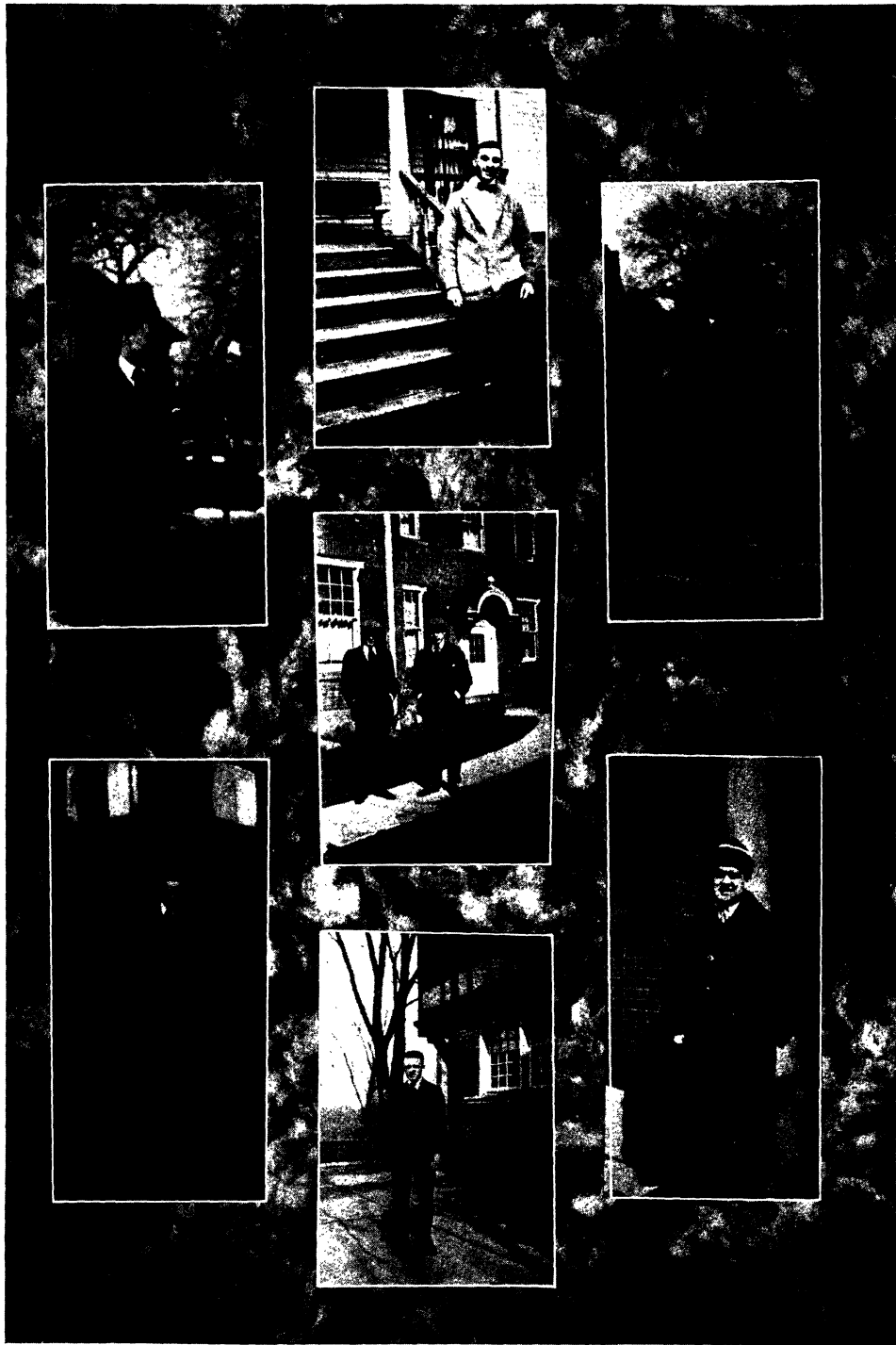



Senior Literary Statistics—*Continued*

meeting when the ballot was taken, and Gertrude Roos was elected the prettiest girl. Phyllis Povah, Vice-Presidentess Potter, and Charlotte Sites also ran.

The brain which had defeated the brawn in the race for most popular man, suffered defeat at the hands of more brain in the race for best student, and "Bill" Pearl beat out "Jimmie" Angell for the job of best student. This was one of the places where the vice-president invaded territory traditionally reserved for men, nor was she alone on hostile ground. Martha Gray was there with her, even ahead of her. A fellow by the name of W. A. P. John received a ballot for the position.

Ray Gleichauf and Douglas Graham ran a dead heat in the finals in the biggest grind race, with Roehm, Gans and Duffield taking what dishonor there was left. John R. Brokenshire was looked upon as a dark horse, but he failed to place in the money.

By far the most prominent man in the competition for all of the positions was Mr. John. He alone had the distinction of being the only man to receive a vote for every office, honor, and disgrace which it was in the power of the class to confer by ballot. To him alone goes the credit for holding two positions of trust at the hands of his class-mates, who in one and the same day elected that gentleman to the office of most successful bluffer and shrewdest politician.

Nobody except Sarah Stanley, Ruth Kreger and Ethylen Bolen argued with Honor Gaines for the title of jolliest girl, but even the good work of these young women in the jollying line went for naught before the ability which the latter seemed to possess, and the first three named had to be content with a tie for second place, and the distinction of being jollier than most of the class's women. The jolliest is Honor Gaines.

"Pete" Surgenor just missed out on being the sportiest guy in the class, but he contented himself with the laurels of the biggest fusser and let Harry Kerr and Stan Robinson share the distinction of being that type of gentleman in the class of 1916 which most resembles the sportiest guy conceivable. The gentlemen appreciated the honor and let "Cap" Murphy and "Doug" Graham come in for a little of the credit. "Joe" Gans won the honor of being the man who thought he was the sportiest guy. Nobody disputed his title.

Declare the banns and strike up Mr. Mendelssohn's tune! "Cab" Bentley and Helen Paterson each won first place in their own class for the first person to get married. It is prophetic!

How did you fare? The author, although he was overlooked in the ballot, feels sure that he will receive sufficient attention after the results of the elections meet the public eye. "The pity of it!"

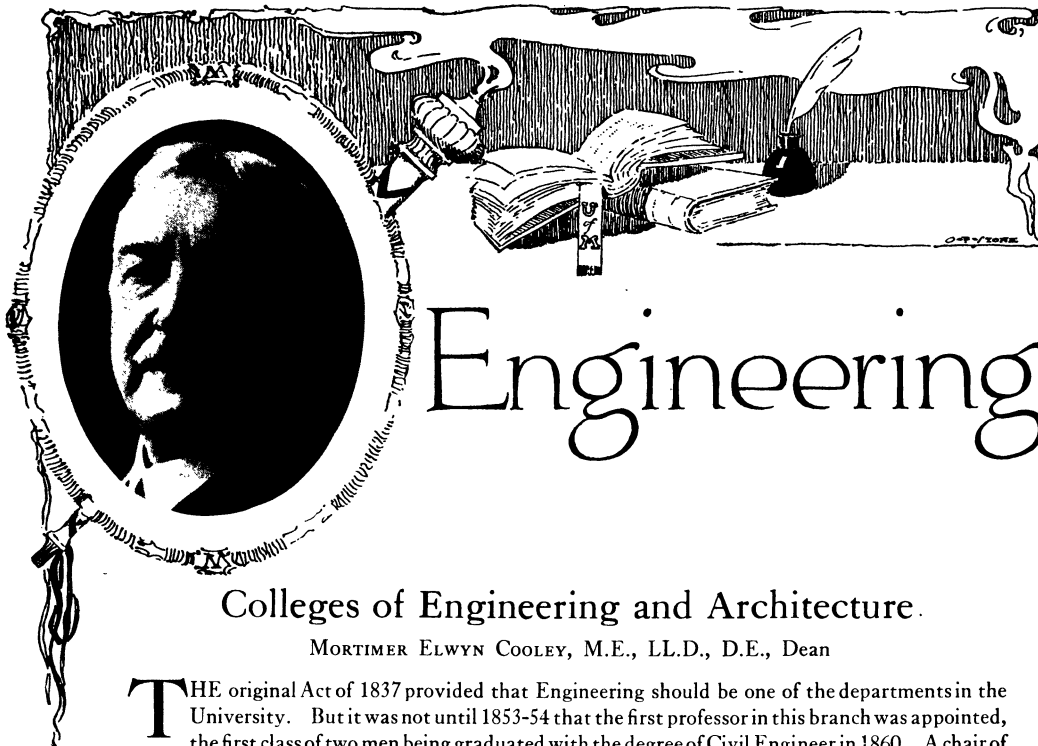

Colleges of Engineering and Architecture.

MORTIMER ELWYN COOLEY, M.E., LL.D., D.E., Dean

THE original Act of 1837 provided that Engineering should be one of the departments in the University. But it was not until 1853-54 that the first professor in this branch was appointed, the first class of two men being graduated with the degree of Civil Engineer in 1860. A chair of Military Engineering was established June 27, 1861, instruction being given in the spring of 1862, but was abandoned in 1869. A School of Mines was established in 1865, and the degree of Mining Engineer conferred for the first time in 1867. To Professor DeVolson Wood is due largely the credit for those early ventures of the University into new fields of engineering. Professor Wood resigned in 1872 to accept a chair in Stevens Institute of Technology, founded in 1870. The Legislature of 1875 appropriated money for a School of Mines; that year William H. Pettee was appointed Professor of Mining Engineering. The same act provided for a chair of architecture and design; and Mr. W. L. B. Jenney was appointed to that chair March 29, 1876. In 1877 the necessary appropriation for the continuance of the work in mining and in architecture was not made. Professor Pettee resigned, and was reappointed Professor of Geology in charge of Mining Engineering. In this way occasional degrees in mining engineering were conferred, the last in 1896.

Engineering was taught in the Literary College until 1895, then was made a separate department with Professor Charles E. Greene as Dean. Following his death in 1903, the present Dean was appointed in February, 1904, together with Professor Joseph B. Davis as Associate Dean. Professor Davis resigned his office in 1908, and Professor William H. Butts took his place as Assistant Dean.

Architecture was reestablished in 1905, being assigned to the Department of Engineering during its development period. Professor Emil Lorch, head of Architecture, performs the duties of Assistant Dean for architectural students, but the Dean and Secretary continue to serve for both departments. In January, 1915, the title of the Departments was changed to the present title, Colleges of Engineering and Architecture.

Mechanical Engineering was reestablished in 1881; followed by entirely new branches:—Electrical Engineering in 1889, Chemical Engineering in 1898 and Marine Engineering in 1900.

The degrees conferred on graduation until 1881 were Civil and Mining Engineer. But since then the bachelor's degree has been used, the professional degree being conferred only as a higher degree. Beginning with and after Commencement, 1916, Bachelor of Science in Engineering will be conferred on all engineering graduates, and Bachelor of Science in Architecture on all graduates in Architecture. But the legend of the diploma will contain a reference to the course of study pursued.



HENRY EARLE RIGGS, A.B., C.E.

Professor and head of the Department of Civil Engineering, a civil and consulting engineer of recognized ability, he is a man with a breadth of view, a sense of humor and an understanding of men and motives that endear him not alone to his own students but to all who may say, "I knew him." He has so imbued the department of which he is head with the spirit of simple friendliness and cooperation between faculty and students that he has in reality made of it a fraternal organization.



NORTON HUGHES MANWARING WICKHAM
 KEELER HEADMAN PHILLIPS BREYMANN TRELFA

1916 Engineering Class Officers

HOWARD H. PHILLIPS	President
JOHN B. BREYMANN, JR.	Vice-President
THOMAS C. TRELFA	Secretary
ANSON H. KEELER	Treasurer
EDWARD C. HEADMAN	Football Manager
WILLIAM P. WICKHAM	Baseball Manager
HOWARD MANWARING	Basketball Manager
JOHN K. NORTON	Track Manager
LYNDALL E. HUGHES	Oratorical Delegate

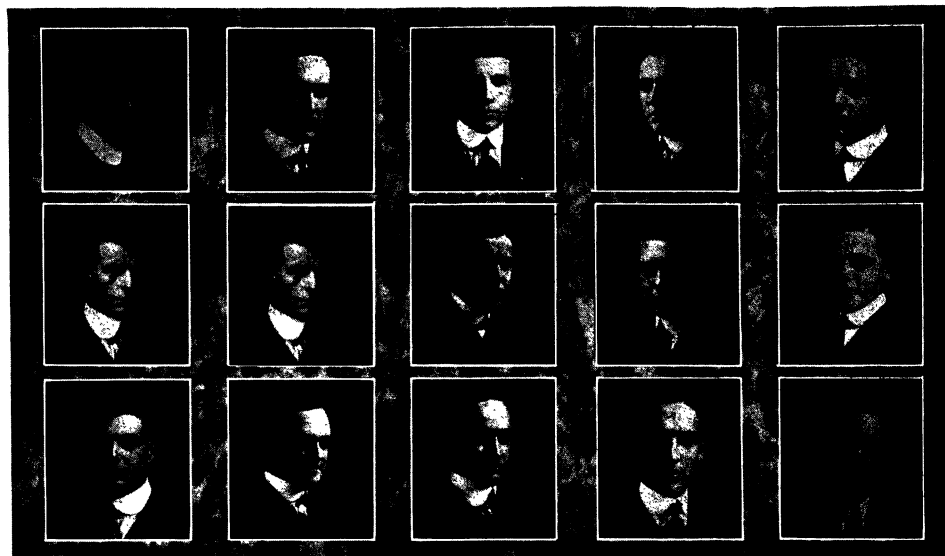

WILCOXEN
WATSON
MACK

REED
HEADMAN
BUELL

BROWN
WARNER
H. SMITH

HARRIS
STEEN
G. SMITH

LEACH
COOKE
WEAVER

1916 Engineering Class Committees

Auditing

J. M. BROWN
W. A. REICHLER
J. D. TODD

Banquet

H. C. BUELL
P. E. BOND
R. E. BEMENT
J. W. ROBINSON
R. A. HALL

Cane

G. B. SMITH
J. L. WEHMEYER
R. A. LUNDELL
J. H. SCHMIDT
B. WOODBURY

Cap and Gown

H. J. SMITH
D. E. GARDNER
L. S. MONROE
T. P. SODDY
A. F. GRENNELL

Promenade

W. W. WATSON
S. W. DUBEE
F. H. HOLLOWAY
E. K. MACALLISTER
J. P. GREINER

Picture

L. E. WILCOXEN
C. R. DAUGHERTY
C. BOTTJE
H. E. BARRETT

Memorial

F. T. MACK
A. A. BURRELL
M. A. DELVALLE
P. C. WAGNER
R. E. GORE

Finance

M. S. REED
R. A. DODGE
H. A. KEELER
H. H. PHILLIPS
J. B. BREYMAN

Invitation

S. T. STEEN
W. A. STERLING
W. A. MILLER
H. H. FIKRET
W. E. REID

Pipe and Stein

H. L. LEACH
H. M. H. COREY
C. A. EVERETT
F. M. SAWIN
P. O. POTTS

Senior Reception

C. P. HARRIS
C. S. BLOOMSHIELD
H. H. PERRY
R. G. McANDREW
G. H. SANDENBURG

Senior Sing

E. C. HEADMAN
E. F. BRUCKER
H. HUMISTON
E. D. BOLTON
F. C. WHEELER
H. M. K. GRYLLS
W. L. COOKE

Social

H. D. WARNER
L. C. ROWLEY
R. S. ARCHER
C. E. STRYKER
H. B. BARTHOLF

Publicity

G. D. COOKE
W. O'B. HENDERSON
S. M. PINKERTON

Assembly

T. D. WEAVER
A. H. NILES
F. VONACHEN
G. AKERS





McCOLL
CLARK

HEADMAN
BLOOMSHIELD

HEINRICH
KARTZ

HEINRICH
BLEEKMAN

GRENELL
COOKE

The Engineering Exhibit

The Colleges of Engineering and Architecture hold an Engineering Exhibit every two years. The exhibit is for the purpose of demonstrating to all students of the University and to visitors at large the work which the students of the College have accomplished and that which they are carrying on at the present. It is a student affair pure and simple, its entire conception, development and management being in the hands of the students.

The general chairman of the exhibit committee of this year was elected from the senior class in December. He then appointed men to represent each department of the College. The committeemen have already been working for some time and if we may be allowed to prophecy a little at the time of writing, we will say that this year's exhibit is going to be the "biggest and best ever."



History of Senior Engineers

"A-ll a-board. Train No. 1916 on the Higher Education Route."

"A-ll a-board!"

"A-ll a-board!"

"Train for Freshville, Sophburg, Juniortown, Senior City and intermediate points."

The big jostling crowd pressed closer to the ticket windows where General Passenger Agent Dean Cooley, aided by Assistant Passenger Agent Dean Butts approved or rejected the passports from High School City or Prep School Town which every individual presented. Passing along to the next window, the crowd bought tickets for the first stage of the journey from Treasurer Campbell. No one requested return trip tickets or special tickets with stop-over privileges for any of the points en route. It was later learned that a stock of the latter variety was kept on hand.

After seeing the last ticket purchaser on board, Conductor McAllister consulted Brakeman Hirth's watch, signalled to the locomotive cab in which Fireman Hallaway was laboriously shovelling coal; then Engineer Haag pulled back the throttle and started us on our long journey.

When once we were well under way there was a general rush for the diner where we received our first surprise. Consultation of the menu revealed the fact that we were not to be allowed to pick our own dishes. The plan was strictly American and we all swallowed the same meal composed mainly of heavy foods, hard to digest, a meal noticeably lacking in desserts. Besides, we were allowed no lunches. One food that was especially hard to digest was listed as Descripto. It caused more than a few of us the sharp pangs of indigestion.

The country was full of surprises during the first part of the journey and we were kept busy adjusting ourselves to the rapid changes in scenery and acclimating ourselves to the new country generally. Now we were travelling in the depths of a canyon where the steeply rising sides cut off all view of the surrounding country. Again we were out in the more open country, but so unused were we to great perspectives and glorious distances that we often failed to appreciate the great reaches of our Alma Mater which spread out about us.

The journey passed rapidly for the majority of the passengers. One day some bandits, whom we afterwards found to be inhabitants of the next Province of Sophburg tried to board our train, but after a brief struggle were driven off with losses. This we learned from the authorities was an annual occurrence named the Fresh-Soph contest.

With the aid of the General Passenger Agent, we inaugurated the Mentor System, thereby getting into close touch with the officials of the road and gaining valuable advice concerning our journey. Along in February we stopped for water and, sad to relate, lost a number of passengers who strayed too far from the straight and narrow track. Among these, unfortunately, was our engineer; before continuing our journey therefore, we picked another in the person of Horace Corey.

The trip, from this point, was rather more pleasant, as the passengers gradually became more intimately acquainted with one another; with but one or two fatalities the train came to a stop at a town unknown to all. The sign on the station read "Sophburg." Rumor spread that there was to be a big celebration in town that night, so we all got off to attend. It was both magnificent and impressive; here it was that we shed the clothes and manners we had brought with us from Freshville, and extravagantly tossed the former into a huge fire which the Sophomores had built.

The summer was soon upon us with its heat and dust. Most of us decided to spend the languid hours in Sophburg and continue our journey the next fall. Some, however, took a small excursion to a neighboring amusement park called Summer School and from all reports had an enjoyable time.

On September 29, 1913, we bought tickets and again boarded the old train. Unfortunately several of those who had been our fellow passengers found the joys of Sophburg so captivating that they had decided not to continue their journey. The train pulled out, manned by a new crew, consisting of Engineer Hyde, Fireman Finkenstaedt, Brakeman Milliken and Conductor Jeter.

Under the skillful hand of our engineer, the train ran smoothly; and such harmony prevailed that when in February we stopped to fix a hot-box, only a few strolled too far away to hear the whistle.

A little further along our way we became so restless that the engineer suggested that we stop at some suitable spot and have a "Pow-wow". The suggestion was greeted with enthusiasm and we then and there inaugurated the Pow-wow custom. Our social boosters conferred with a party from a train which was on the next track, concerning a certain Soph Prom. This function was given, with great success, at the next station which was called Army. Gradually as the spring came, we grew weary of the trip, and when the train at last pulled slowly in at "Juniortown," we scrambled out eagerly from every available door and window.

On September 28, 1914, when we gathered at the station, we found ourselves suddenly involved in a heated discussion. The trouble was that we were unable to decide upon an engineer. Finally after much delay we decided that Don Smith knew more about a locomotive than Fran Mack and so we gave him the job. Harry Buell got the job as fireman, while Howdy Phillips and Bob Hadley were made brakeman and conductor respectively.

Our train consisted now entirely of Pullmans. We read the impressive and appropriate names on the sides of the coaches and chose according to the way they struck our individual fancies. There were Civil, Mechanical, Electrical, Chemical and Marine. On entering, we found our coaches something on the order of buffet cars, for meals were served us with menu cards particularly adapted to our special needs. The European plan was used and although we were all required to assimilate certain staples, we were allowed to pick out a few dishes to our own liking. The selected dishes were more or less of the dessert class. On the other hand, some of us were taking re-orders on certain dishes which had not agreed with us in Sophburg.

The grade of the roadbed through Juniortown was level and it didn't take much effort to keep the train going. The surrounding Alma Mater country was pleasant to gaze upon. We were able to get glimpses of the end of our journey and a better perspective of the whole road and the great country through which we were speeding.

Soon Johnny Lyons and Jack Benton were given passes in the form of an "M," because of their prowess in football. Aside from this the trip passed uneventfully until just before our usual February stop. Here a great discussion arose concerning our social liberties. It seems that the officials had been so displeased with a few of the passengers on the train two years ahead of ours that they had forbidden the continuance of the Junior Hop. Through the efforts of Engineer Smith and Dick Jeter, we did our share together with the other Junior classes in having the higher officials repeal their decision and allow us to stop over and give the Hop. Thus to us belongs part of the honor of re-establishing the Hop under the direct management of the Junior classes.

In the spring, the train stopped at a picturesque spot where we got out and held another Pow-wow. The momentary relief from the prescribed diet aboard the train was too much for our engineer and for one or two others. The officials accordingly ruled that they would have to wait for the next train. We left them standing by the side of the road, a warning to all trains that should follow, like a sign which read in conspicuous capitals "DANGEROUS CURVE—GO SLOW".

From this point Fireman Buell took charge of the throttle and carried us safely on to the City of Seniority. Just before reaching this city, Jack Benton was presented with another pass because of the baseball ability he had shown en route. Many of us decided to remain in Seniority for the hot months, others decided that the town of Summer Session looked inviting. The rear coach, filled with very CIVIL young men with plumb-bobs and transits, was unhooked from the train and with an engine all its own started up a sandy branch line. For further account of this side trip see description at the end of the list of passengers.

On October 5, 1915, we commenced the last stage of our journey. Several passengers who had missed the preceding train bought tickets for ours; and so in spite of the loss of those members who had left us because they were subject to car-sickness we numbered 263. The new crew answered the following roll-call: Engineer, Howdy Phillips; Fireman, Johnny Breymann; Brakeman, Tom Trelfa; and Conductor, Howdy Keeler.

During the first part of the trip, Jack Norton was presented with a pass signed by Coach Yost and our brakeman, since he was familiar with the rural highways, was chosen to captain the cross-country team.

Just before February, representatives from our train and from several of the trains in back of ours worked out an Honor System. It was adopted by the passengers from all of the trains and when it was tried at the February stop it was found to work out excellently. As we started on again we could see that the idea of the system had gained a good foothold among our own passengers and among those of the following trains. We can only conjecture as to where the influence of the ideal upon which the system is founded will finally lead. But judging from our own experience it will offer many charming opportunities to those who adopt it sincerely.

Later in February a serious accident occurred in car "Electrical". The back E.M.F. from a recently installed dynamo overcame the usual constant potential and severely shocked several of the passengers.

In this part of the journey the roadbed was very even and the riding good. The meals were well-served. There were numerous desserts. Indeed, some of us subsisted entirely on light lunches. We travelled chiefly through the momentum we had already gained. From the heights we had now reached we had a good view of the Country of our Alma Mater and of the mile-stones we had left by the roadside as we passed. In looking back over the whole length of the Higher Education Route, we could realize what a relatively short distance it had after all brought us. Ahead of us, far beyond the end of the line, stretching away to the farthest reaches of the country and even beyond that to the dim horizon, we could see a broad highway, which we knew we would probably have to travel.

All that remained now for us to do was to slide down comfortably in our seats and take a well earned rest while the train coasted on to the end of the line, where the conductor would wake us with the words, "Commencementville, everybody out!"

G. D. C.



Engineering Seniors

EDWARD R. ALLAN . . . *No. Tonawanda, N. Y.*
A. S. M. E.; Scalp and Blade

JOHN L. ALLISON *Canandaigua, N. Y.*

WALTER D. AMMERMAN *Shamokin, Pa.*
Sigma Phi Epsilon; Society Auto. Eng.

HAROLD O. ANDREW *Springfield, Mass.*

ROBERT S. ARCHER *Detroit*
Tau Beta Pi; Phi Lambda Upsilon; Alchemists; Col-
lege Editor of Michigan Technic; Social Committee;
Honor Committee; Secretary, Automobile Society

ELMER H. BABEL *Buffalo, N. Y.*

L. E. BANGHART *Ypsilanti*
Phi Sigma Kappa

MAURICE A. BARBOUR *Orchard Lake*

H. EARL BARRETT *Kent City*
Quarterdeck

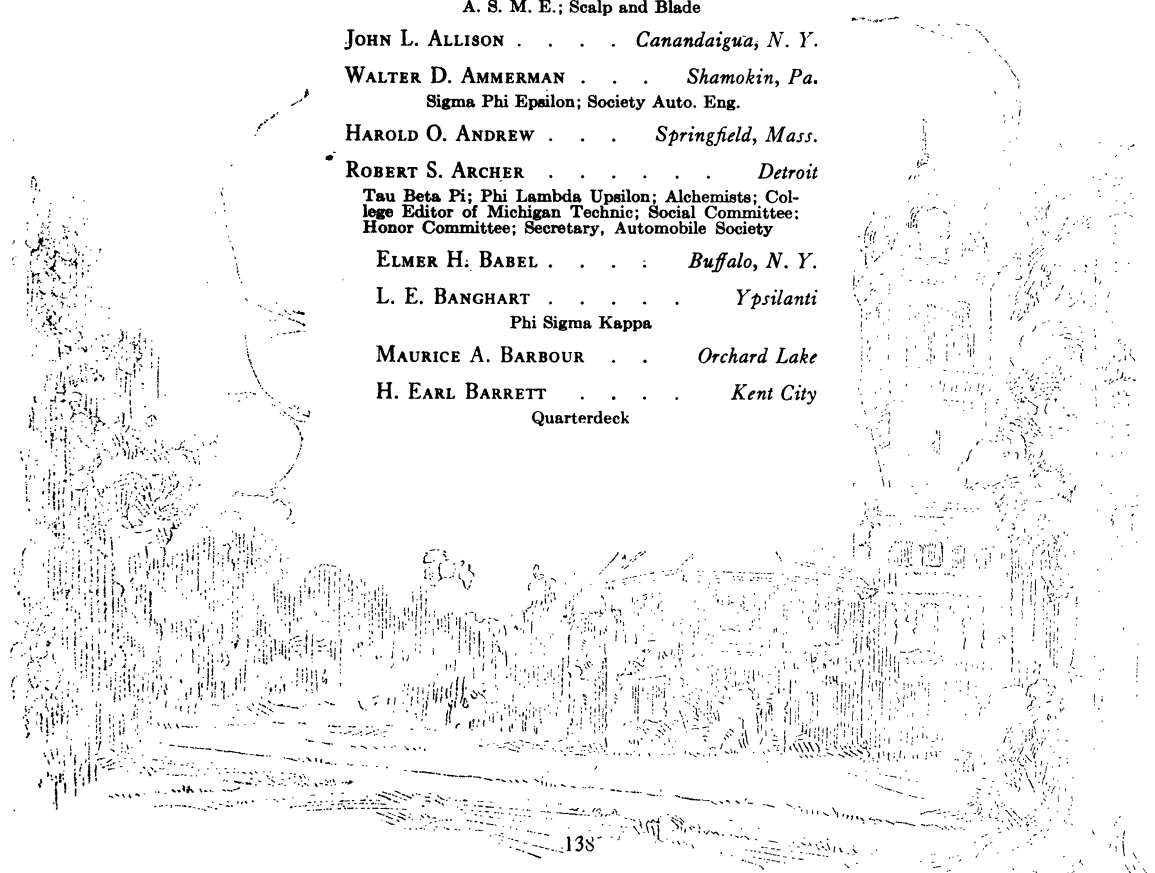



Engineering Seniors

- HERBERT B. BARTHOLF *Glencoe, Ill.*
Beta Theta Pi; Vulcans; Web and Flange
- R. E. BEMENT *Lansing*
- MERLE F. BENNETT *Detroit*
Musical Clubs (2) (3) (4)
- JACOB H. BERKOWITZ *Detroit*
- K. E. BERRY *Walton, N. Y.*
- LEON C. BIBBER *Portland, Me.*
- WESLEY BINTZ *Union City, Ind.*
- EUGENE H. BIRD *Leslie*
- E. E. BLOMGREN *Norway*



Engineering Seniors

- CARL S. BLOMSHIELD *Bay City*
Delta Tau Delta
- EDWIN D. BOLTON *Portland, Me.*
- CLIFFORD BOTTJE *Grand Haven*
- LLOYD L. BOWER *Fostoria, O.*
A. S. M. E.; Mandolin Club
- ALBERT WILLIAM BRETSCHE *Lafargeville, N.Y.*
- JOHN B. BREYMAN, JR. *Toledo, O.*
Sinfonia; Owls; Tau Beta Pi; Vulcan; Web and
Flange; Class Vice-President
- J. MARTIN BROWN *Saginaw*
Akhenaton; Web and Flange
- NORMAN F. BROWN *Kalamazoo*
President Engineering Society
- E. F. BRUCKER *Toledo, O.*
Sigma Alpha Epsilon; Class Baseball (1) (2) (3)
(4); Basketball (1) (2); Football (4)

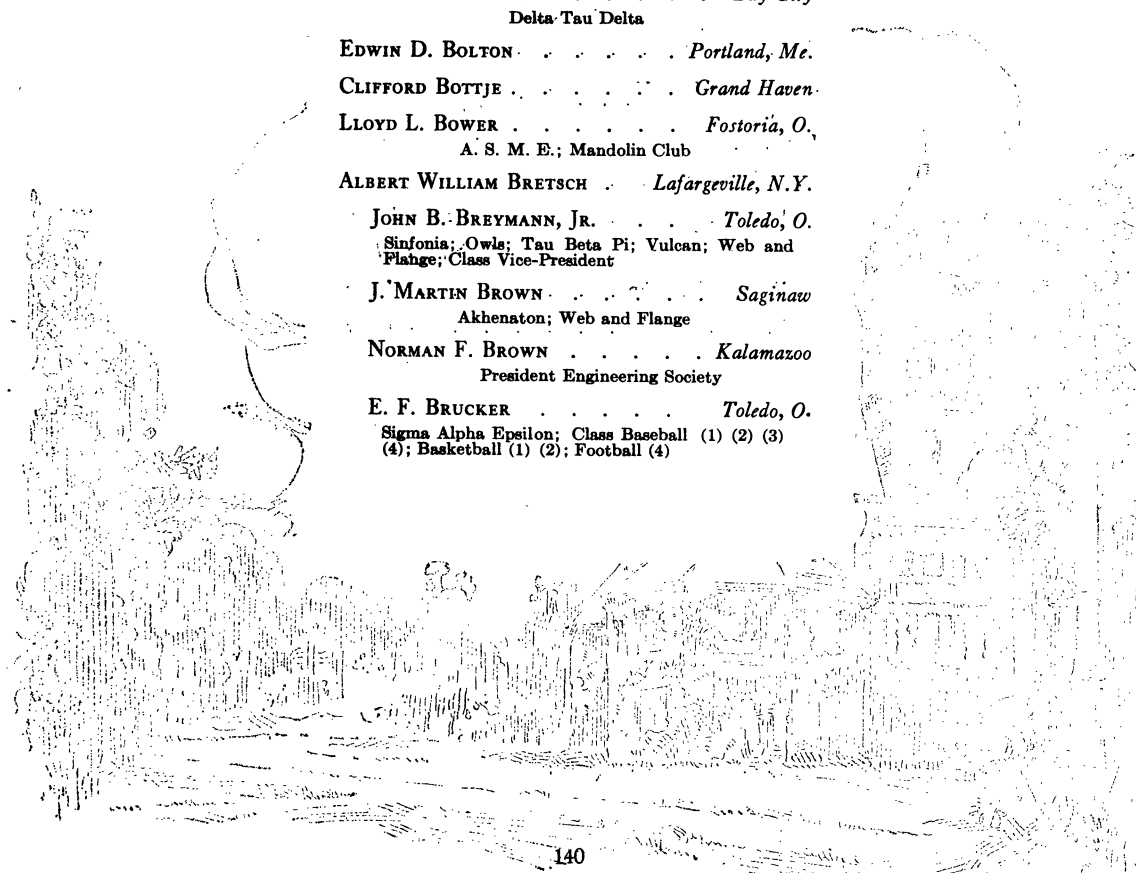



Engineering Seniors

- L. RAY BUCKENDALE *Detroit*
Phoenix
- HARRY C. BUELL *Saginaw*
- ARTHUR A. BURRELL *Ann Arbor*
Alpha Sigma Phi; Tau Beta Pi
- A. G. CADWALLADER *Hastings*
- ARTHUR B. CARTLE *Constantine*
Craftsman; Varsity Band; Symphony Orchestra;
Opera Orchestra (3)
- R. D. CHATFIELD *Wolverine*
Track (1) (2) (3)
- HARRY CHRISTIANSEN *Manistee*
- JOHN F. CLARK *Oklahoma City, Okla.*
Tau Beta Pi; Vulcans; General Chairman of En-
gineering Exhibit
- JOHN H. COCHRAN *Coloma*



Engineering Seniors

WILLIAM EARL CODE *Saginaw*
Round Up

GORDON D. COOKE *Detroit*
Vice-President Aero Club; Vice-President Automobile Society; Engineering Exhibit Committee; Michigan Daily (3) (4); Michigan Technic (3) (4); Michiganensian (4); Editor Black Fly

W. LANDON COOKE *Monroe*

HARRY C. COONS *Findlay, O.*

HORACE M. H. COREY *Chicago, Ill.*
Lambda Chi Alpha; Class President (1); Class Football (4)

DANA R. CORNELL *Corunna*

CARL H. COTTER *Detroit*

IRA STANLEY CRISSMAN *Detroit*

C. WHITNEY CROSBY *Ironwood*

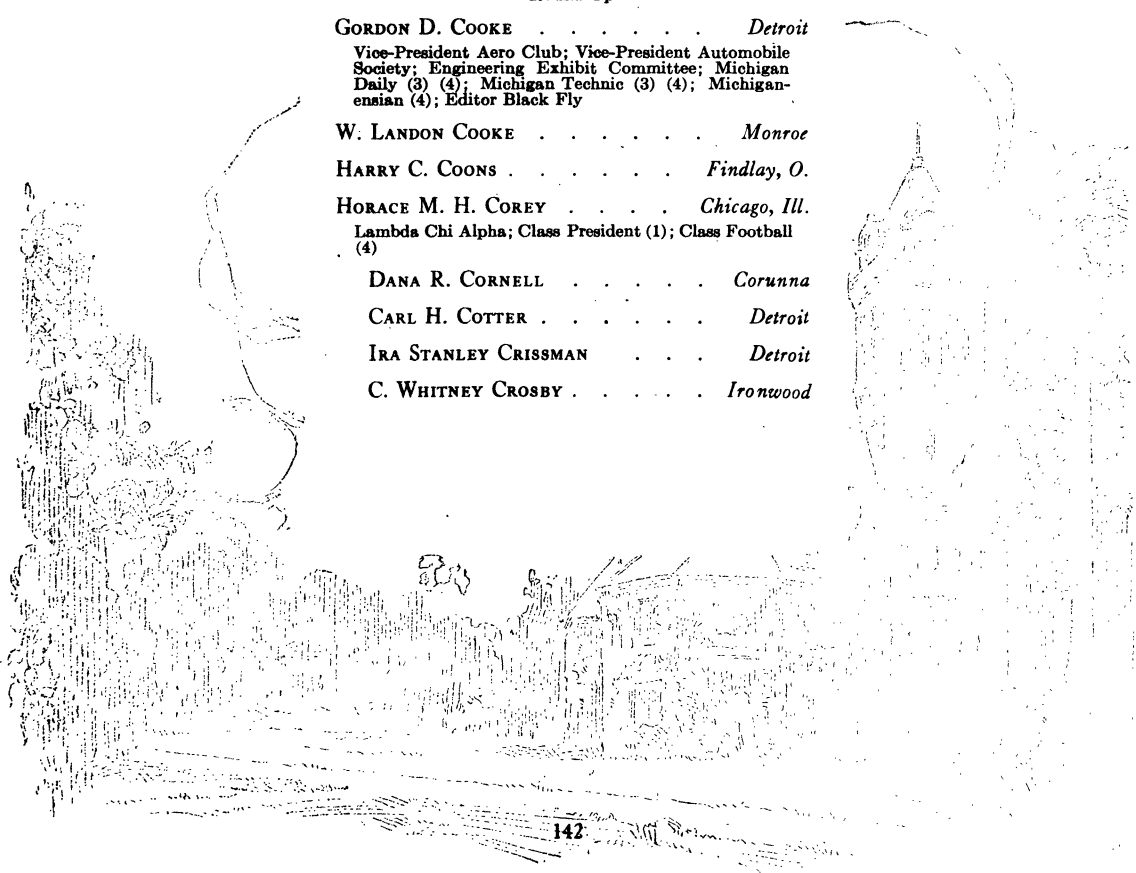

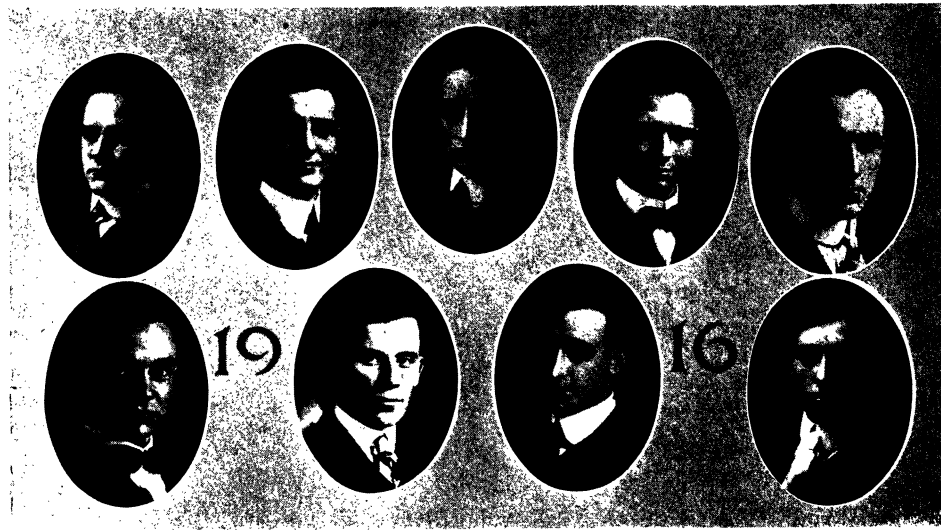

Engineering Seniors

GUY CLARENCE CURTISS *Detroit*
 W. W. DALZELL *Cadillac*
 CARL R. DAUGHERTY *Detroit*
 NORMAN H. DAVIDSON *Iron Mountain*
 LEWELLYN M. DELLINGER *Kalamazoo*
 FRANCISCO A. DEL VALLE *San Juan, Porto Rico*
 Phi Chi Delta; Craftsmen; Latin-American Club
 MANUEL A. DEL VALLE *San Juan, Porto Rico*
 Phi Chi Delta; Phi Lambda Upsilon; Cercle Fran-
 cais; Latin-American Club; Cosmopolitan Club
 JOHN DENNIS *Hastings*
 CLARENCE C. DES JARDINS *Alpena*

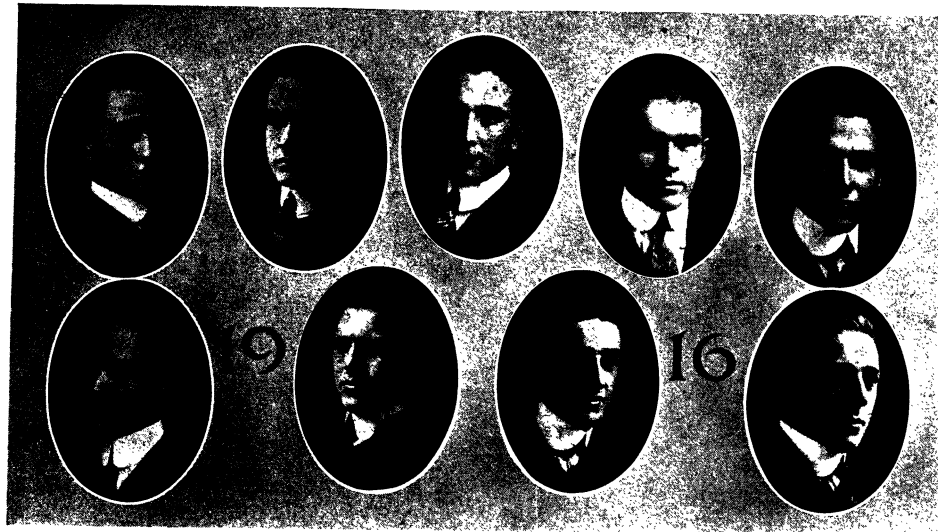

Engineering Seniors

ERNEST J. DILLMAN *Cheyenne, Wyo.*
Kappa Beta Psi

RUSSELL A. DODGE *Whitmore Lake*

N. L. DOLPH *Cadillac*
Automobile Society; Treasurer (4)

L. J. DOUGLAS *Grayling*

D. M. DRAKE *Ann Arbor*
Beta Theta Pi

HARCOURT COLBORN DRAKE . . . *Armada*
Canadian Club; A. I. E. E.; Automobile Society

STEWART W. DUBEE *Beloit, Wis.*

SAMUEL EWART EMMONS . . . *South Bend, Ind.*
Phi Gamma Delta; Tau Beta Pi

K. EUGENE EUGENIDES . . . *Constantinople*

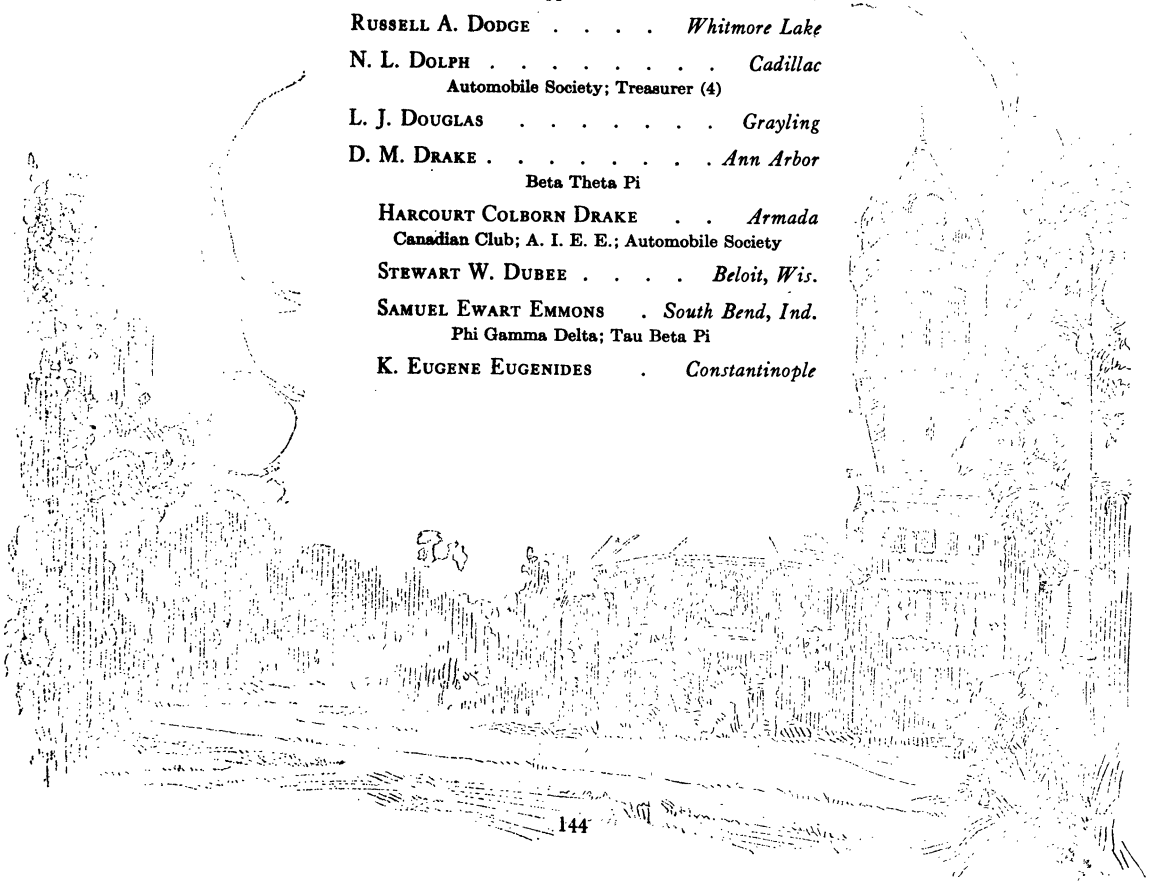

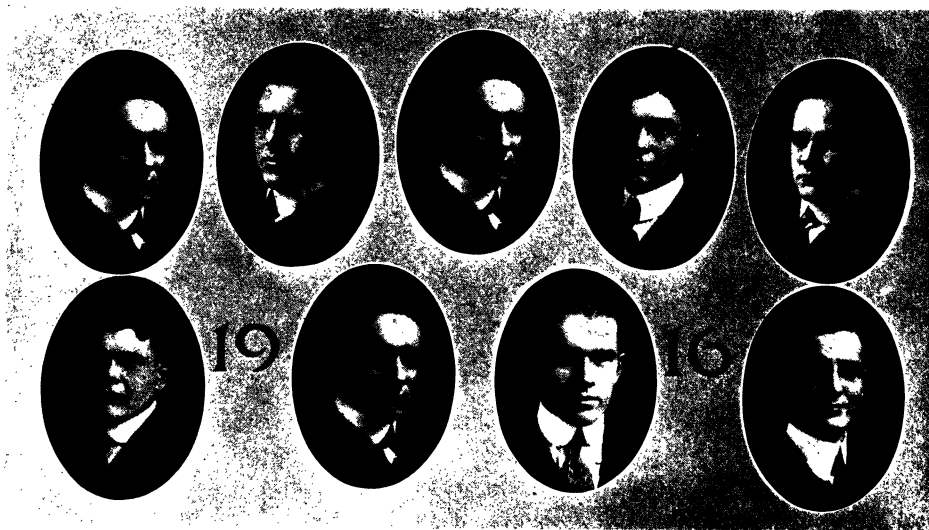

Engineering Seniors

- CHARLES A. EVERETT *Watertown, N. Y.*
Sigma Alpha Epsilon
- RUDOLPH G. FELGER *La Harpe, Kan.*
- H. HALOUK FIKRET *Constantinople, Turkey*
A. S. M. E.; Class Invitation Committee (4)
- BYRON JOHN GADDIS *Colfax, Ill.*
- WILLARD S. GIRVIN *Buffalo, N. Y.*
Kappa Sigma; Scalp and Blade
- WILLIAM G. GIVEN *Long Beach, Calif.*
- MARTON L. GOLDSTEIN *Saginaw*
Zeta Beta Tau; Quarterdeck
- ROSCOE C. GORE *Tecumseh, Neb.*
Sigma Alpha Epsilon
- CLARENCE P. GREEN *Cleveland, O.*



Engineering Seniors

MORRIS GREENBLATT . . . *New London, Conn.*
Menorah

ARTHUR F. GRESELL . . . *La Grange, Ill.*
Tau Beta Pi; Totem Club

HUMPHREY M. K. GRYLLS . . . *Detroit*
Sigma Phi; Soph Prom Committee; Class Basketball
Manager (2); Class Football (3); Baseball (2)

LOUIS J. GUREVICH . . . *Washington, D. C.*

J. N. HADJISKY . . . *Sophia, Bulgaria*

ROBERT W. HADLEY . . . *Toledo, O.*
Phi Kappa Psi

RUSSELL A. HALL . . . *Blissfield*

PETER C. HAMMELEF . . . *Detroit*

CLINTON P. HARRIS . . . *Alpena*
Eremites; Web and Flange

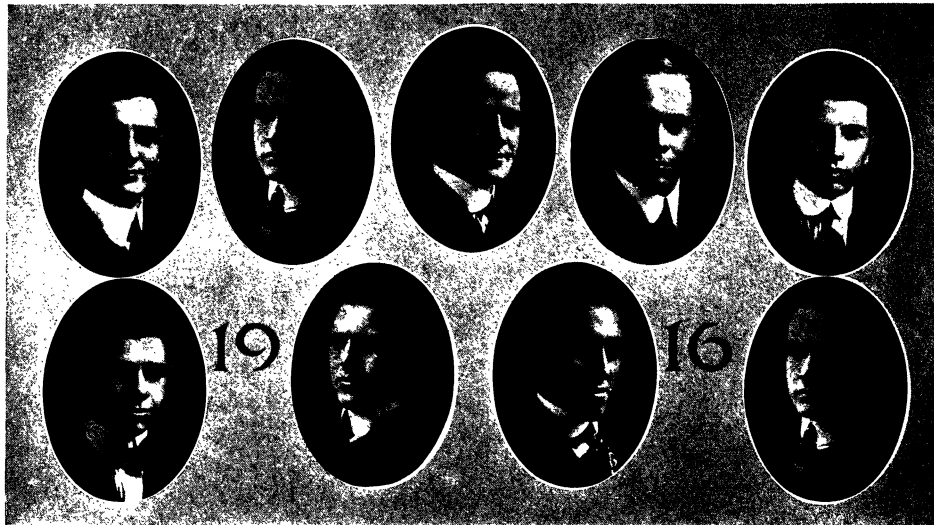

Engineering Seniors

- EDWARD C. HEADMAN *Wyandotte*
 Vulcans; Web and Flange; Class Football Manager
 (4); Class Basketball (3)
- K. WARREN HEINRICH *Detroit*
- W. S. HELMER *Escanaba*
- WILLIAM O'BRIAN HENDERSON *Saginaw*
- SAMUEL HERSCH *Cleveland*
- H. L. HERZIG *Toledo, O.*
- HAROLD A. HICKS *Ann Arbor*
 Tau Beta Pi; Class Baseball Manager (1)
- HAROLD B. HIGBEE *Franklin, Pa.*
- WILLIAM P. HINDMAN *Grand Rapids*

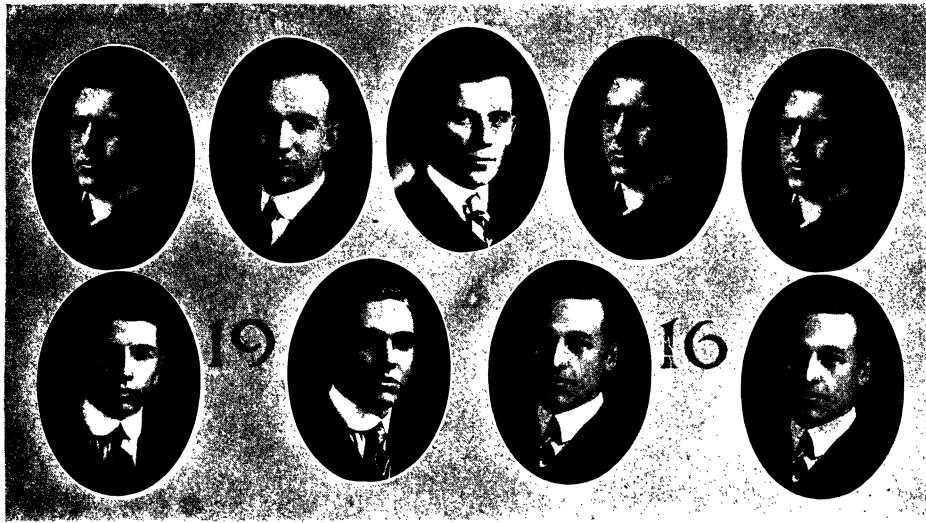

Engineering Seniors

- F. K. HIRTH Toledo, O.
 FRED H. HOLLOWAY Rochester, N. Y.
 GERALD J. HORVITZ Detroit
 HOWARD ADAMS HUBBELL Manistee
 LYNDALL E. HUGHES Philadelphia, Pa.
 Sigma Phi Epsilon; Round Up; Keystone Club; Mimes;
 Class Oratorical Delegate (4); Union Opera (1) (2)
 (3); Opera Dancing Director (3)
 WARREN B. JAMES Redlands, Calif.
 Engineering Society
 WILLIAM H. JEWELL Negaunee
 H. P. JONES Sandwich, Ill.
 EVERETT JUDSON Cleveland, O.

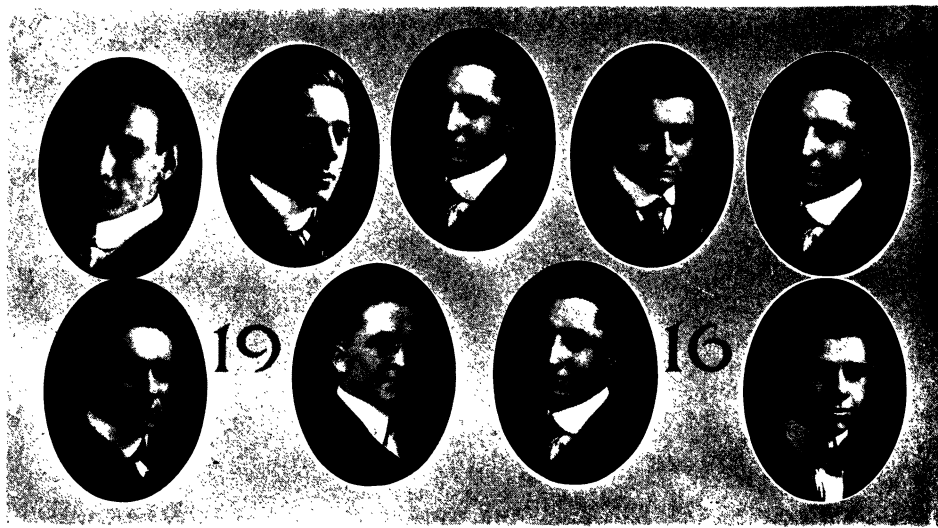

Engineering Seniors

- ANSON HOWARD KEELER *Grand Rapids*
 Theta Xi; Web and Flange; Class Treasurer (4)
- R. G. KIMBALL *Portland, Me.*
- MARCELLO A. KING *Wellsville, N. Y.*
- CHAS. S. KLEIN *Detroit*
- J. S. KOZACKA *Ann Arbor*
 Polonia
- JOSEPH P. KREINER *Bradford, Pa.*
- W. W. KURTZ *Saginaw*
- H. R. LEACH *Saginaw*
- W. A. LENSKI *Grand Rapids*



Engineering Seniors

- LESLIE LOU LEVEQUE *Marquette*
 DEMPSTER C. LEWIS *Utica, N. Y.*
 FRANK A. LEWIS *Marquette*
 J. E. LONG *Steelton, Pa.*
 ROBRET A. LUNDELL *Cadillac*
 ELWOOD K. MACALLISTER . *Rochester, N. Y.*
 Round Up Club; Class Treasurer (1)
 W. W. MACARTHUR *Cheboygan*
 Monks
 FRANCIS TEST MACK *Toledo, O.*
 Sigma Phi; Tau Beta Pi; Michigamus; Triangles;
 Toastmasters; Mimes; Junior Hop Committee;
 Ass't General Chairman Union Opera (3); Student
 Council (3) (4); Chairman Class Memorial Com-
 mittee (4); Vice-President Michigan Union (4);
 Board of Control of Student Publications (4); Mas-
 ter of Costumes, Michigan Union Opera (4)
 JOSEPH WESLEY MACKENZIE *Adrian*

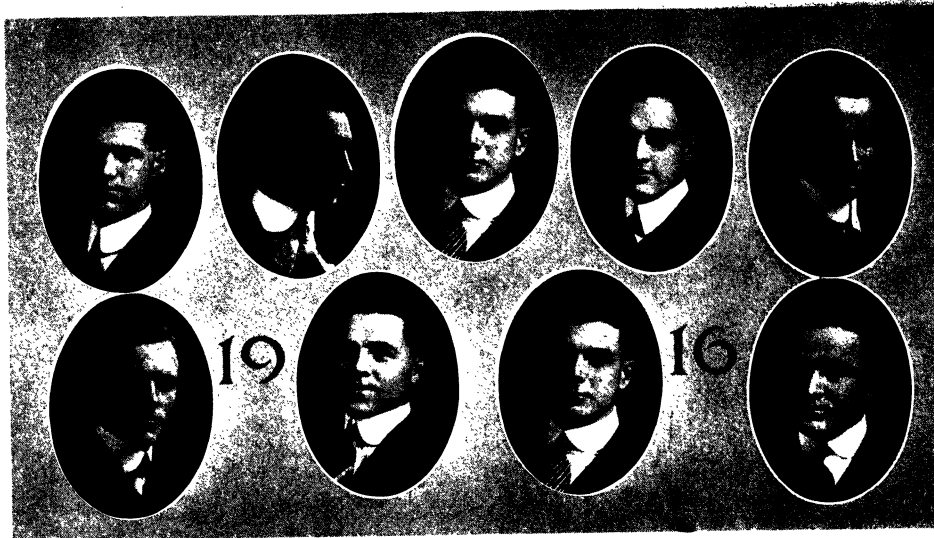

Engineering Seniors

- HOWARD S. MANWARING *Ann Arbor*
 Monks; Sec. and Treas. A. S. M. E. (3); Chairman (4);
 Basketball Manager (4)
- J. C. MARBLE *Washington, D. C.*
- WALTER E. MAXWELL *Schenectady, N. Y.*
 Lambda Chi Alpha
- R. G. McANDREW *St. Thomas*
 Akhenaton
- T. H. McARDLE *Chateaugay, N. Y.*
- ARTHUR BRANCH MCGEE . . . *Pasadena, Calif.*
 Phi Gamma Delta; Tau Beta Pi
- CLIFFORD T. McINTYRE . . . *St. Thomas, Canada*
 Canadian Club; Hockey (3) (4)
- CHARLES ARTHUR MCKENNY . . . *Ypsilanti*
 Mandolin Club
- O. E. McMULLEN *Milan*



Engineering Seniors

- ARLEIGH MEAD *Hastings*
 A. I. E. E.
- E. H. MERRITT *Lockport, N. Y.*
- WILBUR L. MERTZ *Saginaw*
- ELBERT G. MILHAM *Kalamazoo*
 Phi Lambda Upsilon
- HARRY E. MILLER *Mancelona*
- HERRON W. MILLER *Dallas, Texas*
 Alpha Tau Omega
- WYATT A. MILLER *Salem, N. J.*
 Tau Beta Pi; Phi Lambda Upsilon
- J. GORTON MILLIKEN *Bay City*
- H. E. MINER *Durand*

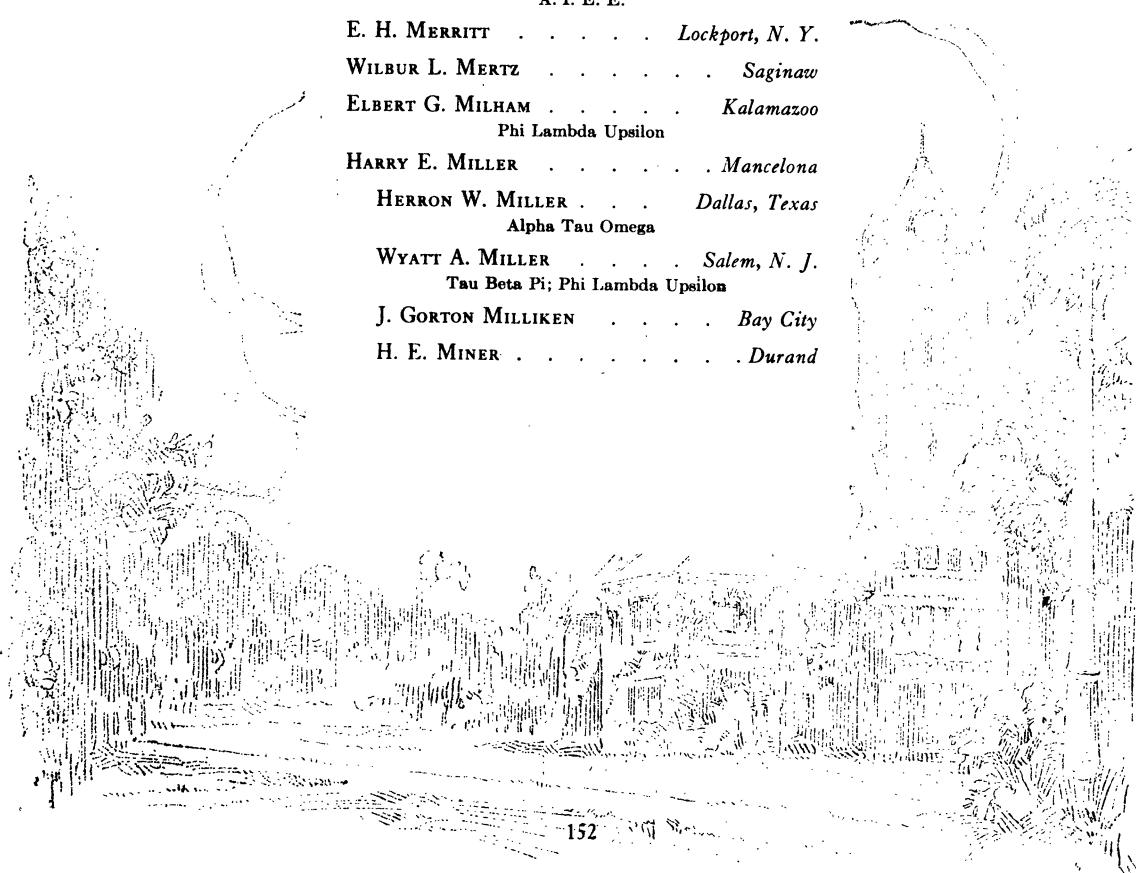

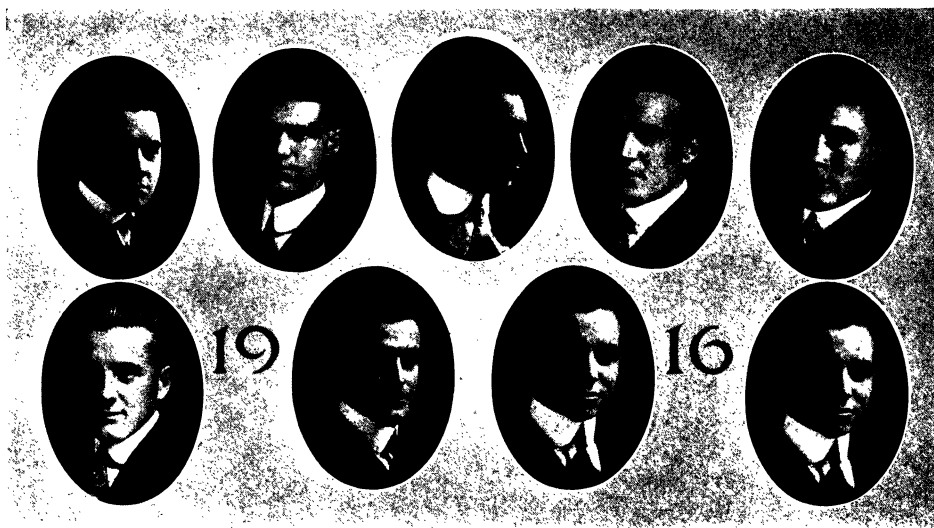

Engineering Seniors

- LOWELL S. MONROE *Dayton, O.*
Sackett Club
- PHILIP OWEN MULKEY *Detroit*
Chi Psi; Tau Beta Pi; Musical Clubs (3)
- ELMER G. MUNZ *Detroit*
Phoenix
- ROWLAND A. NADEAU *Flint*
Eremites
- S. M. NAHIKIAN *Detroit*
- HUGH NEWBERG *Grand Marais*
- ARTHUR H. NILES *Ann Arbor*
Class Track (3)
- IRVING T. NORTON *Northampton, Mass.*
Sigma Alpha Epsilon
- JOHN K. NORTON *Ontonagon*
Kappa Sigma; Tau Beta Pi; Varsity Football (4)



Engineering Seniors

- S. A. OPPENHEIMER *Grand Rapids*
 DAI TUNG PANG *Honolulu, Hawaii*
 CARL H. PEHRSON *Mitchell, S. D.*
 H. H. PERRY *Bay City*
 HOWARD H. PHILLIPS *Grand Rapids*
 Theta Xi; Michigamua; Vulcan; Webb and Flange;
 Triangles; Class Secretary (3); President (4); Class
 Football (3) (4); Treasurer Boat Club (3)
 SHERWOOD M. PINKERTON, JR. *Toledo, O.*
 Theta Xi; Tau Beta Pi; Phi Lambda Upsilon
 A. G. PLANKEL *Pentwater*
 W. K. POMMERENING *Ann Arbor*
 PHILIP O. POTTS *Washington, D. C.*
 Varsity Band (4)

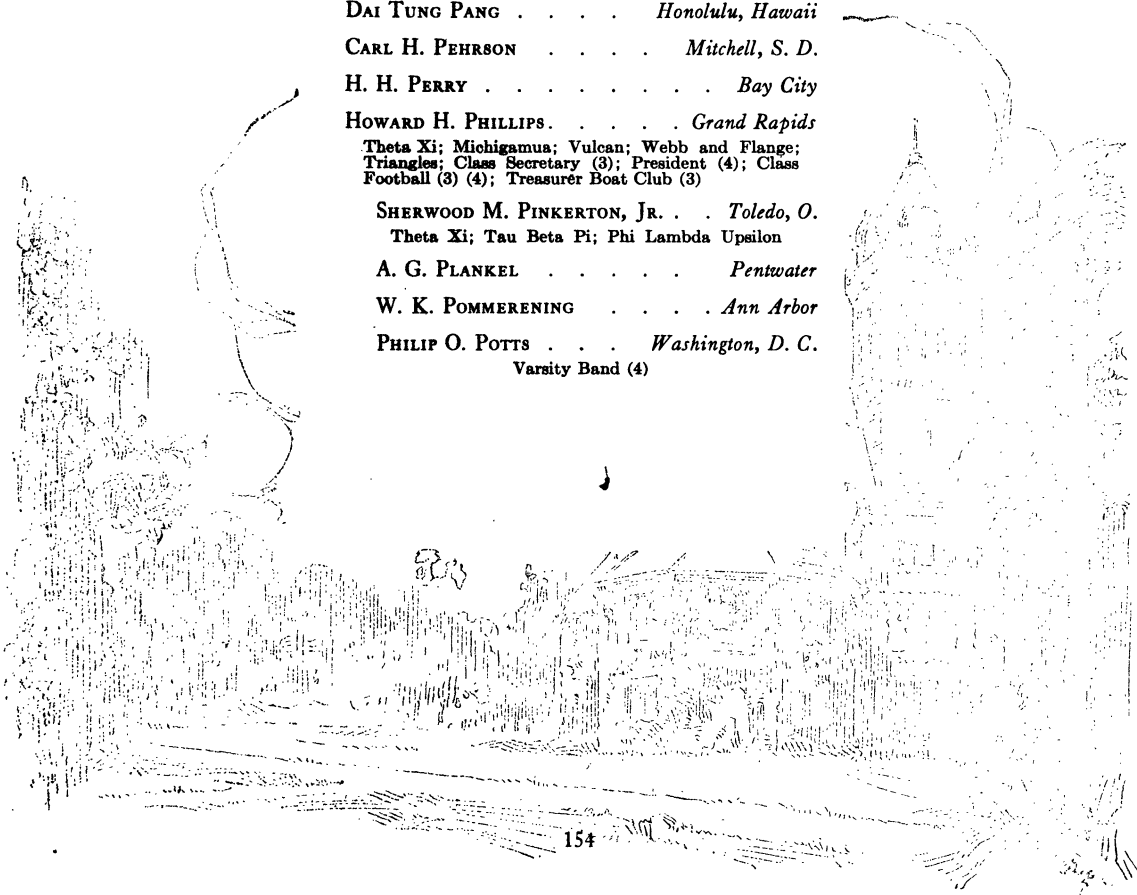

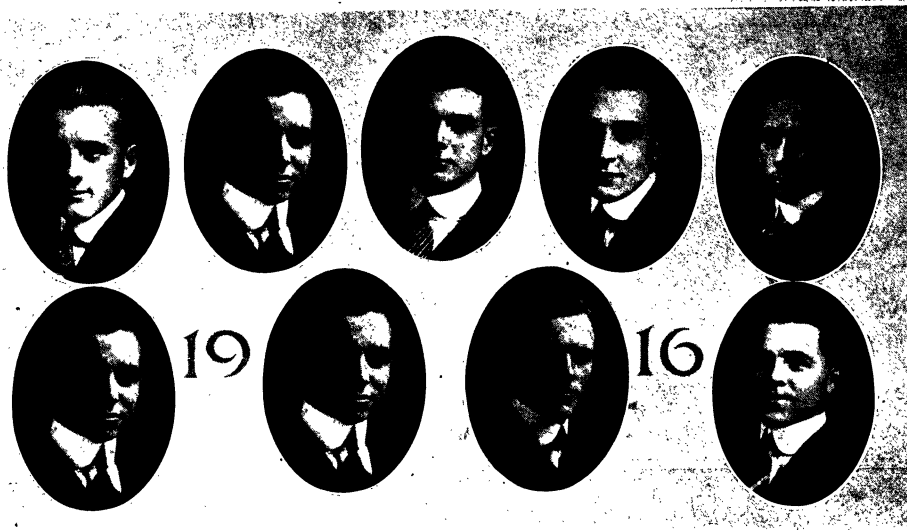

Engineering Seniors

- B. C. PRIMEAU *Marquette*
- LINN M. RAKESTRAW *Toledo, O.*
Quarterdeck
- MACDONALD S. REED *Erie, Pa.*
Trigon; Tau Beta Pi; Michigamua; Triangles; Opera;
(3) (4)
- WALTER A. REICHLER *Saginaw*
Trigon
- WALLACE E. REID *Detroit*
Delta Tau Delta
- G. G. RIDDLE *Morenci*
- FRANK C. RIECKS *Alpena*
Michigan Technic (3) (4); Vice Chairman Am.
Soc. M. E.
- WILLARD MCFAWN ROBINSON *Detroit*
- HAROLD C. ROESER *Saginaw*



Engineering Seniors

- J. S. ROMAN *Detroit*
 Tau Beta Pi
- H. C. ROOD, JR. *Ann Arbor*
 Phi Kappa Psi
- L. C. ROWLEY *Lewistown, Mont.*
 Kappa Beta Psi
- G. A. RUTGERS *Holland*
 Knickerbocker
- D. A. RUXTON *Shelby*
- FRED SACIA *Grand Rapids*
 Chess Club
- GEO. H. SANDENBURGH *Onkama*
- FRED M. SAWIN *Chicopee Falls, Mass.*
- JAY H. SCHMIDT *Cleveland, O.*
 Technic-Associate Editor (3) (4); State Manager,
 All Nation Revue

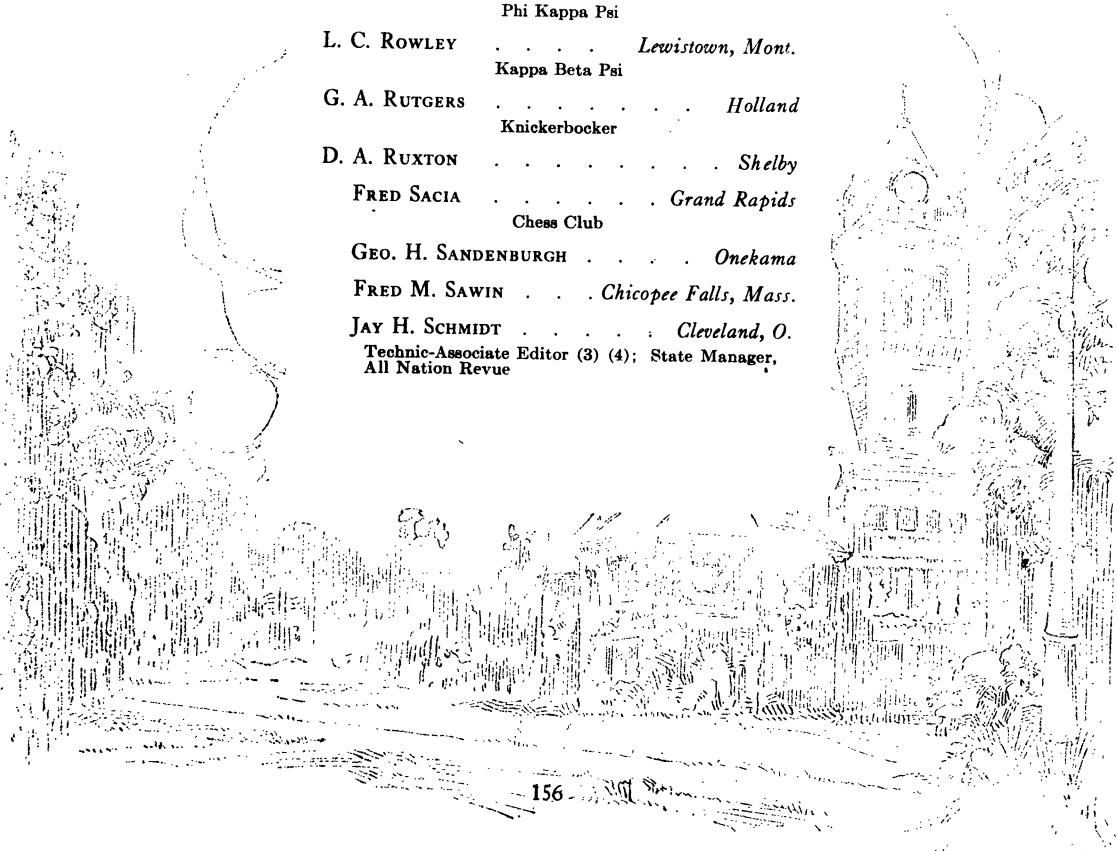

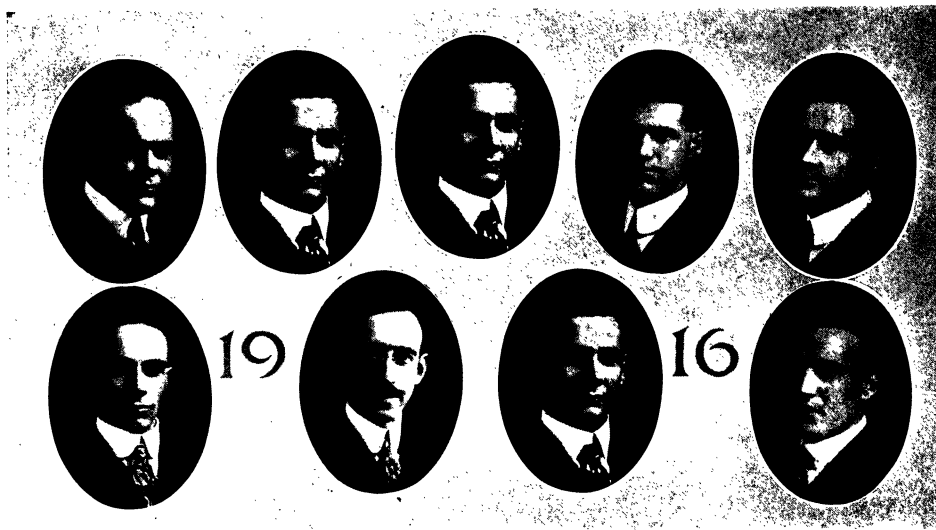

Engineering Seniors

- JOHN H. SCHMIDT *Saginaw*
- HAROLD SHERMAN *Ellenville, N. Y.*
- A. C. SIMONS *Mt. Morris*
Rifle Team (3) (4); Pres. Civil Eng. Society (4)
- W. WHITNEY SLAUGHT *Buffalo, N. Y.*
Alpha Tau Omega
- CLARENCE F. SMART *Boyne City*
Phi Lambda Upsilon
- CHAUNCEY W. SMITH *Hubbardston*
- DALE L. SMITH *Eaton Rapids*
- DONALD ABRAM SMITH *Algonac*
Acacia; Sigma Delta Chi; Griffins; Toastmasters;
Tau Beta Pi; Vulcans; Managing Editor, The Mich-
igan Technic (3); Union Opera (3); Class President
(3); Glee Club (3)
- G. BRICK SMITH *Washington, D. C.*
Sigma Alpha Epsilon; Quarterdeck; Round-Up
Club; Cabinet Club; Chairman Cane Committee (4)

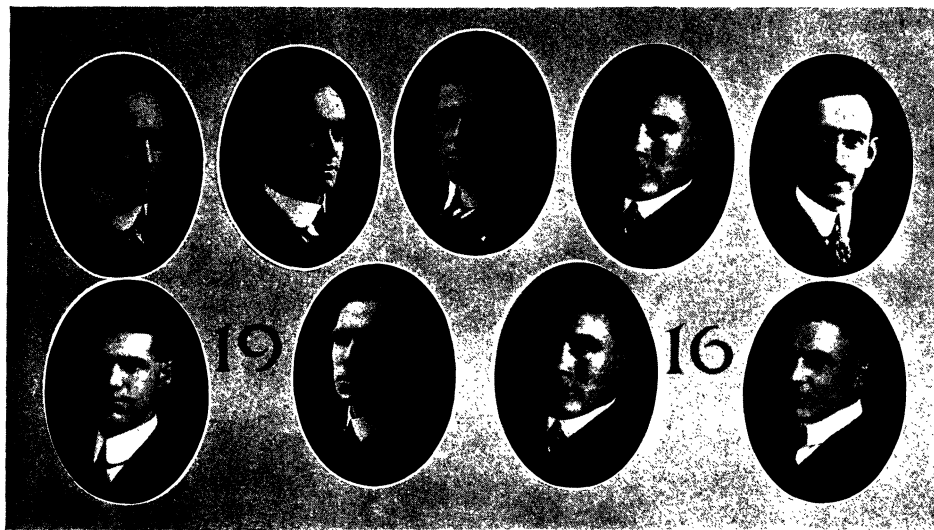

Engineering Seniors

- HAROLD J. SMITH** *Wilmette, Ill.*
 Beta Theta Pi; Alchemists; Tau Beta Pi; Phi Lambda Upsilon; Vulcans; Triangles; Commodore Union Boat Club (4); Class Baseball Manager (2); Class Baseball (1) (2) (3)
- ROWLAND D. SMITH** *Battle Creek*
 Phi Lambda Upsilon
- UHL MANCHESTER SMITH** *Howell*
 Chairman A. I. E. E. (4); Circulation Mgr. Mich. Technic (3)
- THOS. PHILLIPS SODDY** *Calumet*
 Acacia; Griffins; Vulcans; Varsity Baseball Squad (3) (4); President Student Council (4)
- L. A. SPRAGUE** *Bloomfield Hills*
 Tau Beta Pi
- WILLIAM LEWIS STANTON** *Los Angeles, Calif.*
 Kappa Beta Psi
- HENRY DEAN STECHER** *Lakewood, O.*
 Alpha Sigma Phi
- SIDNEY TREMBLE STEEN** *Allegan*
 Beta Theta Pi; Michigamua; Triangles; Mimes; Mich. Union Opera Chorus (2); Ass't (3), Master of Properties (4); Class Baseball (2); Chairman Class Invitation Com. (4); Board of Directors of Athletic Association; Ass't (3), Varsity Baseball Manager (4)
- WALTER A. STERLING** *Negaunee*
 Trigon; Tau Beta Pi; Web and Flange; Triangles



Engineering Seniors

- EARLL R. STONE *Attica, N. Y.*
- JOHN W. STONE *Dorr*
Phi Delta Chi
- LOUIS HENRY STOTT *Manistee*
- HENRY C. STOVEL *Ann Arbor*
- ERROL H. STREETER *Big Rapids*
- CARLETON E. STRYKER . . . *Los Angeles, Calif.*
Kappa Beta Psi
- EDWARD S. TAUB *Saginaw*
- D. W. TAYLOR *Des Moines, Ia.*
Phi Sigma Kappa; A. I. E. E.; Engineering Society;
Class Auditor (3)
- DONALD A. THOMAS *Milbank, S. D.*

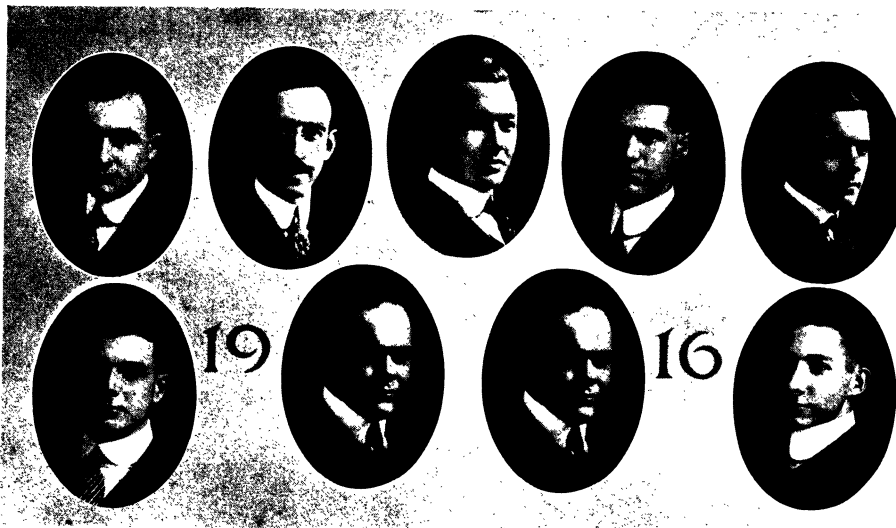

Engineering Seniors

- GLENN P. THOMAS *Manistique*
Sigma Chi
- LOUIS THOMS *Oak Park, Ill.*
- ANTHONY GEORGE TILMA *Grand Rapids*
Knickerbocker Club
- MARVIN S. TITUS *Norwich, N. Y.*
- JAMES D. TODD *Burlington, Ia.*
Tau Beta Pi; Phi Lambda Upsilon
- TOM C. TRELFA *Alpena*
Phi Sigma Kappa; Vulcans; Web and Flange;
Triangles; Cross-country Captain (3); Class Sec'y
(4)
- ERNEST R. VETTER *Delphos, O.*
- FRANK J. VONACHEN *Ann Arbor*
Eremites; Tau Beta Pi; Basketball (3)
- E. VON NOSTITZ *Toledo, O.*



Engineering Seniors

PAUL C. WAGNER *Ann Arbor*
 Tau Beta Pi; Triangles

HARLEY D. WARNER *Farmington*
 Zeta Psi

WALTER WARREN *Saginaw*

WALTER WEAKLEY WATSON *Brownwood, Texas*
 Sigma Chi

THERON DEWITT WEAVER *Detroit*
 Alpha Sigma Phi; Michiganus; Tau Beta Pi; Triangles;
 Mimes; Alumni Editor Technic (3); General Chair-
 man Michigan Union Opera (4); Class Baseball (1)
 (2) (3), Mgr. (3); Sec'y Junior Hop (3)

J. L. WEHMEYER *Ann Arbor*

WM. WELTNER *Detroit*

FRANK CRANE WHEELER *Cortland, N. Y.*
 Tau Beta Pi

WM. P. WICKHAM *Norwalk, O.*
 Beta Theta Pi; Web and Flange; Varsity Football
 Squad (4); Mgr. Class Baseball (4)

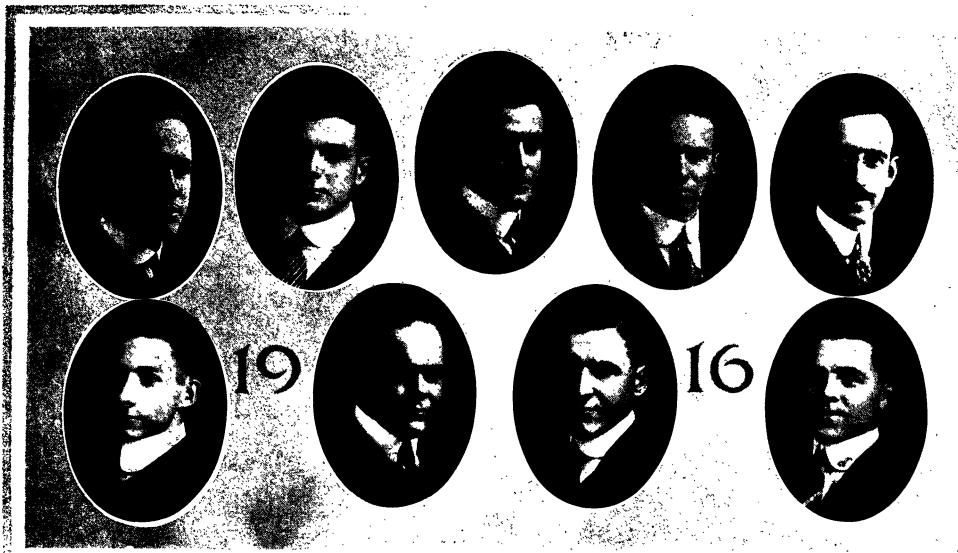

Engineering Seniors

- REX E. WILBUR *Coldwater*
Sigma Upsilon Psi
- C. V. WILCOX *Three Mile Bay, N. Y.*
- LEWIS CLARK WILCOXEN *Holyoke, Mass.*
- H. P. WILLIAMSON *Ludington*
- BRUCE WOODBURY *Newton, Kans.*
- E. C. WRIGHT *Ann Arbor*
- D. C. WU *Hangchow, China*
- ROBERT WYLIE *Niagara Falls, N. Y.*
- S. YOKOYAMA *Kataoka, Naganoken, Japan*

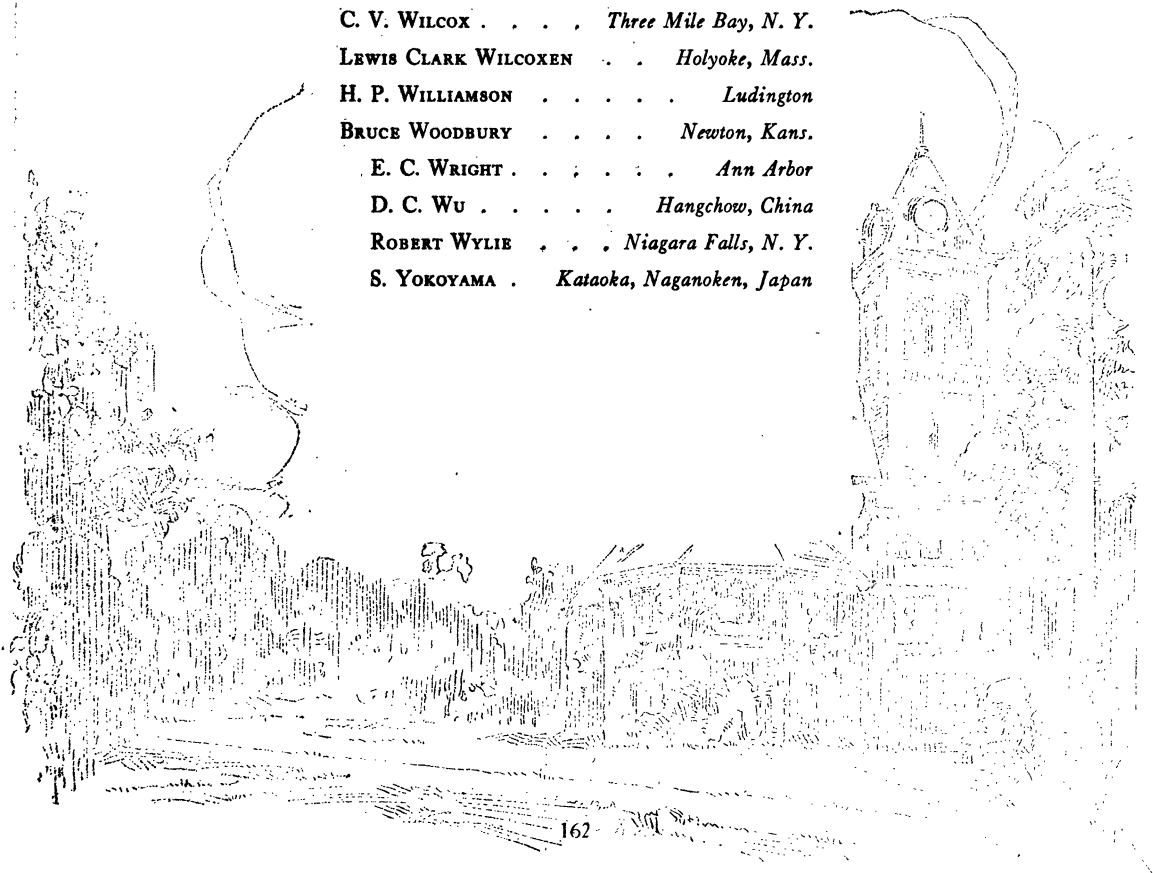



McCOLL
CORSETT

WESTBROOK
HAMMOND

LIND
VOORHEES

1916 Architectural Class Officers

R. S. WESTBROOK	President
J. A. McCOLL	Vice-President
G. J. LIND	Secretary
H. L. CORSETT	Treasurer
G. B. HAMMOND	Athletic Manager
L. F. VOORHEES	Sergeant-at-Arms

COMMITTEES

Auditing
A. E. BERGMAN
F. D. COUGHLIN
G. L. RICHARDSON

Finance
J. D. PRESTON
C. E. HORTON

Social
J. H. LINDHORST
A. C. IRVIN
W. J. CRAWFORD

Cap and Gown
D. J. GOTHOLD
C. G. HENNINGER

Class Historian
D. J. GOTHOLD

Memorial
A. V. MONINGER
E. E. EDLOFF

Invitation
W. L. RINDGE
J. H. PIELEMEIER
F. A. BRINKMAN

Senior Sing
C. F. YOUNG
D. E. A. CAMERON

Canes
A. C. IRVIN
G. B. HAMMOND
D. E. A. CAMERON



LOUIS HOLMES BOYNTON

In appreciation of his sincere interest in our work, his sympathetic teaching and example as an architect which has instilled in us not only knowledge, but also respect for our profession, the 1916 Architectural Class dedicates this section of the *Michiganensian* to Professor Louis Holmes Boynton.

The 1915 Architectural Class History

Back—oh, almost in the beginning of time we all had ambitions, yet all strangely alike. Our hearts were torn and our minds wearied trying to solve the problem, whether we were to be engineers on railroad locomotives, bandits like Jesse James, or merely Indian fighters. All three held forth seductive inducements. We felt somewhat the awe and dread responsibilities that attended when we leaned out of the cab window and felt the rush of the night wind against our face, while the hundred-ton locomotive,—if they had them then,—tore its way thru the darkness drawing hundreds of trusting passengers; or the thrill of glancing along the barrel of an ominous steel blue forty-five, and commanding our frightened victims to “throw up your hands,” while our trusty pals looted the baggage car. But man proposes and God disposes and we came to Michigan to be architects.

But we were not architects in every sense of the word. We enrolled with the engineers, we went to the engineering assemblies, we attended the engineering functions, tho even at that time we rebelled somewhat by having an architectural smoker or dance once in a while. There was the rush that year, that we, and the other freshmen of course, lost and the pushball contest that we won. We drew dots and lines, mouldings and stone courses, and we went to our first finals and some of us got thru and some of us—well, we were more convinced than ever that we should have been bandits or something of the kind.

The second semester we began to realize that we were architects, though it was sometimes hard to convince the faculty, for we made the acquaintance of “sketch problems,” of “renderings,” and found out that life was not all roses, though we did locate Ypsi. Then came June and we dispersed, some to play, some to work, and also some to summer school.

After we had swaggered around the “home town” for a few months we were glad to come back. That year we elected our own class officers, and Sherwood Holt was chosen as our president. We began to diverge from the engineers and their ways. To be sure we attended the same classes in some courses, but we were more certain that we were architects. We designed, we sketched, we stayed up nights before problems were due, so much so, in fact, that when some engineer contemptuously referred to the “pipe course” we were quite ready for war. We began to get acquainted with our faculty—distinctly ours, too, for tho we attended some classes in the engineering and “lit” departments, our classes were quite exclusively our own. We floundered helplessly in the wake of “Mac’s” swiftly flowing discourse and lightning figures on “beams, walls, and footings.” We learned the dread of “Bev’s” soft pencil, the, “Oh! I—ah—wouldn’t do it just that way,” and Kimball’s maze of ancient history, concerning what was what in Greece and Rome. Then too, there was Prof. Lorch, the “King,” to whom we went for help or because we were called, and under whom we first began to see that there was something behind it all that we were still to get, and that four walls and a roof and some openings, haphazardly garnished with all the architectural ornament we could think of, was not a design. Then just as we grew used to the yoke we were thrown out to a summer’s pleasure. Again the weeks fled; we whispered fervent promises to write often, and came back.

Juniors! We wondered where the Hop money was coming from, and some of us actually got it. “Rolly” Westbrook was our president that year. It was quite a year in some ways. We toyed with this course and fought with that. We went down under the storm of “Bev’s” Italian, French, and Spanish history names to emerge again when we finally got to England. We designed great buildings. We became the College of Architecture. The divorce from the Engineering College was complete. Our department basketball team won its numerals that year, Holt and Hammond of our class were among the first to wear an “A” on the campus.

Always,—the greatest year is the last, the end is in sight, there is the possibility of getting out into the world to “do something.” The joy of the prospects of the coming freedom to some measure tone down the real regret we must feel at leaving. We are bound to miss the genial atmosphere of the drafting room, with its pleasant companionship and sometimes rather caustic, but “kidding” remarks. This year, as in the Junior year, Westbrook stands at the helm. On the batteries of the departmental Indoor Baseball team, was “Deek” Cameron. Moninger was our representative on the Student Council.

The future is always vague and indefinite, but it is safe to say that no matter where we are and under what circumstances, we will always be able to look back to what was a most happy substitution for our earliest ambitions. Besides, Jesse James is hopelessly out of style and Lo! the poor Indian, has been taught to wear his hair short, and places more stress on the pursuit of civilization than on the pursuit of the scalp.

D. J. G.

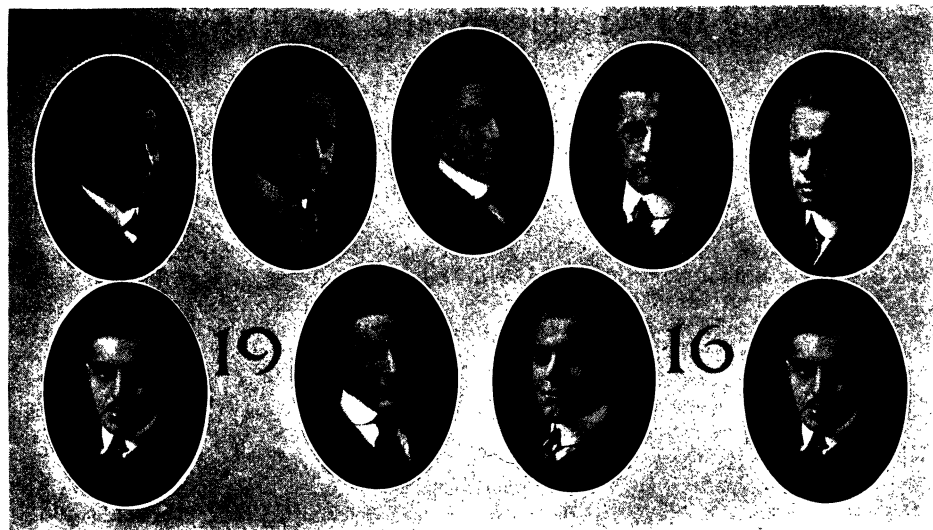

Architectural Seniors

- ALFRED BERGMANN *East Jordan*
- DONALD EUGENE AMES CAMERON . *Grand Rapids*
 Alpha Tau Omega; Class Sec'y (3); Class Baseball
 (1) (2) (3) (4); Indoor Baseball (4)
- HAROLD L. CORSETT *Olean, N. Y.*
 Theta Xi; Class Treasurer (3) (4)
- FRANCIS D. COUGHLIN *Olean, N. Y.*
 Theta Xi
- WILLIAM J. CRAWFORD, JR. *Buffalo, N. Y.*
 Alpha Tau Omega; Scalp and Blade
- H. DALZIEL DAVENPORT *Grand Rapids*
 Alpha Tau Omega; Class Indoor Baseball (3)
- ETHAN E. EDLOFF *Detroit*
- HAROLD W. GOETZ *Bay City*
- DAVID J. GOTHOLD *Chicago, Ill.*

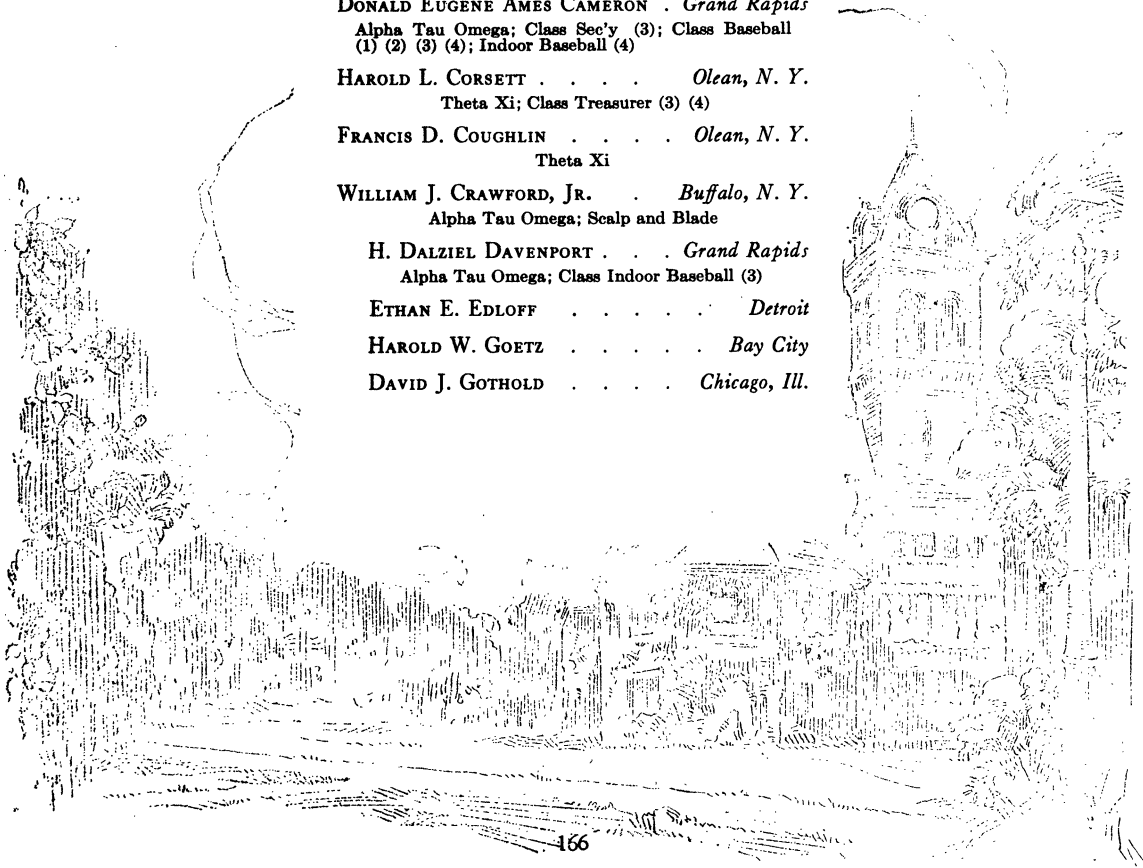



Architectural Seniors

- GEORGE B. HAMMOND *Detroit*
 Tau Sigma Delta; Class Athletic Mgr. (4); Class
 Track (2)
- ARTHUR C. IRVIN *Mt. Morris, Ill.*
- GEORGE J. LIND *Detroit*
 Alpha Rho Chi; Class Sec'y (4)
- JOHN ALEXANDER McCOLL *Grand Rapids*
 Alpha Rho Chi; Tau Sigma Delta; Architectural
 Editor of Technic (4); Class Vice-President (4); Engi-
 neering Exhibit Committee
- JOHN D. PRESTON *St. Joseph*
- WARREN LESTER RINDGE *Grand Rapids*
 Alpha Rho Chi; Grand Rapids Club; Chairman
 Program Committee (4)
- LOUIS F. VORHEES *Toledo, O.*
- ROLAND S. WESTBROOK *Savannah, N. Y.*
 Alpha Rho Chi



Statistics of Senior Engineers

In compiling these statistics,
In presenting all the dope,
I've spent many weary hours—
You'll be satisfied—I hope.

But let us all remember
That in the lines below
No offence is offered—
Ye reap but what ye sow.

The man who is most popular
Has white hair and a smile.
He's known as "Whitey" Headman,
Altho his looks beguile.

Alas! We have no women
In our graduating class,
But substituting here and there
The masculine will pass.

Our most popular young lady,
From all our classmates' views,
Unanimously elected,
Is none other than "Lyn" Hughes.

Our handsomest man is Fikret
With hair of raven hue.
I think we did our level best
In choosing him—Don't you?

But there is one who thinks he is
Our most handsome man.
His name you know is Heinrich,
Our oratory fan.

But now, alas, the female
Breaks in upon the scene.
The prettiest girl is chosen.
Ted Marble is the queen.

But when it comes to studies
With no dissenting vote
Bob Archer is elected,
A student of some note.

The most successful bluffer
Is an office of repute.
It was handed to Ned Brucker
And there was no dispute.

A man who studies all the time
Is sometimes called a grind.
Bill Hindman seemed to be about
The biggest we could find.

What man among us now is called
Our shrewdest politician?
Two men are shrewd—we flip a coin—
Don Smith gets the position.

The biggest Fusser in our Class,
Unanimous election,
Is Harley Warner,—Don't you think
It suits him to perfection?

The sportiest guy within our midst
Who stands first in his line
Is—But surely you've all seen him—
His name is "Cholly" Klein.

But there is one who would dispute
Our "Cholly's" seat of fame.
He thinks he's just as sporty.
Hick Woodbury is his name.

The first man to get married—
Of course, we hate to say;
But seeing Hick is now engaged,
Why, let him name the day!



THE WEATHER.
WHETHER IT RAIN
OR WHETHER IT SHINE
WE'LL HAVE WEATHER
WHETHER OR NO.



THE WORLD'S GREATEST NEWSPAPER (OF ITS KIND)

THE BLACK FLY

CIRCULATION.
Our New Rotary
Press Cannot
Supply the Demand.

VOL. IV NO. I

CAMP DAVIS, MICHIGAN, JULY 23, 1915.

PRICE 5 CENTS

BEAUTY MEETS HER WATER-LEW AND RUNS AWAY

Introduction.

It is a good thing Old Sol was threatened by J. Pluvius last Monday for those not "out on line" would have missed the most melodramatic, heroic, hair-raising, episode in the annals of brave deeds at Camp Davis.

Prologue.

Lew Wilcoxon was taking seat-ant readings near the Michigan Union when the sun vanished behind a cloud and his glance chanced to take in the surface of the lake.

Cast of Characters.

Lew Wilcoxon, By Himself.
Maid of the Flesh-tint Bathing-suit,
First Nymph.
Maid of the One-Piece Suit,
Second Nymph.
"Made" a la Venus, Third Nymph.

The Plot: To Wit.

Like moths attracted to light,
Like mosquitoes attracted to Gore,
Like iron attracted to magnets,
So came the nymphs to our shore.

The squall caught their boat in its clutches,
And wresting away the contrail,
Was driving the whole precious cargo
To shipwreck on Grapevine's sand shoal.

Then quick to their aid our brave hero
Undaunted by wind or by wave,
Across the wild, tossing, green, water's
Rowed the old ark, "M" thirteen.

All reckless of aught but the rescue,
He landed them safe on the shore,
When quite to his blank consternation,
Damn quick down the pabbles they
tore.

BLACK FLY STAFF
Managing Editor Gord Cooke
Business Manager Bill Robinson
Cartoonist Harry Leach
Circulation Manager Stubby Rowley

BIRTH LIST.

Burtell.

We have the pleasure of announcing that the stork has arrived. Born in Art. Burrell's pajamas in a suit case, four little red mice. Weight 1 1/2 oz total. Art is doing nicely.

Death List.

Wilcoxon's chipmunk, starvation.
Jones' boa constrictor, escapitulus.
Gore's pet snipe, suicide.
Curtis' crow, acute indigestion.
Four little red mice, murder.



As a mere passing incident, party 6 in a new boat passed the bugs in their launch.

The hunkies who live in our camp, went out one day for a tramp, but the swamp and the muck held 'em fast and they stuck near Burt Lake, overnight, in the damp.

Prof. Johnston's sons have installed a wireless outfit with which they receive the correct time from Arlington at 11 A.M. and 9 P.M. When conditions are favorable base ball reports are received at 6 P.M.

SPORTS



Baseball is still the feature of camp, as shown by the enormous gate receipts and interest of the players. Last week only 49 substitutes were required and the receipts were nearly enough to pay for one ball.

On Thursday the Fox defeated the Hellyons, 31 to 5. The catching and phenomenal base running of Prof. Brodie featured.

The same evening in the Fly League the Boobs defeated the Runts by the high score of the season, 51-10. Jones ran out of paper and as "Doc" was closed it was impossible to record all hits and runs.

FOOT BALL.

A Kansas cyclone, a ton of dynamite, and a Coach Yost, were seen at their best on State St. last Tuesday. When the dust settled we saw 22 filthy, panting, individuals. A game of pass had developed into a scrimmage and a touchdown for the "regulars" resulted. The next series of plunges was into the lake.

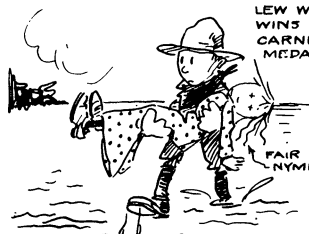

LEW WILCOXEN
WINS A
CARNegie
MEDAL

FAIR
NYMPH



BUNNY
HENDERSON
GOES
FUSSING
WITH
THAT DELICATE
PINK TIE



"CAP" GORE
ENJOYING
A SUNSET

THOSE SILK
PAJAMAS



JACK BREVEMAN
SPENDING A QUIET AFTERNOON

THE WEATHER.
Strong Sun From
East Shifting to
Westward in P.M.



THE WORLD'S GREATEST NEWSPAPER (OF ITS KIND)

THE BLACK FLY

FLY PAPER.
Everyone Should Own It.
First Class Reading,
Second Class Postage

VOL IV NO III

CAMP DAVIS, MICHIGAN, AUG. 14, 1915.

PRICE 5 CENTS.

A WORD FROM PROF. JOHNSTON.

To the Students of Camp Davis, 1915.
In behalf of the teaching staff, I have the pleasure to congratulate you for the successful session that is now drawing to a close. You have done your part well. We have had one of the great camps in a long series of good camps. We have learned to co-operate, to perform tasks that are most important at the time, to lend a hand where help is asked, and to take a part as a citizen in a limited form of government.

We have become well acquainted and friendships formed here are to be lasting. The teaching staff joins me in expressing my appreciation of your efforts to further the interests of the camp and the work prescribed therein and we wish you all much success in all of your future undertakings. Our greetings and best wishes go with you as our work closes and we are compelled to separate.

Sincerely yours,
Lawrence Johnston



"Doc" Leach might be the best cartoonist in camp but is far from being the best hunter. Last week he got too near a polecat. It's a good thing we have plenty of gasoline and matches in camp.

Final notes on Burnie's Mustache:
Lower Hair: 1 1/2 in. Upper Hair: 2 in.
Length: 1/2 in. Color: 0 0 0

DOC'S STORE
(A MONOPOLY)
THE BIG AUTOMATIC STORE
"CLEAN UP SALE!"
10¢ Candy @ 20¢, 5¢ Tablets @ 8¢
DYNAMITE FREE. Everything must move. Adv.

VISITORS - WELCOME.

The class 1916 Civil Engineers of the University of Michigan bid you all a hearty welcome to our camp. We hope that you will make yourself at home while here and feel yourself one of us. We want you to see every phase of our camp life, our work, our amusements, and our sports. Everything in camp is open to your investigation. Look us over and ask questions.

SOME SNAPS IN CAMP.
Ginger, Triangulation, Base Line, Maxwell as a pitcher, Missing roll call, Spring boards for Breyman, Sanitary Committee, Railroad under Prof Merrick. A rainy day, Doc's fly dope.

INDOOR SPORTS: To neglect azimuth work to sight on the "bugs" swimming. This game can be played by one man with a transit or field glass. Its popularity is infectious.

OUR SIX-COURSE DINNER
CRACKERS BREAD
SOUP MEAT
MILK DESSERT

There is hardly a man in camp who is not proving his manhood, Babe Taube excepted, by a few hairs on his hair lip. These are the things that tickle the girls too. Perhaps that is why Tapinabee is such a favorite place week-ends. How anxious the lads are to please others.



CARTOON SPECIAL



THE WORLD'S GREATEST NEWSPAPER (OF ITS KIND)

THE BLACK FLY

THE WEATHER THE SUN IS EXPECTED TO CROSS OUR MERIDIAN ABOUT NOON

VOL. NO.

CAMP DAVIS, MICHIGAN

PRICE 5 CENTS

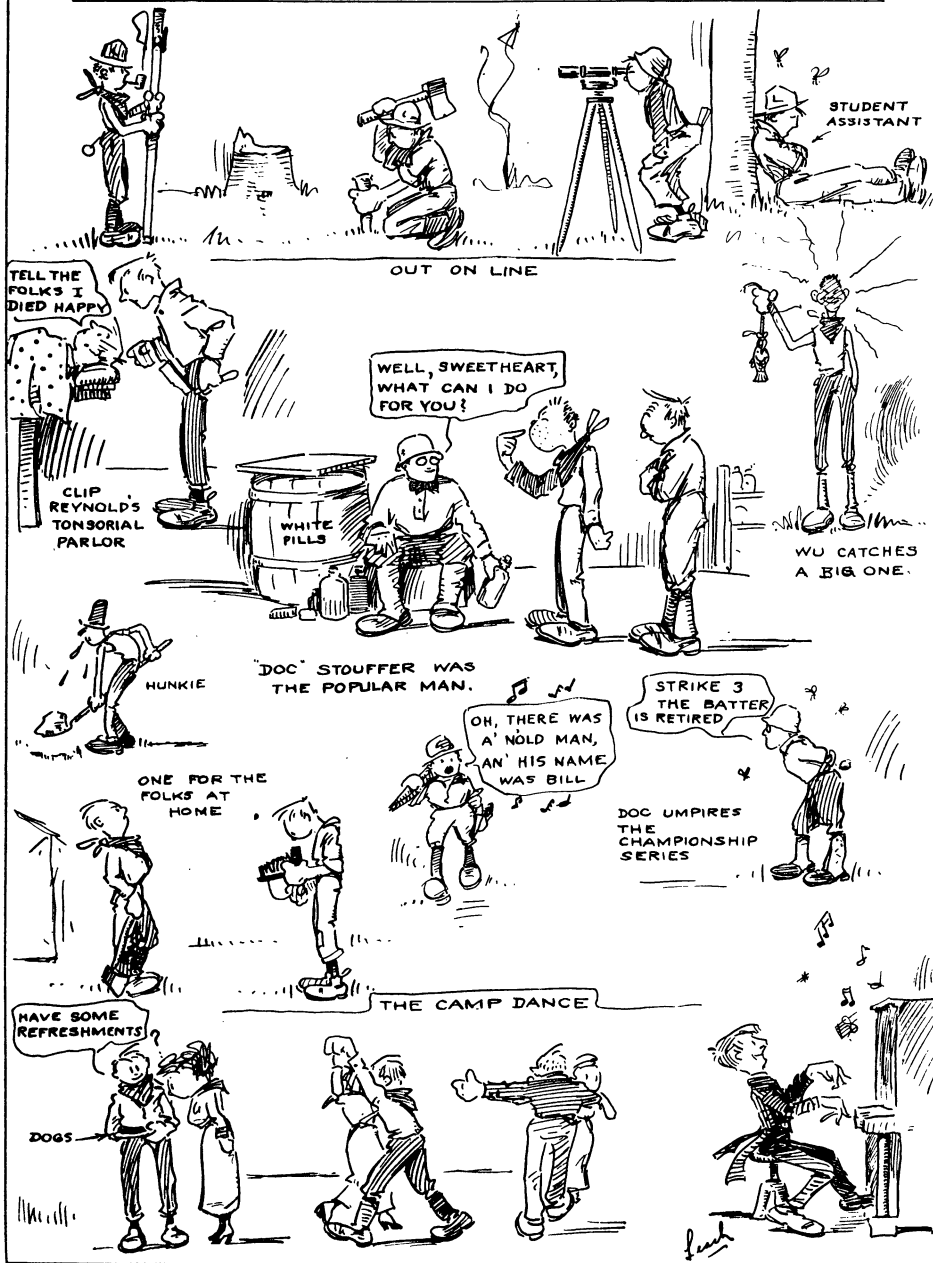

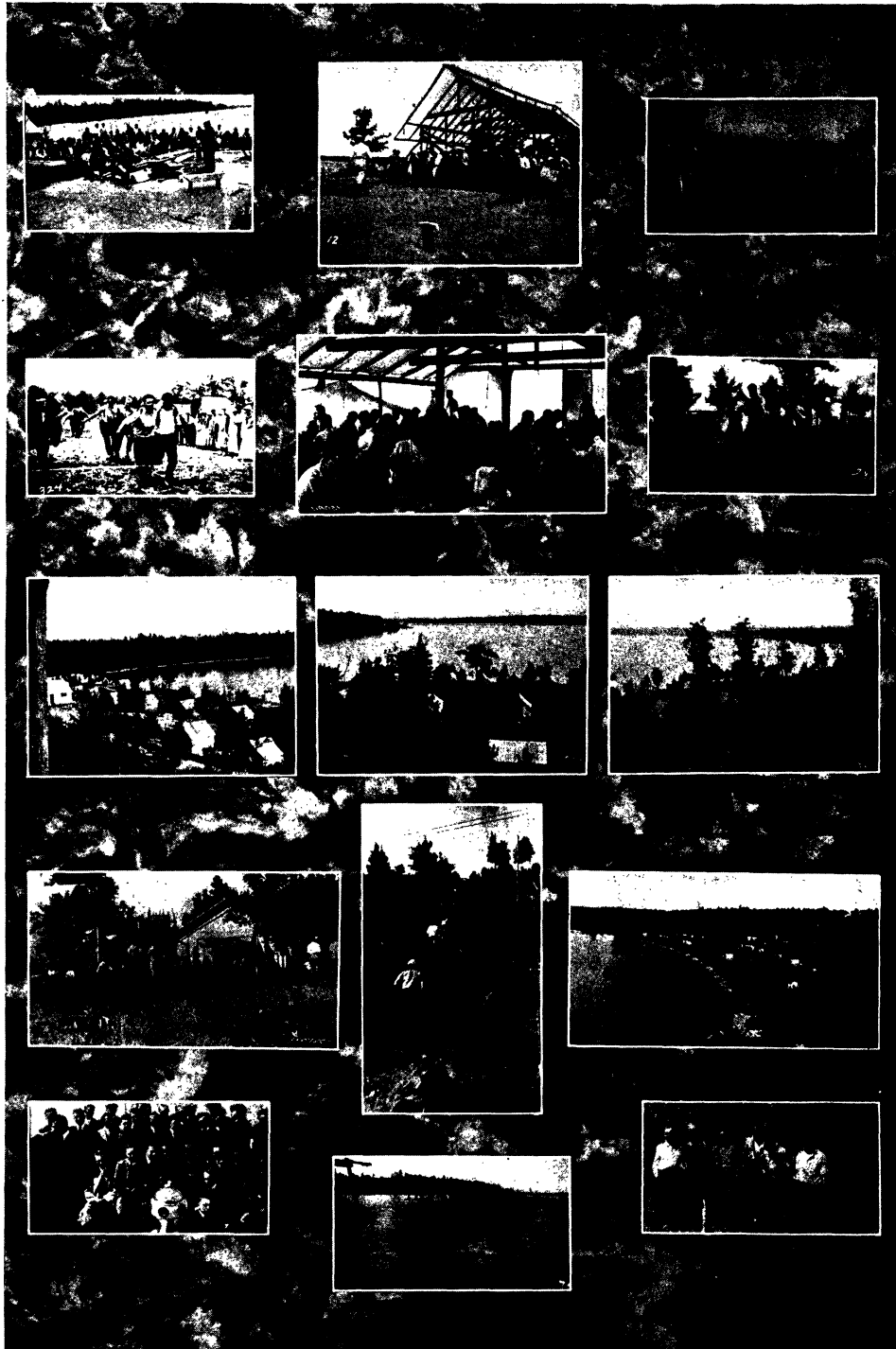

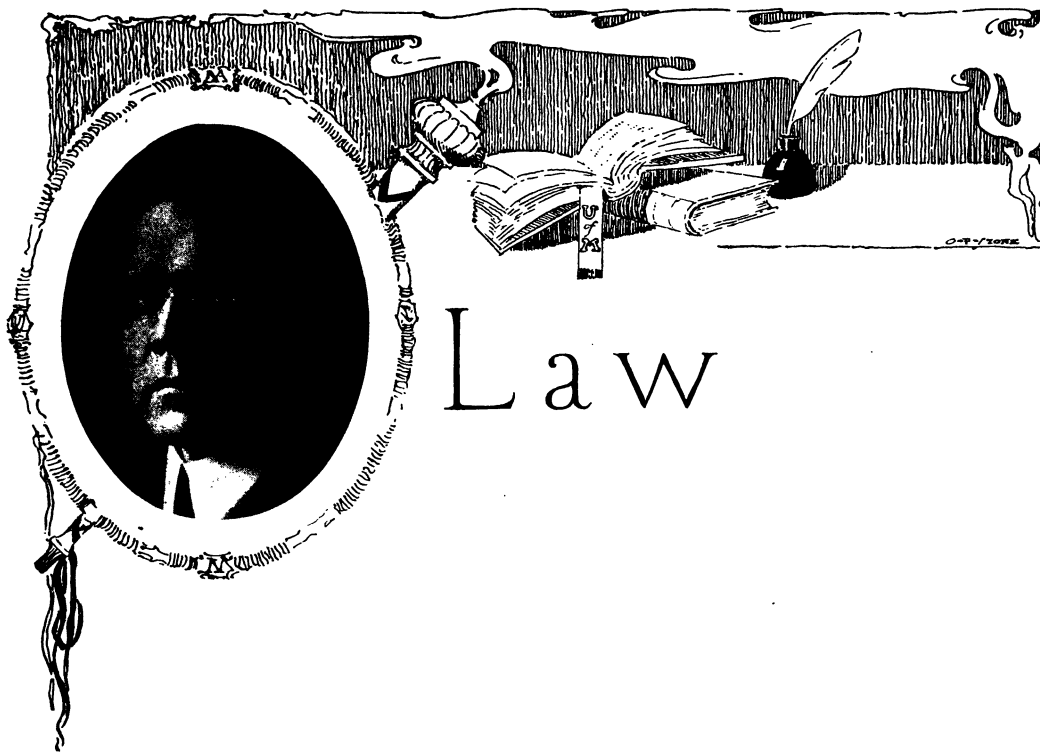

The Law School

HENRY MOORE BATES, Ph.B., LL.B., Dean

THIS school was provided for in the Organic Act in March, 1859. It was opened on October 8, and included three professorships, which were later styled Marshall, Kent and Jay chairs. James V. Campbell, Charles Walker and Thomas M. Cooley were elected to fill these chairs, with Professor Campbell acting as dean. The first class was graduated in 1860. The original home of the school was the old chapel, and not until October, 1863, did it have a home of its own. The building was reconstructed and greatly enlarged in 1893. Again in 1898 it was practically demolished and rebuilt as it now stands. A fourth professorship was established in 1886, and named for the Honorable Richard Fletcher, of Boston. This chair was first filled by Ashley Palmer. The fifth chair was the Tappan professorship established in 1879, first filled by Alpheus Felch. In 1871 Professor Cooley became dean of the department. The original course consisted of two terms, each six months long, lasting from October through March. The instruction was entirely by lectures, and at the completion of the course the degree of LL.B. was given. In 1877 an entrance examination in English was required. In 1884 the terms were lengthened to nine months each, and in 1895 a third year was required for the completion of the course. The Practice Court as it now stands was established in the year 1892-1893. In 1912 the entrance requirements were increased to include at least one year of college work and an optional fourth year was added to the law course. Beginning with the academic year of 1915-1916, the entrance requirements were increased to include at least two years of college work.



EDSON R. SUNDERLAND

Gratitude akin to obligation demands an expression of our appreciation of the benefits and assistance which we have received from one with whom it has been our privilege to be associated during the past three years.

Realizing as we do that only an implicit obedience to every call of duty, and an unwavering exemplification in his daily life of the highest and noblest qualities and the most manly principles have given to him a leader's position as a student, teacher, and writer, we prize the more highly the many courtesies extended to us by him.

Warmed by his friendliness and good fellowship, we, the members of the Senior Law Class of 1916, take this opportunity of expressing our high esteem for Edson R. Sunderland.



STIVER SHERK BROWNELL FERGUSON
 ROWAN FRARY SCANLAN THOMPSON WESTLAKE

1916 Law Class Officers

LEROY SCANLAN	President
M. E. PITKIN	Vice-President
T. H. WESTLAKE	Secretary
P. F. THOMPSON	Treasurer
K. R. FERGUSON	Basketball Manager
C. C. ROWAN	Football Manager
R. O. BROWNELL	Baseball Manager
D. F. STIVER	Track Manager
A. R. SHERK	Oratorical Delegate
G. S. FRARY	Sergeant-at-Arms



SWAINSON	TALCOTT	ZEWADSKI	SCOTT	PARKER	WHEAT
BRUCKER	HARTESVELDT	MORRIS	MILLARD	THOMAS	
SUTTER	BELL	NICHOLS	McCALL	FRARY	BROWNELL

1916 Law Committees

- | | | |
|---|--|---|
| <p><i>Social</i>
 JOHN SCOTT
 A. R. JOHNSON
 H. M. REID
 A. J. MICKELSON
 P. F. THOMPSON</p> <p><i>Banquet</i>
 JAMES NICHOLS
 LYLE M. CLIFT
 THOMAS McNAMARA
 E. W. FINKLE</p> <p><i>All Law Smoker</i>
 WALTER E. MORRIS
 D. F. STIVER
 MYRON McLAREN</p> <p><i>Executive</i>
 C. B. ZEWADSKI
 W. W. PAISLEY
 CHESTER J. MORSE</p> <p><i>Washington's Birthday</i>
 RENVILLE WHEAT
 HUGH ALLERTON
 C. B. MARKS</p> <p><i>Picture</i>
 W. M. BRUCKER
 L. W. MILLER
 W. M. SKILLMAN</p> | <p><i>Auditing</i>
 HARRY D. PARKER
 CARL FOLKS
 L. H. DUNTEN
 D. M. WELLING</p> <p><i>Finance</i>
 F. G. MILLARD
 H. D. BROWN
 GEO. COOPER
 K. R. FERGUSON</p> <p><i>Union Dinner</i>
 C. A. SWAINSON
 CLYDE ROWAN
 P. H. STEVENS
 C. P. WAPLES</p> <p><i>Invitation</i>
 WARREN TALCOTT
 JOHN MELANIPHY
 WILLIAM ESSERY
 E. C. WOOLF
 L. D. COOPER</p> <p><i>Cane</i>
 EUGENE McCALL
 G. D. BARNES
 F. M. McHALE</p> | <p><i>Cap and Gown</i>
 G. S. FRARY
 PAUL EGER
 R. E. RICHARDSON</p> <p><i>Promenade</i>
 LASH THOMAS
 L. D. METZGER
 HERBERT POTTER</p> <p><i>Class Memorial</i>
 R. O. BROWNELL
 J. F. TALLMAN
 W. J. PIERSON
 MAURICE WEINBERGER</p> <p><i>Senior Sing</i>
 P. C. HARTESVELDT
 M. R. FITTS
 K. M. STEVENS</p> <p><i>Reception</i>
 HARRY SUTTER
 L. M. BRUCH
 W. W. SCHROEDER
 DAVE KENNEDY</p> <p><i>Class Day</i>
 HARRY BELL
 RAY MILLS
 W. J. GOODWIN
 J. A. BLACKWOOD</p> |
|---|--|---|



It is the Truth that Helps

TRUTH is stranger than fiction, so we will tell the truth.

The Fall of 1913 saw a motley gathering of A. B. men, erstwhile junior and soph lites assembled at the call of a figurehead from the Student Council to officially launch the 1916 law class. The bottle of wine which usually accompanies a launching was notably absent, but all the other features were in evidence. After a stormy session marked by the efforts of pseudo-orators and chestnut politicians, Roscoe Spencer, present address unknown, was selected as the first captain.

Our maiden cruise was more or less uneventful, the faculty mid-year ambush furnishing most of the excitement. Walter Morris stepped into the calcium, though, when he annexed the oratory title in the State Peace contest. Also the relay team won the department championship, due more to leg work in getting to the gym to accept forfeits than to that displayed on the track.

Our second start saw Harry Bell at the helm. This was a very turbulent voyage. The football team was runner-up in the race for the campus championship, but forced to finish in that position through the amateur work of the referee in the final contest. Proverbial sob! Although handicapped by the doughty* I. Lash Thomas as leader, the baseball team won the campus championship. An observant member discovered a host of campus celebrities in the class who had not as yet acquired a pin, so he organized a campus honor society which still flourishes in our midst. It is notable also that during this year the class produced a great crop of office seekers and all-round candidates for campus offices.

We weighed anchor for the final voyage with Leroy Scanlan in the pilot-house. Despite the super-human efforts of McCall, McNamara & Company and the loyal support of Adna Johnson's Senior Law Band et al, the class eleven was again forced to take the second position in campus football at the hands of the combined mouth-carpenters.

The committee stole all of Ross Granger's honors when they superintended the "Crease" dance. The annual sheet was a masterpiece of journalistic ability, the editors thereby acquiring more enemies than the umpire. As we go to press the basketball team is making strenuous efforts to keep out of the cellar in the campus league and from present indications bids fair to accomplish its purpose, but will have plenty of company.

As we reflect on past triumphs we find that the class roll is replete with the names of a veritable galaxy of campus stars. The stalwart Frank McHale won undying fame by holding the entire Crimson line at arms length throughout the whole of one sunny October afternoon, and F. G. Millard held down a like position on the Varsity during the past season. It has been said that George Labadie, baseball captain, can judge within a few inches at what spot a baseball sent into the air in New York would land in California. "Tommy" McNamara has acquired the title of the human 42 centimeter through his performances on the mound.

On the publications we have F. F. McKinney as Managing Editor of The Michigan Daily and "Jack" Leonard as Business Manager; Louis Bruch is Editor of the Michiganensian, and Paul Eger is Business Manager of the book of Who's Who and Where.

Wilbur Brucker, Harry Parker, K. M. Stevens, W. J. Goodwin, and R. S. Munter have won fame for Michigan on the debating teams; and A. R. Johnson, Ray Mills, T. H. Tapping, and F. G. Millard are officials of the Athletic Associations.

Old man Pan with his pipe had nothing on Leroy Scanlan, our eccentric ivory artist, for the whole campus has swayed to his syncopated melodies.

Having finally dropped anchor, we prepare to embark singly, each in his own little boat. It is with regret that we leave the staunch old ship but each one of us has hopes that our new craft prove as safe and trustworthy.

* doughty.

—Auctore Anonymo—

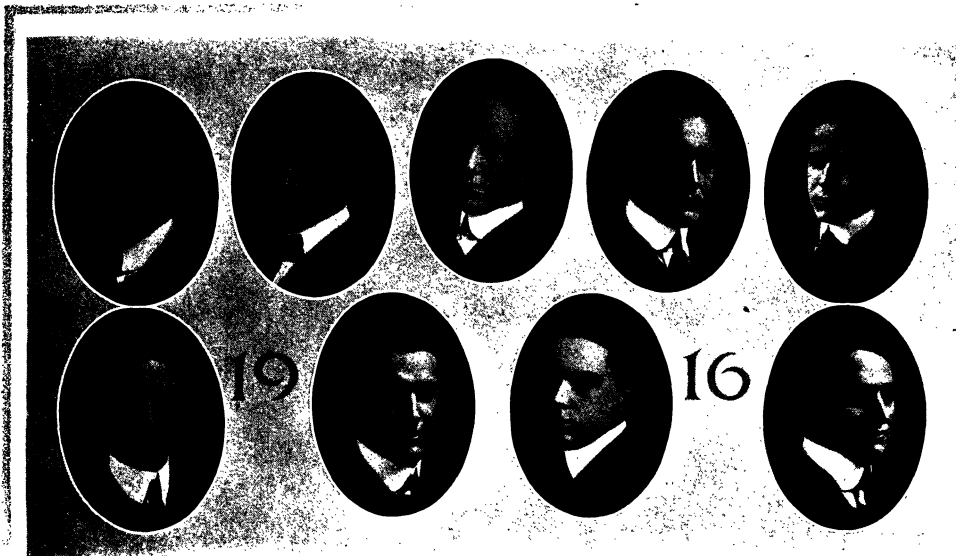

Law Seniors

- HARRY S. ADLER *Kansas City, Mo.*
Dixie Club
- GLEN ALDRICH *Schenectady, N. Y.*
Lambda Chi Alpha
- HUGH G. ALLERTON *Ann Arbor*
Phi Alpha Delta
- HARRY ALLAN BABCOCK . . . *South Dayton, N. Y.*
Gamma Eta Gamma
- ARTHUR J. BANCROFT *Detroit*
- GEORGE A. BARNES *Wells, Minn.*
Acacia
- HARRY L. BELL *Vanceburg, Ky.*
Delta Theta Phi; Woolsack; Law Review; Archons;
Bus. Mngr. Michigan Handbook (1) (3) (4); Adv.
Mngr. Athletic Prog. (3) (4); Class President (3)
- JAMES ARNOLD BLACKWOOD . . . *Detroit*
Phi Delta Theta; Phi Delta Phi
- VIRGIL L. BLANDING *Moline, Ill.*
Alpha Tau Omega

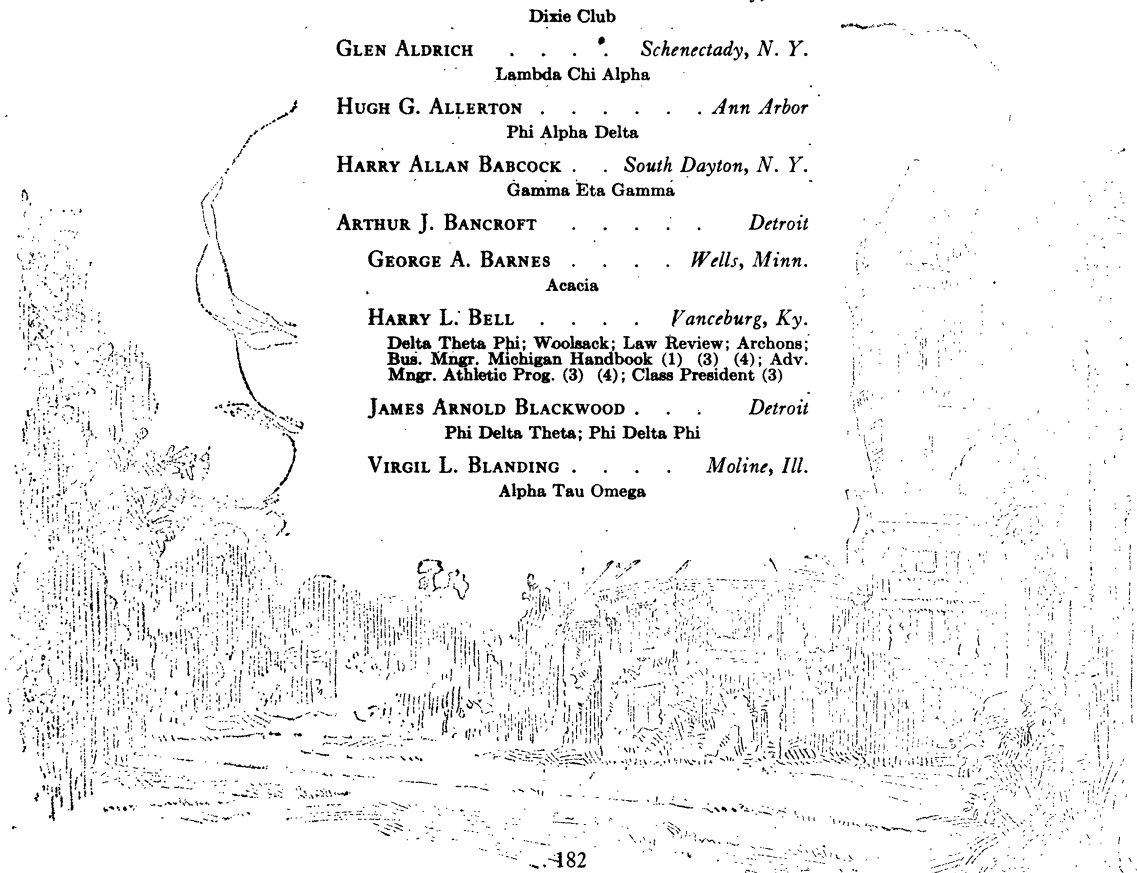



Law Seniors

FRANK J. BREWBAKER *Altamont, Ill.*

HOWARD DONALD BROWN *Alliance, O.*
Phi Alpha Delta; Barristers; Woolsack; Class Football (4)

ROBERT O. BROWNELL *Westfield, Pa.*
Gamma Eta Gamma; Woolsack; Law Review; Barristers; Chairman Memorial Com. (4)

LOUIS M. BRUCH *Wilmette, Ill.*
Beta Theta Pi; Phi Delta Phi; Michiganian; Archons; Treasurer J-Hop (3); Ass't General Chairman, Union Opera (3); Managing Editor Michiganensian (4)

WILBER M. BRUCKER *Saginaw*
Sigma Delta Kappa; Delta Sigma Rho; President, Saginaw Club (4); Chairman Class Picture Com. (4); Varsity Debating Team, Central League (4); President Oratorical Ass'n (4)

ROBERT BUTLER *Ann Arbor*
Sigma Delta Kappa

BENJ. F. CAFFEY, JR. *Salt Lake City, Utah*
Alpha Tau Omega

MURL C. CARLTON *Early, Ia.*
Sigma Delta Kappa; Phi Alpha Tau

HARRY CARSTARPHEN *New London, Mo.*
Phi Delta Phi



Law Seniors

- GAYLORD H. CHIZUM *Ann Arbor*
- LYLE M. CLIFT *Bay City*
Alpha Tau Omega
- GEO. S. COOPER *Johnstown, Pa.*
Gamma Eta Gamma
- L. D. COOPER, JR. *Hot Springs, Ark.*
- GLEN L. COWING *Joliet, Ill.*
- NORMAN F. CRAWFORD *Detroit*
Delta Theta Phi
- ORLO R. DEAHL *Goshen, Ind.*
Phi Gamma Delta
- J. L. DONNELLY *Sedalia, Mo.*
Phi Alpha Delta
- GLOVER E. DOWELL *LaBella, Mo.*

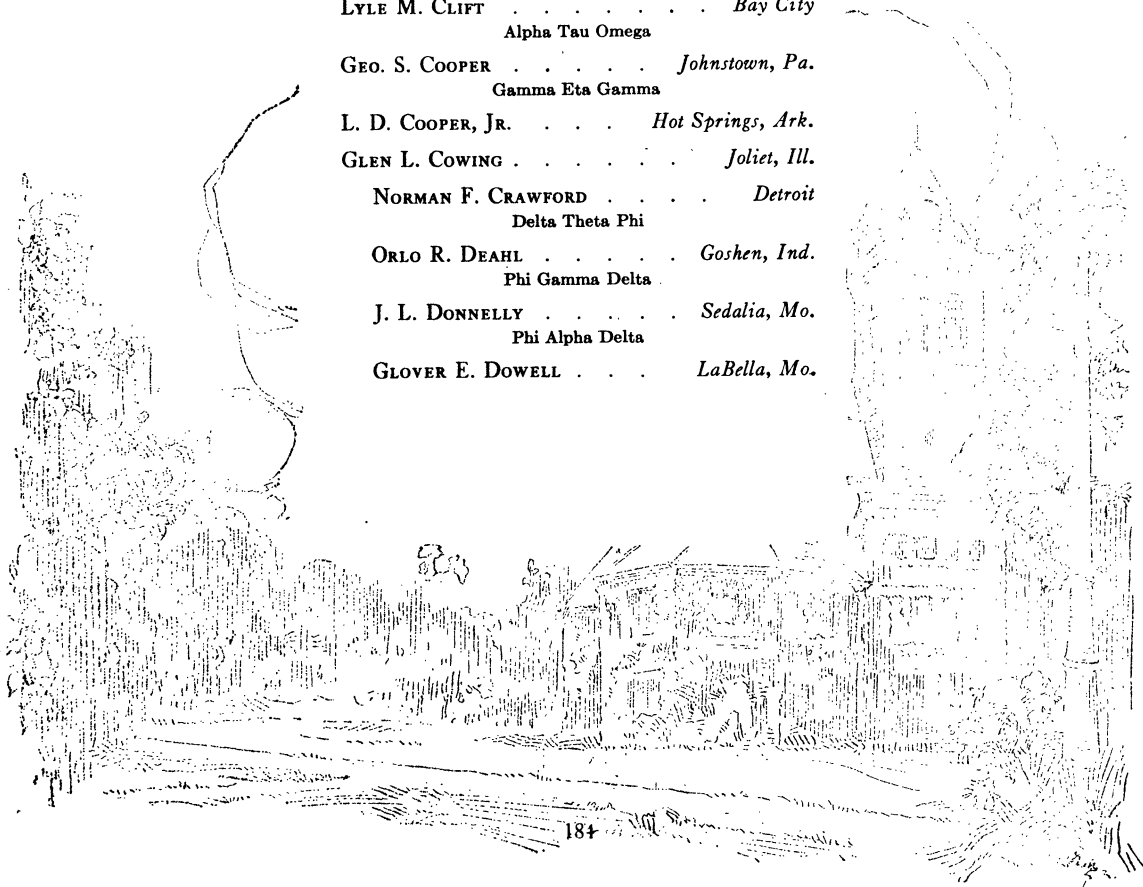

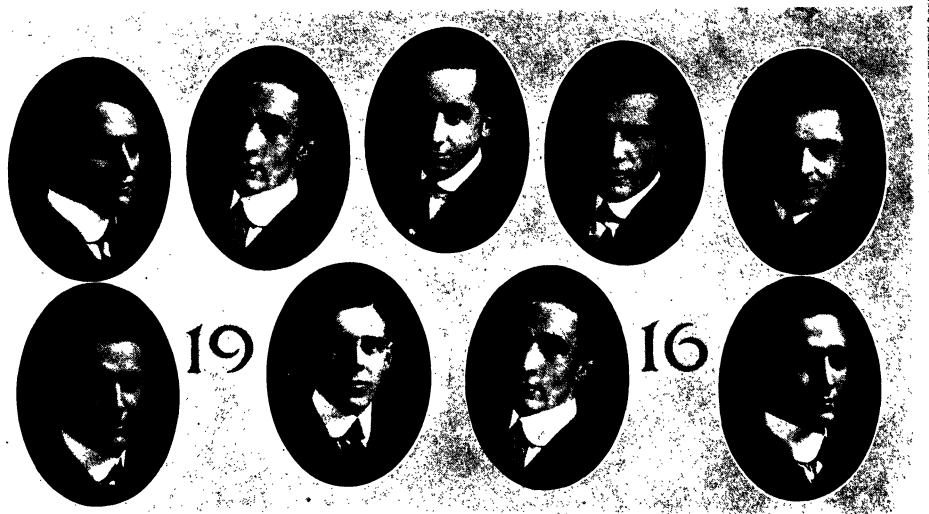

Law Seniors

- LOUIE H. DUNTEN *Huntertown, Ind.*
 Sigma Delta Kappa; Pres. Indiana Club; Pres. Oratorical Ass'n; Commerce Club; Phi Alpha Tau
- PAUL G. EGER *Bay City*
 Sigma Delta Kappa; Business Mgr. "The Official Students' Directory"; Class Treasurer (1); Class Football (1) (2); Webster Cup Team (1) (2); President Craftsmen (3)
- WILLIAM E. ESSERY *Ann Arbor*
 Archons
- KEITH R. FERGUSON *Twin Falls, Idaho*
 Class Basketball Mgr. (4)
- E. WEAVER FINKLE *Ann Arbor*
- MAURICE R. FITTS *Kansas City, Mo.*
- CARL FOLKS *Concord*
 Sigma Delta Kappa
- GERALD S. FRARY *Great Falls, Mont.*
 Phi Kappa Psi; Toastmasters; Barristers; Archons
- N. B. GILLIOM *Berne, Ind.*
 Sigma Delta Kappa



Law Seniors

- A. H. GOLDMAN *Cleveland, O.*
- WM. J. GOODWIN *Louisville, Ky.*
 Phi Kappa Sigma; Delta Sigma Rho; President Dixie Club (4); Treasurer Kentucky Club (4); Class Football (3); Union Opera Cast (3); Varsity Debating Team (4); Treasurer Oratorical Association (4)
- DURWARD GRINSTEAD *Louisville, Ky.*
- EARL NEWELL HACKNEY . . . *Kansas City, Mo.*
- P. A. HARTESVELDT *Grand Rapids*
 Track Manager (5); Chairman Senior Sing; Glee Club (1) (2) (3) (4) (5) (6); Vice-President (6)
- EARL W. HARTT *Bloomington, Neb.*
- JESSE J. HERR *Chatsworth, Ill.*
- STANLEY JOHN HIETT *Toledo, O.*
 Phi Alpha Delta; Glee Club (4); Varsity Quartet (4)
- EDWARD W. HOFFMAN . . . *Kansas City, Mo.*

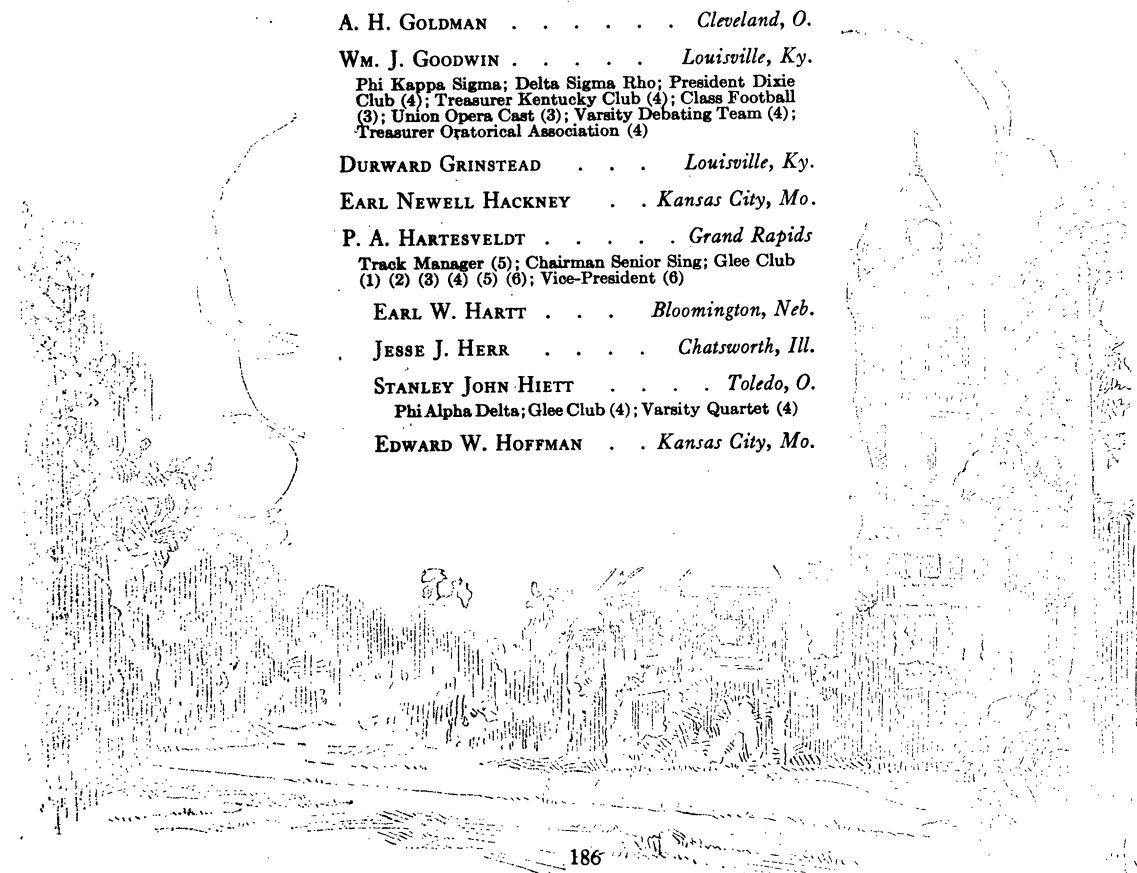



Law Seniors

- D. S. HORWICH *Chicago, Ill.*
 WALTER S. HUTCHISON *Scott, O.*
 ADNA R. JOHNSON *Ironton, O.*
 Kappa Sigma; Barristers; Archons; Board of Control
 Athletics (4); Board of Control Student Publications (4)
 WILLIAM M. JOHNSTON *Valparaiso, Ind.*
 University Band; Symphony Orchestra
 ZACH JUSTICE *Calletsburg, Ky.*
 DAVID FRANCIS KENNEDY *Youngstown, O.*
 Phi Delta Phi
 GEO. V. LABADIE *Caney, Kan.*
 Druids; Barristers; Varsity Baseball (2) (3) (4),
 Captain (4)
 W. E. LAMOREAUX *Battle Creek*
 Delta Chi
 HENRY DONALD LAWRENCE *Boulder, Colo.*
 Phi Alpha Delta



Law Seniors

- JOHN S. LEONARD *Gowanda, N. Y.*
Alpha Tau Omega
- AARON LEVINSON *Birmingham*
Craftsmen
- JOHN F. LINEHAN *North Troy, N. Y.*
Kappa Sigma
- CHAS. B. MARKS *Detroit*
Theta Xi; Woolsack; Rifle Team (2)
- EDWARD S. MARTIN *Carthage, Ill.*
Phi Alpha Delta
- EUGENE R. MCCALL *Winterset, Ia.*
Phi Delta Phi
- FRANK M. MCHALE *Logansport, Ind.*
- FRANCIS F. MCKINNEY *Washington, D. C.*
Phi Kappa Psi
- MYRON MCLAREN *Ann Arbor*

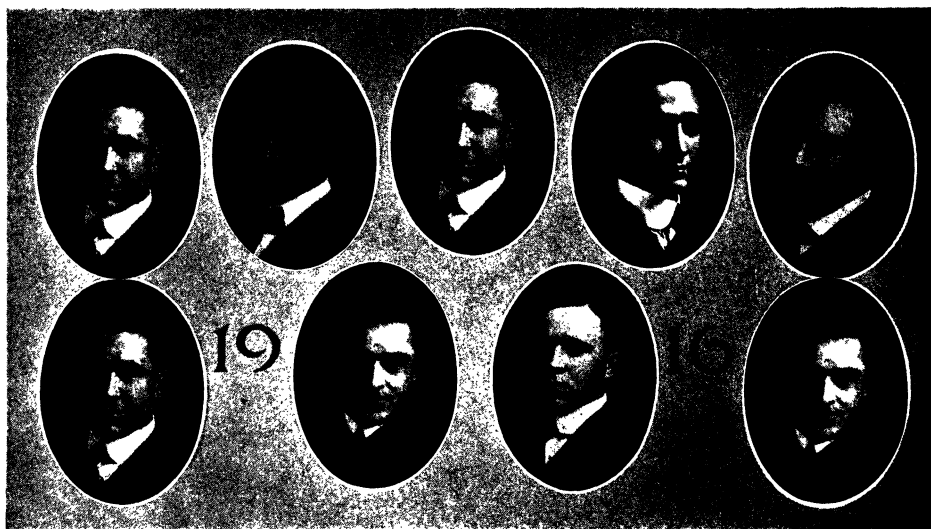

Law Seniors

- THOS. R. McNAMARA *Mt. Pleasant*
Alpha Delta Phi
- J. LELAND MECHEM *Battle Creek*
Sigma Chi (Alpha Pi)
- JOHN C. MELANIPHY *Chicago, Ill.*
Delta Theta Phi
- LEON DANIEL METZGER *Idamar, Pa.*
Sigma Phi Epsilon; Phi Delta Phi
- ALBERT J. MICKELSON *Calumet*
- F. GURNEE MILLARD *Ann Arbor*
Delta Theta Phi; Michiganus; Griffins; Archons;
Varsity Football (4); Wolverine Bus. Mgr. (1); Board
of Directors, Athletic Ass'n (3); Interscholastic
Mngr. (3); Board in Control of Athletics (4)
- RAY JACKSON MILLS *Anamosa, Iowa*
Delta Chi
- WALTER S. MOORE *Allegan*
- WALTER E. MORRIS *Gettysburg, Pa.*
Sigma Delta Kappa; Delta Sigma Rho; Archons;
President Keystone Club (4); Class Vice-Pres. (3);
Varsity Peace Orator (1); President Craftsmen (3)



Law Seniors

ARTHUR A. MORROW . . . *West Alexander, Pa.*
Sigma Delta Kappa; Michigan Law Review

CHESTER J. MORSE *Jasper*
Phi Delta Phi; Barristers; Class Basketball Mngr. (3);
Class Football (3) (4); Class Baseball (3)

WILLIAM C. MULLENDORE . . . *Howard, Kan.*
Phi Alpha Delta; Alpha Sigma Phi; Griffins; Michi-
gamus; Woolsack; Law Review; Barristers; Druids;
Archons; Board in Control Student Publications (3);
Pres. Univ. Y. M. C. A. (3)

CHESTER L. MULLER *Spokane, Wash.*

RICHARD S. MUNTER *Spokane, Wash.*
Wisconsin-Michigan Debater (4)

RUSSELL H. NEILSON *West Branch*
Alpha Sigma Phi; Phi Delta Phi; Woolsack; Law
Review

CHARLES S. NEITHERCUT *Clare*
Sigma Delta Kappa

WILLIAM A. NEITHERCUT *Clare*

JAMES K. NICHOLS *Ionia*

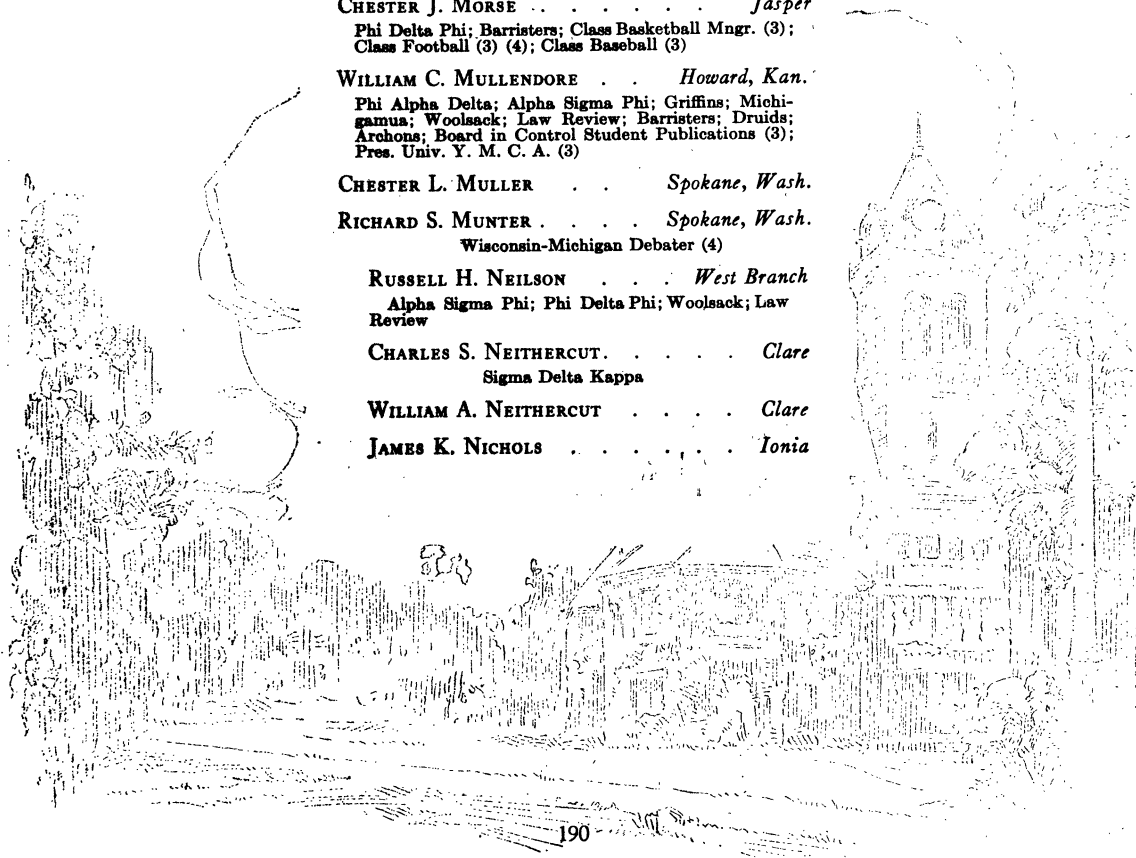



Law Seniors

- JOHN RUTHERFORD NICHOLSON . *Philadelphia, Pa.*
Sigma Chi; Phi Delta Phi; Woolsack
- ROY ALAN NORD *Brookings, S. D.*
Phi Sigma Kappa; Phi Alpha Delta
- DONALD W. OGILBEE *Manitou, Colo.*
Phi Sigma Kappa; Colorado Club
- W. W. PAISLEY *Dubuque, Ia.*
Phi Kappa Psi; All-Fresh Football 1911; Class Football (4)
- HARRY D. PARKER *Kankakee, Ill.*
- WALKER PEDDICORD *Portland, Ore.*
- WILLIS B. PERKINS, JR. *Grand Rapids*
Phi Delta Phi
- EARL L. PHILLIPS *Marlette*
Kappa Delta Sigma
- WILLIS T. PIERSON *Milwaukee, Wis.*



Law Seniors

- M. E. PITKIN *Ravenna, O.*
 HERBERT J. POTTER *Ishpeming*
 HARRY RABINOWITZ *Eveleth, Minn.*
 Zeta Beta Tau
 HOLLACE M. REID *Oriskany, Va.*
 Phi Delta Phi; Woolsack; Law Review
 ROBERT EARL RICHARDSON *Udly*
 Kappa Delta Sigma; Michigan Law Review
 BENJAMIN ROBINSON *Detroit*
 Jeffersonian; Menorah Society
 P. H. ROGERS *Atlanta, Ill.*
 B. F. ROSENTHAL *Ann Arbor*
 Sigma Delta Kappa
 CLYDE C. ROWAN *Buffalo, Kan.*
 Phi Delta Phi; Barristers; Class Football Mgr. (1),
 (4); Class Baseball, Football, Basketball and Track

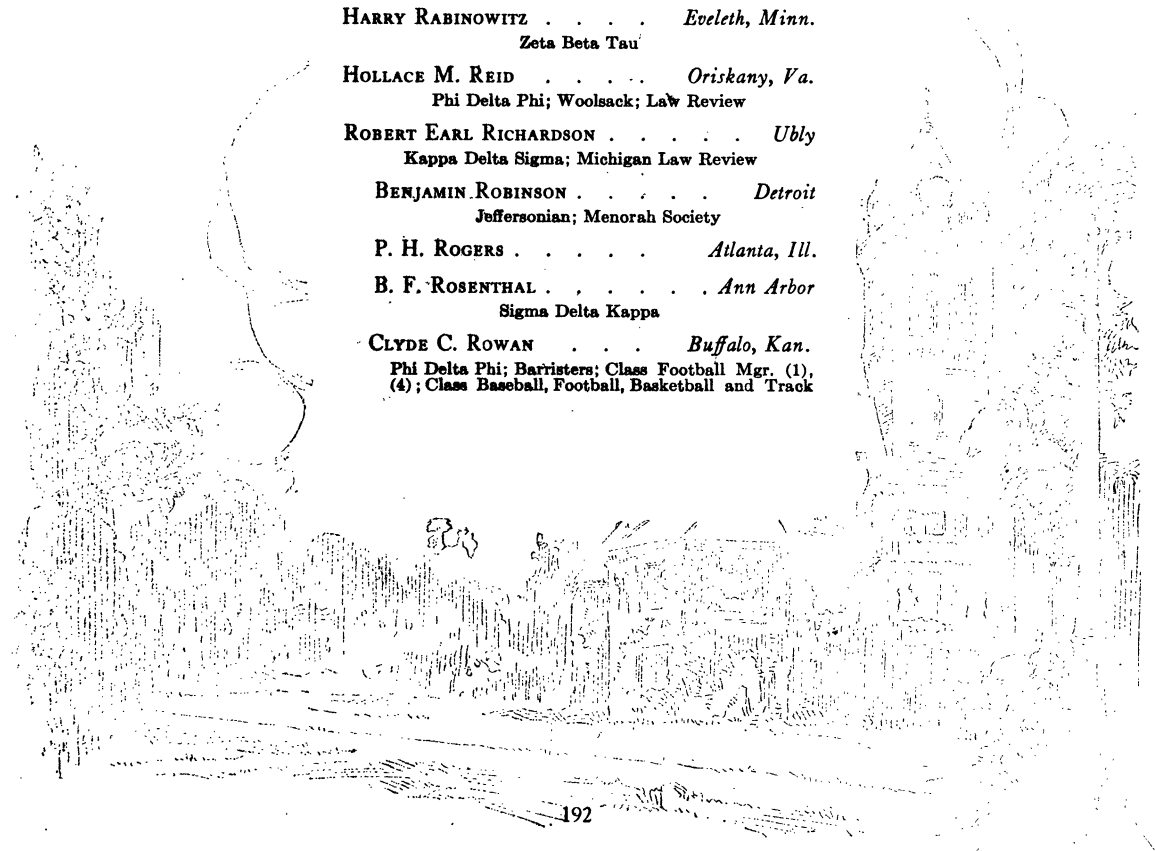



Law Seniors

HENRY C. RUMMEL *La Porte, Ind.*
 Phi Alpha Delta; Monks; Griffins; Druids; President
 Student Council (4); Michigan Daily; University
 Symphony Orchestra

H. E. RUSH *Lincoln, Neb.*

LEROY JOSEPH SCANLAN *Johnstown, Pa.*
 Sigma Nu; Griffins; Barristers; Archons; Mimes; Class
 President (4); Glee Club (3) (4); Union Opera (2) (3)

F. J. SCHROEDER *Eustis, Neb.*
 Webster

WERNER W. SCHROEDER *Kankakee, Ill.*
 Phi Alpha Delta; Griffins; Woolsock; Law Review;
 Barristers; Law Vice-President Michigan Union

JOHN F. SCOTT *St. Cloud, Minn.*
 Phi Alpha Delta; Toastmasters; Barristers; Presi-
 dent Minnesota Club (3); Associate Editor Michi-
 ganensian (4); Chairman Social Committee (4);
 Class Oratorical Delegate (2); Class Football (2)
 (3)(4); Class Baseball (3)

MALCOLM M. SCOTT *Pittsburg, Pa.*
 Phi Delta Theta

B. H. SCHAPHORST *Brookings, S. Dak.*
 Phi Sigma Kappa

RALPH G. SHELDEN *Ann Arbor*



Law Seniors

ARTHUR R. SHERK *Grand Rapids*

W. MCKAY SKILLMAN *Oxford*

JAMES BERYL SPEER, A.B. *Montgomery*
Sigma Nu

LAWRENCE M. SPRAGUE *Ann Arbor*
Gamma Eta Gamma; Phi Beta Kappa; Woolsack;
Michigan Law Review

KENNETH M. STEVENS *Detroit*
Phi Gamma Delta; Delta Sigma Rho; Webster Society,
President (4); All Fresh Track Team; Varsity Debate
Team

PERRY H. STEVENS *Ravenna, O.*
Sigma Alpha Epsilon; Phi Alpha Delta; Barristers;
Class Baseball (2) (3), Football (3), Hockey (2) (3)

DONALD F. STIVER *Goshen, Ind.*
Phi Gamma Delta

HARRY B. SUTTER *Indiana, Pa.*

C. A. SWAINSON *Cheyenne, Wyo.*
Sigma Delta Chi; Barristers; Michigan Daily (3)
(4); Associate Editor Michiganensian

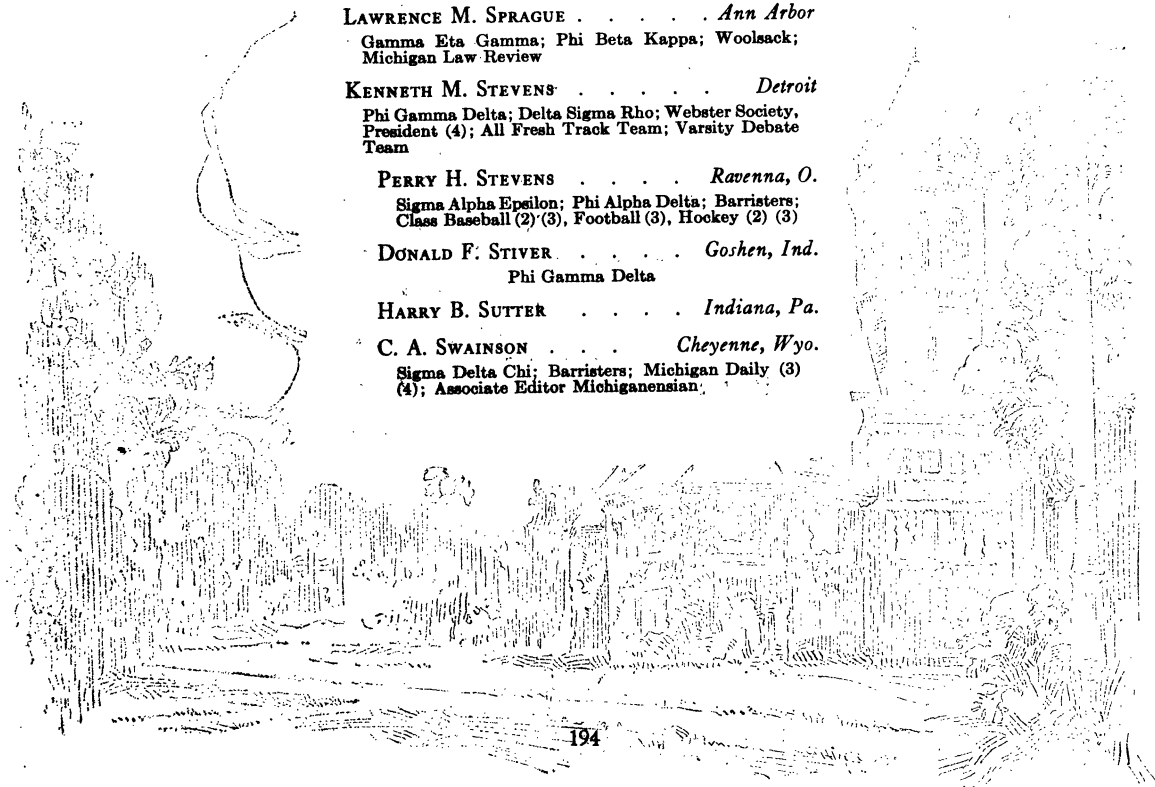



Law Seniors

- WARREN E. TALCOTT *Livingston, Mont.*
Gamma Eta Gamma
- JAMES FRANCIS TALLMAN *Bellaire, O.*
- G. RICHARD TANDLER *Ann Arbor*
- T. HAWLEY TAPPING *Peoria, Ill.*
Acacia; Sigmas Delta Chi; Griffins; Toastmasters;
Craftsmen; Owls; Archons; Treasurer Athletic Association (3); Michigan Daily (1) (3); Sports Editor (3);
Board in Control Student Publications (4); Board in
Control Athletics (4); Sports Editor Michigan Alumnus
(3) (4); Athletics Editor 1916 Michiganension; Pub-
licity Manager Athletic Association (4)
- MURPHY O. TATE *Somerset, Ky.*
Phi Alpha Delta; Treasurer Oratorical Association (1);
Dixie Club Vice-President (3); President Kentucky
Club (4); Vice-President Oratorical Association (3)
- OSCAR B. THIEL *Pigeon*
- LASH THOMAS *Constantine*
Phi Alpha Delta; Barristers; Class Baseball Mana-
ger (3); Class Baseball and Football (1) (3) (4);
Chairman Promenade Committee (4)
- PAUL F. THOMPSON *Bay City*
Psi Upsilon
- DONALD A. WALLACE *Detroit*

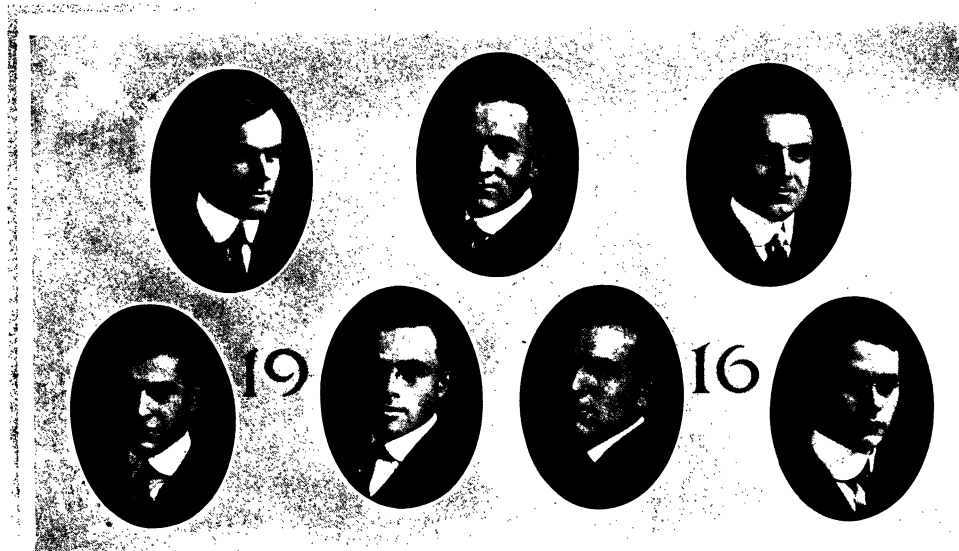

Law Seniors

- H. J. WAPLES *Ironwood*
 Gamma Eta Gamma; Michigan Law Review
- MAURICE WEINBERGER *Kansas City, Mo.*
 Woolsack; Michigan Law Review
- LEONARD M. WEISS *Bay City*
- DAVID M. WELLING *Petoskey*
- THOMAS HALL WESTLAKE *Cleveland, O.*
 Woolsack; Michigan Law Review; Class Secretary
 (4); Webster Society
- RENVILLE WHEAT *Ann Arbor*
- WALTER F. WHITMAN *Grand Rapids*
 Gamma Eta Gamma; Michigan Law Review

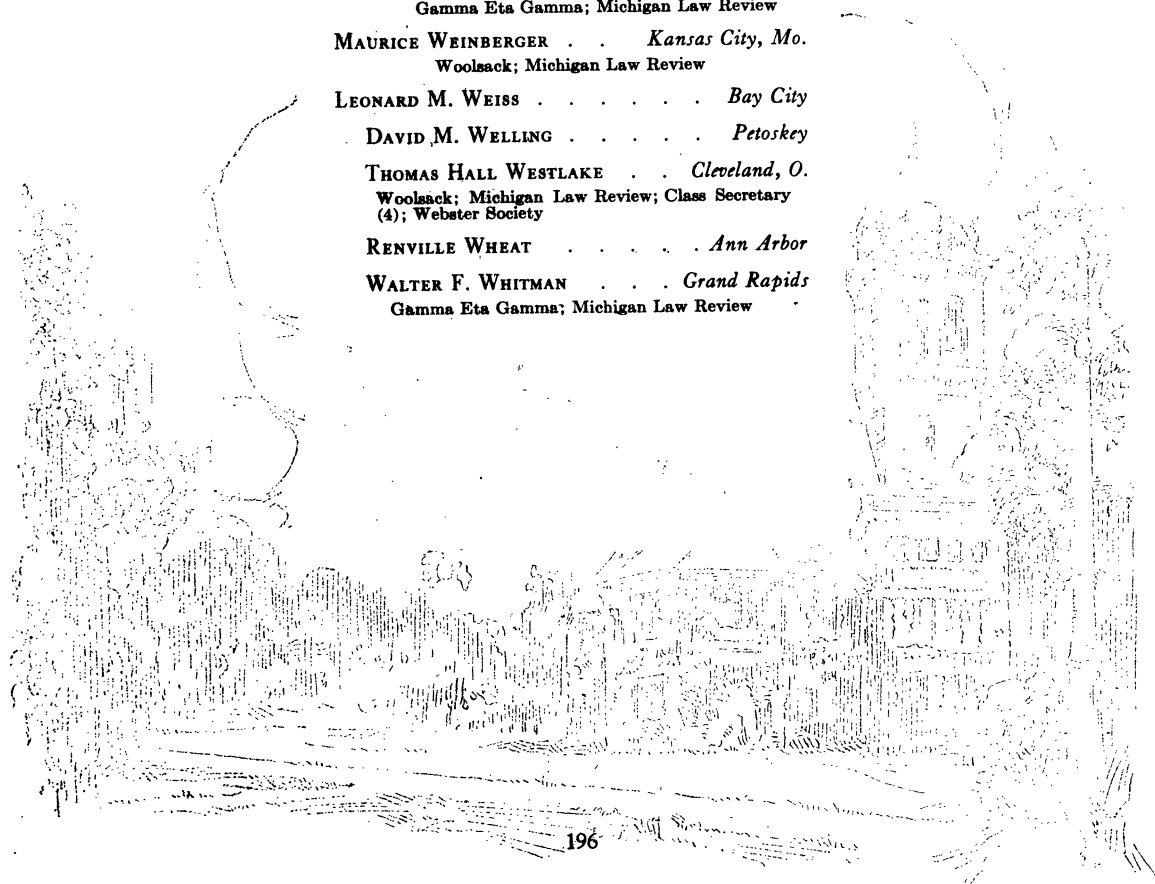



Law Seniors

- P. C. WILSON *Clare*
 C. STANLEY WOOD *Klamath Falls, Ore.*
 EMERSON C. WOOLF *Alliance, O.*
 Sigma Alpha Epsilon
 BURRELL WRIGHT *Freeport, Ill.*
 Psi Upsilon; Phi Delta Phi
 FLOYD L. YOUNG *LaPorte, Ind.*
 Phi Alpha Delta; Monks; Archons; Cross-Country
 Team, Pres. Cross-Country Club
 PAUL W. ZERWEKH *Alton, Ill.*
 Alpha Sigma Phi; Illinois Club
 CLARENCE B. ZEWADSKI *Ocala, Fla.*
 Sigma Nu



Recent Important Decisions

(Ye humble Ed. acknowledges his mental indebtedness to the invaluable aid furnished by such admirable works as Paisley on Domestic Relations, Nichols on Bills and Notes (vest pocket edition) and McCall on The First and Last Clear Chance.)

ADVERSE POSSESSION*** TACKING SUCCESSFUL POSITIONS—Plaintiff, one EUGENE R. McCALL, contested the defendant's right to the office of "Most Popular Man" as the defendant, Herbert J. Potter had openly and publicly conceded himself to be. The question was raised whether or not this defendant could tack his prior holdings of Queen of the May held in June, 1907, and High School Orator, as popular positions to establish a title in himself by public subscription. H. BLAIR SUTTER, L. DOWNEY COOPER, I. LASH THOMAS and others with catchy names interpleaded as Co-Defendants but were stricken out as surplusage. Held, the defendant can use the reverse English and draw unto his present claim any former titles he has acquired, thereby cinching his right to aforesaid office. McCALL et al v. POTTER, 1 Breeze 1492.

This case is novel in that it reads like fiction. It is, however, in accord with the defendant's view. Bumpkin, J., pulled a good one in stating that after the prior honors had been admitted in evidence for and by the defendant, the jury could easily have been swayed to the belief that popularity was truly in Potter's Field. There is a conflict of authority as to whether the other defendants should be merely stricken out in a case like this or hanged. The court's rulings that as to the plaintiff "nil capiat", and as to these excess defendants "Pooh Pooh", were well rendered.

CONSTITUTIONAL LAW—ELEVEN HOUR LAW—CLASS LEGISLATION. A statute, Bate's Code 666,999, provided that eleven hours of work must be successfully completed by a Senior Law during the second semester to entitle him to a degree. Plaintiff, L. M. SPRAGUE, suing for a class, seeks to restrain the enforcement of this statute on the ground of class legislation, denial of due process, abuse of police power and other Constitutional phrases. HELD, That Plaintiff being elected by his class as their biggest grind, he cannot maintain this suit in the capacity in which he appears before the court, as a "grind" is not in any sense representative of that class. That as the Eleven Hour Rule is only a question of degree, the statute can not be held unconstitutional.

SPRAGUE v. Law School, 1 Cram. 23.

This case is important in that it introduces a new element for future class-room definitions of police power. Here, where the statute was enacted by men who wore no stars or helmets nor carried clubs, the court expressly stated that there "wan't no abuse of perlice powahs kez they wan't no perlice." Hereafter, we must look behind the statute. The holding of the principal case as to the "real party in interest" was controlled by the case of DUNTEN v. Everybody, 2 Pol. 13, where Plaintiff was denied the right to establish his claim as the shrewdest politician. Here the Court being called upon to decide a political question said they couldn't treat politicians civilly, so refused jurisdiction. To the same effect see FITTS v. FRARY, 6 Femme, 10 P. M., in which the court refused to decide which party was the biggest fusser, applying the maxim: "He who comes into Equity must come cleanshaven."

SALES—FAILURE OF TITLE—Defendant, W. LESLIE MILLER, transferred his title of "Handsome Man" to Plaintiff, FRANK M. McHALE, for a valuable consideration, to-wit; one pack of Nebos, with implied warranty of the same (i.e., the title—not the Nebos). At this time there was an outstanding title to this honor in one O. THIEL which was paramount to Defendant's, who had mistakenly thought that he was entitled to the office. Defendant's title being quieted and having utterly failed—Opinion of the Justices, 24 En Masse 25, plaintiff brought suit on the warranty. HELD, he can recover. McHALE v. MILLER, 14 B. V. D. 92.

It all depends upon the condition a party is in to recover. In one state he can have hopes; in another, he must have more upon which to successfully press his suit. The weight of authority is with the principal case, its rule being followed by 3 states and one professor while only 42 states and the House of Lords are contra. The court could well have followed the lead of GRINSTEAD v. Al. Comers, 5 Beaut. 15, in which Plaintiff was refused legal recognition of the title of "Most Popular Girl", though the court conceded Plaintiff's claim O. K. There His Honor disgustedly said he was not supervising any Beauty Contest and adjourned court for the day. So in the case we are considering, the court would have been justified in dismissing court for a week.

WATERS—WHAT CONSTITUTES A REAL COURSE—Plaintiff's lot was one of four parcels abutting on a waterway. The lot of the Plaintiff was known as Property 4. Plaintiff tried to enjoin the Defendants from using the waterway as a means of passage. HELD, The waterway where it touched Plaintiff's realty, being incident to the ownership of the lot, should be considered a real course and be designated Property 4 also. And even though not a way of necessity yet as it was easy of travel by the Defendants, it was to be considered in law as a snap course, and therefore subject to the crowds.

Rood v. Senior Laws, 1 Pipe 22.

The cases are not uniform on this point, but dressy. This court seems to base its decision on the "40-pages-tomorrow" rule, which is too lengthy to discuss here. However as the court held that a snap course is one easy of passage and further that Property 4 could be so considered, we expect a storm of disapproval from those western benches which have never overruled the dicta in Matthew Manning's case. Surely, they cannot follow the reasoning in the principal case. Neither can we.

BOOK REVIEWS

WHY IS A SENIOR, by Adna R. Johnson, first edition, in one volume; Neithercut Bros., 1916, pp. x, 192.

The fact that the work before me is in its first edition speaks very eloquently for the originality of purpose, ingenuity of thought and undaunted nerve possessed by the author, who is well known for his admirable treatise entitled, "Once a Mortgage Always a Mortgage."

About half of the book is given up to a consideration of nothing in particular, and from this preface the author laboriously gathers his many threads together and presents the Senior as he has found him. He shows him at his rooming-quarters and here draws an appealing pen picture of his endeavors to draw money from home. His remarkable discovery of the Senior at his studies leads the author to dwell at some length on the oddities and peculiarities of his subject. A shiny, new idea is presented at this point by the learned writer when he insists that, contrary to all venerable superstition and pedagogical belief, the Senior is at heart, human. In closing, the query as presented by the title of this book is unanswered, as was expected by all those reading the finis first.

It will be generally admitted that Blackstone's Commentaries was the most extraordinary performance in the history of legal writing. Suffice it to say, that Mr. Johnson's notable work makes Blackstone's effort a one-ring affair in comparison, and places Coke under the wide-spreading palm away from the sun. This book will be a welcome addition to any library as the binding is very fetchy.

THE LAW AND I, by Maxwell I. Pitkin, Some Story Professor of Law in the Tooloose University. Translated by Thomas R. McNamara, Ball Professor of Law at Diamond College: Brown, Brownell & Company, 1916, pp. lviii, 605.

After a very interesting opening toast, this volume proceeds to bring out into the calcium those experiences of the author which had previously been calcimined. To present chronologically the epoch-making stages of the author's travels in the Law seems to be the purpose of this work. The scope displayed is remarkable and a keen insight into the various institutions during three periods is vividly portrayed. The Law is personified as an individual with whom the venerable author is ever at outs. But as page 464 is reached, a lukewarm friendship springs up between them, which, as the story nears its close, ripens into a pseudo-companionship, so to speak.

The author humorously relates a big game hunt he enjoyed while trailing the springing and shifting uses, and also of his search for a perpetuity. He here asserts that while on one of his forays (not 4 A's), he destroyed a so-called indestructible future estate. If such was the case, (and we hope it was), another enemy of the Law was vanquished.

The chapters presenting his own brand of philosophy introduce an element heretofore unknown to legal philosophers. To one who appreciates trite prose and has naught else to do, it is easy to read and worth reading.

J. F. S.



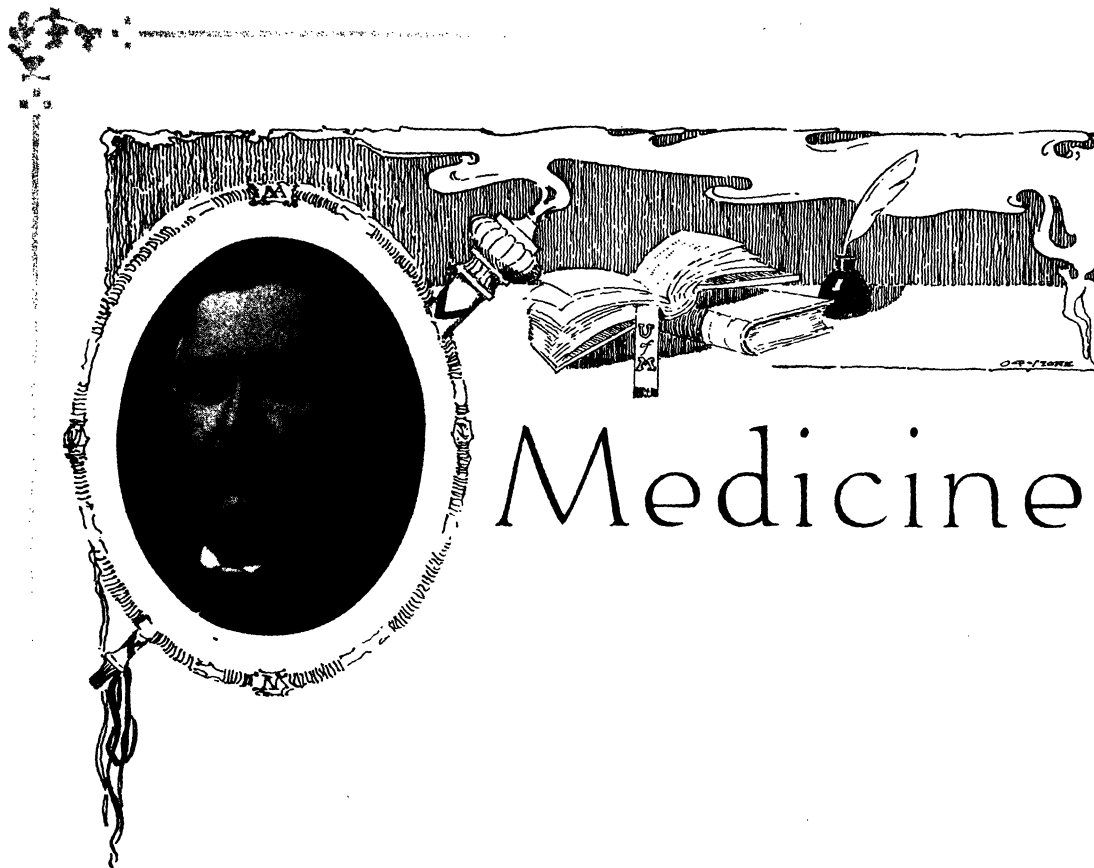

Medicine

Medical School

VICTOR CLARENCE VAUGHAN, M.D., Ph.D., LL.D., Dean

The School of Medicine and Surgery was brought into existence by the organization of a faculty by the University on May 15, 1850. The School formally opened the following October with Abram Sager as president. The course consisted of lectures which extended over a period of six months, from the first of October to the last of March. Laboratory instruction was furnished from the beginning, and this was one of the first medical schools to supply practical work in inorganic and physiological chemistry. The need of extension in laboratory instruction became apparent early and in 1872 the laboratory of Histology was procured. This was followed by one for Physiology in 1884, Hygiene in 1888, and Clinical Medicine in 1891. Laboratory instruction has always been thorough. In the same year the University Hospital was opened, accommodating about eighty patients. In 1880 the course was lengthened to three years, and in 1890 to four years. About the year 1890 a six-year course leading to the degrees of A.B. and M.D. was offered. This combined course has proven so satisfactory that it has been adopted by most universities in English speaking countries. A valuable addition to the hospitals is the Psychopathic Ward which the Legislature some time ago provided. In this way the medical student is furnished with an opportunity for the study of insanity and nervous disorders. The present Medical Building was completed in 1903. It is a well designed and complete structure. The hospital now provides more than three hundred beds.



TO ROY BISHOP CANFIELD, A.B., M.D.

A courteous gentleman, a profound scholar, a proficient teacher, a man, who by his untiring efforts and unselfish zeal has been of untold benefit to the school, has raised the department of Oto-Laryngology from a place of minor significance to one of prominence, and by his interest in the general welfare of the student body has won a lasting place in their hearts, and one whom we honor for what he has accomplished, this section is affectionately dedicated.



MOORE CURRIER LOWE DONALDSON DUMONT JOHN DUGAN

1916 Medical Class Officers

H. M. LOWE	President
A. C. DUMONT	Vice-President
H. A. MOORE	Secretary
W. M. DUGAN	Treasurer
F. C. CURRIER	Basketball Manager
H. R. JOHN	Track Manager
S. W. DONALDSON	Baseball Manager



MEREDITH
DIETERLE

JEFFERS
FUNK

EBERBACH
SMALLMAN

VAUGHAN
EGAN

BAKER
HARRISON

1916 Medical Class Committees

Honor

D. H. JEFFERS
H. HENDERSON
F. P. CURRIER
C. W. EBERBACH
L. L. YOUNGQUIST

Social

L. D. FUNK
H. R. JOHN
C. W. EBERBACH
W. F. WATTON
D. H. JEFFERS
A. H. LANGE
E. G. GALBRAITH

Finance

W. J. EGAN
G. J. WILMORE
W. M. DUGAN
ANNA G. DUMONT
H. M. LOWE

Auditing

F. H. HARRISON
C. L. STEALY
E. V. BEARDSLEE

Invitation

R. H. BAKER
MARGERY J. LORD
F. P. CURRIER

Senior Reception

W. T. VAUGHAN
D. CAMPBELL
EFFIE E. ARNOLD

Class Day

C. W. EBERBACH
H. A. LICHTIG
C. A. CHRISTENSEN

Banquet

L. K. MEREDITH
J. R. McNUTT
C. J. ADDISON

Memorial

E. V. BEARDSLEE
H. O. WESTERVELT
W. M. TAPPAN

Picture

H. L. SMALLMAN
W. WESTRATE
J. J. O'LEARY

Cap and Gown

J. O. DIETERLE
A. H. KOUMJIAN
M. E. BROWNELL

History of the 1916 Medical Class

THE various classes of all the different departments from the campus were standing in Huston's one day just after the commencement exercises in Hill Auditorium. "Speaking of taking an anaesthetic" said the Senior Medic, "I hope none of you miss anything like the dream I had. It's better than a Cannabis Indica party any day. You see it was this way: I had to have some 'cons' removed, so was sent to the University Hospital and directly to the anaesthetic room. Before I had time to realize what was happening, an orderly placed me on the table, a stethoscope was put onto my chest by a man in a long robe and a cap which came down over his face; while he listened to my heart, he said to those about him, 'He's alright, nothing but "Hy"', and walked out. Then for the first time in my career I found myself looking Miss Davis in the eye. She put a strip of rubber and cotton over my forehead, a very bad smelling cone over my nose and I could hear her saying in a tone that sounded miles away, 'Take a good long deep breath now, that's good—ps-u-u-gh'. Then as a nurse came in out of the amphitheatre I heard one of the students reading a history; he paused, and I heard another voice say, 'A very common case in this clinic'; then I took another long deep breath and as the nurse went back into the other room she stood holding the door open long enough for me to hear what was going on in there, and between the splashing of the water while the surgeons were scrubbing their hands these words reached me, 'Present illness began four years ago, onset acute, and patient says he has suffered continuously ever since'. Then it all came back to me:

"We gathered at the Medical building one morning early in the Fall of 1912, to listen to the opening exercises and address of our dean to be, already known to us as 'Piggy'. We all sat high up in the amphitheatre and gazed over the heads of Seniors, Juniors and Sophomores, at the Faculty and others who had gone before us and made a name and reputation for themselves in what was to be our chosen profession. After hearing for the first time that ever welcome 'Friends and fellow travelers', and later, 'So much has been said this morning that I feel unable to say anything', we passed out of the building and stood waiting to get one good look at the men we were to face so often in the coming years.

"The next day we again assembled in the East Lecture room and for the first time took a good 'whiff' of the odor of the Anatomy lab,—(the ether must have been coming thick and fast just about then). That same morning we bought supplies and in the afternoon returned to the building to hear Dr. Huber's laboratory lecture about 'skeins', 'polar bodies' 'mitosis' etc., and to draw pictures of cells from an onion tip.

"Soon class activities really started and with the aid of a Student Council representative, a class president was elected—Edgar Beardslee being chosen to lead us for the first year—but he soon joined the band of Benedicts and by so doing was lost to us outside of the class room.

"Social activities were now planned and a dance was given at Packard Academy with a very large attendance. The next item of interest was the meeting at which the honor system was adopted, to which we have adhered very strongly ever since.

"About this time I felt strong arms take hold of me and push me back upon the table, and a whispered voice said 'He's in the excitement stage now'. Then I felt a strong desire to get up, push aside doctors, students, nurses, orderlies or anyone who might chance to be in my way and run as far as I could from the place. The reason for this was that I had thought of the first 'spot' and Dr. Streeter had handed me a very misshapen piece of someone's anatomy and said, 'Show me where the Vena Cava comes off'. Another deep long breath and I settled down resting easier again, and seemed to be soaring up among the clouds, floating along carefree and irresponsible,—the first vacation had come. But in a short time I was back again to thoughts of Nervous Anatomy, and a little later could hear Dr. Novy saying, 'Where is Mo-o-o-n-ey.' Suddenly a quick flash of something, men and women hurrying hither and thither, little black things squirming about, small flames burning everywhere, the rattle of test tubes and above all a voice kept repeating, 'Your attention for a moment', and in the lull that followed I recognized the Bacteriology lab.

"Dr. McCotter left us about this time, going to Vanderbilt University to take the chair of Anatomy there and in his place Dr. McGarry gave us a short course in art,—at vaudeville speed.

"Our first real vacation came none too soon and ended just as fast. The Sophomore year was ushered in by a Tammany Hall proceeding and George Watt was the leader for that term.

"Athletics now had their run of enthusiasm, a basketball team, a football team, and, later in the spring, a baseball team, each making a showing such that several members of the class appeared on the campus wearing caps which bore the numerals 19M16.

"During my reveries I had been wheeled into the operating room, and as I started to think of Dr. Warthin, I felt a deep cut, heard a voice calling, 'haemostats!' 'sponges!' but to me it sounded like —'Next!—Next!—NEXT!' I next could see Dr. Vaughan dividing his class into the 'Sheep' and the 'Goats', and then I seemed to see him again talking to a very large audience; but above all things I noticed many men who seemed to be paying no attention at all to what the speaker was saying, for they were looking not at him but across the amphitheatre where a great array of many colors was moving and jostling about. And then I remembered this same group of men as they stood outside of the building and watched a parade go by, for it was the second semester and the class in Hygiene open to 'Lit'

girls was in full sway. The second year was almost past but as a closing chapter, our president, who was intending to enter Harvard the next Fall, gave the class a Banquet at Newberry Hall, Miss DuMont acting as Toastmistress.

"The Junior year began with several members absent when the roll was called, and also for the first time the class was now divided into sections so that many who had been working together were separated, but new partnerships soon sprang up and new friends were found.

"Another campus honor society, the Galens, came into prominence about this time, inaugurated and made up of members from the Medical department, twelve men from the Junior class being initiated. New lockers were placed in the Hospital halls but remained unused because of the exorbitant tax imposed by the superintendent for the privilege of using them.

"In the social line an All-Medic Smoker was held at the Michigan Union, attended by practically every man in the Medical School and most of the Faculty. This function helped to break the monotony of the very uncomfortable seats in the amphitheatre or the routine work in the laboratories, and also satisfy the cravings of the inner man by indulging in doughnuts and the cider which flowed so generously, but above all there was the pleasure of smoking free cigarettes to one's heart's content. Every one present was put into a joyous frame of mind by the speakers, especially by Bill Funk's recital of 'That Old Sweetheart of Mine', and Dr. Lombard's pet story, 'I won't shoot Horace just now, but you just wait'.

"During the vacation period between the Junior and Senior years three members of the class answered 'the call of the wild', faced a minister and said, 'I do,' so when school opened in the Fall there were more houses for rent.

"The Senior class now assembled for the last lap against time and the faculty,—mostly faculty—64 strong, being very much strengthened by the addition of Vis, Herring, and Walthall, who had lingered by the wayside as instructors.

"I now seemed to be resting easy and taking the ether remarkably well, the reason for this being that for the first time in the history of the class, a whole year was to pass without written examinations. All went well, and I felt sure that the new system so adopted will be pronounced a success. At odd intervals, we would miss a man for a week or two, but when he returned he would tell us that he had secured a place as interne in some Hospital in the East, or in some Middle western city.

"I then forgot everything in detail, and the next I remember was that I heard some one say, 'Wake up and take this.' I opened my eyes and reached out my hand and this is what they gave me.

"Where are you going to get it framed?' asked the Fresh Lit."

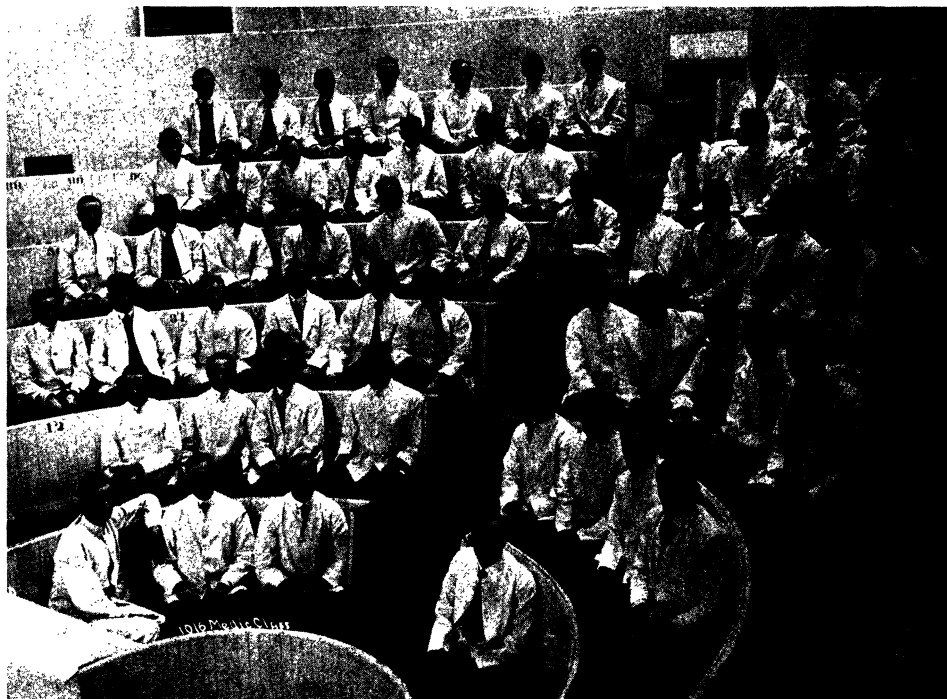



Medical Seniors

- CORNELIUS J. ADDISON . . . *Grand Haven*
Alpha Kappa Kappa
- EFFIE ELISABETH ARNOLD, B.S. . . . *Detroit*
Alpha Epsilon Iota
- ROBERT HARPER BAKER, A.B. . . . *Bay City*
Alpha Kappa Kappa
- EDGAR V. BEARDSLEE, B.S. . . . *Pontiac*
Galens; Class President (1)
- MORTON E. BROWNELL, B.S. . . . *Oneonta, N. Y.*
Phi Rho Sigma; Sinfonia
- LONA Z. BULYEA, A.B., M.A. . . .
Lower Windsor, N. B.
- DUNCAN CAMPBELL, B.S. . . . *Munising*
Class Football (2)
- C. A. CHRISTENSEN, B.S. . . . *Benton Harbor*
Phi Beta Pi; Galens; Class Track
- HARRY C. COWAN, B.S. *Walla Walla, Wash.*
Phi Chi; Round Up; Northwestern Club; Class
Football 1911-1914

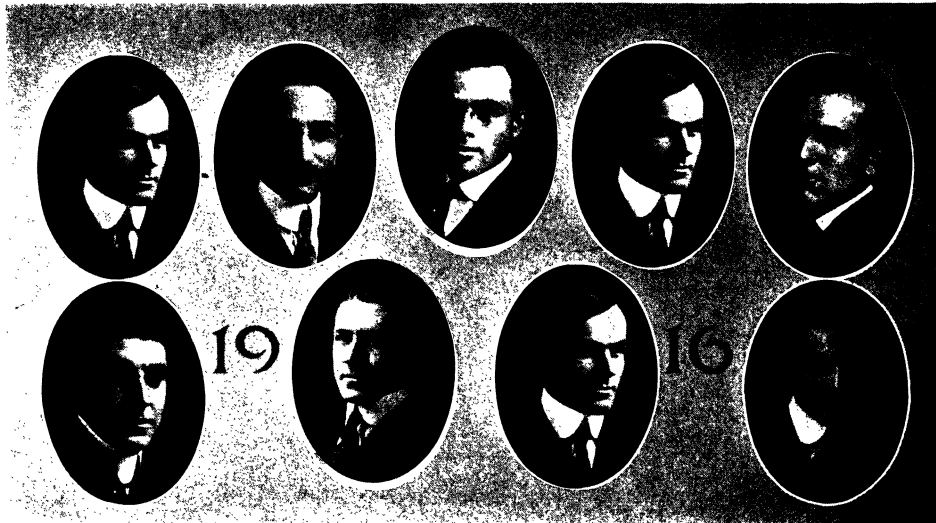

Medical Seniors

- FRED CURRIER, B.S. *Yale*
 Phi Beta Pi; Alpha Omega Alpha
- M. K. DEIRMENJIAN *Divrigui, Armenia*
- MRS. MARY DE KRUIF, A.B. . . . *Ann Arbor*
 Alpha Epsilon Iota; Chi Omega
- JOHN O. DIETERLE, B.S. *Ann Arbor*
 Phi Beta Pi
- SAM WRIGHT DONALDSON, A.B. *Knoxville, Tenn.*
 Phi Rho Sigma; Griffins; Owls; Galens; Assistant Business Manager Wolverine; Associate Editor Michiganian
- WILLIAM M. DUGAN, Ph.B. *Fishkill, N. Y.*
 Nu Sigma Nu; Kappa Sigma; Galens
- ANNA GERTRUDE DUMONT, A.B. . . . *West Coxsackie, N. Y.*
 Chi Omega; Alpha Epsilon Iota; Alpha Omega Alpha; Class Secretary (1); Vice-President (4)
- WILLIAM R. EATON *Mulino, Ore.*
- CARL W. EBERBACH, A.B. . . . *Ann Arbor*
 Nu Sigma Nu; Alpha Omega Alpha



Medical Seniors

- WILLIAM J. EGAN, B.S. . . . Hurley, Wis.
 Phi Rho Sigma; Alpha Omega Alpha; Medical Vice-
 President Michigan Union (4)
- L. D. FUNK, A.B. . . . Athens
 Sigma Nu; Phi Chi; Craftsmen
- E. G. GALBRAITH, B.S. . . . Brooksville, Ky.
 Phi Rho Sigma; Alpha Omega Alpha; Galens
- JULIUS STANLEY SHOURDS GARDNER, B.S. . .
 Harbor Springs
 Craftsmen
- WILLIAM HENRY GORDON, B.S. . . Findlay, O.
 Phi Chi
- HARRY CLARK HACKMAN . . . Hoboken, Pa.
 Phi Beta Pi
- FRED H. HARRISON, A.B. . . . Detroit
 Nu Sigma Nu; Galens
- HAROLD HENDERSON, B.S. . . . Detroit
 Phi Beta Pi; Alpha Omega Alpha; Galens; Totem;
 Student Council
- JOHN A. HERRING, A.B. . . . Georgetown, Ky.
 Nu Sigma Nu; Kappa Alpha

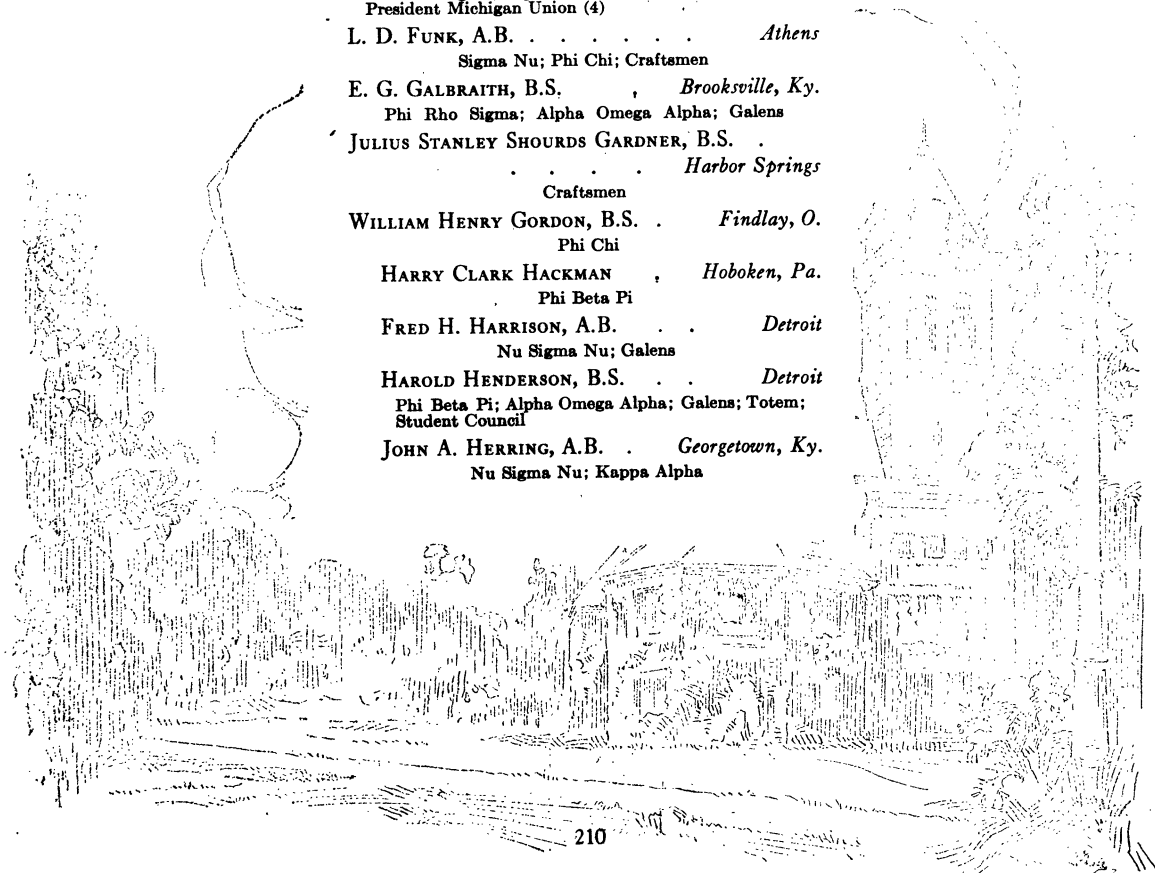

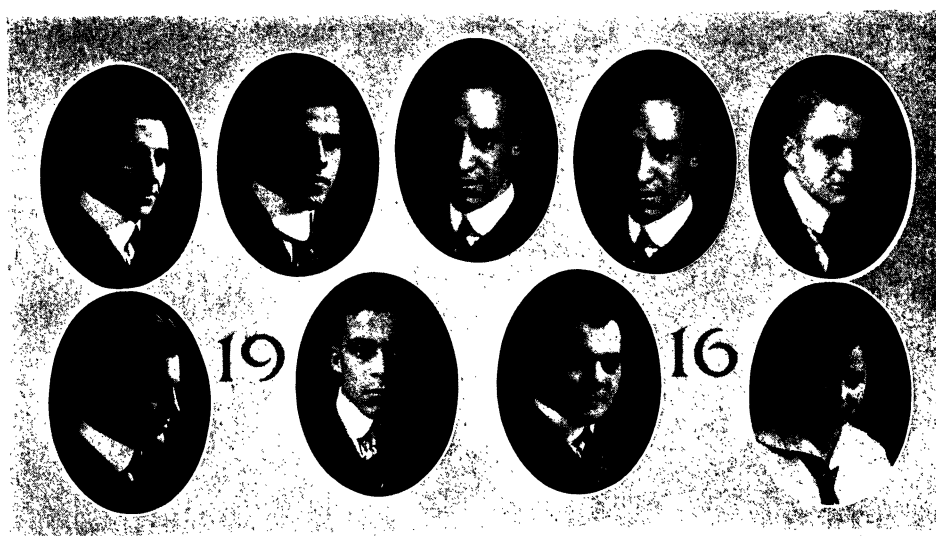

Medical Seniors

- DEAN JEFFERS *Wausau, Wis.*
Alpha Kappa Kappa
- HERBERT R. JOHN, B.S. *Ann Arbor*
Galens
- HERBERT F. KENNY, A.B. *Duluth, Minn.*
Nu Sigma Nu; Alpha Omega Alpha
- LYLE B. KINGERY, B. S. *Buchanan*
Nu Sigma Nu; Alpha Omega Alpha
- AREDIS H. KOUMJIAN *Dorchester, Mass.*
- ANTHONY LANGE, B.S. *Detroit*
Phi Beta Pi
- LORENZO BROWN LAPSLEY, A.B. *Portland, Ore.*
Alpha Phi Alpha; Varsity Track '13, '14, '15
- HENRY ALLEN LICHTIG, B.S. *Mt. Clemens*
- MARGERY J. LORD, B.S. *Montreat, N. C.*
Alpha Epsilon Iota; Class Secretary (3)



Medical Seniors

- HOLTON M. LOWE, A.B. *Norwalk, O.*
 Class President (4)
- LYLE D. McMILLAN *Indian River*
- JOHN R. McNUTT *New Bethlehem, Pa.*
- L. K. MEREDITH *Des Moines, Ia.*
 Round Up; Galens
- HAROLD MILLER, B.S. *Lansing*
 Phi Rho Sigma; Sinfonia; Round Up
- EDMUND C. MOHR, B.S. *Bay City*
 Phi Rho Sigma; Sinfonia
- C. A. MOONEY *Curtisville, Pa.*
- HELEN A. MOORE, A.B. *Carthage, Ill.*
 Alpha Epsilon Iota
- JOHN J. O'LEARY, B.S. *Muskegon*
 Galens

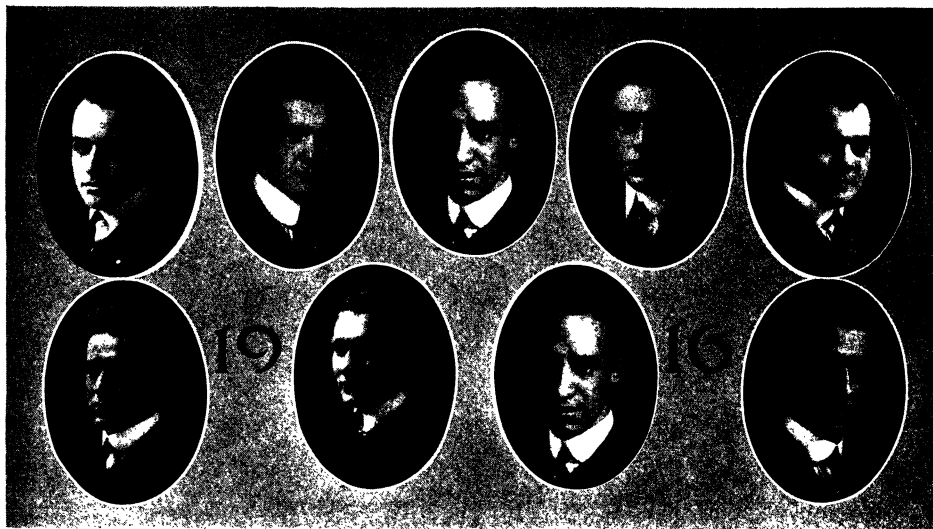

Medical Seniors

ROLAND WINFIELD RIGGS . . . *Brookville, Pa.*

J. BRADFORD SEELEY, B.S. . . . *Detroit*
Phi Chi; Round Up; Galens; Class Football(3); Basket-
ball (3)

HAROLD W. SHUTTER, B.S. . . . *Grand Rapids*
Alpha Kappa Kappa

HOWARD L. SMALLMAN, B.S. *Ellicottville, N. Y.*
Phi Chi

ROBERT J. SNIDER, JR., B.S. . . . *Wheeling, W. Va.*
Phi Chi

KARL S. STAATZ *Tacoma, Wash.*

CLAIR L. STEALY *Charlotte*
Alpha Kappa Kappa

LOUIS D. STERN, A.B. *Kalamazoo*

W. M. TAPPAN, A.B. *White Plain, Ga.*
Phi Chi

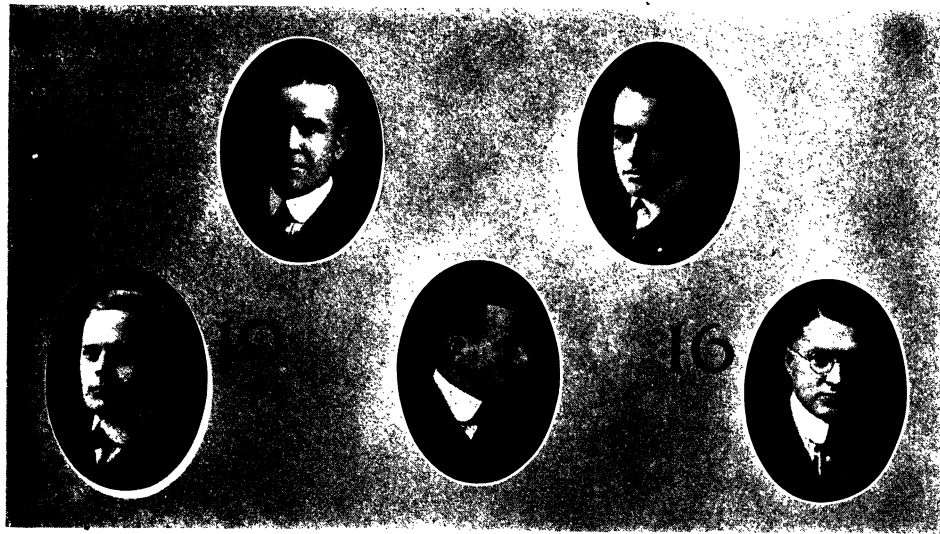

Medical Seniors

- CHARLES ROBERTS THOMAS, A.B. *Westminster, Md.*
 Phi Kappa Pai; Phi Beta Pi
- WARREN T. VAUGHAN, A.B. *Ann Arbor*
 Beta Theta Pi; Phi Rho Sigma; Alpha Omega Alpha
- WILLIAM R. VIS, B.S. *Zeeland*
- LOUIS E. WALSH *St. Ignace*
 Phi Chi; Round Up
- DAMON O. WALTHALL, B.S. *Paola, Kan.*
 Nu Sigma Nu; Varsity Band (1) (2)

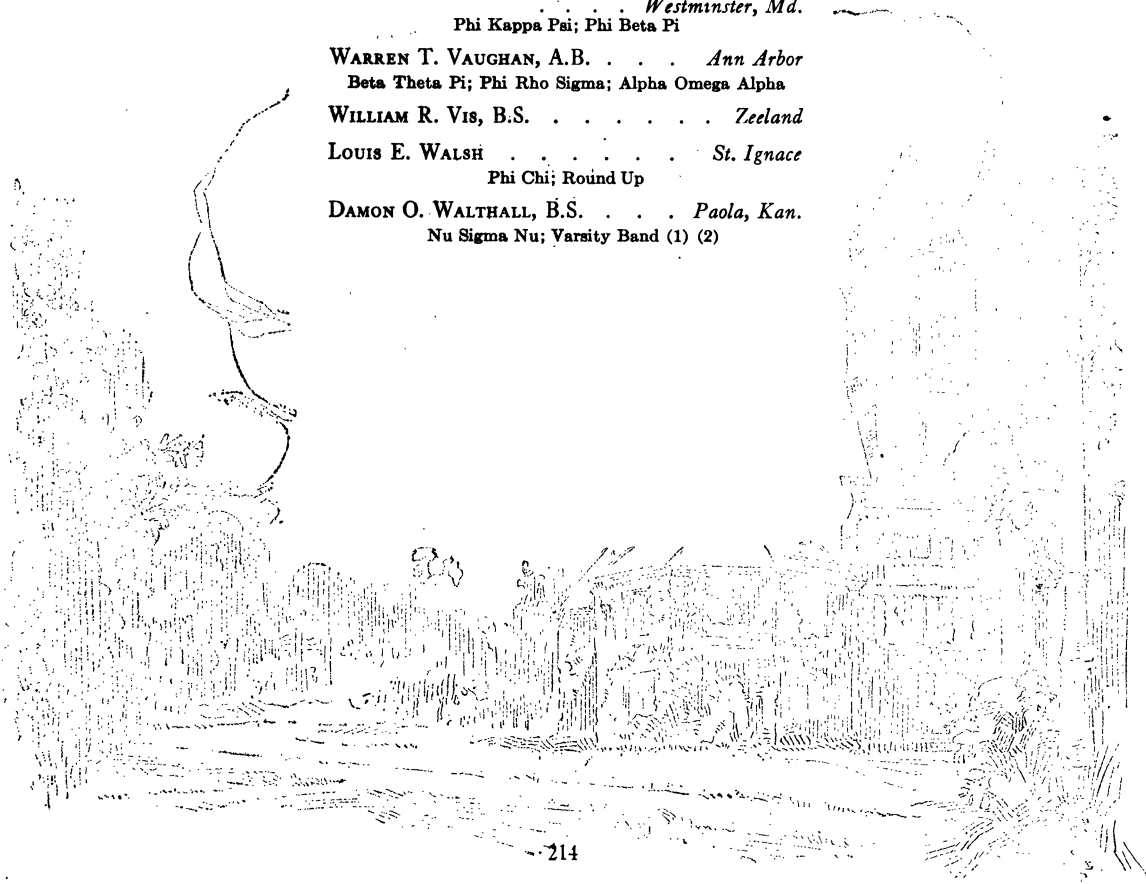



Medical Seniors

- WALTER F. WATTON, B.S. *Holly*
 Class Treasurer (3)
- HERBERT O. WESTERVELT, B.S. . . . *Ann Arbor*
- WILLIAM WESTRATE, A.B. *Holland*
 Class Football (2)
- GLEN J. WILMORE, B.S. *Van Wert, O.*
 Phi Chi; Round Up; Galens
- L. L. YOUNGQUIST, B.S. *Marquette*
 Nu Sigma Nu

1916 Medic Statistics

THE last election of the Senior Medical class was held at a most opportune time, being before, during, and after a "Blue Book" by Dr. Parker. Dr. R. Bishop Canfield was chosen as the professor to whom the medical section of the book should be dedicated, winning this honor from Dr. Hewlett and Dr. Novy by a very narrow margin.

The presence of one word alone, and that word was "think", fairly stumped the entire class when it came to selecting the most beneficial course, for each and every one seemed to have a choice, but after the ballots had been carefully counted, "Internal Medicine" had the most followers. In casting the ballot for the next question on the election blank, humor, satire and seriousness all took a part, humor finally winning by voting Pathology as the biggest snap course, Roentgenology coming next, and those not quite understanding fully the meaning of what was meant by "snap" voted Hygiene third. For the most enjoyable course,—not meaning hour,—Genito-Urinary quiz took first in a walkaway, though Psychiatry gained somewhat on the home stretch, with Hygiene getting an occasional and straggling vote from some of the members who seemed to have ideas of grandeur and thought it was enjoyable that some members (?) had to be across the amphitheatre.

The most popular man was a neck and neck race between "Hap" Galbraith and "Harold" Henderson, while Lowe showed that another married man also had a lot of friends. The decision finally rested between the first two mentioned, and by saying, "It can't be done", the vote was called a tie.

The vote for the most popular girl brought out a candidate who carried off "several" honors, being voted the most popular girl by a very large majority, running an exceptionally good race for the best student, winning the title of the jolliest girl by all but three votes, the prettiest girl by as great a number of admirers, and lastly the first girl to get married by all but one vote, due to the fact that some one is keeping a secret and voted for herself. This person who was chosen so many times for so many places is Miss Anna Dumont, who started out being "one of the boys" and has stayed with us ever since.

For the handsomest man "Doc" Youngquist came to the front with a rush and stayed there throughout the race, while the two "Bills"—Funk and Gordon—were fighting it out for first under the wire in the "Thinks he is" class.

While it is a known fact that many cast a vote for themselves or exchanged with a friend for the best student, one man was honest and said "There ain't no such animal". Vaughan, Henderson, Eberbach and Miss Dumont finished in the order named.

"The most successful bluffer"—Addison won his place four years ago in Physiology and took a lead which neither Currier nor Dieterle could overcome, though "Diet" did show real strength on two occasions.

The biggest grind was a repetition of the best student ballot, each and every one hoping to be able to show the "Old Folks at Home",—but, alas, alack and woe, that can be done by only one, "Tony" Lange, while Kingery can say he was second.

For the shrewdest politician only a few Tammany Hall followers started and the same number finished, they being "Bach" Eberbach, "Sam" Donaldson and "President" Lowe.

The keenest competition of the day occurred when the race for the biggest fusser started, but many who would have been glad to be so designated, and glad to get the honor, did not receive a single vote. Some of the men elected "have a reason", others have not, but that matters little and the best man won as usual. Result—Christenson, first; Staatz, second; Galbraith, third; while Dugan and Meredith finished with the "also ran" group.

It seems to be the opinion of two of the members of the class "that if you are—then think you are", and that is the reason both Thomas and "Hank" Lichtig had an equal number of votes for "the sportiest guy" and "thinks he is"—"Tommy" being first in both with Lichtig a close second, but running a better race for "I think I am".

Many of the unattached whom no one dreamed would ever become a benedict had it wished upon them to be the first man married, while some one voted "accidents will happen". If votes count for anything at all and one is supposed to abide by public opinion Miller, Staatz and Funk will have heard, "Do you take this woman for your lawfully wedded wife?" long before they hear, "By the virtue of the power of the Board of Regents"—so if this be true then the question of who is the first girl to get married is settled at once.

S. W. D.



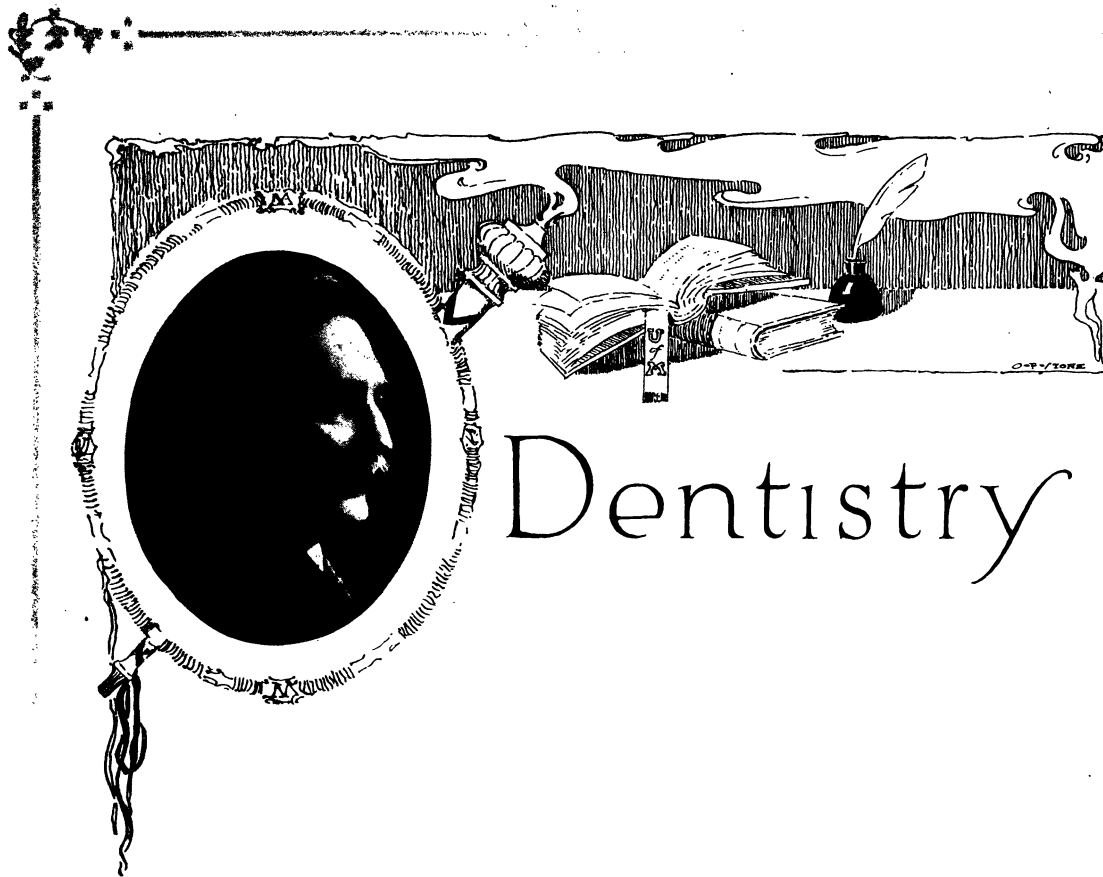

Dentistry

College of Dental Surgery

NELVILLE SOULE HOFF, D.D.S., Dean

The first agitation for the creation of this department came in 1865, and in 1875 the Legislature appropriated \$3000 per year, for a term of two years, with which to establish a school of dentistry at Ann Arbor, and in May of that year the Regents took steps to provide for the department. Two professorships were created and first filled by Jonathan Taft and J. A. Watling. The department had its early existence under the general supervision of the Medical Department. The course consisted of two years' work, the terms being only six months long, October to March, but in the fall of 1884 the terms were lengthened to nine months. In 1899 the course was finally made to consist of three years of nine months each. The degree of Doctor of Dental Surgery has always been given. The first accommodations were in the west ward of the old Homeopathic hospital building, then in the building now occupied by the Department of Civil Engineering, and in 1891, at the completion of the new University Hospital, the Dental Department moved to the old University Hospital building. At this time the Dental Society of the University of Michigan was organized, and assumed charge of the publishing of the Dental Journal, which ceased publication in 1900. The new Dental building was erected in 1908 and is one of the best equipped and most complete dental buildings in the world, especially in its Technical Laboratories and Operating Rooms. The Taft Library is located in the Dental building and contains almost every book on dentistry, and practically complete files of every Dental journal published. The Dental museum is also located in the building, and the odontological collection is especially strong—probably the largest and best of its kind to be found in any Dental college. It contains the collections of the late Professor Ford and Dr. William Mitchell of London, England. The museum has been named the Ford-Mitchell Museum. Beginning with the session of 1917-1918 the course of study will be extended to a four year course. An optional four year course will be offered beginning October, 1916.

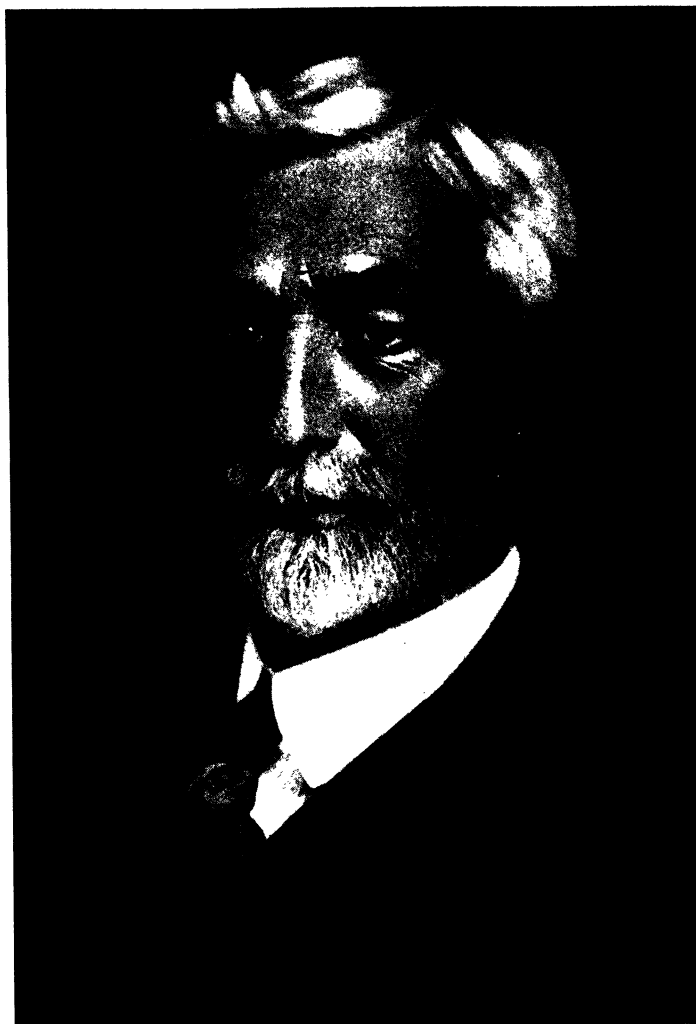

TO LOUIS PHILLIPS HALL

Who gains our confidence by his kindly ways and pleasing personality, and our respect for his high standard of professional ethics as well as his professional knowledge, we, of the Dental class of 1916, dedicate this section of the Michiganensian.



BARRINGER RICE MEADE LOWTHER COLE

Senior Dents

Pres.	W. KENDALL MEADE
Vice-Pres.	C. D. COLE
Secretary	A. H. LOWTHER
Treasurer	C. M. RICE
Athletic Mgr.	J. H. BARRINGER

Social
 R. M. KELLOGG
 F. J. KANE
 J. E. ROBERTSON
 L. J. DEGER

Auditing
 W. A. DAVIDS
 H. M. LECHNER
 H. W. WEISEL
 W. B. KLINESTECHER

Announcement
 J. R. HAWN
 D. J. COTE
 R. J. MULLEN
 J. L. LAMBERT

Memorial
 C. H. MATSON
 L. M. GLOBENSKY
 A. L. SOUTER
 W. G. RICH

Cane
 H. H. JACKSON
 A. J. BOLT
 C. P. HAAS
 M. E. MCKENNA

Finance
 C. W. WOODS
 R. E. MOTLEY
 L. P. FISHER
 L. H. BOUQUIN

Cap and Gown
 G. E. CHICHESTER
 A. H. HADLEY
 B. J. MOSS
 F. N. LEICHT

Picture
 B. L. GRAJEWSKI
 R. D. CUMMINS
 G. E. MADISON
 E. A. ROSS

The 1916 Dental Class History

FOREWORD

While the word history is used in two senses, meaning the record of events or the events themselves, and while all things in the universe are continually changing, thus making history, yet in its most commonly accepted meaning history deals with the more important events and their effects. Thus it is quite impossible for the author to make mention of those few gentlemen who have made a special request that their names appear on these pages.

In October, 1913, there gathered at the Dental building one hundred fourteen earnest pop-eyed freshmen. While they admired the haughty seniors whom they saw about the campus, yet were they filled with awe at their great learning, and many, gazing at these upper classmen, had serious misgivings when they thought of all the difficulties that must be overcome before they might attain that honorable and envied rank.

After receiving the customary admonitions from various members of the faculty, (said admonitions were considered as personal at that time, but since it has been learned that they are expounded to all freshmen classes) these freshmen proceeded to elect Mr. Peters to the presidency. The first year was spent to good advantage with the usual clouds that darken the sky at times for most first year men appearing on their horizon. But on close investigation they found that most of these clouds had a silver lining; and proper application to their work, on the part of those standing in the shadow, soon cleared them away.

In our Junior and Senior years our numbers for various reasons were somewhat reduced, but as a whole the class stood up well under the enforcement of the rules which the faculty carefully followed out. The second year, Mr. Moran, and the last year, Mr. Mead, were chosen to guide us thru the difficulties which confronted us; and these men, as well as Mr. Peters the first year, proved that the confidence of the class was not misplaced.

We have supplied our quota of men to the various musical organizations, including the Glee Club, the Mandolin Club, the U of M Band, etc.

In athletics, while we have not produced any of the GREAT men, yet we have among our numbers some of the near great, as evidenced by the fact that individuals are occasionally seen in our midst wearing a large "R" on their manly chests. But in class athletics we have made a very creditable showing, so that there are many who wear their numerals, thus proving that they prize honor among their own people more highly than supple fingers, even in this, their chosen profession.

In a way the class as a whole has always been somewhat handicapped owing to the fact that the class role bears no names of any of the gentler sex. Some of the men, anticipating the lack of refining influence in the classroom brought wives with them; and others, after being in school for a greater or less period of time, came to realize acutely that to be deprived longer of their association might, and probably would, wreck their lives, and proceeded to take unto themselves helpmates. The balance of the class are resolutely endeavoring to complete their course alone but the interest of many seems to be somewhat divided.

During the summer intervening between the first and second years, El Said, a man who had come from Cairo, Egypt, to this dental School in order that he might fit himself to practice dentistry among his own people, fell ill and died. It was a privilege to know a man who maintained the greatest optimism altho continually confronted by a multitude of difficulties to which the rest of us were strangers, and the fact that he could not live to complete the task which he had journeyed so far to undertake and see the fulfillment of his ambitions, is lamented by all his associates.

The last year is now nearing a close and the majority of us are looking forward with pleasure to the latter part of June when we hope to have the privilege of following the band down the diagonal walk, around the campus, then to the Hill auditorium where we receive our diplomas which will allow us to undertake the task of demonstrating to various state examining boards that we are qualified to practice dental surgery in our chosen communities.

This pleasure is, however, tintured with regret when we realize that we shall shortly be deprived of the counsel and assistance of the men who have labored so earnestly with us during the past three years. I refer to all the members of the faculty with whom we have been associated and whose influence and kindly interest will have such a distinct bearing on the remainder of our lives. But while most of us can enjoy the close association with these men no longer, yet by following their teachings in the main, and emulating their excellent examples we shall continue to benefit and likewise prove to them that their efforts to send out men who will do a real service for their fellowmen have not been in vain.

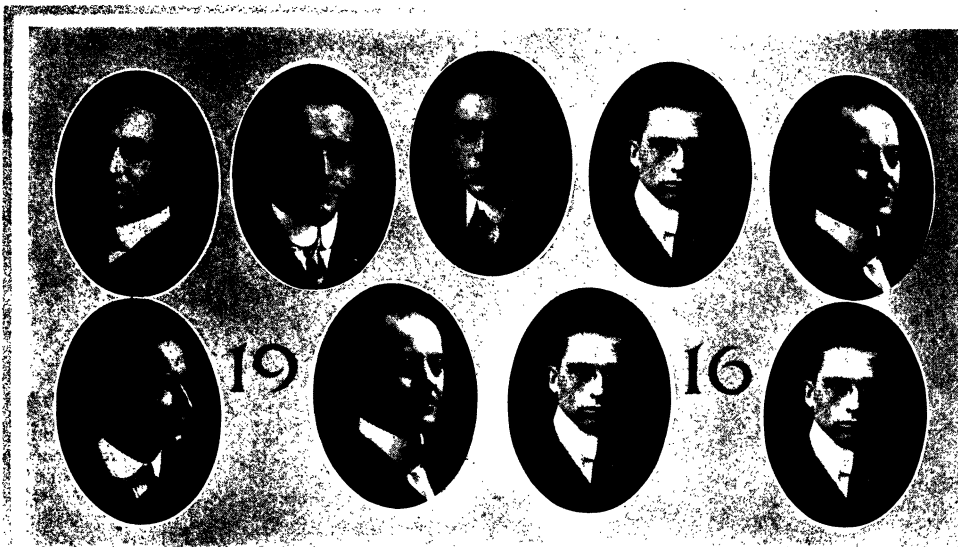

Dental Seniors

- JOHN H. BARRINGER *Huntington, W. Va.*
 Psi Omega; Class Athletic Manager (4)
- ARTHUR J. BOLT *Grand Haven*
- LESTER H. BOUQUIN *Fredonia, N. Y.*
 Psi Omega; Class Baseball and Basketball
- GEORGE C. BOWLES, JR. *Detroit*
- P. L. BROCKMAN , *Romeo*
- S. C. BROOMFIELD *Millbrook*
- L. D. BRYANT *Susquehanna, Pa.*
- G. E. CHICHESTER *Great Falls, Mont.*
 Psi Omega; Owls; Class Baseball
- CHARLES D. COLE *Maple Rapids*
 Class Vice-President (4)

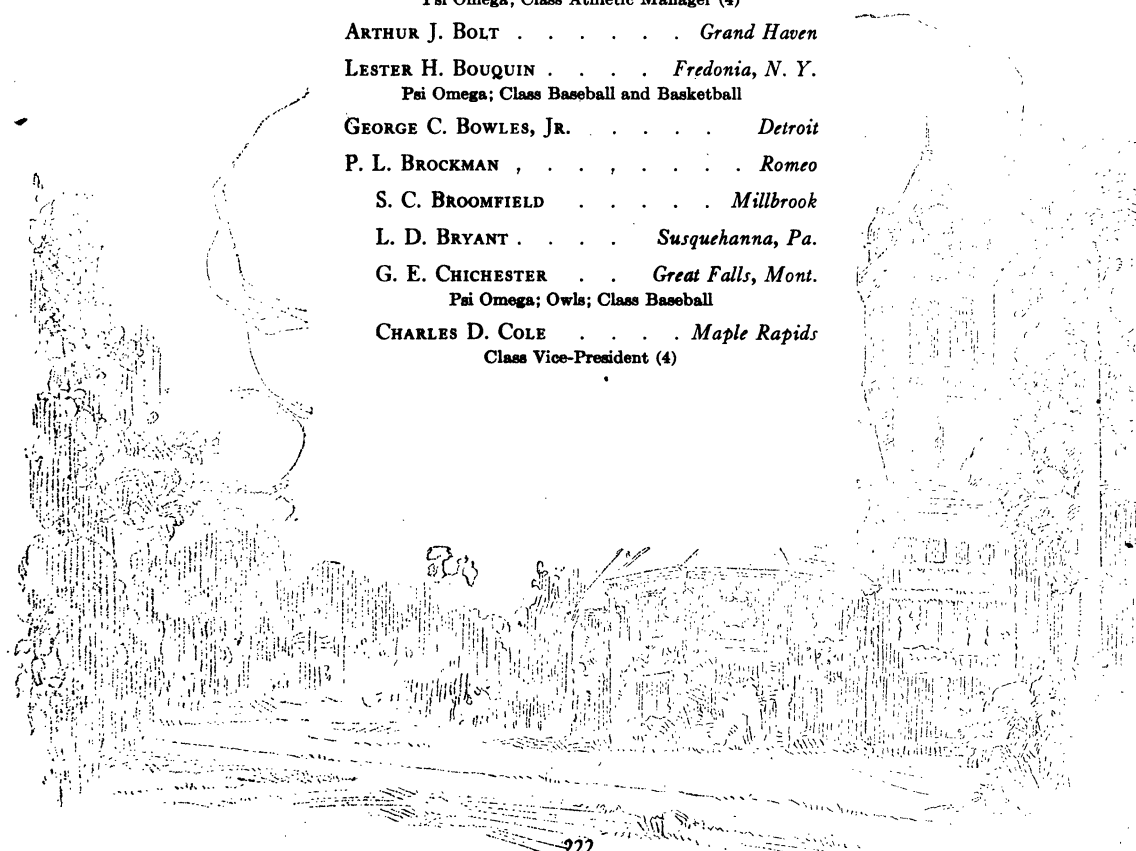

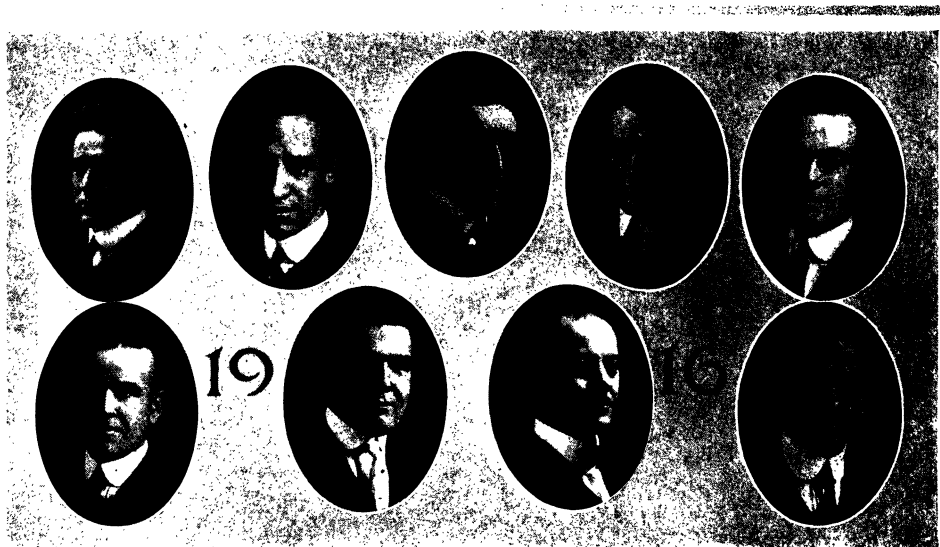

Dental Seniors

- DONA JOHN COTE *Iron Mountain*
- GEORGE H. CRUSIUS *Paulding, O.*
Delta Sigma Delta
- ROSCOE D. CUMMINS *Hillsdale*
Delta Sigma Delta; Round Up
- W. A. DAVIDS *Detroit*
- LEON J. DEGER *Dayton, O.*
Xi Psi Phi; Class Vice-President (1)
- JACOB DE LIEFDE *Grand Rapids*
Michigan Soccer Team
- WILL E. DENNIS *Oxford*
- FERDINAND G. DRATZ *Muskegon*
Acacia; Psi Omega
- HENRY DOIG DUNLOP
Tharjetnujo, Burma, South India

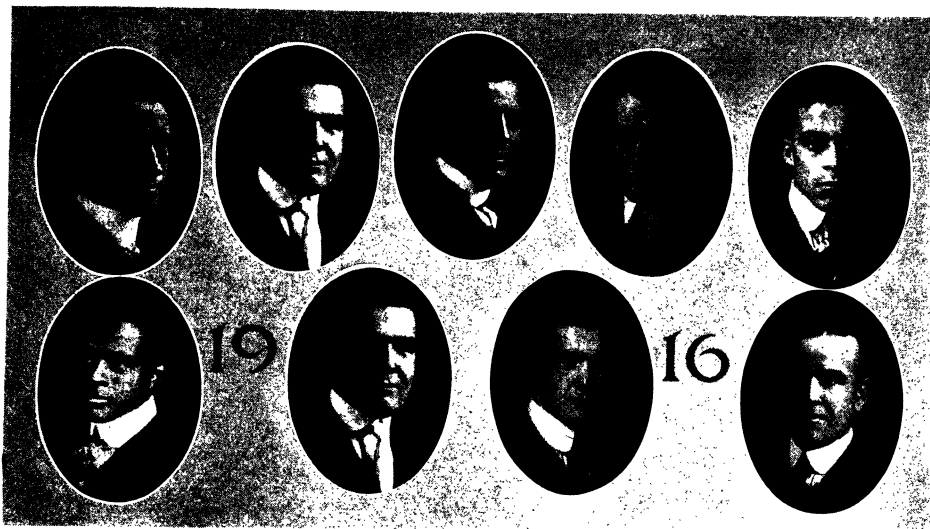

Dental Seniors

- LEONARD P. FISHER *Ann Arbor*
Xi Psi Phi; Class Basketball, Manager (3)
- JAMES A. GAFFNEY *Rochester, N. Y.*
Delta Sigma Delta
- LEO M. GLOBENSKY *Hillsdale*
Delta Sigma Delta
- JACOB GOLDENBURG *Milwaukee, Wis.*
- B. L. GRAJEWSKI *Pittsburg, Pa.*
- W. J. GRIMES *Atlanta, Ga.*
Alpha Phi Alpha
- CLIFFORD HAAS *Sioux Falls, S. Dak.*
Psi Omega
- A. H. HADLEY *Holly*
- J. RAY HAWN *Buffalo, N. Y.*
Scalp and Blade; Class Baseball (1) (2); Class
Basketball (1) (2) (3)

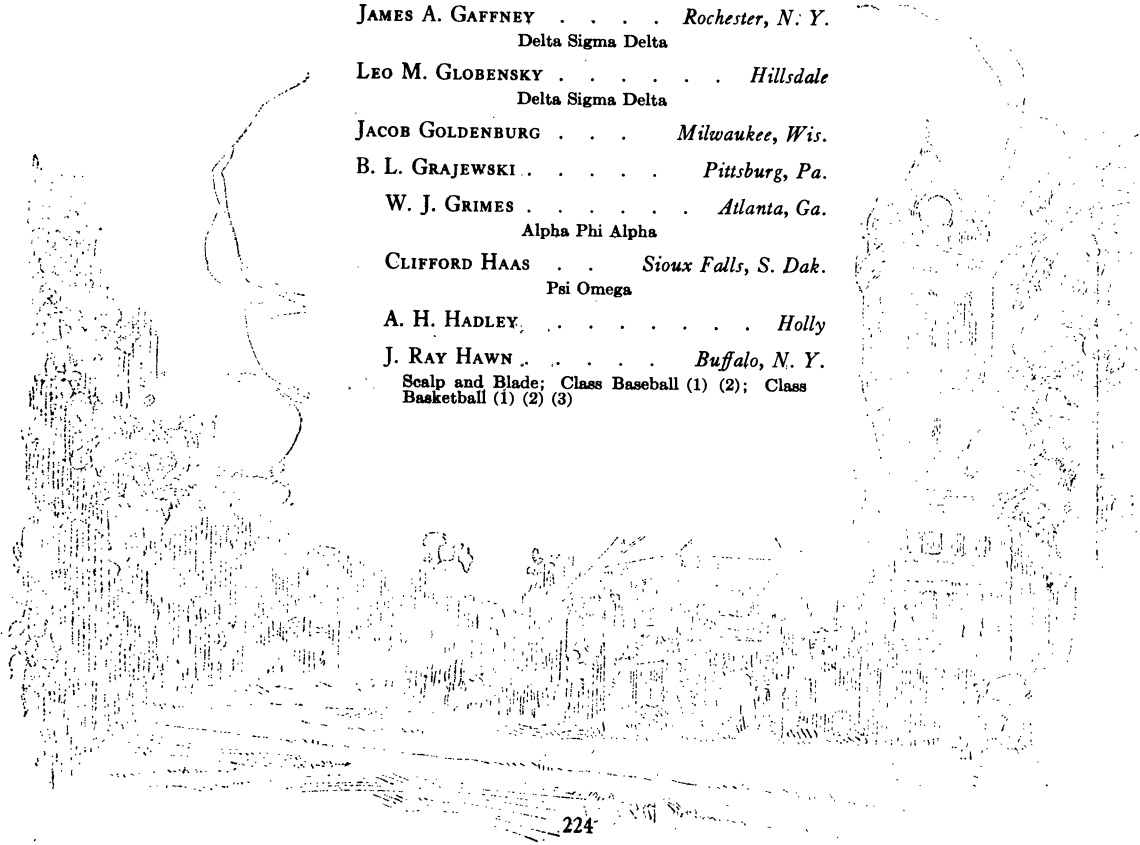

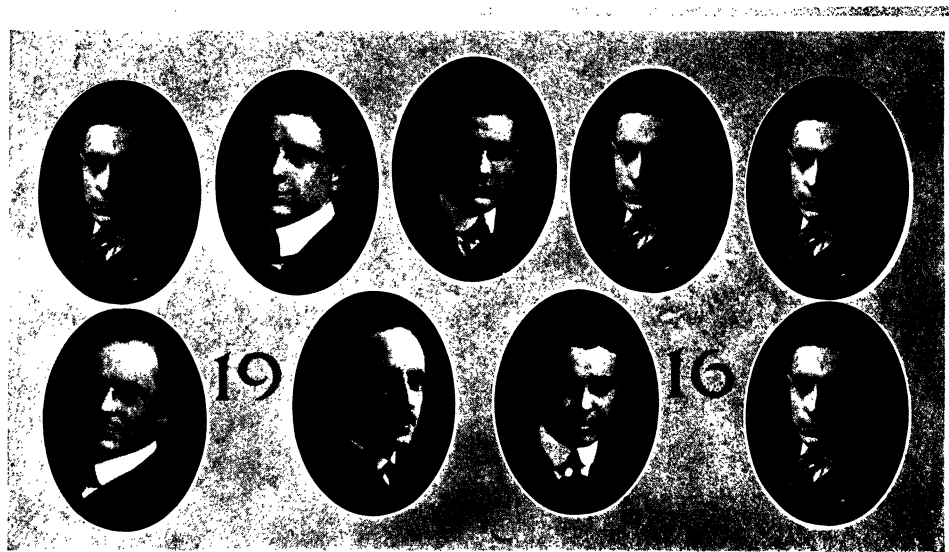

Dental Seniors

- HOWARD HAMILTON JACKSON . . . *Ann Arbor*
 Phi Delta Chi; Craftmen; Class Secretary (3); Chair-
 man Cane Committee (4)
- LYMAN L. JONES *Wyandotte*
 Psi Omega
- FRANK J. KANE *Dunkirk, N. Y.*
 Akhenaton Society; Xi Psi Phi; Union Vice-President,
 Combined Schools and Colleges; Class Treasurer (2);
 Class Basketball (1) (2); Class Baseball (1) (2)
- RICHARD M. KELLOGG *Battle Creek*
 Zi Psi Phi; Social Committee Chairman (4)
- E. H. KILCHERMAN *Northport*
- WILLIAM B. KLINESTEKER *Dorr*
 Psi Omega; Glee Club (2) (3) (4); President Dental
 School Y. M. C. A.
- M. PRODOMUS KYPRIAMIDES *Amassia, Turkey*
- J. LESLIE LAMBERT *Springfield, Ill.*
 Xi Psi Phi
- C. L. LANE. *Albion*



Dental Seniors

- HAROLD M. LECHNER *Dunkirk, N. Y.*
Psi Omega
- FRANK N. LEICHT *Rochester, N. Y.*
Psi Omega; Class Baseball (1); Class Basketball (1)
- OLIVER OTTO LEININGER *Wauseon, O.*
Theta Xi; Chairman Social Committee (2); Class
Baseball (1) (2); Basketball (1); Glee and Mandolin
Club (3) (4); Director Freshman Musical Club (4)
- ALFRED H. LOWTHER *Detroit*
Sigma Nu at Albion College; Class Secretary (4)
- R. A. MACDONALD *Albany, N. Y.*
- G. E. MADISON *Herkimer, N. Y.*
Delta Sigma Delta; Round Up
- CHARLES H. MATSON *Flint*
Delta Sigma Delta
- ANDREW J. MCCLELLAN *Detroit*
Delta Sigma Delta; Round Up
- FRANCIS J. McDONALD *Saginaw*
Delta Sigma Delta

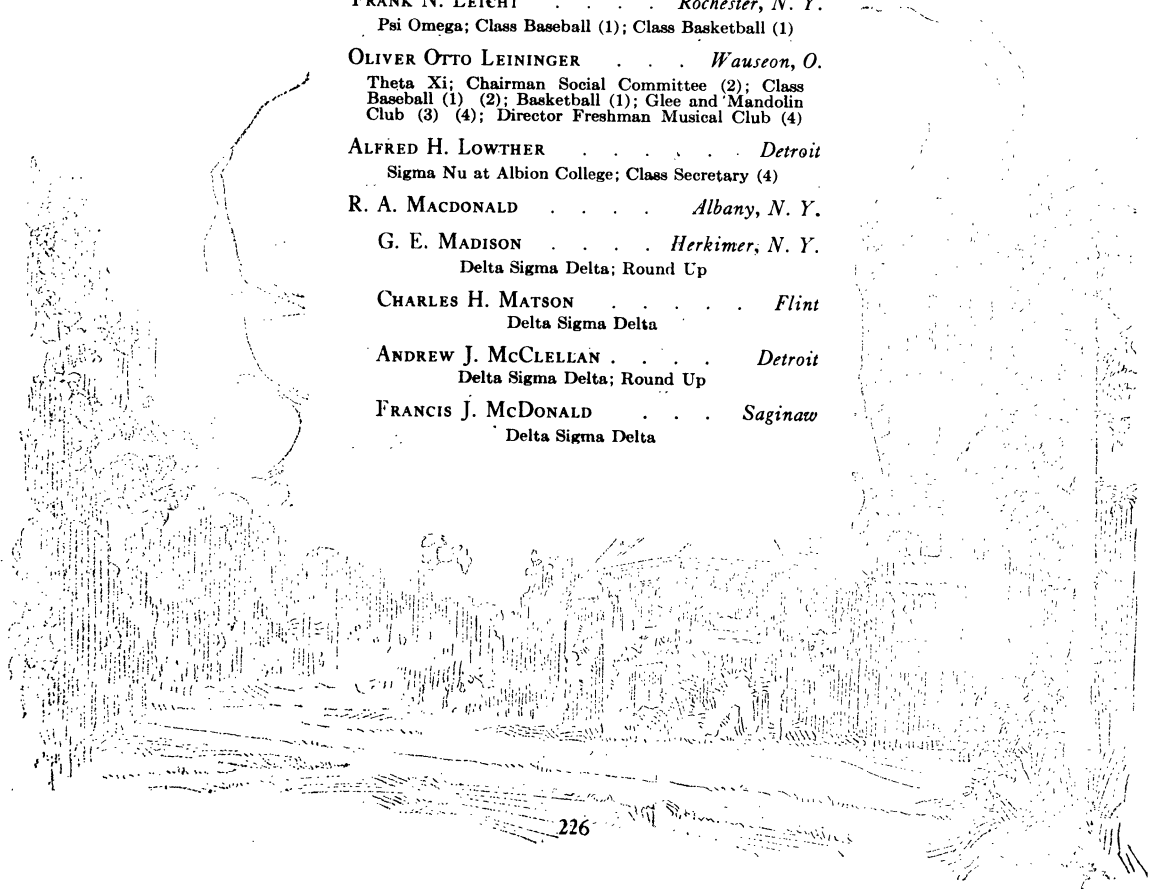

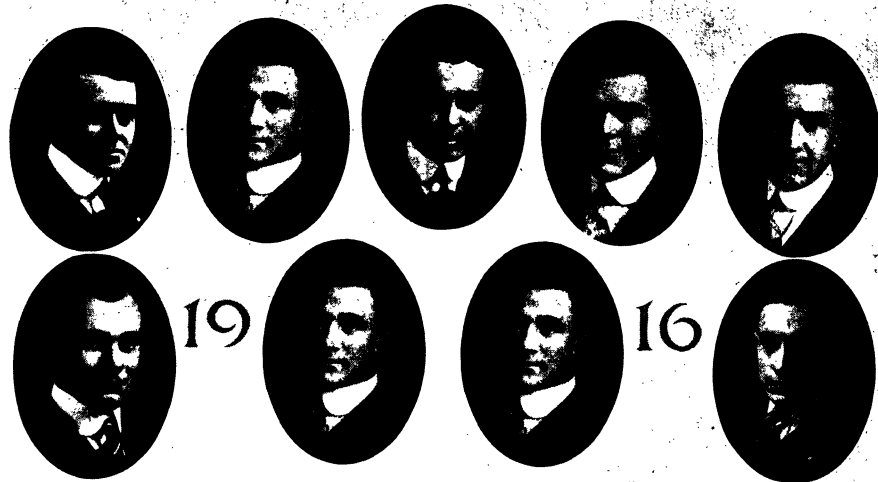

Dental Seniors

- MATTHEW E. MCKENNA *Carson City*
Psi Omega
- W. KENDALL MEADE *Orleans*
Xi Psi Phi; Class President (4)
- ORLAND ALFRED MILLER *Detroit*
- HARRY MOGFORD *Flint*
Eremites Club
- ROY E. MORAN *Pinckney*
Psi Omega; Class President (2); Class Baseball (1) (2)
- B. J. MOSS *Maple Rapids*
Psi Omega
- ROBERT EMMETT MOTLEY *Ann Arbor*
Musical Clubs (3) (4)
- RAYMOND J. MULLEN *Ironwood*
Psi Omega; Class Baseball Manager (1)
- HARRY OSBORN *Charlotte*
Class Secretary (1)

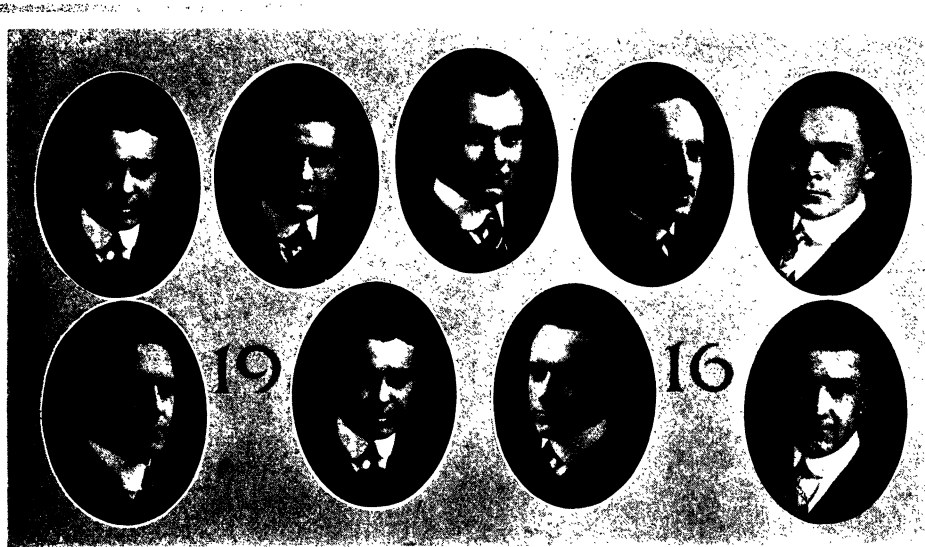

Dental Seniors

- FRED C. PETERS *Bay City*
- R. W. PRUST *Hobart, Tasmania, Australia*
- CLIFTON M. RICE *Williamston*
Class Treasurer (4)
- W. GROVER RICH *Gaylord*
· Captain Class Baseball (4); Class Basketball (4); Varsity Band (1) (3) (4)
- C. HAROLD RICHARDSON *Owosso*
- J. E. ROBERTSON *Bloomfontein, S. Africa*
Soccer Football Team
- WILLIAM ROBERTSON *Bloomfontein, S. Africa*
President Cosmopolitan Club; Southern Club; Soccer Team
- JAMES KANE ROBINSON *Muskegon*
Xi Psi Phi; Senior Dental Society; Union Football Smoker Committee '14; Class Basketball (3)
- ERNEST ROSS *Hanover*



Dental Seniors

- WAYNE ROULETTE *Frankfort*
 RALPH S. SEGUARE *Hopkinton, N. Y.*
 A. V. W. SERFONTEIN *Boshof, South Africa*
 WILLARD BARTLEY SHELDON *Filer, Idaho*
 LEONARD SIEV *New York, N. Y.*
 Menorah Society; Intercollegiate Socialist Society;
 Glee Club (3) (4)
 ANTHONY FRED SOMMER *Detroit*
 Delta Sigma Delta
 A. L. SOUTER *Shelby*
 Xi Psi Phi
 WALTER L. SPENCER *Grand Rapids*
 Xi Psi Phi
 ARCHIBALD W. SQUIERS *Ovid*



Dental Seniors

- LEIGHTON G. STEELE *Butler, Pa.*
Delta Sigma Delta; Round Up
- F. W. STOLPE *Marquette*
- F. P. SUGNET *Midland*
- LYNN H. TINGAY *Albion*
- B. VEXLER *New York, N. Y.*
- HERBERT W. WEISEL *Fairbury, Neb.*
Xi Pai Phi

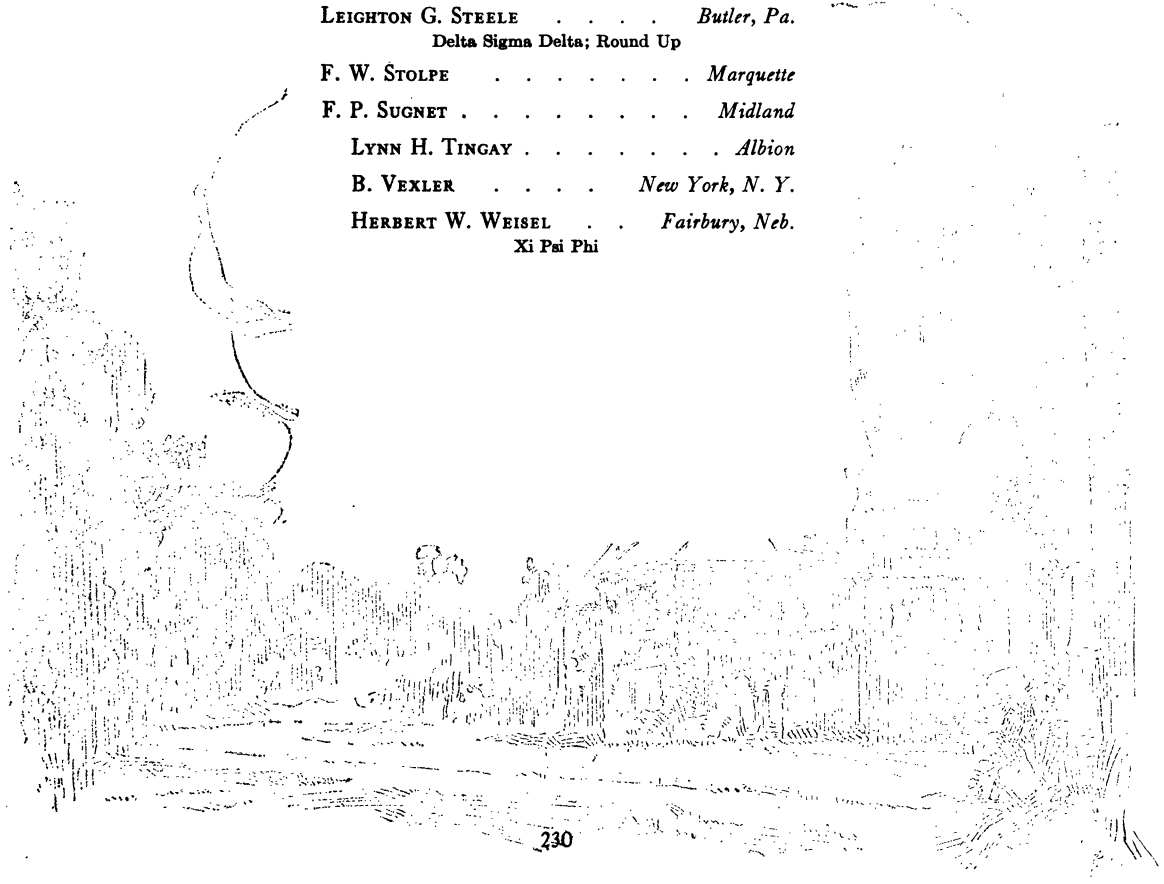



Dental Seniors

- ROBERT J. WELLS *Buchanan*
Psi Omega
- HERBERT ROY WILSON . . . *Springfield, Mass.*
Acacia; Psi Omega; Student Council
- HARRY T. WOOD *Detroit*
Delta Sigma Delta
- CARLETON W. WOODS *Ann Arbor*
Class Historian
- CLARENCE J. WRIGHT *Cassapolis*
Delta Sigma Delta; Class Baseball
- FRANK A. ZASTROW *Lapeer*
Xi Psi Phi

Personalities of the 1916 Dental Seniors

From force of habit, the faculty all agree that the 1916 Class is the best ever. In the numerous faculty meetings held at the close of the first semester, this did not seem to hold true.

History and Ethics rank head and shoulders above the rest as the most beneficial course, while Operative Principles was considered the biggest snap. In fact quite a few of the fellows were ashamed to take credit for the course. Orthodontia was by far the most enjoyable course. Dr. Watson's "abominable" and "heroic" phrases kept the fellows in good humor.

Jim de Liefde was chosen to be the most popular man with "Lep" Siev a close second.

Only having two girls in the class it was not very hard to decide the most popular one, Miss Miller winning by a large majority.

We have many handsome men but "Joe" Applegate's "rosy cheeks," ever present good natured smile, and the Hypertrophy on his upper lip, gave him first place. Harry Wood considered himself in the "handsome class"; at least, that is the impression made upon the class.

Alice Motley was considered the prettiest girl; possibly her ever willingness to bandage up and nurse all ailments of the class gave her the deciding vote.

The best student falls to the lot of "Hadley", his perfect recitations always inspiring us to do better in the future.

When it comes to the "All American Bluffer", "Doc" Woods fills the bill heroically. "Doc" Rieker his alternate.

"Jack" Campbell was unanimously chosen as the biggest grind.

"Dick" Meade proved himself to be the shrewdest politician by guiding us through the year with perfect harmony.

Our jolliest girl, "Hib" Hibler, has been somewhat downhearted lately; cheer up "Hib", it may not be all true.

Our class was mostly made up of fussers, but "Leinie" Leininger gets the belt.

Grimes, our sportiest guy, was second to none on the campus, even if Lowther thought that he occupied that place.

"Kyp" Kyprionedes has been acting very strangely lately, pricing furniture, etc.; he seems to have lost all interest on clinic work. "Kyp" must be planning on entering the field of matrimony. Good luck, old boy!



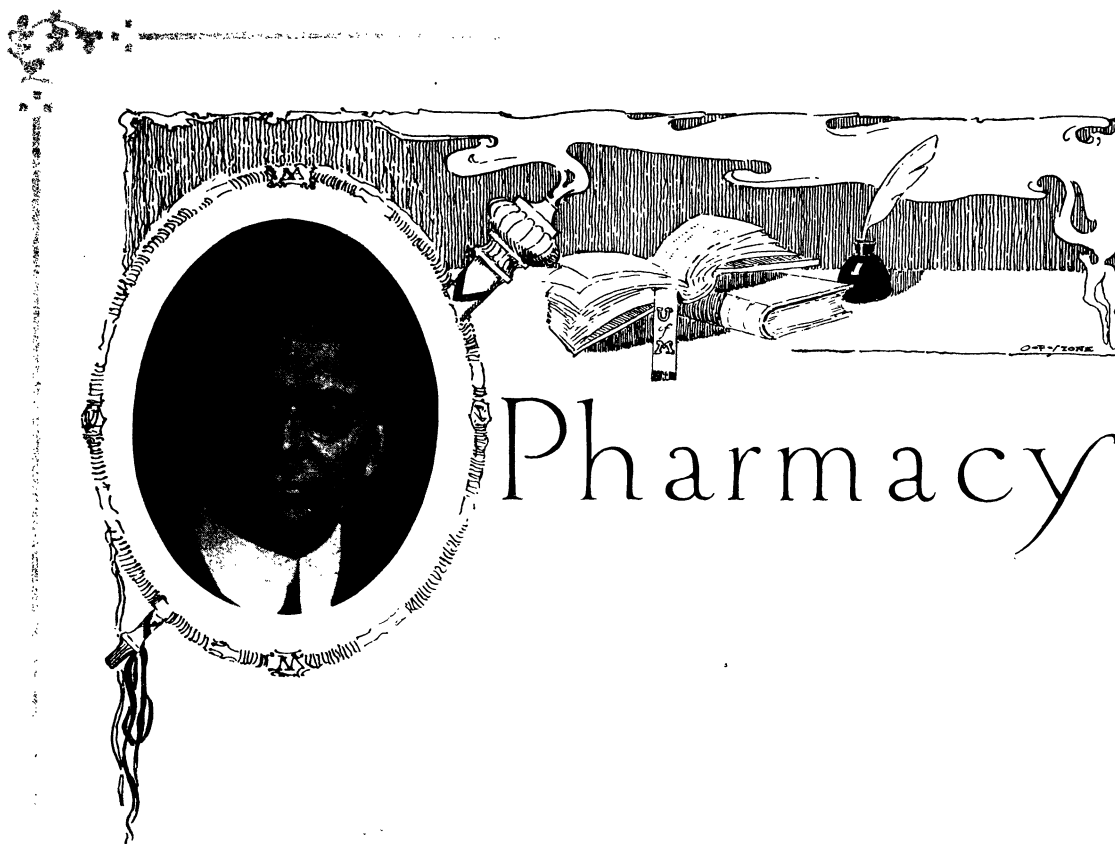

Pharmacy

College of Pharmacy

JULIUS OTTO SCHLOTTERBECK, Ph.C., Ph.D., Dean

The College of Pharmacy was organized in 1868 as part of the department of Literature, Science and the Arts. The first degree was conferred in 1869. In 1876-7 the college was reorganized as a separate department of the University. From the first the college combined laboratory methods of instruction with class work whenever practicable. In 1897 the Degree of B.S. in pharmacy was first conferred. The requirements for entrance and the number of hours required for graduation for the B.S. degree have always been the same as for other similar collegiate degrees given by this University. Beginning with the fall of 1913, the College of Pharmacy offered three degrees, requiring two years for the degree of Ph.G., three years for Ph.C., and four years for B.S. The entrance requirements for these degrees are graduation from an approved high school or its equivalent as found on examination by the university examining committee.

Since the completion of the new Chemistry and Pharmacy Building in 1910 the department has had the advantages of fine commodious quarters, with as complete working equipment as could be desired. There is an abundance of apparatus for regular work and class illustration, a fine prescription room with all modern equipment, also a splendid library, including recent publications and periodicals of chemistry and pharmacy.

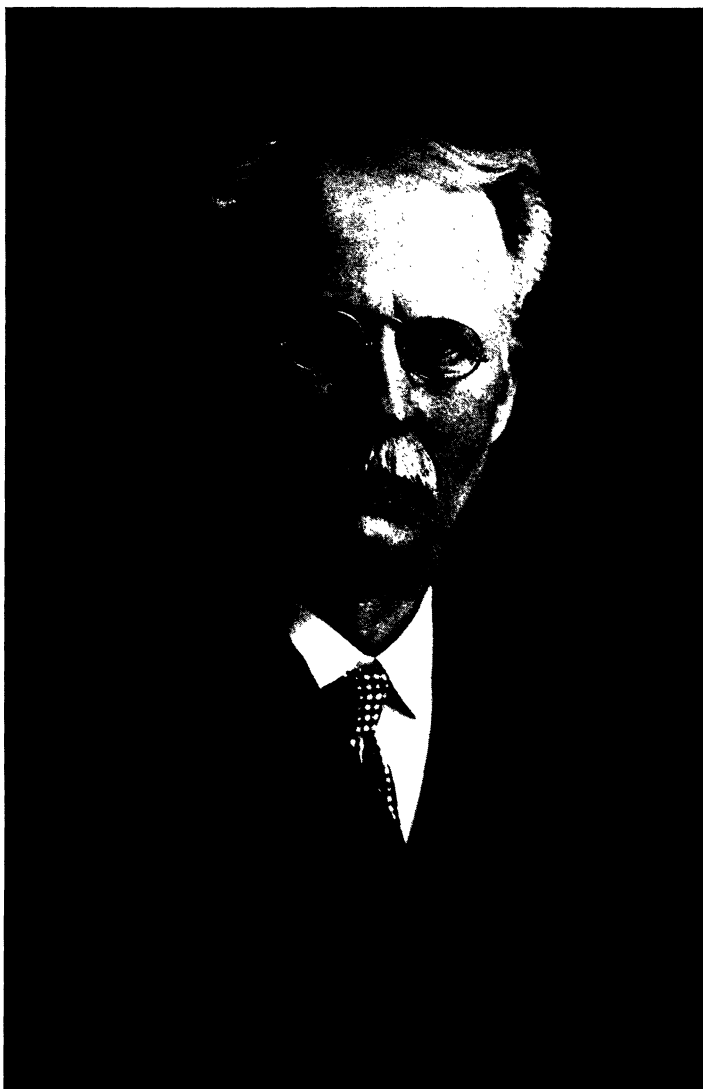

TO ALVISO BURDETT STEVENS

Who has devoted his life to the advancement of Professional Pharmacy and Pharmaceutical Education, and who for more than twenty-five years has been a faithful guide and an inspiration to the students of Pharmacy, this section is affectionately dedicated. A man of the highest ideals, who, by his steadfastness of character and gentle spirit, has won the love and esteem of all who have been privileged to know him.



COSTA

RUSHMORE

BROWN

McMILLEN

COCHRAN

Senior Pharmics

ROBT. G. BROWN	President
ANDREW E. ROEDEL	Vice-President
CECIL R. McMILLEN	Secretary
MAURICE L. RUSHMORE	Treasurer
CHAS. COSTA	Athletic Mgr.
EDGAR OLSON	Student Councilman
WM. D. COCHRAN	Class Historian

Finance Committee

CHAS. COSTA
ROBT. F. SMITH

Invitation and Canes

EARL CUMMINGS
RAY E. SHOETZON
ANDREW E. ROEDEL

Michiganensian and Picture

VINCENT STUMPF
HENRY OELLRICH

Auditing

WM. D. COCHRAN
HOBART F. SHAW
J. DILLON

Cap and Gown

CECIL R. McMILLEN
SAMUEL ASERSON

Social

MAURICE L. RUSHMORE
EDGAR OLSON

History of 1916 Pharmacy Class

DURING the last week of September 1912, the Pharmacy class of '16 arrived in the metropolis of Washtenaw County, hot in the pursuit of knowledge. After a hard fight they escaped with most of their baggage from a group of auto bandits employed by the Ann Arbor Taxicab Co., and turned their steps toward Houston Hall. Their ardor had cooled somewhat, when they arrived at the top of State Street Hill; however, remembering that beyond the Alps lay Italy, they strode onwards.

Out of the motley mass of pill rollers came Bill Seibert who ruled supreme during '12 and '13. Much credit is due Bill in changing the U. S. P. requirements so that several of our "Preps" were accepted. We had the splendid advice of Acting Dean Stevens, and Dr. Hubbard, who won fame by his signal defeat of A. E. Roedel in a controversy over the merits of Oscar Oldberg. About the middle of the month of November we were initiated into the mysteries of the Prescott Club, which investment was as profitable as the money put into the Y. M. C. A. was a very poor investment. Near the end of May a trip to Parke Davis and Co.'s plant in Detroit was enjoyed by the entire class.

Class activities started our sophomore year by the election of Dick Arner as class president. Dean Stevens and Dr. Hubbard were still with us. The Prescott Club made another feeble attempt for recognition and existed through the year. During this year the members of the class, according to the length of their pockets and the height of their ambitions split into the two, three, and four year classes. The class was entertained this year by Frederick Stearns and Co., of Detroit.

The fall of 1914 found Ed. Olson in charge of a very small but select crowd of pill and powder experts. In fact the class was so small that we had five officers and one private. Dr. Schlotterbeck returned after a two years' absence to resume the duties of Dean of the Dep't. He has piloted us through several of our courses, and though several of the passages were a little rough he has proven himself a very good captain, and has the respect of every Pharmic in the college. This year Dr. Hubbard left us to take charge of the Bureau of Organic Chemistry of the Dep't of Agriculture at Washington, D. C. A very feeble attempt was made to revive the Prescott Club but without much success. The class was well represented on Varsity Athletic teams.

With R. G. Brown at the helm we caught our wind for the last lap. We were joined by several men enrolled in the two and three year courses and together assumed the responsibilities of Seniors. Probably the most noteworthy event of this year was the revival of the Prescott Club, which at the present time is in operation with all its old time glory. In our four years of college life we have seen the College of Pharmacy double in numbers. The standard has been much improved and the requirements for admission raised. The College has been very prominent in athletics. For the last two years a Pharmacy student has been chosen Captain of the football team. We see many things in store for the College of Pharmacy and regret that the best four years of our life have so soon come to a close.

R. B. C.



Pharmical Seniors

- JOHN A. ANKENBRANDT, JR. *Toledo, O.*
 SAMUEL ASERSON *Bay City*
 R. G. BROWN *Pigeon*
 JAMES W. CAREY *Syracuse, N. Y.*
 Class Track Manager (1)
 WILLIAM D. COCHRAN *Houghton*
 Kappa Sigma; Varsity Football Captain (4)
 CHARLES COSTA *Norway*
 Phi Delta Chi; Class Athletic Manager (4)
 EARL W. CUMMINGS *Detroit*
 Phi Delta Chi; Phoenix
 JOE DILLON *Benton, Ill.*
 JOHN A. KERR *Trimountain*
 Prescott Club



Pharmical Seniors

- CECIL McMILLEN *McCook, Neb.*
 Phi Lambda Upsilon; Aristolochite; Class Secretary (4)
- H. N. OELLRICH *Narrowsburg, N. Y.*
 Prescott Club Treasurer; Aristolochite; Class Michiganensian Committee
- MAURICE L. RUSHMORE *Old Mission*
- RAY E. SHOETZON *Marcellus*
- HOBART SHAW *Owosso*
 Phi Delta Chi; Class Indoor Baseball (4)
- ROBERT F. SMITH *Swanton, O.*
 Hermitage; Phi Lambda Upsilon; Aristolochite
- V. H. STUMPF *Eureka, Ill.*
 Phi Delta Chi
- HOWARD E. WEAVER *Greenville, O.*

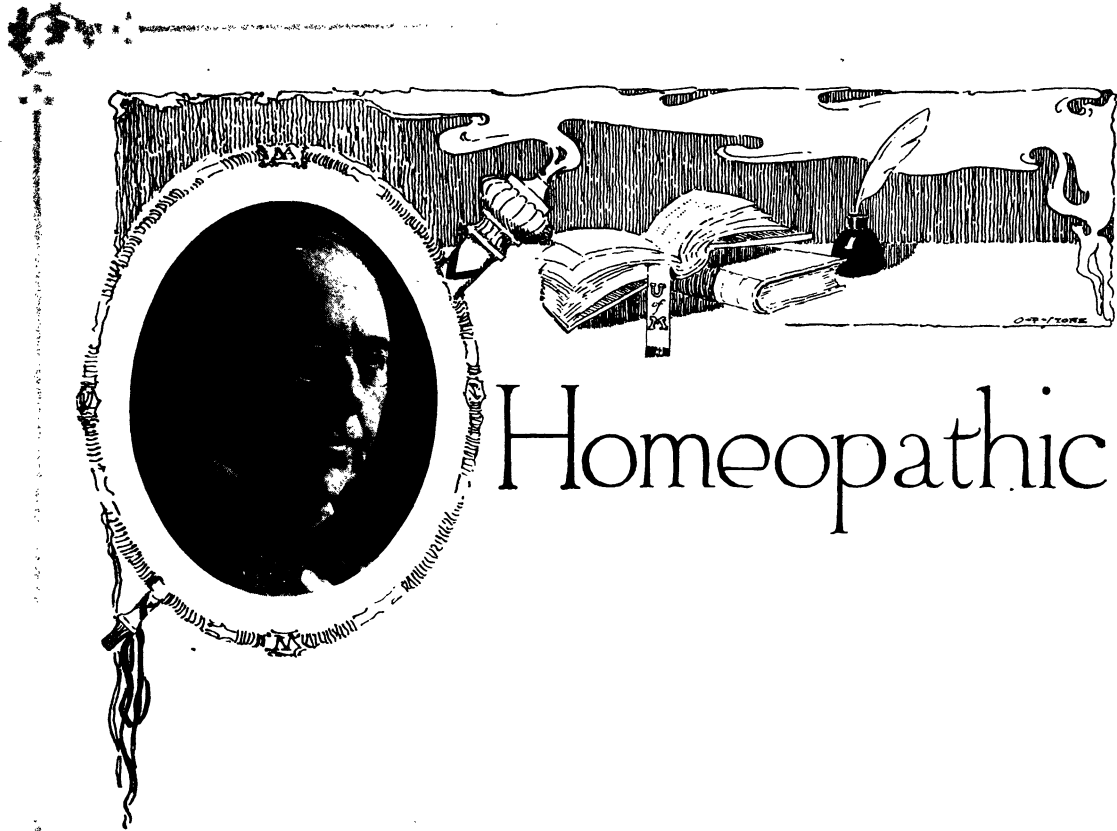

Homeopathic Medical School

WILBERT B. HINSDALE, A.M., M.D., Dean

THE Homeopathic Medical School was established under act of the State Legislature as one of the departments of the University in 1875. It affords the unexcelled advantages of a university department. Residence in a community of students pursuing a great diversity of professional subjects is itself of much cultural value. It aims to give the student who is prepared to register in its classes a thorough training in medicine and surgery and bases its therapeutics upon the idea that the homeopathic principle is an adequate and successful guide in the selections of medicine. The school places emphasis upon the objective or clinical methods of instruction; such methods can be carried out only in a properly equipped hospital under entire control of a staff of competent teachers and demonstrators. The University Hospital (Homeopathic) is in the immediate vicinity of all university activities, being just across the street from the original campus, occupying a large space of ground so that its exposures to light and free atmosphere cannot be impeded. The hospital is conceded to be one of the finest structures of the University, is always the scene of practical work which is carried on primarily in the interest of instruction, and secondarily that those who are attracted to its service may receive the most careful and skillful attention. A feature of this department is a laboratory for pathogenetic experimental work. There are two nurses' homes in connection with the hospital training school, and some small shacks for the purpose of demonstrating the "open air" methods of treating tuberculosis. It also has a fully equipped clinical laboratory with a skillful director in charge. There is a separate building for the lying-in patients, also a building for the departmental offices.

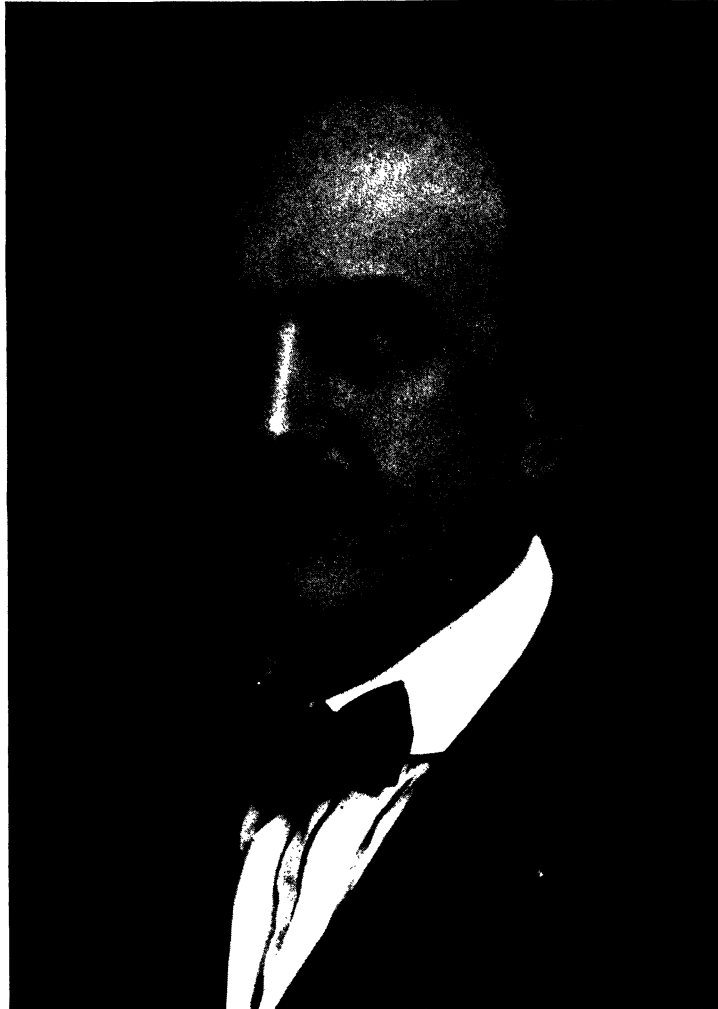

DEAN WENTWORTH MYERS, '99

Professor of Ophthalmology, Otology, Rhinology, Laryngology; Dean of Training School for Nurses and President of the American Homeopathic Ophthalmological, Otological and Laryngological Society 1914-1915. He is a man broad of mind and big at heart, with a kindly inspiring twinkle of the eye that radiates good cheer and warmth to all with whom he comes in contact; a surgeon of recognized ability; an instructor loved by his pupils; a man honored by his colleagues; a man among men.



CLAY

CLARKE

THORNTON

NEWCOMB

JORDAN

1916 Homeopathic Class Officers

DANIEL M. CLARKE	President
C. C. JORDAN	Vice-President
BESSIE N. NEWCOMB	Secretary
L. R. CLAY	Treasurer
EUGENE S. THORNTON	Historian

Invitation Committee

P. E. HAYNES
H. C. ALLEN

Cap and Gown

C. C. THOMAS
D. H. SILSBY

Class Day

J. L. GATES
N. D. SHAW

Memorial

MISS B. N. NEWCOMB
E. S. THORNTON
C. C. JORDAN





Homeopathic Seniors

- H. C. ALLEN *Independence, Ia.*
Alpha Tau Omega; Phi Alpha Gamma
- DANIEL M. CLARKE *Scranton, Pa.*
Pi Upsilon Rho; Keystone Club
- LLOYD R. CLAY *Ann Arbor*
Alpha Sigma; Class Treasurer (4)
- PHILIP E. HAYNES *Howell, Ky.*
Sigma Alpha Epsilon; Pi Upsilon Rho; Class Pres. (2)
- CALVIN C. JORDAN *West Monterey, Pa.*
Class Vice-President (4)

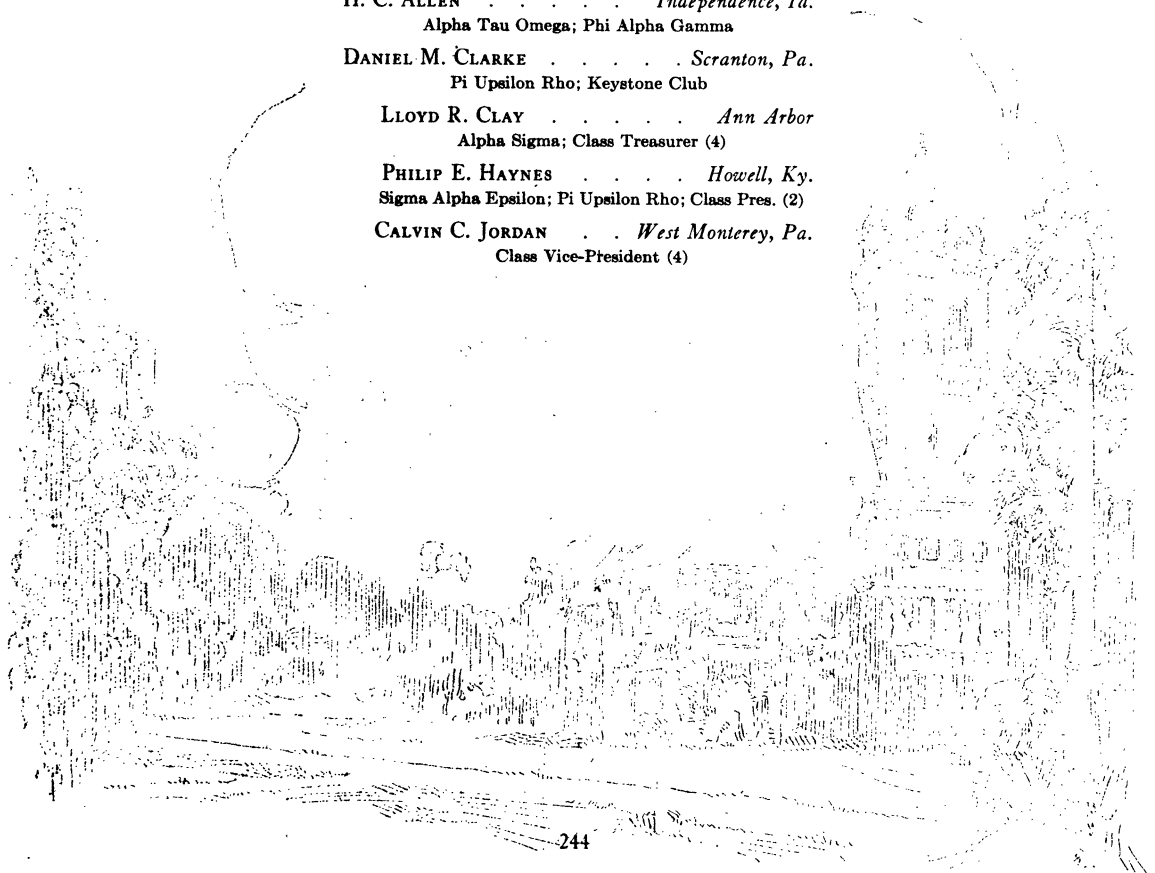

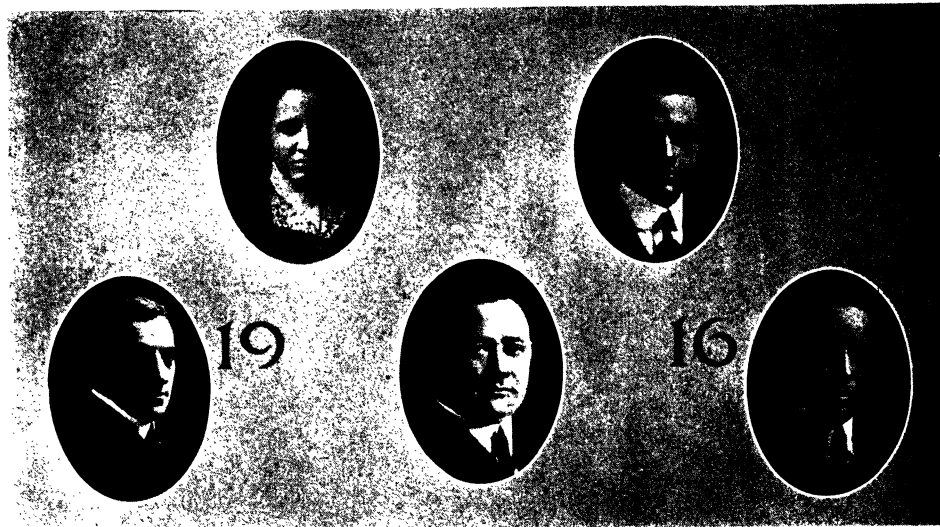

Homeopathic Seniors

- BESSIE N. NEWCOMB *Carleton, Mich.*
 Class Sec. (4)
- NORMAN D. SHAW *Utica, N. Y.*
 Phi Alpha Gamma; Class Treasurer (3)
- DON H. SILSBY *Rochester, N. Y.*
- CAMP C. THOMAS *Waterford, Pa.*
 Alpha Sigma
- EUGENE SHARPE THORNTON . *Lebanon, Ind.*
 Sigma Chi, Pi Upsilon Rho; Associate Editor
 Michiganensian; Class President (1); Historian
 (4).

History of the 1916 Homeops

THERE have been class histories, and there will be class histories; but the luckless historian who pens these lines seeks not to draw the eyes of the world from the struggle of the Triple Entente and the Teutonic hordes, for even a passing moment.

The class of 1916 lays no claims to hero medals or to unusual genius. We say unusual, for genius is simply doing a thing in a way out of the ordinary and we do recall numerous occasions, when we have done things as they have never been done before, and we pray never will be again. But the class does claim to be the smallest graduating class on the campus and we are proud of it. "Little things make perfection, and perfection is no little thing," says Michael Angelo, hence we have the proper impetus that leads to success, for success after all is made up of the little things.

We entered the school in 1912, at the beginning of the increased requirements for entrance, which accounts much for our smallness. Forty percent of the class are men with Bachelor's degrees, while the remaining numbers have had at least two years of pre-medic work.

Our history has not been unusual. We have enjoyed all the pleasures of our courses, and have also suffered all the agonies of a "poor medic." We have heard from one of our "learned" instructors, with a split-protein smile, that small doses stimulate, while large ones paralyze. That pleased us much; but, "oh cruel suspicion," he proceeded to make it more "particulate" and "specific" and said, "I mean mathematically small, not homeopathically." But to this day we have never been told the distinction. Yet we still glory in the power of the "little things," and in this the class stands as a unit; there are no "splits".

The fortunes of the class in the first year were guided by E. S. Thornton, then by P. E. Haynes and C. C. Thomas in the following years, in the order named.

H. C. Allen has ably looked after our interests in the Student Council, and Miss Bessie N. Newcomb has the honor of being the only woman enrolled in the department.

The brightest spot in our otherwise uneventful career has been the "pater familia" spirit of our Dean and the faculty. The Dean says we haven't been as bright as he expected us to be and he never thought we were going to anyway. But he has ever been a father to us all, and many will be the times when twilight shadows lengthen across the lawn that our thoughts will revert to "Papy," and, yes, his inseparable friend, old "Peter."

We will also miss hearing members of the faculty say: "Sure as preachin'", "For all the world", "The indicated remedy is bound to work", "This isn't any text book, but this is my idea", "I performed that operation before I ever read of 'India' Smith's technic", and "I want my coffee with my meals, not with my pie".

There can be no sunrise without a sunset, and our medical sun is now far in the west, and is soon to pass beyond the horizon to rise on the morrow even brighter, we hope. And although the old scenes pass from view, our memories still remain, and ever will of the time when youth, and you and I were in—MICHIGAN. E. S. T.

Senior Homeopathic Statistics

Records show that in no department does the size of classes depreciate so rapidly as in the medical. If the toils of anatomy, histology and bacteriology do not send an embryo medic into a coma from which he never awakens, then it can be depended upon that pathology will administer the "knock-out blow." The instructor himself says that he can get the entire brain of a soph medic under one small cover glass, hence less than 60% of the entering freshmen class ever graduate.

In our freshman year, the class was composed of eight members. It now has eleven, an increase instead of a loss; an enviable record.

We have thoroughly enjoyed the "versatility" of our professors, in telling us what we were studying. In our first two years we were told Homeopathy was "moonshine," "hot air," "pseudo-Christian Science," and numerous other terms less polite. But the last two years upon the other side, have been further enlightened by being informed it was a "grand truth," an "infallible law," a "true science," a "god-send," etc.

Our chief regret has been that we could not fill more seats in the operative pit, and act as stimuli to the gentle zephyr of our operators. But we thank heaven for Dr. Stouffer's class in "First Aid" which has always been welcome on Tuesdays and Fridays to take our place and sit in the draught.

Every member of the class has shown marked ability in some line.

Miss Newcomb has been the life of the class;

Haynes has taken more notes and attended more "movies" than all the class combined;

Allen has specialized in Materia Medica and the honor system;

Thomas has been conspicuous by his absence from classes;

Clark is known for his essay on "Pulsatilla"; while Thornton is the pathology shark without competition. "Mayo" Gates has had care of all major operation and seen that the hospital was run correctly.

Silsby and Jordan have been successful in all lines, and their troubles have all been "small ones."

Shaw is not in their class, but has hopes. "Hank" Clay rests upon his high school laurels, earned in early 90's.

We are all happy and glad that we have lived and thankful we have had the privilege of a university education at a school—like MICHIGAN. E. S. T.





University of Michigan Training School for Nurses

FANTINE PEMBERTON, R.N., Superintendent of Nurses

THE University of Michigan Training School for Nurses, which was established by the University in 1891, offers to young women desirous of becoming professional nurses a course of practical and theoretical instruction extending over a period of three years. To maintain a high standard it has been deemed advisable to receive into the School only those having a diploma from a four-year high school recognized by the University or an equivalent of such instruction which in all instances is determined by the Literary Department of the University.

By lectures and demonstrations the Hospital Staff and other members of the Medical Faculty assist Miss Pemberton, the Superintendent of the Training School, and her corps of eighteen graduate assistant nurses in the theoretical and practical training of the pupil nurses. The course of instruction has been arranged to meet the requirements of the Michigan State Board of Registration of Nurses and it is expected that each nurse upon graduation will take the examinations given by the Board and become a registered nurse.

The University Hospital offers unusual advantages for the education of nurses. Its size and scope make it unnecessary for the student nurse to go elsewhere for any branch of hospital work, since, in addition to a varied experience in the medical, surgical, gynecological and obstetrical wards, she receives systematic instruction in the children's, eye, ear, nose and throat, contagious and psychopathic wards. Wide experience is received in the operating rooms connected with the various departments of the Hospital.

Senior Nurses

OFFICERS

MONICA TARSNEY	President
VERA M. ROCKWELL	Vice-President
ELIZABETH B. HEINOLD	Secretary-Treasurer

Class History

SEPTEMBER 1913 marked the entrance into the Training School of twenty-four young and inexperienced women. Passing unscathed through the first few horrible days of physical examination, of orientation, and of the humbling unwritten rule of seniority, we started our careers under the military discipline of our chosen calling. Having learned by the end of three months, amongst other things, that an appendectomy was not the only operation performed, and that a request for a "stick" in an egg-nog did not mean a drinking tube, we were elected to wear the crowning insignia of a nurse.

Our first year was uneventful. Class work, night duty, and our own ludicrous mistakes were the only variations from the routine of ward work. Eight were added to our class and several dropped out during this period.

In the course of a year we became intermediates and our kerchiefs established more confidence in us by the doctors than our experience warranted or our consciences justified, but we ably assumed our responsibilities which varied greatly. Simultaneously we acted head-nurse and proved the truth of the old adage that a good nurse never ceases being a probationer. Within a period of five minutes we made rounds with a chief and cleansed baby bottles in the kitchen.

Thus time passed and we have become seniors. Three strenuous years have sifted out those whose ideals were not concentrated upon the work and have left our original number. In knowledge of life we are years in advance of ourselves and we realize now how serious the responsibilities of our lives will be. "Suaviter in modo, et fortiter in re" is our motto and we have striven hard to attain these virtues attaching themselves to our profession. Although our course is limited to three years, we feel that we have been given a wonderfully broad education through our humanizing relations with people. Face to face with actual suffering, with sin, and with the pitiful stories we hear, instead of becoming hardened we have become more sympathetic, more tolerant of human frailties and more anxious to relieve any condition within our power.

We are proud to graduate from the University of Michigan Training School for Nurses and we gladly take this opportunity to express our appreciation to our Medical Director and Doctors, our Superintendent and her Staff, for the keen interest they have taken in us.

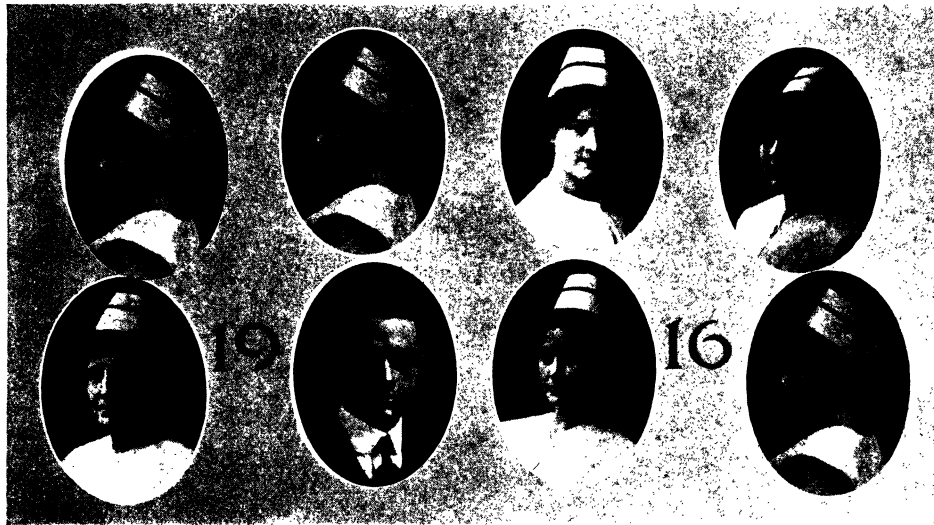

Senior Nurses

GRACE ANGEL	<i>Harbor Springs</i>
ANNA MARIE AUCH	<i>Sibwaing</i>
CARRIE BEERBOWER	<i>Ney, Ohio</i>
FLORENCE E. BURGETTE	<i>Athens</i>
NANCY FRY	<i>Bedford, Ind.</i>
ELIZABETH HEINOLD	<i>Harrisville</i>
EDNA HENRY	<i>St. Louis</i>
HELEN HILTON	<i>Pontiac</i>



Senior Nurses

MARY KARSHNER	<i>Durand</i>
LOUISE KEMPF	<i>Ann Arbor</i>
FLORENCE McNAMARA	<i>Howell</i>
ERMA MULLEN	<i>Lansing</i>
LELA REAGEN	<i>Edmore</i>
VERA ROCKWELL	<i>Hartford, Wis.</i>
JOSIE ROSE	<i>Frankfort</i>
CORAL SHAVER	<i>Caro</i>



Senior Nurses

GRACE SMITH	Frankfort
LOUISE SOUTHARD	Harbor Springs
MABEL STEINMAN	Remus
MONICA TARSNEY	Detroit
HONORA VINK	Bourbon, Ind.
ALICE WHITMAN	East Ashtabula, Ohio
MARION H. YOUNG	Bourbon, Ind.
MARY ZEILE	East Cleveland, Ohio

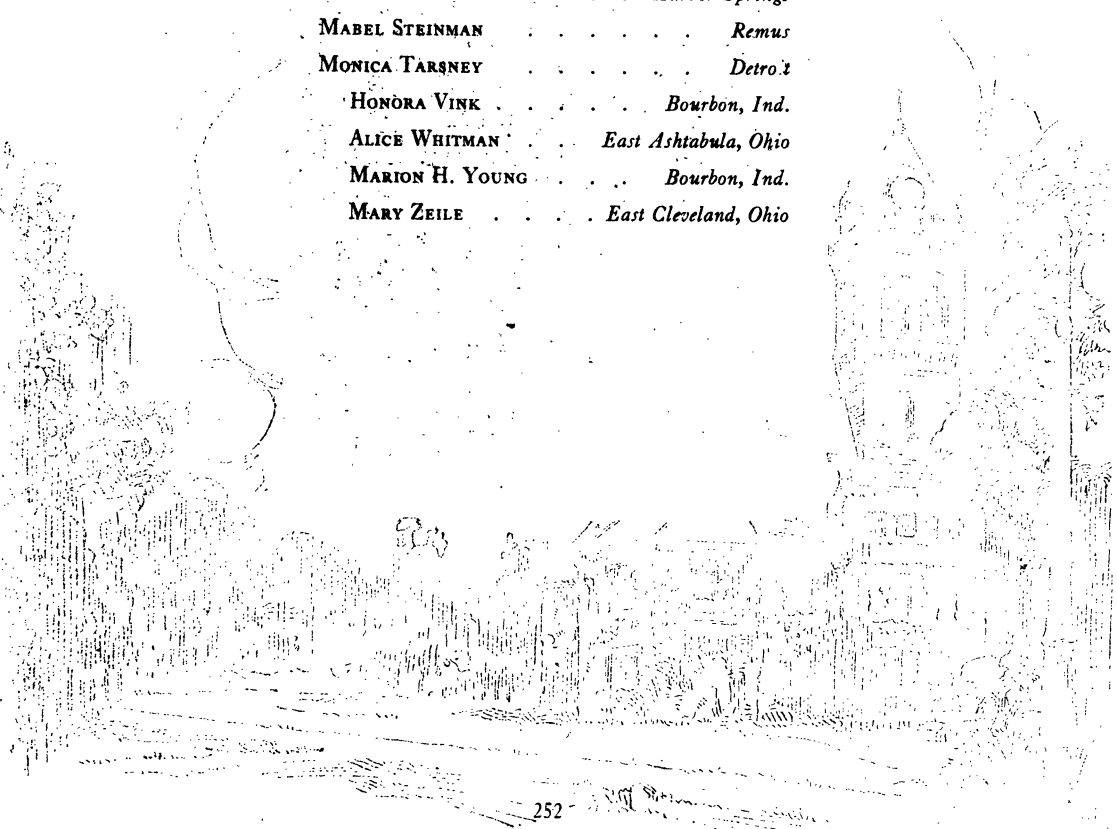

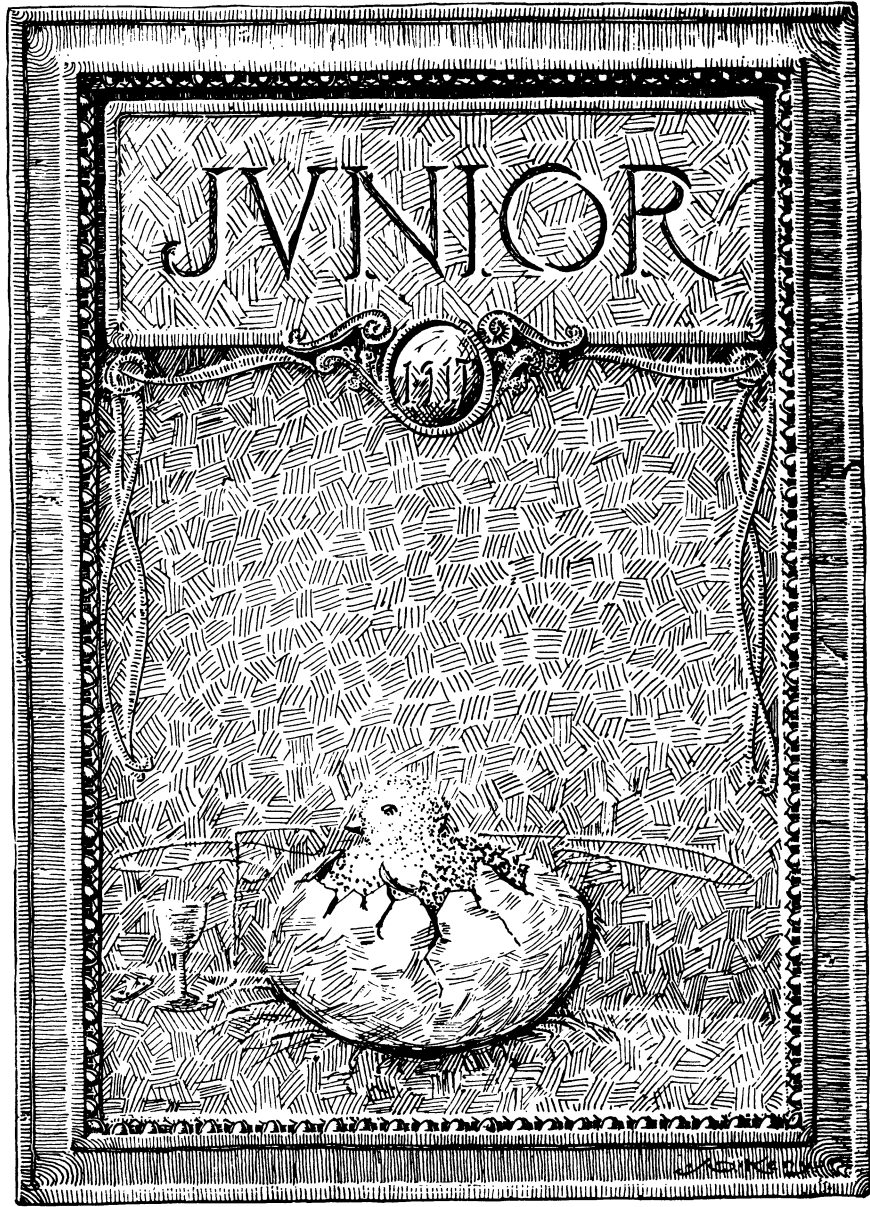

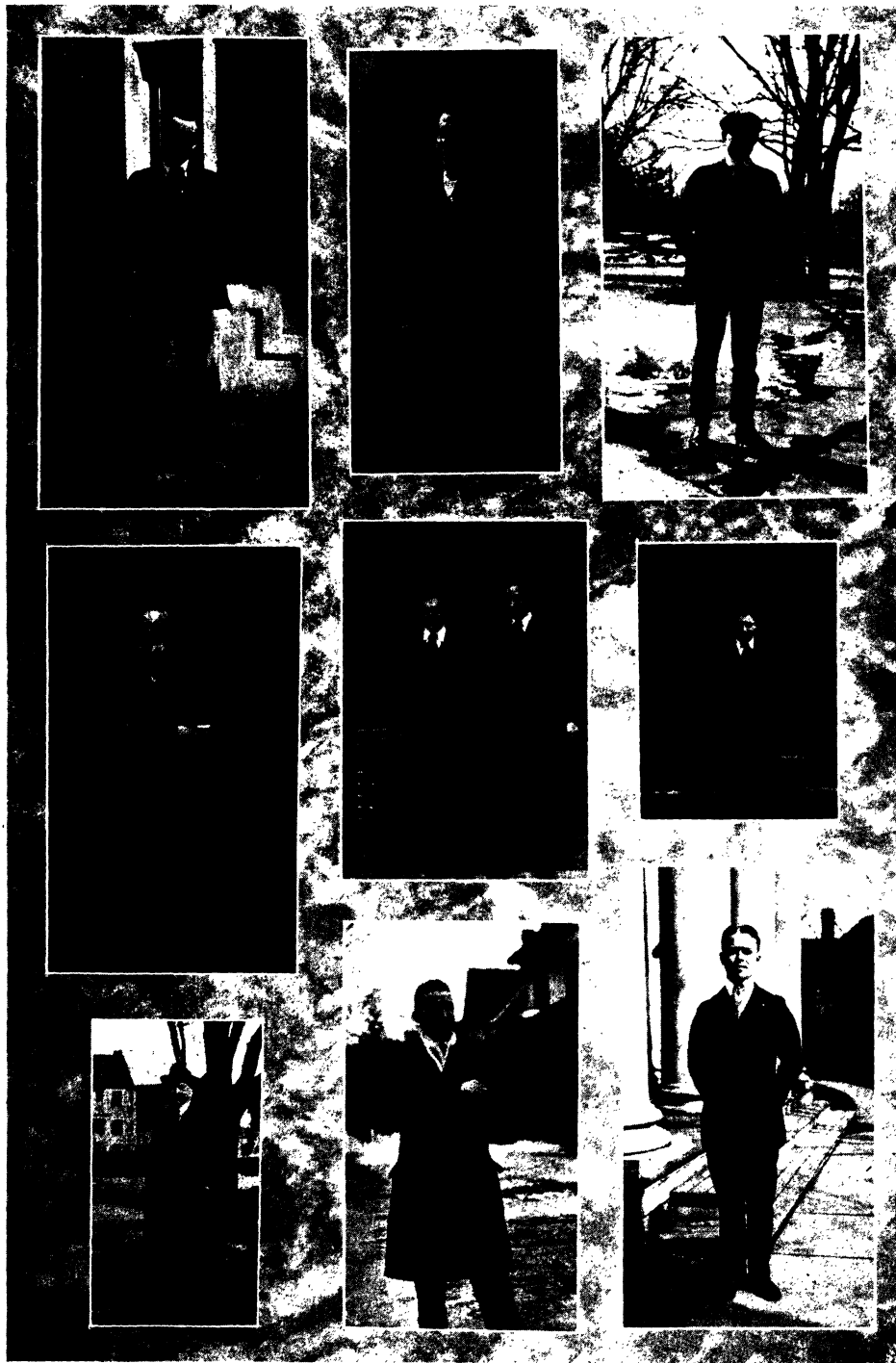









BIRMINGHAM RANDALL PARDEE
 ALTSHELER NIETER BASSETT WHELAN BURGE NEWTON OGLETHORPE

1917 Literary Class Officers

KEMP S. BURGE	President
MARGARET A. BASSETT	Vice-President
GLADYS L. WHELAN	Secretary
YANCEY R. ALTSHELER	Treasurer
THOMAS B. OGLETHORPE	Football Manager
HOBART M. BIRMINGHAM	Baseball Manager
WILLIAM F. NEWTON	Track Manager
LEONARD W. NIETER	Indoor Baseball Manager
EARL E. PARDEE	Oratorical Delegate



LOKKER COOK FITCH . DUNNE DUNTEN
 BARNARD SANDERS DAHLING ATKINSON

1917 Law Class Officers

LOUIS F. DAHLING	President
JOHN E. SANDERS	Vice-President
KENNETH BARNARD	Treasurer
THOMAS E. ATKINSON	Secretary
GRANT L. COOK	Oratorical Delegate
MAURICE F. DUNNE	Football Manager
FERRIS H. FITCH	Track Manager
CLARENCE A. LOKKER	Basketball Manager
PAUL R. DUNTEN	Sergeant-at-Arms



ROTHROCK ATTWOOD READ INGALL
 STRAUSS CHEFFY TRYSELL YOUNG UNDERWOOD

1917 Architectural Class Officers

ERNEST H. TRYSELL	President
MORTON H. INGALL	Vice-President
GEORGE L. CHEFFY	Secretary
CLARENCE L. ROTHROCK	Treasurer
FREDERICK G. STRAUSS	Athletic Manager
CHARLES W. ATTWOOD	Sergeant-at-Arms
EDWIN M. READ	Chairman Social Committee
HAROLD N. YOUNG	Chairman Auditing Committee
GILBERT S. UNDERWOOD	Chairman Finance Committee



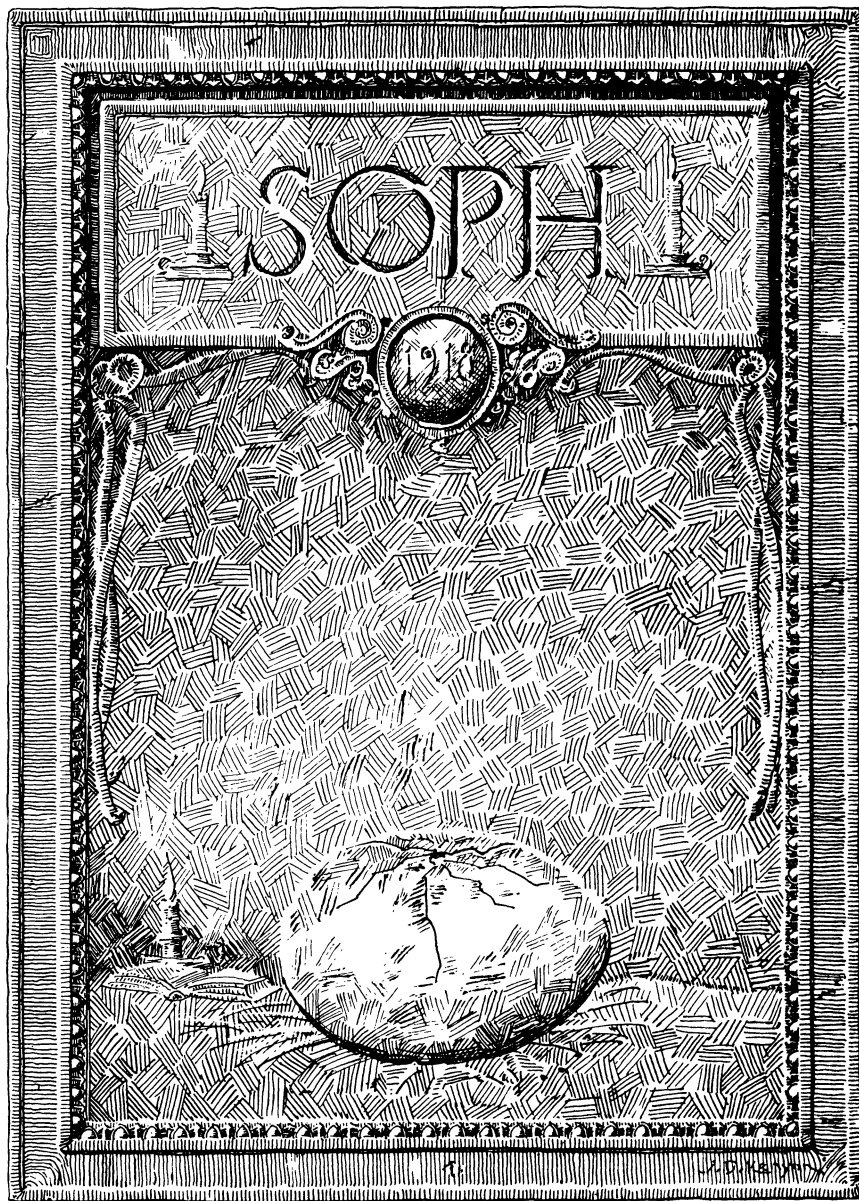

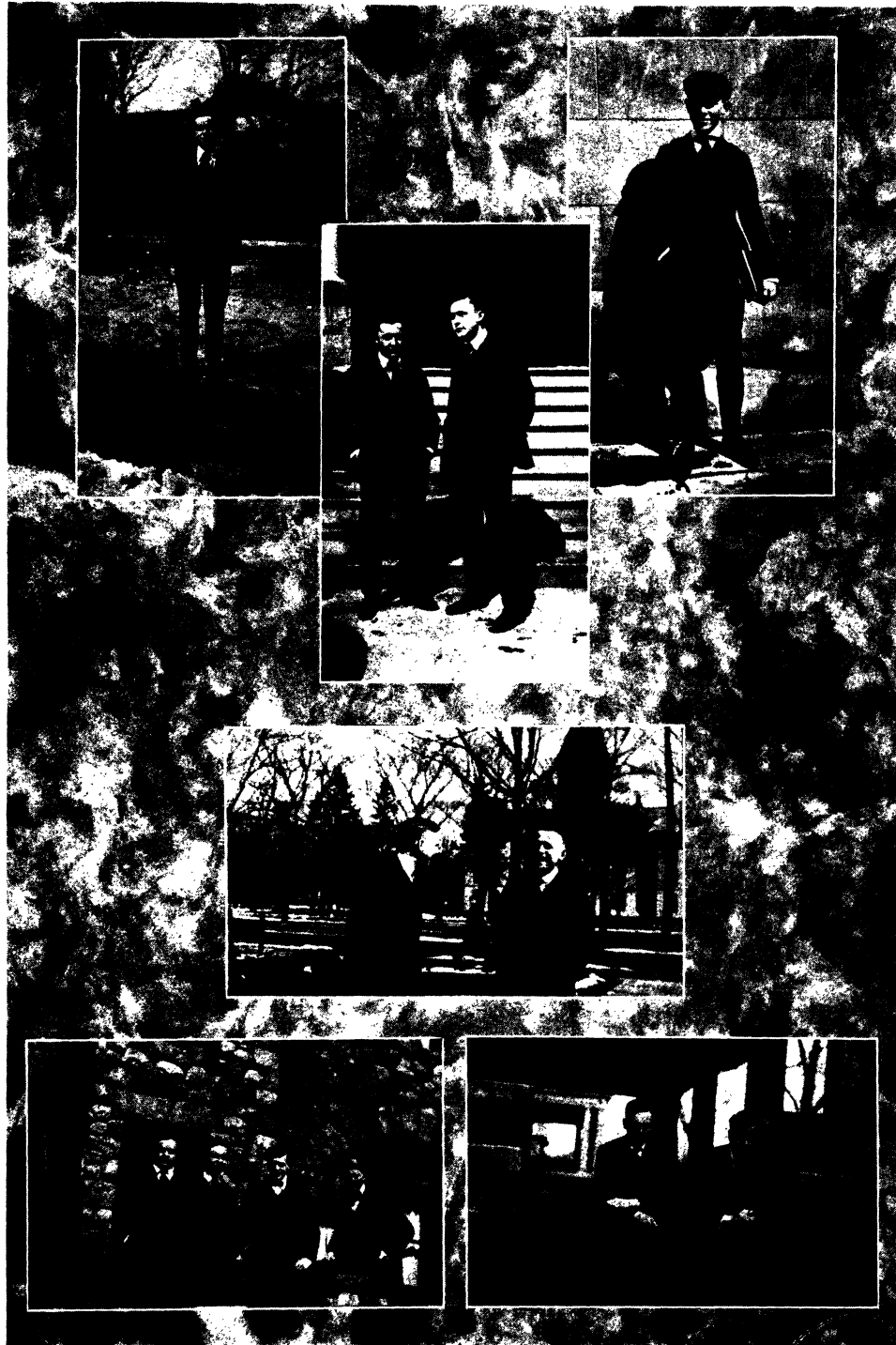





MATTESON BOHLING BOOS
 ARNDT BARRON CLEARY
 GOLDEN McALLISTER WATTS

1918 Literary Class Officers

T. F. McALLISTER	President
GRACE RAYNSFORD	Vice-President
MARGARET COOLEY	Secretary
O. J. WATTS	Treasurer
R. M. CLEARY	Football Manager
G. R. MATTESON	Track Manager
H. S. BOHLING	Publicity Committee, Chairman
J. C. L. BARRON	Social Committee, Chairman
E. R. GOLDEN	Good-Fellowship Com., Chairman
T. C. ARNDT	Arrangements Committee, Chairman
C. F. BOOS	Oratorical Delegate



GRACE RAYNSFORD



MARGARET COOLEY



WICKWIRE ATTWOOD KNOWLSON GOLDBERG JOHNSTON
 BRILL MCKEE HALL GOODSPEED

1918 Engineering Class Officers

W. McC. McKEE	President
J. B. BRILL	Vice-President
DOROTHY HALL	Secretary
H. A. KNOWLSON	Treasurer
S. S. ATTWOOD	Football Manager
HARRISON GOODSPEED	Track Manager
W. G. JOHNSTON	Basketball Manager
J. S. WICKWIRE	Baseball Manager
F. W. HOUGH	Social Committee, Chairman
O. BONNEY, JR.	Finance Committee, Chairman

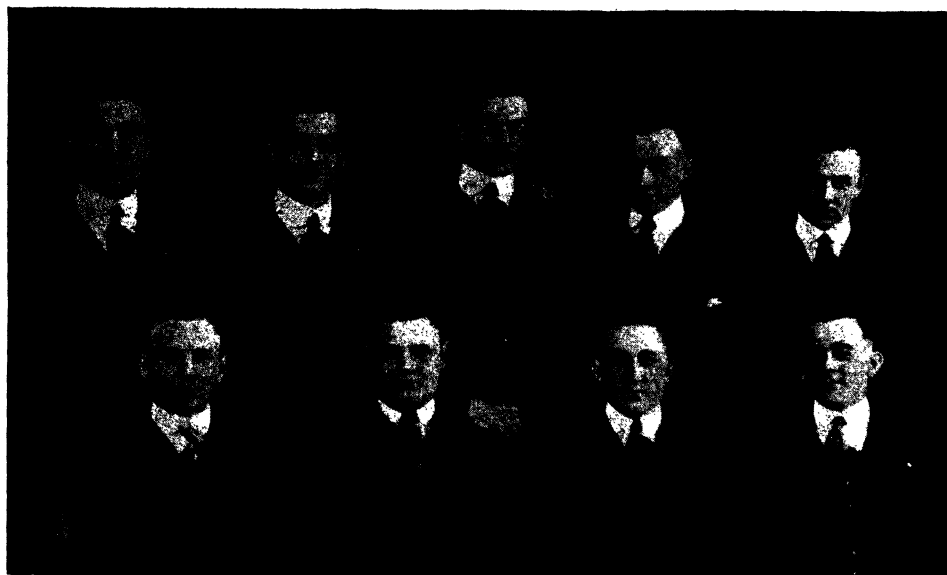

PALEY HAGAR HURLEY HART RYAN
 HALL SMITH MATHEWS HUBAR

1918 Law Class Officers

WM. E. MATHEWS	President
L. H. SMITH	Vice-President
R. A. HALL	Treasurer
D. I. HUBAR	Secretary
GERALD HAGAR	Football Manager
A. F. PALEY	Basketball Manager
GEO. HURLEY	Track Manager
E. O. SNETHEN	Oratorical Delegate
J. E. RYAN	Baseball Manager

COMMITTEES

Social

W. S. KAMMERER, Chairman
 W. W. JENKINS
 G. W. WILLIAMS
 W. C. ALLEE
 C. A. KRAMER

Financial

G. M. COULTER, Chairman
 C. L. STRAUSS
 W. E. MATHEWS
 L. H. SMITH
 R. A. HALL

Advisory

W. E. MATHEWS, Chairman
 L. H. SMITH
 R. A. HALL
 D. I. HUBAR
 G. M. COULTER
 E. M. JOHNSTON

Auditing

L. GREENEBAUM, Chairman
 J. P. COLDEN
 H. E. MORSE
 H. E. TAYLOR

Good Fellowship

H. C. HART, Chairman
 G. D. CLAPPERTON
 E. L. WIENER
 J. E. RYAN
 R. G. DAY

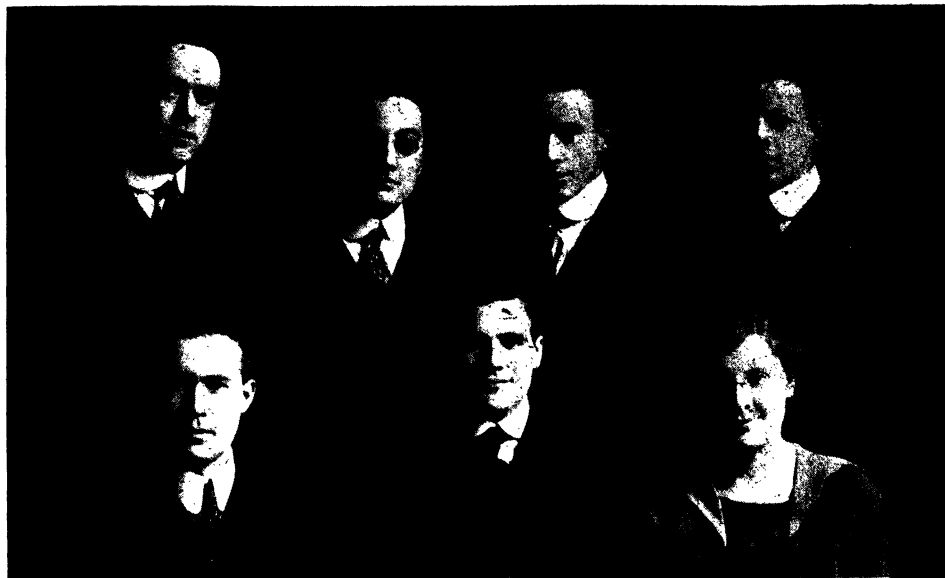

WILKENSON
WATT

BEAVEN

SMITH
TOLAN

DARNALL
WOOD

1918 Medical Class Officers

T. L. TOLAN	President
AMELIA T. WOOD	Vice-President
ARCHIE H. WATT	Secretary
JOSEPH R. DARNALL	Treasurer
J. H. SMITH	Football Manager
PAUL W. BEAVEN	Basketball Manager
MACNAUGHTON WILKENSON	Track Manager
ARCHIE H. WATT	Baseball Manager



BOWER WORDEN KRUGER DIXON
 BRUNDIDGE MILLER DAVIS BURROWS BRENNAN

1918 Architectural Class Officers

PAUL O. DAVIS	President
HAROLD A. BRENNAN	Vice-President
RUBY M. MILLER	Secretary
GEORGE H. BURROWS	Treasurer
LLOYD W. WORDEN	Sergeant-at-Arms
RUDOLPH KRUGER	Athletic Manager
MOSES M. BRUNDIDGE	Chairman Social Committee
WALTER J. DIXON	Chairman Auditing Committee
RALPH BOWER	Chairman Finance Committee



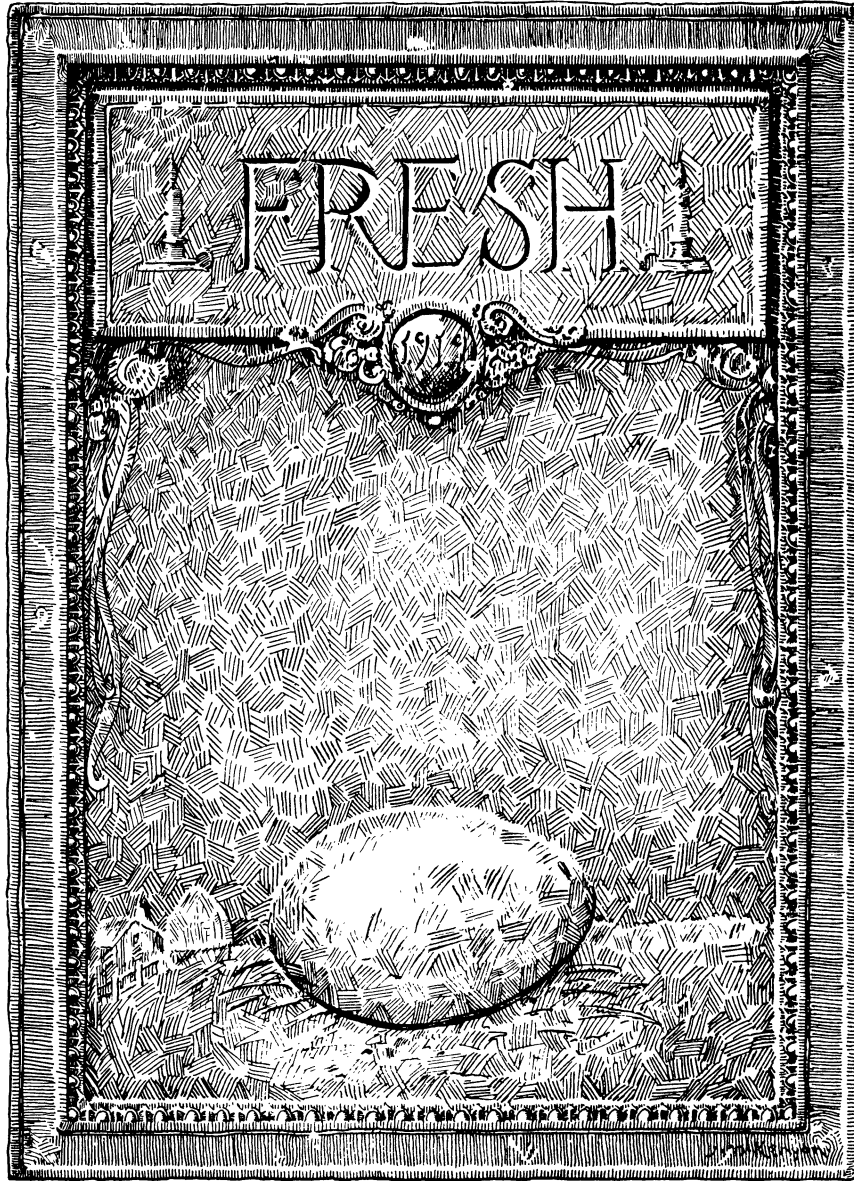



ATKINSON MILLER BECKWITH BELL
 GREIS SMITH CUNLIFFE

1919 Literary Class Officers

C. W. MILLER	President
HAZEL BECKWITH	Vice-President
MARGARET ATKINSON	Secretary
W. F. GREIS	Treasurer
F. C. BELL	Track Manager
H. R. SMITH	Baseball Manager
HARRY STOCKER	Oratorical Delegate



SHELDON SMITH BRAND PAGE
 BARTON WOOD LEWIS

1919 Engineering Class Officers

DAVID P. WOOD	President
R. B. STEVENS	Vice-President
H. A. BARTON	Secretary
A. D. LEWIS	Treasurer
S. J. THOMPSON	Football Manager
J. GARDNER	Indoor Baseball Manager
G. B. WATKINS	Basketball Manager
C. T. VAN DUSEN	Track Manager

SOCIAL COMMITTEE

RICHARD D. SMITH, Chairman

H. N. BRAND
 C. W. HERR

L. W. PAGE
 M. F. SHELDON



SNOW WOOD VAN SCHOICK WOOLFAN DURLING

1919 Homeopathic Class Officers

JOHN D. VAN SCHOICK	President
GEORGE P. WOOD	Vice-President
LINWOOD P. SNOW	Secretary
JAMES K. DURLING	Treasurer
EMMANUEL B. WOOLFAN.	Athletic Manager

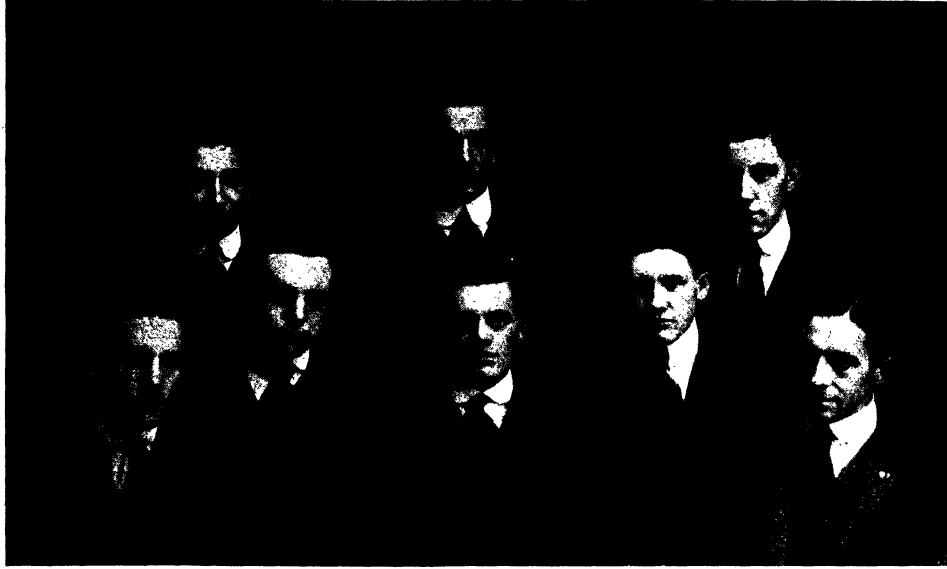

BISBEE
HAMMOND
WARD
HEWLETT
NORTHROP
CREAGER
FULLERTON
SMITH

1919 Architect Class Officers

C. H. CREAGER	President
H. O. FULLERTON	Vice-President
HELEN NILES	Secretary
C. A. NORTHROP	Treasurer
R. H. WARD	Sergeant-at-Arms
T. Y. HEWLETT	Athletic Manager
M. F. SMITH	Chairman Finance Committee
M. E. HAMMOND	Chairman Social Committee
H. J. BISBEE	Chairman Auditing Committee





FERRY FIELD GATES AND CLUBHOUSE FROM THE SOUTH STAND

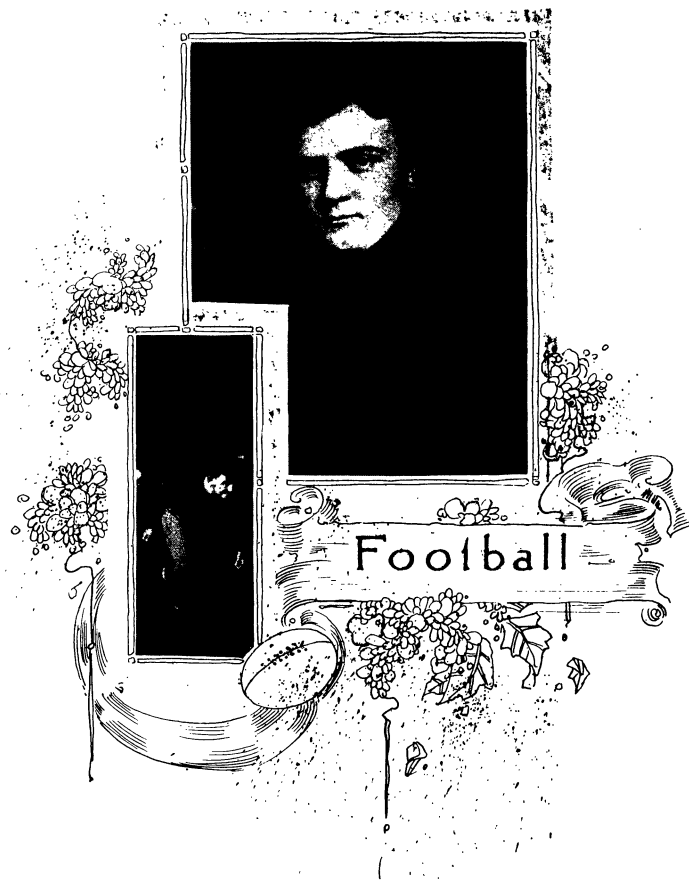

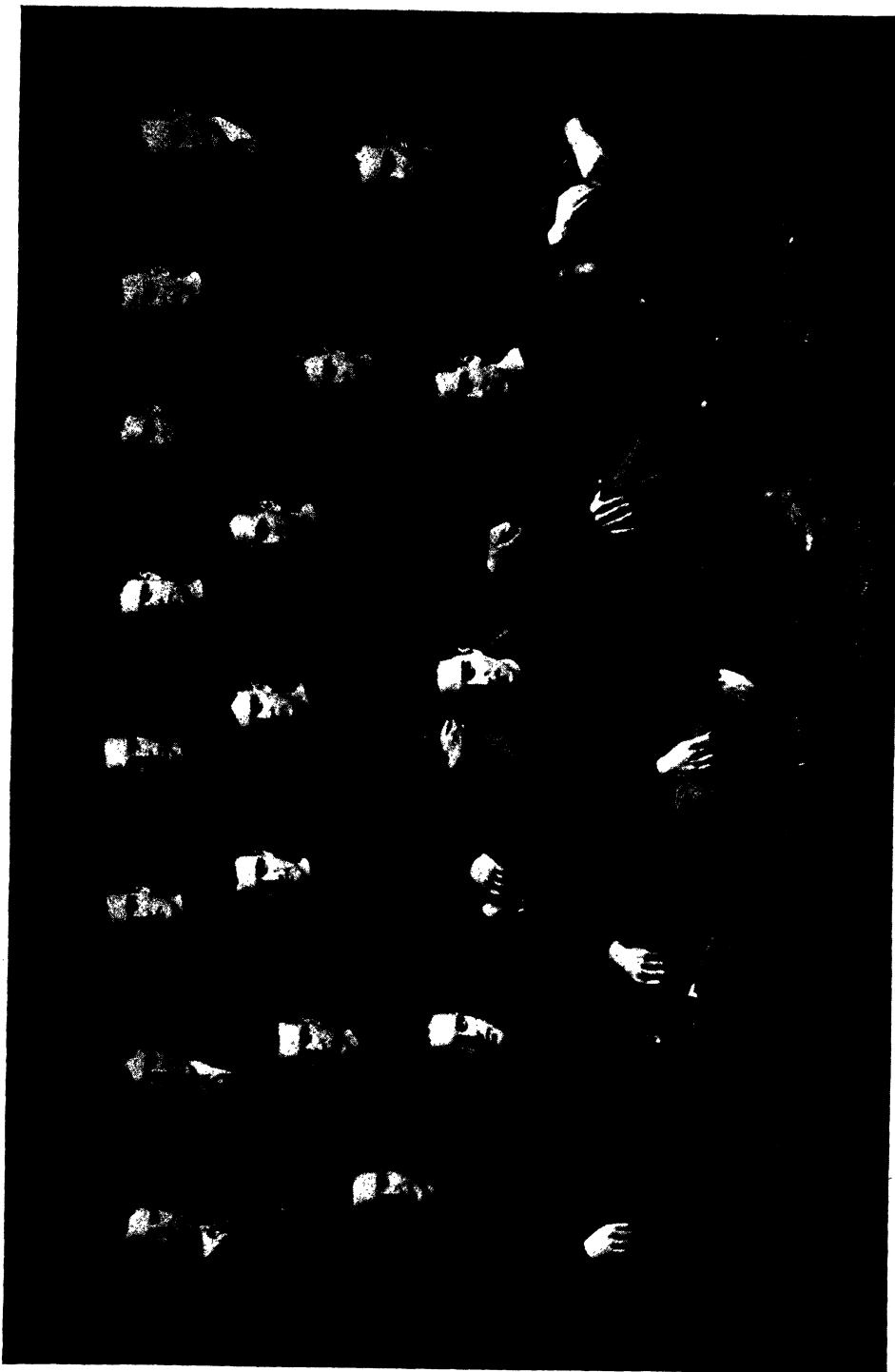

1915 VARSITY FOOTBALL TEAM

BARTELME	FARRELL	DUNNE	WESKE	REHOR	SMITH	WHALEN	COMPTON
ROEHM	STAATZ	MILLARD	COCHRAN	BASTIAN	NORTON	WATSON	CATLETT
	NIEMANN					MAULBETSCH	



FIELDING H. YOST
Head Coach

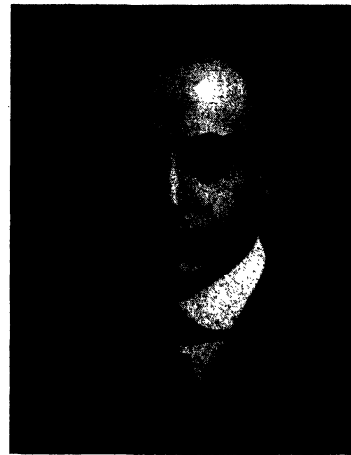

BOYD M. COMPTON
Student Manager

1916 Varsity Football Team

OFFICERS

WILLIAM D. COCHRAN	Captain
FIELDING H. YOST	Head Coach
ADOLPH SCHULZ	First Assistant Coach
ERNEST J. ALLMENDINGER	Second Assistant Coach
RALPH A. MCGINNIS	Third Assistant Coach
STEPHEN J. FARRELL	Trainer
PHILLIP G. BARTELME	Graduate Director
BOYD M. COMPTON	Manager
LEE E. JOSLYN	Assistant Manager
JOHN W. LANGS	Assistant Manager
JOHN C. ROBBINS	Assistant Manager
EARL E. PARDEE	Assistant Manager

PERSONNEL

CLYDE E. BASTIAN, M	Half Back*
ALAN W. BOYD, aMa	Guard
HARRY L. CALVIN, JR., aMa	Quarter Back
J. BLAND CATLETT, M	Half Back
WILLIAM D. COCHRAN, M	Tackle
MAURICE F. DUNNE, M	End
EGMONT G. HILDNER, aMa	End
HOYNE HOWE, aMa	Center
JOHN F. MAULBETSCH, M	Half Back
FRANK G. MILLARD, M	Guard
WALTER A. NIEMANN, M	Center
JOHN K. NORTON, M	Guard
PHILLIP T. RAYMOND, aMa	Full Back
FRED L. REHOR, M	Guard
LEWIS REIMANN, M	Tackle
LAWRENCE S. ROEHM, M	Quarter Back
JAMES H. SHARPE, aMa	Half Back
CEDRIC C. SMITH, M	Full Back
KARL S. STAATZ, M	End
ROBERT W. WATSON, M	Tackle
RICHARD F. WESKE, M	Guard
JAMES L. WHALEN, M	End
HAROLD M. ZEIGER, aMa	Quarter Back

The 1915 Football Season

RECORD

October	6—Michigan	39	Lawrence College	0
October	9—Michigan	35	Mount Union College	0
October	13—Michigan	28	Marietta College	6
October	16—Michigan	14	Case School of Applied Science	3
October	23—Michigan Agricultural College	24	Michigan	0
October	30—Syracuse University	14	Michigan	7
November	6—Cornell University	34	Michigan	7
November	13—Michigan	0	Pennsylvania University	0

Total Points Scored—Michigan 130, Opponents 81.
Record—Won 4, Lost 3, Tied 1.

REVIEW

THE season of 1915 has been dubbed "the most disastrous of the Yost regime at Michigan." Bare figures would seem to bear out this statement of the critics. Of eight games on the schedule, four were victories, three were defeats and one was a tie game. The four victories were scored on the weak teams which came to Ann Arbor at the opening of the season for the customary practice tilts. The defeats were suffered at the hands of the "big" teams on the schedule, while the tie game, that with Pennsylvania, was a battle staged between two leviathans which had suffered uniform reverses throughout the fall. To the critic who wishes to see naught save misfortune in the record of the 1915 Varsity, the basis for pessimism is not hard to find.

But there were many bright spots in the season; many features which seemed to forecast great success in the future. The team which Yost sent into the games of 1915 was a green and inexperienced eleven. There were but few veterans, and these veterans were not of the class commonly called "stars." The glamour of the 1914 season cast its shadow over the playing season of 1915. There was no Harvard-Michigan game to serve as a goal toward which to strive. The schedule was an uneventful one, patterned along the customary lines of Michigan gridiron seasons. The year before had been filled with momentous events and the eyes of the collegiate world had been on Ann Arbor and her football team. None of that glamour was present in the fall of 1915. The season presented nothing save a hard, grinding series of games; games in which the Varsity was to be pitted against powerful elevens, and with nothing more formidable to present than an eleven far below the average of Michigan teams.

There were none of the stars of previous years around which Yost might build an eleven which would be powerful on attack or stubborn on defense. The All-American Maulbetsch of 1914 could not produce the yards he had added to the Michigan total the fall before, for the line in front of him was weak, and the star himself was not playing in his usual form. The line could not be built around a Raynsford or a Pontius or a Patterson. Yost faced a problem which was no less than discouraging, and there was not the material present to solve the difficulty.

The Varsity won its first four games, those with Lawrence College, Mount Union College, Marietta College and the Case School of Applied Science. In the first three instances the games were won by large scores, and although the Varsity did not show any startling play, these early battles did not give cause for gloom among the rooters. Then came the lowly Case eleven which, besides scoring on the Wolverines, held the big team to a scant two touchdowns.

One week later came the Michigan Aggies, and they administered a stinging defeat, a defeat which will always rankle in the hearts of the Michigan rooters who were a witness to it. The Aggies presented a powerful eleven, a team trained for this game and for this game alone. Experienced, determined, prepared to play the greatest game of their lives, these eleven athletes from East Lansing completely overwhelmed the Varsity and the 24 to 0 score was the result. Then Syracuse came to Ann Arbor and earned a 14 to 17 victory. The Orange eleven which defeated Michigan in 1915 was one of the most powerful teams which Syracuse had ever sent to Ann Arbor, and its success was well-deserved. Then came the defeat at the hands of Cornell, followed by the tie game at Philadelphia.

Through it all, the Michigan rooters displayed a fighting spirit and a loyalty to their eleven which more than compensated for the misfortunes which beset the gridiron athletes themselves. After the Aggies had gone back home wildly victorious, the rooters staged a wonderful mass-meeting, a tumultuous display of sincere loyalty and deep-rooted Michigan spirit which sent the players into the Syracuse game with a grim determination to prove worthy. It was not the fault of the team as individuals that the victory did not rest on the Maize and Blue. The same held true of the "come-back" spirit shown by the rooters after the Syracuse game, and of the "never-say-die" manner in which the thousands on thousands of Michigan rooters cheered their team to the echo in the heart-breaking Cornell battle.

While the 1915 football team may not go down in history, the 1915 rooters will linger long in the memory of Michigan men. The team did its best, but that is always expected. The rooters came up out of the lethargy of habitual success and proved themselves worthy of the victories which have been earned by Michigan Varsities in the past.



Case fighting for an advance in the middle of the field on the day the collegians held Michigan to a 14 to 3 score



Captain Cochran never waited for the battle to come to him. He led all the time



Roehm rising out of the mass as he strove to pass Case's last chalk line. The "dreadnaught" Rehor in full charge in the background.



"Three-legged" Maulbetsch is known wherever football is the subject of conversation. He leads the Varsity next fall.



A "sifting" play on the day when the Aggies won by a 24 to 0 score. Only two men are out of the play at this point.



Statz guarded the right flank of the Varsity line for two full seasons. The enemy avoided him.



The Aggies put Maulbetsch into a pocket every time he tried to carry the ball.
He is stopped dead in this play.



A slashing drive around the other fellow's wing was
Catlett's favorite stunt



The crash of a charge shows the Michigan linemen sifting through to stop a Syracuse attack on the day the Orange was victorious



Bastian was willing to dash himself against anything, especially football teams

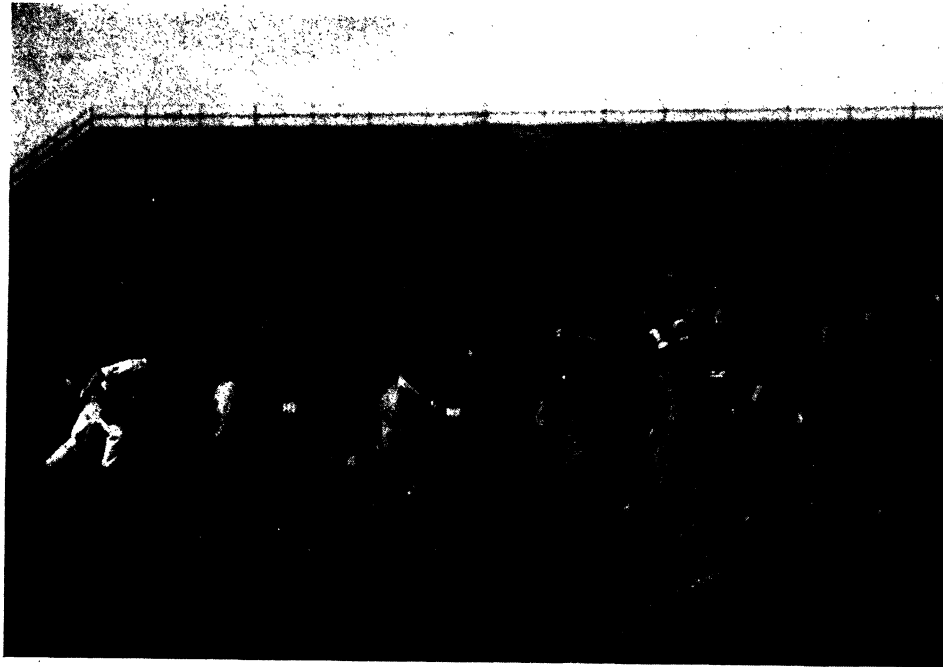

A Syracuse attack doomed to failure. The giant White is blocked high in the air and is powerless to help.



Dunne was the Apollo of the Varsity, saving and excepting the times when he acted as the team's kicker.



Michigan's reserve defense was needed many times the day Cornell won by a 34 to 7 score. This time the "first line" did its duty.

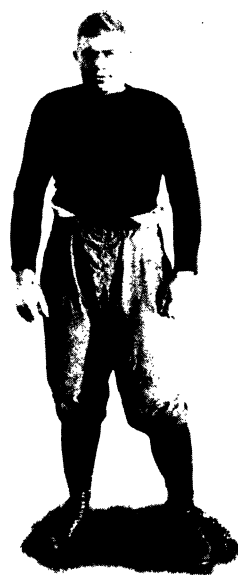

Watson is also the champion wrestler of the campus. His opponents in the line believe it.

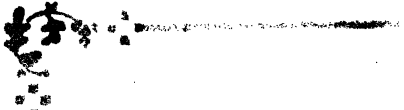

Maybe this Cornellian wriggled out of the tackle. Barrett et al turned the trick many times.



Millard's favorite trick was boring through to dump the secondary defense



It required two straining Quakers to stop the catapulting Maulbetsch every time he started to gain in that 0-0 game in Philadelphia

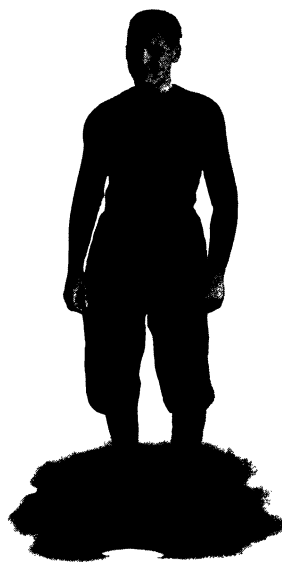

More than once Roehm was the last obstacle in front of the goal posts. He was a real obstacle.



Pennsylvania couldn't gain when every Wolverine piled himself in the way. Rehor on the bottom and Niemann on top made progress impossible.



The "fighting face" of "Pat" Smith carried terror into the enemy's ranks.

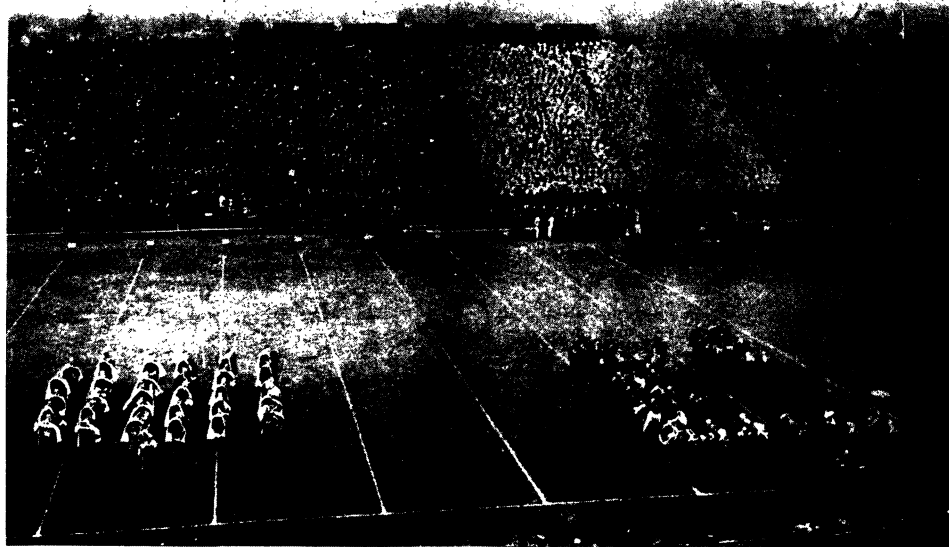

Between the halves the Michigan band in Block "C" formation plays Cornell's Alma Mater while the Cornell men sing

Michigan-Cornell Game

ALTHOUGH playing the best game of the season, Michigan's eleven was unable to stem the terrific onslaught of the champion Cornell eleven, and the Varsity went down to a 34 to 7 defeat in the closing game of the Ferry Field schedule of 1915. It was the largest score which had ever been totalled against a Yost eleven, although the margin of Cornell's victory was not as great as that of the 29 to 0 win by Pennsylvania in 1908.

In losing to Cornell, the Varsity was defeated by perhaps the most powerful team in the country, in the fall of 1915. The eleven from Ithaca was victorious over Harvard, which team was generally admitted to be among the very best of the season. Although Pittsburgh University might have been acclaimed nearly the equal of the Cornell eleven, the fact that no game was played between these two teams made a direct comparison impossible. The type of football shown by Cornell in its game on Ferry Field was by far the best of the season, and equal to any ever seen on the Michigan gridiron. The team was led by Captain Barrett, a player universally picked for All-American teams, and was composed of athletes of nearly the same calibre.

Michigan was playing her biggest game when Cornell came to Ferry Field. The team had suffered two stinging defeats, one at the hands of the Michigan Agricultural College eleven, and the other from Syracuse. But the players had caught the fighting spirit of the rooters, and "came back" for this important game with the Big Red team, as if no discouraging defeats had been administered to the inexperienced players. The game was the occasion of the annual "homecoming" of the alumni, the time when Ann Arbor is in gala dress and the annual football holiday is being celebrated. Nearly 23,000 people were packed into the mammoth stands of Ferry Field. For a few minutes at the opening of the second half this vast crowd was supremely, insanely, happy. For during that time Michigan scored her lone touchdown, and scored it by dint of a magnificent charge down from the center of the field. But during the rest of the game it was a somewhat chastened, although even loyal, crowd which wore the Michigan colors.

Michigan's defense was unable to stop the terrific attack of the Cornell backfield. Captain Barrett, Shiverick, Collins and Mueller found but little difficulty in making ground against the breaking Michigan line, which was stamped by the aggressive Cornell forwards. Captain Barrett was the star of the game. He scored two of the five Cornell touchdowns, and added four points to his team's total by kicking that many goals following touchdown. He made repeated long runs, eluding the Michigan tacklers with an ease which seemed to indicate rather a lack of ability on the part of the Varsity players, than any unusual elusiveness by the star quarterback. The Cornell backfield quartette played as a compact, charging machine, and not as a set of individuals, with the result that it swept the futile Michigan defense before it. This backfield formed an interference for the man with the ball which could not be broken. The Michigan defenders, Watson and Benton on the one side, and Norton and Staatz on the other, were swamped or boxed or bowled over by these charging Cornellians, while the man with the ball slipped by to the Varsity secondary defense for a substantial gain.



Dogged determination marked Norton's play all during the season. He earned his letter.

Cornell presented nearly the same type of attack that was used with such deadly effect the year before. It was a grinding, smashing, overwhelming charge against which the individual grit and the desperation of the Varsity players was unavailing. It was irresistible, the terrific onslaught of that compact, united attack. And after the first two touchdowns had given Cornell a substantial lead, the success of a Big Red charge was largely a matter of psychology. The sight of that determined attack, as it formed for the charge, was sufficient to strike terror into the heart of even the most staunch Wolverine.

And yet, despite the power of Cornell and the seeming weakness of Michigan before her, there was a point in the great battle at which the pendulum might have swung the other way. Had Fate smiled upon the Varsity colors at that time, it might have been the Maize and Blue which waved in victory at the end, and not the flaunting red of Cornell. Such a Fate would have been a cruel one for the big easterners, for they were clearly the better eleven, but the "break of the game" has often given to the weaker team the glory of a final victory.

That climax, or turning point, came in the third quarter. To start this quarter, the opening of the second half, Michigan started a brilliant rally. Straight down the field to a touchdown, the Varsity carried the ball through a frenzied Cornell defense. And in a moment after the kick-off which followed, the Varsity again obtained possession of the ball. Every indication pointed to another march to a touchdown. The dogged determination with which Yost had inspired his men during the intermission seemed about to materialize into a rally which would rival that staged several years before against the very team now attempting it, the time that Pennsylvania came from behind and won in the last half of the game. But just as this march to a seeming second touchdown was starting, Maulbetsch fumbled, a Cornellian pounced on the oval, and the chance was gone. That play not only took the heart out of the Varsity, but it inspired in the Cornell eleven a fear that the unexpected might happen, and so they started out to make victory sure. This they accomplished with two more touchdowns.

That rally by the Yostmen in the opening minutes of the second half was the inspiring feature of the whole disastrous Michigan gridiron season. Niemann recovered a fumble on the Cornell 30-yard line to start the period, and there the Varsity attack started. Smith and Maulbetsch showed, for the first and only time in the game, a flash of the plunging strength they were capable of. The Varsity line charged before these backs and Cornell was pushed back. One of the famous Yost tricks, a "talking" play, took the ball from inside the



Niemann was never accused of serving tea from his position as center rush. He was a scrapper.

10-yard line, right to the last chalk mark, and then Roehm ducked between Niemann's legs for the last few inches necessary to a score. That "talking" play was much the same as Yost had planned

for the Harvard game, and which Quarterback Hughitt had called for on Soldiers' Field at a time when it was not needed. In the play used against Cornell, Roehm called his signals as usual, and then seemed to change his mind, shouting "Change Signals." At this the Cornell players eased up from their charging positions, and just at the moment when they were off-guard, the Wolverines charged, and Maulbetsch carried the ball through the disorganized Cornell line for nearly 10 yards. It was a play almost completely misunder-

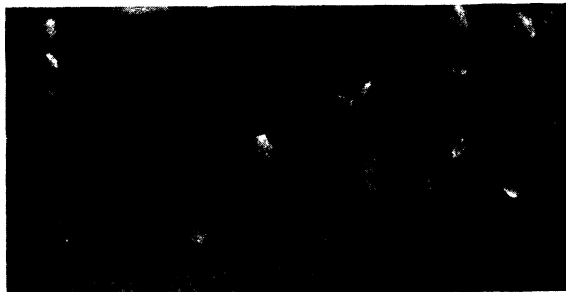

Silk stocking methods do not rule when Yost takes charge of a Varsity football practice

stood from the stands, but to the stampeded Cornell eleven it spelt disaster.

Michigan's Varsity played a class of football far above the average of its work during the season, but even that was not equal to the tremendous strength of the Cornell eleven. Flashes of Yost strategy could be seen here and there, but even Yost strategy would not overcome the handicap of inexperience and so it was the Michigan Maize which met defeat.



"Hurry Up" is authority for the statement that Yost, Jr., will be as good a player as was "Germany" Schultz



Michigan rooters received the test of adversity last season and "Hal" Smith was one of the reasons they won.

Michigan-Pennsylvania Game

MICHIGAN and Pennsylvania fought to a scoreless tie on Franklin Field in Philadelphia, in the game which was the final appearance for the 1915 Varsity. In the face of a stubborn resistance by both teams, the attack of Quaker and Wolverine failed each time it was put to the final test under the enemy's goal posts. Pennsylvania failed more often in this regard than did Michigan, the Quakers losing a possible chance to score on three separate occasions, while the Michigan eleven had a real opportunity only once during the game. For this reason, if no other, the critics who saw the game, gave the honors to the easterners despite the brilliant rallies and the stubborn defensive play of the Wolverines.

The best chance offered to Michigan to score came in the second quarter. At this point the Wolverines rushed the ball to the Penn 16-yard line before they met any determined resistance. Here a fake kick for goal from placement was tried, with the result that the man who attempted to carry the ball was downed for a loss of ten hard-earned yards. The next play was an attempted forward pass, which sent the ball behind the goal lines, but instead of a Michigan man's being there to receive the



The Varsity band struts highest when in the shadow of the Pennsylvania campus. And its music is best.

oval for a winning touchdown, a Pennsylvanian received the ball, and a touchback was the best gained by the Wolverines.

Pennsylvania was little more successful in her attempts to score. The Quaker backs had little trouble in rushing the ball for long gains just so long as they were out in the center of the field, but the moment the play came close to the Michigan 10-yard line, the Wolverine defense invariably stiffened, and to go farther was an impossibility. On each of the three occasions when the Quakers reached this point on the field, they attempted a goal from the field. Twice Quarterback Bell tried to negotiate the points which would have meant victory for his team, and as many times he failed. On the third trial Left Tackle Mathews dropped back for the kick, but he too was unable to send the ball truly, and a Pennsylvania score was impossible. To take the oval over the last chalk line by rushing was a task which the Quakers early found to be futile. For no matter how easily the Michigan defense bent and yielded before attack while the play was out in the center of the field, this same defense became of the consistency of a stone wall when a victory for the enemy seemed to be a probability. Each time Captain Cochran rallied his defense for a last stand, and on every trial the Wolverines proved equal to the emergency.

The battle which was staged on Franklin Field was a clash of two elevens which had bowed before the superiority of their enemies during practically the whole season, preceding their meeting. Pennsylvania had been beaten by Dartmouth, Lafayette, Pittsburgh and others, and was still later defeated by Cornell, while Michigan had already met reversal at the hands of M. A. C., Syracuse and Cornell. The supporters of both elevens were confident that this battle, staged between two such traditional rivals, would find their particular team of sufficient power to wring a much-desired victory. But each was doomed for disappointment. Their favorites were strong enough to stave off defeat, but each lacked the necessary "punch" which was an essential to victory.

Line-plunging was the feature of the game, and for this reason the battle resembled greatly the games of five years ago, when a smashing attack was emphasized more than the present open style of gaining. In this particular, Pennsylvania exceeded Michigan in actual number of yards gained, but her plungers were not more effective considering the fact that the ball was more often in the possession of the easterners than in the hands of Michigan. Maulbetsch found it more than difficult to gain ground, but Smith was a consistent plunger until he was forced to retire because of injuries. The Quakers seemed to have been especially coached to stop Maulbetsch, and the smashing back was unable to get away for



Whalen was at his best when waiting for the enemy to start an attack. He generally stopped it



Weske, the recruit who came up out of the ranks and into the limelight of Varsitydom



When Rehor started the world trembled. One day he ran 70 yards for a touchdown against the Reserves



Yost is not a Chautauqua lecturer but he knows more about effective speech than most platform orators

Captain Cochran, Staatz, Roehm and Catlett played their last game for Yost and Michigan on this day. Catlett and Roehm distinguished themselves especially, while the Michigan captain was in the thick of the fight on each one of those three terrible defenses down near the goal posts. Rehor, a substitute all during the season, became a regular in this game, and was a demon on both offense and defense. Weske, the rawest recruit on the Wolverine squad, stayed in his position at right tackle throughout the game, acquitting himself to the satisfaction of the critical Yost.

It was not the glorious finish to a disastrous season, which the rooters had hoped for. But it was a finish which showed the Wolverine Varsity displaying a fighting spirit which was worthy of the name which it bore.

consistent gains. The Quakers had evidently been carefully trained in the best way to make Maulbetsch ineffective, and they surprised the Michigan rooters by their success in this particular. Smith, on the other hand, was able to reel off long gains, and was also a power on defense. Pennsylvania's line plungers, Derr and Williams, tore great holes in the Michigan line, and were the most successful gainers on the field of play. They were largely instrumental in placing the Quakers within striking distance of the Michigan goal on the three occasions when Pennsylvania seemed about to score. The punting of Bell was much better than that of the Michigan kicker, Dunne. The Wolverine punter was performing this duty for the first time in a Varsity game, and for this reason his inability to get his kicks away for any distance and with any direction was excusable.

Michigan was further handicapped by a veritable avalanche of penalties which the officials inflicted. Off-side penalties were in the majority, and more than once a Pennsylvania attack was materially aided by the addition of a few yards of Varsity territory.



"Van" and "Eastie" led the Syracuse goat around Michigan's campus and recruited boosters for the Twilight Procession

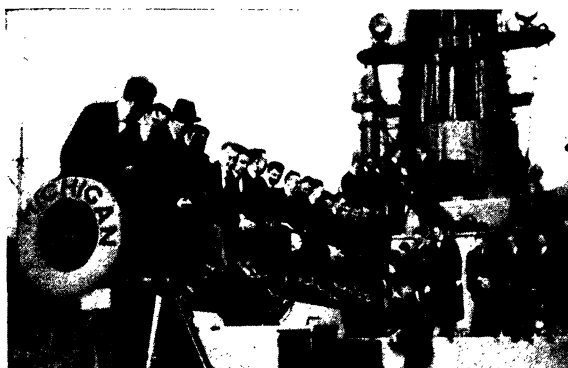

Wolverine rooters aboard the Battleship Michigan the day the "jacks" joined their ranks on Franklin Field

1916 All-Fresh Football Team

OFFICERS

CLIFFORD M. SPARKS	Captain
PRENTISS P. DOUGLAS	Head Coach
JAMES W. RAYNSFORD	Ass't Coach
ALVIN M. BENTLEY	Manager

PERSONNEL

CHARLES P. BEATH, 1919	Center
CLIVE H. BEVENS, 1919	Guard
ROGER BIRDSSELL	End
R. H. DUNN, 1919	Tackle
RUSSELL G. CORNELIUS	Half Back
SYDNEY V. EGGERT, 1919	Half Back
JOSEPH A. HANISH, 1919	Half Back
EDWARD HAUSER	Guard
A. W. MACLACHLAN, 1919	Tackle
DONALD MACRAE, 3RD	Half Back
F. B. NASH, 1919	Center
W. L. PEACH, 1919	End
SHERWOOD REEKIE, 1919	Half Back
BERNARD L. SNYDER, 1919	Full Back
C. M. SPARKS, 1919	Quarter Back
C. A. TOWSLEY, 1919	Guard
ELTON WIEMAN, 1919	End
O. G. WILLIAMS, 1919	Tackle

RECORD OF SEASON

October	16th—Michigan Freshmen	0	Michigan State Normal	0
October	23rd—Michigan Freshmen	21	Heidelberg College	15
November	13th—Michigan Freshmen	80	University of Detroit	0



THE 1919 ALL FRESH FOOTBALL TEAM

WILLIAMS	DUNN	WIEMAN	BEVENS	HANISH
	PEACH	SPARKS	EGGERT	MACLACHLAN
	NASH		REEKIE	TOWSLEY





1915 VARSITY BASEBALL TEAM

STEWART	DAVIDSON	BARTELME	LUNDGREN	LANG	LABADIE	SHIVEL
BENTON	BENTON	SISLER	MCQUEEN	WALTZ	FERGUSON	
BRANDELL	BRANDELL		ARENTZ		NIEMANN	



CARL LUNDGREN
Coach



SIDNEY T. STEEN
1916 Student Manager

1915 Varsity Baseball Team

OFFICERS

EDMON P. McQUEEN	Captain
CARL LUNDGREN	Coach
PHILLIP G. BARTELME	Graduate Director
CHESTER H. LANG	Manager
SIDNEY T. STEEN	Ass't Manager
CARLETON E. STRYKER	Ass't Manager

PERSONNEL

CHARLES W. ANDERSON, aMa	Short Stop
LOUIS A. ARENTZ, aMa	Catcher
LELAND H. BENTON, M	Catcher
ELMER BRANDELL, M	Short Stop and Outfielder
HARRISON H. CASWELL, aMa	Pitcher
WILBUR S. DAVIDSON, M	Pitcher
CHARLES H. FERGUSON, M	Pitcher
GEORGE V. LABADIE, M	Outfielder
DALE R. MALTBY	First Baseman
THOMAS R. McNAMARA	Pitcher
EDMON P. McQUEEN, M	Second Baseman
WILLIAM K. NIEMANN, M	Outfielder
RAYMOND E. NICHOLS, aMa	Pitcher
WARREN G. PAYETTE, aMa	Pitcher
FRANK A. SHEEHY	Outfielder
RALPH B. SHIVEL, M	Third Baseman and Short Stop
GEORGE H. SISLER, M	Pitcher
THOMAS P. SODDY, aMa	Pitcher
WALTER H. STEWART, M	First Baseman
RALPH M. WALTZ, M	Third Baseman

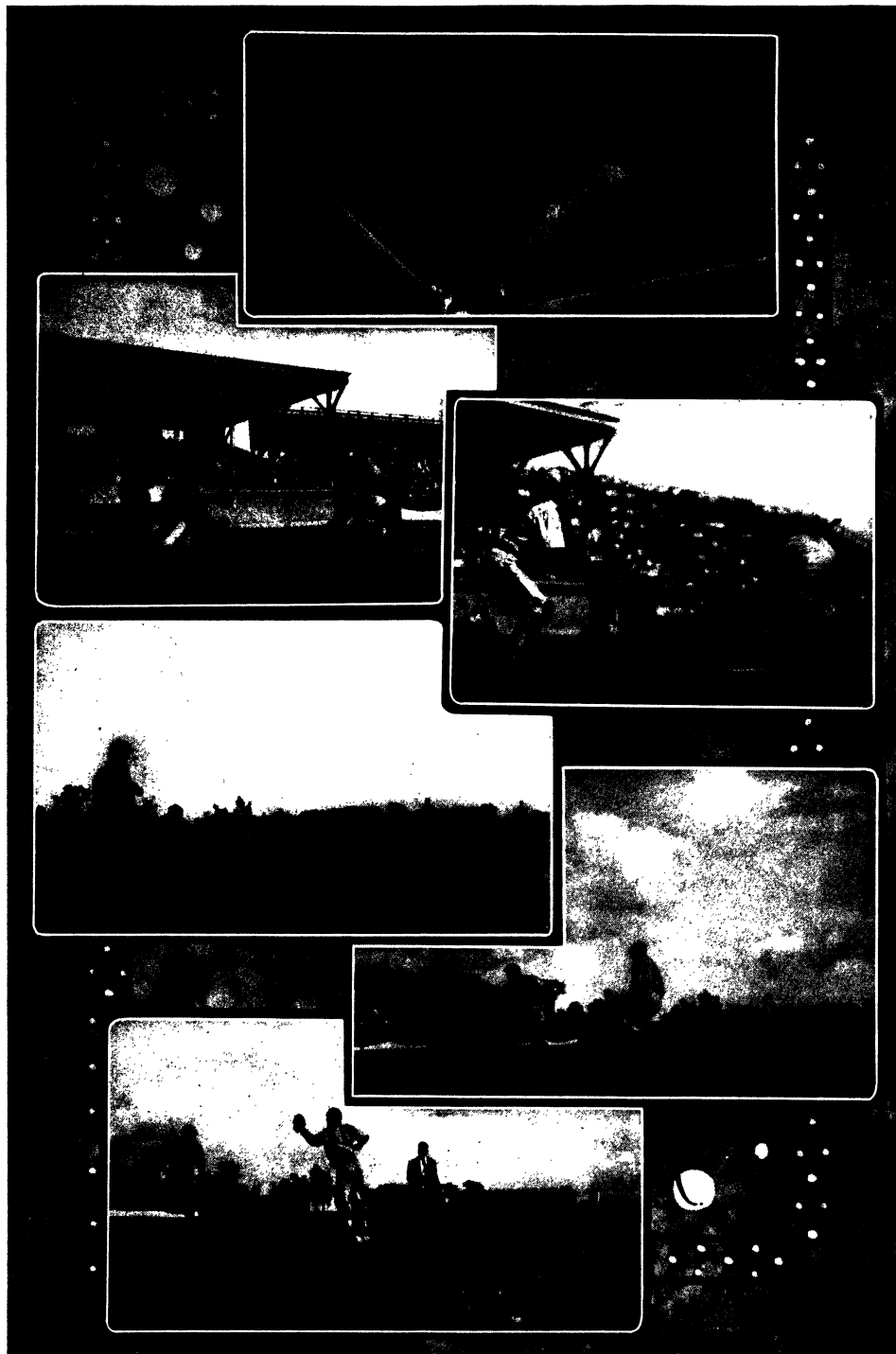

1915 Varsity Baseball Season

Won 16, lost 7, tied 3.

WITH this record, the Michigan Varsity nine of 1915 went into history on June 23rd, following the last of the Commencement Week series with the Pennsylvania University team. Michigan won both those games, displaying the best brand of baseball playing of the season, a brand that had not been especially evident during a season which had not been the success anticipated.

Michigan's team of 1915 set up a record which has not been surpassed by many baseball nines. In the terms of "big league" ratings, its percentage would be .696, or high enough to win the average league race. But the team which represented the Varsity in 1915 was generally regarded as the most powerful aggregation ever produced at Michigan, and a much cleaner record of games won and lost had been looked for.

The team won its southern trip series, taking every game save one. It broke even on the eastern trip, winning two and losing two. But it failed to win all save one of the really important series of the season's schedules. Michigan Agricultural College won the majority of the series between the two state rivals; Cornell won the odd game, while an even break ruled with Syracuse. Pennsylvania, alone, of the big teams opposing Michigan, fell a victim to the Varsity nine. Notre Dame also was conquered in the series, but it has been so long since the Catholic Varsity won a series with Michigan that it is no longer accounted one of the "big" teams. The ignominy of a series lost to the lowly Kalamazoo Normal nine was also a part of the record of the 1915 nine.

But even this record cannot detract from the glory of a team which, when it once hit its real stride, showed a better brand of baseball than has ever been exhibited by a Michigan team. In the game with the Alumni and with Pennsylvania, the Wolverine Varsity was unbeatable. It was machine-like in its defense and unstoppable on offense. The result was three clean-cut victories over teams which were both strong and well-balanced.

A batting slump which could not be shaken off, was the cause of whatever misfortune was the lot of the 1915 Varsity. This slump struck the team just at the opening of the series with Syracuse, the first of the big Eastern nines to come to Ferry Field, and it stayed with the team until after the Notre Dame series. While in its grasp, the strong and aggressive Varsity nine was seemingly powerless. Ball players are naturally superstitious, says tradition, and the Michigan University brand of the genus was evidently no exception, for the players seemed unable to shake off the hoodoo.

There were two other elements which had much to do with the poor work of the players during the middle of the season. A reform campaign, carried on by several students on the campus, was aimed at questioning the amateur standing of three of the leading players. Anxiety concerning the result of these charges interfered materially with the playing of these men, and had much to do with the morale of the whole nine. Conversation among the players, on the bench and in the club-house, had more to do with the activities of the reformers, than with the playing. The result was not a concerted and effective play. Also, an early-season ruling of the officials took Coach Carl Lundgren off the bench during the game, and the players were without his guidance and generalship. The result was a lack of harmony, bickering among the players and often fatal mistakes on the diamond and in the batting box.

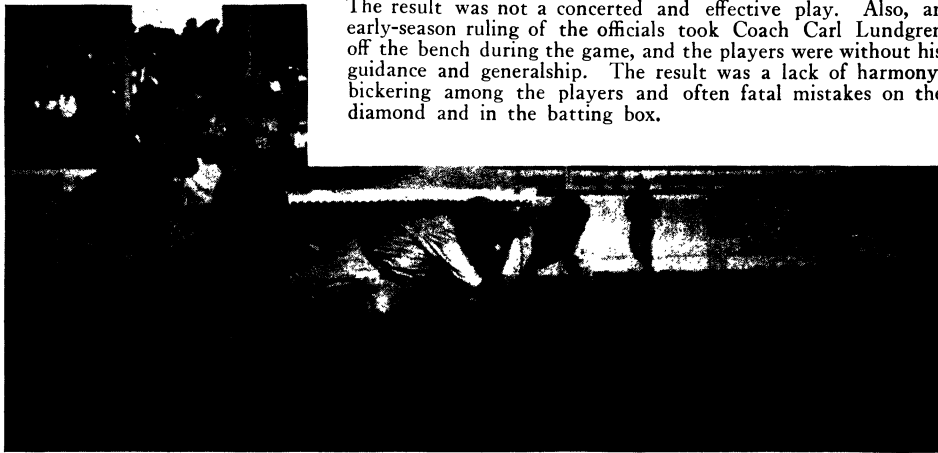

Sisler finishing his career as a Michigan player by stealing home in the last Pennsylvania game

Despite these handicaps the 1915 nine played through a hard schedule with its percentage of .696, and with batting and fielding marks far above the average.

The 1915 nine sent to the Major Leagues perhaps the greatest player ever produced by a Michigan baseball team, in the person of George Sisler, captain in 1914 and both a pitcher and fielder of wonderful ability. He was the brightest star of the 1915 team, winning the majority of his games as pitcher and proving a tower of strength in the field and at bat. In the final three games of the schedule, Sisler hit safely nine consecutive times, just missing finishing the season, and his college career, with a straight list of safe hits, when a Pennsylvania outfielder, playing far back of his regular post in center field, raced back under a terrific fly from Sisler's bat, and robbed the Michigan star of a safe hit.

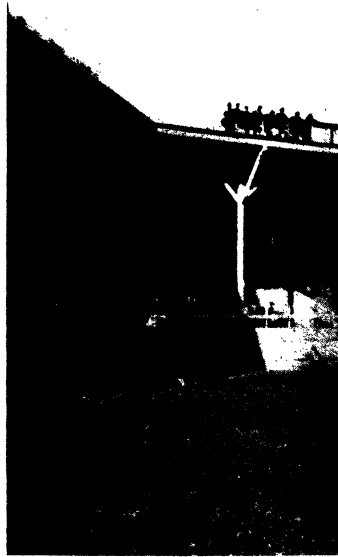

"Whitey" Otis still lingers in the hearts of "homecoming" alumni as the best cheer-leader ever

The 1915 Michigan pitching staff was composed chiefly of veterans. Sisler, Ferguson, Davidson, Soddy and McNamara were all seasoned players, the latter alone serving his first year on the Varsity. The infield was made up nearly entirely of two-year men, while the outfield also had its quota of veterans. It was a team which, at the opening of the season, seemed destined to make a brilliant record.

For the first time, and perhaps for the last, in Michigan baseball history, the spring training trip of the team was made along the southern Atlantic seaboard. New teams, such as Marshall College, Washington and Lee University, the University of Virginia and Staunton Military Academy, were on the schedule. While a distinct success in the matter of games won, as a training trip the tour was not satisfactory, and in 1916 the Varsity has again returned to its old haunts along the lower Mississippi River Valley for the seasoning process.

Rainy weather spoiled the close of the annual eastern trip and the games with Swarthmore College and the University of Pennsylvania were of necessity cancelled.

The feature of the season, from the standpoint of the Michigan student watching his team from the

Ferry Field grandstand, was the series with the nine from Kalamazoo Normal. Two games were played between these two teams, in one of which Sisler and Koob, both now stars of the St. Louis American League team, opposed each other, and in the other of which Ferguson and Koob were the opposing moundsmen. Sisler was able to hold the Normal nine to a tie, but Ferguson was the victim of a 4-2 defeat.

One unfortunate incident marked the 1915 baseball season. It has been before alluded to, and concerns the activities of the reformers who sought to attack the amateur standing of several of the Varsity players. As a result of the charges brought by these investigators, unsavory publicity was given to Michigan athletics in the press throughout the country, two of the Varsity players were dismissed from the team and a third deprived of his athletic insignia, won in 1915, and declared ineligible for further competition during that year.

Michigan's team in 1915 met some of the strongest teams in the college world. They were teams which could have rendered a good account of themselves in any kind of competition. They possessed strong pitchers and a well-coached defense. Against these nines the Varsity was pitted at a time when it was not at its best. The result was a record which was not as glorious as that of the collegiate championship nine of the year before, but was nevertheless as good as that of many Wolverine baseball teams.



"Cy" Ferguson could make the ball fairly sing when he threw his famous "straight over"



THE INDOOR SQUAD 1916

Batting and Fielding Averages of the 1915 Varsity

PLAYER	POS.	AB	H	AVE.	PO	A	E	AVE.
Harshman	c	4	2	.500	9	0	0	1.000
Sisler	p & of	102	46	.451	36	19	0	1.000
Nichols	p	5	2	.400	1	6	3	.700
Davidson	p	18	6	.333	5	7	0	1.000
Benton	c	94	29	.309	234	26	7	.981
Waltz	3b	94	27	.287	23	32	12	.821
Brandell	ss & of	106	29	.274	24	37	14	.801
Labadie	of	101	26	.257	28	0	0	1.000
Maltby	1b	80	20	.250	225	30	5	.981
Niemann	of	17	4	.235	0	0	0	
McQueen	2b	98	21	.214	33	53	13	.869
Shivel	ss	29	6	.207	11	16	5	.844
Anderson	ss	5	1	.200	0	0	0	
Sheehy	of	91	18	.199	27	5	3	.914
Stewart	1b	17	3	.176	30	2	0	1.000
McNamara	p	12	1	.083	2	8	1	.909
Caswell	p	4	0	.000	0	4	0	1.000
Soddy	p	0	0		0	1	0	1.000
Ferguson	p	24	0	.000	5	18	3	.885
Arentz	c	1	0	.000	2	0	1	.333
Totals		902	241	.267	695	264	67	.935



STEWART

Stewart earned his place among the elect when he became first baseman late in the season.

The 1916 captain, Labadie, has ginger enough to supply a whole team, but he hungers for more.



LABADIE

1915 Varsity Baseball Record

<i>Date</i>	<i>Opponent</i>	<i>Michigan Opponent</i>		<i>Place</i>
April 10	Kentucky University	8	2	Lexington, Ky.
April 13	Marshall College	6	3	Huntington, W. Va.
April 14	Washington and Lee University	19	12	Lexington, Va.
April 15	Washington and Lee University	14	2	Lexington, Va.
April 16	Virginia University	1	6	Charlottesville, Va.
April 17	Staunton Military Academy	6	2	Staunton, W. Va.
April 19	Notre Dame University	4	2	South Bend, Ind.
April 24	Western Reserve University	2	0	Ann Arbor
April 28	Western State Normal of Kalamazoo	0	0	Ann Arbor
May 1	Case School of Applied Science	17	1	Ann Arbor
May 6	Syracuse University	0	0	Ann Arbor
May 8	Syracuse University	2	2	Ann Arbor
May 12	Michigan Agricultural College	1	3	Ann Arbor
May 15	Cornell University	1	2	Ann Arbor
May 17	Syracuse University	6	1	Syracuse, N. Y.
May 18	Syracuse University	3	9	Syracuse, N. Y.
May 19	Cornell University	2	0	Ithaca, N. Y.
May 20	Cornell University	2	5	Ithaca, N. Y.
May 28	Michigan Agricultural College	8	1	Ann Arbor
May 29	Michigan Agricultural College	2	4	Ann Arbor
June 1	Western State Normal of Kalamazoo	2	4	Ann Arbor
June 4	Notre Dame University	4	2	Ann Arbor
June 5	Notre Dame University	4	1	Ann Arbor
June 18	Michigan Alumni	13	2	Ann Arbor
June 22	Pennsylvania University	10	0	Ann Arbor
June 23	Pennsylvania University	4	2	Ann Arbor
Total Points		141	68	

1918 All-Fresh Baseball Record

May 1	Michigan State Normal of Ypsilanti	8	2	Ann Arbor
May 8	University of Detroit	5	1	Ann Arbor
May 15	Orchard Lake Seminary	4	13	Orchard Lake, Mich.
May 22	University of Detroit	6	4	Detroit, Mich.



Labadie believes in grace even in the trying moments of scoring. The picture portrays him achieving his ambition



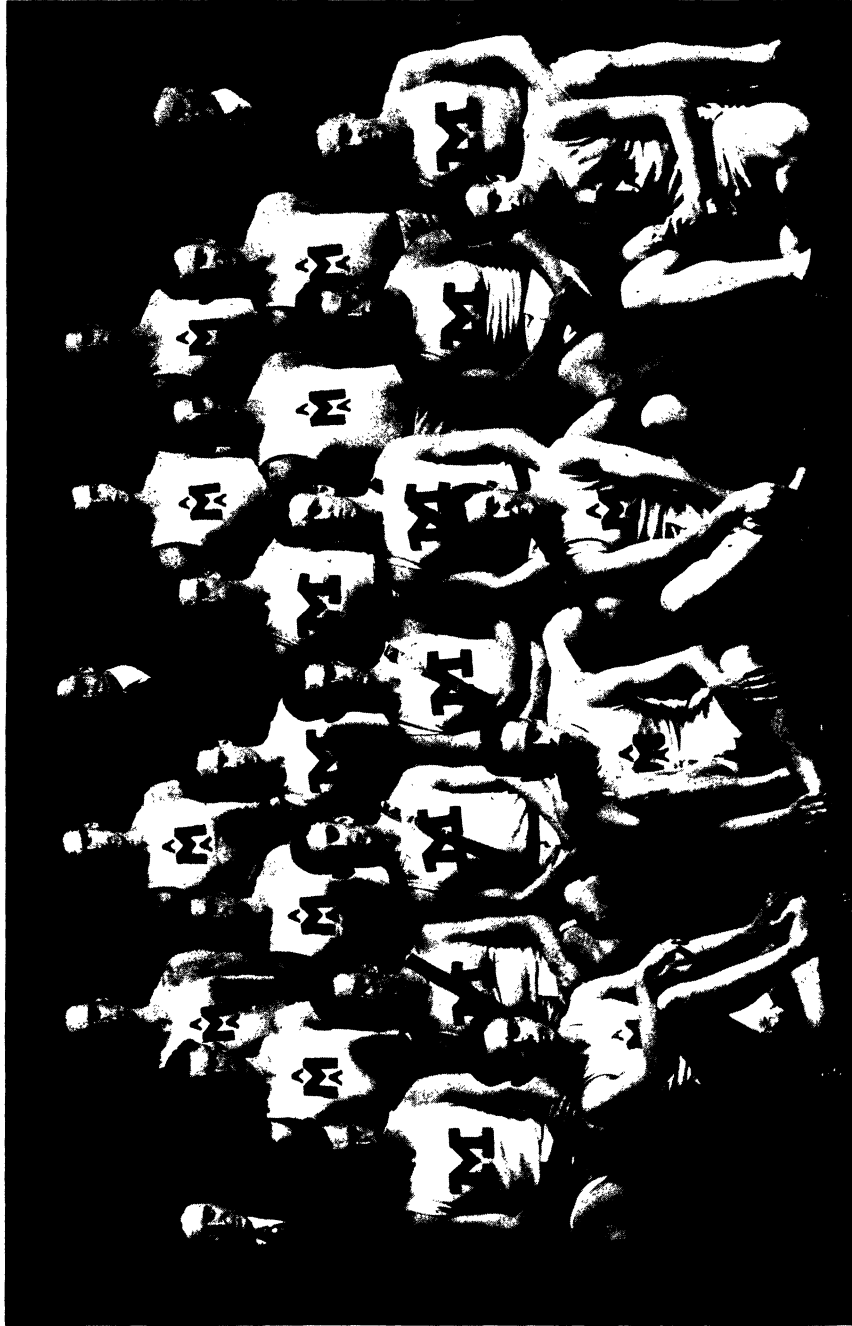

1915 VARSITY TRACK TEAM

FARRELL	CROSS	DEGOWIN	KUIVINEN	BERRY	KESLER	BERRAY	CONNELLY	PERSCHBACHER	HUNTINGTON
		FERRIS	CARROLL	KESLER	CONNELLY	CONNELLY	DONNELLY	BASTIAN	O'BRIEN
		CRUMPACKER	WATERBURY	SMITH	SMITH	SMITH	WILSON	FONTANNA	CORBIN
									BARTELME
									UFER
									ROBINSON



JOHN W. FINKENSTAEDT
1916 Student Manager

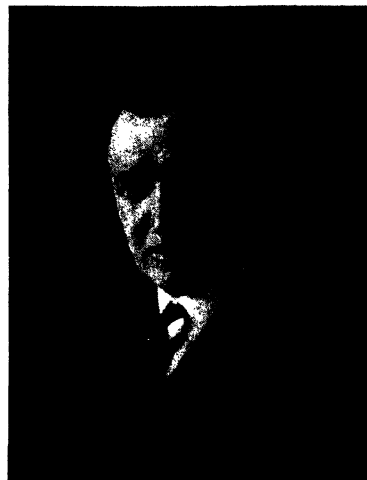

S. J. FARRELL
Coach

1915 Varsity Track Team

OFFICERS

HAROLD L. SMITH	Captain
STEPHEN J. FARRELL	Coach
PHILLIP G. BARTELME	Graduate Director
EMMETT F. CONNELLY	Manager
JOHN W. FINKENSTAEDT	Ass't Manager
MELVIN M. BEAVER	Ass't Manager

PERSONNEL

CLYDE E. BASTIAN, aMa	Weights
KENNETH E. BERRAY, aMa	High Jump
WILLIAM E. BURBY, aMa	Quarter Mile
H. LESLIE CARROLL, M	Distance Runs
J. BLAND CATLETT, aMa	Hurdles
CECIL B. CORBIN, M	Hurdles and High Jump
CECIL F. CROSS, M	Weights
EDGAR D. CRUMPACKER, aMa	Hurdles
WATSON R. DEGOWAN, aMa	Weights
HOWARD A. DONNELLY, M	Distance Runs
JOHN H. FERRIS, M	Broad Jump
STANLEY G. FONTANNA, aMa	Quarter Mile
GEORGE B. FOX, M	Distance Runs
EDWIN J. HUNTINGTON, aMa	Quarter Mile
HUBERT R. JOHN, aMa	Quarter Mile
GERALD L. KESLER, aMa	Pole Vault
JOHN V. KUIVINEN, aMa	Distance Runs
LORENZO B. LAPSLEY, aMa	Dashes
HAROLD E. O'BRIEN, aMa	Dashes
WALTER F. PERSCHBACHER, aMa	High Jump
MAX G. ROBINSON, aMa	Quarter Mile
HAROLD L. SMITH, M	Dashes
CLARENCE E. UFER, M	Distance Runs
LESTER E. WATERBURY, aMa	High Jump
HAROLD E. WILSON, M	Pole Vault and Hurdles

Record of Year's Competition

Indoor

- February 15, 1915. At Buffalo—Pennsylvania defeated Michigan in Medley Relay. Time—7 min. 59 1-5 sec.
Michigan Team—Smith, Burby, Carroll, Lynch.
- February 20, 1915. At Waterman Gymnasium—Princeton defeated Michigan in Two-Mile Relay. Time—8 min. 8 2-5 sec.
Michigan Team—Carroll, Fox, Donnelly, Ufer.
- February 27, 1915. At Waterman Gymnasium—Michigan vs. Notre Dame Dual Meet.
Michigan 61, Notre Dame 16.
- March 6, 1915. At New York City—Indoor Eastern Intercollegiate Track Meet. Medley Relay Race—Pennsylvania first, Dartmouth second, Michigan third. Time—4 min. 22 3-5 sec.
Michigan Team—O'Brien, Smith, Robinson, Ufer.
- March 13, 1915. At Syracuse—Michigan vs. Syracuse Dual Meet.
Michigan 40, Syracuse 37.

Outdoor

- April 17, 1915. At Des Moines, Iowa.—Drake Relay Games. Four-Mile Relay Race—Wisconsin first, Michigan second, Chicago third, Illinois fourth. Time—18 min. 4 2-5 sec.
Michigan Team—Donnelly, Fox, Ufer, Carroll.
- April 24, 1915. At Franklin Field—Pennsylvania Relay Games. Four-Mile Relay Race—Cornell first, Michigan second, Wisconsin third. Time—18 min. 7 3-5 sec.
Michigan Team—Donnelly, Fox, Ufer, Carroll. Smith (M) second in 100-Yard Dash; Wilson (M) tied for third in Pole Vault; Cross (M) fourth in Discus Throw.
- May 1, 1915. At Ferry Field—Varsity Meet.
Sophomores 56, Freshmen 32, Juniors 26, Seniors 12.
- May 8, 1915. At South Bend, Ind.—Michigan vs. Notre Dame Dual Meet.
Michigan 75 2-3, Notre Dame 50 1-3.
- May 29, 1915. At Franklin Field, Philadelphia—Eastern Intercollegiate.
Michigan tied with Dartmouth for sixth place.
Michigan Team—Smith, Wilson, Carroll, O'Brien, Lapsley, Huntington, Ufer, Fox, Donnelly, Ferris, Corbin, Cross.



Smith and O'Brien opened a wide gap between themselves and the best Syracuse was able to enter in the dashes



Captain Smith, the fastest sprinter in the collegiate world by virtue of his double win at the Intercollegiates



Notre_Dame offered stiff competition to Ufer, Carroll and Fox in the distance runs at South Bend



Ufer, the man who can run either the quarter mile, the half mile or the mile with equal effect



"The fighting face" of the cinder track. Fox and Ufer leading the runners on the back stretch



This man Fox is just as good a runner as the hardy animal his name typifies



Carroll breaks the tape far ahead of the nearest Notre Dame runner, with Ufer close behind him in second place

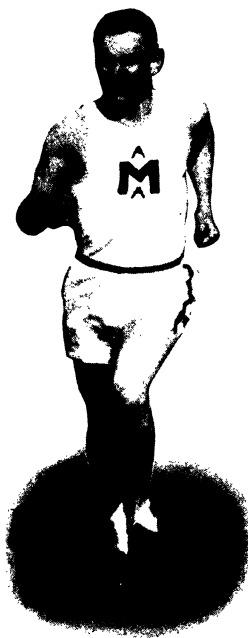

The machine running of this miler would seem to give the lie to the tremendous sprint of his finishes



Wilson could negotiate the high hurdles almost as effectively as he could hoist himself over the bar

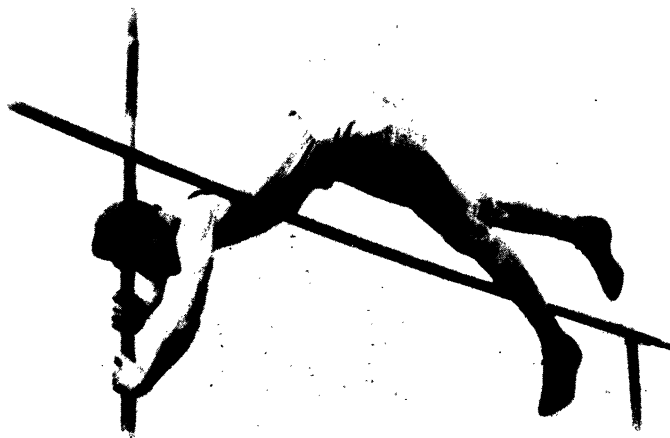

Wilson, Intercollegiate point winner in the pole vault, could do 12 feet when necessary



Four Michigan sophomores came very near to winning from a veteran Syracuse quartette. Fontanna finished close to the winner



A red-haired runner who was a necessary cog in the Michigan relay teams—Donnelly



Ferris wore an "M" because he was among the five best broad jumpers in the 1914 Intercollegiates



Cross came to Ann Arbor with Interscholastic fame, and to that he has added a collegiate glamour



Corbin and Wilson over the hurdles far in advance of their Syracuse opponents on Ferry Field



Corbin added more than one point to the Varsity total by adding the high jump to his hurdling proclivities

The 1915 Track Season

AT the opening of the 1915 track season, Coach Stephen J. Farrell of the Michigan Varsity, faced the problem of developing a strong squad with only a very small nucleus of veterans. That the season was a success was due primarily to the fact that the sophomore class presented several athletes who proved themselves to be real stars, and capable of going directly into collegiate competition and producing results.

The schedule was a heavy one, starting off with two match relay races, one with Pennsylvania and one with Princeton. Although the Varsity lost both of these races, the margin of the victor's win in each instance was a small one, and the showing of the Michigan team was such as to promise much for the future. In each case the Varsity team was composed largely of youngsters, and the fact that they were given their collegiate baptism in the grilling competition of a match relay race was the cause of their defeat.

As a season of dual meets, the record of 1915 was a complete success, for the Varsity won all four of the contests. Two victories were earned over Syracuse and the same number against the Notre Dame team. The margin of the victory in the indoor encounter with Syracuse in the latter's gymnasium was particularly close, the meet not being decided until the relay race had finished. When the Michigan team started this relay, they were behind the Orange Varsity in total number of points scored. They won the race and took the meet by a margin of three points. To accomplish this result the Michigan racers were forced to beat the very men who had defeated them in the match races of the relay part of the event program.

For the first time in history, Michigan entered the Drake Relay Games at Des Moines. Stephen J. Farrell, the Varsity coach, acted as Referee for the meet, and the welcome accorded the Wolverines was a most agreeable one in that so many of the supposed Western Conference enemies of Michigan were entered. While the single Varsity team entered, the four-mile relay squad, did not win its event, it forced the Wisconsin team to clip 32 seconds off the former Drake Games record for the event in order to win. The showing made by the Varsity team was more than satisfactory, and the gritty races run by each one of the four men won the favorable comment of the Western Conference coaches and athletes.

Michigan avenged this defeat by Wisconsin at the Drake Relay Games by thoroughly trouncing the Badger Varsity one week later at the Pennsylvania Relay Games. At this eastern meet the Varsity team was unable to win the victory, as the wonderful Cornell four could not be bested. Michigan took second place, however, with Wisconsin in third position.

Three of the Varsity's individual entries in the Relay Games won places. Smith, the Michigan captain, ran in second place to Howard Drew in the 100-yard dash. The colored whirlwind from the Pacific coast was by far the best sprinter at the meet, but the Michigan man forced him to his greatest speed to win. Wilson of the Varsity tied with thirteen others for third place in the pole vault. Two athletes were tied for first place, so that a second place was not awarded. Cross of the Michigan team, finished fourth in the discus throw.

The most satisfactory feature of the whole of the 1915 season was the record made by Captain Harold L. Smith at the annual Eastern Intercollegiate meet at Franklin Field in Philadelphia. Pitted against the best college sprinters in the country, he took first place in both the dashes, winning easily in the 100-yard dash and in the 220-yard dash. By accomplishing this feat, he tied with Meredith, the sensational Pennsylvania star, for the individual honors of the meet, for Meredith won both the quarter and the half mile races.

The Michigan Varsity at the Eastern Intercollegiate was composed of twelve men, but only three of them worked their way into the scoring columns. Smith made 10 points in the sprints, Carroll earned three points in the mile run by taking third place, and Wilson gathered in one point in the pole vault when he was awarded fifth place. The pole vault was somewhat of a disappointment, as Wilson failed, on the second day, to make as good a record as he had on the day of the preliminary trials.

The remainder of the Varsity men were mostly sophomores, taken to Philadelphia for the purpose of seasoning. O'Brien made a good showing in the 100-yard dash, finishing sixth, but the others failed to qualify.

Michigan vs. Notre Dame Dual Indoor Meet

WATERMAN GYMNASIUM, FEBRUARY 28, 1915

SCORE: Michigan 61, Notre Dame 16

THE SCORE BOARD

	35-Yard Dash	40-Yard High Hurdles	Mile Run	440-Yard Dash	880-Yard Run	Shot Put	Pole Vault	High Jump	1200-Yard Relay	Totals
Michigan	3	8	6	9	9	3	9	9	5	61
Notre Dame	6	1	3	6	16

<i>Event</i>	<i>First</i>	<i>Second</i>	<i>Third</i>	<i>Record</i>
35-Yard Dash	Hardy (ND)	Smith (M)	Bergman (ND)	:04 1/5
40-Yard High Hurdles	Corbin (M)	Catlett (M)	Kirkland (ND)	:06
Mile Run	Carroll (M)	Waage (ND)	Grauman (M)	4:26 4/5
440-Yard Dash	Burby (M)	John (M)	Huntington (M)	:53 4/5
880-Yard Run	Ufer (M)	Fox (M)	Donnelly (M)	2:00 3/5
Shot Put	Bachman (ND)	Cross (M)	Keefe (ND)	43 ft. 3/4 in.
Pole Vault	Wilson (M)	Cross (M)	Kessler (M)	11 ft. 2 in.
High Jump	Waterbury (M)	Berray (M) } tied	Corbin (M) }	5 ft. 8 in.
1200-Yard Relay	Michigan	Notre Dame		1:54 1/5

Michigan vs. Syracuse Dual Indoor Meet

SYRACUSE, NEW YORK, MARCH 13, 1915

SCORE: Michigan 40, Syracuse 37

THE SCORE BOARD

	40-Yard Dash	45-Yard High Hurdles	Mile Run	300-Yard Dash	440-Yard Dash	880-Yard Run	Shot Put	Pole Vault	High Jump	1200-Yard Relay	Totals
Michigan . . .	8	5	5	5	5	4	3	5	40
Syracuse	3	3	8	8	3	3	4	5	...	37

<i>Event</i>	<i>First</i>	<i>Second</i>	<i>*Third</i>	<i>Record</i>
40-Yard Dash	O'Brien (M)	Lapsley (M) Smith (M)	} tied	:04 4/5
45-Yard High Hurdles	Corbin (M)	Delling (S) Kingsley (S)	} tied	:06 1/5
Mile Run	Carroll (M)	Parmale (S)	George (S)	4:30
300-Yard Dash	Foertch (S)	Mixer (S)	Smith (M)	:35 2/5
440-Yard Dash	Donahue (S)	Dixon (S)	Burby (M)	:55
880-Yard Run	Ufer (M)	Newkirk (S)	Fox (M)	2:03 2/5
Shot Put	Cross (M)	Schultz (S)	White (S)	42 ft. 8 1/4 in.
Pole Vault	Curtis (S) Wilson (M)	} tied	Cross (M)	12 ft. 6 in.
High Jump	Curtis (S)	Corbin (M)	Waterbury (M) Berray (M)	} tied 5 ft. 9 in.
1200-Yard Relay	Michigan	Syracuse		

*Not counted for totals.

Michigan vs. Notre Dame

SOUTH BEND, IND., MAY 8, 1915

SCORE: Michigan 75 $\frac{2}{3}$, Notre Dame 50 $\frac{1}{3}$

THE SCORE BOARD

	100-Yard Dash	120-Yard High Hurdles	Mile Run	220-Yard Dash	440-Yard Dash	Two-Mile Run	220-Yard Low Hurdles	880-Yard Run	Shot Put	Pole Vault	High Jump	Hammer Throw	Broad Jump	Discus Throw	Totals
Michigan	8	6	8	6	4	6	8	8	5	6	$2\frac{2}{3}$	4	1	3	$75\frac{2}{3}$
Notre Dame	1	3	1	3	5	3	1	1	4	3	$6\frac{1}{3}$	5	8	6	$50\frac{1}{3}$

<i>Event</i>	<i>First</i>	<i>Second</i>	<i>Third</i>	<i>Record</i>
100-Yard Dash	Smith (M)	O'Brien (M)	Hardy (ND)	:10 $\frac{3}{5}$
120-Yard High Hurdles	Corbin (M)	Kirkland (ND)	Catlett (M)	:17 $\frac{2}{5}$
Mile Run	Carroll (M)	Fox (M)	Bartholomew (ND)	4:41 $\frac{2}{5}$
220-Yard Dash	Smith (M)	Hardy (ND)	O'Brien (M)	:23
440-Yard Dash	Welsh (ND)	Huntington (M)	Fontanna (M)	:53 $\frac{4}{5}$
Two-Mile Run	Donnelly (M)	Burns (ND)	Kuivinen (M)	10:30 $\frac{3}{5}$
220-Yard Low Hurdles	Crumpacker (M)	Catlett (M)	Shaughnessy (ND)	:28
880-Yard Run	Carroll (M)	Ufer (M)	McDonald (ND)	2:02 $\frac{3}{5}$
Shot Put	Cross (M)	Bachman (ND)	Keefe (ND)	41 ft. 9 in.
Pole Vault	Wilson (M)	Yaeger (ND)	Cross (M)	10 ft. 6 in.
High Jump	Mills (ND)	Waterbury (M)	Miller (ND)	5 ft. 5 in.
		Perschbacher (M)		
Hammer Throw	Bachman (ND)	DeGowan (M)	Bastian (M)	140 ft. 5 in.
Broad Jump	Miller (ND)	Martin (ND)	Ferris (M)	20 ft. 8 in.
Discus Throw	Bachman (ND)	Cross (M)	Keefe (ND)	130 ft. 11 in.

Michigan vs. Syracuse

FERRY FIELD, MAY 15, 1915

SCORE: Michigan 73 2/3, Syracuse 48 1/3

THE SCORE BOARD

	100-Yard Dash	120-Yard High Hurdles	Mile Run	220-Yard Dash	440-Yard Dash	Two-Mile Run	220-Yard Low Hurdles	880-Yard Run	Shot Put	Pole Vault	High Jump	Hammer Throw	Broad Jump	Relay Race	Totals
Michigan	8	8	6	8	1	3	8	8	5	4	7 $\frac{2}{3}$	1	6	...	73 $\frac{2}{3}$
Syracuse	1	1	3	1	8	6	1	1	4	5	1 $\frac{1}{2}$	8	3	5	48 $\frac{1}{3}$

Event	First	Second	Third	Record
100-Yard Dash	Smith (M)	O'Brien (M)	Kingsley (S)	:10 1/5
120-Yard High Hurdles	Corbin (M)	Wilson (M)	Delling (S)	:16 4/5
Mile Run	Carroll (M)	Newkirk (S)	Fox (M)	4:26 1/5
220-Yard Dash	Smith (M)	O'Brien (M)	Foertch (S)	:22 3/5
440-Yard Dash	Donahue (S)	Rulison (S)	Robinson (M)	:51 3/5
220-Yard Low Hurdles	Corbin (M)	Crumpacker (M)	Delling (S) Foertch (S)	} tied :26 3/5
880-Yard Run	Ufer (M)	Carroll (M)	Finch (S)	2:01
Shot Put	Cross (M)	Schultz (S)	White (S)	42 ft. 11 1/2 in.
Pole Vault	Curtis (S)	Wilson (M)	Kessler (M)	12 ft.
High Jump	Perschbacher (M)	Berray (M) Steele (S) Waterbury (M)	} tied	5 ft. 5 in.
Hammer Throw	White (S)	Johnson (S)	Bastian (M)	138 ft. 7 in.
Broad Jump	Ferris (M)	Kingsley (S)	Thurston (M)	21 ft. 5 in.
Two Mile Run	Haskins (S)	Donnelly (M)	Pulling (S)	10:05
One Mile Relay	Syracuse	Michigan		3:31

Eastern Intercollegiate Track and Field Meet

FRANKLIN FIELD, PENNSYLVANIA, MAY 29, 1915

Cornell 45 1/2, Harvard 26, Yale 25, Princeton 21, Pennsylvania 21, Michigan 14, Dartmouth 14, Columbia 10, Maine 9, Pennsylvania State 6, Bowdoin 2, Massachusetts Institute of Technology 1, Johns Hopkins 1/2.

100-Yard Dash—Smith (M) first, Teschner (H) second, Ingersoll (C) third, Treadway (Y) fourth, Foley (H) fifth. Time—10 sec.

120-Yard High Hurdles—Ferguson (Penn.) first, Starr (C) second, Hammitt (PS) third, Grubb (C) fourth, Lukens (C) fifth. Time—15 2/5 sec.

One Mile Run—MacKenzie (P) first, Windnagle (C) second, Carroll (M) third, Atha (P) fourth, Irish (C) fifth. Time—4:22 4/5.

440-Yard Dash—Meredith (P) first, Wilcox (H) second, Wilkie (Y) third, Richardson (P) fourth, Riley (D) fifth. Time—48 sec.

220-Yard Dash—Smith (M) first, Teschner (H) second, Treadway (Y) third, Lockwood (Penn.) fourth, Patterson (Penn) fifth. Time—22 sec.

Two-Mile Run—Potter (C) first, Overtson (Y) second, Hoffmire (C) third, Holden (Y) fourth, Cook (MIT) fifth. Time—9-27 1/5.

220-Yard Low Hurdles—Stewart (P) first, Smith (H) second, Brown (PS) third, Brady (Col) fourth, Crawford (P) fifth. Time—24 2/5 sec.

880-Yard Run—Meredith (Penn) first, Spieden (C) second, Hayes (P) third, Capper (H) fourth, Cooley (P) fifth. Time—1:54 2/5.

Shot Put—Whitney (D) first, Beatty (Col) second, McCutcheon (C) third, Spears (D) fourth, Allen (Maine) fifth. Distance—47 ft. 4 7/8 in.

Pole Vault—Carter (Y), Foss (C) and Greeley (H) tied for first, Baker (P) fourth, Wilson (M) fifth. Height—12 ft.

High Jump—Oler (Y) first, Richards (C) second, Johnstone (H) third, McLaren (C) and Hallet (JH) tied for fourth. Height 6 ft. 4 1/2 in.

Hammer Throw—Bailey (Me) first, McCutcheon (C) second, Murphy (Penn) third, Loughbridge (Y) fourth, Leadbetter (B) fifth. Distance—165 ft. 3/4.

Broad Jump—Worthington (D) first, Graham (Col) second, French (Me) third, Richards (C) fourth, Fredericks (D) fifth. Distance—23 ft. 9 1/4 in.

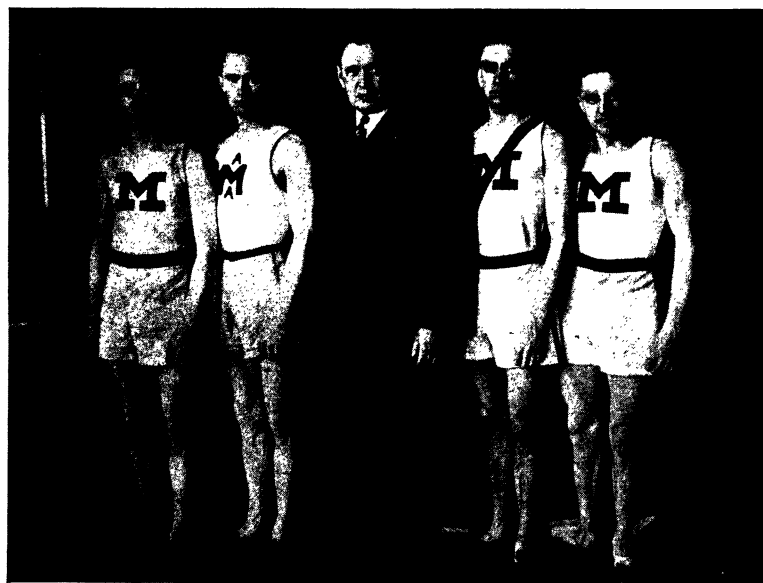

DONNELLY MURPHY FARRELL CARROLL UFER

Michigan's prowess has long rested on her relay teams; this two-mile squad tied the world's indoor record at Buffalo

TENNIS

1915 Varsity Tennis Team

OFFICERS

IRA H. REINDEL	Captain
DR. ALFRED O. LEE	Coach

PERSONNEL

IRA H. REINDEL, M	Number One
CHARLES B. CRAWFORD, M	Number Two
CHRISTIAN N. MACK, M	Number Three
JOHN S. SWITZER, M	Number Four
DAVID POLASKY	
HAROLD EATON	
SAMUEL L. COHEN	



CRAWFORD SWITZER MACK
 REINDEL

The 1915 Tennis Season

MICHIGAN vs. UNIVERSITY OF PITTSBURGH

PITTSBURGH, PA., MAY 17, 1915

<i>Singles</i>		<i>Doubles</i>	
McElroy (P) d. Reindel (M) 6-4, 6-2	McElroy and Gant (P) d.	
Crawford (M) d. Gant (P) 6-4, 8-6	Reindel and Crawford (M)	. . . 6-3, 7-5
Switzer (M) d. Myers (P) 6-4, 6-1	Switzer and Mack (M) d.	
Mack (M) d. Haines (P) 6-2, 6-0	Haines and Myers (P)	. . . 6-4, 7-5

Score—Michigan, 4; University of Pittsburgh, 2

MICHIGAN vs. CARNEGIE TECHNICAL INSTITUTE

PITTSBURGH, PA., MAY 18, 1915

<i>Singles</i>		<i>Doubles</i>	
Reindel (M) d. Steen (T) 6-3, 4-6, 6-0	Reindel and Crawford (M) d.	
Crawford (M) d. Davis (T) 4-6, 6-1, 6-4	Steen and Davis (T)	. . . 4-6, 6-2, 6-4
Mack (M) d. Bihlman (T) 5-7, 6-0, 6-1	Mack and Switzer (M) d.	
Switzer (M) d. English (T) 6-0, 6-3	Bihlman and English (T)	. . . 7-5, 6-4

Score—Michigan, 6; Carnegie Technical Institute, 0

MICHIGAN vs. HAVERFORD COLLEGE

HAVERFORD, PA., MAY 19, 1915

<i>Singles</i>		<i>Doubles</i>	
Reindel (M) d. Carey (H) 2-6, 7-5, 6-3	Crawford and Reindel (M) d.	
Allen (H) d. Crawford (M) 6-3, 6-0	Carey and Allen (H)	. . . 6-4, 2-6, 6-4
Mack (M) d. Weller (H) 6-2, 15-13	Mack and Switzer (M) d.	
Hallet (H) d. Switzer (M) 6-2, 6-4	Hallet and Weller (H)	. . . 5-7, 6-1, 6-2

Score—Michigan, 4; Haverford College, 2

MICHIGAN vs. UNIVERSITY OF PENNSYLVANIA

PHILADELPHIA, PA., MAY 19, 1915

<i>Singles</i>		<i>Doubles</i>	
Davis (P) d. Reindel (M) 6-1, 6-1	Davis and Rowland (P) d.	
Rowland (P) d. Crawford (M) 6-1, 6-4	Reindel and Crawford (M)	. . . 6-3, 6-0
Disston (P) d. Mack (M) 6-3, 1-6, 7-5	Disston and Replegle (P) d.	
Replegle (P) d. Switzer (M) 6-3, 6-0	Mack and Switzer (M)	. . . 6-4, 6-0

Score—Michigan, 0; University of Pennsylvania, 6

MICHIGAN vs. GEORGETOWN UNIVERSITY

WASHINGTON, D. C., MAY 20, 1915

<i>Singles</i>		<i>Doubles</i>	
Reindel (M) d. O'Boyle (G) 6-2, 2-6, 6-1	Crawford and Reindel (M) d.	
Crawford (M) d. McGuire (G) 6-1, 6-4	O'Boyle and McGuire (G)	. . . 5-7, 6-4, 7-5
Switzer (M) d. Hughes (G) 6-3, 6-3	Switzer and Mack (M) d.	
Mack (M) d. Cresy (G) 6-2, 6-0	Hughes and Cresy (G)	. . . 6-3, 6-3

Score—Michigan, 6; Georgetown University, 0

MICHIGAN vs. U. S. NAVAL ACADEMY

ANNAPOLIS, MD., MAY 21, 1915

<i>Singles</i>			
Reindel (M) d. Godfrey (N) 6-4, 6-3	Mack (M) d. Wood (N) 6-2, 6-1
Randolph (N) d. Crawford (M) 6-1, 6-1	Switzer (M) led Waters (N) 7-5, 5-7, 2-1

Score—Michigan, 2; Naval Academy, 1. Called on account of rain

MICHIGAN vs. OBERLIN COLLEGE

ANN ARBOR, MICH., MAY 29, 1915

<i>Singles</i>			
E. C. Andrus (O) d. Switzer (M)	8-6, 3-6, 6-1	Wilder (O) d. Reindel (M) 6-3, 8-6
D. W. Andrus (O) d. Polasky (M) 6-3, 6-1	Bissell (O) d. Mack (M) 7-5, 3-6, 6-3

<i>Doubles</i>			
Bissell and Wilder (O) d.		Reindel and Crawford (M) 6-4, 7-5

Score—Michigan, 0; Oberlin College, 5. Called on account of darkness.



COONS

STEBBINS

STEKETEE

1918 All-Fresh Tennis Team

PERSONNEL

PAUL STEKETEE, 1918 Manager
JOHN COONS, 1918

EDWARD STEBBINS, 1918
GEORGE STOCKING, 1918

CLARENCE EPSTEAN
WILLIS B. PERKINS, JR.

ALL-FRESH TENNIS RECORD OF 1915

MICHIGAN FRESHMEN vs. ALBION COLLEGE

ANN ARBOR, MICH., MAY 14, 1915

<i>Singles</i>		<i>Doubles</i>	
Fox (A) d. Steketee (M)	6-2, 6-2	Coons and Stebbins (M) d.	
Goodrich (A) d. Stebbins (M)	6-3, 6-4	Root and Fox (A)	6-2, 6-2
Stocking (M) d. Dawe (A)	6-1, 6-2	Goodrich and Dawe (A) d.	
Coons (M) d. Rood (A)	6-2, 3-6, 6-1	Steketee and Stocking (M)	6-3, 6-2
		Coons and Stebbins (M) d.	
		Goodrich and Fox (A)	3-6, 6-4, 6-1

Score—Michigan Freshmen, 4; Albion College, 3

MICHIGAN FRESHMEN vs. SCOTT HIGH SCHOOL OF TOLEDO

ANN ARBOR, MICH., MAY 21, 1915

<i>Singles</i>		<i>Doubles</i>	
Johns (T) d. Coons (M)	6-3, 6-1	Coons and Stebbins (M) d.	
Southerland (T) d. Stebbins (M)	6-2, 7-5	Wilson and Johns (T)	10-8, 7-9, 12-10
Steketee (M) d. Wilson (T)	6-3, 5-7, 6-0	Perkins and Steketee (M) d.	
Perkins (M) d. Bradley (T)	6-4, 6-1	Southerland and Bradley (T)	6-3, 6-3

Score—Michigan Freshmen, 4; Scott High School, 2

MICHIGAN FRESHMEN vs. MICHIGAN STATE NORMAL

ANN ARBOR, MICH., MAY 28, 1915

<i>Singles</i>		<i>Doubles</i>	
Coons (M) d. DeNancrede (N)	6-0, 6-3	Steketee and Stocking (M) d.	
Steketee (M) d. Jefferson (N)	6-2, 6-3	Jefferson and DeNancrede (N)	6-2, 6-2
Stebbins (M) d. Brundage (N)	6-2, 7-5	Stebbins and Coons (M) d.	
Stocking (M) d. Hutchinson (N)	6-3, 6-2	Brundage and Hutchinson (M)	6-2, 6-3

Score—Michigan Freshmen, 6; Michigan State Normal, 0

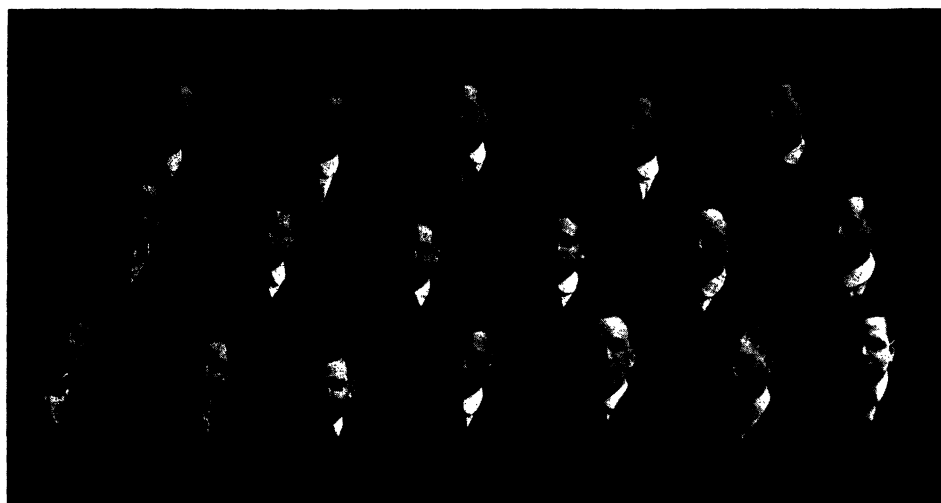

W. R. DEGOWAN R. S. ANDERSON J. P. THOMPSON J. B. STEERE F. W. WOOD
 M. B. CUTTING J. E. SNIDER H. P. NICHOLSON I. B. CLARK W. J. SCHOEFLE A. C. SIMONS
 J. R. MOSER G. C. CURTIS R. W. HUSSEY H. A. MOUL F. A. ROWE L. C. WILCOXEN C. B. MARKS

Record of 1915 Rifle Team

January	28	Michigan	861	University of Washington	779
February	4	Michigan	902	University of Arizona	833
February	11	Michigan	904	Kansas State Aggies	896
February	18	Michigan	913	Rhode Island State	(default)
February	25	Michigan	923	University of Nebraska	919
March	4	Michigan	901	Lehigh University	877
March	11	Michigan	906	Mississippi Aggies	844
March	18	Michigan	919	University of Idaho	(default)
March	25	Yale University	948	Michigan	917

FINAL STANDING OF CLASS C

	Total Score	Per Cent.	Won	Lost
Yale University	8252	91.68	9	0
Kansas State Aggies	8246	91.62	7	2
University of Nebraska	8230	91.44	6	3
University of Michigan	8146	90.51	8	1
University of Arizona	7958	88.42	5	4
Mississippi Aggies	7601	84.45	3	6
University of Idaho	7301	81.12	0	9
Lehigh University	6863	76.25	2	7
University of Washington	6789	75.43	4	5
Rhode Island State	1618	17.97	1	8



OFFICERS

EDWIN B. PALMER President
 T. HAWLEY TAPPING Secretary-Treasurer

BOARD OF DIRECTORS

E. R. BORCHERDT
 STANDISH ROBINSON
 J. B. MARKS
 E. M. WILLIAMS
 CHESTER FORDNEY

MEMBERS

PAUL L. SAMPSELL
 JULIUS L. BEERS
 E. R. BORCHERDT
 JOHN R. NICHOLSON
 HARVEY H. SPRICK
 EDWIN B. PALMER
 JOHN A. HERRING, JR.
 ROBERT TURNER
 THOMAS R. PEIRSOL
 VINCENT J. O'CONNOR
 HENRY BOHLING
 STANDISH ROBINSON
 J. B. MARKS
 F. A. BADE
 E. M. WILLIAMS
 JAMES D. O'CONNOR
 U. S. G. CHERRY
 LESTER F. STEARNS
 CHESTER L. FORDNEY
 GLENN HOWLAND

T. HAWLEY TAPPING

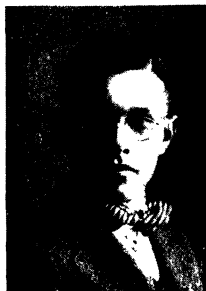

EDWIN B. PALMER
President



T. HAWLEY TAPPING
Secretary-Treasurer

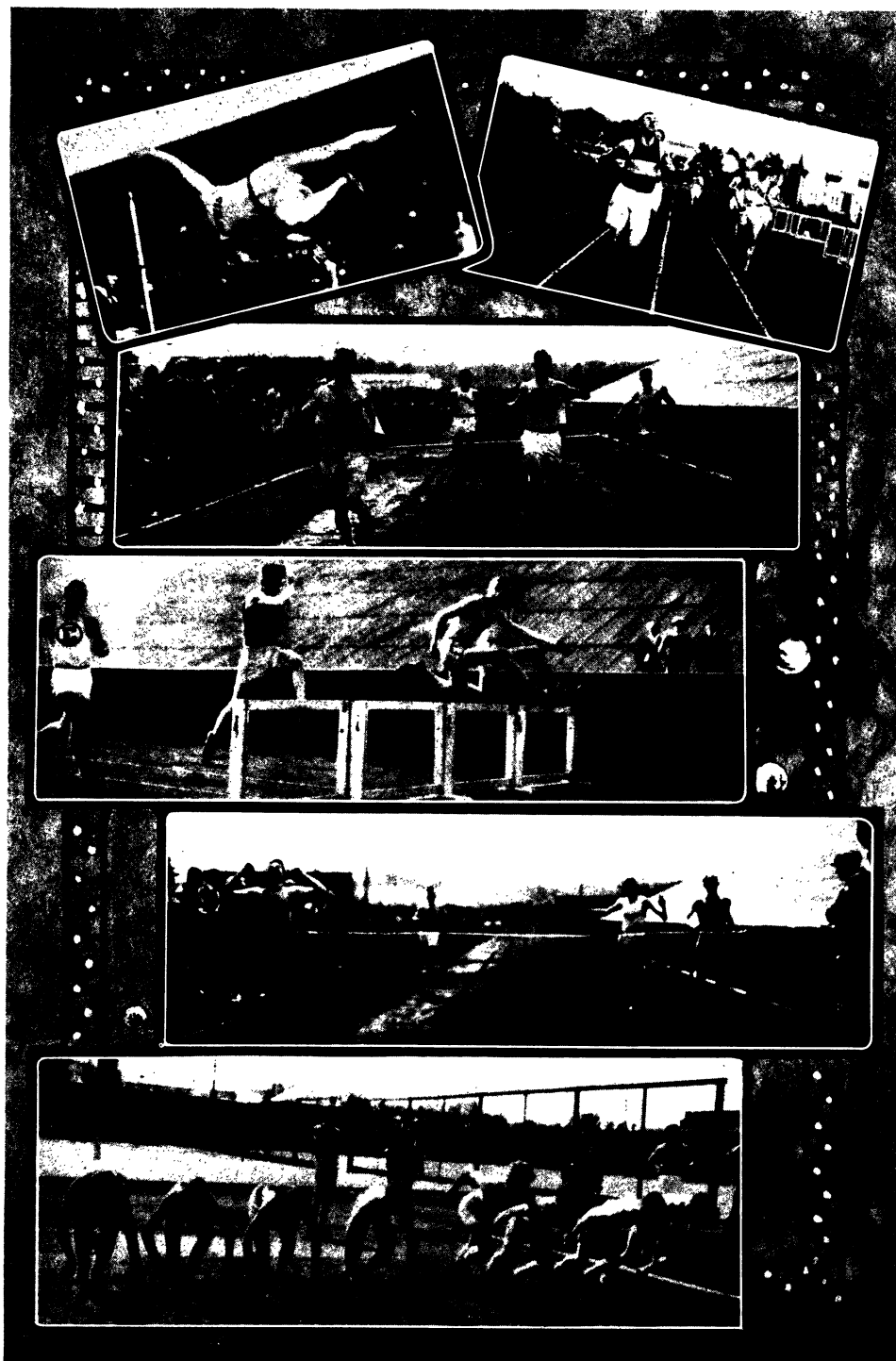

ACTION IN THE 1915 INTERSCHOLASTIC



RAY J. MILLS
1916 Manager



F. GURNEE MILLARD
1915 Manager

The Michigan Interscholastic

1915 OFFICERS

F. GURNEE MILLARD	Interscholastic Manager
PHILLIP G. BARTELME	Graduate Director
RAY J. MILLS	Assistant Manager
ALVIN M. BENTLEY	Assistant Manager
J. W. THOMAS	Assistant Manager
HARRY W. KERR	Assistant Manager

MICHIGAN INTERSCHOLASTIC RECORDS

100-yard dash	1904—Hogenson, Lewis Institute. 1906—Cook, Chillicothe. 1913—Von Thorn, Oak Harbor, O. 10 sec.
220-yard dash	1914—Carter, Chicago University High. 21 2/5 sec.
440-yard dash	1914—Shiverick, Chicago University High. 51 1/5 sec.
Half mile run	1914—Spink, Chicago University High. 1 min. 56 sec.
Mile run	1909—Cowley, Muskegon. 4 min. 38 1/5 sec.
Two mile run	1909—Mann, Muskegon. 10 min. 10 3/5 sec.
120-yard high hurdles	1915—Zoellin, Lewis Institute. 15 3/4 sec.
220-yard low hurdles	1913—C. Corey, Chicago University High. 24 2/5 sec.
High jump	1906—Patterson, Detroit U. S. 6 ft. 1 1/4 in.
Broad jump	1906—Cook, Chillicothe. 23 ft. 5 in.
Pole vault	1913—Foss, Chicago University High. 12 ft. 5/8 in.
12-lb. hammer throw	1909—Kohler, Lansing H. S. 170 ft. 3 in.
12-lb. shot put	1907—Horner, Grand Rapids. 50 ft. 4 in.
Discus throw	1908—Alderman, Lake Forest A. 120 ft. 3 in.
Half mile relay	1913—Chicago University High. 1 min. 33 1/5 sec.

TRACK CHAMPIONS AT THE INTERSCHOLASTIC MEETS

1898—Lansing, (Mich.) High School.	1907—Morgan Park Academy, (Chicago).
1899—Detroit, (Mich.) Central High School.	1908—Detroit, (Mich.) Central High School.
1900—Ann Arbor, (Mich.); Grand Rapids, (Mich.)	1909—Muskegon, (Mich.) High School.
Central—Tie for first.	1910—Shelby, (Mich.) High School.
1901—Detroit Central High School.	1911—Toledo Central, (Ohio) High School.
1902—Detroit University School.	1912—No meet.
1903—Lewis Institute, (Chicago).	1913—Chicago University High.
1904—Detroit University School.	1914—Chicago University High.
1905—Detroit University School.	1915—LaGrange High School (Ill.)
1906—Lewis Institute (Chicago).	

17th Annual Inter-Scholastic Track and Field Meet

FERRY FIELD, MAY 22, 1915

THE SCORE BOARD

CLASS A	100-Yard Dash	120-Yard High Hurdles	Mile Run	220-Yard Dash	440-Yard Dash	220-Yard Low Hurdles	880-Yard Run	Shot Put	Pole Vault	High Jump	Hammer Throw	Broad Jump	Discus Throw	Relay	Totals
LaGrange, Ills.	5	5	2	8	3	5	1	2	3	34					
Lewis Institute	5	5	5	3	5	3	5	3	1	32					
University High	3	3	3	2	7	3	3	3	3	18					
Muskegon	2	1	3	1	1	3	1½	5	5	17					
Detroit Eastern	2	1	3	1	1	3	1½	5	5	12½					
Oregon, Ills.	2	1	3	1	1	3	1½	5	5	9					
Grand Rapids	2	1	3	1	1	3	1½	5	5	8					
Richmond	2	1	3	1	1	3	1½	5	5	5					
Toledo Scott	1	1	3	1	1	3	1½	5	5	4					
Mt. Clemens	1	1	3	1	1	3	1½	5	5	3					
Bay City Western	1	1	3	1	1	3	1½	5	5	2					
Lansing	1	1	3	1	1	3	1½	5	5	2					
D. U. S.	1	1	3	1	1	3	1½	5	5	1½					
Battle Creek	1	1	3	1	1	3	1½	5	5	1					
Plymouth	1	1	3	1	1	3	1½	5	5	1					
Wayne	1	1	3	1	1	3	1½	5	5	1					

CLASS B—Rockford 15, D. U. S. 13, Lowell 13, Deckerville 10½, Plymouth 7½, Crosswell 7, St. Joseph 7, Wayne 1.

CLASS A EVENTS

100-Yard Dash	Zoellin (LI)	Floete (UH)	Henry (DE)	Herschman (TS) :10 1/5
120 High H'dles	Zoellin (LI)	Fey (LaG)	Smart (LaG)	Williams (DE) :15 4/5
Mile Run	Nott (LaG)	Thompson (DE)	Vandevisse (GR)	Gates (BC) 4:45 4/5
220-Yard Dash	Zoellin (LI)	Floete (UH)	Smart (LaG)	Henry (DE) :22
440-Yard Dash	Burke (R)	MacKenzie (GR)	Mueller (LI)	Lamonde (LI) :52
220 Low H'dles	Smart (LaG)	Fey (LaG)	Landers (O)	Williams (DE) :25 1/5
880-Yard Run	Mueller (LI)	Nott (LaG)	Wait (BCW)	Forbes (GR) 2:05
12-lb. Shot Put	Kimball (M)	Finzel (DE)	Graham (UH)	Smith (W) 49 ft. 3½ in.
Pole Vault	Graham (UH)	Albright (UH)	} tied	10 ft. 6 in.
		Cross (M)		
		Landers (O)		
High Jump	Smart (LaG)	Moorehead (TS)	} tied	5 ft. 7 in.
		Scott (DE)		
Hammer Throw	Kimball (M)	Colley (LI)	} tied	152 ft. 1 in.
		Miller (L)		
Broad Jump	Landers (O)	Graham (UH)	} tied	21 ft. 9 in.
		Smart (LaG)		
Discus Throw	Kimball (M)	Breitmeyer (Mt.C)	} tied	105 ft.
		Belknap (GR)		
Half Mile Relay	Lewis Institute	LaGrange	(Other contestants disqualified)	

Underclass Contests of 1915

SPRING

THE freshman class of 1918 had been held scoreless in the fall contests of 1914. This was not an encouraging record with which to enter into the games that followed in the spring, but the event proved a good test for their "come-back" power.

The big games were scheduled to come off on May 22nd and 23rd. Both classes had previously held large mass meetings at which the traditional spirit of antagonism between these underclasses was stirred to overflowing. On these occasions Egmont Hildner was chosen as captain in the push ball contest for the sophomores, and Archie Walls for the freshmen.

The tugs of war were staged as usual on Friday afternoon; but their location on the Huron was changed from above the Michigan Central Depot, as formerly, to the banks between the island and the new bridge of the River Road. This change was made in an effort to secure more even conditions for both sides in the pulling. The lightweight teams burrowed into their positions first, and, on the shooting of the gun to start, there commenced one of the fiercest tugs of war in the history of the University. It holds the record for time, they remaining in a deadlock for 1 hour and 18 minutes, and then it was discovered that the sophomores had three men on their side above the lawful number, so the decision was given to the freshmen as a forfeit. The two following tugs were made much shorter by a ruling that all had to stand up from the beginning. In the middleweight pull the freshmen dragged the sophomores into the chilly Huron within 9 minutes; and then the second year men came back in the heavyweight and doused the freshmen in 4 minutes.

The contests were continued on Ferry Field Saturday morning, and first on the program were the obstacle relay races. There were three of these and the sophomore teams won the first two by a large margin, but the freshmen were victors in the third. This made the score a tie, and the big push ball contest had to decide the result. It was hotly fought by both sides, and despite the superior numbers of the freshmen they were held thruout from making a goal. However, they were allowed the winning point at the end for having the ball over the sophomore line; and thus carried off the spring contests by a score of 4 to 3.

FALL

The freshmen class that had been squelched in the fall a year ago returned this time and administered the same punishment to the aspiring freshmen of 1919. In the mass meetings that preceded, rush captains were chosen, Archie Walls again being selected by the sophomores and Ward Peterson by the freshmen.

October 16th was the day set aside for the memorial struggle, and early in the morning the opposing ranks began to assemble on the campus. The green paint found its way in liberal touches to the immature brows of the yearlings, and they followed the sophomores in a riotous march to Ferry Field. But their spirit was soon to be humbled. They encircled the three poles which it was their duty to defend and awaited the onslaughts of the sophomores. Those about the center pole were not kept long in waiting, for it was here that the sophomores concentrated their first attack. They came from opposite directions, and after a fierce contest which raged for 8 minutes a sophomore rose out of the struggling mass and scaled the pole for the flag. This won, the sophomores turned on the west pole and by rapid charges crawled over the green topped domes of the helpless freshmen and the flag was lowered within the small space of 3 minutes. All efforts of both sides then became centered on the east pole, but here again the jubilant second year men were successful within 4 minutes.

This left the freshmen windless and at the empty end of a 4 to 0 score, but the Cane Spree was yet to take place. This developed into a close and hard fight, but the sophomores could not be defeated. Draws were called in the case of six canes, but out of the remaining twenty-four the sophomores wrestled away thirteen. This added one more point to the sophomores' total, and the freshmen had little to smile over when they exposed their tattered shirts to the photographer before Hill Auditorium.



BASTIAN (Football)
 BENTON (Baseball, Football)
 BRANDELL (Baseball)
 CARROLL (Track)
 CATLETT (Football)
 COCHRAN (Football)
 CORBIN (Track)
 CROSS (Track)
 DAVIDSON (Baseball)
 DONNELLY (Track)
 DUNNE (Football)
 FERGUSON (Baseball)
 FERRIS (Track)
 FOX (Track)
 LABADIE (Baseball)
 MAULBETSCH (Football)
 McQUEEN (Baseball)
 MILLARD (Football)

W. A. NIEMANN (Baseball)
 W. K. NIEMANN (Baseball)
 NORTON (Football)
 REHOR (Football)
 REIMANN (Football)
 ROEHM (Football)
 SHIVEL (Baseball)
 SISLER (Baseball)
 SMITH (Track)
 SMITH (Football)
 STAATZ (Football)
 STEWART (Baseball)
 UFER (Track)
 WALTZ (Baseball)
 WATSON (Football)
 WESKE (Football)
 WHALEN (Football)
 WILSON (Track)



ANDERSON (Baseball)
 ARENTZ (Baseball)
 BASTIAN (Track)
 BERRAY (Track)
 BOYD (Football)
 CALVIN (Football)
 CATLETT (Track)
 CASWELL (Baseball)
 CRUMPACKER (Track)
 DEGOWIN (Track)
 FONTANNA (Track)
 HILDNER (Football)
 HOWE (Football)
 HUNTINGTON (Track)

JOHN (Track)
 KESSLER (Track)
 KUIVINEN (Track)
 LAPSLEY (Track)
 NICHOLS (Baseball)
 O'BRIEN (Track)
 PERSCHBACHER (Track)
 RAYMOND (Football)
 ROBINSON (Track)
 SHARPE (Football)
 SODDY (Baseball)
 TRELFA (Track)
 WATERBURY (Track)
 ZEIGER (Football)



ADAMS (Football)
 BIBER (Football)
 BIRNEY (Football)
 BIXLER (Football)
 BRAZELL (Football)
 COHEN (Football)
 DIEDERS (Football)
 DORRANCE (Football)
 EWERT (Football)
 HENDERSHOT (Football)
 HUSS (Football)
 INGHAM (Football)
 JOHNSON (Football)
 KOHR (Football)

LOUCKS (Football)
 MCCALL (Football)
 NEWELL (Baseball)
 PAYETTE (Baseball)
 POBANZ (Football)
 SHUTES (Football)
 SMITH (Baseball)
 SORLING (Football)
 TAYLOR (Baseball)
 THOMAS (Baseball)
 THOMPSON (Football)
 WARNER (Football)
 WICKHAM (Football)



ADDISON (Football)	DONALDSON (Football, Baseball)	OSTRANDER (Football)
ALLMENDINGER (Football)	DUGAN (Baseball)	PAISLEY (Football)
AMTSBEUCHLER (Football, Wrestling)	EGER (Football)	PEARL (Football)
ANKENBRANDT (Indoor Baseball)	FERGUSON (Football)	PHELPS (Track)
ARMSTRONG (Track)	FERRIS (Football)	POPIN (Football)
ATWATER (Football)	FOX (Track)	QUAIL (Track)
BAKER (Relay, Football)	FUNK (Football, Baseball)	RICHARDS (Track)
BECKER (Relay, Football)	GALBRAITH (Baseball)	RICHARDSON (Football)
BELL (Football)	GOODWIN (Football)	W. ROBERTSON (Soccer)
BENNIE (Track)	GATES (Football)	J. ROBERTSON (Soccer)
BENTLEY (Football)	GORE (Track)	ROWAN (Football, Relay, Baseball)
BERRAY (Track, Basketball)	HAYDEN (Football)	SCOTT (Football, Baseball)
BRANDELL (Football)	HENDERSON (Football, Basketball)	SEELEY (Basketball, Football)
BROTHERTON (Football)	HEADMAN (Basketball)	SHAFER (Football)
BROWN (Football, Baseball)	HOLT (Football)	SMALLMAN (Football, Baseball)
BROWNELL (Baseball)	HYDE (Basketball)	SMITH (Track)
BRUCH (Track)	JAMES (Soccer, Relay)	SMITH (Relay)
CAMERON (Football)	JOHN (Relay)	SNIDER (Football)
CAMPBELL (Football)	JONES (Relay)	STAATZ (Basketball)
CATLETT (Track)	LAMBERT (Track)	STALEY (Football)
CASEY (Indoor Baseball)	LAMOREAUX (Football)	K. M. STEVENS (Baseball, Track)
CHENOT (Football)	LYNCH (Track)	P. H. STEVENS (Baseball, Football)
COOPER (Football)	LYNCH (Relay)	STEWART (Football)
CORK (Football)	LYTTLE (Track)	STONE (Football)
COSTA (Indoor Baseball)	MANWARRING (Basketball)	SUTOR (Football)
COWAN (Football)	MARTENS (Football)	TAPPAN (Basketball)
CROSS (Track)	MAY (Basketball)	THOMAS (Baseball, Football)
CORYELL (Soccer)	MARTIN (Baseball)	TRELF A (Relay)
COCHRAN (Hockey)	McCALL (Football, Baseball, Soccer)	UFER (Track, Relay)
CHRISTENSEN (Relay)	McNAMARA (Football)	VONACHEN (Basketball)
CURRY (Basketball)	MONETTA (Track)	WARNER (Basketball)
CHATFIELD (Track)	MORSE (Baseball, Football)	WATT (Football)
DAY (Track)	MURPHY (Track, Relay)	WATTS (Soccer)
DAVIS (Track)	NICHOLS (Baseball)	WESTRATE (Football)
DE LIEFDE (Soccer)	NORTON (Relay)	WICKHAM (Relay)
		WOOLF (Football)



UNDERCLASS CONTESTS



Class
Athletics



JAMES W. THOMAS, *Intercollege Manager*



FLOYD A. ROWE, *Intramural Director*

Inter-Class Football, Season of 1915

FINAL ROUND

High team in first division wins Campus Championship

FIRST DIVISION

Senior Lits	}	Senior Laws	7-0	}	Dents	14-0
Senior Laws		Dents	6-0		Senior Engineers	
Dents	}	Senior Lits	(1st game 0-0) 7-0	}	Senior Laws	Forfeit to Senior Lits
Senior Engineers		Senior Laws	Forfeit to Senior Lits		Senior Engineers	

STANDING, FIRST DIVISION

Team	Won	Lost	Team	Won	Lost
Dents	2	0	Senior Laws	1	2
Senior Lits	2	1	Senior Engineers	0	3

SECOND DIVISION

High team plays last team in first division for fourth set of numerals

Soph Lits	}	Soph Lits	6-0	}	Soph Lits	20-6
Junior Laws		Soph Engineers	forfeit		Senior Engineers	
Soph Engineers	}	Soph Lits	9-0	}	Senior Engineers	
Medics		Senior Engineers				

FINAL STANDING

Team	Won	Lost	Team	Won	Lost
Dents, Champions	3	0	Senior Laws	1	2
Senior Lits	2	1	Soph Lits	1	0

Indoor Baseball, 1915-1916

FINAL STANDING

Team	Won	Lost	P.C.	Team	Won	Lost	P.C.
Pharmics	4	0	1.000	Fresh Lits	1	2	.333
Junior Engineers	3	1	.750	Architects	1	3	.250
Senior Engineers	2	2	.500	Soph Engineers	0	4	.000

Inter-Class Hockey, 1915-1916

FINAL STANDING

Team	Won	Lost	P.C.	Team	Won	Lost	P.C.
Senior-Junior Lits	4	0	1.000	Science	0	2	.000
Soph Engineers	3	1	.750	Fresh Engineers	0	3	.000
Fresh Lits	1	2	.333				

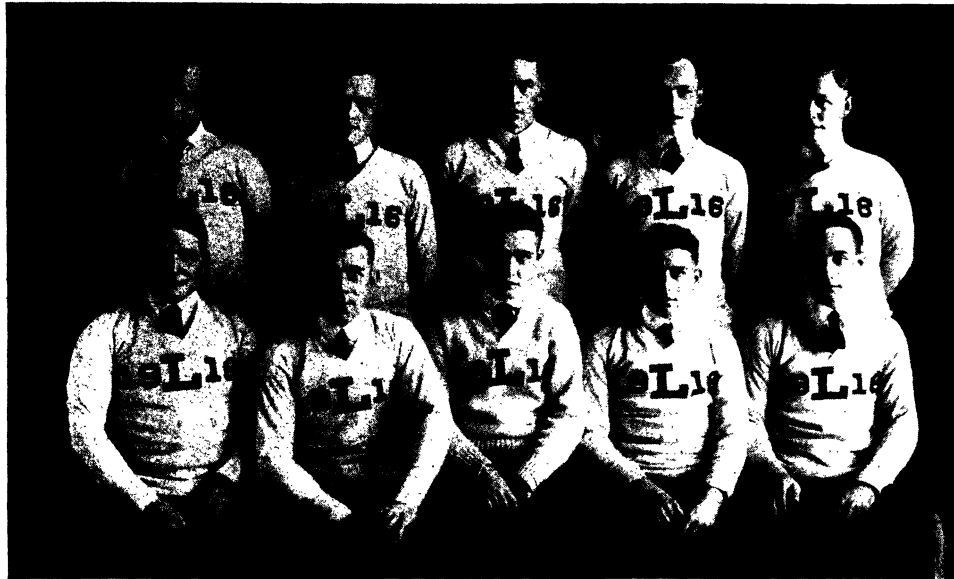

NICHOLS STEVENS MORSE SCOTT THOMAS
 McCALL ROWAN MARTIN BROWN BROWNELL

1916 Law Baseball Team

J. K. NICHOLS	Out Field
P. H. STEVENS	First Base
C. J. MORSE	Center Field
J. F. SCOTT	Right Field
L. THOMAS (Captain and Manager)	Catcher
E. R. McCALL	Second Base and Pitcher
C. C. ROWAN	Pitcher
E. S. MARTIN	Third Base
H. D. BROWN	Left Field
R. O. BROWNELL	Short Stop

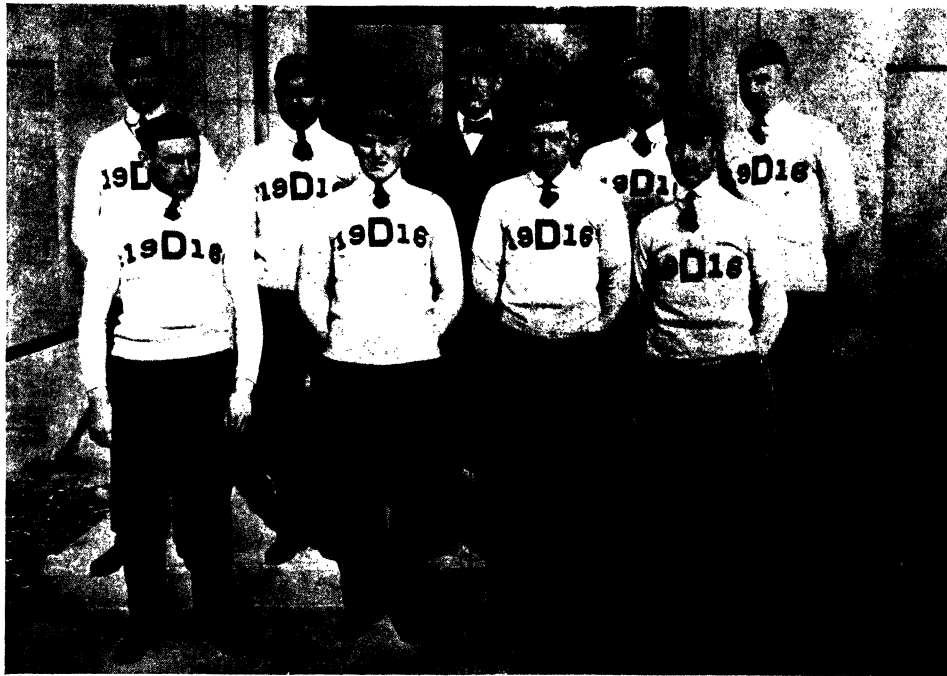

KANE BOUQUIN BARRINGER HAWN WRIGHT
 BOLT RICH CHICHESTER MORAN

1916 Dental Baseball Team

RICH	Captain
BOLT	Catcher
WRIGHT	Pitcher
MORAN	Shortstop
KANE	First
RICH	Second
McKENNA	Third
CHICHESTER	Left
QUIGLEY	Right
BOUQUIN	Center
HAWN	Utility
BARRINGER	Utility



Women's Athletics

Women's Athletics





The Persephone Fete

The myth of Persephone was presented in classical dancing on the evening of May 26th, 1915, at Observatory Hollow. The leading characters were:

Persephone . . .	GENEVIEVE O'LEARY	Hermes . . .	MINA WINSLOW
Demeter . . .	HELEN CHAMPION	Aidoneus . . .	KATHERINE MACBRIDE

Each one acted her part with exceeding grace and presented the thought of the story clearly to the spectators. The group dancers were exceptionally good. There was a cast of thirty-five dancers representing "Winter", "Summer", "Famine", and "Spring Pantomime".

The success of the dancing was due to the careful training of Miss Alice Evans, Physical Director of Women, and Miss Marion Wood, assistant. The music for the "Famine Dance" and the introduction to the "Greek Maiden Dance" were original compositions of Ellen Sargent. The presenting of the idea of the myth was greatly aided by the artistic costuming under the direction of Helen Dow. The orchestrations were done by Mr. William Mills. The orchestra was composed of University students under the direction of Mr. Lee Parker and Mr. Frank Rummell. The committees in charge were as follows:

Business Manager	ALICE BLODGETT
Sub-Committees	M. HANSON, M. BASSETT, M. CARPENTER
Advertising	M. REYNOLDS, E. VAIL, M. CARLYSLE
Costumes	H. DOW, D. PROBST, H. GLASS, D. HAFFORD, H. KREMER
Dancing	HELEN ELY
Music	ELLEN SARGENT





Women's Athletic Board

HOLMES	TUBBS	SHINKMAN	MACFARLANE	WESTBROOK	ARMSTRONG
VANDERVEER	POCKMAN	MEAD	EVANS	BLODGETT	VYN
	CARPENTER	IRISH	FLEUGEL	VON WALTHAUSEN	

Women's Athletic Department

Until the year 1915-16, women's athletics at Michigan were controlled by the Physical Director and an Athletic Chairman appointed by the President of the Women's League.

In October, 1915, the Chairman, Madge Mead, proposed to the University women the organization of a Women's Athletic Department which would arouse more interest and cooperation in women's sports. The suggestion was carried out, and a constitution drawn up by the Athletic Committee was ratified by the Board of Directors of the League.

A "tag day" announced the birth of the organization, membership pledges were signed by hundreds of women, and a Wienie Roast was celebrated at Palmer Field. During the last two weeks of the outdoor season a wienie sale was conducted at Palmer Field, and on November 12th the Department gave a Topsy Turvy Dance which was well attended and financially successful.

At Dean Jordan's suggestion the Department has pledged itself to raise funds for a new club house at Palmer Field. This is expected to cost about \$5000 and will be planned on a rustic type. The department hopes to raise money for this fund by various events such as the skating carnival of January 18th, and by a pledge campaign.

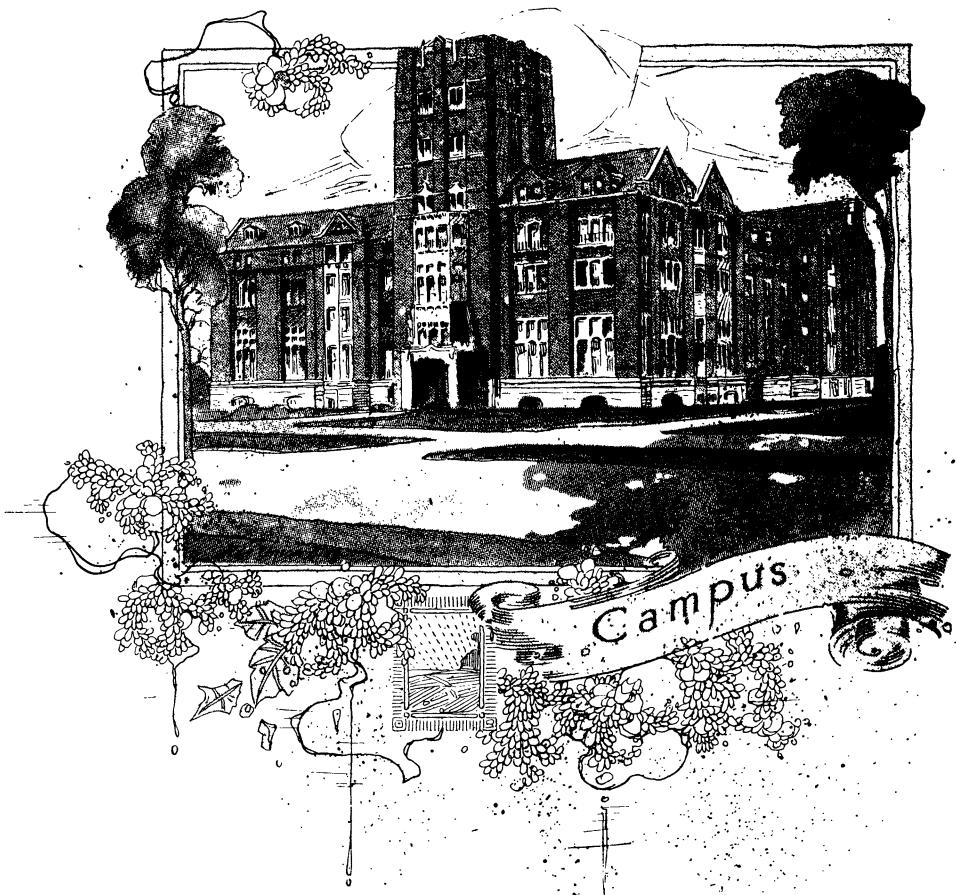

General University ORGANIZATIONS

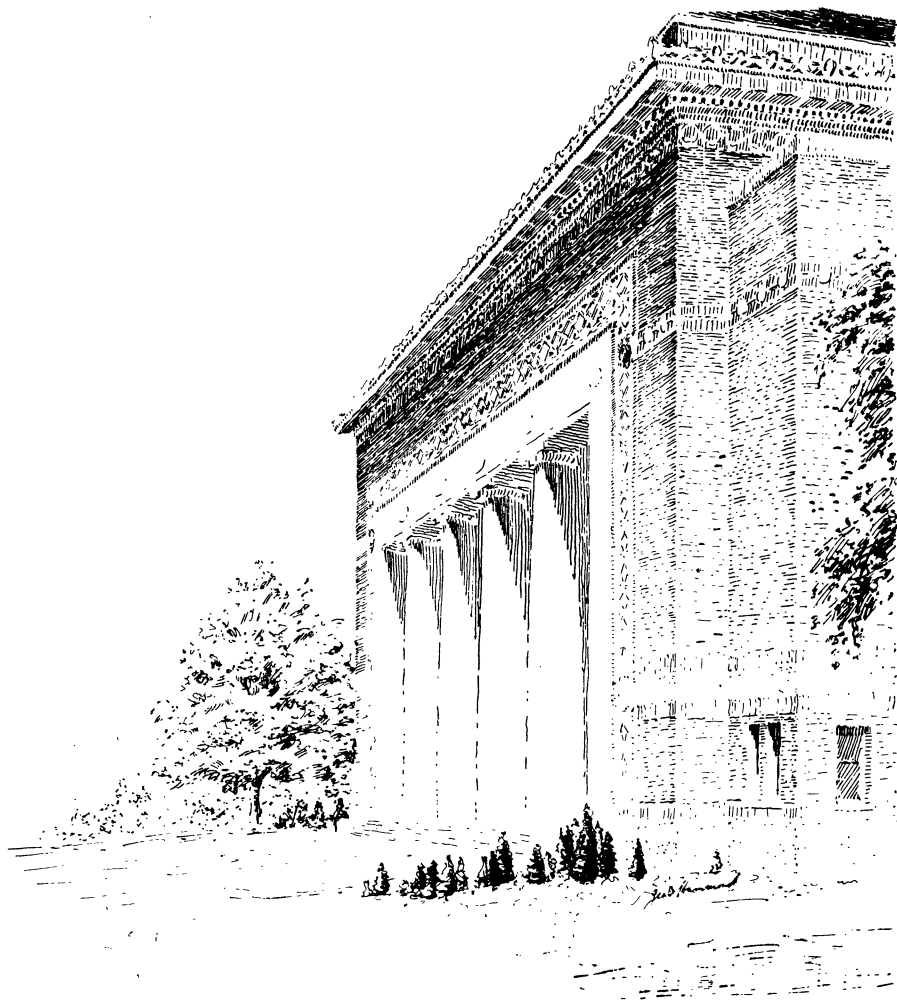



MEMBERS OF THE UNION GATHERED TO SHOW THE NEED OF A NEW BUILDING

The Michigan Union

THE national campaign among Michigan alumni for funds with which to build a new clubhouse served to make the Michigan Union known even to the prospective freshmen about to enter the University last fall. For that reason, the present small quarters were somewhat overcrowded during the opening days of school. The free employment bureau and rooming list committee were able to render assistance to a greater number of students than ever before. The climax came on the Friday evening of the first week of college, when the freshmen, after attending the mass meeting at Hill Auditorium, adjourned to the open house given primarily for them, and packed the assembly room to overflowing.

The annual Football Smoker was attended by the full quota allowed, in spite of the disastrous football season. The Band, and Glee and Mandolin Clubs provided the music for the occasion and "Lyndy" with some new slides caused several laughs during the evening. Michigan's "Thanksgiving" was well told by Werner Schroeder, and Michigan traditions were clearly described by Professor Hildner of the German Department. "Tom" May of the Detroit Free Press was the only out of town speaker but the quality of his speech made up for the lack of numbers. At the close of the Program Professor Gram of the Board of Control of Athletics presented the "M" certificates to the deserving candidates. It is hardly necessary to state that the tobacco supply smoked as well as ever and the doughnuts and cider filled the rest of the bill along that line.

The first membership dinner held in December was attended by about one hundred fifty Union members. The second dinner was attended by about the same number. Short snappy programs characterized both. It is hoped that the last dinner of the year, to be given as an inauguration banquet for the officers newly elected for the coming year, will be even better in every way than the ones already spoken of.

"Tres Rouge," the 1916 Opera, had a very successful week before Ann Arbor audiences and was received well by the alumni at Chicago, Detroit and Toledo. In spite of the fact that delay seemed to be the principal feature of the work in getting the book and music completed, Mr. Morgan was able to stage a musical comedy, free from specialties and still teeming with situations that made each audience laugh. This year's production has certainly done its share in maintaining the standard set by the best of previous offerings of the Mimes.

The "Campus" life-membership campaign held just before spring vacation, showed that the great mass of students have considerable interest in the largest organization at the University. A committee of men, one hundred fifty strong, raised forty thousand dollars in three nights, making the total amount subscribed on the campus approximately one hundred thousand dollars. In short, there are at present, two thousand students who have expressed a desire to become life members.

As a "hanging out" place, the Union has been very popular this year. The Forums and Faculty nights have attracted their share of attention and the Sunday afternoons have been attended by an appreciable number. The Bridge Tournament, while not having so many participants as those had in the past, was none the less successful than those of previous years. The distinctly new features of the Saturday night dances were the long lines which formed about four o'clock each Thursday afternoon, and the waiting list for those who were not in time to secure a ticket. Special dances were held on various occasions and the attendance at those hardly ever fell below the limit of one hundred couples.



"ALL THAT GLITTERS"

Present plans call for beginning work on the new building at a date not far distant. It is to be hoped that interest in all various activities will not lessen because the realization of a great dream is near at hand, and we all hope that next year at this time we can see a new structure standing where the present one is now located.

H. G. G.



THE PONIES OF "TRES ROUGE"

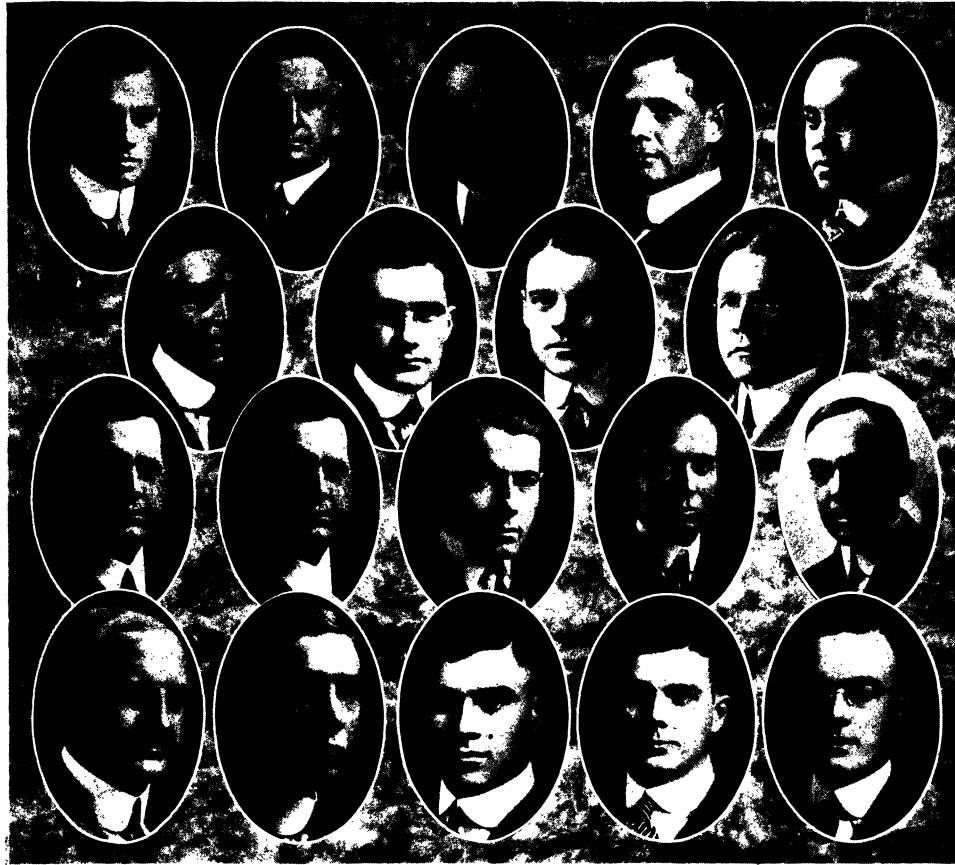

Board of Directors of the University of Michigan Union

1915-1916

HARRY G. GAULT President

DEPARTMENT VICE-PRESIDENTS

JAMES B. ANGELL, II Literary	FRANK J. KANE Combined Depts.
FRANCIS T. MACK Engineering	JOHN W. FINKENSTAEDT Recording Secretary
WERNER W. SCHROEDER Law	WILFRED B. SHAW Alumni Secretary
WILLIAM J. EGAN Medicine	PROF. EVANS HOLBROOK Financial Secretary

FACULTY MEMBERS

DEAN HENRY M. BATES DR. REUBEN PETERSON PROF. HERBERT C. SADLER

ALUMNI MEMBERS

EARL D. BABST, New York City	HENRY W. DOUGLAS, Ann Arbor
WILLIAM F. CARTER, St. Louis	JOHN A. JAMESON, Chicago
WALTER E. OXTOBY, Detroit	

HOMER L. HEATH, General Secretary and Manager EDWARD W. HAISLIP, Assistant Manager

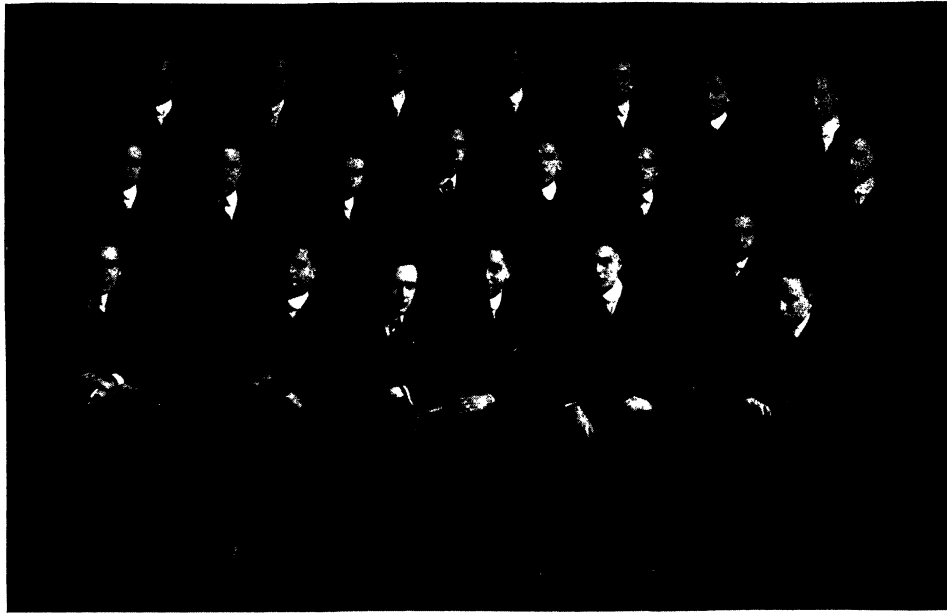

The 1916 Michigan Union Opera

Book and Lyrics by W. A. P. JOHN and H. R. SCHRADZKI
 Music by A. J. GORNETZKY and C. S. LAWTON

COMMITTEES

Under the direction and supervision of CHARLES S. MORGAN, JR.

Theron D. Weaver	General Chairman
Homer L. Heath	Treasurer
MacDonald S. Reed	Stage Manager
Francis T. Mack	Master of Costumes
Sidney Steen	Master of Properties
Benjamin S. Motter	Chairman of Music Committee
James M. Barrett, Jr.	Chairman of Publicity Committee
Earl V. Moore	Musical Director

Kemp S. Burge	<i>Assistants to General Chairman</i> Glenn Howland	Arthur Schupp
Gordon Smith	<i>Assistants to Stage Manager</i>	Dick Gardner
E. B. Palmer	<i>Assistants to Master of Costumes</i> Thatcher Rea	Tom Reid
A. S. Hart	<i>Assistants to Master of Properties</i> John W. Neumann	John C. B. Parker
Robt. Collins	<i>Assistant to Treasurer</i> Staats Abrams	Karl Walker
L. J. Bulkley	<i>Music Publishing Committee</i> Cyril Talbot	Leonard Nieter
	<i>Publicity Committee</i> John Langs Norman T. Bolles	

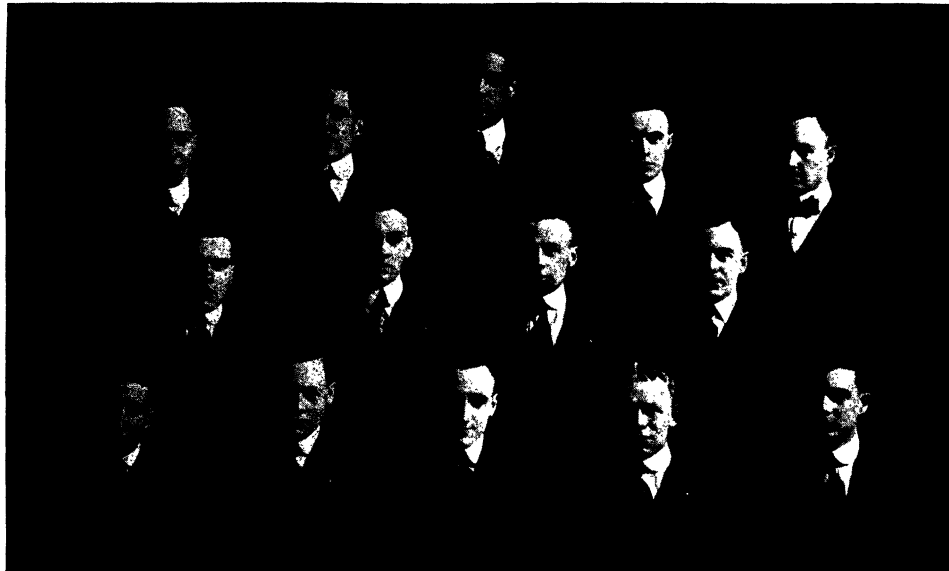

COOK CARSON OLSEN MONINGER ALLEN
 HENDERSON CARROLL KILBORN WILSON
 RUMMEL COLLINS SODDY SHAFER MACK

The Student Council 1915-1916

OFFICERS

First Semester

THOMAS P. SODDY, President
 RUSSELL S. COLLINS, Vice-President
 HENRY C. RUMMEL, Secretary
 WILSON M. SHAFER, Treasurer
 FRANCIS T. MACK, Corresponding Secretary
 HERBERT R. WILSON, Auditor

Second Semester

HENRY C. RUMMEL, President
 FRANCIS T. MACK, Vice-President
 H. CLEMENT ALLEN, Secretary
 HERBERT R. WILSON, Treasurer
 HAROLD HENDERSON, Corresponding Secretary
 GRANT L. COOK, Auditor

MEMBERS

Law School

H. C. RUMMEL
 G. L. COOK

Literary College

R. S. COLLINS
 W. M. SHAFER
 R. M. CARSON
 A. S. HART

Engineering College

T. P. SODDY
 F. T. MACK
 H. L. CARROLL
 H. A. TAYLOR

School of Medicine

HAROLD HENDERSON
 H. C. ALLEN

Dental College

H. R. WILSON

Architectural College

A. V. MONINGER

College of Pharmacy

E. T. OLSEN

Graduate School

R. D. KILBORN



The Student Council

THE Presidents of the Student Council for the past year have been T. Soddy, and H. C. Rummel, two leaders who have done a great deal to carry out and expand the work of the body. The Council has tried to crystallize student sentiment and feeling into definite action and has endeavored to determine student sentiment. It has also tried to act definitely and rapidly upon a policy of merit which has been advanced, and to govern its action by a standard of the greatest ultimate good to the student body.

Several things of a tangible type have been carried out in the past year. The Council brought the city, the Eastern Michigan Edison Company, the University authorities and the student body together on the "Safer Huron" campaign, and then turned the work over to the Michigan Boat Club, though still working with the latter organization. It has worked with the Health Service to put rope fire-escapes in every fraternity and sorority house. It has taken up Packard Academy for student dancing, the proceeds of which go to charity. In that line, it has provided for big campus dances every Saturday night next year to be held in Barbour Gymnasium. It has also provided for co-operation between the men and women by establishing a joint committee of three Student Council members and two of the Women's Judiciary Council, which meets to decide policies of special interest to both. The value of each is apparent.

The Council is now attempting to establish a closer relation between the faculty and students in two ways. It is attempting to have three student members on the Board in Control of Student Affairs. It is also working toward compulsory Freshmen-assemblies in the literary college.

In general it may be said that it is trying to make the Council the officially recognized student organization for carrying on the work that is strictly concerned with student affairs. It is attempting to do this by establishing closer co-operation between campus societies and itself, by appointing society members as the official Student Council committee, etc., and by asking them to send representatives to discuss campus problems, so that a thoroughly representative campus opinion may be obtained. All in all, the year has been a good one, and the outlook is very promising.

J. A. H.



SNYDER MOORE FEIGE CORNELL
 TUCKER THOMASMA SPENCER VAIL SEIGWORTH KREGER WOOD
 VAN DUSEN FLETCHER LEMERT STOWE BANCROFT SPENCER

Young Women's Christian Association

ADVISORY BOARD

Mrs. T. E. RANKIN, President

DEAN MYRA B. JORDAN

MRS. A. E. JENNINGS

MRS. W. R. HUMPHREYS

Mrs. C. L. WASHBURN

MRS. C. H. KAUFFMANN

MRS. HARRY BACHER

EVA LEMERT, Secretary

HULDAH BANCROFT, Ass't Secretary

CABINET

MARION F. STOWE, President

JESSIE SPENCE, Vice-President

GRACE FLETCHER, Secretary

ARIS VAN DEUSEN, Treasurer

GETA TUCKER

V. FRED A. SEIGWORTH

ANNETTA WOOD

GRACE THOMASMA

MARIOLA CORNELL

FLORENCE SNYDER

ETHEL VAIL

BEATRICE LAMBRECHT

DOROTHY PIERCE

EVELYN MOORE

LAURA FEIGE

RUTH KREGER



WELCH SEXTON IRWIN MOORE
 RICHARDSON HENDERSON TAYLOR WOOD BREITFIELD WUENSCH
 HUNT PINNEY REIMANN LOVEJOY JUDSON

Students' Christian Association

- | | |
|-----------------------------|---------------------------|
| JUDGE V. H. LANE' | Chairman |
| N. EARL PINNEY | President |
| DR. CARL HUBER | MRS. A. E. JENNINGS |
| PROF. W. W. BEMAN | MRS. T. E. RANKIN |
| DR. DEAN W. MYERS | DEAN MYRA B. JORDAN |
| MR. DWIGHT GODDARD | MR. G. FRANK ALLMENDINGER |
| PROF. T. C. TRUEBLOOD | PROF. JOHN R. ALLEN |
| PROF. J. L. MARKLEY | W. H. TINKER, Secretary |

Young Men's Christian Association

OFFICERS

- | | |
|-----------------------------|----------------|
| LEWIS C. REIMANN | President |
| WALDO R. HUNT | Vice-President |
| PHILIP C. LOVEJOY | Sec.-Treasurer |

COLLEGE PRESIDENTS

- | | |
|---------------------------|--------------------------------|
| M. W. WELCH, Literary | W. O'B. HENDERSON, Engineering |
| R. E. RICHARDSON, Law | W. B. KLINESTEKER, Dental |
| W. R. BREITFIELD, Pharmic | |

CHURCH REPRESENTATIVES

- | | |
|-----------------------------|--------------------------|
| EARL SEXTON, Congregational | I. C. JOHNSON, Episcopal |
| D. W. TAYLOR, Baptist | STANLEY WOOD, Methodist |
| H. H. IRWIN, Presbyterian | |

CHAIRMAN OF COMMITTEES

- | | |
|-----------------|------------------|
| RUDOLPH WUENSCH | JOHN R. KNEEBONE |
| EVERETT JUDSON | WHITLEY MOORE |



HARTZIG VYN HUTZEL REYNOLDS
 ARMSTRONG BROWN HUMPHREYS LAMBRECHT LOOMIS

Women's League

EXECUTIVE BOARD

HELEN HUMPHREYS, '16, President
 BEATRICE LAMBRECHT, '16, Vice-President RUTH BROWN, '16, Recording Secretary
 JEANETTE ARMSTRONG, '17, Treasurer ALBERTINE LOOMIS, '17, Corresponding Sec.

DIRECTORS

RUTH HUTZEL, '16 OLIVE HARTSIG, '17
 MARGARET REYNOLDS, '17 CLARISSA VYN, '18

COMMITTEE CHAIRMAN

MARJORIE DELEVAN, '16, Vocational EMILIE SARGENT, '16, House Committee
 MARTHA GRAY, '16, Women's Editor of the Michigan Daily MADGE MEAD, '16, Athletics
 ELSIE PAUL, '17, Membership GETA TUCKER, '17, Social
 FRANCES WAY, '17, Point System RUTH HUTZEL, '16, Banquet
 HELEN ELY, '16, Social Service RUBERTA WOODWORTH, '17, Dramatics

HOUSE REPRESENTATIVES

HELEN BUSH, '17	ANNA LLOYD, '18	HELEN RITCHIE, '17
ANN CHRISTENSON, '18	EMILY LOMAN, '19	BEATRICE SMITH, '17
WINIFRED DAVIE, '18	JANET MCFARLAND, '17	MARJORIE STOLL, '18
DOROTHY DURFEE, '19	MADGE MEAD, '16	CHRISTINA STRINGER, '17
MARGUERITE ENESS, '18	GLADYS MUSSELWHITE, '19	MILDRED SHANKLAND, '19
ILAH GORDEN, '16	FLORENCE ORWIG, '18	RUTH TROMBLEY, '16
FRIEDA GARRETT, '17	ELsie PAUL, '17	MARJORIE VOTEY, '17
GLADYS HAMILTON, '17	BETTY PATCHIN, '18	ALICE WOEßNER, '18
STELLA HIGGINS, '18	ARDELLE PERKINS, '17	HELEN WEBB, '16
CHARLOTTE KELSEY, '18	LEILLA QUIRT, '16	MARION WILLIAMS, '18

ADVISORY BOARD

MRS. AIGLER	MRS. HALL	DR. PRATT	MRS. WANN
MRS. BISHOP	MRS. HENDERSON	MRS. RANKIN	



FLETCHER WAY
 HUMPHREYS
 LLOYD LAMBRECHT

Judiciary Council of the Women's League

Chairman	. . .	BEATRICE LAMBRECHT, as Vice-President of the League
Members Ex-Officio	. . . {	HELEN HUMPHREYS, as President of the League
		FRANCES WAY, as Point System Chairman
Class Representatives	. . . {	GRACE FLETCHER, '16
		FRANCES WAY, '17
		ANNA LLOYD, '18
Advisory Member	. . .	MRS. M. B. JORDAN

The Judiciary Council of the Women's League has completed its third year, and is now an established factor of the University life.

The Judiciary Council stands in the same relation to the girls as the Student Council does in respect to the men. It enforces the laws which are made by the Regents, and also oversees the general work of discipline among the girls. Then too, individual cases of conduct are brought up before this body and are acted upon privately. The Council acts upon many cases, and passes laws which cannot of course be made public.

In short, the Judiciary Council has interested itself in all vital points of Campus life, greatly aided in its work by Professor Lloyd and Mrs. Jordan.

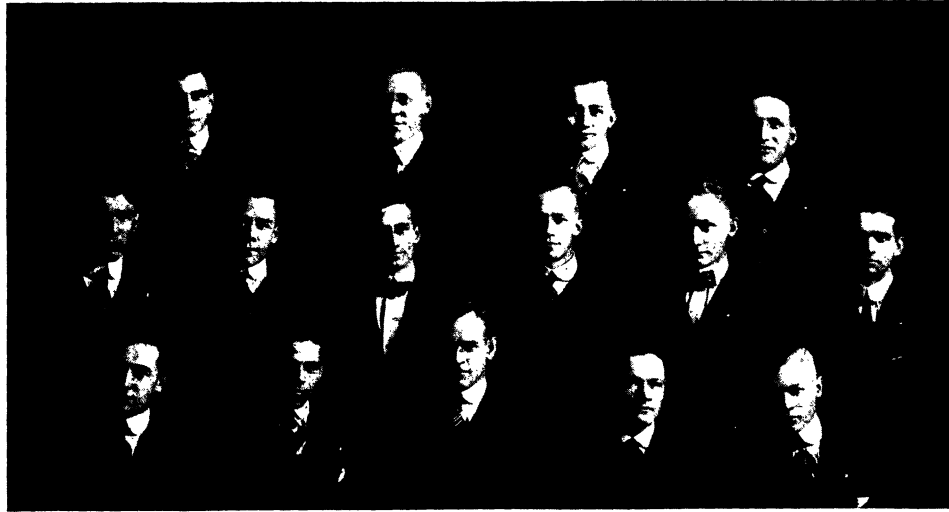

	REYNOLDS		ROSS		HOMER		HOAK
KANNOWSKY	JOTTER		GALLOWAY		HOBART		GREFE TANDY
STAUDT	BRADNER		BLACK		SOLL		LOVEJOY

Senior Foresters

S. REZFORD BLACK
 MELVIN I. BRADNER
 ALBERT K. GALLOWAY
 RAYMOND F. GREFE
 GEORGE M. HOAK
 SETH G. HOBART
 WILSON C. HOMER

WALTER E. JOTTER
 MAX B. JANNOWSKY
 OWEN L. LOVEJOY
 PAUL H. REYNOLDS
 C. HOWARD ROSS
 FRED J. W. SOLL
 LESTER C. STAUDT

HAROLD L. TANDY



RANDALL

TUCKER
WHELAN

BURTLESS

Geneva Club of the University of Michigan

OFFICERS

GLADYS WHELAN	President
GETA TUCKER	Vice-President
JOSEPHINE RANDALL	Secretary
ALICE BURTLESS	Treasurer

MEMBERS

ARIS VAN DEUSEN	ELIZABETH BURGESS
AGNES TRUE	MARGARET REYNOLDS
ETHEL VAIL	HARRIET WALKER
MARGARET CROCKETT	RUTH MEAKIN
EVA LEMERT	RUTH KRIEGER
MRS. BACHER	DOROTHY MORAN, '14
HULDAH BANCROFT	IRENE RUSSELL
LAURA FEIGE	MARIAN STOWE
MARIOLA CORNELL	GRACE FLETCHER
BEATRICE LAMBRECHT	ANNETTA WOOD
HELEN HUMPHREYS	HOPE NICHOSON
HELEN BOURCKE	DEBORAH GIBSON



The Michigan Dames Association

OFFICERS

MRS. H. M. LOWE	President
MRS. E. W. SINK	Vice-President
MRS. W. C. RUSSEL	Secretary
MRS. S. R. GUILD	Assistant Secretary
MRS. R. D. CHATFIELD	Treasurer

MEMBERS

MRS. W. J. ATWELL	MRS. C. H. FORSYTHE	MRS. J. O. PERRINE
MRS. H. E. BARKLEY	MRS. W. A. GRESSMAN	MRS. R. W. PRYOR
MRS. E. V. BEARDSLEE	MRS. G. GRIEVE	MRS. A. A. RATHER
MRS. R. E. BROWN	MRS. S. R. GUILD	MRS. C. F. RAVER
MRS. M. J. BUDGE	MRS. W. C. HIRN	MRS. J. P. ROBERTS
MRS. D. A. CAMPBELL	MRS. G. F. JILLSON	MRS. G. H. RUHLING
MRS. R. D. CHATFIELD	MRS. H. P. JONES	MRS. W. C. RUSSEL
MRS. H. L. CLARK	MRS. C. C. JORDAN	MRS. F. M. SAWIN
MRS. J. S. CLARK	MRS. E. JUDSON	MRS. B. H. SHEPERD
MRS. P. A. COOMBE	MRS. H. F. KINNEY	MRS. P. A. SHERMAN
MRS. J. D. COONS	MRS. H. M. LOWE	MRS. E. C. SHERRARD
MRS. G. B. CRAWFORD	MRS. L. M. LYONS	MRS. D. H. SILSBY
MRS. S. T. CROSS	MRS. R. K. McALPINE	MRS. E. W. SINK
MRS. L. E. CROSSMAN	MRS. R. A. MCGINNIS	MRS. S. J. SKINNER
MRS. L. E. DOYLE	MRS. M. R. MORTON	MRS. E. O. SNETHENS
MRS. G. M. EHLERS	MRS. W. E. OLDS	MRS. A. H. STANG
MRS. A. L. FERGUSON	MRS. S. T. PAGE	MRS. A. J. STODDARD
MRS. E. W. FINKLE	MRS. L. L. PAIGE	MRS. A. D. WICKETT
MRS. A. L. FITCH	MRS. T. W. PECK	

The Michigan Dames is an association of students' wives in the University of Michigan which was organized in the spring of 1914. The meetings are held bi-monthly for social and educational purposes. All wives of students are cordially asked to become members. The headquarters of the association are now at Newberry Hall.

University of Michigan Equal Suffrage Association

OFFICERS

HELEN BRANDER	President
MIRIAM HUBBARD	Vice-President
EDITH HARVEY	Secretary
SELMA LINDELL	Treasurer
GEORGIANA POCKMAN	Chairman of Membership Committee
RUTH BUTLER	Chairman of Publicity Committee

HONORARY MEMBERS

DEAN JORDAN	MISS EVANS
DR. PRATT	MISS WOOD
DR. VAUGHAN	

CHARTER MEMBERS

PEARL SMITH	ALICE LLOYD	SARAH STANLEY
DOROTHY ARMSTRONG	MARIAN WILSON	RUBERTA WOODWORTH
MIRIAM HEIDEMAN	FRANCES HANDBO	GETA TUCKER
MARGUERITE NOVY	ANN CHRISTENSON	HELEN MACDONALD
MARJORIE CARLISLE	MILDRED CARPENTER	NAOMI DYSERT
DOROTHY GRUSS	IRENE RUSSELL	JEANNETTE ARMSTRONG
MARY PORTER	ZELLA FARRAR	JANET MCFARLANE
GERTRUDE GANN	DORIS PORTER	ETHEL JOCELYN
LOUISE STAHMER	MARGARETTA DOUGLAS	DONNA SULLIVAN
EDITH HOYLE	BLANCHE COVEY	ETHEL GLANZ
GOLDA GINSBERG	RUTH MACLACHLAN	JOSEPHINE ROSENBLUM
MARGUERITE RISEDORPH	CONSTANCE ORCUTT	BEATRICE LAMBRECHT
FRANCES McCUNE	CARMEN GRAVES	HELEN DAVIS
	HAZEL PROCTOR	ETHEL HOSMER

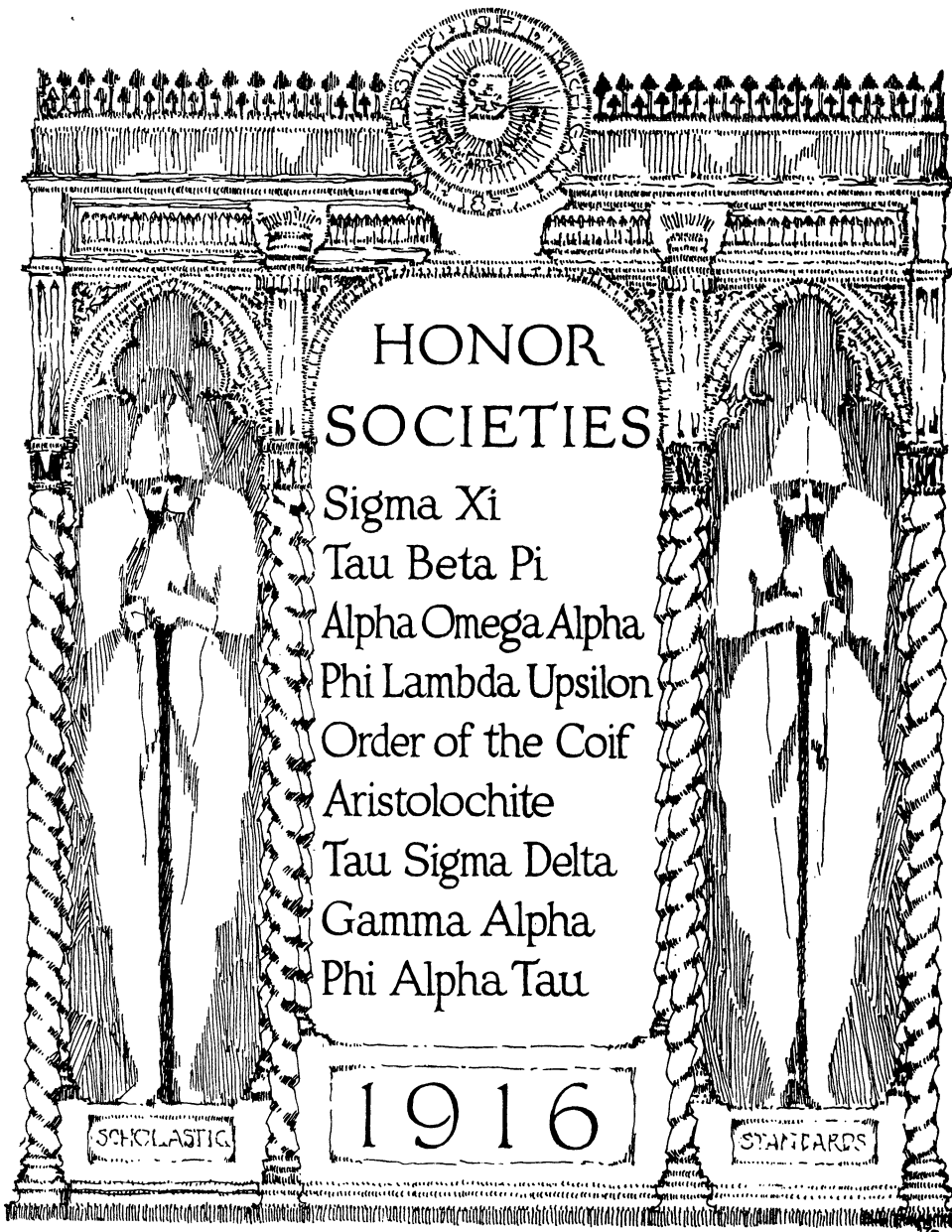

Society of the Sigma XI

MICHIGAN CHAPTER

Established 1903—Local Membership 147

OFFICERS

E. C. CASE	President
A. M. BARRETT	Vice-President
H. A. GLEASON	Secretary
A. J. DECKER	Treasurer

COUNCIL

J. R. ALLEN	M. GOMBERG
C. W. EDMUNDS	

ELECTIONS TO MEMBERSHIP

FACULTY

JOHN AIREY, B.S., Engineering
A. H. BEIFELD, M.D., Medicine
W. F. SEELEY, M.D., Medicine
F. E. SENEAR, M.D., Medicine
W. W. TUPPER, A.M., Botany
A. E. WHITE, A.B., Chemical Engineering
N. H. WILLIAMS, Ph.D., Physics

RESIDENT GRADUATES

J. A. ALDRICH	A. L. FERGUSON	NELLIE L. PERKINS
S. G. BAITS	W. G. HARMON	A. H. W. POVAH
R. O. BRIGHAM	E. M. HONAN	A. T. RICKETTES
R. E. CHRISTMAN	H. T. HOOD	W. C. RUFUS
C. C. DELAVAN	F. A. NAGLER	E. A. RYKENBOER
F. A. FAHRENWALD	A. B. PECK	W. WEBB

UNDERGRADUATES

College of Literature, Science, and the Arts

WINNAFRED J. SHEPARD

Colleges of Engineering and Architecture

W. ALLEN	W. E. LAY	R. B. SLEIGHT
J. H. BATEMAN	R. C. McALLISTER	E. J. SMITH
N. St. J. FLOOK	G. B. McCABE	B. A. STANDERLINE
K. F. KEELER	S. P. SHACKLETON	W. W. TUTTLE
C. C. KENNEDY	S. SHAPPIRIO	Q. L. YOUNG
	F. R. ZUMBRO	

Medical School

J. W. SHERRICK

The following, and no others, shall be eligible to active membership in the Michigan chapter: (a) any professor or instructor of the University who has shown noteworthy achievement as an original investigator in some branch of pure or applied science; (b) as a non-resident member, any professor, instructor, or investigator, connected with a neighboring educational, scientific, or professional institution not having a chapter, who would otherwise be eligible for active membership; (c) any resident graduate who has by actual work exhibited an aptitude for scientific investigation; (d) any undergraduate in the fourth year class, or else in the class substantially equivalent thereto, who has shown marked ability in the prosecution of some piece of work, done either independently or as a collaborator, or has shown evidence of originality in the solution of intricate problems and power to do constructive work with experimental data. All candidates must be vouched for by two or more active members of the chapter.



Tau Beta Pi

(National Honorary Engineering Society)

MICHIGAN GAMMA CHAPTER

Established in 1906

HONORARY MEMBERS

J. R. ALLEN	W. C. HOAD	H. C. SADLER
E. D. CAMPBELL	E. LORCH	C. J. TILDEN
M. E. COOLEY	G. W. PATTERSON	G. S. WILLIAMS
J. B. DAVIS	H. E. RIGGS	A. ZIWET

RESIDENT ALUMNI MEMBERS

V. H. LANE, '74	W. T. FISHLEIGH, '06	W. COOK, '14
H. W. DOUGLAS, '90	H. K. HOLLAND, '08	A. N. LAIRD, '14
H. J. GOULDING, '93	R. K. HOLLAND, '08	C. N. WARD, '14
C. T. JOHNSTONE, '95	G. E. LEWIS, '08	C. S. SCHOEPFLE, '14
H. W. KING, '95	G. E. HAGGAS, '08	N. S. FLOOK, '15
B. F. BAILEY, '98	W. G. HARMON, '09	I. H. REINDEL, '15
L. M. GRAM, '01	A. H. LOVELL, '09	J. W. ROBINSON, '15
A. H. WHITE, '04	M. OSGOOD, '11	B. A. STANDERLINE, '15
E. E. WARE, '04	F. C. MORGAN, '12	L. F. TERRY, '15
	L. R. FLOOK, '13	

A. J. DECKER, Mich. Alpha	H. H. HIGBIE, N. Y. Alpha
J. C. PALMER, Ill. Alpha	H. G. RASCHBACHER, Ind. Alpha
M. J. ORBECK, Minn. Alpha	F. A. NAGLER, Mich. Alpha
W. W. KUESTERMAN, Ky. Alpha	O. D. PARSONS, N. Y. Beta
E. F. TANGHE, Wis. Alpha	H. A. ENOS

UNDERGRADUATES

R. S. ARCHER	F. T. MACK	H. J. SMITH
J. B. BREYMAN, JR.	W. A. MILLER	L. A. SPRAGUE
A. A. BURRELL	P. O. MULKEY	W. A. STERLING
J. F. CLARK	J. K. NORTON	J. D. TODD
M. DEL VALLE	H. H. PERRY	F. J. VONACHEN
S. E. EMMONS	D. A. SMITH	W. A. WARRICK
A. F. GRENELL	S. PINKERTON	H. D. WARNER
H. A. HICKS	M. S. REED	P. C. WAGNER
S. HOLT	J. S. ROMAN	T. D. WEAVER
R. H. LUNDELL	J. M. REID	F. C. WHEELER

Engineering students in the second semester of their Junior Year or the first semester of their Senior Year, whose rank in scholarship is in the best one-fourth of their class, and who have completed at least one year of work in this university, are eligible. From these are elected, by the active members of the chapter, such men as are considered worthy by reason of their personality and good fellowship.



Alpha Omega Alpha

(Honorary Medical Fraternity)

CHAPTER ROLL

UNIVERSITY OF ILLINOIS
NORTHWESTERN UNIVERSITY
JEFFERSON MEDICAL COLLEGE
WASHINGTON UNIVERSITY
JOHNS HOPKINS UNIVERSITY
UNIVERSITY OF MINNESOTA
HARVARD UNIVERSITY
SYRACUSE UNIVERSITY
UNIVERSITY OF NEBRASKA

UNIVERSITY OF CHICAGO
WESTERN RESERVE UNIVERSITY
UNIVERSITY OF PENNSYLVANIA
UNIVERSITY OF CALIFORNIA
UNIVERSITY OF TORONTO
UNIVERSITY OF MICHIGAN
CORNELL UNIVERSITY
MCGILL UNIVERSITY
TULANE UNIVERSITY

COLUMBIA UNIVERSITY

FACULTY SECTION

VICTOR CLARENCE VAUGHAN
G. KARL HUBER
CHARLES WALTER EDMUNDS
JAMES G. VANZALUWENBURG
FREDERICK G. NOVY
ALFRED SCOTT WARTHIN
FRANCIS E. SENEAR

ALBION WALTER HEWLETT
MARK MARSHALL
WALTER ASOBEL HOYT
FREDERICK WARRIS LOOMIS
CARL VERNON WELER
FRANK NORMAN WILSON
Q. O. GILBERT

JOHN G. GAGE

UNDERGRADUATE SECTION

CARL W. EBERBACH
HAROLD HENDERSON

WARREN T. VAUGHAN
EVAN G. GALBRAITH

LYLE B. KINGERY

The undergraduate section is a self-perpetuating body, elections being held at the end of the second semester of the Junior Year at which time one-half of the members are elected, the remainder being elected during the first semester of the Senior Year. Elections are made from lists approved by the Faculty Section. Scholarship is held to be the most important qualification, although individuality, originality, and moral character are also considered.



Phi Lambda Upsilon

DELTA CHAPTER

HONORARY MEMBERS

S. LAWRENCE BIGELOW
E. D. CAMPBELL
W. D. BANCROFT (Cornell)

A. H. WHITE

A. B. STEVENS
JULIUS STIEGLITZ (Chicago)
J. O. SCHLOTTERBECK

RESIDENT ALUMNI AND ASSOCIATE MEMBERS

W. L. BADGER
F. E. BARTELL
R. J. CARNEY
H. N. COLE
L. H. CONE
A. L. FERGUSON
W. J. HALE
J. E. HARRIS
A. H. HUISKIN

J. S. LAIRD
D. M. LICHTY
R. A. McALPINE
C. C. MELOCHE
J. D. RUE
W. G. SMEATON
E. E. WARE
A. E. WHITE
H. H. WILLARD

ACTIVE MEMBERS

R. S. ARCHER
E. C. BRITTON
J. J. BURBY
R. E. CHRISTMAN
M. A. DEL VALLE
W. C. DOWD
E. M. HONAN
N. A. LANGE
O. E. MADISON
R. M. McCORMICK
C. McMILLEN
E. G. MILHAM
W. A. MILLER
R. L. NOVY

S. M. PINKERTON
J. W. ROBINSON
E. A. RYKENBOER
C. S. SCHOEPPLE
E. C. SHERRARD
C. F. SMART
R. F. SMITH
H. J. SMITH
R. D. SMITH
B. A. STANDERLINE
J. D. TODD
N. E. VAN STONE
F. C. VIBRANS
A. G. WILLIAMS

H. F. WOOD

Advance students of Literary, Engineering, Pharmacy, or Graduate Departments who are specializing in chemistry are eligible. The elections, which are made by the active members of the chapter, are based on scholarship and good fellowship.

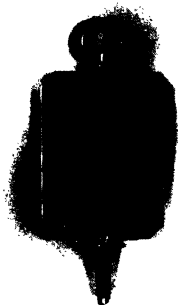

The Order of the Coif

(In the Law School of the University of Michigan)

FACULTY MEMBERS

RALPH W. AIGLER
WILLARD T. BARBOUR
HENRY M. BATES
THOMAS A. BOGLE
ROBERT E. BUNKER
JOSEPH H. DRAKE
EDGAR N. DURFEE
EDWIN C. GODDARD

GROVER C. GRISMORE
EVANS HOLBROOK
JEROME C. KNOWLTON
VICTOR H. LANE
JOHN R. ROOD
W. GORDON STONER
EDSON R. SUNDERLAND
JOHN B. WAITE

HORACE L. WILGUS

STUDENT MEMBERS

Class of 1916

LYLE M. CLIFT
EUGENE R. McCALL
ALBERT J. MICKELSON
W. LESLIE MILLER
ARTHUR A. MORROW

WILLIAM C. MULLENDORF
HOLLACE M. REID
WERNER W. SCHROEDER
LAURENCE M. SPRAGUE
HARRY B. SUTTER

RENVILLE WHEAT

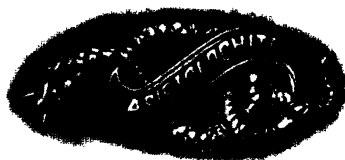

Aristolochite Society

HONORARY MEMBERS

J. O. SCHLOTTERBECK

W. S. HUBBARD

A. B. STEVENS

FACULTY MEMBERS

G. A. BERGY

C. C. GLOVER

ACTIVE MEMBERS

R. G. BROWN

W. D. COCHRAN

G. K. FINZEL

C. R. McMILLEN

H. N. OELLRICH

E. T. OLSON

R. E. SCHOETZOW

R. F. SMITH

Any person of good moral character being a student in the College of Pharmacy of the University of Michigan and recommended by the faculty, said recommendations to be based upon excellence in scholarship, shall be eligible for membership to the Aristolochite Society, and must be elected by the unanimous vote of the active members.



Tau Sigma Delta

(Honorary Fraternity in Architecture and Landscape Design)

HONORARY MEMBERS

PROF. EMIL LORCH
PROF. LOUIS H. BOYNTON

ASSOCIATE PROF. AUBREY TEALDI
ASSISTANT PROF. FISKE KIMBALL

ASSISTANT PROF. BEVERLY KIMBALL

RESIDENT MEMBERS

ASSISTANT PROF. GEORGE M. McCONKEY

MR. H. O. WHITTEMORE

ACTIVE MEMBERS

ARTHUR V. MONINGER
KATHERINE CUTTING
GEORGE B. HAMMOND

ALEXANDER McCOLL
FRED A. BRINKMAN
WARREN L. RINDGE

HUBERT LAMLEY



Gamma Alpha

(Graduate Scientific Fraternity)

MICHIGAN CHAPTER

FLOYD E. BARTELL
REED O. BRIGHAM
ROBERT W. CLARK
WALTER F. COLBY
CHARLES W. COOK
WIHTRED COOK
RALPH H. CURTISS
JOHN H. EHLERS
ALBERT L. FITCH
CHESTER H. FORSYTHE
FREDERICK M. GAIGE
QUINTER O. GILBERT
HENRY A. GLEASON
JAMES E. HARRIS
EDWARD M. HONAN
WALTER F. HUNT
WALTER N. KOELZ
NORBERT A. LANGE
CARL D. LARUE
GEORGE R. LARUE

FREDERICK M. LOOMIS
CLYDE E. LOVE
ROY K. McALPINE
LEWIS L. MELLOR
PAUL W. MERRILL
PETER O. OKKLEBERG
ALBERT B. PECK
HARRY G. RASCHBACHER
J. SPEED ROGERS
CARL P. RUSSELL
ALEXANDER G. RUTHVEN
EDWARD A. RYKENBOER
IRVING D. SCOTT
JOHN W. SHERRICK
A. FRANKLIN SHULL
OLENUS L. SPONSLER
NATHAN E. VAN STONE
FRANK C. VIBRANS
CARL V. WELLER

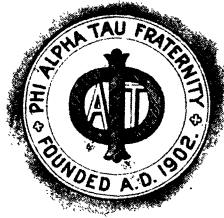

Phi Alpha Tau

National Honorary Speech Arts Fraternity

(Founded at the Emerson College of Oratory in 1902)

CHAPTER ROLL

EMERSON COLLEGE OF ORATORY, Boston, Massachusetts
UNIVERSITY OF NEBRASKA, Lincoln, Nebraska
LELAND STANFORD UNIVERSITY, Stanford, California
CARROLL COLLEGE, Waukesha, Wisconsin
COLLEGE OF PUGET SOUND, Tacoma, Washington
NORTHWESTERN COLLEGE, Naperville, Illinois
UNIVERSITY OF KANSAS, Lawrence, Kansas
SYRACUSE UNIVERSITY, Syracuse, New York
UNIVERSITY OF TEXAS, Austin, Texas
UNIVERSITY OF OKLAHOMA, Norman, Oklahoma
UNIVERSITY OF MICHIGAN, Ann Arbor, Michigan

XI CHAPTER

LOUIE H. DUNTEN
HUMPHREYS SPRINGSTUN
CHESTER L. M. FORDNEY
JOHN F. JORDAN
MORRISON C. WOOD
FRANK W. GROVER
WILBUR M. BRUCKER
MURL C. CARLTON

OWEN J. WATTS
WALKER PEDDICORD
EDWARD A. SACHS
FRANK H. ATLEE
CECIL W. MILLER
FRED W. ADAMS
HAMPTON H. IRWIN
HORACE L. DAVIS

HARRY E. CARLSON

CAMPUS SOCIETIES





MICHIGAMUA



SPHINX



VULCANS



GRIFFINS



ARCHONS

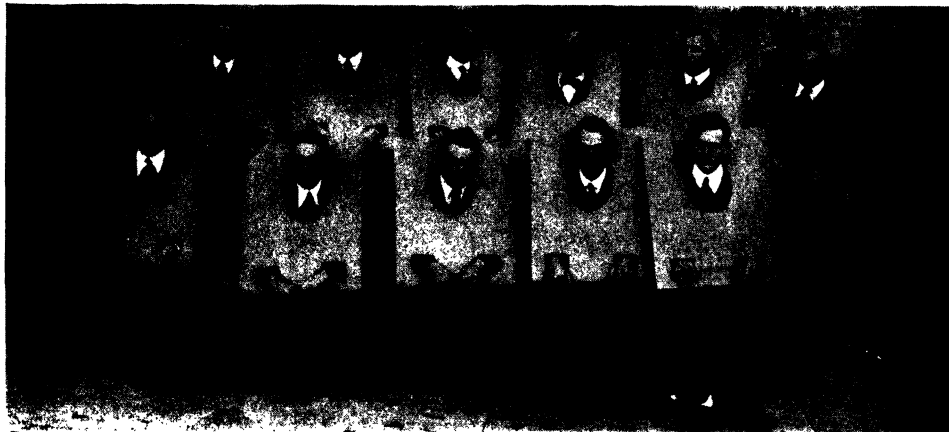

BARRISTERS

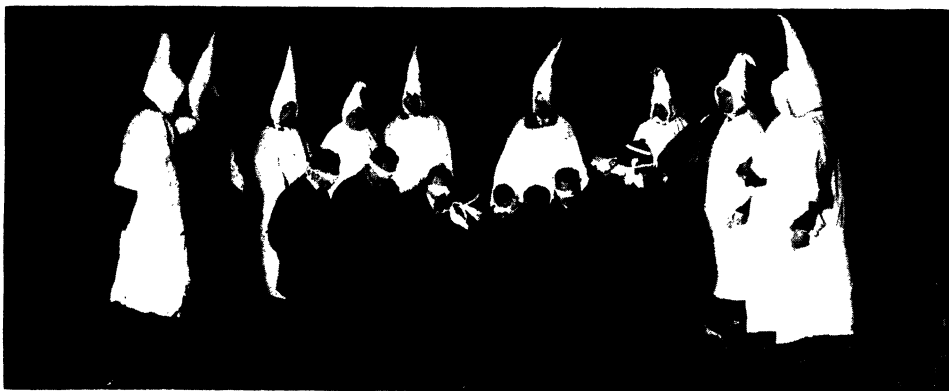

DRUIDS



TRIANGLES

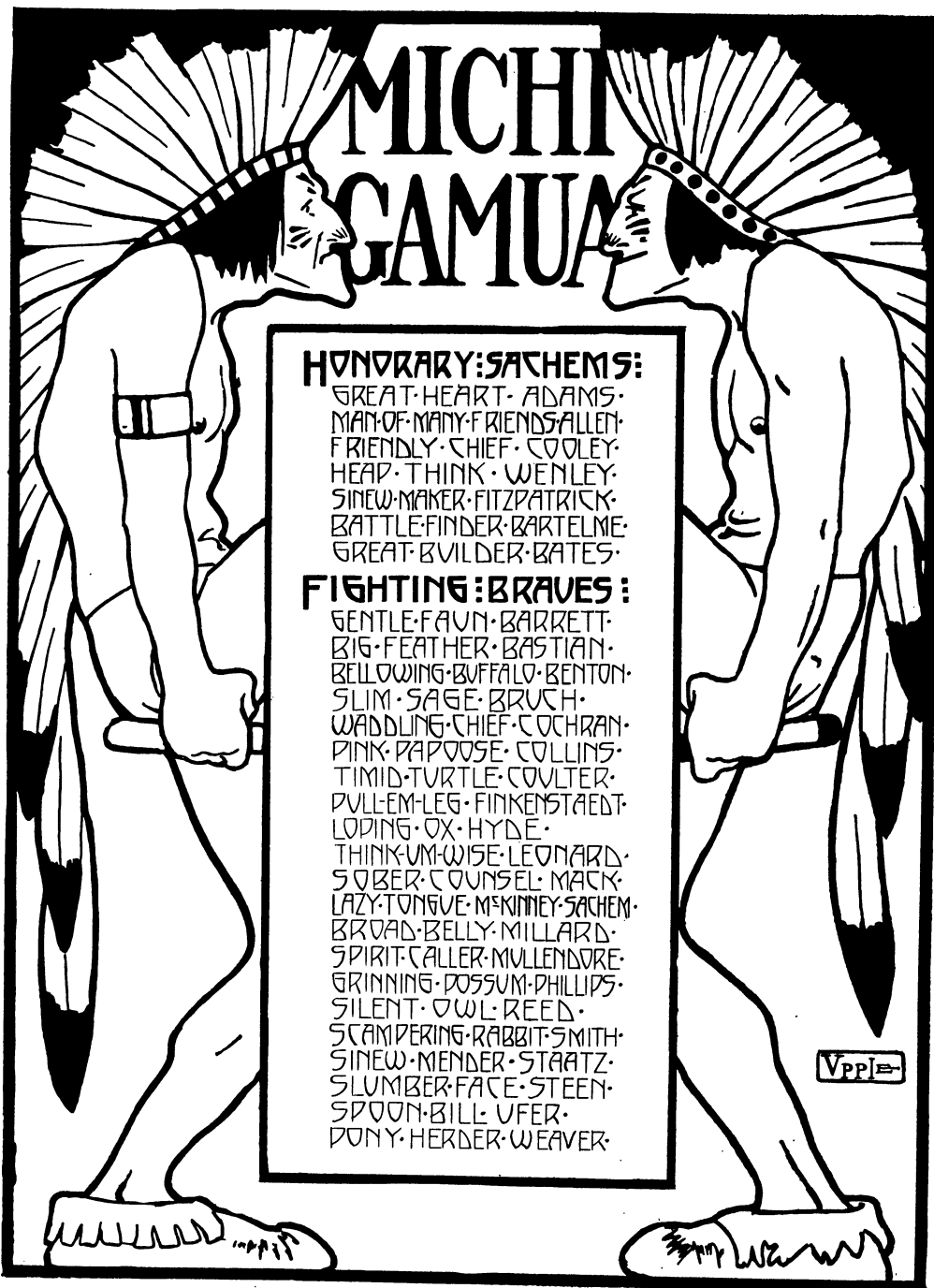

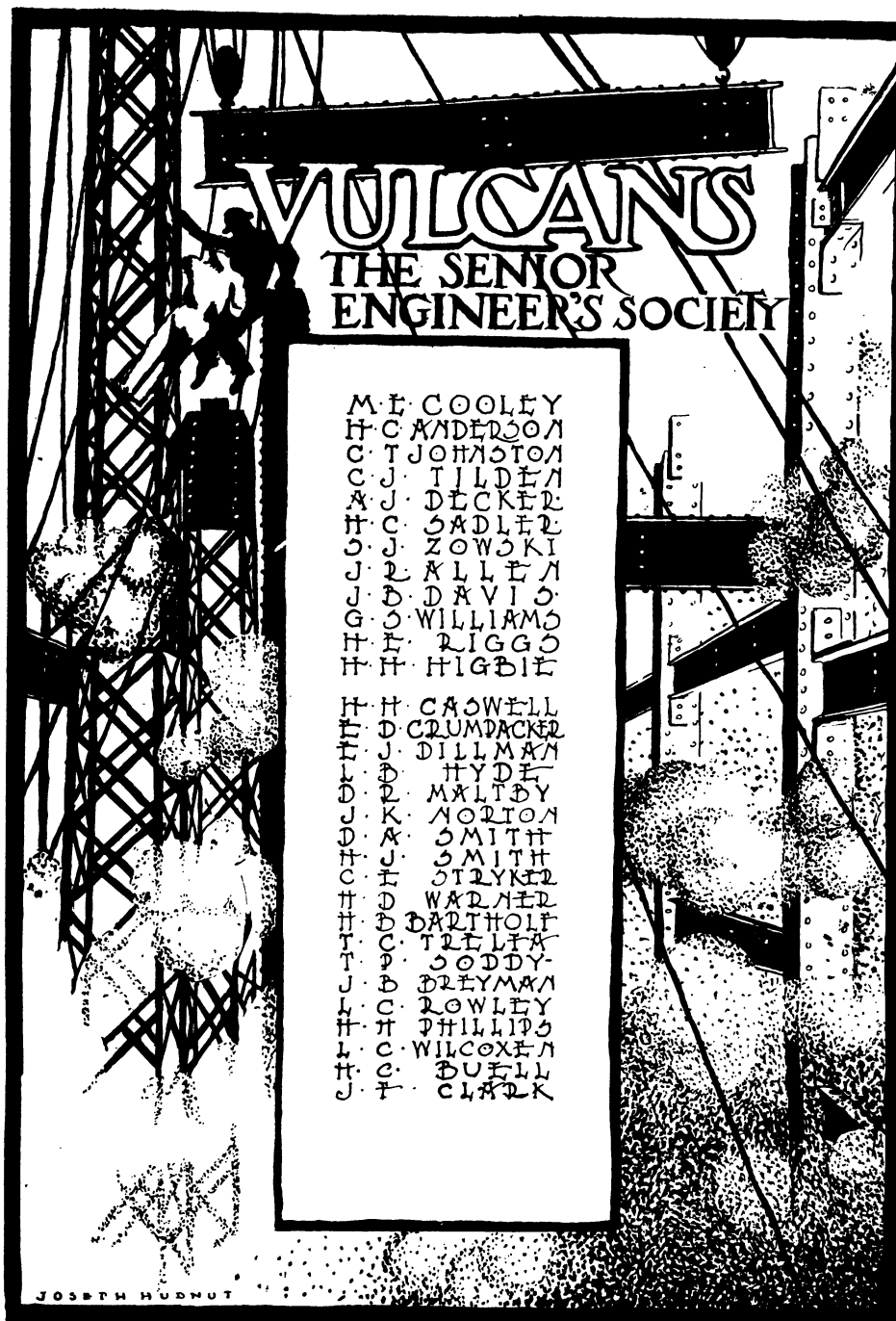

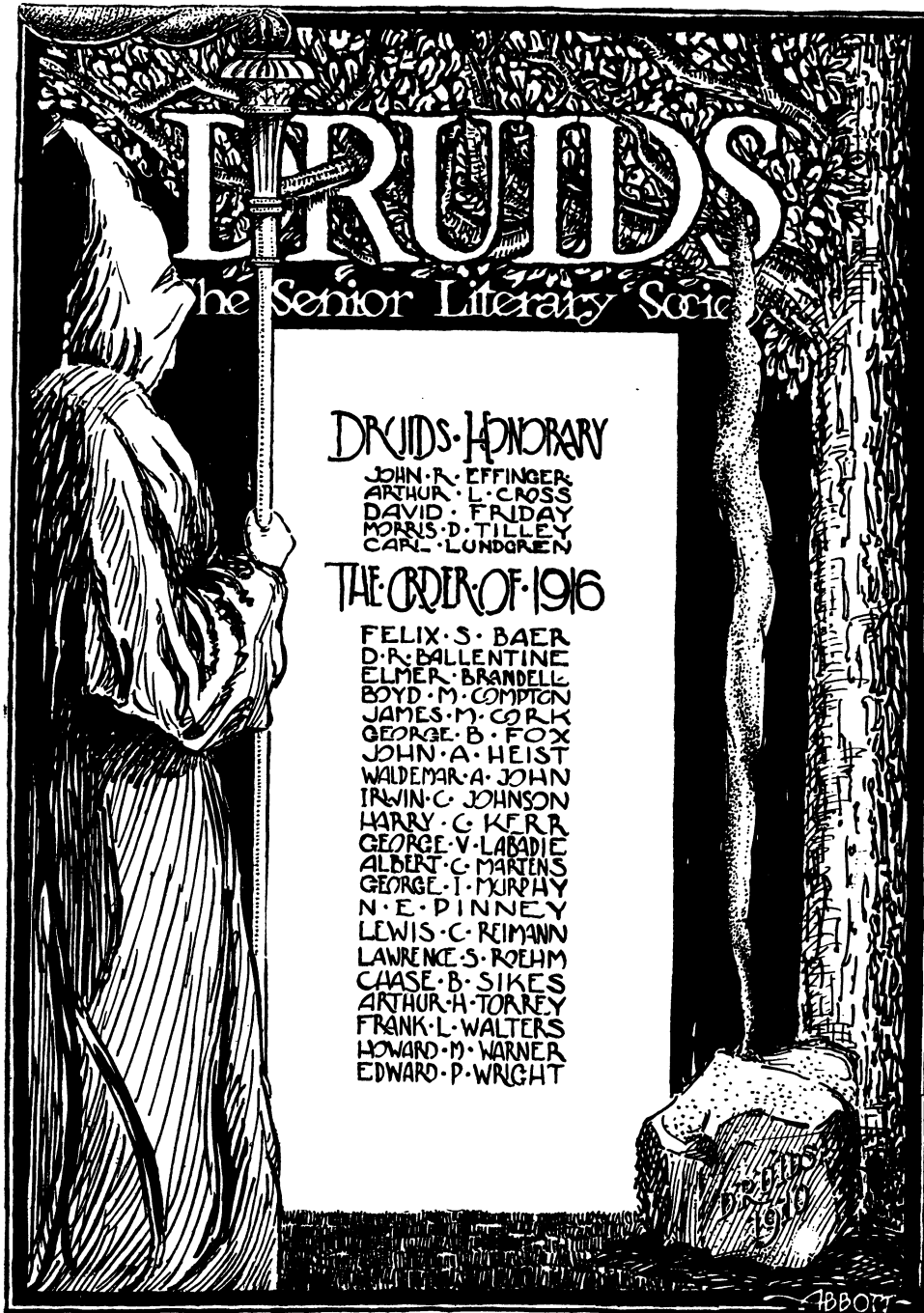



Barristers

HONORARY MEMBERS

PRES. HARRY B. HUTCHINS

DEAN HENRY M. BATES
PROF. THOMAS A. BOGLE

PROF. ROBERT E. BUNKER
PROF. JOSEPH H. DRAKE

PROF. EVANS HOLBROOK

MEMBERSHIP

HUGH G. ALLERTON
H. DONALD BROWN
ROBERT O. BROWNELL
LEWIS D. COOPER, JR.
GERALD S. FRARY
ADNA R. JOHNSON, JR.
GEORGE V. LABADIE
JOHN S. LEONARD
EUGENE R. MCCALL
THOMAS R. MCNAMARA
FRANK M. MCHALE
W. LESLIE MILLER
CHESTER J. MORSE

WM. C. MULLENDORE
MAXWELL E. PITKIN
CLYDE C. ROWAN
LEROY J. SCANLON
WERNER W. SCHROEDER
JOHN F. SCOTT
PERRY H. STEVENS
H. BLAIR SUTTER
CLARENCE A. SWAINSON
I. LASH THOMAS
PAUL F. THOMPSON
RENVILLE WHEAT

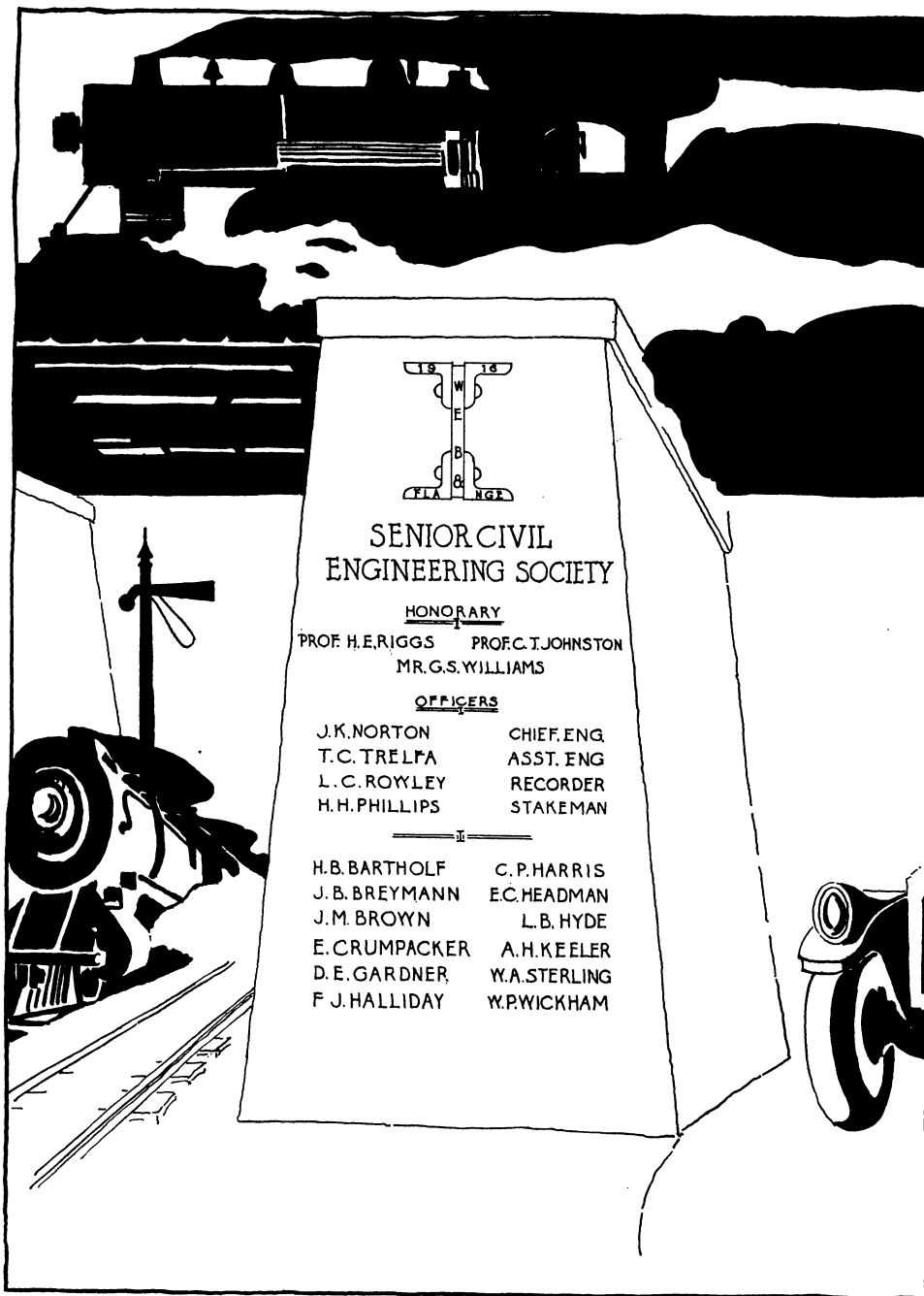

Senior Society

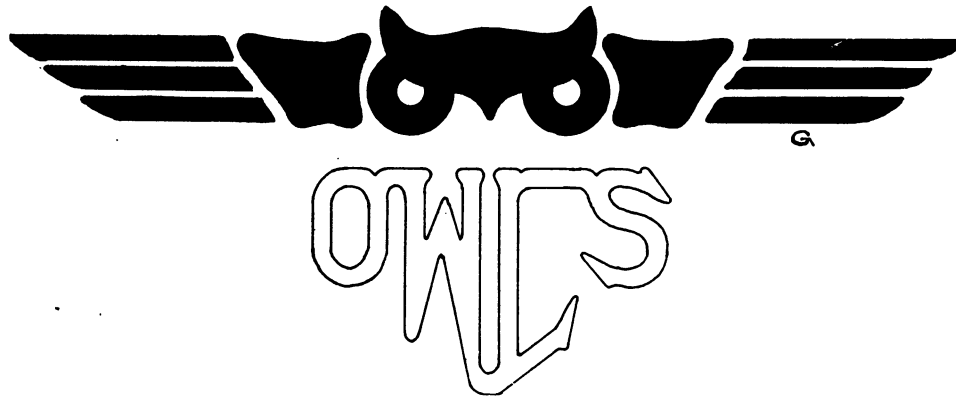

HONORARY MEMBER

DR. HAROLD S. HULBERT

RESIDENT GRADUATES

W. GORDON STONER

WALTER STAEBLER

ERNEST J. ALLMENDINGER

ACTIVE MEMBERS

LAWRENCE S. ROEHM
RAY J. MILLS
GEORGE C. CHICHESTER
LOUIS F. VOORHEES
JOHN B. BREYMANN

HAROLD L. SMITH
T. HAWLEY TAPPING
EARL B. MCKINLEY
MAURICE R. FITTS
SAM W. DONALDSON



Mortar Board

ELSA APFEL
HELEN BLAIR
RUTH BROWN
ESTHER BURY
MILDRED CARPENTER
HELEN DOW
HELEN ELY
LAURA FEIGE
GRACE FLETCHER
HELEN HUMPHREYS
RUTH HUTZEL
RUTH KREGER

BEATRICE LAMBRECHT
LOUISE POTTER
BERTHA PULFORD
ELLEN SARGEANT
EMILIE SARGENT
CHARLOTTE SITES
FLORENCE SNYDER
JESSIE SPENCE
MARION STOWE
HELEN TUTHILL
ARIS VAN DEUSEN
JEMIMA WENLEY

KATHERINE WENLEY



1916 SPHINXES HONORARY

CLAUDE H. VAN TYNE

CHARLES P. WAGNER

J. A. C. HILDNER

Pharaoh	"OBIE" O'BRIEN
Zip-the-Zephyr, Peace, Interlocutor for the Foreign Powers	"LEE" JOSLYN
Gazazok, Guardian of the Golden Shekel	"ROG" SYLVESTER
Pxotnasdh, Chief Scribbler of the Sahara	"HAL" FITZGERALD
Tatatply, Triumphant Tenor of the Desert	"STUCKY" BURGE
Jugquip, Juggler of the Mighty Boulders	"CEC" CROSS
Beatakxw, Beacon Light of the Sacred Temple	"RED" DONNELLEY
Aqwipljk, Chieftain of the Badge	"DON" FINKBEINER
Pillstingerik, Slugger of the Sportive Sphere	"BILLY" NIEMANN
Calitupgy, Caretaker of the Camel Caravan	"MUZZ" MUZZY
Baldibaldi, Reflector of the Sacred Sun	"DUKE" ARENTZ
Flitflito, Frenzied Follower of the Frivolous Dance	"BILL" NANCE
Phuklyiaw, Passer of the Phlying Pigskin	"WALLY" NIEMANN
Philupuykkg, Manager of the Social Whirl	"JACK" PARDEE
Roupolhbo, Dispenser of the Royal Rouge	"JOHNNY" PARKER
Wopabkqlu, Trainer of the Caravan Crew	"BILL" ADAMS
Fghghdaio, Protector of the Royal Seat	"VERNE" BURNETT
Hyhmapor, Winder of the Desert Clock	"TED" COX
Nonklyup, Director of the Desert Band	"GORNIE" GORNETZKY
Mughithjp, Master Man of Mysteries	"TOM" REID
Itoleldoo, Docile Director of the Desert Dance	"EDDIE" MACK



HONORARY

N.H. HIGBEE
A.E. WHITE

H.E. RIGGS
J.R. ALLEN

A.H. LOVELL
J.A. BURSLEY

OFFICERS

H.L. CARROLL, PRES. S.M. ABRAMS, SECY.
H.A. TAYLOR, TREAS.

MEMBERS

"STAATS" ABRAMS
"LAMB" BRODHEAD
"EDDIE" CARROLL
"SPINK" CARLSON
"IRV" CLARK
"CROCK" COLLINS
"KEE" KISHLAR
"KUIV" KUMINEN
"JOE" MEADE
"MAC" MCNAMEE
"HANS" NEUMANN

"OATS" OTIS
"POKE" RAMSEY
"THATCH" REA
"MAX" ROBINSON
"BULLETS" SCHEIBEL
"ART" SCHUPP
"GORD" SMITH
"BUNNIE" STENBURG
"TOBY" TAYLOR
"BULL" WHALEN
"SKINNY" WHITTINGHAM

ALCHEMISTS

ALCHEMISTS HONORARY

PROF. A. H. WHITE
MR. W. G. SMEATON
DR. S. C. LIND
DR. W. J. HALE

PROF. S. L. BIGELOW
DR. H. H. WILLARD
MR. K. N. ZIMMERSCHIED
DR. F. E. BARTELL

MR. H. N. HESS

ILIASTER

"BLOOMY" BLOMSCHIELD	Archeus
"TORCH" WATSON	Euripides
"JOE" GANS	Hallerion
"BOTHCH" BOTTJE	Hermogenes
"CHET" WRIGHT	Raichaditos
"HUNGER" SMITH	Hippocrates
"BILL" COCHRAN	Paracelsus
"RUNT" ROEDEL	Aesculapius
"PUTCH" ULRICH	Paeon
"SHORTY" FEAD	Democritus
"BILL" ROBINSON	Martagon
"WHEELS" WHEELER	Villanovanous
"GUS" ALLAN	Osiris
"EDDIE" SACHS	Philapius
"MAULIE" MAULBETSCH	Stephanos
"BERT" HADLEY	Leffus
"BOB" ARCHER	Socrates
"PAT" PATTERSON	Magnus
"FUZZY" NORRIS	Nicoliucus
"SLIM" WATSON	Hallergones
"JACK" CARRITTE	Hippogones



DARRON



Members of Woolsack

OFFICERS FOR FIRST SEMESTER

E. B. HOUSEMAN	Chancellor
W. H. SANFORD	Vice-Chancellor
L. F. DAHLING	Clerk

T. E. ATKINSON
R. L. CARPENTER
L. F. DAHLING
H. G. GAULT
H. H. HEWITT
E. B. HOUSEMAN
M. C. MASON
O. PHILLIPS
W. H. SANFORD

H. D. WALL

K. D. BARNARD
B. G. CAMERON
G. C. CLAASSEN
H. F. CONNINE
R. E. GLEASON
N. B. KELLY
H. F. KORN
W. L. OWEN
D. F. SMITH



Wyvern

ARMSTRONG, JEANNETTE
BASSETT, MARGARET
CHAMPION, HELEN
LITCHMAN, IRENE
LONG, MARGARET
KEELY, ANITA
LOOMIS, ALBERTINE
REYNOLDS, MARGARET
ROWE, GENEVIEVE
TUCKER, GETA
VAIL, ETHEL
WAY, FRANCES
WILLIAMS, OLIVIA
WOOD, ANETTA
BLODGETT, ALICE

CARNEGIE, LILLIAN
CRANDALL, ADELE
GIDDINGS, HAZEL
GOSE, INEZ
GROVER, CLARA
HUFF, BEATRICE
LAUBENGUYER, DELLA
MCFARLANE, JANETTE
PADDOCK, FLORENCE
PAUL, ELSIE
RANDALL, JOSEPHINE
RISEDORPH, MARGUERITE
SCHINKMAN, OLGA
WHELAN, GLADYS
YOCUM, MARGARET

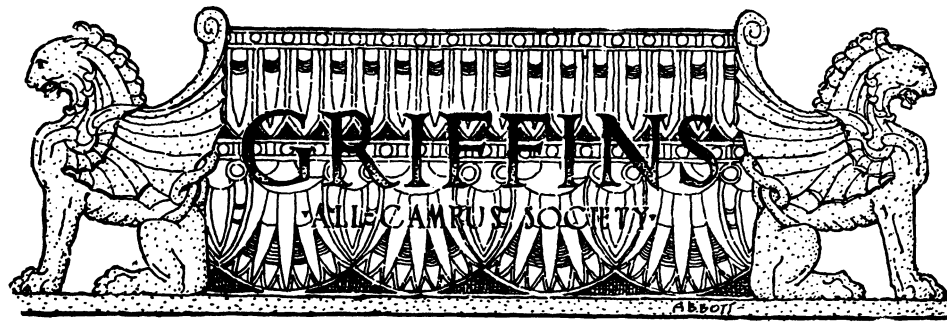

HONORARY FACULTY GRIFFINS

JOSEPH H. DRAKE
HENRI T. A. HUS
JAMES P. BIRD

JOHN B. WAITE
FREDERICK R. WALDRON
HOWARD H. CUMMINGS

ASSOCIATE GRIFFINS

"GEE" GAULT
"ROOSTER" JOHNSON
"CAP" SCHROEDER
"FAT" MILLARD
"BILL" MULLENDORE
"PETE" MIDDLEDITCH

"BUZZ" CATLETT
"BILL" COCHRAN
"MAC" MCKINLEY
"TOMMIE" THOMPSON
"SCAN" SCANLAN
"HAL" SMITH

"HAL" HULBERT

Grand Griffin	"GEORGE" McMAHON
Vice Grand Griffin	"TOM" SODDY
Griffin of Apollo, Guardian of Manuscripts	"DUTCH" CARON
Griffin of Pluto, Guardian of Gold	"LOUIE" REIMANN
Griffin of Nemesis, Guardian of Suppliants	"WAP" JOHN
Griffin of Mercury	"JACK" LEONARD
Griffin of Morpheus	"SAM" DONALDSON
Griffin of Eros	"ROG" SYLVESTER
Griffin of Xanthos	"TAP" TAPPING
Griffin of Pluvius	"SQUEAL" PARKER
Griffin of Ares	"HANK" RUMMEL
Griffin of Orpheus	"LOB" BASTIAN
Griffin of Hephaestus	"STAATZ" ABRAMS
Griffin of Neptune	"BOYD" COMPTON
Griffin of Themesis	"JOE" DARNALL
Griffin of Mars	"LEE" JOSLYN
Griffin of Castor	"KISH" KISHLAR
Griffin of Hernos	"RUMMIE" ROEHM
Griffin of Charon	"TRIG" TORREY
Griffin of Bacchus	"MAULLY" MAULBETSCH
Griffin of Xylos	"EDDIE" CARROLL
Griffin of Phycudides	"JIMMY" CHENOT
Griffin of Phares	"GRANT" COOK
Griffin of Thersites	"DEK" COULTER
Griffin of Nerones	"BILLY" GROVER
Griffin of Phylos	"EDDIE" HYMAN
Griffin of Iactas	"PAT" SMITH
Griffin of Iarbas	"EDDIE" MACK
Griffin of Saturn	"BILLY" NIEMANN
Griffin of Vulcan	"OBIE" O'BRIEN
Griffin of Posidon	"NATE" PINNEY



LES VOYAGEURS



FACULTY MEMBER

ERMINE COWLES CASE, Ph.D.

ASSOCIATE MEMBERS

LEIGH J. YOUNG, A.B., M.S.F.
HENRY J. POTTINGER, A.B., M.S.F.

ACTIVE MEMBERS

ELI A. GALLUP
HORACE J. ANDREWS
N. LEROY CARY
WALTER E. BOND
CHARLES W. BOYCE
MELVIN I. BRADNER
RAYMOND F. GREFE
ELLWOOD GRIEST

CLYDE E. BASTIAN
LAWRENCE D. LARKE
CLARENDON E. STREETER
STANLEY G. FONTANNA
GEORGE O. WHITE
CHAUNCY S. SEABROOK
FRANCIS E. NEWBROOK
LEROY D. ARNOLD

RENUS E. JOHNSON

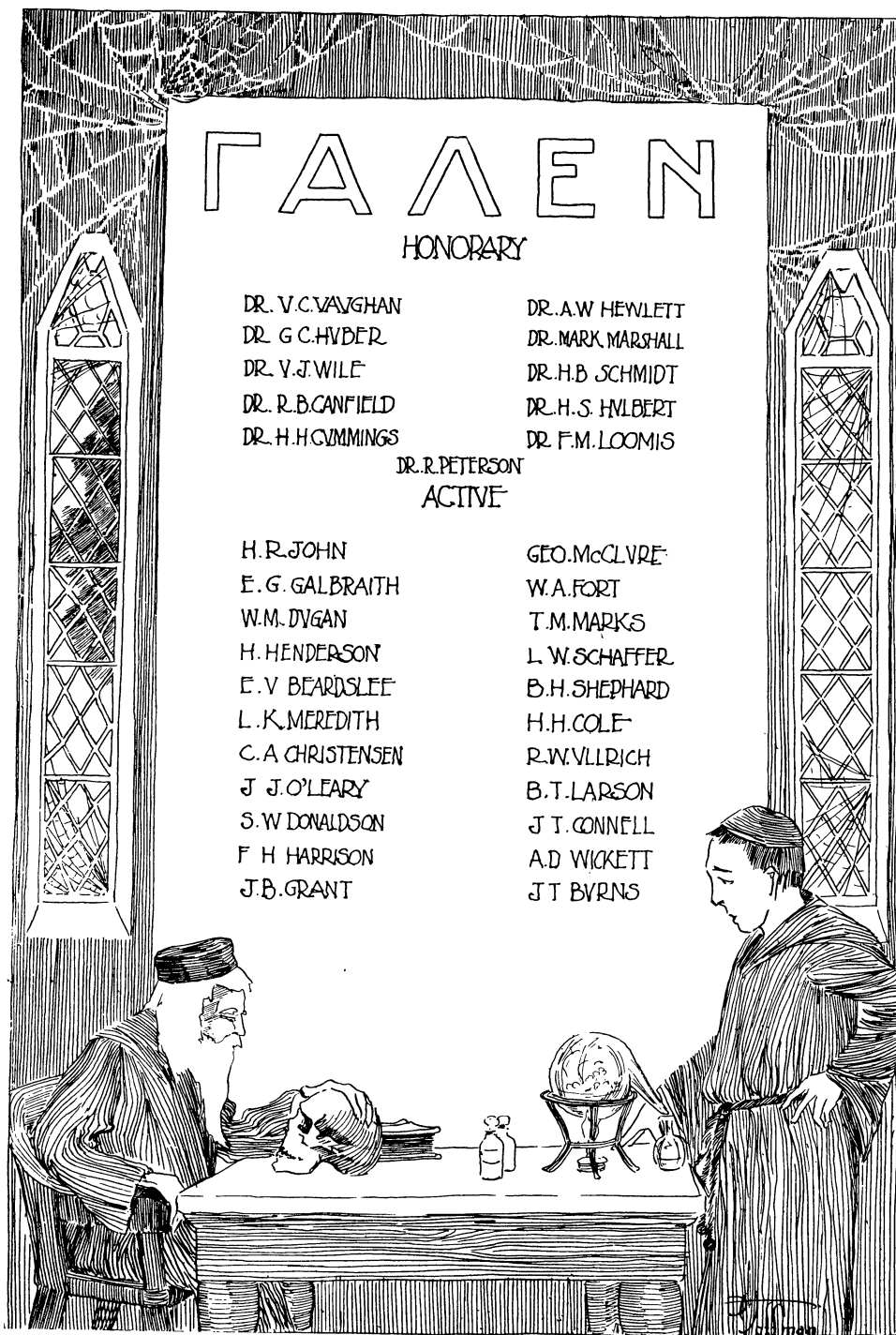

GALEN

HONORARY

DR. V.C. VAVGHAN
DR. G.C. HYDER
DR. V.J. WILE
DR. R.B. CANFIELD
DR. H.H. CUMMINGS

DR. A.W. HEWLETT
DR. MARK MARSHALL
DR. H.B. SCHMIDT
DR. H.S. HVLBERT
DR. F.M. LOOMIS

DR. R. PETERSON ACTIVE

H. R. JOHN
E. G. GALBRAITH
W. M. DYGAN
H. HENDERSON
E. V. BEARDSLEE
L. K. MEREDITH
C. A. CHRISTENSEN
J. J. O'LEARY
S. W. DONALDSON
F. H. HARRISON
J. B. GRANT

GEO. McCLURE
W. A. FORT
T. M. MARKS
L. W. SCHAFFER
B. H. SHEPHARD
H. H. COLE
R. W. VLLRICH
B. T. LARSON
J. T. CONNELL
A. D. WICKETT
J. T. BYRNS

Junior Society, Law School



Archons

HONORARY MEMBERS

PROFESSOR EVANS HOLBROOK

PROFESSOR JOHN BARKER WAITE

ACTIVE MEMBERS

WILLIAM C. ACHI
LESLIE L. ALEXANDER
CHESTER K. BARNARD
LLOYD E. BATTLES
JULIUS L. BEERS
CHARLES H. BREYMAN
GEORGE C. CARON
JAMES B. CATLETT
GRANT L. COOK
LOUIS F. DAHLING
LEONARD P. DIEDERICKS

MAURICE F. DUNNE
JOSEPH H. FEE
FERRIS H. FITCH
RALPH F. GATES
LYLE F. HARRIS
GLENN A. HOWLAND
MELVILLE C. MASON
THOMAS F. McDONALD
LESTER S. MOLL
JOHN E. SANDERS
DONALD W. SESSIONS

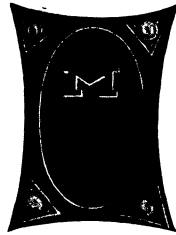

Toastmasters

FACULTY MEMBERS

PROF. CHARLES B. VIBBERT

PROF. R. D. T. HOLLISTER

ACTIVE MEMBERS

T. HAWLEY TAPPING
GEORGE P. McMAHON
W. A. P. JOHN
JOHN F. SCOTT
JOHN A. HEIST
DON A. SMITH
FRANCIS T. MACK
EUGENE R. McCALL

GERALD S. FRARY
RALPH E. FOLZ
GEORGE C. CARON
HARVEY H. SPRICK
JOSEPH H. FEE
JOHN C. B. PARKER
HAROLD M. BOWCOCK
DUANE E. BIRD

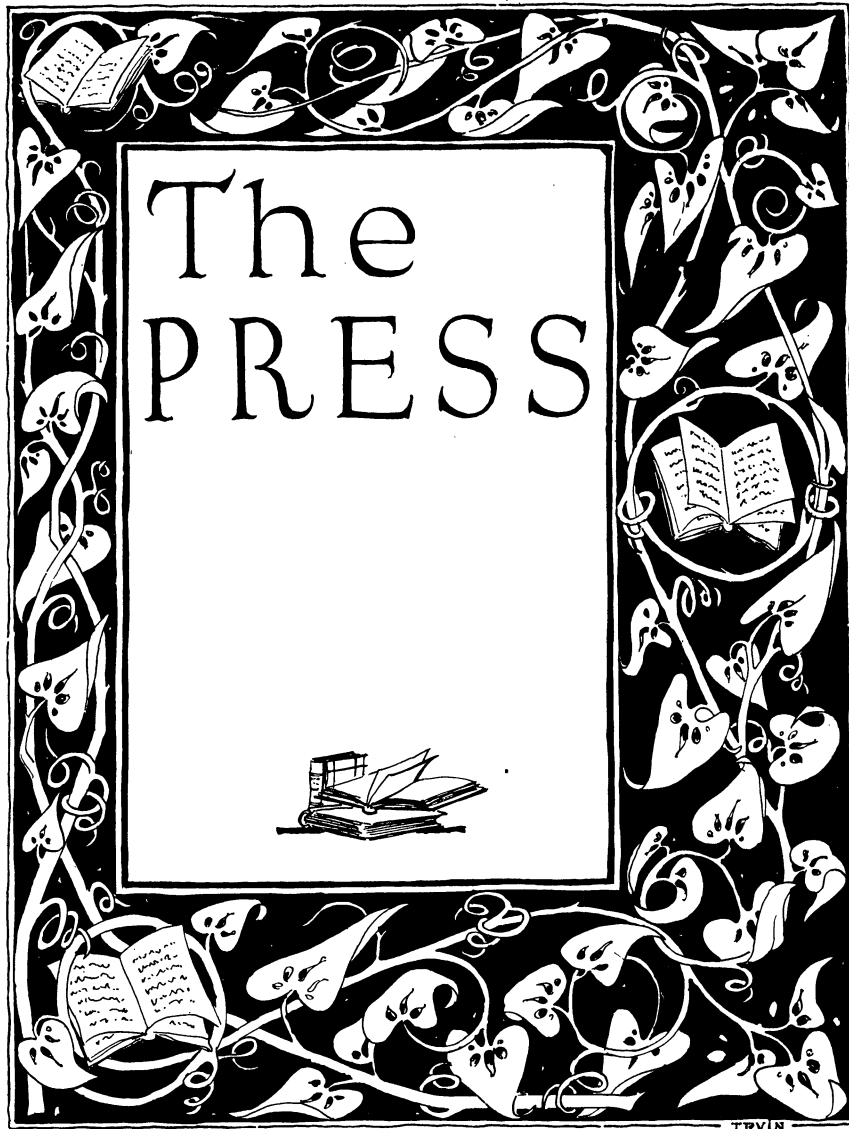

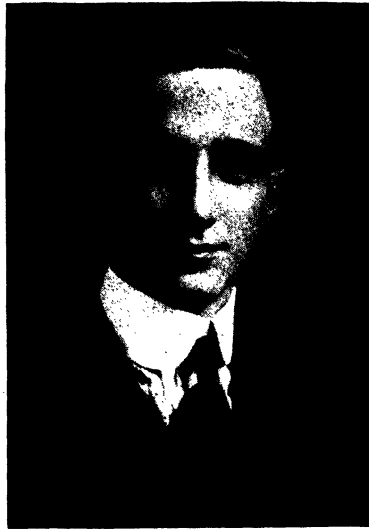

LOUIS M. BRUCH
Managing Editor



GLENN M. COULTER
Business Manager

EDITORIAL STAFF

LOUIS M. BRUCH, Managing Editor T. HAWLEY TAPPING, Athletic Editor
ROBERT B. FRANTZ, Art Editor

ASSISTANT EDITORS

STANLEY P. SMITH, '17 EDWIN B. PALMER, '17 EDWARD F. WALSH, JR., '17

STAFF MEMBERS

ANDREW C. HAIGH, '18 WENDELL V. GORTON, '18 E ELMER C. SCHACHT, '18 E



JOHNSON

SWAINSON

SCOTT

WRIGHT

Michiganensian

ASSOCIATE EDITORS

IRWIN C. JOHNSON, Literary
M. MURIEL TYSON, Literary
EDWARD P. WRIGHT, Literary
GORDON D. COOKE, Engineering
HUMPHREY M. K. GRYLLS, Engineering
JOHN F. SCOTT, Law
CLARENCE A. SWAINSON, Law
SAM W. DONALDSON, Medicine
EUGENE S. THORNTON, Combined Schools and Colleges



THORNTON

DONALDSON

TYSON

GRYLLS

COOKE



FRANCIS F. MCKINNEY
Managing Editor



JOHN S. LEONARD
Business Manager

The Michigan Daily

FRANCIS F. MCKINNEY	Managing Editor
JOHN S. LEONARD	Business Manager
E. RODGERS SYLVESTER	News Editor
TOM C. REID	Telegraph Editor
VERNE BURNETT	Telegraph Editor
E. P. WRIGHT	Sports Editor
J. C. B. PARKER	Assignment Editor
CONRAD N. CHURCH	City Editor
EDWIN A. HYMAN	City Editor
LEE JOSLYN	City Editor
GORDON D. COOKE	Statistical Editor
EDWARD E. MACK	Advertising Manager
H. KIRK WHITE	Publication Manager
Y. R. ALTHSELER	Circulation Manager
C. V. SELLERS	Accountant
C. T. FISBLEIGH	Assistant Business Manager

NIGHT EDITORS

LEONARD W. NIETER
L. S. THOMPSON

EARL PARDEE
J. L. STADEKER

REPORTERS

H. A. FITZGERALD
GOLDA GINSBURG
LINTON B. DIMOND
BRUCE SWANEY
W. R. ATLAS
NAT THOMPSON
PHIL PACK
ALLEN SHOENFIELD

H. C. L. JACKSON
JAS. SCHERMERHORN, JR.
E. A. BAUMGARTH
E. L. ZIEGLER
FRANK TABER
HOLLAND THOMPSON
H. C. GARRISON
D. S. ROOD

C. W. NEUMANN

BUSINESS STAFF

ALBERT E. HORNE
E. C. MUSGRAVE
K. S. MCCOLL

ROSCOE RAU
F. M. SUTTER
L. W. KENNEDY

J. E. CAMPBELL

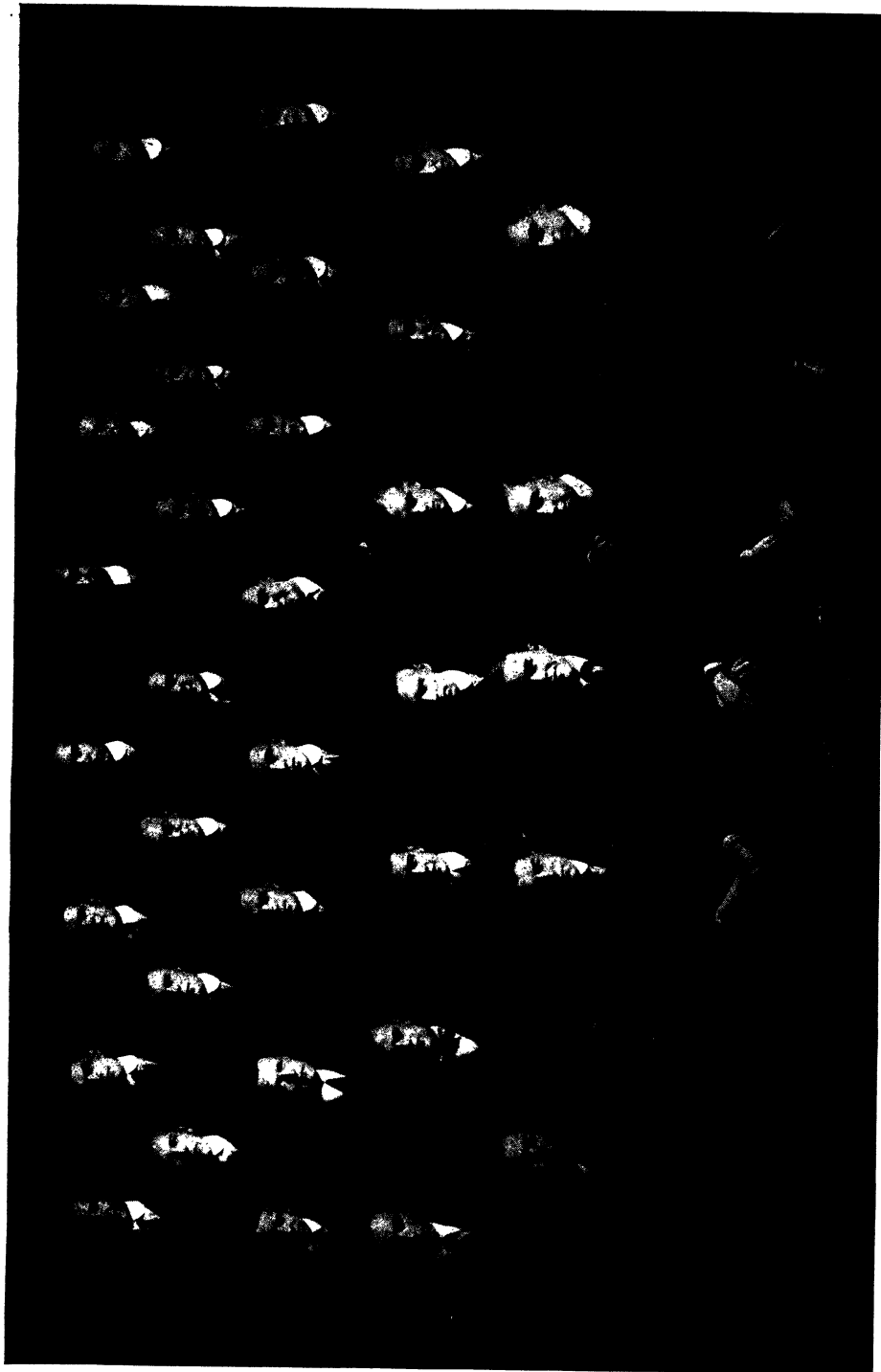

THE MICHIGAN DAILY STAFF, 1915-1916



STUDENT PUBLICATION OFFICES

The Michigan Daily

THE changing of campus conditions has brought about a change in the demand for the construction of the campus publications, and acting upon this, The Michigan Daily has resolved itself into something more than a mere chronicle of University events.

The main addition, which has so changed the paper's form and appearance is the telegraph news, received by special service from The New York Sun. This has necessitated the adding of two pages to the old four-page publication, and has brought about a subsequent change in make-up and in the manner of handling university news.

In addition to the technical appearance of The Daily which this has caused, there is a broadening of the paper's field until it now includes the news of the world, the city and the campus. It presents brief and yet complete reports of the larger events of the day and adds them to the bulletin of the students' affairs. In this way it not only provides informative reading for the campus, but it likewise incorporates more of real newspaper principles.

Though there are doubtless many ways in which The Daily may be improved upon, this latest addition has brought it to the front rank of college publications. The university in successfully taking this forward step, has won a great victory. It marks an epoch in the history of Michigan affairs, and means a broadening of campus outlook.

The life of The Michigan Daily has been marked with just such progressive steps. It was first printed in 1890 in an office above a fruit store. In 1895 it reached a low financial ebb, and in 1901 another paper, The U. of M. News, sprang up in opposition. But in 1903, The Daily took over the News and from that time on has been going forward. The present place of publication and system of its management mark the highest point in the history of The Michigan Daily.—J. S., Jr.

MICHIGAN LAW REVIEW

PUBLISHED MONTHLY DURING THE ACADEMIC YEAR, EXCLUSIVE OF OCTOBER, BY THE
LAW FACULTY OF THE UNIVERSITY OF MICHIGAN

SUBSCRIPTION PRICE \$2.50 PER YEAR.

35 CENTS PER NUMBER

EVANS HOLBROOK, Editor

ADVISORY BOARD.

HENRY M. BATES

VICTOR H. LANE

HORACE L. WILGUS

Editorial Assistants, appointed by the Faculty from the Class of 1916:

HARRY L. BELL, of Kentucky.

ROBERT O. BROWNELL, of Pennsylvania.

LYLE M. CLIFT, of Michigan.

EUGENE R. MCCALL, of Iowa.

MYRON McLAREN, of Michigan.

J. LELAND MECHEM, of Michigan.

ALBERT J. MICKELSON, of Michigan.

W. LESLIE MILLER, of Ohio.

ARTHUR A. MORROW, of West Virginia.

WILLIAM C. MULLENDORE, of Kansas.

RUSSELL H. NEILSON, of Michigan.

HOLLACE M. REID, of Virginia.

ROBERT E. RICHARDSON, of Michigan.

WERNER W. SCHROEDER, of Illinois.

LAWRENCE M. SPRAGUE, of Michigan.

HARRY B. SUTTER, of Pennsylvania.

MAURICE WEINBERGER, of Missouri.

THOMAS H. WESTLAKE, of Ohio.

RENVILLE WHEAT, of Michigan.

WALTER F. WHITMAN, of Michigan.

HAROLD J. WAPLES, of Michigan.

NOTE AND COMMENT.

RECOVERY OF THE PURCHASE PRICE BEFORE TITLE HAS PASSED.—In an action recently instituted by The General Electric Co. to recover on a contract to manufacture certain machinery for the defendant, which machinery the defendant had refused to accept, the trial court adopted the contract price as the measure of damages. The upper court approved this measure of damages, rejecting the argument that the measure should have been the difference between the market value and the contract price, and dismissed, as no longer appropriate to modern conditions, the decisions in *Bement v. Smith*, 15 Wend. (N. Y.) 493, and *Shawhan v. Van Nest*, 25 Oh. St. 490. The court recognized, however, that these decisions had been sound when rendered. As they have frequently been referred to as anomalous rulings, it may be interesting to consider the effect upon them of this recent decision. *Manhattan City, etc., Ry. Co. v. General Electric Co.*, 226 Fed. 173.

The rule is established, as a general proposition, that a vendor can not bring an action upon a contract of sale in *indebitatus assumpsit* for the purchase price until the title has passed. "The principle, concisely stated, is this—that a count for goods bargained and sold can only be maintained where the property in the goods has passed from the plaintiff to the defendant." *Elliott v. Pybus*, 10 Bing. 510. If the goods are not in existence at



CONKEY JOHNSTON BOLLES HORKHEIMER
 WHEELER HOLTZMAN HOFFMAN LEACH HALLER FITZGERALD
 HEIST HONEY JOHN MAGUIRE
 VAN DUSAN SCHILLER JACOBS



THE GARGOYLE

W. A. P. JOHN, '16, Managing Editor

EDWARD MAGUIRE, '16, Business Manager

Editorial Staff—

J. A. Heist, '18L
 A. D. Conkey, '16
 R. E. Folz, '17
 Harold A. Fitzgerald, '17
 M. R. Holtzman, '18
 E. I. Wheeler, '17

Business Staff—

M. K. Jacobs, '17
 Robert Schiller, '18
 P. M. Haller, '18
 N. H. Ibsen, '18E
 D. L. Van Dusan, '18
 Norman T. Bolles, '18L
 Ernest Horkheimer, '16

Art Staff—

Lamar Kishlar, '17E
 Douglas T. Hoffman, '19M
 C. E. Yokubicek, '18E
 Harry Leach, '16E

Art Editor—A. D. Honey, '17D

Published each month during the collegiate year by the students of the University of Michigan. Subscription, one dollar and a quarter the year. Single copies, fifteen cents. All business communications and contributions should be sent to "THE GARGOYLE," Press Building, Ann Arbor, Michigan.



ARTHUR A. BURRELL, 1916 Eng.
Editor

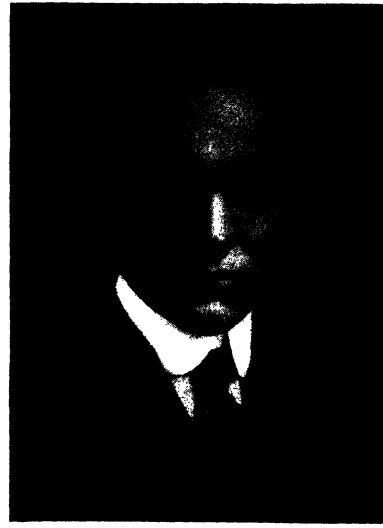

PAUL G. EGER, 1916 Law
Business Manager

The Official Students' Directory

of the University of Michigan and State Normal College

1915-1916

Published under the Authority of
THE BOARD IN CONTROL OF STUDENT PUBLICATIONS

ASSOCIATE EDITORS

CHAS. B. LAWTON, '17 Lit.

A. PHILLIP WARRINER, '17 Lit.

C. FRED WATSON, '18 Lit.

ADVERTISING MANAGER

FRANKLIN RANDALL, '17 Lit.

BUSINESS STAFF

GEO. L. OHRSTROM, '18 Lit.

G. B. KRAUSE, '18 Lit.

GEO. B. DANIELS, '18 Lit.

EDITORIAL STAFF

WM. G. BROWRIGG, '17 Lit.

A. BRODHEAD HOWARD, '19 Lit.

GORDON C. MACK, '18 Lit.

CHESTER C. PEARCE, '19 Eng.

FRANK J. RILEY, '19 Eng.

THE MICHIGAN TECHNIC

212-214 New Engineering Building

Ann Arbor, Michigan

OFFICIAL ORGAN OF THE DEPARTMENT OF ENGINEERING OF THE
UNIVERSITY OF MICHIGAN

Published quarterly in the months of October, December, March, and May
by the Engineering Society

Staff

R. L. McNAMEE, '17, Managing Editor
L. C. ROWLEY, '16, Business Manager

R. S. ARCHER, '16, College Editor	F. C. RIECKS, '16, Advertising Manager
C. M. BURNS, '17, Alumni Editor	U. M. SMITH, '16, Circulation Manager
J. H. SCHMIDT, '16, Ed. Trans. Slants.	H. E. MONTELIUS, '17, Asst. Adv. Mgr.
F. K. HIRTH, '16, Associate Editor	F. H. SWEET, '18, Associate Editor
G. D. COOKE, '16, Associate Editor	

ASSISTANTS

T. W. SHEAHAN, '16

L. W. LAMB, '17



SMITH	BURNS	HIRTH	RIECKS	MONTELIUS	LAMB
SCHMIDT	SWEET	McNAMEE	SHEAHAN	ROWLEY	

Board in Control of Student Publications

PROFESSOR W. G. STONER
PROFESSOR F. N. SCOTT
PROFESSOR J. W. GLOVER
DEAN J. R. EFFINGER
FRANCIS T. MACK
T. HAWLEY TAPPING
ADNA R. JOHNSON, JR.

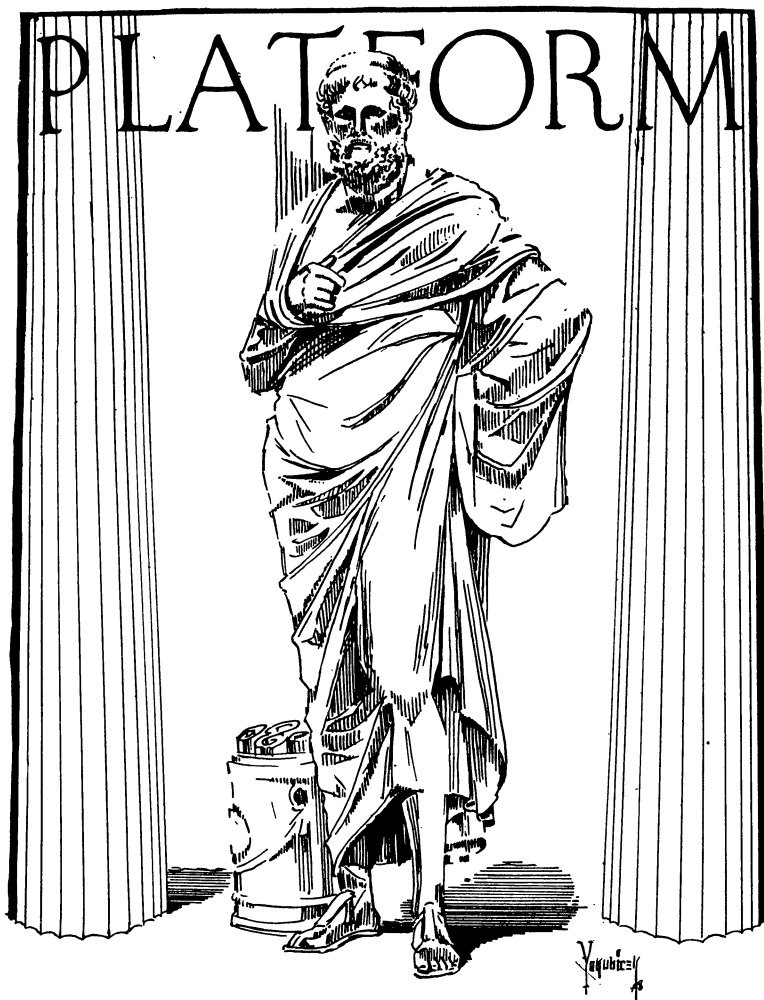

Michigan's Year in Oratory

THE record of the University in Oratory and debate for the year 1915-1916 has been highly creditable, in that a large majority of the contests were won by her representatives.

The quarter-centennial of the Northern Oratorical League was celebrated at Iowa City, May 7, 1915. The contest was one of the strongest in the quality of the speeches and in the character of their presentation that the League has ever had. For the first time in the history of oratory and debate at Michigan the University was represented by a woman. Having won the home contest and the Chicago Alumni Medal Miss Frances Louise Hickok became Michigan's representative in the League contest, at Iowa City. Her subject was "The Mission of New Womanhood." No orator who ever spoke for Michigan showed finer feeling or had better attention than did Miss Hickok. The race was close between the representatives of Michigan and Minnesota, only one point separating them. The judges awarded Miss Hickok second honor, and Mr. Carl M. Painter, of Minnesota, first.

The seventh annual contest of the Michigan Peace Oratorical Association took place at the University of Michigan, Friday, March 19, 1915. Six other of the State Colleges were represented. Nathan Earl Pinney spoke for the University and was awarded first honor, the State Normal representative receiving second. In the Central Group of States, in which the best college orators of Ohio, Indiana, Illinois, Wisconsin and Michigan were pitted against one another Mr. Pinney again won first honor which carried with it the right to represent the Central Group in the National Contest, at Lake Mohonk, New York. Here Mr. Pinney met the winning orators of the other five groups, as follows: The North Atlantic Group, The South Atlantic Group, The Southwestern Group, The Western Group and the Pacific Group. Mr. Pinney was awarded third honor, being beaten by the representative of Boston College who won first honor, and the representative of the University of West Virginia who won second honor.

The question for the Central League debate for 1916 was as follows: Resolved, that Congress should adopt a literacy test for all European immigration.

Michigan's affirmative team met the Northwestern University team at Ann Arbor, January 21, 1915. The Varsity team was composed of Wilber M. Brucker, '16 L, Joseph R. Cotton, '16, and Alexander J. Stoddard, '17 L. Dean Cooley of the Engineering College presided. The two thousand people present showed deep interest throughout the debate. There was a divided vote of the judges, the decision going to Michigan by a 2 to 1 vote.

On the same evening at the University of Chicago Michigan's negative met the University of Chicago team. The Michigan men were as follows: William J. Goodwin, '16 L, Nathan E. Pinney, '16, and Paul V. Ramsdell, '16. Professor Andrew C. McLaughlan, of the University of Chicago, formerly of the University of Michigan, presided. There was a large audience and much enthusiasm. As at Ann Arbor the decision was divided, Chicago winning by a 2 to 1 vote.

The second annual contest of the Mid-West Debating League was held March 31, 1916. The question chosen for debate was as follows: "Resolved, that the Federal Government should own and operate all public service telegraph and telephone systems in the United States, constitutionality waived."

Michigan's affirmative team met Wisconsin's negative team in Hill Auditorium before a representative and enthusiastic Ann Arbor audience, Governor Edward F. Dunne of Illinois presiding. The Michigan team was composed of William T. Adams, '17, Irving S. Toplon, '17, and R. S. Munter, '16 L.

The debate was full of fine spirit on both sides. The decision was unanimous in favor of the University of Michigan.

Michigan's negative met the Illinois team at Urbana, Ill., in the University Auditorium, March 31, 1916. Michigan's team was composed of George C. Claassen, '17 L, William E. Olds, '16 and Kenneth M. Stevens, '16 L. The debate was characterized by great earnestness, keen thrusts and much humor and repartee. The decision of the judges was 2 to 1 in favor of the University of Michigan. Michigan has won all of her debates in the new Mid-West League losing only two out of twelve judges.

The appropriation of the Regents, whereby all students are given yearly admission tickets to all debating and oratorical contests, took effect this year. It has not only brought out more contestants than usual but has awakened wider general interest in the public questions discussed.

Michigan's Record in Oratory to Date

IN the twenty-five contests of the Northern Oratorical League, Michigan has won nine first honors, three seconds and six thirds, against six other western universities, as many first honors as any two of her competitors. Six first honors were won in succession.

In the Peace Contest the University has represented the State of Michigan in six Interstate or Group contests, winning three of them, and has also appeared in three National Peace contests, winning two of them in succession at Lake Mohonk, N. Y., the one by Percival Blanshard, in 1912, the other by his twin brother, Paul Blanshard, in 1913.

Michigan has taken part in fifty-two intercollegiate debates, winning thirty-five of them. Her record is as follows: Six of the seven with Wisconsin, nine of the sixteen with Northwestern, three of the four with Minnesota, three of the four with Pennsylvania, twelve of the nineteen with Chicago, and both of the debates with Illinois. Only three of these debates have been lost by unanimous decision, while twenty-one have been won by unanimous decision. At one time eleven debates were won in succession, four in succession by unanimous decision, records not equalled by any of the large universities.



THOMAS CLARKSON TRUEBLOOD, A.M., Professor of Oratory

The large number of successful debates to Michigan's credit can be traced to the inspiration with which he has imbued our representatives.



BOOS COOK ADAMS SHERK
 PARDEE LISLE DUNTEN FRANKEL STOCKER
 TEEGARDEN CLAASSEN BRUCKER PINNEY

Officers of the Oratorical Association

WILBER M. BRUCKER, '16 L	President
GEO. C. CLAASSEN, '16 L	Vice-President
H. B. TEEGARDEN, '17	Secretary
N. EARL PINNEY, '16	Treasurer

FACULTY REPRESENTATIVES

PROF. THOS. C. TRUEBLOOD	MR. R. K. IMMEL
PROF. R. D. T. HOLLISTER	MR. LOUIS EICH

SOCIETY REPRESENTATIVES

WM. T. ADAMS, Alpha Nu	L. W. LISLE, Webster
W. A. PEARL, Adelphi	S. D. FRANKEL, Jeffersonian

CLASS REPRESENTATIVES

ALBERT GANS, '16	A. R. SHERK, '16 L
EARL E. PARDEE, '17	G. L. COOK, '17 L
C. F. BOOS, '18	J. E. RYAN, '18 L
	HARRY STOCKER, '19
LOUIE H. DUNTEN, '16 L	N. O. L. Delegate



STODDARD COTTON BRUCKER GOODWIN PINNEY RAMSDELL

Central Debating League

Universities of Chicago, Northwestern and Michigan

Question: "Resolved that Congress should adopt a literacy test for all European immigration."

CHICAGO vs. MICHIGAN

HELD AT CHICAGO, ILLINOIS, JANUARY 21, 1916

Michigan Negative Team

N. E. PINNEY, '16
W. J. GOODWIN, '16 L

P. V. RAMSDELL, '16
H. B. TEEGARDEN, '17 (alternate)

Won by Chicago, two to one.

NORTHWESTERN vs. MICHIGAN

HELD AT ANN ARBOR, JANUARY 21, 1916

Michigan Affirmative Team

W. M. BRUCKER, '16 L
J. R. COTTON, '16

A. J. STODDARD, '17 L
R. S. MUNTER, '17 L (alternate)

Won by Michigan, two to one.

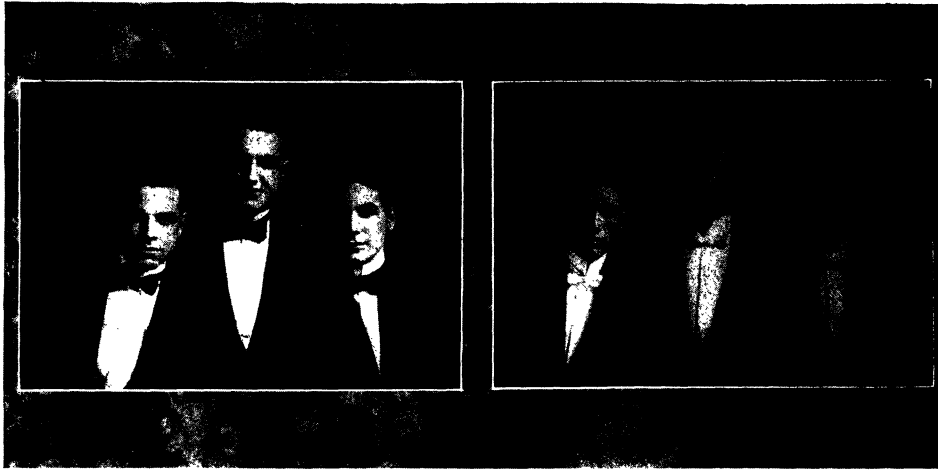

ADAMS MUNTER TOPLON

CLAASSEN OLDS STEVENS

Midwest Debating League

UNIVERSITIES OF ILLINOIS, WISCONSIN AND MICHIGAN

Question: "Resolved, that the Federal Government should own and operate all public service telephone and telegraph lines in the United States, constitutionality waived."

ILLINOIS vs. MICHIGAN

HELD AT CHAMPAIGN, ILLINOIS, MARCH 31, 1916

Michigan Negative Team

G. C. CLAASSEN, '17 L
W. E. OLDS, '16

K. M. STEVENS, '16 L
H. H. SPRINGSTUN, '17 (alternate)

Won by Michigan, two to one.

WISCONSIN vs. MICHIGAN

HELD AT ANN ARBOR, MARCH 31, 1916

Michigan Affirmative Team

W. T. ADAMS, '17
R. S. MUNTER, '17 L

I. S. TOPLON, '17
S. D. FRANKEL, '17 L (alternate)

Won by Michigan, by unanimous decision.

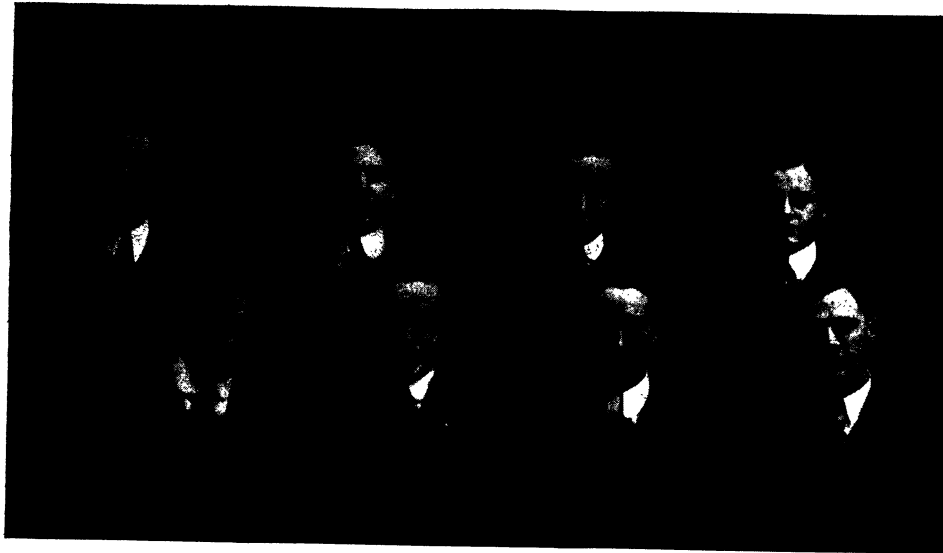

CARSON TOPLON SIMPSON GORMAN
 HURLEY HALL PEARL MOSES

Adelphi House of Representatives

OFFICERS

First Semester

WALLACE C. HALL, Speaker
 RALPH M. CARSON, Clerk
 EDWARD J. GORMAN, Treasurer
 IRVING S. TOPLON, Sergeant-at-Arms
 WILLIAM A. PEARL, Oratorical Delegate

Second Semester

WILLIAM A. PEARL, Speaker
 IRVING S. TOPLON, Clerk
 JESS R. SIMPSON, Treasurer
 HOWARD MOSES, Sergeant-at-Arms
 GEORGE F. HURLEY, Oratorical Delegate

ROLL

S. L. FILDEW
 A. R. LEVINE
 W. E. OLDS
 B. F. MAGRUDER
 L. POLLOCK
 A. T. LEHMAN
 G. WILNER
 P. E. CHOLETTE
 J. R. COTTON
 W. A. PEARL
 C. G. BAER
 G. F. HURLEY
 J. R. SIMPSON
 H. F. MASSNICK
 S. J. SKINNER
 Wm. MCKINLEY
 G. S. UNDERWOOD
 J. B. BARKER
 R. P. COLLIER

F. C. MOCK
 H. D. HOPKINS
 C. F. SMALL
 D. I. SUGAR
 R. V. GAY
 J. SHERRIN
 C. P. ANDERSON
 P. V. RAMSDELL
 N. H. SHERMER
 R. E. GAULT
 L. B. SABLE
 T. J. TEARE
 D. J. MCKONE
 N. E. PINNEY
 M. A. SCHLISSEL
 V. H. SUGAR
 V. E. BURNETT
 C. GASCHO

K. GIULFOIL
 R. BERMAN
 L. JAMES
 A. BOHN
 H. B. FLARSHEIM
 I. LEIVICK
 J. H. HATHWAY
 W. HALL
 P. DALEY
 R. CARSON
 H. WAGENSEL
 T. A. HART
 F. S. SELL
 D. R. HERTZ
 D. C. ROSE
 T. L. SMITH
 I. S. TOPLON
 E. J. GORMAN
 J. B. WOOD

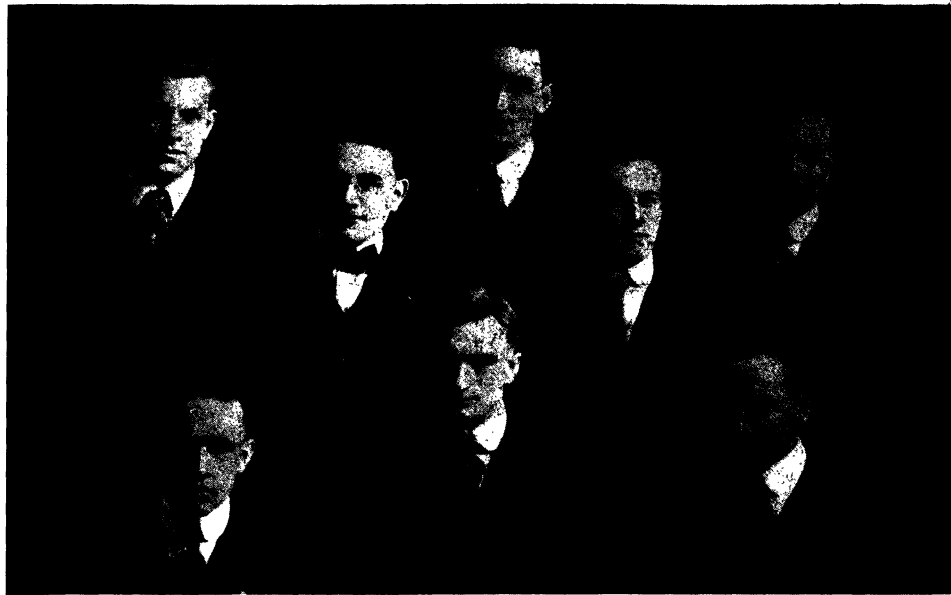

ADAMS CUNLIFFE CHAPMAN DREESE REID
 TEEGARDEN BAILEY AMTSBUECHLER

Alpha Nu Society

First Semester

H. B. TEEGARDEN, President
 C. E. BAILEY, Vice-President
 REX B. CUNLIFFE, Secretary
 H. H. CHAPMAN, Treasurer
 WM. T. ADAMS, Oratorical Delegate
 T. E. AMTSBUECHLER, Sibyl Editor
 JACOB LEVIN, Marshall

Second Semester

C. E. BAILEY, President
 T. E. AMTSBUECHLER, Vice-President
 E. E. DREESE, Secretary
 H. H. CHAPMAN, Treasurer
 WM. T. ADAMS, Oratorical Delegate
 C. A. REID, Sibyl Editor
 H. B. TEEGARDEN, Marshall

WINNING CUP TEAM 1915

H. B. TEEGARDEN E. L. CARROLL H. H. SPRINGSTUN

Question: "Resolved, that the Federal Government should own and operate a merchant marine."

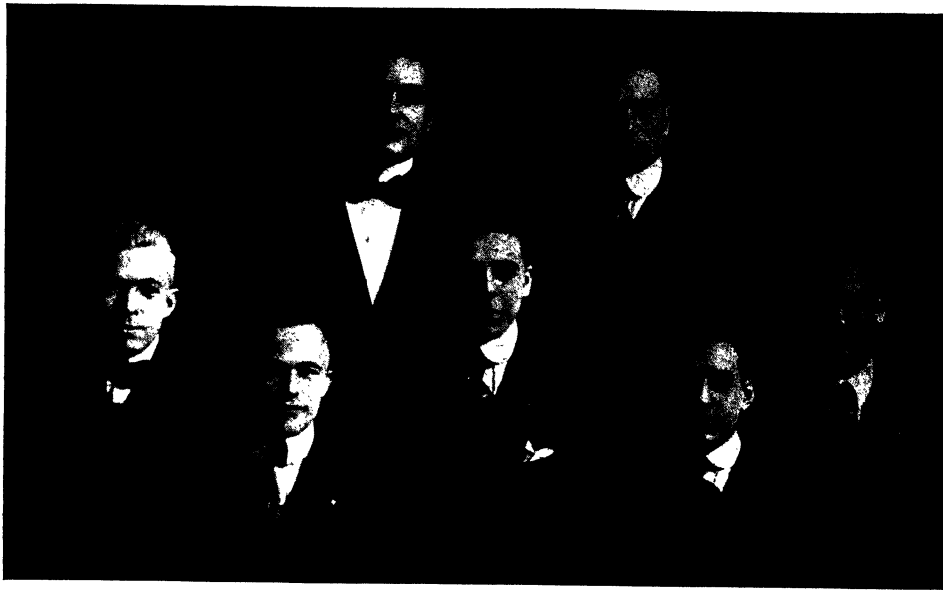

GOODWIN DUNTEN STODDARD BRUCKER MORRIS FRANKEL HOUSEMAN

Jeffersonian

OFFICERS

WILBER BRUCKER	President
E. B. HOUSEMAN	Vice-President
S. D. FRANKEL	Secretary
W. R. CARPENTER	Treasurer

ADAMS, J. Q.
 BROWN, D. R.
 BRUCKER, WILBER
 BUTLER, E. C.
 CARPENTER, W. R.
 COTTON, J. V.
 DELORMER, A. J.
 DONNELLY, J. M.
 DUNTEN, LOUIS
 FRANKEL, S. D.
 FINK, D. H.
 GOODWIN, W. J.
 GRAMMAR, A. W.
 HAGAR, G. H.

HECHT, L. S.
 HOUSEMAN, E. B.
 LAWRENCE, H. D.
 MORRIS, WALTER
 MCCARTHY, H. L.
 MCGINNIS, R. A.
 MILLER, PETER
 ROAN, E. H.
 OGDEN, S. G.
 SMITH, L. H.
 STODDARD, A. J.
 TATUM, A. W.
 WIENER, E. L.



SUGAR SCHROEDER SATTINGER
 PINNEY CLAASSEN MORRIS GUNTER
 MILLER PARKER STEVENS

Delta Sigma Rho

INTER-COLLEGIATE PUBLIC SPEAKING FRATERNITY
 University of Michigan—Alpha Chapter
Founded 1906

MEMBERS

HARRY D. PARKER	President
KENNETH M. STEVENS	Vice-President
PETER A. MILLER	Secretary-Treasurer
GEORGE C. CLAASSEN	Gavel Editor

W. W. SCHROEDER
 H. D. PARKER
 K. M. STEVENS
 W. E. MORRIS
 P. H. MILLER
 G. C. CLAASSEN
 V. H. SUGAR
 O. C. SATTINGER
 F. M. GUNTER
 A. H. EGGERTH
 LOUIS EICH

N. E. PINNEY
 R. B. PENSOTTI
 W. M. BRUCKER
 A. J. STODDARD
 P. V. RAMSDELL
 W. J. GOODWIN
 J. S. COTTON
 I. S. TOPLON
 W. J. ADAMS
 R. S. MUNTER
 W. E. OLDS

AFFILIATE MEMBERS

PROF. THOMAS C. TRUEBLOOD Ass't PROF. R. T. HOLLISTER
 PROF. I. LEO SHARFMAN





Omega Phi

HONOR GAINES	President
HELEN CHAMPION	Vice-President
WINIFRED ROEHM	Secretary
HELEN TUTHILL	Treasurer

ELIZABETH ARTHUR
JEANNETTE ARMSTRONG
MILDRED CARPENTER
HELEN CHAMPION
HELEN ELY
GOLDA GINSBURG
HONOR GAINES
MARIAN HOLDEN
KATHERINE HARRINGTON
MIRIAM HUBBARD

ALBERTINE LOOMIS
WINIFRED ROEHM
NELLIE ROSEWARREN
DONNA SUTHERLAND
FLORENCE SNYDER
HELEN TUTHILL
MURIEL TYSON
GLADYS WHELAN
MARIAN WILSON
ETHEL VAIL



Stylus

ACTIVE MEMBERS

MARTHA GRAY
ELEANORE STALKER
HELEN BLAIR
MURIEL TYSON
MARGARITE KERNS

ELIZABETH ARTHUR
ALBERTINE LOOMIS
ETHEL HOSMER
RUTH BUTLER
MIRIAM HUBBARD

ASSOCIATE MEMBERS

ESTHER SHAW
ELIZABETH TOOF
GLADYS VETTER

GRACE BOYTON
KATHERINE WEIBER
FLORENCE HAXTON

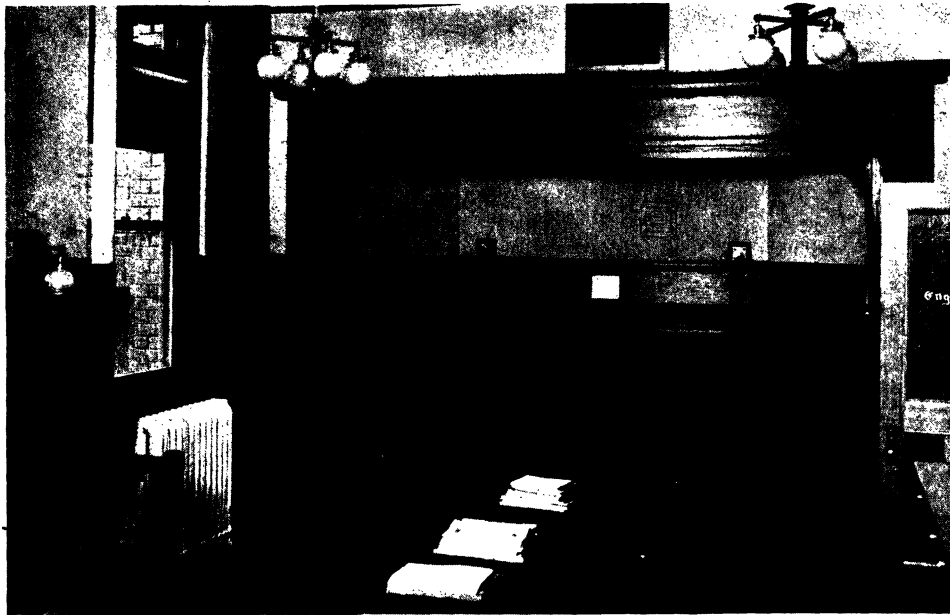

Engineering Society

An organization to encourage original investigation in engineering and scientific subjects, to acquire a knowledge of the most approved methods of engineering procedure, to collect material of value to engineers, to publish such information as may be deemed of interest to the profession and of benefit to ourselves, and to promote a social spirit among students and members of the profession.

General Society

N. F. BROWN	President
H. R. LEACH	Vice-President
E. H. MERRITT	Secretary
WALTER WARREN	Treasurer

BRANCH SOCIETIES

Civil	A. C. SIMONS	President
Mechanical	H. S. MANWARING	President
Electrical	U. M. SMITH	President

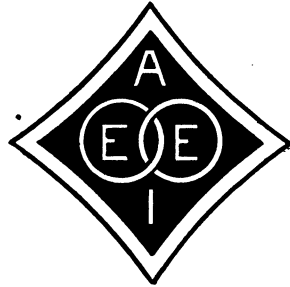

American Institute of Electrical Engineers

UNIVERSITY OF MICHIGAN BRANCH

OFFICERS

U. M. SMITH	Chairman
NORMAN F. BROWN	Secretary
H. A. MANKIN	Treasurer

Membership Committee

ARLEIGH MEAD
H. A. MANKIN

Social Committee

J. KREINER
H. C. BUELL

MEMBERS

Seniors

J. F. CLARK
S. YOHYAMA
H. W. MILLER
G. A. RUTGERS
N. F. BROWN
U. M. SMITH
L. M. DELLINGER
H. A. MANKIN
H. D. STECHER

F. A. DEL VALLE
D. W. TAYLOR
H. C. BUELL
A. MEAD
J. KREINER
N. F. DOLPH
C. W. SMITH
E. VON NOSTITZ
R. WYLIE

Juniors

A. N. CLARK
R. D. PAPPE

J. N. SKUTECKI
F. E. RICHARDSON



HONORARY MEMBERS

PROF. H. C. SADLER

PROF. E. M. BRAGG

OFFICERS

W. W. MacARTHUR	Commodore
L. C. BIBBER	Vice-Commodore
M. L. GOLDSTEIN	Purser
W. L. COOKE	Assistant Purser
W. B. WARREN	Steward

CREW

G. W. AKERS	M. A. NICHOLLS
F. ALTAMIRANO	C. H. PEHRSON
H. E. BARRETT	L. M. RAKESTRAW
K. W. HEINRICH	N. F. SATO
L. R. HUSSA	G. B. SMITH
A. KAUFMAN	C. D. TRIPOLITIS
K. H. MONROE	T. G. VOLDEN

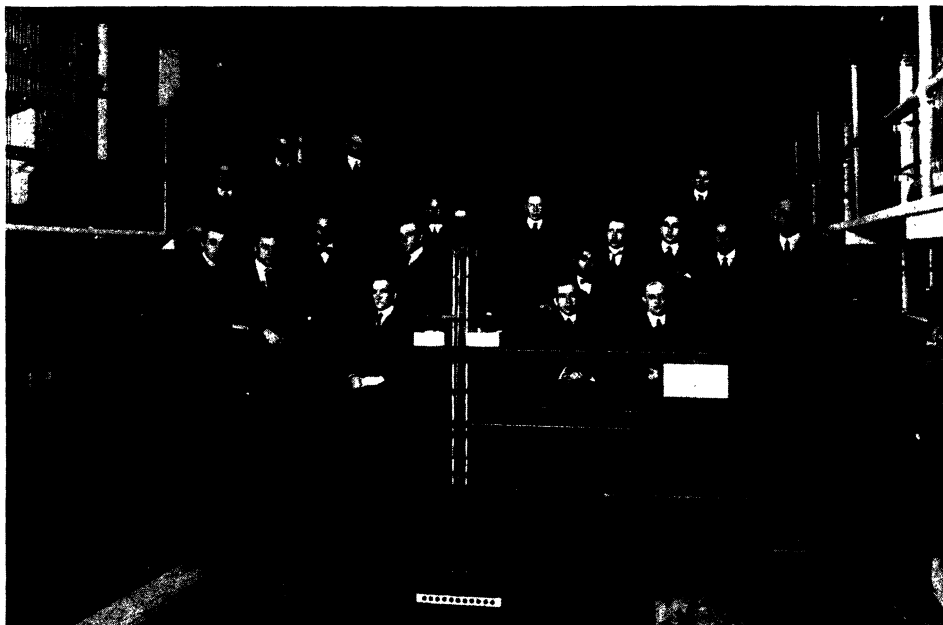



BONISTEEL

BROWN

COSTA

OELLRICH

MILLNER

Prescott Club

OFFICERS

CHARLES COSTA	President
JOSEPH MILLNER	Vice-President
R. G. BROWN	Secretary
H. N. OELLRICH	Treasurer
W. J. BONISTEEL	Reporter

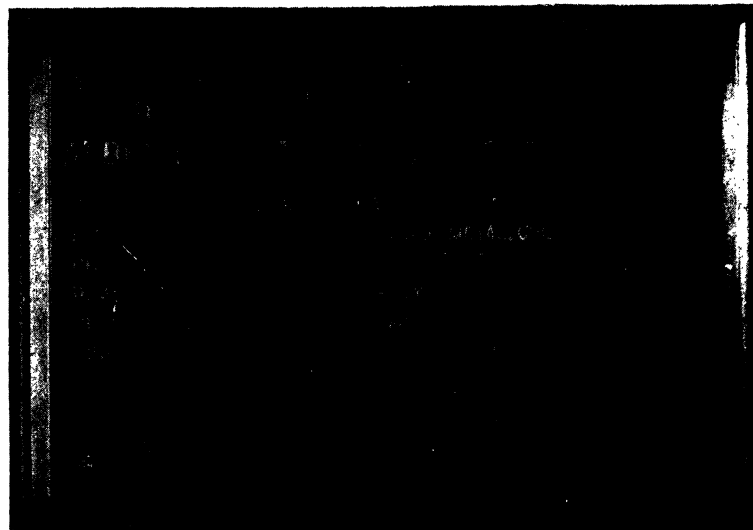

ARCHITECTURAL SOCIETY

OFFICERS

LOUIS F. VORHEES, President
ROBERT B. FRANTZ, Vice-President
PAUL O. DAVIS, Treasurer
JOHN H. PIELEMEIER, Secretary

DIRECTORS

JOHN B. HAMMOND
WILLIS A. BELLOWS
ARTHUR V. MONINGER

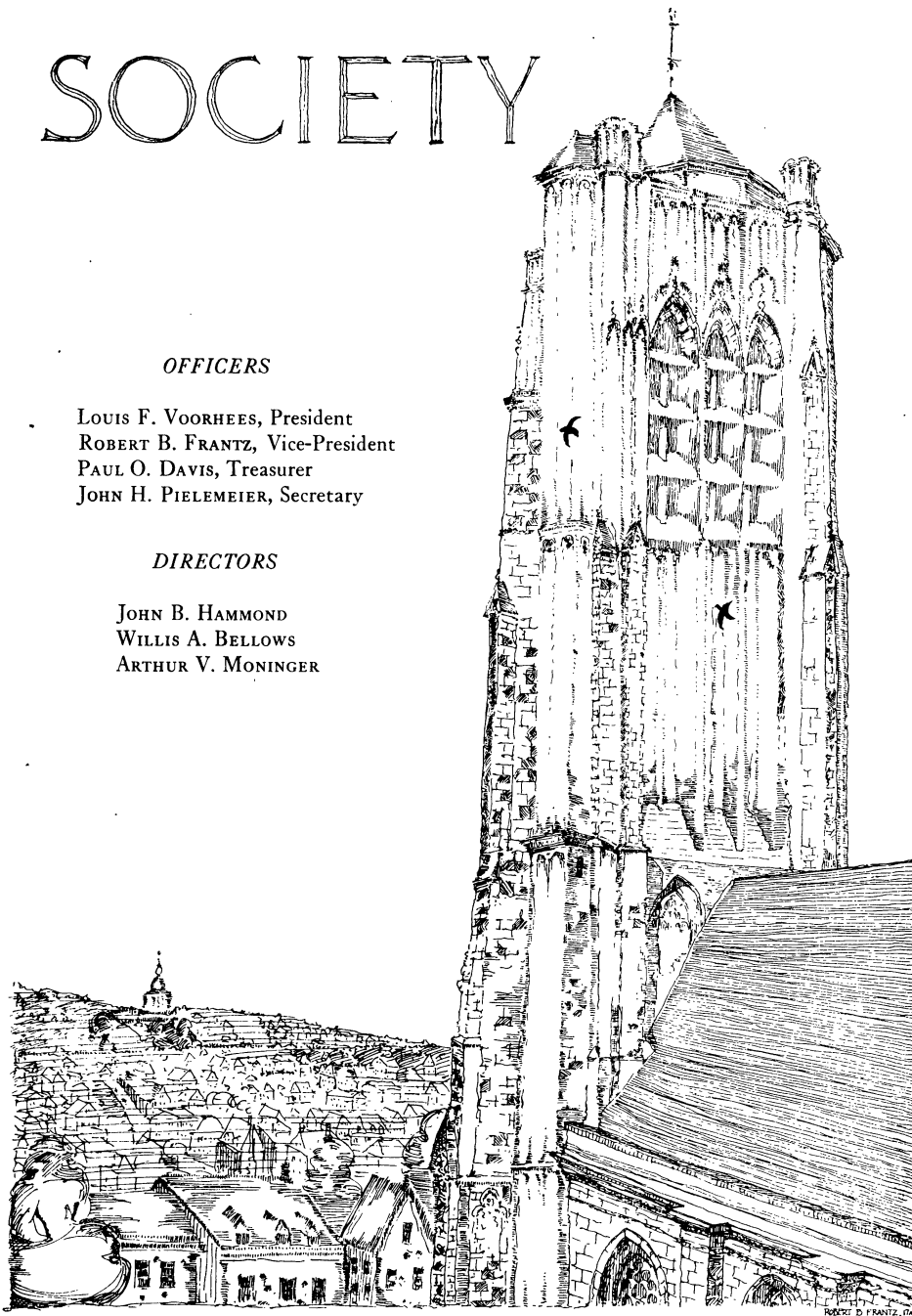



University of Michigan Commerce Club

OFFICERS

R. R. LOUNSBURY	President
F. L. WALTERS	Vice-President
D. R. BALLENTINE	Secretary
B. T. STEERS	Treasurer
KARL RENZ	Corresponding Secretary

FACULTY MEMBERS

PROF. H. C. ADAMS	PROF. I. L. SHARFMAN
PROF. F. M. TAYLOR	PROF. E. D. JONES
PROF. DAVID FRIDAY	ASST. PROF. G. W. DOWRIE
PROF. J. W. GLOVER	SECRETARY S. W. SMITH

ACTIVE MEMBERS

T. E. AMTSBUECHLER	H. C. LANGE
E. D. ATWATER	D. E. LAWRENCE
D. R. BALLENTINE	R. R. LOUNSBURY
R. C. BARNUM	F. A. MORRISON
F. H. BEGOLE	F. P. RANDALL
E. A. BIBER	KARL RENZ
A. M. BENTLEY	C. V. SELLERS
L. H. DUNTEN	B. T. STEERS
G. B. FOX	B. W. TALLEEN
H. D. GRIFFITH	A. H. TORREY
J. N. HAMILTON	HUGO WAGENSEIL
R. L. HASKINS	F. L. WALTERS
F. L. HOPKINSON	C. F. WEISSINGER
H. S. HOSMER	R. E. WILLIAMSON



ARCHER

FISHLIGH

COOKE

DOLPH

MILLIKEN

“The Automobile Society”

ONE day last December a group of engineering students got together and formed an organization which they called the “Automobile Society.” The society has for its object the promotion of automobile engineering among students and its formation is but a natural sequence to the growth of the Automobile Department at Michigan.

Although the society was organized under the temporary title of “Automobile Society” it is expected that before this book appears the society will have taken over the title of “University of Michigan branch of the Society of Automobile Engineers.” The S. A. E. is a national organization and it is thru its interest and the interest of the local society that the branch will be formed.

MUSIC and DRAMA



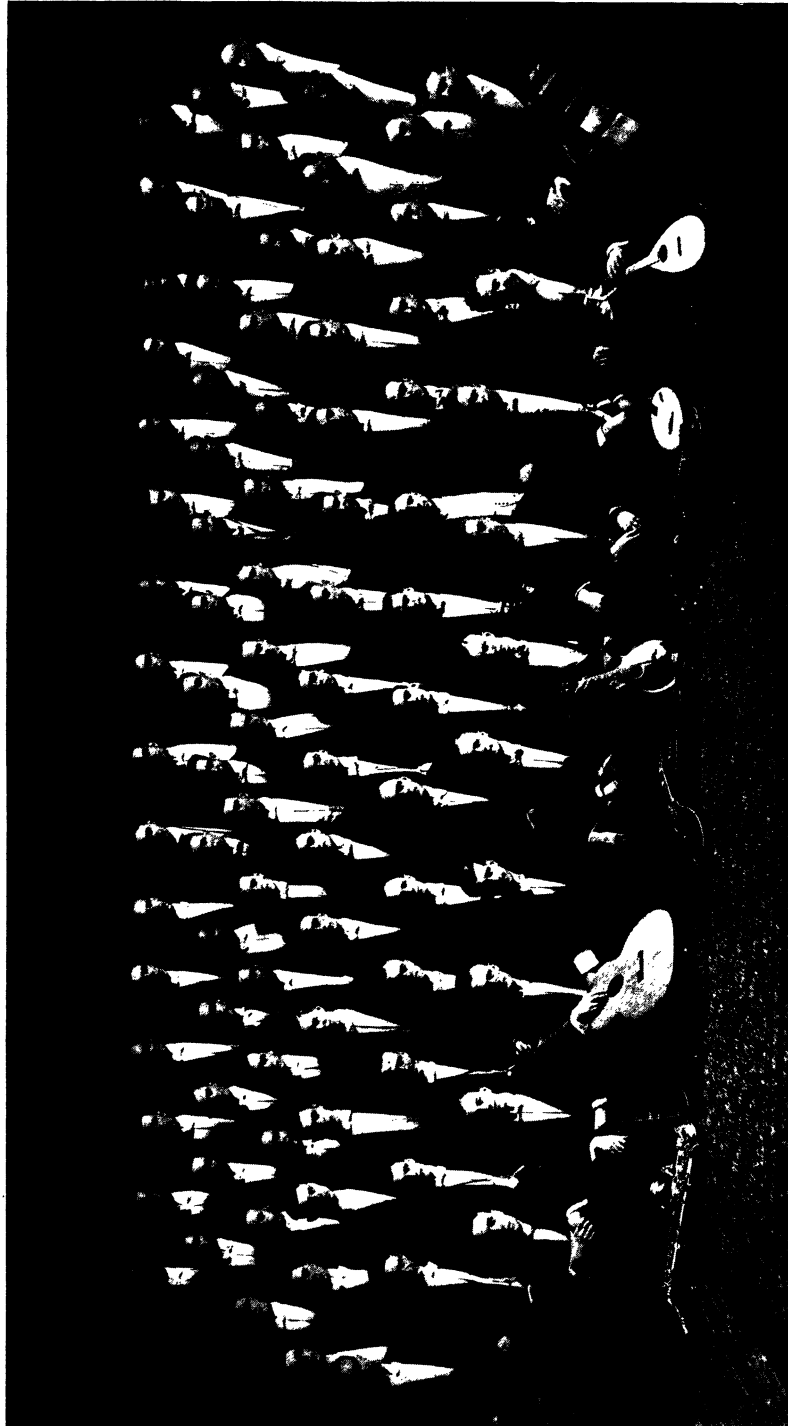

MICHIGAN GLEE AND MANDOLIN CLUBS

University of Michigan Glee and Mandolin Club

OFFICERS

FRANK C. WHEELER, '16E	President
PETER A. HARTESVELDT, '16L	Vice-President
FRANK A. TABER, '17	Secretary
DAVID R. BALLENTINE, '16	Manager
MAURICE A. NICHOLLS, '17E	Assistant Manager

GLEE CLUB

THEODORE HARRISON	Director
U. S. WILSON, '16	Leader

First Tenors

R. M. ALLAN, '17L	E. H. FELT, '18	C. P. LOWES, '16
W. R. ATLAS, '18	P. A. HARTESVELDT, '17L	LEMAN SCOTT, '18
T. S. BARNETT, '16	W. S. JAMES, '16D	W. C. MOONEY, '17
J. B. COMSTOCK, '18L	H. LIEBESKIND, '18	R. A. PARKER, '16
H. L. DAVIS, '17	C. F. WATSON, '18	G. I. MURPHY, '16

Second Tenors

C. C. BAILEY, '17	W. KLEINSTECKER, '16D	E. R. SCARBORO, '17M
JOHN BLOOMSTROM, '17	R. S. KOCHER, '18	H. N. SCHMITT, '16
C. H. BOOS, '18	C. L. LANE, '16D	L. SIEV, '17D
F. W. GROVER, '18	F. W. PETERSON, GRAD.	PRESCOTT SMITH, '18
H. W. KERR, '16	S. H. RIGGS, '18	F. W. SULLIVAN, '18

First Basses

R. R. DIETERLE, '18	C. B. SIKES, '16	U. S. WILSON, '16
H. D. DRAPER, '18E	F. H. TINSMAN, '16	M. C. WOOD, '17
H. M. EASLEY, '16	W. S. WESTERMAN, '17	E. L. ZEIGLER, '18
ARTHUR HEUER, '18	H. F. WHITTAKER, GRAD.	J. K. ZEIGLER, '19M
	F. P. SURGENOR, '16	

Second Basses

HARRY CARLSON, '17	S. J. HIETT, '16L	C. I. MYERS, '18
J. FISHBACH, JR., '17	C. R. ILLICK, '18M	C. P. RITCHIE, '16
A. J. GORNETZKY, '17	D. W. JENNINGS, '16	R. M. VINCENT, '17M
H. L. HAAG, '16	W. L. KEMP, '18	D. W. SESSIONS, '17L
FRANK A. TABER, '17, Pianist		D. T. MCKONE, '17

MANDOLIN CLUB

EARL V. MOORE	Director
H. B. FORSYTHE, '17E	Leader

First Mandolins

J. S. SWITZER, '16	G. A. LEVERENZ, '16E	A. J. RICHARDS, '17D
M. F. BENNETT, '16	C. A. MCKENNEY, '16E	O. O. LEININGER, '16D

Second Mandolins

J. H. ADAMS, '18L	D. G. ESTABROOK, '17	R. I. WHEELER, '17
WILLIS BRODHEAD, '17E	J. R. ST. CLAIR, '18E	F. A. BECKER, '18

Third Mandolins

W. C. ALLEE, '18L	H. H. WHITTINGHAM, '17E	G. J. FISCHER, '18P
P. L. STEKETEE, '18	L. L. BOWER, '16E	

Guitars

C. C. ASHBAUGH, '16	C. PICKETT, '18	A. D. HONEY, '17D
H. G. BARBER, '18E	E. K. MARSHALL, '17E	R. F. MOTLEY, '16D

Mandola

L. O. ALDRICH, '17E

Cello

F. C. WHEELER, '16E

Violin

H. B. FORSYTHE, '17E

Bass Viol

H. L. DAVIS, '17

Ukeleles

W. C. ACHI, '17L	W. F. CROCKETT, '16	J. L. DRISCOLL, '18
------------------	---------------------	---------------------



Girls' Glee Club

ELLEN SARGENT	President
ISABELLE RONAN	Vice-President
RUTH KREGER	Treasurer
INEZ GOSE	Secretary
HELEN BUSH	Librarian

HELEN AHRENS
 MILDRED BACHERS
 ALICE BARNARD
 RUBY BOWDEN
 BERNICE BORDEN
 HELEN BUSH
 RUTH BUTLER
 VERA BROWN
 MARGUERITE CALEY
 LUCY CANNON
 LILLIAN CARNEGIE
 MYRA COBB
 LAURA FEIGE
 ADA FITCH
 HILDA FLINK
 MARION GALTON
 INEZ GOSE
 OLIVE HARTZIG
 EUTHYMIA HILDNER
 AURA HYATT
 RUTH KREGER
 EMMA KNOEP
 BERNICE KRUGER
 HELENE KRUGER

MADGE MEADE
 HARRIET MEDES
 FLORENCE MIDDAUGH
 ADELAIDE McALLISTER
 KATHERINE McBRIDE
 ELDA McKEE
 HELEN McDONALD
 GENEVIEVE PACKARD
 FLORENCE PADDOCK
 MARION PETERSON
 JOSEPHINE RANDALL
 GRACE RAYNSFORD
 RUTH ROBSON
 ISABELLE RONAN
 ELLEN SARGENT
 EMILIE SARGENT
 HAZEL STEVENS
 CHRISTINE STRINGER
 DOROTHY WALKER
 PORTIA WALKER
 ADELLE WESTBROOK
 GLADYS WHELAN
 JEMIMA WENLEY
 KATHERINE WENLEY

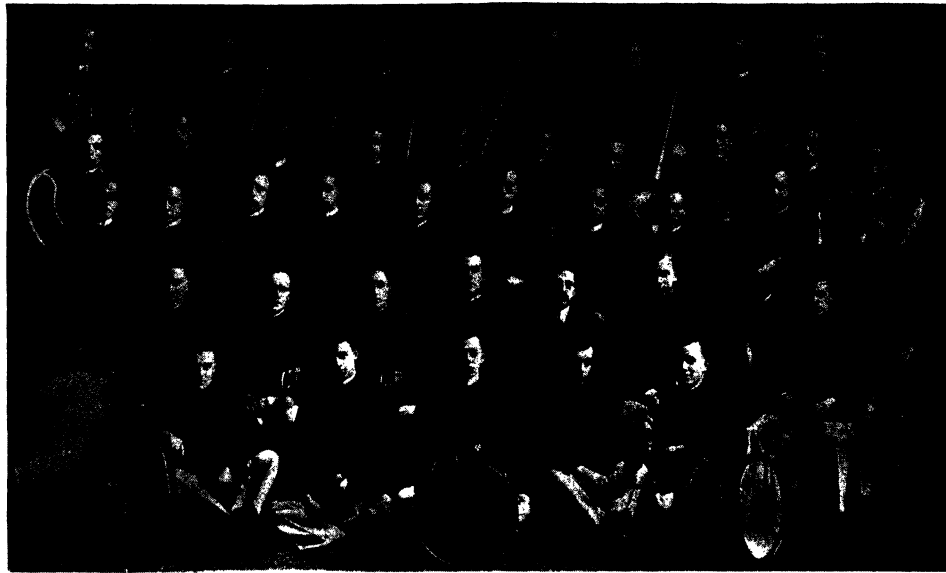

“That Michigan Band”

OFFICERS

WM. E. MATHEWS	President
R. H. HALSTEAD	Vice-President
A. J. BURR	Secretary
E. F. MERRILL	Treasurer
L. C. CORTRIGHT	Member Governing Board
L. G. FIELD	Member Governing Board
H. GRAY	Member Governing Board
WILFRED WILSON	Musical Director
S. J. HOEXTER	Faculty Manager
E. RODGERS SYLVESTER	Student Manager

MEMBERS

ARTHUR N. BACON, '16	HOWARD GRAY, '17Arch.	MILTON A. NETTER, '17E
CLIFFORD W. BRAINARD, '16-'18M	MERIT D. HAAG, '16-'18M	MAYNARD A. NORRIS, '16
ALFRED J. BURR, '18	ROBERT H. HALSTEAD, '18	PHILIP O. POTTS, '16E
PHILLIP CARROLL, '18E	ARTHUR HAMMOND '17D	BRUCE R. RATHBUN, '18E
ARTHUR B. CASTLE, '16E	CHARLES F. HEMANS, '18	W. GROVER RICH, '16D
LISLE C. CORTRIGHT, '17	ERNEST L. HICKS, '18	STEPHEN J. ROSKOSKY, '18E
DONALD W. CRABBS, '18E	HERBERT G. JOHNSON, '18	DEAN C. SCROGGIE, '18
MAXWELL B. CUTTING, '17E	WILLIAM M. JOHNSTON, '16L	CLARENCE W. SHEA, '17E
WILLIAM G. EVENSON, '18	ROCKWELL M. KEMPTON, '18M	ROYAL G. TRISLER, '17
MARK FERRELL, '16	NORBERT A. LANGE, Grad.	STANLEY J. WHITEMAN, '18
LESLIE G. FIELD, '18	WALDO McC. McKEE, '18E	ELMER H. WIRTH, '18P
PAUL L. FIELD, '16	WILLIAM E. MATHEWS, '15-'18L	CHARLES C. WOLCOTT, '17H
ROBERT A. GILMOUR, '16	CLARENCE L. MENSER, Grad.	JOHN Y. YORK, JR., '16L
	E. FORREST MERRILL, '18	CECIL E. ZWICKEY, '17E



Presenting
 “The Professor’s Love Story”

A Comedy

By J. M. BARRIE

Whitney Theatre, Saturday Evening, Dec. 18, 1915.

Whitney Theatre, Saturday Afternoon, Feb. 12, 1916.

The Academy, Saginaw, Mich., Friday Evening, Feb. 18, 1916.

C.A.S.T

Effie Proctor	INEZ M. GOSE
Lucy White	PHYLLIS POVAH
Dr. Cosens	LEON M. CUNNINGHAM
Professor Goodwillie	MORRISON C. WOOD
Lady Gilding	HELEN R. ELY
The Dowager Lady Gilding	PAULINE O. EMERSON
Sir George Gilding	HUMPHREY SPRINGSTUN
Pete	CHESTER E. FORDNEY
Henders	ARTHUR J. ADAMS
Agnes Goodwillie	MARY L. JOHNS
	MARGARET R. REYNOLDS
Dr. Yellowlees	CLAY W. WILBER

MEMBERS

ELSA APFEL	EVA SHARROW	CLARENCE LOKKER
HENRYETTA BRANDEBURY	ELEANOR STALKER	STANLEY LAMB
HELEN ELY	EMILIE SARGENT	FRANCIS MCKINNEY
PAULINE EMERSON	ADELE WESTBROOK	WALKER PEDDICORD
INEZ GOSE	ROBERTA WOODWORTH	JAMES RYAN
JULIA HEIDEMAN	ADELE CRANDALL	HUMPHREY SPRINGSTUN
MARY JOHNS	WALTER ATLAS	JOHN SWITZER
RUTH KREGER	ARTHUR ADAMS	EDWARD SACHS
NONA MEYERS	LLOYD CURBY	GLEN SHIPLEY
JEAN MACCLENNAN	ROBERT COLLINS	MORRISON WOOD
VERA MARSH	LEON CUNNINGHAM	NORMAN WASSMAN
PHYLLIS POVAH	GRANT COOK	CLAY WILBER
MILDRED REESE	THOMAS DONAHUE	F. W. SULLIVAN
MARGARET REYNOLDS	CHESTER FORDNEY	



COOK		WILBER		FORDNEY		PEDDICORD
	GOSE		SPRINGSTUN		ELY	
EMERSON		APFEL	SACHS	WOOD	POVAH	SWITZER
				CUNNINGHAM		ADAMS

The Comedy Club

JOHN S. SWITZER	President
ELSA APFEL	Vice-President
EDWARD A. SACHS	Director
WALKER PEDDICORD	Manager
GRANT L. COOK	Secretary-Treasurer
E. G. BARTELME	Property Manager
JOHN E. SANDERS	Costume Manager
H. KIRK WHITE	Advertising Manager

PROF. LOUIS A. STRAUSS
 Chairman Senate Committee in charge of Dramatic Organizations.



OFFICERS OF THE GENERAL VEREIN

HAROLD J. SHERMAN	President
FLORENCE GERBER	Vice-President
ALBERT T. LEHMAN	Treasurer
GERTRUDE SEIFERT	Secretary
WILLIAM T. ADAMS	Auditor

OFFICERS OF THE MEN'S SECTION

WILLIAM M. LAUX	President
ANDREW TIESENGA	Vice-President
BERNHARD H. DAWSON	Secretary and Treasurer

MEMBERS OF THE MEN'S SECTION

WM. T. ADAMS	JAMES W. HOGE	GEORGE ROBERT
RICHARD BARIE	HAROLD JOHNSTON	HAROLD ROSENHEIM
RALPH BOICE	WILLIAM LAUX	LAVANCHE RIEGER
BEN CLARK	ALBERT T. LEHMAN	HENRY RYSKAMP
CHESTER CLARK	FRED MARX	HAROLD J. SHERMAN
BERNHARD H. DAWSON	NORMAN MUHME	EARLE SCHUMACHER
HORACE DAVIS	HENRY MASSNICK	ANDREW TIESINGA
HAROLD HUMPHREYS	ISADORE MEHLMAN	ALFRED THOMPSON
CHARLES L. HAAS	CARL NEUMANN	
PAUL HALLER	ROSCOE RAU	

OFFICERS OF UPPER SECTION

RUTH KREGER	President
ADELE BEYER	Vice-President
GENEVIEVE O'LEARY	Secretary and Treasurer

OFFICERS OF LOWER SECTION

EUTHYmia HILDNER	President
DELLA LAUBENGAYER	Vice-President
MARGARET HENKEL	Secretary and Treasurer

MEMBERS OF GIRLS' SECTION

MILDRED BACHERS	EUTHYmia HILDNER	JESSIE SPENCE
ALICE BARNARD	HELEN HUMPHREYS	MARGARET SUPE
MARGARET BASSETT	MARGARET HENDERSON	ANNA STAEB
RUBY BAWDEN	MILDA JOSENHAUS	MINA SIEVERT
ADELE BEYER	MARGARET KLEIN	MILDRED SCHILLING
MARGARET BOGENRIEDER	RUTH KREGER	MARGUERITE STRACHAN
RUTH BAILEY	BEATRICE LAMBRECHT	V. FRIEDA SEIGWORTH
RUTH BALSOM	DELLA LAUBENGAYER	OLGA SCHINKMAN
HELEN BLAIR	SELMA LINDELL	GRACE THOMASMA
MATHILA BRAUN	ELIZABETH McRAE	RUTH TROMBLY
HELEN CHAMPION	OLIVE McLOUTH	EBBA TRYSELL
ADELE CRANDALL	EVELYN MOORE	MATHILDA ULENBERG
LUCILLE COLBY	JANET MacFARLANE	ETHEL VAIL
HILDA DIETERLE	GENEVIEVE O'LEARY	MARJORIE VOTEY
RUTH ELLIOTT	CONSTANCE ORCUTT	HARRIET WALKER
ERMINE FILLINGHAM	BESSIE PLATTO	ALICE WIEBER
MARIE FLUEGEL	FLORENCE POWERS	ANNIE WILLIAMS
EDITH GABRIEL	GENEVIEVE PACKARD	FLORENCE WALZ
FLORENCE GERBER	BERTHA ROBINSON	FRIEDA WEDEMEYER
IRMA GIDDINGS	GENEVIEVE ROWE	ALICE WAESSNER
ALThA HEFFELBOWER	LEAH SCHUEREN	MARIE VON WALTHAUSEN
MARGARET HENKEL	GERTRUDE SEIFERT	ANNA VON WALTHAUSEN



LEHMAN	ADAMS	SHERMAN
	SEIFERT	GERBER



BUREAU DU CERCLE

JAMES CHENOT	President
ADELE CRANDALL	Vice-President
VENA MARSH	Secretary
RODNEY PARKER	Treasurer
MR. H. V. WANN	Director



MEMBRES ACTIFS

MR. H. V. WANN	LELAND THOMPSON	MARGUERITE ENESS
JAMES CHENOT	GORDON CAMPBELL	HAROLD HUMPHREYS
ADELE CRANDALL	MANUEL DEL VALLE	MARGARET KERR
BEATRICE LAMBRECHT	LOYD CURBY	ADALINE McALLISTER
CHARLES FRISBIE	VENA MARSH	TOM REID
HENLEY HILL	WALTER ATLAS	VERNON SELLERS
MILDRED BACHERS	JACOB BRAUDE	MARY WALSH
CHESTER FORDNEY	YANCY ALTSHELER	MURIEL TYSON
BARBARA WILD	PAULENE CHAMPLIN	EILEEN HUBBARD
RODNEY PARKER	MARIE CORNWELL	BERYL HUBBARD
	KATHERINE DOHERTY	



Cercle Français

DE L'UNIVERSITE DU MICHIGAN, 1915-1916

- "LA RUSSIE EN 1875" M. PHILIP BURSLEY
 Conférence accompagnée de projections.
 Mardi 30 novembre. Tappan Hall. 5 heures.
- "LA LITTERATURE AU MIDI" M. EDWARD ADAMS
 Mardi 14 décembre. Tappan Hall. 5 heures.
- "LA VIE A PARIS" M. MORITZ LEVI
 Mardi 11 janvier. Tappan Hall. 5 heures.
- SOIREE MUSICALE, DRAMATIQUE ET DANSANTE.
 Samedi 22 janvier. Sarah Caswell Angell Hall. 8 heures.
- "AUX BALKANS" M. HARRY WANN
 Conférence accompagnée de projections.
 Mardi 8 février. Tappan Hall. 5 heures.
- "JEANNE D'ARC DANS LES LETTRES ET DANS LES ARTS"
 M. ARTHUR CANFIELD
 Conférence accompagnée de projections.
 Mardi 29 février. Tappan Hall. 5 heures.
- "LA CIVILISATION FRANÇAISE" M. HUGO THIEME
 Mardi 7 mars. Tappan Hall. 5 heures.
- "LES SAVANTS FRANÇAIS AUX ILES PHILLIPPINES"
 M. EMERSON CHRISTIE
 Mardi 21 mars. Tappan Hall. 5 heures.
- "L'ECOLE DES BEAUX ARTS DE PARIS" M. J. J. ALB. ROUSSEAU
 Mardi 4 avril. Tappan Hall. 5 heures.
- CONFERENCE SUR LA PIECE CHOISIE M. ROBERT EFFINGER
 Mardi 25 avril. Tappan Hall. 5 heures.
- REPRESENTATION ANNUELLE DU CERCLE FRANÇAIS.
 Jeudi 27 avril.

The Junior Girls' Play

THE Annual Junior Girls' Play owes its existence to Mrs. Jordan, who suggested that the juniors write and produce a play in honor of the graduating class. The senior girls had been in the habit of selecting a play from the dramatic literature of various countries and producing it during Commencement week open to the general public. In contrast to this, the Junior Play is original and gives a chance for fun-making often at the expense of people and institutions on the campus. In 1904 an entertainment dealing with Buster Brown at Michigan was given, and from this the Junior Play developed.

On the evening of Swing-Out in 1905 the first Junior Play was given. It was called "Everysenior", obviously a travesty on the old morality play and opened with the following prologue, "This is a treatyse how Everysenior is sumoned to render accounte of her ille deedes and well-knowne disgraceful actions. Her kind friend, Everyjunior, perceiveth her portending destruction and hereby warneth her." The Voice of God, or Dean Hudson, was taken by Mabel Tuomey. The rest of the characters were Dethe, or Pluck and Con; Fellowship or Society; Kyndred, or Parents; Goodes, or Bank Account; Knowledge, or Domesticity; Dyscresion, or Pa Finney; Confession, or Dean Jordan; The Grave or Graduation; Strength, or Athletics; Five Wits, Bluff, Bolt, Brass, Jolly, and Excuse; and Everyman or Everysenior.

The authors were Eugenia Bray, Ann Mulheron, Elizabeth Prall, Juliet Stockbridge and Effie Armstrong.

The next year "Alice in Seniorland" was given, its authors being Ruth Rizer, Louise Wicks, Margaret Dresser and Hortense Flexner. Alice, a freshman, was guided through Seniorland by the Caterpillar, a sophomore, who introduced her to the Cheshire Cat representing Coach Yost, and the Right and Left Bowers representing Professors Whitney and Markley. The Mock Turtle, Dodo and Griffin were other members of the faculty, while President Angell was the King of Hearts. A group of seniors came in admitting that they had become engaged during their college course, were ordered off to cooking school by the Duchess, otherwise Mrs. Jordan.

The offering of 1907 was "Don Quixote, the Co-ed Knight", "Adapted from the Spanish," by Eleanor Demmon, Barbara McAlvay, Marjorie Fenton, and Isabella Watt. Don Quixote, the Spanish cavalier, came with his squire Sancho Panza to save the seniors from being overworked by their professors. The Knight clad in armor of boiler and kettle tops was a gallant figure and much admired by the girls. Curiosity had been aroused by this play as an editorial in the Daily shows:—"Now in view of the present anxiety to maintain a democratic spirit in contemporary affairs, why all this exclusiveness at the North West Corner of the Campus? The men are aggrieved at being barred from the gay little functions held under Mrs. Jordan's eye. It is too bad to be shunted so into the cold, cold world. Some day we shall have a club house of our own and then they can't 'play in our yard.' Meanwhile we hope the Junior Play will be mirth provoking enough to keep them oblivious enough to the envy of those outside."

A distinct advance was made, when "Michiguse," by Margaret McLauchlan was given in 1908. The idea was very clever, the scene taking place on the airship "Michiguse" where Professor Stargazer's class in skyology is looking on the campus. On spring evenings various "group phenomena" could be seen strolling about and one girl thought she observed a snap course in the Engineering College but was mistaken. Both "Michiguse" and the second part, "Coedenda" contained takeoffs on the Union Opera "Michigenda," the hit of the evening being the "Rah! Rah! College Girl", played by Miss McLauchlan, who sang of her various admirers.

"Martiagan," by Jane Harris and Sarah Sunderland, was performed in 1909. While some of the girls are at a spread with certain members of the faculty the alarm comes that a company of Martians had landed on the Campus and is marching quickly to the banquet. The rest of the play relates the invasion and final conquest of the Martians who come to take the senior girls to Mars and found there a University of Martigan. "I Kind O Like Ann Arbor" and "The Billiken" were greatly appreciated.

"Eds and Co-eds", by Fannie Biggs, Marian Ludington, Nellie Canright, Ruth Anderson and Josephine Rankin was played in 1910. This play abounded in local quips and allusions; Professor Thomas was seeking rhetorical errors in the book of the Recording Angel, and Professor Wenley was puzzling his classes by discussing the "is" and the "isnotness" of the "isnot".

In 1911 Mary Woodhill recalled to us our nursery days in a farce bearing no name, presenting many familiar figures from Mother Goose:—Humpty Dumpty, Bo-Peep, Peter Piper, Miss Moffat and a host of others. This piece was somewhat spectacular and the chorus work was good, the Dutch and Black-bird Choruses being especially well liked.

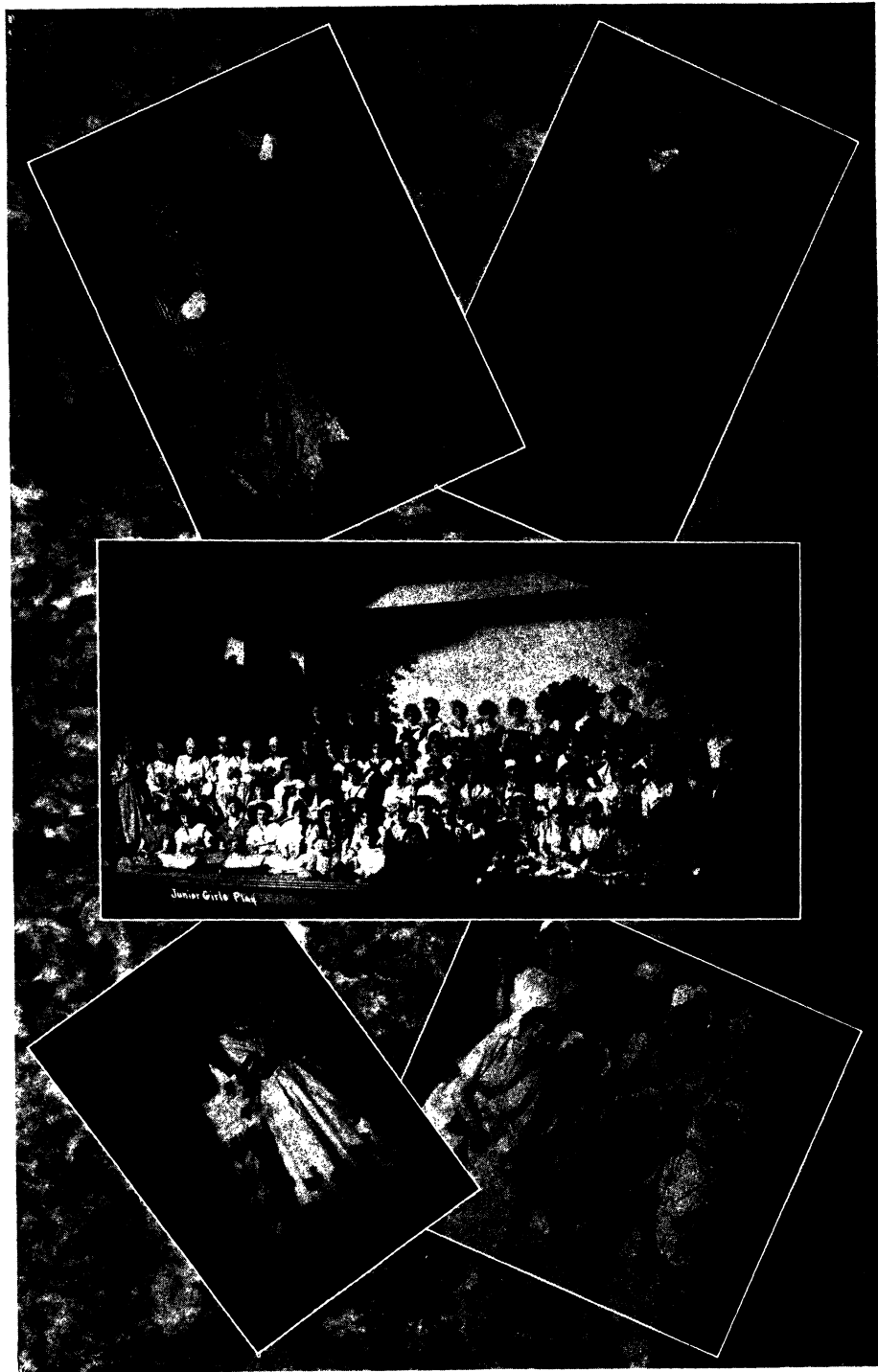

"THE COME BACK"

There were many quaint and humorous scenes "In Old Bagdad," the libretto by Louise Conklin and the music by Eva Hanks. Mary Palmer was excellent as Reginald Worthingham of Oxford, travelling in the Orient; Marguerite Stanley made a fine caliph and Elaine Shields was amusing as Shampoo.

A fairy tale, "In the Realm of Dreams" by Marjorie Nicholson, was enacted in 1913. We witnessed the adventures of a princess disguised as a peasant girl who was finally found by the prince, represented by Isobel Rizer. Irene Bigalke was very funny as the duenna of the princess, continually reminding her of court etiquette.

After this play a farce "Daily Life", by Emily Gilfillan, gave to outsiders a glimpse of the Daily Office and how that publication "might" be managed. The editor was bothered by a bevy of girls who came to chat with him when he was trying to get the paper ready for press. Gwendolyn Brown, a very popular girl, played by Phyllis Dunne, was in love with the editor and continually calling him up during his business hours. He tried to escape these damsels but could not, so a less attractive editor was installed. Louise Robson was screamingly funny as Bob the reporter and Julia Anderson as the lover of one of the suffragettes caused that chorus to be encored again and again.

"The Treasure of Toule", by Louise Markley, was given by the Juniors of 1914. "Castles, Fairy Castles", the music by Helen Malcomson and words by Vera Burrige, was very successfully sung by Alice Lloyd and Romaine Bramwell. It was probably the best song which had been written by any of the junior girls during the history of the plays.

The eleventh play, "The Come Back", by Eleanor Stalker, appeared in 1915. The scene was laid in Ann Arbor in 2002, the men having left college many years before to go to the war in Europe. Act I takes place in the Dean's office where we discover her in an angry mood. Some girls have rushed the Majestic the night before and she resolves that they shall be "summarily dealt with". Gerald, a daring youth enters and tries to persuade the Dean to let the men return to Michigan, but she refuses. Gerald, however, is backed in this request by the girls, several of whom have fallen in love with him. Act II is on the Campus where the horrified Professor Jones discovers Gerald chatting with the girls. She is so shocked that after reproving them for such conduct she tells Gerald to leave at once.

The Dean has not always been the stern woman she now is. She loved once, but her lover left her, embittering her towards man; for this reason, she refuses to reinstate Gerald and his friends. But fortunately her old sweetheart returns and explains his defection in so touching a manner that she relents towards men in general and him in particular. The play ends with the promise that Gerald and his friends may return to Michigan. Between the acts burnt cork specialties were given by Julia Barksdale, Beatrice Hannan and Nina McIntyre.

Much of the success of the play was due to the Committee, of which Martha Gray was Chairman, Helen Humphreys, Assistant Chairman, with Adele Westbrook, Mildred Bacher, Bertha Pulford as Property, Publicity and Business Managers, respectively.

The orchestra consisting of Ellen Sargeant, Piano; Marie Paulus, 1st violin; and Amy Nelson, 2nd violin, was the first to be composed of University girls. The cast follows:—

Gerald, bold enough to invade Michigan	ELSA APFEL
Shirley, with whom he falls in love	GERTRUDE ROOS
Jane Andrus, Dean of Women	PAULINE EMERSON
Louise, large and athletic	JEMIMA WENLEY
Letty, who falls in love with Gerald	EDNA TOLAND
Jean, affectionately inclined	LEOLA ROYCE
Professor Jones, disciplinarian	KATHERINE MACBRIDE
Stenographers	MYRTLE YOUNG, NELLIE ROSEWAREN
College Girls	LOUISE POTTER, HELEN McDONALD
Horatio Blanker, the Dean's old lover	ELIZABETH McRAE

The most popular songs were, "I Know a Secret" (which was afterwards published) words and music being by Martha Gray and Ellen Sargeant; "Those Peaceful Days," lyric by Eleanor Stalker, music by Ellen Sargeant, sung by Emma Knoepp and a chorus of professors in academic costume; and "You Need A Man," by Martha Gray and Ellen Sargeant, sung by Gerald, telling the girls of the good old days, when men were at Michigan and pointing out to them the many advantages man's presence would bring.

The more humorous songs were, "The Poor Typewriter," by Jemima Wenley and Ellen Sargeant; "The Joyful Spring," by Katherine MacBride and Ellen Sargeant, sung by Katherine and Jemima Wenley, and Sunbonnet Chorus; "The Downtrodden Man," by Jemima Wenley and Ellen Sargeant, depicting the woes endured by men through Suffragettes.

The society dancing of Helen Ely and Ethelyn Bolen and the aesthetic dancing of Helen Ely and Genevieve O'Leary were the big hits of the program.

This Junior Play was the first to make an out-of-town trip, going on May 15th, 1915, to Toledo, at the invitation of the Association of Collegiate Alumni, where it scored a decided success. This made a milestone in the history of the Junior Girls' Play; and so well were the girls received that the 1916 Junior Play has been invited to Detroit.

Taking the play from the beginning we can trace its development from the first farce, "Buster Brown," it gradually becoming more compact and unified, though always retaining the local hits on the seniors. The first few plays were written by several girls but later one girl has written the play, with the music and lyrics written in competition. Many of the former plays employed men to write their music, as well as furnish it. Each year it has become more of a Junior function, going outside of the class only for part of the orchestra and the director, Professor Brumm. Too much praise cannot be given him for the able manner in which he trained the cast of the 1915 play.

K. M.



The Mimes of the University of Michigan Union

ROBERT H. BAKER
CECIL A. BROWN
KEMP S. BURGE
HARRY CARLSON
LYLE M. CLIFT
RUSSELL COLLINS
GRANT L. COOK
LEON M. CUNNINGHAM
M. F. DUNNE
J. W. FINKENSTAEDT
HAROLD FORSYTHE
A. J. GORNETZKY
DURWARD GRINSTEAD
FRANK W. GROVER
EDWARD W. HAISLIP
HOMER L. HEATH

LYNDALL E. HUGHES
W. A. P. JOHN
HARRY KERR
JOHN S. LEONARD
GEORGE P. McMAHON
FRANCIS T. MACK
EARL V. MOORE
LEE N. PARKER
LEROY J. SCANLAN
CHASE B. SIKES
SEYMOUR B. SIMONS
SIDNEY STEEN
THERON D. WEAVER
KENNETH N. WESTERMAN
FRED WHEELER
ANTHONY J. WHITMIRE

MORRISON C. WOOD

FACULTY MEMBERS

HENRY DeL. HUSS
FRED N. SCOTT

WILLIAM C. TITCOMB

ALBERT A. STANLEY
LOUIS A. STRAUSS

The Classical Club

MYRTLE YOUNG	President
BEN E. PERRY	Vice-President
VIRGINIA STRAUGHN	Secretary
CLARENCE HUNTER	Treasurer

ELLA BLISS
 H. H. BRITTON
 VICTOR BROCK
 RUTH BROWN
 ELLA CAMPBELL
 RALPH CARSON
 SARAH CAUGHEY
 ALICE COLCORD
 BLANCHE COVEY
 JOHN CHASE
 HELEN DAVIS
 FLORENCE DEE
 WILLIAM DRESSLER
 ELIZABETH DOUGHTY
 PHYLLIS EGGLESTONE
 PAULINE EMERSON
 LOUISE EWING
 HOWARD GELLERT
 KELSEY GILFOIL
 MARGARET GOURLEY
 GRACE HAGEN
 HENRY HOCH
 EMILY HOOPER
 CLARENCE HUNTER
 JAMES K. HAZEL
 PAREPA INGRAHAM
 FLOYD JARVIS
 CHARLOTTE KELSEY
 RUTH KELSEY
 GLADYS LAUGHMAN
 LILLIAN LINDNER

EMILY LOMAN
 R. F. MATHEW
 HELEN McDONALD
 ROSSWELL McIVER
 GEO. MELITZ
 BEN PERRY
 RUIE PINNEY
 ANTOYNETTA POEL
 MARY PORTER
 BERTHA PULFORD
 LAVANCHE RIEGER
 GEO. ROBBERT
 IRENE RUSSEL
 LOUIS SABLE
 MAY SANDERS
 ELIZABETH SEAVER
 FRED A SEIGWORTH
 PEARL SMITH
 NELDA SPRINGER
 SADIE STODDARD
 VIRGINIA STRAUGHN
 NORMA STROH
 ELAINE TAPPAN
 MAURICE TOLOCHKO
 EBBA TRYSELL
 CLARA TUBBS
 FRANCIS VANDERVEEN
 LOUIS WALDO
 CHARLES WILNER
 GEO. WILNER
 JOHN WOODFORD

MYRTLE YOUNG



THE MENAECMI CAST

FACULTY AND HONORARY MEMBERS

PROF. ARTHUR EDWARD BOAK
PROF. AND MRS. CAMPBELL BONNER
DR. ORMA FITCH BUTLER
PROF. AND MRS. ALBERT ROBINSON CRITTENDEN
PROF. AND MRS. JOSEPH HORACE DRAKE
PROF. AND MRS. FRANCIS WILLEY KELSEY
PROF. AND MRS. CLARENCE LINTON MEADER
MR. ROSS HAMLIN MCLEAN
PROF. AND MRS. JOSEPH RALEIGH NELSON
DR. FRANK EGGLESTON ROBBINS
PROF. AND MRS. HENRY ARTHUR SANDERS
DR. GILBERT HAWTHORNE TAYLOR
MR. AND MRS. GEORGE ROBERT SWAIN
PROF. AND. MRS. JOHN GARRETT WINTER

Masques

HELEN ELY	President
JEMIMA WENLEY	Vice-President
HELEN CHAMPION	Secretary
RUBERTA WOODWORTH	Treasurer

ELSA APFEL
HELEN CHAMPION
ADELE CRANDALL
HELEN DOW
HELEN ELY
MARTHA GRAY
MIRIAM HUBBARD
ALICE LLOYD
LAVINIA MCBRIDE
GENEVIEVE O'LEARY

MARY PALMER
PHYLLIS POVAH
MARIAN STOWE
GITA TUCKER
ARIS VAN DEUSEN
JULIA VAN LEEVWEN
JEMIMA WENLEY
CATHERINE WENLEY
MINNA WINSLOW
RUBERTA WOODWORTH

ADVISORY BOARD

MRS. EFFINGER
MISS ANN LANGLEY

MRS. LOMBARD
MRS. STONER



MOON ISEMAN BLITTON ROSSER
 ZERWEKH ELLIOTT McCAULEY

Symphonic League

SCHOOL OF MUSIC

BESS M. ELLIOTT	President
HAZEL K. McCAULEY	Vice-President
MARGUERITE ISEMAN	Secretary
MYRA D. MOON	Treasurer
GRACE O. ROSSER	Social Chairman
ELIZABETH B. ZERWEKH	House Committee
ALICE BLITTON	Glee Club President

The University Musical Society

Comprising

THE UNIVERSITY SCHOOL OF MUSIC

THE UNIVERSITY CHORAL UNION AND MAY FESTIVAL

BOARD OF DIRECTORS

FRANCIS W. KELSEY, Ph.D., LL.D. President
HARRY B. HUTCHINS, LL.D. Vice-President
LEVI D. WINES, C.E. Treasurer
ALBERT A. STANLEY, A.M. Musical Director

G. FRANK ALLMENDINGER, C.E.	SHIRLEY W. SMITH, A.M.
JAMES B. ANGELL, LL.D.	WILLIAM C. STEVENS, A.B.
HORACE G. PRETTYMAN, A.B.	VICTOR C. VAUGHAN, Ph.D., Sc.D., M.D.
OTTMAR EBERBACH	JAMES H. WADE
DURAND W. SPRINGER, B.S., Secretary of the Board of Directors	CHARLES A. SINK, A.B., Business Manager

SCHOOL OF MUSIC CONCERTS

October 7,	Faculty Concert	January 31,	Faculty Concert
October 14,	Faculty Concert	February 1,	Faculty Concert
October 21,	Faculty Concert	February 2,	Graduation Recital
November 4,	Faculty Concert	February 3,	Faculty Concert
November 17,	Students' Recital	February 4,	Faculty Concert
November 18,	Orchestra Concert	February 7,	Faculty Concert
December 1,	Students' Recital	February 10,	Students' Recital
December 2,	Faculty Concert	February 11,	Students' Recital
December 10,	Students' Recital	February 12,	Students' Recital
December 14,	Faculty Concert	February 17,	Faculty Concert
December 22,	Students' Recital	February 25,	Students' Recital
January 13,	Faculty Concert	February 28,	Orchestra Concert
January 14,	Students' Recital	March 2,	Students' Recital
January 21,	Students' Recital	March 16,	Faculty Concert
January 28,	Orchestra Concert	April 6,	Orchestra Concert

Choral Union and May Festival Concerts

PRE-FESTIVAL CONCERTS

- I. October 19, Pasquale Amato, Baritone; Guisepp
Bamboschscheck, Pianist
- II. November 23, Flonzaley String Quartet, Adolfo
Betti, 1st Violin; Alfred Pochon, 2nd
Violin; Ugo Ara, Viola; Iwan
d'Archambeau, Violincello.
- III. December 13, Mischa Elman, Violinist; Walter H.
Golde, Pianist.
- IV. January 20, I. J. Paderewski, Pianist.
- V. March 17, New York Philharmonic Orchestra;
Josef Stransky, Conductor; Albert
Lindquest, Tenor, Soloist.

Twenty-third Annual May Festival

- VI. May 17,—First Festival Concert
Chicago Symphony Orches-
tra, Soloist: Frieda Hemb-
pel, Soprano; Frederick
Stock, Conductor. Soprano; Albert A. Stan-
ley and Frederick Stock,
Conductors.
- VII. May 18,—Second Festival Concert
Chicago Symphony Orches-
tra, University Choral
Union.
"Paradise Lost" . . . *Bossi*
Soloist: Florence Hinkle,
Soprano; Sophie Braslau,
Contralto; Reinald Werren-
rath, Baritone; Gustaf
Holmquist, Bass; Albert
A. Stanley, Conductor.
- VIII. May 19,—Third Festival Concert (aft-
ernoon)
Chicago Symphony Orches-
tra; Special Chorus of
Children.
"The Children at Bethle-
hem" *Pierne*
Soloist: Florence Hinkle,
- IX. May 19,—Fourth Festival Concert
Chicago Symphony Orches-
tra, Soloist: John McCor-
mack, Tenor; Frederick
Stock, Conductor.
- X. May 20,—Fifth Festival Concert (Aft-
ernoon)
Recital on the Frieze
Memorial Organ; Soloist:
Ralph Kinder, Organist.
- XI. May 20,—Sixth Festival Concert
Chicago Symphony Orches-
tra.
"Samson and Delilah"
. . . . *Saint-Saens*.
Soloist: Margarete Mat-
zenauer; Morgan Kingston,
Tenor; Pasquale Amato,
Baritone; Reinald Werren-
rath, Bass; Albert A.
Stanley, Conductor.

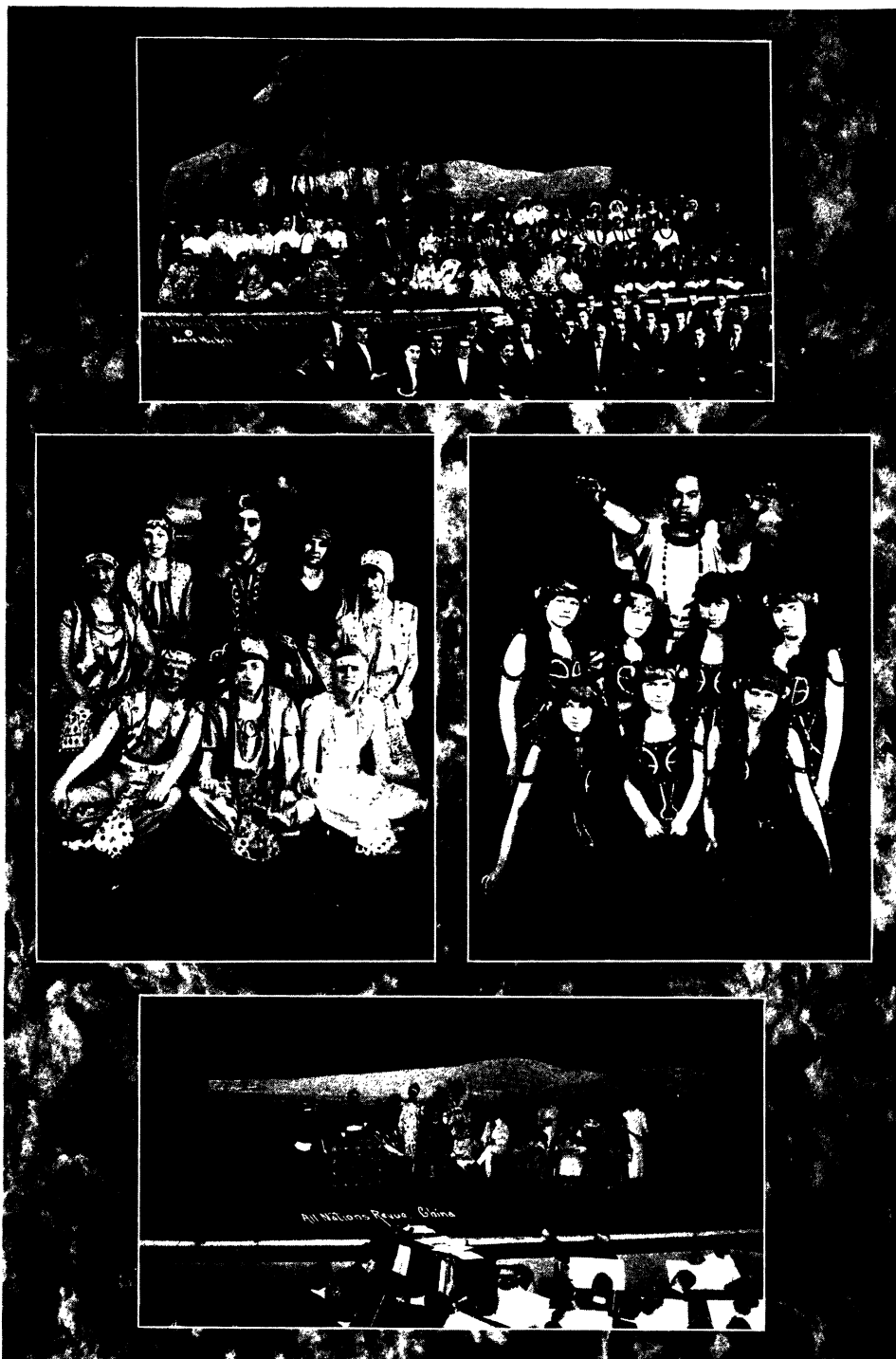



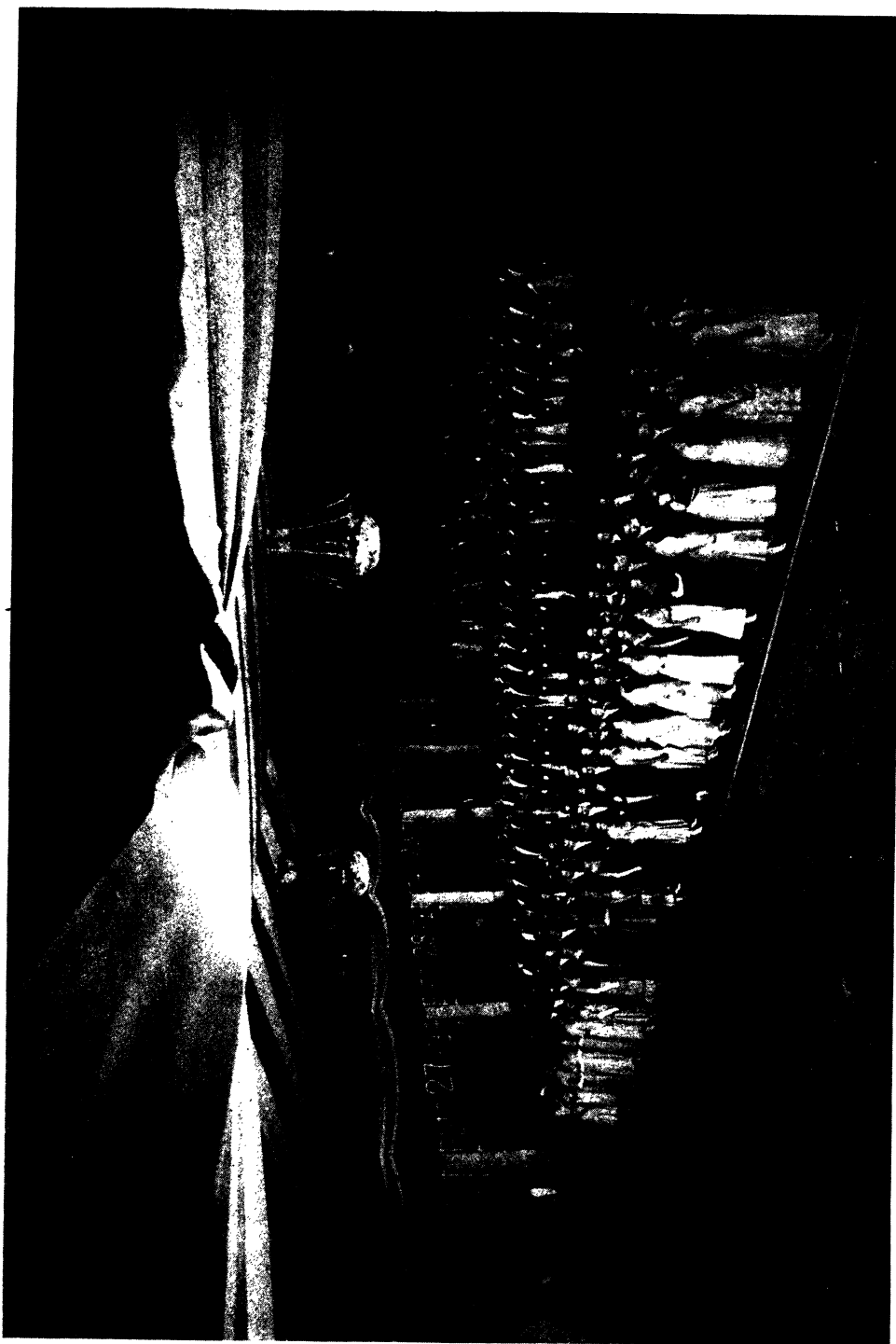

THE JUNIOR HOP BLOCK M

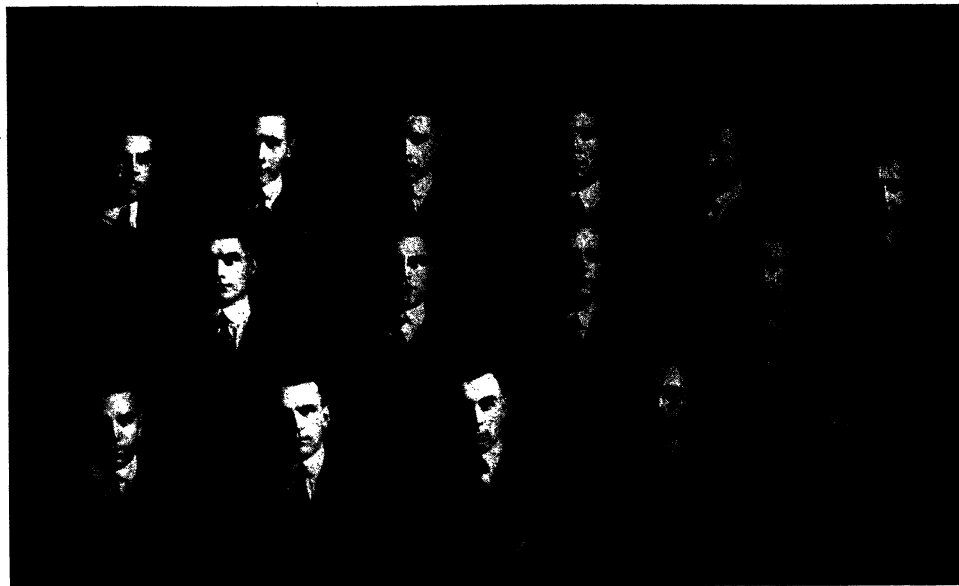

MANDERVILLE R. GARDNER D. GARDNER HEUSTICE SMITH DIETERICH
 PARDEE HONEY ARNOLD FRANTZ
 HOWLAND WHALEN MACK PALMER CARLSON

The 1917 Junior Hop Committee

EDWARD MACK, General Chairman

JAMES WHALEN, Treasurer

EDWIN PALMER, Secretary

Music

EDWIN PALMER

HARRY CARLSON

Decorations

GLEN HOWLAND
ROBERT FRANTZ

LAWRENCE HEUSTICE
GORDON SMITH

RICHARD GARDNER

Publicity

RICHARD GARDNER

Invitations

CLIFFORD MANDEVILLE

EARL PARDEE

ALLEN HONEY

Refreshments

ALFRED ARNOLD

LOUIS DIETERICHS

Executive

EDWARD MACK
JAMES WHALEN

EDWIN PALMER
GLEN HOWLAND

ROBERT FRANTZ

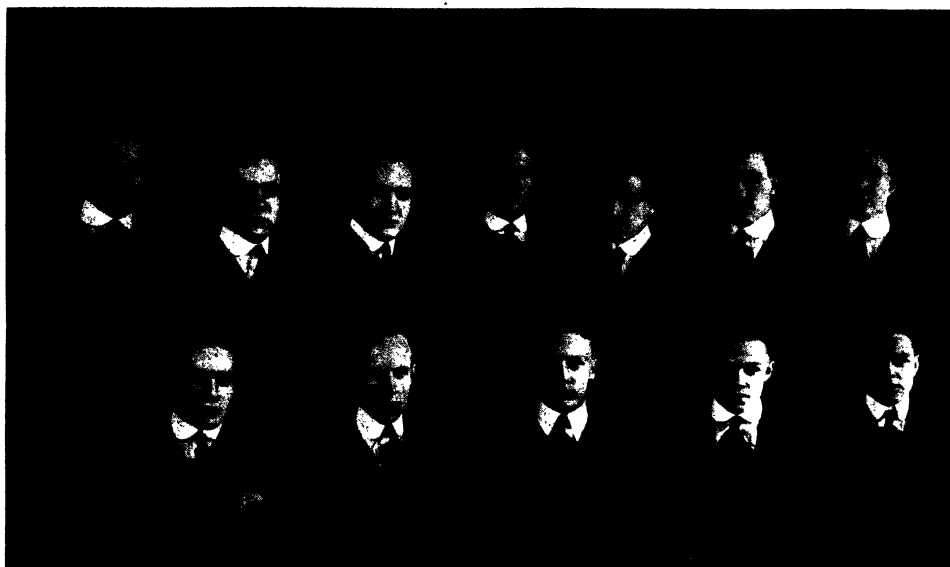

HIBBARD WINSLOW SHEARER CASGRAIN LIVINGSTON FISHER DUDLEY
 BROWNLEE DINWIDDIE BARRON HOUGH VAN BRUNT

Sophomore Prom Committee

J. C. BARRON, General Chairman
 E. G. DUDLEY, Sec.-Treasurer

Arrangements Committee

CHARLES W. FISCHER

ROLLIN R. WINSLOW

FRED W. HOUGH

Decoration Committee

PHILIP B. MAHER

WILFRED V. CASGRAIN

Publicity Committee

WM G. BROWNLEE

A. V. LIVINGSTON

Program Committee

F. C. VAN BRUNT

WM. S. DINWIDDIE

Refreshments Committee

A. M. SHEARER

JOHN D. HIBBARD



BLAKE HEATH BIRSELL MYERS QUINLAN WILLIAMSON
 WINCHELL BAILEY GOULD POCKMAN AHRENS GALTON HARRINGTON
 PIERCE PAULUS COOLEY BROWN BURTLESS RAYNSFORD CHAMPLIN HALL

Freshman Spread Committee

The Thirty-fifth Annual Freshman Spread, given by the Sophomores for all the women of the University, was held at Barbour Gymnasium, on Saturday evening, December 4, 1915.

1915 SPREAD COMMITTEE

HELEN BROWN, General Chairman
 HELEN AHRENS
 RUTH BAILEY
 MARGARET BIRSELL
 PANSY BLAKE
 ALICE BURTLESS
 PAULINE CHAMPLIN
 MARGARET COOLEY
 MARIAN GALTON
 LOUISE GOULD
 MABLE HALL

KATHERINE HARRINGTON
 ADA HEATH
 NONA MYERS
 MARIE PAULUS
 DOROTHY PIERCE
 GEORGIANNA POCKMAN
 VALORA QUINLAN
 MARIAN WILLIAMS
 LOUISE WILLIAMSON
 CONSTANCE WINCHELL
 GRACE RAYNSFORD



LOVEJOY

WILMORE

FORDNEY

Round Up

O. L. LOVEJOY, President

C. L. FORDNEY, Secretary

G. T. WILMORE, Treasurer

ROSTER

J. C. ASKAM	M. HAVEN	L. K. MEREDITH
L. C. ANDREWS	B. HALTRUM	J. R. McNUTT
L. B. BARTLETTE	C. HAZELY	J. E. MADISON
H. B. BARTHOLF	L. C. HEUSTIS	J. G. MILLIKEN
M. I. BRADNER	C. HUMM	D. OGELBEE
C. BOTTJE	F. N. HALLOWAY	H. PORTER
J. BOUCHER	L. J. HOLTHER	B. R. PENNIMAN
B. F. BOYD	B. HARKINS	E. W. PUBLO
S. R. BLACK	W. W. JENKINS	L. J. RICHARDS
R. D. CUMMINS	H. D. KOONSMAN	A. SCHRIMPF
T. CONKLIN	R. J. KELL	C. E. STREETER
J. H. COCHRAN	F. W. KELLEY	H. H. SPRINGSTUN
W. E. CODE	A. L. KOLPIEN	L. G. STEELE
W. C. DOWD	H. LESLIE	G. E. THRUN
E. E. DANIELS	A. LANGE	G. O. WILLIAMS
L. FERGUSON	O. L. LOVEJOY	L. C. WHITNEY
C. L. M. FORDNEY	GEO. LEVERENZ	E. K. WILD
J. M. FRAZIER	C. A. LOKKER	J. WHEELER
L. G. FOSTER	E. K. McALLISTER	W. H. WANZECK
L. E. HUGHES	A. J. McCLELLAN	F. R. WALTER
	J. C. MARBLE	G. J. WILMORE

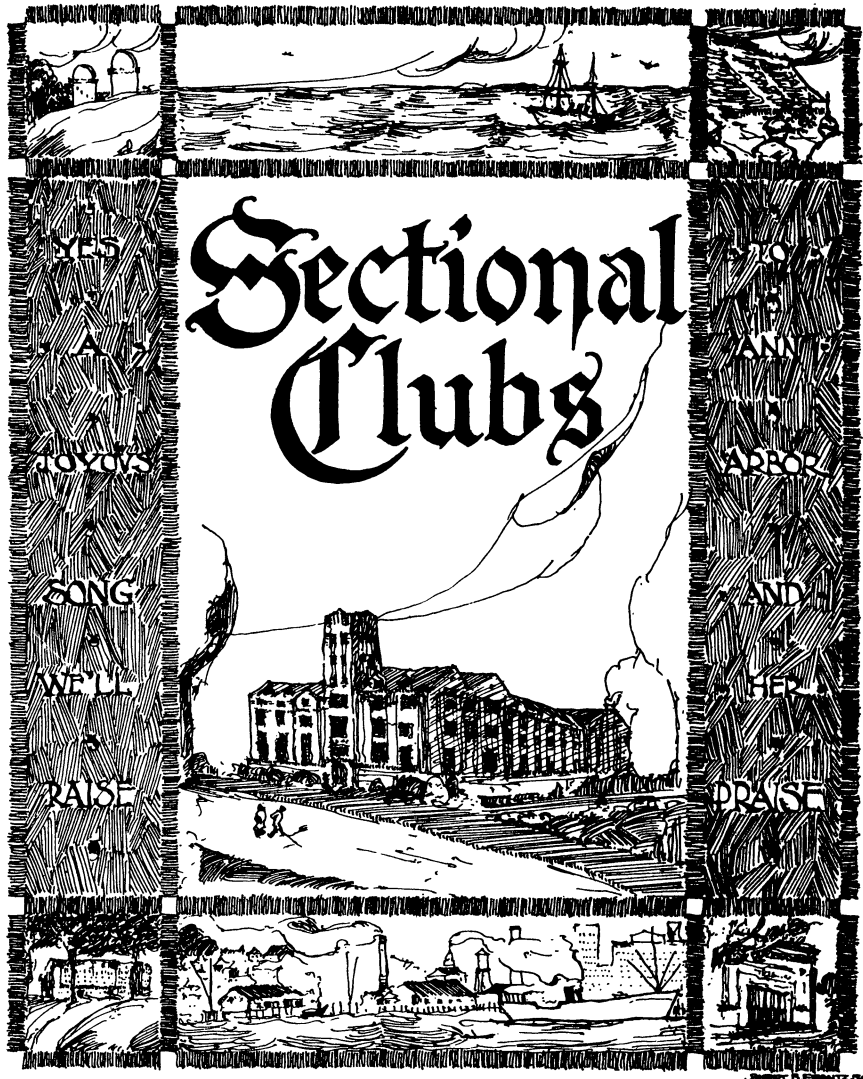

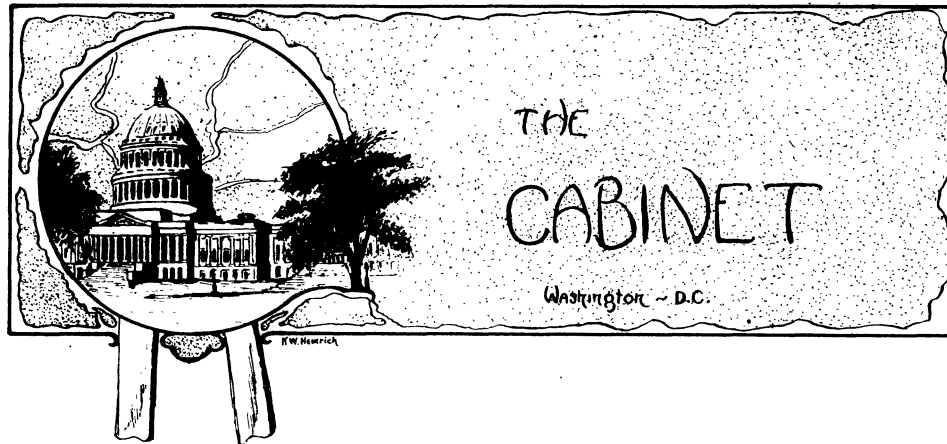

OFFICERS

First Semester

THEODORE S. COX, President
 ROBERT F. KOHR, Vice-President
 FRANK F. NESBIT, Secretary
 ROGER BIRDSSELL, Treasurer
 CHARLES A. PETERS, Historian

Second Semester

LOUIS F. DIETERICH, President
 KARL F. WALKER, Vice-President
 EDWIN H. FELT, Secretary
 HERMAN H. SCHMIDT, Treasurer

HONORARY ROLL

FRANCIS F. MCKINNEY

WOODWARD A. WARRICK

ACTIVE MEMBERS

1916

JOSEPH R. DARNALL
 JOHN M. MCKINNEY

JARVIS C. MARBLE
 G. BRICK SMITH

1917

ROGER BIRDSSELL
 THEODORE S. COX
 LOUIS F. DIETERICH
 ROBERT F. KOHR

EARLE R. MACLAUGHLIN
 FRANK F. NESBIT
 CHARLES A. PETERS
 ROBERT E. L. SMITH

KARL F. WALKER

1918

WILLIAM M. DARNALL
 EDWIN H. FELT
 ROBIN A. GALLOWAY
 ELMER P. HARDELL
 GILBERT F. HAUKE

PAUL M. IRELAND
 RAYMOND M. LANGLEY
 RALPH S. MOORE
 GILBERT G. PLATT
 HERMAN H. SCHMIDT

1919

CLIFFORD C. BUCHLER

CARL W. PORTER



Scalp and Blade

J. RAY HAWN
W. WHITNEY SLAGHT
WILLIAM J. CRAWFORD
DONALD BRODIE
WILLARD S. GIRVIN
FRANCIS D. NEWBROOK
JOSEPH F. MEADE
NORMAN C. BENDER
EDWIN F. METZ

ARTHUR O. HARRIS
HAROLD C. O'CONNELL
HAROLD M. CHERRY
EDWARD R. ALLEN
WINFIELD C. KING
ROLLIN C. SMITH
EDWIN F. RAPP
WILLIAM A. JAEGER
ALFRED H. COHN

GUY L. TERHUNE

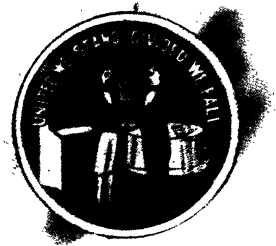

Kentucky Club

MURPHY O. TATE	President
Wm. KAMMERER	Vice-President
Wm. POWELL	Secretary
MILTON S. TROST	Treasurer

YANCEY ALTSHELER
JOE APPEGATE
HARRY BELL
WM. BENTON
KEMP BURGE
W. J. CHIPMAN
JOHN D. COTTON
HENRY FLARSHEIN
IVAN G. GALBRIGHT
ALBERT GANS
JAMES GOLDEN
NORTON L. GOLDSMITH
W. J. GOODWIN
RANDOLPH GORDON
DURWARD GRINSTEAD
ROLLIN HARGROVE
PHILLIP HAINES
EDWARD HESSE
JOHN H. HOLEMAN
Z. JUSTICE

WM. KAMMERER
THOMAS MARKS
ROBT. MATHEWS
WM. MILLER
JAMES S. NORTON
ALBERT SCHOLL
PAUL SCHMIDT
ALLEN SCHOENFIELD
MURPHY O. TATE
JAMES THOMPSON
FRANK THOMPSON
J. W. TINGSLEY
MILTON S. TROST
JOHN WOODFORD
EARNEST ZEIGLER
JEROME ZEIGLER
WM. MARSTELLER
PAUL MOORE
JOHN POWELL
P. CHAMBERS



WM. J. GOODWIN, 16L	President
Y. R. ALTSHELTER, 17	Vice-President
W. L. OWEN, 17L	Secretary
FRANK B. THOMPSON, 17	Treasurer
FRANK W. WOOD, 16	Sergeant-at-Arms

HONORARY MEMBERS

PROF. H. C. ANDERSON	PROF. N. B. PHILLIPS
PROF. C. J. BONNER	PROF. M. P. TILLEY
PROF. JOHN R. EFFINGER	

STATE CHAIRMEN

Arkansas	ALEX J. ROGOSKI, '18	Oklahoma	D. T. MOSIER, '18
Florida	ROBERT W. COLLINS, '17E	S. Carolina	R. C. JETER, '16E
Georgia	ARTHUR D. ALLEN, '17	Tennessee	C. H. CREGO, '17E
Kentucky	WM. S. KAMMERER, '18L	Texas	D. R. PENNIMAN, '18
Louisiana	EDWARD W. BROUSSEAU, '17E	Virginia	EDWARD E. KEATLEY, '18
Mississippi	SAM GISENBERGER, '17	Washington, D. C.	KARL F. WALKER, '17
Missouri	M. M. BRUNDIDGE, '18A	West Virginia	JOSEPH E. ROBINS, '18

ILLINOIS CLUB

OFFICERS

T. HAWLEY TAPPING	President
EUGENE A. BARTELME	Vice-President
THOMAS C. ARNDT	Secretary
EDWIN K. MARSHALL	Treasurer

HONORARY MEMBERS

HENRY M. BATES

JOHN R. EFFINGER

ACTIVE MEMBERS

THOMAS C. ARNDT	KELSEY GUILFOIL	S. J. SAUER
FELIX S. BAER	D. S. HORWICH	R. M. SCHILLER
E. A. BARTELME	E. H. HEIMANN	I. W. SHAND
ROY E. BERG	J. A. HEIST	D. H. SHIELDS
R. P. BROWN	J. J. HERR	J. W. SMART
LOUIS M. BRUCH	HOYNE HOWE	F. B. SMITH
J. D. CAMERON	N. A. HOEFIELD	W. J. SMITH
J. H. CARTWRIGHT	R. P. HUMMER	H. H. SPRINGSTUN
H. T. COHN	E. R. HUNT	J. L. STADEKER
C. H. COTTINGTON	N. H. IBSEN	B. A. STENBERG
DEAN J. DEBUTTS	L. H. LEHLE	CYRIL TALBOT
B. L. T. BROADWELL	E. K. MARSHALL	T. H. TAPPING
D. C. DAVIDSON	E. F. MERRILL	LOUIS THOMS
JOSEPH DILLON	W. H. MORROW	L. H. TUTTLE
J. A. DOUGHERTY	M. R. MOTT	W. H. VAIL
ALEX S. ELTON	H. C. OTIS	L. E. WATERBURY
A. C. FOLEY	L. W. PAGE	F. B. WEBSTER
M. R. GOMBRIG	H. D. PARKER	M. E. WEBSTER
SAMUEL GREENSPAHN	J. C. PARKER	L. G. WILHARTZ
L. B. HADLEY	ROY PATERSON	O. G. WILLIAMS
A. S. HART	T. C. PIERCE	R. W. WINDMUELLER
H. S. HATCH	C. L. RASMUSSEN	P. W. ZERWEKH
	M. G. ROBINSON	F. J. ZOELLIN



Cosmopolitan Club

OFFICERS

W. ROBERTSON	President
J. N. HADJISKY	Secretary
PROF. J. A. C. HILDNER	Treasurer

BOARD OF DIRECTORS

STUDENTS

J. N. HADJISKY
W. C. ACHI

T. C. LIEW
O. KREUSER

FACULTY

PROF. J. A. C. HILDNER

PROF. C. P. WAGNER

BUSINESS MEN

H. L. SWITZER

J. E. JENNINGS

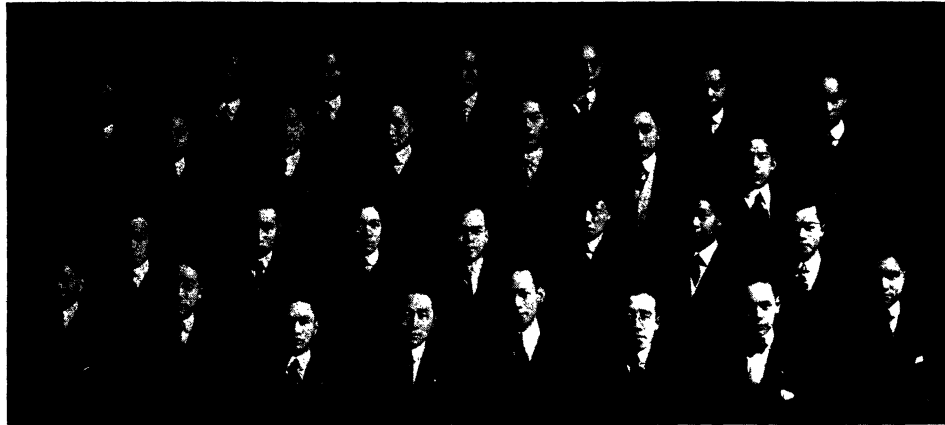

H. LEE, W. C. KWONG, S. C. CHEN, F. C. LIU, Y. S. CHEN, P. H. HSU, K. T. WONG
 S. J. HUNG, Y. D. WONG, H. T. LOW, S. N. AU-YANG, C. H. HSIA, W. T. YOUNG
 G. H. FONG, D. C. WU, R. S. LO, C. F. TANG, T. C. LIEU, C. K. CHOW, L. W. THOMS

Chinese Students' Club

OFFICERS

T. C. LIEU	President
C. K. CHOW	Vice-President
R. S. LO	Corresponding Secretary
D. C. WU	Recording Secretary
C. F. TANG	Treasurer
G. H. FONG	Auditor

Totem

Organized in 1911

OFFICERS

GEORGE M. ELLIS	President
HAROLD WISNER	Vice-President
CLARENCE KRETZSCHMAR	Treasurer
MARSHALL TROESTER	Secretary

1916

HAROLD HENDERSON	GEORGE M. ELLIS
ANTHONY LANGE	WALDO R. HUNT
GEORGE LEVERENZ	HAROLD WISNER

ARTHUR S. GRINNEL

1917

WALTER GERNT	MARSHALL TROESTER
ROBERT M. ALLEN	ERNEST WUNSCH
JOHN ENGEL	FRED WALTERS

1918

HAROLD W. BURTON	JOHN KILWINSKI
ROBERT H. ERLEY	HOWARD FRENCH
CLARENCE KRETZSCHMAR	ALBERT OHLMACHER
HERBERT SCHUMANN	HUGO PLATH
ARTHUR F. BOELL	HENRY MASSNICK
CLARENCE NETTING	HAROLD CHURCH
FLOYD CONE	GERALD GABRIEL

1919

ROBERT BRIDGE	GEORGE KRETZSCHMAR
RICHARD GEORGE	DANIEL LINDON
DUNCAN KETCHUM	ARTHUR LANKLE
CLARENCE KRAMER	EUGENE OSIUS
WILLIAM CRUSE	KARL FLOSS

EDWIN SNYDER



Keystone Club

W. E. MORRIS	President
H. M. BIRMINGHAM	Vice-President
T. C. HILL	Secretary
F. J. BEACHLEY	Treasurer

<p>G. M. CRAIG C. HEATH M. FINKELHOR J. LYONS M. A. COON H. B. COHLINTZ M. E. GARNER C. L. STRAUSS J. M. CHASE L. E. HUGHES E. HILL E. P. FOGLE F. W. SEVIN J. R. HILL F. LAVER C. B. WRAY S. L. SONNE M. L. TOLOCHKO W. M. BELL W. W. KOHLER P. J. HOLT R. L. SATTERWHITE F. C. BELL G. L. NICKLIN A. H. LUSE J. W. IRVING E. S. TASSEY H. H. IRWIN</p>	<p>L. G. STEEL H. J. JONES L. D. METZGER H. D. HUCHINSON C. L. HAAS A. STREEPER G. H. RUHLING A. S. BUCHMAN C. C. MORRISON C. A. McCORMICK L. G. BENFORD J. R. BUTTERMORE R. E. SEVINE G. E. TISCHER E. T. CRANCH D. LYNCH R. D. KELBON A. A. NEBRON A. DIEGELMAN L. B. SABLE S. I. EMERSON G. E. LANDIS N. A. HIPSON J. GRAFF H. C. CRAMER W. D. BROMLEY W. C. MOONEY J. S. CASBERGER</p>
---	---



JACOBS

DUNTEN

KEMPER

Members of Indiana Club 1915-1916

OFFICERS

LOUIE DUNTEN	President
H. E. TAYLOR	Vice-President
MILTON K. JACOBS	Secretary
J. W. KEMPER	Treasurer

ADVISORY COMMITTEE

E. D. CRUMPACKER	PAUL DUNTEN
----------------------------	-------------

HONORARY MEMBERS

PROF. S. F. GINGERICH	PROF. W. G. STONER	PROF. J. S. REEVES
-----------------------	--------------------	--------------------

J. C. BROWN	E. J. HERRICK	F. BRIGGS
LEON RUBIN	O. C. SATTINGER	F. F. WORMAN
EUGENE GIVEN	M. W. HYDE	A. F. COLEMAN
A. E. LANDGREBE	O. C. APPEGATE	N. H. SALLWASSER
RALPH DICKIE	D. ROSENTHAL	M. E. GOODWIN
HUGO MASS	CHAS. WILEY	J. H. STANTON
H. METTEL	W. D. STINSON	M. STOLLER
FRANK GUNTHER	C. W. LEGEMAN	D. A. SCHEID
L. B. BERNHEIMER	A. K. STROUSE	C. A. LUDWIG
F. J. KLEEMAN	H. B. McWILLIAMS	V. H. SIMMONS
J. RUSH	J. S. CLARK	F. LEVINSON
	G. S. PILGRIM	R. J. GATES

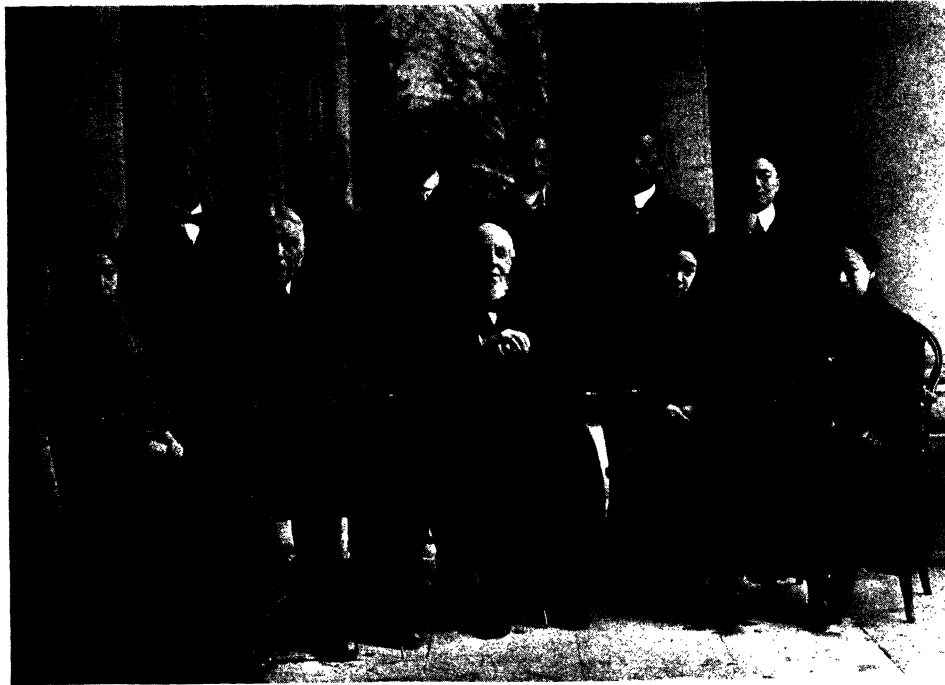

The Nippon Club

UNIVERSITY OF MICHIGAN

OFFICERS

MITTSU IMAKI	President
NOBU FURUYA	Vice-President
SHINMATSU YOKOYAMA	Secretary
SOBEI IDE	Treasurer
KAMEICHI SUGIYAMA	Assistant Treasurer
GENTOK NAKAI	Manager for Publication

MEMBERS

NOBU FURUYA, Grad.	MITTSU N. IMAKI, '17 L.
SOBEI IDE	SOTOKICHI KATSUIZUMI, '17 Lit.
MITSUJI KIYOHARA, '17 Lit.	MUTSU KIKSUCHI, '18 Lit.
GENTOK NAKAI, '17 Lit.	KAMEYO SADAKATA, '19 Lit.
NISA F. SATO, '17 E.	KAMEICHI SUGIYAMA, '17 E.
SOTARO TOKUYAMA, '16 Lit.	SHINMATSU YOKOYAMA, '16 E.
WATANUKI, '17 E.	

Club Latino Americano

MIEMBROS HONORARIOS

PROF. H. E. KENYON
MR. J. S. BURSLEY

MR. A. F. HURLBURT

PROF. C. P. WAGNER
PROF. M. LEVI

JOSE M. HERNANDEZ	President
JOSE M. BLANCO	Vice-President
PEDRO J. SAMORA	Secretary
VICENTE GUILLERMETZ.	Treasurer
ARGINURO MORALES	Vocal

F. S. ALTAMIRANO
R. A. BENITEZ
G. W. BLANCO
R. H. BONILLA
M. G. CONSTAIN
L. M. DEBAYLE
R. S. CANECO
F. A. DEL VALLE
M. A. DEL VALLE
F. DIMAS
C. ESTEVES
F. GOENAGA

J. GUERRERO
S. HOHEB
V. LEBRON
J. LUZUNARIS
R. E. MARTINO
J. PICON
J. S. QUIROGA
V. SOTO GARAGOZA
A. VAZQUEZ
E. VAZQUEZ
C. ZANELLI
L. E. ZAPATA

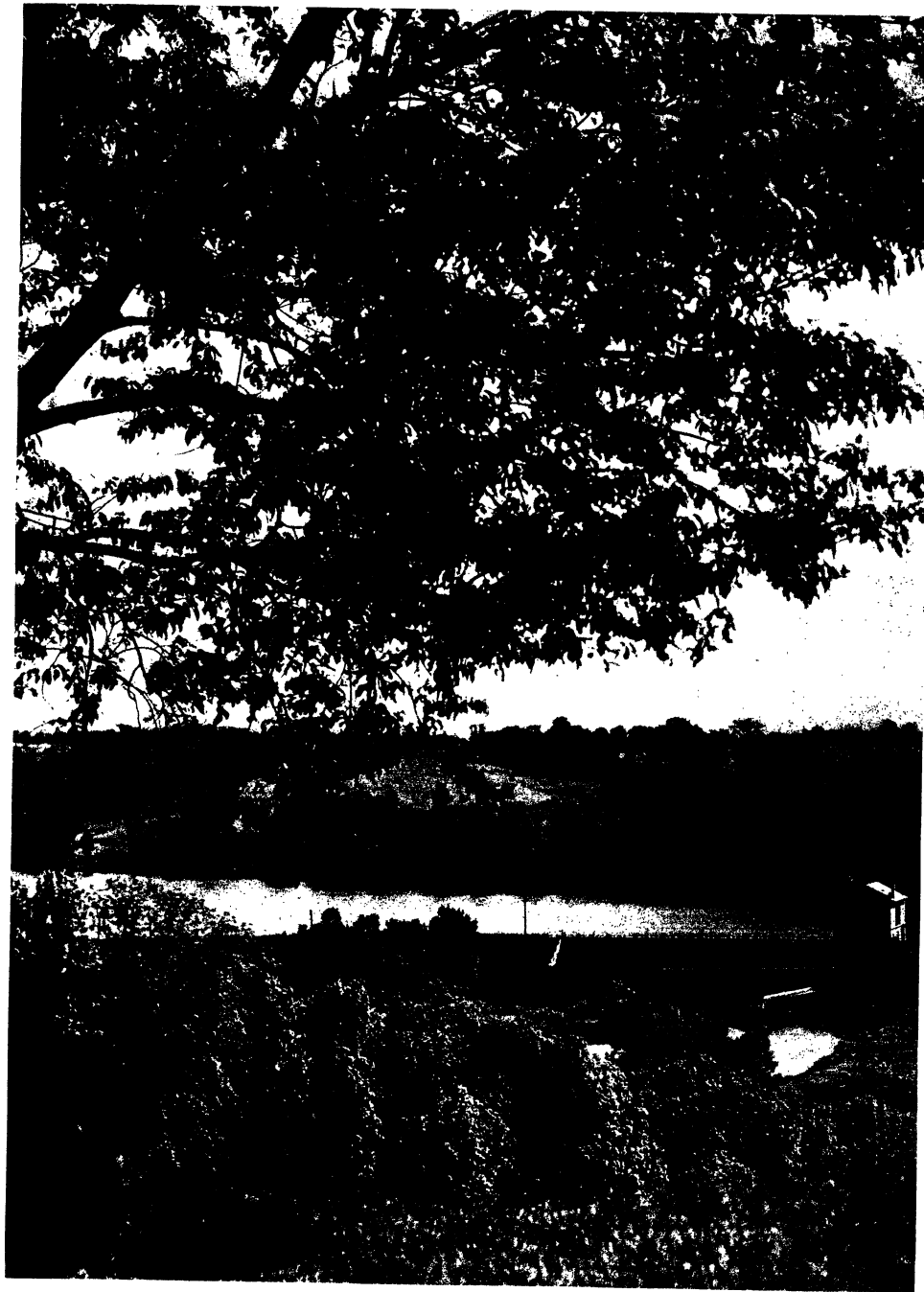

BARTON LAKE AND THE DAM



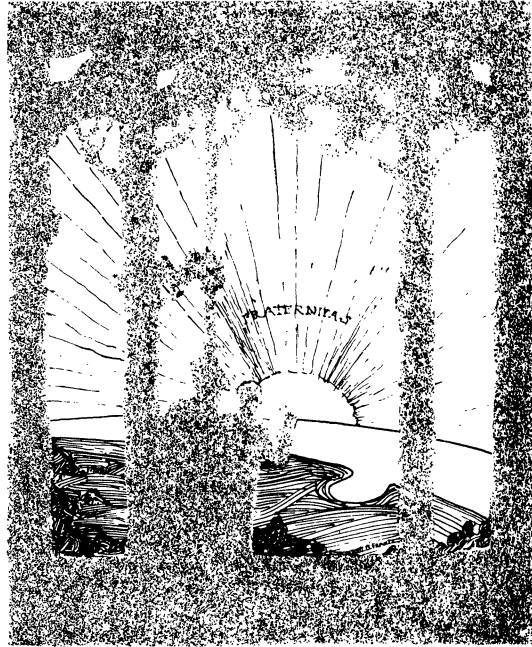

Fraternities

Fraternities

In the order of their establishment at the University of Michigan

LITERARY

CHI PSI	1845
ALPHA DELTA PHI	1846
DELTA KAPPA EPSILON	1855
SIGMA PHI	1858
ZETA PSI	1858
PSI UPSILON	1865
BETA THETA PI, 1845, re-established	1867
PHI KAPPA PSI	1875
DELTA UPS LON	1876
SIGMA CHI	1877
DELTA TAU DELTA, 1874, re-established	1880
PHI DELTA THETA, 1864, re-established	1887
SIGMA ALPHA EPSILON	1888
THETA DELTA CHI	1889
DELTA CHI	1892
KAPPA SIGMA, 1892, re-established	1902
SIGMA NU	1902
PHI GAMMA DELTA, 1885, re-established	1902
SINFONIA	1902
ALPHA TAU OMEGA	1904
ACACIA	1904
PHI KAPPA SIGMA	1905
ALPHA SIGMA PHI	1908
ZETA BETA TAU	1912
SIGMA PHI EPSILON	1912
KAPPA BETA PSI	1912
LAMBDA CHI ALPHA	1913
PHI CHI DELTA	1913
PHI SIGMA KAPPA	1915
ALPHA PHI ALPHA	1909

General Fraternity Rushing Rules

Adopted by the Inter-Fraternity Council

ARTICLE ONE

SECTION I. No prospective matriculate or freshman shall be pledged to any fraternity prior to the tenth day preceding the opening day of the college year in which he matriculates.

SECTION II. All pledging must be done in Ann Arbor.

SECTION III. Any pledgeman who has failed to become a student in the University within thirty days after the first opening day of college following his pledge shall forfeit his pledge.

ARTICLE TWO

SECTION I. No freshman shall room in a fraternity house.

ARTICLE THREE

SECTION I. No student shall be initiated into a fraternity unless such student has received, either:

(A). Eleven (11) hours credit earned in one semester in this University with a grade of at least "C" in each course constituting the said eleven (11) hours credit.

(B). Or has received an average grade of "C" in all his courses taken during one semester in this University, provided the courses taken amount to thirteen (13) hours of work.

ARTICLE FOUR

SECTION I. The failure of any pledgeman to fulfill the above requirements for initiation, as stated in Article III, for two semesters after his entrance in this University shall render his pledge void and render him ineligible for membership in any fraternity in this Conference.

SECTION II. Article III of above rules shall not apply to students holding degrees from any accredited University or College.

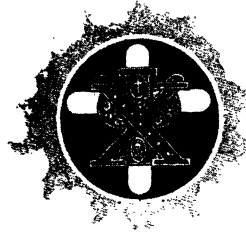

Chi Psi

ALPHA EPSILON CHAPTER

Established in 1845

FRATER IN FACULTATE

JAMES F. BREakey, M.D., A. E.

FRATRES IN URBE

W. W. DOUGLAS, A. E. 1870

IGNATIUS DUFFY, A. E. 1898

WALDO M. ABBOTT, A. E. 1911-13L

CHARLES F. HIBBARD, JR., A. E. 1903

FRATRES IN UNIVERSITATE

1916

FRANK PORTER SURGENOR

ROBERT WILLIAMS TURNER

CHARLES WALLACE TOLES

RICHARD MOORE MCKEAN

LAWRENCE STEVENS ROEHM

RICHARD HINGSTON BURKHART

PHILIP OWEN MULKEY

ELLIOT FISHER

STANDISH WENHAM ROBINSON

1917

LEE KING RICHARDSON

EUGENE LORING BULSON

DWIGHT CADOGAN MORGAN, JR.

BLAIR TAYLOR

LEE EVERITT JOSLYN, JR.

PHILIP BROOKS PRESTON

ROY DOUGLAS LAMOND

1918

DUNCOMBE ARTHUR MACINNES

FREDERICK WILLIAM HOUGH

ALBERT EDWARD HORNE, JR.

J. C. LANE BARRON

HENRY SHEFFER BOHLING

JAMES MORRISON TAYLOR

ALLAN NICHOLS

1919

JOHN F. McMANUS

ANDREW POE GAVER

FRANK WESTON

FARRINGTON HOLT

AUSTIN CAINE HARMON

SHERWOOD REEKIE

FRANK NEWELL

EDWARD TOLES

MARSHALL CRAWFORD



Founded at Union College in 1841

ROLL OF ALPHAS

UNION COLLEGE	UNIVERSITY OF WISCONSIN
WILLIAMS COLLEGE	RUTGERS COLLEGE
MIDDLEBURY COLLEGE	STEVENS INSTITUTE OF TECHNOLOGY
WESLEYAN UNIVERSITY	UNIVERSITY OF GEORGIA
HAMILTON COLLEGE	LEHIGH UNIVERSITY
UNIVERSITY OF MICHIGAN	LELAND STANFORD, JR., UNIVERSITY
AMHERST COLLEGE	UNIVERSITY OF CALIFORNIA
CORNELL UNIVERSITY	UNIVERSITY OF CHICAGO
UNIVERSITY OF MINNESOTA	UNIVERSITY OF ILLINOIS

ALUMNI ASSOCIATIONS

NEW YORK, NEW YORK	LOS ANGELES, CALIFORNIA
DETROIT, MICHIGAN	DES MOINES, IOWA
COLUMBUS, SOUTH CAROLINA	PITTSBURG, PENNSYLVANIA
MIDDLETOWN, CONNECTICUT	MILWAUKEE, WISCONSIN
HOBOKEN, NEW JERSEY	WEST DULUTH, MINNESOTA
SCHENECTADY, NEW YORK	ATLANTA, GEORGIA
NEW BRUNSWICK, NEW JERSEY	ST. LOUIS, MISSOURI
WASHINGTON, DISTRICT OF COLUMBIA	BOSTON, MASSACHUSETTS
CHICAGO, ILLINOIS	PORTLAND, OREGON
PHILADELPHIA, PENNSYLVANIA	KANSAS CITY, MISSOURI



Alpha Delta Phi

FRATRES IN FACULTATE

HARRY B. HUTCHINS, Ph.B., LL.D., Pen., 1871	EVANS HOLBROOK, A.B., LL.B., Pen., 1897
HENRY M. BATES, Ph.B., LL.D., Pen., 1890	JESSE S. REEVES, B.S., Ph.D., Kenyon, 1891
WILLIAM H. BUTTS, A.M., Pen., 1878	ROBERT T. CRANE, A.B., Ph.D., LL.B., Johns Hopkins, 1902

FRATRES IN URBE

JOSEPH ROGERS, Bowdoin, 1875	CHARLES W. TINSMAN, Pen., 1882
CHAUNCEY H. SHEARER, Cornell, 1879	ROBERT RYON, Cornell, 1903

FRATRES IN UNIVERSITATE

PAUL W. BEAVEN, Rochester, 1914	HAROLD D. BARSS, Rochester, 1908
MAC N. WILKINSON, Rochester, 1913	JOHN HEIST, Dartmouth, 1915
HARRY DALE REBER, Wisconsin, 1916	

1916

PAUL M. BOWEN	THOMAS R. McNAMARA
HAROLD L. SMITH	

1917

THEODORE W. ADAMS	HAMILTON H. PATTERSON
HAROLD O. BARNES	JOHN C. ROBBINS
JULIAN S. BURROWS	CLARENCE O. SKINNER
HAROLD A. FITZGERALD	DELOS G. SMITH
CYRIL B. LEWIS	FRANK B. THOMPSON
EDWARD A. MIDDLETON	NATHAN C. TOWNE, JR.

1918

N. HOYNE HOWE	JAMES S. NORTON
HEPBURN INGHAM	NATHANIEL ROBBINS, JR.
WILLIAM R. LOUTIT	JAMES P. THOMPSON
GEORGE R. MATTESON	J. SANFORD WILSON
DONALD E. MONTAGUE	ROLLIN R. WINSLOW

1919

THOMAS R. ADAMS	CYRENIUS A. NEWCOMB
ALBERT A. CLARK	ROBERT A. ORR
CHARLES S. DECKER	RALPH J. OSTER

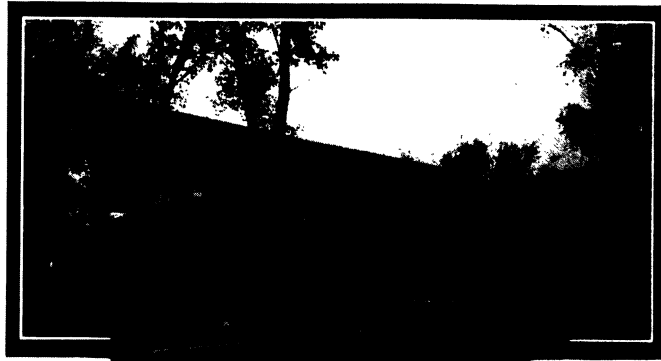

Alpha Delta Phi

Founded at Hamilton College in 1832

CHAPTER ROLL

HAMILTON	Hamilton College
COLUMBIA	Columbia University
YALE	Yale University
AMHERST	Amherst College
BROWNONIAN	Brown College
HUDSON	Western Reserve College
BOWDOIN	Bowdoin College
DARTMOUTH	Dartmouth College
PENINSULAR	University of Michigan
ROCHESTER	University of Rochester
WILLIAMS	Williams College
MIDDLETOWN	Wesleyan University
KENYON	Kenyon College
UNION	Union University
CORNELL	Cornell University
PHI KAPPA	Trinity College
JOHNS HOPKINS	Johns Hopkins University
MINNESOTA	University of Minnesota
TORONTO	University of Toronto
CHICAGO	University of Chicago
MCGILL	McGill University
WISCONSIN	University of Wisconsin
CALIFORNIA	University of California
ILLINOIS	University of Illinois

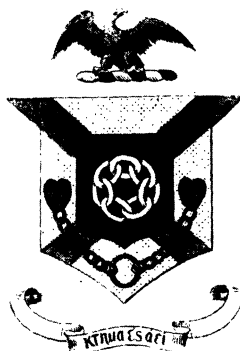

Delta Kappa Epsilon

OMICRON CHAPTER

Established in 1855

1915

DOUGLAS DONALD

1916

JAMES B. ANGELL, II
HENRY C. DUFFIELD

EDWARD MAGUIRE
RUSSELL B. STEARNS

EDWARD PULTENEY WRIGHT

1917

JOHN W. CODD
H. GRAY MUZZY

LEAVITT J. BULKEY
ELLIS D. SLATER

MILBURN R. PALIN

1918

WILFRED V. CASGRAIN
THOMAS F. McALLISTER
PHILIP B. MAHER

NORMAN H. IBSEN
ROBERT T. PERRY
HARRISON L. GOODSPEED

1919

WILLIAM D. CRAIG
GEORGE H. CASGRAIN
DARWIN S. BARNHART

ROBERT L. BIGERS
PEMBROKE HART
JACK MIRANDA

STILES CURTISS SMITH





Founded at Yale College in 1844

CHAPTER ROLL

YALE UNIVERSITY	RUTGERS COLLEGE
BOWDOIN COLLEGE	DEPAUW UNIVERSITY
COLBY COLLEGE	WESLEYAN UNIVERSITY
AMHERST COLLEGE	RENSSELAER POLYTECHNIC INSTITUTE
VANDERBILT UNIVERSITY	WESTERN RESERVE UNIVERSITY
UNIVERSITY OF ALABAMA	CORNELL UNIVERSITY
BROWN UNIVERSITY	UNIVERSITY OF CHICAGO
NORTH CAROLINA UNIVERSITY	SYRACUSE UNIVERSITY
UNIVERSITY OF VIRGINIA	COLUMBIA UNIVERSITY
MIAMI UNIVERSITY	UNIVERSITY OF CALIFORNIA
KENYON COLLEGE	TRINITY COLLEGE
DARTMOUTH COLLEGE	UNIVERSITY OF MINNESOTA
CENTRAL UNIVERSITY OF KENTUCKY	MASSACHUSETTS INST. OF TECHNOLOGY
MIDDLEBURY COLLEGE	TULANE UNIVERSITY
UNIVERSITY OF MICHIGAN	UNIVERSITY OF TORONTO
WILLIAMS COLLEGE	UNIVERSITY OF PENNSYLVANIA
LAFAYETTE COLLEGE	MCGILL UNIVERSITY
HAMILTON COLLEGE	LELAND STANFORD, JR., UNIVERSITY
COLGATE UNIVERSITY	UNIVERSITY OF ILLINOIS
COLLEGE OF THE CITY OF NEW YORK	UNIVERSITY OF WISCONSIN
ROCHESTER UNIVERSITY	UNIVERSITY OF WASHINGTON
	TEXAS UNIVERSITY

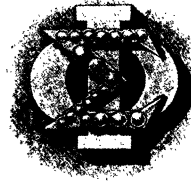

Sigma Phi

ALPHA OF MICHIGAN

Established in 1858

ACTIVE CHAPTER

ALFRED ROSS THOMPSON	EDWARD ELY MACK
ARTHUR HAVILAND TORREY	GORDON CHARLES SMITH
FRANCIS TEST MACK	JOHN DAVIS HIBBARD
HUMPHREY KERCHEVAL GRYLLS	CARLETON SPEAR SCRIBNER
HARRY WATT KERR	WILLIAM STARRETT DINWIDDIE
WILLIS BRODHEAD	EDWARD CARLYLE WARNER
JOHN C. BUNDY PARKER	GORDON CHARLES MACK
RICHARD GERVEYS F. GRYLLS	HENRY ANTHON KNOWLSON
JOHN HOWARD WILSON	

PLEDGES

MATHEW SCOTT TOWAR	ALFRED DAY RATHBONE, IV
ADAMS BRODHEAD HOWARD	REUBEN FORSYTH HOUSEMAN
HUGH MACMILLAN	PERCIVAL LOWE WILSON



Founded 1827

ALPHA OF NEW YORK	Union College	1827
BETA OF NEW YORK	Hamilton College	1831
ALPHA OF MASSACHUSETTS	Williams College	1834
DELTA OF NEW YORK	Hobart College	1840
ALPHA OF VERMONT	University of Vermont	1845
ALPHA OF MICHIGAN	University of Michigan	1858
ALPHA OF PENNSYLVANIA	Lehigh University	1887
EPSILON OF NEW YORK	Cornell University	1890
ALPHA OF WISCONSIN	University of Wisconsin	1908
ALPHA OF CALIFORNIA	University of California	1912



Zeta Psi

XI CHAPTER

Established in 1858

FRATRES IN FACULTATE

JEROME C. KNOWLTON, LL.B., 1875

HERBERT R. CROSS, A.M., E, 1900

PHILIP E. BURSLEY, 1902

FRATRES IN UNIVERSITATE

HADDEN S. KIRK, '15	Illinois University
DAVID L. KENNEDY, '11	Lafayette College
HERBERT W. LAMB, '13	Lehigh College
1916	
CHARLES M. WILLITTS	Philadelphia, Penn.
JOHN S. SWITZER	Texas City, Texas
LESLIE L. ALEXANDER	Detroit, Michigan
HOWARD M. WARNER	Farmington, Michigan
HARLEY D. WARNER	Farmington, Michigan
ROBERTS E. BEMENT	Lansing, Michigan
LOUIS F. VOORHEES	Toledo, Ohio
WILBER E. BROTHERTON	Detroit, Michigan
JOSEPH H. FEE	Detroit, Michigan
1917	
A. STUART ELTON	Oak Park, Illinois
CECIL B. CORBIN	Alpena, Michigan
LAWRENCE G. PUCHTA	Cincinnati, Ohio
HARRY L. CALVIN, JR.	Detroit, Michigan
JOSEPH J. BROTHERTON	Detroit, Michigan
KENNETH C. WESLEY	Adrian, Michigan
H. KIRK WHITE	Owosso, Michigan
1918	
ALFRED D. BROWN	Detroit, Michigan
EZRA W. LOCKWOOD	Detroit, Michigan
ALBERT S. ROBINSON	Detroit, Michigan
WILLIAM W. MCKELVEY, JR.	Youngstown, Ohio
W. GILMORE BROWNLEE	Detroit, Michigan
ANDREW C. HAIGH	Detroit, Michigan
DAVID W. SHAND	Springfield, Illinois
DEAN J. DEBUTTS	Austin, Illinois
CARTER SALES	Detroit, Michigan
1919	
R. ALLYN HAIGH	Detroit, Michigan
HENRY G. HOCH	Adrian, Michigan
FRED W. ZOELLIN	Maywood, Illinois
JOSEPH WAGGONER	Ravenna, Ohio
CLARK W. BISHOP	Wyandotte, Michigan
MORTIMER L. SMITH	Detroit, Michigan
ALAN FOX	Youngstown, Ohio

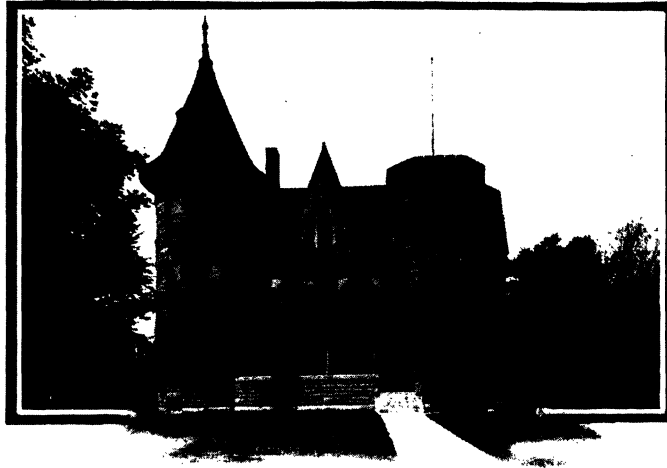

Founded at the University of New York in 1847

CHAPTER ROLL

PHI	New York University
ZETA	Williams College
DELTA	Rutgers College
SIGMA	University of Pennsylvania
CHI	Colby College
EPSILON	Brown University
KAPPA	Tufts College
TAU	Lafayette College
UPSILON	University of North Carolina
XI	University of Michigan
LAMBDA	Bowdoin College
PSI	Cornell University
IOTA	University of California
GAMMA	Syracuse University
THETA XI	University of Toronto
ALPHA	Columbia University
ALPHA PSI	McGill University
NU	Case School of Applied Science
ETA	Yale University
MU	Leland Stanford, Jr., University
ALPHA BETA	University of Minnesota
ALPHA EPSILON	University of Illinois
LAMBDA PSI	University of Wisconsin

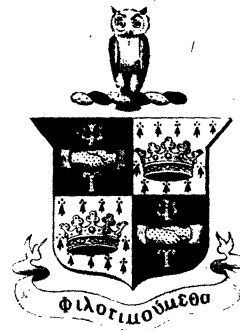

Psi Upsilon

PHI CHAPTER

Established in 1865

FRATRES IN FACULTATE

JAMES BURRILL ANGELL, LL.D., 1849 GEORGE W. PATTERSON, JR., A.M., B.S., 1884
FRANCIS W. KELSEY, Ph.D., 1880 FREDERICK R. WALDRON, Ph.D., M.D., 1897
HENRY FOSTER ADAMS, Ph.D., 1905.

FRATRES IN UNIVERSITATE

EUGENE G. FAUNTLEROY WILLIAM V. TURNBULL, A.B.
MALCOLM I. MACGREGOR RENVILLE WHEAT, A.B.
BURRELL WRIGHT

1916

JAMES M. BARRET, JR. CHRISTIAN N. MACK
JOHN W. FINKENSTAEDT GEORGE P. MCMAHON
ISAAC KINSEY, JR. BOYD T. PARK
ARTHUR H. LEE WILSON M. SHAFER
MALCOLM S. MACLEAN PAUL F. THOMPSON
HENRY REX WADDEL

1917

DONALD A. FINKBEINER ARTHUR A. SCHUPP

1918

CARLTON M. BAUMGARDNER FREDERICK J. THIEME, JR.
HOWARD P. NICHOLSON WILLIAM L. UNDERWOOD
ALFRED M. SHEARER GEORGE P. WEADOCK
MELBOURNE F. SMALLPAGE FRANK A. WILLARD
CEDRIC C. SMITH PHILIP J. WILSON, JR.

1919

ELMER MILTON BARBER RUFUS H. KNIGHT
HENRY L. CAULKINS JOHN DONALD MABLEY
SAMUEL G. GOSS THOMAS P. MEHLHOP
RICHARD H. KHUEN JACKSON W. SMART



Founded at Union College in 1833

CHAPTER ROLL

THETA	Union College
DELTA	New York University
BETA	Yale University
SIGMA	Brown University
GAMMA	Amherst College
ZETA	Dartmouth College
LAMBDA	Columbia University
KAPPA	Bowdoin College
PSI	Hamilton College
XI	Wesleyan University
UPSILON	Rochester University
IOTA	Kenyon College
PHI	University of Michigan
OMEGA	Chicago University
PI	Syracuse University
CHI	Cornell University
BETA BETA	Trinity College
ETA	Lehigh College
TAU	Pennsylvania University
MU	Minnesota University
RHO	Wisconsin University
EPSILON	California University
OMICRON	Illinois University
DELTA DELTA	Williams College

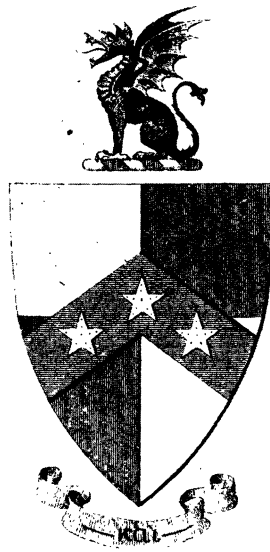

Beta Theta Pi

LAMBDA CHAPTER

Established in 1845

FRATRES IN FACULTATE

EARL W. DOW, A.B., 1891
FRANK E. ROBBINS, Ph.D., M.E., 1906

WILLIAM H. WAITE, Ph.D., 1879
ALLAN S. WHITNEY, A.B., 1885

FRATRES IN URBE

JUNIUS E. BEAL, 1882
J. J. GOODYEAR, 1884
DWIGHT H. RAMSDELL, 1886
CHARLES W. GAY, 1902

ELMER E. BEAL, 1894
WELLINGTON H. TINKER, 1889
LEONARD H. BARRETT, 1889
EDWIN R. PARKER, 1896

LeROY N. PATTISON, 1870

FRATRES IN UNIVERSITATE

WARREN TAYLOR VAUGHAN
RALPH R. LOUNSBERRY
JULIUS LANSON BEERS
WILLIAM F. GERHARDT
BERTIL T. LARSON
EDWARD J. CORAM

THEODORE H. CONKLIN
J. SPEED ROGERS
JAMES Y. YORK
CLAYTON S. EMERY
JAMES M. FRAZIER
JOHN THOMAS NAYLON

MAXWELL I. PITKIN
LAURENCE V. KERBER
EDWIN E. KEATLEY
AARON W. MANBY
NORMAN F. MILLER

1916

ARTHUR VAN KIRK MONINGER
LOUIS MASON BRUCH
HAROLD JAMES SMITH

HERBERT BULLOCK BARTHOLF
SIDNEY TREMBLE STEEN
WILLIAM PRESTON WICKHAM

1917

DONALD M. DRAKE
TRAVIS FIELD BEAL
WILLIAM JENKINSON WILLSON
EDWIN BARBOUR PALMER
WINFIELD CRITTENDEN DAVIS

ROBERT IRVING WHEELER
FRANK FORD NESBIT
WARD WALTER HARRYMAN
RALPH WARREN HARBERT
CLARENCE KNOX PATTERSON

EDWARD EVERETT HAWKES, JR.

1918

NATHANIEL STARBUCK THOMPSON
FREDERICK CAMILLE VANBRUNT
H. TRACY KNEELAND
HAROLD EDGAR LOUD
DONALD EARL WILSON
DONALD UPTON BATHRICK

ROBERT HENRY BENNETT
JOHN EDMOND POWELL
P. STEWART LOWE
HARRY BROWN MCCALLUM
H. CLARK HAWK
DONALD MACRAE

1919

MERRITT BRUCH
RUSSELL G. CORNELIUS
CEDRICK A. SMITH

CHARLES R. ROWLEY
GEORGE SEWARD HODGES
HOLLAND M. COWEN

LEWIS HUNT MATTERN
ROBERT E. LORIMER
REGINALD S. FRANCHOT



Founded at Miami in 1839

CHAPTER ROLL

AMHERST	IOWA	OHIO STATE
BOSTON	IOWA STATE	WITTENBURG
BOWDOIN	KANSAS	OHIO WESLEYAN
COLUMBIA	MISSOURI	WESTERN RESERVE
RUTGERS	OKLAHOMA	PURDUE
COLGATE	TEXAS	WABASH
CORNELL	COLORADO	INDIANA
ST. LAWRENCE	CALIFORNIA	KNOX
DICKINSON	OREGON	MICHIGAN
JOHNS HOPKINS	BROWN	NORTHWESTERN
DAVIDSON	DARTMOUTH	WISCONSIN
BETHANY	MAINE	MINNESOTA
PENNSYLVANIA STATE	STEVENS	NEBRASKA
CENTRAL	IDAHO	TULANE
CINCINNATI	UTAH	VANDERBILT
MIAMI	WESLEYAN	WASHINGTON
CASE	YALE	WESTMINSTER
DENISON	SYRACUSE	COLORADO MINES
KENYON	TORONTO	DENVER
DEPAUW	UNION	STANFORD
HANOVER	LEHIGH	WASHINGTON STATE
BELOIT	PENNSYLVANIA	SOUTH DAKOTA
CHICAGO	NORTH CAROLINA	COLORADO COLLEGE
ILLINOIS	VIRGINIA	KANSAS STATE
MASSACHUSETTS INST. OF TECHNOLOGY	WEST VIRGINIA	WASHINGTON-JEFFERSON
	OHIO	WHITMAN COLLEGE



Phi Kappa Psi

MICHIGAN ALPHA CHAPTER

Established in 1875

FRATRES IN FACULTATE

JOHN ROBERT EFFINGER, Ph.D.	WILLIAM FRANK VERNER, B.S.
EDWARD HENRY KRAUS, Ph.D.	CARL EDGAR EGGERT, Ph.D.
PHILIP GEORGE BARTELME	

FRATRES IN URBE

ARTHUR N. BACON	ALVIN O. ROWE
GEORGE L. NICKLIN	WILLIAM H. FALLON
HAROLD M. CHERRY	HARVEY R. WOOD
WALTER E. ANDERSON	

FRATRES IN UNIVERSITATE

1916	
WALTER WILLIAM PAISLEY	HAROLD MATHEW BOWCOCK
FRANCIS FOWLER MCKINNEY	JOHN McDOWELL MCKINNEY
HARRY CLAY ROOD	STOCKBRIDGE CARLETON HILTON
GERALD SHARPE FRARY	ROBERT WELCH HADLEY
WILLIAM MCKEE GERMAN	LELAND HEATH JOANNES
1917	
THOMAS FOSTER PAISLEY	MAURICE FRANCIS DUNNE
ROBERT CRAIG CORLETT	EUGENE ALFRED BARTELME
CHESTER KENNETH BARNARD	
1918	
DAVID LOWRY VAN DUSEN	ROBERT HERBERT HALSTEAD
FAYETTE LAWRENCE FROEMKE	ROBERT BENJAMIN GOTFREDSON
CLAIRE FROST LYMAN	
1919	
THOMAS CRONAN PIERCE	CHARLES SPENCER CLARK
MAURICE PIATT	RICHARD PAUL HUMMER
BAXTER LATHAM BROADWELL	LYON GARDINER
FRANCIS BUCHANAN SMITH	HARVEY EAMES BOYCE
WILLIAM HENRY H. VAIL	HAROLD EELLS COVERT
CHARLES HALSTEAD COTTINGTON	FLOYD SANDERS
CHARLES THERON VAN DUSEN	



Founded at Jefferson College in 1852

CHAPTER ROLL

WASHINGTON AND JEFFERSON COLLEGE	UNIVERSITY OF TEXAS
ALLEGHENY COLLEGE	OHIO WESLEYAN UNIVERSITY
BUCKNELL UNIVERSITY	WITTENBURG UNIVERSITY
PENNSYLVANIA COLLEGE	OHIO STATE UNIVERSITY
DICKINSON COLLEGE	CASE SCHOOL OF APPLIED SCIENCE
FRANKLIN AND MARSHALL	DEPAUW UNIVERSITY
LAFAYETTE COLLEGE	UNIVERSITY OF INDIANA
UNIVERSITY OF PENNSYLVANIA	PURDUE UNIVERSITY
SWARTHMORE COLLEGE	NORTHWESTERN UNIVERSITY
STATE COLLEGE OF PENNSYLVANIA	UNIVERSITY OF CHICAGO
DARTMOUTH COLLEGE	UNIVERSITY OF ILLINOIS
AMHERST COLLEGE	UNIVERSITY OF MICHIGAN
BROWN UNIVERSITY	UNIVERSITY OF WISCONSIN
CORNELL UNIVERSITY	BELOIT COLLEGE
SYRACUSE UNIVERSITY	UNIVERSITY OF MINNESOTA
COLUMBIA UNIVERSITY	UNIVERSITY OF IOWA
COLGATE UNIVERSITY	IOWA STATE COLLEGE
JOHNS HOPKINS UNIVERSITY	UNIVERSITY OF MISSOURI
UNIVERSITY OF VIRGINIA	UNIVERSITY OF KANSAS
WASHINGTON AND LEE UNIVERSITY	UNIVERSITY OF NEBRASKA
UNIVERSITY OF WEST VIRGINIA	LELAND STANFORD UNIVERSITY
VANDERBILT UNIVERSITY	UNIVERSITY OF CALIFORNIA
UNIVERSITY OF COLORADO	UNIVERSITY OF WASHINGTON



Delta Upsilon

MICHIGAN CHAPTER

Established in 1876

FRATRES IN FACULTATE

ARTHUR LYONS CROSS, Ph.D., Harvard, 1895	HARRISON McALLISTER RANDALL, Ph.D., 1893
JOSEPH HORACE DRAKE, Ph.D., LL.B., 1885	JACOB ELLSWORTH REIGHARD, Ph.D., 1892
WALTER BURTON FORD, A.M., Harvard, 1898	WALTER ASHEL HOYT, B.S., M.D., 1912
CLARENCE LINTON MEADER, Ph.D., 1891	WALTER TURNER FISHLEIGH, A.B., B.S., 1906
FREDERICK M. LOOMIS, A.B., M.D., 1898	SIDNEY FISKE KIMBALL, A.B., M.Arch., Harvard

FRATRES IN URBE

ALBERT EMERSON GREENE, Ph.B., C.E., 1895	WILFORD BARNES SHAW, A.B., 1904
HENRY WEED NICHOLS, 1898	ARTHUR WILLIAM STALKER, A.B., 1884
HORACE GREELY PRETTYMAN, A.B., 1885	MERRITT MATTISON HAWXHURST, A.B., 1898

FRATRES IN UNIVERSITATE

GEORGE J. BLEEKMAN	MERCHANT B. BOWMAN, N Σ N
WAYLAND H. SANFORD, Φ Δ Φ	GEORGE DOUGLAS CLAPPERTON
BRUCE YOUNG	LYLE HAVEN SMITH
CECIL AUNGER BROWN, Φ Δ Φ	HERMAN HARRISON COLE, N Σ N
WAYNE JOHNSON, Φ X	HERBERT COMSTOCK OTIS

JAMES H. COYLE

1916

FRANCIS BULKLEY VEDDER
JOSEPH HORACE DRAKE, JR.
MELVIN MONTGOMERY BEAVER

HAROLD HARWOOD PERRY
CLEMENT HOOVEN MARSHALL
FREDERICK HOMER TINSMAN

1917

JULIUS REGINALD ST. CLAIR
RENO PAUL RANSOM
ARTHUR DOUGLASS MOTT, JR.
WILLIS DEAN NANCE
DICK BECKWITH GARDNER
EDWIN KRAMER MARSHALL
CARSON AUGUSTUS COSGROVE

REGINALD WARWICK ROSE
MALCOLM DUNLAP MURDOCK
GERALD LEA KESLER
EDWIN JAY HUNTINGTON
LESTER ELBA WATERBURY
WILLIAM CAMERON McCONNELL
MAX GAIN ROBINSON

1918

GEORGE EDWARD DAKE
ALAN WILSON BOYD
CHESTER WELLS CLARK
BEN ROLLIN CLARK

LEE MIDDLETON LIMBERT
DONALD CARR STIMSON
RAYMOND PIERRE BROWN
HERBERT ALEXANDER GUSTIN

HENRY FREDERICK DAKE

1919

CLYDE JAMES HEATH
JAMES CRAMPTON FINN
JAMES ALLEN DORSEY

RAYMOND ANTHONY YAGGY
CHARLES WILLIAM HERR, JR.
ROBERT SCOTT DAUGHERTY



Founded at Williams College in 1834

CHAPTER ROLL

WILLIAMS COLLEGE	LAFAYETTE COLLEGE
UNION UNIVERSITY	LEHIGH UNIVERSITY
HAMILTON COLLEGE	COLUMBIA UNIVERSITY
AMHERST COLLEGE	TUFTS COLLEGE
WESTERN RESERVE UNIVERSITY	DEPAUW UNIVERSITY
COLBY COLLEGE	UNIVERSITY OF PENNSYLVANIA
UNIVERSITY OF ROCHESTER	UNIVERSITY OF MINNESOTA
MIDDLEBURY COLLEGE	MASSACHUSETTS INST. OF TECHNOLOGY
BOWDOIN COLLEGE	SWARTHMORE COLLEGE
RUTGERS COLLEGE	LELAND STANFORD, JR., UNIVERSITY
COLGATE UNIVERSITY	UNIVERSITY OF CALIFORNIA
NEW YORK UNIVERSITY	MCGILL UNIVERSITY
MIAMI UNIVERSITY	UNIVERSITY OF NEBRASKA
BROWN UNIVERSITY	UNIVERSITY OF TORONTO
CORNELL UNIVERSITY	UNIVERSITY OF CHICAGO
MARIETTA COLLEGE	OHIO STATE UNIVERSITY
SYRACUSE UNIVERSITY	UNIVERSITY OF ILLINOIS
UNIVERSITY OF MICHIGAN	UNIVERSITY OF WASHINGTON
NORTHWESTERN UNIVERSITY	PENNSYLVANIA STATE COLLEGE
HARVARD UNIVERSITY	IOWA STATE COLLEGE
UNIVERSITY OF WISCONSIN	PURDUE UNIVERSITY
	UNIVERSITY OF INDIANA

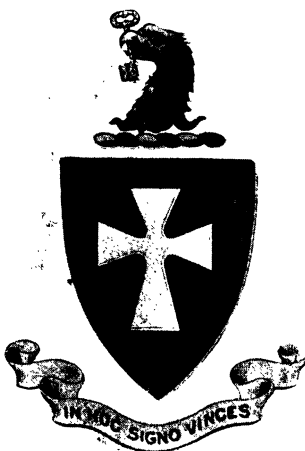

Sigma Chi

THETA THETA CHAPTER

Established in 1877

FRATRES IN FACULTATE

FRED M. TAYLOR, '76

HENRY C. ANDERSON, B.M.E., '97

LEWIS M. GRAM, S.B., '01

FRATRES IN URBE

MAX BURNELL, A II, '14
 E. E. DANIELS, B H, '14
 PRENTICE P. DOUGLAS, E, Θ Θ, '08
 CARL W. EBERBACH, A.B., Θ Θ, '12
 F. C. GARRIBALDI, A A, '18
 J. N. HAMILTON, E, '16
 F. H. HARRISON, A II, '12
 L. J. HOLTHUR, B.E., '14
 C. KLINGER, Γ, '15
 L. B. McDOWELL, A A, '17
 H. McKEON, A II, '17
 A. T. McLAIN, A, '14
 T. M. MARKS, A A, '12

J. L. MEECHEM, A II, '13
 F. M. McHALE, Θ Θ, '14
 S. T. McKINNON, Δ X, '12
 M. C. MASON, B II, '14
 J. R. NICHOLSON, Θ Θ, '15
 J. D. PRESTON, Θ Θ, '15
 J. B. SEELEY, A II, '14
 DURAND W. SPRINGER, A II, '86
 R. D. TAGGART, Γ, '17
 E. S. THORTON, Δ X, '09
 H. WALL, B Γ, '14
 FIELDING H. YOST, LL.B., M.M., '97
 FERRIS H. FITCH, Θ Θ, '15

A. P. VAN LOPIK

FRATRES IN UNIVERSITATE

1916

GEORGE I. MURPHY
 CHARLES E. STONE
 CHARLES B. CRAWFORD

GLEN P. THOMAS
 WALKER H. MILLS
 WALTER W. WATSON

REECE B. OBERTEUFFER
 ALBERT B. PARFET

1917

EDWARD R. BORCHERDT
 DONALD M. FLAITZ
 STANLEY H. EATON

LELAND I. DOAN
 W. L. WATSON
 WILLIAM BENTON

WILLIAM F. NEWTON
 RAY PARFET

1918

THOMAS H. WOOLEY
 JOSEPH E. ROBINS
 JOHN H. ADAMS
 U. S. GRANT CHERRY

C. C. REILLY
 COAN H. ADAMS
 RALPH AYRES
 RAYMOND F. BLOWERS

STRATTON SHARTELL
 JAMES S. SHARPE
 CARLTON SABIN
 GODDIE PHILLIPP

1919

CARL V. REILLY
 PAUL M. MOORE

HAROLD R. RHODE
 STEVENS S. CLARKE

DONALD M. SPRINGER

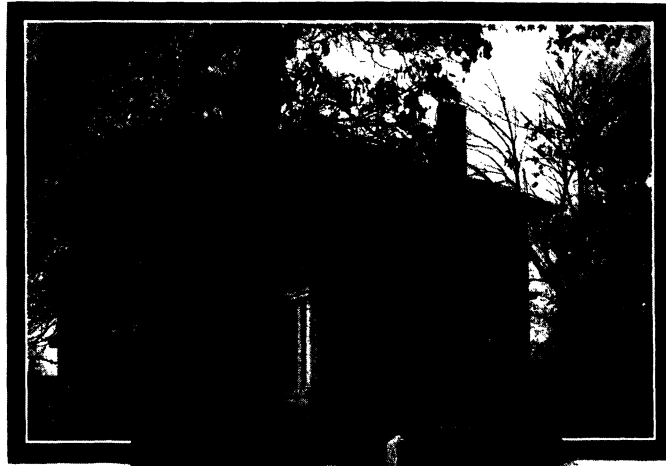

Sigma Chi

CHAPTER ROLL

MIAMI UNIVERSITY	PENNSYLVANIA STATE COLLEGE
OHIO WESLEYAN UNIVERSITY	VANDERBILT UNIVERSITY
UNIVERSITY OF GEORGIA	LELAND STANFORD, JR., UNIVERSITY
GEORGE WASHINGTON UNIVERSITY	COLORADO COLLEGE
WASHINGTON AND LEE UNIVERSITY	UNIVERSITY OF MONTANA
PENNSYLVANIA COLLEGE	UNIVERSITY OF UTAH
BUCKNELL UNIVERSITY	UNIVERSITY OF NORTH DAKOTA
INDIANA UNIVERSITY	CASE SCHOOL OF APPLIED SCIENCE
DENISON UNIVERSITY	WESTERN RESERVE UNIVERSITY
DEPAUW UNIVERSITY	UNIVERSITY OF PITTSBURG
DICKINSON COLLEGE	UNIVERSITY OF OREGON
LAFAYETTE COLLEGE	UNIVERSITY OF OKLAHOMA
BUTLER COLLEGE	TRINITY COLLEGE
HANOVER COLLEGE	UNIVERSITY OF COLORADO
UNIVERSITY OF VIRGINIA	BROWN UNIVERSITY
NORTHWESTERN UNIVERSITY	PURDUE UNIVERSITY
HOBART COLLEGE	WABASH COLLEGE
UNIVERSITY OF CALIFORNIA	CENTRAL UNIVERSITY OF KENTUCKY
OHIO STATE UNIVERSITY	UNIVERSITY OF CINCINNATI
UNIVERSITY OF NEBRASKA	DARTMOUTH COLLEGE
BELOIT COLLEGE	UNIVERSITY OF MICHIGAN
STATE UNIVERSITY OF IOWA	UNIVERSITY OF ALABAMA
MASSACHUSETTS INST. OF TECHNOLOGY	UNIVERSITY OF ILLINOIS
ILLINOIS WESLEYAN UNIVERSITY	STATE UNIVERSITY OF KENTUCKY
UNIVERSITY OF WISCONSIN	WEST VIRGINIA UNIVERSITY
UNIVERSITY OF TEXAS	COLUMBIA UNIVERSITY
UNIVERSITY OF KANSAS	UNIVERSITY OF MISSOURI
TULANE UNIVERSITY	UNIVERSITY OF CHICAGO
ALBION COLLEGE	UNIVERSITY OF MAINE
LEHIGH UNIVERSITY	WASHINGTON UNIVERSITY
UNIVERSITY OF MINNESOTA	UNIVERSITY OF WASHINGTON
UNIVERSITY OF NORTH CAROLINA	UNIVERSITY OF PENNSYLVANIA
UNIVERSITY OF SOUTH CAROLINA	SYRACUSE UNIVERSITY
CORNELL UNIVERSITY	UNIVERSITY OF ARKANSAS

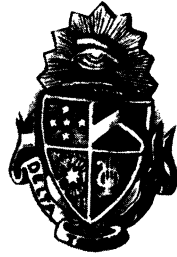

Delta Tau Delta

DELTA CHAPTER

Established in 1874

FRATRES IN FACULTATE

WARREN FLORER, Ph.D.
RALPH H. CURTIS, Ph.D.
CHESTER FORSYTH, A.M.

HOBART H. WILLARD, Ph.D.
FLOYD E. BARTEL, A.M.
FRANK T. STOCKTON, Ph.D.

FRATRES IN URBE

RAYMOND BLAKE
REV. GEO. W. KNIPPER
WILLIAM I. SEARLES
ROBERT G. MACKENZIE

KARL H. BRONSON
EDWARD PLOENGES
FREDERICK W. SHAFER
CHARLES A. ROBERTSON

FRATRES IN UNIVERSITATE

1916

KENNETH S. CLAPP
CARL S. BLOMFIELD
WALLACE E. REID
A. SPALDING FRIEDRICH

RAYMOND E. GLEICHAUF
RALPH J. GLEICHAUF
STEPHEN D. LANKESTER
EARL B. MCKINLEY

1917

THOMAS O'NEIL
LOUIS A. ARENTZ
HAROLD E. O'BRIEN
EDMUND W. MARTH

STAATS M. ABRAMS
FREDERICK J. WURSTER
HOBART MCK. BIRMINGHAM
EVERETT W. PULLING

ROBERT L. SATTERWHITE

1918

CHARLES W. FISCHER
ARTHUR G. IPPEL
CHARLES F. BOOS

HAROLD M. STEPHEN
ELBRIDGE G. DUDLEY
DOUGLASS D. MITTLESORF

WALTER W. FABEN

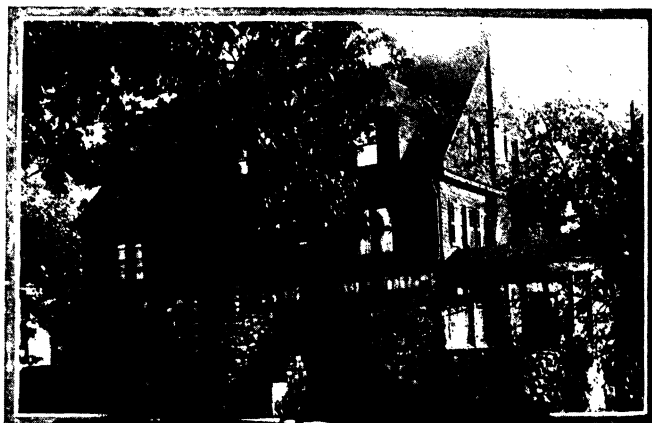

Founded at Bethany College, 1859

CHAPTER ROLL

ALLEGHENY COLLEGE	TUFTS COLLEGE
OHIO UNIVERSITY	MASSACHUSETTS INST. OF TECHNOLOGY
WASHINGTON AND JEFFERSON COLLEGE	BROWN UNIVERSITY
UNIVERSITY OF MICHIGAN	WABASH COLLEGE
ALBION COLLEGE	UNIVERSITY OF CALIFORNIA
ADELBERT COLLEGE	UNIVERSITY OF CHICAGO
HILLSDALE COLLEGE	ARMOUR INSTITUTE
VANDERBILT UNIVERSITY	DARTMOUTH COLLEGE
OHIO WESLEYAN UNIVERSITY	WEST VIRGINIA UNIVERSITY
LAFAYETTE COLLEGE	COLUMBIA UNIVERSITY
STATE UNIVERSITY OF IOWA	GEORGE WASHINGTON UNIVERSITY
UNIVERSITY OF MISSISSIPPI	WESLEYAN UNIVERSITY
STEVENS INSTITUTE OF TECHNOLOGY	BAKER UNIVERSITY
RENSSELAER POLYTECHNIC INSTITUTE	UNIVERSITY OF TEXAS
WASHINGTON AND LEE UNIVERSITY	UNIVERSITY OF MISSOURI
WOOSTER UNIVERSITY	PURDUE UNIVERSITY
KENYON COLLEGE	UNIVERSITY OF WASHINGTON
PENN STATE COLLEGE	UNIVERSITY OF MAINE
UNIVERSITY OF PENNSYLVANIA	UNIVERSITY OF CINCINNATI
INDIANA UNIVERSITY	UNIVERSITY OF SYRACUSE
DEPAUW UNIVERSITY	IOWA STATE COLLEGE
UNIVERSITY OF GEORGIA	UNIVERSITY OF OREGON
UNIVERSITY OF WISCONSIN	UNIVERSITY OF PITTSBURG
EMORY COLLEGE	UNIVERSITY OF KANSAS
UNIVERSITY OF INDIANAPOLIS	TULANE UNIVERSITY
UNIVERSITY OF THE SOUTH	CORNELL UNIVERSITY
UNIVERSITY OF MINNESOTA	NORTHWESTERN UNIVERSITY
UNIVERSITY OF VIRGINIA	LELAND STANFORD, JR., UNIVERSITY
UNIVERSITY OF COLORADO	UNIVERSITY OF NEBRASKA
LEHIGH UNIVERSITY	UNIVERSITY OF ILLINOIS

OHIO STATE UNIVERSITY

ALUMNI CHAPTERS

CHICAGO	CLEVELAND	KANSAS CITY	LIMA
NEW YORK	PITTSBURG	LOS ANGELES	OKLAHOMA CITY
CINCINNATI	RICHMOND	ATLANTA	GRAND RAPIDS
SAN FRANCISCO	JACKSON	SEATTLE	DENVER
PHILADELPHIA	NEW ORLEANS	SPOKANE	ST. PAUL
INDIANAPOLIS	FAR EAST	SIOUX CITY	BIRMINGHAM
BOSTON	WASHINGTON	SAN ANTONIO	WARREN
PORTLAND	DALLAS	HARVARD CLUB	MINNEAPOLIS
ROCHESTER	FARGO	BUFFALO	MILWAUKEE

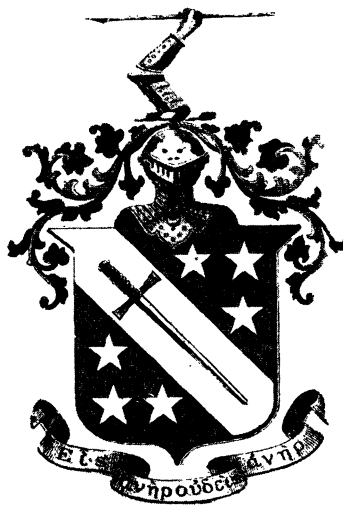

Phi Delta Theta

MICHIGAN ALPHA CHAPTER

Established in 1864. Re-established in 1887

FRATRES IN FACULTATE

HENRY A. SANDERS, Ph.D.	ERMINE C. CASE, Ph.D.
EDWARDS D. JONES, Ph.D.	ALBERT E. WHITE, A.B.
CHARLES W. EDMONDS, A.B., M.D.	EARL V. MOORE, A.B.
HUGH M. BEEBE, M.D.	HAROLD S. HULBERT, M.D.
GRADY M. CLAY, B.S., M.D.	

FRATRES IN URBE

DONALD K. BACON	JAMES A. BLACKWOOD
RAYMOND J. NUTTING	DOUGLAS T. HOFFMAN
FRANK B. BACHELOR	GEORGE W. WILLIAMS
JOHNSON D. KENYON	EDWIN D. PATRICK

FRATRES IN UNIVERSITATE

	1916	
BENJAMIN S. MOTTER		HARRY F. STILES
E. RAY HAZEN		BOYD M. COMPTON
EDGAR M. WILLIAMS		MORTON H. WILKINSON
MAURICE R. FITTS		MALCOLM M. SCOTT
	1917	
RAYMOND F. SANDERHOFF		DONALD C. DAVIDSON
HAROLD M. ZEIGER		LESLIE W. WISHARD
	WILLIAM B. CAMPBELL	
	1918	
STEPHEN G. PRATT		PAUL S. STEKETEE
NORMAN T. BOLLES		LELAND N. SCOFIELD
CLINTON F. DEWITT		GERALD J. FISHER
	ROY S. MEAD	
	1919	
EUGENE F. STEKETEE		HARRY J. MACK
ATHOL B. THOMPSON		FRANK FREEMAN
CHARLES S. CLARK		DONALD P. YERKES
	DOUGLAS BOND	



Founded at Miami University in 1848

CHAPTER ROLL

- | | |
|----------------------------------|----------------------------------|
| MIAMI UNIVERSITY | IOWA STATE COLLEGE |
| INDIANA UNIVERSITY | WESTMINSTER COLLEGE |
| CENTRAL UNIVERSITY | UNIVERSITY OF MINNESOTA |
| WABASH COLLEGE | UNIVERSITY OF IOWA |
| UNIVERSITY OF WISCONSIN | UNIVERSITY OF KANSAS |
| NORTHWESTERN UNIVERSITY | UNIVERSITY OF THE SOUTH |
| BUTLER UNIVERSITY | OHIO STATE UNIVERSITY |
| OHIO WESLEYAN UNIVERSITY | UNIVERSITY OF TEXAS |
| FRANKLIN COLLEGE | UNIVERSITY OF PENNSYLVANIA |
| HANOVER COLLEGE | UNION UNIVERSITY |
| UNIVERSITY OF MICHIGAN | COLBY COLLEGE |
| UNIVERSITY OF CHICAGO | COLUMBIA UNIVERSITY |
| DEPAUW UNIVERSITY | DARTMOUTH COLLEGE |
| OHIO UNIVERSITY | UNIVERSITY OF NORTH CAROLINA |
| UNIVERSITY OF MISSOURI | WILLIAMS COLLEGE |
| KNOX COLLEGE | SOUTHWESTERN UNIVERSITY |
| UNIVERSITY OF GEORGIA | SYRACUSE UNIVERSITY |
| EMORY COLLEGE | WASHINGTON AND LEE UNIVERSITY |
| IOWA WESLEYAN UNIVERSITY | AMHERST COLLEGE |
| MERCER UNIVERSITY | BROWN UNIVERSITY |
| CORNELL UNIVERSITY | TULANE UNIVERSITY |
| LAFAYETTE UNIVERSITY | WASHINGTON UNIVERSITY |
| UNIVERSITY OF CALIFORNIA | LELAND STANFORD, JR., UNIVERSITY |
| UNIVERSITY OF VIRGINIA | PURDUE UNIVERSITY |
| RANDOLPH-MACON COLLEGE | UNIVERSITY OF ILLINOIS |
| UNIVERSITY OF NEBRASKA | CASE SCHOOL OF APPLIED SCIENCE |
| PENNSYLVANIA UNIVERSITY | UNIVERSITY OF CINCINNATI |
| WASHINGTON AND JEFFERSON COLLEGE | UNIVERSITY OF WASHINGTON |
| VANDERBILT UNIVERSITY | KENTUCKY STATE COLLEGE |
| UNIVERSITY OF MISSISSIPPI | MCGILL UNIVERSITY |
| UNIVERSITY OF ALABAMA | UNIVERSITY OF COLORADO |
| LOMBARD COLLEGE | GEORGIA SCHOOL OF TECHNOLOGY |
| ALABAMA POLYTECHNIC INSTITUTE | PENNSYLVANIA STATE COLLEGE |
| ALLEGHENY COLLEGE | UNIVERSITY OF TORONTO |
| UNIVERSITY OF VERMONT | UNIVERSITY OF SOUTH DAKOTA |
| DICKINSON COLLEGE | UNIVERSITY OF IDAHO |
| WASHBURN COLLEGE | UNIVERSITY OF OREGON |
| UNIVERSITY OF NORTH DAKOTA | DENISON UNIVERSITY |
| COLORADO COLLEGE | WHITMAN COLLEGE |

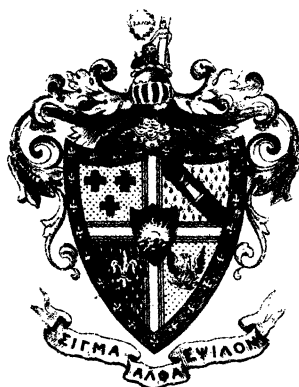

Sigma Alpha Epsilon

MICHIGAN IOTA BETA CHAPTER

Established in 1888

FRATRES IN FACULTATE

FREDERICK S. BREED

JOHN J. COX

FRATRES IN URBE

KARL STAATZ
JOSEPH DARNALL
W. LESLIE MILLER
E. C. WOLFE
PHILIP E. HAYNES
H. D. BROWN
THEODORE HILL
JAMES R. HILL
PERRY H. STEVENS
CARL T. MONTGOMERY
J. W. JONES
IRVING T. NORTON
C. H. ROBERTSON
ROSCOE C. GORE

OTTO H. HANS
C. E. BIRD
W. L. OWEN
A. P. KELLY
KENNETH WESTERMAN
WALTER S. WESTERMAN
SEALE B. JOHNSON
CLARENCE H. CREGO
C. C. WILSON
R. W. LEPER
WADE W. WARREN
ROBERT G. DAY
CLARE M. HESS
HOWARD L. KINGSLEY

HARRISON L. MCCARTHY

ACTIVE MEMBERS

HUGO E. BRAUN
GEORGE B. FOX
GEORGE BRICK SMITH
EDWARD F. BRUCKER
CHARLES A. EVERETT
STUART W. DUBEE
W. DUANE BIRD
WALTER A. NIEMANN
WILLIAM K. NIEMANN
KÁRL F. WALKER
JOHN E. SANDERS
MILTON C. BAUMAN
JEROME ZEIGLER
LAURENCE B. HADLEY
ERNEST L. ZEIGLER

PAUL M. IRELAND
FRED W. BECKER
WILLIAM M. DARNALL
RAYMOND M. LANGLEY
WILLIAM C. O'KEEFE
ROY W. ELLIOTT
WILLARD L. PEACH
F. CORTEZ BELL
EMILE B. YOAKUM
JOHN A. WARD
HARRY P. BENNETT
THOMAS C. GARRETT
GERALD F. NYE
J. STERLING WICKWIRE
J. WALTER EWING



Founded at the University of Alabama in 1856

CHAPTER ROLL

UNIVERSITY OF MAINE	UNIVERSITY OF WISCONSIN
BOSTON UNIVERSITY	UNIVERSITY OF GEORGIA
MASSACHUSETTS INST. OF TECHNOLOGY	MERCER UNIVERSITY
HARVARD UNIVERSITY	EMORY COLLEGE
WORCESTER POLYTECHNIC INSTITUTE	GEORGIA SCHOOL OF TECHNOLOGY
DARTMOUTH COLLEGE	SOUTHERN UNIVERSITY
CORNELL UNIVERSITY	UNIVERSITY OF ALABAMA
COLUMBIA UNIVERSITY	ALABAMA POLYTECHNIC INSTITUTE
ST. STEPHENS COLLEGE	UNIVERSITY OF MISSOURI
SYRACUSE UNIVERSITY	WASHINGTON UNIVERSITY
ALLEGHENY COLLEGE	UNIVERSITY OF NEBRASKA
DICKINSON COLLEGE	UNIVERSITY OF ARKANSAS
PENNSYLVANIA STATE COLLEGE	UNIVERSITY OF KANSAS
BUCKNELL UNIVERSITY	KANSAS STATE COLLEGE
GETTYSBURG COLLEGE	UNIVERSITY OF IOWA
UNIVERSITY OF PENNSYLVANIA	IOWA STATE COLLEGE
UNIVERSITY OF PITTSBURG	UNIVERSITY OF COLORADO
GEORGE WASHINGTON UNIVERSITY	UNIVERSITY OF DENVER
UNIVERSITY OF VIRGINIA	COLORADO SCHOOL OF MINES
WASHINGTON AND LEE UNIVERSITY	UNIVERSITY OF SOUTH DAKOTA
UNIVERSITY OF NORTH CAROLINA	LOUISIANA STATE UNIVERSITY
DAVIDSON COLLEGE	TULANE UNIVERSITY
UNIVERSITY OF MICHIGAN	UNIVERSITY OF TEXAS
ADRIAN COLLEGE	UNIVERSITY OF OKLAHOMA
MT. UNION COLLEGE	CENTRAL UNIVERSITY
OHIO WESLEYAN UNIVERSITY	BETHEL COLLEGE
UNIVERSITY OF CINCINNATI	KENTUCKY STATE UNIVERSITY
OHIO STATE UNIVERSITY	SOUTHWESTERN PRESBYTERIAN UNIVERSITY
CASE SCHOOL OF APPLIED SCIENCE	CUMBERLAND UNIVERSITY
FRANKLIN COLLEGE	VANDERBILT UNIVERSITY
PURDUE UNIVERSITY	UNIVERSITY OF TENNESSEE
UNIVERSITY OF INDIANA	UNIVERSITY OF THE SOUTH
NORTHWESTERN UNIVERSITY	UNION UNIVERSITY
UNIVERSITY OF ILLINOIS	LELAND STANFORD, JR., UNIVERSITY
UNIVERSITY OF CHICAGO	UNIVERSITY OF WASHINGTON
UNIVERSITY OF CALIFORNIA	BELOIT COLLEGE
MILLIKEN UNIVERSITY	WASHINGTON STATE COLLEGE
UNIVERSITY OF MINNESOTA	OREGON STATE COLLEGE
	UNIVERSITY OF FLORIDA



Theta Delta Chi

GAMMA DEUTERON CHARGE

Established in 1889

FRATRES IN URBE

W. H. BUTLER, Ph.B., LL.B., 1891 EDWARD D. WARNER, LL.B., 1891
HARRY McCLURE, 1904

FRATRES IN UNIVERSITATE

EDWARD C. STEBBINS JOHN H. FERRIS
BERNARD A. McDONALD WALTER J. CLEMENT

1916

RONALD A. BUTLER HAROLD E. GROVES
EDGAR D. CRUMPACKER A. MORELL BENTLEY
ROBERT P. STEWART

1917

HARRY H. WHITTINGHAM ROBERT W. COLLINS
WILLARD A. STEVENSON EUGENE A. WARD
MAURICE A. NICHOLS JOHN W. LANGS
RUSSELL M. BOOTHBY JAMES L. WHALEN
HAROLD A. TAYLOR

1918

GEORGE I. LYMAN W. GARLAND WINDLE
HARRY R. WASSON REIDEL G. SPRAGUE
CHARLES Y. OSBURN DONALD W. CRABBS
HOWARD H. HEFFRON ROBERT C. PATTERSON
HUDSON W. FLEISCHAUER H. GARRET WARD

1919

ROBERT G. WRIGHT WILLARD H. DOW
THOMAS S. SAYLOR G. WILLARD FURLOW
DONALD N. HAND KEMP H. KEENA
PAUL E. CARRICK



Founded at Union College in 1848

CHAPTER ROLL

BETA	Cornell University
GAMMA DEUTERON	University of Michigan
DELTA DEUTERON	University of California
EPSILON	College of William and Mary
ZETA	Brown University
ZETA DEUTERON	McGill University
ETA	Bowdoin University
ETA DEUTERON	Stanford University
THETA DEUTERON	Massachusetts Inst. of Technology
IOTA	Harvard University
IOTA DEUTERON	Williams College
KAPPA	Tufts College
KAPPA DEUTERON	University of Illinois
MU DEUTERON	Amherst College
NU	University of Virginia
NU DEUTERON	Lehigh University
XI	Hobart College
OMICRON DEUTERON	Dartmouth College
PI DEUTERON	College of the City of New York
RHO DEUTERON	Columbia University
SIGMA DEUTERON	University of Wisconsin
TAU DEUTERON	University of Minnesota
PHI	Lafayette College
CHI	University of Rochester
CHI DEUTERON	George Washington University
PSI	Hamilton College
XI DEUTERON	University of Washington
LAMBDA DEUTERON	University of Toronto
PHI DEUTERON	University of Pennsylvania

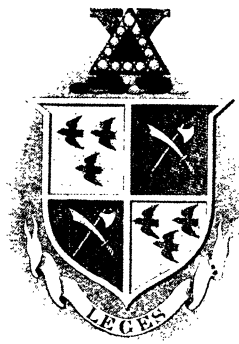

Delta Chi

Established 1892

ACTIVE MEMBERS

ROBERT BARNUM
CLAY W. WILBUR
HOWARD B. PELHAM
FRED C. MOYER
RAY J. MILLS
C. HOWARD BREYMENN
DAVID A. MACDONALD
DAVID R. BALLENTINE
MORRISON C. WOOD
GEORGE E. LANDIS
RANDOLPH GORDON

GEORGE E. OHSTROM
REGINALD A. NORTHCOTT
BERNARD S. BEAMAN
H. CLAIRE HATCH
ROBERT M. ALLEN
W. COIT ALLEE
EUGENE C. WRIGHT
BRYAN AKERS
CARL C. SWART
W. KENNETH FAUNCE
HAROLD G. SAUNDERS

WILLIAM E. LAMOREAUX



Founded at Cornell University in 1890

CHAPTER ROLL

CORNELL	UNION COLLEGE
MICHIGAN	UNIVERSITY OF CHICAGO
MINNESOTA	GEORGETOWN
NEW YORK UNIVERSITY	PENNSYLVANIA
DICKINSON	VIRGINIA
CHICAGO-KENT	STANFORD
BUFFALO	UNIVERSITY OF TEXAS
OSGOODE HALL	UNIVERSITY OF WASHINGTON
SYRACUSE	UNIVERSITY OF NEBRASKA
OHIO STATE UNIVERSITY	UNIVERSITY OF SOUTHERN CALIFORNIA
UNIVERSITY OF CALIFORNIA	UNIVERSITY OF IOWA
	UNIVERSITY OF KENTUCKY



Kappa Sigma

ALPHA ZETA CHAPTER

Established 1892. Re-established 1902

FRATRES IN FACULTATE

FERDINAND N. MENEFFEE, C.E. FRANK H. STEVENS, B.S.
JAMES GORDON CUMMINGS, M.D. CARROLL D. PARTRIDGE, M.D.

FRATRES IN UNIVERSITATE

RICHARD TREMPER, A.B. JAMES BLAND CATLETT, A.B., $\Phi \Delta \Phi$
ADNA R. JOHNSON, JR., A.B. DONALD M. MORRILL, $N \Sigma N$
WALDRON J. KINCAID JOHN B. O'DONOGHUE, $N \Sigma N$

1916

WILLIAM D. COCHRAN JOHN F. LINEHAN
JOHN K. NORTON DONALD M. MORRILL
FRED H. BEGOLE, JR. DOUGLAS S. ELLIOTT

WILLARD S. GIRVIN

1917

MAURICE A. MILLER J. B. O'DONOGHUE
HARRY G. SPARKS FRANCIS WALKER
MARCUS G. RUPPEE C. L. MCKINNEY
CLARENCE T. FISHLEIGH M. E. STEVENSON

1918

ELMER C. SCHACHT RUDOLPH C. GERMANSON
KENNETH W. ROBINSON HAROLD R. ROEHM
JOSEPH PALMA JOHN C. MUNN, JR.
FRANK EVERTS FRANK CRAMER

GEORGE R. WHITMER

1919

VIRGIL T. BLEDSOE CLIFFORD SPARKS
D. B. KENNEDY CECIL W. LAIRD
CHESTER C. PEARCE AUGUSTINE McCORMICK
HUGH TREMPER B. RUSSELL DOOGE
ALTON WEIMAN HAROLD A. HOLZAEFFEL



Founded at University of Virginia in 1867

CHAPTER ROLL

- | | |
|-------------------------------|--------------------------------|
| UNIVERSITY OF VIRGINIA | WILLIAM JEWELL COLLEGE |
| UNIVERSITY OF ALABAMA | BROWN UNIVERSITY |
| TRINITY COLLEGE | RICHMOND COLLEGE |
| WASHINGTON AND LEE | WASHINGTON AND JEFFERSON |
| UNIVERSITY OF MARYLAND | MISSOURI STATE UNIVERSITY |
| MERCER UNIVERSITY | UNIVERSITY OF WISCONSIN |
| VANDERBILT UNIVERSITY | STANFORD UNIVERSITY |
| UNIVERSITY OF TENNESSEE | ALABAMA POLYTECHNIC INSTITUTE |
| LAKE FOREST UNIVERSITY | LEHIGH UNIVERSITY |
| S. W. PRESBYTERIAN UNIVERSITY | NEW HAMPSHIRE STATE COLLEGE |
| UNIVERSITY OF THE SOUTH | UNIVERSITY OF GEORGIA |
| HAMPDEN-SIDNEY COLLEGE | KENTUCKY STATE COLLEGE |
| UNIVERSITY OF TEXAS | UNIVERSITY OF MINNESOTA |
| PURDUE UNIVERSITY | UNIVERSITY OF CALIFORNIA |
| UNIVERSITY OF MAINE | UNIVERSITY OF DENVER |
| SOUTHWESTERN UNIVERSITY | DICKINSON COLLEGE |
| LOUISIANA STATE UNIVERSITY | UNIVERSITY OF IOWA |
| UNIVERSITY OF INDIANA | WASHINGTON UNIVERSITY, Mo. |
| CUMBERLAND UNIVERSITY | BAKER UNIVERSITY |
| SWARTHMORE COLLEGE | NORTH CAROLINA A. & M. COLLEGE |
| RANDOLPH-MACON COLLEGE | CASE SCHOOL OF APPLIED-SCIENCE |
| TULANE UNIVERSITY | UNIVERSITY OF WASHINGTON |
| WILLIAM AND MARY COLLEGE | MISSOURI SCHOOL OF MINES |
| UNIVERSITY OF ARKANSAS | COLORADO COLLEGE |
| DAVIDSON COLLEGE | UNIVERSITY OF OREGON |
| UNIVERSITY OF ILLINOIS | UNIVERSITY OF CHICAGO |
| PENNSYLVANIA STATE COLLEGE | COLORADO SCHOOL OF MINES |
| UNIVERSITY OF MICHIGAN | MASSACHUSETTS STATE COLLEGE |
| GEORGE WASHINGTON UNIVERSITY | NEW YORK UNIVERSITY |
| CORNELL UNIVERSITY | DARTMOUTH COLLEGE |
| UNIVERSITY OF PENNSYLVANIA | HARVARD UNIVERSITY |
| UNIVERSITY OF VERMONT | UNIVERSITY OF IDAHO |
| UNIVERSITY OF NORTH CAROLINA | UNIVERSITY OF OKLAHOMA |
| WABASH COLLEGE | WASHINGTON STATE COLLEGE |
| BOWDOIN COLLEGE | IOWA STATE UNIVERSITY |
| OHIO STATE UNIVERSITY | SYRACUSE UNIVERSITY |
| GEORGIA STATE UNIVERSITY | WASHBURN COLLEGE |
| MILLSAPS COLLEGE | DENISON UNIVERSITY |
| BUCKNELL UNIVERSITY | UNIVERSITY OF KANSAS |
| | UNIVERSITY OF NEBRASKA |



Sigma Nu

GAMMA NU CHAPTER

Established in 1902

FRATRES IN URBE

RUSSELL TOMLINSON DOBSON

JOHN FRANCIS DUNN

FRATRES IN UNIVERSITATE

CARL BINNS
LINTEN B. DIMOND
CARL FOLKS
L. D. FUNK
BERT H. SHEPERD
PAUL R. DUNTEN
FRANK K. LEVINSON

MARVIN PATTERSON
JOSEPH SCOTT
HARRY M. BECKER
E. C. STEELE
SAMUEL L. HUDD
JAMES B. SPEER
ELMER P. FOGLE

ACTIVE CHAPTER

1916

EARL N. HACKNEY
CLARENCE B. ZEWADSKI
CALEB G. SHIPLEY
MARCUS M. DAY

ALBERT A. DORRANCE
JAY E. HANNA
LEROY J. SCANLON
CLARENCE E. UFER

DWIGHT G. ESTABROOK

1917

ROMAN C. WIDMAN
WILLIAM C. HANSEN
FRANKLIN P. RANDALL

LOUIS J. REISH
ANGELO T. JENNINGS
CYRIL Y. BOWERS

1918

JAMES SCHERMERHORN, JR.
ROBERT A. DONALDSON
WALTER S. ROGERS
BRYANT W. DONALDSON
GEORGE B. DANIELS

CYRIL L. COLE
HOMER D. BIERY
GEORGE W. MYERS
HAROLD F. ROBINSON
THOMAS C. ARNDT

ROBERT F. DAVID

1919

FRED E. FARR
LEE G. BENFORD

PHILIP P. BASH
RALPH H. WATKINS

JOHN G. COFFIN



CHAPTER ROLL

University of Virginia	Wm. Jewell College	West Virginia University
University of Alabama	University of Pennsylvania	University of Chicago
Howard College	University of Vermont	Iowa State College
North Georgia Agric. College	N. Carolina College of A. & M. Arts	University of Minnesota
Washington and Lee University	Rose Polytechnic Institute	University of Arkansas
Bethany College	Tulane University	University of Montana
Mercer University	Leland Stanford University	University of Washington
University of Georgia	University of California	Syracuse University
University of Kansas	Georgia School of Technology	Case School of Applied Science
Emory College	Northwestern University	Dartmouth College
Lehigh University	Albion College	Columbia University
Vanderbilt University	Stevens Institute of Technology	Penn. State College
University of Texas	Lafayette College	University of Oklahoma
Louisiana State University	University of Oregon	Western Reserve University
University of North Carolina	Colorado School of Mines	University of Nebraska
University of Missouri	Cornell University	Lombard College
DePauw University	State University of Kentucky	State College of Washington
Purdue University	University of Colorado	Delaware College
Indiana University	University of Wisconsin	Brown University
Alabama Polytechnic Institute	University of Illinois	Stetson University
Mt. Union College	University of Michigan	University of Maine
Kansas State Agric. College	Missouri School of Mines	University of Nevada
State University of Iowa	Washington University	University of Idaho
Ohio State University		

ALUMNI CHAPTERS

Brewton	Augusta	Baltimore	Oklahoma City
Birmingham	Chicago	New York	Panama, D. de P.
Montgomery	Galesburg	Buffalo	Philadelphia
Los Angeles	Des Moines	Wilmington, N.C.	Pittsburg
Denver	New Orleans	Akron, O.	Providence
Wilmington, Del.	Boston	Cleveland	Salt Lake City
Tampa	Detroit	Columbus	Spokane
Savannah	Minneapolis	Portland, Ore.	Seattle
Atlanta	St. Louis	Muskogee, Okla.	Chehalis, Wash.
	Omaha		



Phi Gamma Delta

ALPHA PHI CHAPTER

Established in 1885. Re-established in 1902

FRATRES IN FACULTATE

HERBERT CHARLES SADLER, Sc.D.	SHIRLEY WHEELER SMITH, A.M.
HENRY EARLE RIGGS, A.B., C.E.	JOHN ROBINS ALLEN, M.E.
ALFRED SCOTT WARTHIN, Ph.D., M.D.	JAMES BARKLEY POLLOCK, Sc.D.
ALEXANDER ZIWET, C.E.	MORRIS PALMER TILLEY, Ph.D.
EDSON READ SUNDERLAND, A.M., LL.B.	JOSEPH RALSTON HAYDEN, M.A.
FRANCIS LEE DEWEY GOODRICH, A.B., B.L.S.	CHARLES FERDINAND MEYER, Ph.D.
JOHN CASTLEREAGH PARKER, A.M., C.E.	

FRATRES IN URBE

CHARLES WILLETT SPOONER, B.S.	LLOYD C. DOUGLAS, A.B., D.D.
FLOYD ARTHUR ROWE, B.S.	CHARLES LOUIS LOÓS, M.E.
SAMUEL AGNEW RIGGS, A.B.	

FRATRES IN UNIVERSITATE

GEORGE CLARK CARON, A.B.	FREDERICK WALDORF MARBLE
PHILIP HASTINGS MIDDLEDITCH	

1916

HARVEY HENRY SPRICK	ELLIOT WYATT BISBEE
KENNETH WILLIAM VANCE	FREDERICK ANTHONY McMAHON
THOMAS WELLINGTON HUGHES	DONALD FORNEY STIVER
ORLO R. DEAHL	ARTHUR BRANCH MCGEE
SAMUEL EWART EMMONS	

1917

STANLEY PHILLIPS SMITH	HOWARD LESLIE CARROLL
GLENN ALLEN HOWLAND	CHARLES COMFORT GARLAND
ALBERT EARL STOLL	CHARLES BLACKBURN LAWTON
JACK HOWARD CONNELLY	M. PURLIER BURKHOLDER
LAWRENCE EDWARD VILAS	WILLIAM KNELL LOVERING

1918

SAMUEL HYNES RIGGS	RUFUS ROYCE LOVELAND
JAMES BAYARD BRILL	DON DEUTERONOMY DICKERSON
JAMES LOWELL DRISCOLL	RALPH WALTER HOVIS
EDWIN HUGO MEIBEYER	ARTHUR DUANE LOGAN
RICHARD MORTON WOODWARD	JOHN FRANCIS BOYDELL

1919

JOHN HOWARD EMERY	ARTHUR EDWARD ZIGLER
JOHN DONALD CRUISE	GEORGE OWEN BROPHY, JR.
JAMES THOMAS GROVES	WARD DAVIS PETERSON
BENJAMIN R. FULLERTON	HAROLD SPENCER TRUEMAN



Founded at Washington and Jefferson in 1848

ACTIVE CHAPTER ROLL

Washington and Jefferson College	Knox College	Kansas University
University of Pennsylvania	Pennsylvania State College	Worcester Polytechnic Inst.
Bucknell University	University of California	Brown University
Indiana University	Washington and Lee Univ.	Wooster University
University of Alabama	William Jewell College	Richmond College
DePauw University	Ohio Wesleyan University	Lafayette University
University of Wisconsin	Colgate University	Syracuse University
Gettysburg College	Mass. Inst. of Technology	University of Washington
University of Virginia	Cornell University	Trinity College
Allegheny College	Williams College	University of Texas
Wittenburg University	University of Tennessee	University of Illinois
Union College	Denison University	University of Missouri
Wabash College	Purdue University	Colorado College
Illinois Wesleyan	University of Nebraska	Chicago University
University of Michigan	Leland Stanford, Jr., Univ.	University of Maine
Amherst College	University of Minnesota	University of Oregon
Iowa State University	Yale University	University of Colorado
Johns Hopkins University	New York University	Dartmouth University
Lehigh University	Ohio State University	Columbia University

GRADUATE CHAPTERS

Lafayette, Indiana	Lincoln, Nebraska	Portland, Oregon
Indianapolis, Indiana	Dayton, Ohio	Los Angeles, California
Chicago, Illinois	Detroit, Michigan	Oklahoma City, Oklahoma
New York, New York	St. Joseph, Missouri	Omaha, Nebraska
Pittsburg, Pennsylvania	Springfield, Ohio	Dallas, Texas
Denver, Colorado	Des Moines, Iowa	Buffalo, New York
Toledo, Ohio	Knoxville, Tennessee	Peoria, Illinois
Cincinnati, Ohio	Kansas City, Missouri	San Antonio, Texas
Richmond, Virginia	Newark, New Jersey	Allentown, Pennsylvania
Columbus, Ohio	Albany, New York	San Francisco, California
Seattle, Washington	Madison, Wisconsin	



Sinfonia

PHI MU ALPHA
EPSILON CHAPTER
Established in 1902

HONORARY MEMBERS

DAVID BISPHAM

F. W. KELSEY

FREDERICK STOCK

FRATRES IN FACULTATE

WALTER F. COLBY
THEODORE HARRISON
ALBERT LOCKWOOD
SAMUEL P. LOCKWOOD
EARL V. MOORE

GLEN G. MUNN
CHAS. A. SINK
ALBERT A. STANLEY
OTTO STAHL
ROY D. WELSH

A. J. WHITMIRE

FRATER IN URBE

ALLEN A. DUDLEY

FRATRES IN UNIVERSITATE

BERNARD PIERCE

CLARENCE L. MENSER

1916

GEORGE P. BECKER
JOHN B. BREYMANN
CLIFFORD M. TOOBY
EDMUND D. WOOD

A. WENTWORTH RANKIN
CHASE B. SIKES
ERWIN W. WEBER
RALPH J. FRACKLETON

WILLIAM J. CAMPBELL

1917

GORDON CAMPBELL
W. CHURCHILL EDWARDS
RALPH L. MASON
SYDNEY S. SHIPMAN
ALBERT B. HASTINGS

RAYMOND FLINN
ALAN D. HONEY
THATCHER W. REA
FRANK TABER
HORACE DAVIS

1918

CHARLES A. BRADLEY
ROBERT R. DIETERLE
FRANK W. GROVER
ARTHUR O. HARRIS
SAMUEL L. HUDD

E. PRESCOTT SMITH
LOUIS R. INWOOD
DONALD F. KUDNER
CLAY H. REMINGTON
WALTER C. ROBERTS

1919

LEIGH HOADLEY
WILSON J. KELLAR

HAROLD J. LANCE
CARL H. MASON



PHI MU ALPHA
Founded in 1898

CHAPTER ROLL

ALPHA	New England Conservatory, Boston, Mass.
BETA	Combs Broad Street Conservatory, Philadelphia, Pa.
DELTA	Ithaca Conservatory, Ithaca, N. Y.
EPSILON	University of Michigan, Ann Arbor, Michigan
ZETA	University of Missouri, Columbia, Mo.
ETA	Cincinnati Conservatory, Cincinnati, Ohio
THETA	Syracuse University, Syracuse, N. Y.
IOTA	Northwestern University, Evanston, Ill.
KAPPA	Peabody Conservatory, Baltimore, Md.
LAMBDA	DePauw University, Greencastle, Ind.
MU	University of Oklahoma, Norman, Okla.
NU	Denison University, Granville, Ohio
XI	University of Kansas, Lawrence, Kansas

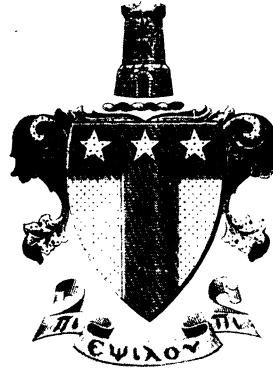

Alpha Tau Omega

BETA LAMBDA CHAPTER

Established 1888. Re-established 1904

FRATRES IN FACULTATE

U. B. PHILLIPS, A.B., A.M., Ph. D.
W. E. HUMPHRIES, A.B.
C. N. FESSENDEN, M.E.

H. W. EMERSON, B.S., M.D.
J. A. ELLIOT, A.B., M.D.
J. E. BAKER, A.M.

FRATER IN URBE

REV. COURTLAND MILLER

FRATRES IN UNIVERSITATE

1916

H. CLEMENT ALLEN
KIRK H. PORTER
DONALD E. A. CAMERON
LAWRENCE E. WHITAKER
WILLIAM J. CRAWFORD
BENJAMIN H. CAFFEY, JR.

JOHN S. LEONARD
W. WHITNEY SLAGHT
LYLE M. CLIFT
JAMES L. BLANDING
JOHN P. CAFFEY
HERBERT C. LANGE

HAROLD L. HUMPHRIES
EBER J. REYNOLDS
ARTHUR J. BANCROFT
DWIGHT W. JENNINGS
VIRGIL L. BLANDING

1917

HAROLD D. DAVENPORT
HARRY E. CARLSON

PAUL F. SCHMIDT
RALPH W. HICKS

ROBERT B. FRANTZ
R. J. BURGHARD

1918

FITZGERALD H. CLARK
LATHROP F. BERRY
BURTON C. BARNARD

GEORGE A. BROWN
LAURENCE H. BURCHARD
DUDLEY V. CANFIELD
CHRISTIANCY PICKETT

LEWIS M. JAMES
CARL A. SORLING
R. A. KIMBERLY

1919

DE FOREST W. BUCKMASTER
GERALD A. HERRICK

GEORGE W. LOVELL
ARTHUR M. WILLIAMS
W. HOWARD EGGERS

C. SHELTON JONES
JOHN S. ARNOLD

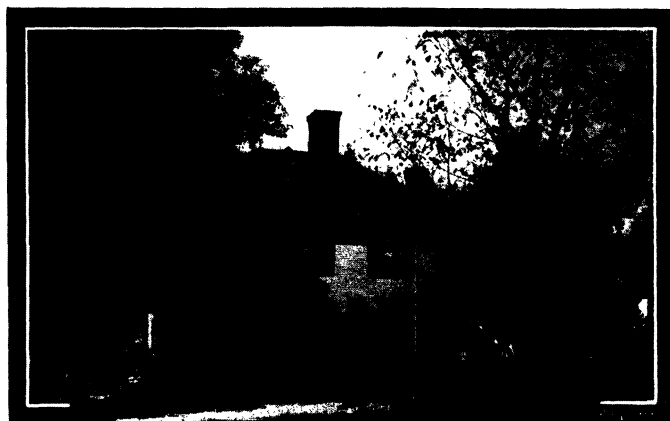

Alpha Tau Omega

Founded at Richmond, Virginia, in 1865

ROLL OF CHAPTERS

UNIVERSITY OF FLORIDA	MUHLENBURG COLLEGE
UNIVERSITY OF GEORGIA	WASHINGTON AND JEFFERSON COLLEGE
EMORY COLLEGE	LEHIGH UNIVERSITY
MERCER UNIVERSITY	PENNSYLVANIA STATE COLLEGE
GEORGIA SCHOOL OF TECHNOLOGY	UNIVERSITY OF PENNSYLVANIA
UNIVERSITY OF ILLINOIS	PENNSYLVANIA COLLEGE
UNIVERSITY OF CHICAGO	UNIVERSITY OF NORTH CAROLINA
ROSE POLYTECHNIC INSTITUTE	TRINITY COLLEGE
PURDUE UNIVERSITY	COLLEGE OF CHARLESTON
ADRIAN COLLEGE	WASHINGTON AND LEE UNIVERSITY
HILLSDALE COLLEGE	UNIVERSITY OF VIRGINIA
UNIVERSITY OF WISCONSIN	MT. UNION COLLEGE
ALBION COLLEGE	WITTENBERG COLLEGE
UNIVERSITY OF MICHIGAN	OHIO WESLEYAN UNIVERSITY
INDIANA UNIVERSITY	OHIO STATE UNIVERSITY
UNIVERSITY OF COLORADO	WESTERN RESERVE UNIVERSITY
SIMPSON COLLEGE	KENTUCKY STATE UNIVERSITY
IOWA STATE COLLEGE	SOUTHWESTERN PRESBYTERIAN UNIV.
UNIVERSITY OF KANSAS	VANDERBILT UNIVERSITY
UNIVERSITY OF MINNESOTA	UNIVERSITY OF THE SOUTH
UNIVERSITY OF MISSOURI	UNION UNIVERSITY
UNIVERSITY OF NEBRASKA	UNIVERSITY OF TENNESSEE
UNIVERSITY OF WYOMING	LELAND STANFORD UNIVERSITY
UNIVERSITY OF IOWA	UNIVERSITY OF CALIFORNIA
UNIVERSITY OF MAINE	UNIVERSITY OF OREGON
COLBY COLLEGE	WASHINGTON STATE COLLEGE
MASSACHUSETTS INSTITUTE OF TECHNOLOGY	UNIVERSITY OF WASHINGTON
WORCESTER POLYTECHNIC SCHOOL	OREGON AGRICULTURAL COLLEGE
UNIVERSITY OF VERMONT	ALABAMA POLYTECHNIC INSTITUTE
BROWN UNIVERSITY	SOUTHERN UNIVERSITY
TUFTS COLLEGE	UNIVERSITY OF ALABAMA
ST. LAWRENCE UNIVERSITY	TULANE UNIVERSITY
CORNELL UNIVERSITY	UNIVERSITY OF TEXAS



Acacia

MICHIGAN CHAPTER

Established in 1904

FRATRES IN FACULTATE

RUSSELL W. BUNTING, D.D.S.
MORTIMER E. COOLEY, M.E.
ARTHUR G. HALL, Ph.D.
NEVILLE S. HOFF, D.D.S.

CLARENCE T. JOHNSTON, C.E.
WILLIAM L. MIGGET, M.E.
O. L. SPONSLER, A.B.
ROBERT G. RODKEY, A.B.

FRATRES IN URBE

CHARLES A. SINK, A.B.
ROBERT A. CAMPBELL
JUNIUS E. BEAL

JOHN LINDENSCHMIDT
CHARLES E. HISCOCK
ROBERT NORRIS

FRATRES IN UNIVERSITATE

ARTHUR R. SMITH, A.B.
JULIUS L. BEERS

ALBERT N. LAIRD, B.C.E.
CARL MITCHELTREE, A.B.

HORACE L. DAVIS

1916

GEORGE A. BARNES
THOMAS P. SODDY
FERDINAND G. DRATZ
HERBERT R. WILSON

JAMES K. NICHOLS
HAROLD I. PHILLIPS
HENRY S. HOSMER
T. HAWLEY TAPPING

DONALD E. LAWRENCE

1917

RAYE E. EASTMAN
DONALD A. SMITH
CARL H. THORINGTON
FRANK H. WISNER
DANIEL B. NEWTON
WILLIAM R. WOODWARD

CHARLES E. HUBBARD
LAWRENCE W. VAN AKEN
HARRY E. MONTELIUS
KARL R. JACKSON
WILLIAM G. BROWNRIGG
JOHN ROUGH, JR.

1918

CARROL W. COLLINS
CARL E. GORMSEN
WALKER B. JOHNSON

FRANK K. MILLER
HAROLD A. BRENNAN
LELAND S. THOMPSON

1919

JESSE H. ALTENBURG

JOHN STEWART

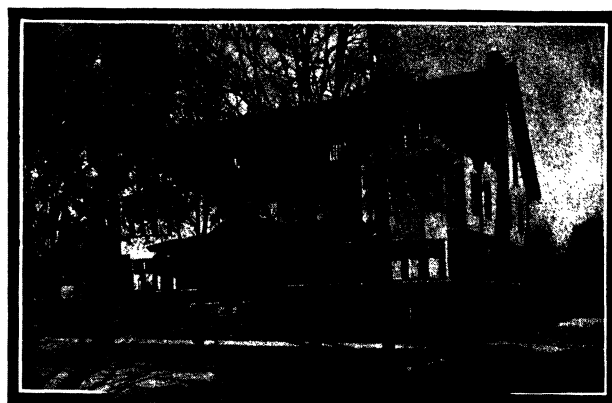

Founded at the University of Michigan in 1904

CHAPTER ROLL

MICHIGAN	University of Michigan
LELAND STANFORD	Leland Stanford, Jr., University
KANSAS	University of Kansas
NEBRASKA	University of Nebraska
CALIFORNIA	University of California
OHIO STATE	Ohio State University
HARVARD	Harvard University
ILLINOIS	University of Illinois
PENNSYLVANIA	University of Pennsylvania
MINNESOTA	University of Minnesota
WISCONSIN	University of Wisconsin
MISSOURI	University of Missouri
CORNELL	Cornell University
PURDUE	Purdue University
CHICAGO	University of Chicago
YALE	Yale University
COLUMBIA	Columbia University
IOWA STATE	Iowa State College
IOWA	University of Iowa
PENNSYLVANIA STATE	Pennsylvania State College
WASHINGTON	University of Washington
NORTHWESTERN	Northwestern University
COLORADO	University of Colorado
KANSAS STATE	Kansas State College

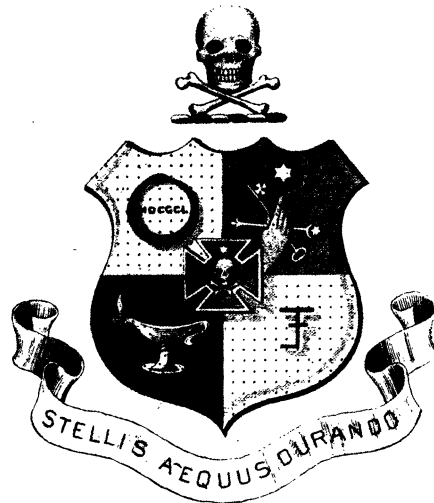

Phi Kappa Sigma

ALPHA OMICRON CHAPTER

Established 1905

FRATRES IN FACULTATE

WILLIS GORDON STONER, A.B., LL.B.
JOHN R. BRUMM, A.M.

HERBERT ALDEN KENYON, A.M.
WILLIAM A. McLAUGHLIN, A.B.

FRATER IN URBE

ROSCOE O. BONISTEEL

FRATRES IN UNIVERSITATE

1916

LYLE F. HARRIS
WALTER P. WESCH

WILBUR KINGSBURY MILLER
WILLIAM JOSEPH GOODWIN

FRANK JOHNSON BEACHLY

1917

LOUIS FRED DIETERICH
FRANCIS BROWN LOWRY
YANCEY ROBERTS ALTSHELER
RALPH ALLINGTON HAYWARD

ROLAND EARL ELLIS
EARL EDWARD PARDEE
FRED MAGEE ADAMS
GEORGE CHANDLER ADIE

1918

ALBERT F. WAKEFIELD
WILLIAM ELLIS BROWN, JR.
DE THURSTON MOSIER
OWEN JEFFERSON WATTS

CHARLES FREMONT SEARS, JR.
FLOYD BLAINE BROWN
THOMAS ELWOOD SWAIN
M. McELROY BRUNDIDGE

PAUL UPHAM CHAMPION

1919

JOHN RUSSELL PERKINS

JOSEPH HANISH

BRUCE NICHOLAS TAPPAN

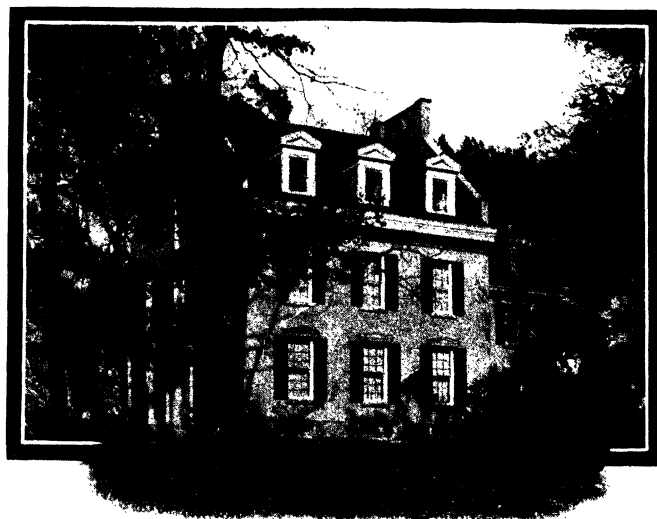

Founded at the University of Pennsylvania in 1850

CHAPTER ROLL

- | | |
|----------------------------------|-----------------------------------|
| UNIVERSITY OF PENNSYLVANIA | UNIVERSITY OF MAINE |
| WASHINGTON AND JEFFERSON COLLEGE | ARMOUR INSTITUTE OF TECHNOLOGY |
| DICKINSON COLLEGE | UNIVERSITY OF MARYLAND |
| FRANKLIN AND MARSHALL COLLEGE | UNIVERSITY OF WISCONSIN |
| UNIVERSITY OF VIRGINIA | VANDERBILT UNIVERSITY |
| COLUMBIA UNIVERSITY | UNIVERSITY OF ALABAMA |
| TULANE UNIVERSITY | UNIVERSITY OF CALIFORNIA |
| UNIVERSITY OF ILLINOIS | MASSACHUSETTS INST. OF TECHNOLOGY |
| RANDOLPH-MACON COLLEGE | GEORGIA INSTITUTE OF TECHNOLOGY |
| NORTHWESTERN UNIVERSITY | PURDUE UNIVERSITY |
| RICHMOND COLLEGE | UNIVERSITY OF MICHIGAN |
| PENNSYLVANIA STATE COLLEGE | UNIVERSITY OF CHICAGO |
| WASHINGTON AND LEE UNIVERSITY | CORNELL UNIVERSITY |
| UNIVERSITY OF WEST VIRGINIA | UNIVERSITY OF MINNESOTA |
| | LELAND STANFORD, JR., UNIVERSITY |

ALUMNI CHAPTERS

- | | |
|--------------|---------------------|
| PHILADELPHIA | NEW ORLEANS |
| RICHMOND | SOUTHERN CALIFORNIA |
| CHICAGO | ATLANTA |
| NEW YORK | HARRISBURG |
| PITTSBURG | EVANSTON |
| BALTIMORE | DETROIT |

SAN FRANCISCO



Alpha Sigma Phi

THETA CHAPTER

Established in 1908

FRATRES IN FACULTATE

THOMAS E. RANKIN, M.A.
RALPH W. AIGLER, LL.B.

A. FRANKLIN SHULL, Ph.D.
H. G. RASCHBACHER, B.S.

FRATRES IN UNIVERSITATE

CAMPBELL HARVEY, B.S.
HENRY D. STECHER, B.M.E.
W. C. MULLENDORE, A.B.

RUSSELL H. NEILSON, A.B.
CHARLES P. WATTELS, A.B.
THEODORE L. SQUIER

WARREN C. BREINDENBACH

1916

PAUL ZERWEKH
CLYDE E. BASTIAN

THERON D. WEAVER
ARTHUR A. BURRELL

1917

JOHN H. ENGEL, JR.
HARRY L. W. BOWLES
RALPH K. CARMAN
C. VERNON SELLERS
EDWARD F. WALSH, JR.
WALTER C. GERNT

LATHROP W. HULL
WALTER B. STEELE
C. FREDERICK WATSON
THOMAS B. OGLETHORPE
HOWARD S. TAYLOR
CLARE M. JICKLING

1918

A. LOOMIS KIRKPATRICK
BERNARD G. KRAUSE
CHESTER S. LAWTON
FREDERICK W. SULLIVAN, JR.
WALLACE J. PIGGOTT

MERLE B. DOTY
JOSEPH M. BOOS
CLARENCE E. NETTING
WHITLEY B. MOORE
FRANCIS BACON

1919

CHARLES CLARK
GEORGE F. OWEN
ERNST L. MAURER

CHARLES E. BUELL
WILLIAM E. BANDEMER
RAYMOND BEARDSLEY

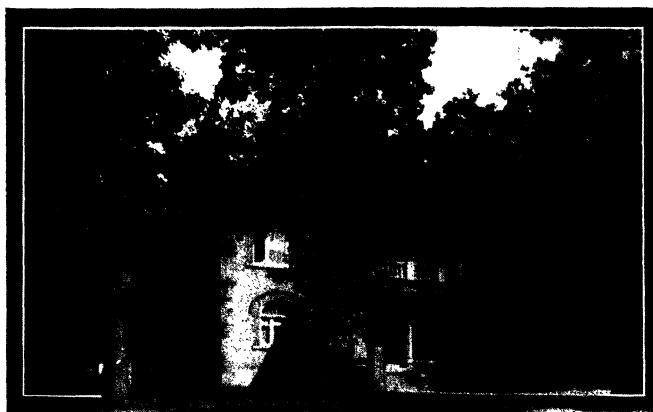

Alpha Sigma Phi

Founded at Yale University in 1845

CHAPTER ROLL

ALPHA	Yale University
BETA	Harvard University
DELTA	Marietta College
GAMMA	Massachusetts Agricultural College
EPSILON	Ohio Wesleyan University
ZETA	Ohio State University
ETA	University of Illinois
THETA	University of Michigan
IOTA	Cornell University
KAPPA	University of Wisconsin
LAMBDA	Columbia University
MU	University of Washington
NU	University of California
XI	University of Nebraska
OMICRON	University of Pennsylvania
PI	University of Colorado

ALUMNI COUNCILS

CHICAGO, ILL.
 MILWAUKEE, WIS.
 COLUMBUS, O.
 PITTSBURG, PA.
 NEW YORK, N. Y.
 PORTLAND, ORE.

NEW HAVEN, N. H.
 PHILADELPHIA, PA.
 DETROIT, MICH.
 TOLEDO, O.
 CLEVELAND, O.
 SEATTLE, WASH.



Zeta Beta Tau

PHI CHAPTER

Founded in 1912

FRATER IN FACULTATE

I. LEO SHARFMAN, A.B., LL.B.

FRATER IN URBE

NATHAN KAUFMAN

ACTIVE CHAPTER

HARRY RABINOWITZ -
HENRY WEINSTEIN
SAMUEL L. COHEN
SAMUEL E. ROSENFELD
DAVID C. HOLUB
MARTON L. GOLDSTEIN
ROY L. GREENTHAL
EARL L. WIENER
PETER A. MILLER
JOSEPH ARNOF
SEYMOUR B. SIMONS
CHARLES L. KAUFMAN

WILLIAM W. SCHATZKIN
EMMANUEL B. WOOLFAN
WALTER R. ATLAS
EMANUEL H. HEIMANN
NATHAN SALON
WALTER N. FRANK
GEORGE N. NOBIL
WILLIAM J. BIALOSKY
SYLVESTER G. MILLER
SOLBERT GREENBERGER
SAMUEL HYMAN
JEROME J. FREUNDLICH

SAMUEL G. WIENER

PLEDGES

LAWRENCE GOLDSMITH

RICHARD GOLDSMITH

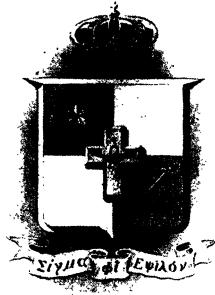

Sigma Phi Epsilon

MICHIGAN ALPHA CHAPTER

Established in 1912

FRATRES IN FACULTATE

JAMES H. MARKS, B.S. (M.E.) WALTER HOFF SPRAGUE, A.M.

FRATRES IN UNIVERSITATE

LEON DANIEL METZGER, A.B., PHI DELTA PHI ALLAN DEAN HONEY, Sinfonia, DELTA SIGMA DELTA
EDWARD J. LIEBER, IOWA ALPHA RICHARD LE R. HARDY, WISCONSIN ALPHA
CHARLES E. HARDY, WISCONSIN ALPHA

FRATER IN URBE

DONALD BENJAMIN DARLING

ACTIVE

GRADUATE SCHOOL

JOHN FRANCIS R. JORDAN, A.B. WALTER HOFF SPRAGUE, A.M., RHODE ISLAND ALPHA
MASON H. KINCH, B.S. (C.E.)

1916

JOHN JOSEPH LYONS, JR.
JAMES DONALD O'CONNOR
CLIFFORD CHARLES STONE
THOMAS HOWARD ROBERTSON
THOMAS WALTER SHEAHAN

LYNDALL EDWARD HUGHES
CHARLES THOMAS PERKINS
PHILLIP EDGAR BOND
GEORGE EDWARD ADAMS
WALTER DUENGER AMMERMAN

1917

JOHN FREDERIC MAULBETSCH
GEORGE WALSH CHRISTIANSEN
CHARLES LOUIS HAAS
HAMPTON HARRISON IRWIN
FRANCIS JIROCH EMMONS
HAROLD HUMPHREYS SPRINGSTUN

REST RUSSELL BAKER
HUGO GEORGE MAAS
FRED LEE REHOR
CLYDE HUM
RAYMOND DIETRICH FOLTZ
WALTER H. BUCHHAGEN

HARRY LLOYD RICHARDS

1918

IRVING SANDERSON ELLISON
LESLIE PAUL WHELAN
NEIL GORDON ANDREW

LESLIE GEORGE FIELD
STANLEY BARNES ROBERTSON, A.B.
EDWARD RAYMOND GOLDEN

1919

EDWARD RAYMOND GOLDEN

PLEDGES

CHESTER C. BOND
CLARENCE L. ROTHROCK
OGDEN M. RATHERT
RUSSELL C. MISSIMORE

E. REED HUNT
GLEN E. ROBINSON
MINARD A. SCOTT
FRANCIS IGNATIUS SHEAHAN

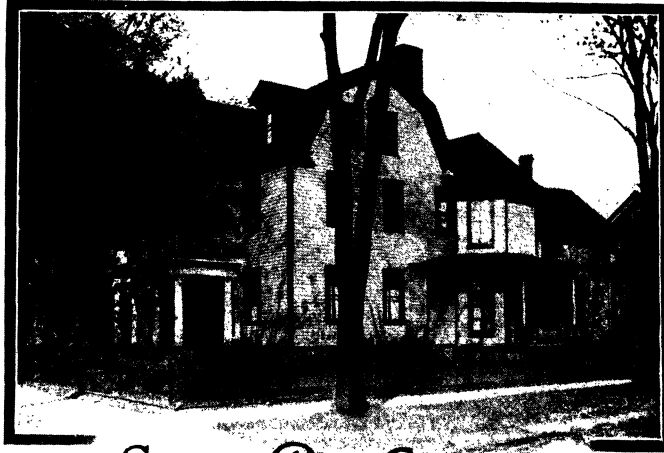

Sigma Phi Epsilon

Founded at Richmond College in 1901

ACTIVE CHAPTER ROLL

RICHMOND COLLEGE	TRINITY COLLEGE
UNIVERSITY OF WEST VIRGINIA	DARTMOUTH COLLEGE
UNIVERSITY OF COLORADO	GEORGE WASHINGTON UNIVERSITY
UNIVERSITY OF PENNSYLVANIA	BAKER UNIVERSITY
COLLEGE OF WILLIAM AND MARY	UNIVERSITY OF CALIFORNIA
NORTH CAROLINA AGRICULTURAL COLLEGE	UNIVERSITY OF NEBRASKA
OHIO NORTHERN UNIVERSITY	WASHINGTON STATE COLLEGE
PURDUE UNIVERSITY	MASSACHUSETTS AGRICULTURAL COLLEGE
SYRACUSE UNIVERSITY	CORNELL UNIVERSITY
WASHINGTON AND LEE UNIVERSITY	BROWN UNIVERSITY
RANDOLPH-MACON COLLEGE	UNIVERSITY OF MICHIGAN
GEORGIA SCHOOL OF TECHNOLOGY	IOWA WESLEYAN COLLEGE
DELAWARE STATE COLLEGE	UNIVERSITY OF DENVER
UNIVERSITY OF VIRGINIA	UNIVERSITY OF TENNESSEE
UNIVERSITY OF ARKANSAS	UNIVERSITY OF MISSOURI
LEHIGH UNIVERSITY	LAWRENCE COLLEGE
OHIO STATE UNIVERSITY	PENNSYLVANIA STATE COLLEGE
NORWICH UNIVERSITY	OHIO WESLEYAN UNIVERSITY
ALABAMA POLYTECHNIC INSTITUTE	COLORADO AGRICULTURAL COLLEGE

ALUMNI CHAPTER ROLL

PHILADELPHIA	DETROIT
PITTSBURG	DENVER
BOSTON	SAN FRANCISCO
NEW YORK	NEW ORLEANS
CHICAGO	ATLANTA



Kappa Beta Psi

FRATRES IN FACULTATE

CLARENCE T. JOHNSTON, C.E.

LEE H. CONE, Ph.D.

FRATER IN URBE

RUSSELL A. YERINGTON

FRATRES IN UNIVERSITATE

1916

WALKER PEDDICORD, A.B.
HOWARD E. MORSE
EARNEST J. DILLMAN

LANCELOT C. ROWLEY
W. LEWIS STANTON
FRED A. BRINKMAN

CARLETON E. STRYKER

1917

HERBERT D. ASPLAND
MARSH B. WOODRUFF
FREDERICK J. KOLB

MORACE S. EASTON
DONALD C. MCINTYRE
LESLIE F. HOPKINSON

WILLIS A. BELLOWS

1918

PAUL O. DAVIS
CHRISTIAN F. MATTHEWS
C. STIRLING HUNTLEY
GUY A. REEM

JOHN M. ERWIN, A.B.
GEORGE L. BENTON
ALTON B. SHARPE
ALFRED J. DE LORMIER

1919

GEORGE F. LORD
HERBERT B. BIERWAGEN

MERLE F. SMITH
JAMES L. BATEMAN



Kappa Beta Psi



Lambda Chi Alpha

SIGMA ZETA

Established in 1913.

FRATRES IN UNIVERSITATE

WILLIAM E. MATHEWS, A.B.

FRED L. STEVENSON, B.S.E.

GILBERT B. WELLS, Ch.E.

1916

DARREL D. ALTON
GLEN D. ALDRICH
LLOYD R. BALL
F. LeROY BLOOD

HORACE M. COREY
MARK F. FERRELL
CARL H. PEHRSON
WALTER E. MAXWELL

1917

LeROY H. BIBBY
BERNARD F. BOYD
CHARLES A. BROWN
PAUL E. GIBSON

RAY G. EASTON
EDWIN M. READ
FRANZ P. ZIMMERLI
THEODORE WILLIAMS

WILLIAM H. MARQUETTE

1918

EDMUND M. BROWN
HOWARD R. DEAN
ANTON J. DOHMEN
WALTER J. DIXON
HAROLD A. MILLS

FRANK W. HIGGINS
EARLE S. LADD
KENNETH L. PORTER
BRUCE R. RATHBURN
ROLLIN C. SMITH

RALPH B. KELLY

1919

JOSEPH W. TURNER

ROGER B. STEVENS



Lambda Alpha

Established in 1909, Boston University

CHAPTER ROLL

(ZETAS IN ORDER)

ALPHA	Boston University
BETA	University of Maine
GAMMA	Massachusetts Agricultural College
DELTA	Bucknell University
EPSILON	University of Pennsylvania
ZETA	Pennsylvania State College
ETA	Rhode Island State College
THETA	Dartmouth College
IOTA	Brown University
KAPPA	Knox College
LAMBDA	Massachusetts Institute of Technology
MU	University of California
NU	University of Georgia
XI	DePauw University
OMICRON	Cornell University
PI	Worcester Polytechnic Institute
RHO	Union University
SIGMA	University of Michigan
TAU	Washington State College
UPSILON	Louisiana State College
PHI	Rutgers College
CHI	University of Illinois
PSI	Purdue University
OMEGA	Alabama University
ALPHA ALPHA	Butler College

ALUMNI CHAPTERS

BOSTON
PROVIDENCE
NEW YORK
ST. LOUIS
DETROIT
PHILADELPHIA

ALBANY

SAN FRANCISCO
BIRMINGHAM
WILKES-BARRE
CHICAGO
ATLANTA
INDIANAPOLIS



Phi Chi Delta

ZETA CHAPTER

Established in 1913

FRATRES IN UNIVERSITATE

J. M. HERNANDEZ, B.S.
G. W. BLANCO, B.S.
P. J. ZAMORA
M. A. DEL VALLE
F. A. DEL VALLE
A. A. VAZQUEZ
A. MORALES

J. LUZUNARIS
A. DE JUAN
J. R. PICON
L. M. DEBAYLE
A. S. HOHEB
G. GUERRERO
C. ESTEVES



Phi Chi Delta

Founded at Louisiana State University in 1909

CHAPTER ROLL

ALPHA	Louisiana State University
BETA	Tulane University
DELTA	Pennsylvania State College
EPSILON	Chicago University
ZETA	Michigan University
ETA BETA	Maryland University
IOTA	George Washington University
KAPPA	Syracuse University
SIGMA	Virginia Medical College
LAMBDA	Purdue University
MU	Pennsylvania University
NU	Jefferson Medical College
XI	Medico Chirurgical College

ALUMNI CHAPTER

SAN JUAN, PORTO RICO

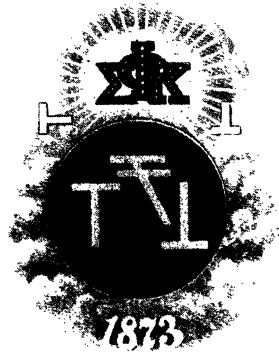

Phi Sigma Kappa

DELTA DEUTERON CHAPTER

Established 1915

FRATER IN FACULTATE

HOWARD B. MERRICK, C.E.

FRATRES IN URBE

CHARLES P. DRURY

J. B. COMSTOCK

WILLIAM J. AHERN

FRATRES IN UNIVERSITATE

1916

HAROLD D. KOONSMAN
BENJAMIN H. SCHAPHORST
ROY ALAN NORD
DONALD W. OGILBEE

NORMAN H. DAVIDSON
EBER M. CARROLL
LEE E. BANGHART
TOM C. TRELFA

DEAN W. TAYLOR

1917

FRED R. WALTER
STANLEY G. FONTANNA
NORMAN C. BENDER
MEDARD W. WELCH

WILLIAM C. SKINNER
MAXWELL B. CUTTING
GEORGE O. WHITE
L. R. HUSSA

1918

LEE D. HANDY
HERMANN HENZE
HAROLD G. WALLER
GRANT H. LAING
JOHN L. GARVEY
W. ASHLEY BANGS

JOSEPH W. PLANCK
ARTHUR W. EHRLICHER
C. E. BRIGGS
HAROLD C. CRAMER
FRANCIS D. REIDER
GORDON B. HOOTON

1919

MERLIN A. CUDLIP
PAUL O. STRAWHECKER

WILLIAM A. CARL
OTTO C. DAVIDSON

**MISSING
PAGE(S)**

Missing Page

Missing Page

Missing Page



Professional Fraternities



Phi Delta Phi

KENT CHAPTER

Established in 1869

FRATRES IN FACULTATE

PRESIDENT HARRY B. HUTCHINS, A.B., LL.D.

PROFESSOR BRADLEY M. THOMPSON, M.S., LL.D. (Retired)

DEAN HENRY M. BATES, Ph.D., LL.B.

PROF. THOMAS A. BOGLE, M.S.

PROF. HORACE L. WILGUS, M.S.

PROF. ROBERT E. BUNKER, A.M., LL.B.

PROF. VICTOR H. LANE, C.E., LL.B.

PROF. JEROME C. KNOWLTON, A.B., LL.B.

PROF. EDWIN C. GODDARD, Ph.D., LL.B.

PROF. EDSON R. SUNDERLAND, A.M., LL.B.

PROF. EVANS R. HOLBROOK, A.B., LL.B.

PROF. JOS. H. DRAKE, Ph.D., LL.B.

PROF. RALPH W. AIGLER, LL.B.

PROF. GORDON STONER, A.B., LL.B.

PROF. JOHN B. WAITE, A.B., LL.B.

PROF. EDGAR N. DURFEE, A.B., J.D.

FRATRES IN UNIVERSITATE

1916

JAMES A. BLACKWOOD, $\Phi \Delta \Theta$

LOUIS M. BRUCH, $B \Theta \Pi$

DAVID F. KENNEDY, Ph.B., $Z \Psi$

EUGENE R. McCALL, A.B.

LEON D. METZGER, A.B., $\Sigma \Phi E$

CHESTER J. MORSE

RUSSELL H. NEILSON, A.B., $A \Sigma \Phi$

JOHN R. NICHOLSON, ΣX

WILLIS B. PERKINS, JR., A.B.

HOLLACE M. REID, M.A.

CLYDE C. ROWAN, A.B.

BURRELL WRIGHT, A.B., $\Psi \Upsilon$

1917

CECIL A. BROWN, $\Delta \Upsilon$

J. BLAND CATLETT, A.B., $K \Sigma$

HARRY G. GAULT, A.B., Eremites

GLENN A. HOWLAND, $\Phi \Gamma \Delta$

HADDON S. KIRK, A.B., $Z \Psi$

LESTER H. MOLL

WILLIAM L. OWEN, A.B., $\Sigma A E$

HARRY S. REBER, $A \Delta \Phi$

WAYLAND H. SANFORD, A.B., $\Delta \Upsilon$

ALBERT E. STOLL, $\Phi \Gamma \Delta$

HAMPDEN WALL, ΣX

CHARLES M. WILLETTS, $Z \Psi$

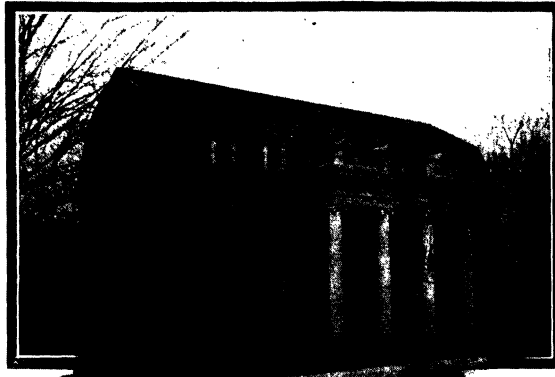

Founded at University of Michigan in 1869

CHAPTER ROLL

Department of Law, University of Michigan	Chicago-Kent College of Law
Law Department of Illinois Wesleyan Univ.	Law School of Upper Canada
Law School of Northwestern University	Law Department of Stanford University
Columbia Law School, Columbia University	School of Law, University of Kansas
St. Louis Law School, Washington Univ.	Law Department of Syracuse University
Hastings College of Law, Univ. of California	New York Law School
Law School of George Washington Univ.	University of Indiana
Albany Law School, Union University	Law Department of Western Reserve Univ.
Boston Law School, Boston University	Law Department of University of Illinois
Law Department, University of Cincinnati	Law Department, Denver University
Department of Law, Univ. of Pennsylvania	Law Department, University of Chicago
Harvard Law School, Harvard University	Law Department, Washington University
University Law School, New York Univ.	Law Department, Vanderbilt University
Yale Law School, Yale University	Brooklyn Law School, St. Lawrence Univ.
Law Department of Cornell University	Law Department, University of Colorado
Law Department of the Univ. of Missouri	College of Law, Univ. of Southern California
Law Department of the University of Virginia	Law Department of Washington and Lee Univ.
Law Department of the Univ. of Minnesota	Law Department of University of Maine
Buffalo Law School, University of Buffalo	Law Department, University of Texas
Law Department of the Univ. of Oregon	Law Department, Pittsburg University
College of Law, University of Wisconsin	Law Department, Tulane University
School of Law of the Ohio State Univ.	Law Department, University of Oklahoma
Law School of the University of Iowa	Law Department, Univ. of North Dakota
College of Law of the Univ. of Nebraska	Law Department, Univ. of South Dakota



Nu Sigma Nu

FRATRES IN FACULTATE

DR. V. C. VAUGHAN	DR. J. F. BREakey
DR. C. B. DE NANCREDE	DR. U. J. WILE
DR. R. PETERSON	DR. C. D. CAMP
DR. F. G. NOVY	DR. D. M. COWIE
DR. G. C. HUBER	DR. I. D. LOREE
DR. W. R. PARKER	DR. M. MARSHALL
DR. A. M. BARRETT	DR. W. A. HOYT
DR. C. W. EDMUNDS	DR. F. WILSON
DR. C. G. DARLING	DR. F. G. GAGE

FRATRES IN UNIVERSITATE

Class of 1916

D. O. WALTHALL	L. B. KINGERY
J. A. HERRING, JR.	F. H. HARRISON
C. W. EBERBACH	L. L. YOUNGQUIST
H. F. KENNEY	W. M. DUGAN

Class of 1917

W. S. GONNE	T. M. MARKS
A. E. GEHRKE	J. S. LESZINSKI
A. L. ARNOLD, JR.	R. B. MACDUFF
W. C. BREIDENBACH	R. A. A. OLDFIELD
H. L. KEIM	H. H. COLE

Class of 1918

T. S. BARNETT	C. E. VOLLMAYER
M. B. BURNELL	D. M. MORRILL
E. R. SMITH	CAMPBELL HARVEY

CLEMENT H. MARSHALL

Class of 1919

J. P. CAFFEY	G. C. ADIE
J. B. O'DONOGHUE	R. M. MCKEAN
A. R. SMITH	E. L. BULSON
R. L. NOVY	R. V. WALKER
H. H. DONNELLY	T. H. CONKLIN

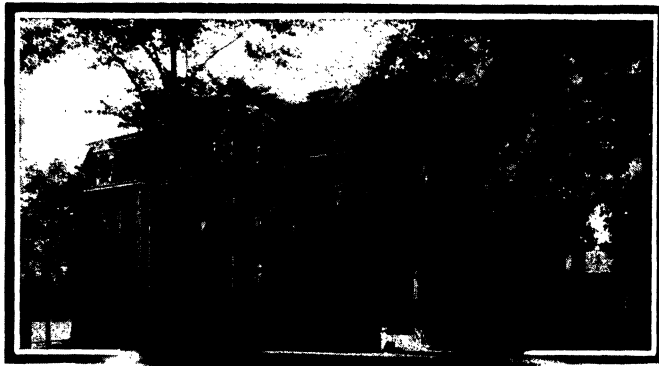

Founded at the University of Michigan in 1882

CHAPTER ROLL

ALPHA	University of Michigan
BETA	Detroit College of Medicine
DELTA	University of Pittsburg
EPSILON	University of Minnesota
ZETA	Northwestern University
ETA	Chicago College of Physicians and Surgeons
THETA	University of Cincinnati
IOTA	Columbia University
KAPPA	Rush Medical College
LAMBDA	University of Pennsylvania
MU	Syracuse University
XI	New York University
OMICRON	Albany Medical College
ALPHA KAPPA PHI	Washington University
RHO	Jefferson Medical College
SIGMA	Western Reserve University
TAU	Cornell University
UPSILON	Cooper Medical College
PHI	University of California
CHI	University of Toronto
PI MU	Virginia University
BETA ALPHA	University of Maryland
BETA BETA	Johns Hopkins University
I. C. I.	University of Buffalo
BETA DELTA	University of Iowa
BETA EPSILON	University of Nebraska
DELTA EPSILON IOTA	Yale University
BETA ETA	University of Indiana
BETA THETA	University of Kansas
BETA IOTA	Tulane University
BETA KAPPA	Harvard Medical School



Delta Sigma Delta

FRATRES IN FACULTATE

DR. N. S. HOFF
DR. M. L. WARD
DR. L. P. HALL
DR. E. T. LOEFFLER

DR. R. B. HOWELL
DR. R. W. BUNTING
DR. C. J. LYONS
DR. M. T. WATSON

DR. E. L. WHITMAN

FRATRES IN UNIVERSITATE

1916

ROSCOE D. CUMMINS
GERALD E. MADISON
ANDREW J. McCLELLAN
HARRY T. WOOD
FRANCIS J. McDONALD
CLARENCE J. WRIGHT

JAMES A. GAFFNEY
GEORGE A. CRUSCUS
LEO M. GLOBINSKY
LEIGHTON G. STEELE
CHARLES H. MATSON
ANTHONY F. SUMMERS

EBER J. REYNOLDS

1917

JOHN W. KEMPER
PAUL S. CROSBY
GEORGE A. BROWN
LEO O. FINCH
JAMES GLARUM
ALAN D. HONEY

GROVER C. BROCHMAN
NEAL D. GOTSCHALL
ALBERT J. RICHARDS
RICHARD BURKHARDT
CLARENCE E. TUTTLE
HAROLD A. TRUESDALE

1918

L. MANNING JAMES
CARL E. SMITH

GERARD G. HALL
J. ORTON GOODSSELL

EDGAR A. HONEY



Delta Sigma Delta

Founded at the University of Michigan in 1882

SUPREME CHAPTER, UNIVERSITY OF MICHIGAN AUXILIARY CHAPTER ROLL

DETROIT AUXILIARY	SEATTLE AUXILIARY
CHICAGO AUXILIARY	BOSTON AUXILIARY
MINNESOTA AUXILIARY	NEW ORLEANS AUXILIARY
PHILADELPHIA AUXILIARY	BUFFALO AUXILIARY
INDIANA AUXILIARY	IOWA AUXILIARY
KANSAS CITY AUXILIARY	SAN FRANCISCO AUXILIARY
ST. LOUIS AUXILIARY	PORTLAND AUXILIARY
PITTSBURG AUXILIARY	LOS ANGELES AUXILIARY
NEW YORK AUXILIARY	SALT LAKE CITY AUXILIARY
CLEVELAND AUXILIARY	PARIS AUXILIARY
PACIFIC AUXILIARY	ARKANSAS AUXILIARY
DENVER AUXILIARY	SOUTH DAKOTA AUXILIARY
TEXAS AUXILIARY	NEBRASKA AUXILIARY

ROCHESTER AUXILIARY

SUBORDINATE CHAPTERS

UNIVERSITY OF MICHIGAN	INDIANA DENTAL COLLEGE
CHICAGO COLLEGE OF DENTAL SURGERY	ST. LOUIS DENTAL COLLEGE
HARVARD UNIVERSITY	UNIVERSITY OF BUFFALO
UNIVERSITY OF PENNSYLVANIA	PITTSBURG DENTAL COLLEGE
UNIVERSITY OF CALIFORNIA	WASHINGTON UNIVERSITY
NORTHWESTERN UNIVERSITY	UNIVERSITY OF COLORADO
VANDERBILT UNIVERSITY	NORTHERN PACIFIC DENTAL COLLEGE
WESTERN RESERVE UNIVERSITY	UNIVERSITY OF SO. CALIFORNIA
TUFTS DENTAL COLLEGE	CREIGHTON UNIVERSITY
KANSAS CITY DENTAL COLLEGE	GEORGETOWN UNIVERSITY
IOWA UNIVERSITY	LINCOLN UNIVERSITY

UNIVERSITY OF ILLINOIS

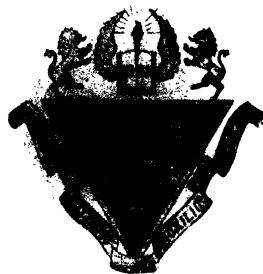

Phi Delta Chi

ALPHA CHAPTER

Established in 1883

FRATRES IN UNIVERSITATE

POST GRADUATES

HAROLD F. WHITTAKER		EZRA J. KENNEDY
	1916	
EDGAR T. OLSON		HAROLD F. MILLMAN
CHARLES COSTA		JOHN W. STONE
SIDNEY G. VEDDER		CHARLES W. ANDERSON
MAURICE L. RUSHMORE		ROBERT G. BROWN
	1917	
J. WARREN DRIVER		EDWARD J. DIGNAN
GEORGE K. FINZEL		RALPH E. MCGEE
LAWRENCE C. HEUSTIS		EARL W. CUMMINGS
W. MURDOCH RIACH		DANIEL J. DOUGHERTY
	MEADE W. PATTERSON	
	1918	
VINCENT H. STUMPF		HOBART F. SHAW
DON V. CROSS		HERSCHEL B. MCWILLIAMS
	WALTER REMLINGER	
	1919	
ROLAND M. STAUBUS		CHESTER G. FUSS
	BERNARD L. SNYDER	
	<i>FRATRES IN URBE</i>	
L. O. CUSHING	DR. CHARLES MERKEL	BERT WICKING

FRATRES IN FACULTATE

JULIUS O. SCHLOTTERBECK, Ph.C., Ph.D.	THEOPHIL KLINGMANN, Ph.C., M.D.
ALVISO B. STEVENS, Ph.C., Ph.D.	CHARLES W. EDMUNDS, A.B., M.D.
VICTOR C. VAUGHAN, M.D., Ph.D., Sc.D., LL.D.	CLIFFORD C. GLOVER, Ph.C., M.S.



Phi Delta Chi

Founded at University of Michigan in 1883

CHAPTER ROLL

ALPHA	University of Michigan
BETA	Northwestern University
GAMMA	Columbia University
DELTA	University of Wisconsin
EPSILON	Philadelphia College of Pharmacy
ZETA	University of California
ETA	Massachusetts College of Pharmacy
THETA	University of Minnesota
IOTA	University of Maryland
KAPPA	University of Washington
LAMBDA	University of Texas
MU	University of Pittsburg
NU	University of Iowa
XI	Ohio State University
OMICRON	University of Southern California
PI	University of Nebraska
RHO	University of Oklahoma
SIGMA	University of Colorado



Xi Psi Phi

ALPHA CHAPTER

Founded in 1889

FRATER IN FACULTATE

A. G. HALL, D.D.S.

FRATRES IN URBE

M. A. DARLING, D.D.S., M.D.
W. S. MOORE, D.D.S.

F. C. PALMER, D.D.S.
A. W. SHURTZ, D.D.S.

FRATRES IN UNIVERSITATE

1916

J. LESLIE LAMBERT
RICHARD M. KELLOGG
LEON J. DEGER
W. KENDALL MEADE
WALTER L. SPENSER

A. LA VERNE SOUTER
JAMES K. ROBINSON
LEONARD P. FISHER
HERBERT W. WEISEL
ARTHUR H. HADLEY

CLYDE R. CRAVEN

1917

J. GORDON BRODIE
HARRY B. WRIGHT
HAROLD KAHN
W. PORTER HULETT
ROSS T. GETTY
GLENN A. GRAHAM
ROBERT GARDNER
JAY H. HERRICK

J. LLOYD GRAVES
JOHN HOPKINS
RAYMOND R. ROUSSIN
THEODORE ENGELS
LEWIS MORRISON
HORACE BURR
EDWARD N. KELLOGG
ARTHUR S. HARRISON

1918

H. EARLE BARLOW

HAROLD J. JONES

CARLISLE B. RATHBURN



Founded at University of Michigan in 1889

CHAPTER ROLL

ALPHA	University of Michigan
BETA	New York College of Dentistry
GAMMA	Philadelphia Dental College
DELTA	Baltimore College of Dental Surgery
EPSILON	University of Iowa, Dental Department
ETA	University of Maryland, Dental Department
THETA	Indiana Dental College
IOTA	University of California, Dental Department
KAPPA	Ohio State University, Dental Department
LAMBDA	Chicago College of Dental Surgery
MU	University of Buffalo, Dental Department
XI	Medical College of Virginia
OMICRON	Royal College of Dental Surgery
PI	University of Pennsylvania, Dental Department
RHO	Northwestern University, Dental Department
TAU	Washington University, Dental Department
UPSILON	Ohio College of Dental Surgery
PHI	University of Minnesota, Dental Department
CHI	Western Dental University
PSI	Lincoln Dental College
OMEGA	Vanderbilt University, Dental Department
ALPHA EPSILON	North Pacific Dental College
ALPHA ZETA	Southern Dental College
ALPHA THETA	University of Southern California
ALPHA IOTA	Central University of Kentucky, Dental Department

ALUMNI CHAPTERS

NEW YORK STATE ASSOCIATION	CHICAGO ALUMNI ASSOCIATION
NEW YORK CITY ASSOCIATION	TWIN CITY ALUMNI ASSOCIATION
BUFFALO ALUMNI ASSOCIATION	MICHIGAN STATE ALUMNI ASSOCIATION



Alpha Sigma

MU SIGMA ALPHA CHAPTER

Established in 1888

FRATRES IN FACULTATE

DR. W. B. HINSDALE
 DR. H. M. BEEBE
 DR. C. P. PILLSBURY
 DR. H. H. HAMMEL

DR. D. W. MEYERS
 DR. H. M. SAGE
 DR. R. H. CRISWELL
 DR. H. H. HOLCOMB

FRATER IN URBE

DR. A. E. ATCHINSON

FRATRES IN UNIVERSITATE

1916

CAMP C. THOMAS

L. R. CLAY

W. C. VOIGT

1917

C. B. MANDERVILLE

F. J. CADY

1918

G. W. BOERICKE
 L. W. GRICE
 J. H. STAACKE

I. J. BOYD
 C. S. EMERY
 C. B. PILLSBURY

B. W. MALFROID

1919

G. B. WOOD
 G. R. BULLEN
 E. WINFIELD
 D. YOUNG
 L. H. FRENCH

J. K. DURLING
 L. W. SNOW
 J. E. SWEETNAM
 C. BOERICKE
 M. S. BALLARD



Founded at New York Homeopathic Medical College in 1892

*Mu Sigma Alpha Fraternity founded at the University of Michigan in 1888 and
amalgamated with Alpha Sigma in 1900*

CHAPTER ROLL

ALPHA	New York Homeopathic Medical College, New York City
BETA	Hahnemann Medical College, Philadelphia
DELTA	Boston University School of Medicine
KAPPA	Hahnemann Medical College, Chicago
MU SIGMA ALPHA	Homeopathic Medical College, University of Michigan
PHI	Hahnemann Medical College of The Pacific



Phi Rho Sigma

ZETA CHAPTER

Established in 1897

FRATRES IN FACULTATE

WARREN P. LOMBARD, A.B., Sc.D., M.D.	GRADY E. CLAY, B.S., M.D.
R. BISHOP CANFIELD, A.B., M.D.	LESLIE L. BOTTSFORD, B.A., M.D.
HARRY B. SCHMIDT, M.D.	HAROLD S. HULBERT, M.D.
JACOB S. WENDEL, A.B., M.D.	ARNOLD L. JACOBY, A.B., M.D.
ROY A. BARLOW, B.S., M.D.	ROLLAN W. KRAFT, B.S., M.D.

FRATRES IN URBE

R. B. MCKENZIE, M.D.	T. S. LANGFORD, M.D.
----------------------	----------------------

FRATRES IN UNIVERSITATE

1916

MORTON E. BROWNELL, B.S.	HAROLD A. MILLER, B.S.
SAM W. DONALDSON, A.B.	EDMUND C. MOHR
WILLIAM J. EGAN, B.S.	WARREN T. VAUGHAN, A.B.
EVAN G. GALBRAITH, B. S.	

1917

ROLAND S. CRON, B.S.	GEORGE McCLURE, B.S.
NORRIS W. GILLETTE, A.B.	RAYMOND J. NUTTING, B.S.
JOHN B. GRANT, A.B.	GEORGE D. TREADGOLD

1918

CLIFFORD W. BRAINARD	WM. H. VON BRETSCHNEIDER	GEORGE R. HERRMANN
DONALD K. BACON	CLYDE K. HASLEY, A.B.	MACNAUGHTON WILKINSON, B.S.
CHAS. A. BOSWORTH	PARKER HEATH	THOMAS L. TOLAN
PAUL W. BEAVEN, A.B.		DOUGLAS DONALD, A.B.

1919

EARL B. MCKINLEY	DOUGLAS T. HOFFMAN	HARRY F. BECKER
J. RAYMOND PUGH		LEONARD F. THALNER



ROLL OF CHAPTERS

ALPHA	Northwestern University Medical School
BETA	University of Illinois, College of Medicine
GAMMA	Rush Medical College
DELTA	University of Southern California, Medical Department
EPSILON	Detroit College of Medicine and Surgery
ZETA	University of Michigan, Medical Department
ETA	Creighton Medical College
THETA TAU	University of Minnesota, Medical School
IOTA	University of Nebraska, College of Medicine
KAPPA	Western Reserve University, School of Medicine
LAMBDA	Medico-Chirurgical College
MU	State University of Iowa, College of Medicine
NU	Harvard Medical School
OMICRON	Marquette University, School of Medicine
PI	Indiana University, School of Medicine
RHO	Jefferson Medical College
SIGMA	University of Virginia, Department of Medicine
UPSILON	Medical College of Virginia
PHI	University of Pennsylvania, School of Medicine
SKULL AND SCEPTRE	Yale University, Medical Department
CHI	University of Pittsburg, Medical Department
PSI	University of Colorado, School of Medicine
ALPHA OMEGA DELTA	University of Buffalo, Medical Department
OMICRON	Ohio State University, Medical Department
ALPHA BETA	Columbia University, College of Physicians and Surgeons
ALPHA GAMMA	McGill University, Faculty of Medicine

ALUMNI CHAPTERS

PHI RHO SIGMA ALUMNI CHAPTER, Harvard University
 NORTHERN OHIO ALUMNI CHAPTER, Western Reserve University



Phi Beta Pi

BETA CHAPTER

Established in 1898

FRATRES IN FACULTATE

GEORGE SLOCUM, M.D.
ALBERT C. FURSTENBERG, B.S., M.D.

THEOPHIL KLINGMANN, Ph.C., M.D.
W. I. LILLIE, M.D.

FRATER IN URBE

GEORGE F. MUEHLIG, B.S., M.D.

FRATRES IN UNIVERSITATE

1916

HARRY C. HACKMAN, B.S.
HAROLD HENDERSON, B.S.
ANTHONY H. LANGE, B.S.

FRED P. CURRIER, B.S.
CLARENCE A. CHRISTENSEN, B.S.
JOHN O. DIETERLE, B.S.

CHARLES R. THOMAS, A.B.

1917

R. LEE LAIRD, B.S.
BENJAMIN G. HOLTOM, B.S.
CHARLES M. ANDERSON, B.S.
JACK H. HAMILL, B.S.

RUSSELL W. ULLRICH, B.S.
AUSTIN W. HEINE, B.S.
LOREN W. SHAFFER, B.S.
HAROLD L. KENNEDY, B.S.

1918

ANTHONY R. GRIERSON
ELDEN C. BAUMGARTEN, A.B.
JOHN F. FOSS

HARRY G. LUNDGREN
ARVID W. ERICKSON
CHARLES E. ANDERSON

1919

THOS. J. LEBLANC
ALBERT E. BOTHE
CARL E. BADGLEY
HAROLD D. BARNARD
WILLIAM D. STINSON

HERMAN E. BOZER
GEORGE R. HAGERMAN
LAWRENCE W. BEINHAUER
GEORGE R. ANDERSON
CHARLES N. WELLER

JOHN F. HAUGHEY



Founded at the University of Pittsburg in 1891

CHAPTER ROLL

ALPHA	University of Pittsburg, Pittsburg, Pa.
BETA	University of Michigan, Ann Arbor, Mich.
DELTA	Rush Medical College, Chicago, Ill.
ZETA	Baltimore College of Physicians and Surgeons, Baltimore, Md.
ETA	Jefferson Medical College, Philadelphia, Pa.
THETA	Northwestern University, Chicago, Ill.
IOTA	College of Physicians and Surgeons, Univ. of Illinois, Chicago, Ill.
KAPPA	Detroit Medical College, Detroit, Mich.
LAMBDA	St. Louis University, St. Louis, Mo.
MU	Washington University, St. Louis, Mo.
XI	University of Minnesota, Minneapolis, Minn.
OMICRON	Indiana University School of Medicine, Indianapolis, Ind.
PI	University of Iowa, Iowa City, Ia.
RHO	Vanderbilt University, Nashville, Tenn.
SIGMA	University of Alabama, Mobile, Ala.
TAU	University of Missouri, Columbia, Mo.
PHI PSI	Medical College of Virginia, Richmond, Va.
CHI	Georgetown University, Washington, D. C.
ALPHA ALPHA	John A. Creighton University, Omaha, Neb.
ALPHA BETA	Tulane University, New Orleans, La.
ALPHA GAMMA	Syracuse University, Syracuse, N. Y.
ALPHA DELTA	Medico-Chirurgical College, Philadelphia, Pa.
ALPHA EPSILON	Marquette University, Milwaukee, Wis.
ALPHA ZETA	Indiana University School of Medicine, Bloomington, Ind.
ALPHA ETA	University of Virginia, University, Va.
ALPHA IOTA	University of Kansas, Lawrence, Kansas
ALPHA KAPPA	University of Texas, Galveston, Texas
ALPHA LAMBDA	University of Oklahoma, Norman, Okla.
ALPHA MU	University of Louisville, Louisville, Ky.
ALPHA NU	University of Utah, Salt Lake City, Utah
ALPHA XI	Harvard University, Brookline, Mass.
ALPHA OMICRON	Johns Hopkins University, Baltimore, Md.
ALPHA PI	University of Wisconsin, Madison, Wis.

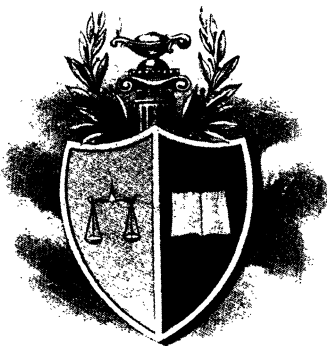

Phi Alpha Delta

CAMPBELL CHAPTER

Established in 1905

FRATRES IN FACULTATE

GROVER C. GRISMORE, A.B., J. D.

WILLARD T. BARBOUR, A.M., LL.D.

FRATRES IN UNIVERSITATE

1916

HUGH G. ALLERTON, A.B.
H. DONALD BROWN, Ph.B.
JAMES L. DONNELLY
STANLEY J. HIETT, A.B.
EDWARD S. MARTIN, A.B.
W. LESLIE MILLER, A.B.
WILLIAM C. MULLENDORE, A.B.

ROY A. NORD, B.S.
HENRY C. RUMMEL, A.B.
JOHN F. SCOTT
WERNER W. SCHROEDER, A.B.
PERRY H. STEVENS
MURPHY O. TATE
LASH THOMAS

FLOYD L. YOUNG, A.B.

1917

THOMAS E. ATKINSON
THERON W. ATWOOD JR., A.B.
LLOYD E. BATTLES
JULIUS L. BEERS, A.B.
GEORGE C. CARON, A.B.
LEONARD P. DIEDERICHS

HARRY R. HEWITT, A.B.
HAROLD F. KORN
HARRISON L. MCCARTHY, A.B.
THOMAS F. McDONALD, B.S.
DOUGLAS F. SMITH
CHARLES P. WATTLES, A.B.

1918

MOSS W. AMIS
JOSEPH B. COMSTOCK, A.B.

GEORGE F. HURLEY
AMOS F. PALEY

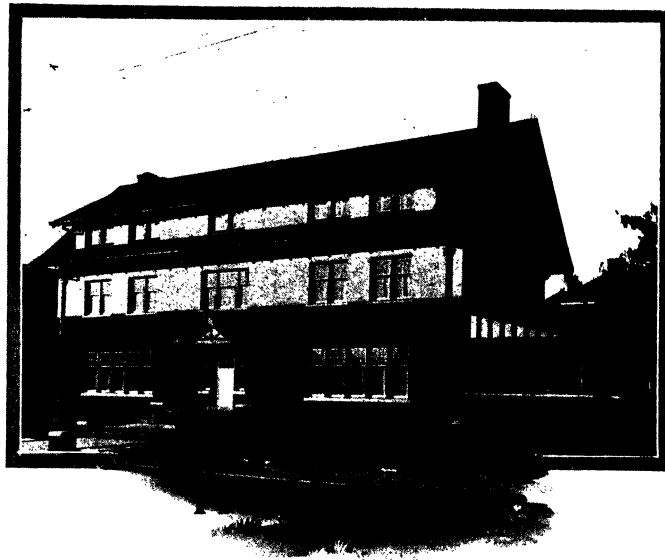

Founded at Northwestern University, 1897

ROLL OF CHAPTERS

CHICAGO-KENT COLLEGE OF LAW	UNIVERSITY OF MISSOURI
NORTHWESTERN UNIVERSITY	GEORGETOWN UNIVERSITY
CHICAGO LAW SCHOOL	YALE UNIVERSITY
UNIVERSITY OF CHICAGO	UNIVERSITY OF KANSAS
UNIVERSITY OF WISCONSIN	UNIVERSITY OF VIRGINIA
UNIVERSITY OF ILLINOIS	UNIVERSITY OF COLORADO
UNIVERSITY OF MICHIGAN	UNIVERSITY OF MAINE
UNIVERSITY OF ARKANSAS	UNIVERSITY OF NORTH DAKOTA
WESTERN RESERVE UNIVERSITY	UNIVERSITY OF SOUTHERN CALIFORNIA
KANSAS CITY LAW SCHOOL	LELAND STANFORD, JR., UNIVERSITY
ILLINOIS WESLEYAN UNIVERSITY	UNIVERSITY OF CALIFORNIA
UNIVERSITY OF IOWA	WASHINGTON AND LEE UNIVERSITY
CINCINNATI LAW SCHOOL	DENVER UNIVERSITY LAW SCHOOL
UNIVERSITY OF OREGON	UNIVERSITY OF IDAHO
NEW YORK UNIVERSITY	UNIVERSITY OF KENTUCKY
JOHN B. STETSON UNIVERSITY	UNIVERSITY OF WASHINGTON

ALUMNI CHAPTERS

CHICAGO, ILLINOIS	LOS ANGELES, CALIFORNIA
PORTLAND, OREGON	CINCINNATI, OHIO
NEW YORK CITY, NEW YORK	CLEVELAND, OHIO
WASHINGTON, D. C.	GRAND FORKS, NORTH DAKOTA
KANSAS CITY, MISSOURI	SAN FRANCISCO, CALIFORNIA



Phi Chi (Medical)

PSI CHAPTER

FRATRES IN FACULTATE

R. F. McCOTTER, M.D.
C. GEORG, JR., A.B., M.D.
H. H. CUMMINGS, M.D.

O. C. GLASER, Ph.D.
J. L. WORCESTER, M.D.
J. W. SHERRICK, A.B., M.D.

FRATER IN URBE

L. ROMINGER, M.D.

FRATRES IN UNIVERSITATE

	1916	
H. C. COWAN, B.S.		R. J. SNIDER, B.S.
J. B. SEELEY, B.S.		L. E. WALSH
H. L. SMALLMAN, B.S.		W. M. TAPPAN, A.B.
W. H. GORDON, B.S.		L. D. FUNK, A.B.
	1917	
L. C. TODD, A.B.		R. H. RUEDEMANN, B.S.
L. A. HOAG, B.S.		R. M. VINCENT, B.S.
J. H. MULLER, B.S.		D. C. EISELE, B.S.
E. R. SCARBORO, A.B.		C. BRAKE
	1918	
G. J. BUSMAN		J. M. SCHMIDT
R. E. GORDON		A. J. SAVARD
W. J. GREENFIELD, A.B.		B. FELLOWS
M. R. HOON, A.B.		F. M. ALLEN
H. J. PRALL		J. P. SHEARER
	1919	
H. W. PORTER, E.E.		M. MINER
J. J. BOUCHER		E. SINK, A.B., M.S.
E. OSBORN		T. BERTHOLD
R. BENNETT		W. J. JOHNSTON
C. W. SHERWOOD, B.S.		L. CHROUCH
	1920	
H. E. PARKINSON		C. C. STEGGALL
	1921	
A. D. RUEDEMANN		W. G. COWAN
T. A. PEEBLES		J. A. SMITH
	W. BEHN	



Founded at the University of Vermont in 1882

CHAPTER ROLL

ALPHA	University of Vermont
ALPHA ALPHA	University of Louisville
ALPHA BETA	University of Tennessee
ALPHA THETA	Western Reserve University
ALPHA MU	University of Indiana
BETA	University of Oregon
BETA BETA	University of Maryland
GAMMA	Ohio State University
GAMMA GAMMA	Bowdoin College
DELTA	Tufts College
DELTA DELTA	College of Physicians and Surgeons
EPSILON	Detroit College of Medicine and Surgery
ZETA	University of Texas
THETA ETA	Medical College of Virginia
THETA EPSILON	Temple University
IOTA	University of Alabama
IOTA PI	University of Southern California
KAPPA	Georgetown University
KAPPA DELTA	Johns Hopkins University
KAPPA UPSILON	University of Kansas
LAMBDA RHO	University of Arkansas
MU	Indiana University
XI	Texas Christian University
OMICRON	Tulane University
PI	Vanderbilt University
PI DELTA PHI	University of California
RHO	University of Chicago
SIGMA	Atlanta Medical College
SIGMA THETA	University of North Carolina
SIGMA UPSILON	Leland Stanford University
UPSILON PI	University of Pennsylvania
PHI	George Washington University
PHI BETA	University of Illinois
PHI RHO	St. Louis University
PHI SIGMA	Chicago College of Medicine and Surgery
CHI	Jefferson Medical College
CHI THETA	Medico-Chirurgical College
PSI	University of Michigan

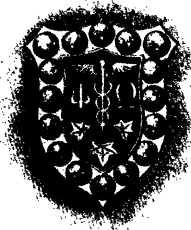

Psi Omega

GAMMA CHAPTER

Founded in 1892

FRATRES IN FACULTATE

DR. H. S. BAILEY

DR. F. C. COLE

1916

LESTER H. BOUQUIN
FERDINAND G. DRATZ
HAROLD M. LECHNER
ROY E. MORAN
RAYMOND J. MULLER
GEORGE E. CHICHESTER
WILLIAM B. KLIENESTECKER
MATHEW E. MCKENNA
ROBERT J. WELLS

FRANF N. LEICHT
LYMAN L. JONES
CLIFFIOR P. HAAS
JOHN H. BARRINGER
HERBERT R. WILSON
JOSEPH R. HAWN
JOHN A. CAMPBELL
ROY N. FONDA
J. GWYN JONES

1917

OTIS L. SUTHERLAND
SPRAGUE F. CARPENTER
FREDIC C. FRANK
JAMES E. OBERLIN
RAY E. STEVENS
WALTER J. REASON
FENNIMORE E. PUTT
ALBERT J. SCHMULTZLER

STANLEY J. SLAZINSKI
FREDERICK GERHSTADT
ARTHUR E. HAMMOND
JOSEPH WILSON
HENRY B. FELTON
CHARLES A. BARIBEAU
FREDERICK W. FRIGG
DANIEL B. NEWTON

1918

LESTER K. DAVIES

MAX M. WILLIAMS

JOHN P. LUMBERG

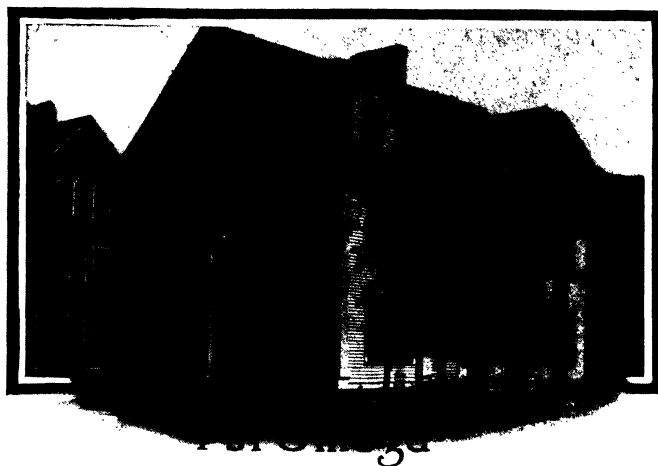

ACTIVE CHAPTERS

<p>Baltimore College of Dental Surgery New York College of Dentistry Pennsylvania Col. of Dental Surgery, Phila. - - (Combined with Zeta) Tufts Dental College, Boston, Mass. Western Reserve University, Cleveland, O. University of Pennsylvania, Philadelphia Philadelphia Dental College University of Buffalo, Buffalo, N. Y. Northwestern University, Chicago, Ill. Chicago College of Dental Surg., Chicago, Ill. University of Minnesota, Minneapolis, Minn. University of Denver, Denver, Col. University of Pittsburg, Pittsburg, Pa. Marquette University, Milwaukee, Wis. Harvard University Dental School Louisville College of Dental Surgery Baltimore Medical College, Dental Dep't. College of Physicians and Surgeons, Dental Department, San Francisco, Cal. Ohio College of Dental Surgery, Cincinnati Medico-Chirurgical College, Philadelphia Atlanta Dental College, Atlanta, Ga. Western Dental College, Kansas City</p>	<p>University of Maryland, Baltimore North Pacific Dental Col., Portland, Ore. Ohio State University, Columbus, Ohio Indiana Dental College, Indianapolis, Ind. University of Illinois, Chicago George Washington Univ., Washington, D. C. University of California, San Francisco New Orleans College of Dentistry St. Louis Dental College, St. Louis, Mo. Keokuk Dental College, (Defunct.) Georgetown University, Washington, D. C. Southern Dental College, Atlanta, Ga. University of Michigan, Ann Arbor, Mich. Col. of Dental and Oral Surg. of New York University of Iowa, Iowa City, Iowa Vanderbilt University, Nashville, Tenn. University Col. of Medicine, Richmond, Va. Medical College of Virginia, Richmond, Va. Washington Univ., D. Dep't., St. Louis, Mo. Kansas City Dental College Wisconsin College of P. and S., Milwaukee Texas Dental College, Houston University of Southern California, Los Angeles, Cal.</p>
---	---

ALUMNI CHAPTERS

<p>New York City Pittsburg, Pa. Minneapolis, Minn. Chicago, Ill. Boston, Mass. Philadelphia, Pa. New Orleans, La. Los Angeles, Cal.</p>	<p>Cleveland, Ohio Seattle, Wash. Portsmouth, Ohio Buffalo, N. Y. Connecticut State Iowa City, Ia. New Jersey State San Francisco, Cal.</p>	<p>Portland, Ore. Washington, D. C. Ohio State Wilkes-Barre and Scranton, Pa. Atlanta, Ga. Kansas City, Mo. Alabama State</p>
--	--	---

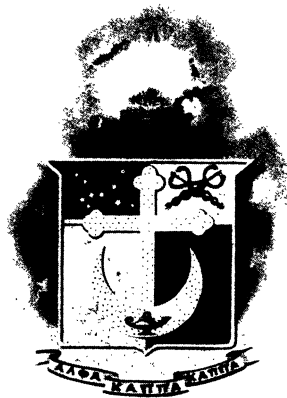

Alpha Kappa Kappa (Medical)

ALPHA IOTA CHAPTER

Established 1906

FRATRES IN FACULTATE

DR. Q. O. GILBERT		DR. A. D. PRANGEN
DR. R. A. BARTHOLOMEW		DR. C. P. DRURY
	DR. A. C. SMITH	
	1916	
C. J. ADDISON		H. W. SHUTTER
R. H. BAKER		C. L. STEALY
D. H. JEFFERS		K. S. STAATZ
	1917	
M. G. BECKER		J. W. JONES
W. A. FORT		B. T. LARSON
L. A. FERGUSON		W. I. SEARLES
	1918	
C. M. COLDREN		E. F. TRAUB
J. R. DARNALL		V. A. VAN VOLKENBURGH
M. D. HAAG		R. W. WATSON
C. C. HYDE		L. S. WELBOURN
	R. M. KEMPTON	
	1919	
A. D. ALLEN		W. C. KILLEAN
N. C. BENDER		W. C. SKINNER
D. W. GUDAKUNST		T. L. SQUIER
	G. S. JOHNSTON	

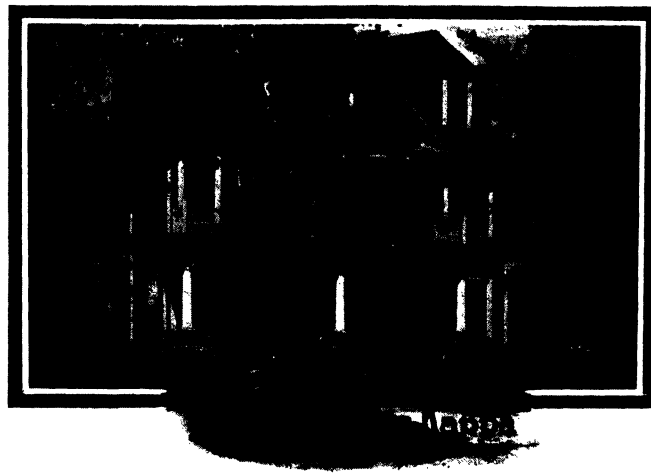

Founded at Dartmouth College in 1888

CHAPTER ROLL

ALPHA	Dartmouth College
BETA	College of Physicians and Surgeons
GAMMA	Tufts Medical School
DELTA	University of Vermont
EPSILON	Jefferson Medical School
ZETA	Long Island College Hospital Medical School
ETA	University of Illinois
THETA	Maine Medical School
IOTA	University of Syracuse
KAPPA	Marquette University
LAMBDA	Cornell University
MU	University of Pennsylvania
NU	University of Chicago
XI	Northwestern University
OMICRON	University of Cincinnati
PI	Sterling-Ohio Medical School
RHO	University of Colorado
SIGMA	University of California
TAU	University of the South
UPSILON	University of Oregon
PHI	University of Nashville
CHI	Vanderbilt University
PSI	University of Minnesota
OMEGA	University of Tennessee
ALPHA BETA	Tulane University
ALPHA GAMMA	University of Georgia
ALPHA DELTA	McGill University
ALPHA EPSILON	University of Toronto
ALPHA ZETA	George Washington University
ALPHA ETA	Yale University
ALPHA THETA	University of Texas
ALPHA IOTA	University of Michigan
ALPHA KAPPA	University College of Medicine
ALPHA LAMBDA	Medical College of South Carolina
ALPHA MU	St. Louis University
ALPHA NU	University of Louisville
ALPHA XI	Western Reserve University
ALPHA OMICRON	University Medical College
ALPHA PI	University of Pittsburg
ALPHA RHO	Harvard University
ALPHA SIGMA	University of Southern California
ALPHA TAU	Atlanta Medical College

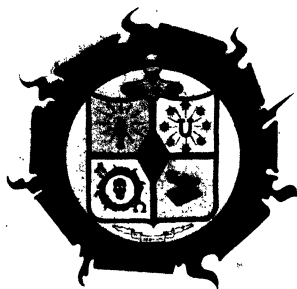

Pi Upsilon Rho

VERTEBRA OCTA

Established in 1906

FRATRES IN FACULTATE

G. IRVING NAYLOR, B.S., M.D.
F. R. TOWN, M.D.

C. B. STOFFER, M.D.
J. F. BLINN, B.S., M.S., M.D.

FRATRES IN UNIVERSITATE

1916

DANIEL M. CLARKE

P. E. HAYNES, A.B.

E. S. THORNTON, A.B.

1917

V. W. BERGSTROM

EDWARD MEAD

C. C. WOLCOTT, B.S.

1918

JOHN D. COONS, A.B.

E. C. STEBBINS, B.S.

J. M. SCOTT, A.B., M.S.

1919

JOHN D. VAN SHOICK
F. A. STILES

N. E. LAVELY
E. C. HAYNES

PRE MEDIC

HOWARD COBANE
J. V. STEWART

H. J. HYDE

J. R. WILLIAMS
PAUL L. KELLER

SPECIAL

HAROLD CUMMINS

H. E. WISNER

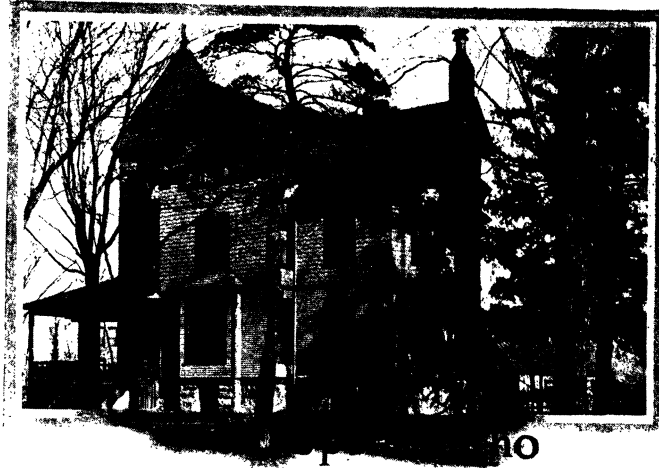

Founded at Hahnemann Medical College in 1877

VERTEBRAE

PRIMA	Hahnemann Medical College
TERTIA	Ohio State University
QUARTA	Hahnemann Medical College
OCTA	University of Michigan

ALUMNI CHAPTERS

CHICAGO, ILL.		CLEVELAND, O.
DETROIT, MICH.		PHILADELPHIA, PA.
	ROCHESTER, N. Y.	

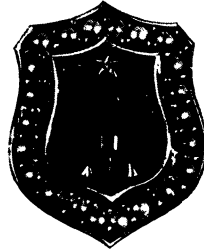

Gamma Eta Gamma

ZETA CHAPTER

Established in 1910

FRATER IN FACULTATE

PROFESSOR J. R. ROOD

FRATRES IN UNIVERSITATE

1916

WARREN E. TALCOTT
ROBERT O. BROWNELL
LAWRENCE M. SPRAGUE
HAROLD J. WAPLES

WALTER F. WHITMAN
GEORGE S. COOPER
LORIE D. BARTLETT
HARRY A. BABCOCK

1917

RALPH F. GATES
LOUIS F. DAHLING
LEO F. COVEY
JULIUS L. BERNS
FRANCIS E. KENNEY
GRANT L. COOK

KENNETH O. DOYLE
LLOYD J. CURBY
JAY T. BELL
LEWIS E. REIMANN
FOREST E. MCKEE
HENRY L. COWLIN

1918

ROSS G. WALKER
FRANK C. WAGNER
ARTHUR J. ADAMS

WILLIAM W. JENKINS
PAUL P. BELL
JAMES H. CARTWRIGHT

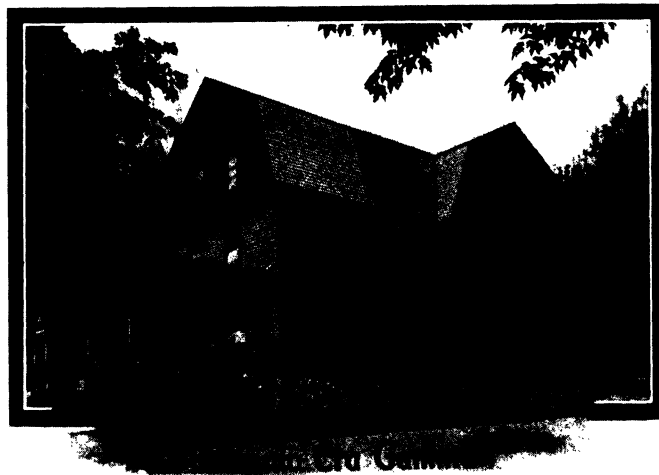

Founded in 1901 at the University of Maine

CHAPTER ROLL

ALPHA	University of Maine
BETA	University of Boston
GAMMA	Albany University
DELTA	Syracuse University
EPSILON	Cornell University
ZETA	University of Michigan
ETA	Indiana University
THETA	Creighton University
IOTA	Georgetown University
KAPPA	Oregon University

ALUMNI CHAPTERS

NEW YORK	BANGOR
ALBANY	ITHACA
BOSTON	DETROIT



Sigma Delta Chi

GAMMA CHAPTER

Established in 1910

FRATRES IN FACULTATE

PROF. FRED NEWTON SCOTT, Ph.D.

ASST. PROF. JOHN R. BRUMM, A.M.

HAROLD PHILIPPI SCOTT, A.B.

EDWARD SIMPSON EVERETT, A.B.

LYMANN LLOYD BRYSON, A.B.

FRATRES IN URBE

WALTER STAEBLER

JOHN SINGLETON SWITZER

ADNA JOHNSON

FRATRES IN UNIVERSITATE

THEODORE HAWLEY TAPPING

FRANCIS FOWLER MCKINNEY

CLARENCE ARTHUR SWAINSON

JAMES MADISON BARRETT, JR.

EDWARD PULTNEY WRIGHT

DONALD ABRAM SMITH

WALDEMAR ALFRED PAUL JOHN

JOSEPH BROTHERTON

H. KIRK WHITE

CONRAD N. CHURCH

THOMAS C. REID

ALBERT D. CONKEY

IRWIN C. JOHNSON

VERNE E. BURNETT

HAROLD A. FITZGERALD

WILLIAM B. NEWTON

JOHN C. B. PARKER

WALDO R. HUNT

JOHN A. HEIST

Sigma Delta Chi

CHAPTER ROLL

NATIONAL JOURNALISTIC FRATERNITY

Founded at DePauw University in 1909

ALPHA	DePauw University
BETA	University of Kansas
GAMMA	University of Michigan
DELTA	University of Denver
ZETA	University of Washington
ETA	Purdue University
THETA	Ohio State University
IOTA	University of Wisconsin
KAPPA	University of Iowa
LAMBDA	University of Illinois
NU	University of Missouri
XI	University of Texas
OMICRON	University of Oregon
PI	University of Oklahoma
RHO	University of Indiana
SIGMA	University of Nebraska
TAU	Iowa State College
UPSILON	Leland Stanford University
PHI	University of Montana
CHI	University of Louisiana
PSI	Kansas State Agricultural College
OMEGA	University of Maine
BETA ALPHA	University of Chicago
BETA BETA	Beloit College

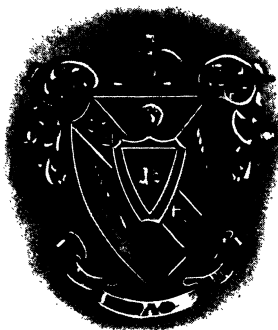

Delta Theta Phi

CHRISTIANCY SENATE
Established in 1911

HONORARY MEMBER

GEORGE W. BANTA, $\Phi \Delta \Theta$

FRATER IN URBE

EDWARD W. HAISLIP

FRATER IN UNIVERSITATE

GEORGE BARNES MITCHELL

ACTIVE MEMBERS

H. L. BELL
G. W. STRUCKMAN
MYRON McLAREN
R. A. BUTLER
J. C. MELANIPHY
W. J. EDWARDS
J. E. CHENOT
J. W. THOMAS
BERNARD KEMPER
A. A. MATTSON
GEORGE WHITMARSH
HERMAN POMPER
CHARLES MEHAFFY
S. J. SLAVENS
F. G. MILLARD

L. C. DIBBLE
RUTGERS ALEXANDER
G. R. THOEMING
F. R. NORTHWAY
JAMES GOLDEN
JOHN D. WATTS
MORSE D. CAMPBELL
NORMAN CRAWFORD
ALVON BUZBY
LEONARD NEITER
WALLACE C. HALL
HARRY E. JOHNSON
LEWIS J. HOLTHER
CLINTON P. ANDERSON

A. J. STODDARD



Delta Theta Phi

Founded at the Cleveland Law School, 1913

SUBORDINATE SENATES

RANNEY	Cleveland Law School
WIGMORE	Northwestern University
HOLMES	Dickinson University
COOLEY	Detroit College of Law
FINCK	Cornell University
WARVELLE	DePauw University
HARLAN	University of South Dakota
BLECKLEY	University of Georgia
FREEMAN	University of Tennessee
MAGRUDER	Chicago-Kent College of Law
DAY	Western Reserve University
KENT	New York Law School
LURTON	Chattanooga College of Law
EPSILON	University of Arkansas
DOUGLAS	John Marshall Law School
LINCOLN	University of Chicago
ETA PRIME	Chicago-Kent College of Law
BURKS	Washington and Lee University
THETA PRIME	Washburn University
CHRISTIANCY	University of Michigan
RAMSEY	St. Paul College
MARSHALL	Ohio Northern University
PARKER	Union University
VON MOSCHZISKER	University of Pennsylvania
WHITE	Georgetown University
JEFFERSON	Richmond College
FIELD	University of Southern California
FULLER	Fordham University
BRYAN	Creighton University
BENTON	Washington University
DEADY	University of Oregon
CHASE	Ohio State University
WAYNE	Atlanta Law School
DWIGHT	Columbia University
HOWATT	University of Utah
WEBSTER	Webster College of Law
SNYDER	Kansas City
JOHN ADAMS	Brookline
PITNEY	Newark, New Jersey



Alpha Rho Chi

IKTINOS CHAPTER

FRATRES IN FACULTATE

PROF. EMIL LORCH
PROF. LOUIS H. BOYNTON

PROF. HERBERT R. CROSS
PROF. GEORGE MCD. MCCONKEY

FRATRES IN UNIVERSITATE

1915

JOHN B. FRANKS

1916

GEORGE F. YOUNG, A.B.
GEORGE L. RICHARDSON
CHESTER G. HENNINGER
WARREN L. RINDGE
GEORGE J. LIND

WALTER W. PEARL
J. ALEXANDER MCCOLL
LOUIS VOORHEES
ROLAND S. WESTBROOK
A. CLAIRE IRVING

GILBERT S. UNDERWOOD

1917

GEORGE L. CHEFFY
GLEN K. SPRAGUE
LAWRENCE T. RAY

LYNN W. FRY
JOHNSON D. KENYON
HOWARD GRAY

JOHN B. FRANKE

1918

ROGER W. SALMON

ORRIN F. STONE

ASA F. COLEMAN

1919

HAROLD M. KIEFER

ALBERT R. GATZKE

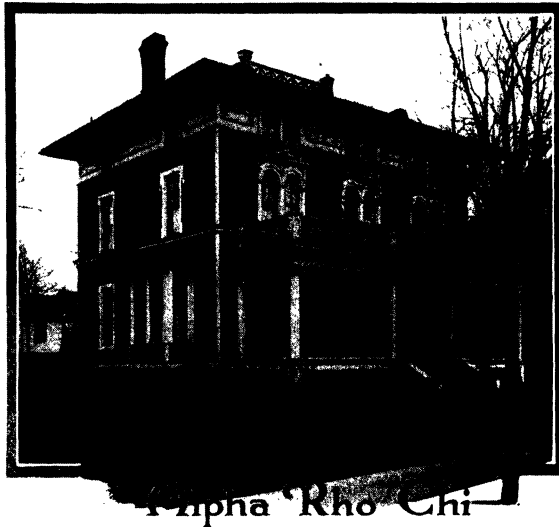

CHAPTER ROLL

IKTINOS	University of Michigan
ANTHEMIOS	University of Illinois
DEMETRIUS CHAPTER	Ohio University

ALUMNI CHAPTERS

DETROIT ALUMNI	Detroit, Michigan
CHICAGO ALUMNI	Chicago, Illinois

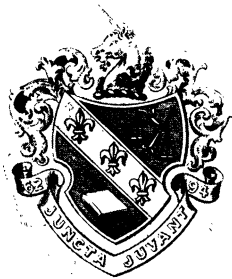

Theta Xi

SIGMA CHAPTER
Established 1914

FRATRES IN FACULTATE

HENRY HAROLD HIGBIE, E.E., Columbia, '04
HARRY STEVENSON SHEPPARD, B.E.E., U. of M., '12
NORMAN KIRKWOOD SHEPPARD, B.C.E., U. of M., '13

FRATRES IN UNIVERSITATE

1916

HOWARD H. PHILLIPS
CHARLES R. REYNOLDS
CHARLES B. MARKS
SHERWOOD M. PINKERTON

FRANCIS D. COUGHLIN
OLIVER O. LEININGER
HAROLD L. CORSETT
ANSON H. KEELER

1917

NORMAN T. THURSTON
ROBERT D. MCCREE
CARL A. BATCHELLER
HOWARD W. SHELDON
EDMOND A. THOMAS

DAVID W. PINKERTON
RALPH S. SCOTT
WILBUR J. SCHOEFFLE
HAROLD N. GOLINVAUX
WILBUR W. SEABURY

CARLO M. EYSTER

1918

HOYT S. HOLTON
HAROLD G. BARBER

HARRY T. PORTER

RAYMOND R. BROWN
MILLIS V. PARSHALL

1919

DUDLEY W. PITKIN
MAURICE G. SHELDON

LOWELL E. LONGNECKER
CECIL H. RUBY



Founded at Rensselaer Polytechnic Institute in 1864

CHAPTER ROLL

ALPHA	Rensselaer Polytechnic Institute
BETA	Yale University
GAMMA	Stevens Institute of Technology
DELTA	Massachusetts Institute of Technology
EPSILON	Columbia University
ZETA	Cornell University
ETA	Lehigh University
THETA	Purdue University
IOTA	Washington University
KAPPA	Rose Polytechnic Institute
LAMBDA	Pennsylvania State College
MU	Iowa State College
NU	University of California
XI	State University of Iowa
OMICRON	University of Pennsylvania
PI	Carnegie Institute of Technology
RHO	University of Texas
SIGMA	University of Michigan
TAU	Leland Stanford, Jr., University
UPSILON	University of Washington

ALUMNI CHAPTERS

CHICAGO
NEW YORK
PHILADELPHIA

BALTIMORE
PITTSBURG
ST. LOUIS



Sigma Delta Kappa

ALPHA CHAPTER

FRATRES IN URBE

GEORGE W. SAMPLE, LL.B.

WILLIAM M. LAIRD, LL.B.

FRATRES IN UNIVERSITATE

WALTER E. MORRIS, B.S.

WILBUR M. BRUCKER

LOUIE H. DUNTEN, A.B.

ARTHUR A. MORROW, A.B.

CARL FOLKS

PAUL G. EGER

MURL C. CARLTON, A.B.

ALBERT E. SHRIMPF

LEON D. OSTRANDER

WALTER W. KOHLER, A.B.

WILLIAM A. NEITHERCUT

CHARLES A. NEITHERCUT

ROBERT BUTLER

NOAH B. GILLIOM

BENJAMEN F. ROSENTHAL, A.B.

HENRY W. PETERSON, A.B.

FRANK J. BREUBAKER

FRED N. SEARL

CARLTON H. CRAWFORD

KARL RENZ

HOWARD D. GRIFFITH

TONY E. AMTSBUECHLER

ARTHUR R. SHERK

CHARLES L. STRAUSE, A.B.

GEORGE W. LAMBERT

HOWARD B. COBLENTZ, A.B.

ARTHUR P. BOGUE

ARTHUR E. HOBBS

CECIL W. MILLER

WILLIAM E. MATHEWS, A.B.

LAUREL A. LUNDQUIST

JOHN G. GUTEKUNST

WM. P. JOHNSON

JOSEPH S. WISHART

JOHN P. COLDEN



Sigma Delta Kappa

Founded at the University of Michigan, 1914

CHAPTER ROLL

ALPHA	University of Michigan
BETA	Chicago Law School
GAMMA	Benjamin Harrison Law School
DELTA	Hamilton College of Law
EPSILON	Benton College of Law

House Clubs

TRIGON
HERMITAGE
EREMITES
MONKS
PHOENIX
AKHENATON

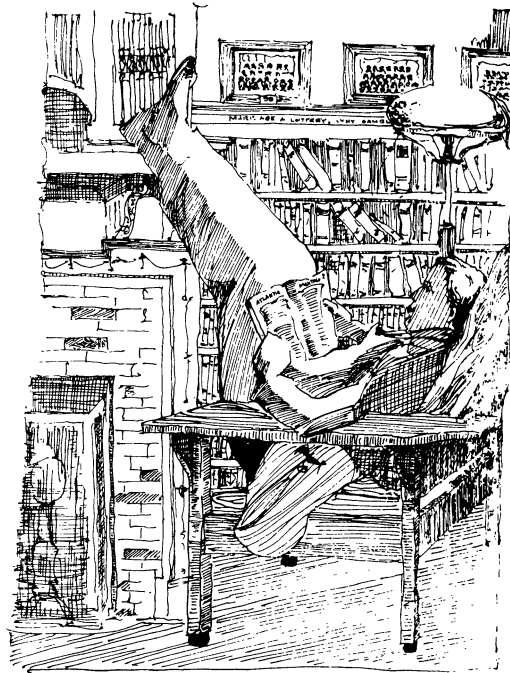

Clubs

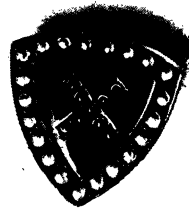

Trigon

HONORARY MEMBERS

ALBERT LEWIS LOCKWOOD
S. LAWRENCE BIGELOW, Ph.D.
ALFRED HENRY LLOYD, Ph.D.

ACTIVE ROLL

1916

WALTER ALBERT REICHLER
WALDO RUSSELL HUNT
WALTER ADAM STERLING
MACDONALD SEYMOUR REED

1917

JOHN RHOADES WATKINS, A.B.
FRANKLIN GEORGE ARMSTRONG
WALTER WOODWARD SANDERSON
HUBERT BROWN STURTEVANT
KEMP STUCKY BURGE
JOHN WALDO NEUMANN
HERBERT CARD GARRISON
ROBERT MILTON GOODRICH
RAYMOND GEORGE DAY
MERLE KIMBERLY MEAD
CHESTER KENNETH REICHERT

1918

CARL WILLIAM NEUMANN
CHARLES CECIL ANDREWS
ALBERT PHILIP OHLMACHER
WARNER COTTON BROCKWAY
PHILIP TITUS RAYMOND
ALAN V. LIVINGSTON
HARRY G. WESTBROOK

1919

ROY EDWIN STRINGER
PALMER EVANS SUTTON
LEIGH BENJAMIN MIDDLEDITCH
HARRY McELHINNEY CAREY
RICHEY BLENDON REAVILL

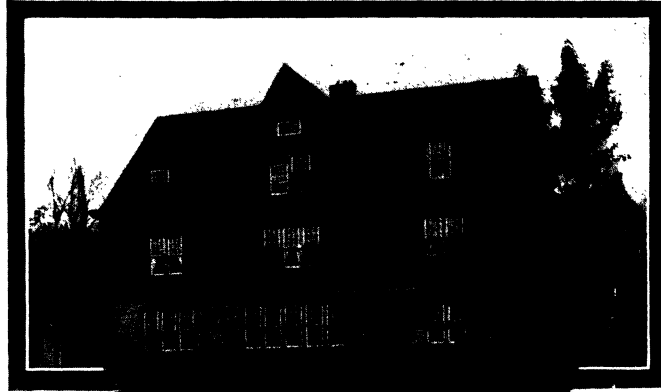



Hermitage

FRATRES IN FACULTATE

RALPH W. AIGLER, LL.B.

LEWIS M. GRAM, B.S.

HERBERT C. SADLER, Sc. D.

FRATRES IN UNIVERSITATE

ROBERT F. SMITH, Ph.C.

J. HENRY LINDHORST

1916

K. WARREN HEINRICH
V. WILLIAM BERGSTROM

LESTER C. STAUDT
MAYNARD A. NORRIS

1917

JOHN P. STURGES
L. GAYLORD HULBERT
ALBERT H. JENKINS

CHARLES D. GILBERT
THEODORE S. COX
STANLEY H. EMERICK

GEORGE E. FISHER

1918

HERBERT V. MCCOY
ARTHUR T. HEUER
DEAN R. HOGUE
HOWARD S. HATCH

JOSEPH D. NAFTEL
DONALD R. HOOK
RUSSELL DODD
EARL A. GELHAAR

1919

GEORGE W. BYRKIT

JULIUS B. WOOD

STERLING PARKS, JR.





Eremites

(Independent)

HONORARY MEMBER

CHAS. BRUCE VIBBERT, A.B.

BROTHERS IN THE UNIVERSITY

CLAY W. WILBER

HARRY R. HEWITT

HARRY G. GAULT

ACTIVE ROLL

ROWLAND A. NADEAU
EVERETT O. LORING
ROBERT BRIDGE
CLINTON P. HARRIS
ELDER A. PORTER
GLENN M. COULTER
FRANK J. VONACHEN
HARRY R. LEACH
WILLIAM O'B. HENDERSON
HARRY J. MOGFORD
HART H. FLEMING
ERNEST E. M. GEORGE
HAROLD J. MCFARLAN
HARRY G. ALCOX
CLARENCE B. CAMPBELL

RALPH E. GAULT

A. THOMAS LEHMAN
WILLIAM E. VOTRUBA
BOYD C. BLY
J. W. HOWARD HURD
CARL A. ANDERSON
LEMAN H. SCOTT
NORMAN W. WASSMAN
HAROLD W. COLLINS
SELWYN A. LAMBERT
PAUL E. CHOLETTE
CHARLES H. MCCARTY
CARL H. WILMOT
WILLIAM H. GRANSE
CARL A. ANDERSON
ROBERT S. BRIDGE



Eremitus

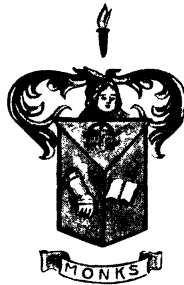

Monks

FRATER IN FACULTATE

ALFRED H. LLOYD, Ph.D.

FRATER IN URBE

LYON F. TERRY, C.E.

FRATRES IN UNIVERSITATE

1916

WERNER W. SCHROEDER, A.B.
FLOYD L. YOUNG, A.B.
HENRY C. RUMMEL, A.B.
WILLIAM R. CARPENTER
W. WARD McARTHUR
EARLE D. ATWATER

GEORGE A. FOSS
HOWARD H. BREWER
JOHN P. CARRITTE, JR.
WALTER W. KURTZ
WILLIAM B. WARREN
HOWARD S. MANWARING

1917

JOHN E. WHEELER
LEE N. PARKER
GLENN O. WILLIAMS
CLARENDON E. STREETER
R. HARRY LESLIE

JOHN V. KUIVINEN
ROBERT J. KELL
LEMUEL C. WHITNEY
FISKE S. CHURCH
EDWARD J. ROXBURY

1918

E. FORREST MERRILL
RAYMOND B. ROBINSON

EDWARD H. HAAN
WILLIAM H. HOGAN

CHARLES F. HEMANS

1919

BYRON PREUSSEL
C. LEONARD ATWATER

NORMAN H. SALLWASSER
DANA A. SCHEID





Phoenix

ACTIVE MEMBERS

1916

L. RAY BUCKENDALE
WILFRED A. DAVIDS
WILSON C. HOMER
ELMER G. MUNZ

GUY C. CURTISS
DOUGLAS GRAHAM
JOSEPH P. KREINER
PAUL H. REYNOLDS

1917

DONALD R. BLAKESLEE
EARLE W. CUMMINGS
CARL E. ROSER

CLAUDE M. BURNS
RODERICK J. McDONALD
HARRY E. STORMS

ALBERT W. WHITE

1918

MILTON P. CHRISTA
E. ELMER DESJARDINS
KENNETH McCOLL
HARRY B. PAULGER
EDWARD M. SCHAFFTER
ARCHIBALD WALLS

MORRIS P. DALBY
LLOYD T. GINN
WILLIAM S. O'DONNELL
HAROLD M. REEVES
J. DOUGLAS THORBURN
WILLIAM T. WATKINS

1919

HAROLD A. BEAM

DONALD R. FRENCH



Phoenix

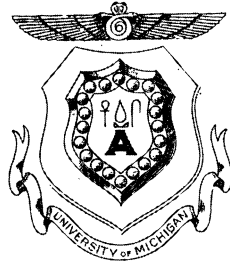

Akhenaton Society

FRATRES IN URBE

NORMAN S. FLOOK

LYMAN R. FLOOK

CHARLES W. HOWELL

FRATRES IN UNIVERSITATE

C. KENYON ANDRUS
CARL E. BADGLEY
ROBERT W. BAME
C. WARD BOYCE
J. MARTIN BROWN
WILLIAM J. CASE
HAZEN FOSTER
HOWARD L. GARRY
CARL P. GRIESMER

GERALD H. HAGER
VICTOR H. HERBERT
WARD W. HOGUE
FRANK J. KANE
ALTON L. KOLPIEN
HARRY D. LONG
CARL F. MYERS
G. ARNOLD MYERS
JOHN B. SMILEY

EDISON C. SMITH



Sororities

*In the order of their establishment at the
University of Michigan*

GAMMA PHI BETA	1882
DELTA GAMMA	1885
SOROSIS	1886
PI BETA PHI	1888
KAPPA KAPPA GAMMA	1890
ALPHA EPSILON IOTA	1890
ALPHA PHI	1892
KAPPA ALPHA THETA, 1879, re-established	1893
ALPHA CHI OMEGA	1898
MU PHI EPSILON (Musical)	1904
CHI OMEGA	1905
WESTMINSTER HOUSE	1909
THETA PHI ALPHA	1912
DELTA DELTA DELTA, 1894, re-established	1915



Sororities



Gamma Phi Beta

SORORES IN URBE

MRS. ALICE BECKWITH THOMPSON	FANNY HOGAN
LILLIAN W. BROWN	MELINDA KINYON
MRS. RUTH BURDSAL BASSETT	MRS. MABELLE LEONARD DOUGLAS
MRS. GRACE COLLINS BREAKEY	MARGARET A. LYDECKER
MRS. MARION DICKINSON SHAW	MRS. WINNIFRED MORSE KINNE
MRS. EMILY ELY ABBOTT	FRANCES RHOADES
HERMINA HALLER	MARIE SHEARER
MRS. SARAH HARDY ADAMS	MRS. ISADORE THOMPSON SCOTT

SORORES IN UNIFERSITATE

Graduates

KATHERINE WIEBER	1916	KATHLEEN CUTTING
ETHELYN BOLEN		HELEN ELY
ISABELLE HICKS		HELEN TUTHILL
CONSTANCE ORCUTT		HELEN MACDONALD
WINIFRED ROEHM	1917	CLARA STIMSON
AGNES GORMAN		ADELE CRANDELL
RUTH KELSEY		ALICE WIEBER
HESTER COOPER		
	1918	MARGARET HOYT
VIVIAN KERR		HELEN NIPPS
ADA HEATH		PANSY BLAKE
LINDA EBERBACH		MARGARET KERR
CHARLOTTE KELSEY		ELINOR TRUEMAN
FLORENCE GEORGE		

PLEDGES

HELEN HUGHES	ANNIS JEWELL	RUTH ELY
FLORENCE VIVIAN		DOROTHY DURFEE



Gamma Phi Beta

CHAPTER ROLL

ALPHA	Syracuse University, Syracuse, N. Y.
BETA	University of Michigan, Ann Arbor, Michigan
GAMMA	University of Wisconsin, Madison, Wisconsin
DELTA	Boston University, Boston, Massachusetts
EPSILON	Northwestern University, Evanston, Illinois
ZETA	Goucher College, Baltimore, Maryland
ETA	University of California, Berkeley, California
THETA	University of Denver, Denver, Colorado
IOTA	Barnard College, Columbia University, New York City
KAPPA	University of Minnesota, Minneapolis, Minnesota
LAMBDA	University of Washington, Seattle, Washington
MU	Leland Stanford, Jr., University, Palo Alto, Cal.
NU	University of Oregon, Eugene, Oregon
XI	University of Idaho, Moscow, Idaho
OMICRON	University of Illinois, Urbana, Illinois

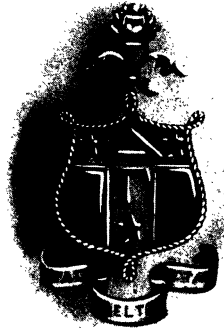

Delta Gamma

XI CHAPTER

Established in 1885

HONORARY MEMBERS

MRS. A. B. PRESCOTT
MRS. EDWARD CAMPBELL

MRS. MORTIMER COOLEY
MRS. GARDNER WILLIAMS

MRS. KARL E. GUTHE
MRS. HUGO THIEME

SORORES IN URBE

MRS. RALPH AIGLER
MRS. LOUIS H. BOYNTON
MRS. MAX BURNELL
MRS. GERTRUDE CARSON

MISS MARY HINSDALE
MRS. PAUL IVY
MRS. SAMUEL MACKINNON
MRS. HARRY G. RASCHBACHER
MRS. ROBERT EFFINGER

MRS. HENRY A. SANDERS
MRS. IRVING SCOTT
MRS. SHIRLEY SMITH
MRS. W. GORDON STONER

SORORES IN UNIVERSITATE

Graduate School

M. SELDEN RUGER

1916

MINA WINSLOW

GRACE FLETCHER
MARION PAYNE

CHARLOTTE SITES
ELEANOR STALKER

1917

JEANNETTE BARTELME
DORIS HAFFORD
IRENE LITCHMAN

MARGARET LONG
CARYL MALCOMSON
GRACE MARK

AMY NELSON
EDITH ORTON
ELSIE PAUL

1918

HELEN AHRENS
ALETHE BALDWIN
HELEN BOURKE

HELEN GIFFORD
FRANCES LYON
FLORELLA MACKAY
ELIZABETH BURGESS

NONA MYERS
GRACE RAYNSFORD
HELEN GRANDY

PLEDGES

1918

CATHERINE MACNAUGHTON

FLORENCE MECHEM

1919

DOROTHY ARMSTRONG
IDA BELLE GUTHE
JAMIE MORGAN

OLIVE KNOWLSON
EMILY LOMAN
MARY LOUISE STEERE



Founded at University of Mississippi in 1872

CHAPTER ROLL

BETA	Washington State University, Seattle
GAMMA	University of California, Berkeley
EPSILON	Ohio State University, Columbus
ZETA	Albion College, Albion
ETA	Akron Municipal University, Akron
THETA	University of Indiana, Bloomington
IOTA	University of Illinois, Champaign
KAPPA	University of Nebraska, Lincoln
LAMBDA	University of Minnesota, Minneapolis
MU	University of Missouri, Columbia
NU	University of Idaho, Moscow
XI	University of Michigan, Ann Arbor
OMICRON	Adelphi College, Brooklyn
PI	University of Montana, Missoula
RHO	Syracuse University, Syracuse
SIGMA	Northwestern University, Evanston
TAU	University of Iowa, Iowa City
UPSILON	Leland Stanford, Jr., Univ., Palo Alto
PHI	University of Colorado, Boulder
CHI	Cornell University, Ithaca
PSI	Goucher College, Baltimore
OMEGA	University of Wisconsin, Madison
ALPHA BETA	Swarthmore College, Swarthmore
ALPHA GAMMA	University of Toronto, Canada
ALPHA DELTA	Oregon University, Eugene
ALPHA EPSILON	Washington University, St. Louis
ALPHA ZETA	Lawrence College, Appleton

ALUMNAE CHAPTERS

PHILADELPHIA, PA.	EVANSVILLE, IND.	NEW YORK, N. Y.
SEATTLE, WASH.	MINNEAPOLIS, MINN.	BALTIMORE, MD.
LOS ANGELES, CAL.	ST. LOUIS, MO.	MILWAUKEE, WIS.
AKRON, O.	DENVER, COLO.	PITTSBURG, PA.
INDIANAPOLIS, IND.	CHICAGO, ILL.	



Collegiate Sorosis

Established in 1886

ASSOCIATE MEMBERS

MRS. PAUL R. D. DUPONT
MRS. JESSE S. REEVES

MRS. GEORGE S. MORRIS
MRS. HENRY M. BATES

MRS. VICTOR C. VAUGHAN

RESIDENT MEMBERS

LYDIA CARDELL CONDON
MARJORIE KNOWLTON BURSLEY
BERTHA SHAW
AMY SAVAGE DURFEE
WINIFRED BEMAN SMALLEY
CAROLINE ESTHER PATTENGILL
MARJORIE FENTON TATLOCK
FLORENCE WENTWORTH GREEN
MAUD MERRITT DRAKE
SYBIL PETTEE DOW

EVA BOGLE
ETHEL MORRIS
MERIL ROWLEY PATTERSON
IDA MEMIA RANDALL
MARGARET MILBANK PILLSBURY
ELEANOR DEMMON TEALDI
LOIS BOGLE
BLANCHE ANDERSON MOORE
ETHEL VOLLAND HOYT
UNITY FLETCHER WILSON

ACTIVE MEMBERS

1916

SARAH STANLEY
DORA WARE
HELEN BRANDER
MARIOLA CORNELL

JEMIMA WENLEY
CATHERINE WENLEY
ALICE LLOYD
LOUISE POTTER

PHYLIS POVAH
MILDRED CARPENTER
MIRIAM HUBBARD
HELEN SERVICE

1917

CLARA GROVER
FRANCES WAY

KATHARINE REMINGTON
JEANNETTE KIMBALL
RUBERTA WOODWORTH

LAURA PARKER
HELEN DAVIS

1918

LOUISE GOULD
GERTRUDE BROCK
HELEN BATES

MARGARET COOLEY
MARIAN WILSON
ESTHER HOLLAND

LUCILE QUARRY
MARY McDONALD
HENRIETTA BRANDEBURY

ANNA LLOYD

PLEDGES

DOROTHY ALLEN
MARY BROWN
ARDATH PAUL
MARGARET NOVY

RHEA BARBARIN
ALICE WORCESTER
MARJORIE VAN ZANDT
NAIDEAU JARVIS

EVADUE WRIGHT
HELEN McANDREW
EVANGELINE LEWIS



Founded in 1868

SOROSIS New York
(Established 1868)

COLLEGIATE SOROSIS University of Michigan
(Established 1886)



Pi Beta Phi

MICHIGAN BETA CHAPTER

Established in 1888

PATRONESSES

MRS. MARTIN D'OOGHE
MRS. ISRAEL RUSSELL

MRS. FRANCIS KELSEY
MRS. ALBERT BARRETT

SORORES IN URBE

MISS EFFIE PATCH
MRS. ALFRED WHITE
MRS. HOMER HEATH
MRS. CARL HUBER

MRS. ALBERT WHITE
MRS. HENRY RIGGS
MRS. ERMINE CASE
MRS. LYMAN BRYSON
MRS. RALPH MILLER

MRS. GEORGE LEWIS
MRS. FRANK PARKER
MRS. ALBERT CHIPMAN
MRS. MARCHIE STURGIS

SORORE IN FACULTATE

MISS NELLIE PERKINS

1916

HELEN PATTERSON
LEOLA ROYCE
GENEVIEVE COREY

MILDRED BACHERS
MARTHA GRAY
ELSA APFEL

JULIA BARKSDALE
HAZEL STEVENS
MARY JOHNS

1917

BEATRICE HUFF
CAROL MILLER
GETA TUCKER

FREDA PENOYAR
FLORENTINE COOK
HELEN COLDREN

MILDRED VORCE
EDNA REED

1918

FRANCES LUKE
GENEVA HAYES

ETHEL JOCELYN
RUTH CARPENTER
DOROTHY PIERCE

MARIE REARDON
CAROLINE SADTLER

PLEDGES

EDITH BUTLER
MARY SIGGERS
IRMA ROBINSON
HELEN GREEN

IRENE KERR
EVA SHARROW
SARAH HALL
HELEN CHRISTEN

FAY HALL
DOROTHY CHIPMAN
MARION HENDERSON
LAURIE KOFFMAN



Founded at Monmouth College in 1867

CHAPTER ROLL

UNIVERSITY OF TORONTO	JAMES MILLIKEN UNIVERSITY
MIDDLEBURY COLLEGE	IOWA WESLEYAN COLLEGE
UNIVERSITY OF VERMONT	SIMPSON COLLEGE
BOSTON UNIVERSITY	IOWA STATE COLLEGE
SYRACUSE UNIVERSITY	IOWA STATE UNIVERSITY
ST. LAWRENCE UNIVERSITY	UNIVERSITY OF NEBRASKA
GOUCHER COLLEGE	UNIVERSITY OF MISSOURI
GEORGE WASHINGTON UNIVERSITY	DRURY COLLEGE
RANDOLPH-MACON COLLEGE	WASHINGTON UNIVERSITY
JOHN B. STETSON UNIVERSITY	UNIVERSITY OF KANSAS
SWARTHMORE COLLEGE	KANSAS STATE AGRICULTURAL COLLEGE
BUCKNELL UNIVERSITY	UNIVERSITY OF ARKANSAS
DICKINSON COLLEGE	NEWCOMB COLLEGE
OHIO UNIVERSITY	UNIVERSITY OF OKLAHOMA
OHIO STATE UNIVERSITY	UNIVERSITY OF TEXAS
HILLSDALE COLLEGE	UNIVERSITY OF WYOMING
UNIVERSITY OF MICHIGAN	UNIVERSITY OF COLORADO
FRANKLIN COLLEGE	UNIVERSITY OF DENVER
UNIVERSITY OF MINNESOTA	LELAND STANFORD UNIVERSITY
UNIVERSITY OF WISCONSIN	UNIVERSITY OF CALIFORNIA
LOMBARD COLLEGE	UNIVERSITY OF WASHINGTON
KNOX COLLEGE	WASHINGTON STATE COLLEGE
NORTHWESTERN UNIVERSITY	UNIVERSITY OF NEVADA
UNIVERSITY OF ILLINOIS	UNIVERSITY OF OREGON

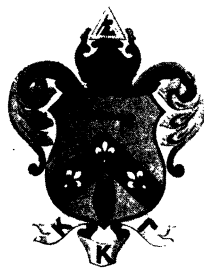

Kappa Kappa Gamma

BETA DELTA CHAPTER

Established in 1890

PATRONESSES

MRS. C. BONNER
MRS. W. HOBBS
MRS. E. JONES

MRS. E. BOUCKE
MISS A. HUNT
MRS. R. T. CRANE

SORORES IN URBE

MRS. H. MALLORY
MRS. U. PHILLIPS
MRS. C. W. CHADWICK
MRS. W. J. BOOTH
MISS MCCARTHY
MRS. E. L. GATES

KATHERINE MERSEREAU
MRS. J. D. RUE
LOIS TOWNLEY
MRS. A. B. PARFET
MRS. P. S. LOVEJOY
BETTY SEELYE
MISS F. CROCKER

MISS E. PARKER
MRS. M. MARSHALL
POLLY LYTTLE
ELSIE LINCOLN
GRACE VAN AKEN
FAITH ELLIOTT

SORORES IN UNIFERSITATE

GRADUATES

JULIA HENNING

HELEN CLARK

1916

HELEN HUMPHREYS
HONOR GAINES
NENA MACINTYRE
ELIZABETH McRAE

JESSIE SPENCE
RUTH HUTZEL
MARGARET CROCKETT
ANNE BENJAMIN

1917

GERTRUDE SEIFERT
KATHRYN OVERMAN
CHRISTINA STRINGER
BERNEDA PIERSON
GRACE HAGEN

MARGARET BASSETT
HENRIETTA ROWE
CARMEN GRAVES
AURE HYATT
MARIE CORNWALL

NORMA WIGHT

1918

LOUISE WILLIAMSON
HARRIET GLASS
RITA LEE
DOROTHY PIERSON

FRIEDA McLELLAN
MARGARET BIRDSSELL
GENE PIXLEY
MARION KLINGER

VERA KEYSER

PLEDGES

HELEN BOWER
MARIAN ACKLEY
FRANCES MACDONALD
BEULAH THOMPSON

CLARA MECHEM
GROESO GAINES
ETHEL HAYES
LOIS MAY

PEGGY HUTZEL



Kappa Kappa Gamma

CHAPTER ROLL

PHI	Boston University
BETA EPSILON	Barnard College
BETA SIGMA	Adelphi College
BETA ALPHA	University of Pennsylvania
BETA IOTA	Swarthmore College
PSI	Cornell University
BETA TAU	Syracuse University
BETA PSI	University of Toronto
GAMMA RHO	Allegheny College
BETA UPSILON	West Virginia University
LAMBDA	Municipal University
BETA NU	Ohio State University
BETA RHO	University of Cincinnati
IOTA	DePauw University
MU	Butler College
DELTA	Indiana State University
BETA CHI	University of Kentucky
BETA DELTA	University of Michigan
XI	Adrian College
KAPPA	Hillsdale College
CHI	University of Minnesota
ETA	University of Wisconsin
UPSILON	Northwestern University
EPSILON	Illinois Wesleyan
BETA LAMBDA	University of Illinois
BETA ZETA	Iowa State University
THETA	Missouri State University
OMEGA	Kansas State University
SIGMA	Nebraska State University
BETA MU	Colorado State University
BETA THETA	Oklahoma State University
BETA XI	Texas State University
BETA OMICRON	Tulane University
BETA PHI	University of Montana
BETA PI	University of Washington
BETA OMEGA	University of Oregon
PI	University of California
BETA ETA	Leland Stanford, Jr., University
BETA BETA	St. Lawrence College

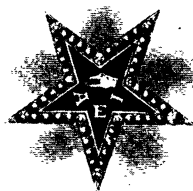

Alpha Epsilon Iota

ALPHA CHAPTER

Established in 1890

HONORARY MEMBERS

EMILY BLACKWELL
CHARLOTTE BROWN
EMMA L. CALL

FLORENCE HUSON
ELIZA M. MOSHER
FLORENCE R. SABIN

BERTHA VAN HOUSEN

PATRONESSES

MRS. REUBEN PETERSON

MRS. VICTOR VAUGHAN

SORORES IN URBE

DR. JEANNE SOLIS

MRS. EDWARD BRAGG

MRS. DAVID MURRAY COWIE

SORORE IN FACULTATE

DR. ELSIE SEEYLE PRATT

SORORES IN UNIVERSITATE

1916

EFFIE ELIZABETH ARNOLD, B.S.
ANNA GERTRUDE DUMONT, A.B.

MARY FISHER DEKRUIF, A.B.
MARGERY JULINE LORD, B.S.

HELEN ANNETTE MOORE, A.B.

1917

MARY JOSEPHINE ERICKSON, B.S.

VIOLA PEVEY RUSSELL, A.B.

HENRIETTA ANNE CALHOUN, A.B.

1918

HELEN GAGE
JANE STEVENSON

RUTH WANSTROM, A.B.
AMELIA WOOD, A.B.



Alpha Epsilon Iota

Founded at the University of Michigan in 1890

CHAPTER ROLL

ALPHA	University of Michigan, Ann Arbor
BETA	Rush Medical College, Cincinnati
GAMMA	Lama Memorial College, Cincinnati
DELTA	College of Physicians and Surgeons, Chicago
EPSILON	University of Minnesota, Minneapolis
ZETA	Cooper Medical College, San Francisco
ETA	Cornell Medical College, Ithaca, N. Y.
THETA	Women's Medical College, Philadelphia
IOTA	University of California, Berkeley
KAPPA	University of Southern California, Los Angeles
LAMBDA	University of Syracuse, Syracuse, N. Y.



Alpha Phi

THETA CHAPTER
Established in 1892

PATRONESSES

MRS. JUNIUS BEAL
MRS. ROBERT WENLEY

MRS. REUBEN PETERSON

MRS. ALBERT LLOYD
MRS. ROBERT HEGUER

SORORES IN URBE

MRS. ELMER BEAL
MRS. FLORER
MRS. GUENTHER
MRS. RAIKES
MARY PALMER
MARGARET SMITH

ALICE SMITH
AGNES INGLIS
MABLE ROSE
ALICE TAYLOR
MRS. TAYLOR
MRS. DANIEL ZIMMERMAN

Mrs. TILLEY (Alpha)

SORORES IN UNIVERSITATE

1916

RUTH BROWN
ESTHER BURY

DOROTHY BAXTER INGLIS
1917

ELIZABETH ARTHUR
RUTH DOW
MARGARET YOCUM

BERTHA PULFORD
HELEN DOW

ALBERTINE LOOMIS
BLANCHE KNEELAND
JULIA RENWICK

1918

ELIZABETH HALL
ANNA MILLER
MARGARET HENDERSON
MARIE LEVILLE PAULUS
RUTH MacLACHLAN

MARION HOLDEN
DOROTHY PROBST
HELEN BROWN
MARIAN WILLIAMS
KATHERINE SMITH

PLEDGES

WILMA ROTHACKER
LOUISE GARAGHTY
HILDA HEUZEL
HILDA HAGARTY

ELSA JANE HARRIS
CARROL WADDAMS
PHYLLIS EGDELSTON
LOIS DEAUVEREAUX



Founded at Syracuse University, 1872

CHAPTER ROLL

ALPHA	Syracuse University	1872
BETA	Northwestern University	1881
GAMMA	DePauw University	1887
DELTA	Cornell University	1889
EPSILON	University of Minnesota	1890
ZETA	Goucher College, Baltimore	1891
ETA	Boston University	1883
THETA	University of Michigan	1892
IOTA	University of Wisconsin	1896
KAPPA	Leland Stanford, Jr., University	1899
LAMBDA	University of California	1901
MU	Barnard College	1903
NU	University of Nebraska	1906
XI	University of Toronto	1906
OMICRON	University of Missouri	1910
PI	University of North Dakota	1911
RHO	Ohio State University	1912

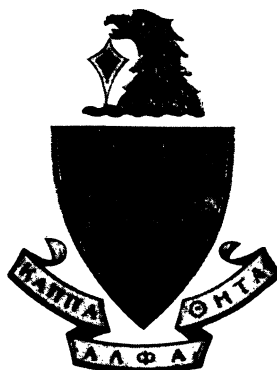

Kappa Alpha Theta

ETA CHAPTER

Established in 1879

PATRONESSES

MRS. JOHN LAWRENCE
MRS. HORACE WILGUS
MRS. H. LAWRENCE BIGELOW

MRS. ALICE CROCKER

MRS. RENVILLE WHEAT
MRS. ALICE WOODBRIDGE
MRS. CHARLES COOLEY

SORORES IN URBE

MRS. HENRY C. ADAMS
MRS. ALEXANDER RUTHVEN
MRS. G. R. SWAIN
STELLA ROTH

MRS. ARTHUR G. CANFIELD
MRS. FRENCH
GENEVIEVE RIGGS
MARY J. TINSMAN

SORORE IN FACULTATE

GLADYS VEDDER

SORORES IN UNIVERSITATE

GRADUATES

ESTHER SHAW

1916

ESTHER COOK
BEATRICE LAMBRECHT
GERTRUDE ROOS
MURIEL TYSON

1917

M. OLIVIA WILLIAMS
MARGARETTA DOUGLAS
DOROTHY DISS
MARGUERITE REISDORPH
DOROTHY BASTIN

1918

DORIS PORTER
CONSTANCE WINCHELL

EDITH HARVEY

MARION PETERSON

DONNA JONES
ELLEN SARGEANT
MARIE ZEIGER
MARY SPENSER

MILDRED MORSE
DOROTHEA WARREN
MAE PATTERSON
ETHEL HOSMER
HELEN FELDKAMP

MARGARET EWING
FLORENCE ORWIG

PLEDGES

EMMA RIGGS
LOUISE EWING

AILEEN CASE

FANNY BROWN
HELEN RAMSDELL

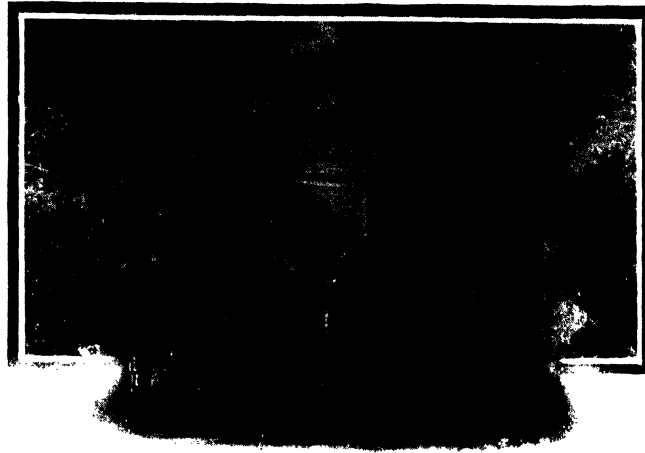

Founded at DePauw University in 1870

CHAPTER ROLL

ALPHA	DePauw University
BETA	Indiana University
GAMMA	Butler College
DELTA	University of Illinois
ETA	University of Michigan
IOTA	Cornell University
LAMBDA	Vermont University
MU	Allegheny College
SIGMA	Toronto University
PHI	Stanford University
TAU	Northwestern University
CHI	Syracuse University
RHO	Nebraska University
UPSILON	Minnesota University
PSI	Wisconsin University
OMEGA	University of California
ALPHA BETA	Swarthmore College
ALPHA GAMMA	Ohio State
ALPHA DELTA	Goucher College
ALPHA ETA	Vanderbilt University
ALPHA THETA	Texas University
ALPHA IOTA	Washington University
ALPHA KAPPA	Adelphi College
ALPHA MU	University of Missouri
ALPHA OMICRON	University of Oklahoma
ALPHA PI	University of North Dakota
ALPHA RHO	University of South Dakota
ALPHA TAU	University of Cincinnati
ALPHA UPSILON	Washburn College
ALPHA PHI	Newcomb College
ALPHA LAMBDA	University of Washington
ALPHA NU	Montana State University
ALPHA XI	Oregon State University
ALPHA SIGMA	Washington State College
ALPHA CHI	Purdue University
ALPHA PSI	Lawrence College

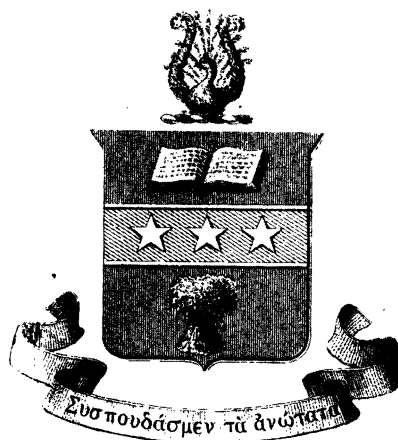

Alpha Chi Omega

THETA CHAPTER
Established in 1898

SORORES IN URBE

Mrs. H. W. NICHOLS	Miss LYDIA CONDON	Mrs. N. S. HOFF
Mrs. C. A. SINK	Mrs. C. F. KYER	Miss LEONORA ALLEN
Mrs. R. B. HOWELL	Mrs. HARRY MILLS	Mrs. WINIFRED DAVIS
Mrs. JOSEPHINE MURFIN	Miss FRANCES HAMILTON	Mrs. WALTER STAEBLER
Mrs. S. M. YUTZY	Miss MAUD KLEYN	Miss EMMA FREEMAN
Miss FLORENCE POTTER	Miss MABEL MURPHY	Mrs. THEODORE HARRISON
Miss MAUDE BISSELL	Mrs. LEONARD MILLER	Miss FLORENCE SPENCE

SORORES IN UNIVERSITATE

1916

MARGUERITE CALEY	HAZEL McCAULEY	VERNICE GARVIN
LAURA FEIGE	RUTH THOMAS	ADELE WESTBROOK
	EMILY NORTHRUP	

1917

VIRGINIA PIERCE	BARBARA WILD	HELEN BUSH
HELEN ROBSON	JOSEPHINE RANDALL	IRENE RUSSELL
ALICE BLODGETT	MARGARET HAUXHURST	MARY DRAKE
MARGARET REYNOLDS	RUTH BUTLER	FRANCES GUILFORD
ADALINE McALLISTER	GLADYS WHELAN	HELEN GIBSON

1918

ESLA HOLMES	KATHERINE HAIRE	WINIFRED DAVY
	RUTH CAVANAUGH	

1919

BESSIE MORDEN	MARCIA COBURN	LOUISE SCOTT
---------------	---------------	--------------

PLEDGES

MARIE PHELPS	KATHRYN JOHNSON	CATHERINE COBURN
LOUISE TREMAINE	ROZELLA NOBLE	CLARA TUBBS
MILDRED JOHNSON	LEDA PRITCHERD	ELIZABETH PATCHIN



Founded at DePauw University in 1885

CHAPTER ROLL

ALPHA	DePauw University, Greencastle, Ind.
BETA	Albion College, Albion, Mich.
GAMMA	Northwestern University, Evanston, Ill.
DELTA	Allegheny College, Meadville, Pa.
EPSILON	University of Southern California, Los Angeles, Cal.
ZETA	New England Conservatory of Music, Boston, Mass.
THETA	University of Michigan, Ann Arbor, Mich.
IOTA	University of Illinois, Champaign, Ill.
KAPPA	University of Wisconsin, Madison, Wis.
LAMBDA	Syracuse University, Syracuse, N. Y.
MU	Simpson College, Indianola, Iowa
NU	University of Colorado, Boulder, Col.
XI	University of Nebraska, Lincoln, Nebr.
OMICRON	Baker University, Baldwin City, Kan.
PI	University of California, Berkeley, Cal.
RHO	University of Washington, Seattle, Wash.
SIGMA	University of Iowa, Iowa City, Iowa
TAU	Brenau College Conservatory, Gainesville, Ga.
UPSILON	James Millikin University, Decatur, Ill.
PHI	University of Kansas, Lawrence, Kan.



Mu Phi Epsilon

GAMMA CHAPTER

Established 1904

HONORARY MEMBERS

CECILE CHAMINADE
MME. SCHUMANN-HEINK
ALICE NIELSON
GERMAINE SCHNITZER
LENORE JACKSON
JANE OSBORNE-HANNAH
MAGGIE TEYTE
KATHARINE GOODSON
MARGARET KEYES

MME. CAHIER
JULIA CULP
KATHLEEN PARLOW
TINA LERNER
JESSIE L. GAYNOR
CARRIE JACOBS-BOND
ALMA GLUCK
ELENA GERHARDT
OLIVE KLINE

CAROLINE WHITE

PATRONESSES

MRS. H. H. SEELEY
MRS. G. A. HASTREITER

MRS. L. D. WINES
MRS. P. H. KEMPF

Mrs. E. S. PERRY

SORORES IN URBE

MAYME AUDETT
NELL BROWN
GRACE DRURY
CHARLOTTE WALKER HALL
GRACE JOHNSON
EDITH KOON
REVA KOON
ALTA IREMAN MUEHLIG

WINIFRED DePUE McCLURE
EVA SHAW MacKoy
ELIZABETH POND
ETHEL SEELEY
FRANCES SEELEY
BESS POOLE SEELEY
EDITH KILLITS SMALLMAN
MARY MELLOU VOIGT

SORORES IN UNIVERSITATE

CATHERINE REGAN
JEAN DIAMOND
HELEN WEBB
MARGARET KILBY
ALICE HALL
ELOISE YOUNG
MABELLE SIMPSON
KATHRYN THOMPSON
MILDRED HATCH
CATHERINE ROGGY
ALMA KNOEPP
ALMA WEBER

IRENE FURNISS
HAZELDEAU CROSBY
JOSEPHINE MILLER
PHOEBE MAXWELL
EVELYN PARTRIDGE
GRACE WRIGHT RATHER
CATHERINE WESTERVELT
RUTH MERRIMAN
EMMA KNOEPP
MADELINE ROGGY
EVANGELINE HUR
ANNABEL DOWLING



Founded at the Metropolitan College of Music, Cincinnati, Ohio, 1903

CHAPTER ROLL

ALPHA	Metropolitan College of Music, Cincinnati, Ohio
BETA	New England Conservatory of Music, Boston, Mass.
GAMMA	University School of Music, Ann Arbor, Mich.
DELTA	Detroit Conservatory of Music, Detroit, Mich.
EPSILON	Toledo Conservatory of Music, Toledo, Ohio
ZETA	DePauw University, Greencastle, Indiana
ETA	Syracuse University, Syracuse, N. Y.
THETA	Kroeger School of Music, St. Louis, Mo.
IOTA ALPHA	Chicago Musical College, Chicago, Ill.
KAPPA	Metropolitan School of Music, Indianapolis, Ind.
LAMBDA	Ithaca Conservatory of Music, Ithaca, N. Y.
MU	Brenau College Conservatory, Gainesville, Ga.
NU	University of Oregon, Eugene, Ore.
XI	University of Kansas, Lawrence, Kansas
OMICRON	Combs Broad Street Conservatory, Philadelphia, Pa.
PI	Lawrence Conservatory, Appleton, Wisc.
RHO	Von Unschuld University of Music, Washington, D. C.
SIGMA	Northwestern University Music Department, Evanston, Ill.
UPSILON	Conservatory of Music, Cincinnati, Ohio
PHI	Mt. Union College, Alliance, Ohio
TAU	University of Washington, Seattle, Wash.
CHI	Pennsylvania College of Music, Meadville, Pa.

ALUMNAE ASSOCIATIONS

ALPHA ALPHA	Cincinnati, Ohio
BETA BETA	Boston, Mass.
GAMMA GAMMA	Ann Arbor, Mich.
DELTA DELTA	Detroit, Mich.
ETA ETA	Syracuse, N. Y.
THETA THETA	St. Louis, Mo.
KAPPA KAPPA	Indianapolis, Ind.

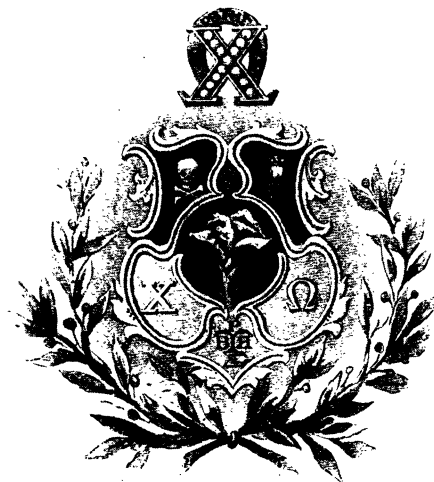

Chi Omega

ETA CHAPTER

Established in 1905

PATRONESSES

MRS. THOMAS E. RANKIN
MRS. WILBUR HUMPHRIES

MRS. ELLIOT K. HERDMAN
MRS. CHARLES WASHBURNE

SORORES IN URBE

MRS. EDWIN C. GODDARD
MRS. JULIUS SCHLOTTERBECK
MRS. F. N. MENEFFEE
MRS. PAUL DEKRIEF

LONA TINKHAM
HENRIETTA CALHOUN
ANNA DUMONT
MRS. WILLIAM SEARLES

SORORES IN UNIVERSITATE

Post Graduate

FLORENCE HAXTON
1916

HELEN BLAIR
ETHEL CRANE
MEROE CURREY
HELEN McDONALD

NELLIE ROSEWARNE
LUELLA GALLMEYER
NORMA STROH
FLORENCE SNYDER

BLANCHE WASHBURNE

1917

LILLIAN CARNEGIE
HELEN CHAMPION
MARGARET CRESWELL
ALICE FISH
RUTH ROSEVELT

INEZ GOSE
EDITH KIMMEL
FLORENCE LENFESTY
LAURA LUDINGTON
MARY ROSEVELT

FRANCES McCUNE
1918

MARTHA GUERNSEY
BEATRICE GIRVIN

VERA BROWN
PORTIA WALKER

PLEDGES

ZOE FLEMING
GERTRUDE GREENING
EDITH DUEMLING

MARIE HOMING
EMMA NORTON
HELEN NILES

JENNIE DUEMLING

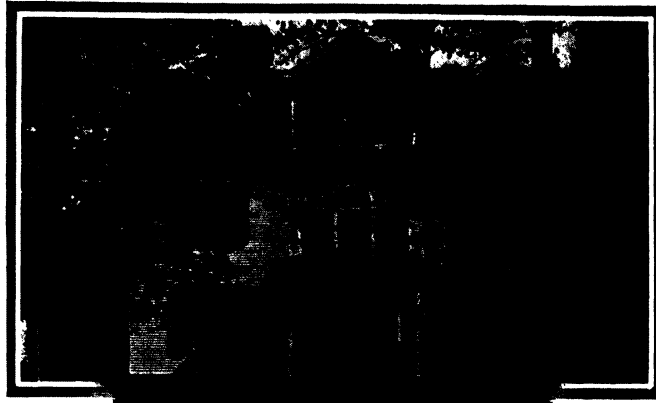

Founded at the University of Arkansas 1895

UNIVERSITY OF ARKANSAS
TRANSYLVANIA UNIVERSITY
RANDOLPH-MACON WOMAN'S COLLEGE
TULANE UNIVERSITY, NEWCOMBE COLLEGE
UNIVERSITY OF TENNESSEE
UNIVERSITY OF ILLINOIS
NORTHWESTERN UNIVERSITY
UNIVERSITY OF WISCONSIN
UNIVERSITY OF CALIFORNIA
UNIVERSITY OF KANSAS
UNIVERSITY OF NEBRASKA
UNIVERSITY OF TEXAS
WEST VIRGINIA UNIVERSITY
UNIVERSITY OF MICHIGAN
UNIVERSITY OF COLORADO
DICKINSON COLLEGE

FLORIDA WOMAN'S COLLEGE
COLBY COLLEGE
UNIVERSITY OF WASHINGTON
UNIVERSITY OF OREGON
JACKSON COLLEGE
GEORGE WASHINGTON UNIVERSITY
SYRACUSE UNIVERSITY
OHIO UNIVERSITY
MIAMI UNIVERSITY
UNIVERSITY OF MISSOURI
UNIVERSITY OF CINCINNATI
COE COLLEGE
UNIVERSITY OF UTAH
LELAND STANFORD UNIVERSITY
NEW HAMPSHIRE COLLEGE
KENTUCKY STATE UNIVERSITY

ALUMNAE CHAPTERS

FAYETTEVILLE, ARKANSAS
WASHINGTON, D. C.
ATLANTA, GEORGIA
LEXINGTON, KENTUCKY
OXFORD, MISSISSIPPI
KNOXVILLE, TENNESSEE
CHICAGO, ILLINOIS
KANSAS CITY, MISSOURI
NEW YORK CITY, NEW YORK
NEW ORLEANS, LOUISIANA
LYNCHBURG, VIRGINIA

DENVER, COLORADO
MILWAUKEE, WISCONSIN
DES MOINES, IOWA
PORTLAND, OREGON
LINCOLN, NEBRASKA
BOSTON, MASSACHUSETTS
SEATTLE, WASHINGTON
LOS ANGELES, CALIFORNIA
DALLAS, TEXAS
SAN ANTONIO, TEXAS
EUGENE, OREGON

BERKELEY, CALIFORNIA

Westminster

Established in 1909

PATRONESSES

MRS. TRACY MCGREGOR MRS. CALVIN H. KAUFFMAN
MRS. HERBERT J. GOULDING MRS. FRANCIS W. KELSEY
MRS. WILLIAM D. HENDERSON MRS. VICTOR H. LANE
MRS. THOMAS E. RANKIN

ACTIVE MEMBERS

MAUDE HOOPER, A.B. Alma ELLA HYMANS, A.B.
ELIZABETH SEAVER, A.B. Alma

1916

RUTH SEUFF MARGARET STEWART
HELEN VANDERVEER

1917

FREDA GARRETT

1918

LOIS DONALDSON MARY McDONALD
MARGARET DOUGLAS ZILPHA PALLISTER
DOROTHY JOHNSTON MILDRED SCHILLING
HAZEL SELBY

1919

HELEN GOURLEY MILDRED SUTTON
NAIDEAU JARVIS CAROLINE WITTMAN

ASSOCIATE MEMBER

ELLEN STEVENSON, '19

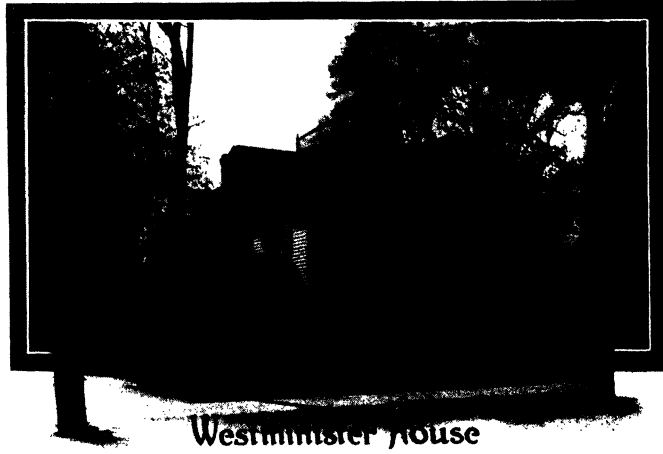

Westminster house



Theta Phi Alpha

PATRONESSES

Mrs. J. J. QUARRY
Mrs. MORRIS BLACK

Mrs. THOMAS MACKAVANAGH
Mrs. ANNA DOYLE

SORORE IN FACULTATE

LAURA DAVIS

SORORES IN UNIVERSITATE

1916

KATHLYN C. HOLMES

MARIE G. SULLIVAN

MARY E. WALSH

1917

BLANCHE R. COVEY

ANGELA P. RADEMACHER

CATHERINE B. WYNNE

1918

KATHERINE M. DOHERTY
MARGUERITE H. ENESS
MARGUERITE M. HILL

GENEVIEVE A. WALSH
VALORA F. QUINLAN
HELEN C. CAMINS

PLEDGES

EDITH E. DUNN

JOSEPHINE M. HOLMES



Theta Phi Alpha

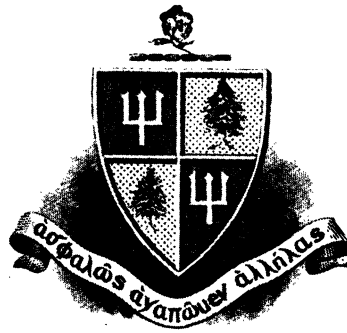

Delta Delta Delta

IOTA CHAPTER

Established in 1894. Re-established in 1915

PATRONESSES

MRS. HORATIO J. ABBOTT MRS. CARL F. BRAUN
 MRS. HORACE W. KING

SORORES IN URBE

MRS. JOHN R. BRUMM	MISS DAISY ANDRUS
MRS. JAMES G. CUMMING	MISS FRIEDA WUERFEL
MRS. LEIGH J. YOUNG	MRS. WILLIAM A. FRAYER, II
MRS. CHARLES S. MILLEN	MRS. T. A. LOWRY, I
MRS. GEORGE W. KNOEPPER	MISS CATHARINE ACKLEN, Δ Γ
Mrs. JAMES E. HARRIS	

SORORES IN UNIVERSITATE

GRADUATE

ALICE RICHARD

1916

MARGARET BOGEURIEDER
 KATHERYN BIERKAMP
 ARIS VAN DEUSEN
 MARIAN STOWE
 ERMINA FILLINGHAM

EDNA BROMLEY
 RUTH ELLIOTT
 BERYL BRANDSTETTER
 EMILIE SCHWARTZ
 ESTELLE HOOPER

IDA LEWIS

1917

GENEVIEVE ROWE
 NELLIE HOBBS
 MILDRED TREAT

BLANCHE WILLIAMS
 FLORENCE BOWLES
 MARJORIE NEEDHAM

1918

PAULENE CHAMPLIN
 GLADYS GREENING

ALICE BURTLESS
 ANN CHRISTENSON

PLEDGES

HAZEL HOFFMAN
 HILDA WEURFEL
 MARGARET ADDISON
 ELLA RAE

BEATRICE GRACE
 HANNAH CHAMPLIN
 EVA BOWEN
 EVA POWELL

MARGARET AVERY



Delta Delta Delta

Founded November, 1888

CHAPTER ROLL

UNIVERSITY OF BOSTON	HOLLINS COLLEGE
ST. LAWRENCE	RANDOLPH-MACON
ADRIAN COLLEGE	COLBY COLLEGE
SIMPSON	TRANSYLVANIA
KNOX	DEPAUW
UNIVERSITY OF CINCINNATI	MIAMI
UNIVERSITY OF VERMONT	VANDERBILT
UNIVERSITY OF MINNESOTA	MILLIKEN
UNIVERSITY OF MICHIGAN	FRANKLIN
UNIVERSITY OF NEBRASKA	COE COLLEGE
BAKER	JUDSON
UNIVERSITY OF WISCONSIN	UNIVERSITY OF ARKANSAS
OHIO STATE UNIVERSITY	DRURY
GOUCHER COLLEGE	BUTLER
SYRACUSE	UNIVERSITY OF ALABAMA
UNIVERSITY OF CALIFORNIA	Mt. UNION
BUCKNELL	UNIVERSITY OF MISSOURI
NORTHWESTERN UNIVERSITY	UNIVERSITY OF TEXAS
UNIVERSITY OF IOWA	UNIVERSITY OF COLORADO
UNIVERSITY OF PENNSYLVANIA	UNIVERSITY OF OKLAHOMA
STANFORD	UNIVERSITY OF OREGON
ADELPHI	SOUTHWESTERN UNIVERSITY
CORNELL	UNIVERSITY OF WASHINGTON
WESLEYAN COLLEGE	UNIVERSITY OF WYOMING
STETSON	UNIVERSITY OF NEVADA
BRENAU COLLEGE	KANSAS STATE COLLEGE
AMES COLLEGE	

Newberry Residence Hall

BOARD OF GOVERNORS

MRS. HENRY B. JOY	Grosse Pointe Farms
MRS. ALEXIS ANGELL	Detroit
MISS CLAIRE SANDERS	Detroit
MRS. HENRY DOUGLAS	Ann Arbor
MRS. MYRA B. JORDAN	Dean of Women
MRS. ERIE LAYTON GATES	Social Director
MISS CLARA HUNT	Business Manager

HOUSE OFFICERS

DONNA E. SULLIVAN	President
JANET McFARLANE	Vice-President
EILENE LAMB	Secretary
BLANCHE KERNS	Treasurer
EVELYN MOORE	Fire Captain
LOUISE STAHMER	Sanitarian

HOUSE COMMITTEE

ILAH M. GORDON	Senior
EVELYN W. MOORE	Junior
ELIZABETH PATCHIN	Sophomore
MILDRED JOHNSON, DOROTHY DURFEE	Freshmen

HOUSE ROLL

SENIORS

EVALYNN WALKER
MARJORIE CARLISLE
BERTHA LEES COWLEY

ILAH GORDON
BLANCHE KERNS
DONNA SULLIVAN

JUNIORS

FLORENCE E. BOWLES
MILDRED J. CRISSEY
HELEN G. DAVIS
HELEN E. FELDKAMP
FLORA GATES
IRMA HAZEL GIDDINGS
NELLIE M. HOBBS

JANET McFARLANE
EVELYN W. MOORE
FLORENCE B. PADDOCK
CARRIE M. PARTLOW
MARY N. PORTER
ANNE RATTERMAN
JULIA RENWICK

PEARL SMITH



Newberry
Residence Hall

SOPHOMORES

RUTH BELLOWS
ELLA C. BLISS
FRANCES M. BROENE
MARGARET E. CUMMINGS
ADA FITCH
FRANCES HANDIBO
EILENE LAMB

ANNA MILLER
MARIE C. MACAULAY
CLARISSA MCCOLLOM
ELIZABETH PATCHIN
META K. PRANGE
ELLA G. RAY
LOUISE S. STAHMER

FRESHMEN

DOROTHY ARMSTRONG
ADA ARNOLD
MARY LOUISE ALEXANDER
MARGARET ATKINSON
LOIS BENNALLACK
AILEEN CASE
HANNAH CHAMPLIN
HELEN M. CULLEN
OLIVIA DEMMON
DOROTHY DURFEE
NAOMI DYSERT
IRENE EDDY
GRACE G. EMORY
GROESO GAINES
ETHEL H. GLAUZ
BEATRICE GRACE
DOROTHY W. GRUSS

GERTRUDE E. GUNN
LUCILE HALL
KATHERYN JOHNSON
MILDRED JOHNSON
HOPE KEELER
MUTSU KIKUCHI
CARMEN MCCLELLAND
PHYLLIS C. MANN
MILDRED MIGHELL
MARGUERITE NOVY
ANTRYNETTA POEL
EMILY POWELL
LEDA PRICHARD
VIOLA B. ROBINSON
JOSEPHINE ROSENBLUM
KAMEYO SADAKATA
OLIVE WIGGINS



Martha Cook Building

A Residence Hall for Women Erected in Memory of

MARTHA WOLFORD COOK

First opened for students October, 1915

BOARD OF GOVERNORS

MRS. CHAUNCEY F. COOK, Hillsdale, Mich., *President*
MRS. FREDERICK B. STEVENS, Detroit, Mich.
MISS GRACE G. MILLARD, Detroit, Mich.

SOCIAL DIRECTOR

GERTRUDE H. BEGGS

BUSINESS MANAGER

FRANCES C. MACK

STUDENT OFFICERS

EMILY SARGENT, '16, *President*

ALICE KRAFT, '18, *Treasurer*

EVA SHARROW, '17, *Secretary*

EXECUTIVE COMMITTEE

GRACE THOMASMA, '16
GOLDA GINSBURG, '17

MABEL HALL, '18
EVANGELINE LEWIS, '19

STUDENT RESIDENTS

1916

EDITH AUSTIN
RUTH BALSAM
MARJORIE BATES
JOY ERWIN
ALPHA HEFFELBOWER
RUTH KREGER
BEATRICE LAMBRECHT
SELMA LINDELL

RUTH MEAKIN
BESSIE PLATTO
FLORENCE POWERS
ISABELLE RONAN
ELLEN SARGEANT
EMILIE SARGENT
GRACE THOMASMA
RUTH TROMBLEY

ELIZABETH McRAE

1917

RUTH BUTLER
HELEN CLARK
HELEN COLDREN
FLORENTINE COOK
CRYSTAL EMERSON
GOLDA GINSBURG
MIRIAM HEIDEMAN
MARGARET HENKEL
BERENICE KRUEGER
HELEN KRUEGER

VIRGINIA MORSE
GENEVIEVE PACKARD
ANNE PARKS
EDNA REED
HELEN RICHEY
EVELYN SCHULTE
EVA SHARROW
MARGUERITE STRACHAN
GLADYS WIER
ALICE WILSON

MARJORIE McKEOWN



Martha Cook Dormitory

1918

SELMA BANDEMER
HENRYETTA BRANDEBURY
HERMIONE COHN
LUCILLE COLBY
GRACE EDWARDS
HILDA FLINK
MARION GALTON
MABLE HALL
ALICE HOLTZAPPLE

CHRISTINA KERSEY
VERA KEYSER
ALICE KRAFT
BLANCHE LANE
CATHERINE MACNAUGHTON
HARRIET MEDES
OLGA PERSCHBACHER
GEORGIANA POCKMAN
ELINOR TRUEMAN

1919

MARION ACKLEY
LUCILLE ANDERSON
DORIS ANSCHUTZ
IRMA ANSCHUTZ
VERA APEL
MABEL BANNISTER
RHEA BARBARIN
EDNA BARRINGER
MURIEL BAUMAN
HAZEL BECKWITH
BELLE BLUMENTHAL
KATHLEEN BRENNAN
HELEN CHRISTEN
BERYL CHYNOWETH
DORIS CLINE
ALICE COLCORD
CLETA COLE
FLORENCE COOPER
HELEN DAVIS

MARIE HORNING
CHARLOTTE HUEBNER
HELEN HUGHES
MARGARET HURST
VIOLET KEPLER
IRENE KERR
LOUISE KREGER
EVANGELINE LEWIS
EMILY LOMAN
VIRGINIA LOOK
FRANCES MACDONALD
ANNA MACMAHON
HELEN McANDREW
BEATRICE McKNIGHT
CLARA MECHEM
MARGARET MILLER
JAMIE MORGAN
HELEN NILES
HELEN OSBAND

Frith Heall

PATRONESSES

Mrs. T. E. RANKIN

Mrs. W. W. BEMAN

LEAGUE HOUSE

Mrs. J. F. ADAMS, 216 North State Street

MEMBERS

1916

EDITH GABRIEL

BESSIE STONEROCK

1917

SUSIE BIDWELL
AWEY MACDONALD
MARY ROSEVELT

RUTH ROSEVELT
OLGA SHINKMAN
MARJORIE VOTEY

1918

ANITA BEALS

HELEN CAMINS

JESSIE SAUNDERS

1919

EDITH DUEMLING
JENNIE DUEMLING
EDITH DUNN
MARIAN HENDERSON

EMILY MACK
ROZELLA NOBLE
CLARA TUBBS
CLARA WOHLFAHRT



Frith Heall

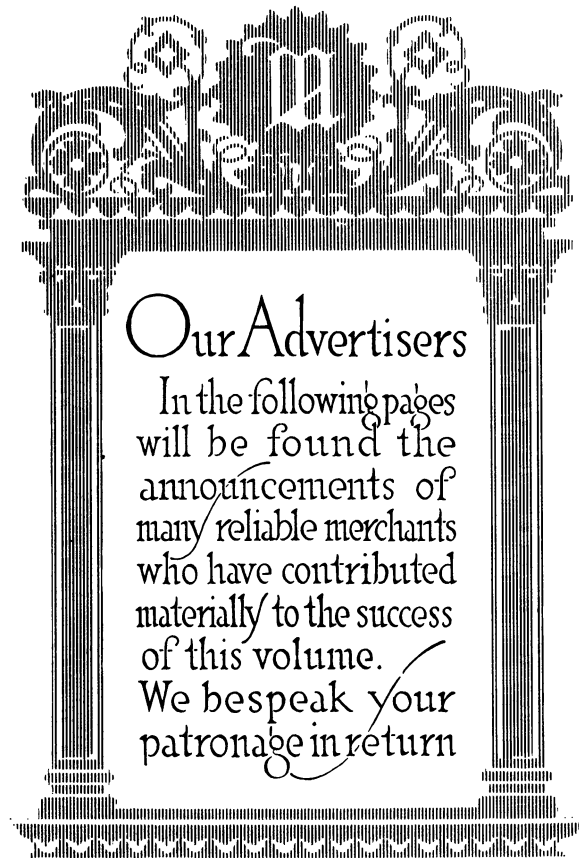

Our Advertisers

In the following pages
will be found the
announcements of
many reliable merchants
who have contributed
materially to the success
of this volume.
We bespeak your
patronage in return

Coffee ROASTING AND BLENDING Standardized

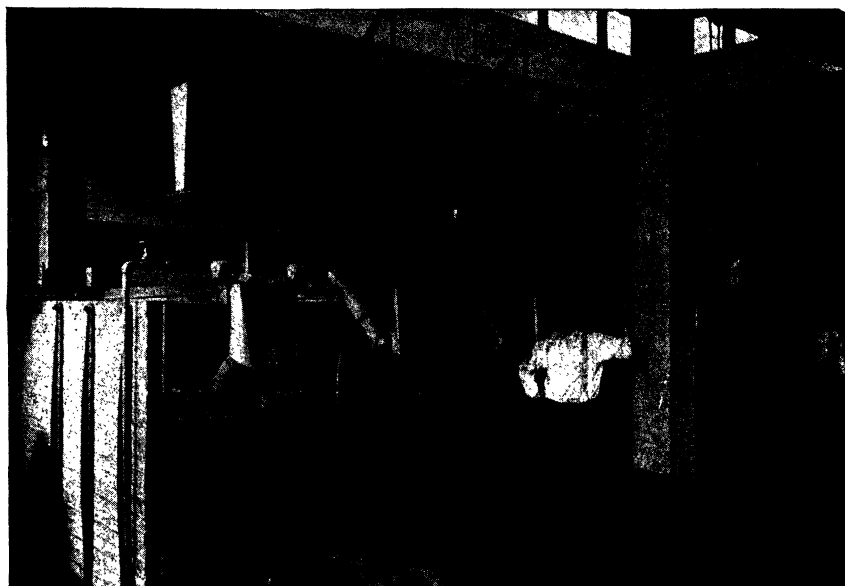

We have the most perfect, modern equipment for coffee roasting

LONG experience has made us experts in selecting the best coffees and in blending them with certainty of desired results.

We import direct from the coffee-growing countries.

We blend and roast the coffees and ship direct to you.

We ascertain just the blend you want and then supply it always the same.

Our products are standardized. There's no guesswork about them.

Calumet Tea and Coffee Company
409-411 West Huron Street Chicago, Ill.

ADVERTISEMENTS

DESIGNERS AND MAKERS OF
Fraternity and Society Badges



A SECTION OF OUR MAIN FLOOR RETAIL DEPARTMENT

Diamonds, Watches
Silverware

FRATERNITY STATIONERY
IN NEWEST STYLES

CORRESPONDENCE SOLICITED

WRIGHT, KAY & CO
JEWELERS
WRIGHT, KAY & CO. BUILDING
WOODWARD AVENUE AT GRAND RIVER
DETROIT

You want your clothes
to possess *quality* and *style*

We can give you both. Our materials are the
very best and our styles are the very latest

Burchfield Customers are looked at twice

S. W. Burchfield & Company
106 East Huron Street

Calendar

- Oct. 5—University opens and the new assembly of "Frosh" and others ease out to their first eight o'clock. University enrollment increases 500 over last year.
- Oct. 6—Varsity opens football season with a 39-0 score over Lawrence. The announcement of President Wilson's engagement turns many Democrats into Socialists.
- Oct. 8—The Daily announces that it will keep the campus posted on the greatest conflict the world has ever known.
- Oct. 9—Our team played Mt. Union. We nosed out a 36-0 victory. Maulie and Pat Smith aren't bad at all. A great number of Fresh caps are seen at the Majestic. Call for Dean Effinger.
- Oct. 12—Doc Warthin gives his usual line to the Freshmen. Professor Talamon decorated for bravery in the French army.
- Oct. 13—Marietta springs a big surprise by scoring on the Varsity. Score 28-6. "Oh I just knew Michigan would win," gleefully announced one of the fair co-eds as she tripped out of Ferry Field.
- Oct. 14—Doc May finds the usual number of flat-footed "first year men."

KYER & WHITKER
PURE FOOD PURVEYORS

FRUITS AND
VEGETABLES
WHOLESALE *and* RETAIL

CANNED GOODS
IN LARGE LOTS
OUR SPECIALTY

BELL PHONE 326-327-328
114-116 EAST WASHINGTON ST.
ANN ARBOR, MICHIGAN

"It's Our Work That Counts"

DAINES & NICKELS

General Photographers

334 and 336 SOUTH STATE STREET

ANN ARBOR, MICHIGAN

"The Only Studio on the Campus"

The Varsity Way

Comfortable and Speedy

Frequent and Reliable

The Trolley Service
that makes the U. of
M. a part of Detroit

Detroit
United Lines

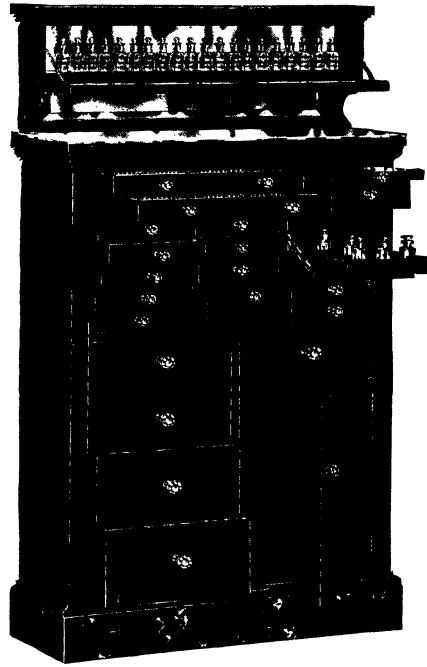

Cabinet No. 97

What Place
Does
EQUIPMENT
Play in Your
Success
?

Fine equipment will never make up for lack of skill. But fine equipment will make possible the commercializing of your talents to the utmost. The best paying patients are attracted by handsome, up-to-

date office furniture. The atmosphere of any well-appointed office is conducive to substantial fees, supplements your request for fees that correspond to your services and makes an increase in rates seem thoroughly justified.

Nearly Everyone is Willing to Pay for What They Get

Patients feel that they are getting more—when they are attended in a modern, carefully-appointed office. Such service, rendered under ideal conditions, is apt to command better fees—to put you on a higher plane, or permit you to retain in the eyes of your customers a reputation for being progressive—and thus keep earning capacity to the maximum.

Our No. 97 Cabinet is a masterpiece of beauty and efficiency. It is built for men and women of discrimination and taste. It is exceedingly convenient durable, impressive and the price is along lines that will please you.

Send for our complete catalog. You will find No. 97 illustrated in natural colors, and described on pages 36 and 37. Write this request for catalog now to

The American Cabinet Co.

Two Rivers, Wis.

OPERATIC, CLASSIC
STANDARD, POPULAR
SHEET MUSIC
AN IMMENSE STOCK

*Also headquarters for Instruction Books,
Studies and everything for
teacher and student*



**VIOLINS
MANDOLINS
GUITARS**

*Best makes of Small Musical Instruments
and Musical Goods of all kinds*

Steinway, Grinnell Bros. and other famous Pianos

(Our own make)

Also the superb Pianola Piano Player. Sold on easy payments and to rent. Exclusive Michigan representatives of the world's best makes.

Victors, Victrolas, Edison Phonographs, Records

Large Stock

Convenient Payment

Terms Arranged

GRINNELL BROS. MUSIC HOUSE

24 STORES—3 PIANO FACTORIES—HEADQUARTERS, DETROIT
ANN ARBOR STORE, - - 116 SOUTH MAIN STREET

**FIRST
NATIONAL
BANK**

of Ann Arbor, Michigan

Capital \$100,000
Surplus and Profits \$ 65,000

E. D. KINNE, S. W. CLARKSON,
President Cashier
HARRISON SOULE, *Vice-President*

Directors

E. D. Kinne Frederick Schmid
W. M. Abbott S. W. Clarkson
D. B. Sutton Harrison Soule
George W. Patterson Harry M. Hawley
Wirt Cornwell



Foreign Exchange bought and sold and Letters of Credit for travelers. A Savings Department has been established and interest at 3% is paid on deposits.

STARK TAXICAB LINE

F. B. STARK

TOURING CARS BY THE HOUR AND
SIGHT SEEING, LIMOUSINES,
BAGGAGE, ETC.

Phone 2255 Taxi Rate 25 cents

OPEN DAY AND NIGHT

209 W. HURON ST. ANN ARBOR, MICH.

- Oct. 15—Studes rush the Maj. The Ann Arbor police force commonly known as "Tom" makes a big haul and three sophs spend the night in jail.
- Oct. 16—Largest Convocation ever held took place today. Prexy and Dad Cooley enliven the meeting.
- Oct. 17—Case holds Michigan to a 14 to 3 score. "What's the trouble with Michigan?" Sophs annihilate the Frosh in the Annual Fall Games, taking all five points. Prof. Lloyd appointed Dean of the Graduate School.

Hemmers Champion

5 Cents

The Name on Every Cigar



The Hemmeter Cigar Co.

Detroit, Michigan

TELEPHONE CENTRAL 5880

A. E. Gilberg & Co.

Incorporated

COFFEES - TEAS

AND

GROCER'S SPECIALTIES

305 NO. MICHIGAN AVENUE
CHICAGO

VAN DOREN'S PHARMACY

703 PACKARD STREET
ANN ARBOR, MICHIGAN

*If you want a good chocolate soda,
try ours. It is always good*

A Juicy Steak—

Or a tender roast—come to us.
Going up the river you will
need a lunch. Come to us. We
believe that more university
people patronize our market
than any other one in the city.

THE CENTRAL MARKET
Phone 654 303 So. Main St.

Billiards □ □ □ □ □ □ □ □ □ □ Bowling

Huston Brothers

Cigars □ □ □ □ Pipes □ □ □ □ Candies

"We try to treat you right"

TUTTLE'S LUNCH ROOM



Ask any Grad—ask any
Under Grad—They all
say,

"GO TO TUTT'S"



338 South State Street

Phone 150

JNO. C. FISCHER CO.

MAIN AND WASHINGTON STREET
ANN ARBOR, MICHIGAN

Manufacturers of

**COPPER, BRASS
AND SHEET METAL
APPARATUS**

Pertaining to

**MEDICAL, CHEMICAL
AND ENGINEERING
PROFESSIONS**

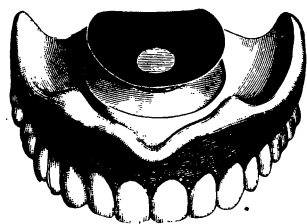

Aluminum Case

EUREKA SUCTION CO.,

INVESTIGATE

We don't ask or expect you to buy the "EUREKA" retainer on mere advertising claims—but we do ask you to investigate. Its principle and construction of attachment are correct—nothing to give you trouble in after years. We urgently invite comparison of attachment with others.

"By every test it's far the best"

UPPER OR LOWER \$2.00 PER BOX OF SIX

Loudonville, Ohio

Young Men's Clothes Shop

We make a Specialty of

Suits and Overcoats

For the College and Young Business Man



The
NEVIS
and
ROXBURGH

*Latest Domestic and
Imported Fabrics
Tailored by the Best
of Ready-to-Wear
Manufacturers*

*Two and Three Button Single Breasted
or Smart Norfolk Suits*

\$15.00, \$19.50 and \$25.00

*Single Breasted Form Fitting or Loose
Box Model Top Coats*

*Silk Sleeves—Piped Seams—
in Oxford, Green and Navy
Excellent quality Fabrics
Also in Special Knitted Cloth*

\$15.00

Kool Cloth Suits

A wide range of colors—

\$7.50 — \$10.00

Newcomb-Endicott Company



ADVERTISEMENTS

ESTABLISHED 1866

F. C. SCHULTZ, President

INCORPORATED 1894

DICKERSON & COMPANY

FASHIONABLE HATTERS

Sole Agents: Dunlap & Co., New York; Scott & Co., Ltd., London, Eng.

Fur lined and Auto Coats, Gloves,
Canes, Umbrellas, etc. Specialties in
Riding and Sporting Hats for Ladies
and Gentlemen. In addition to the
smart new *Dunlap* models, original
importations from *France, England*
and *Italy.* :: ::

BOTH STORES

100 WOODWARD AVENUE
Between CONGRESS and LARNED STS.

DAVID WHITNEY BLDG.
116 WASHINGTON BLVD.



X

AN International Jury, Panama-Pacific
Exposition, awards the Gold Medal to

HARVARD CHAIRS *and* CABINETS

The U. S. Army Purchasing Board, The U. S. Navy Purchasing Board, The U. S. Interior Department Purchasing Board, The British Army Purchasing Board, charged with the responsibility of buying the most substantial and best, order

Peerless Harvard Chairs

and when more are required repeat the orders. The largest Surgical Table Manufacturers adopt the *Peerless Harvard* Base for the base of the highest class Surgical Tables known to the World because this, the most important part of both Dental Chairs and Surgical Tables, is found at the highest development in the

Peerless Harvard Dental Chair

The Best Dental Offices are adopting *Gold Medal* Peerless Harvard Chairs and Cabinets because, measured by every standard, they have triumphed over the concerted knockings of all competing interests.

Harvard Exposition Products

embody so many points of vantage that a complete catalog of *Harvard Art Furniture* is necessary to an adequate description.

FURNISHED ON APPLICATION

The HARVARD COMPANY CANTON, OHIO

Branches: { Room 1100 Marshall Field Annex, Chicago
{ Room 1403 Widener Building, Philadelphia, Pa.

The J. J. Crimmings Co., 136 Boylston St., Boston, Mass., and the Dental Equipment House, 45 West 34th St., New York. General Sales and Distributing Agencies and special agencies with the best Dental Depot in each section of the Country.

Invaluable Data for the Engineer and Architect Sent Upon Request

Let us send you our catalogues to add to your library. Let us send you our magazine "Steel Fabric."

These books thoroughly cover the following subjects:

Floor and Slab Reinforcement.
Concrete Road Reinforcement.
Concrete Protection Work for Structural Steel.
Correct Support for Plaster and Stucco.
Perforated Metal Grilles for all Architectural Purposes.

Your name and address is all that is necessary to procure one or all.

"Clinton Electrically Welded Wire as Used in Miscellaneous Concrete Construction."

"Clinton Electrically Welded Wire as Used for Reinforcement in Concrete Floors."

"Clinton Electrically Welded Wire for Reinforcing Concrete Roads and Pavements."

"Clinton Hand Book on Lath and Plaster."

"Successful Stucco Houses."

"Clinton Wall Furring."

"Perforated Metal Grilles."

"Steel Fabric." (A magazine devoted to Concrete Reinforcement.)

We are especially anxious to receive requests from instructors at Engineering Colleges for a sufficient quantity of our literature to distribute to classes. Prompt shipments will be made, prepaid.

CLINTON WIRE CLOTH CO.

Clinton and Boston, Mass. New York, N. Y. Chicago, Ill.

First Power Loom Weavers of Wire Cloth in the World.

Makers of

"Pompeian" and "Golden Bronze" Screen Cloth, Clinton Painted Wire Screen Cloth, Clinton "Silver Finish" Screen Cloth, Clinton Poultry Netting, Clinton Wire Lath and Hardware Cloth, Clinton Electrically Welded Fabric for reinforcing concrete, Hunt Corner Bead, Tree Guards, Fence Gates, Clinton Perforated Steel Rubbish Burners, Perforated Metals for all purposes and processes.

ROWE'S LAUNDRY

THOMAS ROWE, PROPRIETOR

WORK NEATLY AND PROMPTLY DONE
GOODS CALLED FOR AND DELIVERED

GIVE US A TRIAL

406 DETROIT STREET
BELL PHONE 457-L

- Oct. 21—A foreign student compares the great European war with the annual flag rush at Michigan. "Well, Manual, you ought to know."
Oct. 22—First issue of the Gargoyle out today. W. A. P. celebrates. Chi Psi fraternity dedicate their new home.
Oct. 23—Varsity falls before the fierce attack of M. A. C. Score, 24 to 0.
Oct. 26—Michigan comes back in a monster Pep-Fest. Greatest mass meeting ever held at Michigan. Michigan spirit reigns supreme.
Oct. 28—\$500,000 mark passed in the Union campaign.

John MacGregor

STAPLE AND FANCY
GROCERIES

*Sorority and Fraternity
Trade a Specialty*

551 E. University Avenue
Phone 185 300-L

CHAS. IDEN KIDD

*Tailor and
Dry Cleaner*

ALTERATIONS A
SPECIALTY :: ::

1112 So. University, Phone 1530-J

THE HOUSE OF GOOD
FURNISHINGS FOR
MEN:

SUITS TO YOUR MEASURE FROM
\$20 to \$50

VARSAITY TOGGERY SHOP
1107 SOUTH UNIVERSITY AVENUE

Bell System

Removals from one location to another, break many friendly ties.

Friendships grow cold through absence.

The Long Distance Telephone

is not affected by any location, nor time. It is always ready. It is the real conserver of friendship.

Michigan State Telephone Company

J. J. KELLEY, *Manager*

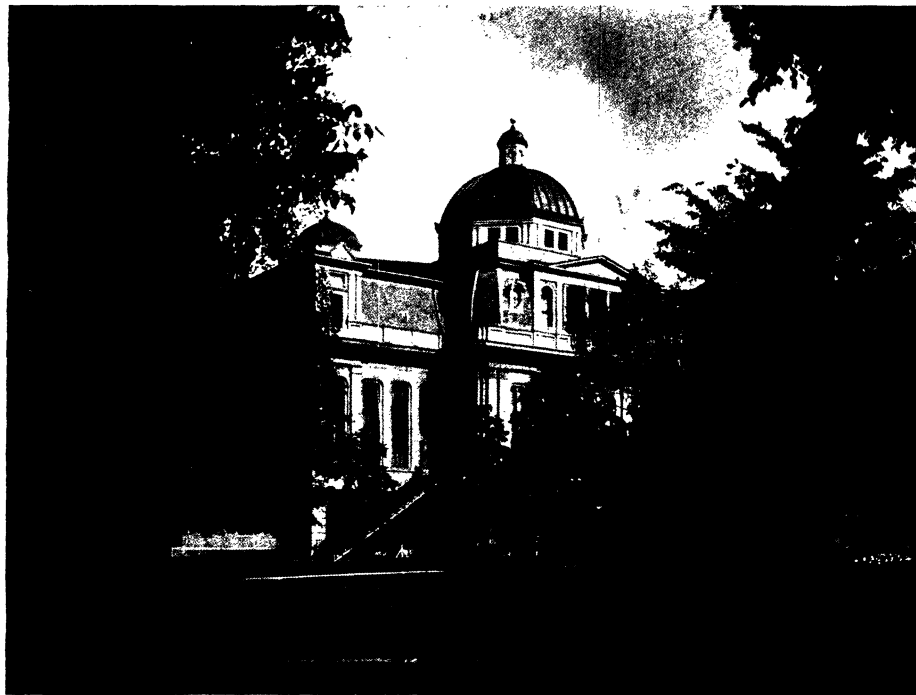

THIS TAILORING CONCERN *and*
its SKILLED EMPLOYEES REPRESENT HONESTY AND PRACTICABILITY AND IS COMPOSED OF A GROUP OF MEN WHOSE INTEGRITY *and* COMPETENCY HAS BEEN PROVED

G. H. WILD COMPANY
LEADING MERCHANT TAILORS
STATE STREET :: ANN ARBOR, MICH.

"THE GORHAM SHOP"

GRAINGER-HANNAN-KAY CO.

DIAMOND IMPORTERS, JEWELERS
AND SILVERSMITHS

238 AND 240 WOODWARD AVE. DETROIT, MICH.

FOR THIRTY-TWO YEARS this Bank has entered into the lives of thousands of people, and has been a factor in their prosperity.

By its conservative and watchful policy it has conserved the fortunes of many.

It wants to serve you in the same way.

The Farmers & Mechanics Bank

Main St., Cor. Huron 330 South State St.
Ann Arbor, Michigan

J. A. TRUBEY

HOME MADE
CANDIES, ICE
CREAM FOR
PARTIES

218 SOUTH MAIN PHONE 166

Cousins & Hall

Roses, Palms, Ferns
and Carnations

All kinds of choice
cut flowers and
flowering plants in
season. Mail and
telegraph orders
given prompt
attention.

Both Phones 115

1102 South University Avenue
Ann Arbor, Michigan

The Millard Press

for the finest

Dance Programs
Menus & Stationery

in the city

111 West Liberty Street
Ann Arbor, Michigan

AMERICAN HEAVY DUTY LATHE

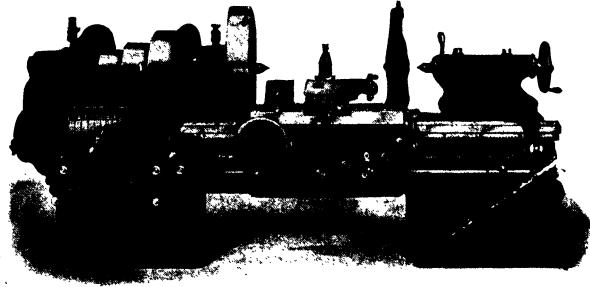

MICHIGAN SELLING AGENTS

The CHAS. A. STRELINGER COMPANY

METALWORKING—MACHINERY—WOODWORKING

TOOLS—SHOP SUPPLIES

“EVERYTHING FOR THE SHOP”

BATES & CONGRESS STS.

DETROIT

STUDENTS!—
CHOOSE
and USE
Waterman's
Ideal
Fountain Pen

\$2.50 up THE PEN *and* the HABIT—
THAT LASTS A LIFETIME
From Your Local Dealer

L. E. Waterman Company, 173 Broadway, New York

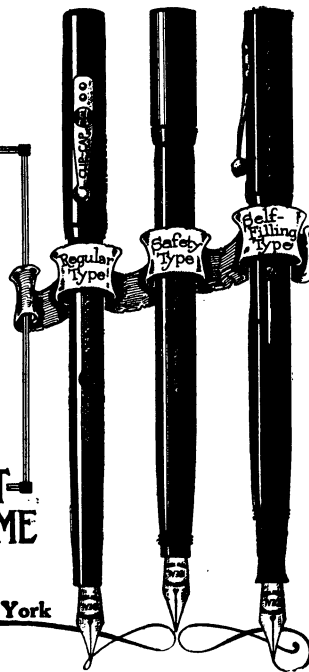

EVERY practice has an individuality which can and should be reflected in the appointments of the office.

S. S. White office equipments afford the means. Adaptable to every need, they give the office an air of distinction, suggest superior service, inspire confidence.

We invite correspondence and welcome the opportunity to consult with you concerning *your individual* requirements.

Our Equipment booklet in colors illustrates and describes the complete line of S. S. White Equipment Combinations — the new idea in dental equipment. We will gladly mail a copy to you upon request.

The S. S. WHITE
DENTAL MFG.
CO.

Philadelphia,
Pennsylvania

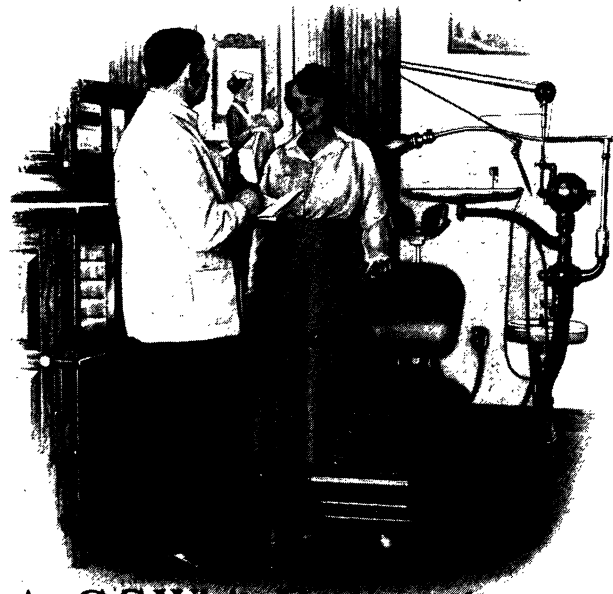

An S.S. White Equipment
Inspires Confidence

WE have an idea that there are a lot of men paying a lot of money for a lot of clothing that is a lot inferior to the clothing we sell for a lot less. That's saying a lot, but not enough. We're mighty anxious to meet those men who are in the habit of paying \$30, \$35, and \$40 for their suits under the impression that it is impossible to get good clothes for less. We're prepared to show those men suits from \$20 to \$30 that can't be beat. ∴ ∴ ∴ ∴

WADHAMS & CO.
Main Street

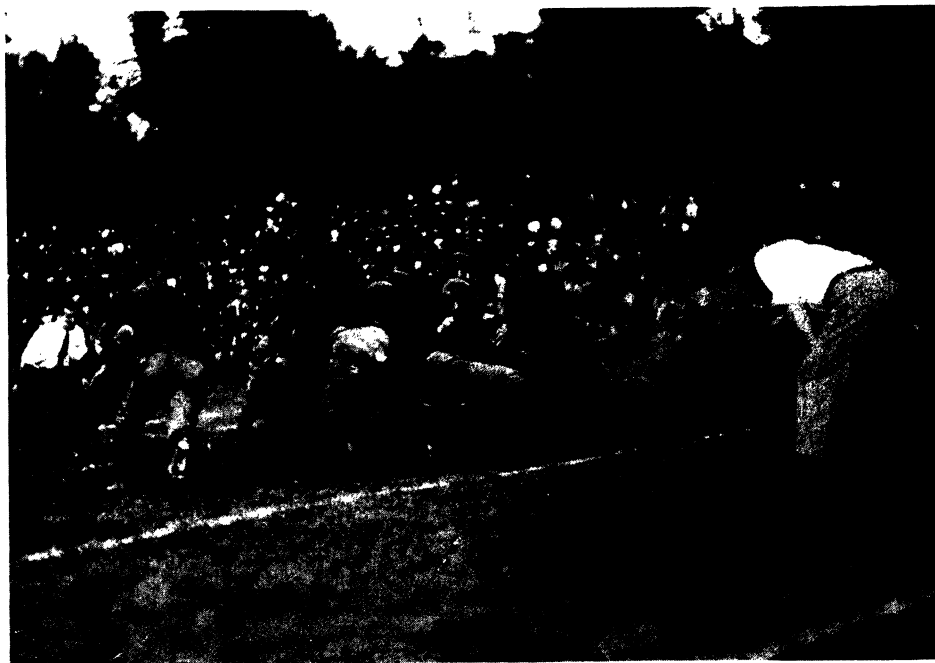

H. D. EDWARDS & CO.

16, 18, 20, 22 and 24 WOODWARD AVE.
DETROIT, MICHIGAN

General Distributors of Factory, Mine,
Railroad and Marine Supplies : Specialists
in Garden Hose, all grades : Fire Fighting
Equipment : Rubber Goods

Manufacturers of

“HARTZ” PATENT STEEL TACKLE BLOCKS
“JOY” PNEUMATIC HOSE COUPLINGS
“SMITH’S” PATENT BELT FASTENERS

Osborne-Boynton Co.

Importers and Wholesalers

Dinnerware, Glassware,
Lighting Goods, China,
Cut Glass, Hotel Sup-
plies, House Furnishings,
Refrigerators, Dolls and
Novelties. :: :: ::

Telephone Main 1275
71-73-75 Jefferson Avenue
Detroit, Mich.

- Oct. 29—Another monster yell-fest at twilight on Ferry Field.
- Oct. 30—Syracuse puts a crimp in Michigan's hopes by a 14 to 7 victory.
- Oct. 31—David Starr Jordan speaks on “The Final Cost of the War.” A good pacifist's plea.
- Nov. 3—Band-Cer-Tainment meets with great success. Assures the band of the trip to Pennsy. Co-eds in tears because Suffrage was defeated in several states.
- Nov. 5—Big mass meeting before the Cornell game. Judges Murfin and Codd of Detroit are the principal speakers. Whitey Otis comes back.
- Nov. 6—Our hats off to Cornell. The Big Red team downs Varsity for its third defeat—34 to 7. No alibis.
- Nov. 9—Extra—University Senate decrees military training for Freshmen and Sophomores beginning next year. Union total passes \$600,000 mark.
- Nov. 10—Big send-off for the team! “Beat Pennsy” is the slogan.
- Nov. 13—Michigan and her old rival, Pennsy, battle to a scoreless tie. 4000 interested listeners hear Ex-President Taft speak on “The Enforcement of Peace.”
- Nov. 19—John F. Maulbetsch elected captain of the 1916 Michigan Football Team. “Maulie” was All American half-back last year, and is the mainstay of the Michigan team.

ADVERTISEMENTS.

Our Service is Unique and Unequaled
Because it's *individual-SERV-SELF*.

We also give: "VARIETY" "QUALITY" "PURITY"

OREN'S CAFETERIA—(*It's so different*)

Maedel

Photograph Studio

PHONE 1911

119 E. LIBERTY ST.

TINKER & COMPANY

Furnishers and Hatters to University Men

342 SOUTH STATE ST., ANN ARBOR, MICHIGAN
DRESS SUITS TO RENT—ALL NEW MODELS

Special Gas Appliances for Fraternity
and Club Houses

Those contemplating any changes
are invited to utilize the services
of our expert in getting the most
efficient kitchen appliances.

WASHTENAW GAS COMPANY

Fresh Roasted Peanuts

They have a distinctive flavor because
of the way we roast them.

DEAN & COMPANY, Ltd.

214 S. Main St.

ESTABLISHED 1818

Brooks Brothers,
CLOTHING,
Gentlemen's Furnishing Goods,

MADISON AVENUE COR. FORTY-FOURTH STREET
NEW YORK

Telephone Murray Hill 8800

FOR MEN AND BOYS:

Clothing ready made or to measure
for Dress, Travel or Sport
Hats, Shoes & Furnishings
Trunks, Bags & Travelling Kits
Liveries for menservants

Send for Illustrated Catalogue

BOSTON BRANCH
149 TREMONT STREET

NEWPORT BRANCH
220 BELLEVUE AVENUE



BROOKS BROTHERS'
New Building, only
a Step from Grand
Central Terminal, Sub-
way Express Station
and many prominent
Hotels and Clubs

Electrical Appliances
of Many Varieties

FOR SALE BY

The Detroit Edison Co.
(Eastern Michigan Division)
Main and William Streets

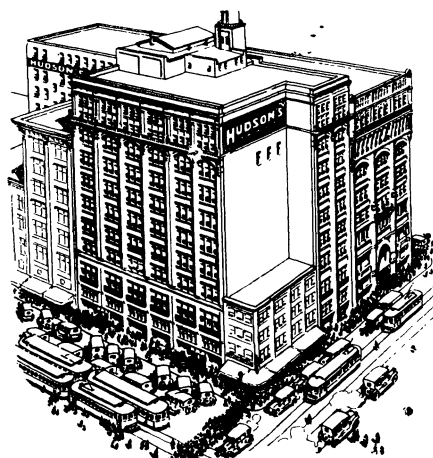

The Busiest Spot in All Detroit

Here it is. The great Hudson Store, the CENTER of this city's retail business.

As an inseparable part of Detroit's wonderful growth and activity, this huge mercantile institution takes its place.

It has grown to its present dimensions by right of business methods that are built on the true and tried principles.

Men and stores may always add to themselves if they hold fast to the right ideas and work steadily on.

This store has its own individuality that makes it different from all others in many ways.

- in greatness of area*
- in completeness of stocks*
- in freshness of fashions*
- in fairness of prices*
- in courtesy to its customers*
- in real desire to serve*
- in willingness to right mistakes*
- in comfort and convenience to the public*

the Hudson Store is in the front rank among the greatest stores in America.

It is always at your service.



FOUR YEARS AGO

we started supplying

Good Things to Eat and Drink

to Michigan Students

Still going strong — Thanks to you

Nov. 21—Fresh Dents win Campus Championship in Football, defeating the Senior Laws 14-0.

Nov. 24—"Maulie" receives the Athletic trophy for being the most valuable man on the Michigan team.

Nov. 30—Writers of the 1916 Opera announced. Hal Schradski and Wap John are the composers.

Dec. 1—"The Daily" straw ballot shows that the students endorse military training by a slight margin.

*Charles W. Warren
& Company*

Diamond Merchants & Jewelers

104 & 106 Washington Avenue

DETROIT, MICHIGAN

WASHINGTON ARCADE BUILDING

Buckley's Coffee Ranch

We sell coffee and tea at wholesale prices by the pound. You can purchase any quantity desired. Also spices, extracts, peanuts, and rice.

Try our goods with a sample order

PHONE 1757-R

211 East Liberty St., Ann Arbor, Mich.

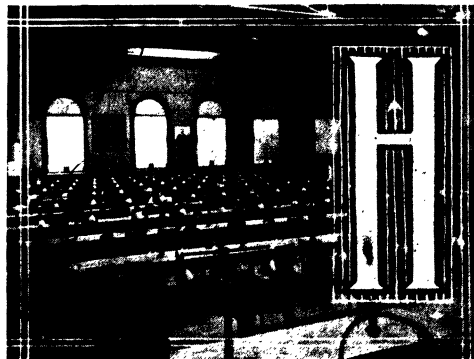

Reentschler

PLATINUM
PORTRAITS

*Preferred by discriminating
people for exquisite and en-
during beauty of tone, for
absolute integrity of work-
manship and undoubted
reliability*

STUDIO, 319 E. HURON ST.

PHONE 961-M

James Foster's Fine Arts Gift House

Gifts for all occasions in
Pictures, Pottery, Jewelry
Books, Brass, Mahogany
Leather Novelties

Calkins' Pharmacy

A Good Drug Store
324 So. State Street

Our Good Service

in printing embraces more than mere type-setting and press work. It includes good taste, appropriate stock, careful supervision and punctual delivery. Such service is worth much more than our very moderate charges. May we send our representative to talk printing, at your earliest convenience? How about that next order? Call us by phone or drop us a card.

DAVIS & OHLINGER PROMPT PRINTERS

TELEPHONE 432-J

109-111 E. Washington St.

Ann Arbor

THE ANN ARBOR SAVINGS BANK

Capital	\$ 300,000
Surplus and Profits	150,000
Resources	3,000,000

A General Banking Business Transacted

The oldest and strongest savings bank in Washtenaw County. Organized May, 1869.

N. W. Corner 707
Main and Huron So. University Ave.

BOOK-PLATES

Portraits and Pictures

engraved on steel by our process at less than one-half of the cost of hand engraved plates. Write for free samples.

Estimates furnished on all kinds of steel engraved plates.

HENRY TAYLOR, JR. & CO.
143 N. Dearborn St., Chicago, Ill.

“Brochon”

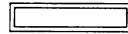

Fraternity Jewelry, Engraved
Stationery, and Gold Novelties
of every description, Wedding
Invitations, Announcements,
Calling Cards, Banquet Menus,
Dance Programs, etc.

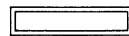

5 South Wabash Avenue
Chicago, Ill.

Strengthen Old Friendships

with a new portrait—the gift that exacts nothing in return, yet has a value that can only be estimated in kindly thoughtfulness.

Make the appointment today

O. F. HOPPE'S STUDIO

619 East Liberty Street

Ann Arbor,

Michigan

Its delightful convenience; its unusual service and its dependable excellence of cuisine have created for the

Tea Room

a host of customers whose appreciation and patronage are exceedingly gratifying. Special banquets by appointment.

Mack & Co

COLUMBIA

POLICY

We believe that the policy which will best protect the interests of the owners of Columbia Equipment, is the policy that will best maintain the reputation of this company and its product.

Columbia Product has served the dental profession for thirty odd years in practically every part of the world with the result that the name COLUMBIA on dental equipment is generally accepted as being a guarantee of sterling quality, satisfaction and continued good service.

Ideal Columbia Chairs, Columbia Electric Engines, Lathes, Air Compressors and Distributing Panels are as modern in design and construction and as practical in operation as more than a quarter of a century of experience, mechanical skill and a model factory can make them. They are moderate in price and arrangements can be made for their purchase on the extended or time payment plan.

Catalogs describing Columbia Product in an interesting and a thorough manner can be obtained of your dental supply depot or the same will be sent direct upon receipt of request and your dealer's name.

THE RITTER DENTAL MFG. CO.

ROCHESTER, N. Y., U. S. A.

CHICAGO PHILADELPHIA NEW YORK

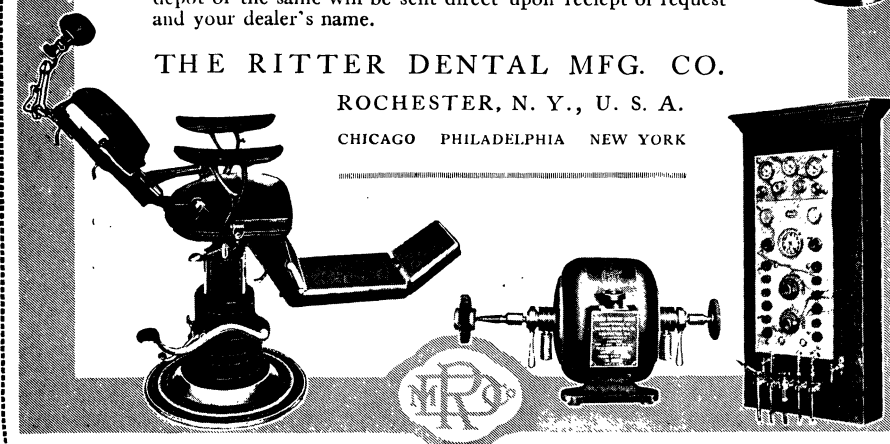

Dedicated to the Class of 1916

And when you are through and the chilling winds of the cold, cold world are slapping you on this side and that, Cheer Up! for you can always go back to that old Memory Book and your blood will tingle with warm memories of college days.

Lyndon's Pictures are the foundation of all Memory Books for Michigan Students

A Special Rate for Large Orders



Fountains Afternoon Tea



*302 South Main Street
Chocolates our specialty
Dainty Luncheons*

WURSTER BROTHERS

MOST SANITARY CREAMERY
IN ANN ARBOR

*Absolutely Pure Milk
and Cream, Creamery
Butter, Fresh Eggs
Cottage Cheese and
Butter Milk*

EXTRA HEAVY CREAM
FOR WHIPPING

DETROIT and CATHERINE STS.
BELL TELEPHONE NUMBER 423

College Romances

(Series No. 437)

The maid paused irresolutely and then went on. Soon she was lost in the nodding confusion of the ferns and wild hyacinth bushes. It was evident that she was looking for someone, half anxious to see him and yet not a little tremulous at the anticipation of meeting. It was a June for love with the air heavy with the sultry fragrance of the late May flowers.

But let us proceed with the little maid. We are sure that she will pardon our eavesdropping for after all has been said love is not wholly modest and Dan Cupid is not averse to publicity. One can hear the noisy murmur of the busy brook as it glides over smooth, moss-covered stones. Yes, that is she leaning in pale and anxious presumption over the little pool made by the winding stream. But we must not draw too close for there comes the tread of another foot which we believe must be that of her lover's.

Now we are sure of it. Already there are fond embraces going on between the pair which in all good respect for the affectionate ones have caused us to turn our heads. The youth is drawing something bright and gleaming out of his pocket and is showing it to the young lady. It is a beautiful sister pin of the man's fraternity, set with a splendid diamond in the center and is his gift to his betrothed. In it are expressed the fraternal feelings of the man coupled with his love for her who is to be his wife.

"B. P." jewelry has often aided true lovers by the side of little brooks in becoming the seal of gentle and true affection.

The sequel to this stirring romance may be found in the publication on The Book for Modern Greeks, a copy of which will be mailed free upon mention of this article. Address the fraternity jewelers, Burr, Patterson & Company, Detroit, Michigan. The book contains many suggestions useful to

Yours truly,

DAN CUPID.

THE ANN ARBOR PRESS

*Official Printers to the
University of Michigan*

We do more Printing for the Student
Body than all other shops combined.

PRINTERS OF

The Michigan Daily	Students' Directory
Michigan Alumnus	The Technic
Michigan Law Review	Michigan Schoolmasters'
Gargoyle	Journal
S. C. A. Handbook	Text Books in English,
American Tyler-Keystone	French, Spanish, Etc.

Specialty of Program Work

PRESS BUILDING
MAYNARD STREET
BELL PHONE No. 1

- Dec. 2—Lee E. Joslyn chosen to represent the University of Michigan on Henry Ford's Peace Jaunt. Pretty soft!
- Dec. 4—Maulie is mentioned as half-back on Colliers' All American Team.
- Dec. 10—The Musical Club Concert makes a decided hit. Plans for a million dollar library placed before the regents.
- Dec. 11—Michigan's Good Fellow Activity Pervades the Campus.
- Dec. 13—Mischa Elman entertains 5000 listeners at the "Pie Vacation" concerts.

QUALITY CLOTHES

"Tailored to Suit"

NOVELTY SUITINGS

Arthur Marquardt

The Campus Tailor

516 E. Williams Street

The Experiment

of changing around to get the best their money
can buy—style, service and neatness considered,
has centered the minds of young men on

HART, SCHAFFNER & MARX CLOTHES

*They fit, they wear, and they satisfy for
\$18, \$20, \$22.50 up to \$30*

□ □ □ □

LUTZ CLOTHING STORE

“The Home of Hart, Schaffner & Marx Clothes”



SHEEHAN & CO.

STATIONERS AND ENGRAVERS

Special to Seniors

Plate and 100 Cards, \$1.50

Fine Stationery	College Jewelry
Correspondence Cards	Brass Desk Sets
Brass Book Racks	

SHEEHAN & CO.

STUDENTS' BOOK STORE

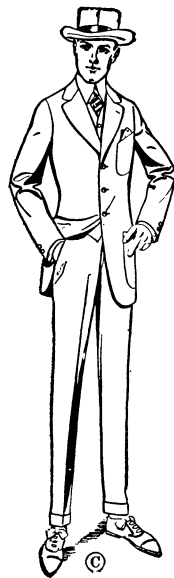

100%

Satisfaction

It is the aim and purpose of this store to give you a heaping dollar's worth of value for every dollar you spend here. No matter what you purchase I want you to know that you can depend on it in every way. Only such merchandise as will satisfy you completely will be sold.

F. W. Gross
Men's Togs

Ann Arbor :: Two Stores

Dec. 18—Comedy Club presents "The Professor's Love Story" at Whitney. Morrison Wood and Phyllis Povah star.

Dec. 19—Most important bit of news today—"President Wilson marries Mrs. Galt."

Dec. 21—Vacation starts. 6000 students leave Ann Arbor for their "pilgrimage" homes.

Jan. 5—Christmas vacation ends. The bunch meet at "Huston's" "The Maj," and Martha Cook "Dorm" to swap holiday experiences. "Smuck" and "Doc" look over the new wearing apparel.

Jan. 14—Senate decides to prohibit "moonlight" dances at the Jay-Hop. "Al" Robinson and "Cec" Corbin deny that they intend going to Northwestern University next semester.

Jan. 20—"The Daily" tries to disguise itself by adopting a new type of heading.

Where the Cool Breezes Blow

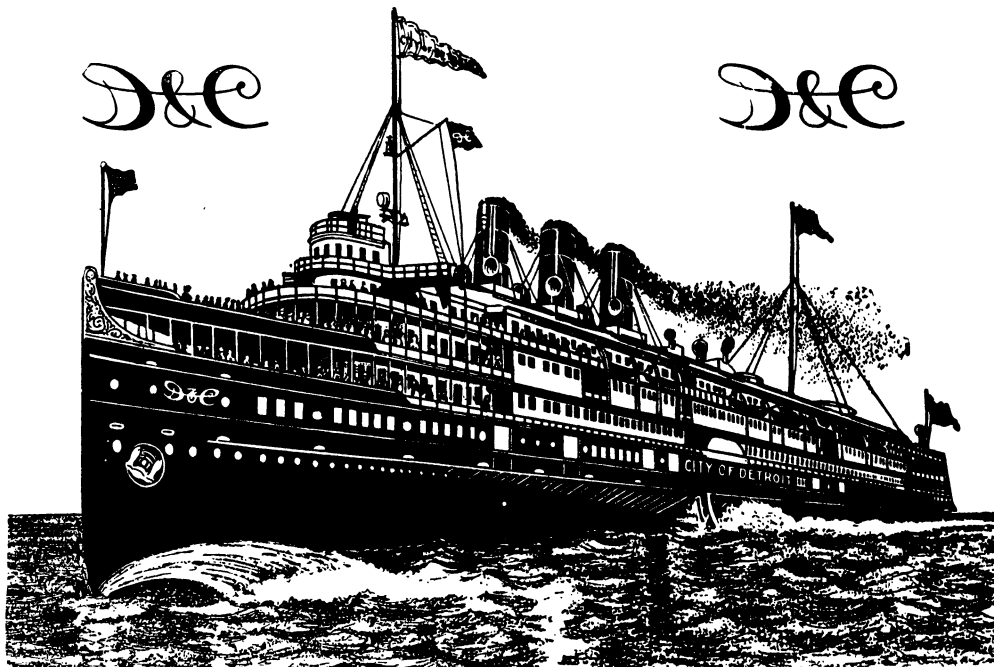

THE LUXURY OF A LAKE TRIP

Where will you spend your summer vacation? Why not enjoy the charms of our Inland Seas? Rest after work is necessary to human endurance and holidays are a wise economy. The only enjoyable and economical outing is on the Great Lakes. All important ports are reached regularly by the steamers of the Detroit & Cleveland Navigation Company. These boats are unrivaled in point of elegance, comfort, and quality of service, the perfect freedom afforded by the salon and promenade decks, the commodious staterooms, luxurious furnishings and excellence of cuisine makes life aboard these floating palaces a solace to the weary mind and body.

WHERE YOU CAN GO

Daily service between Detroit and Buffalo, May 1st to November 1st. From June 10th to September 10th, Steamer City of Detroit III, 500 feet long, and Steamer City of Cleveland II, 444 feet long, two of the largest and finest side-wheel steamers in the world, operate between above points. Daily service between Detroit and Cleveland, April 15th to December 1st. During July and August daylight trips will be made Tuesday, Wednesday, Thursday and Saturday out of Detroit, and Monday, Wednesday, Thursday and Friday out of Cleveland. Two boats out of Detroit and Cleveland every Saturday and Sunday night during July and August. Four trips weekly between Toledo, Detroit, Mackinac Island and way ports. From June 10th to September 10th daily service from Toledo to Put-In-Bay. From June 25th to September 10th, special steamer from Cleveland to Mackinac Island, the Historic Summer Resort of the North Country, making two trips weekly, stopping only at Detroit every trip.

RAILROAD TICKETS AVAILABLE

Tickets reading via any rail line, between Detroit and Buffalo or Detroit and Cleveland, will be honored for transportation on D. & C. Line Steamers in either direction.

Send two-cent stamp for illustrated pamphlet and Great Lakes map. Address L. G. Lewis, General Passenger Agent, Detroit, Mich.

Detroit and Cleveland Navigation Company

PHILIP H. McMILLAN, President,

A. A. SCHANTZ, Vice-Pres. and General Mgr.

L. G. LEWIS, General Passenger Agent.

GENERAL OFFICES: DETROIT, MICHIGAN

Steamers arrive and depart from foot of Third Avenue, Detroit.

HALLER JEWELRY COMPANY

State Street Jewelers

Makers and designers of society and class pins

<i>Phi Beta Kappa</i>	<i>Barristers</i>	<i>Mortar Board</i>
<i>Sigma Xi</i>	<i>Alchemists</i>	<i>Alpha Nu</i>
<i>Delta Sigma Rho</i>	<i>Sphinx</i>	<i>Michigan Pins</i>
<i>Masques</i>	<i>Omega Phi</i>	<i>Normal School Pins</i>

Engraved wedding stationery and visiting cards.

MAIL ORDER DEPARTMENT

We can supply any sterling silver pattern in table ware and invite your correspondence. Write for prices.

HALLER JEWELRY COMPANY

*For Fancy Meat Products
of All Kinds*

See

**Weinmann,
Geisendorfer & Co.**

Retail and Wholesale

High Grade Table Supplies

◆ ◆ ◆

201 E. WASHINGTON ST.

Jan. 21—Varsity Debating team loses to Chicago's silver-tongued orators in Chicago. The Military Number of The Gargoyle makes its appearance. W. A. P. John leaves town. Prof. Hobbs heard from.

Jan. 24—Engineers decide to adopt honor system in all exams. Dr. Reed, former dean of the literary department, dies in Cleveland.

Jan. 25—All students having had Military Training called to the colors at the Union to act as officers in case of inauguration of Military Training at Michigan.

THE LAMB & SPENCER STORE

GRO CER

W. D. McLEAN, Prop.

318 So. State Street Ann Arbor, Michigan

PRINTING & ENGRAVING

Fraternity and Sorority Party Programs, Announcements,
At Home, Professional, Calling and Business Cards,
Fine Stationery, Etc.

C. F. MEYERS PRINT SHOP

215 South Main St., opp. Mack's : Phone 281-M

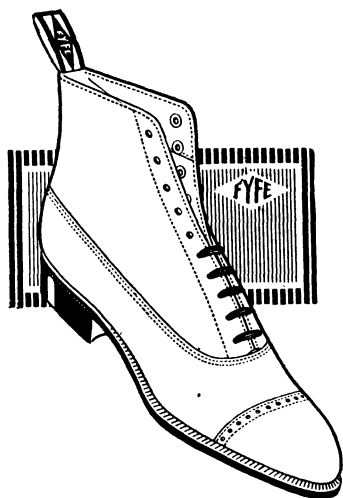

□ □

Footwear for
Tennis, Golf, Boating, Hunt-
ing, etc., as well as for every
social function.

Something Different Need Not Imply Freakishness!

At least as far as footwear is concerned!

The finest exemplification of distinctiveness is found in Fyfe's shoes. They have a certain cut, a fineness of detail and perfection of fit that raises them out of the commonplace footwear.

Fyfe's shoes have snap and ginger, but this snap and ginger is tempered with good style.

Being Michigan's largest footwear store the latest styles are seen here earliest.

Prices range from \$3.50 upwards!

Write for catalog.

Est.

1865



183-5 WOODWARD AVE.
DETROIT, - - MICH.

Try

THE STAEB BAKERY

||||||| for All Kinds of Baked Goods |||||

PHONE 238

516 East Liberty St., near State

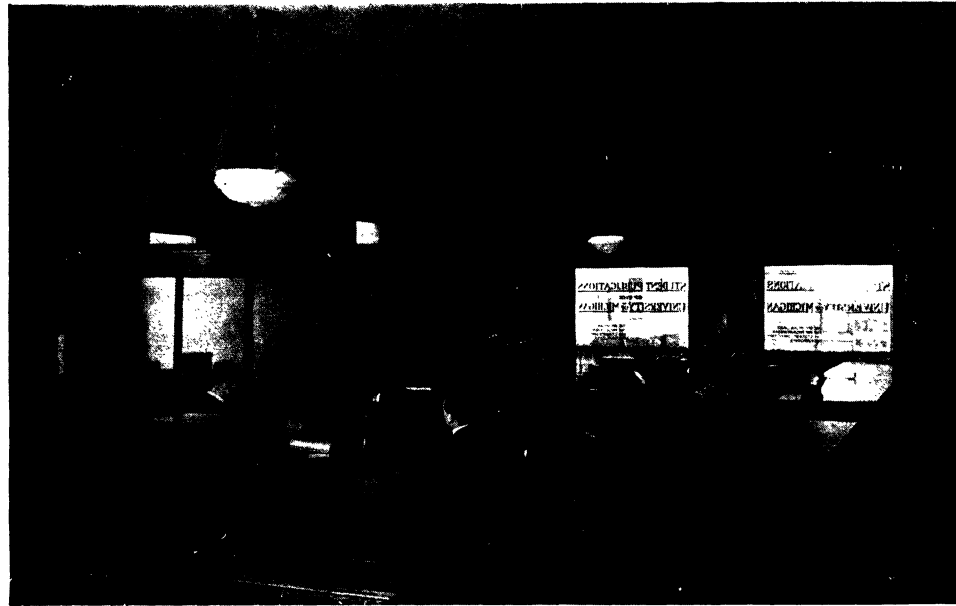

*Law and Medical
Engineering
Dental*

Publications

*Literary and
General
Scientific*

We present the best inducements to Michigan Alumni for the purchase of *Library and General Book Supplies* that can be secured anywhere in the United States.

Our Mail Order Business

Extends to Every State of the Union, and to all foreign countries

Libraries Bought and Sold

*Estimates furnished for Secondary, School, College and University
Libraries :: :: :: :: :: ::*

Discounts of from 10 to 33 $\frac{1}{3}$ per cent from the publishers' prices are allowed to school libraries on all publications. Transportation charges prepaid on all orders, large or small, received through the mail.

George Wahr, Bookseller, Importer, Publisher
103-105 N. Main St. : 316 South State St. : Ann Arbor, Mich.

Ann Arbor Taxicab Company

Largest and most up-to-date taxicab line in the city

*Big Limousine Taxi, Touring
Cars and Auto Baggage Trucks*

Garage in Connection

We Make a Specialty of Limousine Service for House Parties
Phone 1300—On call day and night. :: 515 East Liberty Street



For 36 years we have been showing the people of Ann Arbor and vicinity, the correct designs in Furniture, Rugs, Draperies. :: May we not show you something from our ample line?

Martin Haller
Furniture :: Rugs
112-122 E. Liberty St., Ann Arbor

Jan. 27—Oratorical association presents "The Servant In The House" before a large audience in U Hall.

Jan. 28—Friday—Blue Week end begins. Exams start on Monday. Everyone celebrates by going to the Maj. The Daily goes into hiding for two weeks. Hop Committee allows it has some job before it.

Feb. 11—The long looked for J-Hop came off tonight. The Daily announces that Michigan's passing show goes down in history as premier success of all Junior Hops. Freshmen are dazzled by beautiful and charming guests.

Feb. 19—The soph engineers perpetrate a "wheel and axle" ball at Grangers. The coming band bounce is to determine the true relation of the seniors and women in the University.

Feb. 20—Coach Lundgren calls out all baseball men. Prof. Hobbs assails Doctor Cook. War is begun at once in spite of all the efforts of true pacificists.

Feb. 23—Train kills Bryant '19. In order to offset the influence of Doc Cook the Security League is bringing on Leonard Wood and Bob Perry. This war is hell.

ADVERTISEMENTS

Randall & Pack

*High Class
Portraiture
and Groups*

By Photography



121 East Washington Avenue

Phone 598

XL



College Engraving

Made by us are carefully selected and finished and are faithful copies of the original.



DAY AND
NIGHT
SERVICE

Co-operate in our offices to produce the finest engravings—27 years devoted to this business.

Largest High-Grade
Plant Making
College Annual Plates.

Jahn & Oiler Engraving
554 West Adams Street

Branch Offices
Dallas Davenport Des Moines Minneapolis

WORTH INVESTIGATING

YOU often like to drop into a store and look over things you have seen advertised. But you don't like to be urged to Buy and we agree with you absolutely.

You can come to this store any time, try on our suits and overcoats and not feel the slightest obligation to purchase. We are glad to have you visit us first to investigate.

Sooner or later we know you will come back because when you are ready to buy you will want the style, comfort and lasting quality that only our long experience in the Clothing and Men's Furnishings business can give you.

REULE, CONLIN & FIEGEL
200 SOUTH MAIN STREET

ESTABLISHED EIGHTEEN HUNDRED AND SEVENTY TWO : EXCELLED BY NONE

E. A. Wright Company

Engravers — Printers — Stationer

OFFICE AND FACTORY

BROAD AND HUNTINGDON STS.

PHILADELPHIA, PENNSYLVANIA

CENTRAL STORE

1218 WALNUT

MANUFACTURER OF

CLASS AND SOCIETY PINS, MEDALS

COMMENCEMENT INVITATIONS

DANCE PROGRAMS

MENUS

LEATHER NOVELTIES

WEDDING INVITATIONS

STATIONERY

DIPLOMAS

YEAR BOOK INSERTS

NOVELTIES

CALLING CARDS

GEORGE
BISCHOFF

Florist
*Choice Cut Flowers
and Plants*

220 CHAPIN STREET
ANN ARBOR, MICH.
TELEPHONE NUMBER 809M

Schumann - Hotzel

Bakery

MANUFACTURERS OF THE
Highest Grade
Baked Goods
Cottage Bread
a Specialty

219 North Main Street
Phone 790-M



The R. J. F. Roehm Co.

*The Original
Fraternity Jewelry Manufacturers of Detroit*

ESTABLISHED 1849

**Diamonds, Stationery, Badges, House
Club Pins and Rings, Jewelry of Special
Design**

*Catalogue and price list sent on request
When in Detroit call on us*

Room 203 Scherer Bldg.

27 Grand River Ave., East

Feb. 14—Second semester starts.

Feb. 15—Regents provide for voluntary military training. 1916 Opera named "Tres Rouge." Class teams begin practice for 1916 basketball season.

Feb. 18—Comedy Club presents "Professor's Love Story" in Saginaw. Scores a hit. Engineers declare the honor system used in examinations a success.

Feb. 24—The campus is greeted with Klannism. Hobbsy gets into print again.

Feb. 25—Our rifle team wins the championship in class "B." The band bounce lands longer than grand opera would, but nearly every one likes it.

Feb. 26—34 disappear from the literary college. "Where oh where are the verdant young freshmen?" Governor Ferris says that war is a contest of brains. Heaven forbid that we should dispute with him.

Feb. 27—Grover and Sikes take the main roles in the Union Opera. We lose to Notre Dame in the track meet by the score of 49 to 45.

MY MA TOLD ME
THIS ONE



J. W. BLASHILL
PACKARD ST. MARKET

**Meats, Poultry,
Oysters and Fish**

Bell Phone 697 Home Phone 5

705 Packard Street

The high class Paramount and Triangle Pictures are shown daily at the Orpheum Theatre

The man who wears
Society Brand Clothes

is always well dressed and he knows
it for these clothes invariably measure
up to their surroundings. They never
suffer by contrast with other clothes.

J. F. Wuerth Co.

J. F. WUERTH

FRANK P. HARRIS





Feb. 28—The basketball season starts. The Michigan Daily features a story which was rejected by one of the rhetoric professors. Still it did not sound bad.

Feb. 29—The usual life membership campaign for the Michigan Union begins. Life seems quite natural now when we see the verdant ones lined up in front of the Auditorium to secure opera tickets.



Delta Cafe

We are unexcelled for the juicy steaks which we serve.

There is no cuisine in Ann Arbor which is causing more favorable comment than is ours.

Your approval is requested.

*“Art is long,
Life is short.”*

College Class Books



¶ We will make attractive propositions to Business Managers of College Annuals who desire to produce well made books.

¶ A contract with us means superior printing, binding and engraving service. Each book is printed under the personal supervision of our president, who is imbued with the one ambition to produce a good book.



THE DU BOIS PRESS

Rochester, N. Y.

Builders of Fine Books and Catalogs



This "Michiganensian" printed by Du Bois

Index to Advertisers

American Cabinet Co., The	V	Jahn & Ollier Engr. Co., The	XLI
Ann Arbor Press	XXXII	Kidd, C. I.	XIII
Ann Arbor Savings Bank	XXVII	Kyer & Whitker	III
Ann Arbor Taxicab Co.	XXXIX	Lamb & Spencer Store, The	XXXVI
Bischoff, George	XLIII	Lohr, E. J.	XIII
Blashill, James	XLIV	Lutz Clothing Co., The	XXXIII
Brochon Engraving Co., The	XXVIII	Lyndon, A. S.	XXXI
Brooks Bros.	XXIII	MacGregor, John	XIII
Buckley Coffee Ranch	XXV	Mack & Co.	XXIX
Burchfield & Co.	III	Maedel, G. L.	XXI
Burr-Patterson Co.	XXXII	Marquardt, Arthur	XXXII
Busy Bee, The	XXV	Meyers, Chas. F.	XXXVII
Calkin's Pharmacy	XXVII	Mich. State Tel. Co.	XIV
Calumet Tea and Coffee Co.	I	Millard Press, The	XVI
Central Market, The	VII	Newcomb-Endicott Co.	IX
Clinton Wire Cloth Co., The	XII	Oren's Cafeteria	XXI
Cousins & Hall	XVI	Osborne-Boynton Co., The	XX
Crest, The	XXXI	Randall & Pack	XL
Daines & Nickels	IV	Rentschler, J. F.	XXVI
Davis & Ohlinger	XXVII	Reule-Conlin-Fiegel Co.	XLII
Dean & Co.	XXII	Ritter Dental Mfg. Co., The	XXX
Delta, The	XLVI	Roehm, R. J. F. Co.	XLIV
Detroit & Cleveland Nav. Co., The	XXXV	Rowes Laundry	XIII
Detroit United Lines	IV	Schumann & Hutzel	XLIII
Dickerson & Co.	X	Sheehan & Co.	XXXIV
Du Bois Press, The	XLVII	Staeb Bakery, The	XXXVII
Eastern Michigan Edison Co., The	XXIII	Stark Taxicab Co.	VI
Eureka Suction Co., The	VIII	Strelinger, The Chas. H.	XVII
Edwards, H. D. & Co.	XX	Taylor, Henry Jr. & Co.	XXVII
Farmers & Mechanics Bank	XVI	Tinker & Co.	XXI
First National Bank, The	VI	Tuttle's Lunch Room	VIII
Fischer, Jno. C.	VIII	Trubey, J. A.	XVI
Foster, James	XXVII	VanDoren's Pharmacy	VII
Fyfe, R. H. & Co.	XXXVII	Wadham's & Co.	XIX
Gilberg, A. E. & Co.	VII	Wahr, Geo.	XXXVIII
Grainger-Hannan-Kay & Co.	XV	Warren, The Chas. W. Co.	XXV
Grinnell Bros.	VI	Washtenaw Gas Co., The	XXII
Gross, Fred W.	XXXIV	Waterman Pen Co., The L. E.	XVII
Haller Jewelry Co., The	XXXVI	Weinmann-Geisendorfer Co., The	XXXVI
Haller, Martin	XXXIX	White Dental Co., The	XVIII
Harvard Dental Co., The	XI	Wild, G. H. & Co.	XV
Hemmeter Cigar Co., The	VII	Wright, The E. A. Co.	XLII
Hoppe, O. F.	XXIX	Wright, Kay & Co.	II
Hudson, J. L. & Co.	XXIV	Wurster Bros.	XXXI
Huston Bros.	VIII	Wuerth, J. F. Co., The	XLV

Book Index

	Page		Page
Adelphi	422	1916 Pharmacial	235
Akhenaton Society	594	1916 Homeopathic	241
Alchemists	395	Delta Sigma Rho	426
Alpha Nu	423	Deutscher Verein	444
Alpha Omega Alpha	374	Dixie Club	469
Alumni Association Officers	56	Dormitories, The New	43
American Institute of Electrical Engineers	431	Druids	387
Architectural Society	434	Engineering College	130
Angell, James B., (An Appreciation)	11	Engineering Exhibit	135
Archons	401	Engineering Society	430
Aristolochite	377	Equal Suffrage Association	370
Athletic Association Officers	282	Eremites	588
Automobile Society	436	Faculty	57
Barristers	388	Fellowships, Holders of	68
Baseball (Varsity)	307	Football (Varsity)	285
Baseball (1915 Record)	312	Football, 1915 Record	286
Baseball Season (Story)	309	Football, Review of Season (Story)	286
Baseball, Batting and Fielding Averages	311	Football (All Fresh)	303
Baseball, Class 1916 Law	348	Football, Class—	
Basketball, Class 1916 Dental	349	1916 Literary	347
Board in Control of Student Publications	414	1918 Dental	350
Cabinet Club	466	Forestry Club	367
Camp Davis	172	Fraternities—	
Cercle Français	446	Acacia	522
Chinese Students' Club	472	Alpha Delta Phi	484
Class Committees—		Alpha Kappa Kappa	566
1916 Literary	73	Alpha Phi Alpha	540
1916 Engineering	133	Alpha Rho Chi	576
1916 Law	179	Alpha Sigma	554
1916 Medical	205	Alpha Sigma Phi	526
Class Officers—		Alpha Tau Omega	520
1916 Literary	72	Beta Theta Pi	494
1916 Engineering	132	Chi Psi	482
1916 Architectural	163	Delta Chi	510
1916 Law	178	Delta Kappa Epsilon	486
1916 Medical	204	Delta Sigma Delta	548
1916 Dental	220	Delta Tau Delta	502
1916 Pharmacial	236	Delta Theta Phi	574
1916 Homeopathic	242	Delta Upsilon	498
1917 Literary	258	Gamma Eta Gamma	570
1917 Engineering	259	Kappa Beta Psi	532
1917 Law	260	Kappa Sigma	512
1917 Medical	261	Lambda Chi Alpha	534
1917 Dental	262	Nu Sigma Nu	546
1917 Architectural	263	Phi Alpha Delta	560
1918 Literary	268	Phi Beta Pi	558
1918 Engineering	269	Phi Chi	562
1918 Law	270	Phi Chi Delta	536
1918 Medical	271	Phi Delta Chi	550
1918 Dental	272	Phi Delta Phi	544
1918 Architectural	273	Phi Delta Theta	504
1919 Literary	276	Phi Gamma Delta	516
1919 Engineering	277	Phi Kappa Psi	496
1919 Medical	278	Phi Kappa Sigma	524
1919 Homeopathic	279	Phi Rho Sigma	556
1919 Architectural	280	Phi Sigma Kappa	538
Classical Club	452	Pi Upsilon Rho	568
Comedy Club	442	Psi Omega	564
Commerce Club	435	Psi Upsilon	492
Cornell Game (Story)	297	Sigma Alpha Epsilon	506
Cosmopolitan Club	471	Sigma Delta Chi	572
Dental College	218	Sigma Delta Kappa	580
Debate, Central League	420	Sigma Chi	500
Debate, Mid-West League	421	Sigma Nu	514
Dedication	9	Sigma Phi	488
Dedications, Class—		Sigma Phi Epsilon	530
1916 Literary	71	Sinfonia	518
1916 Engineering	131	Theta Delta Chi	508
1916 Architectural	164	Theta Xi	578
1916 Law	177	Xi Psi Phi	552
1916 Medical	203	Zeta Beta Tau	528
1916 Dental	219	Zeta Psi	490
		Fraternity List (Order of Founding)	480

Book Index—Continued

	Page		Page
Fraternity Rushing Rules	481	Phi Lambda Upsilon	375
Freshmen Spread Committee	463	Phoenix Club	592
Friars' Song	10	Prescott Club	433
Frith Heall	630	Professional Fraternities (Order of Founding)	542
Galen	400	Quarterdeck	432
Gamma Alpha	379	Regents, Board of	54
Gargoyle	411	Rifle Club	334
Geneva Club	368	Round-Up	464
Girls' Glee Club	440	Scalp and Blade	467
Golf Association Officers	335	Senior Foresters	366
Graduate School	63	Senior Society	391
Griffins	398	Sigma Xi	372
Hermitage	586	Sophomore Prom Committee	462
History, Class—		Sororities—	
1916 Literary	74	Alpha Chi Omega	614
1916 Engineering	136	Alpha Epsilon Iota	608
1916 Architectural	165	Alpha Phi	610
1916 Law	181	Chi Omega	618
1916 Medical	206	Delta Delta Delta	624
1916 Dental	221	Delta Gamma	600
1916 Pharmaceutical	237	Gamma Phi Beta	598
1916 Homeopathic	246	Kappa Alpha Theta	612
1916 Nurses	249	Kappa Kappa Gamma	606
Homeopathic School	240	Mu Phi Epsilon	616
Illinois Club	470	Pi Beta Phi	604
Indiana State Club	475	Sorosio	602
In Memoriam	50	Theta Phi Alpha	622
Inter-Class Athletics	346	Westminster House	620
Interscholastic Track Meet Managers	337	Sorority List, In Order of Establishment	596
Interscholastic Track Meet (1915 Records)	338	Sphinx	393
Jeffersonian	425	Statistics, Class—	
Junior Hop Committees	461	1916 Literary	126
Junior Girls' Play	448	1916 Engineering	169
Kentucky Club	468	1916 Law	199
Keystone State Club	474	1916 Medical	216
Latin-American Club	477	1916 Dental	232
Law School	176	1916 Homeopathic	246
Literary College	70	Student Council	360
Les Voyageurs	399	Students' Directory	412
Lyceum Club	419	Stylus	429
Martha Cook Dormitory	628	Symphonic League	455
Masques	454	Tau Beta Pi	373
Medical School	202	Tau Sigma Delta	378
Michigamua	385	Tennis (Varsity)	331
Michigan Alumnus	56	Tennis (All-Fresh)	333
Michigan Daily	407	Tennis Tournament Season	332
Michigan Dames Association	369	Toastmasters	402
Michiganensian	404	Totem Club	473
Michigan Law Review	410	Track, (Varsity)	315
Michigan Technic	413	Track, Record of Competition	316
Michigan Union Campaign (Story)	47	Track, Review of Season (Story)	325
Michigan Union (Story)	356	Track, Statistics of Meets	326, 330
Michigan Union (Board of Directors)	358	Triangles	394
Michigan Union Opera Committees	359	Trigon	584
Mimes	451	Underclass Contests (Story)	339
Monks	590	University Band	441
Mortar Board	392	University of Michigan (Story)	39
Musical Clubs	439	University Musical Society	456
Newberry Residence Hall	626	Vulcans	386
Nippon Club	476	Wearers of the "M"	340
Nurses, U. of M.	248	Wearers of the "aMa"	341
Omega Phi	428	Wearers of the "R"	342
Oratorical Board	418	Wearers of the "1916"	343
Oratory, The Year in (Story)	416	Web and Flange	389
Order of the Coif	376	Webster	424
Owls	390	Women's Athletic Board	354
Persephone Fete	353	Women's League (Executive Board)	364
Pennsylvania Game (Story)	300	Women's League (Judiciary Council)	365
Pharmical College	234	Woolsack	396
Phi Alpha Tau	380	Wyvern	397
		Y. M. C. A. Students	363
		Y. W. C. A. Students	362

Index—Continued

Bohling, Henry S.	268, 335, 482	Brown, Carl R.	64	Campbell, Morse D.	574
Bohn, Arthur	422	Brown, Cecil A.	498, 544, 451	Campbell, William B.	504
Boice, Ralph E.	444	Brown, Charles A.	534	Campbell, William J.	518, 85
Bolen, Ethelyn	82, 73	Brown, Donald R.	350, 425	Caneco, Raul S.	477
Bolles, Norman T.	504, 359, 411	Brown, Edmund M.	534	Canfield, Dudley V.	520
Bolt, Arthur J.	222, 220, 349	Brown, Fanny C.	612	Cannon, Lucy M.	440
Bolton, Edwin D.	140, 133	Brown, George A.	520, 548	Cardinal, Arthur J.	350
Bolton, Frank L.	64	Brown, Helen S.	610, 463	Carey, Harry M.	584, 367
Bond, Chester C.	530	Brown, Howard D.	560, 183, 179, 348, 388	Carey, James W.	238
Bond, James D.	504	Brown, J. Martin.	594, 140, 133	Carl, William A.	538
Bond, Philip E.	530, 133, 367	Brown, James C.	475	Carlisle, Marjorie M.	626, 85, 368
Bond, Walter E.	64	Brown, L.	392, 452	Carlson, Harry	380, 520, 439, 451, 461
Bonisteel, William J.	433	Brown, Mary D.	602	Carlton, Muri C.	183, 580, 380, 424
Bonney, Orris	269	Brown, Norman F.	140, 430, 431	Carman, Ralph K.	526
Boos, Charles F.	502, 268, 418, 439	Brown, Ray E.	578	Carnegie, Lillian	618, 440
Boos, Joseph M.	526	Brown, Raymond P.	498	Caron, Geo. C.	516, 560
Borcherdt, Edward R.	500, 335	Brown, Robert G.	550, 238, 236, 376, 433	Carpenter, Mildred	602, 368, 428
Borden, Berenice C.	440	Brown, Roy O.	84	Carpenter, Ruth M.	604, 392
Boston, Orlan W.	64	Brown, Ruth I.	610, 84, 73, 364, 392, 452	Carpenter, Sprague F.	564
Bosworth, Charles A.	556, 82	Brown, Vera H.	618, 440	Carpenter, William R.	590, 425
Bothe, Frederick A.	558	Brown, W. E.	524	Carrick, Paul E.	508
Bothby, Russel M.	508	Brownell, Morton E.	556, 208, 205	Carroll, Eber M.	538, 85, 423
Botje, Clifford	140, 133, 464	Brownell, Robert O.	570, 183, 178, 179, 348, 388	Carroll, H. Leslie	516, 259, 314, 315, 320, 360, 330, 337
Boucher, Justus J.	562, 464	Brownlee, William G.	490, 462	Carroll, Philip	441
Bouquin, Lester H.	564, 222, 220, 349	Brownrigg, William G.	522, 412	Carritte, John P., Jr.	590
Bourke, Helen M.	600, 368	Bruch, Louis M.	183, 494, 544, 179, 385, 343, 470	Carson, Ralph M.	360, 422, 452
Bowcocke, Harold M.	496, 82, 73	Bruch, Merritt	494	Carstarphen, James H.	183
Bowen, Eva M.	598, 624	Brucker, Edward F.	506, 140	Cartwright, James H.	570, 470
Bowen, Paul M.	484, 82, 73	Brucker, Lewis S.	380	Cary, N. Leroy	64
Bower, Helen C.	606	Brucker, Wilber M.	183, 580, 179, 418, 420, 425, 426	Case, Aileen E.	612, 627
Bower, Lloyd L.	273, 140, 489	Brundidge, Moses M.	524, 273, 469	Case, Kenyon H.	367
Bowerman, Etta A.	64	Bryant, Leon D.	222, 367	Case, William J.	592
Bowers, Cyril	514	Buchanan, Arthur B.	474	Casgrain, Geo. H.	486
Bowles, Florence E.	624	Buchagen, Walter H.	530	Casgrain, Wilfred V.	486, 462
Bowles, George C.	222	Buchler, Clifford, C.	466	Castle, Arthur B.	441
Bowman, Merchant B.	498	Buck, Zeltah P.	64	Casto, Geo. D.	64
Boyce, Charles W.	594, 64	Buckendale, Lawrence R.	592, 141	Caswell, Harrison H.	307, 311, 386, 341
Boyce, Harvey E.	496	Buckmaster, DeForest W.	520	Catlett, Jas. B.	512, 544, 315, 285, 290, 337, 341, 343
Boyd, Alan W.	498, 385, 341	Buell, Charles E.	526, 386	Caughey, Sarah R.	452
Boyd, Barnard F.	534, 464	Buell, Yarry C.	141, 133, 431	Caulkins, Henry L.	492
Boyd, Linn J.	554	Bulkley, Leavitt J.	486	Cavanaugh, Ruth	614
Boydell, John F.	516	Bullen, Guy R.	554	Champion, Helen L.	618, 428, 445, 454
Boynton, Grace M.	64, 429	Bulson, Eugene L.	546, 482	Champion, Paul U.	524
Boynton, Lyman C.	83	Bulyes, Lona J.	208	Champlin, Hannah I.	624, 627
Bozer, Herrmann E.	83	Burby, William E.	375	Champlin, Paulene M.	624, 446, 423
Bradley, Albert	64	Burchard, Laurence W.	520, 315	Chapman, Herman	423
Bradley, Charles A.	518	Burdick, Kenneth W.	84	Chase, John M.	474, 452
Bradner, Melvin I.	83, 365, 367, 464	Burge, Kemp S.	584, 258, 359, 451, 468	Chatfield, Robert D.	141
Brainard, Clifford W.	556, 83, 441	Burgess, Elizabeth M.	600, 368	Chow, Chung Ki.	472
Brand, Clinton B.	562	Burghard, Robert J.	520, 548	Cheffy, Geo. L.	576, 263
Brand, Henry N.	277	Burkhart, Richard H.	482	Chen, Ta Che.	472
Brandebury, Henryetta	602, 629, 442	Burkholder, M. P.	516	Chen, Te Fen.	64
Brandell, Elmer	347, 306, 307, 311, 387, 337, 343	Burkley, Ruth O.	84	Chen, Yu Soo	472, 64
Brander, Helen S.	602, 82, 370	Burnell, Max R.	546	Chenot, James E.	574, 85, 72, 347, 343, 446
Brandstetter, Christina B.	624, 83	Burnett, Orville P.	367	Cherry, Harold M.	467
Branson, Harold W.	367	Burnett, Verne E.	572, 422	Cherry, Ulysses S. G.	500, 335
Braude, Jacob M.	446	Burney, Antony N.	342	Chichester, Geo. C.	564, 222, 220, 349, 390
Braun, Hugo E.	506, 83	Burns, Claude M.	592, 413	Chipman, Dorothy J.	604
Braun, Matilda	445	Burr, Alfred J.	441	Chipman, William J.	468
Brazell, Nicholas J.	342	Burr, Horace B.	552	Chizum, Gaylord H.	184
Brennan, Harold A.	522, 273	Burrell, Arthur A.	526, 141, 133, 373, 412	Cholette, Paul E.	588, 422
Brennan, Kathleen E.	629	Burrows, George H.	273	Christa, Milton P.	592
Bretsch, Albert W.	140	Burrows, Julian S.	484	Christen, Helen F. A.	604, 629
Brewbaker, Frank J.	183	Burtless, Alice M.	624, 368, 463	Christensen, Clarence A.	208, 205
Brewer, Howard H.	590	Burton, Harold W.	473	Christenson, Ann	624, 368
Breymann, Charles H.	510	Bury, Esther L.	610, 85, 73	Christiansen, Geo. W.	530
Breymann, John B.	516, 140, 132, 133, 363, 386, 389, 390	Busman, George J.	562, 84	Christiansen, Harry	558, 141
Bridge, Robert	83, 73	Butler, Edith P.	604, 368, 429	Christman, Ralph E.	64, 375
Bridge, Robert S.	588, 473	Butler, Edward Clarence	183, 425	Chrouch, Lawrence A. S.	562
Briggs, Charles E.	538	Butler, Robert	580	Church, Conrad N.	572
Briggs, Forrest S.	475	Butler, Ronald A.	574, 508, 85	Church, Fiske S.	590
Briggs, Treva E.	83	Butler, Ruth	614, 628, 440	Church, Harold C.	473
Brigham, Reed O.	64	Buttermore, Joseph R.	474	Chute, Aaron H.	86
Brinkman, Fred A.	532, 163, 378	Buzbee, Alvin S.	574	Chynoweth, Beryl M.	629
Britton, Edgar C.	64	Byrkit, George W.	586	Claassen, George C.	418, 419, 421, 424, 426
Britton, Harold H.	452			Clapp, Kenneth S.	502, 86
Broadwell, Baxter L. T.	496, 470			Clapperton, Geo. D.	498, 270
Broberg, Walter M.	367			Clark, Daniel	568
Brock, Arthur S.	367			Clark, Albert A.	484
Brock, Gertrude E.	602			Clark, Albert L., Jr.	367
Brock, Isaac V.	452			Clark, Ben R.	498, 444
Brockman, Grover C.	548			Clark, Charles S., Jr.	504
Brockman, Paul L.	222			Clark, Chester W.	498, 444
Brockway, Warner C.	584			Clark, Fitzgerald H.	520
Brodhead, Willis	488, 439			Clark, Harry M.	530
Brodie, John G.	552			Clark, Helen L.	606, 628, 64
Broene, Frances M.	627			Clark, Irving B.	334
Brokenshire, John R.	84			Clark, Jas. P.	424
Bromley, Edna E.	624, 84			Clark, John F.	141, 373, 386, 431
Bromley, William L.	474			Clark, John S.	475
Bronson, Karl H.	84			Clark, Robert W.	64
Broomfield, Scevillian C.	222			Clark, Stevens	500
Brophy, George O.	516			Clarke, Arrine N.	431
Brotherton, Joseph J.	490, 572			Clarke, Charles W.	526
Brotherton, Wilber	490, 84, 72, 73, 347, 343			Clarke, Daniel M.	244, 242
Brousseau, Edward W.	469			Clawson, Harry B.	86
Brown, Alfred D.	490			Clay, Lloyd R.	554, 244, 242

Index—Continued

Edwards, William C.	518	Fischer, Gerald J.	504	Garrelson, William V.	64	
Edwards, William J.	574	Fish, Alice M.	618	Garrett, Freda L.	620, 364	
Egan, William J.	550, 210, 358	Fisher, Charles E.	462	Garrett, Thos. C.	506	
Eger, Paul G.	185, 580, 179, 343, 412, 424	Fisher, Etta	432	Garvey, John L.	538	
Eggers, W. Howard	303, 304	Fisher, George E.	586, 439	Garrison, Herbert C.	584	
Eggerth, Sydney V.	303, 304	Fisher, Leonard P.	552, 224, 220	Garvin, Vernice J.	614, 95	
Egglestone, Phyllis	608, 452	Fishleigh, Clarence T.	512	Gascho, Clarence	422	
Ehler, George M.	64	Fisk, John K.	367	Gates, Flora B.	626	
Ehrlcher, Arthur W.	538	Fitch, Ada	627, 440	Gates, John L.	343, 242	
Eislie, Dana C.	562	Fitch, Albert L.	64	Gates, Ralph F.	570, 475	
Elder, Mary E.	64	Fitch, Ferris H.	260	Gault, Harry G.	544, 588	
Elliott, Bessie M.	455	Fitts, Maurice R.	185, 544, 179, 390	Gault, Ralph	422	
Elliott, Douglas S.	512	Fitzgerald, Harold A.	484, 572, 411	Gay, R. V.	422	
Elliott, Roy W.	506	Plaitz, Donald M.	500	Gelhaar, Earl A.	586, 350	
Elliott, Ruth	624, 445	Fleck, Edwin H.	64	Gellert, H. Howard	452	
Ellis, George M.	474	Fleischhauer, Hudson W.	508	George, Ernest E. M.	588	
Ellis, R. Earl	524	Fleming, Capen A.	64	George, Florence L.	598	
Ellis, Remington	367	Fleming, Hart H.	588	George, Richard E.	473	
Ellison, Irving S.	530	Fleming, Rosalynn Z.	618	Gerber, Florence C.	95, 391, 445	
Elton, Alexander S.	490, 470	Fletcher, Grace I.	600, 92, 362, 365, 368, 392	Gerbstadt, Frederick	564	
Ely, Helen R.	598, 73, 364, 392, 428, 442, 454	Flink, Hilda M.	629, 440	Gerhardt, William F.	494	
Ely, Ruth B.	598	Floss, Carl W.	473	German, William M.	496	
Emerick, Stanley H.	586	Flugel, Marie E.	445	Germanson, Rudolph C.	512	
Emerman, Louis B.	424	Fogle, Elmer P.	514, 474	Gernt, Walter C.	526, 259, 473	
Emerson, Crystal G.	628	Foley, Albert C.	367, 470	Getty, Ross T.	552, 262	
Emerson, Pauline O.	442, 452	Folks, Carl	185, 580, 514, 179	Gibbs, Earle W.	95	
Emerson, Samuel I.	474	Foltz, Ray D.	530	Gibson, Deborah M.	95, 368	
Emery, Clayton S.	494, 554	Folz, Ralph E.	411	Gibson, Helen J.	614	
Emory, Grace D.	627	Fonda, Roy W.	564	Gibson, Paul E.	534	
Emery, John H.	516	Fong, Yue C.	472	Giddings, Irma H.	626, 445	
Emmons, Francis J.	530	Fontanna, Stanley G.	538, 314, 315, 322, 367, 341	Gifford, Helen G.	600	
Emmons, Samuel E.	373, 516, 144	Forbus, L. W.	424	Gilbert, Charles D.	586	
Eness, Margarette H.	622, 364, 446	Ford, F. E.	64	Gillette, Norris W.	556, 261	
Engel, John H.	526, 473	Fordney, Chester L.	335, 442, 446, 464	Gilliom, Noah B.	185, 580	
Engels, Theodore V.	552	Forsythe, Harold B.	439, 451	Gilmour, Robert A.	95, 441	
Erickson, Arthur G.	64	Fort, William H., Jr.	92	Ginn, Lloyd T.	592	
Erickson, Arvid W.	558	Foss, Geo. A.	590, 93	Ginsburg, Golda Y.	628, 370, 428	
Erickson, Mary J.	608, 261	Foss, John F.	558, 94	Girvin, Beatrice I.	618	
Erley, Robert H.	474	Foster, Hazen	594	Girvin, Willard S.	512, 145, 467	
Erwin, Emma J.	628	Foster, Lenius J.	464	Given, Eugene	475	
Erwin, John M.	532	Fox, George B.	94, 314, 315, 319, 73, 387, 343, 435	Given, William G.	145	
Essey, William E.	185, 179	Frackelton, Ralph J.	518, 94	Gladhill, Harold E.	367	
Estabrook, Dwight G.	514, 367, 439	Franchot, Reginald Stott.	494	Glass, Harriet E.	606	
Esteves, Carlos S.	536, 477	Frank, F. C.	564	Glanz, Ethel H.	627, 370	
Eugenides, Eugene K.	144	Frank, Walter N.	526	Gleichauf, Ralph J.	502, 95	
Evans, Anna L.	540	Frank, John B.	576	Gleichauf, Ray E.	502, 95	
Evans, Leon S.	540	Frankel, Samuel D.	418, 421, 425	Glerum, James	548	
Evans, Porter H.	64	Franklin, Wells A.	50	Globensky, Leo M.	548, 224, 220	
Evenson, William G.	441	Frantz, Robert B.	520, 434, 461	Gnahn, Edward B.	96	
Everett, Charles A.	506, 64, 145, 133	Frary, Gerald S.	185, 496, 178, 179, 388	Goethel, Emil C.	64	
Everett, Edward S.	64	Frasier, James M.	494, 464	Goetz, Frank R.	272, 350	
Everts, Frank G.	512	Freeman, Frank	504	Goetz, Harold W.	166	
Ewert, Howard W.	342	French, Donald A.	592	Golden, Edward R.	530, 268	
Ewing, (Mrs.) Carlotta B.	64	French, Horace L.	554	Golden, James S.	574, 468	
Ewing, Margaret A.	612	Fricke, Fred	64	Goldman, Abner H.	186	
Eyler, Louise	452	Friedman, Joseph B.	50	Goldsmith, Norton G.	468	
Eyster, Carlo M.	578	Friedrich, Alfred S.	502, 94	Goldstein, Morton	145, 528, 432	
F				Golinvaux, Harold N.	578	
Faber, Walter William	502	Frisbie, Charles J.	94, 446	Gombriv, Melvin R.	470	
Farr, Fred E.	514	Froemke, Fayette L.	496	Gonne, William S.	546	
Farrar, Zella B.	370	Frost, Harvey L.	73	Goodrich, Francis L. D.	64	
Faunce, William K.	510	Fry, Lynn W.	576	Goodrich, Harriett W.	96	
Fauntleroy, Eugene G.	492	Fu, Chung C.	64	Goodrich, Robert M.	584	
Fee, Joseph H.	490	Fullerton, Benjamin R.	516	Goodsell, John O., Jr.	548, 350	
Feige, Laura	392, 614, 362, 368, 440	Fullerton, Harold O.	280	Goodspeed, Harrison	486, 209	
Feldkamp, Helen E.	612, 626	Funk, L. D.	343, 514, 562, 205	Goodwin, Myrie E.	475	
Felger, Rudolph G.	145	Furgason, Clyde A.	568	Goodwin, William J.	186, 179, 524, 343, 420, 425, 468, 469, 426	
Fellows, Bert	562	Furrow, George W.	508	Gordon, Benj. B.	424	
Fellows, Perry A.	64	Furman, John L.	50	Gordon, Irah M.	626, 96	
Felt, Edwin H.	439, 466	Furniss, Irene L.	616	Gordon, Randolph	510, 468	
Ferguson, George R.	367	Furuya, Nober	64, 476	Gordon, Richard E.	562	
Ferguson, Keith R.	185, 178, 179, 340, 343	Fuss, Chester G.	550	Gordon, William H.	562	
Ferguson, Lyman A.	566, 261, 464	G			Gore, Roscoe C.	145, 133
Ferrell, Mark	534, 92, 441	Gabriel, Arthur G.	473	Gorman, Agnes H.	598	
Ferris, John H.	508, 314, 315, 323, 343	Gabriel, Edith C.	630, 94, 445	Gorman, Edward J.	422	
Ficken, Richard O.	64	Gaddis, Byron J.	145	Gorman, Frank A.	272	
Field, Florence E.	64	Gaffney, James A.	548, 224	Gormsen, Carl E.	522	
Field, George L.	530	Gage, Helen B.	608, 94	Gornetzky, Abraham J.	439, 451	
Field, Nellie G.	441	Gaines, Groeso G.	606, 627	Gose, Inez M.	618, 440, 442	
Field, Paul L.	921, 441	Gaines, Honor W.	606, 94, 73, 428	Goshorn, Clarence B.	64	
Fikret, Haloup H.	145, 133	Galbraith, Evan G.	374, 556, 210, 205, 468	Goss, Samuel G.	492	
Fildew, Stanley L.	422	Gallmeyer, Luella	618, 94	Gotfredson, Robt. B.	496	
Fillingham, Ermina G.	624, 92, 445	Galloway, Robin A.	466	Gothold, David J.	166, 163	
Finch, Leo O.	548	Gallup, Eli A.	64, 367	Gotschall, Neal D.	548	
Fink, David H.	425	Galton, Marion C.	629, 463	Gould, Frederick E.	282	
Finkbeiner, Donald A.	492	Gans, Albert J.	95, 72, 73, 418, 468	Gould, Louise J.	602, 463	
Finkelhor, Maurice	475	Garagty, Louise M.	608	Gourley, Helen J.	620	
Finkenstaedt, John W.	385, 492, 92, 315, 350, 282, 451	Gardiner, John L.	496, 277, 389	Gourley, Margaret T.	452	
Finkle, E. Weaver	185, 179	Gardner, David E.	512, 133	Grace, J. Beatrice	624, 627	
Finn, James C.	498	Gardner, Dick B.	498, 359, 461	Graham, Douglas A.	592, 96	
Finzel, George K.	550, 377	Gardner, Julius Stanley S.	210	Graham, Glenn A.	552	
Fischback, Julius, Jr.	439	Gardner, Robt. M.	552	Graham, Harold W.	367	
Fischer, Charles W.	502	Garland, Charles C.	516, 367	Grajewski, Bruno L.	224, 220	
		Garner, Myron E.	474	Grammar, Alva W.	425	
				Grandy, Helen H.	600	
				Granse, William	588	
				Grant, J. B.	556	
				Graves, Carmen R.	606, 370	
				Graves, J. Lloyd	552	

Index—Continued

Gray, Howard	576, 441	Harrington, Katherine W	428	Hill, Henley	446
Gray, Martha C	604, 96, 364, 429, 454	Harris, Arthur O	518, 467	Hill, James R	474
Green, Clarence P	145	Harris, Benjamin	424	Hill, Marguerite M	622
Green, Helen M	604	Harris, Clinton P	588, 146, 133, 389	Hill, Rollin C	367
Greenberger, Solbert L	528	Harris, Elsa J	610	Hilleboe, Christian	367
Greenblatt, Morris	146	Harris, Lyle F	524	Hindman, William P	147
Greenebaum, Leon	270	Harrison, Arthur S	552	Hirth, Frederick K	148, 413
Greenfield, William J	562	Harrison, Fred H	205, 546, 97, 210	Hixson, Norman A	367
Greening, Gertrude J	618	Harryman, Ward W	494	Hoadley, Leigh	518
Greening, Gladys E	624	Hart, Abraham S	359, 360, 470	Hoag, Lynne A	562
Greenspahn, Samuel	470	Hart, Henry C	270	Hoak, George M	367, 98, 365
Greenthal, Roy M	528	Hart, Joseph P	486	Hobart, Seth G	367, 98, 366
Grenell, Arthur F	146, 133, 373	Hart, Tom A	422	Hobbs, Arthur E	580
Gressman, William A	96	Harteveldt, P. A	186, 179, 439	Hobbs, Nellie M	624, 626
Grice, Louis W	554	Hartsig, Jane O	364, 440	Hoch, Henry G	490, 452
Grierson, Anthony R	558	Hartt, Earl W	186	Hodges, George H	494
Gries, Walter F	276	Hartwell, Edward W	367	Hoefeld, Norman A	470
Griesmer, Carl P	96	Harvey, Campbell	526, 546	Hoerner, Edward M	367
Griffith, Howard D	580, 96, 435	Harvey, Edith M	612, 370	Hoffman, Douglas T	556, 411
Grimes, Davenport J	540, 224	Haskell, De Vere C	97	Hoffman, Edward W	186
Grenstead, Durward	186, 451, 468	Haskins, Ralph L	97, 73, 435	Hoffman, Hazel M	624
Griswold, William C	96	Hastings, Albert B	518	Hogan, William H	590
Grover, Clara H	602	Hatch, Howard S	586	Hoge, James W	444
Grover, Frank W	380, 518, 439, 451	Hatch, Hyatt C	510, 470	Hogue, Dean R	586
Groves, Harold E	508	Hatch, Mildred A	616	Hoheb, Alberto S	477, 536
Groves, Jas. T	516	Hathaway, John H	422	Holden, Marion L	610, 428
Grylls, Humphrey M. K	488, 146, 133	Hauke, Gilbert F	466	Holland, Esther T	602
Grylls, Richard G	488	Hauser, Edward	303	Holloway, Fred H	148, 133
Gruss, Dorothy W	627, 370	Haven, Merwin	464	Holmes, Esla	614
Gubbins, William W	530	Hawk, Henry C, Jr	494	Holmes, Josephine M	622
Gudakunst, Don W	566	Hawkes, Edward E, Jr	494	Holmes, Kathryn C	622, 99, 73
Guernsey, Martha	618	Hawn, Joseph R	564, 224, 220, 466	Holt, Paul J	474
Guerrier, José	477	Haxton, Florence G	429	Holt, Willard H	99, 347, 343
Guilfoil, Kelsey	452, 470	Hayden, Herbert P	97, 347	Holther, Louis J	574, 464
Guilford, Frances M	614	Hayes, Ethel K	606	Holton, Hoyt S	578
Guillermety, Vincent	477	Hayes, Geneva K	604	Holtom, Benjamin G	558, 464
Gunn, Gertrude E	627	Haynes, Philip E	568, 244, 242	Holzapple, Alice M	629
Gunter, Frank M	426, 475	Hayward, Ralph A	524	Holtzman, Merwin R	411
Gurevich, Louis J	146	Hazel, James K	452	Holub, David C	528
Gustin, Herbert A	498	Hazen, E. P	504	Holzappel, Harold A	512
Guthe, Ida B	600	Headman, Edward C	389, 147, 132, 133, 343	Homer, Wilson C	367, 592, 99, 366
		Heath, Ada F	598, 463	Honan, Edward M	375
		Heath, Clyde H	474	Honey, Alan D	411, 518, 548, 262, 439, 461
		Heath, Clyde J	498	Honey, Edgar A	548
		Heath, Parker	556	Hook, Donald R	586, 367
		Hecht, Lester S	425	Hoon, Merle R	562
		Heffelbower, Altha B	628, 97, 445	Hooper, Emily M	620, 452
		Heffron, Howard H	508	Hooper, Jeanette Mabelle	50
		Heideman, Julia	442	Hooper, Jennie E	624, 99
		Heideman, Miriam	628, 370	Hooton, Gordon B	538
		Heimann, Emanuel H	528, 470	Hopkins, H. D	422
		Heine, Austin W	558	Hopkins, John M	552
		Heinrich, Kenneth W	586, 147, 432	Hopkins, Stephen C	367
		Heist, John A	484, 572, 98, 387, 411, 470	Hopkinson, Francis L	532, 435
		Held, Harold E	98	Horne, Albert E, Jr	482
		Helmer, Walter S	147	Horning, Marie K	629
		Hendershot, Fred	342	Horr, Charles W, Jr	498, 277
		Henderson, Harold	374, 558, 210, 205, 360, 474	Horton, Clarence E	163
		Henderson, Margaret	610, 445	Horwich, David S	187, 470
		Henderson, Marian M	604, 630	Hosmer, Ethel R	370, 429
		Henderson, William O'B	588, 147, 133, 363, 343	Hosmer, Henry S	522, 99, 435
		Henkel, Margaret M	445	Hough, Frederick W	482, 269, 462
		Henninger, Chester G	576, 163	Houseman, Eugene B	425
		Henze, Hermann	538	Houseman, Reuben F	488
		Herbert, Jules J	594	Hovis, Ralph W	516
		Herbert, Victor H	594, 98	Howard, Brodhead	488, 412
		Hernander, José M	536, 477	Howard, Ralph H	367
		Herr, Jesse J	186, 470	Howes, William E	278
		Herrick, Erwin J	475	Howland, Glenn A	359, 516, 544, 335, 461
		Herrick, Gerald A	520	Hoyle, Edith L	370
		Herrick, Jay H	552	Hoyt, Margaret K	598
		Herring, John A	335, 546, 210	Hsia, Chi-Hai	367, 472
		Herrmann, George R	556, 98	Hsu, Pao H	99, 472
		Hersch, Samuel	147	Hubar, David I	270, 99
		Hertz, David R	422	Hubbard, Charles E	522
		Herzig, Harold L	147	Hubbard, Miriam E	602, 99, 72, 370, 428, 429, 454
		Hesse, Edward	147	Hubbell, Howard A	148
		Heustis, Lawrence C	550, 461, 464	Hudd, Samuel L	514, 518
		Hewitt, Harry R	560, 588	Huebner, Charlotte R	629
		Hewlett, Timothy Y	280	Huff, Beatrice S	604
		Hibbard, John D	488, 461	Hughes, Lyndall E	530, 99, 132, 451, 464, 474
		Hicks, Ernest L	441	Hughes, Maria H	598, 629
		Hicks, Harold A	147, 273	Hughes, Thomas W	516
		Hicks, Isabel	598, 98, 73	Hulbert, L. G	586
		Hicks, Ralph W	520	Hulett, William P	552
		Hiett, Stanley J	186, 560, 439	Hull, Lathrop W	526
		Higbee, Harold B	147	Hum, Clyde	530, 464
		Higgins, Francis J	506	Humiston, Hiram	133
		Higgins, Frank W	534	Hummer, Richard P	496, 470
		Higgins, Stella	364	Humphreys, Harold L	520, 100, 444
		Higgins, W. E	262	Humphreys, Helen L	100, 364, 368, 392, 445, 446
		Hildner, Egmont G	282, 341	Hunawill, Viva E	100
		Hildner, Euthymig J	440, 445	Hunderman, Henry	106
		Hilzinger, William, Jr	98	Hung, Siji C	472
		Hill, Benjamin	350	Hunt, E. Reed	530, 470
		Hill, Ernest K	474	Hunt, Kenelin O	100
		Hill, Gertrude L	98	Hunt, Waldo R	572, 584, 363, 474

H

Haag, Merit D	566, 73, 439, 441
Haan, Edward H	590
Haas, Charley L	530, 444, 474
Haas, Clifford P	564, 224, 220
Hackman, Harry C	558, 210
Hackney, Earl N	186, 514
Hadjisky, Joseph N	146, 471
Hadley, Laurence B	506, 146, 470
Hadley, Arthur H	552, 224, 220, 350
Hadley, Robert W	496
Hafford, Doris L	600
Hagen, Grace K	606, 452
Hager, Gerald H	594, 270, 425
Hagerty, Hilda K	606
Haigh, Andrew C	490
Haigh, Richard A	490
Haines, Everett	468
Haire, Katharine L	614
Halfhill, James W	506
Hall, Alice M	616
Hall, Dorothy	269
Hall, Elizabeth O	608
Hall, Fay S	604
Hall, Gerald G	548
Hall, Lucile E	627
Hall, Mabel L	628, 629, 463
Hall, Reese A	270, 133
Hall, Ruby M	97, 391
Hall, Russell A	146
Hall, Sarah A	604
Hall, Wallace C	574, 422
Haller, Paul M	411, 444
Halliday, Frank J	389, 464
Halstead, Robert H	496, 441
Hameleff, Peter C	146
Hamill, Jack H	558, 261
Hamilton, Gladys I	364
Hamilton, Jos. N	97, 435
Hammond, Arthur E	564, 441
Hammond, George B	167, 163, 378
Hammond, Maurice E	280
Hampton, John P	434
Hand, Don N	508
Handibo, Kathryn F	370
Handy, Lee D	538
Hanish, Joseph A	524, 303, 304
Hanna, Jay E	514, 97
Hannan, Berenice M	391, 97
Hansen, William C	514
Harbert, Ralph W	494
Hardell, Elmer P	466
Hardy, Charles E	530
Hargrove, Rollin B	468
Harkins, Bernard E	464
Harmon, Austin C	482

Index—Continued

Huntington, Edwin J. 498, 314, 315, 341
 Huntley, C. S. 532
 Hur, Evangeline 616
 Hurd, J. W. H. 588
 Hurley, George F. 422, 560, 270, 100
 Hurst, Margaret A. 629
 Husa, Leopold R. 538, 432
 Husey, Roland F. 334
 Hutchinson, Harold D. 474
 Hutchison, Walter S. 187
 Hutzel, Mathilda E. 606
 Hutzel, Ruth S. 606, 100, 363, 364, 392
 Hyatt, Aure Y. 606, 440
 Hyde, Carroll C. 566
 Hyde, Harold J. 568
 Hyde, Milo W. 475
 Hyman, Sam R. 528

I

Ibsen, Norman H. 486, 411, 470
 Ilick, Charles R. 439
 Imake, Mittsu N. 476
 Ingall, Morton H. 263
 Ingham, Hepburn 484, 342
 Inglis, Dorothy B. 610, 100
 Inwood, Louis R. 518
 Ingraham, Paupa. 452
 Ippel, Arthur G. 502
 Irrell, Paul M. 506
 Irish, Louise A. 606
 Irvin, Arthur C. 163, 167
 Irwin, Hampton H. 380, 530, 474
 Iseman, Marguerite 455

J

Jackson, Howard H. 225, 220
 Jackson, Karl R. 522
 Jacobs, Milton K. 411
 Jaeger, William A. 467
 James, Edward W. 148
 James, Laylin K. 422
 James, Louis M. 520, 548
 James, William S. 439
 Jarvis, Floyd E. 452
 Jarvis, Naidem. 602, 620
 Jeffers, Dean H. 566, 211, 205
 Jenkins, William W. 570, 270, 465
 Jennings, Angelo T. 514
 Jennings, Dwight W. 520, 100, 73, 439
 Jewell, Annis. 598
 Jewell, William H. 148
 Jickling, Clare M. 526
 Joannes, Leland H. 496
 Jocelyn, Ethel L. 604, 370
 John, Hubert R. 204, 211, 315, 205, 341, 343
 John, W. A. P. 572, 101, 73, 387, 451
 Johns, Mary L. 604, 442
 Johns, Walter C. 367
 Johnson, Adna R. 187, 512, 572, 179, 388, 282, 414
 Johnson, Harry E. 574
 Johnson, Henry A. 342
 Johnson, Herbert G. 441
 Johnson, Irwin C. 572, 101, 73, 363, 387
 Johnson, Kathryn S. 614, 627
 Johnson, Leroy C. 101
 Johnson, Mildred. 614, 627
 Johnson, Renus E. 367
 Johnson, Walker B. 522
 Johnston, Dorothy M. 620
 Johnston, George S. 566, 278
 Johnston, Harold M. 444
 Johnston, Wayne A. 498
 Johnston, William G. 269, 441
 Johnston, William M. 187
 Jones, Donna V. 612
 Jones, Granville D. 101
 Jones, Harold J. 552
 Jones, Harvey P. 148
 Jones, J. Gwyn. 564, 225
 Jones, Jack W. 566, 261
 Jones, Lyman L. 564
 Jordan, Calvin C. 244, 242
 Jordan, John F. 380, 530
 Josenhaus, Milda C. 445
 Joslyn, Lee E. 482, 285
 Jotter, Walter E. 101, 366, 367
 Judson, Everett. 148, 363
 Justice, Zach. 187, 468

K

Kahns, Harold C. 552
 Kammerer, William S. 270, 469

Kane, Frank J. 225, 594, 220, 349, 358
 Kanno, Max B. 366, 367
 Katsuzumi, Sotokiche 476
 Kaufman, Charles L. 528
 Kaufman, Frank E. 432
 Keatley, Edwin E. 494, 469
 Keeler, Anson H. 578, 149, 132, 133, 389
 Keeler, Margaret H. 627
 Keena, Kemp. 508
 Keim, Harther L. 546
 Kell, Robt. J. 590, 464
 Keller, Paul L. 568
 Kellogg, Edward N. 552
 Kellogg, Richard M. 225, 552, 220
 Kelly, Francis H. 464
 Kelly, Ralph B. 534
 Kelly, T. Walter. 101
 Kelsey, Charlotte B. 598, 364, 452
 Kelsey, Ruth C. 598, 452
 Kemp, William L. 439
 Kemper, Bernard W. 574
 Kemper, John W. 548
 Kempton, Rockwell M. 566, 441
 Kennedy, David F. 490, 544, 187, 179
 Kennedy, Donald B. 512
 Kennedy, Ezra J., Jr. 550
 Kennedy, Harold L. 558
 Kennedy, Samuel L. 580
 Kenney, Frank E. 570
 Kenney, Fred H. 546
 Kenyon, Johnson D. 576
 Kepler, Violet L. 629
 Kerber, Herman M. 367
 Kerber, Lawrence V. 494
 Kerns, Blanche C. 626, 101
 Kerns, James A. 101
 Kerns, Marguerite S. 101, 429, 446
 Kerr, Harry W. 488, 102, 73, 387, 337, 439, 451
 Kerr, John A. 238
 Kerr, Mary M. 598
 Kerr, Susan I. 604, 629
 Kerr, Vivienne M. 598
 Kersey, Christina. 629
 Kesler, Gerald L. 498, 314, 315, 341
 Keyser, Vera K. 629
 Khuen, Richard H. 492
 Kikuchi, Mutser 627, 476
 Kilborn, Russell D. 360
 Kilby, Margaret O. 616, 102
 Kilchenman, Ernest F. 225
 Killean, William C. 566
 Kilwinski, Arthur 473
 Kimball, Harriett J. 602
 Kimball, Reginald G. 149
 Kimberley, Robt. 520
 Kimmie, Edith E. 618
 Kincaid, Waldron J. 512
 Kinch, Mason 530
 King, Marcello A. 149
 King, Winfield C. 467
 Kingery, Lyle B. 546, 211, 374
 Kinsey, Isaac, Jr. 492, 102, 73
 Kirk, Haddon S. 490, 544
 Kirkpatrick, A. Loomis. 526
 Kishlar, Lamar M. 411
 Kiyohars, Mitsuji. 476
 Kleeman, Francis J. 475
 Klein, Chas. S. 149
 Klein, Margaret E. B. 445
 Kneeland, Blanche G. 610
 Kneeland, Harry T. 494
 Knights, Ethel L. 102
 Knights, Rufus H. 492
 Knoepp, Alma M. 616
 Knoepp, Emma E. 616, 102, 440
 Knowlson, Henry A. 488, 269
 Knowlson, Olive K. 600
 Kocher, Ray S. 439
 Kohler, Walter W. 580, 474
 Kohr, Robt. F. 342
 Kolb, Frederick J. 532
 Kolpien, Alton L. 594, 464
 Koon, Reva. 102
 Koonsman, Harold D. 538, 464
 Korn, Harold F. 560, 50
 Kournjian, Aredis H. 211, 205
 Kraft, Alice. 628, 629
 Kramer, Clarence A. 270, 473
 Krause, Bernard G. 526, 412
 Kreger, Louise M. 629
 Kreger, Ruth E. 628, 629, 102, 73, 360, 368, 391, 392, 440, 442, 445
 Kreiner, Joseph P. 149, 592, 431
 Kretzschmar, Clarence A. 473
 Kretzschmar, George H. 473
 Kreuser, Otto T. 471
 Krueger, Bernice C. 628, 440
 Krueger, Helen L. 440
 Kruger, Rudolph. 273

Kudner, Donald F. 518
 Kuivinen, John V. 590, 259, 314, 315, 341
 Kurtz, Walter W. 149, 590
 Kutzleb, Chas. A. 367
 Kyprianides, Prodronus M. 225

L

Labaide, George V. 187, 306, 307, 311, 312, 387, 388
 Ladd, Earle, S. 534
 Laing, Grant H. 538
 Laird, Albert N. 522, 558
 Laird, Cecil W. 512
 Lamb, Herbert W. 490
 Lamb, Lawrence W. 413
 Lamb, Zelma E. 627
 Lambert, George W. 580
 Lambert, John L. 225, 552, 220
 Lambert, Selwyn A. 588
 Lambrecht, Beatrice G. 612, 628, 101, 73, 362, 364, 365, 368, 370, 392, 445, 446
 Lamy, Hubert. 378
 Lamond, Roy D. 482
 Lamoeraux, William E. 510, 187, 343
 Lance, Harold J. 518
 Landgrebe, Albert E. 475
 Landis, George E. 510, 474
 Lane, Creighton L. 225, 439
 Lange, Anthony H. 558, 211, 464, 473
 Lange, H. C. 520, 101, 435
 Lange, Norbert A. 375, 441
 Langley, Raymond M. 506, 205, 466
 Langs, John W. 508, 359, 285
 Langworthy, Martin F. 102
 Lankel, Arthur K. 473
 Lankester, Stephen D. 502
 Lapsley, Lorenzo B. 540, 211, 315, 341
 Larson, Bertel T. 494, 566, 261
 Lasko, Ludwig 367
 Laubengayer, Della C. 445
 Laux, William M. 102, 444
 Lavelly, Newell E. 568
 Laver, Floyd P. 474
 Lawrence, Donald E. 522, 102, 435
 Lawrence, Henry D. 187, 425
 Lawton, Chas. B. 516, 412
 Lawton, Chester 526
 Leach, Harry R. 588, 149, 133, 411, 430
 LeBlanc, Thos. J. 558
 Lebron, Victor M. 477
 Lechner, Harold M. 564, 226, 220
 Lee, Arthur H. 492
 Lee, H. O. 472
 Lee, Rita M. 600
 Leever, Lawrence C. 568
 LeFevre, William M. 568
 Legemen, Chas. W. 475
 Lehle, Louis H. 470
 Lehman, Albert T. 588, 422, 444
 Leicht, Frank N. 564, 226, 220
 Leininger, Oliver O. 578, 226, 439
 Lenfestey, Florence K. 618
 Lenski, Waldemar A. 149
 Leonard, John S. 520, 188, 385, 388, 451
 Leonard, Stimpson C. 512
 Leslie, R. Harry. 590, 464
 Leszczynski, Joseph S. 546
 LeVeque, Leslie L. 150
 Leverenz, George A. 439, 464, 473
 Levich, Irving J. 422
 Levin, Abraham J. 102, 423
 Levine, Archie R. 422
 Levinson, Aaron B. 188
 Levinson, Frank K. 514, 475
 Lewis, Cyril B. 484
 Lewis, Dean A. 277
 Lewis, Dempster C. 150
 Lewis, Evangeline N. 602, 628, 629
 Lewis, Frank A. 150
 Lewis, Ida M. 624, 102
 Lichtig, Henry A. 211, 205
 Liebeskind, Harry 439
 Lieu, Tsoong C. 471, 472
 Limbert, Lee M. 498
 Lind, George J. 576, 167, 163
 Lindell, Selma. 628, 102, 370, 391, 445
 Lindhorst, J. Henry. 586, 163
 Lindner, Lillian 452, 102
 Lindow, Daniel A. 473
 Linehan, John F. 512, 188
 Lisle, Leslie W. 418
 Litchman, Irene H. 600
 Livingston, Alan V. 584, 462
 Lloyd, Alice C. 602, 102, 370, 454
 Lloyd, Anna M. 602, 364, 365
 Lo, Po S. 472
 Logan, Arthur D. 516
 Lokker, Clarence A. 260, 442, 464

Index—Continued

Loman, Emily L.	600, 629, 364, 452	McKone, Don F.	439, 422	Mehlman, Isadore J.	444
Long, Harry D.	594	McLaren, Myron	574, 188, 179, 410	Mehaffy, Charles	574
Long, Jay E.	150	McLean, Joseph H.	492	Mehahey, Edwin, H.	516
Long, Margaret R.	600	McLouth, Olive	445	Melaniphy, John C.	574, 189, 179
Longenecker, Lowell E.	578	McMahon, Fred A.	516, 105	Melita, George R.	452
Look, Virginia S.	629	McMahon, George P.	106, 451	Mellencamp, Esther E.	106
Loomis, Albertine G.	610, 364, 428, 429	McMillan, Lyle E.	212	Menefee, Shirley L.	512
Lord, George Fred.	532	McMillen, Cecil	239, 236, 375, 377	Menser, Clarence L.	518, 441
Lord, Margery J.	205, 211	McNamara, Thomas R. 484, 307, 189, 388,	343	Meredith, L. K.	205, 212, 464
Lorimer, Robert E.	494	McMullen, Onie E.	151, 251	Merriman, Ruth	616
Loring, Everett O.	588	McNomee, Robert L.	413	Merrill E. Forest	590, 441, 470
Louckes, Alvin E.	342	McNutt, John R.	205, 212, 464	Merritt, Ericsson H.	152, 430
Loud, Harold E.	494	McRae, Elizabeth M.	606, 628, 105, 445	Mersereau, Katherine L.	106
Lounsbury, Ralph R.	494, 103, 435	McWilliams, Herschel B.	550, 475	Mertz, Wilbur L.	152
Lovejoy, Owen F.	103, 366, 367, 464	Maas, Hugo.	530, 475	Mettel, Howard B.	475
Lovejoy, Philip C.	103, 73, 363	Mabley, John D.	492	Metz, Edward F.	467
Loveland, Arthur S.	424	MacAllister, Elwood K.	133, 150, 464	Metsger, Leon D.	530, 544, 189, 179, 474
Loveland, Rufus R.	516	MacArthur, William W.	590, 150, 432	Meyers, Martin G.	514
Lovell, George W.	520	Macaulay, Marie C.	627	Michalske, Wm. F.	522, 106
Lovering, William K.	516	MacBride, Katherine S.	103, 440	Mickelson, Albert J. 189, 179, 376, 410, 424	424
Low, Hung T.	472	MacBride, Lavina G.	454	Mickey, Frank D.	540
Lowe, Holton M.	204, 212, 205	MacBride, Awey E.	630	Middaugh, Florence K.	440
Lowe, Percy S.	494	Macdonald, D. A.	510	Middleditch, Leigh B.	584
Lowes, Chas. P.	439, 103	Macdonald, Frances H.	548, 629	Middleditch, Philip H.	516, 282
Lowry, Francis B.	524	MacDonald, Helen C.	598, 103, 370	Middleton, Edward A.	484
Lowther, Alfred H.	226, 220	MacDonald, Reginald A.	226	Mighell, Mildred C.	627
Ludington, Laura	618	Macdonald, Roderick H.	592	Milham, Elbert G.	152, 375
Ludwig, Clinton A.	475	Macduff, Robert B.	546	Millard, F. Gurnee.	189, 179, 385, 282,
Luke, Francis S.	604	MacFarland, Saide	103		285, 294, 337, 340
Lumsden, Howard M.	367	MacIntyre, Nena J.	606, 104, 73	Miller, Anna	610, 627
Lundberg, John L.	564	Mack, Christian N.	492, 104, 331	Miller, Carol L.	604
Lundell, Robt. A.	150, 133, 373	Mack, Edward E.	488, 461	Miller, Cecil W.	580, 276, 380
Lundgren, Harry G.	558, 103	Mack, Emily M.	630	Miller, Frank K.	522
Lundquist, Laurel A.	580	Mack, Francis T.	488, 150, 133, 359, 358,	Miller, Harold A.	556, 212
Luse, Arthur H.	474		360, 373, 385, 451, 414	Miller, Harry E.	152
Luzunaris, Julis.	536, 477	Mack, Gordon C.	488, 412	Miller, Herron W.	152, 431
Lyman, Claire F.	496	Mack, Harry J.	504	Miller, Josephine M.	616
Lyman, George I.	508	MacKay, Florella L.	600	Miller, Margaret E.	629
Lynch, David F.	474	Mackenzie, Joseph W.	150	Miller, Mary D.	106
Lyon, Francis M.	600	MacLachlan, Archibald W.	303, 304	Miller, Maurice C.	512
Lyons, John J.	530, 474	MacLachlan, Ruth H.	610, 370	Miller, Norman F.	494
		MacLaughlin, Earle R.	466	Miller, Orland A.	227
		MacMahon, Anna F.	629	Miller, Peter A.	528, 425, 426
		MacNaughton, Catherine M.	600	Miller, Ruby M.	273
		Macrae, Donald.	303	Miller, Ruth D.	106
		Madison, Gerald E.	548, 226, 220, 464	Miller, Sylvester G.	528
		Madison, Orin E.	375	Miller, Wilbur K.	524
		Magruder, Bernard F.	422	Miller, William L. 560, 179, 376, 388, 410,	468
		Maguire, Edward.	486, 104, 73		468
		Maher, Philip B.	486	Miller, Wyatt A.	152, 133, 373, 375
		Malfroid, Byron W.	554	Milliken, Jacob G.	152
		Maltby, Dale R.	307, 311, 386	Millman, Harold F.	550
		Manby, Aaron W.	494	Mills, Harold A.	534
		Mandeville, Clifford B.	554, 461	Mills, Ray J.	189, 510, 179, 390,
		Mankin, Harry A.	431		282, 337
		Mann, Phyllis C.	627	Mills, Walker H.	500
		Manwaring, Howard S.	590, 151, 132,	Miner, Harry E.	152
			343, 430	Miner, Martin F.	562
		Marble, Frederic W.	516, 151	Miranda, Octacilio.	486
		Markham, Arthur G.	104	Mock, Frank C.	422
		Marks, Charles B.	578, 188, 179, 334	Mogford, Harry J.	588, 227
		Marks, Julian B.	335	Mohr, Edmund C.	556, 212
		Marks, Thomas M.	546, 261, 468	Moll, Lester S.	544
		Marquette, William H.	534	Moninger, Arthur V.	494, 163, 360, 378,
		Marsh, Vena I.	446		434
		Marshall, Clement H.	498, 546, 104	Monroe, Kenneth H.	432
		Marshall, Edwin K.	498, 439, 470	Monroe, Lowell.	153, 133
		Marth, Edmund W.	502	Montague, Donald E.	484
		Martin, Edward S.	560, 188, 348, 343	Montelius, Harry E.	522, 413
		Marx, Frederick W.	444	Moon, Myra D.	455
		Mason, Carl H.	518	Mooney, Charles A.	212
		Mason, Ralph L.	513	Mooney, William C.	439, 474
		Mason, William J. B.	350	Moore, Evelyn W.	626, 362, 445
		Massnick, Henry F.	422, 444, 473	Moore, Helen A.	608, 212, 204
		Mathews, William E.	534, 580, 269	Moore, Paul M.	500, 468
		Matson, Charles H.	548, 226, 220	Moore, Ralph S.	466
		Mattern, Lewis H.	494	Moore, Walter S.	189
		Matteson, George R.	484, 268	Moore, Whitely B.	526, 363
		Matthews, Christian F.	532	Morales, Arimiro.	536, 477
		Matthews, Robert F.	441, 452, 468	Moran, Roy E.	227, 349
		Matson, Albert A.	367	Morden, Bessie.	614
		Maulbetsch, Alvin D.	530, 288, 340	Morgan, Dwight C.	482
		Maulbetsch, John F.	526	Morgan, Fannie E.	629
		Maurer, Ernst S.	616	Morrill, Donald M.	512, 546, 106
		Maxwell, Phoebe E.	534, 151	Morris, Walter E.	580, 189, 179, 425, 428
		Mead, Arleigh.	152, 431	Morrison, Aubrey C.	106
		Mead, Edward M.	568	Morrison, Chester C.	474
		Mead, Madge F.	106, 364, 391, 440	Morrison, F. Austin.	106, 435
		Mead, Merle K.	584	Morrison, Lewis H.	552
		Mead, Roy S.	504	Morrow, Arthur A.	580, 190, 376, 410
		Meade, Joseph F.	467	Morrow, Harvey W.	470
		Meade, William K.	552, 227, 220	Morse, Chester J.	544, 179, 348, 388
		Meakin, Ruth E.	628, 106, 368	Morse, Howard Eurys.	532, 270, 107
		Mechem, Clara B.	606, 629	Morse, Mildred M.	612
		Mechem, Florence A.	600	Morse, Virginia B.	628
		Mechem, John L.	189, 410	Morton, Moses E.	540
		Medes, Harriet R.	629, 440	Morton, Marcus R.	424
		Mehlhop, Thomas P.	492	Mosier, De T.	524, 469
				Moss, Ben J.	220
				Moss, Fred H.	227

Index—Continued

Motley, Robert E. 227, 220, 439
Mott, Arthur D. 498
Mott, Maxwell R. 470
Mottet Benjamin S. 504, 107, 73, 359
Moyer Fred C. 510
Muhme, Norman B. 444
Mulkey, Philip O. 482, 153, 373
Mullen, Raymond J. 564, 227, 220
Mullendore, William C. 526, 560, 190, 376, 385, 388, 410, 419
Muller, Chester L. 190
Muller, John H. 562
Munger, Reuben B. 153
Munz, Elmer G. 592
Murdock, Malcolm D. 498
Murphy, George. 500, 106, 73, 387, 330, 439, 343
Musselwhite, Gladys E. 364
Muzzy, Howard G. 486
Myers, Carl F. 594
Myers, Charles I. 439
Myers, George A. 594
Myers, Nona Gladys. 600, 442, 463

N

Nadeau, Rowland A. 588, 153
Naffel, Joseph D. 586
Nahikian, Garkis M. 153
Nakai, Gentok 476
Nance, Willis D. 498
Nash, Francis B. 303, 304
Naylon, John E. 624
Needham, Marjorie E. 624
Neilson, Russell H. 526, 544, 190, 410
Neithercut, Charles 580, 190, 424
Neithercut, Wm. A. 580, 190, 424
Nelson, Amy L. 600
Nesbit, Frank F. 494, 466
Netter, Milton A. 441
Netting, Clarence E. 526, 473
Neumann, Carl W. 584, 444
Neumann, John W. 584, 359
Newbrook, Francis D. 367, 467
Newcomb, Bessie N. 245, 242
Newcomb, Cyrenius A. 484
Newell, Frank C. 482
Newell, James F. 342
Newton, Daniel B. 522, 564
Newton, William F. 500, 572, 258
Nicholls, Maurice 508, 432, 439
Nichols, Alan L. 482
Nichols, James K. 522, 179, 348
Nicholson, Albert M. 367
Nicholson, John R. 544, 191, 335
Nicholson, Howard P. 492, 334
Nicholson, Hope H. 368
Nicklin, George L. 474
Nieman, Walter A. 506, 298, 285, 340
Niemann, William K. 506, 306, 307, 311, 340
Nieter, Leonard W. 574, 258, 359
Niles, Arthur H. 153, 133
Niles, Helen R. 618, 629, 280
Nobil, George 528
Noble, Rozella E. 614, 630
Nord, Roy A. 538, 560, 191
Norris, Maynard A. 586, 107, 441
Northcott, Reginald A. 510
Northrup, Cecil A. 280
Northrup, Emily F. 614, 107
Northway, Fred R. 574
Norton, Emma M. 618
Norton, Irving T. 153
Norton, James S. 484, 468
Norton, John K. 512, 298, 153, 132, 373, 386, 389, 285, 340
Novy, Marguerite L. 602, 627, 370
Novy, Robert L. 546, 278, 375
Nutting, Raymond J. 556
Nye, Gerald F. 506

O

Oberlin, James E. 564
Oberteuffer, Reece B. 500
O'Brien, Harold E. 502, 314, 315, 317, 341
Ocobock, Catherine 107
O'Connell, Harold A. 467
O'Connor, James D. 530, 335
O'Donnell, William S. 592
O'Donoghue, John B. 512, 548
Oellrich, Henry N. 239, 236, 377, 433
Ogden, Shelby G. 425
Ogilbee, Donald W. 538, 191, 484
Oglethorpe, Thomas B. 526, 258
Ohlmacher, Albert P. 584, 473
Ohrstrom, George L. 412

O'Keefe, William C. 506
Oldfield, Russell A. 546
Olds, William E. 426, 107, 421, 422
O'Leary, Genevieve E. 454, 107, 73, 391, 445
O'Leary, John J. 212, 205
Olson, Edgar T. 550, 236, 360, 377
O'Neill, Thomas E. 502
Oppenheimer, Seymour A. 154
Orcutt, Constance. 598, 108, 73, 370, 445
Orr, Robert J. 484
Orton, Edith B. 600
Orwig, Florence B. 612, 364
Osband, Helen 618, 629
Osborn, Charles R. 108
Osborn, Harry E. 227
Osborne, Earl D. 562
Osburn, Charles Y. 508
Osius, Eugene A. 473
Oster, Ralph J. 484
Ostrander, Leon D. 580, 108, 347, 343
Otis, Herbert C. 498, 470
Overman, Kathryn 606
Owen, George F. 526
Owen, William L. 544, 469

P

Packard, Genevieve I. 628, 440, 445
Paddock, Florence B. 626, 440
Page, Leslie W. 277, 470
Paisley, Thomas F. 496
Paisley, Walter W. 496, 191, 179, 343
Paley, Amos F. 560, 270
Palin, Milburn R. 486
Pallister, Zilpha R. 620
Palma, Joseph 512
Palmer, Edwin B. 461, 494, 359, 335
Palmer, Mary 454
Pang, Dai T. 154
Pappe, Reginald D. 431
Pardee, Earl E. 524, 258, 285, 414, 461
Pardon, Carl E. 367
Parfet, Albert B. 500, 108
Parfet, Ray T. 500
Park, Boyd T. 492, 108
Parker, Harry D. 191, 179, 419, 426, 470
Parker, John C. 488, 572, 359, 470
Parker, Laura M. 602
Parker, Lee N. 590, 451
Parker, Rodney A. 108, 439, 446
Parkinson, Harold E. 562
Parks, Anne B. 628
Parks, Sterling S. 586
Parshall, Millis V. 578
Partlow, Carrie M. 626
Partridge, Evelyn L. 616
Patchin, Elizabeth 614, 627, 364
Patterson, Clarence K. 494
Patterson, Helen W. 604, 108, 73
Patterson, Meade W. 550
Patterson, Robert C. 508
Patterson, Mae 612
Patterson, Marvin L. 514, 259
Paul, Elsie M. 600, 364
Paugler, Harry B. 592
Paulus, Marie S. 610
Payne, Marion L. 600, 108
Payne, Maud H. 108
Peach, Willard L. 506, 303, 304
Pearce, Chester C. 512, 412
Pearl, Walter W. 576
Pearl, William A. 109, 73, 347, 343, 414, 422
Pedicord, Walker. 191, 532, 380, 442, 443

Pebbles, Thomas A. 562
Pehrson, Carl H. 534, 154, 432
Pelham, Howard B. 510
Penniman, Bruner R. 464, 469
Penoyar, Freda U. 604
Perkins, Aredelle F. 364
Perkins, Charles 530
Perkins, John R. 524
Perkins, Willis B. 191
Perry, Ben E. 452
Perry, Harold H. 498, 154, 133, 373
Perry, Robert T. 486
Perschbacher, Olga C. 628
Perschbacher, Walter F. 314, 315, 341
Peters, Charles A. 466
Peters, Fred C. 228
Peterson, Frederick W. 439
Peterson, George M. 272
Peterson, Henry W. 580
Peterson, Marion 612, 440
Peterson, Ward D. 516
PHELPS, Jesse 343
PHELPS, Marie C. 614

Phillipp, Goddie F. 500
Phillips, Earl L. 191, 424
Phillips, Harold I. 522
Phillips, Howard H. 578, 154, 132, 133, 385, 386, 389
Phillips, Oliver. 424
Pickett, Christiancy 520, 439
Pielemeier, John H. 163
Pielemeier, Walter H. 109, 434
Pierce, Barnard 518
Pierce, Dorothy E. 604, 362
Pierce, Thomas C. 496, 470
Pierce, Virginia 614
Pierson, Bernida J. 606
Pierson, Dorothy S. 606
Pierson, Willis T. 191, 179
Piggott, Wallace J. 526
Pike, Leila L. 109
Pilgrim, George S. 475
Pinkerton, David W. 578
Pinkerton, Sherwood 578, 154, 133, 373, 375
Pinney, N. E. 109, 387, 414, 419, 420, 422, 426

Pitkin, Dudley W. 578
Pitkin, Maxwell E. 494, 192, 178, 388
Planck, Joseph W. 538
Plankel, Arthur G. 154
Plath, Hugo W. 473
Platt, Gilbert C. 466
Platto, Bessie 628, 109, 391, 445
Pobanz, Otto P. 342
Pockman, Georgianna B. 370, 463
Poe, J. Wilbur 109
Poel, Antoynetta 627
Pollock, Lise L. 422
Pommerening, Wm. K. 154
Pomper, Herman 574
Poppen, Alvah J. 540
Poppen, John R. 343
Porter, Carl W. 466
Porter, Doris E. 612, 370
Porter, Elder A. 588, 109
Porter, Harry T. 578
Porter, Horace W. 562, 278, 464
Porter, Kenneth L. 534
Porter, Kirk H. 520
Porter, Mary N. 626, 370, 452
Potter, Herbert J. 192, 179
Potter, Louise. 602, 72, 392
Potter, Sena O. 109, 391
Potts, Philip C. 424
Potts, Philip O. 154, 133, 441
Povah, Phyllis 602, 110, 442, 454
Powell, Emily 627
Powell, Eva 624
Powell, John E. 494, 468
Powers, Florence H. 628, 110, 445
Prange, Meta K. 627
Pratt, Stephen G. 504
Preston, John D. 167, 163
Preston, Phillips B. 482
Preussel, Byron 590
Pritchard, Leda L. 614, 627
Primeau, Bruno C. 155
Probst, Dorothy L. 610
Proctor, Hazle M. 370
Publow, Earl W. 464
Puchta, Lawrence G. 490
Pugh, Joseph R. 556
Pulford, Bertha C. 610, 110, 392, 452
Pulling, Everett W. 502
Putt, Fenimore E. 564

Q

Quarry, Lucile H. 602
Quinlan, Valora F. 622, 463
Quirozo, Jose S. 477

R

Rabinowitz, Harry 528, 192
Racelis, Antonio P. 367
Rademacher, Angela 622
Raiford, Frank P. 540
Rakestraw, Linn M. 155, 432
Ramsdell, Hellen E. 612, 110
Ramsdell, Paul V. 420, 422
Randall, Franklin P. 514, 412, 435
Randall, Josephine H. 614, 368, 440
Randall, LeRoy S. 110
Rankin, Albert W. 518, 110
Ransom, R. Paul 498
Rapp, Edwin F. 467
Rasmussen, Clarence L. 470
Rathbone, Alfred D. 488
Rathburn, Carlisle B. 552

Index—Continued

Rathbun, Bruce R. 534, 441
 Rather, Mrs. A. A. 616
 Ratterman, Anne 626
 Ray, Ella G. 624, 627
 Raymond, Philip T. 584, 285, 341
 Raynsford, Grace W. 600, 268, 440, 463
 Rea, Thatcher W. 518, 359
 Read, Edwin M. 534, 263
 Reardon, M. Marie 604
 Reason, Walter J. 564
 Reavill, Richey B. 584
 Reber, Harry D. 484, 544
 Reed, Edna M. 604, 628
 Reed, Macdonald S. 584, 155, 133, 359, 373, 385
 Reekie, Sherwood 482, 303, 304
 Reem, Guy A. 532
 Reeves, Harold M. 592
 Reid, Hollace M. 544, 192, 179
 Regan, Catherine M. 616, 110
 Rehor, Fred L. 530, 301, 285, 340
 Reichert, Chester K. 584
 Reichle, Walter A. 584, 155, 133
 Reid, Clarence A. 423
 Reid, Edgar P. 424
 Reid, James M. 155, 373
 Reid, Thos. C. 572, 359, 446
 Reid, Wallace E. 502, 133
 Reider, Francis D. 538
 Reilly, Carl V. 500
 Riley, Chas. C. 500
 Reimann, Louis C. 570, 110, 73, 362, 387, 285, 340
 Reindel, Ira H. 331
 Reisch, Louis Joseph 514
 Remington, Clay 518
 Remington, Katherine 602
 Remlinger, Walter A. 550
 Renwick, Julia 610, 626
 Renz, Karl 580, 111
 Reutter, Lewis G. 111
 Reynolds, Chas. R. 578
 Reynolds, D. I. Clyde 111
 Reynolds, Eber J. 520, 548
 Reynolds, Margaret R. 614, 364, 368, 442
 Reynolds, Paul H. 592, 366, 367
 Riach, William M. 550
 Rice, Clifton M. 228, 220
 Rich, William G. 228, 220, 349, 441
 Richard, Alice E. 624
 Richards, Albert J. 548, 439
 Richards, Harry L. 530
 Richardson, Chas. H. 228
 Richardson, Frank E. 431
 Richardson, George L. 576, 163
 Richardson, Laurence 111
 Richardson, Lee K. 482
 Richardson, Robt. E. 192, 179, 363, 410
 Richey, Helen M. 628, 364
 Richtig, Joseph S. 111
 Riddle, Geo. G. 155
 Riecks, Frank C. 155, 413
 Rieger, Lavanche G. 444, 452
 Riggs, Emma K. 612
 Riggs, Roland W. 213
 Riggs, Samuel H. 516
 Riley, Frank J. 412
 Rindge, Warren L. 576, 167, 163, 378
 Risedorph, Marguerite L. 370
 Ritchie, Carleton P. 439, 111
 Roan, Everett H. 425
 Robbert, George 444, 452
 Robbins, John C. 484
 Robbins, Nathaniel, Jr. 484
 Roberts, Walter C. 518
 Robertson, John E. 228, 220
 Robertson, Tom H. 530
 Robertson, William 228, 471
 Robins, Joseph E. 500, 469
 Robinson, Alfred H. 490
 Robinson, Arthur D. 228
 Robinson, Benj. 192
 Robinson, Harold F. 514
 Robinson, Irma N. 604
 Robinson, James K. 552
 Robinson, J. Wilson 155, 133, 375
 Robinson, Kenneth W. 512
 Robinson, Max G. 498, 259, 314, 215, 341, 470
 Robinson, Raymond B. 590
 Robinson, Standish W. 482, 111, 335
 Robinson, Viola Belle 627
 Robson, Helen G. 614
 Robson, Ruth M. 440
 Rodriguez, Juan 111
 Roedel, Andrew E. 236
 Roehm, Harold R. 512

Roehm, Lawrence S. 482, 111, 73, 387, 390, 285, 295, 340
 Roehm, Winifred I. 598, 428
 Roesser, Harold C. 155
 Rogers, J. Speed 494
 Rogers, Paul H. 192
 Rogers, Walter S. 514
 Roggy, Kate V. 616
 Roggy, Martha M. 616
 Rogoski, Alex J. 469
 Roman, Jos. S. 155, 373
 Ronan, Isabelle E. 628, 112, 440
 Rood, Henry C., Jr. 156, 406
 Roos, Gertrude W. 612, 112
 Rose, Dwight C. 422
 Rose, Reginald W. 498, 259
 Rosenblum, Josephine 627, 370
 Rosenfield, Samuel E. 528
 Rosenheim, Harold W. 444
 Rosenthal, Benj. F. 192
 Rosenthal, David T. 112, 475
 Roser, Carl E. 592
 Roosevelt, Mary E. 618, 630
 Roosevelt, Ruth P. 618, 630
 Rosewarne, Nellie L. 618, 112, 428
 Roskosky, Stephen J. 441
 Ross, Chas. H. 367, 366
 Ross, Ernest A. 228, 220
 Ross, LaVern 112
 Rosser, Grace O. 455
 Roth, Stella R. 367
 Rothacher, Wilma M. 610
 Rothrock, Clarence L. 530, 263
 Rothschild, Stanford Z. 112
 Rough, John, Jr. 522
 Roulette, Wayne N. 229
 Roussin, Raymond R. 552
 Rowan, Clyde C. 544, 192, 178, 179, 348, 388, 343
 Rowe, Arthur H. 50
 Rowe, G. Prudence 624
 Rowe, Henrietta A. 606
 Rowley, Chas. R. 494
 Rowley, Lancelot Chas. 532, 156, 133, 386, 389, 413
 Roxbury, Edward J. 590
 Royce, Leola E. 112, 604, 73
 Rubin, Leon 475
 Ruby, Cecil H. 578
 Ruedemann, Albert D. 562
 Ruedemann, Rudolf H. 562, 281
 Ruger, M. Selden 500
 Ruhling, George H. 474
 Rummel, Henry C. 560, 590, 193, 360
 Ruppe, Marcus G. 512
 Rush, Harry E. 193
 Rush, John H. 475
 Rushbrook, Leslie H. 112
 Rushmore, Maurice L. 550, 239, 236
 Russell, F. Irene 614, 368, 370, 452
 Russell, Henry R. 113
 Russell, Viola 608
 Rutgers, Gerrit A. 156
 Ruxton, David A. 156, 431
 Ryan, James E. 414, 270, 442
 Ryan, Lola M. 113
 Rykenboer, Edward A. 375
 Ryskamp, Henry J. 444

S

Sabin, Carlton R. 500
 Sable, Louis B. 422, 452, 474
 Sachs, Edward A. 380, 442, 443
 Sacia, C. Fred 156
 Sadakata, Kameyo 627, 476
 Sadler, Caroline M. 604
 Sallwasser, Norman H. 590, 475
 Salmon, Roger W. 576
 Salon, Nathan 528
 Sandenburgh, George H. 156, 133
 Sanderhoff, Raymond F. 504
 Sanders, Floyd S. 496
 Sanders, John E. 506, 260, 443
 Sanders, May 452
 Sanderson, Walter W. 584
 Sanford, Wayland H. 498, 544
 Sargeant, Ellen M. 113, 628, 392, 440
 Sargeant, Emilie G. 612, 628, 113, 73, 364, 391, 392, 440, 442
 Satterwhite, Robert L. 502, 474
 Sattinger, Oscar C. 426, 475
 Sauer, Sheldon J. 470
 Sauer, Harold J. 510
 Saunders, Jessie L. 630
 Saur, Melvin H. 113
 Sawin, Fred M. 156, 133
 Scanlon, LeRoy J. 514, 193, 178, 388, 451

Scarboro, Edwin R. 562, 439
 Schaacht, Elmer C. 512
 Schaffter, Edward M. 592
 Schaphorst, Benjamin 538
 Schatzkin, Wm. W. 528
 Scheid, Dana A. 590, 475
 Schiller, Robert M. 411, 470
 Schilling, Mildred S. 620, 445
 Schlissel, Meyer A. 422
 Schmidt, Herbert N. 113, 439
 Schmidt, Herman H. 466
 Schmidt, James M. 562
 Schmidt, John H. 157, 133, 413
 Schmidt, Paul F. 520, 468
 Schmutzler, Albert J. 564
 Schoepfle, Chester S. 375
 Schoepfle, Wilbur J. 578, 334
 Schoetson, Ray E. 239, 377
 Scholl, Albert A. 468
 Schrimpf, Albert E. 580
 Schroeder, Fred J. 193, 424
 Schroeder, Werner W. 560, 590, 193, 179, 358, 376, 388, 410, 419, 426
 Schuereren, Leah M. 445
 Schulte, Evelyn J. 628
 Schulz, Ewald 367
 Schumacher, Edna L. 113
 Schumann, Herbert 473
 Schupp, Arthur A. 492, 359
 Schwartz, Emilie C. 624, 113
 Scofield, Leland N. 504
 Scott, John F. 560, 193, 179, 348, 388, 343
 Scott, Joseph M. 514, 568
 Scott, Louise R. 614
 Scott, Malcolm M. 193, 504
 Scott, Ralph S. 578
 Scribner, Carleton S. 488
 Scroggie, Dean C. 441
 Seabrook, Chaney S. 367
 Seabury, William W. 578, 269
 Seaver, Elizabeth 620, 452
 Searl, Fred N. 580
 Seares, William I. 566
 Sears, Charles F. 524
 Seaver, Orrin 113
 Seeley, J. Bradford 562, 213, 343
 Segura, Ralph S. 329
 Seifert, Gertrude 606, 445
 Seigworth, Vera F. 114, 362, 445, 452
 Selby, Hazel S. 620
 Sell, Frederick S. 422
 Sellers, F. Vernon 526, 435, 446
 Senff, Ruth L. 114
 Serfontein, Adriaan 229
 Service, Helen F. 602, 114
 Sessions, Donald W. 439
 Sevin, Frederic W. 474
 Sevin, Robert E. 474
 Sexton, Earl C. 363
 Shafer, Wilson M. 114, 492, 73, 347, 360, 343
 Shaffer, Loren W. 558
 Shand, David W. 490, 470
 Shankland, Mildred I. 364
 Sharp, Alton B. 532
 Sharpe, James H. 500, 285, 341
 Sharpe, Ora E. 114
 Sharrow, Eva 604, 628, 442
 Shartel, Shalton 500
 Shaw, Esther E. 612, 429
 Shaw, Hobart F. 550, 239, 236
 Shaw, Norman D. 245, 242
 Shea, Clarence W. 441
 Sheahan, Thomas W. 530, 413
 Shearer, Alfred M. 492, 462
 Shearer, John 562
 Sheldon, Howard W. 578
 Sheldon, John A. 114
 Sheldon, Maurie F. 578, 217
 Sheldon, Ralph G. 193
 Sheldon, Willard B. 229
 Shepard, Bert H. 514
 Sher, Arthur R. 580, 194, 178, 414, 424
 Sherman, Harley B. 367
 Sherman, Harold 157
 Sherman, Harold J. 444
 Sherman, Donald H. 470
 Shields, Olga E. 630
 Shipley, Caleb G. 514, 114, 442
 Shipman, Sidney J. 518
 Shoemaker, Raymond W. 444
 Shutes, Clarence I. 342
 Shutter, Harold W. 566, 213
 Siev, Leonard 229, 439
 Sievert, Mina A. 445
 Siggers, Mary P. 604
 Sikes, Chase B. 518, 73, 387, 439, 451
 Silsby, Don H. 245, 242

Index—Continued

Simmons, Victor H.....	475	Stadeker, Jerome L.....	470	Sutton, Palmer E.....	584
Simons, Archibald C.....	157, 334	Staeb, Anna C.....	445	Swain, Thomas E.....	524
Simons, Perry S.....	350	Stahmer, Louise S.....	627, 370	Swainson, Clarence A.....	572, 194, 179, 388
Simons, Seymour B.....	451	Stalker, Eleanor N.....	600, 115, 429, 442	Swart, Carl B.....	510
Simpson, Jess R.....	422	Standerline, Bert A.....	372, 375	Sweet, Forest H.....	413
Sink, Emory W.....	562, 278	Standt, Lester C.....	116	Switzer, John S.....	490, 572, 118, 73, 331, 439, 442, 443
Sistler, Rufus.....	424	Stanley, Sarah L.....	602, 115, 73, 370	Sylvester, E. Rodgers.....	441
Sites, Charlotte B.....	114, 600, 392	Stanton, William L.....	158, 532		
Skillman, William M.....	194, 179, 424	St. Clair, Julius R.....	498, 439	T	
Skinner, Clarence O.....	484	Stealy, Clair L.....	566, 213, 205	Taber, Frank A.....	518, 439
Skinner, Samuel J.....	419, 422	Stearns, Russell B.....	486, 116	Talbot, Cyril.....	359, 470
Skinner, William C.....	538, 566	Stebbins, Edward.....	508	Talcott, Warren E.....	570, 195, 179
Skutechi, Joseph W.....	431	Stecher, Henry D.....	526, 158, 431	Taleen, Berthel W.....	435
Slaght, Herva M.....	467	Steele, E. C.....	514	Tallman, James F.....	195, 179
Slaght, William W.....	520, 157	Steele, Leighton G.....	548, 229, 464, 474	Tandler, George R.....	195
Slater, Ellis D.....	486	Steele, Walter B.....	526, 262	Tandy, Harold L.....	118, 366, 367
Slavens, Samuel J.....	574	Steen, Sidney T.....	158, 494, 307, 133, 359, 385, 282, 451	Tappan, Bruce N.....	524
Slazinski, Stanley J.....	564	Steere, Mary L.....	600	Tappan, William M.....	213, 562, 205, 343
Small, Carlton F.....	422	Steers, Ben T.....	116	Tapping, T. Hawley.....	522, 572, 56, 195, 390, 282, 470, 335, 414
Smallman, Howard L.....	562, 213, 205	Steers, George E.....	435	Tate, Murphy O.....	195, 560, 468
Smallpage, Melbourne F.....	492	Stegall, Clifford C.....	562	Tatum, Alfred W.....	425
Smart, Clarence F.....	157, 375	Steketer, Paul L.....	504, 439	Taub, Edward S.....	159
Smart, Jackson W.....	492, 470	Steketer, Eugene F.....	504	Taylor, Alruthus A.....	540
Smiley, John B.....	594	Stenberg, Bernhard A.....	470	Taylor, Blair.....	482
Smith, Arthur R.....	522, 546	Stephen, Harold M.....	502	Taylor, Dean W.....	159, 538, 363, 431
Smith, Beatrice E.....	606	Stephenson, Merritt E.....	512	Taylor, Harold A.....	508, 259, 360, 342
Smith, Beulah.....	606	Sterling, Walter A.....	584, 158, 133, 373, 389	Taylor, Harry E.....	270
Smith, Carl E.....	548	Stern, Louis D.....	213	Taylor, Howard S.....	526
Smith, Cedric A.....	494, 340	Stevens, Clayton C.....	272	Taylor, James M.....	482
Smith, Cedric C.....	492, 285, 296	Stevens, Emma H.....	194, 116, 440	Taylor, William M.....	350
Smith, Chauncey W.....	157, 431	Stevens, Kenneth M.....	179, 343, 421	Teare, Thos. J.....	422
Smith, Dale L.....	157	Stevens, Perry H.....	560, 194, 179, 348, 388, 343	Teegarden, Harold B.....	414, 420, 423
Smith, Delos, G.....	484	Stevens, Ray E.....	564	Terhune, Guy L.....	467
Smith, Donald A.....	572, 157, 373, 386	Stevenson, Roger B.....	534, 278	Thalner, Leonard F.....	556
Smith, Douglas F.....	560	Stevenson, Ellen B.....	620	Thiel, Oscar B.....	195
Smith, E. Prescott.....	518	Stevenson, Fred L.....	534	Thieme, Frederick J., Jr.....	492
Smith, Edison C.....	594	Stevenson, Jane D.....	608	Thoeming, Geo. R.....	574
Smith, Edwin R.....	546	Stevenson, Willard A.....	508	Thomas, Camp C.....	554, 245, 242
Smith, Francis B.....	496, 470	Stewart, John.....	522	Thomas, Charles R.....	214, 558
Smith, George B.....	157, 506, 133, 432	Stewart, Juan V.....	568	Thomas, Donald.....	159
Smith, Gordon.....	488, 359, 461	Stewart, Margaret N.....	620, 116, 391	Thomas, Edmund A.....	578, 259
Smith, Harold J.....	158, 494, 133, 373, 375, 386	Stewart, Robert P.....	116, 73, 347	Thomas, Glenn P.....	500, 160, 342
Smith, Harold L.....	114, 314, 484, 300, 315, 317, 385, 390, 340	Stiles, Franklin A.....	568	Thomas, James W.....	574, 118, 72, 337
Smith, Harold R.....	276	Stiles, Harry F.....	504	Thomas, Lash.....	195, 560, 179, 348, 388
Smith, Katherine I.....	610	Stimson, Clara A.....	598, 475	Thomas, Ruth S.....	614, 118
Smith, James A., Jr.....	562	Stimson, Donald C.....	498	Thomasma, Grace.....	628, 118, 362, 391, 445
Smith, John H.....	271	Stiver, Donald F.....	516, 194, 178, 179	Thompson, Alfred R.....	488, 118, 72, 73
Smith, Lyle H.....	498, 260, 115, 425	Stocker, Harry.....	414, 276	Thompson, Athol B.....	504
Smith, Merle F.....	532, 280, 532	Stoddard, Alexander J.....	420, 425, 426	Thompson, Frank B.....	484, 468, 469
Smith, Mortimer.....	490	Stoddard, Sadie G.....	452	Thompson, Howard E.....	444
Smith, Pearl.....	626, 370, 452	Stoll, Albert E.....	516, 544	Thompson, James P.....	484, 334, 468
Smith, Richard D.....	158, 375	Stoller, Emil A.....	475	Thompson, Kathryn M.....	616
Smith, Robert F.....	586, 239, 236, 375, 377, 466	Stolpe, Fillmore W.....	230	Thompson, Leland S.....	522, 448
Smith, Rollin C.....	534, 467	Stone, Charles E.....	500, 117	Thompson, Nathaniel S.....	494, 342
Smith, Stanley P.....	516, 439	Stone, Clifford C.....	530, 116, 73, 347	Thompson, Paul F.....	195, 492, 178, 388
Smith, Stiles C.....	486	Stone, Earll R.....	159	Thompson, Stanley J.....	277
Smith, Tom L.....	422	Stone, John W.....	159, 550, 343	Thoms, Louis.....	160, 472
Smith, Uhl M.....	158, 413, 430, 431	Stone, Orrin F.....	576	Thorburn, James D.....	592
Smith, Walter J.....	470	Stonerock, Bessie V.....	630, 117	Thorington, Carl H.....	522
Snethen, Edward O.....	424	Storms, Harry E.....	592	Thornton, Eugene S.....	245, 568, 242
Snider, Robert J.....	213	Stott, Louis H.....	159	Thrum, Fred M.....	464
Snow, Linwood, W.....	554, 278	Stowe, Marion F.....	362, 368, 392, 454	Thurston, Norman T.....	578
Snyder, Bernard L.....	550, 303, 304	Stovel, David D.....	50	Tiesenga, Andrew.....	444
Snyder, Florence E.....	618, 115, 73, 362, 392, 428	Stovel, Henry C.....	159	Tilma, Anthony G.....	160
Snyder, Howard C.....	50	Stowell, Marjorie M.....	117	Tinsley, J. W. A.....	498, 272, 119, 73, 350, 439
Soddy, Thomas P.....	522, 307, 311, 158, 133, 360, 386, 341	Strachan, Marguerite K.....	628, 445	Titus, Marvin, S.....	160
Soll, Fred J. W.....	366, 367	Straughn, Virginia L.....	117, 452	Tobey, Frank L.....	367
Sommer, Anthony F.....	229	Strause, Charles L.....	580, 270	Todd, James D.....	160, 133, 373, 374
Sonne, Stuart L.....	474	Strauss, Frederick, G.....	263, 474	Todd, Lester C.....	562
Sorling, Carl.....	520, 342	Strawhecker, Paul O.....	538	Tokuyama, Sotaro.....	476, 119
Souter, Alfred L.....	552, 229, 220	Streeper, Austin T.....	474	Tolan, Tom L.....	556, 271, 119
Southworth, Tracy W.....	367	Streeter, Clarendon E.....	590, 367, 464	Toles, Charles W.....	482
Sparks, Clifford M.....	512, 303, 304	Streeter, Errol H.....	159	Toles, Edward S.....	482
Sparks, Harry G.....	512	Stringer, Christina R.....	606, 364, 440	Tolochko, Maurice S.....	452, 474
Sparks, Stephen D.....	540	Stringer, Roy E.....	584	Tolonen, Jacob A.....	424
Speer, James B.....	514, 194	Stroh, Norma S.....	618, 117, 452	Toof, Elizabeth L.....	429
Spence, Jesse I.....	606, 115, 362, 392, 445	Strouman, George W.....	574	Toohy, Clifford M.....	518, 119
Spencer, Mary E.....	612, 115	Stryker, Carleton E.....	159, 532, 307, 133, 386	Toplon, Irving S.....	421, 422, 426
Spencer, Ruth M.....	115	Stumpf, Vincent H.....	239, 530, 236	Torrey, Arthur H.....	488, 119, 73, 387, 435
Spencer, Walter L.....	552, 229	Sturges, John P.....	586	Torwe, Nathan C.....	484
Sprague, Glen K.....	576, 373	Sturtevant, Hubert B.....	584	Towsley, Charles A.....	303, 364
Sprague, Laurence M.....	570, 194, 376, 410	Styles, Bertrand C.....	540	Trather, Rilla E.....	119
Sprague, Locke A.....	158	Sugar, David I.....	422	Traub, Eugene F.....	566, 119
Sprague, Riedel G.....	508	Sugar, Victor H.....	117, 422, 426	Treadgold, Geo. D.....	556
Sprague, Walter H.....	530	Sugnet, Floyd P.....	230	Treat, Mildred.....	624
Sprague, Harvey H.....	516, 115, 335	Sugujama, Kamerchi.....	477	Trelfa, Tom.....	160, 538, 132, 386, 389, 341
Springer, Donald M.....	500	Sullivan, Donna E.....	370, 626, 117, 73, 391	Tremaine, Margaret L.....	614
Springer, Nelda S.....	452	Sullivan, F. W.....	526, 432	Tremper, Hugh H.....	512
Springstun, H. Humphreys.....	530, 380, 421, 423, 442, 464, 470	Sullivan, Julia M.....	439	Tremper, Richard H.....	512
Squier, Theodore L.....	526, 278	Sullivan, Marie G.....	622, 118	Tripolitis, Constantine D.....	432
Squiers, Archibald W.....	229	Suppe, Margaret L.....	118, 445	Trisler, Royal G.....	263, 441
Staacke, John H.....	554	Surgenor, Frank P.....	482, 118, 73, 439	Troester, Marshall F.....	473
Staatz, Karl S.....	566, 213, 385, 285, 289, 340, 343	Sutherland, Otis L.....	564, 262	Trombley, Ruth C.....	364, 628, 629, 119, 391, 445
		Sutter, Harry B.....	194, 179, 376, 388, 343, 410		
		Sutton, Mildred E.....	620		

Index—Continued

Trost, Milton S. 468
 True, Agnes A. 368
 Trueman, Elinor L. 598
 Trueman, Harold S. 516
 Trysell, Ebba T. 445, 452
 Tubbs, Clara I. 614, 630, 452
 Tucke, Geta L. 604, 362, 364, 368,
 370, 454
 Turnbull, William V. 492
 Turner, Joseph W. 534
 Turner, Robert W. 482, 335
 Tutthill, Helen 598, 120, 392, 429
 Tuttle, Lowell H. 470
 Tyson, M. Muriel. 612, 120, 428, 429, 446

U

Ufer, Clarence E. 514, 120, 314, 315,
 318, 319, 320, 73, 385, 330, 340, 343
 Ulenburg, Mathilda F. 120, 445
 Ullrich, Russell W. 558
 Underwood, Gilbert S. 422, 576, 263
 Underwood, Wm. L. 492

V

Vail, Ethel. 362, 368, 428, 445
 Vail, William H. 496, 470
 VanAken, Laurence W. 522
 Van Brunt, Frederick C. 494, 464
 Vance, Kenneth W. 516, 120, 73
 VanderKarr, Marie. 120
 VanderVeen, Francis 120
 Vanderveer, Helen. 620, 120, 73, 391
 Vanderzalm, L. E. 120
 VanDeusen, Aris L. 496, 624, 120, 73,
 362, 368, 454, 392
 VanDusen, Charles T. 496, 277
 VanDusen, David L. 411
 VanLeeuwen, Julia 454
 Van Schoik, John D. 568, 278
 Van Stone, Nathan E. 375
 Van Volkenburgh, Vivian A. 566
 Van Zandt, Marjorie A. 602
 Vaughan, Warren T. 556, 494, 214,
 205, 374
 Vazquez, Antonio A. 536, 477
 Vedder, Francis B. 498
 Vetter, Ernest R. 160
 Vexler, Bernard 230
 Vibrians, Frank C. 375
 Villanueva, Guilenno T. 424
 Vincent, Lester B. 429
 Vincent, Ralph M. 562
 Vis, William R. 214
 Vivian, Florence D. 598
 Voight, Willy C. 554
 Volden, Trigbrig G. 432
 Vonachen, Frank J. 588, 160, 133, 373, 343
 Von Nostitz, Erich. 160, 431
 Voorhees, Louis F. 576, 490, 167,
 163, 390, 434
 Vorce, Mildred L. 604
 Vorys, Arthur R. 367
 Votey, Marjorie M. 630, 364, 445
 Votruba, William E. 588
 Vyn, Clarissa D. 364

W

Waddell, Henry R. 492
 Wadhams, Carol W. 610
 Wagensell, Hugo. 422, 126, 435
 Waggoner, Joseph D. 490
 Wagner, Frank C. 570
 Wagner, Paul C. 161, 133, 373
 Waite, Elbridge R. 126
 Wakefield, Albert F. 524
 Waldo, Lewis P. 452
 Walker, Dorothy L. 121, 440
 Walker, Evalynn H. 626, 445
 Walker, Francis E. 512
 Walker, Harriet K. 368
 Walker, Karl F. 506, 259, 359, 464, 469
 Walker, Portia. 440
 Walker, Roger V. 546
 Walker, Ross G. 570, 121
 Wall, Hampton. 544
 Waller, Harold G. 538
 Walls, Arch. 592
 Walsh, Edward F. 526
 Walsh, Genevieve A. 622
 Walsh, L. E. 562, 214
 Walsh, Mary E. 622, 121, 446
 Walter, Fred R. 538, 464, 473
 Walters, Frank L. 73, 387, 435
 Walthall, Damon O. 214, 546

Wals, Florence K. 445
 Wanstrom, Ruth C. 608
 Wanseck, William H. 127, 464
 Waples, Harold J. 570, 196, 179, 410, 424
 Ward, Eugene A. 508
 Ward, H. Gerrit. 508
 Ward, John A. 506
 Ward, Leonard D. 50
 Ward, Ralph H. 280
 Ware, Dora E. 602, 122
 Warner, Edward C. 488
 Warner, Harley D. 161, 490, 133,
 373, 386, 343
 Warner, Howard M. 490, 122, 72, 387, 342
 Warren, Dorothea. 612
 Warren, Walter. 161, 430, 432
 Warren, William B. 590
 Warrick, Woodward A. 373, 466
 Warriner, A. Phillip. 412
 Washburne, Blanche C. 618, 122
 Wassman, Norman W. 588, 442
 Wasson, Harry R. 508
 Waterbury, Lester E. 498, 314, 315, 341
 Watkins, George B. 277
 Watkins, John R. 584
 Watkins, Ralph H. 514
 Watkins, William J. 592
 Watson, C. Frederick. 526, 412
 Watson, Robert W. 566, 285, 293, 340
 Watson, W. Lee. 500
 Watson, Walter W. 161, 500, 133
 Watt, Archibald H. 271
 Wattles, Charles P. 526, 560
 Watton, Walter F. 215, 205
 Watts, John D. 574
 Watts, Owen J. 524, 268, 380
 Way, Frances A. 602, 364, 365
 Weadock, George P. 492
 Weaver, Howard E. 239
 Weaver, Theron D. 526, 161, 133, 359,
 373, 385, 451
 Webb, Helen L. 616, 364
 Weber, Erwin W. 518, 122
 Weber, Katherine J. 618
 Webster, Cyril B. 367
 Webster, Max E. 470
 Wedemeyer, Frieda M. 445
 Wehmeyer, J. L. 161, 133
 Weinberger, Maurice. 196, 179, 410, 424
 Weiner, Harry P. 425
 Weinstein, Henry. 525
 Weisel, Herbert W. 552, 230, 220
 Weiss, Leland M. 196
 Weisinger, Carl F. 435
 Welbourn, Leland S. 566
 Welsch, M. W. 538, 363
 Weller, Charles N. 558
 Welling, David M. 196, 179
 Wells, Gilbert B. 534
 Wells, Robert J. 564, 230
 Weltner, William. 161
 Wenley, Catherine D. 602, 122, 392,
 440, 454
 Wemley, J. V. 602, 122, 73,
 392, 440, 454
 Weske, Richard F. 301, 285, 340
 Wesley, Kenneth C. 490
 Westbrook, Adele. 614, 123, 440, 442
 Westbrook, Harry G. 576, 584
 Westbrook, Roland S. 167, 163
 Westerman, Kenneth N. 451
 Westerwelt, Herbert O. 215, 205
 Westlake, Thomas H. 196, 178, 410, 424
 Weston, Frank W. 482
 Westrate, Wm. 215, 205, 343, 449
 Whalen, James L. 508, 30, 285, 340, 451
 Wheat, Renville. 196, 492, 179,
 376, 388, 410
 Wheeler, Frank C. 161, 133, 373, 439, 451
 Wheeler, John E. 590, 464
 Wheeler, Robert I. 494, 411
 Whelan, Gladys L. 614, 258, 368, 428, 440
 Whelan, Leslie P. 530
 Whitaker, Laurence E. 520
 White, Albert W. 592
 White, George O. 538, 367, 443
 White, Harold K. 490, 572
 Whiteman, Stanley J. 441
 Whitman, Walter F. 570, 196, 410
 Whitmarsh, George J. 574, 350
 Whitmer, George R. 451
 Whitney, Lemuel C. 590, 464
 Whittingham, Harvy H. 508, 459
 Wickham, William P. 161, 494, 132,
 389, 342
 Wickwire, James S. 506, 269
 Widmann, Roman C. 614
 Wieber, Alice Y. 598, 429, 445
 Wieman, Elton E. 303, 304
 Wiener, Earl L. 528

Wiener, Sam G. 528
 Wieslander, Albert E. 367
 Wiggins, Olive J. 627
 Wilber, Clay W. 510, 542
 Wilbur, Rex E. 162
 Wilcox, Claude V. 162
 Wilcoxon, Lewis C. 162, 133, 386, 334
 Wild, Barbara O. 614, 446
 Wild, Erwin K. 122, 464
 Wiley, Charles D. 431, 475
 Wilkinson, Morton H. 504, 271, 123, 73
 Willard Frank A. 492
 Williams, Arthur G. 375
 Williams, Arthur M. 520
 Williams, Blanche. 624
 Williams, Edger M. 504, 335
 Williams, George W. 260
 Williams, Glenn O. 590, 464
 Williams, Marian. 610, 364, 463
 Williams, Mary O. 612
 Williams, Max M. 564
 Williams, Orva G. 303, 304, 470
 Williams, Theodore. 534
 Williamson, H. P. 162, 435
 Williamson, Louise B. 606, 463
 Williamson, Robert E. 123
 Willits, Charles M. 490, 544
 Willson, William J. 494
 Wilmore, Glenn J. 205, 464
 Wilmot, Carl Huntington. 588
 Wilner, Charles F. 452
 Wilner, George D. 422, 452
 Wilson, Alice K. 628
 Wilson, Donald E. 494
 Wilson, Elizabeth K. 123
 Wilson, Hannah R. 360
 Wilson, Herbert R. 522, 564, 231
 Wilson, John H. 488
 Wilson, John S. 484
 Wilson, Joseph. 564
 Wilson, Leslie G. 350
 Wilson, Marian. 370
 Wilson, Marian G. 602, 428
 Wilson, Percival L. 488
 Wilson, Percy C. 197
 Wilson, Philip J., Jr. 492
 Wilson, U. Stanley. 123, 73, 449
 Winchell, Constance M. 612, 463
 Windle, William G. 508
 Windmaeller, Rudolph W. 470
 Winfield, Emery D. 554
 Winslow, M. L. 600
 Winslow, Rollin R. 484, 464
 Wirth, Elmer H. 441
 Wisdom, Ernest M. 419
 Wishard, Leslie Winstead. 504, 123
 Wisner, Frank H. 522
 Wittman, Caroline A. 620
 Woessner, Alice M. 364
 Wohlfahrt, Clara B. 630
 Wolcott, Charles C. 508, 441
 Wong, Kei, Tit. 472
 Wong, Yuan Dau. 472
 Wood, Amelia T. 608, 271
 Wood, Annetta L. 362, 388
 Wood, C. Stanley. 197, 363, 424
 Wood, David Pangmon. 277
 Wood, Edmund D. 518, 124
 Wood, Frank W. 124, 334, 469
 Wood, Frank A. 124
 Wood, George P. 554, 278
 Wood, Harold F. 548, 231
 Wood, Harry T. 586, 422
 Wood, Julius B. 124
 Wood, Morrison C. 510, 380, 330, 442, 451
 Woodbury, Bruce. 162, 133
 Woodford, John Thornton. 452, 468
 Woodman, Joseph E. 367
 Woodruff, Marsh B. 632
 Woods, Carleton W. 220, 231
 Woodward, Richard M. 516
 Woodworth, R. I. 602, 364, 370, 442, 454
 Woolf, Emerson C. 197, 179, 343
 Woolfan, Emmanuel B. 278
 Woolley, Thomas H. 500
 Worcester, Alice E. 602
 Worden, Lloyd W. 273
 Worman, Forrest F. 475
 Wray, Chester B. 474
 Wright, Burrell. 197, 492, 544
 Wright, Carroll S. 262
 Wright, Clarence J. 548, 231, 349
 Wright, Edward P. 486, 572, 124, 73, 387
 Wright, Edwin C. 162
 Wright, Eugene C., Jr. 510
 Wright, Evadne R. 602
 Wright, Harry B. 552
 Wright, Robert G. 508
 Wu, Da Chang. 162, 472
 Wuensch, Rudolph F. 363

Index—Continued

Wunsch, Ernest C.....473
 Wurster, Fred J.....502
 Wylie, Robert.....162
 Wynne, Catherine B.....622

Y

Yaggy, Raymond A.....498
 Yerkes, Donald P., Jr.....504
 Yoakum, Emile Benjamin.....506
 Yocum, Margaret L.....610
 Yokoyama, Shinmatsu.....162, 431, 477
 Yokubick, Chester E.....411
 York, John Y., Jr.....494, 441
 Young, Clara E.....616

Young, Donald C.....554
 Young, Floyd L.....197, 560, 590
 Young, George F.....576, 163
 Young, Harold N.....263
 Young, Myrtle.....452, 125
 Young, Qua Ling.....372, 472
 Young, William Bruce.....498
 Youngquist, Lowell L.....215, 546, 205

Z

Zamora, Pedro J.....536
 Zanelli, Carlos.....477
 Zapata, Lino E.....477
 Zieger, Harold M.....504, 285, 341

Zeigler, Marie H.....612
 Zeigler, Ernest L.....506, 439, 468
 Zeigler, Jerome.....506, 439, 468
 Zerwekh, Elizabeth B.....526, 455
 Zerwekh, Paul W.....197, 470
 Zewadski, Clarence B.....514, 197, 179
 Zigler, Arthur E.....516
 Zimmerli, Franz P.....534
 Zoellin, Fred J.....490, 470
 Zwickey, Cecil E.....441

