

MILLESTONES

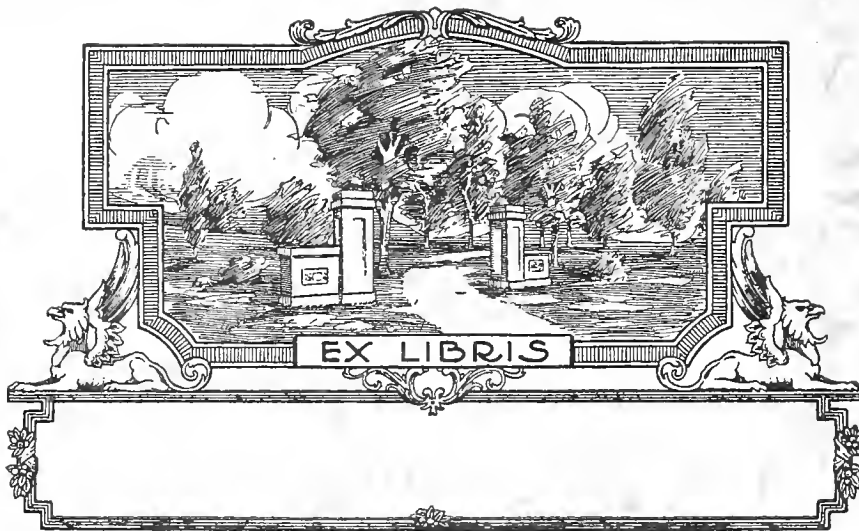

1893

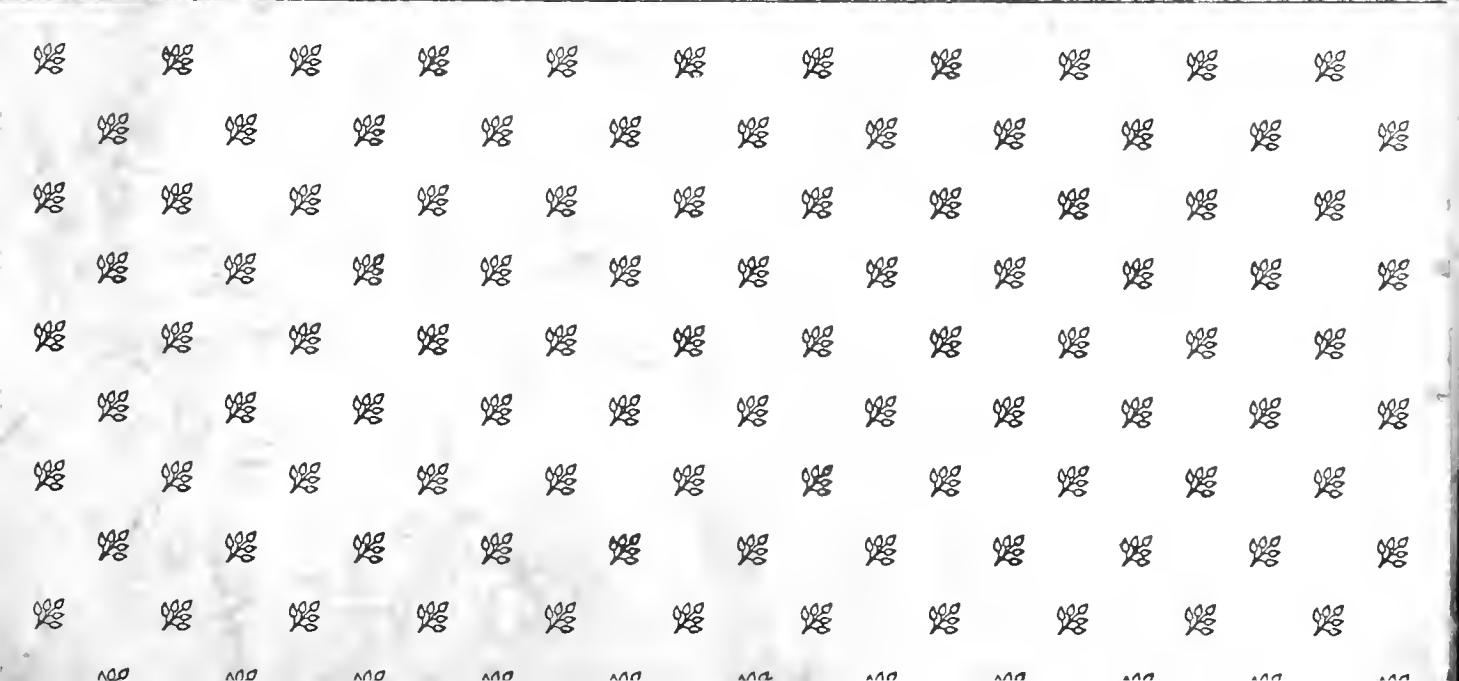

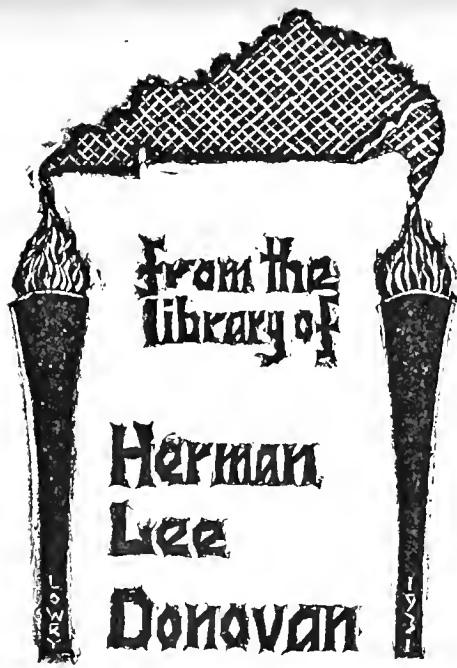

KENTUCKIANA
John Wilson Townsend Room



EASTERN KENTUCKY UNIVERSITY

RICHMOND

LD1741
.E463
M50 1923

KENTUCKY

The
MILESTONE

1923

PUBLISHED
ANNUALLY
by the
STUDENTS
of the
EASTERN KENTUCKY
STATE NORMAL
SCHOOL AND
TEACHERS' COLLEGE
RICHMOND



Dedication

As an expression of the appreciation felt by the students of Eastern Kentucky State Normal School and Teachers College, this volume of the Milestone is respectfully dedicated to

H. L. DONOVAN

A. B., A. M.

Our Dean, whose ability and untiring efforts have placed this institution on a higher level and enabled it to serve more perfectly the students of Kentucky.



FOREWORD

 Laboring under many difficulties this year we present the 1923 volume of the Milestone as the result of our efforts. Our aim is to portray simply and as entertainingly as may be, the deeds of our student days. We hope that our efforts are worthy of the support you have given, and that in future years, you will turn back through these pages with fond memories of the year 1922-1923 in Eastern. If we have failed in our efforts, we are culpable; if we have achieved a measure of success, we are still gratified servants. If you are pleased with the result of our labors, we shall not feel that our work has been in vain.

TABLE OF CONTENTS



Book I	The School
Book II	The Classes
Book III	Athletics
Book IV	Organizations
Book V	Humor and Ads

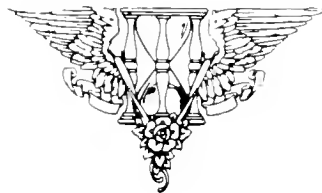

THE MILESTONE

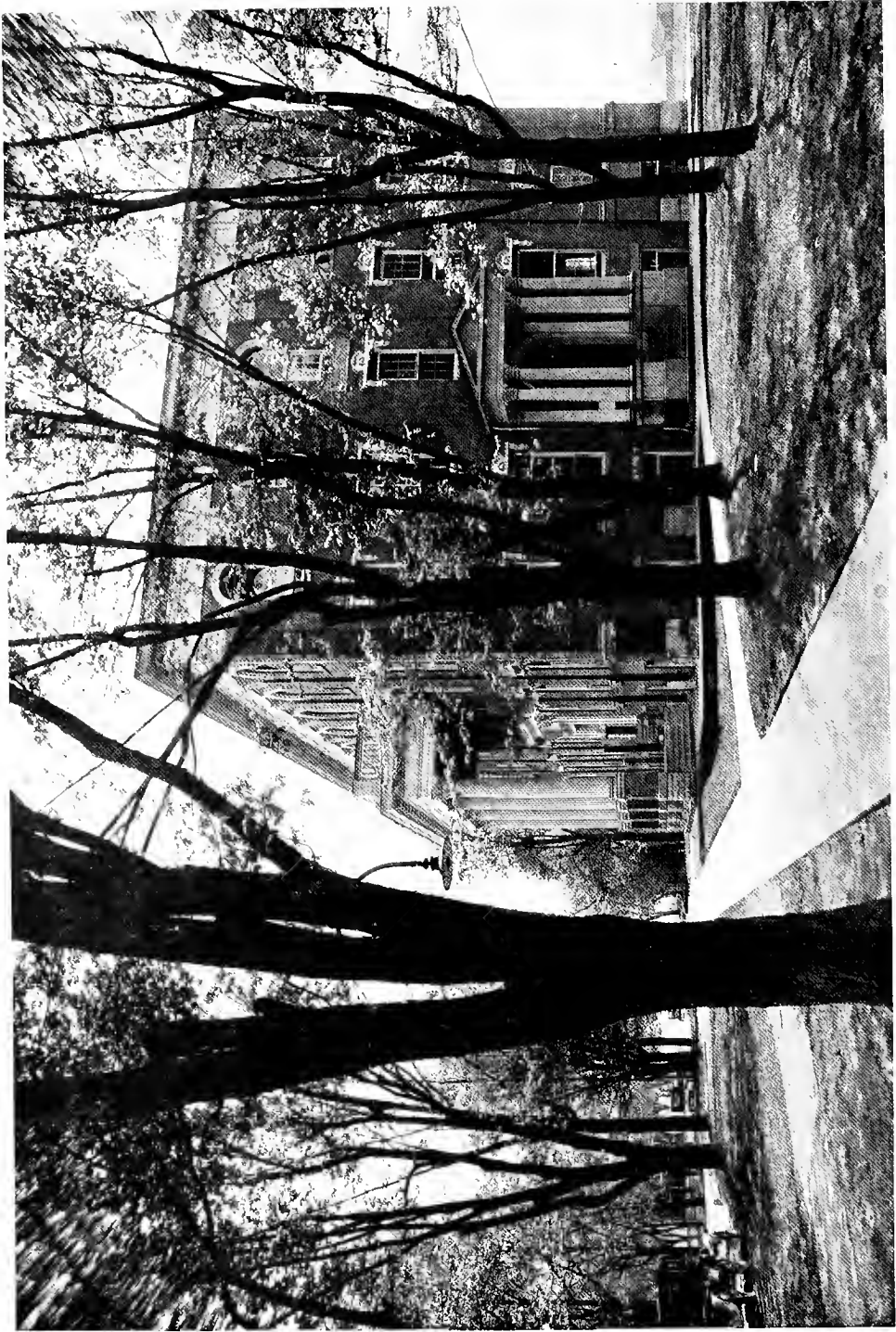

UNIVERSITY HALL



The
School



THE MILESTONE

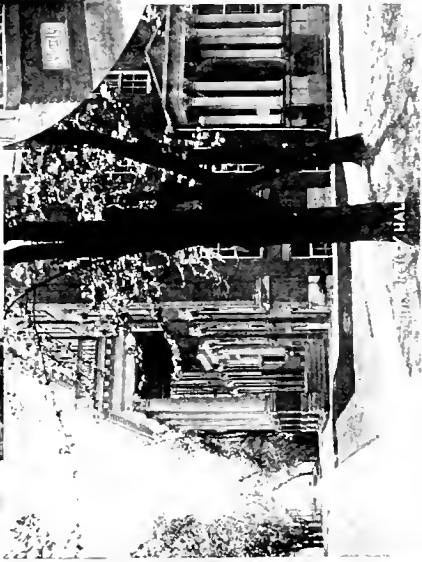

CAMPUS SCENES

THE MIDDLESTONE



THE MILESTONES



DORMITORIES AND PRESIDENT'S HOME

THE MILESTONE



CAMPUS WINTER VIEWS

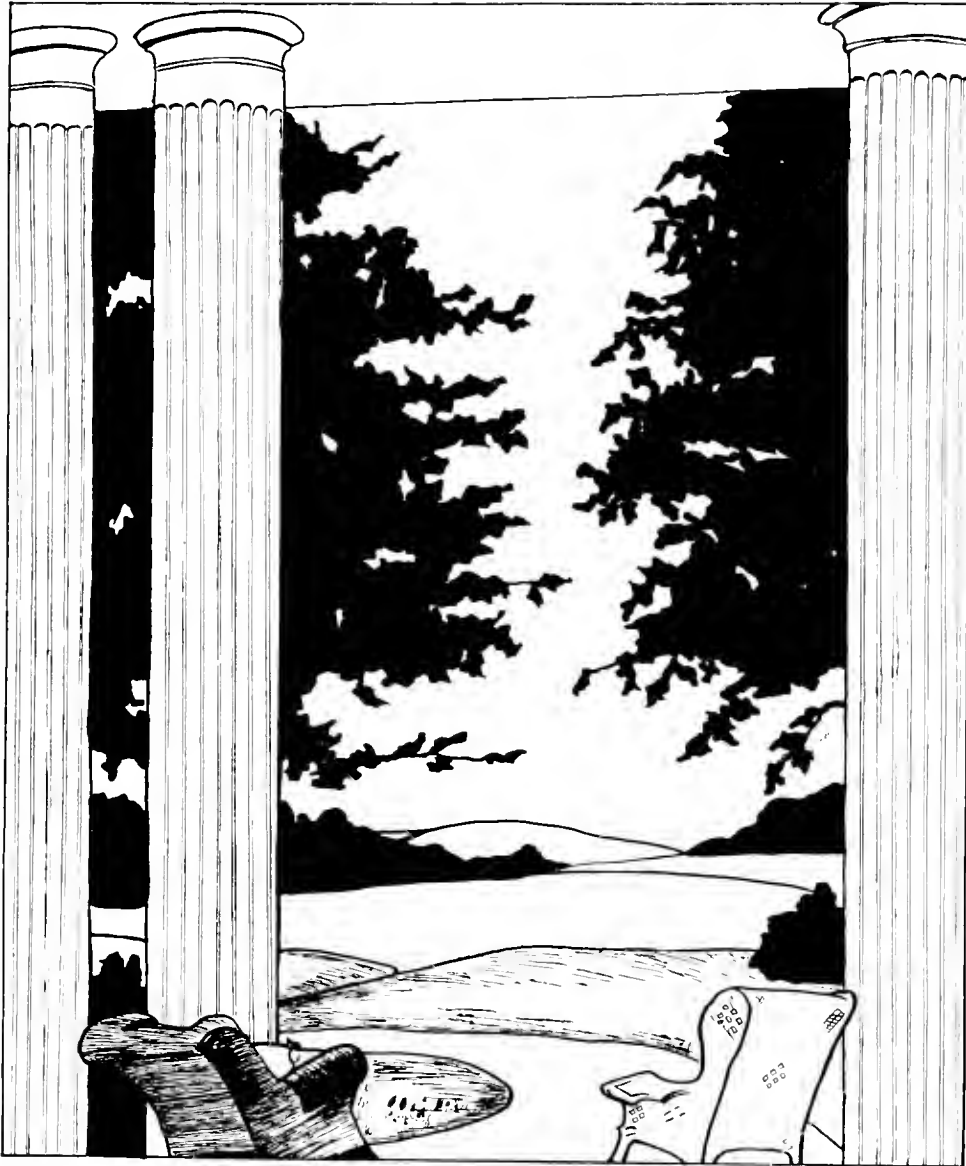

FACULTY



T. J. COATES,
A.B., A.M.
President

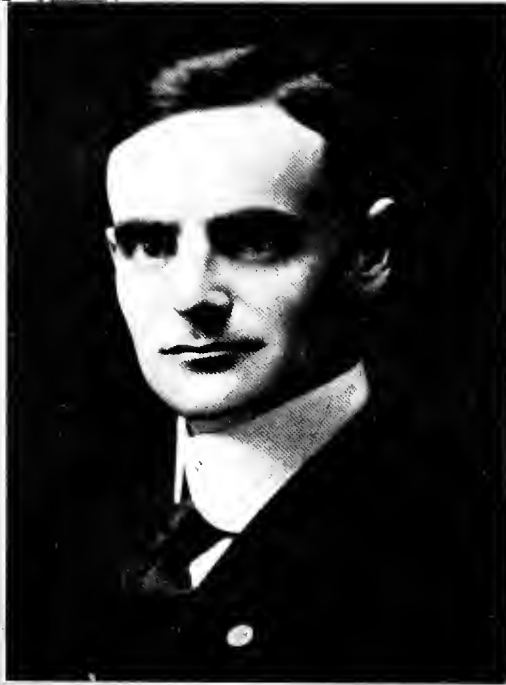

R. A. FOSTER,
A.B., A.M.
English,
Senior Class Advisor

THE MILESTONE



LORNA BRESSIE, B. S.
Geography and Physical Education



F. H. B. O'NEIL, B. Ped.
Mathematics



C. E. CALDWELL, A. B., A. M.
Mathematics



ASHBY B. CARTER, B. S.
Agriculture and Science



REN. W. COX, B. S., M. S.
Agriculture

THE MILESTONE



MARY B. DEANE, A. B.
Geography



N. G. DENISTON, B. S.
Manual Training



MAY K. DUNCAN
Teacher and Critic, Grade 2



R. A. EDWARDS, A. B.
Director of Training School



MAUDE GIBSON
Drawing and Painting



LOUISA A. GREEN Ph. B., M. A.
Education



WREN JONES GINSTEAD
A. M., Ph. D.
Latin and Modern Languages



KATHERINE HAMMOND
Physical Education for Women



ELLA MAUDE HARN, N. A. B.
Latin and History



GEORL N. EMBREE, B. C. S.
Physical Education for Men

THE MILESTONE



GENE A. B.
Training School



CHARLES A. REED, B. A., M. A.
History - Dean of Men



EDITH ELLVICK
Teacher and Critic, Grades 7 and 8



PARK B.
Mathematics



LUCIL MILLER
Reading and Public Speaking

THE MILESTONE



MARY ESTELLE RLID
Librarian



JAMES RUSSELL ROBINSON
A. B. A. M.
History and Registrar



GEORGE DRUERY SMITH, A. B.
Natural Science



JOHN ORR STEWART, JR., A. B.
Director of Music



R. DEAN SQUIRES, A. B.
Latin and Mathematics

THE MILESTONE



MRS. JULIAN TYNG
Teacher and Critic, Grades 5 and 6



GERMANIA WINGO
Teacher and Critic, Grades 3 and 4



RUTH WOODS, I. S.
Home Economics



EDNA ZELLIHOEFER, A. B.
English

THE MILESTONES



MARIE L. ROBERTS
Dean of Women



DAISY DELME DITTWILLER
Assistant Dean of Women



MARGARET McCRYSTAL, R. N.
School Nurse

ELIZABETH BURNAM.....	Voice and French
GEO. M. GUMBERT, B. S.....	Agriculture
MAY C. HANSEN	Teacher and Critic, Grade I
MRS. STANTON B. HUME.....	Handwork
MIRIAM NOLAND	Principal of Rural School
BROWN E. TELFORD	Instrumental Music
ROY A. TOWERS, A. B., A. M.	English
CARRIE M. WATERS.....	Assistant Librarian

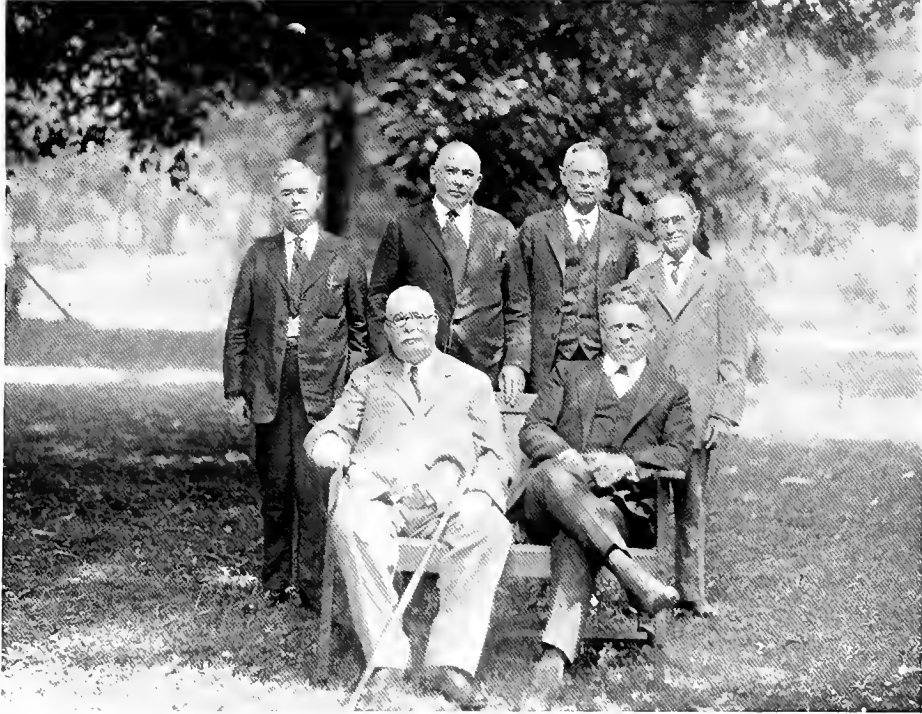

BOARD OF REGENTS



OFFICE FORCE

In Devotion

We, the Senior Class of 1923, wish through the pages of the Milestone to make known our deep appreciation for our much beloved and highly esteemed class advisor, Mr. R. A. Foster.

In times of doubt and perplexity, it was he who gave us new hope and inspiration. It was he who gave us courage to push onward and upward. To him, who has done so much for us, we feel greatly indebted.

In Appreciation

We, the members of the Milestone Staff, take this opportunity to express our sincerest gratitude to Mr. N. G. Deniston for his constant loyalty and assistance in the making of this book.

He it was who was ever encouraging in the face of opposition, doubt and seeming failure. Many times has he given us courage, confidence, and determination to withstand the trials that have overtaken us. His patience was unequalled. To him, whom we greatly love, we feel that we owe much for the success of this volume of The Milestone.

HAVE YOU EVER HEARD?



"HAVE YOU SEEN CHARLIE?"



"WHERE ARE MY MASTER KEYS?"

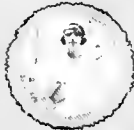

"STICK OUT YOUR TONGUE"



"HOW ABSURD!"



"NOW! LISTEN SISTER!"



"BIG SANDY GROUP WILL MEET"



"KEEP OFF THE GRASS"



"NEVER! NEVER! NEVER!"



"? ! : - ; ?"



"HOT ROCK -"



"NOW DEAR, A PROJECT IS -"



The
Class





SENIORS



The Farewell of the Class of '23

We remember the year
When first we came here
To pursue our ambitions and dreams.
Now the years all have passed
And to us at last
A rainbow of promises gleams.

We are thankful today
For the work and the play
We've had here in good days of yore.
For the tasks that we've done
For the frolic and fun
For the mem'ries we'll keep evermore.

Those days are not dead
In our mem'ry instead
They will linger to comfort and bless.
Every thorn is obscured
And every hurt cured
The joys seem more and the sorrows are less.

May we never swerve
When the chance comes to serve
But ever be loyal and true.
May we stand with our might
For God and the right
And do what our hands find to do.

In the thick of the fight
Or the quiet of night
We will never lose sight of the goal.
For with hearts beating true
We'll keep it in view
And strive for it, body and soul.

Sam J. Denny.

THE MILESTONE



EDGAR ARNETT
President



RUTH ALLAN
Treasurer



ELSIE KIRK
Secretary



HOBART TEMPLETON
Vice-President

THE MILESTONES



LUCY DUCKWORTH

Cynthiana, Ky.

Periclesian Literary Society, 1921-'22.

From the beginning until the end the Senior Class has increased and we are glad to welcome all to our membership, especially when they are like Lucy. With her quiet dignity she adds tone to any group. She is another who believes profoundly that teaching is a profession and she has already proved that she can make a success of it.

SARA SNELL DESHA

"Snick"

Cynthiana, Ky.

Horace Mann Literary Society, 1922-'23; Progress Staff, 1922; Vice-President Girls' Athletic Club, 1922-'23; Y. W. C. A., 1922-'23.

Distinguished! That is Sara Snell. She has always held a high place in the college life, and with her charming personality she will hold a high place in whatever field she enters. Among her unusual and numerous abilities that in art is especially marked. Her merry, twinkling dark brown eyes tell of the fun she likes to have. Her ready smile in its winsome setting, makes for her a host of friends, and many are the hearts that are warmed by its sunshine.

PATSEY VALINDA DEATHERAGE

"Pat"

Richmond, Ky

President Madison County Club, 1923; President Little Theatre Club, 1922; Vice-President Cynthian Literary Society, 1921-'22; Vice-President Sophomore Class 1921-'22; Orchestra, 1921-'22; President Womens' Glee Club, 1921-'22; Associate Editor Progress, 1922-'23; Cor. Sec. Little Theatre Club, 1923.

Never on the campus will you find a jollier soul than "Pat," and her positions held in various organizations bespeak her popularity. She has not yet decided whether she will devote her talents to music or home etc., but we are very much inclined to believe it will be the latter.

SAM J. DENNY

"Sam J"

Betsey, Ky.

President Periclesian Society, 1922; Men's Club, 1921; Little Theatre Club, 1922; Horace Mann Literary Society, 1923; Glee Club, 1922; Winner Inter-collegiate Oratorical Contest, 1921.

One of whom we are genuinely proud is Sam Denny. Our class has gained much since he has joined us. With his numerous good traits and fine qualities, he is one of the most popular students on the campus, though at times this year Sam seems a little lonely. His genial manner, and chivalrous ways have won for him a large place in the hearts of many. We predict for him a great future equal to that of Caruso.

THE MILESTONE

MARJORIE VORIES *"Marj"*
Campbellsburg, Ky.

Vice-President Periclesian Literary Society, 1921; Y. W. C. A. Cabinet, 1921; President, 1922-'23; Delegate to Blue Ridge, 1921; Secretary Girls' Athletic Club, 1922-'23; Horace Mann Literary Society, 1922-'23; Blue Grass Club, 1922-'23; Milestone Staff, 1922-'23.

One of the most attractive girls in the Senior Class is Marjorie. Her striking personality and her glad smile would win anyone's heart. She is an all around good student. In scholarship and leadership she is excelled by few, but she also has her fun. Her frequent remark is, "You meet people at Blue Ridge you never forget." Her worries are few and shared with no one.

LUCY ALLINE WAITS *"Lucindy"*
Cynthiana, Ky.

Y. M. C. A.; Girls' Athletic Club, 1922-'23.

Here is one who wants to be a super-woman. Just read her ideal. "I should like to be as dignified as Miss Roberts, as human as Mr. Edwards, as cordial as Mr. Squires, have as keen a sense of humor as Mr. Keith, able to ask as many questions as do Miss Hammond and Miss Green, to give exams like Mr. Donovan, to be a 'walking library' as is Miss Reid, to be as good-natured as Mr. Robinson and as popular with students as Mr. Carter."

MRS. BIRDIE T. WATSON
Owenton, Ky.

Mrs. Watson has just been with us one year, but in that time she has proved her real worth as a student. She spent one year in the Missouri Teachers College. She is a valuable member of the Senior class for she is always right there ready to do her part in all its activities. With her cordial personality and her perseverance, she has made and will make good in any field.

AUDIE WATTS *"Watsie"*
Harrodsburg, Ky.

Glee Club, 1922-'23; Horace Mann Literary Society, 1922-'23; Y. W. C. A., 1922-'23.

Audie is loyal for Eastern through and through. She left us to teach one year in the Harrodsburg city schools, but could stay away no longer. After graduating she says, "I intend to teach awhile, rest awhile, travel awhile, and oh, well, I don't like to tell it but I can't help dreaming of the future." If she continues to spread sunshine and cheerfulness in the future as she does at Eastern, the world will be made a great deal happier by her having lived.



THE MILESTONE

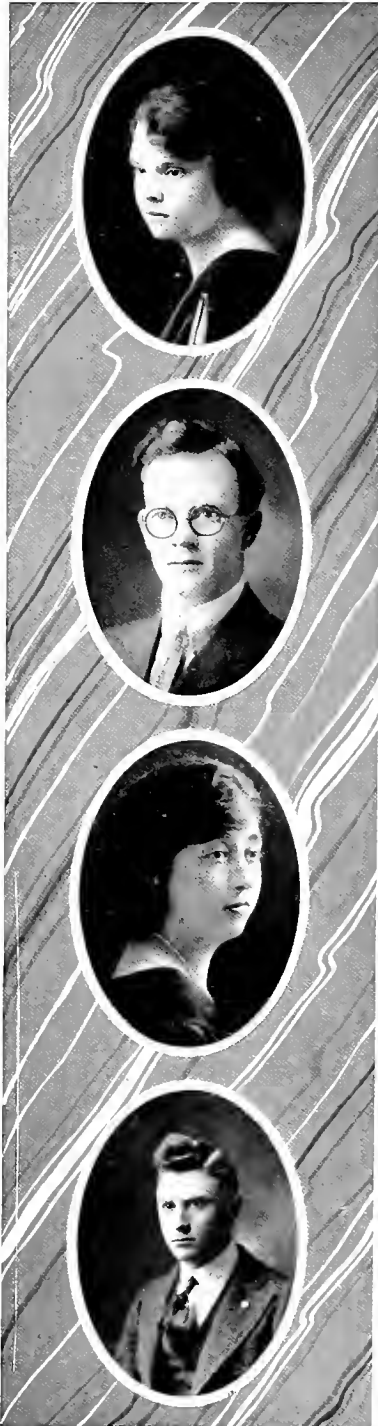

LOUISE SMISER

"Louie"

Cynthiana, Ky.

Secretary Horace Mann Literary Society, 1923; Y. W. C. A., 1922-'23; Girls' Athletic Club, 1922-'23; Art Editor Milestone, 1922-'23.

If such an organization as the "Jolly Cheer Club" existed, Louie would be the president of it. She is one of those lovable little persons and—well, we are not all who have that opinion. Louie likes the West for she spent last year in the Tempe Normal of Arizona. The class of '23 is extremely fortunate to have her as one of its members. In the future we shall meet her in one of the art studios of Paris, though she says she is going to be a "farmeress."

I. B. SHEARER

"Eye Brow"

Frazer, Ky.

Glee Club, 1922-'23; Periclesian Literary Society, 1921-'23; Little Theatre Club, 1922-'23; Horace Mann Literary Society, 1922-'23; Business Manager Milestone, 1922-'23.

Great and varied are the experiences which I. B. has had, for he spent two years in the army during the World War and was in foreign lands a part of the time. He has been baiting and debating for quite a while but success has not entirely crowned him yet, though his line is certainly a good one.

CAPITOLA SIMPSON

"Cap"

Owenton, Ky

Horace Mann Literary Society, 1922-'23; Progress Staff, 1922-'23; Senior Program Chairman, 1923; Milestone Staff, 1922-'23.

Cap's true place is in the social sphere for that is where she shines. Perhaps some day she will be a Congress-woman for she can "just tell you what." She is always ready for a good laugh so for reason she is elected joke editor of the various publications. She enjoys life and if you want to hear her rave just mention Ashland.

MORTON SHEARER

Bethesda, Ky.

Mens' Club, 1922; Periclesian Literary Society, 1921-'22; President Horace Mann Literary Society, 1922.

Morton was one of the few who finished his work at the close of the first semester. Since that time he has had the pleasure of spending sometime in Florida. We are always sorry to lose such as he for he is most surely a valuable member of the Senior Class. Before coming to Eastern he did some work at Peabody College. His record all through college has been of the highest. A good worker and a splendid friend is this young man of the highest qualities.

THE MILESTONE

MAUD WILSON

"Freckles"

Kirksville, Ky.

Before coming to Eastern, Maud took a great deal of her work at Transylvania, but she likes us so well she has decided to stay, and take some special work next year. The class of '23 will be glad to be represented by her, for her credits show that she has always made a good record. She shines in Current History, and she is quite a suffragist. Some day she may be elected to Congress, but she says her greatest desire is to own a home of her own—just all by herself.

CATHRYNE WHALEY

"Jake"

Moorefield, Ky.

Periclesian Literary Society, 1921-'22; Horace Mann Literary Society, 1922-'23; Varsity Basketball, 1921-'22; Tennis Championship of E. K. I. A. A., 1921-'22.

If you ever meet Cathryne, you will always remember her, for her personality is such that is in a distinct class. She is an athlete, a student, and a good sport. In fact she is surpassed in nothing by no one. With her genial disposition, we predict for her a bright future. Above all things, she is original, she is just Cathryne.

LILIAN JACKSON WELLS

"Lit"

Wilmore, Ky.

Though Lilian's present home is at Wilmore, no one place can claim her. She is a native of Dixie land, having "hoed de cotton in ole Miss," and has traveled rather extensively in the U. S. She has taught in quite a number of the states and says she has spent most of her money for car fare. Lilian tells us her ambition is to see the world and help make it better.

"To get all the good I can
In all the ways I can
In all the places I can
From all the people I can
Just as long as I can."

J. HERMON WOOD

"Whistle"

Pine Knot, Ky.

Men's Club, 1922-'23; Horace Mann Literary Society, 1922-'23; Capt. Senior Basketball Team, 1922-'23; Editor-in-Chief Milestone, 1922-'23.

No one will ever become acquainted with J. Hermon because of the noise he makes, for he is another member of the "Silence Club." The only time he gets loud is when he has to make himself heard in staff meeting. His leisure time he devotes to mathematics and music. He was a member of the College Band in Maryville College, where he was a student before coming to Eastern.



THE MILESTONE



LELIA PRICE

"Lel"

Richmond, Ky.

Of immense value to the Senior class is this girl of "great Price." She is not with us as much as some others but we always welcome her gladly. Lelia is a real true student and is always present with a ready answer, but there is a time for all things, and she has a time for frolic as well as work. Judging from her past, her future will be a bright one.

JENNIE ELIZABETH RAMSEY

"Rameses II"

Hustonville, Ky.

Glee Club, 1921-'23; Excelsior Literary Society, 1921-'22; Excelsior Captain Field Day 1921-'22; Girls Athletic Club, 1922-'23; Varsity Basketball, 1922-'23.

Jennie is the best of sports for she can win a game and not be conceited, and she can lose, and take it cheerfully. She plays the game fair in all lines of work and play. Her greatest ambition is to be a teacher of Physical Education and a basketball coach. She will attain it some day for she has the perseverance that wins.

ROY E. PROCTOR

"Proc"

Owenton, Ky.

Men's Club, 1922-'23; Utopian Literary Society, 1921-'22; Little Theatre Club, 1922-'23; Horace Mann Literary Society, 1922-'23; Winner Oratorical Contest, 1922; Progress Staff, 1921-'22-'23.

Outspoken, great determination, and always a stand for the right, that is "Proc". After promming with a certain one of the fair sex, his chief past-times are writing articles for the Progress, debating, and boosting the Senior class. He performs in all with great ease and ability. He is that splendid combination of a jolly good fellow and an earnest worker.

RUTH RILEY

"Babe Ruth"

Covington, Ky.

In stature she is one of the babes of the class, so we call her, "Babe Ruth." She has been with us only a very short time, but we have learned to appreciate her for her real worth. Before entering Eastern she attended Miami University and Ypsilanti Normal of Michigan. Last year she was a teacher in the Covington Public Schools and she is one of the best in her work.

MARGARET RISK

"Dick"

Richmond, Ky.

Why she is nicknamed Dick we do not know, for she is surely a refined, charming lass. Jolly and full of fun, is she too. In fact Margaret is one of those all-around girls that improves with intimate acquaintance and whom you just can't help loving. Because of her sweet smile, her winsome ways, and her attractive personality, she will always have a host of friends gathered around her.

ANDREW J. ROSS

"Jay"

Richmond, Ky.

Horace Mann Literary Society, 1922-'23; Men's Club, 1922-'23; Glee Club, 1922-'23; Milestone Staff, 1922-'23.

If you read carefully, you will notice that all the events in Jay's life occur in that long-to-be-remembered year of 1922-'23. The reason is that he has only been at Eastern one year, having taken his former college work at "State." He is a hard worker and especially does he spend much time in the course of "Campus." He is one of the best students in that line.

EUGENE SAMMONS

"Fish"

Greenup, Ky.

President Excelsior Literary Society, 1921-'22; President Y. M. C. A., 1920-'21; Editor-in-Chief Progress, 1922-'23; Horace Mann Literary Society, 1922-'23.

The busiest person on the campus is Eugene Sammons. Well, no wonder for his mind is occupied with such a number of things. He takes part in many of the school activities and then is an "A number 1" student. We wonder just what kind of a "Fish" he is—perhaps a pike, anyhow he is very fond of some of the inhabitants of Pikeville.

C. R. ROUSE

"Ray"

Butler, Ky.

President Little Theatre Club, 1923; Progress Staff, 1921-'22; President Utopia Literary Society, 1922; President Men's Club, 1922; Horace Mann Literary Society, 1922-'23; Milestone Staff, 1922-'23.

Rouse is living more than half of a century later than he should have lived, for his chivalrous manner takes us back to the time of the old southern gentry. As a recreation from the daily grind he makes a huge hit in "Clarence." Gossip can sometimes be relied upon, for it says that many are the hearts that flutter when Rouse deigns to smile.



THE MILESTONE



MARGARET ANN CARTER "*Maggie*"

Flemingsburg, Ky.

Cynthian Literary Society, 1921-'23; Associate Editor, Progress, 1922-'23; Y. W. C. A. Cabinet, 1922-'23; Horace Mann Literary Society, 1922-'23; Milestone Staff, 1922-'23.

Maggie has that southern drawl which falls like sweet music on your ears. She is a good student and very enthusiastic for anything which will make a better Eastern. Her ambition is to be a famous psycho-analyst, and we know that some day she will attain it for she is the kind that accomplishes the hardest of tasks.

DELLA MAY CLARK "*Margaret*"

Mt. Sterling, Ky.

Horace Mann Literary Society, 1922-'23; Glee Club, 1922-'23; Y. W. C. A., 1922-'23; Periclesian Literary Society, 1922.

Della is one of these gladsome creatures that would like to make you feel as if the whole world were filled with happiness. Wherever there is fun and frolic, there she is always found. No matter where the fate of life may place her, that smile is one that will always win.

MAYME COCHRAM "*Slickum*"

Levee, Ky.

Mayme is one of those honest hard-workers that can always be depended upon. With all this she enjoys the fun and activities of campus life which make better students. She is kind-hearted and holds many friendships. We predict for a her a bright future in her career as a teacher.

G. W. CAMPBELL "*Berry*"

Walden, Ky.

Glee Club, 1922-'23; Men's Club, 1922-'23; President Cumberland Group, 1922-'23.

Campbell has attended a number of other colleges, including Cumberland, Sue Bennett, Berea, and the Droughn Business College, but after trying all of these, he has come to Eastern to spend one year and there get his "dip." His chief pastime is studying history and his record is an excellent one. His highest ambition is to someday be a college president, but it is rumored that these lofty aspirations may be put to "Routt."

IN THE MILLSTONE

THELMA OWENS "*Slow Poke*"
Moreland, Ky.

Glee Club, 1921-'22; Excelsior Literary Society, 1921-'22; Excelsior Captain Field Day, 1921-'22; Basketball, 1921-'22; Girls' Athletic Club, 1922-'23.

Thelma is another of our basketball girls who have brought honor to old Eastern. One of her most commendable traits is that she does all of her work just as she plays basketball with her whole heart and mind. Thelma has a happy disposition and does not complain, if all things are not just as she wishes.

ETHEL POLLITT "*Eth*"
Covington, Ky.

Ethel has been away from us most of the year, teaching, but we are glad to welcome her on her return. She is one of those whole-hearted, loyal persons, who is always with the Senior class in spirit whether she is present or not. A good worker is she, but frolicsome too, after her work is finished. Her ability and her genial disposition will ever make her stand out as one who wins.

ANNA LEE PARKS "*Polly*"
Richmond, Ky.

Anna Lee spent one year at Midway College, then decided to enter the teaching profession (?) and came to Eastern. She not only added quantity to our class but quality as well. She is seldom seen on the campus except at recitation hours, but when she is gone we shall greatly miss her, and the memory of her pleasant ways will linger long with the students of Eastern.

J. W. PREWITT "*Bogg*"
Georgetown, Ky.

Periclesian Literary Society, 1921-'22; President "Mules", 1921-'22; Bronze Medal, Track-meet, 1921.

Prewitt surely comes from the south, and he must have had either a song-bird or a mule for a plaything in his younger days. He somehow acquired the ability to sing, and evidently he is quite fond of "Mules." He has made a record for himself, not only in athletics, but in his class work.



THE MILESTONE



SUSAN MARY MARTIN "Sudie"

Waddy, Ky.

One would scarcely know this little miss was around for she seldom speaks except when spoken to. Though, she was never known to tell a prof she did not know. She came to us from the capital of the state as she did her high school work in the Frankfort High School. We trust success will shine all along the path which Susan Mary treads.

TABITHA MARTIN "Tab"

Stanford, Ky.

Secretary Carpedium Literary Society, 1921-'22; Y. W. C. A., 1922-'23.

Tabitha likes old Eastern for she came awhile, then taught awhile, and has now returned to finish her work, and for all that she has her first time to vote. There is surely some attraction here for her and we think we know what it is. When asked her greatest desire in life, she laughs, blushes, looks down, and says, "Oh, to be a good man's wife, I suppose."

ANNA BRITTAIN MOSS

"Great Britain"

Stanford, Ky.

Y. W. C. A., 1922-'23; Assistant Secretary Senior Class, 1922-'23; Milestone Staff, 1922-'23.

Anna Brittain comes to us after spending one year in Georgetown College. To say we are glad to have her is to mildly express our appreciation of her value. The Milestone would have been greatly lacking without the untiring aid of Anna Brittain. Eastern has gathered a rare Moss of great worth. History is her strong point and her record is a brilliant one. She hopes in the future to occupy the History chair in some renowned institution of learning.

BESS ALICE OWENS "Patty"

Pikeville, Ky.

Program Counsel Utopian Literary Society, 1921-'22; Y. W. C. A. Cabinet, 1921-'22-'23; Delegate to Hot Springs, 1922; Horace Mann Literary Society, 1922-'23; Glee Club, 1922-'23.

A sweet, cordial little miss is Bess. She is one of the first to greet a stranger at Eastern and make him feel welcome. Loyalty is her motto when her Alma Mater is concerned, and long will she live in the memories of her numerous friends. She is a good student, but her chief joy is fishing. She is a catcher of "man."

VIRGINIA TEVIS JAMES "Teddy"

Richmond, Ky.

Tevis can be described by many adjectives, such as lovable, true, winning, capable, efficient, and a good sport—an all in all girl, one of the best. Her favorite study must be Biology, for how unsparringly does she use each minute of the laboratory period! We are glad that she has progressed so well in her work, but we dislike to think that this will be her last year with us. Teddy will be greatly missed.

LAURA FRANCES HORD "Laurie"

Richmond, Ky.

Perhaps Laura's nickname should be ambition for she has done a great deal of her college work during summer terms. This requires not only ambition but ability also and Laura has an abundance of each. Her modest manner, winsome smile, and pleasing ways will carry her triumphantly through life. A fair maiden in many ways is she and one who sheds hope and happiness around her.

JUDSON SPENCER HARMON

"Rudolph"

Whitley City, Ky.

Glee Club, 1922-'23; Men's Club, 1922-'23; Progress Staff, 1922-'23; Horace Mann Literary Society, 1922-'23; Little Theatre Club, 1922-'23; Milestone Staff, 1922-'23.

Judging from the above it would seem that Judson has been studying a book entitled, "Get Popular Quick," for he has only been with us one year. He is surely a valuable addition to the class. In the future we will be thrilled with the remarkable adventures of a new movie star, "Rudolph Vaseline," by name when in reality it will only be the same Judson Harmon who attended the Kid party.

ELIZA M. HANSON "Driw"

Boyd, Ky.

Horace Mann Literary Society, 1922; Secretary Y. W. C. A., 1922; President Utopian Literary Society, 1921.

Eliza evidently believes in a varied program, for not only has she completed her work at Eastern, but she has done work in the College of Music, Cincinnati, the University of Cincinnati, and the University of Louisville. She is one who is highly regarded by both faculty and students, and her college record shows a bountiful number of A's. Latin is her recreation. (?) She is jolly good sport and full of pep.



THE MILESTONE



CHARLOTTE RUTH ALLAN

"Sunny Jim"

La Grange, Ky.

Periclesian Literary Society, 1921-'22; Secretary Junior Class, 1921-'22; Girls' Athletic Club, 1922-'23; Treasurer Senior Class, 1922-'23; Art Editor of Milestone, 1922-'23.

Ruth could not have a more fitting nickname for she scatters joy and sunshine wherever she goes, except she often leaves shadows in the men's hearts. We do not know her plans for the future, but with her charming manner she will ever have a host of friends as she has at Eastern. Sometime we may find her as director in a College of Art.

ALVA ARTTIUR

"Phonic"

Catlettsburg, Ky.

Secretary Excelsior Literary Society, 1920-'21; Horace Mann Literary Society, 1922-'23; Y. W. C. A. Cabinet, 1922-'23; President Y. W. Bible Study Class, 1922-'23.

When we hear that Alva finished her high school work in three years, has taught one year, and has now completed the course at Eastern, we know that she must have brains. She is unmindful of self, a level headed, common-sense girl and one of the best friends possible. Success will always be in her path.

EDITH BOGGS

"Ede"

Olive Hill, Ky.

Glee Club, 1922-'23; Y. W. C. A., 1922-'23; Little Theatre Club, 1922-'23.

Though you would never guess it, "Ede" is almost the baby of the Senior class. Her motto is, "Me for a smile and have a dimple," and by her happy, care-free disposition, she has won many friends, both among the students and the faculty for her work is such that cannot be criticized.

EDGAR ARNETT

"Ed"

Hendricks, Ky.

President of Men's Club, 1922-'23; President Senior Class, 1922-'23; Horace Mann Literary Society, 1922-'23; Carpedium Literary Society, 1921-'22.

Edgar is one of the rare specimens of mankind—a very unassuming person. He has traveled almost the wide world o'er yet come back to bring honor to his native state. During the World War, he saw service in France for almost two years, but came out of it all, bigger and better than before. He has only been at Eastern a year and a half, and his positions in the organizations show what the students think of him.

JOSEPHINE TELFORD

"Josie"

Richmond, Ky.

Josephine's quiet dignity gives her a very striking personality. She is the kind of a person that you want to know better. She has not been with us as a regular student, for she has been teaching in the city schools, but we feel that we have missed a great deal by her not being with us all the time. She is noted for her kindness, and this, with the many other admirable qualities she possesses, makes her success assured.

MRS. ETHEL TUDOR TAYLOR

Richmond, Ky.

Vice-President Eastern Dames, 1922-'23

Mrs. Taylor is one of the most recent members of the family of the Senior class. We welcome her joyfully. Her determination and power to win are strong, as is shown by her motto: "Always look forward, for the past is not worth looking into only for the example it has set. Yesterday has gone forever. Strive to make tomorrow a better day."

MABEL RUTH VICE "Little Mabel"

Moorefield, Ky.

Treasurer Periclesian Literary Society, 1922.

Dainty "Little Mabel" reminds us of a sprite of the joyous springtime. If she ever had any cares, she kept them well covered and by her happy manner has chased many blues away. In some ways she is rather cruel for her Cupid's arrows pierce many strong hearts and leave them wounded.

HOBART TEMPLETON

"Temp"

Causey, Ky

Men's Club, 1922-'23; Little Theatre Club, 1922-'23; President Horace Mann Literary Society, 1923; Vice-President Senior Class, 1922-'23; Associate Editor Milestone, 1922-'23.

If you have ever been to Eastern, you have seen Temp for his is one of the familiar faces and names on the campus. When he makes the race as a U. S. senator, we shall all vote for him, for we know he will do the right thing. He says he hopes to help make the world a happier place to live in, and to kill all human parasites known as pessimists.





ELLEN COX

"Coxie"

Cynthiana, Ky.

Y. W. C. A., 1921-'22; Vice-President and Counsel Periclesian Literary Society, 1921-'22.

Ellen is teaching now and we know that she is making a great success of it, for she is the kind that always makes good. We cannot find adjectives that are quite good enough to describe her. She is dignified, but those sparkling dark brown eyes show that many mischievous thoughts lurk in her mind. Her greatest desire is about to be attained for in June she begins a musical journey to California.

MRS. LUTIE D. COCHRAN

Covington, Ky.

If the "D" in Mrs. Cochran's name does not stand for "Deserving," it should. She is surely worthy of all good adjectives in describing her for she is one of the best liked, most admired and most brilliant of the students. Just ask her for help or a suggestion in anything and she can give it. Her specialty is mathematics and she is a star teacher in this line. Before joining us she had some work in Columbia, Valparaiso and Cincinnati Universities. The class of '23 is most certainly glad to have her in its numbers.

EDNA DAVIS

"Ed"

Nicholasville, Ky.

Secretary Horace Mann Literary Society, 1922; Progress Staff, 1922; Girls' Athletic Club, 1922; Little Theatre Club, 1922

Though Edna has not spent a full year at Eastern, she is one of the most popular members of the Senior class. She takes a great part in all the activities of college life, for she is one of those individuals with ideas and the ability to carry them out. Before joining our ranks, she spent a year at State and a year at Transylvania.

JOHN COLEMAN COVINGTON

"Colie"

Richmond, Ky.

Little Theatre Club, 1922-'23; Orchestra, 1921-'22.

After spending half a year at "State," Colie could stay away no longer but come back to his beloved—native town. Those dark and merry eyes of his, will some time in the future speak volumes to his "Faery Queen." Colie says his name is his only honor, and though this a great one yet his statement is not altogether true for many are the honors which are showered upon his worthy personage.

MARGARET LANE "Peggy"
Richmond, Ky.

Women's Glee Club, 1921-'22; Secretary Cynthian Literary Society, 1921-'22

There are not many girls who can go through college, never miss a dance nor a "rush," at that dance and yet always have their work well done. One girl we know who can do all this is Margaret. No one has entirely carried away her heart yet, but we hear rumors that such may be the case ere long.

ELSA KIRK "Bunk"
Pewee Valley, Ky.

Periclesian Literary Society, 1921-'22; Horace Mann Literary Society, 1922-'23; Secretary Senior Class, 1922-'23.

Elsa comes from that section of the state where aristocrats are made and she is certainly one. She has a striking personality which is very rare, and which will make her a leader wherever she is. Dignified, sedate, serene, but to those who know her best she is a true friend, a dreaded tease, and a daring cut up. We predict a bright future in store for her.

HETTIE MARIE LEATHERS "Hetsy"
Sinai, Ky.

Y. W. C. A. Cabinet, 1923; Horace Mann Literary Society, 1923; Washingtonian Literary Society, 1921-'22; Associate Editor Milestone, 1922-'23.

If you want a difficult piece of work done well, just take it to Hettie. She is one of these much in-demand persons who always does the right thing at the right time. The combination of ability to work and willingness to work is a rare quality, and she has a great amount of it. If she spends the rest of her life as she has spent these two years, it will be a happy and profitable one.

ESTHER FLORENCE LUTES "Florinda"
Primrose, Ky.

Periclesian Literary Society, 1921-'22; Y. W. C. A., 1921-'22-'23.

A fair flower indeed! How could she be otherwise and have a name so suggestive of the sweet blossoms of the Orient? Her quiet gentle manner comes from a spirit serene, untroubled by the mad on-rush of college life. Her abilities and talents have received a deserved reward. Her violin pours forth its message of gladness to the world, even as does her smile.



THE MILESTONE



ALBERTA ALLAN "Dump"
La Grange, Ky.

Periclesian Literary Society, 1921-'22;
President Girls' Athletic Club, 1922-'23;
Horace Mann Literary Society, 1922-'23;
Glee Club, 1922-23

If you want to meet one of the happiest, most popular persons on the campus, get someone to introduce you to "Dump" Allan, for everyone knows her and loves her, too—especially one. In the future when we visit New York and attend one of the Metropolitan operas we hope to see her name written on the program as "Alberta Allani Prima Donna."

CORDIE GRACE ALLAN "Todd"
La Grange, Ky.

Treasurer of Periclesian Literary Society, 1921-'22; Y. W. C. A. Cabinet, 1921-'22;.

It seems that all the Allan sisters are possessed with that quality of good cheer and the knack of making many friends, and Cordie Grace certainly has her portion. She is noted for her efficiency in her work and she reflects much credit on her department. She is greatly gifted with that which many lack for she has probed deep into the secrets of chemistry and physics. Her ambition is to be a Home Ec. teacher and we know she will attain it.

C. N. AKENS "Jayhawkey"
Lock's Creek, Ky.

Akens has only been with us one year, but is a loyal member of the Senior class—one of its best. He believes in avoiding all unnecessary wear and tear on his vocal cords but when he says something, it is worth while. His quiet unassuming manner has won for him much respect and many friends. He is doing a great work in Christian education in Eastern Kentucky and we wish him unbounded success.

C. S. ACRA "Prince"
Florence, Ky.

Glee Club, 1922-23; Men's Club, 1922-'23; Vice-President Horace Mann Literary Society, 1923; President Lower Ohio Club, 1923.

It is a historical fact that a Prince is always popular with the ladies. Acra is one of the most frequent callers at Burnam Hall, and it is hard to know just who will be honored with his presence. He hopes in the future to be a Social Worker and already he has made great progress on the road. He has the "social spirit" all right, and as to the work—he doesn't mind that.

RUTH GOGGIN

"Goofus"

Danville, Ky.

Horace Mann Literary Society, 1922-'23

There is lots of joy in life, and most certainly when you meet "Goofus", for she is fairly bubbling over with it. There is no place for any kind of blues when she is near. There is only one thing that will slacken her mirth, and that is lack of enough to eat at a midnight feast. "Goofus" comes to us after spending one year at K. C. W. and we are surely fortunate and glad to have her.

VERNA DUNBAR

"Betsey"

Richmond, Ky.

Verna's motto is loyalty and she is being true by making the college of her home town her Alma Mater. However, we trust that she will progress farther and develop those capacities of which she possesses quite a number. She sometimes carries with her a cloud of silence, but often it shines a glimmer of fun.

E. E. Elam

"Fat"

Hyden, Ky.

Vice-President Men's Club, 1922-'23; Treasurer Horace Mann Literary Society, 1922-'23; Business Manager, Progress, 1922-'23.

Did you ever see a fat person that was not jolly? Elam possesses both qualities, and also that one of having great business ability. If he follows the ideal of his brain he will sometime be a successful business man, but if he follows that of his heart he will be a concrete presser, as he spends much time on the walks of the campus—especially when he has someone to walk with him and that is often.

WILLIAM DAILEY DUNAWAY

"Dunny"

Beattyville, Ky.

Men's Club 1922-'23, Orchestra, 1921-'22; Vice-President Carpedium Literary Society, 1920-'21; Associate Editor Progress, 1921-'22; Business Manager Little Theatre Club, 1923; Adv. Manager Milestone, 1922-'23; Horace Mann Literary Society, 1923; Baseball, 1921-'23.

There is very little left to be said about Dunaway in this small space, for a man that is popular and has ability too, will soon come to the front of the stage. Dunny's ambition is to own a controlling interest in the steel corporations of the U. S., but he will probably be a boiler maker.



THE MILESTONE



EARLE REY STOCKER "Buncum"

Richmond, Ky.

So far as age is concerned Rey is another one of the babies of the Senior class. What she lacks in age, she makes up in brains. She always has a ready answer to every question. That is, questions heard during class periods. We do not know that she gives the desired answer at other times. We wish for her great achievements in the future and we know they will be hers.

FERN STONE

"Cricket"

Paris, Ky.

Glee Club, 1921-'22; Little Theatre Club, 1921-'22-'23; Utopian Literary Society, 1921-'22; Blue Grass Club, 1922-'23; Y. W. C. A. Cabinet, 1921-'22; Horace Mann Literary Society, 1922-'23; Progress Staff, 1921-'22-'23.

How appropriate is her name for she reminds us of a slender fern waving gently in the breeze. Dainty and happy Fern, full of pep, and always ready for a frolic. She is one of the few who have what it takes to get through college without hard labor. She says she is going to teach, but rumor tells she has another calling. Did you ever hear of a "lawyress?"

IDA MCKINLEY STEELE "Steele"

Mt. Sterling, Ky.

Periclesian Literary Society, 1921-'22; Glee Club, 1922-'23; Horace Mann Literary Society, 1922-'23; Y. W. C. A., 1921-'23.

Ida is as true as "steel," and coming from such a place, her worth is "sterling." Perhaps she possesses these qualities on account of (we suppose) her worthy ancestor. Ida has already taught one year and by that record her success in the future is settled.

GLADYS SMITH

"Smithie"

Richmond, Ky.

All the Smith family have that very desirable characteristic—cordiality and Gladys has her generous portion. When she is gone, we have lost much, when she is here, our gain is great. A good all around girl is she—willing to work, eager to play, full of enthusiasm and new ideas, and fairly bubbling over with smiles and kindness. She is the kind that will always have a host of friends, and will meet with success everywhere.

ALICE MAE KALUSY "Dean"

Eminence, Ky.

Utopian Literary Society, 1918-'19; Y. W. C. A. Cabinet, 1922-'23; Vice-President Glee Club, 1922-'23; Secretary Y. W. Bible Study Class, 1922-'23; Horace Mann Literary Society, 1922-'23, Blue Grass Club, 1923.

Some of us go to college to have a good time, others to be in style, but Alice came for the sole purpose of getting an education. To this end she has applied herself diligently. She possesses that ancient characteristic of dignity. She is one who believes she was "called to teach," and hopes in the future to be a model critic teacher.

ELIZABETH JASPER "Betty"

Somerset, Ky.

Y. W. C. A., 1922-'23, Glee Club, 1922-'23; Horace Mann Literary Society, 1922-'23.

She's little, and she's neat, and she's sweet. On the whole she embodies all that the most critical of men could desire in their ideal lady, and we know of more than one knight true who holds this opinion. Even with all her "petitness," she is a good sport for she plays tennis so early in the morning. Elizabeth left Ward-Belmont to come to us and we rejoice in their loss. As to her ambition—?????

LOUTICIA KARRICK "Ted"

Salt Lick, Ky.

Horace Mann Literary Society, 1922-'23; Y. W. C. A., 1922-'23.

Louticia believes in coming into a thing at the opportune time, for she began her life with the beginning of the century. Let us hope that she continues it into the next. She has another distinction of being "the salt of the earth," and she is very seldom "licked" for she has a great determination to always win.

JOHN JAYNE "Jolly Jayne"

Richmond, Ky.

Little Theatre Club, 1921-'22-'23; Foot Ball, 1922-'23.

John is popular, not because he is the son of a member of the faculty, but just because he is John. Many are the shy, feminine glances that are cast his way but he seems hard-hearted to them all. If you ever need a helping hand, just call for John for he is renowned for his thoughtfulness of others. We do not know his future, but we are sure he will not always be the driver of the school bus. He may some time make a professional.



WIN THIS MILESTONE



SENIORS

LOSE



THEIR
DIGNITY



THE MILESTONES



JUNIORS

Junior Class



Egbert Norton
Pres.



Margaret Barber
V. Pres.



Georgiana Smith
Secretary



Chester Stacey
Treasurer

"The Junior Class of 1923"—that sounds like a mild enough expression. We are a strong band of two hundred, who make things hum on the campus and cause others to take notice.

The Juniors of '23 are ambitious and energetic. We are making straight for the goal ahead of us. In every progressive and enthusiastic organization on the campus, the Junior Class is well represented. In all athletic activities the Juniors are always well represented. The girl's basketball quintet, that won the championship of Eastern Kentucky this year were Juniors. The basketball, football and baseball teams were largely composed of Junior boys. Also, we have the distinction of having won the three prizes in the Declamatory contest and second prize in the Oratorical contest.

Until now, we have conquered every difficulty in the way and we shall keep up our reputation at any cost. Some day Eastern will be proud of the class of '24.

Just Juniors

It was 'long about September
As well as I remember
When a huge crowd of us came to join the ring;
We thought we'd enlist in college
To fight a bit for knowledge
But we were Juniors, and we didn't know a thing.

It was rather hard at first
'Cause they seemed to do their worst
To give us a job we could never learn to do;
But most of us stuck to it,
Until we learned to do it
'Tho at first we did get homesick and a wee bit blue

It hasn't been half bad
And 'deed we're awfully glad
We came to get the training
We have got:
We're so glad we're here
That all of us will cheer
First for our Junior Class
And then for "OLD EASTERN."







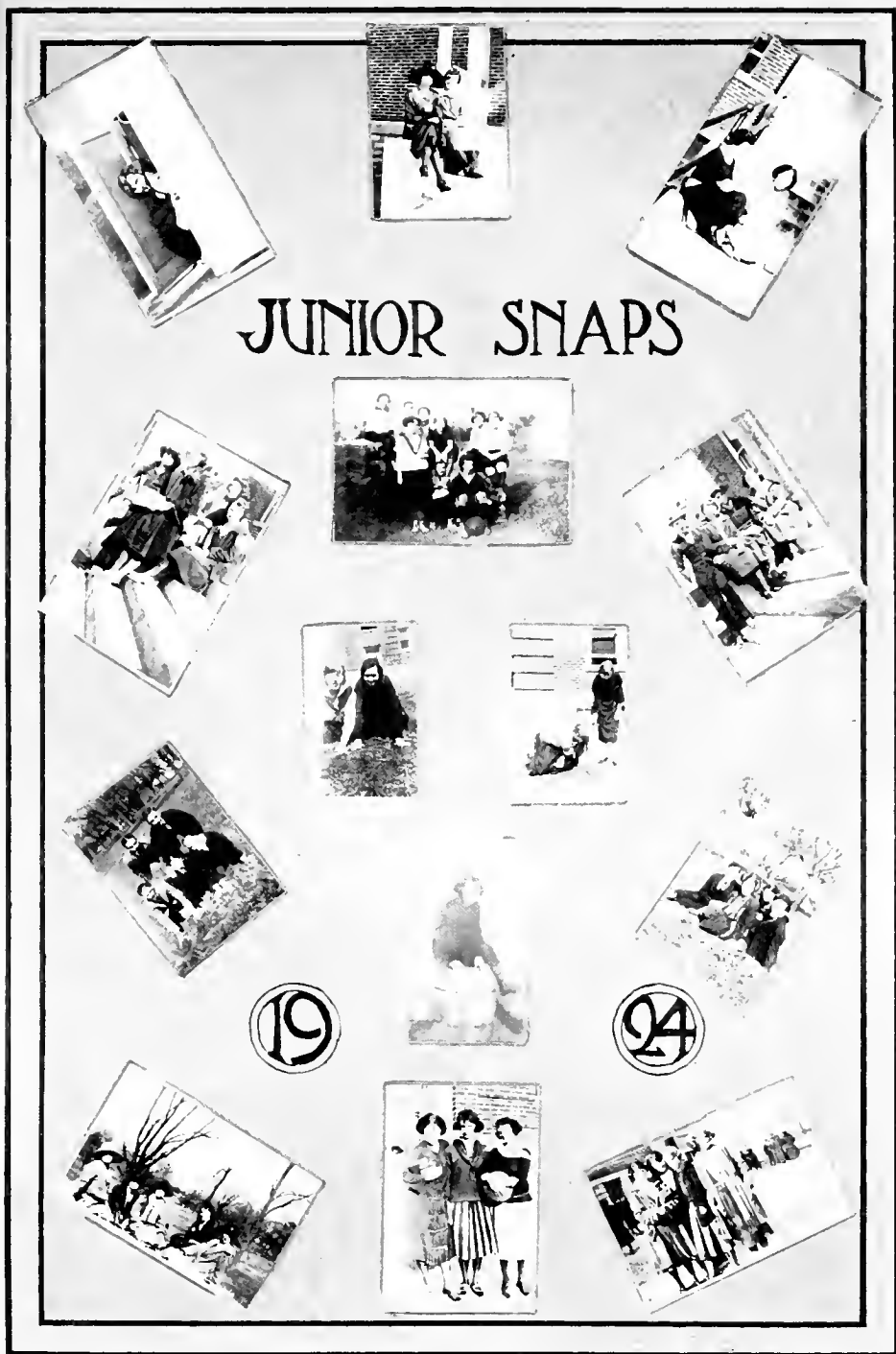

JUNIOR SNAPS

19

24

THE MILESTONE



FOR SALE BY JUNIORS



LET'S ROW



SWING LOW



LADDER TO THE SENIOR KINGDOM



GOLDILOCKS



JUNIOR FLOWERS



COME ON!



SOPHOMORE



Second Intermediate Class Roll Call

Officers

President	John H. Jennings
Vice-President	Clinton Fugate
Secretary-Treasurer	Clarine Liggett
Sergeant-at-Arms	George Hatcher

Members

Delbert Alley
 William Brown
 Mattie Barnhill
 Cora Black
 Beatrice Brandenburg
 Anderson Bowling
 Chloe Bruce
 Grant Coleman
 Kendall Conley
 Pauline Davis
 George Dameron
 Gertrude Dameron
 Lillian Dodson
 Clinton Fugate
 Margarette Fields
 Emma Gabbard
 William S. Gilbert

Nancy Gray
 Marie Heath
 Ollie Hoskins
 Kelly Hearald
 Eva Mae Jones
 Hershell Johnson
 Margaret Johnson
 R. A. Justice
 Mayme Kelly
 Eula Kash
 R. Lane
 Mrs. R. Lane
 Lucy Leody
 Lee A. Lindsay
 Gladis Matherly
 Aline Metcalf

Sara Murphy
 Bertha Murphy
 Gladys Middleton
 Charles Prather
 Blanche Speakes
 Clara Simpson
 S. K. Smallwood
 Jennie Thompson
 Robert Terry
 Albert Wilson
 Byrd Webb
 Delbert Workman
 Edna Wilson
 Nancy Walsen
 Shelby White
 L. D. Williams
 Grace Rowland

The First Intermediates Speak

When the Sophomore Class of Eastern assembled on the campus in September of the school year 1922-23, it was found to be such an unusually large class that it was necessary to separate it into two divisions, the First and Second Intermediates.

The history of the First Intermediate Class is a short one, but a most successful one. We account for our success in different ways. First, because we believe that we have the most optimistic class on the campus. Second, the excellent advice and direction given by our enthusiastic and efficient class adviser, Mr. Squires.

The First Intermediate Class is very proud indeed of each and every one of its members. We have in our class people who have visited numerous states in the Union and several foreign countries. So you see we can have reports in our class meetings from some of our people who have had the pleasure of doing extensive traveling and their stories are always such as will interest us. Besides these, we have reporters, debaters and athletes. You have only to refer to the athletic page in this book to find our basketball team the champions among the classes of Eastern.

We, as members of First Intermediate Class are visualizing great strides in educational progress in Kentucky. We realize that in the past, to a great extent, a deaf ear has been turned to the cries of Kentucky childhood. We believe that it is now time to get busy as never before and heed their cries and whisper to them a message of knowledge which will enable all to go forth into the world with hearts filled with ecstasy and proclaim the greatness of this grand old commonwealth of ours.

With the educational enthusiasm and congenial fellowship, which exist in this class, we feel sure of the fact that every member of the First Intermediate Class is going to be found at the top of the ladder.

We assure you that the influence of this fine, ambitious, energetic group is going to be realized in Kentucky educationally. So in the future, if you wish to keep in touch with the things that are being done in our commonwealth, just watch the members of the First Intermediate Class of '23.

THE MILESTONE

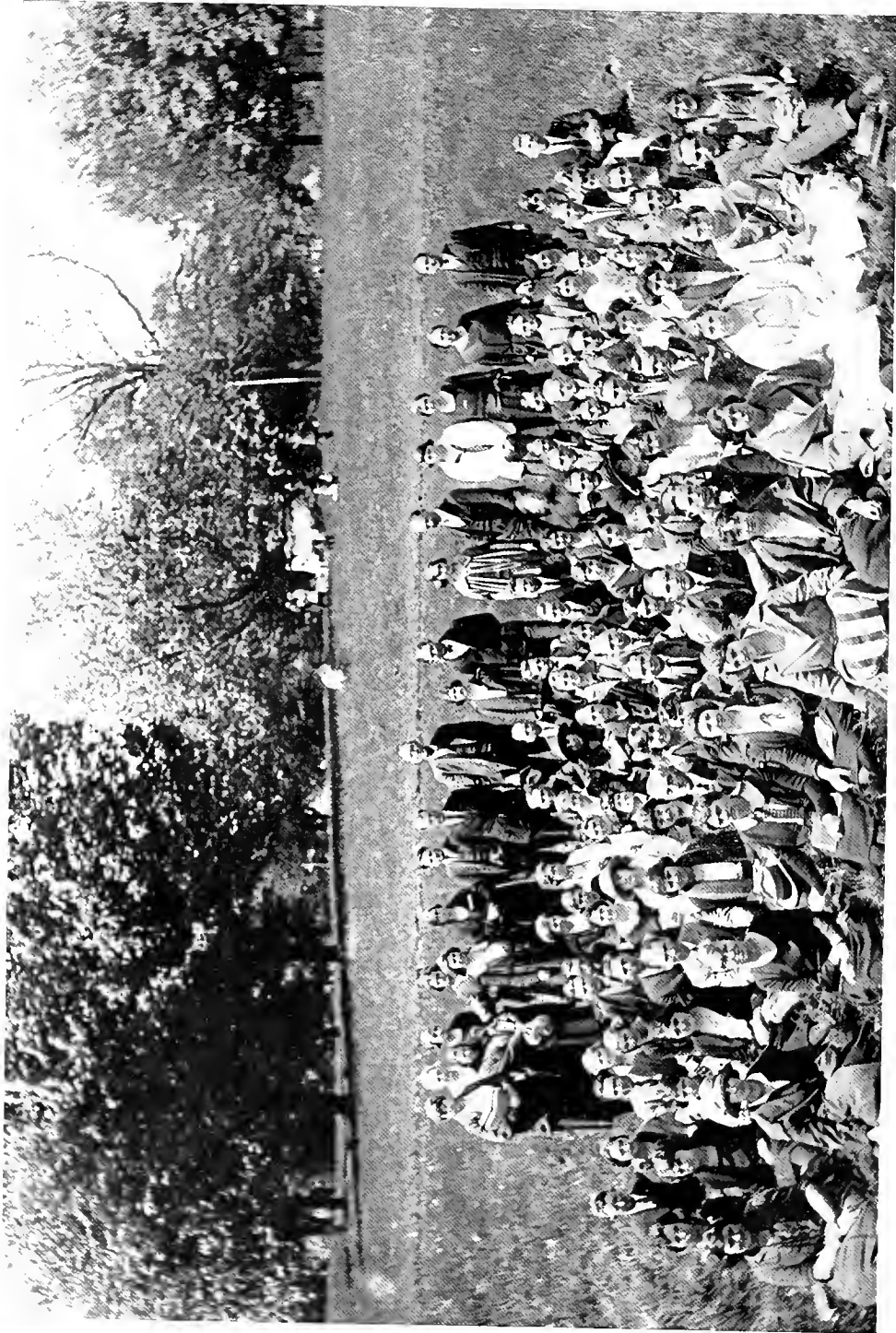

MEMBERS OF THE FIRST INTERMEDIATE CLASS

First Intermediate Roll Call



Florence Jones
V. Pres.



Alva Powell
Pres.



Opal McCowan
Secy.



R. Dean Squires
Class Advisor

William Addis
Erma Alexander
Ozni Allen
Hester Apple
W. C. Baker
Mrs. Tom Baxter
Lorena Bondurant
Goldie Bowles
Emil Brown
Ella Browning
Miss Carpenter
Grace Cecil
Charles Cole
Dorothy Cole
Gladys Cooke
Manford Craft
Eula Creekmore
Alberta Cross
George Davis
Lillias Day
Roscoe Dalton
Iva Dehart
Ethel Depew
Lillian Depp
Maude Dixon
Mahala Douglas
Allie Dragoo
Mary Estham
R. R. Evans
Dora Fields
Loine Floyd

Lucille Floyd
Janett Gabbard
Ella Hampton
Hansadore Hall
Amanda Hammons
Dewey Hendrix
Price Holbrook
Mary K. Jenkins
Florence Jones
John S. Jones
Sula Jones
Georgia Kelly
Sam King
Sallye Lathram
Mrs. Laubish
Lula Leslie
Oma Litteral
R. E. Lipscomb
R. M. Long
Cecil Lovely
C. W. Marshall
Mrs. C. W. Marshall
Bertha McBrayer
Nora McBrayer
Vada McBrayer
Opal McCowan
Markley McGill
Roberta Meadows
Ethel Moore
David Morris

Sarah Murphey
Lelia Patrie
Emma Patterson
James Perry
Alva Powell
Jesse T. Price
Robert B. Reed
Delbert Reynolds
Mrs. D. L. Rice
Alma Sanders
Bessie Shearer
James Sibert
Clara Simpson
John Sims
Ira Skaggs
W. M. Shaggs
Herman Snedegar
Gertrude Smith
General Stacy
Lillian Stephenson
John Sutton
Virgil Tarter
Robert Terry
Nettie L. Thomas
Sewel Thompson
F. Elbert Tye
Lucille Venerable
Hazel Walden
Bruce Waters
Ballard Wicker
Mable Wilson

One of Ours



The honor of Bradley Hamblin's life belongs not only to America, and to Kentucky, but peculiarly to Eastern. He was just one of our boys who was wounded for us, and by whose scars we live and are happy. After serving his country faithfully as a soldier of infantry in the World War, he came home to his mountains where he thought to serve his home folk even more faithfully as a teacher. He loved his own people and life among them seemed to promise him much. He was determined not to desert them when they needed him so badly. He had been a teacher among them for three years before entering the war, and was now in Eastern, preparing himself for a fuller service.

But this was not to be. The awful news broke in upon him that his short life was over. Calmly and dauntlessly he received it, meeting death as he had faced life—like a hero, yet like one who lies down to pleasant dreams confident of a glorious morning. Just when we had learned to love him most, he left us. But we are sure that if there are any bright stars for a humble, noiseless life spent well, Bradley Hamblin's star will be one of the brightest. We console ourselves with the thought that, now, his heart gives somewhere back to the Eternal Mind the thoughts given him by Kentucky, her sights and sounds, her sunshine after fragrant showers; her dreams, her laughter; and her gentleness and good will to all.



FRESHMEN

THE MILESTONE

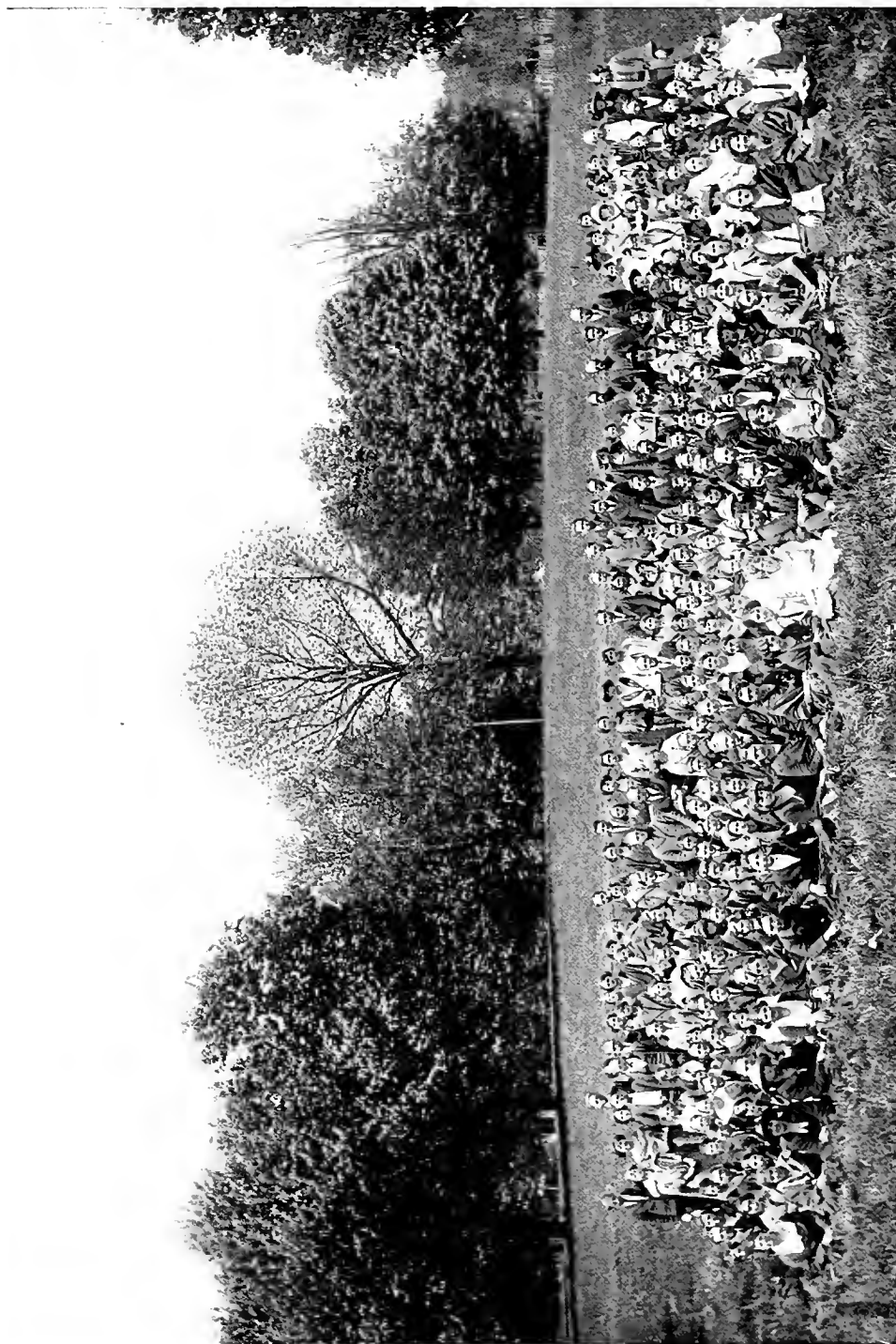

ELEMENTARY CLASS

The "Freshies"

"We came, we are seeing, we will conquer."

Since entering this noble institution we have had time to do little more than become acquainted, adjust ourselves to existing conditions, and settle down to work.

We are at the beginning. Our verdancy is obvious, and each day brings to us a stronger realization of our weakness.

We doff our caps to the praise worthy Seniors, who have covered themselves with honor, and will soon be with us in the spirit only. To the Juniors, who are about to enter upon the last lap of the race for wisdom, we bid godspeed. Fain would we exercise patience in dealing with the *all-important* Sophomores. They have our most heartfelt sympathy, for only a short distance ahead of us is the soul-engrossing, egotistical stage through which they are now passing. Modesty prevents our expressing an opinion of the Freshmen, but the Class of '26 will be as was the north star to the Vikings of old, a guide to those who follow after.

We feel that in the future years of examinations, chapel attendance, cramming and watchful waiting, we will deserve a few words of sentiment with which to acquaint the world with our attainments. We are a noble body, and should all be happy to be classed with this intelligent group. We furnished four of the basketball players to the team that so gloriously won the championship of Eastern Kentucky. Of the future, though the floods of time may bear us far from the enchanted shore of romance, our fancies will return on the mystic bark of memory to the golden days when we were Freshmen at Eastern.

We have hitched our wagon to a star. Eastern shall receive the best we have, and our earnest hopes are that the far-a-way day in June, 1926, when we shall say goodby to Eastern, will mean more to us than marching in Giddings Hall to the strains of Alma Mater.

THE MILLSTONE

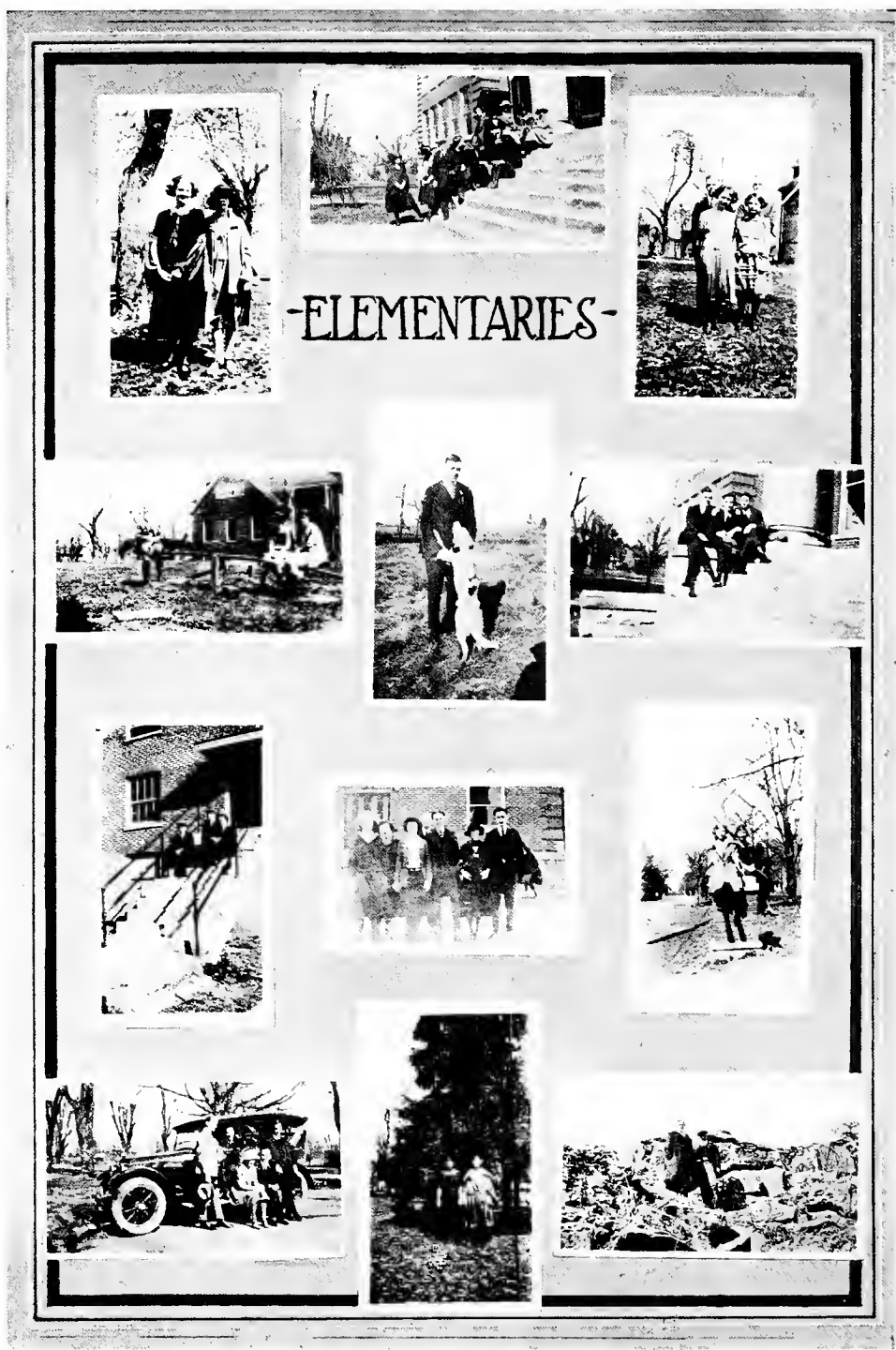

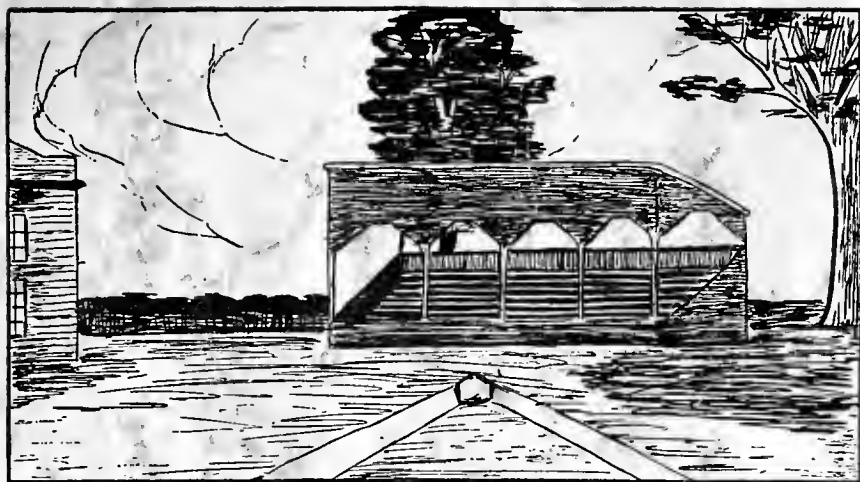

Athletics





FOOTBALL

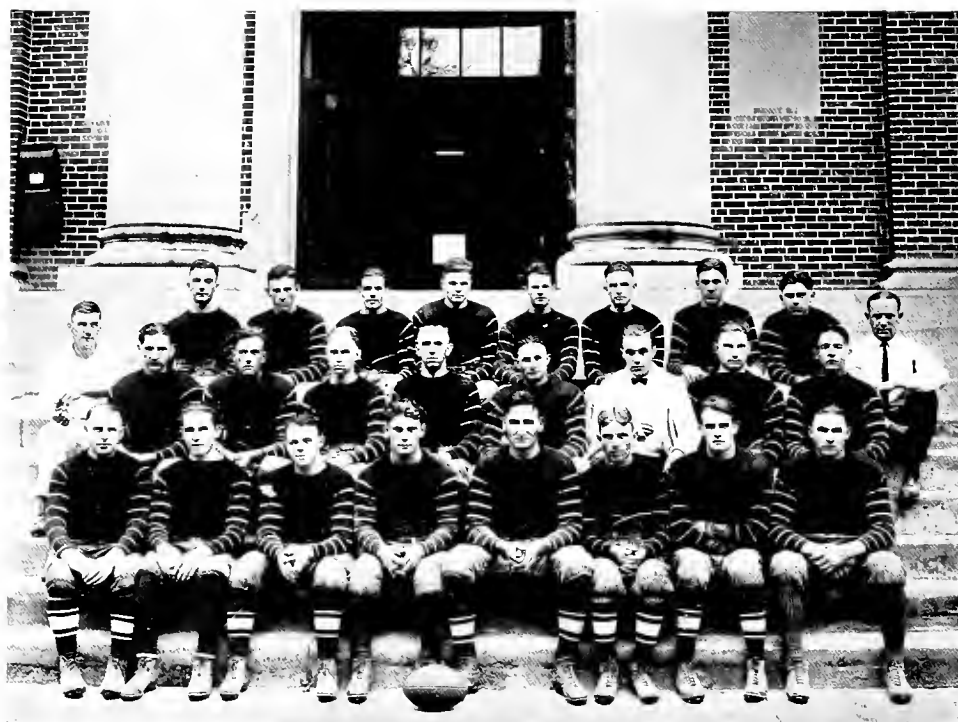

Football at Eastern

The Eastern football squad annexed the eastern Kentucky title when they won the E. K. I. A. A. banner by defeating Cumberland and Union Colleges. In all of the games Eastern showed that they will be on the football map in a few years. The line plunging of Alva Powell was a feature all season. Captain Stone as well as Hurst deserves much credit for carrying the pigskin. After the first game three men in the above picture, Stephenson, Harris and Farmer, dropped out of school. With good material, Coach G. N. Hembree went ahead and developed one of the best elevens to go forth from Eastern. Two of the games played here were scoreless ties, these being with the Transylvania and Georgetown Freshmen elevens. More spirit was shown at Eastern in football than in any branch of sport. The squad received a good share of the hard knocks but came through in the final game with a 40 to 7 triumph over Union which brought the E. K. I. A. A. championship to Eastern. The results are as follows: Eastern 0, Wesleyan 7; Eastern 0-0, Transylvania Freshmen 0-15; Eastern 6, Cumberland 0; Eastern 6, Western 45; Eastern 0, Georgetown Freshmen 0; Eastern 40, Union 7.



BASKETBALL

THE MILLSTONE



STONE



WORD
Capt.



HURST



→THE SQUAD←



M. HAMPTON



K. HAMPTON



MAINOUS

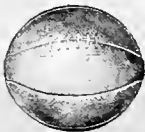

COMBS

Men's Basketball

The Eastern basketball quintette in winning nine games and losing six scored 376 points to their opponents 342, being returned winners in several fast games including five wins in the six E. K. I. A. A. games played. This enabled them to capture the banner in the Association which with a victory over the Berea varsity and two over the secondary varsity gave Eastern a clear claim to the championship of eastern Kentucky. Although defeated at Williamsburg by Cumberland, Eastern defeated them here by a score of 23 to 19 in what is thought to have been the best game of the year. This triumph secured an important lap in the title race for Eastern. The Maroons fought like demons to win the last game of the season by a 20 to 9 score from Union College who had made the banner possible for Eastern by administering Cumberland a severe beating at Barbourville. Illness and other things caused several regulars to miss games.

Carroll Word as captain was a big factor in Eastern's games all season. He played at both forward and center. Talton Stone led the team in scoring, playing at forward all season. He accounted for 179 of the 376 points scored by the entire team. Kelly Hampton showed rare form at forward but was out of several big games through illness. His brother, Marshless, played at center most of the season. The guarding was left to Hurst, Mainous and Combs who performed quite well in this capacity. None of these players will be lost to Eastern next year by graduation while several real stars are expected in from the high schools. Unless something unforeseen happens Eastern will have one of the best basketball fives in the state next year. It is thought that Stone's leg broken in baseball will be as fit as ever by the time basketball season opens.

With this sterling squad back Coach Hembree will bring some fast teams here for games next year. Eastern made the poorest showings when away from home. They, however, played in brilliant fashion here, losing only two games at home. The results are as follows: Eastern 8-22, Wesleyan 22-33; Eastern 34-38, Sue Bennett 24-30; Eastern 40, Georgetown Frosh 12; Eastern 28-45, Berea Secondary 8-16; Eastern 23-16, Cumberland 19-23; Eastern 17-16, Western 27-35; Eastern 17-20 Union 14-9; Eastern 14, Louisville Medics 35; Eastern 38, Berea Varsity 23.



SOPHOMORES

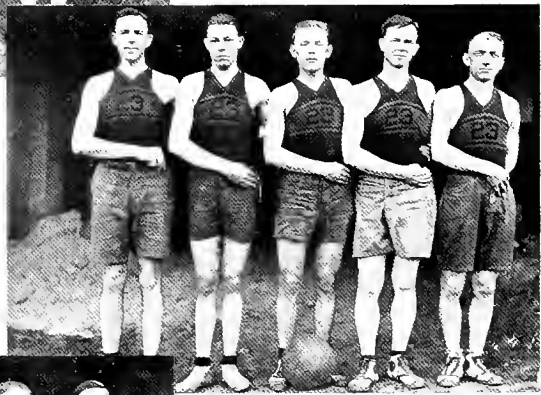

SENIORS



FRESHMEN

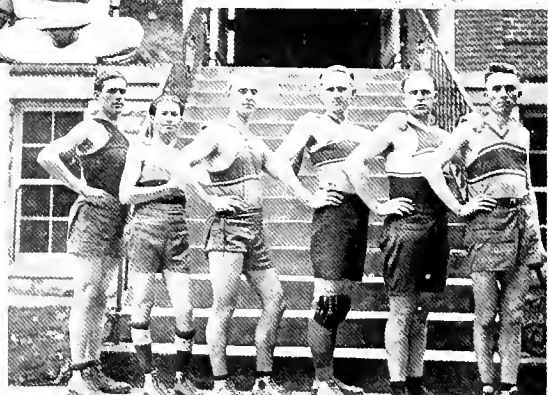

JUNIORS

CLASS BASKETBALL TEAMS



Our Baseball Team

In spite of the jinx following the Eastern nine all season, they have a record of three victories and four defeats. The first break of luck came in the first game of the season when Talton Stone, promising infielder, broke his leg while sliding back to second. This was a tough blow followed by the dropping out of other players for one cause or another. The best game played was a 4 to 3 win over Kentucky Wesleyan at Winchester in twelve hard fought innings. The Normal boys really fought there, winning by a combination of determination and good form. The team was captained by Clayton Mainous who played good ball both behind the bat and in the infield. Bill Stevens did most of the twirling with fair luck. He won three of his five starts, which is a good record for a pitcher. Errors became numerous in the latter games or Eastern probably would have made a much better showing. With only fair material the 1923 team was as good as could be expected. After all it was more or less an experiment for 1924. The results are as follows: Eastern 12, Georgetown Freshmen 4; Eastern 9, Sue Bennett 4; Eastern 13-4, Wesleyan 17-3; Eastern 5-8, State Freshmen 10-16; Eastern 7-13, Cumberland 18-4.

Girls' Field Day

The girls' field day on June 19, 1922, an inter-society affair, was won by the Carpedians who came first in the flag drill, marching, Indian club race and potato race, being second in the volley ball contests. A beautiful silver loving cup was presented to the winners, this being given by the Board of Regents. Those societies which enthusiastically contested for the cup included the Carpedian, the Excelsior, the Washingtonian, the Utopian, the Periclesian, the Cynthian and the Columbian societies. Much skill was shown in the meet through the careful coaching of Miss Hammond, assisted by Misses Amelia Fox and Thelma Champion.

The six events on the girls' field day card were marching, potato relay, flag drill, Indian club race, volley ball and high jumping. The flag drill was one of the features of the program. This and the marching were more interesting due to the music furnished by Prof. Barnes and his orchestra. Volley ball proved most exciting of the events, bringing forth many cheers from the society members backing their representatives. Second place was won by the Excelsior society with the Washingtonians coming third. Judges for the occasion were Miss Hansen and Messrs. Donovan, Cox and Deniston. The cup won by the Carpedians was presented to them in chapel. They will retain the trophy until the field day in 1923 when an owner for another year will be determined among the classes.

Girls' Athletic Club

At the beginning of the school year of 1922-23 at Eastern, a novel organization made its appearance on the campus in the person of the Girls' Athletic Club, which was formed to foster and maintain the interest of a larger number of girls in sportsmanship and school athletics, besides aiding the athletic committee in every way possible and supporting the Eastern teams. This is the first time in Eastern's history that any such organization has taken form.

This club has made a wonderful beginning. They have supported the Eastern teams to the limit, having their members help greatly in keeping up the "pep" at every game here and some away. Entertainments by them for visiting teams proved very delightful. This organization is expected to play a big part at Eastern, in the years to come.

THE SPRING ATHLETIC TEAM



Girls' Basketball

Eastern's girls have made wonderful strides in basketball since they began to play intercollegiate games here in the 1920-21 season. The team this year, third in the history of Eastern, went out and won the championship of eastern Kentucky besides being recognized as one of the best feminine quintettes in the state. Of the ten games played, the Normal girls won six, losing twice to the state championship Transylvania five. Miss Hammond's five did not escape the tough luck which followed the Eastern athletic teams all year. They were deprived of the services of valuable players in several important games. Several real stars were developed during the season.

Although she missed four games, including the important Transy tilts, Miss Glenna Wood scored 98 of the 140 points registered by the Eastern girls. She was especially brilliant at Cumberland where she scored 24 of Eastern's points in their 26 to 22 victory. In the two games with Union she scored a total of 38 points. Miss Margaret Barber at guard also shone all season. Other players who helped most to put the Eastern girls on the basketball map are Misses Evelyn Witham, Edna Perkins, Jennie Ramsey, Maude Knox and Josephine Yates. Gertrude Elliott, whose picture does not appear with the squad on account of her late arrival, came in the second semester to show much ability. She will give someone a battle for a regular berth next year.

After losing to Cumberland here early in the season, the Eastern five rallied toward the latter part of the season, defeating Cumberland and Union twice in the last three games of the season which brought the E. K. I. A. A. banner to its present resting place in the Eastern gymnasium. With three victories and one defeat Eastern nosed out Cumberland who broke even in four Association games. Although Eastern lost to Western Normal at Bowling Green, the girls played fine basketball to defeat them here by a 13 to 10 count. The season's opener was won from Wesleyan 8 to 6 in a five minute extra period. The girls are looking forward to an even better year in the 1923-24 season. The results are as follows: Eastern 8-26, Wesleyan 6-13; Eastern 1-6, Transylvania 29-14; Eastern 13-5, Western 10-13; Eastern 7-26, Cumberland 18-22; Eastern 24-24, Union 8-11.

THE STEELSTONE



BARBER



WITHAM



PERKINS



WOOD
Capt



RAMSEY



KNOX



YATES

19 EASTERN STARS 23





Organizations





The Licking River Group

During the month of February, 1923 a number of girls and boys met and organized the Licking River Group. We elected for President, Charles M. Prater; Vice-President, Mary D. Capps; and Secretary-Treasurer, Agatha Newman. This organization is composed of students from Bath, Elliot, Magoffin, Menefee, Morgan, Pendleton, Robinson and Rowan Counties.

The purpose of the organization was to get better acquainted with each other and try to solve some of the problems that confront the teachers of these various counties.

The work for the first half of the semester was devoted almost entirely to ascertaining each others problems. A study of the curriculum and the discipline of the school was made and we worked out problems concerning them in such a way as to enable us to go back to our counties with a firm determination to make our schools the best in the State of Kentucky.

Our President was the speaker chosen from the group to participate in the Oratorical contest. His subject was, "George Washington and the Foundation of America." He put forth his utmost efforts to win for us the banner, but someone had to lose, so we did not win. We appreciate Mr. Prater's efforts and hope he will be back next year to carry away the banner for the Licking River Group.

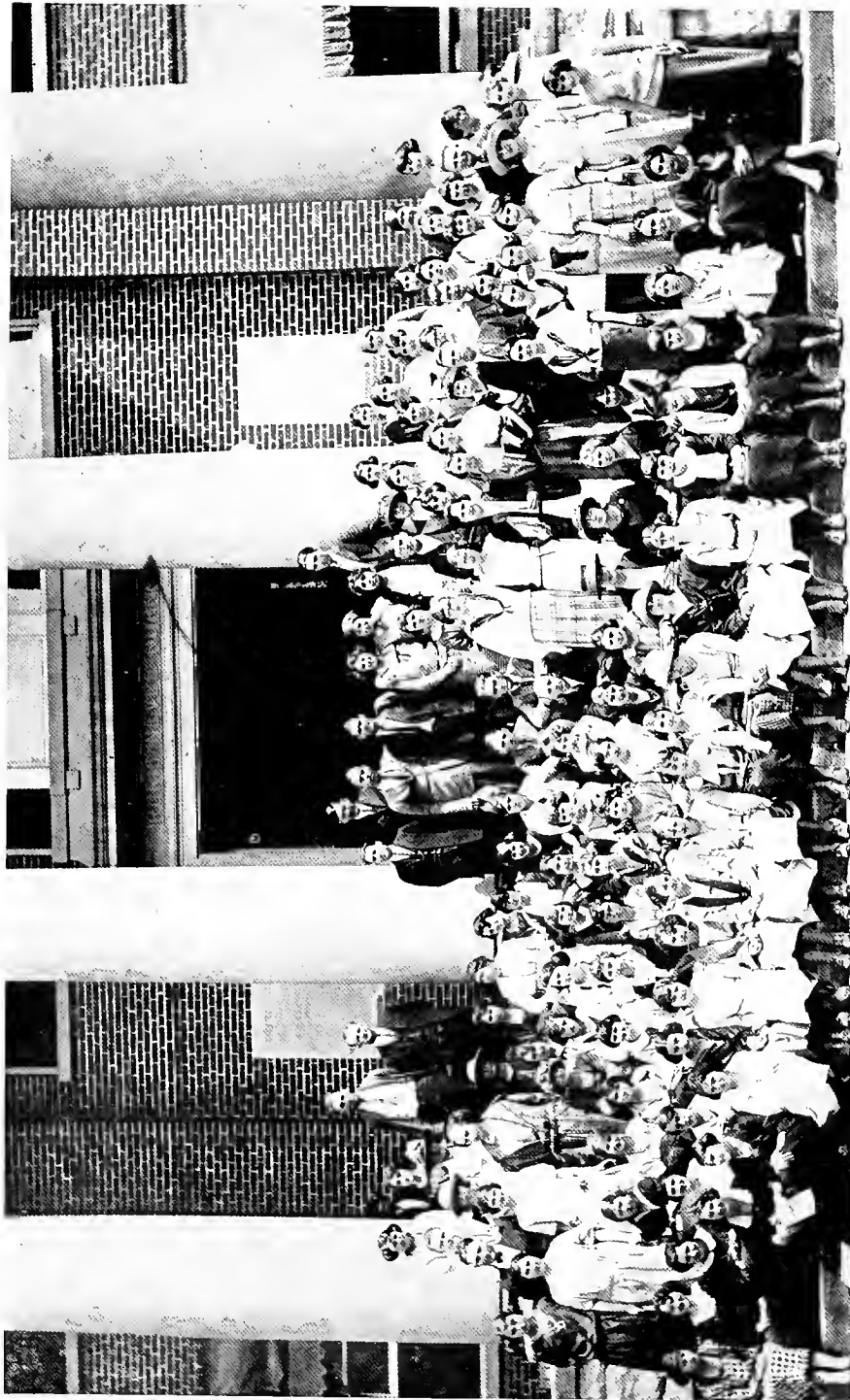

BLUE GRASS GROUP

The Blue Grass Group

Officers

President.....Russell Davis
Vice-President.....Ray Smith
Secretary and Treasurer.....Sunbeam Ruble

Counties

Clark	Garrard
Bourbon	Grant
Woodford	Montgomery
Fayette	Harrison
Scott	Mercer
Jessamine	Anderson
Franklin	Shelby
Boyle	Henry
Lincoln	

The Blue Grass Group is the largest of the groups on the campus with an enrollment of nearly two hundred members.

We had intended to carry off the honors for Eastern in the Declamatory contest, but, with true sportsman-like spirit, yielded to the Madison Group, which is after all only a part of us. Miss Rose Ford Ward, however, ran a close second.

As a group we are a jolly bunch and firmly believe that "Easterners" will win.

THE MICHIGAN STATE UNIVERSITY



"CENTRAL KENTUCKY VIEWS"





The Lower Ohio Group

Officers

C. S. Acra President
 Lorine Marshall Secretary
 Delbert Burke, Cleora Rapp, Henrietta Schirmer Consuls

Members

Kenton County

Mrs. L. D. Cochran
 Lorine Marshall
 Cleora Rapp
 James V. West
 Ruth Riley
 Julia Barberick
 R. E. Lipscomb
 Frank Lipscomb

Boone County

C. S. Acra
 Evelyn Witham
 Edith E. Rice
 Mollie Newman

Carroll County

Henrietta Schirmer
 Mrs. Ford

Owen County

Lorena Bondurant
 Delbert Burke
 Louise Cammack
 Bessie Devore
 Eulalia Karsner
 Emma Ball
 Lula Jane Hall
 Mary Poe
 Roy E. Proctor
 John C. Ford
 Ruth Edwards
 Capitola Simpson
 Mrs. Watson
 Julian H. Taylor

Trimble County

Guy F. McClure
 Alva Powell

Gallatin County

Lec A Lindsey
 Mrs. L. A. Lindsey
 Edith Swango

Oldham County

Alberta Allan
 Cordie G. Allau
 Ruth Allan
 Elsa Kirk
 Katherine Yager
 Anna Fellows

Pendleton County

Jeanette Dearborn
 May Dearborn
 Opal Acree
 Jessie Lipscomb
 Mable Elliott
 C. R. Rouse

THE MILLSTONES



CUMBERLAND GROUP

The Cumberland Group

One of the foremost groups at Eastern, not only in quantity but quality as well, is that one of intelligent young men and women, one hundred and sixty-four strong, who come from southeastern Kentucky. This group is known as the Cumberland group, and embraces practically every county in the Cumberland Valley between Virginia and south central Kentucky. The aim of this group is to raise a higher standard for schools, and particularly of consolidated schools in that section of the state, so that in the near future it will be one of the leading portions of our state in Education and Educational Advancement.

Counties in Cumberland Group

Whitley	Harlan
McCreary	Bell
Pulaski	Knox
Wayne	Clay
Clinton	Laurel
Rockcastle	Jackson

THE MILESTONE



MEN'S CLUB

The Men's Club

At the beginning of the school year of 1921-22 the Men's Club of Eastern was organized. Although this pioneer institution was small and weak it listed among its numbers some of the ablest and most determined men of the school. These members entered into the work with all of their power, for they had settled the fact in their minds that this must be a club worthy of its name, and as we shall further see, this is an accomplished fact.

The club wisely chose as its advisor Prof. G. D. Smith. As most people know, there could not be found in Eastern a man who is more capable of directing the activities of young men than Mr. Smith. He has spent quite a lot of his valuable time with this organization, seldom ever missing a meeting. In all the social activities of the club he is always one of the leading factors in the promotion of a good time.

Since the beginning, the Mens' Club has rapidly grown. Although at times most of its inspiration has seemed lost, it has always regained its strength with more power and dignity than before. The organization has not only increased its strength, but has grown rapidly in numbers. The body has become so large that it has been necessary for it to move from its original meeting place to more spacious quarters.

The Club is a very democratic organization. It bars no man on account of his financial, mental, physical or religious qualifications. But, at the same time it insists that its members shall be good, honest, moral citizens. At its meetings any member is free to participate in the discussions of all questions that take place. Here they have the privilege of discussing topics that would not be of interest to both sexes.

It is conducted as much as possible on a socialized plan. In this way conditions are made just as much like the problems met in real life as the members are capable of making them. The current questions of the present time are discussed and debated, moot courts and legislatures are formed, entertainments are given and many other things are done in order to train the students of Eastern to be better citizens.



Y. W. C. A. GROUP

The Y. W. C. A. Cabinet



Marjorie Vories..... President
 Elizabeth Crouch..... Vice-President
 Pauline Davis..... Secretary
 Blanche Speake..... Treasurer
 Bess Owens..... Under-Graduate Representative

Alva Arthur
 Alice Kalusy
 Margaret Carter
 Hettie Leathers
 Elizabeth Whaley

Virginia Routt
 Virginia Rominger
 Mary Katherine Jenkins
 Ethel Karrick
 Marian Webber

Lela Lowe



HORACE MANN LITERARY SOCIETY

The Horace Mann Literary Society

The members of the college department of the Eastern Kentucky State Normal School and Teachers College met on Thursday evening, October 19, 1922 and formed the Horace Mann Literary Society. Since the society was composed of the college students their programs have been of the best quality. The talent along literary, musical and dramatic lines is surpassed by few of the other societies.

The society has not spent all of its time in work but has at times turned back the wheels of time to the exuberance of youth and to forget the worries that strenuous college life brings about. Though a new organization, we believe in it and will, as we return, try to raise it to a plane where its service will be very valuable.

The officers for the year follows:

First Semester

Morton Shearer.....President
Helen Wesley.....Vice-President
Edna Davis.....Secretary
E. E. Elam.....Treasurer
Clayton Mainous.....Sergeant-at-Arms

Second Semester

Hobart Templeton.....President
C. S. Acra.....Vice-President
Louise Smiser.....Secretary
E. F. Morton.....Treasurer
Davis Fields.....Sergeant-at-Arms



ROARK LITERARY SOCIETY

Roark Literary Society

FIRST SEMESTER



John H. Jennings
Pres.



Ida Bair
V. Pres.



Elizabeth Addis
Sec.-Treas.

THE ROARK LITERARY SOCIETY

The Roark Society was organized at the beginning of the school year and was so named in honor of Ruric Nevel Roark, the founder of the Eastern Kentucky State Normal School. We are attempting to make our work as a literary society as efficient and far-reaching as was his work as a founder of this great institution of ours.

The oratorical contest was won by Mr. Bruce Waters of whom we are justly proud.

We, the members of the Roark Society, under the excellent direction and supervision of our adviser, Mr. John Orr Stewart, are predicting still greater things in the future. We are inspired in all our undertakings by the slogan: "WHO'S GOING TO WIN THIS? WE'RE GOING TO WIN THIS. HOW? EASY!"

SECOND SEMESTER



Sam King
Pres.



J. F. Houston
V. Pres.



Carrie Slageter
Sec.-Treas.

OUR MILESTONES



Eastern
PROGRESS
Staff



Progress Staff

Eugene Sammons.....	Editor-in-Chief
Margaret Carter.....	Associate Editor
Valinda Deatherage.....	Associate Editor
Fern Stone.....	News Editor
Verna Lutes.....	Joke Editor
Capitola Simpson.....	Alumni Reporter
Edgar Higgins.....	Sport Editor
Maud Knox.....	Sport Editor
Edgar Arnett.....	Editor of Who's Who

Judson Harmon
 Viola Hord
 Robert T. Adkins

Elizabeth Addis
 Ishmael Triplett
 Helen Wesley

E. E. Elam.....	Business Manager
Egbert Norton.....	Advertising Manager
Virgil K. Tarter.....	Exchange Editor
Delbert Burke.....	Asst. Business Manager
N. G. Deniston.....	Faculty Advisor

THE MILESTONE





 **SCANDAL**



THE INTERNATIONAL



MEMBER STUDENT COUNCIL



Program of the Little Theatre Club

October 24—"Try-outs" with general business meeting and election of new officers afterward.

November 14—Greek Theatre:

- I—Origin and Types.
- II—Description of Greek Theatre.
- III—Costumes.
- IV—Principal Players and Playwrights.
- V—Review of Principal Comedies and Tragedies.

December 12—Roman Theatre:

- I—Origin and Types.
- II—Description of Roman Theatre.
- III—Costumes.
- IV—Principal Players and Playwrights.
- V—Review of Principal Plays.

January 9—(a) English Stage:

- I—Origin and Types.
- II—Description of Elizabethan Stage.
- III—Principal Players and Playwrights.

(b) French Stage.

- I—Origin and Types.
 - II—Principal Players and Playwrights.
 - III—Review Moliere.
- February 13—Shakespeare Program:
- I—Life.
 - II—Review of Plays:
 - (a) Romeo and Juliet.
 - (b) King Lear.
 - (c) As You Like It.
 - (d) Macbeth.
 - (e) Merchant of Venice.
 - (f) Hamlet.

March 13—

- I—Review of Barrie's Plays.
- II—Review of Barrie's Life.
- III—Scenes from one of Barrie's Plays.

April 10—

- I—Lighting.
- II—Staging.
- III—Review from Modern Plays.

May 8—

- I—Studies of Modern Plays.
- June—Banquet.



CAST OF CHARACTERS OF MADAME BUTTERFLY

Madame Butterfly
 Suzuki
 Mr. Sharpless
 Nakano
 Mr. Pinkerton
 Mr. Frank
 Frodo

Mitsou Wakita
 Virginia Rossi
 Mrs. Tanaka
 Tom Garcia
 Barbara Harmon
 Helen Johnson
 Corcoran Smith
 Master Loren Keith



CAST FOR CLARENCE

Clarence
 Mr. Wheeler
 Mrs. Wheeler
 Holiday Wheeler
 Albert Stern
 Dunseldine
 Bill

Ray Smith
 Raymond Rouse
 Josephine Smith
 Dora
 Laura Higgins
 Royce Dillon
 Rex Frost
 Lolla Anderson



THE STUBBINGTON



THE



LITTLE

THEATRE CLUB



The Eastern Glee Club

Eastern's Glee Clubs and Choruses have been very closely connected with the Annual May Festivals.

In 1917, the first musical May Festival was introduced by Dr. S. S. Myers. On the first evening a concert was given by several artists from Cincinnati. The next afternoon a program was rendered by the children of the Training School. The last evening, the cantata, "Joan of Arc" was presented with the assistance of the soloists, the school orchestra, the Little Symphony Orchestra of Cincinnati, and the school chorus, then, an organization of about fifty students. For the next four years the chorus and the orchestra grew under Dr. Myers capable supervision, presenting at the May Festivals in the successive years, with the help of the soloists and the Cincinnati Little Symphony, "The Rose Maiden," "The Crusades," and "The Messiah"; culminating in "The Creation," during Dr. Myers' last year here.

Last year the school music was organized on a somewhat different plan, under the leadership of Mr. Paul Barnes. Instead of a mixed chorus there was a Boy's and a Girl's Glee Club. These Glee Clubs gave many enjoyable programs in chapel, and the twelve piece orchestra was heard many times during the year. The two Glee Clubs united and gave the comic opera "Pinafore," after which they joined the choruses and gave on the first night of the May Festival, Mendelssohn's "Athalia." This was presented by the two Glee Clubs and the orchestra, assisted only by outside soloists. The second night a light opera was given, "Jean and Janett."

This year the organization changed again, now being in charge of Mr. John Orr Stewart, Jr. We started as a Boy's Glee Club and a Ladies' Choral Club, but united under the name of "Eastern Glee Club." We have the distinction, this year, of being the stars one of the nights of the May Festival, assisted by Miss Katheryn Reece, soprano. The other two nights we had our local American Legion Band and the Cincinnati Little Symphony Orchestra.

We have been doing very good work under the capable leadership of our present director and have the possibilities of becoming even better next year.

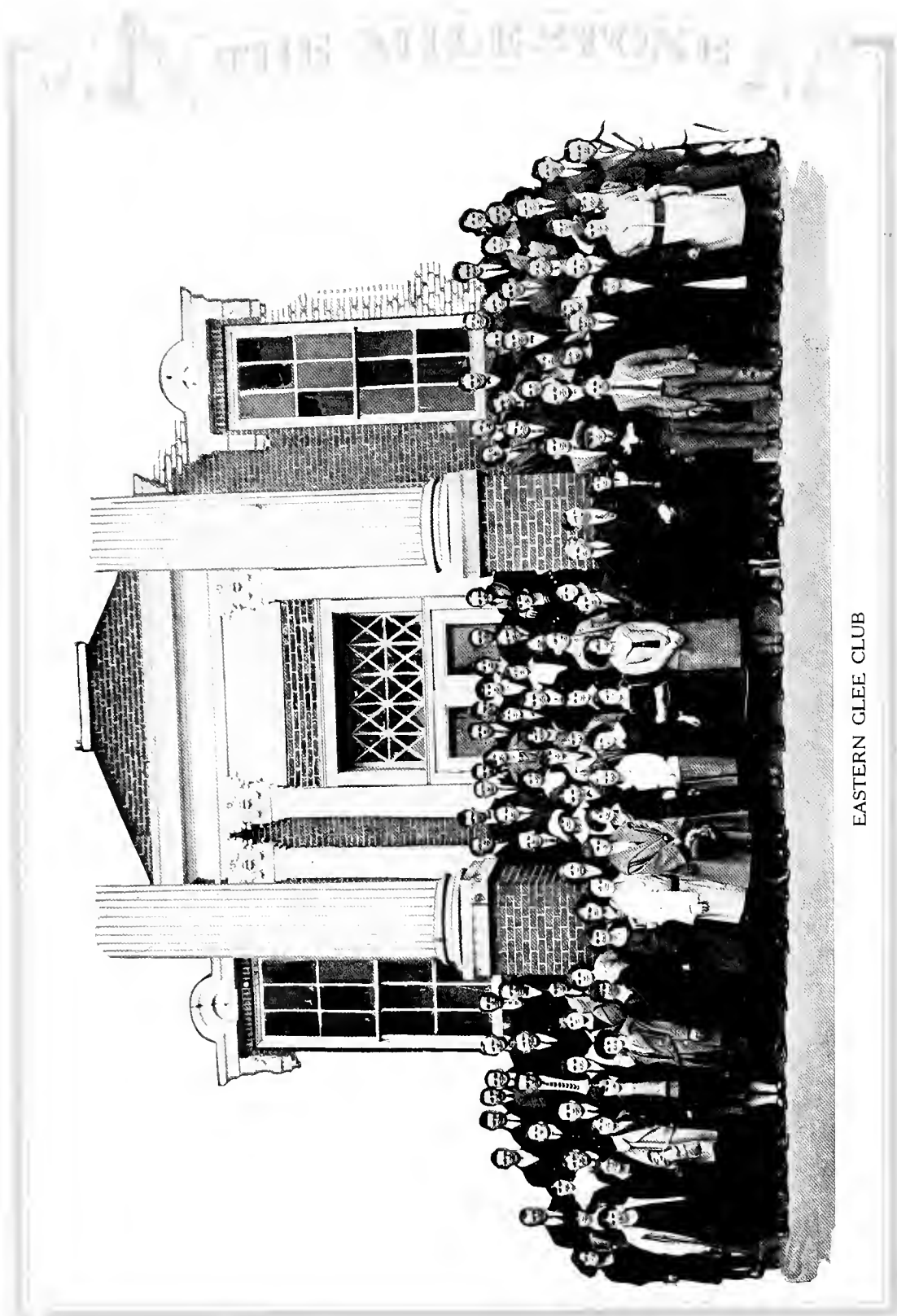

EASTERN GLEE CLUB

Roll of the Eastern Glee Club

Ida Steele
 Edith Rice
 Bess Owen
 Delia Lawrence
 Kate Robinson
 Blanche Speake
 Alma Sanders
 Edith Boggs
 Sula Jones
 Alma Wade
 B. Hubble
 Eva Jones
 Lena Mobley
 E. Moore
 Elizabeth Crouch
 Lola Rose
 Beatrice Gilmore
 Dorothy Cornelius
 Lutie Muse
 Cora Black
 Mattie Barnhill
 Audie Watts
 Lorena Massie
 Flossie Green
 Clara Simpson
 Lela Lowe
 Glen Faulconer
 Louie Floyd
 Georgia Smith
 Edna Perkins
 Ethel Campbell
 Virginia Routt
 Mabel Harmon
 Francis Depp
 Savanah Cross
 Elsie Brown
 Grace Robinson
 Ruth Stanley
 Mae Harp
 Catherine Wells

Ethel Depew
 Della Clark
 Lunette Ausmus
 Bertha Broadus
 Robin Calk
 Bertha Golden
 Mae Napier
 Katherine Cooper
 Elsie Osborne
 Cleo Muncy
 Ida Gabbard
 Ella Browning
 Fenton Bowman
 Lorena Bondurant
 Irene Bentley
 Nelle Marshall
 Christine Duncan
 Pauline Davis
 Edna Wilson
 Mattie Cox
 Madge Smith
 Grace Cain
 Nannie Jody
 Alberta Cross
 Grace Cecil
 Florence Jones
 Grace Rowland
 Alice Kalusy
 Francis Kindred
 Clair Cain
 Alva Powell
 Virgil Tarter
 Wm. Addis
 Delbert Prewitt
 John Sims
 G. W. Campbell
 Henry Triplett
 Robert Bertram
 Judson Harmon
 C. S. Acra

I. B. Shearer
 Harrison Ray
 James Holtzclaw
 Ballard Wicker
 John Goodin
 J. W. Craft
 Clayton Mainous
 Egbert Norton
 Edgar Arnett
 Harlan Stamper
 Joe King
 Claude Adkins
 David Morris
 Bruce Waters
 Guy McClure
 A. Roberts
 Charles Ray
 R. Dalton
 Robert Adkins
 Ira Skaggs
 M. H. Alcorn
 George Davis
 Travis Holt
 Andrew Ross
 R. M. Long
 Walter Yates
 Leonard Moore
 Sam King
 Davis Fields
 John C. Davis
 Beckham Combs
 Millard Thompson
 Wm. Brown
 Tom Jennings
 James Perry
 Eugene Sammons
 Dewey Hendrix
 Leonard Jones
 John Jennings
 G. M. Denney

Officers of Eastern Glee Club



John Orr Stewart, Jr.	Director
I. B. Shearer	President
Alice Kalusy	Vice-President
Virginia Routt	Secretary
Clayton Mainous	Treasurer
Ira Skaggs	Sergeant-at-Arms

THE
CAMPUS
"PAIR"
TREE



MARGARET BARBER

MOST
POPULAR



RUSSELL DAVIS



BEST ARTIST
LOUISE SMILER



MAUDIE KNOX

WITTIEST



RAY SMITH

THE MILLESTONES



MARY VANCE DAY

MOST
ORIGINAL



ROY PROCTOR



PRETTIEST
VIRGINIA GORDON



VALINDA DEATHERAGE

BEST
MUSICIANS



COLEMAN COWINGTON

THE MILITARY



MARGARET CARTER

BUSIEST



EUGENE SAMMONS



CUTEST
ELIZABETH JASPER



EDNA SMITH

BEST
ORATORS



BRUCE WATERS



GLENNA WOOD

BEST
ATHLETES



CLYDE S. MAINES



BEST ALL AROUND
MARJORIE VORIES



SALLIE MAE HESTER

JOLLIEST



EGBERT NORTON

THE SILLSTONE



SANDWICH?



EYE-BROW



EXPRESS YOURSELF



WHOA!



"DOT"



"LUTE"



"FLOSS"



DEAN OF - ??



- ??? -



ANYTHING TO MEND?



Humor ^{and} Ads



The photographs in this annual were made by the McGaughey Studio (official photographs for the E. K. S. N. S. & T. C.)

Additional copies from these pictures may be had at any time, as all negatives are kept on file.

THE McGAUGHEY STUDIO
Richmond, Ky.

SALES *Ford* SERVICE
THE UNIVERSAL CAR

We invite inspection of our plant—
Visit our shop—garage—salesroom
—You will find a welcome—

We Render Real Service

Ask the student or faculty member who owns a car

Tires—Accessories—Gas—Oil—Parts—Storage

RICHMOND MOTOR CO.

INCORPORATED

RICHMOND

KENTUCKY

Mr. Deniston—"Where are you going, Miss Miller?"
Miss Miller—"I'm going to see Rudolph Valentino."
Mr. Deniston—"What street does he live on? I'll take you around there."

Shearer—"If I had lived a century ago I might have amounted to something."
Prof. Keith—"From the answers you make in history you would probably have been
the President of the Know Nothing Party."

THEY LEARN RAPIDLY

Rouse—"I would give five dollars for just one kiss from a nice little innocent girl like
you."
Miss Kirk—"Oh, how terrible."
Rouse—"Did I offend you?"
Miss Kirk—"No, I was just thinking of the fortune I gave away last night."

Start Early to Enjoy Electricity

Electric Irons—Curling Irons—Vibrators—Violet Rays.

EVERYTHING ELECTRICAL

Especially Westinghouse Lamps and Appliances

ALLEN-MYERS ELECTRIC COMPANY

Next to Post Office

RICHMOND

KENTUCKY

THE KENMADRICH

A Better

Restaurant and Soda Fountain

RICHMOND

KENTUCKY

PROF. KEITH ON MONUMENTS

There are too many bloody monuments ascribed to warlike characters—if you want to erect a real monument for today, take a little old school house and help make it a real one, or where there is little or no play ground, get a deed for a sure enough one.

A RECIPE FOR GOING FORWARD

It is the laying of the backwardness in the background that makes you go to the front.—*Prof. Smith.*

THE ONLY ONES WORTH LISTENING TO

Only people who have suffered and come out pure gold (like Job) are worthy to give advice or have a real story to tell.—*Prof. Foster.*

I had six honest serving men;
(They taught me all I knew);
Their names are what and why and when,
And how and where and who.

—*Kipling*

Our dreams are only prophecies of what we may become.
Our ideals are only an index of what is within our selves.

There are two kinds of teachers:

Those who go on the assumption that their education is all stored up from which to draw; and those who believe their head is only full as they fill it.—*Prof. Jayne.*

I attribute my success to making others prosper with me.—*Henry Ford.*

The reward of work well done is more work to do.—*Dr. Wm. T. Ellis.*

The home of high class entertainment

Alhambra and Opera House

RICHMOND, KY.

Matinee: 2 P. M. to 5:30 P. M.

Night: 7 P. M. to 10:30 P. M.

THE BEST IN MOVING PICTURES

PRICES Children 10c
Adults . 30c

Buy Book Tickets
5 Tickets for \$1.00

Including War Tax

THE MILESTONE

Dr. O. F. HUME

MISS HOLLADAY'S

Famous Home-Made Candy

Put up in any size package

Always appreciated and attractive as a gift

JOE GIUNCHIGLIANI, Sole Agent

WARNING

"A life certificate is sometimes a monument to a dead head."

ALL OLD MAIDS DOOMED

Nobody likes an old maid whether male or female—married or single.—*Prof. Edwards.*

Says, Mr. Jayne—"I have the following understanding of music:

I know when it is the Star Spangled Banner, because every one stands."

It was reported Louise Smizer danced for ninety hours without stopping.

We all knew Louise could do it.

SOME TRITE SAYINGS and SURE ENOUGH JOKES

Do not say you are very superstitious unless you add that you are also quite ignorant.
—*Mrs. Deane.*

MRS. DEANE ON CHEATING

Listen children, you can learn any old Geography lesson any time you want to, but you can't pick up your character again

Compliments of
STOCKTON DRUG STORE

Richmond, Ky.

**KODAKS, DRUGS AND
SCHOOL SUPPLIES**

Dorothy Dodd Shoes, Millinery and Ready-to-Wear
For Women and Misses

Complete Dry Goods Department
RALSTON SHOES GREFFON CLOTHES

Ed. V. Price & Co. tailored-to-measure Clothes
For men and boys

E. V. ELDER
THE STUDENTS' STORE
Richmond, Ky.

Stranger—Say, er (boy) can you tell me where Burnam hall is?
Elam—Why, er yes (man) you know where Joe's is. Well, it aint anywhere near there.

Mr. Coates—Harmon have you been drinking?
Harmon—No. Why?
Mr. Coates—I smell hops on your breath.
Harmon—I've been eating frogs.

Mrs. Dean—Find out all you can about the life of a sea.
Marian Webber—Can I take the Dead Sea?

Mr. Squires—Is pants a common noun, John Jayne?
John—Uncommon, professor.
Mr. Squires—How's that?
John—Because they are singular at the top and plural at the bottom.

Mr. Triplett—I hear Miss Detwiller is a wonderful rider. They say she even rides bareback.
Arnett—Really, it's a wonder she doesn't take a severe cold.

BYBEE SHOE HOSPITAL
FIRST CLASS SHOE REPAIRING

Second Street

Richmond, Ky.



**WELL ESTABLISHED—WELL ACCRED-
ITED—WELL KNOWN**

One of the largest schools of business in America. Forty-eight years old. Pupils from every state. Accredited by University of Kentucky and National Association of Accredited Commercial Schools. Thousands of graduates all over the country, courses short and long. Business Administration, Accounting, Teacher Training, Secretarial, Bookkeeping, Shorthand, Salesmanship. Catalog free. Near Mammoth Cave.

Bowling Green Business University
Bowling Green, Kentucky

The Macmillan Company

PUBLISHERS

Prairie Avenue and 25th Street

CHICAGO

ILLINOIS

FOR BETTER OR WORSE

Sammons—"Dearie, I must marry you "
Bess—"Have you seen father?"
Sammons—"Sure, but I love you just the same "

Stevenson—"How long does it take you to dress in the morning?"
Proctor—"Oh, about ten minutes."
Stevenson—"It only takes me five."
Proctor—"I wash."

A SHORT STORY

A fat woman entered a crowded street car and seizing a strap, stood directly in front of a man seated in the corner. As the car started she lunged against his newspaper and at the same time trod heavily on his toes.

As soon as he could extricate himself he rose and offered her his seat.

"You are very kind, sir," she said, panting for breath.

"Not at all, Madam," he replied: "It's not kindness; it's simply self defense."

Miss Desha was cashing her monthly check at the bank. The teller apologized for the filthy condition of the bills, saying,

"I hope you are not afraid of microbes."

"Not a bit of it," the school Ma'am replied. "I am sure no microbe could live on my salary."

Capitola—"Do you believe in free love?"

Virginia—"Goodness no, charge them at least a few boxes of candy, several theatres and automobile rides."

Mr. Carter—"The class will now name some of the lower species of animals, starting with Mr. Templeton****."

One day, as I chanced to pass
A beaver was damming a river.
And a man who had run out of gas,
Was doing the same to his flivver.

Mr. Parks—"Have you ever read 'To a Dandelion?'"

Margaret Barber—"No, how do you get them to listen?"



860 Royal Composition
 765 Royal Note
 75 Royal Theme
 66 Royal Drawing
 86 Royal Music
 105 Royal Spelling

OSBORN PAPER CO.

MARION

INDIANA

Reliable Footwear at Reasonable Prices
 Fashionable Furnishings for Men--Black Cat Hosiery for Women

RICE and ARNOLD

RICHMOND

KENTUCKY

HOME LIFE IN AMERICA

Sweet Mama—"Who was that dizzy blond that looked at you so hard? Answer me!"
 Sweet Daddy—"I—"
 S. M.—"Shut up, did you ever have a date with her? Answer me!"
 S. D.—"I—"
 S. M.—"Shut up, did you ever kiss her? Answer me!"
 S. D.—"I—"
 S. M.—"Shut up! How many times? Answer me!"
 S. D.—"I—"
 S. M.—"Shut up, did you ever love her? Answer me!"
 S. D.—"I—"
 S. M.—"Shut up! Pack up my tooth brush, Marie. I'm going home to mother.
 This brazen wretch is leading a double live."

Compliments of

MARCH & POWELL, Inc.

RICHMOND

KENTUCKY

HARDWARE

We are always glad to welcome E. K. S. N. S. students in our store

Dr. C. E. SMOOT
Disease of Eye, Ear, Nose and Throat

CLAY BLDG. RICHMOND, KY.

State Bank & Trust Co.
Capital \$150,000.00
Surplus and Profits \$65,000.00
 Richmond, Ky.

Students go to
B. E. BELUE CO.
For Suits, Coats, Dresses and Hats
 RICHMOND, KY.

STOP! LOOK! LISTEN!

She is attractive—you stop;
You look; and after you marry her, you listen.

The average man is looking for a swell salary rather than a worthy task.

They trouble with a good many psychology students is that they seem to have spent more time with Woolworth than Woodworth.

A teacher ought to have a heart with eyes that see.

Miss Huff, with reference to problem in Trig. "I don't know much about that problem."
Prof. Caldwell—"Miss Huff step to the board and go as far as you can."
Miss Huff—"The board is as far as I can go."

Mrs. Boothe—Did you notice the scarf that the girl with the terrible short skirts had on?
Prof. Boothe—Did she have a scarf on?

Dameron—Was that your girl I saw you with last night?
Elam—Yes. Why?
Dameron—Why, man she is no bigger than a piece of stick candy.
Elam—Mebbe not but she is much sweeter.

HARRY M. BLANTON
DENTIST

RICHMOND KENTUCKY

MADISON LAUNDRY

The Laundry gives 10 per cent Discount to Normal Students and makes two deliveries a week. Let us have your work.

Second Street

RICHMOND

HIGH CLASS HARDWARE

Every need in high class hardware.
Copper Clad Malleable Ranges and Fischer Leaf Cast Stove Ranges. These Stoves have no equal in their line.
New Century Riding Leverless Cultivator has the simplest and classiest hitch on the market.

Douglas and Simmons

RICHMOND

KENTUCKY

GOLDEN & MATHERLY

MONUMENTS AND MARKERS

301 East Main St.

Richmond, Ky.

PETERS SHOES SELF SERVING GROCERY

Students are Welcome

C. C. CLARK & SON

Our Manager an Ex-Student

Normal Boys visit
Sallee's Barber Shop
No long waits— You are next
MAIN STREET

Richmond Drug Co.
Has It!

THE MILESTONE

MILLER SCHOOL
OF
BUSINESS---LEXINGTON

Let us show you a *Buick* before you buy
Richmond Buick Company

Incorporated

Phone 710

RICHMOND, KY.

When better Automobiles are built BUICK will build them.

HOW WOULD THEY LOOK?

A Senior—Without dignity.
A Junior—Without jealousy.
Josephine Smith—Not going to town.
Lula Anderson—Not called to Dean's office.
Sallie Mae Hester—Thin.
Margaret Carter—Idle.
Fern Stone—Without her Frat pin.
Smith—Without Kelsey.
Mr. Hembree—Walking.
Mr. Campbell—Boisterous.
Miss Roberts—Not suggesting.

New Books To Aid You in the Teaching World

Stories of South America *E. C. Brooks*
Told in Story (American History) Book I. *H. J. Eckenrode*
The Young American Citizen *Binford-Graff*

JOHNSON PUBLISHING COMPANY
RICHMOND, VIRGINIA

Dr. T. J. TURLEY

---DENTIST---

Madison National Bank Building

RICHMOND, KY.

R. C. H. COVINGTON CO.

RICHMOND, KY.

Everything to Wear for Men and Boys
Kenton Clothes—Speedwell Fine Shoes—Knox and
Berg Hats

The House That Serves You Best

Marian—"What's your idea of blind love?"

Dunaway—"A fellow who kisses his girl the same night he takes her to see the Ziegfeld Follies."

Sammons—Would you accept a pet monkey?

Bess—Oh, I would have to ask father. This is so sudden.

RED LETTER DAYS AT EASTERN

October 15—Senior Class Organized.

November 1—Miss Zellopher gives a student an "A" in English.

November 23—Milk and eggs for breakfast.

December 10—Capitola makes a visit home ???

January 11—President dismisses chapel on time.

February 11—Seniors beat Juniors, basketball, 27-14.

February 27—Bill falls in love with Verna.

March 3—On account of dampness over head and under foot Prom was postponed.

March 29—Sammons and Bess prom.

April 9—(Sunday) supper without peanut butter.

April 22—Dunaway seen in Burnam Hall parlor.

April 29—Juniors order icewater and crackers.

May 1—First county superintendent seen on campus.

May 15—Margaret and Marian go to Gooseman's for a sandwich.

May 19—Miss Roberts returns from Cincinnati. (No more sandwiches.)

May 30—Students prohibited to wander around in the tall grass.

June 3—Courtship in full blast. (The poet was right—day in June.)

June 15—Cramming for exams begins.

June 18 to 30—Commencement exercises. Seniors say goodbye.

Richmond Lumber Company

Has the Lumber You Want.

E. MAIN ST.

Zaring's Patent Flour

Makes the Best Biscuit



Hot and Cold Water

Newly Furnished



Boonesboro Beach Hotel and Cottages

Kentucky's Most Popular Bathing Beach



Black and White Sulphur Wells

Chalybeate and Lithia Waters



THE NEWSPAPER

Eastern Kentucky State Normal School
and
Teachers College
Richmond, Kentucky

By an act of the Legislature of 1906, the above named institution was created with an annual appropriation of \$20,000 for maintenance. Not a vote against the bill creating the school was recorded in either House. On April 5, 1906, the Governor appointed the commission to locate the school, and on May 7, it was located at Richmond. Ruric Neville Roark was president from June 2, 1906, to April 14, 1909, when he died; Mrs. R. N. Roark was acting president from April 16, 1909, to March 18, 1910. John Grant Crabbe served as president from March 18, 1910, to June 16, 1916, when he resigned; T. J. Coates was elected to the position on September 5, 1916, and still occupies it. In the seventeen years of its existence, the school has grown from a small beginning to a standard three-year Normal School and two-year Teachers College with a yearly attendance of over 1700 different students. The Normal department grants two certificates good for two and four years respectively, and the College grants the Advanced Certificate good for life. The Plant is worth approximately \$750,000; the state annuity for maintenance approximates \$135,000; the faculty is composed of thirty-eight full time instructors. The number of students in attendance the current semester is approximately 1150. Since the beginning of the school, the Regents have erected seven large buildings.

By an act of the Legislature of 1920, the College was permitted to lengthen its course to four years and to grant degrees whenever the Regents decide it wise to take such a step. Only one vote was cast against the bill in the House and none in the Senate. Every certificate and diploma granted in the past by the institution was dignified by this act and the profession of teaching recognized and honored. It is probable that an additional or third year will be added in 1923-24 to enable county superintendents and principals of elementary schools to prepare better for this work, and to train teachers for supervisory and "helping-teacher" positions. These courses will be very specific in their nature.

AUTOGRAPHS

AUTOGRAPHS

The 1923 Milestone

from the Works of the Webb-Biddle Company, at Cincinnati, was printed, bound and delivered within ten days after the proofs were approved by

The "Annual" Staff of
Eastern Kentucky State Normal School
and Teachers College

The Student Body and Faculty are indebted to the Staff for untiring and efficient work in preparing and producing an Annual worthy of the body it represents.

Mr. J. P. Smith, of Richmond, Ky., representing us there, and our Mr. Biddle found it very gratifying to co-operate with so helpful a staff, in handling the engraving, printing and binding.

WE FURNISH EVERYTHING

We come, on request, to check over your requirements. We furnish special cover designs without charge for use on paper, leather, art vellum or other covers.

Bound dummies, showing exactly what the estimate contemplates, loose leaves for preparing copy and valuable suggestions by experienced "Annual" men, together with the use of our engraved borders and stock cuts, all make it desirable for you to

AT THE BEGINNING CONSULT

The Webb-Biddle Co.

