

The
MILESTONE
1929

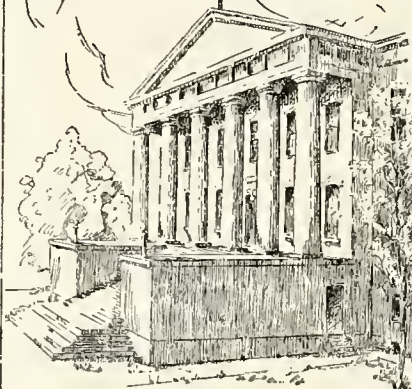

Kentuckiana
John Wilson Townsend Library



EASTERN TEACHERS COLLEGE

RICHMOND



KENTUCKY

S. P.

EX LIBRIS



Copyright
1929

ROBERT L. SMITH
Editor-in-Chief

DAVID MCKINNEY
Business Manager

ROY STATEN
Advertising Manager

H. T. HIGGINS
Faculty Adviser



The 1929
MILESTONE

VOLUME EIGHT



*Published by the SENIOR CLASS of the
Eastern Kentucky State Teachers College
Richmond, Kentucky*

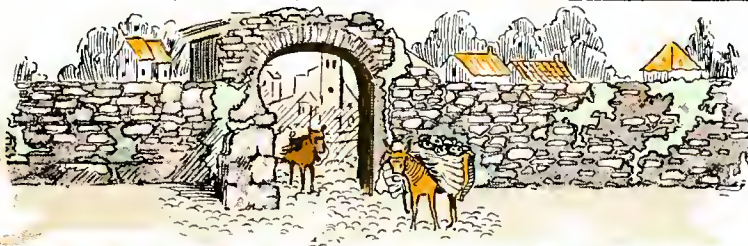

LD 1741
E463
M50

1927-



FOREWORD

It is our desire to present a graphic history of Eastern's development in the 1929 MILESTONE. We hope that the Alumni may find the spirit of Alma Mater well reflected in the pages which are to follow, that the forgetful may find stored golden memories of happy days, and that all may find enjoyment.

If our purpose is accomplished we have not labored uselessly, and for our efforts we covet only a friendly appreciation and good will.





MRS. MARY B. DEANE, A. B.

IN MEMORIAM

"For us who knew you, dread of Age is past!
You took Life, tiptoe, to the very last;
It never lost for you its lovely look;
You kept your interest in its thrilling hook;
To you Death came, no conqueror, in the end—
You merely smiled to greet another friend!"





CONTENTS

Book I
COLLEGE

Book II
CLASSES

Book III
ATHLETICS

Book IV
ORGANIZATIONS

Book V
MISCELLANEOUS

Book VI
ADS

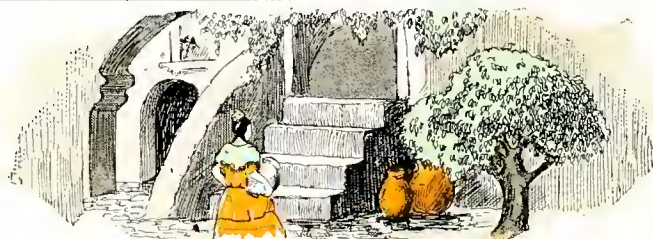



DEDICATION

We respectfully dedicate this volume of

The MILESTONE

To A. B. CARTER, B. S.

*Whose kind interest and persistent effort have brought much
good to the college.*

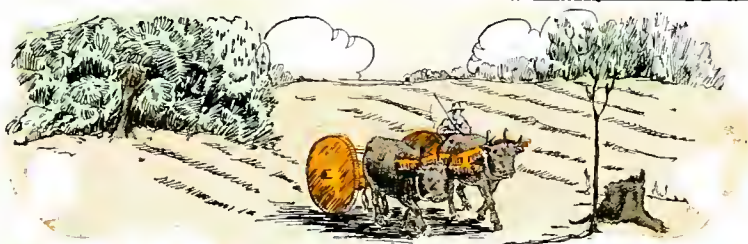

The Inauguration

One of the most important events in the history of Eastern is to be recorded in this Milestone: the formal inauguration of Doctor Herman Lee Donovan as President of our institution, on the 25th of October, 1929.

Following the death of our beloved President Coates, the Board of Regents met in Louisville, March 27, for the purpose of selecting his successor. Doctor Donovan, Professor of Education at the George Peabody College, Nashville, Tennessee, was their unanimous choice. An editorial in the *Courier-Journal* of the following day, entitled *A Kentuckian Reclaimed*, pointed out in a singularly felicitous way the rare good fortune of Eastern—and of Kentucky—in having been able to secure the services of a man, who by birth, training, and experience, is pre-eminently fitted to guide the policies of the Eastern Kentucky State Teachers College at this time.

The editorial seemed to strike a responsive chord throughout the state; on all sides its sentiments were re-echoed. Naturally nowhere was the selection of the Regents more warmly applauded, or the value of the man chosen more readily recognized than at Eastern. Faculty, students, Alumni, and friends of the institution united in their approval of the choice. Doctor Donovan was not coming to Eastern, or to Eastern Kentucky, for the first time; he was, as the *Courier* pointed out, only returning. A native of this section of the state, a graduate of the University of Kentucky, he had served his state in various educational capacities, having gone to Peabody from the position of Dean of Eastern.

A committee was appointed by the Board of Regents to take care of the formal induction of the President-elect. The members of this committee were Dean Homer E. Cooper, Superintendent W. C. Bell, Regents Judge J. A. Sullivan and Honorable C. F. Weaver, and Mr. Paul Burnam. They were aided by various committees of faculty and students. The enthusiasm and interest which every one connected with these ceremonies exhibited served to emphasize the auspicious beginnings of President Donovan's administration. The official ceremonies brought to Eastern's campus a number of Kentucky's most prominent educators and citizens, together with others of high rank in the educational circles of the South and the states to the north of us.

Representatives were here from the following institutions: Transylvania College, Centre College, Indiana University, Wake Forest College, University of Louisville, Marshall College, Berea College, University of Kentucky, Kentucky Wesleyan College, Indiana State Normal School, Alabama State Normal School, Peabody College, Johns Hopkins University, Union College, Asbury College, Alabama College, Western Kentucky State Teachers College, East Tennessee State Teachers College, Murray State Teachers College, and Louisville Normal School. In addition to the official representatives there were many other visitors present in an unofficial capacity.

The occasion served not only as the formal installation of President Donovan, but it likewise afforded a legitimate, dignified, and impressive means of displaying to the friends of Eastern and to the public at large the growth of an institution just now arrived at its majority. Visitors who had not been on the Campus for many years and others arriving for the first time were outspoken in the surprise they felt at the size of the plant, the number and appearance of the buildings, the beauty of the grounds, and the size of the student body. Eastern was on parade, and no mean showing she made. Everywhere in every detail of the inauguration plans and ceremonies one had the conviction that a propitious era was at hand, made possible by the life and sacrifices of those who had gone before, that the institution over which President Donovan was called upon to guide had arrived at a place of dignity and worth, that it had justly earned the affection and respect of its constituency and its sister institutions, and that it was no longer in the experimental stage.

The occasion was one of much value to the student body. They had an opportunity of seeing the most brilliant and colorful procession in full academic regalia that Eastern's campus has ever witnessed. They saw the colors of the oldest universities of Europe and America float to the October breeze, as the line of march proceeded from the Administration building to the Gymnasium between two lines of flanking students who stood at attention to form a guard of honor, with Eastern's banner and the American flag being borne by students at the head of the procession. Every department of the institution aided: students assisted in furnishing the music, in preparing and serving the two elegantly appointed banquets, that of the Alumni Association on the evening preceding the inauguration, and the formal luncheon to one hundred fifty guests immediately following the Thursday morning ceremonies, and in assisting President and Mrs. Donovan in the reception which they gave later in the day; they acted as ushers, pages and hosts.

It is impossible to give here a detailed account of the formal ceremonies. W. C. Bell, Superintendent of Public Instruction in Kentucky presided and administered the oath of office to the President-elect. Addresses were delivered by President Bruce R. Payne of Peabody College on The Trend of Higher Education and by President Frank L. McVey of the University of Kentucky on Administrative Relations in Colleges.

President Donovan's inaugural address, The Duality of the Teachers College will long be remembered by those who heard it. After delivering a memorial sketch of those men who had preceded him in the office and setting forth in some detail the particular contribution of each, he outlined the history of Normal Schools and Teachers Colleges. He then proceeded to what he termed the two-fold objective of the Teachers College of today: that it must lead the student to master subject matter and help him to acquire skill in teaching. His address was most stimulating, amounting as it did to a *pronunciamento* of his hopes, ideals, and ambitions for Eastern of the future.

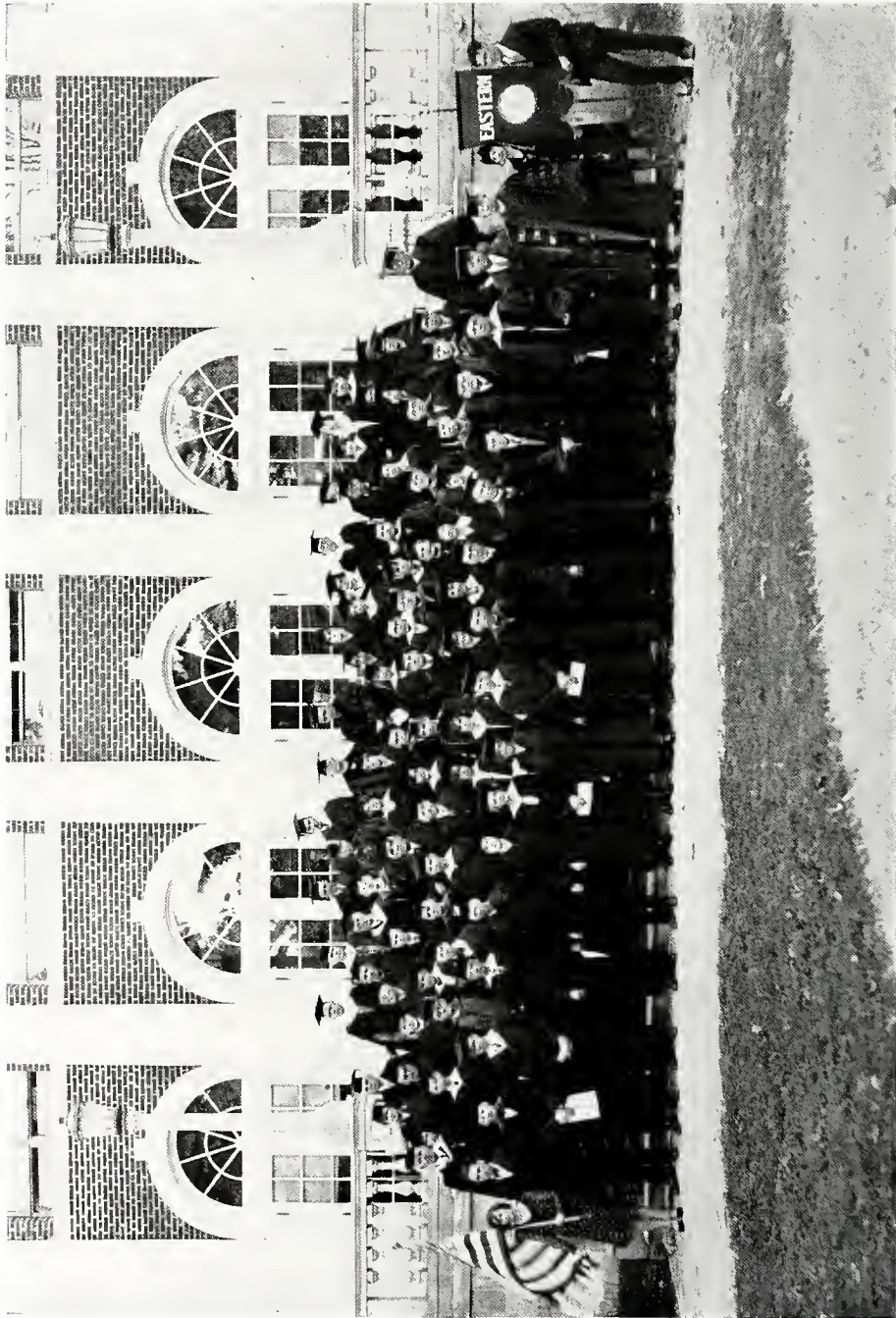

DELEGATES TO THE INAUGURATION

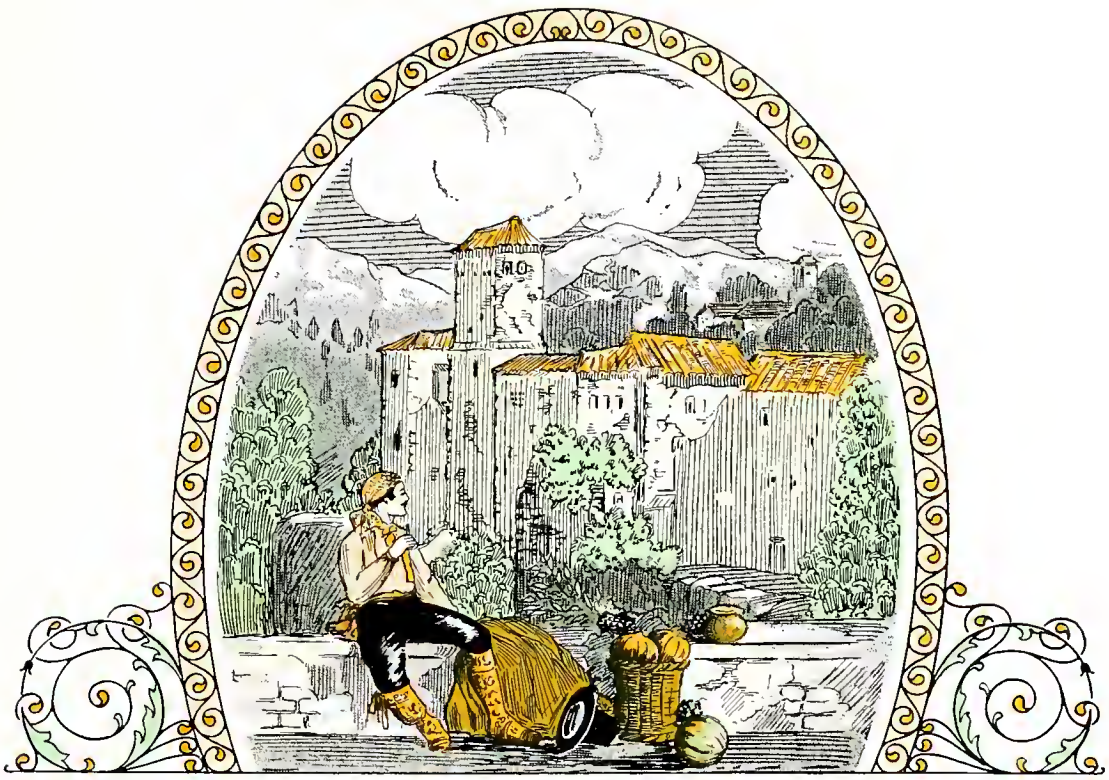

COLLEGE



Board of Regents

Hon. W. C. Bell, Frankfort, Kentucky, State Superintendent of Public Instruction, Ex-Officio Chairman.

Hon. J. W. Cammack, Owenton, Kentucky.

Hon. C. F. Weaver, Ashland, Kentucky.

Hon. H. M. Brock, Harlan, Kentucky.

Hon. J. A. Sullivan, Richmond, Kentucky.

Pres. H. L. Donovan, Richmond, Kentucky.

Dean H. E. Cooper, Richmond, Kentucky.



HERMAN LEE DONOVAN, A. B., A. M., Ph. D.
President

FACULTY



HOMER E. COOPER, A. B., A. M., Ph. D.
Dean of the Faculty

CHARLES A. KEITH, A. B., A. M.
History and Social Science
Dean of Men

MARIE L. ROBERTS
Graduate Western College for Women,
Oxford, Ohio
Dean of Women

RACHEL ACREE, B. S.
Critic, Home Economics
Training School

KERNEY ADAMS, A. B., A. M.
Director of Extension

VERNON M. ALBERS, A. B., A. M., Ph. D.
Physics

I. H. BOOTHE, B. Ped.
Mathematics—Normal

H. H. BROCK, A. B.
Correspondence Department

G. O. BRYANT, A. B.
Mathematics—Normal

VIRGIL BURNS, A. B., A. M.
Social Science—Normal

PEARL L. BUCHANAN, A. B.
English

MARY KING BURRIER, B. S., M. S.
Home Economics

C. E. CALDWELL, A. B., A. M.
Mathematics

BERNICE CHAMP, A. B., A. M.
Critic, Junior High School

HAZEL CHAMP, A. B.
Critic, Rural School

JANE CAMPBELL, A. B.
Music





KATIE CARPENTER, A. B.
Principal, Rural Practice School

ASHBY B. CARTER, B. S.
Agriculture and Sanitary Science

MRS. EMMA YOUNG CASE, A. B.
Principal, Rural Practice School

ROY B. CLARK, A. B., A. M., Ph. D.
English

MEREDITH J. COX, B. S., A. M.
Chemistry

NOEL B. CUFF, B. S., A. M., Ph. D.
Psychology

N. G. DENISTON, B. S.
Industrial Arts

RUTH DIX, B. S., A. M.
Home Economics

J. T. DORRIS, A. B., A. M., Ph. D.
History and Government

RICHARD A. EDWARDS, A. B., M. A.
Director of Training School

FRED A. ENGLE, A. B., A. M.
Education

JACOB D. FARRIS, A. M., M. D.
College Physician and Teacher of Health

D. THOMAS FERRELL, A. B., A. M.
Education

MARY FLOYD, A. B., A. M.
History

EDITH G. FORD, B. C. S., A. B.
Commercial Education

ELINOR FOSTER, B. S., M. A.
Library Science





MAUDE GIBSON
Art



ANNA D. GILL, A. B.
Commercial Subjects—Normal



G. M. GUMBERT, B. S.
Agriculture and Athletics



MAY C. HANSEN
Critic, First Grade



GEORGE N. HEMBREE, B. C. S.
Athletics



THOMAS C. HERNDON, B. S., A. M.
Chemistry



HERBERT T. HIGGINS, A. B.
Industrial Arts



GERTRUDE M. HOOD, A. B., A. M.
Physical Welfare

ELIZA HUGHES
Physical Welfare—Normal

MRS. STANTON B. HUME
Industrial Arts

WILLIAM C. JONES, B. S., A. M.
Principal of Normal School and Mathematics

WILLIAM L. KEENE, B. S., M. A.
English

L. G. KENNAMER, A. B., B. S., A. M.,
Ph. D.
Geography and Geology

ARMON JAY LAWRENCE, B. C. S., A. B.
Commercial Education

CORA LEE, B. S.
Critic, Junior High School

L. C. LINDSLEY, A. B., Ph. D.
Chemistry





MARGARET LINGENSELER, A. B.,
A. M.
Critic, First Grade



LOUISE T. LOWRY, A. B., A. M.
Mathematics



MELVIN E. MATTOX, B. S., A. M.
Education



L. H. MAY, B. S.
Agriculture—Normal



THOMAS E. McDONOUGH, B. S., M. A.
Physical Education and Freshman Coach



MARY FRANCES MCKINNEY, B. S.
Geography



BESS MOORE
Assistant Librarian



WILLIAM J. MOORE, A. B., A. M.
Economics

MRS. JANET MURBACH, A. B., M. A.
French

FRANCES ELIZABETH NEWMAN,
A. B., B. S.
Assistant Librarian

SMITH PARK, B. S., M. S.
Mathematics

EUGENE L. PEARSON, A. B.
English—Normal

NORMA PEARSON, B. A., M. A., Ph. D.
Biology

MINNIE PIGG
Critic, Rural School

MABEL POLLITT, A. B., A. M.
Latin

RACHEL MAE POWELL, B. S., M. A.
Critic, Fifth Grade





MARY ESTELLE REID
Librarian



DEAN W. RUMBOLD, B. S., Ph. D.
Biology



RUBY RUSH, A. B.
Critic, Junior High School



ANNA A. SCHNIEB, A. B., A. M.
Education



EVELYN SLATER, B. S.
Home Economics—Normal



G. D. SMITH, A. B., B. S., M. A.
Nature Study—Normal



JOHN ORR STEWART, JR., A. B., A. M.
Music



VIRGINIA F. STORY, B. S.
Critic, Third Grade

BROWN E. TELFORD

Piano

GLADYS PERRY TYNG, B. S.

Critic, Sixth Grade

SAMUEL WALKER, A. B.

Education—Normal

L. G. WESLEY, A. B.

Correspondence Department

GERMANIA WINGO, A. B.

Critic, Fourth Grade

EDNA ZELLHOEFER, A. B., A. M.

English





ADMINISTRATIVE FORCE



CLASSES



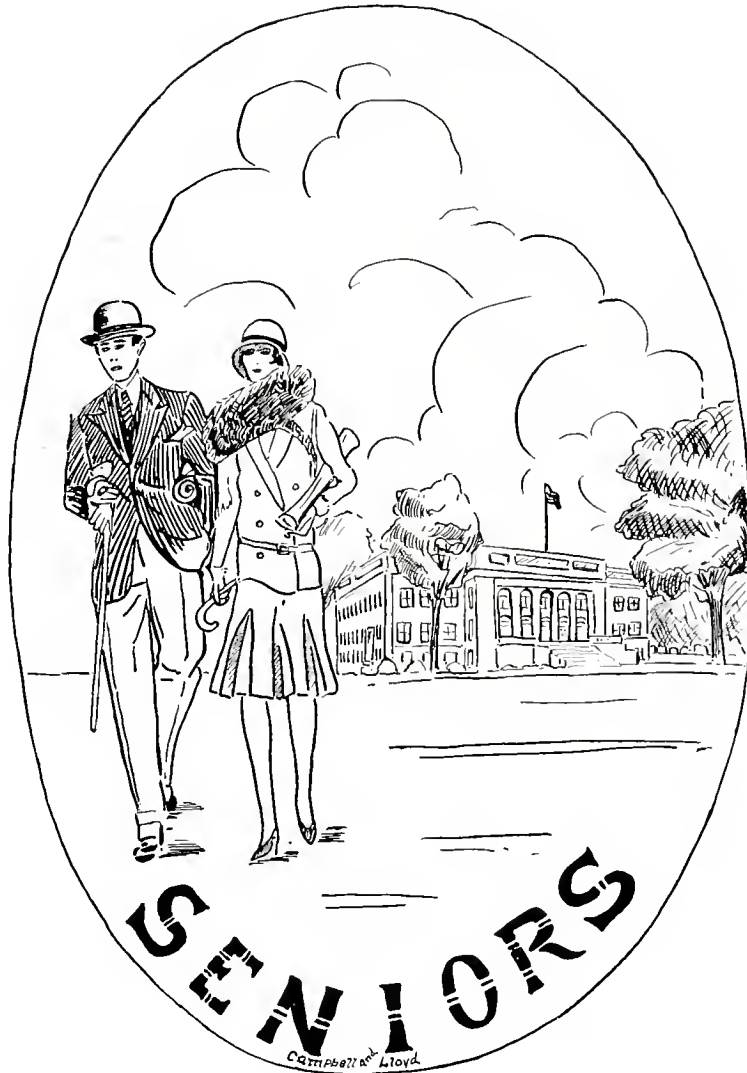

Class of '29

Seniors! Yes, at last this long looked for goal has been reached. And now, like all the rest, our parting time has come. We pause here to make the last account of our class and to add its eulogy to the history of Eastern before passing on to become a part of the world of affairs.

Four years! Four years of sorrow and joy, of work and play, of hope and disappointment, of yearning and attainment. In reaching this hour to which we have looked forward with such joy and happiness the four years seemed long, but now that this goal is attained they seem all too short.

Four years ago we began our career at Eastern. We were the greenest of Freshies with little love for our Alma Mater and little college spirit. How time changes things. Since then we have lived and that with a vengeance. We have become quite a polished class, with an undying love for our Alma Mater, and we have helped develop a real school spirit at Eastern, we hope. As we look back we see where we succeeded at times while we too see failures. Yet we feel we have contributed something to Eastern and that she will be somewhat better for our having been here.

In our Freshman year under the guidance of Miss Schnieb we contributed over \$100 to the Student Loan Fund. We bought an Eastern banner that is still being used here. We also organized the first class orchestra at Eastern during the year. Miss McKinney directed us through our Sophomore year and by that time we were beginning to appreciate Eastern. As Juniors, with the aid of our faculty adviser, Dean Cooper, we were active in the customary Junior duties. Some of the things we have done this year are: standardized the Eastern ring in order that an Eastern ring can be recognized anywhere, begun the custom of seniors wearing derbies and tams and carrying canes and swagger sticks, reserved senior seats in assembly, and used a full page in the annual for seniors.

We have enjoyed this work and now that the time for parting has come we hesitate and feel that it is all too soon. Yet this is just commencement, the beginning of our fight in the world; for

“Heaven is not reached by a single bound
We build the ladder by which we rise
From the lowly earth to the lofty sky
And mount to the summit round by round.”



R. R. RICHARDS
President

Senior Class

Officers

MILDRED WEAVER	<i>Vice-President</i>
MOLLIE M. BROOKS	<i>Secretary</i>
SUSAN HELM	<i>Treasurer</i>
L. G. KENNAMER	<i>Faculty Adviser</i>





CHESTER ALEXANDER, B. S.

"Alex"

DRY RIDGE, KENTUCKY.

Major: Chemistry.

Horace Mann Literary Society, Y. M. C. A., Open Forum Committee, Choral Club, Men's Quartette, Science Club, Chemistry Lab. Assistant, Biology Lab. Assistant.



Alex, as he is familiarly known on the campus, has made many friends while he has been with us. He has always been ready to lend his hand wherever needed and has won distinction in many phases of college life. He has excelled especially in the realm of science; he not only did excellent class work, but made quite a success as laboratory assistant in both the chemistry and biology departments. Besides his scientific ability, he has ability as a singer, being a member of both the choral club and the men's quartette.

*"Music hath charms to soothe a savage,
Soften a rock and split a cabbage."*



Thirty



OTIS C. AMIS, A. B.

"Caesar"

HIMYAR, KENTUCKY.

Major: Social Science.

Horace Mann Literary Society, Upper Cumberland Club, Canterbury Club.



Born among the hills accustomed to "looking up" and "climbing." A careful student, a steady worker, earnest, energetic, enthusiastic, enjoying repartee and retort, he dislikes formality and hates sham. He is eager to know and anxious to achieve.

*"But here's to the man who can laugh when the blast
Of adversity blows; he will conquer at last,
For the hardest man in the world to beat
Is the man who can laugh in the face of defeat."*





STELLA CONGLETON ATKINSON, A. B.

"Stella"

IRVINE, KENTUCKY.

Major: Foreign Language.

Canterbury Club, Sigma Lambda.



Mrs. Atkinson is perhaps the most quiet and is one of the most genteel members of the class of '29. She is a conscientious student and is very fond of books. She is never happier than when thumbing the pages of Horace. Whether she teaches, or whether she remains at home next year, we are sure that she will brighten her corner of the world, and our best wishes go with her.

*"What she wills to do or say
Seems wisest, virtuest, discreetest, best."*





BILLIE ZETTE BEVINS, A. B.

"Billie"

META, KENTUCKY.

Major: Social Science.

Home Economics Club.



Though somewhat reserved, when you learn to know her as we did, she reveals many sterling qualities. To say little and perform much is characteristic of Billie. She firmly believes knowledge is the greatest sun in the firmament, and when it comes to history, she knows more than her dates. Where duty calls she is always found.

*"To those who know thee not,
No words can paint;
And those who know thee,
Know all words are faint."*





MOLLIE MARGARET BROOKS, A. B.

"Molly"

PARKSVILLE, KENTUCKY.

Major: English.

Neon Krypton Literary Society, Canterbury Club, Y. W. C. A., Sigma Lambda, Secretary Senior Class.



The fairest flowers bloom amid quiet surroundings, and sometimes we find the most pleasing qualities of human nature flourishing beneath a calm and quiet exterior. Such is Molly. She is one of those friends of whom we are always sure. She has delivered the goods while in Eastern, as she may be expected to do when she takes up teaching.

*"Happy, thoughtful, kind, and true,
There is no favor she will not do."*





HAZEL CALICO, B. S.
"Gingham"
 PAINT LICK, KENTUCKY.

Major: Mathematics.

Neon Krypton Literary Society, Sigma Lambda, Home Economics Club.



Where will you find another like her? Not that her distinctiveness is to her discredit; decidedly to the contrary. Few could achieve all that she has accomplished. Her social disposition and her ability to maintain a jovial smile in the face of most trying circumstances are responsible for her success. These same characteristics have made Hazel synonymous with good humor. Here we have a jolly disposition, a comrade, and a friend to all.

*"As brimful of mischief, wit, and glee,
 As ever human being could be."*





ROBERT CHANDLER, B. S.

"Bob"

CORBIN, KENTUCKY.

Major: Physical Science.

Captain and Manager of the Tennis Team 1928.



"Bob" possesses that "stick-to-it-ive-ness" which always spells success—success in his class work, athletics, and in winning the friendships of his classmates. Through his perseverance he has taught and kept up his college work and will graduate with his class in the summer. He has not allowed his profession to interfere with his frequent return to the campus this year and has thus kept in touch with student activities.

"Patience, industry, and a long forward-look."



Thirty-six



SWEPTON CLAYTON, B. S.

"Swept"

SENATOBIA, MISSISSIPPI.

Major: Physical Science.

Progress Staff 1928, Neon Krypton Literary Society, Baseball, Football.



"Swept" comes to us from the marshes of Mississippi and is proud of it, but he has learned to love Kentucky and Eastern as dearly as his native state in the four years he has been with us. He has a sunny disposition, a level head, and a winning personality. He is quiet and unassuming, but his determination of purpose, his sincerity and dependability make him one of the outstanding members of the class.

*"They might not need me; but they might.
I'll let my head be just in sight,
A smile as small as mine might be
Precisely their necessity."*





T. HENRY COATES, A. B.

"Coates"

RICHMOND, KENTUCKY.

Major: Social Science.

L. T. C., President Sophomore Class, President Junior Class, Canterbury Club, Chemistry Lab. Assistant, Milestone.



Henry is a hard worker, an efficient organizer, a clear thinker, a forceful speaker and a loyal Easterner. Henry finished the requirements for his degree at the end of the first semester and was asked to teach in the Normal School, where he is making great success. However, pedagogy is only Henry's avocation. His vocation is to be the husband of Mrs. Henry Coates. The only picture we can conjure up for Henry is one of success.

*"A combination and a form, indeed,
Where every god did seem to set his seal,
To give the world assurance of a man."*





BECKHAM COMBS, A. B.

"Beck"

VEST, KENTUCKY.

Major: Social Science.

Neon Krypton Literary Society, L. T. C., Football, Basketball, Baseball. Twice captain of football and basketball teams.



This is Beck.

For four years he has been most outstanding figure in Eastern's athletics. His grit and pep have made way through the line on the football field when it seemed impossible. His fearless, level-headed playing on the basketball court has been the despair of many an opponent. During the seasons when Beck was captain of the teams, their pep was due largely to his ability to get his men lined up and in action quickly.

*"Of me you may write in the blackest ink;
I say what I mean, and know what I think."*





MARY ALLMAN CONGLETON, A. B.

"Miss Mary"

RICHMOND, KENTUCKY.

Major: English.

Canterbury Club.



She is of a typical Southern style, possessing ease and charm of manner. She is endowed with many powers and uses them all. She has an enviable scholastic record, and a splendid record of teaching in the city schools of Richmond. She possesses a sweet friendly disposition, and you can always count on her having a smile for everyone she meets.

*"Down at the bottom of the sea, pearls of fabulous
Worth lie hidden and unknown. Such as they, are
The sterling qualities of this quiet personality."*





NORMA DYKES, A. B.
"Judge"
RICHMOND, KENTUCKY.

Major: English.

Canterbury Club, Sigma Lambda.



Norma, one of the diminutive members of our class, came to us from Madison High. She has not been in the dormitory, yet, in spite of this, she has been extraordinarily active in the life of the college. Although she is an English major, she has selected foreign languages for her hobby.

Norma is true to her word, true to her friends and sincere in everything she does.

"Marks, not men, have been my aim."





EVELYN ELLISON, B. S.

"Doc"

WAYNESBURG, KENTUCKY.

Major: Home Economics.

Home Ec. Club, Eastern Progress Staff, Y. W. C. A., Neon Krypton Literary Society.



Evelyn has, during her college career, maintained a certain dignity and poise. Her dignity is a very charming characteristic and by means of this and an unusual amount of gray matter she has made such an impression on the professors that good grades are conspicuous on her record. We can never think of Evelyn without seeing her in a "Hoover apron" headed for the Home Ec. Lab.

*"She doesn't put things off,
She puts them over."*





MRS. ZOLA WHITE FARRIS, A. B.

"Farris"

RICHMOND, KENTUCKY.

Major: English.

Canterbury Club.



Though Mrs. Farris has only been with us a year, we cannot help feeling that Eastern will not soon find a student possessing the virtues which are hers. She is one of the quiet members of the class, but she has plenty of pep just the same, and is not afraid to speak her convictions. Her friendliness and courtesy, which are genuine reflections of inner kindness, make her liked and respected by all.

*"She entered our ranks at the last of the race,
But she has won many friends by her smiling grace."*





LELIA JANE HARRIS, A. B.

"Lelia Jane"

RICHMOND, KENTUCKY.

Major: Education.



Miss Harris is one member of our class who has already achieved success in her chosen profession. For a number of years, she has been superintendent of schools in Madison County. Her work as a county superintendent is outstanding and has been recognized all over the state. She is a leader from the word go. Though she is reserved and dignified, she has an exceedingly winning disposition.

*"Some women's personalities make us doubt whether
Woman is the weaker sex or not."*





J. G. HARROD, A. B.
"Goebel"
MILL SPRINGS, KENTUCKY.

Major: Social Science.

President Carpediem Literary Society, Basketball, Men's Club, Horace Mann Literary Society, Advertising Manager Eastern Progress.



No task, whether large or small, intimidates him, and he enters upon each with cheerfulness and sticks to it until it has been successfully completed. It is these qualities and this fine character possessed by our friend, that we feel will push him to the top of any profession to which he may devote his life. He is a combination of play and work, always finding time for play and never neglecting his studies.

"It is not good for man to live alone; therefore I'm married."





SUSAN RIETTA HELM, B. S.

"Suze"

HUSTONVILLE, KENTUCKY.

Major: Mathematics.

Open Forum Committee, Milestone Staff, Progress Staff, Sigma Lambda, Home Economics Club, Neon Krypton Literary Society, Y. W. C. A., Science Club, Physics Laboratory Assistant, Treasurer Senior Class.



Nobility indeed! A noble character, and a noble friend. With her dynamic force of making friends, "Suze" has made a host of them during her college journey. She acquired a concrete friendship among her fellow students by her attractive personality as a real Easterner. The faculty admires her because of her diligence as a student. Susan never leaves a task undone; she is thorough in all her undertakings; she never voices an opinion without a logical or plausible reason.

"A friend may well be reckoned the masterpiece of Nature."





EDNA ARABELLAH KELLY, B. S.

"Arabellah"

HOLLY SPRINGS, GEORGIA.

Major: Home Economics.

Horace Mann Literary, Home Economics Club, Y. W. C. A.



Edna has only been with us for a year, having had three years of her college work in Berea. During the year she has been with us, she has proved her real worth as a student. She is a valuable member of the senior class, for she is always there ready to do her part in all the class activities. It may be truly said of her that she has set for herself a worthy goal, and has summoned all the powers of her womanhood into the struggle for the attainment of that goal.

"Duty, faith, and love are virtues truly fine."





VIOLA HIGGINS LEE, A. B.

"Vi"

PULASKI, KENTUCKY.

Major: Mathematics.

Home Economics Club, Sigma Lambda, Choral Club, Orchestra, Madrigal Club, Horace Mann Literary Society.



"Vi" is one of the seniors who have in their four year course acquired two degrees, A. B. and Mrs. Wherever she goes and whatever she does she is sure to give to the world the worthwhileness for which it is calling and the service for which it pleads. We sincerely believe that whatever she does will reflect honor upon her Alma Mater.

*"She thinks without confusion clearly,
Loves her many friends sincerely,
Acts from honest motives clearly."*

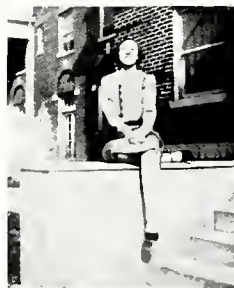



DAVID McKINNEY, B. S.

"Kenney"

RICHMOND, KENTUCKY.

Major: Commerce.

Sigma Tau Pi, Progress Staff, Milestone Staff, Neon Krypton Literary Society, Horace Mann Literary Society.



If you have seen a long, lean, lanky "lemon" hurrying across the campus, looking as if the business affairs of the whole world rested on him, you have seen David. He is the original business man of the campus. This year he was made business manager of both the "Progress" and the "Milestone" and he has handled their affairs like a veteran. David's is a nature that cares little for any particular thing. He is of the independent type, taking things as they come and always on the lookout for opportunities. He would make a wonderful dealer in futures.

*"I am my mother's pride and joy
Because I am her only boy."*





EDNA K. MINTER, A. B.

"Shorty"

RED HOUSE, KENTUCKY.

Major: English.

Neon Krypton Literary Society, Canterbury Club.



Edna came to us four short years ago with the determination of securing, first, friends, and then as a sort of by-product some degree that Eastern would permit her to attach to her name. In these years she has accomplished both her aims. Although we are expecting great things from one of such ability, ambition and friendliness, we feel that it is almost impossible for us to be disappointed.

*"Very bright and lively,
A good looking blonde;
Entertaining, jovial,
Of her we are very fond."*





ROGER B. MORRIS, B. S.

"Codger"

STANFORD, KENTUCKY.

Major: Physical Science.

Neon Krypton Literary Society, Football, Tennis, Science Club.



"Codger," as he is known on the campus is one of the most unassuming and best known students of our class. He is never self-assertive, and yet his presence is felt wherever he is found. Roger's scientific leanings and learnings led him to specialize in this field, and we should not be at all surprised to know that in the future he has taken his place in the ranks of the great in the scientific field.

*"If worry were the only cause of death
Then he would live forever."*

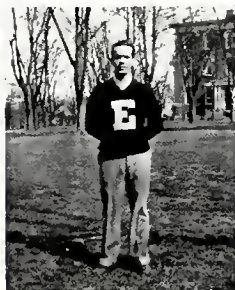



JOHN E. PENNINGTON, A. B.

"Penny"

ASHLAND, KENTUCKY.

Major: English.

Canterbury Club.



We sometimes wonder what his deep interests and strong dislikes are. He wears well the mask of appearance, but even if he tried he could not conceal something innately appealing in his personality. He is a conscientious and persevering student; and is master of many things.

*"True worth is in being, not seeming,
In doing, each day that goes by,
Some little good—not in dreaming
Of great things to do by and by."*





BETTY RADFORD, A. B.

"Beb"

SWANNANOA, NORTH CAROLINA.

Major: Education.

Y. W. C. A., Sigma Lambda.



Betty came to us in the fall of 1928 as a senior, and though she has been here only a year she has extended her usefulness and support to all forms of student activity, and has formed many lasting friendships. Quiet, but wonderfully capable, is the verdict of those who know her best. She is always ready to help.

*"A smile to greet the morning with;
A kind word is the key
To open the doors with to-day,
Whate'er it brings to thee."*





CHARLES P. RAY, A. B.

"Charlie"

MALCOM, KENTUCKY.

Major: English.

Horace Mann Literary Society, Little Theatre Club, Canterbury Club.



Courteous in manner, modest in demeanor, and a true gentleman to all—that's Charles. He can be gay as well as serious as is manifested by his popularity on the campus. An excellent student but by no means a book-worm, a lover of literature and beautiful women. In sending him out into the world in January when he finished his college career, Eastern feels that she has sent one of her best, and wishes him all success.

*"To say little and to perform much
Shows the character of a great mind."*





R. R. RICHARDS, A. B.
"Dick"
RUSSELL SPRINGS, KENTUCKY.

Major: Commerce.

President, Senior Class, Sigma Tau Pi, Progress Staff, Milestone Staff, Football, Basketball, Baseball, Tennis Team, Student Instructor.



Dick is a student, an athlete and every inch a man—the embodiment of good sportsmanship in every sense of the word. What he lacks in stature, he makes up in broadness of mind, largeness of heart, depth of character and length of knowledge. As president of our class, he has guided us safely through the stress of weighty decisions that were ours to make. Our best wishes go with you, Dick, and we know that all your life you will be square with everyone you meet.

*"He was a man, take him all in all,
I shall not see his like again."*





EVELYN ROSS, B. S.
"Betsy"
 RICHMOND, KENTUCKY.
 Major: Mathematics.

Sigma Lambda.



Her ever sparkling black eyes portray her energy and ambition. She has a magnetic personality which draws not only friends but also good luck. She is one who will never bow her head to adversity, but will push on, unconquerable, to her zenith. Her major is mathematics and we expect her to startle the world in days to come, for she has the name of a hard worker both in the class room and out.

*"As busy as can be and studious too,
 A friend highly valued by all whom she knew."*





ROBERT L. SMITH, A. B.

"Bob"

PERKINS, KENTUCKY.

Major: Social Science.

President Horace Mann Literary Society, Canterbury Club, Upper Cumberland Club,
Editor Milestone, Neon Krypton Literary Society.



If at any time you need help on anything, either curricular or extra-curricula, all that is necessary is to call on "Bob." It's the art of being able to do anything in a creditable way. There are few who are gifted with this ability and still fewer who are willing to exercise it. He is as useful on the campus and in the life of his classmates as one poor mortal of clay could well be. His sturdy traits of character will carry him far along the highway of success.

"We are, when we will it, masters of our own fate."





LEE ROY STATON, A. B.

"L. R."

SNOW, KENTUCKY.

Major: Commerce.

President, Sigma Tau Pi, Eastern Progress Staff, Milestone Staff, Football, Baseball, Student Instructor.



Roy is one of those rare spirits possessing the ability to do many things well and the energy to express this versatility. Although he excels in classroom work, his activities are far from being circumscribed by the narrow limits of this work. Roy will be remembered primarily for his work in the commerce department, and his efforts to stimulate interest in the commercial field. Roy has all the qualities necessary for success in his chosen field.

*"He is a true friend, upright, straightforward and honorable;
What more can be said?"*

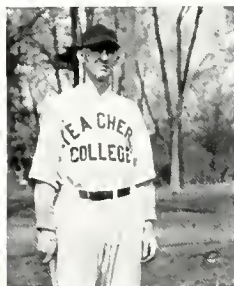



ROBERT K. SALYERS, A. B.

"Bob"

RICHMOND, KENTUCKY.

Major: English.

Football, Basketball, Little Theater Club, Sigma Tau Pi, Editor Eastern Progress.



The class of '29 takes one of Eastern's best and most popular men away from the campus and its activities. Bob is one of those fellows who stand for the best in life and, by his example, encourages all he meets to better things. He is a typical college man—the sort that develops mental strength with physical. His smile is enough to make him popular, to say nothing of his scholastic attainments and success in athletics.

"The world means something to the capable."

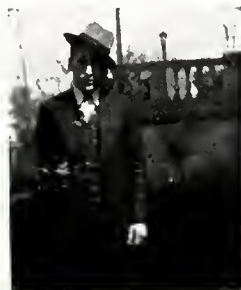



FOREST S. THOMPSON, A. B.

"Forest"

MYERS, KENTUCKY.

Major: Social Science.

Horace Mann Literary Society.



He is an obliging, courteous gentleman of the old school. He is an earnest, hard-working student, at all times loyal to his Alma Mater, believing that "Truth is within ourselves; it takes no rise from outward things whatever you may believe."

*"Waste not thy gifts
In profitless waiting for the god's descent
But have some idol of thine own to dress
In their array."*





MRS. FOREST S. THOMPSON, A. B.

"Mrs. Forest"

MYERS, KENTUCKY.

Major: English.

Canterbury Club, Horace Mann Literary Society.



She always has a ready "howdy" for everyone. Her kind words and winning smiles have soothed ever so many aches. She has led a very busy life the last four years, for besides her school activities she has been an efficient housekeeper. She has a purpose in life, and we predict that her Christian character will have much influence for good in whatever she undertakes.

*"Whose inborn worth her acts commend,
Of gentle soul, to human race a friend."*





THELMA WAGONER, B. S.

"Wag"

PARIS, KENTUCKY.

Major: Mathematics.

Y. W. C. A., Girls' Basketball Team (captain 2), Horace Mann Literary Society, Milestone Staff.



Thelma, better known to her intimate campus chums as "Wag", is one of the famous "Hail-fellow-well met variety. She wears a smile continuously, when she is not chewing gum, and radiates mirth and laughter wherever she goes. When one tries to analyze "Wag" there is a pause similar to that of a freshman exposed to one of Doctor Albers' famous math exams. The feat is almost impossible.

*"To see her is to wonder.
To know her is to love her."*





STELLA WARD, A. B.
"Ward"
 PAINTSVILLE, KENTUCKY.

Major: English.

Y. W. C. A., Open Forum Committee, Canterbury Club, Horace Mann Literary Society, Neon Krypton Literary Society, Progress Staff, Milestone Staff.



There is no one like her. A friend to everyone, a jolly good sport, a believer in Eastern and a staunch supporter for everything that is good for Eastern's progress. Such are the characteristics of Stella. She has joked with us, laughed with us, studied with us, played with us, fought with us and never have we found anything that did not show a sincere wish and desire for the welfare of us all. That is why we love her.

*"It's the songs ye sing and the smiles ye wear
 That's a-makin' the sunshine everywhere."*





ETHEL MILDRED WEAVER, B. S.

"Cowboy"

DENVER, COLORADO.

Major: Chemistry.

Home Ec. Club, Chemistry Laboratory Assistant, Biology Laboratory Assistant, Vice-President Senior Class, Y. W. C. A., Upper Cumberland Club.



To the friends that really know Mildred, she is an all round girl and true friend. She is one member of the senior class about whom we may say with certainty "She will succeed." Her character and mental ability offer the most reasonable guarantee in support of this statement. She is a conscientious worker, a good student, and an enthusiastic supporter of her Alma Mater.

*"And so to knowledge, climbing grade by grade,
Thou shalt attain whatever mortals can."*





MARY MILDRED WHITE, A. B.

"Middie"

ASHLAND, KENTUCKY.

Major: English.

Y. W. C. A., Neon Krypton Literary Society, Sigma Lambda, Canterbury Club.



Mildred is just about the finest girl in this wonderful senior class. She is a quiet, but active member. Not only does she take an interest in all college activities, but she is one of the best students in the class. During her college career she has made many lasting friends, to whom she has always proved faithful. She has met all the ups and downs of college life with a smile. We prophesy a bright future for her.

*"Her voice was soft, gentle and low,
An excellent thing in a woman."*



Sixty-five



HOBART WINBURN, A. B.

"Scobie"

WACO, KENTUCKY.

Major: Social Science.



Hobart has a quiet, reserved, dignified manner and has nothing of the frothy, frivolous character so common among college boys in this "degraded and lamented day and time." We wish for Hobart the best of all success as he goes out from among us, and we are sure that a man with his character and ability can meet with nothing but happiness. His courteous manner would gain for him a respectful hearing anywhere.

"Not swift nor slow to change; but firm."



Sixty-six



VIRGINIA WADE, A. B.

"Gin"

ASHLAND, KENTUCKY.

Major: English.

Little Theatre Club, Vice President Choral Club.



"Gin" spent her first three years of college in O. W. U., Delaware, Ohio. Though she has been with us only during this year, in that time we have found that she is an all-around girl. She has won her way to the hearts of the class, and we wish that she could have been with us during the four years. She loves life; to her it is living, not simply being.

*"She was active, stirring, all fire—
Could not rest, could not tire—
To a stone she might have given life."*



Sixty-seven

Senior Class Roll

Chester Alexander	Edna Minter
Otis Amos	Roger Morris
Stella Atkinson	Roscoe Morris
May Ballard	Oscar Parmon
Billie Zetta Bevins	Emily Peele
Mollie Brooks	John Pennington
Hazel Calico	Betty Radford
Robert Chandler	Charles Ray
S. T. Clayton	R. R. Richards
T. Henry Coates	Evelyn Ross
Beckham Combs	Robert K. Salyers
Mary Congleton	Mollie Short
Mrs. W. F. Coslow	Alton Smith
Norma Dykes	Robert L. Smith
Evelyn Ellison	L. R. Staton
Mrs. Zola W. Farris	Forrest Thompson
Lelia J. Harris	Mrs. Forrest Thompson
Susan Helm	Virginia Wade
Edna A. Kelley	Thelma Wagoner
Mrs. Viola Higgins Lee	Stella Ward
Mary Catherine McCord	Mildred Weaver
David McKinney	Mildred White
C. W. Marshall	Hobart Winburn



Class of '30

How quickly the years roll by! As we are about to pass another Milestone, we begin to realize that it is the third since we came to Eastern, and we stop to look back over the years that we have spent here and view the many things that have happened.

In September, '26, we came to Eastern from all parts of Kentucky—a large group of strangers in a strange land. We were green, just as all freshmen have been throughout all time since their beginning. The strange part of it is we didn't really realize we were green until very forcibly reminded by our superiors, the sophomores. I don't suppose we actually realized what college life was all about anyway until we were all enrolled and well started in our classes. By this time Mr. Carter had taken us in charge and helped us over the roughest places.

In September, '27, the class of '30 arrived again at Eastern, but this time, a much smaller and far wiser group. By this time we had outgrown our childish ways and we took it upon ourselves to take the new freshmen, the class of '31, in hand and bring them up in the way they should go. Under the guidance of Mr. Mattox many of our number received life certificates with the minimum amount of trouble and went into the field to teach.

September, '28, found us again at Eastern, this time with a deeper knowledge of the meaning of an education, a deeper love for Eastern, and a deeper desire to work for her. We now fully realize the truth of the saying, "Give unto Eastern the best that you have and the best will come back to you." And so we go about our work, quiet and unassuming, seeking to do our best to render service, using this poem as our motto:

*Do not then, stand idly waiting
For some greater work to do;
Fortune is a lazy goddess
She will never come to you.
Go and toil in any vineyard
Do not fear to do and dare
If you want a field of labor
You can find it anywhere.*

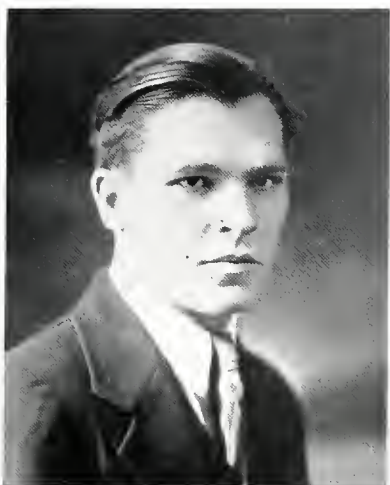

HENRY TRIPLETT
President

Junior Class *Officers*

JAMES CORNETT, *Vice-President*
MRS. SARAH SMITH, *Secretary*
THOMAS C. HERNDON,
Faculty Adviser

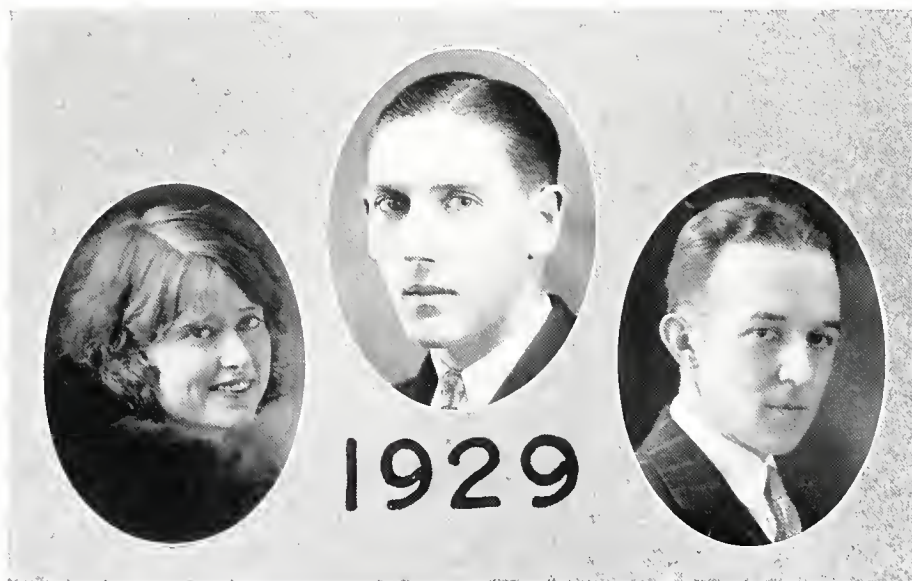



MARY ARNOLD

Richmond, Kentucky.

Little Theatre Club, Canterbury Club,
Sigma Lambda.

HAZEL BROADDUS

Lancaster, Kentucky.

Y. W. C. A. Cabinet, Sigma Lambda,
Milestone Staff, Neon Krypton, Physics
Laboratory Assistant.



ALLINGTON CRACE

Elsie, Kentucky.

Football, Baseball, Basketball.

MRS. MARY FLORENCE CRUMP

Lexington, Kentucky.

Little Theatre Club, Home Economics
Club.



MARY DANIELS

Stanton, Kentucky.

Sigma Lambda, Little Theatre Club, Home
Economics Club.

BURNAM DAVIS

Richmond, Kentucky.

Little Theatre Club, Horace Mann Liter-
ary Society, Y. M. C. A.



FRED DIAL

Branchland, W. Va.

Associate Editor Progress, Editor Progress,
Milestone Staff, Open Forum, Football,
Baseball.

BURNAM ESTRIDGE

Richmond, Kentucky.

JULIA GOODPASTER

Owingsville, Kentucky.

Horace Mann Literary Society, Home
Economics Club.

CYRUS E. GREEN

Owenton, Kentucky.

Vice-President Little Theatre Club, Ad-
vertising Manager Progress.



COLONEL HAMMONDS

Paint Lick, Kentucky.

Horace Mann Literary Society, Baseball.

HERMON HORTON

Johns Run, Kentucky.

Horace Mann Literary Society, Y. M.
C. A.



HOLLIS MATHERLY

Harrodsburg, Kentucky.

Orchestra, Little Theatre Club, Horace
Mann Literary Society, Assistant Manager
College Cafeteria.



WILLIE GRIGGS MOORES

Wilmore, Kentucky.

Sigma Lambda, Canterbury Club.

CLARA P. MUNCY

Corbin, Kentucky.

Home Economics Club, Horace Mann
Literary Society, Y. W. C. A., Choral Club.



MILDRED OWENS

Maysville, Kentucky.

Horace Mann Literary Society, Sigma
Lambda, Canterbury Club, Orchestra.



JESSIE BELL PLETCHER

Sanborn, New York.

Little Theatre Club, Sigma Lambda, Y.
W. C. A. Progress Staff.

MOSSIE STOCKER

Richmond, Kentucky.

Sigma Lambda, Canterbury Club.

MARGARET TELFORD

Richmond, Kentucky.

Sigma Lambda, Canterbury Club.

HENRY TRIPLET

Corbin, Kentucky.

Little Theatre Club, President Junior
Class, Captain Basketball Team '28, Foot-
ball.

CECIL WASHBURN

Paris, Kentucky.

Sigma Tau Pi, Neon Krypton, Y. M. C. A.

VIRGINIA WOMACK

Oldtown, Kentucky.

Y. W. C. A.

ALICE YOUNG

Anco, Kentucky.

Horace Mann Literary Society, Home
Economics Club.

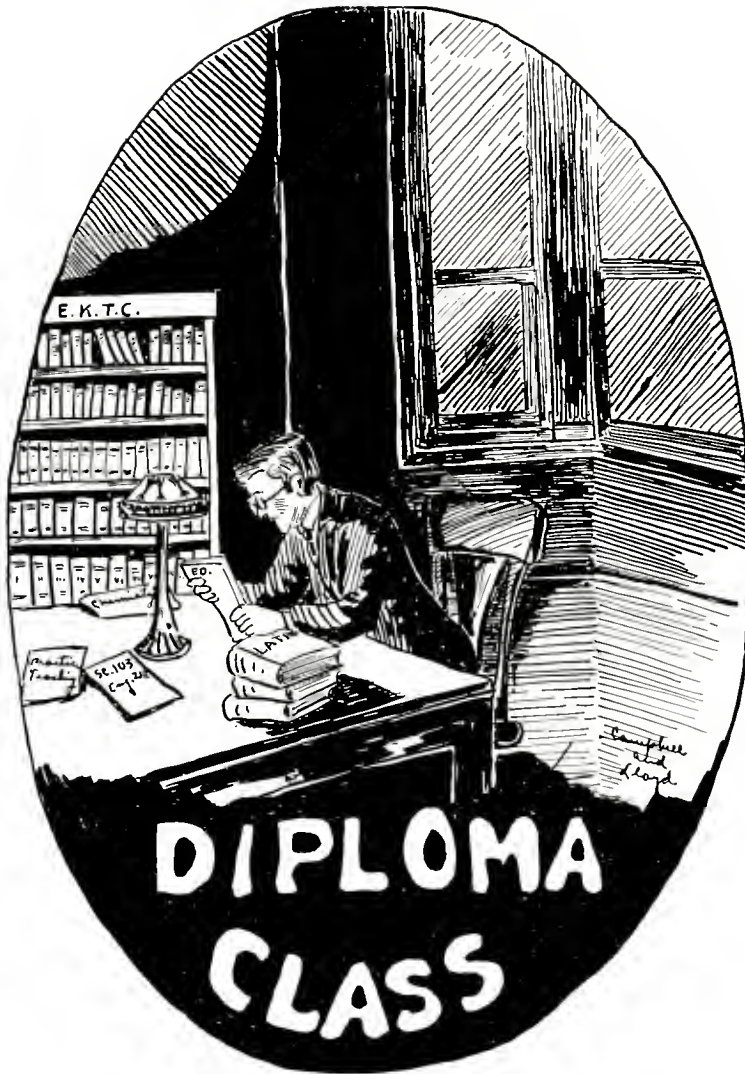

Sophomore Class History

We, the present Sophomores, entered the sacred portals of Eastern Teachers College in September, 1927. Under the leadership of our class president, Mr. Henry Arnold, and other class officers, Misses Thelma Moreland and Nell Pelphrey, we weathered the stormy seas of our Freshman year. Thoroughly razzed and looked down upon by upper classmen we steadily forged ahead, lending our support to all school activities.

Air castles, desires, ambitions and longings filled our heart, mind, and soul until we finally attained the noble ranks of Sophomores, the wisest of all. We were saddened just a little in September, 1928, when so many faces failed to reappear. Still that same old determination for success was there, and at once we organized our class. The following officers were elected: President, Mr. Robert Davis; Vice-President, Miss Emily Land; Secretary, Miss Nell Pelphrey; and Treasurer, Mr. William Cornett.

It was the active parts, which members of this group took from the very first, that made this Diploma Class outstanding. We have been ably represented on the football, basketball, and baseball squads and the Progress Staff. Our class has also received due honor in furnishing the presidents of the following clubs: Little Theatre Club, Home Economics Club and The Upper Cumberland Club.

Some of us are ready to launch out into our teaching career. We have suffered both triumph and defeat within Eastern's walls and have grown to love her in these past two years. No matter what our future may be her indelible influences will be written on our lives.

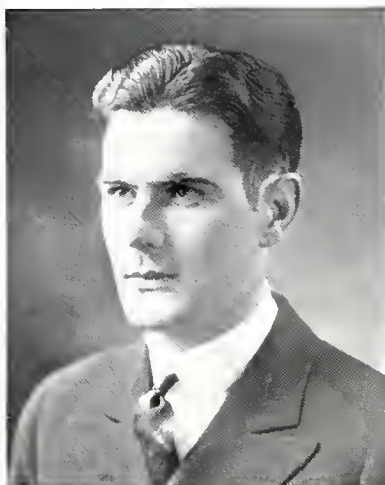

BOB DAVIS
President

Diploma Class

Officers

EMILY LAND	<i>Vice-President</i>
NELL PELPHREY	<i>Secretary</i>
WILLIE CORNETT	<i>Treasurer</i>





TAULBEE BAILEY, JR.
Hondshoe, Kentucky.

JESSE T. BAXTER
Richmond, Kentucky.
Little Theatre Club.

BETTY BEATY
Science Hill, Kentucky.

GRACE BEATY
Science Hill, Kentucky.

WILMA BECKNELL
Ashland, Kentucky.

MARGARET BELWOOD
Cropper, Kentucky.
Choral Club, Madrigal Club.

MARY BOXLEY
Howell, Kentucky.
Progress Staff, Choral Club.

RUTH BOXLEY
Howell, Kentucky.
Progress Staff, Choral Club.

MARY LOU BRANHAM
Louisa, Kentucky.
Y. W. C. A., Home Economics Club,
Horace Mann Literary Society.

ODELL CAMPBELL
Monticello, Kentucky.
Milestone Staff.

MARGARET CANDY

Middlesboro, Kentucky.
Neon Krypton Literary Society.

FANNIE MAE CASTLE

Catlettsburg, Kentucky.
Home Economics Club, Y. W. C. A. Neon
Krypton Literary Society.

BERNICE CHAMPION

Bondville, Kentucky.
Horace Mann Literary Society, Orchestra,
Choral Club, Y. M. C. A.

SUE MAE CHRISMAN

Danville, Kentucky.
Sigma Lambda, Horace Mann Literary
Society.

THELMA CLAY

Ewing, Kentucky.
Sigma Tau Pi, Horace Mann Literary So-
ciety, Basketball.

CHRISTINE COPPAGE

Bradfordsville, Kentucky.
Home Economics Club, Y. W. C. A.

WILLIE CORNETT

Larue, Kentucky.
Horace Mann Literary Society, Sigma Tau
Pi.

MINNIE B. COTTONGIM

Cottongim, Kentucky.
Horace Mann Literary Society, Y. W. C.
A.

R. E. DAVIS

Noctor, Kentucky.
President Sophomore Class, Football,
Basketball, Choral Club, Male Quartett,
Roark Literary Society.

DOCIA DEMAREE

Defoe, Kentucky.
Home Economics Club, Horace Mann
Literary Society, Y. W. C. A.





EDNA DENTON

Somerset, Kentucky.

Horace Mann Literary Society, Home Economics Club.

HALDON DURR

Harrodsburg, Kentucky.

Little Theatre Club, Sigma Tau Pi.

L. CLYDE FARLEY

Pikeville, Kentucky.

Sigma Tau Pi, Neon Krypton Literary Society.

SAMANTHA FLOYD

Eubank, Kentucky.

Y. W. C. A., Horace Mann Literary Society.

RUTH FRASER

Harrodsburg, Kentucky.

Sigma Tau Pi, Y. W. C. A., Choral Club, Madrigal Club, Progress Staff.

SUSAN GABBY

Lexington, Kentucky.

Home Economics Club, Y. W. C. A., Horace Mann Literary Society.

LAURA GROVE

Cynthiana, Kentucky.

Y. W. C. A., Horace Mann Literary Society.

HALLIE HENRY

La Porte City, Iowa.

Orchestra.

CLARISSA HICKS

Hindman, Kentucky.

Progress Staff, Home Economics Club, Horace Mann Literary Society.

J. HAROLD HIERONYMUS

Richmond, Kentucky.

Sigma Tau Pi.

HELEN HINES

Somerset, Kentucky.

Home Economics Club, Horace Mann
Literary Society.

DOROTHY S. HOLBROOK

Owenton, Kentucky.

Sigma Lambda, Home Economics Club,
Canterbury Club, Owen County Club.

ADA HOOD

Ashland, Kentucky.

Y. W. C. A., Neon Krypton Literary So-
ciety.

HURSHEL JOHNSON

Shelby Gap, Kentucky.

Horace Mann Literary Society, Men's
Clubs, Rural Life Club, Pike County Club,
Big Sandy Club.

JUDITH JOHNSTON

Catlettsburg, Kentucky.

Madrigal Club, Milestone Staff.

ELIZABETH A. KINNEY

Mentor, Kentucky.

Home Economics Club.

EMILY LAND

Cynthiana, Kentucky.

Orchestra, Horace Mann Literary Society.

ARTHUR LLOYD

Susie, Kentucky.

Milestone Staff.

HILDA MARSH

Erlanger, Kentucky.

Home Economics Club, Y. W. C. A.,
Horace Mann Literary Society.

SARAH MARSH

Bardwell, Kentucky.

Sigma Lambda, Home Economics Club.





BETTY MASSEY

Fall Rock, Kentucky.
Home Economics Club.

LENA MARTIN

Stanford, Kentucky.
Horace Mann Literary Society.

JESSE McANELLY

Bradfordsville, Kentucky.

WILLIAM F. McGIBNEY

Owenton, Kentucky.
Owen County Club, Horace Mann Literary Society, Y. M. C. A., Rural Life Club.

MRS. PEARL AARON MORGAN

Russell Springs, Kentucky.

BELINDA MURRELL

Dayton, Kentucky.
Home Economics Club, Neon Krypton Literary Society, Canterbury Club, Y. W. C. A., Little Theatre Club.

RUTH OELRICH

Covington, Kentucky.
Sigma Lambda, Y. W. C. A.

JAMES A. OSBORNE

Clarence, Kentucky.
Football, Basketball, Choral Club, Horace Mann Literary Society.

JOHN S. OSBORNE

Clarence, Kentucky.
Football, Basketball, Choral Club, Horace Mann Literary Society.

CHARLES F. PEGRAM

Richmond, Kentucky.

NELL PELPHREY

Lancaster, Kentucky.

President Home Economics Club, Neon Krypton Literary Society, Y. W. C. A., Madrigal Club.

MYRA G. PROCTOR

Owenton, Kentucky.

Horace Mann Literary Society, Home Economics Club, Owen County Club.

RUTH RAMSEY

Dry Ridge, Kentucky.

Canterbury Club, Vice-President Open Forum, Secretary Sigma Lambda.

RILEY A. REES

Foster, Kentucky.

CHARLES H. RICHARDSON

Richmond, Kentucky.

Football, Sigma Tau Pi.

CHESTER ALAN ROSE

Jellico, Tennessee.

HAROLD H. RUTLEDGE

Richmond, Kentucky.

President Little Theatre Club.

MARY ANN SEMONES

Midway, Kentucky.

Y. W. C. A., Student Volunteer, Madrigal Club, Orchestra, Neon Krypton Literary Society.

BETTY L. SEXTON

Bond, Kentucky.

Horace Mann Literary Society, Choral Club.

IRA E. SMITH

Williamsburg, Kentucky.

Baseball, Basketball, Football, Debating Club, Choral Club.





MAYNARD STAMPER

Waynesburg, Kentucky.
Open Forum Committee.

W. GAYLE STARNES

Owenton, Kentucky.
President Little Theatre Club, '27, President Neon Krypton Literary Society '27, Progress Staff, Vice President Canterbury Club, President Owen County Club.

FRANCES STODGILL

Mt. Eden, Kentucky.
Home Economics Club, Madrigal Club.

GARLAND STRATTON

Mayflower, Kentucky.

LOIS STRINGFELLOW

Louisa, Kentucky.

SARAH TANNER

Erlanger, Kentucky.
Choral Club, Home Economics Club, Progress Staff, Y. W. C. A., Orchestra.

ARZELA TAULBEE

Vortex, Kentucky.
Choral Club.

CALLOWAY TAULBEE

Lothair, Kentucky.
Little Theatre Club, Horace Mann Literary Society.

VIOLETTE TOLBERT

Owenton, Kentucky.
Home Economics Club, Horace Mann Literary Society, Choral Club, Owen County Club.

KATHERINE TOLL

Lawrenceburg, Kentucky.



TABITHA TUDOR
Nicholasville, Kentucky.

CLAUDE C. WALDROP
Owenton, Kentucky.
Football, Baseball.

C. D. WALTERS
Suddy, Kentucky.
Horace Mann Literary Society.

ELMER CLAY WHITEHOUSE
Waddy, Kentucky.
Morace Mann Literary Society, Choral
Club.

ORA WOODWARD
Bagdad, Kentucky.





A Freshman's Soliloquy

Yea though I walk through the valley of the shadow of education all the days of my life, the glory of being an Eastern Freshman will always be with me. For lo! am I not a member of that class which has reaped honors in scholastic, dramatic, and athletic fields? Am I not a member of the three hundred throng known unto all as Freshmen? Have I not attended chapel regularly walking fondly beside the other members of my most learned class? Yes, be it known throughout the uttermost parts of the earth, I am an Eastern Freshman—and “by jingo” I’m proud of it!





THOMAS BENNETT
President

Freshmen Class

Officers

RUSSELL CURTIS	<i>Vice-President</i>
FRANCES SPILLMAN	<i>Secretary</i>
JAMES SALYERS	<i>Treasurer</i>

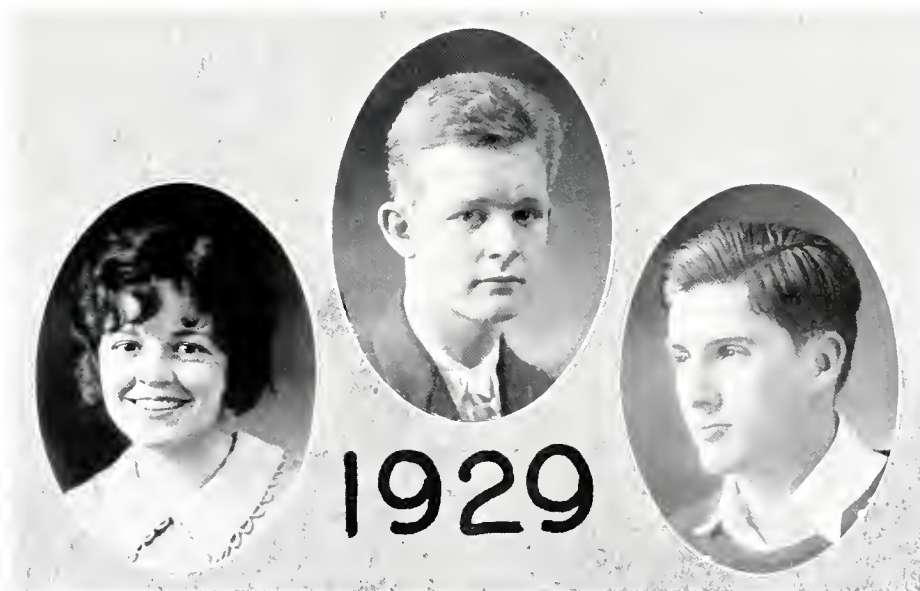



JUANITA ADKINS
Corbin, Kentucky.

MAYME ADKINS
Mt. Olivet, Kentucky.

CARL E. ALLEN
Liberty, Kentucky.

LUCY CURTIS ARBUCKLE
Richmond, Kentucky.

MILDRED ASHLEY
Richmond, Kentucky.

MAE BAILEY
Haeysville, Kentucky.

CLARA BELL BAISLY
Somerset, Kentucky.

MARY FRANCES BELLWOOD
Cropper, Kentucky.

JOE BENDER
Richmond, Kentucky.

THOMAS BENNETT
Richmond, Kentucky.

ANNA LOUISE BERRY
Port Royal, Kentucky.

GAY NELL BODKIN
Paris, Kentucky.

LUCILLE BOND
Owenton, Kentucky.

ELIZABETH BRAVARD
Germantown, Kentucky.

BETTY BROADDUS
Millers Creek, Kentucky.

MARGARET BROCK
Richmond, Kentucky.

GEORGIA BUSH
Waco, Kentucky.

MARY E. CAMPBELL
Morning View, Kentucky.

GILBERT CARTER
Harrodsburg, Kentucky.

VIEBIE LEE CATRON
Cartwright, Kentucky.

LUCIA CHANDLER
Paintsville, Kentucky.

LORRAIN CHINN
Wurtland, Kentucky.

G. V. CHRISTOPHER
Richmond, Kentucky.

ANNA MAE CLAYPOOL
Mt. Olivet, Kentucky.

MARION CLINKSCALES
Williamstown, Kentucky.

HARRY COBB
Owenton, Kentucky.

MARGARET COBB
Owenton, Kentucky.

ELSIE COMBEST
Liberty, Kentucky.





JUANITA COOK
Waddy, Kentucky.

SYLVIA CRAIG
Bedford, Kentucky.

MARY CROUCH
Erlanger, Kentucky.

PAULINE CRUSE
Winchester, Kentucky.

RUSSELL CURTIS
Kirksville, Kentucky.

LUCILLE DAVIS
Owenton, Kentucky.

RUBY DAVIS
Barlow, Kentucky.

ELIZABETH DAVISON
Richmond, Kentucky.

CURTIS DEMAREE
Bondville, Kentucky.

EDITH DENTON
Somerset, Kentucky.

LUCILLE DERRICK
Bellevue, Kentucky.

THELMA FAIN
Nicholasville, Kentucky.

NORA LYNN FIELDS
Mt. Vernon, Kentucky.

ALMA FLORENCE
Cynthiana, Kentucky.

EDNA FREY
Buechel, Kentucky.

LUCY FREY
Buechel, Kentucky.

VIRGIL FRYMAN
Mt. Olivet, Kentucky.

EVA MAE GARRETT
Noland, Kentucky.

VIVIAN GRAY
Monticello, Kentucky.

FLEMING B. GRIFFITH
Richmond, Kentucky.

LAWRENCE HALE
Cody, Kentucky.

DOROTHY ELBERTA HAYES
Louisa, Kentucky.

CLEO HICKS
Hindman, Kentucky.

CARRINE HICKS
Pineville, Kentucky.

MARGARET HIERONYMUS
Richmond, Kentucky.

HENRY HILL
Gatliff, Kentucky.

ZELMA HILLARD
Frankfort, Kentucky.

HUGH W. HINES
LaCenter, Kentucky.





HOPE HINKLE
Richardson, Kentucky.

CORA HINKSTON
Paris, Kentucky.

LYDIA MAY HOFFMAN
Russell, Kentucky.

ETTA HUBBARD
Bright Shade, Kentucky.

ESTELLE ILES
California, Kentucky.

WILLIAM INSKO
Bratton, Kentucky.

MELDRA JONES
Mt. Vernon, Kentucky.

H. W. R. KEESEE
Belfry, Kentucky.

BEATRICE KEETON
Ashland, Kentucky.

SARAH LAND
Cynthiana, Kentucky.

MARIE LANDRUM
Dry Ridge, Kentucky.

MARGARET LANE
Lancaster, Kentucky.

VERNA LAWSON
Waddy, Kentucky.

EUNICE LYONS
Ashland, Kentucky.

KITTY MARTIN
Waddy, Kentucky.

CORA MAXWELL
Middlesboro, Kentucky.

MARGARET MAY
Prestonburg, Kentucky.

CORRINE McCORMACK
Verona, Kentucky.

RUTH McCORMICK
Mt. Sterling, Kentucky.

MATTIE McKINNEY
Bedford, Kentucky.

LAURA McMAHAN
Bedford, Kentucky.

KATHERINE MIRACLE
Pineville, Kentucky.

GLADYS MOORE
Somerset, Kentucky.

LUCY MONTJOY
Mt. Sterling, Kentucky.

LILLIAN HUNTER PARIS
Carlisle, Kentucky.

MAURINE PATRICK
Salyersville, Kentucky.

MASON G. POPE
Kirksville, Kentucky.

OPAL POWELL
Irvine, Kentucky.





MARGARET RAY
Lancaster, Kentucky.

Z. T. RICE
Richmond, Kentucky.

ONI RILEY
Erlanger, Kentucky.

BETTY SALMON
Middlesboro, Kentucky.

JIM SALYERS
Richmond, Kentucky.

MARY SALYERS
Richmond, Kentucky.

BILLIE SAMS
Covington, Kentucky.

JOHNETTA SANDERS
Lancaster, Kentucky.

GRACE SAWYERS
Decide, Kentucky.

ROSE SAWYERS
Decide, Kentucky.

KATHRYN SCHROYER
Ashland, Kentucky.

PAULINE SCHORMAN
Ashland, Kentucky.

LONONA SEXTON
Bond, Kentucky.

FOREMAN SIMPSON
Frankfort, Kentucky.

AFTON SMITH
Hindman, Kentucky.

RACHEL SMITH
Williamsburg, Kentucky.

GLADYS SNYDER
Lancaster, Kentucky.

ELIZABETH STANIFER
Richmond, Kentucky.

LORINE STIGALL
Perryville, Kentucky.

JEAN STOCKER
Richmond, Kentucky.

GARNET SUIT
Sardis, Kentucky.

JOHN TARTAR
Mintonville, Kentucky.

IRENE TAYLOR
Augusta, Kentucky.

MARY THOMAS
Ashland, Kentucky.

VELMA THOMPSON
Bourne, Kentucky.

FANNIE WALLACE
Clifford, Kentucky.

VIRGINIA WILLIAM
Mt. Sterling, Kentucky.

BLANCHE WIMBLE
Danville, Kentucky.







Senior Normal

OFFICERS

ETHEL LAWSON
A. D. SUTTON

President OLLIE KILBURN
Vice-President EUGENE PEARSON

Secretary
Faculty Adviser

ROLL

Allyne Amster
A. J. Baldwin
Zora Baldridge
Daisy Broughton
Stella Barnette
M. Chaney

Fannie Eldridge
Mrs. T. E. Fairchild
L. Gay
Ollie Hagins
Garland Jett
C. Lawson

Bill Little
Norma Mershon
R. E. Mullins
Howard B. Noel
Bessie O'Dell
James L. Patton

A. D. Sutton
Erie Wallace
Lena White
Eloise Womack
Massie Young



Junior Normal

OFFICERS

RALPH POWERS

FAY WATSON

GLENN FAULKNER

VIRGIL BURNS

President

Vice-President

Secretary

Faculty Adviser

ROLL

Eliza Arnett

Flossie Bishop

Alla May Burke

Mary D. Burke

Mexie Caines

Irland Chaney

Edith Chasteen

Robert Bruce Hall

Esteo Hill

Edna Mullins

Martha Nicholson

Mrs. James L. Patton

Veida Peters

Effie Roberts

Dessie Tye

Elizabeth White

Lloyd Wilson

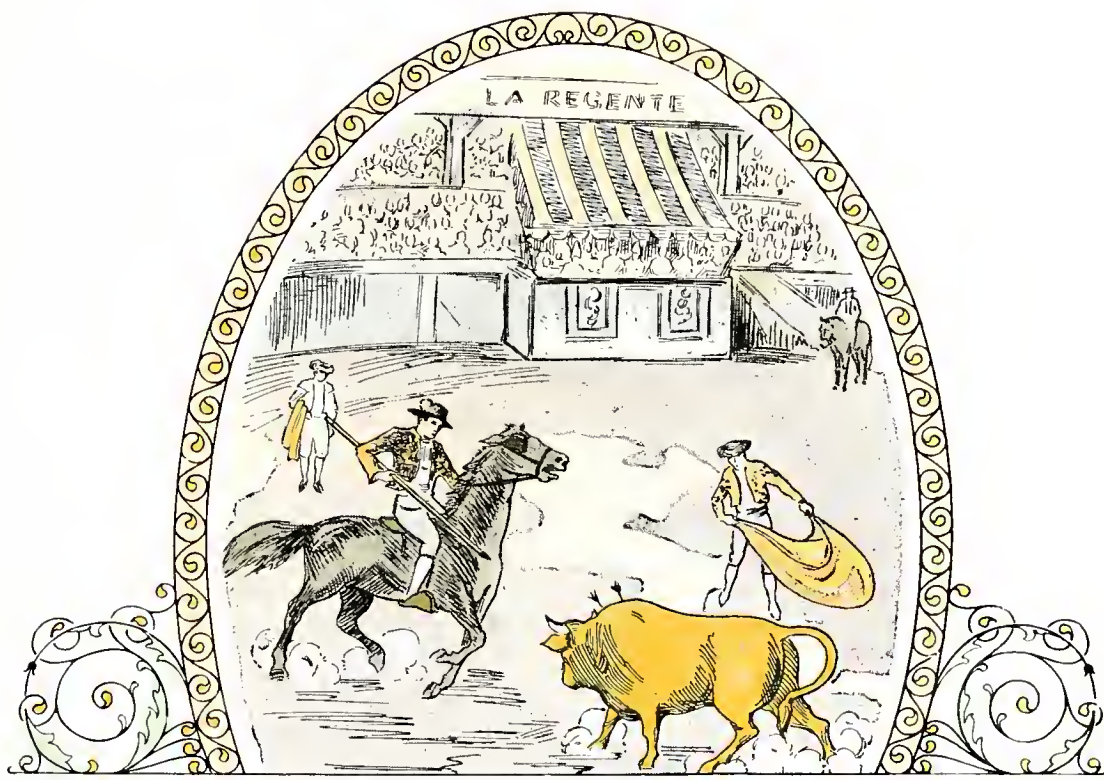

ATHLETICS



Athletics at Eastern

The growth that has placed Eastern among the foremost colleges of the south has been along many lines. About a year ago application for membership in the Southern Inter-Collegiate Athletic Association was filed with officials of that organization. As a result Eastern became an active member with the beginning of the present school year.

This move made it necessary to employ a freshman coach and enter into college freshmen athletic contests, the first time in the history of the institution that such has seen so. Such a move placed a great handicap on varsity athletics for the past year, but only for a short time. Eastern produced one of the strongest freshmen basketball teams in the state and the same fellows played good football, insuring Eastern of better teams next fall.

All athletics at Eastern are under the direction of the Athletic Committee composed of members of the faculty. They are as follows:

A. B. Carter, Chairman
George Gumbert
R. A. Edwards
T. E. McDonough
George Hembree
J. D. Farris
C. A. Keith
Mary Beall
G. M. Hood

1928 Football Season

Eastern's 1928 varsity football season was far from a success. The fact that the Maroons did not win a single game out of the six played is no reflection on the coaching staff.

This was Eastern's first year to take part in athletic contests as a member of the Southern Inter-Collegiate Athletic Association. Members of that organization are not allowed to use freshmen on the varsity teams, making some very valuable men ineligible for this year.

It was necessary for Coach Hembree to build a team of green material around six letter men from last year's squad. Five of the six men, Captain Combs, Triplett, Crace, Clifton and Dial were linemen, insuring the foundation for a fair line. But before the season was over Triplett, Combs and occasionally Dial had to be called to the backfield to help Guy, the only letter man in the backfield.

Six of the seven scheduled games were played, the Thanksgiving game with Western being canceled after it was found impossible to play it because of injuries to all the old men and some of the new ones.

The freshmen, under the direction of Coach McDonough, played five games, the number allowed by the S. I. A. A. They were much more successful than the Maroons, winning three of their tilts.

Much good material was found in the freshman squad and with plenty of hard work next fall there is no reason why the Maroons shouldn't at least break even in their football schedule.

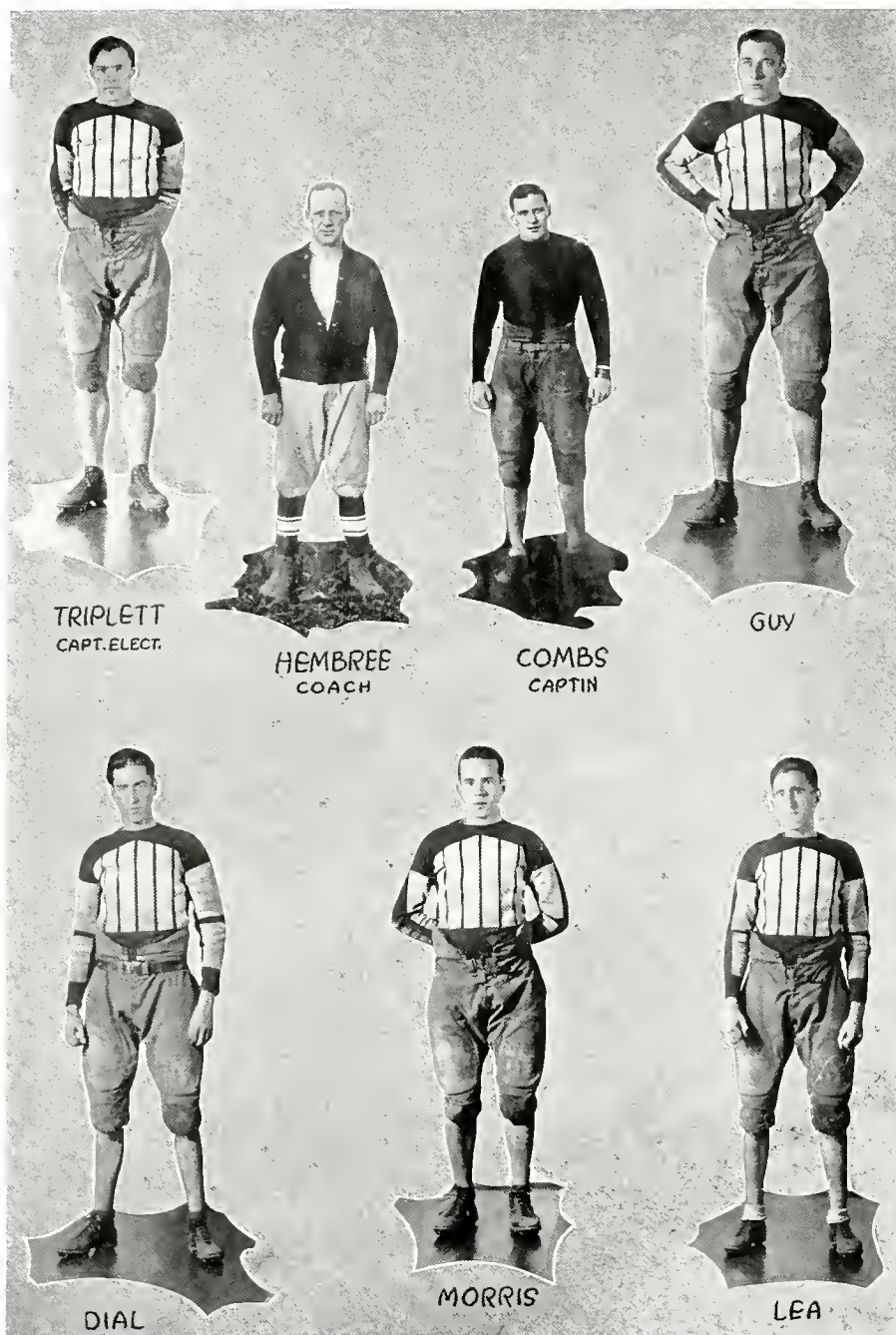

TRIPLETT
CAPT. ELECT.

HEMBREE
COACH

COMBS
CAPTIN

GUY

DIAL

MORRIS

LEA

VARSIITY



VARSIITY



First Row, Left to Right—Z. Hale, Kennedy, Melton, Rice, Pope, Bennett, Combs, Cornett, Salyers.
Second Row—Deaton, Bryer, Meyers, Amburgy, Ramsey, Riley.
Third Row—Insko, Cobb, Howard, Rose, Adams, Smith, Coach McDonough.

Season's Results

Freshmen	18	Campbellsville	0
Freshmen	12	Irvine	7
Freshmen	0	Transylvania	42
Freshmen	0	U. of L.	52
Freshmen	18	Sue Bennett	0

1928-29 Basketball Season

It cannot be said that the Maroon basketball squad's season was a success nor can it be said that it was a failure. They failed to win a majority of their games, but then we must consider the fact that basketball in Kentucky colleges is stronger than ever before and that the Maroons were handicapped, to some extent, by the freshman rule although not as much so as in football.

The worst defeat of the season was administered by the Tigers of Georgetown College. However, Georgetown had the strongest team in the state excepting the University of Kentucky.

The Maroons were able to take their second game with Western, the first time they were able to defeat the boys from Bowling Green in several seasons. The strong University of Louisville team was held to low scores during the regular season as well as the game played in the tournament at Winchester.

This was Captain Beckham Combs' last year to play with the Maroons. Combs has been here for several years and is probably one of the best football and basketball men ever turned out at Eastern.

This was Eastern's first year to support a freshman team. It had a most successful season, winning sixteen of the eighteen games played. The two lost went to the University of Kentucky Kittens, the first by a doubtful one point margin.

The Little Maroons were fortunate in having a number of stars on the squad. Ben Adams and Zelda Hale, regulars on the famous Carr Creek High School team of last year, and Herman Hale, substitute on the same team, were most valuable assets to the Little Maroons. Bill Melton, Bill Insko and Tom Deaton, while he was a member of the squad, were excellent players.

The girls did not play many games. They were able to take one game from Transylvania and one from Campbellsville, but lost two to Western. Wood at center, Clay, Waggoner and Hall at forward, played the best game for the Maroonettes.



VARSIITY



H. HALE



MELTON



ADAMS



Z. HALE



INSKO



GARRETT



L. HALE



COBB



FRYMAN



COMBS

FRESHMEN



1928 Baseball Season

The 1928 Maroon baseball season was the most successful season for several years. Fourteen scheduled games were played, with the Maroons winning eight of them for an average of 571, the same standing as the year before when there were more long distant hitters on the squad than at any time for several years.

Some of the heavy hitters of the years before were absent from the batting order, but the steady hitting of all, and the fine fielding accounted for as many wins as the previous year.

No small part of the success of the Maroons goes to two lefthanders that served them up to the opposing batters in such a style that they were not able to hit the old ball anywhere. Raider, from last year's squad, and Hatter, who tosses them from the left side, are the chaps that made it hard for the opposing batters. Hatter opened the season against the Colonels at Danville and was directly responsible for twenty of the twenty-four put-outs during the game. He continued the good work thruout the season. Raider pitched several good games of ball and when not pitching was out in right field because of his power with the bat.

Taylor was on the receiving end of the battery again. If anything he was better than the year before and some stronger with the willow. Moberly played at third until it was necessary for him to drop out of the line-up. Hensley took his place at third. Cecil Hatter at short, Hampton at first, Deaton and Dial at second completed the infield.

Jim Cornett, Fryman, Lines, and Raider, when not pitching, patrolled the out-field in fine style. Cornett was able to hit the ball with much more regularity than the season before and Fryman was no easy man at the plate.



First Row, Left to Right—Anderson, Hatter, C. Hatter, Raider, Taylor, Hampton, Dial.
 Second Row—Pennington, Line, Fryman, Cornett, Hensley, Gaines, Patton.
 Third Row—Coach Hembree, Manager Douds.

BASEBALL RESULTS 1928

Eastern	2	Georgetown College	4
Eastern	13	Union College	0
Eastern	14	Union College	7
Eastern	5	University of Louisville	7
Eastern	8	Transylvania	3
Eastern	3	Centre	1
Eastern	2	Georgetown College	3
Eastern	2	Wesleyan College	5
Eastern	8	Wesleyan College	7
Eastern	4	Centre	1
Eastern	5	Transylvania	2
Eastern	3	University of Louisville	5



ORGANIZATIONS

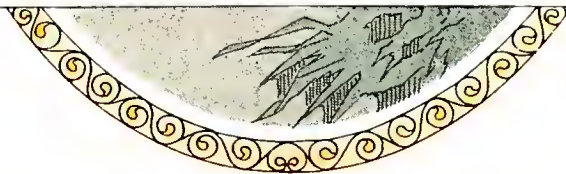



DAVID MCKENNEY
BUSINESS MANAGER



R. L. SMITH
EDITOR-IN-CHIEF



H. T. HIGGINS
FACULTY ADVISER

THE MILESTONE STAFF



STELLA WARD
ASSISTANT EDITOR



L. R. STATON
ADVERTISING MANAGER



SUSAN HELM
LITERARY EDITOR



FRED WILLIAM DIAL
SPORT EDITOR



THELMA WAGONER
SPORT EDITOR



HAZEL BROADUS
SALES MANAGER



R. R. RICHARDS
SNAP SHOT EDITOR



ODELL CAMPBELL
ART EDITOR



MARY ARNOLD
SALES MANAGER



AURTHUR LLOYD
ART EDITOR



OPEN FORUM EXECUTIVE COMMITTEE

- | | |
|--|---|
| 1. ANNA A. SCHNIEB, <i>Faculty Member.</i> | 2. STELLA WARD, <i>President.</i> |
| 3. RUTH RAMSEY, <i>Vice-President.</i> | 4. CHESTER ALEXANDER, <i>Secretary-Treasurer.</i> |
| 5. MAYNARD STAMPER. | 6. SUSAN HELM. |
| 7. OLLIE KILBURN. | 8. GEORGE CARROLL. |

The Open Forum, the student organization including all college and normal school students, has completed a fifth year of constructive work which has been most beneficial to every one connected with the school. The success of the year's work has been due to the untiring efforts of the committee which acts as a medium through which the student body works, to the fine spirit of co-operation and loyalty of the student body, and to the unselfish and whole-hearted help given by Miss Anna A. Schnieb, faculty member of the executive committee.

The outstanding things accomplished are:

1. Bringing prominent speakers to their assemblies every two weeks: Mr. Earl Combs, Colonel Morrow, Mr. Bogart, Sr., Mr. Geovonalia, Dr. Funkhouser, Dr. Fortune, and Miss Hayes of Washington, D. C.
2. Raised \$151 for Red Cross Florida Relief and for memberships.
3. Established a scholarship fund and continued the scholarship work started last year.
4. Sponsored the Junior Red Cross exhibit.
5. Earned and saved over \$300 for the Student Loan Fund.
6. Sponsored four art exhibits, financing two: Chester Springs exhibit of thirty-three paintings; Elizabeth Keith Wood Block exhibit of forty-four paintings.
7. Brought Christmas cheer to the community by singing carols and leaving Christmas greens at the hospital and a number of homes.
8. Gave a large floor basket to each of the girls dormitories.
9. Established and executed a plan for correct daily use of the American flag.



**THE PROGRESS
STAFF**

J. G. HARROD
ADVERTISING MGR.
FIRST SEMESTER

R. K. SALYERS
EDITOR-IN-CHIEF

DAVID MCKINNEY
BUSINESS MGR.

FRED DIAL
ASSOCIATE EDITOR

SUSAN HELM
SOCIETY EDITOR

CY GREENE
ADVERTISING MGR.
SECOND SEMESTER

RUTH BOXLEY
EXCHANGE EDITOR

CLARISSA HICKS
REPORTER

LUCILLE DERRICK
REPORTER

STELLA WARD
REPORTER

MARY BOXLEY
CHAPEL EDITOR

MINNIE LYNN EVANS
CLUB EDITOR

EDITH GOLDMAN
REPORTER

RUTH FRASER
TYPIST

ALMA FLORENCE
REPORTER

SARAH TANNER
REPORTER

MARY ALICE SALYERS
FEATURE EDITOR

LUCY SIMMS MONTJOY
REPORTER

The Eastern Progress

The Eastern Progress is the official student publication of Eastern, and is issued every other week during the school year. Since there is no journalism department at Eastern, the major staff officers are elected and the remainder filled by appointment from those students who are interested in journalistic work.

Prior to last fall the Progress was a five column paper, with seventeen inch columns, usually four pages. With the selection of a new staff in the fall, it was decided that this size was too small, and after the first issue, which was the usual size, the paper was made a column wider, and beginning with the first December issue, the length was increased by two inches. In addition to this increase in the size of each page, more than half the issues have been six or eight pages. As a result, more space has been devoted to school news and features than ever before in the history of the paper, without any disadvantage to advertisers.

In addition to those already a part of the paper, many new features have been initiated. Regular departmental heads for Chapel Notes, Social News, Alumni News, Exchanges, and others have been adopted. New features which have been incorporated are Margery Mix, who gives advice to the lovelorn, Library Whispers, Training School Column, Sports High Spots, With Our Poets, K. I. P. A. News, Campus Philosopher, President's Column, Progress Platform, and the Letter Box, which is open to student and faculty opinion. Greater emphasis has been placed on the editorials, which are written by the editor on timely subjects, and printed in larger size, distinctive type. A feature of long standing, The Prowler, has also been continued with great success.

School and local news have received greater emphasis this year, and progress toward more uniform make-up and definite style has been made. The attempt has been made to secure timely cuts at all times, and only one issue of the paper has failed to contain one or more cuts of special interest. Definite progress along other lines has been made in all departments.

A feature of the activities of the Eastern Progress this year was the convention of the Kentucky Inter-Collegiate Press Association, sponsored by the publication and held at Eastern March 1 and 2. The largest attendance in the history of the organization was present, and a complete program was arranged and presented.



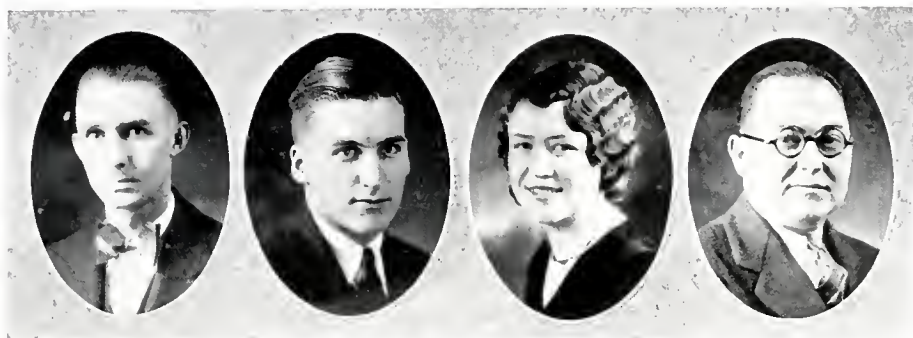

Sigma Tau Pi

OFFICERS

L. R. STATON, *President.*

PAULINE CRUSE, *Secretary.*

R. K. SALYERS, *Vice-President.*

A. J. LAWRENCE, *Adviser.*

Sigma Tau Pi, formerly the Commerce Club, is the official organization of the commerce students at Eastern. It has been in existence for three years, having been an institution in the commerce department since its establishment.

Sigma Tau Pi is open to all students in commerce, and its primary purpose is to promote the welfare of this group and to provide a working organization for those of kindred interests. By means of its varied activities, it attempts to provide for social and educational growth as well as furnished recreation.

At the beginning of the fall semester in 1928, the club was entirely reorganized, the new name adopted and an official pin designed and obtained by each member desiring it. Later a constitution was drawn up and accepted, and the organization is now functioning smoothly and regularly.

The meetings held by Sigma Tau Pi are of varied types. In addition to the regular executive sessions, dinner meetings are occasionally held, at which speakers from other colleges address the club members and their guests. One of the outstanding dinners of the year was that given by Sigma Tau Pi, co-operating with the Exchange and Rotary clubs of Richmond. Sigma Tau Pi also gives several dances each year. During the meeting of the Kentucky Inter-Collegiate Press Association held at Eastern, the club co-operated with the Eastern Progress in entertaining the delegates from the various colleges.

During the past year the organization has undergone a remarkable growth, membership now being forty-two. Professor A. J. Lawrence, head of the commerce department, is Club adviser, and other members of the faculty co-operate with the club in its activities.



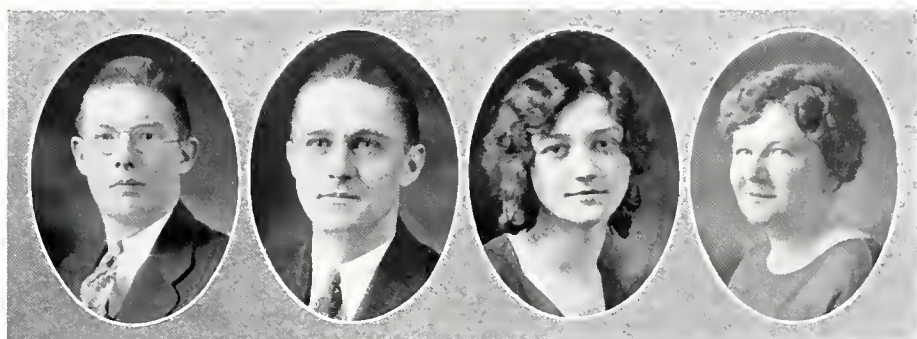

L. T. C.

OFFICERS

HAROLD RUTLEDGE	<i>President</i>
CYRUS GREEN	<i>Vice President</i>
BILLIE SAMS	<i>Secretary</i>
HENRY TRIPLETT	<i>Treasurer</i>
JAMES CORNETT	<i>Business Manager</i>
JAMES AULT	<i>Stage Manager</i>

ROLL

Margaret Ault	Margaret Hieronymus
Mary Arnold	Jesse Kennedy
Jack Bayer	Francis Mason
Jesse Baxter	Lynn Murrell
Thompson Bennett	Bertha Meece
James Cornett	Sarah E. Smith
Mary Florence Crump	Mary Alice Salyers
Beckham Combs	Robert Salyers
Clara Belle Cornett	James Salyers
Mary Daniels	Gayle Stearns
Robert Davis	Calaway Taulbee
Minnie Lynn Evans	Virginia Wade
Oscar Graham	Nell Williamson





Y. W. C. A. Cabinet

LUCY SIMMS MONTJOY	President
MRS. FAIRCHILD	Vice President
SUE WATSON	Secretary-Treasurer
MARY AGNES COMBS	Under Graduate Representative
MISS MARIE L. ROBERTS	Faculty Adviser

COMMITTEE CHAIRMEN

RUTH FRASER	Program
THALMA WAGONER	Social
HAZEL BROADDUS	Welfare
STELLA WARD	Morning Watch
SUSAN HELM	Membership
ADELAIDE BENTON	Music
MARY ANN SEMONES	Publicity



Canterbury Club

OFFICERS

MOLLIE BROOKS	<i>President</i>	MILDRED WHITE	<i>Secretary</i>
GAYLE STARNES	<i>Vice President</i>	ROY B. CLARK	<i>Faculty Sponsor</i>

ROLL

Norma Dykes	Mrs. J. D. Farris	Charles Ray
Otis C. Amis	Dorothy Holbrook	Robert Smith
Mary Arnold	Nina Kelly	Mossie Stocker
Mrs. Atkinson	Edna Minter	Margaret Telford
Pearl Buchanan	Willie Griggs Moores	Mrs. Forest Thompson
Mrs. Claude H. Farley	Mildred Owens	Stella Ward
	John Pennington	



Home Economics Club

OFFICERS

NELL PELPHREY	<i>President</i>	BEATRICE CARPENTER	<i>Secretary</i>
EVELYN ELLISON	<i>Vice President</i>	RUTH DIX	<i>Faculty Sponsor</i>

Motto: "Service for all and not for the individual."

ROLL

Guthrie Davis	Elizabeth Kinney	Sadie Prewitt
Docie Demaree	Mabel Kirkland	Myra G. Proctor
Hazel Calico	Viola Higgins Lee	Frances Stodghill
Mary Campbell	Hilda Marsh	Sarah Tanner
Fannie Mae Castle	Sarah Marsh	Violette Tolbert
Elsie Combest	Betty Massey	Oleta Truesdell
Mary Florence Crump	Cora Maxwell	Thelma Wagoner
Susan Gabby	Mrs. Pearl Aron Morgan	Mildred Weaver
Susan Helm	Clara P. Muncy	Alice McClellan Young
Clarissa Hicks	Julia Anne Peters	
Cora Hinkston	Zylphia Peters	



Horace Mann Society

OFFICERS

ROBERT L. SMITH
OTIS AMIS

President
Vice President

GAY NELL BODKIN
L. G. KENNAMER

Secretary
Faculty Sponsor

ROLL

Chester Alexander
Susan Gabby
J. G. Harrod
Bernice Champion
Julia M. Goodpaster
Charles Ray
Anna Everidge
Hursel Johnson
Corinne Hicks
Dorothy E. Hayes

Gene Hieronymus
Cora Hinkston
Henry Hill
Cleo Hicks
John S. Osborne
Beryl Kenney
Wm. McGibney
Mary Lancaster Crouch
David McKinney
Lucy Simms Montjoy
Chas. Plummer

Clara P. Muncy
Jas. A. Osborne
Vivian Gray
Forest Thompson
Sue Mae Chrisman
Irene Taylor
Chester Alan Rose
Thelma Wagoner
Elmer Clay Whitehouse
Alice McClellan Young



Roark Society

OFFICERS

A. J. BALDWIN	<i>President</i>	FANNIE EVERIDGE	<i>Secretary</i>
GEORGE CARROLL	<i>Vice President</i>	VIRGIL E. BURNS	<i>Faculty Adviser</i>

ROLL

Ralph Powers	Nora Johnson	Ethel Lawson	Eloise Womack
Daisy Broughton	Irland Chaney	James L. Patton	A. D. Sutton
Mrs. T. E. Fairchild	Ethel Napier	Loyd Wilson	Mrs. James L. Patton
Maxie Caines	Glen Faulkner	Roy Higgins	Ester Hill
Daltha Mayfield	Marie Stephens	Aliza Arnett	
Ollie Hagins	R. E. Mullins	M. Chaney	



Sigma Lambda

OFFICERS

JENNIE KELLY	<i>President</i>	RUTH RAMSEY	<i>Secretary</i>
MARGARET TELFORD	<i>Vice President</i>	MABEL POLLIT	<i>Faculty Sponsor</i>
MRS. JANET MURBACH			<i>Faculty Sponsor</i>

ROLL

Mary Arnold	Mary Daniels	Sarah Marsh	Betty Radford
Mildred Ashley	Lucile Derrick	Blanche Melear	Ruth Ramsey
Mrs. Stella Atkinson	Norma Dykes	Margaret Hume	Evelyn Ross
Cecil Boyers	Margaret Hieronymus	Moberly	Katherine E. Schroyer
Hazel Broaddus	Dorothy Holbrook	Gladys Moore	Mossie Stocker
Mollie Brooks	Elizabeth Hughes	Willie Griggs Moores	Margaret Telford
Bessie Broyles	Hettie Hughes	Ruth Oelrick	Oleta Truesdell
Hazel Calico	Jennie Kelly	Mildred Owens	Mrs. C. H. Warren
Sue Mae Chrisman	Mrs. Viola Higgins	Opal Powell	Mildred White
	Lee		



OFFICERS

OTIS AMIS *President* ETHEL LAWSON *Secretary*
 FRED A. ENGLE *Faculty Sponsor*

ROLL

- | | | |
|--------------------|------------------------|----------------------|
| 1. Adkins, Juanita | 10. Jones, Meldra | 19. Smith, Ira |
| 2. Creech, Carrie | 11. Johnson, Nora | 20. Sutton, Lee Etta |
| 3. Candy, Margaret | 12. Llewellyn, Rose | 21. Shelton, Nannie |
| 4. Chaney, Lela | 13. Lawson, Charles | 22. Tyre, Dessie |
| 5. Corum, Ethel | 14. Miracle, Katherine | 23. Vicars, Eula |
| 6. Faulkner, Glenn | 15. Maggard, Nola | 24. White, Elizabeth |
| 7. Hill, Gusta | 16. Pruitt, Rose | 25. Wilson, Loyd |
| 8. Hill, Henry | 17. Smith, Robert L. | 26. Young, Mossie |
| 9. Hill, Ester | 18. Smith, Rachel | |

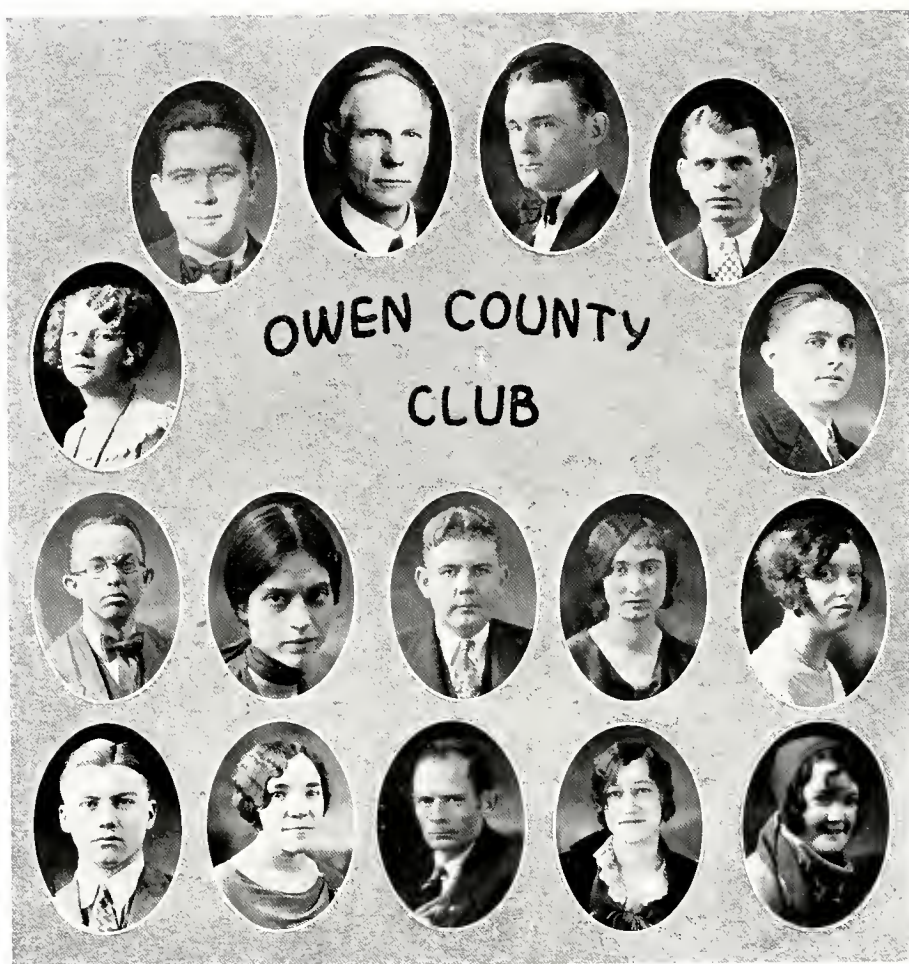

OFFICERS

GAYLE STARNES	<i>President</i>	DOROTHY HOLBROOK	<i>Secretary</i>
CLAUDE C. WALDROP	<i>Vice President</i>	HON. J. W. CAMMACK	<i>Sponsor</i>

ROLL

Harry D. Cobb
 Lucille Bond
 Cyrus E. Green
 Ovid Webster
 Floyd Ganes
 Myra G. Proctor

Lucille Davis
 William F. McGibney
 Violette Talbert
 Howard Noel
 Bevla Honaker
 Margaret Cobb



MISCELLANEOUS





EASTERN'S TWINS



BURNAM HALL



A QUART A DAY

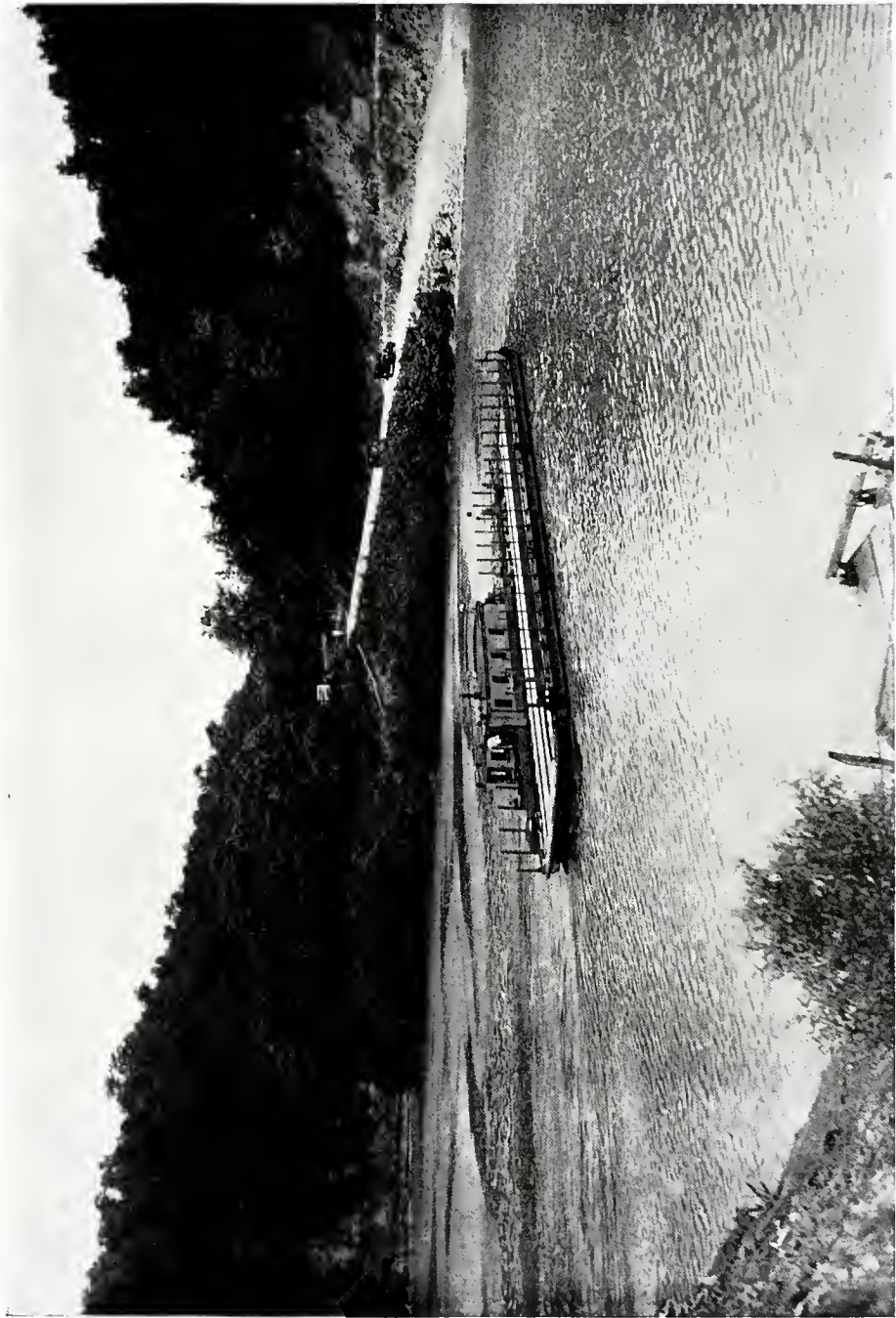

BOONESBORO FERRY.



CLAY'S FERRY



ATHLETIC



SNAPS



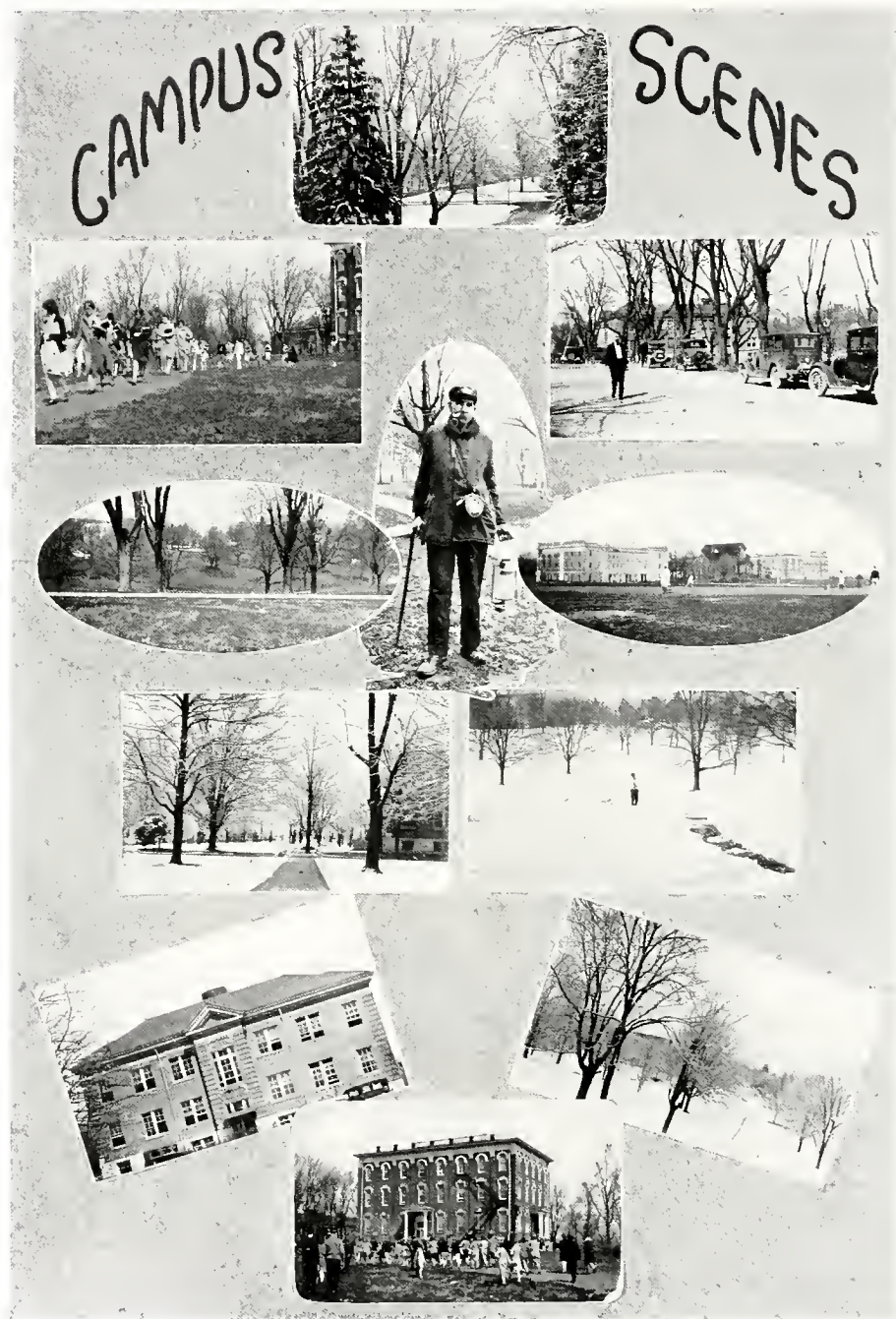



FACULTY



SNAPS



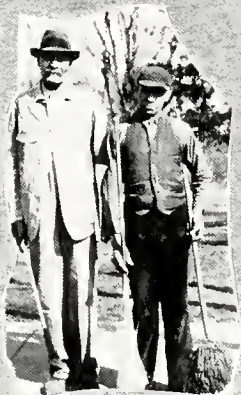

THE FAITHFUL





ADS

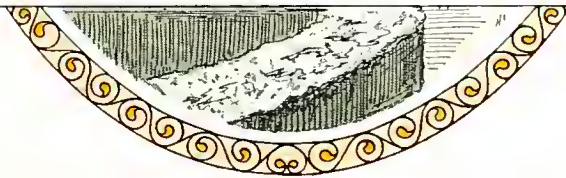

JAMES LEEDS

JAMES EDWARDS

STYLE HEADQUARTERS



ONE PRICE CLOTHES

\$24.⁷⁵

*Collegiate Styles for
College Men*

SHOES——HATS

Concentrating on

*Wilson Bros.
Haberdashery*

LEEDS & EDWARDS
CLOTHING CO.

Second Street

RICHMOND, KY.

*Everything Eatable
and Ices
at*

JOE'S CORNER

Phone 58

*For the Correct Things
in
Men's and Women's Shoes
and Slippers
Men's and Women's Hosiery
and Men's Furnishings
and Hats, See Us*

RICE & ARNOLD

Johnson Motor
Company

Chevrolet Sales and Service

CHEVROLET

For Economical Transportation

MAIN STREET

RICHMOND, KENTUCKY

There is more news about Eastern Teachers
College and its student body published in

*The Richmond Daily
Register*

than in any other newspaper. Read it while
in Richmond; let it follow you when you
leave.

High Quality Commercial Printing reason-
ably done.

GLYNDON
HOTEL

J. D. DORSEY, Manager

E. V. ELDER

Richmond, Kentucky

The Main Store of Main Street

Richmond's Leading Department Store

We Clothe The Whole Family

Dr. Russell I. Todd

Dentistry and Radiography

BUICK BUILDING

Richmond, Ky.

Phone 75

*Fraternity, College and Class Jewelry
Commencement Announcements
and Invitations*

Official Jeweler to the Senior, Junior, Sophomore and Freshman
Classes of Eastern State Teachers College
and to the Sigma Tau Pi Club.



L. G. Balfour Company

Manufacturing Jewelers and Stationers

ATTLEBORO, MASS.

B. E. BELUE CO.

*Exclusive Distributors of
Printzess Bischoff & Levine Garments*

East Main Street

RICHMOND, KY.

The Photographs in this Annual were made
by The McGaughey Studio

(Official Photographs for the E. K. S. T. C. & N. S.)

*Additional copies from these pictures may be had
at any time, as all negatives are kept on file.*



The McGaughey Studio

Richmond, Ky.

W. T. SISTRUNK & CO.

Established 1891

Incorporated 1907

Wholesale Food Distributors
Fruits, Groceries, Confections

(LARGEST IN CENTRAL KENTUCKY)

LEXINGTON, KY.

NOTE—Our Specialty is Gallon Goods. We Supply Institutions in Five States.

Milestones mean nothing to you when you have had your
shoes rebuilt at

Richardson's Shoe Service

Quality and Expert Workmanship

Stanifer Building, Main and Second Streets

Second Entrance

RICHMOND, KENTUCKY

GOLDSMITH'S

Where Better
Merchandise
Is Always
Lowest-Priced!

*Popular Shopping
Headquarters
for Everyone*

Goldsmith's

*Second & Main Sts.
Richmond - Kentucky*

Compliments of

Stockton's Drug Store

*Kodaks, Drugs and
School Supplies*

Richmond -:- Kentucky

STATE BANK AND TRUST CO.

Main Street

Richmond, Ky

GORDON HOSIERY IN ALL THE WANTED SHADES—

Sold Exclusively by

OWEN MCKEE

THE COLLEGE BOOK STORE

Owned and Operated by the Institution

Students' Service Station

Books, Stationery, Parker Fountain Pens and Pen Repairing
Official Emblem Jewelry

Special Orders made for Students for Articles Not Carried in Stock

A Nation-Wide Institution
J.C.PENNEY CO.
"Where Savings Are Greatest"

MAIN STREET

RICHMOND, KY.

The Friendly Homey Store Where Students Shop

Southern National Bank

Main Street

Richmond, Ky.

MADISON LAUNDRY

This Laundry gives special attention to Eastern Students
and makes Two Deliveries A Week

...LET US HAVE THE WORK...

Corner Third and Water

Richmond, Ky.

THE PARKETTE---*"Treasure Chest of Eats"*

We would rather kill the cook than lose your patronage. We aim to please and take good aim at the cook.
Satisfaction Guaranteed To All Appetites.

The purpose of The Parkette is to make folks feel like Eating.
To know that they have Eaten and enjoy the Food and the time spent in

THE PARKETTE

THE ELITE SHOPPE

The Place To Find The Newest In Ladies, Misses and Children's Apparel

Quality Best - Prices Lowest

FORD
SALES AND SERVICE
RICHMOND MOTOR CO.

The Post Office Is Next Door



*Always favor the
dealer who sells*

Dixie
ICE
CREAM

HE PAYS *more* for it than he would have to pay
for practically any other ice cream in Richmond.

He does this to guarantee the protection of ***your*** health and
to give you the best in quality that can be made.

Most other dealers pay far less for the ice cream they sell
to you and then try to ***charge you*** the DIXIE price.

Just buying any ice cream at the nearest corner and ignoring
the DIXIE dealer who is doing so much to protect you isn't
fair to ***him***.

And paying the DIXIE price for the ordinary run of ice cream
certainly isn't fair to ***you***.

ENJOY

Dixie
TRADE-MARK REG. U.S. PAT. OFF.
**ICE
CREAM**

“There's A DIXIE Dealer Near You”

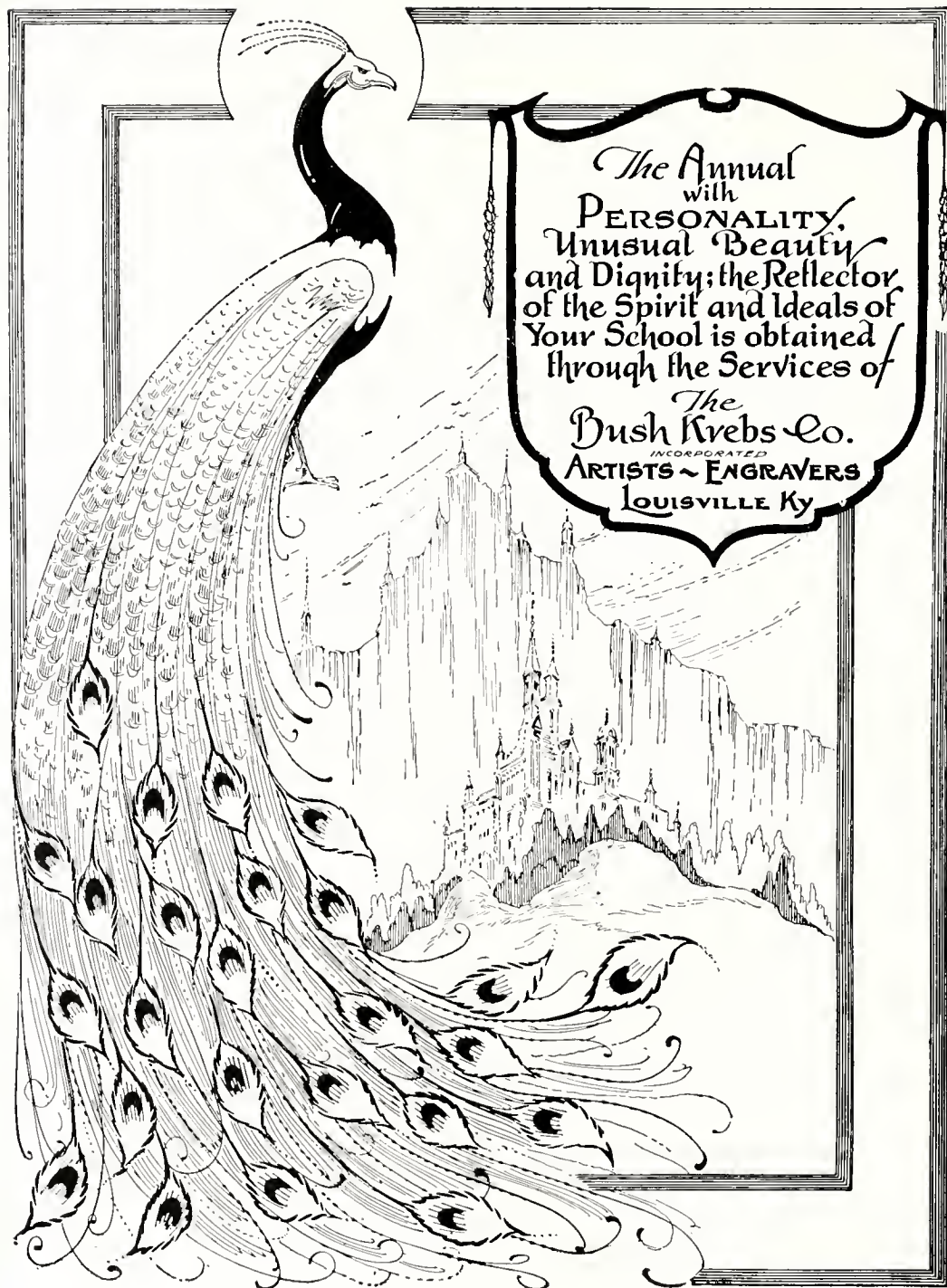

The Annual
with
PERSONALITY,
Unusual Beauty
and Dignity; the Reflector
of the Spirit and Ideals of
Your School is obtained
through the Services of

The
Bush Krebs Co.
INCORPORATED
ARTISTS - ENGRAVERS
LOUISVILLE Ky



Dreams

DREAMS created by the imagination precede the achievement of really great accomplishment. The knowing how to weave the threads of imagination into the finished product is equally important.

It has been the custom of the GEO. G. FETTER PRINTING COMPANY to interpret the ideas of the Staff and create in material forms their dreams.

The printing in this volume is the result of organized co-operation with the Staff.

Such co-operation is one of the "Dreams" which precede the building of a successful business, and is the real working policy of the GEO. G. FETTER PRINTING COMPANY.

You, too, may be proud of your Annual.

Geo. G. Fetter Company,

Louisville, Kentucky

Correspondence invited.

