

the
MILESTONE
1937

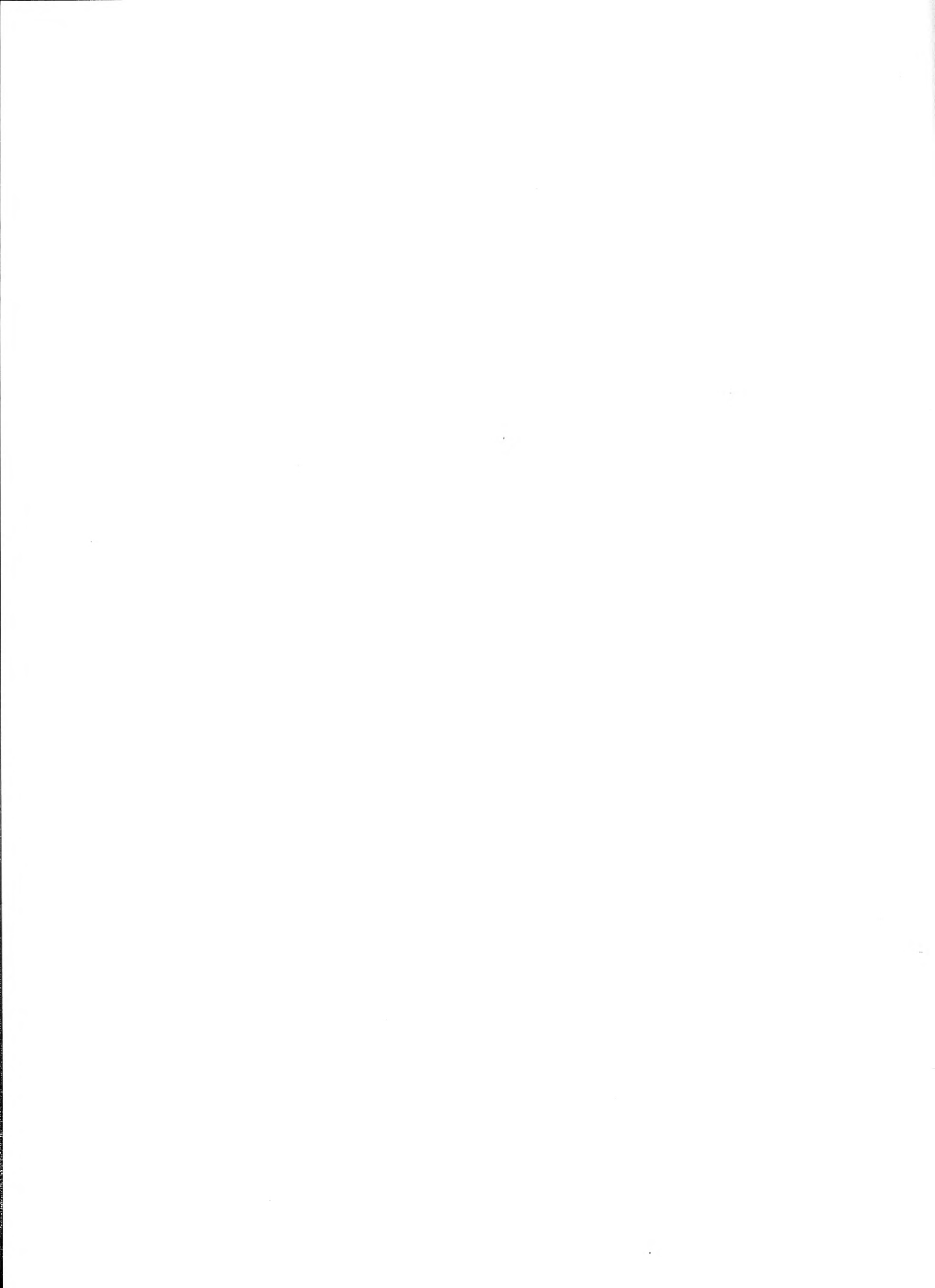





Digitized by the Internet Archive
in 2011 with funding from
LYRASIS Members and Sloan Foundation

<http://www.archive.org/details/milestone1937east>

Copyright, MCMXXXVII

**EASTERN KENTUCKY
STATE TEACHERS
COLLEGE**

VOLUME XVI

LD
174
.E462
MLC
1937

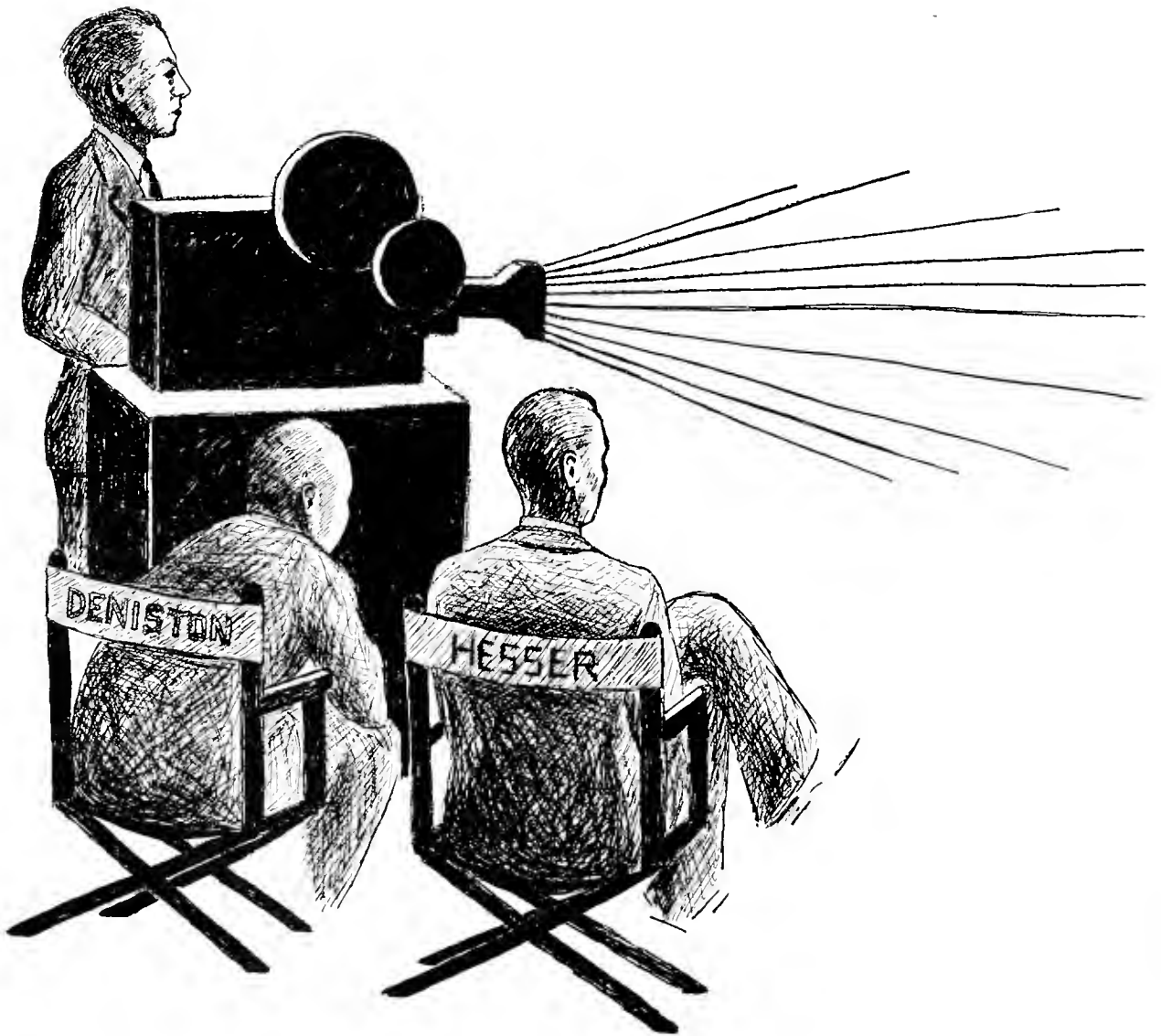

PRESENTING
THE
MILESTONE
OF THE YEAR AWARD

FOREWORD

Like the song that ends with the melody lingering on in our minds comes the termination of our college life, leaving pleasant memories.

That the faculty and students of Eastern may have a graphic reminder of their college activities to which, in years to come, those represented may look back on familiar faces and scenes—where lifelong friendships were created and where their never-to-be-forgotten college days were spent—this book was conceived. If it should, to even a small extent, serve these purposes, the effort will have been well expended.

May those happy days return at each opening of this "Milestone," and may the pleasant memories of Eastern linger for years to come because of such a retrospect.

THE THEME

Always, since time began, youth has faced ahead. It is in that spirit of progress that we have chosen the motion picture as the theme of our MILESTONE. The romance of tomorrow is in the things of today; it is in the ring of a wagon wheel on a cold morning; it is in the harsh blast of the factory whistle. We have only to look ahead and about us, instead of behind.

The motion picture is a vital factor to many; we depend upon it for amusement, education, and philosophy; its ideas are our impressions. Through it we are given that blessed power of the magic carpet and thus are enabled to make acquaintance with the far corners of the earth. The characters on the screen are our friends; we know them, perhaps love them; they can creep within our very souls and whisper to us alone. To this extent is the motion picture a fibre of our being.

A student's years in college resemble strongly the duration of a motion picture. There are athletic reels; there are features; and of course there is comedy. But the drama is there also, with its pathos and joy, its laughter and tears, its love, hate, anger, and fear. Meanwhile, over it all, there is the flicker, flicker of time's projector, the passing days that are moments, the swiftly moving scenes, now flashing, now fading . . . until the lights go on and we stand for a moment dazed by the brilliance, before we make our way up the aisle to the open door of the outside world.

MILESTONE STAFF

EDITORIAL

Edmond T. Hesser	<i>Director of Production</i>
Agnes Edmunds	<i>Literary Editor</i>
James Hart	<i>Associate Editor</i>
Beulah Clark	<i>Associate Editor</i>
Robert Mavity	<i>Sport Editor</i>
Otwell Rankin	<i>Sport Editor</i>
Dord Fitz	<i>Artician</i>
Paul S. McGinnis	<i>Photography</i>
Harold Johnson	<i>Literarian</i>
Dale Morgan	<i>Compositor</i>

BUSINESS

Harold K. Clore	<i>Director</i>
Henry Lee	<i>Accountant</i>
Paul S. McGinnis	<i>Accountant</i>
Paul B. DeMoisey	<i>Advertising</i>
Edythe Newkirk	<i>Typist</i>

CLASS REPRESENTATIVES

Kitty Holcomb	<i>Senior</i>
Kathryn Campbell	<i>Senior</i>
Beulah Clark	<i>Junior</i>
Elizabeth Robertson	<i>Junior</i>
Milton Feinstein	<i>Sophomore</i>
Hiram Brock	<i>Sophomore</i>
Clyde Lewis	<i>Freshman</i>

FACULTY ADVISOR

N. G. Deniston

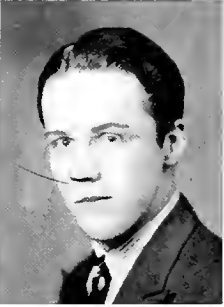
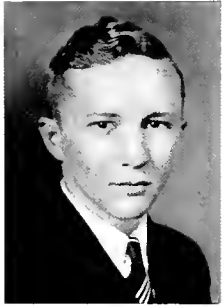
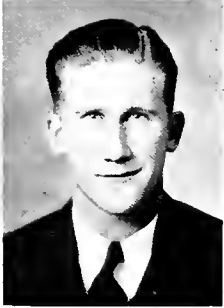
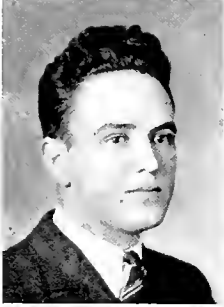



MARIE L. ROBERTS

To a beautiful lady,
A noble friend,
An earnest worker,
Who has builded well
For Eastern and her students—
MISS MARIE L. ROBERTS—
Dean of Women, Emeritus,
We affectionately dedicate
This *Milestone*.

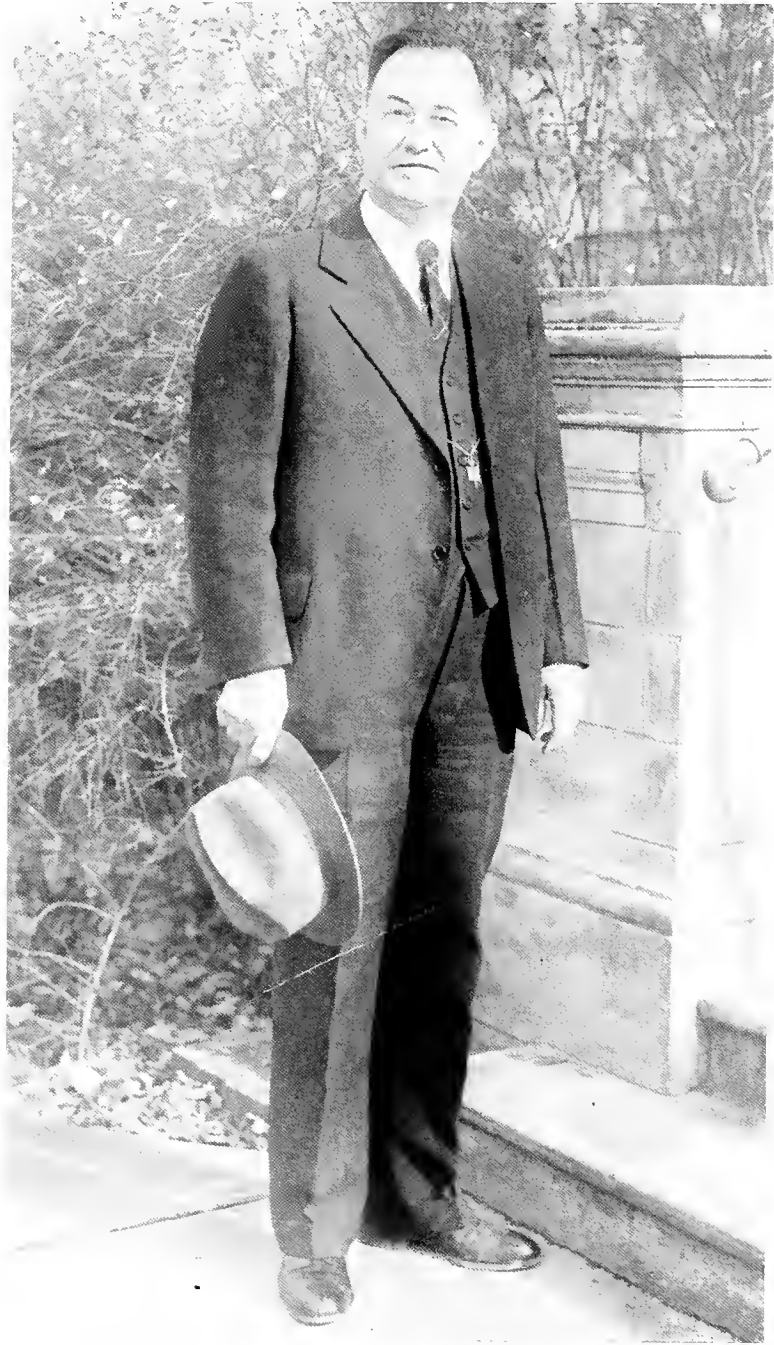

HERMAN LEE DONOVAN, A. B., A. M., Ph. D., LL. D.
President



**“THRU
EASTERN’S
CAMPUS”**

A Technicolor Travelogue

HAROLD JOHNSON, Commentator



Panorama of beauty, a landscape unfolding its scenery
from all sides; creative of gorgeous surroundings, studded
here and there in perfect outline—stately buildings . . .
etched into the almost forest covered verdant earth . . .
spread in fan-shaped circle . . . a picture painted in minia-
ture, but the splendorous home of Eastern Kentucky State
Teachers College . . .

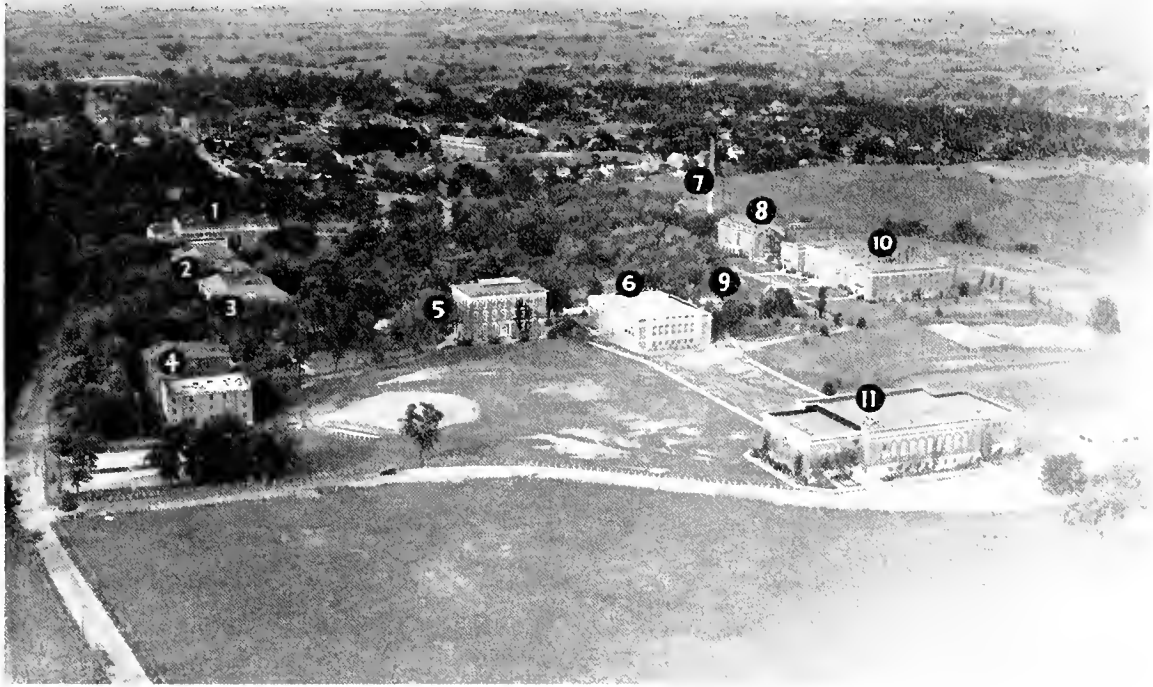

1. Administration Building
2. Science Building
3. Cammack Building
4. Memorial Hall
5. University Building
6. Library

7. Power Plant
8. Sullivan Hall
9. Industrial Arts Building
10. Burnam Hall
11. Health Building

Entering the campus via the Second Street entrance, one is greeted by a new drive, and, rolling serenely on, one sees on the left *Sullivan Hall*, the "House of Seven Gables," the home of approximately one hundred and seventy women students bent on the everlasting quest of knowledge . . .

Further on, one passes another women's dormitory, *Burnam Hall*. This newly-constructed building, one of the most beautiful on the campus, houses the cafeteria. Its broad veranda, with columns reminiscent of Mt. Vernon, is continuously crowded with hopeful youths . . .

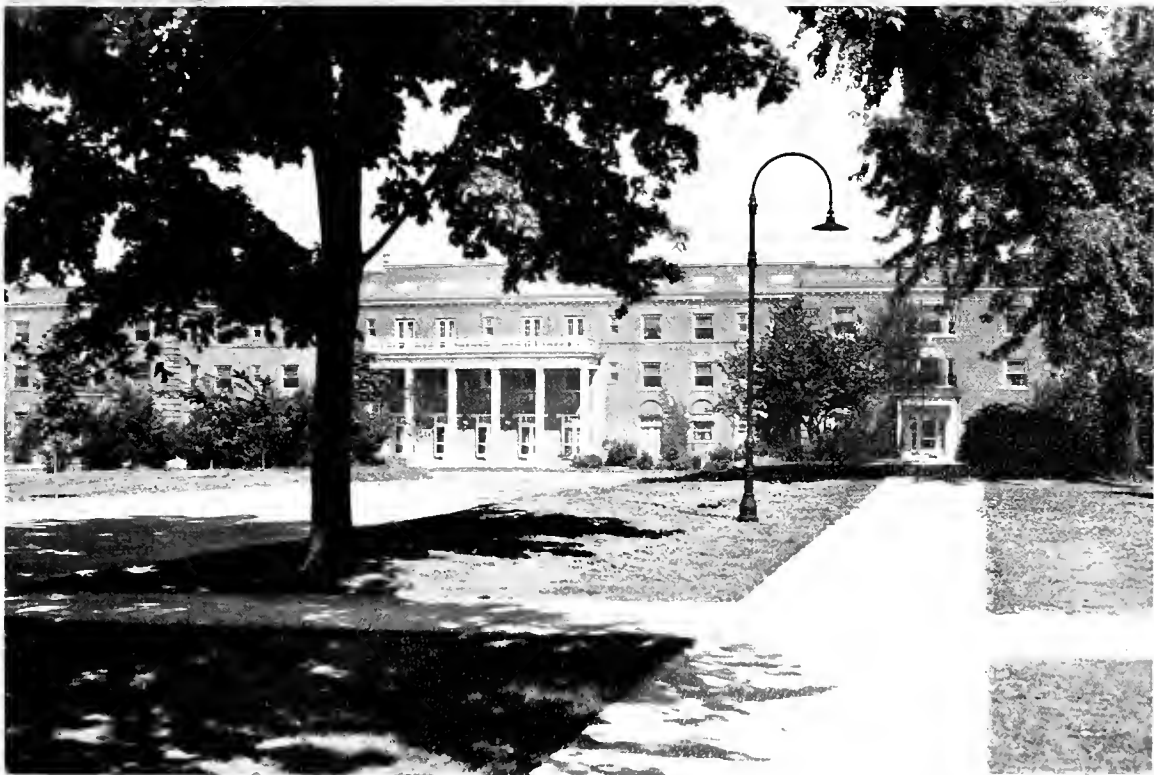

After turning the bend in the road, one pauses for a moment, then passes the Industrial Arts Building, which is next to the seat of learning on the campus, the *John Grant Crabbe Library*. Here 50,000 volumes draw students from every walk of life to taste, even though briefly, the richness of books

Then one, in a state of awe, shifts his eyes to the magnificence of our replica of an ancient *Greek Amphitheatre*, placed in a setting created by Nature herself. With the green turf about it and the trees near it, it is a scene which touches the heart of artist and layman alike

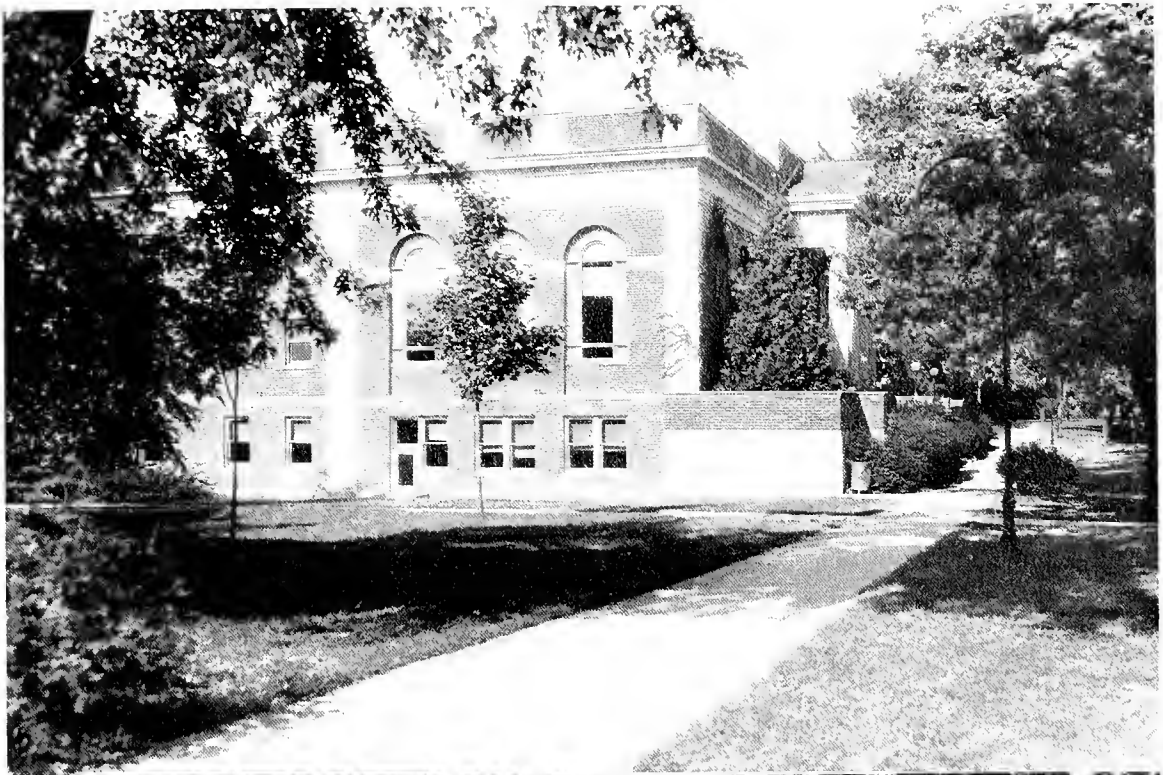

Directly behind the library is found the home of Eastern's athletics, the *Weaver Health Building*. Its columnar front makes it one of the outstanding examples of Greek architecture in the South. Housing all the facilities of a gymnast's "Valhalla," including a swimming pool, it lends itself to any course its users may choose . . .

To the left is seen another athletic building, the new *Hanger Stadium*, with the latest design and construction of any building on the campus. Mighty men of the gridiron dwell beneath its tiers, creating there a feeling of friendship and fellowship which is unrivaled elsewhere on the campus of this institution . . .

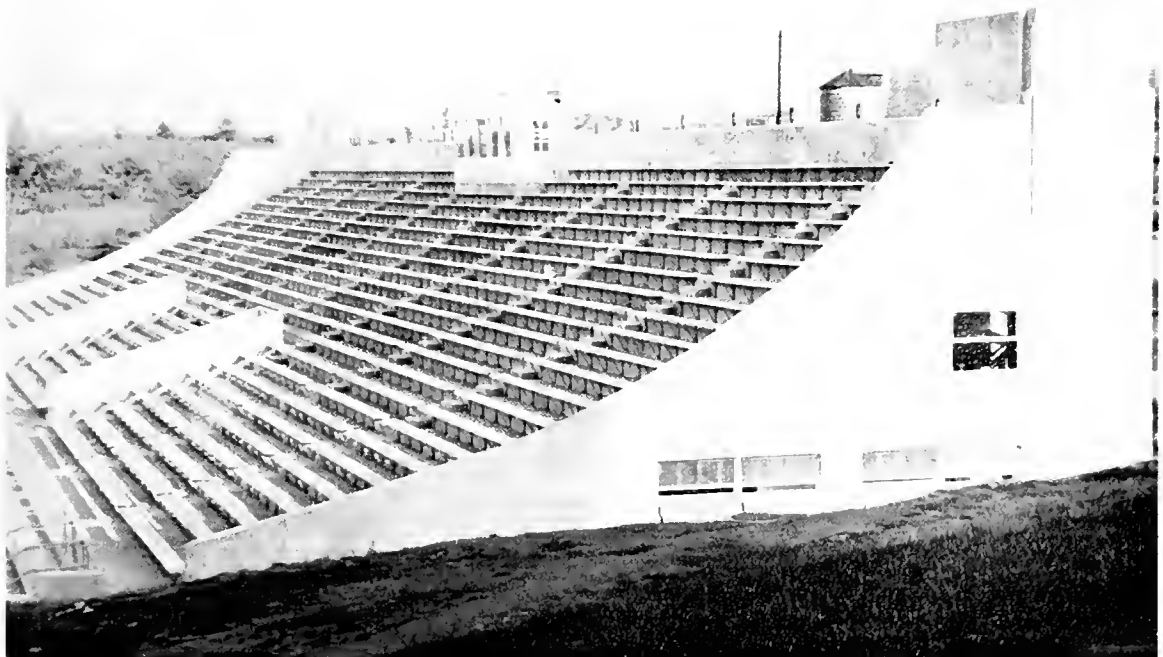

And now the oldest building of the group, the seat of Old Central University, the *University Building*, erected in 1874, is viewed. Its time-worn walls are immortal to those who, learning the art of expressing knowledge under critical supervision, have taken their practice teaching within them . . .

With quickening pace, one passes Memorial Hall, the men's aged dormitory, and makes a right turn to Lancaster Avenue. The first building is the *Cammack Training School*, the center of elementary education at Eastern. Within its portals, college students are taught the rudiments of instructing the coming generations . . .

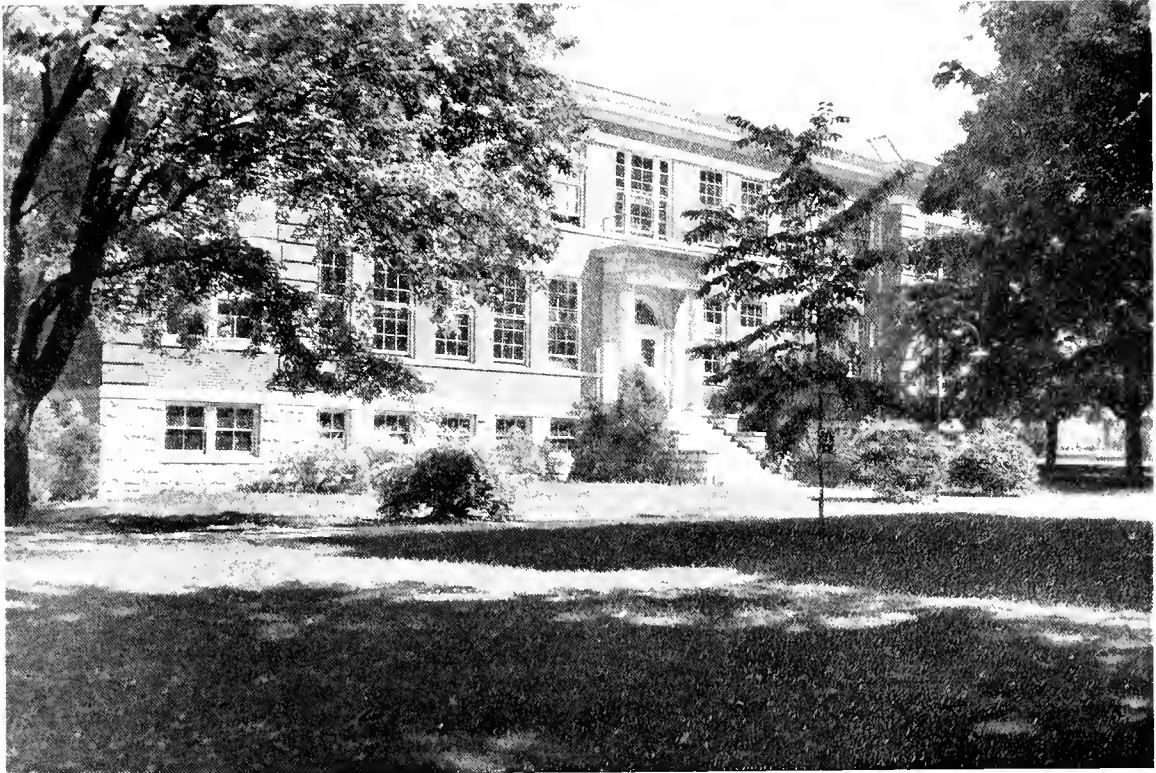

Next is the *Science Building*, the home of molecules, with atoms, running rampant through the laboratories, controlled in lectures by scientists in their fields. Here, marvels of science reveal to willing minds the mysteries of this great world in which we live . . .

And now, reaching the end of the tour, one beholds the *Coates Administration Building*. With titillation one wanders through its stately halls and gazes in awed admiration at the magnificence of Hiram Brock Auditorium, which, beautifully decorated and vast in expanse, will forever be a living inspiration in the minds of those attendant. Then passing the home of the President, one leaves Eastern's campus behind and is again conscious of the outside world.

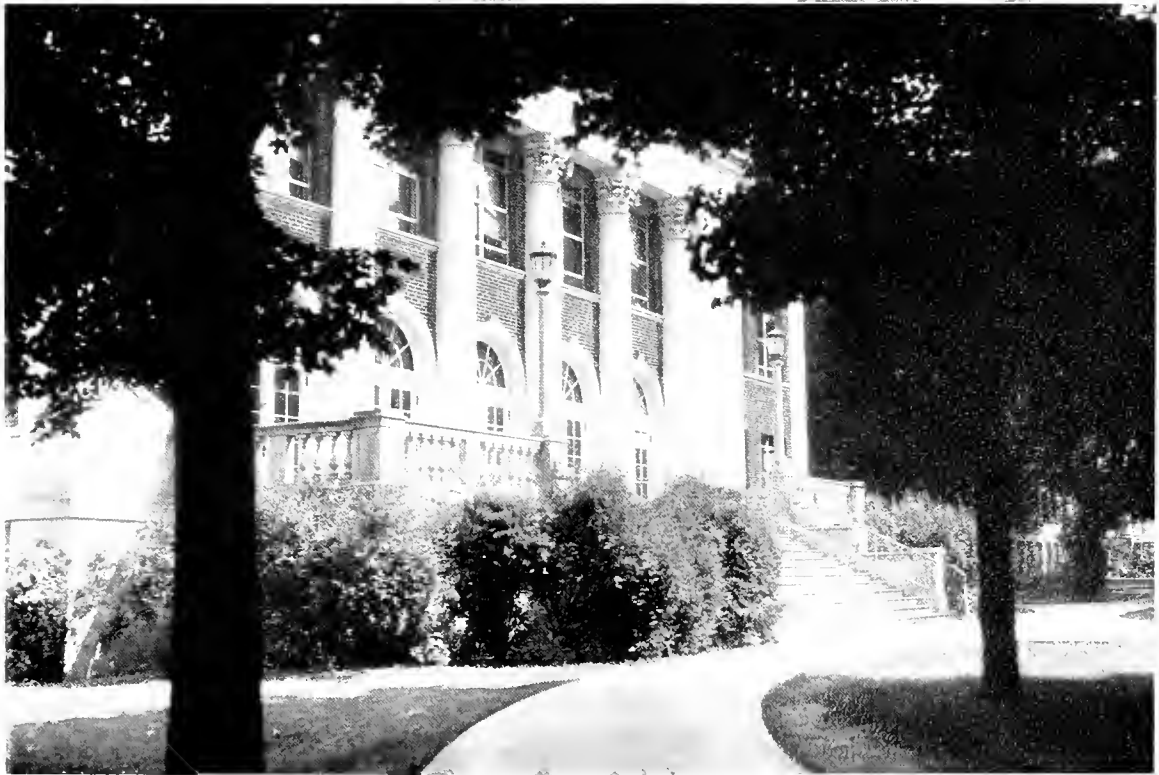

**ADMINISTRATIVE
DIRECTORS**

Department of the
ADMINISTRATION

A
D
M
I
N
I
S
T
R
A
T
I
V
E
M
O
T
I
O
N



G. M. BROCK
Business Agent

W. A. AULT
*Superintendent Buildings
 and Grounds*

KATHERINE MORGAN
Secretary to President

EUNICE WINGO
*Secretary to Dean of
 Women*

E. P. McCONNELL
Bookkeeper

BESSIE H. GRIGGS
Information Clerk

MAYE M. WALTZ
Secretary to Dean

MRS. HELEN PERRY
*Recorder
 Registrar's Office*

Department of the
ADMINISTRATION

A
D
M
I
N
I
S
T
R
A
T
I
V
E
F
O
R
U
M



MRS. ELMER BLAIR
*Assistant Bookkeeper and
 Stenographer*

EDITH McILVAIN
Supervisor of Cafeteria

SAM BECKLEY
Director of Extension

MAYME COOPER
*Secretary to Extension
 Director*

ANNA BALES BLACK
*Assistant Cafeteria
 Supervisor*

FRED BALLOU
Book Store Clerk

GLADYS K. NORSWORTHY
Cashier

LOUISE BROADDUS
*Stenographer, Business
 Office*

LOIS COLLEY
*Secretary to Business
 Agent*

MARTHA CULTON
Secretary to Registrar

Department of
APPLIED ARTS

T
h
e
F
A
C
U
L
T
Y

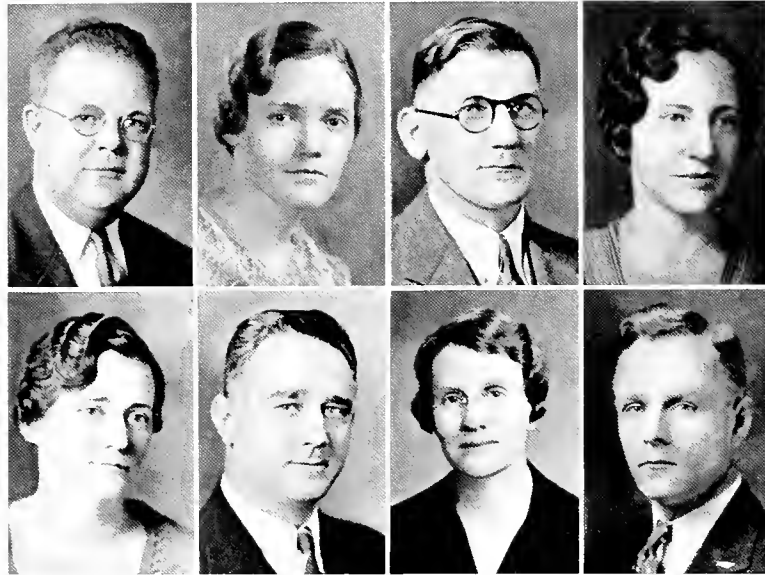

N. G. DENISTON
 B.M.T., B.S., M.S.
Industrial Arts

RUTH DIX
 B.S., M. A.
Home Economics

EDITH G. FORD
 B.C.S., A.B., A.M.
Commerce

ASHBY B. CARTER
 B.S., M.A.
Agriculture

MARY KING BURRIER
 B.S., M.S.
Home Economics

R. R. RICHARDS
 A.B., M.B.A.
Commerce

G. M. GUMBERT
 B.S., M.S.
Agriculture

ANNA D. GILL
 B.C.S., A.B., M.A.
Commerce

Department of
EDUCATION

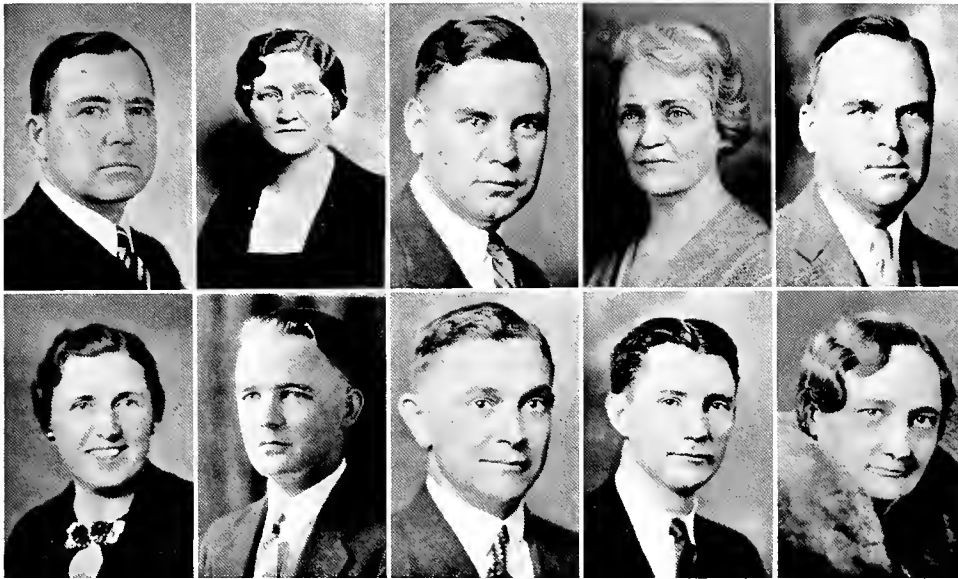

RICHARD A. EDWARDS
 A.B., A. M.
*Director of Training
 School*

WILLIAM C. JONES
 B.S., A.M., Ph.D.
Dean

W. F. O'DONNELL
 A.B., M.A.
*Supervisor of Student
 Teaching, City Schools*

MRS. EMMA YOUNG CASE
 A.B., M.A.
Dean of Women

ANNA A. SCHNIEB
 A.B., A.M., Ph.D.
Education

MRS. JULIAN TYNG
 B.S., M.A.
Education

MELVIN E. MATTOX
 B.S., M.A.
Registrar

MAY C. HANSEN
 B.S., M.A.
Education

NOEL B. CUFF
 B.S., A.M., Ph.D.
Psychology

D. THOMAS FERRELL
 A.B., M.A.
Education

T
h
e
F
A
C
U
L
T
Y

Department of
FINE ARTS

T
h
e
F
A
C
U
L
T
Y



HAROLD RIGBY
 A.B.
 Music
 Training School

ALLIE FOWLER
 B.S., M.A.
 Art

THOMAS STONE
 B. Mus.
 Music

ELEANOR MEBANE
 A.B., M.A.
 Art

JANE CAMPBELL
 B. Mus. A.B., A.M.
 Music

HENRI SCHNABL
 A.B.
 Director of Bands

JAMES E. VAN PEURSEM
 A.B., B. Mus.
 Music

MARY C. MURPHY
 A.B., M.M.
 Music

BROWN TELFORD
 B.S.
 Music

MAUDE GIBSON
 Art

Department of
**HEALTH and
 PHYSICAL EDUCATION**



THOMAS E. McDONOUGH
 B.S., M.A.
*Health and Physical
 Education*

ROME RANKIN
 A.B., M.A.
Coach

VIRGINIA ARBUCKLE
 B.S.
Physical Education

CHARLES T. HUGHES
 A.B., M.A.
Physical Education

JACOB D. FARRIS
 A.M., M.D.
College Physician

GEORGE N. HEMBREE
 B.C.S., A.B., M.A.
Physical Education

GERTRUDE M. HOOD
 A.B., A.M.
*Health and Physical
 Education*

EDNA WHITE
College Nurse

T
h
e

F
A
C
U
L
T
Y

Department of
LITERATURE and LANGUAGES



WILLIAM L. KEENE
B.S., M.A.
English

ROY B. CLARK
A.B., A.M., Ph.D.
English

MRS. JANET MURBACH
A.B., A.M.
French and German

PEARL L. BUCHANAN
A.B., M.A.
English and Speech

MRS. MARY EDMUNDS
BARNHILL
A.B., M.A., LL.B.
English

SAUL HOUNCHELL
A.B., M.A., Ph.D.
English

T
h
e

F
A
C
U
L
T
Y

LIBRARY STAFF



LUCILE WHITEHEAD
B.S.
Reference Librarian

FRANCES MASON
A.B. in Lib. S.
Training School Librarian

MARY FLOYD
A.B., M.A., B.S.
Head Librarian

ISABEL BENNETT
A.B., B.S.
Circulation Librarian

Department of MATHEMATICS



SMITH PARK
B.S., M.S., Ph.D.
Mathematics

EMERSON D. JENKINS
A.B., M.A., Ph.D.
Mathematics

LUCILE DERRICK
B.S., M.A.
Mathematics

FRED A. ENGLE
A.B., A.M.
Mathematics

T
h
e

F
A
C
U
L
T
Y

Department of
SCIENCE

T
h
e
F
A
C
U
L
T
Y

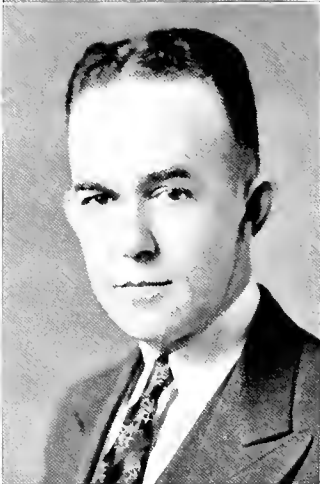
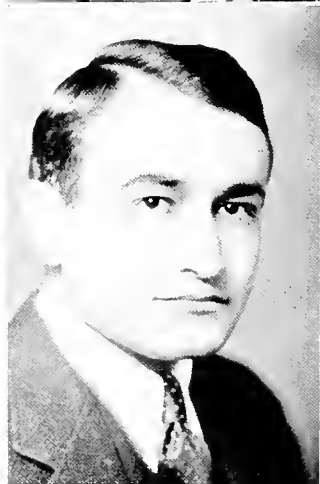
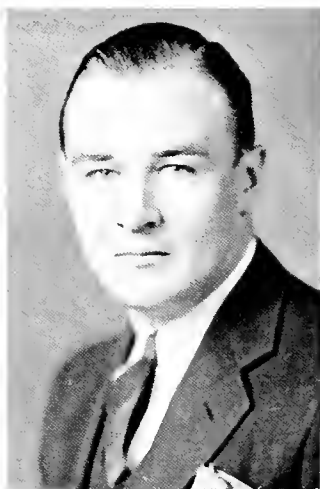

TOM C. SAMUELS
Ph.C., B.S.
Chemistry

HARRIETTE V. KRICK
A.B., Ph.D.
Biology

MEREDITH J. COX
B.S., M.A.
Chemistry

ARNIM DEAN HUMMELL
B.S., M.S., Ph.D.
Physics

THOMAS C. HERNDON
B.S., M.A., Ph.D.
Chemistry

DEAN W. RUMBOLD
B.S., Ph.D.
Biology

Department of
SOCIAL STUDIES

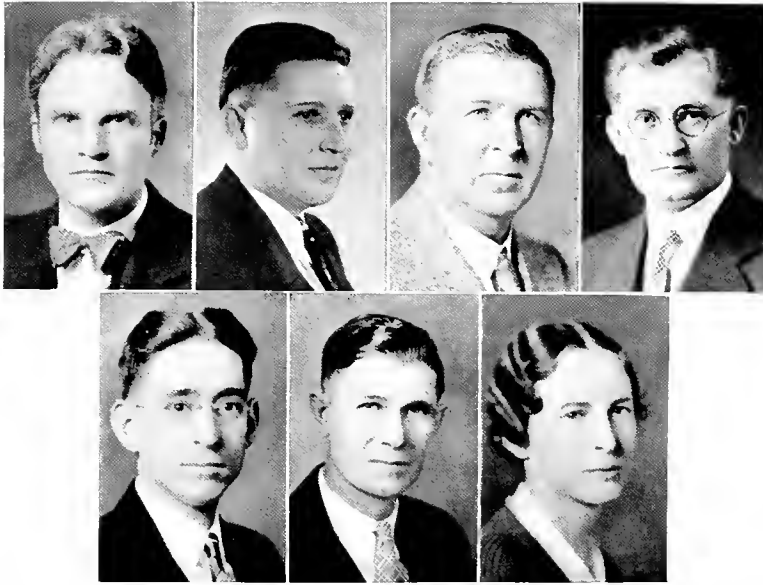

VIRGIL BURNS
 A.B., M.A.
History and Government

J. T. DORRIS
 A.B., A.M., Ph.D.
History and Government

L. G. KENNAMER
 A.B., B.S., M.A., Ph.D.
Geography and Geology

CHARLES A. KEITH
 A.B., M.A., Ped.D.
History and Government

KERNEY M. ADAMS
 A.B., M.A.
History

WILLIAM J. MOORE
 A.B., A.M., Ph.D.
Commerce

MARY FRANCES
 MCKINNEY
 B.S., M.A.
Geography

T
h
e

F
A
C
U
L
T
Y

Department of the
TRAINING SCHOOL

T
h
e
F
A
C
U
L
T
Y



MARY L. ADAMS
 B.S., M.A.
Home Economics
 SAMUEL WALKER
 A.B., A.M.
History
 VIRGINIA F. STORY
 B.S., M.A.
Elementary Education
 KATHERINE BOYD
 B.S., A.M.
Critic, Training School
 ELLEN PUGH
 A.B., M.A.
Elementary Education
 MARGARET LINGENFELSER
 A.B., M.A.
Elementary Education
 ELIZABETH WILSON
 B.S., M.A.
Elementary Education
 MRS. TURNER THOMAS
 A.B., M.A.
Critic, History
 P. M. GRISE
 A.B., M.A.
Critic, English
 GERMANIA J. WINGO
 B.S., M.A.
Critic, Fourth Grade
 J. DORLAND COATES
 B.S., M.A.
Principal, High School
 ANNIE ALVIS
 A.B., M.A.
Critic, Sixth Grade
 CORA LEE
 B.S., M.A.
Critic, English
 KATIE CARPENTER
 A.B., A.M.
Rural Practice School
 RUBY RUSH
 A.B., A.M.
Latin
 G. O. BRYANT
 A.B., A.M.
Critic, Mathematics



S
E
N
I
O
R
S

SENIOR CLASS

★ ★ ★ ★

(EASTERN PRODUCTION)

Education, Drama, Romance

Dramatic, comic, romantic, and learned . . . thusly, we have described this Eastern Production. Quality of story content plus worth of the featured names in the cast make this story one of more than passing interest to the public.

After four years of direct production, the "Senior Class" is being released upon the world. The virtues of magnificent manhood and womanhood instilled in one swiftly moving drama. The setting would be opportune at any locality in the Universe; there is no beginning, no ending; Time is continuous. If one should listen closely, one could hear the faraway ticking of a clock, as, with stately grace, the characters walk slowly down the aisle. The clock . . . keeping time to the steady beating of triumphant hearts. Then, no pathos, no heart rending sobs . . . just exaltation . . . not because of finished production, but work, well done; work that has carried them to the doorway of Life, shown them the goodness, the blessedness of living . . . that will carry them through the infinite ages as a classic piece of literature. Knowledge is theirs, the Truth, the Way, the Wherefore, and it is their Creed, as a fitting climax, to lend this knowledge to their fellowmen.

The MILESTONE



This plot revolves around an educational center located in the heart of a vast country from which the finer things in life transcend. The senior class of the institution is presided over by George Martin, and it is through him that much of the intrigue is enacted . . . Like a man who carries a spare tire on his car the Seniors selected a Vice-President in case anything should happen to their president, to serve in this capacity. That master of the hardwood battleground "Woody" Hinkle was elected. Shall we say he has personality plus? . . . Gentlemen prefer blonds and so does the class of '39. When Kitty Holcomb was nominated, voted upon, and elected unanimously as secretary there was not a doubt in anyone's mind as to her capability. Active in many campus organizations Kitty has proven her merit . . . In the tedious task of treasures was placed Bill Macht, a witty, likable individual who demonstrated that he possessed the ability to fulfill his duties without losing any of his numerous friends.

S
E
N
I
O
R
S

The MILESTONE

S
E
N
I
O
R
S



J. W. HUGHES, JR., A.B.
Frankfort

Major—Commerce,
Social Science

Alpha Zeta Kappa
Little Theatre Club
Social Science Club
Progress Staff

GERALDINE MARIE WEBB,
B.S.

Mayking

Major—Elementary
Education

Elementary Council
Letcher County Club
Secretary, Y.W.C.A.
French Club
Glee Club

NAOMI M. KALB, B.S.
Brooksville

Major—Intermediate
Education

Madrigal Club
Kappa Delta Pi
Elementary Council
Limestone Club
Dormitory Council

MARY KATHERINE
HALCOMB, B.S.
Nicholasville

Major—Intermediate
Education

Kappa Delta Pi
Elementary Council
Y.W.C.A.
Dormitory Council
Milestone Staff

LOUISE YOUNG BROWN,
B.S.

Flemingsburg

Major—Elementary
Education

Madrigal Club
President, Y.W.A.
B.S.U. Council
Elementary Council
Y.W.C.A.

W. OVERTON KING, B.S.
Clifton Forge, Va.

Major—Commerce,
Physical Education

Dormitory Council
Football
Track
"E" Club



HARRY GANT MOORE
HATLER, JR., B.S.
Hazard

Major—Mathematics
B.S.U. Council
Glee Club
Upper Cumberland Club

GERTRUDE JOHNSON, B.S.
Corbin

Major—English, History
B.S.U.
Social Science Club
Upper Cumberland Club

KATE PADGETT, B.S.
Paris

Major—Intermediate
Education
Kappa Delta Pi
Elementary Council
Dormitory Council

BETTY ROUSSEAU
HANGER, A.B.
Richmond

Major—History,
Geography
Kappa Delta Pi
World Affairs Club
Social Science Club

LAVERNE DOOLIN, A.B.
Bryantsville

Major—History,
Geography
B.S.U. Council
Alpha Zeta Kappa
Y.W.C.A.
Social Science Club
Little Theatre Club

GEORGE EDWARD MARTIN,
B.S.
Covington

Major—Mathematics
Y.M.C.A., President
Science Club
Northern Kentucky Club
President, Senior Class

S
E
N
I
O
R
S

S
E
N
I
O
R
S

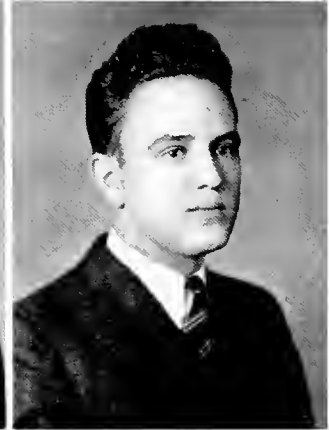
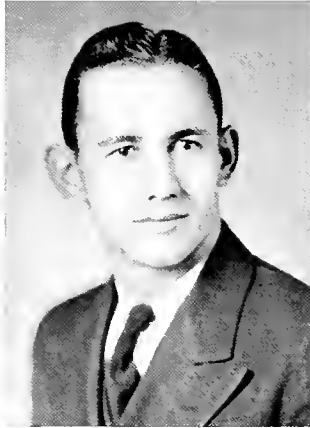

THOMAS M. SCOTT, B.S.
Mt. Sterling
Major—Commerce,
Industrial Arts
Football
Basketball
Sigma Tau Pi
Student Relationship
Council
Vice-President, "E" Club

NANCY C. COVINGTON,
B.S.
Richmond
Major—Elementary
Education
Madrigal Club
Elementary Council
Social Committee
Kappa Delta Pi

MARGARET DUDLEY
NEALE, A.B.
Richmond
Major—English
Canterbury Club
Madrigal Club
President, Off-Campus
Council
Usher Staff

NAOMI GOBLE, B.S.
Prestonsburg
Major—Mathematics
Kappa Delta Pi
Dormitory Council
Elementary Council
Y.W.C.A.

JANE OLIVE HENDREN,
A.B.
Kirksville
Major—Music
Madrigal Club,
Accompanist
Vice-President, Madrigal
Club

PAUL SANDERS
MCGINNIS, B.S.
Louisville
Major—Commerce,
Mathematics
Sigma Tau Pi
Alpha Psi Omega
Milestone Staff
Progress Staff
Little Theatre Club
Jefferson, Oldham,
Shelby County Club
Football; Track
Ushering Staff; Y.M.C.A.



EDMOND T. HESSER, B.S.
Newport

Major—Biology, Health &
Physical Education
Glee Club, Vice-Pres.; Phys.
Education Club, Vice-Pres.
Progress Staff
Frosh Basketball, Football, Track
Swimming Instructor and Coach
Northern Kentucky Club,
Vice-Pres.; Milestone Editor
Caduceus Club; Y.M.C.A.
B.S.U. Council
Social Committee

MYRTLE LOUISE
KENDALL, A.B.
Elizaville

Major—English
Little Theatre Club
Kappa Delta Pi
Burnam Administrative
Staff
Ushering Staff
Canterbury Club
Art Club
Social Science Club
Limestone Club

KATHRYNE ROSE
CAMPBELL, A.B.
Stanford

Major—History,
Geography
Social Science Club, Sec.
Y.W.C.A., President.
Library Staff
Milestone Staff

MARY LOUISE WEAVER,
B.S.
Louisville

Major—Elementary
Education
Kappa Delta Pi
Elementary Council
Tri-County Club

BETSY R. ANDERSON, B.S.
Shawhan

Major—Elementary
Education
Band
Progress Staff
Elementary Council
World Affairs
Library Staff
Social Science Club

PAUL BARRY DEMOISEY,
A.B.
Walton

Major—History
Physical Education Club
Social Science Club
Athletics
Milestone Staff

S
E
N
I
O
R
S

S
E
N
I
O
R
S



MOSS W. FLANNERY, A.B.
Herd

Major—History,
Geography

Dramatic Club
Athletic Club
Art Club
Social Science Club
Y.M.C.A.

JULIA WILLIAMS, A.B.
Owenton

Major—History,
Commerce

Social Science
Student Relationship
Council

ELSIE MARIE REYNOLDS,
A.B.

Tyner

Major—Geography &
Geology

Y.W.C.A.
Rural Life Club
Glee Club
Elementary Council
World Affairs
Clay County Club,
President

MARY KATHRYN KALB,
B.S.

Brooksville

Major—Intermediate
Education

Kappa Delta Pi
Limestone Club
Madrigal Club
Elementary Council

GENE WELLS, A.B.
Mt. Sterling

Major—Art

Art Club
Little Theatre Club
Glee Club

WOODROW HINKLE, A.B.
Paris

Major—Social Science

Sigma Tau Pi
Vice-President of
Senior Class
"E" Club, President



S
E
N
I
O
R
S

HENRY LEE, A.B.
Campbellsburg

Major—Commerce,
Geography

Sigma Tau Pi
North Central Kentucky
Club
Milestone Staff

HELEN RUTH GARDNER,
B.S.
Walton

Major—Home Economics

Home Economics Club
Y.W.C.A.
Glee Club
Ushering Staff

ALPHA MAE HOPPER,
A.B.
Corbin

Major—History

Upper Cumberland Club
Social Science Club

GRACE CHAMPION, B.S.
Salvisa

Major—Elementary
Education

Elementary Council
Y.W.C.A.
Glee Club

MARTHA GRAY, B.S.
Cynthiana

Major—Home Economics

Y.W.C.A.
Art Club
Home Economics Club
Social Relationship Club
Physical Education Club
Student Dormitory
Council

ROBERT W. MAVITY, B.S.
Covington

Major—Physical
Education

Football: Basketball
Baseball
Physical Education Club
Northern Kentucky Club
Student Relationship
Council
"E" Club

S
E
N
I
O
R
S

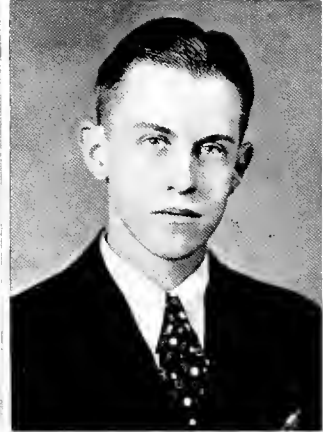
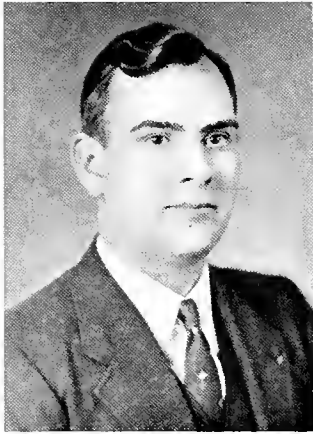

PHILIP T. JASPER, B.S.
Mintonville
Major—Mathematics
Science Club

MRS. PHILIP T. JASPER,
A.B.
Mintonville
Major—History

SUSAN GRAGG, A.B.
Pineville
Majors—French, English
Little Theatre Club
Canterbury Club
Upper Cumberland Club

MILDRED SWETNAM, A.B.
Blaine
Majors—Commerce,
Social Science
Social Science Club
Progress Staff
Staff Typist

MARY KATE FARRIS, A.B.
Raywick
Major—Commerce
Y.W.C.A.
Sigma Tau Pi

HAROLD KELLY, CLORE A.B.
Burlington
Major—English; Little Theatre
Club; World Affairs Club; Alpha
Zeta Kappa, Pres.; Y.M.C.A.;
B.S.U. State Treasurer; Kappa
Delta Pi, Pres.; Alpha Psi Omega;
Northern Kentucky Club; Can-
terbury Club; "E" Club; Mile-
stone Business Mgr.; Progress
Editor; Debating; Social Science
Club; Sigma Tau Pi; State Ora-
torical Champion; Belle Lettres
Asc. Ed.; Vice-Pres. Jr. Class

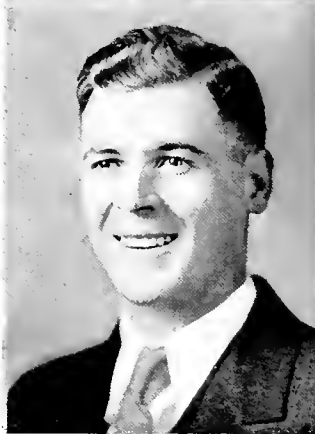

W. W. BRIGMON, A.B.
Fogertown

Major—History,
Geography
Clay, Jackson County
Club
Social Science Club

ZOLA BOND, B.S.
Egypt

Major—Elementary
Education
Cumberland College
Elementary Council
Art Club
Jackson-Clay County Club

JESSIE MCPHERRON, B.S.
Owenton

Major—Elementary
Education
Y.W.C.A.
Elementary Council

VELMA JENNINGS
SAMUELS, B.S.
Richmond

Major—Elementary
Education
Little Theatre Club
Elementary Council
Off Campus Girls Club
Echo Club (Berea)

MARY FRANCES GOULD,
B.S.
Covington

Major—Elementary
Education
Northern Kentucky Club
Alpha Zeta Kappa
Canterbury Club
World Affairs Club
Y.W.C.A.
B.S.U.

JOHNNY E. GAMBILL, B.S.
Datha

Major—Agriculture
Science Club
Agriculture Forum
Y.M.C.A.

S
E
N
I
O
R
S

S
E
N
I
O
R
S

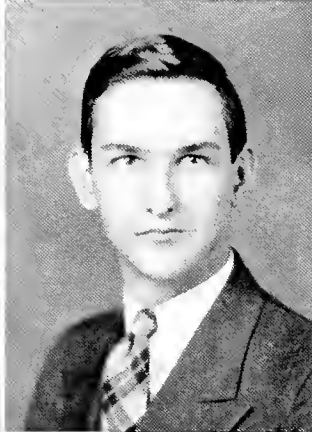
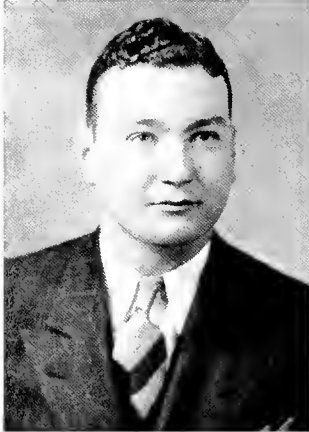
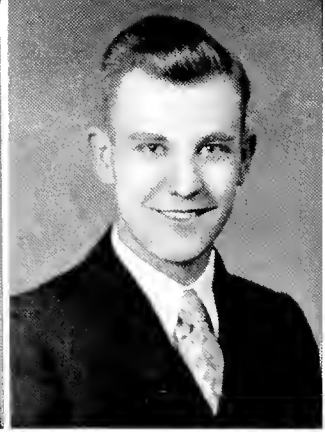
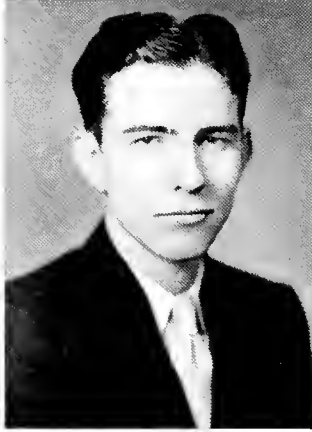

KATHERINE MIRACLE,
B.S.
Pineville
Major—Home Economics,
Science
Home Economics Club
B.S.U.
Dormitory Council

CHARLES E. BRUMBACK,
B.S.
Tyner
Major—Social Science,
Agriculture
Social Science Club
Jackson & Clay County
Club
Y.M.C.A.

W. ASTOR HOGG, A.B.
Mayking
Majors—History,
Geography
Social Science Club
Letcher County Club

JOE G. GILLY, A.B.
Harlan
Majors—Geography,
History
Social Science Club
Upper Cumberland Club
Harlan County Club
Baseball

JACK ANDREW MCCORD,
A.B.
Richmond
Major—English,
Social Science
Little Theatre Club
Alpha Psi Omega
Stage Manager
Canterbury Club, Pres.
World Affairs Club
Progress Staff

HUGH R. GIBSON, A.B.
Richmond
Majors—Commerce,
History
Junior Prom Queen
Social Science Club
Off Campus Girls
Student Council



S
T
U
D
E
N
T
S

O
R
S

S

H. A. HUGHES, A.B.
Richmond

Major—History,
Geography

- Glee Club
- Tennis Team
- Caduceus Club
- Basketball
- Band

MABEL E. HERREN, B.S.
Bradfordsville

Major—Mathematics

- Y.W.C.A.
- Science Club
- Social Science Club
- Art Club
- Dormitory Student Council
- Elementary Council

NELL JACKSON
STEWART, B.S.
Straight Creek

Major—Primary
Education

- Upper Cumberland Club
- Elementary Council
- Y.W.C.A.

ALINE BERNICE JONES,
A.B.
Berea

Major—English,
Home Economics

- Home Economics Club
- Life Saving
- Off Campus Girls Club
- Echo Club (Berea)
- Canterbury Club

MARY MAE BROCK, B.S.
London

Major—Education

- Sue Bennett College
- Upper Cumberland Club
- Elementary Council
- Y.W.C.A.
- Art Club
- B.S.U.

CLIFFORD CREECH, B.S.
Pineville

Majors—Mathematics,
Physics

- Union College
- Upper Cumberland Club

S
E
N
I
O
R
S

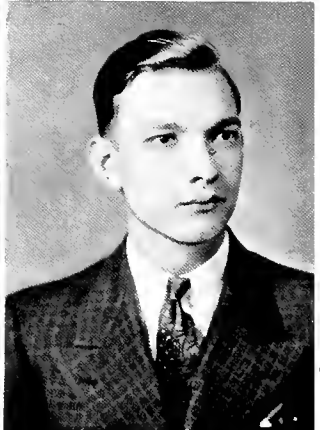

ORAL BAKER, A.B.
Booneville
Majors—History,
Commerce
Sigma Tau Pi

MARZELLA L.
NORTHCUTT, B.S.
Corinth
Majors—Elementary
Education
Elementary Council
Y.W.C.A.
Dormitory Student
Council

FANNIE FREEMAN
CATLETT, B.S.
Ravenna
Major—Elementary
Education
World Affairs Club
Art Club
Elementary Council
Y.W.C.A.

LUCY ELOISE YOUNG, B.S.
Lawrenceburg
Major—Education
Elementary Council
Y.W.C.A.

ELIZABETH OGDEN, A.B.
Bedford
Majors—History,
Geography
Little Theatre Club
World Affairs Club
Alpha Psi Omega

LAYTON WOLFE
HOWERTON, B.S.
Pikeville
Majors—Geography,
Commerce
World Affairs Club
Sigma Tau Pi
Pike County Club

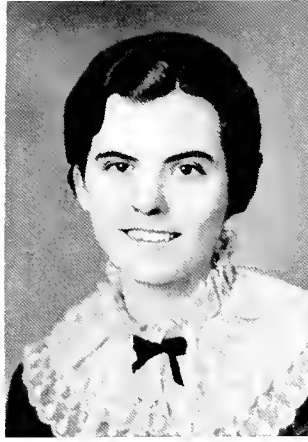

GARLAND HUFF, B.S.
Hamilton

Majors—Geography,
History
Social Science Club

ONA MAE BAILEY, B.S.
London

Major—Mathematics
Upper Cumberland Club
Y.W.C.A. (Union)

BESSIE L. WRIGHT, B.S.
Harrodsburg

Major—Elementary
Education
Little Theatre Club
Y.W.C.A.
Elementary Council

LEO ESTELL MOSS, B.S.
Richmond

Major—Education
Kappa Delta Pi
World Affairs Club
Canterbury Club
Y.W.C.A.
Elementary Council
Student Relationship
Council

EVELYN HURT, B.S.
Lancaster

Major—Education
Elementary Council

ALLEN McMANIS, A.B.
Carrollton

Majors—History,
English
Progress Business Mgr.
Social Science Club
Canterbury Club
North Central Kentucky
Club
Y.M.C.A.
B.S.U.

S
E
N
—
O
R
S

S
E
N
I
O
R
S



SHELBY B. HARMON, B.S.
Middlesboro

Majors—Agriculture,
History

Upper Cumberland Club
Social Science Club

EDITH LEMASTER, B.S.
Riceville

Major—Elementary
Education

Elementary Council
Home Economics Club

FERNE GIBSON, B.S.
Booneville

Major—Elementary
Education

World Affairs Club
Elementary Council
Y.W.C.A.

AGNES GRIFFIN, B.S.
Covington

Major—Elementary
Education

Y.W.C.A.
Rural Life Club
Orchestra

ADA JUETT, B.S.
Richmond

Major—Education

GURNEY ADAMS, B.S.
Carr Creek

Major—Physical
Education

"E" Club
Physical Education
Basketball

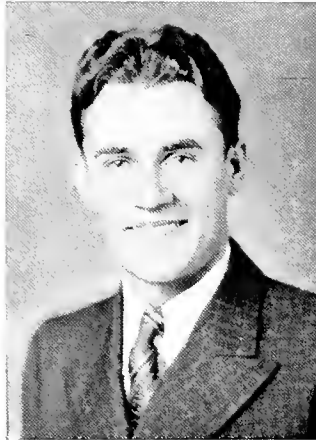
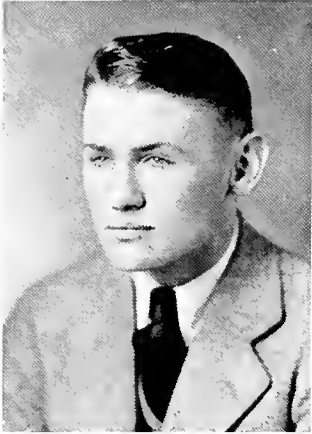

JOE HEDGES, B.S.
Georgetown

Major—Chemistry
Football
Basketball
Model High Coach
Laboratory Assistant
Pres. Freshman Class
Pres. Junior Class
Freshman Track Team
Physical Education Club

PAULINE MOORE, B.S.
Cow Creek

Major—Primary
Education
World Affairs Club
Sigma Tau Pi
Art Club
Y.W.C.A.
Elementary Council

NELL JACQUELINE
BURTON, B.S.
Stacy Fork

Major—Elementary
Education
Elementary Council
Y.W.C.A.
World Affairs Club
Alpha Zeta Kappa

LIDA M. EVESOLE, B. S.
London

Major—Elementary
Education
Elementary Council
Upper Cumberland Club

NANCY BARNETT, B.S.
Columbia

Major—Chemistry
Kappa Delta Pi
Science Club

ROY TEAGUE, B.S.
Gatliff

Majors—Mathematics,
English
Upper Cumberland Club

S
E
N
I
O
R
S

S
T
U
D
E
N
T
S
—
O
R
S

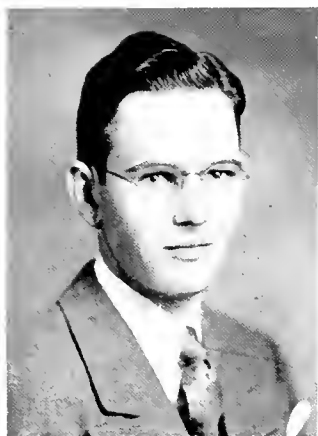

RICKMAN POWERS, B.S.
Verona

Major—Commerce

- Band
- Orchestra
- Alpha Zeta Kappa
- Sigma Tau Pi
- Northern Kentucky Club

RUTH BROWN COMBS,
B.S.
Berea

Major—Elementary
Education

- Art Club
- Off Campus Girls Council
- Alpha Zeta Kappa
- Madrigal Club
- Elementary Council
- Rural Life Club
- Y.W.C.A.

MRS. SARAH ODOR, B.S.
Williamstown

Major—Elementary
Education

- Boosters Club

EVANETTA BEUTHER, B.S.
Louisville

Major—Commerce

- J.O.S. County Club

OVA ASBURY, B.S.
Kenvir

Major—Home Economics

- Home Education Club,
Vice-President
- Y.W.C.A.

AUSTIN HARROD, B.S.
Bagdad

Majors—Biology,
Geography

- Science Club
- World Affairs Club
- Y.M.C.A., Treas.
- B.S.U. Council
- J.O.S. County Club

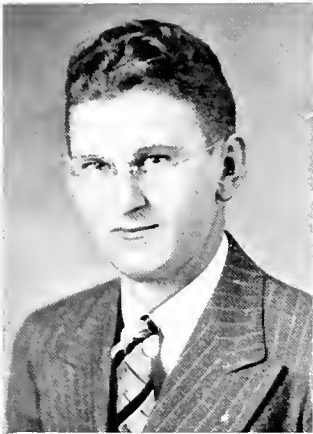

CARL C. WARD, B.S.
Ezel

Major—Geography
Y.M.C.A.
Glee Club
Social Science Club

REVA STAMPER, B.S.
Waynesburg

Major—Intermediate
Education
Y.W.C.A.
Elementary Council

FLOY GALE BOND, B.S.
Egypt

Major—Elementary
Education
Cumberland College
Y.W.C.A.
Glee Club
Art Club
Elementary Council
Jackson-Clay County
Club

HELEN BROH HOWELL,
B.S.
Ashland

Major—Elementary
Education
Kappa Delta Pi
World Affairs Club
Dormitory Council

VERNA MAE ROWLETTE,
B.S.
Richmond

Major—Primary
Education
Elementary Council

DON LOUIS HIGNITE,
B.S.
Richmond

Major—Mathematics
World Affairs Club
Science Club
Social Science Club

S
E
N
I
O
R
S

S
T
U
D
E
N
T
S
O
R
S

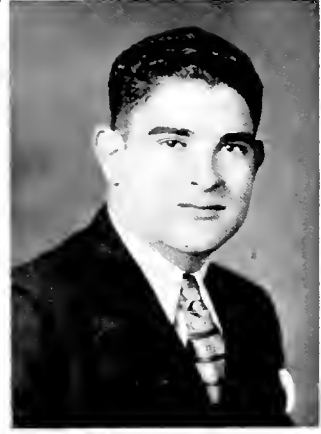

THOMAS C. LITTLE, A.B.
Paint Lick
Major—Social Science
Social Science Club

MARY ELEANOR DENNY,
B.S.
Richmond
Major—Home Economics
Home Economics Club
Library Staff
Little Theatre Club
Off Campus Girls,
Vice-President

VERNON DAVIS, A.B.
Paint Lick
Major—History
Progress Staff
Elementary Council
Swimming Instructor
Social Science Club

HATTIE DEJARNETTE,
B.S.
Richmond
Major—Commerce

JAMES HUBERT TUTTLE,
B.S.
West Irvine
Major—Chemistry
World Affairs Club

SYLVIA MCCULLEY, B.S.
Lancaster
Major—Elementary
Education
Elementary Council
Art Club
Y.W.C.A.

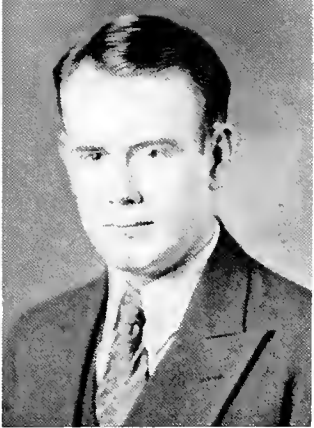
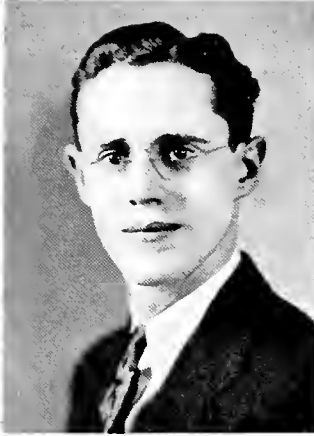

DOAK JUANITA KEEN,
B.S.
Dryhill
Major—Education
Primary
Y.W.C.A.
Elementary Council

GORDON NASH, B.S.
Trinity
Major—Mathematics
Glee Club
Messiah
Band
Orchestra

LILLIAN E. GREER, B.S.
Eubank
Major—Elementary
Education
Lipscomb College
Dormitory Council
World Affairs Club

SAMUEL P. WISE, B.S.
Hargett
Major—Chemistry
Band

LELIA MCLEMORE, B.S.
Ravenna
Major—Elementary
Education
Art Club

OTIS MAYS, B.S.
Teague
Majors—Mathematics,
Social Science
Upper Cumberland Club
B.Y.P.U.
Social Science
Union College

S
E
N
I
O
R
S

S
E
N
I
O
R
S

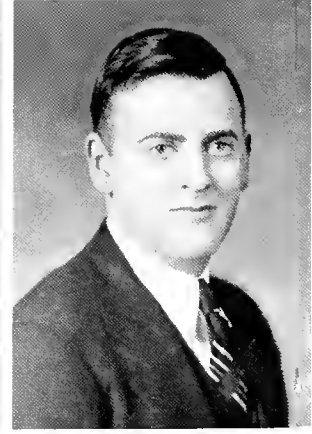

RALEIGH PARKER, A.B.
Parrott

Major—History
Y.M.C.A.
International Relations
Club
Sociology
Tennis
Berea College

PAULINE CLARK, B.S.
Danville

Major—Home Economics
Home Economics Club
Y.W.C.A.

CLARENCE BAKER, A.B.
Holbrook

Majors—History,
Geography

FAUNICE HUBBLE, B.S.
Eubank

Majors—English,
Elementary Education
Canterbury Club
Elementary Council
Dormitory Council

ELMER CUNNINGHAM,
B.S.
Switzer

Major—Commerce
Caduceus Club
Social Science Club

GOLDIE WILSON, B.S.
Crab Orchard

Major—Education
Art Club
Elementary Council



LETHA CLARK, A.B.
Auxier
Major—English
Home Economics Club
Y.W.C.A.
Big Sandy Valley Club
Canterbury Club

SHIRLEY M. MILLS, B.S.
Pineville
Major—Biology
Upper Cumberland Club

DOVE B. COMBS, B.S.
Portsmouth
Major—Elementary
Education
Elementary Council
Y.M.C.A.
Mountaineer Club

GARRARD RAWLINGS,
B.S.
Harlan
Majors—Chemistry,
Biology
Golf Teams

ESTELLA MIRACLE, B.S.
Berea
Major—Elementary
Education
Elementary Council
Art Club
Y.W.C.A.

CLYDE F. LONG, A.B.
Million
Major—History
Social Science Club
World Affairs Club

S
E
N
I
O
R
S

S
E
N
I
O
R
S

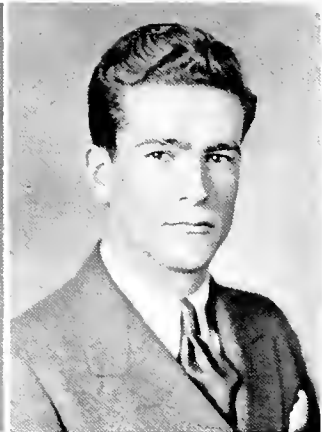
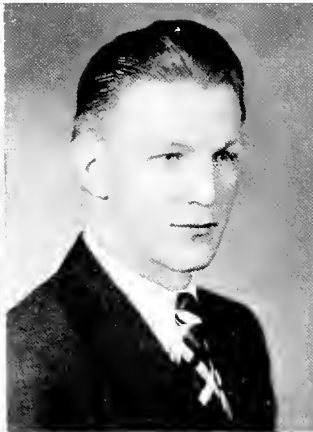

EULOGIA C. BONETA, B.S.
Rio Piedras, Puerto Rico
Majors—Chemistry,
Physical Education
Physical Education Club
Caduceus Club
Little Theatre Club
Pep Club

ARTHUR E. LUND, B.S.
Salt Lake City, Utah
Majors—Mathematics,
English
Physical Education Club
Parliamentary Club
Football
Swimming
Track
Baseball
Social Committee
Delta Psi Omega
"E" Club

ROBERT MORRIS CREECH,
B.S.
Richmond
Major—Commerce
Progress Staff
Pi Omega Pi
Sigma Tau Pi
Football
President, Freshman Class
Treasurer, Junior Class

W. E. MOORE, B.S.
West Somerset
Major—Elementary
Education

PLEAS TURNER, B.S.
Arnett
Majors—Social Science,
Commerce
Social Science Club

ROXIE JANE STEPHENS,
A.B.
Whitley City
Major—Elementary
Education
Cumberland College
Elementary Council

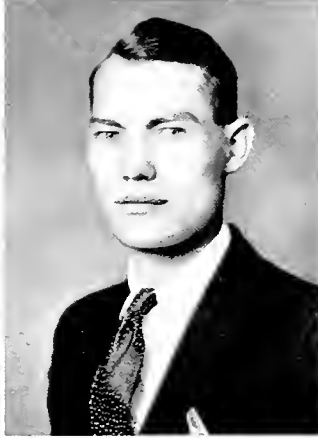
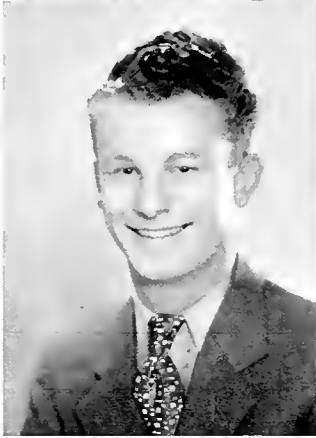

S
E
N
I
O
R
S

VERA MAE WILLIAMS,
B.S.
London

Major—Mathematics
Y.W.C.A.
Upper Cumberland Club
Library Staff
Thespian Club
Sue Bennett College
Social Science Club

HEBER DANA TARTER,
B.S.
Mintonville

Major—Physical
Education
"E" Club
Physical Education Club
Football
Track
Baseball

CHARLES J. BENTLEY,
B.S.
Mount Olivet

Major—Chemistry
Caduceus Society
Science Club
Limestone Club

E. V. CARRIER, A.B.
Liberty

Major—Geography
World Affairs Club
Glee Club

WALTER L. MAVITY, B.S.
Somerset

Major—Chemistry
President, Freshman Class
Vice-President,
Sophomore Class
Y.M.C.A., President
Messiah; Glee Club
Science Club
Caduceus Club
Milestone Staff
Kappa Delta Pi

MARY KATHERINE
INGELS, A.B.
Cynthiana

Majors—French, Latin
Sigma Lambda
Ushering Staff
Little Theatre Club

S
E
N
I
O
R
S

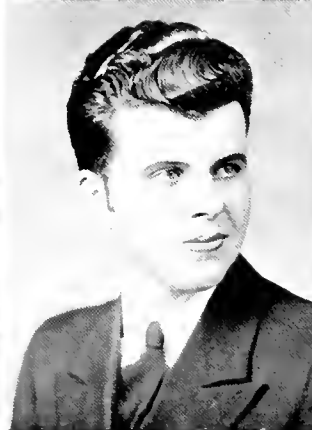
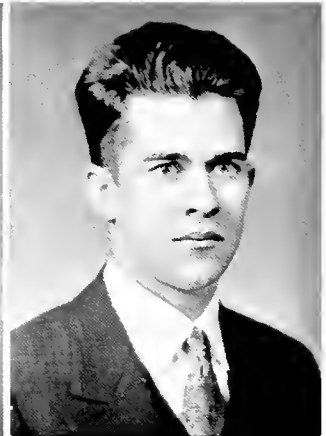

RUTH HORTON MALLOY,
Irvine
Major—Elementary
Education
Elementary Council
Off Campus Girls Student
Council
World Affairs Club

WILLIAM LEROY MACTH,
A.B.
Ft. Thomas
Majors—Commerce,
History
Social Science Club
Northern Kentucky Club
Treasurer of Senior Class

GARRETT LANCE
HOWARD, A.B.
Ravenna
Majors—Geography,
History
Y.M.C.A.
World Affairs Club

LELAND DEMOREST RACE,
A.B.
Richmond
Majors—Geography,
Commerce

DORD EDWARD FITZ, A.B.
Higgins, Texas
Major—Art
Art Club
World Affairs Club
Y.M.C.A.
Art Editor of
The Milestone

NANCY WHITE LOHN,
B.S.
Crab Orchard
Major—Elementary
Education
World Affairs Club
Elementary Council
Y.W.C.A.
Kappa Delta Pi



GANO DUDLEY
CAYWOOD, A.B.
Versailles
Majors—Geography,
History
Glee Club
Y.M.C.A.
World Affairs Club
Social Science Club

EDITH ELLIOTT, B.S.
Rice Station
Major—Elementary
Education
Elementary Council
Y.W.C.A.

MATTIE BARNHILL, B.S.
Georgetown
Major—Intermediate
Education
Elementary Council

JANICE BARBARA
CONGLETON, A.B.
Richmond
Majors—English, History
Little Theatre Club
Alpha Psi Omega
Canterbury Club
Madrigal Club
Progress Staff
Off Campus Girls Council
Social Science Club

MARY DORRIS, A.B.
Richmond
Major—Music
Madrigal Club
Little Theatre Club

EUGENE TODD, B.S.
Richmond
Majors—Biology,
Chemistry

S
E
N
—
O
R
S

S
E
N
I
O
R
S



JOHN FLOYD COSBY,
B.S.
Red House
Major—Agriculture
Social Science Club
Physical Education
Club
Agriculture Club

ELIZABETH COLLINS,
A.B.
Richmond
Major—History
Little Theatre Club
Social Science Club

MARGARET CRAIG,
A.B.
Ghent
Majors—Commerce,
History

A. J. LIMB, A.B.
Salt Lake City
Major—Commerce
"E" Club
Sigma Tau Pi
Physical Education
Club

MRS. DOVIE
DUDDERAR, B.S.
Richmond
Major—Elementary
Education
Elementary Council
Little Theatre Club

DELMA WINKLER
BRANDENBURG, B.S.
Irvine
Major—Elementary
Education
Elementary Council

JOHN GILBERT, B.S.
Oneda
Major—Education
B.S.U.
"E" Club

MRS. IDA MASTERS
JONES, B.S.
Million
Major—Elementary
Education



PREVUES
of
COMING
ATTRACTIONS



J
U
N
I
O
R
S

JUNIOR CLASS

★ ★ ★

(EASTERN PRODUCTION)

Righteous, Educational, Romantic

The spirit of school life involves many instances of worth, and the directors of this production have caught this spirit. They have injected it into this drama, making a dream, worthy of highest critical aspect.

Action is imperative throughout this drama. The continuity of events, the magnificent scenes, the splendor of the settings, the knowledge of the ages make a wonderful spectacle for the ever searching Eye of Man—the Eye that has delved into the Unknown, ever seeking a higher standard of living. This Searching Eye is the cinema. And the characters uphold the high ideals of the institution—the worthy institution, of which they are vital moving members. The entire action is a reverie of their beliefs.

Tempo . . . crescendo . . . heralding trumpets . . . music . . . swing . . . tunes that are symbolic of a nation swinging out of chaos . . . the beat of drums . . . moving feet—The Junior Prom. Shadow movements on the upward trend, hurdling toward the snow-capped peaks, crossing them into the Valley of the Sapphire, to turn a blue transparent variety, into solid gold—The “Junior Class.”

The MILESTONE



Strains of a lyric tenor, the voice of Norbert Rechten, guiding the class on their momentous journey, aided by Russell Childs, Beulah Clark, and Virginia Bohn—Alpinic guides, toiling with the supporting cast on the dangerous pathways of life.

J
U
N
I
O
R
S

J
U
N
-
I
O
R
S



STELLA HALL
Fusonia

ELIZABETH RALSTON
Paint Lick

RAYMOND STIVERS
Pleasureville

NORBERT C. RECHTIN
Bellevue

JAMES MYERS HART
Bellevue

NANCY ELIZABETH KING
Louisville

JEAN ELIZABETH HASH
Pineville

MINELL BEUTHER
Louisville

HAROLD E. EVERLING
Ashland



BEULAH E. CLARK
Corbin

VIRGINIA LESTER
Junction City

ADRIEL WILLIAMS
Shelbyville

SAMUEL BLACKARD
Versailles

J. EDGAR McCONNELL
Forks of Elkhorn

ELIZABETH ROBERTSON
Finchville

MARGARET INEZ CASS
Brodhead

NAOMI FOSTER
Russell

JOHN W. ELLISON
Corbin

J
U
N
I
O
R
S

J
U
N
I
O
R
S

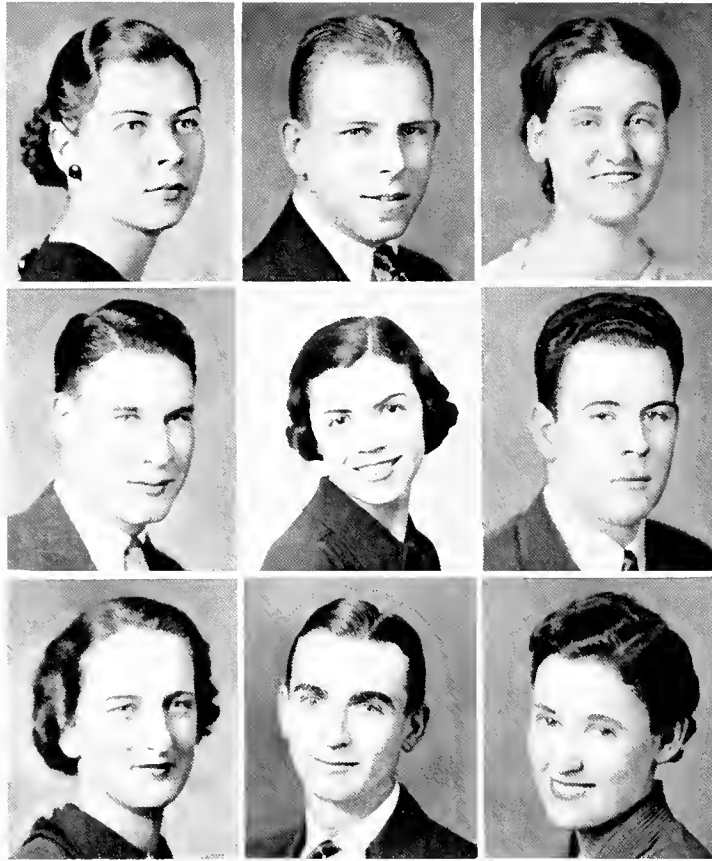

MARGARET LEE ROSS
Fort Thomas

VERA C. WILBORN
Shelbyville

FRED LOUIS PAFF
Henderson

WILLIAM D. BYAR
Lockland, Ohio

CHARLES LEON FARRIS
Corbin

MARY ANN COLLINS
Richmond

RUTH CARR
Panola

LENNIE STRONG
Richmond

OTWELL RANKIN
Covington



MARY LILYAN SMITH
Ravenna

ETTA JONES
Dunruven

WILLIAM BENNETT
Covington

CLEMONT McDOWELL
Irvine

RUSSELL CHILDS
Falmouth

MARGARET STEELE
ZARING
Richmond

ALMA BACH
Jackson

MRS. MADELINE B
MARTIN
Emlyn

J. CHESTER DURHAM
Richmond

J
U
N
-
O
R
S

J
U
N
-
I
O
R
S



EVELYN ELLIOTT
Rice Station

EVELYN SPROULE
Barbourville

HERSCHEL OWENS
Maysville

JESSE MOORES
Richmond

CHARLES WARNER
Covington

MARGARET HUBBARD
Ashland

GARNET McGINNIS
Ashland

MINNIE FRANCES
HARRISON
Maysville

JOSEPH SHEARER
Campbellsburg

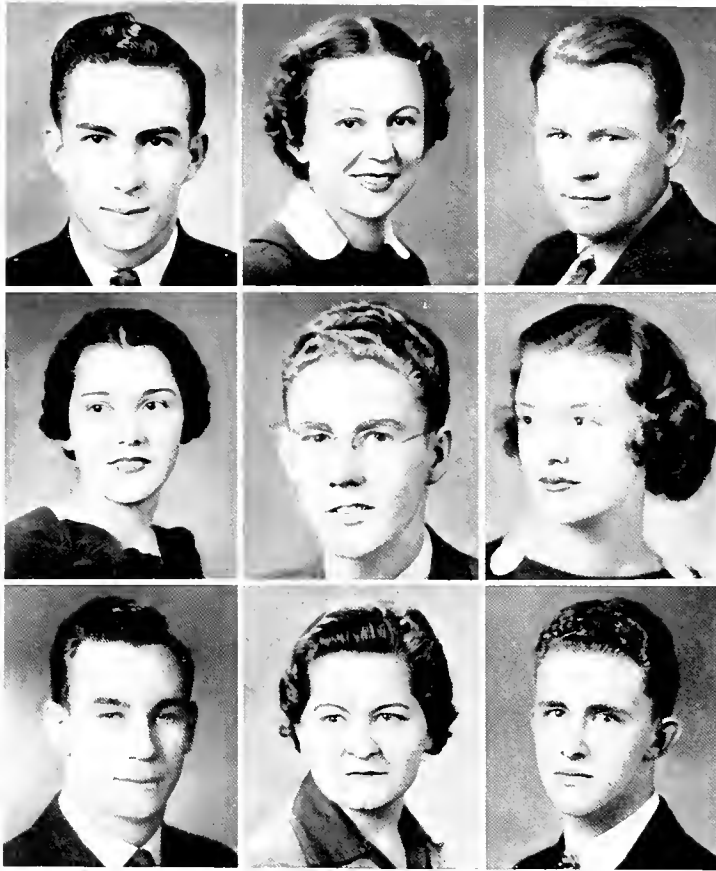

ESTILE SWAN
Corbin

OLIVER WILSON
Ansel

MARGUERITE HENZMAN
Ashland

VIOLA ROBERTS
Manchester

GERALDINE ALLEN
Prestonsburg

RUSSELL GILBERT
Irvine

JAMES C. WASH
Eminence

ERNEST A. THOMAS
Prestonsburg

KATHRYN FOLMER
Independence

J
U
N
I
O
R
S

J
U
N
I
O
R
S

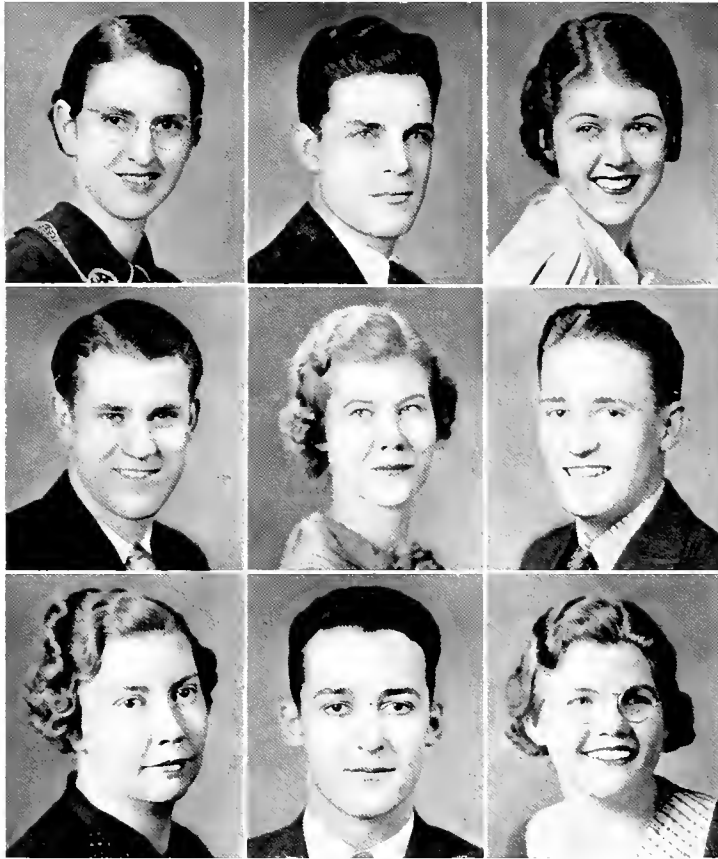

GERTRUDE BAIRD
Corbin

MARIETTE GAFFNEY
HEARE
Lancaster

JAMES HEARE, JR.
Lancaster

NICHOLAS BREWER
Sturgeon

RALPH MAURER
Burlington

DOROTHY L. LITSEY
Springfield

OLGA JACKSON
Berea

PEARL HAYES
Louisa

JESSE JOHNSON
Rockhold



AGNES EDMUNDS
Bristow

PHOEBE CARTER
Corbin

BONNIE JEAN APPLGATE
Ashland

MARTHA SUDDUTH
Winchester

LILLIAN WILSON
Irvine

OPAL BAXTER
Harrodsburg

J
U
N
—
O
R
S

S
O
P
H
O
M
O
R
E
S

1959
SOPHOMORE CLASS

★ ★
(EASTERN PRODUCTION)

Drama, Romance, Beauty

A geyser, magnificent in all its splendor, uncapped and flowing continuously, reaching the heavens; supervised by tiny whirlpools and eddys around the edges, crystal clear, luke-warm, a supplement to the spiritfulness of a fuller more complete living. The Production "Sophomore Class" is radiant of this theme, lending itself to the creation of a better, more Godly world. Truly a token of the ever-changing manly hope for a greater livelihood, the directors are to be commended upon the splendidness of manner in which they have handled a very delicate and tranquil subject. However, the acme of great acting makes the production even more wonderful, a pantomime to be followed by all posterity. Again we find the play built upon the age old search of young people for knowledge. The plot is a sequence to the "First Year," a production of last season, carrying on the high ideals endowed in the characters at that time and creating new ones in keeping with the problems faced in the plot.

The MILESTONE



Hiram Montgomery Brock, Jr. . . . even with such a name as this the class of '39 decided that "Hunkey" was the man to lead the group for the year. His friendliness and ready wit gave him Eastern's okey when he arrived, last year as a green freshman from Harlan. To record the foolishness of their meetings, *Pearl Stevenson* was chosen by the Sophs as secretary. We certainly give them credit for this choice. Nice going Pearl, we predict bigger things for you. Not content to pick all of their officers from the Kentucky crop, the Sophomores voted that Dick Cantor, the blond Apollo from New Boston, Ohio, was to be their Vice-President. Dick's smile may have won this office for him as it has won his popularity on the campus. Bill doesn't say much but believe it, when any help is needed he will be in there doing his part. That's the reason the class elected William Moore as treasurer.

S
O
P
H
O
M
O
R
E
S

S
O
P
H
O
M
O
R
E
S



WILLIAM MOORE
Richmond

PAUL ROBERTS
Manchester

JEAN YOUNG
Dayton

RUBY MOORE
Frankfort

FRANCES McCHORD
Maysville

LEOTA KELLEY
Harlan

EMMA BALLINGAL
Mt. Olivet

ALPHA COOKSEY
Cornishville

DALE MORGAN
Newport

TEDDY GILBERT
Pineville

VIRGINIA CARROLL
STITH
Ekron

ELOISE BALZ
Covington



JAMES ROGERS
Covington

EDWARD EICHER
Ft. Thomas

LILLIAN KELTNER
Somerset

DOROTHY BURKE
Covington

EDITH M. COUGHLIN
Ashland

RETHA E. LEE
Tyner

ODELLE COOK
Winchester

THELMA L. HUBER
Maysville

JAMES EDGAR
STAYTON
Dayton

DANN DENNY
Richmond

MARY KATHERINE
STEWART
Mt. Olivet

LOIS MAE EICH
Bellevue

S
O
P
H
O
M
O
R
E
S

S
O
S
P
H
O
M
O
S
R
E
S
S



JOE KEETON
Salyersville

CECIL KARRICK
Richmond

MARY ELLA MIRACLE
Loyall

ANNA FORD KELLEY
Wallins Creek

MILDRED ESTES
Science Hill

DENOLA TOLLIVER
Hazard

BESSIE MAINOUS
Conkling

GENEVIEVE MARTIN
London

GEORGE W. DURR
Harrodsburg

TILDEN STEPP
Nangatuck

GEORGETTA METCALFE
Paint Lick

MARY AGNES BOHN
Shelbyville



WILLIAM CARMEN
PATRICK
Paint Lick

HENRY HENSLEY
Laurel Creek

IVORY DAY
Cranks

ELIZABETH AMMERMAN
Shawhan

RUBY BLAIR
McKee

ADA DOUGHERTY
Falmouth

DELLA MAE GOINS
Frankfort

MILLIE HUGHES
Prestonsburg

RALPH E. SIZEMORE
DeMossville

CHESTER B. OWENS
Brodhead

CARMEL LEON JETT
Canyon Falls

PEGGY SCHNEIDER
Newport



FRED MAYS
Mt. Sterling

LEONARD STAFFORD
Covington

EMMA GOODPASTER
Owingsville

DORIS McQUEEN
Royrader

MEREDITH LOWRY
Covington

HESTER DARLING
Rose Hill

AMNIE YOUNG
Hindman

CALLIE SIMMONS
Lancer

CHARLEY LEWIS
McWhorter

JOSEPH GREENWELL
Shelbyville

GERTRUDE HAHN
Richmond

LAURA ARNOLD
Mackville



HADEN COMBS
Ricetown

DOUGLAS HOUSE
Red House

DOROTHA MANNING
Stanford

GLADYS TUSSEY
Middlefork

RICHARD SMITH
Bellevue

ROSE M. McCAWLEY
Springfield

ANNA LOU CREECH
Harlan

ELIZABETH CAMPBELL
Stanford

WILLIAM O'DONNELL
Richmond

CHARLES NEAL
Irvine

MARY K. DAMERON
Maysville

LUCILE NUNNELLEY
Hustonville

S
O
P
H
O
M
O
R
E
S

S
O
P
H
O
M
O
R
M
S
O
R
E
S



DELBERT ESTES
Science Hill

FAYE WINKLER
Wace

EMMA STEVENS
Alexandria

JOYCE COTTON
Richmond

SARAH E. ARNOLD
Cynthiana

BEULAH GENTRY
Broms

ALENE DAILEY
Mt. Vernon

RUTH HAMMONDS
Richmond

WILLIAM HAGOOD
Loyall

CURTIS KINCER
Brodhead

MARY JANE BUCKLEY
Covington

JOYCE HERMANN
Newport



WILSON ASHBY
Shelbyville

JUANITA SCHINDLER
Covington

EDNA HILL
Germantown

EMMA BALLENGEE
Paris

PEARL STEPHENSON
Richmond

CHRISTINE DUCKWALL
Lynch

MARGUERITE KELLY
Wallins Creek

CAPITOLA WHEELER
Hustonville

CARL DANN
McRoberts

HIRAM BROCK, JR.
Harlan

MARY PURDY
Covington

JOAN BRETTSCHEIDT
Covington

S
O
P
T
O
M
O
R
N
S

S
O
P
H
O
M
O
R
I
S



J. W. MULLIKIN, JR.
Ewing

BOBBIE STOVALL
Grayson

MILDRED STOVALL
Grayson

HELEN SCHORLE
Newport

VIOLA ROBINSON
Three Links

WILLIAM PIERATT
Frenchburg

HAZEL LUCAS
Primrose

RICHARD CANTER
New Boston, Ohio

LORRAINE GROSS
Harlan



MILTON FEINSTEIN
Corbin

JAYNE FULTON
Harlan

LILLIAN HARRISON
Ravenna

VIRGINIA BABER
Winchester

KATHARINE ARNOLD
Falmouth

MARSHALL ARBUCKLE
Richmond

DORIS BURGESS
Beattyville

FRANK NAPIER
Pineville

M. ELAINE JONES
Owenton

S
O
P
E
I
O
M
O
R
T
S

F
R
E
S
H
M
E
N

1940
FRESHMAN CLASS

★

(EASTERN PRODUCTION)

Gay, Romantic, Frivolous

Registration . . . Comedy, and yet possessive of a deeper hidden meaning—a tiny bit of romance, beautiful, serenely so; wholly unconquerable, but well worth knowing . . . trying to be some one else in a splendid effort at glamour, and failing, even after long years of practice. Highly idealistic are the words that describe the “Freshman Class,” idealistic in the fact that they seem to be endlessly searching for the elements left unwanted by their superiors . . . not in intellect, but in classification.

In this Drama, we find a multitude of people drawn together by one common cause . . . people gathered from Nature’s great storehouse . . . and with the shining light of higher things beaming from the countenance of each and every one, setting out upon untraveled roads in the sincere hope of finding the Golden Penny of Knowledge, and in the end, success. Their trials and temptations are gathered in one magnificent drama . . . a drama that will gain momentum with the years.

The puzzle of youth . . . problems . . . hopeful, vain . . . mild attempts at sincerity . . . forceful comedy . . . scenic beauty . . . “Freshmen” . . .

The MILESTONE



The freshmen combined all the qualities of an ideal campus man when they chose their president, Bob Dickman. Personality and scholarship are merely two of his attributes. He proved himself a master of the parallel-bars and the tumbling mat shortly after he came to Eastern . . . Eastern's campus was familiar stamping ground to Josephine Park, secretary-treasurer of the class . . . Before entering the college she was well known to all of us at Model High School. A more efficient personality could not have been found to fulfill this office. The vice-president, James Hennessey, friendly fellow from the northern end of the state . . . looks good on the grid-iron and we expect results from his work.

F
R
E
S
H
M
E
N

F
R
E
S
H
M
E
N



HARRY T. BRYANT
Eminence

FRANK H. WILCOX
Newport

MARGARET EVANS
Richmond

ELIZABETH ARNOLD
Falmouth

AIRLIE FLETCHER
Berea

RAVENELL HARRISON
Vanceburg

ANNA LEE RATCLIFFE
Appalachia, Va.

OPAL HANSHAW
Greenup

T. J. ANDERSON
Shawhan

ELLA BISHOP
Falmouth

MILDRED COLEY
Louisville

ELLEN LOYD
Maysville



WILLIAM McMILLAN
Finchville

MINNIE LEE WOOD
Maysville

MARY KENNEY
Independence

FAY ASBURY
Kenvir

PAULINE JASPER
Somerset

GARNET DARNELL
Greenup

JOSEPHINE C. PARK
Richmond

BARBARA S. GARRIOTT
Ann Arbor

RUBY MAE WILSON
Falmouth

ROBERT DICKMAN
Covington

EDYTHE NEWKIRK
Butler

AGNES SMITH
Irvine

F
R
E
S
H
M
E
N

F
R
E
S
H
M
E
N



CLYDE ROUSE
Covington

MARY HELEN EADS
Monticello

GERALDINE DILLON
Sardis

MILDRED NEELY
Somerset

MARY ELIZABETH
BENNETT
La Grange

MARY LOUISE
HANCOCK
Milton

ATLAS HOWELL
Richmond

EVELYN VAUGHT
Somerset

ELEANOR BEST
Harrodsburg

RUBY G. BASTON
Somerset

LUCILLE BORDERS
Richmond

VERA E. MARZ
Newport



WICKLIFFE HAHN
Richmond

FRANCES LITTLE
Southgate

CHARLEY DEE
CAMPBELL
Maysville

VIRGINIA PERRAUT
Minerva

AUDREY BELLE
PARSONS
Hulen

SHIRLEY CRITES
Newport

KATHERINE BAGGS
Portsmouth, Ohio

LILLIE MARIE WREN
Paint Lick

VIRGINIA MARZ
Dayton

CLYDE LEWIS
Newport

ELIZABETH CULTON
Richmond

EDYTHE ROGERS
Loyall

T
R
U
S
T
E
E
N

F
R
E
S
H
M
E
N



CLINTON STANLEY
Portsmouth, Ohio

DURWARD SALISBURY
Hunter

JANE DURRETT
Russell

MARTHA E. PETTITT
Norwood, Ohio

THURSTON BUCKNER
Sardis

ALMA GRAHAM
Covington

LAVERNE ESTES
Eubank

MARY ELIZABETH
DAWN
Covington

CLIFFORD BAUER
Covington

EVA LENA BUSEY
Waddy

KATHLEEN TODD
Paint Lick

ORVILLE BYRNE
Dayton



VIRGIL TAYLOR
Ft. Thomas

WALTER McMILLAN
Finchville

LILLIAN WILLIAMS
Paintsville

CAROLYN J. STIDHAM
Beattyville

ETHEL SALYER
Salyersville

ANNA MAE BENTLE
Falmouth

BETTY STURM
Bellevue

HELEN ROZAN
Maysville

IONA CREECH
Harlan

JAMES STANFIELD
Dayton

RUTH PENNINGTON
Berea

VERNA MAE TUDOR
Richmond

T
R
E
S
T
E
M
E
N

T
R
E
S
T
I
M
E
N



DONOVAN COOPER
Portsmouth, Ohio

SUE TOADVINE
Cynthiana

CATHERINE CURTIS
Mt. Sterling

HELEN ANTHONY
Nashville, Tenn.

CARRIE F. JAYNE
Flat Gap

JEAN MEADOR
Louisville

EVY LEE EAST
Mill Springs

CONSTANCE SALISBURY
Hunter

ANN F. OSBORNE
Martin

JOE KENDALL ALLEN
Printer

VIVIAN TAYLOR
Ft. Thomas

MARIAN CAMPBELL
Springfield



RICHARD LEE BROWN
Cynthiana

WILLIAM B. GRANT
Maysville

HELEN THOMAS
Prestonsburg

PAULINE RAGER
Louisville

OLIVETTE GANTLEY
Maysville

AUDRE ELLIS
Maysville

SARA LOUISE
MAYDWELL
Eminence

DOROTHY PAYNE
Corbin

KATHLEEN MARCUM
Manchester

RAYMOND HUCK
Cold Springs

RUBY KEETON
Daysboro

DOROTHY CHIPMAN
Falmouth

T
R
U
S
T
E
E
N

Reserve

Officers



Training

Corps

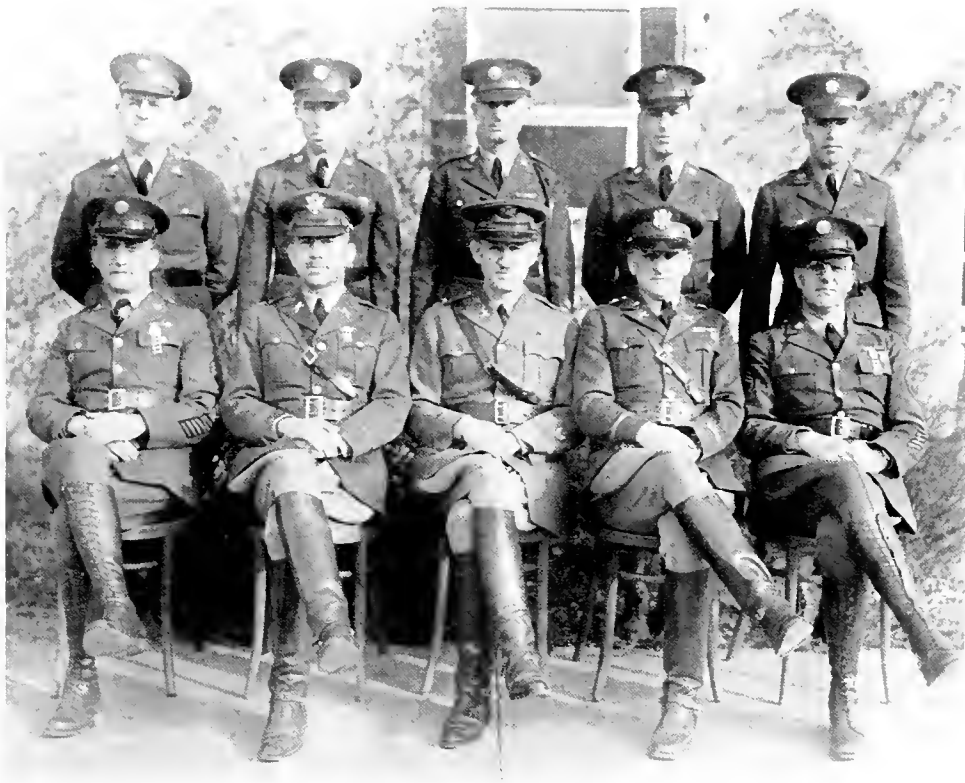

Major CHARLES W. GALLAHER, F. A.
Professor of Military Science and Tactics

Captain WILLIAM W. FORD, F. A.
Assistant Professor of Military Science and Tactics

Captain EUGENE M. LINK, F. A.
Assistant Professor of Military Science and Tactics

Tech. Sgt. EZRA BENTLEY, F. A.
1st Sergeant of Detachment

St. Sgt. WILLIAM P. WINSLADE, F. A.
Personnel Sergeant Major and Assistant Instructor

Private 1st Class ZEB. A. WILSON, F. A.

Private 1st Class CECIL L. WILLIAMS, F. A.

Private 1st Class ROY C. VERNON, F. A.

Private 1st Class DANIEL C. THOMAS, F. A. Clerk

Private 1st Class CHARLIE DAVIS, F. A.

Master Sergeant HEMAN W. FULKERSON
Battalion Commander
Tech. Sgt. CHARLES L. STAFFORD
Battalion Executive
1st Sgt. LESLIE G. ROTH
C. O. Battery A.
1st Sgt. WALLACE G. FORBES
C. O. Battery B.
St. Sgt. RALPH B. PENDERY
Battalion Adjutant
MARSHALL ARBUCKLE
Highest Standing Second Class Gunner

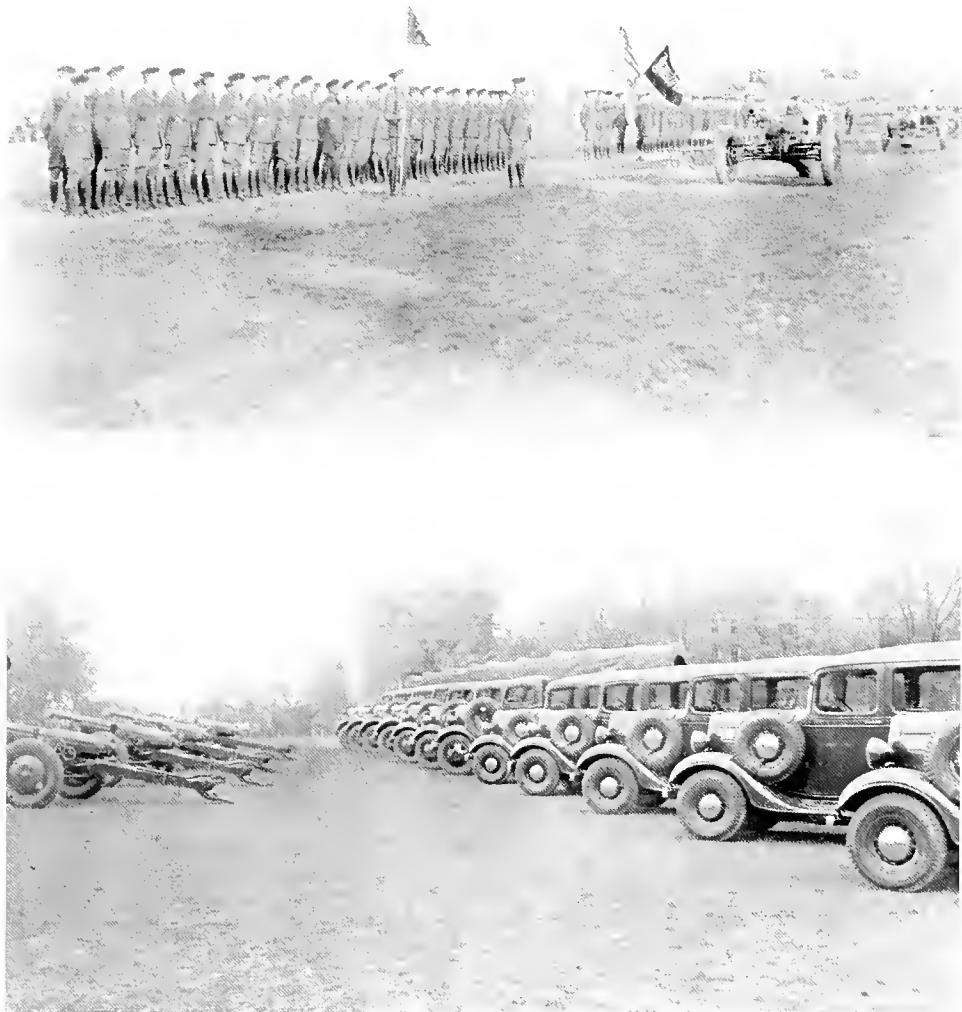

The MILESTONE

MILITARY BALL



Queen

NANCY COVINGTON, Richmond

Attendants

FRANCES LITTLE, Newport
BONNIE APPLGATE, Ashland

· 101 ·

The MILESTONE

To be Sergeants

Snodgrass, John E.Left Guide, Battery "A"
Wilcox, Frank H., Jr.Left Guide, Battery "B"
Hagood, William J.National Color Bearer
Stayton, James E.Right Guide, Battery "A"
Brock, Hiram, Jr.Right Guide, Battery "B"
Brown, Richard L.School Color Bearer

To be Corporals

Battery "A"

Francis, Roger R.	Arbuckle, John
Denny, Dann W.	Smith, Richard E.
Benton, Tommy	Edwards, Frank W. (Guidon)
Greenwell, Joseph C.	McClanahan, John B.
Whitaker, Coleman	Short, Denham
Taylor, Virgil W.	

Battery "B"

House, Harvey D.	Mullikin, J. W., Jr.
Combs, Earnest G.	Salisbury, Durwood E.
McCarthy, Albert L.	Preece, Cecil
McWhorter, Virgil H.	Eicher, Edward E.
Hart, James M.	

Colors

Meyers, Dave G.	Hennessey, James T.
-----------------	---------------------

To be Privates, First Class

Battery "A"

Allen, Joe K.	Cooper, Frank D.
Henry, Walter N.	Hughes, Harold E.
Thomas, Ernest A.	Reid, Kenneth F.
Harris, Ernest L.	Kalb, John V.
Cornett, Marvin O.	

Battery "B"

Suter, John O.	Noland, Thomas T.
Huck, Raymond J.	Dann, Jack C.
Nelson, Herschel S.	Morgan, Dale L.



**FEATURED
ATTRACTIONS**

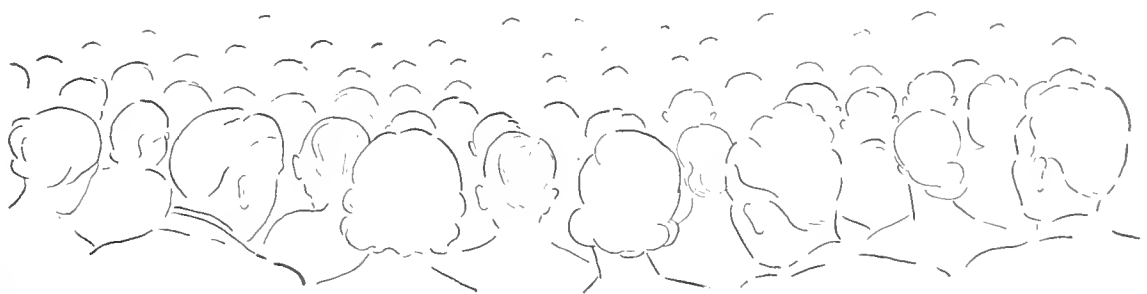

To Beauty

I often wonder, Beauty, were you brushed by
Venus' wing,
Or, perhaps while you were sleeping you heard the
mermaids sing,
Heard them tell the secrets of sleeping beauty's
love,
Or, did you look, while dreaming, through beauty's
golden door?
Did blue and brown or other sprite shake star-
dust in your eyes,
The wild swan give your voice the song it sings
before it dies—
A fairy artist came, I know, and plied his magic
brush,
To touch your throat with ivory, your cheek with
rose's blush—
Did Cupid place his bow upon your lips of crimson
hue,
A dye that beauty's elves distilled from drops of
sunset dew?
Arachne must have spun your hair that it might
wave and cling,
Tell me, Lovely Beauty, were you brushed by
Venus' wing?

ANONYMOUS

MISS EASTERN



OPAL DARNELL HANSHAW

ATTENDANTS



MARGARET CAROLYN HUBBARD



FRANCES LITTLE

MOUNTAIN LAUREL

REPRESENTATIVE



NANCY COVINGTON

MISS POPULARITY



EULOGIA CARLOTA BONETA

MR. POPULARITY

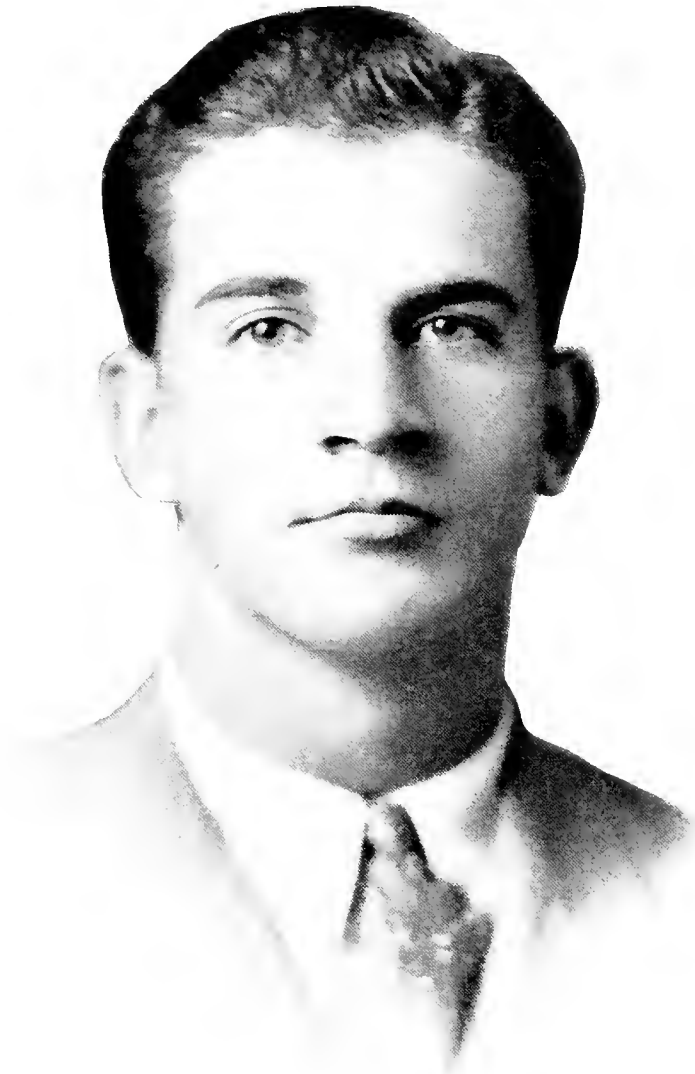

PAUL BARRY DEMOISEY

SUPERLATIVES

Betsy Anderson.....	Most Original.....	Robert Mavity
Katherine Campbell.....	Friendliest.....	Harry Hatler
Dora Boneta.....	Most Popular.....	Paul DeMoisey
Louise Kendall.....	Cutest.....	Austin Harrod
Kathryn Miracle.....	Neatest.....	Jack Hughes
Helen Gardiner.....	Optimist.....	Morris Creech
Betty Hanger.....	Pessimist.....	Gano Caywood
Kate Padgett.....	Man Hater—Woman Hater.....	W. O. King
Margaret Neale.....	Most Brilliant.....	Kelly Clore
Martha Gray.....	Best Athlete.....	Art "Red" Lund
Julia Williams.....	Best Dancer.....	Tommy Scott
Nancy Covington.....	Most Attractive.....	Woodrow Hinkle
Barbara Congleton.....	Most Carefree.....	Eugene Todd
Mary Louise Weaver.....	Most Collegiate.....	Paul McGinnis
Velma Samuels.....	Venus—Apollo.....	Bud Limb
Mary K. Ingles.....	Biggest Bluffer.....	Joe Gilly
Mary Dorris.....	Best Musician.....	Gordon Nash
Jane O. Hendren.....	Best Disposition.....	Jay Brinton
Naomi Goble.....	Quietest.....	Don Hignite
Nell Ogden.....	Wittiest.....	Bill Macht
Pauline Clark.....	Most Sophisticated.....	Walter Mavity
Leo Moss.....	Most Talkative.....	Layton Howerton
Susan Gragg.....	Most Melancholy.....	Jack McCord
Helen Howell.....	Laziest.....	Bill Stewart
Marguerite Wyrick.....	Most Stylish.....	Rickman Powers
La Verne Doolin.....	Most Bashful.....	George Martin
Nancy Lohn.....	Most Willing Worker.....	Joe Hedges
Kitty Holcomb.....	Best All-round Person.....	Ed Hesser
Pearl Stevenson.....	Most Popular Undergraduate.....	Roy King



HUMORLOGUE

a

**EDUCATIONAL
PROGRAM**





- 1. Yankees
- 2. "We have with us"
- 3. "Lights blinked"
- 4. Cheerleading
- 5. Huddle
- 6. Southerners

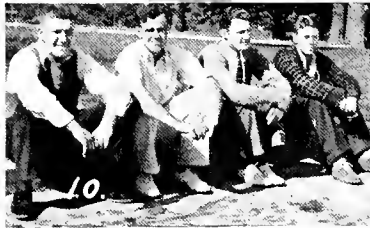
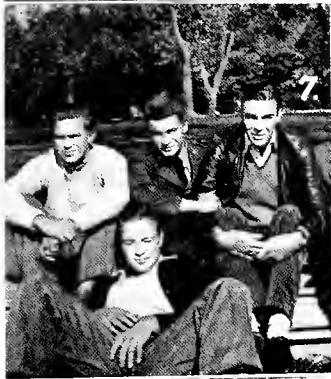

- 7. Repose
- 8. Pennsylvania
- 9. Informal moments
- 10. Spectatoritis
- 11. Thou art the man
- 12. Freshmen
- 13. On the brink
- 14. Office girls
- 15. Keep your eye on the ball





- 5. Blue boy
- 6. Friends
- 7. Chief Disturbance
- 8. Arkansas?
- 9. Sailor beware!
- 10. Prexy
- 11. Babes in the woods

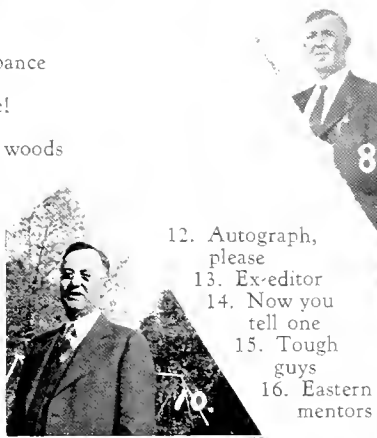

- 12. Autograph, please
- 13. Ex-editor
- 14. Now you tell one
- 15. Tough guys
- 16. Eastern mentors

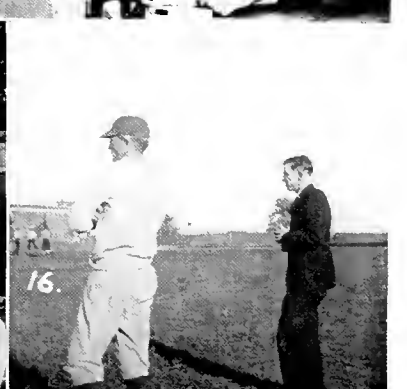



1. Did I get any mail

3. After lunch

2. Heavy stuff

4. Beauty candidates



5. Romeo & Juliet



6. On the recline

8. Dancipation

7. In the spring

9. Prexy's Pride



10. Colorguards



11. R.O.T.C. on parade

13. Three on one

12. Sleep, that sweet repose

14. Bakers

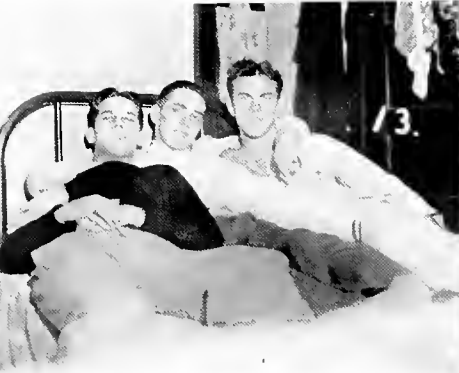



- 1. Troop—"ten' shun" + Junior Executives
- 2. "Office man" 5. Politicians
- 3. Milestone Staff 6. At the Bar



- 7. Take heed
- 8. Four & one
- 9. Future stars
- 10. Charm
- 11. Fish story
- 12. On parade



- 13. It comes out here
- 14. Corbinites
- 15. Alumni
- 16. Nashville, Ho!



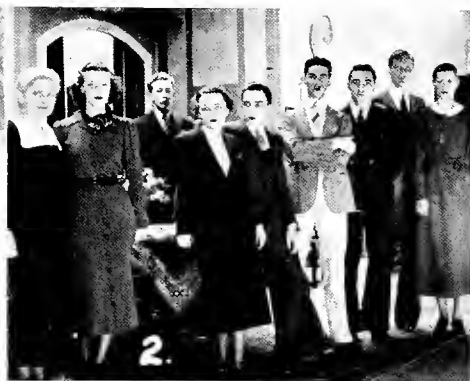

1. No sparking

4. June in January

2. Christopher Bean

5. Applied Romance

3. Three musketeers

6. Bound for class



7. Showing off



8. Homo Sapiens



9. Room Mates



10. Sweet Sixteen

12. Sextet from Lucia

11. Rose among thorns

13. He'll be good

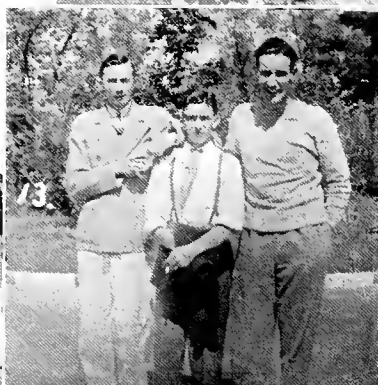

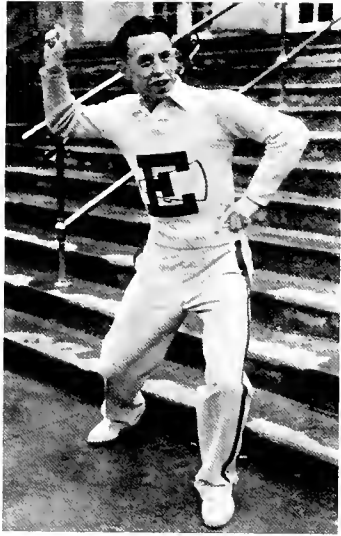

ATHLETICS



ATHLETICS



T. E. McDONOUGH
Director of Athletics

To Thomas Edward McDonough, we dedicate this section of the 1937 MILESTONE.

To him, more than to any other person or factor, belongs the credit and distinction of giving impetus to the trend of athletic supremacy that Eastern is rapidly attaining. Since coming to the college more than nine years ago, Mr. McDonough has been a constant friend, advisor, coach, and, above all, an inspiration to countless athletes that have worn the Maroon and White.

Outstanding in his field and recognized as a physical educator of the first order, McDonough has often been the recipient of honorary offices in the various professional organizations of which he is a member. Recently he was given the post of President by the Southern Physical Education Association while he also holds a similar position in the Kentucky Health and Physical Education Association.

Perhaps no higher tribute could be paid Mr. McDonough than to say that he knows his job and does it well.

ATHLETICS



Left to Right—*Bottom Row*: Farris, Gabbard, Cummins, Bressler, Johnson, Jenkins, Hagood, Douglas, Lemich, and McConnell.

Middle Row: Canter, trainer: Caldwell, Davis, Lydey, Tarter, Everling, Feinstein, Collins, Lacey, Wallace, Byar, and Ramsey, manager.

Back Row: Coach Rankin, O. King, Hill, Limb, Brinton, Lund, Hatton, Fulkerson, Yeager, R. King, Maxwell, Killen, Mavity, and Coach Samuels.



Coach Rome Rankin



Coach Tom Samuels

ATHLETICS

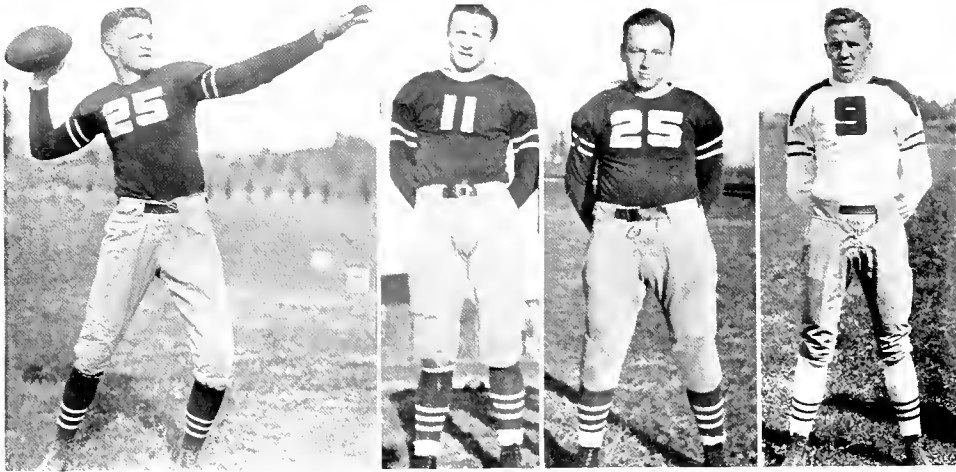

LUND
Halfback

LIMB
End

MAVITY
Fullback

BRINTON
Tackle

Eastern loses eight of its past season grid stars and with these players passes some of the finest football ability that the college has ever possessed.

Arthur Lund came to Eastern two years ago from a junior college in Salt Lake City, Utah, and has been an outstanding figure both on the gridiron and on the campus. His superb passing ability coupled with his all round athletic ability on the field won for him a position on the past year's All State football eleven.

Along with Lund came Jay Brinton and James Limb who also call the Mormon country their home. Brinton, a tackle, and Limb, an end, were two very fine reasons why Coach Samuels' line functioned so well all season.

Heber Tarter and Bob Mavity were Eastern's regular fullbacks for the past three years, with Tarter being especially adapted to offensive line smashing while Mavity stood out as a defensive star and a blocking back. Both boys will be sorely missed from their positions next season as will Overton King, regular tackle, from Clifton Forge, Va., and Alexander Wallace, a shifty halfback, that came to Eastern along with Coach Rankin two years ago. Wilson Gabbard, a guard, is the eighth member of the senior class whose absence will be noticeable next fall.



TARTER
Fullback

GABBARD
Guard

O. KING
Tackle

WALLACE
Halfback

ATHLETICS



JENKINS



BYAR



DAVIS



HAGOOD



LACEY



CUMMINS

Eastern, starting it's second year under the tutelage of Coaches Rome Rankin and Tom Samuels, became the outstanding aggregation in the state last season, compiling a record of seven wins against two losses, the Maroons broke record after record in their tireless effort to give Eastern the finest gridiron machine that she has ever had. Inspirational, of course, was the presence of the magnificent, new Hanger stadium together with the dynamic leadership of Coaches Rankin and Samuels.

Playing the first pair of games with small college elevens in order to give the Eastern mentors a slant on their seasons prospects the Maroons quickly justified all pre-season expectations by soundly thrashing the two adversaries in top-heavy scores. During these games, approximately thirty wearers of the Maroon and White were given an opportunity to demonstrate their prowess as gridmen. During these trials the work of sophomores Yeager, Hill, Davis, and Lydey, stood out, while the veterans, led by Killen, Caldwell, Roy King, Everling, Lacey, Tarter, and O. King, also revealed that the club would be strong.

The record breaking Maroons, traveling next to the Hoosier state of Indiana to engage the highly touted Franklin College eleven, broke their first record when for the first time in the history of Eastern football, the Rankin men won an out-of-state game by a 7-0 count. A lateral pass, Caldwell to Hatton to Davis, turned the trick and although the Maroons threatened on numerous other occasions the giant forward wall of Franklin's stopped further scoring.



FARRIS



CALDWELL



MCCONNELL



HATTON



MAXWELL



R. KING

ATHLETICS



YEAGER

LYDEY

LEMICH

JOHNSON

DOUGLAS

FEINSTEIN

Returning home for the annual Home-coming game—this year with the University of Louisville,—the Maroons trounced the cardinals by a 9-6 score in the thrilling game that had the 3,000 spectators, that turned out to see Governor Chandler dedicate the Hanger Stadium and to participate in the Home-coming festivities, holding onto their seats throughout.

With Johnny Killen, Art Lund, Roy King, and Woodrow Lydey leading the way, the Maroons broke the 14 year old hold that Georgetown College had exercised over the Eastern team when they turned back the Tigers by a 6-2 tally in a game that packed all the thrills that any football game could have. A perfectly timed pass play from Art "Red" Lund, whose work this year brought him All-State honors, to Bob Hatton gave Eastern her margin of victory.

Riding the crest of a five game winning streak, the Maroons met with disaster when a fighting bank of Morehead College Eagles completely surprised the Rankinmen and took a 18-7 victory back to their native haunt together with the now established "Hawg Rifle" trophy. Returning to the good graces of the public the next week by trouncing the Transylvania Pioneers 13-6 and breaking a 16 year jinx, the Maroons set themselves for the acid test of their entire schedule—the annual Western game.

Great offensive work by Art Lund together with some defensive playing by Hagood, Fulkerson, McConnell, Limb, Mavity, and Lacey gave the Hilltoppers of Western a terrific scare with the men of Western finally beating out a 7-0 win but definitely shaking the long supremacy held by the down-staters in football circles.

Again Lund took charge of the offensive progress of the Maroons in the Union game and aided by a staunch sophomore line, the Maroons eked out a much deserved and long awaited victory. Thus closed the 1936 chapter in the football annals of the college with this year's notations being the brightest and most successful that has ever been produced since that history began.



RAMSEY-CANTER

COLLINS

EVERLING

HILL

KILLEN

FULKERSON

ATHLETICS

They line up . . . and then the kick off . . . the enemy huddles

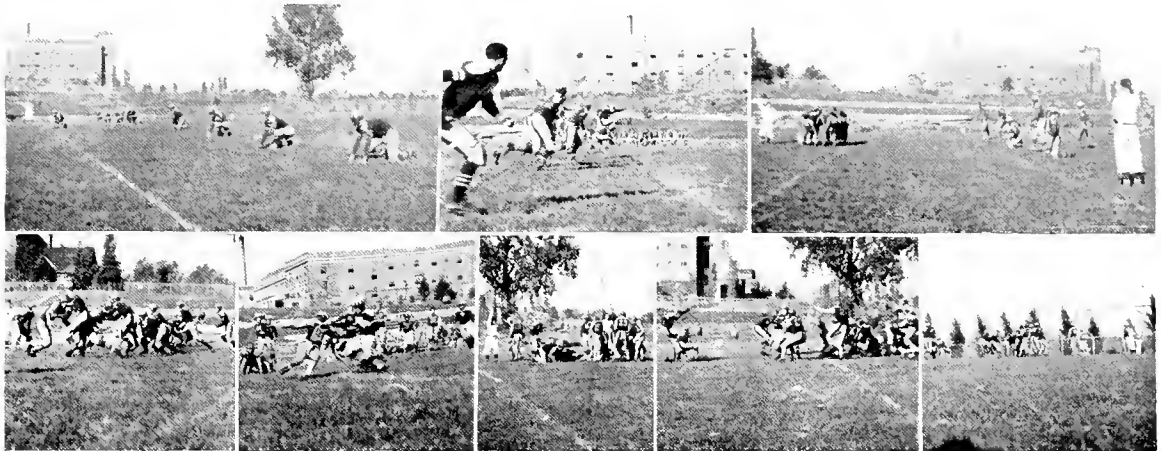

They stop the enemy

Eastern ends a long run

A touchdown

He kicks the point

It's good . . . 7-0

A GRAPHIC VIEW OF THE MAROONS

1936 RECORD

Eastern	39	Mars Hill	0
Eastern	34	Holbrook	0
Eastern	7	Franklin	0
Eastern	9	Louisville	6
Eastern	6	Georgetown	2
Eastern	7	Morehead	18
Eastern	0	Western	7
Eastern	12	Union	6
<hr/>			
Total	127		45

1937 SCHEDULE

Sept. 25—Tenn. Polytechnic	Here
Oct. 2—Franklin	Here
Oct. 8—Transylvania	Here
Oct. 15—Open	
Oct. 22—Georgetown	Here
Oct. 30—Morehead	There
Nov. 6—Western	There
Nov. 12—Union (Homecoming)	Here
Nov. 20—Louisville	There

ATHLETICS



Left to Right—*Bottom Row:* Hord, Sloan, Locknane, Craig, Rankin, Rego, and Hopkins.
Middle Row: Coach Hembree, Weaver, Meyers, Lewis, Rouse, Cornett, Horn, Allen, and Nunley, manager.
Back Row: Hennessey, Noll, Yelton, Kelly, Herndon, Caldwell, Susie, Spaulding, and Coach Hughes.

BABY MAROONS - 1936

To the Freshman team of 1936 belongs a lion's share of the credit for the fine showing that the Varsity made last season. Little is known of the frosh squad by the average sports fan, although the yearlings report daily for the sole purpose of keeping the varsity in shape with no reward offered other than the satisfaction of playing the game.

Coach Charles Hughes



Coach George Hembree

ATHLETICS

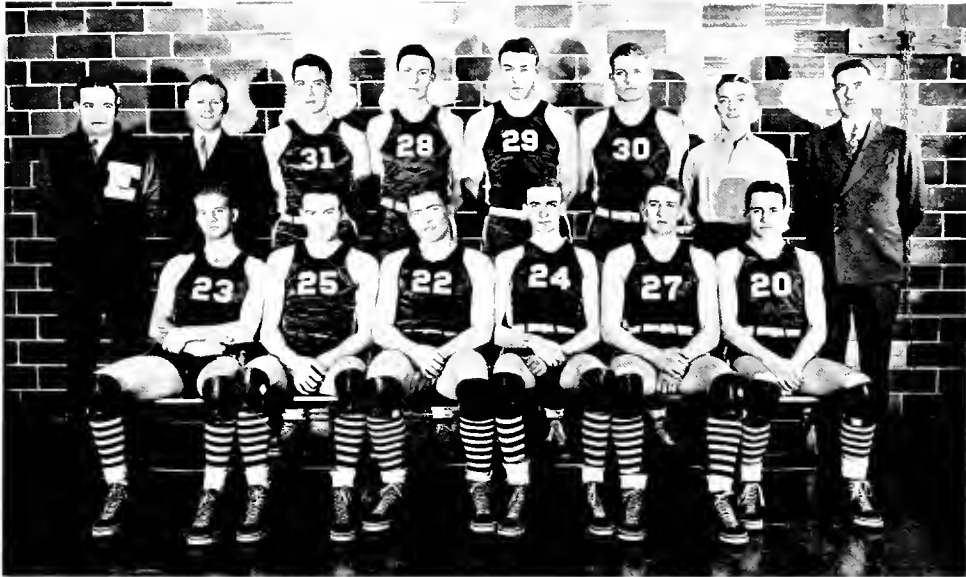

Left to Right—*Front Row*: DeMoisey, Hinkle, King, Rankin, Voshell, Scott.
Back Row: Coach Rankin, Ramsey, manager; Blevins, Fritts, Hatton, Fulkerson, Canter, trainer;
 T. E. McDonough, director of athletics.

THE VARSITY MAROONS

With a highly seasoned and talented basketball team reporting to him this year, Coach Rankin gave to Eastern another fine court squad that justified all pre-season expectations. The Maroons, by winning ten tilts while dropping only four in state competition, finished third in the K.I.A.C. race. Injuries helped to keep down the record—Roy King, outstanding guard, Captain Paul DeMoisey, and Otwell Rankin were all victims of injuries during the season while the loss of Coach Rankin during the latter part of the season, due to illness, also hampered the Maroons.

Going to the S.I.A.A. tourney as a Kentucky representative the team played without the guidance of both Captain DeMoisey and Coach Rankin, who underwent an appendectomy shortly before the meet.

THE 1936-37 RECORD

Eastern	32	Alumni	18	Eastern	25	Wesleyan	37
Eastern	28	Transy	17	Eastern	28	Georgetown	31
Eastern	28	U. of L.	26	Eastern	40	Morehead	38
Eastern	23	Centre	22	Eastern	28	Centre	24
Eastern	31	Wesleyan	30	Eastern	22	Western	25
Eastern	26	Berea	33	Eastern	50	Transy	30
Eastern	44	Berea	37	Eastern	16	Western	25
Eastern	39	Georgetown	26			(K.I.A.C.)	
				Eastern	16	Union U. (Tenn.)	36
						(S.I.A.A.)	

ATHLETICS

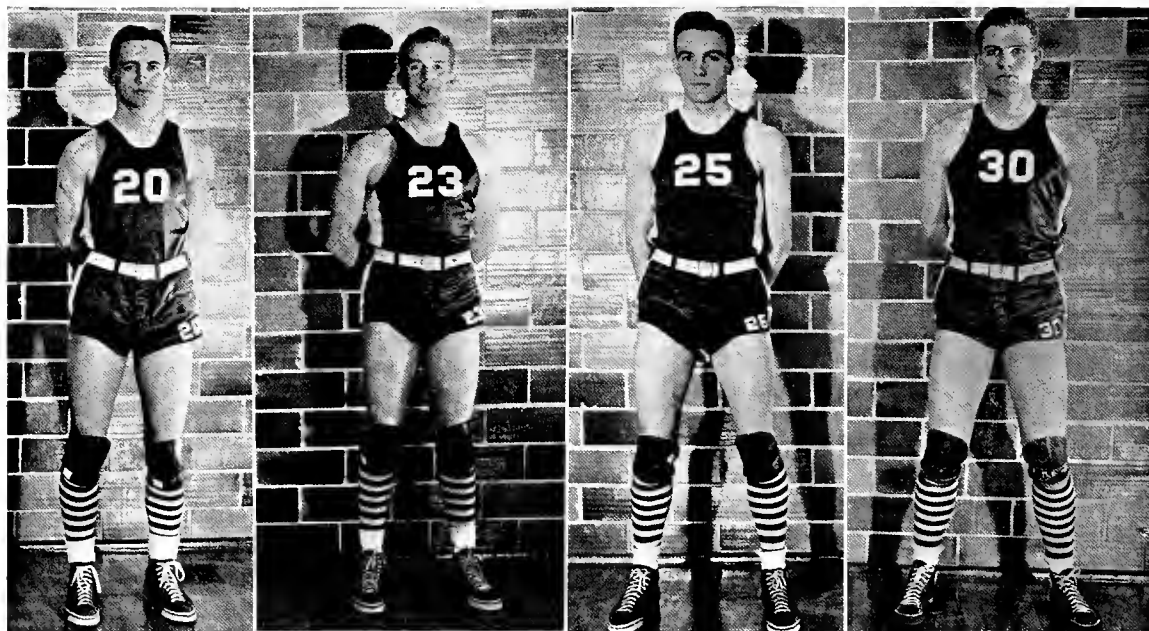

THE SENIORS

Captain PAUL BARRY DEMOISEY—sterling leader of a gallant team—the pepper box of the team. “Noisy” will be sorely missed both from the basketball court and the campus when he takes his leave this year. Was deprived the honor of leading his team in the K.I.A.C. and S.I.A.A. tournaments due to an arm injury sustained late in the regular season. Cocky, daring, a fighter, Paul has the stuff that it takes to get along.

WOODROW HINKLE—the most outstanding forward to grace the hardwoods of Eastern in many years. Quite, unassuming, steady, “Woodie” is one of the best liked members of the team. A great offensive star, Hinkle, was twice named for All-State honors.

THOMAS SCOTT—scrappy, speedy, smart, Tommy teamed with Hinkle for the past two years at a forward berth to form a perfectly balanced pair. Great passer and floor man. A “money player” who plays best when the going gets the toughest.

HEMAN FULKERSON—hard working, conscientious, shy. “Piney” showed ability as a tip off man and as a defensive player. Fine team player, with plenty of that winning spirit. Gave up honorary trip to the Nation’s capitol just to maintain good team work.

ATHLETICS

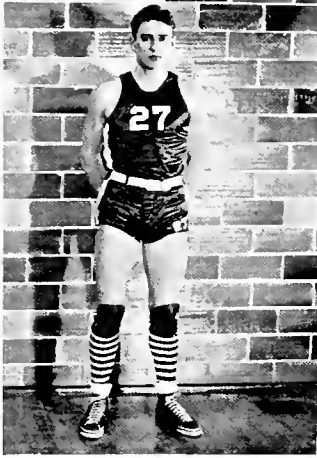

LES VOSHELL, *Forward*



OTWELL RANKIN, *Guard*



JOHN BLEVINS, *Guard*

LESLIE VOSHELL, sophomore, showed great promise of developing into a great forward, acting as an understudy to Hinkle most of the season. ROY KING, junior, was the backbone of the Maroon offense practically all season. A great competitor and a player that plays the game because he likes it. BOB HATTON, junior, was a valuable addition to the Maroon team coming to Eastern as a junior college man. Played center and guard. RAY FRITTS, junior, was a second junior college man that materially aided the Rankinmen to numerous victories. A hard fighter and a willing worker. OTWELL RANKIN, junior, impressed with his sterling defensive work and consistent goal shooting, played a guard position with a brilliance that will land him a regular post next year. JOHN BLEVINS, junior, completed the triumvirate of junior college men that fit into the picture at Eastern so perfectly this year. An amazing goal shot.



ROY KING, *Guard*



RAY FRITTS, *Center*



BOB HATTON, *Center*

ATHLETICS



Left to Right—*Front Row*: Davidson, Slone, Craig, McWhorter, Bryant, and Noll.
Back Row: Rankin, manager; Nelson, Wagers, Noland, Caldwell, McMillan, Kalb, and Coach Turkey Hughes.

BABY MAROONS 1936-1937

This year, Coach Hughes had assembled one of the finest freshman teams that has ever attended Eastern. Bowling over all sorts of competition by very one-sided scores the Baby Maroons compiled an outstanding record.

Coach Hughes' starting lineup usually consisted of Virgil McWhorter, a sharp-shooter from Hazel Green, and Harry Bryant, former Cropper flash, at the forward berths; Woodrow Noll, elongated Crescent Springs representative, at the pivot; Frank Sloan, former all-state high school at Inez, and Rudy Craig, a brilliant basketeer from Butler, at the guard posts.

1936-37 RECORD

Eastern	62	Stanford	6
Eastern	32	Transy	22
Eastern	35	Wesleyan	28
Eastern	44	Centre	23
Eastern	39	Georgetown	28
Eastern	41	Berea	23
Eastern	38	Berea	22
Eastern	48	Wesleyan	31
Eastern	43	Georgetown	16
Eastern	37	Centre	8
Eastern	34	U. of K.	37
Eastern	20	Transy	26
	<hr/>		<hr/>
	473		270

ATHLETICS



Left to Right—*Bottom Row:* Bryant, L. King, Settle, Parks, Short.
Middle Row: Slone, Yeager, R. King, Music, Hinkle, Lund.
Back Row: Canter, trainer; Ward, Safriet, Coach Hembree, Caldwell, and Ramsey, manager.

THE BASEBALL SQUAD

DIAMOND DUST

Behind the marvelous pitching of Charles Bryant, who during three years of college baseball competition lost only one game (his last one), the Eastern Maroons of 1936 won six of their ten games. Scoring victories over the University of Indiana, Lincoln Memorial University, Western, Louisville, and Morehead, the Maroons kept their reputation of being the best college baseball team in Kentucky for the fifth consecutive year. Aided by a hard hitting and brilliant fielding outfield combine of Captain Ray Settle, Paul DeMoisey, and Leslie Voshell, the Maroons were a constant threat to any team they met. The infield consisted of Ward at third, Lester King at short, Preston Short on the keystone sack, and Woodrow Hinkle at first. Charles Bryant, aided by freshmen Yeager and Rice, took care of the hurling while Jim Caldwell and Dick Greenwell served as maskmen.

1936 RECORD

Eastern	7	Indiana	5
Eastern	6	Indiana	10
Eastern	9	Louisville	8
Eastern	8	Lincoln Mem.	3
Eastern	12	Lincoln Mem.	3
Eastern	3	Morehead	2
Eastern	4	Morehead	4
Eastern	5	Western	0
Eastern	3	Louisville	5
Eastern	4	Western	4

ATHLETICS

TRACK AND FIELD

The largest track squad ever at Eastern reported this year. The "fleet-footers" trained and worked faithfully and did themselves no disgrace. They finished third in the State meet which was quite remarkable considering that the other schools have specialized in track more extensively than Eastern. In a few years Eastern's track and field team will be among the best.

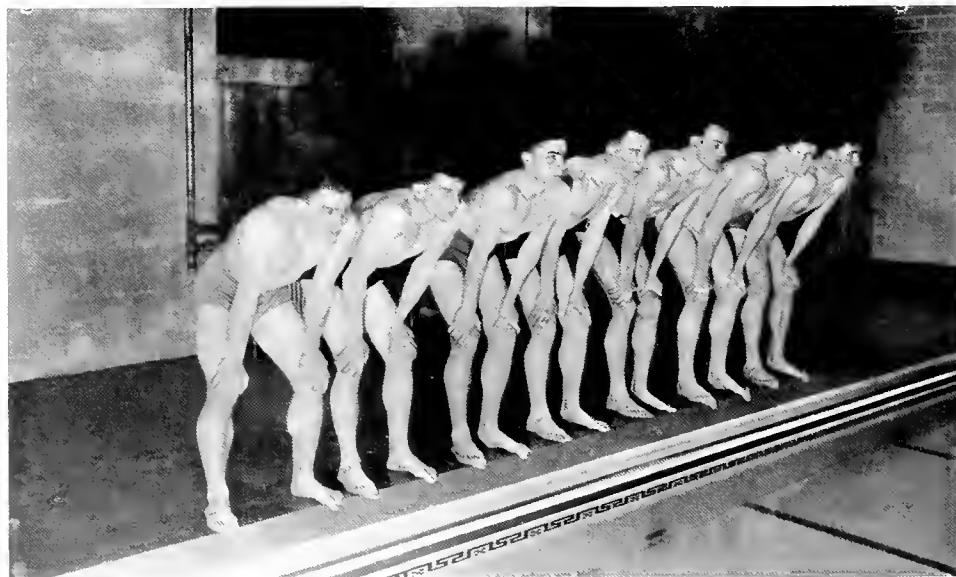
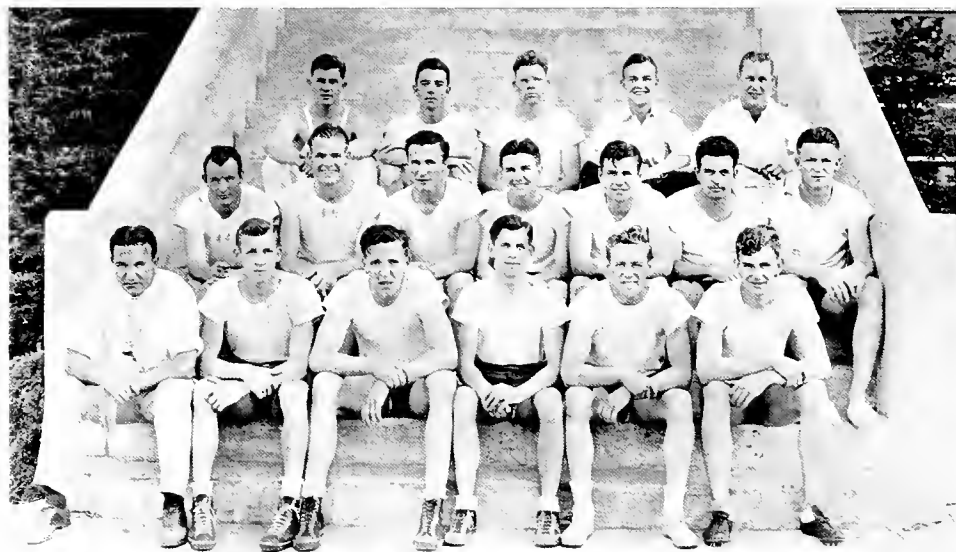

SWIMMING

Coach Ed Hesser's swimmers show promise of developing into a better team than the one which finished third in the state meet held here last year. After dropping close contests to the University of Kentucky and Morehead, the Maroon aquatic specialists won their first meet of the year from Berea. The Eastern fans hold high hopes for their favorites in the meets which are to come after the writing of this article.

ATHLETICS

TENNIS TEAM

Although Eastern had probably the smallest team in stature in the state, she probably had the most fighting team. The team average was about 5' 4" and this is no height in the tennis world. This team never gave up, but stayed with the best until the final stroke. Eastern had a much better team than the comparative scores indicate as the games of every match they lost were close and hard fought.

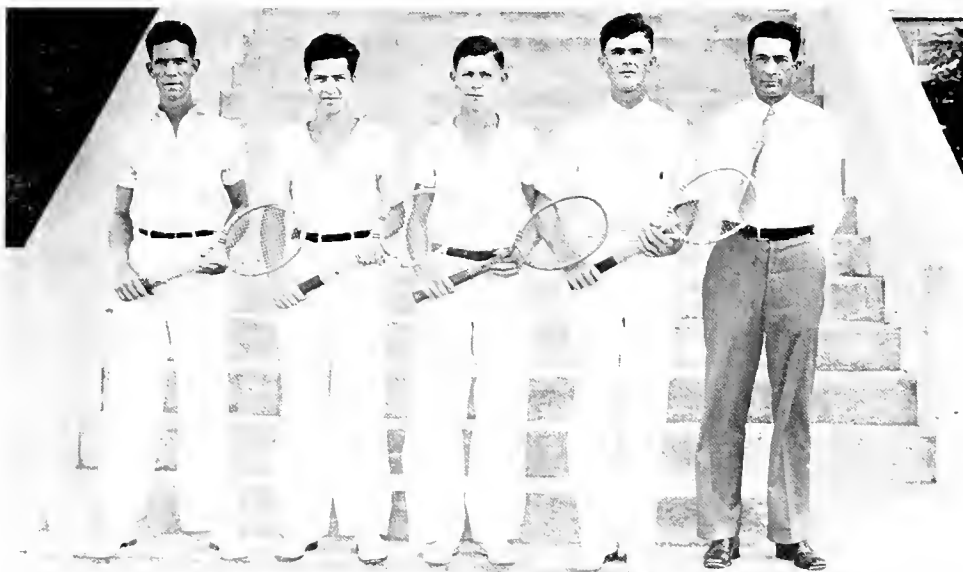

GOLF TEAM

Eastern can boast of having a champion, Garrard Rawling, Harlan, Eastern's No. 1 man, won the Kentucky Intercollegiate Golf Championship and proved himself to be one of the best amateurs in the state. This team, too, was better than the scores indicate and fought hard for every match even though they did lose several matches.

ATHLETICS

INTRAMURALS

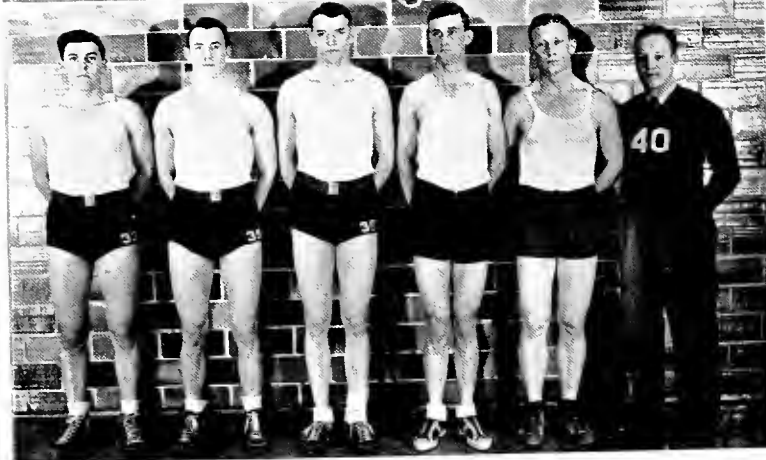
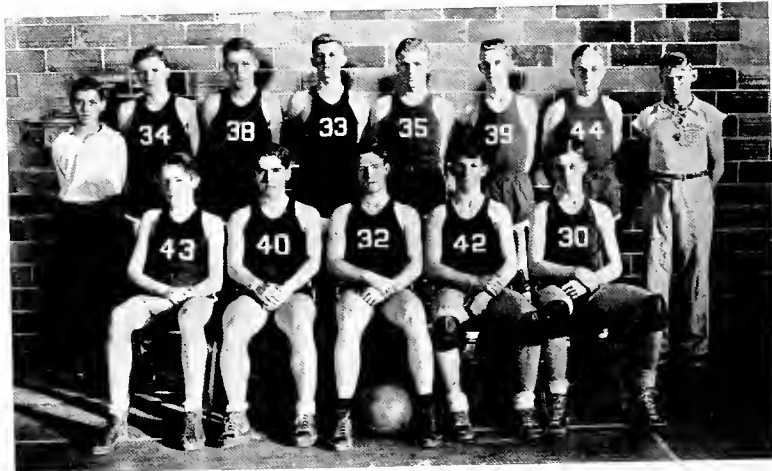

JACKSON COUNTY BASKETBALL TEAM
RED CROSS LIFE SAVING
MODEL HIGH SCHOOL BASKETBALL TEAM





C
L
U
B
S

THE ART CLUB

Betsy Anderson
Ewell Arrasmith
Virginia Baber
Minell Beuther
Zola Bond
Mary Brock
Fern Byrd
Inez Cass
Sue Connelley
Louise Craig
Dorothy Crews
Martha Delph
Christine Duckwall
Evelyn Edmunds
Dord Fitz
Christine Farris

Moss Flannery
Lelia Francisco
Gertrude Hahn
Ada Headley
Edith Hensley
Clyde Johnson
Cecil Karrick
Sula Karrick
Virginia Kelley
John Lewis
Clement McDowell
Sylvia McCulley
Kathryn McNutt
Jean Meador
Eleanor Mebane

Pauline Moore
Jesse Moores
Gladise Owens
Virginia Peed
Howard Parker
Mildren Richardson
John Ransdell
Ellen Rodgers
Peggy Schneider
Lula Shearer
Callie Simmons
Barbara Smith
Frankie Stevens
Gene Wells
Goldie Wilson



BAND

Anderson, Marie
 Baggs, Katherine
 Ballard, Vivian
 Barbe, Cherry
 Barnes, Edwin
 Barrett, James
 Baxter, Dorothy
 Baxter, Edith
 Beuther, Minell
 Black, Mary E.
 Bonny, Thomas
 Brock, Dottie
 Burgess, Dorothy
 Burrus, Doniphan
 Byrne, Orville
 Carrier, William
 Caughlin, Edith
 Clark, Mary Lois
 Coley, Mildred M.
 Cooper, Donovan
 Culton, Margaret
 Culton, Skippy
 Cupp, Carl
 Dameron, Kathryn
 Denny, Dan
 Dorris, Dorothy
 Eicher, Edward
 Ellis, Audre

Farris, Billy
 Farmer, Roy
 Feinstein, Milton
 Fife, Jack
 Fitz, Dord
 Gilbert, Clarence
 Gould, Marie
 Grant, William
 Green, Bessie
 Greenwell, Joseph
 Henry, Walker
 Holton, Walter
 Howard, Claude
 Howell, Atlas
 Hughes, Elmo
 Hughes, Henry
 Hughes, Marie
 Jones, Jayne
 Jones, John
 Karrick, Cecil
 Keltner, Thelward
 Kennamer, Doris
 Kennamer, Flora
 King, Vincent
 Kinnard, Junior
 Klein, Arthur
 Leeds, Mary Jo

Lucas, Clayton
 Nash, Gordon
 Neal, Charles
 Owen, Joseph
 Owen, Harold
 Parks, Curtiss
 Parker, Howard
 Parker, Raleigh
 Pearson, Edwin
 Powell, Aaron
 Rigby, Harold
 Rose, Bennett
 Roth, Leslie
 Roysdon, Joe
 Shannon, Shelia
 Smith, Agnes
 Smith, Mary L.
 Snow, James
 Stivers, Raymond
 Taylor, Virgil
 Walker, Robert
 Walker, Ruth
 Willis, Jean
 Wood, Minnie Lee
 Yelton, Alan
 Blunski, Joe
 Elder, Nelson

C
 L
 U
 B
 S

C
L
U
B
S



BAPTIST STUDENT UNION

The Baptist Student Union was organized on Eastern's Campus in 1928, and has been in operation continuously since that time. The work has been under the direction of a student worker supported by the denomination since 1932, and for the past four years has been declared First Magnitude according to the standards of the Southern Baptist Department of Student Work. The executive council is composed of the heads of the various unit organizations of the Baptist Student Union with the pastor of the local church, a faculty adviser, and the student worker. The purpose of the union is to serve as a connecting link for the students between the college and the church. Membership is voluntary and may be obtained by enrolling in any activity of the local Baptist Church.

Nella Bailey
Mary Lou Booker
Eva Lena Busey
Beulah Clark
Harold Kelly Clore
La Verne Doolin
Christine Duckwall
Chester Durham

Wilson Durr
Agnes Edmunds
John Gilbert
Harry Hatler
Edith Hensley
Edmond Hesser
Jesse Johnson
Dale Morgan

Leo Moss
Ethel Salyers
Rebekah Vallandingham
Vera Wilborn
Dr. C. L. Breland
Mrs. C. L. Breland
F. A. Engle



CANTERBURY CLUB

AGNES EDMUNDSPresident
 LEO MOSSVice-President
 MARGARET NEALESec.-Treas.
 DR. ROY B. CLARKSponsor

Geraldine Allen
 Grace Allen
 Helen Anthony
 Mrs. Mary E. Barnhill
 Margaret Benton
 Mary Agnes Bohn
 Orville Byrne
 Letha Clark
 Dr. Roy B. Clark
 Harold Kelly Clore
 Frances Cocanougher
 Barbara Congleton
 Marikate Deatherage
 Virginia Dotson
 Agnes Edmunds
 George Evans
 Mary Gould
 Susan Gragg
 Edith Haddix

Lucille Haney
 Jean E. Hash
 Robert Hatton
 Faunice Hubble
 Carmel Jett
 Clyde Johnson
 Gertrude Johnson
 Bernice Jones
 Louise Kendall
 Clyde Lewis
 Jack McCord
 Garnet McGinnis
 Allen McManis
 Anne Margittay
 Ada M. Moore
 Leo Moss
 James J. Neale, Jr.
 Margaret Neale
 Lucile Nunnelley

C
 L
 U
 B
 S



DORMITORY COUNCIL

The Dormitory Student Council is an organization that acts more or less as a unit of student government. It is composed of women living in Burnam Hall and Sullivan Hall and has as its purpose the promoting of good will among the women who live in the two dormitories.

The members of the council are appointed by the Dean of Women at the beginning of the school year. They are women who are interested in their work and accept no salary for what they do. Their chief interest is to assist the women residents in making their dormitories lovely places in which to live.

MARTHA GRAY*President*

MARZELLA NORTHCUTT*Sec. Treas.*

Ova Asbury
 Nella Bailey
 Frances Cocanougher
 Kathryn Folmer
 Lillian Greer

Agnes Griffin
 Helen Howell
 Naomi Kalb
 Virginia Lester
 Kathryn McNutt

Sue Osborne
 Elizabeth Robertson
 Eunice Wingo
 Emma Y. Case

C
L
U
B
S



“E” CLUB

Gurney Adams
 Jay Brinton
 Bill Byar
 James Caldwell
 Richard Canter
 Basil Collins
 Richmond Collins
 Jack Cummins
 Paul DeMoisey
 Harold Everling
 Charles Farris
 Milton Feinstein
 Ray Fritts
 Heman Fulkerson
 Wilson Gabbard
 John Gilbert
 William Hagood
 Robert Hatton
 Joe Hedges
 Walter Hill
 Woodrow Hinkle
 Junior Hughes

Joe Jenkins
 John Killen
 Lester King
 Overton King
 Roy King
 R. D. Lacey
 Alfred Limb
 Arthur Lund
 Woodrow Lydey
 J. Edgar McConnell
 Robert Mavity
 William Moore
 Homer Ramsey
 Otwell Rankin
 Garrard Rawlings
 Marshall Robinson
 Thomas M. Scott
 Heber Tarter
 Leslie Voshell
 Harold Ward
 Adriel Williams
 Joe Williams

C
 L
 U
 B
 S



ELEMENTARY COUNCIL

NANCY LOHN*President*
 ELOISE BALZ*Vice-President*
 NANCY COVINGTON*Sec.-Treas.*
 MARY C. HANSEN*Sponsor*
 MRS. JULIAN TYNG*Sponsor*

Cecil Abney	Henry Corum	Curtis Kincer	Virginia Sanders
Laura Arnold	Nannie Lou Cox	Nancy King	Juanita Schindler
Sarah Arnold	Hester Darling	Grace Kincaid	Peggy Schneider
Elizabeth Ammerman	Edith Elliot	Letty Langdon	Regina Senter
Virginia Baber	Evelyn Elliot	Edith Le Masters	Irene Shelley
Emma Ballingal	Lida Eversole	Meredith Lowry	Callie Simmons
Ruth Borbe	Oscar Fain	Cora Lutes	Mary Lilyan Smith
Mattie Barnhill	Beulah Gentry	Sylvia McCulley	Thelma Sparks
Jessie Benton	Ferne Gibson	Jessie McPherron	Nannie Spurlock
Neatrice Birt	Teddy Gilbert	Ruth Malloy	Roxie Stephens
Corola Berlepp	Mary Gould	Carl Marcum	Emily Stevens
Floy Bond	Lillian Greer	Genevieve Mortin	Katherine Stewart
Vida Bond	Edith Haddix	Mousie May	Nell Jack Stewart
Zola Bond	Corlos Hall	Jean Meador	Mrs. Naomi Stith
Delma Brandenburg	Stella Hall	Alta Lee Mitchell	Virginia Stith
Verda Brandenburg	Ada Hedland	Pauline Moore	Lennie Strong
Joan Brettschneider	Bently Hilton	Jessie T. Moores	Lillian Talley
Stella Fay Brewer	Kitty Holcomb	Dale Morgan	Ernest Thomas
Beulah Brock	Wanda Holcomb	Edra Morgan	Golda Thornsbury
Mary Mae Brock	Thelma Huber	Leo Moss	Alice Lee Todd
Virginia Burgess	Faunce Hubble	J. W. Mullikins	De Nola Tolliver
Ethel Cotes	Hazel Johnson	Marzella Northcutt	Elizabeth Trapp
Fannie Catlett	Elaine Jones	Kate Padgett	Jennie Vaught
Grace Champion	Ada Juett	Daisy Pieratt	Mary Louise Weaver
Vernon Clark	Doak J. Keen	Olive Phillips	Bonnie Wesley
Ruth Combs	Joe Keeton	J. G. Ransdell	Goldie Wilson
Susan Conley	Vergie Kelly	Clyde Rodgers	Bessie Wright
		Margaret Ross	Eloise Young



HOME ECONOMICS CLUB

KATHERINE MIRACLE *President*
 LUCY WALLACE *Vice-President*
 ANNA EDWARDS *Sec. Treas.*
 LULA SHEARER *Club Reporter*
 RUTH DIX *Sponsor*

Fay Eva Asbury
 Ona Asbury
 Mayme Francis Bales
 Edith Broyles
 Neva Gayle Bush
 Elizabeth Campbell
 Letha Clark
 Pauline Clark
 Evelyn Conrad
 Odelle Cook
 Joyce Cotton
 Mary Eleanor Denny
 Christine Duckwall
 Anna French Edwards

Christine Farris
 Lela Feltner
 Edith Gabbard
 Helen Gardiner
 Martha Gray
 Naomi Gritton
 Edith Hensley
 Edna Hill
 Mildred Hoe
 Gertrude Hohn
 Margaret Hubbard
 Nancy Hubbard
 Millie Hughes
 Evelyn Hume

Emma Issac
 Bernice Jones
 Zula Karrick
 Ruby Keaton
 Lorraine Lamb
 Edith Le Masters
 Emma Linley
 Nancy Long
 Ruth Lynch
 Ruth McGee
 Ann Margittay
 Priscilla Merenbloom
 Katherine Miracle

Mildred Neely
 Virginia Peed
 Josephine Pence
 Ethel Salyer
 Sheila Shannon
 Lula Shearer
 Pearl Stephenson
 Nina Stinnette
 Bessie Tucker
 Norrine Wasson
 Vera Wilburn
 Gay Williams

C
L
U
B
S



THE JACKSON-CLAY COUNTY CLUB

MARIE REYNOLDSPresident
 ROY KINGVice-President
 HENRY HENSLEYVice-President
 DORIS MCQUEENSec.-Treas.
 SAUL HOUNCHELLSponsor

Ruby Blair
 Floy Bond
 Zola Bond
 Alice Bowles
 Carl Bowling
 Wyatt Brigman
 Charles Brumback
 Oscar Casteel
 Estell Davidson
 Moss Flannery
 Johnny Gambill
 Nola Gay
 Vee Gay
 Mrs. W. D. Hays
 Gertrude Hellard
 Henry Hensley
 Dessimer Holt
 Kathleen Houchell
 Merlie Ingram

Nell Johnston
 Jewell Jones
 Elsie Lounhart
 Lettie Langdon
 Retha Lee
 Clelda Lee
 Charley Lewis
 Kathleen Marcum
 Doris McQueen
 Raleigh Parker
 Hazel Payne
 Marie Reynolds
 Viola Roberts
 Paul Roberts
 Viola Robinson
 Grace Sparks
 Bertel Sparks
 Ivis Summers
 Gladys Tussey



C
L
U
B
S

KAPPA DELTA PI

- | | |
|---------------------|--------------------------|
| KELLY CLORE | <i>President</i> |
| NAOMI KALB | <i>Vice-President</i> |
| MARTHA CULTON | <i>Sec. & Treas.</i> |
| SAM BECKLEY | <i>Historian</i> |
| M. E. MATTOX | <i>Counselor</i> |

C
L
U
B
S

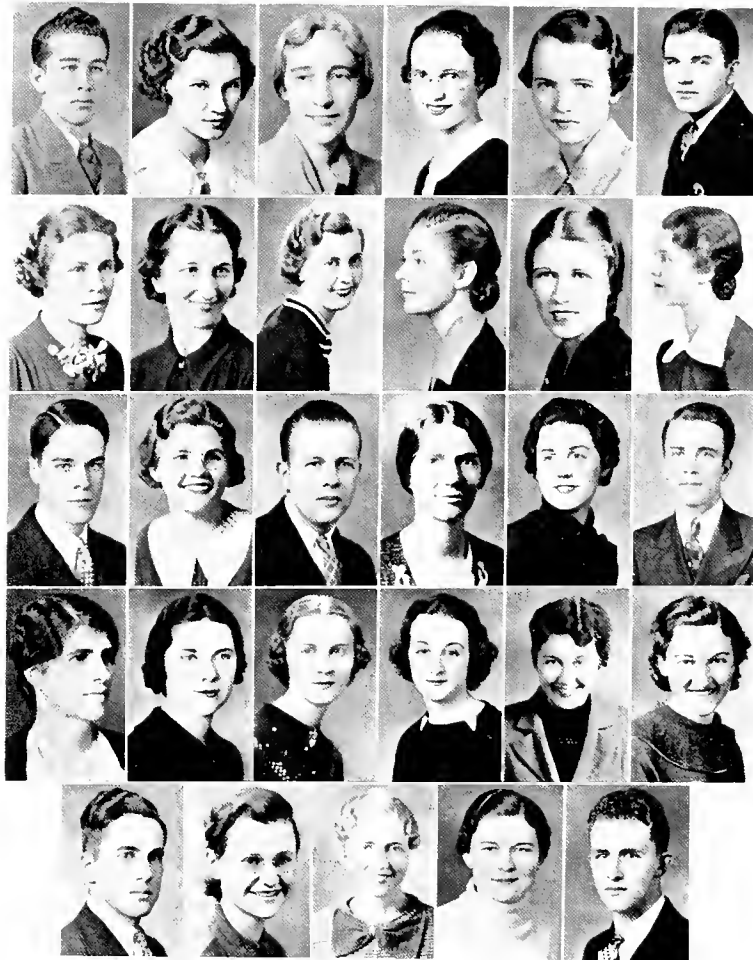

LIBRARY STAFF

Elizabeth Ammerman
 Betsy Anderson
 Isabell Bennett
 Hiram Brock
 Harry Bryant
 Elizabeth Campbell
 Katheryn Campbell
 Mary Eleanor Denny
 Mildred Estes
 Mary Floyd

Harry Hatler
 Pearl Hayes
 Carmel Jett
 Gertrude Johnson
 Mary K. Kalb
 Meredith Lowry
 Frances Mason
 Fred Mayes
 Leo Moss

James Neal
 James Rodgers
 Juanita Schindler
 Helen Schorle
 Callia Simmons
 Earnest Thomas
 Lona Turner
 Mrs. Guy Whitehead
 Emilee Wiggins
 Lillian Wilson



LIMESTONE CLUB

NAOMI MARGARET KALBPresident
 HERSCHEL OWENSVice-President
 WILLIS THROCKMORTONSec.-Treas.
 PRESIDENT AND MRS. H. L. DONOVANSponsors

Emma Ballingal
 Charles Bentley
 Jeanne Boyd
 Ruth Boyd
 Thurston Buckner
 Charley Dee Campbell
 James Richman Collins
 Geraldine Dillon
 Audre Ellis
 Olivette Gantley
 Buddy Grant
 Minnie Harrison

Peggy Harrison
 Edna Hill
 Harry Hitch
 Walter Holton
 Thelma Huber
 John Kalb
 Mary K. Kalb
 Naomi Kalb
 Louise Kendall
 Ellen Loyd
 Frances McChord
 Kathryn McNutt

Alta Mitchell
 J. W. Millikan
 Gladise Owens
 Herschel Owens
 Virginia Perraut
 Jack Rankins
 Helen Rozan
 Katherine Stewart
 William M. Stewart
 Lillian Talley
 Willis Throckmorton
 Minnie Lee Wood

C
L
U
B
S

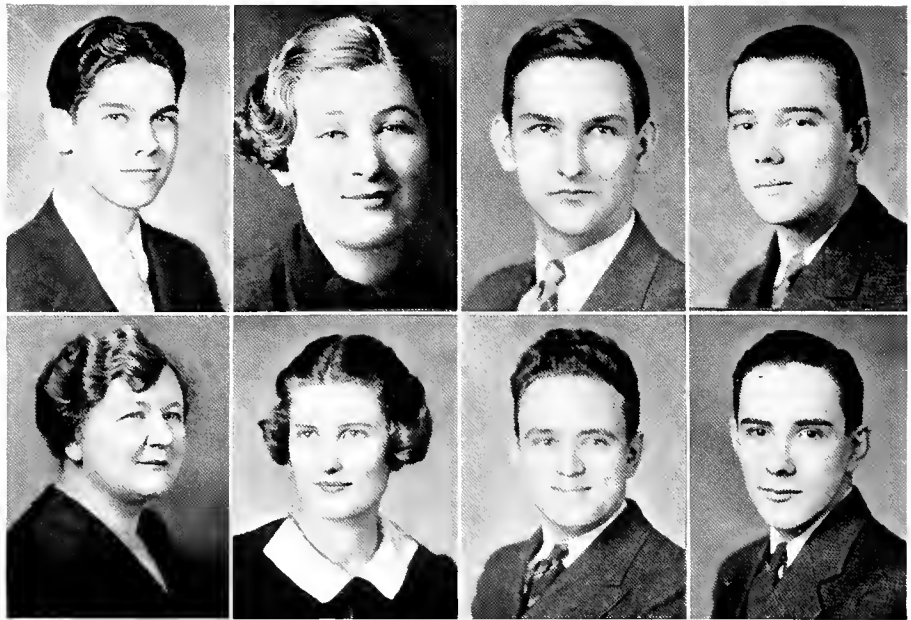

C
L

LITTLE THEATRE CLUB

U

NORBERT RECHTIN	President
JACK McCORD	Vice-President
BARBARA CONGLETON	Secretary
LOUISE KENDALL	Treasurer
PAUL MCGINNIS	Stage Manager
CHARLES WARNER	Business Manager
RUSSELL CHILDS	Sergeant-at-Arms
MISS PEARL BUCHANAN	Faculty Sponsor

B

Mildred Abrams
Geraldine Allen
Carlotta Boneta
Hiram Brock, Jr.
Doris L. Burgess
Eva Lena Busey
Orville Byrne
Jane Case
Logan Caywood
Russell Childs
Kelly Clore
Frances Cocanaugh
Elizabeth Collins
Barbara Congleton
Joyce Cotton
Atlanta Cox
Elizabeth Culton
Garnet Darnell
Donald Dorris

Dorothy Dorris
Mary Dorris
Virginia Dotson
Dorothy Dunaway
Joyce Fulton
Susan Gragg
Alma Graham
Lucille Haney
Opal Hanshaw
James Hart
Edith Hensley
Marguerite Henzman
Joyce Hermann
Margaret Hubbard
Jack Hughes
Mary Katherine Ingles
J. B. Jady
Lilhan Keltner
Louise Kendall

Meredith Lowry
Anne Margittay
Jack McCord
Paul McGinnis
Kathryn McNutt
Jean Meador
Joe Meccia
Pauline Niebell
Nell Ogden
Mary Purdy
Norbert Rechten
Velma Samuels
Helen Schorle
James Stayton
Pearl Stephenson
Sue Toadvine
Charles Warner
Frank Wilcox, Jr.
Margaret Willoughby
Margaret Steele Zaring

S



C
L
U
B
S

LITTLE THEATRE CLUB

C
L
U
B
S



MADRIGAL CLUB

Geraldine Allen	Lucille Haney
Katharine Arnold	Opal Hanshaw
Virginia Ruth Arnold	Jane Olve Hendrei
Eloise Balz	Mary K. Kalb
Virginia Bohn	Naomi Kalb
Vida Bond	Frances Little
Lucille Borders	Kathryn McNutt
Inez Brandenburg	Evelyn Myers
Orville Byrne	Gladise Owens
Dorothy Chipman	Dorothy Payne
Beulah Clark	Mildren Richardson
Mildred Coley	Nelva Richardson
Nancy Covington	Helen Schorle
Iris Cotton	Agnes Smith
Shirley Crites	Mary Lilyan Smith
Margaret Culton	Betty Sturm
Dorothy Dorris	Martha Sudduth
Anne Edwards	Rebekah Vallandingham
Lois May Eich	



C
L
U
B
S

MEN'S GLEE CLUB

Edwin Barnes
William Bennett
Thomas Bonny
E. V. Carrier
Gano Caywood
Harold Dunn
Teddy Gilbert
William Gilbert
Joseph Greenwell
James Hart
Harry Hatler
Edmond Hesser
Walter Holton
Henry Hughes
Thelward Keltner
Arthur Klein

Clement McDowell
Dale Morgan
Byron Owens
Ralph Pendery
Norbert Rehtin
Bennett Rose
Leslie Roth
Glenn Scott
Raymond Stivers
Estile Swan
Virgil Taylor
J. D. Tolbert
Robert Walker
Carl Ward
Frank Wilcox

JAMES E. VAN PEURSEM *Director*
DONOVAN COOPER *Accompanist*



C

L

U

B

S

NORTHERN KENTUCKY CLUB

James Allen
Edythe Allington
Dorothy Baker
Eloise Balz
Harold Barlow
Harry Bauer
Harry Bever
Robert Bennett
William Bennett
Leonard Berry
Charles Billerman
Jerome Bressler
Joan Brettschneider
Ivel Black
Virginia Bohn
Jane Buckley
Dorothy Burk
Orville Byrne
Harold Clore
Zayda Clore
Evelyn Conrad
Shirley Crites
Mary Dawn
Paul DeMoisey
Robert Dickinan
Dorothy Dunaway
Lois Eich

Edward Eicher
Herbert Erl
Robert Fanning
Kathryn Folmer
Roger Francis
Helen Gardiner
Manlius Goodridge
Mary Gould
Alma Graham
Harold Graham
Agnes Griffin
James Hamilton
James Hart
Oswald Headley
James Hennessey
Joyce Hermann
Edmond Hesser
John Howe
Raymond Huck
Harold Hughes
Paul Hughes
Novelle Hull
Mary Kenney
Jack Klein
Earl Lang
Clyde Lewis
Harry Locknane

Tom Lewis
Frances Little
William Lominac
Meredith Lowry
George McKenney
Vera Marz
Virginia Marz
Ralph Maurer
Bill Macht
George Martin
Robert Mavity
Dave Meyers
Dale Morgan
Evelyn Myers
Woodrow Noll
Ralph Pendery
George Powers
Rickman Powers
Mary Purdy
Otwell Rankin
John Ransdell
Norbert Rehtin
Charles Richardson
Jesse Rivard
James Rodgers
John Robinson
Margaret Ross

Clyde Rouse
Leslie Roth
Robert Ruby
Juanita Schindler
Peggy Schneider
Helen Schorle
Ralph Sizemore
Erwin Smith
Richard Smith
Charles Spaulding
Leonard Stafford
James Stanfield
Betty Sturm
Vivian Taylor
Virgil Taylor
Elizabeth Trapp
Lona Turner
Leslie Voshell
Robert Walker
Charles Warner
Jack Weaver
Frank Wilcox
Carl Yeager
Alan Yelton
Clarence Yelton
Jean Young
Evelyn Zakim



C
L
U
B
S

PHYSICAL EDUCATION CLUB

PAUL DEMOISEY*President*
 DORA BONETA*Vice-President*
 BUD LIMB*Secretary*
 EVELYN LONG*Treasurer*
 THOS. E. McDONOUGH*Sponsor*

Mildred Abrams
 Eulogia Boneta
 Jay Brinton
 Charles Bryant
 Ezra Caldwell
 James Caldwell
 Basel Collins
 Jack Cummins
 Paul DeMoisey
 Robert Diekman
 Harold Everling
 Dr. J. D. Farris
 Milton Feinstein
 G. N. Hembree
 Gertrude Hood

Edmond T. Hesser
 Charles T. Hughes
 John Killen
 Overton King
 Bud Limb
 Lon Limb
 Art Lund
 Harry Locknane
 Evelyn Long
 R. D. Lacey
 Woodrow Lydey
 Sarah Mason
 Robert Mavity
 Karl Maxwell

Edgar McConnell
 Thomas E. McDonough
 Kathryn McNutt
 Evelyn Myers
 Lyle Neikirk
 Henry Phillips
 Otwell Rankin
 Rome Rankin
 Clinton Stanley
 Tom Samuels
 Harvey Snyder
 Heber Tarter
 Jack Weaver
 Edna White

EXECUTIVE COMMITTEE

OFFICERS

Jay Brinton
 Robert Mavity
 Evelyn Myers
 Mildred Abrams

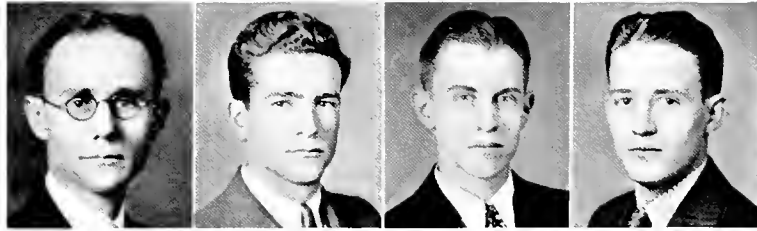

EASTERN PROGRESS

MEMBERS OF THE KENTUCKY INTERCOLLEGIATE PRESS ASSOCIATION

EDITORIAL STAFF

Morris Creech '37First Semester Editor
 Kelly Clore '37Co-Editor
 Ralph Maurer '38Co-Editor
 Charles Warner '38News Editor
 Raymond Stivers '38Sport Editor
 Agnes Edmunds '38Feature Editor
 Mildred Abrams '38Society Editor
 W. L. KeeneFaculty Sponsor
 Mildred Swetnam '37Secretary to Editors

BUSINESS STAFF

Allen McManis '37Business Manager
 Vernon Davis '37Advertising Manager
 Billy Adams '40Assistant Advertising Manager

CIRCULATION STAFF

Chester Durham '38Circulation Manager
 J. D. Tolbert '38Exchange Editor

REPORTORIAL STAFF

Paul McGinnis '37	Ada Dougherty '39
Jack Hughes '37	Harold Johnson '39
Jack McCord '37	Wilson Ashby '39
Carmel Jett '38	Clifford Pittman '39
James Neale '38	Mildred Coley '40
John Edgar McConnell '38	Orville Byrne '40
Estile Swan '38	Durward Salisbury '40
Heman Fulkerson '38	Jean Meador '39
Eddie Eicher '39	

PROGRESS PLATFORM

A weekly school publication.
 A greater number of participants in extra-curricular activities.
 A more active alumni association.
 Further expansion in the athletic program.
 More school spirit.
 A greater Eastern.

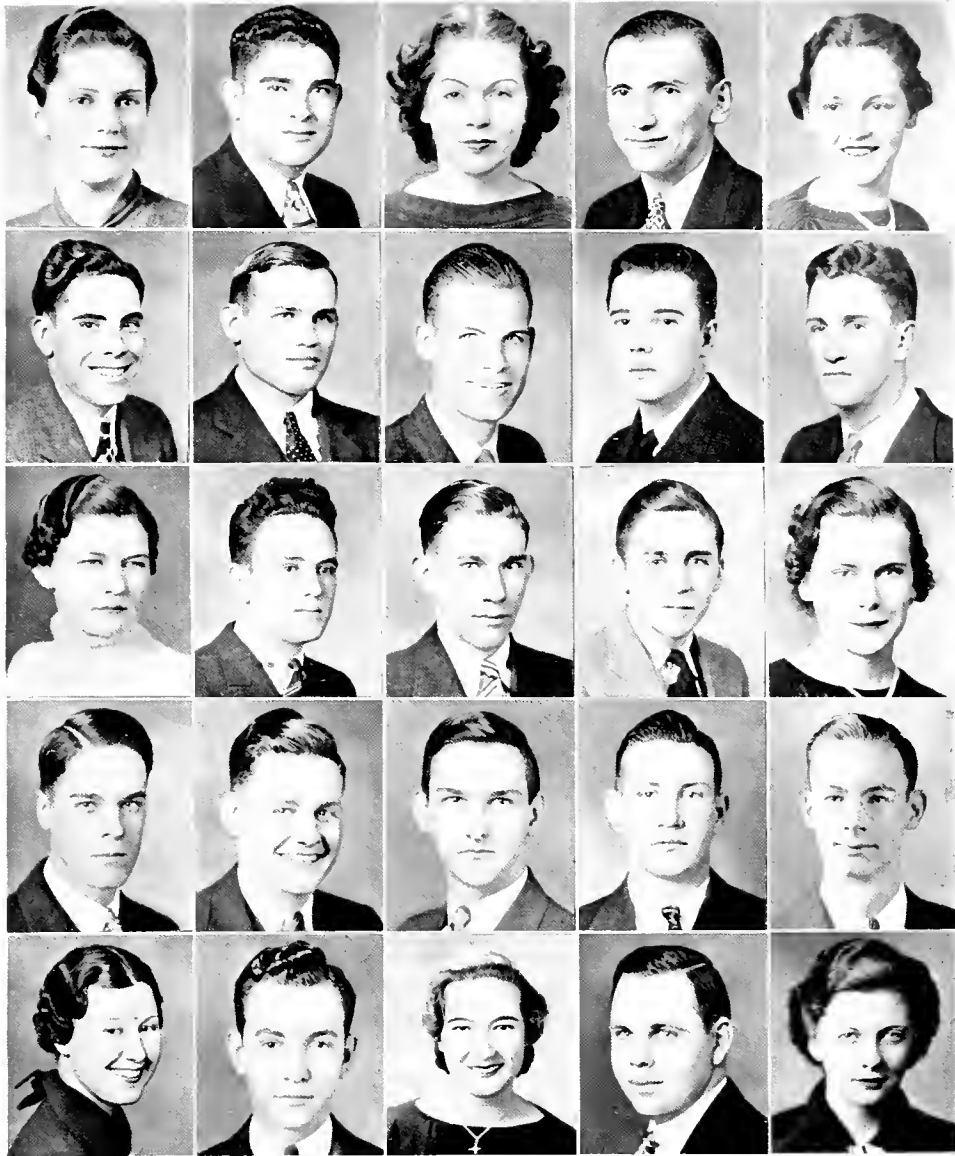

C
L
U
B
S

C
L
U
B
S

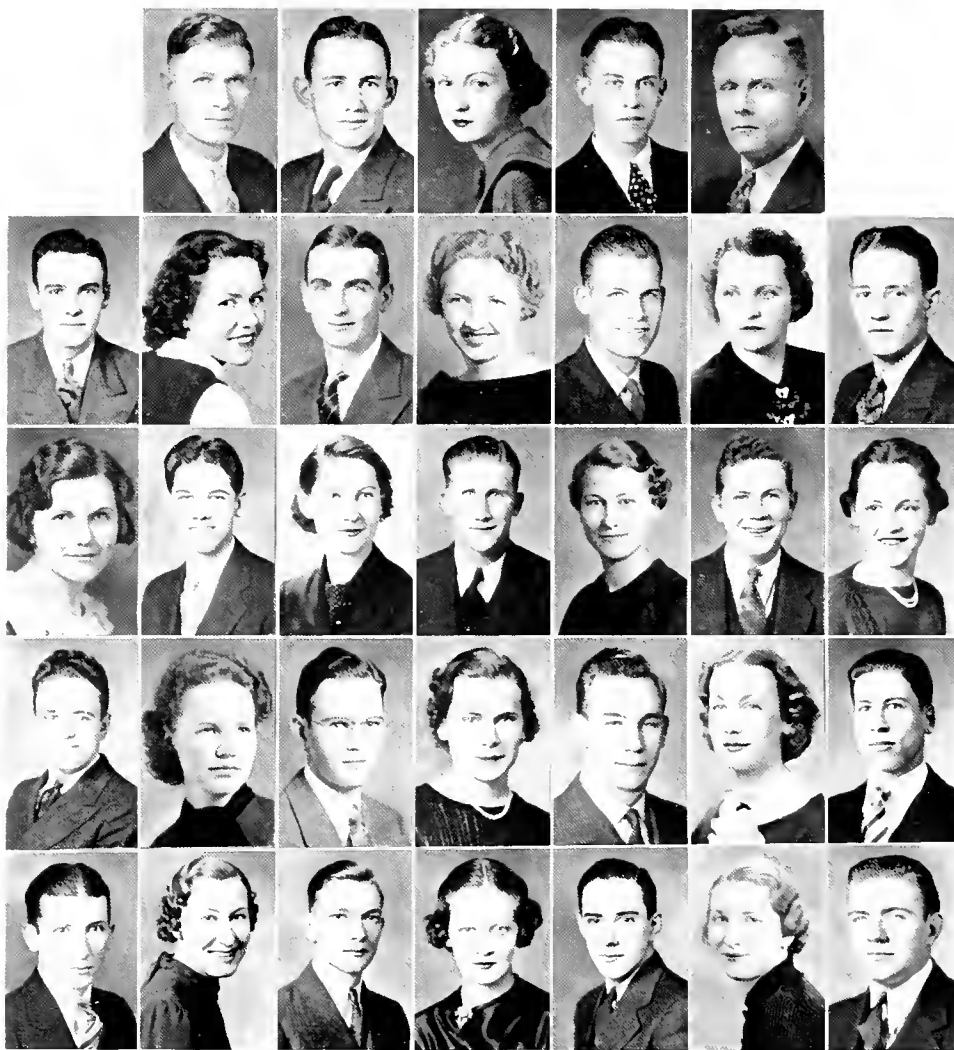

SIGMA TAU PI

TOMMY SCOTT	President
HELEN BECKNER	Vice-President
KELLY CLORE	Sec.-Treas.
R. R. RICHARDS	Sponsor
DR. W. MOORE	Sponsor

Mildred Abrams
Elizabeth Arnold
Oral Baker
Russell Childs
Dorothy Chipman
Ada Dougherty
Elmer Douglas

Mary K. Farris
Heman Fulkerson
Woodrow Hinkle
Layton Howerton
Henry Lee
Evelyn Long
Paul McGinnis

Kathryn McNutt
Anne Margittay
Ralph Maurer
Pauline Moore
Charles Neale
Gay Owens
Helen Penn

Rickman Powers
Otwell Rankin
Norbert Rehtin
Elizabeth Robertson
Bertel Sparks
Rebekah Vallandingham
J. C. Wash



C
L
U
B
S

SOCIAL SCIENCE CLUB

JOE GILLYPresident
 HUGH GIBSONSecretary
 JULIA WILLIAMSTreasurer
 CHARLES A. KEITHSponsor
 VERNON DAVISMilestone Representative

Dr. Kearney Adams
 Wilson Ashby
 Alma Bach
 Nick Brewer
 W. W. Brigmon
 C. Brumback
 Virgil Burns
 K. Campbell
 Russell Childs
 Kelly Clore
 F. Cocanougher
 B. Congleton
 John Cosby
 E. Cunningham
 H. DeJarnett
 LaVerne Doolin

Dr. J. T. Dorris
 Chester Durham
 James Eversole
 Craig Fields
 Moss Flannery
 Mary Floyd
 H. Fulkerson
 Mrs. H. Hanger
 Shelby Harmon
 Don Hignite
 Joyce Hermann
 Mable Herron
 Aster Hogg
 Alpha Hopper
 Garland Huff
 G. Johnson

Louise Kendall
 Thomas Little
 Clyde Long
 Allen McManis
 Otis Mays
 Dorris Million
 James Muncy
 Homer Ramsey
 Bertel Sparks
 Charles Hughes
 Raymond Stivers
 Vera Mae Williams
 Pleas Turner
 Ammie Young
 Carl Ward



C

L

UPPER CUMBERLAND

U

TEDDY GILBERT *President*
 LEOTA KELLY *Vice-President*
 RUTH BROCK *Secretary*
 BEULAH CLARK *Treasurer*
 F. A. ENGLE *Sponsor*

B

S

Ona Mae Bailey
 Gertrude Baird
 Beulah Brock
 Hazel Brock
 Hiram Brock, Jr.
 Mary Mae Brock
 Ruth Brock
 Phoebe Carter
 Beulah Clark
 Basil Collins
 Francis Costanzo
 Clifford Creech
 Ioma Creech
 Marcus Creech
 Carl Cupp
 Ivory Day
 Edward Downing
 Christine Duckwall

John Ellison
 F. A. Engle
 Lida M. Eversole
 Christine Farris
 Jayne Fulton
 Teddy Gilbert
 W. C. Gilbert
 Joe G. Gilly
 Susan Gragg
 William Hagood
 Shelby Harmon
 Harry Hatler
 Mildred Hoe
 Alpha Mae Hopper
 Velmer Hopper
 Estill Howard
 Mary Frye Howard
 Ike Hubbard

Gertrude Johnson
 Jessie Johnson
 Ethel Jones
 Anna Ford Kelly
 Leota Kelly
 Marguerite Kelly
 Thelward Keltner
 Norman Lawson
 Robert Lawson
 Edith Lynch
 Genevieve Martin
 Otis Mays
 Virgil McWhorter
 Harold Mills
 Shirley Mills
 Mary Ella Miracle
 Howard Parker
 Dorothy Payne

Clyde Rogers
 Edythe Rogers
 Newman Sharp
 Evelyn Sproule
 Nell Jack Stewart
 Estile Swan
 Riffie Taylor
 Roy Teague
 Fred Vandermark
 Delford Walden
 Bill Wahl
 Etta Warren
 Mabel White
 Grace Williams
 Vera Mae Williams
 Cecil Woods
 Pearl Woody



C

L

U

B

S

WORLD AFFAIRS CLUB

Mr. Adams
 Betsy Anderson
 Mrs. Barnhill
 Sam Beckley
 Mr. Burns
 Nell Burton
 E. V. Carrier
 Mrs. Case
 Gano Caywood
 Kelly Clore
 Dorothy Crews
 Dr. Donovan
 Mrs. Donovan
 Fern Gibson

Mary Gould
 Lillian Greer
 Betty Hanger
 Austin Harrod
 Don Louis Hignite
 Garrett Howard
 Helen Howell
 Layton Howerton
 J. B. Judy
 Dr. Kennamer
 Tom Little
 Nancy Lohn
 Clyde Long

Miss McKinney
 Ruth Malloy
 Ralph Maurer
 Dr. Moore
 Pauline Moore
 Leo Moss
 James Muncy
 Nell Ogden
 Marie Reynolds
 Willis Throckmorton
 James Tuttle
 Adriel Williams
 Bessie Wright

C
L
U
B
S

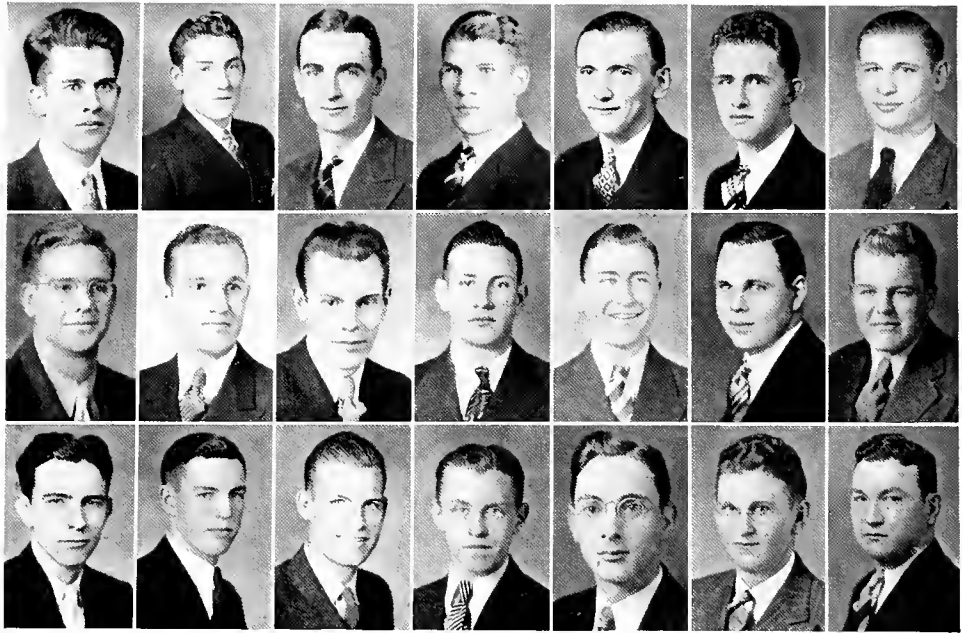

Y. M. C. A.

SAM BECKLEY *Faculty Sponsor*
 GEORGE MARTIN *President*
 WILSON ASHBY *Vice-President*
 AUSTIN HARROD *Sec.-Treas.*

Harold Barlow
 Richard Brown
 C. E. Brumbach
 Kelly Clore
 Chester Durham
 Harold Dunn
 Robert Fanning
 Moss Flannery
 Heman Fulkerson
 Joe Gilly
 John Howe

Garrett Howard
 James Judy
 Allen McManis
 Herschel Owens
 Otwell Rankin
 Joe Shearer
 Virgil Taylor
 Ernest Thomas
 Ruford Tipton
 Carl Ward



C
L
U
B
S

Y. W. C. A.

MARY KATHERINE HOLCOMB*President*
 NAOMI GRITTON*Vice-President*
 ELIZABETH ROBERTSON*Secretary*
 LEO MOSS*Treasurer*

Eloise Balz	Helen Gardner
Mary Agnes Bohn	Nancy Lohn
Elizabeth Campbell	Meredith Lowry
Kathryn Campbell	Garnet McGinnis
Grace Champion	Juanita Schindler

The Y.M.C.A. and Y.W.C.A. of Eastern, in striving to serve the needs of the student body, have set up the following purposes:

1. To lead young people to faith in God through Jesus Christ.
2. To promote growth in faith and character of young people, especially through prayer and study of the Bible.
3. To provide an opportunity for greater Christian fellowship.
4. To create a friendlier attitude among the younger people on our campus in particular and among young people in general.

In Memoriam

*And when the stream,
Which overflowed the soul was passed away,
A consciousness remained that it had left,
Deposited upon the silent shore
Of memory, images, and precious thoughts
That shall not die and can not be destroyed.*

WORDSWORTH

JAMES PORTER WALKER

WILLIAM LEROY MACHT



ADVERTISING



A
D
V
E
R
T
I
S
E
M
E
N
T
S

Come in and chat or spat
O'er a coke
'Tis no joke
Get the best
For a bit less
At the GLYNDON DRUG STORE.
You'll come back for more.
Cut prices on cosmetics
Drugs, school supplies, etc.

UNITED
DEPARTMENT
STORES

Smart Styles

24 Hours from Broadway

We Welcome The
Opportunity to Serve
The Faculty and
Student Body
of Eastern

Madison-Southern
National Bank & Trust
Company

RICHMOND, KENTUCKY

The MILESTONE

Compliments of
COUSIN JOE'S
Coffee Shop & Rathskeller

Bring Your Friends to Dine and Dance

Dinners, Sandwiches, and Drinks
Of All Kinds

MRS. HENRY COSBY, *Proprietress*

Phone 9

BURNAM
&
HARBER

"The First Floor Insurance Agency"

McKEE BUILDING

Richmond, Kentucky

Phone 186

SAM P. BURNAM
W. OVERTON HARBER

State Bank
and
Trust Company

RICHMOND, KENTUCKY

A
D
V
E
R
T
I
S
E
M
E
N
T
S

The MILESTONE

Compliments of

**BOGGS
BARBER SHOP
AND
BEAUTY PARLOR**

Everything New and Modern

See Us for a Permanent

MRS. D. L. MOODY, *Mgr. Beauty Shop*

Phone 416

Compliments of

**CORNETT'S
DRUG STORE**

East Main Street

Richmond, Kentucky

Phone 19

H. M. Whittington

JEWELER

"Gifts that Last"

North Second St.
Richmond, Kentucky

Phone 756

Compliments of

**Dixie Dry Cleaners
HATS BLOCKED**

Pressing While You Wait

Cleaning of all Types

Phone 7

**THE COLLEGE
BOOK STORE**

*Owned and Operated by
the Institution*

BOOKS, STATIONERY
SHEAFFER FOUNTAIN PENS
OFFICIAL EMBLEM JEWELRY

*Special Orders Made for Students
for Articles Not Carried
in Stock*

BEST WISHES

FROM THE

Shine's MADISON *and*
STATE *Theatres*

Students Always Welcome

F. L. WILLIAMS, Manager

Compliments of

LERMAN BROS.

CASH DEPARTMENT STORES

Known For Better Values

Compliments of

Johnson Motor Car Company

CHRYSLER AND PLYMOUTH

Bert Johnson, Manager

Richmond, Kentucky

The MILESTONE

A
D
V
E
R
T
I
S
E
M
E
N
T
S

A
D
V
E
R
T
I
S
E
M
E
N
T
S

<p><i>Compliments</i></p> <p>F. W. WOOLWORTH COMPANY</p> <p>5 & 10c STORE</p> <p>Richmond, Kentucky</p>	<p><i>Compliments of</i></p> <p>Southern Shoe Store</p> <hr/> <p>Owen McKee</p> <p>QUALITY MERCHANDISE</p> <p>Ask to see our \$1.00 and \$1.25 Specials in Lingerie</p> <p>Phone 60</p>
---	---

Compliments of

Kentucky Ice Cream

FOUNTAIN SERVICE

*Made Its Way
By the Way it's Made*

Phone 420

Richmond, Kentucky

The MILESTONE

Join Your Student Friends

AT THE

**BELMONT
RESTAURANT**

AND

*Enjoy Its Pleasing Hospitality
and Service*

**BEGLEY'S
DRUG STORE**

Parker Pens

School Supplies

Nunnally's Candy

Fountain Service

Richmond, Kentucky

Phone 666

Rice & Arnold Co.

Incorporated

Clothing Specialists

Shoes, Hats and Men's Furnishings

214 W. Main St.

Phone 118

Richmond, Kentucky

Joe's Delicatessen

Full Line of Good Things for
Lunches and Parties

Restaurant and Soda Fountain

Phone 58

Richmond, Ky.

Compliments

of

Bohon Stores

**Madison Laundry
& Dry Cleaning**

Special Attention to

PARCEL POST

Cleaning and Laundry

Phone 352

A
D
V
E
R
T
I
S
E
M
E
N
T
S

The MILESTONE

A
D
V
E
R
T
I
S
E
M
E
N
T
S

Compliments
of the

Eastern Hotel

A. A. A.

A Good Place to Bring Your Friends
and Relatives

\$1.00 —:— \$1.50

Compliments of

Perry's Drug Store

The REXALL Store

Compliments
of

STOCKTON
& SON

Kodaks, Drugs,

School Supplies

Richmond, Kentucky

DODGE & PLYMOUTH

Guaranteed Used Cars

24 Hour Service

RICHMOND MOTOR
COMPANY

THE POSTOFFICE IS NEXT DOOR

E. V. ELDER

Established 1893

RICHMOND, KENTUCKY

Richmond's Leading Department Store

Nationally Advertised Lines

FOR MEN FOR WOMEN

Hyde Park	Parkmoore Coats
Griffon	Wayne-Maid
Clothes	Dresses
Arrow Shirts	Admiration
Grayco Ties	Hosiery
Florsheim	Red-Cross
Friendly	Vanity
Shoes	Footwear

Complete Dry Goods Department

SHOP AT ELDER'S AND SAVE

The MILESTONE

GLYNDON HOTEL

HEADQUARTERS

Rotary Club

Exchange Club

Lions Club

Chamber of Commerce

and

Branch Office A. A. A.

The Home Folks Know

T. H. Collins, Manager

GLYNDON NEWS STAND

In the Lobby at Your Service

H. W. NOLAND

COAL

FEED

SEED

Building Material

E. Main St.

Phone 57

Richmond, Kentucky

River's Shoe Service

Expert Repair Service at Reasonable
Prices

All Work Guaranteed

Next Door to Woods' Motor Co.

Stanifer Building —:— South Second

Compliments of

Madison Barber Shop and Beauty Parlor

Everything New and Modern

Phone 628

Mrs. Carl Cotton

C. E. May

MANAGERS

Compliments of

Bloomfield's

228 Main Street

Robinson & Turley

ACME PAINT

GREY GOOSE COAL

DOMINO FEEDS

Seeds, Building Material

Warehouse & Yards —:— Estill Ave.

Phone 113

A
D
V
E
R
T
I
S
E
M
E
N
T
S

The MILESTONE

A
D
V
E
R
T
I
S
E
M
E
N
T
S

MADISON GROCERY
COMPANY

WHOLESALE GROCERIES

*"We Sell Today
To Sell Tomorrow"*

We Carry Stock of Staple
and Fancy Groceries

Phone 116

Richmond, Kentucky

WE TRY—*We know it*
WE SUCCEED—*You know it*

We try to have the things our friends want, when they want them. "Try at Stanifer's first" has come to be a by-word in Richmond and it reflects the confidence our friends have in the good taste, the good style and the Hi-Q(uality) of our apparel.

*"Better, Because They're Built
That Way"*

MEN'S WEAR, WOMEN'S SHOES

STANIFER'S

"Just a Step Ahead in Style"

Main at Second

Richmond, Ky.

Compliments of

Denny Insurance
Company

216 West Main Street

Richmond, Kentucky

STUDENTS VISIT

Todd's Place
(Opposite Memorial Hall)

FOR

Drinks, Cigarettes
Candy and Sandwiches

*(We welcome an Opportunity to
Service Your Car)*

Compliments of

J. J. NEWBERRY
COMPANY

Quality Merchandise

at

Economy Prices

The MILESTONE

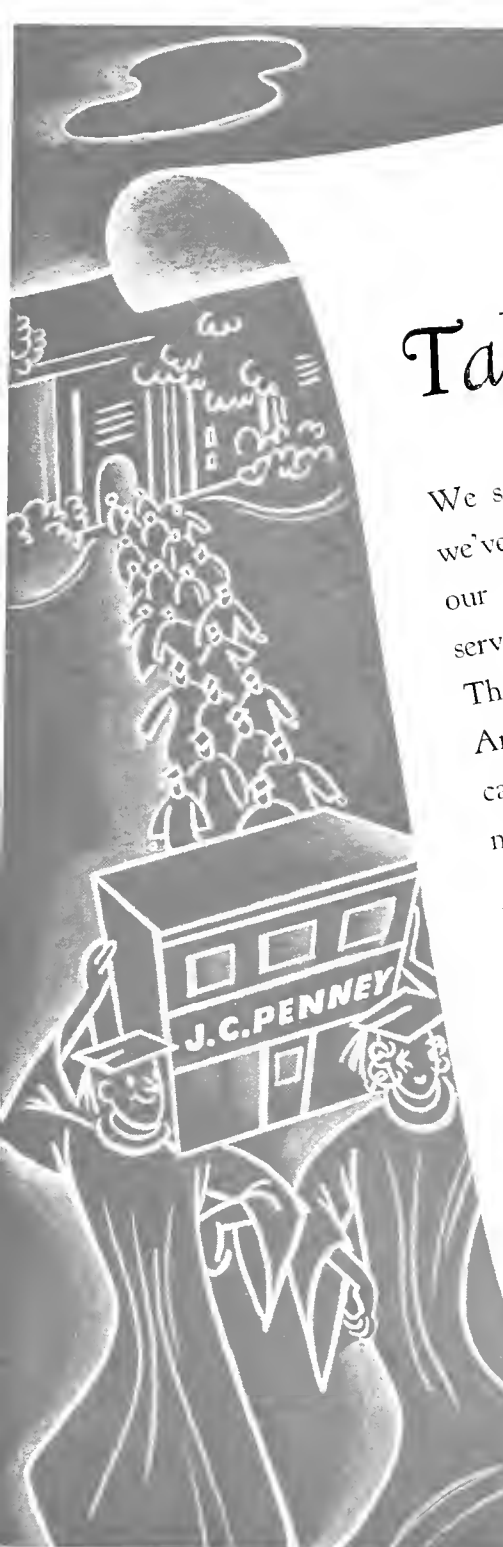

Take us along . . .

We sincerely hope that the pleasant association we've known has been a mutual one . . . and that our organization may continue its value giving service, no matter where your paths may lead. The Penny by-word of value is a national one. And with nearly fifteen hundred stores in America, you're sure to find us somewhere in your neighborhood.

You who remain, we thank you for your patronage and suggest the J. C. Penny Saving Lesson as a part of your daily curriculum.

J. C. PENNEY CO.
Incorporated

A
D
V
E
R
T
I
S
E
M
E
N
T
S

McGaughey's Studio

SINCE the beauty of an annual depends largely upon the quality of the photographs used, the Milestone Staff realize that a great part of whatever recognition this book merits should go to the McGaughey Studio. On the basis of satisfactory and efficient service, we recommend this studio to future Milestone Staffs.

Application photographs from any negative in our files may be had at any time for one dollar per dozen.

RICHMOND, KENTUCKY

SCHLICH

Engraving Co.

Louisville, Ky.

A
D
V
E
R
T
I
S
E
M
E
N
T
S

The MILESTONE

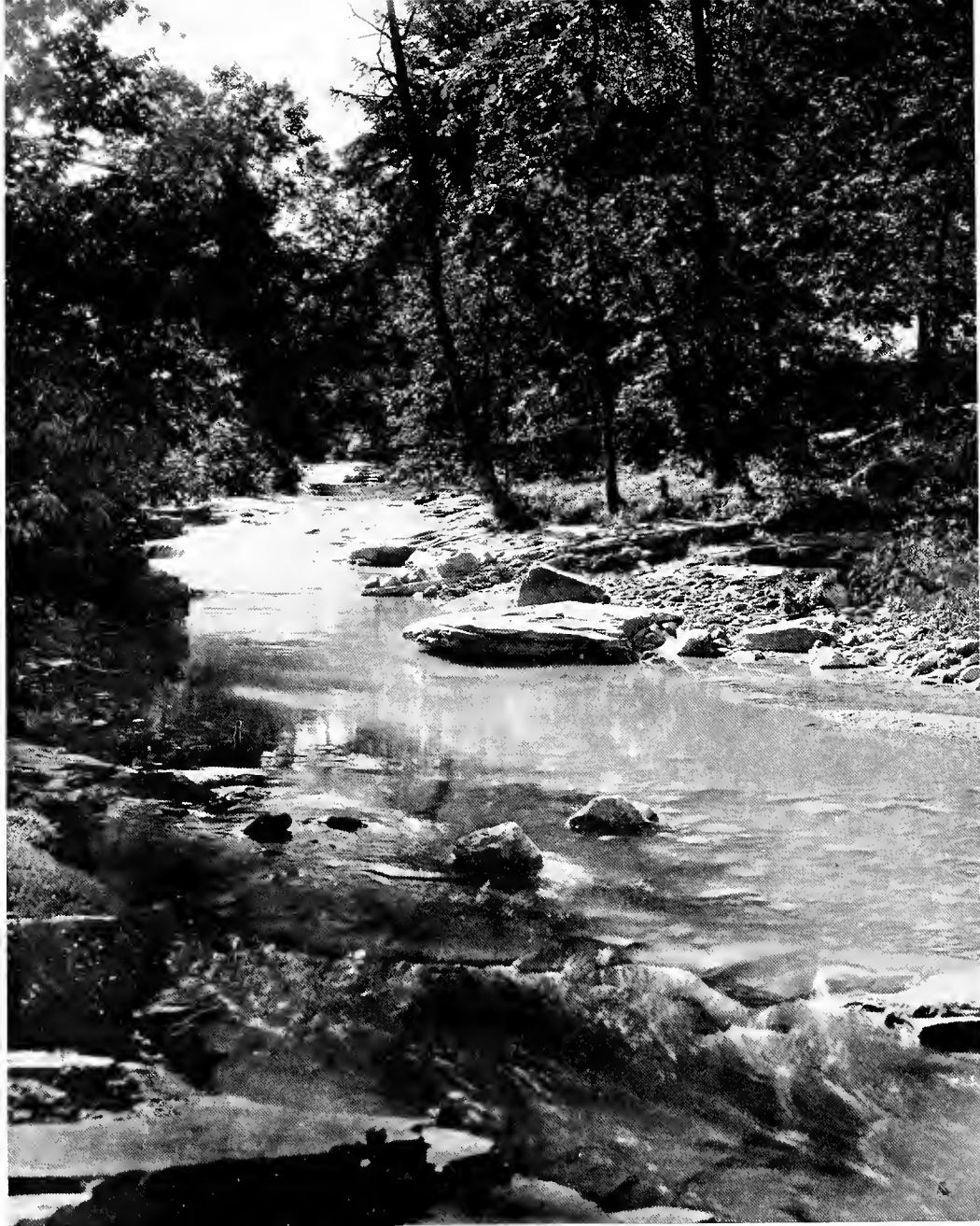

Beauty . . .

Delights and Charms you in Fetter annuals, welcoming you to the pages, giving distinction to your book. And it typifies the Fetter spirit . . . a spirit of helpfulness and pleasure in working with you year after year to produce better annuals.

GEO. G. FETTER COMPANY
INCORPORATED

410-414 W. Main St.

Louisville, Kentucky

The South's
Best
Annual Printers

PERSONAL INDEX

On the following pages your names appear with little numbers after them, signifying that your picture appears on this or that page. No attempt has been made to index the snapshot section and the large group pictures; otherwise every page has been covered completely.

A

Abney, Celia—Ravenna
 Abrams, Mildred—Richmond 147, 153, 154
 Adams, Bill—Richmond 153
 Adams, Frazier—Jeremiah
 Adams, Gurney—Carr Creek 52, 139
 Adams, Marjorie—Frankfort
 Adams, Thelma—Quail
 Adams, Virgil Lee—Isom
 Albright, Guy—Brodhead
 Alcorn, Flaura Mae—Sand Gap
 Allen, Geraldine—Prestonsburg 73, 137, 147, 149
 Allen, Grace Adams—Campton 137
 Allen, Joe Kendal—Printer 96
 Allen, Ollie James—Clayhole
 Allen, Vivian—Campton
 Alley, James—Borderland
 Allington, Edith—Newport
 Ammerman, Elizabeth—Shawhan 144
 Anderson, Betsy—Shawhan 43, 144, 157
 Anderson, T. J.—Shawhan 90
 Anthony, Helen—Nashville, Tenn. 98, 137
 Applegate, Bonnie—Ashland 75
 Arbuckle, Marshall—Richmond 87, 130, 131, 132
 Arnett, Arvel—Foraker
 Arnold, Elizabeth—Falmouth 90, 154
 Arnold, Kathryn—Falmouth 87, 148
 Arnold, Laura Rhinchart—Mackville 82
 Arnold, Virginia Ruth—Dry Ridge 148
 Arnold, Sara Elizabeth—Cynthiana 84
 Arrasmith, Ewell R.—Bethel
 Asbury, Fay—Kenvir 91, 144
 Asbury, Lena—Windy
 Asbury, Ova—Kenvir 54, 138, 141
 Ashbuy, Wilson—Shelbyville 58, 155, 157, 168
 Ashcraft, Ohna—Richmond

B

Baber, Virginia Dell—Winchester 87
 Bach, Alma—71, 155
 Baggs, Katherine—Portsmouth 93
 Bailey, Joy—Richmond
 Bailey, Nella—Salyersville 136, 138
 Bailey, Ona Mae—London 51
 Bailey, Willia—Burgin
 Baird, Gertrude Mae—Corbin 74
 Baker, Charlotte—Sandgap
 Baker, Clarence—Holbrook 58
 Baker, Oral—Spruce Pine, N. C. 50, 154
 Baker, Tommy—West Irvine
 Bales, Mayme F.—Corbin 141
 Ballengee, Emma—Paris 85
 Ballingal, Emma Elizabeth—Mt. Olivet 78, 145
 Ballow, Sara Emma—Marsh's Landing
 Balz, Elois—Covington 78, 148, 159
 Barbe, Ruth Evans—Richmond

Barbe, Cherry—Richmond
 Barber, Wilburn—Switzer
 Barclay, Lillie Jewel—Richmond
 Barber, Bruce Wilson—Traveler's Rest
 Barlow, Harold—Union 158
 Barnes, Edwin W.—Richmond 149
 Barnett, Nancy—Columbia 53
 Barnhill, Mattie—Georgetown 63
 Barrett, Monroe E.—Boonville
 Naston, Ruby G.—Eubank 92
 Bates, Georgia R.—Payne Gap
 Bauer, Clifford—Covington 94
 Baxter, Opal H.—Harrodsburg 75
 Beatty, Mabel—Beattyville
 Beckner, Helen—Harlan 154
 Berry, Leonard Thomas—Covington
 Bell, Milton Andrew—London
 Bell, Mary Elizabeth—Boyd
 Bennett, Mary Elizabeth—La Grange 92
 Bennett, William—Covington 71, 149
 Bentle, Anna Mae—Falmouth 95
 Bentley, Chas. J.—Mt. Olivet 61, 145
 Benton, Jessie Mae—Irvine
 Benton, Margaret—Richmond 137
 Benton, Tommy—Irvine
 Berlepp, Carola—Stanford
 Best, Eleanor—Harrodsburg 92
 Beuther, Evanetta—Louisville 54
 Beuther, Minell—Louisville 68
 Biddle, Dorothy Mae—Georgetown
 Birt, Beatrice C.—Pulaski
 Bishop, Ella—Falmouth 90
 Bishop, Roy—Conkling
 Black, Amanda Lee—Springfield
 Black, Bush—Richmond
 Black, Ivel V.—Covington
 Black, T. J.—Richmond
 Blackard, Samuel—Versailles 69
 Blackburn, Emma Grace—Pikeville
 Blair, Elmer—Whitesburg
 Blair, Robert F.—Elliston
 Blair, Ruby—McKee 81
 Blevins, John—Mt. Pisgah 127
 Bohn, Mary Agnes—Shelbyville 80, 137, 159
 Bohn, Virginia Anne—Newport 67, 132, 148
 Bond, Clotille—Meta
 Bond, Vida—Richmond 148
 Bond, Floy Gale—Egypt 55
 Bond, Zola—Egypt 47
 Boneta, Dora—Puerto Rico 60, 108, 147
 Bonny, Thomas—Richmond 149
 Booker, Mary Lou—Lawrenceburg 136
 Borders, Lucille—Richmond 92, 148
 Boswell, Helen—Shelbyville
 Botner, Clayton—Levi
 Bowles, Alice Sally—Bond
 Bowling, Carl—Creekville
 Bowling, Charles—Bert
 Bowman, Charlie Daniel—Canyon Falls
 Boyd, Jeanne—Trinity
 Boyd, Ruth—Tollesboro 145
 Boyer, Eunice—Northfield

D
I
R
E
C
T
O
R
Y

The MILESTONE

D
I
R
E
C
T
O
R
Y

Brandenburg, Mrs. Addie—Beattyville
 Brandenburg, Delma—Irvine 64
 Brandenburg, Earl—Miller's Creek
 Brandenburg, Edith Frances—Berea
 Brandenburg, Effie—Richmond
 Brandenburg, Inez—Richmond 148
 Brandenburg, Verda—St. Helens
 Brashear, Virginia—Berea
 Brent, Nannie K.—Campbellsburg
 Brettschneider, Joan—Covington 85
 Brewer, Nicholas—Sturgeon 74, 155
 Brewer, Stella Fay—Wooton
 Brigman, W. W.—Fogertown 47, 155
 Brinton, Jay—Salt Lake City, Utah 130, 139, 151
 Britton, Vernon S.—Oneida
 Broaddus—Ravenna
 Broaddus, Opal—Ravenna
 Brock, Beulah—London
 Brock, Hazel—Lida
 Brock, Hiram—Harlan 7, 77, 85, 144, 147
 Brock, Mary—London 49
 Brock, Ruth M.—Harlan
 Broekman, Ethel—Sand Gap
 Brockman, Fred—Sand Gap
 Brown, Edgar—Richmond
 Brown, Homer—Pigeon Roost
 Brown, Louise Young—Flemingsburg 40
 Brown, Nancy Aline—Bon Jellico
 Brown, Nelle—Pigeon Roost
 Brown, Richard Lee—Cynthiana 97, 158
 Brown, Stevie—Richmond
 Broyles, Edith Elizabeth—Plato
 Bruce, Martha Jayne—Loyall
 Brumback, Charles—Tyner 48, 155, 158
 Bryant, John Elbert—Whitley City
 Bryant, Harry Thomas—Eminence 90, 144, 128
 Buckley, Jane—Covington 84
 Buckner, Lena Thurston—Sardis 94, 145
 Burgess, Doris L.—Paint Lick
 Burgess, Virginia—Beattyville 87
 Burk, Dorothy Ann—Covington 79
 Burns, Lillie Maude—Lexington
 Burns, Vernon W.—Oneida
 Burrus, Frances—Newby
 Burton, Elizabeth A.—Stacy Fork
 Burton, Nell—Stacy Fork 53, 157
 Burton, Nian Bernard—Harrodsburg
 Busey, Eva Lena—Waddy 94, 136
 Bush, Nena Gayle—Pleasureville 141
 Byar, William D.—Lockland, Ohio 70, 121, 139, 151
 Byrne, Orville—Dayton 94, 137, 148, 153

C

Caldwell, Ezra—Dry Ridge 128
 Caldwell, James—Loyall 121, 129, 151
 Camic, Julia—Bondville
 Campbell, Charley Dee—Maysville 93, 145
 Campbell, Daniel E.—Booneville
 Campbell, Elizabeth—Stanford 83, 144, 159
 Campbell, Kathryn—Stanford 7, 43, 144, 155, 159
 Campbell, Kearney—Taylorsville
 Campbell, Marian—Springfield 96
 Canter, Richard—New Boston, Ohio 77, 86, 129, 130
 Carmack, Wendell—Endec
 Carr, Ruth—Panola 70

Carrier, E. V.—Liberty 61, 149, 157
 Carter, Estelle—Stanford
 Carter, Georgana—Falmouth
 Carter, Lucille—Moreland
 Carter, Phoebe Elizabeth—Corbin 75
 Case, Jane—Richmond
 Cass, Inez—Brodhead 69
 Casteel, Oscar—
 Cates, Ethel—Edenton
 Catlett, Fanny Freeman— 50
 Caurill, Arla—Odds
 Caudill, Monroe—Jeremiah
 Caywood, Gano—Versailles 63, 149, 157
 Caywood, Logan R.—Nicholasville
 Champion, Grace—Salvisa 45, 159
 Childs, Russell—Falmouth 67, 71, 146, 154, 155
 Chipman, Dorothy—Falmouth 97, 148, 154
 Clark, Beulah—Corbin 7, 67, 69, 136, 148
 Clark, Darwin—Greenwood
 Clark, Gilbert Estill—Finchville
 Clark, Elsie Denny—Greenwood
 Clark, Letha—Auxier 59, 141
 Clark, Mary Francis—Lexington
 Clark, Mary Lois—Richmond
 Clark, Pauline—Danville 58, 141
 Clark, Vernon—Mt. Vernon
 Clifton, Anna Ruth—Oldtown
 Clore, Harold Kelly—Burlington 7, 46, 117, 136, 137, 143, 147, 152, 154, 155, 157, 158
 Cockrell, Mary Emily—Waco
 Coconaugher, Frances—Danville 137, 138, 143, 147, 155
 Cole, Eugene—Heidelberg
 Cole, Roy Lee—Lower Buffalo
 Coley, Mildred Mae—Louisville 90, 148, 153
 Collins, Basel—Harlan 151
 Collins, Elizabeth—Richmond 64
 Collins, James Richman—Maysville 145
 Collins, Mary Ann—Richmond 70
 Combs, Anna Laura—Oneida
 Combs, Dovie—Portsmouth, Ohio 59
 Combs, Ernest G.—Hazard
 Combs, Haden—Ricetown 83
 Combs, Ruth B.—Berea 54
 Congleton, Barbara—Richmond 63, 137, 146, 155
 Conley, Bill Henry—Irvine
 Conley, Lewis H.—Prestonsburg
 Conley, Lillian Edith—Salyserville
 Conley, Susan—Cliff
 Conrad, Evelyn—Burlington 141
 Conrad, Orman—Falmouth
 Cook, Odelle—Winchester 79, 141
 Cook, Sherman—Richmond
 Cooksey, Olpha B.—Cornishville 78
 Cooper, Clifford—Ansel
 Cooper, Frank Donovan—Portsmouth, Ohio 96, 149
 Cooper, Myrtle—Ansel
 Cornelius, Ada—Mershous
 Cornielison, Owen—Richmond
 Cornett, Charles—Harlan
 Cornett, Elvira—Booneville
 Cornett, Marion—Crab Orchard
 Cornett, Mike—Booneville
 Corinn, Luther W.—Corbin 130, 132
 Corum, Henry—Incline
 Cosby, John—Red House 64, 155

The MILESTONE

Costanzo, Frances—Middlesboro
 Cotton, Iris—Richmond 148
 Cotton, Joyce—Richmond 84, 141
 Coughlin, Edith M.—Ashland 79
 Courtney, Finella—Sadieville
 Covington, Nancy—Richmond 42, 107, 148,
 143
 Cox, Atlanta—Shelbyville
 Cox, Hubert—Irvine
 Cox, Mary—Rice Station
 Cox, Nannie—Rice Station
 Cragg, Louise—Ghent
 Craig, Margaret—Ghent, 64
 Craig, Rudolph—Butler 128
 Creech, Alberta—Brock
 Creech, Anna—Harlan 83
 Creech, Clifford—Pineville 49
 Creech, Ida—Richmond
 Creech, Ioma—Harlan 95
 Creech, Marcus—Loyall
 Creech, Morris—Richmond 60, 152
 Crews, Dorothy—Shelbyville 157
 Crews, Georgetta—Lancaster
 Crites, Shirley—Newport 93, 148
 Crosthwaite, Avonia—Ashland 117
 Crutcher, Diana—Richmond
 Cupp, Carl—High Splint
 Culton, Elizabeth—Richmond 93, 151
 Culton, Margaret—Richmond 148
 Cummins, Jack—Pikeville 121, 132, 139, 151
 Cunningham, Elmer—Switzer 58, 155
 Curtis, Catherine—Mt. Sterling 96

D

Daily, Alleane—Mount Vernon 84
 Dameron, Kathryn—Maysville 83
 Dan, Carl—McRoberts 85
 Darling, Hester—Rose Hill 82
 Dainell, Garnet—Greenup 91
 Daugherty, Charles—Nicholasville
 Davidson, Homer—Peoples
 Davidson, Estel—Anville
 Davidson, Junior—Anville 128, 132
 Davidson, Violet—Ingram
 Davidson, Osco—Ingram
 Davidson, Virginia—Lancaster
 Davis, Homer—Switzer
 Davis, Leroy—Ezel 121, 130
 Davis, Nella—Jellico
 Davis, Vernon—Paint Lick 56, 153
 Dawn, Mary—Covington 94
 Day, Alta—Yeaddis
 Day, Elva O.—Yeaddis
 Day, Ivory—Crank 81
 Deatherage, Margaret—Richmond
 Deatherage, Marikate—Richmond 137
 DeJarnette, Hattie—Richmond 56, 155
 Delapp, Fred—Loyall
 Delph, Martha—Botto
 DeMousse, Paul—Walton 7, 43, 109, 126,
 139, 151
 Dempsey, Helen—Warfield
 Denham, Dorothy—Rice Station
 Denny, Dan—Richmond 79, 132
 Denny, Eleanor—Richmond 56, 144, 147
 Dickman, Robert—Covington 89, 91, 130,
 132, 151
 Dillon, Geraldine—Sardis 92, 145
 Dixon, Riley—London
 Doolin, Elizabeth—Lancaster

Doolin, La Verne—Bryantsville 41, 136, 155
 Dorris, Dorothy—Richmond 148
 Dorris, Mary—Richmond 63
 Dotson, Virginia—Williamson 137
 Doty, Dabney—Richmond
 Dougherty, Ada—Falmouth 81, 153, 154
 Douglas, Elmer—Aberdeen, S. D. 154
 Downing, Edward—Corbin
 Duckwall, Christine—Lynch 85, 136, 141
 Dudderar, Mrs. Dovie Parrish—Richmond 64
 Dunaway, Dorothy—Petersburg
 Dunn, Harold—Cynthiana 149
 Durham, Chester—Richmond 71, 136, 155,
 158
 Durr, G. W.—Harrodsburg 80, 136
 Durrett, Jane—Russell 94

E

Eads, Mary Helen—Monticello 92
 East, Evy Lee—Mill Springs 96
 Edmunds, Agnes—Bristow 7, 75, 136, 137,
 153
 Edmunds, Evelyn—Bristow
 Edwards, Anna—Corbin 141, 148
 Edwards, Frank—Richmond
 Edwards, Nancy—Richmond
 Edwards, Steve—Richmond 130, 132
 Eich, Lois Mae—Bellevue 79, 117, 132, 148
 Eicher, Edward—Ft. Thomas 79, 153
 Elliott, Edith—Rice Station 63
 Elliott, Evelyn—Rice Station 72
 Ellis, Audre—Maysville 97, 145
 Ellis, John Henry—Bledsoe
 Elison, John—Corbin 69
 Elza, Willard Ernest—Victory
 Estes, Delbert—Science Hill 84
 Estes, Laverne—Eubank 94
 Estes, Mildred—Science Hill 80, 144
 Estridge, Gilbert—Berea
 Evans, George Waller—Richmond
 Evans, Margaret—Richmond 90
 Everling, Harold—Ashland 68, 139, 151
 Eversole, Mrs. Carl—Richmond
 Eversole, James—Krypton 155
 Eversole, Lyda—London 53

F

Fain, Oscar—Pine Hill
 Farmer, Edith—Beattyville
 Farris, Charles—Corbin 70, 121, 139, 151
 Farris, Christine—London
 Farley, Mossie—Loyall
 Farmer, Roy—Harlan
 Farris, Mary Kate—Raywick 46, 154
 Feltner, Mrs. Hosea—Hyden
 Feltner, Lelie—Cinda
 Ferguson, Elmer—Burning Springs
 Ferguson, Vivian—Albany
 Fields, Craig—Busy 155
 Fienstein, Milton—Corbin 7, 87, 139, 151
 Fife, Paul—Richmond
 Fitz, Dord—Richmond 7, 62
 Flannery, Moss—Herd 44, 155, 158
 Fletcher, Airlie—Berea 90
 Folmer, Kathryn—Independence 73, 138
 Floyd, Jessica—Burgin
 Forbes, Wallace—Richmond
 Foster, Naomi—Russell 69
 Francis, Gladys—Carr Creek

D

I

R

E

C

T

O

R

Y

The MILESTONE

Francis, Roger—Fort Thomas
 Francisco, Lela Mae—Brodhead
 Freeman, James—Honeybee
 Fritts, Ray—Bon Jellico 127, 151
 Frost, Graydon—Cow Creek
 Fulkerson, Heman—Grayson 126, 130, 139,
 151, 153, 154, 155, 158
 Fulton, Jayne—Harlan 87

G

Gabbard, Edith—Booneville 141
 Gabbard, Mary—Sand Gap
 Galloway, Jack—Richmond
 Gambill, Johnny—Datha 47
 Gantley, Olivette—Maysville 97, 145
 Gardiner, Helen—Walton 45, 141, 159
 Garrett, Norma—Richmond
 Garriott, Barbara—Ann Arbor, Michigan 91
 Gatliff, Ellen—Mount Vernon
 Gatliff, Mildred—Mount Vernon
 Gay, Nola Davis—McKee
 Gay, Vee—McKee
 Gentry, Beulah—Broms 84
 Gibson, Burgoyne—Richmond
 Gibson, Ferne—Booneville 52, 157
 Gibson, Hugh—Richmond 48
 Gilbert, John—Oncida 64, 136
 Gilbert, Russell—Irvine 73
 Gilbert, Teddy—Pineville 78, 149
 Gilbert, William—Blackwater 149
 Gilly, Joe—Harlan 48, 158
 Goble, Naomi—Prestonsburg 42, 143
 Goins, Della Mae—Frankfort 81
 Goins, Laddie—Manchester
 Goodpaster, Emma—Owingsville 82
 Gould, Alberta—West Irvine
 Gould, Mary—Covington 47, 137, 157
 Gragg, Susan—Pineville 46, 137, 147
 Graham, Alma—Covington 94
 Graham, Harold—Crescent Springs
 Graham, Royal—Harrodsburg
 Grant, William—Maysville 97, 145
 Gray, Martha—Cynthiana 45, 138, 141
 Green, Bessie—Booneville
 Greenleaf, Ida—Richmond
 Greenwell, Joseph—Shelbyville 82, 149
 Greer, Lillian—Eubank 57, 138, 157
 Gregory, Anna Lee—Dayhoit
 Gregory, David—Sibert
 Griffin, Agnes—Covington 52, 138
 Gritton, Naomi—Harrodsburg 137, 141, 159
 Gross, Loraine—Harlan 86

H

Hacker, Jerry—Bond 132
 Haddix, Edith—Richmond 137
 Haddix, Selma—Richmond
 Hagood, William—Loyall 84, 121, 139, 151
 Hahn, Gertrude—Richmond 82
 Hahn, Wickhiffe—Richmond 93
 Hall, Charles—Beattyville
 Hall, Stella—Fusonia 68
 Hamilton, Dorothy J.—Richmond
 Hamilton, James—Covington
 Hamilton, Ray—Miller's Creek
 Hammonds, Edmond—Paint Lick
 Hammonds, Ruth—Richmond 84
 Hancock, Mary Louise—Milton 92
 Hanger, Betty—Richmond 41, 143, 155, 157
 Haney, Mary Lucille—Lexington 137, 148

Hanshaw, Opal—Greenup 90, 105, 148
 Hanshaw, William—Russell
 Harmon, Shelby—Middlesboro 52, 155
 Harris, Ernest—Union City
 Harrison, Bernice—Locust Branch
 Harrison, Lillian—Ravenna 87
 Harrison, Minnie—Maysville 72, 145
 Harrison, Ravenell—Vanceburg 90, 145
 Harrod, Austin—Bagdad 54, 132, 157, 158
 Hart, Henry C.—Bardstown
 Hart, James—Bellevue 7, 68, 117, 147, 149
 Hash, Jean—Pineville 68, 137
 Hatfield, Ellen—Richmond
 Hastie, Ida May—Mount Sterling
 Hatler, Harry—Hazard 41, 136, 144, 149
 Hatton, Robert—Rensselaer, Indiana 121,
 127
 Hays, Anna Lee—Chilton
 Hays, Nannie D.—Tyney
 Hays, Pearl—Louisa 74, 144
 Headley, Oswald—Newport
 Heare, James—Lancaster 74, 130
 Heare, Marietta—Lancaster 74
 Heather, Dimple—Richmond
 Herges, Joe—Georgetown 53
 Hedges, Ruth—Mount Sterling
 Hedland, Ada—Finchville
 Hellard, Gertrude—Sand Gap
 Henderson, Juanita—Irvine
 Hendren, Jane Olive—Kirksville 42, 148
 Hennessey, James—Dayton 89, 130, 132
 Henry, Walter—New Carlisle
 Hensley, Edith—Sibert 136, 141, 147
 Hensley, Harvey—Manchester
 Hensley, Henry—Laurel Creek 81
 Hensley, Jean—Berea
 Hensley, Ottis—Raceland
 Hensmann, Marguerite—Ashland 73
 Hermann, Joyce—Newport 84, 147, 155
 Herron, Mabel—Bradfordsville 49, 155
 Hesser, Edmond T.—Newport 7, 43, 130,
 132, 136, 149, 151
 Hiatt, Nancy—Somerset
 Hickman, Raymond—Irvine
 Hicks, Alta—Monticello
 Hignite, Don Louis—Richmond 55, 155, 157
 Hill, Edna—Germantown 85
 Hill, Ella—Berea
 Hill, Walter—Pineville 139, 151
 Hilton, Bentley—Pine Hill
 Hilton, Ruth—Pine Hill
 Hines, Flora—Somerset
 Hines, Paul—Science Hill
 Hinkle, Woodrow—Paris 39, 44, 126, 129,
 139, 151, 154
 Hitch, Harry—Mount Olivet 145
 Hoe, Mildred—Cumberland 141
 Hogan, Samuel—Richmond
 Hogg, Astor—May King 48, 155
 Hogg, Morris—May King
 Holcomb, Elva—Ulvah
 Holcomb, Kitty—Nicholasville 7, 39, 40, 143,
 150, 159
 Holcomb, Vivian—Nicholasville
 Holcomb, Wanda—Harrodsburg
 Holt, Decima—Big Hill
 Holton, Walter—Trinity 149
 Hopkins, Daniel—Topmost
 Hopper, Alpha—Corbin 45, 155
 Hopper, Velmer—Corbin

The MILESTONE

D
I
R
E
C
T
O
R
Y

Hord, Eugene—Richmond
 Horn, Lucile—Harrodsburg
 Horne, Virginia—Paintsville
 Houchell, Kathleen—Manchester
 House, Clyde—Manchester
 House, Douglas—Red House 83
 Howard, Claude W.—Harlan
 Howard, Estill—Wallins Creek
 Howard, Garrett—Ravenna 62, 157, 158
 Howard, Victor—Wallins Creek
 Howe, Charles—Stamping Ground
 Howe, John—Alexandria
 Howell, Atlas—Richmond 92
 Howell, Helen—Ashland 55, 138, 143, 157
 Howerton, Layton—Virgie 50, 154, 157
 Hubbard, Ike—Blackwater
 Hubbard, Margaret—Ashland 72, 106, 141
 Hubbard, Nancy—Blackwater 141
 Hubble, Faunice—Eubank 58, 137
 Hubble, Louis—Kirksville
 Huber, Thelma—Maysville 79
 Huck, Raymond—Cold Springs 97
 Huff, Garland—Hamilton 51, 155
 Hughes, Elmo—Richmond
 Hughes, Harold—Covington
 Hughes, Henry—Richmond 49, 149
 Hughes, Jack—Frankfort 40, 147, 153
 Hughes, Millie—Prestonsburg 81
 Hughes, Stella—Crystal
 Hulette, Mary—Paint Lick
 Hume, Evelyn—Mackville 141
 Hunter, Anna—Nicholasville
 Hunter, Mary—Richmond
 Hurley, Vadys—Berea
 Hurt, Evelyn—Lancaster 51

I

Ingels, Mary K.—Cynthiana 61, 147
 Ingram, Merlie—High Knob
 Irick, Gether—Stone
 Irick, Mae—Stone
 Isaacs, Edythe—Fox
 Isaacs, Emma—Bloomington

J

Jackson, Ed—Beattyville
 Jackson, Olga—Berea 74
 Jackson, Udell—Beattyville
 Jasper, Pauline—Somerset 91
 Jasper, Philip—Mintonville 46
 Jasper, Mrs. Philip—Mintonville 46
 Jayne, Carric—Flat Gap 96
 Jenkins, Anna—Million
 Jenkins, Douglas—Million
 Jenkins, Joe—Fullerton 121, 130, 139, 151
 Jewell, Hugh—Mount Eden
 Jett, Carmel—Canyon Falls 81, 137, 144, 153
 Jett, Sam—Richmond
 Johns, Cornelia—Wilmore
 Johnson, Clyde—Draffin
 Johnson, Edgar—Blue Diamond
 Johnson, Gertrude—Corbin 41, 137, 143, 144, 155
 Johnson, Harold—Paris
 Johnson, Hazel—Mount Vernon
 Johnson, Jesse—Rockholds 74, 136
 Johnson, Ola Mae—Baxter
 Johnson, Mildred—Richmond
 Johnston, Mildred—Richmond
 Johnston, Nell—Annville

Jones, Aline Bernice—Berea 49, 137, 141
 Jones, Elaine—Owenton 87
 Jones, Emma—Tyner
 Jones, Ethel—Williamsburg
 Jones, Etta—Dunruven 71
 Jones, Mrs. Ida M.—Million 64
 Jones, Martha—Beattyville
 Jones, Pauline—Million
 Jones, Rector—Dreyfus
 Jones, Sylvia—Irvine
 Jones, Tressie Mae—Beattyville
 Judy, James B.—Monterey 147, 157, 158
 Juett, Ada—Richmond 52
 Juett, Ruth Byron—Richmond

K

Kalb, John V.—Brooksville 125, 141
 Kalb, Mary K.—Brooksville 44, 143, 144, 145, 148
 Kalb, Naomi—Brooksville 40, 138, 143, 145, 148
 Karrick, Cecil—Richmond 80
 Karrick, Sula—Richmond
 Keem, Carl—Dryhill
 Keen, Doak—Dryhill 57
 Keeton, Joe—Salversville 80
 Keeton, Ruby—Daysboro 97
 Kemp, Carl—St. Matthews
 Kelly, Anna Ford—Wallins Creek 80
 Kelly, Elizabeth—Prospect
 Kelly, Margaret—Wallins Creek 85
 Kelly, Virgie McKnight—Crystal
 Kelly, Leota Jeanne—Harlan 78
 Keltner, Jessie—Somerset 79
 Keltner, Thelward—Corbin
 Kendall, Louise—Elizaville 43, 137, 143, 145, 146, 155
 Kennamer, Flora—Richmond
 Kenney, Mary Elizabeth—Independence 91
 Kidwell, Maryanna—Irvine
 Killen, John—Richmond 139, 151
 Kincaid, Grace—Richmond
 Kinnard, J. M. Jr.—Berea
 Kincer, Curtis—Brodhead 84
 King, Lester—Whitley City 129
 King, Nancy—Louisville 68
 King, Overton—Clifton Forge, Va. 40, 130, 139, 151
 King, Roy—Annville 121, 129, 139, 151
 King, Stella—Whitley City
 Kitby, Marion—Danville
 Klein, Arthur—Portsmouth 149

L

Lacey, R. D.—Harlan 121
 Langart, Elsie Mae—McKee
 Lamb, Loraaine—Richmond
 Langdon, Letty—Manchester
 Lanham, Rena—Williamsburg
 Lankford, Flora Eugenia—Fonde
 Lawrence, Mrs. Roma Richardson—Shelbyville
 Lawson, Elsie—Paint Lick
 Lawson, James M.—Whitley City
 Lawson, Lee—Jellico
 Lawson, Robert W.—Corbin
 Layton, Viola—Paint Lick
 Ledford, Mary—Paint Lick
 Lee, Cleta—Tyner
 Lee, Henry—Campbellsburg 7, 45, 157

D

I

R

E

C

T

O

R

Y

The MILESTONE

D

I

R

E

C

T

O

R

Y

Lee, Retha E.—McWhorter 79
 Le Master, Edith—Riceville 52, 141
 Lester, Virginia—Junction City 69, 132, 138
 Lewis, Charley—McWhorter 82
 Lewis, Clyde—Newport 7, 93
 Lewis, Hays—Yaddis
 Lewis, John—London
 Lilly, Josephine Page—Richmond
 Limb, A. J.—Salt Lake City, Utah 64, 130, 139, 151
 Linley, Emma—Cynthiana 141
 Litsy, Dorothy Lucille—Springfield 74
 Little, Frances—Newport 93, 106, 148
 Little, Thomas—Paint Lick 56, 155, 157
 Locknane, Harry—Covington
 Lohn, Nancy—Crab Orchard 62, 143, 157, 159
 Lominac, William—Ft. Thomas
 Long, Clyde—Million 59, 157
 Long, Evelyn—Richmond 151, 157
 Long, Nancy Coy—Richmond
 Long, Samuel—Irvine
 Long, Sarah—Richmond
 Lowry, Meredith—Covington 82, 144, 159
 Loyd, Elizabeth—Maysville 90
 Lucas, Charles—Primrose
 Lucas, Clayton—Primrose
 Lucas, Hazel Marie—Primrose 86
 Lund, Art—Salt Lake City, Utah 60, 129, 130, 139, 151
 Lunsford, Robert Bruce—Wisemantown
 Lutes, Cora—Louisville
 Lydey, Woodrow, 139, 151
 Lykins, Benjamin—Bethanna
 Lynch, Ruth—Ernestville 141
 Lyon, William H.—Salyersville
 Lyons, Sydney Crawford—Mt. Vernon

Mc

McCarthy, Albert Lee—Eminence
 McCawley, Rose Michelle—Springfield 83
 McChord, Frances Belle—Maysville 78, 145
 McClain, Lacorda—Paris
 McClanahan, John—Ashland
 McCollum, Norma—Richmond
 McConnell, J. Edgar—Forks of Elkhorn 69, 121, 130, 132, 139, 143, 151, 153
 McCord, Jack—Richmond 48, 137, 146, 153
 McCulley, Sylvia—Lancaster 56
 McDowell, Clemont—Irvine 71, 149
 McDowell, Lyle—Irvine
 McGinnis, Garnett—Ashland 72, 137, 143, 159
 McGinnis, Paul Sanders—Louisville 7, 42, 146, 153, 154
 McHargue, Julia Naomi—Irvine
 McGuire, Ottis—Matthew
 McIntosh, Annis—Ravenna
 McKeachan, Emley—Corbin
 McKinney, Cecil—Brodhead
 McKenny, George—Ft. Thomas 151
 McLemore, Lela—Ravenna 57
 McManis, Allen—Carrollton 153, 155, 158
 McMillon, Walter—Finchville 95
 McMillan, William—Finchville 91, 128
 McNutt, Kathryn—Dover 145, 147, 157
 McPherson, Jessie—Owenton 47
 McQueen, Doris—Royrader 82
 McWhorter, Virgil—Oakley 128, 132, 151

M

Macht, William—Ft. Thomas 39, 62
 Magee, John—Crab Orchard
 Magerd, Herman—Richmond
 Mainous, Bessie—Conklin 80
 Malloy, Ruth—Irvine 62, 157
 Manning, Dorothea—Stanford 83
 Marcum, Carl—Manchester
 Marcum, Fred—Manchester
 Marcum, Kathleen—Manchester 97
 Marcum, Ruby Elizabeth—Middlesboro
 Marcum, Victoria—Vincent
 Margittay, Ann—Richmond 137, 141, 147, 154
 Martin, Genevieve—London 80
 Martin, George—Covington 39, 41, 158
 Martin, Mrs. Madeline—Emlyn 71
 Marz, Vera—Newport 92
 Marz, Virginia—Dayton 93
 Mason, Fleeda Mae—Livingston
 Mason, Fred—Booneville
 Masters, Mabel—Million
 Masters, Mildred—Million
 Matherly, Mildred—Richmond
 Mattock, Mary Grace—Beattyville
 Maurer, Ralph—Burlington 74, 152, 154, 157
 Mavity, Robert—Covington 7, 45
 Mavity, Walter—Somerset 61
 May, Martha—Allen
 May, Mousie—Winchester
 Maydwell, Sara Louise—Eminence 97
 Mayes, Fred—Mt. Sterling 82, 144, 132
 Mayes, Hattie—Arnett
 Mayes, Jeff—Arnett
 Mayes, Wilson—Arnett
 Mays, Otis—Teague 57, 155
 Mcade, Chloe—McDowell
 Meador, Jean—Louisville 96, 153
 Mercer, Flora—Monticello
 Merembloom, Priscilla—Corbin 141
 Metcalfe, Georgetta—Paint Lick 80
 Meyers, Dave Gordon—Covington
 Miller, M. Allene—Monticello
 Miller, Miriam Carolyn—Wickliffe
 Millon, Doris—Richmond 155
 Mills, Harold—Pineville
 Mills, Shirley—Pineville 59
 Mims, Carl—Boldman
 Miracle, Estella—Berea 59
 Miracle, Katherine—Pineville 48, 141
 Miracle, Mary Ella—Loyall 80
 Mitchell, Alta—Mayslick 145
 Mitchell, Mary Adiline—Frankfort
 Montague, Charles Ernest—Ashland
 Moore, Ada—Filmore
 Moore, Howard—Liberty
 Moore, Pauline—Cow Creek 53, 154, 157
 Moore, Ruby Laura—Frankfort 78
 Moore, William C.—Endec 77, 131
 Moore, W. E.—West Somerset 60
 Moore, Mrs. W. J.—Richmond
 Moore, William G.—Richmond 78
 Moores, Jesse—Richmond 72
 Morgan, Dale—Newport 7, 78, 136, 149
 Morgan, Edra—London
 Morgan, Lois Pricia—Berea
 Morgan, Marion—Buechel
 Moss, Leo—Richmond 51, 136, 137, 143, 144, 157, 159

The MILESTONE

Mullikin, J. W., Jr.—Ewing 86, 145
 Muncy, E. H. Jr.—Richmond
 Muncy, James H.—Berea 155, 157
 Murphy, Clarence Scott—Richmond
 Myers, Evelyn—Silver Grove 132, 148

N

Napier, Frank—Pineville 87
 Napier, Mary—Berea
 Nash, Gordon—Trinity 57
 Neal, Charles—Irvine 83, 154
 Neale, James—Richmond 137, 144, 153
 Neale, Margaret—Richmond 42, 137
 Neely, Mildred—Somerset 92, 141
 Neikirk, George—Springfield
 Neikirk, Glen—Somerset
 Nelson, Herschel—Corbin 128
 Newkirk, Edythe—Butler 7, 91
 Nichols, Carrie—Somerset
 Niebell, Pauline—Richmond
 Noe, Emma Gene—Paint Lick
 Noc, Joe—Mount Vernon
 Noe, Reba—Mount Vernon
 Noland, Harvey—Union City
 Noland, Thomas—Richmond 128
 Noland, Virginia—Irvine
 Noll, Woodrow—Crescene Springs 128
 Northcutt, Marzella—Corinth 50, 138
 Nunley, Glen—Ashland
 Nunnelley, Lucile—Rustonville 83, 137

O

O'Donnell, William—Richmond 83
 Odor, Mrs. Sarah—Williamstown 54
 Ogden, Elizabeth—Carrollton 50, 147, 157
 O'Mara, Marguerite—Mount Vernon
 Osborne, Ann—Martin 96
 Osborne, Wilma Sue—Williamstown 138
 Owens, Chester—Brodhead 81, 149
 Owens, Gladise—Maysville 145, 148, 154, 155
 Owens, Virginia—Brodhead
 Owens, Harold—Somerset
 Owens, Herschel—Maysville 72, 145

P

Padgett, Kate—Paris 41, 143
 Paff, Fred—Henderson 70
 Park, Josephine—Richmond 89, 91
 Parker, Howard—Corbin
 Parker, Raleigh—Parrott 58
 Parks, Cyrus—Berea 129
 Parsons, Audrey—Corbin 93
 Patrick, Nancy—Salersville
 Patrick, William—Paint Lick 81
 Payne, Dorothy—Corbin 97, 148
 Payne, Hazel—Bond
 Peed, Laura—Mount Sterling 141
 Pence, Josephine—Danville
 Pendergrass, Agnes—Major
 Pendergrass, Mary E.—Pryse
 Pendery, Ralph—Fort Thomas 149
 Pendleton, Jesse—Lancaster
 Penn, Helen—Corinth 154
 Pennington, Ruth—Berea 95
 Perraut, Virginia—Minerva 93, 145
 Pettit, Martha—Norwood 94
 Petty, Sallie—Ashland
 Phillips, Henry— 63

Phillips, Olive—Stewart
 Phillips, William—Corbin
 Pieratt, Daisy—Frenchburg
 Pieratt, William—Ashland 86
 Pittman, Clifford—Richmond 153
 Pittman, Robert—Dreyfus
 Pointer, Della—Richmond
 Pointer, Lella—Richmond
 Poulter, Sarah—Harrodsburg
 Powell, Aaron—Berea
 Powell, Ellen—Richmond
 Powers, George—Verona
 Powers, Rickman—Verona 54, 154
 Pratt, Anne—Hindman
 Pratt, Orben—Hindman
 Preece, Cecil—Freeburn
 Preston, John—River
 Prewitt, Aubrey—Corbin
 Price, Wilma—Bardo
 Purdy, Mary—Covington 85

R

Race, Leland—Mount Vernon 62
 Rader, Carmen—Richmond
 Rager, Pauline—Louisville 97
 Ralston, Elizabeth—Paint Lick 68
 Ramey, Earl—Smith
 Ramsey, Bill—Richmond
 Ramsey, Homer—Whitley City 129, 139, 155, 157
 Ramsey, Isaac—McKee
 Ramsey, Mamie—Coopersville
 Randolph, Flossie—Dahl
 Rankin, Jack—Mt. Olivet 145, 154
 Rankin, Robert—Louisa 128, 132
 Ransdell, J. S.—Erlanger
 Ratcliffe, Anna Lee—Appalachia, Va.
 Rawlings, Garrard—Harlan 59
 Reams, Anna Ruth—Langman
 Rehtin, Norbert—Bellevue 67, 68, 146, 149, 154
 Reed, Joe S.—Crittendon
 Reese, Anna—Hammond
 Reid, Kenneth—Paris
 Reynolds, Elsie Marie—Tyner 44, 157
 Reynolds, Evelyne Ferne—Somerset
 Rice, Odell—Livingston
 Richardson, Arnold—Witt Springs 154
 Richardson, Mildren—Science Hill 148
 Richardson, Nelva—Science Hill 147, 148
 Richardson, Minnie L.—Witt
 Rigsby, Sarah—Richmond
 Rivard, Jessie—Walton
 Robbins, Thelma—Brodhead
 Roberts, Paul—Manchester 78
 Roberts, Viola—Manchester 73
 Robertson, Elizabeth—Finchville 7, 69, 138, 154, 159
 Robinson, Jane—Richmond
 Robertson, Sara—Eminence
 Robinette, Charles—Richmond
 Robinson, John—Union 117, 139, 151
 Robinson, Viola—Three Links 86
 Rodgers, Clyde—Corbin
 Rodgers, Jim—Covington 79, 130, 144
 Rogers, Edythe—Loyall 93
 Rogers, Lulu—Cob Hill
 Rogers, Wille Eugenia—Paint Lick
 Root, Cora—Garrard
 Ross, Margaret—Ft. Thomas 70

D

I

R

E

C

T

O

R

Y

The MILESTONE

D
I
R
E
C
T
O
R
Y

Roth, Leslie—Covington 130, 149
 Rawlette, Verna—Richmond 55
 Ruby, Robert—Covington
 Roppel, Jerome—Louisville
 Rose, Caesar—Oil
 Rouse, Clyde—Covington 92
 Royalty, Horace—Harrodsburg
 Roysdon, Joe Page—Richmond
 Roysc, Louise—Paris
 Rozan, Helem—Maysville 95, 145
 Ruber, Raymond—Falmouth
 Rutledge, Charles—Richmond
 Rutledge, Morris—Buena Vista

S

Salisbury, Constance—Hunter 96
 Salisbury, Durwood—Hunter 94, 153
 Salyer, Ethel—Salyersville 95, 136, 141
 Sams, Elsie—West Irvine
 Sams, Ethel—Irvine
 Sams, Rachel—Irvine
 Sams, Roscoe—Spurlock 132
 Sams, Sarah Emma—Irvine
 Samuels, Velma—Richmond 47
 Satterly, William—Harrodsburg
 Saunders, Virginia—Harrodsburg
 Saylor, Jessie—Molns
 Saylor, Howard—Brodhead
 Saylor, Dor—Berea
 Schneider, Peggy—Newport 81
 Schindler, Juanita—Covington 85, 144, 159
 Schorle, Helen D.—Newport 86, 144, 148
 Scott, Johnnie—Hardy
 Scott, Thomas M.—Mt. Sterling 42, 126, 154
 Scribner, Carolyn—Berea
 Senter, Rezina—Hellier
 Sexton, Clarence—Greenwood
 Shannon, Shelia—New Castle 141
 Sharp, Arbor—Union City
 Sharp, Gwendelyn—Campton
 Sharp, Newman—Corbin
 Shearer, Joseph—Campbellsburg 72, 158
 Shearer, Lual—Monticello 141
 Shelley, Stella—Alva
 Short, Denham—Harlan
 Short, Hazel—Campbellsburg
 Short, June Kenneth—Newby
 Simmons, Callia—Lancer 82, 144
 Sizemore, Ralph—Demossville
 Slope, Frank—Inez 128, 129, 130, 132
 Slope, Gardner—Hindman
 Smallwood, Virgil—Waynesburg
 Smith, Agnes—Irvine 91, 148
 Smith, Charles Ed—Bond
 Smith, Dorothy—McKee
 Smith, Edward—Pikeville
 Smith, James—Corbin
 Smith, Laura—Frankfort
 Smith, Mary Lilyan—Irvine 71, 148
 Smith, Richard Earl—Bellevue 83
 Smith, Sara—Union City
 Smyth, Coral—Richmond
 Smyth, Minnie—Crystal
 Snodgrass, John—Richmond
 Snow, Robert James—Richmond
 Snowden, Mrs. Geraldine—Beattyville
 Snyder, Ernest B.—Corbin
 Sparks, Bertel—Wanita 154, 155
 Sparks, Colin—Egfan
 Sparks, Grace—Waneta

Sparks, Nina—McKee
 Sparks, Thelma—Irvine
 Spaulding, Charles—Bellevue
 Spivey, Edna—Irvine
 Spivey, O'reat—Barbourville
 Sproule, Evelyn—Barbourville 72
 Spurlock, Nannie—Bar Creek
 Spurlock, Oscar—Bar Creek
 Stacey, James—London
 Stafford, Leonard—Covington 82
 Stamper, Rena—Waynesburg 55
 Stanfield, James—Dayton 95
 Stanley, Clinton—Portsmouth 94
 Stayton, James—Dayton, Ohio 79
 Steel, William—Berea
 Stemple, Dorothy—Berea
 Stephens, Frankie—Cliff
 Stephens, Roxie—Whitley City 60
 Stephenson, Pearl—Richmond 77, 85, 141
 Stepp, Tilden—Naugatuck 80
 Stevens, Emma—Alexandria 84
 Stevens, Bonnie—West Irvine
 Stewart, Katherine—Mount Olivet 79, 145
 Stewart, William—Maysville 145
 Studham, Carolyn—Beattyville 95
 Studham, Roberta—Lothair
 Stigall, James—Parksville
 Stinette, Nina—Jeffersontown
 Stith, Naomi—Ekron
 Stith, Virginia—Ekron 78
 Stivers, Raymond—Pleasureville 68, 149, 153, 155
 Stovall, Bobbie—Grayson 86
 Stovall, Mildred—Grayson 86
 Strong, Lenmie—Richmond 70
 Sturgill, Cecil—Prestonsburg
 Stewart, Nell—Straight Creek 49
 Sturm, Betty—Bellevue 93, 132, 148
 Sudduth, Martha—Winchester 75, 148
 Summers, Ivce—Earico
 Susie, Anthony—Louisa
 Suter, John—Campbellsburg
 Swann, Estile—Corbin 73, 149
 Swetman, Mildred—Blaine 46 153
 Swinford, Paris—Berea
 Syck, Bernice—Pikeville

T

Talley, Lillian—Mays Lick 145
 Tarter, Heber—Mintonville 61
 Taylor, Anna K.—Richmond
 Taylor, Riffie—Richmond
 Taylor, Opal—Miracle
 Taylor, Virgil—Fort Thomas 95, 132, 149, 158
 Taylor, Vivian—Fort Thomas 96, 132
 Taylor, William—Richmond
 Teague, Roy—Gathiff 53
 Teater, Louise—Nicholasville
 Terrill, Elizabeth Hord—Richmond
 Terrill, William Osa—Campton
 Thomas, Ernest—Prestonsburg 73, 144, 158
 Thomas, Fred—Witt
 Thomas, Helen—Prestonsburg 97
 Thomas, Mary L.—Wilmore
 Thomas, Veta—Witt
 Thompson, Elizabeth—Elgin
 Thompson, Mary—Louisa
 Thorpe, Beatrice—Wilstacy
 Thornsby, Goldie—Freeburn

The MILESTONE

Throckmorton, Willis—Mount Olivet 145, 157
 Tipton, Halline—Ravenna
 Tipton, Hazel—Ravenna
 Tipton, Ruford—Ravenna 158
 Toadvine, Anna Sue—Cynthiana 96, 117
 Todd, Anna Frances—Brassfield
 Todd, Alice—Bobtown
 Todd, Eugene—Richmond 63
 Todd, Gladys—Paint Lick
 Todd, Hazel—Berea
 Todd, Kathleen—Paint Lick 94
 Tolbert, J. D.—Owenton 149, 153
 Tolliver, Della—Baxter
 Tolliver, DeNola—Hazard 80
 Trapp, Elizabeth—Alexandria
 Trimble, Geneva—Martha
 Tucker, Bessie—Whitley City
 Tucker, Josephine—Stanford
 Tudor, Harry—Richmond
 Tudor, Irma Dorothy—Richmond
 Tudor, Verda Mae—Richmond 95
 Turner, Lola Lee—Covington 144
 Turner, Opal—Richmond
 Turner, Pleas—Arnett 60, 155
 Tussey, Gladys—Middlefork 83
 Tuttle, Cecil—Richmond
 Tuttle, Jim—West Irvine 56, 157
 Tuttle, Thelma—Witt Springs

V

Vallandingham, Rebekah—Owenton 136, 148, 154
 Vandermark, Fred—Corbin
 Vaught, Evelyn—Somerset 92
 Vaught, Jennie—Somerset
 Van Winkle, Raymond—Paint Lick
 Voshell, Leslie—Burlington 127

W

Wagers, Charles—Richmond 128
 Walden, Delford—Cain Creek
 Walker, Dorsey—Richmond
 Walker, Robert—Latonia 149
 Wall, Bill—Harlan
 Ward, Carl—Exel 55, 149, 155, 158
 Ward, Harold—Paint Lick 129
 Ward, Ruth—Slemp
 Warner, Charles—Covington 72, 130, 146, 153
 Warren, Mrs. C. H.—Richmond
 Warren, Etta—Flat Lick
 Warren, Marie E.—Pulaski
 Wash, James C.—Eminence 154, 155
 Wasson, Norrine—Carlisle
 Watkins, Denver—Brock
 Watts, Ora—Leatherwood
 Weaver, Jack—Dayton 151
 Weaver, Mary L.—Louisville 43, 143
 Webb, Geraldine—May King 40
 Weddle, Virginia—Somerset
 Wellman, Fayette—Irad

Wellman, Flora—Irad
 Wells, Anita Ruth—Crittenden
 Wells, Arnetta—Falmouth
 Wells, Anna Gene—Mount Sterling 44
 Wesley, Bonnie—Yosemite
 West, Mary—Williamsburg
 Wheeler, Capitola—Houstonville 85
 Whitaker, Coleman—Cumberland
 White, Dorothy—Ashland
 White, Ella—Chavies
 White, Mabel—Middlesboro
 Whittaker, Earl—Krypton
 Wiggins, Emilie—Richmond 144
 Wilborn, Vera—Shelbyville 70, 136, 141
 Wilcox, Frank—Newport 90, 149
 Wilder, Joe—Paint Lick
 Wilder, Lena—Paint Lick
 Williams, Adriel—Shelbyville 69, 157
 Williams, Gay—Flat Gap 141
 Williams, Grace—London
 Williams, Jewell—Berea
 Williams, Joe—Whitley City
 Williams, Julia—Owenton 44
 Williams, Lillian—Paintsville 95
 Williams, Vera—London 61, 155
 Wilson, Goldie—Crab Orchard 58
 Wilson, Hazel—Richmond
 Wilson, Hosea—Traveller's Rest
 Wilson, Lillian—Irvine 75, 144
 Wilson, Mary Lee—Corinth
 Wilson, Ola Lillian—Hilton
 Wilson, Oliver—Ansel 73
 Wilson, Ronald—Berea
 Wilson, Ruby—Falmouth 91
 Wilson, Stanley—Richmond
 Winchester, Audrey—Irvine
 Winchester, Bernice—Irvine
 Winchester, Mrs. W. R.—Irvine
 Winkler, Faye—Waco 84
 Wise, Sam—Hargett 57
 Witt, John D.—Irvine
 Witt, Margaret—Irvine
 Witt, Ray—Irvine
 Womack, Z. T.—Grayson
 Wood, Cecil—Mount Vernon
 Wood, Minnie—Maysville 91, 145
 Woodall, Dorothy—Berea
 Woods, Mary—Manchester
 Woody, Eunice—Pittsburg
 Wren, Lillie—Paint Lick 93
 Wright, Bessie—Harrodsburg 51, 157
 Wyan, Evelyn—London
 Wyrick, Marguerite—Richmond

Y

Yates, Victoria—Waddy
 Yelton, Alan—Fort Thomas
 York, Lewis—Diablock
 Young, Ammie—Hindman 82, 155
 Young, Eloise—Lawrenceburg 50
 Young, Jean—Dayton 78

Z

Zaring, Margaret S.—Richmond 71, 147

D

I

R

E

C

T

O

R

Y

The MILESTONE

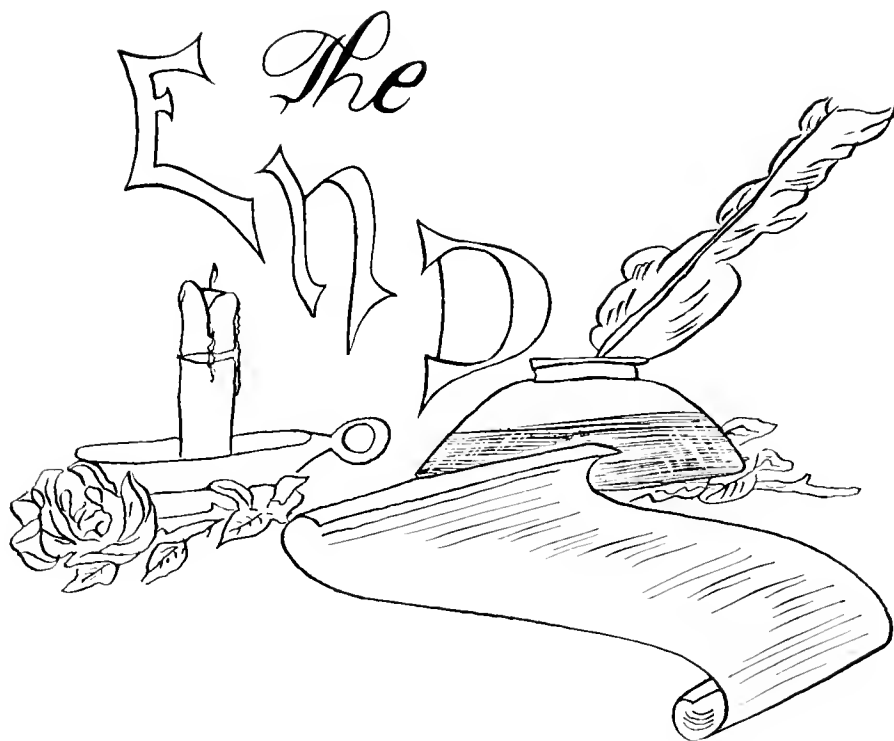

*My task is done, my song has ceased, my theme
Has died into an echo: it is fit
The spell should break of this protracted dream.
The torch shall be extinguished which has lit
My midnight lamp—and what is writ, is writ:
Would it were worthier!*

Autographs



Autographs





