

EASTERN

Milestone



'43

Misses *Wendy* *Wendy*

KENTUCKIANA
John Wilson Townsend Room



EASTERN KENTUCKY UNIVERSITY

RICHMOND

LD 1741
•E463 -A2
1943

KENTUCKY



Digitized by the Internet Archive
in 2011 with funding from
LYRASIS Members and Sloan Foundation

<http://www.archive.org/details/milestone1943east>



THE

Milestone

1943

AMERICA'S YEAR FOR VICTORY

*Eastern Kentucky
State Teachers College*

RICHMOND ★ KENTUCKY

Townsend
LD 1943
.F463
M50
1943

Foreword

To the students still here on Eastern's campus and to all those who are now serving in the armed forces we of the staff present this Milestone of 1943.

We have tried to select those things which we thought would give fair representation of the past year here at Eastern, and we hope that it will always serve as a pleasant link to the days you spent here.

You too have helped greatly with this yearbook; for without your cooperation and your support it would never have been possible.



Dedication

The Senior Class of 1943 takes great pride in dedicating this Milestone to Colonel John R. Starkey, Professor of Military Science and Tactics at Eastern.

A graduate of West Point, Colonel Starkey has seen service in the United States Army all over the world and is even now ready to go back to active duty and resume his leadership in this time of our nation's crisis. Although Colonel Starkey has been at Eastern only two years, he has already made many friends among the students and faculty.

The high tribute paid to him by the men in the R. O. T. C., that he is a man under whom they would like to serve, testifies to his merit of this honor.

Features

Military

Organizations

Athletics

Classes

The College

C
O
N
T
E
N
T
S

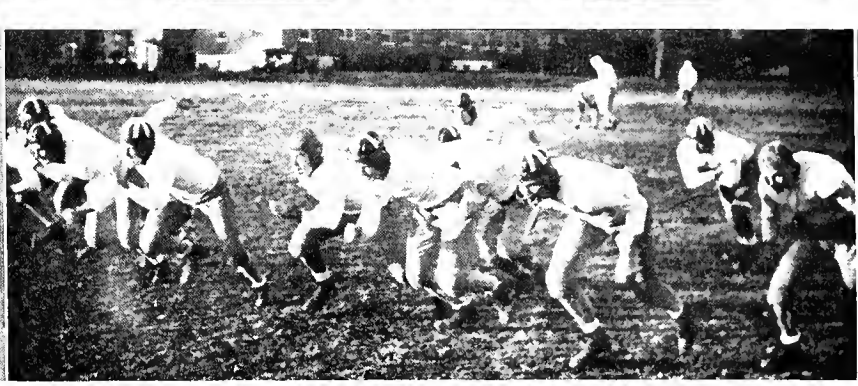
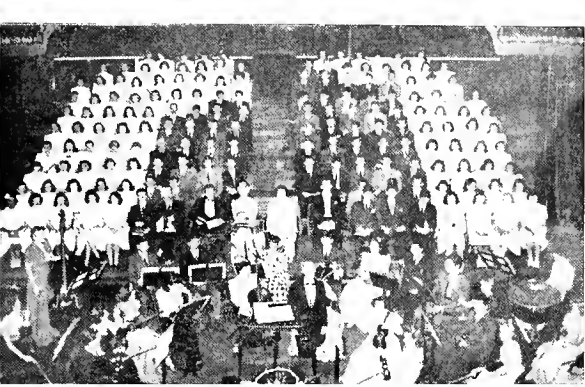
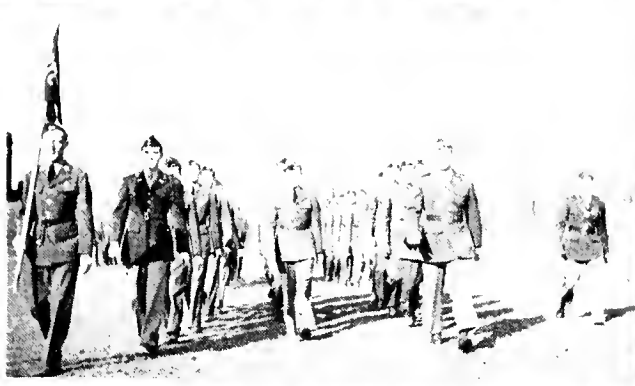
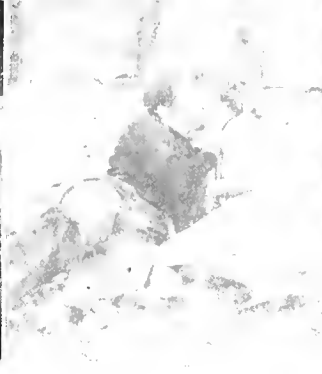

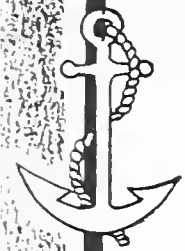

*To Our Fellow Students And
Faculty Members Who
Have Left Eastern To Serve
In America's Armed Forces*

This page is dedicated to those who have already entered into the armed forces; to the men who have given their lives for their country; to the men who will be leaving soon; and to those who have made such noble sacrifices for this beautiful land of ours—the United States of America.

IN MEMORIAM

THE UNRETURNING

We dedicate to those who come no more
 To see the redbud blooming in the spring,
 To sing with us the songs we used to sing,
To open again a well remembered door,
This page, these words. The men of quiet worth,
 The friendly ones who here have walked together,
 Our lads that raced the field in autumn weather,
The merry souls that set our hearts to mirth
Are "missing" on the oceans, in the air,
 The desert and the jungle and the snow.
 With a farewell thought of home, we well may know,
They, our unreturning ones, have fallen there.

But we see them, as we knew them, living—see
 Their faces laughing, wistful, gay, profound;
 Their voices steal upon us like the sound
Of vanished music held in memory.
Their names live on among us and we hear
 Them spoken often in the quiet day;
 And deep beneath the many things we say,
Insistently they linger in the ear.
And we who live beyond this time of tears
 And anguished loss and tragedy and pain
 Will hold in treasured memory down the years
Our well beloved who will not come again.



HUGH P. ADAMS
Colonel U. S. A.



R. R. RICHARDS
Captain U. S. A.



DEAN RUMBOLD
Lieutenant U. S. N. R.

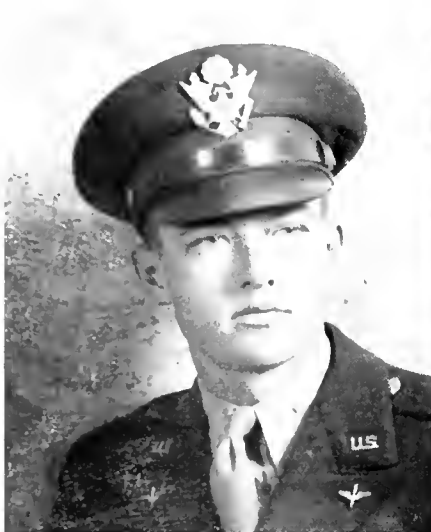
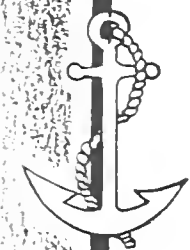

HAROLD PORTER
Lieutenant U. S. A.



WILLIAM ADAMS
Lieutenant U. S. A.



RALPH MOORES
Lieutenant U. S. A.



ROBERT H. RANKIN
Captain U. S. M. R.



VICTOR SAMS
Ensign U. S. N. R.



THOMAS STONE
Lieutenant U. S. A.





ORLIE COMBS
Lieutenant U. S. A.



GEORGE HEMBREE
Captain U. S. A.



MAX HOUTCHENS
U. S. A.



HARNEY MEYERS
Ensign U. S. N. R.

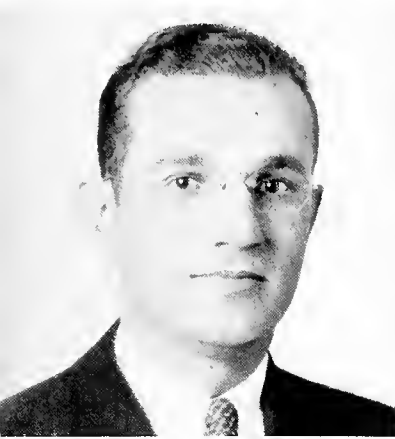

SAM BECKLEY
Lieutenant U. S. A.



JACK ALLEN
U. S. N. R.



JUNIOR MUNCY
Master Sergeant U. S. A.



HAROLD GLOVER
U. S. A.

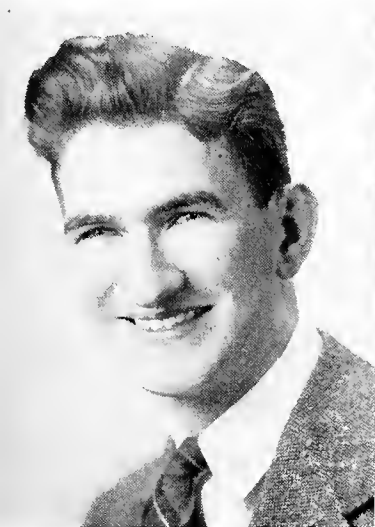

EVERETT GRIFFITH
U. S. M. R.



BILL AIKEN
GEORGE McWHIRTER
JUG WORSHAM
JOHNNY WALTON
AYDE GREENWOOD
RAY GOODLETT
U. S. A.

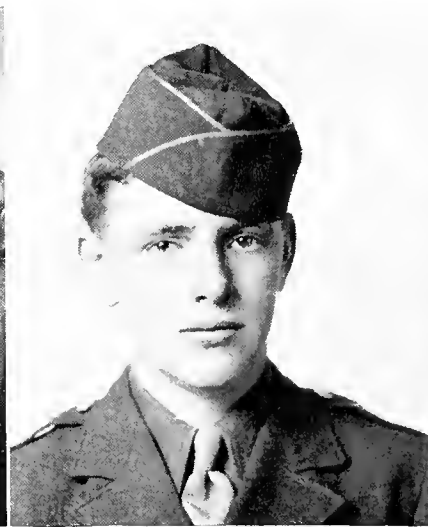

BURGOYNE MOORES
U. S. A.



DECKER JOHNSON

EASTERN STATE TEACHERS COLLEGE AND THE WAR

Soon after Pearl Harbor, Eastern joined the other colleges and universities of the nation in offering all of its facilities for use by our Government during the war. The college adopted the quarter plan to meet the needs for shorter courses and an accelerated program for those who would soon enter military service. The Department of Health and Physical Education, always outstanding at Eastern, gave new emphasis to physical fitness for every student as a personal asset and a national aim.

Without fanfare or the sound of trumpets, Eastern's men answered the call to arms. In near by and far-off places, they serve. Officers trained in our ROTC are directing field artillery units at the front while other graduates and former students man bombers and fighting ships. Eastern men are in every branch of the service and on every battle line.

Twelve members of the faculty have enlisted in the Army or Navy. They are on leave of absence from the college and are expected to return to their work here at the close of the war. Other faculty members have assumed heavier loads on the campus in order to release some for active service. In addition to their college duties, they are also promoting bond sales and participating in civic meetings to discuss war aims and problems. Night classes have been organized for the employees of the Blue Grass Ordnance Depot while first aid classes are being taught for off-campus groups.

Last February the War Department established here, Branch No. 6 of the Army Administration Schools for the Women's Army Auxiliary Corps. Six hundred forty members of this unit are now housed in Burnam Hall. Three hundred are graduated every three weeks and are sent to their posts of service here and abroad.

The many adjustments necessary for the operation of the WAAC school and the regular college program on the same campus were made cheerfully and with a remarkable degree of understanding and cooperation on the part of both students and faculty.

The draft together with the dislocations due to the increased demands on industry has brought about a serious teacher shortage in the Nation as a whole and especially in Kentucky. Eastern accepts a definite responsibility in connection with this crisis and plans to enlarge its service to the public schools this summer by conducting study centers in several counties to which the college has been invited and where many emergency permits have been issued in order to keep the schools open. The college will also offer a continuous supervisory service to be given through the regular school year by the college faculty and extended to selected counties through the State Department of Education.

As its duties become more clearly defined, Eastern will react promptly to its opportunities. There will be no blackout of its service to the Commonwealth and to the Nation.



Features



Miss Eastern

Miss Betty Carman, Miss Eastern, was indeed a wise selection by the student body. Miss Carman hails from Russell, Kentucky, and is a sophomore at Eastern.

HELEN COLVIN
Attendant



Attendants

EVELYN COFFMAN
Attendant





CLEO MCGUIRE
Junior Prom Queen



ANN GATELY
Attendant



BEATRICE GOIN
Attendant



SARAH BROOKS
Attendant



BETTY GRIFFITT
Attendant

KATHRYN SALLEE
Senior Queen



MISS POPULARITY

MARGIE YOCUM
Ashland



MR. POPULARITY

JOE BILL SIPHERS
Benham

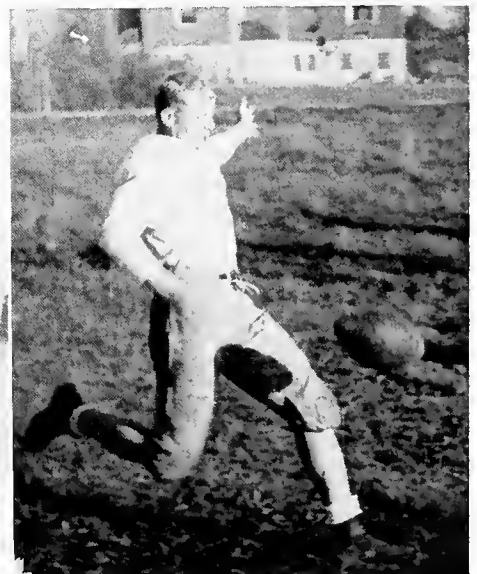
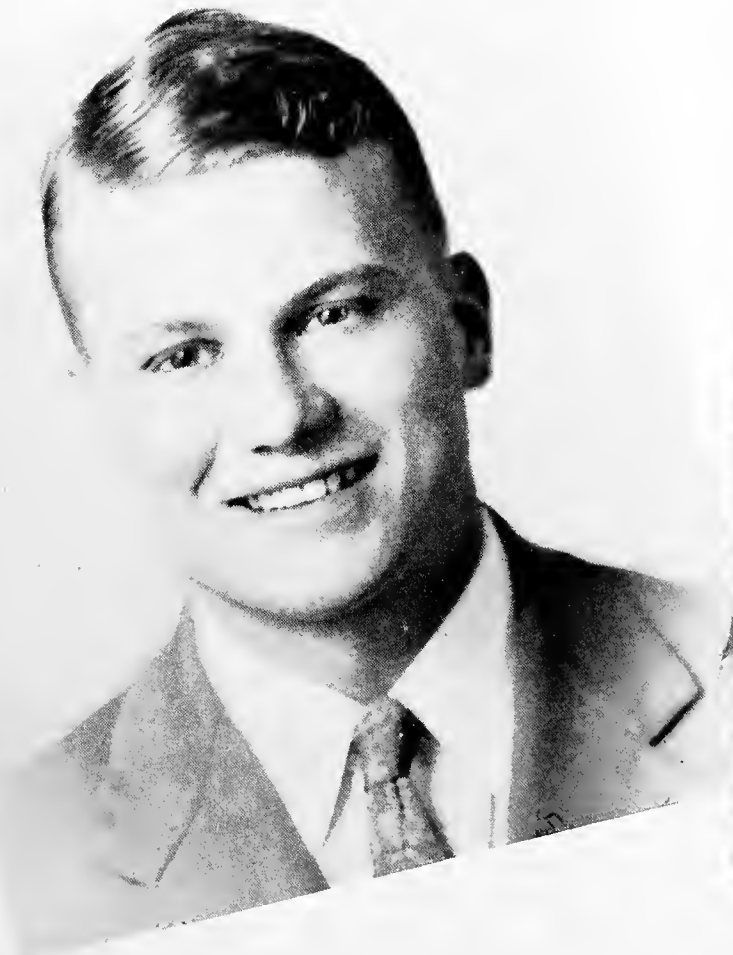







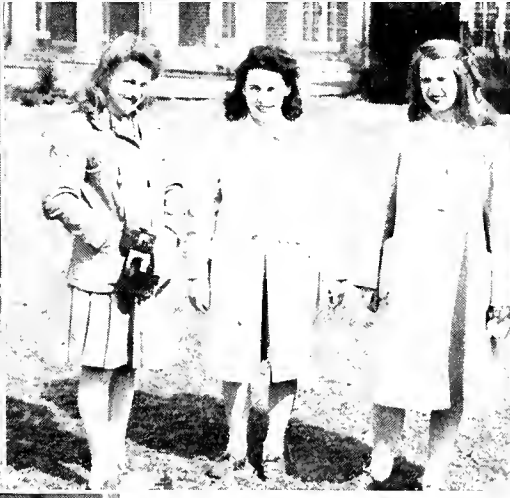





Military

COMMANDANT

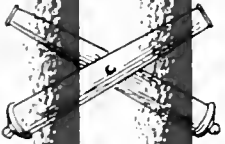
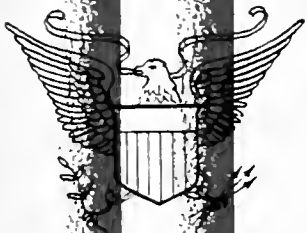

COLONEL JOHN R. STARKEY

Eastern has been indeed fortunate to have at the head of its military department a graduate of West Point and a former commander of the artillery at Fort Bragg, N. C.

Colonel John R. Starkey has made all who came in contact with him feel that here is a man under whom a soldier would like to serve and obey his command.

Colonel Starkey saw service in the first World War, and his battalion of field artillery was the first American unit to fire a shot.

Previous to the World War One, he saw service on the Mexican Border.

Colonel Starkey has given to the Military Department all the benefit of experience and knowledge as a leader of the armed forces of the United States. Eastern will be heard from on all battle fronts.



CAPTAIN EARL T. NOBLE



LT. GUY WHITEHEAD

STAFF

As assistant instructors in Military Science the men of the R. O. T. C. have been fortunate to have Captain Earl T. Noble and 1st Lt. Guy Whitehead.

Captain Noble has been well liked by the men of the R. O. T. C. Having graduated from an R. O. T. C. unit himself, he is well acquainted with the problems of the men of the R. O. T. C. and has been most helpful to them.

A former graduate of the R. O. T. C. at Eastern, Lt. Whitehead has proved his worth as an instructor, particularly in the instruction of dismounted drill and the manual of arms.

Any mention of the staff would be incomplete without word about the enlisted men. Master Sergeant Bentley, the office chief; Staff Sergeant Bond, communication expert; Sergeant Vernon and Corporal Williams, the mechanical wizards; Sergeant Wilson, supply sergeant; Corporal Miller, clerk; and Corporal Chrisman, Private Boyd, and Private Casey, general duty have all shown their worth in the help they have rendered to the men of the R. O. T. C.

From Col. Starkey down to Private Boyd and Casey the staff here at Eastern will long be remembered by the men of the R. O. T. C.

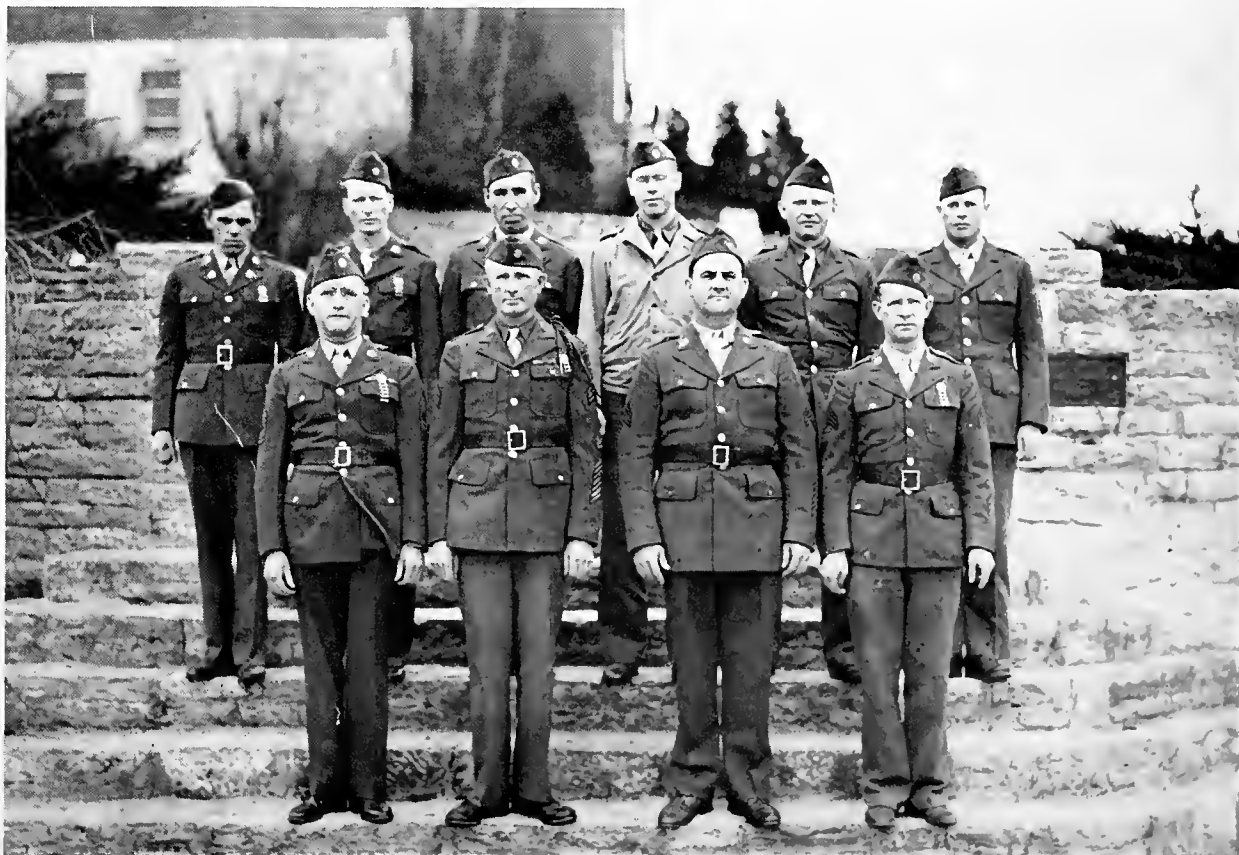

Front Row, from left to right: Master Sergeant E. Bentley, Sergeant R. Vernon, Sergeant Z. Wilson, Staff Sergeant T. Bond.

Second Row: Pvt. H. O. Price, Corps. R. Miller, C. Williams, Pvs. J. Casey, R. Boyd, and R. Chrisman.



BATTALION SPONSOR
CAROLINE MILLER

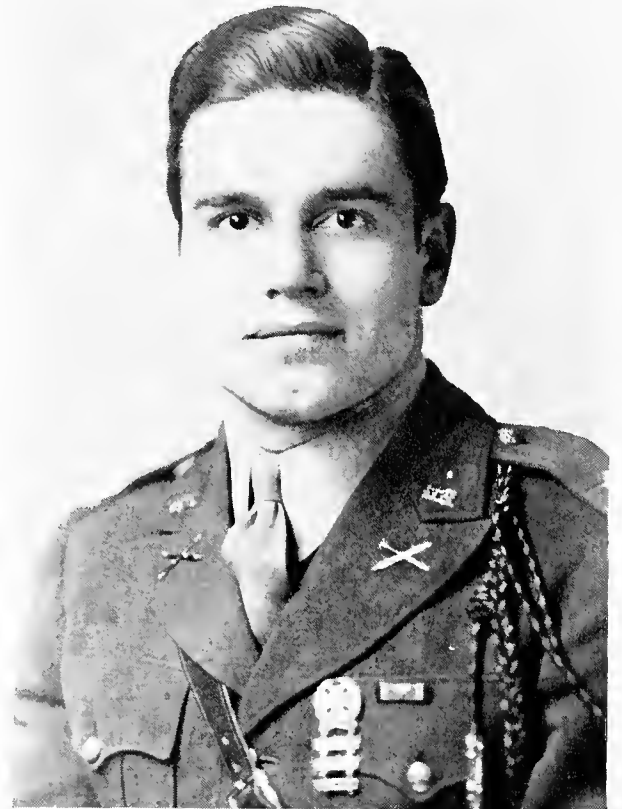

CADET LT. COLONEL
WALTER HEUCKE



CADET MAJOR
CARL J. RISCH

BATTALION

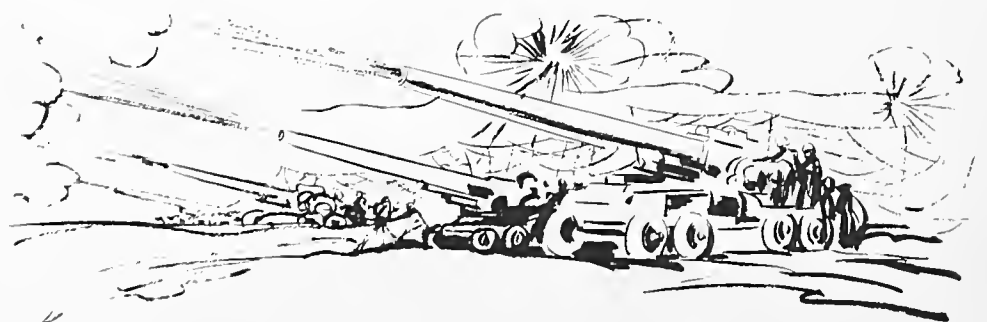



CADET CAPTAIN
D. T. FERRELL



CADET LIEUTENANT
JOHN CONNOR

STAFF

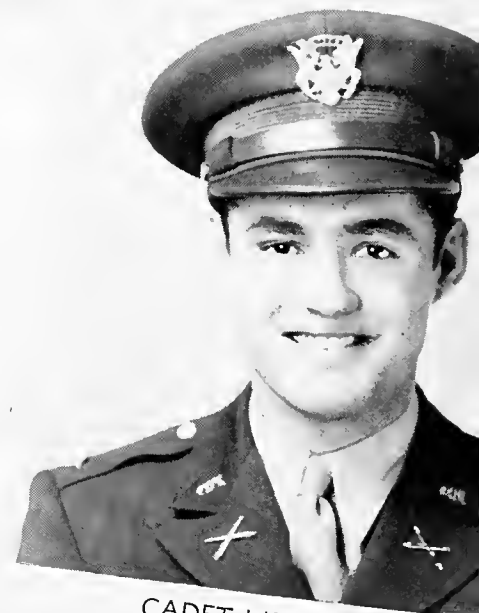

CADET LIEUTENANT
MIKE DOWNING

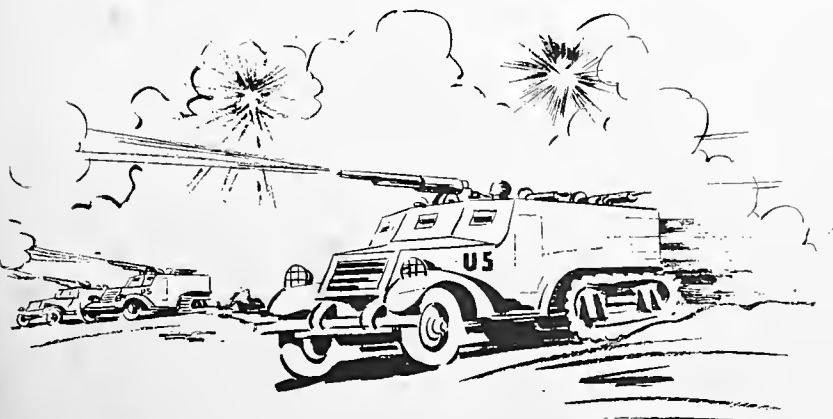

BATTERY "A" OFFICERS



ANN GATELY
Sponsor



PAUL HOUNCHELL
Cadet Captain



CLAUDE RAWLINS
Cadet Lieutenant

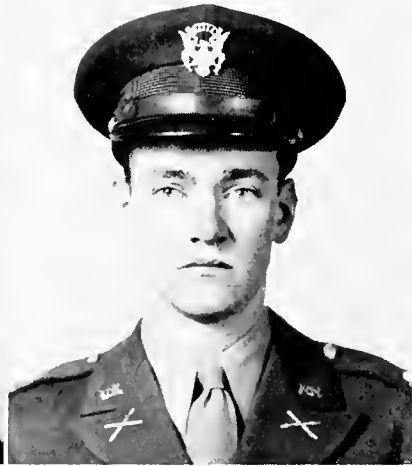

GAYLE McCONNELL
Cadet Lieutenant

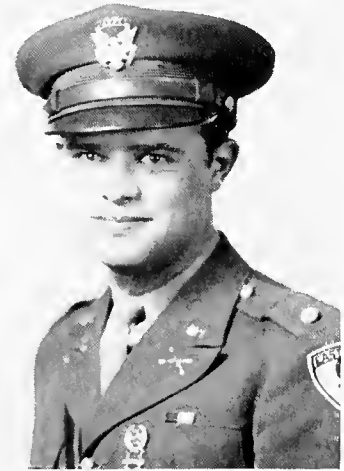

WILLIAM MASON
Cadet Lieutenant



BATTERY "A"

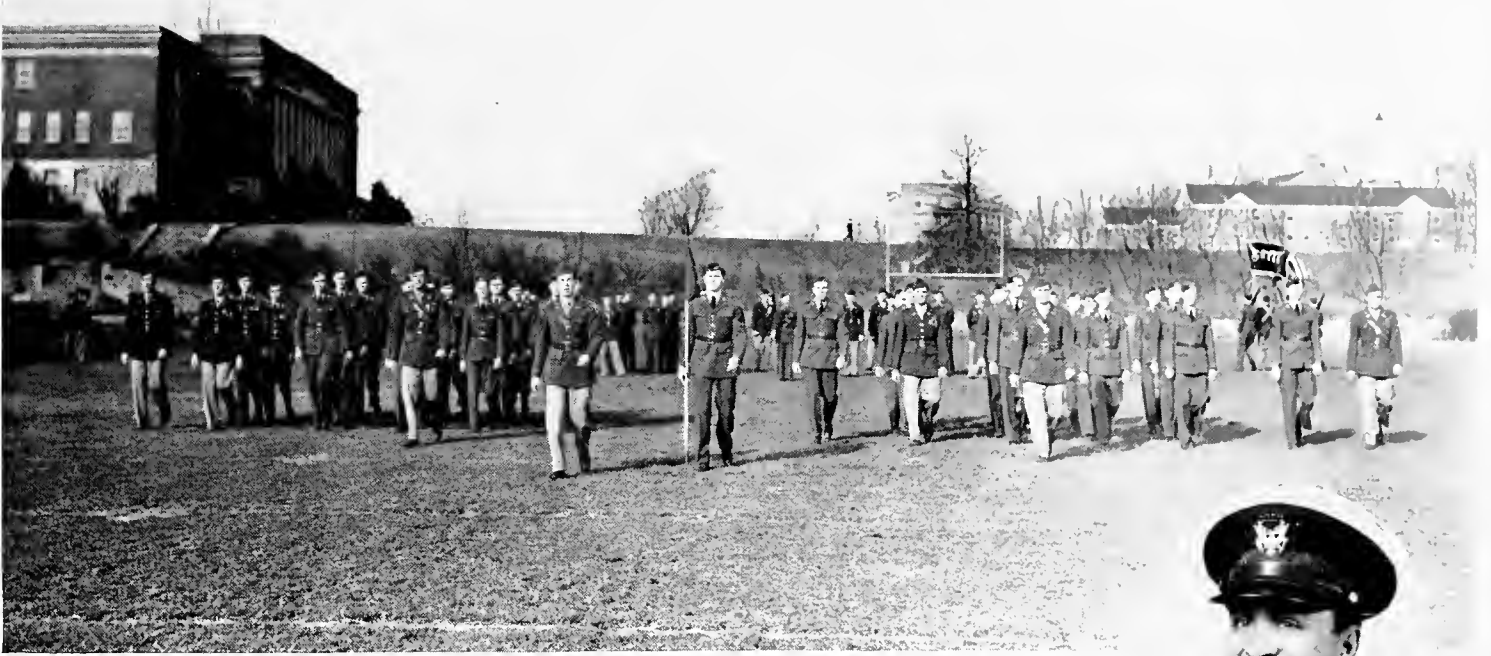

BILL BARNETT
1st. Sergeant

The first battery to pass the reviewing stand, Battery A, has always given the following batteries an ideal to achieve. In the seven years that Battery A has been organized, it has never failed to be well up in the final standings of the batteries.

Battery A was commanded this year by Cadet Captain Paul A. Houchell. The Battery executive was Cadet 1st. Lt. Claude Rawlings, Cadet Lts. William Mason and Gayle McConnell were the platoon commanders.

The Battery sponsor was Ann Gately.

The men of Battery A have never failed to cooperate to the fullest extent with their commanding officers.

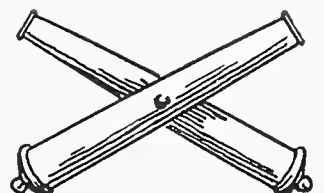

"B"

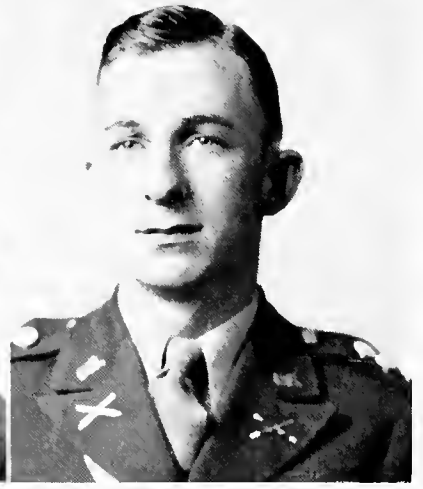

MAE FAWBUSH O'DONNELL
Battery Sponsor

HENRY J. FLYNN
Cadet Captain



CLAUDE WILLIAMS
Cadet Lieutenant

BLANTON WILSON
Cadet Lieutenant

JOE B. SIPHERS
Cadet Lieutenant



“B”

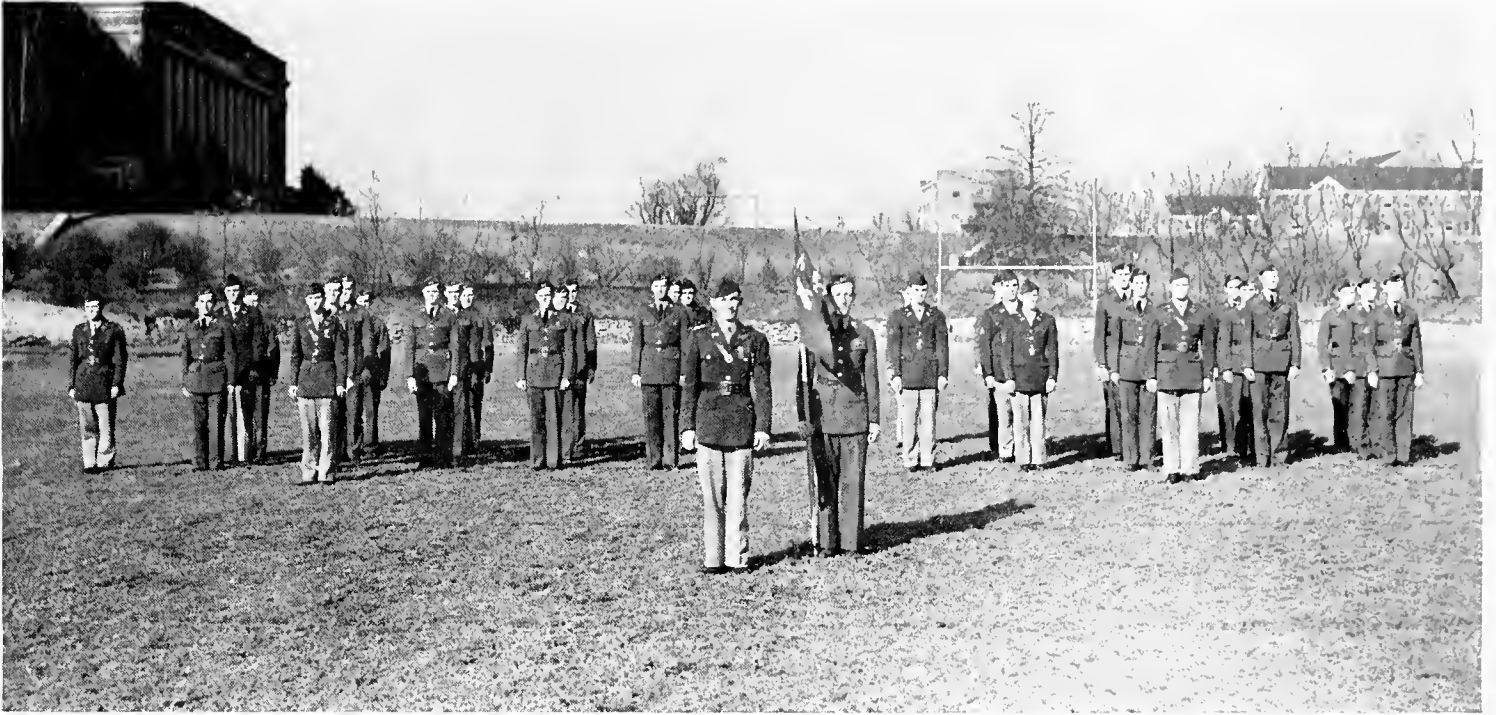

Battery B has lived a life of seven years on the Eastern campus, and from its ranks, as formed near the fifty yard line, have come many outstanding and true Americans who are now carrying on with the same tradition of their old R. O. T. C. Battery B.

Battery B is now commanded by Cadet Captain Henry J. Flynn. Helping Captain Flynn have been Cadet 1st. Lt. Claude Williams, Battery Executive; Cadet Lt. Joe Bill Siphers, and Cadet Lt. Blanton Wilson, platoon leaders.

The sponsor of Battery B is Mae Fawbush O'Donnell.

Battery B has made a most commendable showing this year and much credit is due to the cooperation Captain Flynn was able to secure from each and every member of the battery.

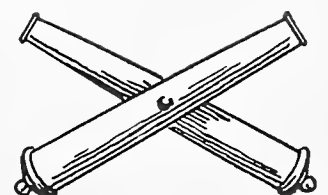

"C"



MARGIE CRITES
Battery Sponsor



ROBERT YEAGER
Cadet Captain



EARL STAFFORD
Cadet Lieutenant



WALTER KLEINSTEUBER
Cadet Lieutenant

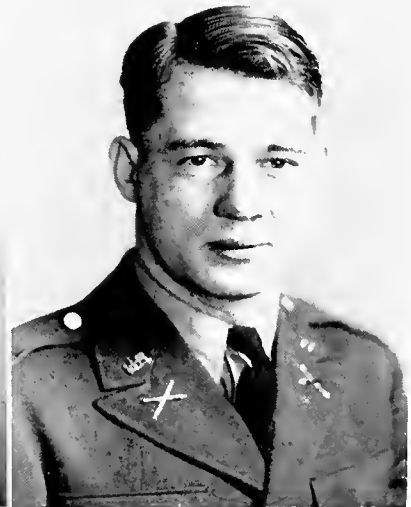

FRANCIS HAAS
Cadet Lieutenant

“C”

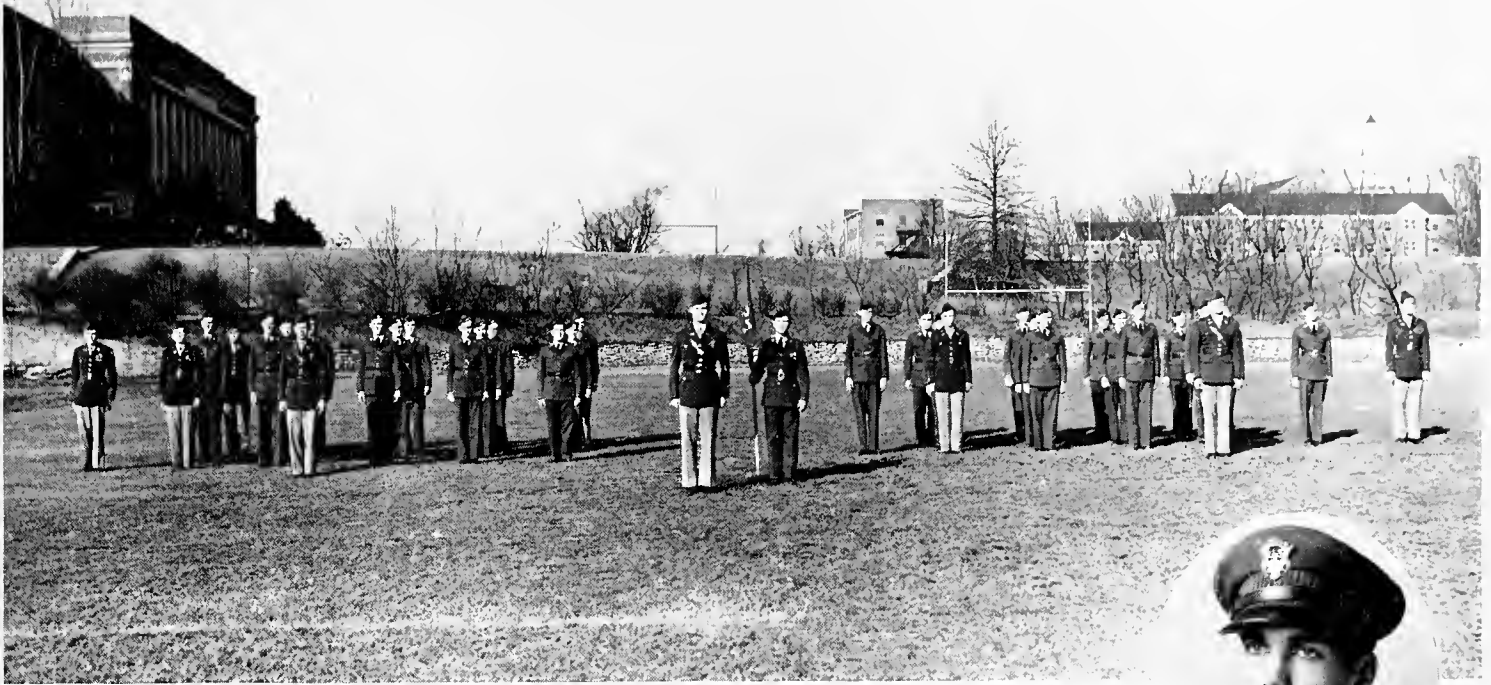

BER RASNICK
1st. Sergeant

The youngest battery in the battalion, Battery C, has taken its place along with its older brothers and has never failed to equal or better them in intra-battery competition. The last battery to pass the reviewing stand, Battery C has never been the last in ability.

This year the commanding officer of Battery C was Cadet Captain Robert Yeager. He was ably assisted by Cadet 1st Lt. Earl Stafford, Executive, and Cadet Lts. Walter Kleinsteuber, and Francis Haas, platoon commanders.

The Battery Sponsor was Margie Crites.

The cooperation of the men of Battery C with their officers was at all times superior.

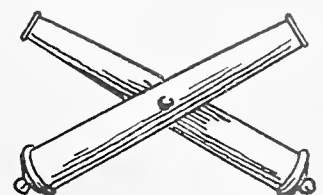

MARCH GRADUATES



Front Row (Left to Right)—C. Rawlins, E. Stafford, P. Houchell, R. Dawn, B. Wilson, E. Adams.
Second Row: W. Buerger, C. Williams, R. Yeager, F. Haas, J. Morehead.

The Advanced Corp of the R. O. T. C. graduated eleven members in March, 1943. Ten went to Fort Sill, Oklahoma, to continue their study of field artillery. One, Robert Yeager, was assigned to study the tactics of a tank destroyer unit.

ADVANCED R.O.T.C.

SENIORS

Front Row (Left to Right): H. Flynn, J. Connor, W. Heucks, M. Downing, W. Kleinsteuer, B. Barnett, E. Howard.

Second Row (Left to Right): J. Siphers, G. McConnell, D. T. Ferrell, Jr., C. Risch, W. Mason, D. Dougherty.



JUNIORS

Front Row (Left to Right): T. Lowe, E. Gibson, W. Brashear, L. Hudnall, W. Kelly, J. Keuper, M. Eades.

Second Row (Left to Right): A. Mitikiades, L. Power, G. Roberts, N. Deeb, L. Carlson, E. Mountz.

Third Row (Left to Right): E. Graham, J. Wagers, G. Wilson, T. Sawyer, B. Sanders, R. Collins.



Front Row (Left to Right) : M. Reed, G. Marich, W. Reece, J. Hutson, M. Hurd.
Second Row (Left to Right) : B. Barnett, W. Shelton, R. Yeager, N. Boyd, W. Kelly, Lt. Whitehead.

PISTOL TEAM



PHALANX

Phalanx is a National Military Fraternity open to members of the Advanced Corps Reserve Officers Training Corps, and embracing Alumni and Honorary members. The chapter here on the Eastern campus is known as the Eta Morae Phalanx. The requirements of admission into this chapter are of such a nature that it is indeed a most honorable and desirable privilege to gain admittance.

During the current year this Fraternity has enjoyed a most high degree of respect and has made many accomplishments; among which might be mentioned the sponsorship of the Homecoming Dance; which in itself was most gratifying.

The officers of Eta Morae Phalanx are: Walter Kleinsteuber, Commander; Paul A. Houchell, Lieutenant Commander; Henry J. Flynn, Warden-Historian; and Carl J. Risch, Finance Officer. Present Honorary members are Colonel John R. Starkey, Captain Earl T. Noble, and Lieutenant Guy Whitehead.

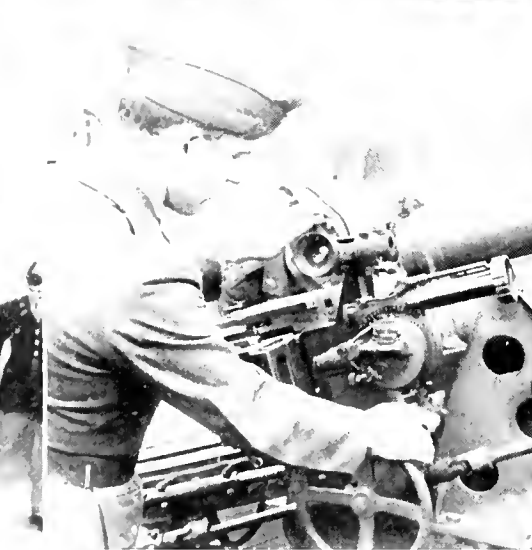
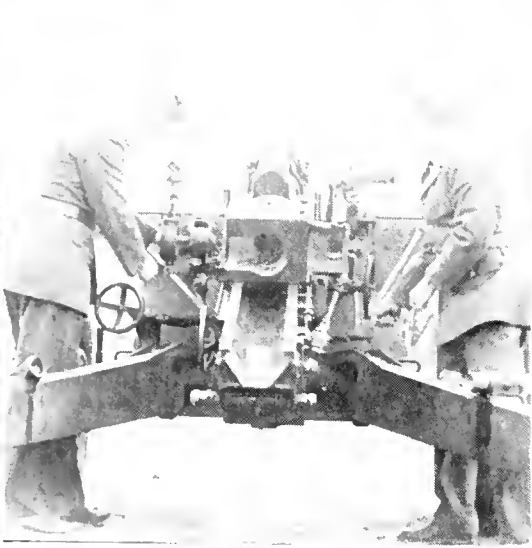
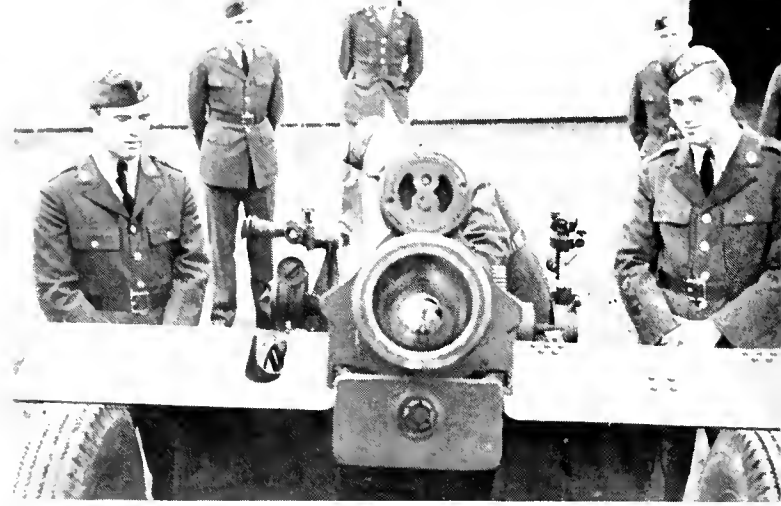
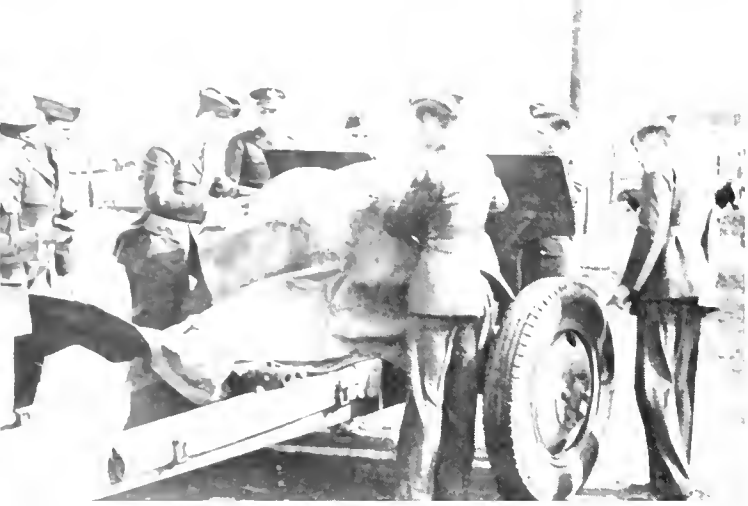



Organizations

THE 1943



CARL RISCH
Editor



BILL BARNETT
Business Manager



CHRISTINE McGUIRE
Co-Editor



F. P. GILES

- Walter Heucke Sports Editor
- D. T. Ferrell, Jr. Military Editor
- Marginia Stevenson Class Editor
- Kathryn Sallee Feature Editor
- Mary Lou Lucy Composer
- Henry Flynn Photographer
- Walter Kleinsteuber Administration
- Olive Littleton Secretary
- Vivian Barnett Secretary
- Betty Griffitt Secretary
- Naoma Aldridge Composer
- Betty Strachan Composer

MILESTONE

The Milestone of this year will probably be the last for many years to come. Determination and perseverance in a critical year have been shown in this year's Milestone. The men that are seen in this book are typical of the hard-fighting men that make up the armed forces of the United States. The women have already proved that they are a valuable unit on the home front.

Walter Heucke

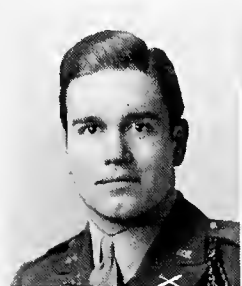

D. T. Ferrell, Jr.



Marginia Stevenson



Katheryn Sallee



Mary Lou Lucy



Henry J. Flynn

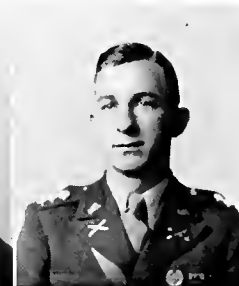

Walter Kleinsteuber



Olive Littleton



Vivian Barnett



Betty Griffitt



Naoma Aldridge



Betty Strachan

THE 1943



NATALIE MURRAY
Co-Editor



CLAUDE RAWLINS
Co-Editor



PAUL HOUNCHELL
Business Manager

The Eastern Progress, our college newspaper, is a semi-weekly publication sponsored by Mr. William Keene of the English Department. The paper is not a departmental organization but draws its staff members from the entire student body.

This year, due to conditions existing because of the war, the Progress staff was re-organized almost entirely at the beginning of each quarter. Claude Rawlins, who served as co-editor during the first two quarters, graduated in March. Paul Houchell was business manager for the first quarter, Doyle Bell, for the second; and Ann Hanlon, for the third.

Sports editor Claude Williams left for Ft. Sill at the end of the second quarter and was succeeded by Glenn Garrett who left near the end of the third quarter to play professional baseball. Ben Sanders, news editor for the first two quarters, was called to active duty along with the rest of the Juniors early in April. He was succeeded by Ann Heffner.

PROGRESS

EDITORIAL STAFF

Natalie Murray Co-Editor
 Claude Rawlins Co-Editor
 Ben Sanders News Editor
 Claude Williams Sports Editor
 Ann Hanlan Society Editor
 John Whisman Cartoonist
 Glenn Garrett Sports Editor
 Ann Heffner News Editor
 Katherine Faucet Society Editor

REPORTERS

Ann Betty Lilliard
 Dorothy Carrell Typist
 Jean Rice
 Doyle Bell Business Manager
 Bob Ryle
 Larry Kees
 Arnett Mann
 Robert Yeager
 Russell Weingartner
 Virginia Held
 Betty Strachan
 Mary Lou Lucy
 Edythe Gibson



Ben Sanders	Claude Williams	Ann Hanlan
Betty Lilliard	John Whisman	Glenn Garrett
Ann Heffner	Katherine Faucet	Dorothy Carrell
Jean Rice	Doyle Bell	Roy Gilligon
Bob Ryle	Larry Kees	Arnett Mann
Bob Yeager	Russell Weingartner	Virginia Held
Betty Strachan	Mary L. Lucy	Edythe Gibson

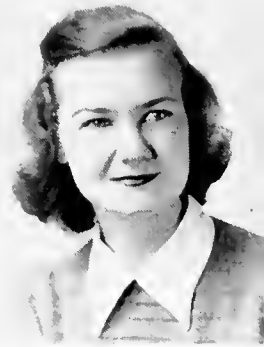

The Little Theatre Club, sponsored by Miss Pearl Buchanan, has proven itself one of the finest organizations on the campus. During the year it has brought to the students of Eastern the best in a critical year.

LITTLE



THEATRE CLUB

Harry Lucas
 Evelyn Coffman
 Louise White
 Dan Dougherty

Roy Gilligan
 Paul Adams
 Margie Little
 Ida Mae Elliston

Margaret Hollyfield
 Virginia Held
 Martha Long
 La Verne Holcomb

BURNAM HOUSE COUNCIL



Kathryn Sallee, President



Evelyn Coffman



Emma Boyd



Mary Stayton Brock,
Social Chairman



Emma Y. Case

SULLIVAN HOUSE COUNCIL



Beulah Correll, President



Jean Cook, Secretary



Elsie Holtzclaw, Treasurer



Christine McGuire,
Social Chairman



Anita O'Hearn

BURNAM HOUSE COUNCIL



Evelyn Hunt, Vice President



Todd Hinkle



Mayne Frieda Cornelius,
Treasurer



Margie Crites



Margaret Hollyfield,
Secretary



Mildred Stamper



Cleo McGuire



Martha Long



Eloise Ammerman

PHOTO CLUB



The Eastern Photo Club is a newcomer to the campus, having been organized in the fall of 1941 at the request of five students who were interested in photography as a hobby. Since then fifty-five other students who find picture-making an interesting pastime have joined the club. The purposes of the club are to stimulate individual interest in photography, to provide information and supervised experience in amateur photography, and to promote friendship and exchange of ideas among those who have similar interests and hobbies. Invitations to new members are extended at the beginning of each quarter.

At the bi-monthly meetings methods in indoor lighting, taking candid pictures, posing for informal pictures, exposing negatives, developing, and printing are demonstrated and discussed. Members are encouraged to develop their own negatives and to print and enlarge their own pictures in the club darkroom. The winter quarter of this year was devoted to the preparation of pictures for the snapshot section of the Milestone. Social events of the year include a picnic at the home of the sponsor and a spring party to which guests are invited.

The club is sponsored by Dr. H. H. LaFuze.

Faculty members of the club are: Capt. Earl T. Noble, Dr. Harold Glover, and Miss Maye Waltz. Student members are: Jane Campbell, Roy Dawn, Francis Elkin, Ann Estill, Henry J. Flynn, Lucille Hampton, Edwin Howard, Jerry Igoe, Cleo McGuire, Betty Jo Picklesimer, Georgia Ramsey, Kathryn Sallee, Emma Schirmer, Carl Scott, Forest Tarter, Georgia Wert, Lenora White, Mary Ellen Wiley, and Luise Yates.

MEN'S GLEE CLUB



The Men's Glee Club is one of the most active clubs on the campus. It is sponsored by Mr. Van Peursen. Among its members are: Billy Gravelyn, Russell Winegartner, Lloyd Willis, Donald Grollio, Dave Lumsden, Paul Houchell, Harry Lucas, Bob Congleton, James Hutson, Max Reed, Louis Kilgus, Bill Schulte, George Marich, Bourbon Canfield, Roy Gillioan, David Barnes, Allen Wickersham and Frank Putenney.

MADRIGAL CLUB



The Madrigal Club is sponsored by Mrs. Blanche Sams Seevers. Officers of the club are Helen Colvin, President, Marginia Stevenson, Secretary, Carolyn Miller, Vice-President, and Sara Brooks, Treasurer.

Roberta Stevenson, Aileen Overhultz, Helen Osborne, Kathryn Jasper, LeFaun Maggard, Josephine Hurst, Betty Williams, Frances Elkin, Jean Buebanan, Jeanne Ruark, Anita O'Hearn, Jean Harrison, Ann Scott Maher, Margie Little, Betty Griffitt, Esther Fucito, Grace Carol Meade, Ellen Umstadt, Mary Lou Snyder, Liz Plessinger, Eleanor Hopkins, Beverly Mosely, Margie Yocum, Frieda Cornelius, Carolyn Winkler, Jean Hurst, Georgia Wert, Ethel Slade, Jean Hobbs, Wilma Gene Cannon, Katherine Fossett, Marie Heaton, Mary Ellen Wiley, Patsy Newell, Judy Hawes, Marginia Stevenson, Muriel Maddox, Jean Anthony, Bobby West, Helen Colvin, Lenore Haymond, Henrietta Miller, Helen DeCamp, Hannah Salendar, and Jean Rice form the rest of this club.

Y. W. C. A. AND Y. M. C. A.

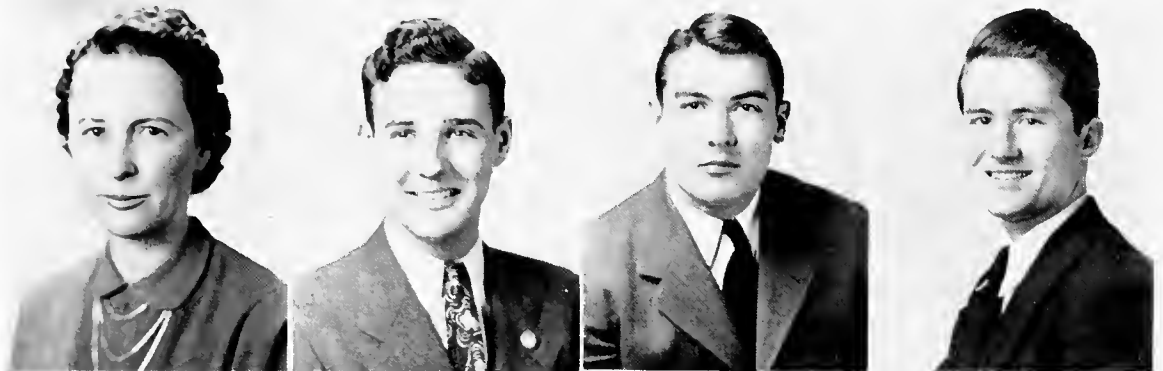

SPONSORS

Mary Frances McKinney Dr. J. T. Farris

OFFICERS

Mary Frances McKinney	Sponsor	Betsy Ann Smith	President
Louis Power	President	Aden Gillis	Vice President
Jim Little	Vice President	Ethel Slade	Secretary
Arnett Mann	Secretary and Treasurer	Mary E. Williams	Treasurer

CABINET MEMBERS

Mabel Criswell
Ann Minerva Estill
Jean Anthony
Ruth Charles
Virginia Carlson Smith
Iona Abner
Grace Waite
Martha Davis

LaVerne Holcomb
Elizabeth Cox
Mary Yates
Maxey Swinford
Mildred Stamper
Mayme Frieda Cornelius
Lillard Luttrell

Edsel Mountz
George Hicks
Russell Weingartner
Dorman Cobb
Sandford Weiler
Ralph Haddix
Paul Adams

MEMBERS

Charlotte Acker
Virginia Alberts
Frances Baca
Mary Elizabeth Begley
Charlotte Berlin
Iva Margaret Boberg
Marjorie Boone
Emma Nash Boyd
Lucille Brandenburg
Betsy Brown
Beatrice Burchell
Nordean Burriss
Alice Campbell
Dorothy Carrell
Wilma Jean Carroll
Evelyn Cawood
Katie Ruth Coleman
Blanche Collier
Pauline Comer
Beulah Corell
Winna Jean Davis
Marjorie DeVan
Mary Lou Eliot
Mary Winston Evans

Dorothy Farmer
Mae F. O'Donnell
Ann Gary
Anne Christie
Ellen Hope Gray
Aileen Gilliam
Lucy Mae Griggs
Margaret Hamilton
Lucille Hampton
Gobelene Harrod
Mary Hester Hartman
Ann Heffner
Virginia Held
Danny Jean Hobbs
Julia Hoffman
Eleanor Hopkins
Inez Howard
Geraldine Igoe
Emma Hays Kennedy
Mary Lou Kunz
Gladys Lawrence
Marjorie Allen Lea
Marjorie Little
Ann Lowry

Nancy Riley McClure
Christine McGuire
Marguerite McNeil
Cleo McGuire
Nina Mayfield
Emily Mayfield
Betty Ruth Moore
Olive G. Morgan
Pauline Millins
Patsy Newell
Anita O'Hearn
Aileen Overhultz
Elizabeth Plessinger
Leona Price
Josephine Poole
Norma S. Raybourne
Georgia Thomas Rankin
Georgia Lee Ramsey
Lurlie Reed
Katherine Ruth Rice
Jeanne Rice
Marjorie Reed
Jeanne Ruark
Virginia Rose

Elsie Rigsby
Katheryn Sallee
Betty Strachan
Pauline Stone
Martha Standifer
Dorothy Stacey
Mary Lou Snyder
Frances Smither
Wilda Smith
Mary E. Smith
Elizabeth Skinner
Mary Margaret Silvers
Louise Shaw
Marie Schoonover
Emma B. Schirmer
Lula Lee Turner
Evelyn Tritsch
Ruth Todd
Lola Wilson
Betty Williams
Mary Agnes Wallace
Mary Elizabeth Walton
Georgia Marie Wert
Louise White

Ellen Umstadd
Bud Adams
Lawrence Becker
Kenneth Brady
Billy Grandy
Roy Dawn
Lawrence Carlson
Thomas Douglas
Roy Gilligan
James P. Gregory
Bruce Hogg
James Robert McHenry
James McWhirter
Donald Francis Montfort
Raymond T. Oliver
Max Reed
Edward J. Requardt
Gail Roberts
Neil Roberts
Denver Sams
Carl H. Scott
Fields E. Shelton
Robert E. Sharp
Stanley Todd
James Everett Worsham

FUTURE TEACHERS OF AMERICA



First Row:

J. Dorland Coates, Sponsor
Christine McGuire, President
Edsel R. Mountz, Vice President
Ethel Slade, Secretary-Treasurer
Mabel Criswell

Second Row:

Margie Little
Betsy Ann Smith
Mary Elizabeth Williams
Kathryn Grumbles

Third Row:

Elizabeth Cox
Robert Dils
Katheryn Sallee
Ann M. Estill

Fourth Row:

Mary M. Yates
Mayme Frieda Cornelius
Zona Daniels
Willie T. Owens

HARLAN COUNTY CLUB



First Row:

Dr. L. G. Kennamer, Sponsor
 Maurice Hurd, President
 Clark Farley, Vice President
 Mabel Miracle, Secretary
 Nawana Helton, Reporter
 James Hutson, Treasurer
 Evelyn Cawood

Second Row:

Artrice Baker
 George Marich
 Marilee Woolum
 Willard Kelly
 Bill Aiken
 Nancy Jameson
 Robert Siphers

Third Row:

John Pace
 Helen Ball
 Joe Bill Siphers
 Margaret Watson
 Jean Cook
 Emmerson Warf
 Mae Proffitt

Fourth Row:

Christine Jackson
 Claude Williams
 Eunice Jackson
 Joyce Gatliff
 Guy Fortney
 Nona Kelly
 Don Cawood

Fifth Row:

Edwin Howard
 Walter Cawood
 Fostenia Fudold
 Sandy Weiler
 Lucille Hampton

CATHOLIC CLUB

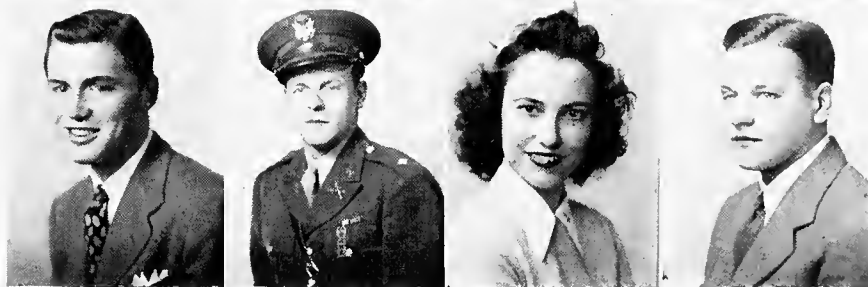
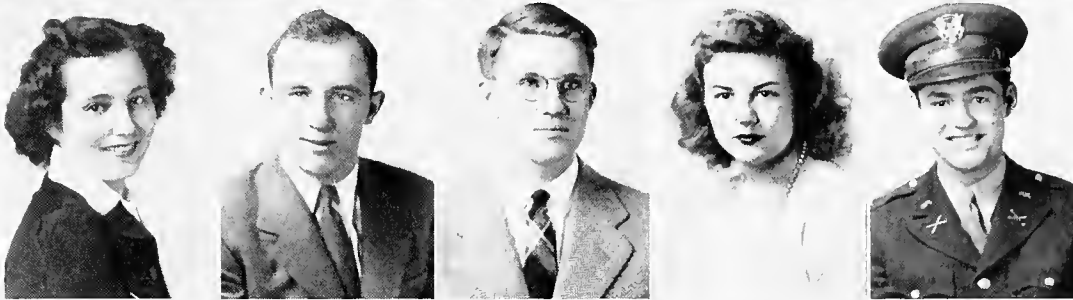

First Row:

Mrs. Morgan Smith, Sponsor
 Henry J. Flynn, President
 John Connor, Vice President
 Anita O'Hearn, Secretary
 Esther Fucito, Treasurer
 Father Sullivan, Advisor

Second Row:

Rita Lynch
 Jack Ley
 Joe Ballew
 Gwendolyn Workman
 Michael Downing

Third Row:

Mary E. Walton
 George Marich
 Larry Kees
 Roy Bezold
 Bob Goosens

Fourth Row:

Don Grollig
 Carl J. Risch
 Virginia Alberts
 Joe Balionis

EASTERN'S BAND



KYMA CLUB



First Row: A. Fowler, M. Stevenson, N. Riley, E. Morcom, S. Brooks, H Osborne, E. Tucker, V. Garnett, N. Murray.

Second Row: M. Little, J. Anthony, L. Haymond, J. Hawes, E. Coffman, M. Hollyfield, L. White, E. Fucito.

Third Row: B. Stevenson, W. Campbell, E. Hunt, A. Gately, M. Bishop, M. Long, C. McGuire, H. DeCamp.

Fourth Row: R. Stevenson, B. Barnett, E. Graham, L. Kilgus.

SCIENCE CLUB

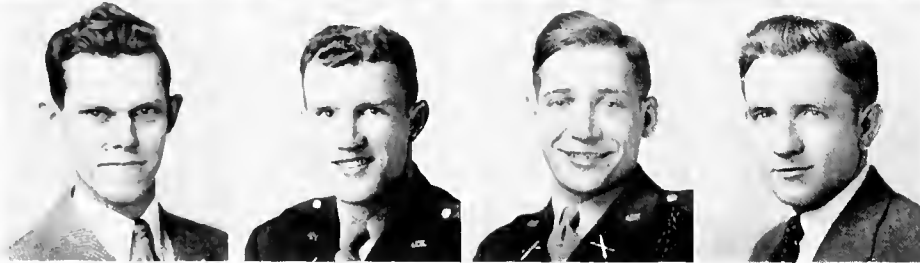

First Row:

Walter Kleinsteuber, President
Ernest Crider, Vice President
Natalie Murray, Secretary
D. T. Ferrell, Treasurer
Dr. T. C. Herndon, Sponsor

Second Row:

James Morehead
Doris Marie Nesbitt
William Griggs
Neva Kathleen House
Don Grollig

Third Row:

Robert Dils
Gail Roberts
Lawrence Carlson
Maurice Hurd

WORLD AFFAIRS CLUB



First Row:

Dr. L. G. Kennamer, Sponsor
 Arnett Mann, President
 Elizabeth Cox, Vice President
 Jeanne Ruark, Secretary
 Mary Margaret Yates, Treasurer

Second Row:

Robert Ryle
 Elsie Morcom
 Roberta Lou Stevenson
 Marginia Stevenson
 Roy Gilligan

Third Row:

Mary E. Williams
 Russell Weingartner
 Ethel Slade
 Malcolm Eads
 Betsy Ann Smith

Fourth Row:

Claud Rawlins
 Roy Dawn
 Bob Yeager

SIGMA TAU PI



First Row:

Dr. W. J. Moore, Sponsor
 Naoma Aldridge
 Carl Risch, President
 Robert Duvall, Vice President
 Evelyn Preston
 Mae F. O'Donnell, Secretary
 Margie Crites, Treasurer



Second Row:

Margaret Hamilton
 Charlotte Acker
 Bob Conrad
 Fostenia Fudold
 Christine Chesnut
 Virginia C. Smith
 William Buerger

Third Row:

Edsel Mountz
 Helen Colvin
 Beatrice Goins
 Vivian Barnett
 Mildred Stamper
 Robert Congleton
 Mary Lou Snyder

Fourth Row:

Willena Campbell
 Harry Lucas
 Betty Griffith
 Carolyn Winkler
 Mary E. Moore
 Tommy Douglas
 Paul Adams

Fifth Row:

Edwin Howard
 Claude Williams
 Betty Jo Picklesimer
 Gene Cannon
 Robert McHenry
 Malcolm Eads

Sixth Row:

Andrew Mitakides
 Eunice Jackson
 Blanche Napier
 John Conner
 Anna D. Gill
 Edith G. Ford

Seventh Row:

Cleo McGuire
 Roy Bezold
 Earl Stafford

KAPPA DELTA PI



First Row:

Virginia Carlson Smith, President
 Martha C. Barksdale, Recorder and
 Treasurer
 M. E. Mattox, Sponsor
 W. J. Moore
 L. Turner
 M. Stevenson

Second Row:

E. Morcom
 R. Dils
 F. A. Engle
 G. Yeary
 P. Stone
 R. B. Stevenson

Third Row:

A. M. Estill
 K. Sallee
 M. Criswell
 R. L. Stevenson
 V. Burns
 F. P. Giles

Fourth Row:

A. Gill
 M. Deatherage
 D. T. Ferrell
 L. Evans
 M. McKinney
 M. Barnhill

Fifth Row:

A. Fowler
 W. C. Jones
 R. Rush

CADUCEUS CLUB

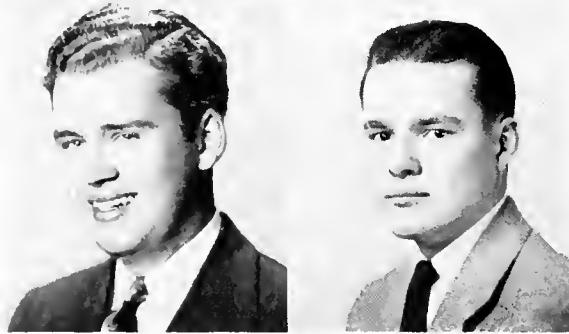

Jacob D. Farris, Sponsor

L. Carlson, President

Betty Carmen, Sec.-Treas.

Joe Ballen

Bill Schulte

Donald Colvin

Bourbon Canfield

Juanita Helton

Millard Reese

George Marich

ELEMENTARY COUNCIL



First Row:

May C. Hansen, Co-Sponsor
 Le Faun Maggard, Pres.
 La Verne Holcomb
 Ethel May Slade, Secretary-Treasurer
 Mrs. Gladys Tyng, Co-Sponsor

Second Row:

Evelyn Tritsch
 Blanche Colyer
 Elizabeth Cox
 Marjorie Lea
 Walda Smith

Third Row:

Ellen Umstaddt
 Juanita Clinkenbeard
 Willie T. Owens
 Ida Pennington
 Emily Mayfield

Fourth Row:

Ruth Holbrook
 Mary E. Begley
 Jean Ausmus
 Mabel Jones
 Lurlie Reed

Fifth Row:

Pauline Mullins
 Kathryn Jasper
 Pauline Comer
 Evelyn Coffman
 Helen Osborne

CANTERBURY CLUB



Dr. Roy B. Clark, Sponsor

R. B. Stevenson

M. L. Lucy

F. Cornelius

J. Ruark

C. Farley

B. Stracham

M. Stevenson

B. Smith

M. Miracle

T. Hinkle

M. Richards



Athletics



CHARLES T. HUGHES
Director of Athletics

Charles "Turkey" Hughes, the athletic director here at Eastern, has been connected with physical education since his boyhood days in Crittenden County. After going to prep school he became a four letter star at the University of Kentucky. Then he did graduate work in health and physical education at the University of Michigan, played professional baseball, coached at Harlan, and then came to Eastern. During his fourteen years' stay here he has coached all three of the major sports—baseball, football, and basketball. Last summer he was put in his present position as athletic director. All of "Turkey's" students agree on one thing: that his genuine homespun philosophy of life and of his work can easily serve as a landmark for the coming generation.

ROME RANKIN
Head Coach

A brown suit and a red carnation are all the insignia he wears, yet coach Rome Rankin guides the destinies of Eastern's football and basketball teams with all the skill and foresight of a four star general. The record he has established at Eastern and the men he has moulded stand as monuments of his success.

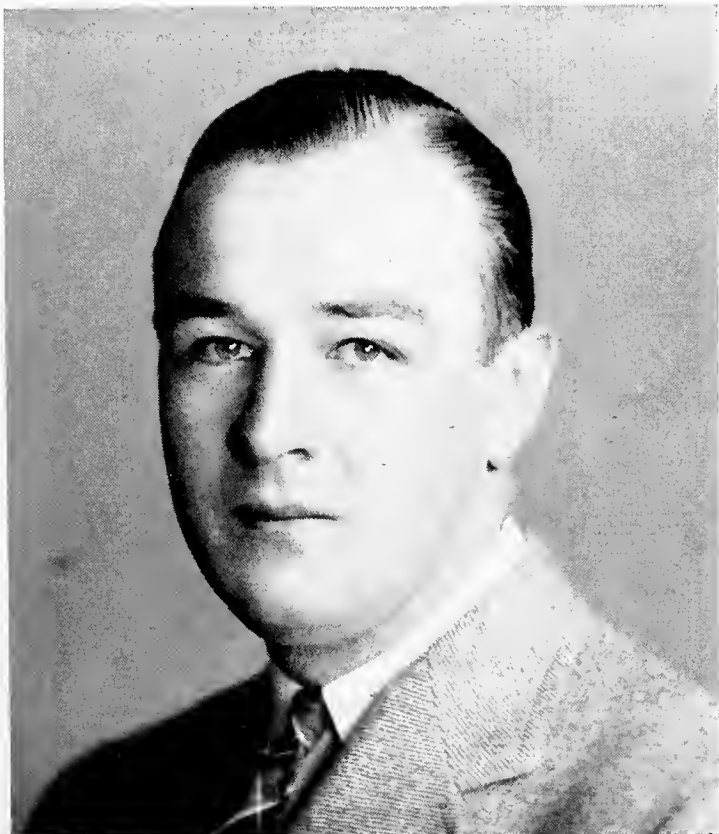

TOM SAMUELS
Assistant Coach

Quiet and reserved, Tom Samuels is the man behind the scene in the building of great grid machines at Eastern. Each spring he also coaches a track and field team that wins its share of the medals in the K. I. A. C. track meet.



THE STORY

The first September days at Eastern furnished the stimulus that sends thousands to many fall Saturday afternoons' enjoyment. That stimulus the thud of a foot against a ball, was creating a spirit in over forty boys who were destined to write football history for their school. This year Eastern defeated Western, and the bitterness of their defeat of the year before was largely wiped out.

The first two weeks' hard practice with its two practice sessions per day paid ample dividends to the boys and coaches with four wins, two ties, and two defeats. There were times during those first two weeks when the going was tough. The sweat rolled freely and at night tired bodies sought a bed early. All this added up to one thing though, and the boys did not mind. It was building in them a determination to get the job done. This, as it has often before been proved, has helped many men to succeed in later years. The end of the two week period found Coach Rankin's boys tapering off for their first game with the "Golden Eagles" of Tennessee Polytechnic Institute. This game and several others, to be played with new teams, made up the toughest schedule ever attempted by a Maroon squad. Coaches Rankin, Samuels, and Hughes felt, however, that their boys could give a good account of themselves against such opponents as T. P. I., Akron, Northwest Teachers, Morris Harvey, Murray, Western, West Liberty, and Morehead.

V ARSITY FOOT



THE SQUAD



First row: Stafura, Warf, Hieb, McQuady, Baxter, Adams, Worsham, Brickles, Ley, Franklin.

Second row: McConnell, Dorna, Becker, Mogge, Parker, Brady, Grizzell, Buchus, Kinsella, Siphers, Novakowski, Heucke, Gibson, Welsh, Moberly, Pitzer.

Third row: McWhorter, Little, F. Siphers, Lehman, Maggard, Lohr, Goosen, T. Benedett, N. Roberts, Keuhn, Deeb, Aiken, B. Benedett, Ramsey, Balionis, C. Roberts, Norman, Haas.

BALL



FRANCIS HAAS

NEIL ROBERTS

JIM LITTLE

TED BENEDETT

LAWRENCE BECKER



GEORGE WINTER

JOE BALIONIS

JACK LEY

LARRY LEHMAN

BILL AIKEN

THE SCORES

Eastern	13	T. P. I.	0
Eastern	7	N. W. Missouri	7
Eastern	0	Morris Harvey	7
Eastern	6	Akron	0
Eastern	6	Murray	6
Eastern	18	Western	0
Eastern	20	West Liberty	6
Eastern	0	Morehead	20

VARSITY FOOT

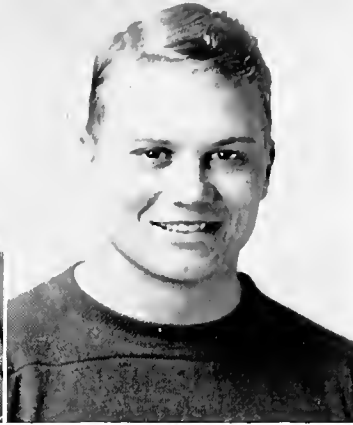
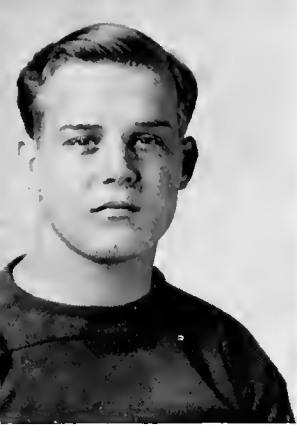

ROBERT SIPHERS

BILL BENEDETT

JOE B. SIPHERS

ABE DEEB

IRV KUEHN

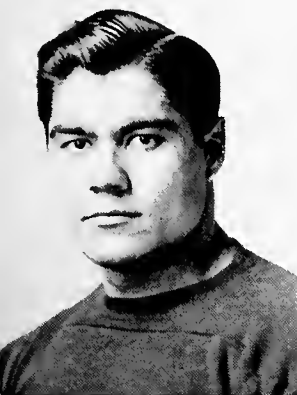

EARL GIBSON

GAIL ROBERTS

BOB GOOSEN

WALTER HEUCKE

ROY BUCHAS

THE PLAYERS



EMERSON WARF

JAMES WORSHAM

CLAUDE McQUADY

WILLARD GRIZZELL

CASEY NOWAKOWSKI

BALL



The first game of the season with T. P. I. was played under the bulbs at Cookeville. The night was hot and the Eagles proceeded to make it so for Eastern at the outset of the game. Eastern's forward wall began to tighten, and, late in the second quarter after a thirty-two yard march, Benedett plunged over for the first tally. Tech came back hard at the half but could not penetrate Eastern's defense. Nowakowski, after making runs of twelve and thirteen yards respectively, again put the ball over the goal late in the fourth quarter. The superior physical condition of Eastern's team, was one of the deciding factors in their victory.

Coming home for their first game on Eastern's turf, the Maroons bucked up against a stiff defensive team. The Bearcats of Northwest Missouri scored early in the game by recovering two fumbles, one of Eastern's and one of their own which had rolled over the goal. Eastern did not score until the third quarter after a sixty yard drive by Siphers, T. Benedett, and Franklin, who scored. Rain in the final quarter kept either team from making a serious goal threat. Eastern netted eleven first downs while the visitors stacked up only five.

Traveling by train to Charleston, West Virginia, the Rankin-men were destined to find out some of the difficulties of travel during wartime. The game with the Golden Eagles of Morris Harvey was a night affair. Eastern's opponents put a well-balanced team on the field averaging 198 pounds. Eastern threatened early in the game, but a fumble kept them from scoring. It was not until the third quarter that the only score of the game was made by Morris Harvey. Eastern came back fighting but to no avail.

Leaving home again, the Maroons traveled to Akron, Ohio, where they met the Akron University Zippers in another night tussel. The game was played in the Rubber Bowl which bounded Eastern back into the win column. Most of the game was played between the twenty yard lines and it wasn't until late in the third period, when Siphers' pass to Maggard was ruled complete due to interference, that the stage was set for a score by Eastern. Jack Ley, a freshman, skirted left end on a reverse for the only tally.

For the third consecutive week the Maroons played on foreign territory. The Thoroughbreds of Murray were held to a trot, but at the same time the Maroons of Eastern were also slowed down to a tied score. The Thoroughbreds drew first blood in the quarter with a thirty yard pass but had their extra point blocked by Bill Benedett. The Maroons' subs came back fighting but it was not until the fourth play of the fourth quarter that Eastern knotted the score through a long pass by Brady to Ley. The extra point fell short of the goal posts. The Maroons played most of the final stanza in the enemy territory but lacked that extra something required to get the ball to pay dirt.

VARSITY FOOT

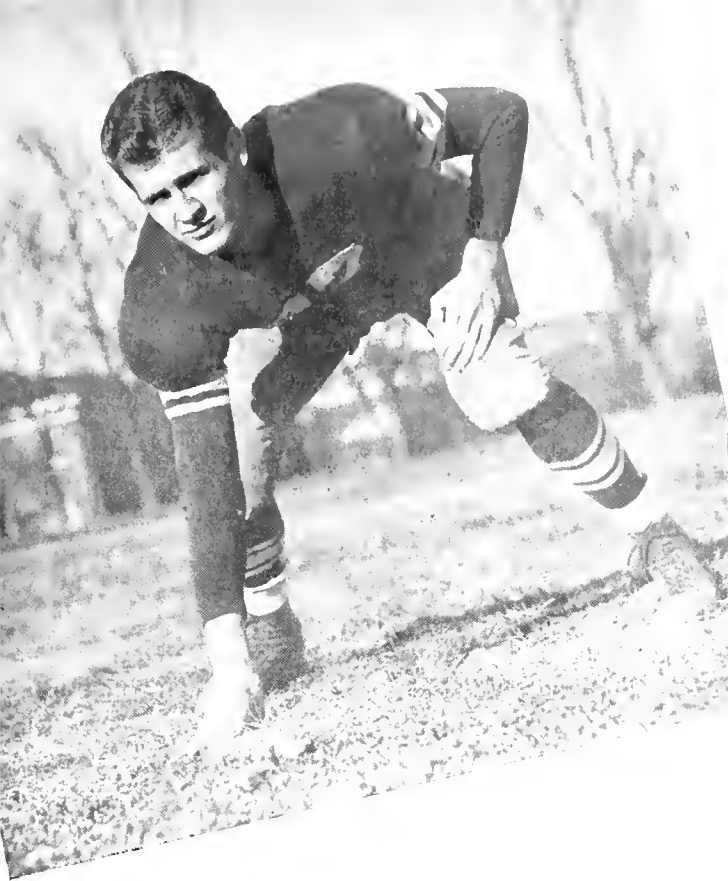

A week's layoff and the remembrance of last year's reversal were just two of the many reasons why this year's Eastern squad broke the Western jinx. Eastern scored in the second, third, and fourth periods. The first score was the result of a sixty-five yard drive with a pass from Nowaksowski to Siphers, who scored. The second scoring spree was started when Aiken recovered a fumble on Western's forty-four yard line. A series of runs and a pass to Heucke gave Eastern the ball on the fifteen yard stripe. Siphers circled right end for the score. In the fourth quarter Bill Benedett blocked a punt, and his brother Ted bucked the ball to pay dirt in two attempts. The game was played on a muddy field which seemed to help the Maroons, who all season had turned in their best performances on soggy fields. This victory saw the Maroons at their peak and Eastern's rooters went satisfied with a decisive victory in their memories.

To stay in the win column Eastern came from behind in the second half and handed the Hilltoppers of West Liberty the short end of the score. The toppers scored twice in the third quarter and Novakowski once in the fourth. Although he did not score, Ted Benedett was the offensive star of the day.

The "Hawg Rifle" changed hands this year but not until sixty minutes of the toughest brand of football had been displayed by both contestants. The Eagles of Morehead, keyed to the highest pitch, made good use of all their opportunities. They did all their scoring in the first half and played the game safely the next half. Just before the first half ended, Eastern made its most threatening bid for a score with Ted Benedett carrying the ball almost every play but was stopped on the eight yard line. Gibson's pass interception in the third quarter set up another Eastern attack which bogged down. From there on the rest of the game was played in the middle of the field.

BALL



THE SQUAD

First Row: McConnell, West, C. Dorna, Balionis, Adams, J. Dorna, Tinnell, Huddleston.

Second Row: DeMoisey, Ritter, Campbell, Risen, Hudnall, Maggard, Coach Rome Rankin.

THE SCORES

Eastern	37	Ky. Wesleyan	29
Eastern	87	Darnall Hospital	18
Eastern	62	Baptist Seminary	21
Eastern	51	Georgetown	38
Eastern	47	Western	61
Eastern	46	Georgetown	45
Eastern	43	Berea	46
Eastern	54	Morehead	29
Eastern	38	Western	62
Eastern	64	Transylvania	35
Eastern	43	Union	40
Eastern	54	Berea	34
Eastern	49	Ky. Wesleyan	54
Eastern	85	Transylvania	32
Eastern	55	Morehead	52
Eastern	52	Union	46

ARSITY BASKET

EMERSON WARF

Forward - Freshman

Unknown to fans throughout the season, Warf was awarded a place on Eastern's tournament squad by doing some fine playing during the season.

CLIFF TINNELL

Guard - Senior

Gone from school for a while, Cliff returned. About the middle of January he again became eligible to play. He continued his excellent playing, "hounding" opponents continually.

LLOYD HUDNALL

Forward - Junior

Known to all as "Stretch" he was depended on for his fine offensive work. He worked the bank as well as some of the best players in the game. He was 6' 4" of a basketball player.

COEBEL RITTER

Forward - Freshman

Only a freshman, this boy turned in stunning performances both on offense and defense. His good shots will long be remembered by the team.

"COPPER" JOHN CAMPBELL

Center - Senior

For four years "Copper" has been playing ball at Eastern and during that time has been the most consistent offensive threat. He has now wound up his college career by being high scorer in the K. I. A. C. and a member of the all-tournament squad.

JACK DORNA

Guard - Freshman

Another freshman, Jack, made the first five by his sterling brand of ball. A good player on both offensive and defensive, he consistently stole the ball from the opponents. He was the smallest man on the squad.

CHARLES DORNA

Forward - Senior

Charley, a senior, having played four years of basketball, will be remembered because he might be called one of the greatest of "clutch" players. When a few points were needed, this boy was generally called upon to get them.

IVAN MAGGARD

Guard - Junior

Although not outstanding on the offense, "Buster", as he was known, will be remembered for his brilliant defensive work. He guarded some of the best, and refused to let them score.

"ODIE" WEST

Guard - Sophomore

Ote did not get to see much action, but when playing gave a game fight for the ball.

ARNOLD RISEN

Center - Freshman

Known as "Shorty" to members of the team, he is 6'9" tall. He showed great promise of becoming an outstanding star in future years.

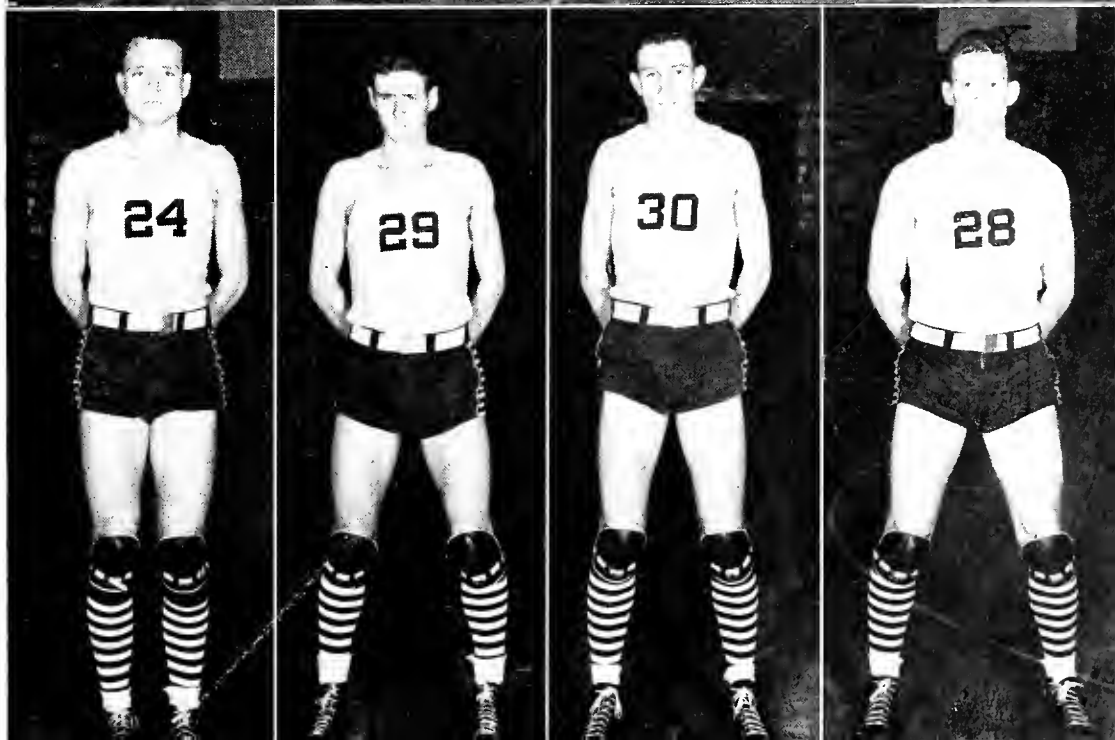
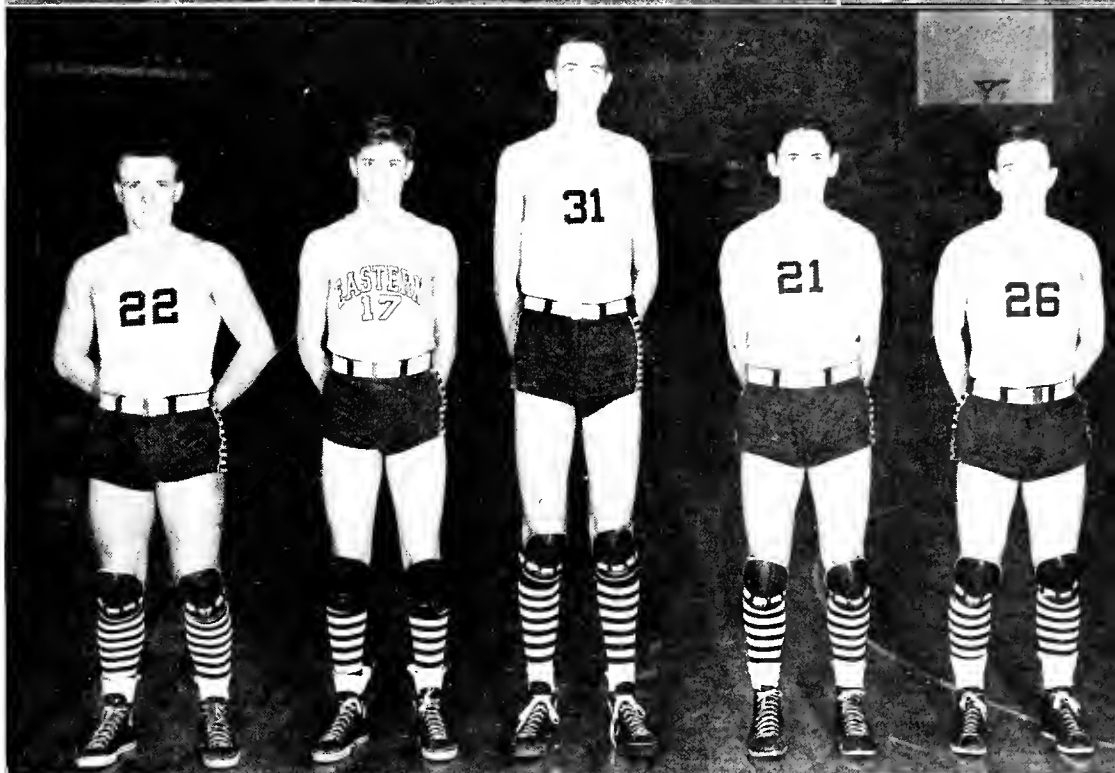
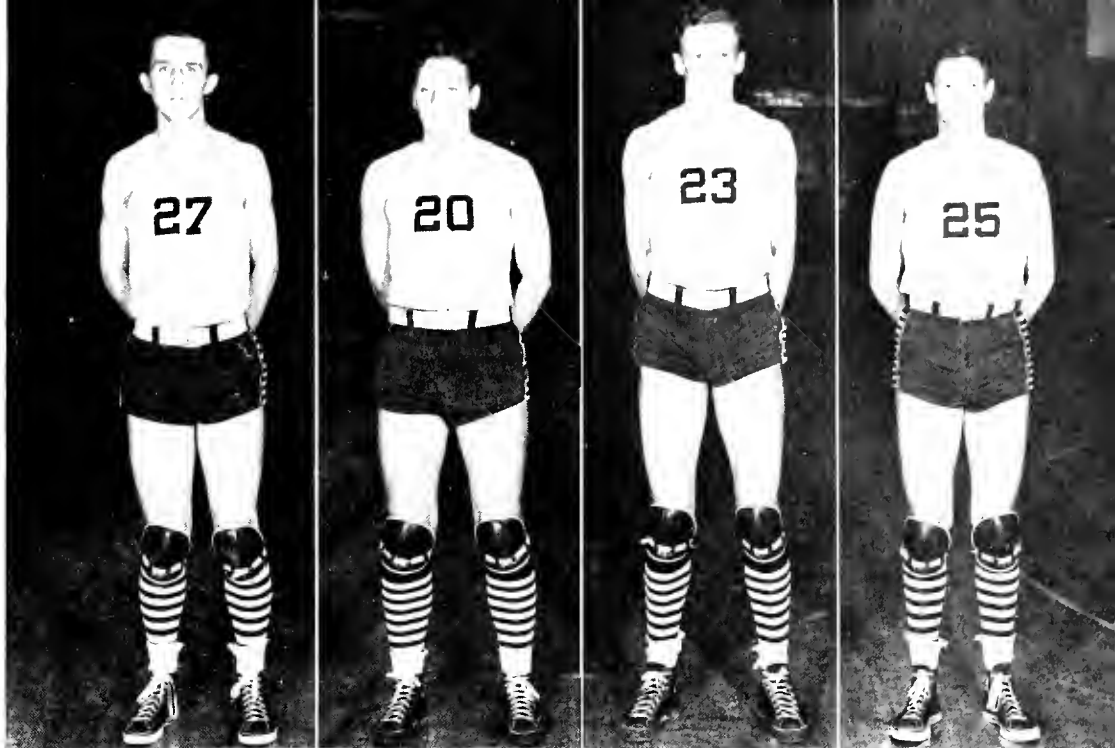

BALL



THE STORY

Eastern again completed a successful season by winning 12 games and losing 4 for a 75 percent average throughout the regular season. Playing some of the best teams, Eastern was defeated by a great Western team and other good teams such as Berea, and Ky. Wesleyan. During the season, Eastern amassed a total of 867 points for an average of over 54 points per game while holding the opponents to 642 points or an average of 40 points per game.

Eastern went into the K. I. A. C. tourney with this record which could be compared with the best of those teams playing. After surviving the first round, defeating Transylvania 68-35, and defeating Union in the quarter-finals by a score of 53-36, they were defeated by Morehead 66-64 in an over-time period in the semi-finals. During the K. I. A. C. tournament Eastern averaged 62 points a game.

Next year Eastern will miss the excellent playing of Charles Dorna, Cliff Tinnell and Copper John Campbell who are graduating in June.

VARSITY BASKET

INTRAMURAL SOFTBALL TOURNAMENT

Basketball faded into discard with the coming of spring, warm weather, and sunshine. Mr. Charles T. Hughes, Director of Athletics, Coaches Rome Rankin and Tom Samuels and Mrs. Gertrude Hood continued the widely extended physical program at Eastern by forming and organizing softball teams.

Inspired by this group, the girls formed a softball league composed of six teams, while the boys softball league was composed of four teams. Unfortunately, rain handicapped the entire schedule causing several games to be postponed.

The games were all played with the inspiration to win and of course since this was the first time a lot of the girls played softball the resulting scores were unusually high. The standings for the respective leagues were as follows:

STANDING BOYS SOFTBALL LEAGUE

	Won	Lost	Pct.
Stadium	2	0	1.000
2nd Floor Memorial	2	1	.667
Farm	0	2	.000
3rd Floor Memorial	0	1	.000

STANDING GIRLS SOFTBALL LEAGUE

	Won	Lost	Pct.
Town	4	1	.800
Beckham	4	1	.800
Miller	3	2	.600
3rd Sullivan	3	2	.600
1st and 2nd Sullivan	1	4	.200
4th Sullivan	0	5	.000

CHEER LEADERS



From left to right:

Vivian Garnett
Robert Siler
Ann Gary
Louis Kilgus
Lenore Haymond



Vivian Garnett, Ann Gary and
Lenore Haymond.



Robert Siler and Louis Kilgus

INTRAMURAL BASKETBALL



RICHMOND REGULARS
INTRAMURAL CHAMPS

The Intramural basketball program at Eastern was the result of a wartime request that more boys be actively engaged in some competitive sport. Basketball was the game; Elmer Graham, a student, managed the play, and the whole program was under the watchful eye of the Physical Education Department of Eastern.



PHYSICAL EDUCATION



This year's program was greatly expanded to give all the men students the opportunity to prepare for the life they would be required to lead as soldiers. The snap and zeal of physical education and training develops precision, intuition, leadership, alertness, and numerous other qualities of a good soldier.

The physical training program has been an invaluable education to all.



Classes

SENIOR CLASS HISTORY

For you who have been here since September 1939, time seems to be the most elusive thing with which you have come in contact. For those who started with us and have dropped along the wayside, college must seem very distant in their minds compared to their more recent experiences. Then there are the students who have joined us along the years. They have become one of our family, the class of '43.

In September, 1939, there were four hundred and seventy-two students, one of the largest classes to enter Eastern. We were proud of our number. Our class officers were: president, Joe Bill Siphers; vice president, Robert Beeler; secretary, Robert Yeager; treasurer, Shirley Mason. Our sponsor was Noel B. Cuff.

That year was our first encounter with a higher education. We made many friends and by September 1940, many of these same friends have dropped out along the way—jobs, marriage, the usual reasons. Out of our large freshman class only three hundred and forty-six returned for the sophomore year. Our class officers were: president, Copper John Campbell; vice president, Guy Warming; secretary, Ann Allen; treasurer, Margaret Muncy. That year one of our class, Margaret Ramsey, was chosen Miss Eastern. That was quite an honor for a sophomore class and Miss Ramsey.

Then came our junior year with two hundred and seven students to carry on for the class of '43. Our officers were: president, Alice Kinzer; secretary, Ann Allen; treasurer, D. T. Ferrill, Jr. Our sponsor was Dr. Jenkins. Mr. Popularity, Harry Lucas, was chosen from our ranks. Our Junior Prom, known as one of the best in years, was a big success with Bobbie West queen.

The first part of our junior year was a happy, carefree period for all young people. Then came that disaster on December 7, 1941, soon followed by a declaration of war by our President. From then on our students have been entering Uncle Sam's forces for the defense of our great, free country. Our class, the class of '43, began then to diminish rapidly. There have been no regrets on our part, though, because we all realize the urgency of going all out for this war. Since the beginning of this war, we students have turned over a new leaf. No longer do we cut classes, put aside our lessons, and just loaf; our sole purpose is to get an education as soon as possible and get into the fight.

The senior year, our fourth and last, showed an enrollment for our class of one hundred and thirteen. All branches of the service have called most of our senior men. Our officers for our last year are: president, Clark Farley; vice president, Carl Risch; secretary, Betty Griffitt; and treasurer, Helen Colvin; sponsor, Noel B. Cuff.

Classes and activities have gone as usual although with a smaller attendance. This last quarter most of the Advanced Corps of the R. O. T. C. were sent to Fort Sill, Oklahoma, with one member sent to Texas. This summer all of our Advanced Corps will be in the army.

Again Mr. Popularity was chosen from our class. This time it was Joe Bill Siphers. Battalion Sponsor and Queen of the Sweetheart Ball was Carolyn Miller. Battery Sponsors were Margie Crites and Mae Fawbush. During the K. I. A. C. Tournament, Copper John Campbell was elected to the all-K. I. A. C. team. Katheryn Sallee was elected Senior Queen. Her attendants were Sara Brooks and Betty Griffitt. The senior attendants to the Junior Prom Queen were Helen Colvin and Mary Marris Board.

Despite the war and shortage of men, most of our activities have gone on as usual. Our Senior Prom had to be cancelled, but other activities have made up for that.

In June 1943, our graduating seniors will have come through college in a critical period and with a determination to use our hard-earned education in the best way we can in order to put a finis to this destructive war. "Long may our land be bright, with freedom's holy light . . ."



CLARK FARLEY
President



CARL J. RISCH
Vice President

HELEN COLVIN
Treasurer



BETTY GRIFFITT
Secretary



SENIORS

SENIOR



OLIVE LITTLETON, B.S.
Grayson
Commerce
Sigma Tau Pi.

ARNETT MANN, A.B.
Paintsville
Social Science
World Affairs, Pres. '43;
Y. M. C. A.

BLANTON WILSON, B.S.
Paris
Chemistry
Math Club '39-'40; Phalanx
'41-'43.

WILLIAM EARL TAYLOR,
B.S.
Richmond
Industrial Arts

ZONA DANIELS, B.S.
Paintsville
Home Economics
Home Economics Club, Sec.
'43; B. S. U., 2nd V-Pres.;
Y. W. C. A.; Future Teachers.

HARRY B. LUCAS, B.S.
Beattyville
Commerce
Baseball Manager '39; Men's
Glee Club '39-'43, Social Com-
mittee '41-'43; Progress Staff;
Little Theatre Club; Sigma
Tau Pi; Tennis Team '42.

EUGENE RALL, A.B.
Beattyville
Social Science
Baseball '39-'43.

THOMAS ALLEN DOUGLASS,
B.S.
Hazard
Commerce
Sigma Tau Pi; Math Club;
Y. M. C. A. Swimming Team;
Photo Club; Who's Who.

CLASS ★ ★ ★ 1943



VIVIAN K. BARNETT, B.S.
Pikeville
Commerce
Sigma Tau Pi; Kyma; Sec.
Milestone Staff.

MABLE MIRACLE, B.S.
Loyall
Home Economics
Home Economics Club; Harlan County Club, Sec. '43; Upper Cumberland Club, Sec. '40-'41.

MARY MARRS BOARD, B.S.
Lawrenceburg
Home Economics
Home Economics Club.

PAUL HOUNCHELL, B.S.
Oneida
Science
Science Club; Phalanx; Band; World Affairs Club; Pistol Team; Glee Club, V-Pres.; Lt. Commander Phalanx.

CHARLES CLAUDE WILLIAMS, B.S.
Twila
Commerce
Sigma Tau Pi; Harlan County Club; Kyma; Progress Staff; Upper Cumberland Club; Eastern Order of Military Merit.

BILL E. BARNETT, B.S.
Pine Ridge
Commerce
Kyma Club; Business Manager of Milestone; Men's Council, Pres.; Pistol Team '37-'43.

EDWIN HOWARD, B.S.
Wallins
Commerce
Sigma Tau Pi; Photo Club; Band; Harlan County Club, V-Pres.

MARY LOU LUCY, A.B.
Hebron
English and Social Science
Head Resident '43; Ushering Staff; Canterbury, V-Pres. '43; Florence Nightingale, Treas. '42; Associate Editor of "Belles Lettres" '43.

GEORGE EARL STAFFORD, B.S.
Covington
Commerce
Sigma Tau Pi; Phalanx; Northern Ky. Club; World Affairs Club.

BOB DUVALL, B.S.
Frankfort
Commerce
Capital City Club, V-Pres.; Little Theatre Club; Sigma Tau Pi, V-Pres.

NONA KELLY, B.S.
Evarts
Home Economics

MARY DEUEL, B.S.
Middlesboro
Commerce
Kyma; Sigma Tau Pi.

SENIOR

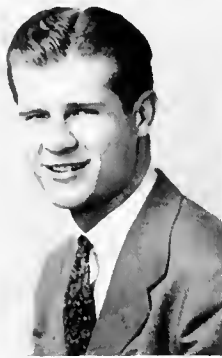

LARRY LEHMANN, B.S.
Fort Thomas
Commerce
Sigma Tau Pi; "E" Club;
Physical Ed. Club.

BETTY GRIFFITT, B.S.
Nicholasville
Commerce
Sigma Tau Pi; Kyma; Glee
Club; Secretary of Senior Class;
Sec., Milestone.

FRANCES M. ELKIN, B.S.
Winchester
Home Economics and Art
Madrigal Club; Photo Club.

HELEN MAYREE BALL, B.S.
Ages
Home Economics
Harlan County Club; Home
Economics Club.

ELSIE MORCOM, A.B.
Louisville
Social Science
Kappa Delta Pi; Who's
Who; Little Theater Club,
Pres. '43; World Affairs Club;
Kyma Club, Pres. '43, Sec.
'42; Head of Usher's Staff
'41-'43.

JUANITA ARROWOOD, B.S.
Paintsville
Home Economics
Home Economics Club.

MARY RICHARDS, A.B.
Ashland
Latin and English

JANE TIMBERLAKE, B.S.
London
Elementary Education

CLASS ★ ★ ★ 1943



JOHN DRANNON CAMPBELL, B.S.
 Mousie
 Agriculture, Phys. Education, and History
 Basketball, Capt. '42-'43;
 Phys. Ed. Club; Pres. Sophomore Class.

GENE CLARK FARLEY, A.B.
 Harlan
 English and History
 Little Theater Club, Sec. '42-'43; Harlan County Club, Pres. '41-'43; Canterbury Club; President of Senior Class.

CHRISTINE HERTLEIN, B.S.
 Springfield
 Elementary Education
 Elementary Council, Treas. '42; Head Resident.

MARIE HOWARD COX
 Richmond

ANN MINERVA ESTILL, B.S.
 Frankfort
 Home Economics
 Kappa Delta Pi; Home Economics Club; House Council; Future Teachers; Photo Club; Y. W. C. A. Cabinet '40-'42.

JOE BILL SIPHERS, B.S.
 Benham
 Physical Education and Biology
 "E" Club; Phys. Ed. Club; Football '40-'43, Capt. '42; Commander of E. O. M. M.; Basketball '40-'41; Track '40-'41; President of Freshman Class.

VIRGINIA HELD, B.S.
 Dayton
 Science

D. THOMAS FERRELL, Jr., B.S.
 Richmond
 Chemistry and Mathematics
 Science Club, Treas. '42-'43; Mathematics Club, Treas. '40-'41, V-Pres. '41-'43; Phalanx; Freshman Basketball; Treas. of Junior Class.

KATHERYN SALLEE, B.S.
 Gee
 Home Economics
 Home Economics Club; Kappa Delta Pi; Future Teachers; Milestone Staff; Who's Who; Pres., Burnam House Council; Photo Club; Ushering Staff; Social Committee '40-'42; Y. W. C. A.

DAN J. DOUGHERTY, B.S.
 Richmond
 Industrial Arts
 Little Theater Club.

JAMES F. MOREHEAD, Jr., B.S.
 Portsmouth
 Chemistry and Science
 Out-of-State Club; Science Club; Y. M. C. A.; Eastern Order of Military Merit.

ROY BEZOLD, B.S.
 Newport
 Commerce
 Alpha Zeta Kappa; Sigma Tau Pi; World Affairs Club; Northern Ky. Club; Catholic Club; Baseball '42.

SENIOR



WALTER KLEINSTEUBER, B.S.
Jeffersontown
Chemistry and Mathematics
Eta Morae Phalanx, Commander '42-'43; Science Club, Pres. '42-'43; Caduceus Club; Eastern Order of Military Merit.

GENE FOX DeMOISEY, B.S.
Walton
History and Biology
Northern Ky. Club; Phy. Ed. Club; Treas. of Sophomore Class; Basketball '37-'38; Ass't Basketball Coach '42-'43.

WILLIAM H. MASON, B.S.
Richmond
Industrial Arts
Industrial Arts Club; Kyma Club; Pistol Team; Eastern Order of Military Merit; Tennis Team.

CLARA ROSE RIGGS, B.S.
Russell
Elementary Education
Elementary Council; Future Teachers.

MARY JOSEPH LEEDS, A.B.
Richmond
Music and French
Orchestra; Le Cercle Français.

CAROLYN BROCK, B.S.
Frankfort
Commerce
Photo Club; Sigma Tau Pi.

CAROLYN S. MILLER, A.B.
Boone, N. C.
Music and History
Band; Madrigal Club, Vice Pres. '43.

JOSEPHINE HURST, B.S.
Pineville
Home Economics

CLASS ★ ★ ★ 1943



WILLIAM H. GRIGGS, B.S.
Richmond
Chemistry, History, and
Mathematics
Science Club; Caduceus
Club, Treas. '41-'42; World
Affairs Club.

JOHN WHITNEY GARTH, B.S.
University City, Missouri
Industrial Arts
Industrial Arts Club, Sec.;
Who's Who.

TED BENEDETT, B.S.
Elm Grove, W. Va.
Industrial Arts and Physi-
cal Education
"E" Club; Football; Track.

JACQUELINE YAVECCHIA,
B.S.
Waterbury, Conn.
Chemistry and Biology
Y. W. C. A.

ERNEST FORD CRIDER, B.S.
Liggett
Chemistry
Science Club, V-Pres.;
Who's Who.

MARGARET SMILEY, B.S.
Richmond
Home Economics

ELIZABETH COX, A.B.
Richmond
Social Science

LUISE YATES, B.S.
Jamestown
Elementary Education
Photo Club.

IDA MAE ELLISTIN, B.S.
Covington
Elementary Education

HARRIETTE ANN REED, B.S.
Harrodsburg
Home Economics
Home Economics Club.

VIRGINIA GILBERT, B.S.
Booneville
Elementary Education

JANE SPEARS, A.B.
Paris
Social Science
Y. W. C. A.

SENIOR



MABEL RAY JONES, B.S.
Melvin
Home Economics
Home Economics Club; Sul-
livan House Council.

HELEN HALL DURRETT, B.S.
Frankfort
Home Economics
Y. W. C. A.; Home Econom-
ics Club; B. S. U. V-Pres. '40-
'41, Sec. '41-'43.

RAYMOND GOODLETT, A.B.
Burgin
English and Social Science
Glee Club; Little Theatre
Club, V-Pres. '42; Canterbury
Club, Treas.; Y. M. C. A.; Le
Cercle Francais; Christian
Youth Fellowship, Pres.

CLAUDE RAWLINS, B.S.
Newport
Science and History
Northern Ky. Club, Pres. '41,
Treas. '40; Progress, Co-Editor;
Phalanx; World Affairs Club;
Men's Council.

ROBERT J. DILS, B.S.
Dayton, Ohio
Biology and Chemistry
Future Teachers; Kappa Del-
ta Pi; Science Club.

JOHN WILLIAM CONNOR,
B.S.
Brooksville
Commerce
Catholic Club, V-Pres.; Sig-
ma Tau Pi.

VIRGINIA BOWLES, B.S.
Cropper
Home Economics
Home Economics Club.

VIVIAN VICKERY, B.S.
Bethesda
Commerce

CLASS ★ ★ ★ 1943



CLIFFORD TINNELL, B.S.
Covington
Industrial Arts
Football; Baseball; Basketball.

ROBERT EDWARD YEAGER,
A.B.
Oneida Castle, N. Y.
History and Geography
World Affairs Club; Out-of-State Club., Pres.; Freshman Class, Sec.; Pistol Team.

EVELYN PRESTON, B.S.
Gallup
Commerce
Sigma Tau Pi; Little Theatre;
Sullivan House Council, Sec.;
Alpha Zeta Kappa '39-'41.

ROY DAWN, A.B.
Covington
Music and History
Photo Club, V-Pres. '43;
Band; Orchestra; Glee Club;
Y. M. C. A.; World Affairs
Club; Northern Ky. Club.

JEAN HURST, B.S.
Pineville
Home Economics

ALLAN S. WICKERSHAM,
A.B.
Irvine
Art and Industrial Arts
Men's Glee Club, Pres. '43;
Art Club.

KATHRYN GRUMBLES, B.S.
Ashland
Home Economics
Home Economics Club; Sullivan House Council '42-'43.

NANNIE CHRISTINE
McGUIRE, B.S.
Grassy Creek
Home Economics
Future Teachers, Pres. '43;
Home Economics Club; Y. W. C. A.; Kyma Club; Sullivan House Council; Florence Nightingale; Milestone Staff.

HELEN COLVIN, B.S.
Elizabethton, Tenn.
Commerce
Glee Club, Pres. '43; Y. W. C. A.; Treas. of Senior Class; Little Theatre; Sigma Tau Pi; Out-of-State Club.

DAVID C. BARNES, B.S.
Richmond
Industrial Arts
Men's Glee Club, Sec. '43;
Industrial Arts Club; Tumbling Club; Future Teachers.

WILLIAM W. BUERGER, B.S.
Newport
Commerce
Sigma Tau Pi; Phalanx;
Band; Glee Club.

PAULINE HATFIELD, B.S.
McCarr
Home Economics

SENIOR



BEATRICE WELCH, B.S.
Owenton
Elementary Education and
English
Student Relationship Council '38-'39; B. S. U. Council '38-'40; Photo Club.

ROBERTA LOU STEVENSON,
A.B.
South Charleston, W. Va.
History and French
Kyma Club; Kappa Delta Pi;
World Affairs Club; Le Cercle
Francais, Sec. '41-'42.

DAVE LUMSDEN, A.B.
Ashland
English and History
Band; Glee Club.

MARGINIA STEVENSON, A.B.
Corbin
History and English
Glee Club, Sec. '42; Kyma
Club, Sec. '42; Canterbury
Club; Kappa Delta Pi; Who's
Who; Le Cercle Francais;
World Affairs; House Council;
Bus. Mgr. of "Belles Lettres"
'43; Milestone Staff; Progress
Staff; Y. W. C. A.

WILLIE T. OWENS, B.S.
Corbin
Elementary Education
Future Teachers; Elementary
Council.

MICHAEL DOWNING, B.S.
Corbin
Mathematics
Math Club '39-'41.

EL WANDA BRINKLEY, B.S.
Mark
Elementary Education

BEULAH CORRELL, B.S.
Somerset
Home Economics
Sullivan House Council,
Pres. '43; Social Committee,
Future Teachers; Home Eco-
nomics Club; Who's Who.

CLASS ★ ★ ★ 1943



HENRY J. FLYNN, B.S.
Crittenden
Agriculture and Biology
Catholic Club, Pres.; Photo
Club, Treas.; Phalanx, Warden
and Historian; Who's Who;
Eastern Order of Military
Merit.

VIRGINIA WIGGLESWORTH,
B.S.
Cynthiana
Home Economics

GLADYS BERNICE YEARY,
B.S.
Harlan
Home Economics
Kappa Delta Pi; Harlan
County Club.

NORVIN BER RASNICK, B.S.
Barbourville
Industrial Arts
Physical Ed. Club; Football;
Baseball; Eastern Order of Military
Merit; "E" Club.

ANDREW MITAKIDES, B.S.
Richmond
Commerce

SARA BROOKS, A.B.
Corbin
English and Music
Madrigal Club, Treas. '43;
Le Circle Francais; Band;
Kyma.

ROBERTA BOOTH STEVEN-
SON, A.B.
Corbin
English, French, and
Music
Canterbury Club, Pres. '43;
Madrigal Club; Kappa Delta Pi;
Kyma; Le Circle Francais;
Y. W. C. A.

EDGAR LOUIS ADAMS, B.S.
Richmond
Agriculture and Biology
Football.

WALTER L. CAWOOD, B.S.
Cawood
Chemistry

DENVER SAMS, B.S.
Bimble
Industrial Arts

FOSTENIA VANOVER
FUDOLD, B.S.
Venda
Commerce
Y. W. C. A.; Sigma Tau Pi;
Harlan County Club; Alpha
Zeta Club.

LAUNA R. VARNEY, B.S.
Williamson, W. V.
Home Economics
Kappa Delta Pi; Photo Club;
Who's Who.

SENIOR



MAE FAWBUSH O'DONNELL,
B.S.
Benham
Commerce
Sigma Tau Pi, Sec. '43;
Harlan County Club.

ROBERT HART, JR., A.B.
West Irvine
Social Science
World Affairs '43.

NATALIE MURRAY, B.S.
Covington
Chemistry and Mathe-
matics
Progress Staff, News Ed. '41,
Ass't Ed. '42, Editor '43;
Who's Who; Science Club;
L. T. C.; Canterbury; Kyma.

ELLEN UMSTADDT, B.S.
Elizaville
Elementary Education
Madrigal Club '41-'43; Eas-
tino Club '40; Elementary
Council; Y. W. C. A.

PAULINE STONE, B.S.
Carlisle
Home Economics
Kappa Delta Pi; Home Ec.
Club; Y. W. C. A.

RUTH IRENE SELVY, B.S.
London
Home Economics
Home Economics Club;
Madrigal Club.

ANN CHRISTIE, B.S.
Lexington
Home Economics
Home Economics Club.

ANNA LEE BOYD, B.S.
Minerva
Home Economics
Y. W. C. A.; Home Eco-
nomics Club; Madrigal Club.

CLASS ★ ★ ★ 1943

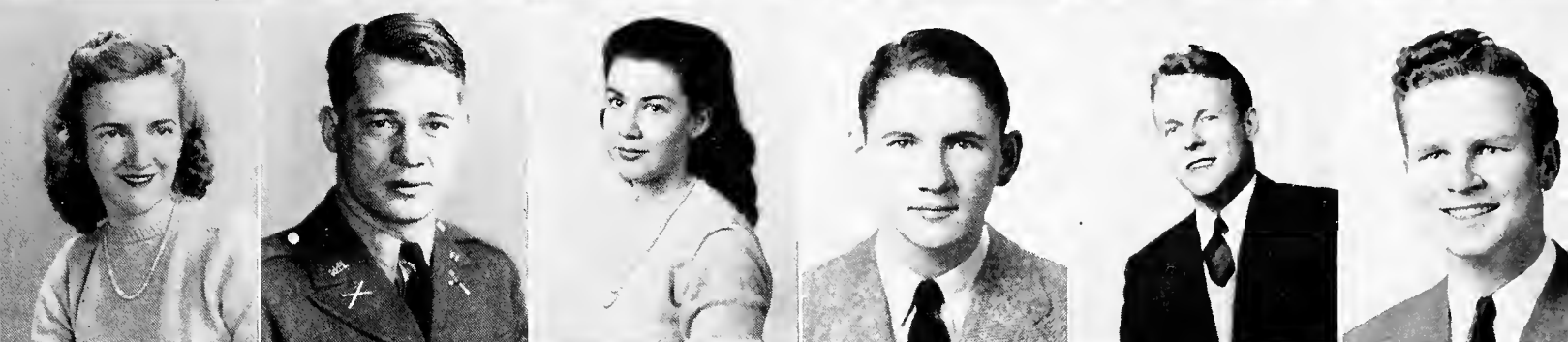
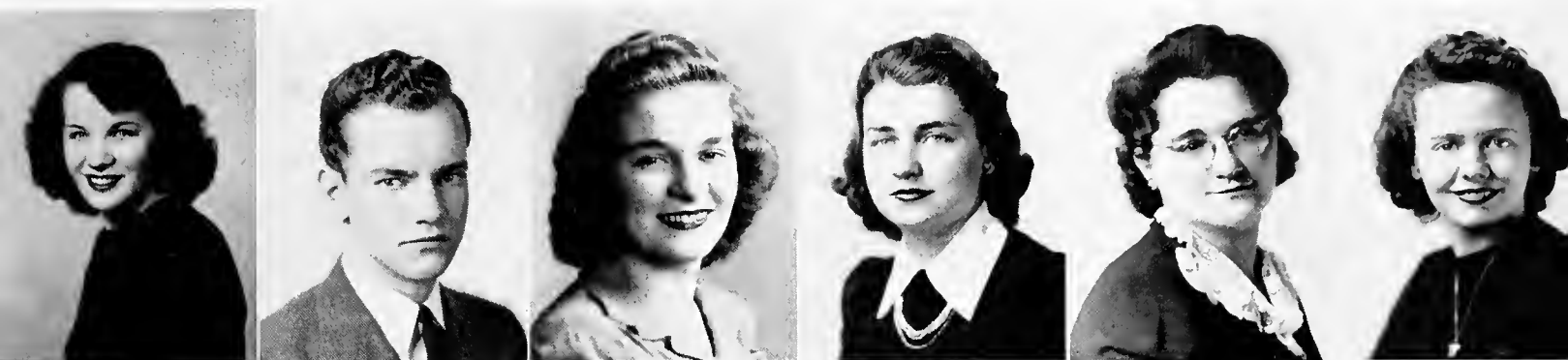

MARGIE CRITES, B.S.
Newport
Commerce
Sigma Tau Pi; Madrigal
Club; House Council '43;
Northern Ky. Club.

GAYLE McCONNELL, B.S.
Forks of Elkhorn
Physical Education and
Biology
Physical Ed. Club; "E" Club;
Y. M. C. A. '39-'4 ; Athletic
Trainer, '39-'43.

HELEN LEWALLEN, B.S.
Harlan
Home Economics
Harlan County Club, V-Pres.
'42; Art Club; Home Ec. Club.

MARGARET TABOR LONG,
B.S.
Richmond
Home Economics
Home Economics Club.

MARGARET HEABERLIN, B.S.
Corbin
Elementary Education

ANN LEE WHITE, B.S.
Richmond
Home Economics
Home Economics Club.

BERYL ANDERSON, B.S.
Ezel
Home Economics
Home Economics Club.

FRANCIS HAAS, B.S.
Newport
Physical Education, Biol-
ogy, and History.
Physical Education Club,
Pres.; Football '40-'42; Track
'41; Baseball '42; Basketball
'40-'43; Northern Kentucky
Club.

BOBBY WEST HATFIELD, B.S.
Irvine
Home Economics
Madrigal Club.

CHARLES DORNA, B.S.
Dayton
Commerce
Sigma Tau Pi; "E" Club;
Northern Kentucky Club.

CARL J. RISCH, B.S.
Cincinnati, O.
Commerce
Editor Milestone '43; Sigma
Tau Pi, Pres. '43; V-Pres. Sen-
ior Class; Phalanx, Finance Of-
ficer '43; Eastern Order of
Military Merit; Who's Who.

RUSSELL SHADOAN
Burgin
Industrial Arts
Swimming Team '40-41;
Iota Alpha Gamma '40-'42;
Y. M. C. A. '39-'40.

GRADUATE STUDENTS



The Graduate Division offers work leading to the degree of Master of Arts in Education. The graduate program is planned to meet the needs of teachers, supervisors, and administrators of the public schools. The major field in the graduate program is that of professional education. Minors are offered in the departments of agriculture, art, biology, chemistry, commerce, English, French, geography, health, and physical education, history, home economics, industrial arts, Latin, mathematics, music, physics, and political science. Two types of graduate students are recognized; (1) Students who enter and become candidates for the degree of Master of Arts in Education; and (2) students who wish to broaden their education without reference to a graduate degree.

Applicants for admission to the Graduate Division must hold a Bachelor's degree from a standard institution, and must have completed the requirements for a four-year curriculum for the education of elementary and for secondary teachers, as prescribed by the Council on Public Higher Education of Kentucky.

Official credentials should be filed with the Registrar of the college before entrance. These credentials should include: (a) a complete transcript of high school credits; (b) a complete transcript of college or university credits.

Transferred credits shall not be used to reduce either the resident requirements or minimum number of quarter hours required.

The student must complete thirty-six weeks, or the equivalent, in residence and earn a minimum of forty-five quarter hours, thirty-six of which shall be in regular course work, and write a thesis in the major field. Upon the recommendation of the major and minor professors, the student completes forty-eight weeks in residence and a minimum of fifty-four quarter hours of credit.

At least 50 percent of all course work must be in courses open to graduate students only. The remainder of the work may be completed in upper division courses.

The student shall have an average standing of 2.0 and no credit shall be granted for a grade below "C."

The student must complete a major in the field of education. A major shall require a minimum of eighteen quarter hours of course work in addition to a thesis in the major field. The thesis should show, among other things, the following characteristics: (a) Ability of candidate to work independently on an approved problem; (b) a reasonably wide familiarity with the literature of the field of specialization; (c) a practical working knowledge of research methods; and (d) conclusions justified by supporting data.

The student must complete a minor. The minor shall be determined by the institution in terms of the student's need, provided that the minor, or minors, shall be in upper division and-or graduate courses.

The student shall pass both an oral and written examination on his major and minor fields.

The student must present a thesis at least three weeks before the degree is to be conferred. The thesis must be approved by the major and minor professors and by the Dean of the college and must conform to regulations approved by the graduate committee for writing theses. Two typewritten copies of the thesis must be filed in the college library at least one week before the degree is conferred.



MARY KATE DEATHERAGE

MARY STAYTON BROCK

ELIZABETH CHESTNUT

MARTHA CAMMACK

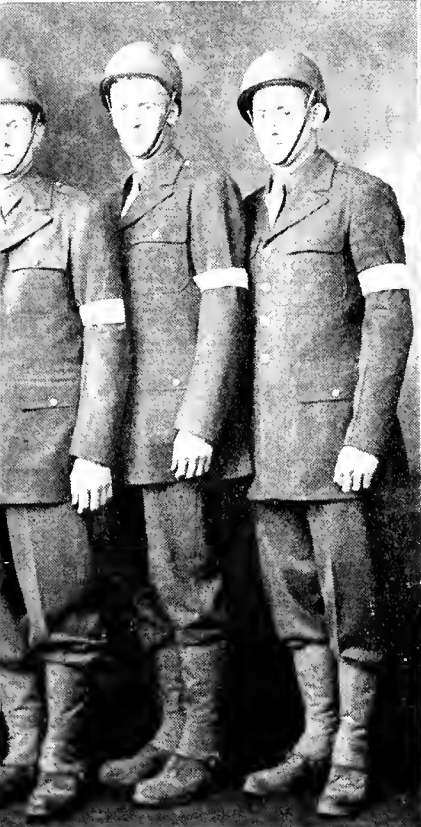
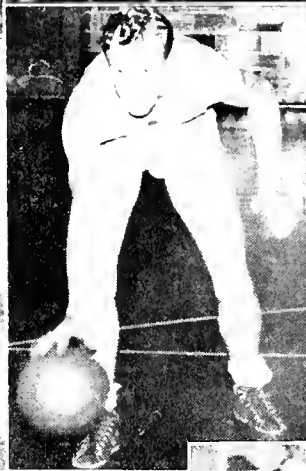

JUNIOR CLASS HISTORY

In the fall of 1940, the Junior Class of 1943, four hundred ninety-nine strong, invaded the campus of Eastern. Sponsor Dr. P. M. Grise grouped them into three divisions, each division to elect its own officers. Later, the three divisions combined and elected one set of officers. The commissioned officers were as follows: George Norman, president; Doris Kenamer, vice president; Gail Roberts, secretary; Jack Holt, treasurer.

With these leaders, the work of the Freshmen Class was performed in an admirable manner. Some results were the election of representatives to work on the Social Committee. Also, Ann Gately and Ann Earle were chosen to be attendants to the Junior Prom Queen. The headquarters of the class was the auditorium of the Administration Building.

The battle to gain a degree raged on into the fall of 1941. The ranks were only two hundred seventy-seven strong. Many were called out of the ranks in January of 1941 by the National Guard. A normal loss would have been about one hundred; but the loss this year was considerably larger, due to the drain by the draft as well as by the National Guard. The headquarters were transferred to the Little Theatre with Dr. Grise still as sponsor. For this year's battle, a new group of leaders were chosen: Jack Loper, president; James Todd, vice president; LeMonne Miller, secretary; Ann Gately, treasurer. The representatives for the social committee functioned well. LeMonne Miller and Martha Jane Thompson were chosen attendants to the Junior Prom Queen.

The goal of a degree came into closer view as the Junior Class for 1942 began the year, only one hundred seven in number. The leaders for this year were Gail Roberts, president; Irvine Keuhn, vice president; Cleo McGuire, secretary; Lawrence Carlson, treasurer. Representatives were chosen for the Social Committee and for the Milestone work. An informal dance was given in the Recreation Room of the Student Union Building to raise funds for the Junior Prom. Cleo McGuire was elected Queen of the Junior Prom; Ann Gately and Beatrice Goins were chosen as attendants. The Prom exceeded all expectations and was quite a success, socially and financially.

The Junior Class of 1943, one year within its goal, ends the year with a good record and in good financial condition. It has been well represented on the athletic team and among the outstanding campus figures. It has been successful in all its ventures. This is probably due to the fact that the members of the class have been cooperative and have worked in harmony through all their school years; but not to be excluded is the faithful whole-hearted guidance of their sponsor, Dr. P. M. Grise.



GAIL ROBERTS
President

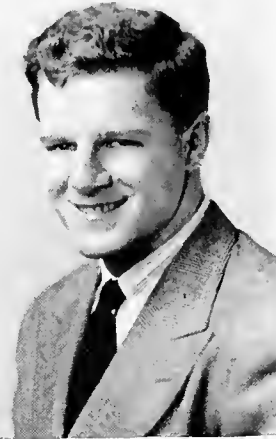
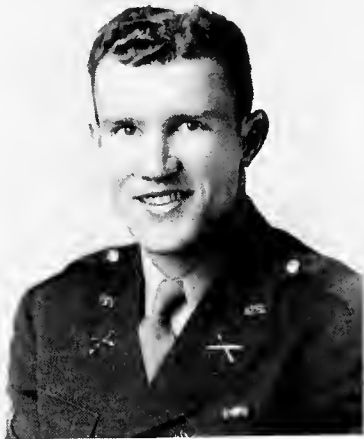

IRV. KUEHN
Vice President

LAWRENCE CARLSON
Treasurer



CLEO McGUIRE
Secretary



JUNIORS

Eloise Ammerman
Shawhan

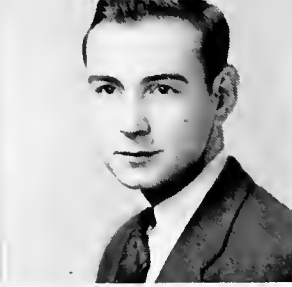

Billy Brashear
Irvine

Roy Buchaus
Princetown, Ill.

Geneva Brown
Sharpsburg



Sarah Barker
Richmond

Mabel Criswell
Cynthiana

Ruth Charles
Augusta



Bob Conrad
Williamstown

Lawrence Carlson
Richmond

Elihu Carroll
Drip Rock



Rudolph Collins
Eminence

Marie Durham
Richmond

William Dorna
Dayton

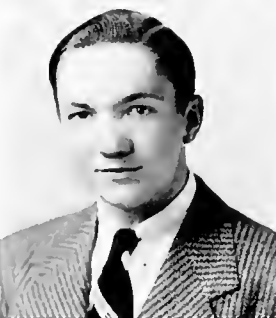

Norman Deeb
Shelbyville

Malcolm Eads
Cold Spring

Lucy Mae Griggs
Union City



Bob Goosens
Kewanee, Ill.

James Gregory
Richmond



Beatrice Goins
Richmond

Cleo McGuire
Grayson

Elmer Graham
Covington

Earl Gibson
Portsmouth, O.

Irma Garrett
Richmond

Margaret Hamilton
Lancaster

Ralph Haddix
Richmond

Walter Heucke
Louisville

Charles Havens
London

LaVerne Holcomb
Nicholasville

Maurice Hurd
Lynch

Ray Hogg
Mayking

Kathryn Jasper
Somerset

Pauline Jordan
Salvisa

Eunice Jackson
Bonham

JUNIOR CLASS ★ ★ 1943

Larry Kees
Alexandria

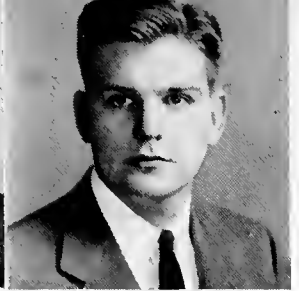
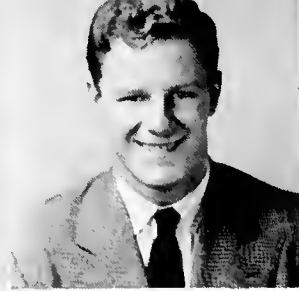

Irvin Kuehn
Cincinnati

Jimmy O'Donnell
Richmond

Willard Kelly
Harlan

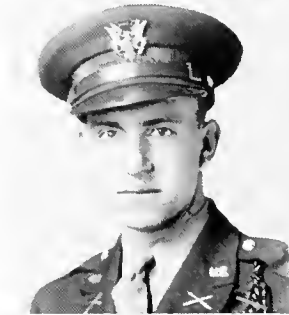

Jerry Keuper
Ft. Thomas

Paul Kleffner
Portsmouth, O.

Miriam Keifer
Ashland



Argyle Lowe
Delbarton, W. Va.

Martha Long
Russellville

Jim Little
Portsmouth, O.

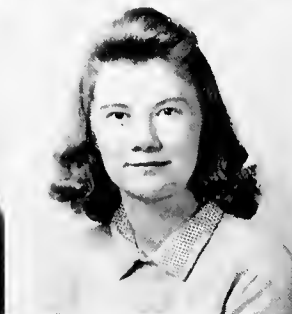

Jane Litsey
Springfield

Ann Scott Maher
Washington, D. C.

Ivan Maggard
Richmond

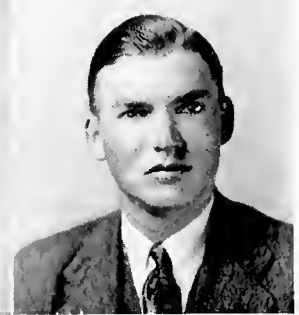

Juanita Markham
Middlesboro

Lester Mullins
Eubank

Frances Mitchell
Bondville



Muriel Maddox
Maysville

Pauline Comer
Falmouth



Margaret May
Salyersville

Casey Nowakowski
Chicago, Ill.

Jack Nicholson
Dayton

Emma Perkins
Corbin

Louis Power
Brooksville

Ruth Plaga
Newport

Emma Paynes
Corbin

Sidney Ratliff
Pikeville

Lula Rogers
Irvine

Dale Roberts
Pineville

Ruth Rogers
Irvine

Betty Strachan
Corbin

Gail Roberts
Glouster, O.

Bill Schulte
Bellevue

Evelyn Reese
Louisville

JUNIOR CLASS ★ ★ 1943

Emma B. Schirmer
Ghent

Frances Smither
Frankfort

Jennings Shelton
Charleston, W. Va.



Ben Sanders
Richmond

Maxey Swinford
Paris

Stanley Todd
Richmond



Orval Sawyer
Newport

Ethel Slade
Covington

Carolyn Winkler
Boone, N. C.



Mary Ellen Wiley
Hazard

Louise Williams
Richmond

Louis Whitis
London



Georgia Wert
Cincinnati, O.

James J. Wagers
Richmond

Mary E. Williams
Ashland

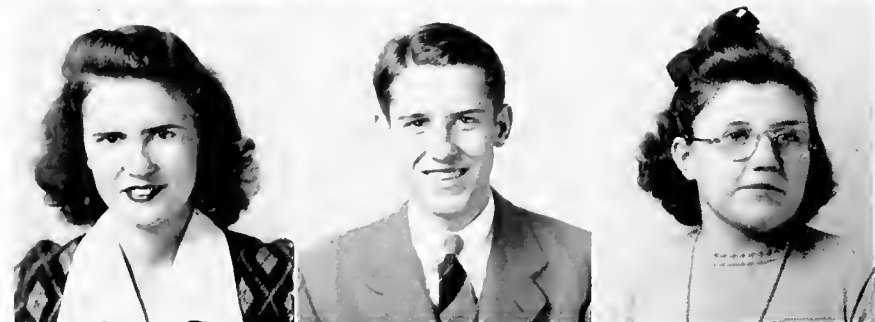

Elizabeth Skinner
College Hill

Iona Abner
Shoal

Paul Adams
Independence



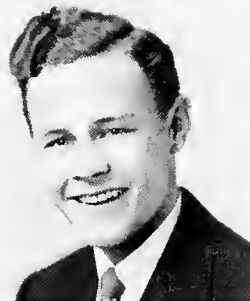
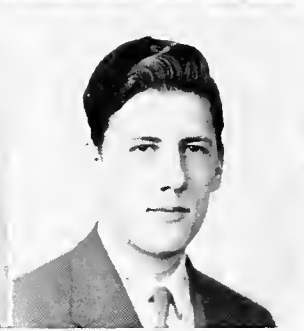
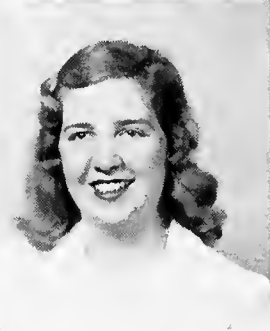
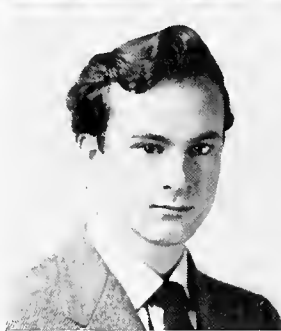
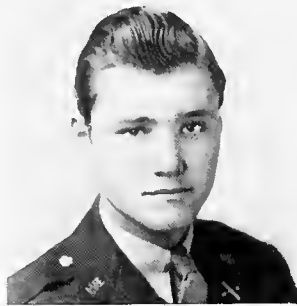

Gilbert Wilson
Paint Lick

Rita Lynch
Lancaster

Allene Azbill
Richmond

Roy Kidd
Corbin

Betsy Ann Smith
Shelbyville

John D. Whisman
Clay City

Ann Gateley
Ft. Thomas

Todd Hinkle
Sharpsburg

Edsel Mountz
Clay City

Sylvia Easterling
Ezel

Donald Richardson
Richmond

Opal Stewart
Corbin

JUNIOR CLASS ★ ★ 1943

SOPHOMORE CLASS HISTORY

On September 17, 1941, the trains, buses, and private cars brought to Richmond an energetic and enthusiastic group of young people. For several months prior to this momentous date this would-be-group of college students had looked forward expectantly and enthusiastically to their introduction into the realms of higher learning.

After the routine happenings—forgetting room numbers, misplacing keys, and losing one of the many cards necessary for registration; we struggled through the official installation with much difficulty. We were no longer would-be students, but full fledged members of the college.

These experiences had given us the courage and insight into the meaning of the long established term "green freshmen". After a week of examinations, we awaited the coming of the upper classmen and "Hell Week". During this week it was only a natural sight to see pig tails on the girls and fellows riding stick horses. We were sports, though, and few were called before the "Rat Court".

We elected class officers and organized our class after all the upper classmen had arrived and showed us our places. Roy Gilligan was president, John A. Rogers, vice-president, and Mayme Frieda Cornelius, secretary-treasurer. Dr. Allen was our splendid class sponsor and helped us over the rough spots.

Margie Little and Margaret Ann Hollyfield were selected as attendants to the Junior Prom Queen.

Our freshman year was comparatively uneventful, but we came forth in all our glory as sophomores. We returned in September of 1942, lads and lassies ready to take up the ways of upper classmen.

Dr. Allen, our former class sponsor, had joined the Navy, and Miss Ford was our new supervisor. She added a new vigor to our class. Our meetings were interesting as well as educational.

Our new class officers were: Wallace Smith, president; Evelyn Coffman, vice president; Mildred Stamper, secretary; and Margie Little, treasurer.

The Sophomore Party in the recreation room of the Men's Dormitory was one of the thrills that come once in a life time. We also gave a farewell party for the boys that left for military service.

Margaret Ann Hollyfield and Evelyn Coffman were our Junior Prom Queen attendants. Betty Carmen was chosen as MISS EASTERN.

Many of our boys have joined the armed forces and are serving their country. We miss them and some day the clouds that now envelop this land of ours will be driven away and the boys will return. We're proud of them and we dedicate this page to the boys that are serving us by doing their part and carrying our Stars and Stripes to Victory.



WALLACE SMITH
President

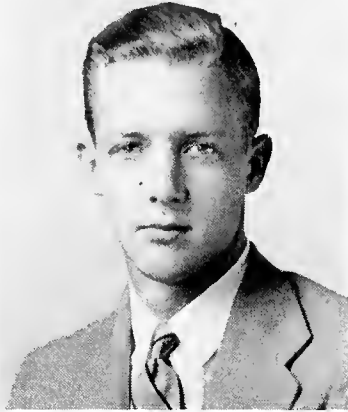

EVELYN COFFMAN
Vice President

MARGIE LITTLE
Treasurer



MILDRED STAMPER
Secretary



SOPHOMORES



Roy Gilligan
Dayton

Mary Ragan
Monticello

Donald Colvin
Germantown



Wallace Smith
Corbin

Dean Stivers
North Pleasureville

Pauline Park
Corbin

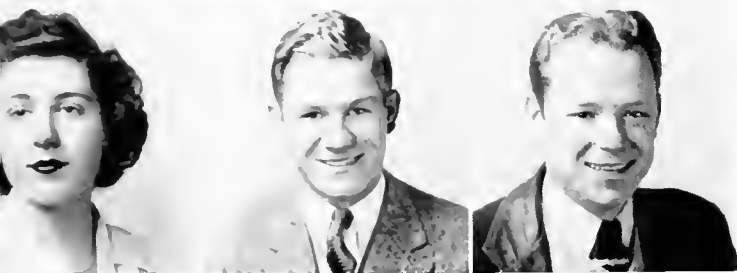

Marie Heaton
Middlesboro

Bill Aiken
Louisville

Burkett Stephenson
Danville



Mary Katherine Baker
Hazard

Dorothy Moore
Shelbyville

Valda Murphy
Ezel



Mary Glenn Jenkins
Whitesburgh

Evelyn Hunt
Louisville

Frances Baca
Earlington



Blanche Napier
Richmond

Mary Ann Bishop
Covington

Willena Campbell
Shelbyville



Robert Green
Mt. Sterling

Mary Evans
Middlesboro

Charlotte Acker
Lancaster



Mary Margaret Yates
Burlington

La Faun Maggard
Ashland

Don Cawood
Cawood

SOPHOMORE

Charles Bernard
Hazard

Donald Montfort
Campbellsburg

Mary Brummett
Danville

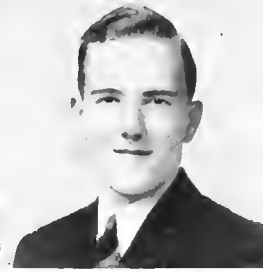

Lena Hunt
Prestonburg

Margaret Vaughn
Greensburg

Clyde Greenwood
Milton



Jean Howard
Pineville

Mary Lou Snyder
Ashland

Joe Balionis
Homestead, Pa.

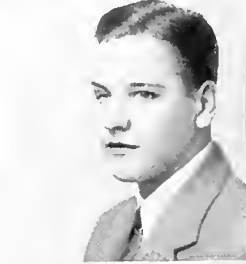

Martha Davis
Stanford

Christine Jackson
Benham

Lucille Hampton
Harlan

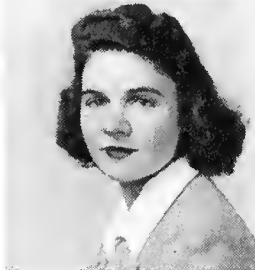

Doyle Bell
Pine Knot

Mabel Lillian Jones
Pinson Fork

Margie Little
Southgate

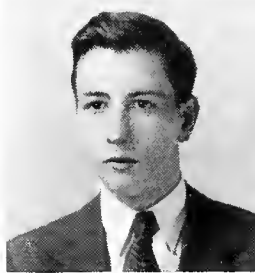

Rosaline Bay
Bradford

Lewis L. Kilgus
Maysville

Etta Garner
Crab Orchard

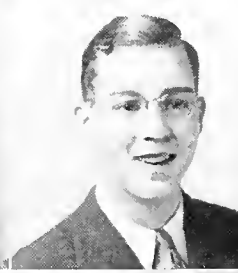
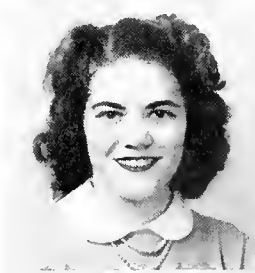

Margaret Jessee
Pineville

Esther Fucito
Cincinnati, Ohio

Juanita Clinkenbeard
Covington



Ruth Holbrook
Covington

George Soika
Chicago, Ill.

Lenora White
Hazard





Robert Lee Congleton
Barbourville

Naoma Aldridge
Evansville, Ind.

James Hutson
Coalgood

Margaret Hollyfield
Middlesboro

Jean Cook
Le Junior

Louise Bridges
Somerset

Dorothy Gabbard
Richmond

Mary Elizabeth Walton
Maysville

Cordelia Taylor
Union City

Geneva Wasson
Paris

David Frey
Georgetown, Ohio

Helen DeCamp
Bellevue

Leona Price
Ashland

Mary Lee Woolum
Yancey

Thelma Thompson
Sadieville

Max Reed
Bolivar, Ohio

Wilma Jean Cannon
Richmond

Julia Hawes
Ft. Thomas

Betty Carman
Russell

Mildred Stamper
Waynesburg

Robert McHenry
Newport

Eleanor Joyce Gatliff
Loyall

Doris Marie Nesbitt
Frankfort

Mae Proffit
Toty

SOPHOMORE

Anita O'Hearn
Lancaster

Vashte McHargue
Irvine

Johnny Walton
Munfordville

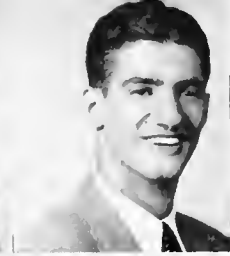

Don Grollig
Bellevue

Margaret Watson
Liggett

Ruth Cox
Raceland



Evelyn Coffman
Verona

Carol Meade
Ashland

Elois Tucker
Somerset



Allie Bond Smith
Lawrenceburg

Lawrence Becker
Wheeling, W. Va.

Carl Scott
Portsmouth, Ohio

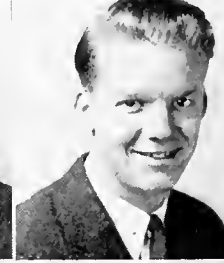
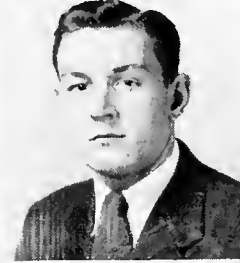

Ken Brady
Portsmouth, Ohio

William Richard Benedett
Elm Grove, W. Va.

Worliaden Gillis
Sinai



Virginia Parks
Corbin

Betty Lillard
Warsaw

Jean Anthony
Frankfort



Pat Helton
Loyall

Glenn Garrett
Corbin

Talmadge Dean
Cawood

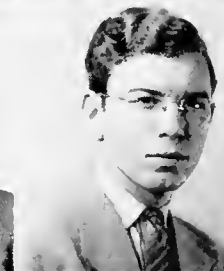

Naomia Dodson
Somerset

Chrysteen Latham
Somerset

Robert Siphers
Benham

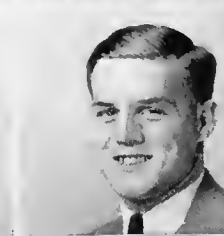



Joe Hays
Irvine

Elsie Holtzclaw
Stanford

Neva Kathleen House
Nicholasville



Mary E. Begley
Beattyville

Louise White
Phelps

Lionel King
Paris



Bob Ryle
Covington

Ollie Wilson
Richmond

Wilda Smith
Butler



Jean Ruark
Vanceburg

Betty Jo Picklesimer
Seco

Jean Ausmus
Middlesboro



Margaret L. McCubbin
Campbellsville

Emily Mayfield
Taylorsville

Lois Farmer
Paris



Ruth Kalb
Brocksville

Virginia Olds
Union City

Marjorie Reed
Lily



Ote Lisle West
Richmond

Frieda Cornelius
Beattyville

Paul Campbell
Richmond



Frank Foreman
Hazard

Neal Boyd
Trinity

Helen Osborne
Russell

SOPHOMORE

Pauline Mullins
Whithers

Helene Sawyer
Middleburgh, N. Y.

Edward Walker
Richmond

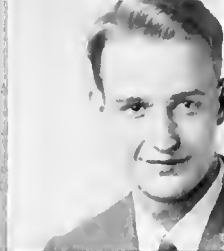

Velma Mullins
Eubank

Willard Grizzell
Portsmouth, O.

Nina Hurley
Richmond

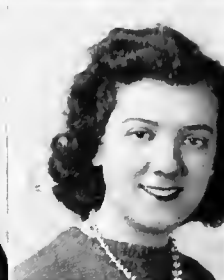

Eloise DeJarnette
Richmond

Ardena Tackett
Jenkins

Olive Morgan
Raceland



Louise Cosby
Richmond

Justina Smith
Butler

Lillard Luttrell
Knoxville, Tenn.

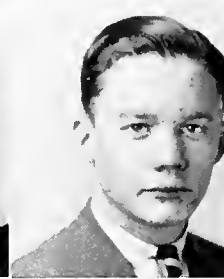

Sarah Sexton
Harrodsburg

Billie Layman
Pineville, W. Va.

James Dudley Whitaker
Whitesburg

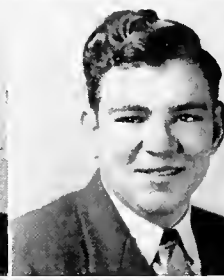
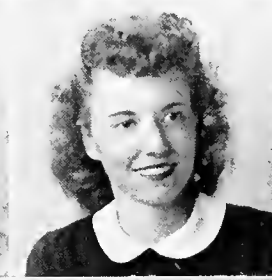

Mary Wallace
Georgetown

Betsy Stratton
Shelbyville

Jessie Reed
Lily

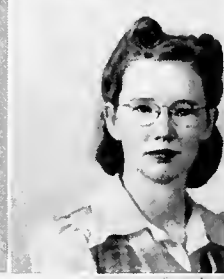

Chester McHargue
Pine Knot

Delroy Stanley
Freeburn

Junia Lee Combs
Harlan

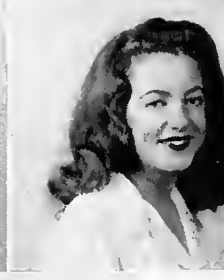
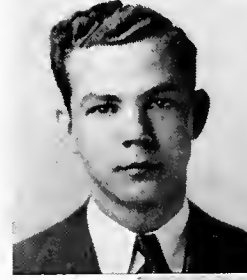

John Congleton
Richmond

Evelyn Cobb





FRESHMAN CLASS HISTORY

Before I begin this narrative, ballad, or what have you, I wish to offer my apologies for being unable to dub this class "green" freshmen. We weren't that color, nor even the palest shade of it. Sophisticated or hard-boiled would describe us better.

We, the Freshmen of '43, came into E. K. S. T. C. four hundred strong and elected the following officers to guide us:

- President Clyde Wilcox
- Vice-President John Ley
- Secretary Janet Knox
- Treasurer Patricia Hibbs



Sorry as we were to lose him, at the end of the first quarter, Clyde Wilcox was called to the armed forces. The capable John Ley was automatically made president, and Neil Roberts was elected vice-president.

Those representing the freshman class on the Milestone Staff were Ann Heffner and Paul Bunton.

Ann Heffner and Janet Knox were chosen to represent us in the Junior Prom as Attendants to the Queen.

Now that we have jumped the first hurdle successfully, we have cast aside that "freshie look" and consider ourselves upper-classmen.

We, the Freshman Class of '43, extend our thanks to our sponsor, Dr. Giles, for his sincere cooperation in guiding us through this year.



JACK LEY
President



NEIL ROBERTS
Vice President

JANET KNOX
Secretary



FRESHMEN

FRESHMAN CLASS

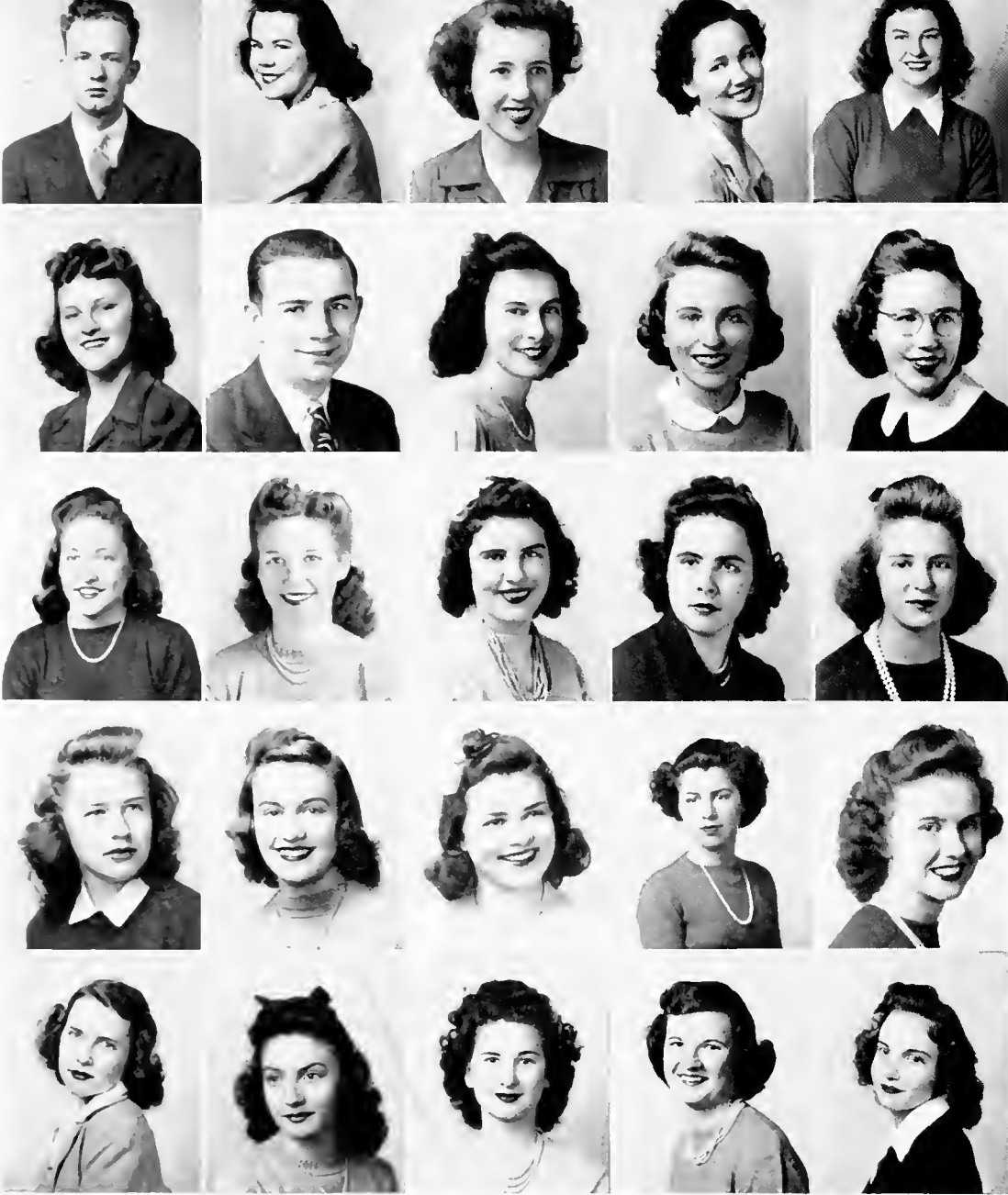

James Norris Mason
Stanford

Emma Jean Amburgey
Kodak

Artrice Baker
Dayholt

Gwendolyn Workman
Covington

Patricia Halloran
Bellevue

Marie Smith
Covington

Sarah Olive Dean
Worthville

Johnny Pace
Dizney

Nancy McClure
Irvine

Helen Wilson
Sharpsburg

Janet Knox
Ft. Thomas

Mary Lou Elliott
West Irvine

Evelyn Cawood
Everts

Jean Hiatt
Wildie

Mary Louise
McCuddy
Nicholasville

Billy Yager
Warsaw

Nancy Lee Lassiter
Richmond

Beatrice Jones
Melvin

Mildred Leveridge
Allais

Marjorie Boone
Stanford

Virginia Dean
Worthville

Pat Bader
Ft. Mitchell

Nancy Evans
Lothair

Ellen Hope Gray
Hopkinsville

Betsy Llewellyn
Jellico, Tenn.

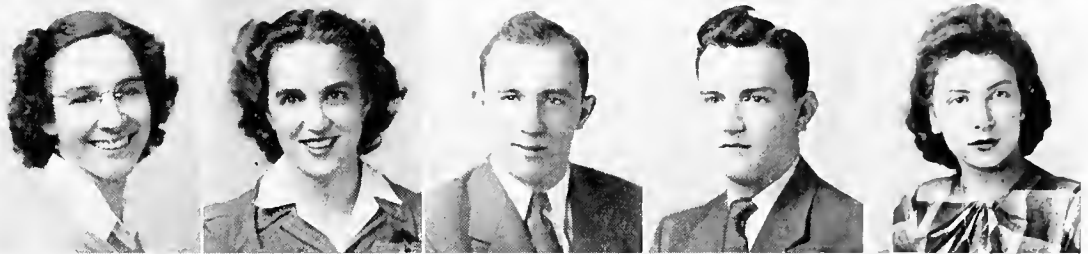
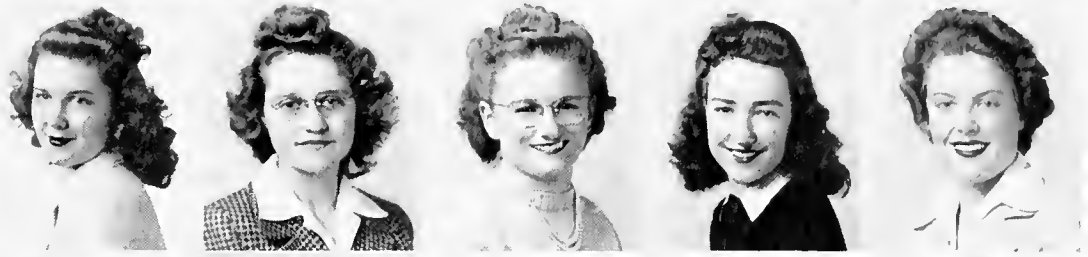

Jean Harrison
Irvine

Betty Ruth Moore
Pineville

Margie Yocum
Ashland

Marguerite McNeil
Wheelwright

Virginia Hill
Cynthiana

Jean Hathaway
Elizabethton, Tenn.

Winna Jean Davis
St. Helens

Margie DeVan
Covington

Wilma Busch
Newport

Martha Cusick
Jellico, Tenn.

Betsy Brown
Shelbyville

Paul Bunton
Bondville

Charlotte Berlin
Covington

Inez Howard
Crab Orchard

John Ley
Chauncey, Ohio

Coranelli Faris
Tollesboro

Evelyn Kalb
Maysville

Edna Kalb
Maysville

Emma Boyd
Trinity

Marjorie Fields
Sadieville

Pauline Amburgery
Whitesburg

Jeanne Buchanan
Rockholds

Eleanor Hopkins
Ashland

Fielder Pitzer
Waynesboro, Va.

Gladys Lawrence
Standford

FRESHMAN CLASS

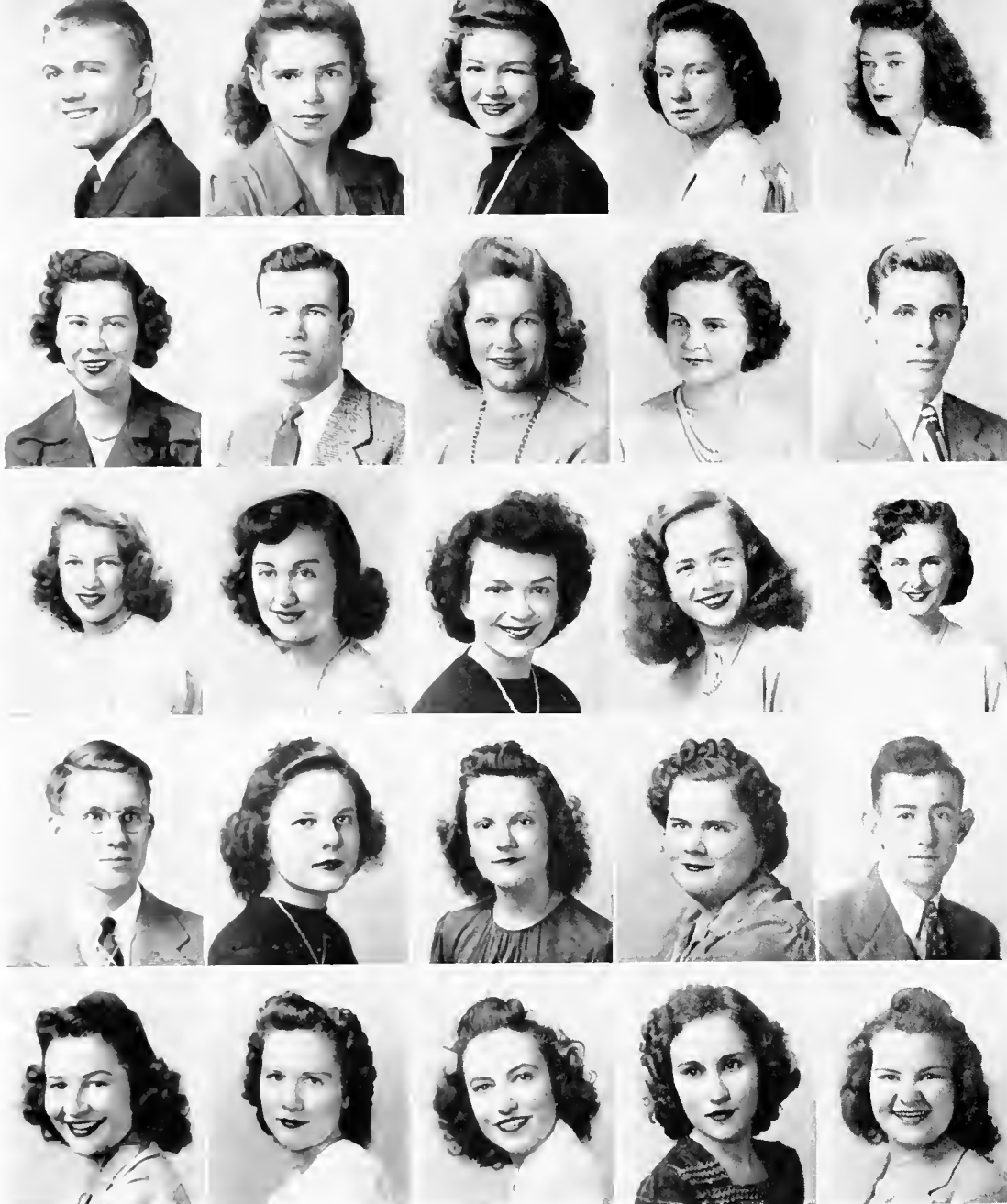

Lee Cox, Jr.
Raceland

Ann Miller
Winston

Blanche Colyer
Covington

Ann Heffner
Ashland

Marie Schoonover
Covington

Geraldine Igoe
Hazard

Alice Campbell
Covington

William Bonfield
Mt. Sterling

Thomas Hackworth
Portsmouth, Ohio

Kathleen Beckett
Vanceburg

Sue Chandler
Paintsville

Dorothy Carrell
Buechel

Phoebe A. Lyon
Paintsville

Betty Browning
Falmouth

Jean Adams
Portsmouth, Ohio

Joe Ballew
Richmond

Jane Black
Richmond

Hester Hartman
Kansas City, Mo.

Delman Easterling
Ezel

Gleta Hopper
Corbin

Edythe Gibson
Somerset

Emma Kennedy
McKinney

Helen Hammack
Corbin

Faye Jones
Irvine

Virginia Alberts
Chicago, Ill.



Ruth Rice
Sandy Hook

Henrietta Miller
Valley Station

Tom Oliver
Ft. Thomas

Betty Williams
Burlington

Jane Wells
Richmond

Juanita Johnson
Corbin

Marjorie Getty
Covington

Ruby Robinson
Berea

Georgia Rankin
Stanford

Ann Lowry
Covington

Claude McQuady
Louisville

Dora Wray
Huntington, W. Va.

Ida Pennington
Marydell

Nancy Jameson
Splint

Marjorie Lea
Brooksville

Evelyn Tritsch
Covington

Beverly Moseley
Millersburg

Tommie Fuller
Memphis, Tenn.

Ann Hanlon
Ludlow

Charles Thomas
Adams
Richmond

Helen Worthington
Maysville

Norma Raybourne
Springfield

Forrest Tartar
Somerset

William C. Kearney
Jellico, Tenn.

Delia Taylor
Big Laurel

F
R
E
S
H
M
A
N

C
L
A
S
S

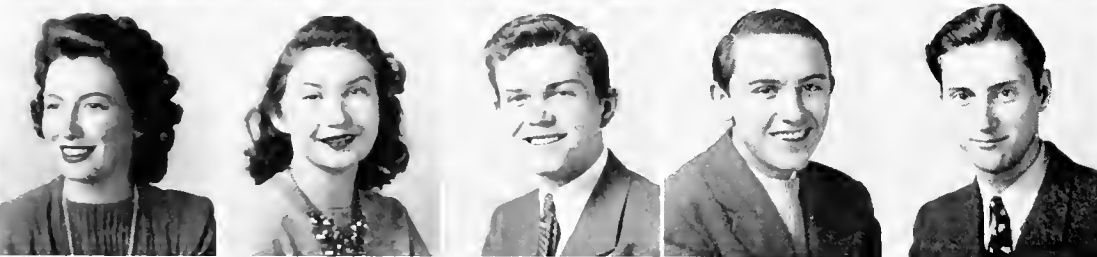
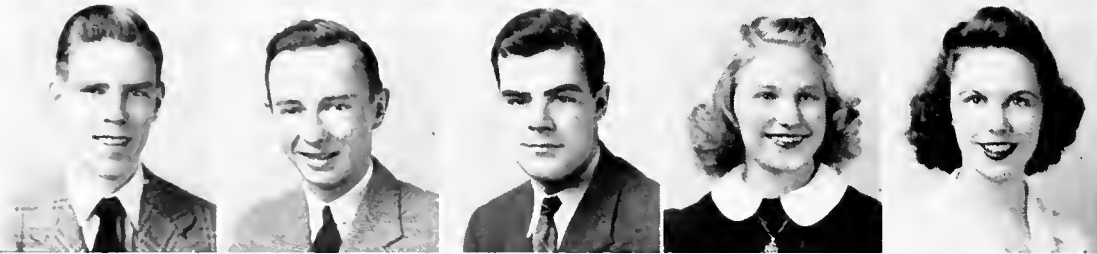

Betty Still
Bellevue

Hannah Salender
Ashland

Jimmy Girdler
Somerset

Willard Reece
Detroit, Mich.

Edith Gwartney
Louisville

Dorothy Walters
Morristown, Tenn.

Emmerson Warf
Benham

Mary Margaret Silvers
Somerset

Louise Shaw
Crab Orchard

Louise Sears
Somerset

Glenn Allen White
Dayton

Jane Thomas
Carrrollton

Martin Thomson
Ludlow

Elizabeth Smith
Fulton

Robert Siler
Ann Arbor, Mich.

Ruth E. Riddle
Brodhead

Bill Walker
Corbin

Dorothy Stacey
London

Russell Weingartner
Newport

Nathan Shaw
Richmond

Georgia Ramsey
Whitley City

Charlotte Shaw
Richmond

Jeanne A. Rice
Ashland

Marie Riherd
Cave City

Alyne Sagraves
Louisville

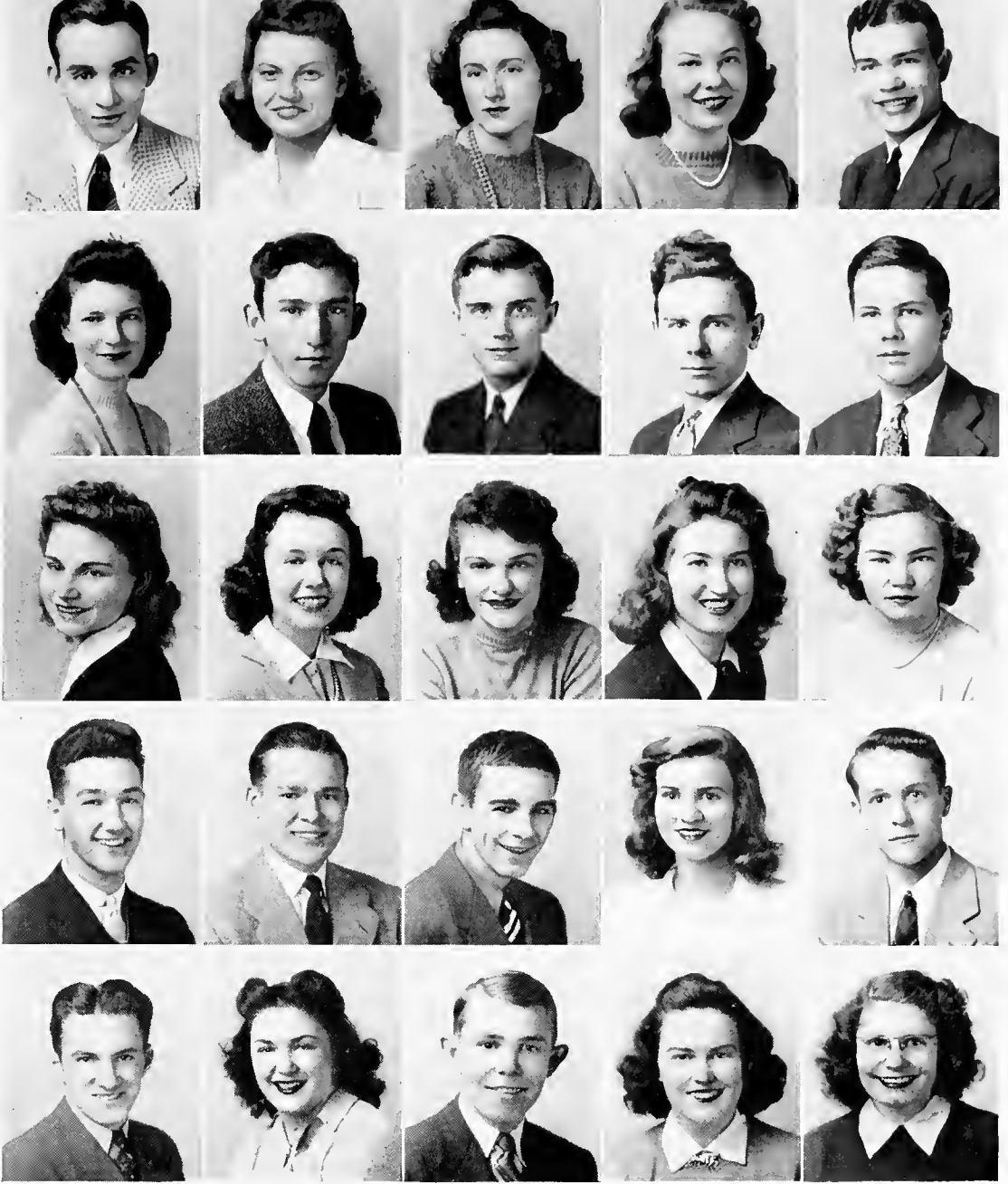

Roy Stevens
Grahn

Betty Scharf
Ft. Thomas

Lurlie Reed
Lackey

Neil Roberts
Louisville

Alice Tribble
Richmond

Elsie Rigsby
Crab Orchard

Sandy Wiler
Harlan

John White
Hazard

Guy Fortney
Harlan

Herbert Searcy
Carrollton

Goebelene Harrod
Frankfort

Julia Hoffman
Crittenden

Geneva Myers
Falmouth

Jeanne Murbach
Richmond

Billie Hamilton
Lancaster

Bourbon Canfield
Richmond

Mary Lou Kunz
Covington

George Marich
Cumberland

Paul Murray
Covington

William Held
Dayton

Lee Brown
Oneida

Nina Mayfield
Taylorsville

Alberta Long
Russellville

Josephine Poole
Frankfort

Hugh McBee
Brodhead

F
R
E
S
H
M
A
N

C
L
A
S
S



Bette J. Wilson
Covington

Ann Gary
Hopkinsville

Lora Applegate
Tollesboro

Jim Worsham
Hopkinsville

Dorothy Farmer
Bowen

George McWhirter
Hopkinsville

Keith Rich
Dry Ridge

Doris Whittaker
Richmond

Ray Smith
Corbin

Betty Bennett
Pineville

William A. Fields
Korea

Beatrice Burchell
Manchester

Lola Wilson
Pinson Fork

Elizabeth Plessinger
Ludlow

Patsy Jo Hibbs
Richmond

Katie Ruth Coleman
Richmond

Doris Wilson
Richmond

Kathryn Fossett
Ludlow

William F. Baker
Millersburg

Lucille Brandenburg
Winchester

Marion Prather
Carlisle

Harry Aylor
Burlington

Ralph Akers
Louisville

James Hobbs
Corbin

Bobby Barnard
Mt. Sterling

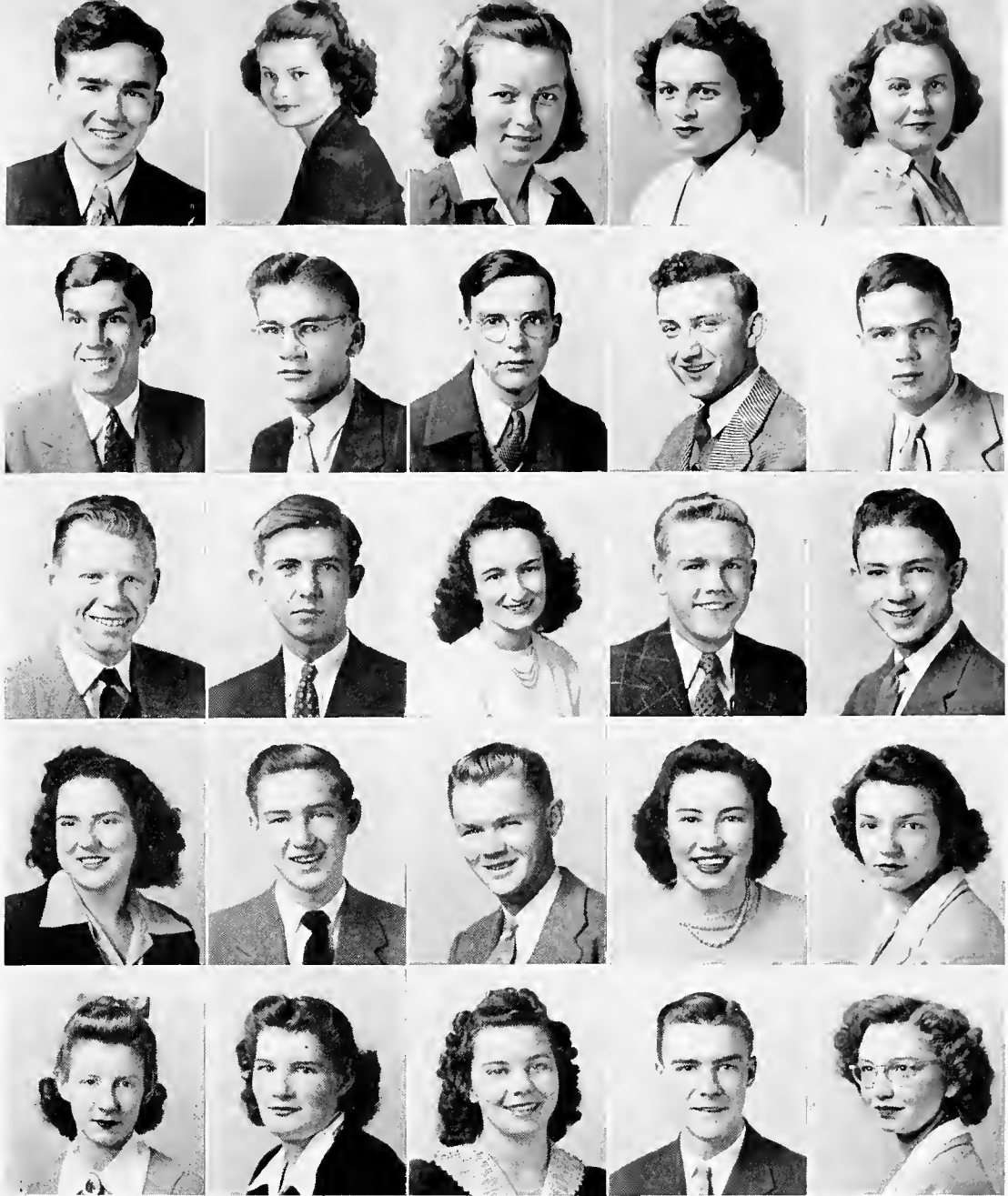

Owen Crawford
Combs

Danny Jean Hobbs
St. Helens

Jane Acree
Richmond

Wilma Jean Carroll
Fixer

Blanche Applegate
Tollesboro

Charles McCollum
Richmond

Joe Lyle
Winchester

Joe Keller
Mt. Sterling

Charles Huddleston
Portsmouth, O.

Lloyd Willis
Richmond

Palmer Cole
Wheelwright

Roy Martin
Garrett

Luther Baxter
Lawrenceburg

Tommie Moberly
Mt. Sterling

Henrietta Miller
Ashland

Aileen Overhultz
Galion, Ohio

Lenore Haymond
Carrollton

Fields Shelton
Covington

Judith Davidson
Prestonburg

Clinton Allen
Richmond

Edna Nelson
Richmond

Pleas Park
Richmond

Patsy Newell
Maysville

Iva M. Boberg
Covington

Ruth Todd
Brooksville

F
R
E
S
H
M
A
N

C
L
A
S
S

1
9
4
3



Marshall Thomas
Williamstown

Nordean Burress
Lebanon

Vivian Garnett
Cynthiana

Frank Puntenny
Portsmouth

Dorothy Sue Allen
Prestonsburg

Lula Lee Turner
Mackville

George Taylor
Irvine

Helen Whitlock
Richmond

Jo Miller
Boone, N. C.

Billy Woodfold
Grovely
Washington, D. C.



The College



WALK TO ADMINISTRATION BUILDING

SNOW SCENE ALONG
THE RAVINE





SPRING DAYS

THE CAFETERIA





BURNAM HALL

SULLIVAN HALL



CRABBE LIBRARY

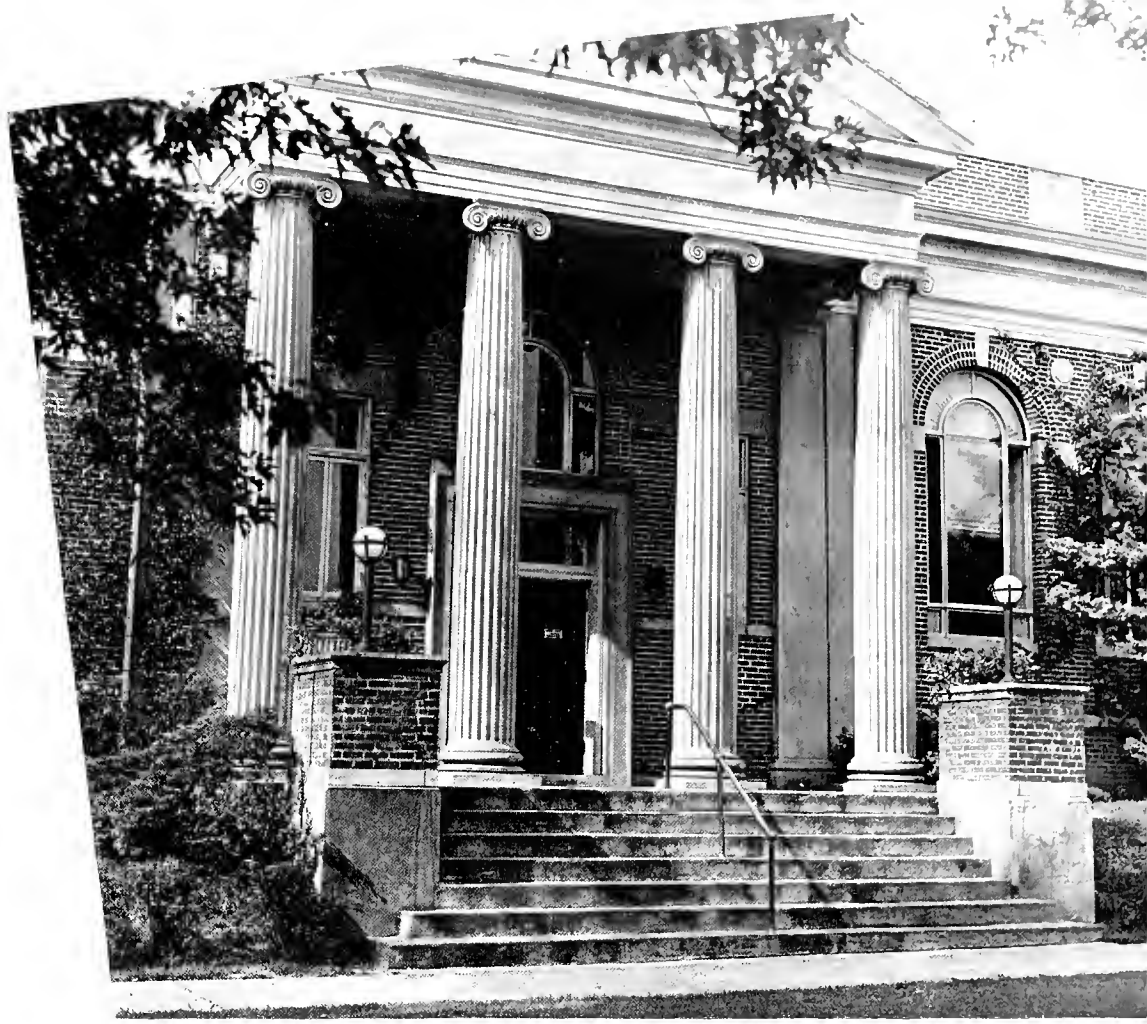

HEALTH BUILDING



A
D
M
I
N
I
S
T
R
A
T
I
O
N



W. F. O'DONNELL
President

During his stay here at Eastern, President O'Donnell has already proven himself a capable leader. His warm, friendly manner has endeared him to the student body. It can safely be said that President O'Donnell knows each of the students individually.

KATHERINE MORGAN
Secretary to President





DEAN W. C. JONES

Through the untiring efforts of Dean Jones the college curriculum has been able to function smoothly. He is a valuable asset to the administrative body of Eastern. He has established the quarter system whereby students may complete courses in the minimum time.



MAYE M. WALTZ
Secretary to the Dean



VIRGINIA CARLSON SMITH
Stenographer, Dean's Office



MELVIN E. MATTOX
Registrar

In his capacity as Registrar, Mr. Maddox is always ready to give sound advice and able assistance to those who need it. Throughout the years, he has maintained a genuine interest in the individual problems of all the students.



MAE FAWBUSH O'DONNELL



LOUISE BROADDUS



CAROLYN BROCK

A D M I N I S T



CHARLES A. KEITH
Dean of Men



EMMA Y. CASE
Dean of Women

Dr. Keith is the type of man that men students enjoy having as a friend and advisor concerning their problems.

The friendliness and motherliness of Mrs. Case has endeared her to the heart of every girl who has passed through Eastern. She has always proved a welcome and helpful friend to all who needed her.



EUNICE WINGO
Sullivan House Mother
and
Assistant to Dean of Women



G. M. BROCK
Business Agent



E. P. McCONNELL
Bookkeeper



MRS. MARTHA C.
BARKSDALE
Ass't. to Business Agent

The business affairs of the college are capably handled by Mr. Brock and Mr. McConnell. Competent and tireless work by these two men keep the business details in perfect order.



KATHRYN McNUTT
Cashier

ADMINISTRATION



EDITH McILVAINE
Supervisor of Cafeteria

NORRINE WASSON
Ass't. Supervisor of Cafeteria

ELVA COMBS
Nurse

W. A. AULT
Superintendent of Grounds

LOIS COLLEY
Ass't. to Alumni Secretary

MRS. BESS GRIGGS
Information Clerk

HELEN PERRY
Secretary Personnel Office

JULIA LUNSFORD
Ass't. to Supervisor Cafeteria

FRED BALLOW
Book Store Manager

MRS. KATHERINE
CHENAULT
Hostess, Student Union
Building

STAFF

H. D. FITZPATRICK



KEEN JOHNSON

The members of the Board of Regents may be referred to as the men behind the scene; nevertheless, their job is vital to the success or failure of the college. Eastern is indeed fortunate to have these men to direct her.



JESSE ALVERSON



JOHN W. BROOKER



GLENN O. SWING

BOARD OF REGENTS

KERNEY M. ADAMS
A.B., A.M.
Associate Professor of History

ANNIE ALVIS
A.B., M.A.
Assistant Professor of Elementary Education; Supervising Teacher, Elementary Training School.

RUTH DIX BARKER
B.S., M.A.
Associate Professor of Home Economics.

MRS. MARY EDMUNDS BARNHILL
A.B., M.A., LL.B.
Associate Professor of English.

PEARL L. BUCHANAN
A.B., M.A.
Assistant Professor of English.

VIRGIL BURNS
A.B., M.A.
Assistant Professor of History and Government.

MARY KING BURRIER
B.S., M.S.
Assistant Professor of Home Economics.

JANE CAMPBELL
B.Mus., A.B., A.M.
Assistant Professor of Music.

BEN ASHMORE
B.S., Eastern

ROY B. CLARK
A.B., A.M., Ph.D.
Professor of English

J. DORLAND COATES
B.S., M.A., Ph.D.
Associate Professor of Secondary Education; Supervisor of Instruction in High Schools.

MEREDITH J. COX
B.S., M.A.
Professor of Chemistry

NOEL B. CUFF
B.S., A.M., Ph.D.
Professor of Psychology

N. G. DENISTON
B.M.T., B.S., M.S.
Associate Professor of Industrial Arts.

J. T. DORRIS
A.B., A.M., Ph.D.
Professor of History and Government

RICHARD A. EDWARDS
A.B., A.M.
Professor of Education; Director of Training School.

FRED A. ENGLE
A.B., A.M., Ph.D.
Assistant Professor of Mathematics.

LAURA KATHERINE EVANS
B.S.
Assistant Professor of Elementary Education; Supervising Teacher, Rural Demonstration School.

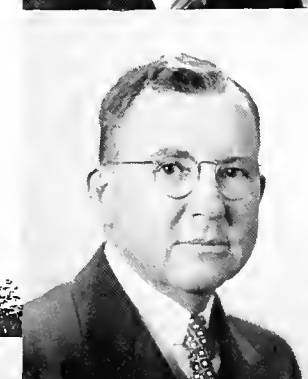
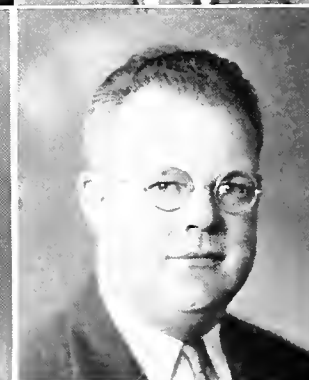
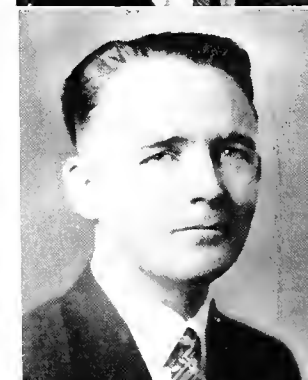
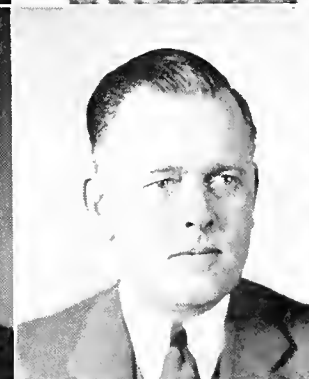

FACULTY



JACOB D. FARRIS
A.M., M.D.
Professor of Health Education; College Physi-
cian.

D. THOMAS FERRELL
A.B., M.A., Ph.D.
Associate Professor of Educa-
tion.

DORD EDWARD FITZ
A.B.
Assistant Professor of Art.



MARY FLOYD
A.B., M.A., B.S. in Library Service
Associate Professor of History; Librar-
ian.

EDITH G. FORD
B.C.S., A.B., A.M.
Assistant Professor of Com-
merce.

ALLIE FOWLER
B.S., M.A.
Assistant Professor of Art.

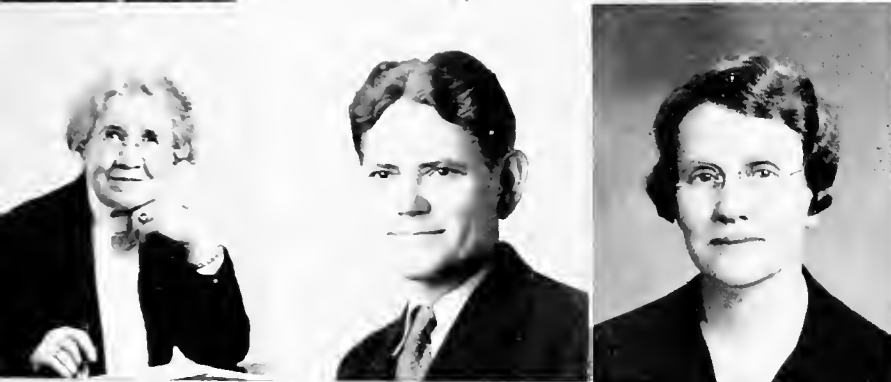

MAUDE GIBSON
Assistant Professor of Art.

FREDERIC P. GILES
B. Mus., B.A., M.A., Ph.D.
Associate Professor of Art.

ANNA D. GILL
B.C.S., A.B., M.A.
Assistant Professor of Com-
merce.



PRESLEY M. GRISE
A.B., M.S., Ph.D.
Assistant Professor of English.

G. M. GUMBERT
B.S., M.S.
Assistant Professor of Agricul-
ture.

MAY C. HANSEN
B.S., M.A.
Associate Professor of Educa-
tion.



THOMAS C. HERNDON
B.S., M.A., Ph.D.
Professor of Chemistry.

GERTRUDE M. HOOD
A.B., A.M.
Assistant Professor of Health
and Physical Education.

CHARLES T. HUGHES
A.B., M.A.
Assistant Professor of Physical
Education.



ARNIM DEAN HUMMEL
B.S., M.S., Ph.D.
Professor of Physics.

EMERSON D. JENKINS
A.B., M.A., Ph.D.
Associate Professor of Mathe-
matics.

WILLIAM L. KEENE
B.S., M.A.
Associate Professor of English.

FACULTY

CHARLES A. KEITH
B.A., M.A., Ped.D.

Professor of History and Government; Dean of Men.

L. G. KENNAMER
A.S., B.S., M.A., Ph.D.

Professor of Geography and Geology.

H. H. LaFUZE
A.S., M.S., Ph.D.

Assistant Professor of Biology.



CORA LEE
B.S., M.A.

Assistant Professor of English; Supervising Teacher, Model High School.

MARGARET LINGENFELSER
A.B., M.A.

Assistant Professor of Elementary Education; Supervising Teacher, Elementary Training School.

MARY FRANCES MCKINNEY
B.S., M.A.

Associate Professor of Geography.



WILLIAM J. MOORE
A.B., A.M., Ph.D.

Professor of Economics.

MRS. JANET MURBACH
A.B., A.M. Docteur de l'universite' de Toulouse, France

Professor of French.

MARGARET NEALE
A.B., M.A.

Instructor of English, Supervising Teacher, Model High School.

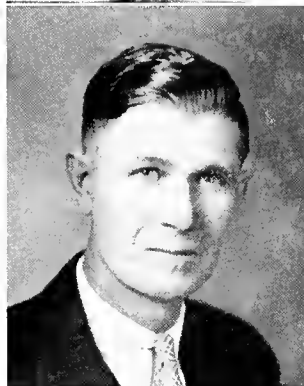

EARL T. NOBLE
B.S.

Captain, Field Artillery, U. S. Army; Assistant Professor of Military Science and Tactics.

SMITH PARK
B.S., M.S., Ph.D.

Professor of Mathematics.

ELLEN PUGH
A.B., M.A.

Associate Professor of Physical Education; Athletic Coach.

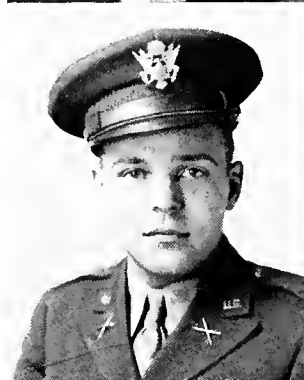

ROME RANKIN
A.B., M.A.

Associate Professor of Physical Education; Athletic Coach.

ALMA REGENSTEIN
B.S., M.A.

Assistant Professor of Home Economics; Supervising Teacher, Model High School.

HAROLD RIGBY
B.S.

Director of High School Band and Orchestra.

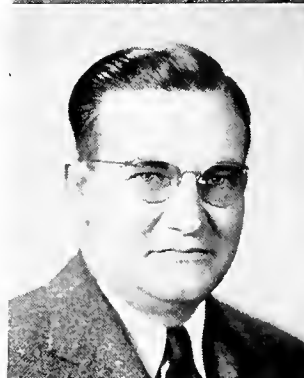

TOM C. SAMUELS
Ph.C., B.S., M.S.

Assistant Professor of Science; Supervising Teacher, Model High School; Assistant Athletic Coach.

ANNA A. SCHNIEB
A.B., A.M., Ph.D.

Professor of Education.

BLANCHE SAMS SEEVERS
B. Mus., A.B., M. Mus.

Assistant Professor of Music.

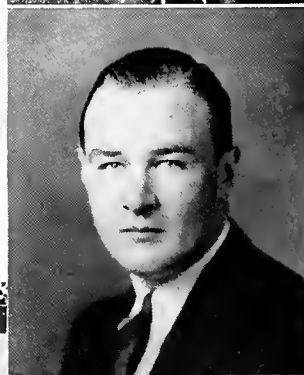

FACULTY



JOHN R. STARKEY
B.S.

Colonel, Field Artillery, U. S. Army; Professor of Military Science and Tactics.

STERLING ROGER STEPHENS
B.Ed., M.S.

Assistant Professor of Commerce.

VIRGINIA F. STORY
B.S., M.A.

Assistant Professor of Elementary Education; Supervising Teacher, Elementary Training School.

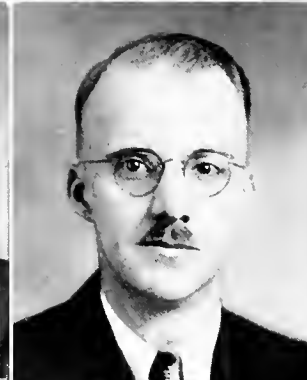

BROWN E. TELFORD
B.S.

Assistant Professor of Music; Teacher of Piano and Organ.

MRS. JULIAN TYNG
B.S., M.A.

Associate Professor of Education.

JAMES E. VAN PEURSEM
A.B., B.Mus., M.A.

Associate Professor of Music.



SAMUEL WALKER
A.B., B.Mus., M.A.

Assistant Professor of History; Supervising Teacher, Model High School.

RALPH W. WHALIN
B.S., M.Ed.

Associate Professor of Industrial Arts.

ELIZABETH WILSON
B.S., M.A.

Assistant Professor of Elementary Education; Supervising Teacher, Elementary Training School.



GERMANIA J. WINGO
B.S., M.A.

Assistant Professor of Elementary Education; Supervising Teacher, Elementary Training School.

LONA TURNER
A.B.

Eastern Graduate Work.

ISABEL BENNETT
A.B., B.S. in Library Science

Assistant Librarian in Charge of Circulation.



FRANCIS MASON
A.B., A.B. in Library Science

Assistant Librarian in Charge of Training School Library.

GUY WHITEHEAD
B.S.

Lt., Field Artillery, U. S. Army; Assistant Professor of Military Science and Tactics.

RUBY RUSH
A.B., A.M.

Assistant Professor of Science; Teacher, Model High School.



ASHBY B. CARTER
B.S., M.A.

Associate Professor of Agriculture.

FACULTY

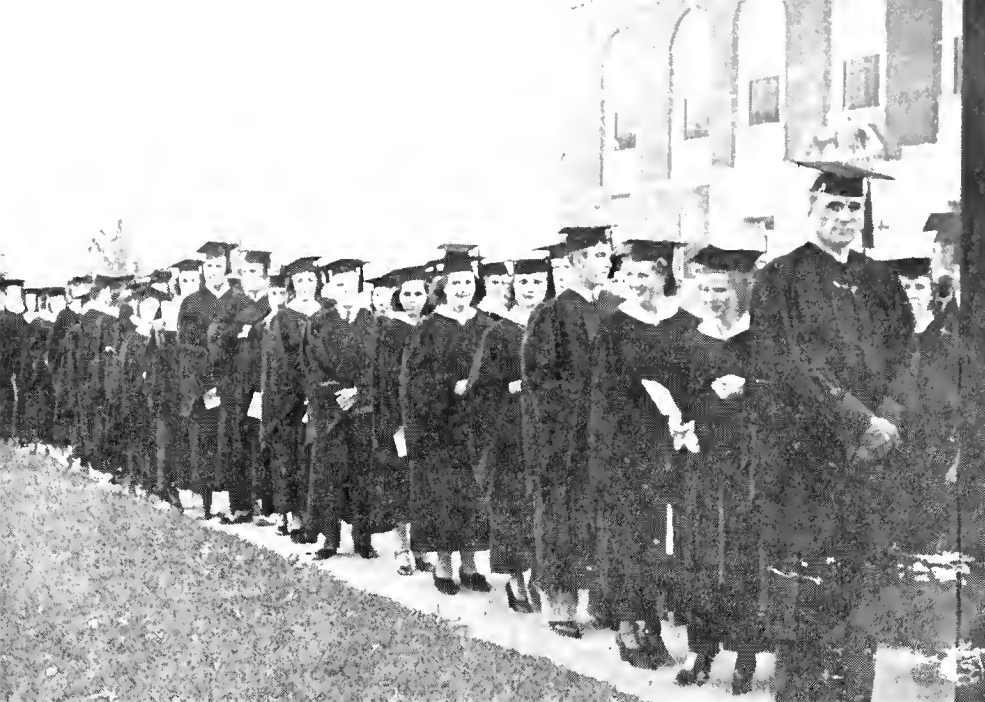

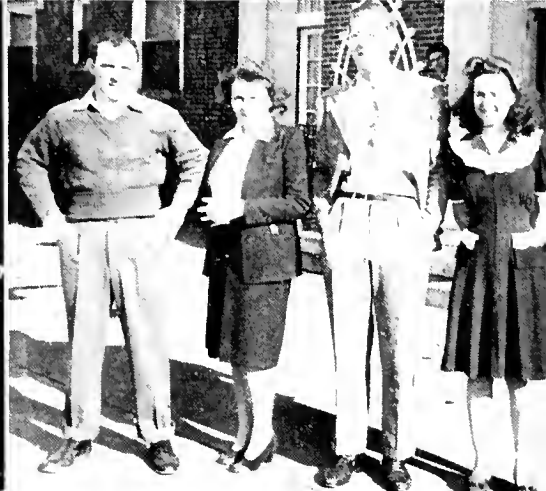

ADVERTISING



“Since 1900”

RICHMOND GREENHOUSE
FLOWERS FOR ALL OCCASIONS

Students and Classes Always Welcome

Greenhouses — Salesroom

West Main Street

Richmond, Kentucky

Phone 838 - - - J. P. Reichspfarf, Prop.

Member of Florist Telegraph Delivery Association

STANIFER'S STUDIO



Main Street

Phone 39

RICHMOND, KENTUCKY

Sterling

= on Silver =

McGaughey

= on Photographs =

MADISON – SOUTHERN
NATIONAL BANK AND TRUST CO.



RICHMOND, KENTUCKY

Member Federal Deposit Insurance Corporation

STATE BANK AND TRUST CO.

Richmond, Kentucky



Member Federal Deposit Insurance Corporation

Member Federal Reserve Bank

Take Us Along - - - - -

We sincerely hope that the pleasant association we've known has been a mutual one . . . and that our organization may continue its value giving service, no matter where your paths may lead.

The Penney by-word of value is a national one. And with over sixteen hundred stores in America, you're sure to find us somewhere in your neighborhood.

You who remain, we thank you for your patronage and the J. C. Penney Saving Lesson as a part of your daily curriculum.

J. C. PENNEY COMPANY

Incorporated

FIRESTONE TIRES

Home and Auto Supplies
Complete Line - Sporting Goods



RICHMOND SUPPLY STORE

221 Main Street — Phone: 636
Richmond, Kentucky

Locally Owned by H. A. Diecks, Jr.

Compare Our PRICES

Compare Our QUALITY

Figure the SAVINGS

Then figure in terms of service and
satisfaction just what you save
when you buy here.



CASH DEPARTMENT STORES

LERMAN BROS.

“Known for Better Values”

HINKLE'S DRUG STORE

J. T. Hinkle
Woodrow Hinkle

Richmond, Kentucky



Phones 18 and 19

ROBINSON & TURLEY

Acme Paint - - - Coal
Feeds - - - Seeds
Building Materials



Warehouse and Yards Estill Ave.
Phone 113

STANIFER'S

Featuring . . .

FOR MEN

Hart Schaffner and Marx Clothes, Dobbs Hats, Bostonian Shoes,
Arrow Shirts

FOR LADIES

Lazy Bone, Tweedie, and Red Cross Shoes

Main at Second

Richmond, Ky.

MADISON GROCERY CO.

WHOLESALE GROCERIES

"We Sell Today To Sell Tomorrow"

WE CARRY COMPLETE STOCK OF STAPLE AND
FANCY GROCERIES

Richmond, Kentucky

Phone 116

OLDHAM, ROBERTS & POWELL

FUNERAL DIRECTORS

Archie C. Duncan, Embalmer

AMBULANCE SERVICE

Richmond, Kentucky

Phone 413

CAFETERIA AND GRILL — SERVING YOU



**Richmond's Most Reasonable
Jeweler**

237 W. Main St.

Phone 59



Richmond, Kentucky

**ELDER FEDERATED
STORE**

Shop and Save at Elder's



Richmond, Kentucky

**BEGLEY'S DRUG
STORE**



Always for Eastern



Main at Second

Phone 666-667

H. M. WHITTINGTON CO.

Jewelers

"Gifts that Last"

Jewelry, China and Glassware

Watch Repairing



Phone 756

North Second St.

Richmond, Kentucky

MADISON DRUG CO.

Eugene Hager

Corner Main and First



Students are invited to try our

Fountain and Luncheonette

Phone 234 - 235

Richmond, Ky

**MADISON LAUNDRY &
DRY CLEANING**

Complete Cleaning and

Laundry Service

Phones 352 - 353

Richmond, Ky.

J. J. NEWBERRY CO:

Quality Merchandise

at

Economy Prices

**UNITED DEPARTMENT
STORE**



Main Street

Richmond, Ky.

STUDENT INDEX

SENIORS

Adams, Edgar Louis, Richmond	91
Anderson, Beryl, Ezel	93
Arrowood, Juanita, Paintsville	84
Ball, Helen Mayree, Ages	84
Barnes, David Clark, Richmond	89
Barnett, Bill Earl, Pine Ridge	83
Barnett, Vivian K., Pikeville	83
Benedett, Ted, Wheeling, West Virginia	87
Bezold, Roy Anthony, Newport	85
Board, Mary Marrs, Lawrenceburg	83
Bowles, Virginia Thomas, Cropper	88
Boyd, Anna Lee, Minerva	92
Brinkley, El Wanda, Mark	90
Brock, Carolyn Frances, Frankfort	86
Brooks, Sara Esther, Corbin	91
Buerger, William Warren, Newport	89
Campbell, John Drannno, Mousie	85
Cawood, Walter Lee, Cawood	91
Christie, Anne Earl, Lexington	92
Colvin, Mary Helen, Elizabethton, Tennessee	89
Connor, John William, Brooksville	88
Correll, Beulah E., Somerset	90
Cox, Elizabeth Trueheart, Richmond	87
Cox, Marie, Howard	85
Crider, Ernest Ford, Liggett	87
Crites, Margie Vivian, Newport	93
Daniel, Zona, Paintsville	82
Dawn, Roy, Covington	89
DeMoisey, Jean Fox, Walton	86
Deuel, Mary, Middlesboro	83
Dils, Robert James, Dayton	88
Dorna, Charles Robert, Dayton	93
Dougherty, Dan, Richmond	85
Douglas, Thomas Allen, Hazard	82
Downing, Michael, Corbin	90
Durrett, Helen Hall, Frankfort	88
Duvall, Bob Jillson, Frankfort	83
Elkin, Frances Margaret, Winchester	84
Elliston, Ida Mae, Covington	87
Estill, Ann Minerva, Frankfort	85
Farley, Gene Clark, Harlan	85
Ferrell, D. Thomas, Richmond	85
Flynn, Henry J., Crittenden	91
Fudold, Fostenia Vanover, Verda	91
Garth, John Whitney, University City, Missouri	87
Gilbert, Virginia, Booneville	87
Goodlett, Raymond Edgar, Burgin	88
Griffitt, Betty, Nicholasville	84
Griggs, William Harris, Richmond	87
Grumbles, Mary Kathryn, Ashland	89
Haas, Francis C., Newport	93
Hart, Robert, West Irvine	92
Hatfield, Bobby West, Irvine	93
Hatfield, Pauline, McCarr	89
Heaberlin, Margaret, Corbin	93
Held, Virginia Mae, Dayton	85
Hertlein, Christlein Z., Springfield	85
Houchell, Paul A., Oneida	83
Howard, Edwin Lee, Wallins	83
Hurst, Jean, Pineville	89
Hurst, Josephine, Pineville	86
Jones, Mabel Rae, Melvin	88
Kelly, Nona Hamby, Evarts	83
Kleinsteuber, Walter, Jeffersontown	86
Leeds, Mary Joseph, Richmond	86
Lehman, Larry R., Ft. Thomas	84
Lewallen, Helen, Harlan	93
Littleton, Olive, Greyson	82
Long, Margaret Tabor, Richmond	93
Lucas, Harry Beau, Beattyville	82

Lucy, Mary Lou, Hebron	83
Lumsden, David, Ashland	90
McConnell, Gayle, Forks of Elkhorn	93
McGuire, Nannie Christine, Grassy Creek	89
Mann, Arnett, Paintsville	82
Mason, William Hugh, Richmond	86
Miller, Carolyn S., Boone, North Carolina	86
Miracle, Mabel, Loyall	83
Mitakides, Andrew, Richmond	91
Morcom, Elsie Jane, Louisville	84
Morehead, James F., Portsmouth, Ohio	85
Murray, Natalie, Covington	92
O'Donnell, Mae Fawbush, Benham	92
Owens, Willie T., Corbin	90
Preston, Evelyn Ruth, Gallup	89
Rall, Eugene, Beattyville	82
Rasnick, Norvin Ber, Barbourville	91
Rawlins, Claud Holt, Newport	88
Reed, Harriet Ann, Harrodsburg	87
Richards, Mary Elizabeth, Ashland	84
Riggs, Clara Rose, Russell	86
Risch, Carl Joseph, Cincinnati, Ohio	93
Sallee, Katheryn, Gee	85
Sams, Denver, Bimble	91
Sanders, Rosa Mae Young, Richmond	92
Selvey, Ruth Irene, London	92
Shadoan, Russell Louis, Burgin	93
Siphers, Joe Bill, Benham	85
Smiley, Margaret, Richmond	87
Spears, Jessie Jane, Paris	87
Stafford, George Earl, Covington	83
Stevenson, Margaret Virginia, Corbin	90
Stevenson, Roberta Booth, Corbin	91
Stevenson, Roberta Lou, Charleston, West Virginia	90
Stone, Pauline, Carlisle	92
Taylor, William Earl, Richmond	82
Timberlake, Jane Nelson, London	84
Tinnell, Benny Clifford, Covington	89
Umstaddt, Ellen Parker, Elizaville	92
Varney, Launa, Williamson, West Virginia	91
Vickery, Vivian Irene, Bethesda	88
Welch, Beatrice, Owenton	90
White, Anna Lee, Richmond	93
Wickersham, Allan Stark, Irvine	89
Wigglesworth, Virginia Reed, Cynthiana	91
Williams, Charles Claude, Twila	83
Wilson, Thomas Blanton, Paris	84
Wooton, James Gordon, Paint Lick	82
Yates, M. Luise, Sewellton	87
Yavecchia, Jacqueline, Waterbury, Connecticut	87
Yeager, Robert Edward, Oneida Castle, New York	89
Yeary, Gladys Bernice, Harlan	91

JUNIORS

Abner, Iona, Shoal	102
Adams, Paul Gaylen, Independence	102
Ammerman, Eloise, Shawhan	98
Azbill, Allene Frances, Richmond	103
Barker, Sarah Yancey, Richmond	98
Brashear, Billy, Irvine	98
Brown, Mary Geneva, Sharpsburg	98
Buchaus, Roy Frederick, Princeton, Illinois	98
Carlson, Lawrence Douglas, Richmond	98
Carroll, Elihu, Drip Rock	98
Charles, Ruth Elizabeth, Augusta	98
Collins, Rudolph, Eminence	98
Comer, Pauline Wymore, Falmouth	100
Conrad, Robert Payne, Williamstown	98
Criswell, Mabel Ruth, Cynthiana	98

STUDENT INDEX

Deeb, Norman Abraham, Shelbyville	98
Doran, William Garrison, Dayton	98
Durham, Elsie Marie, Richmond	98
Eads, Malcolm, Cold Spring	98
Easterling, Sylvia, Ezel	103
Garrett, Irma Kathleen, Richmond	99
Gateley, Ann Davis, Fort Thomas	103
Gibson, Earl W., Portsmouth, Ohio	99
Goins, Anita Beatrice, Richmond	99
Goosens, Robert John, Kewanee, Illinois	98
Graham, Elmer Harvey, Covington	99
Gregory, James Parker, Richmond	98
Griggs, Lucy May, Union City	98
Haddix, Ralph Lasher, Richmond	99
Hamilton, Margaret Catherine, Lancaster	99
Havens, Charles, London	99
Heucke, Walter Earl, Louisville	99
Hinkel, Elizabeth Todd, Sharpsburg	103
Hogg, Ray H., Mayking	99
Holcomb, LaVerne, Nicholasville	99
Hurd, Maurice V., Lynch	99
Jackson, Eunice, Benham	99
Jasper, Mary Kathryn, Somerset	99
Jordan, Pauline, Salvisa	99
Kees, Larry John, Alexandria	100
Keifer, Mariam Aulick, Ashland	100
Kelly, Willard Price, Harlan	100
Keuper, Jerry Penn, Ft. Thomas	100
Kidd, Roy Walter, Corbin	103
Kleffner, Paul Edward, Portsmouth, Ohio	100
Kuehn, Irvin, Cincinnati, Ohio	100
Little, James Stewart, Portsmouth, Ohio	100
Litsey, Susan Jane, Springfield	100
Long, Martha A., Russellville	100
Lowe, Thomas Argyle, Delbarton, W. Va.	100
Lynch, Margaret Rita, Lancaster	103
McGuire, Cleo Madgelene, Grayson	99
Maddox, Muriel Martin, Maysville	100
Maggard, Ivan, Richmond	100
Maher, Ann Scott, Washington	100
Markham, Julia Juanita, Middlesboro	100
May, Margaret K., Salyersville	101
Mitchell, Frances, Bondville	100
Mountz, Edsel Reid, Clay City	103
Mullins, Lester Marvin, Eubank	100
Nicholson, Jack Oliver, Dayton	101
Nowakowski, Casey John, Chicago, Illinois	101
O'Donnell, James Riley, Richmond	100
Paynes, Emma Whillock, Corbin	101
Perkins, Emma Noyes, Corbin	101
Plaga, Ruth, Newport	101
Power, Louis Alger, Brooksville	101
Ratliff, Sidney, Pikeville	101
Reese, Mary Evelyn, Louisville	101
Pichardson, Donald O., Richmond	103
Roberts, Gail, Glouster, Ohio	101
Roberts, Martha Dale, Pineville	101
Pogers, Lula Mae, Irvine	101
Rogers, Thelma Ruth, Irvine	101
Sanders, Ben Leavell, Richmond	102
Sawyer, Orval V., Newport	102
Schirmer, Emma B., Ghent	102
Schulte, William Vernon, Bellevue	101
Shelton, Jennings Richard, Charleston, W. Virginia	102
Skinner, Elizabeth, College Hill	102
Slade, Ethel May, Covington	102
Smith, Betsy Ann, Shelbyville	103
Smither, Frances, Frankfort	102
Stewart, Opan Vivian, Corbin	103
Strachan, Mary Bette, Corbin	101
Swinford, Maxey, Paris	102

Todd, Stanley Earl, Richmond	102
Wagers, James, Richmond	102
Wert, Georgia Marie, Cincinnati, Ohio	102
Whisman, John DeVerl, Clay City	103
Whitis, Louie, London	102
Wiley, Mary Ellen, Hazard	102
Williams, Louise Simpson, Richmond	102
Williams, Mary Elizabeth, Ashland	102
Wilson, Gilbert, Paint Lick	103
Winkler, Carolyn Lee, Boone, North Carolina	102

SOPHOMORES

Acker, Charlotte Virginia, Lancaster	106
Arken, William Jennings, Louisville	106
Aldridge, Naoma Ruth, Evansville, Indiana	108
Anthony, Jean Dorothy, Frankfort	109
Ausmus, Jean Burkes, Middlesboro	110
Baca, Frances, Earlinton	106
Baker, Mary Catherine, Hazard	106
Balionis, Joseph Paul, Homestead, Pennsylvania	107
Bay, Genevieve R., Bradford	107
Becker, Lawrence Wayne, Wheeling, West Virginia	109
Begley, Mary Elizabeth, Beattyville	110
Bell, Doyle Vincent, Pine Knot	107
Benedett, William Richard, Elm Grove, West Virginia	109
Bernard, Charles Walker, Hazard	107
Bishop, Mary Anna, Covington	106
Boyd, Earl Neal, Trinity	110
Brady, Kenneth Warren, Portsmouth, Ohio	109
Bridges, Margaret Louise, Somerset	108
Brummett, Mary Edith, Danville	107
Campbell, Paul Daniel, Richmond	110
Campbell, Willena C., Shelbyville	106
Cannon, Wilma Gene, Richmond	108
Carman, Betty Lucille, Russell	108
Cawood, Donald Ray, Cawood	106
Clinkinbeard, Juanita Mae, Covington	107
Coffman, Evelyn P., Verona	109
Colvin, Donald Woodson, Germantown	106
Combs, Junia Lee, Harlan	111
Congleton, John Walter, Richmond	111
Congleton, Robert Lee, Barbourville	108
Cook, Jean Elizabeth, LeJunior	108
Cornelius, Mayme Frieda, Beattyville	110
Cosby, Louise Antionette, Richmond	111
Cox, Ruth Madelene, Raceland	109
Davis, Martha Mae, Stanford	107
Dean, John Talmadge, Cawood	109
DeCamp, Helen Catherine, Bellevue	108
DeJarnette, Eloise, Richmond	111
Dodson, Naoma Rae, Somerset	109
Evans, Mary Winston, Middlesboro	106
Farmer, Lois Ellah, Paris	110
Foreman, Frank Griffin, Hazard	110
Frey, David Frederick, Georgetown, Ohio	108
Fucito, Esther Lillian, Cincinnati, Ohio	107
Gabbard, Dorothy Elizabeth, Richmond	108
Garner, Etta Whitley, Crab Orchard	107
Garrett, Glenn Allen, Corbin	109
Catliff, Eleanor Joyce, Loyall	108
Gilligan, Roy Elmer, Dayton	106
Gillis, Worliaden, Sinai	109
Greene, Robert J., Mt. Sterling	106
Greenwood, Clyde Ellis, Milton	107
Grizzell, Willard, Portsmouth, Ohio	111
Grollig, Donald A., Bellevue	109
Hampton, Lucille Virginia, Harlan	107
Hawes, Julia Sale, Ft. Thomas	108
Hays, Joe, Irvine	110
Heaton, Marie Adele, Middlesboro	106
Helton, Nawana Patricia, Loyall	109
Holbrook, Ruth Kratzer, Covington	107

STUDENT INDEX

Hollyfield, Margaret Ann, Middlesboro	108
Holtzclaw, Elsie Jane, Stanford	110
House, Neva Kathleen, Nicholasville	110
Howard, Jean Joyce, Pineville	107
Hunt, Evelyn Lee, Louisville	106
Hunt, Lena Garnet, Prestonburg	107
Hurley, Nina Margaret, Richmond	111
Hutson, James Lewis, Coalgood	108
Jackson, Christine, Benham	107
Jenkins, Mary Gleen, Whitesburg	106
Jessee, Margaret Lois, Pineville	107
Jones, Mabel Lillian, Pinson Fork	107
Kalb, Ruth Christine, Brooksville	110
Kilgus, Lewis Long, Maysville	107
King, Lionel Travis, Paris	110
Latham, Lava Chrysteen, Somerset	109
Layman, Billie Talmadge, Pineville, West Virginia	111
Lillard, Betty Keene, Warsaw	109
Little, Margie Helen, Southgate	107
Luttrell, Amos Lillard, Knoxville, Tennessee	111
McCubbin, Margaret Lewis, Campbellsville	110
McHargue, Chester, Pine Knot	111
McHargue, Mary Vashti, Irvine	109
McHenry, James Robert, Newport	108
Maggard, LeFaun, Ashland	106
Mayfield, Laura Emily, Taylorsville	110
Meade, Grace Carol, Ashland	109
Montford, Donald F., Campbellsburg	107
Moore, Dorothy C., Shelbyville	106
Morgan, Olive Gertrude, Raceland	111
Mullins, Pauline P., Withers	111
Mullins, Velma Jean, Eubank	111
Murphy, Valda, Ezel	106
Napier, Blanche, Richmond	106
Nesbitt, Doris Marie, Frankfort	108
O'Hearn, Anita Catherine, Lancaster	109
Olds, Virginia Katherine, Union City	110
Osborne, Helen Jean, Russell	110
Parks, Hazel Pauline, Corbin	106
Parks, Virginia Marie, Corbin	109
Picklesmimer, Betty Jo, Seco	110
Price, Leona, Ashland	108
Proffit, Mae Wilder, Totz	108
Ragan, Mary Rebecca, Monticello	106
Reed, Jessie, Lily	111
Reed, Marjorie Ruth, Lily	110
Reed, Max, Bolivar, Ohio	108
Ruark, Jeanne Marcia, Vanceburg	110
Rayle, Robert Clements, Covington	110
Sawyer, Helen Estelle, Middlesburgh, New York	111
Scott, Carl H., Portsmouth, Ohio	109
Sexton, Sarah Elizabeth, Harrodsburg	111
Siphers, Robert Frank, Benham	109
Smith, Allie Bond, Lawrenceburg	109
Smith, Justina Staton, Butler	111
Smith, Wallace Vernon, Corbin	106
Smith, Wilda Leontine, Butler	110
Snyder, Mary Lou, Ashland	107
Soika, George Robert, Chicago, Illinois	107
Stamper, Mary Mildred, Waynesburg	108
Stanley, Delroy, Freeburn	111
Stephenson, Burkitt, Danville	106
Stivers, Dean Adwell, North Pleasureville	106
Stratton, Betsy, Richmond	111
Tackett, Ardena, Jenkins	111
Taylor, Cordelia Mae, Union City	108
Thompson, Thelma Lucille, Sadieville	108
Tucker, Elois J., Somerset	109
Vaughn, Margaret Louise, Greensburg	107
Walker, Edward W., Richmond	111
Wallace, Mary Agnes, Georgetown	111
Walton, John Maxey, Munfordville	109

Walton, Mary Elizabeth, Maysville	108
Wasson, Geneva, Paris	108
Watson, Margaret Joy, Liggett	109
West, Ote Lisle, Richmond	110
Whitaker, Dudley, Blackley	111
White, Lenora Menefee, Hazard	107
White, Louise, Phelps	110
Wilson, Ollie Frances, Richmond	110
Woolum, Marilee, Yancey	108
Yates, Mary Margaret, Burlington	106

FRESHMEN

Allen, Dorothy Sue, Prestonsburg	122
Acree, Jane Gilbert, Richmond	121
Adams, Charles Thomas, Richmond	117
Adams, Doris Jean, Portsmouth, Ohio	116
Akers, Ralph, Louisville	120
Alberts, Virginia, Chicago, Illinois	116
Allen, Clinton, Richmond	121
Amburgey, Emma Jean, Kodak	114
Amburgey, Pauline Blair, Whitesburg	115
Applegate, Blanche M., Tollesboro	121
Applegate, Lora Mae, Tollesboro	120
Aylor, Harry Lee, Burlington	120
Bader, Pat, Ft. Mitchell	114
Baker, Artrice Jeane, Dayholt	114
Baker, William Frank, Millersburg	120
Ballew, Joe Francis, Richmond	116
Barnard, Bobby, Mt. Sterling	120
Baxter, Luther Junior, Lawrenceburg	121
Beckett, Kathleen, Vanceburg	116
Bennett, Betty, Pineville	120
Berlin, Charlotte Ruth, Covington	115
Black, Jane, Richmond	116
Boberg, Iva Margaret, Covington	121
Bonfield, Wm. Edmund, Mt. Sterling	116
Boone, Marjorie Jean, Stanford	114
Boyd, Emma Nash, Trinity	115
Brandenburg, Lucille, Winchester	120
Brown, Betsy Clark, Shelbyville	115
Brown, Lee, Oneida	119
Browning, Betty Frances, Falmouth	116
Buchanan, Ruth Jeanne, Rockholds	115
Bunton, Paul Randolph, Bondville	115
Burchell, Beatrice Hammonds, Manchester	120
Burruss, Enola Nordean, Lebanon	122
Busch, Wilma May, Newport	115
Campbell, Alice, Covington	116
Canfield, Bourbon Ellis, Richmond	119
Carrell, Dorothy Benton, Buechel	116
Carroll, Wilma Jean, Fixer	121
Cawood, Sallie Evelyn, Evarts	114
Chandler, Elvira Sue, Paintsville	116
Cole, Palmer Eugene, Wheelwright	121
Coleman, Katie Ruth, Richmond	120
Colyer, Blanche Elizabeth, Covington	116
Cox, Jr. Lee, Raceland	116
Crawford, Owen, Combs	121
Cusick, Martha Estelle, Jellico, Tennessee	115
Davidson, Judith Morgan, Prestonsburg	121
Davis, Winna Jean, St. Helens	115
Dean, Sarah Olive, Worthville	114
Dean, Virginia Stoy, Worthville	114
DeVan, Margie Lee, Covington	115
Easterling, Delmon N., Ezel	116
Elliott, Mary Lou, West Irvine	114
Evans, Nancy Constance, Lothair	114
Faris, Coranelli, Tollesboro	115
Farmer, Dorothy May, Bowen	120
Fields, Marjory Jean, Sadieville	115
Fields, William Alvin, Korea	120
Fortney, Guy, Harlan	119
Fossett, Sara Katherine, Ludlow	120
Fuller, Tommie Elizabeth, Memphis, Tennessee	117

STUDENT INDEX

Garnett, Vivian Martin, Cynthiana	122	Oliver, Raymond Thomas, Ft. Thomas	117
Gary, Ann Carr, Hopkinsville	120	Overhultz, Aileen Maxwell, Galion, Ohio	121
Getty, Marjorie Louise, Covington	117	Pace, Johnnie A., Dizney	114
Gibson, Mary Edythe, Somerset	116	Park, Pleas Lisle, Richmond	121
Girdler, Jimmy, Somerset	118	Pennington, Ida Hale, Marydell	117
Gravelly, Billy Woodfold, Washington, D. C.	122	Pitzer, Fielder Albert, Waynesboro, Virginia	115
Gray, Ellen Hope, Hopkinsville	114	Plessinger, Elizabeth Lee, Ludlow	120
Gwartney, Edith Mae, Louisville	118	Poole, Josephine Delores, Frankfort	119
Hackworth, Edgar Thomas, Portsmouth, Ohio	116	Prather, Marion Clark, Carlisle	120
Halloran, Patricia, Bellevue	114	Puntenny, Frank, Portsmouth	122
Hamilton, Willie Allene, Lancaster	119	Ramsey, Georgia Lee, Whitley City	118
Hammack, Helen, Corbin	116	Rankin, Georgia Thomas, Stanford	117
Hanlon, Ann Nash, Ludlow	117	Raybourne, Norma Straughn, Springfield	117
Harrison, Jean Taylor, Irvine	115	Reece, Millard Furman, Detroit, Michigan	118
Harrod, Miriam Geobelen, Frankfort	119	Reed, Lurle, Lackey	119
Hartman, Mary Hester, Kansas City, Missouri	116	Rice, Jeanne Adele, Ashland	118
Hathaway, Margaret Eugenia, Elizabethton, Tennessee	115	Rice, Katherine Ruth, Sandy Hook	117
Haymond, Lenore Christine, Carrollton	121	Rich, Keith Lowell, Dry Ridge	120
Heffner, Ann Thornton, Ashland	116	Riddle, Ruth Etta, Broadhead	118
Held, William Louis, Dayton	119	Rigsby, Elsie Jane, Crab Orchard	119
Hiatt, Jean, Wildie	114	Riherd, Frances Marie, Cave City	118
Hibbs, Patsy Jo, Richmond	120	Roberts, Neil Clifton, Louisville	119
Hill, Virginia Ann, Cynthiana	115	Robinson, Ruby Omega, Berea	117
Hobbs, Danny Jean, St. Helens	121	Segraves, William Alyne, Louisville	118
Hobbs, James Luther, Corbin	120	Salender, Hannah, Ashland	118
Hoffman, Julia Felix, Crittenden	119	Scharf, Betty Jane, Ft. Thomas	119
Hopkins, Eleanor, Ashland	115	Schoonover, Virginia Marie, Covington	116
Hopper, Gleta Mary, Corbin	116	Searcy, Herbert Lyman, Carrollton	119
Howard, June Inez, Crab Orchard	115	Sears, Neda Louise, Somerset	118
Huddleston, Charles Lawrence, Portsmouth, Ohio	121	Shaw, Charlotte Marie, Richmond	118
Igoe, Geraldine, Hazard	116	Shaw, Louise Ray, Crab Orchard	118
Jameson, Nancy Elizabeth, Splint	117	Shaw, Nathan Cornish, Richmond	118
Johnson, Juanita, Corbin	117	Shelton, Fields Early, Covington	121
Jones, Beatrice Cathern, Melvin	114	Siler, Robert Lewis, Ann Arbor, Michigan	118
Jones, Fay, Irvine	116	Silvers, Mary Margaret, Somerset	118
Kalb, Edna Jean, Maysville	115	Smith, Elizabeth Kavanaugh, Fulton	118
Kalb, Evelyn Dean, Maysville	115	Smith, Kenneth Ray, Corbin	120
Kearney, William Corley, Jellico, Tennessee	117	Smith, Marie Everta, Covington	114
Keller, Joe, Mt. Sterling	121	Stacey, Dorothy Marie, London	118
Kennedy, Emma Hays, McKinney	116	Stevens, Roy Sterl, Grahn	119
Knox, Bertha Janet, Ft. Thomas	114	Still, Betty Rae, Bellevue	118
Kunz, Mary Lou, Covington	119	Tarter, Edwin Forrest, Somerset	117
Lassiter, Nancy Lee, Richmond	114	Taylor, Delia Ann, Big Laurel	117
Lawrence, Jessie Gladys, Standford	115	Taylor, George William, Irvine	122
Lea, Marjorie Allen, Brooksville	117	Thomas, Jane Miller, Carrollton	118
Leveridge, Mildred, Allais	114	Thomas, Marshall Henry, Williamstown	122
Ley, John Bernard, Chauncey, Ohio	115	Thomson, Martin Alva, Ludlow	118
Llewellyn, Betsy Jane, Jellico, Tennessee	114	Todd, Zelma Ruth, Brooksville	121
Long, Alberta, Russelville	119	Tribble, Alice Jane, Richmond	119
Lowry, Ann, Covington	117	Tritsch, Evelyn Louise, Covington	117
Lyle, Joseph Samuel, Winchester	121	Turner, Lula Lee, Mackville	122
Lyon, Phoebe Anne, Paintsville	116	Walker, Billy, Corbin	118
McBee, Hugh, Brodhead	119	Walters, Dorothy Mae, Morristown, Tennessee	118
McClure, Nancy Riley, Irvine	114	Warf, Emerson, Benham	118
McCollum, Charles Bruce, Richmond	121	Wiler, Sanford Logan, Harlan	119
McCuddy, Mary Louise, Nicholasville	114	Weingartner, Russell C., Newport	118
McNeil, Marguirite Nell, Wheelwright	115	Wells, Jane, Richmond	117
McQuady, Claude F., Louisville	117	White, Glenn Allan, Dayton	118
McWhirter, James A., Hopkinsville	120	White, John Daniel, Hazard	119
Marich, George, Cumberland	119	Whitlock, Helen, Richmond	122
Martin, Roy Shannon, Garrett	121	Whittaker, Doris W., Richmond	120
Mason, James Novis, Stanford	114	Williams, Betty Akin, Burlington	117
Mayfield, Nina Elizabeth, Taylorsville	119	Willis, Lloyd Edward, Richmond	121
Miller, Ann Katherine, Winston	116	Wilson, Bette Jeanne, Covington	120
Miller, Henrietta, Valley Station	117	Wilson, Doris Mildred, Richmond	120
Miller, Henrietta Jewell, Ashland	121	Wilson, Helen Frances, Sharpsburg	114
Miller, Jo, Boone, North Carolina	122	Wilson, Lola Lee, Pinson Fork	120
Moberley, Tommy Earl, Mt. Sterling	121	Workman, Gwendolyn Rita, Covington	114
Moseley, Beverly Helen, Millersburg	117	Worsham, James Everett, Hopkinsville	120
Murbach, Eunice Jeanne, Richmond	119	Worthington, Helen, Maysville	117
Murray, Paul, Covington	119	Wray, Dora, Huntington, West Virginia	117
Myers, Geneva Louise, Falmouth	119	Yager, Billy Graham, Warsaw	114
Nelson, Edna Mamie, Richmond	121	Yocum, Mariam Marjorie, Ashland	115
Newell, Patsy May, Maysville	121		
Moore, Betty Ruth, Pineville	115		

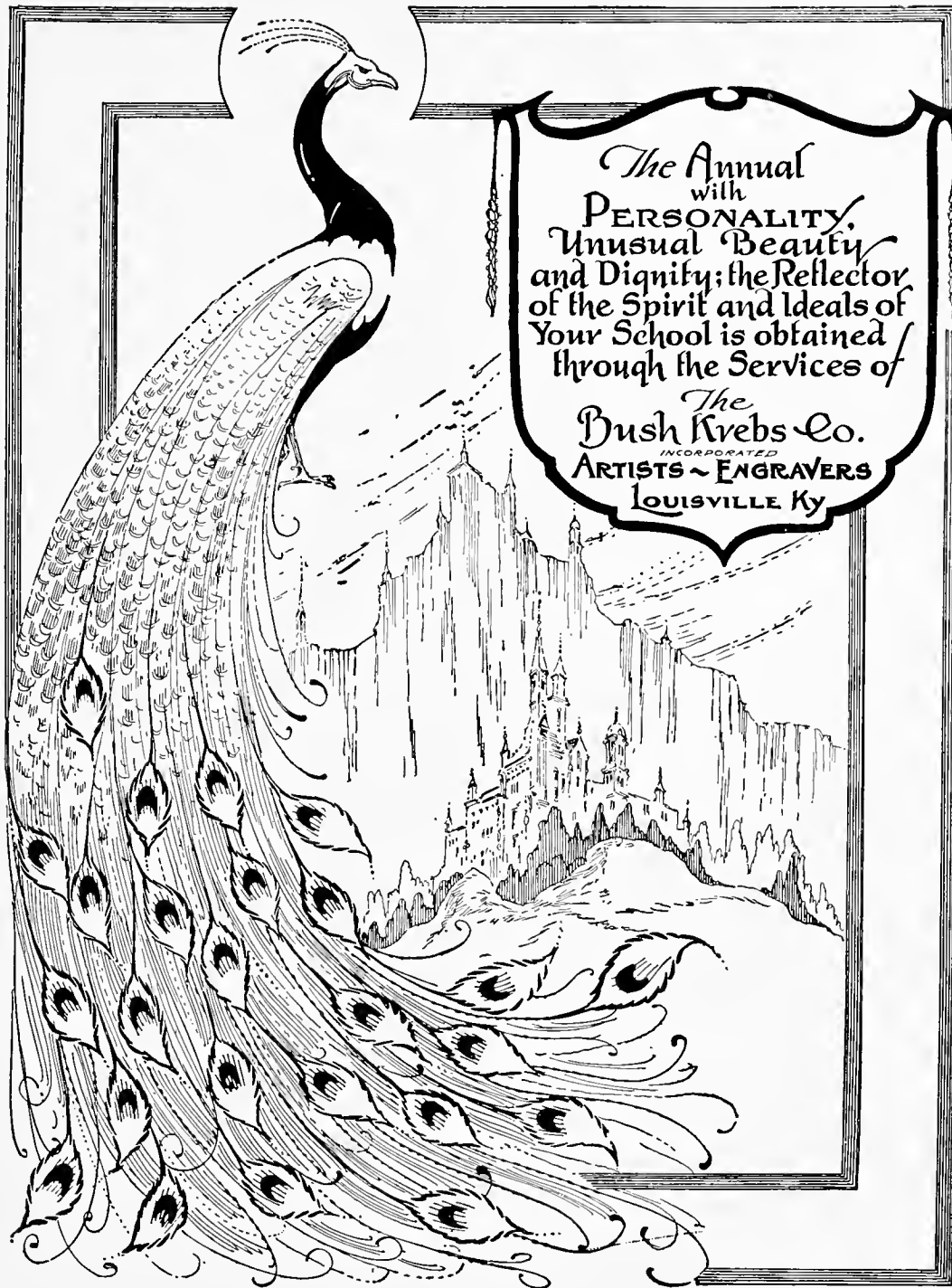



CORNETT

Drug Store

300 W. Main

Phone 244-844

COMPLIMENTS OF

THE RICHMOND DAILY REGISTER

COLLEGE SERVICE STATION

Complete Service

**BE SURE WITH PURE
PURE OIL PRODUCTS**

Lancaster Ave. and Barnes Mill Rd.

IDEAL

RESTAURANT

Main Street

GLYNDON HOTEL

HEADQUARTERS

Rotary Club, Exchange Club,
Lions Club, Chamber of Commerce

24 hour Postal Telegraph Service

You are Always Welcome at

STOCKTON PHARMACY

Lucien Le Lelong, Yardley and
Dubarry Cosmetics
Whitman Candies

Try Our Fountain Service

When in Richmond

PAUL JETT

Invites you to

THE REAL CAMPUS SHOP

Stetson Hats, Florsheim Shoes, Botany Ties
Manhattan Shirts, and Underwear

FINE CUSTOM TAILORING

Interwoven Sox

also

Rhythm Step Shoes for Ladies
The MAIN Shop on MAIN Street

