

Milestone

1975

LD
179
.E463
m50
1977



Kentuckiana
John Wilson Townsend Library

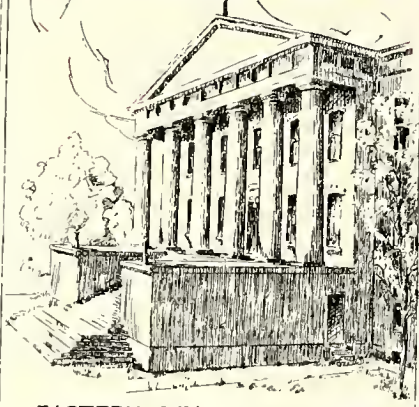

EASTERN TEACHERS COLLEGE

RICHMOND



KENTUCKY

S. J.

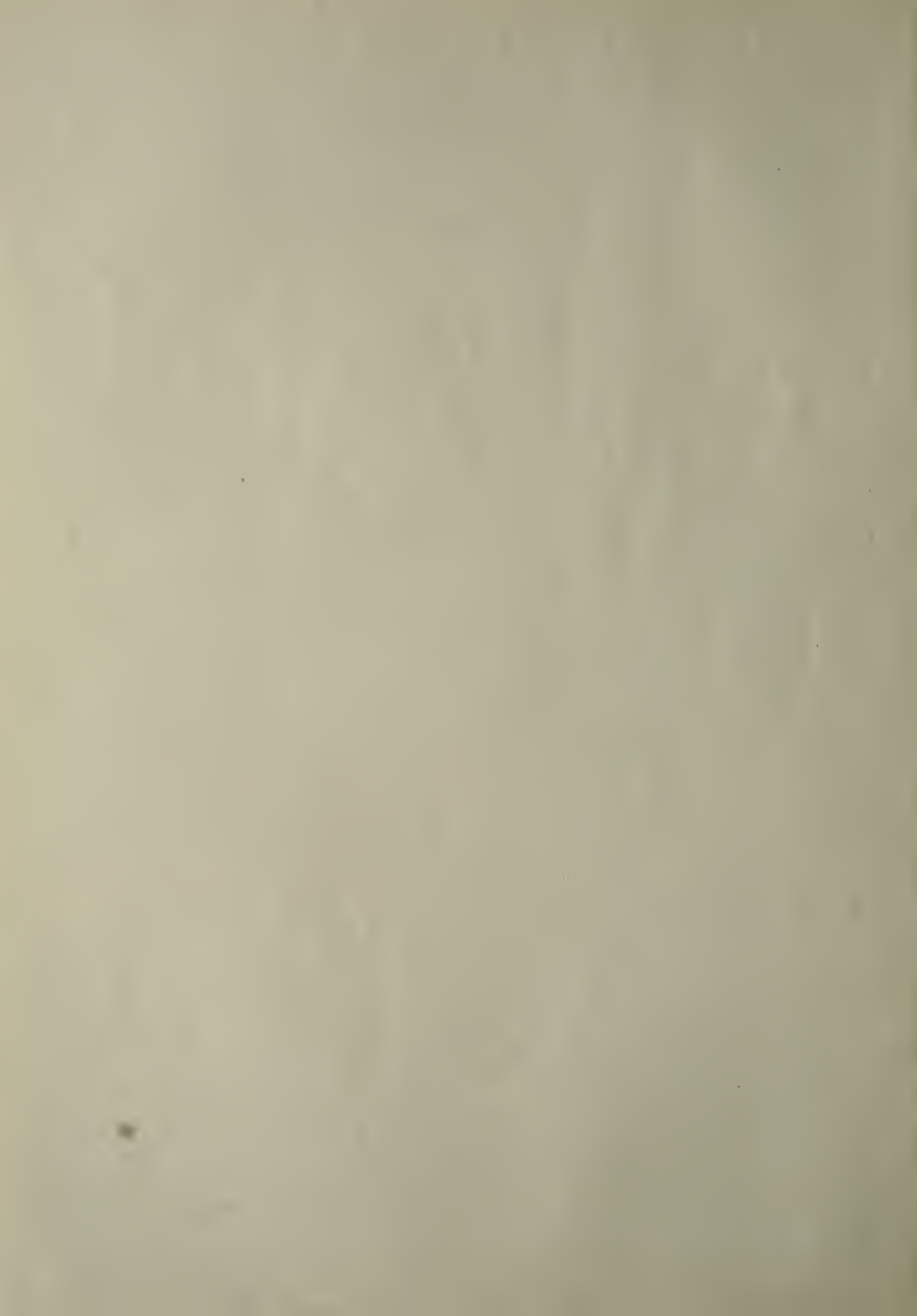



1957 MILESTONE

**EASTERN KENTUCKY STATE COLLEGE
RICHMOND, KENTUCKY**

**ROSALIND LEWIS, EDITOR
JAMES P. CHEAK, BUSINESS MANAGER
H. H. L&FUZE, ADVISOR**





Robed in the rich red and gold hues of fall — blanketed in the silent whiteness of winter's snow — vibrant and alive in the green of spring — Eastern's many faces are familiar and dear to us. During the four years we have spent in our campus home, we have come to love every walkway, building and scene which surrounds us — each smile which greets us with a friendly "hello". This book contains only a few of the memories which go with us as we leave — yet many and precious are the memories in our hearts. As the tower clock chimes the last minutes, we bid farewell to all we love at Eastern and turn to leave — as graduates. We step through the doorway to our futures with mingled regret and joy — regret that we must leave our friends and classmates, and joy that we will forever be a part of Eastern, and Eastern a part of each of us.

THE 1957 MILESTONE



THE UNIVERSITY OF MICHIGAN
The University of Michigan is a public research university located in Ann Arbor, Michigan. It was founded in 1817 and is one of the oldest and largest universities in the United States. The university is known for its academic excellence and its commitment to research and public service. It has a long history of leadership in various fields, including medicine, engineering, and the arts. The university is also known for its beautiful campus and its strong sense of community. The University of Michigan is a member of the Association of American Universities and is ranked among the top universities in the world. It has a large and diverse student body and is a leader in the development of new technologies and the advancement of knowledge. The University of Michigan is a place where students can receive a world-class education and make a difference in the world.



Townsend
L2 1911
E 40
M50

A genial, affable personality and a sympathetic nature make Victor E. Venettozzi one of the most estimable professors of the campus. His exemplary leadership, expressed through club advisory activities, continues to be of memorable value to those who work under him. The Omicron Alpha Kappa fraternity, the Student Council, and the Young Republicans' Club are organizations which he has effectively guided, with also a four-year sponsorship of the 1956-57 graduating class. His popular designation, "Mr. V.", is illustrative of the camaraderie included in his students' regard for him.

Because of his thoughtfulness and endeavors on its behalf, the senior class finds both pleasure and pride in presenting Victor E. Venettozzi with the 1957 Milestone dedication. May it herein express its gratitude and affection.



DEDICATION



Pennsylvanian by birth, Mr. Venettozzi came to Kentucky as a transferee from Pennsylvania State University. His three and a half years' studies at Eastern led him to an A.B. degree in English and an M.A. degree in Education. While pursuing a sincere interest in the teaching profession, he has integrated guidance and counseling with giving formal instruction.

Expressive of his versatility, the leisure-time activity which gives him greatest pleasure is woodworking. The ones most dear to him are his talented wife, Vasile, and his intelligent, delightful daughter, Louise, not yet three years old.



WINTER

Honors	-	-	-	-	-	-	-	-	-	65
Interest Clubs	-	-	-	-	-	-	-	-	-	73
Basketball	-	-	-	-	-	-	-	-	-	93



FALL

<i>Administration</i>	-	-	-	-	-	-	-	-	-	17
<i>Academic</i>	-	-	-	-	-	-	-	-	-	25
<i>Football</i>	-	-	-	-	-	-	-	-	-	49



SPRING

<i>Military Science</i>	-	-	-	-	-	-	-	-	-	109
<i>Spring Sports</i>	-	-	-	-	-	-	-	-	-	121
<i>Seniors and Graduates</i>	-	-	-	-	-	-	-	-	-	129
<i>Underclasses</i>	-	-	-	-	-	-	-	-	-	165



Eastern's open doors beckon us to follow her paths to knowledge — to happiness — to a way of life. Many and varied are the doors we may enter during our sojourn here — as are the experiences which await us. The rapid succession of our ensuing college days are crowded with events which will always be within the doors of our memory . . .

The rainy doys at Eastern seem sometimes to out-number the fair ones — but rain fails to dampen our spirits as much as our feet. The warm friendliness of the grille in the morning — bright classrooms, and the happy noise of busy students — watching a television program or joining a card game in the next suite during a free period — club meetings, evenings in the library, a date for the campus movie or ball game . . . and as the still-wet day comes to an end, the softened lights along the campus drive glow a misty "good night", to the accompaniment of the tower chimes . . .



The doors open and close briskly on a cold, clear winter day. Though the bright sky makes the outdoors seem inviting, your fingertips tingle when you enter a warm building. Chatting over a hot cup of coffee with a professor or friends — singing around the piano in the Student Union — o crackling log fire in the lobby — a concert or play in the auditorium — with so much warmth and friendliness indoors, the harsh, cold winds lose some of their sting. From inside, the winter scene gives o feeling of security and contentment . . .



Doors are opened wide to the cool breezes of early spring — the smell of wet earth, rain, and budding shrubbery chases any traces of the winter's chill and gloom. Sunshine streams in classroom windows — shouts and clanking swings echo from the playground — singing, laughing people crowd the Student Union steps — convertibles fold their tops down for the "new look" — lazy afternoons at Boonesboro beckon — all so much a part of this life we love — of Eastern.

Now we are graduating. Senior activities keep our days busy and filled. There is little time for sadness at the prospect of leaving — this is what we have worked for these four years. Our freshman days seem dimmed by time and distance — the present passing too rapidly. We receive our degrees and turn from Eastern to the future for which she has so thoroughly prepared us, tucking these last moments away for remembrance as we step through the open door into the sunshine . . .





The ending of summer brings only a moment of regret—anticipation of our last year at Eastern sweeps us up in the rush of returning friends, and the many new faces around us. Freshmen find little time for thoughts of home as activities surround them, and friendships are begun which will last through college and beyond. Those to whom Eastern is already home can hardly wait to catch up on all that has happened since last we saw each other, and before we know it, classes begin. New subjects, new teachers—a new year holds its promise brightly before us. The first football game—hayrides on the first cold nights—an evening of goblins and gaiety on Hallowe'en—assignments that take us to the library, and afterwards to the grille for a cup of coffee—all spell Eastern. Before we know it, Homecoming is only a week away. The frenzied preparation—floats, pep rallies, decorating, and hard work—result in a never-to-be-forgotten day.

FALL



Once again the campus at Eastern is a beehive of activity. Freshmen girls and boys taking a first glance at their new home, long for a moment for the familiarity of their own homes. Soon this is forgotten in the bustle of meeting new roommates and giving their rooms a collegiate air.

BEGINNING A NEW YEAR



Jean Patterson and Norma Houchin find it fun moving into a new home.



Wilma Jones, Janet Von Grewinegan, and other girls meet the Dean of Women and their House Mother at a tea for Freshmen Women.



Freshmen congregate for a welcome from the President.



Dean Case and Dolares Samson help freshmen plan class schedules.

No sooner is the last suitcase stowed away than the newcomer finds himself with hardly a moment to spare. Pajama parties, get acquainted teas, freshman talent show, friendly, helpful talks from the deans, and even long hours spent taking classification tests bind the Freshmen into one big happy family.



Rose Marie Rose, Bonnie Rose, and Nelson Bell begin the long line for registration by having their pictures made.



Dr. Grise and Mr. Venetozzi advise Shirley Dillow and other students on their English classes.

We know the daily life at Eastern is once again in full swing as we look toward the steps of the Student Union Building. Occasionally we have time for a friendly chat between classes and maybe even a coke before the whistle blows. One of the first things we must do is get acquainted with the library. With research papers, book reports, and many other assignments we will need to know our library. Our life, however, is not all work. We spend part of our leisure time by participating in the activities of some of the many clubs on our campus.



Eddie Arnsperger, Mary Giles, Walter Miller, Jayce Simpson, and Sue Stephens take a break between classes.



Mary Alice Gash helps Mary Lou Wotts, as well as other transfer students and freshmen, to use the library.

BACK TO WORK AND PLAY



Jimmy Skaggs, Phyllis Spears, Michelle Dann, George Rauth, Arthur Laoney, Pat Franklin and Nelson Bell get initiated into Sigma Tau Pi.



ADMINISTRATION

BOARD OF REGENTS

The Board of Regents is the governing body of the college. The Chairman of the Board is the State Superintendent of Public Instruction. The other four members are appointed by the Governor for four-year terms. Eastern has been fortunate throughout its history in having capable men of vision who have worked for its advancement.



FRONT ROW: Cecil Sanders, Lancaster, state senator; Robert Martin, Frankfort, Superintendent of Public Instruction; W. E. Blackburn, Pikeville, vice-chairman of the Board and mayor of Pikeville. SECOND ROW: W. F. O'Donnell, Richmand, President of Eastern; Keen Johnson, Richmand, former governor, vice-president and member of the Baard of Directors of Reynolds Metal Campany; E. E. Begley, Hazard, dentist and businessman.



At the head of the college family is Dr. William F. O'Donnell. In his sixteen years as chief executive, Dr. O'Donnell has seen Eastern progress from a small teachers' college to its present position as one of Kentucky's largest and finest institutions of higher learning. His hard work, friendliness, and diplomatic manner have been instrumental in Eastern's rise to national prominence.

W. F. O'DONNELL

PRESIDENT

THE DEANS



W. J. MOORE
Dean of the College

A good friend to all is capable, friendly Dean Moore. Whether it is contract troubles or conflicting class schedules, he has these problems solved in a hurry, and more than likely the one in trouble will leave his office smiling at one of his many funny stories.

EMMA Y. CASE
Dean of Women

Quick and helpful attention to any of the girls' problems is given by Dean Case. For personal problems, gaining social poise or making studying more effective, she is always ready with good and kindly-given advice.



QUENTIN B. KEEN
Dean of Men

With the rapid expansion of men's dormitory facilities, Dean Keen's job increases in scope and difficulty. His conscientious manner and his perpetual cheerfulness make him an admired and respected leader.





MELVIN E. MATTOX

Registrar

For many memorable years Mr. Maddox has capably and considerately served as general counselor on college requirements, contract arrangements, and other matters of personal, as well as collegiate, pertinence.



D. J. CARTY

Director of In-Service Education

Mr. Corty is well-qualified as adviser on the scope and selection of correspondence and extension courses, registration with the Placement Bureau, and related areas which many of Eastern's students encounter.

STAFF SECRETARIES

FRONT ROW: Mrs. Robert Larence, Assistant Secretary to the President; Mrs. Rochel Duncon, Secretary to the Director of In-Service Education; Lois Colley, Secretary to the President; Mrs. Helen Perry, Assistant to the Director of Personnel. SECOND ROW: Corrie Potts, Secretary to the Registrar; Mrs. Mortha Borksdale, Secretary to the Dean; Louise Brooddus, Recorder in Registrar's Office; Mrs. Bessie Griggs, Information Clerk.



DORMITORY DIRECTORS

Mrs. Myrtie Holder, Executive Housekeeper; Eunice Wingo, Assistant Dean of Women; Mrs. Julio Hewlett, Supervisor of Sullivan Hall; Mrs. L. A. Abrams, Housing Secretary for Men's Dormitories, and not pictured, Mrs. Pauline Allen, Social Director of Burnom Hall.





G. M. BROCK
Business Agent

Mr. Brock efficiently manages the manifold phases of the business life of Eastern with intelligence and clarity that reveals a thorough understanding of his important job.



E. B. Nolan, Cashier; Aileen Wickersham, Secretary to the Business Agent.

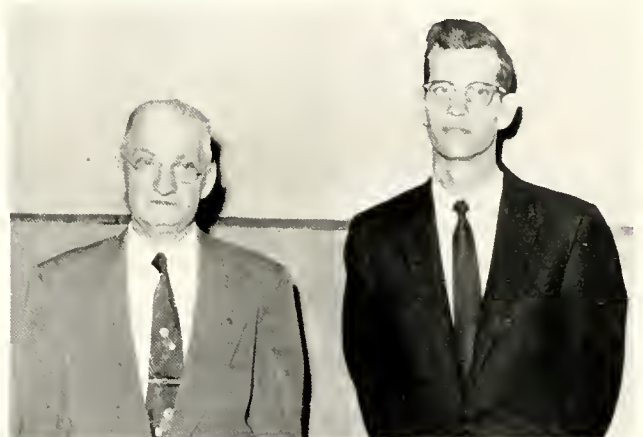

E. P. McConnell, Payroll Clerk; Norbert McGuire, Bookkeeper.

W. C. Forston, Jr., Superintendent of Buildings and Grounds.



Fred Ballou, Book Store Manager; Mrs. Edith McIlvaine, Supervisor of the Cafeteria; Mrs. Katherine Chenoult, Hostess, Student Union Building.



BUSINESS AND MAINTENANCE

ALUMNI ASSOCIATION



FLORENCE CHAMPION, President Executive Committee.



EARL T. HENDERSON
First Vice-President
Executive Committee

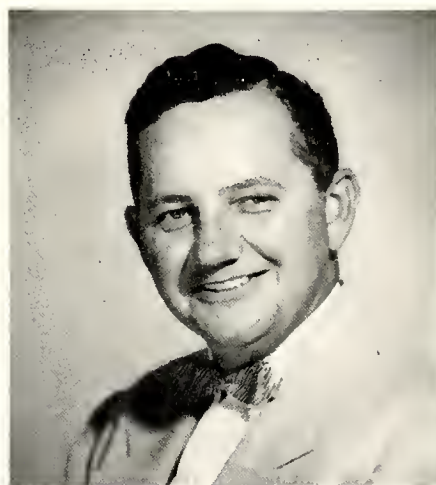

JOHN E. ROBINSON
Second Vice-President
Executive Committee



MRS. MARY RICHARDS, Executive Secretary.

MRS. FRANKIE DENISTON
Assistant Secretary
Alumni Association



Other members of the Alumni Association Executive Committee are Joseph Shearer, Raymond Giltner, George Martin, Mrs. Henry Triplett, Claude Bivins, and Mrs. Clarence Harmon.



Yvonne and Lau McNabb, Jae Moares, Phil Landgrave, Janet Breeze, Jimmy Slane, and Ruby Evans take time out for doughnuts and cider at the Halloween party.

PARTY TIME



Joanne Bautillier, Jimmy England, and Danna Dandaldson take the prizes at the Sadie Hawkins Day dance.

Our thoughts are light and gay as we make plans for the Halloween Party and Sadie Hawkins Day Dance. Many students gather on Halloween for a free movie, cider, doughnuts, and dancing. A few weeks later the Daisy Mae's catch their favorite Little Abner and drag him to the Sadie Hawkins Day Dance.

AND DRAMA

The Little Theatre Club under the direction of Mr. Honnaker provides us with more cultural entertainment. They present several different plays throughout the year from which we derive great pleasure.

Doug Rabinson, Kelly Williams, Jim Faylor, Mary Bailey, and Peggy Perciful provide an evening of comedy in the play MY THREE ANGELS.





ACADEMIC

AGRICULTURE



Jackson A. Taylor is an instructor in this department. Many courses are offered in farm management, care of livestock, and the most modern farming methods.



William A. Stocker is the head of the Agriculture Department. Not only is he a close friend to all the boys in the ag department, but he is also active in many of the other campus activities, including being sponsor of the Y.M.C.A.



Agriculture students may work on the farm to earn additional funds. Eastern has her own Dairy and from these cows comes her daily supply of milk.

This organization of agricultural students was formed in 1927. The purpose of the club is to study diligently the economic and social problems that pertain to farming and to devise measures whereby the economic status of the farmer may be improved and his standard of living elevated. Activities include sponsoring a basketball team, presenting programs to local high school F.F.A. clubs, and showing movies on latest developments in agriculture to members.



First Row: C. Cole (Secretary-Treasurer), E. Morgan, D. Jackson. Second Row: A. Turpin, R. Gilliom, B. Horsley (President). Third Row: R. Oval (Vice-President), Y. Pinkston, B. Porks, R. Tudor. Missing: W. Stocker (Sponsor).



Frederic P. Giles, loved and admired by all the students, is the head of the Art Department at Eastern. A class with Dr. Giles in art appreciation or drawing is a broadening experience no student should miss.



Dean Gatwood, Duna Verich, and Willard McHane are instructors of the varied courses in art and designing.

ART

The purposes of the Alpha Alpha Psi of Kappa Pi, a national art fraternity, are to promote interest among college students in art, to recognize potential and professional ability in art, to bring art departments of various colleges closer together through activities, and to know the work of other students through exhibits and the **SKETCH BOOK** which is the national society's journal.



Textile design and oil painting are two subjects which Art majors encounter. Here Rea Anderson and Jim Rhein are putting the finishing touches on their projects.



First Row: R. Anderson, Shelby Crowe (Secretary), J. Fuller. Second Row: B. Tarkington, D. Gatwood, D. Turner. Third Row: F. Giles (Sponsor), D. Robinson, L. Dingus.



H. H. LaFuze is the head of the Biology Department. He is constantly in demand for advice on schedules or helping his students with a problem.



A. L. Whitt, Harold L. Zimmack and Robert Larance teach the biological science courses, and anatomy, physiology and zoology classes.

BIOLOGY

The Biology Club strives to stimulate individual and campus interest in biology and to promote friendship and the exchange of ideas among students. The club sponsors informative discussions about things of the living world. It also sponsors instructional and recreational outings.



Joan Kitson and Billie Griffin have found the field of Biology very fascinating.



First Row: J. Beard, T. Marshall, N. Bowling (Vice-President), K. Naylor, H. Prewitt, J. Moy, E. Hatch. Second Row: J. Norris, M. Gandolfo, M. Clark, P. Hensley, M. Fox, S. Norris, H. Giles, E. Hovious. Third Row: J. Kitson, J. Sutkamp, M. Elvove (Treasurer), A. Helman (Secretary), B. Carrier, B. Griffin. Fourth Row: T. Hatfield, W. Mayfield, B. Asher, R. Lawrence, L. Wilson, J. King. Fifth Row: P. Robinson, T. Bertram, L. Wright, R. Long, W. Wells (President).

Thomas C. Herndan, Chairman of the Division of Science, is also a professor in the Chemistry Department. He instructs physical, quantitative and qualitative chemistry courses.



Meredith J. Cox, head of the Chemistry Department, is familiar to all the science students. His high standards and exacting requirements prove invaluable to his students in their future careers.



Many hours in lab have been spent by "Red" Richards and Joe Chapman while working their experiments.

CHEMISTRY

The Caduceus Club was organized in 1936 by Dr. J. D. Farris, who was at that time college physician at Eastern. It fosters premedical interest of students who are interested in medicine, pharmacy, medical technology, dentistry, and nursing. Informative lectures are given by doctors and occasionally medical films are shown.

First Row: T. Marshall, B. Griffin (Vice-President), N. Bowling, M. Fax, A. Helman, E. Havias. Second Row: M. Cox (Spansar), L. Wilson, T. Hatfield, J. Sutkamp (Treasurer), B. Wells, H. Giles. Third Row: T. Campbell, M. Clark, B. Asher (President), B. Lang, H. Galloway.





COMMERCE

W. J. Moore, friend to all commerce majors, is head of the Commerce Department. Those who have been in his classes will remember his dry wit as a lively addition to the more serious subjects of business administration.



First Row: W. Wainscott, R. Huttan, J. Kennedy, N. Bell, C. Haward, C. Pullen, D. Kennedy. Second Row: C. Pigg, R. Garnett, W. Idol, C. Staess, H. Martin, G. Daines, G. Rauth, R. Smith, J. Parker. Third Row: B. Dunaway, R. Murrell, C. Andrew, G. Baber, B. Malicate, G. Psimer, H. Mastin (Treasurer), J. Bowling, C. Durham (Vice - President), J. Rhein (President), W. Ellis. Fourth Row: E. Morentz, L. Ball, A. Looney, J. Skaggs, J. Brewer, M. Smithers, T. King, G. Horn, W. Moore (Sponsor). Fifth Row: G. Bottam, J. Cheak, W. Miller, F. Blair, B. Hen-son, E. Egnew, C. Stone.

Sigma Tau Pi has as its purpose to promote a feeling of unity and fellowship among its members, to aid the general welfare in the department of commerce, and to provide opportunities for social and educational growth.

First Row: S. Stephens, J. Begley, B. Turpin, S. Wainscott, B. Gee, D. Donovan, B. Giunchigliani (Secretary). Second Row: S. Brawn, L. Bell, D. Harper, E. Mossey, J. Campbell, L. Cahaan, E. Morgan. Third Row: P. Franklin, S. Hanks, L. Samsan, P. Deal, R. Howard, M. Feltner, V. Richie, P. Spears. Fourth Row: M. Foehe, B. Osborne, J. Pritchard, B. Franks, D. Bailey, D. Combs. Fifth Row: S. Bush, A. Akers, G. O'Connell, G. Pence, B. Cureton, J. Hibbord, J. Peters.



Instructors of accounting, business English, economics, and shorthand are, from left to right: Margaret Moberly; Mrs. Doisy French; Edith Ford. Standing: Alex McIlvaine; Kermit Patterson; R. R. Richards. Absent from picture: Edsel Mountz.



George Stokes and Mary Lou Ingram are busily engaged in working an accounting problem which Commerce students find themselves, late at night, trying to complete.

Pi Omega Pi is a national honorary fraternity for commercial teachers. The Alpha Beta chapter was organized in 1935 and was the first national honorary society at Eastern after the school was authorized by the Board of Regents. The club is to create, encourage, promote and extend interest in scholarship and to foster high scholarship in business and professional life.

First Row: M. Ingram (Secretary), S. Brawn, E. Egnew (Treasurer), Mavis Curry (President). Second Row: D. Samsan, L. Bell, B. Osborne, G. Pence, J. Bowling. Third Row: G. O'Connell, M. Herdt, A. McIlvaine (Sponsor).





EDUCATION



Instructors of psychology and survey courses in teacher training are, seated left to right: William Sprague; Fred A. Engle; standing: James Snowden; Willis Porkhurst. Absent from the picture is Gladys Tyng.

D. T. Ferrell keeps the Education Department obrest of the latest developments in education in Kentucky and the notion. The many students who are planning to be teachers find that, at Eastern, they receive professional training that is among the finest in the nation.

The FTA is an organization devoted to the advancement of the teaching profession and the dispersion of interest in teaching among the young people of the nation. Many of the activities of the organization are integrated with the KEA and NEA. A basic project of the campus chapter is to supplement the educational experiences which are not received in the regular classroom work.

Kappa Delta Pi is a national honorary fraternity to recognize outstanding students in the field of education. It encourages high professional, intellectual, and personal standards.

First Row: Y. McNabb, M. Stanley, M. Gash, M. Curry, B. Hume. Second Row: M. Royalty, M. Bodner, G. Pence, L. Mayes, B. Lawrence, B. Tarkington. Fourth Row: J. Breeze (Secretary), R. Lewis, I. Teater (Sponsor), E. Egnew, H. Prewitt (President), R. Benton (Vice-President). Fifth Row: M. Mattox, J. Heink, P. Landgrave, J. Cheak (Treasurer), W. Berge, R. James.



First Row: P. Gravett, S. Brown, B. Alexander (Treasurer), D. Harper, E. Massey, C. Bush, P. Franklin. Second Row: M. Harding, J. West, P. Tucker, R. Isoac, M. Saylor, P. Rogers, D. Tutt, J. Polston, A. Bryant. Third Row: D. Yaden, P. Downey, S. Hilton, G. Eckler, D. Munson, L. Johnson, D. Warren, C. Willoughby, R. Rose, J. Royalty, J. Begley, J. Norris. Fourth Row: G. Lewis, M. Mathews, J. Ratliff, E. Walters, C. McCormack, L. Louie, D. Bailey, N. Haise, P. Spencer, C. Nagle (Vice-President), M. Gash, L. Elhott, M. McLain, M. Honsjergen, G. Pack, H. Murray. Fifth Row: N. Ehret, J. Boutillier, J. Ransdell, R. Lewis, A. Hay, J. Pritchard, M. Badner, B. Heathman, J. Gash, N. Dixon, J. Cook (Secretary). Sixth Row: P. Proctor, B. Lewis, D. Bryant, G. Franklin, R. Isaacs, J. Payne, D. Ferrell (Sponsor), C. Bates, R. Ridgeway (President).



SECONDARY EDUCATION



J. Dorland Coates is the principal of Model High School. A very busy man, he co-ordinates the program of student teaching on the campus, and instructs the "observation" course for all future secondary teachers.

Eastern's Training School is fortunate in having excellent critic teachers, under whose supervision the student teachers work for twelve weeks. This experience is the most valuable phase of a prospective teacher's education—not only in the classroom, but in working with the various extra-curricular activities carried out by the high school students.



Coro Lee, A. L. Wickershom, Ruby Rush, and Harold Rigby are supervising teachers in Model High.



Henry Bindel, Jack Creech, and Ida Teater supervise student teachers on the secondary level at Model High. Absent from the picture is Alma Regenstein.

ELEMENTARY EDUCATION



Henry G. Martin is the principal of the elementary Training School. Always available to help solve a problem or talk with any of the critic or student teachers, he is also a friend to each of the children who attend the Training School.

Many students at Eastern plan to be elementary teachers, and working with the younger children can be an education in itself. The first six grades are included in the Training School, and the rural demonstration school is also associated with the college. Student teachers, who work the entire semester in their practice teaching under one of these seven excellent critic teachers, feel that not only is this experience the most valuable of their entire college career, but certainly the one that they have enjoyed the most.



The six supervising teachers in the elementary school are, seated from left to right: Virginia Story, Mabel Jennings, Germania Wingo; standing: Ann Alvis, Mary B. Brittain, and Ellen W. Pugh.



Mamie W. Scott is the teacher of the rural school, known to all as the Little Red School House. A busy woman indeed, Mrs. Scott has children from Madison County in all six grade levels, and will gladly tell you that she wouldn't trade her work for anyone's.



Janet Murbach directs the Foreign Language Department. In Dr. Murbach's classes, the student not only learns the language, but the customs and history of the native people of a country. Her courses in Spanish and French will instill in anyone the desire to travel.

FOREIGN LANGUAGE

Though some courses in a foreign language are necessary for all English majors, many students study a language for the pleasure they derive from it. Sigma Lambda is the organization of the Foreign Language Department.

Sigma Lambda's membership is selective but automatic. Any student in an advanced course of Foreign Language with an average of B or more in previous Foreign Language courses is eligible. The purpose of the club is to bring together students with a common interest in foreign languages and literatures. A major activity of the club is the study of the United Nations.



First Row: J. Kitson, M. Atkins, A. Brock, B. Webster, M. Holmes, R. Bass. Second Row: M. Hall, P. Tucker, P. Mastin, B. Tarkington, (Secretary-Treasurer), B. Gibson, J. Ratliff. Third Row: D. Johnson, J. Schultz, F. Herndon (President), N. Whalen, J. McCreery, J. Murbach (Sponsor).



P. M. Grise is the head of the English Department. His classes are always enjoyed by the students, especially those in literature and Shakespeare, and his genuine interest in all the English majors creates a friendly atmosphere throughout the department.

Mary Barnhill, William L. Keene, Pearl Buchanon, and Saul Houchell are instructors in the literature, speech, and grammar courses.



ENGLISH

The Canterbury Club is composed of English majors and minors. Membership is by invitation of the club. No freshmen are taken into the club, and second majors and minors are invited when they are juniors or seniors. The club fosters scholarship, participates in campus activities, and presents programs of special interest to English majors. Yearly the club publishes **Belles Lettres**, a volume of student writings, for which any college student may offer his writings.

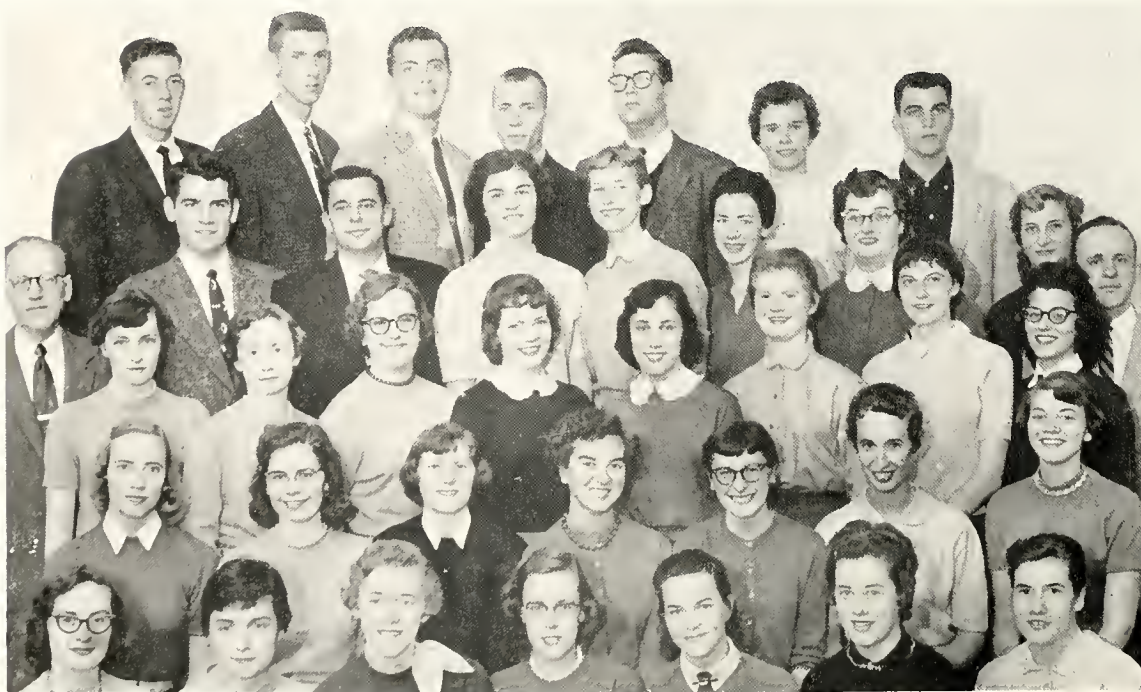

First Row: J. Ransdell, P. Hinkle, S. Dillow, M. Atkins, B. Hume, J. Fuller, M. Mathews. Second Row: R. Lewis, B. Thompson, B. Trammell, B. Gibson, S. Brown, B. Wethington, D. Johnson. Third Row: P. Mastin, P. Tucker, B. Tarkington, B. Kirk, N. Moore, R. Bass, B. Roberts, B. Webster (Vice-President). Fourth Row: P. Grise (Sponsor) H. Smith (President), J. Johnson, A. Cooper (Secretary), M. Holmes, W. Smith, D. Turner, N. Whalen. Fifth Row: D. Walters, J. Cheak, B. Bach, J. Schultz, D. Robinson, A. Brock, G. Fields.



The other faculty members in the English Department are, first row, left to right: Louise McIlvaine, Elizabeth Kessler. Second row: Gerald L. Honaker, Leroy Little, John Lewis, Victor Venettozzi, and Quentin Keen.

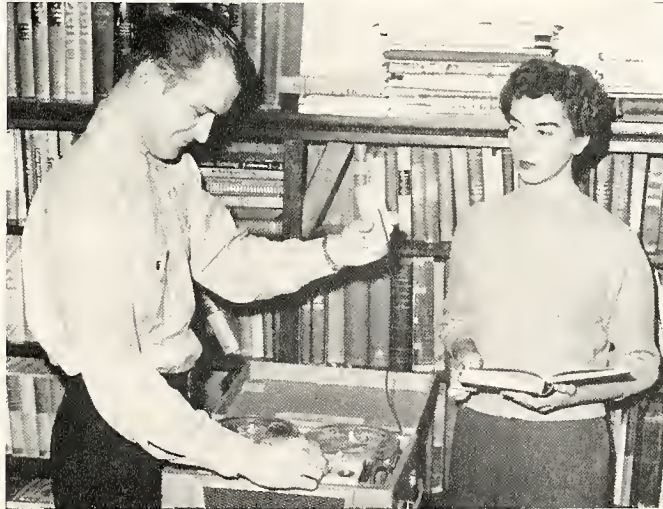

A tape recorder has been a great help to English majors. Lee Sanders and Betty Gibson find that recording acts of Shakespeare's plays helps them to understand their lessan better.



The play "My Three Angels" proved very successful. Here Doug Robinson, Jim Flora, Kelly Williams, Don Walters, and Peggy Perciful are at rehearsal.



L. G. Kenamer, the head of the Geography Department, is a well-known and loved member of Eastern's faculty. An entertaining and excellent teacher, his classes in geography and geology are favorites of all the students. His interest in students, and in their futures, endears him to all who know him.

GEOGRAPHY

Mary Frances Richards is the instructor of geography of the various parts of the world, and courses in climatology.



Keith Steins, Jack Allen, and Gillis Lewis identify the rocks and minerals on display in the geology laboratory. These boys find the study of geology fascinating, and an important factor in understanding our earth—its formation and history.



Charles "Turkey" Hughes is the head of the Health and Physical Education Department. Known throughout the state as a prominent figure in athletics, he has guided the Department at Eastern in achieving an outstanding reputation in the realm of sports and athletics.



The other popular instructors in the Athletic Department are, seated from left to right: Carol Kidd, John H. Cooper, Gertrude M. Hood; standing, Glenn Presnell and Fred Darling.



HEALTH AND PHYSICAL EDUCATION

The purpose of the Health and Physical Education Club is to promote the professional ideas of physical education and to create a spirit of fair play in everyday life. Major activities include the sponsoring of play nights, square dances, and physical education events which encourage the feeling of team spirit.



Dan Williamson and Joan Mitchell are going over some of the equipment for their department in preparation for a play night in the gymnasium.

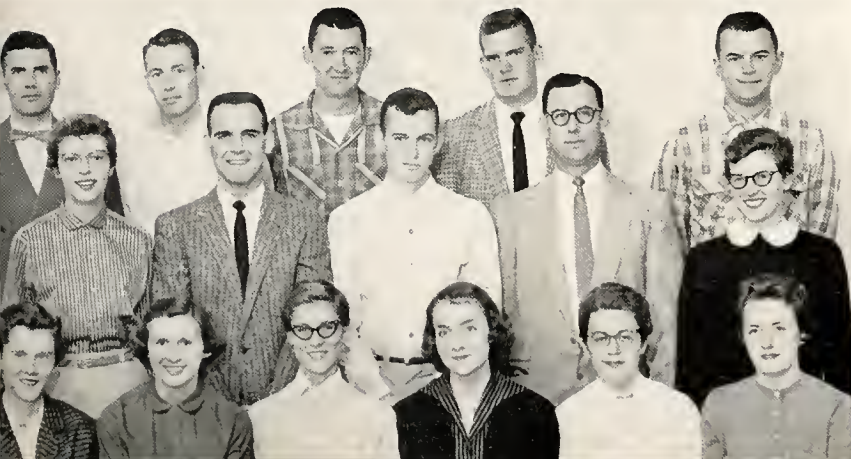

First Row: J. Mitchell (President), L. Samson, C. Landen, P. Vencill, J. May, A. Isaacs. Second Row: P. Allison, J. Davis, C. Bates, R. Benton (Vice-President). Third Row: J. Cooper (Sponsor), B. Butner (Treasurer), R. Isoacs, D. Williamson (Secretary).



Kerney Adoms is the head of the History Department. A fair and exciting teacher, both in and out of class, he commands the respect of his students and fellow staff members.

HISTORY



Courses in world history, philosophy, government, American history, and sociology are taught by these instructors. Seated, from left to right, are Harry Banks, Paul C. Nogel and Virgil Burns; standing: Robert G. Donaldson, Clyde Lewis, George Robinson.

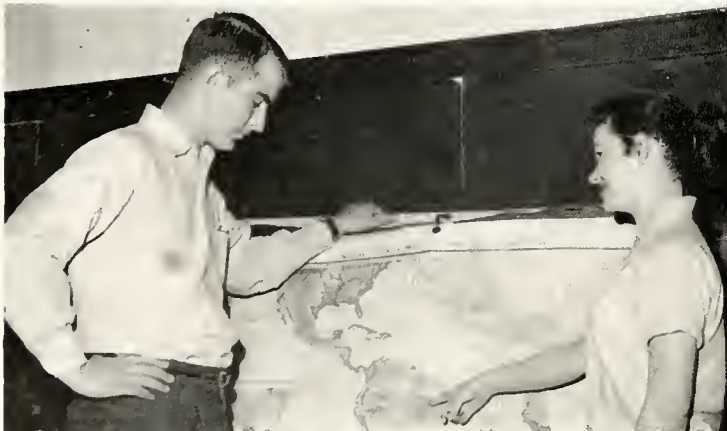

Joe Heink and Bonnie Hume locate on the map many of the countries they have studied in their history courses.



Mory King Burrier is the hostess and head lady of the Home Economics Department. Her interest in all her "girls" stimulates a closely-knit, active program in Home Economics.



Willie Moss and Evelyn Slater are instructors of dressmaking, home and family living, and home management.

HOME ECONOMICS

The Home Economics Club tries to create a closer relationship among its members and the department. Activities such as formal dinners, picnics, educational meetings and many others help to develop the members personally and socially.

Doris Coffman and Betty Brock Lawrence have found that their skill in sewing is not only economical, but is a great pleasure in enabling them to create their own wardrobes.

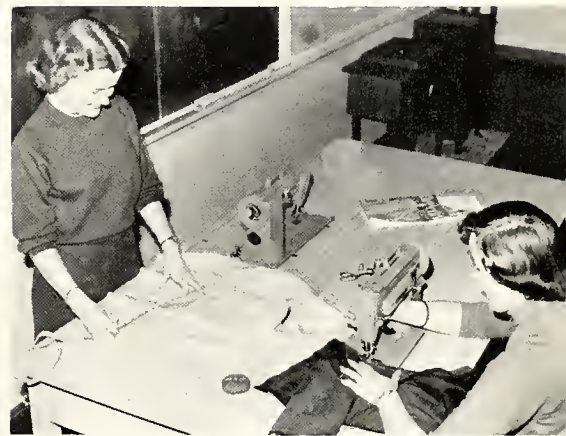

First Row: E. Jeffery, V. Fugate, P. Bumgardner, S. Caudill, O. White, M. Bowling, K. Smith, W. Haughaboo. Second Row: H. Henderson, M. Burrier (Sponsor), B. Coffey, B. Miller, C. Curtis, M. Watts, N. Turner (Secretary), J. Donahue, M. Wilder, J. Adams. Third Row: B. Thacker, B. Lawrence, E. Fischer, V. LaFuze, F. Hockworth, M. Owen, P. Pence, P. Baker, D. Payne, J. Smith, L. Elhott, R. Sims. Fourth Row: A. Bryant, B. Phillips, D. Coldwell, M. Campbell, P. Walker, T. Miller, M. Hatfield, W. Durbin, W. Jones. Fifth Row: L. Campbell, L. Chipman, F. Smith, B. Rose, W. Summers, A. Cooper, J. Cunagin, J. Goy, B. Brock (Vice-President), M. Treadway (President), K. McCall, M. Somerville.



INDUSTRIAL ARTS



Ralph Whalin administers the Industrial Arts Department efficiently. A friend to all the boys in the department, he encourages them to develop their skills, both in craftsmanship and co-operation, and to maintain high professional principles.



Instructing the many courses in cabinet construction and mechanical drawing are, from left to right: James Homer Davis, William E. Swinford, Dale Patrick, Thomas E. Myers, and John D. Rowlett.



Bob Bellamy and William Sextan, industrial arts majors, find the work they do with electronics fascinating, and also important in its relation to their other mechanics courses.



Mary Floyd, the head librarian, has kept the library running smoothly and efficiently at all times. Miss Floyd retired this year, and her many friends miss seeing her when they visit the library.

LIBRARY

Eastern's library is one of the finest in the state, and students and faculty can find information on any subject, collections of famous authors' works, and the latest fiction on its shelves. Freshmen are introduced to the library through their sociology classes, and it then becomes a much-used spot for the rest of their college career.

The library assistants who help the students find the information they need in the library are, seated, left to right: May C. Hansen, Mrs. Guy Whitehead, Jamie D. Lamb, Mary Dickerson; standing: Mrs. Lester Miller, R. A. Edwards, Nancy R. Park.



These students find the library a good place to study, and many hours are spent among the stacks looking for desired books, and digging out the facts necessary for a term paper or report. Newspapers and magazines are available in abundance for those who want to keep up on world happenings.

Alvin M. McGlosson and Sydney J. Stephens are instructors in the math department.



Smith Pork is the head of the Mathematics Department. His amazing ability to solve the complex problems that confront a math major command the respect of all who have classes with him.

MATHEMATICS

The purpose of the Mathematics Club is to increase interest in mathematics and to interpret to others the importance of and the benefits to be derived from the study of mathematics. The club's programs consist of guest faculty speakers as well as speakers from the club membership.

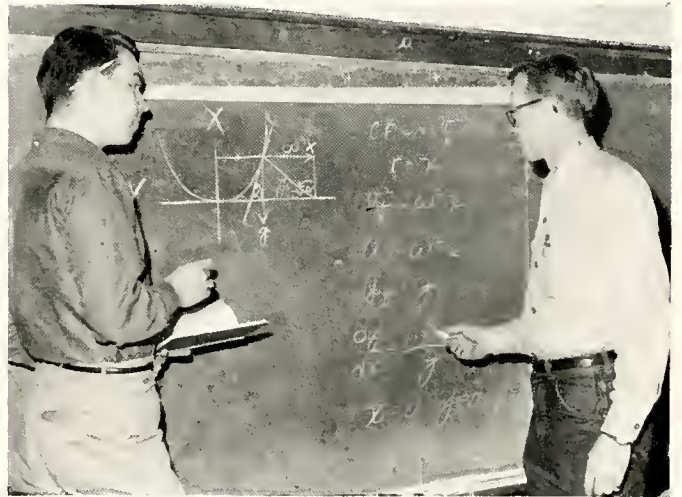

Right now, the only thing Don Crowe and Lowell Fletcher have on their minds is finding the answer to this problem.



First Row: R. Fleck, K. Ramey, S. Murphy (Treasurer), R. Rose (Secretary), L. Moyes, J. Shelton. Second Row: S. Woods, J. England, B. Swauger, C. Mostin, W. Culbertson, G. Danner. Third Row: T. Logsdon, G. Reynolds, P. Perry, J. Formon, D. Smith, S. Pork (Sponsor), T. Parent (Vice-President). Fourth Row: S. Stephens, A. McGlosson (Sponsor), J. Rolf, B. Flora, H. Richards (President), D. Crowe. Fifth Row: G. Franklin, R. Smith, G. Clapman, W. Cope, J. Elom, R. Ridgeway.



Lt. Colonel Edwin G. Hickman heads the Military Science Department. This is his first year at Eastern, after four years' service in Turkey, and he is well-qualified for any past assigned.

Captain Paul E. Myers, assistant PMST, and Captain H. Margon, assistant PMST, instruct courses in military tactics that instill in the boys the potentials of good Army officers.



MILITARY SCIENCE



Other instructors are M. Sgt. John Sublousky; M. Sgt. Dill A. Christian; M. Sgt. Joseph T. Borran; Sfc. Henry V. Cantwell; M. Sgt. Raymond Royce.

The Eastern Cadet Officers Club was organized in 1952 for the advanced members of R.O.T.C. Their outstanding activity is the sponsoring of the Military Ball. The organization affords its members the opportunity of enjoying social events together, and creates unity in and an appreciation of the military life. Officers are Cadet Colonel William Carrier, president; Cadet Captain Gail Smith, vice-president; Cadet Captain Tom Bertram, secretary; Cadet Major Walter Banyas, treasurer. Major Paul E. Myers is the advisor.

EASTERN CADET OFFICERS CLUB



MUSIC



These members of the music faculty teach classes in voice, harmony, music appreciation, and instrumental work. Seated, left to right: Landis D. Baker, Nicholas J. Koenigstein, Frances McPherson; standing: Robert L. Oppelt and Jane Campbell.



James E. Van Peurse is familiar to everyone on campus, and a favorite of all the music majors. The music programs presented by the Department throughout the year, under his direction, add immeasurably to campus life.



Practice is a big ward in the field of Music and is well-known to music majors Charlie Bickel and Allene Friesen.



Vasile Venettazzi and Brown E. Telford instruct students in voice, piano, and organ.

The Music Club is to promote good will and fellowship among the musicians, to develop greater interest in the fine arts, to secure more privileges for the musicians at Eastern, and to offer more opportunities to these musicians.

First Row: J. Begley, A. Callis, P. Wells (Treasurer), D. Gofarth, D. Mincey, J. Jefferson. Second Row: J. Van Peurse (Sponsor), L. Tuttle, A. Friesen, B. Hutchinson, A. Allen, B. Beasley (Secretary). Third Row: S. Huls, J. Terry, M. J. Fris, C. Bickel (President). Fourth Row: S. Deacon, J. Harrison, Jack Horner (Vice-President), J. Tweddell, L. Honey. Fifth Row: J. Largent, L. Kinzer, R. Tamlinson, J. Moores, C. Pamplin.





Clifton Bayse, instructor in the Physics Department, teaches courses such as wave matian, and the theory of sound and light.

PHYSICS



J. G. Black is the head of the Physics Department. Dr. Black is loved and admired by students for his remarkable intelligence and his interesting classes. He has a talent for mixing science with all aspects of life, and the graduates in physics are well-prepared for a promising future.

The purpose of the Physics Club is to promote an interest in physics and the related sciences and to better prepare its members for positions in this field after graduation. The club's programs consist of guest speakers as well as speakers from the club membership.

Continuuous research and many hours of study in Physics lab are found by Paul Perry and Ralstan Smith to be tremendously rewarding.

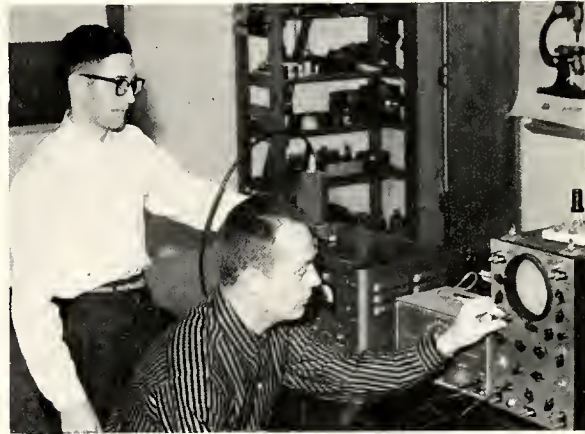

First Row: S. Woods, G. Danner, T. Parrent, C. Mastin, S. Murphy, R. Rase.
 Second Row: P. Perry (President), K. Ramey, W. Culbertson, S. Shelton, R. Ridge-
 way (Vice-President). Third Row: J. Black (Spansor), R. Fleck, J. England, B. Swau-
 ger, L. Mayes (Secretary), C. Basye (Sponsor). Fourth Row: D. Paer, J. Rolf, B.
 Flora, R. Hubert, D. Crane. Fifth Row: G. Franklin, R. Smith, W. Cope, J. Elam.

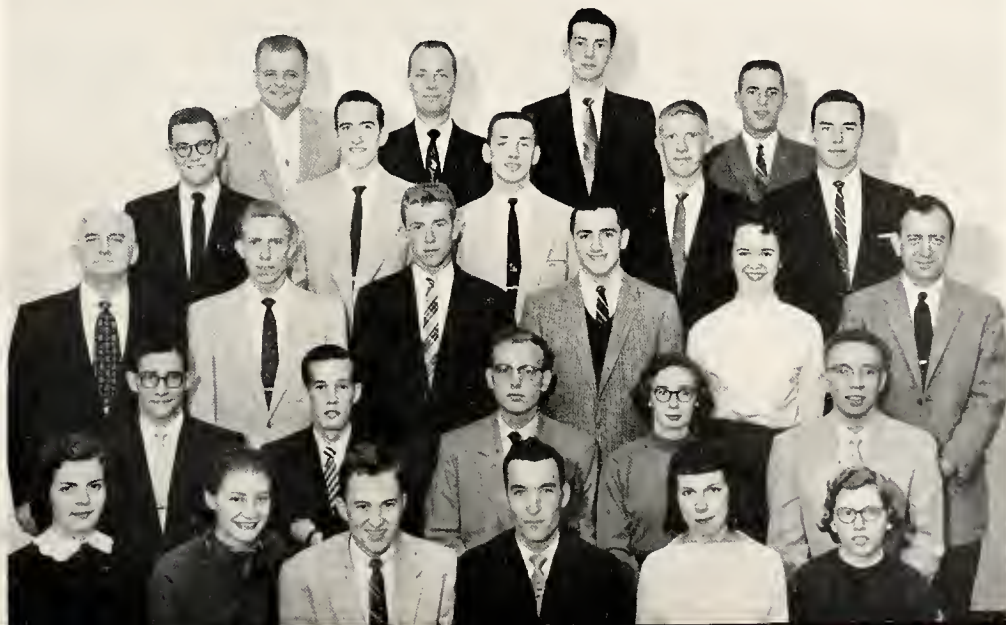



The Young Republicans Club hold their meeting.

LET'S GO VOTE

A big event this fall was the mock election. For weeks the political parties on our campus had been holding rallies. Then came the big day, Election Day. The cry of "Go to the Grill and vote!" or "Have you voted yet?" could be heard. Before every national or state election the students hold a mock election which is sponsored by the World Affairs Club. This is to get the students familiar with the voting process of our state and our national government.



Rushing to the grill to vote.



Billy Evans, Dewey Engle, Scott Masters, and Betty Warman cast their vote while officials Denver Wells, Beecher Harold and Gayle Harold look on.

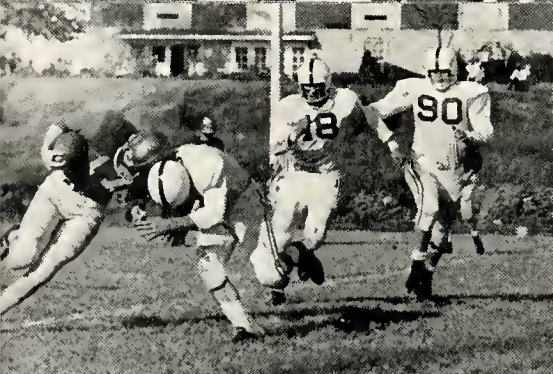
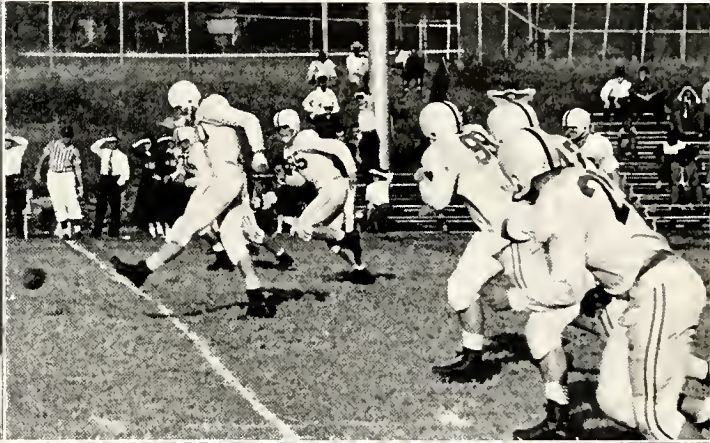
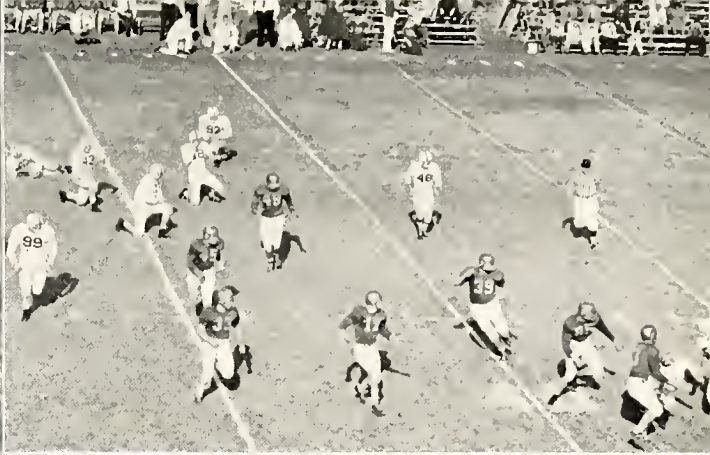

FOOTBALL





Glenn Presnell, former All-American and professional grid star, is in his third year as head football coach of the Eastern Kentucky Maroons. Two years ago, in his initial season as head coach of the Maroons, Presnell guided the Eastern Kentuckians to their most successful football season in history, their first Ohio Valley Conference Championship and a trip to the Tangerine Bowl. Fred Darling has been line coach at Eastern since 1947. He played three years of football here, where he was chosen on the Little American team. Assisting Presnell with the backfield was Horace Harper, who had to give up football after a chest injury last fall.

THE COACHES

The values and cultural aspects of football are essential in that they provide and enlarge opportunities and varied social situations which are conducive to developing initiative, leadership, self-control, courage, loyalty, fair-play, sportsmanship, courtesy, obedience to rules and officials, as well as providing fun and recreation. These pleasurable experiences can best be exemplified by the motto of the Olympic Games: "the essential thing is not winning, but having taken part; the important thing is having played well".

CAPTAIN

Jerry Boyd, senior center from Uniontown, Pa., a four letterman who gained mention on one of the Little All-American grid squads last fall, was voted captain of the 1956 Maroons. A great leader who was a starter on Eastern's 1954 Tangerine Bowl team, Jerry gained an outstanding reputation around the Ohio Valley Conference for his crisp blocking and vicious tackling.





EASTERN KENTUCKY STATE COLLEGE 1956 MAROONS

Front Row, Left to Right: Arnel Hutchcraft, David G. Bishop, Hade Durbin, Jr., James E. Conley, Paul R. Thamas, Ronnie D. Pally, Ray Hortman, Bobby Thompson, William Gill, Orville Howord. Second Row: Jimmy Bruce Black, Sal Marchese, Buddy Wallin, James W. Saylor, Ernest Marchetti, Tam Schulte, James D. Pattan, Irvin B. Franklin, Ralph Consiglio, Jerry E. Abney, Jack Rodgers, Jerry A. Boyd, Eddie Bass, Horace Harper, assistant coach. Third Row: Glenn Presnell, head coach, Jim Wood, Ralph Clere, Dan Stahl, John Garrell, Shannan Johnson, Edward Miller, Steve Herczeg, Dan Walton, Don Jones, Darrell Moore, Ronald White, Gerald Walton, Fred Darling, line coach. Fourth Row: John Sebest, Ed Ritter, Gary Jump, Jerry Wilhait, Claude Sammons, Earl Knight, Jr., Lewis Higgenbotham, Dan Hortman, Robert Tishue, Robert E. Callahan, Charles Sammans, Elmer Correll.

VALUABLE PLAYERS

MOST VALUABLE LINEMAN

Sal Marchese, a name that will be heard many times during the next two seasons, was voted the most valuable lineman by his teammates. Sal is a great lover of the game and, already, he is a feared man by Eastern opponents. He should be a shoo-in for all-conference honors next year.

MOST VALUABLE BACK

Gary Jump, courageous sophomore halfback from Erlanger, Ky., began the season as the number three left half, but before the season was very old, he fought his way to a starting berth and was outstanding for the Maroons. The third leading ball carrier, Jump averaged seven yards a carry with the leather. He was tied for second place in scoring with 18 points. A lot can be expected from this scabback who loves the game. His teammates had enough confidence in him to name him the most valuable back.





Date	Opponent	Eastern	Opponent
Sept. 15	Toledo	12	6
Sept. 29	Murray	7	14
Oct. 6	Middle Tenn.	19	26
Oct. 12	East Tenn.	12	13
Oct. 20	Western	6	14
Oct. 27	Morris Horvey	13	7
Nov. 3	Tenn. Tech	25	13
Nov. 10	Morehead	19	0
Nov. 17	Louisville	6	14

THE SEASON

Although the 1956 Maroon gridgers were, statistically, a far better club than the 1955 team, they finished with a season record of four wins and five losses, all the setbacks coming by between one and eight points.

With twenty-plus lettermen back from the '55 team, Coach Glenn Presnell's many followers were making reservations for a New Year's trip to Orlando, Florida, and a return trip to the Tangerine Bowl. These followers, however, were not expecting the Maroons' opponents to have strong clubs, many of which had the strongest in their history.

September 15 saw the Maroons in Toledo, Ohio, where they nipped an inspired Toledo Rocket eleven 12 to 6. Jerry Wilhoit, sophomore flankman, who replaced the injured Tom Schulte, tallied on a 15 yard aerial from Ronnie Polly, and John Sebest snagged Polly's second touchdown pass from 12 yards out for the Maroons' scoring.

On September 29 the Murray Thoroughbreds invaded Hanger Stadium with one of their best ball clubs and eked by a scrapping Eastern by 14 to 7. Eastern's only touchdown came on a quarterback sneak by Jack Rodgers from one yard out.

SENIORS

Bobby Thompson, senior halfback from Charlotte, North Carolina, wound up his career, which this year was marred by injuries, by turning in several good performances for the Maroons. A fine broken field runner, Thompson had a world of football potential.





Paul Thomas, number 64, catches a pass for 10 yards.

Eastern then journeyed to Middle Tennessee on October 6 to suffer their second straight defeat at the hands of the Blue Raiders. The Raiders' effective running attack was aided by a sparkling passing attack which defeated the Maroons 26 to 19. Eastern's touchdowns came on a two-yard plunge by John Sebest, a fumble return of 68 yards by Dave Bishop and a six-yard run again by John Sebest.

Eastern's "hot and cold" Maroons again ran cold in losing a close 13-12 Dad's Night game to East Tennessee State at Hanger Stadium. Eastern's scoring came on a three-yard keep-it play and a quarterback sneak by Ronnie Polly.

At Charleston, West Virginia, on October 27 Eastern finally got hot and beat Morris Harvey in a close one 13-6. The Maroons' touchdowns came on a five-yard run by Gary Jump and on a drive of 99 yards which took 23 plays, with "Red" Hartman going over from one yard out to give Eastern their second win of the season.

Eastern's Homecoming crowd was delighted a week later, on November 3, when the Maroons stopped the powerful Tennessee Tech Golden Eagles 25-13. Thomas, Wilhoit, Conley and Jump did the scoring for the big "E".

Don Hartman, the younger of the Hartman brothers, was a four-year letterman for the Maroons. Playing both the end and tackle positions, Hartman handled some of the extra point kicking duties and finished a fine grid career with the gridders of Glen Pressnell. Dan hails from Dayton, Ohio.

Bob Tishue, two-year letterman from Uniantawn, Pa., performed capably at his tackle position for the Maroons. A hard worker, Bob graduated in May.





David Bishop makes a first down for Eastern with the help of fullback Bob Collohon in a hard-fought game.

The Eastern Maroons, very impressive in their last two outings, evened up their season record against the Marehead Eagles 19-0 in the annual battle for the "Old Hawg Rifle". The Maroons' touchdowns came on running plays by Jump, Bass, and Callahan with Paul Thomas converting.

Eastern closed its season against the Louisville Cardinals in a hard-fought contest, only to lose out 14-6. Eastern's only score came on a 30-yard pass play by quarterback Jack Rodgers.

Gory Jump, number 75, goes over for the touchdown.

TEAM STATISTICS

Eastern	Scoring	Opponents
129	First Downs	116
1838	Net yards rushing	1385
96	Posses attempted	103
38	Posses completed	39
11	Posses intercepted by	15
675	Passing yardage	548
546	Total number of plays	540
2513	Total offense	1933
31	Number punts	38
39.2	Punting average	33.7
15	Fumbles lost by	15
460	Yards penalized	381



The highlight of fall is that great day "Homecoming." This of course requires lots of preparation. Everyone is busily engaged in making floats for the parade. A big bon-fire and pep rally is held on the football field to start things rolling. The pep rally soon develops into a snake dance through town. Thus with the dance, seeing old friends, and decorating the campus, excitement and school spirit run high.



The cheerleaders pep things up as homecoming week gets under way.

GETTING READY FOR HOMECOMING



Jim Skaggs, Al Hatch, Charles Andrew, and James Donald Adams race against time to stuff the last napkin before the big parade.



Through the library, through the grill, through the dorms, the Snake Dance winds its way across campus.



The winning float portraying the anniversary of Eastern is the pride of the Vets Club.

THE BIG DAY IS HERE

With the dawn of a beautiful day we see many hurrying and scurrying to make last-minute preparations. The many floats, bands, R.O.T.C. corps and pretty girls make up the successful parade. The judges find it hard to pick a winning float. They are chosen for their originality and beauty.



W.R.A. worked like Trojans building their huge horse to liven up the parade.



The girls with the Junior Class float were all "fogged" out after their walk through town.

Hail, Hail to the Marching Maroons as they add their rousing music to the day's festivities.



Alumni feel right at home with a welcome extended them by the Student Council.

Students, alumni, and friends gather in the stadium for the main events of the afternoon. These include the game and the crowning of the queen. The band and majorettes provide us with entertainment at half time. All this plus Eastern's victory over the University of Louisville adds up to an unforgettably perfect day.

Majorettes lead the band in their lively half-time formations.





HOMECOMING QUEEN

MARY KAPPAS

**HOMECOMING
QUEEN
CANDIDATES**



Seated, left to right: Michelle Dann; Billie Sue Roberts; Deanie Dyer; Barbara Chrisman. Standing: Daris Everman; Kathy McCall; Joyce Stanley; Mary Elizabeth Stanley; Nancy Turner; Jo Anne Boutilier; Sue Phelps; Joyce Callahan; Tani Zarnos; Pat Deal; Vereno LaFuze.



Seated, left to right: Jayce Judy; Elizabeth Combs; Nancy Bowling; Jayce Jefferson. Standing: Phyllis Skoggs; Anna Cooper; Shirley Kelsey; Betty Thompson; Evelyn Margon; Mary Kappos; Anna Faye Bryant; Margaret Fox; Pat Vencill; Beth Brack; Sarah Narris.



Seated, left to right: Betty Sue Correll; Janet Lykins; Joyce Burgess; Betty June Reed. Standing: Gayle O'Connell; Grace Ann Danner; Nancy Rehtin; Carol Spurlack; Peggy Gabbard; Dot Mitchell; Barbara Jo Giunchigliani; Janet Breeze; Shirley Singleton; Pat Cleavenger.



As the days grow shorter, and icy winds whistle around corners of the buildings, the tempo of campus activities increases in a seeming effort to conquer the dreary weather. The interval between the Thanksgiving and Christmas holidays is filled with church and social affairs—the traditional programs at Eastern usher in the Christmas season—and we anticipate the time we will spend with our families. The New Year resumes the now - accustomed routine of classes, basketball games, and occasional welcome relaxation. The refreshing sight of snow enlivens the campus as nothing else can—and winter seems a favorite season in the brilliance of its frosty whiteness.

WINTER



Christmas on Eastern's campus is always something to be remembered. It is a beautiful sight to see all the greens go up to decorate the lobby of the Student Union Building. The Hanging of the Greens is sponsored by the YM-YWCA. Another annual tradition is the Messiah presented by the music department. Both students and townspeople participate in the chorus.



Margaret Hall playing the trumpet, Harriet Harris and Nellie Mike carrying evergreen wreaths begin the procession of girls at the Hanging of the Greens.

YULETIDE SPIRIT



The 25th presentation of Handel's Messiah under the direction of Mr. Van Peursem was given in Brock Auditorium on December 9, 1956.

Barbara Miller serves tea to Doris Caffman, Norma Sledge, Cindy Day, and Nancy Stapleton wait to be served at the 'Open House' at the Home Management House.



Miss Kessler was the speaker for the Freshmen Women's Dinner. Others shown at the speaker's table are Mrs. O'Donnell, Pot Vencil, President O'Donnell, Ginny Gabbard and Janet King.



There are a great many activities during the Christmas Holidays to keep us very busy. Some of these are teas at the Home Management House and the annual Freshmen Women's Dinner given by the Cwens. There are also the parties for the girls given in the lobbies of Burnam and Sullivan.

A Christmas program presented by the Drum and Sandal Club.





Margie Elvave, Pam Blair, Faye Marcum, and Nellie Whalen examine the gifts they received at their Christmas party.

Getting together for a Christmas party are Shirley Tirey, Barbara Ja Giunchigliani, Daris Caffman, and Janet Breeze.



CHRISTMAS GAIETY

One of the prettiest decorated doors in Burnam Hall.



Dorm parties in small groups are most common among the girls in Burnam and Sullivan Halls. The girls gayly decorate their rooms with trees, greens, and lights. Singing the favorite and beautiful carols adds to the abounding Christmas spirit. A joyous and glorious spirit fills the campus as people prepare for the holidays.



The girls gathered in the lobby of Burnam to sing Carols led by a group of Caralers.

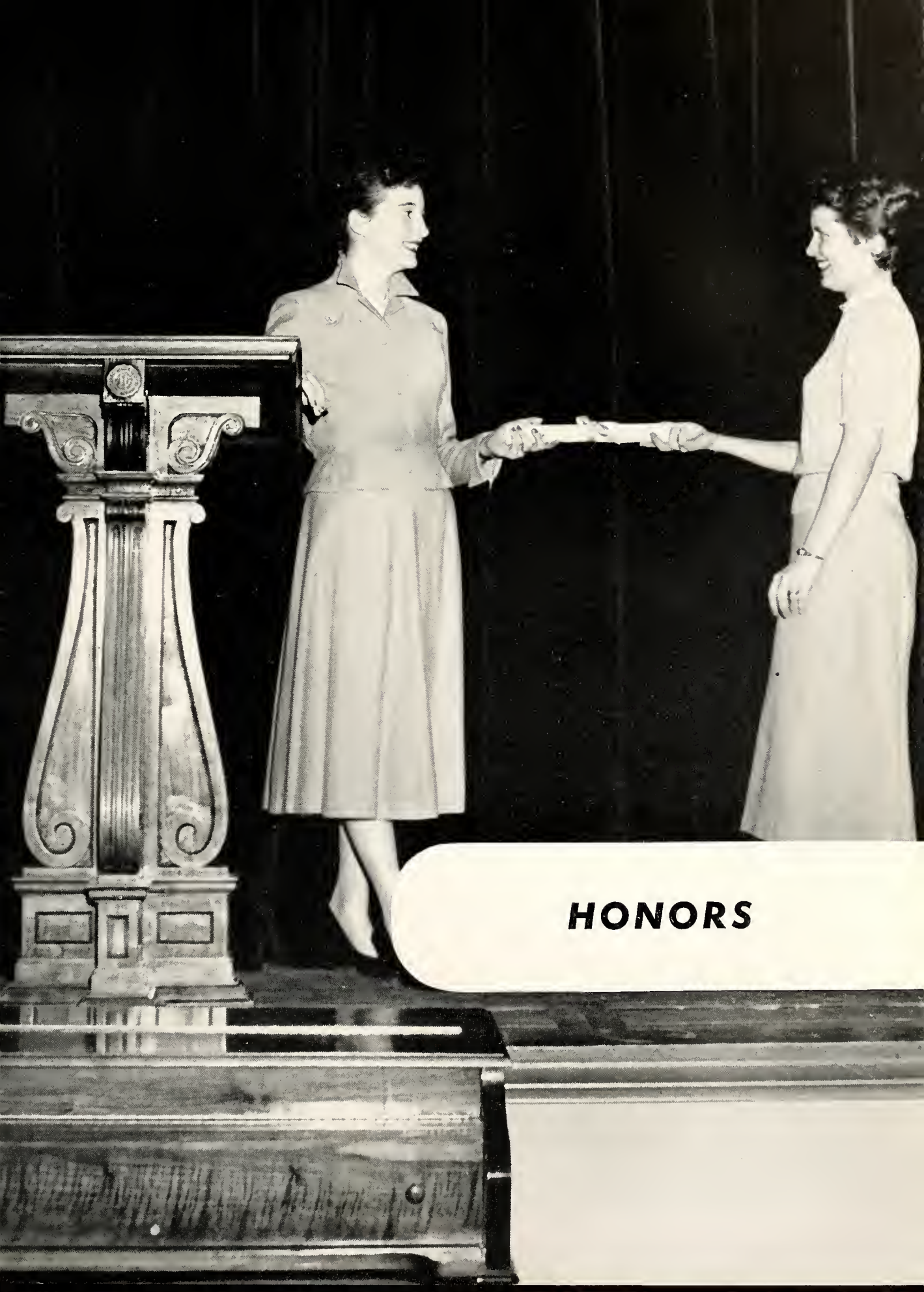

HONORS



SEATED, left to right: Jim Mitchell; Betty Brock Lawrence; Mary Becker Badner; Joseph Heink.
STANDING: Rosalind Lewis; Robert Ridgway; Joy Kitson.

WHO'S Among Students In American

SEATED, left to right: Sandra Hanks; Jae Chopman; Billie Sue Raberts; Ann Ennis Akers. STANDING:
William Carrier; Joan Kitson; Sherman Creekmore; Carlene Willoughby.



Thirty outstanding seniors were nominated by a faculty - student committee for membership in the 1957 edition of WHO'S WHO AMONG STUDENTS IN AMERICAN UNIVERSITIES AND COLLEGES.



SEATED, left to right: Virginia Fugate; James Cheak, Bennett Asher; Peggy Baker. STANDING: Billie Griffin; Kenneth Scragham; Hubert L. Richards.

WHO

Universities and Colleges

SEATED, left to right: Charles Hansel; Mavis Curry; Pat Allison; Phillip Landgrave. STANDING: Barbara Ja Giunchigliani; Jaan Mitchell; John Tweddell; William Culbertsan.



Students are selected on the basis of their contribution to the school, their scholastic achievement, and their future promise to society. To be eligible for membership, the student must have a scholastic standing of 1.5.



COLLEGIATE PENTACLE

Collegiate Pentacle is the senior women's honorary on campus. Members are topped on the basis of outstanding leadership and scholarship. SEATED, left to right: Betty Brock Lawrence; Mory Becker Bodner; Ann Ennis Akers; Mory Alice Gosh, secretary; Sarah Norris, president. STANDING, left to right: Rito Pipes, treasurer; Nancy Bowling; Mavis Curry; Ruby Benton; Yvonne McNabb; Joan Mitchell; Bonnie Hume; Sandra Honks; Joan Kitson, vice-president; Betty Gibson; Billie Griffin; Dolores Samson, alumni advisor; Borboro Jo Giunchigliani; Rosolind Lewis; Mrs. Emma Y. Case, advisor.

OMICRON ALPHA KAPPA

The OAKS is an honorary organization for junior and senior men whose membership is chosen on scholastic standing, leadership, and character. FIRST ROW, left to right: John B. Tweddell; Henry Martin; Jim Mitchell; C. H. Botes; Overton C. Porrent, Jr., president; Shelby Crowe, secretary-treasurer; Doug Robinson, vice-president; Victor Venettozzi, faculty sponsor. SECOND ROW: Phillip Landgrove; Marris Strunk, Sr.; George R. Brooks; James Williams; Dan King; William Culbertson; Billy C. Corrier; Poul E. Perry. THIRD ROW: James Delbert Bowling; William Cope; Bennett N. Asher; William B. Cook, Jr.; Goyle D. Bober; Buddy C. Sexton; Harold R. Smith; Teddy C. Hatfield. FOURTH ROW: James Cheak; Fred L. Blair; William K. Ellis; John T. Largent; Jock Horner; Fred F. Blair; Glynn Reynolds; Charles Bickel.





CWENS

Cwens is a national honorary society for sophomore women which sponsors leadership, scholarship and service among freshmen and sophomore women. **FIRST ROW**, left to right: Emma Y. Case, advisor of the group; Deanie Payne; Myra Atkins; Shirley Anne Murphy; Joy May; Margaret Hall, vice-president. **SECOND ROW**: Sandy Smallwood; Janice Kearns; Jerry Wiehe; Jayce Judy; Laura Tuttle; Nancy Turner. **THIRD ROW**: Virginia Gabbard; Pat Vencill, president; Darlene Johnson, secretary; Elizabeth Jeffery; Della Warren; Jayce Jefferson, treasurer. **FOURTH ROW**: Dolares Samsan, alumni advisor; Grace Danner; Betty Brack Lawrence, senior advisor; Priscilla Lahr; Janet King; Fann R. Herndan; Mary Giles.



P I T A U C H I

Pi Tau Chi is a national honor society whose purpose is to recognize students of all denominations who have made outstanding contributions to the religious life of the campus. These are the charter members: **SEATED**, left to right: Willie Moss; Willis Parkhurst, secretary; Mrs. C. E. Hurst. **STANDING**: Joy Kitson; Jack Farman; Betty Brack Lawrence; Paul Frazer, treasurer; Rasalind Lewis; Billie Griffin, vice-president. Absent when picture was taken: Dolares Samsan, president; William Stacker; Rev. Albert Sweazy.

KAPPA IOTA EPSILON

Kappa Iota Epsilon is the honorary fraternity for sophomore men. It was organized in 1950 to promote leadership, scholarship, and citizenship on the campus and in the community. **FIRST ROW**, left to right: Estel Habbs, vice-president; Alan K. Carnette; Glenn Fields; Henry Giles; Edward Anderson, Jr.; Joe Hughes. **SECOND ROW**, left to right: Jerry Sutkamp, president; Ed Ritter; Chester Turner; Ben Flara, treasurer; Paul Ward; Earl Matthis. **THIRD ROW**, left to right: Charles H. Mastin; Charles M. Laytan; Guy C. Pigman; Robert W. Tudar; Harry L. Galloway. **FOURTH ROW**, left to right: John D. Rowlett; Gus Franklin, secretary; Harry Wicksell; Bert C. Bach; Barry Pidcock.





SENIORS

SEATED, left to right: Katherine Naylor; June Banks; Ralstan Jule Smith.
 STANDING, left to right: Joan Kitsan; Bannie Hume; Billie Griffin; Ruby Benton;
 Sandra Hanks. Not pictured: Mavis Curry; Harley Emmans; Albert H. Rouse, Jr.;
 Mary Elizabeth Williams; Gene S. Knight.

2.5 SCHOLARS



JUNIORS

SEATED, left to right: Betty Tarkington; Fann R. Herndon; Loretta Mayes.
 STANDING: Henry Wade Giles; Overton C. Parrent, Jr.

SOPHOMORES

FIRST ROW, left to right: Margaret Hall; Della Warren; Janice Begley; Myro Atkins. SECOND ROW: Etta Drury; Jane Ransdell; Darlene Johnson; Laura Tuttle. THIRD ROW: Janet King; Edward Ritter; Gus Franklin; Tommy Logsdon; Priscilla Lohr. Not pictured: Roy Crosthwaite; Phyllis Jeon Mastin.



FRESHMEN

FIRST ROW, left to right: Lora Lee Stephens; Martha Jean Bullard; Patty Woodard; Toni Zarnas; Lois Jean Patterson; Amelia Courtney. SECOND ROW: Sue Huls; Betty Lou Morgan; Betty Ann Nutter; Morylyn E. Hansjergen; Dolores Niblack. THIRD ROW: Patricia Ann Miller; Larry Wayne Sampson; William George Carson; Edward Abram Hatch; Dorothy M. Harrod. Not pictured: Billie Abner; Alfred A. Brown; Elizabeth L. Brumfield; Lois Yvonne Hamm; Gene Gordon McFalls; Patricia Ann Pence; Terry Bruce Estep.





LET IT SNOW

Sullivan Hall looks almost snowed under.

Everyone is delighted with the first deep snow fall. College students get as much pleasure as small children out of playing in the snow, building snowmen, and especially throwing snowballs at each other. The snow also adds to the beauty of Eastern's campus.



Lawell Baggs, Ruth Anderson, Sue Bush, and Joyce Burgess fighting their way to the grill.



Students engaged in a big snowball fight.



INTEREST CLUBS



YWCA

Row 1: J. Kearns (1st Vice-President), H. Harris (Secretary-Treasurer), G. Danner, J. Kitson (President). Row 2: J. Kitson, S. Woods, W. Moss (Sponsor), J. Moy. Row 3: R. Lewis, P. Spencer, N. Whalen (2nd Vice-President), B. Lawrence, G. Lewis.

"Y" COUNCILS

The YWCA and the YMCA are national religious organizations uniting all Christian faiths in non-denominational service of God. Among their activities are the weekly vespers, Hanging of the Greens, Religious Emphasis Week, Easter Sunrise Service, community center work, fall and spring retreats, and a continuous campus recreational program.



YMCA

Row 1: J. Combs (Secretary-Treasurer), S. Crowe (President), A. Hatch, J. Noble (1st Vice-President). Row 2: S. Deacon, D. Clephane, J. Cheak, J. Farman (2nd Vice-President).



WESLEY FOUNDATION

Row 1: S. Woods, J. Kitson, V. Howard, P. Hinkle, S. Murphy, J. Beard, M. Atkins, P. Monning.
 Row 2: M. Elvove (Co-Vice-President), A. Costle, J. Reeves, J. May (Treasurer), P. Patrick, P. Baker,
 S. Bush, A. Boion, R. Isoac, B. Lawrence. Row 3: E. Mountz (Sponsor), M. Stonley, A. Bryont, N. Mike,
 V. LaFuze, J. Kitson, B. Thomson (Secretary), B. Johnson, M. McFalls, M. Self, J. Smith, E. Brumfield.
 Row 4: J. Griffin, B. Griffin, B. Hurst, B. Brown, L. Tuttle, B. Coffey, B. Godby, D. Niblock, B. Nutter,
 B. Beatty, J. Stonley, A. Toulbee, D. Munson, J. Keorns, S. Smollwood, J. Rotliff, L. Short. Row 5:
 D. Toulbee, J. Begley, E. Morgon, M. Bullard, N. Hole, R. Lewis, B. Hall, M. Simms, J. Liskey, D. Mitchell,
 M. Stokes, J. King, P. Frazer. Row 6: J. Broy, J. Shangle, E. Arnsperger, P. Morris, P. Lohr, B. Floro,
 C. Spurlock, L. Wright, N. Wholen (President), I. Jones, S. Crowe (Co-Vice-President), P. Kelley, R.
 Fischer, J. England, G. Smiley.

Wesley and Westminster are church affiliated organizations, Methodist and Presbyterian respectively. Their purpose is to encourage and promote intellectual, spiritual, and social guidance needed by the college student.

Row 1: S. Brown, D. Combs, S. Goither, J. Cook, P. Walker, H. Horris, M. Hood. Row 2: G. Donner (Treasurer), S. Singleton, B. Alexonder, L. Mayes, W. Houghaboo, J. Goy, B. Stoll, N. Turner (Secretary), S. Hommer. Row 3: K. Fox, D. Shepherd, J. Smith, W. Shepherd, W. Idal, R. Boll, J. Boutilier, T. Ault. Row 4: A. Whitt (Sponsor), T. Porrent (President), C. Stoess, D. Perry (Vice-President), W. Miller, J. Thomas, J. Davis, R. Donaldson (Advisor).

WESTMINSTER FELLOWSHIP



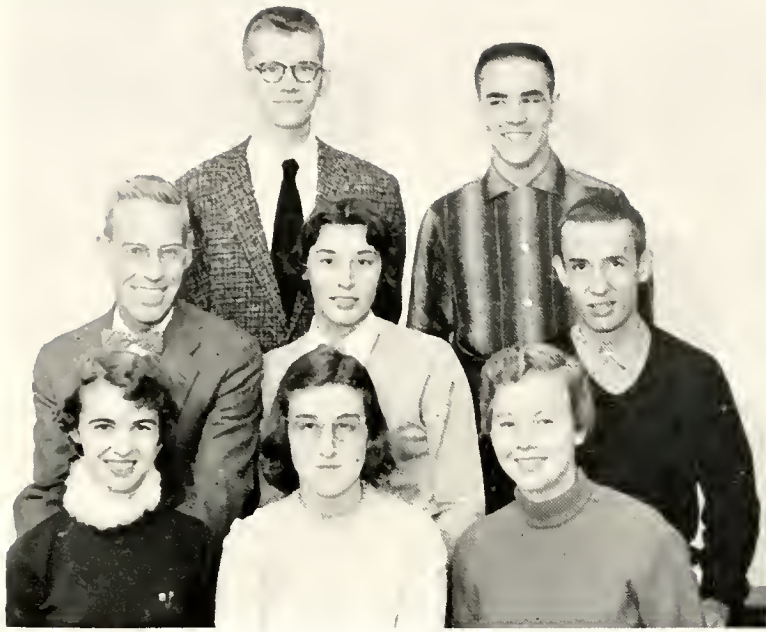

SEABURY

Row 1: D. Suter, M. Hansjergen, W. Athy (President). Row 2: E. Hickman (Sponsor), J. McCrery, J. Bickford. Row 3: J. Melton, G. Singleton.

The Seabury and Newman Clubs are campus organizations affiliated with the Episcopal and Catholic Church respectively. Each organization has their weekly meeting and numerous other activities during the year.

NEWMAN

Row 1: S. Clark (Secretary), C. Gandolfo (Secretary), N. Rehtin, C. Marino, P. Jones, R. Placucci. Row 2: D. Donaldson, J. Adams, D. Verich (Advisor), G. Pence, W. Myers, C. Nagle (President), M. Martin. Row 3: M. Gandolfo, G. McCall, J. Sutkamp, J. Rolf, D. Smith, C. Swauger, L. Sudkamp. Row 4: R. Weber, M. Moore, B. Keller, D. Creech, J. Mattingly, B. Kotula (Vice-President).





B . S . U .

Row 1: C. Sidwell, N. Erhet, P. Pace, A. Callins, P. Baker, B. Gee, D. Yaden, S. Hilton, M. Claypool (Student Director). Row 2: N. Parks, R. Simms, L. Hutchinson, L. Hayden, B. Hutchinson, H. Smith (President), P. Caldwell, D. Cleaver. Row 3: A. Hieronymous, S. Parker, I. Hildebrand, B. Tarkington, J. Gash, B. Heathman, A. Hay, J. Royalty, A. Cooper (2nd Vice-President). Row 4: B. Phillips, M. Hackett, R. McCoun, S. Hanks (Vice-President), L. Carter, J. Forman, D. Hamrick, E. Dunn. Row 5: K. Patterson (Sponsor), P. Sears, B. Lake, B. Dabbs, J. Newkirk (Secretary), B. Matthis, A. Caoper, B. McGowen, K. Keith. Row 6: P. Landgrave, J. Buckhannan, G. Parks (Treasurer), Y. Pinkston, J. Largent, G. Morris, P. Stubblefield.

The BSU and DSF are Christian organizations sponsored by the Baptist and Christian Church respectively. Each group has as its purpose to enlist students in the religious activities that are necessary for Christian development.



D . S . F .

Row 1: P. Rogers, P. Griggs, S. Dillow, M. Harding, G. Shause, D. Dyer, J. Ransdell. Row 2: R. Rose (Treasurer), Y. Haover (Secretary), E. Walters, B. Rose, P. Spencer (Co-President), A. Helman. Row 3: K. Mullins, A. McGlasson (Sponsor), R. Hendersan, H. Mastin, C. Mastin, S. McCouley. Row 4: H. Crutcher, R. Ridgway, K. Mercer, J. Allen, E. Hobbs. Row 5: B. Pidcock (Co-President), C. Smith, C. Upchurch, F. Pearce.



Row 1: J. Potterson (Treasurer), M. Winfrey (President), B. Crawford (Vice-President), K. Fox (Secretary). Row 2: K. McConnell, M. Bullord. Row 3: Y. Williamson, L. Palmer, J. McCrery, L. Skeens, J. Leete.

SULLIVAN HOUSE COUNCIL

The Residence Hall Organizations provide for the government and the social direction of the residents of the dormitories. The Student Council was formed to provide for the government and the social direction of the campus. The House Councils and the Student Council foster worthy traditions, encourage high ideals of conduct, and promote a richer cultural background within our institution.



BURNAM HALL HOUSE COUNCIL

Row 1: J. Begley (Secretary), C. Willoughby, P. Bumgardner. Row 2: R. Lewis, M. Roylty (Treasurer), H. Harris. Row 3: M. Holl, J. Adams, N. Bowling. Row 4: B. Brock (President), A. Hay, P. Allison (Vice-President).



**MEN'S DORMITORY
COUNCIL**

Row 1: D. Moore, R. Denny, K. Williams, G. Fields, B. Flora, G. Lunsford, W. Culbertson, Q. Keen (Co-Sponsor). Row 2: G. Parks, A. Hotch, A. Whitt (Co-Sponsor), B. Pidcack, R. Murrell, J. Cheak, G. Franklin, B. Bach, P. Summers, R. Wagoner (President), J. Bawling.

**BY THESE ARE
WE GOVERNED .**

Row 1: B. Sexton (Secretary), B. Reed, J. Bayd (President), S. Dil-
law (Vice-President), J. Judy. Row 2: V. Venettozzi (Sponsor), M.
Koppas, J. Sutkomp, T. Gooslin, L. Baggs, G. Lewis. Row 3: C. Mc-
Cormack, J. Bowling, J. Cheak (Treasurer), D. Perry, B. Lawrence,
J. Breeze.

STUDENT COUNCIL





Row 1: A. Bates, F. Scott, N. Stapleton, L. Cureton (Secretary), P. Spears, M. Dann, S. Wainscott, A. Halbrook. Row 2: M. Bates, P. Bumgardner, W. Combs, L. Looney, C. Adams, R. Bentley, P. Skaggs (Treasurer). Row 3: D. Hughes, B. Cureton, S. Fugate, H. Smith, J. Spicer, J. Horner (Vice-President), H. Combs (President). Row 4: E. Mountz (Sponsor), B. Hays, G. Pendleton, J. Patrick, J. Fleenor, B. Bach, R. Goff.

LETCHER COUNTY

COUNTY CLANS

HARRISON COUNTY

Row 1: J. Judy, L. Palmer, M. Stanley (Secretary), J. Stanley, B. Chapman, S. Hedges, G. Chapman (President). Row 2: B. Penn, B. Dunaway, B. Carr, R. Florence, J. Malone, J. Arthur. Row 3: J. Pierce, G. Smiley, W. Padgett, J. Nichols, G. Fie'ds, B. Henson, J. Jacobs. Row 4: W. Ammerman (Treasurer), H. Chase (Sponsor), H. Mastin, E. Conrad (Vice-President), J. England, C. Mastin, T. Ivie.



HARLAN COUNTY

Row 1: B. Chrisman, E. Jeffery (Treasurer), L. Cornett (Secretary), P. Franks. Row 2: C. Parsons, L. Short, B. Johnson, B. Franks, I. Lankford. Row 3: P. Smith (President), J. Ledford, L. Turner (Vice-President), L. Ball, J. Brock. Row 4: L. Kennomer (Sponsor), T. Moore, L. Gillis, R. Ball, P. Frazer, B. Corroll.



The students from these various counties have banded together in their county groups for the purpose of bettering themselves socially and to assist the college in any possible way. The clans have various activities throughout the year to carry out their purposes.

JEFFERSON COUNTY

Row 1: D. Donaldson, I. Hildebrand, D. Fitzgerald, C. Reed, K. Kjera, J. Liskeg, N. Ehret, S. Brown, P. Fronklin, G. Spur. Row 2: B. Motthis (Secretary), J. Newkirk, S. Schmidt, J. Wiehe, B. Thomson, M. Butler, B. Gibson, M. McLoain, P. Jones. Row 3: M. Simms, B. Hall, E. Fisher, P. Franklin (Treasurer), K. Smith, P. Miller, J. McCrery, S. Maupin, D. Warren. Row 4: H. Ison, R. Silvers, C. Groey, B. Rambo, E. Hobbs, D. Riley, M. Klatz, S. Kreitmon, D. Mitchell, M. Stokes. Row 5: D. Horn, C. Bickel, C. Pigg, C. Porrish, D. Poyton, D. Cleaver, K. Keith, R. Alberg. Row 6: C. Bornett (Vice-President), J. Ison, N. Lambert, J. Skaggs (President), D. Young, E. Monheimer.





Row 1: M. Sheegog, P. Best (Secretary), B. Gabbard, M. Hanson, P. Reynolds. Row 2: B. Lister, J. Shelton, C. Cooper (President), S. Gregory, P. Downey (Vice-President). Row 3: J. Hinkle, I. Jones, J. Boone (Treasurer), V. Bow. Row 4: T. Freeman, R. Bohanan, D. Bow.

BOYLE COUNTY

Boyle County is another of the county clans, and its purpose and activity is similar to that of the other clans. The Vets Club's objective is to benefit and further the advantages of the Vets on campus, and to be of help to Eastern.

VET'S CLUB

Row 1: H. Combs, B. Lewis, C. Howard, H. Clark, M. Cox, C. Pullen, V. Venettozzi (Sponsor), J. Reynolds, J. Williams (President), C. Woodard, J. Smith, W. Warman. Row 2: D. Reedy, W. Brown (Vice-President), H. Vescio, E. Watts, G. Kolakowski, J. Mullins, C. Kilburn, J. Bunch, R. Smith, W. McWilliams. Row 3: L. Lee, C. Turner, J. Leonard, S. Mills, L. Mills, R. Silvers, J. Sword, W. DePriest, B. Botner, L. Davis, G. Bober. Row 4: E. Coldiron, G. Routh, G. Stokes, D. Mockey, H. McCunn (Treasurer), T. Rice, R. Loudon, G. Payne, R. Butcher, E. DAVIS, G. Brooks, K. Forester, R. Tarter. Row 5: D. Blair, R. Mullins, C. Burkett, C. Slone, A. Wilson, J. Shangle, J. Brawn, P. Stubblefield, W. Neace, B. Shadoan, H. Riddell, B. Armstrong.





K Y M A

Row 1: S. Smallwood, S. Campbell, S. Clark, B. Chrisman, D. Tutt, B. Gee, D. Donaldson. Row 2: T. Thompson (Treasurer), S. Dillow, M. Patton, B. Dansby, B. Beatty, B. Giunchigliani, J. Breeze. Row 3: D. Williamson, M. Kappas, L. Maggard, J. Stanley, E. Evans, N. Ross, J. Thompson, J. Maggard, J. Zaachi, T. Zarnas. Row 4: J. Christophal, J. Wiehe, S. Schmidt, N. Whalen (Secretary), M. Holmes, M. Gash, D. Williamson (President). Row 5: P. Sidwell, B. Thomson, G. Gabbard, S. Richardson, B. Reed, M. Bodner, L. Eversole (Vice-President), C. Parsons.

KYMA Club is composed of campus students interested in stimulating and promoting school spirit. The purpose of the Big Sisters Club to to better acquaint the Freshmen women with Eastern and make them feel at home on the college campus.

Row 1: B. Kirk, B. Beatty, P. Rogers, M. Bowling, S. Dillow, N. Bowling, J. Stanley, D. Munson, S. Clark, B. Chrisman, S. Smallwood. Row 2: G. Echler, S. Woods, B. Sexton, J. Newkirk, P. Patrick, M. Fox, M. Elvove, J. Ransdill, S. Brown, B. Dansby, B. Lawrence. Row 3: P. Baker, S. Stephens, B. Johnson, M. Stanley, B. Hurst, P. Deal, L. Toy, R. Howard, R. Rase, D. Warren, H. Harris (Secretary-Treasurer), W. Athy, E. Jeffery, L. Short, J. Lykins, J. Judy. Row 4: M. Giles, N. Whalin (President), M. Hall, J. Hoover, M. Dann, L. Mayes, B. Rose, P. Spencer, B. Thomson, F. Hackworth, L. Elliott, J. King. Row 5: K. McCall, G. Gabbard, B. Osborne, D. Johnson, S. McCauley, N. Hale, P. Lohr, M. Holmes, B. Brock, A. Bryont, G. Danner, J. Burgess, B. Reed, S. Campbell.

BIG SISTERS





DRUM AND SANDAL

Row 1: S. Woods, A. Isaacs, S. Tirey, J. Beard, J. Adams, B. Groh. Row 2: J. Thompson (Secretary), P. King, A. Horn, A. Allen, B. Beatty, J. Stanley, J. Zochi. Row 3: L. Toy, C. Louden, H. Harris (Treasurer), E. Mossey, D. Donaldson, P. Spink, S. Rotliff. Row 4: R. Pipes, B. Hurst, B. Correll, M. Simms, C. Kidd (Sponsor), J. Watson. Row 5: B. Billings, E. Evans, N. Hale, F. Herndon, M. Elvove (President), P. Vencill.

Kappa Kappa Sigma, Drum and Sandal, and Women's Recreation Association are clubs for women that are interested in swimming, dancing, or sports respectively. Each organization has as its aim to develop the skills that are necessary for the club.

Row 1: D. McColly, G. Rochel, R. Lewis, D. Donaldson, J. Crose, J. Cornelius, J. Moy (Treasurer). Row 2: L. Samson, M. Porris, S. Richardson, L. Short, F. Marcum, A. Horne, C. Kidd (Sponsor). Row 3: J. Thompson, J. Reeves, J. Liskey, A. Allen, B. Correll, L. Tuttle, B. Hardin, R. Benton. Row 4: P. Oswald, A. Isaacs (Vice-President), N. Ross, S. Moupin, P. Vencill, J. Mitchell (Secretary), N. Dammert. Row 5: B. Brodshow, E. Evans, L. Moggard, C. Spurlock, P. Allison (President), J. Moggard, B. Billings, C. Louden, L. Warner.

W . R . A .



**KAPPA
KAPPA
SIGMA**

Row 1: B. Bradshaw, P. Woodard, J. Leatherman, N. Dammert (Treasurer), S. Clarke, B. Stoll. Row 2: S. Murphy (Secretary), N. Rehtin, G. Hood (Sponsor), M. Kappas, J. Van Gruenigen, J. Liskey, P. Deal. Row 3: P. Gabbard, M. Eads, F. Marcum (Vice-President), P. Lohr, B. Webster, B. Reed (President).



The "E" Club is composed of athletes participating in football, basketball, baseball, track, swimming, golf and tennis. Their purpose is to work toward a betterment of conditions for athletics, and to further the cause of athletics at Eastern.

Row 1: R. Harville (President), D. Bishop, J. Pattan, G. Jump, J. Rotliff, B. Callahan (Treasurer). Row 2: R. Tishue, A. Hutchcraft, P. Thomas, E. Knight, C. Wright, R. Pally, C. Brown. Row 3: B. McCreary, A. Hatch, H. Harper, J. Rogers, R. White, J. Boyd, B. Thampsan. Row 4: R. Consiglio, D. Bennett, H. Wicksell, R. Barke, E. Marchetti, R. Hartman. Row 5: J. Sebest (Vice-President), J. Kiser, D. Hartman, H. Gabbard, F. Jemley.

"E" CLUB



STUDENT UNION MUSIC COUNCIL

Row 1: A. Collins, P. Wells (Treasurer), A. Friesen (Secretary), A. Taulbee. Row 2: B. Hutchinson, J. Jefferson, B. Beasley (Vice-President), K. Chenault (Sponsor). Row 3: J. Begley, D. Mincey (President), D. Goforth, L. Tuttle.



The Council's objective is to promote musical and other cultural activities in the Student Union Building. The Off Campus Club has as its purpose to unite the off campus women students so that they may be recognized as a group on campus.

Row 1: P. Mastin, J. West, P. Tucker, J. Boutilier, B. Giunchigliani, E. Evans (Vice-President). Row 2: D. Combs, C. Sidwell, L. McKinney, J. McKinney, K. Chenault (Sponsor), S. Hale. Row 3: R. McCann, M. Hackett, A. Taylor, H. McDonald (Secretary), B. Maupin, N. Parke. Row 4: B. Phillips, S. Million (President), L. Maggard, J. Maggard, B. Loke.

OFF CAMPUS





LITTLE THEATRE CLUB

Row 1: B. Sexton, B. Kirk (Secretary), N. Whalen, B. Thompson, S. Brown. Row 2: M. Mathews, N. Ross, A. Cooper, D. Warren, J. Judy. Row 3: J. Heink (President), D. Mackey, D. Walters, A. Hatch. Row 4: J. Flora (Vice-President), J. Payne, G. Honaker (Sponsor).

The Little Theatre Club gives the students practice in the study of presentation of plays and promotes an interest in, and appreciation of, good drama. The purpose of the Photo Club is to improve the skills of the amateur cameraman by giving the members instruction in the use of different types of cameras, choice of right type of film, and in the development of films.

PHOTO CLUB

Row 1: B. Sexton, J. Reeves, J. Painter, C. Spurlock, V. LaFuze (Treasurer), J. Begley (Secretary), V. Howard. Row 2: R. Karr, H. Critcher, S. Mills (Vice-President), I. Jones (President), J. Brown, J. Williams, B. Bullins. Row 3: J. Mullins, R. Ridgway, C. Paulus, J. Mattick, J. Hinkle, G. Stokes, J. Smith.

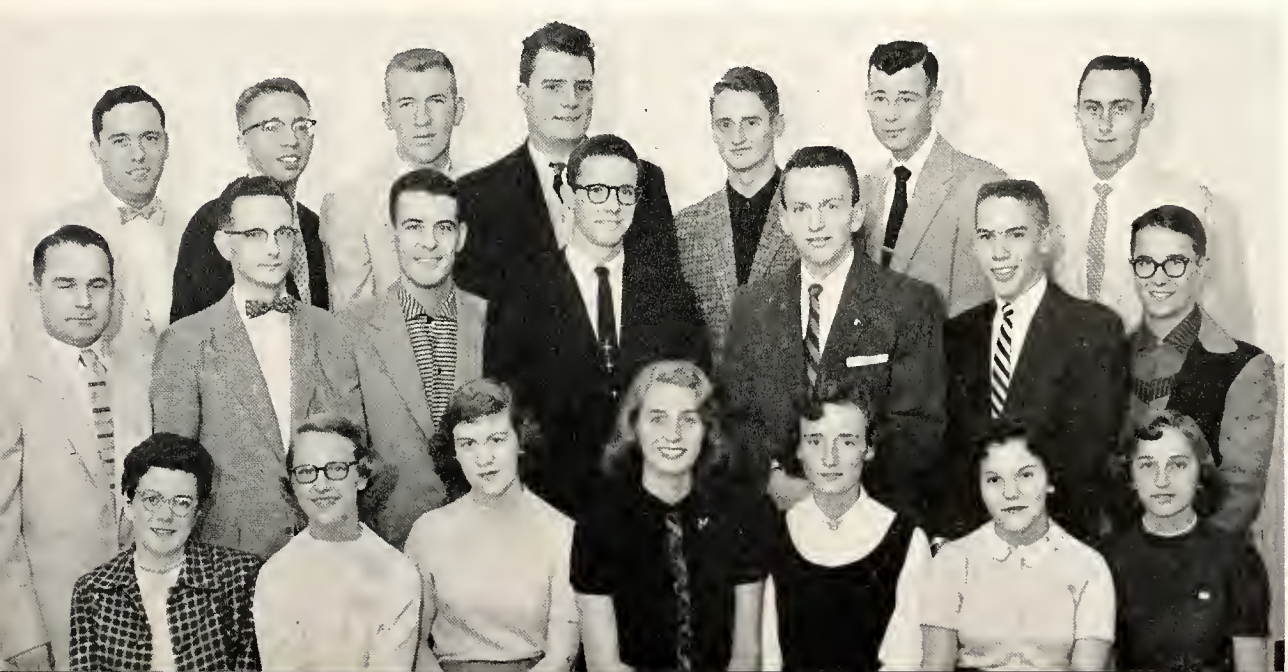



Eastern is very proud of their band, the Marching Maroons. They add a note of color and excitement to all of the college's home football games. They also appear at basketball games, in assembly programs, in parades and concerts.

The Marching Maroons





WORLD AFFAIRS CLUB

Row 1: B. Moy (Secretary), M. Gumbert, J. Boutilier, G. Webb, O. Dill. Row 2: L. Kennomer (Sponsor), L. Turner (Treasurer), C. Porsons, J. Bowling, G. Lewis, R. Boll. Row 3: V. Kidd, J. Fronklin, W. Berge (President), E. Craig, W. Wormon, R. Mills (Vice-President), J. Melton. Row 4: P. Sebastian, B. Herald, J. Huff, C. Wright, M. Beasley, J. Allen.

The aim of the World Affairs Club is to stimulate interest in, and increase knowledge of the world affairs at a time when this is most important. They have group discussions and lectures in order to promote continual informal public opinion concerning international problems.

James Huff and Carl Wright integrate maps and the world globe with their discussions in the World Affairs Club. They find it makes their meetings much more meaningful, and gives them a better understanding of the world and its problems today.





ROSALIND LEWIS
Editor

THE MILESTONE

The Milestone is the college yearbook published annually by the college and the senior class. Its purpose is to record pictorially the main events and happenings of the year.



JAMES CHEAK
Business Manager



H. H. LaFUZE
Advisor



Theresa Thompson and Mary Alice Gosh, daily life editors.



Don Williamson, military science editor.



Jerry Boyd, men's sports editor, and Pot Allison, women's sports editor.

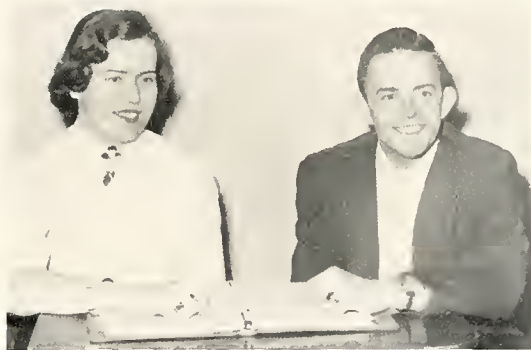

Betty Brock Lawrence, interest editor, and Poul Frozer, assistant.



SEATED: James Huff and Beverly Sexton.
STANDING: Jim Smith and Bob Ridgway, photographers.



SEATED: Catherine Nagle, Freshman class editor, and Lee Sonders, Senior class editor. STANDING: Janet Breeze, Junior class editor, and Barbara Jo Giunchigliani, Sophomore class editor.

SEATED: Joy Kitson, academic club editor, and Betty June Reed, academic co-editor. STANDING: Joon Kitson, administration editor, and Shirley Dillow, academic co-editor.

STAFF: SEATED: Phyllis Skaggs, Bob Barnes, and Elsie Roberts. STANDING: Peggy Jo Spencer, Barbara Heathman, Emily Smith, Pot Jones, Joyce Roylty, and Mildred McLoin.





Editors - in - Chief: Peggy Hinkle, Doug Robinson, and Janet Thompson.

THE PROGRESS

The Progress is the college newspaper published bi-weekly by and about the students of Eastern. The purpose of the newspaper is to present the news of the campus to students, faculty, alumni and friends of the college.

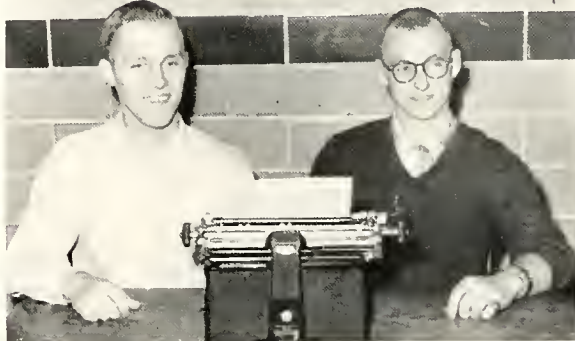

Jack Formon, Circulation Manager, and Alden Hatch, Business Manager.

STAFF: SEATED: Jayce Roylty, Mim Holmes, and Elsy Roberts. STANDING: Tedd Freemon, Grace Danner, Sheilo Compbell, Bonnie King, Scottie Brown, Della Warren, Shirley Dillow, Tommy Logsdon, Solly Simonton, and Joe Mottingly.





BASKETBALL

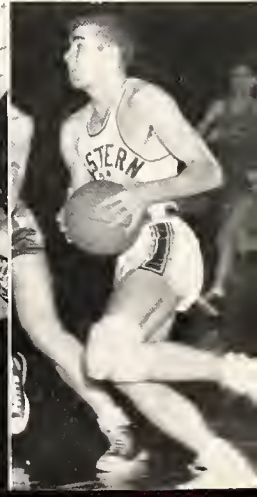
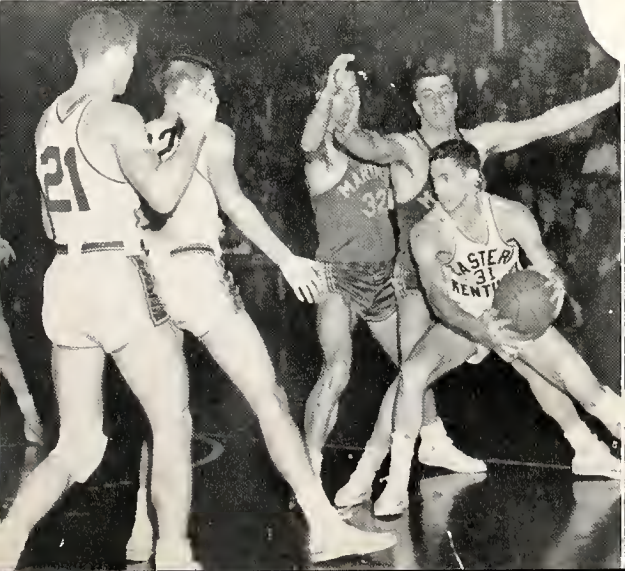



PAUL S. McBRAYER
Head Coach

COACHES

Since 1946, when Paul McBrayer came to coach the Maroon basketball team, Eastern has made a steady climb from nowhere to national prominence in the realm of basketball. By 1949 McBrayer had built Eastern's team to the point where it entered the select group classified by the N.C.A.A. as "major" college basketball.

Coach McBrayer is nationally known as a master-strategist, a strict disciplinarian, a basketball fundamentalist with limitless knowledge of the game. Born in Lawrenceburg, Kentucky, McBrayer entered the University at the age of 16 and still ranks with their all-time greats in basketball. He starred on the baseball diamond, too, and received some attractive offers from the major leagues, but turned them down to stick to his first love—basketball.

After graduation he coached at Kavanaugh High School in Lawrenceburg before returning to U. of K. to assist in basketball. He remained there for nine years, until called into the service. After two and a half years in the army, McBrayer came to Eastern in 1946.

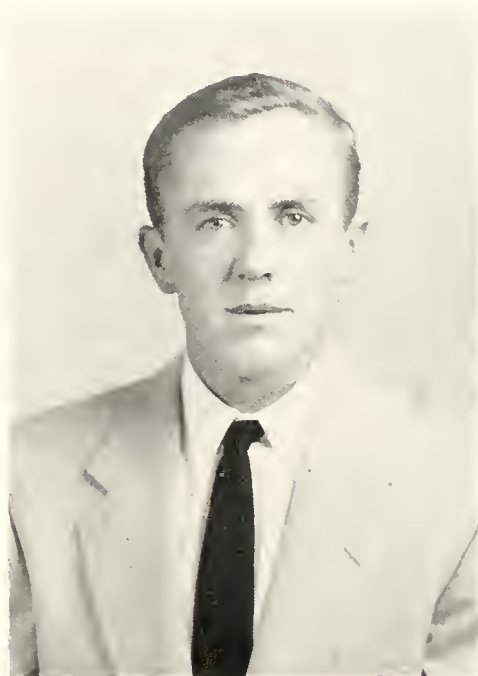

JIM MITCHELL
Assistant Coach

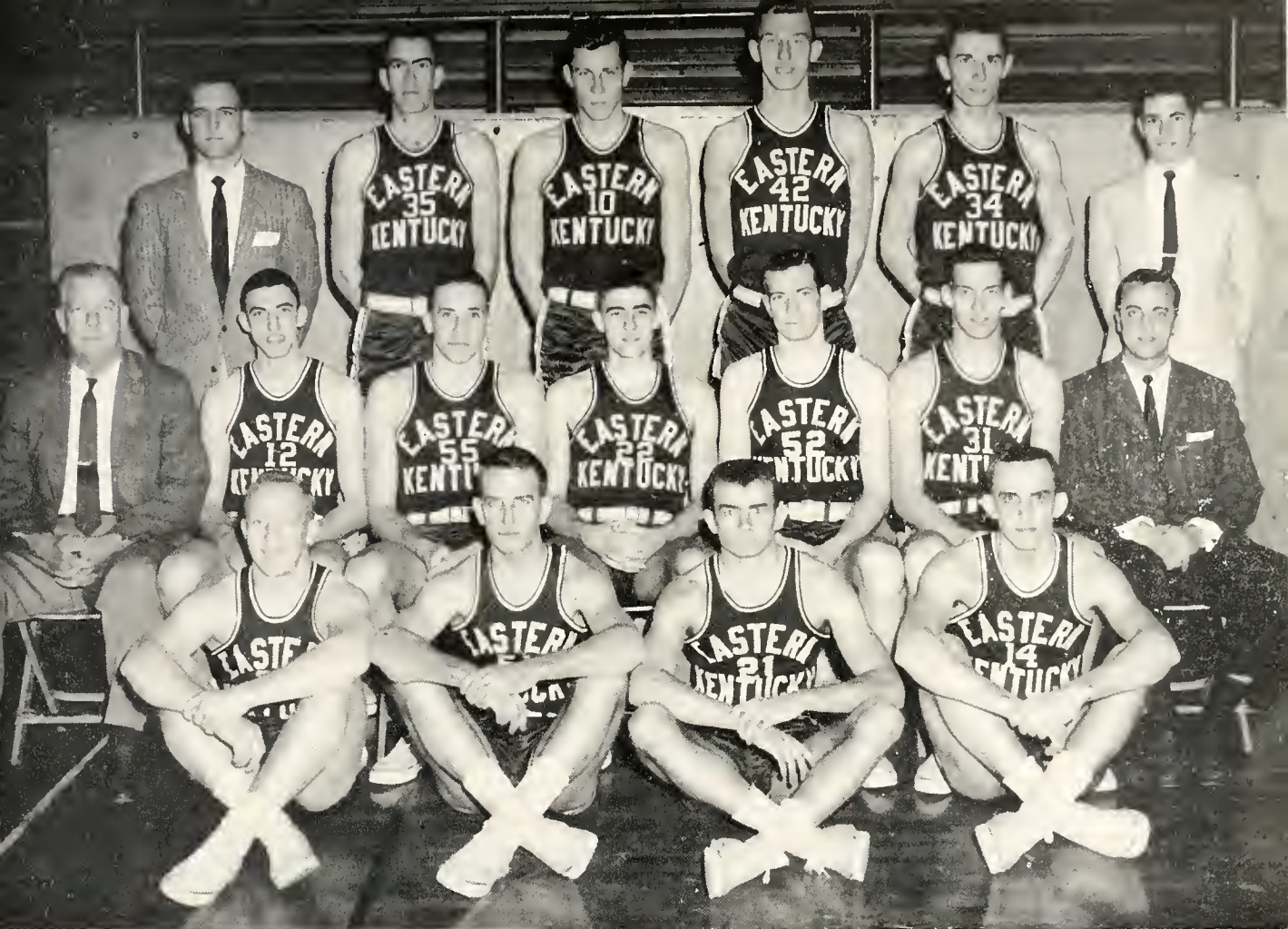

1956-57 MAROON BASKETBALL SQUAD

FRONT ROW, left to right: Jahn Rotliff, Jae Bawles, Roy Vencill, and Larry Wood.

SECOND ROW: Cooch Paul McBroyer, Cloyton Stivers, Carl Wright, Jim Kiser, Dole Moore, Hugh Gabbord, and Trainer Frank Jemley.

THIRD ROW: Student Manager Jimmy Davis, Homer Profitt, Virgil Butler, Bernie Kotulo, Jim Pike, and Student Manager Ronnie Crosbie.

1956-57 RECORD

Opponent	Eastern Score	Opponent Score	Opponent	Eastern Score	Opponent Score
Louisville	54	73	Evansville	80	95
Alabama	88	103	Quantico Marines (Overtime)	102	96
Evansville	84	81	Western Kentucky	70	75
North Carolina State	73	90	Taledo	90	66
Tennessee Tech	75	73	Tennessee Tech	115	97
Middle Tennessee	63	62	Miami (Ohio) (Overtime)	86	87
Western Kentucky	71	91	Murray	77	91
Louisville	67	104	Middle Tennessee	109	104
Cincinnati	82	90	Wake Forest	76	101
Dayton	61	81	Morehead	95	100
Murray	66	85	Morehead	75	92



Number 22, Jim Kiser, goes up for a rebound along with Larry Wood, Dole Moore and Ray Vencill.

THE SEASON

With an inexperienced, sophomore-studded squad in a rebuilding year, Coach Paul McBrayer's Maroons opened the season with the University of Louisville, the nation's Number 1-ranking team. With a starting five made up of Clayton Stivers, Carl Wright, Bill Florence, Jim Kiser and Larry Wood, a quintet that had proven very effective in spring practice and during the fall workouts, they did everything well except that all-important thing of getting their shots to fall. However, this game gave fans an indication of what was to be expected of the Maroons this season.

In the second game against the University of Alabama, the Maroons out-scored in field goals but were defeated at the foul line. Back home for their third game, the Maroons, led in scoring by Moore and Wood, defeated Evansville College. The Maroons took to the road again for the game with North Carolina State. This completed play until January 5, 1957, when the Maroons journeyed to Tennessee, winning from Tennessee Tech and Middle Tennessee, both close, hard-fought games.

Following in rapid succession, the Maroons met and were defeated by Western, their arch rival. On the road for the next three games, Eastern lost her return game with Louisville; Cincinnati topped the Maroons in a close game, and the following night the Dayton club defeated the Eastern quintet.

Back home again, Murray was defeated by the Maroons. The next game, Evansville, was lost by the Maroons on the free-throw line. On their home floor again, Eastern defeated the Quantico Marines in an overtime game.

Hosts to Western in their next game, the Maroons held a brilliant half-time lead, but lost again on free throws. Toledo, in the next game, offered little competition to the Maroons, the play being dominated by Moore and Wood. In their next game, with Tennessee Tech, the Maroons again walked away with the score.



LARRY WOOD
Guard



DALE MOORE
Forward



RAY VENCILL
Guard

Eastern returned home on February 18 to play Middle Tennessee. Leading at the end of the first half, the Maroons lost by only five points as the Raiders shot 63 times from the free-throw line. In Winston-Salem, Wake Forest defeated the Maroons in a shooting spree that took its toll.

Back at Richmond, the Maroons lost to Morehead in a last-half set-back. Traveling to Morehead for the next game, the Maroons again faced disaster from the foul line. The next game, with Miami University of Ohio, played in Louisville, was one of the hardest-fought games of the season, the Maroons losing by one point in an overtime. In their final game at Murray, the strenuous season had apparently taken its toll. The Eastern five lost, but were outscored by only one field goal.

In the final analysis, this squad of ten sophomores and two juniors showed great heart in weathering its discouragements, and the personnel seemed optimistic and filled with bright hopes for the future.

CLAYTON STIVERS
Forward

HUGH GABBARD
Forward

JIM KISER
Forward





SWEETHEART DANCE

Sarah Norris crowns Melvin Smithers King of the Sweetheart Dance as Barbara Jo Giunchigliana looks on.

The Sweetheart Dance, a vice versa affair held in Burnam's lobby, was sponsored by Collegiate Pentacle. Reigning as king of the dance was Melvin Smithers chosen by the Collegiate Pentacle members.



Following the coronation King Melvin dances with Sarah.



Many couples enjoyed the sweetheart dance. Shawn in the foreground are Jahn Payne and Joanne Kidd.



Jack Forman, Yvonne McNabb, Jae Moores, Pat Allison, and Phil Landgrave make up Eastern's famous Pastels.

The dance, a gala affair, was attended by many couples. Music was furnished by the college band, The Headliners, and the Quintet, known as the Pastels, sang. The dance, quite a successful one, was enjoyed by all.



The Headliners, who made a favorable name for themselves during the year, furnished music for many of the dances.

Betty June Reed ushers Joy Kitson and Betty Brock Lawrence to their seats at one of the community concerts.



CULTURE AND ENTERTAINMENT

Joyce Judy makes up Jack Rodgers for his role in "Golden Boy."



Eastern is most fortunate in having on campus each year some famed musical artists who present programs of various types in the community concert series. Students also derive a great deal of pleasure from the plays given by the Little Theatre Club.



Charles Adams, Jack Clark, Doug Robinson, Margaret Butler, and Ted Freemon all appear in a scene from "Golden Boy".

VOCATIONAL INFORMATION CONFERENCE



Dolores Samson, Tony Parrent, Mrs. Cose, Pat Franklin, and Joy Kitsan are the chief executives planning the Vocational Conference.



Helping to plan the conference are Pat Vencill, Ed Manheimer, Margie Elvave, Al Hotch, Peggy Hinkle, and Scotty Brawn.

The Vocational Information Conference held biennially on campus is a student-sponsored conference which presents to the students the opportunities and advantages in their chosen vocations. It also helps seniors secure better positions after graduation. This information is conveyed to us by speakers prominent in their respective fields.



Working on the program committee are Gus Franklin, Tony Parrent, Grace Ann Danner, Jim Rolf, Fann Herndon and Ben Floro.



BASKETBALL QUEEN

SHIRLEY DILLOW



SCHOOL SPIRIT

The Basketball Queen's court consisted of Bob Callahan, Marga Eades, Stevey Bindel—crown bearer—Robert Harville, Queen Shirley, Billy Rucker, Carol Lauden, John Sebest and Daris Everman.

Shirley Dillow, our basketball queen this year, is a junior from Vanceburg. She was selected by the student body by penny vote, and crowned at the half-time of the Morehead game by Robert Harville, president of the "E" Club.



The Band entertains the crowd during half time of the ball games and helps to maintain the school spirit.



Debbie Bell and Stan Bradberry, members of KYMA, sell cakes to Bill Zimmerman, Angus Begley and others at half-time.

An enthusiastic crowd at a ball game.





The first robin perched on a bare tree limb—brave green grass-blades peeping from the brown earth—the sudden changes from showers to sunshine give us a hint of approaching spring. Shadows are shorter in the afternoon—the sunsets paint the sky in beautiful colors—the first couples are seen strolling in the ravine. The tennis courts are full—the potio doors swing open—sun-lovers become colorfully evident, and new life seems to have revived us as well as the campus. The pace quickens as the school year grows near its end—the Military Ball and the Senior Prom are highlights of the social calendar—traditional Easter services are beautiful and inspiring—Honors Days, banquets, and initiations culminate achievements made during the year. Eastern becomes more and more dear to us as we come closer to leaving. We can wish no more than that those who follow may know and love her in her various seasons—changing, yet never changing—always Eastern—our Eastern.

SPRING



LIFE IN THE DORMS

Arnold Wells and Susie Phelps discuss plans for the evening with Bob Denney and Nancy Marcum.



Ronnie Silvers finds it hard to study while Bill Shadaan, Jack Kennedy, and Bob Lawrence stand by talking.

College wouldn't be the same without its dorm life. Living with others is not only a lot of fun but you also learn to give and take in order to get along well. We study, talk, play cards, and have a very merry time. It's truly our home away from home.



Marguerite McDaniel, Barbara Faulkner, Mary Jo Treadway, Cindy Day, Grace Pack, and Norma Sledge enjoy a game of Canasta.

Joe Heink sometimes finds it hard to study while his wife, Mary, takes care of little Philip.



IN THE VILLAGE

Sandy and Bobby Harville drop in on good friends Jayce and Cotton Robinson for an evening of card-playing and chatter.



Babby and Janet Thampson cram for those mid-semester tests.



Many of Eastern's married students live in the campus housing provision, Vet's Village. Quarters here are usually crowded but no one seems to mind because everyone shares the same problems and these seem to knit the project into a friendly, sharing, atmosphere. The "village" includes not only the little white rows of houses but also the trailer park and the barracks.

AIN'T LOVE GRAND?

This is the season when the Golden Rule is practiced most, Love One Another. Many couples are seen walking around hand in hand. The sun shines brighter, the trees begin to bud, the flowers pop up, and the birds begin to chirp — all this makes a perfect setting for the thing called love.



Freda Smith and Charlie Brawn always find a few spare minutes to talk over those wedding plans.

Margie Elvove, Larue Wright, Joan Kitsan, and Larry Vockery enjoy the ten-minute break between classes.



Noon hour finds J. D. and Arlene Brock on the porch of Burnam.



Cliff Parson and Beverly Phillips are still cheerful even after a long day of classes.





MILITARY

SCIENCE

CORPS STAFF



BILLIE S. ROBERTS
Corps Sponsor

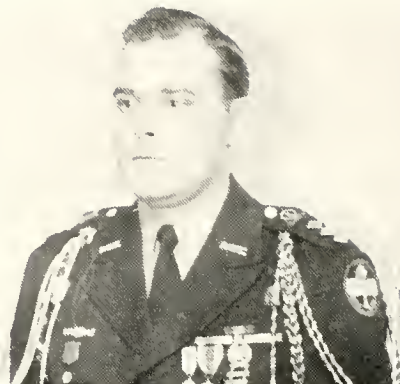

Cadet Colonel
BILL C. CARRIER
Corps Commander

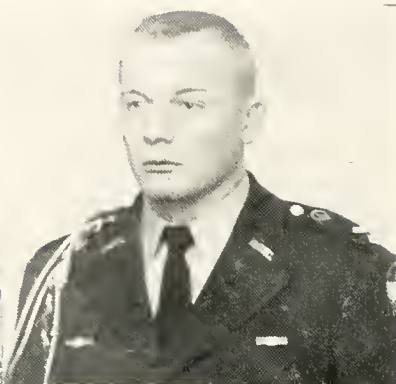

Cadet Lt. Colonel
HERBERT PREWITT
Executive Officer



Cadet Captain
THOMAS D. SCHULTE

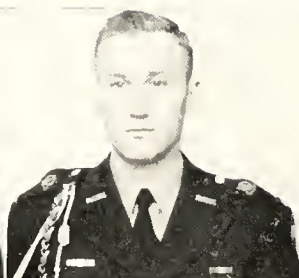

Cadet Major
SHERRILL OWENS



Cadet Captain
WENDELL L. SANDERS



Cadet Major
JIM CATLETT

These boys attended the required summer camp, for six weeks, at Fort George D. Meade, in Maryland. FIRST ROW, left to right: G. Smith; L. Vockery; Sgt. Royce; Major Myers; President C'Donnell; Captain Morgan; S. Owens; B. Carrier. SECOND ROW: J. Hensley; T. Bertram; G. Boyd; D. Thomas; J. Tweddell; S. Campbell; D. King; H. Roberts; R. Smith. THIRD ROW: G. Chapman; T. Knight; L. Sanders; J. Holbrook; J. Catlett; T. Schulte; G. Banta; R. Gravette; T. Lanter. FOURTH ROW: S. Creekmore; S. Peace; C. Broughton; J. Osborne; C. Little; W. Banyas; R. Wagers; H. Prewitt.





W. L. Vockery, Commanding Officer; G. Bonta, Executive Officer; B. Corrier; M. Jackson; J. Combs; A. Hotch; W. Adoms; J. Noble; W. Becker; T. Wilson; G. Bottom; S. Sampson; J. Helton; J. Bickford; E. Hobbs; D. Shouse; M. Douglas; G. Pigmon; E. Anderson; F. Jones; J. Allen; C. Byrd; S. Deacon; D. Engle; J. Griffey; M. Griffith; H. Hormon; R. Bohanon; M. Mullins; W. Zimmerman; C. Brown. Pledges this year are: C. Adoms; C. Alexander; D. Brock; R. Cleaver; R. Brock; J. Creech; R. Engle; J. Floyd; R. Gay; E. Hotch; R. Henderson; C. Hicks; J. Hill; D. Hughes; C. Jarvis; R. McCown; H. Mitchell; B. Prewitt; C. Parrish; D. Riley; P. Stevens; J. Thompson; T. Tomlinson; B. Vicars; L. Young.

PERSHING RIFLES

RIFLE TEAM

W. L. Vockery, Captain; S. Owens, Executive Officer; R. Bohanon; J. D. Brock; C. R. Byrd; D. Cleaver; S. Deacon; B. L. Evans; C. G. Fields; H. C. Gobbard; M. F. Gandolfo; H. T. Hollin; J. P. Hughes; H. Ison; J. E. Ison; B. G. Jett; E. Motthis; T. C. Metcalf; K. D. Moore; R. E. Rombo; J. D. Turpin; D. Turpin; W. T. Vicars.



FIRST BATTALION



ARLENE B. BROCK
Battalion Sponsor



Cadet Lt. Colonel
ROBERT S. CREEKMORE
Battalion Commander

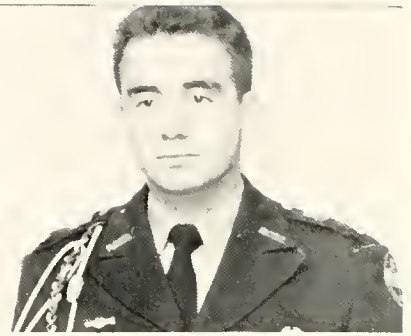

Cadet Major
JOHNNY TWEDDELL
Executive Officer



Cadet Captain
HOLLIS ROBERTS



Cadet Captain
GERALD BOYD



Cadet Captain
JACK HOLBROOK



Cadet Captain
TOMMY BERTRAM

R.O.T.C. BAND

These individuals make up the R.O.T.C. Band, which plays for weekly corps period on Friday morning. FIRST ROW, left to right: J. Tweddell, Band Commander; S. Deacon, Drum Major; Mary Basshammer, Band Sponsor. SECOND ROW: D. Cleaver; H. Hollan; B. Gregory; R. Bohanan. THIRD ROW: M. Smith; H. Asher; H. Isen. FOURTH ROW: T. Richardson; M. Hall; C. Adams; J. Compton. FIFTH ROW: B. Tomlinson; J. Hughes; B. Honeycutt; L. Tampkins. SIXTH ROW: L. Kinser; J. Jacobs; J. Thompson; B. Lister. SEVENTH ROW: M. Akers; S. Rouse.



Sam Deacon, Earl Matthis, and Joe Hughes are cleaning their rifles under the supervision of Sgt. Royce. This is an important job and must be done at least every two weeks.



COMPANY "A"

COMPANY A: G. Bonto, Company Commander; Doris Evermon, Company Sponsor. R. Grovett; N. Combs; J. Helton; R. Worren; G. Bottom; R. White; Brewster; Anderson; Bastin; Adoms; Ison; Coy; Gilbert; Douglas; Shouse; Bennett; Bickers; Ison; Davis; Hicks; Wright; England; Bullins; Cornn; Ivie; DeZarn; J. Wilhoitt; W. Becker; B. VonArsole; Perry; Jackson; Miller; Deotheroge; Johnson; Dunn; Jacobs; Mitchell; Pridemore; Kelly; Fagan; Johnson; Goy; Jarvis; Matthis; Jones; Boll; Tompkins; Hensley; Judy; Griffin.





This is one of the groups of boys who perform the doily task of raising and lowering the flag at the Veterans' Memorial Flagpole in front of the Student Union Building.

COMPANY "B"

COMPANY B: G. Griffin, Company Commander; Mary Kappas, Company Sponsor. Campbell; Higgenbotham; Pigman; Carrell; Ratliff; Wilson; Burke; Bishop; Black; Honeycutt; Kinzer; Halsey; Marcum; Stiltner; White; Brock; Keith; Malone; Napper; Masters; Mullins; Jacobs; Compton; Lee; Martin; Hughes; Hess; Garman; Coleman; Gandolfo; Bickford; Jackson; Moore; McAllister; Jett; McManis; Crasbie; Derrick; Johnson; Parks; Mills; Lister; Mercer; Newsome; Herczeg; McKenzie; Pennington; Nickolas; Middleton.





COMPANY C: J. D. Brock, Company Commander; Carlene Willoughby, Company Sponsor. Broughtan; Wainscott; Hobbs; Bloir; Butler; Bowling; Sizemore; Janes; Shimfessell; Rouse; Penn; Payne; Metcalfe; Martin; Sanders; Turpin; Smith; Rabbe; Rambo; Mitchell; Griffith; Morris; Wills; Smith; Thomas; Riggs; Jackson; Kiser; Adams; Smith; Prewitt; Caudill; Smith; Wood; Smith; Osbarne; McQueen; Stout; Blake; Turpin; Young; Stahl; Padgett; Allen; Turpin; Campbell; Vaughn; Asher; Stevens.

COMPANY "C"

The Drill Team performs another exhibition of intricate maneuvers at the half of a home football game. This precision is brought about only after many long hours of constant and hard practice.



SECOND BATTALION

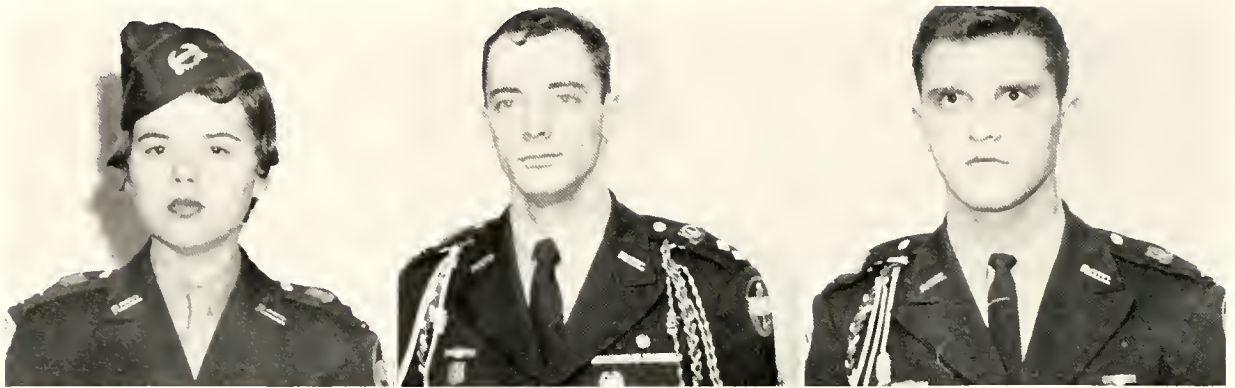

JANICE CAMPBELL
Battalion Spansar

Cadet Lt. Colonel
LARRY VOCKERY
Battalian Cammander

Cadet Major
WALTER BANYAS
Executive Officer

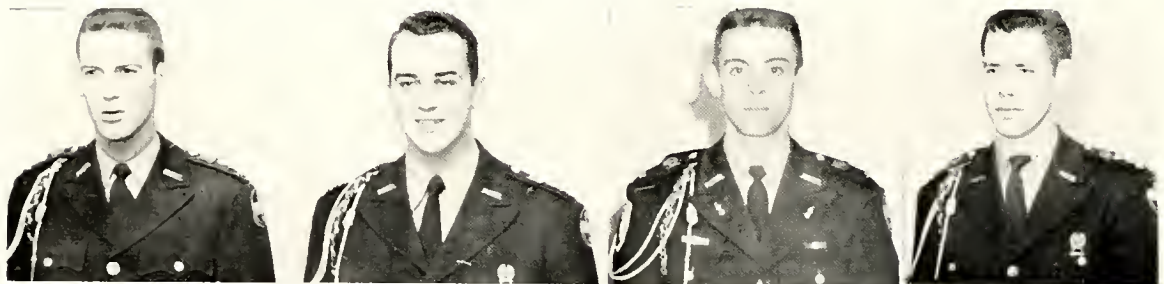

Cadet Captain
JOE C. OSBORNE

Cadet Captain
CARL LITTLE

Cadet Captain
GEORGE CHAPMAN

Cadet Captain
RUSSELL WAGERS

Colonel Hickman explains to Cadets Joe Osborne and Jim Catlett the principles of map reading, which is of utmost importance to the officer at the battlefield.





Bill Carrier receives a much-prized award that is given to Senior R.O.T.C. Officers at Men's Honors Day.

COMPANY "D"

COMPANY D: Gayle Smith, Company Commander; Toni Zarnas, Company Sponsor. Peace; Hotch; Harmon; Adams; Coy; Wilson; Brown; Compbell; Alexander; Vernon; Boone; Steward; Patterson; Barrett; Wicksell; Arlington; Williams; Compbell; Stuart; Prewitt; Smith; Hutchcroft; Bailey; Wallace; Ford; Taulbee; Gibbs; Elam; Andrews; Adams; Idol; Byrd; Lowe; Akers; Gregory; Turpin; Riley; Layton; Slone; Bergmann; Boggs; Hall; Vottler; Skinner; Shelton; McCreary; Frederick; Carr; McCown; Corroll.





COMPANY E: Don King, Company Cammander; Phyllis Martin, Company Sponsor. Knight; Martin; Hughes; Moore; Layton; Sears; Kennedy; Moreland; Mills; Cleaver; Parrish; Creech; Stout; Sampson; Tudor; Jump; Cleve; Peyton; Lykins; Tomlinson; Ward; Turley; Martin; Coleman; Rice; Creech; Polly; Pace; Mayfield; Mink; Hays; Rolf; Deaton; Richardson; Nichalson; Wallace; Griffey; Roy; Stamper; Durbin; Thampson; Kelley; Weddle; Zimmerman; Henderson; Thomas; Edwards; Alexander; Bray.

COMPANY "E"

Since neatness is one of the main requirements of all Cadets, Tommy Knight and Lee Sanders shine their shoes and polish their brass in preparation for weekly Corps Day on Friday.





Senior officer Charles Broughton returns the salute of underclassman Melvin Douglas.

COMPANY "F"

COMPANY F: Don Thomas, Company Commander; Betty Sue Correll, Company Sponsor. Smith; Blair; Engle; Noble; Fyffe; Davies; Wagoner; Azbill; Warren; English; Ball; Alexander; Young; Fields; Callahan; Wilson; Florence; Bollou; Cornett; Hill; Boggs; Curtis; Brown; Gorrell; Brock; Daniel; Buchanan; Davis; Holmes; Moore; Cornett; Goodwin; Hogue; Gregory; Bunch; Elliott; Leveridge; Moore; Bohanan; Conley; Halsey; Carson; Engle; McKee; Mostin; French; Evans; Hutch; Corby; Vicars.





MISS EASTERN

BETTY CAROL HURST



**SPRING
SPORTS**



TRACK



FIRST ROW, left to right: Phil Morris; Gory Jump; Harry Colemon; Bill Rucker.

SECOND ROW: Ben Hord; Tod Lonter; Bob Tishue; Bob Gorman; Al Pipes.

THIRD ROW: Bob McCreary, Manager; Tony Carpenter; Hugh Gabbard; Harry Wicksell; Clayton Stivers; Cooch Presnell.

Records

BILL RUCKER
440 Dosh
50.4

EARL KNIGHT
Shot Put
48.8¾

DON HORTMAN
Discus
139.5

The 1956 Season



Eastern 67½	Georgetown 53½
Eastern 43½	University of Kentucky 68½
	Western 38
Eastern 62	Bereo 71
Eastern 67 2/3	Union 63 1/3
Eastern 79	Tennessee Tech 52
Eastern 57	Morehead 65
Eastern 64½	Louisville 57½

SWIMMING



FIRST ROW, left to right: Bill Seole; Angus Begley; Coach Don Combs.
SECOND ROW: John Payne; Doug Poer; John Coy; Jack Hinkle; Robert Jackson.
THIRD ROW: Denny Ball; Ed Hatch; Robert Bohanan; Jim Snodgrass; Ed Anderson.

BASEBALL

Eastern's baseballers, which posted a 7-6-1 record, are again expected to field a fine team. They will, however, be without the services of senior lettermen Al Pipes, Don Boyer, Ken Stephens, Bob Brawn, Rannie Pellegrinan, Jim Tucker, and Bob Manning. The "Maroons" will play such outstanding teams as the University of Kentucky, Indiana, Cincinnati and Xavier, along with the other strong O.V.C. teams which they meet each season. Our hats are off to a fine coach and a fine team. We are proud of you!

GOLF SEASON 1956

Eastern 13½	Univ. of Ky. 13½
Eastern 2½	Tennessee Tech 15½
Eastern 11½	Western 6½
Eastern 2	Louisville 16
Eastern 9½	Bellarmino 8½
Eastern 14	Centre 4
Eastern 10½	Western 8½
Eastern 9½	Xavier 8½
Eastern 12	Tennessee Tech 6
Eastern 9½	Centre 8½
Eastern 12½	Univ. of Ky. 14½



TEAM MEMBERS, from left to right: Dr. Smith Park, Caach; Don Edwards; Bob Zweigart; Tam Hammans; Bobby Young; Jim Chandler. Absent from picture: Gordon Davis; Darryl Moore.

TENNIS 1956 Team

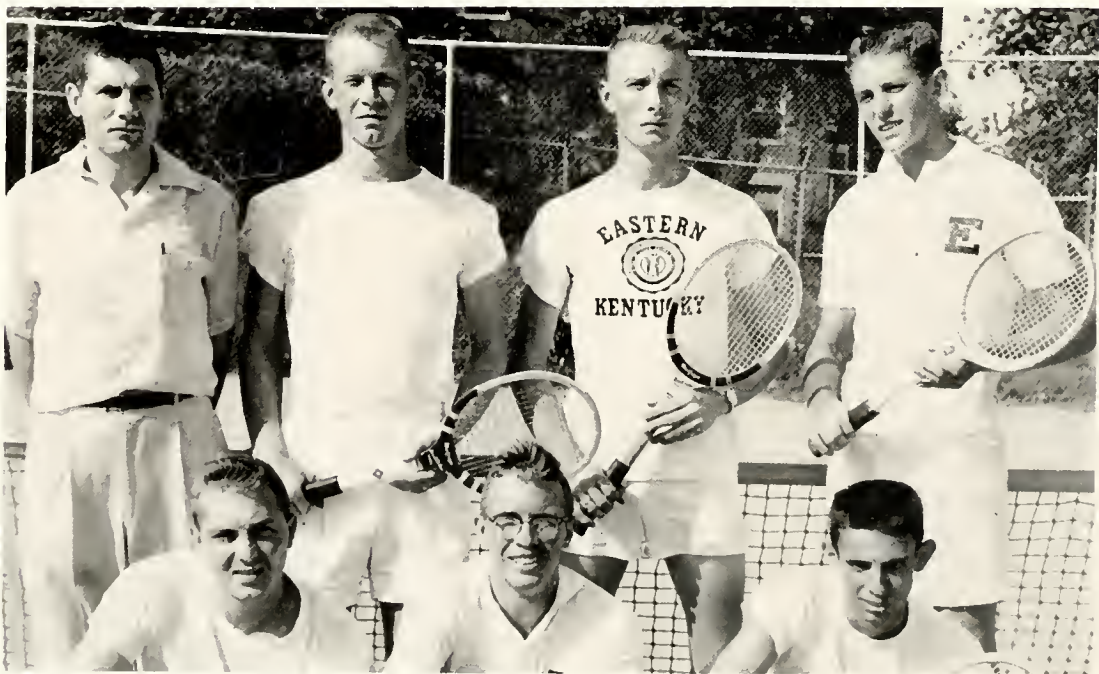

FIRST ROW, left to right: Bill Datson; Tom Campbell; Joe Chopman.
SECOND ROW: Caach Jahn H. Cooper; Rabert Snyder; Bill Baldwin; Bill Burke.

THE MAROONETTES



FIRST ROW, left to right: Peggy Oswald; Betty S. Correll; Arlene Isaacs; Mandy Allen; Pat Allison; Jaan Mitchell; Joy May; Gladys Rachel. SECOND ROW: Carol Spurlock; Pat Miller; Linda Parris; Judy McCreery; Layce Maggard; Elissa Evans; Joyce Maggard; Lib Warner; Barbara Billings; Audrey Horn. THIRD ROW: Carol Kidd, sponsor; Pat Cleavenger; Pat Vencill; Sharan Maupin; Nancy Rass; Joyce Carnelius; Judy Crose; Jo M. Reeves; Barbara Bradshaw; Laura Tuttle; Lais Samsan. Absent when picture was taken: Ruby Bentan; Sharon Pally; Faye Knight; Jean Liskey; Nancy Dammert.



Ja Margaret smashes one over the net for a point during the volleyball game in W.R.A.

Hockey

A young, inexperienced hockey team showed promising results for the season with one win and one defeat. The victory came at the expense of Morehead as the Maroonettes chalked up a 2-0 win. The loss was to Berea, 2-1 in a close one.

Aside from friendly competition with neighboring colleges, members of W.R.A. also attend clinics, sparts days, and co-educational playdays which are held throughout the year.

BASKETBALL

During the basketball season, the W.R.A. gals came out on the short end with only one victory against four defeats. The lone win was over Morehead, 38-29. Losses were to the University of Louisville, 37-32; Berea, 55-30; Ursuline, 36-21; and the University of Kentucky, 35-26.

Leading scorers for the season were as follows:

Joan Mitchell	43
Pat Allison	82
Joy May	30
Pat Cleavenger	17

A very fine freshman team had a winning season registering wins over Ursuline, 17-16; University of Kentucky, 39-35; and Morehead, 41-14. Two defeats were dealt to the yearlings by the University of Louisville, 28-14; and Berea, 51-22.

Individual scoring ran as follows:

Judy Leete	62
Barb Bradshaw	57
Dorcas Ward	19
Toni Zarnas	14
Peggy Oswald	11



A mad scramble for the ball as Barb, Joy, Lib and Pat all go after it.



FIRST ROW, left to right: Peggy Oswald, Betty S. Carrell; Arlene Isaacs; Mandy Allen; Pat Allison; Joan Mitchell; Joy May; Audrey Horn. SECOND ROW: Carol Spurlock; Pat Cleavenger; Pat Vencill; Linda Parris; Judy McCreery; Joyce Maggard; Dorcas Ward; Lib Warner; Barbara Billings; Gladys Rachel; Dolly Winsted. THIRD ROW: Carol Kidd, sponsor; Audra Caudill; Sylvia Tracy; Toni Zarnas; Judy Leete; Sharon Maupin; Joyce Carnelius; Judy Crase; Jo M. Reeves; Barbara Bradshaw; Laura Tuttle; Lais Samson; Beverly Phillips; Betty Lake. Absent when picture was taken: Faye Knight; Ruby Benton; Pat Miller; Nancy Houchin.

Johnny Coy, Jerry Abner, and Helen Shaw along with other classmates are kept busy with English.



AND SO TO CLASS AGAIN

Readin', writin' 'rithmetic are still being taught in our classes on campus, plus many other things which go to make up a well-rounded student. Now's the time for work. In class we get to know our fellow students and the professors as well as learning subject material.



Barbaro Godby and Vickie Howard cook a delicious meal for their Home Economics class.



Pam Blair, Don Stahl, and Steve Herczeg find Geography an interesting course.

HONORS DAY



Going to class and studying has its advantages and as Honors Day arrives and we look back over our year of toil and labor we realize it was worth it. Every spring the Women's and Men's Honors Day is held. This is the day to honor the students who have a high scholastic standing, the club officers, and the outstanding students of each class.



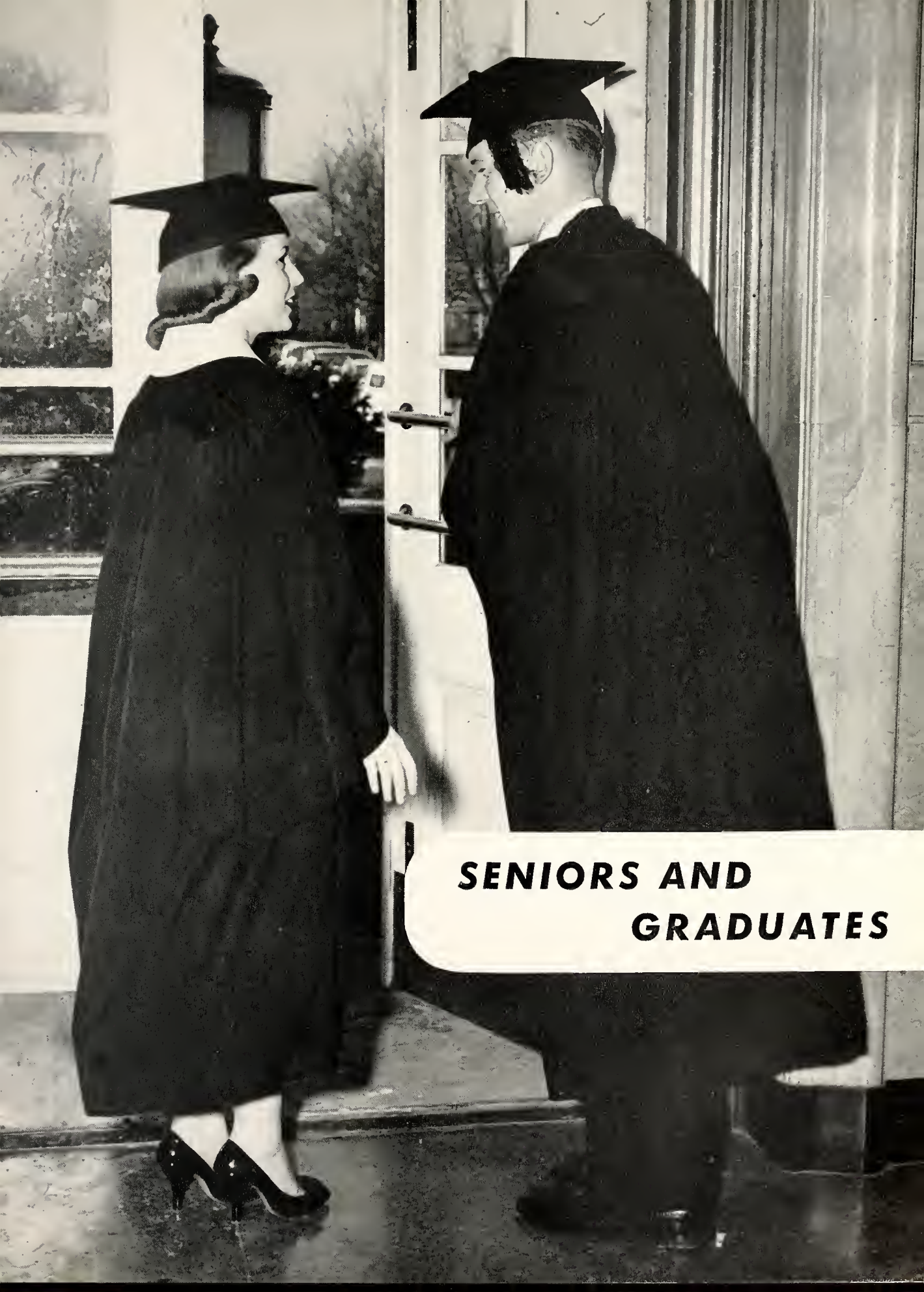

**SENIORS AND
GRADUATES**

SENIOR CLASS OFFICERS



SEATED, left to right: Billie Sue Click Roberts, secretary; Barbara Jo Giunchigliani, treasurer; STANDING, left to right: Lee Saunders, president; Victor Venettozzi, faculty sponsor; James Williams, vice-president.

As seniors we are the finished product of Eastern's academic ability. We can look back wistfully now, at research papers, science experiments, art projects, accounting problems and all of those things with which Eastern has prepared us. We also realize our personal benefit from the experiences we have had working together on floats, movies, dances, and other of the various class projects. The class of 1957 will remember Eastern and each other by the many friendships, heartaches and joys which we have shared here.

KEITH ARNOLD
Mt. Vernon
Biology—B.S.
Vet's Club 3, 4
World Affairs Club 3
F. T. A. Club 3
Photo Club 3

BENNETT N. ASHER
Pineville
Chemistry—B.S.
Caduceus 1, 2, 3, 4
Biology 1, 2, 3, 4
Sigma Lambda 3, 4
B. S. U. 4

PEGGY LOUISE BAKER
Alva
Home Economics—B.S.
Big Sisters Club 2, 3
W. R. H. O. 3
Home Ec. Club 1, 2, 3, 4
Y.W.C.A. 1, 2, 3, 4
Wesley Foundation 1, 2, 3, 4
KYMA 1, 2, 3
Harlan Co. Club 1, 2

ELBERT LEWIS BALLOU
Williamsburg
Chemistry—B.S.

CHARLES D. ASBERRY
Albany
Elementary Education—A.B.

GAYLE D. BABER
Winchester
Commerce—B.S.
Vet's Club 2, 3, 4
Sigma Tau Pi 4

GRANT H. BALES
Richmond
Commerce—B.S.
Band 1, 2, 3

JUNE LEE BANKS
Richmond
Elementary Education—A.B.

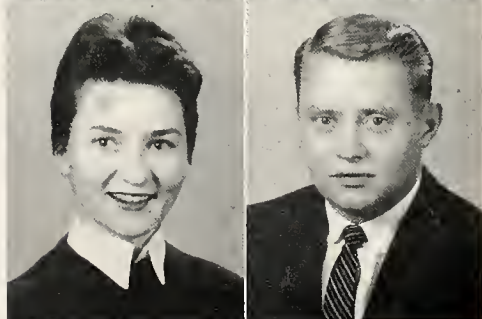
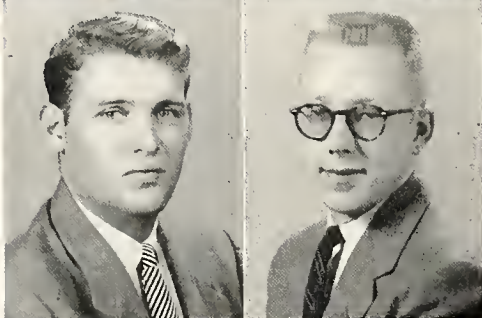
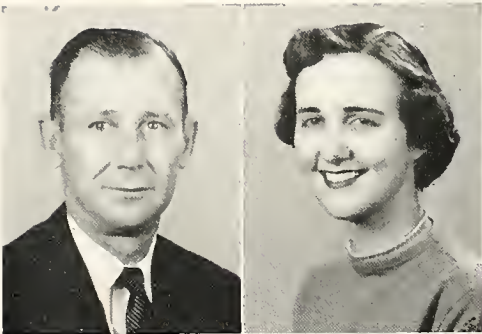
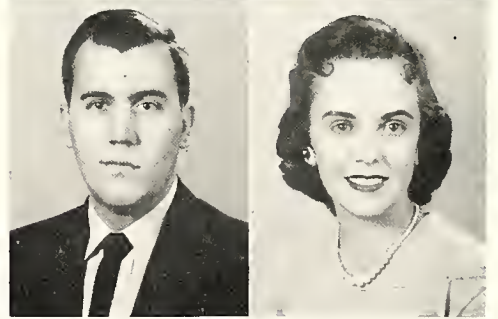
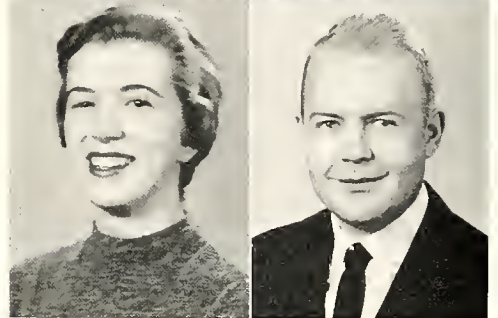
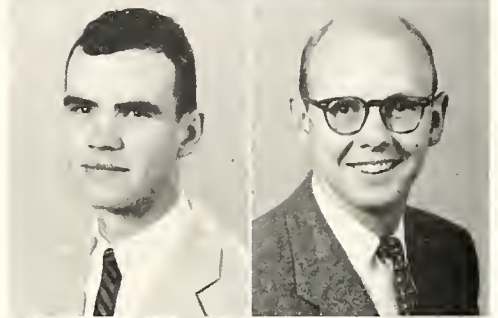
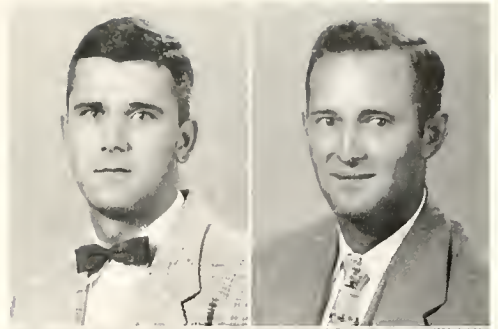

ERNEST ADAMS
Lancaster
Elementary Education—B.S.

HARRY GORDON ALLEN
Hueysville
Commerce—B.S.

RUTH E. ANDERSON
Stanford
Art, Commerce—A.B.
Kappa Pi 3, 4
B.S.U. 1, 2
Cwens 2
Choir 1, 2

ANN ENNIS AKERS
Elizabethtown
Commerce—B.S.
Sigma Tau Pi 3, 4
Cwens 2
Collegiate Pentacle 4
B. S. U. 1, 2, 3, 4
Y.W.C.A. 1
Choir 1, 2, 3

WALTER R. AMMERMAN
Cynthiana
Commerce—B.S.
Harrison Co. Club 3, 4

WILLIAM CLAY ANDERSON
Stanford
Commerce—B.S.
Vet's Club 3, 4

SENIORS

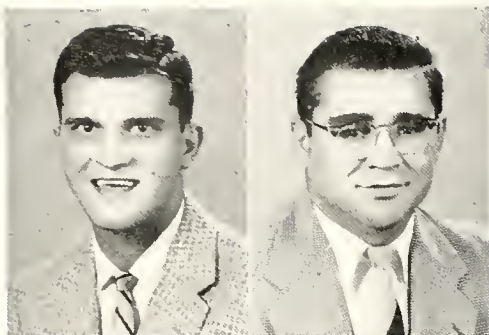

WALTER BANYAS
Lynch
Industrial Arts—B.S.
Indust. Arts Club 1, 2, 3, 4
Harlan Co. Club 1, 2, 3, 4
East. Cdt. Off. Club 3, 4

ROBERT L. BARNES
Dayton
Commerce—B.S.
Sigma Tau Pi 3, 4
Vet's Club 1, 2, 3, 4

LLOYD BARRETT
Jackson
Physical Education—A.B.
Vet's Club 2, 3, 4

CLARENCE H. BATES
Monticello
History—A.B.
World Affairs Club 3, 4
F. T. A. Club 4
Omicron Alpha Kappa 4
Phys. Ed. Club 4

MYRTLE BATES
Colson
Elementary Education—B.S.
F. T. A. Club 4
Letcher Co. Club 3, 4

ANNA RUTH BELL
Monticello
Elementary Education—A.B.

ROBERT L. BELLAMY, JR.
Berea
Industrial Arts—B.S.

RUBY F. BENTON
Richmond
Health, Phys. Ed.—B.S.
W. R. A. 1, 2, 3, 4
Phys. Ed. Club 2, 3, 4
Off Campus Club 1, 2
Kappa Delta Pi 4
Collegiate Pentacle 4

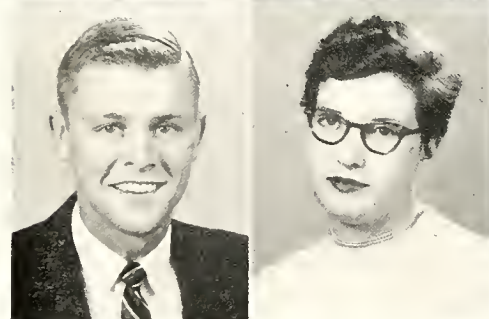
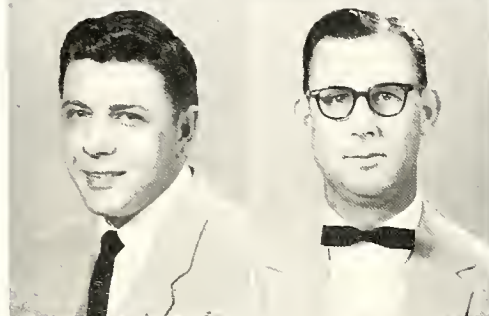

MARION M. BERGE
Richmond
Home Economics—B.S.

THOMAS M. BERTRAM
Albany
Biology—B.S.
Biology Club 3, 4
East. Cdt. Off. Club 3, 4

DORIS JEAN BINDEL
Richmond
Elementary Education—B.S.

WILLIAM H. BERGE
Richmond
Social Science—A.B.
World Affairs Club 3, 4
Vet's Club 3, 4

FRANK CHARLES BICKEL
Louisville
Music—A.B.
Music Club 1, 2, 3, 4
Omicron Alpha Kappa 4
Choir 1, 2, 3
Band 1, 2, 3, 4
Orch. 1, 2, 3, 4

PAMELIA C. BLAIR
Ashland
Commerce—B.S.
Drum and Sandal 1, 2, 3, 4
Kappa Kappa Sigma 1

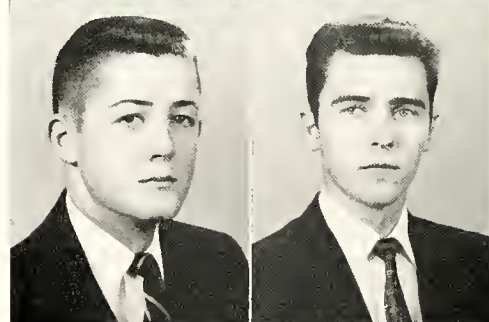
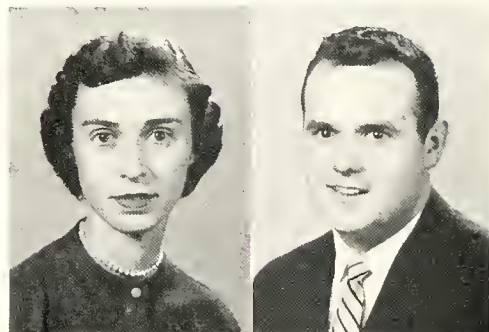



MARY BECKER BODNER
Louisville

Elementary Education—B.S.
Cwens 2, 3
Collegiate Pentacle 4
Big Sisters 2
Y.W.C.A. 1, 2, 3
Kappa Delta Pi 4
KYMA 1, 2, 3, 4
F. T. A. 2, 3, 4
Progress 1
Milestone 2, 3, 4

STANLEY GENE BONTA
Petersburg

Commerce—B.S.
Pershing Rifles 2, 3, 4
East. Cdt. Off. Club 3, 4

NANCY L. BOWLING
London

Biology—B.S.
Biology Club 2, 3, 4
Caduceus 4
Big Sisters 2, 3
W. R. H. O. 4
Collegiate Pentacle 4
B. S. U. 4

BRUCE BOGGS
McKee

Commerce—B.S.
F. T. A. 4
Sigma Tau Pi 4

JAMES D. BOWLING
Blue Ash, Ohio

Commerce—B.S.
Sigma Tau Pi 4
F. T. A. 1
World Affairs Club 1, 2, 3, 4
Student Council 4
B. S. U. 1, 2
Kappa Iota Epsilon 2
Pi Omega Pi 4

GERALD A. BOYD
Uniontown, Pa.

History—B.S.
East. Cdt. Off. Club 3, 4
Football 1, 2, 3, 4
Student Council 3, 4
"E" Club 1, 2, 3, 4
Newman Club 1, 2, 3, 4
Milestone 4

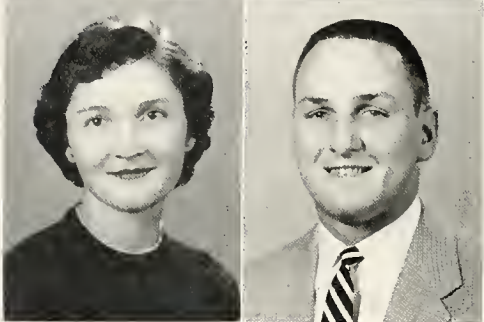
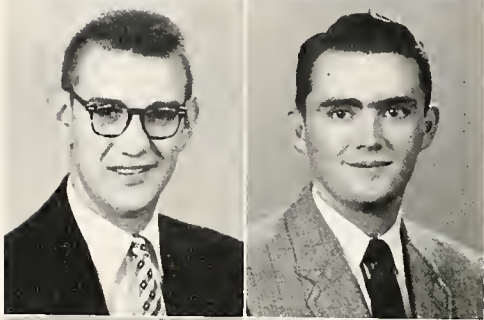

JOEL C. BOYER
Stearns

Physical Education—B.S.
Phy. Ed. Club 3, 4
McCreary Co. Club 3

JANET L. BREEZE
Covington

Elementary Education—B.S.
F. T. A. 2, 3, 4
Y.W.C.A. 1, 2, 3
Student Council 4
KYMA 1, 2, 3, 4
Kappa Delta Pi 4
Milestone 2, 3, 4

JEFFREY D. BROCK
Corbin

Physical Education—B.S.
East. Cdt. Off. Club 3, 4
Basketball 1, 2, 3, 4

CHARLES R. BROUGHTON
Richmond

Social Science—A.B.
KYMA 1, 2, 3, 4
East. Cdt. Off. Club 3, 4

WILMA L. BRAMMELL
Grayson

Commerce—B.S.
Sigma Tau Pi 3, 4
Y.W.C.A. 1, 2, 3, 4
W. R. H. O. 3
Big Sisters 3
Milestone 2, 3, 4

JACKIE LEE BREWER
Vallonia, Ind.

Commerce—B.S.
Sigma Tau Pi 3, 4
Y.M.C.A. 1

GEORGE W. BROOKS
Richmond

Commerce—B.S.
Vet's Club 4

CHARLES E. BROWN
High Splint

Industrial Arts—B.S.
Indus. Arts Club 1, 2, 3, 4
Harlan Co. Club 3, 4
East. Cdt. Off. Club 3, 4

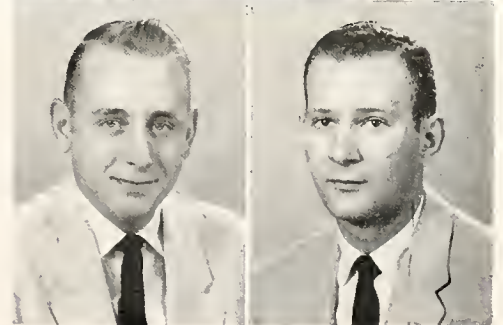
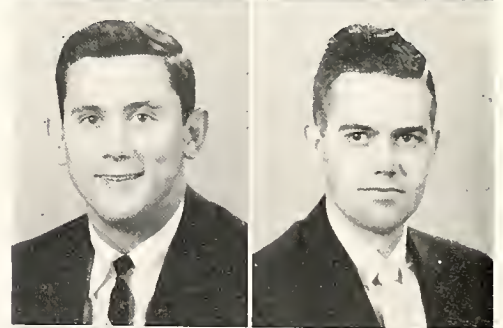
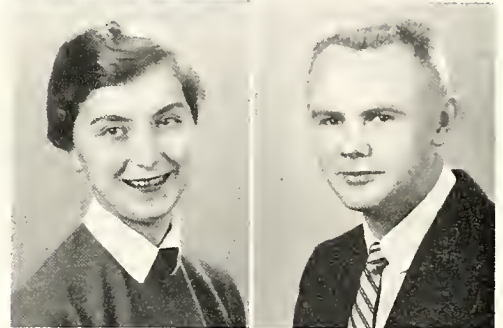
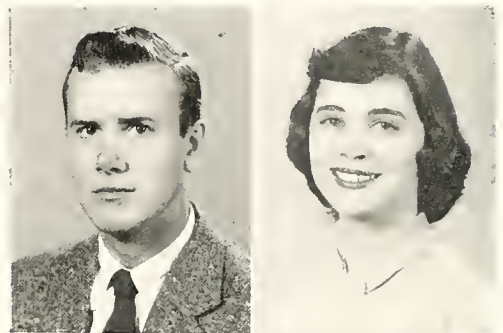

SENIORS

BILLY C. CARRIER
Waynesburg

Biology—B.S.
Biology Club 2, 3, 4
East. Cdt. Off. Club 3, 4
Pershing Rifles 3, 4
Photo Club 1, 2
Vet's Club 3, 4

HENDRICKS D. CAUDILL
Richmond

Industrial Arts—B.S.
Vet's Club 4

JAMES P. CHEAK, JR.
Lawrenceburg

English—A.B.
Canterbury Club 2, 3, 4
Kappa Delta Pi 3, 4
Sigma Tau Pi 3, 4
Kappa Iota Epsilon 2, 3, 4
Y.M.C.A. 3, 4
Student Council 4
B. S. U. 2, 3, 4
Belle Lettres Editor 4
Milestone 4; Class Treas. 3

MARY EVELYN CARTER
Louellen

Elementary Education—B.S.

GEORGE M. CHAPMAN
Cynthiana

Chemistry—B.S.
Math Club 2, 3, 4
Harrison Co. Club 1, 2, 3, 4
Photo Club 1, 2, 3
East. Cdt. Off. Club 3, 4
Omicron Alpha Kappa 3
Milestone 1, 2
Tennis 3, 4
Progress 1, 2

BARBARA A. CHRISMAN
Cumberland

Home Economics—B.S.
Home Ec. Club 3, 4
KYMA 3, 4
Big Sisters Club 4
Harlan Co. Club 3, 4
Cheerleader 3

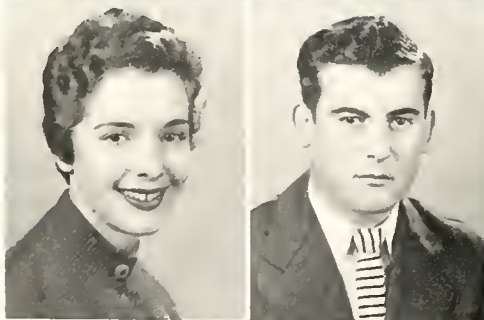
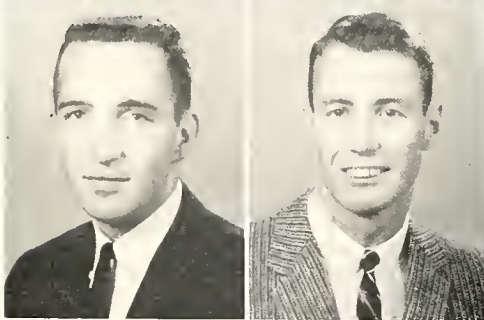
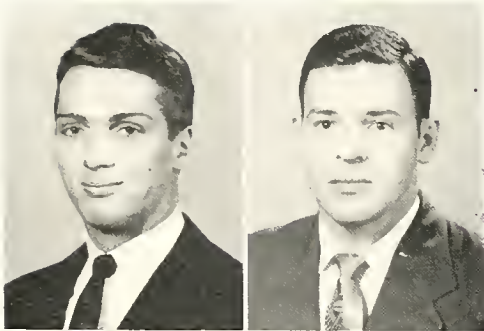
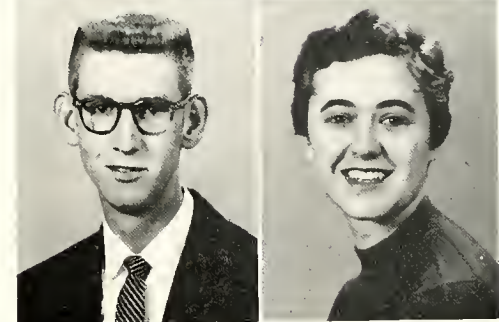
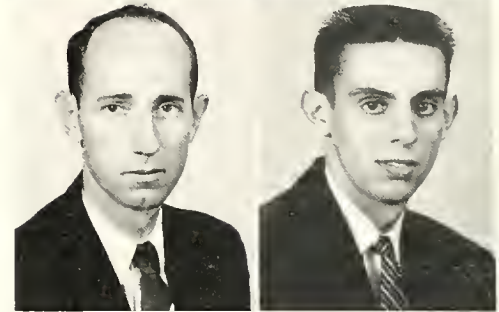
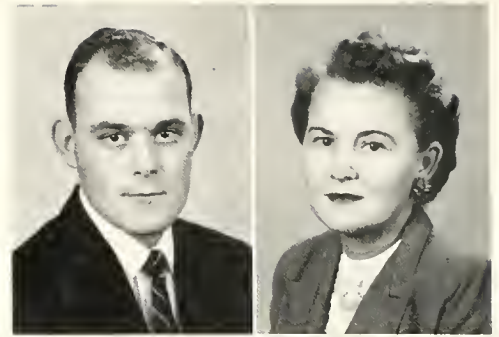

WILLIAM KING BROWN
Lexington

Social Science—A.B.
Vet's Club 2, 3, 4

THOMAS ALLEN BURTON
Louisville

Art—A.B.
Kappa Pi 2, 3, 4
Choir 1, 2
Band 1, 2, 3, 4
Class V. P. 3

LENORE FAE CAHOON
Allock

Commerce—B.S.
Sigma Tau Pi 3, 4
Y.W.C.A. 1
Big Sisters Club 2
KYMA 1
Milestone 3
Progress 1

JANICE L. CAMPBELL
Corbin

Commerce—B.S.
Sigma Tau Pi 3, 4
Y.W.C.A. 1
KYMA 1, 2
Debate 1
Choir 1, 2
Milestone 1, 2

HERBERT H. BUCKLES
Moore's Creek

Commerce—B.S.
Vet's Club 2, 3, 4

BILLY MASON BUTNER
Richmond

Health, Phys. Ed.—B.S.
Phy. Ed. Club 2, 3, 4

DALE CALLAHAN
South Fork

Social Science—A.B.

THOMAS M. CAMPBELL
Richmond

Chemistry—B.S.
Physics Club 1, 2
Math Club 1, 2, 3
Chess Club 2
Kappa Iota Epsilon 2
Swimming 1
Tennis 1, 2, 3
Band 1

CARTER LEO COMBS
Irvine

History—A.B.

HARRIET A. COOLEY

Langley

Elementary Education—B.S.

KATHERINE A. CORNELISON

Richmond

Elementary Education—B.S.

LENA RUE CORNETT

Hiram

Home Economics—B.S.

Home Ec. Club 3, 4

Harlan Co. Club 3, 4

WARREN G. COMBS

Seco

Commerce—B.S.

Letcher Co. Club 1, 2, 3, 4

JEWELL B. CORDER

Monticello

Elementary Education—B.S.

HENRY FORD CORNETT

Anco

Elementary Education—B.S.

MARION E. COX

Richmond

Elementary Education—B.S.

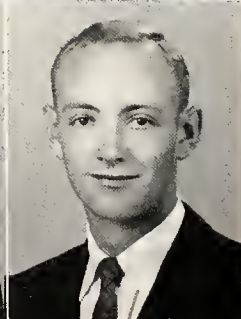

JUNE ANN CHRISTOPHEL

Ft. Mitchell

English—A.B.

Y.W.C.A. 1

KYMA 1, 2, 3, 4

F. T. A. Club 4

Sigma Lambda 3

Canterbury Club 4

Northern Kentucky Club 3

GENE ROGERS CLARK

Whitley City

History—A.B.

Kappa Iota Epsilon 2

McCreary Co. Club 3

JOE M. CLOUD

Crummies

Social Science—A.B.

NOEL A. COLYER

Alcade

Industrial Arts—B.S.

JOHN THOMAS CLARK

Paint Lick

Commerce—B.S.

THOMAS CLOUSE, III

Richmond

Chemistry—B.S.

SENIORS



MARJORIE JEAN L. COX
Irvine
Commerce—B.S.
Newman Club 4
Vet's Club 4

WILLIAM R. CRAFT
Wayland
Industrial Arts—B.S.

ROBERT S. CREEKMORE
Richmond
Biology—B.S.
Biology Club 1, 2, 3, 4
Caduceus Club 1, 2, 3, 4
Kappa Iota Epsilon 2
East. Cdt. Off. Club 3, 4
Debate Team 1
Class Pres. 2

JEFF CRISP, JR.
Morehead
Industrial Arts—B.S.
Indus. Arts Club 3, 4
Vet's Club 3, 4

HARRY D. CROWELL
Short Hills, N. J.
Music—A.B.
Band 3, 4
Orch. 3
Choir 3

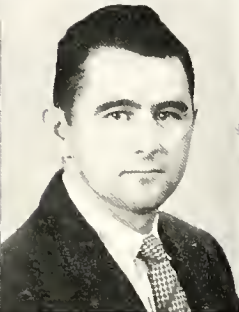
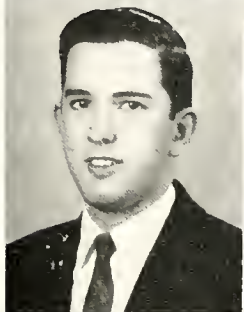

DONALD R. CROWE
Stanton
Mathematics—B.S.
Math Club 2, 3, 4
Physics 4

WILLIAM J. CULBERTSON
Salyersville
Mathematics—B.S.

RICHARD E. CULBERTSON
Physical Education—B.S.
Basketball 1, 2, 3, 4

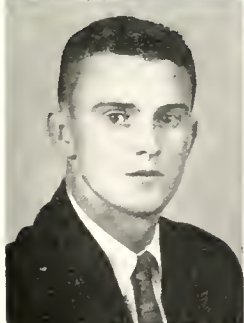
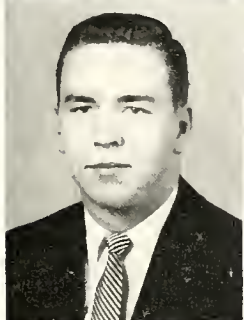

LOUISE G. CUNDIFF
Louisville
Commerce—B.S.
Sigma Tau Pi 4
B. S. U. 4

CAROLYN R. CURTIS
Richmond
Home Economics—B.S.
Home Ec. Club 2, 3, 4

MAVIS A. CURRY
Varney
Commerce—B.S.
Sigma Tau Pi 3, 4
Y.W.C.A. 1
B. S. U. 2, 3, 4
Collegiate Pentacle 4
Kappa Delta Pi 3, 4
Pi Omega Pi 3, 4
Progress 1, 2

RONALD KEITH CURRY
Wheelwright
Health, Phys. Ed.—B.S.

LAWRENCE G. DAVIS
Richmond
Social Science—A.B.
Vet's Club 1, 2, 3, 4
Golf 3

MARY ANN DAWKINS
Frankfort
Elementary Education—B.S.
F. T. A. 3, 4
B. S. U. 3, 4



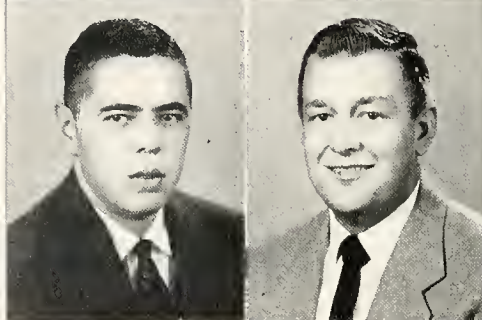
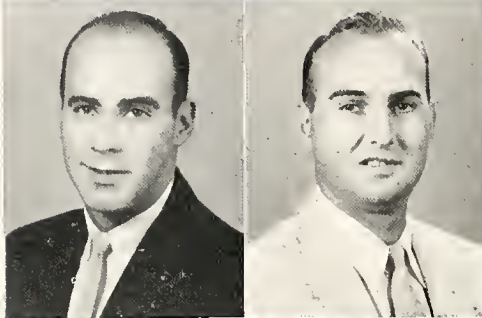

MARILYN L. DAY
Paris
Home Economics—B.S.
Home Ec. Club 1, 2, 3, 4

BILLY R. DUNAWAY
Cynthiana
Commerce—B.S.
Sigma Tau Pi 4
Harrison Co. Club 3, 4

CLARENCE R. DURHAM
London
Commerce—B.S.
Sigma Tau Pi 3, 4
Vet's Club 2

BARBARA C. DINGUS
Martin
Elementary Education—B.S.
B. S. U. 1
Floyd Co. Club 2, 3

JAMES F. DURBIN
Lexington
Industrial Arts—B.S.
Indus. Arts Club 4
Vet's Club 4

EUGENE F. EGNEW
Foster
Commerce—B.S.
Sigma Tau Pi 4
F. T. A. Club 1
Pi Omega Pi 2, 3, 4
Kappa Iota Epsilon 3
Vet's Club 1, 2, 3, 4
Kappa Delta Pi 4

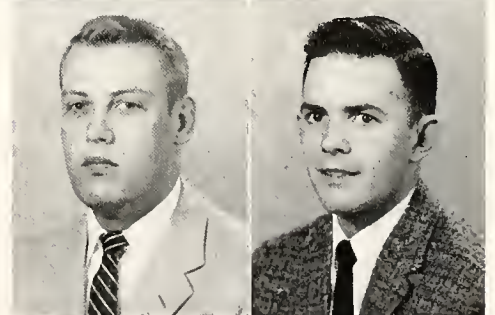
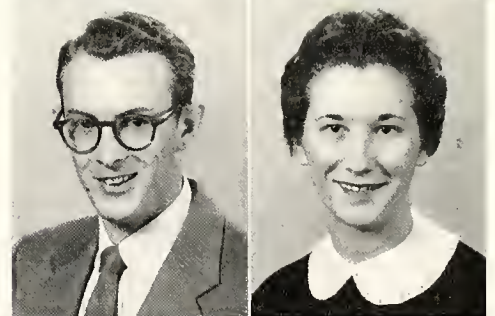
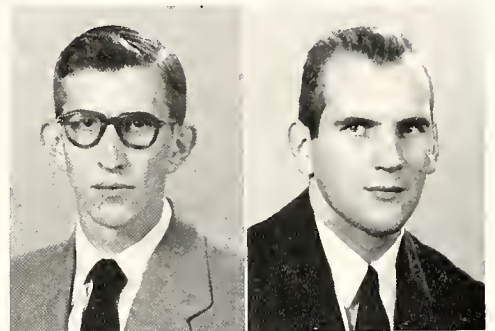

HARLEY T. EMMONS
Richmond
Art—A.B.
Kappa Iota Epsilon 2
Kappa Pi 2, 3, 4

BARBARA E. FAULKNER
Williamsburg
Home Economics—B.S.
Home Ec. Club 1, 2, 3, 4
Y.W.C.A. 2
B. S. U. 1, 2
Big Sisters Club 2

LOWELL C. FLETCHER
Neon
Mathematics—B.S.
Letcher Co. Club 1, 2
Chess Club 3, 4
Math Club 3, 4
Physics Club 3, 4

JAMES A. FRANKLIN
Ashland
Commerce—B.S.
Band 3, 4

RONALD E. EVERSOLE
Hazard
Industrial Arts—B.S.

MARTHALYN JO FELTENER
Irvine
Commerce—B.S.
Big Sisters Club 2, 3
Sigma Tau Pi 3, 4
Y.W.C.A. 1, 2
Wesley Foundation 1

JEANNENE FRALEY
Sandy Hook
English—A.B.
Sigma Lambda 1, 2, 4
Canterbury 1, 2, 3

PAUL D. FRAZER
Lynch
Industrial Arts—B.S.
Wesley Foundation 1, 2, 3, 4
Indus. Arts Club 1, 2, 3
KYMA 1, 2, 3, 4
Harlan Co. Club 2, 3, 4
Y.M.C.A. 1, 2
Pi Tau Chi 4

SENIORS

BARBARA JO GIUNCHIGLIANI
Richmond

Commerce—B.S.
KYMA 1, 2, 3, 4
Sigma Tau Pi 3, 4
Off Campus Club 4
Cwens 2
Collegiate Pentacle 4
Class Treas. 4
Milestone 2, 3, 4

LULA GAY GRIFFIN
Stanford

Biology—B.S.
Home Ec. Club 1
Y.W.C.A. 1, 2, 3
Wesley Foundation 1, 2, 3, 4
Biology Club 3, 4
Caduceus Club 2, 3, 4
Big Sisters Club 3
Collegiate Pentacle 4
Pi Tau Chi 4
Choir 1

MILDRED W. HALE
Russell Springs

Elementary Education—B.S.

MARIE B. GRIDER
Russell Springs

Elementary Education—B.S.

MARY JO GUMBERT
Richmond

Elementary Education—B.S.
Choir 1

HEYBURN HALL
Lexington

Industrial Arts—B.S.

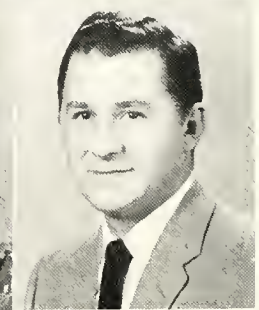
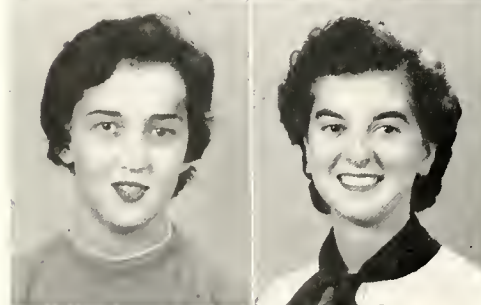
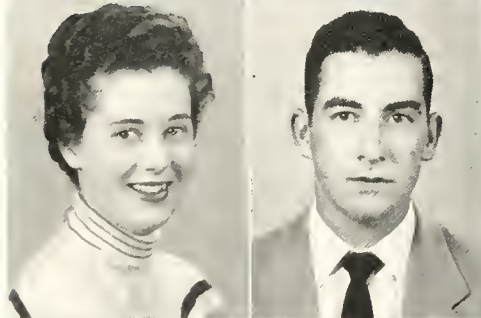
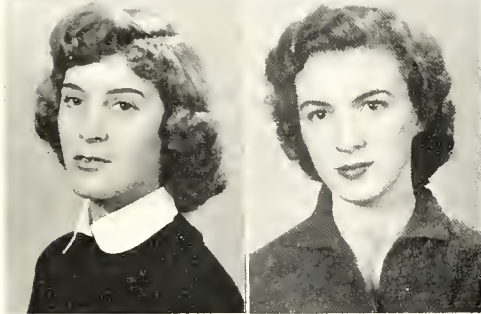
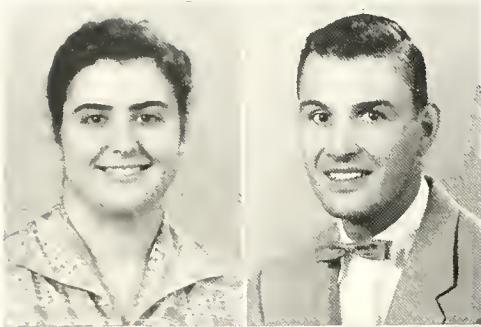

ALLYNE M. FRIESEN
Knifley

Music—A.B.
Music Council 3, 4
Music Club 3, 4
Wesley Foundation 3, 4

SALLY E. FUGATE
Mayking

Elementary Education—B.S.
Y.W.C.A. 1
F. T. A. 4
Letcher Co. Club 2, 3, 4
B. S. U. 1, 2

JUNE CAROLYN FULLER
Eminence

Art—A.B.
Canterbury Club 4
Kappa Pi 4

MARY ALICE GASH
Salvisa

Elementary Education—B.S.
Y.W.C.A. 1, 2, 3
F. T. A. Club 3, 4
KYMA 1, 2, 3
B. S. U. 1, 2, 3, 4
Milestone 3, 4

RAY FRITZ
Waco

Industrial Arts—B.S.

VIRGINIA G. FUGATE
Cincinnati, Ohio

Home Economics—B.S.
Cwens 2
Home Ec. Club 1, 2, 3, 4
W. R. H. O. 3, 4
World Affairs Club 2, 3, 4
Choir 1

LARRY M. GARRETT
Irvine

Industrial Arts—B.S.

BETTY JEAN GIBSON
Louisville

English—A.B.
Sigma Lambda 1, 3, 4
World Affairs Club 2
Canterbury Club 3, 4
F. T. A. Club 3
Jefferson Co. Club 4
Kappa Delta Pi 4
Collegiate Pentacle 4

FRED HATFIELD
Creston
Social Science—A.B.

ADA MARLENE HAY
Georgetown
Elementary Education—B.S.
F. T. A. Club 3, 4
B. S. U. 2, 3, 4
W. R. H. O. 2, 4

BARBARA A. HEATHMAN
Nicholasville
Elementary Education—B.S.
F. T. A. Club 2, 3, 4
Y.W.C.A. 1, 2, 3
KYMA 1, 2, 3, 4
Big Sisters Club 2
B. S. U. 2, 3, 4

HELEN J. HENDERSON
Edri, Pa.
Home Economics—B.S.
Home Ec. Club 4

HAROLD HATTER
Yosemite
Industrial Arts—B.S.
Indus. Arts Club 1, 2, 3, 4
Vet's Club 3, 4

PERRY CARSON HAY
Albany
Social Science—A.B.
Vet's Club

JOSEPH J. HEINK
Richmond
History—A.B.
Little Theatre Club 2, 3, 4
Vet's Club 2, 3, 4
Kappa Delta Pi 3, 4
Alpha Pi Omega 3, 4

BOBBY DALE HENSON
Cynthiana
Commerce—B.S.
Kappa Iota Epsilon 2
Sigma Tau Pi 4
Harrison Co. Club 3, 4

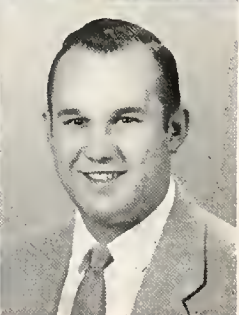
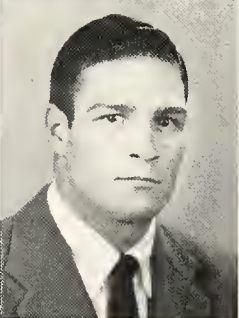
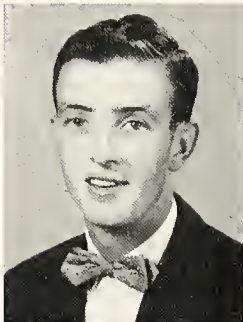

RONALD E. HAMMONS
Richmond
Commerce—B.S.
Vet's Club 3, 4

CHARLES HANSEL
Richmond
English—A.B.

CAPITOLA H. HART
Russell Springs
Elementary Education—B.S.

SANDRA H. HANKS
Lawrenceburg
Commerce—B.S.
Sigma Tau Pi 3, 4
B. S. U. 1, 2, 3, 4
Student Council 3
Choir 3
Collegiate Pentacle 4

HORACE K. HARPER
Elberton, Ga.
Industrial Arts—B.S.
"E" Club 2, 3, 4
Track 2, 3
Football 1, 2, 3

ROBERT H. HARVILLE
Baxter
Commerce—B.S.
"E" Club 2, 3, 4
Harlan Co. Club 2, 3
Football Mgr. 1, 2, 3, 4
Baseball Mgr. 1, 2

SENIORS



ARNOLD PEARSON HILL
Elementary Education—B.S.
 Richmond

EVELYN SUE HILTON
 Mt. Vernon
Elementary Education—B.S.
 F. T. A. Club 4

TWILA DANE HISLE
 Waco
Elementary Education—B.S.
 Y.W.C.A. 1, 2
 Off Campus Club 4
 W. R. A. 2
 Choir 1

GROVER K. HOLBROOK
 Portsmouth
Industrial Arts—B.S.
 Indus. Arts Club 3
 Vet's Club 3, 4

JACK HOLBROOK
 Kona
Mathematics—B.S.
 East. Ctd. Off. Club 3, 4

PATRICIA M. HOLBROOK
 Seco
Commerce—B.S.
 Y.W.C.A. 1
 Wesley Foundation 1, 2
 Letcher Co. Club 1, 2, 3, 4
 Sigma Tau Pi 3

MARGARET P. HOLDER
 Liberty
Elementary Education—B.S.

MONTE F. HOLLON
 Beattyville
Social Science—A.B.
 World Affairs Club 4

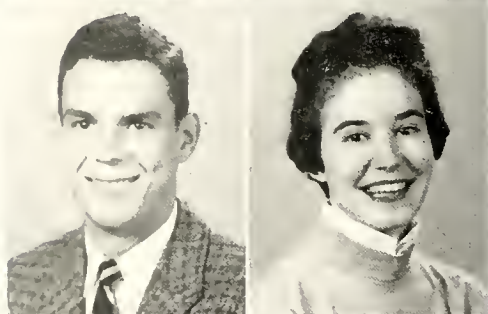

ROBERT C. HOVERTALE
 Irvine
Social Science—A.B.
 Choir 3

DONALD L. HUGHES
 Atlanta, Ind.
Social Science—A.B.

BONNIE HUME
 Lawrenceburg
History—A.B.
 B. S. U. 1, 2, 3, 4
 World Affairs Club 1, 2, 3, 4
 Canterbury Club 4
 Kappa Delta Pi 3, 4
 Collegiate Pentacle 4

JAMES E. HUFF
 Liberty
Geog., Geology—B.S.
 Photo Club 1, 2, 3, 4
 Agriculture Club 1, 2
 World Affairs Club 4
 Vet's Club 4

JEANNE M. HUGHES
 Waco
Elementary Education—B.S.

DELORES C. HUTTON
 Ft. Thomas
Home Economics—B.S.
 Y.W.C.A. 1, 2
 Home Ec. Club 1, 2, 3, 4
 Big Sisters Club 1, 2
 W. R. H. O. 2, 3
 Kappa Kappa Sigma 1, 2
 KYMA Club 2

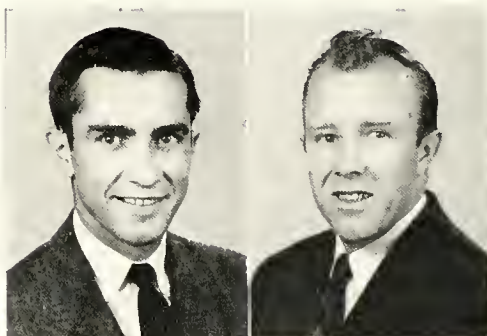

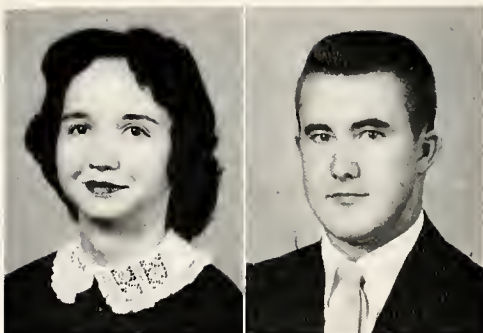

MARY LOU INGRAM
Harlan

Commerce—B.S.
Pi Omega Pi 4

ARLENE ISAACS
Louisville

Health, Phys. Ed.—B.S.
W. R. A. 2, 3, 4
Drum and Sandal 3, 4
Phy. Ed. Club 2, 3, 4
W. R. H. O. 3

JOHN C. JOHNSON
Louisville

History—A.B.
Vet's Club 2, 4
Canterbury Club 4

GETHER IRICK, JR.
Stone

Chemistry—B.S.
Wesley Foundation 1, 2
Physics Club 3, 4
Y.M.C.A. 1, 2, 3
Band 1, 2

FRANK JEMLEY, JR.
Harlan

Commerce—B.S.
Sigma Tau Pi 3, 4
Harlan Co. Club 3, 4
"E" Club 3, 4

LILLIAN JOHNSON
Laurel Creek

Commerce—B.S.

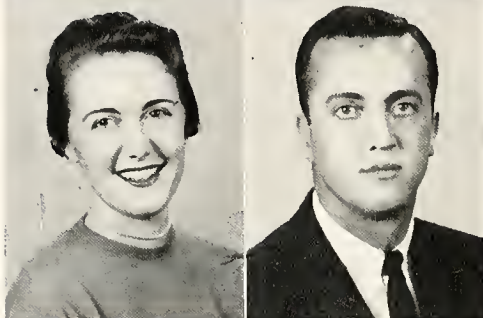

MARIE L. JOHNSON
Albany

Elementary Education—B.S.

RALEIGH DEAN KARR
Corbin

Industrial Arts—A.B.
Photo Club 4
Choir 1, 2, 3
Band 1, 2, 3,

VINCENT W. KIDD
Beattyville

Social Science—A.B.
Vet's Club 3, 4
World Affairs Club 4
F. T. A. 4

DONALD PAUL KING
Wheelwright

Commerce—B.S.
Floyd Co. Club 2
Sigma Tau Pi 4
East. Cdt. Off. Club 3, 4

ROBERT W. JONES
Lexington

Industrial Arts—B.S.
Kappa Delta Pi 4

DAVID H. KENNEDY
Banner, Virginia

Commerce—B.S.
Sigma Tau Pi 3, 4
F. T. A. 4

J. B. KILGORE
Leatherwood

Geography, History—B.S.
World Affairs Club 4
Omicron Alpha Kappa 3, 4

JOAN ELYSE KITSON
Falmouth

Biology, Chemistry—B.S.
Biology 1, 2, 4
Caduceus Club 1, 2, 4
Cwens 2
Collegiate Pentacle 4
Y.W.C.A. 1, 2, 4
KYMA 1
Big Sisters 2, 4
Wesley Foundation 1, 2, 4
Milestone 4

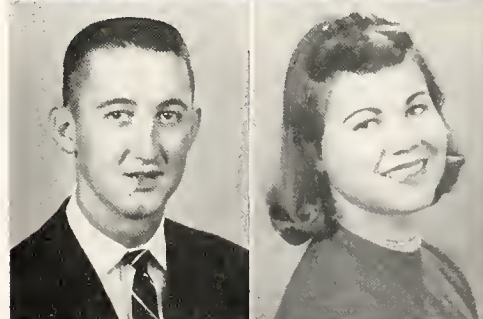
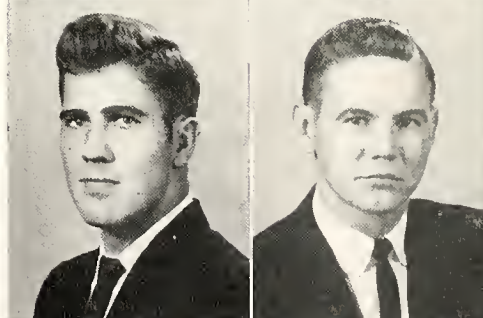
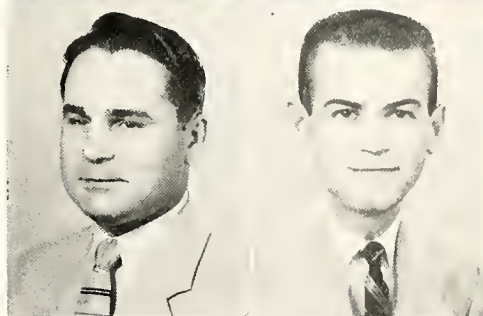
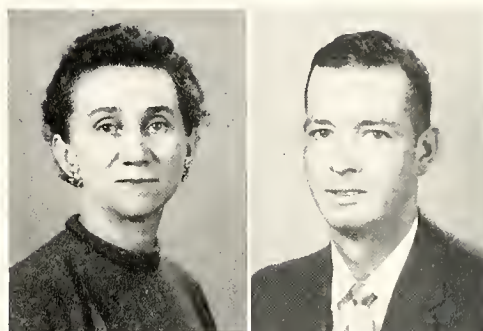

SENIORS

BILLY CLAY LEWIS
Bowen

History—A.B.
World Affairs Club 3
B. S. U. 3
Kappa Iota Epsilon 1
Canterbury Club 1
Vet's Club 1
Y.M.C.A. 2

ALTA KAY LINDON
Gillmore

Elementary Education—B.S.
D. S. F. 1, 2, 3, 4
Y.W.C.A. 1, 2
KYMA 2, 3
F. T. A. 4

BILL T. MALICOTE
Berea

Commerce—B.S.
Sigma Tau Pi 3, 4
Y.M.C.A. 1

ROSALIND R. LEWIS
Springfield

Elementary Education—B.S.
Wesley Foundation 1, 2, 3, 4
Y.W.C.A. 1, 2, 3, 4
Sigma Lambda 4
F. T. A. Club 2, 3, 4
Big Sisters Club 2, 3, 4
Canterbury Club 4
Cwens 2
Collegiate Pentacle 4
Kappa Delta Pi 3, 4
Pi Tau Chi 4
Milestone Editor 4

CHARLES A. MACFARLANE
Richmond

Industrial Arts—B.S.
F. T. A. 1
Indus. Arts Club 1, 2
Choir 1

ERNEST F. MARCHETTI
Mobile, Alabama

Commerce—B.S.
Football 2, 3, 4
"E" Club 3, 4

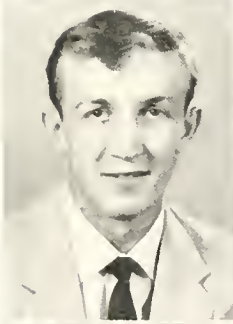
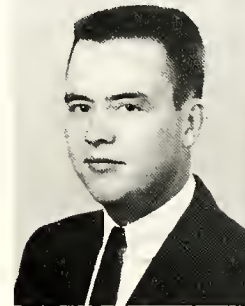
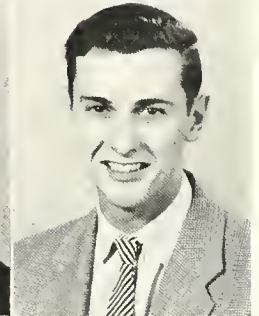

JOY ELAINE KITSON
Falmouth

Biology—B.S.
Biology Club 1, 2, 3, 4
Caduceus Club 1, 2, 3
Pi Tau Chi 4
Cwens 2
Wesley Foundation 1, 2, 3, 4
KYMA 1, 2, 3
Big Sisters 2, 3, 4
Student Council 2
Sigma Lambda 4
Milestone 4
Y.W.C.A. 1, 2, 3, 4

THOMAS P. KNIGHT
Frankfort

Social Science—A.B.
East. Cdt. Off. Club 3, 4
F. T. A. 3
Y.M.C.A. 1, 2
Phy. Ed. Club 3

JACQUELINE LANE
Richmond

Elementary Education—B.S.
Choir 2, 3, 4
Progress 2

JOHNNIE RAY LASWELL
Brodhead

Social Science—A.B.
Vet's Club 4

ROBERT N. LAWRENCE
Cumberland

Biology—B.S.
Caduceus Club 3, 4
Biology Club 2, 3, 4
Vet's Club 2, 3
Harlan Co. Club 2, 3

JOHN P. LANDGRAVE
So. Ft. Mitchell

Music—A.B.
B. S. U. 3, 4
Choir 3, 4

ISABELLA LANKFORD
Cawood

Elementary Education—B.S.
Harlan Co. Club 3, 4

BETTY B. LAWRENCE
Winchester

Home Economics—B.S.
Home Ec. Club 1, 2, 3, 4
Wesley Foundation 1, 2, 3, 4
Y.W.C.A. 1, 2, 3, 4
KYMA 1, 2
Big Sisters Club 2, 3, 4
Pi Tau Chi 4
Kappa Delta Pi 4
Cwens 2
Collegiate Pentacle 4
Milestone 4

WALTER L. McNABB
 South Ft. Mitchell
Social Science—A.B.
 B. S. U. 1, 2, 3, 4
 Student Council 2, 3
 Football 1
 Choir 1, 2, 3
 Kappa Iota Epsilon 2

CHARLES C. McQUEEN
 Tyner
Art, Geography—A.B.

PEGGY L. MEADORS
 Loyall
Elementary Education—B.S.
 F. T. A. Club 4
 Harlan Co. Club 3, 4

BARBARA J. MILLER
 Barbourville
Home Economics—B.S.
 Home Ec. Club 1, 2, 3, 4
 B. S. U. 1
 F. T. A. Club 2, 3
 Y.W.C.A. 3
 Milestone 3

YVONNE W. McNABB
 Valley Station
Elementary Education—B.S.
 Y.W.C.A. 1
 B. S. U. 1, 2, 3, 4
 Kappa Kappa Sigma 3, 4
 Jefferson Co. Club 4
 Cwens 2
 Kappa Delta Pi 4
 Collegiate Pentacle 4

ALMA J. MEADE
 Ligon
Elementary Education—B.S.
 B. S. U. 1, 2
 Y.W.C.A. 1, 2
 F. T. A. Club 3, 4

CHARLES B. MERCER
 Louisville
Biology, Chemistry—B.S.
 Biology Club 1, 2, 3, 4
 Physics Club 4
 KYMA 1, 2, 3
 Kappa Iota Epsilon 2

NITA SUE MILLER
 Jackson
Chemistry, Math—B.S.
 Math Club 3, 4
 Physics Club 3, 4
 Y.W.C.A. 3
 B. S. U. 3, 4

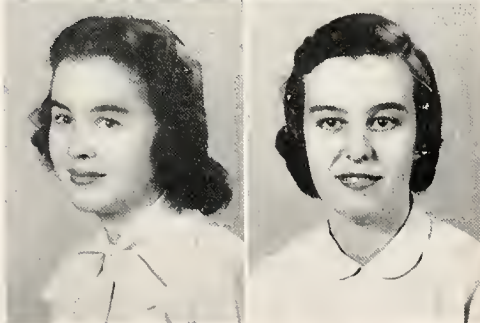
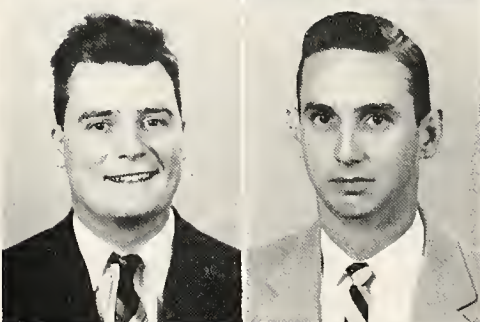
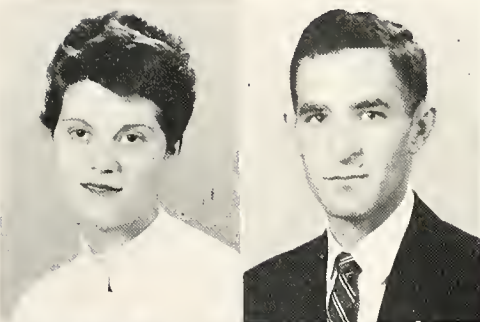
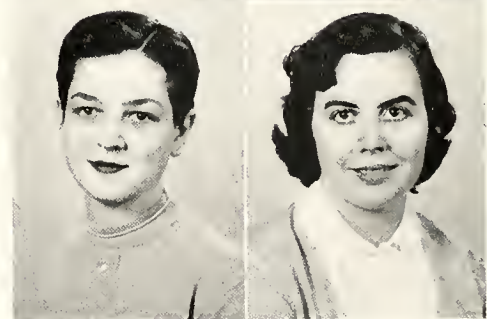
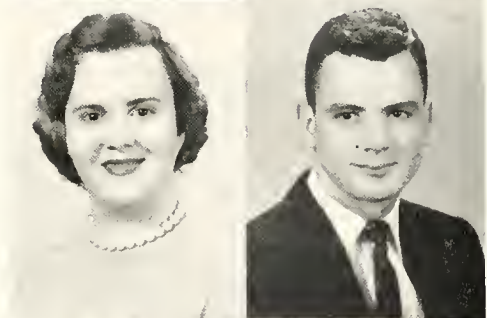
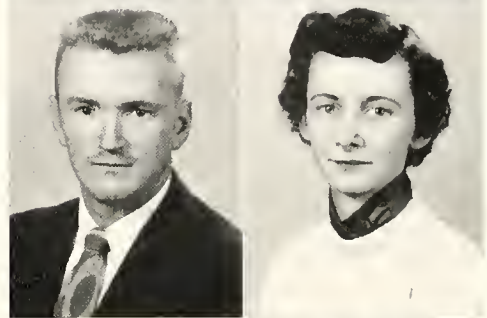

FAYE MARCUM
 Lynch
Health, Phys. Ed.—B.S.
 Kappa Kappa Sigma 3, 4
 Wesley Foundation 1, 2, 3
 Y.W.C.A. 1, 2, 3
 W. R. A. 1, 2, 3, 4
 Big Sisters Club 2, 3, 4
 Class Treas. 1

JOE DAVIS MATTICK
 Carrollton
Soc. Sci., Commerce—A.B.
 Photo Club 3, 4

CONSTANCE O. McCORMACK
 Dayton
Elementary Education—B.S.
 Chess Club 2, 3, 4
 W. R. A. 1
 KYMA 3, 4
 F. T. A. Club 4
 Northern Kentucky Club 3
 Student Council 3, 4

HOWARD W. MASTIN
 Cynthiana
Commerce—B.S.
 Harrison Co. Club 3, 4
 Photo Club 2
 Vet's Club 2, 3, 4
 Sigma Tau Pi 3, 4
 D. S. F. 3, 4

JOSEPH F. MATTINGLY
 Louisville
Commerce, English—B.S.
 Newman Club 4
 Vet's Club 4

MILDRED A. McCLAIN
 Louisville
Elementary Education—B.S.
 F. T. A. Club 1, 2, 3, 4
 Jefferson Co. Club 3, 4
 Wesley Foundation 1
 Progress 1

SENIORS



SAMUEL J. MILLER
Jackson
Geography—A.B.
Vet's Club 4

WALTER F. MILLER
Prospect
Commerce—B.S.
Sigma Tau Pi 3, 4
Westminster Fellowship 4

LEE THOMAS MILLS
Pineville
Physical Education—B.S.

DONNA MINCEY
Melbourne
Music—A.B.
Music Club 1, 2, 3, 4
Music Council 3, 4
Y.W.C.A. 1
Wesley Foundation 1, 2, 3, 4
Choir 1, 2, 3, 4
Band 1, 2, 3, 4
Orch. 1, 2, 3, 4
Progress 3, 4

BETTY J. MITCHELL
Shelbyville
Health, Phys. Ed.—B.S.
Phys. Ed. Club 2, 3, 4
W. R. A. 1, 2, 3, 4
Biology Club 2
Collegiate Pentacle 4

JANIE C. MOBERLY
Moberly
Elementary Education—B.S.

JAMES E. MITCHELL
Lexington
Health, Phys. Ed.—B.S.
"E" Club 1, 2, 3, 4
B. S. U. 1, 2, 3, 4
Vet's Club 2, 3, 4
Basketball 1, 2, 3, 4
Baseball 1, 2, 3, 4
Track 1, 2, 3

DONALD D. MOORE
Richmond
Social Science—A.B.

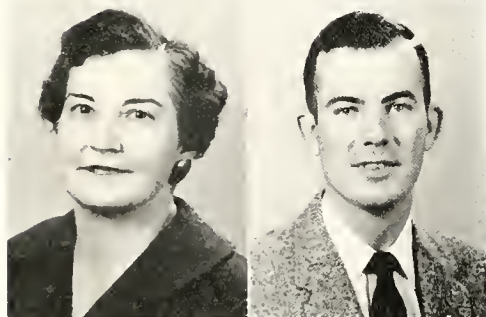

JOHN L. MORRIS
Crab Orchard
Health, Phys. Ed.—B.S.
World Affairs Club
Phys. Ed. Club
Vet's Club

CLARENCE H. MORROW
Keno
History—A.B.

JAMES H. MULLINS
Science Hill
Industrial Arts—A.B.
Indus. Arts Club 2, 3, 4
Vet's Club 3, 4
Photo Club 3, 4

BOYD H. MORROW
Monticello
Social Science—A.B.
B. S. U. 4

EVELYN MORGAN
Greenmount
Commerce—B.S.
Sigma Tau Pi 3, 4
Y.W.C.A. 3, 4
Wesley Foundation 3, 4
Progress 3, 4

ARTHUR B. MUNCY
Beauty
Elementary Education—B.S.
Vet's Club 4

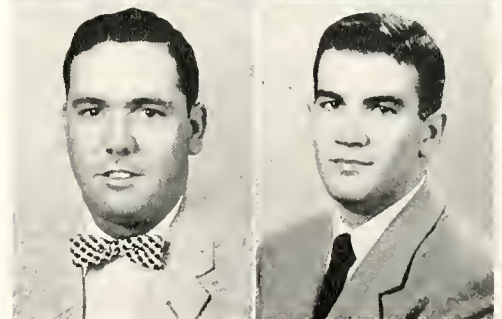
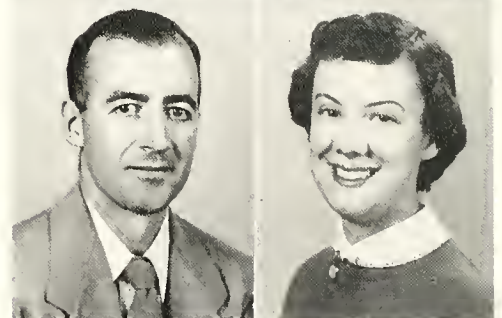
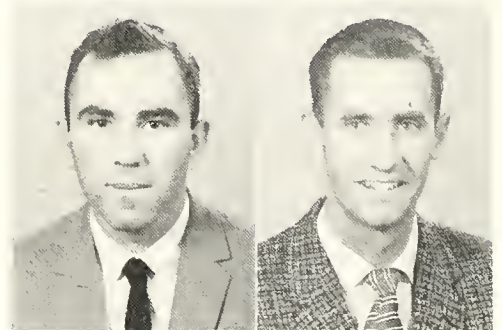

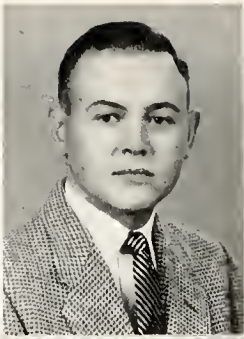

JAMES C. MURPHY
Richmond
Science—B.S.



CATHERINE A. NAGLE
Paris
Elementary Education—B.S.
Newman Club 1, 2, 3, 4
F. T. A. Club 2, 3, 4
World Affairs Club 1
W. R. A. 1
Milestone 3, 4
Progress 1



SARAH LUCY NORRIS
Ashland
Biology, Chemistry—B.S.
Biology Club 3, 4
Collegiate Pentacle 4
Cwens 2
Westminster Fellowship 1, 3



ISAAC K. MUSICK
Bristol, Va.
Industrial Arts—B.S.
Ag. Club 1
Photo Club 2
Indus. Arts Club 2, 3, 4
Vet's Club 3, 4



EDNA STITH NOE
Lancaster
Elementary Education—B.S.
Westminster Fellowship 3, 4
F. T. A. Club 4
Milestone 4



GAYLE G. O'CONNELL
Concord
Commerce—B.S.
Kappa Delta Pi 3, 4
Pi Omega Pi 3, 4
Big Sisters Club 2
Y.W.C.A. 1, 2
KYMA 2, 3
Sigma Tau Pi 3, 4
D. S. F. 1, 2, 3
World Affairs Club 3

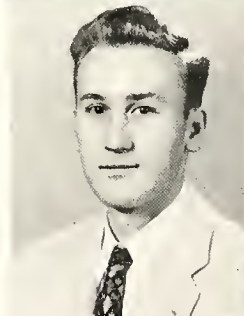
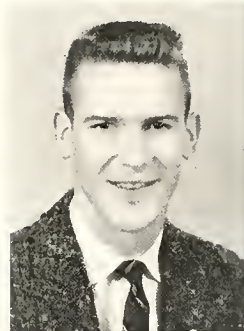

JAMES C. OSBORNE
Harlan
Social Science—B.S.
Harlan Co. Club 3, 4
"E" Club 2
East. Cdt. Off. Club 3
Track 1

MARTHA E. OWEN
London
Home Economics—B.S.
Home Ec. Club 2, 3, 4
Big Sisters Club 3

SHERRILL OWENS
Smithtown
Industrial Arts—B.S.

BASIL A. OVERTON
Richmond
English, History—A.B.

CLIFFORD R. PARSONS
Kenvir
Social Science—A.B.
Harlan Co. Club 2, 3, 4
KYMA 2, 3, 4
Phys. Ed. Club 3
World Affairs Club 4

MARTHA SHAHAN PATTON
Richmond
Elementary Education—B.S.

JOHN WESLEY PEACE
Louellen
Elementary Education—B.S.
Vet's Club 2, 3, 4
Harlan Co. Club 2, 3, 4

SILAS L. PEACE
Corbin
Industrial Arts—B.S.
East. Cdt. Off. Club 3, 4



SENIORS

KERMIT RAMEY
Richmond

Chemistry—B.S.
Math Club 3, 4
Physics Club 3, 4
Y.M.C.A. 1, 2
Photo Club 2, 3

LAWRENCE REEVES
Williamsburg

Commerce—B.S.
Vet's Club 3, 4

JAMES E. RHEIN
Dayton

Commerce—B.S.
Kappa Pi 3, 4
Sigma Tau Pi 3, 4

NATHALENE JO RANKIN
Winchester

Elementary Education—B.S.
Y.W.C.A.

GLYNN E. REYNOLDS
Waynesburg

Mathematics—B.S.
Phi Iota 1, 2
Kappa Iota Epsilon 2
Caduceus 4
Math Club 4
B. S. U. 1, 2, 3, 4

HUBERT RICHARDS
Russell

Chemistry—B.S.
Math Club 2, 3, 4
Physics Club 2, 3
Omicron Alpha Kappa 4
Band 3

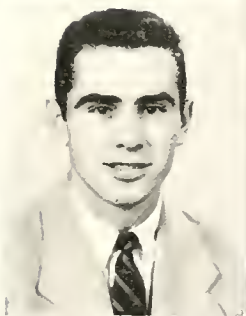
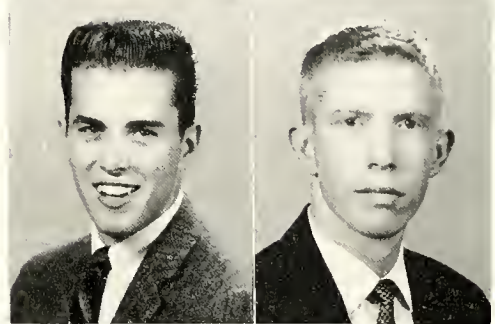
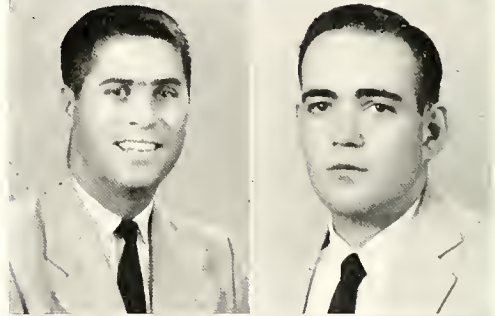

GERALDINE L. PENCE
Stanton

Commerce—B.S.
Newman Club 1, 3, 4
Sigma Tau Pi 3
Choir 1, 2
Cwens 2
Pi Omega Pi 3
Kappa Delta Pi 4
Class Sec. 1

CHARLES R. PIGG
Fern Creek

Commerce—B.S.
Sigma Tau Pi 4
Vet's Club 4
Jefferson Co. Club 4

WILLIAM E. POGUE
Millersburg

Industrial Arts—B.S.

JAMES C. PULLINS
Berea

Commerce—B.S.
Vet's Club 3, 4

VADA D. PHILLIPS
London

English—A.B.

RITA B. PIPES
Covington

Commerce—B.S.
Drum and Sandal 3, 4
Sigma Tau Pi 3, 4
Y.W.C.A. 1, 2, 3
Collegiate Pentacle 4
Milestone 2, 3
KYMA 1, 2, 3, 4

HERBERT F. PREWITT
Lancaster

Health, Phys. Ed.—B.S.
Kappa Iota Epsilon 1, 2
Kappa Delta Pi 3, 4
Biology Club 3, 4
Phys. Ed. Club 2, 3
East. Cdt. Off. Club 3, 4

IRENE V. PYLES
Russell Springs

Elementary Education—B.S.

ALBERT H. ROUSE, JR.
Florence
Social Science—A.B.

WENDELL L. SANDERS
Louisville
English—A.B.
Sigma Lambda 2
Canterbury Club 4
Class Pres. 3, 4
Band 1, 2, 3
Choir 1, 2
Orch. 1, 2

WILLIAM B. SEALE
Corbin
Commerce—B.S.

DOROTHY J. SEBASTIAN
Canoe
Home Economics—B.S.

ROBERT ROSE
Ravenna
Industrial Arts—B.S.

KENNETH G. SCROGHAM
Harrodsburg
Chemistry—B.S.
Math Club 2, 3, 4
Band 1, 2
Choir 1
Kappa Iota Epsilon 2

WILLIAM L. SEALE
Ravenna
Commerce—B.S.

PAUL SEBASTIAN
Union City
Elementary Education—B.S.

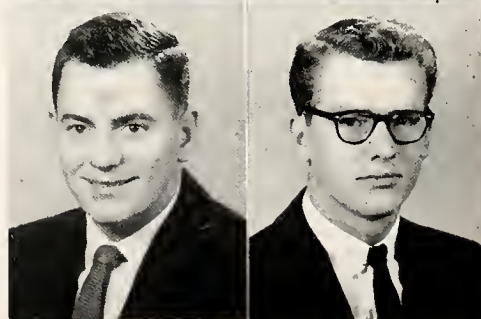
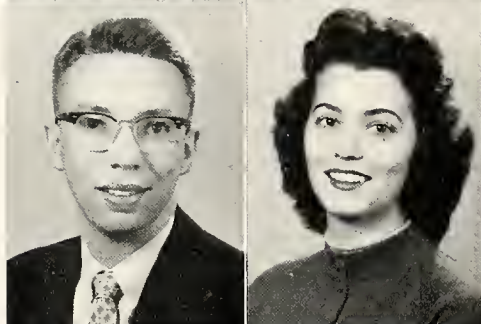
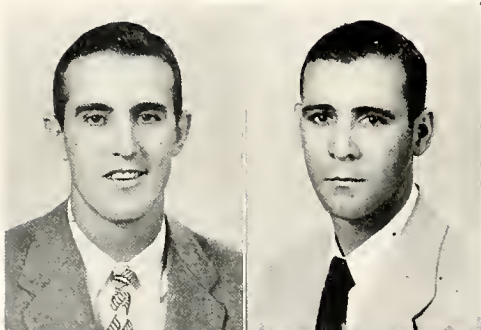
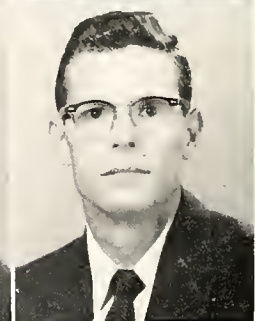
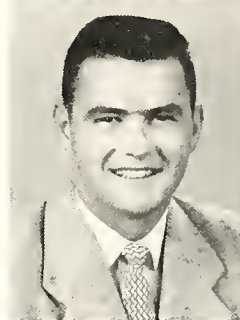
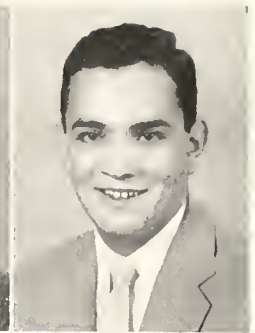
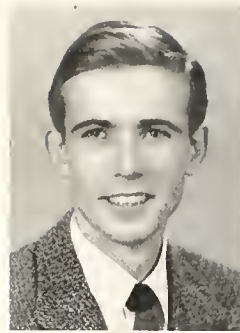

ERIC D. RICHARDSON
Richmond
Physical Education—B.S.

ROBERT C. RIDGWAY
Lexington
Physics—B.S.
Physics Club 3, 4
Math Club 3, 4
F. T. A. Club 3, 4
D. S. F. 3, 4
Milestone 3, 4

HOLLIS L. ROBERTS
Bethlehem
Geography—A.B.
East. Cdt. Off. Club 3, 4
Pershing Rifles 2, 3, 4

HARRY A. RIDDELL
Richmond
Commerce—B.S.
Vet's Club

BILLIE SUE ROBERTS
Martin
English—A.B.
Canterbury Club 1, 2, 3, 4
Little Theatre Club 2, 3, 4
Photo Club 2
Choir 1
Class Sec. 1, 2, 3, 4

BOBBY W. ROBINSON
Richmond
Social Science—A.B.
KYMA 1, 2
Chess Club 2, 3, 4
Debate Team 1
Choir 1, 2, 3, 4

SENIORS

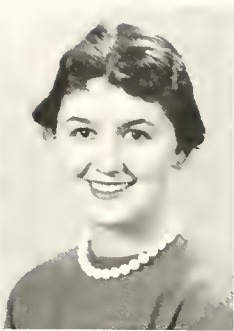

BETTY JEAN SEXTON
Richmond
Commerce—B.S.

BUDDY C. SEXTON
Lothair
Commerce—B.S.

IRIS JEAN SHELTON
Junction City
Physics—B.S.
Biology Club 2
Physics Club 1, 3, 4
Math Club 3, 4
Boyle Co. Club 3, 4

JOE SHORT
Van Leon
Industrial Arts—B.S.

BEVERLY JEAN SEXTON
Ironton, Ohio
Commerce—B.S.
Photo Club 1, 2, 3, 4
Little Theatre Club 2, 3, 4
B. S. U. 1, 2
Y.W.C.A. 2, 3
W. R. H. O. 4
Student Council 4
Big Sisters Club 3, 4
Milestone 1, 2, 3, 4

WILLIAM EDWARD SEXTON
Carlisle
Industrial Arts—B.S.
Indus. Arts Club 1, 2, 3, 4

DORIS M. SHEPHERD
Happy
Elementary Education—B.S.
Westminster Club 2, 3, 4
Milestone 2
F. T. A. Club 1, 4

PARKER SLAVEN, JR.
Smithtown
Industrial Arts—B.S.

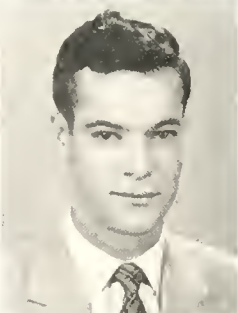
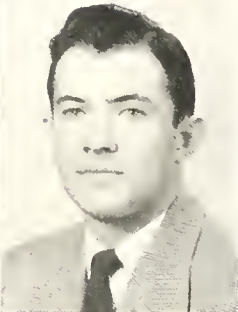

NORMA P. SLEDGE
Louisville
Home Economics—B.S.
Big Sisters Club 2
Home Ec. Club 1, 2, 3, 4
Wesley Foundation 1
Y.W.C.A. 2

HERMAN E. SMITH
McKee
Industrial Arts—B.S.

ROBERT L. SMITH
Lexington
Industrial Arts—B.S.
East. Cdt. Off. Club 3, 4
Indus. Arts Club 1, 2, 3, 4

FREDA MAE SMITH
Hazard
Home Economics—B.S.
Home Ec. Club 1, 2, 3, 4
B. S. U. 1

PHILIP M. SMITH
Harlan
Elementary Education—B.S.
Harlan Co. Club 3, 4

ROGER SMITH
Grove City, Ohio
Industrial Arts—B.S.

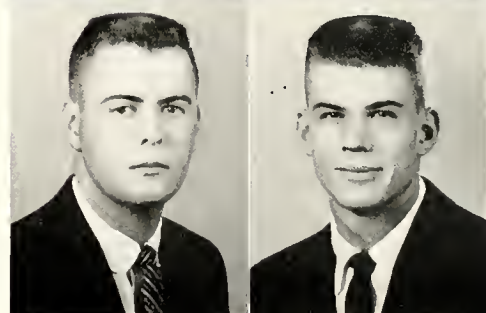
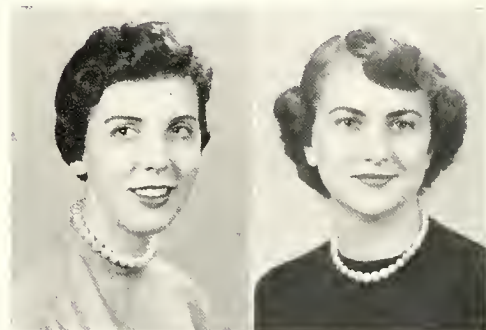

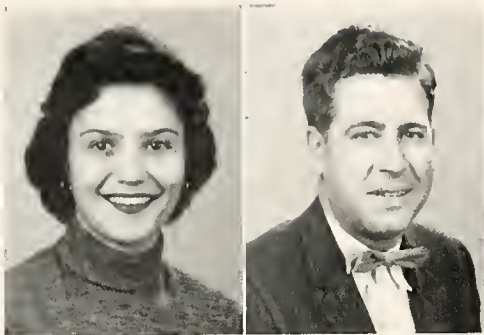

NANCY C. STAPLETON
Coeburn, Va.
Home Economics—B.S.
Letcher Co. Club 2, 3, 4
Home Ec. Club 2, 3, 4
Newman Club 2, 3, 4

MORRIS E. STRUNK
Strunk
Social Science—A.B.
Vet's Club 4

BILLY L. SUBLETT
Corbin
Phys. Ed., History—B.S.
Vet's Club 3, 4
Phys. Ed. Club 4
World Affairs Club 4

SYDNEY STEPHENS, JR.
Richmond
Math, Physics—B.S.

WETZEL J. STRUNK
Strunk
Science—B.S.

DONALD R. THOMAS
Bellevue
Phys. Ed., Commerce—B.S.
East. Cdt. Off. Club 3, 4
Y.M.C.A. 3, 4
Wesley Foundation 4

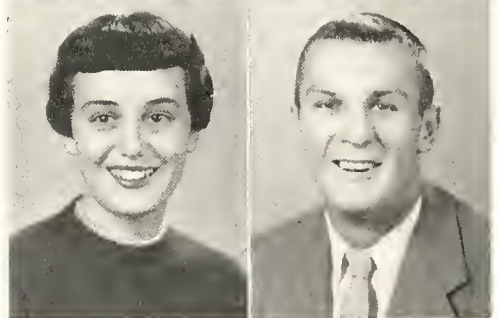
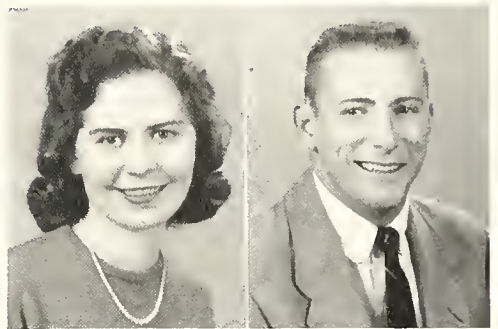
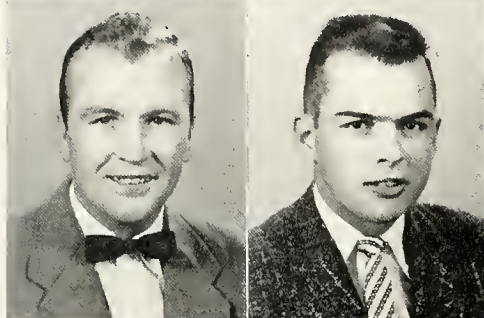
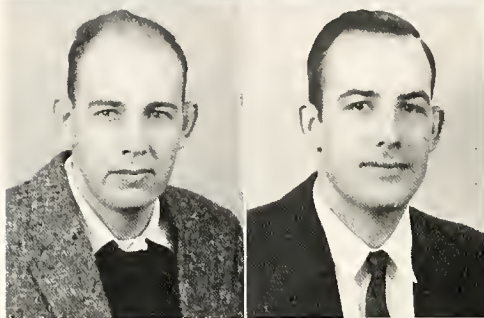

BETTY J. THOMPSON
Winchester
English—A.B.
Canterbury Club 2, 3, 4
Little Theatre Club 3, 4
B. S. U. 1, 2, 3, 4
Progress 2, 3, 4

THERESA C. THOMPSON
Waynesburg
Elementary Education—B.S.
KYMA 1, 2, 3, 4
Y.W.C.A. 3
F. T. A. 2, 3, 4
Choir 1
Milestone 2, 3, 4

DORIS R. TURNER
Drift
Art, English—A.B.
Kappa Pi 3, 4
Floyd Co. Club 2, 3
Y.W.C.A. 1, 2, 3, 4
Canterbury Club 4

BETTY A. TRAMMELL
Pine Knot
English, History—A.B.
World Affairs Club 2
Sigma Lambda 3
Canterbury Club 4

BOBBY J. THOMPSON
Charlotte, N.C.
Industrial Arts—B.S.
"E" Club 1, 2, 3, 4
Football 1, 2, 3, 4
Track 1, 2, 3, 4

ROBERT D. TISHUE
Richmond
Phys. Ed., Commerce—B.S.
Phys. Ed. Club 2, 3, 4
"E" Club 2, 3, 4
Football 1, 2, 3, 4
Track 1, 2, 3, 4

HENRY TURNER
Booneville
Social Science—A.B.

JOHNNY B. TWEDDELL
Ashland
Music—A.B.
East. Cdt. Off. Club 3, 4
Music Club 1, 2, 3, 4
Choir 1, 2, 3
Band 1, 2, 3, 4
Orchestra 1, 2, 3

SENIORS

HAROLD D. WELLS
Williamsport
Social Science—B.S.
Kappa Iota Epsilon 2
Y.M.C.A. 1, 2
F. T. A. 3
World Affairs Club 2, 3, 4

JACK W. WILDER
Harlan
Industrial Arts—B.S.
Indus. Arts Club 3
Harlan Co. Club 4

JOSEPH W. WILLIAMS
Whitley City
Industrial Arts—B.S.
Indus. Arts Club 1, 2, 3, 4

RICHARD E. WHITE
Springfield, Ohio
Industrial Arts—B.S.
Wesley Foundation 3, 4
F. T. A. 3, 4

JAMES WILLIAMS
Richmond
Commerce—B.S.
Vet's Club 1, 2, 3, 4
Kappa Iota Epsilon 2
Sigma Tau Pi 3, 4
Class Vice-Pres. 4

MARIE W. WILLIAMS
Panco
Art—A.B.
B. S. U. 1, 2, 3, 4
Kappa Pi 3, 4
Choir 2

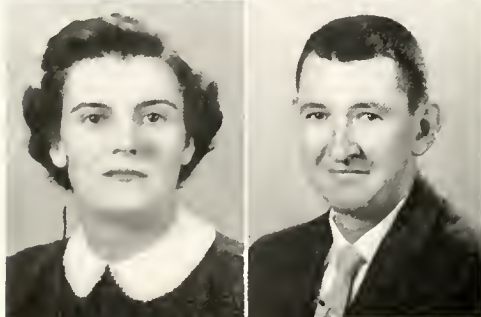
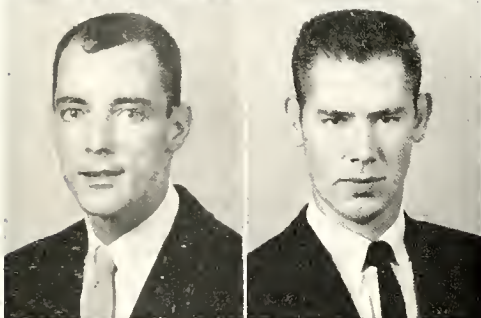
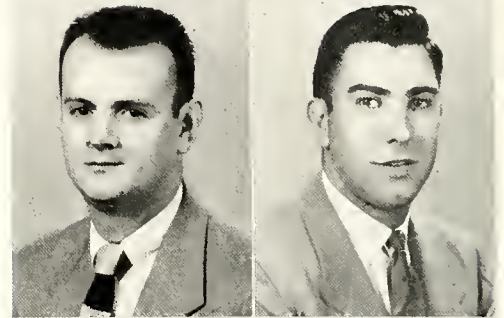
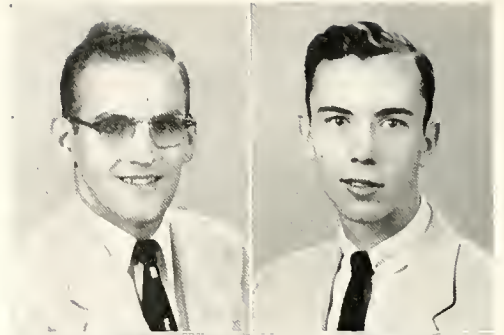

HERBERT S. VESCIO
Vicco
Industrial Arts—B.S.
Indus. Arts Club 2
Vet's Club 1, 2, 3, 4

WILLIAM L. VOCKERY
Pineville
Biology, Chemistry—B.S.
Photo Club 3
Y.M.C.A. 4
Biology Club 3, 4
Pershing Rifles 1, 2, 3, 4
East. Cdt. Off. Club 3, 4
Rifle Team 1, 2, 3, 4

WANDA A. WAGERS
Corbin
Phys. Ed., English—B.S.
KYMA 1, 2
W. R. A. 1, 2, 3, 4
Photo Club 3, 4
Phys. Ed. Club 3, 4
Canterbury Club 4
Big Sisters Club 2
Debate Team 1
Choir 1
Progress 2

ELIZABETH W. WARNER
Nancy
Health, Phys. Ed.—B.S.
W. R. A. 4

IMOGENE VICKERY
Monticello
Elementary Education—B.S.
Choir 1, 2

RUSSELL L. WAGERS
Corbin
Soc. Sci., History—A.B.
Pershing Rifles 2, 3, 4
Drill Team 2

ELIZABETH I. WARMAN
Ashland
Elementary Education—B.S.
KYMA 3, 4
Sigma Lambda 1
Y.W.C.A. 1
Choir 3
W. R. H. O. 2
Milestone 4

MARVIN A. WARNER
Health, Phys. Ed.—B.S.
Vet's Club 4
Phys. Ed. Club 4

DONALD R. WILLIAMSON
Troy, Ohio

Health, Phys. Ed.—B.S.
KYMA 1, 2, 3, 4
Wesley Foundation 1, 2, 3, 4
Biology Club 1, 2
F. T. A. 3
Phys. Ed. Club 3, 4
Y.M.C.A. 1, 2, 3
Milestone 4

JERRY W. WILLOUGHBY
Jellico, Tenn.

Industrial Arts—B.S.
Vet's Club 3, 4
Indus. Arts Club 4

ERNEST E. WORKMAN
Middleburg

History, Math—A.B.

CARLENE V. WILLOUGHBY
Hazard

Elementary Education—B.S.
Y.W.C.A. 1
W. R. A. 2
B. S. U. 4
F. T. A. 4
W. R. H. O. 4

ANDREW J. WILSON
Oaks

Elementary Education—B.S.
Vet's Club 4

GENE F. WORTHINGTON
Georgetown

Commerce—B.S.
Sigma Tau Pi 3, 4
Y.M.C.A. 1, 2, 3

JONNIE SUE ZOOCHI
Fonde

Elementary Education—B.S.
KYMA 1, 2, 3, 4
Drum and Sandal 3, 4

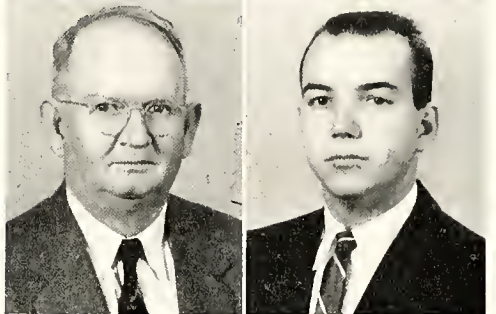
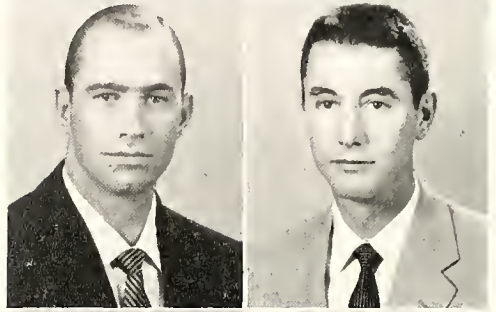

SECOND SEMESTER SENIORS



DORIS EDWARDS COFFMAN
Richmond

Home Economics—B.S.
Home Ec. Club 1, 2, 3, 4
Class Treasurer 2
Student Council 2
D.S.F. 1, 2
Y.W.C.A. 3

PATRICIA PETTIT PELFREY
Nicholasville

Elementary Education—B.S.
Y.W.C.A. 1, 2
D.S.F. 1, 2
F.T.A. 2



Campus scenes take on new beauty in the newness of spring — familiar views catch and hold our attention, and imprint themselves on our minds — this is Eastern. We find ourselves more busy each day, with only a short time between now and graduation — yet somehow, there's always time to stop and talk — to sit in the sun — to just enjoy the moment for itself. This, too, is Eastern.



GRADUATE STUDENTS

EMMA M. AGUINALDO
Richmond

EVELYN J. BLEVINS
Ashland

ODELL CAMPBELL
Monticello

CLAUDE H. BIVINS
Louisville

BEULAH G. CAMPBELL
Monticello

EDNA W. CAUDILL
Richmond

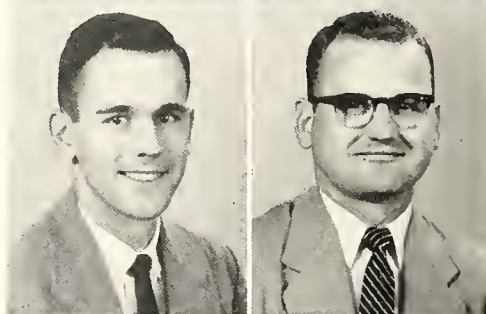
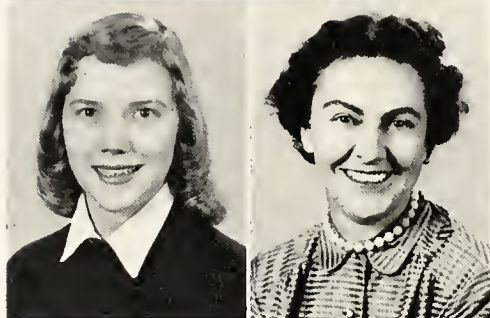
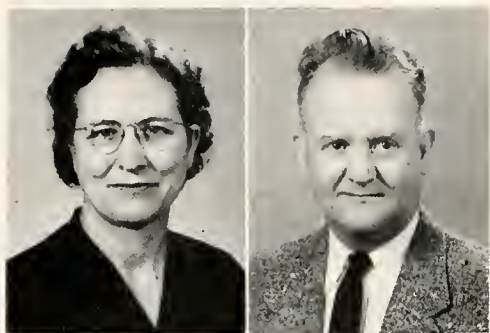

BETTY L. CURETON
Seco

JAMES R. FLEENOR
McRoberts

EDWARD L. GROH
Richmond

MARTHA H. HERDT
Pewee Valley

RAY DAVIS
Maysville

PAUL L. GIBBS
Corbin

SETSUKO HAYASHI
Tokyo, Japan

JANET G. HIBBARD
Cumberland

GRADUATE STUDENTS

BILL D. MARSHALL
Stamping Ground

MARY A. MENTING
Mt. Vernon

JAMES B. MOORE
Berea

MAUDE H. MASON
Harlan

ANDREW MILLER
Richmond

DOLORES M. SAMSON
Ashland

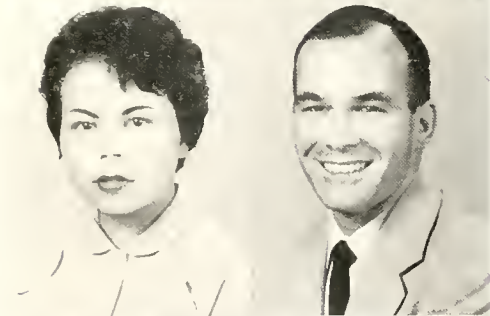
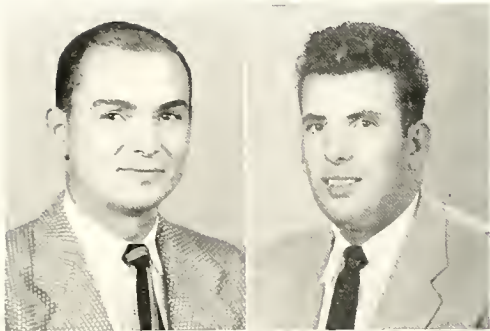

JESSE C. HOLBROOK, JR.
Whitesburg

MICHIKO KANNO
Tokyo, Japan

CAROL M. KIDD
Ashland

SALLIE H. LEWIS
Harlan

CLYDE L. HUNSAKER
Mayking

ROBERT KEEN
Buckhorn

ALGIE W. KINNEER
Acme, Pa.

GEORGE E. LONG
Booneville

KAYE B. WADE
Albany

FRED G. WILLIAMS
Berea

JACK S. WILLIAMSON
Pikeville

CHARLES W. WILLIAMS
Whitesburg

MARY E. WILLIAMS
Ashland

DARRELL W. WININGER
Corbin

IVAN L. WOOD
College Hill



ARLIE SEBASTIAN
Cane

JUANITA B. SINGLETON
Anco

LUSTER L. STRUNK
Strunk

MARIE M. SEBASTIAN
Richmond

IDA M. SMITH
Richmond

WALLACE B. SULLIVAN
Stearns



Ruth Anderson, Reid Brack, and Lenore Cahaon wait patiently as Mrs. Kennamer waits on Charles Brown.

The most popular major, and the one with the largest enrollment, is grillology. There are many courses offered in this major. Some of these are ping pong, pool, and the favorite—cards. Here you can also get that day-old paper from home and hear the very latest gossip while having a cup of coffee or a bite of lunch.

GRILLOLOGY

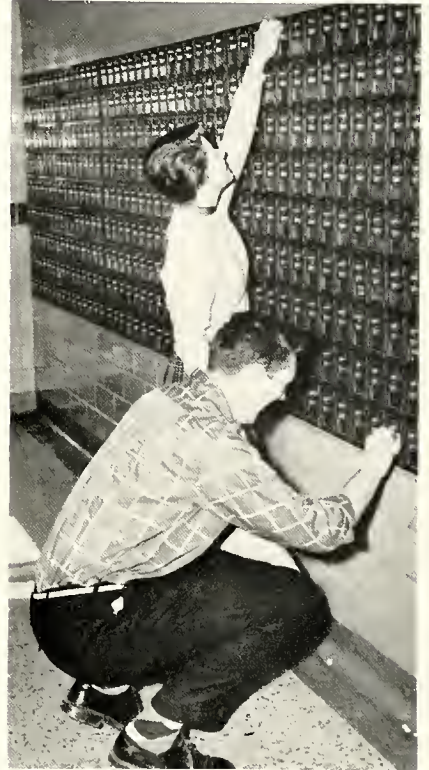

It never fails! Shirley Tirey and Don Hortman struggle to get their mail.



Shirley Singleton and Dick Perry are enjoying a game of ping pong.

George Routh, Nelson Bell, Susan Clark, Claude Stane, Jae Cloud and Jack Horner chat and grab a bite to eat in the grill at lunch time.



Grillalogy is the favorite on campus; just ask Phil Orley, Linda Parris, Ted Freeman, or Barbara Webster.



David Darby and Hensley Sparks watch as Harold Hatter, Paul Ferguson, Bill Frederick, Bob Kinningham and Ray Gaff have a game of cards.



MILITARY BALL QUEEN

BILLIE SUE ROBERTS



Queen Santa Barbara and her court.

The Military Ball is a great event of the year not only for the R.O.T.C. but also to many other students. The lovely queen, who is selected by the Senior R.O.T.C. Corps and her court, the formal receiving line and the crowded dance floor help to make the evening a great success and one to be remembered always.

MILITARY BALL



President and Mrs. O'Dannell, Colonel and Mrs. Hickman and Bill Carrier greet the students as they come through the receiving line.



Jim Day and Kirsten Kjera find the music at the Military Ball delightful.



MR. POPULARITY

FRANK JEMLEY



MISS POPULARITY

NELLIE WHALEN

SPRING



IS



HERE . . .

Spring! The most wonderful time of the year. A time for the club picnics, banquets and retreats. For it is at this time that God once again brings about the rebirth of nature. Often times during the winter we may lose sight of God's wonderful surroundings; however, at Eastern it is truly impossible to forget His work. As the trees begin their showing of the green, what could be more fitting than the Easter Sunrise service? At this time we can see God all around us.





**JUNIOR-SENIOR PROM
KING AND QUEEN**

FRANCES MILAM - RONNIE SHERRARD

1956



AT LAST . . .

Wanda and Phil Smith are getting ready for that "big moment"—graduation.



After four long years of hard work, the time has finally come—the day we have looked forward to for so long—graduation. To many it doesn't seem as happy as they thought it would. The thoughts of leaving many friends and going into the world on our own somehow seems frightening.

All these thoughts are running through our minds, but as we line up to receive that long-awaited degree, we look back over four wonderful years and walk forward eagerly into the future.



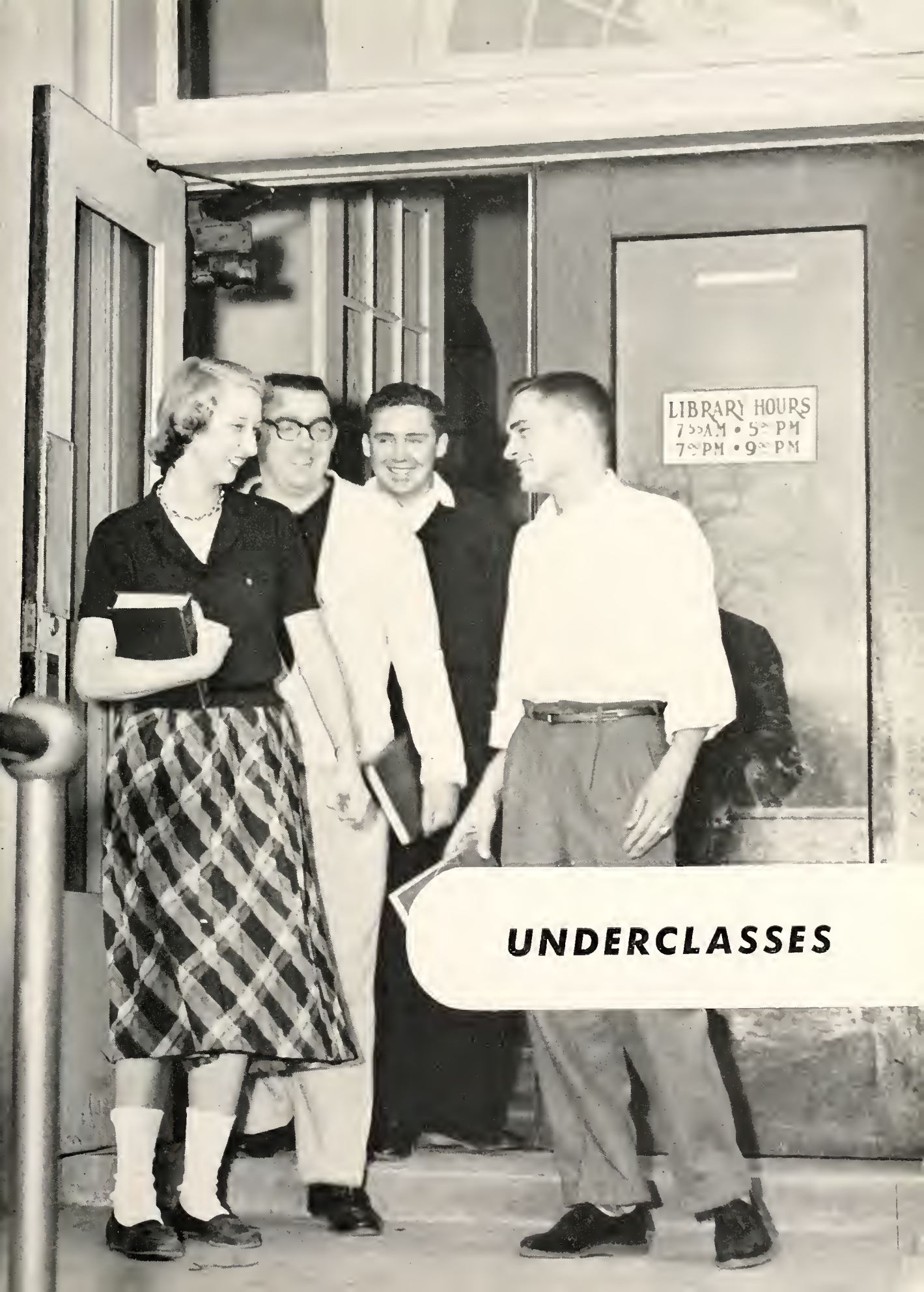

LIBRARY HOURS
7:30 AM • 5:00 PM
7:00 PM • 9:00 PM

UNDERCLASSES

JUNIOR CLASS OFFICERS



SEATED, left to right: Nellie Whalen, secretary; Mrs. R. R. Richards, faculty sponsor; STANDING: left to right: Alden Hatch, president; Jim Skaggs, vice-president; Tony Parrent, treasurer; R. R. Richards, faculty sponsor.

Jolly juniors! We've spent a busy year, filled with many class projects — including a float for Homecoming, dances, and many fund-raising activities in preparation for the Junior-Senior Prom. Our officers have ably served the class for their second year, and our sponsors, Mr. and Mrs. R. R. Richards, are always on hand to pep us up and share in all our activities.

With only one more year at Eastern, we're looking forward to all the activities we will have together as a class. The past three years have provided many shared experiences — we'll never forget our class or the many things we've done. Here's looking forward to next year!



JERRY ELDON ABNEY
Newport
MARLYON EDWIN ABRAMS
Clover Bottom
JAMES DONALD ADAMS
Lynch
JANET SUE ADAMS
Salversville
ROGER LEE ADAMS
Paintsville



WILLIAM DOUGLAS ADAMS
Richmond
MARGIE M. ALBRIGHT
Brodhead
BILLY ANNE ALEXANDER
Middlesboro
PATSY RUTH ALLISON
Carlisle
CHARLES EDWARD ANDREW
Lynch



EDWARD DONALD ARNSPERGER
Covington
BILLY PARK ARVIN
Irvine
WILMA GENE ATHY
Beattyville
DONNA LEE BAILEY
Bedford
ROBERT EARL BAKER
South Irvine

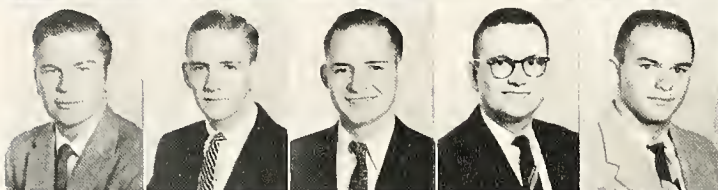

HAMPTON BALL, JR.
Ages
LEONARD CAMPBELL BALL
Harlan
ROY ALBERT BALL, JR.
Smith
DAVID H. BANKS
Whitesburg
EDWIN JORDAN BASS
Fairhope, Ala.

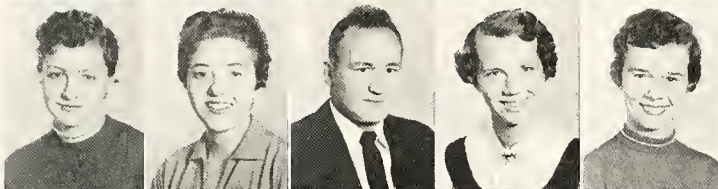

BONNY OSBORNE BEASLEY
Versailles
LAURA LEE BELL
Hazard
ELMER BELLAMY
Lothair
BETTY SHARPE BIVINS
Wallins
ARLINE ELEANOR BLACK
Jackson, Ohio

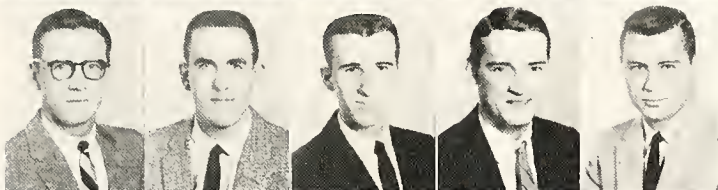

JOHN W. BLACK
London
FRED FRANKLIN BLAIR
Harlan
FREDERICK LANE BLAIR
West Liberty
VICTOR R. BODNER
Danville
GERALD WALKER BOTTOM
Mackville



JOANNE AILEEN BOUTILIER
Houlton, Maine
JOHN EVANS BOWLING
Lothair
MARIECE BOWLING
London
JAMES ALBERT BRADBURY
Newport
JAMES ANTHONY BRADLEY
Beattyville

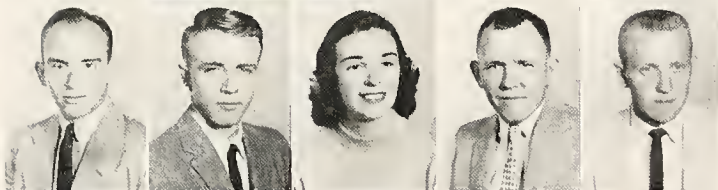

RALPH LENVIL BREEDING
Russell Springs
NATHAN HALE BREWSTER
Richmond
ZONA BETH BROCK
Kettle Island
GEORGE RICHARD BROOKS
Versailles
CHARLES L. BROWN
Paint Lick



SHARON CLAUDETTE BROWN
Paris
SYDNE SUE BROWN
Ashland
ANNA FAYE BRYANT
Rogers
PATRICIA CAROL BUMGARDNER
Jenkins
WILLIAM DOUGLAS BURCH
Sturgeon

JUNIORS

ARAWANA BURCHFIELD

Colo

JOYCE ANN BURGESS

Somerset

WILLIAM ROBERT BURKE

Shelbyville

CAROLYN SUE BUSH

Zachariah

MARGARET ANN BUTLER

Jeffersontown

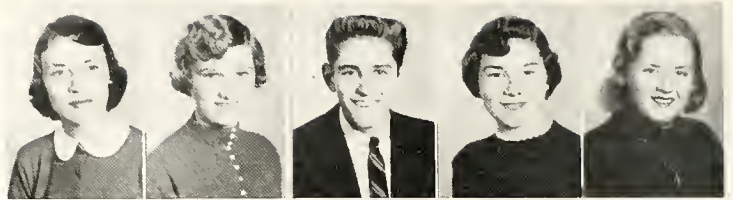

VIRGIL BUTLER

Butler

STANLEY WAYNE CAMPBELL

Mayslick

GLORIA ANN CAREY

Virgie

WILLIAM DON CARTER

Danville

JAMES L. CATLETT

Crittenden



JOHN WILLIAM CHAMBERS

Richmond

JIM THOMAS CHANDLER

Shelbyville

DEWEY EDWARD CHAPMAN

Vicco

LOWELL BRADFORD CHESTNUT

London

LAURA N. CHIPMAN

Verona



WALTER MICHAEL CLARK

Corbin

DAVID MINTER CLEPHANE

Fort Thomas

JACK CLIFFORD

Mt. Vernon

ROBERT LAWRENCE COLEMAN

Florence

DOROTHY FAYE COMBS

Richmond

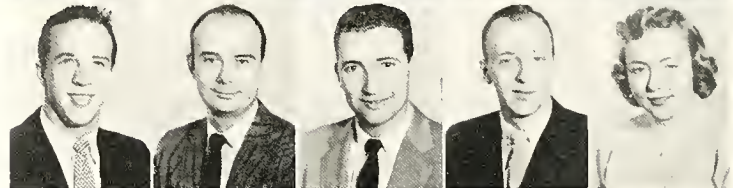

JOHN NICK COMBS

Columbus, Indiana

EDWARD DURANT CONRAD

Berry

RALPH CONSIGLIO

Duquesne, Pa.

JULIANN SUE COOK

Louisville

WILLIAM BOWIN COOK

McRoberts



ANNA LOLA COOPER

Fonthill

WILLIAM KELLY COPE

Hardburly

LOWELL THOMAS CORNETT

Vicco

BETTY SUE CORRELL

Neon

ELMER EUGENE CORRELL

Neon



GLENN GILMORE COVEY

Irvine

EVANS GATLIFF CRAIG

Richmond

JUDY ANNE CROSE

Ashland

SHELBY CROWE

Winchester

GUY EDWIN DAINES

Newport



CALVIN E. DALTON

East Bernstadt

VERNON DANIEL

Brutus

JAMES LINDSEY DAVIS

West Bend

PATRICIA ANN DEAL

Wheelwright

BETTY ROSE DELPH

London



PHILLIP RAY DILLON

Liberty

SHIRLEY ANNE DILLOW

Vanceburg

LEMAYNE DINGUS

Martin

NORMA JEAN DIXON

Victory

BETTY JEAN DOBBS

Hazard





DRUSILLA DEE DONOVAN
Cattlettsburg
PATRICIA ANN DOWNEY
Danville
ALVA JOANNE OUDGEON
Erlanger
HENRY RICHARD DUDGEON
Erlanger
LESLIE S. DURR
Rose Hill



BETTY JO DYE
Waynesburg
DONALD EUGENE EDWARDS
Richmond
JOE DONALD ELAM
Lancaster
HORACE CECIL ELLIS
Harrodsburg
WILLIAM KEITH ELLIS
Richmond



MARJORIE LOUISE ELVOVE
Paris
ELISSA ANN EVANS
Richmond
RICHARD ANDREW FLECK
Berwyn, Ill.
MARY LOGAN FORBES
Richmond
JACK LEE FORMAN
South Fort Mitchell

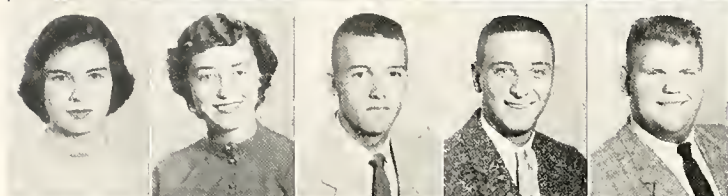

MARGARET JEAN FOX
Ashland
PATRICIA ANN FRANKLIN
Louisville
RAYMOND FREEMAN
Salvisa
CARROLL MORRIS FYFFE
Maysville
ROBERT GARY GABBARD
Elkatawa



MATTHEW FELIX GANDOLFO
Richmond
BOBBY NALL GARMON
Owensboro
RONALD E. GARNETT
Hebron
EDWARD GENTRY
Annville
ARTHUR RAY GOFF
Jenkins

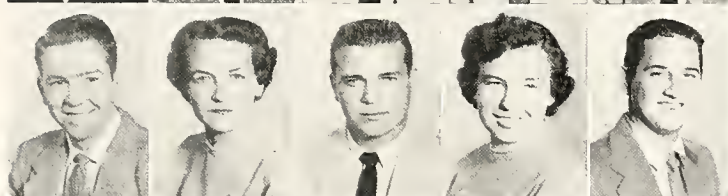

WILLIAM CLARK GRABLE
Baxter
EMMA RUTH GREEN
Richmond
JEROME STEPHENSON GRIDER
Albany
FRANCES EVELYN HACKWORTH
Salversville
WALLACE COLEMAN HALCOMB
Brodhead



PAUL D. HALL
Hueysville
MARGIE HANSFORD
Bradsfordville
HOBERT K. HARMON
Conway
DORA LEFIE HARPER
Winchester
CHESTER WINFIELD HARRIS
Wurtland



HARRIET HANKS HARRIS
Stanton
LIONEL P. HARRISON
Paris
ALDEN E. HATCH
Richmond
CHARLES KENNETH HATFIELD
Woolridge, Tenn.
DANIEL R. HATFIELD
Richmond



TEDDY CLYDE HATFIELD
Belfry
RUTH BLACK HATTON
Richmond
LENORA HAYDEN
Shelbyville
GEORGE PAUL HEHR
Cynthiana
ROBERT WILLIAM HEISLER
Louisville

JUNIORS

ALICE ANN HELMAN
West Palm Beach, Fla.
FRED E. HELMOND
Greencastle, Ind.
ROBERT EARL HENDREN
Cottonburg
BEECHER HERALD
Buckhorn
JAMES WILLIAM HERALD
Sebastain's Branch



FANN R. HERNDON
Russellville
RONALD HAROLD HESS
Lynch
MARJORIE JUNE HIATT
Wildie
LEWIS T. HIGGENBOTHAM
St. Clairsville, Ohio
PEGGY JOAN HINKLE
Covington

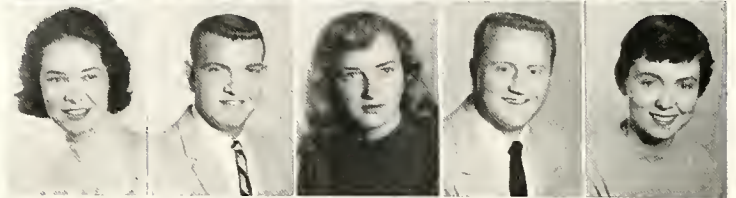

JACK RONALD HISSOM
Richmond
MICHAEL T. HLAD
Richmond
CHARLES D. HOLBROOK
Brookhead
EVERETT HARLAN HOLBROOK
Portsmouth
INA FAYE HOLBROOK
Elkatawa



HARRY LEE HOLLAND
Livingston
ERNEST LEE HOLMES
Richmond
MIRIAM JOYCE HOLMES
Somerset
U. G. HORN
Inez
JACK G. HORNER
Jenkins



LAWRENCE C. HOSKINS
Tribbey
ERNESTINE PORTER HOUSE
London
CLAUDE HERSHEL HOWARD
Baxter
GLENN NOLAN HOWARD
Pineville
REVA MAE HOWARD
Mousie

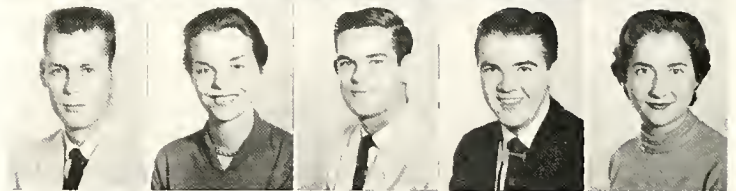

BETTY CAROL HURST
Waltersville
RICHARD R. HUTTON
Cumberland
WILLIAM J. HUTTON
Covington
WAYNE O. HYMER
Berea
WAYNE KEITH IDOL
Middlesboro



T. J. INGRAM
Harlan
RAYMOND ISAACS
Deane
BILLY JOE JACKSON
Richmond
MERWYN LEE JACKSON
Richmond
THELMA JACKSON
Tyner



OLLIE H. JEMLEWAY
Harlan
BOBBY ROEBURN JENKINS
Richmond
FREDDIE L. JOHNSON
Berea
HAROLD BEATTY JOYCE
Berea
WILLIAM EVERETT KASH
Irvine



JACK COLIN KENNEDY
Georgetown
CHARLES AARON KILBURN
Elias
EDDIE H. KINDRED
Richmond
THOMAS I. KING
Benham
JAMES EDWARD KISER
Grayson



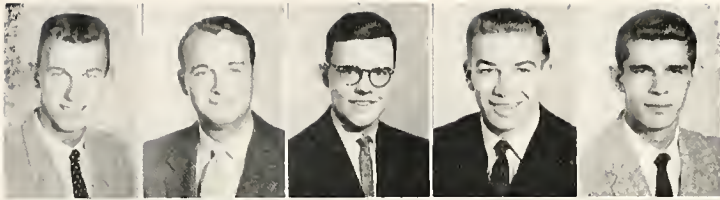

BERNARD LOUIS KOTULA
Ambridge, Pa.
CONNIE WALLACE LAKE
Mackville
JOHN TILFORD LARGENT
New Albany, Ind.
OLIVER GENE LAWLESS
Russell Springs
JAMES HYATT LAYTON
Lancaster



LEAMON LEE
Oaks
GWINDOLLA LEWIS
Maysville
BOBBY LONG
Paris
ARTHUR HERMAN LOONEY
Hyden
LOIS EVELYN LOWE
Broad Bottom



ROY LOWE
Frakes
GEORGE MICHAEL McCALL
Louisville
LOWELL THOMAS McCOLLUM
Berea
HAZEL McDONALD
Williamsburg
JOHN P. McDONALD
Barbourville



BOBBY LEON McDOWELL
Mt. Olivet
JIMMY L. McFARLAND
James town
RAYMOND WAYNE McGEE
Cynthiana
JOHN CECIL McGLOTHIN
Loyall
ANDREW J. McINTYRE, II
Monticello



JACK DONALD McKENDRICK
Loyall
LYNN BUTLER McLEAN
Columbia
DANNY GERALD McWILLIAMS
Barbourville
WILEY EVERETT McWILLIAMS
Lexington
DOUGLAS MACKEY
Mary



RONALD CLAYTON MALONE
Richmond
HAROLD GENE MARCUM
New Zion
S. A. MARCUM
Vincent
THOMAS RICHARD MARSHALL
English
HENRY M. MARTIN
Corbin



PHYLLIS DEEN MARTIN
Hi Hat
TROY DOUGLAS MARTIN
Brutus
JOHN WILLIAM MASON
Paint Lick
EMILY VERONA MASSEY
Lynch
EARL MAY, JR.
West Liberty



LORETTA MAYES
Jeremiah
JAMES WINSTON MAYFIELD
Cumberland
VICTOR CHARLES MESSMER, JR.
Richmond
WOODROW WILSON MIDDLETON
Louisville
FRANKLIN EUGENE MILBY
Louisville



REVA MORRIS MILBY
Louisville
SIE MILLS, JR.
Pineville
DONALD GENE MOORE
Orkney
JOSEPH N. MOORES
Richmond
IRENE MORGAN
Monticello

JUNIORS

CARROLL MORRIS

Bondville

JANE DOUGLAS MORRIS

Frankfort

ROBERT DOUGLAS MURPHY

London

HELEN KATHERINE NAYLOR

Buena Vista

CLARENCE OTIS NELSON

Richmond



BILLY JANE OSBORNE

Kermit, West Va.

GRACE HOWE PACK

Louisville

DONALD PADGETT

Waynesburg

CHARLES ELVIN PAMPLIN

New Albany, Ind.

WALTER HANSON PARK

Richmond

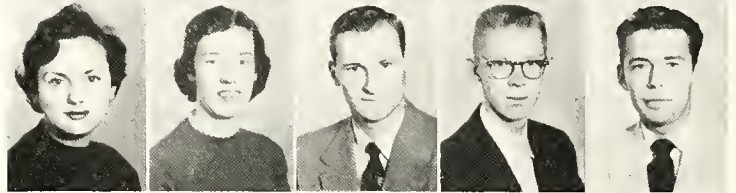

JAKIE FAYE PARKE

Richmond

GLENN EDWARD PARKS

Corbin

OVERTON CROCKETT PARRENT

Frankfort

MALINDA SUE PARRIS

Madisonville

EDWARD MOSS PATRICK

Richmond

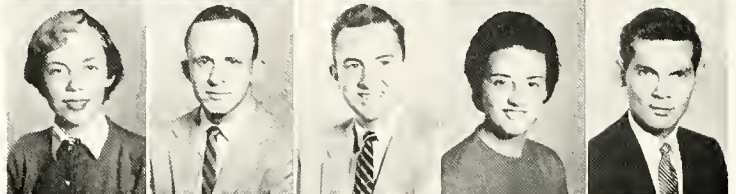

GROVER THOMAS PAYNE

Mt. Vernon

JOHN BURGESS PAYNE

Disputanta

JOHN FRANKLIN PAYNE

London

WILLIAM H. PERKINS

Shelbyville

PAUL PERRY

Middlesboro



RALPH GERALD PERRY

Lawrenceburg

RICHARD ALLEN PERRY

Bellevue

EDWINA JOYCE PETERS

Richmond

PATRICIA KATHERINE PHILPOT

Taft

GLENN WILLIAM POLLY

Richmond



RONNIE DALEWOOD POLLY

Dayton, Ohio

PATRICIA ANN PRATT

Hindman

MARTHA JEAN PRITCHARD

Albany

GERALD SMITH PSIMER

Waynesburg

ELLIS EUGENE RASNER

Booneville



JOHN HARDLD RATLIFF

Newport

SALLIE RATLIFF

Pikeville

CHESTER B. RAYBURN

Liberty

EDWARD O. REECE

Gray Hawk

BETTY JUNE REED

Burgin



SHIRLEY WINIFRED REED

Stanford

DON DENT REEDY

Lynch

VIRGINIA LEA RICHIE

Ritchie

DAVID A. RIDDLE

Vicco

ARMENDA AMBURGEY RITCHIE

Ritchie



SIDNEY RITCHIE

Ritchie

EDWARD GOEBEL RITTER

Richmond

DDUGLAS WAYNE ROBINSND

Covington

GDRDDN BALLARD RDDGERS

Loyall

JACK KEITH RODGERS

Covington





BONNIE LOIS ROSE
Stanton
ROSE MARIE ROSE
Winchester
NANCY LEE ROSS
Richmond
GEORGE ALLEN ROUTH
Middlesboro
MARGARET JOYCE ROYALTY
Bondville



WILLIAM THOMAS ROYALTY
Harrodsburg
WILLIAM THOMAS RUCKER
Elberton, Ga.
LOIS HELEN SAMSON
Ashland
JAMES PAUL SANDERS
Richmond
JAMES W. SAYLOR
Corbin



JAMES EDWARD SCHALLER
Fort Mitchell
JOSEF WILLIAM SCHULTZ
Elizabethtown
EVA SEBASTIAN
Richmond
JOHN ALLAN SEBEST
Duquesne, Pa.
WETZEL PAUL SHEPHERD
Hazard



JAMES ARTHUR SINGLETON
Winchester
SHIRLEY JOANNE SINGLETON
Kings Mountain
VESPER SINGLETON
Anco
WINFRED RAY SIZEMORE
Lothair
JAMES WALTER SKAGGS
Louisville

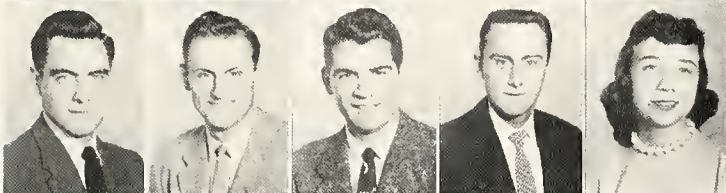

CLAUDE B. SLONE
Pippapass
AUBREY SMITH
Manchester
HAROLD R. SMITH
McKee
JAMES DAVID SMITH
Somerset
KAY SMITH
Louisville



KAY COX SMITH
Berea
PAUL D. SMITH
Seco
RALSTON JULE SMITH
Richmond
SHIRLEY JEAN SMITH
Williamsburg
WAYNE SMITH
Bellevue



MELVIN E. SMITHERS
Irvine
CALVIN EUGENE SMOTHERS
Texas
WILLIAM STANFORD SMYTH
Greely
HENSLEY C. SPARKS
Buckhorn
PHYLLIS ANN SPEARS
Seco



PEGGY JO SPENCER
Lawrenceburg
RONALD ALBERT SPENLAU
Southgate
MARY ELIZABETH STANLEY
Cynthiana
CLAYTON STIVERS
Fogertown
CHARLES R. STOESS
Crestwood

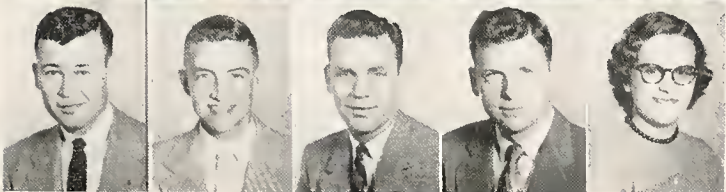

GEORGE MANSFIELD STOKES
Hopkinsville
BRACK H. STRONG
Little
JOHN THOMAS SULLIVAN
Richmond
PAUL SUMNER
Viper
BETTY JEAN TARKINGTON
Harrodsburg

JUNIORS

ROBERT TAYLOR
Martin
BILLY JOEL TERRELL
Alva
LOIS GAIL THOMAS
Foster
PAUL RICHARD THOMAS
New Boston, Ohio
JANET H. THOMPSON
Richmond



WILLIAM HARLAN THORPE
Beattyville
DORIS HELEN THURSTON
Monticello
SHIRLEY F. TIREY
Beattyville
DONALD L. TOWER
Holly Hill
MARY JO TREADWAY
London



PATRICIA LEE TUCKER
Irvine
ABNER LEWIS TURNER
Evarts
BETTY LOU TURPIN
Tyner
CECIL EUGENE UPCHURCH
Eutaw, Ala.
BEN WESLEY VANARSDALE
Richmond



ROBIN DAILY WAGONER
Paris
W. S. WAINSCOTT
Elliston
PATRICIA F. WALKER
Leuisville
BUDDY MALCOLM WALLIN
Lexington
DONALD NOBEL WALTERS
Louisville



J. C. WALTERS
Loyall
HARDLD EDWARD WARFORD
Richmond
RUFFORD WARREN
Green Road
MARY ELIZABETH WATSON
Bethel Ridge
MARY LOU WATTS
Hollie



CARMAN DAVID WEAVER
London
BARBARA CAROL WEBSTER
Erlanger
DON KENNETH WEINHARDT
Louisville
BILLY H. WELLS
Albany
PEGGY LOU WELLS
Seco

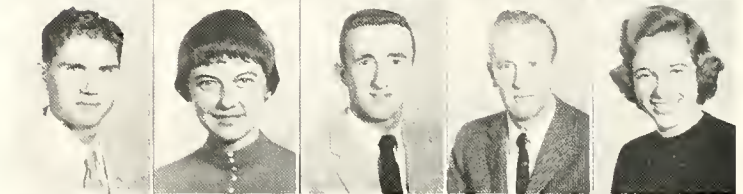

JANICE ROSE WEST
Irvine
NELLIE MAE WHALEN
Paris
JIMMY L. WHITAKER
Richmond
BARBARA DOW WHITE
Moreland
BARBARA ELLEN WHITE
Richmond

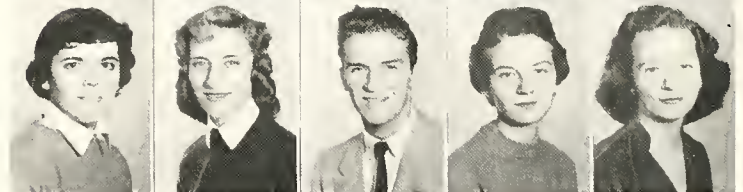

OLLIE EARLENE WHITE
Richmond
RONALD K. WHITE
Erlanger
JOYCE JANE WICKLINE
Elkatawa
JERRY DALE WILHOIT
Loyall
JACK WILLIAMS
Paintsville



RAY EDWARD WILLIAMS
Corbin
CHARLES MAURICE WILSON
Dayton
LEONARD CARROLL WILSON
Lothair
THOMAS MADIN WILSON
Warsaw
RICHARD EDWARD WINKLER
Covington





EDWIN LA RUE WRIGHT
Falmouth
WILLIAM ALLEN WYLIE
Richmond
JACK YOUNG
Richmond



SEATED, left to right: Emma Florence Richardson, North Middletown; Elizabeth Pasley, Winchester;
STANDING: Margaret Smith, Laullen.



Mascot of the Music Department, beloved by everyone who has had the pleasure of making his acquaintance — Mazart, or better still, "Mo", is entertainer-in-chief at most of the Band performances, an unquestioned escort for any group of girls walking downtown, and a dependable noise-producer in case things get too dull around campus. Whether curled up on the porch of Burnam in the winter, or trotting around from "class to class" in the spring—Mo is always a welcome and friendly sight.



Mrs. Yaunce, secretary in the office of the Music Department, is actually much more than her title implies. She's always there to answer the questions of the students about practice times, schedules, concerts, and recitals—and she usually has the answer to that very common question, "Where's Mr. Van?" She manages to keep order in the much-too-small office housing the administration of the Music Department—and surely she's looking forward to her future surroundings in the new Music Building.



One of the new and fascinating experiences awaiting a new student at Eastern, or at least one who has an interest in science, is the many long hours spent in labs. Sound dull and dreary? Ask anyone who has done it—they'll tell you differently! Whether working on a simple experiment, or making a difficult extraction, laboratory classes give students a chance to get acquainted with the very basis of life—the care of all that exists.

SOPHOMORE CLASS OFFICERS

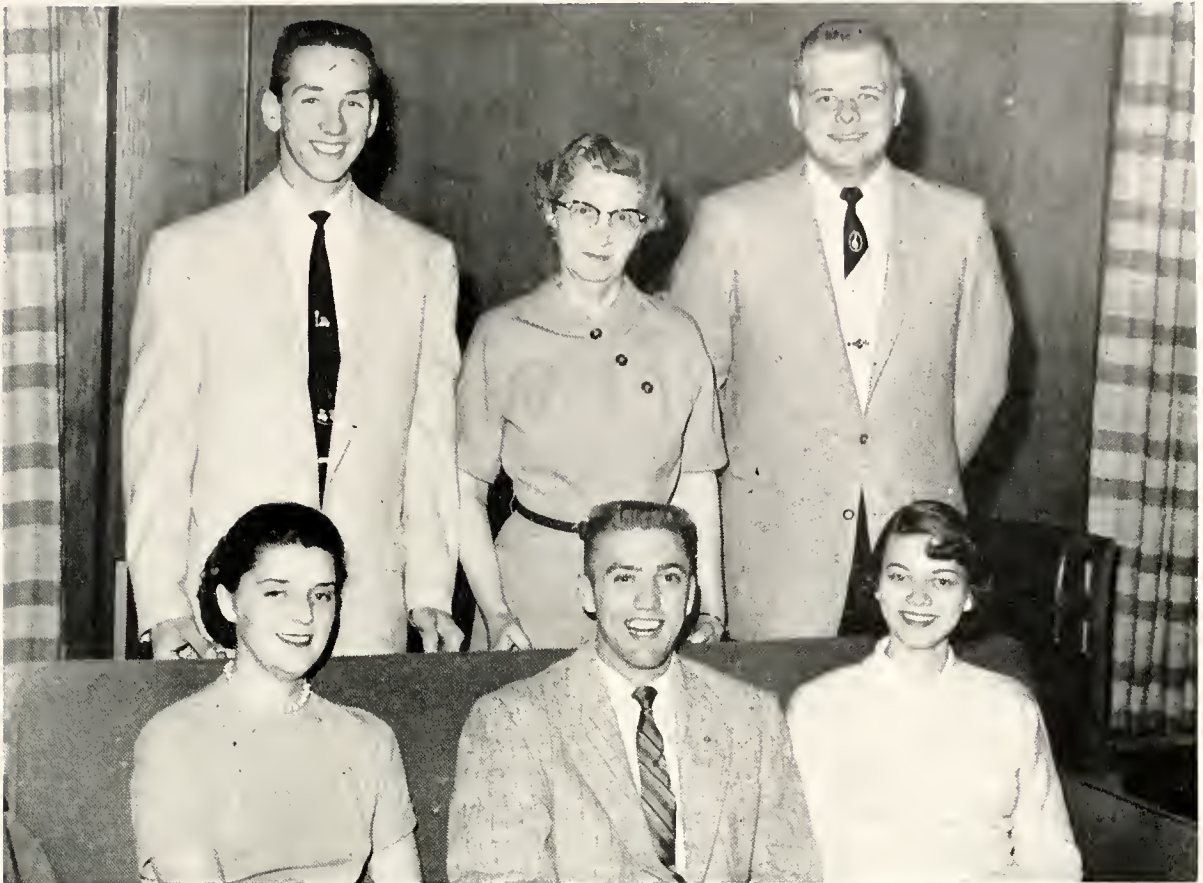

SEATED, left to right: Lois Carter, chaplain; Ed Manheimer, president; Dordene Johnson, secretary;
STANDING, left to right: Ben Floro, treasurer; Mrs. Emma Y. Case, faculty sponsor; Gus Fronklin,
vice-president.

As freshmen last year, ours was the largest class to have entered Eastern up to that time. Our first year away at college was a big one, including many sock hops and the "White Rose Formol" which we sponsored. It was the first dance to be held in Sullivan and one that will never be forgotten by those who attended.

Being sophomores, we have enjoyed several activities this year. Two receptions have been given the class by advisors Mrs. Case and Mr. and Mrs. William Stocker. In February our class sponsored a sock hop which proved very successful. A barn dance was held in the spring for all Eastern students. Yes, we have had fun these first two years, and we look forward eagerly to our junior year.

SOPHOMORES

BARBARA JANE ADAMS
Wheeler
KATHERINE LEE BELLE ADAMS
Waco
RICHARD DAVID ALBERG
Pleasure Ridge Park
WILLIAM ALFRED ALEXANDER
Irvine
AMANDA SUE ALLEN
Inez

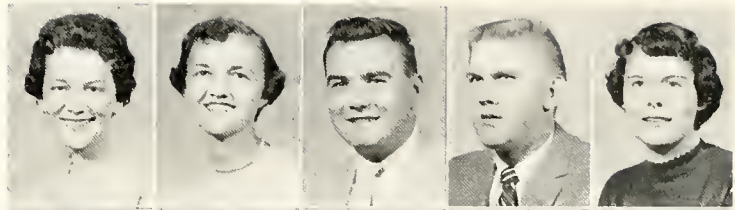

BETTY LOU ALLEN
Science Hill
JOHN CLIFTON ALLEN
Bardstown
EDWARD ANDERSON, JR.
Winchester
OSCAR NORMAN ARD
Somerset
IDA FRANCES ARMSTRONG
Lawrenceburg

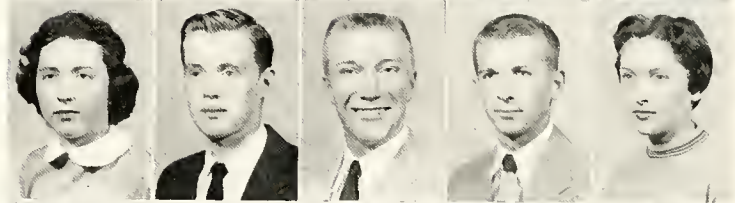

E. ANN ARNOLD
Newport
MYRA ATKINS
Ashland
ROBERT NATHAN AZBILL
Waco
BERT COATES BACH
Whitesburg
JAMES ALLEN BAILEY
Bedford

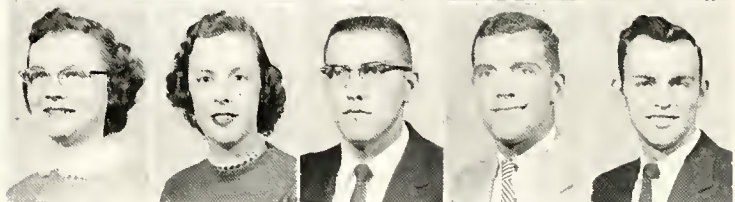

MASON ALLEN BAKER
Lancaster
PATRICIA JANE BAKER
Milford
RUSSELL DANIEL BALL
Lancaster
FRANCIS DELANO BARNES
Irvine
CHARLES I. BARNETT
Louisville

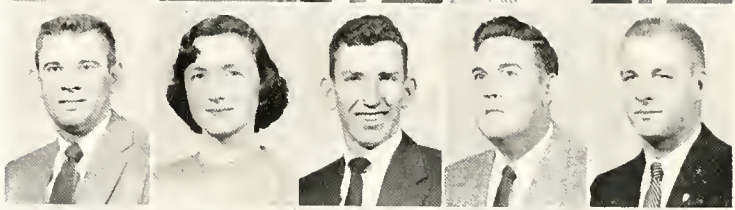

HARREL ROAS BASTIN
Cynthiana
BARBARA HELEN BEATTY
Lexington
WILLIAM ARTHUR BECKER, JR.
Louisville
PHYLLIS ANN BECKNELL
Nicholasville
JANICE MARIE BEGLEY
Beattyville



JOYCE ANN BEGLEY
Emmalena
FREODIE LEE BELCHER
Louisville
NELSON LEE BELL
Louisville
JOHN LYLE BELLM
Alexandria
CAROL ZELEE BENTON
Louisville

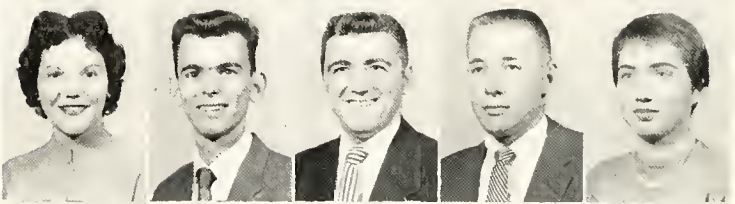

PAUL BERGMANN
Newport
JAMES ESTILL BICKFORD
Everts
ROGER LAWRENCE BIHL
Alexandria
BARBARA BILLINGS
LaGrange
EILEEN BINGHAM
Mumme

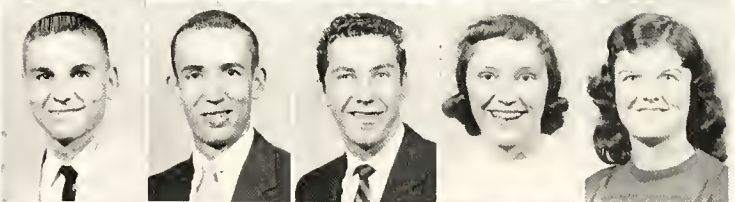

DAVID GORDON BISHOP
Covington
LINZIE ALFRED BISHOP
Greensburg
CHARLOTTE SUE BLACK
London
FRANCIS HAROLD BOGGS
Berea
LOWELL THOMAS BOGGS
Ashland



ROBERT LEWIS BOHANAN
Perryville
DONALD WAYNE BOW
Danville
JOE ED BOWLES
Shelbyville
BARBARA ANN BOWMAN
Richmond
JERRY BRANHAM
Russell





OMA CARYOL BRANSON
Lothair
ROBERT REID BROCK
Lenarue
LUCIAN CURTIS BROOKS
Versailles
KENNETH RAYMOND BROWN
Newport
NANCY SCOTT BROWN
Louisville



ARNOLD DALE BRYANT
Rogers
GILBERT EARL BRYANT
Lawrenceburg
BOBBY GENE BULLINS
Richmond
JACKIE L. BUNCH
Blue Diamond
CHARLES W. BURKETT
Somerset

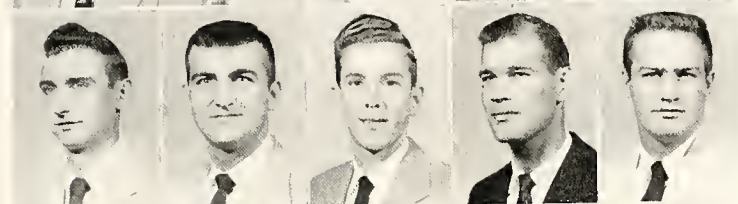

RUPERT DEAN BURKETT
Naomi
ROBERT E. BUTCHER
Pikeville
CHARLES R. BYRD
Kehoe
DONALD I. CAHAL
Ravenna
ROBERT EARL CALLAHAN
Lebanon



JOHN DAVID CAMPBELL
Bedford
LAURA JEAN CAMPBELL
Gray
SHEILA R. CAMPBELL
Saginaw, Michigan
WALLACE OWEN CAMPBELL
Harrodsburg
VERRIL TONY CARPENTER
Perryville

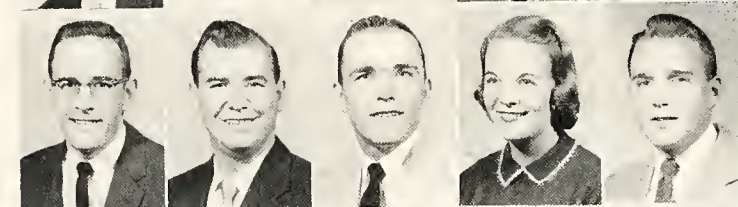

BILLY WAYNE CAUDILL
Lothair
JAMES A. CHANDLER, JR.
Chandlerville
HAROLD BURCHELL CLARK
Livingston
SUSAN ISABEL CLARK
Lexington
JACK O'NAN CLARKE
Mt. Sterling



SHELBIANA CLARKE
Hindman
PATRICIA ANN CLEVINGER
Winchester
ARLAYNE COLLINS
Whitesburg
HENRY COMBS
Whitesburg
JAMES E. CONLEY
Russell



KENNETH ELDON CONN
Berea
JOHN HAYDEN COPE
Haddix
ALAN KING CORNETTE
Ashland
THOMAS R. COX
Campton
CLYDE O'BRIEN CRAFT
Richmond



FRED DUNCAN CRENSHAW, JR.
Wildwood
RONALD LEWIS CROSBIE
McRoberts
ROY FRANKLIN CROSTHWAITE
Cheviot, Ohio
HUGH THOMAS CRUTCHER
Frankfort
BILLIE WISEMAN CUNNINGHAM
Winchester



KENNETH RAY CUNNINGHAM
Corbin
IDA LEE CURETON
Seco
CHARLES TURNER CURTIS
Richmond
WILLIAM COLEMAN DAILEY
Winchester
NANCI LEE DAMMERT
South Hills

SOPHOMORES

ZULA DANIEL
Richmond
ROSE MICHELLE DANN
McRoberts
GRACE ANNE DANNER
Carrollton
BEVERLY DANSBY
Ashland
DAVID BENTON DARBY
Russell



BILL EUGENE DAY
Hazel Green
SAMUEL EMBRA DEACON, JR.
Louisville
WILLIAM H. DeMARCUS, JR.
London
EULANE JOYCE DENNIS
Irvine
ROBERT KEITH DENNY
Stanford



WILLIAM WESLEY DePRIEST
Ironton, Ohio
RONALD FOSTER DERRICK
Newport
JANNICE LEE DONAHUE
Hazard
DONNA ANN DONALDSON
Louisville
VERLIN DOSSETT
Lynch

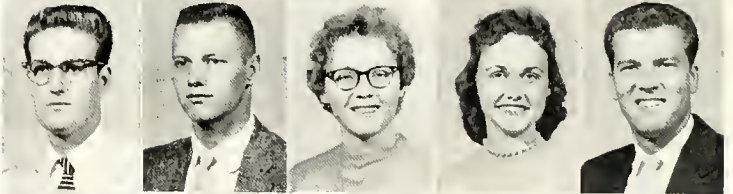

MELVIN DOUGLAS
Pleasureville
BILL W. DOWELL
Mt. Vernon
MARION TERRELL DUGGER
Corbin
EMILY LOU DUKE
Oak Ridge, Tennessee
PAUL WILLIAM DUNCAN
New Boston, Ohio

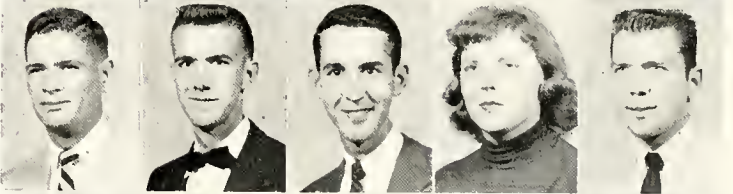

RONALD DALE DUNCAN
Portsmouth, Ohio
WILMA FAYE DURBIN
Witt
BILLIE GAIL ECKLER
Williamstown
ALVIN FERGUSON ELKIN
Mt. Sterling
LOU ANN ELLIOTT
De Mossville



JIMMY C. ENGLAND
Cynthiana
DEWEY CLAYTON ENGLE
Gray
JESSIE LEA ENGLE
Gray
BILLIE LEE EVANS
Bruin
RUBY WILLIAMS EVANS
Bruin

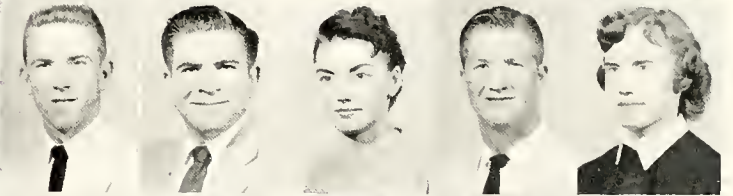

DORIS SUE EVERMAN
Ashland
LEWIS DENVER EVERSOLE
Richmond
CHARLES GLENN FIELDS
Cynthiana
CHARLIE H. FIELDS
Newport
GROVER C. FISH
Berea



CHARLES JAMES FLEMING
Winchester
BEN FLORA, JR.
Bellevue
WILLIAM THOMAS FLORENCE
Lexington
ALTON FLYNN
Irvine
ETHEL BAKER FLYNN
Irvine

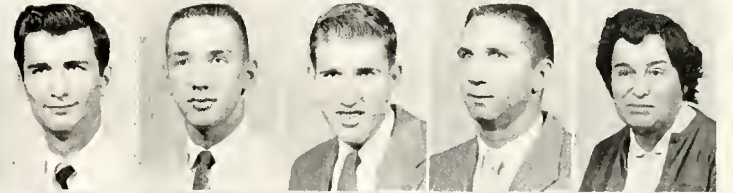

KENNETH RAY FORESTER
Harlan
GUS LEE FRANKLIN
Bellevue
JERRY RUDOLPH FRANKLIN
West Liberty
BETTY LEE FRANKS
Alva
HAROLD WAYNE FRENCH
Irvine

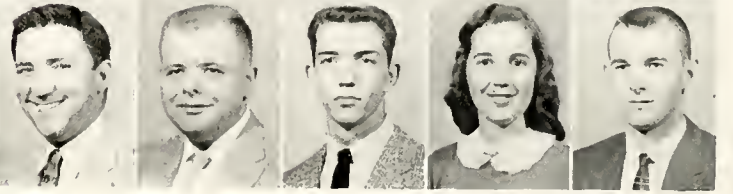



CHARLES RAY FUGITT
Ashland
HUGH EUGENE GABBARD
Aurora, Indiana
VIRGINIA RUTH GABBARD
Aurora, Indiana
HARRY LEE GALLOWAY
North Middletown
CARMELA ROSE GANDOLFO
Richmond



JOY SWEENEY GASH
Salvisa
JAMES KENT GAYHART
Somerset
BETTY CAROL GEE
Frankfort
GERALD CLARK GIBSON
Dema
HENRY WADE GILES
Richmond

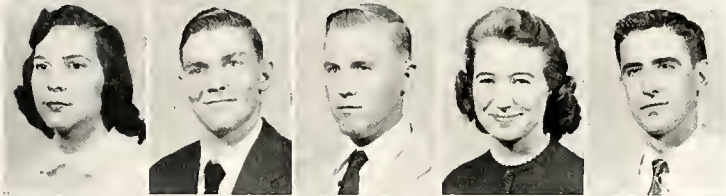

MARY A. GILES
Knifley
KENNETH RAY GILLIAM
Benham
ROBERT LEE GILLIAM
Benham
DARA MARIE GOFORTH
Louisville
SHERMAN McCLELLAN GOLDEY
Mt. Sterling



THOMAS JACKSON GOODWIN, JR.
Silver Grove
PHYLLIS JEAN GRAVETT
Winchester
JOSEPH PURDUM GRIFFEY
Willisburg
DEWEY GRIFFITH
Portsmouth, Ohio
MILLARD GRIFFITH
Newport



HARRIET ELIZABETH HACKNEY
London
NANCY LEE HAISE
Louisville
NANCY MARIE HALE
Mount Olivet
MARGARET HALL
Lebanon
RONALD LEE HALL
Foster



CHARLES ROBERT HAMILTON
Foster
HOWARD WILBURN HARMON
Williamsburg
HOLLIS JACKIE HARRELL
Middlesboro
MARGARET ANN HATFIELD
Belfry
SARA JANE HATFIELD
Richmond

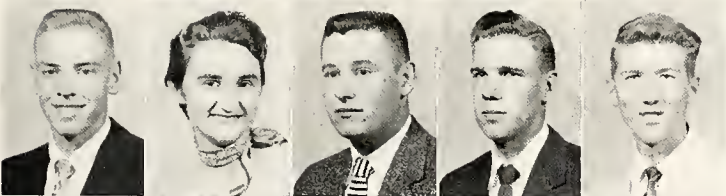

FRED BENTON HAUCK
Shelbyville
WILLA LOUISE HAUGHABOO
Maysville
JIMMY DELENE HELTON
Corbin
ROBERT DEAN HENDERSON
Bethlehem
MIKE HENDRIX
Mt. Sterling



PAUL E. HENSLEY
Jenkins
STANLEY M. HENSLEY
Akron, Ohio
GLENN RUTH HERALD
Buckhorn
STEPHEN TERENCE HERCZEG
Chicago, Illinois
BOBBY RAY HICKMAN
Madison, Tennessee

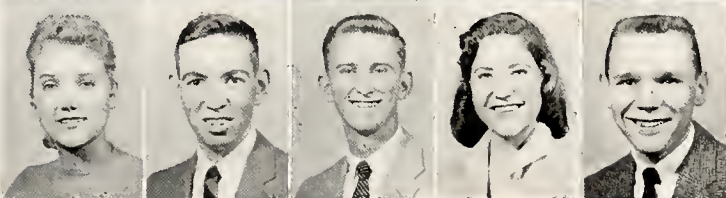

JANICE FAYE HIGGINS
Minnie
ESTEL MILTON HOBBS
Louisville
DONALD EDWARD HOGUE
Covington
ANGELA HOLBROOK
Neon
LITWELL BERT HOLBROOK
Whitesburg

SOPHOMORES

JENNIE ANN HOOVER
Frankfort
AUDREY MARIE HORN
Inez
RICHARD LEWIS HORN
Louisville
BERNARD E. HORSLEY
Olive Hill
STANLEY EDWIN HOVIOUS
Hustonville

CHARLES EARL HOWARD
Baxter
JOAN HOWARD
Versailles
ORVILLE RAY HOWARD
Pineville
OSCAR DOUGLAS HOWARD
Pineville
ROBERT ANDREW HOWARD
Cincinnati, Ohio

HUEY ELWIN HUDSON
Somerset
JOE HUGHES
Louisville
JAMES ARMEL HUTCHCRAFT
Lexington
ELIZABETH LEONA HUTCHINSON
New Albany, Indiana
RUTH ISAAC
Cynthiana

JOSEPH EDWARD JACOBS, JR.
Sparta
JOYCE ELIZABETH JEFFERSON
New Albany, Indiana
ELIZABETH JUANITA JEFFERY
Crummies
ESTHER JUNE JEFFRIES
Springfield
BARBARA ANN JOHNSON
Alva

DARLENE RUTH JOHNSON
Elizabethtown
ROBERT E. JOHNSON
Kenvir
FELIX IRVINE JONES
Danville
JAMES WILLIAM JONES
Barbourville
WANDA JOYCE JUDY
Cynthiana

PAULINE KASH
Richmond
JANICE CAROL KEARNS
Falmouth
WAYNE KELLAR
Parkersburg, West Virginia
WILLIAM ELDER KELLER
Mt. Sterling
JESSE L. KELLEY
Richmond

WILLIAM ALLEN KENDALL
Cynthiana
BONNIE JEAN KING
Lexington
JAMES R. KING
LaGrange
JANET SUE KING
Elizabethtown
BONNIE ROSE KIRK
Russell

GENE F. KOLAKOWSKI
Ambridge, Pennsylvania
PAUL WESLEY LAWSON
Irvine
CHARLES MORGAN LAYTON
Lancaster
GILLIS RAY LEWIS
Harlan
PATRICIA ANN LOCKWOOD
Ashland

TOMMY STANLEY LOGSDON
Springfield
PRISCILLA SUE LOHR
Lexington
LARRY NEIL LOONEY
Jenkins
CAROL GAY LOUDEN
Carrollton
GERALD HENRY LUCAS
Beattyville





GERALD MELVIN LUNSFORD
Florence
JANET LYKINS
Kenova, West Virginia
KATHRYN JOYCE McCALL
Brodhead
DONNA LEE McCALLY
Columbus, Ohio
HAROLD FRANCIS McCANN
Ashland

SUE HAROLD McCAULEY
Cynthiana
BOBBY GENE McCREARY
Loyall
MARGARET E. McFALLS
Hazard
VIRGINIA LOUISE McFARLAND
Monticello
LARRY DAVID MCKENZIE
West Liberty

MILDRED VINA McQUERRY
Paint Lick
LARRY WARNER MADDOX
Cumberland
JOYCE MAGGARD
Richmond
LOYCE MAGGARD
Richmond
PATRICIA CLAY MARCUM
Berea

RICHARD HAROLD MARTIN
Middlesboro
WILLIAM JENNINGS MARTIN
Mousie
DRA-MAE MASON
Louisville
CHARLES HAVILAND MASTIN
Cynthiana
PHYLLIS JEAN MASTIN
Richmond

MARITA MATHEWS
Nicholasville
BARBARA ANN MATTHIS
Louisville
EARL N. MATTHIS
Louisville
MARTHA JOYCE MAY
Prestonsburg
BARBARA ANNE MAYNARD
Lenore, West Virginia

PEGGY ANN MEADE
Ashland
GLORIA S. METCALF
Waco
VIKA JIMMIALEEN METCALFE
Splint
HARRY DELANO MIDDLETON
Crab Orchard
CLARENCE JAMES MILLER
West Irvine

GERTRUDE R. MILLER
Wheetersburg, Ohio
SUE FRANKLIN MILLION
Richmond
WILLARD RAY MITCHELL, JR.
Portsmouth, Ohio
NANCY CARROL MOBERLEY
Junction City
BETSY H. MOBERLY
Moberly

OWEN D. MDODY
Richmond
BOBBY DEAN MOORE
Bulan
CHARLES E. MOORE
Irvine
DARREL H. MDORE
Madisonville
DONALD FRANKLIN MOORE
Pleasure Ridge Park

KENNETH DALE MOORE
Inez
NESBA MOORE
McDowell
RONALD LEE MORELAND
Butler
MAXINE MORGAN
Florence
PEGGY LYNN MORGAN
Emmalena

SOPHOMORES

PHILIP D. MORRIS
Paintsville
KATHLEEN HOSKINS MULLINS
Crab Orchard
PHYLLIS D. MULLINS
Eubank
DONNA LOU MUNSON
Spring Lake
SHIRLEY ANNE MURPHY
Ashland



HELEN MARIE MURRAY
Crestwood
WILGUS NEACE
Rowdy
TOUSEY WILLIAM NEWBY
Louisville
JANIS GAIL NEWKIRK
Louisville
OAKIE G. NEWSOME
Lexington

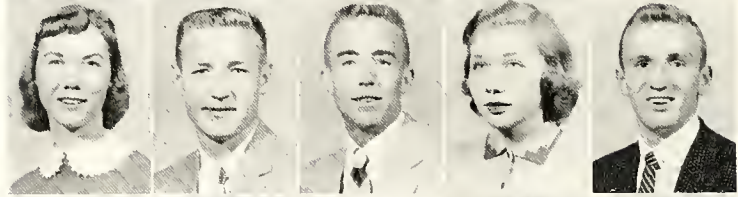

JANE ANN NORRIS
Louisville
TERRELL W. OWENS
Mt. Vernon
JANIS SUE PAINTER
California
JERROLD BOYD PARKER
Springdale
BILLY H. PARTIN
Chenoa



PHYLLIS YVONNE PATRICK
Cynthiana
DEANIE LAMAR PAYNE
Shelbyville
HAROLD WILLIAM PENNINGTON
London
BARRY DONALD PIDCOCK
Covington
JAMES D. PIERCE
Cynthiana

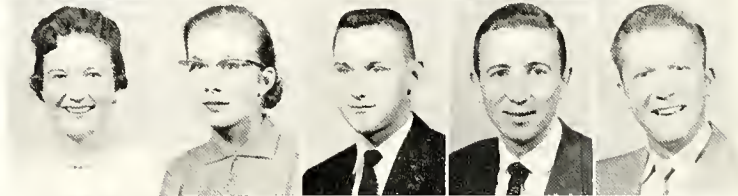

GUY COMER PIGMAN
Pine Top
JAMES CHARLES PIKE
Columbus, Ohio
ROBERT F. PIKE
Lebanon Junction
FLOYD DOUGLAS POER
Winchester
ERNESTINE POFF
Lynch



MARTA LORRAINE POTTER
West Liberty
DONNIE E. PREWITT
Paint Lick
ALVIN DOUGLAS PRIDEMORE
Paris
HOMER LEE PROFITT
Novi, Michigan
CARL PULLEN
Georgetown

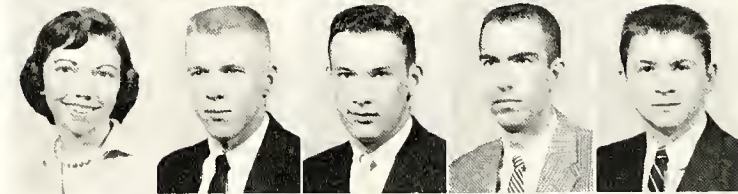

JANET LOUISE RATLIFF
Ashland
JANE COLE RANSELL
Lawrenceburg
RUTH ADONIS RAY
Richmond
JACK WARREN REVIS
Jamestown
PATRICIA NELL RICE
West Somerset



TONY RUFUS RICE
Somerset
JOANNE RICHARDS
Richmond
ROY WAYNE ROBERSON
Louisville
HAROLD SAMUEL ROBINSON
Richmond
VERVIAN PHYLLIS ROGERS
Mt. Sterling

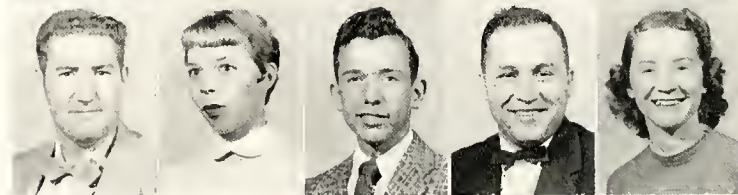

JAMES HENRY ROLF
Ludlow
MARY FRANCES ROSE
Versailles
OVAL C. ROY
Cains Store
ROBERT MICHAEL RYAN
Lynch
CLAUDE ALLEN SAMMONS
Raceland





STUART HORTON SAMPSON
Louisville
LARRY FRANKLIN SANDERS
Winchester
GERALD KEITH SANDS
Louisville
EYVONNE SHARON SAYLOR
Brodhead
MILDRED ANN SAYLOR
Prestonsburg



WENDELL EUGENE SCHAFER
Alexandria
SUSAN J. SCHMIDT
Louisville
WILLIAM LAWRENCE SHADOAN
Somerset
ROBERT CLYDE SHELTON
Carrollton
OTHAL THOMAS SHIMFESSEL
Winchester

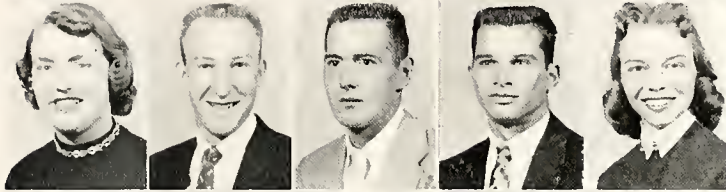

LAURA LOIS SHORT
Harlan
DELBERT FRANKLIN SHOUSE
Lawrenceburg
PETE EDWARD SIDWELL
Richmond
RONALD GENE SILVERS
Louisville
PHYLLIS JAYNE SKAGGS
Fleming



HAROLD HUGH SLONE
Eikhorn
SANDRA L. SMALLWOOD
Russell
DONALD EDWARD SMITH
Newport
JOYCE ANN SMITH
Ashland
NORMA EMILY SMITH
Middlesboro



NOBLE DWIGHT SMITH
Harlan
ROBERT LEE SMITH
Hamilton, Ohio
MARJO SOMERVILLE
Pikeville
EDWARD SPENCER
Booneville
WILLIAM BRUCE SPRINGATE
Sinai



JOHN ROGER SPICER
Cromona
MURRELL STAMPER
Beattyville
STORMY RUSSELL STAMPER
Beattyville
JOYCE STANLEY
Cynthiana
CLYDE LOUIS STAPLETON
Pikeville



BOYD STARNES
Richmond
JUDSON EUGENE STEPHENS
Whitley City
SAUNDRA SUE STEPHENS
Sidney, Ohio
MARILYN BARBARA STEVENS
Richmond
RANDALL DELNORE STILTNER
Ash Camp



RALPH COLMAN STOUT
Shelbyville
FRANCES E. STORIE
McDowell
PHILIP M. STUBBLEFIELD
London
BOBBY JONES SUBLETT
Paintsville
SONJA SUE SUBLETT
Harold



JERRY CHARLES SUTKAMP
Bellevue
CLIFF JOSEPH SWAUGER, JR.
Bellevue
HAROLD DEAN TATE
Richmond
ANNA JO TAULBEE
Mary
DOROTHY BARNARD TAYLOR
Falmouth

SOPHOMORES

JUNE PAIGE TERRY
Guerran
ANNA J. THALER
Morrow, Ohio
DAVID PHILLIP THOMAS
Russell Springs
BOBBY P. THOMPSON
Baxter
G. BYRON THOMPSON
Corbin

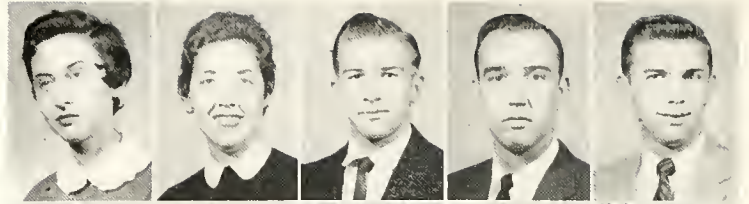

BETTY BURGESS THOMSON
Louisville
LAWRENCE E. TOMPKINS, JR.
New Albany, Indiana
LOIS ANN TOY
Sharpsburg
ROBERT WINN TUDOR
Irvine
TURLEY BOGGS TUDOR
Richmond



BOBBY REID TUMEY
Danville
CHESTER A. TURNER
Houston
NANCY JEAN TURNER
Montpelier
THERON TURNER
New Zion
DONALD LEON TURPIN
Winston

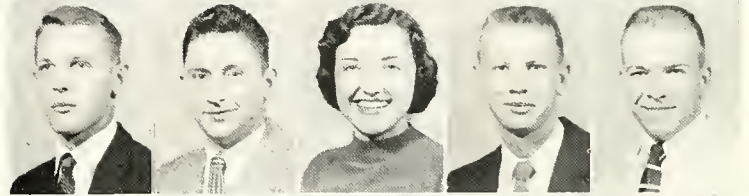

THOMAS GORDON TURPIN
Irvine
DAISY RUTH TUTT
Landsaw
LAURA LOUISE TUTTLE
Irvine
VIRGINIA ALLENE TYREE
Mt. Sterling
DONALD GAINFORD UPTON
Danville



PATRICIA CLARK VENCILL
Elizabethtown
RAY ARTHUR VENCILL
Elizabethtown
GEORGE WHITNEY VOIERS
Vanceburg
LANE WALKER
Manchester
WALLACE LYNNWOOD WALKER
Ravenna

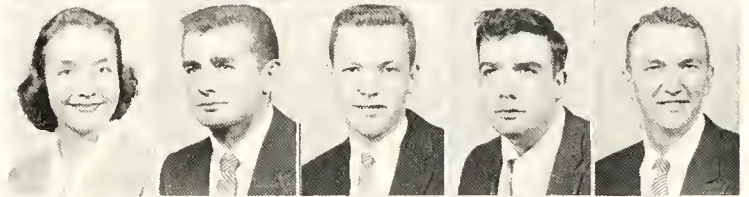

JOHN ALLEN WALTERS
Irvine
HAROLD J. WARD
New Zion
JOE WAYNE WARD
Cynthiana
PAUL MONROE WARD
Raceland
DELLA ANN WARREN
Louisville

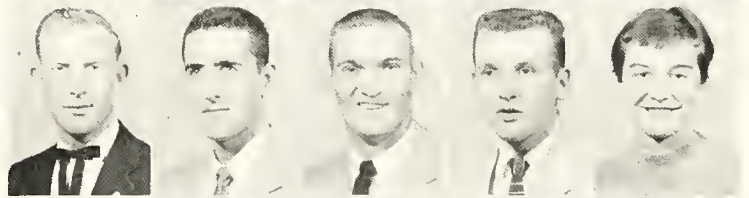

ERNEST WARREN
Coalgood
ROBERT DELANE WARREN
Richmond
CECIL WATKINS
Lackey
CONLEY EARL WATSON
Newport
BARBARA F. WETHINGTON
Eikhorn

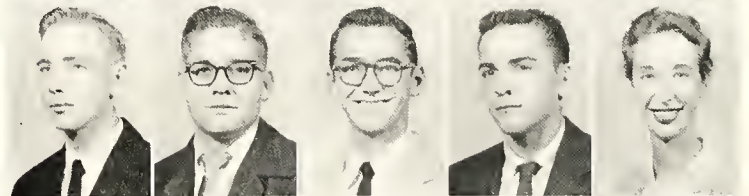

EUGENE WHITAKER
Irvine
SHELBY JEAN WHITAKER
Richmond
NELSON HARTWELL WHITE
Stanton
DONALD LEE WHITEHOUSE
Stanford
HARRY H. WICKSELL, JR.
Chicago, Illinois



JERALDINE WIEHE
Louisville
ANN KATHRINE WILLIAMS
Conway
JAMES RONNIE WILLIAMS
Berea
JAMES ROY WILLIAMS
Berea
SMYTHE JACK WILLIAMS
Frankfort





CHARLES W. WILLS
Shelbyville
KEITH WILSON
Booneville
RUTH HENRY WILSON
Pain's Lick
DOLLIE DEAN WINSTEAD
Mt. Vernon
LARRY WAYNE WOOD
Brooksville

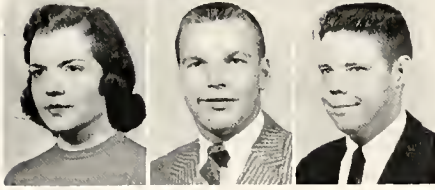

SARRAH ANNE WOODS
Ashland
BOBBY GENE YOUNG
Richmond
WILLIAM WESLEY ZIMMERMAN
Louisville



SEATED, left to right: Eddie Pongburn, Foster; Don Cole, Newport.



From class to class—from one side of the campus to the other, in a rush—our days are busily filled. In the easy, informal atmosphere of the classroom, we freshmen become better acquainted with some of the members of our large class—and what fun it is learning to type, make a dress, or fix a meal! It all adds up to one thing — college is wonderful, even though it does include classes.



FRESHMAN CLASS OFFICERS



SEATED, left to right: Deanie Dyre, secretary; Eddie Hatch, president; STANDING, left to right: Dr. Smith Park, faculty sponsor; Marvin Cottrell, vice-president; Franklin Pierce, treasurer.

After a wonderful welcoming to Eastern by the upper classmen during Freshman Week, the freshman class, sponsored by Dr. Smith Park, began to organize. They elected the following for class officers: Eddie Hatch, President; Marvin Cottrell, Vice-President; Deanie Dyre, Secretary; and Frank Pierce, Treasurer. Several committees were chosen to be responsible for various class activities throughout the year.

The first project of the freshman class was a float for Homecoming. Several parties and receptions have been given for the freshmen, and this has enabled our class to get to know one another better. We feel that we've gotten off to a good start, and look forward to our next three years at Eastern eagerly.

FRESHMEN

BILLIE GERALDINE ABNER
Richmond
CHARLES LEE ADAMS
Whitesburg
JACQUELINE ANN ADAMS
Louisville
JANET HOPE ADAMS
Richmond
MELVIN R. AKERS
Prestonsberg



MILDRED FRANCES ALCORN
Nicholasville
ROBERT GARNETT ALEXANDER
Dwingsville
ALLAN FRANKLIN ALSIP
Lexington
JOE DONALD ANDERSON
Grays Knob
JAMES DONALD ANDREW
Lynch



JIMMIE ALLEN ARTHUR
Hinton
HARRY EDWIN ASHER
Manchester
EDWARD CHARLES BADER
S. Ft. Mitchell
MARY F. BAILEY
Nicholasville
DENNY JAMES BALL
Ashland



HARRY RANDOLPH BALL
Middlesboro
RAY LOWELL BALLOU
Corbin
BERNARD B. BANDY
Stanford
DDNNA SUE BARTON
Falmouth
ANNETTE BATES
Colson



JOYCE ELAINE BEARD
Erlanger
PHILIP ALLEN BECKWITH
Ashland
BOBBY BRUCE BELCHER
Louisville
DOROTHY ELIZABETH BELL
Irvine
VIRGIL LOUIS BERGE
Crab Orchard



RONALD BRADLEY BENTLEY
Whitesburg
GAYLE BERRYMAN
Winchester
PEGGY A. BEST
Danville
LOWELL DOUGLAS BICKERS
Campbellsburg
SHIRLEY LOU BINGHAM
Mummie

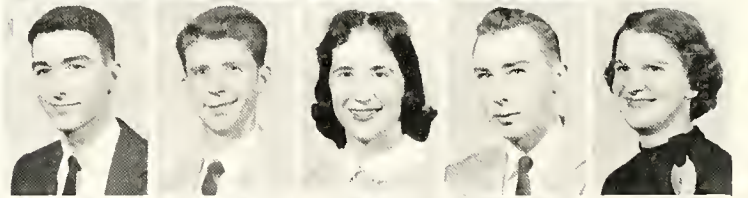

DEXTER EUGENE BLAIR
Paintsville
MORTON NEAL BOGGS
Loyal
ALLENE BOIAN
Witt
JOHN MARSHALL BODNE
Danville
ROBERT DAVID BOONE
Erlanger



MARY ANN BOSSHAMMER
Park Hills
BOBBY EUGENE BOTNER
Waco
VERNON ELWOOD BOW
Danville
WILLIAM FRANCIS BOYER
Wheelersburg, Ohio
STANLEY RAY BRADBURY
Butler

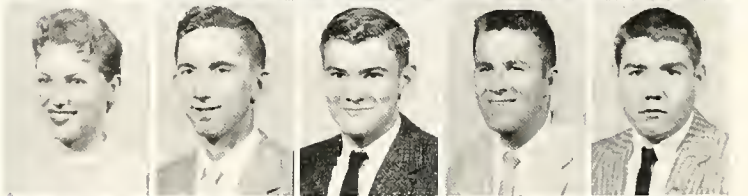

BARBARA JEAN BRADSHAW
Burgin
JERRY LEE BRAY
Bedford
DONALD RAY BROOKSHIRE
Waco
ALFRED ALLEN BROWN, JR.
Winchester
BARBARA CAROL BROWN
Ashland

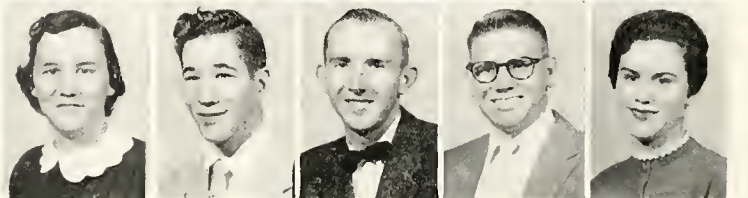



MELVIN D. BRDWN
Silver Grove
ELIZABETH LEE BRUMFIELD
Nicholasville
MARGIE SUE BRYANT
Corbin
JDHN NDRRIS BUCHANAN
Richmond
MARTHA JEAN BULLARD
Louisville

ELEANOR JEANE BUMGARDNER
Elrod
FRANCIS EVERETT BUNCH
Grays Knob
JOHN CHARLES BURCH
Middlesboro
EDWIN DALE BUSH
Zachariah
PATRICIA ANN BUTLER
Harrodsburg

MARY ELDEAN BYERS
Alpha
GERALDINE CAIN
Waco
DORA HELEN CALDWELL
Falmouth
WANDA HARMON CALLAHAN
Lebanon
EUGENE CAMPBELL
Manchester

MARY G. CAMPBELL
Shelbyville
WM. S. CANTRILL
Lexington
JDHN BARDIN CARR
Berry
CLAY CLYDE CARROLL
Alva
ROBERT REED CARROLL
Harlan

WILLIAM GEORGE CARSON
Hazard
LEROY HERBERT CARTER, JR.
Newark, Ohio
BARBARA ANN CASE
Harrodsburg
AILEEN CASTLE
Cumberland
BETTY JO CATES
Paint Lick

AVA LDU CAUDILL
Hazard
SHELBY JEAN CAUDILL
Carcassonne
BARBARA ELLEN CHAPMAN
Cynthiana
MARY DOROTHY CHILDRESS
Ashland
DON EDWARD CLEAVER
Louisville

JACK TAYLOR CLOYD
East Bernstadt
SONIA JOYCE COBB
Nicholasville
BETTY JEAN COFFEY
Danville
EMERSON COLDIRON
Lamero
CHESTER L. COLE, JR.
Albany

PAULINE FRANCES CALWELL
Buckhorn
ELHANDN N. COLLINS
Hazard
DELORES MAE COMBS
Jeff
MARY ELIZABETH COMBS
Columbus, Indiana
SHIRLEY JEAN COMBS
Paint Lick

ALMA LORA COOPER
Fonthill
CARDLYN COOPER
Danville
FRANCES LEE COPLEY
Ashland
LEEWOOD CORNETT
Foggertown
TOM CORNETT
Harlan

FRESHMEN

MARVIN ADDISON COTTRELL
Chevrolet
AMELIA KATHERINE COURTNEY
Carrollton
SHIRLEY J. COURTNEY
Butler
PHILLIP COX
Lexington
JOHNNY MARVIN COY
Richmond



JANETTA KAY COYLE
Springfield
HERBERT HENRY CRAVENS, JR.
Winchester
BETTY LOU CRAWFORD
Mays Lick
DAVID FRANKLIN CREECH
Pine Ridge
JAMES DALE CREECH
Hazard

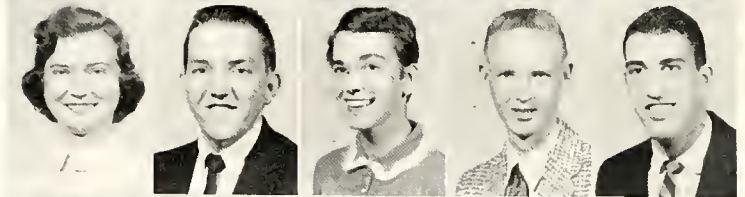

CAROL RAY CREWS
Ashland
BILLIE SUE CROWE
Georgetown
MARGARET ANN CRUTCHFIELD
Lexington
JOYCE ARLENE CUNAGIN
Parrot
HARRIET RICHMOND CURTIS
Richmond

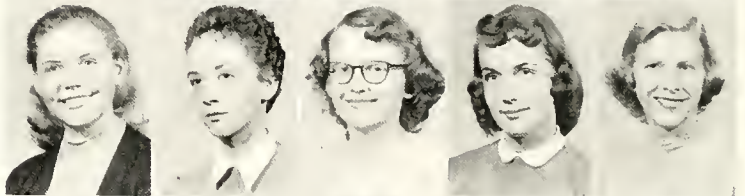

C. DOUGLAS DANIELS
Louisville
CHARLES THOMAS DAVIDSON
Berea
JAMES ROGERS DAY
Maysville
CHARLES JAY DEAN
Tinsley
PHYLLIS SHARON DEAN
Nicholasville

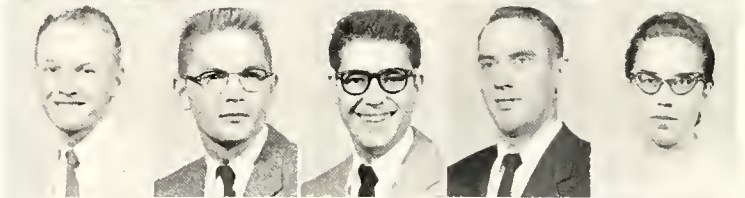

SAMUEL LOUIS DEATHEAGE
Butler
VANDA LEE DEATON
Hyden
DONALD LEE DOWDY
Richmond
IRENE DOZIER
Corbin
ETTA FRANCES DRURY
Harrodsburg



GEORGE RIGHTER DUNDON, JR.
Paris
EARL GRAHAM DUNN
Paris
RONDALL GENE DURHAM
Richmond
JACK WILSON DYE
Harlan
DORIS DEAN DYER
Albany



NANCY LYNN EHRET
Louisville
HUMPHREY TAYLOR ELLIOTT
Liberty
ROBERT TAYLOR ELLIOTT
Somerset
BOBBY EUGENE ENGLE
Gray's
REX WADE ENGLISH
Carter

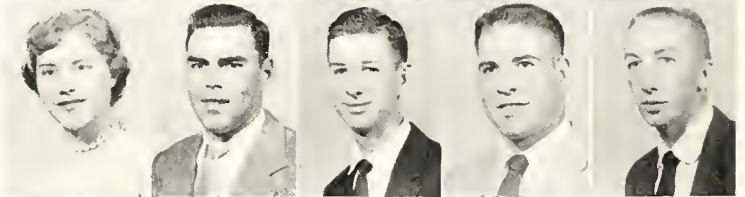

ANDREW JOSEPH ERICKSEN
Ormond Beach, Fla.
GEORGE DONALD ESTES
Richmond
JOSEPH PETER FAGAN
Richmond
STEPHEN W. FARMER
Stinnett
LARRY RANDALL FARRIS
Lebanon

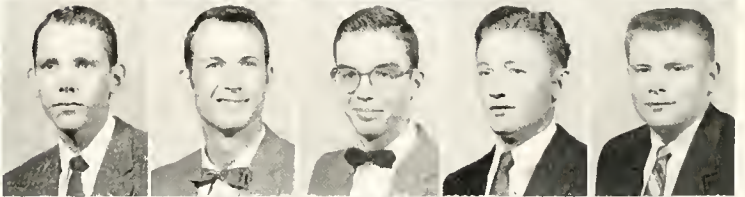

WILLIAM KING FARTHING
Hamilton, Ohio
ROSALEE FAULKNER
Williamsburg
IVA MARY FELTNER
London
JO ANN FIELDS
Everts
H. ELINOR FISCHER
Louisville





RUTH LAVERNE FISCHER
Louisville
DOLLY FITZGERALD
Louisville
RONALD WHITE FLORENCE
Cynthiana
JOHNNY KENNETH FLOYD
Harlan
WENDELL LEE FORD
Totz

MARY KATHARINE FOX
Orlando, Fla.
TONY FRANCE
Cumberland
IRVIN BRYAN FRANKLIN
Fairborn, Ohio
PATRICIA ANN FRANKS
Alva
BILL FARRIS FREDERICK
Barbourville

TED C. FREEMAN
Danville
JACK FROST
Somerville
JEANETTE ELIZABETH GABBARD
Buckhorn
PEGI ANN GABBARD
Danville
SUE GAITHER
Lawrenceburg

JUDITH CAROL GAY
McKee
WANDA ANN GEORGE
London
KERNEY STEWART GIBBS
Winchester
BARBARA JUNE GODBY
Bethelridge
THERON GOOSLIN
McCarr

JOHN A. GORRELL
Russell
CHARLES RAYMOND GRAY, JR.
Louisville
LEON GREEN
Richmond
SHELBY GREGORY
Danville
WILLIAM BRYAN GREGORY
Hima

WILLIARD HUGH GREGORY
Lancaster
CHARLES ROY GRIDER
Jamestown
GERALDINE GRIFFIN
Stanford
PAUL R. GRIGGIN
Berea
PATSY CAROLYN GRIGGS
Union City

BETTY JO GROH
Winchester
BILLY GROOMS
Liberty
GENEVA HACKER
Bybee
RICHARD DALE HACKER
Bybee
HELEN MAXINE HACKETT
Richmond

SHIRLEY IRENE HALE
Richmond
BETTY LOU HALL
Louisville
GEORGE MORRIS HALL
Louisville
LEONARD TALMAGE HALL
Hazard
BOBBY HALSEY
Eubank

DELBERT L. HALSEY
Eubank
JIMMY EDSSEL HALSEY
Rosslyn
PEGGY LOUIS HAMILTON
Berea
LOIS YVONNE HAMM
Richmond
SUSAN ROBERTA HAMMER
Louisville

FRESHMEN

BILLY MARTIN HAMMONS
Mt. Vernon
NANCY CAROL HAMMONS
Richmond
SANDRA LEE HAMMONS
Barbourville
DONALD EDWARD HAMRICK
Frankfort
MARYLYN E. HANSJERGEN
Bellevue



MARGARET SYDNEY HANSON
Moreland
BETTY FRANCES HARDIN
Inez
PEGGY ANN HARRIS
Louisville
DOROTHY MAE HARROD
Louisville
GLENDA LEE HARROD
Nicholasville



ROBERT LEE HART
Corbin
EDWARD ABRAM HATCH
Richmond
BILLY EUGENE HAY
Jenkins
RAYMOND NELSON HAY
Madison, Indiana
SUE CAROLE HEDGES
Cynthiana

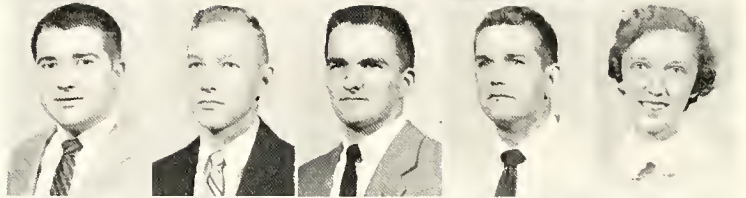

BOBBY RAY HENDRICKSON
Four Mile
ALFRED DWAYNE HENSLEY
Baxter
GROVER EDWARD HEUER
Bellevue
CHARLES WILLIAM HICKS
Cold Spring
NANCY ELIZ. HIERONYMUS
Winchester

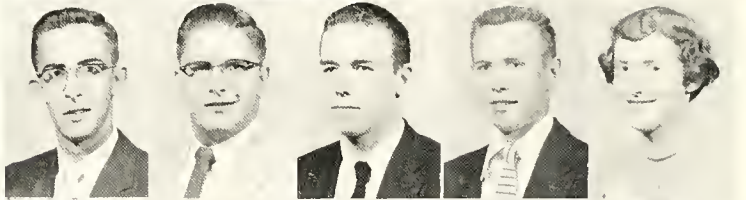

IRMA RUTH HILDEBRAND
Louisville
JOHN WENDELL HILL
Newport
JAMES FRANKLIN HINEL
Middlesboro
JACK H. HINKLE
Danville
STUART WESLEY HODGES
Alva



HUBERT LEE HOLBROOK
Wheelwright
CAROLE JEANNE HOLLIS
Louisville
RANDELL HONEYCUTT
Prestonsburg
RAY WALKER HOPPER
Erlanger
PHYLLIS GAIL HORSLEY
Upper Tysart

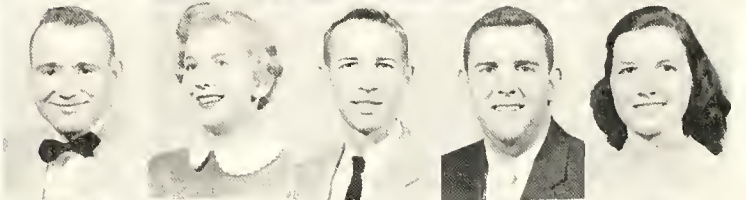

ROY KENNETH HORTON
Fullerton
VICKIE CAROLYN HOWARD
Richmond
DON R. HUGHES
Whitesburg
CAROLYN SUE HULS
Scottsburg, Indiana
BARBARA ANN HURT
Paint Lick

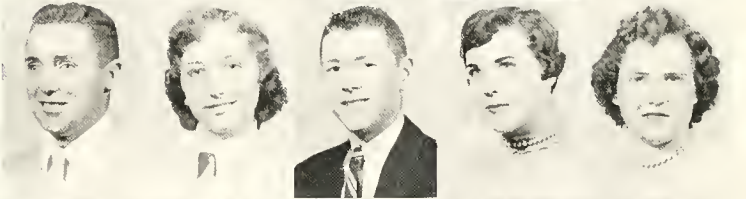

LOIS FAY HUTCHISON
Fort Thomas
DOUGLAS ORBIN HYSINGER
Mt. Vernon
BARBARA ISAAC
Cumberland
HENRY HARRISON ISON
Cumberland
JAMES EDISON ISON
Cumberland

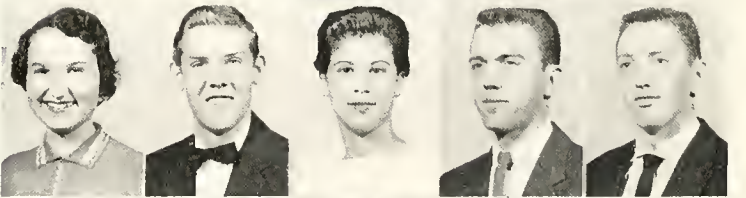

THOMAS GARNER IVIE
Cynthiana
ROBERT MERRILL JACKSON
Winchester
SAMUEL GRANT JACKSON
Richmond
JAMES ROBERT JACOBS
Cynthiana
CHARLES JARVIS
Ashland

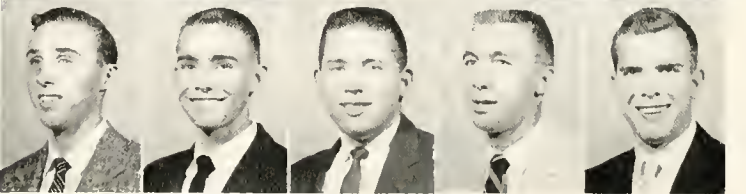

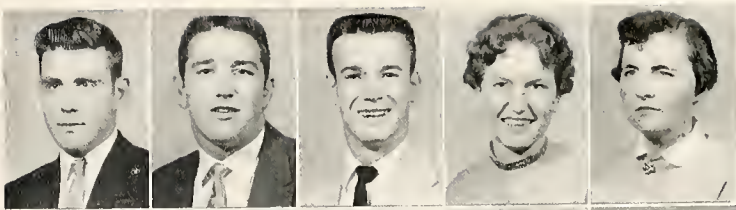

CALVIN LLOYD JOHNSON
Sulphur
PAUL SHANNON JOHNSON
Irvine
ROBERT TRUETT JOHNSON
Corbin
WILMA JEAN JOHNSON
Jackson
BETTY JUNE JONES
Paris

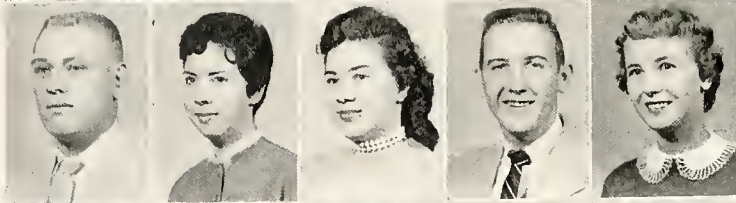

JOEL E. JONES, JR.
Cynthiana
MARTHA CHLOANN JONES
London
PATRICIA LOU JONES
Louisville
ROBERT LEE JONES
Irvine
WILMA SUE JONES
Pewee Valley



JOE LEE JUDY
Millersburg
PHIL EDWARD KAELIN
Louisville
MARY FLORENCE KAPPAS
Covington
BONNIE JANICE KEE
Oldtown
KENNETH MARTIN KEITH
Pleasure Ridge



TOMMY H. KELLEY
Hazard
SHIRLEY DALE KELSAY
Danville
JOANNE KIDD
London
TANYA MAE KIDD
Pikeville
EVA KIDWELL
Brodhead

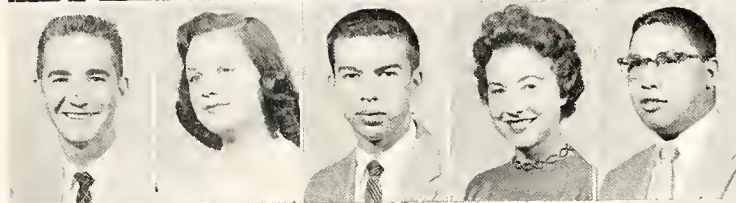

AUGUSTON EUGENE KILGORE
Berea
PATRICIA GAYLE KING
Ashland
LARRY LYNN KINZER
New Albany, Indiana
KIRSTEN ANNE KJERA
Louisville
MARTIN FRED KLOTZ
Louisville



HERBERT J. KREITMAN
Louisville
VERENA JANE LaFUZE
Richmond
BETTY LEE LAKE
Richmond
KAY LaMARR
Alexandria
EDWARD LEON LANHAM
Gravel Switch

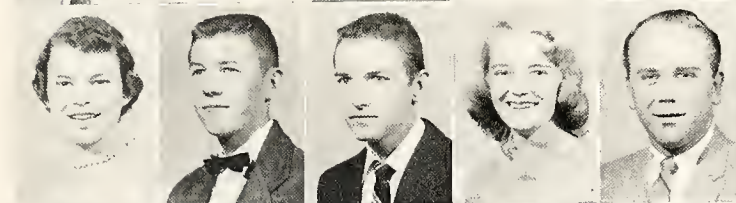

JILL LEATHERMAN
Wheelwright
JOE TOM LEDFORD
Cawood
DOUGLAS LEE
Alva
JUDITH CAROL LEETE
Ashland
JACK LEONARD
Harrodsburg



PAUL RAY LEVERIDGE
Frenchburg
RUTH LEWIS
Hyden
JOHN KENNETH LIMINGS
Blaine
WILLIAM H. LISENBE
Boxter
JEAN ELLEN LISKEY
Louisville



BERNARD LISTER
Danville
GEORGE WILLIAM LONG
Berea
RUSSELL RAY LOUDEN
New Castle
EUGENE LUNSFORD
Richmond
CHARLES LEE LYKINS
Winchester

FRESHMEN

JAMES W. McALLISTER
Ashland
HARRY DON McBRIDE
Richmond
RUTH ANN McCANN
Richmond
KAYCE MCCONNELL
Louisville
DELBERT A. McCOWAN, JR.
Richmond

RAYMOND ANDREW McGOWN, JR.
New Albany, Indiana
CURTIS McCOY
McCarr
JUDITH FAIR McCRERY
Louisville
DONALD WAYNE MCCUBBIN
Greensburg
KENNETH GRAIG McDANELL
Warsaw

GENE GORDON McFALL
Nancy
PAUL W. McKEE
Pleasureville
JEAN CARROLL MCKINNEY
Moberly
LEONA CATHERINE MCKINNEY
Moberly
RALPH NEWMAN McMAINE
Waco

KENNETH ALLEN McMANIS
Campbellsburg
HARRY PRESTON McPEAK
Wheelwright
DONNIE BROWN McQUEEN
Richmond
LUTHER DAVID MAGGARD
Richmond
ROBERT E. MAGOWAN
Miami, Fla.

JOHN CARROLL MALONE
Cynthiana
BOBBY G. MANN
Jamestown
MARGARET IRENE MANNING
Lyon, Miss.
NANCY LAURA MARCUM
Somerset
PAUL PHILLIP MARCUM
New Zion

CATHERINE ANN MARINO
Richmond
DOUGLAS RAY MARTIN
Heidrick
MARY J. MARTIN
Cumberland
TEX GENE MARTIN
Hi Hat
MYRTLE IRENE MASTERS
Waco

SCOTT DUFFY MASTERS
Crab Orchard
BARBARA JOSEPHINE MAUPIN
Richmond
SHARON MAUPIN
Louisville
MARION LLOYD MAYE
Richmond
THOMAS EOD MAYNE
Carpenter

JAMES JOE MELTON
Cincinnati, Ohio
EDWIN H. MENTING
Mt. Vernon
HENRY LEONARD MERCER
Louisville
KENNETH NORRIS MERCER
Central City
SHIRLEY ANN METCALFE
Splint

THOMAS CREECH METCALFE, JR.
Splint
CHAD MIDDLETON, JR.
Crab Orchard
NELLIE MIKE
Louisville
PARI LEE MILLER
Richmond
PATRICIA ANN MILLER
Louisville



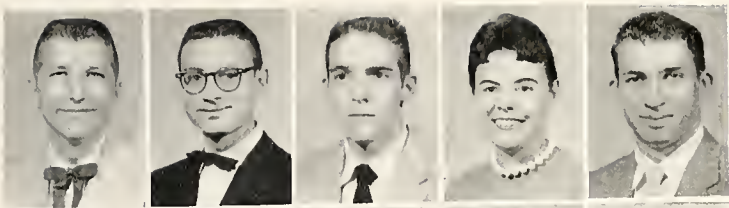

ROBERT G. MILLER
West Irvine
DON MILLS
Evarts
OBIE L. MILLS
Hinkle
DOROTHY M. MITCHELL
Louisville
HARRY B. MITCHELL
Nicholasville

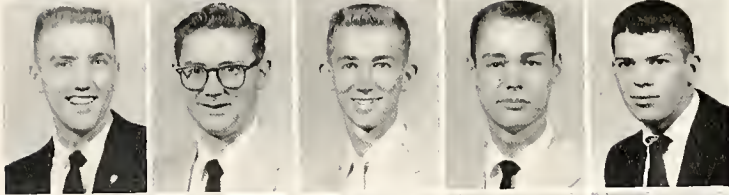

EDWARD L. MDNHEIMER
Louisville
JAMES R. MOORE
Egypt
MAC C. MOORE
Tyner
TOMMY F. MOORE
Alva
MELVIN P. MORELAND
Mt. Sterling

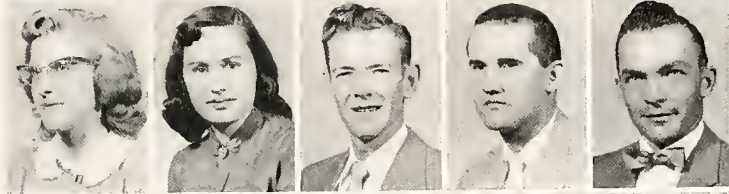

BESSIE L. MORGAN
Middletown, Ohio
BETTY LOU MORGAN
Emmalena
VIRGIL L. MORGAN
Waynesburg
DAVID J. MORLEY
Hollis Queens, New York
GEORGE E. MULLINS
Eubank



RONALD CURTIS MULLINS
Livingston
ROBERT L. MURRELL
Ashland
WANDA F. MYERS
Ashland
BRADLEY D. NEASE
Colson
EMERY A. NELSON
Victory

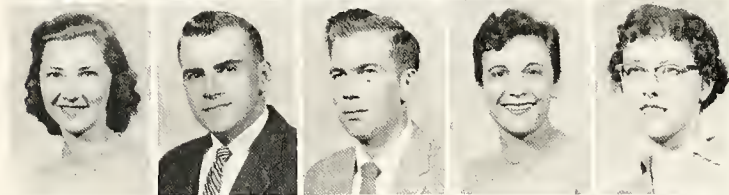

DOLORES ANN NIBLACK
Alexandria
JOE AMOS NICHOLS
Cynthiana
JOE NICHOLSON, JR.
Berea
NANCY A. NORRIS
Ashland
BETTY ANN NUTTER
Eminence

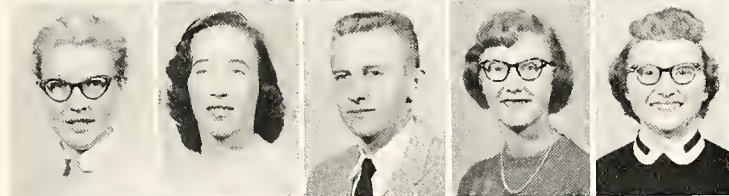

BETTY SUE ONEY
Sanders
SHELBY J. OSBORNE
Hyden
WILLIAM ERNEST OSBORNE
Prestonsburg
PEGGY ANN OSWALD
Dayton
PATSY LUCILE PACE
Winchester



WILFORD A. PADGETT
Cynthiana
LOIS FAYE PALMER
Cynthiana
ROY CLAY PALMER
Winchester
NORMA R. PARKE
Richmond
PEGGY PARKER
Cumberland



SUE E. PARKER
Pikeville
WILLIAM CLARK PARKS
Richmond
N. FAYE PARRETT
Mt. Vernon
CLYDE F. PARRISH
Louisville
DONALD RAY PARROTT
Corbin



JAMES B. PATRICK
Jeffersonville, Ky.
LOIS JEAN PATTERSON
Horse Cave
CARL L. PAOLOS
Hialeah, Florida
REX F. PAYNE, JR.
Berea
DALE EDWARD PAYTON
Louisville

FRESHMEN

FRANKLIN WEST PEARCE
Crestwood
MARY F. PEASLACK
Bellevue
PATRICIA ANN PENCE
Lexington
GEORGE A. PENDLETON
Jenkins
ROBERT A. PENN
Cynthiana



TONY J. PENNINGTON
Berea
PEGGY JOYCE PERCIFUL
Loyall
LEO PERKINS
Erlanger
HARRIET PHELPS
Somerset
BEVERLY JANE PHILLIPS
Richmond

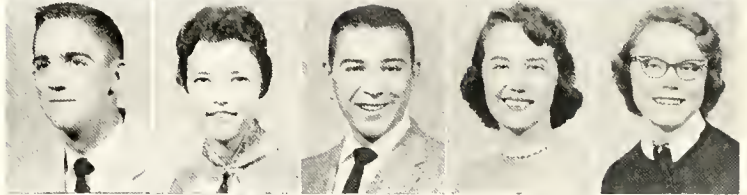

KENNETH LEE PHIPPS
Alva
YANCEY L. PINKSTON
Bardstown
RENEE MARIE PLACUCCI
Toledo, Ohio
WANDA JEAN PORTER
Ashland
ROBERT P. POTTER
Millstone



BILLY EUGENE PREWITT
Lancaster
PHYLLIS P. PROCTOR
LaGrange
GLADYS L. RACHEL
Hyden
MOLLIE E. RAGLAND
Winchester
PAUL D. RAINEY
Winchester



ROBERT EUGENE RAMBO
Louisville
WILLIAM F. RAY
Richmond
CAROL JANE READ
Louisville
NANCY ANN RECHTIN
Bellevue
JOAN M. REEVES
Richmond



JACK REYNOLDS
Hamilton, Ohio
PAT M. REYNOLDS
Danville
CLYDE F. RICE
Tyner
CLYDE RIGGS
Harlan
ELSYE M. ROBERTS
Fairborn, Ohio

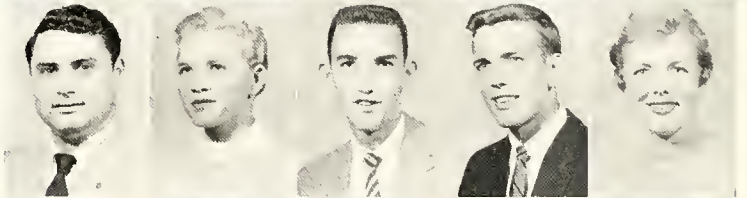

CEPHAS GENE ROSE, JR.
Winchester
LAURA SMITH ROSS
Paint Lick
STANLEY C. ROUSE
Newport
DEANNA LOU RUNYAN
Bardstown
WILLIAM D. RUPARD
Mt. Sterling

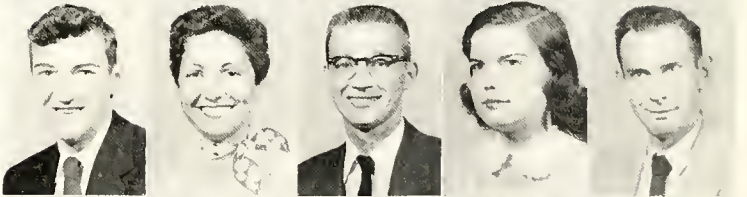

LARRY W. SAMPSON
Four Mile
ROY BYFORD SANDERS
Harrodsburg
MARY E. SAYLOR
Mt. Vernon
WILLIAM A. SAYLOR
Berea
JUDY FAY SCALES
Dayton, Ky.



FREDDIE ELAINE SCOTT
Jenkins
BILL GENE SHANAHAN
Rising Sun, Ind.
JAN ARTHUR SHANGLE
Dekalb, Ill.
DEAN RAY SHAW
Louisville
HELEN FRANCES SHAW
Pleasureville

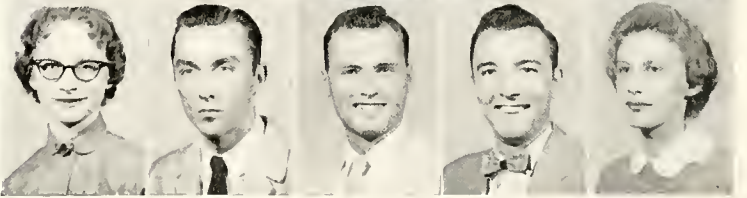



MARGARET JEANNE SHEEGOG
Danville
DARRELL W. SHEPHERD
Oneida
JAMES A. SHERIDAN
Bellevue
GEORGIA MAE SHOUSE
Lawrenceburg
KATHLEEN SHOUSE
Lawrenceburg



CORA LEE SIDWELL
Richmond
ROBERTA LEE SIMS
Lawrenceburg
MARGIE ANN SIMMS
Louisville
SALLY J. SIMONTON
Erlanger
JOYCE ANN SIMPSON
Covington



PAUL E. SITES
Ironton, Ohio
TED SIZEMORE, JR.
Richmond
LOLA F. SKEENS
Ashland
MARILYN R. SKIDMORE
Erlanger
JAMES H. SKINNER
Richmond



GEORGE H. SMILEY
Berry
BILL STANLEY SMITH
Topmost
CLYDE S. SMITH
Carlisle
DONALD B. SMITH
Calhoun
HARRY L. SMITH
Seco



JOHNNY LOGAN SMITH
Lancaster
MARY ANN SMITH
Frankfort
MAURICE K. SMITH
Garrard
JAMES W. SNODGRASS
Richmond
SHIRLEY W. SOUTHWORTH
Stamping Ground



DIANE K. SOWDER
Brodhead
RAMONA LEE SPARKS
Millstone
GEORGE ANN SPEER
Jeffersonton
SUE CAROL SPENCER
Newport
PATRICIA L. SPINK
Harrods Creek



CAROL ANN SPURLOCK
Richmond
JO LYNN SPURLOCK
Manchester
DONALD E. STAMPER
Beattyville
JAMES A. STANLEY
Detroit, Mich.
NANCY C. STARNES
Richmond



LOIS JEAN STEELE
Eminence
ARLENE JUNE STEELMAN
California, Ky.
WILLIAM STEINHILBER
Richmond
LORA LEE STEPHENS
Boone
PHILBERT W. STEVENS
Raceland



CLARA B. STEWART
Paint Lick
ELLIS STEWART
Stay
SHIRLEY STIVERS
Fogertown
MARY MARTHA STOKES
Louisville
BARBARA ANN STOLL
Lexington

FRESHMEN

JAMES RUSSELL STOUT
 Raceland
 DAVID I. STUART
 Pineville
 WANDA LEE SUMMERS
 McKee
 DONNA SUE SUTER
 Bellevue
 SHIRLEY F. SWINFORD
 Richmond



RUFUS DESMON TARTER
 Somerset
 DARRELL D. TAULBEE
 Mary
 ANN KATHERINE TAYLOR
 Richmond
 LINDA LOU TALYOR
 Monticello
 NORMAN E. TERHUNE
 Danville



CHARLOTTE ANN TERRELL
 Barboursville
 BARBARA JUNE THACKER
 Pewee Valley
 GEORGE G. THOMAS
 Smilax
 JERRY D. THOMAS
 Glasgow
 JUDITH ELLEN THOMAS
 Foster



TYRONNE DEAN THOMAS
 Irvine
 DAVID T. THOMPSON
 Loyall
 JAMES A. THOMPSON
 Fort Thomas
 RAY TIPTON
 Alva
 SYLVIA E. TRACY
 Richmond

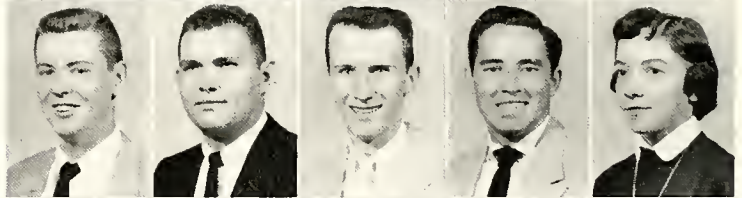

HARRY T. TUDOR
 Richmond
 CHRISTOPHER C. TURNER, JR.
 Richmond
 THOMAS LYNN TURNER
 Bellevue
 ANDREW D. TURPIN
 Richmond
 SUSAN LEE TYLER
 Frankfort

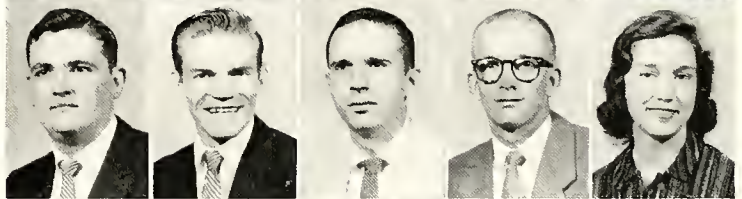

HENRY UHL
 Middlesboro
 ROBERT B. VAN HOOK
 Berea
 MARY ANN VAUGHN
 Greensburg
 PAUL W. VAUGHN, JR.
 Lawrenceburg
 GEORGE C. VERNON
 Richmond

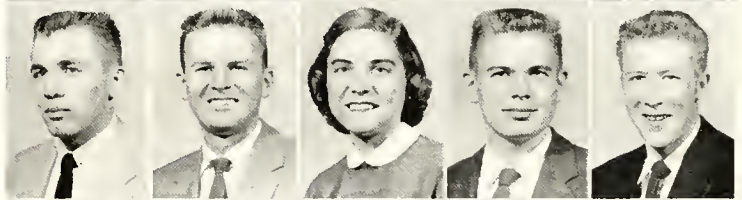

BILL THOMAS VICARS
 Harlan
 MARY LOU VIRGIN
 Oldtown
 JANET VON GRUENIGEN
 Corbin
 KENNY RAY VOTTELER
 Louisville
 ROBERT R. WALLACE
 Butler



BUDDY W. WALTERS
 Irvine
 DORCAS JANE WARD
 Wallins Creek
 LARRY A. WATKINS
 Lancaster
 JOYCE M. WATSON
 Lexington
 EARL W. WATTS
 Jackson



MAXINE WATTS
 Jackson
 NANCY LILLIAN WEBB
 Manchester
 RICHARD CONRAD WEBER
 Newport
 VIRGIL R. WEDDLE, JR.
 Richmond
 JAMES C. WELCH
 Richmond





KATHLEEN WELLS
Hyden
DONALD L. WHITE
Richmond
BETTY ANN WIEFERING
Dayton
MILDRED M. WILDER
Harlan
WILMA J. WILDER
Lynch

BOYD KELLY WILLIAMS
Pineville
JOHN N. WILLIAMS
Winchester
PAUL F. WILLIAMS
Evarts
DIANE WILLIAMSON
Ashland
YVONNE C. WILLIAMSDN
Troy, Ohio

RICHARD C. WILSON
Stanton
MARTHA L. WINFREY
Elizabethtown
BONNIE MARIE WINSTEAD
Mt. Vernon
MARCIA JOSEPHINE WOOD
Hazard
CLINTON S. WOODARD
Harrodsburg

MORRIS G. WOODARD
Harrodsburg
PATRICIA ANN WOODARD
Harrodsburg
PHILIP R. WORLEY
Berea
DDRIS A. YADEN
Bardstown
DOUGLAS LOGAN YOUNG
Louisville

LARRY BERRY YOUNG
Lawrenceburg
ESTHER MARIE ZARNAS
Ashland



SEATED, left to right: Rose Holbrook, Jackson; Virginia Durham, Eubank;
STANDING, left to right: Billy Powers, Frankfort; John Droud, Southgate;
Francis Vest, Cynthiana.

IN MEMORIAM

WILLIAM ANDREW AULT

October 16, 1885 - February 26, 1957
Superintendent of Buildings and Grounds

ASHBY B. CARTER

June 1, 1884 - November 14, 1956
Retired Associate Professor of Agriculture

ALMA JOANNE DUDGEON

April 12, 1936 - October 22, 1956
Member of the Junior Class

H. D. FITZPATRICK, SR.

Died January 17, 1957
Member of the Board of Regents

ANNA DADE GILL

November 17, 1889 - September 26, 1956
Associate Professor of Commerce

*Heaven's light forever shines, Earth's shadows fly;
The splendors of the firmament of time
May be eclipsed, but are extinguished not;
Like stars to their appointed height they climb.
And death is a low mist which cannot blot
The brightness it may veil.*

—Percy Bysshe Shelley

INDEX

- A -

Abner, B. G.	190
Abney, J. E.	167
Abrams, L. A.	21
Abrams, M. E.	167
Adams, B. J.	178
Adams, C. L.	190
Adams, E.	168
Adams, J. A.	190
Adams, J. D.	167
Adams, J. H.	190
Adams, J. S.	167
Adams, K. L.	178
Adams, K.	40
Adams, R. L.	167
Adams, W. D.	167
Akers, A. E.	66, 68
Akers, M. R.	190
Alberg, J. D.	178
Albright, M. M.	167
Alcorn, M. F.	190
Alexander, B. A.	167
Alexander, R. G.	190
Alexander, W. A.	178
Allen, A. S.	178
Allen, B. S.	178
Allen, H. G.	131
Allen, J. C.	178
Allison, P. R.	67, 167
Alsis, A. F.	190
Alvis, A.	34
Ammerman, W. R.	131
Anderson, E. J.	69, 178
Anderson, J. D.	190
Anderson, R. E.	131
Anderson, W. C.	131
Andrew, C. E.	167
Andrew, J. D.	190
Ard, O. N.	178
Armstrong, I. F.	178
Arnold, E. A.	178
Arnold, K.	131
Arnsperger, E. D.	167
Arthur, J. A.	190
Arvin, B. P.	167
Asberry, C. D.	131
Asher, B. N.	67, 131
Asher, H. E.	68, 190
Athy, W. G.	167
Atkins, M.	69, 71, 178
Azbill, R. N.	178

- B -

Baber, G. D.	68, 131
Bach, B. C.	69, 178
Bader, E. C.	190
Bailey, C. L.	167
Bailey, J. A.	178
Bailey, M. F.	190
Baker, L. I.	46
Baker, M. A.	178
Baker, P. J.	178
Baker, P. L.	67, 131
Baker, R. E.	167
Bales, G. H.	131
Bail, D. J.	190
Ball, H. J.	167
Ball, H. R.	190
Ball, L. C.	167
Ball, R. A.	167
Ball, R. D.	178
Ballou, E. L.	131
Ballou, F.	22
Ballou, R. L.	190
Bandy, B. B.	190
Banks, D. H.	167
Banks, H.	40
Banks, J. L.	70, 131
Banyas, W.	112, 132
Barksdale, M.	21
Barnes, F. D.	178
Barnes, R. L.	132
Barnett, C. I.	178
Barnhill, M.	36
Barrett, L.	132
Barton, D. S.	190
Bass, E. J.	167
Bastin, H. R.	178
Bates, A.	190
Bates, C. H.	68, 132
Bates, M.	132
Bayse, C.	47
Beard, J. E.	190
Beasley, B. O.	167
Beatty, B. H.	178
Becker, W. A.	178

Becknell, P. A.	178
Beckwith, P. A.	190
Begley, E. E.	18
Begley, J. M.	71, 178
Begley, J. A.	178
Belcher, B. B.	190
Belcher, F. L.	178
Bell, A. R.	132
Bell, D. E.	190
Bell, L. L.	167
Bell, N. L.	178
Bellamy, E.	167
Bellamy, R. L.	132
Bellm, J. L.	178
Benge, V. L.	190
Benton, C. Z.	178
Bentley, R. B.	190
Benton, R. F.	68, 70, 132
Berge, M. M.	132
Berge, W. H.	132
Bergmann, P.	178
Berryman, G.	190
Bertram, T. M.	112, 132
Best, P. A.	190
Bickel, F. C.	68, 132
Bickers, L. D.	190
Bickford, J. E.	178
Bihl, R. L.	178
Billings, B. A.	178
Bindel, D. J.	132
Bindel, H.	33
Bingham, E.	178
Bingham, S. L.	190
Bishop, D. G.	178
Bishop, L. A.	178
Bivins, B. S.	167
Black, A. E.	167
Black, C. S.	178
Black, J. G.	47
Black, J. W.	167
Blackburn, W. E.	18
Blair, D. E.	190
Blair, F. F.	68, 167
Blair, F. L.	167
Blair, P. C.	132
Bodner, M. B.	66, 68, 133
Bodner, V. R.	167
Boggs, B.	133
Boggs, F. H.	178
Boggs, L. T.	178
Boggs, M. N.	190
Bohanan, R. L.	178
Boian, D. A.	190
Bonta, S. G.	133
Boone, J. M.	190
Boone, R. D.	190
Bosshammer, M. A.	190
Botner, B. E.	190
Bottom, G. W.	167
Boutillier, J. A.	167
Bow, D. W.	178
Bow, V. E.	190
Bowles, J. E.	178
Bowling, J. D.	68, 133
Bowling, J. E.	167
Bowling, M.	167
Bowling, M. L.	68, 133
Bowman, B. A.	178
Boyd, G. A.	50, 112, 133
Boyer, J. C.	133
Boyer, W. F.	190
Brandbury, J. A.	167
Brandbury, S. R.	190
Brandley, J. A.	167
Bradshaw, B. J.	190
Brammell, W. L.	133
Branham, J. D.	178
Branson, O. C.	179
Bray, J. L.	190
Breeding, R. L.	167
Breeze, J. L.	133
Brewer, J. L.	133
Brewster, N. H.	167
Brittain, M. B.	34
Broadus, L.	21
Brock, Arlene	112
Brock, G. M.	22
Brock, J. D.	133
Brock, R. R.	179
Brock, Z. B.	167
Brooks, G. R.	167
Brooks, G. W.	68, 133
Brooks, L. C.	179
Brookshire, D. R.	190
Broughton, C. R.	133
Brown, A. A.	190
Brown, B. C.	190
Brown, C. E.	133

Brown, C. L.	167
Brown, K. R.	179
Brown, M. D.	191
Brown, N. S.	179
Brown, S. C.	167
Brown, S. S.	167
Brown, W. K.	134
Brumfield, E. L.	191
Bryant, A. F.	167
Bryant, A. D.	179
Bryant, G. E.	179
Bryant, M. S.	191
Buchanan, J. N.	191
Buchanan, P.	36
Buckles, H. H.	134
Buttard, M. J.	71, 191
Bullins, B. G.	179
Bumgardner, E. J.	191
Bumgardner, P. C.	167
Bunch, F. E.	191
Bunch, J. L.	179
Burch, J. C.	191
Burch, W. D.	167
Burchfield, A.	168
Burgess, J. A.	168
Burke, W. R.	168
Burkett, C. W.	179
Burkett, R. D.	179
Burns, V.	40
Burrier, M. K.	41
Burton, T. A.	134
Bush, C. S.	168
Bush, E. D.	191
Butcher, R. E.	179
Butler, M. A.	168
Butler, P. A.	191
Butler, V. B.	168
Butner, B. M.	134
Byers, M. E.	191
Byrd, C. R.	179

- C -

Cahal, D.	179
Cahoon, L. F.	134
Cain, G.	191
Caldwell, D. H.	191
Callahan, D.	134
Callahan, R. E.	179
Callahan, W. G.	191
Campbell, E.	191
Campbell, J.	46
Campbell, J. L.	116
Campbell, J. D.	179
Campbell, L. J.	179
Campbell, M. G.	191
Campbell, S. R.	179
Campbell, S. W.	168
Campbell, T. M.	134
Campbell, W. O.	179
Cantrill, W. S.	191
Canwell, H. V.	45
Carey, G. A.	168
Carpenter, V. T.	179
Carr, J. B.	191
Carrier, B. C.	66, 68, 110, 134
Carroll, C. C.	191
Carroll, R. R.	191
Carson, W. G.	71, 191
Carter, L. H.	191
Carter, L.	178
Carter, M. E.	176
Carter, W. D.	168
Carty, D. J.	21
Case, B. A.	191
Case, E. Y.	20, 68, 69, 177
Castle, A.	191
Cates, B. J.	191
Catlett, J. L.	110, 168
Caudill, A. L.	191
Caudill, B. W.	179
Caudill, H. D.	134
Caudill, S. J.	191
Chambers, J. W.	168
Champion, F.	23
Chandler, J. A.	179
Chandler	168
Chapman, B. E.	191
Chapman, D. E.	168
Chapman, G. M.	66, 116, 134
Cheak, J. P.	67, 68, 90, 134
Chenault, K.	22
Chesnut, L. B.	168
Chipman, L. N.	168
Childress, M. D.	191
Chrisman, B. A.	134
Christian, D. A.	45

Christophel, J. A.	135
Clark, G. R.	135
Clark, H. B.	179
Clark, J. T.	135
Clark, S. I.	179
Clark, W. M.	162
Clarke, J. O.	179
Clarke, S.	179
Cleaver, D. E.	191
Clevenger, P. A.	179
Clephane, D. M.	168
Clifford, J.	168
Cloud, J. M.	214
Clouse, T.	135
Cloyd, J. T.	191
Coats, J. D.	33
Cobb, S. J.	191
Coffey, B. J.	191
Coffman, D. E.	151
Coldiron, E.	191
Cole, C. L.	191
Coleman, R. L.	168
Colley, L.	21
Collwell, P. F.	191
Collins, A.	179
Collins, E. N.	191
Colyer, N. A.	135
Combs, D. M.	191
Combs, D. F.	168
Combs, H.	179
Combs, L.	135
Bush, C. S.	168
Combs, M. E.	191
Combs, S. J.	191
Combs, W. G.	135
Conley, J. E.	179
Conn, K. E.	179
Conrad, E. D.	168
Consiglio, R.	168
Cooley, H. A.	135
Cook, J. S.	168
Cook, W. B.	168
Cooper, A. L.	191, 168
Cooper, C.	191
Cooper, J. H.	39
Cope, J. H.	179
Cope, W. K.	168
Copley, F. L.	191
Corder, J. B.	135
Cornelison, K. A.	135
Cornette, A. K.	69, 179
Cornett, H. F.	135
Cornett, L.	191
Cornett, L. R.	135
Cornett, L. T.	168
Cornett, C. T.	191
Correll, B. S.	168
Correll, E. E.	168
Correll, M. A.	189, 192
Courtney, A. K.	71, 192
Courtney, S. J.	192
Covey, G. G.	168
Cox, M. E.	135
Cox, M. L.	136
Cox, M. J.	29
Cox, P.	192
Cox, T. R.	179
Coy, J. M.	192
Coyle, J. K.	192
Craft, C. O.	179
Craft, W. R.	136
Craig, E. G.	168
Cravens, H. H.	192
Crawford, B. L.	192
Creech, D. F.	192
Creech, J. D.	33
Creech, J. R.	192
Creekmore, R. S.	66, 112, 136
Crenshaw, F. D.	179
Crews, C. R.	192
Crisp, J.	136
Crosbie, R. L.	179
Crosthwaite, R. F.	179
Croze, J. A.	168
Crowe, B. S.	192
Crowe, D. R.	136
Crowe, S.	68, 168
Crowell, H. D.	136
Crutcher, H. T.	179
Crutchfield, M. A.	192
Culbertson, R. E.	136
Culbertson, W. J.	67, 68, 136
Cundiff, L. G.	136
Cunagin, J. A.	192
Cunningham, B. W.	179
Cunningham, K. R.	179
Cureton, I. L.	179
Curry, M. A.	67, 68, 136

Curry, R. K.136
Curtis, C. R.136
Curtis, C. T.179
Curtis, H. R.192

- D -

Dailey, W. C. 44, 179
Daines, G. E. 35, 168
Dalton, C. E. 168
Dammert, N. L. 45, 179
Daniels, C. D. 192
Daniel, V. 168
Daniel, Zula 180
Dann, M. R. 180
Danner, G. A. 69, 180
Dansby, B. 180
Darby, D. B. 180
Darling, F. 39, 50
Davidson, C. T. 192
Davis, J. H. 42
Davis, J. L. 168
Davis, L. G. 136
Dawkins, M. A. 136
Day, B. E. 180
Day, J. R. 192
Day, M. L. 137
Deacon, S. E., Jr. 180
Deal, P. A. 168
Dean, C. J. 192
Dean, P. S. 192
Deatherage, S. L. 192
Deaton, V. L. 192
Delph, B. R. 168
DeMarcus, W. H., Jr. 180
Deniston, Mrs. F. 23
Dennis, E. J. 180
Denney, R. K. 180
DePriest, W. W. 180
Derrick, R. F. 180
Dickerson, Mary 43
Dillon, P. R. 168
Dillow, S. A. 102, 168
Dingus, B. C. 137
Dingus, L. M. 168
Dixon, N. J. 168
Dobbs, B. J. 168
Donahue, J. L. 180
Donaldson, D. A. 180
Donaldson, R. G. 40
Donovan, D. D. 169
Dosset, V. 180
Douglas, M. 180
Dowdy, D. L. 192
Dowell, B. W. 180
Downey, P. A. 169
Dozier, I. 192
Drury, E. F. 192
Dudgeon, A. J. 169
Dudgeon, R. H. 169
Dugger, M. T. 180
Duke, E. L. 180
Dunaway, B. R. 137
Duncan, P. W. 180
Duncan, Mrs. A. 21
Duncan, R. D. 180
Dundon, G. R. 192
Dunn, E. G. 192
Durbin, J. F. 137
Durbin, W. F. 180
Durham, C. R. 137
Durham, R. G. 192
Durr, L. S. 169
Dye, B. J. 169
Dye, J. W. 192
Dyer, D. D. 189, 192

- E -

Eckler, B. G. 180
Edwards, D. E. 169
Edwards, G. A. 43
Egnew, E. F. 137
Ehret, N. L. 192
Elam, J. D. 169
Elkin, A. F. 180
Ellis, H. C. 169
Ellis, W. K. 169
Elliott, H. T. 192
Elliott, L. A. 180
Elliott, R. T. 192
Ellis, W. 68
Elvove, M. L. 169
Emmons, H. T. 137
England, J. C. 180
Engle, B. E. 192
Engle, D. C. 180
Engle, Fred A. 32
Engle, J. L. 180
English, R. W. 192
Ericksen, A. J. 192
Estes, G. D. 192
Evans, B. L. 180

Evans, E. A. 169
Evans, R. W. 180
Everman, D. S. 180
Eversole, L. D. 180
Eversole, R. E. 137

- F -

Fagan, J. P. 192
Farmer, S. W. 192
Farriss, L. R. 192
Farthing, W. K. 192
Faulkner, B. E. 137
Faulkner, R. 192
Feltner, I. M. 192
Feltner, M. J. 137
Ferrell, D. T. 32
Fields, C. G. 180
Fielos, C. H. 180
Fields, J. A. 192
Fischer, H. E. 192
Fischer, R. L. 193
Fish, G. C. 180
Fitzgerald, D. 193
Fleck, R. A. 169
Fleming, C. J. 180
Fletcher, L. C. 137
Flora, B., Jr. 177, 180
Flora, J. 37
Florence, R. W. 193
Florence, W. T. 180
Floyd, J. K. 193
Floyd, M. 43
Flynn, A. 180
Flynn, E. B. 180
Forbes, M. L. 169
Ford, E. 31
Ford, W. L. 193
Forester, K. R. 180
Forman, J. L. 69, 169
Forston, W. C., Jr. 22
Fox, M. J. 169
Fox, M. K. 193
Fraley, J. 137
France, T. 193
Franklin, G. L. 177, 180, 71, 69
Franklin, I. B. 193
Franklin, J. A. 137
Franklin, J. R. 180
Franklin, P. A. 169
Franks, B. L. 180
Franks, P. A. 193
Frazer, P. D. 137
Frederick, B. F. 193
Freeman, R. 169
Freeman, T. C. 193
French, Mrs. D. 31
French, H. W. 180
Friesen, A. M. 138
Fritz, R. 138
Frost, J. 193
Fugate, S. E. 138
Fugate, V. G. 138
Fugatt, C. R. 181
Fuller, J. C. 138
Fyffe, C. M. 169

- G -

Gabbard, H. E. 181
Gabbard, J. E. 193
Gabbard, P. A. 193
Gabbard, R. G. 169
Gabbard, V. R. 69, 181
Gaither, S. 193
Galloway, H. L. 69, 181
Gandolfo, C. R. 181
Gandolfo, M. F. 169
Garmon, B. N. 169
Garnett, R. E. 169
Garrett, L. M. 138
Gash, J. S. 181
Gash, M. A. 138
Gatwood, D. 27, 1
Gay, J. C. 193
Gayhart, J. K. 181
Gee, B. C. 181
Gentry, E. 169
George, W. A. 193
Gibbs, K. S. 193
Gibson, B. J. 138
Gibson, G. C. 181
Giles, F. P. 27
Giles, H. W. 181, 70
Giles, M. A. 69, 181
Gilliam, K. R. 181
Gilliam, R. L. 181
Giunchigliani, B. J. 138, 130, 67, 68
Godby, B. J. 193
Goff, A. R. 169
Goforth, D. M. 181
Goldy, S. M. 181
Goodwin, T. J. 181

Gooslin, T. 193
Gorrell, J. A. 193
Grable, W. C. 169
Gravett, P. J. 181
Gray, C. R. 193
Green, E. R. 169
Green, L. 193
Gregory, S. 193
Gregory, W. B. 193
Gregory, W. H. 193
Grider, C. R. 193
Grider, J. S. 169
Grider, M. B. 138
Griffey, J. P. 181
Griffin, G. 193
Griffin, L. G. 138, 68, 70, 67, 69
Griffin, P. R. 193
Griffith, D. 181
Griffith, M. 181
Griggs, Mrs. B. 21
Griggs, P. C. 193
Grise, G. M. 36
Groh, B. J. 193
Grooms, B. 193
Gumbert, M. J. 138

- H -

Hacker, G. 193
Hacker, R. D. 193
Hackett, H. M. 193
Hackney, H. E. 181
Hackworth, F. E. 169
Haise, N. L. 181
Halcomb, W. C. 169
Hale, M. W. 138
Hale, N. M. 181
Hale, S. I. 193
Hall, B. L. 193
Hall, G. M. 193
Hall, H. 138
Hall, L. T. 193
Hall, M. 69, 181, 71
Hall, P. D. 169
Hall, R. L. 181
Halsey, B. 193
Halsey, D. L. 193
Halsey, J. E. 193
Hamilton, C. R. 181
Hamilton, P. L. 193
Hamm, L. Y. 193
Hammer, S. R. 193
Hammons, B. M. 194
Hammons, N. C. 194
Hammons, R. E. 139
Hammons, S. L. 194
Hamrick, D. E. 194
Hanks, S. H. 139, 70, 66, 68
Hansel, C. 139
Hansen, M. C. 43
Hansford, M. 169
Hansjergen, M. E. 194
Hansen, M. S. 194
Hardin, B. F. 194
Harmon, H. K. 169
Harmon, H. W. 181
Harper, D. L. 169
Harper, H. K. 139, 50
Harris, C. W. 169
Harris, H. H. 169, 36
Harrrell, H. J. 181
Harris, P. A. 194
Harrison, L. P. 169
Harrod, D. M. 194, 71
Harrod, G. L. 194
Hart, C. H. 139
Hart, R. L. 194
Harville, R. H. 139
Hatch, A. E. 166, 169
Hatch, E. A. 189, 194, 71
Hatfield, C. K. 169
Hatfield, D. R. 169
Hatfield, F. 139
Hatfield, M. A. 181
Hatfield, S. J. 181
Hatfield, T. C. 169
Hatter, H. 139
Hatton, R. B. 169
Hauck, F. B. 181
Haughaboo, W. L. 181
Hay, A. M. 139
Hay, B. E. 194
Hay, P. C. 139
Hay, R. N. 194
Hayden, L. 169
Heathman, B. A. 139
Hedges, S. C. 194
Hehr, G. P. 169
Heink, J. J. 139, 66, 40
Heisler, R. W. 169
Helman, A. A. 170
Helmond, F. E. 170
Helton, J. D. 181
Henderson, E. T. 23

Henderson, H. J. 139
Henderson, R. D. 181
Hendren, R. E. 170
Hendrickson, B. R. 194
Hendrix, M. 181
Hensley, A. D. 194
Hensley, P. E. 181
Hensley, S. M. 181
Henson, B. D. 139
Herald, B. 170
Herald, G. R. 181
Herald, J. W. 170
Herzeg, S. T. 181
Herndon, F. R. 170, 69, 70
Herndon, T. C. 29
Hess, R. H. 170
Heuer, G. E. 194
Hewlett, Mrs. J. 21
Hiatt, M. J. 181
Hickman, B. R. 181
Hickman, E. G. 45
Hicks, C. W. 194
Hieronymous, N. E. 194
Higginbotham, L. T. 170
Higgins, J. F. 194
Hildebrand, I. R. 194
Hill, A. P. 140
Hill, J. W. 194
Hilton, E. S. 140
Hinel, J. F. 194
Hinkle, J. H. 194
Hinkle, P. J. 170, 92
Hisle, T. D. 140
Hissom, J. R. 170
Hlad, M. T. 170
Hobbs, E. M. 181, 69
Hodges, S. W. 194
Hogue, D. E. 181
Holbrook, A. 181
Holbrook, C. D. 170
Holbrook, E. H. 170
Holbrook, G. K. 140
Holbrook, H. L. 194
Holbrook, I. F. 170
Holbrook, J. 140
Holbrook, L. B. 181
Holbrook, P. M. 140
Holder, M. P. 140
Holland, H. L. 170
Hollis, C. J. 194
Hollon, M. F. 140
Holmes, E. L. 170
Holmes, M. J. 170
Honaker, G. L. 37
Honeycutt, R. 194
Hood, G. 39
Hoover, J. A. 182
Hopper, R. W. 194
Horn, A. M. 182
Horn, R. L. 182
Horn, U. G. 170
Horner, J. G. 170
Horsley, B. E. 182
Horsley, P. G. 194
Hortman, D. 53, 122
Horton, R. K. 194
Hoskins, L. C. 170
Houchell, Saul 36
House, E. P. 170
Hovermale, R. C. 140
Hovious, S. E. 182
Howard, C. H. 170
Howard, C. E. 182
Howard, G. N. 170
Howard, J. 182
Howard, O. R. 182
Howard, O. D. 182
Howard, R. M. 170
Howard, R. A. 182
Howard, V. C. 194
Hudson, H. E. 182
Huff, J. E. 140
Hughes, Charles "Turkey" 39
Hughes, D. L. 140
Hughes, D. R. 194
Hughes, J. M. 140
Hughes, J. 182
Huls, C. S. 194
Hume, B. 140, 70, 68
Hurst, B. C. 120, 170
Hurst, C. E., Mrs. 69
Hurt, B. A. 194
Hutchraff, J. A. 182
Hutchinson, E. L. 182
Hutchinson, L. F. 194
Hutton, D. C. 140
Hutton, R. R. 170
Hutton, W. J. 170
Hymers, W. O. 170
Hysinger, D. O. 194

- I -

Idol, W. K. 30, 170
Ingram, M. L. 141

Ingram, T. J. 31, 170
Irick, G. 141
Isaac, B. 38, 194
Isaac, R. 182
Isaacs, A. 141
Isaacs, R. 32, 170
Ison, H. H. 39, 194
Ison, J. E. 40, 194
Ivrie, T. G. 41, 194

- J -

Jackson, B. J. 33, 170
Jackson, M. L. 34, 170
Jackson, R. M. 42, 194
Jackson, S. G. 43, 194
Jackson, T. 35, 170
Jacobs, J. R. 44, 194
Jacobs, J. E. 182
Jarvis, C. W. 45, 194
Jefferson, J. E. 69, 182
Jeffery, E. J. 69, 182
Jefferies, E. J. 182
Jemleway, O. H. 36, 170
Jemley, F. 160
Jenkins, B. R. 37, 170
Jennings, M. 34
Johnson, B. A. 182
Johnson, C. L. 195
Johnson, D. R. 69, 71, 177, 182
Johnson, F. 38, 170
Johnson, J. C. 141
Johnson, K. 18
Johnson, L. 141
Johnson, M. L. 141
Johnson, P. S. 195
Johnson, R. E. 182
Johnson, R. T. 195
Johnson, W. J. 195
Jones, B. J. 195
Jones, F. I. 182
Jones, J. W. 182
Jones, J. E. 195
Jones, M. C. 195
Jones, P. L. 195
Jones, R. L. 195
Jones, R. W. 141, 190
Jones, W. S. 195
Joyce, H. B. 39, 170
Judy, J. L. 195
Judy, W. J. 69, 182
Jump, G. 51

- K -

Kaelin, P. E. 195
Kaiser, J. 97
Kappas, M. F. 58, 195
Karr, R. D. 141
Kash, P. 102
Kash, W. E. 40, 170
Kearns, J. C. 69, 182
Kee, B. J. 195
Keen, Q. 37
Keen, W. L. 36
Keith, K. M. 195
Kellar, L. W. 28, 182
Keller, W. E. 29, 182
Kelley, J. L. 30, 182
Kelley, T. H. 195
Kelsay, S. D. 195
Kendall, W. A. 31, 182
Kennedy, D. H. 141
Kennedy, J. C. 41, 170
Kennamer, L. G. 38
Kessler, E. 37
Kidd, C. 39
Kidd, J. 195
Kidd, T. M. 195
Kidd, V. W. 141
Kidwell, E. 195
Kilburn, C. A. 42, 170
Kilgore, A. E. 195
Kilgore, J. B. 141
Kindred, E. H. 173
King, B. J. 32, 182
King, D. P. 68, 141
King, J. R. 33, 182
King, J. S. 34, 69, 71, 182
King, P. G. 195
King, T. L. 44, 170
Kinzer, L. L. 195
Kirk, B. R. 35, 182
Kiser, J. E. 45, 170
Kitson, J. E. 66, 68, 70, 141
Kitson, J. E. 66, 69, 142
Kjera, K. A. 195
Klotz, M. F. 195
Knight, E. 122
Knight, T. P. 142
Koehnstein, N. J. 46
Kolakowski, G. F. 36, 182

Kotula, B. L. 171
Kreitman, H. J. 195

- L -

LaFuze, H. H. 90
LaFuze, V. J. 195
Landgrave, J. P. 67, 142
Lane, J. 142
Lankford, I. 142
Lake, B. L. 195
Lake, C. W. 171
Lamb, J. D. 43
LaMarr, K. 195
Lanham, E. L. 195
Larance, R. Mrs. 21
Larance, R. 28
Largent, J. T. 68, 171
Laswell, J. R. 142
Lawless, O. G. 171
Lawrence, B. B. 66, 68, 69, 142
Lawrence, R. N. 142
Lawson, P. W. 37, 182
Layton, C. M. 38, 69, 182
Layton, J. H. 171
Leatherman, J. 31, 195
Ledford, J. T. 32, 195
Lee, C. 33
Lee, D. 33, 195
Lee, L. 171
Leete, J. C. 34, 195
Leonard, J. 35, 195
Leveridge, P. R. 36, 195
Lewis, B. C. 142, 314
Lewis, C. 40
Lewis, G. R. 39, 182
Lewis, G. 171
Lewis, J. 37
Lewis, R. R. 66, 68, 69, 90, 142
Lewis, Ruth 37, 195
Limings, J. K. 38, 195, 762
Lindon, A. K. 142
Lisenbe, W. I. 39, 195
Liskey, J. E. 40, 195
Lister, B. 41, 195
Little, C. 116
Little, L. 37
Lockwood, P. A. 40, 182
Logston, T. S. 41, 71, 182
Lohr, P. S. 42, 69, 71, 182
Long, B. 171
Long, G. W. 42, 195
Looney, A. H. 171
Looney, L. N. 43, 182
Louden, C. G. 44, 182
Louden, R. R. 43, 195
Lowe, L. E. 171
Lowe, R. 171
Lucas, G. H. 45, 182
Lunsford, E. 44, 195
Lunsford, G. M. 183
Lykins, C. L. 45, 195
Lykins, Janet 183

- Mc -

McAllister, J. W. 196, 526
McBrayer, P. 94
McBride, H. D. 196
McCall, G. M. 171
McCall, K. J. 183
McCall, Donna L. 183
McCouley, S. H. 133
McCann, H. F. 183
McCann, R. A. 196
McCollum, L. T. 171
McConnell, E. P. 22
McConnell, M. K. 196
McCormack, C. O. 143
McCowan, D. A., Jr. 195
McCown, R. A., Jr. 196
McCoy, Curtis 196
McCreary, B. G. 183
McCrery, J. F. 196
McCubbin, D. W. 196
McDanell, K. C. 196
McDonald, Hazel 171
McDonald, J. P. 171
McDowell, B. L. 171
McFalls, G. G. 196
McFalls, M. E. 183
McFarland, J. L. 171
McFarland, V. L. 183, 626
McGee, R. W. 171
McGlasson, J. 44
McGlothlin, J. C. 171
McHone, W. 27
McIlvaine 31
McIlvaine, Mrs. E. 22, 37
McIlvaine, L. 37
McKee, P. W. 196
McKendrick, J. D. 171
McKenzie, L. D. 183

McKinney, J. C. 196
McKinney, L. C. 196
McIntyre, A. J. 171
McLain, M. A. 143
McLean, L. B. 171
McMairne, R. N. 196
McManis, K. A. 196
McNabb, W. L. 143
McNabb, Y. W. 68, 143
McPeak, H. P. 196
McQueen, C. C. 143
McPherson, F. 46
McQueen, D. B. 196
McQuerry, M. V. 183
McQuerry, D. G. 23, 171
McWilliams, W. E. 171, 24

- M -

Mackey, D. 171
Macfarlane, C. A. 142
Maddox, L. W. 183
Maggard, J. 183
Maggard, L. 183
Maggard, L. D. 196
Magowan, R. E. 196
MaGuire, R. 22
Malicote, B. T. 142
Malone, J. C. 196
Malone, R. C. 26, 171
Mann, B. G. 196, 222
Manning, M. I. 196
Marchese, S. 51
Marchetti, E. F. 142, 317
Marcum, F. 143, 295
Marcum, H. G. 27, 171
Marcum, N. L. 196
Marcum, P. C. 183
Marcum, P. P. 196
Marcum, S. A. 28, 171
Marino, C. A. 26, 196
Marshall, T. R. 29, 171
Martin, D. R. 27, 196
Martin, H. G. 34
Martin, H. M. 68, 30, 171
Martin, M. J. 28, 196
Martin, P. D. 31, 171
Martin, R. 18
Martin, R. H. 183
Martin, T. G. 29, 196
Martin, T. D. 32, 171
Martin, W. J. 183
Mason, J. W. 33, 171
Mason, O. M. 183
Massey, E. V. 34, 171
Masters, M. I. 30, 196
Masters, S. D. 31, 196
Mastin, C. H. 183
Mastin, H. W. 143
Mastin, P. J. 133
Mathews, M. 183
Matthis, B. A. 183
Matthis, E. N. 69, 183
Mattick, J. D. 143
Mattingly, J. F. 143
Mattox, M. E. 21
Maupin, B. J. 32, 196
Maupin, S. 33, 196
May, E. 35, 171
May, M. J. 69, 183
Mayer, L. 36, 70, 171
Mayer, M. L. 34, 196
Mayfield, J. W. 37, 171
Maynard, B. A. 183
Mayne, T. E. 35, 196
Meade, A. J. 143
Meade, P. A. 183
Meadors, P. L. 143
Meltcn, J. J. 36, 196
Menting, E. H. 37, 196
Mercer, C. B. 143
Mercer, H. L. 38, 196
Mercer, K. N. 39, 196
Messmer, V. C. 38, 171
Metcalf, G. S. 27, 183
Metcalf, S. A. 40, 196
Metcalf, T. C. 41, 196
Metcalf, V. J. 28, 183
Middleton, C. 42, 196
Middleton, H. D. 29, 183
Middleton, W. W. 39, 171
Milby, F. E. 40, 171
Milby, R. M. 41, 171
Mike, N. 43, 196
Milam, F. 163
Miller, B. J. 143
Miller, C. J. 30, 183
Miller, G. R. 31, 183
Miller, L. 43
Miller, N. S. 143
Miller, P. A. 44, 196
Miller, P. A. 45, 71, 196
Miller, R. G. 197

Miller, S. J. 144
Million, S. F. 32, 183
Miller, W. F. 144
Mills, D. B. 197
Mills, L. T. 144
Mills, D. L. 197
Mills, S., Jr. 42, 171
Mincey, D. L. 144
Mitchell, B. J. 67, 68, 144
Mitchell, D. M. 197
Mitchell, H. B. 197
Mitchell, J. E. 94, 66, 68, 144
Mitchell, Joan 39
Mitchell, W. R., Jr. 33, 183
Moberly, B. H. 35, 183
Moberly, J. C. 144
Moberly, M. 31
Moberly, N. 34, 183
Monheimer, E. L. 117, 177, 196
Moody, Owen D. 36, 183
Moore, B. D. 37, 183
Moore, C. E. 38, 183
Moore, Darrel 39, 183
Moore, D. D. 144
Moore, D. F. 40, 183
Moore, D. G. 43, 171
Moore, J. R. 197
Moore, K. D. 41, 97, 183
Moore, M. C. 197
Moore, N. C. 42, 183
Moore, T. F. 197
Moore, W. F. 20
Moreland, M. P. 177
Moreland, R. L. 43, 183
Moore, J. N. 44, 171
Morgan, B. L. 197
Morgan, Betty L. 71, 197
Morgan, Capt. H. 45
Morgan, I. 45, 171
Morgan, M. 44, 183
Morgan, P. L. 45, 183
Morris, P. D. 184
Morgan, V. L. 197
Morley, D. J. 197
Morris, C. 172
Morris, J. D. 172
Morris, J. L. 144
Morrow, B. H. 144
Morrow, C. H. 144
Morgan, E. 144
Moss, W. 41, 69
Mountz, E. 31
Mullins, G. E. 197
Mullins, J. H. 144
Mullins, K. H. 184
Mullins, P. D. 184
Mullins, R. C. 197
Muncy, A. B. 144
Munson, D. L. 184
Murbach, J. 35
Murphy, J. C. 145
Murphy, R. D. 172
Murphy, S. A. 69, 184
Murray, H. M. 184
Murrell, R. L. 197
Musick, I. K. 145
Myers, Capt. P. E. 45
Myers, T. E. 42
Myers, W. F. 197

- N -

Nagle, C. A. 145
Nagel, P. C. 40
Naylor, H. K. 70, 172
Nease, B. D. 197
Nease, W. 184
Nelson, C. D. 172
Nelson, E. A. 197
Newby, T. W. 184
Newkirk, J. 184
Newsome, O. 184
Niblack, D. A. 71, 197
Nicholls, J. A. 197
Nicholson, J., Jr. 177
Noe, E. S. 145
Nolan, E. B. 22
Norris, J. A. 184
Norris, N. A. 197
Norris, S. L. 68, 145
Nutter, B. A. 91, 197

- O -

O'Connell, G. G. 145
O'Donnell, Pres. W. F. 19
Oney, B. S. 197
Oppelt, R. L. 46
Osborne, B. J. 172
Osborne, J. C. 145, 294
Osborne, S. J. 197
Osborne, W. E. 116, 197
Oswald, P. A. 29, 197

Owen, M. E. 145
Owens, S. 110, 282
Owens, T. W. 184
Overton, Basil A. 145

- P -

Pace, P. L. 30, 197
Pack, G. H. 172
Padgett, D. 172
Padgett, W. A. 31, 197
Painter, J. S. 184
Palmer, L. F. 32, 197
Palmer, R. C. 33, 197
Pamplin, C. E. 172
Park, N. R. 43
Park, Smith 44
Park, W. H. 172
Parke, J. F. 172
Parke, N. R. 34, 197
Parker, J. B. 184
Parker, P. 35, 197
Parker, S. 36, 197
Parkhurst, W. 69
Parks, G. Ed. 172
Parks, W. C. 37, 197
Parrent, O. C. 68, 70, 166, 172
Parrett, N. F. 38, 197
Parris, M. S. 172
Parrish, C. F. 39, 197
Parrott, D. R. 40, 197
Parsons, C. R. 145
Partin, B. H. 184
Pasley, E. 175
Patrick, D. 42
Patrick, E. M. 172
Patrick, J. B. 41, 197
Patrick, P. Y. 184
Patterson, K. 31
Patterson, L. J. 42, 71, 197
Patton, M. S. 145
Paulus, C. L. 43, 197
Payne, D. L. 59, 184
Payne, G. T. 172
Payne, J. B. 172
Payne, J. F. 172
Payne, R. F. 44, 197
Payton, D. E. 45, 197
Peace, J. W. 145
Peace, S. L. 145
Pearce, F. W. 189, 198
Peaslack, M. F. 198
Pelfrey, P. 151
Pence, G. L. 146
Pence, P. A. 198
Pendleton, G. A. 198
Penn, R. A. 198
Pennington, H. W. 183
Pennington, T. J. 178
Perciful, P. J. 37, 198
Perkins, L. 198
Perkins, W. H. 172
Perry, H. 21
Perry, P. E. 172
Perry, R. G. 172
Perry, R. A. 172
Peters, E. J. 172
Phelps, H. 198
Phillips, B. J. 198
Phillips, V. D. 146
Philpot, P. K. 172
Phipps, K. L. 198
Pidcock, B. D. 69, 184
Pierce, J. D. 184
Pigg, C. R. 146
Pigman, G. C. 69, 184
Pike, J. C. 134
Pike, R. F. 184
Pinkston, Y. L. 198
Pipes, R. B. 68, 146
Placucci, R. M. 198
Poer, F. D. 184
Poff, E. 184
Pogue, W. E. 146
Polly, G. W. 172
Polston, J. 175
Polly, R. D. 172
Porter, W. J. 198
Potts, C. 21
Potter, M. L. 184
Potter, R. P. 198
Pratt, P. A. 172
Presnell, G. 39, 50
Prewitt, B. E. 198
Prewitt, D. 184
Prewitt, H. F. 110, 146
Pridemore, A. D. 184
Pritchard, M. J. 172
Proctor, P. P. 198
Proffitt, H. L. 184
Psimer, G. S. 172
Pugh, E. W. 34
Pullen, C. J. 30, 184

Pullins, J. C. 146
Pyles, I. V. 146

- R -

Rachel, G. L. 198
Ragland, M. E. 198
Raney, Paul 198
Rambo, R. E. 198
Ramey, K. E. 146
Rankin, N. J. 146
Ransdell, J. C. 32, 71, 184
Rasner, E. E. 30, 172
Ratliff, J. L. 31, 184
Ratliff, J. H. 31, 172
Ratliff, Sallie 32, 172
Ray, R. A. 33, 184
Ray, W. F. 198
Rayburn, C. B. 33, 172
Read, C. J. 198
Rechtin, N. A. 198
Reece, E. O. 34, 172
Reed, B. J. 35, 172
Reed, S. W. 36, 172
Reedy, Don 37, 172
Reeves, J. M. 35, 198
Reeves, L. 146
Revis, J. W. 34, 184
Reynolds, G. E. 68, 146
Reynolds, J. 198
Reynolds, P. M. 198
Rhein, J. E. 146
Rice, C. F. 198
Rice, P. N. 35, 184
Rice, T. R. 36, 184
Richards, R. R. 31, 166
Richards, H. 67, 146
Richards, J. 37, 184
Richards, Mrs. M. 38
Richards, Mrs. R. R. 166
Richardson, E. D. 147
Richardson, E. F. 145
Richie, V. L. 38, 172
Riddell, Harry A. 147
Riddle, D. A. 39, 172
Ridgway, R. C. 66, 147
Rigby, H. 33
Riggs, C., Jr. 198
Ritchie, A. A. 40, 172
Ritchie, Sidney 41, 172
Ritter, E. G. 69, 71, 42, 172
Roberts, Billie S. 66, 110, 130, 158
Roberts, E. M. 30, 198
Roberts, H. 112, 147
Roberson, R. W. 38, 184
Robinson, B. W. 147
Robinson, D. W. 37, 68, 43, 172, 92
Robinson, H. S. 39, 184
Robinson, J. E. 23
Rodgers, G. B. 44, 172
Rodgers, J. K. 45, 172
Rogers, V. P. 40, 184
Rolf, J. H. 41, 184
Rose, B. L. 173
Rose, C. G., Jr. 31, 198
Rose, M. F. 42, 184
Rose, R. W. 147
Rose, R. M. 173
Ross, L. S. 32, 198
Ross, N. L. 173
Rouse, A. H., Jr. 147
Rouse, S. C. 33, 198
Routh, G. A. 173
Rowlett, John 42, 69
Roy, O. C. 43, 184
Royalty, M. J. 173
Royalty, W. T. 173
Royce, Sgt. R. 45
Rucker, W. T. 173, 122
Runyan, D. L. 34, 198
Rupard, W. D. 35, 198
Rush, R. 33
Ryan, R. M. 44, 184

- S -

Sammons, C. A. 45, 184
Sampson, L. W. 36, 71, 198
Sampson, S. H. 185
Samson, D. 68, 69
Samson, L. H. 173
Sanders, C. 18
Sanders, J. P. 173
Sanders, L. F. 185
Sanders, Lee 37, 110, 130, 147
Sanders, R. B. 37, 198
Sands, G. K. 185
Saylor, E. S. 135
Saylor, J. W. 173
Saylor, M. E. 38, 198
Saylor, M. A. 185
Saylor, W. A. 39, 198
Scales, J. F. 40, 198
Schaffer, W. E. 185

Schaller, J. E. 173
Schmidt, S. J. 185
Schultz, Tom 110
Schultz, J. W. 173
Scott, F. E. 41, 198
Scott, M. W. 34
Scrogam, K. G. 67, 147
Seale, W. B. 147
Seale, W. L. 147
Sebastian, D. J. 147
Sebastian, E. 173
Sebastian, P. 147
Sebest, J. A. 173
Sexton, B. J. 148
Sexton, B. J. 148
Sexton, B. C. 68, 148
Sexton, W. E. 148
Shadoan, W. L. 185
Shanoke, B. G. 42, 198
Shangle, J. A. 43, 198
Shaw, D. R. 44, 198
Shaw, H. F. 45, 198
Sheegog, M. J. 199
Shelton, I. J. 148
Shelton, R. C. 185
Shepherd, D. W. 199
Shepherd, W. P. 148
Sheridan, J. A. 199
Sherrard, R. 163
Shimfessel, O. T. 185
Short, J. 148
Short, L. L. 185
Shouse, D. F. 185
Shouse, K. 199
Shouse, G. M. 199
Sidwell, C. L. 199
Sidwell, P. E. 185
Silvers, R. G. 185
Sims, R. L. 199
Simms, M. A. 199
Simonton, S. J. 199
Simpson, J. A. 199
Singleton, J. A. 173
Singleton, S. J. 173
Singleton, V. 173
Siter, P. E. 199
Sizemore, T. 199
Sizemore, W. R. 173
Skaggs, J. W. 166, 173
Skagens, L. F. 199
Skaggs, P. J. 185
Skidmore, M. R. 199
Skinner, J. H. 199
Slater, E. 41
Slaven, P. 148
Sledge, N. P. 148
Slone, C. B. 173
Slone, H. H. 185
Smallwood, S. L. 69, 185
Smiley, G. H. 199
Smith, A. 173
Smith, B. S. 199
Smith, C. S. 199
Smith, D. B. 199
Smith, D. E. 185
Smith, F. M. 148
Smith, H. L. 199
Smith, K. E. 148
Smith, H. R. 68, 173
Smith, J. D. 173
Smith, Johnny L. 199
Smith, J. A. 185
Smith, K. 173
Smith, K. C. 173
Smith, M. 175
Smith, M. A. 199
Smith, M. K. 199
Smith, N. E. 185
Smith, N. D. 185
Smith, P. D. 173
Smith, P. Mc. 148
Smith, R. J. 70, 173
Smith, R. L. 148
Smith, R. Lee 185
Smith, Roger 148
Smith, S. J. 173
Smith, W. 30, 173
Smithers, M. E. 31, 173
Smothers, C. E. 32, 173
Smyth, W. S. 33, 173
Snodgrass, J. W. 199
Snowden, J. 32
Somerville, M. 185
Southworth, S. W. 199
Sowder, K. D. 199
Sparks, H. C. 34, 173
Sparks, R. L. 199
Speer, G. A. 199
Spears, P. A. 35, 173
Spencer, E. 185
Spencer, P. J. 36, 173
Spencer, S. C. 199
Spennlau, R. A. 37, 173

Spicer, J. R. 185
Spink, P. L. 30, 199
Sprague, W. 32
Sprugate, W. B. 185
Spurlock, C. A. 31, 199
Spurlock, J. L. 32, 199
Stamper, D. 33, 199
Stamper, M. 185
Stamper, S. R. 185
Stanley, J. A. 34, 199
Stanley, Joyce 185
Stanley, M. E. 38, 173
Stapleton, C. L. 30, 185
Stapleton, N. C. 149
Starnes, Boyd 31, 185
Starnes, N. C. 35, 199
Steele, L. J. 36, 199
Steelman, A. J. 37, 199
Steinhilber, W. 38, 199
Stephens, J. E. 32, 185
Stephens, P. W. 40, 199
Stephens, L. L. 39, 71, 199
Stephens, S. S. 33, 185
Stephens, Sydney 44, 149
Stevens, M. B. 34, 185
Stewart, C. B. 41, 199
Stewart, Ellis 42, 199
Stiftner, R. D. 35, 185
Stivers, C. 39, 97, 199
Stivers, S. J. 43, 173
Stocker, W. A. 26
Stoess, C. R. 40, 173
Stokes, G. M. 41, 173
Stokes, M. M. 44, 199
Stoll, B. A. 45, 199
Storle, F. E. 37, 185
Story, Virginia 34
Stout, J. R. 200
Stout, R. C. 36, 185
Strong, B. H. 42, 173
Strunk, M. E. 68, 173
Stufkamp, W. J. 149
Stuart, D. I. 200
Stubblefield, P. M. 38, 185
Sublett, B. L. 149
Sublett, Bobby J. 39, 185
Sublett, S. S. 40, 185
Sublousky, Sgt. J. 45
Sullivan, J. T. 43, 173
Summer, P. 44, 173
Summers, W. L. 200
Suter, D. S. 200
Sufkamp, J. C. 41, 69, 185
Swauger, C. J., Jr. 42, 185
Swinford, S. F. 200
Swinford, W. 42

- T -

Tarkington, B. J. 45, 70, 173
Tarter, R. D. 200
Tate, H. D. 43, 185
Taulbee, A. J. 44, 185
Taulbee, D. D. 200
Taylor, A. K. 200
Taylor, D. B. 45, 185
Taylor, J. A. 26
Taylor, L. L. 200
Taylor, R. 174
Teater, I. 33
Telford, B. E. 46
Terhune, N. E. 200
Terrell, B. J. 174
Terrell, C. A. 200
Terry, J. P. 186
Thacker, B. J. 200
Thaler, A. J. 186
Thomas, D. P. 186
Thomas, D. Ray 149
Thomas, G. G. 200
Thomas, J. D. 201
Thomas, J. Ellen 200
Thomas, L. G. 174
Thomas, P. R. 174
Thomas, T. D. 200
Tompkins, L. E., Jr. 186
Thompson, B. J. 149
Thompson, Bobby J. 149
Thompson, Bobby P. 186, 52
Thompson, D. T. 200
Thompson, E. B. 186
Thompson, J. A. 200
Thompson, J. D. 174, 92
Thompson, T. C. 149
Thompson, B. B. 186
Thorpe, W. H. 174
Thurston, D. H. 174
Tipton, Ray 200
Tirey, S. F. 174
Tishue, R. D. 53, 281
Tower, D. L. 174
Toy, L. A. 168
Tracy, S. E. 200
Trammell, B. A. 149







