



KENTUCKIANA  
John Wilson Townsend Room



EASTERN KENTUCKY UNIVERSITY

LD1741

RICHMOND

.E463

A2 M50

KENTUCKY

1960

C-2



Digitized by the Internet Archive  
in 2011 with funding from  
LYRASIS Members and Sloan Foundation

<http://www.archive.org/details/milestone1960east>





EASTERN KENTUCKY  
STATE COLLEGE

FOUNDED 1906

RICHMOND — KENTUCKY

# 1960 MILESTONE

Dolores Niblack — Nellie Mike

Co-Editors

Harold Bell  
Business Manager

Dean Garwood  
Adviser



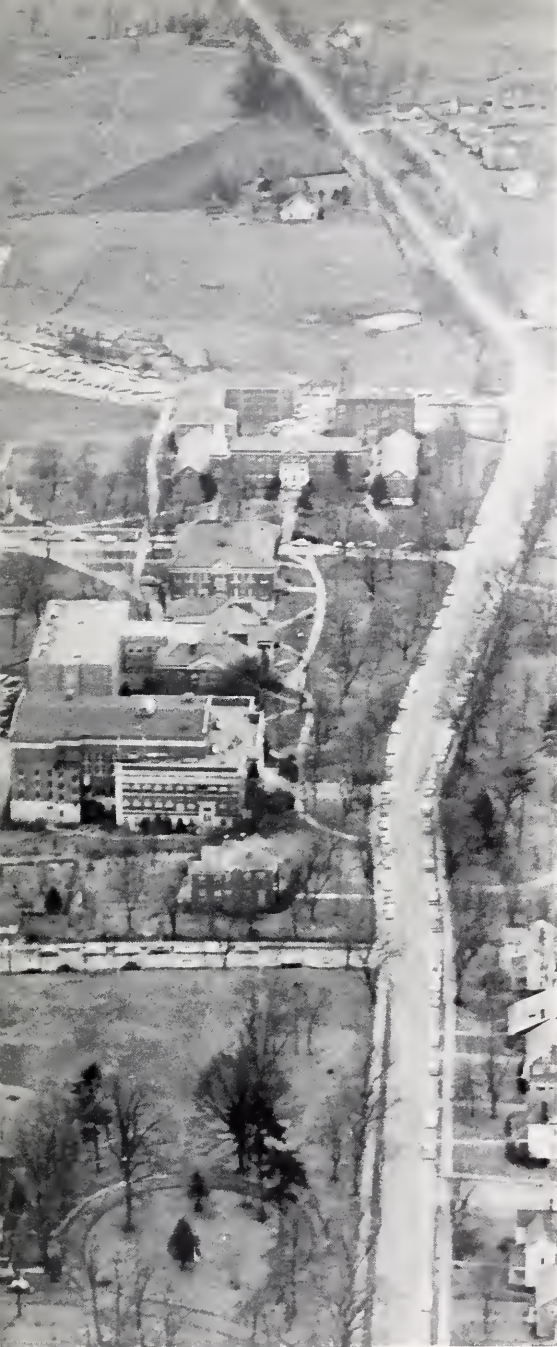

Townsend  
LD1741  
.E463  
M50  
1960

## CONTENTS

Administration	18
Honors	48
Seniors	64
Athletics	96
Organizations	128
Daily Life	158
Military	206
Underclasses	216

430908

# Milestones . . . roadmarkers in

Our first Milestones at Eastern are now dim memories of the past, happy ones of then new and exciting experiences—those of meeting new people and gaining higher education.

Each attainment, great or small, has been in itself a Milestone which marks the familiar paths of cultural and intellectual development.

The ultimate Milestone of our college years is that of Commencement, the beginning of our climb toward other goals in life.

## **Experiences of unpacking . . .**





# the paths of life



. . . of meeting friends, new and old



# Milestones...

... of cultural development





. . . of intellectual development

# Milestones ...



. . . great or small



# Milestones ...

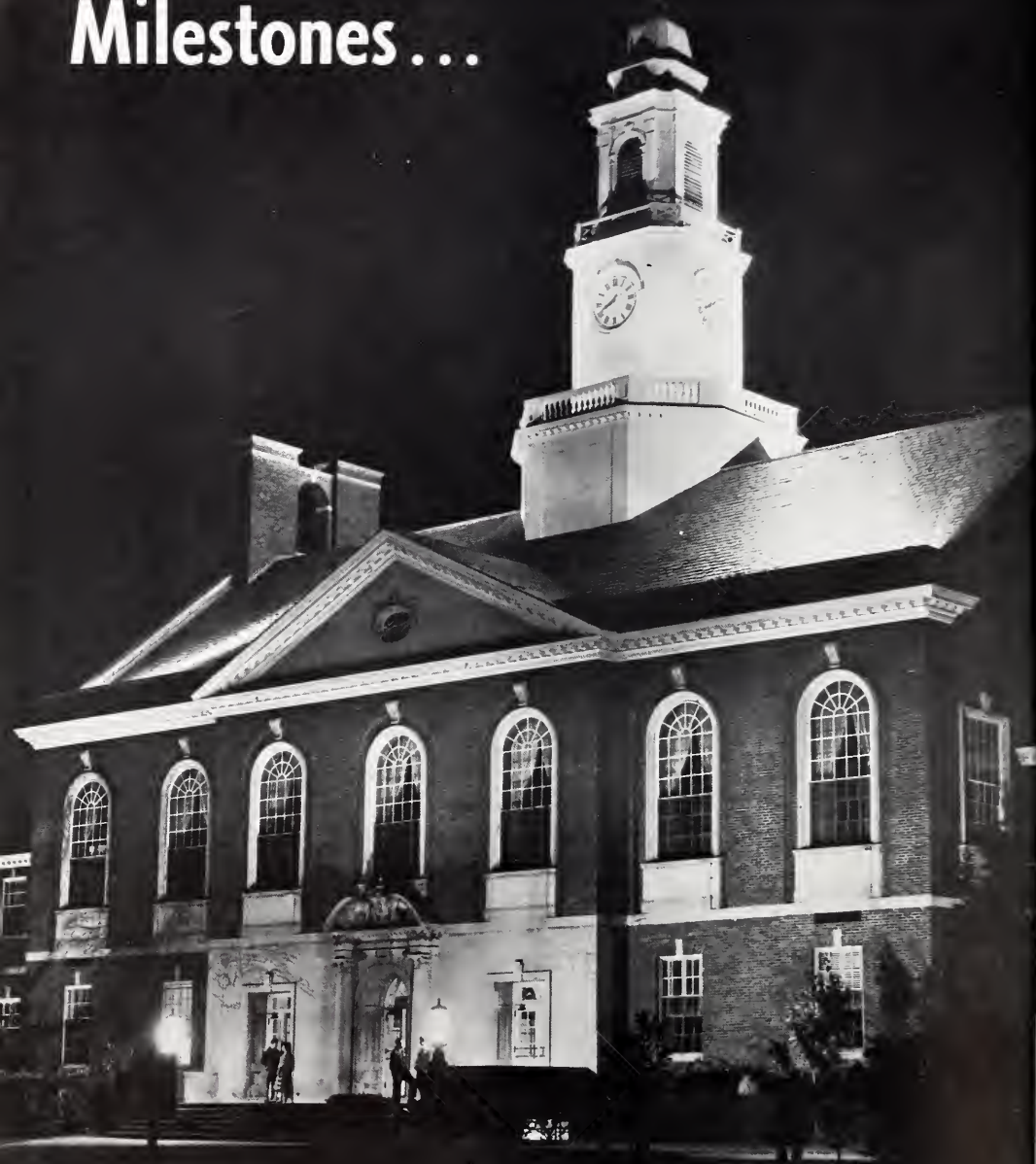



. . . of enchanting elegance



# Milestones...







. . . which lead to

# ...the Ultimate Milestone



For his devoted service and interest of the student body and college, we dedicate the 1960 **Milestone** to

DR. W. F. O'DONNELL, PRESIDENT



# The O'Donnells At Home ...



Above: The home of our President.



Above: Warm hospitality awaits the visitors who enter this familiar doorway.



Above: Dr. and Mrs. O'Donnell spend much of their time reading in their spacious living room.

Right: Mrs. O'Donnell's favorite hobby is working with flowers which she generously contributes to campus and community social events.



# and On Campus



**Above:** President and Mrs. O'Donnell extending a welcome to the new students at the Freshman Reception.



**Above:** The O'Donnells are two of Eastern's most faithful fans.



**Above:** Verena LaFuze is having an enjoyable, informal talk with the President as many students have experienced.



**Left:** The Central Kentucky Education Association pays tribute to Dr. O'Donnell for his outstanding service in the field of education.

**Below:** President and Mrs. O'Donnell are escorted by Dolores Niblack and Mackie Blythe in the Processional which opened the ceremonies of the President's Reception.

**Below:** On behalf of the student body, Fred Crump and Mackie Blythe paid tribute to President and Mrs. O'Donnell upon his retirement in June.





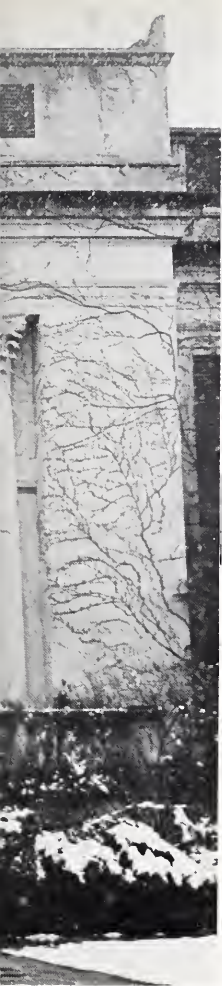

# ADMINISTRATION

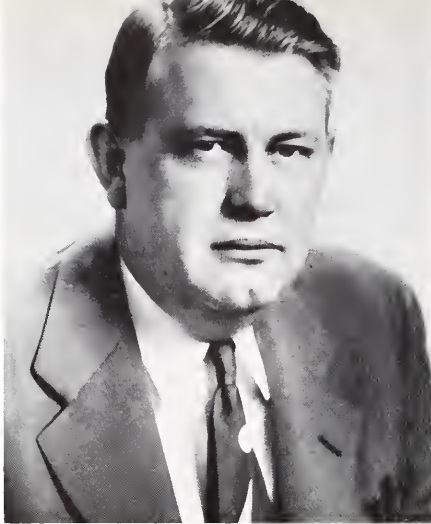

## Board of Regents

The Board of Regents, headed by the State Superintendent of Public Instruction, is the governing body of the College. In dealing with matters of every phase of administration, theirs is the final authority in all school matters.

**Dr. Robert R. Martin**, Chairman of the Board, is a graduate of Eastern and State Superintendent of Public Instruction.



**Ernest E. Begley**, Chairman of the Board of Education in Hazard, is a pharmacist and businessman.



**Earle B. Combs, Sr.**, State Commissioner of Banking, is a former Eastern student and big-league baseball star.



**H. D. Fitzpatrick, Jr.** is a Prestonsburg banker and a graduate of Eastern.

**Robert B. Hensley** is a Louisville attorney.



**Thomas B. McGregor**, a Frankfort attorney, is a former Circuit Court judge.



**Former Governor Flem D. Sampson** resides in Barbourville where he practices law.







## The President

As president of Eastern Kentucky State College and as trusted friend of faculty and students, Dr. W. F. O'Donnell has spread the fame of our College through his devoted efforts of advancing our educational objectives. Ranking high in educational circles, President

O'Donnell inspires many through his warm personality and persistent efforts of progress for a bigger and better Eastern.

Eastern is indeed fortunate in having had as chief executive a man of such noble leadership and bold optimism.

## The Deans



**Dean of the College,** Dr. W. J. Moore is relied upon by students and faculty, as well as by the President, to direct the instructional activities on campus. His interest in the individual student makes him an outstanding person as well as an able administrator.

**Dean of Women,** Mrs. Emma Y. Case, serving as advisor to women students, promotes the personal and social welfare of the women of Eastern. Her friendliness and genuine interest in every student has won her profound respect and admiration.



**Dean of Men,** Mr. Quentin B. Keen's conscientiousness in supervision and counseling has gained him high esteem among the men students on campus. He is successful as both teacher and administrator.

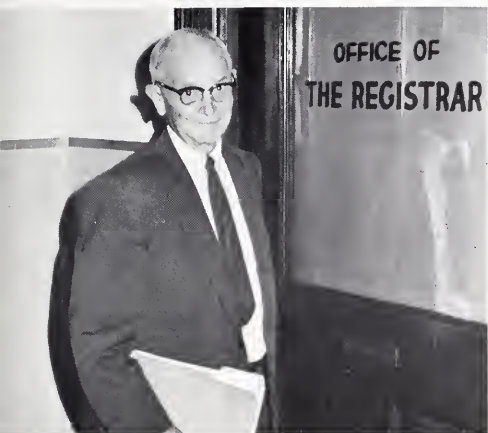

**Registrar, Mr. M. E. Mattox** is responsible for registration and the official instructional records and grades.



**Director of In-Service Education, Mr. D. J. Carty** is in charge of correspondence and extension work. He also directs the Placement Bureau.



**Seated:** Miss Lois Colley, Secretary to the President. **Standing:** Mrs. Helen Perry, Assistant to the Personnel Director; Mrs. Martha Barksdale, Secretary to the Dean; Mrs. Libby Larance, Stenographer, President's Office.

**Left to right:** Mrs. Rachel Duncan, Secretary to the Director of In-Service Education; Miss Louise Broadus, Recorder, Registrar's Office; Miss Carrie Potts, Secretary to the Registrar.





Mr. G. M. Brock, Business Agent, is responsible for all financial functions and records of the school and of the student body.

Mr. Charles A. Ross is the Accountant and Bookkeeper.

## Business Administration



Mr. E. B. Nolan is Cashier of the Business Office.



**Below:** Aileen Wickersham, Secretary to the Business Agent.

**Below:** Bessie H. Griggs, Information Clerk.





**Left to right:** Alma Todd, Housekeeper of Burnam Hall; Myrtie B. Holder, House Director of Burnam Hall; Catherine B. Roberts, Asst. Supervisor of Burnam Hall.



**Left to right:** Julia Hewlett, Supervisor of Sullivan Hall; Katherine E. Elder, Asst. Director of Sullivan Hall; Ellen Smathers, Night Supervisor of Sullivan Hall.

**Left to right:** Sherry I. Egnaw, Asst. Supervisor of Keith Hall; Ann Keen, Asst. Supervisor of Beckham, Miller, and McCreary Halls; Barbara Zimmack, Asst. Supervisor of O'Donnell Hall.



**Left to right:** Laura S. Ballard, Hostess of the Student Union Building; Anna Snowden, Asst. to Manager of Book Store; Fred Ballou, Manager of College Book Store.



**Left to right:** Mr. Earl Kidd, Supt. of Heating Plant; Mr. W. C. Forston, Chief Engineer.



Mr. Don Feltner, Director of Publicity, handles all the publicity for the College.

**Standing:** Mrs. Minnie B. Coleman, Secretary to the Department of Health and Physical Education. **Seated:** Mrs. Virginia Eversole, ROTC Secretary.





**Temporary Employees in Administrative Offices.** Seated: Carolyn Wallace, Martha Harris, Freda Combs, Bobby Witt. Standing: Christa Combs, Mary Sanders, Erma Thompson, Kathryn Richardson, Dolly Penn.

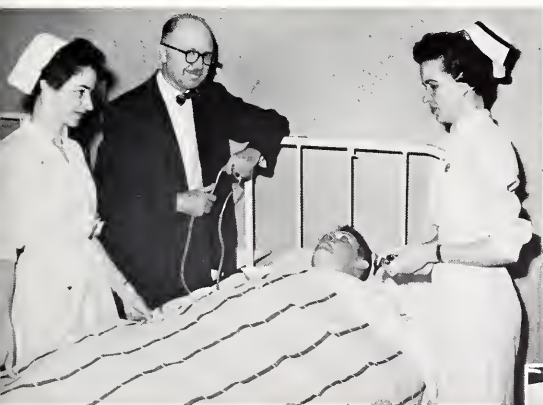

**The Infirmary Staff.** Left to right: Ann Vescio, R. N.; Dr. Hugh Mahaffey, College Physician; Jimmie Rose Garrett, R. N.

**Employees in Administrative Offices.** Left to right: Doris H. Willingham, Clerk-Typist, Acct. Dept.; Frankie Deniston, Secretary, Alumni Office; Ruth Juett, Clerk-Typist, Extension Office.





## Art

Head of the Department, **Frederic P. Giles, Ph.D.**, George Peabody College for Teachers; **Randolph Dozier, M.A.**, Eastern Kentucky State College; **Dwight Dean Gatwood, M.A.**, George Peabody College for Teachers; **Helen A. Leon, M.A.**, George Washington University; **Willard Thomas McHone, M.Ed.**, University of Louisville; **Marcelyn Pickhardt, B.S.**, University of Minnesota.







# Music



Jane Campbell, A.M., Teachers College, Columbia University; Donald G. Henrickson, M.M., University of Illinois; Nicholas J. Koenigstein, M.Mus., West Virginia University; Frances Marie McPherson, M.Mus. Michigan State College; Head of the Department, James E. Van Peursem, M.A., New York University; Robert L. Oppelt, A.Mus.D., Eastman School of Music, University of Rochester; Blanche Sams Seevers, M.Mus., Northwestern University; Robert A. Spillman, M.A., Eastman School of Music, University of Rochester; Brown E. Telford, B.S., Columbia University.

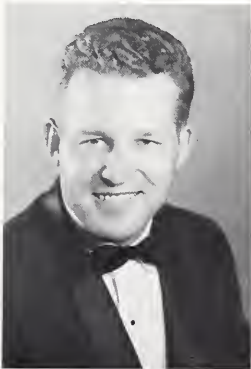



## English

Mary C. Baldwin, A.B., Eastern Kentucky State College;  
 Mary Edmunds Barnhill, LL.B., University of Louisville; Pearl  
 L. Buchanan, M.A., George Peabody College for Teachers;  
 Hazel L. Chrisman, M.A., University of Kentucky; Presley M.

Grise, Ph.D., University of Kentucky; Gerald L. Honaker,  
 M.A., University of North Carolina; Saul Houchell, Ph.D.,  
 George Peabody College for Teachers; Quentin B. Keen,  
 M.A., Eastern Kentucky State College.



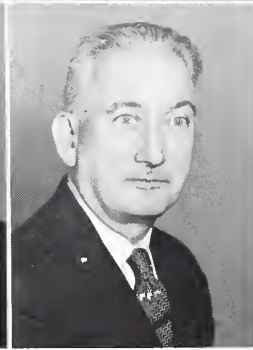

**William L. Keene, M.A.**, George Peabody College for Teachers; **Elizabeth Kessler, M.A.**, University of South Carolina; **John S. MacKenzie, M.A.**, Columbia University; **Arthur J. Mangus, M.A.**, Marshall College; Head of Department,

**Janet Murbach**, Professor of Romance Languages; **Philip H. Mankin, M.A.**, George Peabody College for Teachers; **Y. Leonard Medlin, M.Ed.**, University of North Carolina; **Byno R. Rhodes, Ph.D.**, Vanderbilt University.

## Foreign Languages





Head of the Department, **William J. Moore, Ph.D.**, University of Kentucky; **Richard G. Chrisman, M.A.**, University of Kentucky; **Joan Dawson, M.A.**, Eastern Kentucky State College; **Eugene F. Egnew, B.S.**, Eastern Kentucky State Col-

lege; **Fred A. Engle, Jr., M.B.A.**, University of Kentucky; **Edith G. Ford, M.A.**, University of Kentucky; **Daisy Burns French, M.A.**, Eastern Kentucky State College; **Walter R. Gattis, Jr., M.A.**, University of Kentucky.

## Commerce





Norvaline Cates Hale, M.A., Eastern Kentucky State College; Janet Hibbard, M.A., Eastern Kentucky State College; Alex Gentry McIlvaine, M.A., Eastern Kentucky State College; Margaret Hume Moberly, M.B.A., University of

Chicago; Edsel R. Mountz, M.A., University of Kentucky; Kermit Patterson, M.B.A., University of Kentucky; R. R. Richards, M.B.A., Boston University.





Head of the Department, **James W. Stocker, M.S.**, University of Kentucky; **Jackson A. Taylor, M.S.**, University of Kentucky.



## Agriculture



## Home Economics

Head of the Department, **Mary King Burrier, M.S.**, University of Kentucky; **Willie Moss, M.A.**, University of Kentucky; **Veva A. Buchholz, M.S.**, University of Illinois.



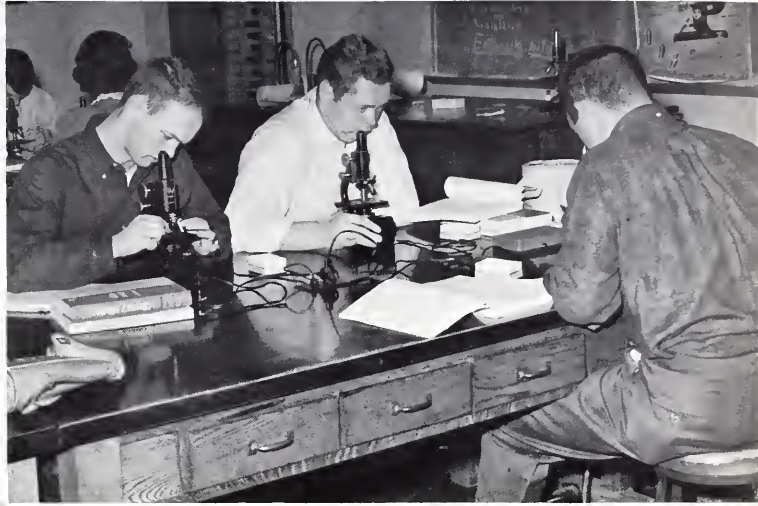

## Biology

Head of the Department, **H. H. LaFuze**, Ph.D., State University of Iowa; **Carlton Heckrotte**, M.S., University of Illinois; **Robert Samuel Larance**, M.S., Louisiana State University; **A. L. Whitt**, M.S., University of Kentucky; **Harold L. Zimmack**, Ph.D., Iowa State College.





Thomas C. Herndon, Ph.D., George Peabody College for Teachers; Darnell Salyer, Ph.D., Ohio State University.

## Chemistry



## Physics

Head of the Department, J. G. Black, Ph.D., University of Michigan; Clifton A. Basye, M.S., University of Kentucky; Thomas B. Yeager, B.S., Xavier University.

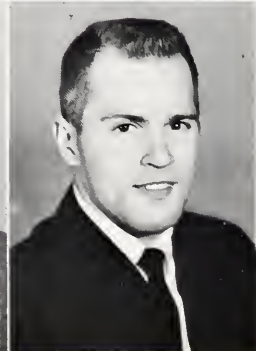



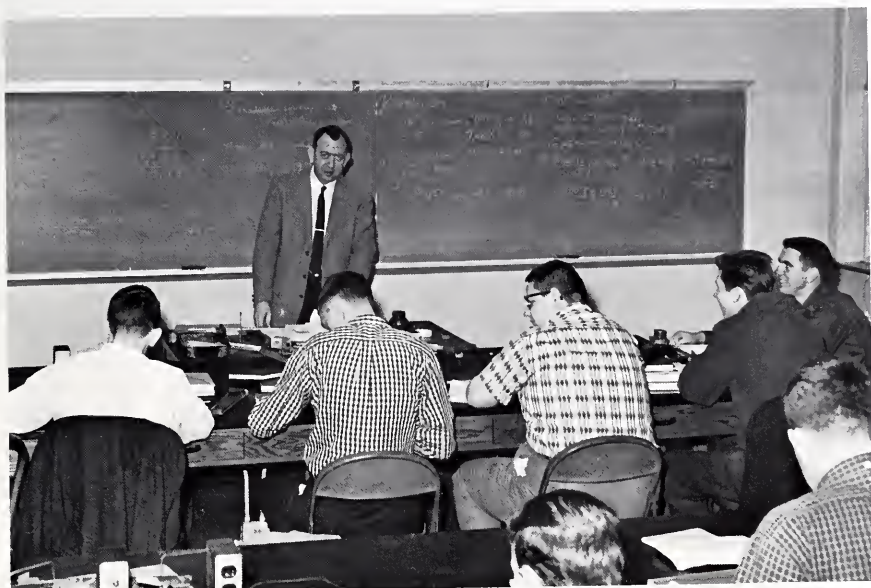

## Mathematics

Head of the Department, **Smith Park, Ph.D.**, University of Kentucky; **Aughtum S. Howard, Ph.D.**, University of Kentucky; **Alvin McGlasson, M.S.**, University of Kentucky.





Director, Elementary Training School, **Henry G. Martin**, Ed.D., University of Tennessee; **Annie Alvis, A.M.**, Teachers College, Columbia University; **Janet L. Breeze, B.S.**, Eastern Kentucky State College; **Mabel W. Jennings, M.A.**, Eastern

Kentucky State College; **Bettie L. McAdams, M.S.**, Indiana University; **Mamie West Scott, M.A.**, University of Kentucky; **Virginia F. Story, M.A.**, George Peabody College for Teachers.

## Elementary School Training





## Secondary School Training

**Jack E. Creech, M.A.**, Eastern Kentucky State College; **Cora Lee, A.M.**, Teachers College, Columbia University; **Alma Regenstein, M.A.**, University of Kentucky; **Harold Rigby, M.A.**, Eastern Kentucky State College; Director of Laboratory Schools, **J. Dorland Coates, Ph.D.**, Colorado State College of Education; **Ruby Rush, A.M.**, Columbia University; **Ida Pearl Teater, M.A.**, Eastern Kentucky State College; **Thelma W. Whitlock, B.S.**, Eastern Kentucky State College; **Arthur L. Wickersham, M.A.**, Eastern Kentucky State College.

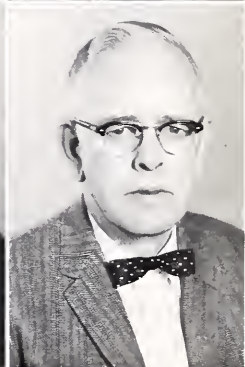

# Physical Education



**James E. Baechtold, M.A.**, Indiana University; **Fred Darling, Dir. P. E., Re.D.**, Indiana University; **Head of the Department, Charles T. Hughes, M.A.**, University of Michigan; **Glenn Gossett, M.S.**, Northwestern Louisiana State College; **Gertrude M. Hood, A.M.**, Columbia University; **Carol Kidd, B.S.**, Eastern Kentucky State College.



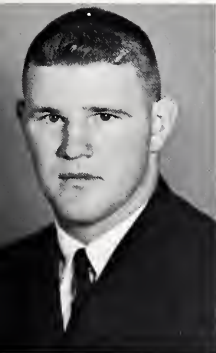

Donald J. Lear, M.A., Eastern Kentucky State College; Paul McBrayer, B.S., University of Kentucky; Glenn E. Presnel, B.S., University of Nebraska; Robert J. Synovitz, M.S., Dir. H. S., Dir. P. E. H.S.D.; Malinda P. Tomaro, B.S., Eastern Kentucky State College.

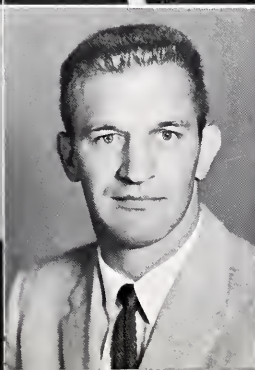



## Industrial Arts

Head of the Department, **Ralph W. Whalin**, M.Ed., University of Missouri; **James Homer Davis**, M.Ed., University of Missouri; **Thomas E. Myers**, M.S., North Texas State College; **Dale R. Patrick**, M.S., Indiana State Teachers Col-

lege; **John D. Rowlett**, Ed.D., University of Illinois; **William E. Sexton**, B.S., Eastern Kentucky State College; **Willard E. Swinford**, M.A., Eastern Kentucky State College.

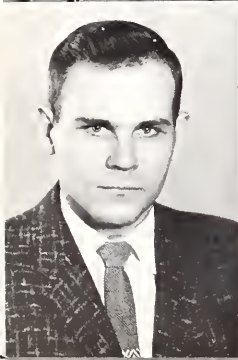
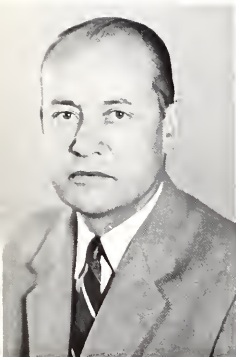



Lt. Colonel Hutchinson I. Cone, Jr., LL.B., Harvard University; Major Vernon Swindall, B.S., Virginia Polytechnic Institute; Capt. William D. Smith, B.A., University of

Mississippi; M/Sgt. John T. Bonner; M/Sgt. Ralph Johnson; M/Sgt. Charlie F. Roberts; S/Sgt. Robert M. Fowler; Sgt. Paul A. Juvre.

## Military Science



# Education

**Charles E. Aebersold**, Ed.D., Indiana University; **T. L. Arterberry**, M.A., University of Kentucky; **James W. Brown**, M.A., Eastern Kentucky State College; **Fred A. Engle, Sr.**, Ph.D., University of Kentucky; **Richard E. Jaggers**, Ph.D., Cornell University; Head of the Department, **D. Thomas Ferrell**, Ph.D., George Peabody College for Teachers; **Willis M. Parkhurst**, M.S., Indiana State Teachers College; **James G. Snowden**, Ed.D., University of Denver; **William A. Sprague**, Ed.D., University of Denver; **Gladys Perry Tyng**, A.M., Teachers College, Columbia University; **Leonard L. Woolum**, M.A., University of Kentucky.

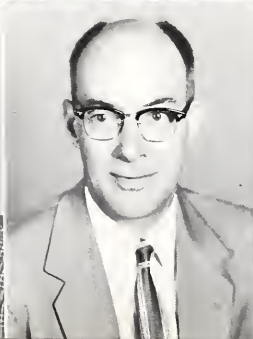





Mary S. Dickerson, B.S. in Library Science, University of Kentucky; Nancy G. Miller, M.A., George Peabody College for Teachers; Nancy R. Park, Cert. in Library Science, George Peabody College for Teachers; Lucile R. Whitehead, B.S. in Library Science, George Peabody College for Teachers; Head Librarian, Dick M. Allen, B.S. in Library Science, George Peabody College for Teachers.



## Library





**Virgil Burns**, A.M., Teachers College, Columbia University; **James Robert Flynn**, Ph.D., University of Chicago; **Charles Hansel**, A.B., Eastern Kentucky State College; **Clyde J. Lewis**, Ph.D., University of Kentucky; Head of the Depart-

ment, **Kerney M. Adams**, A.M., Cornell University; **Paul C. Nagel**, Ph.D., University of Minnesota; **James L. Potts**, Ph.D., George Peabody College for Teachers; **George W. Robinson**, Ph.D., University of Wisconsin.

## History





Mary F. McKinney Richards, M.A.,  
George Peabody College for Teachers.



## Geography



L. G. Kenamer, Ph.D., George Peabody College for Teachers.

## Geology

### Part-time Faculty



Norma T. Robinson, A.B., Eastern Kentucky State College; Joy L. Swofford, B.S., Eastern Kentucky State College.





**HONORS**



**Jerry Abner**, Richmond  
Music



**Janet Hope Adams**, Richmond  
Home Economics



**Frank R. Asbury**, Jenkins  
English



## Who's Who Among Students in

Thirty-two of Eastern's outstanding seniors were selected for membership to WHO'S WHO AMONG STUDENTS IN AMERICAN UNIVERSITIES AND COLLEGES of 1960.

**Harold Morton Bell**, Monticello  
Chemistry

**Patty Woodard Boyd**, Harrodsburg  
Physical Education

**Martha Jean Bullard**, Louisville  
Elementary Education





**Dora Helen Caldwell**, Falmouth  
Home Economics

**William George Carson**, Hazard  
Chemistry

**William W. H. Clay**, Winchester  
Social Science

## American Universities and Colleges

These students were chosen on the basis of their significant contribution to college life, leadership ability, and academic achievement.

**Donald E. Cléaver**, Louisville  
English

**Amelia K. Courtney**, Carrollton  
Commerce

**Katherine M. Crenshaw**, Louisville  
Elementary Education





**Joe Graybeal**, Somerset  
Commerce



**Helen Maxine Hackett**, Richmond  
Commerce



**Marylyn E. Hansjergen**, Bellevue  
Elementary Education



## Who's Who Among Students in

**Peggy Ann Harris**, Louisville  
Commerce



**Paul Shannon Johnson**, Irvine  
Physical Education







Larry Lynn Kinzer, New Albany, Ind.  
Music



Verena Jane LaFuze, Richmond  
Home Economics



Barbara B. Leach, Burgin  
Physical Education

## American Universities and Colleges

Judith Carol Leete, Ashland  
Physical Education



Jean Ellen Liskey, Louisville  
Physical Education





**Robert E. Magowan**, Miami, Fla.  
Industrial Arts

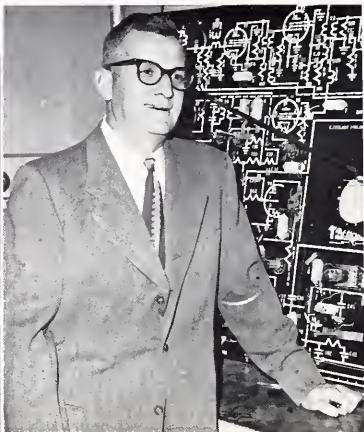

**Lawrence O. Martin**, Pineville  
Industrial Arts



**Nellie Mike**, Louisville  
Elementary Education



## Who's Who Among Students in

**Ralph D. Mills**, Pineville  
English

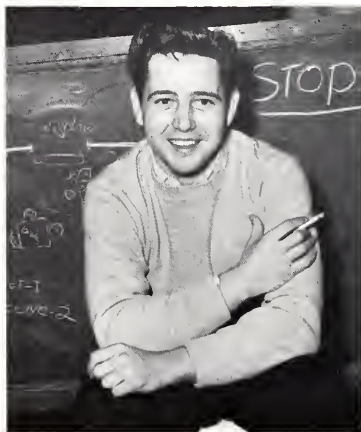

**Dolores Ann Niblack**, Alexandria  
Commerce





**Patsy L. Pace**, Winchester  
Commerce

**Lois Jean Patterson**, Horse Cave  
English

**Franklin W. Pearce**, Crestwood  
Commerce

## American Universities and Colleges

**Sylvia E. Tracy**, Richmond  
Physical Education

**Doris A. Yaden**, Bardstown  
Elementary Education





**Amelia Courtney**, a Commerce major from Carrollton, has a 2.72 standing for seven semesters.



**William Clay**, from Winchester, has maintained a perfect 3.0 standing for seven semesters.

## Senior Honors

**2.5 Seniors. Row 1:** Jerry Abner, Martha Berhenke, Dolores Niblack, Judith Gay, Dora Helen Caldwell, Ethel Brown. **Row 2:** Ralph Mills, Larry Martin, Harold Bell, Garvin J. Ducker, Nancy Hammons Sowder.  
**Not Present:** Patricia Woodward Boyd, Stephen W. Farmer.





Ellis Broughton, a junior from Richmond, ranks first in his class among the men students with a 2.83 average for five semesters.



Ann Scott Corns with a 2.94 average has maintained the position of the highest standing girl in her class. Ann is a Home Economics major from Tollesboro.

## Junior Honors

2.5 Juniors. Row 1: Arlene Hatton, Betty King, Jocelyn Ferguson, Judy Eversole, Shirley Tompkins.  
 Row 2: Leonard Jefferson, Jr., Gene McFall, Carl Cole, John Anderson. **Not Present:** Barbara Atwood.





Keen Kenneth Carter, from Eubank, has the highest average of any Sophomore man, 2.69.



Margaret Barczuk, Elementary major from Franklin County, has maintained a straight-A average for three semesters.

## Sophomore Honors

2.5 Sophomores. Row 1: Evelyn Craft, Mary Lillian Wolfe, Emily Bush, Anne Roberts. Row 2: Joyce Holmes, David Magowan, Jo Anne Van Peurse. **Not Present:** Everett Kendall.





**Diane Estep**, Pre-Med. major from Richmond, and **Emma Louise George**, Home Economics major from Carlisle, both have a 2.94 standing, higher than any other girls in their class.

## Freshman Honors

**2.5 Freshmen. Row 1:** Norma Schmidt, Patricia Van Peurse, Elva Dolwick, Charlene McCauley, Glenda Rigg, Arlene Calico. **Row 2:** Judith Burks, Katherine Tinsley, Barbara Sowder, Virginia Begley, Brenda Bailey, Jacqueline Vanzant. **Row 3:** Ronnie Wolfe, Kyle Wallace, Harold Boone, John Baldwin, Russell Batterson, Russell DeJarnette. **Not Present:** Nancy Rodgers.





## Collegiate Pentacle

The Senior Women's Honorary sponsors many service projects throughout the year.

**Row 1:** Patterson, J.; Tracy, S.; Courtney, A.; Yaden, D.; Boyd, P. **Row 2:** Adams, J.; LaFuze, V.; Brown, E.; Oswald, P.; Treasurer, Mike, N.; Leach, B. **Row 3:** Holder, Myrtle B., Honorary Advisor; Hansjergen, M.; Harris, P., President; Fischer, E.; Bullard, M., Chaplain. **Row 4:** Niblack, D.; Caldwell, D. H.; Hammer, S.; Wiefering, B., Secretary; Gay, J.



## Omicron Alpha Kappa

The OAKS is an honorary organization for junior and senior men whose membership is chosen on scholastic standing, leadership, and character.

**Row 1:** Adams, D.; Grosheider, D.; Gassaway, M.; Carson, W. **Row 2:** Lyons, E.; Magowan, B.; Sturgeon, D.; Jefferson, L., Vice President; Daniel, H. **Row 3:** Zimmack, H. L.; Braun, R.; Magowan, D.; Moore, E.; Kinzer, L.; Bell, H. **Row 4:** Brown, D.; Mckenney, J.; Martin, L. A.; Belmonte, A.; Anderson, J., President; Peniston, B., Treasurer; Knarr, L.



# CWENS

The national honorary society for sophomore women sponsors the annual Freshmen Women's Christmas Dinner.

**Row 1:** Montgomery, C.; Shaw, E.; Roberts, A.; Craft, E., President. **Row 2:** Munson, D., Vice President; Edwards, B.; Gassaway, L.; Webb, L.; Campbell, N.; Franklin, J.; Steadman, N., Junior Advisor. **Row 3:** Emma Y. Case, Advisor; Lyons, M. A.; Bell, S.; Marcum, S.; Phillips, E.; Hewlett, J. **Row 4:** Cain, P.; Niblack, D., Senior Advisor; Azbill, D.; Rouse, B.; Fleenor, J., Secretary.



# Kappa Iota Epsilon

KIE, the honorary fraternity for sophomore men, strives to promote leadership, scholarship, and citizenship on the campus.

**Row 1:** Barrett, J.; Nichols, T.; Tribble, H.; Hamilton, H.; Dawn, G. **Row 2:** Farris, J.; Cooper, J.; Showalter, J., President; York, R.; Young, M., Secretary. **Row 3:** Shorey, W.; Stivers, D., Vice President; Whitaker, D.; Dix, D., Treasurer; Kelsy, G.; Coleman, B.





## Alpha Psi Omega

A national honorary fraternity whose members are selected for their ability to work in all phases of play production.

**Row 1:** Stanley, L.; Patterson, J.; Mills, R., Director; Lyons, N. **Row 2:** Farthing, B.; Bilbro, J.; Boone, J.; Honaker, G. **Row 3:** Cleaver, D.; Weddle, K., Business Manager; Alsip, A.; Henderson, D.



## Kappa Delta Pi

A national education honorary promoting high professional, intellectual, and personal standards.

**Row 1:** Patterson, J.; Tracy, S.; Courtney, A., Secretary; Yaden, D.; Abner, J. **Row 2:** Bullard, M.; LaFuze, V.; Fischer, E.; Leach, B.; Mike, N. **Row 3:** Boyd, P.; Brown, E.; Caldwell, D.; Hansjergen, M., Vice President; Niblack, D. **Row 4:** Teater, I., Counselor; Jennings, M.; Turner, C.; Bell, H., Treasurer; Martin, L., President.

## Pi Omega Pi

This national honorary fraternity for teachers in the field of Commerce fosters high scholarship in business and professional life.

**Row 1:** Holcomb, L.; Hatton, A., Secretary; McKinney, J.; Johnson, W.; Pace, P. **Row 2:** Holbrook, G.; McCann, R.; Hart, W., Vice President; Harris, P.; Courtney, A. **Row 3:** Hackett, M.; Wilhoite, S.; McIlvaine, A. G., Sponsor; Niblack, D., President.



## Kappa Pi

A national art fraternity promoting art interest among college students and stimulating higher scholarship with the purpose of recognizing potential and professional ability.

**Row 1:** Fields, J.; Wilder, M.; Bowman, K., Secretary. **Row 2:** Gilbert, D., Vice President; Fleming, S.; Henderson, D. **Row 3:** Riley, D.; Pack, C., President; Adams, C., Treasurer. **Absent:** Giles, F., Sponsor.

## Pi Tau Chi

A national religious honor society recognizing students of all denominations who contribute outstandingly to the religious life of the campus.

**Row 1:** Wesley, B., Treasurer; Pace, P., Vice President; Howard, V., President; Crenshaw, K. **Row 2:** Adams, J.; Smith, C.; Johnson, J.; LaFuze, V., Secretary. **Row 3:** Parkhurst, W., Sponsor; Lykins, P.; Weldon, A.; Mountz, E.







**SENIORS**



## Senior Class Officers

**Seated:** Dr. Smith Park, Class Sponsor. **Standing:** Kayce Crenshaw, Secretary; Mackie Blythe, Vice-President; Jim Cottrell, President; Wilma Jones, Treasurer; Vickie Howard, Chaplain.

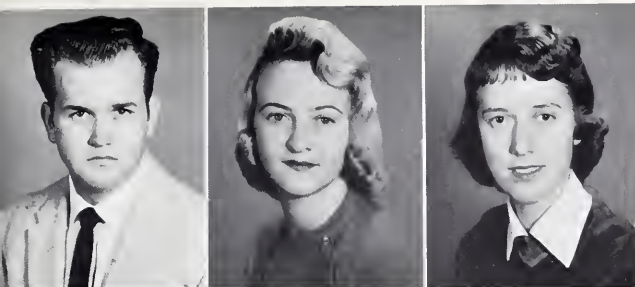

## Seniors

**Allan Thomas Abell**  
B.S.—Industrial Arts  
Clementsville

**Jerry Abner**  
B.A.—Music  
Richmond

**Shelby Jean Ackley**  
B.S.—Elementary Education  
Maysville



**James H. Adams**  
B.S.—Commerce  
Paint Lick

**Janet Hope Adams**  
B.S.—Home Economics  
Richmond

**John Clifton Allen**  
B.S.—Industrial Arts  
Bardstown



**Ruth Allen**  
B.S.—Commerce  
Jackson

**Allan Alsip**  
B.A.—English  
Lexington

**Edward Anderson, Jr.**  
B.A.—Social Science  
Winchester

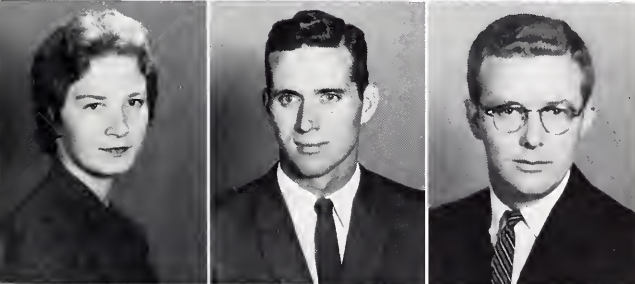

**Delores Dobbs Anderson**  
B.S.—Elementary Education  
Monticello

**Warren Glen Anderson**  
B.S.—Physical Education  
Monticello

**James Donald Andrew**  
B.S.—Commerce  
Lynch

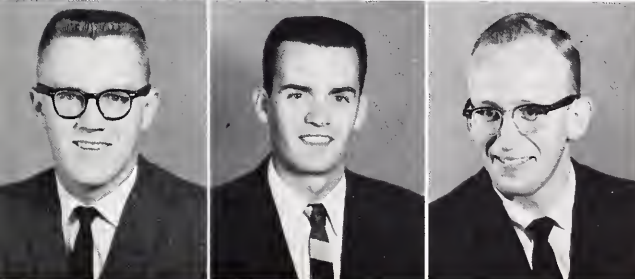

**Harry Edwin Asher**  
B.S.—Commerce  
Manchester

**Billy Ercell Back**  
B.A.—Geography  
Viccó

**Edward Charles Bader**  
B.S.—Chemistry  
South Fort Mitchell

# Seniors

**Charles T. Baker**

B.S.—Chemistry  
Mt. Vernon

**Paul Chester Baker**

B.S.—Industrial Arts  
Oneida

**Denny James Ball**

B.A.—English  
Ashland



**Sherman Arch Ballou**

B.S.—Chemistry  
Columbia

**Bernard Bandy**

B.S.—Commerce  
Richmond

**Jess Barlow**

B.A.—Social Science  
Liberty



**Nancy Webb Barnett**

B.S.—Elementary Education  
Manchester

**Joyce Elaine Beard**

B.S.—Chemistry  
Erlanger

**Debbie Bell**

B.S.—Physical Education  
Irvine



**Harold Morton Bell**

B.S.—Chemistry  
Monticello

**Arthur Anthony Belmonte**

B.S.—Physical Education  
Cicero, Illinois

**Earl J. Benson**

B.S.—Physics  
Richmond

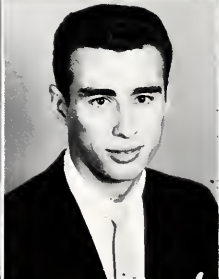

**Ronald Bradley Bentley**

B.S.—Commerce  
Whitesburg

**Gayle Berryman**

B.S.—Physics and Mathematics  
Winchester

**Peggy Hamilton Bicknell**

B.S.—Commerce  
Lexington

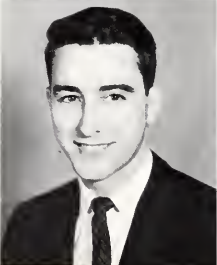





## Seniors

**Linda Joan Bilbro**  
B.A.—English  
Evarts

**Shirley Lou Bingham**  
B.S.—Elementary Education  
Mummie

**Mackie E. Blythe**  
B.S.—Commerce  
Newport

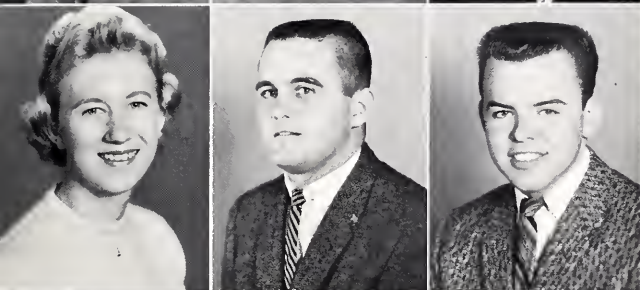

**Geneva Irene Blackburn**  
B.S.—Home Economics  
Meta

**Marton Boggs**  
B.S.—Chemistry  
Loyall

**Robert Lewis Bohanan**  
B.S.—Commerce  
Perryville

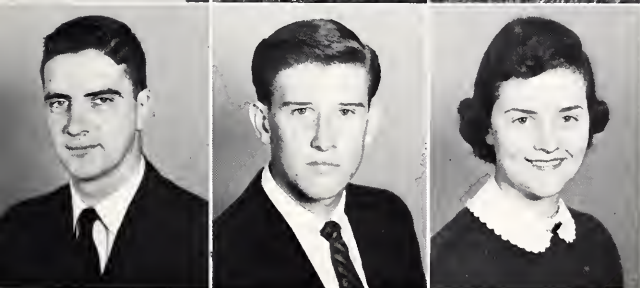

**Larry Elmer Bold**  
B.S.—Commerce  
Maysville

**John Marshall Boone**  
B.S.—Physical Education  
Danville

**Norma Parke Bow**  
B.S.—Elementary Education  
Richmond



**Sara Cornelius Bowling**  
B.S.—Elementary Education  
Richmond

**Patty Woodard Boyd**  
B.S.—Physical Education  
Harrodsburg

**Stanley Ray Bradbury**  
B.S.—Commerce  
Butler



**Howard Edward Brann**  
B.S.—Commerce  
Falmouth

**Alfred Allen Brown, Jr.**  
B.S.—Mathematics  
Winchester

**Ethel Mae Brown**  
B.S.—Commerce  
Dayton, Ohio

# Seniors

**Nathan Jack Brown**

B.A.—History  
Russell Springs

**John Norris Buchanan**

B.S.—Commerce  
Richmond

**John Russell Bulick**

B.S.—Chemistry  
McRoberts

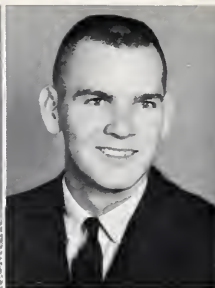

**Martha Jean Bullard**

B.S.—Elementary Education  
Louisville

**Eleanor Jeane Bumgardner**

B.S.—Elementary Education  
Elrod

**Francis Everett Bunch**

B.S.—Industrial Arts  
Harlan



**Donald Glenn Bundy**

B.A.—Social Science  
Richmond

**Paul Martin Burke**

B.S.—Commerce  
Ft. Thomas

**Garvis Gene Burkett**

B.S.—Physical Education  
Naomi

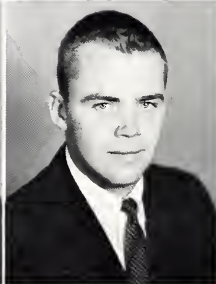

**Shirley Combs Burns**

B.S.—Elementary Education  
Richmond

**Donald L. Burris**

B.S.—Industrial Arts  
Zula

**Ruth Ann Bush**

B.S.—Elementary Education  
Zachariah

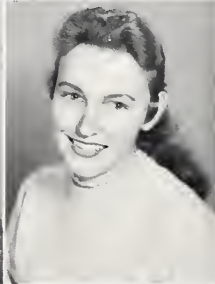

**Eleanor Butler**

B.S.—Elementary Education  
Fall Rock

**Geraldine Cain**

B.S.—Commerce  
Waco

**Dora Helen Caldwell**

B.S.—Home Economics  
Falmouth



## Seniors



**Gene Campbell**  
B.S.—Commerce  
Manchester



**Leta Kay Campbell**  
B.A.—Music  
Monticello



**Mary Goodwin Campbell**  
B.S.—Home Economics  
Shelbyville



**William George Carson**  
B.S.—Chemistry  
Hazard



**Nancy Jane Chenault**  
B.S.—Elementary Education  
Pine Ridge



**Mary Dorothy Childress**  
B.S.—Commerce  
Ashland



**Holly H. Chilton**  
B.S.—Industrial Arts  
Harrodsburg



**Earl Clark**  
B.A.—Social Science  
Manchester



**Charles Edward Cleaver**  
B.S.—Mathematics  
Lexington



**Donald Edward Cleaver**  
B.S.—Commerce  
Louisville



**Betty Jean Coffey**  
B.S.—Home Economics  
Danville



**Nancy Cole**  
B.S.—Mathematics  
Ashland



**Elhanon Collins**  
B.S.—Commerce  
Hazard



**Pauline Frances Colwell**  
B.S.—Commerce  
Hazard



**Franklin D. Conley**  
B.S.—Industrial Arts  
Russell

# Seniors

**Alma Lora Cooper**  
B.S.—Home Economics  
Fonthill

**Eugene M. Copley**  
B.S.—Commerce  
Catlettsburg

**Carlos Gene Cornette**  
B.S.—Commerce  
Ashland

**Wendell K. Cornett**  
B.S.—Mathematics  
Kings Mountain

**James L. Cottrell**  
B.S.—Elementary Education  
Wallins Creek

**Amelia Courtney**  
B.S.—Commerce  
Carrollton

**Phillip Cox**  
B.S.—Commerce  
Lexington

**Janice Whalen Coy**  
B.A.—English  
Lexington

**Johnny Marvin Coy**  
B.A.—History  
Richmond

**Robert C. Creech**  
B.S.—Commerce  
Edmonton

**Kayce McConnell Crenshaw**  
B.S.—Elementary Education  
Louisville

**June N. Cruz**  
B.A.—Music  
Agana, Guam

**Marshall C. Darnell**  
B.A.—Social Science  
Harrodsburg

**Ernest Davis**  
B.S.—Science  
Annville

**Jack Martin Deaton**  
B.S.—Chemistry  
Crothersville, Indiana

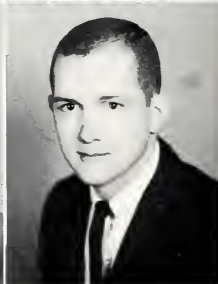
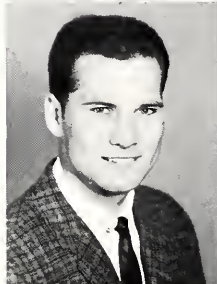

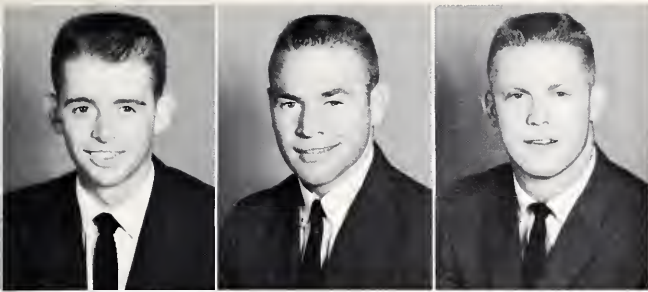

## Seniors

**Beverly S. DeZarn**  
B.S.—Physical Education  
College Hill

**Burgess Leon Doan**  
B.S.—Commerce  
Mt. Vernon

**Jon Edward Draud**  
B.S.—Physical Education  
Southgate

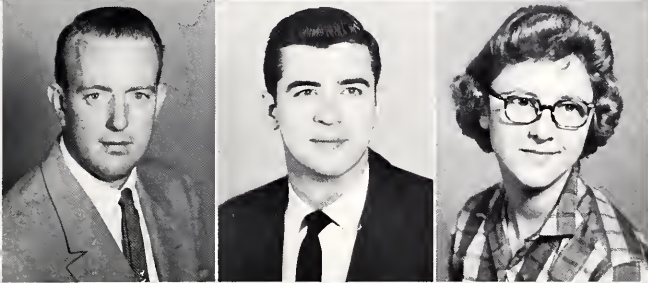

**Garvin J. Ducker**  
B.S.—Industrial Arts  
Richmond

**George R. Rundon, Jr.**  
B.S.—Commerce  
Paris

**Joan Margaret Durham**  
B.S.—Commerce  
Richmond

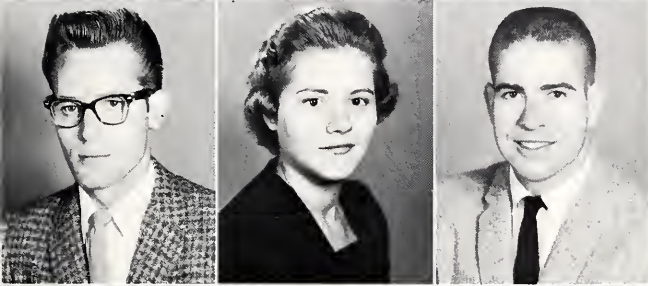

**Lawrence Edward Durham**  
B.S.—Commerce  
Garner

**Nancy Lynn Ehret**  
B.S.—Elementary Education  
Louisville

**Bobby Eugene Engle**  
B.S.—Physical Education  
Gray



**Irene Engle**  
B.S.—Home Economics  
Corbin

**Rex Wade English**  
B.A.—Geography  
Carter

**Andrew Joseph Ericksen**  
B.A.—Geography  
Ormond Beach, Florida

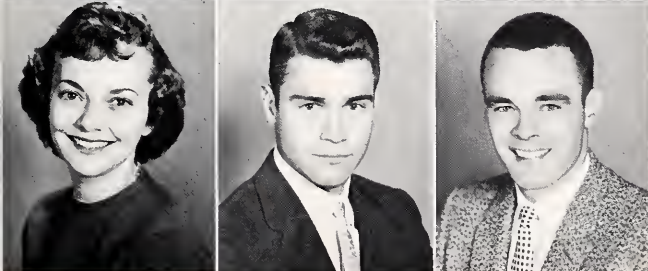

**Bulah Rebecca Evans**  
B.S.—Elementary Education  
Tyner

**Landon Evans**  
B.S.—Commerce  
Winchester

**William King Farthing**  
B.S.—Physical Education  
Richmond

# Seniors

**Stephen W. Farmer**  
B.S.—Commerce  
Stinnett

**Joseph Donald Faulkner**  
B.A.—Music  
Williamsburg

**Rosalea Faulkner**  
B.S.—Elementary Education  
Williamsburg



**Marthalyn Jo Feltner**  
B.S.—Commerce  
Richmond

**Jo Ann Fields**  
B.A.—Art  
Evarts

**H. Eleanor Fischer**  
B.S.—Economics  
Louisville



**Patricia Ann Franks**  
B.S.—Commerce  
Alva

**Fern Cawood Frey**  
B.S.—Elementary Education  
Cawood

**Jack Burns Garrett**  
B.S.—Physical Education  
Corbin



**Dorothy Gay**  
B.S.—Elementary Education  
Lexington

**Judith Carol Gay**  
B.S.—Home Economics  
McKee

**Margie Ann Gibson**  
B.S.—Elementary Education  
Louisville



**Donald Ray Gilbert**  
B.A.—Art  
Somerset

**Frederic S. Giles**  
B.S.—Industrial Arts  
Richmond

**Nina Louise Goad**  
B.A.—English and Art  
Louisville



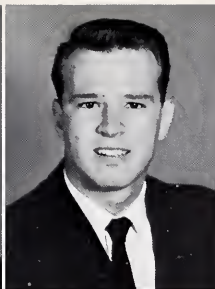

## Seniors

**Mary LaVern Godman**  
B.S.—Elementary Education  
Falmouth

**Thomas J. Goodwin**  
B.S.—Industrial Arts  
Silver Grove

**George Moody Gover**  
B.A.—Social Science  
Kingston

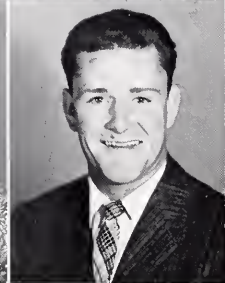

**Virginia Ann Greene**  
B.S.—Physical Education  
Calvin

**Charlotte Faust Gregg**  
B.S.—Elementary Education  
Closplint

**Paul R. Griffin**  
B.S.—Physical Education  
Richmond

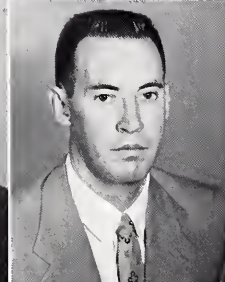

**William David Griffin**  
B.S.—Commerce  
Ravenna

**Billy G. Grooms**  
B.S.—Physical Education  
Liberty

**Foster Gutenson**  
B.A.—Social Science  
Waynesburg



**James Franklyn Hacker**  
B.A.—Music  
Hazard

**Helen Maxine Hackett**  
B.S.—Commerce  
Richmond

**Helen Janis Hale**  
B.S.—Home Economics  
London

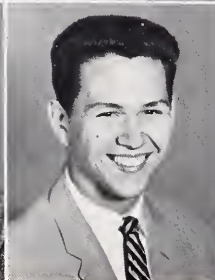

**Clell Howard Hall**  
B.A.—History  
Hueysville

**George Morris Hall**  
B.A.—History  
Louisville

**Leonard Talmage Hall**  
B.S.—Commerce  
Hazard

# Seniors

**Glenda Hamilton**  
B.S.—Home Economics  
Pikeville

**Jane Logan Hamilton**  
B.S.—Home Economics  
Shelbyville

**Samuel N. Hamilton**  
B.S.—Industrial Arts  
Harlan

**Susan Roberta Hammer**  
B.A.—Music  
Louisville

**Nancy Carol Hammons**  
B.S.—Elementary Education  
Richmond

**Donald Edward Hamrick**  
B.S.—Commerce  
Frankfort

**Ida Carolyn Hanks**  
B.S.—Home Economics  
Campton

**Marilyn Elaine Hansjergen**  
B.S.—Elementary Education  
Bellevue

**Peggy Ann Harris**  
B.S.—Commerce  
Louisville

**Jill Leatherman Hatch**  
B.S.—Physical Education  
Wheelwright

**Daniel Cary Henderson**  
B.A.—Art  
Middletown, Ohio

**Lawrence Hendren**  
B.S.—Commerce  
Rose Hill

**Joshua Crocket Hensley**  
B.A.—Social Science  
Alva

**Grover Edward Heuer**  
B.S.—Chemistry  
Bellevue

**Irma Hildebrand**  
B.S.—Elementary Education  
Louisville

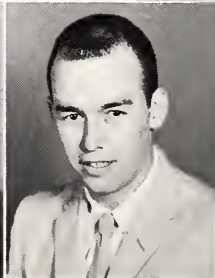
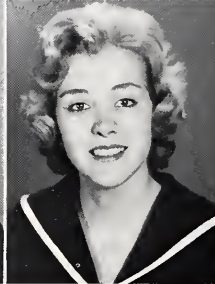



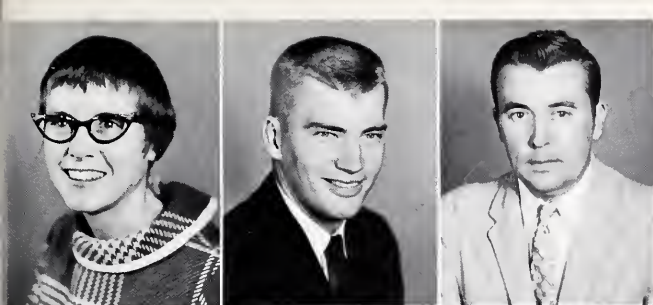

# Seniors

**Diane Hill**  
B.S.—Biology  
Richmond

**John Wendell Hill**  
B.S.—Industrial Arts  
Newport

**Charles Lester Hillard**  
B.S.—Industrial Arts  
Moore's Creek



**Hubert Lee Holbrook**  
B.S.—Commerce  
Wheelwright

**Leola Hughes Holcomb**  
B.S.—Commerce  
McKee

**Barbara Hopper**  
B.S.—Elementary Education  
Williamstown

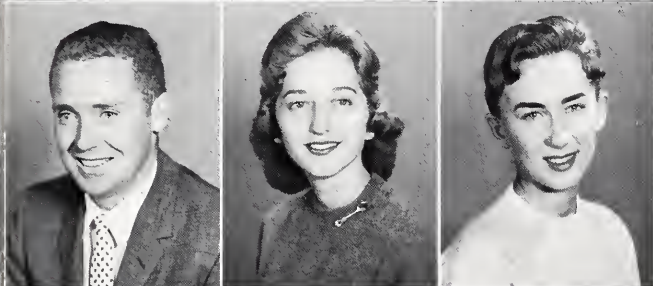

**Roy Kenneth Horton**  
B.S.—Commerce  
South Shore

**Vickie Carolyn Howard**  
B.S.—Home Economics  
Richmond

**Mary Elizabeth Hutchcraft**  
B.S.—Elementary Education  
Columbus, Indiana

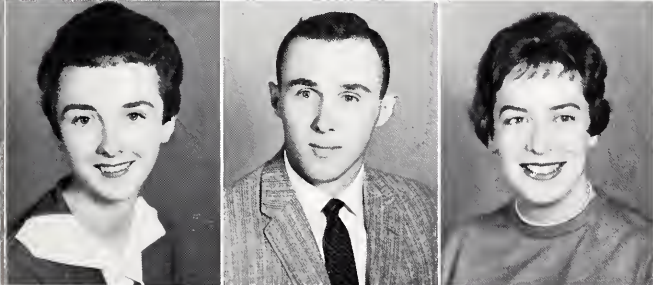

**Annette B. Isaacs**  
B.S.—Elementary Education  
Winchester

**Thomas Garner Ivie**  
B.S.—Commerce  
Cynthiana

**Patsy Earl Jameson**  
B.S.—Physical Education  
Harlan

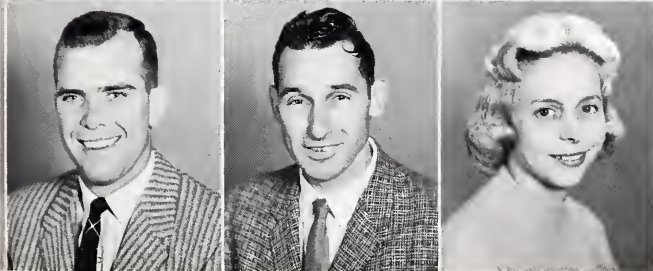

**Charles William Jarvis**  
B.S.—Mathematics  
Ashland

**Zeke Jett, Jr.**  
B.A.—Social Science  
Guerrant

**Janet Von Gruenigen Johnson**  
B.S.—Commerce  
Corbin

# Seniors

**Janice Lea Johnson**  
B.S.—Elementary Education  
Burdine

**Paul Shannon Johnson**  
B.S.—Physical Education  
Irvine

**Wilma Jean Johnson**  
B.S.—Commerce  
Jackson



**Wilma Sue Jones**  
B.S.—Home Economics  
Peewee Valley

**Joe Lee Judy**  
B.S.—Physical Education  
Millersburg

**Mary Florence Kapps**  
B.S.—Physical Education  
Covington



**Mary Frances Kays**  
B.S.—Elementary Education  
Lawrenceburg

**Janet Baxter Keith**  
B.S.—Elementary Education  
Manchester

**Leon Wayne Kellar**  
B.S.—Physical Education  
Parkersburg, West Virginia



**Tommy Kelley**  
B.A.—English  
Hazard

**Barbara Maupin Kemp**  
B.A.—English  
Richmond

**William Roy Ketchum**  
B.S.—Mathematics  
St. Petersburg, Florida



**Charles Kidd**  
B.S.—Commerce  
Stearns

**Larry Lynn Kinzer**  
B.A.—Music  
New Albany, Indiana

**Verena Jane LaFuze**  
B.S.—Home Economics  
Richmond





## Seniors

**Betty Lee Lake**  
B.S.—Commerce  
Richmond

**Peggy Yontz Larson**  
B.A.—Social Science  
Richmond

**Paul Wesley Lawson**  
B.S.—Commerce  
Irvine

**Barbara Bradshaw Leach**  
B.S.—Physical Education  
Burgin

**Jack Ernest Lee**  
B.S.—Elementary Education  
Tremount

**Judith Carol Leete**  
B.S.—Physical Education  
Ashland

**Joyce Ann Lester**  
B.S.—Elementary Education  
Monticello

**Paul Ray Leveridge**  
B.A.—Social Science  
Frenchburg

**Mary Margaret Lewis**  
B.A.—English  
Hyden

**Jeanie Liskey**  
B.S.—Physical Education  
Louisville

**Russell Ray Loudon**  
B.A.—Social Science  
Newcastle

**John Franklin Loyd**  
B.S.—Physical Education  
Richmond

**Gerald Melvin Lunsford**  
B.A.—Music  
Florence

**Norma Lois Lusby**  
B.S.—Elementary Education  
Williamstown

**Ann Luxon**  
B.S.—Commerce  
Richmond

# Seniors

**Patricia Ann Lykins**  
B.A.—Music  
Betsy Layne

**George Edward Lyons**  
B.A.—English  
Cynthiana

**Ruth Ann McCann**  
B.S.—Commerce  
Richmond



**John Alton McConkey**  
B.A.—Social Science  
Irvine

**Raymond Andrew McCown, Jr.**  
B.A.—History  
New Albany, Indiana

**Delbert McCowan, Jr.**  
B.S.—Commerce  
Richmond



**Curtis McCoy**  
B.S.—Commerce  
Richmond

**Bobby Gene McCreary**  
B.S.—Commerce  
Loyall

**Rossie McIntyre**  
B.A.—Social Science  
Viper

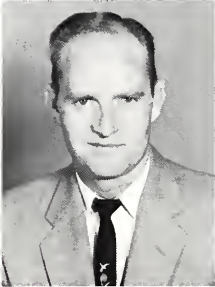

**Ralph N. McMaine**  
B.S.—Physical Education  
Bybee

**Kenneth Allen McManis**  
B.S.—Commerce  
Campbellsburg

**Samuel James McNeill**  
B.S.—Biology  
Moorestown, New Jersey



**Harry Preston McPeak**  
B.S.—Commerce  
Richmond

**Robert Evan Magowan**  
B.S.—Industrial Arts  
Miami, Florida

**Virginia Doris Magowan**  
B.A.—English  
Brooksville





# Seniors

- Douglas Ray Martin**  
B.S.—Commerce  
Heidrick
- Estelle Martin**  
B.S.—Elementary Education  
Mt. Vernon
- Jackie Joseph Martin**  
B.S.—Physical Education  
Mt. Vernon



- Lawrence O. Martin**  
B.S.—Industrial Arts  
Pineville
- Scott Duffey Masters**  
B.S.—Physical Education  
Crab Orchard
- Mary Murphy May**  
B.S.—Elementary Education  
Campton



- Nellie Mike**  
B.S.—Elementary Education  
Louisville
- Edward Karl Miller**  
B.S.—Physical Education  
Wheelersburg, Ohio
- Robert Gene Miller**  
B.S.—Chemistry  
West Irvine



- Robert Lee Miller**  
B.S.—Chemistry  
Campton
- Ralph D. Mills**  
B.A.—English  
Pineville
- Rita Lloyce Mills**  
B.A.—English  
Richmond



- Donna Lou Mincey**  
B.A.—Art  
Melbourne
- Imon L. Mobley**  
B.A.—Social Science  
Oneida
- Barbara Ann Moore**  
B.S.—Elementary Education  
Somerset

# Seniors

**Billy Joe Moore**

B.S.—Commerce  
LaGrange

**Kenneth Dale Moore**

B.S.—Physical Education  
Warfield

**Robert L. Moore**

B.S.—Elementary Education  
Altro



**Sharon Maupin Moore**

B.S.—Elementary Education  
Louisville

**Betty Lou Morgan**

B.S.—Mathematics  
Emmalena

**Robert William Morrison**

B.S.—Physical Education  
Ashland



**Virgil Walton Napier**

B.S.—Elementary Education  
Cedar Grove, Indiana

**Bradley Dean Nease**

B.S.—Commerce  
Colson

**Arthur Boone Newland**

B.S.—Industrial Arts  
Hindman



**Oakie G. Newsome**

B.S.—Chemistry  
Lexington

**Dolores Ann Niblack**

B.S.—Commerce  
Alexandria

**Albert Charles Ochsner, Jr.**

B.S.—Industrial Arts  
Lyndon

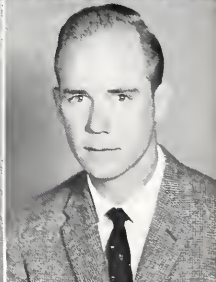
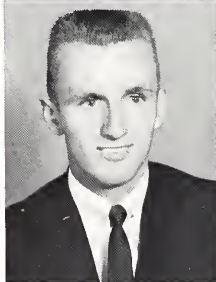

**Shirley Fern Osborne**

B.S.—Elementary Education  
Virgie

**Peggy Ann Oswald**

B.S.—Physical Education  
Dayton

**Patsy Lucile Pace**

B.S.—Commerce  
Winchester



## Seniors



**Lois Faye Palmer**  
B.S.—Commerce  
Cynthiana

**Charles Robert Parker**  
B.S.—Mathematics  
Cumberland

**Sue Ernestine Parker**  
B.S.—Elementary Education  
Pikeville



**Lois Jean Patterson**  
B.A.—English  
Horse Cave

**Marie Buchanan Patterson**  
B.S.—Elementary Education  
Richmond

**Jewell Edward Payne**  
B.S.—Commerce  
Barbourville



**Franklin W. Pearce**  
B.S.—Commerce  
Crestwood

**Leo Perkins**  
B.S.—Industrial Arts  
Erlanger



**Bertha Mae Petrey**  
B.S.—Commerce  
Somerset



**Geraldine Phillippe**  
B.A.—Social Science  
Middleburg

**Mary Clara Poe**  
B.A.—English  
Russell

**Earl Poff**  
B.S.—Mathematics  
Closplint



**Donnie Elwood Prewitt**  
B.S.—Physical Education  
Richmond

**Phyllis Patricia Proctor**  
B.S.—Elementary Education  
LaGrange

**Edgar Raleigh**  
B.S.—Elementary Education  
Jackson

# Seniors

**Elaine Ragland Ratliff**  
B.S.—Elementary Education  
Winchester

**Dale Thomas Redford**  
B.A.—Social Science  
Horse Cave

**Mitchell Earl Reed**  
B.A.—Social Science  
Alva

**Jack M. Reynolds**  
B.A.—Geography  
Hamilton, Ohio

**Robert Calvin Richards**  
B.A.—History  
Lexington

**Donald E. Richardson**  
B.S.—Commerce  
Ruth

**Thomas Frank Richardson**  
B.S.—Commerce  
Valley Station

**Bernice Estes Rigney**  
B.S.—Elementary Education  
Richmond

**Dennis Allen Riley**  
B.A.—Art  
Lyndon

**Peggy Robinson**  
B.S.—Chemistry  
Paint Lick

**William Rogers**  
B.S.—Industrial Arts  
Lancaster

**Joseph H. Rollins**  
B.S.—Commerce  
Hazard

**Stanley Cecil Rouse**  
B.S.—Mathematics  
Newport

**Mary Anna Rowe**  
B.S.—Elementary Education  
Phyllis

**Richard Kenneth Rudd**  
B.A.—Social Science  
Covington

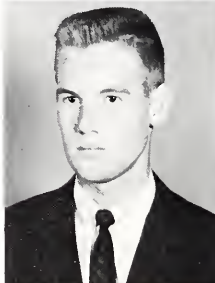
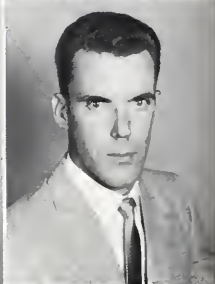
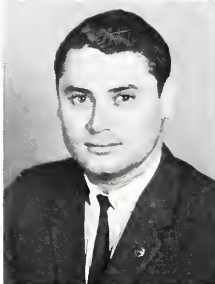





# Seniors

**Bobbie Jean Rush**  
B.S.—Elementary Education  
London

**Ralph R. Rush**  
B.A.—Social Science  
London

**Clyde Riggs, Jr.**  
B.S.—Commerce  
Harlan



**Roy Byford Sanders**  
B.A.—Social Science  
Harrodsburg

**Denver Saylor**  
B.S.—Elementary Education  
Beverly

**Freddie Elaine Scott**  
B.S.—Commerce  
Jenkins



**Fitch Cagle Sewell**  
B.S.—Elementary Education  
Quicksand

**Franklin Delona Short**  
B.S.—Commerce  
Richmond

**Joyce Ann Simpson**  
B.S.—Commerce  
Covington



**Roberta Lee Sims**  
B.S.—Home Economics  
Lawrenceburg

**David Allen Sizemore**  
B.S.—Commerce  
Hyden

**Lawrence Sizemore**  
B.A.—History  
Levi



**Peggy Ann Sizemore**  
B.S.—Elementary Education  
Salvisa

**Lola Fay Skeens**  
B.S.—Home Economics  
Ashland

**Richard R. Slukich**  
B.S.—Commerce  
Pittsburgh, Pennsylvania

# Seniors

**Sandra L. Smallwood**  
B.S.—Elementary Education  
Ashland

**George Harding Smiley**  
B.S.—Industrial Arts  
Berry

**Clyde Sharpe Smith**  
B.S.—Chemistry  
Carlisle



**James H. Smith**  
B.S.—Physics  
Louisville

**Harry L. Smith**  
B.S.—Industrial Arts  
Seco

**Luther Edwin Smith**  
B.A.—Social Science  
Russell Springs



**William Malcolm Smith**  
B.S.—Commerce  
London

**Charlotte Sue Snowden**  
B.S.—Elementary Education  
Miami, Florida

**R. R. Codger Souleyrette**  
B.S.—Commerce  
Wheelwright



**Shirly William Southworth**  
B.S.—Commerce  
Richmond

**Adelaide B. Spaulding**  
B.S.—Elementary Education  
Ravenna

**George Ann Speer**  
B.S.—Elementary Education  
Jeffersontown



**Curtiss Tomer Spicer**  
B.S.—Elementary Education  
Yerkes

**Evelyn W. Spicer**  
B.S.—Elementary Education  
Yerkes

**William Bruce Springate**  
B.S.—Physical Education  
Sinai





# Seniors

**Carol Ann Spurlock**  
B.S.—Commerce  
Richmond

**Jo Lynn Spurlock**  
B.S.—Home Economics  
Manchester

**Donald Reed Stamper**  
B.A.—Social Science  
Roxana



**Nancy C. Starnes**  
B.S.—Home Economics  
Richmond

**Jack Richard Stearns**  
B.S.—Chemistry  
Lexington

**William Gary Steinhilber**  
B.A.—Social Science  
Covington



**Clara Bernice Stewart**  
B.A.—Social Science  
Paint Lick

**Janice Kay Stinson**  
B.S.—Elementary Education  
Richmond

**Shirley Stivers**  
B.S.—Elementary Education  
Manchester

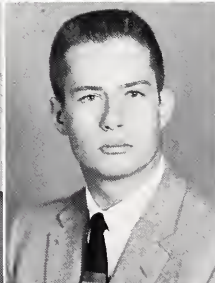

**Bill Stockdale**  
B.S.—Industrial Arts  
Cerrilton

**James Russell Stout**  
B.S.—Chemistry  
Richmond

**Orris Delano Stumbo**  
B.A.—History  
Lancer

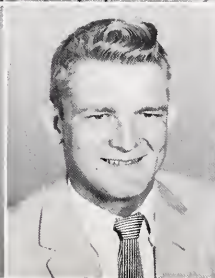

**Roman Strunk**  
B.A.—Social Science  
Pine Knott

**Paul Sutton**  
B.S.—Industrial Arts  
Vest

**Joe Howard Syck**  
B.S.—Commerce  
Pikeville

# Seniors

**Charles Seldon Tackett**  
B.S.—Biology  
Campton

**Dorothy Barnard Taylor**  
B.S.—Elementary Education  
Falmouth

**Jack M. Taylor**  
B.S.—Elementary Education  
Whitesburg



**James Edward Taylor**  
B.S.—Mathematics  
Richmond

**Linda Lou Taylor**  
B.S.—Chemistry  
Monticello

**Mallie Linda Taylor**  
B.S.—Elementary Education  
London



**Lee Tharp, Jr.**  
B.A.—Social Science  
California

**George Glynn Thomas**  
B.A.—History  
Smilax

**Donald Thurber Thomas**  
B.A.—Social Science  
Crestwood



**Judith Ellen Thomas**  
B.S.—Elementary Education  
Foster

**Jimmie Thompson**  
B.A.—Social Science  
West Palm Beach, Florida

**Elmo Tibbs**  
B.A.—English  
Freeburn



**Sylvia Earl Tracy**  
B.S.—Physical Education  
Richmond

**Gerald Reid Tudor**  
B.S.—Physical Education  
Berea

**Harry Thomas Tudor**  
B.S.—Commerce  
Richmond

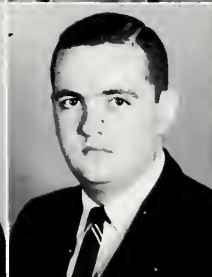



## Seniors

**May Tudor**  
B.S.—Elementary Education  
Union City

**John Samuel Turner**  
B.A.—Social Science  
Hyden

**Paul Wilbur Vaughan, Jr.**  
B.S.—Commerce  
Lawrenceburg



**Lonnie Dean Walden**  
B.S.—Commerce  
London

**Jack Creston Wallace**  
B.S.—Industrial Arts  
Danville

**David Emerson Wallenfelsz**  
B.A.—Social Science  
Berea



**Constance Brent Warren**  
B.S.—Physical Education  
Lyndon

**Maxine Watts**  
B.S.—Commerce  
Jackson

**Donna Jean Webb**  
B.S.—Commerce  
Jenkins



**Faunce Louise Webb**  
B.S.—Elementary Education  
Eubank

**Karl G. Weddle**  
B.A.—English  
Somerset

**Larry Thomas Welsh**  
B.S.—Chemistry  
Ashland



**Aileen Castle Weldon**  
B.A.—English  
Cumberland

**Alma Jean Wells**  
B.S.—Elementary Education  
HiHat

**Bonnie Jean Wesley**  
B.A.—English  
Liberty

# Seniors

**Elizabeth Ann Wiefering**  
B.S.—Elementary Education  
Batavia, Ohio

**Mildred Maurice Wilder**  
B.A.—Art  
Harlan

**Patricia Frost Wilhoit**  
B.S.—Commerce  
Loyall



**Alice V. Williams**  
B.A.—History  
Betsy Layne

**Jack Williams**  
B.S.—Elementary Education  
Evarts

**Diane Williamson**  
B.S.—Physical Education  
Ashland



**Jewelene Williamson**  
B.S.—Home Economics  
Pikeville

**Leslie C. Withers**  
B.S.—Commerce  
Irvine

**Joe Donald Wolford**  
B.S.—Industrial Arts  
Grayson



**Larry Wayne Wood**  
B.A.—Geography  
Brooksville

**Morris Gordon Woodard**  
B.A.—Social Science  
Harrodsburg

**Rawland Wright**  
B.S.—Commerce  
Lexington



**Doris Annette Yaden**  
B.S.—Elementary Education  
Bardstown

**Maxwell Young**  
B.S.—Commerce  
Louisa



# Graduates



Angus Anthony Begley  
Hyden

Marian Elizabeth Cox  
Richmond

Charles Hugh Fields  
Alexandria



John Kenneth Floyd  
Harlan

Washington Eugene Fugate  
Mayking

William S. Hart  
Dayton

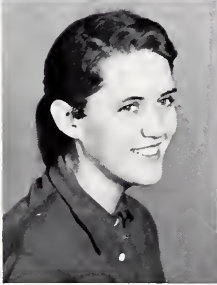

Angela H. Holbrook  
Neon

Jean Carroll McKinney  
Richmond

George A. Pendleton  
Jenkins



Turley B. Tudor  
Richmond

Chester A. Turner  
Richmond

Walton E. Webb  
Eubank



Sammie E. Wells  
Hi-Hat

James E. Whits  
Lynch



Nellie Mike, Co-Editor.



Dolores Niblack, Co-Editor.

## Milestone 1960

Mr. Dean Gatwood, Advisor.







Patsy Pace, Administration Editor; Bob Magowan, Athletic Editor; Peggy Oswald, Women's Sports Editor; Nancy

Hammons Sowder, Organization Editor; Ray McCown, Military Editor.

**Seated:** Nancy Ehret, Pat Burgin, Doris Yaden. **Standing:** Nancy Steadman, Carolyn Oakes, Peggy Carr, Betty King.



**Seated:** Marilyn Collicut, Barbara Ellis, Barbara Moloney, Lois Webb, Verena LaFuze. **Not Present:** Barry Brennen, Amelia Courtney, Peggy Harris, Pat Jones, Vicki Ricketts.



**Left to right:** Vickie Long, Elinor Fischer, Jerry Adams, Darkroom Staff, Mike McGrath, Chester Buchanan, Photographers.

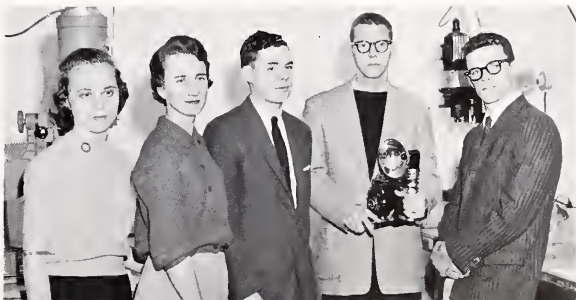



Jean Patterson and Sandy Wilhoite, Co-Editors.

Mike McGrath, Business Manager.

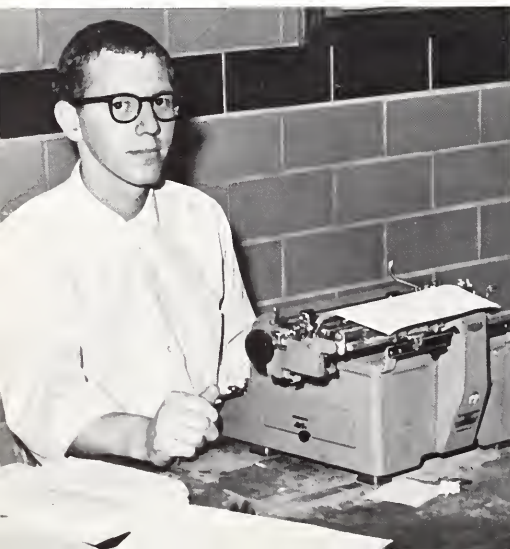

## Eastern Progress

Mr. Edsel Mountz, Advisor.





**Seated:** Carolyn Oakes. **Standing:** Larry Stanley, Emmett Moore, Charles Klonne, Gerald Lunsford.

**Seated:** Libby Shaw. **Standing:** Chuck Adams, David Adams, Larry Knarr, Clyde Pack, Frank Pearce.







# ATHLETICS

# Maroons on the Gridiron



Above: Eastern Maroons in action.

## 1959 RECORD

We	Opponent	They
2	University of Toledo	20
7	University of Louisville	14
7	Murray	10
6	Middle Tennessee	14
7	East Tennessee	13
21	Austin Peay	7
7	Western Kentucky	14
10	Tennessee Tech	14
12	Morehead	7

Below: Maroon Coaching Staff. Left to Right: Al Gossett, Don Lear, Glenn Presnell, Fred Darling, Robert Synovitz.



**Glenn Presnell**, former All-American and professional grid star is in his sixth year as head coach of the Eastern Maroons. Presnell played for Nebraska where he was named All-American halfback. His college coaching began at the University of Kansas, but a year later he returned to his Alma Mater, Nebraska. In 1947, Presnell started coaching the backfield at Eastern. Five years ago, in his initial year as head coach, he guided the Maroons to their most successful grid season in history, their first Ohio Valley Conference Championship and a trip to the Tangerine Bowl.

**Fred Darling**, one of the all-time great tackles to play at Eastern, and a former Eastern Little All-American, joined the coaching staff in 1947 as assistant line coach. Darling, holder of five degrees, also coached Eastern's track team for ten years and compiled an enviable record.

**Don Lear**, former North Carolina grid star, is in his second year as a backfield coach. Lear was an outstanding all around athlete in high school, earning four letters each in football, basketball, and track. At North Carolina he was handed the title, "King Lear" for his ability to dominate play on the gridiron.

**Al Glen Gossett** is beginning his first year in the college coaching ranks. He holds a B.S. degree from Northeast State College where he lettered four years in football, four in basketball, and one year in baseball.

**Robert J. Synovitz**, a graduate of Wisconsin State College, is the latest member to join the Eastern coaching staff. A regular end and linebacker while at Wisconsin State, he participated in both the Cigar Bowl in 1951, and the Shrimp Bowl in 1955.

First Row: Larry Wettenkamp, manager; Barrett, Incavido, Howard, Layman, Lanham, Emmons, Lee, Morrison, O'Hara, Danny Presnell, manager. Second Row: Glenn Presnell, head coach; Sharp, Youngo, Davis, Durbin, Johnson, Bukowski, Goodhew, Kibler, Bowlin, Hatfield, McElroy, Fred Darling, line coach. Third Row: Glenn Gossett, assistant

line coach; Don Lear, assistant backfield coach; Mullins, Ison, Rinaldi, Chittum, Tomaro, Brinegar, Graybeal, Miller, Spenik, MacDonald, Wallace, Slukich, Robert J. Synovitz, end coach, Richard Weber, trainer. Fourth Row: Smith, Angeli, Goedde, Gillis, O'Dell, Herczeg, Cowan, Goes, Conley, Asbury, Howard, Campbell, Adkisson, Blackwelder.





## Senior Lettermen

**Joe Graybeal** from Somerset, Kentucky, was one of the co-captains this season. Big and agile, he loves to play and is considered one of the outstanding centers in Eastern's history. Joe, a three-year letterman, backed up the line and called defensive signals.

**Steve Herczeg**, a 235 pounder from Chicago, Illinois, failed to see a lot of action last year due to a dislocated elbow suffered early in the season. Steve looked good in

spring practice; and, because of determination, he played a fine season this past year. Equally sharp on both offense and defense, he has earned three varsity letters.

**Eddie Miller**, senior from Wheelersburg, Ohio, believes that action speaks louder than words. This boy came to play. Eddie, one of the co-captains, and a Second Team All-OVC selection last year was one of the top guards this fall.

**Left to Right:** Joe Graybeal, Steve Herczeg, Coach Presnell, Eddie Miller, Frank Asbury, Orville Howard.

**Below:** Maroons at practice.





**Frank Asbury** from Jenkins, Kentucky, was a fine all-around player this year. Asbury was moved from guard post to an end position last spring but could be used at both positions. A good, crisp blocker, and an outstanding defensive player, he has earned three varsity letters.

**Orville Howard**, 195 pound senior from Pineville, Kentucky, was a starter this fall. Orville, who is a three-year letterman, was very rugged on defense and a fine blocker.



Above: Coach Gossett works with some of the Maroons during practice.

**Right:** Coach Presnell instructs Tony Lanham, Tim McElroy, Elvin Brinegar and Richard Emmons on passing.

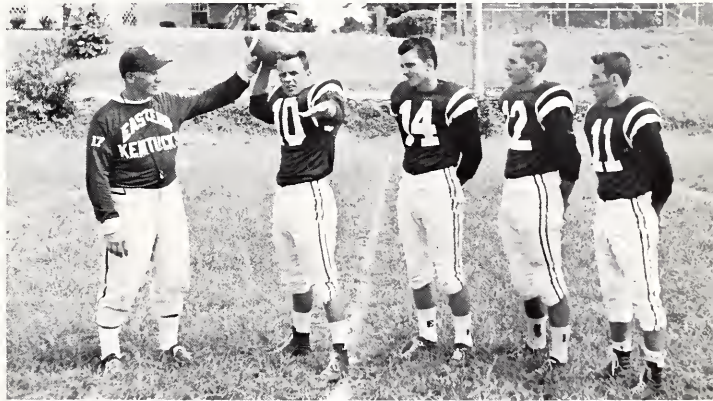

**Below:** A good Maroon lineup. Line: Orville Howard, Steve Herczeg, Eddie Miller, Joe Graybeal, Don Adkisson, James Campbell, and Frank Asbury. Backs: Sammy Incavido, Hade Durbin, Tony Lanham, and Richard Layman.



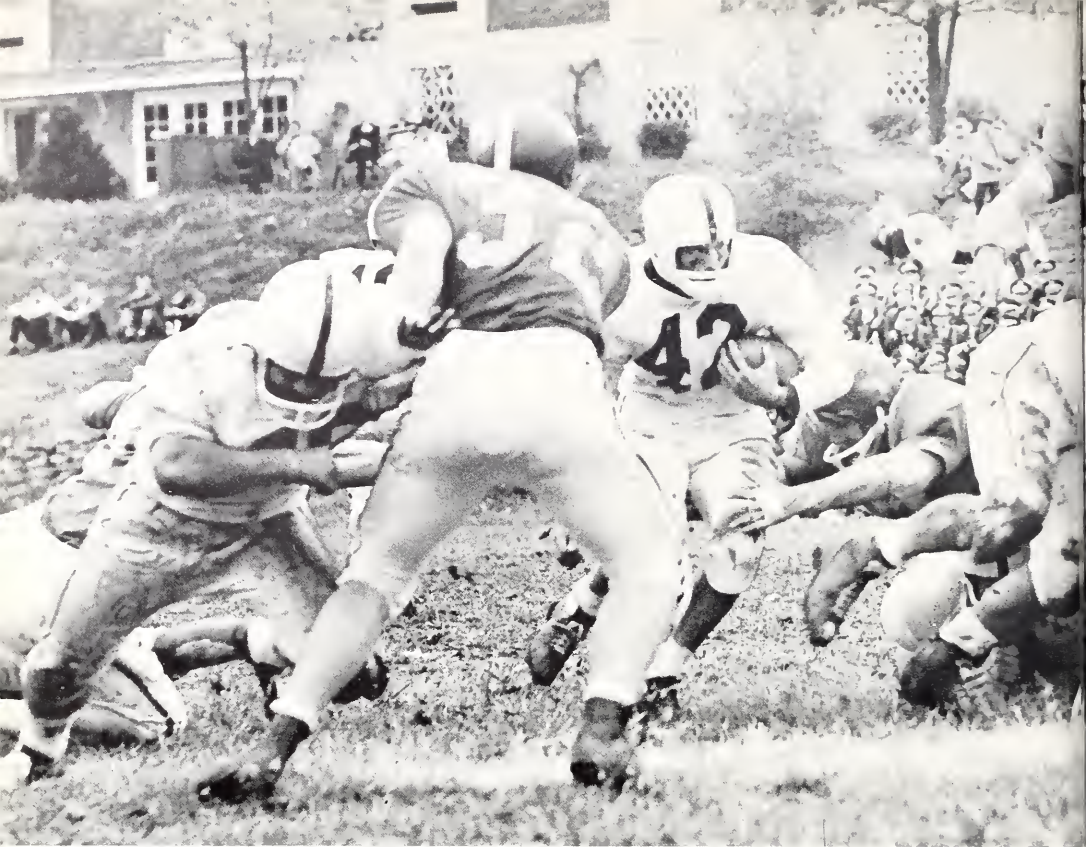

Above: Goedde receives good blocking as he runs through center.

Below: A block is thrown for Layman as he rushes around the end.

Below: Incavido helps clear the way as Goedde runs through center.





## Team Statistics

Eastern		Oppts.
118	First Downs	104
412	Yards Penalized	337
13	Fumbles Lost	8
440	Times Carried Rushing	404
1820	Yards Gained Rushing	1503
178	Yards Lost Rushing	190
1642	Net Yards Rushing	1313
89	Passes Attempted	118
24	Passes Completed	39
9	Own Passes Intercepted	16
324	Passing Yardage	613
1	Scoring Passes	4
529	No. Plays (pass and run)	522
1966	Net Gain Total Offense	1926
48	Number Punts	41
1519	Punting Yardage	1430
3	Results of Season	6

Below: Opponent is tackled by Layman and Davis.



Below: Western ball carrier is stopped by Brinegar during Homecoming game.





**Above:** A large crowd gathered at Eastern's Homecoming game against Western.



**Above:** Coach Presnell and players at a tense moment.

**Below:** Howard tackles opponent to stop yardage gain.

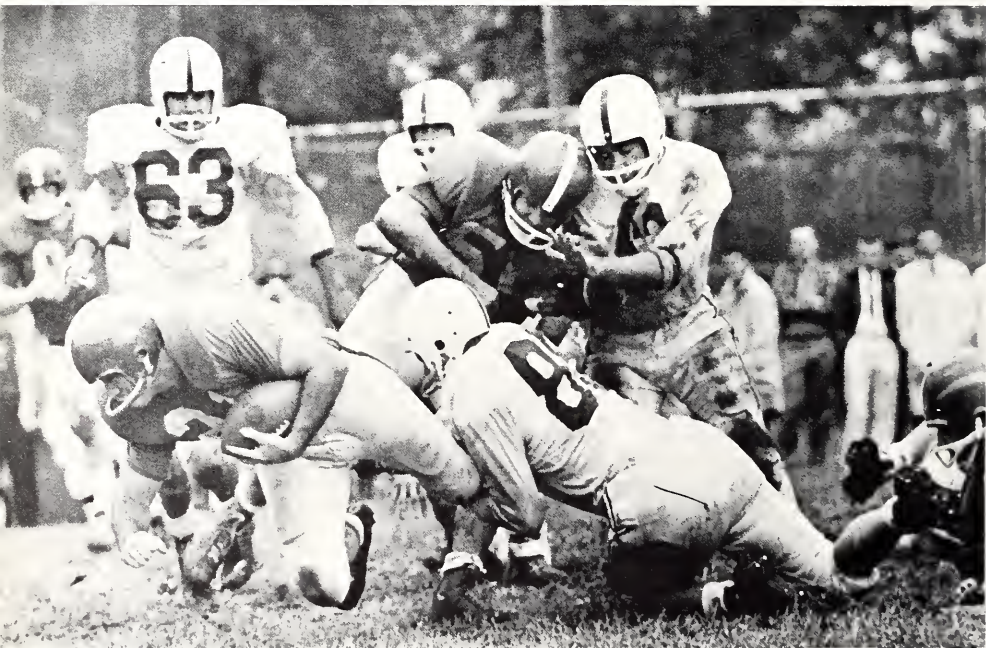

EASTERN  
MAROONS





**Jim Baechtold**, one of Eastern's all-time great athletes, has completed his third year as coach of the Maroon Freshman Squad and as Assistant to Head Coach Paul McBryer.



**Larry Wood**, a three-time All-Conference performer during his college career at Eastern, returned this year to continue his studies and assist Coach McBryer with the Eastern Varsity.



Coach McBryer accomplished one of his greatest coaching successes last year when he inspired his team to capture the OVC Championship. McBryer is nationally known as a master of the game, a basketball fundamentalist with a genius for developing his players into sound teams. Along with his teaching of fundamentals and his strict insistence on training rules, McBryer takes a deep personal interest in every player's scholastic progress, and he keeps a watchful eye on their overall development.

**Coach Paul McBryer**, a native of Anderson County, Kentucky, and a 1930 All-American guard at the University of Kentucky has completed his fourteenth season as head coach of the Eastern Kentucky Maroons.



EASTERN'S 1960 MAROONS. Left to right: Brandenburg, C.; White, N.; Stevens, R.; Parks, L.; Estep, P.; English, R.; Richardson, R.; Springgate, B.; Wierwille, R.; Gardner,

R.; Redmond, L.; Upchurch, J.; Cole, C.; and Coach Paul McBrayer.

Bruce Springgate, a two-year letterman, is the only graduating senior. Bruce was one of the top reserves in the Conference during 1959 and was an outstanding player this past season. He had an uncanny sense of being where the ball was which enabled him to make many recoveries and prove to be a valuable player.

Below: Coach Paul McBrayer is shown with his two returning starters, Jack Upchurch and Carl Cole, from last season's Ohio Valley Conference Championship team. The winner's trophy displayed is Eastern's fourth in the eleven-year history of the Conference.

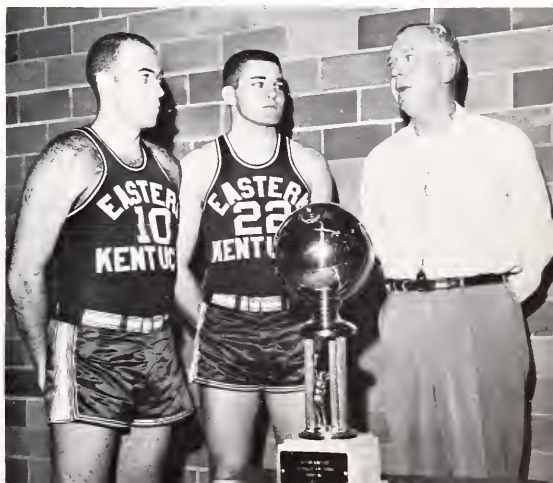
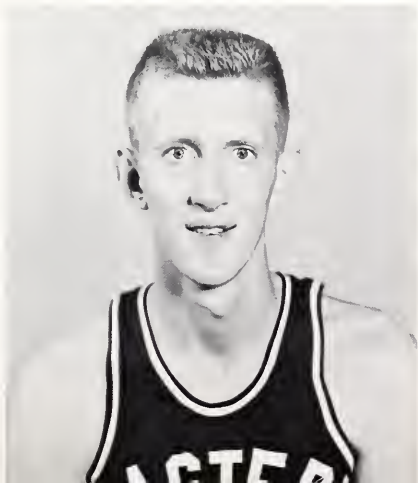

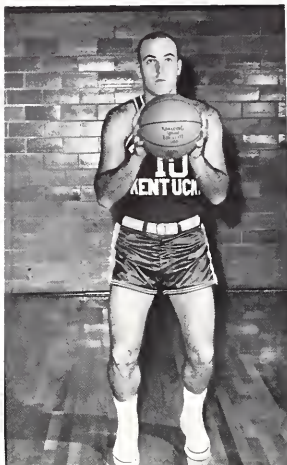

Jack Upchurch  
Guard

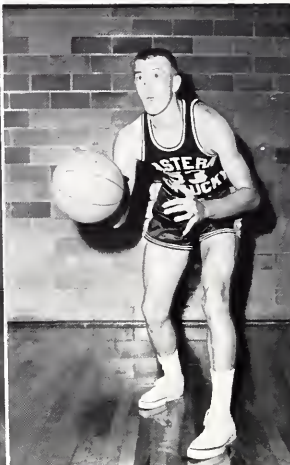

Phil Estep  
Forward—Guard

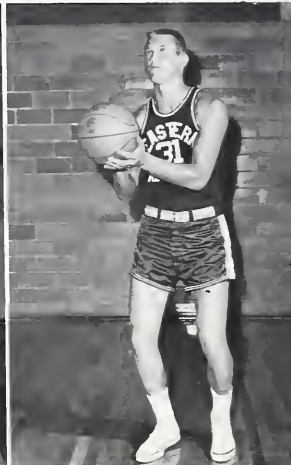

Roland Wierwille  
Forward—Center

Bruce Springate  
Forward

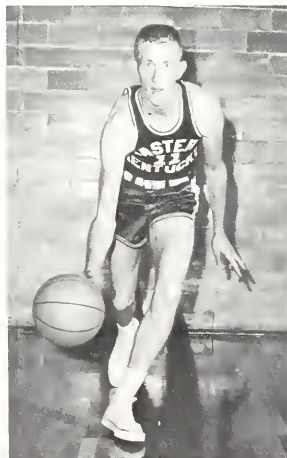

Carl Cole  
Guard

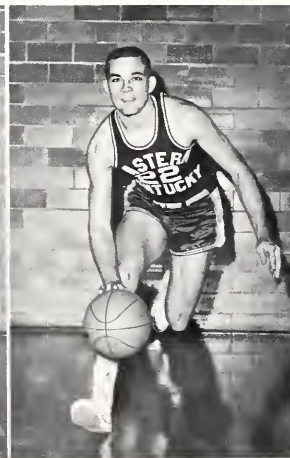

Ralph Richardson  
Center

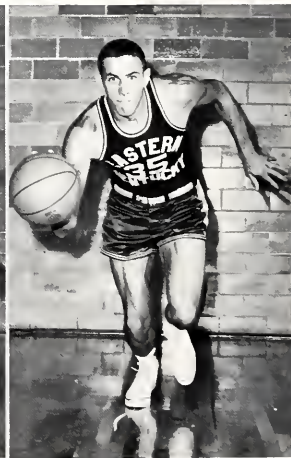



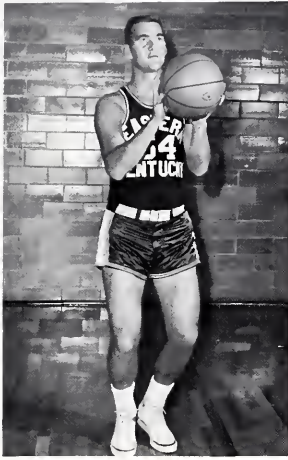

Larry Redmond  
Guard

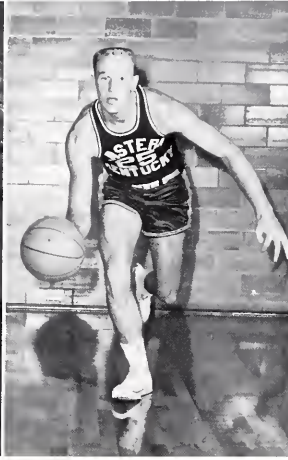

Ray Gardner  
Forward



Nelson White  
Guard

Carter Brandenburg  
Guard

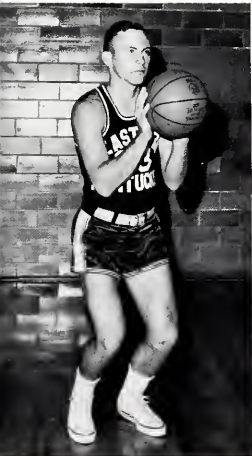

Rex English  
Forward—Guard

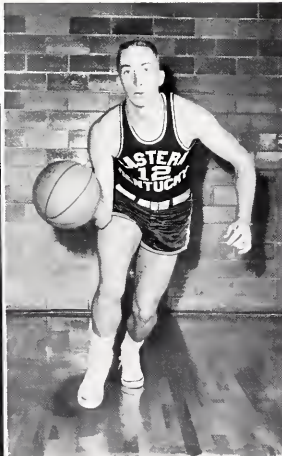

Larry Parks  
Guard

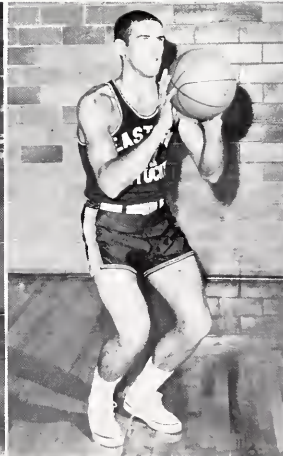

Rupert Stevens  
Guard

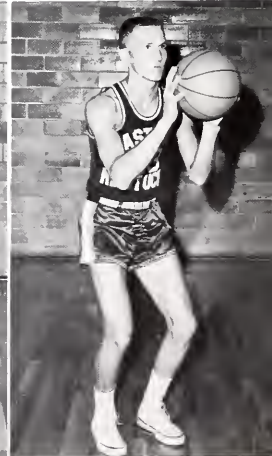



**Above:** Despite opposition from the Hilltoppers, Cole drives around in an attempt to score.

**Below:** Richardson in one of his famous jumps.



## Maroons in Action

**Below:** Wierwille, White, Springgate, and a Tech player attempt to get the rebound.





Below: Coach McBryer and the Maroons in a huddle during a time-out.

Right: Upchurch attempts a shot despite opposition from Miami (Ohio) player.

Below: Wierwille looks for someone to accept the pass.



#### 1959-'60 RECORD

We	Opponent	They
85	Miami (Ohio)	75
67	Louisville	75
90	Marshall	82
86	Hamline University	73
74	Louisiana Tech	65
59	N. W. Louisiana	60
92	East Tennessee*	89
80	Western*	73
84	Murray*	69
88	Middle Tennessee*	69
76	Tennessee Tech*	67
106	Morehead*	80
50	North Carolina State	58
100	Middle Tennessee*	72
73	Tennessee Tech*	80
89	Morehead*	72
54	Murray*	73
20	Western*	38
79	Marshall	81
108	East Tennessee*	79
51	Dayton	64
81	Louisville	63

\*Conference Game



**Above:** Eastern fans are tense as they watch an exciting play.



**Above:** A shot by Richardson is almost blocked by Miami (Ohio) player.



Left: Tennessee Tech player tries to retain ball as Springgate and Cole look on.



Below: Victory cries are led by the zealous cheerleaders.



Left: Springgate gets in with another layup shot.

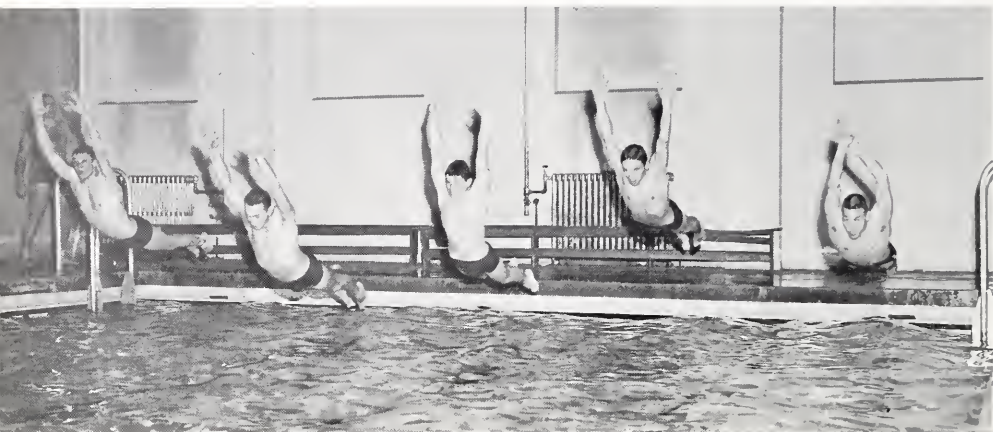

Above: Mansfield, Portman, Brown, Leger and Hatch dive for free style race.

## Swim Team

Row 1: Brown, T.; Vetter, J.; Leger, R.; Belmonte, A. (Capt.); Simpson, T.; Skinner, D.; Allen, V. (Mgr.) Row 2: Combs, D. (Coach); Hatch, B.; Welte, J.; Mansfield, B.; Goes, B.; Portmann, J.; Rehfus, A.

### 1959 SWIM RECORD

Eastern		Opponent
41	Fort Knox	44
58	University of Kentucky	28
56	DePauw	30
64	Union	22
63	University of Kentucky	20
54	Union	32
72	Berea	14
39	Louisville	47
33	Vanderbilt	53
49	University of Tennessee	37
45	University of the South	41
47	University of Cincinnati	39

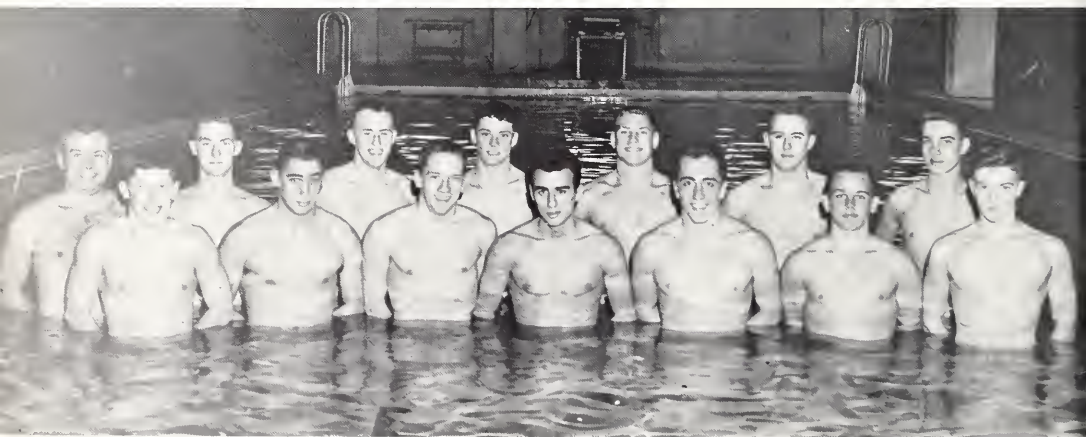



Row 1: Hayslip, C.; Coleman, A.; Turner, H.; Curry, B.; Norton, A.; Onkst, T.; Farris, J. Row 2: Newsome, O.; Brandenburg, C.; Ison, J.; Johnson, S.; Begley, A.; Draud, J.; Mills, B.; Judy, J. (Mgr.). Row 3: Feltner, D. (Asst. Coach); McFarland, F.; Bennett, D.; Fraley, G.; Gabbard, H.; Wood, L.; Payne, J.; Hughes, C. T. (Coach).

# Baseball

Below: Draud demonstrates catching techniques to Hayslip, Riedner, and Vest.

## 1959 RECORD

We	Opponent	They
1	Hillsdale	0
8	Hillsdale	3
9	Georgetown	2
4	Kentucky	7
6	Lincoln Memorial U.	5
4	East Tennessee	3
11	East Tennessee	3
4	Union	7
13	Tennessee Tech	2
9	Kentucky	14
3	Murray	2
3	Transylvania	8
13	Tennessee Tech	4
7	Middle Tennessee	8
10	Western	0
6	Louisville	5
3	Transylvania	5
6	Morehead	0





**Kneeling:** Williams, J.; Kash, R.; Harris, T.; Mackey, W.; Wetenkamp, L.; Zimmerman, W. (Mgr.).  
**Standing:** Darling, F. (Coach); Frost, L.; Stivers, C.; Keller, W.; Slayback, J.; Smith, B.; Rucker, B. (Asst. Coach).

**Below:** Wetenkamp gets set for pole vault.



## Track

### 1959 TRACK RECORD

Eastern		Opponent
80	Georgetown	51
75½	Berea	55½
54	Morehead	59
72	Union	59
55	Georgetown	76
68	Tennessee Tech	63
48⅓	Kentucky	82⅓
58	Morehead	73



# Intramural Sports

**Right: Football.** McCreary and Owen make attempt to intercept pass intended for Longley.



**Left: Football.** Dunn gets good blocking as he throws a long pass.

**Below: Baseball.** Watts watches carefully as Woodard and Barton get set.





Above: Basketball. Opposing team members scale high as referee Joe Judy throws the jump ball.



Above: Basketball. Jefferson shoots as Booth, Elvove, and Taulbee wait for rebound.

Below: Basketball. Whalen drives forward as Taulbee moves in for opposition.





WOMEN ONLY

EASTERN

# WOMEN'S SPORTS



**Row 1:** Ginny Greene, Patty Boyd, Diane Williamson, Judy Leete, Pat Jones, June Cruz, Margie Hill, Sharon Musen.  
**Row 2:** Norma Vinson, Sylvia Tracy, Debbie Bell, Jeanie Liskey, Barbara Leach, Jocelyn Ferguson, Suzanne Marcum,

Barbara Sammons, Gerry Osborne. **Row 3:** Carol Kidd, Coach: Joyce Jones, Harriet Jorris, Connie Warren, Linda Spalding, Mary Kappas, Easter Wilkerson, Sonnie Kemper, Judy Burks, Sheila Gilreath, Peggy Oswald.

## Field Hockey

**Below:** Pat Brown and Patty Boyd rush the goal while goalie, Connie Warren, and her teammates, Debbie Bell, Sonnie Kemper, and Judy Sheehan try to keep the ball out of scoring territory.



### HOCKEY SCORES

Eastern	4	Berea	1
Eastern	1	U. of Kentucky	4

### INDIVIDUAL SCORES

Judy Leete	2
Pat Brown	1
Sylvia Tracy	1
Margie Hill	1

# Basketball

**Right:** Barbara Leach steps up to the free-throw line for a foul shot.



**Below:** Ginny Greene, Carol Spurlock, June Cruz, and Jeanie Liskey wait anxiously as Barbara Leach and Judy Leete go up for a jump ball.





## Volleyball

This year, the volleyball team from Morehead was entertained by Eastern's W. R. A. Three matches were played with Eastern winning all three. After the matches, Morehead and Eastern girls had lunch together in the Blue Room.

Left: Myrna Young serving the ball.



Left: Pat Jones and Ginny Greene are ready to help as Joyce Jones and Margie Hill go into the air after the ball.

# Individual Sports

**Right:** Barbara Sammons and Ginny Greene enjoy a game of ping-pong in the grille.



**Below:** Jeanie Liskey is all smiles as she examines the bull's-eye she has just made.



**Above:** Shuffleboard is a game for all ages. Norma Vinson and Sharon Musen find it an easy-going, yet exciting, game.



**Above:** Plans are being made for the Spring swim show at this business meeting.

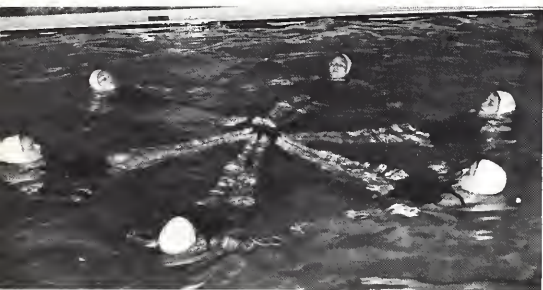

**Left:** Practice makes perfect, and these girls are working hard to make their spring show a good one.

## Kappa Kappa Sigma

Kappa Kappa Sigma is Eastern's swim club for girls. They concentrate on developing good swimming strokes and learning synchronized swimming and water ballet. The members are selected on the basis of their potential swimming ability. Each year, in the spring, they present a program of water ballet.

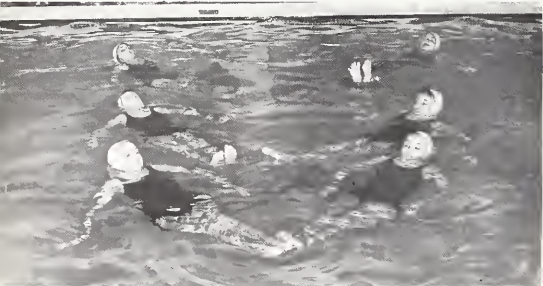

**Left:** Senior members—Mary Kappas, Diane Williamson, Janet Johnson, Patty Boyd, Jeanie Liskey, and Debbie Bell—practicing a stunt for their last swim show.





Above: These are the senior members of Drum and Sanda.: Margie Gibson, Diane Williamson, Jane Bulick, Pat Lykins, Debbie Bell, Patty Boyd, and Sylvia Tracy.



Drum and Sandal, the modern dance club, performs twice each year for the campus. They present a Christmas Show and a Spring Show. Girls are selected each year on their potential dance ability.

## Drum and Sandal





## Intramural Sports

**Above:** The winning team of the volleyball tournament was Vince's Set-Ups. Members of the team are Norma Vinson, Capt.; Joyce Jones, Pat Cathers, Harriet Jorris, Sylvia Tracy. **Not Present:** Connie Warren, Pat Boyd, Easter Wilkerson, Margie Jones, Judy Sheehan.

**Below:** Connie Warren won first place in Flight I of the ping-pong tournament. Ginny Greene was runner-up.



**Below:** The winner of Flight II in the ping-pong tournament was Sue Marcum. Sylvia Tracy won second place.



Girls' Intramural Sports are sponsored by the Women's Recreation Association. Any girl who is a student of Eastern may participate in the club's activities.



Above: During the fall, W.R.A. sponsored a singles tennis tournament. Peggy Oswald, intramural director, is shown congratulating Norma Vinson, winner, and Ginny Greene, runner-up.

Below: Patty's Punters won the soccer intramurals, winning two out of three games. Row 1: Carol Spurlock, Sheila Gilreath, Linda Spalding, Norma Vinson, Harriet Jorris, June Cruz. Row 2: Elaine Koper, Myrna Young, Barbara Sammons, Judy Leete, Pat Boyd, Capt., Ginny Greene, Joyce Jones, and Jocelyn Ferguson.







# ORGANIZATIONS



**Student Council. Row 1:** Tinsley, K.; Smallwood, S.; Franklin, J.; Leete, Jr., Treasurer; Crenshaw, K., Secretary. **Row 2:** Hines, B.; Niblack, D.; Perry, M.; Rouse, B.; Wesley, J.

**Row 3:** Graybeal, J.; Daniel, H.; Young, M.; Bryan, P. **Row 4:** Axsom, D.; Scutchfield, D.; Richardson, T.; Pearce, F.; Blythe, M.

## Student Governing Councils

These councils provide for the government and the social direction of student life on our campus.



**Burnam Hall House Council. Row 1:** Tompkins, S.; Hatton, A., Social Chairman; Munson, D., Secretary; Holbrook, G., President; Kendle, J., Treasurer. **Row 2:** Wyatt, B.; Wesley, B. J.; Chenault, N.; Osborne, S. **Row 3:** Watts, M.; Barton, J.; McConnell, L.; Manos, E.

**Sullivan Hall House Council.** Row 1: Conley, J., Secretary; Rachford, J.; Walker, M.; Ingram, J. Row 2: Calico, A., Vice President; Roach, N., Treasurer; Rucker, L.; Young, M., President. Row 3: McCauley, C.; Faesy, R.; Stubbs, S.; Webb, J.



**Men's Dorm Council.** Row 1: Houghaboo, T.; Farris, J.; Clark, R.; Jones, K.; Doan, B., President. Row 2: Eastridge, D.; McMillin, L. L.; McCown, R.; Fugate, E.; Toth, F. D. Row 3: Morris, W.; Adkison, R., Secretary-Treasurer; Heimer-

dingler, R.; Wolfford, J.; Cooper, R., Vice President. Row 4: Egnew, E., Supervisor of Keith Hall; Fultron, A.; Smith, C.; Zimmack, H. L.; Pearce, F.; Keen, Q., Dean of Men.





Row 1: Dwyer, J.; Gassaway, L.; Dobbs, F.; Ammerman, J.;  
 Fulkerson, J.; Brittain, C.; Duble, M.; Pace, P.; Ehret, N.;  
 Bailey, B.; Dugger, S. Row 2: Steadman, N.; Patterson, J.;  
 Gibbs, P.; Long, V.; Calico, A.; Bumgardner, E.; Wainscott,  
 D.; McKinsey, J.; Colwell, P.; Hamblin, E.; Boerner, B.;  
 Ball, S.; Whitfield, C. Row 3: Baker, A.; Musen, S.; Craft,  
 E.; Burgin, P.; Hacker, J.; Morris, H.; Hall, M., President;

Martin, J.; Phillips, G.; Lakes, T.; Lakes, E.; West, R.;  
 Collins, G. Row 4: Stanhope, M.; Rogers, A.; Raymer, K.;  
 Campbell, N.; Munson, D.; McCall, N.; Figart, J.; Harris,  
 P., Vice President; Proctor, P.; Parker, S.; Flanagan, G.  
 Row 5: Marcum, S.; Wilkerson, E.; Syck, J.; Rogers, F.;  
 Gassaway, M.; Sturgeon, D.; Welch, L.; Smith, B.; Magowan,  
 B.; Riches, J.; Land, P.



## Disciples Student Fellowship

Row 1: Landen, J.; Yaden, D.; Wesley,  
 J.; Estep, D.; Montgomery, C., Treasurer;  
 Hill, D. Row 2: Talbert, J.; Congleton, E.;  
 Adams, J.; Oakes, C.; Carr, P.; Martin, S.  
 Row 3: Rigg, G.; Adams, J.; Insko, K.;  
 Siekman, S.; Eversole, J. Row 4: Thomas,  
 J.; Toth, F.; Hill, J.; Smith, C., President;  
 Adams, D., Vice President.





## Baptist Student Union

The BSU, DSF, and Newman organizations encourage students to participate in religious activities that further Christian development.

## Newman Club

**Row 1:** Nunn, K.; Owens, B.; Thomas, M., Secretary; Cropper, L.; Gregorich, M.; Spalding, L.; Roberts, A., Treasurer; Bonfield, B. **Row 2:** Laskawski, J.; Sharp, T.; Belmonte, A.; Burke, P.; Bukowski, R.; Gillis, R.; Mancim, R. **Row 3:** Slukich, R.; Harris, G.; Lootens, C.; Braun, R.; McDonald, D.; Goedde, W. **Row 4:** Callahan, J.; MacDonald, D.; Spenik, E.; Bornhorst, D.; Bell, J.; Angeli, P.; Weber, R.





## Sodality Episcopal Canterbury

Row 1: Byrne, P.; Short, S. Row 2: Hansjergen, M.; Meyers, J.; Majancsik, R. Row 3: Stanley, L., President; Moore, T.; Becker, B.

## Wesley Foundation

Row 1: McConnell, J., Vice President; Barton, J.; Howard, V.; Reeser, B.; Rowse, V.; Speer, G.; Bullard, M., President; Schultz, J.; Underwood, J.; Dwyer, J.; Moloney, B. Row 2: Murrell, L.; Wilson, J.; McKendrick, C.; Brown, E.; Mains, D.; Mahan, L.; Shumate, J.; Niblack, D., Secretary; Swofford, J., Director; Mountz, E., Sponsor; Bradford, H. Row 3: Cruz, J.; Evans, J.; Spurlin, J.; LaFuze, V.; Weldon, A.; Snowden, S.; Johnson, J.; Holbrook, C.; Bell, L.; Rachford, J.; Jones, C.; Russell, B.; Wyatt, M. Row 4: Stubbs, S.; Flora, L.; Clos, J.; Coffey, B.; Smiley, G. Wesley, B., Treasurer; Bonny, N.; Dunn, D.; Lester, J.; Sanders, S.; Hill, M. Row 5: Edwards, B.; Tinsley, K.; Anderson, J.; Rowlings, J.; Porter, S.; Nichols, T.; Taylor, M.; Dawn, G.; Schmidt, D., Vice President; Bell, H.; Cooper, R.; Lunsford, G.



# Westminster

**Row 1:** Pearson, J.; Turner, W.; Van Peursem, J.; Vanzant, J.; Pearson, S. **Row 2:** Beard, J.; McCrann, J.; VanPeursem, P.; Walker, M.; Hall, J., Secretary. **Row 3:** Pearson, B.; Ault, Mrs. J., Director; Potts, A.; Hamilton, J.; Megee, R. **Row 4:** Riley, D.; Hering, D.; McCown, R.; Crump, F., President.



Sodality, Westminster, and Wesley Foundation are religious organizations promoting intellectual, spiritual, and social guidance.





## Agriculture Club

**Row 1:** Phillips, D.; Whitaker, H.; Jenkins, J.; Amundsen, M. **Row 2:** Stocker, J., Sponsor; Frazier, H.; Faulkner, H.; Hering, D., Vice President; Masters, W. **Row 3:** Parsons, T.; Rose, J., Secretary-Treasurer; Denney, A.; Smith, P.; Crenshaw, W., President. **Row 4:** Graves, J.; Ball, L.; Gravely, R.; Donovan, J.

The Agriculture Club, formed on our campus in 1927, is concerned with the economic and social problems that pertain to farming.

The purpose of the Big Sisters Club is to welcome the Freshmen women and make them feel at home on the college campus.

## Big Sisters

**Row 1:** Howard, V.; Crenshaw, K., President; Geiger, R.; Hill, N.; Branham, P.; Vinson, G.; Mathews, D.; Brittain, C.; Riddell, B.; Murrell, M.; Linville, M.; Montgomery, C. **Row 2:** Cruz, J.; Swanson, M.; Gardner, S.; Toppass, J.; Sebastian, B.; Middleton, E.; Burgin, P.; Washington, C.; Franklin, J.; Wenderoth, D.; Gassaway, L.; Ellis, B.; Edwards, B. **Row 3:** Wyatt, M.; Stallings, M.; Fox, J.; Wyatt, J.; Dick, R.; Mains, D.; Azbill, D.; Bell, S.; Gilson, B.; Shaw, E.; Craft, E.; Wyatt, B.; Webb, L. **Row 4:** Rogers, A.; Marcum, S.; Sims, R.; Barton, J.; Coffey, B.; Goad, L.; Jones, W.; Gragg, S.; Von Gruenigan, J.; Rose, B.; Barger, S.; Cathers, P. **Row 5:** Wilkerson, E.; Bates, S.; Caldwell, D.; Gay, J.; Shaw, H.; Bolin, S.; Rouse, B.; McConnell, L.; Baldoce, G.; Johnson, A.; Munson, D.



## Biology Club

The Biology Club strives to stimulate individual and campus interest in Biology.

**Row 1:** Aker, J.; Beard, J.; Hill, D., Secretary; Roberts, A., Treasurer; Bader, E. **Row 2:** McKinney, L.; Hurte, M.; Robinson, P.; Cooper, R.; Becker, R. **Row 3:** LaFuze, H. H.; Whitt, A. L.; Heckrotte, C.; Zimmack, H. L.; Larance, R. S. **Row 4:** Jefferson, L.; Whalen, F.; Daniel, H.; Dawn, G.; Braun, R., President; McChord, W.



## Caduceus Club

The Caduceus Club, which was first organized at Eastern in 1936, fosters pre-medical interests among students.

**Row 1:** Cox, M., Sponsor; Beard, J., Secretary; Pearson, J.; Roberts, A.; McChord, W. **Row 2:** Jefferson, L., President; Whalen, F.; Daniel, H., Vice President; McCall, N. **Row 3:** Deaton, J.; Braun, R.; Aker, J.; Cooper, R.





## Camping Club

The Camping Club promotes interest in the outdoors and camping life.

**Row 1:** Tomaro, L., Sponsor; Burks, J.; Stock, F.; Jameson, P.; Wilkerson, E. **Row 2:** Wayman, J.; Spalding, L.; Oswald, P.; Baldock, G.; Bates, S., Secretary-Treasurer; Vinson, N., President. **Row 3:** Musen, S.; Sammons, B., Vice President; Young, M.; Leete, J.; Gilreath, S.; Greene, G.

## Canterbury Club

The Canterbury Club's membership consists of English majors whose primary purpose is the publication of the BELLES LETTRES.

**Row 1:** Patterson, J., President; Dobbs, F.; Brittain, C.; Goad, N.; Azbill, D.; Bowman, K.; Yaden, D.; Mill, R.; Grant, B. **Row 2:** Watts, M.; Steadman, N.; Hatch, J.; Hackett, M.; Wesley, B.; Bilbro, J.; Johnson, A.; Franklin, J.; Pollard, J.; Weldon, A., Secretary; Fisher, P. **Row 3:** Gassaway, L.; Pow, M.; Shaw, E.; Byrnside, B., Treasurer; Wainscott, D.; Akers, B.; Hale, S.; Lewis, M.; Tibbs, E.; Williams, B.; Jones, R. **Row 4:** Allen, R.; Kemp, B.; Cleaver, D.; Farthing, B.; Alsip, A.; Stanley, L.; Blythe, M.; Brown, J.; McKinney, J.; Baxter, S. **Row 5:** Howard, D.; Grise, P., Sponsor; Grooms, B.; Weddle, K.; Gassaway, M.; Banks, E.; Kelley, T., Vice President; Pearce, F.





## "E" Club

**Row 1:** Williamson, D.; Abner, J.; Gibson, M., President; Roysse, V., Treasurer; Bell, D., Vice President; Hill, M., Business Manager; Bulick, J., Secretary. **Row 2:** Spurlin, J.; Wood, L.; Ball, M.; Bergman, S.; Boyd, P.; Murray, M.; Dowd, G. **Row 3:** Warren, J.; Tracy, S.; Broderick, B.; Morris, P.; Peters, J.; Hale, S.; Scott, F. **Row 4:** Beard, J.; Macke, J.; Lykins, P.; Tomaro, L., Sponsor; McIntyre, F.; Holbrook, C.; Jones, C.

The "E" Club is composed of varsity lettermen who strive to further the cause of athletics at Eastern.

The Drum and Sandal Club promotes general interest and understanding of modern dance.

**Row 1:** Brandenburg, C.; Asbury, F.; Harris, T.; Adkinson, D.; Lanham, T.; Incavido, S.; Slukich, R. **Row 2:** Graybeal, W. J.; Johnson, S.; Durbin, H.; Miller, E.; Weber, R.; Slayman, R.; Wetenkamp, L. **Row 3:** Baker, B.; Smith, B.; MacDonald, D.; Tomaro, F.; Howard, O.; Draud, J.; Upchurch, J.; Ison, J. **Row 4:** Campbell, J.; Redmond, L.; Belmonte, A.; Cole, C.; Payne, J. **Row 5:** Hering, D.; Goes, B.; Springate, B.; Wierwille, R.; Herzeg, S.; Hatfield, D.; Callahan, J.; Bell, J.

## Drum and Sandal





## Industrial Arts Club

This club encourages the development of high professional standards and craftsmanship in the industrial arts.

**Row 1:** Milburn, B.; Houston, S.; Wagner, J., Vice President; Wallace, J., Treasurer; Lyons, E., President; Martin, L., Secretary; Bullins, B.; Wilson, M. **Row 2:** Mays, N.; Thomas, J.; Pacey, J.; Clifford, S.; Casey, B.; Elam, D.; Juett, J.; Wolford, J.; Chilton, H.; Broughton, J. **Row 3:** Smiley, G.; Loke, B.; Berry, E.; Dunn, J.; Heimerdinger, R.; Nichols, T.; Cauley, F.; Burch, J.; Bentley, G.; Eastridge, D. **Row 4:** Magowan, B.; Smith, H.; Thompson, E.; Sutton, P.; Hamilton, H.; Pearce, J.; Gibson, B.; Metcalfe, D.; Howard, O.; Ruckel, F. **Row 5:** Giles, F.; Magowan, D.; Longley, F.; Newland, A.; Hill, J.; Baxter, M.; Halsey, W.; McCormick, K.; Ducker, G.; Perkins, L.







## Home Economics Club

The purpose of the Home Economics Club is to promote leadership and provide for the professional development of college Home Economic students.

**Row 1:** Jones, W.; Tuttle, T.; Edwards, G.; Elliott, S.; Jackson, S., Secretary; Campbell, N.; Adams, J., Treasurer; Corns, A., President; King, B., Vice President; Wyatt, J.; Phillips, G.; Hanks, C.; Hale, H. **Row 2:** Kelemen, A.; Curry, J.; Hackworth, M.; Gardner, S.; Sebastian, B.; Collins, G.; Gibbs, P.; Begley, V.; Gabbard, D.; Gragg, G.; Sims, R.; Wood, L.; Hatfield, J. **Row 3:** Moloney, B.; Howard, V.; Jackson, J.; Fox, J.; Phillips, B.; Melton, S.; Vinson, G.; Middleton, E.; Daugherty, S.; Lyons, M.; Begley, C.; Lovett, N.; Asher, S.; Hall, S.; Keck, A.; Flanagan, G.; Lakes, E.; Starnes, N.; Blackburn, G. **Row 4:** Yeast, J.; Cooper, A.; Grigsby, A.; Baker, A.; Sutton, T.; Sutton, B.; Gibson, C.; Hamilton, J.; Fischer, E.; Adams, J.; Webb, J.; Jones, C.; Holbrook, C.; Durham, T.; Coffey, B.; Gay, J.; Hamilton, G.; Hamilton, P. **Row 5:** McKendrick, C.; McCauley, C.; Hamblin, E.; Combs, L.; Marshall, N.; Morris, P.; Smith, J.; LaFuze, V.; Halsey, J.; Campbell, M.; Caldwell, D.; Spurlin, C.; Graham, J.; Bolin, S.; Stephens, E.; Hibbard, L.; George, E.; Sanders, S.

The development of new skills, techniques, and synchronized swimming in water ballet is the primary interest of the members of Kappa Kappa Sigma.

**Row 1:** Belmonte, A., Coach; Boyd, P., President; Von Gruenigen, J., Vice President; Tichenor, B., Secretary; Williamson, D., Treasurer. **Row 2:** Hatch, J.; Bell, D.; Kappas, M.; Jorris, H.; Bell, L. **Row 3:** Ammerman, J.; Sheehan, J.; Spalding, L.; Leach, B.; Swann, C.; Liskey, J.

## Kappa Kappa Sigma





## KYMA

Row 1: Brinker, S., Treasurer; Norris E.; Kappas, M.; McKendrick, C.; Shaw, H.; Williamson, D.; Hempfling, B.; Ammerman, J. Row 2: Wyatt, B.; Hackworth, M.; Rachford, J.; Walker, C.; Jones, M.; Branham, P.; Robinson, C.; Shumate, J.; Hale, S. Row 3: Faesy, R.; Burgin, P.; Russell, B.; Brown, M.; Mains, D.; Azbill, D.; McConnell, L.; McGuire, D.; Rose, B.; Johnson, A. Row 4: Hammons, N.; Wyatt, M.; Day, J., President; Shulz, R.; Shorey, W.; Cleaver, D.; Jennings, M.; Wagner, J.; Not Present: Richardson, T.

The Homecoming parade heads the list of activities sponsored by KYMA in its effort to promote school spirit on the campus.

## Little Theatre

The Little Theatre Club gives the students practice in the study of presentation of plays and promotes an interest in, and appreciation of, good drama.

Row 1: Patterson, J., Secretary; Bilbro, J.; Lefebvre, A.; Mills, R.; Lyons, N. Row 2: Adams, C., Treasurer; Farthing, B.; Brown, E.; Wuerdeman, G.; Boone, J., Vice President. Row 3: Stanley, L.; Cleaver, D.; Weddle, K.; Alsip, A.; Henderson, D.; Honaker, G.



# Math Club

The Math Club seeks to interpret to others the importance of and the benefits to be derived from the study of mathematics.

**Row 1:** Smith, C.; Van Peursem, J.; Welch, L.; Carson, W.; Edwards, B. **Row 2:** Morgan, B., Secretary; Adams, D.; Jarvis, C.; Bell, H., Vice President; Brown, A. **Row 3:** Howard, A., Sponsor; Warth, T.; Barrett, J.; Park, S. **Row 4:** Belmonte, A.; Tanner, J.; Ketchum, W., Treasurer; Whitaker, D.; Anderson, J., President.



The Music Club endeavors to develop greater interests in the fine arts and to offer more opportunities to the musicians of Eastern.

**Row 1:** Crisp, B.; Hall, P.; Lykins, P.; Saxton, S.; Van Peursem, J.; West, R. A.; Tompkins, S.; Abner, J., Secretary; Martin, J.; Whitfield, C. **Row 2:** Lane, P.; Campbell, L.; Brown, G.; Van Peursem, J.; Fulkerson, J.; Campbell, K.; Phillips, F.; Osbourne, I.; Vanzant, J.; Oakes, J.; Holmes, J. **Row 3:** Hacker, J.; Smith, M.; Banes, B.; Polley, N.; Hanson, D.; Chilton, H.; Holdsworth, G.; Campbell, B.; Calvert, B.; Faulkner, D.; Wood, M. **Row 4:** Cruz, J.; Hershenson, L.; Hammer, S.; McKinney, F.; Campbell, C.; Eve, A.; Majancsik, R.; Neeld, R., Vice President; Kinzer, L.; Keesy, G. **Row 5:** Lunsford, G.; Eberlein, D.; Mason, B.; Johnson, E.; Harrison, J., Treasurer; Horn, D.; Layne, J.; Wallace, C.; Smith, B.; Tomlinson, R., President.

# Music Club





## Off-Campus Club

The Off-Campus Club provides a common meeting place for girls living off the campus.

**Row 1:** Edwards, G.; Robinson, P., President; Abner, J.; Burns, M. **Row 2:** Bush, E.; Hurte, M.; Rigney, B.; Marcum, P. **Row 3:** Howard, V.; Todd, L.; Bingham, S., Secretary; Combs, V.; Spaulding, A. **Row 4:** Harrison, J.; Cain, G., Treasurer; Jones, N.; Thomas, T.



## Photography Club

Providing photography service for the campus and improving the skills of the amateur cameraman is the main function of the Photo Club.

**Row 1:** Jones, K.; Reeser, B.; LaFuze, V.; Fischer, E., Secretary-Treasurer; Beadles, B. **Row 2:** Adams, J.; Cruz, J.; Spurlock, C.; Boerner, B.; Buchanan, W. C. **Row 3:** Hopper, G. W.; Blount, G.; Hill, J.; Yancey, M. G.; Welch, R. **Row 4:** Odor, E. M.; Durham, C.; Bell, H., President; LaFuze, H. H., Advisor; Allen, J. C.



## Physical Education Club

**Row 1:** Leete, J., President; Williamson, D.; Jones, J.; Hill, M., Secretary; Young, M.; Jones, P.; Webb, J.; Halsey, C.; Burks, J. **Row 2:** Osborne, G.; Cruz, J.; Bell, D.; Ferguson, J.; Kappas, M.; Bell, L.; Boyd, P.; Vinson, N.; Liskey, J.; Greene, G. **Row 3:** Gilreath, S.; Musen, S.; Sammons, B.; Marcum, S.; Kemper, S.; Sheehan, J.; Leach, B.; Wilkerson, E.; Oswald, P.; Feeback, D.; Vest, F. **Row 4:** Spalding, L.; Adams, C.; Tippett, K.; Boone, J.; Harris, J.; McKinney, L.; Keller, W., Treasurer; Hensley, H.; Elvoe, J.; Osborne, G.; Engle, B.; Farthing, B., Vice President.

The Physical Education Club provides its members with activities and information concerning their profession.

## Physics Club

The purpose of the Physics Club is to create an interest in Physics and related sciences.



**Row 1:** Barrett, J., Secretary; Dix, D.; Adams, D., President; Stivers, D. **Row 2:** Smith, J., Vice President; Riebel, C.; Showalter, J.; Parker, C. **Row 3:** Black, J. G.; Anderson, J.; Yeager, T. B.; Basye, C.



# Sigma Tau Pi

**Row 1:** Hackett, M.; Couch, K.; Hatton, A.; Grant, B.; Brinker, S.; Simpson, J.; Warren, J., Co-secretary; Franks, P.; Pace, P.; Johnson, W.; Nelson, J.; Martin, C.  
**Row 2:** McCann, R.; Dees, M.; Chesnut, J.; Gragg, S.; Murray, J.; Hall D.; Palmer, L.; Colwell, P.; Brown, E.; Flanagan, V.; Courtney, A., Co-secretary; Martin, B.; Baker, B.  
**Row 3:** Holbrook, H.; Engle, F.; Sponsor; Penn, R.; Smith, B.; Hamrick, D., Vice President; Lovelace, F.; Souleyrette, R.; Moore, B.; Burke, P.; Vaughn, P.; Hale, N.; Howard, H.  
**Row 4:** Hart, W.; Davis, D.; Arnett, G.; Bradbury, S.; Hart, R.; Treasurer; Hall, R.; Miller, J.; Knight, R.; Cornett, C.; Cox, P.; Bohanan, R.; Demetre, G.  
**Row 5:** Martin, D., President; Pearce, F.; Fulton, A.; Syck, J.; Adkison, R.; Toth, F.; McVey, J.; Drake, R.; Scott, C.; Bell, J.; Ridnour, J.; Farmer, S.; Moore, W. J.

Sigma Tau Pi has as its purpose to aid the general welfare in the department of Commerce, and to provide opportunities for social and educational growth.

# Student National Education Association

This is a national organization which is designed to create a professional attitude toward the field of education.

**Row 1:** Tichenor, B.; Owens, B.; Brittain, C.; Riddell, B.; Linville, M.; Kendle, J.; Cruz, J.; Warren, J.; Saxton, S.; Bickel, J.; Patterson, E.; Dick, R.  
**Row 2:** Strange, L.; May, M.; Chesnut, J.; Murrell, J.; Parks, F.; Skelton, B.; Toppass, J.; Hill, N.; Mays, B.; Meyers, P.; Underwood, J.; Moody, S.; Drye, V.; Murrell, L.  
**Row 3:** Keck, A.; Montgomery, C.; Rogers, A.; Shumate, J.; Evans, J.; Reynolds, A.; Caldwell, J.; Bonny, N.; Hansjergen, M., Vice President; Taylor, A.; Graham, J.; Carlisle, J.; Shelton, R.; Flora, L.; Dugger, S.  
**Row 4:** Lusby, N.; Lope, A.; Dockray, B.; Stephens, E.; Taylor, O.; Wheeler, L.; Pulliam, A.; Johnson, J., President; Wall, B.; Moore, S.; Wiefering, B.; Hines, B.; Robbins, D.; Morehead, N.; Thompson, D.  
**Row 5:** Farris, J.; Adams, D.; Lunsford, G.; Raleigh, E.; Bradbury, S.; Rawlings, J.; Taylor, M.; Hopper, B.; Turpin, R.; Eve, A.; Nunn, K.; Twehues, H.; Bailey, B.; Dolwick, E.; Fisk, J.





**Row 1:** Wyatt, M.; Ammerman, J.; Schmidt, N.; Rachford, J.; Boerner, B.; Yaden, D.; Pace, P.; Franks, P. **Row 2:** Howard, V.; Stivers, S.; Seale, M.; Faesy, R.; Grant, B.; Mike, N.; Rush, B.; Bush, R.; Secretary; Leach, B.; Scott, F. **Row 3:** Elliott, G.; Moberly, B.; Mains, D.; Corns, A.; Campbell, M.; King, B.; Speer, G. A.; Turner, B.; Smyth, J.; Lester, J. **Row 4:** Ehret, N.; Kays, S.; Gibson, M.; Roederer, K.; Snowden, S.; Poe, M.; Parker, S.; Godman, M.; Kober, E.; Longstreen, L. **Row 5:** Rucker, L.; Goatley, M.; Lykins, P.; Rose, B.; Goad, L.; Chenault, N.; Hammer, S.; McIntyre, F.; Rowe, M.; Hill, M.

## SNEA



## Student Union Music Council

The Council's objective is to promote musical and other cultural activities in the Student Union Building.

**Row 1:** Saxton, S.; Abner, J.; Brown, G.; Tompkins, S, **Row 2:** Campbell, L., Treasurer; Lane, P., Secretary; Lykins, P.; West, R. **Row 3:** Ballard, L., Sponsor; Hammer, S., President; Holmes, J.; Mincey, D.



This Club strives to benefit and further the advantages of the veterans on campus.

## Veteran's Club

**Row 1:** Carter, L., President; Breeze, J.; King, R.; Buchanan, W. C.; Hallbrook, H. **Row 2:** Farthing, B.; Chilten, H.; Hensley, H.; Adkison, R., Secretary; Moore, E., Vice President; Thompson, D. **Row 3:** Souleyrette, R.; Toth, F. D.; Cornett, R.; Drake, R.; Giles, F. P., Advisor; Bishop, B. **Row 4:** Sutton, P.; Cornette, C.; Lykins, K.; Durham, L.; Thompson, J.; Henderson, D.







Row 1: Jorris, H.; Williamson, D.; Plummer, R.; Jones, J.; Kober, E.; Jones, P.; Geiger, R.; Young, M. Row 2: Bell, D.; Burks, J.; Jameson, P.; Ferguson, J.; Treasurer; Spurlock, C.; Kappas, M.; Bell, L.; Boyd, P.; Schultz, J.; Liskey, J., Secretary. Row 3: Musen, S.; Dowd, G.; Greene, G.; Cruz, J.; Sheehan, J.; Leach, B.; Gragg, S.; Hill, M.; Hill, N.; Tracy, S. Row 4: Vinson, N.; Kemper, S.; Leete, J., President; Gilreath, S., Business Manager; Sammons, B., Vice President; Marcum, S.; Stock, F.; Oswald, P.; Halsey, C. Row 5: Kidd, C., Sponsor; Smith, J.; Osborne, G.; Wilkerson, E.; Baldock, G.; Begley, C.; Bates, S.; Twehues, H.; Spalding, L.; Jones, M.; Webb, J.

WRA advances the participation of women in intercollegiate contests.

The World Affairs Club serves as a serious study group seeking to promote an intelligent, informed public opinion on world problems.

Row 1: Cruz, J.; Simpson, J.; Fields, J.; Hall, D.; Tackett, J.; Spurlock, J. Row 2: Keith, J.; Thomas, J.; Blair, J.; Johnson, J.; Snowden, S.; Barnett, N.; Frey, F. Row 3: Emery, I.; Kennamer, L. G., Sponsor; Redford, D., Vice President; Richards, R.; Reynolds, J.; Cottrell, M.; Snyder, B. Row 4: Ledford, J.; Darnell, M.; Roberts, R.; Blankenship, T.; Lane, P.; Bumgardner, E.; Thompson, D.; Lunsford, G. Row 5: Rollins, J., Treasurer; Sewell, F.; Erickson, J., President; Gutenson, F.; Cottrell, J.; Moore, T.; Owen, H.

## Women's Recreation Association

## World Affairs Club





## Young Democrats

Row 1: Ammerman, J.; Kendle, J.; Simpson, J.; Fields, J.; Rowe, M.; Kober, E.; Turner, W.; Smyth, J., Reporter; Works, J.; Weissinger, B. Row 2: Tackett, J.; Hall, D.; Skipp, L.; Brown, C.; Sutton, B.; Spurlock, C.; Booth, D.; Jones, L.; Moody, S.; Jefferson, P.; Turner, B. Row 3: Burgin, P.; Toppass, J.; Hill, N.; Cruz, J.; Wilkerson, E.; Brock, C.; Snowden, S., Reporter; Fisk, J.; Rucker, L.; Thompson, D., Vice President. Row 4: Roberts, R.; Redford, D.; Taylor, M.; Johnson, J.; Faulkner, R.; Sutton, T.; Van Peursem, P.; Works, N., Secretary; Guger, R. Row 5: Anderson, E.; Prall, J.; Darnell, M.; Scalf, D.; Hensley, H.; King, J.; Stumbo, D., President; Adams, D.

These Clubs function to train young people in the political field and to keep them informed in political activities.

## Young Republicans

Row 1: Meyers, P.; Mays, B.; Barnett, N.; Brown, E.; Moore, S.; Barger, S. Row 2: Robinson, C.; Hempfling, M.; Westerfield, J. C.; Cleaver, D.; Cooper, A.; Snyder, B.; Moore, V., President. Row 3: Miller, R., Treasurer; McCown, R., Secretary; Seitz, C.; Adams, C., Vice President; Dunigan, S. Row 4: Ball, D.; Brennan, B.; Moore, E.; Moblely, I.; Richardson, O.



# YWCA Council

Among the activities of the YWCA are the Hanging of the Greens, Religious Emphasis Week, and Easter Sunrise Service which unite all Christian faiths in non-denominational service of God.

**Row 1:** Montgomery, C.; Webb, L.; Steadman, N., Vice President; Yaden, D. **Row 2:** Burgin, P.; Wilhoite, S.; Munson, D., Secretary; Bullard, M., Treasurer; Barton, J., President. **Row 3:** Hines, B.; Burks, J.; Carr, P.; Wesley, J.; Gilreath, S.



Students from the various counties have banded together to better acquaint themselves with the educational resources of their communities.

**Row 1:** Mckenbrick, C.; Ball, M.; Buckner, G.; Jackson, K.; Brittain, C.; Reed, L.; Perry, M. **Row 2:** Peters, J.; Emery, I.; Garrison, K.; Harrison, T.; Bergman, S.; Frey, F., Treasurer; Stewart, L.; Pope, J., Secretary. **Row 3:** Fields, S.; Reed, M.; Elam, D.; Moore, T.; Cornett, C., Vice President; Cottrell, M., President; King, R. **Row 4:** Noe, J.; Metcalf, J.; Riggs, C.; Greene, T.; Faughn, D.; Rollins, J.; Blanton, P.; Gross, J.

# Harlan County Club





Letcher  
County Club  
Pike  
County Club

Row 1: Webb, D.; Hall, P.; Taylor, J.; Brown, C.; Wright, L. Row 2: Kincer, J.; Bentley, R.; Miller, J.; Miller, J.; Chandler, R. Row 3: Banks, E.; Horner, L.; Toth, F. D.; Smith, H.

Row 1: Osborne, S., Reporter; Blackburn, G.; Tackett, J.; Hall, D.; Justice, B., Secretary; Kober, E. Row 2: Hamilton, G.; Bentley, H.; Newsom, J.; Perry, M. B.; Newman, C.; Hackworth, M. E.; Rowe, M. A. Row 3: Thompson, D.; Howe, B. J.; Collins, G.; MacKenzie, J. S., Sponsor; Green, R.; Mullins, E. Row 4: Brown, J.; Damron, E. W., Vice President; Charles, T. F.; Scalf, D.; Phillips, D.; Layne, G. M., President.



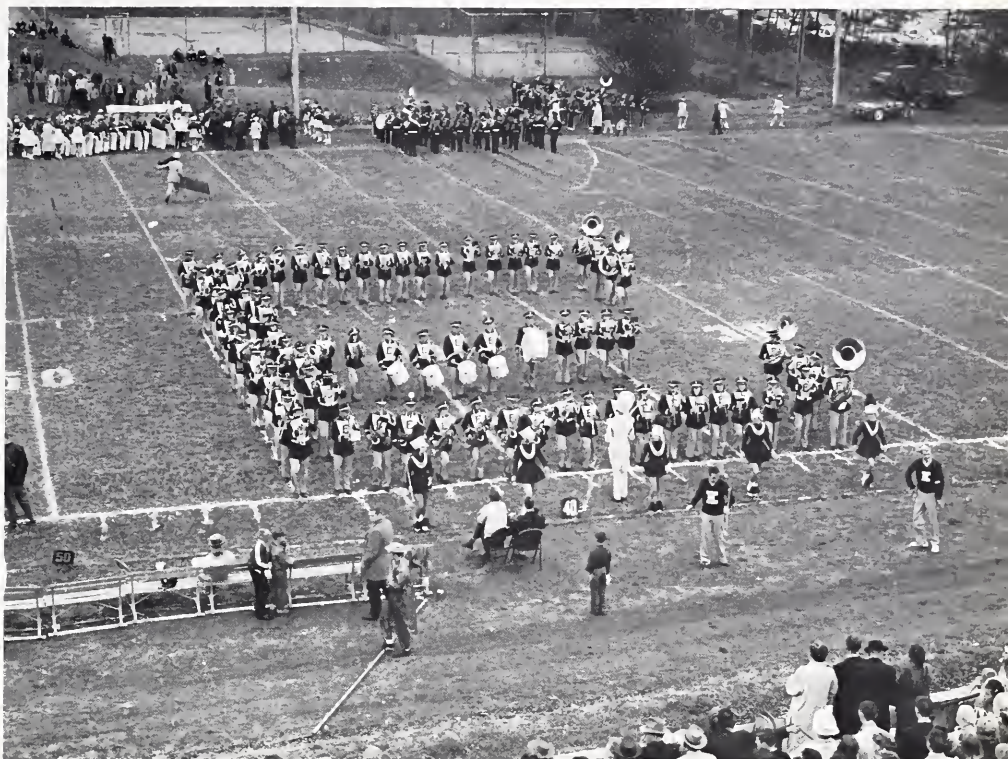

Above: The famous "Big E" being formed at the 1960 Homecoming.

## Marching Maroons

Right: Mozart, the only P. C. (privileged canine) on campus that regularly attends classes and movies.





## Eastern's Band

Mr. Nicholas Koenigstein, Director, Eastern Kentucky State College Concert Band.



**BAND ROSTER.** **Piccolo:** Barbara Edwards. **Flute:** Barbara Edwards, Carolyn Gavin, Nancy Polley, Mary Murray, Carol Brown. **Oboe:** Joyce Holmes. **E♭ Clarinet:** Woodrow Beck. **B♭ Clarinet:** Tom Richardson, Morris Hall, Shirley Tompkins, Robert Becker, Frazier McKinney, Sharon Huneryager, Carol Whitfield, Janet Macke, Jerry Abner, Marcia Stanhope, Carol Hill, Betty Crisp, Dolores Steinhauer, Patricia Lykins, Clifford Wallace. **Alto Clarinet:** Donald Whitaker, Donna Mincey. **Bass Clarinet:** Gerry Rea Brown. **Bassoon:** Martha Berhenke, Christine Dickson, Mary Lackey, James Layne. **Alto Saxophone:** George Luke, Mary Brentlinger, Jenelle Carlisle, Gary Norton. **Tenor Saxophone:** William Campbell, Barbara Banes. **Baritone Saxophone:** David Goodridge. **Cor-**

**net:** Ronald Neeld, Gary Holdsworth, Danny Hanson, Danny Eberlein, James Hacker, Barry Smith, Leta Campbell, Sue Ann Ball, Jeff Juett. **Trumpet:** Gary Dawn, Mearl Risner, Earl Johnson, Robert Adams. **French Horn:** Keith Hoffmeister, Brenda Bailey, Patricia Van Peurse, Melanie Wood, Richard Majancsik, Beulahvene Akers. **Trombone:** Donald Cleaver, Darryl Brown, Douglas Horn, George Giles, Donald Chapel, Gene Keesy. **Baritone:** William Mason, Richard Dunn, Hugh Bradford, John Cottongim. **Bass:** David Grosheider, Stanley Rouse, L. C. Tudor, Arthur Eve. **Tympani:** Charles Campbell. **Percussion:** Jerry Riches, Charles Campbell, John Thompson.



**First Violin:** Susan Hammer, Concertmaster; Jacquie Vanzant, Ross Stocker, Miriam Oppelt, Arthur Dandero. **Second Violin:** Joanne Van Peurse, Principal; Joseph Gatwood, Janet Martin, James Hacker, Christa Montgomery, Connie Colyer, Jerry Abner. **Viola:** Robert King, Principal; Mary Ellen LaBach, Joyce Wilson, Finley Hamilton, Frances

Dandero. **Violoncello:** Sue Gewinner, Principal; Gerry Brown, Anna Merritt, Ruth West. **Double Bass:** Peggy Harris, Principal; James Harrison, Janice Dwyer, Arthur Eve, Frazier McKinney. **Flute:** Barbara Edwards, Carolyn Gavin, Freddie Scott, Nancy Polley. **Oboe:** Joyce Holmes. **Clarinet:** Morris Hall, Carol Whitfield, Sharon Huneryager. **Bassoon:**

## The EKSC Orchestra





Martha Berhenke, Christine Dickson, Mary Ann Lackey.  
**Horn:** Keith Hoffmeister, Melanie Wood, Patricia Van  
Peursem, Brenda Bailey. **Trumpet:** Ronald Neeld, Daniel  
Hanson, Gary Holdsworth. **Trombone:** Darryl Brown, Doug-  
las Horn, Don Chapel. **Timpani:** Jerry Riches. **Percussion:**  
Charles Campbell, Ned Lyon. **Piano:** Charles Bickel.

**Right:** Mr. Robert L. Oppelt, Conductor of Eastern's  
Orchestra.







# DAILY LIFE

# Registration . . . Only the beginning



**Above:** Don Axsom keeps the registration line moving.



**Above:** In handing out grade cards, Janet Wesley sees a variety of facial expressions!



**Right:** Mrs. McIlvaine looks on as another student enrolls in one of her classes.

**Right:** These students pay their fees with a sigh of relief, ending registration.



**Left:** These students are nearing the end of the hectic rush of registration as their fees are being added.

**Right:** Adrienne Lefebvre selects books for her new classes.



# Classes provide various experiences



**Above:** A gentleman holds the door for Pat Franks and Aileen Weldon as they rush to their next class.

**Below:** A few students linger outside their classroom door awaiting the familiar call of the whistle.



**Below:** These students listen attentively as Harriet Sesline gives instructions in the Plays and Games class.





Above: Class research requires much time in the Reference Room of the Library.



Right Ethel Brown gives first aid to a victim of a pretentious mishap.

# With Homecoming comes thrills and excitement



**Above:** Stuffing napkins and building frames require much time and effort in constructing the beautiful floats.

**Below:** Many students participate in the traditional Snake Dance through Richmond and the campus on Thursday night prior to Homecoming.







**Above:** The Marching Maroons provide half-time entertainment with their field formations.

**Below:** LeRoy Carter looks the part of a professional salesman as Ronnie Schulz buys a mum for Diana McGuire.

**Below:** The crowd feels the excitement in the air of the Homecoming Game.



# Campus Queens . . .



**Above:** Queen Candidates—**Seated:** Elaine Patterson, Barbara Hines, Janet Von Gruenigen, Linda Reed, Martha Jean Thomas, Jane Toppas. **Standing:** Diane Estep, Mary Ellen Willis, Ellen Kay Huffman, Alma Cooper, Shirley Morgan, Bettie Dean Weisinger, Judy Leete.

**Below:** Queen Candidates—**Seated:** Shirley Osborne, Debbie Bell, Sandra Smallwood, Anne Roberts, Janet Warren, Kay Bowman. **Standing:** Bonnie Burnie, Ruth Ann Bush, Diana Munson, Sandy Wilhoite, Nelle Bonny, Jeanne Adams, Betty Crisp, Mary Francis Kays.





Above: Sandra Smallwood rides the Senior Class float which depicts "Victory Over the Rainbow."

a  
fascinating  
parade . . .



Above: Judy Leete rides the W. R. A. float which clearly illustrates the Homecoming theme of "Disneyland."



Left: Janet pins a boutonniere on Shannon for the Homecoming Dance.

a radiant Queen . . .



**Above:** President O'Donnell bestows the traditional kiss upon the lovely Homecoming Queen, Mary Ellen Willis, a sophomore from Scott Depot, West Virginia.



Homecoming Queen  
Miss Mary Ellen Willis

# Winter Sports . . . Football



Above: Ardent Eastern fans look forward to an exciting game.



Left: Majorettes: Janet Warren, Lana Gail Wright, Carol Brown, Sharon Bergman, Jerry Abner, Jeff Juett, Jack Crum. **Not Present:** JoAnn Conley.

Below: "We want a touchdown!"





Above: Richardson rescues the ball during a game with East Tennessee.

## Basketball . . .

Right: Row 1: Diane Williamson, Connie McKendrick, Mary Beth Hempfling, Elaine Norris. Row 2: Linda Wood, Mary Kappas, Helen Shaw, Shirley Morgan.

Below: Attentive fans watch a skillful play on the hardwood.





**Above:** A deep blanket of snow turns the campus into a "winter wonderland."

## Merrymaking at Christmastime

**Below:** Mrs. Case and Mr. Henrickson enjoy a humorous story at the Freshman Women's Christmas Dinner.



**Below:** The voices of the holiday carolers echo throughout the halls of the women's dorms.







Above: The fellows serenade the girls with a selection of favorite Christmas carols.

Below: Burnam Hall's annual Christmas parties are never to be forgotten.



## Christmas traditions . . .

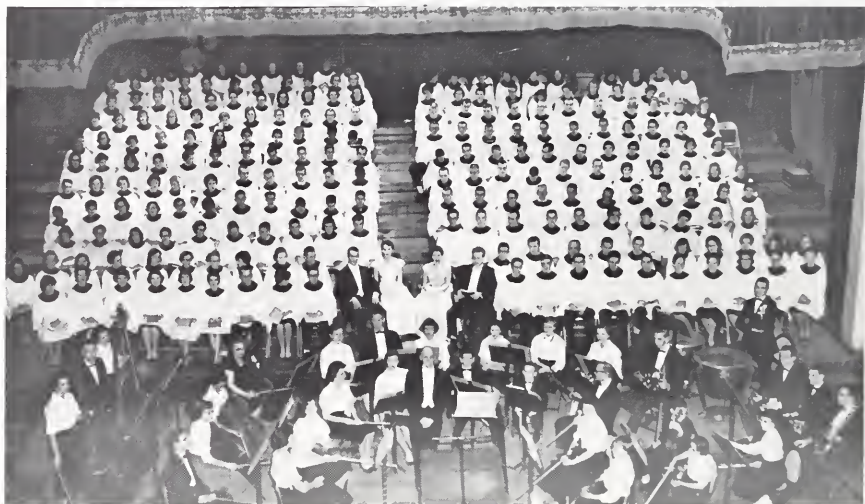

**Above:** Handel's Messiah is sung annually by students of Eastern and residents of Richmond on the Sunday prior to Christmas Vacation.



**Left:** Janet Macke is a charming fairy in the Nutcracker Suite which is presented annually by the Drum and Sandal Club.

**Below:** In the Hanging of the Greens, Janet Wesley decorates a window in Walnut Hall.



# Remember the snow?



**Above:** The finishing touches are being added to Frosty, the Snowman.



**Above:** These Eastern co-eds couldn't resist the temptation of a good snowball fight.

**Below:** It takes more than snow and ice to keep us from going to classes!





Snowball Queen  
Miss Kay Bowman



Below: Queen Kay and her attendants, Pat Branham and Linda Wood, at the Snowball Dance.



# Recitals, Plays, Dances...all a part of college life



**Left:** Jackie Vanzant, Sue Gewinner, Susan Hammer, and Ross Stocker entertain with a student recital.

**Below:** A scene from "Bus Stop," one of several plays produced by the Little Theater Club.



**Left:** Rita Mills, Sally Stubbs, and Mary Margaret Lewis practice an emotional scene from the "House of Bernarda Alba," featuring an all-female cast.



Above: A novelty dance contest provided many laughs at the Freshman Party.



Above: Many males were captured at the Sadie Hawkins' Day Dance.



Left: These students are "the ultimate" at the amusing Beatnik Party.

# Grillology, a favorite pastime



**Above:** Even college students take a coffee break.



**Left:** These counter women are prepared for the 7:55 breakfast rush each morning before first hour class.

**Below:** The Grille serves many purposes, those of grabbing a snack, checking mailboxes, playing cards, and chatting with friends.







**Above:** Familiar faces in a familiar line.



**Right:** Mrs. Hill, with Mrs. Tudor, Mrs. Million, and Mrs. Brewer, is responsible for the efficient management of the Cafeteria.

## The Cafeteria attracts daily crowds

**Below:** Meals are enjoyed in the delightful atmosphere of the College Cafeteria.





Second Semester  
ushered in  
by cupid...

**Above:** Don Stivers, a sophomore from Louisville, was chosen King of the Sweetheart Dance.



**Above:** Don is crowned by Peggy Harris, President of Collegiate Pentacle.

**Below:** These sweethearts enjoy a fast dance to the music of The Flames.



# A typical Tuesday evening



Above: Some spend their evenings studying . . .



Above: While others sign out . . .

Below: to go to the movie.





Queen Athena  
Miss Janet Warren



**Above:** Colonel H. Cone crowns Queen Athena, Miss Janet Warren, during the ceremonies at the Military Ball.

## Military dignity reigns

**Below:** This gala occasion provided a delightful evening of dancing for Harold, Verena, Barbara, and John.



## Cultural Development



**Left:** Scotty Cowan is always a welcomed guest at the mid-morning chapel program.



**Left:** The students listen intently as Scotty relates his unusual experiences in Scotland.

**Left:** Dr. Dorris, Director of the Museum, is explaining the history of a rare collector's item.



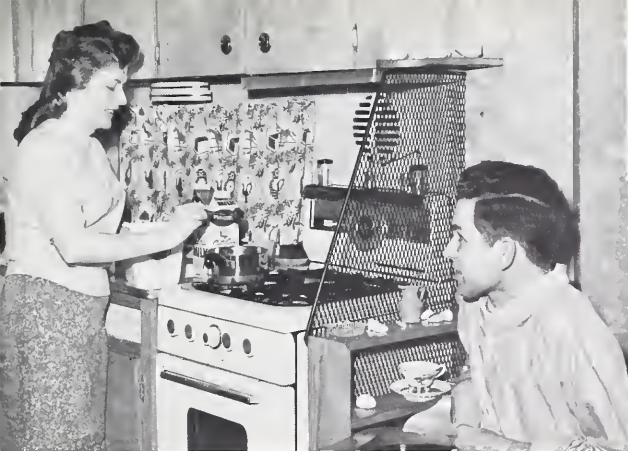

## Village Life Presents . . .

**Left:** The Magowans. Dave watches Doris as she prepares hot chocolate.

**Right:** The Jacksons. Ruth and Charlie find time to enjoy a good television program as Taddy appears uninterested.

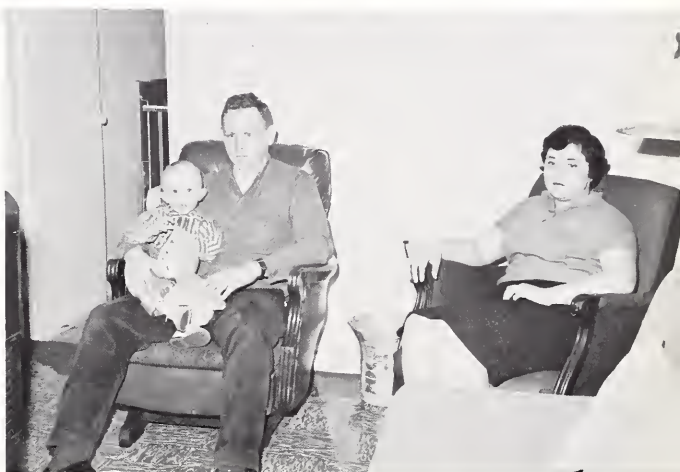

**Right:** The Herczegs. Jackie rewards Christie for a trick performance while the pleased trainer, Steve, looks on with approval.



# First Signs of Spring ...

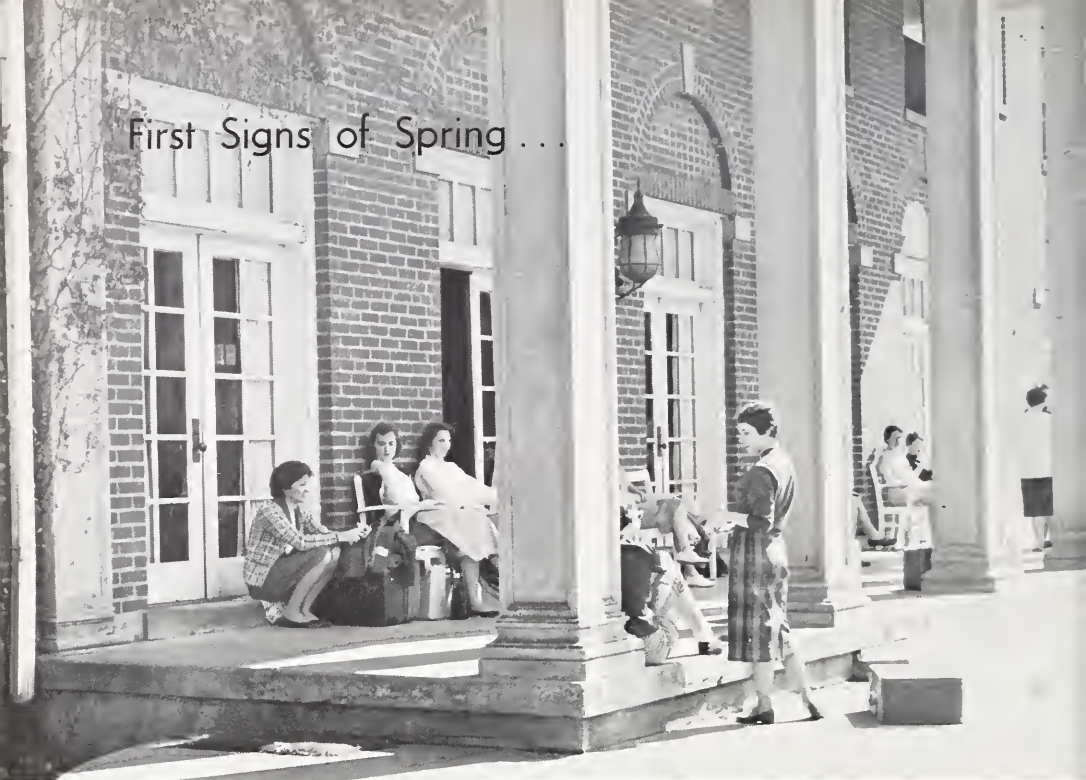

**Above:** A familiar scene on Friday afternoons.



**Left:** The sun attracts these Freshmen co-eds to Sullivan's steps.

**Below:** Linda Jones and Troy Thompson find the ravine a pleasant setting for a quiet talk.





**Below:** The new path provides a shortcut from classes.



**Above:** This trip presents no luggage problems for Phyllis Hamilton and Sonnie Kemper.

**Below:** Donna Booth and Frank Whalin show signs of "spring fever."

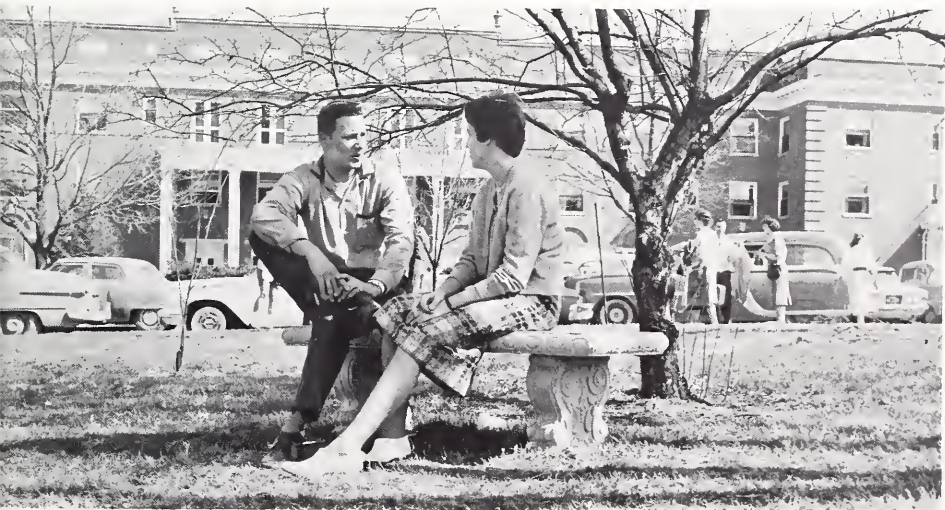

# Miss KENTUCKY



Miss Carol Brown



Above: Candidates for Miss America of 1960.



Below: Eastern is proud of her Miss Kentucky coed.



# The Dorm - our home away from home...



**Above:** Barbara, Sue, and Jean Ann find a few quiet hours to study.

**Below:** Grand Central Station at 7:00 A.M.!



**Below:** Our books even follow us to the Laundry Room.



Right: "Let's have a party!"



Above: These girls always find time for a game of bridge.

Right: Mary catches up on her over-due correspondence.



## Diversified dorm life for men . . .



**Above:** Beckham Hall, one of five men's dormitories, stands at the entrance of Campus Drive.

**Below:** An evening of relaxation is spent at the piano and card table.



**Below:** Bill Ketchum's weightlifting fails to attract Art Belmonte's attention.



Right: If only Mom could see this!



Below: Leisure time is spent in an enjoyable game of cards.





Above: Candidates for Miss Eastern: Bootie Tichenor, Susan Hammer, Barbara Hines, Ruth Ann Bush.

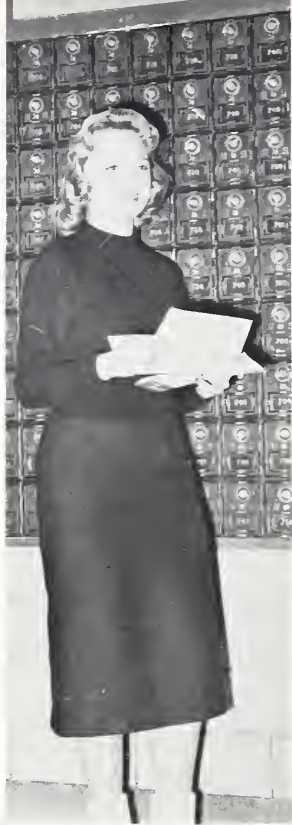

Left: Mary and her friends on their way to class.





Miss Eastern  
Miss Mary Frances Kays



Mr. Popularity  
Dick Slukich



**Above:** In his favorite corner of the Grille, Slu amuses his friends with his dry wit.



**Below:** The candidates for Mr. Popularity were: Burgess Doan, Tom Richardson, Bob Magowan, and Frank Pearce.





Miss Popularity  
Miss Jeanie Liskey



**Above:** The Miss Popularity candidates were: Sandy Wilhoite, Judy Leete, Kayse Grenshaw, and Dolores Niblack.



**Below:** Jeanie amuses her friends with a humorous remark.





**Above:** This handsome couple dance to the theme song, "It's Just A Garden In The Rain."

## Junior - Senior Prom of 1959



**Above:** Betsy Russell smiles as Roy Roberson checks a coat at the Dance.

**Below:** Jerry Sutkamp and Phyllis Skaggs reigned as King and Queen of the Prom.





**Above:** Many students enjoy a good game of tennis.



## Springtime!

**Left:** Warm weather attracts students to the S. U. B. steps.

**Below:** Janet and Susan are caught in a Spring shower!



# Honors lead to . . .



**Above:** New members are being tapped for the Senior Women's Honorary on Women's Honors Day.



**Left:** John Anderson announces the new members of Kappa Iota Epsilon on Men's Honors Day.

**Below:** Harold measures Ronald Bentley for his cap and gown as Wilma Jones and Helen Shaw wait their turn.



**Below:** This mortarboard symbolizes the attainment of honor as once did Caesar's laurel wreath.





# The Ultimate Milestone



Above: The stage is set for the final moment.



Above: A dream comes true.

Left: Gateway to Commencement.





**MILITARY**



Hon. Colonel  
Janet Warren  
Battlegroup Sponsor



Cadet Colonel  
Virgil C. Moore  
Battlegroup Commander



Cadet Major  
Sherman A. Ballou

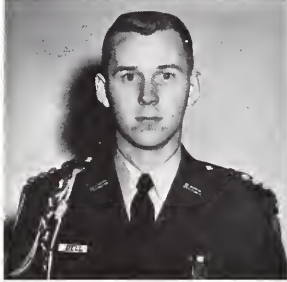

Cadet Captain  
Harold M. Bell



Cadet Captain  
Clyde Riggs, Jr.



Cadet Captain  
Raymond A. McCown, Jr.

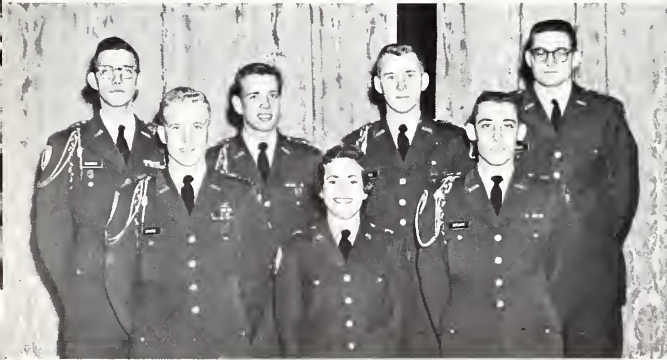

## Battle Group

Above: Battle Group Staff.

## Cadet Officers Club





Dunn, Boggs, Leveridge, English, Peniston, Damron, Boone, Highfield, Adams, Blankenship, Brown, Burke, Turpin, Vasvary, Holtzclaw, Hall, Dunn, Floyd, Hale, Cox, Blankenship, Wesley, Smith, Johnson, Compton, Land, Ledford,

Satterly, Taeuber, Portman, Norton, Moore, Molley, Hicks, Perkins, Moses, Powell, Presnell, Rector, Rice, Rose, Osborne, Anderson, Smith, Schrader, Shearer, Broughton, Hagy, Hensley.

## "A" Company

Hon. Major  
Mary Ellen Willis  
Company Sponsor

Cadet Major  
Cecil F. Dunn  
Company Commander

Cadet Lieutenant  
Morton N. Boggs

Cadet Lieutenant  
Paul R. Leveridge

Cadet Lieutenant  
Rex W. English



Hon. Major  
Polly Jane Morris  
Company Sponsor

Cadet Major  
Gaines M. Greene  
Company Commander

Cadet Lieutenant  
Thomas G. Ivie

Cadet Lieutenant  
Kenneth McManis

Cadet Lieutenant  
Charles R. Parker

## "B" Company

Greene, Ivie, McManis, Parker, McMillin, Richardson, Seitz, Callahan, Catchwell, Weaver, Barrett, Brennen, Farmer, Mitchell, Kincer, Conner, DeForrest, Dewar, Jones, Bullock, Porter, Combest, Steinhauer, Hanlon, Hundley, Jett, Hamp-

ton, York, Dennis, Branden, Martin, Miller, Mueller, Noland, Blanton, Spurlock, Smith, Pittman, Reese, Ruse, Scutchfield, Johnson, Hensley, Skinner, Smith, Sublett, Lewis, Wash-  
klirn, Whitaker, Tutan.





Jarvis, Hill, Dezarn, Johnson, Schulz, Darmon, Crump, Newman, McKinney, Welch, Taylor, Baldwin, Beckett, Dryden, Ballinger, Hatch, Hatfield, Kirby, McDonald, Vaughn, Huff, Hancock, Snowden, Richardson, Sanders, Smith, Sparks,

Kimsey, Hayslip, Rawlings, Turner, Welch, Baker, Brown, Lootens, Stivers, Davis, Dejokne, Donovan, Cunningham, Osborne, Hagy, Breeze, Frye, Ball, Howe, Rankin, Jenkins, Campbell, Elliott.

## "C" Company

Hon. Major  
Ann Click  
Company Sponsor

Cadet Major  
Charles W. Jarvis  
Company Commander

Cadet Lieutenant  
John W. Hill

Cadet Lieutenant  
Beverly S. Dezarn

Cadet Lieutenant  
Paul S. Johnson



Hon. Major  
Kay Bowman  
Company Sponsor

Cadet Major  
James R. Stout  
Company Commander

Cadet Lieutenant  
Denny J. Ball

Cadet Lieutenant  
Stanley C. Rouse

## "D" Company

Stout, Ball, Upchurch, Barton, Rouse, Cowen, Wagner, Axsom, Montgomery, Jones, Krahulek, Lane, McCormack, Reynolds, Curry, Highland, Knox, Werk, Adams, Casey, Collins, Cook, Reetz, Brothers, Webb, Metcalf, Owens, Parker, Phillips, Simpson, Childers, Van Hoose, Trangott,

Wallace, Cooksey, Creech, Cromble, Eckerle, Mansfield, Snowden, Mefford, Roberts, Reeves, Sturgill, Traugott, Peters, Duvall, Ross, Latimer, Hicks, Fugate, Garner, Gray, Gardner, Perkins.





Cleaver, Davis, Baker, Farris, Allen, Tumej, Brown, Estepp, Tribble, Hackworth, Harville, Isaac, Jenkins, Kinne, Pace, Os'orne, Coleman, Wileman, Wilson, Gaunce, Horn, Courtney, Daniels, MacDonald, Lakes, Middletown, Morgan,

Nordheim, Helton, Amburgey, Noe, Barnett, Satterly, Engle, Taylor, Russell, Senn, Kays, Van Hoose, Orick, Parrent, Peniston, Reed, Price, Stephens, Boone, Ousley, Dortch, Price, Davis, Parrish, Curry, Browne.

## "E" Company

Hon. Major  
Mary Kappas  
Company Sponsor

Cadet Major  
Donald E. Cleaver  
Company Commander

Cadet Lieutenant  
Ernest R. Davis

Cadet Lieutenant  
John C. Allen



## ROTC Band

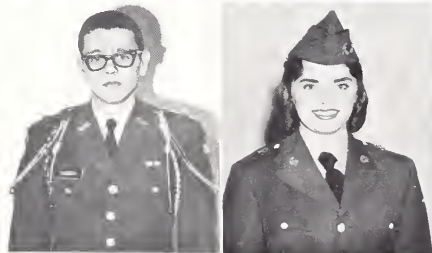

Cadet Lieutenant  
James Hacker  
Company Commander

Hon. Major  
Charlotte Robinson  
Company Sponsor

Tomlinson, Insko, Hacker, Odor, Lake, McHatton, Riches, Elliott, Gibson, Hagy, Smith, Cook Chapel Hicks, Russell, Rehfluss, Henderson, Campbell, Smith, Juett, McCrosky,

Vires, Compton, Morris, Rice, Eberlein, Goodridge, Broughton.



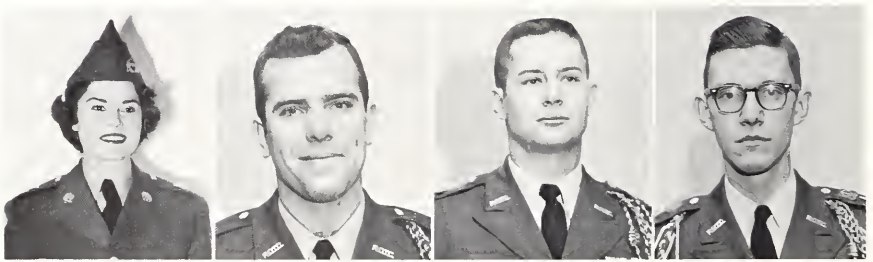

Hon. Captain  
Ruth Ann Bush  
Company Sponsor

Cadet Captain  
Charles W. Jarvis  
Company Commander

Cadet Lieutenant  
James Stout

Cadet Lieutenant  
Raymond A. McCown, Jr.

## Pershing Rifles







Janet Warren, Battle Group Sponsor, reigns as Queen of the Military Ball this year. The sponsors of the Battle Groups and Companies form her court. Row 1: Polly Morris, Mary Kappas, Janet Warren, Ruth Ann Bush, Kay Bowman. Row 2: Charlotte Robinson, Mary Willis, Ann Click.



Above: Color Guards for Homecoming.

Below: Here two of the fellows prepare for Friday's corps period. This proves that if you want the shoes and brass to shine, you have to work at it.

Below: Pledge Ray Welch is proposing to Kay, as a part of the pledge week activities of Pershing Rifles.





## Rifle Team



**Left:** Members of the military admire some of their automatic equipment.

**Right:** The exhibition drill team of Pershing Rifles, shown in practice, marched in the Inaugural Parade in Frankfort.





**Left:** The P. R. pledges amuse the Cafeteria crowd with their "Square Meal" performances.

**Below:** Cadet Captain Jarvis shows Ruth Ann the trophies Pershing Rifles has won in the past few years.



**Above:** Flag raising is a duty of the ROTC.

**Below:** Here is an example of what one might find in the Grille during Pledge Week. Active Holtzclaw gives pledge Van Hoose a black mark for talking in the S. U. B.



**Below:** Captain Smith explains military tactics to two interested ROTC students.





O'DONNELL  
HALL



# UNDERCLASSES



**Left to Right:** Mr. and Mrs. Robert S. Larance, Class Sponsors; Sandra Wilhoite, Secretary; Fred Crump, President; Charles Cade, Vice-President.

## Junior Officers

## Juniors

**Betty Foye Abney**  
 Disputanta  
**Dorothy Hall Abney**  
 Pryce  
**Charles Lee Adams**  
 Whitesburg  
**David Moberly Adams, Jr.**  
 Richmond  
**Dorothy Olsen Adams**  
 Richmond  
**Jeanne Maree Adams**  
 Richmond  
**Jack Donald Adkisson**  
 Harlan  
**John Colvin Aker**  
 Booneville  
**Beaulohvene Akers**  
 Lancer  
**Masil Allen**  
 Walton  
**Victor Allen**  
**John Lawrence Anderson, Jr.**  
 Columbia  
**Maurice Wayne Arbuckle**  
 Madison, Indiana  
**Gary Edward Arnett**  
 Pointsville  
**Charles Robert Arnold**  
 Worthville  
**Geroldine Melton Asher**  
 Richmond  
**Ido M. Asher**  
 Hyden  
**Shirley Jean Asher**  
 Richmond  
**Donald Eugene Assam**  
 Columbus, Indiana  
**Borrie McKenzie Baker**  
 Covington  
**James Franklin Baker**  
 Irvine  
**Roger Keith Baker**  
 Crab Orchard  
**Sue Ann Ball**  
 Shepherdsville  
**Beverly Phillips Bondy**  
 Richmond  
**Elmer Roy Banks**  
 Whitesburg  
**Horold Deon Borton**  
 Alva  
**Jean Ann Borton**  
 London  
**Maurice Flanagan Boxter**  
 Kings Mountain  
**Martha Louise Berhenke**  
 Midland, Michigan  
**Orra Wayne Berry**  
 Berea  
**Judy Ann Bickel**  
 Louisville  
**Donald Roy Bishop**  
 Harrodsburg  
**Jo Ann Blair**  
 Connorsville, Indiana  
**Kenneth Bruce Blair**  
 Berea  
**Beryl Mildred Boerner**  
 Iola, Wisconsin  
**Robert David Boone**  
 Erlanger  
**Joyce Correll Bowling**  
 Bellevue  
**Kay M. Bowman**  
 Tyler  
**Lannie Bowman**  
 Mt. Vernon  
**Janet Ruth Bradley**  
 Pointsville  
**Burtis Mitchell Brodshaw**  
 Danville  
**Cortez Royce Brondbrown**  
 Richmond  
**Ronnie Gerold Brown**  
 Bellevue  
**Herman Brockmon**  
 Sand Gap  
**Sherry Ann Brockmon**  
 Sand Gap  
**Dorrl Dyvian Brown**  
 West Prestonburg  
**James Allen Brown**  
 Richmond  
**Janet Koy Brown**  
 Ft. Thomas

## Juniors

**Jerry Brawn**  
Corbin  
**Phyllis Jean Brown**  
Nector  
**Verner Lee Brown**  
Hooker  
**Jane Roberts Bulick**  
McRberts  
**William B. Burns**  
Brutus  
**Charles Stanley Code**  
Miami, Florida

**John Anthony Colahan**  
Newark, Ohio  
**Kathern Campbell**  
Hardshell  
**Thomas Wayne Canada**  
Bronston  
**Paul Carmony, Jr.**  
Williamsburg  
**Jessie Lee Carpenter**  
Plonk  
**Peggy Sue Carr**  
Louisville

**Lynnis Irene Carroll**  
Campton  
**Leroy H. Carter, Jr.**  
Lexington  
**Lynwell Case**  
Moysville  
**Peggy Best Cattel**  
Donville  
**Don Caudill**  
Hazard  
**Elmer Causey**  
Viper

**William Wilson Hume Clay**  
Winchester  
**Marshall Vernon Clifford**  
LaGrange  
**James Howard Coldiron**  
Wallins  
**Carl Price Cole**  
Lexington  
**Charles Combs**  
Paint Lick  
**Tilden Lanham Combs**  
Hazard

**Jaanna Compton**  
Somerset  
**Celina McCannell Conley**  
Russell  
**Samuel Rodney Cooper**  
Foster  
**Charles Thomas Carnett**  
Horlan  
**Ray E. Carnett**  
London  
**Herschel Lee Cornn**  
London

**Ann Scott Cors**  
Vanceburg  
**Martha Raye Couch**  
Hyden  
**Mary Kathryn Couch**  
Hyden  
**Fred Hall Cowan**  
Dayton  
**Kendall Crott, Jr.**  
Wayland  
**Marton Rodney Crider**  
Richmond

**John Lee Crockett**  
Mt. Sterling  
**Laura Alice Crapper**  
Mays Lick  
**William Thomas Crothers**  
David  
**Harry Frederick Crump**  
Richmond  
**Gordon Matthew Cummins**  
Crab Orchard  
**Harold Thomas Daniel**  
Pointsville

**Don Edward Davis**  
Canton, North Carolina  
**Orville Wayne Day**  
Loyall  
**George Demetre**  
Fl. Thomas  
**Regino Daris Dick**  
Somerset  
**Harry Vance Dinsmore**  
Corbin  
**Kenneth Ray Dixon**  
Irvine







## Juniors

Frances Moe Dobbs  
Burnside  
David Michael Downing  
Louisville  
Marcia Ann Duble  
Woddstown, New Jersey  
Earl Duff  
Richmond  
Russell L. Duff  
Ricetown  
Earl Graham Dunn  
Paris

Jerry Lee Dunn  
Covington  
Herman Scott Durbin  
Irvine  
Coleman Durham  
Lamero  
Dwight Eastridge  
Casey Creek  
Donald Bruce Elam  
Loyall  
Suzanne Elliott  
Middlesboro

Wanda Gayle Elliott  
Springfield  
Philip Edwin Estep  
Pantsville  
Sue Carolyn Estes  
Winchester  
Judith Carol Evans  
Homestead, Florida  
Judith Bell Eversole  
Richmond  
Jacelyn Ferguson  
Manchester

Vivian Jean Flanagan  
Fonthill  
Sally Friel Fleming  
Ashland  
Thomas Gerold Floyd  
Harlan  
Albert Chondler Foley  
Winchester  
Gary Phillip Fraley  
Sandy Hook  
Henry Arthur Fredricks, Jr.  
Pittsburg

Arthur F. Fulton  
Frazer  
Ray Gardner  
Mt. Eden  
Phillip Roy Garner  
Russell Springs  
John Dudley Gash  
Solvisa  
Mike Gassaway  
Louisville  
Robert Dean Gilreath  
Whitley City

Mary Ann Goatley  
Springfield  
Joyce Ann Graham  
Erlanger  
Betty Mavin Grant  
Williamsburg  
Gaines M. Green  
Paint Lick  
Kenneth Davison Griffith  
Berea  
Angie Sue Grigsby  
Hazard

David Lee Grosheider  
New Albany, Indiana  
Jimmy Gordon Gross  
Coalwood  
Coy Hager Hall  
Viper  
Dolores Jean Hall  
Pikeville  
Ronald Lewis Hall  
Crestwood  
Wade Arnold Halsey  
Eubank

Eva Moe Hamblin  
Buckhorn  
Phyllis Nadine Hamilton  
Brookville  
Jerry Lee Harris  
Rockhold  
Lona Ann Harris  
Mt. Washington  
Robert Lee Hart  
Corbin  
Dovid Hatfield  
Middlesboro

# Juniors

**Arlene Hatton**  
Richmond  
**Howard Haugaboo**  
Maysville  
**David Henderson**  
Mt. Vernon  
**Hez Hensley, Jr.**  
London  
**Dick Hickman**  
Vico  
**Marjorie Hill**  
Cynthiana

**Barbara Hines**  
Louisville  
**Gail Holbrook**  
Wheelwright  
**Billy Holmes**  
Mt. Eden  
**Julia Holt**  
Corbin  
**John Howard**  
Hulen  
**Josh Howard**  
Hulen

**Richard Howard**  
Covington  
**Deloris Jean Huff**  
Greenmount  
**Jim Huggins**  
Irvine  
**Rome Hurst**  
Richmond  
**Marion Hurte**  
Paint Lick  
**Ted Insko**  
Carlisle

**Jack Ison**  
Flatwoods  
**John Jacobs**  
Cumberland  
**Leonard Jefferson**  
Germantown  
**Phyllis Jefferson**  
Maysville  
**James Jenkins**  
Harrodsburg  
**Roy Jennings**  
Shelbyville

**Norvin Johnson**  
Ashland  
**Joyce Jones**  
Manchester  
**Ken Jones**  
Covington  
**Pat Jones**  
Walton  
**Harriet Jorris**  
Louisville  
**Sandra Kemper**  
Cincinnati, Ohio

**Rodney Kincer**  
Mayking  
**Betty King**  
Paris  
**Ronald King**  
Crarks  
**Charles Klane**  
Covington  
**Larry Knorr**  
Bellevue  
**Elaine Kober**  
Feds Creek

**Priscilla Lane**  
Richmond  
**Charles Lawson**  
Calvin  
**Gory M. Loyne**  
Pikeville  
**Jim Layne**  
Ravenna  
**Douglas Lee**  
Aiva  
**Nancy Lemaster**  
Paris

**John Limings**  
Blaine  
**Joella Logan**  
Paris  
**Fred Lovelace**  
Middlesboro  
**Robert Luxon**  
Richmond  
**Ed Lyons**  
Richmond  
**Nelson McColl**  
Lexington



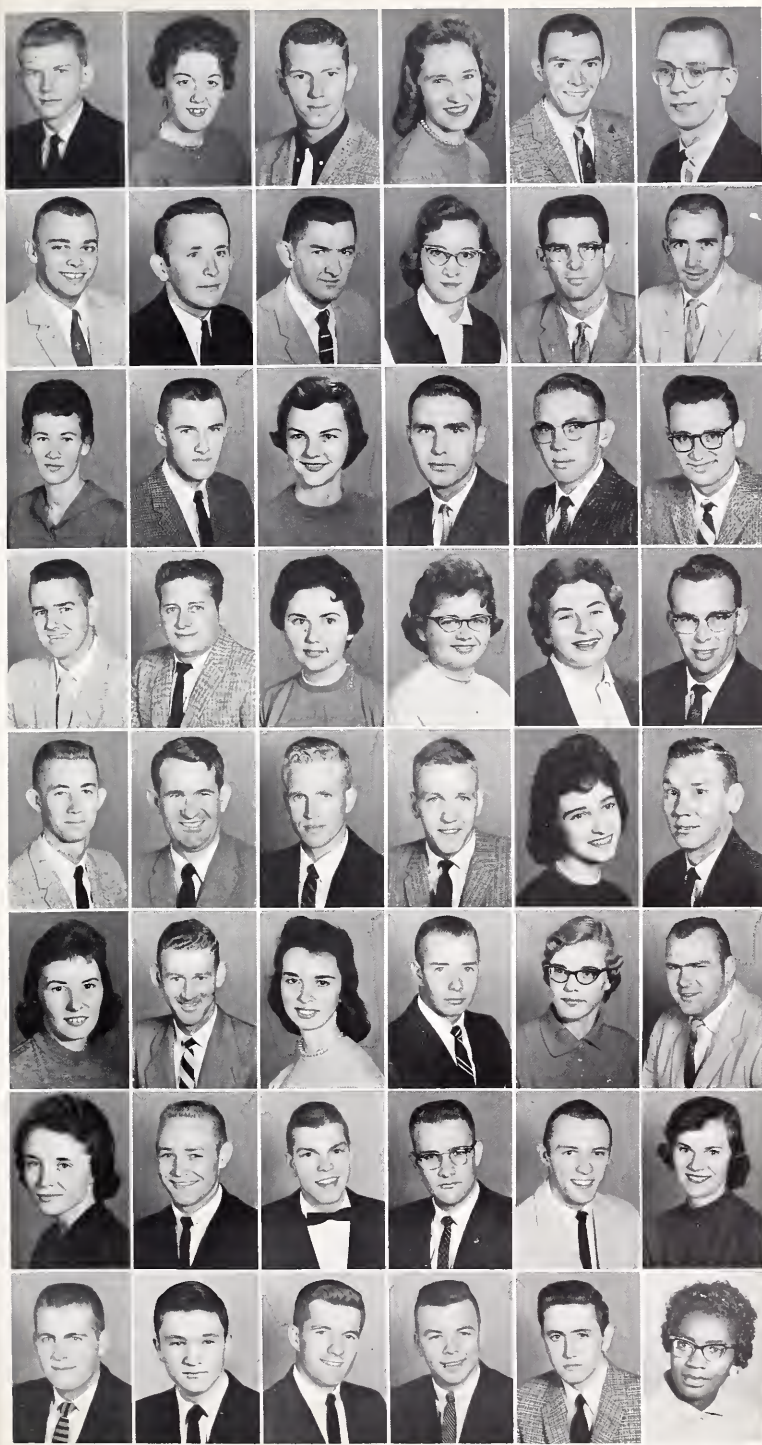

## Juniors

Wendell McClord  
Maysville  
Jean McConnell  
Louisville  
Mike McGrath  
Bellevue  
Frances Ellen McIntyre  
Letcher  
James Everett McKenny  
Covington  
Lorry Roger McKinney  
Lebanon

Larry L. McMillin  
Cynthiana  
Wayne M. Mackey  
Barbourville  
F. Richard Majoncsik  
Louisville  
Nancy Eleanor Marshall  
David  
Robert Ernest Matthews  
Louisville  
Calvin Coolidge Meadows  
Livingston

Josephine H. Meadows  
Livingston  
Ronald Ernest Medford  
Maysville  
Shirley Faye Melvin  
Pantsville  
Ronald Charles Miller  
Prospect  
Sherrill Edword Miller  
Sherrill, Indiana  
Donald Benson Mills  
Evarts

Jerry E. Mills  
Richmond  
Joyce Burton Miracle  
Hulen  
Bettie Marie Moberly  
Louisville  
Barbara Goyle Moloney  
Bellevue  
Margaret Sue Moody  
Union  
Ernest Dean Moore  
Waynetown, Indiana

MacClennon Moore  
Jackson  
Thomas C. Moore  
Corbin  
Virgil Clinton Moore  
Saughamon  
John Rex Morefield  
Richmond  
Hazel Mae Morris  
Gray Hawk  
Paul Irvine Morris  
McCarr

Polly Jane Morris  
McCarr  
Willard Franklin Morris  
London  
Judy Kay Murray  
Carrilton  
Floyd Allen Norton  
Williamstown  
Jonet Ochsner  
Louisville  
Vernon Leroy O'Dell  
Columbiaville, Michigan

Ilene Osborne  
Sanders  
Luel Pierce Overstreet  
Bradfordsville  
Herbert N. Owen  
Butler  
Clyde Roy Pack  
Thealka  
Edison Auburn Palmiter  
Richmond  
Elaine Patterson  
Stanford

Harold Lee Patterson  
Putney  
Bailey Peyton Pearson  
Richmond  
William Hartman Peniston, Jr.  
Turners Station  
Robert Penn  
Richmond  
Samuel Douglas Perry  
Whitley City  
Anna Roberts Peyton  
Richmond

## Juniors

Robert Allen Phoris

Fern Creek

Janis M. Phillippe

Kings Mountain

Bobbie M. Phillips

Manchester

Clyde Glendon Phillips

Manchester

Greto Lou Phillips

Revelo

Roy Cloy Phillips

Berea

Julio Ann Pollard

Lancaster

Joslyn Victor Partmann

Lexington

Bobby Johnson Powell

Lancaster

Billy Eugene Prewitt

Lancaster

Anno Jean Pulliom

Harrodsburg

Edward Thoms Pullins

Berea

Lawrence Richard Redmond

Newport

Alene Reynolds

Seco

Jerry Thoms Ridnour

Tyner

Carl Edward Riebel

LaGrange

Dennis R. Roberts

Hulen

Richard Roberts

Newport

John Leon Rollins

Broadhead

Oval Ray

Cains Store

Clema M. Ruckel

Eubank

Peggy Ann Ruffner

Pruden, Tennessee

Sanjo Roe Sonders

Ashcamp

William Roy Sotchwill

Richmond

Susan Roe Saxton

Louisville

Conley Elwood Saylor

Boone

Glenn Saylor

Wallins Creek

Ronall A. Schott

London

Rodney Henry Schulz

Covington

Rodney Deon Scobee

Louisville

Charles Scott

Stanford

Betty Byrnside Septor

Springfield

Charles Tony Sergeant

Harlan

Helen Frances Shaw

Pleasureville

Paul M. Sheets

Painville

John Edward Shoenberger

Ft. Thomas

Roger Deon Short

Meally

Virginio Morie Shumote

Irvine

Paul Eddie Sites

Trontory, Ohio

Herman Slusher

Calvin

Clyde Smith

Carlisle

Clifford Smith

Garrard

Earl Thomas Smith

Carlisle

Lloyd Smith

Cynthiana

Robert Hammond Smith

Elberton, Georgia

Bill Burlin Snyder

Science Hill

Donald Hugh Sosby

Tateville

Athel Bert Sparrow

Lawrenceburg



## Juniors

Lloyd Ray Spaulding  
Falmouth  
Dianne Staker  
Maysville  
Larry Douglas Stanley  
Pikeville  
Nancy Glenn Steadman  
Middletown  
Dalores M. Dorsey Steinhauer  
Louisville  
William Louis Steinhauer  
Louisville

Virginia Eloise Stephens  
Pine Knot  
James Donald Sturgeon  
Frankfort  
Constance Anne Swann  
Louisville  
Shirley Florence Swinford  
Richmond  
James Thomas Tanner  
Richmond  
Avenell Taulbee  
Richmond

James Graydon Taulbee  
Richmond  
Kennan Taulbee  
Campton  
Clayton Allman Taylor  
Alva  
Edward H. Taylor  
Somerset  
Judy Rebecca Taylor  
Jenkins  
Mickey Dugan Terrill  
Corbin

Ernest M. Thompson  
Ingram  
Betty Lou Tichenor  
Erlanger  
Shirley J. Tompkins  
Louisville  
Floyd Delano Tath  
Dunham  
Henry Triplett  
London  
Edna B. Turner  
Middlesboro

Franklin D. Turner  
Hazard  
Eddy McDaniel Turpin  
Stanford  
Carl D. Tuttle  
Frankfort  
Jack Gilbert Upchurch  
Macedonia  
William Harry Wagner  
Middlesboro  
James Kelly Walden  
Vanceburg

Barbara Ann Wall  
Waynesburg  
Janet Ann Warren  
Louisville  
Robert Ellis Warren  
Harrodsburg  
Frank McKay Weaver  
Shelbyville  
Lambert Young Webb  
Manchester  
Richard C. Weber  
Newport

Jerry E. Wells  
Hazard  
Janet Gay Wesley  
Louisville  
Frank Whalen  
Paris  
Wilma LaVerne Wheeler  
Harrodsburg  
Leo White  
Whick  
Nelson Hartwell White  
Stanton

Roland Robert Wierwille  
Cincinnati, Ohio  
Harold Wayne Wilder  
Corbin  
Sandra Louise Wilhoite  
Erlanger  
Ernestine Williams  
London  
Paul Franklin Williams  
Richmond  
Smyth Jack Williams  
Frankfort

## Juniors

Marion Joy Wilson  
Smith  
Lowell Donald Wood  
Covington  
Alma Joyce Wyatt  
Corbin  
Marcus Gentry Yancey  
Williamsburg  
Douglas Logan Young  
Louisville



Below: Burnam Hall, Upperclass Women's Dormitory, is the center of attraction on campus.





Kenneth Tippett, Vice-President; Evelyn Craft, President,  
Barbara Edwards, Secretary; Jim Showalter, Treasurer; Mr.  
Harold Zimmack, Class Sponsor.

## Sophomore Officers

# Sophs

Jerry Edward Adams  
Winchester  
Nellie Joyce Akers  
Allen  
Fred Albert Alberg  
Pleasure Ridge Park  
Marilyn Bruce Alexander  
Covington  
Richard Carlos Ambury  
Middlesboro  
Jeannie Ann Ammerman  
Covington



Melvin Lee Amundsen  
Louisville  
Norma Jean Asher  
Manchester  
Rachella Lane Atkinson  
Cynthiana  
Dorothy Anne Azbill  
Waco  
Wonda Alene Back  
Monticello  
Mitchell Baker  
Waco

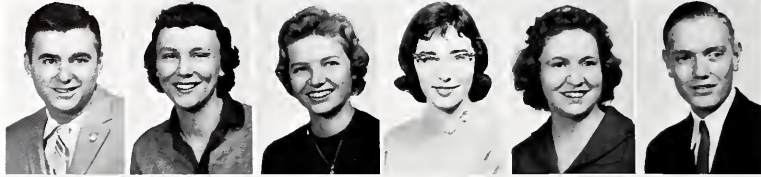

Lydio Gail Baldock  
Middlesburg  
Jack Baldwin  
Lebanon  
Leslie Keith Ball  
Bedford  
Sherrill Barger  
Union City  
Leslie Bargo  
Lancaster  
James Henry Barrett  
Middlesboro



James Edward Barton  
London  
Shirlee Ann Bates  
Harlan  
Sandra Bates Baxter  
Waynesburg  
Beverly Wilson Beadles  
Richmond  
Woodrow Wilson Beck  
Louisville  
Robert Allan Becker  
Louisville



James Robert Bell  
Dayton, Ohio  
Sandra Wilma Bell  
Covington  
Edward Duke Bellamy, Jr.  
Richmond  
Linda Rabinson Bellamy  
Richmond  
Gary Wayne Bentley  
Neon  
Helen Louise Bentley  
Wales



Harold G. Bernard  
Jamestown  
George Malcolm Bierlin  
Maysville  
Billy Gene Bishop  
Pikeville  
Billy Show Blankenship  
Crab Orchard  
Dewey Blanton, Jr.  
Harlan  
Paul Blanton  
Wallins

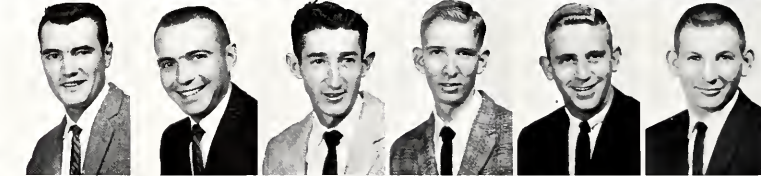

Louis Joseph Boatright  
Oaks  
Shirley Christine Bolin  
Oilt Springs  
Donald Albert Barnhorst  
Lakeside Park  
Douglas Wayne Bowlin  
Richmond  
James Roymond Bowman  
Booneville  
Hugh G. Bradford  
Raceland

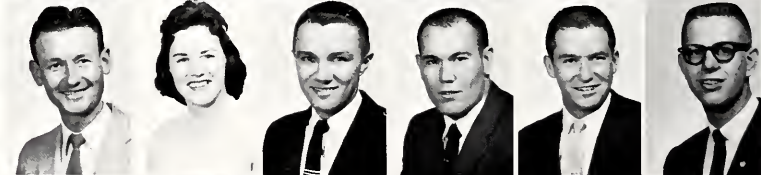

Sarah Brakefield  
Irvine  
Nancy Sue Brandenburg  
Beattville  
Patricia L. Branham  
Cumberland  
Elvin Brinegar  
Irvine  
Sandra Frances Brinker  
Cynthiana  
Carolyn Sue Brittain  
Yanicy





# Sophs



Robert Gene Brothers  
Mayville  
Carol Fairchild Brown  
Whitesburg  
Charlotte Brown  
Manchester  
Garry Rea Brown  
Cleveland, Ohio  
Mary Elizabeth Brown  
Liberty  
Robert Lee Brown  
La Grange



James Floyd Buchanan  
Cumberland  
William Chester Buchanan  
Newport  
Tommie J. Burchett  
Fresenburg



Patricia Ann Burkin  
Dayton, Ohio  
Donna Rose Burke  
Myna  
Maxaline Burns  
Richmond



Emily Carol Bush  
Richmond  
Donald Eugene Butler  
Columbia  
Phyllis Ann Cain  
Lethair  
Anita Carol Caldwell  
Point Lick  
Ade Pearl Campbell  
Yellow Springs, Ohio  
Frank Charles Campbell, Jr.  
Louisville

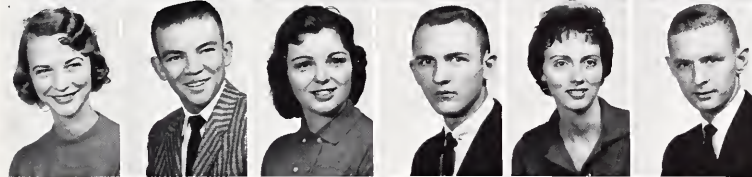

Harry James Campbell  
Dayton  
James A. Campbell  
Mobile, Alabama  
Nancy Marie Campbell  
Gray  
Keen Kenneth Carter  
Eubank  
Patricia Rose Cothers  
Dayton, Ohio  
Kenneth B. Caudill  
Salersville



Marietta Chambers  
Richmond  
Randy Blake Chaney  
Macedonia  
Virginia Carolyn Chapman  
Covington  
Thomas F. Charles  
Fresburg  
Doris Jean Chestnut  
East Bernstadt  
Charles Kenneth Childers  
Wheelwright

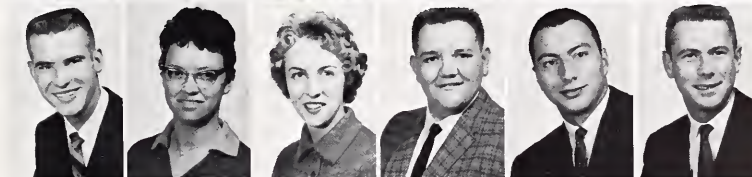

Nick Clotas  
Paintsville  
Harold Clevinger  
Elkhorn City  
Alon Brandt Coleman  
Cleveland, Ohio  
Marilyn Elaine Collicutt  
Valley Station  
Betty Ann Collier  
Barbourville  
Aneva Gail Collins  
Elkhorn City



Paul Glen Combest  
Liberty  
Lillie Mae Combs  
Booneville  
Virginia Ann Combs  
Richmond  
Freddie Lewis Compton  
Phelps  
Wayne Gregory Conley  
Russell  
Brian Victor Cook  
Homestead, Florida  
James Fredrick Cooper  
Danville  
Kenneth Theodore Cooper  
Liberty  
Earnest D. Cornett  
Kings Mountain  
Franklin D. Cornett  
Viper  
Russell Lee Cornett  
Florence  
Benny Allen Courtney  
Florence

# Sophs

**Cecil James Craft**  
Manchester  
**Evelyn V. Craft**  
Frankfort  
**Walter Allen Crenshaw**  
Louisville  
**David Mitchell Crombie**  
Shelbyville  
**Donald Lewis Croucher**  
Berea  
**Charles Eugene Crowe**  
Reverna

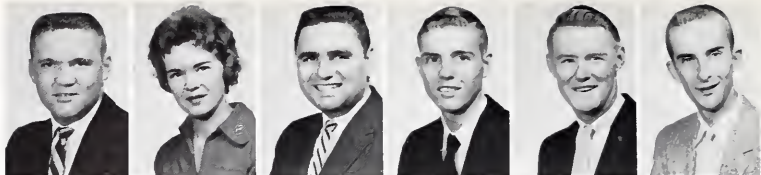

**Joyce Ann Curry**  
Richmond  
**Ray Curry**  
Wheelwright  
**Tray Freeman Curry**  
Wheelwright  
**William Louis Curry**  
Covington  
**James A. Dalton**  
Campton  
**Earl Wendell Damron**  
Elkhorn



**Jennings Ray Daniel**  
Hamilton, Ohio  
**Koren Sue Dougherty**  
Lexington  
**Robert Elwood Dougherty**  
Beattyville  
**Clifford Leon Davis**  
Ravine  
**Maurice Harry Davis**  
Maysville  
**Warren Davis**  
Pineville

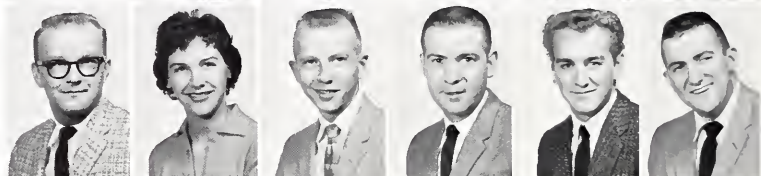

**Gary Thomas Dawn**  
Burlington  
**Margie Claudette Dees**  
Brookhead  
**William Luther Dennis**  
Louisville  
**Don Tucker Dix**  
Hazard  
**Edward Blaine Dodd**  
Louisville  
**Patsy Sue Dawell**  
Cincinnati, Ohio



**Ralph Drake**  
Campton  
**Billie Joe Duff**  
Wayneburg  
**Robert A. Duff**  
Stanford  
**Shelby K. Dunigan**  
Onida  
**Thelma Durham**  
Livingston  
**Barbara Ann Edwards**  
Prospect

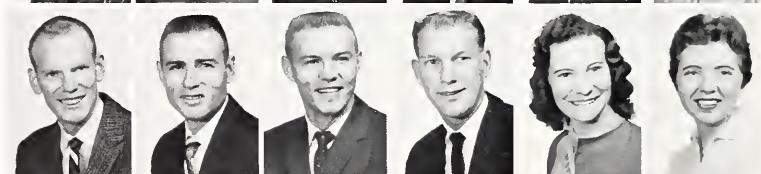

**Bill James Elkins**  
Jenkins  
**Barbara Ann Ellis**  
Cincinnati, Ohio  
**Charles Ray Ellis**  
Ghent  
**Mildred Moddox Ellis**  
Shelbyville  
**David Joseph Elvove**  
Paris  
**Marvin Estil Embry, Jr.**  
Louisville



**Irene Emery**  
Coalgood  
**Wayne S. Endicott**  
Paintsville  
**Cecil Clyde Estes**  
Williamsburg  
**Loretta Estridge**  
Leatherwood  
**Arthur Ray Eve**  
New Middletown, Indiana  
**Larry Clark Farmer**  
Harlan



**James Lee Farris**  
Lawrenceburg  
**Donald W. Faughn**  
Cumberland  
**Jack Thomas Figort**  
Lexington  
**Phyllis Lee Fisher**  
Winchester  
**Ann Marie Fitzgerald**  
Ft. Thomas  
**Janice Faye Fleenor**  
Mayking



# Sophs



Sharon Lynn Foster  
Stearns  
Janice Eudell Fox  
Irvine  
James Franklin Francis  
Garrett  
Judy Kor Franklin  
Ashland  
Nancy Nolan Frazier  
Coffettsburg  
Larry Frost  
Carlisle



James Fugate  
Campton  
Janice Sue Fulkerson  
New Albany, Indiana  
Velma Anne Gabbard  
Booneville



Linda Losater Gossaway  
Richmond  
Ruth Carol Geiger  
Cincinnati, Ohio  
Robert Clay Gibbs  
Richmond

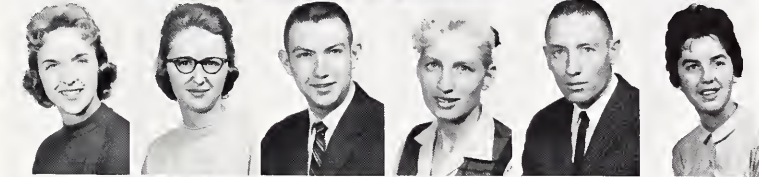

Billy Paul Gibson  
Bronston  
Charlene Gibson  
Dema  
Sheil Carol Gilcreath  
McKee  
Betty Bruce Gilson  
Russell  
Robert Lewis Goes  
Fort Thomas  
Ralland Anthony Goodaker  
Danville

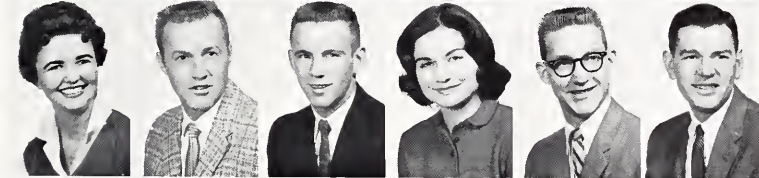

Sharon Lee Grogg  
Somerset  
Jane Kirtley Graham  
Carrollton  
Thayne Wayne Greene  
Grays Knob  
Mary Ann Gregorich  
Corbin  
Gwynne Norman Griffith  
Berea  
Suzanne Hale  
Mount Olivet

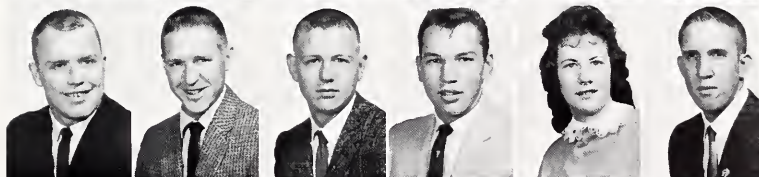

Phyllis Ann Hall  
Neon  
Hollie Hamilton  
Wilmington  
William Errol Harlow  
Richmond  
Juanita Horison  
Richmond  
Wayne Ottinger Hotch  
Richmond  
Jack Hotfield  
Ransom



Robert M. Hauck  
Cincinnati, Ohio  
Robert Haynes, Jr.  
Pinels  
Butch Clark Helton  
Wheelwright  
Don Hensley  
Sand Gap  
Hazel Ann Herald  
Guerrant  
Donald Herman Hering  
Morrow, Ohio



Linda Corole Hibbard  
London  
Charles Eimer Highfield  
Dayton  
James Allen Highland  
Richmond  
Nancy Corale Hill  
Cincinnati, Ohio  
Mory Virginia Hoff  
Bonham, Texas  
Billy Holbrook, Jr.  
Alien

Bonnie Sue Holmes  
Mt. Eden  
Joyce Marie Holmes  
Brookville, Indiana  
Bob Wesley Holtzclaw  
Lancaster  
Carl L. Howard  
Alva  
Henry Clay Howard  
Pineville  
Ellen Kaye Huffman  
Ashland

# Sophs

Lydia Carol Hunsaker

Maying  
Juanita Jackson

Tinsley  
Karen Nan Jackson

Loyall  
Sharon Ann Jackson

Loyall  
Opal Faye Jarvis

Manchester  
Shelby Jean Jasper

Mt. Vernon  
Max B. Jennings

Shelbyville  
Anne Stanley Johnson

Frankfort  
Dieter H. Johnson

Corrollton  
Earl J. Johnson

Boone  
Earl Louis Johnson

Bellevue  
Phyllis Elaine Johnson

London  
Virginia Ann Johnson

Jarvis  
Naomi Katherine Jones

Richmond  
Rita Faye Jones

Cynthiana  
Gloria Sue Judd

Gory Hawk  
Jeffrey Earl Juett

Ft. Thomas  
Betty Lou Justice

Pikeville  
Paul Jesse Kays

Richmond  
Amelia Ruth Keck

Gray  
Carlis Gene Keasy

Greenville, Ohio  
Everitt Wayne Randall

Corrollton  
Judy Elizabeth Kendle

Dayton  
Frank Edward Kimmel, Jr.

Louisville  
William Kincer

Mt. Vernon  
Barbara Ellen Kinder

Richmond  
Judith Ann Kindred

Winchester  
Robert R. Knight

McKee  
Billy Joe Knox

Maysville  
Emma Lee Lakes

Livingston  
Thelma Lakes

McKee  
Sue LaMarr

Alexandria  
Phyllis Joyce Land

Richmond  
Paul Todd Lone

Richmond  
Tony Lanham

Corbin  
James Clifford Latimer

Berry  
Adrienne Grace LeFebvre

Valley Stream, New York  
Melva Jean Linville

Hazard  
Mary Alene Lipscomb

Richmond  
Emma Carol Logan

Paris  
Patricia Ann Long

Richmond  
Frank Leon Longley

Shelbyville  
Charles Lootens

Hazard  
Robert Lee Lootens

Hazard  
Mama Carmen Lott

Louisville  
Martha Ann Lovelock

London  
Jack Lovely

Hueysville  
Sarah C. Luxon

Richmond

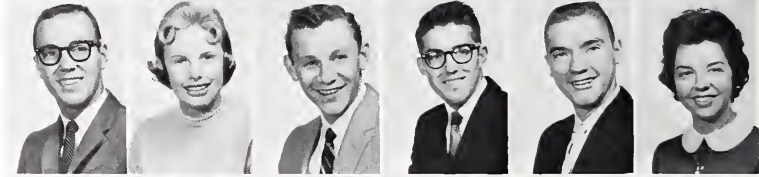

# Sophs



Kearney Maurice Lykins, Jr.  
Kenova, West Virginia  
Mary Ann Lyons  
Moysville  
Patsy Ann Lyons  
Glasgow  
Linda Lee McConnell  
Louisville  
Charles Kenneth McCormick  
Alexandria  
Gene Gordon McFall  
Nancy

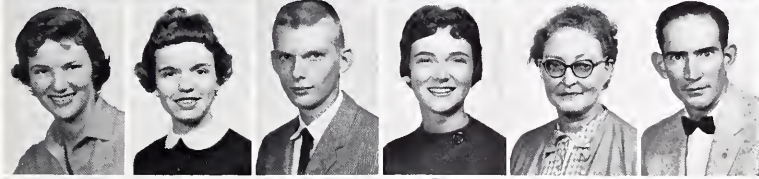

Diana McGuire  
Erlanger  
Shirley Jean McKeehan  
Jeffersonton  
Frazier Galvin McKinney  
Cynthiana  
Martha Sue McLocklin  
Richmond  
Jessie Louisa McMillen  
Cumberland  
Huston Francis McQuerry  
Crab Orchard



John Boone McVey  
Barbourville  
David R. Magowan  
Braslowville  
Linda Jane Mahon  
Ashland  
Doris Faye Mains  
Falmouth  
Patricia Ann Marcum  
Richmond  
Suzanne Marcum  
LaGrange

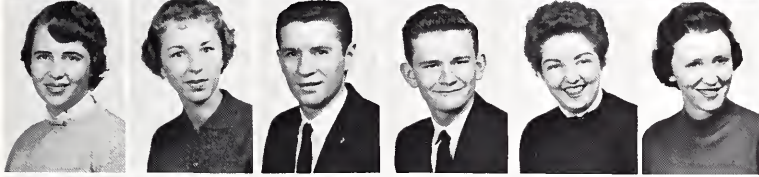

Arlene Frances Martin  
Lancaster  
Carlyn Sue Morlin  
Allen  
Edwin Milo Mason  
Carrollton  
James Willmettt Mosterson  
Paris  
Patricia Lou Mastin  
Richmond  
Dorothy Marie Mathews  
Glasgow



Neal Odean Mays  
Lexington  
Shirley Marie Melton  
Combs  
Anna Pearl Merritt  
Richmond  
Dale Martin Metcalfe  
Toti  
Jacqueline Ann Meyer  
Richmond  
Elizabeth Ann Middleton  
Crab Orchard

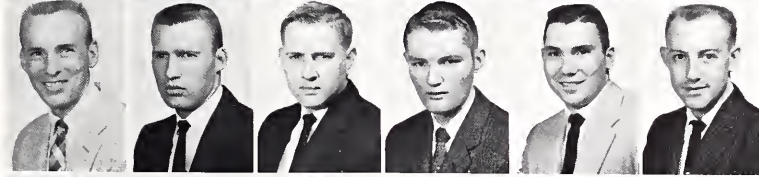

Franklin Delano Miller  
Waynesburg  
John Roger Miller  
Burdine  
Phillip Eugene Miller  
Dayton  
James William Mink  
Livingston  
Daniel Abbot Minton  
Cincinnati  
Howard Minton  
Mintonville

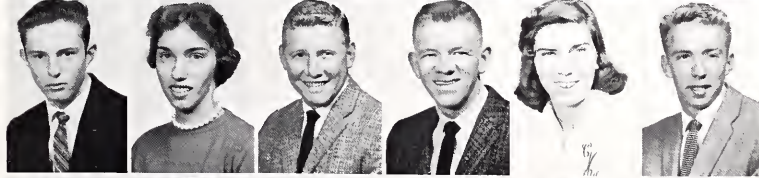

Stanley William Mitchell  
Moysville  
Christo Belle Montgomery  
Louisville  
Donald Montgomery  
Buron  
James Ray Montgomery  
Middlesboro  
Carlotta Moore  
Price  
Glennis Evans Moore  
Pittsburg



Marilyn Richard Moore  
Korea  
Donald W. Moores  
Richmond  
Willard B. Morrison, Jr.  
Harlan  
Franklin Delano Morrow  
Harlan  
William Arnold Moses, Jr.  
Harlan  
Elmer Haskel Mullins  
Shelbiana

# Sophs

- Diana Joy Munson**  
 Frankfort  
**Mary Forrest Murray**  
 Crestwood  
**Marilyn Sue Murrell**  
 Ashland  
**Sharon Sue Musen**  
 LaGrange  
**Rolph Douglas Neeley**  
 Richmond  
**Judy C. Nelson**  
 Victory  
**William Walter Nesbitt**  
 Harlan  
**Madeline Carol Newman**  
 Virgie  
**Ralph Edward Newman**  
 Ashland  
**Raymond Thomas Nichols**  
 Somerset  
**Susan Frances Nipp**  
 Ashland  
**Elaine Norris**  
 Richmond  
**Herman Gary Norton**  
 Dry Ridge  
**Dorothy Carolyn Ookes**  
 Lancaster  
**Joyce Ockermon**  
 Bloomfield  
**Edwin Merle Odor**  
 Williamstown  
**Leon Eldon Oliver**  
 Lancaster  
**Geraldine F. Osborn**  
 Somerset  
**Roger Kent Osborne**  
 Virgie  
**Donald Wayne Pace**  
 Ditzey  
**Ann Parker**  
 Danville  
**Florence Parks**  
 Arlington, Indiana  
**Lawrence Allen Parks**  
 Arlington, Indiana  
**Fred Parmon**  
 London  
**Shelby Jean Parmon**  
 London  
**Barbara Ann Parsons**  
 Richmond  
**James Lester Payne**  
 Pleasureville  
**James Jordan Pearce**  
 Crestwood  
**Jeanie Carroll Pearson**  
 Richmond  
**John Peters**  
 Richmond  
**Judith Claudette Peters**  
 Harlan  
**Ella Fayo Phillips**  
 Allen  
**Vergie Gaskin Pike**  
 Russell Springs  
**Carroll Thomas Pittman**  
 Danville  
**Sam Walker Porter**  
 Ashland  
**Arthur Lee Potts**  
 Richmond  
**John Andrew Proll**  
 Danville  
**Roger Wayne Prewitt**  
 Richmond  
**Mory Jo Radden**  
 Lexington  
**Roger William Rankin**  
 LaGrange  
**James Reid Rawlings**  
 Moysville  
**Barbara Carol Reeser**  
 Louisville  
**Iris Jay Reichenbach**  
 Stanford  
**Janet Crain Reynolds**  
 Perryville  
**Cletis Richardson**  
 West Prestonburg  
**Rolph D. Richardson**  
 Russell Springs  
**Vicki Lee Ricketts**  
 Valley Station  
**Betty Jane Riddell**  
 Bellevue



## Sophs

Anno Lindsay Roberts  
Richmond  
Florence Faye Roberts  
Manchester  
Roger Roberts  
Louisville  
Fannie Sue Robertson  
Covington  
Levada Ann Rogers  
London  
Barbara Rose  
Berea

John Alex Rose  
Winchester  
Beverly Jean Rouse  
Walton  
Virginia Gregory Roysa  
Nicholasville  
Betsy Lou Russell  
Liberty  
Melvin Douglas Russell  
London  
Barbara Ann Sommons  
Newtown, Ohio

Richard John Sanko  
Irvington, New Jersey  
Sterling Saunders  
Carlsile  
David Gaston Scalf  
Pikeville  
David Charles Schmidt  
Fort Mitchell  
Neil C. Schwertman  
Fort Thomas  
Mory Frances Seale  
Booneville

Betty Lou Sebastian  
Buckhorn  
Fred William Seewer  
Louisville  
Harriet Louise Sessine  
Cincinnati, Ohio  
Charles Dudley Sharp  
Danville  
Helen Louise Sharp  
Huntsville, Tennessee  
Thamas Albert Shorp  
Cincinnati, Ohio

Elizabeth Ann Show  
Frankfort  
Mortho Joyce Shewmaker  
Springfield  
Laura Frances Shipp  
Williamstown  
Walter Clinton Shroy  
Erlanger  
Patricia Louise Short  
Meally  
Billy Austin Shouse  
Lawrenceburg

James Edwin Showalter  
Louisville  
Leonard Lee Sidebottom  
Jeffersontown  
Barbaro Ann Sizemore  
Hyden  
Doris J. Smith  
Blackey  
Judy Margot Smith  
Moseow, Ohio  
Leonard Ware Smith  
Lancaster

Marguerite Sonoro Smith  
Everts  
Mildred Oneida Smith  
Richmond  
Philip Ray Smith  
Fonthill  
Janet Walton Smyth  
Ravenna  
Cecelia Snowden  
Louisville  
Dewey E. Snowden  
Miami, Florida

Donald Ray Snyder  
Richmond  
Lindo Lou Spolding  
Burgin  
Edward Spenk  
Adah, Pennsylvania  
Carl W. Spurlock  
London  
Lewis Franklin Stagner  
Richmond  
Mary Ann Stallings  
Springfield

# Sophs

Rupert Keith Stephens  
Russell Springs  
Gary M. Stevens  
Lawrenceburg  
Patrick Jerome Stidham  
Harzard  
Donald L. Stivers  
Louisville  
James Stivers  
Eminence  
David I. Stuart  
Pineville

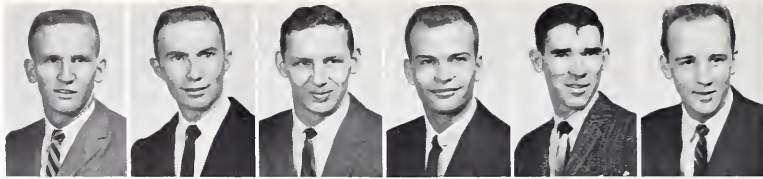

Sally Joe Sullivan  
Cleveland, Ohio  
Barbara Jane Sutton  
Vest  
Marlene Swanson  
Russell Springs  
Oleta June Tackett  
Virgata

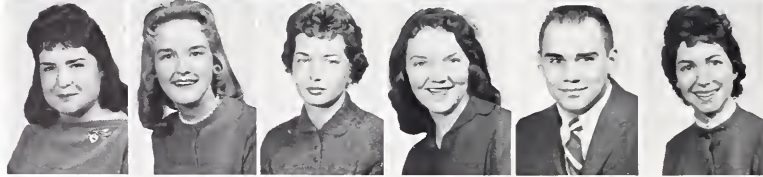

David William Taebur  
Newport  
Gail Lynn Tarter  
Gilpin

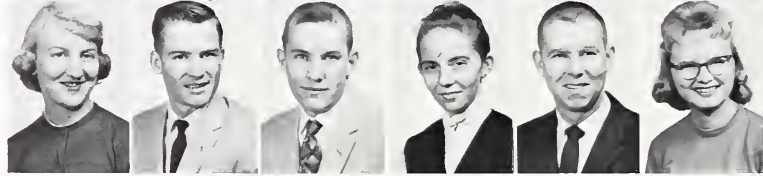

Barbara Sue Taylor  
Mantichello  
John R. Taylor  
Harlan  
Johnny W. Taylor  
Pineville  
Judy Zimmerman Taylor  
Harzard  
Marris Milton Taylor, Jr.  
Eubank  
Opal Lee Taylor  
Harradsburg



Lala Faye Terrell  
Winchester  
Martha Jean Thomas  
Richmond  
Charlie Thompson  
Pineville  
Goldie Mae Thompson  
Pineville  
Thomas Burton Thompson  
Prestonsburg  
Arthur Michael Thornton  
Paris

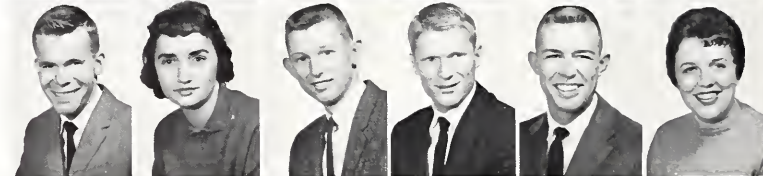

Kenneth Eugene Tippet  
Anchorage  
Jane Webster Toppass  
Frankfort  
John Hardy Tribble  
Erlanger  
Bernie Earl Turner  
Richmond  
Harve E. Turner  
Clinton, Tennessee  
Nancy Lee Turner  
Bellevue

Beauford William Tuton  
Lynch  
Silas Eldridge Tutt  
Campton  
Thelma Tuttle  
Winchester  
Paul D. Tyler  
Beattyville  
Dallas Van Hoose, Jr.  
Paintsville  
Paul E. Van Hoose  
Paintsville

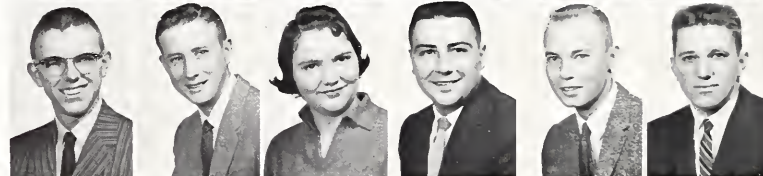

Joanne Van Peursem  
Richmond  
William Gable Vasvary  
Wheelwright  
Jack Windsor Vaughan  
Ashland  
Barbara Ann Vaughn  
Mantichello  
Roy Curtis Vernon, Jr.  
Richmond  
Gypsie Elizabeth Vinson  
Wayland

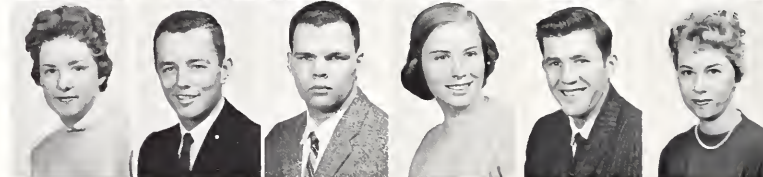

Norma Jean Vinson  
Wayne, Michigan  
Jeremiah Harold Wagner  
Glasgow  
Deanne Joyce Wainscott  
Lawrenceburg  
Ronald D. Wallace  
Ft. Thomas  
Alan Reid Walters  
Ashland  
Jeptha D. Ward  
Maysville





## Sophs

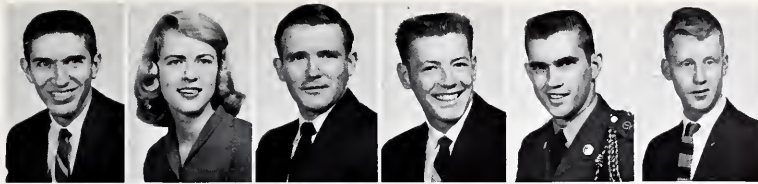

**Thomas E. Worth**  
 Ft. Thomas  
 Louisville  
**Cadell Wotts**  
 Austin, Indiana  
**Bruce Webb**  
 Whitesburg  
**Clarence A. Webb**  
 Hamilton, Ohio  
**Harold D. Webb**  
 Bybee



**Lindo Mae Webb**  
 Bybee  
**Lois Webb**  
 West Van Lear  
**Charles Linton Wells**  
 West Van Lear  
**John D. Welte**  
 Erlanger  
**James A. Wesley**  
 Liberty  
**Ruth Anne West**  
 Richmond



**James C. Westerfield**  
 Fagartown  
**Larry A. Wetenkamp**  
 Cincinnati, Ohio  
**Donald R. Whitaker**  
 Cynthia  
**Tommy Wayne Whitaker**  
 Richmond  
**Easter Wilkerson**  
 Crestwood  
**Bobby Lee Williams**  
 Paint Lick

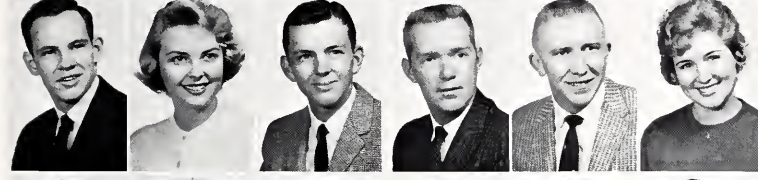

**Bobby Clay Williamson**  
 Pikeville  
**Mary Ellen Willis**  
 Scott Depot, West Virginia  
**Donald Prewitt Willaughby**  
 College Hill  
**Edmund Dean Wilson**  
 Mt. Vernon  
**David Cale Winburn**  
 Winchester  
**Virginia Bernice Wolfe**  
 Cumberland

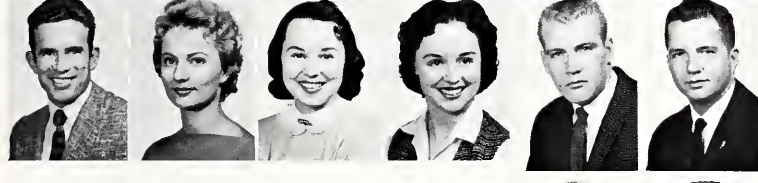

**Donald Franklin Wright**  
 Neon  
**Gretchen Ray Wuerdemon**  
 Ashland  
**Barbara Joyce Wyatt**  
 Williamsburg  
**Mary Lee Wyatt**  
 Williamsburg  
**Harvey Yeary**  
 Wadlesboro  
**Robert Burrus York**  
 Lawrenceburg



**Jean Young**  
 Salvisa  
**Melvin Young**  
 Perryville



Left: The Fitzpatrick Arts Building includes the Industrial Arts, Home Economics, and Art Departments.



**Seated:** Jim Kincer, President; Elizabeth Congleton, Secretary; Jerry Metcalf, Vice-President. **Standing:** Mrs. Mary C. Baldwin, Class Sponsor; Lynn Griffin, Treasurer; Mrs. Y. Leonard Medlin, Class Sponsor.

## Freshman Officers



## Frosh

Barbara Jean Abbott  
 Ft. Wright  
 Oren Abrams  
 New Castle, Indiana  
 Gordon Robert Adams  
 Richmond  
 Robert Curtis Adams  
 Fairdale  
 Thomas Michael Adams  
 Falcon  
 Wilma Jean Agee  
 Richmond

Phyllis Lorraine Alexander  
 Pine Ridge  
 Phil Anthony Angeli  
 Blokely, Pennsylvania  
 Linda Lee Arnsperger  
 Covington  
 Verda Lee Ashby  
 Smilax  
 Grace Carolyn Asher  
 Hyden  
 Willard Franklin Ashley  
 Mt. Sterling

David E. Atkinson  
 Cynthia  
 William Everett Baber  
 Winchester  
 Brenda Kay Bailey  
 Demosville  
 Anna Frances Boker  
 Louisville  
 Darrell Baker  
 Berea  
 Donald Baker  
 Milford

John Douglas Baker  
 Carlisle  
 Sally Crane Baker  
 Covington  
 Charles Earl Baldwin  
 Richmond  
 Clarence Henry Baldwin  
 Paintsville  
 John Rodney Baldwin  
 Winchester  
 Margaret Jean Ball  
 Loyall

Sarah T. Ball  
 Bedford  
 Barbara Ann Banes  
 Dillsboro  
 Edna Mae Banks  
 Boone  
 Ruben Joseph Barber  
 Ashland  
 Nancy Lee Barnes  
 Somerset  
 Linda Charlene Barnett  
 Bondville

Ruby Julette Barnett  
 Mt. Vernon  
 Dickie Ray Barrett  
 Irvine  
 Doris Gay Bostin  
 Springfield  
 Anita Lois Botes  
 Richmond  
 James Botes  
 Everts  
 Russell Frank Botterson  
 Ft. Thomas

Anno Carole Bays  
 Campton  
 Betty Oro Becker  
 Crestwood  
 George T. Beckett  
 Georgetown  
 Carolyn Begley  
 Hyden  
 Virginia Doro Begley  
 Booneville  
 Sandra Sue Belcher  
 Berea

Linda Leigh Bell  
 Lexington  
 Delma Louise Bennett  
 Richmond  
 Sharon Joy Bergman  
 Loyall  
 Edgar Lewis Berry  
 Cynthia  
 Jane Carol Bicknell  
 Waco  
 Honsel Curtis Biliater  
 Fishtrap

# Frosh

Glenn Maurice Binder  
London  
Buford Bingham  
Salt Gum  
Theresa Mae Bingham  
Mumme  
Barbara Sue Birchfield  
Heller  
Robert Altan Bishop  
Harrodsburg  
Jayne Gayle Black  
Harrodsburg



Gene Randolph Blackweider  
Gainesville, Florida  
Martha Nell Blanford  
Louisville  
Henry Thomas Blankenship  
Crab Orchard  
Tommy Leon Blankenship  
Bettry  
Bob Blanton  
Harlan  
Clyde Blanton  
Richmond

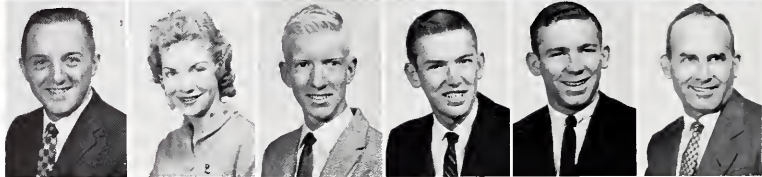

Gary Patterson Blount  
Beattyville  
Maurice William Beley  
Homestead, Florida  
Charlotte Jane Baling  
Paris  
Bonnie Banfield  
Richmond  
Nelle LaVonne Banney  
Irvine  
Danna Gayle Booth  
Beattyville



Joyce Ann Bardoni  
Lynch  
John William Bottoms  
Richmond  
Mary Sue Bottoms  
Winchester  
James Kenneth Boutcher, Jr.  
Crestwood  
Julia Bawling  
Bybee  
Patricia Lou Bawling  
Richmond



Lovelace Pauline Bowman  
Campton  
Rase Agnes Bowman  
Corbin  
Kara Shirley Bradley  
Nancy  
Patricia Kay Bramlage  
Erlanger  
Malcolm Wayne Brashears  
Frankfort  
Joseph Clark Breeze  
Covington

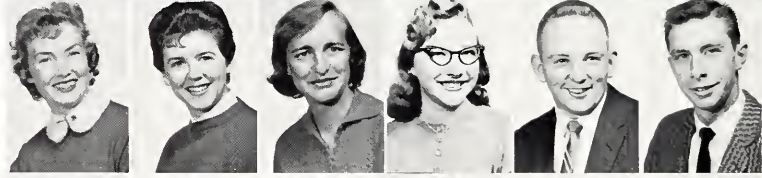

Barry Wado Brennen  
Erlanger  
Nancy Virginia Braoduss  
Richmond  
Carolyn Gay Brock  
Pineville  
Sue Carolyn Brock  
Frankfort  
John William Broughton  
Eminence  
Diana Louise Brown  
Berea

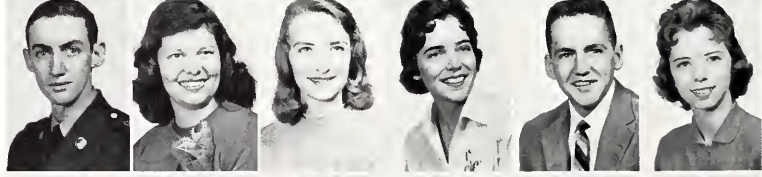

James Brown  
Robinson Creek  
James Clayton Brown  
Albany  
James Wilson Brown  
Echols  
Mary Sue Brown  
Albany  
Robert Kenneth Brown  
Harlan  
Marilyn Faye Brumager  
Lexington



Charles Russell Bruner  
Richmond  
Phil Bryan  
Frankfort  
Benny Lee Bryant  
Rogers  
Gino Hollist Buckner  
Evarts  
Roy Anthony Bukowski  
New Brighton, Pennsylvania  
Charles Worthington Bullock  
Mt. Victory



# Frosh

Judith Ann Burgess  
Richmond  
James Roger Burke  
Carrollton  
Judith Lynn Burks  
Prestonsburg  
Bonnie Marie Burnie  
Williamsburg  
Eugene K. Burns  
Oneida  
Jewel Burns  
New Solisbury, Indiana

Phyllis Dorothy Burns  
Bullskin  
Patricia Ann Byrne  
Ft. Thomas  
Don Edward Cain  
Buckhorn

Arlene Mae Calico  
Dayton, Ohio  
Shelby Gerald Calmes  
Irvine  
William Clinton Calvert  
Maysville

William Norman Campbell  
Independence  
Jennelle Carlisle  
Carrollton

Erin Homer Carroll  
Richmond  
Bobby Eugene Casey  
Shelbyville

Zelma Nadine Casteel  
McKee  
Ronnie Edward Casto  
Russell

Charles S. Caudill  
Manchester  
Mary Elizabeth Cecil  
Mize

Manni Rae Center  
Campton  
Randall Chandler  
Jenkins

Donald Chapel  
Ft. Thomas  
Lou Ellen Chapman  
Elizabethtown

Louise Beatrice Charles  
Berea  
Barbara Ann Chesnut  
East Bernstadt

Georga Douglas Clark  
Lancaster  
Judith Hammonds Clark  
Lancaster

Karan Sue Clark  
Dayton, Ohio  
Ann Thurston Click  
Richmond

Janet Sue Click  
Sand Gap  
Ruth Ann Click  
Richmond

Sherrill G. Clifford  
Cynthiana  
Julia Mae Clos  
Foster

Kenneth Leo Cale  
Newport  
Betty Faye Collier  
Pine Ridge

Sandra June Collins  
Englewood, Ohio  
Anna G. Combs  
Lerose

Deborah Ann Combs  
Lexington  
Kenneth Combs  
Hazard

Tommy Combs  
Hazard  
Frederick Renald Compton  
Wiltonmson, West Virginia

Elizabeth Ann Conleton  
Richmond  
Jo Ann Conley  
Paintsville

Scarlette Darlene Conn  
Price  
Stewart E. Canner  
Louisville

Henry Clinton Cornelius  
Alva  
Georgia Nadine Cornett  
Richmond



# Frosh

- John Cornett**  
 Dearborn, Michigan  
**James Clark Cornette**  
 Benham  
**Donald Joe Coulter**  
 Stanford  
**Bobby Ray Cox**  
 Yancey  
**Linda Murial Crawford**  
 Manchester  
**Charles Creech**  
 Wallins Creek  
  
**Virginia Mae Creith**  
 Belleville, Michigan  
**Betty Lou Crisp**  
 Allen  
**Hugh Marshall Crombie**  
 Paris  
**Judson Chester Cross**  
 Reading, Ohio  
**Carl Cunnigan**  
 McKee  
**Ronnie M. Cunningham**  
 Frankfort  
  
**Leslie Franklin Curtis**  
 Orlando, Florida  
**Bobby Lee Dailey**  
 Mt. Vernon  
**Ernest Courtney Dalton**  
 Dayton, Ohio  
**Edwin K. Darst**  
 Stanford  
**Paul Eugene Daugherty**  
 Lexington  
**George Randolph Davis, Jr.**  
 Danville  
  
**John Harold Davis**  
 Brookville, Indiana  
**Willard Bruce Davis**  
 Scranton, Pennsylvania  
**Grace Day**  
 Burning Springs  
**Anne L. Dean**  
 Frankfort  
**James DeForest**  
 Albany  
**Russell Harold DeJarnette**  
 Richmond  
  
**James DeVries**  
 Lexington  
**David Louis Dewar**  
 Louisville  
**Christine Carolyn Dickson**  
 Sellersburg, Indiana  
**Linda Lea Dimon**  
 Lexington  
**Bettie DeHaven Dockray**  
 Fort Knox  
**Elva Anne Dolwick**  
 Hebron  
  
**John Joseph Donovan**  
 Fern Creek  
**Larry Ray Dorch**  
 Rockport  
**Ronnie Gene Dotson**  
 Louisa  
**Geri Lou Dowd**  
 Lexington  
**Gerald Wayne Dryden**  
 Mt. Olivet  
**Vicki Sue Drye**  
 Bradfordsville  
  
**Gail Lee Duckworth**  
 Southgate  
**Sharon Reese Dugger**  
 Corbin  
**Joseph Owen Dunkum**  
 Dalmer  
**Diana Lou Dunn**  
 Danville  
**Richard Elton Dunn**  
 Florence  
**Thomas Calvin Dunn**  
 New Richmond, Ohio  
  
**Gordon Robert Dunning**  
 Harrodsburg  
**Jackie Sue Dunsil**  
 McKee  
**Phillip Arnold Durbin**  
 Winchester  
**Janice Marie Dwyer**  
 Louisville  
**Erwin Daniel Eberlein**  
 Louisville  
**William Ray Eckerle**  
 California



# Frosh



**Gary Lynn Edwards**  
Corbin  
**Geneva Ingram Edwards**  
Richmond  
**Donald Elliott**  
Benham  
**Richard Eugene Emmons**  
Ft. Thomas  
**Lannie Joe Engle**  
Gray  
**Richard D. Engle**  
Parksville

**Richard William Ernst**  
Bellevue  
**Ruth Diane Estep**  
Richmond  
**Faredonio Evanoff**  
Beattyville  
**Carolyn Ann Evans**  
Louisville  
**Mary Ann Eversole**  
Booneville  
**Roberta Lee Faesy**  
Lexington

**Paul Edward Fogan**  
Richmond  
**Ira Webster Fannin**  
Frankfort  
**Elsie Marie Farris**  
Richmond  
**Harold J. Faulkner**  
Richmond  
**Sue Carolyn Feck**  
Lexington  
**James H. Ferrell**  
Moson, Ohio

**Bonnie Irene Fields**  
Cattlettsburg  
**Diane I. Fields**  
Louisville  
**James Donald Fields**  
Harlan  
**Kent Edward Fife**  
Richmond  
**Janet Dale Fisk**  
Independence  
**Glenda Christine Flanagan**  
Faubush

**Ronald Keith Fletcher**  
Middlesboro  
**Linda Clay Flora**  
Irvine  
**Woodrow W. France**  
Benham  
**Henry Gerald Frazier**  
Whitesburg  
**Gloria Genevieve Fredricks**  
Pittsburg  
**Fred Ray Frye**  
Monticello

**Lewis Benjamin Fugate**  
Paris  
**Doris Gabbard**  
Booneville  
**H. L. Gaines**  
Frankfort  
**Ben F. Gardner**  
Salversville  
**Sarah F. Gardner**  
Salversville  
**Donald Garner**  
Nancy

**Janice Lee Garner**  
Russell Springs  
**Nila Faye Garner**  
Russell Springs  
**Katy Lee Garrison**  
Stanford  
**Carl Mansfield Gausce**  
Paris  
**Carolyn Louise Gavin**  
Ludlow  
**Emma Louise George**  
Carlisle

**William Clark Gex**  
Dry Ridge  
**Lewell Gibbons**  
Oaks  
**Peggy Ann Gibbs**  
Corbin  
**Gary Timley Gibson**  
Danville  
**James Ted Gilbert**  
Stonford  
**Rick Joseph Gillis**  
Clearwater, Florida

# Frosh

Joseph William Goedde  
Cincinnati, Ohio



Freddie Martin Gooch  
Waynesburg

Ken Paul Goodhew  
Florence

Charles Finley Goodlett  
Burgin

Robert Dudley Goodlett  
Lawrenceburg

Betty Gayle Gorley  
Gravel Switch

Glendo Blanche Grogg  
Somerset

George Dewey Graham  
Campton

Raymond Douglas Gravely  
Somerset

Joekie Coleman Graves  
Frankfort

Dale Wesley Gray  
Butler

Powell Lynn Griffin  
Louisville

Theresa Ann Grigsby  
Jackson

Shirley Ann Grinstead  
Louisville

Carl Ray Hacker  
Covington

Mary Elizabeth Hackworth  
Dorton

Charles Darrell Hagy  
Lynch

David Leo Hale  
Waynesburg

James Robert Hall  
Richmond

Jimmy Roy Hall  
Lohair

Judith Lawson Hall  
Louisville

Sylvia Eloise Hall  
Berea

Wanda Carmileta Halsey  
Eubank

Betty Carol Hancock  
Brodfordsville

Betty Jo Hancock  
Prospect

John Benjamin Hanlon  
Ghent

James Hanson  
Lexington

Wanda Lynn Hardin  
Liberty

Arthur Lynn Hardy  
Lexington, Indiana

Gerald Francis Harris  
Newport

Mary Katherine Harris  
Mt. Vernon

Ruth Ann Harvey  
Booneville

David G. Hatfield  
Belfry

Janet Gail Hatfield  
McCarr

Alma Lou Hays  
Gray Hawk

Charles Randolph Hayslip  
Maysville

Richard Charles Heimerdinge  
Louisville

David Joseph Hellmann  
South Ft. Mitchell

Nora Lou Helvey  
Maysville

Mary Beth Hempling  
Hebron

Ethel Mae Henderson  
Maysville

Thomas Beverly Henderson  
Bethlehem

William Dudley Hendricks  
Richmond

Oliver David Hensley  
Richmond

Larry Hal Hershenson  
Lexington

Donald Hibbard  
Monchester

Judith Ann Hickman  
Shelbyville

H. Frank Hicks  
Richmond

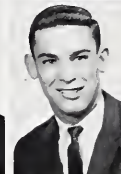





# Frosh

Joseph F. Hicks  
Williamstown  
Ann Roy Hiles  
Winchester  
Carol Rae Hill  
Southgate  
James Fred Hines  
Somerset  
Carolyn Hisel  
Hisel  
Carol Sue Holbrook  
Louisia



Harold Roy Holder  
Wyandotte, Michigan  
Gary Louis Holdsworth  
Southgate  
Charles Edward Hood  
Danville  
Paris Edison Hopkins  
Coldiron  
Gary Wayne Hopper  
Cotton  
Eddie Joe Horn  
Inez



David Murphy Hoskins  
Stinett  
Sandra Leo Hoskins  
Middlesboro  
Alan Jay Host  
Ashland  
Stanley Ammerman Houston  
Richmond  
Billy Roy Howard  
Cumberland  
Donna Suo Howard  
Hulen

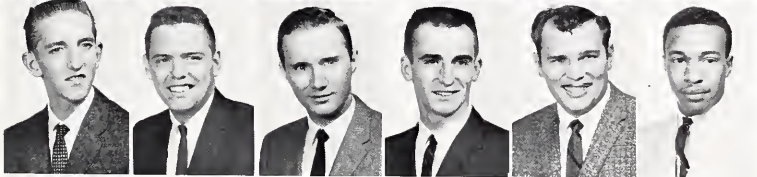

William Orus Howard  
Richmond  
Jerry Fonce Howell, Jr.  
Price  
Harold George Hudson  
Valley Station  
Richard Huff  
Louisville  
Noah Hughes  
Fonhill  
Lucian Huguely, Jr.  
Richmond

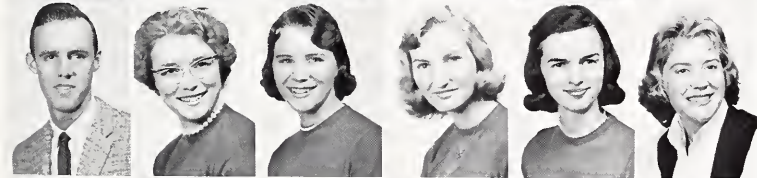

James Everett Hundley  
Sardinia, Ohio  
Sharon Alta Huneryager  
Speed, Indiana  
Lillian Janice Ingram  
Mt. Olivet  
Martha Karen Insko  
Augusta  
Judith Ann Isaac  
Richmond  
Dinah Ray Jackson  
Berea

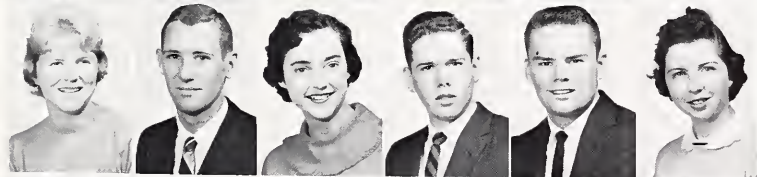

Kaaren Goff Jansen  
Louisville  
Hugh Allen Jenkins  
LaGrange  
Norma Dell Jenkins  
Richmond  
Herbert Thomas Jennings  
Shelbyville  
Charles Keaton Jett  
Winchester  
Carol Jeanette Johnson  
Prestonsburg

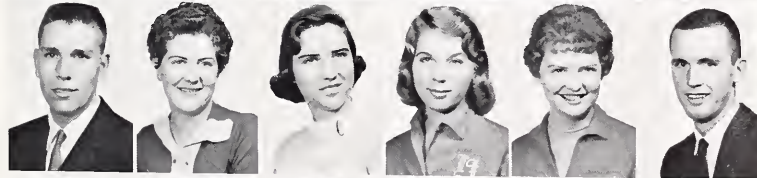

David Henry Johnson  
Middleburg  
Barbara Ann Jones  
Mt. Vernon  
Clara Ann Jones  
Louisia  
Linda Gayle Jones  
Hartsburg  
Margaret Ann Jones  
Dayton  
Paul Jones  
Louisville



Richard Adrian Jones  
Jeff  
Ruth Ann Jones  
Mt. Olivet  
Sandra Sue Jones  
Middlesboro  
Tommie Sue Jones  
Richmond  
David Herman Jorris  
Fern Creek  
Jerry Edward Joyner  
Danville

# Frosh

Douglas R. Justice  
Pikeville  
John Huddy Justice  
Ashland  
Judy Ellen Justice  
Russell  
Richard William Kareth  
Ft. Mitchell  
Charlotte Ann Kosh  
Winchester  
Greta Elaine Kevonough  
Richmond

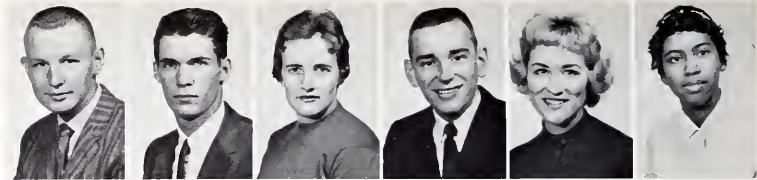

Sara Margaret Koys  
Lawrenceburg  
Antoinette Mary Kelcman  
Lynch  
Carol Marlene Kelly  
Paris  
William Stephan Kibler  
Ft. Thomas  
Frieda LaVerne Kidd  
Compton  
Lannie Burton Kidd  
Richmond



George E. Kilgore  
Wallins Creek  
William Stratford Kimsey  
Pineville  
Jimmy Kincer  
Neon  
Joyceleen Kincer  
Mayking  
Eileen King  
Frankfort  
William Dean Kinne  
Clements ville



Kenneth Lester Kirby  
Sand Gap  
Richard Alan Krahulek  
Burgin  
Sharon Kramer  
Pleasure Ridge  
Ronald Wayne Kuhl  
Cynthiana  
Mary Ann Lackey  
Richmond  
Betty Elaine Lacy  
Compton



Robert Stewart Lake  
Cynthiana  
Joseph Myron Lakes  
Brookville, Indiana  
Michael Edwin Land  
Liberty  
Judy Kaye Landon  
Erlanger  
Donald Lee Lane  
Richmond  
Vanda Helen Lane  
Ezel

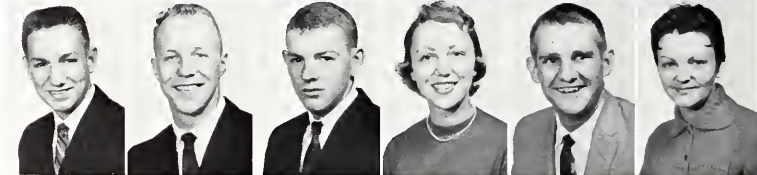

Arlene Rae Lape  
Southgate  
Joseph Edward Laskowski  
Scranton, Pennsylvania  
Bill Jim Ledford  
Russell  
Johnny Scott Ledford  
Crab Orchard  
William Harvey Lee  
Richmond  
Hayes Frederick Lewis  
Big Fork



Jennie Lou Lewis  
Manchester  
Geraldine Louise Lind  
Cumberland  
Sylvia Karen Linden  
Compton  
Linda D. Lackard  
Louisville  
Viola Kathryn Long  
Eastwood  
Emma Lyn Longstreet  
Ft. Mitchell



Nell Lovett  
Whitley City  
Norman Ronald McCarty  
Clear Creek Springs  
Charlene McCauley  
Cynthiana  
Charles Alfred McCarmock  
Waddy  
Jo Ellen McCrann  
Newport  
David Hiram McCrosky  
Burgin



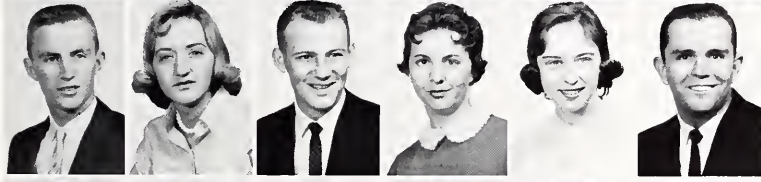
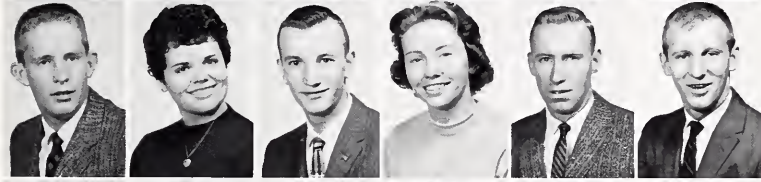
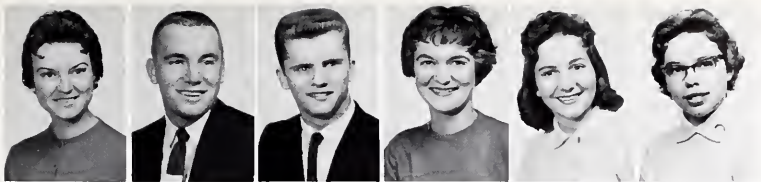

# Frosh

Joan McDaniel  
Levi  
Dan McDonald  
Mt. Sterling  
James Thomas McHotton  
Louisville  
Joyce McKechnie  
Merwin, Ohio  
Connie McKendrick  
Loyall  
Alicia Jane McMillon  
Falmouth

Martha Dolores McQueen  
Richmond  
Donald Joseph MacDonold  
Scranton, Pennsylvania  
Janet Elaine Macke  
Covington  
Joan Frances Moggard  
Mt. Vernon  
Philip Douglas Mansfield  
Glasgow  
Janet Martin  
Louisville

Roy Franklin Martin  
Lancaster  
Sharon Ruth Martin  
Cincinnati  
William Morcus Mason  
Harrison, Ohio  
Ada Louise Masters  
Waco  
Woodrow Masters  
Richmond  
George May  
Belfrey

Bobby L. Mays  
Booneville  
Betty Sue Mays  
Alva  
Donald J. Meador  
Irvington  
Linda Kay Meadows  
Russell  
Rebecca Stewart Megec  
Richmond  
William Ernest Meisel  
Cincinnati, Ohio

Jerry Clark Metcalf  
Catawba  
Peggy Meyers  
Pineville  
Leland Eugene Middleton  
Gray  
Harold Bruce Milburn  
Junction City  
Eugene Miller  
Feds Creek  
Gary Ewon Miller  
Richmond

Martha Ellen Miller  
Lexington  
Robert Wayne Miller  
Erlanger  
Randy Lee Miller  
Evanston  
Anita Margaret Mills  
Richmond  
Betty Lou Mitchell  
Richmond  
Priscilla Ann Mitchell  
Louisville

John Marshall Mitchen  
Smithfield  
Earcel Moore  
Ashland  
Emmett Gay Moore, Jr.  
Winchester  
Larry Callins Moore  
Frankfort  
Linda Gaylo Moore  
Danville  
Michael Albert Moore  
Moysville

Phoebe Scott Moores  
Berea  
Robert Edwards Moran  
Glasgow  
Beth Ann Marehead  
Hebron  
Nancy Grace Morehead  
Hebron  
Ronald Ellsworth Morgan  
Wheelerburg, Ohio  
Shirley Ruth Morgan  
Verona

# Fresh

Velma Ruth Morgan  
Newport  
John Morris  
Salversville  
John Eugene Morrison  
Mt. Sterling  
Freddo Carol Mosley  
Mozelle  
Dolan Nelson Motley  
Richmond  
Paul Clay Motley  
Richmond



Russell Edward Mueller  
Erlanger  
Eddie Bruce Murphy  
Harrodsburg  
Richard Murphy  
Cincinnati, Ohio  
Linda Ann Murrell  
Irvine  
Linda Carole Nopier  
Frankfort  
Phyllis Kay Nethery  
Shelbyville

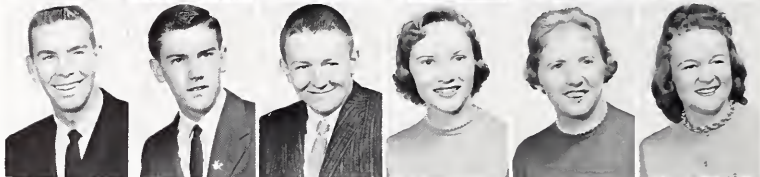

Donald C. Newman  
Paint Lick  
Judith Ann Newsom  
Robinson Creek  
Lean R. Newton  
Lexington  
Carl B. Nickell  
Ezel  
James Boone Nickles  
Versailles  
Eula Jean Noble  
War Creek

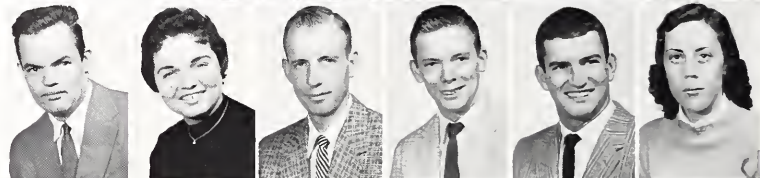

Jerry L. Noe  
Cawood  
Charles R. Noland  
Richmond  
Michael Gilbert Noland  
Richmond  
Louvanna Norton  
Mt. Vernon  
Navi Ann Nucci  
Harbury  
Mary Anne Nunley  
Corbin

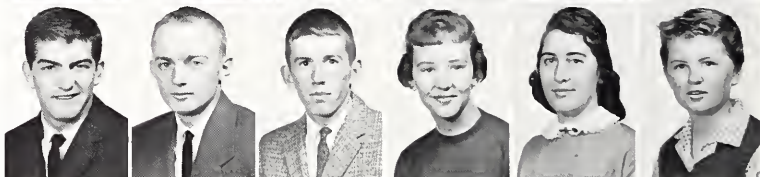

Katherine Marie Nunn  
White Stone, Virginia  
Ruby Joyce Oakes  
Lancaster  
Carol Anne Odle  
Portsmouth, Ohio  
John Edward Orick  
Benham  
Gerald Conord Osborne  
Eubank  
Ronald Keith Osborne  
Virgie



Evoria Ann Owen  
Louisville  
Alonzo Owens, Jr.  
Lynch  
Billy Wayne Owens  
Paris  
Brenda Lee Owens  
Versailles  
James L. Pacey  
Charlestown, Indiana  
Jerry Lee Parker  
Campbellsville

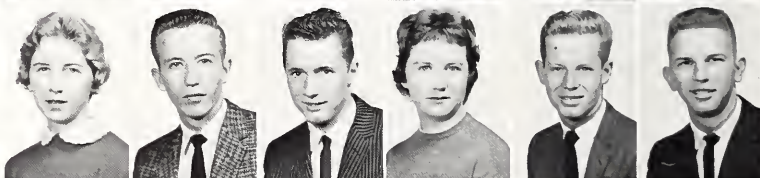

William Lloyd Parent  
Frankfort  
John Parrish  
Frankfort  
Maurice Alan Payne  
Pleasureville  
Betty Jane Peace  
Louisville  
Sue Frances Pearson  
Richmond  
Suzanne Courtney Pelsor  
Harrodsburg

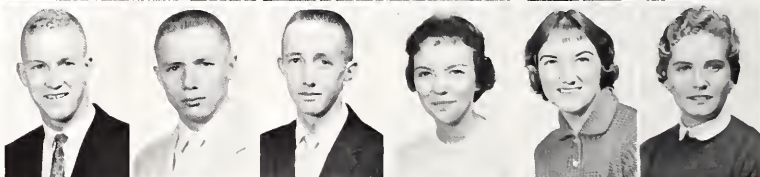

James T. Peniston  
Turners Station  
Tolman R. Perkins  
Hazard  
Brenda Louisa Perry  
Lawrenceburg  
Mary Beth Perry  
Shelbiana  
Myrtle Evelyn Perry  
Wallins Creek  
James Peters  
Somersett





# Frosh

- Donald K. Phillips**  
Burwell
- Roy Sanford Phillips**  
Matewan, West Virginia
- Gordon Philpot**  
Toft
- Ronald Leo Pickett**  
Frankfort
- Kenneth Pigg**  
Newport
- E. T. Pittman**  
Liberty
  
- Rose Marie Plummer**  
Paris
- Nancy Kay Palley**  
Hodgenville
- Jean Jacqueline Pope**  
Hartan
- Danny Joseph Presnell**  
Richmond
- Robert Leo Preston**  
Danville
- Donna Proctor**  
Sparto
  
- Sally Jo Proctor**  
Versailles
- James Edward Pryse**  
Richmond
- Julio Jean Rachford**  
Bellevue
- Jerry Thomas Rankin**  
Danville
- Jimmy Rankin**  
Waddy
- Rebecca Jane Rayburn**  
Somerset
  
- Neta Kay Raymer**  
Louisville
- Earnest Paul Rectar**  
Albany
- Isabel Anne Redwine**  
Bethesda, Maryland
- Allen Eugene Reed**  
Fryse
- Linda Jean Reed**  
Alva
- Ivan Clyde Reese**  
Covington
  
- Guy Morgan Reeve, III**  
Frankfort
- Arnd Maurer Rehfsus**  
Covington
- Ronald H. Reynolds**  
Phyllis
- William S. Reynolds**  
Waynesburg
- Mabel Rhodus**  
Richmond
- Petsy Carol Rhodus**  
Richmond
  
- Donald Leo Rice**  
West Monroe, Louisiana
- James Lean Rice**  
Falcon
- William Wayne Richard**  
Chaplin
- O'Brene Richardson**  
Wagsville
- Jerry W. Riches**  
Ft. Thomas
- James William Riddell**  
Berea
  
- Glenda Rigg**  
Berry
- Nancy Roach**  
Louisville
- Anne Connell Robb**  
Nicholasville
- Donna Albert Robbins**  
Union
- Audrey Roberts**  
Bear Branch
- Eddie Franklin Roberts**  
Harold
  
- Leno Cerrall Roberts**  
Frankfort
- Mary Jo Robertson**  
Waddy
- Charlotte Ann Robinson**  
Paint Lick
- Hays Coy Robinson**  
Richmond
- Nancy Marie Rodgers**  
Carrlton
- Karen J. Raederer**  
Middletown

# Frosh

**Janice Irene Roehler**  
Erlanger

**Franklin R. Rogers**  
Berea

**Herttha Lou Rogers**  
Richmond

**Lorry Rogers**  
Louisville

**James Thomas Rose**  
Richmond

**Billy Jack Rowe**  
Phyllis

**Foster Morgan Ruckel**  
Eubank

**Lindo Faye Rucker**  
Alton Station

**Jack Gordon Ruffner**  
Frankfort

**Dollos Russell**  
Liberty

**James William Russell**  
Evarts

**David Harold Rust**  
Covington

**Samuel Burton Sallee**  
Richmond

**Donald Jess Sanders**  
Covington

**Donella Sasser**  
Richmond

**Beryl Dennis Satterly**  
Grayson

**William Sneed Sotterly**  
Grayson

**Brenda Joyce Saylor**  
Danville

**Don Thomas Scherer**  
Cincinnati, Ohio

**Norma Lee Schmidt**  
South Ft. Mitchell

**Emmett Schroder**  
Frankfort

**Jean Ann Schultz**  
Elizabethtown

**Donna Roy Scott**  
Carlisle

**Jennie Lane Scott**  
Crab Orchard

**Frank D. Scutchfield**  
Martin

**Leonard Wilson Sears, Jr.**  
Somerset

**Anna Belle Selvey**  
Kettle Island

**William Otto Senn**  
Dover's Grove, Illinois

**William Thomas Senn**  
Louisville

**Benny Wayne Shadoon**  
Somerset

**Oliver Franklin Sheorer**  
Winchester

**Judith A. Sheehon**  
Ashland

**Ruth Ann Shelton**  
Laurel, Indiana

**John Sherrard**  
Frankfort

**Larry Short**  
Allen

**Suzanne Short**  
Ft. Thomas

**Lena Moe Shouse**  
Lawrencberg

**Selma Ann Siekman**  
Hebron

**Jerry Wayne Simpson**  
Wallins

**Thomas Louis Simpson**  
Newport

**Earl Sizemore**  
Bear Branch

**James Franklin Sizemore**  
Manchester

**Brenda Arlene Skelton**  
Louisville

**Don Weldon Skinner**  
Covington

**Clifford Barry Smith**  
New Albany, Indiana

**James Tracy Smith**  
Mason, Ohio

**Joseph Eugene Smith**  
Louisville

**Larry Hayes Smith**  
Independence

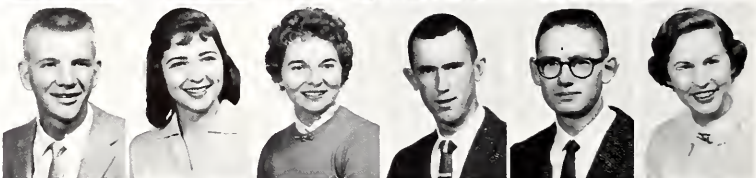
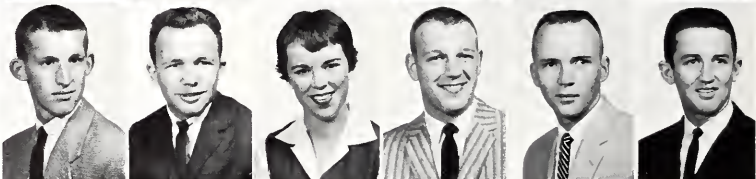
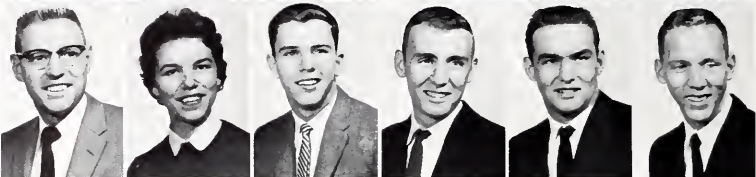



## Frosh

- Lula June Smith**  
 Burning Springs  
**Ruby Faye Smith**  
 Evotts  
**Shirley Ann Smith**  
 Hazard  
**Shirley Ray Smith**  
 Richmond  
**Thomas Bert Smith**  
 Lexington  
**James Carl Soper**  
 Wilmore  
  
**Ruth Eleanor Southerland**  
 Stanford  
**Barbara Ellen Sowders**  
 Richmond  
**Peggy Ann Sparks**  
 Newport  
**Rex Emerson Sparks**  
 Mount Vernon  
**Arthur J. Spicer**  
 Ft. Thomas  
**Dennis Gilbert Sprous**  
 Ft. Thomas  
  
**Jeanne Rebecca Spurlin**  
 Richmond  
**Ruth Carol Spurlin**  
 Richmond  
**Douglas Spurrier**  
 Mason, Ohio  
**Hassel Waldo Stamper**  
 Roxana  
**Marcia Kay Stanhope**  
 Lexington  
**Elizabeth Carol Stephens**  
 Frankfort  
  
**Harold H. Stephens**  
 Sidney, Ohio  
**Gary Lee Stephenson**  
 Walton  
**James Curtis Stevens**  
 Crab Orchard  
**June Lois Stewart**  
 Kenvir  
**Nancy Brown Stiles**  
 Liberty  
**Larry Louise Stronge**  
 Beattyville  
  
**Sally Ann Stubbs**  
 New Richmond, Ohio  
**Paul E. Sturgill**  
 Livingston  
**Larry Sublett**  
 Paintsville  
**Linda Lou Sutton**  
 Brodhead  
**Thore Lee Sutton**  
 Vest  
**Dorothe Ann Swinford**  
 Berea  
  
**Jenny Lou Tallent**  
 Winchester  
**Ann Ross Taylor**  
 Richmond  
**Barbara Faye Taylor**  
 Whitesburg  
**Marvin Cloy Taylor**  
 Richmond  
**Jeralyn Thomas**  
 Ashland  
**John Charles Thomas**  
 Geneva, Indiana  
  
**Phyllis Ann Thomas**  
 Russell Springs  
**Thelma C. Thomas**  
 Watkins Creek  
**Janice Carol Thurston**  
 Monticello  
**Katherine Ruth Tinsley**  
 Erlanger  
**Lois Christina Todd**  
 West Somerset  
**Lewis Davis Traugott**  
 Richmond  
  
**Mary Geraldine True**  
 Ludlow  
**L. C. Tudor**  
 Independence  
**Wilma Jean Turner**  
 Morris Fork  
**Larry May Turpin**  
 Richmond  
**Robert L. Turpin**  
 Richmond  
**Helen Jonn Tvehues**  
 Covington

# Frsh

Janice Faye Underwood  
Lexington

Julia Penn Underwood  
Perryville

Lonnie Edward Vonduer  
Rush

Patricia VanPurseum  
Richmond

Jacqueline Eve Vanzant  
Louisville

Louie Vaughan  
Catlettsburg

Judith Carol Venoble  
McKee

John David Vetter  
Cincinnati, Ohio

Sara Jane Viars  
Stony Fork

John K. Vires  
Loyall

Billy Roy Waddell  
Fleming

James Thurber Wade  
Lyndon

Susan Purcell Wagers  
Richmond

Carole Jean Walker  
Ft. Thomas, Ohio

Jerry Daniel Walker  
Richmond

John Walker  
Carlin

Martha Belle Walker  
Louisville

Clifford Marion Wallace  
Butler

John E. Wallace  
Somerset

Kyle David Wallace  
Somerset

Richard Edward Wallace  
Newport

Elgan Henry Wardlow  
Nicholasville

Herby Lynn Washburn  
Turners Station

Patricia Ann Watson  
Salversville

Allene Watts  
Austin, Indiana

Jeannine Ann Wayman  
Covington

Lonny Edgar Weaver  
Albany

Jeanette Gay Webb  
Mt. Sterling

Patricia Nadine Webb  
Mayking

Mary Jane Weddle  
Nancy

Betty Deanne Weissinger  
Danville

Raymond Charles Welch  
Covington

Lorry Joe Wells  
West Van Lear

Diane M. Wenderoth  
Dayton

James Werk  
Camden, Ohio

Jane Arlene West  
Richmond

Beverly Ann Whorton  
Springfield

Norma Moe Wheeler  
Cynthiana

David Collins White  
Benham

Carol Ann Whitfield  
Louisville

Robert Whittis  
Burning Springs

Richard Gorman Wilemon  
Flatwoods

Wendell Ray Wiley  
Pointsville

Judith Kay Williamson  
Berea

Janet Carl Wilson  
Irvine

Roderick Dale Wilson  
Ingle

Janice Lou Winder  
Williamsport, Pennsylvania

Tyrone Millard Witt  
Irvine

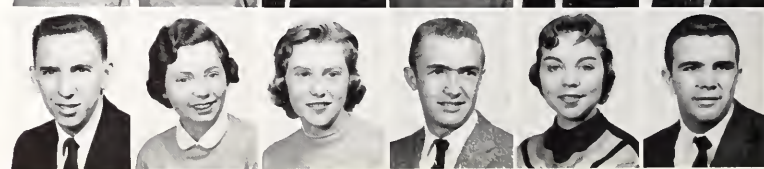
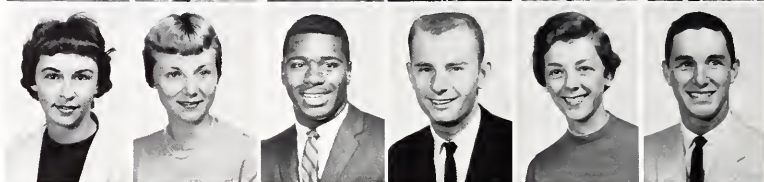
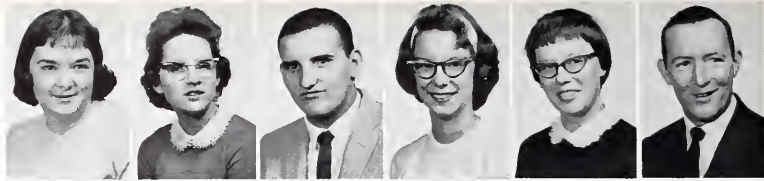





## Frosh

**Ronnie Glenn Wolfe**  
Falmouth  
**Beatrice Marlene Wood**  
Naomi  
**Linda Carol Wood**  
Austin  
**Melanie Wood**  
Louisville  
**Gladys Marie Woods**  
Goose Rock



**James Robert Woasley**  
Winchester  
**Judy Camille Works**  
Cynthiana  
**Nancy Ellen Works**  
Cynthiana  
**Lanna Gayle Wright**  
Jenkins  
**Ronald Carl Wright**  
Leatherwood



**Peggy Marie Wyles**  
Cynthiana  
**Harry Joe Yates**  
Feds Creek  
**Judith Hillis Yeast**  
Frankfort  
**Judy Michael Young**  
Walton  
**Myrna Lee Young**  
Cincinnati, Ohio

Below: Sullivan Hall, Freshmen Women's Dormitory, as seen across the beautiful Greek Amphitheatre.



# Student Index . . .

—A—			
<b>Abell, Allan Thomas</b>	67	Ashley, W. F.	239
Newman Club		Atkinson, D. E.	239
<b>Abner, Jerry</b>	50, 56, 67, 139, 143, 144, 148	Atkinson, R. L.	228
Cwens, Kappa Delta Pi, Music Council, Music Club, Sec.; Who's Who, BSU, Band, Orchestra, Choir, Majorette, Drum and Sandal, Treas.		Ault, J.	135
Abney, B. F.	219	Axson, D. E.	130, 219
Abbott, B. J.	239	Azbill, D. A.	61, 136, 138, 142, 226
Abrams, O.	239	—B—	
<b>Ackley, Shelby Jean</b>	67	Baber, W. E.	239
YWCA, Big Sisters, SNEA		<b>Back, Billy Ercell</b>	67
Adams, C. L.	63, 95, 142, 145, 150, 219	Back, W. A.	228
Adams, D. M.	95, 132, 219	<b>Bader, Edward Charles</b>	67, 137
Adams, D. O.	60, 219	Caducus, Biology	
Adams, G. R.	239	Bailey, B. K.	59, 131, 229
<b>Adams, James H.</b>	67	Baker, B. M.	139, 146, 219
<b>Adams, Janet Hope</b>	50, 60, 63, 67, 140, 141, 144	<b>Baker, Charles T.</b>	68
Home Ec. Club, Pres.; DSF, Collegiate Pentacle, Pi Tau Chi, Pres.; Who's Who		Veteran's Club	
Adams, J. M.	130, 140, 141, 219	Baker, D.	239
Adams, J. E.	132, 228	Baker, J. F.	219
Adams, R. C.	239	Baker, M.	228
Adams, T. M.	239	<b>Baker, Paul Chester</b>	68
Adkinson, D.	139	Industrial Arts Club	
Adkinson, R.	131, 146, 148	Baker, R. C.	219
Adkinson, J. D.	219	Baker, S. K.	239
Agee, W. J.	239	Baldock, L. G.	136, 138, 149, 228
Aker, J. C.	137, 219	Baldwin, C. E.	239
Akers, B.	138, 219	Baldwin, C. H.	239
Akers, N. J.	228	Baldwin, J.	59, 228
Alberg, F. A.	228	Baldwin, J. R.	239
Alexander, M. B.	228	Bailey, B.	146
Alexander, P. L.	239	<b>Ball, Denny James</b>	68, 150
<b>Allen, John Clifton</b>	67, 144	Swim Team	
Photo Club		Ball, L. K.	136, 228
Allen, M.	219	Ball, M. J.	139, 152, 239
<b>Allen, Ruth</b>	67, 133	Dall, S. T.	239
Canterbury, Pi Omega Pi, Progress Staff		Ball, S. A.	132, 219
Allen, V.	217	Ballard, L.	148
<b>Alsip, Allan</b>	67, 138, 142	<b>Dallo, Sherman Arch</b>	68
Alpha Psi Omega, Little Theater, Canterbury		<b>Bandy, Benard</b>	68
Amburgey, R. C.	228	Bandy, B. P.	219
Ammerman, J. A.	132, 140, 142, 147, 150, 223	Banes, B. A.	143, 239
Amundson, M. L.	136, 228	Banks, E. M.	239
<b>Anderson, Delores Dobbs</b>	67	Banks, E. R.	219
<b>Anderson, Edward</b>	67, 150	Barber, R. J.	229
Student National Education Association		Barczuk, M.	58
Anderson, J. L.	57, 60, 134, 143, 145, 219	Barger, S.	136, 150, 228
<b>Anderson, Warren Glen</b>	67	Bargo, L.	228
<b>Andrew, James Donald</b>	67	<b>Barlow, Jess</b>	68
Angeli, P. A.	133, 239	Barnes, N. L.	239
Arbuckle, M. W.	219	Barnett, L. C.	239
Arnett, G. E.	146, 219	<b>Barnett, Nancy Webb</b>	68, 149, 150
Arnold, C. R.	219	Barnett, R. J.	239
Arnsperger, L. L.	239	Barrett, D. R.	239
<b>Asbury, Frank</b>	50, 139	Barrett, J. H.	61, 143, 145, 228
Who's Who, Football, E Club		Barton, H. D.	219
Ashby, V. L.	239	Barton, J. A.	130, 134, 219
Asher, G. M.	219	Barton, J. E.	151, 228
Asher, G. C.	239	Basfin, D. G.	239
<b>Asher, Harry Edwin</b>	67	Bates, A. L.	145, 239
Asher, N. J.	228	Bates, J.	239
Asher, S. J.	140, 141, 219	Bates, S. A.	138, 141, 228
		Batterson, R. F.	59, 239
		Baxter, M. F.	141, 219
		Baxter, S. B.	138, 228
		Bays, A. C.	239
		Beadles, B. W.	144, 228
		<b>Beard, Joyce Elaine</b>	68, 135, 137, 139
		Westminster, Drum and Sandal, Biology, Treas.; Caduceus Club	
		Beck, W. W.	228
		Becker, B. O.	134, 239
		Becker, R. A.	137, 228
		Beckett, G. T.	239
		Begley, A. A.	91
		Begley, C.	140, 149, 239
		Begley, V. D.	59, 140, 239
		Belcher, S. S.	239
		<b>Bell, Debbie</b>	68, 139, 141, 145, 149
		Kyma, Drum and Sandal, V. P.; Sigma Tau Pi, P. E. Club, Big Sisters, YWCA, Kappa Kappa Sigma, WRA, Messiah	
		<b>Bell, Harold Morton</b>	50, 56, 60, 62, 68, 92, 134, 143, 144
		Kappa Delta Pi, Treas.; OAKS, Milestone, Bus. Manager; Photo Club, Math Club	
		Bell, J. R.	133, 139, 146, 228
		Bell, L. L.	141, 145, 149, 239
		Bell, S. W.	61, 136, 223
		Bellamy, E. D.	228
		Bellamy, L. R.	228
		<b>Belmonte, Arthur Antony</b>	60, 63, 131, 139, 141, 143
		OAKS, Math Club, Newman, "E" Club, Swim Team	
		Bennett, D. L.	239
		<b>Benson, Earl J.</b>	68
		Physics Club	
		Bentley, G. W.	140, 141, 226
		Bentley, H. L.	152, 228
		<b>Bentley, Ronald Bradley</b>	68, 152
		Letcher Co-V.-Pres.; YMCA	
		Bergman, S. J.	139, 151, 239
		Berhenke, M. L.	56, 229
		Bernard, H. G.	228
		Berry, E. L.	140, 141, 239
		Berry, O. W.	219
		<b>Berryman, Gayle</b>	68
		Bickel, J. A.	146, 219
		Bicknell, J. C.	239
		<b>Bicknell, Peggy Hamilton</b>	68
		Bierlin, G. M.	228
		<b>Bilbro, Linda Joan</b>	69, 138, 142
		LTC, Harlan Co., Canterbury, Alpha Psi Omega, Student Council	
		Bilfiter, H. C.	239
		Binder, G. M.	240
		Bingham, B.	240
		<b>Bingham, Shirley Lou</b>	69, 144
		Bingham, T. M.	240
		Birchfield, B. S.	240
		Bishop, B. G.	148, 228
		Bishop, R. A.	240
		Black, J. G.	145, 240
		<b>Blackburn, Geneva Irene</b>	69, 140, 141, 152
		YWCA, SNEA, Home Ec., Young Republicans	
		Blackweider, G. R.	240
		Blair, J. A.	149, 219
		Blair, K. B.	219
		Blanford, M. N.	240
		Blankenship, B. S.	228
		Blankenship, H. T.	240
		Blankenship, T. L.	149, 240
		Blanton, B.	240
		Blanton, C.	240
		Blanton, D.	223
		Blanton, P.	151, 228
		Blount, G. P.	144, 240
		<b>Blythe, Mackie E.</b>	66, 69, 130, 130
		Canterbury, Jr. Class, Sr. Class VP;	

# Student Index . . .

Progress, Student Council, VP; Vets Club			
Boafright, L. J.	228		
<b>Boggs, Morton</b>	69		
Men's Dorm Council			
Boerner, B. M.	132, 144, 147, 219		
<b>Bohanan, Robert Lewis</b>	69, 146		
Sigma Tau Pi, Pershing Rifles			
<b>Bold, Larry Elmer</b>	69		
Boley, M. W.	240		
Bolin, S. C.	136, 140, 141, 228		
Boling, C. J.	240		
Bonfield, B.	133, 240		
Bonny, N. L.	134, 146, 240		
Boone, H.	59		
<b>Boone, John Marshall</b>	69, 142, 145		
PE, LTC, VP; Alpha Psi Omega			
Boone, R. D.	219		
Booth, D. G.	150, 240		
Bordoni, J. A.	240		
Bornhorst, D. A.	133, 228		
Bottoms, J. W.	240		
Bottoms, M. S.	240		
Boutcher, J. K.	240		
<b>Bow, Norma Parke</b>	69		
Bowlin, D. W.	228		
Bowling, J. C.	219		
Bowling, J.	240		
Bowling, P. L.	240		
<b>Bowling, Sara Cornelius</b>			
Bowman, J. R.	228		
Bowman, K. M.	63, 176, 138, 219		
Bowman, L.	219		
Bowman, L. P.	240		
Bowman, R. A.	240		
<b>Boyd, Patty Woodard</b>	50, 60, 62, 69, 139, 141, 145, 149		
KKS Pres.; Kyma, Home Ec., Cwens, PE, Camping, Messiah, Kappa Delta Pi, WRA, Drum and Sandal, Collegiate Pentacle			
<b>Bradbury, Stanley Ray</b>	69, 146		
Progress, SNEA, Sigma Tau Pi, Kyma, VP; DSF			
Bradford, H. G.	134, 228		
Bradley, J. R.	219		
Bradley, K. S.	240		
Bradshaw, B. M.	219		
Brakefield, S.	228		
Bramlage, P. K.	240		
Brandenburg, C. R.	139, 219		
Brandenburg, N. S.	228		
Branham, P. L.	136, 142, 228		
<b>Brann, Howard Edward</b>	69		
Brears, M. W.	240		
Braun, R. G.	60, 133, 137, 219		
Breeze, J. C.	148, 240		
Brennen, B. W.	150, 240		
Brinegar, E.	228		
Brinker, S. F.	142, 146, 228		
Brittain, C. S.	132, 136, 138, 146, 151, 228		
Broadus, N. V.	240		
Brock, C. G.	150, 240		
Brock, S. C.	240		
Brockman, H.	219		
Brockman, S. A.	219		
Broderick, B.	139		
Brothers, R. G.	229		
Broughton, E.	57		
Broughton, J. W.	140, 141, 240		
<b>Brown, Alfred Allen</b>	69, 140		
KIE, Sec.; Math, Physics			
Brown, C. F.	229		
Brown, C.	150, 229		
Brown, D. D.	60, 219		
Brown, D. L.	240		
<b>Brown, Ethel Mae</b>	56, 60, 62, 69, 134, 142, 146, 150		
Young Republicans, LTC, Wesley, Kepka			
Delta Pi, Collegiate Pentacle, Sigma Tau Pi, Eastern Student Discussion			
Brown, G. R.	143, 148, 229		
Brown, J.	240		
Brown, J. A.	219		
Brown, J. C.	240		
Brown, J. K.	219		
Brown, J. W.	240		
Brown, J.	138, 220		
Brown, M. E.	227		
Brown, M. S.	240		
<b>Brown, Nathan Jack</b>	70		
Brown, P. J.	220		
Brown, R. K.	240		
Brown, R. L.	229		
Brown, V. L.	220		
Brumager, M. F.	240		
Bruner, C. R.	240		
Bryan, P.	240		
Bryant, B. L.	240		
Bryant, P.	130		
Buchanan, J. F.	229		
<b>Buchanan, John Norris</b>	70		
Math Award, KIE, BSU			
Buchanan, W. C.	93, 144, 148, 229		
Buckner, G. H.	151, 240		
Bukowski, R. A.	133, 240		
Bulick, J. R.	139, 220		
<b>Bulick, John Russell</b>	70		
Caduceus, Biology, Letcher Co.			
<b>Bullard, Martha Jean</b>	59, 60, 62, 70, 134, 151		
Wesley Pres., VP; Kyma, Jefferson Co., Big Sisters, SNEA, Cwens, Kappa Delta Pi, Collegiate Pentacle, Who's Who			
Bullins, B.	140, 141		
Bullock, C. W.	240		
<b>Bumgardner, Eleanor Jeane</b>	70, 132, 149		
World Affairs, BSU			
<b>Bunch, Francis Everett</b>	70		
KIE			
<b>Bundy, Donald Glenn</b>	70		
Vets Club			
Burch, J.	140, 141		
Burchett, T. J.	229		
Burgess, J. A.	241		
Burgin, P. A.	93, 132, 136, 142, 150, 151, 229		
Burke, D. R.	229		
Burke, J. R.	241		
<b>Burke, Paul Martin</b>	70, 133, 146		
Biology, Newman, Sigma Tau Pi			
<b>Burkett, Garvis Gene</b>	70		
Burks, J. L.	59, 138, 145, 149, 241		
Burnie, B. M.	241		
Burns, E. K.	241		
Burns, J.	241		
Burns, M.	144, 229		
Burns, P. D.	241		
<b>Burns, Shirley Combs</b>	70		
Burns, W. B.	220		
<b>Burris, Donald L.</b>	70		
Bush, E. C.	58, 144, 229		
<b>Bush, Ruth Ann</b>	70, 147		
WRA, SNEA, PE, World Affairs, Big Sisters, Camping, Wesley, Pershing Rifles Sponsor			
Butler, D. E.	229		
<b>Butler, Eleanor</b>	70		
Byrne, P. A.	133, 241		
Byrnside, B.	133		
-C-			
Cade, C. S.	218, 220		
Cain, D. E.	241		
<b>Cain, Geraldine</b>	70, 144		
Cain, P. A.	61, 227		
Caldwell, A. C.	229		
<b>Caldwell, Dora Helen</b>	51, 56, 60, 62, 70, 136, 140, 141, 146		
Choir, Messiah, DSF, Home Ec., Cwens, YWCA, Big Sisters, Collegiate Pentacle, Kappa Delta Pi, SNEA, Who's Who, Burnam House Council			
Calico, A. M.	59, 131, 132, 241		
Callahan, J. A.	133, 139, 220		
Calmes, S. G.	241		
Calvert, W. C.	143, 241		
Campbell, A. P.	229		
Campbell, B.	143		
Campbell, F. C.	143, 229		
<b>Campbell, Gene</b>	71		
Campbell, H. J.	229		
Campbell, J. A.	139, 229		
Campbell, K.	143, 220		
<b>Campbell, Leta Kay</b>	71, 143, 148		
Music Council, Treas.; Music Club, Band, Choir, Messiah			
<b>Campbell, Mary Goodwin</b>	71, 140, 141, 147		
Home Ec., VP; SNEA			
Campbell, N. M.	61, 132, 140, 141, 229		
Campbell, W. N.	241		
Canada, T. W.	220		
Carlisle, J. A.	146, 241		
Carmony, P.	220		
Carpenter, J. L.	220		
Carr, P. S.	93, 132, 151, 220		
Carroll, E. H.	241		
Carroll, L. I.	220		
<b>Carson, William George</b>	51, 60, 71, 143		
KIE, Math, OAKS, Highest Scholastic Standing (Soph. Man)			
Carter, K. K.	58, 229		
Carter, L. H.	148, 220		
Case, L.	140, 141, 220		
Casey, B. E.	241		
Casteel, Z. N.	241		
Casto, R. E.	241		
Cathers, P. R.	136, 229		
Catlett, P. B.	220		
Caudill, C. S.	220		
Caudill, D.	220		
Caudill, K. B.	229		
Cauley, F.	140, 141		
Causey, E.	220		
Cecil, M. E.	241		
Center, M. R.	241		
Chambers, M.	229		
Chandler, R.	152, 241		
Chaney, D.	229		

# Student Index . . .

Chapel, D.	241	Conley, W. G.	229	Music, World Affairs, PE, WRA, YWCA,
Chapman, V. C.	229	Conn, S. D.	241	BSU, Choir, Messiah
Charles, L. B.	241	Conner, S. E.	241	Cummins, G. M.
Charles, T. F.	152, 229	Cook, B. V.	229	Cunnigan, C.
<b>Chenault, Nancy Jane</b>	71, 130, 147	<b>Cooper, Alma Lora</b>	72, 140, 141, 150	Cunningham, R. M.
Burnam House Council, SNEA, Wesley,		BSU, YWCA, Home Economics Club		Curry, J. A.
World Affairs		Cooper, J. F.	61, 229	Curry, T. F.
Chesnut, B. A.	241	Cooper, K. T.	229	Curry, W. L.
Chesnut, D. J.	146, 229	Cooper, S. R.	131, 134, 137, 220	Curtis, L. F.
Childers, C. K.	229	<b>Copley, Eugene M.</b>	72	
<b>Childress, Mary Dorothy</b>	71	Cornelius, H. C.	241	-D-
Wesley, Kyma		Cornett, C. T.	146, 151, 220	Dailey, B. L.
<b>Chilton, Holly H.</b>	71, 140, 141, 143, 148	Cornett, E. D.	229	Dalton, E. C.
Music, IA		Cornett, F. D.	229	Delton, J. A.
<b>Clark, Earl</b>	71	Cornett, G. N.	241	Damron, E. W.
Clark, G. D.	241	Cornett, J.	242	Daniel, H. T.
Clark, J. H.	241	Cornett, R. E.	220	Daniel, J. R.
Clark, K. S.	241	Cornett, R. L.	148, 229	<b>Darnell, Marshall C.</b>
Clark, R.	131	<b>Cornett, Wendell K.</b>	72	OAKS, World Affairs
Clatos, N.	229	<b>Cornette, Carlos Gene</b>	72, 148	Darst, E. K.
Clay, W. W.	51, 56, 220	Photo Club		Daugherty, K. S.
<b>Cleaver, Charles Edward</b>	71	Cornette, J. C.	242	Daugherty, P. E.
DSF, Math Club		Cornn, H. L.	220	Daugherty, R. E.
<b>Cleaver, Donald Edward</b>	51, 71	Corns, A. S.	57, 140, 141, 147, 220	Davis, C. L.
Headliners, Pershing Rifles, Kyma,		<b>Cottrell, James L.</b>	66, 72	Davis, D. E.
Sigma Tau Pi, Canterbury, Jefferson		Sr. Class Pres.; Men's Dorm Council,		<b>Davis, Ernest</b>
County Club, Who's Who		World Affairs		Davis, G. R.
Clevinger, H.	229	Cottrell, M.	149	Davis, J. H.
Click, A. T.	241	Couch, M. R.	220	Davis, M. H.
Click, J. S.	241	<b>Couch, Amelia</b>	51, 56, 60, 62, 63,	Davis, W.
Click, R. A.	241	Camping, WRA, Sigma Tau Pi, YWCA,	72, 146	Davis, W. 8.
Clifford, S. G.	220	Pi Omega Pi, Kappa Delta Pi, Col-		Dawn, G. T.
Clifford, S. V.	140, 141, 241	legiate Pentacle, Big Sisters, Who's		Day, G.
Clos, J. M.	134, 241	Who		Day, J.
<b>Coffey, Betty Jean</b>	71, 134, 140, 141	Courtney, B. A.	229	Day, O. W.
Home Economics Club, Wesley, Big		Cowan, F. H.	220	Dean, A. L.
Sisters, YWCA, SNEA		Cox, B. R.	242	<b>Deaton, Jack Martin</b>
Coldiron, J. H.	220	Cox, M. E.	91, 137	Caduceus, Biology
Cole, C. P.	57, 139, 220	<b>Cox, Phillip</b>	72, 146	Dees, M. C.
Cole, K. L.	241	Vets, Sigma Tau Pi		DeForest, J.
<b>Cole, Nancy</b>	71	<b>Coy, Janice Whalen</b>	72	DeJarnette, R. H.
Cwens, Big Sisters, Math, Messiah,		<b>Coy, Johnny Marvin</b>	72	Demetre, G.
Young Republicans		Canterbury		Denney, A.
Coleman, A. B.	61, 229	Graft, C. J.	227	Dennis, W. L.
Collicutt, M. E.	93, 229	Craft, E. V.	58, 61, 132, 136, 220,	DeVries, J.
Collier, B. A.	229		230	Dewar, D. L.
Collier, B. F.	241	Graft, K.	220	<b>DeZarn, Beverly S.</b>
Collins, A. G.	229	Crawford, L. M.	242	Dick, R. D.
<b>Collins, Elhannan</b>	71	Greech, C.	242	Dickson, C. G.
Veteran's Club, Little Theater Club		<b>Greech, Robert C.</b>	72	Dimon, L. L.
Collins, G.	132, 140, 141, 150	Greith, V. M.	242	Dinsmore, H. V.
Collins, S. J.	241	<b>Greshaw, Kayce McConnell</b>	51, 63, 66,	Dix, D. T.
<b>Colwell, Pauline Frances</b>	71, 132, 146	Big Sisters, Cwens, Student Council,	72, 130, 136,	Dixon, K. R.
FTA, BSU, SNEA, YWCA, KYMA		Who's Who		<b>Doan, Burgess L.</b>
Combest, P. G.	229	Greshaw, W. A.	136, 230	BSU, Sigma Tau Pi, Men's Dorm
Combs, A. G.	241	Grip, M. R.	220	Council, Pres.
Combs, C.	220	Crisp, B. L.	143, 242	Dobbs, F. M.
Combs, D. A.	241	Crockett, J. L.	220	Dockray, B. D.
Combs, K.	241	Crombie, D. M.	230	Dodd, E. B.
Combs, L. M.	140, 141, 229	Crombie, H. M.	242	Dolwick, E. A.
Combs, T.	241	Cross, J. C.	133, 220	Donovan, J. J.
Combs, T. L.	220	Croucher, D. L.	230	Dortch, L. R.
Combs, V. A.	144, 229	Crowe, C. E.	230	Dorton, R. G.
Compton, F. L.	229	Crump, H. F.	218, 135, 220	Dowd, G. L.
Compton, F. R.	241	<b>Cruz, June N.</b>	72, 134, 136, 143, 144,	Dowell, P. S.
Compton, J.	240		145, 146, 149, 150	Downing, D. M.
Congleton, E. A.	132, 238, 241			Downing, P. S.
Conley, C. M.	220			Downing, D. M.
<b>Conley, Franklin D.</b>	71			Drake, R.
Industrial Arts Club				<b>Draud, John Edward</b>
Conley, J. A.	131, 241			Men's Dorm Council, E Club, Baseball

# Student Index . . .

Duble, M. A.	132, 221	Evans, Beulah Rebecca	73	Fredericks, G. G.	243
Ducker, Garvin J.	56, 73, 140, 141	SNEA		Fredericks, H. A.	221
Industrial Arts Club		Evans, C. A.	243	Frey, F. C.	74, 149, 151
Duff, B. J.	230	Evans, J. C.	134, 146, 221	Frost, L.	231
Duff, E.	221	Evans, Landon	73	Frye, F. R.	243
Duff, R. A.	230	OAKS		Fugate, J.	231
Duff, R. L.	221	Eve, A. R.	143, 146, 230	Fugate, L. B.	243
Dugger, S. R.	132, 146, 242	Eversole, J. B.	57, 132, 221	Fugate, W. E.	91, 131
Dundon, George R.	73	Eversole, M. A.	243	Fulkerson, J. S.	132, 143, 231
Vets Club				Fulton, A. F.	131, 146, 221
Dunkum, J. O.	242				
Dunigan, S. K.	150, 230	-F-			
Dunn, D. L.	134, 242	Faesy, R. L.	131, 142, 147, 243	Gabbard, D.	140, 141, 243
Dunn, E. G.	221	Fannin, I. W.	243	Gabbard, V. A.	231
Dunn, J.	140, 141	Farmer, L. C.	230	Gaines, H. L.	243
Dunn, R. E.	242	Farmer, Stephen W.	74, 146	Gardner, B. F.	243
Dunn, T. C.	242	Sigma Tau Pi		Gardner, R.	221
Dunn, G. R.	242	Farris, E. M.	243	Gardner, S. F.	136, 140, 141, 243
Dunsil, J. S.	242	Farris, J. L.	61, 131, 146, 230	Garner, D.	243
Durbin, H. S.	139, 221	Farthing, William King	73, 138, 142, 145, 148	Garner, J. L.	243
Durbin, P. A.	242			Garner, N. F.	243
Durham, C.	144, 221	LTC Pres., PE VP, Vets VP, Alpha Psi		Garner, P. R.	221
Durham, Joan Margaret	73	Omega, Canterbury, Men's Dorm		Garrett, Jack Burns	74
Pi Omega Pi		Council		Garrison, K. L.	151, 243
Durham, Lawrence Edward	73, 148	Faughn, D. W.	151, 230	Gaunce, C. M.	243
Durham, T.	140, 141, 230	Faulkner, Donald Joseph	74, 136, 143	Gay, Dorothy	74
Dwyer, J. M.	132, 134, 242	Music, BSU, Kappa Pi, SNEA		Gay, Judith Carol	56, 60, 74, 136, 140, 141
		Faulkner, H. J.	243	Home Ec., Westminster, Cwens, YWCA, Big Sisters, SNEA, Wesley, Collegiate Pentacle	
		Faulkner, Rosalea	74, 150	Gash, J. D.	221
		Young Democrats, World Affairs, SNEA, YWCA, Big Sister		Gassaway, L. L.	61, 132, 136, 138, 221
-E-		Feck, S. C.	243	Gassaway, M.	60, 132, 138, 221
Easteridge, D.	131, 140, 141, 242	Feeback, D.	145	Geiger, R. C.	136, 149, 231
Eberlein, E. D.	143, 242	Ferguson, J.	57, 145, 149, 221	Geiger, E. L.	57, 140, 141, 243
Eckerle, W. R.	242	Felner, Marthalyn Jo	74	Gez, W. C.	243
Edwards, B. A.	61, 134, 136, 143, 227, 230	Ferrell, J. H.	243	Gibbons, L.	243
Edwards, G. L.	243	Fields, B. I.	243	Gibbs, P. A.	132, 140, 141, 243
Edwards, G. I.	243	Fields, C. H.	91	Gibbs, R. C.	231
Egnew, E.	131	Fields, J. D.	243	Gibson, B. P.	140, 141, 231
Ehret, Nancy Lynn	73, 93, 132, 147	Fields, Jo Ann	63, 74, 149	Gibson, C.	140, 141, 231
FTA, Young Republicans, Jefferson, BSU, SNEA, YWCA, Choir, Messiah, Big Sister, Milestone Staff		YWCA, World Affairs, Alpha Alpha Pi of Kappa Pi		Gibson, G. T.	243
Elam, D. B.	140, 141, 151, 221	Fields, S.	151	Gibson, Margie Ann	74, 139, 147
Elkins, B. J.	230	Fife, K. E.	138, 230	Drum and Sandal Pres.; Kyma, SNEA, Wesley, Big Sisters, YWCA, Jefferson Co. Pres., Sec.-Treas.	
Ellis, B. A.	93, 136, 230	Figart, J. T.	132, 230	Gilbert, Donald Ray	63, 74
Ellis, M. M.	230	Fischer, P. L.	141, 144	Kappa Pi VP, SNEA	
Elliott, D.	243	Fischer, H. Elinor	60, 62, 74, 93, 140, 141, 144	Gilbert, J. T.	243
Elliott, S.	140, 141, 221	Home Ec. Sec.; Jefferson, SNEA, Photo Sec.-Treas.; Kappa Delta Pi, Collegiate Pentacle		Giles, Frederick S.	74, 139, 147
Elliott, W. G.	147, 221	Fisk, J. D.	146, 150, 243	IA, Pershing Rifles	
Elvove, D. E.	145, 230	Fitzgerald, A. M.	230	Gillis, R. J.	133, 243
Embry, M. E.	230	Flanagan, G.	132, 140, 141	Gilreath, R. D.	221
Emery, I.	149, 151, 230	Flanagan, V. P.	146, 221	Gilreath, S. C.	138, 145, 149, 151, 231
Emmons, R. E.	243	Fleenor, J. F.	61, 230	Gilson, B. B.	136, 231
Endicott, W. S.	230	Fleming, S. F.	63, 221	Goad, Nina Louise	74, 138, 147
Engle, Bobby Eugene	73, 145	Fletcher, R. K.	243	LTC, SNEA, Big Sisters, Wesley, Kappa Pi, Canterbury	
Pershing Rifles, PE, Football Team		Flora, L. C.	134, 141, 243	Goatley, M. A.	147, 221
Engle, Irene	73	Floyd, J. K.	91	Goedde, J. W.	133, 243
Home Economics Club		Floyd, T. G.	221	Godman, Mary LaVern	75, 147
Engle, F.	146	Foley, A. C.	221	Goes, R. L.	139, 231
Engle, L. J.	243	Foster, S. L.	231	Gooch, F. M.	244
Engle, R. D.	243	Fox, J. E.	136, 140, 141, 231	Goodaker, R. A.	231
English, Rex Wade	73	Frances, W. W.	243	Goodhew, K. P.	244
YWCA, Basketball Team		Francis, J. F.	231	Goodlett, C. F.	244
Erickson, Andrew Joseph	73, 149	Franklin, J.	61, 130, 136, 138	Goodlett, R. D.	244
Vets; World Affairs, Pres.		Franks, Patricia Ann	74, 146, 147	Goodwin, T. J.	75
Ernst, R. W.	243	Harlan, Sigma Tau Pi, SNEA		Gorley, B. G.	244
Estep, R. D.	59, 132, 243	Frazier, H. G.	136, 243		
Estep, P. E.	221	Frazier, N. N.	231		
Estes, C. C.	230				
Estes, S. C.	221				
Estridge, L.	230				
Evanoff, F.	243				

# Student Index . . .

<b>Gover, George Moody</b>	75	<b>Hamilton, H.</b>	61, 140, 141, 231	<b>Hensley, Joshua Crocket</b>	76
Photo Club		<b>Hamilton, Jane Logan</b>	76, 135, 140, 141	Hensley, W. D.	244
Gragg, G. B.	140, 141, 244	Home Ec., Westminster, SNEA		Herald, H. A.	231
Gragg, S. L.	136, 146, 149, 231	Hamilton, P. H.	140, 141, 221	Herczeg, S.	139
Graham, G. D.	140, 141, 244	<b>Hamilton, Samuel N.</b>	76	Hering, D. H.	135, 136, 139, 231
Graham, J. K.	231	LTC, IA, Harlan, Veterans		Hershenson, L. H.	143, 244
Graham, J. A.	221	<b>Hammer, Susan Roberta</b>	60, 76, 143, 147, 148	<b>Heuer, Grover Edward</b>	76
Grant, B. M.	138, 146, 147, 221	Music Club, Music Council, Camping, SNEA, Collegiate Pentacle, Westminster, Orch., Choir, Messiah, Big Sisters		KIE, Math	
Gravelly, R. D.	136, 244	<b>Hammons, Nancy Carol</b>	56, 76, 93, 142	Hibbard, D.	244
Graves, J. C.	136, 244	Kyma Treas., Milestone		Hibbard, L. C.	140, 141, 231
<b>Graybeal, Joe</b>	52, 130, 139	<b>Hamrick, Donald Edward</b>	76, 146	Hickman, D.	222
Who's Who, Student Council Pres., Football		BSU, Sigma Tau Pi		Hickman, J. A.	244
Green, G. M.	221	Hancock, B. C.	244	Hicks, H. F.	244
Green, R.	151, 231	Hancock, B. J.	244	Hicks, J. F.	245
Greene, T. W.	151, 231	<b>Hanks, Ida Carolyn</b>	76, 140, 141	Highfield, C. E.	231
<b>Greene, Virginia Ann</b>	75, 138, 145, 149	<b>Hansjergen, Marylyn Elaine</b>	52, 60, 62, 76, 134, 146	Highland, J. A.	231
PE, WRA, Camping		FTA, Messiah, SNEA VP, Who's Who, YWCA, Choir, Big Sisters, Episcopal Canterbury Sec., Kappa Delta Pi VP, Collegiate Pentacle		<b>Hildebrand, Irma</b>	77
<b>Gregg, Charlotte, Faust</b>	75	Hanson, D.	143	SNEA	
Gregorich, M. A.	133, 231	Hanson, J.	244	Hiles, A. R.	245
<b>Griffin, Paul R.</b>	75	Hardon, W. L.	244	Hill, C. R.	245
Griffin, P. L.	238, 244	Hardy, A. L.	244	<b>Hill, Diane</b>	76, 132, 137
<b>Griffin, William David</b>	75	Harlow, W. E.	231	DSF, Biology Sec., Caduceus	
Griffith, G. N.	231	Harris, G. F.	133, 244	<b>Hill, John Wendell</b>	77, 132, 140, 141, 144
Griffith, K. D.	221	Harris, J. L.	145, 221	Pershing Rifles, SNEA, Industrial Arts Club	
Grigsby, A. S.	140, 141, 221	Harris, L. A.	221	Hill, M.	136, 139, 145, 147, 149, 222
Grigsby, T. A.	244	Harris, M. K.	244	Hill, N. C.	146, 149, 151, 231
Grise, P.	138	<b>Harris, Peggy Ann</b>	52, 60, 63, 76, 132	Hillard, Charles Lester	77
<b>Grooms, Billy G.</b>	75, 138	BSU, Cwens, Sigma Tau Pi, Pi Omega Pi, Collegiate Pentacle, Orch., Choir, Messiah, Who's Who		Hines, B.	130, 146, 151, 222
Canterbury		Harrison, J.	143, 144, 231	Hines, J. F.	245
Grosheider, D. L.	60, 221	Harrison, T.	151	Hisel, C.	245
Gross, J. G.	151, 221	Hart, R. L.	146, 221	Hoff, M. V.	91
Guger, R.	150	Hart, W. S.	63, 91, 146	Holbrook, A. H.	231
<b>Gutenson, Foster</b>	75, 149	Harvey, R. A.	244	Holbrook, B.	231
World Affairs		<b>Hatch, Jill Leatherman</b>	76, 138, 141	Holbrook, C. S.	134, 139, 140, 141, 245
		KKS, Canterbury		Holbrook, G.	63, 130, 222
<b>Hacker, C. R.</b>	244	Hatch, W. O.	231	<b>Holbrook, Hubert Lee</b>	77, 146
<b>Hacker, James Franklin</b>	75, 132, 143	Matfield, D.	222	Vets, Sigma Tau Pi	
Music, BSU		Matfield, D. G.	244	<b>Holcomb, Leola Hughes</b>	63, 77
<b>Hackett, Helen Maxine</b>	52, 63, 75, 138, 146	Matfield, J.	231	Pi Omega Pi	
Pi Omega Pi, Off Camp Club		Matfield, J. G.	244	Holder, H. R.	245
Hackworth, M. E.	140, 141, 142, 152, 244	Hatton, A.	57, 63, 130, 146	Holdsworth, G. L.	143, 245
Hagy, C. D.	244	Hatton, M. A.	232	Holmes, B.	222
Hale, D. L.	244	Hauck, R. M.	221	Holmes, B. S.	231
<b>Hale, Helen Janis</b>	75, 140, 141	Hughaboo, H.	221	Holmes, J. M.	58, 143, 148, 231
Wesley, YWCA, Home Ec., BSU		Haynes, R.	232	Holt, J.	222
Hale, N.	146	Hays, A. L.	244	Holtzclaw, B. W.	231
Hale, S.	138, 139, 231	Hayslip, C. R.	244	Hood, C. E.	245
<b>Hall, Clell Howard</b>	75	Heimerdinger, R. C.	131, 140, 141, 244	Hopkins, P. E.	245
Hall, C. H.	221	Hellmann, D. J.	244	<b>Hopper, Barbara</b>	77, 146
Hall, D. J.	146, 150, 221	Helton, B. C.	231	YWCA, SNEA	
<b>Hall, George Morris</b>	75, 132	Helvey, N. L.	244	Hopper, G. W.	144, 245
BSU Pres., Canterbury		Hempfling, M. B.	142, 150, 244	Horn, D.	143
Hall, J. R.	244	<b>Henderson, Daniel Gary</b>	63, 76	Horn, E. J.	245
Hall, J. R.	244	Kappa Pi, Alpha Psi Omega		Horner, L.	152
Hall, J. L.	244	Henderson, D.	142, 148, 222	<b>Horton, Roy Kenneth</b>	77
<b>Hall, Leonard Talmadge</b>	75	Henderson, E. M.	244	Vets, Sigma Tau Pi	
Hall, P. A.	143, 152, 231	Henderson, T. B.	244	Hoskins, D. M.	245
Hall, R. L.	146, 221	<b>Hendren, Lawrence</b>	76	Hoskins, S. L.	245
Hall, S. E.	140, 141, 244	Hendricks, O. D.	244	Host, A. J.	245
Hallbrook, H.	148	Hensley, D.	231	Houghaboo, T.	131
Halsey, J.	140, 141	Hensley, H.	145, 148, 150, 222	Houston, S. A.	140, 141, 245
Halsey, W. A.	221			Howard, A.	143
Halsey, W. C.	145, 149, 244			Howard, B. R.	245
Hamblin, E. M.	140, 141, 221			Howard, C. L.	231
<b>Hamblin, Glenda</b>	76, 140, 141, 152			Howard, D. S.	138, 245
Young Republicans, YWCA, Home Ec., Big Sisters, DSF				Howard, H. C.	146, 231
				Howard, J.	222



# Student Index . . .

<b>Leete, Judith Carol</b>	53, 79, 138, 145, 149	<b>McCaulley, C.</b>	59, 131, 140, 141, 246	<b>Martin, Jackie Joseph</b>	81, 132
Kyma, WRA Pres., House Council Pres., Camping, YWCA, Canterbury, Big Sisters, PE Pres., Who's Who, Freshman Counselor		<b>McChord, W.</b>	137, 223	<b>Martin, J.</b>	143, 247
<b>LeFebvre, A. G.</b>	142, 232	<b>McConkey, John Alton</b>	80	<b>Martin, Lawrence O.</b>	54, 56, 60, 62, 81, 140, 141
<b>Lemaster, N.</b>	222	<b>McConnell, J.</b>	134, 223	SNEA, KIE Sec., IA, Kappa Delta Pi Pres., OAKS	
<b>Lester, Joyce Ann</b>	79, 134, 147	<b>McConnell, L. L.</b>	130, 136, 142, 233	<b>Martin, S. R.</b>	132, 247
SNEA, Wesley		<b>McCormack, C. A.</b>	246	<b>Martine, R. F.</b>	247
<b>Leveridge, Paul Ray</b>	79	<b>McCormick, C. K.</b>	140, 141, 233	<b>Mason, B.</b>	143
<b>Lewis, H. F.</b>	246	<b>McCowan, Delbert</b>	80	<b>Mason, E. M.</b>	233
<b>Lewis, J. L.</b>	246	<b>McCowan, Raymond Andrew</b>	80, 93, 131, 135, 150	<b>Mason, W. M.</b>	247
<b>Lewis, Mary Margaret</b>	79, 138	Pershing Rifles Sec., BSU, YMCA, Milestone, Men's Dorm Council Sec.-Treas.		<b>Masters, A. L.</b>	247
Alpha Psi Omega, LTC, Drum and Sandal		<b>McCoy, Curtis</b>	80	<b>Masters, W.</b>	132, 247
<b>Limings, J.</b>	222	<b>McCran, J. E.</b>	135, 246	<b>Masterson, J. W.</b>	233
<b>Lind, G. L.</b>	246	<b>McCreary, Bobby Gene</b>	80	<b>Mastin, P. L.</b>	233
<b>Lindon, S. K.</b>	246	"E" Club		<b>Mathews, D. M.</b>	136, 233
<b>Linville, M. J.</b>	136, 146, 232	<b>McCrosky, D. H.</b>	246	<b>Matthews, R. E.</b>	223
<b>Lipscomb, M. A.</b>	232	<b>McDaniel, J.</b>	247	<b>May, G.</b>	247
<b>Liskey, Jeanne</b>	53, 79, 141, 145, 149, 200	<b>McDonald, D.</b>	133, 139, 247	<b>May, Mary Murphy</b>	81, 146
KKS Sec., WRA Treas. Sec., PE, Wesley, Camping, Kyma, Who's Who, Miss Popularity, Freshman Counselor		<b>McFall, G. G.</b>	57, 233	Home Ec., SNEA	
<b>Lockard, L. D.</b>	246	<b>McGrath, M.</b>	93, 94, 233	<b>Mayes, B. L.</b>	247
<b>Logan, E. C.</b>	232	<b>McGuire, D.</b>	142, 233	<b>Mays, B. S.</b>	140, 150, 247
<b>Logan, J.</b>	222	<b>McHatton, J. T.</b>	247	<b>Mays, N. O.</b>	140, 141, 233
<b>Loke, B.</b>	140, 141	<b>McIntyre, F. E.</b>	139, 147, 223	<b>Meador, D. J.</b>	247
<b>Long, P. A.</b>	232	<b>McIntyre, Rossie</b>	80	<b>Meadows, C. C.</b>	223
<b>Long, V. K.</b>	93, 132, 246	<b>McKeehan, S. J.</b>	233	<b>Meadows, J. H.</b>	223
<b>Longley, F. L.</b>	140, 141, 232	<b>McKendrick, C.</b>	134, 140, 141, 142, 151	<b>Meadows, L. K.</b>	247
<b>Longstreet, E. L.</b>	147, 246	<b>McKinney, F.</b>	143	<b>Medford, R. E.</b>	223
<b>Loofens, C.</b>	133, 232	<b>McKinney, J. C.</b>	60, 63, 91, 132, 138	<b>Megee, R. S.</b>	135, 247
<b>Loofens, R. L.</b>	232	Off-Campus, Pi Omega Pi, BSU		<b>Meisel, W. E.</b>	247
<b>Lope, A. L.</b>	146	<b>McKinney, L. R.</b>	137, 145, 223	<b>Melton, S. M.</b>	140, 141, 233
<b>Lott, M. C.</b>	232	<b>McLocklin, M. S.</b>	233	<b>Melvin, S. F.</b>	223
<b>Lovelace, F.</b>	146, 222	<b>McMaine, Ralph N.</b>	80	<b>Merritt, A. C.</b>	233
<b>Lovelace, M. A.</b>	232	Veteran's Club		<b>Metcalfe, J. P.</b>	151, 238, 247
<b>Lovely, J.</b>	232	<b>McManis, Kenneth Allen</b>	80	<b>Metcalfe, D. M.</b>	140, 141, 233
<b>Lovett, N.</b>	140, 141, 246	<b>McMillan, A. J.</b>	247	<b>Meyer, J. A.</b>	233
<b>Louden, Russell Ray</b>	79	<b>McMillen, J. L.</b>	233	<b>Meyers, P.</b>	134, 146, 150, 247
Vets Club, SNEA		<b>McMillin, L. L.</b>	131, 223	<b>Middleton, E. A.</b>	135, 140, 141, 233
<b>Loyd, John Franklin</b>	79	<b>McNeil, Samuel James</b>	80	<b>Middleton, L. E.</b>	247
<b>Lunsford, Gerald Melvin</b>	79, 95, 134, 143, 146, 149	<b>McPeak, Harry Preston</b>	80	<b>Mike, Nellie</b>	54, 60, 62, 81, 92, 147
Wesley, SNEA, World Affairs, Progress, Music		Veteran's Club		"Most Outstanding Freshman Woman of 1956," Cwens Sec., Collegiate Pentacle, Who's Who, Student Council, SNEA, YWCA, Burnam Hall House Council, Messiah, Kappa Delta Pi, Co-Editor of 1960 Milestone, Big Sisters	
<b>Lusby, Norma Lois</b>	79, 146	<b>McQueen, M. D.</b>	247	<b>Millburn, H. B.</b>	140, 141, 247
SNEA, YWCA		<b>McQuerry, H. F.</b>	233	<b>Miller, E.</b>	247
<b>Luxon, Ann</b>	79	<b>McVey, J. B.</b>	146, 233	<b>Miller, Edward Karl</b>	81, 139
<b>Luxon, R.</b>	222	—M—		Football, Newman, Co-Capt., "E" Club	
<b>Luxon, S. C.</b>	232	<b>MacDonald, D. J.</b>	133, 247	<b>Miller, F. D.</b>	233
<b>Lyxins, K. M.</b>	148, 233	<b>Macke, J. E.</b>	139, 247	<b>Miller, G. E.</b>	247
<b>Lykins, Patricia Ann</b>	63, 80, 319, 143, 147, 148	<b>MacKenzie, J. S.</b>	152	<b>Miller, J. R.</b>	146, 152, 233
Choir, Messiah, Band, Wesley, Music Council, Drum and Sandal, Pi Tau Chi		<b>Maggard, J. F.</b>	247	<b>Miller, M. E.</b>	247
<b>Lyons, E.</b>	60, 140, 141, 222	<b>Magowan, B.</b>	60, 132, 140, 141	<b>Miller, P. E.</b>	233
<b>Lyons, George Edward</b>	80	<b>Magowan, D. R.</b>	58, 140, 141, 233	<b>Miller, R. C.</b>	223
Alpha Psi Omega, Little Theatre		<b>Magowan, Robert Evan</b>	56, 60, 80, 93	<b>Miller, Robert Lee</b>	81
<b>Lyons, M. A.</b>	61, 140, 141, 233	BSU, OAKS, Milestone, Industrial Arts Club		<b>Miller, R. L.</b>	247
<b>Lyons, N.</b>	142	<b>Magowan, Virginia Doris</b>	80	<b>Miller, R. W.</b>	247
<b>Lyons, P. A.</b>	233	<b>Mahan, L. J.</b>	134, 233	<b>Miller, S. E.</b>	223
—Mc—		<b>Mahans, D. F.</b>	134, 136, 142, 147, 233	<b>Mills, A. M.</b>	247
<b>McCall, N.</b>	132, 137, 223,	<b>Majancsik, F. R.</b>	134, 143, 223	<b>Mills, D. B.</b>	223
<b>McCann, Ruth Ann</b>	63, 80, 146	<b>Mancim, R.</b>	133	<b>Mills, J. E.</b>	223
Pi Omega Pi		<b>Manos, E.</b>	130	<b>Mills, Ralph D.</b>	54, 56, 81, 142
<b>McCarty, N. R.</b>	246	<b>Mansfield, P. D.</b>	247	Progress, KIE, Little Theatre V.-Pres., Pres., Canterbury, Alpha Psi Omega	
		<b>Marcum, P. A.</b>	144, 233	<b>Mills, Rita Lloyce</b>	81
		<b>Marcum, S.</b>	61, 132, 136, 145, 149, 233	Alpha Psi Omega, LTC	
		<b>Marshall, N. E.</b>	140, 141, 223	<b>Mincey, Donna Lu</b>	81, 148
		<b>Martin, A. F.</b>	233	Band Sec.-Treas., Choir, Orchestra, Music Council, Music Club, Progress,	
		<b>Martin, B.</b>	146		
		<b>Martin, C. S.</b>	146, 233		
		<b>Martin, Douglas Ray</b>	81, 146		
		Sigma Tau Pi			
		<b>Martin, Estelle</b>	81		





# Student Index . . .

Perry, S. D.	223	Reeser, B. C.	134, 144, 234	Rowlings, J.	134
Peters, J.	248	Reeve, G. M. III	249	Rowse, V.	134
Peters, J. C.	234	Rehffuss, A. M.	249	Roy, O.	224
Peters, J. C.	234	Reichenbach, I. J.	234	Royse, V. G.	139, 235
<b>Petrey, Bertha Mae</b>	83	Reynolds, A.	146, 224	Ruckel, C. M.	224
Young Republicans, Business, Kyma, SNEA		Reynolds, J. M.	84	Ruckel, F. M.	140, 141, 250
Peyton, A. R.	224	Reynolds, J. C.	234	Rucker, L. F.	131, 147, 150, 250
Pharis, R. A.	224	Reynolds, R. H.	249	<b>Rudd, Richard Kenneth</b>	85
<b>Phillippe, Geraldine</b>	83	Reynolds, W. S.	249	Ruffner, J. G.	224
Phillippe, J. M.	224	Rhodus, P. C.	249	Ruffner, P. A.	224
Phillips, B. M.	140, 141, 224	Rice, D. L.	249	Russell, B. L.	134, 142, 235
Phillips, C. G.	224	Rice, J. L.	249	Russell, D.	250
Phillips, D. K.	136, 152, 249	Richard, W. W.	249	Russell, J. W.	250
Phillips, E. F.	61, 143, 234	<b>Richards, Robert Calvin</b>	84, 149	Russell, M. D.	235
Phillips, G. L.	132, 140, 141, 224	World Affairs		<b>Rush, Bobbie Jean</b>	85, 147
Phillips, R. C.	224	Richardson, C.	234	<b>Rush, Ralph R.</b>	85
Phillips, R. S.	249	<b>Richardson, Donald E.</b>	84	Rust, D. H.	250
Pickett, R. L.	249	Richardson, O.	150, 249		
Pigg, K.	249	Richardson, R. D.	234		
Pike, V. G.	234	<b>Richardson, Thomas Frank</b>	84, 130		
Pittman, C. T.	234	Headliners, KYMA V.-Pres., Student Council, Junior Class V.-Pres.		Sallee, S. B.	250
Pittman, E. T.	249	Riches, J. W.	132, 249	Sammons, B. A.	138, 145, 149, 235
Plummer, R. M.	149, 249	Ricketts, V. L.	234	Sanders, D. J.	250
<b>Poe, Mary Clara</b>	83, 138, 147	Riddell, B. J.	136, 146, 234	<b>Sanders, Roy Byford</b>	85
Canterbury, SNEA, Messiah		Riddell, J. W.	249	Sanders, S. R.	134, 140, 141, 224
<b>Poff, Earl</b>	83	Ridnour, J. T.	146, 224	Sanko, R. J.	235
Pollard, J. A.	138, 224	Riebel, C. E.	145, 224	Sasser, D.	250
Polley, N. D.	143, 249	Rigg, G.	59, 132, 249	Satchwill, W. R.	224
Pope, J. J.	151, 249	<b>Riggs, Clyde Jr.</b>	84, 151	Satterly, B. D.	250
Porter, S. W.	134, 234	<b>Rigney, Bernice Estes</b>	84, 144	Satterly, W. S.	250
Portmann, J. V.	224	<b>Riley, Dennis Allen</b>	63, 84, 135	Saunders, S.	235
Potts, A. L.	135, 234	Pershing Rifles, Kappa Pi Treas., YWCA, Westminster Treas.		Saxton, S. R.	143, 146, 148, 224
Powell, B. J.	224	Roach, N.	131, 249	Saylor, B. J.	250
Prall, J. A.	150, 234	Robb, A. C.	249	Saylor, C. E.	224
Presnell, D. J.	249	Robbins, D. A.	146, 249	<b>Saylor, Denver</b>	85
Preston, R. L.	249	Roberts, A. L.	58, 61, 235	Saylor, G.	224
Prince, M.	150	Roberts, A.	133, 137, 249	Scaif, D. G.	150, 152, 235
Proctor, D.	249	Roberts, D. R.	224	Scherer, D. T.	250
<b>Proctor, Phyllis Patricia</b>	83, 132	Roberts, E. F.	249	Schmidt, D. C.	134, 235
FTA, BSU, SNEA, Kappa Delta Pi		Roberts, F. F.	235	Schmidt, N. L.	59, 147, 250
Proctor, S. J.	249	Roberts, L. C.	249	Schott, R. A.	224
Prewitt, B. E.	224	Roberts, R.	149, 150, 235	Schrader, E.	250
<b>Prewitt, D. E.</b>	83	Robertson, M. J.	249	Schultz, J. A.	134, 149, 250
PE Club		Robinson, C. A.	142, 150, 249	Schult, R. H.	142, 224
Prewitt, R. W.	234	Robinson, H. C.	249	Schwertman, N. C.	235
Pryse, J. E.	249	<b>Robinson, Peggy</b>	84, 137, 144	Scobee, R. D.	224
Pulliam, A. J.	146, 224	Rogers, A.	146	Scott, C.	146, 224
Pullins, E. T.	224	Rodgers, N. M.	249	Scott, D. R.	250
		Roederer, K. J.	147, 249	<b>Scott, Freddie Elaine</b>	85, 139, 147
		Roehler, J. I.	250	BSU, Band, Choir, Messiah, Lercher Co., Drum and Sandal, Westminster, Orchestra, Camping, Big Sisters, SNEA	
		Rogers, F. R.	132, 250	Scott, J. L.	250
		Rogers, H. L.	250	Scotchfield, F. D.	130, 250
		Rogers, L.	250	Seale, M. F.	147, 235
		Rogers, L. A.	132, 136, 235	Sears, L. W. Jr.	250
		<b>Rogers, William</b>	84	Sebastian, B. L.	136, 140, 141, 235
		Industrial Arts Club		Seete, J.	130
		Rollins, J. L.	149, 224	Seever, F. W.	235
		<b>Rollins, Joseph H.</b>	84	Seitz, C.	250
		Vets Club, World Affairs Treas.		Selvey, A. B.	250
		Rose, B.	136, 142, 147, 235	Senn, W. O.	250
		Rose, J. T.	250	Senn, W. T.	250
		Rose, J. A.	235	Septor, B. B.	224
		Rouse, B. J.	61, 130, 136, 234	Sergent, C. T.	224
		<b>Rouse, Stanley Cecil</b>	84	Sesline, H. L.	235
		Rowe, B. J.	250	<b>Sewell, Fitch Cagle</b>	89, 149
		<b>Rowe, Mary Ann</b>	84, 147, 150, 152	SNEA, World Affairs	
		SNEA, BSU, Pike Co., World Affairs, Democrats Club		Shadoan, B. W.	250
				Sharp, C. D.	235
				Sharp, T.	133
				Shaw, E. A.	61, 95, 136, 138, 235

# Student Index . . .

Shaw, H. F.	136, 142, 224	Smith, M. O.	235	Stephenson, G. L.	251
Shearer, O. F.		Smith, P. R.	136, 235	Stevens, G. M.	236
Sheehan, J. A.	141, 145, 149, 250	Smith, R. H.	224	Stevens, J. C.	251
Sheets, P. M.	224	Smith, R. F.	251	<b>Stewart, Clara Bernice</b>	87
Shelton, R. A.	146, 250	Smith, S. A.	251	Stewart, J. L.	151, 251
Sherrard, J.	250	Smith, S. R.	251	Sridham, P. J.	236
Shewmaker, M. J.	235	Smith, T. B.	251	Stiles, N. B.	251
Shipp, L. F.	235	<b>Smith, William Malcolm</b>	86	<b>Stinson, Janice Kay</b>	87
Shoenberger, J. E.	224	Smyth, J. W.	141, 150, 235	Stivers, D. L.	61, 145, 182, 236
Shorey, W. C.	61, 142, 235	<b>Snowden, Charlotte Sue</b>	86, 134, 146, 149, 150	Stivers, J.	236
<b>Short, Franklin Delona</b>	85	ROTC Sponsor, World Affairs, SNEA,		<b>Stivers, Shirley</b>	87, 147
Short, L.	250	Young Democrats, Wesley		House Council, SNEA	
Short, P. I.	235			Stock, F.	149
Short, R. D.	224	Snowden, D. E.	235	<b>Stockdale, Bill</b>	87
Short, S.	133, 250	Snyder, B. B.	149, 150, 224	<b>Stout, James Russell</b>	87
Shouse, B. A.	235	Snyder, D. R.	235	Pershing Rifles	
Showale, L. M.	250	Soper, J. C.	251	Strange, L. L.	146, 251
Showalter, J. E.	61, 145, 227, 235	Sosby, D. H.	224	Stuart, D. I.	236
Shumate, V. M.	134, 142, 146, 224	<b>Souleyrette, R. Codger</b>	86, 146, 148	Stubbs, S. A.	131, 251
Sidebottom, L. L.	235	Sigma Tau Pi, Vets Club, Library		<b>Strunk, Roman</b>	87
Siekman, S. A.	132, 250	Comm.		<b>Strumbo, Orris Delano</b>	87, 150
Simpson, J. W.	250	Southerland, R. E.	251	Vets Club	
<b>Simpson, Joyce Ann</b>	85, 146, 149, 150	<b>Southworth, Shirly William</b>	86	Sturgeon, J. D.	60, 132, 225
KYMA, Big Sisters, Wesley		Vets Club		Sturgill, P. E.	251
Simpson, T. L.	250	Sowder, B. E.	59, 251	Sublett, L.	236
<b>Sims, Roberta Lee</b>	85, 136, 141	Spalding, L. L.	141, 235	Sullivan, S. J.	236
Home Ec., YWCA, BSU, Cwens, Wesley		Sparks, P. A.	251	Sutton, B. J.	141, 150, 236
Sites, P. E.	224	Sparrow, A. B.	225	Sutton, L. L.	251
Sizemore, B. A.	235	<b>Spaulding, Adelaide B.</b>	86, 144	<b>Sutton, Paul</b>	87, 141, 148
<b>Sizemore, David Allen</b>	85	World Affairs, Off-Campus		Vets Club, I. A.	
Sizemore, E.	250	Spaulding, L. R.	133, 138, 145, 149, 225	Sutton, T. L.	141, 150, 251
Sizemore, J. F.	250	<b>Speer, George Ann</b>	86, 134, 147	Swann, C. A.	141, 225
<b>Sizemore, Lawrence</b>	85	KYMA, Jefferson Co., Big Sisters,		Swanson, M.	136, 236
<b>Sizemore, Peggy Ann</b>	85	YWCA, Wesley, SNEA		Swinford, D. A.	251
<b>Skeens, Lola Fay</b>	85	Spenk, E.	133, 235	Swinford, S. F.	225
BSU, Home Ec. Club		Spicer, A. J.	251	<b>Syck, Joe Howard</b>	87, 132, 146
Skelton, B. A.	146, 250	<b>Spicer, Curtis Tomer</b>	86	Sigma Tau Pi, BSU	
Skinner, D. W.	250	<b>Spicer, Evelyn W.</b>	86	—T—	
Skipp, L.	150	<b>Spingate, William Bruce</b>	86, 107, 139	<b>Tackett, Charles Seldon</b>	88
Slusher, H.	224	Basketball, "E" Club, PEMM		Tackett, O. J.	149, 150, 152, 236
<b>Slukich, Richard R.</b>	85, 133, 139, 199	Sprouds, D. G.	251	Taeuber, D. W.	236
Newman Pres., Football, "E" Club, Mr.		Spurlin, J. R.	134, 139, 251	Talbert, J.	132
Popularity, 1960		Spurlin, R. C.	141, 251	Tallent, J. L.	251
<b>Smallwood, Sandra L.</b>	86, 130	Spurlock, C. W.	144, 235	Tanner, J. T.	143, 225
Student Council		<b>Spurlock, Carol Ann</b>	87, 149, 150	Tarter, G. L.	236
<b>Smiley, George Harding</b>	86, 134, 141	Wesley Foundation		Taulbee, A.	225
Wesley, Harrison Co., Men's Dorm		<b>Spurlock, Jo Lynn</b>	87, 149	Taulbee, J. G.	225
Pres. Council, Freshman and Sopho-		Home Ec., SNEA, World Affairs, Clay		Taulbee, K.	225
more Class Social Committee		Co.		Taylor, A. R.	146, 251
Smith, B. J.	146	<b>Spurrier, D.</b>	251	Taylor, B. F.	251
Smith, C.	224	Stagner, L. F.	235	Taylor, B. S.	236
Smith, C. B.	132, 250	Staker, D.	225	Taylor, C. A.	225
Smith, C.	224	Stallings, M. A.	136, 235	<b>Taylor, Dorothy Barnard</b>	88
<b>Smith, C. S.</b>	63, 86, 131, 132	<b>Samper, Donald Reed</b>	87	Wesley Foundation	
DSF, Math, Men's Dorm Council, Pi		Stamper, H. W.	251	Taylor, E. H.	225
Tau Chi		Stanhope, M. K.	132, 251	<b>Taylor, Jack M.</b>	88
Smith, D. J.	235	Stanley, L. D.	95, 132, 138, 142, 225	<b>Taylor, James Edward</b>	88
Smith, E. T.	224	<b>Starnes, Nancy C.</b>	87, 141	Taylor, J. R.	236
<b>Smith, H. L.</b>	86, 141, 152	NHEA, Home Ec. Treas., Off-Campus		Taylor, J. W.	236
Letcher Co., Industrial Arts Club		Steadman, N. G.	61, 93, 132, 138, 151, 225	Taylor, J. R.	152, 225
<b>Smith, J. H.</b>	86	Stearns, Jack Richard	87	Taylor, J. Z.	236
Physics, Math		Steinhauer, D. M. D.	225	<b>Taylor, Linda Lou</b>	88
Smith, J. T.	250	Steinhauer, W. L.	225	Biology Club	
Smith, J. M.	235	<b>Steinhilber, William Gary</b>	87	<b>Taylor, Mollie Linda</b>	88
Smith, L. H.	250	BSU		Taylor, M. C.	251
Smith, L. W.	235	Stephens, E. C.	141, 146, 251	Taylor, M. M. Jr.	236
Smith, L.	224	Stephens, H. W.	251	Taylor, O. L.	146, 236
Smith, L. J.	251	Stephens, R. K.	236	Terrell, L. F.	236
<b>Smith, Luther Edwin</b>	86	Stephens, V. E.	225	Terrill, M. D.	225
Vets Club				Teth, F. D.	131
Smith, M. S.	235				





# Administration Index

Adams, K. M.	46	Heckrotte, C.	35	Park, N. R.	45
Aebersold, C. E.	44	Henrickson, D. G.	29	Park, S.	37
Allen, D. M.	45	Herndon, T. C.	36	Parkhurst, W. M.	44
Alvis, A.	38	Hewlett, J.	25	Patrick, D. R.	42
Arterberry, T. L.	44	Hibbard, J.	33	Patterson, K.	33
Baechthold, J. E.	40	Holder, M. B.	25	Perry, H.	23
Baldwin, M. C.	30	Honaker, G. L.	30	Pickhardt, M.	28
Barksdale, M.	23	Hood, G. M.	40	Potts, C.	23
Barnhill, M. E.	30	Houchell, S.	30	Potts, J. L.	46
Basye, C. A.	36	Howard, A. S.	37	Presnell, G. E.	41
Black, J. G.	36	Hughes, C. T.	40		
Bonner, J. T.	43	Jaggers, R. E.	44	Regenstein, A.	39
Breeze, J. L.	38	Jennings, M. W.	38	Rhodes, B. R.	31
Broaddus, I.	23	Johnson, R.	43	Richards, M. F.	37
Brock, G. M.	24	Jouvre, P. A.	43	Richards, R. R.	43
Brown, J. W.	44			Rigby, H.	39
Buchanan, P. L.	30	Keen, Q. B.	22	Roberts, C. B.	25
Buchholz, V. A.	34	Keene, W. L.	31	Roberts, C. F.	43
Burns, V.	46	Kenamer, L. G.	47	Robinson, G. W.	46
Burrier, M. K.	34	Kessler, E.	37	Robinson, N. T.	47
		Kidd, C.	40	Ross, C. A.	24
Campbell, J.	29	Koenigstein, N. J.	29	Rowlett, J. D.	42
Carty, D. J.	23			Rush, R.	39
Case, E. Y.	22	LaFuze, H. H.	35	Salzer, D.	36
Chrisman, H. L.	30	Larance, L. L.	23	Scott, M. W.	38
Chrisman, R. G.	32	Larance, R. S.	25	SeEVERS, B. S.	29
Coates, J. D.	39	Lear, D. J.	41	SeXTON, W. E.	42
Colley, L.	23	Lee, C.	39	Smith, W. D.	43
Cone, H. I.	43	Leon, H. A.	28	Snowden, J. G.	44
Creech, J. E.	39	Lewis, C. J.	46	Spillman, R. A.	29
				Sprague, W. A.	44
Darling, F.	40	MacKenzie, J. S.	31	Stocker, J. W.	34
Davis, J. H.	42	McAdams, B. L.	38	Story, V. F.	38
Dawson, J.	32	McBrayer, P.	41	Swindall, V.	43
Dickerson, M. S.	45	McGlasson, A.	37	Swinford, W. E.	42
Dozier, R.	28	McHone, W. T.	28	Swofford, J. L.	47
Duncan, R.	23	McIlvaine, A. G.	33	Synovitz, R. J.	41
		McPherson, F. M.	29		
Egnew, E. F.	32	Mangus, A. J.	31	Taylor, J. A.	34
Engle, F. A., Sr.	44	Mankin, P. H.	31	Teater, I. P.	39
Engle, F. A., Jr.	32	Martin, H. G.	38	Telford, B. E.	29
		Mattox, M. E.	23	Tomaro, M. P.	41
Feltner, D.	26	Medlin, Y. L.	31	Tyng, G. P.	44
Ferrell, D. T.	44	Miller, N. G.	45		
Flynn, J. R.	46	Moberly, M. H.	33	Van Peurse, J. E.	29
Ford, E. G.	32	Moore, W. J.	32		
Fowler, R. M.	43	Moss, W.	34	Whalin, R. W.	42
French, D. B.	32	Mountz, E. R.	33	Whitehead, L. R.	45
		Murbach, J.	31	Whitlock, T. W.	39
Gattis, W. R., Jr.	32	Myers, T. E.	42	Whitt, A. L.	35
Gatwood, D. D.	28			Wickersham, A. L.	39
Giles, F. P.	28	Nagel, P. C.	46	Woolum, L. L.	44
Gossett, G.	40	Nolan, E. B.	24		
Grise, P. M.	30			Yeager, T. B.	36
		O'Donnell, W. F.	14, 16, 17, 21	Zimmack, H. L.	35
Hale, N. C.	33	Oppelt, R. L.	29		
Hansel, C.	46				

# Organization Index

Agriculture Club	136	Industrial Arts Club	141	Physical Education Club	145
Alpha Psi Omega	62	Kappa Delta Pi	62	Physics Club	145
Band	154	Kappa Iota Epsilon	61	Pi Omega Pi	63
Baptist Student Union	132	Kappa Kappa Sigma	141	Pi Tau Chi	63
Big Sisters	136	Kappa Pi	63	Pike County Club	152
Biology Club	137	Kyma	142	Sigma Tau Pi	146
Burnam Hall House Council	130	Letcher County Club	152	Sodality-Episcopal Canterbury	134
Caduceus Club	137	Little Theatre Club	142	Student Council	130
Camping Club	138	Math Club	143	Student National Education Assn.	146
Canterbury Club	138	Men's Dorm Council	131	Sullivan House Council	131
Collegiate Pentacle	60	Music Club	143	Veteran's Club	148
Cwens	61	Music Council	148	Wesley Foundation	134
Disciples Student Fellowship	132	Newman Club	133	Westminster	135
Drum and Sandal	139	Off-Campus Club	144	Women's Recreation Association	149
"E" Club	139	Omicron Alpha Kappa	60	World Affairs Club	149
Harlan County Club	151	Orchestra	156	Young Democrats	150
Home Economics Club	140	Photo Club	144	Young Republicans	150
				YWCA Cabinet	151

## ACKNOWLEDGEMENTS

### CLASS PHOTOS

Osborne Photographers, Cincinnati  
Stanifer Studio, Richmond

### FEATURE PHOTOS

Stanifer Studio, Richmond

### GROUP AND ACTIVITY PHOTOS

Eastern Photo Club

### SPECIAL PHOTOS

Courier-Journal and Louisville Times, Louisville

### PRINTING

S. B. Newman Printing Co., Knoxville











S. S. STEWART  
1117 P. O. BOX  
CHICAGO, ILL.