

# Milestone

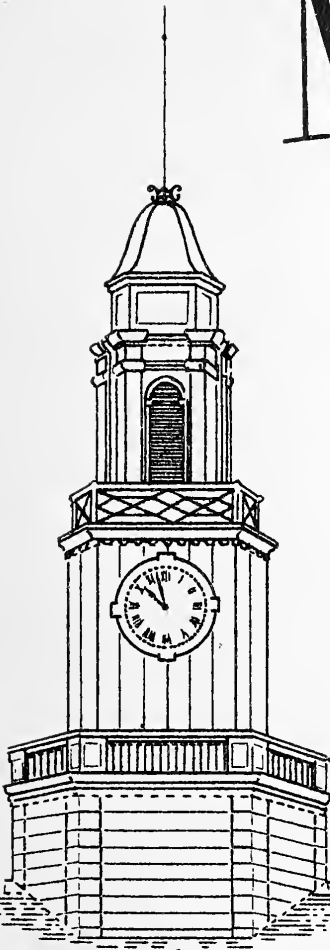

1962

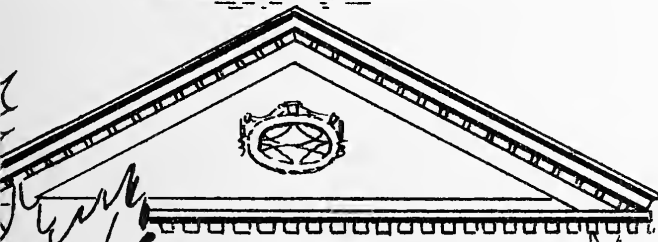

KENTUCKIANA  
John Wilson Townsend Room

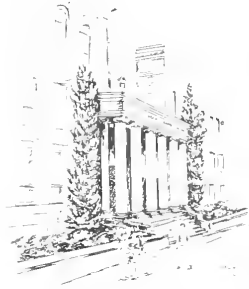

EASTERN KENTUCKY UNIVERSITY

LD1741

RICHMOND

.E463

KENTUCKY

A2

1962

G-2





Digitized by the Internet Archive  
in 2011 with funding from  
LYRASIS Members and Sloan Foundation

<http://www.archive.org/details/milestone1962east>





● EDITORS  
CAROL CALDWELL  
LINDA GASSAWAY

BUSINESS MANAGER  
● JAMES R. MONTGOMERY



The XXXIX Volume of the

# Milestone

For Nineteen Hundred Sixty-Two

**EASTERN KENTUCKY STATE COLLEGE**  
at Richmond - Kentucky



page

## CONTENTS

18	Student Life
68	Administration and Faculty
104	Seniors and Graduates
140	Honors
158	Organizations
196	Athletics
228	Military
252	Underclasses
302	Index



## Prologue

In the beginning there was thought. Because of thought, reason came into being. A different reason exists for each of us . . . why we came to Eastern, why we stayed here, why. . . .

Perhaps it was the search for new friends or for that "special one." It could have been for the growth and development of the intellect. And it may have been to extend the fun and pleasure of high school days.

One reason, however, was consistent among all of us—the desire to satisfy our search for Life's unanswered questions.

Every moment of life cannot be captured in a yearbook, but through it, memories of Life at Eastern can be awakened. The 1962 MILESTONE, by preserving some of these treasures within its pages and inside a permanent cover, tells us in one word that Life is . . . TRANSITION.

*"I went to the woods because I wished to live deliberately, to front only the essential facts of life, and see if I could not learn what it had to teach."*

—HENRY DAVID THOREAU





EASTERN KENTUCKY  
STATE COLLEGE  
FOUNDED 1906



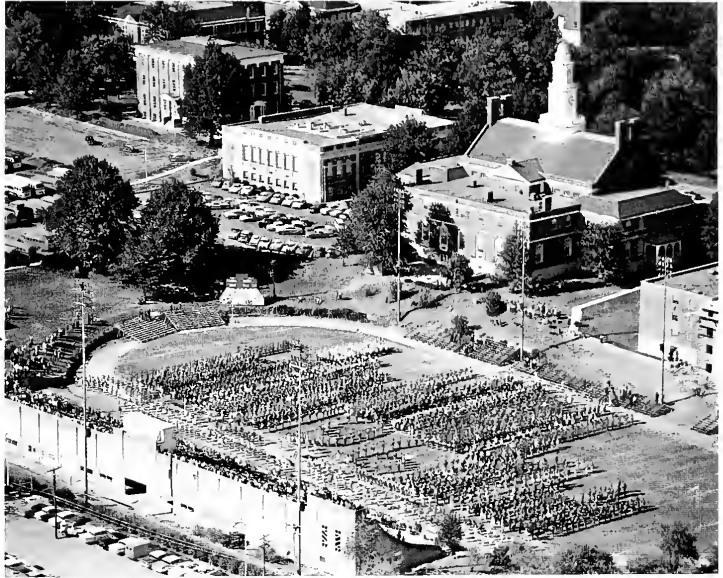

The ever-present change of seasons is expressed on our beautiful campus as we, ourselves, change.



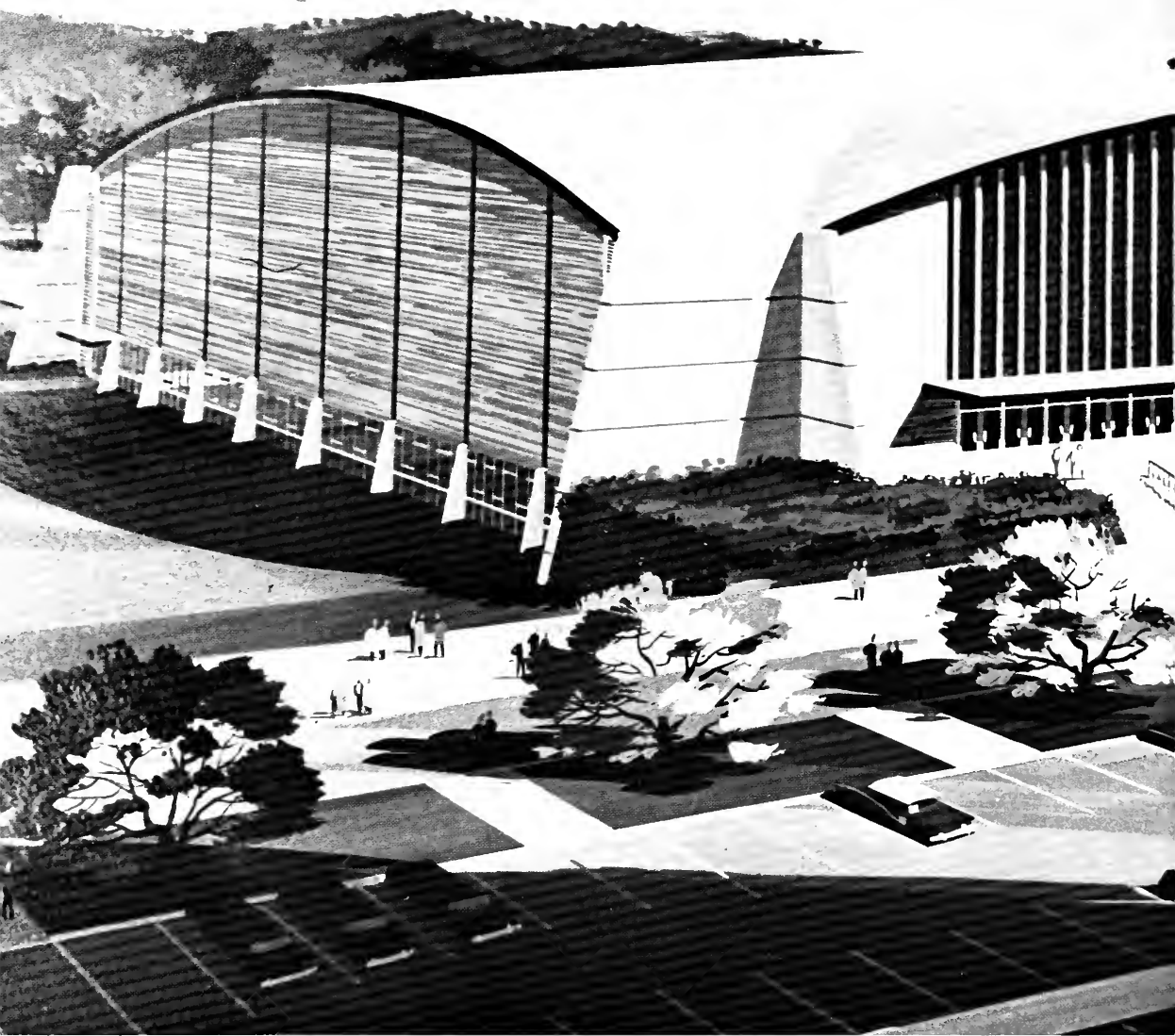

The old Vet's Village, the new Brockton.





... concrete evidences of a great college  
on the move.

Alumni Coliseum

Martin Hall





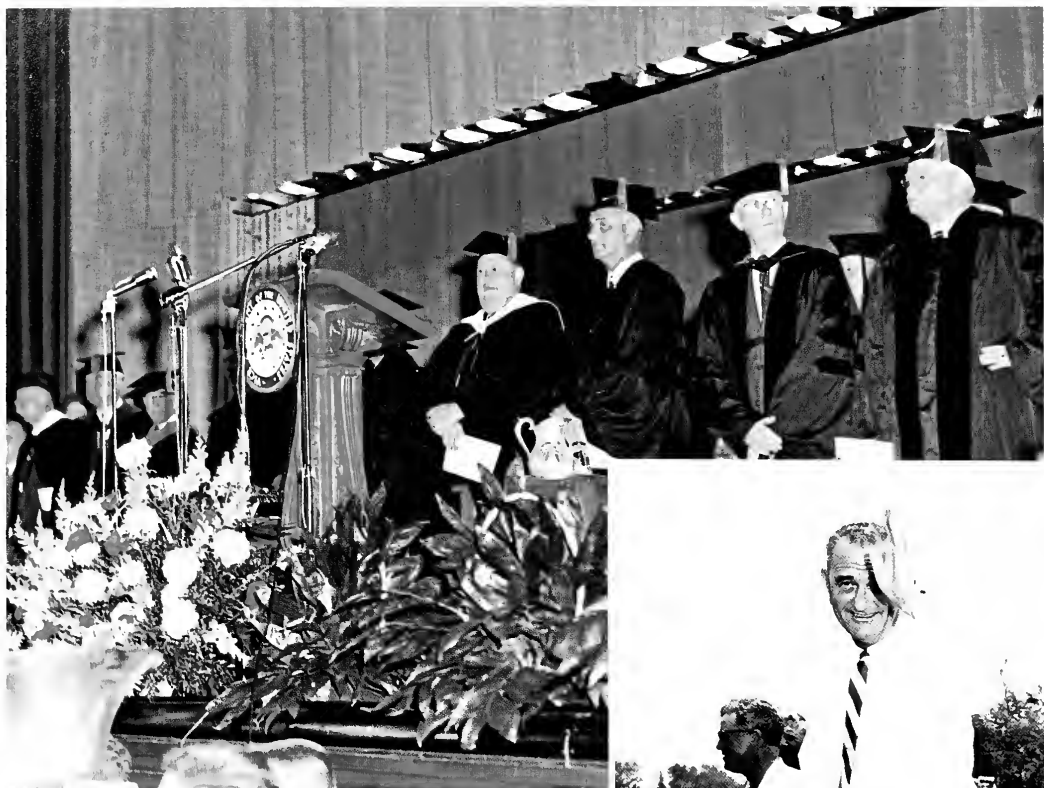

Some changes we never notice . . . others are called to our attention by some memorable events, such as the visits to Eastern's campus by Vice President Lyndon B. Johnson . . . and . . .

General Carlos P. Romulo, Ambassador from the Philippines.





For over a century Eastern has dedicated herself to the training of qualified leaders for our Commonwealth and our Society.

Many have been instrumental in the growth of this institution. We cannot recognize them all. However, we do acknowledge Robert R. Martin and the Honorable Bert T. Combs as leaders who are guiding our College and our Commonwealth to meet the threats and challenges of our times, and just as they have, we also dedicate ourselves.



DR. ROBERT R. MARTIN, President of Eastern Kentucky State College

**... TO A GREATER KENTUCKY THROUGH**





HONORABLE BERT T. COMBS, Governor of Kentucky



EDUCATION



*"I left the woods for as good a reason as I went there. Perhaps it seemed to me that I had several more lives to live, and could not spare any more time for that one. . . ."*

*If you have built castles in the air, your work need not be lost; that is where they should be. Now put the foundations under them. . . ."*

—HENRY DAVID THOREAU



# Student Life

● DOTIE MATHEWS  
● MARY JO RADDEN  
*Editors*

## IN THE FALL . . .



The rush began September 10, 1961. By the end of the week, 4,200 students had arrived on campus to join Eastern's family circle. They had journeyed from every corner of Kentucky and from many other states as well. The customs and mores they brought with them made them differ in respects, but immediately they began growing toward a common goal—graduation from Eastern.

The campus was filled with students of all classifications, but those with the most eager, yet puzzled, faces were the freshmen. This was their week to become oriented to life at Eastern and this was a week they will remember.

## The First Tasks Were Unloading...



and preparing to move into that strange room that soon would be as familiar as the one back home.

After the confusion of converting to dorm life had ceased, the students began orientation. They listened in awe as they were given a description of Freshman week festivities.



# ... Many New Acquaintances Were Made



As the Freshmen attended their first college reception, they were greeted by the faculty.



The excitement of the freshmen remained alive all through their special week. Each day brought new thrills and each thrill enhanced their successful adjustment to this new life.

The students turned to less formal entertainment as they enjoyed a street dance in the Science Building parking lot.

By the evening of the sock hop, many lasting friendships had already begun taking form.





# Registration Climaxed The First Week



The freshmen learned what the upperclassmen meant when they said, "Today will be spent waiting in line."



Students took a break during registration by enjoying cokes provided by Richmond's merchants.



Student number 4,110 registering for classes was President Martin, being enrolled by registrar, Mr. Mattox.

# ... Eastern Was The Scene Of Continued

## Physical



The cost of Eastern's physical expansion this year was estimated at \$15,000,000. This growth consisted of constructing the new and renovating the old. The students' pride in the new buildings is rivaled only by their esteem for the traditional ones made new.

The Donovan Building neared construction as back-to-school days approached.



President Martin, Governor Combs, and H. I. Donovan joined in dedicating the new laboratory school.

Additional apartments for the married couples were erected in Brockton.



# Growth

Learn by doing . . . these girls are practicing this educational axiom.

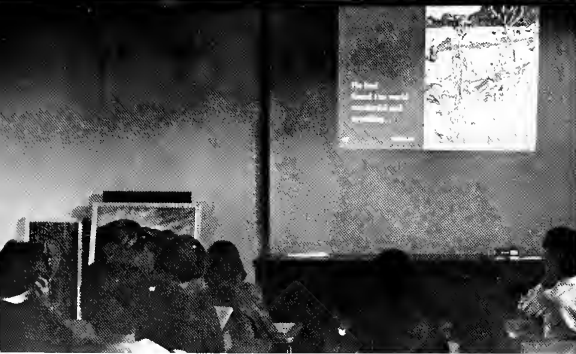

The audio-visual method of education brings variety and stimulation to the students.

Through lectures, the professors share their knowledge and skills with their students.

# Mental

The students' mental growth is encouraged by films, lectures, and laboratory experience. By studying the arts and the sciences, Eastern students grow in their appreciation of beauty and their accumulation of facts. The thoroughness of a well-planned curriculum insures success and happiness to the future graduate.



# ... Essential Elements Are Study



As term paper time draws near, students use library facilities.

Many hours are spent in concentrated study . . .



and preparation.

The various methods of studying . . . and the various locations . . . the chief occupation of students requires many pensive hours. But these are profitable, only if relief is sought through . . .

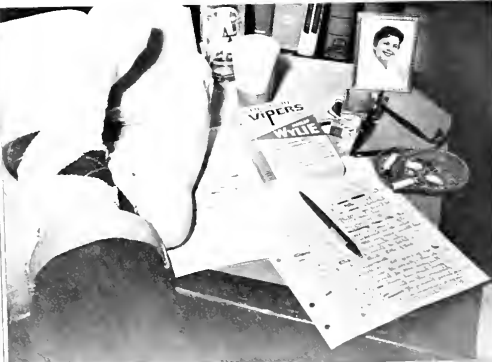

## ... And Recreation



"The pause that refreshes" is always welcomed.



Leisure time is often spent having a snack with a friend in the grill.

A game of cards is a relaxing pastime.

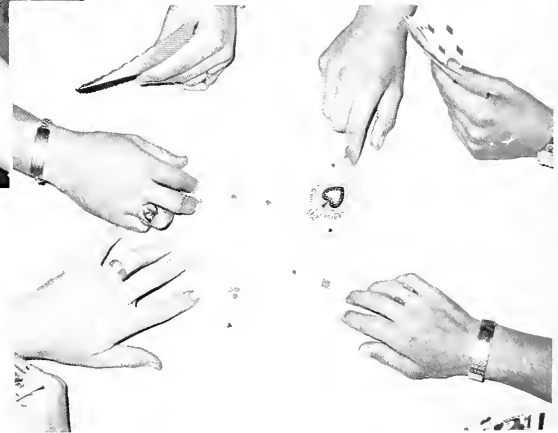

... a well-planned time budget. Recreation and relaxation come in varieties of methods and locations, also. The care-free moments clear the mind for the serious hours of study.

# Football is King . . .



A bone-jarring tackle draws the attention of the audience packed in Hanger Stadium.

Students show enthusiasm as they decorate goal posts for the first home game.

Thirty-nine high school bands participated in half-time ceremonies at Eastern's first Band Day.

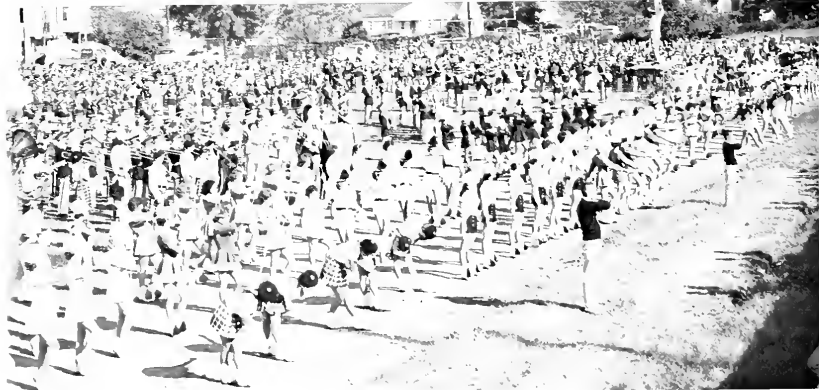



## ... And Homecoming The Main Event



Homecoming queen candidates were presented at the annual Alumni Dance.



Susan Stout and Danny Blackburn rode on the Kappa Pi float which won first prize for beauty.



Students viewed the Disciples Student Fellowship float which won the first prize for originality.

The enthusiasm of homecoming was conceived in the minds of students as early as the first week of classes. The enthusiasm gathered momentum as that last week before the big game arrived. The students devoted their free hours to building floats and planning the festivities. This was the work and the week they loved. The enthusiasm was culminated and released in one afternoon as the students watched the team battle its opponent in the climaxing game.

... With 1961's Being Eastern's Largest.



Homecoming queen Pat Dean, her court, and their escorts are shown during half-time ceremonies.



Burnam Hall received the award for the best decorated dormitory as Colonel Eastern defeated Colonel Western in a traditional duel of "The Old South."

An estimated crowd of over 7,000 gathered on Eastern's campus for the homecoming game.

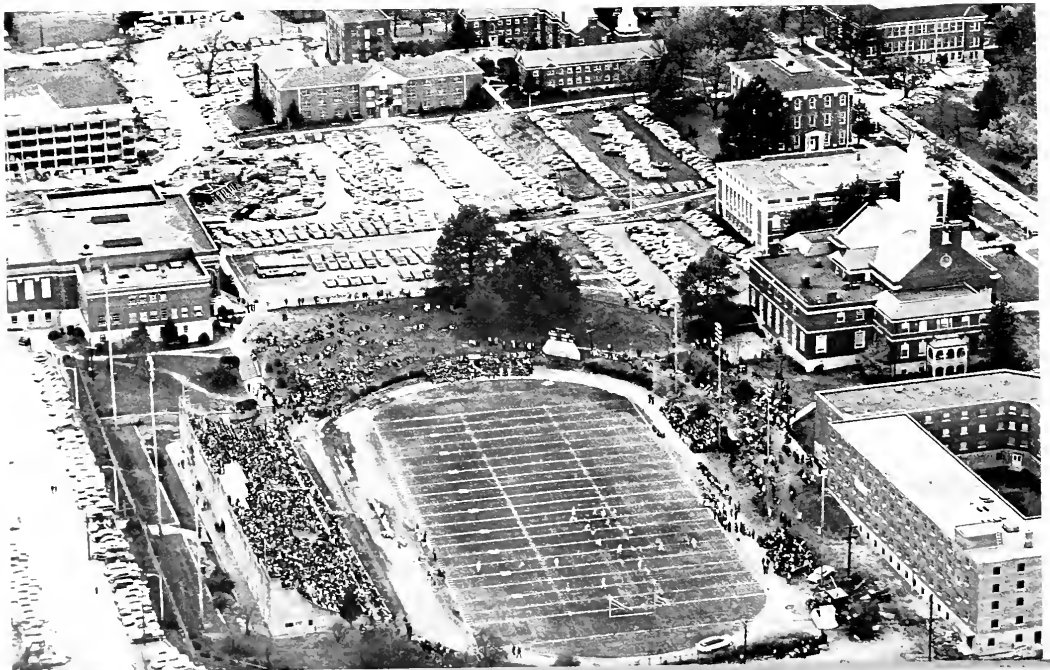



November brought . . .

Sadie  
Hawkins  
Week . . .

These women got their men the hard way--they chased 'em 'til they caught 'em.

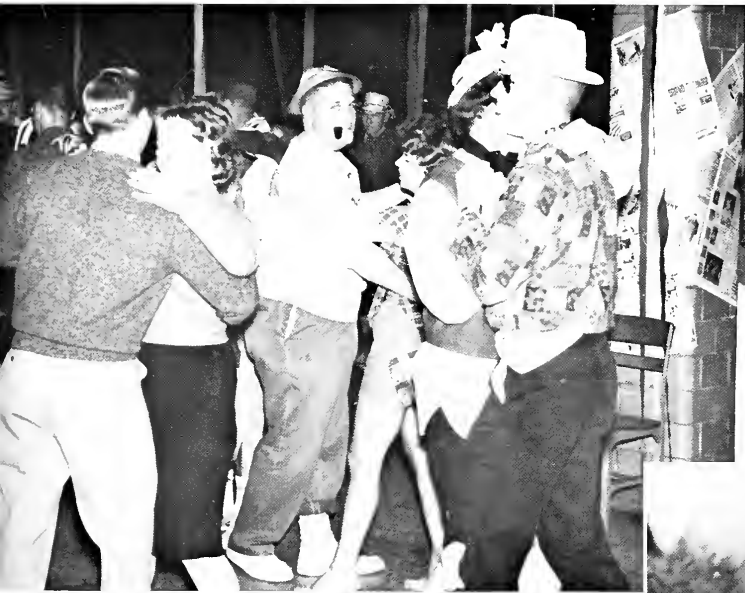

The  
Daisy Maes  
And  
L'il Abners . . .

The week of turnabout is ended with a frolicsome dance.



. . . The Turkey Chase

The proud winner of the cross-country run clutches his prize which, naturally, was a turkey.

# Drama Presentations



James Whaley is the villain, Charlene Roe, the accomplice, and Rita Spurlin, the doomed, in this scene from "The Lesson."

The Little Theatre Club provided the opportunity for would-be actors to develop their stage ability and the experience of working in every phase of the theatre—acting, directing, staging, and producing. In addition to producing several one-act plays this year, the LTC helped to conduct the Regional High School Drama Festival, held on campus in February, during which fourteen high schools presented thirty-minute, one-act plays.



The Madison Central drama group presented Robert Frost's "Death of the Hired Man."



One of the superior winners of the drama festival was the cast of Lafayette High School, with their presentation of "Who is Sally?"



## IN THE WINTER

Eastern's snow-covered campus provides the beauty and intrigue of silhouettes. During the day, it is a picture with brilliant colors and bustling subjects. As evening approaches, the colors become subdued and the subjects modify their pace. And as the dark night arrives, stillness does also.

The silence is broken occasionally by the traditional chimes of the tower clock and the silhouette in black and white is interrupted from time to time by a girl and a boy as they linger for a moment under the beams of a streetlight.

# Christmas Brought Serenity . . .

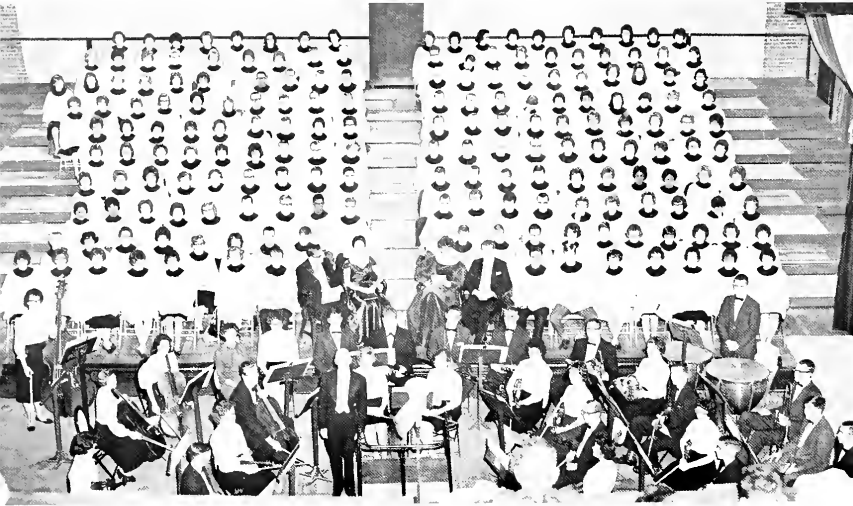

The presentation of Handel's "Messiah" by the powerful 225-voice chorus gave students an opportunity to participate in one of the most impressive traditions of Eastern.

The spiritual celebration of Christmas is not neglected at Eastern. It is reflected in such events as the singing of the "Messiah," the Freshman Women's Dinner, and the Hanging of the Greens. These are among the many activities during the holiday season that provide the students an opportunity to participate in the celebration of the sacred anniversary.



The largest attendance in history enjoyed the Freshman Women's Dinner during Eastern's Christmas week festivities.



The Hanging of the Greens manifested the dignity and serenity characteristic of the Christmas celebration.

## And Gaiety

The Anniversary Ball was a gala event of the Christmas season. It celebrated President Martin's first year at Eastern. The grandeur of the ball was enhanced by exciting music, colorful gowns, and a crowded dance floor. Ralph Marterie's performance marked the second consecutive year that a nationally-famous orchestra was brought to the campus at the college's expense.



President and Mrs. Martin enjoy a dance as they celebrate their first year at Eastern.



Ralph Marterie and his band played for the Anniversary Ball.

The Marlboro-men delighted the dancers with their lively music.



## Snow Play . . .

Whether it's the constructive art of building a snowman or the frantic game of snowball fighting, all agree winter means great fun at Eastern. And while the ground is still frosted with white, what better way is there to bring the fun indoors than with . . .



He's big and strong today, but tomorrow . . . ?

Ready, aim . . .



Whoops . . . another casualty



## ... And Ball

The dancers enjoy small talk while the band takes a break.



The dancers sway to the melody of a slow number.



... an evening of dancing. With the cooperation of the weatherman, the scene was set for the Snowball Dance. The jolly snowman and his mate looked just like their friend who was left standing outside. They will be remembered even during the warm summer days.

President Martin poses with the Snowball Court - Jim Draud, Connie Mullins, Bill Goedde, Sandy Hoff, Queen Judith Allen, Jeanne Sanders, and Charles McComas.





## A Campus Date . . .

The telephone rings and heads bob out of every door. Then a name resounds through the hall and a face lights up. In moments, a date is made.

Dating on the campus takes many forms—serious study in the library, hearty exercises at the bowling alley, a late snack or soda at Jerry's, or a sauntering walk around campus, all of which is climaxed by farewells at the women's dormitories. Sharing these with someone special makes them more fun and less routine, as Jamie and Beth share a date with us.





First things first—the date begins by studying in the library.

They're ready for an evening of competition. But chances are she'll manage to let him win.



A cool way to end an evening—sharing a frosty coke.



The perfect date is crowned with a kiss—the sweetest way to say goodnight.

# The New Semester Brought . . .



The process of registering had to be repeated in mid-winter. Many new faces appeared but some old ones were missing. New activities also appeared—the Bloodmobile came to campus for its first visit, "Hell Week" introduced the semester with laughter and fun, the Valentine Dance was held, spring honors programs were planned, and work on McGregor Hall was begun. Routine had been interrupted and tension released.

## Registration . . .

Their registration preliminaries completed, students rush to enroll in classes that are probably already filled.

## . . . Hell Week



With noses to the floor, the pledges race to the finish line.



## The Bloodmobile . . .

Eastern students do another good deed as the Bloodmobile is introduced to the campus.

## Valentine Dance . . .

Brandt Coleman was crowned king of the Valentine Dance by Barbara Edwards, president of Collegiate Pentacle. His court is: Danny Hanson, Bonnie Edwards, Jane Toppass, Bill Allison, and Mildred Taylor.



## Plans For Women's Honors Day . . .



The Women's Administrative Council began planning for Women's Honors Day.

## McGregor Hall . . .

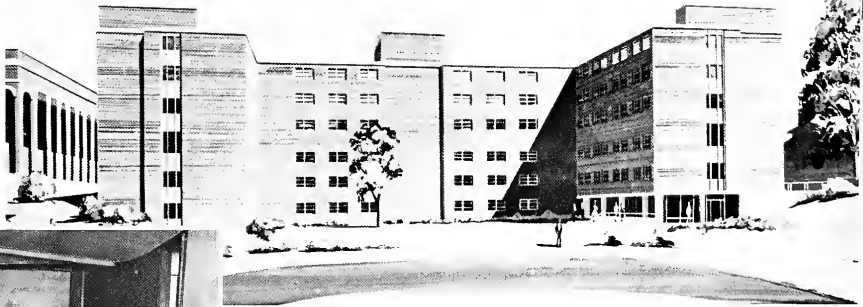

Work was begun on six-story McGregor Hall in February.



## In Oscar's Den . . .

familiar faces pick up the card game they dropped last semester.

## But Dorm Life Continues . . .



Don't forget this!



It looks as if there are more than four hands in this bridge game.

Some of them are studying, and then, some of them aren't.



Life in the dorm is always hectic—sharing the mirror on the night of a big dance, cramming three wardrobes into two closets, answering the phone when it's always for someone else, trying to sleep to the tune of a typewriter. But the reward is sufficient—companionship as it was never known before.

"It's too bad I couldn't bring Mother along to do this."



Oh, what girls must do to be beautiful!



A refreshing break in the midst of a study session.

# Life Was Not Confined To The Campus . . .



Richmond, a friendly college town of about 13,000, provided Eastern students with simple, old-fashioned Southern hospitality. The students bought in its shops, ate in its restaurants, attended its theatres and worshipped in its churches. The merchants showed their appreciation by providing free refreshments during registration week in the fall and part-time work for many in its downtown shops. This historic Blue Grass community always remains close to the hearts of all graduates.



Shopping is a favorite Saturday afternoon pastime for Sally Meadors and Anna Grace Combs.

"I'll bet I can find a yellow tabbed-collar here," Jim Stivers says to Student-Clerk Huey Robbins at Bob's.

Richmond provides churches of numerous denominations.

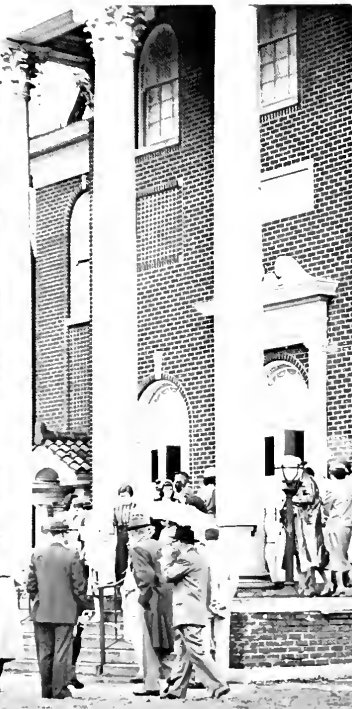
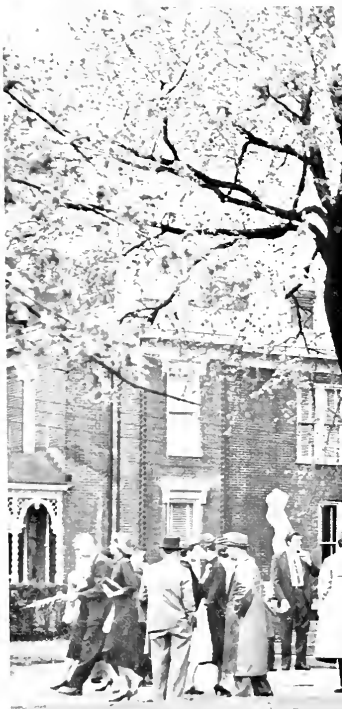





Tense muscles, strained faces . . .

## Basketball Provided Many Memories . . .

The basketball season was marked by a triple disappointment—the breaking of the home floor winning streak, the home floor loss to Western, and the resignation of Coach McBrayer. But the season had its bright moments, too, as the team recorded important victories under the leadership of a new coach.



Students live every minute of the games as determination and enthusiasm spread throughout the stands.

On each game night, the ID cards flashed continually.

## Eastern Attracted Prominent Lecturers



Featured at one of the Community Concerts held during the year in Brock Auditorium was the San Francisco Operatic Quartet.

The assembly programs and other college-sponsored functions were designed to entertain and instruct the student body. Presentations given by guests, faculty members, and students ranged from a folk song recital by John Jacob Niles to a lecture on astronomy by Harlow Shapley. Other programs on the agenda this year included concerts by Eastern's band, orchestra, and choir, and addresses by Stanley Kunitz, Jesse Stuart, Thruston Morton, and The Right Reverend Felix N. Pitt.



Dr. Lyman Ginger, Dean of U.K.'s College of Education, shakes hands with his next-door neighbor, Don Webb, a freshman from Lexington.



John Jacob Niles demonstrates his unusual instrument, the dulcimer.

# And Entertainers



Senator Thruston B. Morton greets Co-Captains of the Maroon basketball team, Larry Parks and Ray Gardner, following an assembly address.



Noted Kentucky author, Jesse Stuart, returned to Eastern's campus as a guest speaker twenty-seven years after he gave his first college lecture here.

The Pantomime University Band kept their audience howling with huehter.



Dr. Harlow Shapley, an eminent astronomer, lectured on a subject of particular interest to science majors.

# Canine About Campus

The canine-about-campus at Eastern . . . the most popular and most versatile . . . he's rather slow, but never late . . . he's rather old, but never out of date . . . he attends classes regularly, marches with the band, and has a special seat on the stage during movies. He's our "Mo."



"Well, if you really want to know" . . . Mozart in class.



"It's 'I' hat on my score" . . . Mozart at choir rehearsal.



"Aw, it was nothing, Mr. Van" . . . Mozart and friend.



The end of a long, hard day . . . Mozart at home.

# ROYALTY

EASTERN PRESENTS ITS CLASSIC ROYALTY. POISE, PERSONALITY, AND POPULARITY WERE THE REQUIREMENTS FOR THE TITLES OF ESTEEM. SOME WERE SELECTED BY POPULAR VOTE AND SOME BY JUDGES. THESE ARE EASTERN'S ROYALTY.

THE KING AND QUEEN OF THE 1941 FROM . . . MISS JANET WESLEY AND MR. LARRY KNARR.





*Miss Jeanne Gayle Sanders* MISS EASTERN





*Miss Anne Stanley Johnson* MISS POPULARITY





*Mr. James Campbell* MR. POPULARITY



*Miss Judith Allen* SNOWBALL QUEEN



*Miss Pat Dean* HOMECOMING QUEEN

## Homecoming Attendants

*Miss Helen Dolt*



*Miss Mary Rose Feltner*

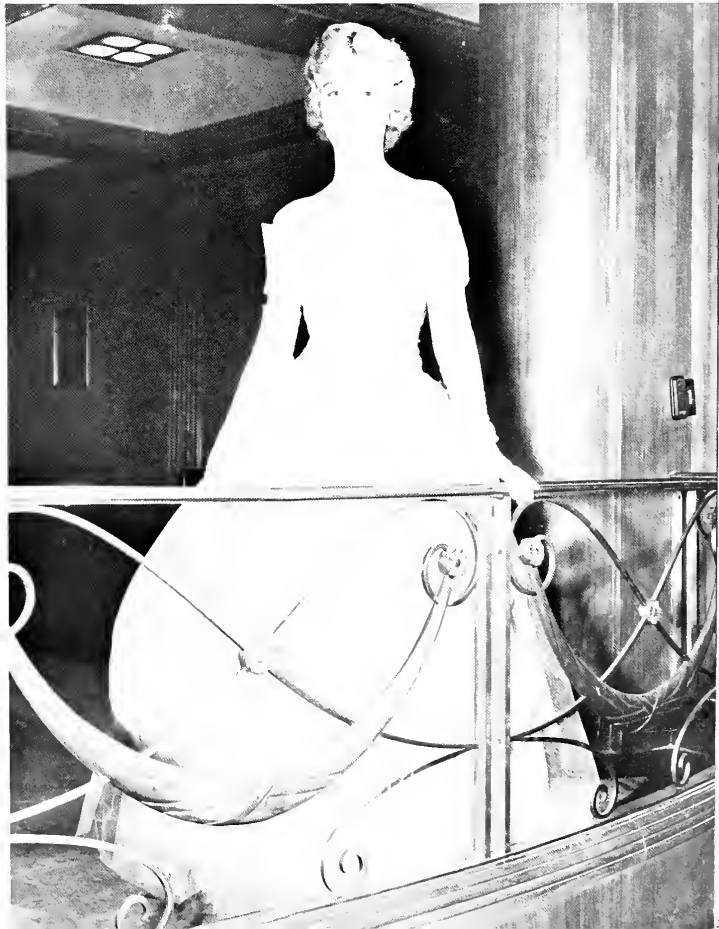



*Miss Sandra Wilson* BASKETBALL QUEEN



*Miss Jeanne Gayle Sanders* QUEEN ATHENA







## ... A Young Man's Fancy Turns

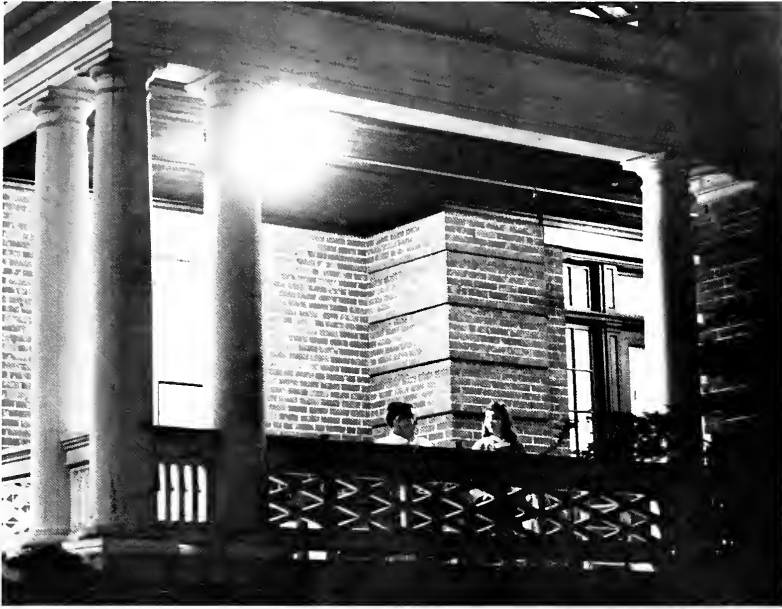

Students get to know each other at informal get-togethers.

The casual acquaintance becomes a special friend.

The White Rose Formal is one of the highlights of the spring social season.



... to daydreaming in the warm sun, to lengthy talks with his favorite girl, and to making plans for the spring activities.

# ...at the Junior Senior Prom



The music lured us to the dance

... and there we stayed 'til twelve.

The gay melodies and the Parisian atmosphere encouraged us to swirl around the floor all evening long.





## ... We Bestowed Honors

... on our women ...

... and on our men.



We honored our men and women who had the ambition and perseverance to become Eastern's leaders in scholarship and fellowship.

... and the highest honor, the Honorary Doctorate of Law Degree, was conferred upon Vice President Lyndon B. Johnson.



# It Wasn't Grant Who Took Richmond, It Was

To the graduates, June 1, 1961, meant the end of one life and the beginning of another. On this one day all the memories of the past and all the hopes of the future are blurred by the confusion of the moment.



"We seek friends, not camp followers," said Vice President Johnson in his address.



Vice President Johnson and President Martin led the graduation procession.

An ultimate goal was reached.



The Vice President Entering Commencement



The cafeteria was the scene of a luncheon honoring the Vice President.

A tour of Eastern's campus was also on the agenda.

During a busy day, there was still time for small talk with Kathy Darling.



# IN THE SUMMER . . .



The students enjoyed the mild, balmy summer days—they were not so hot and miserable as usual, but just warm enough for summer fun.

... We made new friends.

We studied.

We found time for recreation.

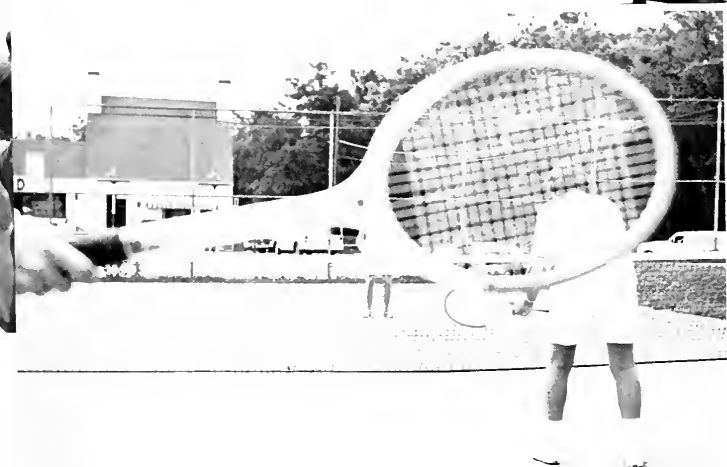





The first annual MILESTONE workshop and picnic was held.

## There Were Many Activities

The twenty-sixth season of the Stephen Foster Music Camp attracted high school students from sixteen states.



Even as early as July 15, 1961, plans were being made for the 1962 MILESTONE. The discussion at the summer get-together was centered around the qualities of a good yearbook.



# Another World Statesman Visited Eastern



The colorful graduation procession enters the Amphitheater

General Carlos P. Romulo who received Eastern's second Honorary Doctorate of Law Degree after delivering the summer graduation address congratulated each graduate personally.

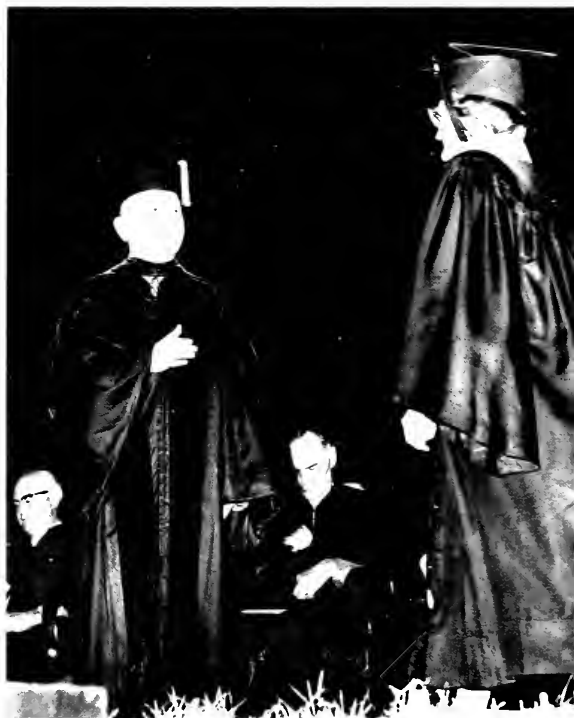

A student checks the Master's cloak of a friend





*When beloved Alma Mater  
Memory recalls  
Other days of youth and laughter  
In thy gracious halls;  
When thy sons and daughters scattered*

*may*

FACULTY CLUB  
PRIVATE



# Administration and Faculty

● JIM BARRETT  
● EVELYN CRAFT  
*Editors*

# Board of Regents

The Board of Regents, the governing body of the college, is headed by the State Superintendent of Public Instruction. The group is comprised of outstanding men in the Commonwealth, duly appointed by the Governor.

The function of the Board of Regents is to meet quarterly and to deal with matters on every phase of administration.



Wendell P. Butler, a Frankfort resident, is State Superintendent of Public Instruction and Ex-Officio Chairman of the Board of Regents.

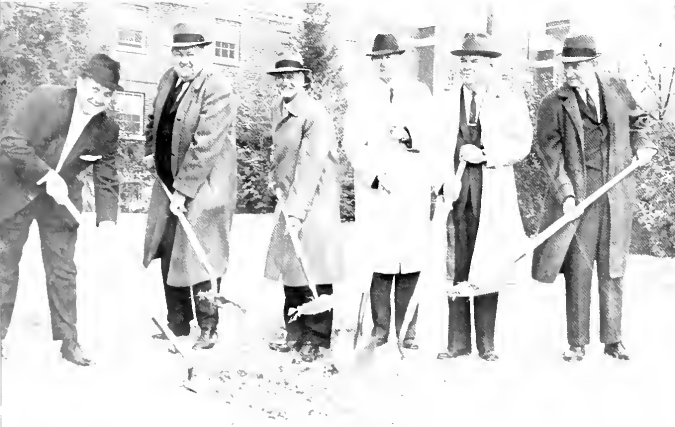

Members of the Board of Regents participate with President Martin and President-Emeritus O'Donnell in ground breaking ceremonies for Combs and McGregor Halls. *L. to right:* H. D. Fitzpatrick, President Martin, Earle B. Combs, Thomas B. McGregor, W. F. O'Donnell, and F. L. Dupree.



Governor Combs joins Superintendent Butler in laying the cornerstone of the new Donovan Building.



Earle B. Combs, Sr., insurance executive, is a former Eastern student and major league baseball star, who resides in Richmond.



E. I. Dupree is a businessman from Harlan.

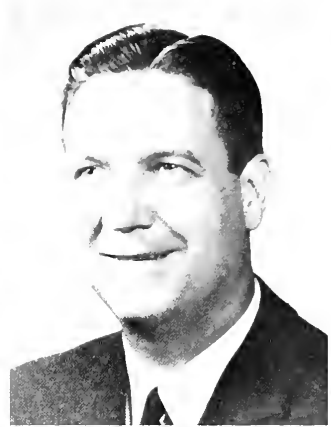

H. D. Fitzpatrick, Jr., a graduate of Eastern, is a Prestonburg banker.



Robert B. Hensley is a Louisville attorney.



Thomas B. McGregor, a former Circuit Judge, is now a Frankfort attorney.



Dr. Russell I. Todd resides in Richmond, where he practices dentistry.

Mr. Spears Turley, a resident of Richmond, serves as Treasurer of the Board.



Miss Lois Colley, secretary to the President, serves as Secretary of the Board.



Eastern has been fortunate throughout its history to have outstanding men of wisdom and forethought to serve on the Board of Regents. The present Board, like others, encourages full speed ahead on the many projects of Eastern in order to help Eastern grow in size and quality.



## The President

One of the outstanding contributors to educational progress in Kentucky's history, Robert R. Martin became the first alumnus to head Eastern, when he assumed the responsibilities as the sixth president on July 1, 1960.

Formerly the State Superintendent of Public Instruction and Commissioner of Finance of the Commonwealth, the dynamic chief administrator has directed a tremendous expansion program that includes great physical, as well as academic growth, with an expanded curriculum and an enlarged, well-qualified faculty.

Recipient of Eastern's first "Outstanding Alumnus Award" in 1956, President Martin was a leader in the drafting of the Foundation Program for Education Law and worked for its enactment at the General Assembly. As Superintendent of Public Instruction, he implemented the law and as Commissioner of Finance, he supervised the preparation of the Executive Budget, which provided for the highest level of financial support for education in the state's history.

President Martin and the First Lady pose for the *Milestone* photographer beside the beautiful fireplace in the main reception room of the Blanton House.

ROBERT R. MARTIN  
*President*

Harry "King" Lowman, Speaker of the House of Representatives, presents President Martin the key to the city of Ashland.





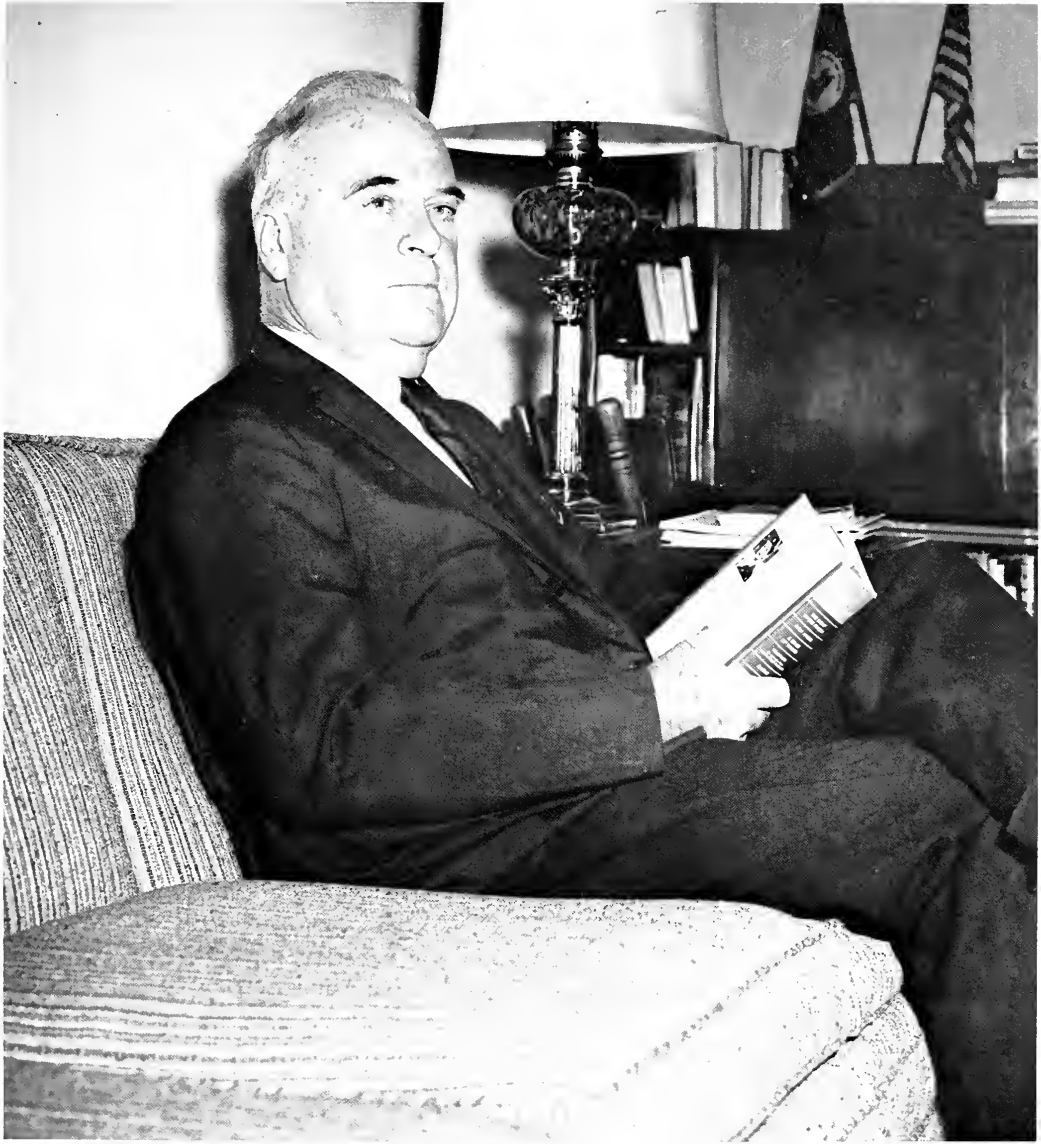

W. F. O'DONNELL  
*President-Emeritus*

## President - Emeritus

During his nineteen years as president, Dr. W. F. O'Donnell saw Eastern grow from a college of 981 students in 1941, to an enrollment of 3,000 in 1960. Just prior to his retirement, he began a huge building program to take

care of Eastern's rapidly growing population. Dr. O'Donnell continues to take an active interest in many campus activities and is still an inspiration to the college.

## Dean of the Faculty



Directing Eastern's academic growth is the Dean of the Faculty and two associate deans of instruction. This newly reorganized academic structure is in its first full year of operation. Responsible to the Dean of the Faculty are the Associate Dean of Instruction for Teacher Education and the Associate Dean of Instruction for Graduate Studies.

DEAN OF THE FACULTY, DR. WILLIAM J. MOORI, has served Eastern since 1928. His interest in the college, its faculty and students, has been invaluable as Eastern has grown in quality, as well as in quantity. Dean Moori's sense of humor and friendliness is a great asset that aids him in solving scores of problems each year.

ASSOCIATE DEAN OF INSTRUCTION FOR TEACHER EDUCATION, DR. J. DORLAND COVENS, is responsible for the selection of students for teacher-education curricula. The son of Eastern's third president, he served as director of the training school program for eight years.

ASSOCIATE DEAN OF INSTRUCTION FOR GRADUATE STUDIES, DR. CLYDE L. ORR, supervises and advises all graduate students and certifies them for the Master's degree. He also serves as chairman of the Graduate Council. Dr. Orr came to Eastern this year from Ashland, where he served as director of the University of Kentucky Extension Center.

DIRECTOR OF IN-SERVICE EDUCATION, MR. D. J. CARTY, is in charge of correspondence and extension work. He serves also as head of the Placement Bureau.



## Student Affairs

Heading the College student affairs program is the office of the Dean of Students, the official organization for establishing and regulating policies which pertain to student organizations on the campus, and maintaining over-all supervision of student personnel services and programs.

Dean of Students, Dr. Henry G. Martin, serves as coordinator for the various student programs, including the student welfare program. Closely associated with the Dean of Students' office is the office of the Dean of Women, where the over-all supervision of policies regarding the women students is administered by Mrs. Emma Y. Case. Mr. M. E. Mattox, Registrar, is responsible for admissions, registration, and the official instructional records and grades of each student.

DEAN OF STUDENTS, DR. HENRY G. MARTIN, is responsible for all student personnel services. His conscientiousness in supervision and counseling has gained him high esteem among the men students on campus.

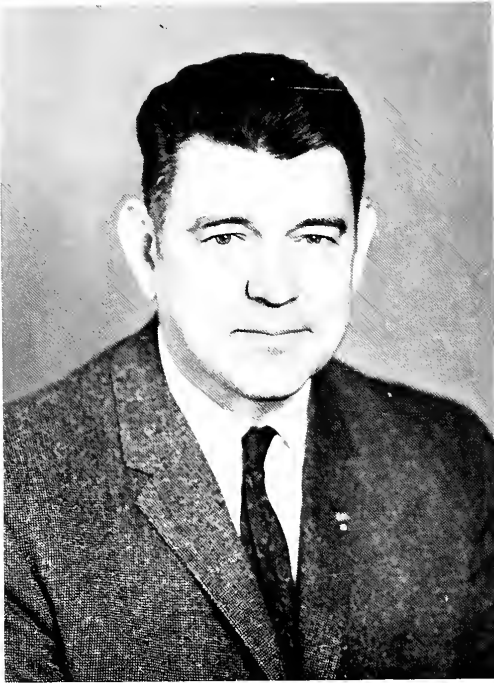

REGISTRAR, M. E. MATTOX, will complete thirty-eight years of service to Eastern in June, at which time he will retire. He is never too busy to give time to the many students seeking his advice. His loyalty to Eastern has been appreciated by most of its presidents and his service has been instrumental in the College's great growth. In retirement, he will continue to be an inspiration to Eastern and its happy family.



DEAN OF WOMEN, MRS. EMMA Y. CASE, who has been a "mother" to thousands of Eastern coeds since 1925, will complete thirty-seven years of outstanding service in June, when she retires. The beloved dean of women has offered guidance and advice to both men and women students, and has devoted her years to helping Eastern's students become better citizens. Eastern will miss Dean Case, but will never forget her.

# Business Officers

Those functions of the College program that are of a business or financial nature are organized under and executed by the Business Department. The department is headed by a Business Agent who is directly responsible to the President. Phases of the business activity include purchasing, receiving, disbursement, accountability, and maintenance and operation of plants. The department was established for the purpose of providing the services, facilities, and equipment necessary for the academic program of Eastern to be carried on.



**BUSINESS AGENT.** Mr. G. M. Brock, is responsible for all financial functions and records of the College and serves as Director of Purchasing and Stores. He has served Eastern since 1918.



**DIRECTOR OF AUXILIARY ENTERPRISES AND SERVICES.** Mr. JAMES O. KING, is in charge of the business aspects of those enterprises involving housing, food, bookstore, and concessions, as well as serving in advisory capacities in the College administration.

**DIRECTOR OF BUILDINGS AND GROUNDS.** Mr. RALPH COSTEY, is responsible for the maintenance and upkeep of the beautiful Eastern campus.



**DIRECTOR OF ACCOUNTING AND BUDGETARY CONTROL.** Mr. WILLIAM E. SMITH, JR., is responsible for the collection, disbursement, and accounting of all funds of the College, and participates in compilation of the budget.



**ASSISTANT DIRECTOR OF BUILDINGS AND GROUNDS.** Mr. LARRY MARTIN, assists Mr. Conlee and is especially concerned with the beautification of the campus.



# College Development



The College Development program of Eastern is responsible for various means of communications between the College and the public. Telling the story of Eastern through mass communications is the direct responsibility of the Division of Publicity and Publications. The College-Community Relations Director is responsible for recruiting and bringing groups to the campus, and the Director of Alumni Affairs responsible for liaison between the College and its alumni. Coordinator of the program is the executive administrative assistant to the President.

EXECUTIVE ADMINISTRATIVE ASSISTANT TO THE PRESIDENT, Mr. J. C. POWELL, works closely with the President in all administrative matters, and serves as coordinator of the College Development program. He had formerly served as Director of the Division of Records and Reports for the State Department of Education before coming to Eastern. Mr. Powell is the unheralded administrator who follows through with many of the College's important projects in the expansion program presently in progress.

DIRECTOR OF COLLEGE-COMMUNITY RELATIONS, Mr. JOHN L. VICKERS, is active in bringing groups of prospective students and professional persons to the Eastern campus. He is constantly on the road in helping to tell the Eastern story to the public.

DIRECTOR OF PUBLICITY AND PUBLICATIONS, Mr. DONALD R. FELTNER, is responsible for all mass communications through publicity and publications. He maintains a general supervision of the student publications of the College, the *Progress* and the *Milestone*.

DIRECTOR OF ALUMNI AFFAIRS, Mr. CLARENCE D. HARMON, completed his first year at this new position at Eastern. He has been active in forming alumni groups throughout Kentucky and in strengthening the Alumni Association.

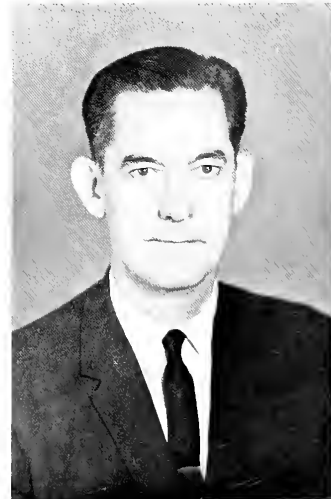
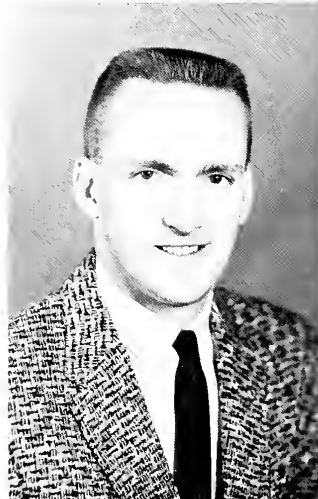
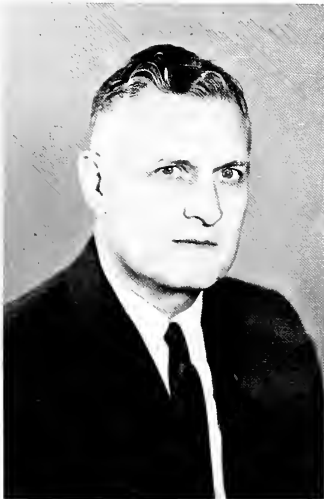

# Administrative Assistants



MISS KATHLEEN BALES  
Night Supervisor, Burnam Hall

MRS. LAURA BALLARD  
Hostess, Student Union Building

MR. PHILLIP CUZICK  
Security Officer



MR. RAYMOND GABBARD  
Maintenance Department

MR. CHARLIE FOWLER  
Maintenance Department

MRS. JULIA HEWLETT  
House Director, Sullivan Hall



MRS. J. W. HILL  
Director of Cafeteria

MRS. MARY B. HILL  
House Director, Case Hall

MRS. MYRTLE B. HOLDER  
House Director, Burnam Hall



MR. EARL KIDD  
Supervisor, Mechanical Maintenance

MR. ADDIS KINDRED  
Maintenance Department

MR. EMMITT MILLION  
Maintenance Department



MR. E. B. NOLAND  
Cashier, Business Office

MRS. NELLIE W. PENDLEY  
Assistant House Director, Case Hall

MRS. HELEN PERRY  
Administrative Asst. to Dean of Students



MR. JAMES R. PRIEL  
Maintenance Department

MRS. ELLEN SMATHERS  
Night Supervisor, Sullivan Hall

MRS. ALMA TODD  
Housekeeper, Burnam Hall



**FACULTY**



# Agriculture



The place of agriculture in our modern society has made scientific farming methods necessary. The young man who wishes to be a successful farmer needs a solid background of facts and theories as well as actual practical application.

The purpose of the Agriculture Department is to provide this training and to prepare vocational agriculture teachers. Eastern offers a two year program of curriculum leading to the degree in Agriculture at the University of Kentucky.

JAMES W. STOCKER  
Head, Department of Agriculture



JACKSON TAYLOR  
Associate Professor of Agriculture



VERA A. BUCHHOLZ  
Associate Professor of Home  
Economics



WILLIE MOSS  
Associate Professor of Home  
Economics



EVELYN SLATER  
Associate Professor of Home  
Economics

# Home Economics



The primary purpose of the Home Economics program is to train young women to become well-informed and efficient homemakers. In addition to preparing young women for their roles as wives and mothers, the Home Economics Department provides curriculum for a non-professional degree, which trains the individual to pursue her special interests, whether they be as home demonstration agents, dietitians, or consumer guides, and for a professional degree that prepares her for the teaching profession.

MARY K. BURRIER  
Head, Department of Home  
Economics



# Biology

The study of mankind has fascinated man throughout the centuries. The student of biology seeks to uncover some of the mysteries of life and its origin. Through lectures and private investigation, the biology student better understands his position in the world of countless living organisms.

H. H. LaFuzi  
Head, The Department of Biology

SANFORD L. JONES  
Assistant Professor of Biology

ROBERT S. LARANCE  
Assistant Professor of Bacteriology

E. DANIEL SCHREIBER  
Instructor of Biology

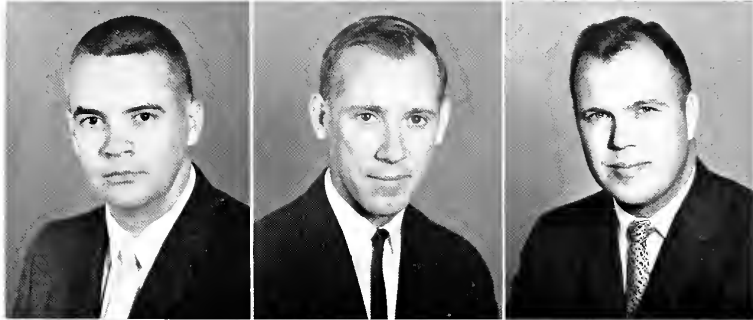

THOMAS A. HUTTO  
Assistant Professor of Biology

A. L. WHITT  
Associate Professor of Biology

HAROLD L. ZIMMACK  
Assistant Professor of Biology

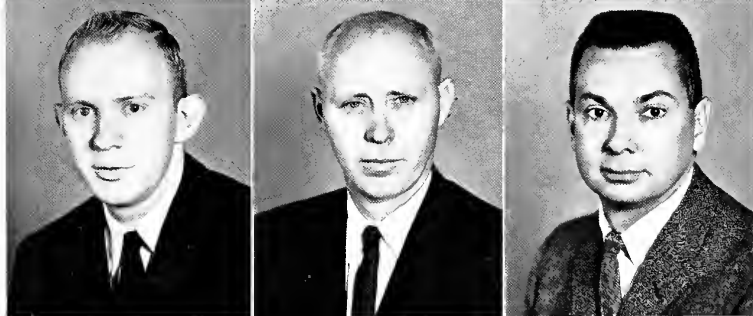

A Biological Science class uses the natural facilities in the amphitheater to study plant life.

# Chemistry

The basic component to the material progress that Americans value so highly is the field of chemistry. The Department of Chemistry functions to give to the student professional training and to provide a knowledge of the complexity of the objects and processes which surround the individual.

A high percentage of Eastern's graduates are admitted to medical and dental schools each year.

MEREDITH J. COX  
Head, Department of Chemistry

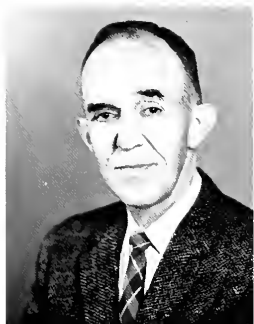

THOMAS C. HERNDON  
Associate Professor of Chemistry



DARNELL SALYER  
Associate Professor of Chemistry



CLIFTON A. BASYI  
Associate Professor of Physics

# Physics

Physics serves the modern world in many ways. By the tools of physics the phenomena of light, electricity, heat, sound, and mechanics are examined and shown in their interrelations. Besides its practical, professional slant, the Physics Department is an interpreter of the student's physical surroundings.

J. G. BLACK  
Head, Department of Physics





## Commerce

Because of the expansion in national and world economy, business is one of the most important segments of our society. From the smallest monetary transaction to the most complex corporate operation, business principles and practices are present, for they provide the foundation for further expansion and development. Eastern offers curriculum leading to degrees in accounting, secretarial practice, and general business.

WILLIAM J. MOORE  
Head, Department of Commerce



# Commerce



RICHARD G. CHRISMAN  
Associate Professor of Economics



JOYN DAWSON  
Instructor of Commerce



EUGENE F. EGNW  
Instructor of Commerce



FRED A. ENGLE, JR.  
Assistant Professor of Commerce



EDITH G. FORD  
Associate Professor of Commerce



DAISY B. FRENCH  
Assistant Professor of Commerce



NORVALINE C. HALL  
Assistant Professor of Commerce

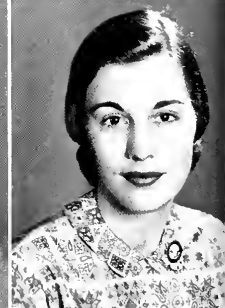

JANELL HIBBARD  
Instructor of Commerce



BENTLEY J. HILTON  
Assistant Professor of Commerce



EMOGENE HOGG  
Instructor of Commerce



ALEX GENTRY MCEVAINI  
Associate Professor of Commerce



MARGARET H. MOBERLY  
Associate Professor of Commerce



EDSEL R. MOUNIZ  
Instructor of Commerce



KERMIE PATTERSON  
Assistant Professor of Commerce



R. R. RICHARDS  
Associate Professor of Commerce



JOHN WILSON  
Instructor of Commerce



# Art

FREDRICK P. GILES  
Head, Department of Art

The new art library provides useful information for the art students.



The Art Department has a two-fold purpose of training young men and women to become public school teachers, while enriching the cultural development of the student body.

Housed in the newly renovated Cammack Building, the creativity of the student is challenged through the offering of a wider range of activities, which include the facilities of a new art library.

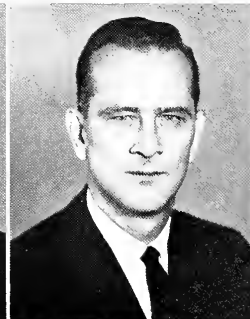
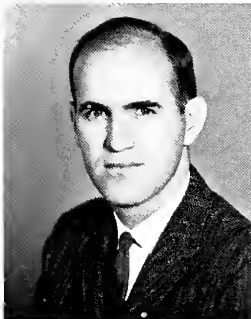

GALAOR CARBONELL  
Associate Professor of Art

RANDOLPH DOZIER  
Instructor of Art

DWIGHT DEAN GATWOOD  
Associate Professor of Art

WILLARD THOMAS MCHONE  
Assistant Professor of Art



GERALD MILLER  
Instructor of Art

DAN SHINDLER  
Instructor of Art

JUANITA TODD  
Instructor of Art



P. M. GRIM  
Head, Department of English

## English

Communication is essential in the complex world in which we live. It is necessary that the individual learn to express his ideas effectively to those he meets. Thus, the English Department fulfills an important role in the college society, for here the masses of freshmen come with trained, and untrained, abilities to communicate. It is the Department's challenge to prepare them to think, write, and speak effectively.

In addition to this function, the Department trains well-qualified teachers and provides avenues for creativity through writing, debating, and dramatics.

AIMEE ALEXANDER  
Instructor of English  
MARY C. BALDWIN  
Assistant Professor of English

ALLEN C. BROCK  
Assistant Professor of English  
PEARL L. BUCHANAN  
Associate Professor of English

HAZEL I. CHRISMAN  
Assistant Professor of English  
LORRYNE Y. BAIRD  
Assistant Professor of English

PAUL FRAZIER  
Assistant Professor of English  
GEORGIA A. HILL  
Assistant Professor of English

GERALD L. HONAKER  
Instructor of English and Drama  
SUEL HOUNCHILL  
Professor of English

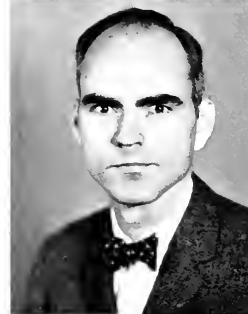





PAUL F. JANZ  
Assistant Professor of English

PHILLIP H. MANKIN  
Associate Professor of English

WILLIAM L. KEENI  
Professor of English

BRUCE McWHORTER  
Instructor of English

JOHN LEESON  
Instructor of English

BYNO R. RHODES  
Associate Professor of English

ARTHUR J. MANGUS  
Instructor of English

## Foreign Languages

The Language Lab provides an opportunity for the interested student to gain fluency rapidly.

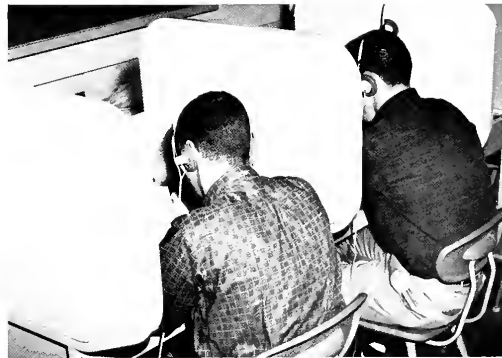

JANET MURBACH  
Head, Department of Foreign Languages

BENNIE A. PADILLA  
Assistant Professor of Foreign Languages



Not only is the knowledge of one's own language necessary in our society, but the ability to communicate must extend beyond our own. The Foreign Language Department offers studies in French, Spanish, German, and Latin.

One of the greatest assets to the academic program is the new Foreign Language Laboratory. Here the student gains ability to speak the language fluently by listening to himself and correcting his errors.

# Geography And Geology

Geography and Geology are a valuable part of any person's education. Today students leave school and enter a world which is interested and involved in local and world affairs. There is a need for broad and sympathetic understanding and judgment.

Offered to the students are courses in the principles of Geography, and in Regional and World Geography. Courses in Geology give to the student knowledge of the earth's elements, plants, and animals.



L. G. KENNAMER  
Head, Department of Geology and Geography

VERA V. RALIGH  
Assistant Professor of Geography

MARY I. RICHARDS  
Associate Professor of Geography

RONALD S. TAYLOR  
Instructor of Geography and Geology



Students in Mrs. Richard's Geography class find their studies enjoyable, as well as valuable to their academic development.



KERNEY M. ADAMS  
Head, Department of History, Anthropology, and Sociology

ELIAM BERG  
Assistant Professor of History

JOHN W. COOK  
Assistant Professor of History

DAVID R. COUNTS  
Instructor of History

HARD D. GIVENS  
Assistant Professor of History and Anthropology

CYDIE J. LEWIS  
Professor of History

GEORGE W. ROBINSON  
Assistant Professor of History

# History Anthropology And Sociology

Due to the complexity of the society in which we live, it has become imperative that we understand the forces which have created and which sustain such a society. Eastern's History, Anthropology, and Sociology Department seeks to instill in each student an understanding of these

forces. Anthropology impresses upon the student the science of civilization; History instructs him in the patterns of civilization; and, through Sociology, he sees the problems of people living in civilizations.



## Political And Social Sciences

FREDRICK D. OGDEN  
Head, Department of Political Science

QUINTIN B. KEEN  
Associate Professor of Social Science

JOSEPH VAN HOOK  
Professor of Social Science



Out of the need of organization developed the Political and Social Sciences. Through utilizing the knowledge stated in these sciences, man seeks to promote peace, justice, and social progress. The Political and Social Science Departments place before the student courses in American and foreign government, International Relations, political theory, and political and public administration.



D. T. FERRELL  
Head, Department of Education

## Education

Eastern's reputation as a teacher training institution has long been established. Even though the curriculum has been expanded to embrace other professional training, about seventy-five percent of Eastern's graduates still enter the educational profession. The Education Department serves to train young men and women to work in all phases of the school system. It trains teachers, supervisors, administrators, and guidance counselors who will direct the education of future generations.

CHARLES F. AEBERSOLD  
Assistant Professor of Education  
CHARLES F. AMBROSE  
Associate Professor of Education

MARGARET E. ANKENY  
Professor of Education  
T. L. ARTERBERRY  
Assistant Professor of Education

FRED A. ENGL, SR.  
Professor of Education  
RICHARD JAGGERS  
Professor of Education

WILLIS M. PARKHURST  
Assistant Professor of Education  
JAMES G. SNOWDEN  
Associate Professor of Education

WILLIAM A. SPRAGUE  
Associate Professor of Psychology  
LEONARD F. WOOLUM  
Associate Professor of Education



# Industrial Arts

The Industrial Arts Department provides the opportunity for the student to use his hands as well as his mind. The program includes training in mechanical drawing which prepares students for careers in the fields of architecture and designing. The courses in woodworking and general metals give the students practical and creative experience.

RALPH W. WHALEN  
Head, Department of Industrial Arts

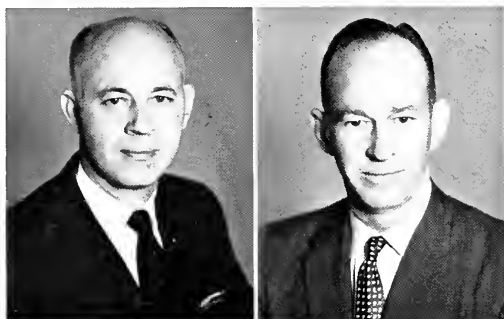

Students find satisfaction in the tangible evidences of their work.

HOMER DAVIS  
Associate Professor of Industrial Arts  
THOMAS MYERS  
Assistant Professor of Industrial Arts

DALE R. PATRICK  
Assistant Professor of Industrial Arts  
JOHN D. ROWLETT  
Professor of Industrial Arts

WILLIAM E. SEXTON  
Instructor of Industrial Arts  
WILLARD SWINFORD  
Assistant Professor of Industrial Arts

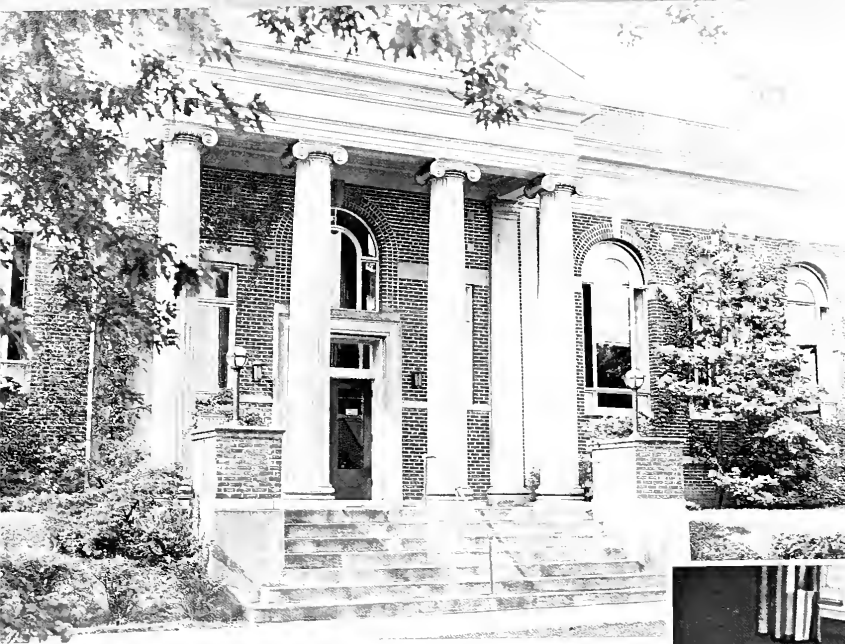

The John Grant Crabbe Library.

## Library Science

As part of Eastern's academic expansion, courses in library science were offered for the first time during the 1961 summer session. The student has an opportunity to learn the basic fundamentals of library science through studying school library management, classifications and cataloging, and references.

Housed in the John Grant Crabbe Library, the students find the 110,000 volume library an excellent laboratory for their work.



DICK M. ALLEN  
Head Librarian

MARY S. DICKERSON  
Assistant Librarian



NANCY G. MILLER  
Assistant Librarian



NANCY R. PARK  
Assistant Librarian



MARY C. YUNDT  
Assistant Librarian







Meaning is given to figures when plotted graphically in mathematics.



SMITH PARK  
Head, Department of Mathematics

## Mathematics

Mathematics is one of the oldest mental disciplines known to man. Through it he has predicted and explained much of the phenomena of our universe. The Mathematics Department offers a wide choice of courses to meet the needs of students in such varied fields of endeavor as education, chemistry, physics, and astronomy.



BEN FLORA  
Instructor of Mathematics  
GUS LEE FRANKLIN, III  
Instructor of Mathematics  
AUGHTUM S. HOWARD  
Associate Professor of Mathematics



ALVIN MCGLASSON  
Assistant Professor of Mathematics  
SYDNEY J. STEPHENS  
Assistant Professor of Mathematics  
JOY I. SWOFFORD  
Instructor of Mathematics



JAMES E. VAN PLEURSEM  
Head, Department of Music

## Music

The Music Department provides a well-rounded curriculum that prepares its major students for both teaching and professional careers. It enriches the culture of the students by sponsoring concerts, adds to their enthusiasm by performances at athletic events, and fulfills their entertainment desires by providing an outstanding array of musical programs throughout the year. Among the most impressive projects sponsored by the Department is the annual presentation of Handel's "Messiah," at Christmastime.

LANDIS D. BAKER  
Assistant Professor of Music  
JANE CAMPBELL  
Assistant Professor of Music

DONALD G. HENRICKSON  
Assistant Professor of Music  
FRANCES M. McPHERSON  
Assistant Professor of Music

NICHOLAS J. KOLNIGSTEIN  
Assistant Professor of Music  
ROBERT L. OPPELT  
Assistant Professor of Music

HAROLD E. ROBISON  
Instructor of Music  
BLANCHE S. SLEEVERS  
Assistant Professor of Music

BROWN E. TELFORD  
Associate Professor of Music  
LYLE C. WOLFRON  
Assistant Professor of Music



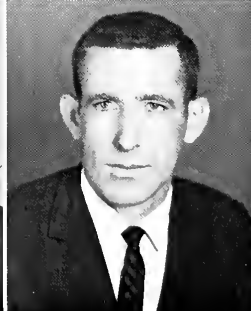

CHARLES T. HUGHES  
Head, Department of Health and Physical Education

## Health And Physical Education

The physical fitness of our citizens has been of great concern on both the national and local level. The Health and Physical Education Department seeks to provide a means whereby the students can keep their bodies, as well as their minds, alert. Not only does this department function as a means to promote physical fitness, it trains young men and women to become teachers in an area which we all have much concern.

JAMES E. BAECHTOLD  
Assistant Professor of Physical Education  
Assistant Basketball Coach

PATTY W. BOYD  
Instructor of Health and Physical Education

JAMES CULLIVAN  
Assistant Professor of Health and Physical Education  
DONALD DALY  
Instructor of Health and Physical Education  
Assistant Football Coach

FRED DARLING  
Associate Director of Health and Physical Education  
GERTRUDE M. HOOD  
Assistant Professor of Health and Physical Education

PAUL S. McBRAYER  
Basketball Coach  
GLENN E. PRESNELL  
Head Football Coach

ROBERT J. SYNOVITZ  
Assistant Professor of Health and Physical Education  
JESS R. WHITE  
Associate Professor of Health and Physical Education

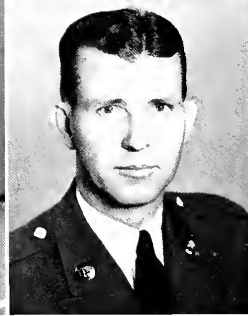
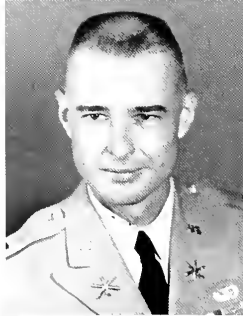

COLONEL JOE M. SANDERS  
Head, Department of Military Science

## Military Science

The purpose of the Military Science program is the training of able-bodied men to become officers in the United States Army.

The ROTC program is sponsored by the college under the regulations and supervision of the U.S. Army. The Basic Course consists of compulsory two years' service, but this does not obligate the student to enter the Advanced Course. Successful completion of the four-year program, and a six-week summer training camp, qualifies the graduate to receive a commission as a second lieutenant in the United States Army Reserves or the Regular Army.

CAPTAIN WILLIAM D. SMITH  
Assistant Professor of Military Science  
CAPTAIN EDWARD L. QUENY  
Assistant Professor of Military Science

CAPTAIN CARL L. ESPY  
Assistant Professor of Military Science  
CAPTAIN JOHN A. SIMPSON  
Assistant Professor of Military Science

CAPTAIN DONALD H. JORDAN  
Assistant Professor of Military Science  
M/SGT. JOHN BONNER  
Sergeant-Major

SFC CARROL R. KEENEY  
Instructor  
SFC VIRGIL AUTRISON  
Supply Sergeant

SFC RAJEUL ARNAU  
Assistant Supply Sergeant  
SERGEANT WILLIS BRICKY  
Rifle Team Coach



THE DONOVAN BUILDING is pictured nearing completion in this aerial photo, looking toward the growing Eastern campus from Lancaster Road.

DR. HERMAN LEE DONOVAN

## Laboratory School

"It is here that creative teaching will be done. In this building, young teachers will learn the art of teaching and they will go out from here to teach the youth of our state."

These were the words of Dr. Herman Lee Donovan, ex-president of Eastern and president-emeritus of the University of Kentucky, when he helped to break ground for the magnificent Donovan Building.

The Laboratory School plant, called by architects "one of the finest in the nation," and "a plant that will be modern 15 years from now," was occupied last fall by 425 children, ranging from kindergarten, the only one in the state associated with a college, through the twelfth grade.

The Donovan Building, a "showplace" that has attracted hundreds of visitors to the Eastern campus, is truly a "dream come true," in the words of President Donovan.





MR. DIXON BARR  
Director, Laboratory School

## Laboratory School

The Laboratory School, housed in the modern Donovan Building, serves as an integral part of Eastern's teacher training program. Through actual classroom teaching, under the supervision of experienced teachers, student teachers are given the opportunity to put facts and theories into practice.

The opportunity is provided here for potential teachers to meet and solve educational situations which they will encounter in the actual practice of their profession.



MISS ANN ALVIS  
Sixth Grade  
MISS JANIT BREEZE  
Third Grade

MISS LYNELL BRISTER  
Kindergarten  
MISS ALINE K. CARROLL  
Fourth Grade

MR. JACK CREICH  
History  
MRS. WILLA HARMON  
English

MISS MARY KATHERINE INGELS  
French-Spanish  
MRS. MABEL JENNINGS  
First Grade

MRS. ANNA K. KADLEC  
First Grade  
MR. JACK LAWSON  
Guidance Counselor







R. L. Edwards Auditorium

MRS. LOUISE LYONS

Librarian

MISS ALMA REGENSEN

Home Economics

MR. HAROLD RUGBY

Music

MRS. NORMA T. ROBINSON

English

MISS RUBY RUNE

Latin

MRS. MAMIE SCOTT

Fifth Grade

MISS VIRGINIA STORY

Second Grade

MISS JANE TRINKEL

Music

MRS. THELMA WHITLOCK

Science

Mae Hanson Library





The Dorris Museum contains scores of documents and ancient relics of historical interest.

Dr. J. T. Dorris



## Dorris Museum

The Dorris Museum was named for its founder and curator, Jonathan Truman Dorris, who served as a member of the Eastern history faculty from 1926 until his retirement in 1953. Since he came here, his interest in the historical background of Madison County and Kentucky led to his collection of relics, papers, and other historic information. Upon retirement, he organized his collection into a museum which had been temporarily housed in the basement of the Science Building. It is presently located in the remodeled University Building. The museum is here because of the energy and foresight of one man . . . Dr. J. T. Dorris.

## In Appreciation Of . . .

DR. SAUL HOUNCHELL, soft-spoken master of the English language, and of the literatures, retires from a dedicated teaching career that has extended over more than a half century. His service to education includes tours of duty as a rural teacher in Clay County, as a teacher and principal, and later president, at Oneida Institute, as a teacher at East Texas State Teachers College, and interrupted service at Eastern that began in 1933. He has served as associate professor, and later as professor, of English at Eastern, consecutively since 1946.



MRS. EMMA Y. CASE, Dean of Women, adviser, counselor, teacher, friend, and "mother" to the thousands of Eastern graduates, with whom she has been associated, leaves an active career that includes thirty-seven years of service to Eastern. Founder and guiding force behind many campus organizations and activities, including CWIWS, Collegiate Pentacle, KIE, and OAKS, the honor societies, Dean Case, even in retirement, will still be an inspiration to Eastern and its students.

MR. M. E. MATTOX, Registrar, has devoted thirty-eight years to Eastern as the loyal keeper of the official academic records. Though kept busy by his many administrative responsibilities, he has managed without reservation to give counsel to any student seeking his aid. As he leaves Eastern, there will remain behind many memories, and a memorial of brick and mortar, Mattox Hall, to remind students for many years to come of his unselfish service.



# Halls Of Learning

Pictured on these pages are the halls that provide the environment where the learning process is cultivated. Many are buildings that have served Eastern since its origin; others were completed only this year. Among the older buildings, many have been renovated.

The University Building, the oldest classroom building on campus, and the Cammack Building have been converted from model laboratory schools to college classroom buildings. The new Donovan Building, pictured elsewhere in this section, houses some college classes in addition to being the laboratory school for student teachers. A new fine arts building is on the drawing board, and new science labs in the Memorial Science Building were occupied this spring. Whether they be new or old, Eastern's classroom buildings accomplish the purpose for which they were built.



WEAVER HEALTH BUILDING



ROARK

UNIVERSITY BUILDING



STEPHEN COLLINS FOSTER MUSIC BUILDING





COLE'S ADMINISTRATION BUILDING

CAMMACK

FITZPATRICK ARTS BUILDING









# Seniors



- DON DIX
- PHYLLIS FISHER
- LOIS WEBB

*Editors*



## Seniors Class Sponsors

In appreciation of four years of dedicated guidance and friendship, the 1962 senior class and the MILESTONE dedicate the senior class section to Dr. and Mrs. Harold S. Zimmack, class sponsors.



*Sat'd:* Barbara Sammons, Treasurer; Dottie Mathews, Secretary. *Standing:* Hugh Bradford, Vice President; Harve Turner, President.

## Senior Class Officers

# SENIORS



CHLOE ANN ADAMS, *Winchester*  
A.B.—Music

IVAN GAY ADAMS, *Jeremiab*  
B.S.—Elementary Education

BERTHA CHRISTINI AGUI, *Richmond*  
A.B.—Social Science

NELLY JOYCE AKERS, *Allen*  
A.B.—Art  
Messiah Chorus

MARLYN BRUCE ALEXANDER, *South Ft. Mitchell*  
B.S.—Commerce

LEO AULIN, *Hamilton, Ohio*  
B.S.—Elementary Education  
Clay County Club, Young Republican Club, Veterans Club.

RICHARD C. AMBURGLEY, *Middlesboro*  
B.S.—Industrial Arts  
Industrial Arts Club.

MELVIN LEE AMUNDSEN, *Townsville*  
A.B.—Social Science  
ROTC Cadet Club.

JENNIE MARGARET ANDERSON, *Mackville*  
B.S.—Elementary Education

ROCHELLE LANE ATKINSON, *Cynthiana*  
B.S.—Elementary Education

ROBERT WILLIAM BAILEY, *Frankfort*  
B.S.—Commerce  
Sigma Tau Pi, Vocational Conference Host.

LYDIA GAIL BAUDOCK, *Middlesboro*  
B.S.—Commerce  
Sigma Tau Pi.

BRADFORD ROE BALLENGER, *Jamestown*  
A.B.—Art

"F" Club, Physical Education Club.  
MARGARET Q. BARCZUK, *Frankfort*  
B.S.—Elementary Education  
Kappa Delta Pi (President), SNEA, Who's Who.

JAMES HENRY BARRILL, *Middlesboro*  
B.S.—Chemistry  
Physics Club, Math Club, Photo Club, K.L.E., O.A.K.,  
Student Council, Milestone Staff, Who's Who.

JAMES EDWARD BARTON, *London*  
B.S.—Mathematics  
Pershing Rifles, AUSA, Physical Education Club.

EUNICE CORNELI BATES, *Bluckey*  
A.B.—Elementary Education

MAURICE FLYNNAGAN BAXTER, *Palatka, Florida*  
B.S.—Industrial Arts  
Industrial Arts Club, SNEA.



# OF 1962

BEVERLY WILSON BEADLES, *Richmond*  
 B.S.—Elementary Education  
 ROBERT ALLAN BECKER, *Louisville*  
 B.S.—Commerce  
 Pi Omega Pi (Vice President), Band, Biology Club.  
 GEORGE COETT BEGLEY, *Boonville*  
 B.S.—Elementary Education

HELEN PINKSTON BELL, *Harrodsburg*  
 A.B.—English  
 Canterbury Club.  
 JAMES ROBERT BELL, *Dayton, Ohio*  
 B.S.—Commerce  
 Baseball, "E" Club, Newman Club (Vice President),  
 Sigma Tau Pi.  
 SANDRA WILMA BELL, *Covington*  
 B.S.—Elementary Education



GARY WAYNE BINTLTY, *Neon*  
 B.S.—Industrial Arts

HELEN LOUISI BENTLEY, *Virgie*  
 B.S.—Elementary Education  
 Y.W.C.A., Big Sisters, SNEA.

HAROLD GRADY BERNARD, *Jamestown*  
 B.S.—Commerce



SHIRLEY MORRIS BELL, *London*  
 B.S.—Elementary Education

BARBARA ANN BINDER, *East Bernstadt*  
 A.B.—Social Science

CHARITY HELEN BISHOP, *Boonville*  
 B.S.—Elementary Education



REX BISHOP, *Louisville*  
 B.S.—Commerce

CHARLES EDWIN BLACK, *London*  
 B.S.—Chemistry

GENE RANDOLPH BLACKWELDER, *Gainesville, Florida*  
 B.S.—Commerce  
 Football, "E" Club (President).



WILFORD ALLEN BLADEN, *Richmond*  
 A.B.—Social Science  
 Student Discussion Group (President), World Affairs  
 Club.

BILLY SHAW BLANKENSHIP, *Crab Orchard*  
 A.B.—Art  
 Kappa Pi (Secretary, Treasurer), Cadet Officers Club,  
 AUSA.

HENRY T. BLANKENSHIP, *Crab Orchard*  
 A.B.—History  
 Physical Education Club.

# SENIORS



JOHN RADFORD BLANKENSHIP, *Russell Springs*  
B.S.—Mathematics

LOUIS JOSEPH BOVRIGHT, *Pineville*  
B.S.—Elementary Education  
World Affairs Club.

SHIRLEY CHRISTINE BOWEN, *Old Springs*  
B.S.—Home Economics  
Y.W.C.A., Home Economics Club.

DEWITT EUGENE BOND, *Cochran, Virginia*  
A.B.—Social Science  
Veterans Club.

NULL LAYONNE BONNY, *Dume*  
B.S.—Elementary Education  
Wesley Foundation (Vice President), Kappa Delta Pi,  
Who's Who.

GARY EDWIN BOOTH, *Campton*  
B.S.—Chemistry  
O.A.K.

DONALD ALBERT BORNHORST, *South Et., Mitchell*

A.B.—Social Science  
Newman Club, O.A.K.

DONALD EDWARD BOWLING, *New Boston, Ohio*

B.S.—Commerce  
Sigma Tau Pi, Young Republican Club, Veterans Club,  
Pi Omega Pi.

JULIA BOWLING, *Bybee*

B.S.—Elementary Education \*

PATRICIA LOU BOWLING, *Monroe, Ohio*

A.B.—English  
SNFA, Young Republican Club.

JAMES RAYMOND BOWMAN, *Bloomville*

B.S.—Physical Education

HUGH G. BRADFORD, *Raecland*

B.S.—Commerce  
Pi Omega Pi (President), Pi Tau Chi, Wesley Founda-  
tion (President), Senior Class (Vice President), College  
Choir, Milestone Staff, Band, SNFA, Who's Who.

CARTER ROYCE BRANDENBURG, *Richmond*

B.S.—Physical Education  
Basketball, Baseball, "T" Club

SANDRA FRANCIS BRINKER, *Cynthiana*

B.S.—Commerce  
KYMA (Treasurer), Sigma Tau Pi, Who's Who,  
W. A. BROADBUSH, JR., *Booca*  
B.S.—Commerce

SHELBY GENE BROCK, *Booca*

B.S.—Industrial Arts  
ROBERT P. BROCKMAN, *Vandalia, Ohio*

A.B.—Social Science

CAROL FAIRCHILD BROWN, *Whitesburg*

B.S.—Elementary Education  
Homecoming Attendant, Snowball Queen, Band Ma-  
jorette, Blue Grass Bowl Representative, KYMA, Big  
Sisters, Letcher County Club, ROTC Sponsor.





# OF 1962

JOHNNY ELBERT BROWN, *Laconia, Indiana*  
 B.S.—Physical Education  
 Physical Education Club (Treasurer), Cadet Officers Club, Young Republican Club.  
 MARGARET CREECH BROWN, *Lee City*  
 B.S.—Elementary Education  
 MARY ELIZABETH BROWN, *Liberty*  
 B.S.—Commerce  
 Collegiate Pentacle, Pi Omega Pi, Wesley Foundation.

MARY SUE BROWN, *Albany*  
 B.S.—Elementary Education  
 SNEA.  
 NORMA RUTH BROWN  
 B.S.—Elementary Education  
 PHYLLIS JEAN BROWN, *Noctor*  
 B.S. Home Economics  
 Home Economics Club



ROBERT LEE BROWN, *La Grange*  
 A.B.—Social Science  
 Young Democratic Club.  
 WILLIAM CHESTER BUCHANAN, *Newport*  
 A.B.—Art  
 Kappa Pi (President), SNEA, Veterans Club (President), Photography Club (Vice President), Vocational Conference.  
 LOIS TODD BUMGARDNER, *West Somerset*  
 B.S.—Elementary Education

JUDITH ANN BURGESS, *Richmond*  
 B.S.—Elementary Education  
 PATRICIA ANN BURGIN, *Dayton, Ohio*  
 B.S.—Elementary Education  
 Y.W.C.A., Big Sisters, Messiah Chorus, KYMA, Milestone Staff.  
 DONNA ROSE BURKE, *Myra*  
 A.B.—Art

EMILY CAROL BUSH, *Richmond*  
 A.B.—Social Science  
 Kappa Delta Pi, Collegiate Pentacle.  
 JOHN W. BUTLER, *Independence*  
 B.S.—Health and Physical Education  
 Physical Education Club.  
 PHYLLIS ANN CAIN, *Buckhorn*  
 B.S.—Elementary Education

ANITA CAROL CALDWELL, *Paint Lick*  
 A.B.—Social Science  
 Y.W.C.A., Big Sisters, Messiah Chorus, SNEA Collegiate Pentacle Kappa Delta Pi, Milestone (Co-Editor), B.S.U., Student Publication Board, Vocational Conference, Who's Who.  
 SHELBY GERALD CALMES, *Irvine*  
 B.S.—Commerce  
 CHARLES FRANK CAMPBELL, JR., *Louisville*  
 A.B.—Music  
 Music Club (President), Band, Orchestra, Choir.

# SENIORS



HARRY JAMES CAMPBELL, *Dayton*  
B.S.—Health and Physical Education  
Pershing Rifles, Rifle Team, Cadet Officers Club  
(Treasurer).

JAMES A. CAMPBELL, *Mobile, Alabama*  
B.S.—Commerce  
"E" Club (Treasurer), Football

JANET LOCKNANE CAMPBELL, *Winchester*  
B.S.—Elementary Education

LORENE CAMPBELL, *Bulan*  
B.S.—Elementary Education

NANCY MARIE CAMPBELL, *Gray*  
B.S.—Home Economics  
Home Economics Club (President), Y.W.C.A., Baptist  
Student Union, Cwens.

CLYDE CARROLL, *Alta*  
B.S.—Commerce  
OAKS.

GLINDA SUI CASH, *Columbia*  
A.B.—Art

REBECCA I. CAYRON, *Asbland*  
A.B.—English

CHARLES STEPHEN CAUDILL, *Manchester*  
A.B.—Art  
Kappa Pi, Little Theater Club.

KENNETH B. CAUDILL, *Salyserville*  
B.S.—Elementary Education  
World Affairs Club.

WENDILL CAUDILL, *Salyserville*  
A.B.—Geography

GEORGE ALBERT CHANDLER, *Rockbold*  
B.S.—Elementary Education

LINDA SUTTON CHANIS, *Richmond*  
A.B.—English

VIRGINIA CAROLYN CHAPMAN, *Cornington*  
B.S.—Elementary Education  
Big Sisters, SNEA.

DORIS JEAN CHESNUT, *East Bernstadt*  
B.S.—Elementary Education  
Messiah, Sigma Tau Pi, SNEA, Laurel County Club.

CHARLES KENNETH CHIDDERS, *Wheelwright*  
A.B.—Social Science

BARBARA ANN CLARK, *Winchester*  
B.S.—Commerce

CHARLES RAY CLARK, *Bypro*  
A.B.—Social Science



# OF 1962

JACK O'NAN CLARKE, *Mt. Sterling*  
 B.S.—Commerce  
 NICK CLATOS, *Paintsville*  
 A.B.—Geography  
 World Affairs Club.  
 JAMES O. CLEMONS, *Jackson*  
 B.S.—Elementary Education

JANICE MADELINE COCHRAN, *Pittsburg*  
 B.S.—Elementary Education  
 ALAN BRANDT COLLEMAN, *Cleves, Ohio*  
 A.B.—Social Science  
 Baseball, KYMA, AUSA, OAKS, KIE, Cadet Officers Club,  
 Wesley Foundation, Who's Who, Men's Dorm Council (Secretary).  
 ANEVA GAIL COLLINS, *Elkborn City*  
 B.S.—Home Economics  
 Home Economics Club, Big Sisters, Baptist Student Union.



IMOGENE C. COLLINS, *Whitesburg*  
 A.B.—English  
 PAUL GLEN COMBEST, *Liberty*  
 B.S.—Commerce  
 Pershing Rifles, Cadet Officers Club, Rifle Team (Captain).  
 LILLIE MAE COMBS, *Booneville*  
 B.S.—Home Economics  
 Baptist Student Union, Y.W.C.A., Big Sisters, Home Economics Club (Historian).

MAURICE COMBS, *Vicco*  
 A.B.—Social Science  
 W. MERRILL COMBS, *Winchester*  
 B.S.—Industrial Arts  
 Industrial Arts Club.  
 WAYNE G. CONLEY, *Russell*  
 B.S.—Biology  
 Football, Track, "E" Club.

EDWARD DURANT CONRAD, *Berry*  
 A.B.—Social Science  
 Harrison County Club  
 JAMES FRED COOPER, *Danville*  
 A.B.—Social Science  
 NANCY BAKER COOPER, *Somerseset*  
 A.B.—English  
 Baptist Student Union

GEORGIA NADINE CORNETT, *Richmond*  
 B.S.—Elementary Education  
 RUSSELL LEE CORNETT, *Florence*  
 B.S.—Commerce  
 SHERRILL BARGER CORNETT, *Richmond*  
 B.S.—Elementary Education  
 SNEA, Young Republican Club.

# SENIORS



LARRY ELLIS CORUM, *Manchester*  
B.S.—Elementary Education  
LUCILLE W. COTTONGIM, *Eiarts*  
B.S.—Elementary Education  
JEWELL GRITCHEN COTTRELL, *Wallins Creek*  
B.S.—Elementary Education  
World Affairs Club, SNEA.

MARIE TURNER COUCH, *Jackson*  
B.S.—Elementary Education  
DORIS ARLINE COX, *London*  
B.S.—Elementary Education  
ELLEN HAYS COY, *Richmond*  
A.B.—Art  
Kappa Pi.

EVELYN VIRTHANN CRAIG, *Frankfort*  
A.B.—English  
Cwens (President), Milestone Staff, Biology Club, Big Sisters, Y.W.C.A., Who's Who, Queen Athena, ROTC Brigade Sponsor, Class President, Baptist Student Union.  
JOHN B. CRITCH, *Somerville, Ohio*  
A.B.—English  
DONALD LEWIS CROUCHER, *Berea*  
B.S.—Biology  
Biology Club, Golf Team.

TROY CURRY, *Wheelwright*  
B.S.—Industrial Arts  
WILLIAM LOUIS CURRY, *Covington*  
B.S.—Commerce  
Baseball.  
BOBBY LEE DAILEY, *Mt. Vernon*  
B.S.—Industrial Arts

PAUL EUGENE DAUGHERTY, *Lexington*  
B.S.—Commerce  
Baseball.  
ROBERT ELWOOD DAUGHERTY, *Beattyville*  
A.B.—Geography  
JOYCE GARNER DAULTON, *Nancy*  
A.B.—English

GARY THOMAS DAWN, *Burlington*  
B.S.—Chemistry  
Band, College Choir, Messiah, Biology Club, KIE.  
LYNN ALICE DAY, *Cumberland*  
B.S.—Commerce  
Y.W.C.A., Harlan County Club, Young Republican Club.  
DAVIS JEAN DEVER, *LOUISVILLE*  
B.S.—Elementary Education

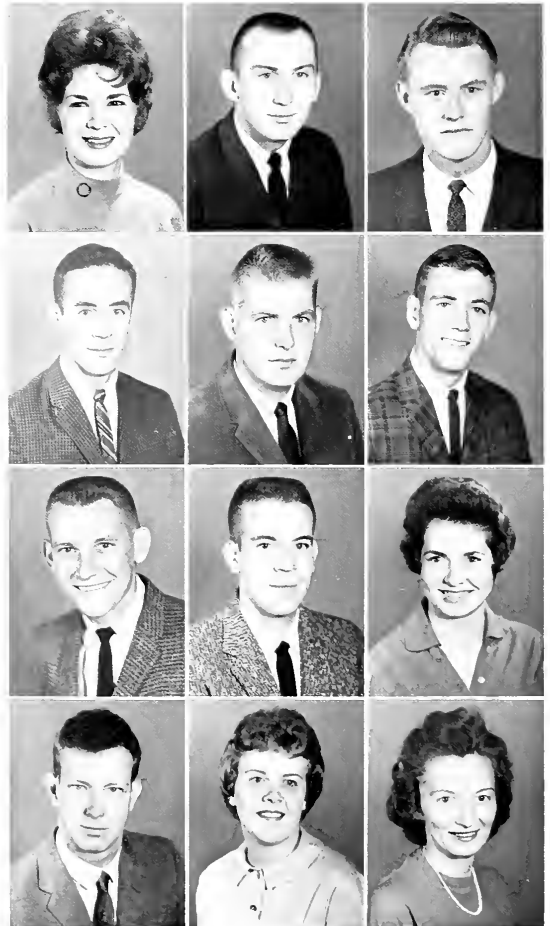

# OF 1962

WILLIAM BENNETT DILLION, *London*

B.S.—Commerce

DON TUCKER DIX, *Hazard*

B.S.—Chemistry

Physics Club (Secretary), OAKS (Secretary), Milestone (Class Editor), KIE (Treasurer), Who's Who.

CHARLES G. DIXON, *Barbourville*

B.S.—Commerce



BARBARA ANNE DOBSON, *Manchester*

A.B.—English

Canterbury Club, Clay County Club, SNEA, Democratic Club.

GERALDINE GALE DODD, *Richmond*

B.S.—Elementary Education

GEORGE GILMAN BIGELOW DOPP, *Erlanger*

B.S.—Commerce

Pershing Rifles, AUSA, Progress Staff (Business Manager), Men's Dormitory Council, Physical Education Club, Cadet Officers Club, Who's Who.

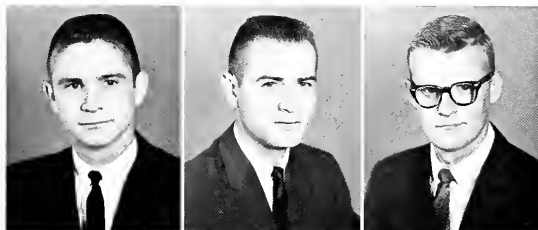

DONALD H. DOTSON, *McCarr*

B.S.—Chemistry

BILLIE JOE DUFF, *Waynesburg*

A.B.—Geography

World Affairs Club, Veterans Club.

MAX BLACK DUNCAN, JR., *Richmond*

B.S.—Commerce



DWIGHT WADE EASTRIDGE, *Casey Creek*

B.S.—Industrial Arts

Men's Dormitory Council (Vice President).

BARBARA ANN EDWARDS, *Louisville*

B.S.—Mathematics

Collegiate Pentacle (President), Cwens, Pi Tau Chi,

Kappa Delta Pi (Treasurer), Student Council,

Y.W.C.A., Big Sisters, Wesley Foundation (Vice President),

Who's Who, Mathematics Club (Secretary).

SHIRLEY ARETTA EDWARDS, *Harlan*

A.B.—English

Canterbury Club.



DONALD BRUCE ELAM, *Loyall*

B.S.—Industrial Arts

Industrial Arts Club, Harlan County Club.

JAMES O. ELAM, *Louisville*

B.S.—Geography

World Affairs Club, Physical Education Club.

JOAN S. ELKIN, *Berea*

B.S.—Commerce

Pi Omega Pi.

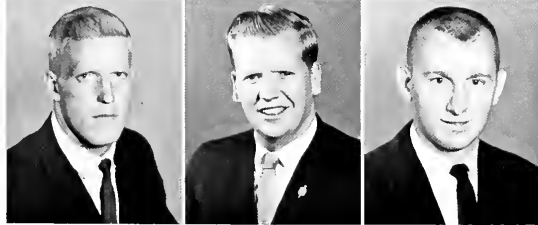

BILL JAMES ELKINS, *Jenkins*

A.B.—English

Football, Who's Who.

JAMES THOMAS EMBREE, *Winchester*

A.B.—Social Science

SNEA.

WAYNE STUART ENDICOTT, *Paintsville*

A.B.—Geography

# SENIORS



THOMAS F. ENSSLIN, *Stanford*

A.B.—Art

Kappa Pi.

CECIL CLYDE ESTES, *Williamsburg*

B.S.—Mathematics

Young Republican Club.

ARTHUR RAY EYE, *New Middletown, Indiana*

A.B.—Music

Band, Music Club, MENC, College Dance Band, Orchestra, Messiah Chorus.

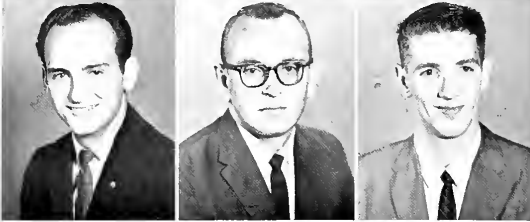

BILL GLENN EVERSOLE, *London*

B.S.—Mathematics

RICHARD G. EVERSOLE, *Jackson*

B.S.—Biology

Biology Club (Vice President).

TOMMY DELWIN FARMER, *Harlan*

B.S.—Commerce

JAMES LEE FARRIS, *Lawrenceburg*

B.S.—Physical Education

OAKS, Kappa Delta Pi, Progress Staff, Milestone Staff, Young Republican Club, Physical Education Club, Who's Who.

NETTIE SUE FARRIS, *London*

B.S.—Physical Education

Physical Education Club, Y.W.C.A., Laurel County Club.

RONALD LAWRENCE FARRIS, *Lebanon*

B.S.—Commerce

MELVIN THOMAS FIELDS, *Kings Creek*

B.S.—Mathematics

Mathematics Club, Physics Club.

RUDOLPH A. FISH, *Berea*

A.B.—Geography

PHYLLIS LEE FISHER, *Winchester*

A.B.—English

Milestone Staff (Class Editor), Collegiate Pentacle, Kappa Delta Pi, Canterbury Club.

GHINDA CHRISTINI FLANAGAN, *Faubush*

B.S.—Home Economics

Home Economics Club, World Affairs Club, Kappa Delta Pi, Y.W.C.A., Burnam Hall House Council, Baptist Student Union.

DORCAS JANE FLOYD, *Wallins Creek*

B.S.—Commerce

Harlan County Club, W.R.A., Young Republican Club, Baptist Student Union.

WANDA MCQUIRRY FLYNN, *Laicester*

B.S.—Elementary Education

JANICE EUELLE FOX, *Irvine*

B.S.—Home Economics

Y.W.C.A., Home Economics Club, Big Sisters, SNEA.

GARY PHILLIP FRALLEY, *Sandy Hook*

B.S.—Health and Physical Education

Baseball Team, Physical Education Club, OAKS.

FRED HARRIS FRANCIS, *Richmond*

B.S.—Commerce

Sigma Tau Pi.





# OF 1962

JAMIS F. FRANCIS, *Garrett*  
 A.B.—Health and Physical Education  
 Physical Education Club, World Affairs Club (Vice President).  
 JUDITH KAY FRANKLIN, *Asbland*  
 B.S.—Elementary Education  
 Cwens, Student Council, Canterbury Club, Vocational Conference.  
 NANCY NOLAN FRAZIER, *Catlettsburg*  
 B.S.—Elementary Education  
 SNEA, Y.W.C.A., Wesley Foundation, Freshman Class Secretary, Burnam Hall House Council.  
 JAMES DANIEL FUGATE, *Campton*  
 B.S.—Mathematics  
 JANICE SUE FULKERSON, *Valley Station*  
 A.B.—Music  
 Music Council (President), Messiah Chorus, Music Club (Secretary), MENC (Treasurer), College Choir, Baptist Student Union.  
 ROBERT D. GABBARD, *Guerrant*  
 B.S.—Elementary Education

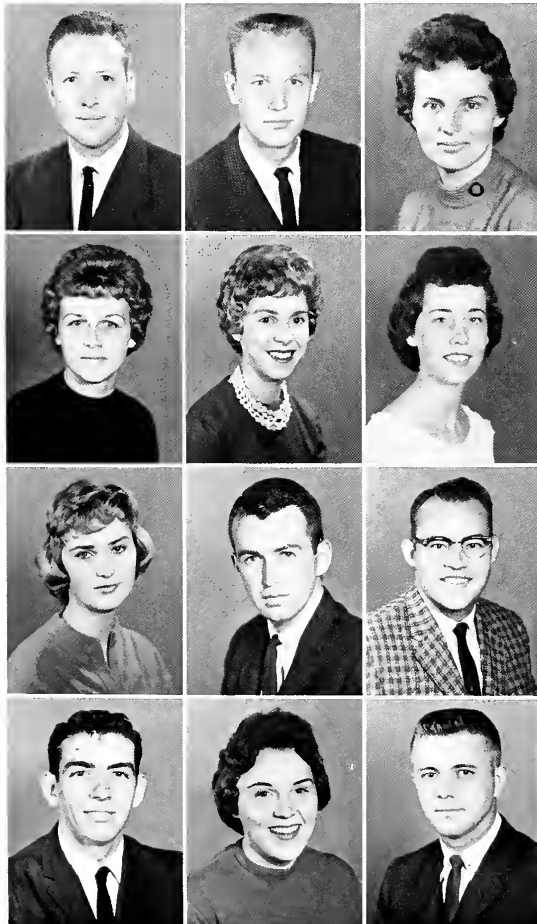

BEN F. GARDNER, *Salyersville*  
 B.S.—Commerce  
 KIE, OAKS.  
 RAY FARRELL GARDNER, *Mt. Eden*  
 B.S.—Commerce  
 Basketball Team.  
 JANICE LEE GARNER, *Russell Springs*  
 B.S.—Mathematics  
 Mathematics Club, SNEA.  
 NILA FAYE GARNER, *Russell Springs*  
 B.S.—Health and Physical Education  
 WRA, Physical Education Club, Mathematics Club.  
 LINDA LASATER GASSAWAY, *Richmond*  
 A.B.—English  
 Sullivan Hall House Council (President), Baptist Student Union, Cwens, Canterbury Club (Secretary), Kappa Delta Pi, Collegiate Pentacle, Messiah Chorus, Big Sisters, College Social Committee, Milestone Staff (Co-Editor), Who's Who, Student Publications Board, Hall of Fame, Vocational Conference.  
 NANCY ELIZABETH GATTON, *Louisville*  
 B.S.—Elementary Education  
 Wesley Foundation, D.S.F.  
 BOBBIE EVELYN GENTRY, *Tompkinsville*  
 B.S.—Commerce  
 World Affairs Club, Memorial Hall House Council, KYMA Club, Young Republican Club.  
 BILL CLARKE GEX, *Florence*  
 A.B.—Social Science  
 Young Democratic Club, World Affairs Club, Westminster Fellowship, Milestone Staff, Vocational Conference.  
 LOWELL GIBBONS, *Oaks*  
 B.S.—Elementary Education  
 SNEA.  
 BILLY PAUL GIBSON, *Burnside*  
 B.S.—Industrial Arts  
 Industrial Arts Club.  
 CHARLENI GIBSON, *Dema*  
 B.S.—Home Economics  
 Y.W.C.A., Home Economics Club, Big Sisters.  
 GEORGE LAWRENCE GILES, *Carrollton*  
 B.S.—Mathematics

# SENIORS



SHARON FOSTER GILKEATH, *Stearns*  
 B.S.—Elementary Education  
 Y.W.C.A., Big Sisters.  
 SHEILA CAROL GILRIATH, *McKee*  
 B.S.—Physical Education  
 Big Sisters, Y.W.C.A., WRA (Business Manager),  
 Physical Education Club, Camping Club, Kappa Kappa  
 Sigma, American Association for Health, Physical Edu-  
 cation, and Recreation.  
 BETTY BRUCE GILSON, *Russell*  
 B.S.—Elementary Education  
 Big Sisters, Y.W.C.A.  
 ROBERT LEWIS GOFS, *Fort Thomas*  
 B.S.—Chemistry  
 Football, Swimming, "E" Club (Secretary).  
 FREDDI MARTIN GOOCH, *Waynesburg*  
 B.S.—Commerce  
 JANE KIRILLY GRAHAM, *Carrollton*  
 B.S.—Home Economics  
 Collegiate Pentacle, Kappa Delta Pi, Home Economics  
 Club, Music Club.

RICHARD B. GREEN, *Pikeville*  
 B.S.—Biology  
 Biology Club, Caduceus Club.  
 THOMAS WAYNE GREEN, *Grays Knob*  
 B.S.—Commerce  
 JOHN EDWARD GUM, *London*  
 B.S.—Commerce

JANICE B. GUNNELL, *Banner*  
 B.S.—Elementary Education  
 KYMA.  
 RAYMOND ALAN HAGER, *Nicholasville*  
 B.S.—Physical Education  
 Physical Education Club.  
 BOBBIE SUT HALCOMB, *Urbah*  
 B.S.—Elementary Education

RUSSELL FLETCHER HALL, *Richmond*  
 B.S.—Commerce  
 SUZANNE HALL, *Mount Olivet*  
 A.B.—English  
 Canterbury Club, Belles Lettres (Editor), Kyma Club  
 (President).  
 JOYCE OSBORNE HALSLEY, *Enbank*  
 B.S.—Home Economics  
 Home Economics Club, Baptist Student Union, Who's  
 Who.

EVA MAE HAMBLIN, *Buckhorn*  
 B.S.—Home Economics  
 Y.W.C.A., Big Sisters, Messiah Chorus, Baptist Student  
 Union, Home Economics Club.  
 HOLLI HAMILTON, *Flemingsburg*  
 B.S.—Industrial Arts  
 OAKS, Industrial Arts Club.  
 AARON CHANDLER HAMMOND, *Morrow, Ohio*  
 A.B.—Art



# OF 1962

MARY ELLEN HAMPTON, *Artemus*  
 B.S.—Home Economics  
 Y.W.C.A., Home Economics Club  
 JOHN DAVID HANCOCK, *Richmond*  
 A.B.—History  
 ALBERT CLARK HARBERTSON, *Boonville*  
 A.B.—Social Science  
 Wesley Foundation, Sigma Tau Pi, Young Democrats  
 Club.

WAYNE OTTINGER HATCH, *Richmond*  
 B.S.—Physics  
 Physics Club, Pershing Rifles, Swimming Team.  
 DAVID R. HATHFIELD, *Middlesboro*  
 B.S.—Physical Education  
 "E" Club.  
 MYRTLE ALMA SMITH HATHFIELD, *Louisville*  
 B.S.—Elementary Education



PEGGY LOU HATHFIELD, *Stanford*  
 B.S.—Biology  
 Biology Club.  
 ALMA LOU HAYS, *Gray Hawk*  
 B.S.—Elementary Education  
 Big Sister, Baptist Student Union, SNEA.  
 BRENDA D. HAYS, *Gray Hawk*  
 B.S.—Elementary Education  
 World Affairs Club, Young Republican Club, KYMA  
 Club.

BUTCH CLARK HELTON, *Wheelwright*  
 B.S.—Health and Physical Education  
 Physical Education Club, Young Republican Club.

ANN HENDERSON, *Richmond*  
 B.S.—Elementary Education  
 BETTY FAYE HENDERSON, *Mt. Vernon*  
 B.S.—Elementary Education

DON L. HENSLEY, *Sand Gap*  
 B.S.—Mathematics  
 JONES BENNETT HIATT, *Mt. Vernon*  
 B.S.—Elementary Education

LINDA CAROLE HIBBARD, *London*  
 B.S.—Home Economics  
 Laurel County Club, Home Economics Club.

CHARLES ELMER HIGHFIELD, *Dayton*  
 A.B.—Social Science  
 CAROL RAE HILL, *Newport*  
 A.B.—Social Science  
 Episcopal Canterbury Club, Band.  
 NANCY CAROLE HILL, *Cincinnati, Ohio*  
 B.S.—Elementary Education  
 W.R.A., Young Democrats Club, SNEA.

# SENIORS



BILLY HOLBROOK, JR., *Allen*

A.B.—History  
Wesley Foundation, Pi Tau Chi, Canterbury Club.

ROBERT WISLEY HOLTZCLAW, *Stanford*

A.B.—English  
Alpha Psi Omega, Little Theatre Club (Vice President),  
Canterbury Club, Pershing Rifles, Cadet Officers Club.

DOUGLAS P. HORN, *Paintsville*

A.B.—Music  
Music Club.



CARL L. HOWARD, *Alta*

B.S.—Physical Education  
Football Team, "E" Club.

GAYLE GLENN HUFF, *Ages*

A.B.—Social Science

MARY ELIZABETH HUTCHCRAFT, *Lexington*

B.S.—Elementary Education

SHIRLEY DELORIS HUWIL, *Chassell, Michigan*

A.B.—Social Science

WILLIAM FRANCIS HUWIL, *Neuport*

B.S.—Commerce

Sigma Tau Pi.

JUDITH ANN ISAAC, *Richmond*

A.B.—English

Kappa Delta Pi.

SHELBY JEAN JASPER, *Mt. Vernon*

B.S.—Elementary Education

ALLAN W. JINKINS, *Richmond*

B.S.—Mathematics

ANN STANLEY JOHNSON, *Winchester*

A.B.—English

Cheerleader, KYMA Club, W.R.A., Y.W.C.A., Canterbury Club, Big Sisters, Burnam Hall House Council, Ideal Junior Coed, Student Council (Secretary), Who's Who, Kappa Kappa Sigma (Secretary, President).

BARBARA ANN JOHNSON, *Monticello*

B.S.—Elementary Education

World Affairs Club, SNEA.

BELLAH EVANS JOHNSON, *Connersville, Indiana*

B.S.—Elementary Education

EARL LOUIS JOHNSON, *Belleme*

A.B.—Music

Band, College Choir, Music Club, MENC Student Chapter, Mathematics Club.

JAMES WILLIS JOHNSON, *Jeffersonville*

B.S.—Commerce

Music Club, MENC Student Chapter, Band, College Choir, Episcopal Canterbury.

TOMMY CECIL JOHNSON, *Garrett*

B.S.—Elementary Education

WALTER J. JOHNSON, *Boonville*

A.B.—Social Science



# OF 1962

JOYCE VIVIAN JONES, *Corbin*  
 B.S.—Elementary Education  
 Big Sisters, Y.W.C.A., SNEA  
 NAOMI KATHERINE JONES, *Richmond*  
 B.S.—Elementary Education  
 Kappa Delta Pi, Off-Campus Club.  
 RITA FAYE JONES, *Cynthiana*  
 A.B.—English  
 KYMA, Canterbury Club, Y.W.C.A., Baptist Student Union.

JEFFREY EARL JUETT, *Fort Thomas*  
 B.S.—Industrial Arts  
 Band (Feature Twirler), Industrial Arts Club, Commander of ROTC Band, Wesley Foundation, AUSA.  
 PHIL E. KAELIN, JR., *Louisville*  
 B.S.—Commerce  
 AMELIA RUTH KECK, *Gray*  
 B.S.—Home Economics  
 Home Economics Club, SNEA, International Relations Club, Y.W.C.A.



COREISS GENT KEESY, *Greenville, Ohio*  
 B.S.—Music  
 Music Club, OAKS, Band, Messiah Chorus, Who's Who.  
 EVERITT WAYNE KENDALL, *Carrollton*  
 B.S.—Mathematics  
 Who's Who.  
 JUDY ELIZABETH KENDLE, *Dayton*  
 B.S.—Elementary Education  
 Freshman Counselor, ROTC Sponsor.

EUNICE SMITH KENDRICK, *Whitesburg*  
 B.S.—Elementary Education  
 CLIFFORD EUGENE KERBY, *Berea*  
 B.S.—Commerce  
 Pi Omega Pi.  
 FLORRIS KILLION, *Tuttle*  
 B.S.—Elementary Education

BARBARA ELLEN KINDER, *Richmond*  
 B.S.—Chemistry  
 Baptist Student Union (Secretary), Biology Club, Off-Campus Club.  
 BARBARA ANN LABLANC, *Portsmouth, Ohio*  
 B.S.—Physical Education  
 CAROLYN STEWART LAKES, *Sand Gap*  
 B.S.—Elementary Education

EMMA LEE LAKES, *Livingston*  
 B.S.—Home Economics  
 Baptist Student Union, Messiah Chorus, Home Economics Club, Milestone Staff.  
 PHYLLIS JOYCE LAND, *Richmond*  
 B.S.—Elementary Education  
 SNEA, Y.W.C.A., Baptist Student Union.  
 EDWARD LEON LANHAM, *Gravel Switch*  
 B.S.—Commerce

# SENIORS



JOSEPH EDWARD LASKOWSKI, *Scranton, Pennsylvania*  
B.S.—Health and Physical Education  
Newman Club, Physical Education Club, Varsity Football.

GIFFORD S. LEE, *Alta*  
B.S.—Commerce  
Harlan County Club, Sigma Tau Pi.

FRANKIE SUE LEFFLER, *Covington*  
B.S.—Elementary Education

MELVA JEAN LINVILLE, *Hazard*  
B.S.—Elementary Education  
Big Sisters Club, SNEA, Y.W.C.A., ROTC Sponsor.

MARY ALINE LIPSCOMB, *Richmond*  
B.S.—Elementary Education  
Kappa Delta Pi, Collegiate Pentacle (Secretary).

EDITH LOCKARD, *Jackson*  
B.S.—Commerce

CHARLOTTE JEAN LONG, *Boonville*  
B.S.—Elementary Education  
FRANK LEON LONGLEY, III, *Cropper*  
B.S.—Industrial Arts  
Men's Dorm Council, Industrial Arts Club.  
MONA CARMEN LOTT, *Louisville*  
B.S.—Elementary Education  
Y.W.C.A., Wesley Foundation, Young Democrats.

EDWARD LOUGHRAN, *Sassafras*  
A.B.—Geography  
ANNA THALER LUDDY, *Fort Thomas*  
A.B.—English  
Progress Staff, Little Theatre Club.  
KEARNEY MAURICE LYKINS, JR., *Kenota, West Virginia*  
A.B.—History  
Veterans Club (President), World Affairs Club.

MARY ANN LYONS, *Maysville*  
B.S.—Home Economics  
Cwens, Y.W.C.A., Home Economics Club, Kappa Delta Pi, Collegiate Pentacle.

NELSON T. MCCALL, *Winchester*  
B.S.—Chemistry  
Baptist Student Union, Caduceus Club.

CHARLES KENNETH McCORMICK, *Alexandria*  
B.S.—Industrial Arts  
Industrial Arts Club.

WILLIAM G. McDOWELL, *Nicholasville*  
B.S.—Biology

RUTH WILSON McELVEEN, *Pant Lick*  
B.S.—Commerce

M. DOUGLAS McFARLAND, *Jamestown*  
A.B.—Social Science





# OF 1962

ELIZABETH P. MCGUIRE, *Stanford*

A.B.—English

LARRY ROGER MCKINNEY, *Lebanon*

B.S.—Health and Physical Education  
Physical Education Club, Pershing Rifles.

LARRY L. McMILLIN, *Cynthiana*

B.S.—Mathematics

Men's Dorm Council.

HUSTON FRANCIS MCQUERRY, *Crab Orchard*

B.S.—Health and Physical Education  
Physical Education Club, Pi Omega Pi.

F. RICHARD MAJANCSIK, *Louisville*

A.B.—Music

Band, College Choir, Messiah Chorus, Music Club,  
Episcopal Canterbury, SNEA (Treasurer).

ETTAZINE MANNS, *Gauge*

A.B.—Social Science



ROBERT WILLIAM MANSFIELD, *Louisville*

B.S.—Commerce

Swimming Team.

PATRICIA ANN MARCUM, *Richmond*

B.S.—Elementary Education

Off-Campus Club (Vice President, President).

SUZANNE MARCUM, *Lagrange*

B.S.—Health and Physical Education

Cwens, Kappa Kappa Sigma (Secretary), W.R.A.  
(Secretary), Physical Education Club (Secretary),  
Y.W.C.A., Collegiate Pentacle (Treasurer), Who's  
Who, Baptist Student Union.

BONNIE REYNOLDS MARTIN, *Garrett*

B.S.—Elementary Education

CARLYN SUE MARTIN, *Allen*

B.S.—Commerce

Sigma Tau Pi, Big Sisters.

MYRTLE IRENE MASTERS, *Richmond*

B.S.—Elementary Education

DOROTHY MARIE MATHEWS, *Glasgow*

B.S.—Commerce

Pi Omega Pi (Vice President, Secretary), Senior Class  
Secretary, Memorial Hall House Council, Senior Coun-  
selor in Sullivan Hall.

LORETTA FAYE MAUPIN, *Manchester*

B.S.—Elementary Education

NEAL ODEAN MAYS, *Lexington*

B.S.—Industrial Arts

ANNA PEARL MERRITT, *Richmond*

A.B.—Music

Student Union Music Council, Milestone Staff.

SHIRLEY ANN METCALIE, *Totz*

A.B.—English

Young Republican Club, Harlan County Club, W.R.A.

JACQUELINE ANN MEYER, *New Providence, N. J.*

A.B.—English

KYMA, Episcopal Canterbury (President).

# SENIORS



JOYCE ANN MIDDLETON, *Richmond*  
 B.S.—Home Economics  
 Home Economics Club, Kappa Delta Pi, Collegiate  
 Pentacle (Chaplain).

JOHN ROGER MILLER, *Burdine*  
 B.S.—Health and Physical Education  
 Dorm Council, Physical Education Club.

ANITA MARGARET MILLS, *Richmond*  
 PATRICIA LOUISE MIRACLE, *Middlesboro*

B.S.—Commerce  
 Pi Omega Pi, Sigma Tau Pi, Milestone Staff, Big Sisters,  
 Y.W.C.A.

STANLEY WILLIAM MITCHELL, *Maysville*  
 B.S.—Elementary Education  
 Little Theatre Club, SNEA.

CHRISTA BELLE MONTGOMERY, *Louisville*  
 B.S.—Elementary Education

Disciples Student Fellowship (President), Kappa Delta  
 Pi (Vice President), Milestone (Sub-Editor), Orchestra,  
 Y.W.C.A. (Religion Chairman), Collegiate Pentacle  
 (Service Chairman), Cwens, Pi Tau Chi, Who's Who.

JAMES RAY MONTGOMERY, *Middlesboro*  
 B.S.—Commerce  
 Pershing Rifles (Finance Officer, Executive Officer),  
 Milestone (Business Manager), ROTC Brigade Staff  
 (S-4 Major), World Affairs Club, Cadet Officers Club.

GLENNIS EVANS MOORE, *London*  
 B.S.—Elementary Education

DEWEY MORGAN, *Manchester*  
 B.S.—Elementary Education

PHILIP RAY MORGAN, *Monticello*  
 B.S.—Commerce  
 Sigma Tau Pi, Young Republicans Club, Baptist Student  
 Union.

VELMA RUTH MORGAN, *Newport*  
 B.S.—Elementary Education  
 Big Sisters.

DORIS PETERS MORRIS, *McWhorter*  
 B.S.—Elementary Education

WILLARD B. MORRISON, JR., *Harlan*  
 B.S.—Commerce  
 Young Republican Club.

FRANKLIN DILANO MORROW, *Harlan*  
 B.S.—Health and Physical Education

ELMER HASKEL MULLINS, JR., *Shelbiana*  
 B.S.—Biology  
 Biology Club (President), Caduceus Club.

ROLAND DYCHI MULLINS, *Mt. Vernon*  
 A.B.—Social Science

DIANA JOY MUNSON, *Frankfort*  
 B.S.—Elementary Education  
 Y.W.C.A., Who's Who, Big Sisters.

MARY FORREST MURRAY, *Crestwood*  
 B.S.—Commerce  
 Band, Drum & Sandal, W.R.A., Y.W.C.A.

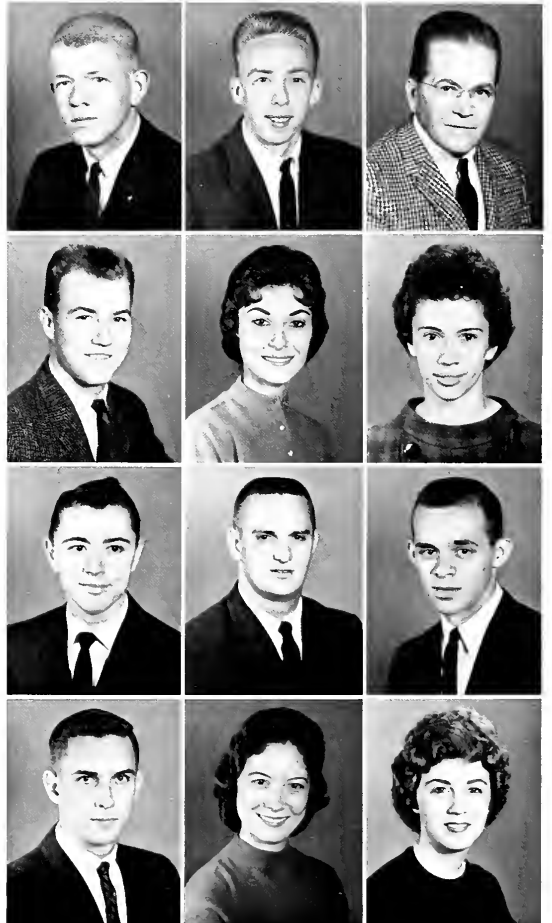

LINDA ANN MURRELL, *Irvine*  
 B.S.—Elementary Education  
 Kappa Delta Pi (Secretary), SNEA (Secretary), Cwens  
 (Junior Advisor), Who's Who, Case Hall House Council.

MARILYN SUI MURRELL, *Asbland*  
 B.S.—Elementary Education  
 Y.W.C.A., Big Sisters, SNEA, Messiah.

SHARON SUE MUSEN, *La Grange*  
 B.S.—Health and Physical Education  
 W.R.A. (Vice President, President), Physical Education  
 Club (Vice President), Y.W.C.A., Camping Club  
 (Treasurer), Baptist Student Union, Milestone Staff  
 (Women's Sports Editor).

ELLA FAYE MUSIC, *Allen*  
 A.B.—Music  
 Cwens, Music Club, MENC, Choir.  
 RALPH EDWARD NEWMAN, *Asbland*  
 B.S.—Elementary Education  
 Pershing Rifles (Commander, Pledge Officer, First  
 Sergeant), Cadet Officers' Club, Dorm Council.  
 RUEY ALTON NEWSOM, *Robinson Creek*  
 B.S.—Industrial Arts  
 Industrial Arts Club.



DOLCRES CORNELIUS NICHOLS, *Gray Hawk*  
 B.S.—Elementary Education

RAYMOND THOMAS NICHOLS, *Somerset*  
 B.S.—Industrial Arts  
 Kappa Iota Epsilon, Omicron Alpha Kappa, Wesley  
 Foundation (President, Treasurer), Industrial Arts Club  
 (Program Chairman), Pi Tau Chi (Treasurer), Vocational  
 Conference Publicity, Who's Who.

SUSAN FRANCIS NIPP, *Asbland*  
 B.S.—Mathematics  
 Math Club, Physics Club, Student Council.

LESTER WENDALL NOE, *London*  
 B.S.—Elementary Education  
 FLOYD ALLEN NORTON, *Williamstown*  
 B.S.—Health and Physical Education  
 HERMAN GARY NORTON, *Dry Ridge*  
 B.S.—Industrial Arts  
 Band, Industrial Arts.

LOUANNA NORTON, *Mt. Vernon*  
 A.B.—Social Science  
 World Affairs Club.  
 FRANK NUNEZ, *Detroit, Michigan*  
 B.A.—English  
 Canterbury Club, Veterans Club.  
 DOROTHY CAROLINE OAKS, *Lancaster*  
 B.A.—Social Science  
 Y.W.C.A., Disciple Student Fellowship (Secretary-  
 Treasurer), Pi Tau Chi, Progress Staff, Milestone  
 Staff, Library Committee.

LINDA McCONNELL O'DELL, *Louisville*  
 A.B.—English  
 GERALD CONARD OSBORNE, *Eubank*  
 B.S.—Health and Physical Education  
 ROTC Officers' Club Physical Education Club, Bi-  
 ology Club.  
 GERALDINE FLOYD OSBORNE, *Eubank*  
 B.S.—Elementary Education  
 W.R.A. Club, Physical Education Club, Biology Club.

# SENIORS



JOHN WESLEY OSBORNE, *Russell Springs*  
 B.S.—Biology  
 Biology Club, Cadet Officers' Club, K.K.S., Distinguished Military Student.  
 ROGER KENT OSBORNE, *Virgie*  
 A.B.—Social Science  
 ILINE OSBOURN, *Sanders*  
 A.B.—Music  
 Music Council, College Choir, Messiah Chorus, Music Club.



LAWRENCE ALLEN PARKS, *Arlington, Indiana*  
 B.S.—Health and Physical Education  
 Physical Education Club, "E" Club, Varsity Basketball.  
 SHELBY JEAN PARMAN, *London*  
 B.S.—Commerce  
 Laurel County Club (Secretary).  
 JAMES JORDAN PEARCE, *Crestwood*  
 B.S.—Industrial Arts  
 Industrial Arts Club, Student Union Board.

MARCIA ANN PLARSON, *Minneapolis, Minnesota*  
 B.S.—Elementary Education  
 SNEA (Vice President).  
 BRENDA LOUISE PERRY, *Lawrenceburg*  
 B.S.—Elementary Education  
 PATRICIA KATHRYN PERRY, *Whitley City*  
 B.S.—Elementary Education

JOHN PETERS, *Louisville*  
 B.S.—Commerce  
 ROTC.  
 CURTIS LEE PILE, *Shepherdsville*  
 A.B.—Social Science  
 SNEA, Veterans Club.  
 CARROLL THOMAS PITTMAN, JR., *Danville*  
 A.B.—Social Science

GEORGIA WITT POHL, *Cloplint*  
 B.S.—Elementary Education  
 GILBERT LEE POLSTON, *Jabel*  
 B.S.—Elementary Education  
 LINDA MAHAN PORTER, *Ashland*  
 B.S.—Elementary Education  
 SNEA, Wesley Foundation.

SAM W. PORTER, *Ashland*  
 B.S.—Commerce  
 Wesley Foundation, Milestone, AUSA, Cadet Officers Club.  
 JOSLYN VICTOR PORTSMANN, *Lexington*  
 B.S.—Chemistry  
 Swimming Team (Co-Captain), Cadet Officers' Club (Secretary), Association of the United States Army (Secretary), Dorm Counselor.  
 JACK D. PORTWOOD, *Lexington*  
 A.B.—Social Science

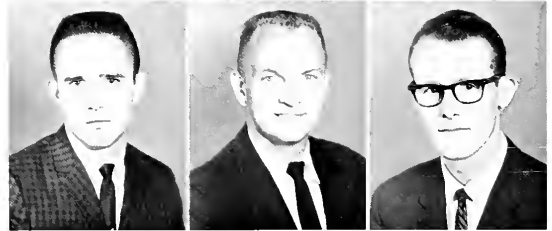

# OF 1962

PATRICIA CATHERS POTEET, *Dayton, Ohio*  
 B.S.—Physical Education  
 W.R.A., Physical Education Club.  
 ARTHUR LEE POTTS, *Richmond*  
 B.A.—English  
 Westminster Fellowship (President), ROTC Rifle  
 Team, Messiah.  
 PHYLLIS RAY STAMPER POWELL, *Louistille*  
 B.S.—Elementary Education  
 Baptist Student Union, SNEA.  
 JOHN ANDREW PRALL, *Danville*  
 B.S.—Elementary Education  
 Milestone Staff (Sports Editor), Men's Dorm Council  
 (President), Baptist Student Union, SNEA.  
 ROGER WAYNE PREWITT, *Richmond*  
 B.S.—Industrial Arts  
 Industrial Arts Club.  
 MARY JO RADDEN, *Lexington*  
 B.S.—Commerce  
 Pi Omega Pi, Milestone Staff, Y.W.C.A.



BALLARD BLAKE RATLIFF, *Pikeville*  
 B.S.—Commerce  
 JAMES RUD RAWLINGS, *Maysville*  
 B.A.—Social Science  
 Cadet Officers' Club, Association of United States  
 Army, World Affairs Club, Young Democrats Club.  
 BARBARA CAROL REESER, *Louisville*  
 B.S.—Commerce  
 Wesley Foundation (Social Chairman), KYMA, World  
 Affairs Club, Pi Omega Pi, Disciple Student Fellowship.  
 AILENE RYNOIDS, *Seco*  
 B.S.—Home Economics  
 Disciple Student Fellowship, SNEA, Home Economics  
 Club, Republican Club, Letcher County Club.  
 RUBY DILETRIAH BANKS RICE, *Dayton*  
 B.S.—Elementary Education  
 Secretary-Treasurer of Future Teachers at Lee's Junior  
 College.  
 KENT O'LYNN RICHARDS, *Jamestown*  
 A.B.—Social Science  
 Omicron Alpha Kappa, Young Republicans Club, Bap-  
 tist Student Union.  
 CLETIS RICHARDSON, *Prestonsburg*  
 B.S.—Commerce  
 Pershing Rifles.  
 RALPH RICHARDSON, *Russell Springs*  
 B.S.—Industrial Arts  
 "E" Club.  
 TOMMIE BURCHETT RICHARDSON, *Prestonsburg*  
 B.S.—Elementary Education  
 VICKI LEE RICKETTS, *Valley Station*  
 B.S.—Elementary Education  
 Milestone Staff.  
 BITTY JANF RIDDILL, *Bellevue*  
 B.S.—Home Economics  
 Home Economics Club, SNEA, Y.M.C.A.  
 ANNE CONNELL ROBB, *Nicholasville*  
 B.S.—Elementary Education  
 NEA, Baptist Student Union, 1st Attendant of Home-  
 coming Queen (61-62), Pershing Rifles Sponsor  
 (60-61), Member of the Court of Military Ball  
 (60-61), ROTC Sponsor (61-62).

# SENIORS



ELAINE NORRIS ROBBINS, *Richmond*  
B.S.—Home Economics  
Cheerleader, Home Economics Club, KYMA Club.

HUGH FRANCIS ROBBINS, *Richmond*  
B.S.—Commerce

MARILYN VIRGINIA ROBINSON, *Booneville*  
A.B.—Social Science

NANCY MARIE RODGERS, *Carrollton*  
B.S.—Mathematics  
Math Club (Secretary), Little Theatre Club (Treasurer), Music Club, Who's Who, Alpha Psi Omega.

BARBARA KAYE ROSE, *Berea*  
B.S.—Elementary Education  
Y.W.C.A. (President), Cheerleader, KYMA Club.

JOHN ALEX ROSE, *Winchester*  
B.S.—Mathematics

SHIRLEY ANNE ROSS, *Dayton, Ohio*  
B.S.—Elementary Education  
Baptist Student Union.

OVAL C. ROY, *Cains Store*  
B.S.—Elementary Education

MILVIN DOUGLAS RUSSELL, *London*  
B.S.—Chemistry  
Caduceus Club.

RUBEANA RYAN, *Albany*  
B.S.—Biology  
Young Republicans Club.

JUDY ANN SALYERS, *Jackson*  
A.B.—Social Science

BARBARA ANN SAMMONS, *Newtown, Ohio*  
B.S.—Physical Education and Health  
W.R.A. (President, Vice President, Intramural Director), Camping Club (President), Physical Education Club (Vice President), Treasurer of Junior and Senior Class, Who's Who.

RICHARD JOHN SANKO, *Irvington, New Jersey*  
A.B.—Art  
Dorm Counselor, Alpha Alpha Psi.

WILLIAM RAY SATCHWILL, *Aurora, Indiana*  
B.S.—Physical Education and Health  
Physical Education Club.

STERLING SAUNDERS, *Carlisle*  
A.B.—Social Science

CONLEY ELWOOD SAYLOR, *Mt. Vernon*  
B.S.—Mathematics

EDWARD ANDREW SCHMITT, JR., *Louisville*  
B.S.—Mathematics

BETTY LOU SCHOOLING, *Louisville*  
B.S.—Elementary Education



# OF 1962

CHARLES WAYNE SCOTT, *Stanford*  
B.S.—Commerce  
Sigma Tau Pi.

JANIS CARPENTER SCOVILLI, *London*  
A.B.—English  
Canterbury Club.

NORRIS LEE SEALE, *Harlan*  
B.S.—Commerce  
Sigma Tau Pi.

VIRGIE LORETTA SILL, *Albany*  
B.S.—Elementary Education

WILLIAM THOMAS SENN, *Louisville*  
B.S.—Mathematics  
K.I.E.

HARRIET LOUIS SESSLINE, *Cincinnati, Ohio*  
B.S.—Elementary Education  
Y.W.C.A. (Treasurer), Big Sisters, Milestone.



CHARLES DUDLEY SHARP, *Danville*  
B.S.—Industrial Arts

HELEN LOUISE SHARP, *Huntsville, Tennessee*  
B.S.—Elementary Education  
Laurel County Club, SNEA.

PAUL MILTON SHEETS, *Paintsville*  
B.S.—Chemistry

ROBERT ARNOLD SHELTON, *Frankfort*  
B.S.—Commerce

ROGER DEAN SHORT, *Mealy*  
B.S.—Industrial Arts  
Industrial Arts Club.

JAMES EDWIN SHOWALTER, *Louisville*  
B.S.—Mathematics  
Student Council (President), OAKS, Men's Honorary (Parliamentarian), Mathematics Club, Physics Club, Who's Who.

ESTELLA MANOS SIDERIS, *Toronto, Ohio*  
B.S.—Elementary Education

BARBARA SUTTON SMITH, *Vest*  
B.S.—Home Economics  
Home Economics Club.

CLIFFORD SMITH, *Garrard*  
B.S.—Elementary Education

JUANITA JACKSON SMITH, *Pineville*  
B.S.—Home Economics  
Home Economics Club.

JUDY MARGOT SMITH, *Moscow, Ohio*  
A.B.—English

JUNE SMITH, *Burning Springs*  
B.S.—Home Economics  
Home Economics Club.



# SENIORS



LILLIAN S. SMITH, *Corbin*  
B.S.—Elementary Education

MARCELLA PARKS SMITH, *Louisville*  
B.S.—Elementary Education

CHARLES LANDON SNOWDEN, *Beattyville*  
B.S.—Commerce  
Pi Omega Pi.

LINDA LOU SPALDING, *Burgin*  
B.S.—Physical Education  
W.R.A., Physical Education Club, K.K.S., Newman Club, Memorial Hall House Council (President).

RUTH CAROL SPURLIN, *Richmond*  
B.S.—Elementary Education  
Disciple Student Fellowship.

JETTA LEE STAMPER, *Beattyville*  
B.S.—Elementary Education

LONNIE CLAY STAMPER, *Irvine*  
B.S.—Elementary Education

WILLIAM STEINHAUER, *New Albany, Indiana*  
A.B.—Social Science

RUPERT KEITH STEPHENS, *Russell Springs*  
B.S.—Physical Education  
"E" Club, Varsity Basketball.

VIRGINIA ELLOUISE STEPHENS, *Pine Knot*  
B.S.—Home Economics  
Home Economics Club.

GARY MOFFETT STEVENS, *Laurenceburg*  
B.S.—Mathematics  
Math Club (Vice President), Omicron Alpha Kappa.

DONALD LEOTIS STIVERS, *Louisville*  
B.S.—Mathematics  
OAKS (Vice President), Math Club (President), Student Council, Newman Club (Vice President), Rifle Team, Pershing Rifles, President of Junior Class, K.I.E. (Vice President), Physics Club, Who's Who.

JAMES STIVERS, *Eminence*  
B.S.—Commerce  
Student Council, Milestone (Editor of Organizations), Sigma Tau Pi, Pi Omega Pi.

DAVID ISAAC STUART, *Pineville*  
A.B.—Social Science

SALLY JO SULLIVAN, *Clercs, Ohio*  
A.B.—English

NISBA MOORI SUMNER, *Louisville*  
B.S.—English

PAUL R. SUTTON, *Vest*  
B.S.—Industrial Arts  
Industrial Arts Club.

OLETA JUNE TACKETT, *Virgie*  
B.S.—Elementary Education  
Pike County Club, Young Democrats, World Affairs Club.



# OF 1962

PHYLLIS COYLE TATE, *Lexington*

A.B.—Art

Kappa Pi, Little Theatre Club.

JEAN J. TAYLOR, *Richmond*

B.S.—Elementary Education

MORRIS MILTON TAYLOR, JR., *Eubank*

B.A.—Geography

World Affairs Club, SNEA, Wesley Foundation, Association United States Army.

OPAL LEE TAYLOR, *Harrodsburg*

B.A.—Social Science

BETTY SEBASTIAN TERRY, *Buckhorn*

B.S.—Home Economics

Home Economics Club, Big Sisters, Y.W.C.A.

PHYLLIS ANN TERRY, *Jackson*

B.S.—Elementary Education

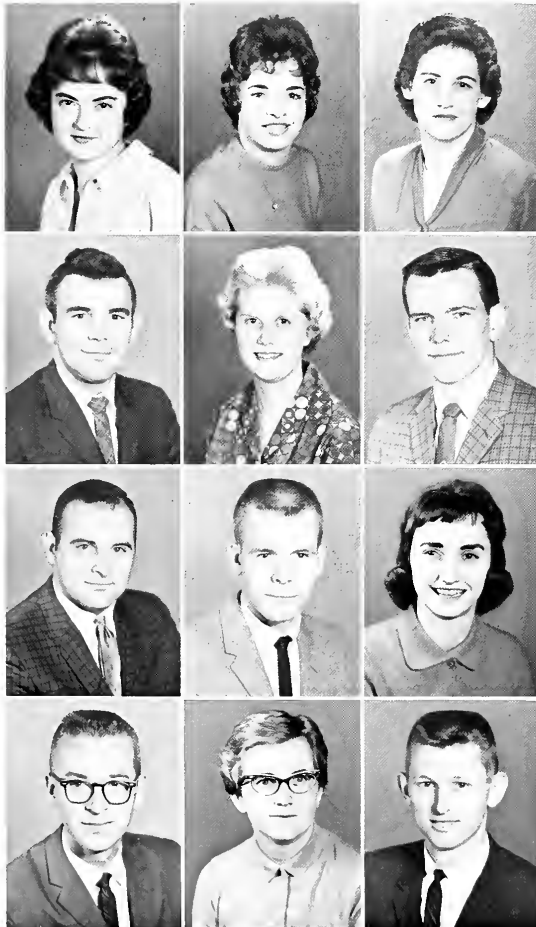

NANCY TESTER, *Harlan*

B.S.—Commerce

Harlan County Club.

MARTHA JEAN THOMAS, *Richmond*

B.S.—Elementary Education

Newman Club.

THELMA C. THOMAS, *Richmond*

B.S.—Home Economics

Home Economics Club, Kappa Delta Pi.

CHARLIE THOMPSON, *Pincville*

A.B.—Geography

World Affairs Club, Ohio Valley International Relations Club (Vice President).

GOLDIE MAE THOMPSON, *Pincville*

B.S.—Home Economics

Home Economics Club.

JOHN MARSHALL THOMPSON, *Frankfort*

B.S.—Commerce

THOMAS BURTON THOMPSON, *Prestonsburg*

B.S.—Physical Education

KENNETH EUGENE TIPPETT, *Anchorage*

B.S.—Health and Physical Education

Physical Education Club (President), Vice President of Sophomore and Junior Class, Canterbury Club (Circulation Manager).

JANE WEBSTER TOPPASS, *Frankfort*

B.S.—Elementary Education

Milestone (Secretary), Y.M.C.A. Cabinet, Case Hall Dorm Council.

PAUL DEAN TOWLER, *Richmond*

B.S.—Commerce

Omicron Alpha Kappa, Sigma Tau Pi.

NANCY MERLE TREMAINE, *Stanford*

A.B.—Chemistry

JOHN HARDY TRIBBLE, *Erlanger*

B.S.—Commerce

Kappa Iota Epsilon, Sigma Tau Pi (Vice President).



HARVE ETHERN TURNER, *Frankfort*  
 B.S.—Education  
 Pershing Rifles, AUSA (President), President of Senior Class, ROTC (Brigade Commander), Men's Dorm Council (Vice President, Dorm Supervisor), Who's Who, Milestone (Military Editor), Progress (Military Editor).  
 ANN TAYLOR TURPIN, *Richmond*  
 A.B.—English  
 SNEA, Canterbury Club.  
 CARL D. TUTTLE, *Frankfort*  
 B.S.—Commerce  
 THELMA TUTTLE, *Winchester*  
 B.S.—Home Economics  
 Home Economics Club, Big Sisters, Y.W.C.A., Baptist Student Union.  
 JULIA PENN UNDERWOOD, *Perryville*  
 B.S.—Elementary Education  
 Wesley Foundation, SNEA, Pi Tau Chi (Secretary).  
 ANN PARKER UPCHURCH, *Richmond*  
 B.S.—Home Economics  
 Home Economics Club, Y.W.C.A., Wesley Foundation.

JACK GILBERT UPCHURCH, *Richmond*  
 B.S.—Commerce  
 Pi Omega Pi, "E" Club, Varsity Basketball.  
 ROBERT BARRY VAN HOOK, *Berca*  
 A.B.—Art  
 DALLAS VAN HOOSE, JR., *Painitsville*  
 A.B.—Geography and Geology  
 World Affairs Club, Physical Education Club, Eastern Cadet Officers Club, The Lt. John Nick Combs Chapter of the Association of the United States Army, ROTC (Company Commander), Track Team.  
 PAUL EDWIN VAN HOOSE, *Painitsville*  
 B.S.—Elementary Education  
 Pershing Rifles, Sigma Tau Pi, Cadet Officers Club, Golf Team.  
 JOANNE VAN PEURSEM, *Richmond*  
 B.S.—Mathematics  
 Westminster Fellowship, Music Club, Mathematics Club, Collegiate Pentacle, College Choir, College Orchestra, Messiah Chorus, Who's Who.  
 C. LOUIS VAUGHAN, *Ashland*  
 B.S.—Elementary Education  
 Veterans Club.  
 CAROLE ANN VLACH, *Erlanger*  
 A.B.—English  
 Canterbury Club.  
 GEORGE C. VERNON, *Richmond*  
 A.B.—Art  
 GERALD VIARS, *London*  
 B.S.—Science  
 GYPSIE ELIZABETH VINSON, *Wayland*  
 B.S.—Home Economics  
 Home Economics Club, Big Sisters, Y.W.C.A.  
 JEREMIAH HAROLD WAGNER, *Annapolis, Maryland*  
 B.S.—Industrial Arts  
 Industrial Arts Club (Vice President), KYMA Club (Vice President).  
 RONALD DANIEL WALLACE, *Fort Thomas*  
 A.B.—Social Science  
 Pershing Rifles (S-4), AUSA, Cadet Officers Club.



# SENIORS OF 1962

ALAN REID WALTERS, *Asbland*

A.B.—Art

Milestone Staff.

THOMAS EDWIN WARTH, *Fort Thomas*

B.S.—Math

Math Club (Vice President), Pi Omega Pi.

MYRNA JOAN POYNTER WATKINS, *Keaty*

B.S.—Home Economics

Home Economics Club (Reporter).

BETTY DEATON WATTS, *Jackson*

B.S.—Commerce

BRUCE LESTER WEBB, *Whitesburg*

A.B.—Geography

World Affairs Club, Letcher County Club.

LOIS WEBB, *West Van Lear*

B.S.—Mathematics

Math Club (Treasurer), Y.M.C.A. (Treasurer), Messiah

Choir, College Choir, Big Sisters, Cwens, Pi Omega

Pi, Pi Tau Chi (President), Milestone (Class Editor).

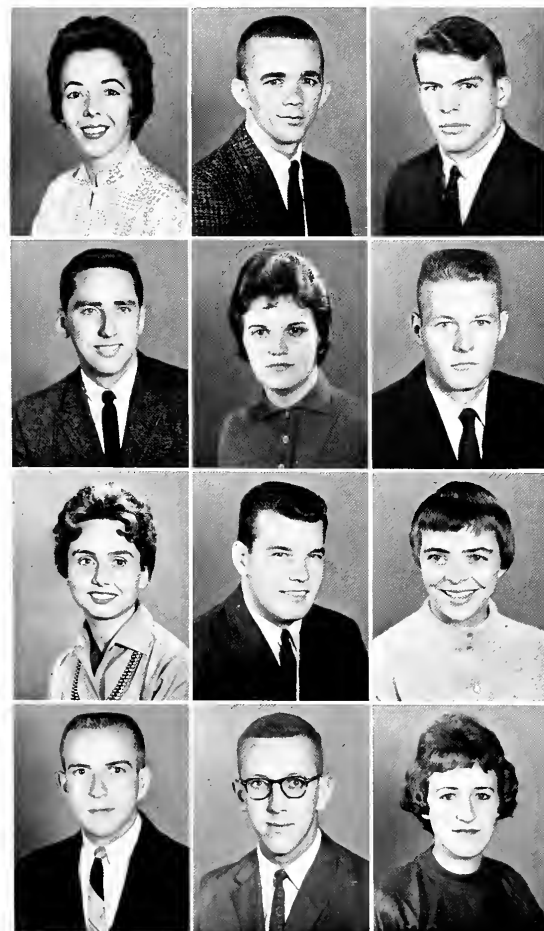

MAXALINE BURNS WEDDLE, *Richmond*

B.S.—Commerce

CHARLES LINTON WELLS, *West Van Lear*

B.S.—Commerce

Kappa Iota Epsilon, Omicron Alpha Kappa.

JAMES DENNIS WELLS, II, *Paintsville*

B.S.—Chemistry

JIMMIE WELLS, *Brounsville*

B.S.—Industrial Arts

DIANE M. WENDEROTH, *Dayton*

A.B.—Social Science

Y.W.C.A., Big Sisters, Social Committee.

JAMES A. WESLEY, *Liberty*

B.S.—Industrial Arts

RUTH ANNE WEST, *Richmond*

A.B.—Music

Choir, Orchestra, Messiah Chorus, Music Council (Secretary, Vice President), Music Club, MENC, Vocational Conference, Baptist Student Union.

LARRY ALBERT WETENKAMP, *Cincinnati, Ohio*

B.S.—Physical Education

Football Team (Manager), Track Team, "E" Club

(Vice President), Student Council (Vice President),

Physical Education Club, Canterbury Club.

JACQUELINE KEARNS WHALIN, *Richmond*

B.S.—Health and Physical Education

Physical Education Club, W.R.A.

DONALD RAY WHITAKER, *Cynthiana*

B.S.—Mathematics

Band, Math Club (President), K.I.E., Progress Staff,

Omicron Alpha Kappa (President), Milestone Staff,

Messiah Chorus, Who's Who, Pi Omega Pi.

TOMMY WAYNE WHITAKER, *Richmond*

B.S.—Commerce

EASTER WILKERSON, *Crestwood*

B.A.—Physical Education

W.R.A., Physical Education Club, Baptist Student

Union.

# SENIORS



BOBBY LEE WILLIAMS, *Berea*  
A.B.—Social Science

EDNA KATHLEEN WILLIAMS, *Whitley City*  
B.S.—Commerce

JAMES S. WILLIAMS, *Paintsville*  
B.S.—Health and Physical Education  
KYMA Club (Vice President, President), Physical Education Club, "E" Club.

MARY ELLEN WILLIS, *Scott Depot, West Virginia*  
B.S.—Commerce  
Y.W.C.A., SNEA, Sigma Tau Pi, Who's Who, Homecoming Queen.

DONALD PREWITT WILLOUGHBY, *College Hill*  
B.S.—Biology  
K.I.E., Young Democrats Club.

EDMUND DEAN WILSON, *Mt. Vernon*  
B.S.—Industrial Arts

DAVID COLE WINBURN, *Winchester*  
B.S.—Physical Education and Health  
Physical Education Club.

RAY BERRY WIREMAN, *Ashland*  
B.S.—Commerce

JOHN OMER WITT, *Jackson*  
A.B.—History  
Canterbury Club, Young Republicans Club, College Orchestra, World Affairs Club.

MELBA MEEKS WOODRUM, *Midway*  
B.S.—Elementary Education  
JUDITH CAROL WOODS, *Richmond*  
B.S.—Elementary Education  
Baptist Student Union, Progress Staff, Canterbury Club.

RONALD DARRILL WOOTON, *Hazard*  
B.S.—Commerce

JUDY CAMILLE WORKS, *Cynthiana*  
A.B.—English  
Wesley Foundation, Canterbury Club, Young Democrats Club.

RUTH B. WURICK, *Richmond*  
B.S.—Elementary Education  
LOWELL EUGENE YEAGER, *Richmond*  
A.B.—Art

HARVEY YEARY, *Middlesboro*  
A.B.—History  
Varsity Football, "E" Club.

ROBERT B. YORK, *Laurenceburg*  
B.S.—Commerce  
OAKS (Treasurer), Sigma Tau Pi, K.I.E.  
JOSEPH EUGENE YOUNGO, *Pittsburg, Pennsylvania*  
B.S.—Health and Physical Education  
"E" Club, Varsity Football.



# HOURS OF STUDY . . .



Students in physics class use a resonance apparatus to measure the velocity of sound in air.

Classes at Eastern are as many and varied as the people who attend them, and the avenues of learning lead to a liberal arts degree with emphasis on general education or professional specialization.

Some students study in their rooms while others prefer to study in the deserted classroom or the library. Some spend hours in preparation for each day's classes, while others wait until exam week and cram.

To supplement the classroom work, the library provides ample material for both faculty and students on the subjects of their choice.



## ... In Quest of Knowledge ...



The student is aware of the importance of learning, and no matter where or how he studies, he benefits in some way from his stay at Eastern.

Language students find the new foreign language laboratory an aid in their learning to speak German, French, and Spanish.

Eastern's campus serves as a laboratory for biological science classes.





# Lead to GRADUATION!

There are times when an occasional student dozes, as the daily routine becomes monotonous. There are times when it seems as if the week will never end, and the week end will never come, but after the fun is over, the good student

is ready to meet the challenge of the new week and the task of preparing for what lies ahead—a transition from the world of college to the world that lies beyond.

A coed adjusts the mortarboard.

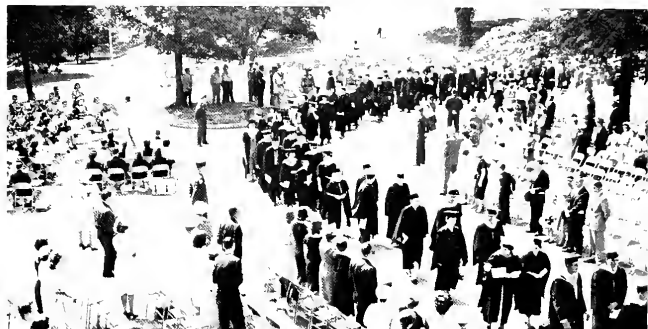

the last procession . . .

. . . leads to graduation.





ALLAN THOMAS ABELL  
Clementsville

MEENA M. BAGWE  
Baroda, India

EDWARD DUKE BELLAMY  
Richmond



KATHERINE BLACK  
London

GENE BUNDY  
London

ALDA ILLANA CANESSA  
Valparaiso, Chile



JAMES LEE MAN COTTRELL  
Wallins Creek

MARION ELIZABETH COX  
Richmond

DAVID M. DOWNING  
Louisville

## Graduates

JON F. DRAUD  
Southgate

FREDERIC STOKES GILES  
Richmond

SHARON LEE GRAGG  
Somerset

PAUL C. HAGER  
Prestonsburg



CHUNG HAF HONG  
Seoul, Korea

DAVID GLENN HOOD  
Harrodsburg

LEDGER HOWARD  
Pineville



MERWYN L. JACKSON  
Richmond

RALEIGH EUGENE KILLION  
Tuttle

WILLIAM KINCER  
Lexington



JUANITA A. LOSEY  
Alexandria

RALPH NEWMAN McMAINE  
Bybee

CLIVE ARTHUR MOSS, JR.  
Williamsburg

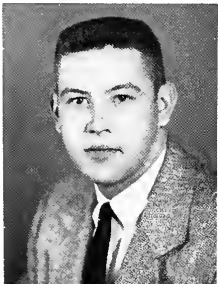

## Graduates

GEORGE D. PURDY  
Bradfordville

DONALD RAY SNYDER  
Richmond

JAMES RONNIE WILLIAMS  
Berea





# Honors

● CHRIS MONTGOMERY  
*Editor*

# Who's Who Among Students In American Universities and Colleges



Thirty-three of Eastern's outstanding seniors were selected for membership to Who's Who Among Students in American Universities and Colleges. These students were chosen on the basis of their significant contributions to college life, leadership ability, and academic achievement.



MARGARET QUARELLS BARCZUK  
*Elementary Education*  
*Chemistry*

NELLE LAVONNI BONNY  
*Elementary Education*  
Irvine

JAMES HENRY BARRETT  
*Chemistry*  
Middlesboro

HUGH GEORGE BRADFORD  
*Commerce*  
Raceland





SANDRA FRANCIS BRINKER  
*Commerce*  
Cynthiana



ANITA CAROL CALDWELL  
*Social Science*  
Paint Lick



ALAN BRANDT COLEMAN  
*Social Science*  
Cleveland, Ohio

EVELYN VIRTHANN CRAIG  
*English and Biology*  
Frankfort



DON TUCKER DIX  
*Chemistry*  
Hazard



GEORGI GILMAN DOPP  
*Commerce*  
Erlanger







BARBARA ANN EDWARDS  
*Mathematics*  
Louisville



BILL JAMES ELKINS  
*English*  
Jenkins



JAMES FARRIS  
*Physical Education*  
Lawrenceburg

LINDA LASATER GASSAWAY  
*English*  
Richmond



JOYCE OSBORN HALSEY  
*Home Economics*  
Eubank



ANN STANLEY JOHNSON  
*English*  
Winchester





CARLUSS GENE KESY  
*Music*  
Greenville, Ohio



EVERITT WAYNE KENDALL  
*Mathematics*  
Carrollton



SUZANNE MARCUM  
*Physical Education*  
LiGrange

ANNA MERRITT  
*Music*  
Richmond



CHRISTA BELLE MONTGOMERY  
*Elementary Education*  
Louisville



LINDA ANN MURRELL  
*Elementary Education*  
Irvine





DIANA JOY MUNSON  
*Elementary Education*  
Frankfort



RAYMOND THOMAS NICHOLS  
*Industrial Arts*  
Somerset



JAMES JORDAN PEARCE  
*Industrial Arts*  
Crestwood

NANCY MARIE RODGERS  
*Mathematics*  
Carrollton



BARBARA ANN SAMMONS  
*Physical Education*  
Newtown, Ohio



JAMES EDWIN SHOWALTER  
*Physics*  
Louisville





DONALD LEOTIS STIVERS  
*Mathematics*  
Louisville



HARVEY E. TURNER  
*Education*  
Frankfort



JOANNI VAN PIERSEN  
*Mathematics*  
Richmond

DONALD RAY WHITAKER  
*Mathematics*  
Cynthiana



MARY ELLEN WILLIS  
*Commerce*  
Scott Depot, West Virginia



The 1962 MILESTONE Presents the First  
Senior Selected For **THE HALL  
OF FAME**



**Mrs. Linda Lasater Gassaway**

This is a new honor awarded to the senior student who has contributed most to Eastern Kentucky State College—as a student, as a citizen of the college community, as an active member of worthy campus organizations—to that person most typical of the ideal senior.

The selection was conducted in such a manner as to be entirely free from campus politics. A secret scholarship committee was appointed by the President to study applicants submitted by Collegiate Pentacle and Omicron Alpha

Kappa, women's and men's senior honorary societies. Meeting on three different occasions, the committee studied the records closely of the persons nominated and made this announcement: "The Scholarship Committee is happy to name Mrs. Linda Gassaway to be the first senior to be admitted to the Hall of Fame. The Committee believes this is a fine way to recognize scholarship and that the Hall of Fame people will continue to bring honor to Eastern in the years ahead."

# HONOR ROLL

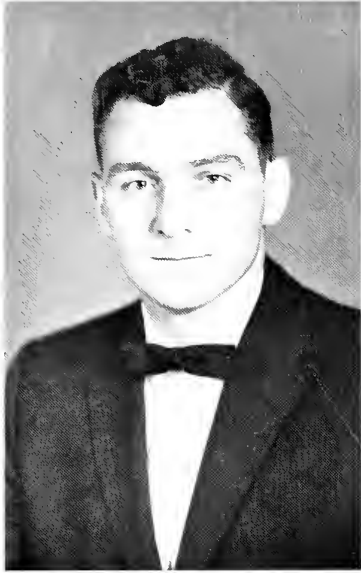

W. A. BROADDUS  
*Applied Arts and Sciences*

At the beginning of the 1961-62 school year, the Student Board of Publications approved a recommendation by the editors of the MILESTONE that a part of the Honors section of the yearbook be devoted to honoring those seniors who had excelled academically in their chosen field. These students were selected by the then, heads of the eight divisions of the college and were judged on the following criteria. The person must have a first major within the division and must have the highest over-all standing based on the sophomore and junior years of college. On these pages we present the 1962 Honor Roll of Seniors.

JAMES SHOWALTER  
*Biological and Physical Sciences*



MARGARET BARCZUK  
*Education*



# HONOR ROLL



CORKY KEESY  
*Fine Arts*



JAMES FARRIS  
*Health and Physical Education*



NANCY RODGERS  
*Mathematics*

JOHN HANCOCK  
*Social Science*



LINDA GASSAWAY  
*Language and Literature*







Nancy Rodgers has the highest academic standing in the senior class.

These students have maintained a 2.5 or better standing for three years: Joanne Van Peursem, Linda Gassaway, Everitt Kendall, and Gary Booth.



Gary McBee has a perfect 3.00 standing in the junior class. David Powell, with a perfect standing, is not pictured.



These students have maintained a 2.5 or better standing for two years. *From left:* Kyle Wallace, Barbara Sowders, Patricia Van Peursem, Brenda Bailey, Emma Lou George, Bettie Ray, Judith Burks, Lyn Longstreet, Jeanne Sanders, Judy Wilson, Arlene Calico.

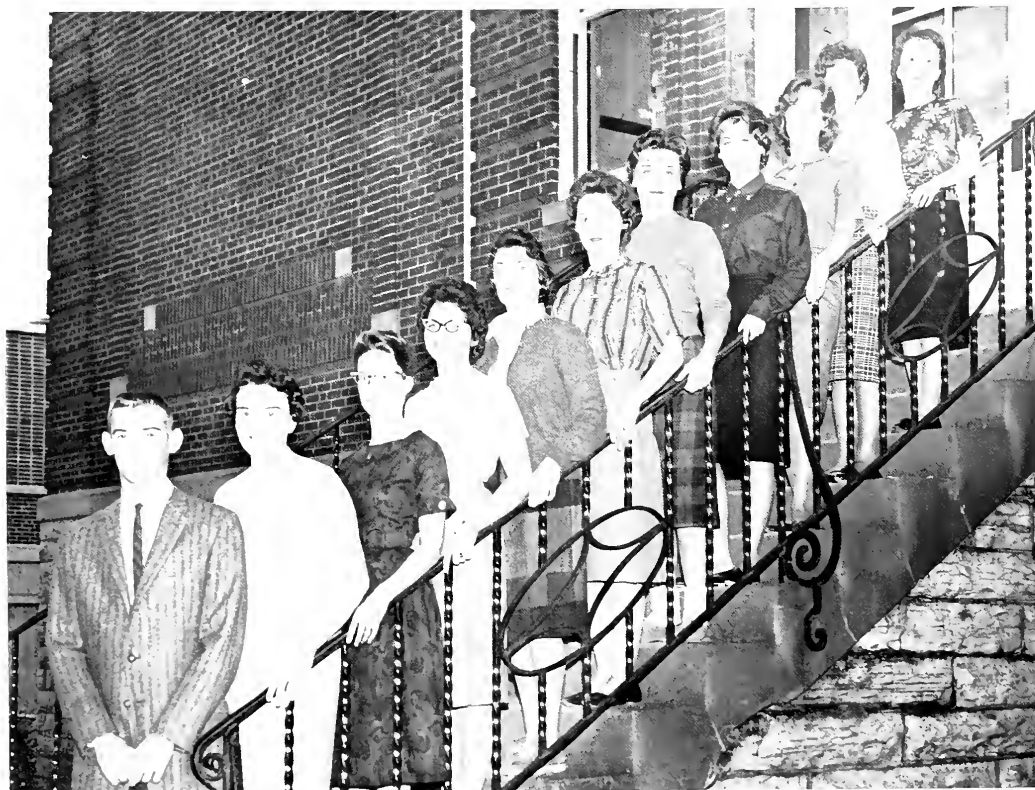



Sandra Nunnelley has a perfect 3.00 standing in the sophomore class.

These students have maintained a 2.5 or better standing for one year. *Row One:* Robert Wilkerson, Judy Sallee, Linda Godbey Wood, Geraldine Wells. *Row Two:* Pauline Howard Ross, Sue Ellen Robinson, Beverly Carnes. *Row Three:* Margaret R. McAfee, Roberta Cox, Janice Keeton. *Row Four:* Linda Sue Morris, Mary Jo LaFuze, Beverly Skaggs. *Row Five:* Arthur T. Hausberger, Kenneth L. Kearns, Gerald Miracle. *Row Six:* Allen J. Hamon, George Wilcox. *Not pictured:* Sally Johnson.





*Left to right: Chris Montgomery, Evelyn Craft, Linda Gassaway, Phyllis Fisher, Vice President; Nancy Rodgers, Barbara Edwards, President; Joanne Van Peursem, Mary Ann Lyons, Jane Graham, Joyce Halsey, Emily Bush, Mary Elizabeth Brown, Sue Marcum, Treasurer; Joyce Curry. Not present: Arlene Lipscomb, Secretary.*



## Collegiate Pentacle

Collegiate Pentacle is an honorary organization for senior women whose membership is chosen on scholastic standing, leadership, and character.

## Omicron Alpha Kappa



Omicron Alpha Kappa is an honorary organization for junior and senior men whose membership is chosen on scholastic standing, leadership, and character.

*Row One: Ronnie Wolfe, Gerald Harris, Don Scherer, Nealitan Rippey, Linton Wells, Russell DeJarrette, James L. Farris, Gary Blount. Row Two: Don Dix, Secretary; Donald L. Stivers, Vice President; Robert York, Treasurer; James Barrett, Ben F. Gardner, William Blount, Don Whitaker, President. Row Three: John Vetter, Kent Richards, Kyle Wallace, Doug Scutchfield, Tommy Nichols, Kenneth Kearns, John Baldwin. Row Four: Gary Stevens, Jim Showalter, Don Cain, Don Bornhorst, Hollie Hamilton, Gerald Miracle.*

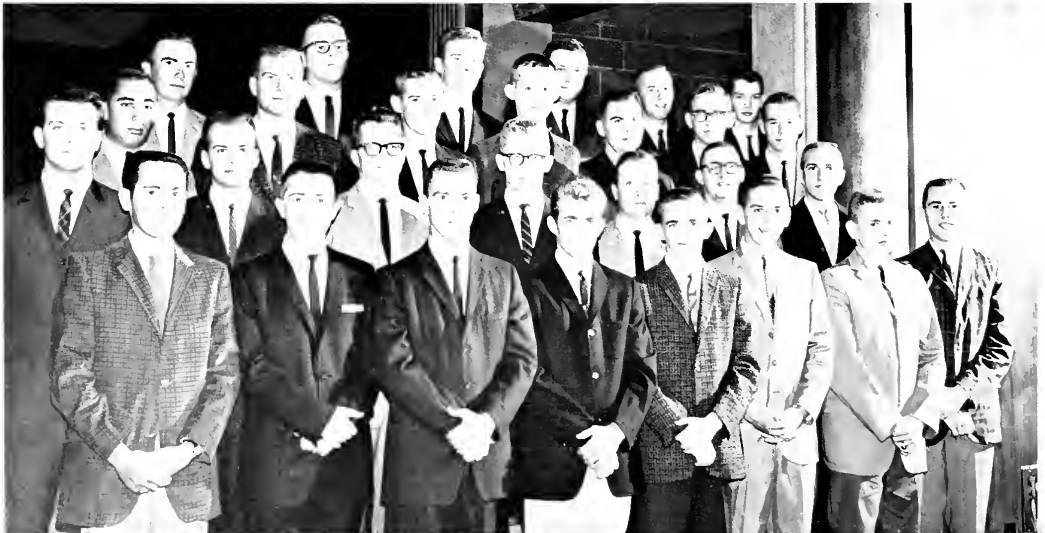



*Row One:* John Amburgey, Wendell Gritten, Roger Muething, James Gash, George Proctor, Don Showalter, Arthur Hausberger, Cecil Winders, George Wilcox, Charles Hensley, Gerald Kemper. *Row Two:* Larry Bates, Donald Spicer, Allen Hamon, Charles Pezzarossi, Thomas Rippy, Robert Doekel, Robert Thomas, Charles Mounce.

Kappa Iota Epsilon, an honorary society for sophomore men, strives to promote leadership, scholarship, and citizenship on the campus.

Cwens, a national honorary society for sophomore women, sponsors the annual Freshman Women's Christmas Dinner in addition to the many other services it renders to the college.

*Row One:* Phyllis Halbleib, Patricia Griffith, Jewell Campbell, Carolyn Puckett, Beverly Gillis, Melinda Hines, Lula Fulton, Mary LaFuze, Sandra Nunnolley. *Row Two:* Jo Ellen Chilton, Sally Johnson, Beverly Carnes, Linda Sue Morris, Treasurer; Joan Palmer, Karen Flynn, Londa Lewis, Vice President; Beverly Skaggs, Gloria Elliott, Sharlene Conley, Secretary; Linda Murrell, Junior Advisor. *Row Three:* Melva Groot, Julie Houston, Joan Holton, Judy Driskell, Jane Woodall, Tid Editor, Peggy Kareem, President; Geraldine Wells, Judy Sallee, Barbara Baker, Sue Campbell, Jackie Zimmer, Evelyn Craft, Senior Advisor. *Row Four:* Mary Jane Arnold, Marian Bazy. *Not present:* Donna Ent.

## Kappa Iota Epsilon



## CWENS







## Kappa Delta

*Row One:* Mary Ann Lyons, Phyllis Lee Fisher, Barbara Edwards, Treasurer; Linda Gassaway, Carol Caldwell, Glenda Flanagan, Joyce Curry Middleton, Chris Montgomery, Vice President. *Row Two:* Janet Breeze, Advisor; Thelma Thomas, Margaret Barczuk, President; Judith Issac, Emily Carol Bush, Naomi Jones, Nelle Bonny, Mabel Jennings, Jane Graham, Historian; Linda Murrell, Secretary; Nancy Rodgers. *Not present:* Allene Lipscomb and James Farris.

## Pi



## Pi

Kappa Delta Pi, a national education honorary, promotes high professional, intellectual, and personal standards.

Pi Tau Chi, a national religious honor society, recognizes students of all denominations who make outstanding contributions to the religious life of the campus.

## Tau Chi

*Row One:* Lois Webb, President; Jeannine Spurlin, Vice President; Julia Underwood, Secretary; Tommy Nichols, Treasurer; Hugh Bradford, Barbara Edwards, Davis Adams, Jr., Geneva Ault, Billy Holbrook, Jr., Edsel Mountz, William Poore, Willis Parkhurst, Sponsor; Chris Montgomery.





*Left to right:* Hugh Bradford, President; Mary Elizabeth Brown, Bobbie Reeser, Patricia Miracle, Judy Wilson, Dottie Mathews, Secretary; Mary Jo Radden, A. G. McIlvaine, Advisor; Brenda Skelton, Lois Webb, Mary Ann Eversole, Carolyn Evans, Barbara Sowders, Treasurer, Robert Becker, Vice President.

## Pi Omega Pi

Pi Omega Pi, a national honorary society for teachers in the field of Commerce fosters high scholarship in business and professional life.



## Kappa Pi

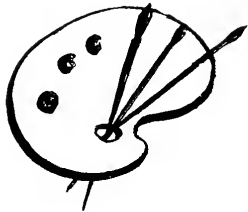

Kappa Pi, a national art society, promotes art interest among college students and stimulates higher scholarship with the purpose of recognizing potential and professional ability.

*Row One:* Judith Burks, Charlene McCormack, Sally Sullivan, Julie Rachford, Secretary; Melinda Hines. *Row Two:* Carol Johnson, Sharon Martin, Hays Coy, Betty Hancock, Susan Stout, Jeannie Sanders, Linda Arnsperger, Jeannine Spurlin, Phyllis Tate. *Row Three:* Charles Caudill, William Buchanan, President; Fred Giles, Sponsor; Mearl Risner, Vice President; Danny Blackburn, Billy Blankenship, Treasurer.





# PROGRESS MILESTONE

MILESTONE  
ISSUE



# Organizations

● JIM STIVERS  
*Editor*

# STUDENT GOVERNING COUNCILS

## Student Council

The Student Council was formed to foster worthy traditions, encourage high ideals of conduct, promote a richer cultural experience, secure within our institution unity, cooperation, and mutual understanding and respect, and provide a greater opportunity for the practice of democratic principles.

Major activities of the Student Council this year included governing student behavior at social events sponsored by the college, publication of council meeting's minutes for distribution to students, sponsoring a radio program, "The Voice of Eastern," and continued work toward a better constitution and a successful judiciary court.



JAMES SHOWALTER  
*President*

PHIL BRYAN  
*Vice President*



BILL ALLISON  
*Treasurer*



ANN STANLEY JOHNSON  
*Secretary*





The student council serves Eastern students through social as well as governing activities. A big success in student council activities was the free dance during homecoming week.

Dr. Clyde J. Lewis, adviser, aids the student council in its work through his support and counseling.



Jim Werk and a pretty friend show their enjoyment as they dance to the swinging music of Charlie Bishop.

## Class Representatives

*Row One:* Joanne Conley, Peggy Karem, Sue Campbell, Betty Gorley, Barbara Simmons, Mildred Taylor, Gladys Wood, Beverly Skaggs, Evelyn Craft. *Row Two:* Ray Scarton, Jim Stivers, Don Stivers, Ronnie Elliott,

James Barrett, Jay Host, George Wilcox, Don Dix, Bobby Leigh, Steve Kibler, Jerry Simpson, Bob Sellers.





## Sullivan House Council

*Row One:* Brenda Stewart, 2nd floor annex; Ruth Keller, 2nd floor; Sandra Dee Pinson, basement; Beverly Keith, 4th floor; Hally Ann Hutchins, 3rd floor; Lee Ann Stratton, Vice President. *Row Two:* Clydia Case, President; Janet Bell, Social Director; Pam Oliver, 1st floor; Sandra Eversole, Secretary; Barbara Nolan, Treasurer.

The Council endeavors to serve as a guide for the actions of freshmen women at all social events sponsored by this organization. One of the many activities sponsored by the council is the White Rose Formal during the spring semester.

## Burnam House Council

Acting as a governing agency for Burnam Hall, the Council strives to set high ideals for residents to follow while on campus and to take with them when they leave.

*Row One:* Joan Palmer, Social Chairman; Melinda Hines. *Row Two:* Martha Walker, President; Mildred Poyle, Jo Ellen Chilton, Sally Johnson, Treasurer; Sharlene Conley, Secretary; Phyllis Tirey, Ann Gordon Scott, Peggy E. Hill, Mary Betty Ogden, Nancev Prather, Betty Jo Guthrie. *Row Three:* Julie Houston, Sally Joe Proctor, Vice President; Jackie Zimmer.





*Row One:* Janet Wilson, Secretary; Diana Munson, Co-Social Chairman; Linda Murrell, Vice President; Barbara Sammons, President; Sue Marcum, Treasurer; Jetta Stamper, Jane Toppass, Co-Social Chairman.  
*Row Two:* Carol Holbrook, Jeanette Webb, Suzanne Pelsor, Sheila Gilreath, Lina Martin, Nell Lovett.

## Case Hall House Council

An organization seeking to attain a greater understanding among Case Hall residents and those who come in contact with its influence, the Council promotes a friendly atmosphere and a warm greeting to all who enter within the halls of Case.

The outstanding event of the year to House Council representatives and officers is the installation service in which each young lady is charged with her duties for the coming year.





COUNCIL MEMBERS—*Row One:* John Miller, John A. Prall, *Row Two:* Virgil Boler, Gerald Harris, Roy Quinn, Herbert Jennings, Gareth Hollar, John W. Adams, *Row Three:* Ernest Hill, Scott S. Craft, Ronald D. Wallace, Gerald T. Kemper, Larry I. McMullin, Bill Allison, Joslyn V.

Portman, Richard J. Sanko, Johnny F. Brown, *Row Four:* Allan Thomas Abell, Counselor; Mike McPhail, Brandt Coleman, Allen E. Combs, Charles F. Campbell, Jr., Donald Ray Witt, Dwight W. Eastridge, James Lawrence Pacev, Danny Witherspoon.

## Men's Dorm Council

The council is an organization of students acting as a general governing body for all men residing and visiting in residence halls. Its purposes include working for improvement of campus living conditions and supporting the highest standards of conduct among all men.

OFFICERS—Man Brandt Coleman, Secretary; Dwight Eastridge, Vice President; John A. Prall, President; George Beckett, Treasurer.

DORMITORY SUPERVISORS—Donald G. Henriksen, Robert J. Synovitz, Dean of Students; Henry G. Martin, Charles Ambrose, Clarence D. Harmon.





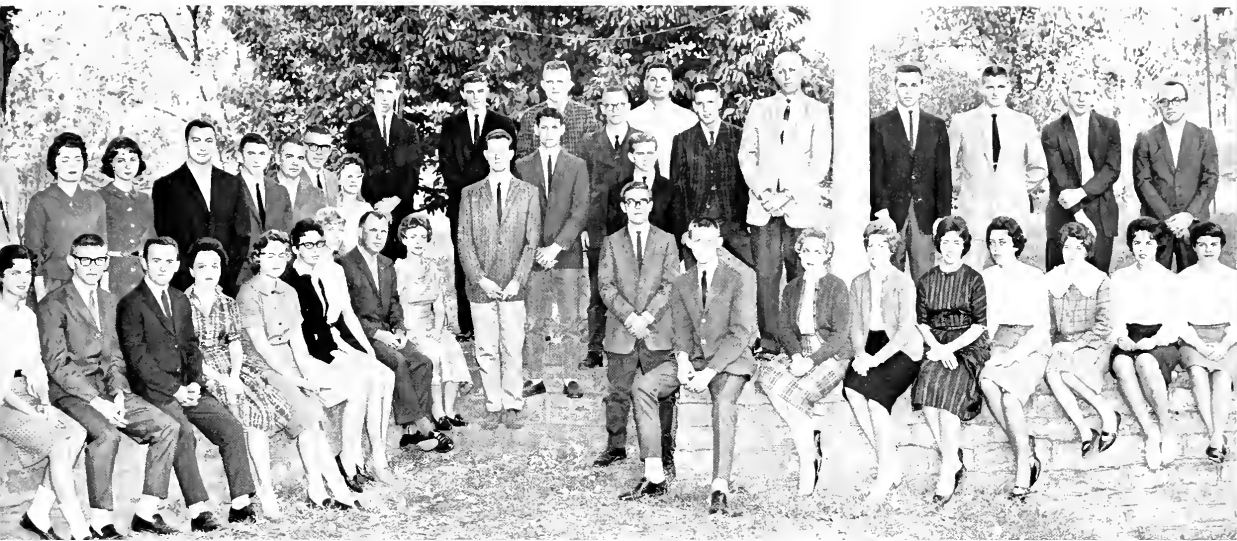

*Row One:* Sharon Bee, Fred E. Meece, Larry D. Bates, Arlene Calico, Margene Hatch, Judy Gayle Bottom, Beverly Rouse, Secretary; Robert S. Laranie, Sponsor; Sandra Nunnelley, Treasurer; Gary Thomas Dawn, Tommy Owens, Larry Wells, Jimmy Taylor, Doug Scutchfield, Gladys Woods, Betty Gorley, Barbara Kinder, Eula Jean Noble, Janelle Watts, Pat Patterson, Virginia R. Ivie. *Row Two:* H. H. LaFuze, Faculty; L. Cheryl Taylor, Carolyn Schottland, Faculty; Wayne Conley, Larry P. Rogers, Thomas A. Hutto, Faculty; Sue Campbell, Sanford L. Jones, Joe Dunkum, Jimmy Houston, Charles Miller, H. L. Zimmack, Faculty; A. L. Whitt, Jr., Faculty; Elmer H. Mullins, President; John W. Osborne, Dan Schreiber, Faculty; Richard Eversole, Vice President.

## Biology Club

The Biology Club strives to stimulate individual and campus interest in Biology through classroom work and club projects.

Mr. Whitt checks Elmer Mullins's work.

Beverly Rouse and Larry Rogers work in Biology Lab.

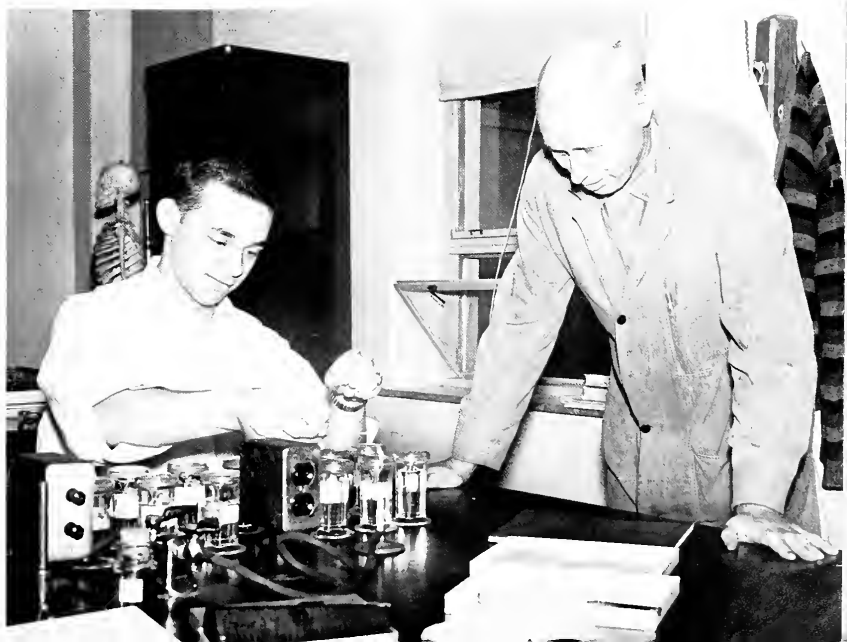

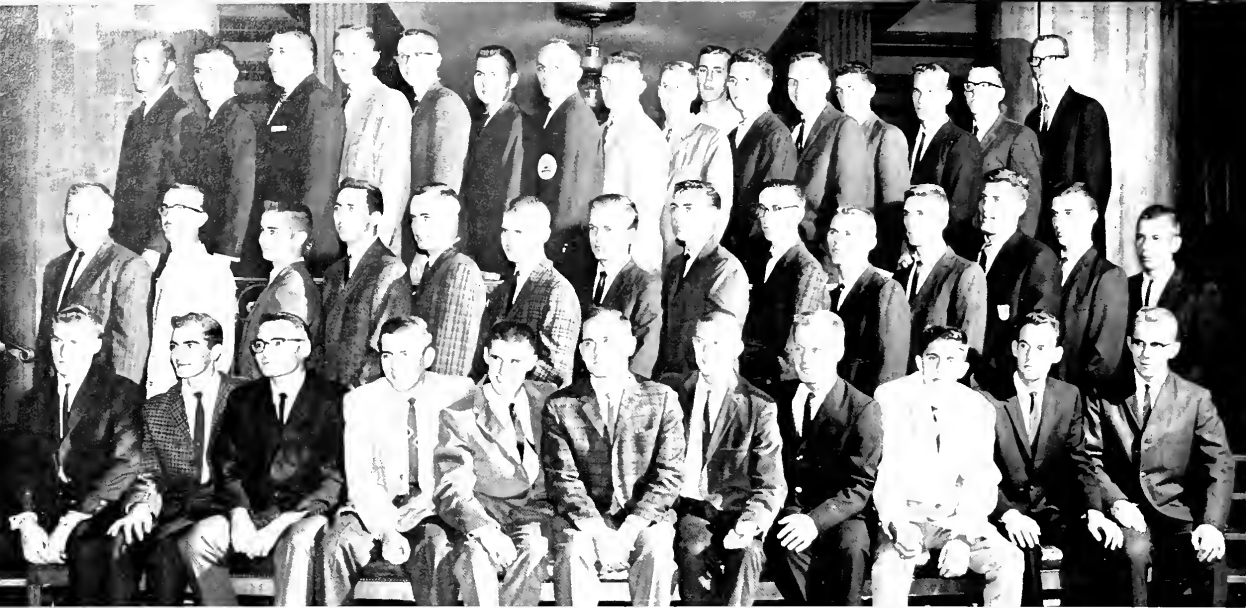

*Rou One:* Bruce Milburn, Royce Killen, Richard Amburgev, Sherrill Clifford, Edgar Berry, Parliamentarian; Dale Patrick, Sponsor; Bobby Barlow, James Lawrence Pacey, Robert L. Payne, Donald W. Garner, Richard White. *Rou Two:* J. J. Hines, K. L. Nolan, G. Collins, Jimmie Wells, Ruev Newsum, J. C. Morrow, Tommy R. Brown, Bill P. Gibson, James J. Pearce, William W. Ramsey, John Wallace, Bob Sellers, Bobby

Dunning, Benny Bryant. *Rou Three:* Hollie Hamilton, Phil D. Johnson, Samuel G. Jackson, Larry M. Elliott, Don Dykes, Co-Program Chairman; Tommy Nichols, Co-Program Chairman; Frank L. Longley, James R. Lewis, John C. Thomas, Eddie B. Murphy, Bill Bailey, Jeff Juett, Harold Stephens, Kenny Sharp, Gerald E. Orme, William B. Madden.

## Industrial Arts Club

The Industrial Arts Club encourages the development of high professional standards and craftsmanship in the industrial arts.

The World Affairs Club is an organization that promotes interest in both National and Foreign Affairs. Their aim is to stimulate and promote interest in current events whether they be domestic or foreign.

## World Affairs Club

*Rou One:* Glenna Mullins, Jimmie Lou Manning, Pat Webb, Vickie Drye, Bettie Ray, Louanna Norton, Donna Sue Howard, Faye Spencer, Caroline Oakes, Marilyn Alexander. *Rou Two:* Carol Rae Hill, Julia Raehford, Sara Kaye, Sallie Stubbs, Bobbie Reeves, Helen Bentley, Gina Buckner, Mary George Lockard, Opal Lee Taylor, Elizabeth McGinnis. *Rou Three:* Danny Blackburn, John A. Prall, Elmo Wade Evans, Noah Hughes, John

David Sims, Gary McBee, John Witt. *Rou Four:* Gerald Harris, Dorey Reese, John Reed, Paul Fuller, Don Gofrey, Publicity Director; Charlie Thompson, Vice President; Curtis Pile, Jim Rawlings, Jim Thornburn, Gerald White, Wilford Allen Bladen, Steve Kibler, Morris Taylor, David A. Taylor.





Row One: Clifton A. Basye, Sponsor; Gary Blount, President; Charles Bailey, John Baldwin, Susan Nipp, W. U. Snedegar, David W. Brewer, Robert Wilson, Tommy Noe, Larry Short, John Vetter, Vice President; Don Dix, J. G. Black. Not present: Mike Morrisson.

The Physics Club is composed of physics majors and minors who are interested in expanding their knowledge and gaining a more complete view of this field. Applications of physics are studied through guest speakers on the programs and trips to various industries.

## Physics Club

The purpose of the Mathematics Club is to increase interest in mathematics, to interpret to others the importance of and the benefits to be derived from the study of mathematics, and to afford ourselves the opportunity of gaining a proficiency above and beyond that usually achieved in the traditional courses.

## Mathematics Club

Row One: Janice Garner, Judy Driskell, Beverly Gillis, Sally Johnson, Dianna Sue Taylor, Jewell Campbell, Julia Mae Clos, Lois Webb, Susan Nipp, Nancy Rodgers, Secretary; Aughtum Howard, Robert Wickerson, Norma Benton. Row Two: Barbara Edwards, Smith Park, Sponsor; Joanne Van Peurseem, Lynn Hardy, Bill Ray Howard, Bill Baber, Jim

Barrett, Ray Scarton, Don Whitaker, Thomas E. Warth, Earl Louis Johnson, Ben Flora, Jr., Alvin McGlasson, Gus L. Franklin. Row Three: John Mitchen, Ernest Agee, Gary Stevens, Vice President; Donald Stivers, President; Charles Hensley, Gary Blount, Larry Short, Larry Cole, Bill Blount, John Baldwin, Treasurer; Sydney Stephens, Jr.





*Row One:* Lynette Long, Mary Murray, Brenda Skelton, Sandra Collins, Carol Barnett, Judy Wilson, Janet Wilson, Duane Ellen Wilkinson, Joyce Goodin, Joyce McKechnie, Secretary; Jeralyn Thomas, Treasurer; Darrell C. Baker, President; John Hardy Tribble, Vice President. *Row Two:* Jane Black, Carol Hollon, Lena Shouse, Elizabeth Stephens, Carole Walker, Joanne Ewing, Joan Palmer, Marilyn Alexander, Lynn Alice Day, Dorcas Floyd. *Row Three:* Fred A. Engle, Jr., Sponsor; Robert B. York, Jennings Ray Daniel, Gordon Philpot, Bob Shelton, Garry Miller, Carlyn Sue Martin,

W. J. Moore. *Row Four:* Eddie Joe Horn, Wilford Fee, Philip Morgan, Bill Huwel, David McCrosky, Marcus Wm. Kuley, Stephen Bruce Schaefer. *Row Five:* Richard A. Jones, Paul D. Towler, Russell DeJarnette, Fred Compton, Gary Gibson, Don Skinner, Charles Williams. *Row Six:* Benny Shadoan, Bob Bailey, Fred Francis, Berry Wireman, Richard Ernst, Orris Johnson, Wm. F. Hamlin, Gifford Lee. *Row Seven:* Warren Davis, David Rust, Donald E. Bowling, Kenneth C. Cundiff, Jim Bell, Ferry Riches, Norris Seale, Jim Stivers.

## Sigma Tau Pi

Sigma Tau Pi has as its purpose to aid the general welfare in the Department of Commerce, and to provide opportunities for social and educational growth.

Laughter and hard work are a part of Sigma Tau Pi activities during Homecoming.



The Canterbury Club's membership consists of English majors who seek to promote the interests of their field. Their primary purpose is the publication of "Belies Lettres."



Dr. Grise enjoys hot chocolate with Canterbury Club members Shirley Edwards, Phyllis Fisher, Janis Scoville, Carole Veach, Rita Jones, and Linda Gassaway.

## Canterbury Club

*Row One:* Janis Scoville, Joyce McKechnie, Shirley Metcalfe, Suzanne Hale, Editor Belle Lettres; Barbara Sowders, Treasurer; Sharon Vader. *Row Two:* Evelyn Craft, Carolyn Brittain, Larry Louise Strange, Melinda Hines, Edith Lockard, Carole Veach, Program Chairman; Ann Turpin, Shirley Edwards, Alda Canessa, Linda Gassaway, Secretary. *Row Three:* Phyllis Halbleib, Nancy Turner, Melva Lee Grott, Janice Keeton, Mary Carpenter, Brenda Skelton, Virginia Cowan, Virginia Ivie, Barbara Dobson,

Brenda Owens, Mary Ann Lackey, Janet Bivens, Imogene Witt, Phyllis Fisher, President. *Row Four:* Linda Chaney, Mary Ann Nelson, Kearney M. Lykins, Jr., Phillip Mankin, Sponsor; John Creech, Ken Tippet, Don Coffey, Byno R. Rhodes, Sponsor; Ronnie Wolfe, Vice President; J. Larry Walker, Arthur Lee Potts, Philip Morgan, John Parrish, Frank Nunz, George Proctor, Tom Henderson.







*Rou One:* Barry Smith, Publicity Secretary; Clifford Wallace, Vice President; Gary Holdsworth, Treasurer; Janice Fulkerson, Secretary; Charles Campbell, President; Mr. James F. Van Peursem, Sponsor. *Rou Two:* Gene Keesy, Steve Olson, Danny Witherspoon, Robert McElroy, Danny Eberlein, Steve Stagers, Arthur Eve, Jerry Riches, Larry Lusby. *Rou Three:* Nancy Rodgers, Bennie Kay Smith, Ruth West, Evelyn Chapman, Barbara Dennison, Marsha Hinkle, Neva Montgomery, Angeline Duncan, Marv Ivnn Brentlinger, Debby Murrell, Ilene Osbourn, Carol Hinkle, Amy K. Goodwin, Glenda Ann Hewlett, Charlotte Sharp. *Rou Four:* Nancy Polley, Alice Jane Hall, Ruth Ann Frevin, Melinda Sue Hutchinson, Mary

Mackey, Sherra Rinkston, Mary Stinson, Joanne Van Peursem, Marianne Vaughan Janet Marten, Melanie Wood, Nuna Holloway, Patsy Cosby, Karen Flynn, Barbara Bunch. *Rou Five:* Don Barnes, Bill Mason, Frazier McKinney, Earl Johnson, Gerald Bennett, James Johnson, Dwight Gatwood, Ed Dittmer, Bill Calvert, Joe Ball, William Reed, Richard Majanecik, Michael Gardner. *Rou Six:* Jenelle Carlisle, Shelley Saunders, Jane Graham, Elizabeth Shelbourne, Judy Leach, Sharon Foster, Sarah Sarles, Karen Marx, Mona Willoughby, Joyce Oakes, Barbara Banes, Betty Lou Crisp, Carol Whitfield, Nancy Shine.

## Music Club

The Music Club endeavors to develop greater interests in the fine arts and to offer more opportunities to the musicians of Eastern.

## MENC

This is a student chapter of the National Organization whose purpose is to provide opportunities for professional development. We achieve this by acquainting the students with leaders in the music field through participation in programs and performing at contests with MENC student members of other schools.

*Rou One:* Don Barnes, Bill Calvert, Robert A. McElroy, Barry Smith, Gary Holdsworth, Arthur Ray Eve, Bill Mason, Earl Johnson, Phillip Ashcraft. *Rou Two:* Charlotte Sharp, Danny Hanson, Janice Fulkerson, Secretary-Treasurer, Mary Mackey, Nuna Holloway, Barbara Banes, Betty Lou Crisp, Carol Whitfield, Evelyn Chapman, Mary Stinson, Janet Martin,

Melanie Wood, Karen Marx, Karen Flynn, Harold Robinson, Faculty Sponsor. *Rou Three:* Neva Montgomery, Ruth West, Debby Murrell, Frazier McKinney, Danny Eberlein, Clifford Wallace, Barbara Bunch, Nancy Polley, Joyce Oakes, William H. Reed, Bennie Kay Smith, Nancy Shine, Barbara Dennison.





*Row One:* Jo Ann Conley, Secretary-Treasurer; Emma Lou George, Geraldine Wells, Reporter; Gladys Woods, Betty Gorley, Eula Jean Noble, Carolyn Begley, Barbara Kinder. *Row Two:* Leroy Catron, Elmer H. Mullins, Philip E. Mansfield, James E. Chaney, Doug Scutchfield, George

Wilcox. *Row Three:* Nelson Thomas McCall, Joe Dunkun, Fred E. Melel, Richard B. Green, Larry P. Rogers, Larry D. Bates, Meredith J. Cox, Counselor.

Caduceus Club is a club which fastens relationships between students in the allied medical arts. An interest in the medical arts and a 1.75 over-all standing are necessary for membership. Various representatives of fields and schools of medical arts are asked to speak to the club in the course of the year.

The Home Economics Club was organized by Ruth Dix in 1931 to create a closer relationship among its members and the Department. For membership one must be a home economics major or minor and take an active part in the club.

*Row One:* Judy Roberts, Elaine Robbins, Aneva Gail Collins, Betty Riddell, Jeannette Webb, President; Charlene McCauley, Carol Sue Ray, Donna Bowman, Marietta Scalf, Sandra Wilson, Diane Keith. *Row Two:* Betty Lou Terry, Peggy Gibbs, Anna Baker, Joan Duhuy, Nell Lovett, Treasurer; Jo Ellen Chilton, Historian. *Row Three:* Emma Lee Lakes, Charlene Gibson, Mvrna Joan Watkins, Sally Parker, Marsha Fields, Sylvia

Hall, Chaplain, Patricia Griffith, Gilberta Potts. *Row Four:* Janet Diamond, Nancy Nippert, Marilyn Davidson, Susie Kender, Joan Justice, Donna Karsner, Martha Miracle. *Row Five:* Estalene Kennedy, Betty Joyce Parrott, Secretary; Janas Osborne, Carol Sue Mize, Virginia Begley, Ann Gordon Scott, Parliamentarian. *Row Six:* Cozette Wilson, Linda Johnson, Betty Martin, Antoinette Keleman, Vice President.

## Caduceus Club

## Home Economics Club







*Row One:* Jackie Robinson, Butch Helton, Larry McKinney, Kenneth Tippet, President, Sharon Musen, Vice President; Sue Marcum, Secretary; Myrna Young, Treasurer; Leroy E. Simmon, Pat Vable. *Row Two:* George Arnold, Sheila Gilreath, Wanda Davenport, Judie Sheehan, Joan Maggard, Pat Poteet, Nettie Sue Farris, Faye Garner, Pat Taulbee. *Row Three:* Judith I. Burks, Barbara Severs, Ernest C. Dalton, Kay Whitaker, Jackie Whalin, Selma Ann Sickman, Fran Stock, Judy Gayle Bottom,

Bradford R. Ballenger. *Row Four:* Pamela Oliver, James Peniston, Jim Russell, Ray Hager, Ronnie Kuhl, Benjamin L. Price, Jr., James L. Farris. *Row Five:* Ray Gardner, Henry Blankenship, Johnny Ledford, Ginny Walker, Shirlee Bates, Muff Jennings, Joyce Potter, Larry Parks. *Row Six:* Tony Lanham, Jim Williams, Joe Youngo, Stiver Kibber, Bill Goedde, Ron Mendel, Toni Sharp.

## Physical Education Majors and Minors Club



The Physical Education Club promotes a better understanding in the field of physical education and creates a feeling of fair play in every-day life. Major activities include the sponsoring of family fitness nights and other physical education events which will promote good health as well as team spirit.

Ray Hager and Kenny Tippet provide the finishing touch for "planting" Western during Homecoming. The Physical Education Club does a fine job of decorating the health building each year for Homecoming.



*Left to right:* Carl Wells, President; Lynn Webster, Secretary and Treasurer; Jack C. Graver, Vice President; Harold F. Reece, Nelson

Thomas McCall, Ronald Wayne Roy, Larry Phillips, John W. Shepherd.

## Agriculture Club

The Agriculture Club's purpose is to study diligently the economic and social problems that pertain to farming and to devise measures whereby the economic status of the farmer may be improved and his standard of living elevated.

The SNEA is a national organization designed to create a professional attitude toward the field of education. It seeks to inform students in this field of the opportunities for service and promotes the establishment of high ideals in education.

## S. N. E. A.

*Row One:* Patricia Nevels, Marcia Pearson, Vice President; Linda Flora, President; Alma Hays, Judy Sallie, Roberta Cox, Brenda Skelton, Myrtle Perry, Virgie Sell, Helen L. Bentley, Janet Fisk, Treasurer. *Row Two:* Rose Marie Schulte, Carolyn Hisek, Kay Raymer, Sallie Stubbs, Julie Richford, Carol Odle, Suzanne Pelsor, Pat Watson, Phyllis Alexander.

*Row Three:* Susan Congleton, Sherry Congleton, Lois Scent, Lois Ferguson, Frances Schuler, Anne Ingram, Emily Cook, Sharon Cope, Ann Swinford. *Row Four:* Joanne Van Pearsom, Barbara Edwards, Ruth Ann Harvey, Linda Murrell, Secretary; Mary Beth Perry, Barbara Johnson, Jackie Zimmer. *Row Five:* Maurice Combs, Otis Miracle, Jr., James Rhein.



# ACTIVITY CLUBS



*Row One:* Gerald T. Kemper, Gerald E. Orme, James H. Barrett, Donna Jean Smith, Treasurer; Sue Campbell, Betty Jane Vice, Secretary; Edd C. Baker, Edward N. Farmer, Charles Hensley, President. *Row Two:* Johnny B. Rowlett, David Burberry, Gerald Eugene Foley, Charles Wayne Walters,

Donald J. Catron, Custer Lee Wright, Vice President; Paul E. Griggs, Lynn Webster, Richard Eversole, Stanley Mullens, H. H. LaFuse, Sponsor.

## Photo Club

The Photo Club is an interesting organization for those who wish to learn more about cameras and how to take and print pictures. Its bi-monthly programs deal with different phases of photography, and two or three field trips each year.

## Y. W. C. A.

The Y.W.C.A. Cabinet, whose purpose is to promote spiritual attitudes on campus, consists of Y.W.C.A. officers and committee chairmen. The Y.W.C.A. sponsors such campus activities as "Hanging of the Green," Easter Sunrise Service, and Religious Emphasis Week.

## Cabinet

*Row One:* Evelyn Craft, Secretary; Chris Montgomery, Religious Emphasis Chairman. *Row Two:* Diana Munson, Second Vice President; Ruth Ann Jones, First Vice President; Jane Toppass, Ways and Means Chairmen; Lula Mae Fulton, Publicity Chairman; Jenny Lou Tallent, World University Service Chairman; Harriet Selsline, Treasurer; Susan Stout, Membership Chairman; Barbara Kaye Rose, President; Sheila Gilreath, Big Sister Chairman.



## Little Theatre Club

*Row One:* Lois Ann Arrington, Nancy Rodgers, Treasurer; Jim Flaig, Loretta Estridge, Secretary; Anna T. Luddy. *Row Two:* Charles S. Caudill, Bob Holtzclaw, President; Lesley Sandford, Adrienne Lefebvre, Gerald Honaker, Sponsor.

The Little Theatre Club gives the students practice in the presentation of plays and promotes an interest in, and appreciation of, good drama.



## Music Council

The council's objective is to promote musical and other cultural activities in the Student Union Building.

*Row One:* Barbara Banes, Secretary; Betty Lou Crisp, 2nd Vice President; Ilene Osbourn, Janice Fulkerson, President. *Row Two:* Ruth Anne West, 1st Vice President; Bennie Kay Smith, Carol Whitfield, Anne Merritt, Melanie Wood, Treasurer. *Row Three:* Joyce Oakes, Barbara Bunch, Patsy Cosby, Nancy Polley.



## Y. M. C. A.

The Y.M.C.A. strives to promote a Christian atmosphere among the men students at Eastern by setting high standards of spiritual leadership.

*Row One:* Lynn Webster, President; James W. Stocker, Sponsor; Carl B. Wells, Secretary-Treasurer. *Row Two:* Larry Phillips, Thomas Talbot, Reporter; Gerald T. Kemper, Ed Pemberton.



# K. Y. M. A. Club

The purpose of this organization is to encourage strong enthusiasm among the students to actively support the athletic program of the college and to sponsor such other activities as are deemed proper and good for the reputation and continuance of the organization.

*Row One:* Beulah Davis, Bobbie Reeser, Sandy Brinker, Treasurer; Patti Byrne, Secretary; Joanne Ewing. *Row Two:* Suzanne Hale, President; Judy Jones, Beverly Brumfield, Betty Dance, Linda Keith. *Row Three:* Wilford Fee, Beverly Ann Cox, Carol Steinhauer, Patricia Keeling, Bonnie Hupp. *Row Four:* Judy Roberts, Antoinette Kelemen, Carol Odle, Ruth Ann Jones, Janice Ingram, Jeanne Sanders. *Row Five:* Bill Allison, Catherine Kunkel, Sherry Congleton, Carole Conyers, Diane Kramer. *Row Six:* Paul Fuller, Gerald Harris, Dan Blackburn, Roger Smith, Wendell Roberts. *Row Seven:* Tom MeHone, Sponsor; Harold Black, *Not pictured:* Dolan Motely, Vice President.



Aiding the KYMA Club in their support of the athletic program are Eastern's cheerleaders: Leslie Sanford, Mary Ellen Klatte, Sandy Hoff, Linda Wood, Helen Dolt, Judy Sheehan, Barbara Rose, and Anne Stanley



Johnson, President Martin crowns Pat Dean Homecoming Queen of 1961 as Judy Sheehan and Dolan Motley look on.







*Row One:* Willis Parkhurst, Sponsor; Frank Patton, Leo Allen, John W. Adams, Whit Smith, Noah Hughes, Gene Blackwelder, Barbara LaBlanc, Secretary and Treasurer; Kearney M. Lykins, President; Bill Gross, Fred Baker, Vice President; Johnny Thompson, Dewitt Bond. *Row Two:* Richard Moore, William B. Mahan, Carl E. Powell, Norris Seale, Scott Craft, Bob Shelton, Rex Cloud, K. L. Nolan, William Bohaning, Thomas J. Spalding, Jim Thambiny, Philip Morgan, Gifford Lee, Frank Nunez, Reporter.

## Veteran's Club

The Veterans Club strives to benefit and further the advantages of the veterans on campus by assisting them in their quest for an education.

The Westminster Fellowship is an organization, sponsored by the Presbyterian Church, whose aims are to create a more Christian attitude on campus and to provide its members with a church home away from home.

## Westminster Fellowship

*Row One:* Joanne Van Peursem, Martha Walker, Vice-Moderator; Mrs. James Auet, Campus Christian Life Worker; Arthur Lee Potts, President; Jackie Zimmer, Secretary-Treasurer; Alice Jane Hill. *Row Two:* Mildred Taylor, Linda R. Johnson, Carol Kelly, Carolyn D. Wiedmar, Mary Louise Dennis, Mary Jo Hart, Lucy Irwin, Judy Ogden, Jill Turner, Chung Hae Hong.



# Wesley Foundation

The Wesley Foundation is a Methodist religious organization that seeks to aid students through spiritual and social guidance.



*Row One:* Susan Stout, Julia P. Underwood, Melinda Craft, Roberta Wilderson, Henrietta Scaff, Joyce Burkhart. *Row Two:* Jill Tackett, Evelyn Chapman, Bobbie Reiser, Cecilia Ann Craft, Judy Roberts, Barbara L. Wills. *Row Three:* Ethel Shields, Julia Clos, Ledy Sanford, Bonnie Sue Edwards, Ladonna Cheryl Taylor, Mary Frances Kallam. *Row Four:* Barbara Edwards, Vice President; Mary Jo LaFuze, Vice President; Gilberta Potts, Nelle Bonny, Jane Clos, Beverly Cox. *Row Five:* Donald Ray Witt, John Thomas, Tommy Nichols, Treasurer; Hugh Bradford, President.

# Big Sisters

The Big Sisters is a function of the Y.W.C.A. This organization serves as an aid to Freshman Girls to help them adjust to college life. Each freshman girl has a Big Sister who counsels her personally.

*Row One:* Leslie Sandford, Pat Burgin, Mary Ellen Hampton, Jackie Zimmer, Julie Houston, Myrtle Perry, Shirley June Whitaker, Sheila Gilreath, Mary Alice Allen, Barbara Rosep, Judy Gayle Bottom, Patti Byrne, Mildred Taylor, Elizabeth Allison. *Row Two:* Ruth Lipscomb, Joanne Van Peursem, Norma Benton, Ethel Shields, Carol Odle, Judy Ogdon, Hays Coy, Joan Justice, Jane Toppass, Patti Miracle, Beverly Skaggs. *Row Three:* Brenda Hays, Bobbie Gentry, Barbara Edwards, Betty Ogdon, Jill Tackett, Dorothy Yount, Sandy Brown, Karne Marx, Mary Mackey, Kay Jones, Joyce Jones. *Row Four:* Barbara Kaye Rose, Anne Connell Robb, Lynn Alice Day, Judith Schneble, Ann Gordon Scott, Mary Louise Stinson, Londa Leah Lewis, Florann Randolph, Janet Bivens, Terri Groves, Barbara Bunch, Pat Vahle. *Row Five:* Harriet Sedline, Bonnie Talliver, Judy Clark, Nancy Sea, Gilberta Potts, Lula Mae Fulton, Mary Rose Felner, Sharon Vater, Betty Becker, Pat Taulbee, Clara Mae Thomas, Betty Joyce Parrott.







Fellowship and workmanship are joined together as work on a boat is done by James Hall, Wendell Dunn, Bill Langford, and Beverly Carnes.

## Disciples Student Fellowship

The Disciples Student Fellowship provides opportunities for worship and fellowship for students of the Christian Church.

*Row One:* Richard Hite, Recording Secretary; Margene Hatch, Caroline Oakes, Lois Scent, Sandra Bands, Patsy Kellian, David Gaunce, Jr., Beverly Carnes, Bill Langford, Dwight Gatwood, John R. Talbot, Minister to Students. *Row Two:* Chris Montgomery, President; Joyce Ann Guerra, Norma Benton, Jo Anne Harrison, Ann Spencer, Barbara Reeser, Judy Driskell, Pat Nevels, Anita Yaden, Beverly Gillis, Corresponding Secretary; Betsy W. Hamilton, Larry W. Cole, Vice President; Nancy Elizabeth Gatton, Larry L. Lusby. *Row Three:* Sherry Congleton, Mona Wiloughby, Lula Mae Fulton, Officer; Philip Nevius, Linda Allen Dunavan, Mike McPhall, Larry Jackman. *Row Four:* James Hall, James Killian, Wendell Ray Dunn. *Row Five:* Emma Sue Noland, Jennifer Marcum, Judy Burks, Mary Stinson, Charlene McCornack, Tom Henderson, Sandy Goudlett, Nancy Sea. *Row Six:* Phoebe Moores, Susan Congleton, Michael Mathews, Sandra Nunnelle, Judy Vest, Bobby Barlow. *Row Seven:* Charles Hightower, David Adams, Jr., George Proctor.





## Newman Club

The Newman Club strives to enrich spiritual and temporal lives of the Catholic students.

*Rou One:* Gerald Harris, President; Bill Calvert, Judy Jones, Pat Tauber, Antoinette Kelemen, Catherine Kunkel, Myrna Menninger, Bernadette Gieszl, Barbara Gabriel, Frances Schuler, Helen Teresa Fagan. *Rou Two:* Robert I. Thomas, Edward Holsclaw, Thomas R. Schoborg, Linda Spalding, Kay Nunn, Allan Thomas Abell, Rose Jane Gandolfe, Mary Ellen Klatte, Letitia Ann Midden, Sue Sherman, Sharon Shepherd, Ann Fagan.

## Young Republicans' Club

The function of the Young Republican Club is to train young people in the political field and to keep them informed in political activities.

*Rou One:* Jo Ann Conley, Charlotte Henderson, Lois June Stewart, Bobbie Gentry, Brenda Hayes, Bobbie Reever, Sharon Cope, Glenda Ann Hewlett, Jo Ellen Chilton, Secretary. *Rou Two:* Leroy Hall, President; Mary Beth Hall, Robert Taylor, Lany Jackman, Vice President; Joyce Olesio, Judy Sallee, Muff Jennings, Reporter, Helen Bentley, Betty Estes, Cecil Estes, Parliamentarian; Fred A. Engle, Jr., Sponsor; Caroline Oakes, Harvey Yearv, Kent Richards.





## Baptist Student Union

Eastern's Baptist Student Union serves as a tie between the Baptist students and the local churches in the college center. Daily vespers, choir rehearsals, and socials are held in the BSU Center, 325 S. Second Street. Jack C. Graves is president, and Dwight K. Lyons is director.

Students enjoy the B.S.U. Lounge as they offer an invitation to others. *Row One:* Jane Black, Janet Fisk, John Mitchen, Lena Shouse, Shirley Whitaker, Glenna Asbury, Marie Baker, Ruth Lipscomb. *Row Two:* Bettie Shelbourne, Jewell Gulley, Mary Hackworth, Jennifer Lowe, Ruth Ann Harvey, Alma Hays, Ruth Brown, Janice Keeton, John Baldwin, Clara Thomas, Louise Lyons.



Mr. Lyons explains new material to Jack Graves as fellow students look on. *Row One:* Dwight K. Lyons, Jack C. Graves. *Row Two:* James Pacey, Sharon Dugger, Peggy Gibbs, Glenna Mullins, Anna Baker, Terri Groves, Arlene Calico. *Row Three:* Anna Combs, Mary Ann Lackey, Brenda Bailey, Ronnie Wolfe, Danny Hanson, Vicky Long.

*Row One:* Christine Smith, Mary Ruth Hays, Barbara Sowders, Sharon Cope, Janet Diamond, Mary Lou Ely, Nancy Campbell, Merle Casada, Sharon Foster, Jimmie Lou Manning, Lois Ferguson. *Row Two:* Betty Dance, Margaret McAfee, Emily Cook, Margie New, Vernie Perkins, Judy Sallee, Debbie Murrell, Emma Delk, Patricia Kuling, Toby Ann Ligon, Ola

Neeley, Anna Cox, Judy Leach, Ava Baker, Shirley Ellis, Laura Bell Strong, Arthur Walker, Ernest N. Percy, James F. Brewer. *Row Three:* Nelson R. McCall, Johnny Holmes, Charles Spicer, David White, Kent Richards, Robert Vickers, Donald Stapp, Barbara Wilson, Judith Woods, Charlie Wells.



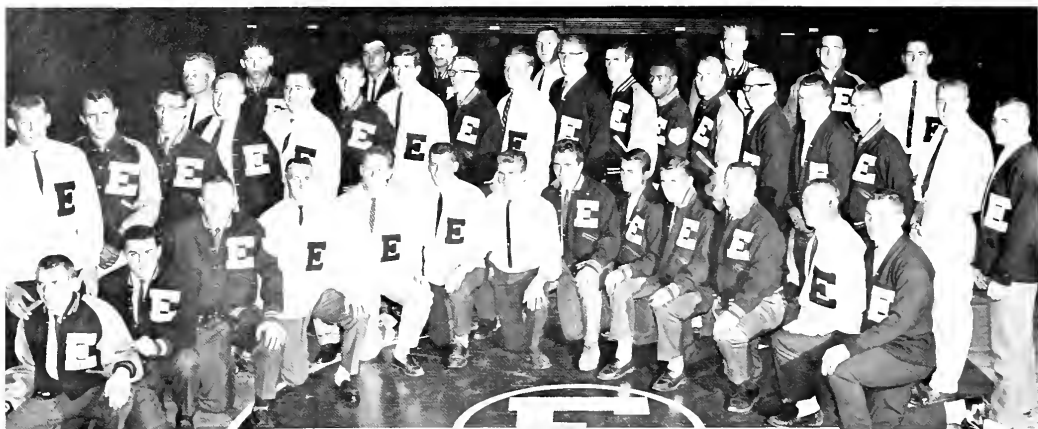

*Row One:* Brad Ballenger, Ray Scarton, Carter Brandenburg, Maurice Payne, Jimmy Chittum, John Morrison, Neal Rippy, Tom Simpson, John Vetter, Jim Williams, Jim Campbell, Elvin Brinegar. *Row Two:* W. J. Goedde, Tony Lanahn, R. E. Enmons, Tom Sharp, Joe Youngo, John Thomas, Eddie Spenk, Ernie Dalton, Steve Kibler, Bob Goes, Larry Parks,

Ben L. Prive, Don MacDonald, Richard Wallace, Ken Goodhew, Dennis G. Sprous, Harvey Yary, Carl Howard. *Row Three:* Dave Quick, Jim Bell, Wayne Conley, Paul Morley, Gene Blackwelder, Ray Gardner, Dave Hatfield, James Keller.

## Varsity "E" Club

Club members are all athletes who have earned a varsity letter and who wish to join. The purpose is to promote good will, friendship, and understanding among the athletes, fellow students, and the faculty. During each year the club sponsors several social events for the student body including the annual Dad's Day Program. One of the biggest responsibilities of the Varsity "E" Club is ushering in all the athletic contests on campus.



Ray Gardner lends a hand to an Eastern football fan before game time. The "fan" is Dr. J. Dorland Coates, Sponsor of the club.

Gene gets volunteers for a committee during an "E" Club meeting.





*Row One:* Tommy Farmer, Jerry Wayne Simpson, President; Jim Russell, Joe Bill Clark, Don Dizney, Vice President; Jerry Metcalf, Thomas Greene, Gayle Juff, Jim Bates. *Row Two:* Linda Parsons, Carolyn Sue Brittain, Lois June Stewart, Sandra Faye Cope, Cecillia Ann Craft, Myrtle Perry, Dorcas Floyd, Secretary; Mary Lynn Myers, Barbara Hayes Bunch, Beverly Martin, Lenora Burchett, Linda Martin, Margaret Ball. *Row Three:* Norris Lee Seale, Gifford Lee, Don Parsons, Wilford Fee, Paul Christian, Herbert Angel, Bill Cain, Harold Black, Roger Smith, Jim Molley, D. B. Smith, Butch Barge. *Row Four:* Pat Dean, Emma Lou George, Geraldine Lind Compton, Lynn Alice Day, Shirley Anne Metcalfe, Antoinette Kelemen, Cecilia Camacho, Phyllis Stewart, Opal Lou Jackson, Sandra Reed, Sue Ann Landford. *Not pictured:* Judy Peters, Treasurer.

## Harlan County

The purpose of the Harlan County Club is to promote fellowship and good will among Harlan County students and to assist them in their educational endeavors and functions as a unit in recreation and extracurricular activities.

## COUNTY CLUBS

## Mercer County

*Row One:* Sherra Pinkston. *Row Two:* Janet Fisk, Jane Gayle Black, Suzanne Pelsor, Opal Lee Taylor, Janet Catlett, Elizabeth McGinnis. *Row Three:* David McCrosky, Wendell Gritton, Gary Bentley, Bobby Dunning, James E. Gash, Eddie Bo Murphy, David A. Taylor, Barry L. Vandivier, William G. Shewmaker, Carroll Perkins.

The Mercer County Club acts as a good will ambassador to Mercer County from Eastern. Major activities include building a float for Homecoming and inviting notable speakers to regular meetings of the club.







## Laurel County

Providing a home-like atmosphere away from home is just one of the purposes of the Laurel County Club. Students from Laurel County have joined together to serve the interests of their home county and their college.

*Rou One:* Achene Fredericks, Barbara Binder, Reporter; Joyce Vivian Jones, Jean Chestnut, Mary Ruth Nicholson, Tonmie Lou Cornett, Secretary-Treasurer; Ruby Lois Magee, Linda Hibbard, Shelby Parman, Helen Sharp. *On the bench:* Sally Chetnut, Nettie Sue Farris (black sweater). *Rou Two:* Judy Weaver, Social Director; Fred A. Engle, Jr., Sponsor; Frank Byrley, Reporter. *Rou Three:* Willard Bowling, President; Larry Brock, Sergeant-at-Arms; Clifford Smith, Eldon Depew, Robert Durham, Social Director; Janis Scoville, Donna Hibbard.

## Clay County

Clay County Students is a group whose purpose is to serve the interests of their club members while serving Eastern.

*Rou One:* Darlene Hooker, Juanita Rader, Joyce Evelyn Ferguson, Carolyn Bennett, Esabella Brown, Barbara Dalison, Carol Hollon, Reporter; Linda Bledsoe, Secretary; Gladys Woods, Treasurer; Jennings Daniel, President. *Rou Two:* Ann Gillis Caldwell, Linda Lloyd, Verda Ashley, Ernest Hill, Paul Allen, Jack L. Aller, Gordon Philpot. *Rou Three:* Charlie T. McWhorter, James F. Sizemore, Baxter Bledsor, Jr., Larry M. Elliott, Larry Corran, Vice President.







*Row One:* Ilene Osbourn, Judith McNamara, Delma Bennett, Sherra Pinkston, Henrietta Scaff, Shirley Harmon, Neva Montgomery, Charles Wells, Daniel Eberlein, William Calvert, William Lee, Bohaning, James Hall, Susan Stout, Evelyn Chapman, Sandra Eversole, Carol Hinkle, Virginia Ivie. *Row Two:* Nancy Gatton, Susan Stinson, Nancy Shine, Jo Nell Whitehouse, Vernie Perkins, Mary Hall, Donald Spicer, Davie Roberts, Benjamin Price, Robert Lawrence, Thomas Coffey, Jerry Smith, William Reed, Mary Kallam, Laura Strong, Sandra Alberg, Cheryl Cottongim, Terrill Jean Groves. *Row Three:* Sheralyn Hatfield, Anglene Duncan, Dana Frame, Janice Fulkerson, Jenelle Charlisle, Patricia Keller, James Hanson, Danny Witherspoon, Geary Holdsworth, Charles Campbell, Dwight Gatwood, William Mason, Jack Bailey, Ruth West, Ruth Garner,

Patricia Cornelson, Deborah Murrell, Virginia Cowan, Carol Ann Whitfield. *Row Four:* Mona Willoughby, Charolette Sharp, Phyllis Robinson, Patricia Coby, Alice Hall, Jane Bicknell, Ruth Hays, James Hutcherson, Roger Fryer, Randal Smith, Henry White, Donald Barnes, Hugh Bradford, Paul Walters, Benny K. Smith, Barbara Hart, Patricia Van Peurse, Carol Brown, Judith Leach, Toni Marie Sgroi. *Row Five:* Carol Rice, Ruth Ann Lipscomb, Juanita Blanton, Mary Williamson, Mary Mackey, Melinda Hutchison, Karen Flynn, Joyce Oakes, James Johnson, Michael Gardner, Melvin Sutphin, Barry Smith, Gerald Henson, Joseph Ball, Ronald Keith Fletcher, Lucy Connor, Clara Thomas, Mary Perry, Barbara Bunch, Sharon Vater, Sharon Foster, Elizabeth Shelburne.

## The Eastern Choir



Adding to the cultural development of Eastern students while building a sound musical background, the Eastern Choir makes its place as an important part of college life.

Mr. Van Peurse, Head of the Music Department, provides the capable leadership which makes choir programs a success.



*Hute:* Dora Shields, Barbara Edwards, Lucille Irwin, Richard Bailey, Nancy Polley, Sue Carole Hord, Sandra Alberg, Elizabeth Shelburne, Margaret Hanson, Sarah Sarles, Patricia Coleman, Glenda Hewlett, Amy Goodwin. *E♭ Clarinet:* Barbara Dennison. *Oboe:* Nuna Holloway, Sharon Dickson. *B♭ Clarinet:* Robert Becker, Robert Lawrence, John Freeman, Phillip Ashcraft, Shelly Saunders, Frazier McKinney, Clifford Wallace, Arthur Walker, Carol Whitfield, Patricia Schechter, Neva Montgomery, Nancy Shine, Carol Hill, Judith McNamara, Betty Crisp, Gladys Crawford, Irene Carpenter. *Bass Clarinet:* Deborah Murrell, Don Whitaker. *Alto Saxophone:* Mary Brentlinger, Jenelle Carlisle. *Tenor Saxophone:* Joe Ball, Terry Cayton, Sharon Foster, Melvin Harris. *Baritone Saxophone:* David Goodridge. *Bassoon:* Larry Lusby, Barry Smith, Barbara Banes, Mary Ann Lackey. *Cornet and Trumpet:* Gary Holds-

worth, Danny Hanson, Danny Eberlein, John Moore, Emil Clay, Carl Banks, Rondal Jervis, Charles Basham, Karen Marx, David Osborn, Marcus Owens, Charles Spicer, Jeff Juett, Earl Johnson, David Spratt, Henry White, Gary Dawn, Stephen Olson. *French Horn:* Melanie Wood, Robert Doekel, Patricia Van Peursem, Brenda Bailey, William Reed, Barbara Bunch, Charolette Sharp, Richard Majancsik. *Trombone:* Dwight Gattwood, Edward Dimer, Douglas Horn, Gene Keesy, Judith Leach, Wendell Roberts, Ilene Carpenter, Larry True, Robert McElroy, George Giles. *Baritone:* James Johnson, Michael Bowling, Hugh Bradford, Robert Powell, William Mason, Don Barnes. *Tuba:* Danny Witherspoon, Michael Gardner, Douglas King, Jerry Kays. *String Bass:* Arthur Eve. *Percussion:* Charles Campbell, Gerald Henson, Jerry Riches, Gerald Bennett, George Van Hoose, Alice Hall, Bruce Kulmer.

## Eastern Concert Band

The Eastern Concert Band and the Marching Maroons provide the college with excellent musical entertainment at band concerts and at basketball and football games. Their presence adds a great deal to school spirit at these activities.

Mr. Nick Koenigstein, Director of the Band, contributes greatly to the Music Department at Eastern.





*Row One:* Johnny Kelemen. *Row Two:* Hugh Bradford, David Goodridge, Drum Major; Jeff Juett.

## Twirlers

Joanne Conley, Glenda Holbrook, Dora Shields, and Shirley Combs lead the Marching Maroons through the Homecoming parade.





FIRST VIOLIN—Alan Staples, Concertmaster; Jacquie Vanzant, Ruth Frwin, Joseph Gatwood, Ross Stocker, Joan Livesay. SECOND VIOLIN—Miriam Oppelt, Principal; Joanne Van Pursem, Mary Mackey, Chris Montgomery, Connie Colyer, Virginia Shepherd. VIOLA—Pat Coleman, Principal; Dan Robinson, Emily Cowke, Janet Martin, Dee Cox. CELLO—Lyle Wolfrom, Principal; Lois Vickers, Anna Merritt, Susan Lovell, John Niles. DOUBLE BASS—Mary Dennis, Principal; Dan Witherspoon. WIND SECTIONALS—Harold Robison. LIBRARIAN—Chris Montgomery. PERCUSSION—Charles Campbell, Gerald Henson. FLUTE—Amy Goodwin,

Glenda Hewitt, Richard Bailey, Nancy Polley. OBOE—Nuna Holloway, Sharon Dickson. ENGLISH HORN—Harold Robison. CLARINET—Robert Lawrence, Philip Ascraft, Barbara Denison, Neva Montgomery. BASSOON—Larry Lusby, Barry Smith, Harold Robison. HORN—Melanie Wood, Robert Dockel, Brenda Bailey, Barbara Bunch. TRUMPET—Dan Hanson, Gary Holdsworth, Dan Eberlein. TUBA—Donald Barnes. TROMBONE—Edward Dittmer, Dwight Gatwood, Stephen Stigers. TIMPANI—Jerry Riches. HARP—Linda Wellbaum.  
\*Faculty

Dr. Robert Oppelt does a very fine job in conducting the Eastern Symphony Orchestra.



## The Eastern Symphony Orchestra

The Eastern Symphony Orchestra is one of the most outstanding organizations to represent Eastern. Much is added to the culture of Eastern students through the many concerts performed by the symphony orchestra.

# PUBLICATIONS

## Belles Lettres

BELLES LETTRES is a student publication sponsored by the Canterbury Club. It is published once each year to give deserving student authors an opportunity to present their own composition to the public. As a publication of student writers, BELLES LETTRES rates very highly at many colleges and universities throughout the United States.



Editor Suzanne Hale and Assistant Editor Carole Veach proofread a short story for BELLE LETTRES.

Circulation Manager Mary Ann Lackey prepares for the distribution of BELLE LETTRES.

Dr. Byno Rhodes, Faculty Advisor to BELLE LETTRES, assists in the preparation and publication.





*Row One:* Ronnie Wolfe, Linda Gasaway, Marian Bazy, Carol Caldwell, Jim Showalter. *Row Two:* Mr. G. M. Brock, President Robert R. Martin,

Mr. Don Feltner, Mr. J. C. Powell, Dr. Henry Martin.

## Student Publications Board

Mr. Don Feltner, Director of Publicity and Publications, serves as adviser and friend to all Publication Staffs at Eastern.



The Student Publications Board is a governing body, composed of editors of the EASTERN PROGRESS and the MILESTONE, the president of the Student Council, and members of the College administration. The Board acts as an advisory agency to help these student publications serve the College and its community.



The success of the student publications depends upon many factors. Without the capable direction of Mr. Don Feltner, and the wide photo-coverage under the direction of Mr. George Lyon, the publications could not be the successes they are. It is essential that these publications represent Eastern with dignity, and with this in mind, the staffs carry out their work.



School photographers, Jeff Miller, Chester Buchanan, and Tom Coffey, provide excellent coverage of all college events.

Mr. Daniel C. Webster was responsible for many of the photographs in the 1962 MILESTONE. He supervised, trained, and offered professional advice to his student staff.

Joining the Publicity Department in January, Mr. George Lyon has set up an effective photography program. Under his supervision, the student photographers provide the photographs for both the MILESTONE and PROGRESS.

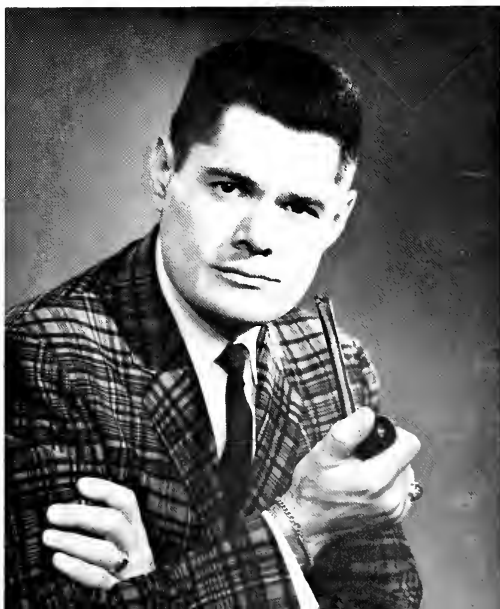

# MILESTONE

The 1962 MILESTONE began a new era in yearbooks at Eastern. An increase in size was not the only improvement made in the yearbook. This year's staff worked diligently to make this one the biggest success in the history of Eastern. Long hours of hard work and learning through doing have been the normal rather than the unusual.



Co-editors Linda Gassaway and Carol Caldwell worked with enthusiasm as they directed the sub-editors in their tasks during the year. Their tireless effort and inspiration served to guide the staff through the meeting of deadlines during the year of preparation.



Jim Montgomery, business manager, directs the business affairs of the MILESTONE. His ultimate aim is to make the MILESTONE a financial success as well as a success in the minds of the students. The business manager's job extends long after the last picture is taken and the last line of copy is written.

JIM STIVERS  
*Organizations*

LOIS WEBB  
*Classes*

DON DIX  
*Classes*

PHYLLIS FISHER  
*Classes*

ALAN WALTERS  
*Copy*

CHRIS MONTGOMERY  
*Honors*





AT BURGIN *and Layout*      ANNA MERRITT *Art and Layout*      HARRIET SISLIN *Typist*      ANN HIRON *Typist*      JANI TOPPASS *Secretary*      DOTTI MATHEWS *Daily Life*



Y JO RADDEN *Daily Life*      HARVE TURNER *Military*      JIM BARRITT *Faculty and Administration*      EVELYN CRAIG *Faculty and Administration*      JOHN PRALL *Sports*      SUZANNE MARCUM *Sports*



Capable staff workers are essential to the success of every yearbook. *Row One:* Virginia Cowan, Parti Byrne, Emma Lee Lakes. *Row Two:* Clydia Case, Carolyn Oakes, Hugh Bradford, Nettie Sue Farris, Sharon Musen.

*Row One:* Judy Azbill, Myrena Jenning, Marie Ogden. *Row Two:* Paul Fuller, Dianna Taylor, Nancy Prather, Danny Blackburn.



# The Eastern Progress



Marion Bazy, Editor-in-Chief, directs the PROGRIS Staff in its weekly task.

The EASTERN PROGRESS is published weekly throughout the school year by the authority of the Board of Student Publications under the general management of Mr. Don Feltner, Director, Division of Publicity and Publications.

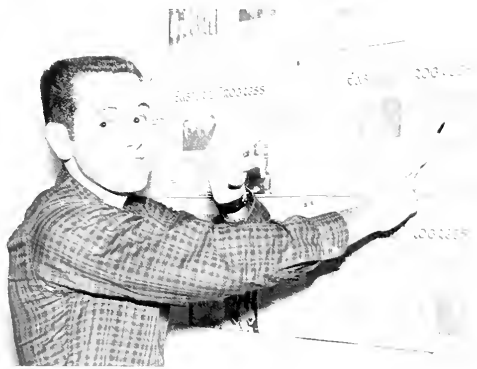

RONNIE WOLFE  
*Managing Editor*

GEORGE DOPP  
*Business Manager*



JOHN BALDWIN  
*Circulation Manager*

JAMES FARRIS  
*Associate Editor*



The news staff supports the PROGRESS editors with prompt, efficient work as they strive to make each issue a bigger success than the last.

*Seated:* Berry Wiseman, Mary Ann Nelson, News Editor. *Standing:* Ben Cartinhour, Bruce Gosney, Pat Grant, Eddie Fisk, Jerry Crawford.



The student body is kept abreast with the current club activities and social events through the work of the organizations editor and staff.

*Typing:* Rosalie Mahoney. *Standing:* Melva Groot, Organizations Editor; Sandy Goodlet, Erma Ridge, Judy Woods.

ART BRADFORD  
*Linotype Operator*



DOUG WHITLOCK  
*Sports*





# Athletics

● JOHN PRALL  
● SUZANNE MARCUM  
*Editors*

# Maroons Three Plays, 14 Points Shy of

Coach Glenn Presnell's young Maroons, picked for a sixth place finish in the seven-team Ohio Valley Conference, compiled a surprising 4-5 season record and finished fourth in the closely-contested league, only three plays (literally) from the championship.

The fourth place finish does not indicate the closeness of the race as the Maroons dropped their three conference games by a total of 14 points, on three plays, and they shattered eight modern school records, and tied another, as they enjoyed their most successful season since 1957.

A last-minute 22-15 loss to Middle Tennessee, a missed two-point conversion that cost them a 16-15 decision to Western Kentucky, and a 95-yard return of an opening kickoff by champion Tennessee Tech, in which Eastern lost 14-8, spelled the difference in an exciting season.

Three seniors ended their college careers, quarterback Tony Lanham, guard Don MacDonald, and tackle David Hatfield. Lanham broke five Eastern passing records, Hatfield established himself as a top pro prospect and was named to the second team All-OVC, and MacDonald ended a story book career by making the all-conference first team and being elected honorary captain of the Maroon squad, the most valuable lineman, the best defensive lineman, and the best blocker.

Many new faces appeared on the scene and made outstanding reputations that will be respected for the next two or three seasons. The young Maroons, labeled "The Iron Men," because of their inadequate depth for most of the season, gave football a new meaning once again on the campus.

EASTERN KENTUCKY MAROONS 1961 VARSITY SQUAD—*Row One:* Bill Goedde, Tony Lanham, George Lee, Jerry McCrady, Danny Cotrell, Jim Whitis, Todd Reynolds, Tom Sharp, Joe Youngo, Riche Emmons, Larry Ramer, Manager; Jimmy King, Mascot. *Row Two:* Don Daly, Backfield Coach, Ken Goodhew, James Conard, Richard Kelley, Glen Riedel, Willard Davis, Dick Wallace, Joe Krescki, Larry McKenzie, Paul Eades, Flvin Brinegar, Jimmy Chittum, Danny Presnell, Manager; Chris Patrick, Trainer. *Row Three:* Glenn Presnell, Head Coach; Fred Darling, Line

Coach; Gene Blackwelder, Harvey Yeary, Bill Elkins, Robert Thacker, Gene Stuber, Richard Carr, Donald MacDonald, Carl Howard, Steve Kibler, Ed Spenk, David Hatfield, Jim Cullivan, Assistant Coach; Johnny Morrison, Manager. *Row Four:* Joe Laskowski, Ken Moore, Larry Maddox, Berne Fletcher, Eugene Van Hoose, Douglas Hamilton, Jim Keller, Tom Stapleton, Frank Staufer, David Neff, Bob Goes, Wendell Wheeler, David Grim, Ledger Howard, Graduate Assistant Coach.

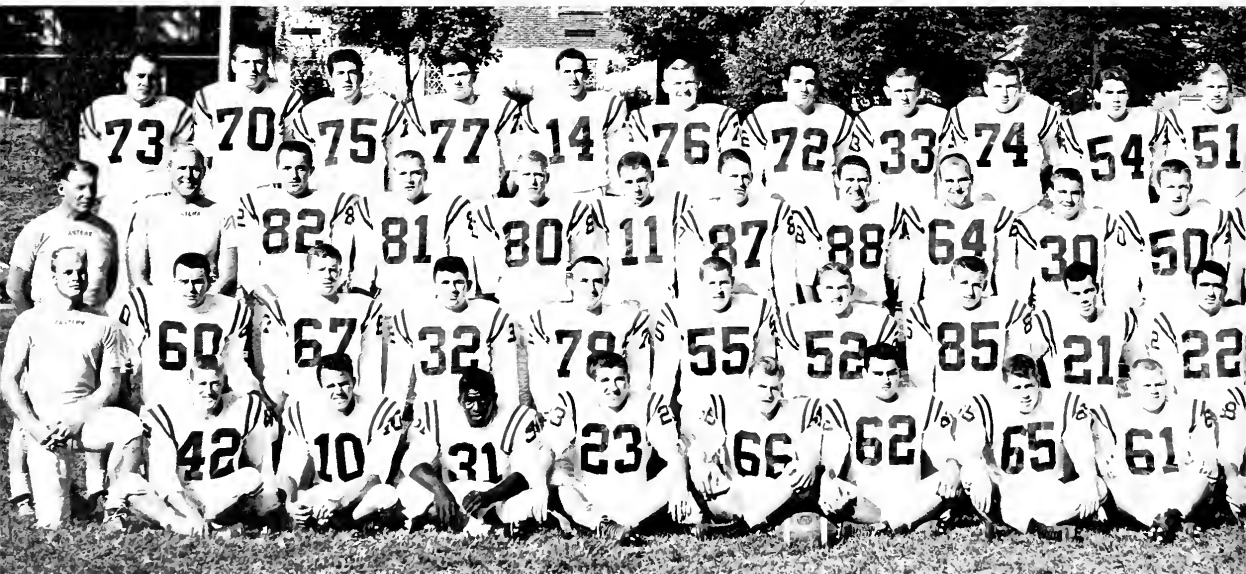

# O. V. C. Crown

EK		OPP.	SITE
6	Louisville	33	H
14	Murray	13	A
15	Middle Tennessee	22	H
22	East Tennessee	13	A
21	Austin Peay	7	H
15	Western	16	H
8	Tennessee Tech	14	A
13	Morehead	0	A
0	Marshall	20	N

OVC: Won 3, Lost 3  
 SEASON: Won 4, Lost 5



1961 AWARD WINNERS—*Row One:* Jimmy Chittum, Most Valuable Back and First Team All-Conference; Tom Sharp, Honorable Mention All-Conference; Ken Goodhew, Honorable Mention All-Conference; Tony Lanham, Honorable Mention All-Conference. *Row Two:* David Hatfield, Second Team All-Conference; Ed Spenk, Honorable Mention All-Conference and Most Improved Player Award; Donald MacDonald, First Team All-Conference, Most Valuable Lineman, Honorary Captain, and Best Defensive Lineman; Richard Carr, Most Valuable Freshman.

THE MAROONS' COACHING STAFF—*Seated:* Glenn Presnell, Head Coach; Fred Darling, Line Coach; Ledger Howard, Coach. *Standing:* Jim Cullivan, Assistant Coach; Don Daly, Backfield Coach.

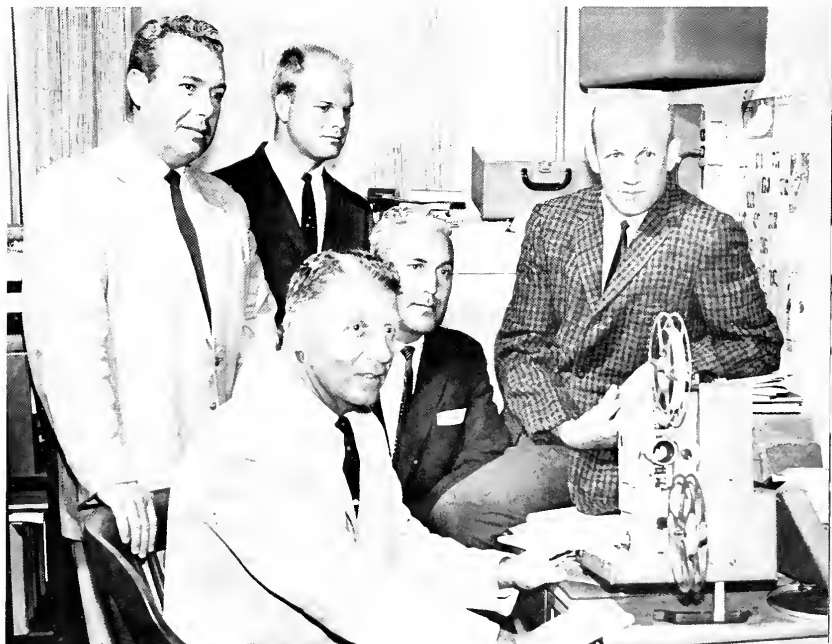



The Maroons gather in a pre-game huddle before their crucial OVC victory over Murray.

The Louisville Cardinals, utilizing a versatile offensive attack and a tight defense, overpowered the young Maroons 33-6 in their opener at Hanger Stadium.

After a second period touchdown by George Lee had brought them within one touchdown, 14-6, the big Cards took advantage of their size and depth and controlled the ball throughout most of the second half.

Fired by an 86-yard punt return in the closing moments of the first half that gave them a 7-7 tie, the Maroons held on for their first OVC victory over a favored Murray team at Murray's Cutchin Stadium. Even a driving rainstorm that hit the Western Kentucky stadium in the second half could not put out the Eastern fire as the Maroons knocked the Racers out of a tie for the loop lead.

Tackle Dave Hatfield hoisted both conversions for Eastern and this proved the difference in the hard-fought contest as the Maroons won 14-13.

## Chittum Sparks Upset Win Over Murray After Opening Loss to Louisville



Jimmy Chittum is off on his brilliant 86-yard touchdown jaunt against Murray. Tom Sharp throws the key block.



The Maroons whoop it up following the upset over Murray as they prepare to board the beloved Black Brothers Bus that will take them back to Kenlake Hotel.



"Charge," shouts the Eastern forward wall as they make running room for full-back Tom Stapleton, shown taking a hand-off from Tony Lanham.

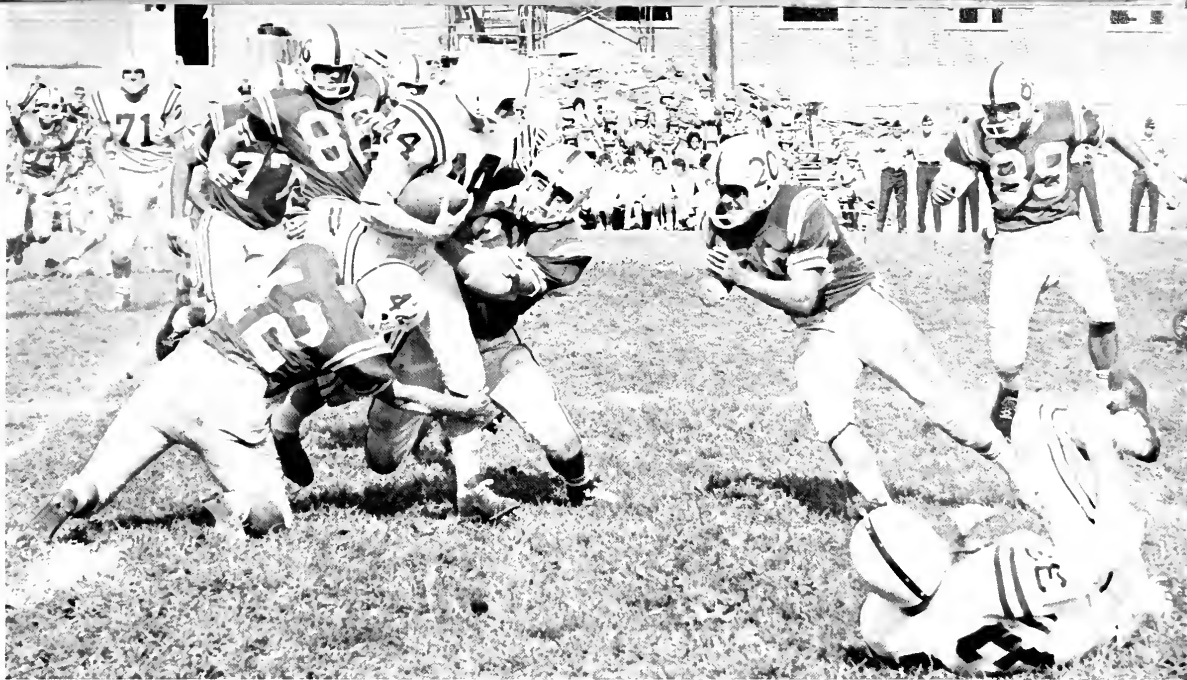

Jimmy Chittum is off on his "believe-it-or-not" touchdown run against Middle Tennessee. He is shown being hit by two would-be tacklers, with three others coming in for the "kill."

## "E" Splits With Middle and East Tenn.

The upset-minded Maroons paid little attention to the press notices of Middle Tennessee and came within less than two minutes of pulling the biggest upset of the year. A pair of rangy Vol ends, George Dykes and Frank Halliburton, out-reached Eastern's defensive backs on several occasions, the latter catch coming with 1:51 remaining to score the winning touchdown in a come-from-behind 22-15 Blue Raider victory.

Again, Chittum provided a lot of excitement as he thrilled a Hanger Stadium crowd that included 2,700 high school band members on hand for the first annual High School Band Day. The Maroons' first touchdown came on a beautiful 60-yard burst off tackle that saw Chittum elude

three tacklers to go the distance. The Maroons overcame a later 14-7 deficit to go ahead 15-14, but Halliburton's great catch on the goal line pulled the game out of the fire for the Tennesseans.

Eastern treated East Tennessee rudely in their Golden Anniversary Homecoming, winning 22-13 in a game that saw "that man, Chittum," and Tony Lanham spark the Maroons to their second league win.

The Maroons broke a 7-7 deadlock in the third period and were never threatened thereafter. Chittum tallied two of the three touchdowns.

Middle Tennessee halfback Jim Nabors makes like a bird as he is hit by Eastern fullback Tom Stapleton. Bill Elkins (No. 80) comes in to help.

Chittum is hit from all sides after gaining short yardage against the rugged Blue Raiders.

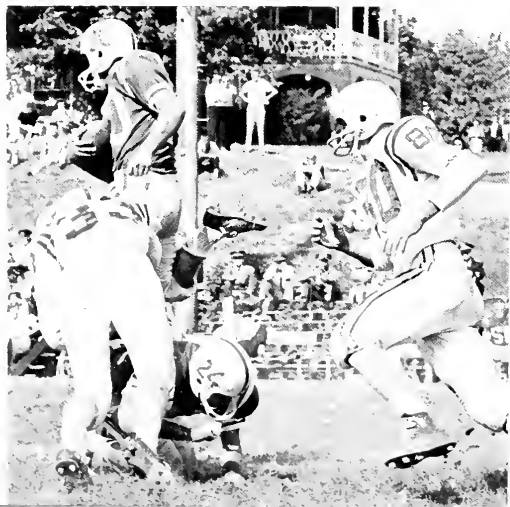



Hatfield splits the uprights with a 31-yard field goal that gave the Maroons a short-lived 9-7 lead over the Western Hilltoppers.

## Eastern Loses 16 - 15 To Western

The Maroons, still in the thick of the OVC race, tuned up for their big Homecoming game with Western by striking three times in the first period, then holding on for a 21-7 win over visiting Austin Peay's Governors.

Two sophomore halfbacks, Bill Goedde, and Chittum (again), racked up the Maroons' touchdowns. Goedde tallied the first two markers, one on a two yard plunge, the second on a 35-yard pass from Lanham. The Governors scored in the final period.

The game was a Dad's Day and Military Day attraction.

Gambling Eastern, desperate to present about 7,000 Homecoming fans with a victory over arch-rival Western, failed on a two-point conversion attempt in the fourth period and the Hilltoppers escaped with a 16-15 triumph.

Chittum scored the touchdown that brought the Maroons within one point of the winners, but Lanham's pass on a try for a two-pointer was batted down in the end zone.

Sam Clark, late in the first half, gave the Hilltoppers a 10-9 half-time lead with a 23-yard field goal, after Dave Hatfield had booted a 31 yarder. Bill Booker ended Western's scoring on a 20-yard burst after the toppers recovered an Eastern fumble.

The Alumni Association campaigned for members, the Maroons for points, as the record turnout of about 7,000 saw Eastern go down at the hands of Western 16-15. Bill Goedde is shown nailing Western's Billy Booker, with Ken Goodhew (60) and Bill Elkins (80) prepared to assist.



The loose football does a balancing act in this action during the Middle Tennessee game. Larry McKenzie is nearest the ball and Ed Spenik (83) and Dave Hatfield (71) try to outrun an opponent for the valuable pigskin.

Bill Elkins reaches out to snag a pass from Tony Lanham in the 21-7 win over Austin Peay.

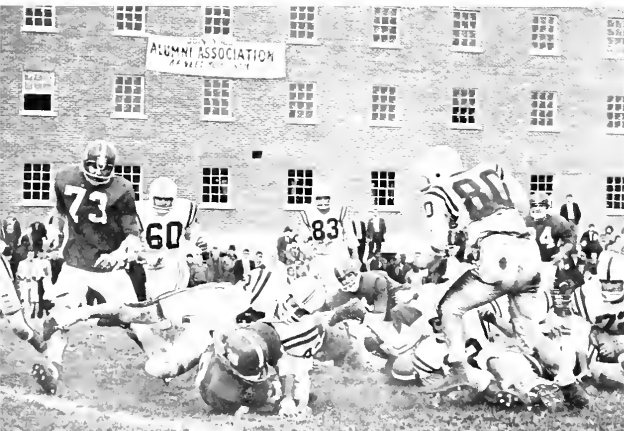





Guests in the President's Box at the Homecoming game included two former presidents, and first ladies, the Donovans and the O'Donnells, members of the Board of Regents, and Miss Judy Sheehan, reigning Homecoming queen.

## Win Over Morehead Regains "Hawg Rifle"

Alert Eastern turned two Morehead fumbles into touchdowns and blanked the Eagles 13-0, recapturing the "Old Hawg Rifle," for the eleventh time in twelve years. Vital recoveries of Morehead bobbles by Ed Spenik and Ken Goodhew spurred the Maroons to both their scores.

Tony Lanham capped the first scoring drive by going over from the seven and Goodhew racked up the second six-pointer with a 28-yard jaunt with a recovered fumble in mid-air.

The crowd had hardly reached their seats after intermission when Goodhew added the security score for Eastern. Lanham was particularly outstanding as he completed seven of ten passes for 74 yards. Chittum was the top ball carrier in the game, picking up 63 yards in 13 carries.

Tennessee Tech's conference champions struck quickly to grab an early 7-0 lead on Jim Shaeffer's electrifying 95-yard return of the opening kickoff, and held on for a hard-fought 14-8 triumph over the Maroons at Cookeville.

The talented Eagles scored again in the first period to lead 14-0 before the Maroons could settle down to regroup their forces. From then on, it was Eastern's game, but the Maroons could manage only one score, that coming in the waning moments of the game on an Elvin Brinegar to Chittum 60-yard pass. A two-point conversion was successful and the Maroons lost by six points to the team that eventually won the OVC.

Closing in for the tackle of a Morehead ball carrier are Ed Spenik (83) Riche Emmons (40) and Dick Wallace (52).

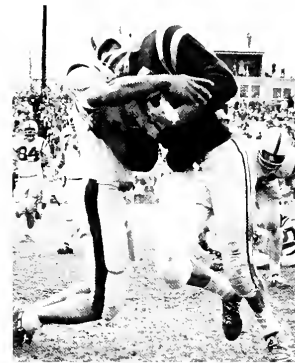

Bill Goedde is brought down after a six-yard gain against Morehead.

Trainer Chris Patrick and guard Ken Goodhew study the tense situation closely from the sidelines in the hotly-contested Morehead game.





Football grew in popularity as a spectator sport in 1961 as thousands of fans came to Hanger Stadium to watch action such as this Eastern-Western battle in the Maroons' Homecoming game. The OVC showed more top-to-bottom balance than in any other year.

## Marshall Topples Eastern In Shrine Bowl Game

Marshall University, Mid-American Conference toughie, used the air lanes to tally three touchdowns and hand the Maroons their fifth defeat of the season, 20-0, in the second annual Shrine Bowl game at Ashland.

The passing of quarterback Ralph May and the receiving and running of half-back Millard Fleming combined to hand the Maroons their only shutout of the year and, outside of a season-opening 33-6 loss to Louisville, their worst beating of the season.

The brightest spot in Eastern's favor was the remarkable punting of freshman end Gene Stuber, whose booming punts averaged over 42 yards. Three of his kicks went over 50 yards.

This loss gave the Maroons a 4-5 season record and brought to an end their most successful season since 1957.

Co-captains Ed Spenik and Tom Sharp wish "good luck" to Middle Tennessee co-captains before that big battle.



A familiar scene in football—Spenik is replaced by Tom Stapleton, after receiving a leg injury against Morehead.

Lanham is touchdown-bound in the 13-0 win over Morehead.



# BASKETBALL

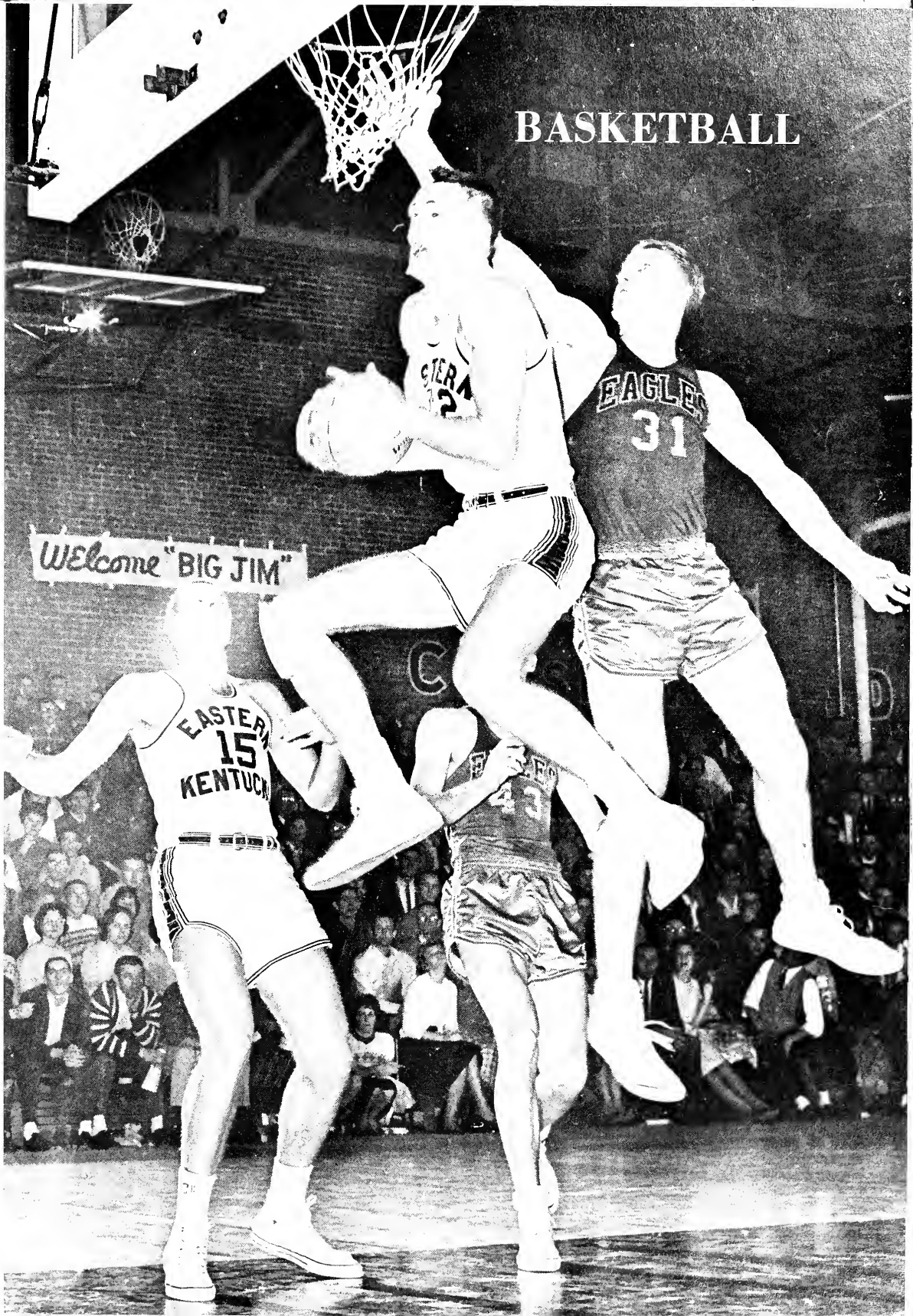

# The McBrayer Dynasty ends . .

Defeat was evidenced in this classic picture, taken at the end of Coach McBrayer's final game at Eastern. His team lost to Western 96-92.



A master strategist, Coach Paul McBrayer was often referred to as "the complete coach." He has been known to correct a boy's grammar before his shooting.

Dynamic Paul S. McBrayer, who has coached the Eastern Maroons to five OVC basketball championships and has been credited with lifting the Maroons from small college ranks to their present position as a major college power, ended a brilliant career at Eastern in late January when he resigned because of poor health.

In his sixteenth season here, "The Big Irishman" was forced to give up his dedicated career after a losing battle with declining health. A 1930 All-American at the University of Kentucky and one of the most respected coaches in America, he had compiled a record of 214 victories and 141 losses.

One of the highlights in his career came last spring when he was inducted into the Naismith Memorial Basketball Hall of Fame.

He has been referred to as a "master strategist . . . a basketball fundamentalist with a genius for developing his players into fundamentally sound teams."

Twenty-six of his ex-players are presently coaching, most of them in Kentucky. It was fitting that one of his former All-Americans was appointed to succeed him.



"Pick him up!" cries the new coach . . .



Exact instructions are given to a player . . .



Jubilation as a scoring spurt puts the game on ice.

## A New Era Begins

This suspenseful shot was taken during a crucial moment in Jim Baechtold's debut as head coach. The new coach and his pupil, Russ Mueller, express fixed emotions on the close action during the win over Morehead.



A soft-spoken six-foot four-inch former Eastern All-American, whose life has been filled with unexpected happenings, was appointed to serve as acting coach the final half of the basketball season, replacing his teacher, Paul McBrayer. The first unexpected event that is associated with Eastern came in 1948, when Jim Baechtold stopped off at the Blue Grass college to visit some friends, and he decided to stay. He was on his way to play football and basketball at a Southeastern Conference school.

The second major surprise came in late January when President Martin appointed the modest assistant coach to fill his tutor's shoes the remainder of the year.

"Big Jim" lettered all four years, made the OVC team his last three years, and was named to several All-American listings his last two years. After a brilliant career in the NBA with the Baltimore Bullets and the New York Knicks, he returned to Eastern to assist his collegiate coach.

In All-American form, he began his job as head mentor by defeating the favored Morehead Eagles in a "must" game. The remainder of the season had its "ups and downs," but the young Maroons finished far better than was expected by the basketball prognosticators, who had picked the Maroons for a fourth place finish.





Herman Smith and a New Mexico State Aggie battle for a rebound in the Maroon's 66-54 win. Ron Pickett is set to grab the loose ball.



Ron Pickett gets a tip-in against the Aggies.

The 1961-62 basketball season was a memorable one. The inexperienced Maroons started fast; most of the student body saw their team defeated on the hardwood for the first time and Coach Paul S. McBrayer, one of the most beloved and admired coaches in basketball, resigned because of poor health.

Only two lettermen, co-captains Ray Gardner and Larry Parks, returned from last year's OVC co-championship club and three untested juniors were called upon to provide the rest of the lineup for perhaps Coach McBrayer's smallest and most inexperienced team in his sixteen years at Eastern. This proved, however, to be a year of surprises.

Rupert Stephens drives for the basket as Murray's Robert Goebel tries to cut him off.

Jim Werk connects on his favorite circle jump shot against the Racers.

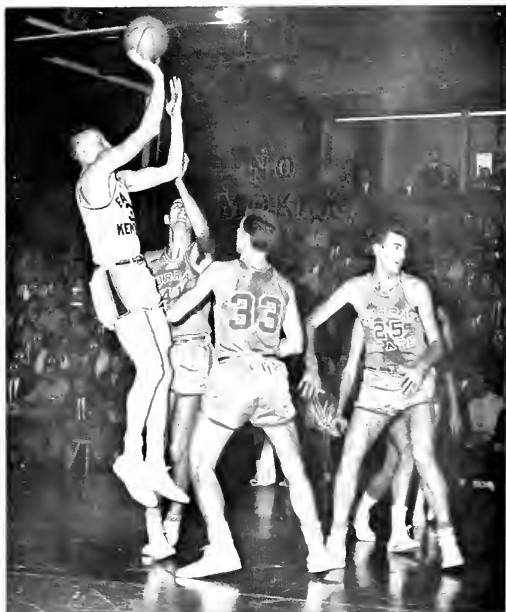



Jumpin' Larry Parks gave one of the most outstanding demonstrations of basketball ever seen at Eastern when he scored 32 points and pulled off 13 rebounds in leading the Maroons to a 102-77 rout of Northwestern Louisiana. Trailing at the half, the Maroons, sparked by Larry Parks, Jim Werk, who finished with 25, and Ron Pickett, who had 20, made a rout of it the second stanza.

Over the holidays, Eastern met the Phillips 66ers, of AAU world fame, and fans who saw the game are still pinching themselves. The Maroons, led by Jim Werk's 28, Mueller's 22, and Larry Parks' 21 points and 15 rebounds, and Stephens' 16 points, played a "near perfect" game in downing the visitors 105-80. Russ Mueller hit for a perfect 100% from the field and free throw lanes and his defense was called by Coach McBrayer, "better than his offense."

The Maroons entered the New Year as the nation's offensive leader among the major colleges and universities. They ranked third in free throw shooting, eighth in field throw accuracy, and Jim Werk was fourteenth among the nation's scorers. Amidst the celebration, however, serious consequences were in store for the Maroons.

Led by Jim Werk, the Maroons belted the New Mexico State Aggies 66-54 to begin the New Year portion of the

campaign. Five players scored in double figures, with Werk leading with 18.

Murray and a 6-8 sophomore named Jim Jennings made history on January 8, when the Thoroughbreds dropped the Maroons 82-80 to snap a 38-game home court winning streak. It was Jennings' 25-footer at the horn that spelled defeat. Larry Parks had 18 points and 10 rebounds to lead the Maroons.

Ron Pickett's 27 markers paced the Eastern cagers to an 87-68 victory over OVC foe East Tennessee at Johnson City, in the first road contest. The powerful Dayton Flyers, however, caught a crippled Eastern team at the U. D. Fieldhouse ice cold, while they were having their hottest hand of the year and smothered the young Maroons 97-66. Larry Parks led Eastern with 21 points and 11 rebounds while Russ Mueller had 15 points and 12 rebounds.

The Western Hilltoppers invaded the Eastern lair and they looked every bit a champion as they took advantage of 40 of 50 free throws to win the crucial tilt 96-92. Jim Werk tallied 21, Ron Pickett 15 and Herman Smith 14 points in the losing cause. Eastern outscored the 'Toppers by nine field goals.

Ron Pickett grimaces as he pulls off a key rebound against the Hilltoppers. Bobby Rascoe and Harry Todd are the losers in this particular battle, but winners of the game.

Western's Darel Carrier juggles the ball as Larry Parks and Ron Pickett put the pressure on him. Eastern fell 96-92 at Weaver Gym.



In a pressure-packed Weaver Gym battle that will long be remembered, the Maroons, under new coach Jim Baechtold, took a "must" victory over the Morehead Eagles, pre-season OVC favorites. Ron Pickett had 18, Jim Werk 18, and Larry Parks 14, to hand the "low-flying" Eagles that timely defeat.

Sparked by the fine play of Ray Gardner, the Maroons outlasted Middle Tennessee at Murfreesboro 64-56 in an error-filled contest and kept alive their title hopes. Four days later, Baechtold's young charges handed tough Tennessee Tech one of their five losses of the season 84-72, despite a determined effort by the Eagles. Jim Werk led the way with 25 points and Ron Pickett tallied 22.

The Murray Racers, although outrebounded and out-scored from the field, handed Eastern its second loss of the season to Cal Luther's Thoroughbreds, 75-66, at Murray, to dim the Maroons' title hopes. Kay Morris led the Eastern attack with 17. A week later, Tennessee Tech's Golden Eagles handed the Maroons a second straight defeat, 67-58, in a game marred by an excessive number of fouls and an added burden of the flu bug. With Larry Parks and Rupert Stephens at under-par strength and Pickett playing most of the game with a sprained ankle, the Maroons could not overcome the many obstacles they faced.



Ron Pickett is surrounded by Morehead Eagles as he makes his move for the basket. Noe is closest and Eastern's Larry Parks is at right.

## Eastern's "Guts And Desire" Player

Larry Parks, Eastern's fiery All-America candidate, is pictured in this sequence scoring three lay-ups, all on tremendous efforts, against Morehead.

The photo at left shows him in the clear, while the others show him scoring under tremendous pressure.





Jim Werk tips in a missed shot in the hard-fought win over Tennessee Tech. Russ Mueller sets for the rebound.



Pickett gets the opening tip against Western's Harry Todd in the thriller at the "Big Red Barn" in Bowling Green. The Maroons lost 88-74 on a late rally at the free throw line by the Hilltoppers.

Two nights after that loss to Tech, Western wrapped the OVC title up by trouncing Morehead by a margin of 26 points. The Maroons, however, continued to be an exciting team as they romped over Middle Tennessee 113-65. With seven players scoring in double figures, the Maroons hit a blistering 60 percent of their field goal shots in setting the season high scoring mark. Ron Pickett had 23 points, Larry Parks 19, Herman Smith 16, Kay Morris 11, and Russ Mueller and Ray Gardner each had 10.

Cheerleaders circle around the "Big E" in Weaver Gym. They are Sandy Hoff, Linda Wood, Mary Ellen Klatte, Barbara Rose, Ann Stanley Johnson, Helen Dolt, and Lesley Sanford.

The Maroons next encountered the champs in the famous "Red Barn" and were defeated in a thriller, 88-74. Starting slow, but gaining momentum rapidly, the Maroons led in the second half on several occasions, but the Hilltoppers hit on 36 of 46 free throws to win their second game of the year from Eastern from the charity line. Russ Mueller came through again as a clutch player in scoring 13 points. Herman Smith and Jim Werk each had 12, and Rupert Stephens, Kay Morris, and Ray Gardner had 10 apiece. Western was again outscored from the field.





1961-62 VARSITY SQUAD—Row One: Rupert Stephens, Roy Fannin, Herman Smith, Larry Parks, Carter Brandenburg. Row Two: Coach

Jack Upchurch, Jim Werk, Ron Pickett, John Graphover, Manager; Russ Mueller, Ray Gardner, Coach Jim Baechtold.

Five players scored in double figures to lead the Maroons to a whopping 95-74 victory over East Tennessee to set the stage for the showdown battle for second place in the OVC two nights later. Parks' 22 led the Maroons, followed by Werk with 19, Gardner with 18, Pickett 14, and Stephens 12. The Maroons' shooting percentage was 46.3 for the home finale, and the final college game to be played in Weaver Gym.

Magnificent sophomore Herman Smith came off the bench to score 17 points, all in the second half, to lead the Maroons to a come-from-behind 68-66 triumph over Morehead and gain a three-way tie for second place in the conference. The Maroons twice trailed by 13 points in the important clash that saw the Eagles bowing for the second time to the Baechtold-coached Maroons. Werk led the scoring with 18. Gardner, Parks and Brandenburg ended their college careers with this big win and Jim Baechtold finished with a fine 6-3 record since assuming the acting head coach post.

WE	OPPONENT	THEY
87	Transylvania	78
102	Northwestern Louisiana	77
105	Phillips 66ers	80
66	New Mexico State	54
80	Murray State	82
87	East Tennessee	68
66	University of Dayton	97
92	Western Kentucky	96
93	Morehead State	85
64	Middle Tennessee	56
84	Tennessee Tech	72
66	Murray State	75
58	Tennessee Tech	67
113	Middle Tennessee	69
94	Western Kentucky	88
91	East Tennessee	74
68	Morehead State	66

Season Record: won 11, lost 6

OVC Record: won 7, lost 5 (tie for second place)

# Frosh Show Promise

The young Maroon yearlings, six-strong, compiled a record that was neither impressive nor outstanding. However, flashes of brilliance were shown throughout the season as the "Baby Maroons" defeated a talented Morehead team on a foreign hardwood and narrowly lost to the Cincinnati freshmen, one of the top frosh squads in the nation, in some of the season's highlights. Many of the faces will be remembered during the next three years as varsity players performing in Alumni Coliseum.

Jack Upchurch, former Maroon star cager, assumed the coaching duties in February, following the elevation of Jim Baechtold to the acting head varsity coaching post.



Julius Fey and Wayne Morris jump high in the air to tie up Cincinnati's Gene Smith, as the "Baby Maroons" lost by 12 points.

1961-62 FRESHMAN SQUAD—Row One: Manager Ken Roy, Wayne Morris, Bob Vickers, Larry Lucas. Row Two: Warren Hull, Julius Fey, Dennis

Bradley, Coach Jack Upchurch.





EASTERN KENTUCKY STATE COLLEGE

Turkey Hughes  
FIELD

"Turkey" Hughes Field, home of the Maroons, was appropriately named by the Board of Regents last spring for Coach Hughes, director of athletics and head baseball coach since 1942.

# Maroon's Baseball Superiority Ends

Eastern's superiority in the Ohio Valley Conference ended last spring as the 1961 baseball Maroons dropped to the second division for the first time in compiling the losingest season under Coach "Turkey" Hughes' tutورشip.

After opening the season with an impressive two-game series with Indiana University, of the Big Ten, ranked among the nation's top ten clubs, then nipping a good Toledo University team, and a strong East Tennessee, the Maroons "hit the skids" in dropping 9 of their last 12 games. This losing skein included 7 of their last 9 OVC games.

The Maroons handed the Hoosiers a 4-3 loss in the opener, then lost 7-5 in a hard-fought 10-inning contest. They downed Toledo 4-2 and East Tennessee 13-7. This early season success highlighted the entire campaign.

Outfielder Bill Curry, who led the team in batting, with a .333 mark, was named to the Eastern Division All-OVC first team for the second consecutive year. Pitcher Dave Quick, although only 1-4 for the season, also was named to the first team. Others mentioned on the balloting were Bill Goedde, Heber Dunaway, and Earl Campbell.



First sacker Heber Dunaway crosses home plate in a 4-3 win over Indiana.

"Gus" Bell holds a Centre runner close, as ace Ken Pigg sets to pitch.





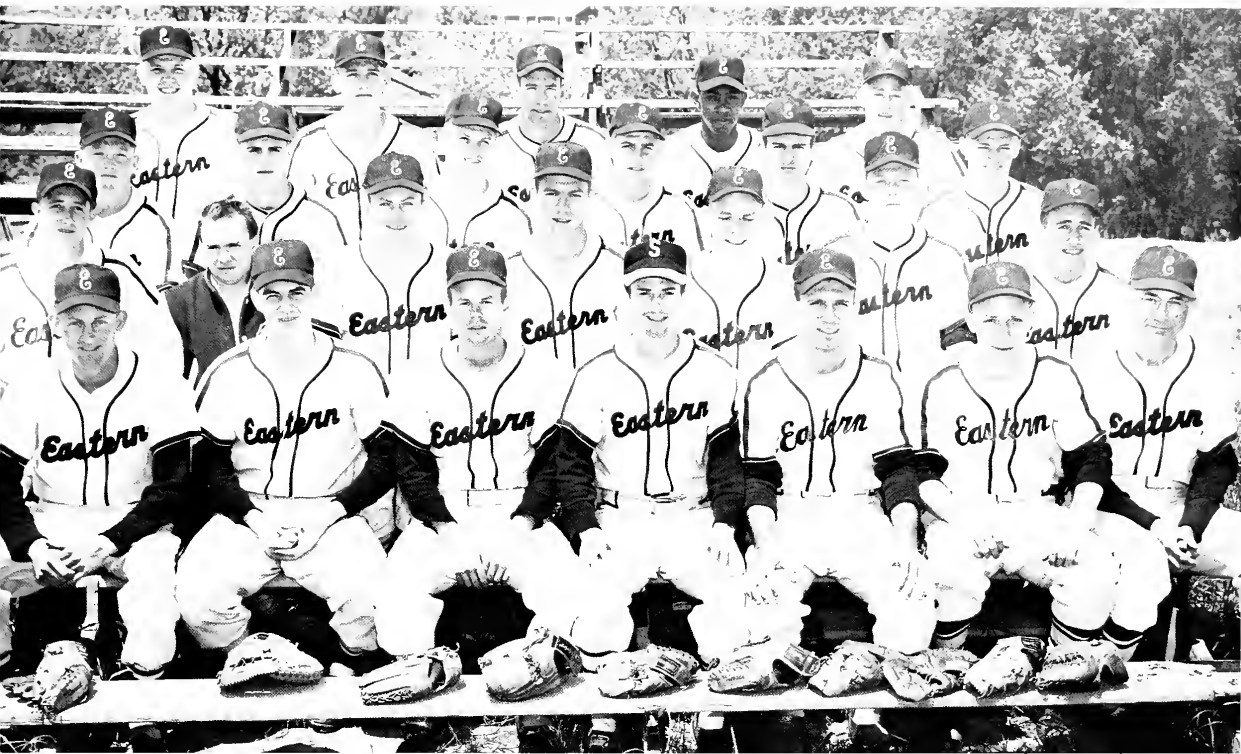

EASTERN KENTUCKY'S 1961 BASEBALL MAROONS—*Row One:* Earl Campbell, Chuck Hayslip, Frank Jones, Jim Bird, Ted Onkst, Brandt Coleman, C. T. Hughes, Head Coach. *Row Two:* Maurice Payne, Manager; Milton Newman, Scorer; Carter Brandenburg, Bob Heady, John Coleman, Mike

McPhail, Eddie Joseph. *Row Three:* Ron Noel, Bobby Reetz, Dave Quick, Bill Curry, Philip Garner, Neal Garrett. *Row Four:* Ken Pigg, Jim Bell, Heber Dunaway, Dan Woods, Bill Goedde.

Coach Hughes concentrates as things go against the Maroons in a game at "Turkey" Hughes Field.



# Thin - Clads Record Perfect 13-0 Season



Ernie Dalton clears the cross bar in a 105 $\frac{1}{2}$  to 25 $\frac{1}{2}$  romp over the Georgetown Tigers. He placed first in the event.

Manager Jim Williams must have found a ticklish spot on ace relay man, Ben Price, after he had helped to win the mile relay.



Eastern's 1961 track and field squad posted an all-time winning record of thirteen victories in compiling the first perfect season in history. Spurred on by a tremendous team spirit and highly competitive record-breaking performances, the Maroons of Coach Glenn Gossett averaged over 100 points in the thirteen regular season meets. Six new school records were established by the '61 squad, including: Pole vault, 12'6", by Larry Wetenkamp; Two-mile run, 10'10", by Ernie Brown; Broad jump, 22'6", by Ernie Dalton; 440 relay, 43.5", by Roger Kincer, Bob Scott, Richie Emmons, and Dennis Sprou; One-mile run, 3'25", by Bob Scott, Ed Spenik, Ray Scarton, and Ben Price; and Mile run, 4'34.1", by David White.

In only five meets did the Maroons fail to top the century mark. Highlights of the season were impressive wins over Georgetown, 105 $\frac{1}{2}$  to 25 $\frac{1}{2}$ , and 104 $\frac{1}{2}$  to 26 $\frac{1}{2}$ ; Marshall University, 108 to 19; Western Kentucky, 96 to 31; Tennessee Tech, 82 $\frac{1}{3}$  to 53 $\frac{2}{3}$ ; and the University of the South, 91-40.

Although they finished fifth in the Ohio Valley Conference meet, Eastern led in the qualifying rounds by placing seven men in the finals.

Bob Scott (No. 22) is about to overtake a swift Tennessee Tech opponent in the 440 run. Ben Price, left, came up to place third in the race.





Dennis Sprous (No. 4) Jimmy Chittum (No. 40) and Richie Emmons (No 1) place 1-2-3 against Georgetown in the 100-yard dash.

### 1961 UNBLEMISHED SLATE

EK		Opp.
120	Pikeville	14
107½	Cumberland	28¾
89	Austin Peay	42
98½	Union	32½
105½	Georgetown	25½
119	Centre	17
104½	Georgetown	26½
108	Marshall	19
91	University of the South	40
82½	Tennessee Tech	53¾
113	Berea	18
96	Western	31
112	Centre	21

WON 13; LOST 0



High-jailing Neal Rippy goes up and over the 12' bar in placing first in a win over Marshall.

THE 1961 TRACK AND FIELD SQUAD—*Row One:* James Simpson, Lowell Acton, Larry Maddox, Jim Sampson, Dick Davis, Wayne Conley, Ed Spenik, David White. *Row Two:* Ronnie Cunningham, John Lowry, Joe Kreseski, Larry Wetenkamp, Ben Price, Neal Rippy, Joe Hodges, Roger

Kincer, Richie Emmons. *Row Three:* Coach Glenn Gossett, Dallas Van Hoose, Dennis Sprous, Bobby Smith, Jimmy Chittum, Ray Scarton, Ernest Dalton, John Thomas, Bob Scott, Ernest Brown, Manager Jim Williams.





1961 MAROON LINKSMEN—*Row One:* Max Howard, Paul Van Hoose. *Row Two:* Roland Wierwille, Paul Motley, Freddy May, Carl Kettenacker, Coach Glenn Presnell.



Carl Kettenacker, the Maroons' top golfer in '61, takes aim on the fifth hole at the Madison practice green.

## Linksmen Show Strength

The 1961 golf squad compiled a 6-10-1 won-lost record against some of Kentucky's top teams and some outstanding out-of-state foes. Highlights of the rugged fourteen match schedule were wins over Wittenberg, Morehead, and double wins over Georgetown.

Three lettermen were included on the squad: senior Roland Wierwille, junior Paul Van Hoose, and sophomore

Paul Motley.

Coach Glenn Presnell's top golfers were freshman Kettenacker, who finished with an average of 75 for the season; Motley, a 77 average; Wierwille, a 78 average and Van Hoose, with a 79 average.

The Maroons finished fifth in the Ohio Valley Conference meet.

THE EASTERN CROSS-COUNTRY SQUAD—*Row One:* Ben Price, Bob Scott, Jack Jackson, Mike Felts. *Row Two:* Ernie Brown, Charles Shengledecker, Irvin Lewis, John Thomas, Coach Dennis Sprous. *Not pictured:* David White.



## Cross County Runners Compete

In its second year of intercollegiate competition, the Maroons' 1961 cross-country squad featured some outstanding runners, including lettermen Ernie Brown, Dave White, and John Thomas. In 1960, their first year, the runners compiled a 5-4-1 record that included two victories over the University of Tennessee, and wins over Cumberland College, Bellarmine and Villa Madonna. Highlight of the early portion of the '61 campaign was an impressive win over a strong Morehead team.

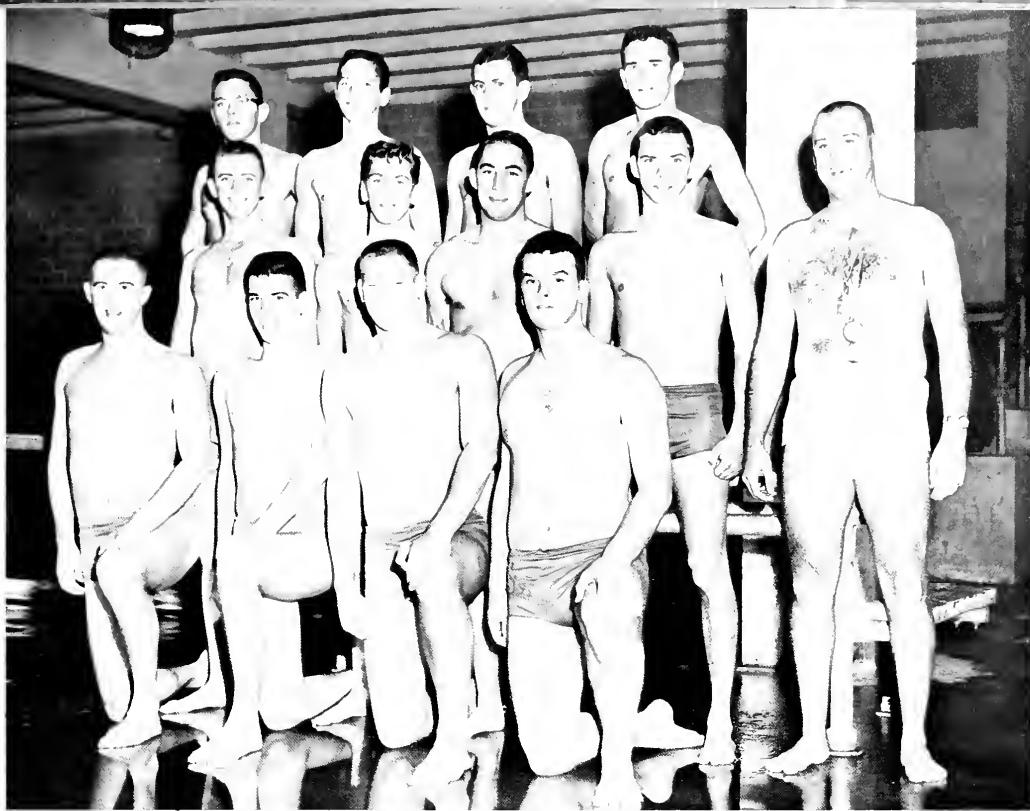

1961-62 EASTERN KENTUCKY TANKERS—Row One: Josh Portmann, Ron Rogowski, John Vetter, Jacob Blackburn, Coach Donald Combs. Row Two: Arnd Reh fuss, Bob Goes, Dick Sullivan. Row Three: Forrest Osborne, Dan Morris, Bob Eatmon, Dave Weisinger, James Mitchell.

## Mermen Rebuild After Strong Season

Coach Donald Combs' Eastern tankers, after several years of dominating intercollegiate swimming competition in Kentucky and holding their own with outstanding teams throughout the South, faced a rebuilding year with just four lettermen on hand. The Maroon mermen had an ambitious ten-match card and participated in the Kentucky Intercollegiate Invitational Swimming and Diving Championships at the University of Kentucky in March.

Josh Portmann appears to be headed for a "belly-buster" as he, and other Maroons, practice.



Coach Combs watches as Ron Rogowski executes a perfect dive.

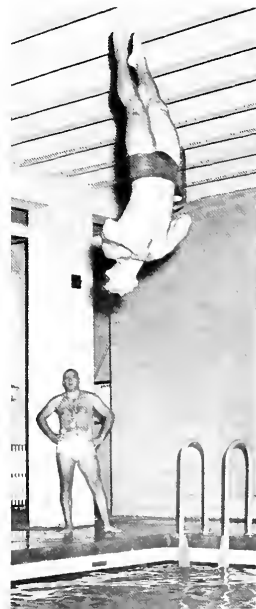



Mr. White presents a bewildered tom turkey to David Jones, winner of the "Turkey Run."

## Men's Intramurals

An attractive eight-sport intramural program was put into high gear this year by Mr. Jess White, new director of intramural sports. Sports that began in the fall and will continue through next summer were football, volleyball, bowling, basketball, softball, tennis, track, and cross-country.

The purpose of the intramural program is to provide a variety of sports activities for all students through which they may benefit from healthful exercise, while enjoying wholesome recreational activities and developing permanent interests and skills in sports.

Champion of the football title was "The Leftovers," captained by Louie Vaughn. Volleyball champ was the "Satchwells," captained by Bill Satchwell; David Jones copped the "Turkey Run," held just prior to Thanksgiving. Printing deadlines prevented the listing of other champions.

"Perfect" form is demonstrated at Maroon Lanes by Bill Goedde.



Bill Burchwell, Jerry Brown, Bob Bailey, and Denny Reck warm-up for a doubles match on the new "split-level" courts.







Marvin Taylor awaits the pitch as Jim Farris calls the balls and strikes. Dave Hatfield is the mask-less catcher.

An unidentified griddier stretches for a pass in lot intramural action.



Johnny Brown spikes one in leading his team, "The Satchwells," to the tourney championship.



Captain Ken Pigg looks on as his teammates battle for the rebound in intramural cage action.





The women's locker room without Miss Hood and Stony would be like playing hockey without a stick.

## WOMEN'S SPORT

The Department of Physical Education for Women provides many recreational opportunities through intercollegiate and intramural sports. The intramural program is presented through team sports—tennis, bowling, and ping-pong. Highlighting the intercollegiate sports were the hockey victories over the University of Kentucky and Berea.

In addition to participating in team sports, proficiency in individual sports: tennis, bowling, swimming, ping-pong, badminton, and archery are encouraged.



*Row One:* Carol Roberts, Judy Justice, Rubena Ryan, Faye Garner, Selma Siekman, Pat Taulbee, Judy Vickers. *Row Two:* Sharon Musen, Sheila Gilreath, Nettie Farris, Muff Jennings, Jackie Howard, Anita Yaden, Gaye Danford, Phyllis Robinson, Helen Ryan, Jackie Whalin. *Row Three:* Judy Campbell, Myrna Young, Linda Spalding, Jetta Stamper, Judy Burks, Tyrona Doneghy, Norma Preston, Phyllis Pratt, Barbara Sammons, Wanda Davenport, Pam Oliver. *Row Four:* Judy Azbill, Barbara Severs, Joan Maggard, Kay Whitaker, Nancy Tarter, Joyce Potter, Fran Stock, Shirlee Bates, Virginia McQuerry, Peggy Creech, Carol Skaggs. *Row Five:* Sue Marcum, Patsy Rice, Sue Hobbs, Bonnie Bonfield, Connie Moore, Glenda Vaughn.

## Women's Recreation Association

The Women's Recreation Association encourages interest and participation in physical activities for recreation, as well as furthering the idea of good sportsmanship. The WRA sponsors both the intercollegiate and intramural sports program. Outstanding achievement is recognized at the annual banquet, when awards are presented for points earned for participation in intramurals, individual and team sports, intercollegiate games, clinics, and sports days.

Judy Campbell shows good form in executing the "front scale" on the balance beam as Myrna Young spots for her.



# Kappa Kappa Sigma

Mary Carol Welch dives into a star formation formed by other KKS members.



Kappa Kappa Sigma has as its major activity the presentation of the annual spring swim show. New members are selected each year by trying out before the present members. A scholarship award is presented annually to help send a deserving student to aquatic school.

You won't drown—let go and "swim."

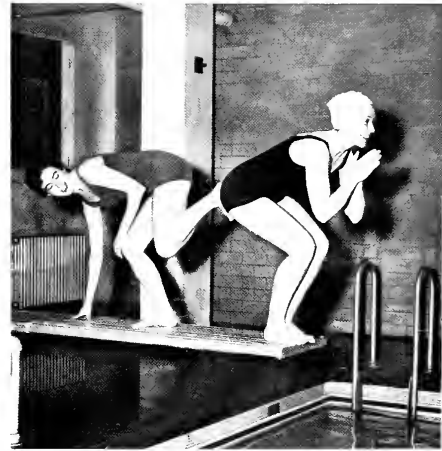

Joan Maggard and Betty Hancock take time out from practice and just "goof off."

President Anne Stanley Johnson conducts the usual business meeting before swimming.





Fran Stock and Jackie Howard work to elude their guards, Barbara Sammons and Shirlee Bates.

## Basketball

Basketball attracts more participants than any of the other sports. After conditioning and drilling on specific skills for a few weeks, they have the long awaited "first scrimmage." These scrimmages prepare them for the inter-school schedule, which is highlighted by the annual battle with arch-rival, U. of K.

Sue Marcum makes a determined effort to block Sharon Musen's "deadly" hook shot.



Myrna Young gets the tip from Connie Moore as her teammates wait for some action.



*Row One:* Nettie Farris, Gaye Danford, Sandy Lovely, Jill Turner, Alice Adkins, Sheila Gilreath, Debbie Murrell, Jackie Howard. *Row Two:* Barbara Sammons, Anita Yaden, Jetta Stamper, Sue Hobbs, Carol Roberts, Myrna Young, Faye Garner, Sharon Musen, Phyllis Robinson. *Row Three:* Judy Burks, Wanda Davenport, Judy Vickers, Joan Maggard, Shirlee Bates, Joyce Potter, Kay Whitaker, Sue Marcum, Norma Preston. *Row Four:* Linda Spalding, Barbara SeEVERS, Jackie Whalin, Pat Taulbee, Selma Sickman, Fran Stock, Judie Campbell, Connie Moore, Nancy Tarter.



# Softball And Volleyball

The volleyball season was highlighted with victories over Lee's Junior College, Morehead, and Berea College. The girls participated in a sports day at Centre College, where after several exciting games, they were finally eliminated by Georgetown College.

When softball season rolls around, everyone is anxious to get outdoors in the sunshine. It could be that they like to be out "where the boys are."



Sharon Musen gets ready to spike the ball as Barbara SeEVERS and Joan Maggard go up to block.

Sharon Musen scurries to first base as Pat Poteet stretches for the throw on a close play.

Umpire Pat Poteet watches closely as Linda Spalding awaits the first pitch to Nettie Farris.





# INDIVIDUAL SPORTS

Individual sports—archery, swimming, badminton, tennis, ping-pong, bowling and others—are participated in at one's leisure for fun and enjoyment.



Pat Poteet serves to Sharon Musen in a tennis match on the old courts.



Archery ace Barbara SeEVERS demonstrates excellent form as she eyes the target.



Judy Burks concentrates on the "birde" during a badminton game.



Pat Taulbee enjoys bowling at the new Maroon Lanes. Will she strike or miss?



The action gets fast and furious as Shirlee Bates and Gaye Danford take on Pat Poteet and Nancy Tarter in a ping-pong match.





## Volleyball

The Round Robin Tournament in volleyball showed exciting action. By cooperating in strategic plays, the skillful players gave their all to win.

Kay Whitaker, Selma Siekman, Jackie Howard, Linda Spalding and Shirlee Bates helped bring victory to the "High Jumpers."

## INTRAMURALS



Kay Whitaker of the winning "High Jumpers" successfully recovers the ball from the net while co-captain Linda Spalding is anxiously waiting.

Anita Yaden and Kay Whitaker "bully" for the ball to start the game.

Sue Hobbs, Alice Adkins, Anita Yaden, Jetta Stamper, Fran Stock, Debbie Murrell, Kay Whitaker, and Linda Spalding are happy about their team's victory.

## Hockey

Hockey intramurals lasted through rain, sleet, and snow. Enthusiasm was great, and participants didn't seem to mind the weather. Every team played their heart out for fun and of course to win.



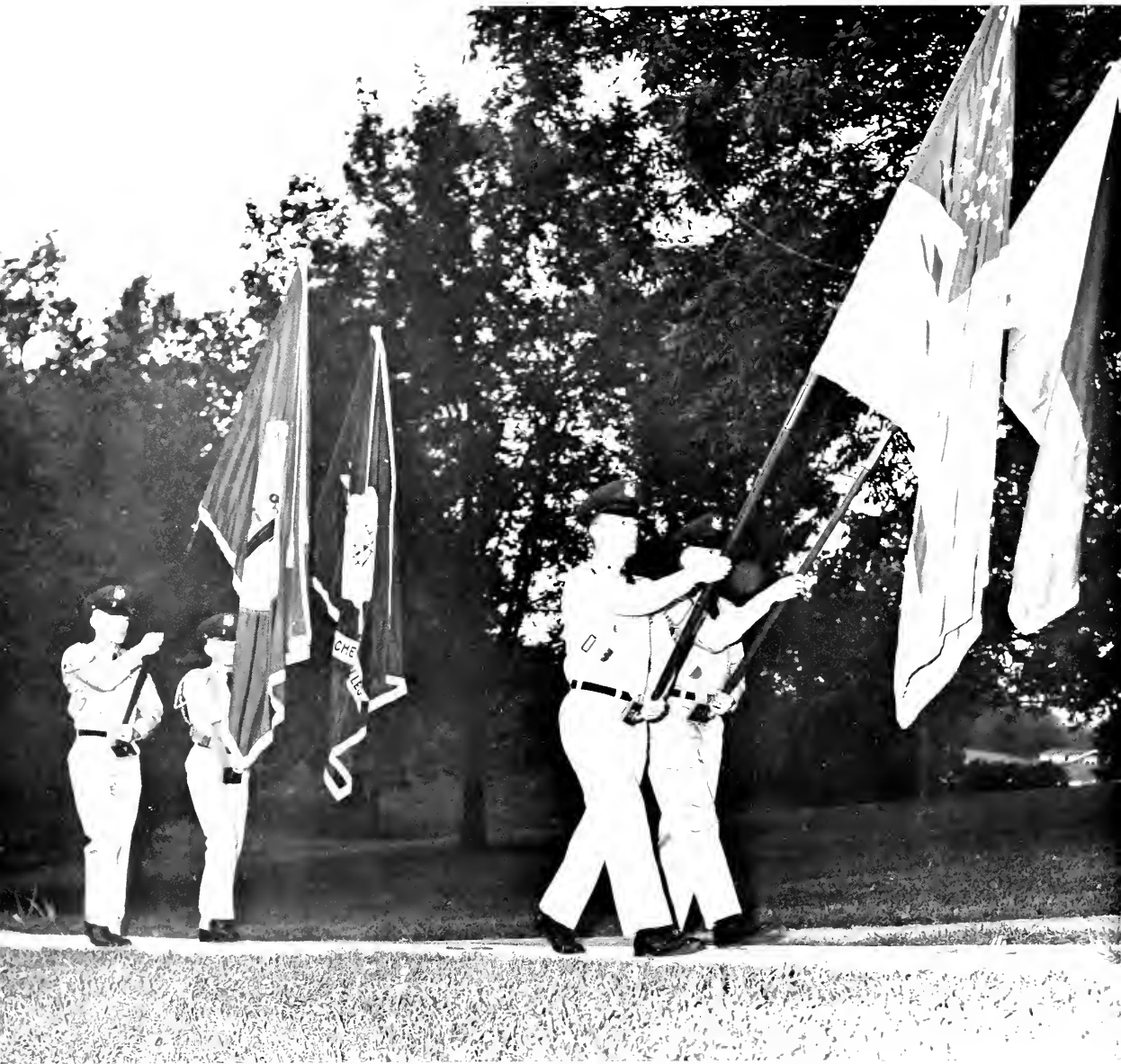

# Military

● HARVE TURNER  
*Editor*



COLONEL JOE M. SANDERS  
Professor of Military Science

The primary mission of the ROTC is to produce junior officers for all components of the United States Army. A vital secondary mission is to impart citizenship training, to develop leadership potential and to motivate the student for future useful service in behalf of the nation in whatever profession he chooses.

ROTC is under the guidance of Col. Joe M. Sanders, who is serving in the U.S. Army Infantry. Male students who are physically and mentally able are required to participate in the basic program, which lasts two years. From the basic course a select group is chosen to continue the program with advanced courses. These students attend a six-week summer camp between their junior and senior years and upon graduation from Eastern are commissioned second lieutenants, either in the Reserve or Regular Army.

## R. O. T. C. - First to follow, then to lead

### Cadre Staff

*From left:* SFC Ratiel Arnu, S/Sgt. Willis Brickey, SFC Carrol Kenney, SFC Virgil Auterson, M/Sgt. George Sumption, M Sgt. John Bonner,

Col. Joe Sanders, Capt. William Smith, Capt. Carl Espy, Capt. Edward Quency, Capt. John Simpson, Capt. Donald Jordan.

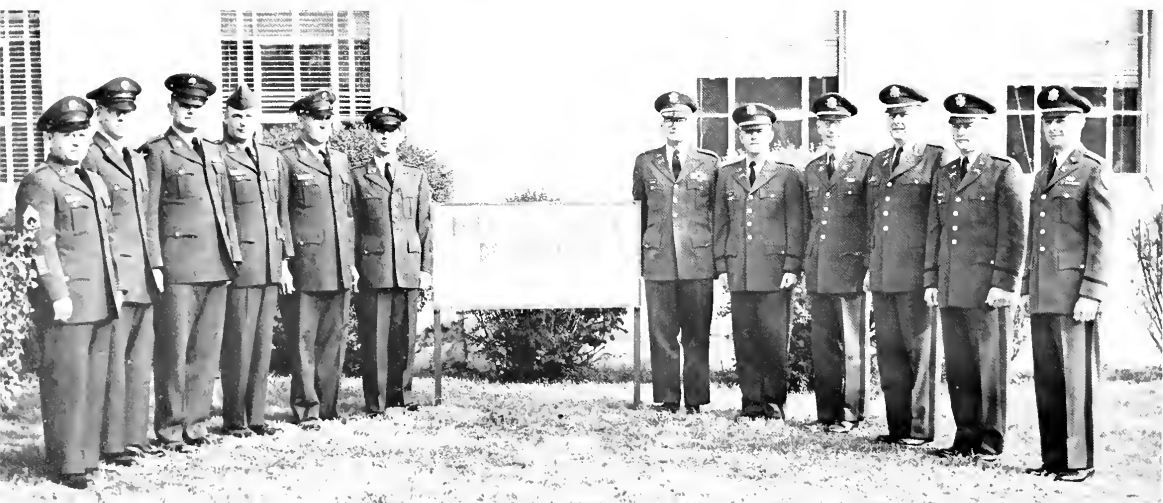

# R. O. T. C. at Eastern



In 1936  
an artillery program.

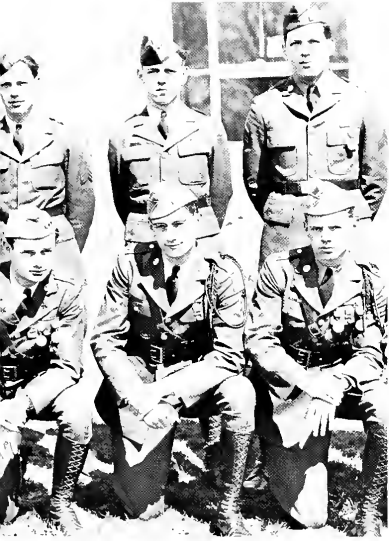

The changes are obvious since the ROTC program was begun in 1936, with 125 cadets in the cadet brigade then, compared to the 1961 brigade, numbering nearly 1,000.



From ROTC cadet in 1938, to Brigadier General in 1961, the Eastern Outstanding Alumnus Award was presented to General Adriel Williams.



In 1961  
a general military program.



From a cadet the first day.  
To the last day, a second lieutenant.

# Brigade Staff



COLONEL HARV TURNER  
*Commander*



COLONEL EVELYN CRAFT  
*Sponsor*



LT. COLONEL JIM FARRIS  
*Executive Officer*



MAJOR ALLEN COLEMAN  
S-1



MAJOR HARRY CAMPBELL  
S-2



MAJOR RON WALLACE  
S-3



MAJOR JIM MONTGOMERY  
S-4



M/SGT. GEORGE BECKETT  
*Sgt. Major*

The Brigade Staff is inspected by the C.O.

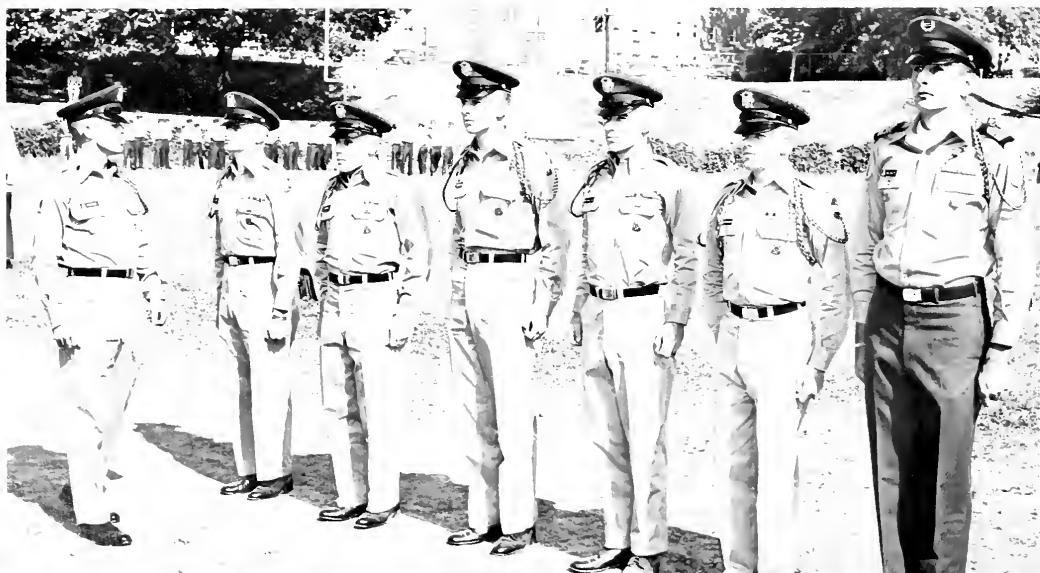





First Battalion in mass.

## First Battalion



LT. COLONEL JEANIE SANDERS  
*Sponsor*

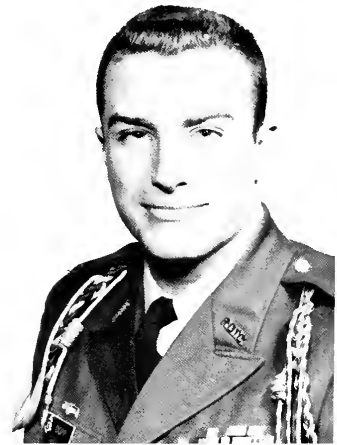

LT. COLONEL GEORGE DOPP  
*Commander*

MAJOR JOE BARNETT  
*Executive Officer*

CAPTAIN DON HENSLEY  
S-2 - S-3

CAPTAIN ELLIS HELM  
S-1 - S-4

M/SGT. JOE ENGLI  
*Sgt. Major*



# Company "A"



CAPTAIN MARGARET BALL  
*Sponsor*



CAPTAIN JIM BARTON  
*Commander*

## 1ST PLATOON



## 2ND PLATOON



## 3RD PLATOON



1ST LT. JOHN BROWN



1ST LT. RUPERT STEPHENS



2ND LT. ROBERT HOLTZCLAW

# Company "B"



CAPTAIN LINDA WOOD  
*Sponsor*



CAPTAIN PAUL COMBEST  
*Commander*

## 1ST PLATOON



1ST LT. ROBERT MANSFIELD



## 2ND PLATOON



2ND LT. MELVIN AMUNDSEN



## 3RD PLATOON



2ND LT. CHARLES CHILDERS

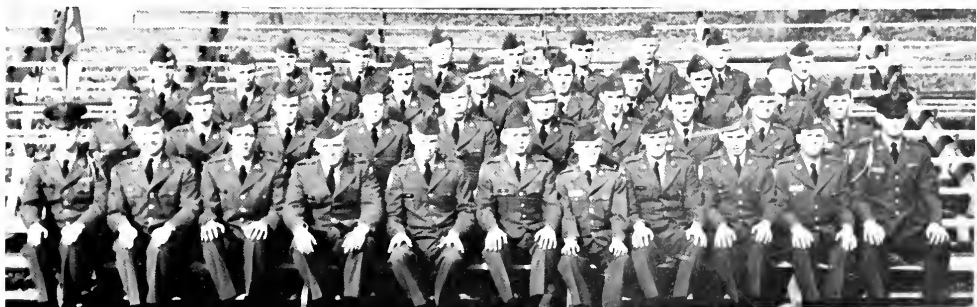

# Company "C"



CAPTAIN CAROL BROWN  
*Sponsor*



CAPTAIN GERALD OSBORNE  
*Commander*

## 1ST PLATOON



1ST LT. PAUL VANHOOSE

## 2ND PLATOON



2ND LT. DONALD McDONALD

## 3RD PLATOON



2ND LT. WAYNE HATCH

# Second Battalion



LT. COLONEL CONNELL ROBB  
*Sponsor*



LT. COLONEL RALPH NEWMAN  
*Commander*



MAJOR JOHN OSBORNE  
*Executive Officer*



CAPTAIN FRED PARMAN  
S-1 - S-4



CAPTAIN CLETIS RICHARDSON  
S-2 - S-3



M/SGT. JOHN MORRIS  
*Sgt. Major*

Second Battalion, All Present.





# Company "D"



CAPTAIN JUDY KENDLE  
*Sponsor*



CAPTAIN JOHN TRIBBLE  
*Commander*

## 1ST PLATOON



1ST SGT. BOB CASEY

## 2ND PLATOON

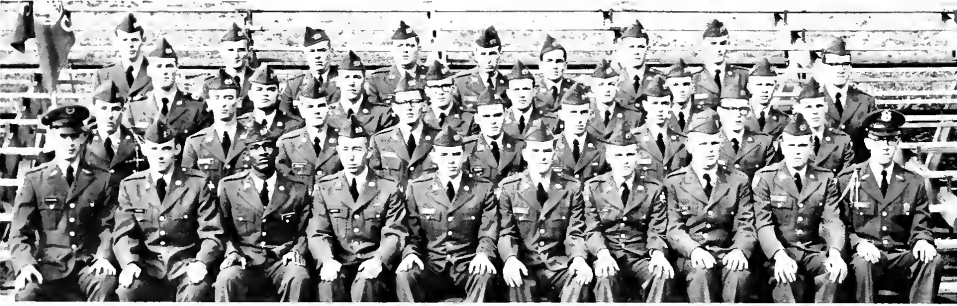

2ND LT. TOMMY WHITAKER

## 3RD PLATOON



2ND LT. JAMES RAWLINGS



# Company "E"



CAPTAIN NANCY HILL  
*Sponsor*



CAPTAIN CHARLES SNOWDEN  
*Commander*

## 1ST PLATOON



1ST LT. MORRIS TAYLOR

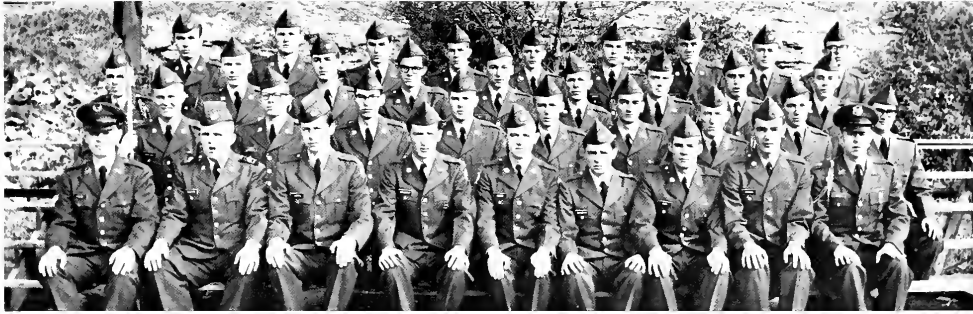

## 2ND PLATOON



2ND LT. BILL BLANKENSHIP



## 3RD PLATOON



M/SGT. BOB NORDHEIM



# Company "F"



CAPTAIN MELVA LINVILLE  
*Sponsor*



CAPTAIN DALLAS VANHOOSE  
*Commander*

## 1ST PLATOON

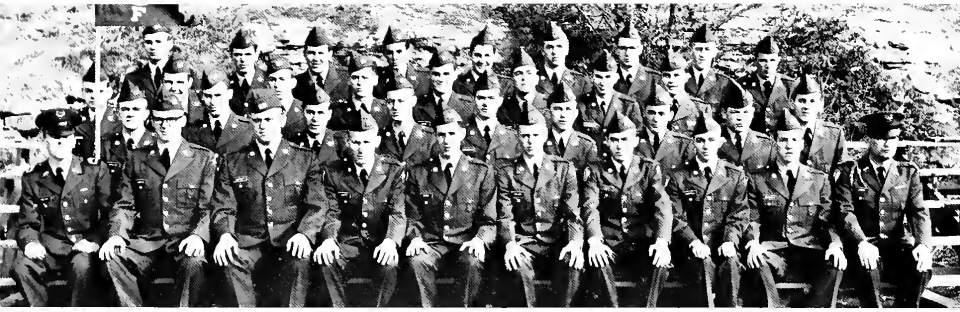

## 2ND PLATOON

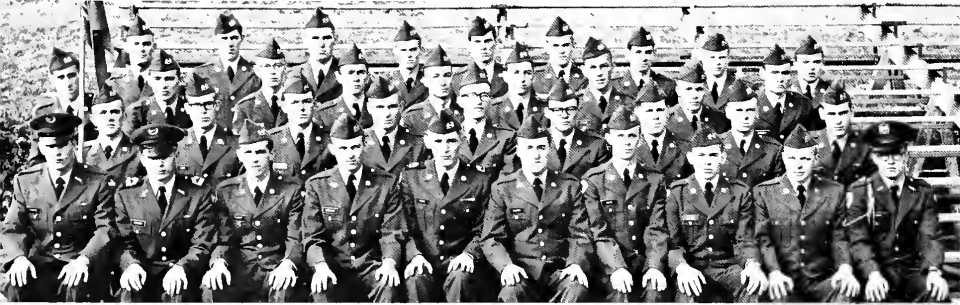

## 3RD PLATOON



1ST LT. SAM PORTER



2ND LT. JOHN PETERS



M/SGT. JOHN HANLON

# Band Company



CAPTAIN GLYND A HOLBROOK    CAPTAIN JEFF JUETT  
*Sponsor*                      *Commander*

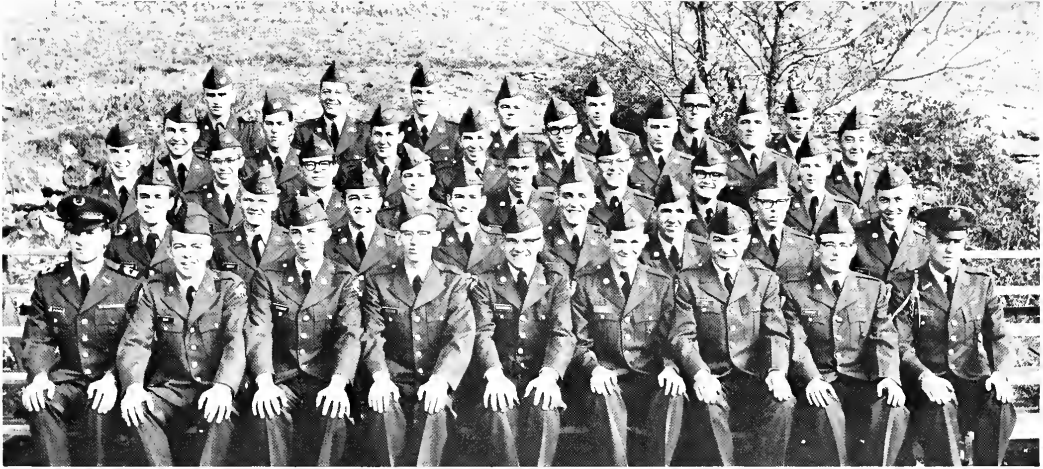

## BRIGADE HONOR GUARD

*Row One:* Commander Tom Henderson, Jim Salyer, Jack Hibbard, Jim Hughes. *Row Two:* Charles King, John Holland, Don Sanders.

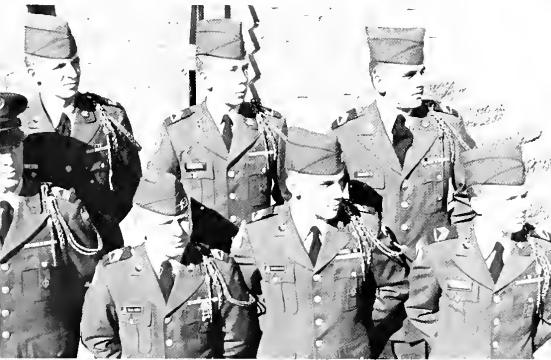

## COLORS ON PARADE

Brigade Color Guard marches in Shrine parade in Ashland.



# Military Day



The Brigade marches on the field at Eastern's First Annual Military Day.



The Pershing Rifle Drill Team performs during half-time ceremonies.



The Cadets cheer Eastern on to victory.

The Brigade "Presents Arms" to the playing of the National Anthem.



# AUSA

The John N. Combs Memorial Company of the Association of the United States Army is an organization which strives to attain the aims and objectives of the Army through the exchange of ideas and information on military matters and by fostering the legitimate and proper role of the Army of the United States.

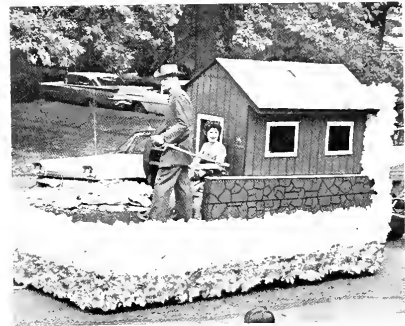

Brigade Sponsor Evelyn Craft and Cadet John Parrish ride the ROTC float in the Homecoming Parade. The float is sponsored by the AUSA.

The club officers, Harve Turner, Harry Campbell, Ronald Wallace, George Dopp, and Jim Farris meet to discuss plans for the Military Ball with Capt. Queney, the club advisor.

The John N. Combs Memorial Chapter of the AUSA.

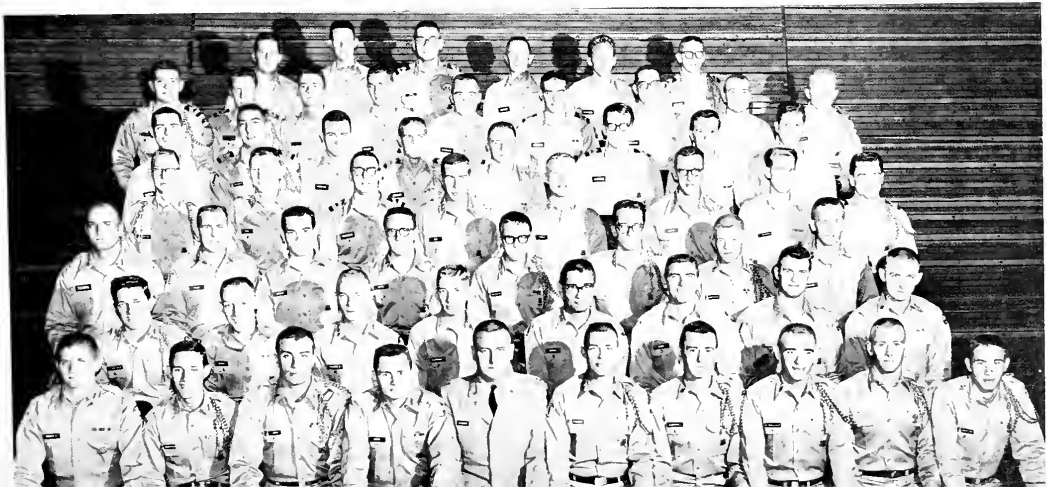



# Distinguished Military Graduates



DISTINGUISHED MILITARY GRADUATES—left to right John Osborne, Ron Wallace, Ralph Newman, Alan Coleman, Harve Turner, and George Dopp. Not pictured: James Farris.



The Badge of the D.M.S. is awarded to the cadet designated in his senior year by the Professor of Military Science for outstanding achievement during the preceding three-year period; he has an opportunity to apply for a Regular Army Commission. This opportunity is extended only to those students of high leadership potential and who stand academically in the upper one-third of the advanced course. It is the highest award given by the ROTC Department.



OUTSTANDING FRESHMEN—Kenton Moberly, Dwight Short, Robert Vickers, Richard Laughlin, William Brown.



OUTSTANDING SOPHOMORES—Robert Thomas, James Houston, William Eddins, Robert Leigh, James Hughes.

## 1961 - 1962 Outstanding Cadets

OUTSTANDING JUNIORS—John Morris, John Hanlon, George Beckett, Stephen McMillan.



OUTSTANDING SENIORS—Alan Coleman, James Farris, George Dopp, Ralph Newman, Harve Turner.







THE COUNCIL—Row One: Bob Leigh, Tom Henderson, Joe Engle, Bob Casey. Row Two: John Morris, George Beckett, Harry Campbell, Bill Lovell. Not pictured: John Parrish, Wayne Richards.

## Corps Period



He couldn't take it.



Raise guidons.



## P. I. O.

The Public Information Office publishes "Eyes Right," the weekly newspaper and voice of the Brigade. This office is responsible for securing and publishing all news items pertaining to the Corps.



P.I.O. Chairman Harry Campbell and assistants, William Blount and Tom Isaac, review "Eyes Right" with Captain Espy.

# Rifle Team

Annually one of the nation's outstanding teams, the Eastern firers placed second in the national final Postal Shoot-off last year to cap a 10-3 season. Under the direction of Sgt. Paul Jouvre, who was responsible for the stepped-up program, the Eastern team has compiled an enviable record during the past five years. This year's team was expected to be the finest in history with five bulls-eye lettermen returning. Sgt. Willis Brickey is in his first year as coach of the team.

JOUVRE RANGE is dedicated by President Martin and Col. Sanders in honor of the retiring coach, Sgt. Paul Jouvre.

Team members Bill Loveall and Flmo Evans firing in the standing position.



Many long hours are spent in practice sessions in preparation for record firing.



THE RIFLE TEAM—Row One: Bobby Cornett, David Seiter, Dudley Rodmen, Don Estes, Neil Ray. Row Two: Coach Willis Brickey, Flmo Evans, Jerry Metcalf, Bill Loveall, Harry Campbell, Joe Ball.



P.R. Sponsors Londa Lewis and Evelyn Craft.



Present P.R. Commander Ralph Newman is congratulated by past commander Larry McKinney.

THE PERSHING RIFLES OFFICERS—Row One: Evelyn Craft, Harve Turner, Ralph Newman, Londa Lewis. Row Two: John Hanlon, Bob Leigh, Jim Barton, Leon Rice, Jim Montgomery. Row Three: Bob Nordheim, Bill Lovell, George Beckett, Harry Campbell.

## Pershing Rifles



The P.R. crest of the National Honorary Military Society. The society strives to preserve and develop the highest ideals of the military profession.





## P. R. Activities

P.R. Rifle team members Estes, Cornett, Evans, Lovcall, and Campbell proudly display the 1960-61 trophies with Coach Brickey.



P.R. Drill team, famous for executing precision rifle movements while marching, won the award as the best drill team at the MMI Homecoming and highlighted Military Day at Eastern with an outstanding exhibition of movements.



P.R. Company R-1.

I am a P.R. pledge, sir!

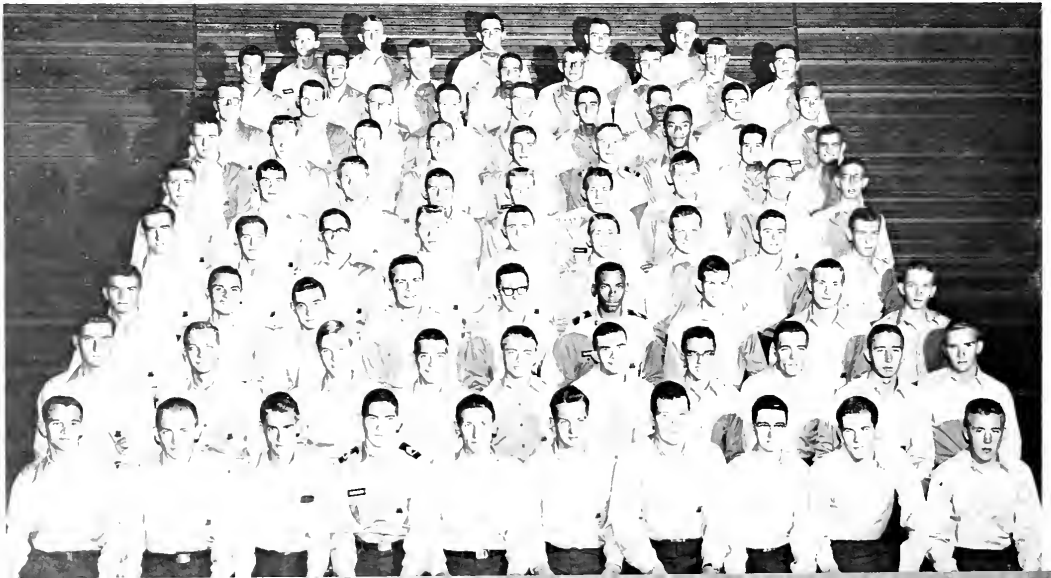

# Lancaster House

The Lancaster House was given to the P.R.'s in February of 1961. It is the center of all P.R. functions and is the only organization on campus to have their own house.



P.R.'s Elmo Evans and Charles King find time to play some selections on the stereo, which was won in a campus contest.

House members Bob Cornett and Hershel Hisel spend Thursday night getting ready for Friday Corps Day.



The P.R. pledges perform one of their many work details during initiation period.

P.R. pledges keep the House yard "squared away" during Pledge Period which lasts for one semester.





# Corps Sponsors

The Corps Sponsors are the pride of the ROTC Department. The girls learn the basic fundamentals essential for the first year cadet which include marching, saluting, recognition of rank and military courtesy.



Corps Sponsors strike a picturesque pose—Evelyn Craft, Jeanie Sanders, Judy Kendie, Margaret Ball, and Londa Lewis.



The Sponsors and Captain Espy enjoy the Southern drawl of Captain Simpson.

The Sponsors stand beside the plaque of Daniel Boone, the symbol of the Eastern ROTC crest.





## Military Royalty



The candidates for queen of the Military Ball, Judy Kendle, Linda Wood, Jeanie Sanders, Melva Linville, Connell Robb, Nancy Hill, Londa Lewis, Margaret Ball, pose with Queen Athena of 1961, Evelyn Craft.



Queen Athena, 1962, Miss Jeanie Sanders, and Queen Athena, 1961, Miss Evelyn Craft.

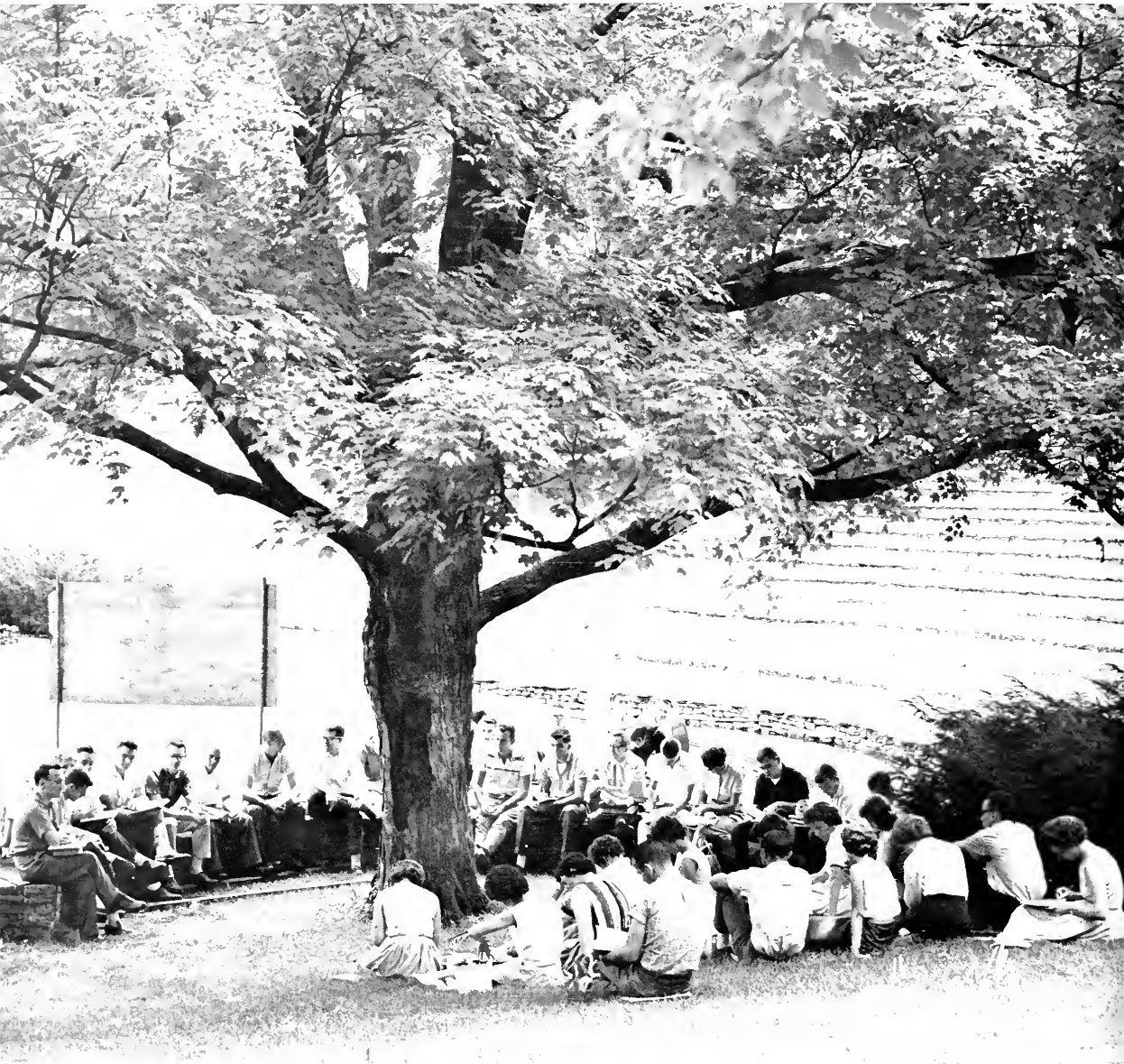

# Underclasses

● DON DIX  
● PHYLLIS FISHER  
● LOIS WEBB  
*Editors*



John Vetter, Vice President; Mary Beth Hall, Secretary; Dr. Quentin Keen and Mrs. Daisy French, Sponsors; Don Scherer, President; John Thomas, Treasurer (absent).

## Junior Class Officers



Thomas Michael Adams  
Salysersville  
Phyllis Lorraine Alexander  
Fine Ridge  
D. Herbert Angel  
Harlan  
Linda Lee Arnsperger  
Covington  
Verda Lee Ashby  
Woolton  
David Everett Atkinson  
Cynthiana



William Everett Baher  
Winchester  
Wanda Alene Bask  
Monticello  
Brenda Kay Bailey  
Demossville  
Anna Frances Baker  
Louisville  
Charles Edd Baker  
Annville  
Darrell Cranston Baker  
Berea

## JUNIORS

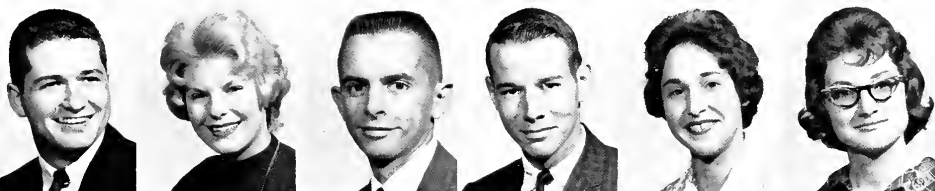

Donald Irvine Baker  
Richmond  
Sally Crane Baker  
Covington  
Charles Earl Baldwin  
Richmond  
John Rodney Baldwin  
Winchester  
Margaret Jean Ball  
Harlan  
Barbara Banes  
Dillsboro, Indiana



Cecil Ray Barger  
Cumberland  
Carolyn Faye Barnett  
Campbellsville  
Ruby Jalette Barnett  
Mt. Vernon  
Shirlee Ann Bates  
Harlan  
Betty Becker  
Crestwood  
George Thomas Beckett  
Georgetown



Carolyn Begley  
Hyden  
Virginia Dare Begley  
Booneville  
Delma Louise Bennett  
Elmwood  
Joe David Bennett  
Jamestown  
Marshall Henry Berryman  
Winchester  
Bonsel Curtis Biber  
Fishtrap



Buford Bingham  
Barbourville  
Jane Gayle Black  
Harrodsburg  
Danny Ray Blackburn  
Russell  
Tommy Leon Blankenship  
Belfry  
Gary Patterson Blount  
Beattyville  
William Hudson Blount  
Richmond



Donna Gayle Booth  
Beattyville  
Bonnie Bonfield  
Richmond  
Joseph Jerome Bonno  
Fort Mitchell  
Patsy Estes Borgomaniario  
Beattyville  
Mary Sue Bottoms  
Winchester  
Willard Ray Bowling  
London



Arthur Earl Bradford  
Cincinnati, Ohio  
Mary Lynn Brentlinger  
Jeffersonton  
David Wayne Brewer  
Frankfort  
Gerl Lou Bringear  
Lexington  
Carolyn Sue Brittain  
Yanney  
Carolyn Brock  
Frankfort

James Larry Brock  
London  
Earnest Lowell Brown  
Ashland  
James Clayton Brown  
Albany  
Thomas M. Broyles  
Science Hill  
Phil Bryan  
Frankfort  
Benny Lee Bryant  
Rogers



Gina Hollist Buckner  
Evarts  
Mary Charlotte Burdette  
Prestonburg  
Judy Ann Burge  
Frankfort  
James Roger Burke  
Frankfort  
Judith Lynn Burks  
Prestonburg  
Patricia Ann Byrne  
Ft. Thomas



## JUNIORS

Linda Jane Cahoon  
Allea  
Don Edward Cain  
Buckhorn  
Arlene Mae Calico  
Dayton, Ohio  
William Clinton Carey  
Massville  
Jerry Winston Carv  
Barbourville  
Jenelle Carlisle  
Carrulton



Mary Long Carpenter  
Shelbyville  
Joyce Lorraine Carrigan  
Betsy  
Emmett B. Cartinhour  
Lawrenceburg  
Bobby E. Casey  
Shelbyville  
Zelma Nadine Casteel  
McKee  
James Donald Chittum  
Lexington, Virginia



Mary Grace Caudill  
Whitesburg  
Paul David Christian  
Harlan  
Juha Mae Clos  
Falmouth  
Wendell B. Coffey  
Russell Springs  
William Donald Coffey  
Richmond  
Mildred Irene Cole  
McKee



Sandra June Collins  
Englewood, Ohio  
Anna Grace Combs  
Leopoe  
Clarence Combs  
Jackson  
Margie Lee Combs  
Orkney  
Marie Combs  
Hazard  
Freddie Lewis Compton  
Phelps



Frederick Ronald Compton  
Williamson, W. Va.  
Geraldine Lind Compton  
Cumberland  
Barbara Lou Conley  
London  
Jo Ann Conley  
Paintsville  
Janice Dean Cooper  
Science Hill  
Joan Cornett  
Somerset



Cuthbert Cornette  
Somerset  
John William Cottongim  
Berea  
Bobby Ray Cox  
Harlan  
Jerry Wayne Crawford  
Middlesboro  
Dora Karen Creech  
Somerville  
Betty Lou Crisp  
Allen





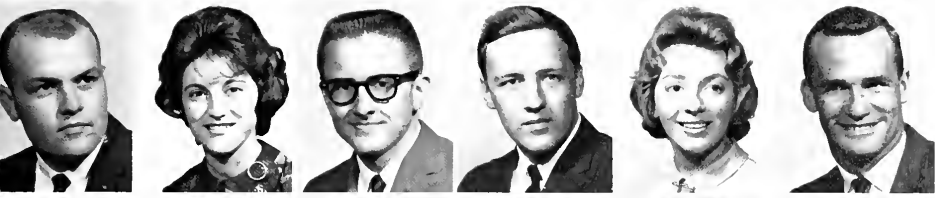

Hugh Marshall Crombie  
Paris  
Caroline Cummins  
Mt. Vernon  
Kenneth Carson Cundiff  
Liberty  
Carl Gene Cunnagin  
Mare  
Lanna W. Cunnagin  
Jenkins  
Ronnie Mac Cunningham  
Frankfort

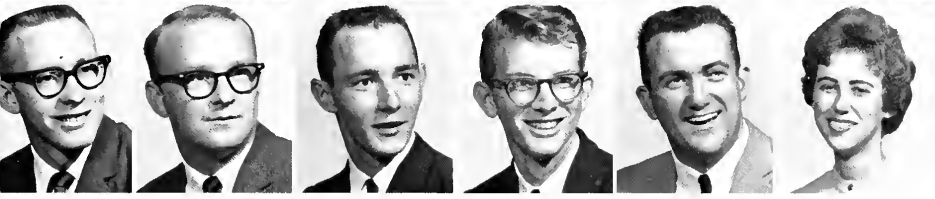

Ernest Courtney Dalton  
Dayton, Ohio  
Jennings Ray Daniel  
Brents  
Hubert Lynn Davidson  
Quicksand  
George Randolph Davis  
Danville  
Warren Davis  
Pineville  
Anne Lawrence Dean  
Frankfort

# JUNIORS

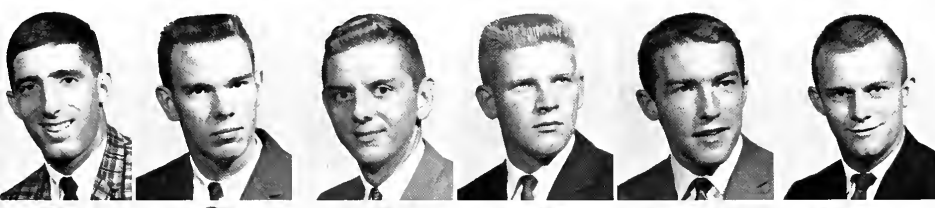

Ronald Mathew DeCade  
Rome, New York  
James E. DeForest  
Albany  
Russell Harold DeJarnette  
Richmond  
Danny Hays Devine  
Louisville  
James Stuart DeVires  
Lexington  
David Deris Dixon  
Ashland



Gerald Wayne Dryden  
Mt. Olive  
Vicky Sue Drye  
Bradfordville  
Gail Lee Duckworth  
South Gate  
Sharon Rose Dugger  
Corbin  
Joseph Owen Dunkum  
Richmond  
Gordon Robert Dunning  
Harrodsburg



Robert Earl Durham  
London  
Donald Milton Dykes  
Winchester  
Erwin Daniel Eberlein  
Louisville  
William Ray Eckerle  
California  
Geneva Ingram Edwards  
Richmond  
Toby Clay Elswick  
Jonancy



Richard Eugene Emmons  
Ft. Thomas  
Richard William Ernest  
Ft. Thomas  
Betty Lou Eversole  
Louisville  
Mary Ann Eversole  
Booneville  
Joanne Lucille Ewing  
Liberty  
Roberta Lee Faesy  
Lexington



Ira Webster Fannin  
Frankfort  
Elsie Marie Farris  
Richmond  
Sue Carolyn Feek  
Lexington  
Wilford Fee  
Columbus, Indiana  
Bonnie Irene Fields  
Charlottesville  
Janet Hale Fisk  
Independence



Janice Faye Fleanor  
Whitesburg  
Ronald Keith Fletcher  
Middlesboro  
Linda Fay Flora  
Irvine  
Sandra Sue Foster  
Stearns  
Henry Gerald Frazier  
Whitesburg  
Athene Smith Fredericks  
Bernstadt

Lewis Benjamin Fugate  
Paris  
Paul Allen Fuller  
Covington  
Harvey L. Gaines  
Frankfort  
Donald W. Garner  
Sandy  
Emma Louise George  
Cayle  
Peggy Ann Gibbs  
Gallin

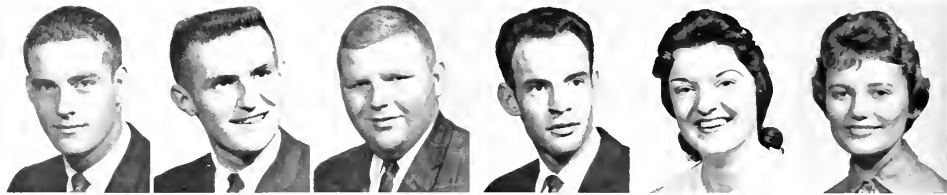

Gary Tinley Gibson  
Danville  
Michael Edwin Gibson  
Day Police  
David A. Glenn  
Louisville  
William Joseph Goedde  
Cincinnati, Ohio  
Joyce Guadin  
Webb's Cross Roads  
Robert Dudley Gaudlett  
Lawrenceburg

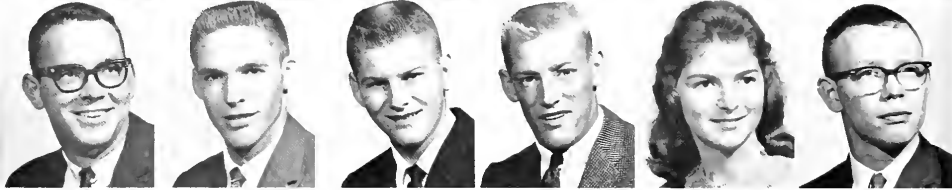

## JUNIORS

David Clore Goodridge  
Belton  
Betty Gayle Gorley  
Grand South  
Jerry John Grabinski  
Louisville  
Jack Coleman Graves  
Frankfort  
Bettye Joe Guthrie  
Mt Sterling  
Mary Elizabeth Hackworth  
Porton

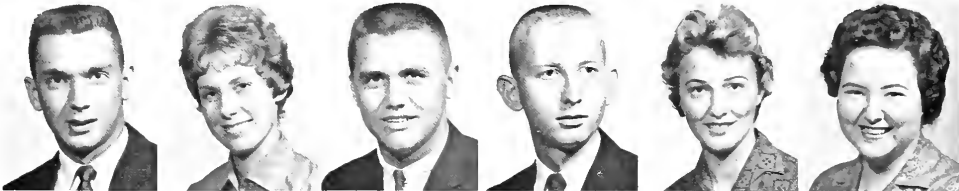

Judith Lawson Hall  
Louisville  
Leroy Kinton Hall  
Bourville  
Mary Beth Hall  
Belton  
Sylvia Eloise Hall  
Boca  
William F. Hamlin  
Whitley City  
John Frederick Hammond  
Southshore



Jerry Wayne Hammons  
Heldrick  
Louise Fay Hamon  
Grayson  
Donora Hampton  
Somerset  
Betty Jo Hancock  
LaGrange  
James Daniel Hanson  
Lexington  
Gerald F. Harris  
Newport



Juanita Harrison  
Richmond  
Ruth Ann Harvey  
Boonesville  
James Miracle Harville  
Middleboro  
Janet Gail Hatfield  
McCarr  
James Redmon Haydon  
Owenton  
Estelle Hays  
Jackson



Charles Randolph Hayslip  
Maysville  
Ellis Scrivner Helm  
Richmond  
Thomas Beverly Henderson  
Bethlehem  
Oliver Dudley Hendricks  
Richmond  
Eldridge Brenton Henson  
Mt. Olivet  
James Peyton Heth  
Stanton



Joseph Franklin Hicks  
Williamsburg  
James Fred Hines  
Somerset  
Marylin D'Anne Hinkle  
Richmond  
Carolyn Hissel  
Bristol  
Carol Sue Holbrook  
Lawson  
John Edwin Holcomb  
Albany





Gary Louis Holdsworth  
Southgate  
Nancy Sharp Hood  
Harrodsburg  
Paris Hopkins  
Harlan  
Sandra Lea Hoskins  
Middlesboro  
Alan Jay Host  
Ashland  
Betty June Howard  
Lancaster



Billy Ray Howard  
Cumberland  
Donna Sue Howard  
Helen  
Elizabeth A. Howard  
Richmond  
Judith Anne Howard  
Prestonsburg  
Ronnie Lee Hubbard  
Jackson  
Noah Hughes  
Russell Springs

## JUNIORS



Lillian Janice Ingram  
Mt. Olivet  
Lucille Irwin  
Richmond  
Tom Dow Isaac  
Denville  
Henry Harrison Ison  
Cumberland  
Hugh Allen Jenkins  
Ladysburg  
Norma Dell Jenkins  
Richmond



Herbert Thomas Jennings  
Shelbyville  
Charles K. Jett  
Winchester  
Carol Jeanette Johnson  
Prestonsburg  
Herman Glenn Johnson  
Tyner  
Linda Ruth Johnson  
Ashland  
Phil D. Johnson  
Monticello



Clara Ann Jones  
Louisa  
Ruth Ann Jones  
Mt. Olivet  
Tommie Sue Jones  
Richmond  
Wanda Kay Jones  
Cynthiana  
Jerry Edward Joyner  
Danville  
Edward Frederick Jury  
New Haven



Joan Rita Justice  
Lick Creek  
Judy Ellen Justice  
Russell  
Greta Elaine Kavanaugh  
Richmond  
Sara Margaret Kays  
Lawrenceburg  
Antoinette Mary Kelemen  
Lynch  
Carol Marlene Kelly  
Paris



Tom Durand Kelly  
Lexington  
Susie Ann Kender  
Phelps  
Estalene Mae Kennedy  
Barnesville  
William Stephan Kibler  
Ft. Thomas  
Paul Kithourne  
London  
George Edward Kilgore  
Wallins Creek



Jim Kincer  
Nash  
Eileen King  
Frankfort  
Kay Howard Knifley  
Campbellsville  
Evalde Dotson Kruse  
Prestonsburg  
Ronnie Wayne Kuhl  
Lexington  
Mary Ann Lackey  
Richmond

Gary Wendell Lake  
Berren  
Joseph Phillip Layman  
Ashland  
Johnny Scott Ledford  
Crah Orchard  
James R. Lewis  
Covington  
Sylvia K. Linton  
Campton  
Lynnette Long  
Loyall



Viola Kathryn Long  
Eastwood  
E. Lynn Longstreet  
Mitchell  
Charles Lootens  
Hazard  
Nell Lee Lovett  
Whitley City  
Elizabeth Pearl Lucas  
Whitesburg  
Charlene McCauley  
Cynthiana



## JUNIORS

Charles B. McComas  
Russell  
Wendell Aaron McCort  
Frankfort  
David Hiram McCrosky  
Burgin  
Dan W. McDonald  
Mt. Sterling  
Joyce McKechnie  
Cincinnati, Ohio  
Larry K. McKenzie  
Russell



Paul Freddy McKinley  
Russell Springs  
Stephen Brown McMillin  
Springfield  
Janet Elaine Macke  
Covington  
Ruby Lois Magee  
London  
Joan Frances Maggard  
Mt. Vernon  
James P. Mahan  
Winchester



Terry Edward Manausa  
South Ft. Mitchell  
Phillip Douglas Mansfield  
Glasgow  
Janet Martin  
Louisville  
Sharon Ruth Martin  
Florence  
William M. Mann  
Harrison, Ohio  
Jewell D. Mathews  
Liberty



George Winford May  
Belfry  
Bobby Lowell Mayes  
Booneville  
Bonnie Agnes Maynard  
Meta  
Sally Joe Meadors  
Williamsburg  
Linda Kay Meadows  
Russell  
Edward Ronald Mendell  
Bellevue



Peggy Ann Meyers  
Dineville  
Harold Bruce Milburn  
Junction City  
Gary Dean Miller  
Middleburg  
Gary Ewan Miller  
Richmond  
Jan Rose Miller  
Harlan  
Larry Gene Miller  
Middleburg

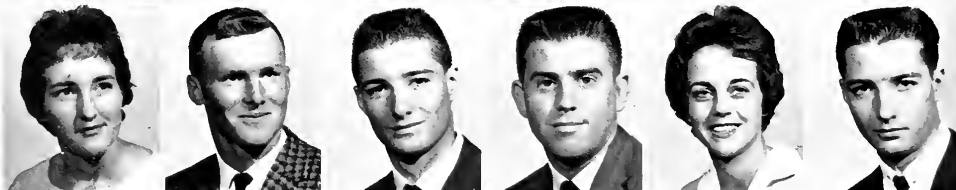

Maria Elana Miller  
Ft. Myers, Fla.  
Martha Ellen Miller  
Lexington  
Bettie Lou Mitchell  
Richmond  
William E. Moddemann  
Covington  
James E. Molley, III  
Lynch  
Ernest Moore  
Ashland





Linda Gayle Moore  
Danville  
Beth Ann Morehead  
Blount  
Nancy Grace Morehead  
Holston  
John Floyd Morris  
Sabersville  
Johnny E. Morrison  
Mt. Sterling  
Dolan Nelson Motley  
Richmond

Paul Lay Motley  
Richmond  
Russell Edward Mueller  
Erlanger  
Glenna Marie Mullins  
Newport  
Stanley Nelson Mullins  
Corbin  
Eddie Bruce Murphy  
Harrod-Hunt  
Joseph Plummer Murphy  
Lexington

## JUNIORS

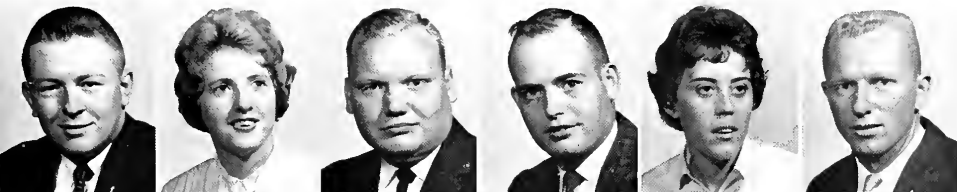

Richard Lee Murphy  
Madison, Ohio  
Linda Carole Napier  
Frankfort  
Wallace Neice  
Hindman  
Ruey Alton Newson  
Robinson Creek  
Eula Noble  
Way Creek  
Bobby Whitney Nordheim  
Foster



Thomas E. Norman  
McCallie  
Katherine Marie Nunn  
White Stone, Virginia  
Ruby Joyce Oakes  
Lancaster  
Carole Anne Odle  
Portsmouth, Ohio  
Edwin Merle Odor  
Williamstown  
Evorina Ann Owen  
Louisville



Brenda Lee Owens  
Versailles  
James Lawrence Pacey  
Charlestown, Indiana  
Buford Shannon Parkerson  
Floyd  
James Frederick Parman  
London  
John Carroll Parrish  
Frankfort  
Betty Joyce Parrott  
Cranenest



Linda Carole Parsons  
Harlan  
Maurice Alan Payne  
Pleasantsville  
Suzanne Courtney Pelsor  
Harrodsburg  
James Tandy Peniston  
Turner's Station  
Mary Beth Perry  
Middlesboro  
Myrtle Evelyn Perry  
Wallins



Sue Carolyn Perry  
Whitley City  
Judith Claudette Peters  
Harlan  
Gordon Philpot  
Togus  
Marjia Joyce Price  
Louisville  
Nancy Polley  
Hotchkissville  
Danny Joseph Presnell  
Richmond



Sally Jo Proctor  
Versailles  
Julie Joan Rachford  
Bellevue  
William W. Ramsey  
White City  
John J. Rankin  
Somerset  
Bettye Jayne Ray  
Louisville  
Ernest Lee Ray  
Lancaster



Neta Kay Raymer  
Louisville  
Earnest Paul Rector  
Albany  
Robert E. Rifkin  
Dayton  
Arnd Maurer Rehfuss  
Covington  
John Richard Reed  
Foster  
Ronald Homer Reynolds  
Pikeville

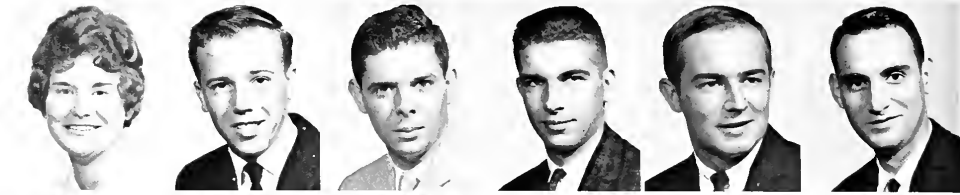

James Leon Rice  
Fulton  
William Wayne Richard  
Chaplin  
O'Brian Richardson  
Wagonersville  
Jerry William Riches  
St. Thomas  
Glenda Rigg  
Morgan  
Mearl Thomas Risner  
Pineville

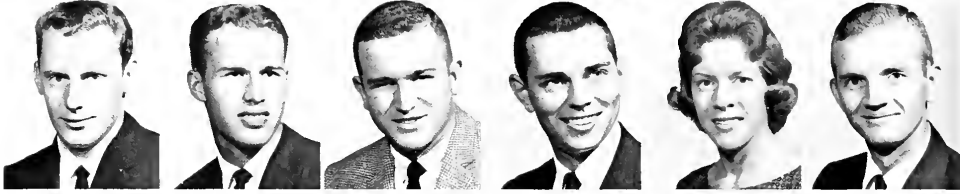

## JUNIORS

Marcella Roark  
Mozelle  
Mary Sue Roark  
Kingsport  
Judith Merle Roberts  
Prestonburg  
Thomas Jefferson Roberts  
Middleboro  
Karen Josephine Roederer  
Middlesboro  
Gary Hume Rogers  
Brattysville



Hertha Lou Rogers  
Richmond  
John D. Rogers  
Somerset  
Larry Pershing Rogers  
Louisville  
Barbara Sue Rose  
Lee City  
William Jackson Rowe  
Pikeville  
Lela Joann Russell  
London



James W. Russell, Jr.  
Verda  
David Harold Rust  
Covington  
Jeanne Gayle Sanders  
Richmond  
Beryl Dennis Satterly  
Grayson  
William S. Satterly  
Grayson  
David Malcom Sayers  
Bethel Ridge



Selma Ann Siekman  
Hebron  
Lena Mae Shouse  
Lawrenceburg  
Larry Douglas Short  
Allen  
John Lester Sherrard  
Frankfort  
Patricia Jo Sherlock  
Paris  
Evelyn Francis Shepherd  
Jeffersonville



Gary Lee Stephenson  
Walton  
Brenda Arlene Skelton  
Louisville  
Judith Alberta Sheehan  
Ashland  
Charollette M. Sharp  
Williamsburg  
Benny Wayne Shadoan  
Somerset  
Leonard Wilson Sears, Jr.  
Somerset



Frank Douglas Scutchfield  
Martin







Donna Ray Scott  
Carlisle  
Henry Nelson Schooling  
Jeffersonton  
Judith R. Schaeble  
Dayton, Ohio  
Donald Thomas Scherer  
Cincinnati, Ohio  
Raymond Searton  
Mansontown, Pa  
Jean Ramser Silk  
Richmond

Jerry Wayne Simpson  
Walling  
John David Sims  
Mt. Olive  
James Franklin Sizemore  
Manchester  
Don Weldon Skinner  
Covington  
Clifton Barry Smith  
New Albany, Indiana  
Joyce Deanna Smith  
Hazard

## JUNIORS



Milford L. Smith  
Harlan  
Ronald Glenn Smith  
Cynthiana  
Shirley Ann Smith  
Smith  
Robert Marion Snawder  
Louisville  
Barbara Ellen Sowders  
Richmond  
Norma Sue Spears  
Pikeville

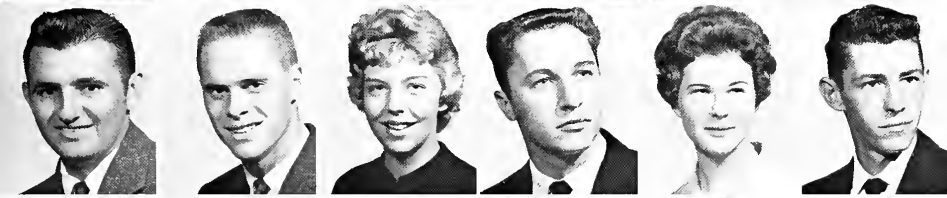

Randall Blaine Spencer  
Booneville  
Dennis Gilbert Sprouls  
P. Thomas  
Rebecca Jeanine Spurlin  
Richmond  
Robert Raymond Stanifer  
Richmond  
Elizabeth Carol Stephens  
Frankfort  
Harold Stephens  
Cindy, Ohio



Lois June Stewart  
Blackey  
Barbara Lavon Stidham  
Culson  
Darrell Stidham  
Colon  
Franette Faye Stock  
Stanford  
Sallie Ann Stubbs  
New Richmond, Ohio  
Larry Sublett  
Paintsville



Lynda Sue Sullivan  
Vanceburg  
James Russell Summerline  
Paris  
Dortha Ann Swinford  
Berea  
Jenny Lou Tallent  
Winchester  
Billie June Taylor  
Brookhead  
John Rex Taylor  
Hazard



Jeralyn Thomas  
Arland  
John Charles Thomas  
Geneva, Indiana  
Janice Carol Thurston  
Monticello  
Bonnie Lee Tolliver  
Russell  
L. C. Tudar  
Crittenden  
Ruth Elizabeth Turner  
Buckhorn



Robert Lemuell Turpin  
Richmond

Helen Joan Twehues  
Covington  
Jacqueline Eve Vanzant  
Louisville  
Jack Windsor Vaughan  
Arland  
Marianne Vaughan  
Pennington Gap  
John David Vetter  
Walton  
John K. Vires  
Loyal



Carol Jean Walker  
Et. Thomas  
John Larry Walker  
Corbin  
Martha Belle Walker  
Louisville  
Albert Lee Wall  
Hicksville  
Glenda Blanche Wallace  
Somerset  
Kyle David Wallace  
Somerset



## JUNIORS

Richard Edward Wallace  
Newport  
Herby Lynn Washburn  
Carrilton  
Patricia Watson  
Salpersville  
Judy Jane Weaver  
London  
Jeanette Gay Wehh  
Mt. Sterling  
Patricia Nadine Wehh  
Whitesburg



James G. Welch  
Frazier  
Raymond Charles Welch  
Covington  
Larry Joe Wells  
West Van Lear  
Jim Werk  
Camden, Ohio  
Gerald Douglas White  
Hamilton, Ohio  
Carol Ann Whitfield  
Louisville

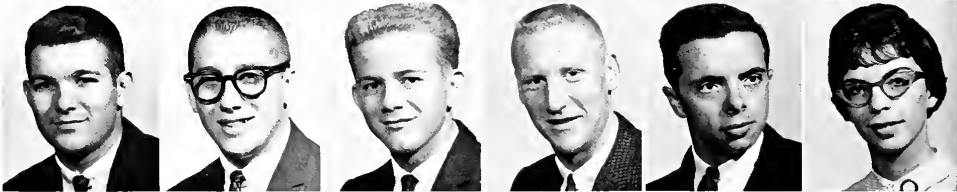

Robert Bobby Whitis  
Manchester  
Charles O. Wiedenhofer, Jr.  
London  
Wendell Ray Wiley  
Paintsville  
Duane Ellen Wilkinson  
Glens Fork  
Boyd Wayne Williams  
Henes  
Charles James Williams  
Marshes Siding



Russell W. Williams  
Salpersville  
Anna Francis Wilson  
London  
Gazette Wilson  
Booneville  
Janet Carl Wilson  
Irvine  
Judith Layne Wilson  
Ravenna  
Ronald Marvin Wilson, Jr.  
Alexandria



Imogene Witt  
Winchester  
Ronnie Glenn Wolfe  
Falmouth  
Linda Carol Wood  
Austin  
Melanie R. Wood  
Louisville  
Gladys Marie Woods  
Manchester  
Nancy Ellen Works  
Cynthiana



Peggy MarieYLES  
Cynthiana  
Myrna Lee Young  
Cincinnati, Ohio





Gary Maynard, Vice President; Susan Congleton, Treasurer; Marsha Miller, Secretary; Sandra Nunnely, Class Reporter; Robert F. Spurlin, President; Miss Willie Moss and Dr. John Rowlett, Sponsors.

## Sophomore Class Officers

# SOPHS

Lowell Wayne Acton  
Troy, Michigan  
Helen Kay Adams  
Brookhead  
Calvin Gary Adkinson  
Frankfort  
Ernest Mason Agee  
Kirksville  
Sandra Louise Alberg  
Louisville  
Mary Alice Allen  
Prestonsburg



Elizabeth Bentley Allison  
Harrodsburg  
Frederick W. Allison  
Lexington  
Johnny Franklin Ambrugey  
Mt. Sterling  
William Cromwell Andriot  
Shelbyville  
George Ronald Arnold  
Louisville  
Mary Jane Arnold  
Bloomfield

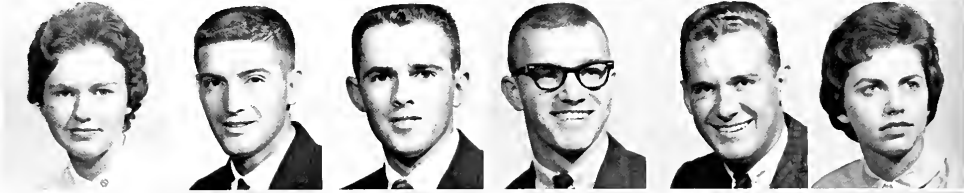

Judith Ann Azbill  
Richmond  
Larry Wynn Back  
Jackson  
Charles Wallace Bailey  
Hazard  
Barbara Ann Baker  
Ft. Thomas  
Kornie Newland Baker  
Richmond  
Stella Marie Baker  
Monticello



Mary Emily Ball  
Shepardsville  
Robert Allen Barlow  
Cynthiana  
Don W. Barnes  
Charleston, Indiana  
Sharon Nell Barnes  
Mt. Sterling  
Avery Franklin Barnett  
Monticello  
Charles R. Basham  
Pleasure Ridge Park



Lloyd Keith Bastin  
Yosemite  
Larry Douglas Bates  
Mt. Howell  
Marian Rose Bazzo  
Lexington  
Thomas Nicholas Bean  
Maysville  
Sammy Wayne Beasles  
Somerset  
Sharon Bee  
Richmond



Gary MacArthur Belcher  
Parksville  
Norma Lee Benton  
Irvin  
Edgar Lewis Berry  
Cynthiana  
Richard Chaffee Berry  
Ft. Knox  
Marsha Elaine Bickford  
Pikeville  
Jane Carroll Bicknell  
Waco



Barry Lee Bingham  
Crittenden  
Ruth Annell Bingham  
Richmond  
James Byron Bird  
Newport  
William Duncan Bishop  
Lexington  
Harold Wayne Bogue  
Winchester  
Janet Marie Blackburn  
Canada



Jeanette Blackburn  
Pikeville  
Ruth Blanton  
Oil Springs  
Linda Flo Bledsoe  
Manchester  
Patricia Ann Bogue  
Frankfort  
William Walton Bogess, Jr.  
Ft. Knox  
Frank Morris Bolin  
Louisville



# SOPHS



Martha Lucille Booth  
Waine Creek  
Betty Fern Barger  
Size Rock  
Judh Gayle Bottom  
Rusell Springs  
James Kenneth Boucher  
Crestwood  
Malcolm Wayne Brashears  
Frankfort  
Alice Catherine Brent  
Stanford



Russell Gene Broughton  
Frankfort  
James Brown  
Robinson Creek  
Ruth Brown  
Beechville  
Sandra Lee Brown  
Ft. Thomas  
Tommy Roger Brown  
Hardy  
Gary Eugene Brummett  
Stanford



Mary Lee Bryan  
Frankfort  
Barbara Hayes Bunch  
Harlan  
Georgia Mae Bundy  
London  
Billy Wayne Burch  
Barbourville  
Melvin Clay Burnette  
Loyall  
James Allen Bush  
Louisville



Reatha Lois Bush  
Winchester  
Janet Elizabeth Bivens  
South Portsmouth  
Willard Howard Cain  
Loyall  
Willard Camp  
Pikeville  
Harold Raymond Campbell  
Monticello  
Jeanetta Sue Campbell  
Shelbyville



Jewell Campbell  
Rowdy  
John D. Campbell  
Lexington  
Joyce Callahan Campbell  
Booneville  
Beverly Jane Carnes  
Richmond  
Helen Carpenter  
Berea  
Irene Carpenter  
Berea



Janet Gaye Carter  
Pikeville  
James Holton Cartmell  
Carrilton  
Patsy Louise Cassady  
Inez  
Janet Ann Catlett  
Harrodsburg  
Terry Catron  
Cynthiana  
Charlotte Ann Chambers  
Junction City



Barbara Ann Chandler  
Middletown  
Evelyn Wells Chapman  
Louisville  
Jo Ellen Chilton  
Campbellsburg  
Mary Prudence Childers  
Jenkins  
Joe Bill Clark  
Benton  
Judith Evelyn Clark  
Louisville



Elijah Hadyn Clarke  
Hindout  
Danny W. Click  
Richmond  
Sherrill Glen Chifford  
Cynthiana  
Barbara Jane Clos  
Falmouth  
Larry Wayne Cole  
Leone  
John Leslie Coleman  
Clevel



# SOPHS

Patricia Lou Coleman  
Lexington  
Nicholas Allen Colvin  
Germantown  
Lloyd Garrett Colwell  
Yorkes  
Wanda Hardin Combest  
Liberty  
Jacqueline Combs  
Paint Lick  
Donna Bowles Conleton  
Richmond



Susan Culvin Conleton  
Barbourville  
James Martin Conkright  
Winchester  
Sharlene Conley  
Russell  
Lucy Jo Conner  
New Albany, Indiana  
William Porter Conover, Jr.  
Columbia  
Emily Rose Cook  
Whitesburg



Brent Delayne Cornelius  
Peoples  
James Robert Cornett  
Paint Lick  
Louis Edward Cosby  
Richmond  
Patricia Ann Cosby  
Richmond  
James W. Cottongim  
London  
Joyce Cottongim  
Berea



Clyde Donald Counts  
Raceland  
Virginia Ann Cowan  
Middleboro  
James Herland Cox  
Mt. Vernon  
Janice Lee Cox  
Helico, Tennessee  
Wilma Roberta Cox  
Richmond  
Rose Melinda Craft  
West Liberty



Joyce Cress  
Hazard  
Patricia Ellen Cress  
Danville  
Sharon Sue Crum  
Wurtland  
Joyce Lucile Crumbacker  
Louisville  
Charles Ronald Crume  
Bloomfield  
Paul Vernon Cupp  
Corbin



Maurice Anthony Dailey  
Ashland  
Edward Lynn Dance  
Walton  
Carrollton B. Darland  
Springfield  
Wanda Sue Davenport  
College Grove, Tennessee  
Gwendolyn Sue Davies  
Louisville  
Beulah Frances Davis  
Pineville



Carolyn Sue Davis  
Paintsville  
Marjorie Lea Davis  
Anchorage  
Pat R. Dean  
Coward  
Wilma Jean Deaton  
Richmond  
Barbara Carolyn Dennison  
Louisville  
Hymon Coburn Devary  
Winchester



Claudia Janet Diamond  
Faulk  
Stephen Dickson  
South Shore  
Judy Brown Dillon  
Louisville  
Rebecca Faye Dixon  
Hazard  
Donald Ray Dirney  
Lynch  
Robert Carl Doekel  
T. Thomas





# SOPHS



Helen Estelle Dolt  
Louisville  
John Joseph Donovan  
Louisville  
Carolyn Dwayne Dotson  
Mt. Olivet  
James D. Dotson  
Phelps  
Jody C. Driskell  
Sinai  
James Raymond Dudley  
Sioux City, Iowa

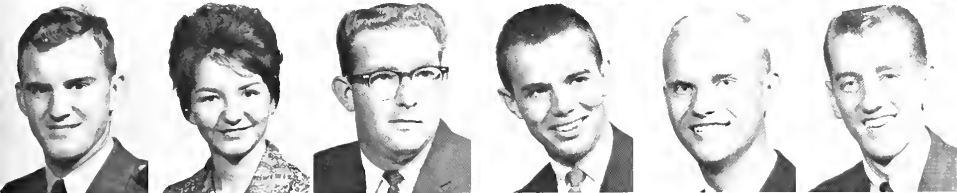

Victor Orville Duncan  
Georgetown  
Joan LeVaughn DuPoy  
Portsmouth, Ohio  
Michael Ray Dye  
Helron  
Edgar Emerson Dyer  
Louisville  
Donald Campbell Dykes  
Richmond  
Gary Lynn Edwards  
Corbin



Steven William Elam  
Richmond  
Wayne Richard Eldridge  
Science Hill  
Arvil Lee Elliott  
Pineville  
Gloria Jeanne Elliott  
Springfield  
Larry Marcus Elliott  
Manchester  
Ronnie Dale Elliott  
Harrodsburg



Edward Darrell Ellis  
Gravel Switch  
Larry Richard Ellison  
Southeast Mitchell  
Mary Lou Elza  
East Bernstadt  
Donna Lee Ent  
Lawrenceburg, Indiana  
Thomas Bruce Erwin  
Louisville  
Sheila Ann Eskridge  
Ashland

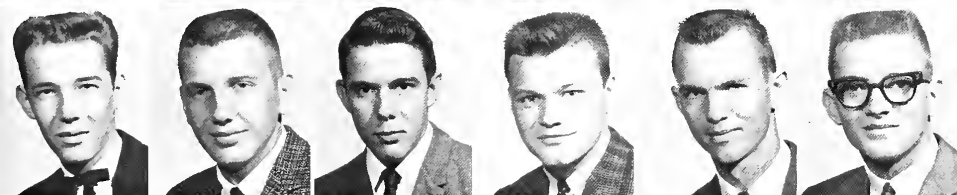

Donald Lee Estes  
Somerset  
Elmo Wade Evans  
McKee  
Kenneth Earl Eversole  
Mershons  
Broce James Farley  
South Williamson  
Edward Neal Farmer  
Corbin  
Lynn Davis Farris  
Lebanon



Gerald Raymond Faulkner  
Williamsburg  
James Thomas Feagan  
Covington  
Mary Rose Feltnor  
Hazard  
Joyce Evelyn Ferguson  
Manchester  
Barbara Fields  
Corbin  
James Henry Flaig  
Ft. Thomas



Carroll C. Floyd  
Yocumite  
Karen Wesley Flynn  
Irvine  
Gerald Eugene Foley  
Gray  
Dana Sue Frame  
Maysville  
Kidd Stallen Fugate  
Hazard  
Lula Mae Fulton  
Maysville



Scotty Davis Fulton  
Maysville  
Mary Louise Gabbard  
Buckhorn  
Danna Lee Gambill  
Paintsville  
Dora Ann Gamboe  
Winchester  
Rose Jane Gandolfa  
Richmond  
Michael Neil Garrett  
Hamilton, Ohio

# SOPHS

James Edwin Gash  
Salvia  
Dwight Dean Gatwood  
Richmond  
James T. Gilbert  
Stanford  
Michael Roland Gilbert  
Pineville  
Beverly Jean Gillis  
Lawrenceburg  
Connie Jackson Goldston  
Danville

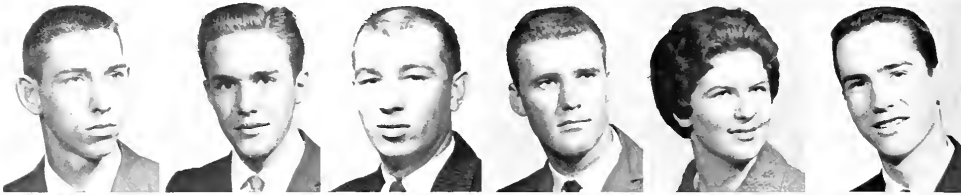

Ann Marie Graham  
Campton  
Myra Sue Graham  
Benham  
Jerry L. Green  
Corbin  
Terry Arlin Greer  
Virgie  
Cecil William Griffin  
Jackson  
Wayne Talley Griffin  
Somerset



Patricia Ann Griffith  
Kemper  
Ronald Lee Grimsley  
Cincinnati, Ohio  
John Grigsbour  
Cincinnati, Ohio  
Wendell Wayne Gritton  
Harrodsburg  
Melva Lee Groat  
Louisville  
Terrill Jean Groves  
Louisville



Lois Lauranne Grimm  
Louisville  
Carolyn Sue Haag  
Louisville  
Peggy Ann Hacker  
Bybee  
Phyllis Ann Halbleib  
Fisherville  
George Walter Hall  
Medora, Indiana  
Jimmy Ray Hall  
Hazard



Joyce Imogene Hall  
Beaver, Ohio  
Tommy Craig Hall  
Louisville  
Donald Carroll Hamilton  
Valley Station  
Elizabeth Wagers Hamilton  
Richmond  
Allen Jasper Hamon  
Grayson  
Phoebe Lorine Hampton  
Jeremiah



Margaret Baird Hanson  
Lexington  
Arthur Lynn Hardy  
Lexington, Indiana  
Shelvie Jean Harlow  
Harrodsburg  
Edmond Francis Harris  
Cincinnati, Ohio  
Edna Wilmot Harris  
Richmond  
Barbara Ann Hart  
Louisville



Herschel David Harvey  
Boonesville  
Levera Sherilyn Hatfield  
Louisville  
Arthur Louis Hauberger  
Cynthiana  
Robert Thomas Hayes  
Pineknott  
Joyce Ann Hazard  
Covington  
Ellen June Heilman  
Cynthiana



Charlotte Rose Henderson  
Paint Lick  
Charles Pittman Hensley  
Miracle  
Gerald Wayman Henson  
Buena Vista, Georgia  
Judith Lynne Hesselman  
Covington  
Jack Hibbard  
Pineville  
Don Roland Hicks  
Albany



# SOPHS



Ernest Lee Hill  
Everts  
Peggy Elaine Hill  
Louisville  
Chester Dawson Hillard  
Frankfort  
Melinda Thornton Hines  
Somerset  
William Winfred Hines  
Somerset  
Hershel Hise  
Sand Gap



Richard Lee Hite  
Manchester  
Carolyn Sue Hobbs  
Beattyville  
Susan Arville Hoehner  
Frankfort  
Pattie Jean Hodges  
Richmond  
Patricia Anne Hoffman  
Louisville  
Glenda Rae Holbrook  
Louisia



Carol Bernadette Hollon  
Manchester  
Sandra Kay Hollan  
Ashland  
John Anthony Holland  
Georgetown  
Garth Ray Hollar  
Eminence  
G. Robert Holman  
Louisville  
Joan Lester Holton  
Somerset

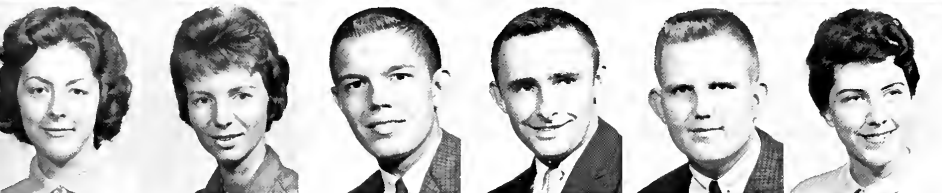

Deloris June Hopkins  
California  
Sue Carol Hord  
Richmond  
Lindsay Thomas Horton  
Goshen  
Lennie Gene House  
Kirksville  
James Allen Houston  
Cynthiana  
Julie Phyllis Houston  
Florence



Earl Maxwell Howard  
Frankfort  
Mary Jane Howard  
Florence  
David Parker Hughes  
Naomi  
Jimmy Wayne Hughes  
Gray  
Randall Wayne Hurd  
Oneida  
Carl Edward Hurley  
East Bernstadt



Winn Varnon Hutchcraft  
Paris  
Raymond Easworth Hies  
Milford, Ohio  
Joyce Ann Ingram  
Olin  
John Eddie Ishell  
Somerset  
Virginia Reid Ivie  
Cynthiana  
Allen Wayne Jackson  
Bedford



Opal Lou Jackson  
Everts  
Samuel Glenn Jefferies  
Hustonville  
Wanda Faye Jenkins  
Cynthiana  
Kenneth Coleman Jones  
Jeff  
Paul Leslie Jones  
Louisville  
David Henry Johnson  
Middleburg



Orris Joseph Johnson  
Shelbyville  
Sally J. Johnson  
Russell  
Mary Frances Kallam  
Louisville  
Peggy Ann Karem  
Louisville  
Donna Sue Karsner  
Frankfort  
Jerry Douglas Kays  
Harrodsburg

# SOPHS

Kenneth Layne Kearns  
Richmond  
Janice Elaine Keeton  
Monticello  
Linda Jean Keith  
Owenton  
Carolyn Vinson Kelley  
Winchester  
Gerald Thomas Kemper  
Monterey  
Brenda Joyce Kendrick  
Pikeville



Carl William Kettenacker  
Edgewood  
Judith Bradley Kidd  
Stearns  
Robert D. Kidd  
Richmond  
James W. Killiam  
Irvin  
Linda Sue Kincer  
Neon  
Roger Kincer  
Whitesburg



Henry Gordon King  
Paint Lick  
James A. King  
Egypt  
Bob Kendall Kingsley  
Louisville  
Kenneth Lester Kirby  
Sand Gap  
Carolyn Kay Kirchoff  
Fl. Thomas  
Mary Josephine Lafuze  
Richmond



Ricky Joe Lake  
Mackville  
Joseph Myron Lakes  
Richmond  
James A. Lambert  
Mount Vernon  
Sue Ann Lankford  
Caywood  
Jerry Gilbert Lansdale  
Mt. Sterling  
Ronald Cloyd Leach  
Stanford



Robert Marvis Leigh  
Danville  
Londa Leah Lewis  
Tyner  
Linda Louise Light  
New Richmond, Ohio  
Jack Leslie Lighthiser  
Dayton, Ohio  
Jane Carolyn Lindsey  
Carrollton  
Terri Lee Loar  
Ashland

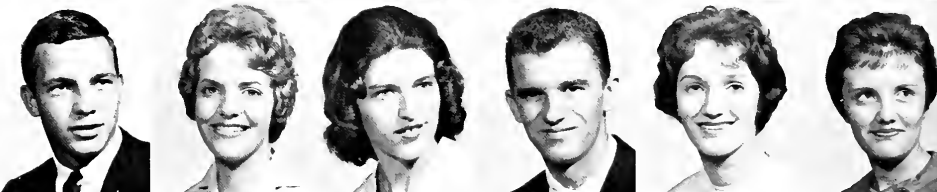

Mary George Lockard  
Finesville  
Sandra Lou Lovely  
Salversville  
Rose Ann Lowe  
Middleboro  
John A. Lowry  
Lexington  
Lawrence Lee Lushy  
Fl. Thomas  
Janice Thebra Lyle  
Louisville



Doris Faye McCord  
Richmond  
Charlene Sue McCormack  
Falmouth  
Shirley Louise McCoy  
Ransom  
Elizabeth Ann McGinnis  
Harrodsburg  
Donald Ray McKenzie  
Russell  
Norma Jean McKinney  
Ashland



Shirley Faye McKnight  
Richmond  
Michael Thomas McPhail  
Fl. Thomas  
Vernon Berrall McQueary  
Liberty  
Mary Mackey  
Louisville  
James Harry Mahan  
Jenkins  
Stella Kay Dann Mahan  
Jenkins



# SOPHS



Kenneth Davis Mahoney  
Covington  
Wallace Dale Marcum  
Richmond  
Judith Ann Mardis  
Lobsville  
John Carl Markwell  
Sandy Hook  
Beverly Rose Martin  
Loyal  
Linda Jean Martin  
Alva

Karen Diana Marx  
New Albany, Indiana  
Frederick Lee May  
Bardonia  
Tommy Douglas May  
Lancaster  
Gary Allen Maynard  
Myra  
Kenneth Roger Meade  
Paintsville  
Fred Edwin Mece  
Freston-burg

Darl Wayne Messer  
Fl. Thomas  
Jerry Clark Metcalfe  
Grays Knob  
Marsha Swain Miller  
Frankfort  
Gerald Miracle  
Mt. Vernon  
Martha Herndon Miracle  
Shelbyville  
James B. Mitchell  
Frankfort

John Marshal Mitchen  
Smithfield  
Neva J. Montgomery  
Scottsburg, Indiana  
Jack Allen Moore  
Cublin  
Jesse Paul Moore  
Bartsville  
John Howard Moore  
Louisville  
Phoebe Scott Moores  
Berca

Lee Hohart Moreland  
California  
Charles Douglas Monroe  
Somerset  
Linda Sue Morris  
Butler  
Richard Earl Morris  
Covington  
John Michael Morrissey  
Lexington  
Gail Mountford  
Lexington

Roger Adolph Muething  
Cincinnati, Ohio  
Myron Cecil Mulberry  
Bloomington, Indiana  
Connie Ellen Mullins  
McLeobert  
Robert Donald Murphy  
Cincinnati, Ohio  
Deborah Anne Murrell  
Louisville  
Mary Lynn Myers  
Harlan

Marcus William Neeley  
Somerset  
Mary Ann Nelson  
Gray  
Patricia Neil Nevels  
Greenwood  
Milton Gratt Newman  
Leisure City, Florida  
Nancy Ann Nippert  
Covington  
Patricia Brewer Noe  
Corbin

Tommy Wayne Noe  
Corbin  
Michael Gilbert Noland  
Richmond  
Sandra Sue Nunnelley  
Cynthiana  
Judy Lou Ogden  
Louisville  
Mary Betty Ogden  
Campbell-burg  
Gerald Eugene Orme  
Sardis



# SOPHS

Carol Joy Osborne  
Hyden  
Jackie Ann Overly  
Somerset  
Amos Owens, Jr.  
Mt. Vernon  
Bill Wayne Owens  
Paris  
Bruce Van Owens  
Livingston  
Estil J. Owens  
Mt. Vernon



Barbara Sue Pace  
Winchester  
James Daniel Pack  
Wootton  
Willie Joe Pack  
Paintsville  
John Marsh Palmer  
Cynthiana  
Martha Ann Parker  
Albany  
Robert James Parks  
Richmond



Don G. Parsons  
Evarts  
William Howard Partin  
Corbin  
Jean Elizabeth Patterson  
Middlesboro  
Franklin C. Patton  
Paintsville  
John Logan Patton  
Lexington  
Robert Payne  
Hindman



Charles Edward Pemberton  
Covington  
James Walden Penn  
Cynthiana  
Tommy Penn  
Frankfort  
Danny Douglas Perry  
Waddy  
Shirley Carolyn Perry  
Richmond  
Charles Thomas Pezarossi  
Louisville



Betty Sue Phillips  
Phyllis  
Wilma Jean Phillips  
Irvine  
Dora Mae Picklesimer  
Oil Springs  
Randall Hugh Pierce  
Albany  
C. W. Pigman  
Whitesburg  
Brenda Yvonne Pinkston  
Mackville



Janet Sue Poore  
Middlesboro  
Patricia Pope  
Stanford  
Joyce Hlene Potter  
Flatwoods  
Mitchell Howard Potter  
Mt. Sterling  
Gilberta Lee Potts  
LaGrange  
Carl E. Powell  
Richmond

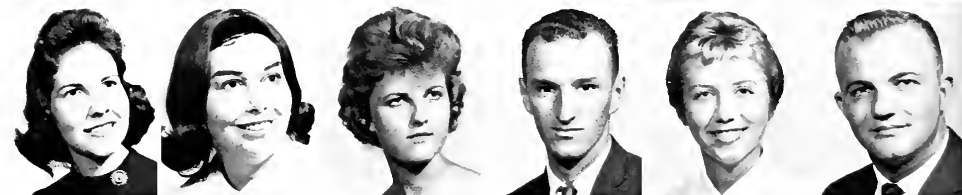

Wayne Franklin Powell  
Lancaster  
Robert C. Powell  
LaGrange  
Dale Travis Powers  
Gravel Switch  
Gary Douglas Prather  
Richmond  
Larry Wayne Price  
Nicholasville  
George Earl Proctor  
Richmond

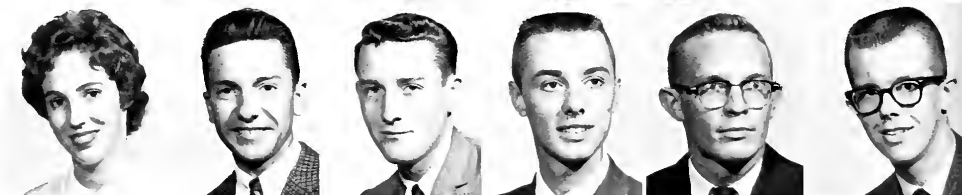

Carolyn Sue Puckett  
Troy  
Robert Louis Pulsfort  
Bellevue  
David Michael Quick  
Amityville, New York  
Donald Lee Quillen  
Neon  
Madonna Quillen  
Neon  
Henry Thomas Racke  
Alexandria

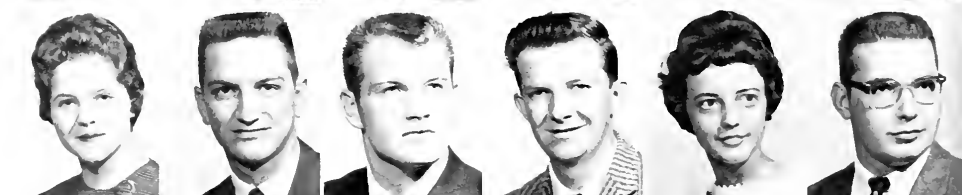



# SOPHS



Juretta Ann Raines  
Brodhead  
Florann Randolph  
Parksville  
Carol Sue Ray  
Beren  
Dennis Lee Reek  
Piqua, Ohio  
Al Douglas Recce  
Tyner  
Millard Filmore Reed  
Ravenna



Sandra Rae Reed  
Alva  
William Guy Reed  
Waco  
Ellen Gray Rice  
Lexington  
Gene Charles Rice  
Airport Gardens  
Raymond Don Rice  
Richmond  
George Ed Ridings  
Middlesboro

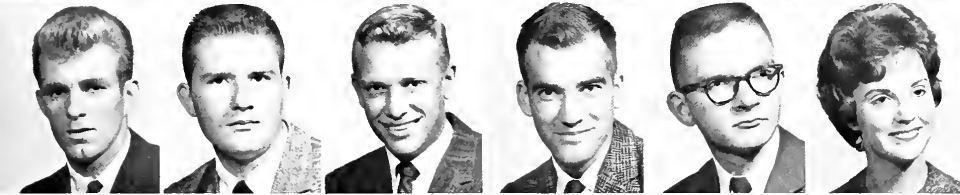

Thomas Neal Rippy  
Louisville  
James Harold Risner  
Louisville  
David C. Roberts  
Frankfort  
Eddie Franklin Roberts  
Harold  
James Wendell Roberts  
Richmond  
Sue Ellen Robinson  
Richmond

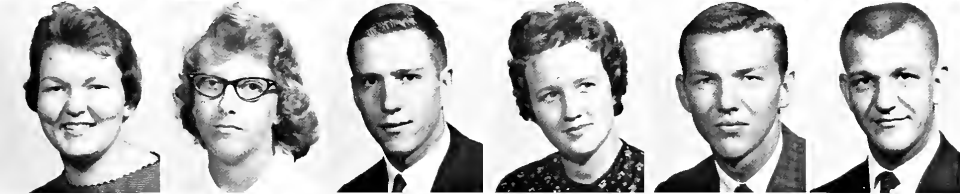

Eva Katherine Rogers  
London  
Melinda Carol Rogers  
Richmond  
Benny Mitchell Rose, Jr.  
Anchorage  
Pauline Howard Ross  
Richmond  
Raymond J. Ross  
Richmond  
Mac Arthur Rowe  
Elkhorn City



Estus Kendall Roy  
Lexington  
N. Roger Roy  
Lexington  
Mabel Sharon Russell  
Feds Creek  
Sharlene Russell  
Liberty  
Robert Watt Ryan  
Verona  
Judith Gayle Salec  
Richmond



Durward E. Salishury  
Albany  
James Hassan Salyers, Jr.  
Salyersville  
Lesley Ray Sandford  
Ft. Thomas  
Denny Allen Satterly  
Lawrenceburg  
Jelana Ruth Saunders  
Troy, Ohio  
Marjorie Edwina Saylor  
Loyal



Mary Neville Saylor  
Brodhead  
Henrietta Scalf  
Virgie  
Marrietta Scalf  
Virgie  
Lois King Scent  
Bellevue  
Stephen Bruce Schaefer  
Somerset  
Patricia Dale Schneider  
Louisville



Thomas Richard Schohorg  
Independence  
Jeffrey Lee Schrink  
Seymour, Indiana  
Frances Catherine Schuler  
Waynesburg  
Jean Ann Schultz  
Elizabethtown  
Robert Frederick Schulz  
Covington  
Ann Gordon Scott  
Dover

# SOPHS

Frances Lorraine Scott  
Richmond  
Kenneth Edward Scott  
Richmond  
Nancy Geraldine Sea  
Lawrenceburg  
Jerry Lynn Seay  
Bloomfield  
Robert Glenn Sellers  
Richmond  
Barbara Ann Severs  
Brevard, North Carolina



Toni Marie Sgroi  
Louisville  
Florence Marlen Shaver  
Louisville  
Paula Jean Shelton  
Carrollton  
Sharon Lee Shepherd  
Mount Clemens, Michigan  
Ethel Ware Shields  
Louisville  
Nancy Shine  
New Albany, Indiana



Donald Lee Showalter  
Louisville  
James Raymond Simpson  
Erlanger  
Thomas Louis Simpson  
Newport  
William Ross Singleton  
Frankfort  
Rodney Baird Sizemore  
Froehorn  
Beverly Kay Skaggs  
Louisville



Roger Slone  
Elkhorn City  
Darryl Brian Smith  
Richmond  
Freddie Lee Smith  
South Shore  
Roger Drew Smith  
Harlan  
Sandra Lee Smith  
Bulan  
Shirley Ray Smith  
Richmond



Thomas Errol Smith  
Ashland  
William Anderson Smith  
Waddy  
Lillian Ann Snider  
Bloomfield  
Margaret Ann Snowden  
Franklin, Ohio  
Charles Michael Sorrell  
New Castle, Indiana  
Daniel Lee Sorrell  
New Castle, Indiana



Muriel Delore Sowards  
Gray Hawk  
Sue Carol Spann  
Monticello  
Ann Russell Spencer  
Lawrenceburg  
Donald Lewis Spicer  
Ravenna  
Rita Elizabeth Spurlin  
Richmond  
Robert E. Spurlin  
Richmond



Rena Kay Stallard  
Science Hill  
Thomas William Stark  
Berea  
James Thomas Stapleton  
Middlesboro  
Bill Morrell Stewart  
Hazard  
Phyllis Elaine Stewart  
Blackey  
William Morris Stewart  
Covington

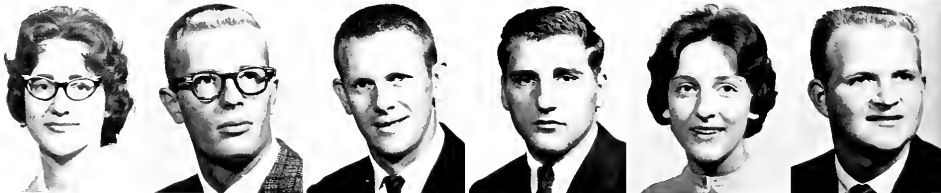

Mary Louise Stinson  
Ashland



# SOPHS

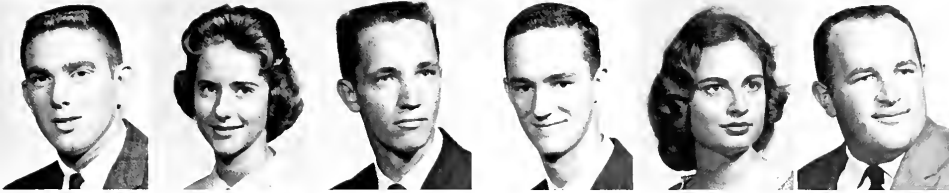

Cornett Story  
James-town  
Susan Stout  
Raceland  
Danny Gene Strevels  
Parksville  
Stanley Morris Stevens  
Parksville  
Phyllis Jean Strunk  
Berca  
Melin Alderman Sutphin  
Ashland



Sharon Jill Tackett  
Virgie  
Thomas Winn Talbot  
Paris  
Gary Sydney Tatum  
Lebanon  
Elizabeth Ann Taulbee  
Lancaster  
David Allen Taylor  
Harrodsburg  
Diana Sue Taylor  
Richmond



James Allen Taylor  
Newport, Ohio  
John Owen Taylor  
Louisville  
Mildred Elaine Taylor  
Emmence  
Robert Glenn Taylor  
Lexington  
Sharon Virginia Taylor  
Williamsburg  
Wayne Thomas Taylor  
Richmond



Patricia Fern Taulbee  
Lexington, Ohio  
Dennis G. Thacker  
Belfry  
Clara Mae Thomas  
California  
Daniel Stephen Thomas  
Hyden  
Edward Melvin Thomas  
Bloomfield  
Robert Louis Thomas  
Richmond



Emma Lou Thompson  
Biggs  
Sue Ellen Thompson  
Pikeville  
Walter Lee Thompson  
Corbin  
James T. Thornberry  
Newcomb  
Mary Sue Tinch  
Franklin, Ohio  
Doris Anne Tipton  
Ravenna



Phyllis Ann Tiry  
Independence  
Jamie Caperton Todd  
Richmond  
Robert Lee Tolan  
Cedar Lake, Indiana  
James Duane Trachsel  
Waverly, Ohio  
James Edward Trivette  
Virgie  
Sharon Sue Vanhook  
Stanford



Edgar Willis Vanhooze, Jr.  
Louisia  
Robert Bryan Van Hoose  
Paintsville  
Patricia Anne Vahl  
Stennis  
Sharon Elyse Vater  
Alexandria  
Lonnie Dee Vaughn  
Dayton, Ohio  
Judy Marshall Vest  
Cynthiana



Betty Jane Vice  
May-leck

# SOPHS

John E. Wallace  
Somerset  
Charles Wayne Walters  
Pineville  
Robert Allen Walters  
Newport  
Beverly Sue Warren  
Pineville  
David Couler Warren  
Danville  
Stella Reece Watkins  
Richmond



Eugene Watson  
Irvine  
Diane Wearan  
Harrodsburg  
Nile Sue Webb  
South Shore  
Lynn Allen Webster  
Gratz  
Mary Carol Welch  
Lexington  
Carl B. Wells  
Pleasureville

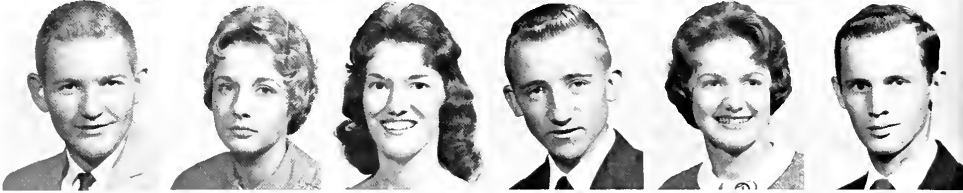

Geraldine Wells  
Owingsville  
Hilda Kay Whitaker  
Cynthiana  
Jamie Cornelison Whitaker  
Richmond  
Shirley Jane Whitaker  
Rossana  
Mary Dee White  
Louisville  
Jo Nell Whitehouse  
Chaplin



Jimmie Ronald Whitis  
Fern Creek  
Elizabeth Ann Wilbers  
Dayton  
David Lee Wiley  
Paintsville  
Roberta Virginia Wilkerson  
Louisville  
Douglas Holmes Wilkinson  
Richmond  
Charlie Kenneth Williams  
Berca



Fairis Morgan Williams  
Richmond  
Jack Darrell Williams  
Ashland  
Barbara Lee Wilks  
Carlisle  
Barbara Ann Wilson  
Richmond  
Danny R. Wilson  
Shelbyville  
Mary Ann Wilson  
Butler



Cecil B. Winders  
Louisville  
Daisy E. Witherspoon  
Cincinnati, Ohio  
Wilbur Amon Witten  
Ashland  
Jack Elmer Wolfer  
Cincinnati, Ohio  
John Ralph Wood, Jr.  
Ashland  
Linda Godfrey Wood  
Ashland

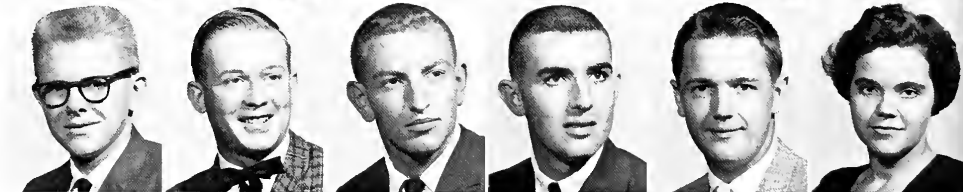

Jane Lee Woodall  
Somerset  
James Russell Wooton  
Hazard  
Custer Lee Wright  
Corbin  
Anita Fain Yaden  
Bardstown  
Nola Rose Yates  
Yonoma  
Paul Noble Young  
Junction City



Dorothy Jean Yount  
Louisville  
Jacqueline Ann Zimmer  
Springfield, Ohio





Mr. Alvin McGlasson, Sponsor; Judy Jones, Secretary; Jon Anderson, President; Marda Dean Helton, Vice President; Vada Biliter, Treasurer; Mr. Ben Flora, Jr., Sponsor.

## Freshman Class Officers



Mafrey Abner  
Foxtown  
Rita Lee Ahrams  
Lawrenceburg  
Ival Eugene Acra  
Elmore  
John William Adams  
Cynthiana  
Brenda Lou Addington  
Elizabethton  
Alice Fay Adkins  
Monticello



Ronald Lee Adkinson  
Harrodburg  
Victor Lamoun Adock  
Louisville  
Fermin Edward Akers  
Freseniusburg  
Harry Duncan Alexander  
Monticello  
Kenneth Elwood Alfrey  
Washington  
George Wayne Allen  
London



Jack Lowell Allen  
Togus  
Judith Anne Allen  
Shelbiana  
Paul Virgil Allen  
Gretna  
Rex Allen  
Sand Gap  
Wilbur Allen  
Hamilton  
Eleanor Anderson  
Louisville



Gerald Lee Anderson  
Nicholasville  
George Robert Anderson  
Elkhorn City  
John Grant Anderson  
Freseniusburg  
Jon Cooper Anderson  
Ashland  
Lanetta Joyce Anderson  
Winmore  
Thomas Eugene Anderson  
Fern Creek



Gaylord Douglas Anglin  
Grasson  
Louis Jordan Antle  
Jamestown  
Gary Clinton Arnett  
Sobersville  
Ernest O. Arnold  
Boottville  
Victor Edward Arnold  
Louisville  
John Decorsey Arterberry  
Richmond



Glenna Alice Ashury  
Monticello  
Phillip David Ashcraft  
Winchester  
Charles Larry Atwood  
Versailles  
Richard Eugene Avera  
Somerset  
Oscar Avers, Jr.  
Pineville  
Howard Michael Bailey  
Flatwoods

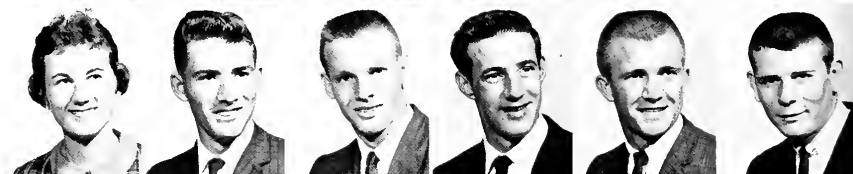

## FRESHMEN

John William Bailey  
Louisville  
James E. Baird  
Stanford  
Ava Luray Baker  
Louisville  
Billy Brooks Baker  
Somerset  
Gene Baker  
Pineville  
Ronald Duane Baker  
Berea



William Ray Baker  
Berea  
Billy Eugene Ball  
Harrodburg  
Carl Bennett Banks  
Whitesburg  
Emma Jean Banks  
Whitesburg  
Ritter Ann Banks  
Sera  
Sandra Lee Banks  
Carrollton







Richard Thomas Bannister  
Paris  
Andrew Arnold Barker  
Berea  
Rheta Alwyn Barndollar  
Flatwoods  
Jimmie Lee Barnes  
Cynthiana  
Patricia Ann Barnes  
Mt. Sterling  
Melvin D. Barnett  
Mt. Vernon

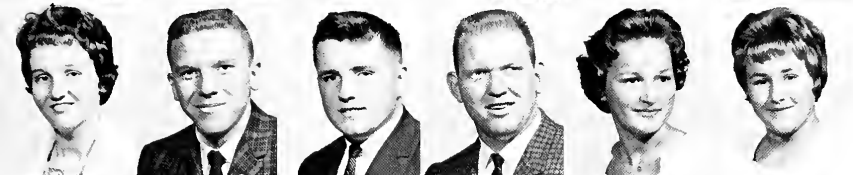

Charlotte Kay Barnette  
Mt. Vernon  
Ronald Berry Barohill  
Georgetown  
Jeffery Lynn Barrett  
Bellvue  
Tom Fredrick Bartlett  
Cleveland, Ohio  
Norma Louise Bartley  
Middlesboro  
Wanda Fay Bartley  
Middlesboro

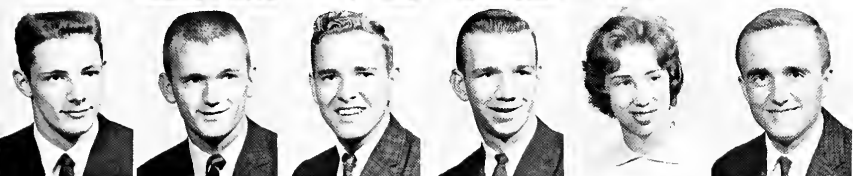

Donald Vert Barton  
Charlestown, Indiana  
James Layne Bates  
Harlan  
Virgil Ray Bates  
Nicholsville  
Jeffery Lamar Baugher  
Danville  
Anne Adelyn Bean  
Maysville  
Thomas Howard Beeson  
Florence



Joan A. Belcher  
Brookfield  
Larry Wayne Belcher  
Charlestown, Indiana  
Charles Michla Belden  
Stanford  
Janet Louise Bell  
Valley Stream, New York  
Carolyn Irene Bennett  
Foretown  
Gary Lee Bentley  
South Shore



Thomas Edward Benton  
Covington  
Rose Ann Berlejung  
Louisville  
Gayle Dean Bibb  
Danville  
Jack Baker Bickford  
Berea  
Jeffrey George Bilger  
Louisville  
Vada Flo Biliter  
Pikeville



Willie Joe Bingham  
Richmond  
Michael Dale Birch  
Willsburg  
James Wallace Black  
Owenton  
Douglas Paul Blakenship  
Arco  
Juanita Blanton  
Prestonsburg  
Baxter Bledsoe, Jr.  
Manchester

## FRESHMEN



Patsy Lou Blevins  
Versailles  
George Thomas Bohich  
Cumberland  
Billy Jean Bogard  
Mt. Washington  
Molly Mae Boggs  
Whiteburg  
Harold Gibson Bogie  
Richmond  
William Lee Bohaning  
Louisville



Virgil Hunter Boler  
Winchester  
Robert Cable Boots  
Lexington  
Patricia Ann Borders  
Ashland  
Michael Bowling  
Lexington  
Paul Monroe Bowman  
Danville  
Donna Faye Bowman  
Booneville

Jeff Ray Rowman  
Tyner  
Constance Ann Bradley  
Ashland  
Bennis Bradley  
Lexington  
Linda Lou Bradley  
Ashland  
Peggy Anne Bradley  
Covington  
William Franklin Bradley  
Perryville



James Richard Bragg  
Charlottesville, Virginia  
Wilma Sue Brandenburg  
Restyville  
David Earl Branscum  
Russell Springs  
Robert L. Brashear  
Irvine  
Douglas Kent Braun  
Newport  
Lutitia Ellen Brewster  
Frankfort



Gary Robert Bricking  
Bellevue  
Joseph Stephen Bridges  
Fr. Thomas  
Bonnie Heber Bright  
Lebanon  
Andrzej Bringis  
Fr. Thomas  
John Henry Brock  
Dayton, Ohio  
Keith Edward Brock  
Taylorsville



Sylvia Jane Brock  
Pineville  
David Lee Brooks  
Mt. Sterling  
Millard F. Broughton, Jr.  
Pineville  
Billy Clarence Brown  
Crab Orchard  
Carolyn Mary Brown  
Laconia, Indiana  
Gerald Edward Brown  
New Albany, Indiana

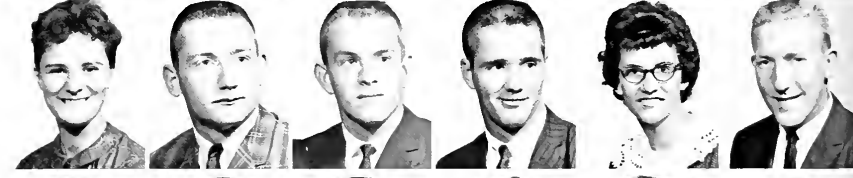

Isabelle Brown  
Onida  
James Thornton Brown  
Versailles  
Marcia Ann Brown  
Mt. Sterling  
Maribon Ann Brown  
Crab Orchard  
Saundra Jean Brown  
Union  
Virginia Lee Brown  
Brookhead



Wanda D. Brown  
Bardonia  
William Marshall Brown  
Versailles  
Thomas Ray Bruce  
South Lebanon  
Edythe Ann Brumback  
Erlanger  
Beverly Ann Brumfield  
Wilmore  
James Fredrick Bryan  
Lexington



## FRESHMEN

Mavis Ann Bryant  
Jackson  
Robert Jay Bryant  
Louisia  
William Robert Buchanan  
Richmond  
Gordon Wayne Buckler  
Mt. Olivet  
Christine Buell  
Calvin  
Francis Albert Bunch  
Williamsburg



Shirley Louise Bunch  
Bardonia  
David Clifton Burberry  
Lexington  
Lenora J. Burchett  
Caledonia  
William J. Burchwell  
Seco  
Harold Keith Burdine  
Lexington  
Charles Wayne Burge  
Frankfort





Ellen Joyce Burkhart  
Junction City  
Carol Ann Burney  
Florence  
Wilma Jean Burt  
Viper  
Patricia Ann Burton  
Lexington  
James Raymond Butler  
Louis  
Frank Dwayne Byrley  
London



Wayne E. Cabral  
West Pittston, Penn.  
Ann Gillis Caldwell  
Manchester  
Carolyn Rae Caldwell  
Waynesburg  
Orlan Clyde Caldwell  
Burnside  
Thomas Marshall Calvert  
Tollesboro  
Cecilia Elizabeth Camacho  
Lynch



Charles Oscar Campbell  
Campbellsburg  
Dennis Lee Campbell  
Dayton, Ohio  
Donald Charles Campbell  
Dayton  
Wendell Douglas Campbell  
Manchester  
Russell Douglas Carr  
Richmond  
James Russell Carroll  
Paintsville



Charles Sidney Carter  
Corbin  
James Joseph Carter  
Prestonsburg  
Michael Lee Caruthers  
Elizabethton  
Merle Lyne Casada  
Sloans Valley  
Clydia Anne Case  
Covington  
Donald Joe Catron  
Monticello



Billy Caudill  
Hazard  
Janny Gray Caudill  
Lexington  
Donna Lee Cayton  
Covington  
Patty Lou Chaffins  
Garrett  
Clifford Donald Chambers  
Berea  
Gary Lee Chapman  
Flatwoods



Robert Allen Chappell  
Lebanon Junction  
Sally Carole Chesnut  
East Bernstadt  
Charlotte Ray Chinn  
Wurtland  
James Dwight Chinn  
Russell  
Bobby Gene Chowning  
Bloomfield  
Joyce Chowning  
Bloomfield

## FRESHMEN



Lynn Marvin Christie  
Williamsburg, Ohio  
Jill Bennett Clark  
Frankfort  
Judith Ann Clark  
Radcliff  
Merle Clark  
Danville  
Ronald Ray Clark  
Richmond  
Brenda Joyce Clay  
David



Sandra Gay Click  
Martin  
James Howard Clemons  
Mt. Sterling  
Michael Dean Cobb  
Dayton  
Clifford Cocanougher  
Lancaster  
Thomas Henderson Coffey  
Lexington  
William Fuller Coffey  
Danville

Shirley Jean Collier  
Erlanger  
Gary Douglas Collins  
Louisville  
Allen Evans Combs  
Winchester  
Greta Gail Combs  
Paint Lick  
Earnest Harold Combs  
Butler  
Marcella Combs  
Garrett



James Glenn Conard  
Coshocton, Ohio  
Fannie Belle Conyers  
Cynthiana  
Marion C. Conyers  
Louisville  
Sharon Kay Congleton  
Richmond  
Tommy Jay Congleton  
Richmond  
Barbara Ann Conley  
Mouise



Jo Anne Conrad  
Falmouth  
Daniel Carl Coomer  
Somerset  
Anna Faye Coons  
Louisville  
Sandra Faye Cope  
Benham  
Sharon Ann Cope  
Hazard  
Diane Cordell  
Somerset



Grover Cleveland Corey  
Pineville  
Patricia Earlane Cornelison  
Richmond  
Etta Carolyn Cornett  
Greenville, Ohio  
James Douglas Cornett  
Whitesburg  
Tommie Lou Cornett  
London  
Jo Ann Curum  
Lohannon Junction

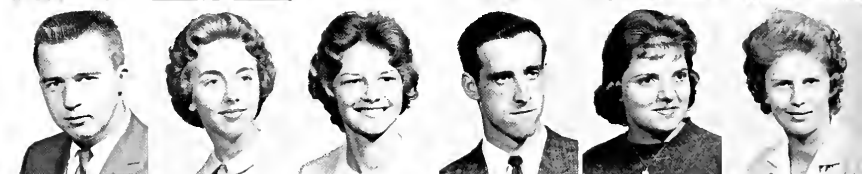

Glenna Sharon Cornette  
Hanks  
Ronald Maurice Cosby  
Harrodsburg  
Cheryl Jane Cottongim  
BerEA  
Ronald Chalmer Couch  
Jeff  
Wanda Rea Couch  
Hazard  
Anna R. Cox  
Smithfield



Beverly Ann Cox  
Louisville  
Janice Marie Cox  
Gray  
Judith Lynn Cox  
Nicholasville  
Cecilia Ann Craft  
Cumberland  
Scott Stewart Craft  
Paintsville  
Diana Rose Craig  
Mt. Olivet



## FRESHMEN

Diana Gail Crawford  
Stone  
Glady's Marie Crawford  
Versailles  
Phyllis Faye Crawford  
Sanders  
William Stanley Crawford  
Lawrenceburg  
Bob G. Creech  
Cumberland  
Jane Irene Creech  
Somerville, Ohio



Joe Patrick Crump  
Louisville  
Mary Paulette Culbertson  
Louisville  
Graydon Bradford Cummins  
Somerset  
Elmer Gunnagin, Jr.  
McKee  
Vondell Gayle Curry  
Coshmont  
Jerry Allen Cutsinger  
Louisville





Betty Jean Dance  
Louisville  
Gay Rae Danford  
Lawrenceburg  
Agger Thompson Daniel  
Mt. Sterling  
Burr Gardman Daniel  
Frankfort  
William Cecil Daniel  
Dayton, Ohio  
Bess Joyce Daniels  
Duluth



John Francis Daniels  
Faintsville  
Joan Z. Barnall  
Flemingsburg  
Raymond Carl Dauenbauer  
Louisville  
Marilyn Helen Davidson  
Covington  
Russell F. Davidson  
Casper  
Walter Leroy Davidson  
Middletown



Donald Eugene Davis  
Russell Springs  
Patricia Ann Davis  
Corbin  
Ralph Borton Davis  
Prestonsburg  
Raymond Hugh Davis  
Stanford  
Terry Joseph Davis  
Corbin  
Nan Hershish Dawson  
Versailles



Dawn Maria Day  
California  
Charles Thomas Dean  
Harrodsburg  
Jerry William Dean  
Dayton  
Ethel Deaton  
Leatherwood  
Ronald Eugene Deaton  
Newport  
Tommy Pat Deaton  
Vieco



Blanche Emma Delk  
Cain's Store  
William Demetrician  
Scranton, Pa.  
Robert Bryan Demler  
Bellevue  
Jackson Lee Denham  
Somerset  
Sherrie Lou Denham  
Florence  
Mary Louise Dennis  
Fern Creek



George Eldon Depew  
London  
Frank Derosssett  
Prestonsburg  
John Green Detherage  
Barbourville  
Keith Allen Devault  
Buckhorn  
Ray L. Devault  
Buckhorn  
Mary Larene Dickie  
Louisville

## FRESHMEN



Viola Sharon Dickson  
Sellersburg  
James Robert F. Disney  
Frankfort  
Tyrona Bell Doneghy  
Richmond  
Robert Gene Donley  
Covington  
James Elvin Donovan  
Cattelsburg  
Robert Mack Donovan  
Cynthiana



Brenda Joy Dowdle  
Evanston  
Linda Carole Dowdle  
Evanston  
Patricia Gwen Downey  
Jellico, Tennessee  
Bernice Kay Drury  
Willisburg  
Joyce Ann Duane  
Louisville  
Algey Bart Duff  
Tilfort

Freida Gale Duff  
Georgetown  
Linda Allen Dunavan  
Pleasureville  
Eugene Dunaway  
Louisville  
Angeline Duncan  
Lawrenceburg  
John Henderson Duncan, III  
Russell  
Wendell Ray Dunn  
Williamstown



Lon Micheal Durham  
Covington  
Robert Joseph Durham  
Falmouth  
Joseph M. Dunn  
Richmond  
Oletta Doris Dritton  
Jamestown  
David Gayle Duty  
Thur-smouth Ohio  
Marilyn Ann Eads  
Windson



Virginia McKinney Eades  
Waco  
Penns Lou Ebert  
Newport  
William Curtis Eddins  
Frankfort  
Doris Jean Eden  
Berea  
Susan Kay Eddleman  
Louisville  
Theodore Anderson Edmonds  
Guerrant



Bonnie Sue Edwards  
Louisville  
Martha Faye Edwards  
Danville  
James Derriell Elam  
Grayson  
Emil Lawrence Elliott  
West Liberty  
Gerald Wayne Ellis  
Frankfort  
Shirley Ann Ellis  
Smithfield



Mary Lou Ely  
Louisville  
Thelma Jean England  
Shelbiana  
Lonnie Joe Engle  
Corbin  
Margaret Ann Ernest  
Danville  
Judith Marie Ertel  
Covington  
Ruth Ann Erwin  
Lexington



Henry Gilbert Estridge  
Leatherwood  
Robert L. Ethridge  
Warsaw  
John Cowell Evans  
Somerset  
Robert Wayne Evans  
Bradfordsville  
Vance Reid Evans  
Mt. Sterling  
Sandra Mongan Eversole  
Hazard



## FRESHMEN

Ann Marie Fagan  
Richmond  
Helen Teresa Fagan  
Richmond  
Suana Farris  
Maysville  
Ivan Cicero Farmer  
Louisville  
James L. Farmer  
Somerset  
John Randall Farris  
Lawrenceburg

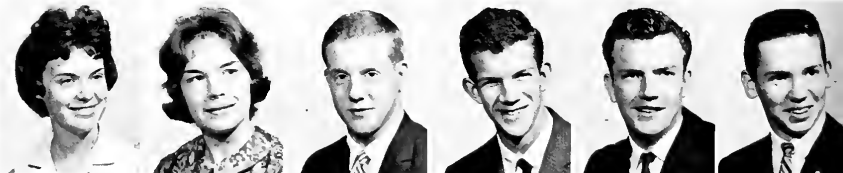

Larry L. Farwell  
Walton  
Elmer Gerald Faulkner  
North Middletown  
Michael F. Felts  
Garden City, Michigan  
Lois Jean Ferguson  
Prospect  
Julius Christ Fey  
Cincinnati, Ohio  
James Martin Fields  
Berea





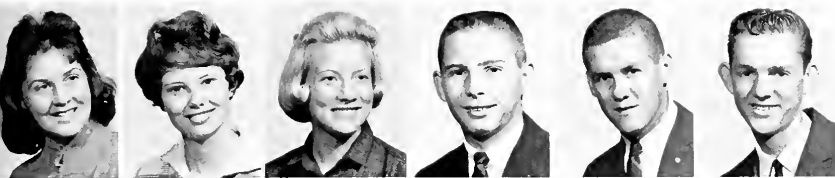

Joyce Ann Fields  
Thornnton  
Marsha Gail Fields  
Sadleville  
Sandra Lynn Finnell  
Lexington  
Prentice Ray Fish  
Inez  
Kenneth Lee Fitzpatrick  
Hazard  
Bruce McClain Flanary  
Mouth Card



Larry Kyle Flanary  
Benham  
Joyce Habette Fleckiger  
Addyston, Ohio  
Barbara Ann Fleenor  
Whitesburg  
Ronnie Lee Floyd  
Somerset  
Pam Hollen Foley  
Cynthiana  
Carroll Robinson Foster  
Danville



James Douglas Foster  
Monticello  
Sharon Jane Foster  
New Albany, Indiana  
Saundra Evelyn Fraley  
Wayland  
Roger Dale Frazier  
People  
George Louis Freihert  
Louisville  
Samuel Delbert Fritz  
Richmond



Velma Joann Fulkerson  
Valley Station  
Mary Margaret Fulley  
Hazard  
Hubert Fyffe  
Richmond  
John Thomas Gabbard  
Stanton  
Tony Gabbard  
Gray Hawk  
Barbara Louise Gabriel  
Covington



Sheila Ann Gallimore  
Carrlottesville  
Micheal Dean Gardner  
Maysville  
Michael Ray Gardner  
Medona, Indiana  
Gary Hughes Garner  
Nancy  
Ruth Christine Garner  
Somerset  
Carl Francis Garnett  
Waddy



David Hart Gaunce  
North Middletown  
Linda Ann Gay  
Brutus  
Beverly Frances Gerth  
Walton  
Carol Faye Gibson  
Dema  
Goldie Marie Gibson  
Premum  
Jason Carl Gibson  
Danville

## FRESHMEN



Maryada Ruth Gibson  
Russellville  
Londa Faye Gideon  
Danville  
Marie Bernadette Gieszi  
Corbin  
Mary Lou Gilbert  
London  
Cynthia Sue Giles  
Versailles  
Mary Nash Ginn  
Frankfort



Thomas Park Ginter  
Mt. Sterling  
Anna Rosezell Glover  
Somerset  
Cecil Goff, Jr.  
Elihu  
Jerry Ann Gonyer  
Winchester  
Ed Gooch  
Waynesburg  
Ronald Gene Goodman  
Prestonsburg

Elaine Thomas Goodrich  
Frankfort  
Amy Kay Goodwin  
Lexington  
William Wayne Gorlay  
Gravel Switch  
Patricia B. Gorden  
Lexington  
Bruce Joseph Gosney  
Grant's Lick  
Nancy Lee Gover  
Cincinnati, Ohio



Theodore Kavanoce Grace  
Honolulu, Hawaii  
Sidney Aldridge Graham  
Benham  
Patsy Ruth Grant  
Columbia  
John Pherigo Graybill  
Winchester  
Roger Curtis Green  
Shelbyville  
Sidney Earl Green  
Richmond



Mary Lillian Griffith  
Newport  
Paul Edward Griggs  
Rochester, New York  
Doris L. Gover  
Richmond  
Joyce Ann Guerra  
Sand Gap  
Jeane Ann Guidroz  
Lexington  
Reva Jewell Gulley  
Maysville



Phyllis Elaine Hageman  
Melbourne  
James Melvin Hagen  
Covington  
Alice Jane Hall  
Hazard  
Donna Faye Hall  
Price  
James Milton Hall  
Louisville  
Joanne Hall  
Richmond



Sara Hall  
Medora, Indiana  
Sarah Alice Hall  
Fowl  
Mary Ann Hammond  
Falmouth  
William Coleman Hall  
Eminence  
Warren Hamblin  
Kaypton  
Clarence D. Hamilton  
Paintsville



Duard Coleman Hamm  
Hazard  
Judy Garland Hammond  
Sanders  
Donald Ray Hampton  
Irvine  
Doris Jean Hampton  
Lexington  
Ruth Ann Hancock  
Louisville  
Courtland Lee Hanlon  
Ghent



## FRESHMEN

John Hillary Hanley  
Frankfort  
Ruth Eva Harrell  
Corbin  
Luther Owen Harris  
Worthville  
Mary Lynn Harris  
Corbin  
Mary Martha Harris  
Prestonsburg  
Melvin Curtis Harris  
Hebron



Jo Anne Harrison  
Sand Gap  
Nancy Jo Harrison  
Stanton  
Geraldine Hart  
Rose Hill  
Mary Jo Hart  
Richmond  
Jerry Douglas Harville  
London  
Margene Hatch  
Richmond





Walter Trimble Hatcher, III  
Pikeville  
Vera Dale Hatter  
Liberty  
Phyllis Ann Hatton  
Winchester  
Christine Frances Hawkins  
Crab Orchard  
Betty Jean Hays  
Leitchfield  
Ruth Mary Hays  
Gray Hawk



Sam Searles Hayes, III  
Danville  
Donna Sue Hedger  
Bry Ridge  
William Thomas Hedges, Jr.  
Frankfort  
David Bryan Heilman  
Copper  
Lana Katherine Helton  
Whitley City  
Marda Dean Helton  
Paintsville



Noble William Henderson  
Mt. Sterling  
James Thomas Hennessey  
Covington  
Betty Jean Hensley  
New Richmond, Ohio  
Flora Deloras Hensley  
Ava  
Gisela Herdler  
Et. Thomas  
Harold Ellsworth Henson  
Germantown



William Ray Hewitt  
Somerset  
Glenda Ann Hewlett  
Lexington  
Brenda Kaye Hicks  
Prestonburg  
Mary Carolyn Hicks  
Albany  
Beverly Ann Highley  
Mt. Sterling  
Charles Vernon Hightower  
Exarts



Carol Sue Hill  
Newport  
Hazel D. Hill  
Waddy  
Johnny Griffith Hines  
Somerset  
Londa Lee Gisle  
Mt. Sterling  
Sandra Paige Hoff  
Cincinnati, Ohio  
Nuna Eaton Holloway  
Richmond



Devola Jean Holliday  
Springfield  
Johnny Wayne Holmes  
Louisville  
Edward Earl Holsclaw  
Louisville  
Robert Glen Holt  
Corbin  
Darlene Hooker  
Garrard  
James Leland Hooper  
Paintsville

## FRESHMEN



Thomas Franklin Hopewell  
Midway  
Doris Faye Horn  
West Irvine  
Betty Gayle Hoskins  
Hyden  
Charles Stephen House  
Manchester  
Ray Gilbert Houser  
Corbin  
Pauline Howard  
Manchester



Frank Scott Howell  
Frankfort  
Bobby Gene Hubble  
Berea  
Oliver Lynn Hudson  
Dayton, Ohio  
Linda Sue Huffman  
Ashland  
Darrell Leon Hughes  
Irvine  
Max Elton Hughes  
Somerset

Nolan Thomas Hughes  
Springfield  
Sammie Carol Huguey  
Richmond  
Anna Lee Hulette  
Frankfort  
Larry Gene Hull  
Tollesboro  
Warren Viershner Hull  
Dayton, Ohio  
James Omer Hume  
Richmond



Connie Stewart Humphrey  
Cynthiana  
Jennings Edwin Humphrey  
Cynthiana  
Bonnie Lee Hupp  
Bloomfield  
Ronald Ferrell Hurst  
Harrodsburg  
James Lee Hutchinson  
Louisville  
Melinda Sue Hutchinson  
Frazier



Theodore Allen Hutton  
Lawrenceburg  
Janice Colleen Ingram  
Cynthiana  
Samuel Coe Irwin  
Richmond  
Jack Jackson  
Dayton, Ohio  
Teddy Lee James  
West Point  
Jane Carolyn Jenkins  
Richmond

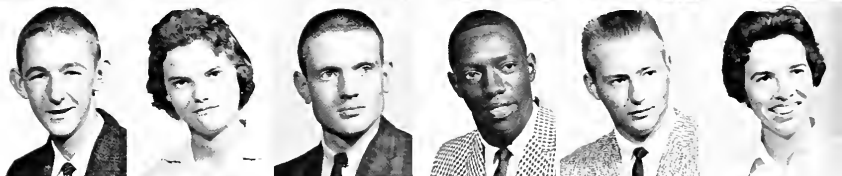

Jerry Wayne Jenkins  
New Boston, Ohio  
Gladys Reeves Jennings  
Berea  
Myrena Sue Jennings  
Richmond  
Randal Lee Jervis  
Corbin  
David Lee Jones  
Richmond  
David William Jones  
Somerset

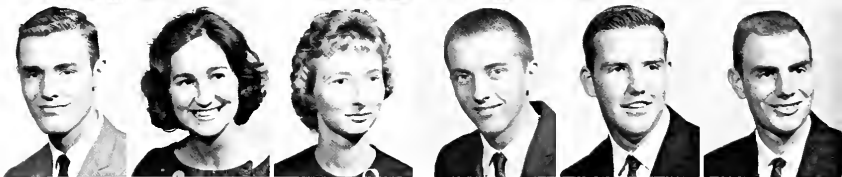

Judith Lee Jones  
Louisville  
Larry Gene Jones  
Crittenden  
Merle Joan Jones  
Harrodsville  
Robert Bruce Jones  
Danville  
Roger Harold Jones  
Ashland  
William Duke Jones  
Lexington



William Gerald Jones  
Prestonsburg  
Charles S. Johnson  
Versailles  
Daniel Lee Johnson  
Ludlow  
Evelyn Ruth Johnson  
Hyden  
Geneva Christine Johnson  
Booneville  
Lois Janet Johnson  
Richmond



## FRESHMEN

Marsha Irene Johnson  
Lexington  
Pameia Haydon Johnson  
Versailles  
Patricia Lee Johnson  
Allen Park, Michigan  
Jerry Lynn Juetz  
Owenton  
William Robert Jurey  
New Haven  
Judith Ann Justice  
Pikeville



Danny Everett Kays  
Lawrenceburg  
Janice Sue Keck  
Gray  
John Mahley Keck  
Sandy Hook  
Patricia Ann Keeling  
Wilkesburg  
William Curtis Keene  
Winchester  
Beverly Jo Keith  
Corbin





Mary Diane Keith  
Louisville  
Charles Estelle Keller  
Mt. Sterling  
Patricia Ann Keller  
Cincinnati, Ohio  
Ruth Carlene Keller  
Eubank  
James Wayne Kelley  
Paris  
John Elliott Kelley  
Lexington

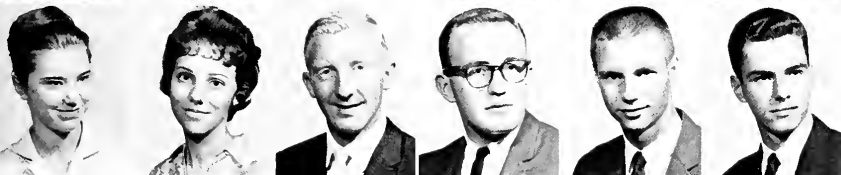

Judy Ann Kelly  
Harrodsburg  
Jane Annette Kelley  
Jonesville  
Leroy Edward Kennian  
Highland Heights  
Jesse Thomas Kennison  
Wilmore  
Cecil Anthony Kerce  
Falmouth  
Jerome Lee Kern  
Covington



Lawrence Read Kessler  
Louisville  
Don Ward Kettenacker  
Covington, Ohio  
Patricia Gail Kelliam  
Irvine  
Elizabeth Kencier  
Cincinnati, Ohio  
Marsha Glyn Kincer  
Whitesburg  
Marvin N. Kinch  
Hamilton, Ohio



Beverly Carol King  
Stanford  
Carol Ann King  
Whitley City  
Doris Lane King  
Winchester  
Everett G. King  
Paint Lick  
John Douglas King  
Cynthiana  
Ilebe Rae Kinne  
Clementsville



Wendell Howard Kinsey  
Pineville  
Phillip Vaughn Kirby  
Paoli, Indiana  
David Courtney Kirklane  
Lexington  
Sandra Lee Kirkpatrick  
Stanford  
Mary Ellen Klatte  
Danville  
James Alfred Kosheva  
Louisville



Thomas Bruce Kilmer  
Clarksville, Indiana  
Catherine Joyce Kunkel  
Independence  
Michael D. Lackner  
Bellevue  
Michael Lafavors  
Liberty  
Vickie Ann Lafferty  
Stearns  
James F. Lail  
Lexington

## FRESHMEN



J. E. Lakes  
McKee  
Kennon Ray Lakes  
Livingston  
Donald Parrish Lamb  
Richmond  
James Filmore Lamb  
Charlottesville, Virginia  
Judith Elise Lamkin  
Covington  
William Alexander Langford  
Richmond



Richard Wesley Lansdale  
Mt. Sterling  
Richard Allan Laughlin  
Cynthiana  
Jeffrey Laycock  
Ft. Thomas  
Judith Ann Leach  
New Albany, Indiana  
Alene Frances Lee  
Mt. Sterling  
Charles David Lewis  
Ashland

Irvin Lewis  
Dayton, Ohio  
John Roland Lewis  
Georgetown  
Toby Ann Ligon  
Owensboro  
John William Linville  
Spartan  
Ruth Ann Lipscomb  
Hamilton, Ohio  
John Alvin Locke  
Pineville



Danny R. Lockhard  
Pikeville  
Stanley Tye Logon, Jr.  
Wheelwright  
Annie Elizabeth Long  
Garden City, Michigan  
Robert Franklin Long  
Garden City, Michigan  
Dorvin Delmer Loveless  
Cane Store  
Brenda Carol Lovett  
Junction City



Jannifer Lowe  
Ashland  
Ronald Eugene Lowe  
Covington  
Kenneth Lee Lowry  
Winchester  
Larry Richard Lucas  
Covington  
James Oscar Lykins  
Betsy Layne  
Randy M. Lynch  
Irvine



Frances Irene McBurney  
Harrodsburg  
Hugh Adrian McClellan  
Richmond  
James Lee McCoskey  
Louisville  
John William McCracken  
Greentown  
Marilyn Edith McCracken  
Berea  
Jerry Joseph McCrady  
Sugar Grove, Ohio



Betty Lou McCreary  
Coshlin  
Stephen Douglas McCreary  
Louisville  
James Brennan McDonald  
Shepardsville  
Robert Allen McElroy  
Paris  
James Wesley McFarland  
Coshlin  
Paul Eldon McGarey  
Ashland



Jerry Lee McKenzie  
Russell  
Bobbie Jean McKinny  
Paris  
Harold Winfred McLaren  
Stanford  
Judith Revon McNamara  
Bellevue  
Virginia McQuerry  
Crad Orchard  
Charlie Thomas McWhorter  
Sertons Creek



## FRESHMEN

Ray Virgil McWhorter  
London  
William B. Mahan  
Winchester  
Rosa Lee Mahoney  
Sulphur  
Claire Ann Maier  
Elizabethtown  
Jimmie Lou Manning  
Pineville  
William Ellis Manning  
Hazard



Joyce Marcum  
Easanna  
Mary Kathryn Marcum  
Richmond  
Robert David Marshall  
Martin  
Willard Douglas Marshall  
Pineville  
Frances Doris Martin  
Allen  
Richard Grandville  
Lancaster





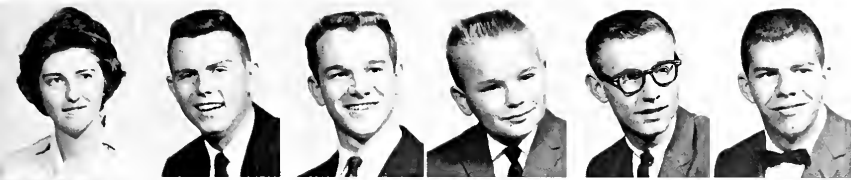

Joyce Elaine Martini  
Cincinnati, Ohio  
Tommy Leighton Mason  
Stearns  
William Burnett Masters  
Waddy  
Thomas Allen Mastin  
Winchester  
Michael Lynn Matthews  
Shelbyville  
Ernie Lynn Matthews  
Pineville



Nancy Allen Maupin  
Lawncaster  
Jane Hill Maxwell  
Wilmore  
James Thomas Mayes  
Booneville  
Margaret Marie Mayfield  
Falmouth  
Paul Beckner Mays  
Lily  
Diana Frances Meade  
Paintsville

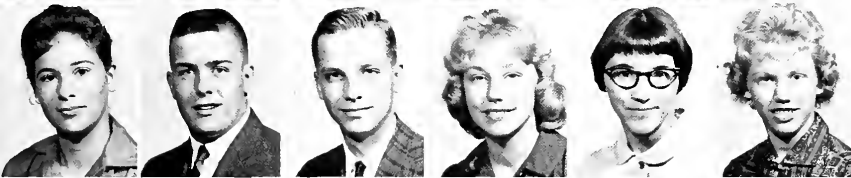

Bonnie Meadows  
Middleboro  
David William Meier  
Covington  
Walter Stephenson Mang  
North Middletown  
Myrna Judith Menninger  
Ellettsville  
Vicki Karen Merritt  
Tullesboro  
Lettitia Ann Midden  
Cynthiana



Gene Philip Middleton  
Crab Orchard  
Barbara Frances Midkiff  
Bunchee  
Roger Dale Milburn  
Junction City  
Charles Miller  
Pineville  
Doris Jean Miller  
Somerset  
Henry Miller  
Prospect



Hugh Richard Miller  
Richmond  
Jeff Floyd Miller  
Ellettsville  
Kenneth Robert Miller  
Frankfort  
Patsy Jeanette Miller  
Corbin  
Raymond Eugene Miller  
Lawrenceburg, Indiana  
Wanda Faye Miller  
Gray



Wayne Wendell Miller  
Scottsburg, Indiana  
Otis Miracle  
London  
Dan Mistler  
Covington  
Brenda Carole Mize  
Richmond  
Carol Sue Mize  
Stab  
Kenton Douglas Moberly  
Richmond

## FRESHMEN



Ronald Vance Moberly  
Liberty  
Connie Sue Moore  
Lawrenceburg  
Glen Edwin Moore  
Corbin  
Bobby Gene Morris  
Greeneville  
Elizabeth Anne Morris  
LaGrange  
Gray Houston Morris  
Louisville



Katherine Susan Morris  
LaGrange  
Wayne Young Morris  
Bondville  
Bobby Dean Morrison  
Chicks  
Jon Michael Morrison  
Fort Knox  
Millie Carolyn Morrissey  
Harrodsburg  
J. C. Duncan Morrow  
Monticello

Francie Claudette Moutardier  
Lebanon Junction  
Mary Jane Mullins  
Berea  
Mary Ruth Mullins  
Lebanon  
Wesley Douglas Mullins  
Wheelwright  
Willa Rose Mullins  
Borton  
Dickie Lloyd Murphy  
Irvine



Conrad Bruce Murray  
Richmond  
Daniel Martin Musick  
Lyndon  
Ola Martha Joyce Neeley  
Gray Hawk  
Martha Wilma Netz  
Richmond  
Alma Faxe Nevels  
Greenwood  
Phillip Nevuis  
West Liberty



Margie Ann New  
Gregory  
Robert Hester Newman  
Versailles  
William Douglas Newton  
Frankfort  
Laura Nicholson  
Berea  
Mary Ruth Nicholson  
London  
Robert Lee Nightwing  
Austinsburg, Ohio

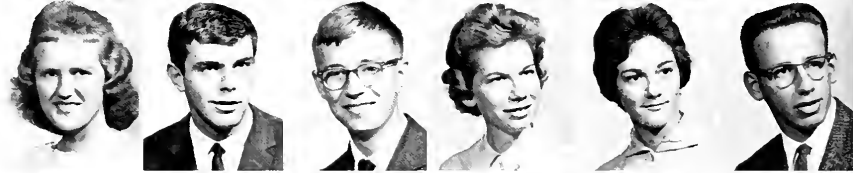

Maxine Noble  
Jackson  
Ruth Noble  
Jackson  
Ronald Farrell Noe  
Cynthiana  
Barbara Lynn Nolan  
Sellersburg, Indiana  
Emma Sue Noland  
Richmond  
George Edward Noland  
Richmond



Beverly Ann O'Banion  
Cincinnati, Ohio  
Rachel Marie Ogden  
Berry  
Pamela Sue Oliver  
Lyndon  
Stephen Phillips Olson  
New Albany, Indiana  
David Richard Osborn  
Middletown  
Carole Francine Osborne  
Hyden



Forest Wayne Osborne  
Eubank  
Janas Marie Osborne  
Irvine  
William Ostermeyer  
Bellevue  
Norma Jean Ott  
Louisville  
Georgia Brown Overstreet  
Bradfordville  
Amos Owens, Jr.  
Mt. Vernon



## FRESHMEN

Janet Owens  
Danville  
Nan Evelyn Pack  
Junction City  
Sally Clay Parker  
Sidewille  
Bonnie Ruth Parks  
Corbin  
Eugene Reynolds Parks  
Richmond  
Elizabeth Ann Parsons  
Wildie



Billy Wayne Partee  
Frankfort  
Douglas Allen Patrick  
Winchester  
Helen Tudor Pattie  
Danville  
Danny John Patton  
Estill  
Alan Bowers Peck  
Sharpsburg  
Donald Miles Penn  
Gravel Switch





Lowell Green Pennington  
Sandy Hook  
Vernie Perkins  
New Boston, Ohio  
Patricia Stivers Perros  
Danville  
Betty Travers Peyton  
Lawrenceburg  
Nancy Louise Phelps  
Yosemite  
Linda Lee Pfeiffer  
Louisville



Arville Gladstone Phillips  
Richmond  
Dennis Gerald Phillips  
Medora, Indiana  
Larry Keith Phillips  
Maysville  
Carl Philpot  
Teges  
Denton P. King  
Somerset  
Jane Wilson Pinkston  
Mackville



Sandra Dee Pinson  
Fikeville  
Thomas Charles Polomsky  
Burton, Ohio  
Virginia Ellen Posner  
Albany  
Mary Elizabeth Powell  
Frankfort  
Wilma Frances Powell  
Richmond  
Thomas R. Prall  
Danville



Nancy Hunter Prather  
Georgetown  
Phyllis Jean Pratt  
Hindman  
Barbara Ann Prebble  
Cynthiana  
Norma Jean Preston  
Cincinnati, Ohio  
Benjamin Lowell Price, Jr.  
Dayton, Ohio  
Ladonna Sue Price  
Whitesburg



Linda Lou Price  
Winchester  
Sherra Ann Pinkston  
Harrodsburg  
Martha Ann Price  
Berea  
James Edward Pryse  
Richmond  
Myra Lee Pryse  
Richmond  
Joseph Roger Pursifull  
Harrison, Ohio



Walter Jackson Queen  
Middletown  
Roy Thomas Quinn  
Newport  
Michael H. Rachford  
Bellevue  
Jerry William Racke  
Alexandria  
Juanita Marjorie Rader  
Fadertown  
James Darryl Rainey  
Cynthiana

## FRESHMEN



Darrell Stanley Ralston  
Louisville  
Rosemary Ann Ramser  
Louisville  
James Andis Ramsey  
Somerset  
Nedra Jeanne Ranck  
Ricetown  
Mary Shannon Rankin  
Waddy  
Homer Michael Ratliff  
Ashland



Paul Vincent Ratliff  
Paintsville  
Larry Eugene Raymer  
Louisville  
Patty Parker Reader  
Shepardsville  
Barbara Lee Reese  
West Irvine  
Harold Frey Reece  
Eubank  
James Timothy Reece  
Middlesboro

Harold Edward Reed  
Troyon, Ohio  
Donald D. Reichenhuch  
Mt. Sterling  
Donna Carol Reynolds  
Booneville  
Jackie Dean Reynolds  
Danville  
Mary Linda Reynolds  
Oxonon  
Michael Patrick Reynolds  
Louisville



Nada Elaine Reynolds  
Booneville  
Sharon Sue Reynolds  
Beattyville  
Todd Armstrong Reynolds  
Jackson, Ohio  
Wanda Faye Reynolds  
Mt. Eden  
James Robert Rhen  
Beckett  
Brenda Carr Rhodus  
Richmond



Mabel Carroll Rhodus  
Trent Lick  
Sue Etta Rhodus  
Richmond  
Carol Lynne Rice  
Ashland  
Harold E. Rice  
Alva  
Patsy Sharon Rice  
Monticello  
Hana Lou Richardson  
Ashland



Paul Wilson Richardson  
Winchester  
Arthur McClure Ricketts  
Mt. Sterling  
James Neal Riddell  
Cynthiana  
Patricia M. Riddle  
Louisville  
Erma Julia Ridge  
Fenton, Ohio  
Daniel Lewis Ridner  
Tyner



Rubin John Riggins  
Cambridge, Maryland  
Ronald Adrian Ripley  
Frankfort  
John Barton Ripy  
Lawrenceburg  
Daniel Risner  
Pineville  
Richard Morrison Rivers  
Beea  
Forrest Glen Roark  
Richmond



Thomas Eugene Roark  
Hebron  
Betty Sue Roberts  
Shelbyville  
Carrol Jean Roberts  
Waynesburg  
Jo Anna Roberts  
Lewee  
Joyce Carolyn Roberts  
Booneville  
Patricia Nelson Roberts  
Paris



## FRESHMEN

Teddy J. Roberts  
Faubush  
Dan Bruce Robinson  
Lexington  
Jackie Allen Robinson  
Wilshburg  
Kendall Robinson  
Booneville  
Phyllis Ann Robinson  
Lawrenceburg  
Richard Payne Robinson  
Louisville

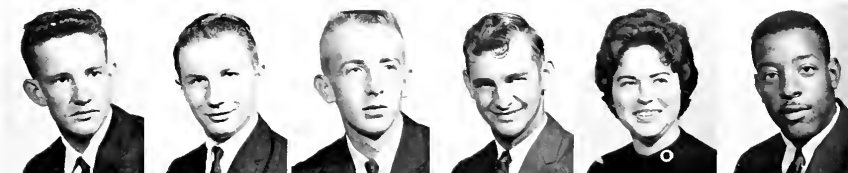

Wilma Charlene Roe  
Cincinnati, Ohio  
Vada Carol Rogers  
Mt. Sterling  
Ronald Richard Rogowski  
Cairo, Illinois  
Judith Karen Rose  
Lee City  
Lou Evans Rose  
Versailles  
Gene Robert Rossazza  
Emmaus, Penn-sylvania





Cecil Ray Roundtree  
Coral Orchard  
Harold Douglas Rouse  
Walton  
Larry J. Roy  
Cain's Store  
Hugh Cyle Runner  
Bloomfield  
Alice Lee Russell  
Simpsonville  
Judith Ann Safriet  
Paintsville

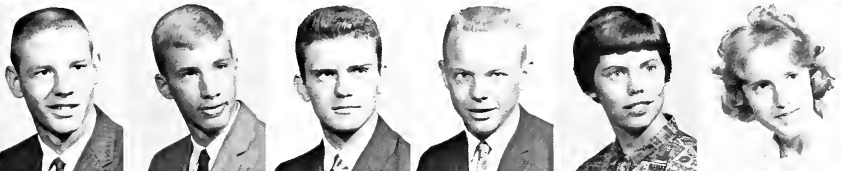

Darrell Hunt Sammons  
South Shore  
Terry W. Sampson  
Louisville  
Ronald Edward Sanders  
Ashcamp  
William L. Sanders  
Waynesburg  
Sarah Ellen Sarles  
New Albany, Ind  
Patsy Ann Satterly  
Harrodsburg



Shelky Morgan Saunders  
Lexington  
Linda Carol Saylor  
Mt. Vernon  
Joseph Morris Schaefer, Jr.  
Louisville  
Patricia Ann Schechter  
Sellarsburg, Indiana  
Robert Edward Schmidt  
Covington  
Donald Robert Schneider  
Mason, Ohio



Roberta Sue Schroder  
Union City  
Rose Marie Schulte  
Bellevue  
James Leroy Schwier  
Hebron  
Greta Jo Scott  
McCarr  
James Norman Scott  
Mt. Sterling  
Jerry Lee Scott  
Maineville, Ohio



Joyce Ann Scott  
Maineville, Ohio  
Robert Louis Scott  
Dayton, Ohio  
Marlyn Ann Seroggin  
Williamstown  
James Ronald Scruggs  
Alloek  
Carolyn Jo Seaman  
Stanford  
David Allen Seiter  
Alexandria



Patricia Ann Setser  
Somerset  
Beulah Florence Sewell  
Campton  
Patricia Ann Sewell  
Louisville  
Ronald Claud Sewell  
Louisville  
Harry Brent Shadoan  
Somerset  
Cecil Kenneth Sharp  
Falmouth

## FRESHMEN



Sandra Lee Shearer  
Newport  
Bill Clark Shehan  
Bloomfield  
Elizabeth Rebecca Shelburne  
Shepherdsville  
Frances Sue Sherman  
Martin  
William J. Sherman  
Martin  
James Carlton Stone  
Hinton



Dolores Jean Sherrill  
Louisville  
Billy Wayne Sherrow  
Lancaster  
David Lee Shewalter  
Falmouth  
Dora Ann Shields  
Richmond  
David Earl Shipp  
Falmouth  
Charles Albert Shingledecker  
Dayton, Ohio

Dwight Bryan Short  
Richmond  
John Ronald Shropshire  
Winchester  
Boone Nichols Sim  
Harrodsburg  
Myrtle Elizabeth Sims  
Lawrenceburg  
Dwight Alan Singleton  
Waynesburg  
Martha Ann Singleton  
Nicholasville



Sue Carol Skaggs  
Louisville  
Ann Carolyn Skinner  
Richmond  
Russell J. Slone  
Georgetown  
Theresa Elaine Smart  
Lexington  
Billie Jo Smith  
Owenton  
Carl Thomas Smith  
Frankfort



Charles E. Smith  
Louisville  
Christine Mae Smith  
Manchester  
Donna Jean Smith  
Shelbyville  
James Edward Smith  
Frenton, New Jersey  
Jesse Harris Smith, Jr.  
Lyndon  
John Andre Smith  
Dayton, Ohio

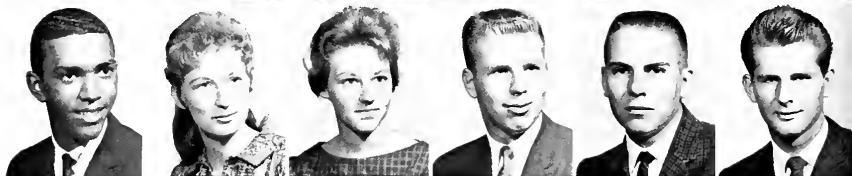

Kathleen McCallum Smith  
Richmond  
Marlene E. Smith  
Charlestown, Indiana  
Margaret Ann Smith  
Gray Hawk  
Monika Fredegunde Smith  
Elizabethtown  
Randal C. Smith  
Gray Hawk  
Rosalee Magalene Smith  
Corbin



Rovie Lou Smith  
Franklin, Ohio  
Terry Lee Smith  
Dayton, Ohio  
William Penn Smith  
Frankfort  
Virginia Ann Snidow  
Pineville  
Barbara Ann Snow  
Louisville  
Judith Ann Solecki  
Sparta, New Jersey



Patricia Ann Sorrell  
Covington  
Michael Carl Souther  
Covington  
Mark Thomas Southworth  
Lexington  
Jackie Wordale Sparks  
Whitesburg  
Joseph B. Sparks  
Lexington  
Windell Lee Sparks  
Whitesburg



## FRESHMEN

Dennis Hugh Spencer  
Mason, Ohio  
Stella Faye Spencer  
Glencoe  
Fred Spencer  
Middletown, Ohio  
John William Spengler  
Swanton, Ohio  
Charles Albert Spicer  
Lenois, North Carolina  
Margaret Susan Spivey  
Raywick



Logan Fox Spoonamore  
Danville  
Conny Julian Sporns  
Middlesboro  
David B. Spratt  
Hodgenville  
Alan Geogrey Springer  
Louisville  
Betsy Dianne Stafford  
Ashland  
Lois Faye Stamper  
Lerose

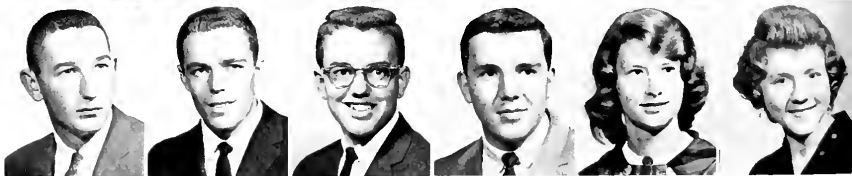





Donald Maurice Stapp  
Louisville  
Jo Nell Stearns  
Monticello  
Daniel Howard Steeves  
Ashland  
Carol Lee Steinbauer  
Et. Thomas  
Thomas Leonard Stengel  
Piqua, Ohio  
Theresa Genevieve Stephens  
Mt. Vernon



Frankie Joel Stephenson  
Walton  
James Melwood Stevens  
Lawrenceburg  
Brenda Charlene Stewart  
Middlesboro  
David L. Stewart  
New Castle  
Doris Abigail Stewart  
North Middleton  
John Gilbert Stewart  
Beaver, Pennsylvania

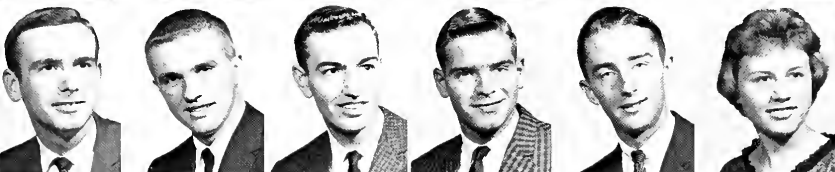

Jacob Chilton Stiltz  
Lexington  
Gary Linwood Stinnett  
Sinai  
Stanley Thomas Stinnett  
Lexington  
Allen Craig Stivers, Jr.  
Louisville  
Michael Kaufman Stout  
Dayton, Ohio  
Paula Carolyn Stout  
Berea



Lee Annetta Stratton  
Nicholasville  
Paul David Stratton  
Pikeville  
William Carroll Straub  
Newport  
Laura Belle Strong  
Danville  
Vonda Ree Strunk  
Sidney  
Michael Dennis Stull  
Newport



Gregor Kay Sullivan  
Vanceburg  
Margaret Paige Sullivan  
Paris  
Paul Raymond Sullivan  
Louisville  
Phyllis Ann Sullivan  
Corbin  
Gladys Mae Sutton  
Bethlehem  
Peggy Ann Swope  
Lancaster



Glenna Kay Tackett  
Stamping Ground  
Irma Louise Tackett  
Virgie  
Patricia Ann Taeuber  
Newport  
Nancy Lou Tarter  
Russell Springs  
Anne LaVere Tate  
Danville  
Fred Weyland Taylor  
Somerset

## FRESHMEN



Jimmy Leroy Taylor  
Trenton, Ohio  
Ladonna Cheryl Taylor  
Monticello  
Robert Taylor  
Louisville  
Ronald Gene Taylor  
Erlanger  
Truman Allen Taylor  
Perryville  
Ann Ellen Templin  
Dayton, Ohio

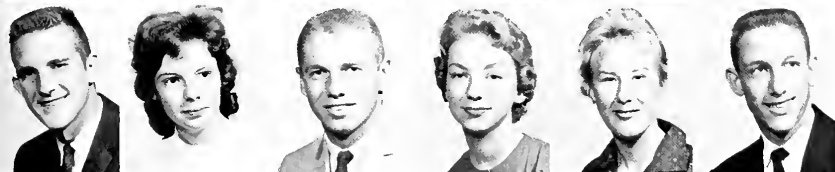

Donald Eugene Terrell  
Louisville  
Gwendolyn Sue Terrell  
Louisville  
Robert Wilson Thacker  
Sugar, Ohio  
Patricia Ann Tharpe  
Frankfort  
Geraldine Thomas  
Windsor  
James Farrel Thomas  
Corbin

Jewell Elaine Thomas  
Charlestown, Indiana  
Kylene Thomas  
Newport  
Mary Catherine Thomas  
Middletown  
Patsy Ruth Thompson  
Covington  
Paul Jackson Thomason  
Mt. Vernon  
Sarah Jane Thomason  
Leitchfield



Bettie Russell Tipton  
Shelleyville  
Bace William Towery  
Conway  
Edwina Gayle Toy  
Mt. Sterling  
Charles Lewis Trowbridge  
Richmond  
Marion Francis Turley  
Lonsville  
Harold Wilson Turner  
Monticello



Michael Coleman Turpin  
Richmond  
Sue Collins Tussey  
Circleville  
Ruth Ann Van Cleve  
Irving  
Susan Van Gundy  
Lexington  
Nancy Ellen Van Hook  
Mt. Vernon  
Eugene Vanhoush  
Dayton, Ohio

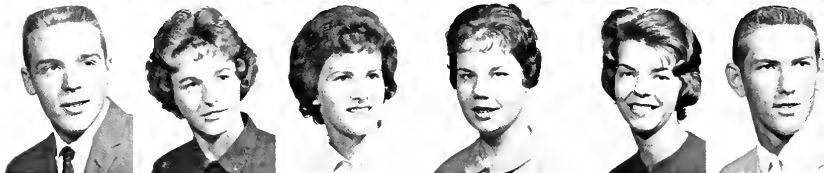

George Lee Van Hoose  
Paintsville  
Glenda Lou Vaughn  
Monticello  
Sondra Kay Vaught  
Bethelbridge  
Joseph Dannie Vibbert  
Lourdesville  
Judy Dell Vickers  
Lionsville  
Robert Claxton Vickers  
Richmond



Betty Jo Waddle  
Alexandria  
Tommy Waddell, Jr.  
Hindman  
John Tinsley Wade  
Middletown  
H. Kermit Wagers  
Corbin  
Gene Leslie Waldridge  
Lionsville  
Ronald Lee Walker  
Paintsville

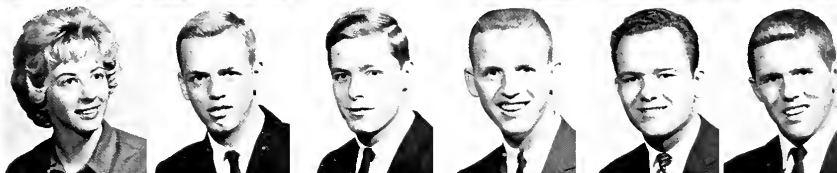

Alice Carol Walker  
Lexington  
Arthur Thomas Walker  
Lexington  
John Ossley Walker  
Corbin  
Rudell Kenneth Walker  
Wheelwright  
Larry Russell Wallace  
Pl. Thomas  
James Robert Walters  
Shelbyville

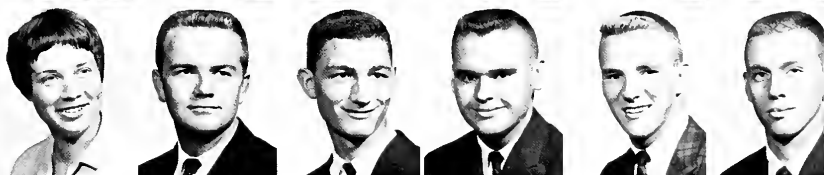

## FRESHMEN

Juanita Walters  
Pineville  
Betty Ann Warford  
Richmond  
James Darrell Watson  
Williamsburg  
Mary Ann Watson  
Mt. Olive  
Donald Edmond Webb  
Lexington  
Sue Carolyn Webb  
Bybee



Thomas Howard Webb  
Pison Fork  
Ross Prettyman Webster  
Crestwood  
Virginia Loy Wehrle  
Berea  
David Lee Weissinger  
Danville  
Patricia Lynn Wellman  
Irving  
Charles Wells  
Nicholasville





James Edwin Wells  
West Van Lear  
Connie Holland Whalen  
Lexington  
James Milton Whaley  
Maysville  
Henry Manuel White  
Lexington  
Iva Lynda White  
Rockhold  
Jim Perry White  
Crab Orchard

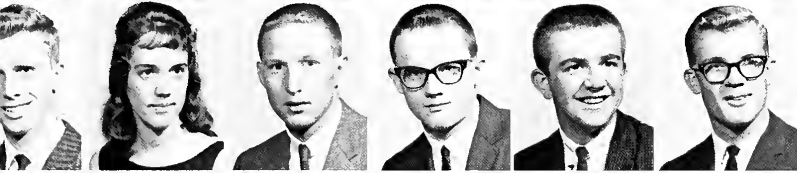

Charles Douglas Whitlock  
Richmond  
Linda Carol Whitt  
Bonnyman  
Charles Arnie Wheeler  
Dayton, Ohio  
Erlan Eloice Wheeler  
Cincinnati, Ohio  
Lawrence Basil Wheeler  
Midway  
Allan David Wickersham  
Richmond

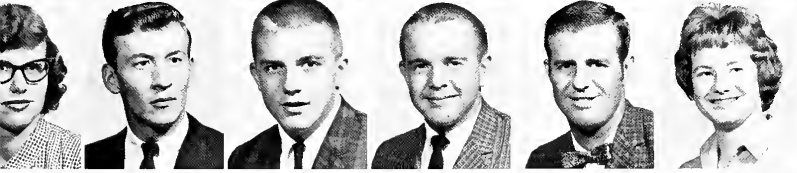

Caroline Dorothea Wiedman  
Shively  
Johnny Allen Wilcox  
Mt. Vernon  
William Scudder Wilcox  
Mt. Sterling  
James Richard Wilder  
Corbin  
David Darrius Williams  
Waynesburg  
Judy Ann Williams  
Ashland



Mary Frances Williams  
Printer  
Ronald Gene Williams  
Kerby  
Wallace Hugh Williams  
Winchester  
Mattie J. Willis  
Richmond  
Connie Ray Willis  
Cynthiana  
Mona Lee Willoughby  
Richmond



Grace Kathryn Wilmott  
Mt. Vernon  
Carolyn Sue Wilson  
West Point  
Estelle Wilson  
Hilton  
Ike Wilson  
Pineville  
Robert David Wilson  
St. Thomas  
Robert Manford Wilson  
Erlanger

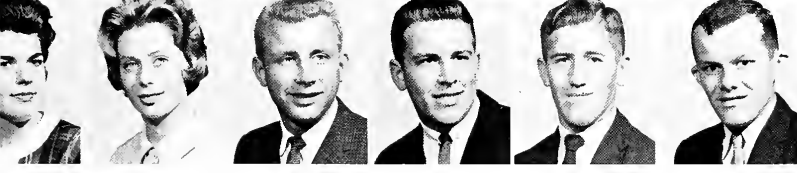

Sandra Eloise Wilson  
Lexington  
Sueita Wilson  
Cynthiana  
Robert Hite Winburn  
Jeffersonton  
Clyde Wiseman  
Irvine  
Donald Ray Witt  
Winchester  
Pete Durbin Wolfenbarger  
Hamilton, Ohio



William Filson Wood  
Pleasureville  
Sandy Lee Wrenn  
Erlanger  
Charles Lee Wright  
Somerset  
Nancy Gail Wright  
Bloomfield  
Phillip Gerald Wright  
Ashland  
Shelby Jean Wright  
Jenkins

## FRESHMEN



Shirley Eugenia Wyatt  
Mt. Sterling  
Grady Nelson Yeary  
Middlesboro  
Martha Carolyn Yeary  
Versailles  
Barry William Yocum  
Burgin  
David D. York  
Jamestown  
Mary Ann York  
Gagnd  
Gertrude Ann Yost  
Bethel, Ohio  
Linda Sue Young  
Ashland  
James Dale Zoeller  
Cincinnati, Ohio



# INDEX

## Faculty And Administration

- Combs, B. T. 70  
Martin, R. R. 72  
O'Donnell, W. E. 73  
Adams, K. M. 89  
Aebersold, C. F. 90  
Alexander, A. 86  
Allen, D. M. 92  
Alvis, A. 98  
Ambrose, C. F. 90  
Ankeney, M. 90  
Arnau, R. 96  
Arterbarrs, T. L. 90  
Auterson, V. 98  
Baechtold, J. 95  
Baker, I. 94  
Bildwan, M. C. 86  
Bales, K. 78  
Ballard, L. 78  
Barr, D. A. 98  
Bastie, C. 82  
Berze, W. 89  
Bonner, I. T. 96  
Boyd, P. 95  
Breezy, J. 98  
Brickett, W. T. 96  
Brister, L. 98  
Brock, A. C. 86  
Brock, G. M. 76  
Buchanan, P. 86  
Buchholz, V. 80  
Burnier, M. K. 80  
Butler, W. P. 70  
Campbell, J. 94  
Carboneff, G. 85  
Carroll, A. K. 93  
Carr, D. J. 74  
Case, I. Y. 75, 101  
Chrisman, H. 86  
Chrisman, R. 84  
Coates, F. D. 74  
Colley, I. 71  
Combs, J. B. 71  
Conlee, R. 76  
Cooke, J. W. 89  
Counts, D. R. 89  
Cox, M. J. 82  
Creech, J. E. 98  
Cullivan, O. J. 95  
Cusick, P. 78  
Dalv, D. 95  
Darling, E. 95  
Davis, J. H. 91  
Dawson, J. 84  
Dickerson, M. 92  
Donovan, H. I. 97  
Dorris, L. T. 100  
Dozier, R. 85  
Dupree, I. I. 71  
Durham, I. Y. 86  
Egnew, I. J. 84  
Engle, Sr. J. A. 90  
Engle, Jr., I. A. 84  
Espy, C. L. 96  
Feltner, D. A. 77  
Ferrell, D. F. 90  
Fitzpatrick, H. D. 71  
Flora, Jr., B. V. 93  
Ford, E. G. 84  
Fowler, C. 78  
Gatwood, D. D. 85  
Giles, J. P. 85  
Givens, R. D. 89  
Grise, P. M. 86  
Hale, N. C. 84  
Harmon, C. 77  
Harmon, W. F. 98  
Henricksom, D. G. 94  
Hensley, R. B. 71  
Herndon, T. C. 82  
Hewlett, J. 78  
Hibbard, J. 84  
Hill, G. A. 86  
Hill, J. W. 78  
Hill, M. B. 78  
Holder, M. B. 78  
Hilton, B. J. 84  
Hogg, I. M. 84  
Homaker, G. L. 86  
Hood, G. 85  
Houchell, S. 86, 101  
Howard, A. S. 93  
Hughes, C. T. 95  
Hutto, T. A. 81  
Ingels, M. K. 98  
Jaggars, R. L. 90  
Janz, P. F. 87  
Jennings, M. 98  
Jones, S. L. 81  
Jordan, D. H. 96  
Kadler, A. K. 98  
Keen, Q. B. 89  
Keene, W. L. 87  
Keenev, C. R. 96  
Kennamer, L. G. 88  
Kidd, I. 78  
Kindred, A. 78  
King, J. O. 76  
Koengstern, N. 94  
LaFuse, H. H. 81  
Larance, R. S. 81  
Lawson, J. A. 98  
Leeson, J. W. 87  
Lewis, C. J. 89  
Lyons, I. B. 98  
McBraver, P. S. 95  
McGlasson, A. 93  
McGregor, T. B. 71  
McHone, W. T. 85  
McVaune, A. G. 84  
McPherson, F. 94  
McWhorter, B. 87  
Mangus, A. J. 87  
Mankin, P. H. 87  
Martin, A. H. 72  
Martin, I. 76  
Mattox, M. I. 75, 101  
Miller, G. W. 85  
Miller, N. 92  
Million, J. 78  
Moberly, M. 84  
Moore, W. J. 74, 83  
Moss, W. 80  
Mountr, T. R. 84  
Murbach, J. 87  
Myers, T. I. 91  
Noland, F. B. 78  
Oades, F. D. 89  
Oppelt, R. L. 94  
Orr, C. L. 74  
Paddla, B. A. 87  
Park, N. R. 92  
Park, S. 93  
Parkhurst, W. 90  
Patrick, D. R. 91  
Patterson, K. 84  
Pendley, N. 78  
Perry, H. 78  
Powell, J. C. 77  
Presnell, G. I. 95  
Price, J. R. 78  
Queeney, F. L. 96  
Raleigh, V. 88  
Regenstein, A. 99  
Rhodes, B. R. 87  
Richards, M. F. 88  
Richards, R. R. 84  
Rigby, H. 99  
Robinson, G. W. 89  
Robinson, N. T. 99  
Robison, H. 94  
Rowlett, J. D. 91  
Rush, R. 99  
Salyer, D. 82  
Sanders, J. M. 96  
Schreiber, D. 81  
Scott, M. 99  
Seevers, B. 94  
Sexton, W. E. 91  
Shindelbower, D. 85  
Simpson, J. T. 96  
Slater, E. 80  
Smathers, F. 78  
Smith, W. D. 96  
Smith, W. F. 76  
Snowden, J. G. 90  
Sprague, W. 90  
Stephens, S. 93  
Stocker, W. 80  
Storv, V. 99  
Swainford, W. F. 91  
Swafford, J. L. 93  
Synovitz, R. J. 95  
Taylor, J. A. 80  
Taylor, R. S. 88  
Telford, B. F. 94  
Todd, A. 78  
Todd, R. L. 71  
Trinkle, J. 99  
Turley, S. 71  
Van Hook, J. 89  
Van Peursen, J. E. 94  
Vickers, I. L. 77  
Whalin, R. W. 91  
White, J. R. 95  
Whitlock, T. W. 99  
Whitt, A. L. 81  
Wilson, J. L. 84  
Wolfrom, I. 94  
Woods, C. M. 89  
Woolum, L. 90  
Yundt, M. C. 92  
Zimmack, H. I. 81

## Students

- A—  
Abell, A. T. 158, 164, 180  
Abner, M. 280  
Abrams, R. L. 280  
Acra, L. E. 280  
Acton, L. W. 266  
Adams, C. A. 108  
Adams, H. K. 266  
Adams, I. G. 108  
Adams, J. W. 164, 177, 280  
Adams, T. M. 255  
Adcock, V. 280  
Addington, B. I. 280  
Adkins, A. I. 280  
Adkinson, C. G. 266  
Adkinson, R. I. 280  
Agor, B. C. 108  
Agoe, I. M. 167, 266  
Akers, F. F. 280  
Akron, N. J. 108  
Alberg, S. L. 185, 186, 260  
Alexander, H. D. 280  
Alexander, M. B. 108, 166, 168  
Alexander, P. I. 173, 255  
Alfrey, K. T. 280  
Allen, G. W. 280  
Allen, J. A. 280  
Allen, J. E. 280  
Allen, J. I. 280  
Allen, L. 108, 177  
Allen, M. A. 178, 266  
Allen, P. V. 184, 280  
Allen, R. 280  
Allen, W. 280  
Allison, F. B. 178, 266  
Allison, T. W. 266  
Amburgey, J. F. 155, 266  
Amburger, R. C. 108, 166  
Amundsen, M. I. 108, 255  
Anderson, I. J. 280  
Anderson, G. R. 280  
Anderson, J. C. 280  
Anderson, J. G. 280  
Anderson, J. M. 108  
Anderson, I. F. 280  
Anderson, T. F. 280  
Andriot, W. C. 266  
Angel, D. H. 183, 255  
Anplin, G. D. 280  
Antle, L. J. 280  
Arnett, G. C. 280  
Arnold, I. O. 280  
Arnold, G. R. 172, 266  
Arnold, M. J. 155, 266  
Arnold, V. E. 280  
Arnsperger, L. L. 157, 255  
Arrington, I. A. 175  
Arterberry, J. D. 280  
Asbury, G. A. 181, 280  
Ashby, V. L. 184, 255  
Aschcraft, P. D. 170, 186, 188, 280  
Atkinson, D. E. 255  
Atwood, C. L. 280  
Avera, R. E. 280  
Avers, O. 280  
Arzbill, J. A. 266  
—B—  
Baber, W. F. 255, 167  
Back, L. W. 266  
Back, W. A. 255  
Bagwe, M. M. 122  
Bailey, B. K. 152, 181, 186, 188, 255  
Bailey, C. W. 167, 266  
Bailey, H. W. 280  
Bailey, J. W. 280  
Bailey, R. I. 186, 188  
Bailey, R. W. 168  
Bailey, R. W. 108  
Baird, J. E. 280  
Baker, A. F. 181  
Baker, A. F. 171, 181, 255  
Baker, A. I. 280  
Baker, B. A. 155, 266  
Baker, B. B. 280  
Baker, C. F. 255  
Baker, D. C. 168, 255  
Baker, D. L. 255  
Baker, G. 280  
Baker, R. D. 280  
Baker, R. W. 266  
Baker, S. M. 181, 266  
Baker, W. R. 280  
Baldack, I. G. 108  
Baldwin, C. F. 255  
Baldwin, J. R. 154, 167, 181, 190, 255  
Ball, B. E. 280  
Ball, J. R. 170, 185, 186, 240  
Ball, M. E. 266  
Ball, M. J. 185, 234, 255

# INDEX

- Ballenger, B. R.* 108, 172, 182  
*Banes, B. A.* 170, 175, 186, 255  
*Banks, C. B.* 186, 280  
*Banks, F. J.* 280  
*Banks, R. A.* 280  
*Banks, S. L.* 280  
*Bannister, R. T.* 281  
*Barczuk, M. Q.* 108, 142, 149, 156  
*Barger, B. F.* 267  
*Barger, C. R.* 255  
*Barker, A. A.* 281  
*Barlow, R. A.* 166, 266  
*Barndollar, R. A.* 281  
*Barnes, D. W.* 170, 185, 188, 266  
*Barnes, J. L.* 281  
*Barnes, P. A.* 281  
*Barnes, S. N.* 266  
*Barnett, A. F.* 266  
*Barnett, C. S.* 255  
*Barnett, J.* 233  
*Barnett, M. D.* 281  
*Barnett, R. J.* 255  
*Barnette, C. K.* 281  
*Barnhill, R. B.* 281  
*Barrett, J. H.* 108, 152, 154, 161, 167, 175, 196  
*Barrett, J. L.* 281  
*Bartlett, T. F.* 281  
*Bartley, W. L.* 281  
*Bartley, W. F.* 281  
*Barton, D. V.* 281  
*Barton, J. E.* 108, 246  
*Basham, C. R.* 186, 266  
*Bastin, L. K.* 266  
*Bates, E. C.* 108  
*Bates, J. L.* 183, 281  
*Bates, L. D.* 155, 165, 171, 266  
*Bates, S. A.* 172, 255  
*Bates, V. R.* 281  
*Baughner, J. L.* 281  
*Baxter, M. F.* 108  
*Bazzy, M. R.* 155, 190, 266  
*Beadles, B. W.* 109  
*Bean, A. A.* 281  
*Bean, T. W.* 266  
*Beasley, S. W.* 266  
*Becker, B. O.* 178, 255  
*Becker, R. A.* 109, 186  
*Beckett, G. T.* 164, 232, 247, 255  
*Bee, S.* 165, 266  
*Beeson, T. H.* 281  
*Begley, C.* 171, 255  
*Begley, G. C.* 109  
*Begley, V. D.* 171, 255  
*Belcher, G. M.* 266  
*Belcher, J. A.* 281  
*Belcher, J. W.* 281  
*Belden, C. M.* 281  
*Bell, H. P.* 109  
*Bell, J. L.* 162, 281  
*Bell, J. R.* 109, 168, 182  
*Bell, S. W.* 109  
*Bellamy, E. D.* 138  
*Bennett, C. I.* 184, 281  
*Bennett, D. L.* 185, 255  
*Bennett, G. D.* 170, 186  
*Bennett, J. D.* 255  
*Bentley, G. L.* 183, 281  
*Bentley, G. W.* 109  
*Bentley, H. L.* 109  
*Benton, N. L.* 167, 178, 266  
*Benton, T. E.* 281  
*Berlejung, R. A.* 281  
*Bernard, H. G.* 109  
*Berry, E. L.* 166, 266  
*Berry, R. C.* 266  
*Berryman, M. H.* 255  
*Bibb, G. D.* 281  
*Bickford, J. B.* 281  
*Bickford, M. E.* 266  
*Bicknell, J. C.* 185, 266  
*Bilger, J. G.* 281  
*Bilster, H. C.* 255  
*Bilster, V. F.* 281  
*Bill, S. M.* 109  
*Binder, B. A.* 109, 184  
*Bingham, B. L.* 266  
*Bingham, B.* 255  
*Bingham, R. A.* 266  
*Bingham, W. J.* 281  
*Birch, M. H.* 281  
*Bird, J. B.* 266  
*Bishop, C. H.* 109  
*Bishop, R.* 109  
*Bishop, W. D.* 266  
*Bivens, J. E.* 169, 178, 277  
*Black, C. E.* 109  
*Black, H. W.* 176, 183, 266  
*Black, J. G.* 168, 181, 255  
*Black, J. W.* 281  
*Black, K. E.* 138  
*Blackburn, D. R.* 157, 255  
*Blackburn, J.* 266  
*Blackburn, J. M.* 266  
*Blackwelder, E. R.* 177, 182  
*Blackwelder, G. R.* 109  
*Bladen, W. A.* 109  
*Blankenship, B. S.* 109, 157, 239, 244  
*Blankenship, D. P.* 281  
*Blankenship, H. T.* 109  
*Blankenship, J. R.* 110  
*Blankenship, T. L.* 255  
*Blanton, J.* 185, 281  
*Blanton, R.* 266  
*Bledsoe, B.* 184, 281  
*Bledsoe, L. F.* 108, 246  
*Blevens, P. L.* 281  
*Blount, G. P.* 167, 255  
*Blount, W. H.* 154, 167, 255  
*Boatright, L. J.* 110  
*Bobick, G. T.* 281  
*Bogard, B. J.* 281  
*Bogges, W. W.* 266  
*Boggs, M. M.* 281  
*Bogie, H. G.* 281  
*Bogie, P. A.* 266  
*Bohanning, W. L.* 177, 185, 281  
*Boler, V. H.* 164, 281  
*Bolin, F. M.* 266  
*Bolin, S. C.* 110  
*Bond, D. E.* 110  
*Bonfield, B.* 255  
*Bonno, J. J.* 255  
*Bonny, N. L.* 110, 142, 156, 178  
*Booth, G. E.* 110  
*Booth, M. L.* 267  
*Boots, R. G.* 281  
*Borders, P. A.* 281  
*Borgomainerio, P. E.* 255  
*Bornhorst, D. A.* 110, 154  
*Bottom, J. G.* 165, 172, 178, 267  
*Bottoms, M. S.* 255  
*Boutcher, J. K.* 267  
*Bowling, D. E.* 110, 168  
*Bowling, J.* 110  
*Bowling, M.* 186, 281  
*Bowling, P. L.* 110  
*Bowling, P. M.* 281  
*Bowling, W. R.* 184, 255  
*Bowman, D. F.* 171, 281  
*Bowman, J. R.* 110  
*Bowman, J. R.* 282  
*Bradford, A. E.* 255  
*Bradford, H. G.* 110, 142, 156, 157, 178, 185, 186, 187  
*Bradley, C. A.* 282  
*Bradley, D. A.* 282  
*Bradley, L. L.* 282  
*Bradley, P. A.* 282  
*Bradley, W. F.* 282  
*Bragg, J. R.* 282  
*Brandenburg, C. R.* 110, 182  
*Brandenburg, W. S.* 282  
*Branscum, D. C.* 282  
*Brashear, R. L.* 282  
*Brashears, M. W.* 267  
*Braun, D. K.* 282  
*Brent, A. C.* 267  
*Brentlinger, M. L.* 255  
*Brewer, D. W.* 167, 255  
*Brewster, I. E.* 282  
*Bridges, J. S.* 282  
*Bright, R. H.* 282  
*Brinegar, E.* 182  
*Brinegar, G. L.* 255  
*Bringus, A.* 282  
*Brinker, S. F.* 110, 143, 176  
*Brittian, C. S.* 169, 183, 255  
*Broadus, W. A.* 110, 149  
*Brock, J. H.* 282  
*Brock, J. L.* 184, 256  
*Brock, K. F.* 282  
*Brock, S. C.* 255  
*Brock, S. G.* 110  
*Brock, S. J.* 282  
*Brockman, R. P.* 110  
*Brooks, D. L.* 282  
*Broughton, M. F.* 282  
*Broughton, R. G.* 267  
*Brown, B. C.* 282  
*Brown, C. F.* 110, 185, 236  
*Brown, C. M.* 282  
*Brown, C. R.* 267  
*Brown, E. L.* 256  
*Brown, G. F.* 282  
*Brown, I.* 184, 282  
*Brown, J.* 267  
*Brown, J. C.* 256  
*Brown, J. E.* 111, 164, 234  
*Brown, J. T.* 282  
*Brown, M. A.* 282  
*Brown, M. A.* 111  
*Brown, M. A.* 282  
*Brown, M. E.* 111, 154, 157  
*Brown, M. S.* 111  
*Brown, N. R.* 111  
*Brown, P. J.* 111  
*Brown, R.* 181, 267  
*Brown, R. L.* 111  
*Brown, S. J.* 178, 282  
*Brown, S. L.* 267  
*Brown, T. R.* 166, 267  
*Brown, V. L.* 282  
*Brown, W. H.* 282  
*Brown, W. M.* 282  
*Bryce, T. R.* 282  
*Brumback, E. A.* 282  
*Brumfield, B. A.* 176, 282  
*Brummett, G. E.* 267  
*Bryan, J. F.* 282  
*Bryan, M. L.* 267  
*Bryan, P.* 160, 256  
*Bryant, M. A.* 282  
*Bryant, R. S.* 282  
*Buchanan, W. C.* 111, 157, 191  
*Buchanan, W. R.* 282  
*Buckler, G. W.* 173, 282  
*Buckner, G. H.* 166, 256  
*Buell, C.* 282  
*Bumgardner, L. T.* 111  
*Bunch, B. H.* 267  
*Bundy, G. M.* 267  
*Burberry, D. C.* 175, 282  
*Burch, B. W.* 267  
*Burch, F. A.* 282  
*Burch, S. L.* 282  
*Burchett, L. J.* 183, 282  
*Burchwell, W. J.* 282  
*Burdette, M. C.* 166, 256  
*Burdine, H. K.* 282  
*Burge, C. W.* 282  
*Burge, J. A.* 256  
*Burgess, J. A.* 111  
*Burgin, P. A.* 111, 178, 190  
*Burke, D. R.* 111  
*Burke, J. R.* 256  
*Burkhart, E. J.* 178, 283  
*Burks, J. L.* 152, 157, 172, 256  
*Burnette, M. C.* 267  
*Burney, C. A.* 283  
*Burt, W. J.* 283  
*Burton, A.* 283  
*Bush, E. C.* 111, 154, 156  
*Bush, J. A.* 267  
*Bush, R. L.* 267  
*Butler, J. R.* 283  
*Butler, J. W.* 111  
*Byrley, F. D.* 184, 283  
*Byrne, P. A.* 176, 178, 256  

—C—

*Cabral, W. E.* 283  
*Cahoon, L. J.* 256  
*Cain, D. F.* 154, 256  
*Caon, P. A.* 111  
*Cain, W. H.* 267  
*Caldwell, A. C.* 111, 143, 156, 190, 192  
*Caldwell, A. G.* 183, 283  
*Caldwell, C. R.* 283  
*Caldwell, O. C.* 283  
*Calico, A. M.* 152, 165, 181, 256  
*Calves, S. G.* 111  
*Calvert, T. M.* 283  
*Calvert, W. C.* 170, 180, 185, 256  
*Camacho, C. E.* 183, 283  
*Camp, W.* 267  
*Campbell, C. F.* 111, 170, 185, 256  
*Campbell, C. O.* 164, 283  
*Campbell, D. C.* 283  
*Campbell, D. L.* 283  
*Campbell, H. J.* 111, 232, 243, 244, 246, 247, 248  
*Campbell, H. R.* 267  
*Campbell, J. A.* 111, 182  
*Campbell, J. C.* 267  
*Campbell, J. D.* 267  
*Campbell, J. L.* 111  
*Campbell, J. S.* 155, 161, 165, 175  
*Campbell, J. T.* 155, 167, 267  
*Campbell, L.* 111  
*Campbell, N. M.* 111, 181  
*Campbell, W. D.* 283  
*Canessa, A. I.* 138  
*Carr, J. W.* 256  
*Carlisle, J.* 170, 185, 186, 256  
*Carnes, B. J.* 24, 38, 153, 155, 267  
*Carpenter, I.* 186, 260  
*Carpenter, I.* 186, 267  
*Carpenter, M. L.* 169  
*Carr, R. D.* 283  
*Carrigan, J. L.* 256  
*Carroll, C.* 111  
*Carroll, J. R.* 283  
*Carter, C. S.* 283  
*Carter, J. J.* 283  
*Carter, T. G.* 267  
*Carinhour, E. B.* 256  
*Cartmell, J. H.* 267  
*Caruthers, M. L.* 283  
*Casada, M. L.* 181, 283  
*Case, C. A.* 162, 283  
*Casey, B. E.* 238, 256  
*Cash, G. S.* 112  
*Cassady, P. L.* 267  
*Castel, Z. N.* 256  
*Catlett, J. A.* 183, 267  
*Catron, D. J.* 175, 283  
*Catron, R. L.* 112  
*Catron, S. L.* 171  
*Catron, T. I.* 267  
*Caudill, B.* 283  
*Caudill, C. S.* 112, 175  
*Caudill, J. G.* 283  
*Caudill, M. G.* 256  
*Caudill, W.* 112  
*Cayton, E. L.* 283  
*Chaffins, P. L.* 283  
*Chambers, C. A.* 267  
*Chambers, C. D.* 283  
*Chandler, B. A.* 267  
*Chandler, G. A.* 112  
*Chancy, J. F.* 171  
*Chancy, L. S.* 112, 169  
*Chapman, F. W.* 170, 178, 185, 267  
*Chapman, G. L.* 283  
*Chappell, R. A.* 283

# INDEX

- Chesnut, D. J.* 112, 184  
*Chesnut, S. C.* 184, 283  
*Childers, C. K.* 112  
*Childers, C. L.* 235, 244  
*Childers, M. I.* 267  
*Childron, T. L.* 155, 162, 171, 180, 267  
*Chinn, C. K.* 283  
*Chinn, T. D.* 283  
*Chittani, J. D.* 182, 216  
*Chowning, B. G.* 283  
*Chowning, J.* 283  
*Christian, P. D.* 183, 216  
*Christie, L. M.* 283  
*Clark, B. A.* 112  
*Clark, C. R.* 112  
*Clark, D. R.* 283  
*Clark, J. A.* 178, 283  
*Clark, J. B.* 283  
*Clark, J. B.* 183, 267  
*Clark, J. F.* 267  
*Clark, M. C.* 283  
*Clarke, F. H.* 267  
*Clarke, J. O.* 113  
*Clats, N.* 113  
*Clav, B. J.* 283  
*Clav, F. J.* 186  
*Clemens, J. H.* 283  
*Clemens, J. O.* 113  
*Cluck, D. W.* 267  
*Cluck, S. G.* 283  
*Clifford, S. G.* 166, 267  
*Clov, B. J.* 178, 267  
*Clov, J. M.* 167, 178, 256  
*Cloud, R. D.* 177  
*Cobb, M. D.* 283  
*Cocanougher, C. H.* 283  
*Cochran, J. M.* 113  
*Coffey, T. H.* 185, 191, 283  
*Coffey, W. B.* 256  
*Coffey, W. D.* 166, 169, 256  
*Coffey, W. L.* 283  
*Cole, L. W.* 167, 267  
*Cole, M. L.* 256  
*Coleman, A. B.* 113, 143, 164, 232, 244  
*Coleman, J. I.* 267  
*Coleman, P. L.* 186, 188, 268  
*Collier, S. J.* 284  
*Collins, A. G.* 113, 171  
*Collins, G. D.* 166, 284  
*Collins, J. G.* 113  
*Collins, S. J.* 168, 256  
*Colvin, N. A.* 268  
*Colwell, L. G.* 268  
*Combost, P.* 113, 235, 244  
*Combost, W. H.* 268  
*Combs, A. I.* 164, 284  
*Combs, A. G.* 181, 256  
*Combs, C.* 256  
*Combs, E. H.* 284  
*Combs, G. H.* 284  
*Combs, J.* 268  
*Combs, L. M.* 113  
*Combs, M.* 283  
*Combs, M.* 256  
*Combs, M.* 113, 173  
*Combs, M. L.* 256  
*Combs, S. R.* 187  
*Combs, W. M.* 113  
*Compton, I. L.* 256  
*Compton, F. R.* 256  
*Compton, G. L. L.* 183, 256  
*Conley, B. I.* 256  
*Conley, J. A.* 161, 171, 180, 187, 256  
*Conley, S.* 155, 162, 268  
*Conley, W. J.* 113, 165, 182  
*Congleton, D. B.* 268  
*Congleton, S. C.* 173, 268  
*Congleton, S. K.* 173, 176, 284  
*Congleton, T. J.* 284  
*Conkwright, J. M.* 268  
*Conner, I. J.* 185, 268  
*Conover, W. P.* 268  
*Conrad, I. D.* 113  
*Conrad, J. A.* 284  
*Conrad, J. G.* 284  
*Conyers, F. B.* 284  
*Conyers, M. C.* 176, 284  
*Cook, E. R.* 175, 181, 188, 268  
*Coomer, D. C.* 284  
*Coons, A. F.* 284  
*Cooper, J. D.* 256  
*Cooper, J. L.* 113  
*Copper, N. B.* 113  
*Cope, S. A.* 173, 180, 181, 183, 284  
*Cope, S. F.* 284  
*Cordell, D.* 284  
*Corey, G. C.* 284  
*Cornelson, P. F.* 185, 284  
*Cornelius, B. D.* 268  
*Cornett, F. C.* 284  
*Cornett, G. N.* 113  
*Cornett, J.* 256  
*Cornett, J. O.* 284  
*Cornett, J. R.* 246, 248, 249, 268  
*Cornett, R. L.* 113  
*Cornett, S. B.* 113  
*Cornett, T. L.* 184, 284  
*Cornette, C.* 256  
*Cornette, G. S.* 284  
*Corum, J. A.* 284  
*Corum, L. F.* 114, 184  
*Cosby, L. I.* 268  
*Cosby, P. A.* 170, 175, 185, 268  
*Cosby, R. M.* 284  
*Cottingham, C. J.* 185, 284  
*Cottingham, J. W.* 256, 268  
*Cottingham, L. W.* 114  
*Cottrell, J. G.* 114  
*Cottrell, J. L.* 138  
*Couch, M. T.* 114  
*Couch, R. C.* 284  
*Couch, R. C.* 284  
*Counts, C. D.* 268  
*Cowan, V. A.* 268  
*Cox, A. R.* 181, 284  
*Cox, B. A.* 176, 178, 284  
*Cox, B. R.* 256  
*Cox, D. A.* 114  
*Cox, J. H.* 268  
*Cox, J. I.* 268  
*Cox, J. L.* 284  
*Cox, J. M.* 284  
*Cox, M. F.* 138  
*Cox, W. R.* 153, 173, 268  
*Craft, C. A.* 178, 183, 284  
*Craft, F. V.* 114, 143, 154, 155, 161, 169, 174, 190, 232, 247  
*Craft, R. M.* 178, 268  
*Craft, S. S.* 164, 177, 284  
*Craig, D. R.* 284  
*Crawford, D. G.* 284  
*Crawford, G. M.* 186, 284  
*Crawford, J. W.* 256  
*Crawford, P. E.* 284  
*Crawford, W. S.* 284  
*Creech, B. G.* 284  
*Creech, D. K.* 256  
*Creech, J. B.* 114, 169  
*Creech, J. I.* 284  
*Cress, J.* 268  
*Cress, P. I.* 268  
*Crisp, B. L.* 170, 175, 186, 256  
*Crombie, H. M.* 257  
*Croucher, D. L.* 114  
*Crum, S. S.* 268  
*Crumbacker, J. L.* 268  
*Crume, C. R.* 268  
*Crump, J. P.* 284  
*Culbertson, M. P.* 284  
*Cummins, C.* 257  
*Cummins, J. B.* 284  
*Cundiff, K. C.* 168, 257  
*Cunnagin, C. G.* 257  
*Cunnagin, F.* 284  
*Cunnagin, I. W.* 257  
*Cunningham, R. M.* 257  
*Cupp, R. V.* 268  
*Curry, B. G.* 284  
*Curry, T. F.* 114  
*Curry, W. L.* 284  
*Cutsinger, J. A.* 284  
 —D—  
*Dalby, B. J.* 114  
*Danley, M. A.* 268  
*Dalton, C. T. C.* 172, 182, 257  
*Dance, B. J.* 176, 181, 285  
*Dance, E. L.* 268  
*Danford, G. R.* 285  
*Daniel, A. T.* 285  
*Daniel, B. G., Jr.* 285  
*Daniel, J. R.* 168, 184, 257  
*Daniel, W. C.* 285  
*Daniels, B. J.* 285  
*Daniels, J. F.* 285  
*Darland, C. Z.* 268  
*Darnall, J. B.* 285  
*Daugborts, P. E.* 114  
*Daugborts, R. E.* 114  
*Daulton, J. G.* 114  
*Davenport, W. S.* 172, 268  
*Davidson, H. L.* 257  
*Davidson, M. H.* 171, 285  
*Davidson, R. F.* 285  
*Davidson, W. R., Jr.* 285  
*Davies, G. S.* 268  
*Davis, B. F.* 176, 268  
*Davis, C. S.* 268  
*Davis, D. F.* 285  
*Davis, G. R.* 257  
*Davis, M. I.* 268  
*Davis, P. A.* 285  
*Davis, R. B.* 285  
*Davis, R. H.* 285  
*Davis, T. J.* 285  
*Daun, G. T.* 114, 165, 186  
*Dawson, N. H.* 285  
*Day, D. M.* 285  
*Day, L. A.* 114, 168, 178, 183  
*Dean, A. I.* 257  
*Dean, C. T.* 285  
*Dean, I. W.* 285  
*Dean, P. R.* 176, 183  
*Deaton, F.* 285  
*Deaton, R. E.* 285  
*Deaton, T. P.* 285  
*Deaton, W. J.* 268  
*DeConde, R. M.* 257  
*DeForest, J. E.* 257  
*DeJarnette, R. H.* 154, 179, 257  
*Delk, B. E.* 181, 285  
*Demetrius, W.* 285  
*Demler, R. B.* 285  
*Denham, J. S.* 285  
*Denham, S. L.* 285  
*Dennis, M. L.* 176, 188, 285  
*Dennison, B. C.* 170, 186, 188, 268  
*Depew, G. F.* 484, 285  
*DeRossett, E. J.* 285  
*Detherage, J. G.* 285  
*DeVary, H. C.* 268  
*DeVault, K. A.* 285  
*DeVault, R. L.* 285  
*Dever, D. J.* 114  
*Devine, D. H.* 257  
*DeVries, J. S.* 257  
*Diamond, C. J.* 171, 181, 268  
*Dickie, M. E.* 285  
*Dickson, S. S.* 268  
*Dickson, V. S.* 186, 188, 285  
*Dillon, J. B.* 268  
*Dillon, W. B.* 115  
*Disney, J. R.* 285  
*Ditmer, F. P.* 170, 186, 188  
*Drx, D. T.* 115, 154, 161, 167, 190, 192  
*Dixon, C. G.* 115  
*Dixon, D. D.* 257  
*Dixon, R. F.* 268  
*Disney, D. R.* 183, 268  
*Dubson, B. A.* 115, 169  
*Dodd, G. G.* 115  
*Doekel, R. C.* 155, 186, 188, 268  
*Dolt, H. I.* 176, 269  
*Doneghy, T. B.* 285  
*Donley, R. G.* 285  
*Donovan, J. E.* 285  
*Donovan, J. J.* 269  
*Donovan, R. M.* 285  
*Dopp, G. G. B.* 115, 143, 190, 233, 234, 244  
*Dotson, C. D.* 269  
*Dotson, D. H.* 115  
*Dotson, J. D.* 269  
*Dowdle, B. J.* 285  
*Dowdle, L. C.* 285  
*Downey, P. G.* 285  
*Downing, D. M.* 188  
*Draud, J. F.* 138  
*Driskill, J. C.* 155, 167, 269  
*Drury, B. K.* 285  
*Dryden, G. W.* 257  
*Drue, V. S.* 166, 257  
*Drue, J. A.* 285  
*Duckworth, G. L.* 257  
*Dudley, J. R.* 269  
*Duff, A. B.* 285  
*Duff, B. J.* 115  
*Duff, F. G.* 183, 186  
*Dugger, S. R.* 168, 181, 257  
*Dunavan, L. A.* 286  
*Dunawasy, E.* 286  
*Duncan, A.* 170, 185, 286  
*Duncan, J. H.* 286  
*Duncan, M. B.* 115  
*Duncan, V. O.* 269  
*Dunkum, J. O.* 257  
*Dunn, W. R.* 286  
*Dunning, G. R.* 166, 183, 267  
*DuPuy, J. L.* 269  
*Durham, I. M.* 286  
*Durham, R. D.* 257  
*Durham, R. J.* 173, 184, 286  
*Dutton, O. D.* 286  
*Duty, D. G.* 286  
*Dyer, M. R.* 269  
*Dyer, F. E.* 269  
*Dykes, D. C.* 166, 269  
*Dykes, D. M.* 257  
 —E—  
*Eades, V. M.* 286  
*Eads, M. A.* 286  
*Eastryde, D. W.* 115, 164  
*Eberlein, F. D.* 170, 185, 186, 188, 257  
*Ebert, P. L.* 286  
*Eckerle, W. R.* 257  
*Eddins, W. C.* 286  
*Eddleman, S. K.* 286  
*Eden, D. J.* 286  
*Edmonds, T. A.* 286  
*Edpew, B. A.* 115, 144, 154, 156, 167, 173, 178, 186  
*Edwards, B. S.* 178, 286  
*Edwards, G. J.* 257  
*Edwards, L. G.* 269  
*Edwards, M. F.* 286  
*Edwards, S. A.* 115, 169  
*Elam, D. B.* 115  
*Elam, J. D.* 286  
*Elam, J. O.* 115  
*Elam, S. W.* 269  
*Eldridge, W. R.* 269  
*Elkin, J. S.* 115  
*Elkins, B. J.* 115, 144  
*Elriott, A. L.* 269  
*Elriott, F. L.* 286  
*Elriott, G. J.* 155, 269  
*Elriott, R. M.* 166, 184, 269  
*Elriott, R. D.* 161, 269  
*Ellis, E. D.* 269  
*Ellis, G. W.* 286  
*Ellis, S. A.* 181, 286



# INDEX

- Ellison, J. R. 269  
 Elswick, T. C. 257  
 Ely, M. L. 181, 286  
 Elza, M. L. 269  
*Embree, J. T.* 115  
 Emmons, R. E. 182, 257  
*Endicott, W. S.* 115  
 England, T. J. 286  
 Ingle, I. J. 286  
*Enslin, T. I.* 116  
 Ent, D. L. 269  
 Ernst, M. A. 286  
 Ernst, P. W. 168, 257  
 Ertel, J. C. 286  
 Erwin, R. A. 170, 188, 286  
 Erwin, T. B. 264  
 Eskridge, S. A. 264  
 Estes, C. 180  
*Estes, C. C.* 116  
 Estes, D. L. 246, 248, 264  
 Estridge, H. G. 286  
 Estridge, L. 175  
 Ethridge, R. I. 286  
 Evans, C. A. 157  
 Evans, E. W. 166, 246, 248, 249, 264  
 Evans, J. C. 286  
 Evans, R. W. 286  
 Evans, V. R. 286  
*Eve, A. R.* 116  
*Eversole, B. G.* 116, 170, 186  
 Eversole, G. I. 257  
 Eversole, K. E. 269  
 Eversole, M. A. 157, 257  
*Eversole, R. G.* 116, 165, 175  
 Eversole, S. M. 162, 185, 286  
 Iwang, J. L. 168, 176, 257  
 —I—  
 Taesy, R. L. 257  
 Fagan, A. M. 180, 286  
 Fagan, H. T. 180, 286  
 Fannin, I. W. 257  
 Farris, D. 286  
 Farley, B. J. 269  
 Farmer, E. N. 175, 269  
 Farmer, I. C. 286  
 Farmer, J. L. 286  
*Farmer, T. D.* 116, 183  
 Farris, F. M. 257  
*Farris, J. L.* 116, 144, 150, 154, 172, 190, 212, 243  
 Farris, J. R. 286  
 Farris, I. D. 269  
*Farris, N. S.* 116, 172, 184  
*Farris, R. L.* 116  
 Farwell, L. F. 286  
 Faulkner, F. G. 286  
 Faulkner, G. R. 269  
 Feagan, J. T. 269  
 Feck, S. C. 258  
 Fee, W. 168, 176, 183, 257  
 Feltnier, M. R. 178, 269  
 Felts, M. E. 286  
 Ferguson, J. E. 184, 269  
 Ferguson, L. J. 173, 181, 286  
 Fev, J. C. 286  
 Fields, B. 269  
 Fields, B. I. 257  
 Fields, J. A. 287  
 Fields, J. M. 286  
 Fields, M. G. 171, 287  
*Fields, M. T.* 116  
 Finnell, S. L. 287  
 Fish, P. R. 287  
*Fish, R. A.* 116  
*Fisher, P. L.* 116, 154, 156, 169, 190, 192  
 Fisk, J. D. 173, 181, 183, 257  
 Fitzpatrick, K. I. 287  
 Flaig, J. H. 175, 269  
*Flanagan, G. C.* 116, 156  
 Flanary, B. M. 287  
 Flanary, L. K. 287  
 Heckiger, J. J. 287  
 Fleenor, B. A. 287  
 Fleenor, J. F. 257  
*Fletcher, R. K.* 185, 257  
 Flora, I. C. 173, 257  
 Floyd, C. C. 269  
*Floyd, D. J.* 116, 168, 183  
 Floyd, R. L. 287  
 Foley, G. E. 175, 269  
 Foley, P. H. 287  
 Flynn, K. W. 155, 170, 185, 269  
 Flynn, W. M. 116  
 Foster, J. D. 287  
 Foster, S. J. 170, 181, 185, 186, 287  
 Foster, S. S. 257  
*Fox, J. E.* 116  
*Fralley, G. P.* 116  
 Fralry, S. F. 287  
 Franke, D. S. 185, 269  
*Francis, F. H.* 116, 165  
*Francis, J. F.* 117  
*Franklin, J. K.* 117  
 Frazier, H. G. 257  
*Frazier, N. N.* 117  
 Frazier, R. D. 287  
 Fredericks, A. S. 184, 257  
 Freeman, J. L. 186  
 Freibert, J. L. 287  
 Fritz, S. D. 188  
 Fryer, R. C. 185  
*Engate, J. D.* 117, 173  
 Eugate, L. B. 258  
*Enkerson, J. S.* 117, 170, 175, 187  
 Fulkerson, V. J. 287  
 Fuller, M. M. 287  
 Fuller, P. A. 166, 176, 258  
 Fulton, L. M. 155, 174, 178, 269  
 Fulton, S. D. 269  
 Fyffe, H. 287  
 —G—  
 Gabbard, J. T. 287  
 Gabbard, M. L. 269  
*Gabbard, R. D.* 117  
 Gabbard, T. 287  
 Gabriel, B. I. 180, 287  
 Gaines, H. I. 258  
 Gallimore, S. A. 287  
 Gambill, D. I. 269  
 Gambou, D. N. 269  
 Gandolfo, R. J. 180, 269  
*Gardner, B. F.* 117, 154  
 Gardner, M. D. 170, 185, 186, 287  
 Gardner, M. R. 287  
*Gardner, R. I.* 117, 172, 182  
 Garner, D. W. 166, 258  
 Garner, G. H. 287  
*Garner, J. E.* 117, 167  
 Garner, N. I. 117  
 Garner, R. C. 287  
 Garrett, C. E. 287  
 Garrett, M. N. 269  
 Gash, J. E. 155, 183, 270  
*Gassaway, L. T.* 117, 144, 148, 150, 151, 154, 156, 169, 190, 192  
*Gatton, N. F.* 117, 185  
 Gatwood, D. D. 170, 185, 186, 188, 270  
 Gaunce, D. H. 287  
 Gay, I. A. 287  
*Gentry, B. E.* 117, 178, 180  
 George, F. L. 152, 171, 183, 258  
 Gerth, B. F. 287  
*Geis, W. C.* 117  
*Gibbons, I.* 117  
 Gibbs, P. A. 171, 181, 258  
*Gibson, B. P.* 117, 166  
*Gibson, C.* 117, 171  
 Gibson, C. F. 287  
 Gibson, G. M. 287  
 Gibson, G. T. 168  
 Gibson, J. C. 287  
 Gibson, M. I. 258  
 Gibson, M. R. 287  
 Gideon, L. F. 287  
 Giesli, M. B. 180, 287  
 Gilbert, M. R. 270  
 Giles, C. S. 287  
 Giles, F. S. 138  
*Giles, G. L.* 117, 186  
 Gillis, B. J. 155, 167, 270  
*Gilbreath, S. C.* 118, 163, 172, 174, 178  
*Gilbreath, S. J.* 118  
*Gilson, B. B.* 118  
 Ginn, M. N. 287  
 Ginter, T. P. 287  
 Glenn, D. A. 258  
 Glover, A. R. 287  
 Goedde, W. J. 172, 182, 258  
*Goes, R. I.* 118, 182  
 Goff, C. 287  
 Goldston, C. J. 270  
 Gonyers, J. A. 287  
 Gouch, I. E. 287  
*Gough, F. M.* 118  
 Goodhew, K. P. 182  
 Goodin, A. K. 170, 186, 188, 288  
 Goodin, J. 168, 258  
 Goodlett, R. D. 258  
 Goodman, R. G. 287  
 Goodrich, I. T. 287  
 Goodridge, D. C. 186, 187  
 Gordon, P. B. 288  
 Gorley, B. G. 161, 165, 171, 258  
 Gorley, W. W. 288  
 Gosney, B. J. 288  
 Gover, N. I. 288  
 Grabinsky, J. I. 258  
 Grace, T. K. 288  
 Grage, S. I. 158, 168  
*Grabam, A. M.* 270  
*Graham, J. K.* 118, 154, 156, 170  
 Graham, M. S. 270  
 Graham, S. A. 288  
 Grant, R. R. 288  
 Graybill, J. P. 288  
 Green, J. I. 270  
*Green, R. B.* 118, 177  
 Green, R. C. 288  
 Green, S. F. 288  
*Greene, T. W.* 118, 183  
 Greer, T. A. 270  
 Griffin, C. W. 270  
 Griffin, W. T. 270  
 Griffith, M. L. 288  
 Griffith, P. A. 155, 171, 270  
 Griggs, P. I. 175, 288  
 Grimsley, R. I. 270  
 Grishover, J. F. 270  
 Gritton, W. W. 155, 183, 270  
 Groot, M. L. 155, 169, 190, 270  
 Gross, W. H. 177  
 Grover, D. I. 288  
 Groves, T. J. 178, 181, 185, 270  
 Guerra, J. A. 288  
 Gudroz, J. A. 288  
 Gulley, R. J. 181, 288  
*Gunn, J. I.* 118  
*Gunnell, J. B.* 118  
 Guthrie, B. J. 162, 258  
 —H—  
 Haag, C. S. 270  
 Hacker, P. A. 270  
 Hackworth, M. I. 258  
 Hageman, P. I. 288  
 Hagen, J. M. 288  
 Hager, P. C. 158  
*Hager, R. A.* 118, 172  
 Halbleib, P. A. 155, 169, 270  
*Halecomb, B. S.* 118  
*Hale, R. I.* 118  
*Hale, S.* 118, 169, 176, 189  
 Hall, A. J. 170, 185, 186, 288  
 Hall, D. F. 288  
 Hall, G. W. 173, 270  
 Hall, J. 288  
 Hall, J. F. 270  
 Hall, J. L. 258  
 Hall, J. M. 185, 288  
 Hall, J. R. 270  
 Hall, L. K. 180  
 Hall, M. B. 258  
 Hall, S. 288  
 Hall, S. A. 288  
 Hall, S. I. 258  
 Hall, T. C. 270  
 Hall, W. C. 288  
*Halsey, J. O.* 118, 144, 154  
*Hambton, F. M.* 118  
 Hamblin, W. 288  
 Hamilton, C. D. 288  
 Hamilton, D. C. 270  
 Hamilton, I. W. 270  
*Hamilton, H.* 118, 154, 166  
 Hamlin, W. I. 258  
 Hamm, D. C. 288  
*Hammond, A. C.* 118  
 Hammond, J. I. 258  
 Hammond, J. G. 288  
 Hammond, M. A. 288  
 Hammons, J. W. 258  
 Hannon, A. J. 153, 155, 270  
 Hannon, I. F. 258  
 Hampton, D. 258  
 Hampton, D. J. 288  
 Hampton, D. R. 288  
*Hampton, M. E.* 119, 278  
 Hampton, P. I. 270  
 Hancock, B. I. 157, 258  
*Hancock, J. D.* 119, 144  
 Hancock, K. A. 288  
 Hanlon, C. I. 288  
 Hanlon, J. B. 240, 247  
 Hanly, J. H. 175, 288  
 Hanson, J. D. 258  
 Hanson, M. B. 186, 270  
*Harbison, A. C.* 119  
 Hardy, A. I. 167, 270  
 Harlow, S. J. 270  
 Harmon, S. A. 185  
 Harrell, R. I. 288  
 Harris, F. F. 270  
 Harris, I. W. 270  
 Harris, G. F. 154, 258  
 Harris, I. O. 288  
 Harris, M. C. 288  
 Harris, M. I. 288  
 Harris, M. M. 288  
 Harrison, J. 258  
 Harrison, J. A. 288  
 Harrison, N. J. 288  
 Hart, B. A. 185, 270  
 Hart, G. 288  
 Hart, M. J. 177, 288  
 Harvey, H. D. 270  
 Harvey, R. A. 258  
 Harville, J. D. 288  
 Harville, J. M. 258  
 Hatch, M. 165, 288  
*Hatch, W. O.* 119, 236  
 Hatcher, W. T. 288  
 Hatfield, D. J. 270  
*Hatfield, D. K.* 119  
 Hatfield, J. G. 258  
*Hatfield, M. A.* 119  
*Hatfield, P. L.* 119  
 Hatfield, S. I. 185, 270  
 Hatter, V. D. 289  
 Hatton, P. A. 289  
 Hausberger, A. I. 153, 155, 270  
 Hawkins, C. E. 289  
 Haydon, J. R. 259  
 Hayes, R. T. 270  
*Hayes, A. J.* 119, 173, 181  
*Hayes, B. D.* 119, 178, 180  
 Hayes, B. I. 289  
 Hayes, I. 258  
 Hayes, M. 181, 289  
 Hayes, S. 289  
 Havshp, C. R. 258  
 Hazard, J. A. 270  
 Hedger, D. S. 289  
 Hedger, W. T. 289

# INDEX

- Helman, D. B. 289  
 Helman, I. J. 270  
 Helms, F. S. 235, 258  
*Helton, B. C.* 119  
 Helton, L. K. 289  
 Helton, M. D. 289  
*Henderson, B. F.* 119  
*Henderson, C. A.* 119  
 Henderson, C. R. 180, 270  
 Henderson, N. W. 289  
 Henderson, T. B. 241, 258  
 Hendricks, O. D. 258  
 Hennessey, J. T. 289  
 Hensley, B. J. 289  
 Hensley, C. P. 155, 167, 175, 270  
*Hensley, D. L.* 119, 235  
 Hensley, F. D. 289  
 Henson, I. B. 258  
 Henson, G. W. 185, 186, 270  
 Henson, H. I. 289  
 Herdler, G. 289  
*Heron, A. C.* 180  
 Hevelman, J. I. 270  
 Heth, I. P. 258  
 Hewitt, W. R. 289  
 Hewlett, G. A. 170, 180, 186, 188, 286  
*Huatt, J. B.* 119  
 Hubbard, D. S. 184  
 Hubbard, J. 241, 270  
*Hubbard, I. C.* 119, 184  
 Hicks, B. K. 289  
 Hicks, D. R. 270  
 Hicks, J. F. 258  
 Hicks, M. C. 289  
*Hutchbill, C. E.* 119  
 Huchley, B. 289  
 Huchtower, C. B. 289  
*Hill, C. R.* 119, 166, 186  
 Hill, C. S. 289  
 Hill, I. I. 164, 184, 271  
 Hill, H. D. 289  
 Hill, N. C. 119, 259  
 Hill, P. I. 162, 271  
 Hillard, C. D. 271  
 Hines, F. D. 166  
 Hines, J. F. 258  
 Hines, J. G. 289  
 Hines, M. T. 155, 157, 162, 169, 271  
 Hines, W. W. 271  
 Hinkle, C. W. 170, 185  
 Hinkle, M. D. 258  
 Hinkle, M. T. 170  
 Hscl, C. 173, 258  
 Hscl, H. 249, 271  
 Hscl, U. L. 289  
 Hite, R. L. 271  
 Hrbbs, C. S. 271  
 Hodges, P. J. 271  
 Hoehner, S. A. 271  
 Hoff, S. P. 176, 289  
 Hoffman, P. 271  
*Hollbrook, B.* 119, 156  
 Hollbrook, C. S. 163, 258  
 Hollbrook, G. R. 187, 241, 271  
 Holcomb, J. F. 258  
 Holdsworth, G. L. 170, 185, 186, 188, 259  
 Hollan, S. K. 271  
 Holland, J. A. 241, 271  
 Hollare, G. R. 164, 271  
 Holliday, D. J. 289  
 Hollow, C. B. 168, 184, 271  
 Holloway, N. L. 170, 186, 188  
 Holman, G. R. 271  
 Holmes, J. W. 181, 289  
 Holsclaw, I. F. 180, 289  
 Holt, R. G. 289  
 Holton, J. L. 155, 271  
*Holtzclaw, R. W.* 120, 175, 234  
 Hong, Chung Hae 159  
 Hooker, D. 184, 289  
 Hooper, I. L. 289  
 Hopewell, T. F. 289  
 Hopkins, D. J. 271  
 Hopkins, P. D. 259  
 Hord, S. C. 186, 271  
 Horn, D. F. 289  
*Horn, D. P.* 120  
 Horn, I. J. 168  
 Horton, I. T. 271  
 Hoskins, B. G. 289  
 Hoskins, S. I. 259  
 Host, A. J. 161, 259  
 House, C. S. 289  
 House, L. G. 271  
 Houser, R. G. 289  
 Houston, J. A. 165, 271  
 Houston, J. P. 151, 162, 178, 271  
 Howard, B. I. 259  
 Howard, B. R. 167, 259  
 Howard, D. S. 166, 259  
 Howard, F. A. 259  
 Howard, I. M. 271  
 Howard, I. A. 259  
 Howard, L. 159  
 Howard, M. J. 271  
 Howard, P. 289  
 Howell, F. S. 289  
 Hubbard, R. L. 259  
 Hubble, B. G. 289  
 Hudson, O. L. 289  
*Hurt, G. G.* 120  
 Huffman, I. S. 289  
 Hughes, D. L. 289  
 Hughes, D. P. 271  
 Hughes, J. W. 241, 271  
 Hughes, M. I. 289  
 Hughes, N. 166, 177, 259  
 Hughes, N. T. 289  
 Huguley, S. C. 290  
 Hulette, A. L. 290  
 Hull, I. G. 290  
 Hull, W. K. 290  
 Hume, J. O. 290  
 Humphrey, C. S. 290  
 Humphrey, J. F. 290  
 Hupp, B. I. 176, 290  
 Hurd, R. W. 271  
 Hurley, C. I. 271  
 Hurst, R. T. 290  
*Hutchcraft, M. F.* 120  
 Hutchcraft, W. V. 271  
 Hutchinson, J. L. 185, 290  
 Hutchinson, M. S. 170, 185, 290  
 Hutton, T. A. 290  
*Huvel, W. J.* 120, 168  
*Huvel, S. D.* 120  
 —I—  
 Hles, R. F. 271  
 Ingram, J. A. 171, 173  
 Ingram, J. C. 176, 290  
 Ingram, I. J. 259  
 Ingram, L. F. 177, 186, 259  
 Irwin, S. 290  
*Irwin, L. A.* 120, 156  
 Isaac, T. D. 259  
 Isbell, I. L. 271  
 Ison, H. H. 259  
 Ivie, V. A. 165, 169, 185, 271  
 —J—  
 Jackman, J. L. 180  
 Jackson, A. W. 271  
 Jackson, J. 290  
 Jackson, M. I. 159  
 Jackson, O. L. 183, 271  
 Jackson, S. G. 166  
 James, T. L. 290  
*Jasper, S. J.* 120  
 Jefferies, S. G. 271  
*Jenkins, A. W.* 120  
 Jenkins, H. A. 259  
 Jenkins, I. C. 290  
 Jenkins, L. W. 290  
 Jenkins, N. D. 259  
 Jenkins, W. I. 271  
 Jennings, G. R. 172, 180, 290  
 Jennings, H. T. 164, 259  
 Jervis, R. L. 186, 290  
 Jett, C. K. 259  
*Johnson, A. S.* 120, 144, 160, 176  
*Johnson, B. F.* 120  
 Johnson, B. V. 173  
 Johnson, C. J. 259  
 Johnson, C. S. 290  
 Johnson, D. H. 271  
 Johnson, D. L. 290  
*Johnson, E. I.* 120, 167, 170, 186  
 Johnson, E. R. 290  
 Johnson, G. C. 290  
 Johnson, H. C. 259  
*Johnson, J. W.* 120, 170, 185, 186  
 Johnson, L. J. 290  
 Johnson, L. R. 171, 177, 259  
 Johnson, M. L. 290  
 Johnson, O. J. 168, 271  
 Johnson, P. H. 290  
 Johnson, P. I. 290  
 Johnson, P. P. 166, 259  
 Johnson, S. J. 155, 162, 167, 271  
*Johnson, T. C.* 120  
*Johnson, W. J.* 120  
 Jones, C. A. 259  
 Jones, D. L. 290  
 Jones, D. W. 290  
 Jones, I. I. 176, 180, 290  
*Jones, J. V.* 121  
 Jones, K. C. 271  
 Jones, L. G. 290  
 Jones, M. J. 290  
*Jones, N. K.* 121, 156  
 Jones, P. I. 271  
 Jones, R. A. 168  
 Jones, R. A. 174, 176  
 Jones, R. B. 290  
*Jones, R. F.* 121, 169  
 Jones, R. H. 290  
 Jones, T. S. 259  
 Jones, W. D. 290  
 Jones, W. G. 290  
 Jones, W. K. 259  
 Jones, Z. R. 173  
 Joyner, J. F. 259  
*Judd, J. F.* 121, 241, 244  
 Judd, J. I. 290  
 Jurr, I. F. 290  
 Justice, J. A. 290  
 Justice, J. F. 259  
 Justice, J. R. 171, 178, 259  
 —K—  
*Kalun, P. L.* 121  
 Kallam, M. F. 178, 185, 271  
 Karem, P. A. 155, 161, 271  
 Karsner, D. S. 171, 271  
 Kavanagh, G. 259  
 Kays, D. F. 290  
 Kays, J. D. 186, 271  
 Kays, S. M. 166, 259  
 Kearns, K. I. 154, 272  
*Keck, A. R.* 121  
 Keck, J. M. 290  
 Keck, J. S. 290  
 Keeling, P. A. 176, 290  
 Keene, W. C. 290  
 Keen, C. G. 121, 145, 150, 170, 186  
 Keeton, J. F. 153, 169, 181, 272  
 Keith, B. J. 162, 290  
 Keith, L. A. 176, 272  
 Keith, M. D. 171, 290  
 Keleman, A. M. 171, 176, 180, 183, 256  
 Keller, C. F. 291  
 Keller, J. E. 182  
 Keller, P. A. 185, 291  
 Keller, R. C. 162, 291  
 Kelley, C. V. 177, 272  
 Kelley, J. I. 291  
 Kelley, J. W. 291  
 Kelly, C. M. 259  
 Kelly, J. A. 291  
 Kelly, J. A. 291  
 Kelly, T. D. 259  
 Kemper, G. T. 155, 164, 175, 272  
*Kendall, E. W.* 121, 145, 151  
 Kender, S. A. 171, 259  
*Kendrick, J. E.* 121, 238  
 Kendrick, B. J. 272  
*Kendrick, E. S.* 121  
 Kennedy, F. M. 171, 259  
 Kennison, J. T. 291  
 Kern, J. E. 291  
 Kersee, C. A. 291  
 Kern, J. E. 291  
 Kessler, L. R. 291  
 Kettenacker, C. W. 272  
 Kettenacker, D. W. 291  
 Kibler, W. S. 161, 166, 172, 182, 259  
 Kidd, J. B. 272  
 Kidd, R. D. 272  
 Kilbourne, P. 259  
 Killen, R. B. 166  
 Killgore, G. F. 259  
*Killian, F.* 121  
 Killian, R. I. 159  
 Kincer, J. A. 259  
 Kincer, L. S. 272  
 Kincer, R. 272  
 Kincer, W. 159  
*Kindt, B. F.* 121, 165, 171  
 King, I. 259  
 King, H. G. 272  
 King, J. A. 272  
 Kingsley, B. K. 272  
 Kinman, L. I. 291  
 Kirby, K. I. 272  
 Knirley, K. H. 259  
 Krause, F. D. 259  
 Kuhl, R. W. 172, 259  
 Kunkel, C. J. 176, 180, 291  
 —L—  
*LaBlanc, B. A.* 121, 172  
 Lackey, M. A. 169, 181, 186, 259  
 Lackner, M. 291  
 LaFavers, M. 291  
 LaFerty, V. A. 291  
 LaFuze, M. J. 153, 155, 178, 272  
 Lail, J. I. 291  
 Lake, G. W. 260  
 Lake, R. J. 272  
*Lakes, C. S.* 121  
*Lakes, L. L.* 121, 171  
 Lakes, J. F. 291  
 Lakes, J. M. 272  
 Lakes, K. R. 291  
 Lamb, D. P. 291  
 Lamb, J. F. 291  
 Lambert, J. H. 272  
 Lamkin, J. E. 291  
*Lamb, P. J.* 121  
 Langford, W. A. 291  
*Lanham, E. I.* 121  
 Lanham, T. 172, 182  
 Lansdale, J. G. 272  
 Lansdale, R. W. 173, 291  
*Lansdown, J. F.* 122  
 Laughlin, R. A. 291  
 Lawrence, R. M. 185, 186, 188  
 Lawcock, J. G. 291  
 Layman, J. P. 260  
 Leach, J. A. 170, 181, 185, 186, 291  
 Leach, R. C. 272  
 Ledford, J. S. 172, 260  
 Lee, A. F. 291  
 Lee, G. S. 122, 168, 177, 183  
 LeFebvre, A. G. 175  
*Leffler, F. S.* 122  
 Leigh, R. M. 161, 247, 272  
 Lewis, C. D. 291  
 Lewis, I. R. 166, 260  
 Lewis, I. 291  
 Lewis, J. 291  
 Lewis, L. L. 155, 178, 247, 272

# INDEX

- Light, L. L. 272  
 Lighthiser, J. L. 272  
 Ligon, T. A. 181, 292  
 Lindon, S. 260  
 Lindsey, J. C. 272  
 Linville, M. J. 122, 240  
 Linville, J. W. 292  
 Lipscomb, M. A. 122  
 Lipscomb, R. A. 178, 181, 185, 292  
 Lloyd, L. M. 184  
 Loar, T. L. 272  
 Lockard, E. 172  
 Lockard, M. G. 166, 272  
 Locke, J. A. 292  
 Lockhart, D. R. 292  
 Logan, S. T. 292  
 Long, A. F. 292  
 Long, C. J. 122  
 Long, D. L. 168, 260  
 Long, R. F. 292  
 Long, V. K. 181, 260  
 Longley, F. L. 122, 166  
 Longstreet, E. L. 152, 260  
 Lootens, C. 260  
 Losey, J. A. 139  
 Loft, C. M. 122  
 Loughton, E. 122  
 Lovell, W. F. 246, 247, 248  
 Lovells, D. D. 173, 292  
 Lovely, S. L. 272  
 Lovett, B. C. 292  
 Lovett, E. P. 163, 171, 260  
 Lowe, J. 181, 292  
 Lowe, R. A. 272  
 Lowe, R. E. 292  
 Lowry, J. 272, 292  
 Lowry, K. L. 292  
 Lucas, F. P. 260  
 Lucas, L. R. 292  
 Ludby, A. T. 122, 175  
 Lusby, L. L. 170, 186, 272  
 Lykins, J. O. 292  
 Lykins, K. M. 122, 169, 177  
 Lyle, J. T. 272  
 Lynch, R. M. 292  
 Lyons, M. A. 122, 164, 156
- M—  
 McAfee, M. R. 153, 181  
 McBea, G. T. 152, 166  
 McBracken, J. W. 292  
 McBurney, F. L. 292  
 McCauley, C. 171, 260  
 McClellan, H. A. 292  
 McComas, C. B. 260  
 McCord, D. F. 272  
 McCormack, C. S. 157, 272  
 McCoskey, J. E. 292  
 McCourt, W. A. 260  
 McCoy, S. L. 272  
 McCracken, M. F. 292  
 McCrady, J. J. 292  
 McCreary, B. L. 292  
 McCreary, S. D. 292  
 McCrosky, D. H. 260  
 McDonald, D. W. 260  
 McDonald, J. B. 292  
 McElroy, R. A. 170, 186, 292  
 McFarland, J. W. 292  
 McGarvey, P. E. 292  
 McGinnis, E. A. 166, 173, 272  
 McIvory, V. K. 292  
 McKehnie, J. 161, 168, 169, 260  
 McKenzie, D. R. 272  
 McKenzie, J. L. 292  
 McKenzie, L. K. 260  
 McKinley, P. F. 260  
 McKinney, B. J. 292  
 McKinney, N. J. 272  
 McKnight, S. F. 272  
 McLaren, H. W. 292  
 McLarne, R. N. 139  
 McMillin, S. B. 260  
 McMillin, L. L. 123, 164  
 McNamara, J. R. 185, 186, 292
- McPhail, M. T. 164, 272  
 McQuarry, V. B. 272  
 McQuerry, H. F. 123  
 McWhorter, C. T. 184, 292  
 McWhorter, R. V. 292  
 Macke, J. F. 260  
 Mackey, M. E. 170, 178, 185, 188, 272  
 Madden, W. B. 166  
 Magee, R. L. 184, 260  
 Maggard, J. F. 172, 260  
 Mahan, J. H. 272  
 Mahan, S. K. 272  
 Mahan, W. B. 177, 292  
 Mahoney, K. D. 273  
 Mahoney, R. L. 292  
 Maier, C. A. 292  
 Majansek, F. R. 123, 170, 186  
 Manauwa, T. E. 260  
 Mancini, R. A. 260  
 Mann, W. M. 260  
 Manning, J. L. 166, 181, 292  
 Manning, W. E. 292  
 Manns, F. 123  
 Mansfield, P. D. 171, 173, 260  
 Mansfield, R. W. 123  
 Marcum, J. M. 292  
 Marcum, M. K. 292  
 Marcum, P. A. 123  
 Marcum, S. 123, 145, 154, 163, 172, 190  
 Marcum, W. D. 273  
 Mardis, J. A. 273  
 Markwell, J. C. 273  
 Marshall, R. D. 292  
 Marshall, W. D. 292  
 Martin, B. M. 171  
 Martin, B. R. 123  
 Martin, B. R. 183, 273  
 Martin, C. N. 123, 168  
 Martin, F. D. 292  
 Martin, J. 260  
 Martin, J. F. 292  
 Martin, J. R. 163, 183, 273  
 Martin, R. G. 260  
 Martin, S. R. 260  
 Marx, K. D. 170, 178, 186, 273  
 Marx, T. L. 293  
 Mason, W. M. 170, 185, 186  
 Masters, M. L. 123  
 Masters, W. B. 293  
 Mastin, T. A. 293  
 Mathews, D. M. 123, 157, 190  
 Mathews, J. F. 260  
 Mathews, M. L. 293  
 Matthews, F. L. 293  
 Mathun, L. F. 123  
 Maupin, N. A. 293  
 Maxwell, J. H. 293  
 May, F. L. 293  
 May, G. W. 260  
 May, T. D. 273  
 Mayes, B. L. 260  
 Mayes, J. T. 293  
 Mayfield, M. M. 293  
 Maynard, B. A. 260  
 Maynard, G. A. 273  
 Mays, N. O. 123  
 Mays, P. B. 293  
 Meade, D. F. 293  
 Meade, K. R. 273  
 Meadors, S. J. 260  
 Meadows, B. 293  
 Meadows, L. K. 172, 260  
 Meece, E. E. 165, 273  
 Meier, D. W. 293  
 Meng, W. S. 293  
 Menninger, M. J. 180, 293  
 Merritt, A. P. 123, 145, 175, 180  
 Merritt, V. K. 293  
 Messer, D. W. 293  
 Metcalfe, J. C. 183, 246, 273  
 Metcalfe, S. A. 123  
 Meyer, J. A. 123
- Meyers, P. A. 260  
 Midden, L. A. 180, 293  
 Middleton, C. P. 293  
 Middleton, J. C. 124, 154, 156  
 Midkiff, B. F. 293  
 Milburn, H. B. 166, 260  
 Milburn, R. D. 293  
 Miller, C. 165, 293  
 Miller, D. J. 293  
 Miller, G. D. 260  
 Miller, G. F. 186  
 Miller, H. 129  
 Miller, J. F. 191, 293  
 Miller, J. R. 260  
 Miller, J. R. 164  
 Miller, J. R. 124  
 Miller, K. R. 293  
 Miller, L. G. 260  
 Miller, M. F. 260  
 Miller, M. S. 273  
 Miller, P. J. 293  
 Miller, R. D. 293  
 Miller, R. F. 293  
 Miller, W. F. 293  
 Miller, W. W. 293  
 Mills, A. M. 124  
 Miracle, G. 153, 154, 273  
 Miracle, M. H. 171, 273  
 Miracle, P. L. 124, 157, 178  
 Miracle, D. 173, 293  
 Mistler, D. T. 293  
 Mitchell, B. L. 260  
 Mitchell, S. W. 124  
 Mitchem, J. M. 167, 181, 273  
 Mix, B. C. 293  
 Mix, C. S. 293  
 Moberly, K. D. 293  
 Moberly, R. V. 293  
 Molley, J. F. 183, 260  
 Montgomery, C. B. 124, 145, 154, 156, 177, 188, 190, 192, 232, 244, 247  
 Montgomery, J. R. 124, 190, 192, 232, 244, 247  
 Montgomery, N. J. 170, 185, 186, 188, 273  
 Moore, C. J. 293  
 Moore, F. 260  
 Moore, G. F. 124  
 Moore, G. F. 293  
 Moore, I. A. 273  
 Moore, J. H. 186, 273  
 Moore, J. P. 273  
 Moore, L. G. 261  
 Moores, P. S. 273  
 Morehead, B. A. 261  
 Morehead, N. G. 261  
 Moreland, L. H. 273  
 Morgan, D. 124  
 Morgan, P. R. 124, 168, 169, 177  
 Morgan, V. R. 124  
 Morris, B. C. 293  
 Morris, D. P. 124  
 Morris, F. A. 293  
 Morris, G. H. 293  
 Morris, J. F. 237, 261  
 Morris, K. S. 293  
 Morris, L. S. 153, 155, 273  
 Morris, R. F. 273  
 Morris, W. Y. 293  
 Morrison, B. D. 293  
 Morrison, J. F. 182, 261  
 Morrison, W. B. 124  
 Morrissey, J. M. 273  
 Morrissey, M. C. 293  
 Morrow, F. D. 124  
 Morrow, J. C. 166, 293  
 Moss, C. A. 139  
 Motley, P. C. 182, 261  
 Mounce, C. D. 273  
 Mountford, G. 273  
 Montardier, F. C. 293  
 Mueller, R. E. 261  
 Muething, R. A. 155, 273  
 Mulberry, M. C. 273
- Mullins, C. E. 273  
 Mullins, F. H. 124, 165, 171  
 Mullins, G. M. 166, 181, 261  
 Mullins, M. J. 294  
 Mullins, M. R. 294  
 Mullins, S. N. 261  
 Mullins, W. D. 294  
 Mullins, W. R. 294  
 Munson, D. J. 124, 146, 163, 174  
 Murphy, D. F. 294  
 Murphy, I. B. 166, 183, 261  
 Murphy, J. P. 261  
 Murphy, R. F. 261  
 Murray, C. B. 294  
 Murray, M. T. 124, 168  
 Murrell, D. A. 181, 185, 186, 273  
 Murrell, L. A. 125, 145, 155, 156, 163, 173  
 Murrell, M. 125  
 Muren, S. S. 125, 172  
 Mura, I. F. 125  
 Musick, D. M. 294  
 Myers, M. L. 183, 273
- N—  
 Napier, L. G. 261  
 Nealey, M. W. 273  
 Nealey, O. M. 181, 294  
 Neace, W. 261  
 Nelson, M. A. 169, 190, 273  
 Netz, M. W. 294  
 Nevils, P. N. 173, 273  
 Nevius, P. M. 294  
 New, M. A. 181, 294  
 Newman, R. J. 125, 237, 242, 244, 274  
 Newman, R. H. 294  
 Newsom, R. A. 125, 166, 261  
 Newton, W. D. 294  
 Nichols, D. C. 125  
 Nichols, R. T. 125, 146, 154, 156, 166, 178  
 Nicholson, I. 294  
 Nicholson, M. R. 184, 294  
 Nightwine, R. L. 294  
 Nippert, N. A. 171, 273  
 Noble, F. L. 165, 167  
 Noble, M. A. 171, 273  
 Noble, M. 171, 261  
 Noble, R. M. 294  
 Noe, I. W. 125  
 Noe, R. J. 294  
 Noe, P. L. B. 273  
 Noe, T. W. 167, 273  
 Nolan, B. I. 162, 294  
 Nolan, K. L. 166, 177  
 Nolan, L. S. 294  
 Nolan, G. I. 294  
 Nolan, M. G. 273  
 Nordheim, B. W. 239, 247, 261  
 Norman, T. F. 261  
 Norton, L. A. 125  
 Norton, H. A. 125  
 Norton, J. 125, 166  
 Nunn, K. M. 180, 261  
 Nunmelly, S. S. 153, 155, 165, 273  
 Nunn, F. F. 125, 169, 177
- O—  
 O'Dell, L. M. 125  
 Oakes, D. C. 125, 166, 180  
 Oakes, R. J. 170, 175, 185, 261  
 O'Banion, B. A. 294  
 Odle, C. A. 173, 176, 178, 261  
 Odor, E. M. 173, 261  
 Ogden, J. L. 177, 178, 273  
 Ogden, M. B. 162, 178, 273  
 Ogden, R. M. 294  
 Olecio, E. J. 180  
 Oliver, P. S. 162, 172, 294  
 Olson, S. P. 170, 186, 294  
 Orme, G. E. 166, 175, 273  
 Osborn, D. R. 186, 294  
 Osborne, C. F. 294  
 Osborne, C. J. 274

# INDEX

- Osborne, F. W. 294  
*Osborne, G.* 236  
Osborne, J. M. 171, 294  
*Osborne, J. W.* 126, 165, 237, 244  
*Osborne, R. K.* 126  
*Osbornen, I.* 126, 170, 175, 185  
Ostermeyer, W. 294  
Ott, N. J. 294  
Oyerly, J. A. 274  
Oxerstreet, G. B. 294  
Owen, I. A. 261  
Owens, A. 294  
Owens, B. J. 169, 261  
Owens, B. V. 274  
Owens, I. L. 274  
Owens, J. L. 294  
Owens, M. 186  
Owens, T. H. 165  
—P—  
Pace, B. S. 274  
Pacev, J. E. 164, 166, 181, 261  
Pack, J. C. 274  
Pack, W. J. 274  
Palmer, J. M. 155, 162, 168, 274  
Parker, M. A. 274  
Parker, S. C. 171, 274  
Parkerson, B. S. 261  
Parks, B. R. 294  
Parks, F. R. 294  
*Parks, I. A.* 126, 172, 182  
Parks, R. J. 274  
Parman, J. F. 237  
*Parman, S. J.* 126  
Parrish, J. C. 169, 246, 261  
Parrish, B. L. 171, 178, 261  
Parsons, D. G. 274  
Parsons, J. A. 294  
Parsons, J. C. 185, 261  
Partee, B. W. 294  
Parrin, W. H. 274  
Patrick, D. A. 294  
Pattie, H. P. 294  
Patton, D. L. 294  
Patton, E. C. 177, 274  
Patton, J. I. 274  
Payne, M. A. 181, 261  
Payne, R. L. 166, 274  
*Payre, J. F.* 126, 146, 166  
*Payson, M. A.* 126, 175  
Peck, A. B. 294  
Pelson, S. C. 163, 175, 185, 261  
Pemberton, C. F. 175, 274  
Penston, J. T. 261  
Penn, D. M. 294  
Penn, J. W. 275  
Penn, R. T. 274  
Pennington, L. G. 294  
Perkins, C. W. 183  
Perkins, W. 181, 185, 295  
Perry, P. S. 295  
*Perry, B. I.* 126  
Perry, D. D. 274  
Perry, M. B. 173, 185, 261  
Perry, M. F. 173, 178, 185, 261  
*Perry, P. K.* 126  
Perry, S. C. 274  
Perry, S. C. 261  
Peters, J. C. 185, 261  
*Peters, I.* 126  
Peyton, B. F. 295  
Pezzarosa, C. T. 155, 274  
Pfeiffer, J. F. 295  
Phelps, N. I. 295  
Phillips, A. G. 295  
Phillips, B. S. 274  
Phillips, D. G. 295  
Phillips, J. K. 173, 175, 295  
Phillips, W. J. 274  
Philpot, C. 295  
Philpot, G. 168, 184, 261  
Picklesmer, D. M. 274  
Pierce, R. H. 274  
Pigman, R. H. 274  
*Pike, C. I.* 126, 166  
Ping, D. P. 295  
Pinkston, J. W. 295  
Pinkston, S. A. 170, 183, 185  
Pinson, S. D. 162, 295  
Pittman, C. T. 126  
*Poff, G. W.* 126  
Polley, N. K. 170, 175, 186, 188, 261  
Polston, G. L. 126  
Pomser, V. E. 295  
Poore, J. S. 274  
Potter, I. M. 126  
Potter, S. W. 126, 244  
Postmann, J. V. 126, 164, 244  
Postwood, J. D. 126  
Potter, P. C. 127, 172  
Potter, J. L. 172, 274  
Potter, M. H. 274  
*Potts, A. L.* 127, 177  
Potts, G. I. 169, 171, 178, 274  
Powell, C. I. 177, 274  
Powell, M. F. 295  
Powell, M. F. 274  
*Powell, P. S.* 127  
Powell, D. T. 186, 274  
Powell, W. J. 295  
Powers, D. T. 274  
*Prall, J. A.* 127, 164, 166, 190  
Prall, T. R. 295  
Prather, G. 274  
Prather, N. H. 162, 295  
Pratt, P. J. 295  
Prebble, A. A. 295  
Preston, N. J. 295  
Pricett, R. W. 127  
Purdv, G. D. 139  
—Q—  
Queen, W. J. 295  
Quack, D. M. 182, 274  
Quillen, D. L. 274  
Quillen, M. 274  
Quinn, K. T. 164, 295  
—R—  
Rachford, J. J. 166, 173, 261  
Rachford, M. H. 295  
Racke, H. T. 274  
Racke, J. W. 295  
*Radden, M. J.* 127, 157, 190  
Rader, J. M. 184, 295  
Rames, J. A. 275  
Ramey, J. D. 295  
Ralston, D. S. 295  
Ramsler, R. A. 295  
Ramsay, I. A. 295  
Ramsay, W. W. 261  
Ramsay, J. W. 166  
Ranck, N. J. 295  
*Randolph, F.* 178, 275  
Rankin, J. J. 261  
Rankin, M. S. 295  
*Ratliff, B. B.* 127  
Ratliff, H. M. 295  
Ratliff, P. V. 295  
*Raulings, J. R.* 127, 166, 170, 238, 244  
Ray, B. J. 152, 166, 261  
Ray, C. S. 171, 275  
Ray, G. I. 173, 261  
Raymer, L. I. 295  
Raymer, N. K. 173, 262  
Reader, P. P. 295  
Rock, D. L. 275  
Reector, F. P. 262  
Reece, B. L. 295  
Reece, D. D. 166  
Reece, H. F. 173, 295  
Reece, J. T. 295  
Reed, J. R. 166, 262  
Reed, H. F. 295  
Reed, M. E. 275  
Reed, S. R. 183, 275  
Reed, W. G. 275  
Reed, W. H. 170, 185, 186  
*Reiser, B. C.* 127, 166, 176, 178, 180  
Rehiuss, A. M. 262  
Reichenbach, D. D. 296  
*Reynolds, A.* 127  
Reynolds, D. C. 296  
Reynolds, J. D. 296  
Reynolds, M. L. 296  
Reynolds, M. P. 296  
Reynolds, N. L. 296  
Reynolds, R. H. 262  
Reynolds, S. S. 296  
Reynolds, T. A. 296  
Reynolds, W. F. 296  
Rhein, J. F. 173, 296  
Rhodus, B. C. 296  
Rhodus, D. T. 173  
Rhodus, M. C. 296  
Rhodus, S. F. 296  
Rice, C. I. 185, 296  
Rice, F. G. 275  
Rice, G. C. 275  
Rice, H. F. 296  
Rice, J. J. 247, 262  
Rice, P. S. 296  
Rice, R. D. 275  
*Rice, R. B.* 127  
Richard, W. W. 262  
*Richards, K. O.* 127, 154, 181, 185  
*Richardson, C.* 127, 234, 244  
Richardson, O. 262  
Richardson, P. W. 296  
*Richardson, R. D.* 127  
*Richardson, T. B.* 127  
Riches, J. W. 168, 170, 186, 188, 262  
Ricketts, A. M. 296  
*Ricketts, V. L.* 127  
*Riddell, B. I.* 127, 177  
Riddle, J. N. 296  
Riddle, R. M. 296  
Rideo, F. J. 296  
Radings, G. E. 275  
Radner, D. L. 296  
Rafkin, R. L. 262  
Ragg, G. 262  
Raggers, R. J. 296  
Ripley, R. A. 296  
Rippy, T. N. 155, 182, 275  
Rips, L. B. 296  
Risner, D. 296  
Risner, H. J. 275  
Risner, M. T. 157, 262  
Rivers, R. M. 296  
Roark, F. G. 296  
Roark, M. 262  
Roark, M. S. 262  
Roark, T. I. 296  
*Robb, A. C.* 127, 178, 237  
*Robbins, F. N.* 128, 171  
*Robbins, H. F.* 128  
Roberts, B. S. 296  
Roberts, C. J. 296  
Roberts, D. C. 185, 275  
Roberts, E. F. 275  
Roberts, J. A. 296  
Roberts, J. C. 296  
Roberts, M. M. 171, 176, 178, 262  
Roberts, J. W. 176, 186, 275  
Roberts, P. N. 296  
Roberts, T. J. 296  
Roberts, T. J. 262  
Robinson, D. B. 188, 296  
Robinson, J. A. 172, 296  
Robinson, K. 296  
*Robinson, M. V.* 128  
Robinson, P. A. 185, 296  
Robinson, R. P. 296  
Robinson, S. E. 153, 275  
*Rodgers, N. C.* 128, 146, 150, 151, 154, 156, 167, 175  
Rodgers, V. C. 296  
Rodman, D. P. 246  
Roe, W. C. 173, 296  
Roederer, K. J. 262  
Rogers, I. K. 275  
Rogers, G. H. 262  
Rogers, H. L. 262  
Rogers, J. D. 262  
Rogers, E. P. 262  
Rogers, M. C. 275  
Rogowski, D. R. 296  
Rosazza, G. R. 296  
Rose, B. S. 178, 262  
Rose, B. K. 128, 174, 176, 178  
Rose, B. M. 275  
Rose, J. A. 128  
Rose, J. C. 296  
Rose, E. I. 296  
Ross, P. H. 153, 275  
Ross, R. 275  
Ross, S. A. 128  
Roundtree, C. R. 296  
*Rouns, B.* 165  
Rouse, H. D. 297  
Rowe, M. A. 275  
Rowe, W. J. 262  
Rowlett, J. B. 173  
Roy, E. K. 275  
Roy, L. J. 297  
Roy, N. R. 275  
*Roy, O. C.* 128  
Runner, H. C. 297  
Russell, A. L. 297  
Russell, J. W. 172, 183  
Russell, J. J. 262  
Russell, M. S. 275  
*Russell, M. D.* 128  
Russell, S. 275  
Rust, D. H. 168, 262  
Ryan, R. W. 275  
Ryan, R. 128  
—S—  
Satriet, J. A. 297  
Salisbury, D. E. 275  
Sallee, J. G. 153, 155, 173, 180, 181, 275  
Salvers, J. H. 241, 275  
*Salvor, J. A.* 128  
*Sammons, B. A.* 128, 146, 161, 163  
*Sampson, T. W.* 297  
Sanders, D. J. 241  
*Sanders, J. G.* 152, 157, 176, 233, 262  
*Sanders, R. F.* 173, 297  
*Sanders, W. L.* 297  
*Sandford, L. K.* 175, 176, 178, 275  
*Sanko, R. J.* 128, 164  
*Sarles, S. T.* 170, 186, 297  
*Satchell, W. R.* 128  
*Satterly, B. D.* 262  
*Satterly, D. A.* 275  
*Satterly, P. A.* 297  
*Satterly, W. S.* 262  
*Saunders, J. R.* 275  
*Saunders, S. M.* 170, 186, 297  
*Saunders, S.* 128  
*Sayers, D. M.* 262  
*Saylor, C. E.* 128  
*Saylor, L. C.* 297  
*Saylor, M. F.* 275  
*Saylor, M. N.* 275  
*Sealf, H.* 178, 185, 275  
*Sealf, M.* 171, 275  
*Searton, R.* 161, 167, 182, 262  
*Sent, L. K.* 173, 275  
*Schaeter, J. M.* 297  
*Schaeter, S. B.* 275  
*Schechter, P. A.* 186, 297  
*Scherer, D. T.* 154, 262  
*Schmidt, F. A.* 128  
*Schmidt, R. F.* 297  
*Schneble, J. R.* 178, 262  
*Schneider, D. E.* 297  
*Schneider, P. D.* 275  
*Schuborg, T. R.* 180, 275  
*Schubing, B. E.* 128  
*Schubing, H. N.* 262  
*Schunck, J. L.* 276  
*Schroder, R. S.* 297

# INDEX

- Schuler, F. C. 173, 180, 275  
 Schulte, R. M. 173, 297  
 Schultz, J. A. 275  
 Schulz, R. F. 275  
 Schwier, J. J. 297  
 Scott, A. G. 162, 171, 178, 275  
 Scott, C. W. 129  
 Scott, D. R. 262  
 Scott, F. L. 276  
 Scott, G. J. 297  
 Scott, J. A. 297  
 Scott, J. I. 297  
 Scott, J. N. 297  
 Scott, K. E. 276  
 Scott, R. L. 297  
 Scoville, J. C. 129, 169, 184  
 Scroggin, M. A. 297  
 Scroggs, J. R. 297  
 Scutchfield, F. D. 154, 165, 171, 262  
 Sea, N. G. 276  
 Seale, N. L. 129, 168, 177, 183  
 Seaman, C. J. 297  
 Sears, L. W. 262  
 Seay, J. L. 276  
 Seiter, D. A. 246, 297  
 Sell, V. L. 129, 173  
 Sellers, R. G. 161, 166, 276  
 Senn, W. T. 129  
 Sewlaw, H. L. 129, 174, 178, 190  
 Setser, P. A. 297  
 Severs, B. A. 172, 276  
 Sewell, B. F. 297  
 Sewell, P. A. 297  
 Sewell, R. C. 297  
 Sezoi, T. M. 185, 276  
 Shadoan, B. W. 168, 262  
 Shadoan, H. B. 297  
 Sharp, C. D. 129  
 Sharp, C. K. 166, 297  
 Sharp, C. M. 262  
 Sharp, C. M. 170, 185, 186  
 Sharp, H. L. 129, 184  
 Sharp, T. A. 182  
 Shaver, F. M. 276  
 Shearer, S. L. 297  
 Sheehan, J. A. 172, 176, 262  
 Sheets, P. A. 129  
 Shehan, B. C. 297  
 Shelburne, E. R. 170, 185, 186, 297  
 Shelton, P. J. 276  
 Shelton, R. A. 129, 168, 177  
 Shepherd, E. F. 262  
 Shepherd, J. W. 173  
 Shepherd, S. L. 180, 276  
 Sherlock, P. J. 262  
 Sherman, F. S. 180, 297  
 Sherrard, J. L. 262  
 Sherrill, D. H. 297  
 Sherrow, B. W. 297  
 Shewalter, D. L. 297  
 Shields, D. A. 186, 187, 297  
 Shields, E. W. 178, 276  
 Shine, N. F. 170, 185, 186, 276  
 Shingledecker, C. A. 297  
 Shipp, D. E. 297  
 Short, D. B. 298  
 Short, L. D. 167, 262  
 Short, R. D. 129  
 Shouse, L. M. 168, 181, 262  
 Showalter, D. L. 155, 276  
 Showalter, J. E. 129, 146, 149, 154, 160, 190  
 Shropshire, J. R. 298  
 Siders, E. M. 129  
 Siekman, S. A. 172, 262  
 Silk, J. R. 263  
 Simpson, J. W. 161, 183, 263  
 Simpson, T. L. 182, 276  
 Sims, B. N. 298  
 Sims, J. D. 166, 263  
 Sims, M. E. 298  
 Singleton, D. A. 298  
 Singleton, M. A. 298  
 Singleton, W. R. 276  
 Sizemore, J. F. 184, 262  
 Sizemore, R. B. 276  
 Skaggs, B. K. 153, 155, 161, 178, 276  
 Skaggs, S. C. 298  
 Skelton, B. A. 157, 168, 169, 173, 262  
 Skinner, A. C. 298  
 Skinner, D. W. 168, 263  
 Slone, R. 276  
 Slone, R. T. 298  
 Smith, B. J. 298  
 Smith, B. K. 170, 185, 186  
 Smith, B. S. 129  
 Smith, C. 129, 184  
 Smith, C. B. 170, 185, 186, 263  
 Smith, C. L. 298  
 Smith, C. M. 181, 298  
 Smith, C. T. 298  
 Smith, D. B. 183, 276  
 Smith, D. J. 175, 298  
 Smith, E. W. 177  
 Smith, F. L. 276  
 Smith, J. 129  
 Smith, J. M. 129  
 Smith, J. M. 185  
 Smith, K. M. 298  
 Smith, L. S. 130  
 Smith, M. A. 298  
 Smith, M. I. 298  
 Smith, M. F. 298  
 Smith, M. I. 263  
 Smith, M. P. 130  
 Smith, R. C. 185, 298  
 Smith, R. D. 176, 183, 276  
 Smith, R. G. 263  
 Smith, R. L. 298  
 Smith, R. M. 298  
 Smith, S. A. 263  
 Smith, S. I. 276  
 Smith, S. R. 276  
 Smith, T. F. 276  
 Smith, T. L. 298  
 Smith, W. A. 276  
 Smith, W. P. 298  
 Snawder, R. M. 263  
 Snider, L. A. 276  
 Snidow, V. A. 290  
 Snow, B. A. 298  
 Snowden, C. L. 130, 239, 244  
 Snowden, M. A. 276  
 Snyder, D. R. 139  
 Sulecki, J. A. 298  
 Sorrell, C. M. 276  
 Sorrell, D. L. 276  
 Southworth, M. T. 298  
 Sowards, M. D. 276  
 Sowers, B. F. 152, 157, 169, 181, 263  
 Spalding, L. L. 130  
 Spalding, T. J. 177  
 Spann, S. C. 276  
 Sparks, J. 298  
 Sparks, J. B. 298  
 Sparks, W. L. 298  
 Spears, N. S. 276  
 Spencer, A. R. 276  
 Spencer, D. H. 298  
 Spencer, F. 298  
 Spencer, R. B. 263  
 Spencer, S. F. 298  
 Spengler, J. W. 298  
 Spenuk, E. 182  
 Spicer, C. A. 181, 186, 298  
 Spicer, D. L. 155, 185, 276  
 Spivey, M. S. 298  
 Sponomore, L. F. 173, 298  
 Spoons, C. J. 298  
 Spratt, D. B. 186, 298  
 Springer, A. G. 298  
 Sprou, D. G. 182, 263  
 Spurlin, R. J. 130  
 Spurlin, R. E. 276  
 Spurlin, R. F. 276  
 Spurlin, R. J. 263  
 Stafford, B. D. 298  
 Stallard, R. K. 276  
 Stamper, J. L. 130, 163  
 Stamper, L. C. 130  
 Stamper, I. F. 298  
 Stanifer, R. R. 263  
 Stapleton, J. T. 276  
 Stapp, D. M. 298  
 Stark, T. W. 276  
 Stearns, J. N. 298  
 Steeves, D. H. 299  
 Steinbauer, C. L. 176, 299  
 Steinbauer, W. 130  
 Stengel, T. I. 299  
 Stephens, T. C. 168, 263  
 Stephens, H. 166, 263  
 Stephens, R. K. 130, 234  
 Stephens, T. G. 299  
 Stephens, W. E. 130  
 Stephenson, F. J. 299  
 Stephenson, G. L. 262  
 Stevens, G. M. 130, 167  
 Stevens, J. F. 299  
 Stewart, B. C. 162, 299  
 Stewart, B. M. 276  
 Stewart, D. A. 299  
 Stewart, D. L. 299  
 Stewart, I. J. 180, 182, 263  
 Stewart, P. E. 183, 276  
 Stewart, W. M. 276  
 Stidham, B. I. 263  
 Stidham, D. 263  
 Stigers, S. C. 170, 188  
 Stitz, J. C. 299  
 Stinnett, G. L. 299  
 Stinnett, S. T. 299  
 Stinson, M. I. 170, 178, 276  
 Stivers, A. G. 299  
 Stivers, D. L. 130, 154, 157, 161, 167  
 Stivers, J. 130, 161, 168, 190, 192  
 Stock, F. F. 172, 263  
 Stone, J. C. 297  
 Story, C. 276  
 Stout, M. D. 299  
 Stout, P. C. 299  
 Stout, S. 157, 178, 185, 276  
 Strange, L. I. 169  
 Stratton, L. A. 162, 299  
 Stratton, D. D. 299  
 Straub, W. C. 299  
 Strevels, D. C. 276  
 Strong, L. B. 181, 185, 299  
 Strunk, P. J. 276  
 Strunk, V. R. 299  
 Stuart, D. I. 130  
 Stubbs, S. A. 166, 173, 263  
 Stull, M. D. 299  
 Sublett, L. 263  
 Sullivan, G. K. 299  
 Sullivan, I. S. 263  
 Sullivan, M. P. 299  
 Sullivan, P. A. 299  
 Sullivan, P. R. 299  
 Sullivan, S. J. 130  
 Summerlin, J. R. 263  
 Sumner, N. M. 130  
 Surphim, M. A. 185, 277  
 Sutton, G. M. 299  
 Sutton, P. R. 130  
 Swinford, D. A. 173, 263  
 Swope, P. A. 299  
 —T—  
 Tackett, G. K. 299  
 Tackett, I. L. 299  
 Tackett, O. J. 130, 178  
 Tackett, S. J. 178, 277  
 Taeuber, P. A. 180, 299  
 Talbot, T. W. 173, 175, 277  
 Tallent, J. I. 299  
 Tarter, N. I. 299  
 Tate, A. L. 299  
 Tate, P. C. 131  
 Tate, P. G. 157  
 Tarum, G. S. 277  
 Taulbee, J. A. 277  
 Taulbee, P. I. 172, 178, 277  
 Taylor, B. I. 263  
 Taylor, D. A. 166, 183, 277  
 Taylor, D. S. 167, 277  
 Taylor, F. W. 299  
 Taylor, J. A. 277  
 Taylor, J. J. 131  
 Taylor, J. I. 165, 299  
 Taylor, J. O. 277  
 Taylor, J. R. 263  
 Taylor, L. C. 165, 178, 299  
 Taylor, M. F. 161, 177, 178, 277  
 Taylor, M. M. 131, 166, 239, 244  
 Taylor, O. I. 131, 166, 183  
 Taylor, R. 180, 299  
 Taylor, R. G. 277  
 Taylor, R. G. 299  
 Taylor, S. V. 277  
 Taylor, T. A. 299  
 Taylor, W. T. 277  
 Templin, A. I. 299  
 Terrell, D. F. 299  
 Terrell, G. S. 299  
 Terry, B. S. 131  
 Terry, P. A. 131  
 Terry, P. A. 131  
 Tesler, N. H. 131  
 Thacker, D. G. 277  
 Thacker, R. W. 299  
 Tharpe, P. A. 299  
 Thomas, C. M. 178, 180, 185, 277  
 Thomas, D. S. 277  
 Thomas, I. M. 277  
 Thomas, G. 299  
 Thomas, J. F. 299  
 Thomas, J. F. 299  
 Thomas, K. E. 299  
 Thomas, M. C. 300  
 Thomas, M. J. 131  
 Thomas, R. L. 155, 180, 277  
 Thomas, T. C. 131  
 Thomason, P. J. 300  
 Thomason, S. J. 300  
 Thompson, C. 131, 166  
 Thompson, G. M. 131  
 Thompson, J. M. 131  
 Thompson, P. R. 300  
 Thompson, S. E. 277  
 Thompson, T. B. 131  
 Thompson, W. U. 277  
 Thurston, J. C. 263  
 Tinch, M. S. 277  
 Tipton, B. R. 300  
 Tipton, D. A. 277  
 Tipton, K. I. 131, 169  
 Tires, P. A. 162, 277  
 Todd, I. C. 277  
 Tolan, R. I. 277  
 Tolliver, B. I. 178, 263  
 Toppas, J. W. 131, 163, 174, 178, 190  
 Towers, B. W. 300  
 Towler, P. D. 131, 168  
 Toy, I. G. 300  
 Trachsel, J. D. 277  
 Tramm, N. M. 131  
 Trubble, J. H. 131, 168, 238  
 Truvette, I. E. 277  
 Trowbridge, C. I. 300  
 Truc, I. J. 180  
 Tudy, I. C. 263  
 Turley, M. I. 300  
 Turner, H. I. 132, 147, 190, 232, 245, 244  
 Turner, H. W. 300

- Turner, J. 177  
 Turner, R. I. 263  
*Turpin, A. I.* 132  
 Turpin, M. G. 300  
 Turpin, R. I. 263  
 Tussey, J. C. 300  
*Utter, C. D.* 132  
*Utter, J.* 132  
 Uchues, H. J. 263  
 U—  
*Udenwood, J. P.* 132  
*Upchurch, A. P.* 132  
*Upchurch, J. G.* 132  
 U—  
 Vahle, P. A. 172, 178, 277  
 Van Cleave, R. A. 300  
 Vandiver, B. I. 183  
 Van Hook, N. I. 300  
*Van Hook, R. B.* 132  
*Van Hoose, D.* 132, 240, 244  
 Van Hoose, J. 300  
 Van Hoose, G. I. 186, 300  
*Van Hoose, P. I.* 132, 236  
*Van Peerson, J.* 132, 147, 151, 154, 167, 170, 173, 177, 178, 188  
 Van Peursem, P. 132, 183, 186  
 Vanhook, S. S. 277  
 Vanhoose, I. W. 277  
 Vanhoose, R. B. 277  
 Vanzant, J. F. 188, 263  
 Vater, S. I. 169, 178, 183, 277  
*Vaughn, C. I.* 132  
 Vaughn, G. I. 300  
 Vaughn, J. W. 263  
 Vaughn, J. D. 277  
 Vaughn, M. 263  
 Vaught, S. K. 300  
*Vaich, C. A.* 132, 169, 189  
*Venon, G. C.* 132  
 Vest, J. M. 277  
 Vetter, J. D. 134, 167, 182, 263  
*Vias, G.* 132  
 Vabbert, J. D. 300  
 Vice, B. I. 173, 277  
 Vickers, J. D. 300  
 Vickers, R. C. 181, 300  
*Vinson, G. I.* 132  
 Vires, J. K. 263  
 W—  
 Waddle, B. J. 300  
 Wade, J. T. 300  
 Wagers, H. K. 300  
*Wagon, J. H.* 132  
 Waldridge, G. I. 300  
 Walke, R. I. 300  
 Walker, A. C. 300  
 Walker, A. T. 181, 186, 300  
 Walker, C. J. 263  
 Walker, J. I. 263  
 Walker, J. O. 300  
 Walker, M. B. 263  
 Walker, R. K. 300  
 Walker, V. I. 172  
 Wall, A. I. 263  
*Wallace, C. M.* 170, 186  
 Wallace, G. B. 264  
 Wallace, J. I. 166, 277  
 Wallace, K. D. 152, 154, 264  
 Wallace, J. R. 300  
*Wallace, R. D.* 132, 164, 232, 243, 244  
 Wallace, R. I. 182, 264  
*Walters, A. R.* 133, 199, 192  
 Walters, C. W. 173, 277  
 Walters, J. 300  
 Walters, J. R. 300  
 Walters, P. I. 183  
 Walters, R. A. 277  
 Wartord, B. A. 300  
 Warren, B. S. 277  
 Warren, D. C. 277  
*Wauth, L. F.* 133, 167  
 Washburn, H. I. 264  
*Watkins, M. P.* 133, 170  
 Watkins, S. R. 277  
 Watson, I. C. 277  
 Watson, J. D. 300  
 Watson, M. A. 300  
 Watson, P. A. 264  
*Watts, B. D.* 133  
 Watts, J. S. 163  
 Warren, D. 277  
 Webb, D. I. 300  
 Webb, J. G. 264  
*Webb, L.* 133, 156, 157, 167, 190, 192  
 Webb, N. S. 277  
 Webb, P. N. 264  
 Webb, S. C. 300  
 Webb, J. H. 300  
 Webster, J. A. 173, 175, 277  
*Waddle, M. B.* 133  
 Wehrle, V. I. 300  
 Weissinger, D. I. 300  
 Welch, J. G. 264  
 Welch, M. C. 278  
 Welch, R. C. 264  
 Wellman, P. I. 300  
 Wells, C. B. 173, 175, 278  
*Wells, C. I.* 133, 154  
 Wells, C. K. 181, 183, 300  
*Wells, J.* 133  
*Wells, J. D.* 133  
 Wells, J. E. 166, 300  
 Wells, G. 153, 155, 171, 278  
 Wells, J. J. 264  
*Wendroth, D. M.* 133  
*Wesley, J. A.* 133  
*West, R. A.* 133, 170, 175, 183  
*Whitaker, J. A.* 133  
 Whalen, C. H. 300  
*Whalen, J. K.* 133, 172  
 Whaley, J. M. 301  
 Wheeler, C. A. 301  
 Wheeler, J. I. 301  
 Wheeler, I. B. 301  
*Whitaker, D. B.* 147, 154, 167, 186  
 Whitaker, H. K. 172, 178  
 Whitaker, J. C. 278  
 Whitaker, S. J. 181, 278  
 White, D. C. 181  
 White, G. D. 264  
 White, H. M. 185, 186, 301  
 White, I. I. 301  
 White, J. P. 301  
 White, M. D. 278  
 Whitehouse, J. N. 183, 278  
 Whitfield, C. A. 264  
 Whitis, J. R. 278  
 Whits, R. B. 264  
 Whitlock, C. D. 190, 301  
 Whitt, I. C. 301  
 Wickersham, A. D. 301  
 Wiedenhofer, C. O. 264  
 Wiedmar, C. D. 177, 301  
 Wilbers, J. A. 278  
 Wilcop, J. A. 301  
 Wilcox, G. T. 153, 155, 161, 171  
 Wilcox, W. S. 301  
 Wilder, J. R. 301  
 Wiley, D. I. 278  
 Wiley, W. R. 264  
*Wilkinson, E.* 133  
 Wilkerson, R. V. 153, 167, 178, 278  
 Wilkerson, D. H. 278  
*Williams, B. I.* 134  
 Williams, B. W. 264  
 Williams, C. J. 264  
 Williams, C. K. 168, 278  
 Williams, D. D. 301  
 Williams, F. K. 134  
 Williams, F. M. 278  
 Williams, J. A. 301  
 Williams, J. D. 278  
 Williams, J. R. 139  
*Williams, J. S.* 134, 172, 182  
 Williams, M. I. 301  
 Williams, R. G. 173, 301  
 Williams, R. W. 264  
 Williams, W. H. 301  
 Williamson, M. V. 183  
*Willis, M. I.* 134, 147  
 Willis, M. J. 301  
*Willoughby, D. P.* 134  
 Willoughby, M. I. 170, 183, 301  
 Will, B. I. 178, 278  
 Will, C. R. 301  
 Willmott, G. K. 301  
 Wilson, A. E. 264  
 Wilson, B. A. 181, 278  
 Wilson, C. 264  
 Wilson, C. S. 301  
 Wilson, D. R. 278  
 Wilson, I. 301  
*Wilson, I. D.* 134  
 Wilson, I. 301  
 Wilson, J. C. 264  
 Wilson, J. I. 152, 157, 264  
 Wilson, M. A. 278  
 Wilson, R. D. 166, 301  
 Wilson, R. M. 301  
 Wilson, R. M. 264  
 Wilson, S. 301  
 Wilson, S. I. 171, 301  
 Winburn, D. C. 134  
 Winburn, R. H. 301  
 Winders, C. B. 155, 278  
 Wireman, R. B. 134, 168  
 Wiseman, C. 301  
 Witherspoon, D. E. 164, 170, 183, 186, 188, 278  
*Witt, J. O.* 134, 166  
 Witt, D. R. 164, 178, 301  
 Witten, W. A. 278  
 Wolfe, R. G. 154, 264  
 Wolter, J. I. 278  
 Wolfmberger, P. D. 301  
 Wood, J. R. 278  
 Wood, L. C. 235, 264  
 Wood, L. G. 153, 278  
 Wood, M. R. 264  
 Wood, W. F. 173, 301  
 Woodall, J. I. 155, 278  
*Woodrum, M. M.* 134  
 Woods, G. M. 264  
 Woods, J. C. 134, 181  
 Wooton, J. R. 278  
*Wooton, R. D.* 134  
*Works, J. C.* 134  
 Works, N. F. 264  
 Wrenn, S. I. 301  
 Wright, C. I. 175, 278  
 Wright, C. I. 301  
 Wright, N. G. 301  
 Wright, P. G. 301  
 Wright, S. J. 301  
 Wyatt, S. I. 301  
 Wyles, P. 264  
*Wyack, R. F.* 134  
 W—  
 Yaden, A. I. 278  
 Yates, N. K. 278  
*Yeager, I. I.* 134  
 Yearg, G. N. 301  
*Yeary, H. I.* 134  
 Yeary, M. C. 301  
 Yeum, B. W. 301  
 York, D. D. 301  
 York, M. A. 301  
*York, R. B.* 134, 154  
 Yose, G. A. 301  
 Young, I. T. 301  
 Young, L. S. 301  
 Young, M. L. 172, 264  
 Young, P. N. 278  
*Young, J. J.* 134  
 Young, D. J. 278  
 Y—  
 Zimmer, J. A. 153, 162, 173, 177, 178, 278  
 Zoeller, J. D. 301



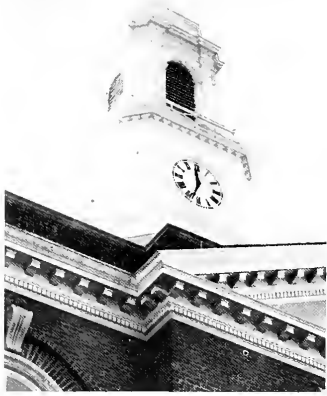

## IN RETROSPECT . . . .

While the student body is busy at work and play, the 1961-62 school year swiftly comes to an end. Perhaps you are not aware of the elements of time, of change, of happiness, and of sorrow as you have busily prepared yourself for classes, for the big ball game, or for that special someone, but they have all made this year. Now these events are memories. As you leave Eastern, you will take them with you, and as we leave, we highlight some of these memories . . .

The Traditional—The tower clock, symbolic of the passing of time and of the Eastern we have come to love

## The Man With The Horn . . .

That memorable evening with Ralph Marterie

### The Twist

The craze that swept the nation



## Return Of The "Hawg Rifle"

One year in eleven was enough to be without the familiar rifle



## ... Mud And Mortar



A familiar scene that has taken its place among our memories

A new era in basketball began when Jim Baechtold celebrated his first victory as head coach after the Maroons had responded with a victory over Morehead.



Eastern's students had a new experience in watching the Maroons' four-year home winning streak come to an end.

## Our First Loss ...

## Our new Coach ....



## Jesse Stuart's Autograph Party ...



Over seven hundred students received personal inscriptions and autographs from a weary, but satisfied Jesse Stuart.

## PROGRESS Receives First Place Rating...



Marion Bazy, Editor-in-Chief of the EASTERN PROGRESS, receives her award for guiding her young staff to a first place rating from the Columbia Scholastic Press Association.

## Founder's Day...

"Only Yesterday" was the subject of Professor W. L. Keen's address at the Founder's Day Program which commemorated the founding of Eastern fifty-six years ago.



## Recognition...

Collegiate Pentacle President, Barbara Edwards, presented to retiring Dean of Women, Mrs. Emma Case, a silver tea service, climaxing the fifteenth annual Honors Day for Women.



# The Queen of Scholarship and Court . . .



Queen of Scholarship, Mrs. Margaret Barczuk, center, and her court, Miss Mary Catherine Thomas, Mrs. Jean Silk, Miss Myrna Menninger, and Miss Sandra Nunnelly received highest honors on Women's Honors Day.



## Florida Bound . . .

Spring vacation and a week to play . . . Eastern's students headed for sunny Florida.



## Tougher Exams

Many hours of study and preparation are climaxed by the inevitable final examination.

# EPILOGUE

An aerial, black and white photograph of a university campus. The image shows a variety of buildings, including large multi-story structures and smaller, more traditional houses. A prominent feature is a large, open, rectangular area in the center, possibly a quad or a large parking lot. The campus is surrounded by trees and a road with parked cars. The overall scene is a comprehensive view of the university's layout.

As in the beginning, in the end there was thought—  
thought as to what the future holds, where our friends  
will be, and when we shall return to Eastern.

At this moment, the events of 1961-62 are vivid  
memories. Yet as time passes, each one will grow  
dimmer. In presenting the 1962 MILESTONE, we  
have sought to portray a picture of the year as we  
saw it. Our purpose will be accomplished if, as you  
glance through its pages in coming years, you will find  
this book to be a guide in refreshing your memories of  
college days.

Each of us will leave a part of our "happiness,"  
"despair," "love," "laughter" at Eastern. However, we  
realize that we cannot stay here forever.

As we have seen the year change, we look forward  
to the future as our lives continue . . . in *Transition*.

## Editor's Note

A lot of people are involved in making a successful year-book. The work cannot be done by a small group. However, with the cooperation of many people, we hope that we have presented to the student body a book that will be treasured. On this page we express our sincere thanks to those persons who are responsible for making this, the 1962 MILESTONE, a success.



Billy Davis, LOUISVILLE COURIER JOURNAL, for color photographs, pp. 9 and 15.

George Lyon, Osborne Photo Lab, Cincinnati, Ohio, for underclasses and military group pictures.

Steve May, Osborne Photo Lab, Cincinnati, Ohio, for color, pp. 1, 2, 3, and 8.

Stanifer's Studio for seniors, graduates, and faculty photographs.

State Police Lieutenant Spercel Fayne for color photos of Governor Combs and President Martin, pp. 14-15.

Chester Buchanan, Jeff Miller, and Tom Coffey, for Student Life and organization photos.

Special Photos and General Photographic Supervision, Daniel Webster and George Lyon.

Other Photo Acknowledgments, THE LEXINGTON HERALD-LEADER, J. F. Mullaney, Osborne Photo Lab.

Bob Walter, Publisher, S. B. Newman Printing Company, Knoxville, Tennessee.

We also express our sincere thanks to the members of the MILESTONE Staff, who have worked many long and tiring hours to put this book together. Finally, we thank Mr. Feltner for his patience, for his guidance in planning the book, and for his advice.

THE EDITORS



