

1963

MILESTONE



W.F. O'DONNELL

KENTUCKIANA
John Wilson Townsend Room



EASTERN KENTUCKY UNIVERSITY

RICHMOND LD1741
.E463
A2 M50 KENTUCKY
1963

Gratefully Presented

By the

1963 Milestone Editors

Arlene Calico

Kyle Wallace



Digitized by the Internet Archive
in 2011 with funding from
LYRASIS Members and Sloan Foundation

<http://www.archive.org/details/milestone1963east>



Beauty is Truth, Truth Beauty...





- EDITORS
Arlene Calico
Kyle Wallace
- ASSISTANT EDITOR
Patti Byrne
- BUSINESS MANAGER
George Beckett

Volume XXXX of the

MILESTONE

For Nineteen Hundred Sixty-Three
EASTERN KENTUCKY STATE COLLEGE
at Richmond-Kentucky



FOREWORD

*"Beauty is truth, truth beauty—that is all
Ye know on earth, and all ye need to know."*

"Ode on a Grecian Urn"

—JOHN KEATS

AND SO IN EDUCATION WE PURSUE TRUTH. The method of science, the art of communication, the philosophy of history—these are the truths we learn.

The green earth with its infinite resources; the classic buildings with their tall, still columns; the queen's smile with its glowing warmth; the fiery determination of a football player; the tradition of Kentucky's mountains and lakes—these are the truths we see.

All these constitute the charm, the spirit, the life of Eastern. Without them the campus is lifeless—these are the truths we feel.

Combined they are the foundation of Eastern's beauty.

CONTENTS

Student Life	16
Administration and Faculty	72
Honors	110
Seniors and Graduates	130
Organizations	168
Athletics	216
Military	254
Underclasses	274
Index	327
Retrospect	338





College is a gathering-place for those who wish to pursue education, and the busy Eastern community provides a perfect setting for living and learning.



The pageantry of a coronation, the sweet bliss of a pastoral ode, and the elegance of the Parthenon; a bejeweled crown, a velvet green tree, a columned porch—these create the setting. We, the students, play the parts, and revise the plot each day as we grow in knowledge and experience.



Inward joy and excitement bursts into a smile on every queen's face, whether she be queen of the campus or queen in the eyes of that special person—the delight is equally thrilling.

Construction keeps Eastern's beauty fresh and up-to-date. Through the media of concrete, glass and brick, architects and builders create the facilities for student life and activity. In these buildings we will laugh and cry, dream and hope, succeed and fail.



The skeleton of giant Alumni Coliseum, the nearly-completed shell of towering McGregor Hall—these, too, are “the charm, the spirit, the life of Eastern.”





Football is running across the goal line, intercepting a pass, recovering a fumble, hurling helmet-first toward the ground, sweating from tension, writhing in pain. It is satisfaction in a battle hard fought and pride in a battle won.



The spirit of Eastern is evidenced in many forms throughout the year. But this spirit rises to tremendous heights on a glorious Autumn afternoon when two highly-keyed football squads battle for a championship. The air tingles even more with excitement when 3,500 high school musicians from 60 bands mass for a spectacular halftime show. . . . This is the spirit of activity, the essence of Eastern's beauty.



A thousand and one trombones . . . and clarinets . . . and drums . . . and trumpets filled Hanger Stadium with invincible sounds of music. Multicolored columns of high school musicians stretched across the field to send the strains of "My Old Kentucky Home" to proud hometowns all across the state.





On Eastern's friendly campus, informal chats dispel fear and create understanding.

Human responsibility is two-fold: we must learn the truth and we must teach the truth. Four years of our lives are spent at Eastern learning how to fulfill this obligation. All of us will be teachers. It matters little whether we teach in a classroom, in a laboratory, in a business office, or in a home. Wherever we are, all those who depend on us are our students and we must teach them truth and beauty.



Their future is in our hands. We must prepare ourselves to guide them into a life of harmony with one another.





Kentucky's enchanting hills, meadows, and streams surround Eastern, inviting a leisurely-spent weekend sightseeing, sunning, and swimming. We leave the wooden columns of our dorms and classrooms and seek the quiescence provided by the rocky columns of a hillside, the misty columns of a waterfall, and the live columns of a forest.





Skimming across Lake Cumberland, or relaxing at Cumberland Falls, we forget the gravity of the math test, the research paper, the unbalanced journal, and the case study.

Calumet Farm, the home of many Derby winners, is part of Kentucky's legend.





Located on a grassy lawn in the heart of town, the Madison County Court House stands as the center of local government.

Richmond's churches are the foundation of truth and beauty—belief in God. Built on the site of a renowned landmark, the Christian Church is one of these.



Eastern is a part of the community which envelops it. Shady avenues and stately homes sprinkle the historic city with dignity and the tradition of the Old South is represented in all its splendor here, near which the Commonwealth was born. From the traditional elegance of the sparkling colonial courthouse to the newer, modern appearance of the First Christian Church and the Post Office, Richmond is beauty with people living in it.

The pages of history were turned back when "Echoes of the Past," a drama depicting the rich history of the County, was vividly presented in conjunction with the observance of the Civil War Centennial.





*"All the earth's resplendent beauty
Nature gathered here?"*

And so we receive full benefit from Eastern by participating with our entire being. Only by giving of ourselves in this way, can we expect to learn about people, places and things. To learn how to love and obey, to win and lose; to learn when to be tolerant, to be stern, to be brave; to learn to defend and seek counsel—we can expect these and something more as we grow through the truths we learn, see, and feel. We can expect to live in truth and beauty.





WE CAME from cities, towns, and farms to share a life very different from any we had known before.

College teaches a daily course in social living: we eat together, and work together; we acquire the art of living with our peers and learn the responsibilities of community life.

STUDENT LIFE



- JAY HOST
- TOM NORMAN
- SALLIE STUBBS
- JOHN VETTER



Fall Brings Excitement and Adjustments

September 9, 1962, began like any normal Sunday in Richmond. The day was sunny and warm and there was a faint smell of autumn in the air. Then someone noticed that the traffic was heavier than usual, and, as the day progressed, it became worse. The invasion of Richmond had begun!



The whole family got into the act as students established residence on campus.



No one has the touch like mother, whether she is helping daughter with her clothes or showing son how to make his bed.





Dr. Ambrose, Dean of Admissions, talked to students instructing them in registration procedures.

Registration Proves Trying... Rewarding

Registration at Eastern meant long lines of students, schedule problems, and scores of mixed-up freshmen. Soon, however, with the aid of faculty members and older students, most of the problems were solved. When the day was over, everyone breathed a sigh of relief. For the Freshman it meant that he had officially begun his college career; for the upper-classman it meant that another step toward his ultimate goal was under way.



Students made many new friends during registration, thus easing the strain of a tense day.



Pershing Rifle men were always present helping bewildered Freshmen rearrange confused schedules.





The first week gave freshmen a taste of college testing.



Highlight of Orientation Week was the annual talent show sponsored by the YWCA in which talented freshmen entertained hundreds of their classmates and professors.

Orientation Makes Frosh Feel At Home

During Orientation Week, freshmen got to know their classmates and became familiar with the campus. They attended parties, dances, shows, and many informal get-togethers. The entire week was dedicated to the freshmen, helping them to feel at home.

Orientation Week closed with a bang on Friday night as freshmen were entertained at a dance held in their honor.



Football Dominates Fall Scene

Football was king as autumn came to Eastern. Bright fall days and enthusiastic student spirit dominated Hanger Stadium as the Maroons led the Ohio Valley Conference for the major part of the season, posting a fine 7-3 over-all record and tying for the conference championship.



Eastern gladiator, Jamie Keller, watched from the sidelines as teammates carried on the battle.



Richie Emmons, Maroon gridder injured in Eastern's first tilt of the season, joined teammates in practice.

These are the lethal weapons of the Maroon football team—the hands that passed and caught the ball with skilled precision.





A KYMA pledge took time out from cheering during half time.

Campus Hums With Student Activity



For those who enjoyed the great outdoors, Eastern's beautiful tree-filled campus provided a lovely setting for Indian Summer exercise and relaxation.



When the autumn rains came it was warm and cozy inside. Dancing with friends and fellow students in the Main Grille helped pass the dreary days and evenings.





Two Eastern cheerleaders, Clydia Case and Minga Kenamer, screamed with delight as Eastern scored.

Cheerleaders Chosen for '62-'63

Weaver Gymnasium was the scene of cheerleader try-outs. Judges were representatives of KYMA and Student Council; the event was open to the student body.

The new cheerleaders shared congratulations as judges announced the winners.





Miss Eastern reigned over the dance held in her honor in the Student Union Building.

Student Votes Elect Miss Eastern

Miss Eastern, the official representative of the college at various functions throughout the year, was elected by a campus-wide vote early in the fall. She was pert blonde Jo Ann Conley, a senior from Paintsville, Kentucky.

Students worked on decorations for the dance which was sponsored by the MILESTONE.



Lovely Jo Ann couldn't believe she really had been elected Miss Eastern for 1962-63.



Band Day Is Biggest Ever in Kentucky

Eastern had its biggest parade ever on Band Day. Featured were some sixty bands composed of about 3,500 musicians from all parts of the Commonwealth.



After the parade, tired band members gathered in the Martin Hall parking lot for a chicken dinner furnished by the college.



Visiting bandmen cheered the Maroon gridders to a victory over visiting East Tennessee.

Grillology is Favorite Pastime



Students relaxed in the Main Grille with music and dancing.

The Main Grille, located at the center of the campus in the Student Union Building, was a popular meeting place during students' free time.

Crazy costumes were the word as Sigma Tau Pi, the fraternity for commerce majors and minors, initiated pledges.



Eastern is Building for the Future

Looking ahead could well be the theme for Eastern's comprehensive building program. In anticipation of a greater enrollment, the program has been expanded to meet the needs of the future. The changes taking place may mean inconvenience today, but the Eastern student of the future will be studying in one of the most modern institutions in the South.



Combs Hall, newest addition to the men's dormitory facilities, was completed and occupied in the spring. The hall was named for Mr. Earle B. Combs, veteran member of the Board of Regents.



Beautiful, modern McGregor Hall, located at the west end of Hanger Stadium, was the most recent women's dormitory to be completed. Named for Thomas B. McGregor, member of the Board of Regents, the new dormitory is air-conditioned throughout.



Eastern went up, up, up! Giant areas of construction were readily visible from all parts of the campus.

"Around the World" Welcomes Grads



Homecoming queen candidates were introduced to the public at the annual Alumni Dance on the eve of the Homecoming festivities.

Crowds line the streets of Richmond as Eastern displayed the biggest Homecoming parade in her history.

Returning alumni, along with undergraduates, took a world voyage at the 1962-63 Homecoming festivities. The trip was taken aboard the good ship KYMA, and the global travelers viewed, among other splendid sights, London's Big Ben, Holland's wooden shoes and windmills, the pyramids of Egypt, and the ever-beautiful Statue of Liberty.





Versatile undergrads turned into carpenters, designers, and artists overnight as the work reached the final hours.

Hundreds of students worked night after night building floats and preparing for the big day.



Intricate and difficult designs were a part of many of the floats. Students devoted many hours in order to make them the finest possible creations.





Gloria Elliott was crowned Homecoming Queen of 1962-63 in colorful pre-game ceremonies. The new queen received a congratulatory kiss and a crown from Wendell P. Butler, Superintendent of Public Instruction.



The enchanting rhythm of the Roy Sharpe Orchestra was featured at this year's dance.

Amid lovely fall decorations of red, gold, and brown, Eastern alumni and students enjoyed the traditional Alumni Dance.



Thousands Watch as ROTC Parades



Precision drilling and colorful exhibition of military maneuvers marked Eastern's second annual Military Day. Led by the color guard, the 1,200-man brigade passed in review at the all-important Eastern-Morehead game.



Sponsors turned out in full dress uniform to parade with their respective units.



Approximately 1,200 cadets and sponsors marched to the music of the ROTC Band.



Royalty



Miss Jo Ann Conley
Miss Eastern

Miss Connie Mullins

Queen Athena



Mr. John Vetter

Mr. Popularity





Miss Linda Wood
Miss Popularity





Miss Gloria Jeanne Elliott
Homecoming Queen

Miss Connie Mullins
Snowball Queen





Mr. Danny Blackburn **Prom King**



Miss Jo Ann Conley **Prom Queen**



Snow Adds to Campus Beauty

The tranquility of a snowy morning was broken by wild laughter and excitement as students succumbed to the enchantment of the first snowfall. A race of snowmen arose all over campus only to be attacked by their creators seconds later. Serious study gave way to gay frolic as Eastern's campus was initiated into winter.

Mincing steps and toboggan-like skids seemed to be the only modes of transportation over the icy sidewalks.

Plans for sled riding in the ravine were made at odd moments between classes.



Even the bravest of coeds shied away from a snow bath in the Amphitheater.



Christmas Spirit Enlivens Campus



YWCA girls solemnly carried greens for the traditional ceremony of decorating Walnut Hall.

Christmas at Eastern means the magnificence of the Messiah, the tradition of the Hanging of the Greens, and the beauty of the Drum and Sandal Show. These events have joyously heralded the Yuletide season for many years.



The actual Hanging of the Greens in the Student Union Lobby was an inspiring scene.

The Messiah drew alumni and visitors from all over the state as participants and observers.





Sallie Stubbs, popular campus vocalist, was featured guest in the program.

Of course every Yuletide program must have a Santa Claus and Drum and Sandal supplied this jovial gentleman.



"Christmas Belles," presented by Drum and Sandal during assembly period, depicted Christmas by a series of interpretative dances.

Prayerful attitudes emphasized the spiritual theme of the season.

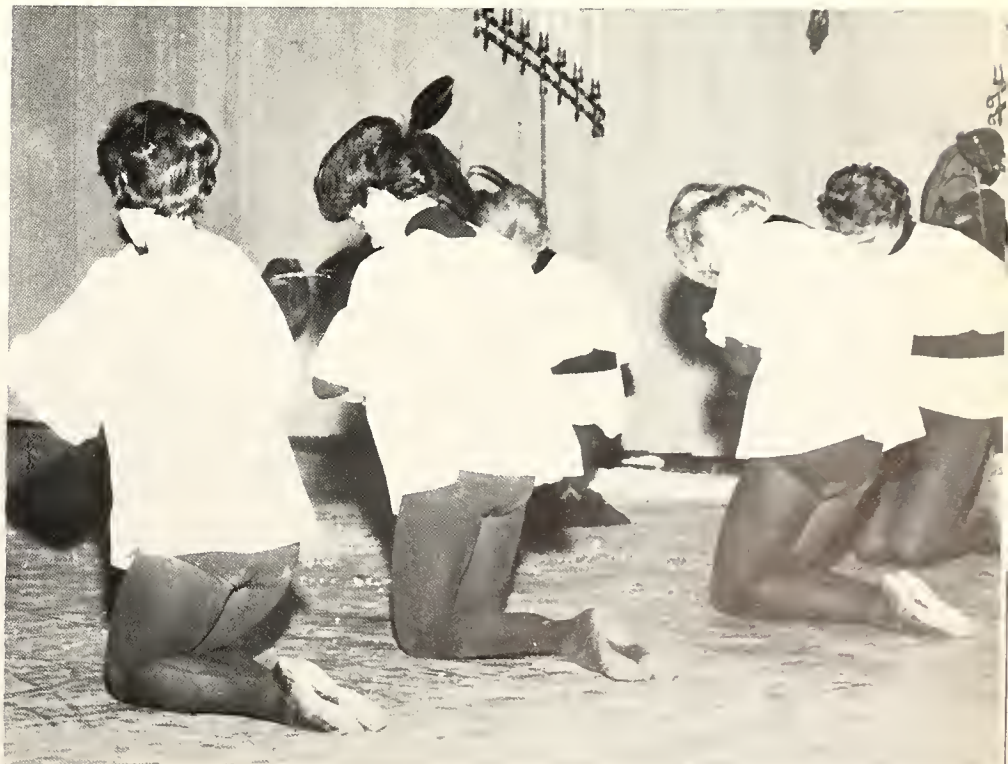



Throughout the evening, dancers admired the tinsel-bedecked Christmas tree that greeted them as they arrived.



Smiling Connie Mullins was crowned Snowball Queen by Dean Henry G. Martin at the annual Christmas dance.

The Pastels provided the music as the Queen's Court began the Coronation Dance.





The Mardi Gras Queen was chosen by chance. Balloons containing papers which indicated the queen and attendants were released and caught by the escorts of the nominees.



Bob Vickers and queen candidate Carolyn King waited anxiously to see if her balloon contained the lucky number.

Winter Holidays Are Celebrated With Dances

The winter social season starred the traditional Snowball Dance and the newly initiated Mardi Gras Dance. Both dances provided the pageantry of queens and decorations. The Snowball Dance was a warm evening in the midst of snow and cold winds. When the Mardi Gras season swept the South, Eastern was not left out. Horns, masks, and murals captured the festive mood.



Janet Ann Catlett, a Harrodsburg junior, was Queen of the Mardi Gras. Miss Catlett represented the Home Economics Club.

January Brings a New Semester



Picking up first-semester grades was the first step in the long process of registration.

January brought the New Year, 1963, followed closely by a new semester. The task of registration was repeated as students found their places in the long lines outside Weaver Health Building.



Students received special help and instructions from Eastern's Pershing Riflemen. The PR's were on duty during registration week.



Friendly personnel and faculty made the day less strenuous by helping students with their problems and giving valuable advice on scheduling.



A new addition to the Military Science Department is the counter-guerrilla raider organization. The group's purpose is to train young men in guerrilla tactics and warfare.

Eastern Boasts New Organizations

Quentin Keen, associate professor of Political Sciences, signed the charter initiating the Eastern chapter of Phi Delta Kappa, an educational fraternity.

The men of Martin Hall organized an inter-dormitory chorus. This year they gave a Christmas program, provided entertainment at basketball games, and frequently serenaded the women's dormitories with their musical talents. The chorus was under the direction of Mr. Donald Hendrickson, head-resident of Martin Hall.



Brock Auditorium Is Campus Cultural Center



The Tucson Arizona Boys Chorus established rapport with the audience the moment they walked on the stage. The 8- to 15-year-old-boys are recognized universally as "ambassadors of good will."

Senator Thruston B. Morton, promoting his political career, pointed out the advantages of "voting for the man."

Eastern has its own theatre, concert stage, and lecture hall. Hiram Brock Auditorium in the Coates Administration has been the scene of plays, concerts, and addresses by noted speakers.





The warmth and vitality of Miss Loiseau's and Mr. Gray's personalities extended beyond the stage presentation.

“Wilde Evening with Shaw” Takes Campus

Seldom has an Eastern audience responded as favorably to a worthwhile presentation as did the one which attended “A Wilde Evening With Shaw.” The play, based on the works of Oscar Wilde and George Bernard Shaw, starred Richard Gray and Mayo Loiseau. The Sir Cedric Hardwicke co-directed production was on its pre-Broadway tour.



The best received scene was “Caesar and Cleopatra.” On the light side, it offered a laugh with every line.



Other Hiram Brock Features



In his speech "Abraham Lincoln and the Political Convention which Nominated Him for the Presidency," Guy Shearer, Louisville attorney, explained the ironies that led to the "great emancipator's" nomination.



The Student Style Show featured current and future modes in clothing and hair styles.

Members of the Eastern PROGRESS interviewed Lieutenant Governor Wilson W. Wyatt following his address in assembly.





Eastern's Orchestra, conducted by Dr. Robert Oppelt, exemplifies the music department's high standard of quality.



Culture Extends To Little Theatre

The Eastern Little Theatre's production of "The Crucible" proved beyond a doubt that the theatrical organization is a vital part of Eastern's culture. Through the club, students not only view art, they participate in it.

This upsetting look is the way an ant sees the human race. Samuel Spewak's satire, "Under the Sycamore Tree," was ELT's second production under the direction of Mr. Joe Johnson.



Progress Day Is Salute to EKSC

Progress Day was an official salute to ever-advancing Eastern. It was a day of speeches and groundbreakings by educational leaders of Kentucky. With Governor Bert Combs as special guest, ground was broken for the Towers (Todd and Dupree Halls), an addition to the John Grant Crabbe Library, and a new classroom building.



Breakfast in the Student Union Building cafeteria was the official beginning of Progress Day at Eastern.



Todd and Dupree Halls, named for two members of the Board of Regents, will be located behind the Weaver Health Building.

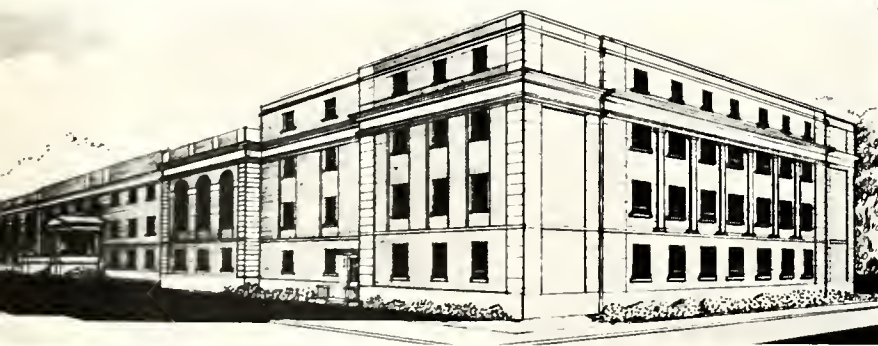

A million-dollar addition to the library will provide more space for storage, reference rooms, and stacks.

Also to be built is the new classroom building between McGregor and Keith Halls which will house the English, Commerce, and Graduate departments.

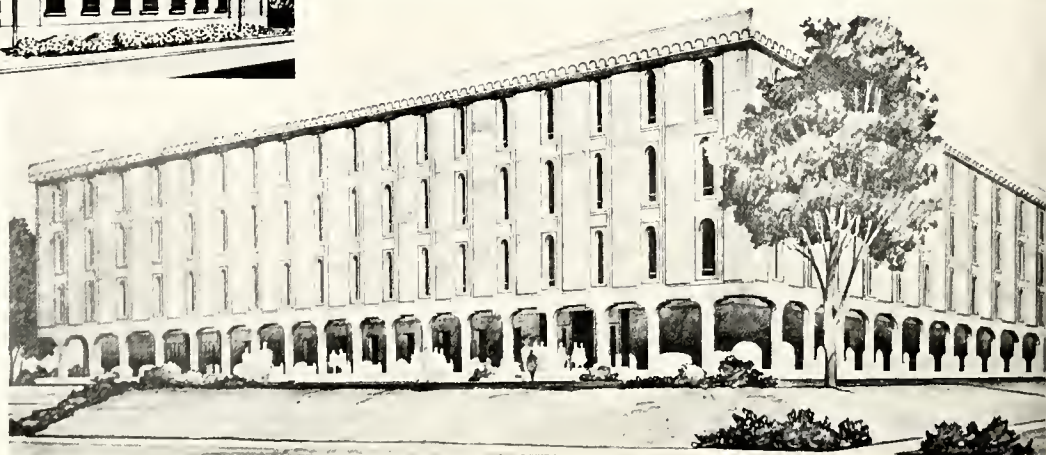

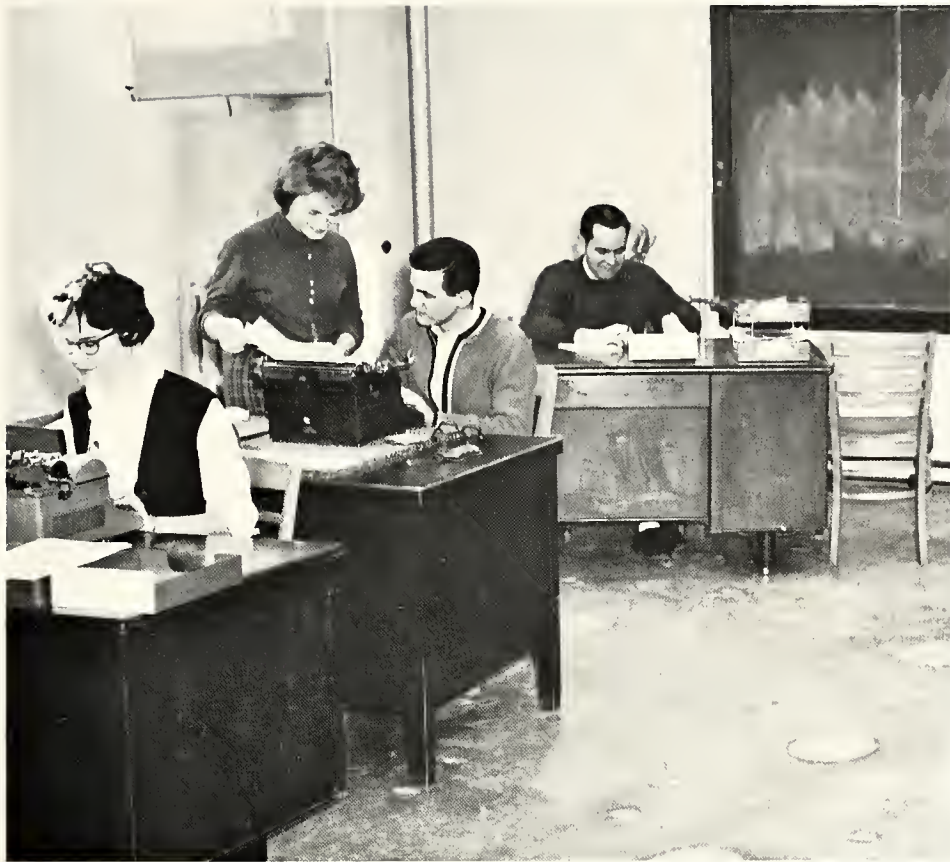

The PROGRESS staff produced a weekly paper consisting almost entirely of student-composed stories.

Student Publications Require Time and Imagination

Eastern's Student Publications, the PROGRESS and MILESTONE, received state and nation-wide recognition. Already a proven asset, the publications demanded a great deal of time as well as imagination in order to maintain their

high quality. Their purpose, however, was not only to merit esteem, but to provide the campus with current news and a record of campus events.



Photographs and copy were welded into a multi-thousand dollar publication, the MILESTONE.

Couples Take Time Out For Fun

As classes ended, students looked forward to a relaxing weekend. We exchanged books and worries for a few hours of fun with special friends. "Tomorrow," we said, "we'll worry about studying, but tonight we'll have a blast!"

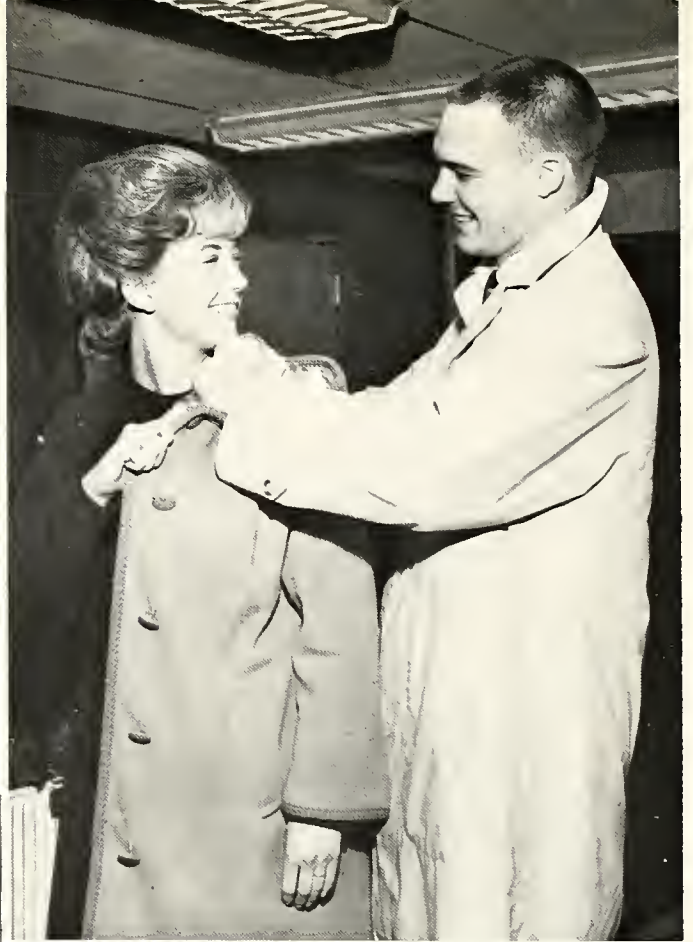

A typical Eastern gentleman, Alan assists Diane with her coat as they prepare to begin their evening of fun.



Having a car available makes for a wider area of activities, and our couple took full advantage.

Of course Diane and Alan had to have fuel to run on, so dinner was the first stop on the agenda.





There's nothing like a movie after a fine meal; an especially good one was on at the local theater this weekend.

The end of a pleasant evening came with an especially nice "Good Night."

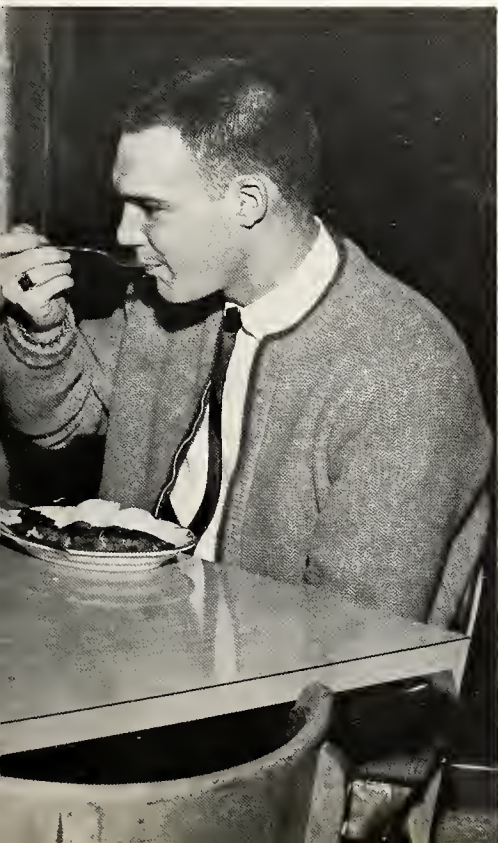



The Maroon center leaped desperately in an attempt to get the ball.

Wes Eads, Eastern's most loyal fan, was presented a life-time pass to all games. Of all the basketball, football, and baseball games played by Eastern's team, Wes missed only one in fifteen years.



Maroons in Action On the Hardwood

Weaver Health Building, in its last season as the basketball center of Eastern, continued to be noted for spirited teams and ardent fans. The record of victorious games and capacity crowds has made the gym a memorial to student life.



The crowd went to their feet for ovations, questionable calls, and "Hail, Hail, Eastern Maroons."

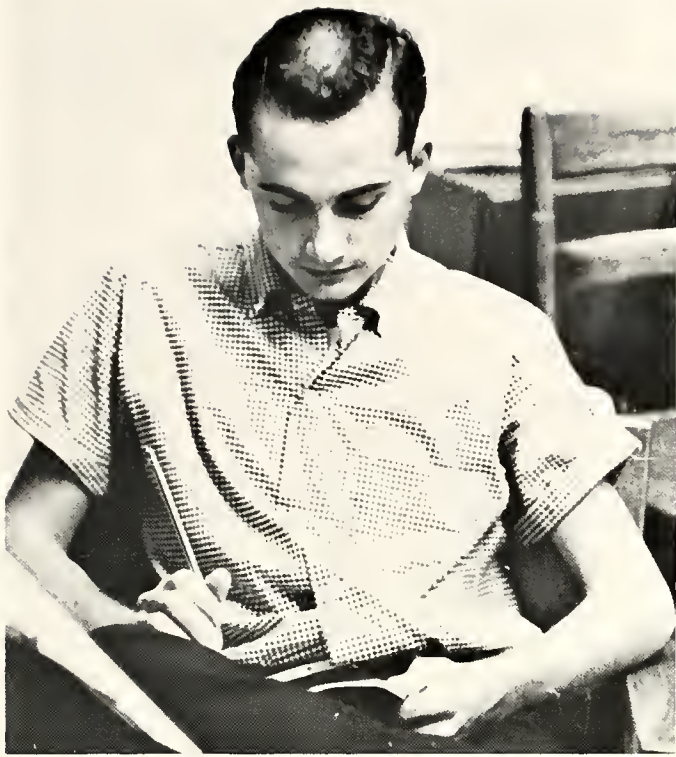

An efficient desk boy was on hand to relay messages to fellow students.

A determined player aims for the pocket.



Typical of any dorm was the sight of students deeply absorbed in their studies.

Life in the Dorm Is Rewarding

Among the many activities on campus, certainly dormitory life will always stand out as one of the most exciting and rewarding. The dormitories provided a multitude of centers—centers for eating, playing, studying, and exchanging ideas.

Keeping the college student notified of events as well as opportunities was a king-size job that only a bulletin board could accomplish.



Spring Arrives

Nature outdoes herself in the spring. She re-builds the earth, giving it charm and strength. She enlivens man, bestowing him with vigor he had yet to know. He feels a desire to soak up the world around him. In spring, all things cease to exist and begin to live.



Campus Revives

Spring is the scene and season of afternoon walks, formal dances, swimming parties, and baseball games at Eastern. Located where the mountains meet the Bluegrass, our campus is the focal point of the state's famous beauty spots.



On a pleasant May day, the only roof we required was a cool archway and the only light, that of the sun.

Amid the sunshine and the shadows, we strolled along familiar paths and enjoyed the freshness of the season.

After a cold winter inside, the change of season called us to linger outdoors in its warmth.





Spring semester brings the beach season with its sunburns, bikinis, sand and picnics by the river. Meeting at Boonesboro Beach was one of our favorite pastimes.



A Sunday afternoon drive took us to Calumer Farm, near Lexington. Beautiful horses grazing in broad fields, white barns trimmed in red, and Kentucky hospitality make this world-renowned horse farm a landmark of the bluegrass region.



A popular meeting place for students was the Student Union Building Grille where we drank coffee, talked shop, learned the new dances, and met new friends. Many of the top social functions of the campus were planned here over a cup of coffee.



Dances Highlight Spring Season

Dances for all—from casual street dances to elegant balls—added sparkle to the spring season. Outstanding among these events were the Military Ball and the MILESTONE Distribution Dance.

The Military Ball was set in the splendor of an Oriental atmosphere. Formals and fans and men in uniform enlivened the scene; the coronation of Queen Athena added the royal touch.

A newly inaugurated event was the Distribution Dance, sponsored by the MILESTONE and Student Council. Year-books were given out, and between twist numbers, we wrote brief messages which personalized each book.

In keeping with the Oriental setting, a little "native" welcomed everyone to the Military Ball.

The MILESTONES and the music divided our attention at the Distribution Dance.





Passage from Eastern to the North Pacific was accomplished by donning brightly colored leis.



We paused and took a deep breath, for we were on our way to another land.



During our journey, we enjoyed refreshments and conversation American style.



Juniors, Seniors Take Tropic Cruise

The Seniors took a "Hawaiian Cruise" at the Junior-Senior Prom. "Hawaiian natives" in authentic island costumes greeted guests with traditional leis. Couples lingered under floral arches before boarding for the cruise. Time was taken out for the coronation of the king and queen and after the ceremonies their Royal Majesties and their court danced the traditional coronation waltz. The cruise was completed amid the beautiful Hawaiian scenery as we danced to the music of Barney Rapp and Company.

Their thrones were of bamboo—their castle, a little Hawaiian hut.

The excitement of our excursion was enhanced by the presentation of the court.





The John Grant Crabbe Library is Eastern's primary source of reference material. Throughout the year, students spent many hours there seeking information.

Hours of Study Lead to

"Young man, ply your book diligently now, and acquire a stock of knowledge; for when years come upon you, you will find that poring upon books will be but an irksome task."

—ROBERT LOUIS STEVENSON

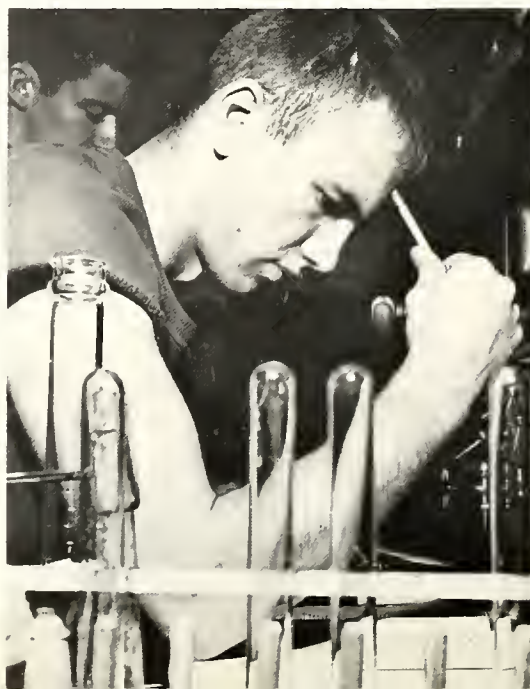

Laboratory experimentation combines book knowledge with practical application.



The Lamp of Learning was bestowed on the woman graduate with the highest academic standing.



Dr. Donovan spoke to an attentive audience on Men's Honors Day.

Academic Recognition

Eastern's honors program includes group honoraries and individual awards. These special distinctions are the results of concentrated study and persevering application. Yet membership in most honoraries requires qualities beyond academic achievement—leadership and dependability. All these combined constitute the well-rounded student, the student who contributes to both the academic and social heritage of Eastern.



After being called from the audience, Collegiate Pentacle candidates were initiated into the honorary.



President Robert R. Martin and Senator John Sherman Cooper led the academic procession at spring graduation.



Receiving honorary degrees at the June, 1962, commencement were former Eastern presidents, H. L. Donovan and W. F. O'Donnell, and Senator John Sherman Cooper.

Many good-byes were said as graduates left the campus for the last time as students.



A Dream Becomes A Reality

Graduation opened the door to the future as the class of 1962 received its diplomas. Many months of hard work were rewarded as another group of tomorrow's citizens left their beloved Alma Mater.



Final adjustments had to be made just before procession time.

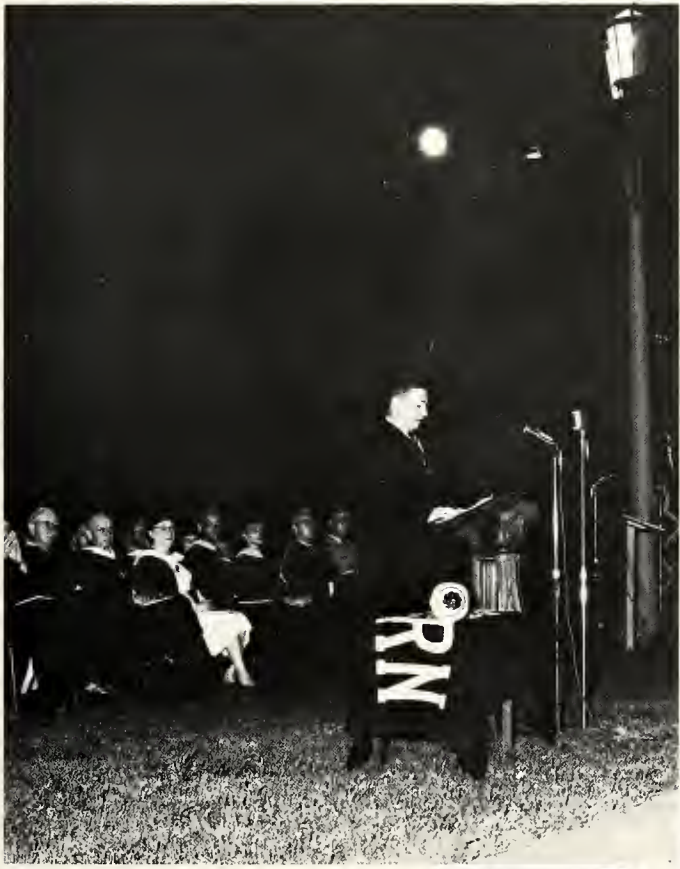

Mr. Ben Reeves, Managing Editor of The Courier Journal, addressed the graduating class at summer commencement ceremonies in the amphitheatre.



Alumni Enter Professions



Entertainers are vital in a society of cold wars and tension.

Eastern received acclaim this year for its lead in teacher production in Kentucky. Our program does not end here, however. Lawyers, doctors, musicians, secretaries, executives and a host of other professional people began their education on our campus. Some of them ended their formal training upon graduation, some continued at other institutions. Whichever path they chose, all saw the birth of their plans at Eastern.



Specially trained for their specific duties, dentists and nurses ease our pains and discomforts.



Pharmacists are trained to help us in problems varying from choosing our daily vitamins to compounding powerful miracle drugs.

The doctor serves mankind by healing his physical ailments.

Those who take the courtroom as their place of business are dedicated to the protection of our inalienable rights.





"Nor has the day been limited. It has a natural balance of physical, intellectual and social life. It has an easy unforced rhythm."

Gift from the Sea, ANNE M. LINDBERGH





PRESENTING us with knowledge, directing us toward our goals, and helping us understand ourselves and our community—these are the intentions of our leaders. To help us become strong leaders and understanding followers is their aim.

ADMINISTRATION and FACULTY



● SALLY JO MEADORS



GOVERNOR BERT T. COMBS

Governor Bert T. Combs

A 1939 honor graduate of the University of Kentucky College of Law, Governor Bert T. Combs has directed the most rapid and progressive educational advancements in the history of the Commonwealth. Since being elected Governor of Kentucky in 1959, he has realized that only through adequate training can the youth of Kentucky become the leaders of tomorrow.

Appointed to the Kentucky Court of Appeals in 1951, he has served as chairman of the Kentucky Judicial Council.

During World War II, Governor Combs was chief of the Investigative Section of the War Crimes Department. He holds the Bronze Star and a decoration from the Philippine Government.

A frequent visitor to the campus, Governor Combs is, indeed, a great friend to education.

WENDELL P. BUTLER

Superintendent of Public Instruction

Wendell P. Butler performs a dual function to the state of Kentucky as Superintendent of Public Instruction and as ex-officio chairman of the Board of Regents.





JUDGE THOMAS B. MCGREGOR is joined by other members of the College Board of Regents in laying the cornerstone for six-story McGreggor Hall, residence hall for women.



SIDNEY W. CLAY



EARLE B. COMBS, SR.

Board of Regents

Eastern has been fortunate throughout its history to have outstanding men of wisdom and forethought to serve on the Board of Regents, the governing body of the College. The present Board, as others have done, encourages expediency and efficiency in handling the many programs which help Eastern to grow in size and quality. The group is composed of outstanding men in the Commonwealth, duly appointed by the Governor.



F. L. DUPREE



JUDGE THOMAS MCGREGOR

SIDNEY W. CLAY, vice president of the Liberty National Bank and Trust Company, Louisville, is completing his first year on the Board. EARLE B. COMBS, Sr., a former Eastern student and major league baseball star, is a Richmond insurance executive and serves as vice-chairman of the Board of Regents.

F. L. DUPREE resides in Harlan where he is a businessman.

JUDGE THOMAS B. MCGREGOR, a former Circuit Judge, is an attorney in Frankfort.

WILSON PALMER, a resident of Cynthiana, is an insurance salesman and State Senator. He, too, is completing his initial year of service on the Board.

DR. RUSSELL I. TODD is a dentist residing in Richmond.

WILSON PALMER

DR. RUSSELL I. TODD





Robert R. Martin, the first alumnus to serve as president of his alma mater, has directed great advancements, not only in the growth of the physical plant, but also in the quality and quantity of instruction, since assuming duties as sixth president on July 1, 1960.

Previous positions as State Superintendent of Public Instruction and Commissioner of Finance of the Commonwealth have prepared him well to fulfill the obligations placed upon him as President of the College.

The dynamic administrator was a leader in the drafting of the Foundation Program for Education Law and worked for its enactment at the General Assembly. As Superintendent of Public Instruction, he implemented the law and as Commissioner of Finance, he supervised the preparation of the Executive Budget, which provided for the highest level of financial support for education in the state's history.

He was the recipient of the first "Outstanding Alumnus" award presented at Eastern in 1956.

President Martin is joined by Dean W. J. Moore and Mrs. Martin in laying the cornerstone for Martin Hall, named in his honor.

PRESIDENT ROBERT R. MARTIN

President and Mrs. Robert R. Martin

Community as well as campus activities play an important part in the life of Eastern's First Lady.





W. F. O'DONNELL, *President-Emeritus*

He Remains an Integral Part of Eastern

Dr. W. F. O'Donnell's tenure as the fifth president of Eastern, from 1941 to 1960, was longer than that of any of his predecessors. During those nineteen years, the beloved President-emeritus saw Eastern grow from a college of 981 students, in 1941, to an enrollment of 3,000, when he retired

in 1960. Initiator of the early stages of the building program presently in progress, Dr. O'Donnell continues to participate in many campus activities. As Eastern continues to grow, he shall always be an institution.

Deans of Instruction

Planning the academic program of the College is the major concern of the Deans of Instruction. Responsible for directing the academic structure of the College is Dean W. J. Moore. Working with him are Associate Deans of Instruction for Teacher Education, and for Graduate Studies, and the Director of In-Service Education.



DEAN OF THE FACULTY, DR. WILLIAM J. MOORE, who has served Eastern since 1928 and has shown a sincere interest in Eastern, its faculty and students, has been invaluable to the College. Dean Moore's friendliness and keen sense of humor are great assets in helping him to solve many of the problems that face him each year in the capacity of Dean of the Faculty.

ASSOCIATE DEAN OF INSTRUCTION FOR TEACHER EDUCATION, DR. J. DORLAND COATES, son of Eastern's third president and former director of the Model Laboratory School, is responsible for selecting students for teacher-education curricula.



ASSOCIATE DEAN OF INSTRUCTION FOR GRADUATE STUDIES, DR. CLYDE L. ORR, came to Eastern from Ashland, where he served as director of the University of Kentucky Extension Center. Supervisor and adviser to all graduate students, he certifies qualified candidates for the Master of Arts degree in Education. Dr. Orr also serves as chairman of the Graduate Council.



DIRECTOR OF IN-SERVICE EDUCATION, MR. D. J. CARTY, is head of the Placement Bureau, and is in charge of correspondence and extension work. He has served Eastern since 1948.





Office of Student Affairs

Student personnel services and programs are administered through the office of the Dean of Students. Dr. Henry G. Martin, Dean of Students; Dr. Charles Ambrose, Dean of Admissions and Registrar; and Miss Evelyn Bradley, Dean of Women; coordinate the student services program. Included among the services are admissions and registration, housing, counseling, financial aid, students organizations, social affairs and health services.

Several administrators have been added to the staff this year so that an expanded program of student services could be given Eastern students.

DEAN OF STUDENTS, DR. HENRY G. MARTIN, maintains general supervision over all student personnel matters. In addition to this task, his office is open to the students for counseling and guidance in their many phases of college life. Before assuming the responsibility as Dean of Students, he served as director of the Model Elementary School.

DIRECTOR OF STUDENT FINANCIAL AID, Miss LOIS COLLEY, is responsible for administering the National Defense Student Loan Program, and the Student Aid Society of the College. She is also in charge of the student employment program.



DEAN OF ADMISSIONS, DR. CHARLES F. AMBROSE, is serving his first year in this capacity. He is responsible for the development of a speedy new admission program put into effect in September. Under his direction, more rigid entrance requirements have been set up in order to help Eastern maintain higher educational standards.

DEAN OF WOMEN, Miss EVELYN A. BRADLEY, is concerned with the total personality of each of Eastern's women students. She maintains a direct supervision over their many interests and needs. Through her office, social affairs are planned and executed, high scholarship is encouraged, and counseling is provided.

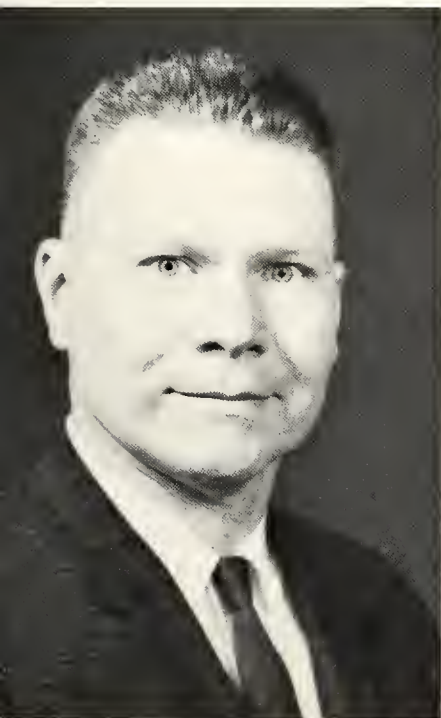

COLLEGE PHYSICIAN, DR. HUGH MAHAFFEY, serves Eastern by maintaining general supervision over the College Infirmary and for encouraging physical well-being among students.

Office of Business Affairs

Due to the tremendous growth and expansion of the College and its physical plant, the reorganization of the Business Department was essential this year. This reorganization has brought about complete mechanization of business affairs. The Department provides services, facilities and equipment necessary for the academic program of Eastern to be carried on efficiently. Functions of the new Office of Business Affairs are purchasing, receiving, disbursement, accountability, and maintenance and operation of the College plants.



DIRECTOR OF BUSINESS AFFAIRS, Mr. J. C. POWELL, serves as general fiscal and business officer of the College and chief administrator of business functions. Prior to this appointment, Mr. Powell served as Executive Assistant to the President. Before coming to Eastern, he was Director of the Division of Records and Reports, State Department of Education.

DIRECTOR OF BUILDINGS AND GROUNDS, Mr. RALPH CONLEE, is in charge of the maintenance of the College plant and care of the grounds. The Division is responsible for campus security and certain duties concerning the architectural and engineering design and construction of College facilities.

DIRECTOR OF PURCHASES AND STORES, Mr. BILLY A. GRUBBS, handles the purchasing, receiving, and disbursement of goods to specific departments of the College. He formerly served as Senior Buyer for the State Division of Purchases.

COMPTROLLER, Mr. G. M. BROCK, who has served Eastern since 1918, is responsible for the collection, accounting, budgetary control and disbursement of all funds of the College and directs the functions of the Division of Accounting and Budgetary Control, and the Cashier.



DIRECTOR OF HOUSING AUTHORITY, Mr. LARRY MARTIN, sees that housing is kept in condition to meet the needs of Eastern's students and is responsible for the assignment of quarters in Brockton.



DIRECTOR OF ACCOUNTING AND BUDGETARY CONTROL, Mr. WILLIAM F. SMITH, is specifically responsible for the accountability of all funds of the College, and participates in compiling the College Budget.

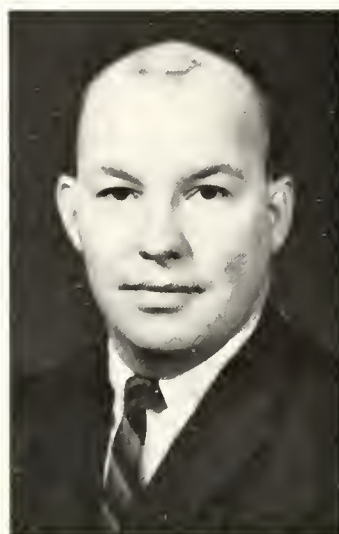

College Development

The College Development program of Eastern provides various means of communication between the College and the public. Telling the story of Eastern through mass communications media is the direct responsibility of the Division of Publicity and Publications. The College-Community Relations Director recruits worthy students and brings groups to the campus and the Director of Alumni Affairs maintains a liaison between the College and its alumni.



COORDINATOR OF COLLEGE DEVELOPMENT, Mr. DONALD R. FELTNER, directs the affairs of the Division of Publicity and Publications and coordinates the program of college development. His office is responsible for all mass communications through publicity and publications. In addition, he maintains a general supervision of student publications, the *Progress*, and the *Milestone*. He is editor of the *Eastern Alumnus*.

EXECUTIVE ASSISTANT TO THE PRESIDENT, Mr. JOHN L. VICKERS, is responsible for the college-community relations portion of the program. He introduces many prospective students and professional persons to the Eastern campus. Telling the Eastern story to the public requires constant travel, not only in Kentucky, but also in adjacent states.



DIRECTOR OF ALUMNI AFFAIRS, Mr. JAMES W. THURMAN, is concerned with maintaining a connection with Eastern graduates. He keeps the former students informed of current events in a college community of which they once were a part. Issues of the *Progress* and the *Eastern Alumnus* are distributed periodically by his office.





CURTIS D. ADAMS
Landscape Gardener

PAT ALLISON
Assistant Dean of Women

KATHLEEN BALES
Night Supervisor, Burnam Hall

LAURA BALLARD
Hostess, Student Union Building

FRED L. BALLOU
Manager, College Bookstore

MARTHA C. BARNSDALE
Secretary, Dean of College

LOUISE BROADOUS
Recorder, Registrar's Office

ALBA CLEM
Secretary, Publicity Office

Administrative Assistants



PHILIP B. CUZICK
Security Officer

FRANKIE DENISTON
Secretary, Alumni Office

RACHEL DUNCAN
Secretary, In-Service Education

KATHERINE ELDER
Assistant Resident Director, Sullivan Hall

VIRGINIA EVERSOLE
Secretary, Department of Military Science

CHARLES FOWLER
Maintenance Department

RAYMOND L. GABBARD
Maintenance Department

MAXINE HACKETT
Secretary, Teacher Education

JULIA K. HEWLETT
Resident Director, Sullivan Hall

MARY B. HILL
Resident Director, Case Hall

MYRTIE B. HOLDER
Resident Director, Burnam Hall

VADA R. KEYSER
Resident Director, Burnam Hall

JESSIE CARL KIDD
Maintenance Department

ADDIS KINDRED
Maintenance Department

LIBBYE L. LARANCE
Secretary, Office of the President

BETTY MYERS
Clerk-Stenographer, Department of
Military Science

EMMETT MILLION
Maintenance Department

E. B. NOLAND
Cashier, Business Office

PATSY L. PACE
Assistant, Office of Dean of Students

PAULINE A. PEDIGO
Assistant Resident Director, Case Hall

HELEN PERRY
Administrative Assistant to Dean of
Students

JAMES R. PRICE
Maintenance Department

RUBY RIVERS
Information Clerk

ELLEN W. SMATHERS
Night Supervisor, Sullivan Hall

ALMA TODD
Housekeeper, Case Hall

ANN C. VESCIO
Registered Nurse, College Infirmary

DORIS H. WILLINGHAM
Secretary, Dean of Business Affairs



Assistant Dean of Women, Miss Pat Allison, plans student social activities with the help of representatives from each class.



All English classes are located in the Roark Building, named in honor of Eastern's first president, Nevel Roark.

To prepare students to meet the demands of a technical society by teaching them to think clearly, to write effectively, and speak logically is the goal of the English professor.

Courses in English composition and speech open the doors of communication with our fellow man—one of the greatest needs of our day. The excellent guidance given at Eastern in the study of literature and drama clarifies the way to understanding the ideas of great minds in all areas of thought.

English Department Meets Demands of a

P. M. GRISE
Head, Department of English

SHIRLEY A. BAECHTOLD
Instructor of English

MARY BALDWIN
Assistant Professor of English

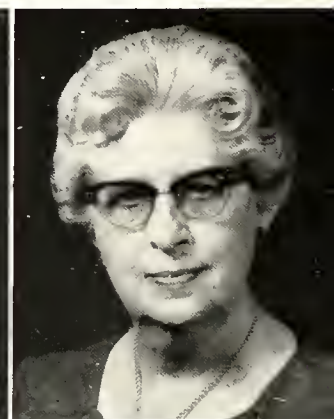

ALLEN C. BROCK
Assistant Professor of English

PHILLIPS V. BROOKS
Instructor of English

PEARL L. BUCHANAN
Associate Professor of English



HAZEL L. CHRISMAN
Associate Professor of English

PAUL B. FRAZIER
Assistant Professor of English





CHARLES K. HENLEY
Instructor of English

PAUL F. JANZ
Assistant Professor of English

JOE M. JOHNSON
Instructor of English

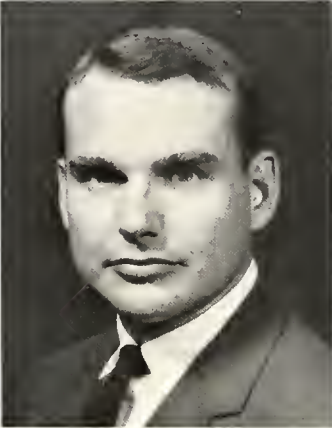

WILLIAM L. KEENE
Professor of English

JOHN L. LEESON
Instructor of English

STANLEY B. MCWHORTER
Instructor of English

Growing Eastern

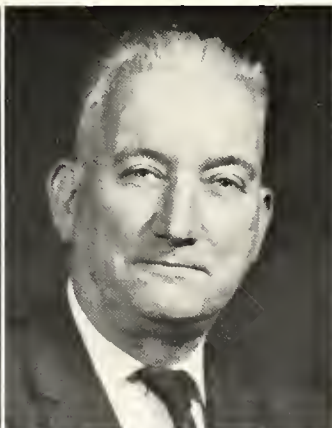

ARTHUR J. MANGUS
Assistant Professor of English

PHILIP H. MANKIN
Associate Professor of English

JANET OLDHAM
Instructor of English



GENEVA W. OWENS
Instructor of English

BYNO R. RHODES
Professor of English

WILSON SEAY
Instructor of English



CHARLES F. VAN CLEVE
Professor of English



Presenting a general art education to the Eastern student is accomplished by the Art Department. The course of study consists of the acquisition of knowledge, skill, and technique necessary for appreciation of and creativity in art. To guide one to enjoy art and to express himself through this media is the ultimate goal.

In the foyer of Cammack Building the best examples of creativity on the part of Eastern art students are displayed for the enjoyment and appreciation of the public.

Self-expression on a canvas, satisfaction in the completed work-- this is the beauty of art.

Art Department Encourages Appreciation

FREDERIC P. GILS
Head, Department of Art
GALAOR CARBONELL
Instructor of Art
RANDOLPH DOZIER
Assistant Professor of Art



DWIGHT D. GATWOOD
Associate Professor of Art
WILLARD T. MCHONE
Assistant Professor of Art
GERALD W. MILLER
Assistant Professor of Art



DANIEL N. SHINDLBOWIE
Assistant Professor of Art
JUANITA TODD
Instructor of Art





SMITH PARK
Head, Department of Mathematics

AUGUST DICKSON BRACKETT
Instructor of Mathematics

BEN V. FLORA, JR.
Instructor of Mathematics

AUGHTUM S. HOWARD
Professor of Mathematics

ALVIN G. MCGLOSSON
Assistant Professor of Mathematics

SYDNEY STEPHENS, JR.
Assistant Professor of Mathematics

Mathematics Department Combines the Practical with the Abstract

Mathematics, one of the oldest mental disciplines known to man, underlies the logical development of reasoning in any field of endeavor. Although largely traditional in nature, the approach to mathematics has undergone radical changes in the last decade. Eastern, in recognition of the effectiveness of the modern approach, has added new courses to its curriculum.

Eastern offers majors in mathematics for prospective teachers, for future graduate level mathematicians, and for those preparing themselves for basically mathematical positions in the business world. Due to increased pressure and desire to improve instruction in mathematics, elementary education majors must take six semester hours of content mathematics designed strictly for them.

Class participation and an interesting teacher combine to make a good class.



D. T. FERRELL
Head, Department of Education

CHARLES F. AEBERSOLD
Assistant Professor of Education

MARGARET F. ANKENY
Professor of Education

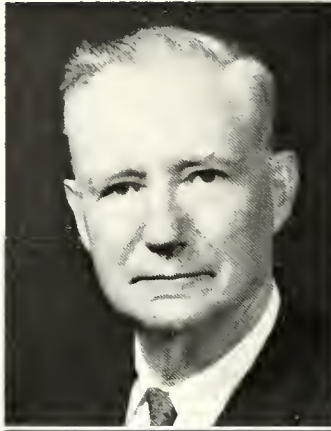

T. L. ARTERBERRY
Assistant Professor of Education

EMMA YOUNG CASE
Professor of Education

FRED A. ENGLE, SR.
Professor of Education

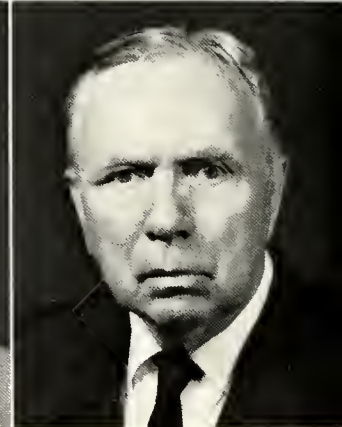

Education Department Stresses Higher Standards in Teaching Profession

Eastern's reputation for preparing those who will direct the education of the coming generations has long been established. Future teachers, supervisors, administrators, and guidance counselors are trained by the Department of Education.

The growing need of teachers in Kentucky has brought about great changes in Eastern's teacher-training program. An evolutionary process from a Normal School to a growing college with a graduate curriculum demonstrates the desire of the Education Department to meet the challenges of this growing need.

Student teaching is that ultimate skill test before entering the professional world.





Mrs. Mabel Jennings, supervising teacher at Model Laboratory School, welcomed K.E.A. President Charlton Hummell and delegates to the annual Leadership Conference. Workshops and conferences involve many of Eastern's faculty members.

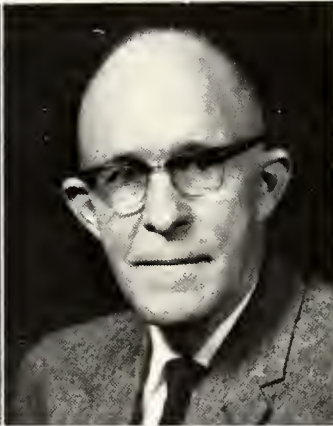
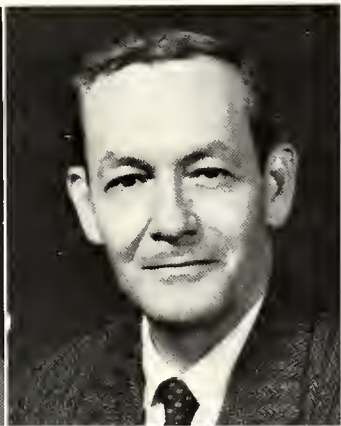

CHARLES GRAHAM
Professor of Education

JOSEPH HOWARD
Professor of Education

RICHARD E. JAGGERS
Professor Emeritus of Education

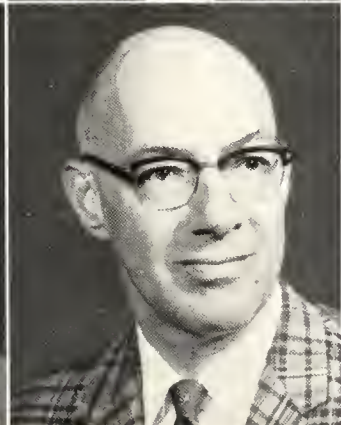

WILLIS M. PARKHURST
Associate Professor of Education

WILLIAM A. SPRAGUE
Associate Professor of Education

JAMES G. SNOWDEN
Associate Professor of Education



LEONARD F. WOOLUM
Associate Professor of Education



Passing years in no sense diminish in importance, but rather increase with a knowledgeable understanding of the patterns set down by history; these patterns have molded the framework of our complex world.

An eagerness to understand the problems of our own day can be satisfied by the study of sociology. From the less familiar past, the student of history may follow the development of civilization to the present. A scientific study of man and his origins is carried out by the Anthropology staff.

History comes alive in the hands of a skillful professor. The flying pencils attempt to capture every vivid thought.

History Is Revitalized

KEARNY ADAMS
Head, Department of History, Anthropology,
and Sociology

BERNARD ASPINWALL
Instructor of History

WILLIAM H. BERGE
Assistant Professor of History

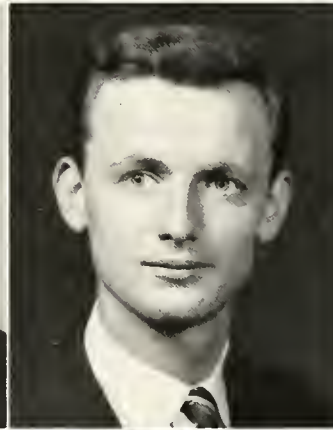

JOHN W. COOKE
Assistant Professor of History

DAVID R. COUNTS
Instructor of History and Anthropology

RICHARD D. GIVENS
Assistant Professor of Sociology and
Anthropology



CLYDE J. LEWIS
Professor of History

GEORGE W. ROBINSON
Associate Professor of History



A former history professor, a noted historian of Madison County and an author, Dr. J. T. Dorris is the curator of Eastern's Museum. After organizing the material which had been collected over the years, and upon his retirement in 1953, he established the museum which was named in his honor. The museum, formerly housed in the Science Building, is located in the basement of the newly-renovated University Building.

With a desire for his students to gain a concept of the broad field of humanities, the social science teacher approaches his classes.

With the increase of staff members in the Department of Political Science, the study of international relations, political theories, and political administration has been augmented at Eastern this year.



Dr. Dorris is proud to show Eastern students items of historical importance to Madison County and the state of Kentucky.

Political Science Goes Cosmopolitan



FREDERICK D. OGDEN
Head, Department of Political Science

S. J. KIM
Instructor of Political Science

CHARLES W. VAN CLEVE
Assistant Professor of Political Science

QUENTIN B. KEEN
Coordinator of Freshman Social Science

BENTLY J. HILTON
Assistant Professor of Social Science

HENRY F. PRYSE
Assistant Professor of Social Science

KENNETH D. TUNNELL
Instructor of Social Science

CARL N. WOODS
Assistant Professor of Social Science



Eastern's Marching Maroons, under the direction of Nicholas Koenigstein, is one of the many organizations which affords musical enjoyment.

Cultivating skills in listening, creating, teaching, and performing, thereby developing an understanding and responsiveness to music, is the goal of the Department of Music.

The band, symphony orchestra, choir, and various ensembles give many programs throughout the year. The annual presentation of Handel's Messiah and the active participation of music students and faculty in Richmond's Centennial Celebration, provided entertainment and musical satisfaction for the Eastern family.

Music Contributes to Students' Cultural Development



JAMES E. VAN PEURSEM
Head, Department of Music

LANDIS D. BAKER
Assistant Professor of Music

JANE F. CAMPBELL
Associate Professor of Music



NANCY DAVIS
Instructor of Music

DONALD G. HENDRICKSON
Assistant Professor of Music

NICHOLAS J. KOENIGSTEIN
Assistant Professor of Music

The string quintet, under the direction of Harold Robison, invites student participation in campus musical activities.



MARY LEWIS
Instructor of Music

FRANCES M. MCPHERSON
Assistant Professor of Music

ROBERT L. OPPELT
Associate Professor of Music



HAROLD E. ROBISON
Instructor of Music

BLANCHE S. SEEVERS
Associate Professor of Music

ALAN P. STAPLES
Instructor of Music



LYLE C. WOLFROM
Assistant Professor of Music

Commerce Staff Trains Personnel

Modern business and modern business practices necessitate the training of qualified personnel to fill accounting, secretarial and general business positions.

Future commerce teachers from Eastern will fit into one of the most important segments of our society by instructing young men and women in general business skills and by instilling in them a professional attitude.



Accuracy and fluency, acquired by conscientious practice, establish the confidence essential in the business profession.

W. J. MOORE
Head, Department of Commerce

ELLIS BROUGHTON
Instructor of Commerce

RICHARD G. CHRISMAN
Associate Professor of Commerce

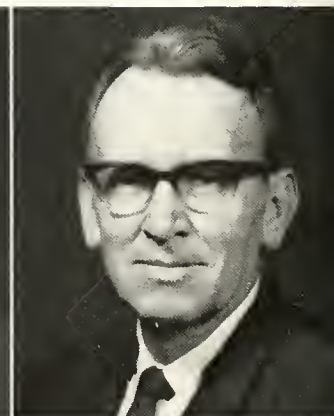
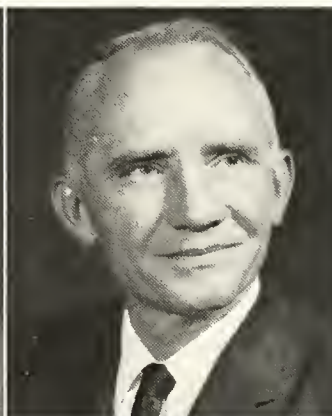

EUGENE F. EGNEW
Instructor of Commerce

FRED A. ENGLE, JR.
Assistant Professor of Commerce

DAISY B. FRENCH
Assistant Professor of Commerce

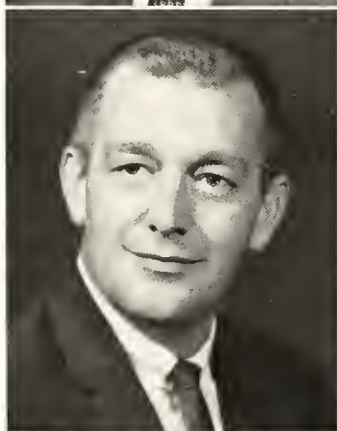

NORVALINE C. HALE
Assistant Professor of Commerce



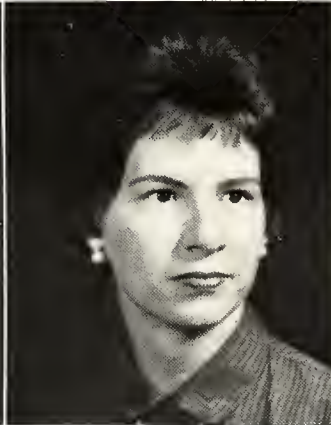
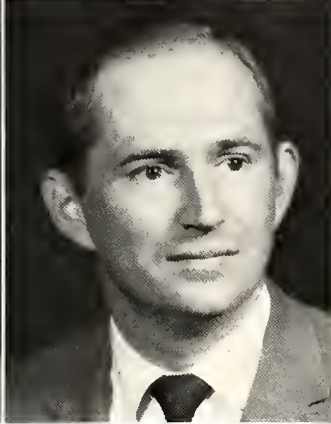

Jangled nerves and tenseness are often the usual, rather than the unusual, as the student learns a new skill. But with the understanding and guidance of well-trained teachers, proficiency comes rapidly.

JANET G. HIBBARD
Instructor of Commerce

EMOGENE M. HOGG
Instructor of Commerce

ALEX G. McILVAINE
Associate Professor of Commerce

VICTOR MESSMER
Instructor of Commerce

MARGARET H. MOBERLY
Associate Professor of Commerce

LOUISE MONTGOMERY
Instructor of Commerce

EDSEL R. MOUNTZ
Instructor of Commerce

KERMIT PATTERSON
Assistant Professor of Commerce

R. R. RICHARDS
Associate Professor of Commerce

DONALD SHADOAN
Assistant Professor of Commerce

JANET M. MURBACH
Head, Department of Foreign Languages

JOSE RAMON DE AMEZOLA
Instructor of Foreign Languages

DANIEL NEVILLE
Instructor of Foreign Languages

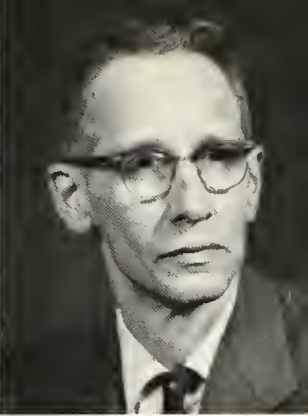
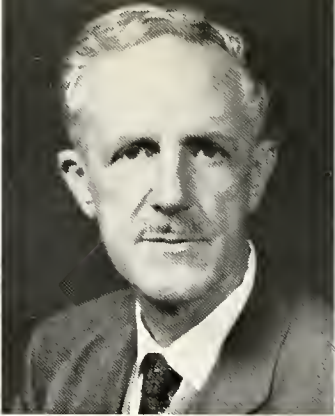

JOSEPH B. SMITH
Instructor of Foreign Languages



Communication Unites Nationalities

Languages are exchanged and enriched by the talents of Eastern's bilingual students.

Knowing a language other than one's own has become necessary in a world made smaller by faster and more efficient communications.

The addition of new staff members in the French, Spanish, and German departments indicates an awareness of the necessity and enthusiasm for the study of foreign languages.

Geology and Geography Study the Earth



This department strives to offer courses giving a better understanding of our earth, courses which complement the programs of other departments, and curriculum for those who wish to major either in geology or geography.

Dr. Kennamer points out world trouble spots to interested students.

L. G. KENNAMER
Head, Department of Geography and Geology

MARY F. RICHARDS
Associate Professor of Geography and Geology

DONALD HANLEY
Instructor of Geography and Geology

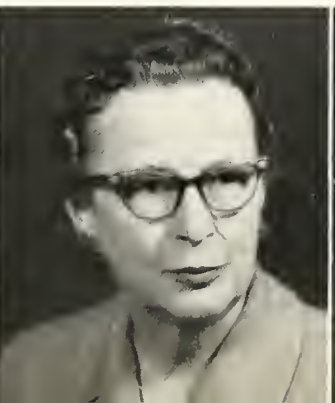

Library Staff Anticipates Annex

By studying school library management, cataloging, and references, the student of Library Science may learn the basic elements of the organization of a library.

With the future addition to the John Grant Crabbe Library, there will be an increase in the number of volumes available for student use. Utilization of library facilities by more students of all departments has resulted in the addition of new faculty and staff.



Searching—finding—all part of a research paper.



John Grant Crabbe Library.



DICK M. ALLEN
Head Librarian



KATHRYN E. DAVIS
Audio-Visual Aids Secretary

MARY S. DICKERSON
Assistant Librarian

NANCY G. MILLER
Assistant Librarian



FRANK NUNEZ
Assistant Librarian

NANCY R. PARK
Assistant Librarian

BETTY W. VAN CLEVE
Reference Librarian

Expanding Facilities Meet Growing Demand of Industrial Arts Program

Having the opportunity to use his hands as well as his mind, the student in the Department of Industrial Arts is provided practical and creative experiences. The facilities of the department have been extended into the Ault and Gibson Buildings where courses in electricity and woodworking have been expanded.

Preparing students for careers in the fields of architecture and designing, this department serves our society as it constantly builds and re-builds.

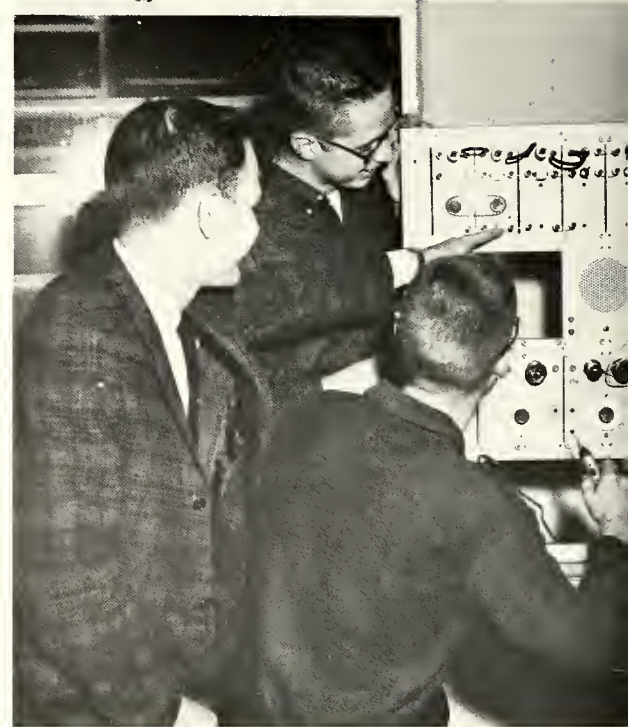

Industrial arts majors investigate the mysteries of electricity and use its power in the improvement of human environment.



RALPH W. WHALIN
Head, Department of Industrial Arts



JAMES H. DAVIS
Associate Professor of Industrial Arts

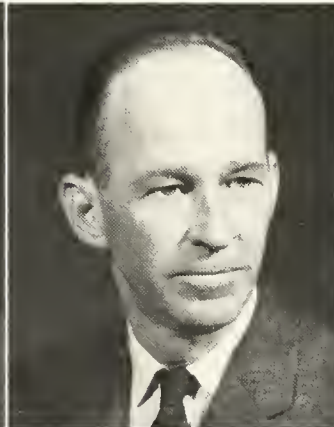

THOMAS MYERS
Assistant Professor of Industrial Arts



DALE R. PATRICK
Assistant Professor of Industrial Arts



JOHN D. ROWLETT
Professor of Industrial Arts



WILLIAM J. SEXTON
Assistant Professor of Industrial Arts

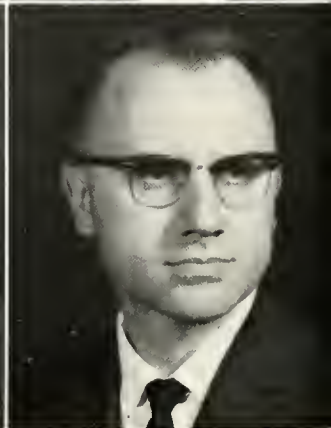

WILLARD SWINFORD
Assistant Professor of Industrial Arts

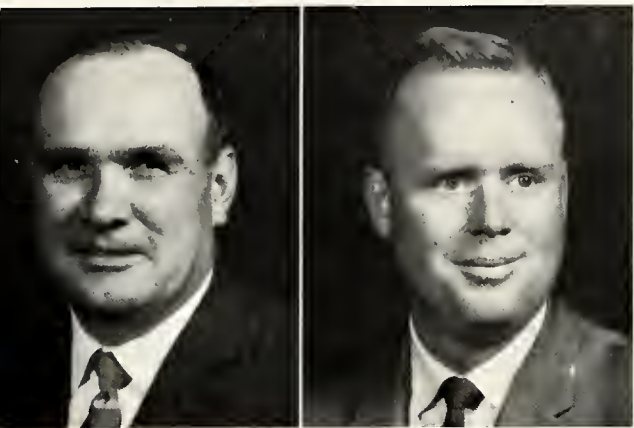

JAMES W. STOCKLER
Head, Department of Agriculture

JACKSON A. TAYLOR
Assistant Professor of Agriculture

Ag Places Emphasis on Modern Techniques

A fast-moving technical society has not left the Department of Agriculture without change. Utilization of scientific methods in farming has become the rule of the modern successful farmer; therefore, the young man training for this occupation needs a solid background of facts and theories as well as practical experience.

Offering a two-year program in Agriculture, Eastern helps prepare students to become scientific farmers.

Home Economics Trains for Careers



An idea, developed with needle and thread, materializes into becoming attire.

Training young women to become well-informed and proficient professional and domestic homemakers is the primary purpose of the Department of Home Economics. Demonstration agents, dietitians, consumer guides, and home economics teachers are demanded daily.

Anticipating the time when she will have a home and family for which to care, every young woman wants to prepare herself for this responsibility. The Department of Home Economics takes great pride in training efficient homemakers of tomorrow.



MARY K. BURRILL
Head, Department of Home Economics



VERA BUCHHOLTZ
Assistant Professor of Home Economics

WILLIE S. MOSS
Assistant Professor of Home Economics

EVELYN SLATLER
Associate Professor of Home Economics

In the fast-moving technological society in which we live, the sciences are of paramount importance. Through biology the student learns to understand the mysteries of life and to improve existing life. Chemistry leads the student in the study of matter and its forms; whereas physics teaches him the essence of matter. The sciences provide a systematic method of study which is used in every field of human endeavor.

Eastern's biology, chemistry and physics departments offer students both a theoretical and practical approach to their subject matter. Students are given a solid background for such vital fields as medicine, dentistry, pharmacy, medical technology, engineering, and nuclear physics. Success is denoted by the high percentage of graduates who are accepted by universities throughout the nation for postgraduate work. Graduates, however, who do no additional work at the graduate level are also in wide demand: as teachers, for government jobs, and by industry.

Five new faculty members have been added this year and thousands of dollars have been spent as these departments keep pace with the growing demands of science.

MEREDITH J. COX
Head, Department of Chemistry

ROSA Y. GROSS
Instructor of Chemistry



Physical and Biological Sciences Meet

THOMAS C. HERNDON
Professor of Chemistry
DARNELL SALYER
Associate Professor of Chemistry

J. G. BLACK
Head, Department of Physics
CLIFTON A. BASYE
Assistant Professor of Physics

WALDIMAR NOLL
Professor of Physics
WILLIAM H. SNEDEGAR
Associate Professor of Physics

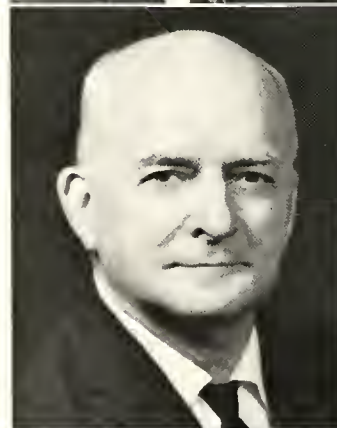

The science student has hours of tedious labor to thank for his final accomplishment—discovery.





H. H. LAFUZE
Head, Department of Biology

MARILYN L. COLE
Instructor of Biology

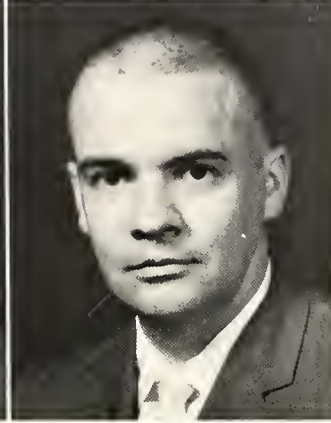

CHARLES R. FERGUSON
Instructor of Biology

THOMAS A. HUTTO
Assistant Professor of Biology

Challenges of Space Age



ARTHUR L. JACKSON
Instructor of Biology

SANFORD L. JONES
Assistant Professor of Biology

O. RAY JORDAN
Instructor of Biology

ROBERT LARANCE
Assistant Professor of Biology

A. L. WHITT
Associate Professor of Biology

HAROLD L. ZIMMACK
Associate Professor of Biology

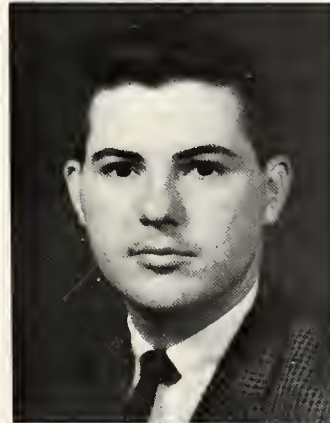

In the biology laboratory, secrets of nature are explored and wielded for man's benefit.



Military Science Train



Training able-bodied young men to become officers in the United States Army is the aim of the Department of Military Science.

Sponsored by the College under the regulations and supervision of the U.S. Army, two new divisions have been started this year for senior cadets, a flight-training program and a course for ranger-training. The Basic Course consists of compulsory two years' service, but the student is not obligated to enter the Advanced Course. Completion of the four-year program and the six-week summer training camp entitles him to receive a commission as a second lieutenant in the U.S. Army Reserves or the Regular Army.

A platoon leader accepts the responsibility of carrying out his commanding officer's orders. This is the heart of military philosophy.

COLONEL JOE M. SANDERS
Head, Department of Military Science

MAJOR VIRGIL R. HUDNALL
Assistant Professor of Military Science

CAPTAIN CARL L. ESPY
Assistant Professor of Military Science

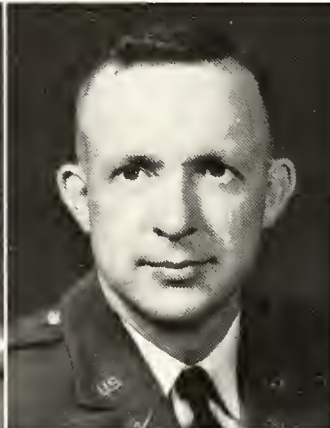

CAPTAIN ROBERT I. FARRIS
Assistant Professor of Military Science

MAJOR DAVID C. HOLLIDAY
Assistant Professor of Military Science

CAPTAIN DONALD H. JORDAN
Assistant Professor of Military Science

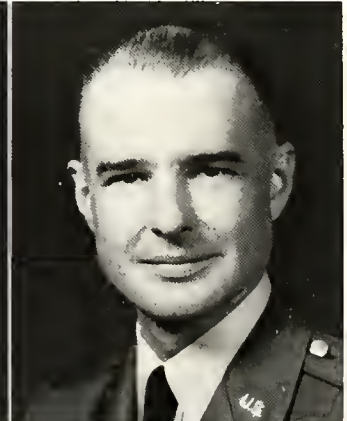

CAPTAIN EDWARD L. QUEENEY
Assistant Professor of Military Science

CAPTAIN JOHN A. SIMPSON
Assistant Professor of Military Science

FIRST LIEUTENANT JOHN B. SHARP
Instructor of Military Science



Leaders for Defense



R.O.T.C. seniors participating in the flight instruction program this year receive half-wings from Col. Sanders. Upon completion of flight instruction, they will receive full wings.

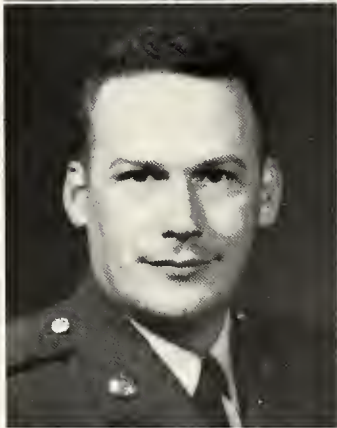

M/SGT. RICHARD J. OLGUIN
Instructor of Military Science



SFC VIRGIL F. AUTERSON
Supply Sergeant

SFC RAFAEL ARNAU
Training Aids Sergeant



SFC ROBERT I. SICKELS
Instructor of Military Science

S/SGT. ROBERT R. HERNDON
Instructor of Military Science

S/SGT. SIM STEVERSON
Instructor of Military Science

SGT. WILLIS P. BRICKEY
Rifle Team Coach



The Laboratory School enables practice teachers to get practical experience in the facilities of the impressive new Donovan Building. Under the guidance and direction of experienced teachers, students receive the training which enables them to become competent and efficient teachers.

Educational experiences come in many different ways—working together on a project teaches students in the Laboratory School cooperation and provides the student teacher an opportunity to put into practice theory learned during four years of concentrated study.

Laboratory School Staff Trains Future Teachers

DIXON A. BARR
Director, Laboratory School

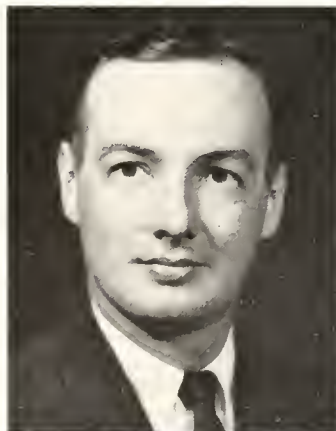

CHOLE S. ADAMS
Music



FAYE ADAMS
Secretary



FLORA ALEXANDER
English



LYNELL BRISTER
Kindergarten



ALENE K. CARROLL
Fourth Grade



JACK E. CREECH
History



DANIEL R. DEANE
Art





LUCY EAST
English

CACUS FLESHER
Sixth Grade

CHARLES H. GIBSON
Industrial Arts

LAVERNE HOLCOMB
Second Grade



MARY K. INGLES
French-Spanish

MABEL W. JENNINGS
First Grade

ANNA K. KADLEC
First Grade

SHIRLEY KEARNS
Physical Education



JACK A. LAWSON
Guidance Counselor

LOUISE LYONS
Librarian

RUTH McCANN
Commerce

KATHERINE MARCUM
Second Grade

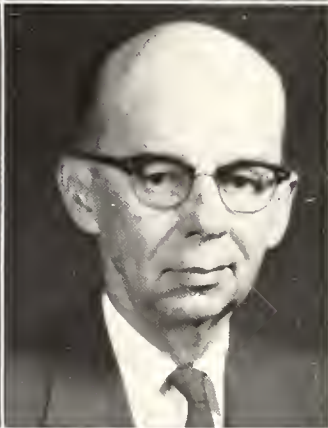

IMOGENE RAMSEY
Fifth Grade

ALMA REGENSTEIN
Home Economics

MARGIE C. RICE
Third Grade

HAROLD RIGBY
Music



RUBY RUSH
Latin

MAMIE W. SCOTT
Student Teacher Coordinator

THELMA WHITLOCK
Science

ARTHUR L. WICKERSHAM
Mathematics

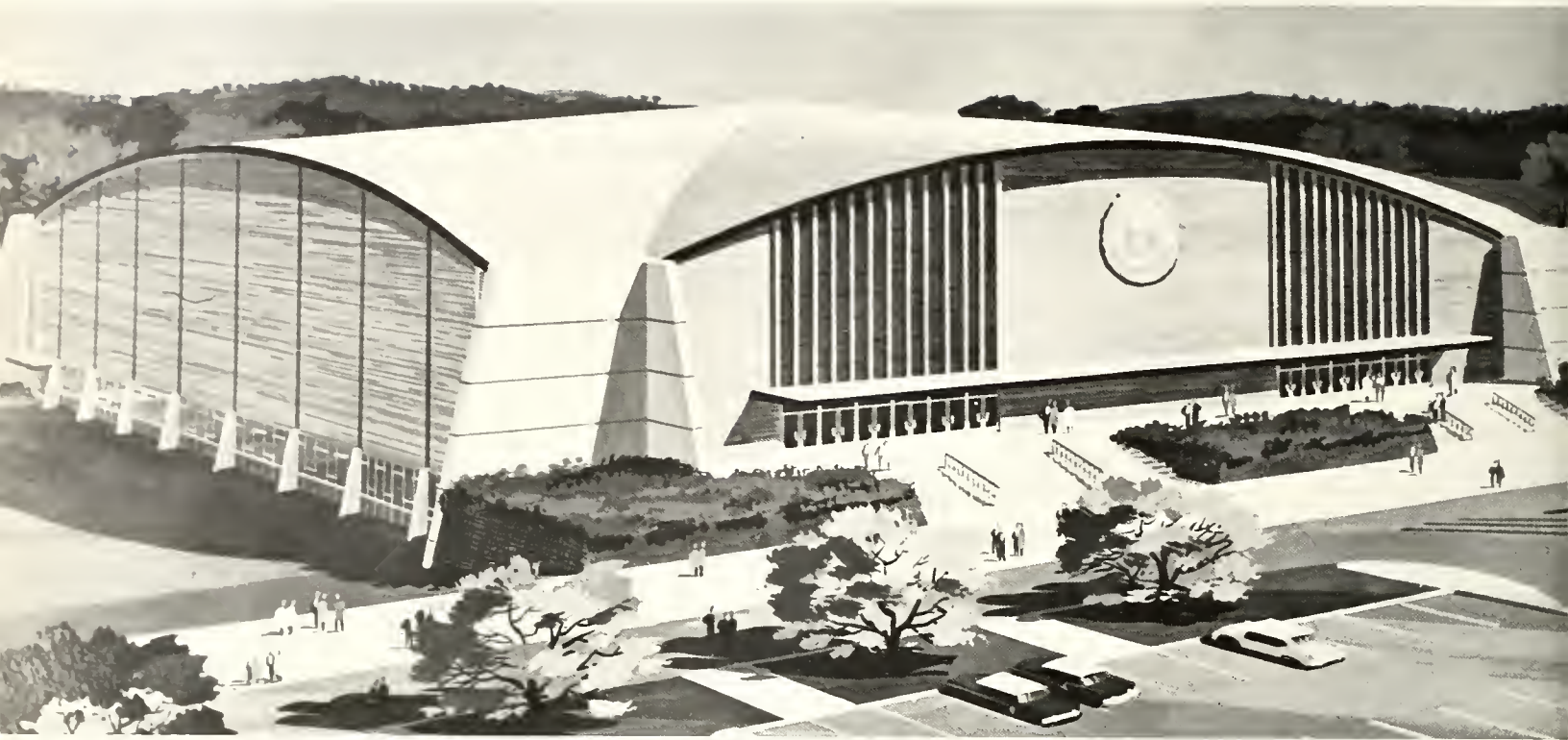

A growing Eastern moves into the outstanding facilities of Alumni Coliseum. About 350 students can participate hourly in activity classes in the new plant.

Physical Education Soon to Have New

CHARLES T. HUGHES
Head, Department of Health
and Physical Education

JACK L. ADAMS
Assistant Basketball Coach

JAMES E. BAECHTOLD
Head Basketball Coach

DONALD COMBS
Swimming Coach



JAMES CULLIVAN
Assistant Football Coach

DONALD DALY
Assistant Football Coach

FRED DARLING
Associate Professor of Health
and Physical Education

NORMAN DEEB
Assistant Football Coach





A vital part of the physical education program is the training of its women students. Upon completion of Alumni Coliseum, the women's athletic and physical education department will be housed in the Weaver Health Building.

To develop and maintain a sound body for a sound mind is the basic aim of the Department of Health and Physical Education. This department is striving for the maximum development, growth and adjustment of the individual. With the new Alumni Coliseum nearly completed and more qualified personnel on the staff, this aim is being fulfilled.

National emphasis on intellectual and physical development has made an impression on Eastern's P.E. Department as Eastern has assumed a responsibility in raising the physical education standards of Kentucky students by training outstanding teachers.

Facilities



GERTRUDE HOOD
Assistant Professor of Health and
Physical Education



DOROTHY L. KIRKPATRICK
Instructor of Health and Physical Education



BERNARD J. KUHN
Assistant Professor of Health and
Physical Education



MILDRED M. MAUPIN
Instructor of Health and Physical Education



GLENN E. PRESNELL
Head Football Coach



JESS R. WHITE
Associate Professor of Health and
Physical Education



Animals play a major role in the radiation research being conducted by Dr. Sanford Jones.

"The highest happiness of the thinking man is to have discovered the discoverable and patiently to admire the inscrutable."

—GOETHE

Mr. Harold Robison has the unique distinction of being the one of a few persons in Kentucky undertaking precision work of hand constructing double reeds for woodwind instruments.



The heart of learning is the spirit of inquiry, represented by the sciences and arts so interfused as to constitute them in a single endeavor. The professor, challenged by the unknown which excites him and captures his imagination, pursues it until his trail leads him to the object of his search or to a new motivation. He has the mission to use his time

in the pursuit of ideas, truths, and experimental thinking.

Throughout the year, various members of the Eastern faculty distinguish themselves in the fields of scientific research or in artistic achievements as they pursue truth and knowledge.

Professors are Instruments of Change and Progress

The laboratories have long been man's first area of experimentation in probing for knowledge. Six members of the Science Department are now actively engaged in research projects, which include experiments in radioactivity, nuclear research, insect control, and the study of ferns, flowers, and birds.

However, research has not been confined to the individual, for our society has increasing need also for leaders in scientific research. This involves teaching a younger generation what is now known and also, by research, extending the boundaries of the known. Grants from the U.S. Atomic Energy Commission have enabled chemistry students to par-

ticipate in carefully-selected experiments, and another grant made possible the purchasing of nuclear radiation and nuclear chemistry equipment.

Like the scientist, the artist begins with an idea, whether it be in literature, music, or art. At Eastern these ideas have culminated in the publication of philosophical and of historical selections for a series of collected readings. The composition of musical scores and the use of an accomplished skill also extend the boundaries of the known. The improvement of instruments and equipment by our teachers contributes to the profession, college and society.

The student is the benefactor of grants invested in nuclear radiation equipment. This equipment, under the direction of Dr. Darrell Salyer, is used by junior and senior physical chemistry classes.

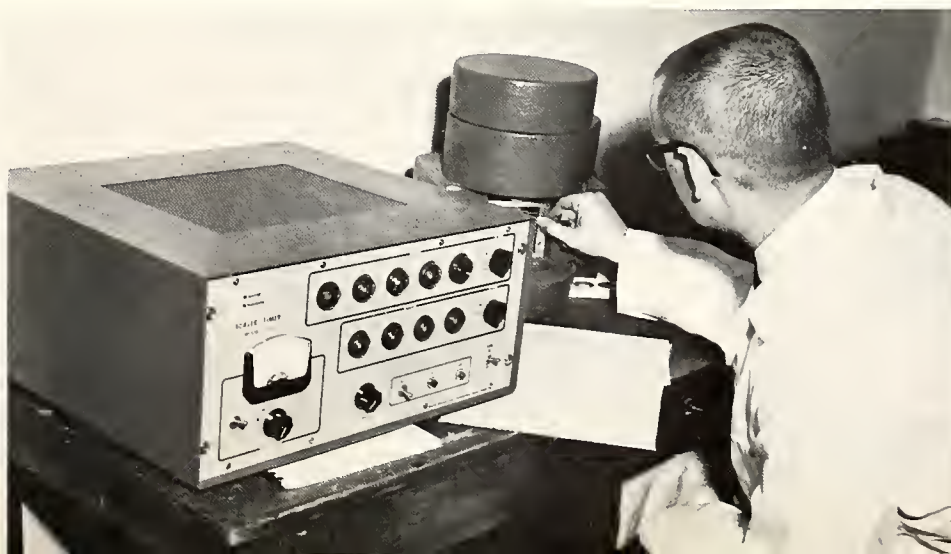





● PAUL FULLER

LEADERSHIP and scholarship are the marks of the honor student. He has excelled in his studies while serving the College and his fellow students. He has set his standards high and maintained them through dedication and perseverance.

HONORS



Students Nominated For Highest Honor

For the second year the MILESTONE recognizes the outstanding member of the graduating class by bestowing upon this student membership in the Eastern Hall of Fame. Nominations for this honor were made by the senior honoraries, Collegiate Pentacle and Omicron Alpha Kappa, on the basis of outstanding scholarship, leadership, loyalty, spirit, devotion and service to Eastern.

Students nominated for this esteemed honor were Brenda Bailey, French major, Demossville; Arlene Calico, biology major, Dayton, Ohio; Barbara Sowders, English major, Richmond; John Baldwin, Winchester; William Blount, Richmond and Kyle Wallace, Somerset, all mathematics majors.

Upon studying thoroughly all available information concerning these students, a secret faculty committee, appointed by President Robert R. Martin, disclosed, "After thoughtful consideration, the committee is pleased to announce that it has unanimously selected for the Eastern Hall of Fame, 1963, MISS BARBARA ELLEN SOWDERS."



Arlene Calico, John Baldwin



William Blount, Brenda Bailey, Kyle Wallace

Miss Barbara Ellen Sowders, English major from Richmond, has been active throughout her college career. She has contributed significantly as president of Kappa Delta Pi; secretary and treasurer of Pi Omega Pi; Collegiate Pentacle parliamentarian; Canterbury Club treasurer, and a member of the Baptist Student Union. Along with being selected for membership in the Hall of Fame, Miss Sowders was chosen for membership in Who's Who Among Students in American Universities and Colleges and represents the English department in the 1963 Honor Roll.

1963 Hall of Fame



Miss Barbara Ellen Sowders



SHARON MARTIN
Fine Arts



GARY T. MCBEE
Social Science

Eight Named to Eastern Honor Roll

Approved by the Board of Student Publications, the "Honor Roll of Seniors" was initiated in the 1962 edition of the MILESTONE. Believing that academic excellence should be recognized just as beauty and personality had been in

former years, the board members agreed that such a distinction was in keeping with the increased emphasis on academic life, which is evidenced by the higher standards required of Eastern students.

KYLE DAVID WALLACE
Mathematics

JUDITH BURKS SHORT
Health and Physical Education

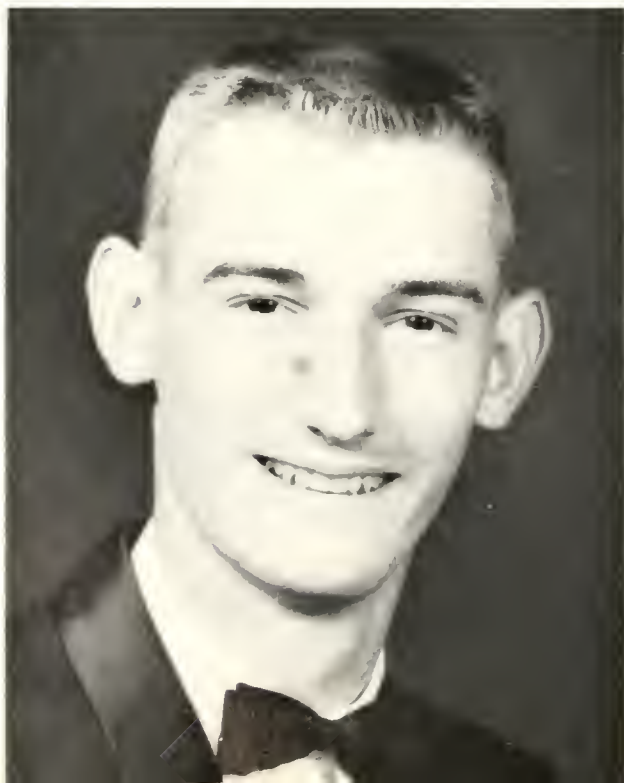



ARLENE CALICO
Biological and Physical Sciences



JOHN BURT
Applied Arts and Sciences

The MILESTONE recognizes those seniors who have excelled academically in their chosen fields by placing their names in the Honor Roll of Seniors. Selected by the heads of the eight divisions of the College, the students were judged

on the following criteria: each student must have a first major and must have the highest over-all standing within his division, based on the sophomore and junior years in college.

JEAN SILK
Education



BARBARA SOWDERS
Languages and Literature



Thirty-six Students Receive Recognition

Thirty-six Eastern students have received nationwide recognition through selection to membership in Who's Who Among Students in American Universities and Colleges. This national honor organization for outstanding students has been in existence since 1934.

Who's Who has become one of the most familiar honoraries in the nation, and membership to it is one of the highest and most coveted honors that a student can attain.

Students recognized by this organization are nominated from about 775 colleges and universities. The campus nominating committee, which was under the direction of the Student Welfare Committee, was instructed to consider in making its selection: scholarship, participation and leadership in academic and extracurricular activities, citizenship, and promise of future usefulness.

Each member is awarded a certificate of membership by the society, and his name and activities are listed in the "Blue Book," which is published annually.

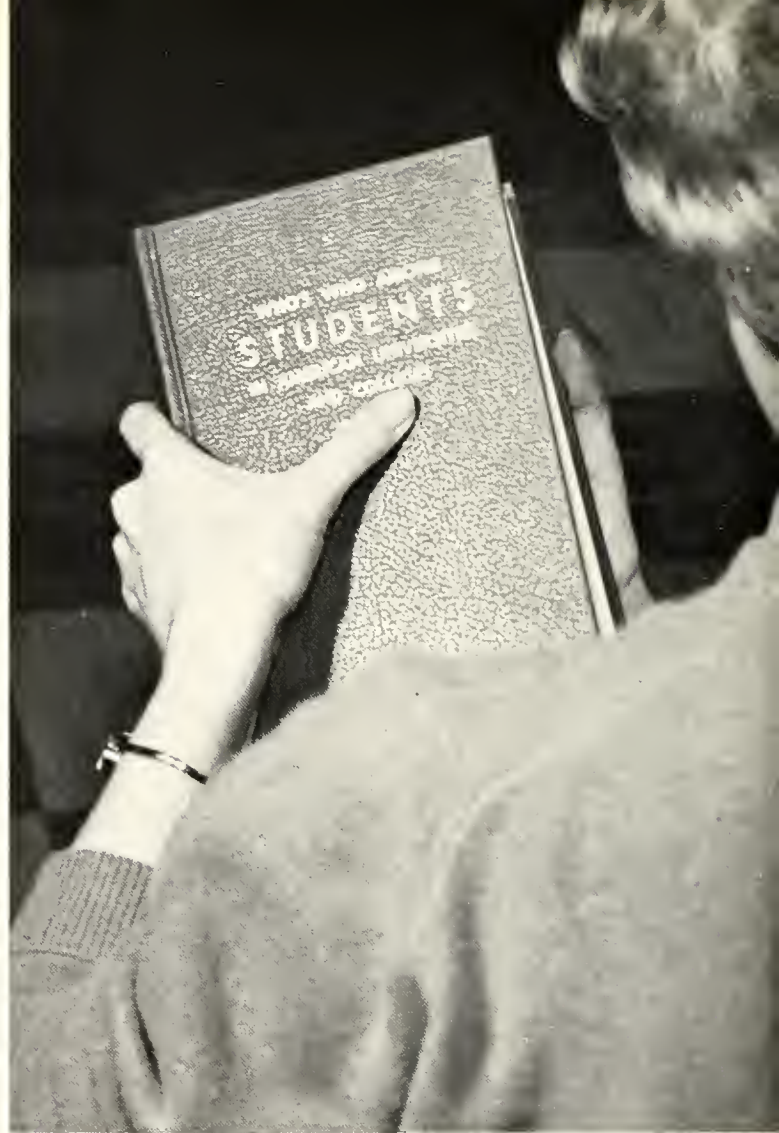

CLYDE BLANTON, senior
Industrial Arts
Richmond, Kentucky

BRENDA KAY BAILEY, senior
French
Demossville, Kentucky





WILLIAM HUDSON BLOUNT, senior
Mathematics
 Richmond, Kentucky



JOHN RAYMOND BURT, senior
Commerce
 Viper, Kentucky

Who's Who...

ARLENE MAE CALICO, senior
Biology
 Dayton, Ohio



VIRGINIA BEGLEY CALLAHAN, senior
Home Economics
 Booneville, Kentucky

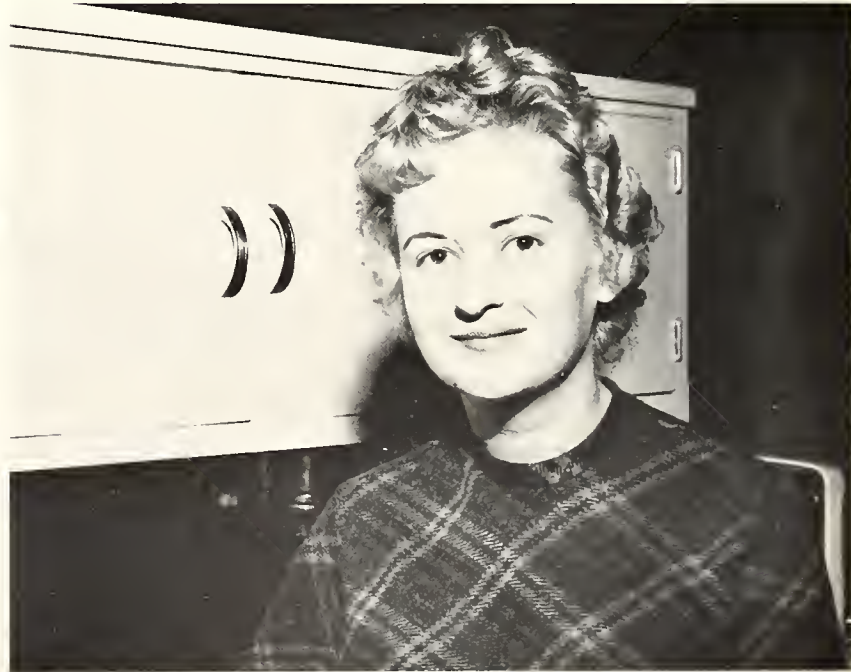

Who's Who...



SUE ROBINSON CARROLL, junior
Commerce
Richmond, Kentucky



WILMA ROBERTA COX, senior
Elementary Education
Richmond, Kentucky

DONALD CAMPBELL DYKES, junior
Mathematics
Richmond, Kentucky



MICHAEL EDWIN GIBSON, senior
Industrial Arts
Dry Ridge, Kentucky



NANCY SHARP HOOD, senior
Elementary Education
Harrodsburg, Kentucky





WALLACE LAMAR JOHNSON, senior
Geography and Geology
Stamping Ground, Kentucky



MARY ANN LACKEY, senior
English
Richmond, Kentucky



GARY TYRONE MCBEE, senior
Geography and Geology
Cynthiana, Kentucky

CHARLES BOWMAN MCCOMAS, senior
Physical Education
Russell, Kentucky



JOHN FLOYD MORRIS, senior
Industrial Arts
Salyersville, Kentucky





DIANE FIELDS MORRISON, junior
Social Science
Louisville, Kentucky



TOMMY WAYNE NOE, junior
Physics
Corbin, Kentucky



LINDA SUE NORDHEIM, junior
Mathematics
Butler, Kentucky

Who's Who...

SANDRA SUE NUNNELLEY, junior
Biology
Cynthiana, Kentucky



GLENDA RIGG, senior
Elementary Education
Berry, Kentucky





EDNA WILLIAMS ROSS, senior
Commerce
Whitley City, Kentucky



JUDITH BURKS SHORT, senior
Physical Education
Walton, Kentucky

LARRY DOUGLAS SHORT, senior
Mathematics
Allen, Kentucky

JEAN RAMSER SILK, senior
Elementary Education
Richmond, Kentucky

BRENDA ARLENE SKELTON, senior
Commerce
Louisville, Kentucky





FREDDIE LEE SMITH, senior
Industrial Arts
South Shore, Kentucky



BARBARA ELLEN SOWDERS, senior
English
Richmond, Kentucky

Who's Who...

FRANZETTE FAYE STOCK, senior
Physical Education
Stanford, Kentucky



PATRICIA VAN PEURSEM, senior
Mathematics
Richmond, Kentucky



JACQUELINE EVE VANZANT, senior
History
Louisville, Kentucky





KYLE DAVID WALLACE, senior
Mathematics
Somerset, Kentucky



MYRNA POYNTER WATKINS, senior
Home Economics
Keavy, Kentucky



JEANNETT GAY WEBB, senior
Home Economics
Mt. Sterling, Kentucky

JUDITH LAYNE WILSON, senior
Commerce
Ravenna, Kentucky



RONNIE GLENN WOLFE, senior
English
Falmouth, Kentucky



Seventy-six Rank 2.5

The complex society of today demands that the future leaders train their minds and bodies to fulfill the roles that are required in the fast-moving Space Age. According to recent studies, young people who have excelled academically have experienced greater success as leaders in business, industry, education, and related fields.

Annually the MILESTONE recognizes those students who have excelled academically by presenting them to the student body in the Honors Section. In order to receive recognition for this particular achievement, a student must have a 2.5 standing or better, and be classified as a sophomore, junior, or senior. In addition to honoring these outstanding students, the yearbook staff also presents the highest academic student in each class.

On these pages the 1963 MILESTONE presents seventy-six outstanding students who have achieved academic excellence.



These five students stand as the highest in their respective classes and all have a perfect 3.00 academic standing. *Left to right:* Gary McBee, Senior; Richard Laughlin, Sophomore; Don Dykes, Junior; William Brown, Sophomore; Francis Roberts, Sophomore.

Twenty-four seniors have maintained a standing of 2.5 or better. *Seated:* Buford Howard, Bill Eckerle, Kenneth Hoover, Bill Blount, Don Coffey, Don Landrum. *Standing:* Arlene Calico, Nancy Hood, Lucille Irwin, Marlene Gilliam, Barbara Sowders, Gary McBee, Kyle Wallace,

Jean Silk, Ann Henderson, Brenda Bailey, Roberta Cox. *Not pictured:* Mary C. Boggs, John Burt, Jack Carter, Estelle Hays, Anne Ingram, Floretta Keith, Pat Van Peursem.





Juniors who have earned a 2.5 standing—*Seated*: Carolyn Hagg, Willa Mullins, Margaret McAfee, Neva Montgomery, Geraldine Spurlin. *Standing*: Allen Hamon, Kathleen Smith, Janice Keeton, Tommy Brown,

Tommy Noe, Larry Elliott, George Wilcox, Don Dykes, Margaret Griffey, Frieda Looney, Bill Bohanning, Sandra Nunnelley. *Not pictured*: Don Barnes, Sue Carroll.

Outstanding sophomores with standings of 2.5, or better—*Seated*: William Brown, June Kelly, Myrena Jennings, Diana Craig, Diana Crawford, Carolyn Brown, Sandra Banks, Richard Laughlin, Mary Thomas. *Standing*: Pete Wolfenbarger, Helen Fagan, Douglas Rouse, Douglas Braun, Ann Fagan, Ronald Cosby, Thomas Roark, Francis Roberts, Ann

Skinner, W. R. Lockhart, Anne Bean, Dwight Short, Letitia Midden, Betty Dance, Elizabeth Kincer, Mary Hart. *Not pictured*: Dennis Bradley, Wilma Burt, Jo Ann Corum, Ralph Hunt, Hildreth Kidd, Kenneth Moore, Polly Jean Ray, Suetta Wilson.





These nineteen women students compose the membership of COLLEGIATE PENTACLE—*Bottom row:* Jenny Lou Tallent, Pat Byrne, Secretary; Anna Baker, Jacquie Vanzant, Vice President; Mary Ann Lackey, Sharon Martin, Arlene Calico, Glenna Mullins, Chaplain. *Second row:* Brenda

Bailey, Judy Wilson, Treasurer; Lucille Irwin, Judy Short, Barbara Banes, Jeanne Sanders. *Third row:* Bettye Ray, Mary Beth Perry, Barbara Sowders, Parliamentarian; Jean Silk, Nancy Works, President.

Junior-Senior Honoraries Offer Services

The junior-senior honoraries recognize those upperclassmen who have exhibited outstanding qualities of leadership and academic achievement.

Collegiate Pentacle, established in 1948 as the honorary for senior women by former dean of women, Mrs. Emma Y. Case, honors those young women who have attained a 2.0 standing or better and have rendered outstanding qualities of leadership, citizenship, and service to the college.

Omicron Alpha Kappa, junior-senior men's honorary, was established in 1954. The purposes of this honorary are: to recognize men students who have attained a high standard

of leadership in collegiate activities, to bring together the most representative men of the departments on the campus, and to bring into close contact members of the faculty and student body of Eastern on a basis of mutual interest, understanding, and helpfulness.

Both organizations sponsor various service programs throughout the year which include the awarding of a scholarship to a deserving student, Thanksgiving baskets to needy families, the "B" average reception, and serving at various campus and community dinners.

Members of Eastern's OMICRON ALPHA KAPPA—*Bottom row:* Gerald Harris, Ronnie Wolfe, Gary Holdsworth, James Peniston, Robert Doekel, Wayne Walters, Allen Hamon. *Second row:* Charles Hensley, Treasurer; Kyle Wallace, George Wilcox, Scotty Fulton, Douglas Mounce, H. Zimmack, Sponsor; Donald Dykes, Secretary; Louis Cosby, Freddie Smith,

Bill Blount, President; John Vetter, Gary McBee. *Third row:* Russell De Jarnette, Vice President; John Baldwin, Tommy Noe, Ernest Agee, George Proctor, Arthur Hausberger, Charles Pezzarossi, Johnny Amburgey, James Gash, Gerald Kemper, Ray Scarton.





Sophomore men of KAPPA IOTA EPSILON—*Bottom row:* Gerald Ellis, Eldon Depew, Harold Reece, John Arterberry, Vice President; Pete Wolfinger, James Brown, William Brown. *Second row:* Thomas Roark, Samuel Irwin, Joe Pursifull, Robert Vickers, President; David

Shipp, Robert Nightwine, Lee Hanlon, Secretary; Dr. Quentin Keen, Sponsor. *Third row:* Joseph Bridges, Kenton Moberly, Dwight Short, Michael Stull, Richard Laughlin, Allen Combs.

Freshman men and women students who achieve an academic standing of 2.0 or better and who portray those qualities of leadership and service during the first semester of their freshman year are invited to membership in the sophomore men's and women's honoraries. New members are recommended by the faculty and members of the organizations.

Kappa Iota Epsilon was the first men's honorary established on Eastern's campus. During fall registration the men of this organization serve the college and students by setting up information booths to aid the freshmen.

K.I.E., CWENS, Honor Sophomores

CWENS, the only national organization for women students on campus, was established at Eastern in 1945. One of the most active women's groups on campus, CWENS annually sponsors the traditional Freshman Women's Christmas Dinner.

Jointly, these organizations render services to the college and student body which include a get-acquaintance dance for freshmen during orientation week, ushering at college-sponsored events, serving at banquets, and sponsoring of worthwhile civic drives, as well as encouraging students to continue to excel academically.

Membership of CWENS consists of these sophomore coeds—*Bottom row:* Jane Pinkston, Margene Hatch, Pat Tharpe, Helen Fagan, Patricia Keeling, Ritual Advisor; Emma Noland, Sherrie Denham, Vice President; Caroline Wiedmar, Patsy Pace, Advisor. *Second row:* Dean Evelyn Bradley, Advisor; Mary Hammond, Letitia Midden, Mary Jo Hart, Peggy Swope, Julie Houston, Junior Ritual Advisor; Anna Cox, Marcella Combs, Sherry

Congleton, Carolyn King, Secretary; Gay Yost, Peggy Karem, Junior Advisor. *Third row:* Ann Fagan, Treasurer; Beverly Keith, President; Linda Nordheim, Senior Advisor; Joyce Fleckiger, Pat Keller, Janny Caudill, Myrena Jennings, Barbara Prebble, Marie Ogden, Sarah Sarles, Sandra Banks, Ann Skinner.



Special Honoraries Provide Challenge



K Δ Π

Bottom row: Mary Ann Lackey, Jacquie Vanzant, Vice President; Barbara Sowders, President; Nancy Works, Treasurer; Roberta Cox, Secretary. *Second row:* Arlene Calico, Pat Byrne, Judy Blount, Linda Wood. *Third row:* Gus Franklin, Sponsor; Mary Beth Perry, John Morris, Nancy Hood, Brenda Bailey, Margaret McAfee.

The purpose of Kappa Delta Pi is to encourage high professional, personal, and intellectual standards and to recognize contributions to education. The Delta Alpha Chapter was organized on Eastern's campus in 1935, and is under

the guidance of Mr. Gus Franklin. Membership in this honor society is available to juniors and seniors preparing for the teaching profession who have achieved superior academic and personal standards.

Membership to Pi Omega Pi is a goal set before each student striving for excellence in the field of business education. Members of this national honorary fraternity are selected during their junior year on the basis of their leadership, scholarship, and interest in business. Pi Omega Pi seeks

to create, encourage, and extend interest in scholarship; to promote the ideal of civic betterment through the practice of good citizenship; to foster high ethical standards in business and professional life, and to teach the ideal of service as the basis of all worthy enterprises.



Π Ω Π

Seated: Jane Black, Publicity Chairman; Brenda Skelton, Lena Shouse, Vice President; Sally Jo Proctor, Janet Wilson, Treasurer. *Standing:* Judy Wilson, President; Carol Newman, Mary Ann Eversole, Barbara Sowders, Secretary; Elizabeth Stephans, Bettye Ray, A. G. McIlvaine, Sponsor.

K Π

Seated: Marlene Gilliam, Melinda Hines, Sharon Martin, President; Carol Johnson, Secretary; Betty Jo Hancock Davis, Vice President; Patricia Nevels, Judy Justice. *Standing:* James Mitchell, Steve McMillin, Charlene McCoremack, Robert Miller, James Burke, Melvin Sutphin, Treasurer; Julie Rachford, Fred P. Giles, Sponsor; Dan Blackburn, Mearl Risner.



Kappa Pi, a national honorary art fraternity, was established to honor outstanding students in the field of the visual arts. Alpha Alpha Psi Chapter of Kappa Pi was established on the Eastern campus in 1950. This is one of one hundred and twelve chapters in the United States.

As an active organization on campus, Kappa Pi sponsors

art exhibits of works by graduating seniors, professors from Eastern's art department, and students of the department. The organization also engages in tours to art centers out of town, presents slides of various forms of art at their meetings, and offers their assistance to the various other organizations on campus.



Π Τ Χ

Religion plays an integral part in the college community and in the lives of its residents. In order to recognize outstanding religious contributions of its students, Eastern chartered a chapter of Pi Tau Chi in 1956. Pi Tau Chi not only recognizes these campus religious leaders, but, through its members, promotes high standards of Christian character on the campus.

Seated: Tom Henderson, Wm. H. Poore, Robert Goodlet. *Standing:* Willis Parkhurst, Tommy Nichols.

Α Ψ Ω

Eastern's chapter of Alpha Psi Omega, a national honorary dramatics fraternity, enriches the college, as well as its members. Active and beginning members receive a liberal education in the theater through a serious literary approach to work on stage and practical experience in jobs off stage. Membership in this organization is offered to members of the Little Theatre who have accumulated the required number of activity points in some phase of campus drama.

Members—Mr. Joe Johnson and John Rankin. *Not pictured:* Bob Holtzclaw and Dan Henderson.



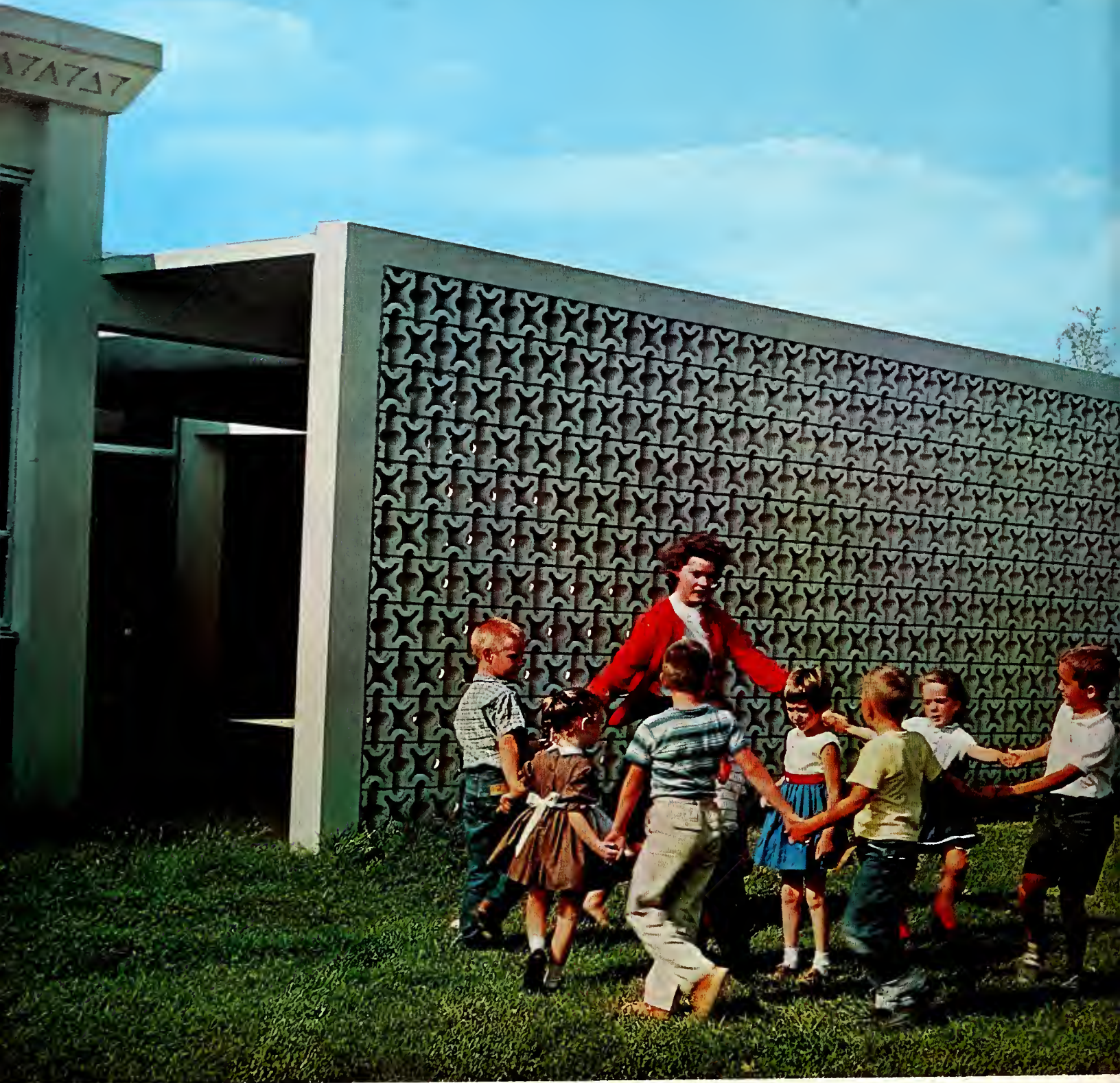



AFTER FOUR YEARS of preparation, we plunge into the world to test our knowledge and skills. Many of us have had our last formal education. What we learn in the future will come through trial and error experience. The gloom of separation disappears in the light of dreams we now hope to fulfill.

SENIORS and GRADUATES

● ARND REHFUSS





Bottom row: Dr. Quentin B. Keen, Sponsor; Janet Wilson, Secretary; Anne Dean, Vice President; Mrs. Daisey French, Sponsor. *Second row:* John Thomas, Treasurer; John Vetter, President.

Senior Class Officers and Sponsors

Seniors in the Area of Applied Arts

Commerce, Home Economics, and Industrial Arts

Edwin Payton Abell, Columbia; B.S. Commerce; Debate Team . . . **Johnny Franklin Amburgey**, Mt. Sterling; B.S. Commerce; KIE, OAKS . . . **Anna Frances Baker**, Louisville; B.S. Home Economics; BSU—Student Center Chairman, Home Economics Club, Collegiate Pentacle, Big Sisters, Camping Club.

Darrell Cranston Baker, Berea; B.S. Commerce; Sigma Tau Pi—President . . . **Donald Irvine Baker**, Milford, Ohio; B.S. Commerce . . . **Charles Earl Baldwin**, Richmond; B.S. Commerce; Sigma Tau Pi.

Carolyn Faye Barnett, Campbellsville; B.S. Commerce; Sigma Tau Pi, Young Republicans . . . **George Thomas Beckett**, Georgetown; B.S. Commerce; Pershing Rifles—Finance Officer, AUSA, Cadet Officers Club, Milestone—Business Manager, Young Democrats—Vice President, Little Theater, Men's Dorm Council—Treasurer . . . **Honsel Curtis Biliter**, Fishtrap; B.S. Industrial Arts; Industrial Arts Club.

Ruth Annell Bingham, Richmond; B.S. Commerce; SNEA . . . **Rex Bishop**, Louisville; B.S. Commerce; Jefferson County Club, KYMA, Harlan County Club—Honorary Member, Men's Dorm Council . . . **Jane Gayle Black**, Harrodsburg; B.S. Commerce; Pi Omega Pi, Sigma Tau Pi, Mercer County Club, BSU.

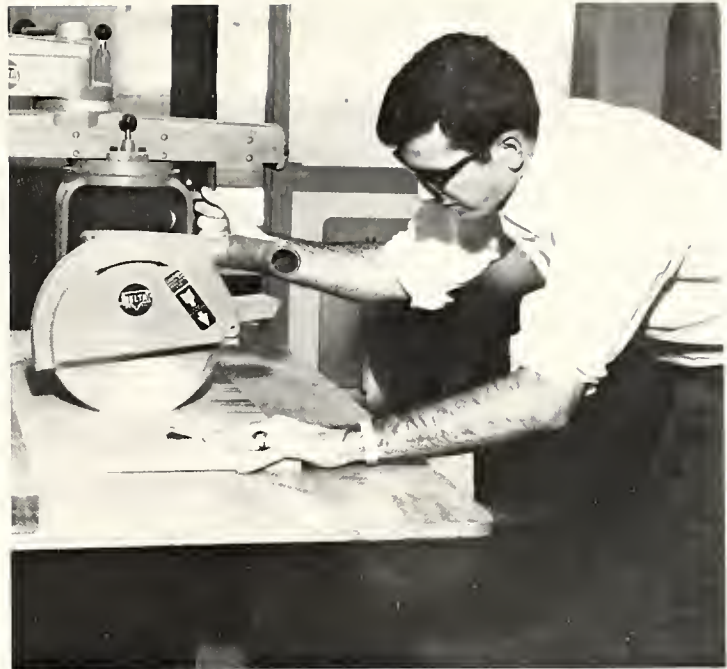

Seniors

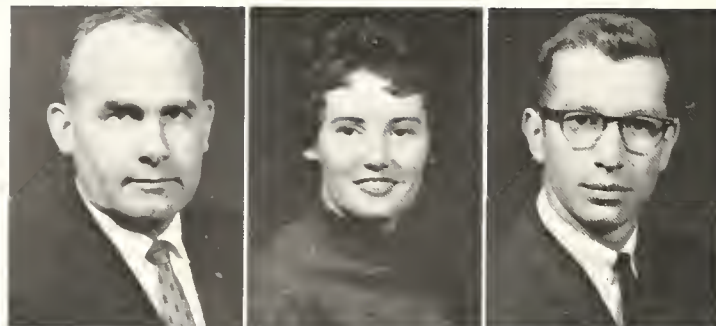

Clyde Blanton, Richmond; B.S. Industrial Arts; Industrial Arts Club, Who's Who . . . **Janet Hatfield Bowe**, McCarr; B.S. Home Economics; Home Economics Club, Drum and Sandal . . . **Thomas M. Broyles**, Science Hill; B.S. Commerce; Student Discussion Group—President.

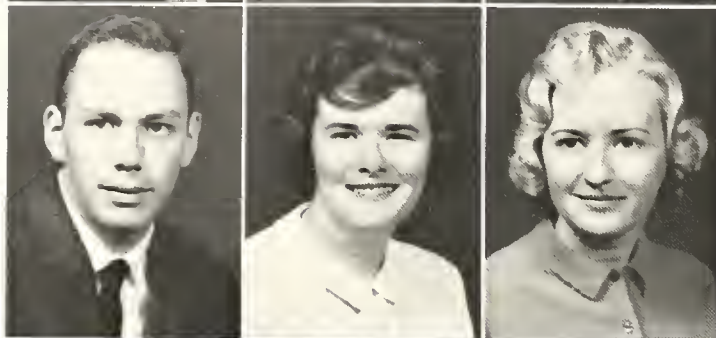

John Raymond Burt, Viper; B.S. Commerce; Who's Who . . . **Patricia Ann Byrne**, Ft. Thomas; B.S. Commerce; Milestone—Associate Editor, KYMA—Secretary and President, Young Republicans, Collegiate Pentacle—Secretary, Kappa Delta Pi, Big Sisters, YWCA, SNEA, Pi Omega Pi, Board of Student Publications . . . **Virginia Begley Callahan**, Booneville; B.S. Home Economics; Home Economics Club, Kappa Delta Pi, Who's Who.



Jenelle Carlisle, Carrollton; B.S. Commerce; Band, Choir, Music Club, SNEA . . . **Sue Ellen Robinson Carroll**, Richmond; B. S. Commerce; Who's Who . . . **James Holton Cartmell**, Carrollton; B.S. Industrial Arts; Industrial Arts Club, Young Democrats.

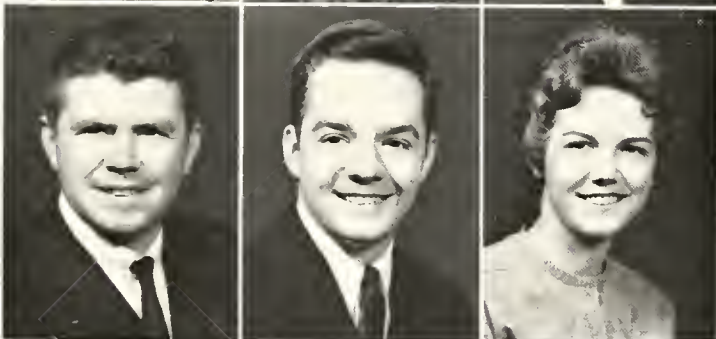

Crit C. Caudill, Richmond; B.S. Commerce . . . **Charles Edward Clark**, Lexington; B.S. Commerce . . . **Susie Kender Coleman**, Phelps; B.S. Home Economics; Home Economics Club.



Robert G. Colley, Erlanger; B.S. Commerce . . . **Sandra June Collins**, Englewood, Ohio; B.S. Commerce; Burnam Hall House Council, Sigma Tau Pi, Big Sisters, SNEA, Pi Omega Pi . . . **Frederick Ronald Compton**, Richmond; B.S. Commerce; Sigma Tau Pi—President, Young Republicans—Vice President, KYMA, Pershing Rifles, Men's Dorm Council.

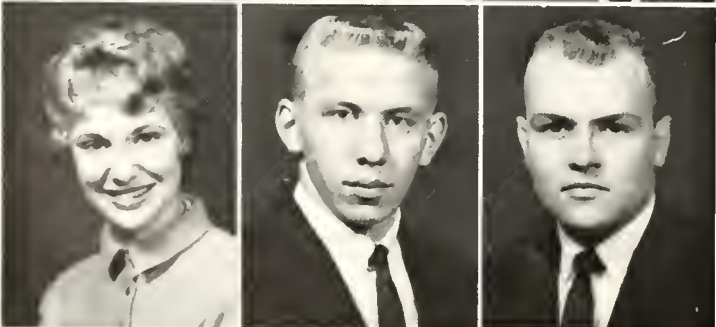

Jo Ann Conley, Paintsville; B.S. Commerce; Majorette, Student Council—Secretary, Milestone—Secretary, Young Republicans, Miss Eastern . . . **Cuthbert Cornette**, Sassafras; B.S. Commerce . . . **Hugh Marshall Crombie**, Paris; B.S. Commerce; Sigma Tau Pi, AUSA, Cadet Officers Club, Bourbon County Club.

Applied Arts

Ronnie Mac Cunningham, Frankfort; B.S. Commerce; Franklin County Club, Track . . . **William Louis Curry**, Covington; B.S. Commerce; Baseball . . . **Warren Davis**, Pineville; B.S. Commerce; Sigma Tau Pi, Choir.

Grace Day, Burning Springs; B.S. Commerce . . . **Russell Harold DeJarnette**, Richmond; B.S. Commerce; KIE, Sigma Tau Pi, OAKS—Vice President . . . **William Harvey Denham**, Vanceburg; B.S. Industrial Arts; Industrial Arts Club.

Denny Hays Devine, Louisville; B.S. Commerce; Veterans Club . . . **Robert Darl Durham**, London; B.S. Commerce . . . **Geneva Ingram Edwards**, B.S. Home Economics.

Lonnie Joe Engle, Gray; B.S. Commerce; Pershing Rifles Drill Team, Cadet Officers Club . . . **Richard William Ernst**, Ft. Thomas; B.S. Commerce; Sigma Tau Pi . . . **Talmadge R. Everman**, Ashland; B.S. Commerce.

Mary Ann Eversole, Booneville; B.S. Commerce; Pi Omega Pi . . . **Joanne L. Ewing**, Liberty; B.S. Commerce; Sigma Tau Pi, KYMA, Milestone, Young Democrats . . . **Eddie J. Fraley**, Berea; B.S. Commerce.

Lewis Benjamin Fugate, Jr., Paris; B.S. Commerce; Cadet Officers Club, AUSA, Bourbon County Club . . . **Velma Anne Gabbard**, Booneville; B.S. Commerce . . . **Donald W. Garner**, Nancy; B.S. Industrial Arts; Industrial Arts Club.



Seniors

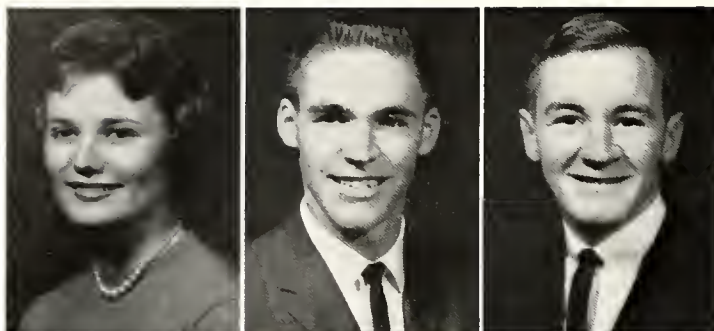

Peggy Ann Gibbs, Corbin; B.S. Home Economics; Home Economics Club, BSU, SNEA . . . Michael Edwin Gibson, Dry Ridge; B.S. Industrial Arts; Industrial Arts Club, Wesley Foundation, OAKS, Who's Who . . . Edward Franklin Goins, Jr., Frankfort; B.S. Commerce; Franklin County Club, Young Democrats.



Roger Theodore Gosney, Alexandria; B.S. Commerce . . . John Edward Gripshover, Cincinnati, Ohio; B.S. Commerce; "E" Club, Basketball, Basketball—Manager, Newman Club, KIE, OAKS . . . Jack Evans Gritton, Danville; B.S. Commerce.

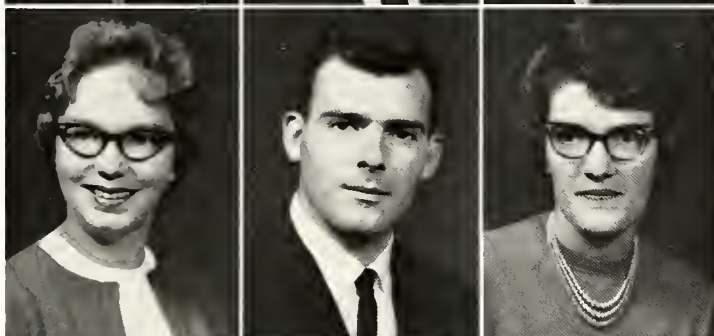

Judith Lawson Hall, Louisville; B.S. Commerce; SNEA, Big Sisters, Westminster Fellowship, Jefferson County Club, Young Republicans . . . Leroy Kenton Hall, Beattyville; B.S. Commerce; Young Republicans—President, Sigma Tau Pi—Vice President . . . Sylvia Eloise Hall, Berea; B.S. Home Economics; Home Economics Club, YWCA, Big Sisters.



William F. Hamlin, Whitley City; B.S. Commerce; Sigma Tau Pi, Young Republicans, SNEA, McCreary County Club—Vice President . . . Shirley R. Hammond, Warsaw; B.S. Home Economics; Home Economics Club, YWCA, Big Sisters, BSU . . . Jerry Wayne Hammons, Heidrick; B.S. Commerce.

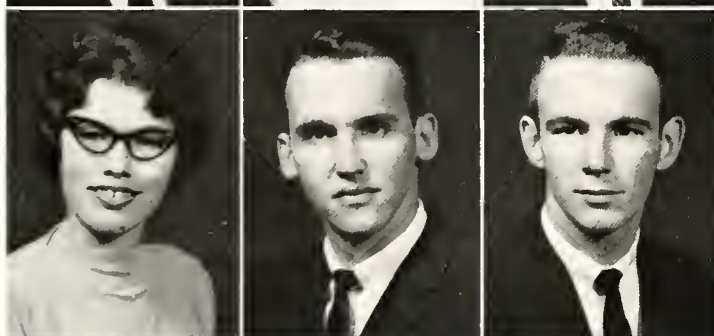

Louise Fay Hamon, Grayson; B.S. Home Economics; Home Economics Club, Wesley Foundation, Photo Club . . . Donoray Hampton, Somerset; B.S. Commerce; Student Discussion Group—Vice President, World Affairs Club, BSU, Basketball . . . William Errol Harlow, Neon; B.S. Industrial Arts; Industrial Arts Club, Letcher County Club.



James Redmon Haydon, Owenton; B.S. Commerce . . . Ellis Scrivner Helm, Richmond; B.S. Industrial Arts; Industrial Arts Club, AUSA . . . Carol Sue Holbrook, Louisa; B.S. Home Economics; Home Economics Club, Wesley Foundation, Big Sisters, Case Hall House Council, Drum and Sandal—Treasurer.

Applied Arts

Carol Bernadette Hollon, Manchester; B.S. Commerce; Sigma Tau Pi, Clay County Club . . . **James T. Hoover**, Danville; B.S. Commerce . . . **Eddie Joe Horn**, Inez; B.S. Commerce; Sigma Tau Pi.

Janet Preston Horn, Irvine; B.S. Commerce; Pi Omega Pi, Student Discussion Group—Secretary and Treasurer . . . **Alan Jay Host**, Ashland; B.S. Commerce; Milestone—Section Editor, Student Council . . . **Franklin Dunigan House**, East Bernstadt; B.S. Commerce.

Inchiro Jack Igarashi, Tokyo, Japan; B.S. Commerce . . . **Samuel Grant Jackson**, Richmond; B.S. Industrial Arts; Industrial Arts Club . . . **Hugh Allen Jenkins**, LaGrange; B.S. Commerce; AUSA, Pershing Rifles.

Herbert Thomas Jennings, Jr., Shelbyville; B.S. Commerce; Men's Dorm Council—President, AUSA, Student Discussion Group . . . **Linda Ruth Johnson**, Ashland; B.S. Home Economics; Home Economics Club, Westminster Fellowship—Secretary, Burnam Hall House Council . . . **Richard Adrian Jones**, Jeff; B.S. Commerce; Sigma Tau Pi, OAKS.



"Practice Makes Perfect." Students become familiar with this slogan as they prepare for student teaching through methods classes. Duane Wilkinson is explaining telegrams as Miss Moberly observes.

Seniors



Jerry Edward Joyner, Danville; B.S. Industrial Arts; Industrial Arts Club . . . **Antoinette Mary Kelemen**, Lynch; B.S. Home Economics; Home Economics Club—Vice President, KYMA, Harlan County Club, Newman Club . . . **Thomas Durand Kelly**, Lexington; B.S. Commerce.

Royce Burl Killen, Crab Orchard; B.S. Industrial Arts; Industrial Arts Club . . . **William Allen Land**, Liberty; B.S. Commerce . . . **Joseph Philip Layman**, Ashland; B.S. Commerce; Football.

Frank Leon Longley, III, Shelbyville; B.S. Industrial Arts; Men's Dorm Council, Industrial Arts Club . . . **Charles Lootens**, Hazard; B.S. Commerce; Newman Club . . . **Judy M. Lovelace**, Middlesboro; B.S. Commerce; Sigma Tau Pi, Young Republicans, KYMA, YWCA, Big Sisters.

Nell Lee Lovett, Whitley City; B.S. Home Economics; Home Economics Club—Treasurer, Big Sisters, Case Hall House Council, SNEA, Progress, Young Republicans, McCreary County Club—Secretary . . . **Charlene McCauley**, Cynthiana; B.S. Home Economics; Home Economics Club, CWENS, DSF, Sullivan Hall House Council . . . **David Hiram McCrosky**, Burgin; B.S. Commerce; Sigma Tau Pi, Mercer County Club.

Dan W. McDonald, Mt. Sterling; B.S. Commerce; KIE, Cadet Officers Club, AUSA, Newman Club, Progress . . . **William Buddy Madden**, Hazard; B.S. Industrial Arts; Industrial Arts Club—President and Treasurer . . . **Donald Bertram Meece**, Ruth; B.S. Commerce; BSU, Messiah.

Dale Martin Metcalfe, Totz; B.S. Industrial Arts; Harlan County Club, Industrial Arts Club, Young Republicans, Biology Club . . . **Harry Edward Michael**, Louisville; B.S. Commerce . . . **Harold Bruce Milburn**, Danville; B.S. Industrial Arts; Industrial Arts Club.

Applied Arts

Garry Dean Miller, Middleburg; B.S. Commerce; Sigma Tau Pi . . . **Maria Elana Miller**, Fort Myers, Florida; B.S. Commerce; BSU, Sigma Tau Pi, KYMA, Young Republicans . . . **Earcel Moore, Jr.**, Ashland; B.S. Commerce.

Larry Collins Moore, Frankfort; B.S. Commerce; Franklin County Club . . . **John Floyd Morris**, Salyersville; B.S. Industrial Arts; Pershing Rifles, Kappa Delta Pi, OAKS, AUSA, ROTC Corps Commander, Industrial Arts Club, Who's Who . . . **Russell Edward Mueller**, Erlanger; B.S. Commerce; Basketball, AUSA, Cadet Officers Club, KYMA.

Eddie Bruce Murphy, Harrodsburg; B.S. Industrial Arts; Industrial Arts Club—Secretary, Mercer County Club—President, Young Republicans . . . **Richard Lee Murphy**, Madeira, Ohio; B.S. Commerce; KIE . . . **Madeline Carol Newman**, Virgie; B.S. Commerce; Pike County Club, Pi Omega Pi.

Ruey Alton Newsom, Robinson Creek; B.S. Industrial Arts; Industrial Arts Club . . . **Elva Joyce Olexio**, Dayton, Ohio; B.S. Commerce; Featured Twirler with Band, Young Republicans, Sigma Tau Pi, SNEA, Pi Omega Pi . . . **James Lawrence Pacey**, Charlestown, Indiana; B.S. Industrial Arts; BSU—President, Men's Dorm Council—Vice President, Industrial Arts Club.

Gordon Philpot, Leges; B.S. Commerce; Sigma Tau Pi, Clay County Club, Young Democrats . . . **Daniel J. Presnell**, Richmond; B.S. Industrial Arts; "E" Club, Football—Manager . . . **Sally Jo Proctor**, Versailles; B.S. Commerce; Newman Club—Secretary, Burnam Hall House Council—Treasurer and Vice President, Student Discussion Group—Secretary.

William W. Ramsey, Whitley City; B.S. Industrial Arts; Industrial Arts Club—Vice President, McCreary County Club—President . . . **Bettye Jayne Ray**, Louisville; B.S. Commerce; World Affairs Club, Pi Omega Pi, Collegiate Pentacle . . . **Arnd Maurer Rehfuss**, Covington; B.S. Commerce; Swimming Team, "E" Club, Milestone—Section Editor, Sigma Tau Pi, SNEA, Young Democrats, PEMM Club.



Seniors



Ronald H. Reynolds, Pikeville; B.S. Industrial Arts; Industrial Arts Club . . . **William Wayne Richard**, Chaplin; B.S. Commerce; AUSA, Cadet Officers Club . . . **Jerry William Riches**, Ft. Thomas; B.S. Commerce; Band, Orchestra, Choir, Music Club—Treasurer, AUSA, Sigma Tau Pi.

Judith Merle Roberts, Prestonsburg; B.S. Home Economics; Home Economics Club, Floyd County Club, KYMA, SNEA, Wesley Foundation, YWCA, Big Sisters . . . **Jimmy C. Rogers**, Lancaster; B.S. Commerce . . . **Pauline Howard Ross**, Richmond; B.S. Commerce.

Yvonne Runyon, Pikeville; B.S. Commerce . . . **David Harold Rust**, Covington; B.S. Commerce; Sigma Tau Pi, AUSA . . . **Beryl Dennis Satterly**, Grayson; B.S. Commerce; Pershing Rifles.

William Snead Satterly, Grayson; B.S. Commerce; Pershing Rifles . . . **Henry Nelson Schooling**, Jeffersontown; B.S. Commerce . . . **Benny Wayne Shadoan**, Somerset; B.S. Commerce; Sigma Tau Pi.

Charles Dudley Sharp, Danville; B.S. Industrial Arts . . . **William Donald Shelton**, Frankfort; B.S. Commerce . . . **Sang-Il Shin**, Taegu, Korea; B.S. Commerce.

Lena Mae Shouse, Lawrenceburg; B.S. Commerce; Pi Omega Pi—Vice President, BSU, Sigma Tau Pi, YWCA, Young Democrats, SNEA . . . **Joe-Ann Wilson Sims**, Lexington; B.S. Commerce . . . **Brenda Arlene Skelton**, Louisville; B.S. Commerce; BSU, Pi Omega Pi, Young Republicans, Sigma Tau Pi, Canterbury Club, SNEA, Big Sisters, Jefferson County Club, Who's Who.

Applied Arts

Don Weldon Skinner, Covington; B.S. Commerce; Sigma Tau Pi . . . **Barbara Sutton Smith**, Richmond; B.S. Home Economics; Home Economics Club . . . **Freddie Lee Smith**, South Shore; B.S. Industrial Arts; OAKS, Who's Who.

Robert Marion Snawder, Louisville; B.S. Commerce . . . **Lewis Franklin Stagner**, Richmond; B.S. Commerce . . . **Elizabeth Carol Stephens**, Frankfort; B.S. Commerce; Pi Omega Pi, Sigma Tau Pi.

Harold Stephens, Sidney, Ohio; B.S. Industrial Arts; Industrial Arts Club . . . **Virginia Ellouise Stephens**, Pine Knot; B.S. Home Economics; Home Economics Club . . . **Jeralyn Thomas**, Ashland; B.S. Commerce; SNEA, YWCA, Sigma Tau Pi—Treasurer, Young Republicans.

John Charles Thomas, Geneva, Indiana; B.S. Industrial Arts; Industrial Arts Club—Treasurer, "E" Club, Senior Class Treasurer, Wesley Foundation, Milestone—Section Editor, Track, Cross-Country, Messiah . . . **Shelby Jean Thornberry**, Sandy Hook; B.S. Commerce; Sigma Tau Pi, WRA . . . **Janice Carol Thurston**, Monticello; B.S. Commerce; Sigma Tau Pi, SNEA, Big Sisters, Messiah.

Joyce Wyatt Tipton, Corbin; B.S. Home Economics; Home Economics Club, YWCA . . . **Jamie Caperton Todd**, Richmond; B.S. Commerce; Sigma Tau Pi . . . **James Edward Trivette**, Virgie; B.S. Commerce.

Robert Lemuell Turpin, Richmond; B.S. Commerce; Sigma Tau Pi, Young Democrats . . . **Nancy Jo VanGundy**, Lexington; B.S. Commerce; Sigma Tau Pi . . . **Carole Jean Walker**, Ft. Thomas; B.S. Commerce; Sigma Tau Pi, KYMA, Messiah.





Seniors

Glenda Blanche Wallace, Somerset; B.S. Home Economics; Home Economics Club . . . **Richard Edward Wallace**, Newport; B.S. Commerce; "E" Club—Treasurer, Football . . . **Myrna Poynter Watkins**, Keary; B.S. Home Economics; Home Economics Club—Reporter, Who's Who.

Judy Jane Weaver, London; B.S. Commerce; Laurel County Club, Sigma Tau Pi . . . **Jeannette Gay Webb**, Mt. Sterling; B.S. Home Economics; Home Economics Club—President and Treasurer, Sullivan Hall House Council—Sophomore Counselor and Senior Counselor, Case Hall House Council, Outstanding Contribution to Dormitory Life, Ideal Junior Coed, Who's Who . . . **Patricia Nadine Webb**, Whitesburg; B.S. Commerce; Letcher County Club, World Affairs Club.

James Gregory Welch, Erlanger; B.S. Commerce; AUSA, Cadet Officers Club, Pershing Rifles, KYMA . . . **Mary Carol Welch**, Lexington; B.S. Commerce; Kappa Kappa Sigma—Secretary, Newman Club . . . **Jim Werk**, Camden, Ohio; B.S. Industrial Arts; Basketball.

James A. Wesley, Liberty; B.S. Industrial Arts; Industrial Arts Club, Pershing Rifles . . . **Tommy Wayne Whitaker**, Richmond; B. S. Commerce . . . **Robert Bobby Whitis**, Manchester; B.S. Commerce.

Wendell Ray Wiley, Paintsville; B.S. Commerce; Tennis . . . **Duane Ellen Wilkinson**, Glens Fork; B.S. Commerce; Sigma Tau Pi, SNEA . . . **Cozette Wilson**, Booneville; B.S. Home Economics; Home Economics Club, Newman Club, YWCA.

Janet Carl Wilson, Irvine; B.S. Commerce; KYMA, Sigma Tau Pi—Treasurer, Pi Omega Pi—Treasurer, Case Hall House Council—Secretary, Senior Class Secretary, Wesley Foundation, SNEA . . . **Judith Layne Wilson**, Ravenna; B.S. Commerce; Pi Omega Pi—President, Collegiate Pentacle—Treasurer, Sigma Tau Pi—Secretary, Kappa Delta Pi, SNEA, Who's Who . . . **Jack E. Wolfer**, Cincinnati, Ohio; B.S. Commerce; "E" Club, Baseball, Sigma Tau Pi.

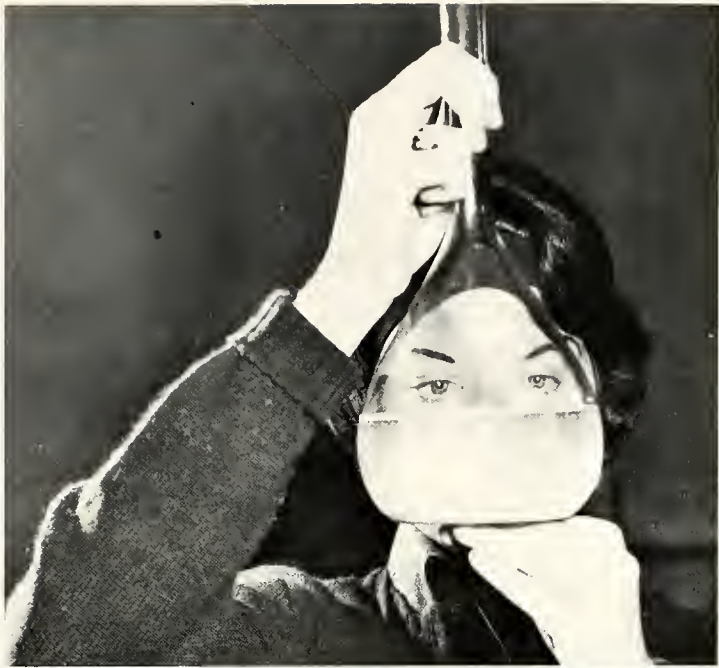

Seniors in the Area of Biology and the Physical Sciences

Biology, Chemistry, and Physics

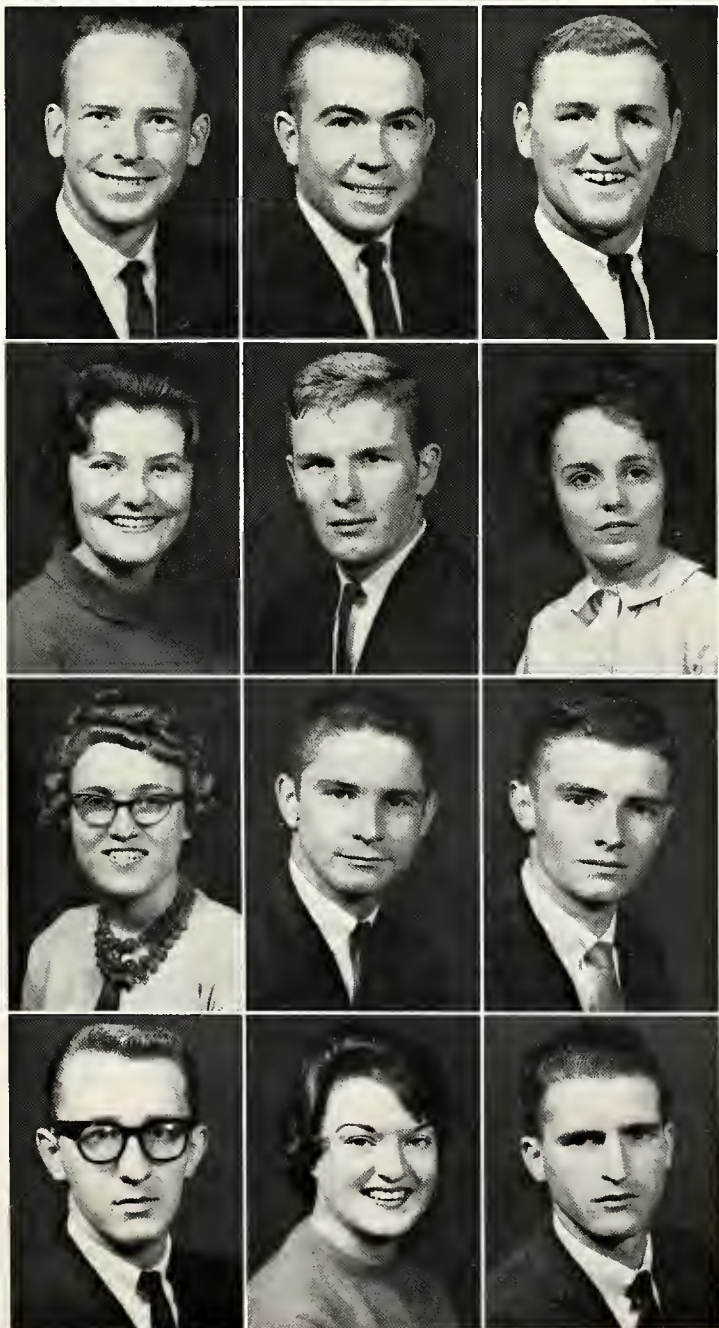

Larry Lee Arnett, Royalton; B.S. Biology . . . Edd Charles Baker, Annville; B.S. Chemistry; Photo Club—Vice President, Biology Club . . . Cecil Ray Barger, Cumberland; B.S. Biology; Harlan County Club—Vice President and Parliamentarian, Biology Club, KYMA.

Carolyn Begley, Hyden; B.S. Chemistry; Home Economics Club, Big Sisters, WRA, CWENS, Caduceus Club—Secretary, Young Republicans . . . Don Edward Cain, Hazard; B.S. Chemistry; KIE, OAKS . . . Arlene Calico, Dayton, Ohio; B.S. Biology; BSU—Treasurer, Milestone—Co-editor, Sullivan Hall House Council—Vice President, Biology Club—Secretary, CWENS, Collegiate Pentacle, Kappa Delta Pi, YWCA, Big Sisters, Messiah, Who's Who, Board of Student Publications.

Janice Dean Cooper, Science Hill; B.S. Chemistry . . . Don H. Dotson, McCarr; B.S. Chemistry . . . Joseph Owen Dunkum, Nancy; B.S. Biology; Biology Club, Caduceus Club.

James Earl Frye, London; B.S. Chemistry . . . Emma Louise George, Carlisle; B.S. Chemistry; Home Economics Club—Vice President, CWENS—Vice President, Harlan County Club, Caduceus Club, Milestone . . . Eldridge Brenton Henson, Mt. Olivet; B.S. Biology.

Seniors

Donald Herman Hering, Morrow, Ohio; B.S. Biology; Track, Agriculture Club, Westminster Fellowship, "E" Club . . . **Buford Philip Howard**, Jackson; B.S. Chemistry . . . **John Andrew Kelemen**, Lynch; B.S. Biology; Newman Club—President, Harlan County Club, Band Twirler.

George Edward Killgore, Wallins Creek; B.S. Biology . . . **Donald Fred Landrum**, Clayhole; B.S. Biology . . . **James E. Molley**, Lynch; B.S. Biology; Biology Club, Newman Club, Harlan County Club—Vice President.

Thomas E. Norman, McCarr; B.S. Science; KYMA, Progress, Milestone—Section Editor, Biology Club, World Affairs Club . . . **Larry Pershing Rogers**, Louisville; B.S. Biology; Biology Club—President, Caduceus Club, Photo Club . . . **Donald Gaston Scalf**, Pikeville; B.S. Biology; Young Democrats, Biology Club.

Jerry Wayne Simpson, Wallins; B.S. Biology; Student Council, Biology Club, Harlan County Club—President . . . **Billy Ray Waddell**, Fleming; B.S. Chemistry; Biology Club . . . **Larry Joe Wells**, West Van Lear; B.S. Biology; KIE, Biology Club.

James F. Wesley, Science Hill; B.S. Biology; Caduceus Club, Biology Club . . . **Donald P. Willoughby**, College Hill; B.S. Biology; Photo Club, Young Democrats, Biology Club, KIE . . . **Ronald Marvin Wilson, Jr.**, Alexandria; B.S. Chemistry.

Peggy Marie Wyles, Cynthia; B.S. Chemistry; Bis Sisters, Case Hall House Council—Treasurer, DSF, Young Democrats.



Seniors in the Area of Elementary Education



Dorothy Hall Abney, Liberty; B.S. Elementary Education . . . **Phyllis Lorraine Alexander**, Campton; B.S. Elementary Education; YWCA, Big Sisters, World Affairs Club, SNEA . . . **Margaret Jean Ball**, Harlan; B.S. Elementary Education; Harlan County Club, SNEA, ROTC Sponsor, YWCA, Big Sisters.



George Coett Begley, Booneville; B.S. Elementary Education . . . **Jack Louis Binder**, London; B.S. Elementary Education; SNEA, World Affairs Club, Young Republicans . . . **Judith Sallee Blount**, Richmond; B.S. Elementary Education; CWENS, Kappa Delta Pi, BSU, SNEA.

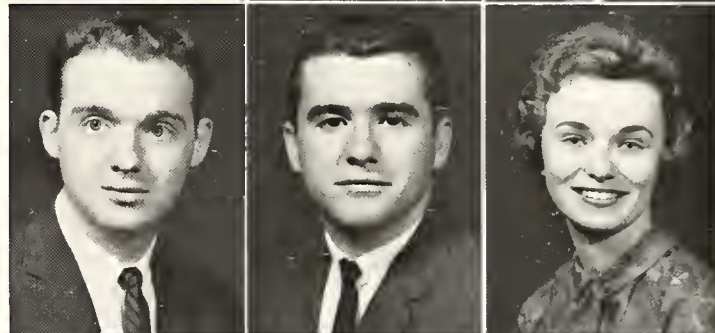

Donna Gayle Booth, Beattyville; B.S. Elementary Education . . . **Mary Sue Bottoms**, Winchester; B.S. Elementary Education; YWCA, SNEA . . . **Willard Ray Bowling**, London; B.S. Elementary Education; Laurel County Club—President, PEMM Club.



Bobbye Ann Brewer, Bagdad; B.S. Elementary Education; Choir, SNEA, Young Democrats . . . **Sue Carolyn Brock**, Frankfort; B.S. Elementary Education; Student Council, SNEA, Young Democrats . . . **Norma Ruth Brown**, Albany; B.S. Elementary Education; World Affairs Club.

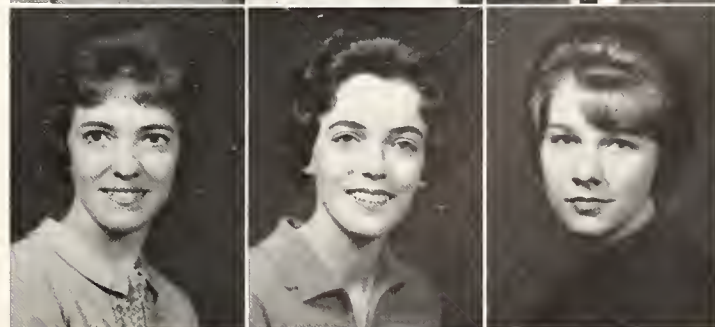

Seniors-Elementary

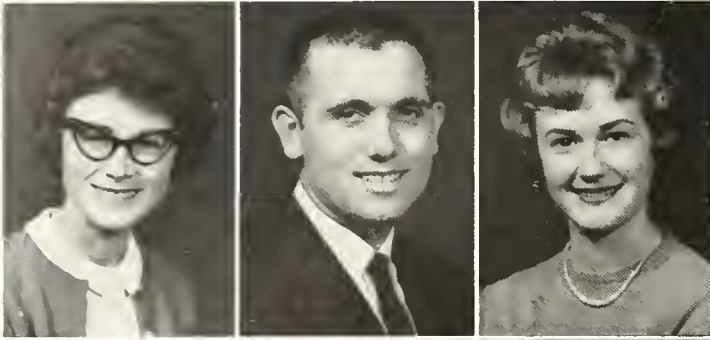

Bonnie Fields Burke, Catlettsburg; B.S. Elementary Education; SNEA, CWENS . . . **Jack Thomas Carter**, Bulan; B.S. Elementary Education . . . **Zelma Nadine Casteel, McKee**; B.S. Elementary Education; SNEA.



Mildred Irene Cole, McKee; B.S. Elementary Education . . . **Donna Ent Coleman**, Lawrenceburg, Indiana; B.S. Elementary Education; CWENS, WRA . . . **Inez Combs**, Rowdy; B.S. Elementary Education.



Margie Lee Combs, Orkney; B.S. Elementary Education; Young Republicans . . . **Joan Cornett**, Somerset; B.S. Elementary Education; SNEA, Big Sisters, YWCA . . . **John William Cottongim**, Evarts; B.S. Elementary Education; Harlan County Club, Band.



Bobby Ray Cox, Yancey; B.S. Elementary Education; Harlan County Club . . . **Wilma Roberta Cox**, Richmond; B.S. Elementary Education; Kappa Delta Pi—Secretary, BSU, SNEA, Who's Who . . . **Diana Davis**, Williamsburg; B.S. Elementary Education; Young Republicans.

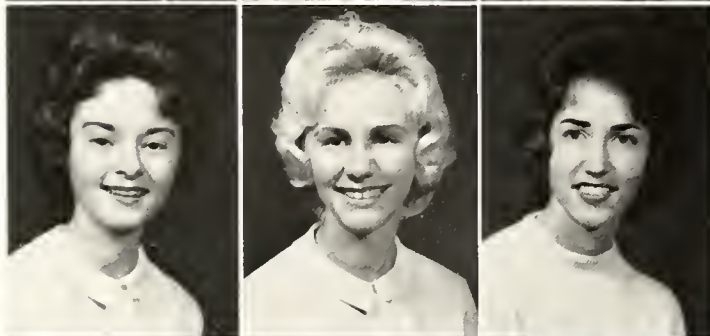

Vicki Sue Drye, Bradfordsville; B.S. Elementary Education; SNEA, World Affairs Club . . . **Gail Lee Duckworth**, Southgate; B.S. Elementary Education; SNEA, YWCA, Big Sisters . . . **Sharon Rose Dugger**, Corbin; B.S. Elementary Education; BSU, SNEA, YWCA, Big Sisters.



Roberta Lee Faesy, Lexington; B.S. Elementary Education; Sullivan Hall House Council, SNEA, YWCA, Big Sisters . . . **Elsie Marie Farris**, Richmond; B.S. Elementary Education . . . **Sue Carolyn Feck**, Lexington; B.S. Elementary Education.

Education

Mary Jeanne Fiechter, London; B.S. Elementary Education . . . Janet Dale Fisk, Independence; B.S. Elementary Education; BSU—Secretary, SNEA—Treasurer, YWCA, Big Sisters, Young Democrats . . . Janice Faye Fleenor, Whitesburg; B.S. Elementary Education; BSU, CWENS—Secretary, World Affairs Club, YWCA, Big Sisters, SNEA.

Linda Clay Flora, Bellevue; B.S. Elementary Education; Wesley Foundation, SNEA—Secretary and President . . . Sandra Sue Foster, Stearns; B.S. Elementary Education; YWCA, Big Sisters, SNEA . . . Lowell Gibbins, Oaks; B.S. Elementary Education; SNEA.

Gaylord D. Gossage, Jamestown; B.S. Elementary Education . . . Creola Mae Graham, Campton; B.S. Elementary Education . . . Steve V. Gregorich, Corbin; B.S. Elementary Education.

Mary Elizabeth Hackworth, Dorton; B.S. Elementary Education; BSU . . . Estelle Hays, Noble; B.S. Elementary Education . . . Nancy Sharp Hood, Harrodsburg; B.S. Elementary Education; Kappa Delta Pi, Choir, Who's Who.

Paris Edison Hopkins, Harlan; B.S. Elementary Education; Young Republicans, Harlan County Club . . . Ann Ellison Howard, Alva; B.S. Elementary Education . . . Donna Sue Howard, Hulen; B.S. Elementary Education; World Affairs Club, SNEA.

Noah Hughes, Russell Springs; B.S. Elementary Education; Veterans Club, World Affairs Club . . . Anne Lefaun Ingram, Cynthia; B.S. Elementary Education; SNEA, Messiah . . . Lillian Janice Ingram, Mt. Olivet; B.S. Elementary Education; YWCA, KYMA, SNEA, CWENS, Young Democrats, Big Sisters.



Seniors-Elementary



Mamie Evelyn Irvine, Richmond; B.S. Elementary Education . . . **Lucille Elizabeth Irwin**, Richmond; B.S. Elementary Education; Band, Westminster Fellowship—Vice President, Kappa Delta Pi, Collegiate Pentacle . . . **Shirley C. Ison**, Jeff; B.S. Elementary Education.



Helen Margaret Jackson, Annville; B.S. Elementary Education . . . **Carolyn Irene Johnson**, Hazard; B.S. Elementary Education; SNEA, World Affairs . . . **Ruth Anna Jones**, Mt. Olivet; B.S. Elementary Education; YWCA—President, KYMA, SNEA, Young Democrats.



Tommie Sue Jones, Richmond; B.S. Elementary Education; Off-Campus Club . . . **Greta Elaine Kavanaugh**, Richmond; B.S. Elementary Education; Messiah . . . **Carol Marlene Kelly**, Paris; B.S. Elementary Education; Westminster Fellowship.



Kenneth Cornell Killion, Tuttle; B.S. Elementary Education . . . **Jimmy Arnold Kincer**, Richmond; B.S. Elementary Education . . . **Eileen King**, Frankfort; B.S. Elementary Education; Student Council, Milestone, SNEA, Franklin County Club.



Preparation is a key word in elementary teaching, and decorations for the classroom are just a part of the after-hours duties. Jamie Whitaker, a student teacher, arranges a Christmas poster to be used as both a decoration and a teaching aid.

Education

Mattie Hunt King, Winchester; B.S. Elementary Education . . . **Ena Faye Long**, Booneville; B.S. Elementary Education . . . **Regina D. Lykins**, Somerset; B.S. Elementary Education; YWCA, SNEA, Big Sisters, Homecoming Queen, White Rose Formal Queen.

Elizabeth Ann McGinnis, Harrodsburg; B.S. Elementary Education; Young Democrats, World Affairs Club, Mercer County Club—Secretary, SNEA . . . **Janet Elaine Macke**, Covington; B.S. Elementary Education; YWCA, BSU, Big Sisters, Drum and Sandal, Kappa Kappa Sigma . . . **Ruby Lois Magee**, London; B.S. Elementary Education; SNEA, Laurel County Club.

Patricia Ann Marcum, Richmond; B.S. Elementary Education . . . **Linda Reed Martin**, Alva; B.S. Elementary Education . . . **Ilean Meador**, Hueysville; B.S. Elementary Education.

Linda Kay Meadows, Russell; B.S. Elementary Education; SNEA, Young Democrats, Big Sisters . . . **Suzanne Pelsor Mesta**, Harrodsburg; B.S. Elementary Education; SNEA . . . **Martha Ellen Miller**, Lexington; B.S. Elementary Education; YWCA, SNEA, Newman Club, Big Sisters, Young Democrats.

Bettie Lou Mitchell, Richmond; B.S. Elementary Education . . . **Lizzie Marie Moore**, Miamisburg, Ohio; B.S. Elementary Education . . . **Stanley Nelson Mullins**, Corbin; B.S. Elementary Education; World Affairs Club, Photo Club, Young Republicans.

Bobby Whitney Nordheim, Foster; B.S. Elementary Education; Pershing Rifles, Cadet Officers Club, Men's Dorm Council . . . **Katherine Marie Nunn**, White Stone, Virginia; B.S. Elementary Education; KYMA, Newman Club, Big Sisters, Case Hall House Council . . . **Carol Anne Odle**, Portsmouth, Ohio; B.S. Elementary Education; KYMA, SNEA, YWCA, Big Sisters.



Seniors-Elementary

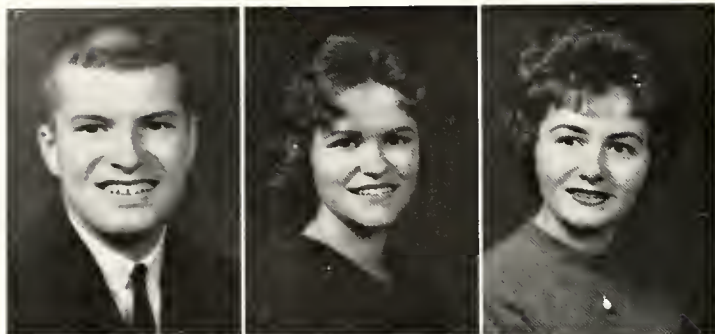

Wilbur Carl Owen, Butler; B.S. Elementary Education; Newman Club . . . **Martha Ann Parker**, Albany; B.S. Elementary Education . . . **Linda Cawood Parsons**, Harlan; B.S. Elementary Education; Harlan County Club.

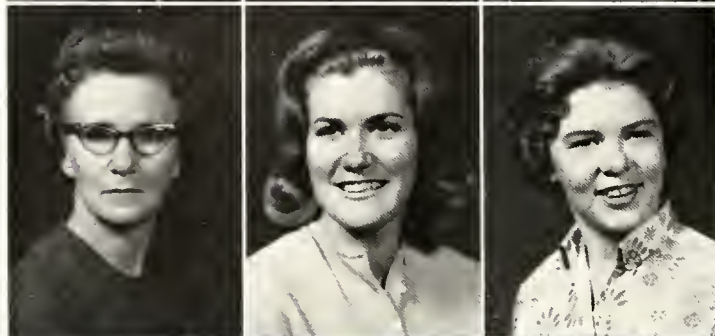

Jean Mills Pearson, College Hill; B.S. Elementary Education . . . **Mary Beth Perry**, Middlesboro; B.S. Elementary Education; Student Council, Secretary of Sophomore Class, Kappa Delta Pi, CWENS, Collegiate Pentacle, YWCA, Big Sisters . . . **Myrtle Evelyn Perry**, Wallins Creek; B.S. Elementary Education; Harlan County Club, SNEA, YWCA, Big Sisters, KYMA.



Sue Carolyn Perry, Whitley City; B.S. Elementary Education; SNEA . . . **Thomas E. Prater**, Hyden; B.S. Elementary Education . . . **Berneda Fields Price**, Berea; B.S. Elementary Education.



Neta Kay Raymer, Louisville; B.S. Elementary Education; SNEA, BSU, World Affairs Club, Young Republicans . . . **Helen Joan Riegler**, Morning View; B.S. Elementary Education; SNEA, WRA, World Affairs Club . . . **Glenda Rigg**, Morgan; B.S. Elementary Education; Who's Who.



Marcella Roark, Mozelle; B.S. Elementary Education; SNEA, Young Democrats . . . **Hertha Lou Rogers**, Richmond; B.S. Elementary Education; BSU . . . **Jeanne Gayle Sanders**, Richmond; B.S. Elementary Education; Collegiate Pentacle, Wesley Foundation, Kappa Pi, KYMA, Queen Athena, Snowball Queen, Miss Eastern.



Eunice Imagine Sayers, West Somerset; B.S. Elementary Education; SNEA, BSU . . . **Donna Ray Scott**, Carlisle; B.S. Elementary Education; CWENS, SNEA . . . **Verla Frances Scott**, Crab Orchard; B.S. Elementary Education.

Education

Jean Ramser Silk, Richmond; B.S. Elementary Education; Collegiate Pentacle, Newman Club, Who's Who . . . **Betty June Smith**, Williamsburg; B.S. Elementary Education . . . **Ronald Glenn Smith**, Cynthiana; B.S. Elementary Education; SNEA.

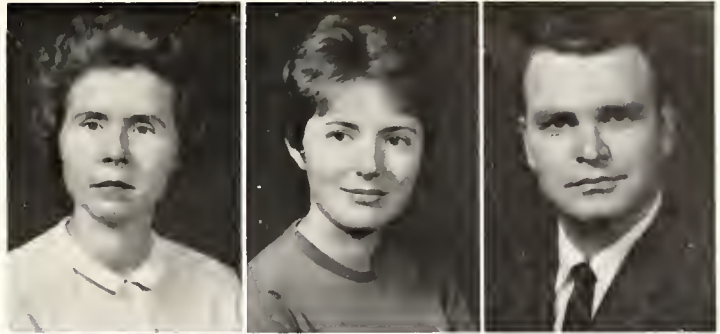

Muriel Delores Sowards, Gray Hawk; B.S. Elementary Education; SNEA, YWCA . . . **Dorotha Ann Swinford**, Berea; B.S. Elementary Education; Drum and Sandal, SNEA, YWCA, Big Sisters, Young Republicans . . . **Jenny Lou Tallent**, Winchester; B.S. Elementary Education; SNEA—President, YWCA—2nd Vice President, CWENS, Collegiate Pentacle, Big Sisters.



Judy Ann Thompson, Frankfort; B.S. Elementary Education; Franklin County Club . . . **Bonnie Lee Tolliver**, Russell; B.S. Elementary Education; SNEA, YWCA, Big Sisters, Young Democrats . . . **Ellen Louise Travis**, Lexington; B.S. Elementary Education; SNEA.

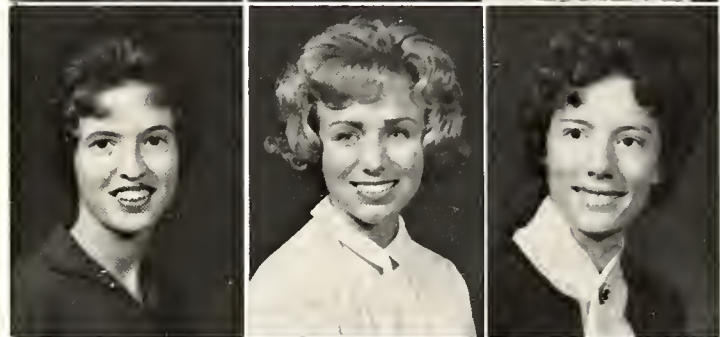

Silas Eldridge Tutt, Campton; B.S. Elementary Education . . . **Martha Belle Walker**, Louisville; B.S. Elementary Education; Freshman Counselor, Burnam Hall House Council—President; Westminster Fellowship, Student Discussion Group . . . **Jamie Cornelison Whitaker**, Richmond; B.S. Elementary Education.



Linda Carol Wood, Austin; B.S. Elementary Education; Cheerleader, ROTC Sponsor, KYMA, World Affairs Club, SNEA . . . **Linda Godbey Wood**, Ashland; B.S. Elementary Education; Messiah, Kappa Delta Pi, YWCA, SNEA.



Seniors in the Area of Fine Arts

Art and Music



Gypsie Vinson Akers, Wayland; A.B. Art . . . **Emiko Ando**, Fukuoka, Japan; A.B. Music . . . **Bradford Roe Ballenger**, Jamestown; A.B. Art; "E" Club, Kappa Pi, Basketball—Manager, PEMM Club.

Barbara Ann Banes, Hanover, Indiana; A.B. Music; Band, Choir, Music Club, CWENS, Collegiate Pentacle, Messiah, MENC, Sigma Chi Mu—Secretary and Vice President . . . **Danny Ray Blackburn**, Russell; A.B. Art; Student Council, KYMA—Secretary, World Affairs Club—President, Milestone, Progress, Kappa Pi . . . **Mary Lynn Brentlinger**, Jeffersontown; A.B. Music; Band, Choir, Music Club, Messiah, KYMA, BSU, MENC.

Geri Lou Brinegar, Lexington; A.B. Art; Drum and Sandal, Kappa Kappa Sigma, PEMM Club . . . **James Roger Burke**, Frankfort; A.B. Art . . . **William Norman Campbell**, Independence; A.B. Music; Band, Choir, Music Club, MENC.



Seniors

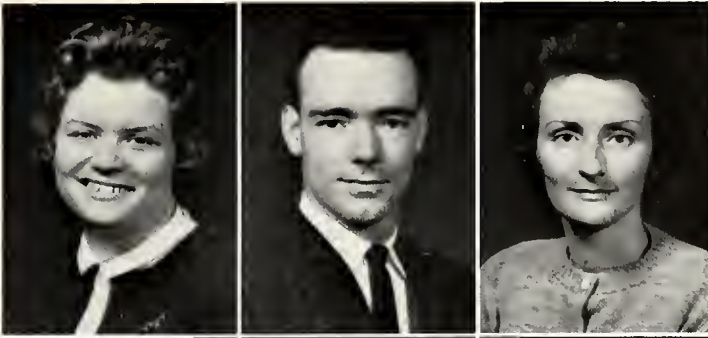

Glenda Sue Cash, Lexington; A.B. Art . . .
Charles Stephen Caudill, Manchester; A.B.
 Art . . . **Barbara Carter Cox**, London; A.B.
 Art.



Ann Hagan Curtis, Richmond; A.B. Art . . .
Betty Jo Davis, LaGrange; A.B. Art; Kappa
 Pi—Vice President, Kappa Kappa Sigma—
 President, KYMA, Student Council, Eastern
 Social Committee, Young Democrats, SNEA,
 WRA . . . **Barbara Carolyn Dennison**, Louis-
 ville; A.B. Music; Band, Orchestra, Choir,
 Messiah, MENC, Music Club.

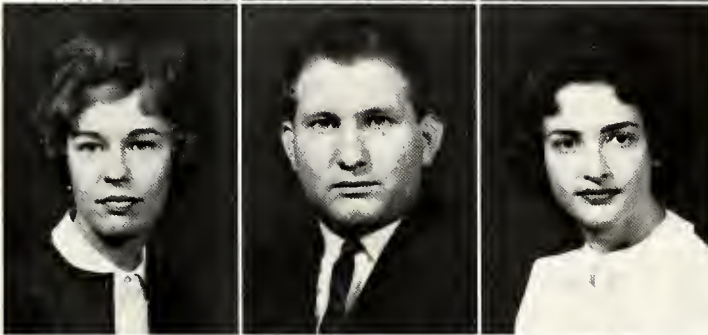

Jacqueline Dunsil, McKee; A.B. Art; Kappa
 Pi . . . **Erwin Daniel Eberlein**, Louisville;
 A.B. Music; Band, Orchestra, Choir, Mes-
 siah, MENC, Music Club—Vice President . . .
Loretta Estridge, Harlan; A.B. Art; Canter-
 bury Club, Little Theatre Club—Secretary.

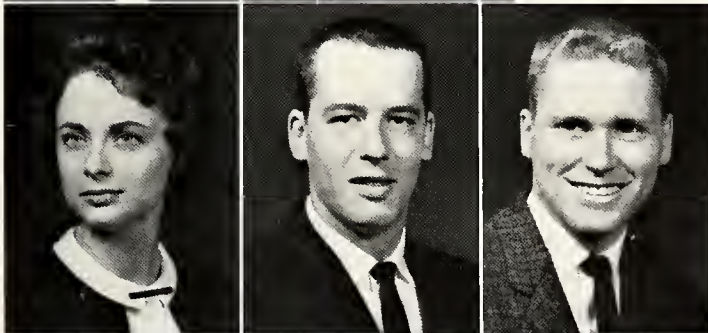

Marlene Pennington Gilliam, London; A.B.
 Art; Kappa Pi . . . **Forrest Hackworth**,
 Prestonburg; A.B. Art . . . **James Daniel
 Hanson**, Lexington; A.B. Music; Band,
 Orchestra, Choir, MENC, Music Club, BSU.

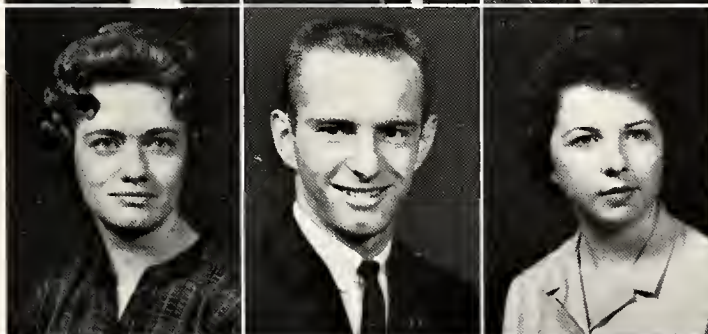

Kathern Hays, Miamisburg, Ohio; A.B.
 Music; Photo Club, Choir, Music Club, BSU,
 SNEA, Messiah . . . **Gary Louis Holdsworth**,
 Southgate; A.B. Music; Band, Orchestra,
 Choir, Messiah, MENC, Music Club—Treas-
 urer and President, KIE, OAKS . . . **Carol
 Jeanette Johnson**, Prestonsburg; A.B. Art;
 BSU, YWCA, Kappa Pi—Secretary.

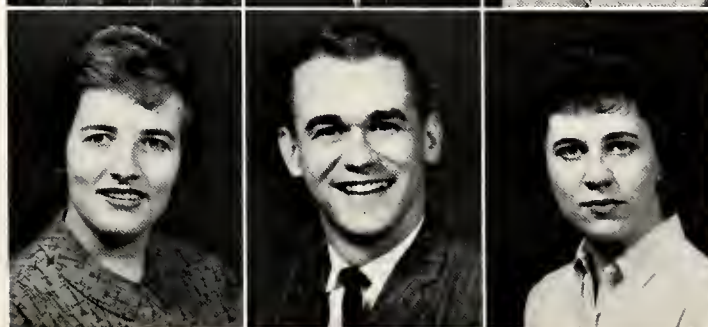

Judy Ellen Justice, Russell; A.B. Art;
 YWCA, Kappa Pi, Burnam Hall House Coun-
 cil, Messiah . . . **Stephen B. McMillin**, Spring-
 field; A.B. Art; Progress—Business Man-
 ager, AUSA, Cadet Officers Club, Kappa Pi
 . . . **Janet Martin**, Louisville; A.B. Music;
 Music Club, MENC, Choir, Orchestra.

Seniors-Fine Arts

Sharon Ruth Martin, Florence; A.B. Art; Kappa Pi—President, Collegiate Pentacle, Young Republicans, DSF, YWCA, Big Sisters . . . **Robert Wayne Miller**, Danville; A.B. Art; Kappa Pi, Pershing Rifles . . . **Dolan Nelson Motley**, Richmond; A.B. Art; Baseball—Manager, K Y M A—Vice President, PEMM Club.

Ruby Joyce Oaks, Lancaster; A.B. Music; Choir, MENC, Music Club, Sigma Chi Mu—Treasurer . . . **Ilene Osbourn**, Sanders; A.B. Music; Music Club, Messiah, Music Council . . . **Maurice Alan Payne**, Pleasureville; A.B. Art; Baseball—Manager, "E" Club—Vice President, Kappa Pi, PEMM Club.

Nancy Kay Polley, Hodgenville; A.B. Music; Band, Orchestra, MENC, Sigma Chi Mu, Choir, YWCA, Big Sisters, Music Club, Messiah . . . **Patricia Crosby Presnell**, Richmond; A.B. Music; Messiah, Choir, Music Council, SNEA . . . **Julie Joan Rachford**, Bellevue; A.B. Art; World Affairs Club—Treasurer, Kappa Pi—Secretary, SNEA, Choir, Messiah, KYMA, Canterbury Club, YWCA, Wesley Foundation, Sullivan Hall House Council—Social Director.

Mearl Thomas Risner, Pineville; A.B. Art; Band, Kappa Pi—Vice President . . . **Nancy Elizabeth Shine**, New Albany, Indiana; A.B. Music; Choir, Band, Music Club, MENC . . . **Joyce Deanna Smith**, Hazard; A.B. Art.

Rebecca Jeannine Spurlin, Richmond; A.B. Art; Drum and Sandal, Wesley Foundation, Kappa Pi, Pi Tau Chi—Vice President . . . **Marianne Vaughan**, Pennington Gap, Virginia; A.B. Music; Music Club, Drum and Sandal . . . **Raymond Charles Welch**, Covington; A.B. Art; Pershing Rifles, AUSA, KYMA, Photo Club—President.

Carol Ann Whitfield, Louisville; A.B. Music; Band, Orchestra, Music Club, MENC, Sigma Chi Mu—Secretary, Choir, Messiah . . . **Joan Lester Wilson**, Somerset; A.B. Art; CWENS, Kappa Pi . . . **Melanie Ruth Wood**, Louisville; A.B. Music; Sigma Chi Mu—Treasurer and President, Music Club, MENC, Band, Orchestra, Choir.



Seniors in the Area of Health and Physical Education



Dacosta Herbert Angel, Harlan; B.S. Health and Physical Education; Pershing Rifles, Harlan County Club . . . **Shirlee Ann Bates**, Harlan; B.S. Health and Physical Education; WRA, PEMM Club, Camping Club—Treasurer, YWCA . . . **Buford Bingham**, Salt Gum; B.S. Health and Physical Education.



Douglas Wayne Bowlin, Richmond; B.S. Health and Physical Education; PEMM Club . . . **James Raymond Bowman**, Booneville; B.S. Health and Physical Education . . . **Arthur Earl Bradford**, Cincinnati, Ohio; B.S. Health and Physical Education; Football, Men's Dorm Council, Progress, "E" Club.

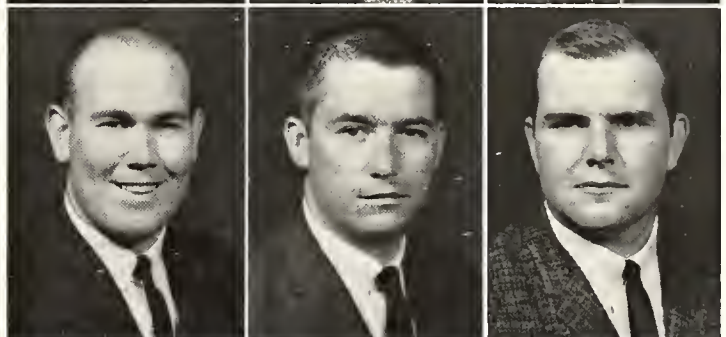

Elvin Brinegar, Irvine; B.S. Health and Physical Education; Football, "E" Club . . . **James Larry Brock**, Lida; B.S. Health and Physical Education; Laurel County Club, PEMM Club . . . **Johnny Elbert Brown**, Laconia, Indiana; B.S. Health and Physical Education; Men's Dorm Council, PEMM Club, Young Republicans.

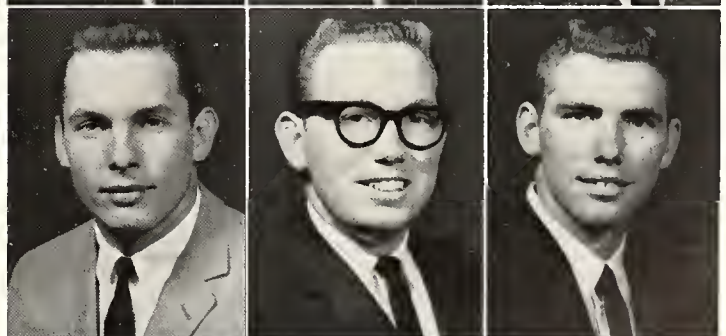

Ernest Courtney Dalton, Dayton, Ohio; B.S. Health and Physical Education; Track, Basketball, Cross-Country Coach, PEMM Club, "E" Club, Track Team—Most Valuable Member . . . **Willard Bruce Davis**, Scranton, Pennsylvania; B.S. Health and Physical Education; "E" Club, Football . . . **David Deeds Dixon**, Ashland; B.S. Health and Physical Education.





Seniors - Health

Rondel Hiram Dunavent, Owenton; B.S. Health and Physical Education; PEMM Club . . . **Sammy Randal Flanary**, Mouth Card; B.S. Health and Physical Education . . . **Charles Randolph Hayslip**, Maysville; B.S. Health and Physical Education; Baseball, PEMM Club.

Oliver Dudley Hendricks, Richmond; B.S. Health and Physical Education . . . **Carolyn Sue Hobbs**, Beattyville; B.S. Health and Physical Education; WRA, PEMM Club . . . **Carl L. Howard**, Alva; B.S. Health and Physical Education; Football, World Affairs Club, "E" Club, SNEA.

Mary Jane Howard, Florence; B.S. Health and Physical Education; WRA, YWCA, PEMM Club, Big Sisters, Milestone . . . **Myrna Young Kinman**, Cincinnati, Ohio; B.S. Health and Physical Education; Sullivan Hall House Council—President, WRA—Vice President and President, PEMM Club—Treasurer, Milestone—Section Editor, Camping Club, YWCA, Big Sisters, Drum and Sandal . . . **Charles Bowman McComas**, Russell; B.S. Health and Physical Education; Who's Who.

Donald Joseph MacDonald, Scranton, Pennsylvania; B.S. Health and Physical Education; "E" Club, Newman Club, AUSA, Football—Honorary Captain, All-O.V.C.—1st Team, Cadet Officers Club, Little All American—Honorable Mention . . . **Edward Ronald Mendell**, Ft. Thomas; B.S. Health and Physical Education; Football, Track, Messiah, Newman Club . . . **Howard Minton**, Mintonville; B.S. Health and Physical Education; World Affairs Club, "E" Club.

James Tandy Peniston, Turners; B.S. Health and Physical Education; OAKS, PEMM Club . . . **William Roy Satchwill**, Aurora, Indiana; B.S. Health and Physical Education; PEMM Club . . . **Leonard Wilson Sears**, Somerset; B.S. Health and Physical Education; Young Democrats, Wesley Foundation.

Thomas Albert Sharp, Cincinnati, Ohio; B.S. Health and Physical Education; Football, "E" Club, Newman Club, PEMM Club.

Seniors-Health

Judith Lynn Short, Walton; B.S. Health and Physical Education; Kappa Pi—Reporter, Kappa Delta Pi, Collegiate Pentacle, DSF—Treasurer, PEMM Club, WRA, Who's Who . . . **Selma Ann Siekman**, Hebron; B.S. Health and Physical Education; WRA—Vice President, PEMM Club—Secretary, DSF, Big Sisters, YWCA . . . **Milford L. Smith**, Harlan; B.S. Health and Physical Education; Harlan County Club, PEMM Club.

Randall Blaine Spencer, Booneville; B.S. Health and Physical Education . . . **Edward Spenik**, Adah, Pennsylvania; B.S. Health and Physical Education; Football, "E" Club, SNEA, World Affairs Club, Track . . . **Rupert Keith Stephens**, Russell Springs; B.S. Health and Physical Education; Basketball, AUSA.

Franzette Faye Stock, Stanford; B.S. Health and Physical Education; WRA, PEMM Club—President, Camping Club, Who's Who . . . **Albert Lee Wall**, Hustonville; B.S. Health and Physical Education . . . **Harvey Lee Yeary**, Middlesboro; B.S. Health and Physical Education; Football.

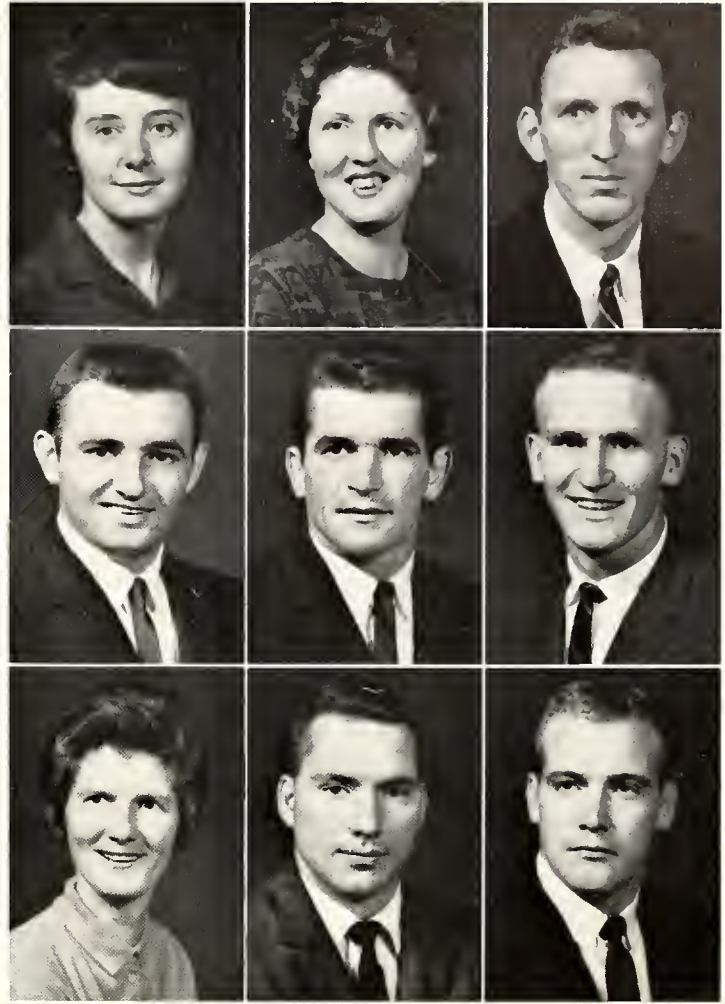

Seniors in the Area of Language and Literature

English and French

Brenda Kay Bailey, Demossville; A.B. French; Kappa Delta Pi, CWENS—Treasurer, Collegiate Pentacle, Canterbury Club, SNEA, YWCA, Milestone—Section Editor, Young Democrats, Cercle Francais—President, Messiah, Who's Who, Band, Orchestra . . . **Gail Sharon Barnett**, Hazard; A.B. English . . . **Carolyn Sue Brittain**, Yancy; A.B. English; Harlan County Club, Canterbury Club, SNEA, YWCA, Big Sisters, BSU, Choir, Messiah.



Seniors-Languages

Linda Jane Cahoon, Hyden; A.B. English; KYMA, Progress . . . Mary Long Carpenter, Shelbyville; A.B. English; Biology Club, Canterbury Club, College Social Committee, Burnam Hall House Council . . . Wanda Kay Cottongim, Cynthia; A.B. English; Canterbury Club, Progress.



Elizabeth Ann Craft, Whitesburg; A.B. English . . . Anne Lawrence Dean, Frankfort; A.B. English; Cheerleader, KYMA, Senior Class Vice President, Milestone, Franklin County Club, Canterbury Club . . . David A. Glenn, Louisville; A.B. English; Jefferson County Club—Vice President.

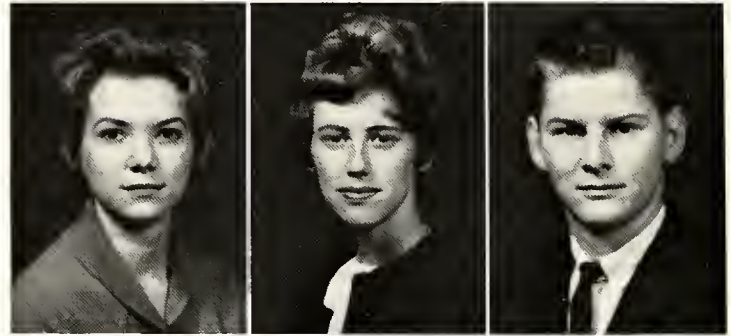

Lee Franklin Harris, Lexington; A.B. English; Progress—Assistant Business Manager and Circulation Manager . . . Thomas Beverly Henderson, Bethlehem; A.B. English; DSF—Recording Secretary, Pi Tau Chi—President, Pershing Rifles, AUSA, Canterbury Club . . . Bob Wesley Holtzclaw, Stanford; A.B. English; Little Theatre—President, Alpha Psi Omega, Pershing Rifles, Cadet Officers Club, Canterbury Club.

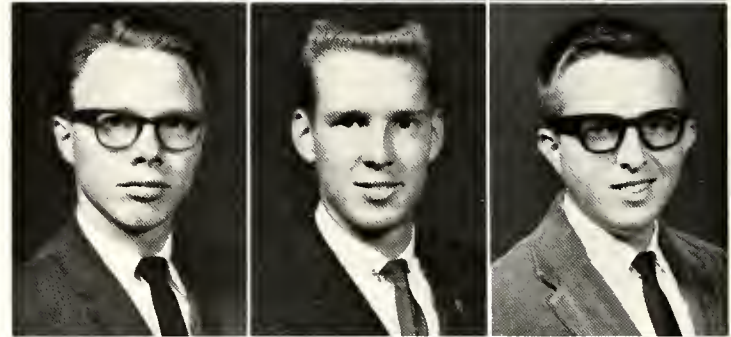

Sandra Lea Hoskins, Middlesboro; A.B. English; Canterbury Club, KYMA, Burnam Hall House Council, Case Hall House Council . . . Elizabeth Ann Keller, Hebron; A.B. English . . . Mary Ann Lackey, Richmond; A.B. English; BSU—Secretary, Canterbury Club—Treasurer, Kappa Delta Pi—Historian, Collegiate Pentacle, Band, Orchestra, Choir, Messiah, Milestone—Section Editor, Who's Who.

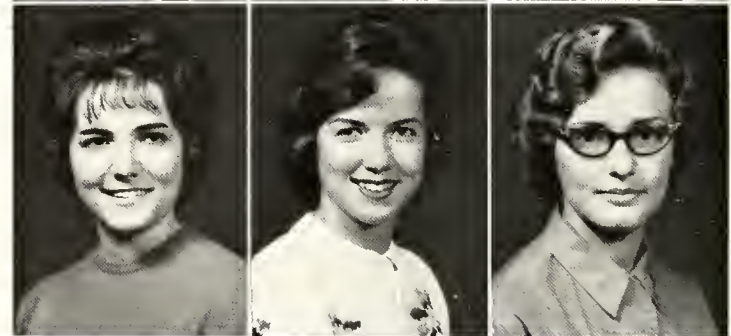

Elizabeth P. Lucas, Whitesburg; A.B. English; Canterbury Club . . . Joyce McKechnie, Cincinnati, Ohio; A.B. English; Student Council, Canterbury Club—Vice President, Progress, Sigma Tau Pi—Secretary . . . Sally Jo Meadors, Williamsburg; A.B. English; Milestone—Section Editor, Young Republicans, Canterbury Club, Kappa Delta Pi.



Phyllis Thomas Minton, Russell Springs; A.B. English; WRA . . . Nancy Grace Morehead, Hebron; A.B. English; Burnam Hall House Council, Kappa Kappa Sigma, KYMA, SNEA, YWCA, Big Sisters . . . Evoria Ann Owen, Louisville; A.B. English, Young Democrats.





Seniors-Languages

Brenda Lee Owens, Versailles; A.B. English; CWENS—Secretary, Newman Club—Treasurer, Student Council, Big Sisters, Milestone—Section Editor, Progress—Feature Editor, SNEA . . . **Patricia Jo Sherlock**, Paris; A.B. English; Newman Club, Little Theatre . . . **Barbara Ellen Sowders**, Richmond; A.B. English; BSU, Kappa Delta Pi—President, Pi Omega Pi—Secretary and Treasurer, Canterbury Club—Treasurer, Collegiate Pentacle—Parliamentarian, Who's Who.

Donna Sue Spade, Middlesboro; A.B. English
Ruth Jett Spicer, Jackson; A.B. English . . .
Larry Louise Strange, Beattyville; A.B. French; SNEA, YWCA, Canterbury Club, Progress, Cercle Francais.

John Larry Walker, Corbin; A.B. English; Canterbury Club . . . **Imogene Witt**, Winchester; A.B. English; Canterbury Club, Young Republicans . . . **Ronnie Glenn Wolfe**, Falmouth; A.B. English; Progress—Editor-in-Chief, KIE, OAKS, BSU, SNEA, Debate Team, Canterbury Club—Vice President and President, Who's Who.

Seniors in the Area of Mathematics

William Everett Baber, Winchester; B.S. Mathematics; Math Club, KIE—President . . . **John Rodney Baldwin**, Winchester; B.S. Mathematics; OAKS, KIE, Math Club—President, Physics Club, Progress—Circulation Manager, Milestone—Section Editor, BSU . . . **James Edward Barton**, London; B.S. Mathematics; Pershing Rifles, AUSA, PEMM Club.

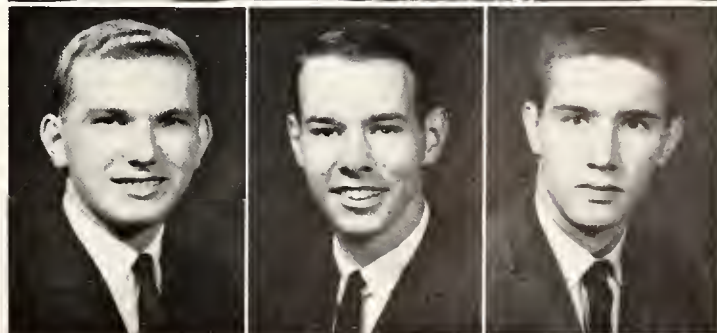
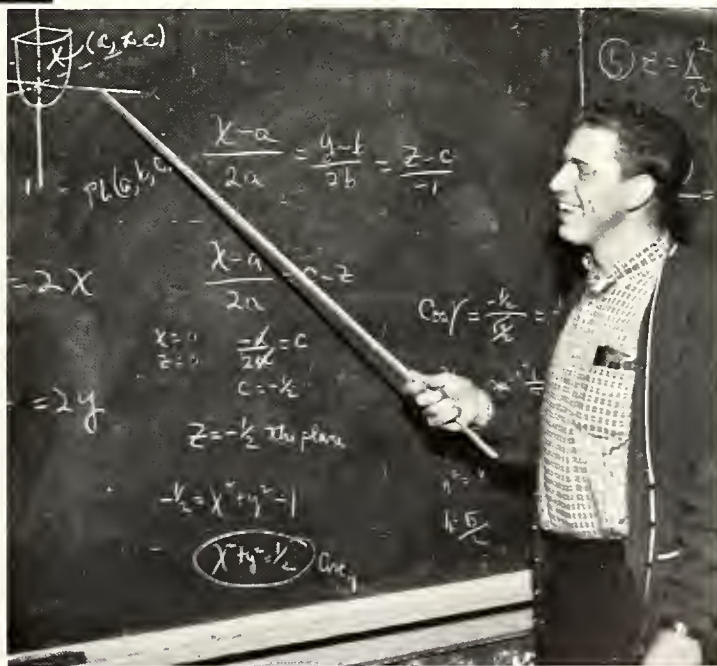

Seniors



Marshall H. Berryman, Winchester; B.S. Mathematics; OAKS . . . **William Hudson Blount**, Richmond; B.S. Mathematics; AUSA, Cadet Officers Club, BSU, Math Club, Who's Who, OAKS—President . . . **Joseph Jerome Bonno**, Lakeside Park; B.S. Mathematics; Newman Club—Vice President, Math Club.

David Wayne Brewer, Frankfort; B.S. Mathematics; Math Club, Physics Club, Franklin County Club, Men's Dorm Council, World Affairs Club . . . **Earnest Lowell Brown**, Ashland; B.S. Mathematics; Track, Cross-Country, Math Club . . . **James Clayton Brown**, Albany; B.S. Mathematics.

James Floyd Buchanan, Cumberland; B.S. Mathematics . . . **Errin Homer Carroll**, Richmond; B.S. Mathematics . . . **Julia Mae Clos**, Falmouth; B.S. Mathematics; Wesley Foundation, Math Club.

Clyde Donald Counts, Raceland; B.S. Mathematics . . . **Jerry John Grabinski**, Louisville; B.S. Mathematics; Math Club, Jefferson County Club, KYMA, Newman Club, Harlan County Club—Honorary Member, Men's Dorm Council, Physics Club, PEMM Club . . . **James Fred Hines**, Somerset; B.S. Mathematics.

Don Wayne Holder, Russell Springs; B.S. Mathematics . . . **Billy Ray Howard**, Cumberland; B.S. Mathematics; Math Club . . . **Henry Harrison Ison, Jr.**, Cumberland; B.S. Mathematics; Harlan County Club.

Garland M. Jett, Jr., Richmond; B.S. Mathematics . . . **Lonnie Burton Kidd**, Pine Knot; B.S. Mathematics . . . **Robert Lewis Kiper**, Leitchfield; B.S. Mathematics.

Mathematics

Gary Wendell Lake, Berea; B.S. Mathematics . . . Wendell Aaron McCourt, Frankfort; B.S. Mathematics . . . Bobby Lowell Mayes, Booneville; B.S. Mathematics.

John Marshall Mitchen, Smithfield; B.S. Mathematics; BSU, Math Club . . . Linda Morris Nordheim, Butler; B.S. Mathematics; CWENS—Treasurer and Senior Sponsor, BSU, Who's Who . . . Verlon Wayne Prewitt, Irvine; B.S. Mathematics.

O'Brene Richardson, Irvine; B.S. Mathematics; Math Club, AUSA, Young Republicans . . . Gary Hume Rogers, Beattyville; B.S. Mathematics; Young Republicans . . . Raymond Scarton, Louisville; B.S. Mathematics; OAKS, Math Club, "E" Club—Vice President, Track.

Donald Thomas Scherer, Cincinnati, Ohio; B.S. Mathematics; KIE—Treasurer, Physics Club, OAKS, Junior Class President . . . Larry Douglas Short, Allen; B.S. Mathematics; Math Club, OAKS, Who's Who . . . Robert Hart Strickland, Corbin; B.S. Mathematics.

Herman Lenville Tucker, Stearns; B.S. Mathematics; KIE, SNEA . . . Patricia VanPeursem, Richmond; B.S. Mathematics; Math Club, Band, Choir, Messiah, Episcopal Canterbury Club, Milestone, Who's Who . . . John David Vetter, Cincinnati, Ohio; B.S. Mathematics; Senior Class President, Milestone—Section Editor, Swim Team—Captain, OAKS, "E" Club, Newman Club, KIE, Physics Club—Vice President, Math Club, Social Committee, Junior Class President.

Kyle David Wallace, Somerset; B.S. Mathematics; KIE, OAKS, Milestone—Co-editor, Who's Who, Kappa Delta Pi, Board of Student Publications . . . Herbert Lynn Washburn, Carrollton; B.S. Mathematics.



Seniors in the Area of the Social Sciences

History, Geography, Geology, Political
Science and Social Science

Thomas Michael Adams, Salyersville; A.B. Geography and Geology; World Affairs Club . . . **Lonnie Ray Akers, Martin**; A.B. Political Science . . . **Melvin Lee Amundsen**, Louisville; A.B. Social Science.

Betty Ora Becker, Crestwood; A.B. Social Science; YWCA, Big Sisters, Episcopal Canterbury Club . . . **Tommy Leon Blankenship**, Belfry; A.B. History; PEMM Club . . . **Dennis Carl Blanton**, Harlan; A.B. Social Science; Harlan County Club.

Ermin Virgil Brown, Morehead; A.B. Geography and Geology . . . **Gina Hollist Buckner**, Evarts; A.B. Social Science; YWCA, Harlan County Club, World Affairs Club, Young Republicans . . . **Emmett Benjamin Cartinhour**, Lawrenceburg; A.B. Political Science; Progress—Managing Editor, Midwest Model United Nations Delegate.

William Donald Coffey, Jeffersontown; A.B. Geography and Geology; World Affairs Club, Progress, OAKS . . . **Anna Grace Combs**, Booneville; A.B. Social Science; BSU—Treasurer, CWENS, Milestone—Section Editor . . . **George David Couch**, Hyden; A.B. History; Student Council, Men's Dorm Council.

"We want to seize the value and perspective of passing things, and so to pull ourselves up out of the maelstrom of daily circumstance. We want to know that the little things are little, and the big things big, before it is too late; we want to see things now as they will seem forever—in the light of eternity."—Will Durant

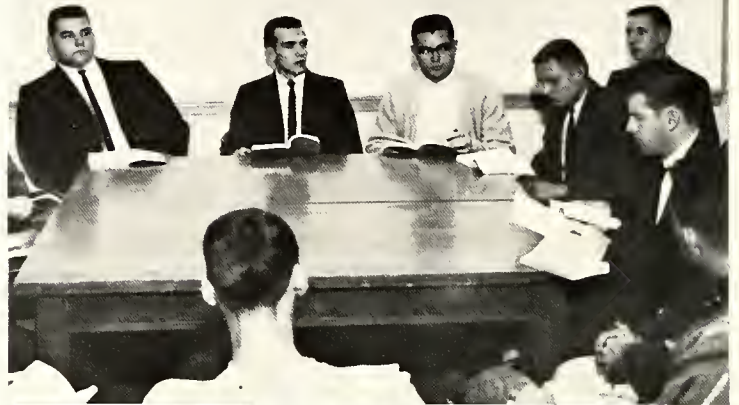

Seniors

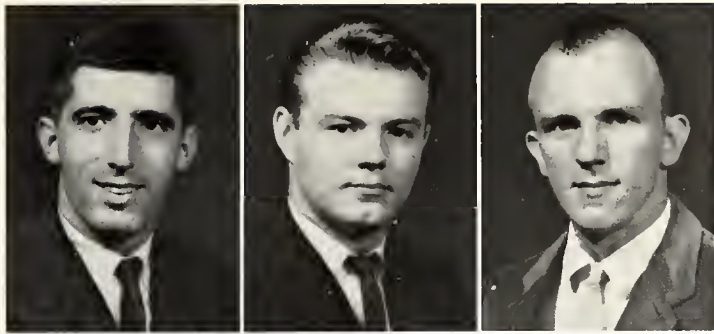

Ronald Mathew DeConde, Rome, New York; A.B. History; Newman Club . . . **Robert A. Duff**, Waynesburg; A.B. Social Science; World Affairs Club . . . **William Ray Eckerle**, Bellevue; A.B. Social Science; World Affairs Club.

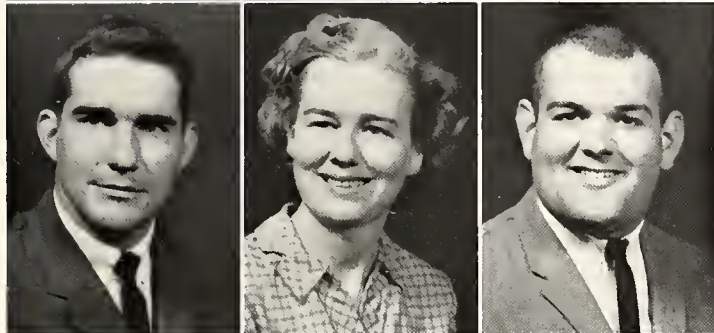

Ira Webster Fannin, Frankfort; A.B. Social Science . . . **Annie Dona Frazier**, Richmond; A.B. Social Science . . . **Henry Gerald Frazier**, Whitesburg; A.B. Social Science; Letcher County Club, Agriculture Club.

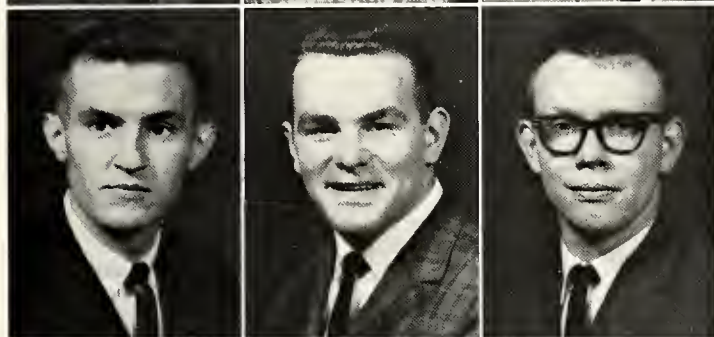

Paul Allen Fuller, Covington; A.B. Social Science; KYMA, College Social Committee, World Affairs Club—Vice President, Milestone—Section Editor, Progress . . . **Kenneth Paul Goodhew**, Covington; A.B. Social Science; Football—Co-Captain, Newman Club, "E" Club . . . **Robert Dudley Goodlett**, Lawrenceburg; A.B. Social Science; DSF—Vice President, Pi Tau Chi—Vice President, Milestone—Section Editor, Progress, Men's Dorm Council, Young Democrats, Midwest Model United Nations Delegate, SNEA.

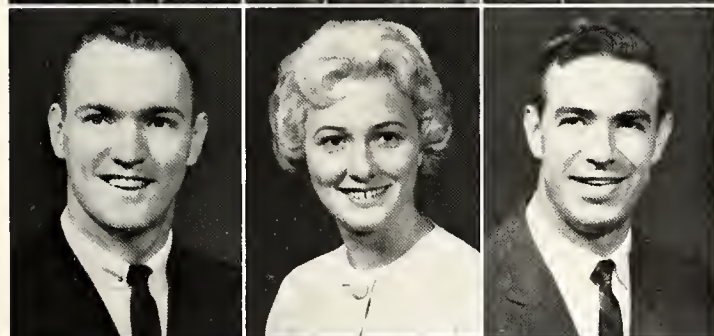

Richard Michael Gray, Louisville; A.B. History . . . **Bettye Jo Guthrie**, Mt. Sterling; A.B. Social Science, YWCA, Burnam Hall House Council . . . **Carl Ray Hacker**, Covington; A.B. Geography.



Mary Beth Hempfling Hall, Hebron; A.B. Social Science; Cheerleader, Choir, KYMA, Junior Class Secretary, Young Republicans—Secretary, CWENS . . . **John B. Hanlon**, Ghent; A.B. Geography and Geology; Cadet Officers Club, AUSA, World Affairs Club, Pershing Rifles, Distinguished Military Student, Men's Dorm Council . . . **Gerald Francis Harris**, Newport; A.B. History; Newman Club—President, KYMA, KIE, OAKS, World Affairs Club, Student Council, Men's Dorm Council, Milestone.

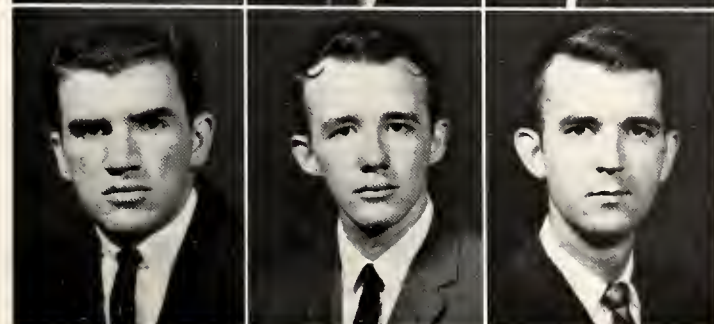

James Miracle Harville, Middlesboro; A.B. Political Science; Young Democrats . . . **Lawrence Ervin Jackman, Jr.**, Columbus, Ohio; A.B. History; DSF, Young Republicans—Vice President, Men's Dorm Council . . . **Larry Lynn Johnson**, Corbin; A.B. Social Science; Newman Club, World Affairs Club, Young Democrats.

Seniors

Wallace Lamar Johnson, Stamping Ground; A.B. Geography and Geology; Veterans Club, World Affairs Club, Who's Who . . . Sara Margaret Kays, Lawrenceburg; A.B. Social Science; SNEA, YWCA, World Affairs Club, Burnam Hall House Council, Case Hall House Council—Secretary . . . William Stephan Kibler, Ft. Thomas; A.B. Geography and Geology; Student Council, World Affairs Club, "E" Club—Secretary, Football, PEMM Club.

Johnny Scott Ledford, Crab Orchard; A.B. History . . . Nancy Sue Lee, Wallins; A.B. History . . . Gary Tyrone McBee, Cynthiana; A.B. Geography and Geology; OAKS, World Affairs Club—President, Who's Who.

James P. Mahan, Jr., Leesburg, Florida; A.B. Social Science . . . George Winferd May, Belfry; A.B. History; Pike County Club, Men's Dorm Council, PEMM Club, KYMA . . . Bonnie Agnes Maynard, Meta; A.B. History.

John Michael Morrissey, Lexington; A.B. Political Science . . . Paul Clay Motley, Richmond; A.B. Geography and Geology; "E" Club, Basketball Trainer, Golf, World Affairs Club . . . Glenna Marie Mullins, Newport; A.B. Social Science; BSU, World Affairs Club—Secretary, Collegiate Pentacle—Chaplain, Milestone.

Wallace Neice, Hindman; A.B. History . . . Stuart Allen Nolen, Camp Dix; A.B. Social Science . . . Buford Shannon Parkerson, Brodhead; A.B. Social Science.

John Carroll Parrish, Frankfort; A.B. History; AUSA, Cadet Officers Club, Franklin County Club, Canterbury Club . . . Charles Edward Quisenberry, Winchester; A.B. Social Science . . . John Richard Reed, Foster; A.B. Social Science; Junior Class Vice President, KYMA, World Affairs Club.





Social Science

William Guy Reed, Waco; A.B. Social Science . . . **Robert L. Rifkin**, Dayton; A.B. History . . . **Sara Jane Risner**, Pineville; A.B. Social Science.

Dennis R. Roberts, Hulen; A.B. Social Science . . . **John D. Rogers**, Somerset; A.B. History; Debate Team, Weaver Award . . . **Jeffrey Lee Schrink**, Seymour, Indiana; A.B. Social Science.

John Lester Sherrard, Frankfort; A.B. Social Science; Franklin County Club . . . **Ronald Dale Snyder**, Covington; A.B. Social Science . . . **Thomas Joseph Spalding**, Louisville; A.B. Social Science; Young Republicans, World Affairs Club, Music Club, Choir, Messiah.

Dennis Gilbert Sprous, Ft. Thomas; A.B. History; Track, Men's Dorm Council, "E" Club, Cross-Country Coach, SNEA . . . **Frederick Earl Stidham**, Hazard; A.B. Geography and Geology; Young Republicans, World Affairs Club . . . **Sallie Ann Stubbs**, New Richmond, Ohio; A.B. Social Science; SNEA Sullivan Hall House Council, Little Theatre, World Affairs Club, Wesley Foundation, Milestone—Section Editor, Young Republicans.

William Robert Terhune, Lexington; A.B. Political Science . . . **Jacqueline Eve Vanzant**, Louisville; A.B. History; Kappa Delta Pi—Vice President, Collegiate Pentacle—Vice President, Westminster Fellowship—Vice Moderator, SNEA, Milestone, Orchestra, Who's Who . . . **Jack Windsor Vaughn**, Ashland; A.B. Social Science; World Affairs Club, Swim Team, Young Democrats, Industrial Arts Club.

Gerald D. White, Fairfield, Ohio; A.B. Geography and Geology; World Affairs Club, PEMM Club . . . **Boyd Wayne Williams**, Berea; A.B. Social Science . . . **Nancy Barnes Withers**, Somerset; A.B. Social Science; WRA . . . **Nancy Ellen Works**, Cynthiana; A.B. History; YWCA, Big Sisters, Young Democrats, SNEA, Collegiate Pentacle—President, Case Hall House Council—Vice President, Kappa Delta Pi—Treasurer, Wesley Foundation.

New Graduate Program Offers Thirty Hours Beyond M. A.

Eastern Kentucky State College's graduate division offers work leading to a degree of Master of Arts in Education. The graduate program is planned to meet the needs of teachers in elementary and secondary schools and to provide graduate education for supervisors, principals, superintendents, attendance officers, counselors, and guidance personnel. The Graduate School also offers thirty semester hours beyond the Master of Arts degree.

Graduate students Heasun Kim, Seoul, Korea, and Marianthi Coroneau, Cairo, Egypt, will use their new-learned knowledge to educate others. Both will be awarded the Master's degree this spring.



Dr. Clyde Orr becomes personally acquainted with graduate students through informal conferences. Linda Gassaway and Herbert Powell discuss their proposed curriculum for the Fall Semester.



Phyllis Skaggs and Ellen Harris exemplify graduate students as they spend many hours in the library preparing for tests and doing research.

Graduate Students

Robert Allan Becker
Louisville

Clyde Carroll
Richmond

Marianthi Coroneou
Cairo, Egypt

Ronald Lawrence Farris
Lebanon

Linda Lasater Gassaway
Richmond

Paul Richard Griffin
Richmond

Ellen Marguerette Harris
Louisville

Carol Yvonne Johnson
Louisville

Heasun Kim
Seoul, Korea

Gene Gordon McFall
Nancy

Raymond Thomas Nichols
Somerset

Lawrence Allen Parks
Arlington, Indiana

Herbert Russell Powell
Urbana, Ohio

Eva Isaacs Singleton
Berea

Phyllis Jayne Skaggs
Paintsville

Ralph J. Smith
McKee

Alton H. Templeton
Princeton







THE ASSOCIATION of people with varying geographic, political, social and economic interests and backgrounds provides rich experiences that are invaluable throughout life. Campus organizations offer this opportunity as students of many kinds work together toward a common goal . . . that of giving of themselves in serving their organization and their college.

ORGANIZATIONS



- JOHN BALDWIN
- ROBERT GOODLETT



BILL ALLISON, *President*

Student Council Governs

Eastern's Student Council has functioned continuously since its inception in 1955. It was formed to foster worthy traditions, encourage high ideals of conduct, promote a richer cultural experience, secure unity within our institution, cooperation, and mutual understanding and respect, and to provide a greater opportunity for the practice of democratic principles.

Major activities of the Student Council this year included governing student behavior at social events sponsored by the college, taking an active part in all student elections held on campus, organizing and sponsoring a Student Book Exchange, and continuing work toward a better constitution and a successful judiciary court.

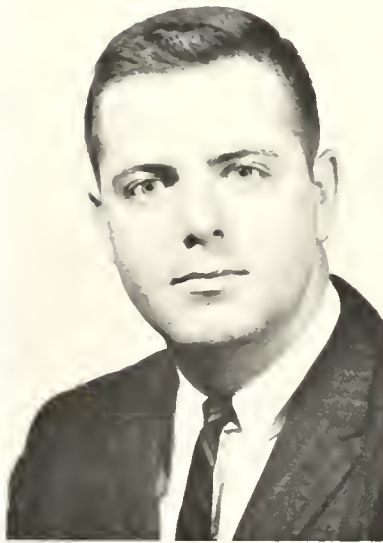

BOB JURY, *Vice President*



JO ANN CONLEY, *Secretary*



DON SHOWALTER, *Treasurer*

DR. CHARLES AMBROSE, *Adviser*



RON WALKE, *Reporter*



MR. GUS FRANKLIN, *Adviser*



Student Activities

FRESHMAN REPRESENTATIVES—*Seated:* Dorothy Weiss, Sue Allen, Vicki Jutting, Brenda Horn. *Standing:* David Bodie, John Oliver, Russell White, Bill Evans.



SOPHOMORE REPRESENTATIVES—*Seated:* Ann Templin, Marvin Kinch, Janny Caudill, John Arterberry, Helen Fagan, Kenneth Miller, Brenda Stewart, John Riggins.



JUNIOR REPRESENTATIVES—*Seated:* Peggy Karem, Susan Congleton, Elizabeth Allison, Harriet Collier, Robert Leigh, Jim Houston, Herman Smith, Bob Tolan.

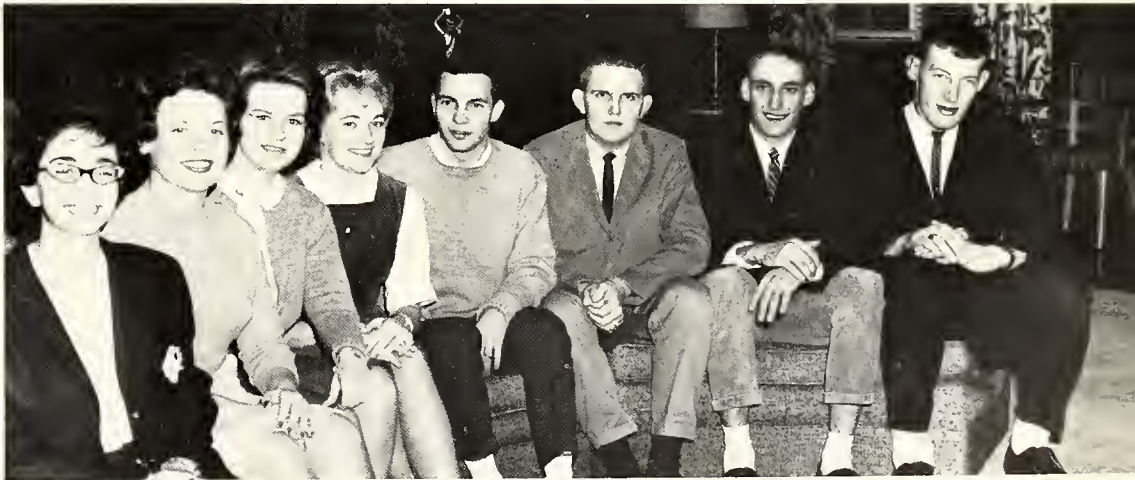

SENIOR REPRESENTATIVES—*Standing:* Brenda Owens, Dan Blackburn, Betty Davis, Jerry Simpson, Carolyn Brock, Gerald Harris, Eileen King. *Seated:* Mike Morrissey.





Bottom row: Sara Kays, Secretary; Gay Yost, Connie Martin, Lois Bush, Peggy Marie Wyles, Treasurer. *Second row:* Nancy Morehead, President; Sharon Foster, Pat Patterson, Betty Parrott, Sharlene Conley, Kay Nunn,

Nancy Works, Vice President. *Third row:* Pat Vahle, Christine Buell, Lucille Booth, Judy Safriet, Beverly Keith, Janet Diamond.

At the end of the school year, the house council of Case Hall held an installation service in which all representatives and officers were charged with their duties for the

coming year. The council promoted a friendly atmosphere and a better understanding among the residents of Case Hall.

Case House Council Charges Officers Burnam Hall Wins With Decorations

Burnam Hall, for the second consecutive year, won the beautiful trophy given by the Student Council to the dorm with the best Homecoming decorations. The dorm council

initiated the idea of decorations as well as dances and other activities to help the women of Burnam Hall become better acquainted by meeting and working with each other.

Bottom row: Carolyn Puckett, Vice President; Marietta Sealf, Georgia Bundy, Ann Spencer, Secretary; Jean Wesley, Roberta Wilkinson, President; Ann Coons. *Second row:* Frances C. Schuler, Brenda Lovett, Ann

Gordon Scott, Social Chairman; Rutbie Keller, Treasurer; Sandy Phillips, Aletta Quisenberry, Phyllis Tirey.





Bottom row: Judy Giffin, Secretary; Judy Price, Linda Razor, Vice President; Joyce Hiller, Peggy Moody, Social Chairman; Joan Thomas.

Second row: Wynne VanHouten, Peggy Carter, Mary Lou Jones, President; Pat Roney, Joy Ann Mercer, Karen Honebrink, Treasurer.

This spring the Sullivan House Council entertained all freshman women and their dates with the eighth annual White Rose Formal. The council sponsored many other ac-

tivities during the year to help the freshman women become better acquainted.

White Rose Formal Is Big Attraction

YWCA Promotes Christian Fellowship

Sponsoring the Hanging of the Greens at Christmas and the annual Sunrise Service at Easter are the major projects of the Young Women's Christian Association. The YWCA is in actuality the governing body for the Big Sisters, which

is important in the orientation of freshman women. The Council is composed of upperclass women who are charged with the leadership of the spiritual life of the women students.

Seated: Julie Houston, Jennie Lou Tallent, Diane Craig, Norma Benton. *Standing:* Ann Gordon Scott, Secretary; Nancy Sea, Judy Clark, Ruth Ann Jones, President.





Bottom row: Ernest Hill, Sandy Goodlett, Dennis Sprous, James Pacey, Vice President; Herbert Jennings, President. *Second row:* Bill Allison, Ron Elliott, David Brewer, Roy Quinn, Treasurer; Gerald Kemper, Secretary. *Third row:* Bo McComas, David Taylor, Joe Pack, Charles Lootens. *Fourth row:* Bob Jury, Dale Shrou, John Wallace, Billy Conover. *Fifth row:* William Wood, William Bohaning. *Sixth row:* Jim Taylor, Herb Washburn, Art Bradford, Paul Dotson.

Dorm Council Acts As Governing Body

Eastern's Men's Dorm Council is the active governing body of all men students in residence on campus.

The council, composed of those men in each dorm employed as councilors and the floor representatives from each section, is primarily concerned with problems dealing with the living conditions of the men on campus. Another purpose

of the council is to support higher standards of conduct among all men in the effort to further the academic achievements for all.

Each year the council sponsors a drive to decorate the men's dormitory areas for Homecoming.

Bottom row: Joel Dean, Jimmy Hughes, Lawrence Van Hoose, Jimmie Barnes, Jim Bird. *Second row:* John Carlisle, James Eads, Tom Baechele, Paul Hake, Gary Miller. *Third row:* William Newton, John Riggins, Charles Hensley, Larry Sanders. *Fourth row:* Larry Spradlin, Larry Millard, Doug Webb, Bill Stewart, Johnny Amburgey. *Fifth row:* Virgil Boler, Jerry Seay, Steve Bean, Bill Eddins.



Seated: Norman Deeb, Don Daly, Henry Martin, Donald Henrickson. *Standing:* George McGuire, Billy Grubbs.





Bottom row: Roberta Wilkerson, Reporter; Judy Driskell, Darlene Hooker, Beverly Gillis, John Mitchen, Mary Dennis, Dolores Sherrell, Norma Benton, Secretary; Larry Cole, Diana Taylor, Mary Thomas, Jewel Campbell, Joyce Burkhart. *Second row:* Caroline Wiedmar, Bill Howard, Alvin McGlasson, Faculty; Smith Park, Faculty; Gus Franklin, Sponsor; David Brewer, David Shipp, Don Showalter, Vice President; Ernest Agee, John

Baldwin, President; Scotty Fulton, Lynn Hardy, Bill Moddeman, Charles Hensley, Mary Mullins. *Third row:* Julia Clos, Patricia Van Peursem, Aughtum Howard, Faculty; David Burberry, Allen Wickersham, Earnest Brown, Ben Flora, Faculty; Donald Dykes, Treasurer; Joe Bonno, Ray Scarton, Sally Johnson, Gary Bricking.

Math Club Holds Spring Picnic

In May the Mathematics Club traveled to the "Wilderness Road Farm" of Dr. Smith Park, head of the mathematics department, to hold its annual picnic. At this, the last meeting of the year, officers for the succeeding year were elected. Other events of the year included a square dance and Christmas party, a visit to the computing center at the University of Kentucky, initiation of new members, guest speakers, and Homecoming decorations.

The Math Club strives to stimulate interest in mathematics and its practical applications. The club goal is to help its members become proficient in the fields and areas above those of the traditional nature.



Santa Claus visited the annual Christmas party and was "ganged" by the girls. He brought everyone presents of candy.

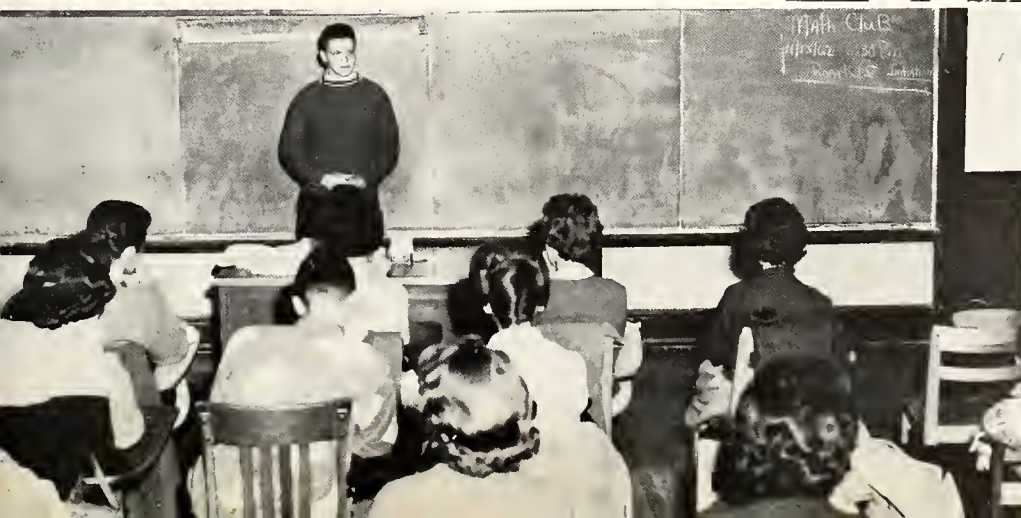

Initiation of new members is one of the highlights of the Math Club program. As a part of his initiation, Ed Pemberton gives a talk to the club.



Seated: Clyde Blanton, J. C. Morrow, Willard Swinford, Dale Patrick, James T. Brown, Harold Stephens, John Thomas, William Ramsey, Don Hamilton. *Standing:* Gerald Orme, William Berry, Larry Elliot, William

Madden, President; James Cartmen, Donald M. Dykes, Eddie Murphy, Michael Gibson.

Iota Alpha Gamma Selects Pledges

Fifteen pledges were selected by the regular membership of Iota Alpha Gamma to undergo the initiation procedures of the club. Membership is by invitation only and admittance of the pledges is based on the successful completion of pledgship and on scholastic standing.

The first achievement of the club this year was to change its name from Industrial Arts Club to Iota Alpha Gamma. Other highlights of the year included a Homecoming queen and float, and a Christmas party.

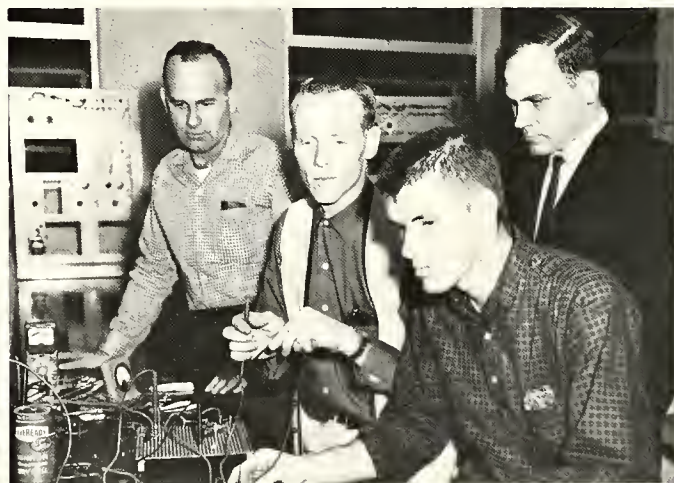

Several club members work on an experiment in the new Industrial Arts Electrical Laboratory.



Pledges are an important part of the club. *Seated:* Johnny Jackson, Robert Boots, William Ramsey, Dave LeGrande, Joseph Sparks. *Standing:* Albert Spencer, Tom Anderson, Michael Reynolds, Gary Coleman, Bobby Morrison, Ralph Harris.



Bottom row: Shirley Bunch, Isabelle Brown, Mavis Bryant, Louise Bartley, Gerald Foley, Connie Mullins, Louise Hamon, Janice Keck, Secretary; Ruth Noble. *Second row:* Edd Baker, Vice President; Wayne Walters,

Larry Millard, Charles Hensley, President; Raymond Campbell, Lonnie Stafford, Billy Black, Custer Wright, Treasurer; Stanley Mullins, Richard Huff.

Photographs of the Homecoming floats and queen candidates of the various organizations were placed on sale by the Photo Club during the week following Homecoming. These pictures were taken with club owned equipment and processed

by the members of the club. The main goal of the club is to provide informative and supervised instruction and experience to those interested in photography.

Photo Club Sells Pictures

Caduceus Club Increases Medical Insight

Membership in the Caduceus Club is open to all students interested in medical services and having an above average standing. The primary concern of the club is to stimulate interest in the medical service schools and to foster good relations among Kentucky medical men and premedical service students at Eastern.

The activities of the club consist of sponsoring a dance and a movie each year, having a noted speaker at each meeting, giving an annual banquet, and participating in any service requested by the administration such as helping with the annual science day.

Bottom row: Carolyn Begley, Secretary; Donald Spicer, Martha Singleton, Freddy Ballou, Meredith J. Cox, Sponsor; Geraldine Spurlin, Kenny Roy, Emma Louise George, Robert W. Jones. *Second row:* Janice Kay Marshall, Allen E. Combs, Hugh Young, Fred Hauck, Bob Doekel, President; John

H. Scott, George C. Mahan, Fred E. Meece, George Wilcox, Reporter; Scott Scutchfield, Charles T. Pezzarossi, Vice President; Gary D. McDaniel, Preston Nunnelle, Allen J. Hamon, Carl E. Tackett, Dwight B. Short, Eldon Depew, James F. Wesley, Larry D. Bates, Treasurer.





Bottom row: Shirley Whitaker, Yetta Bush, Brenda Bailey, President; Mrs. Janet Murbach, Sponsor. *Second row:* Louise Strange, Marianthi Coroneou, Secretary; Monika Smith, Ayako Masuda. *Third row:* Emily Cook, Jane Walters, Judith Kidd, Treasurer. *Fourth row:* Kenneth Eversole, Reporter; Sarah Brakefield, Karen Creech. *Fifth row:* Janice Keeton, Melinda Hines, Gail Mountford.

Customs and traditions of foreign peoples were the center of discussion at the November meetings of Cercle Francais. International problems concerning the French empire were also topics of great interest at various meetings throughout

the year.

French majors and others interested in the French language constitute the membership of the club, which is sponsored by Dr. Murbach of the French department.

Cercle Francais Studies Foreign Customs

McCreary County Club Builds Goodwill

Students from McCreary County have joined together in the attempt to promote the welfare of Eastern through ambassadorship to their home county.

The purposes of the club are to promote friendly and

social relations among students from McCreary County, to create a friendly relationship with other campus organizations, and to achieve recognition by Eastern as a promoter of goodwill.



Bottom row: Nell Lovett, Secretary; Judy Sanderson, Sharon Williams, Vonda Strunk. *Second row:* Willa Daugherty, Sylvia Ramsey, Sandra Sue Foster. *Third row:* Judith Kidd, Carolyn King, Patricia Nevels, Treasurer. *Fourth row:* Donna Morris, Charlotte Watters, Pat Vahle, Alma Faye Nevels. *Fifth row:* William W. Kanisey, President; Roy David Black, Robert Kidd.



Harlan County Club Elects Queen Candidate

Harlan County Club was only one of approximately fifty organizations on campus that elected a queen candidate and built a float for the Homecoming parade. Members of the club chose Beverly Martin to represent them as their queen candidate.

A Christmas party and Halloween dance were high on the agenda of club activities. The main purpose of the Harlan County Club is to help all fellow students from the home county to find the fun and fellowship offered by college life.

BEVERLY MARTIN



Bottom row: Laquada Creech, Myrtle Perry, Antoinette Keleman, Emma George, Myra Graham, Glenda Hensley, Jimmie Carter, Linda Parsons. *Second row:* Charles Floreck, Jack Stephenson, President; Micky McClelland, Margaret Thompson, Beverly Martin, Lucille Booth, Sheila VanMeter, Sue Lankford, Dan Parsons. *Third row:* John Engle, Jim Molley, Bill Cain, Dan Treadgill, Cecil Barger, James McDaniels, Dr. Leonard F. Wollum, Sponsor; Jim Russell.



A sleigh pulled by two snowmen represented a scene from the Arctic region in compliance with this year's theme "Around the World."



Bottom row: Brenda Horn, Frances Williams, Sandra Warrix, Phyllis Osborne, Pat Centers, Daina Martin, Brenda Clay. *Second row:* Judy Woods, Eddie Carol Hunt, Carol Gibson, Larry D. Bates, Sue Sherman, Pat McCormick, Donna Faye Hall. *Third row:* David Derossitt, Jackie Howard, John W. Shepherd, Sandy Click, Treasurer; Judith Howard, Secretary; Shirley Harmon, Publicity. *Fourth row:* John David Wallen, William Gerald Jones, Don Cooley, Dan Mullins, Frank Derossitt, Bill Francis, President. *Fifth row:* Bob Marshall, Steve Dotson, Vice President; Ronald Hager, Larry Spradlin, Glenn Anderson, Carl Mahan. *Sixth row:* White Chaffins, Carl Woods, Sponsor; Scott Scutchfield, Charles L. Osborne, Stephen L. Dest, James E. Hager.

State Park Is Scene of Floyd County Club Outing

Dewey Lake was the scene of a fun-filled picnic and wiener roast sponsored by the Floyd County Club. Entering a float and queen candidate in the Homecoming festivities and sending club representatives back to talk to the seniors of their respective high schools were the most enjoyable projects of the club's program this year.

These were only a few of the activities used to build friendship and fellowship among the students from Floyd County. The membership was very fortunate to have Mr. Carl Woods and Dr. Henry Martin to sponsor the club this year.



Anyone for stuffing napkins? This seems to be the question of club members working on the float.



President Bill Francis presides at one of the monthly meetings of the club.



Bottom row: Betty Joyce Reeding, Donna Sue Karsner, Pat Bogie, Ann Howard, Judy Thompson, Carolyn Brock, Jill Bennett Clark, Pat Tharpe, Marcie Thurman, Wayne VanHouten. *Second row:* Helen Gooding, Pat Parr, Eileen King, Anne Dean, Carol Snow, Patty Reid, Trina Lynn Greene, Anne Quarles, Fay Duvall, Lucy Nichols. *Third row:* Gary

Adkinson, Gene Broughton, David W. Brewer, Andy Griffith, John Sherrard, Riggs Williams, Jim Clark, John Oliver, Sam Swain. *Fourth row:* Doug Blackwell, Dr. Clyde L. Orr, Kenny Miller, Billy Jones, Charles Burge, Larry R. Ellis, Tommy Hedges, John Parrish, Tommy Smith, Douglas Newton, Skip Agee, Steve Cammuse.

Franklin County Students Organize

The Franklin County Club, whose purpose is to publicize Eastern in the home county as well as assist in other civic activities, was formed on campus during the 1962-1963 school year. Among the activities sponsored by the club were a wiener roast, hay ride, Christmas dance, and two bowling teams. The club's Homecoming parade float placed as runner-up in the beauty classification.



Rain did not dampen spirits of the Franklin County group at their picnic.



Cooperation of the entire club made possible a prize-winning float.



Bottom row: Carolyn Smith, Carole Covert, Shirley Duff, Carole Hulette, Brenda Bodkins, Bob Boots, L. W. Chappell, Sharon Patrick, Jean Wesley, Theresa Smart, Kay Parker. *Second row:* Belgin Danisman, Gail Mountford, Charles Clark, Gary Falk, Terry Bryant, Ellen Rice, Wayne Fars, Sandy Wilson, Mary Carol Welch, Donnie Williams, Connie Martin,

Tom Smith, Bently J. Hilton, Sponsor. *Third row:* Joe Sparks, Bill Dimon, Tom Bloomfield, Clifton Stilz, Roger Farley, Mark Southworth, Ronnie Kuhl, J. Dan Campbell, James Lail, John Calvert Morgan, Sam Downing, Paul Hickey.

Encouragement of students in Clay County to enter Eastern and become members of the club is the objective of the Clay County Club. Their purpose is to set forth recognition of the interest of its students while giving Clay Coun-

tians an opportunity to get together, to plan, and to carry out social activities such as building a Homecoming float and planning various picnics and parties.

Clay Countians Recruit for Eastern

School Spirit Objective of Fayette County

This year the Fayette County Club was organized to support Eastern, to promote school spirit, and to publicize Eastern to students of Fayette County and Lexington City schools.

Participation in the Homecoming parade highlighted the social events of the club which included several parties and outings throughout the year.

Bottom row: Janet Smith, Linda Bledsoe, Nancy Thomas, Isabell Brown, Carolyn Bennett, Secretary and Treasurer; Bobbie Jo Swafford, Carolyn House, Janice Jo Smith, Daisy B. French, Sponsor. *Second row:* Wendell Campbell, President; Ernie Davis, William E. Mills, Charles Jarvis, Baxter

Bledsoe, Vice President; Beve White, Charlie McWhorter, Delbert James Smith, Don R. Nolan, Reporter. *Third row:* Pauline Howard, Jane Hall, Darlene Hooker, Jackie Gibson, Jack L. Allen, Harry Gregory, Linda Gay, Deanna Sowders, Donna Sue Bowling.





Miss Beverly Skaggs sits under the towers on the Jefferson County Homecoming float depicting "Churchhill Downs."

Jefferson Countians Send Members to Hometown Schools

In the spring, the Jefferson County Club sent representatives from its membership to speak to the seniors of the Jefferson County High Schools. The main purpose of these visits was to tell them about the opportunities and programs at Eastern.

This is the club's first active year since being reorganized in the spring of 1962 under the leadership of Dr. Clyde Orr. Activities of the year included "student night" in Jefferson County, a Homecoming float, a Christmas party, and other social events.



Seated: Robert Eatmon, President; Beverly Skaggs, Treasurer. *Standing:* David Glenn, Vice President; Terri Groves, Secretary.

Bottom row: Pat Norrell, Alice Hudson, Dianne Hendricks, Bonnie Sue Edwards, Diane Keith, Maria Higginbotham, Judy Ogden. *Second row:* Carol Skaggs, Loy Kuhn, Jeanne Anderson, Carol Buege, Flora Roth, Judie Hall. *Third row:* Thomas B. Erwin, Barry W. Leake, David Cleve-

land, Charles Basham, Eugene Clay, Keith Melcher, Bernard Salerno. *Fourth row:* Jim McCoskey, Eugene Dunaway, Thomas Spalding, Jerry Grabinski, John Vanett, Rex Bishop.



Young Republicans Work In State Elections

Campaigning for the Republican Candidate for senator, Thruston Morton, was the main course of action for the Young Republican Club during the early part of the school year. Rallies, parties, and mock elections were among activities involved in encouraging the student body to participate in the Republican Campaign.

For the remainder of the year, the club strived to promote a general active interest in political affairs on the campus by featuring political guest speakers and panels.



Thruston Morton, Kentucky's Republican senator, visited the campus and talked with the students.



Several members of the club plan future programs.



Bottom row: Wanda Collins, Judie Hall, Marietta Scalf, Henrietta Scalf, Phyllis Back, Secretary-Treasurer; Sandy Eversole, Barbara Nolan, Gina Buckner, Sally Meadors, Vonda Strunk, Sarah Thomason, Sallie Stubbs, Jo Nell Stearns. *Second row:* Jennifer Lowe, Faye Nevels, Karen Bell, Alois McIntyre, Mary Mullins, Joyce Martin, Elana Miller, Sandy Smith, Pam Oliver, Kay Raymer, Jeanie Ott, Carolyn Hicks. *Third row:* Diana Craig, Glenna Asbury, Mary Beth Hall, Carolyn King, Carolyn Brown, Pat Keller, Linda Bradley, Frances Stewart, Shirley Bunch, Mary Hammond, Carolyn Begley. *Fourth row:* Beverly Skaggs, Margie New, Merle Casada, Gail Hall, Judy Rosser, Beverly O'Banion, Sharon Cope, Ann Scott, Patricia Wellman, Shirley Stanfield, Betty Eversole. *Fifth row:* Jimmy Halsey, Robert Ruebel, Bill Hamlin, Campaign Manager; Fred Compton, Vice President; Fred Engle, Jr., Sponsor; Leroy Hall, President; J. C. Morrow, Jimmy Green, Bentley Adams, Larry Jackman.



Bottom row: Tom Coffey, John Rowlett, Sponsor; Charles Quisenberry, Third Vice President; Charles Baldwin, Treasurer; Tom Wallace, Fourth Vice President; James Cartmell, Second Vice President; Joan Palmer, Secretary; Glenn Anderson, President; Betty Davis, Reporter; Robert Davis, First Vice President; James Dudley, Fifth Vice President; Victor Fallis. *Second row:* Ann Spencer, Sue Marshall, Jerry Joyner, Hugh Brown, Ronnie Kuhl, Joe Pack, Anthony Hamblin, Kyle Reagan, Don Scalf,

Freddie May, Riley Thompson, Bill Shelton, Billy Bogard, Sandy Goodlett, David Taylor, Robert Chappell, Richard Huff, W. A. Smith, Dennis Roberts, Bobby Turpin, William Andriot. *Third row:* Patricia Baldwin, Etna Miller, Carolyn Heideman, Linda Gay, Peggy Carter, Anne Dean, Sharon Reynolds, Ida Brown, Joan Justice, Martha Singleton, Bobbye Brewer, Judy Taylor, Nancy Works, Marcella Roark, Judith Luckett, Lesley Sanford, Muriel Sowards, Sharon Crum, Steve McMillin.

Young Democrats Stir Polical Interest

Young Democrats from all sections of the Commonwealth find themselves welcome at Eastern in the Young Democrats Club. The club was re-organized this year in order to support the Democratic candidates in the fall and spring elections. Their support was shown through political rallies, participation in mock campus elections, and other activities to stimulate the interest of the students. Their primary objective was to introduce to the general public the Democratic candidates and their virtues.

Senatorial candidate, Wilson Wyatt, addresses the student body in the weekly assembly.

Martha Singleton, queen candidate for the Young Democrats Club, adorns their Homecoming float, which featured the Statue of Liberty.





Bottom row: Carol Ann Shrader, Yvonne Mason, Brenda Skelton, Linda L. LeVally, Carolyn Barnett, Joyce Olexio, Myrtle Perry, Annetta Johns, Diana Myers, Lois Ferguson, Joyce Martini. *Second row:* Jane Haughaboo, Mary Frances Kallam, Diana Davis, Barbara Chandler, Phyllis Skelton, Evelyn Chapman, Henrietta Scalf, Monika F. Smith, Margie Lee Combs, Freida Gander. *Third row:* Velma Gabbard, Mary Ann Wilson, Pat

Roberts, Frances Schuler, Jane Gayle Black, Phyllis Sheperd, Julie Houston, Connie Givens. *Fourth row:* Cozette Wilson, Sandy Goodlett, Karen George, Judy Rosser, Laura Furman, Shirley Bryan, Margaret McAfee, Florann Randolph. *Fifth row:* Marvin Kinch, Carol Bentley, John Baldwin, Betsy W. Hamilton, Nadine Casteel.



SNEA OFFICERS—Seated: T. L. Arterberry, Advisor; Janet Fisk, Co-Publicity Chairman; Phyllis Alexander, Co-Publicity Chairman; Vicki Merritt, First Vice President; Jenny Lou Tallent, President; Erlan Wheeler, Second Vice President; Carolyn Haag, Treasurer; Ethel Shields, Secretary; Mamie Scott, Advisor.

Bottom row: Sandra Sue Foster, Antoinette Kelemen, Evelyn Ruth Johnson, Carolyn Dotson, Carol A. Odle, Pat Byrne, Linda Parsons, Judy Blount, Linda Godbey Wood, Carolyn Brock, Judy Thompson. *Second row:* Barbara Fields, Joyce Campbell, Linda Flora, Joyce Garrison, Roberta Cox, Sandra Collins, Sue Asbury, Melba Woodrum, Helen Riegler. *Third row:* Barbara Baker, Helen Young, Judy Lynn Saylor, Nancy Sharp

SNEA Regional Host to FTA

Approximately 500 high school students, members of Future Teachers of America chapters in about 30 Central Kentucky schools, were guests of the local chapter of the Student National Education Association on November 12. During National Education Week, November 11-17, the SNEA also sponsored the freshman assembly program which was presented by student teachers from the various departments.

SNEA is a pre-professional organization which is designed to create a professional attitude toward the field of education.

Hood, Patricia Ann Keller, Lizzie Marie Moore, Mamie E. Irvine, Bonnie Lee Tolliver, Stanley Mullins. *Fourth row:* Shirley Ison, Eunice Sayers, Janice Fleenor, Jamie Whitaker, Wendell Gritton, Carol Ann Burney, Martha Miller. *Fifth row:* Dean Whitaker, Jack Binder, Ellen Rice, Nancy Sea, Betty Peyton, Beverly Keith, Mary Sue Bottoms.





Bottom row: Jerry Riches, Treasurer; Gary Holdsworth, President; Neva Montgomery, Secretary; James E. VanPeursem, Sponsor. *Second row:* Mike Sutton, Kathern Hays, Debby Murrell, Carol Hinkle, Mary Lynn Brentlinger, Lynette Turner, Evelyn Chapman, Mary Stinson, Sherra Pinkston, Ruthie Ann Erwin, Melanie R. Wood. *Third row:* June Carol Bonny, Janet Martin, Melinda Hutchison, Pat Schechter, Carol Whitfield, Danny Witherspoon, Sharon Dickson, Barbara Banes, Jeanette Osborne, Thelmer

McClanahan. *Fourth row:* James K. Badgett, Nuna E. Holloway, Cheryl Harris, Donna Morris, Barbara Owens, Jim Stacy, Nancy Polley, Judith Leach, Joyce Oakes, Bill Calvert, Sarah Sarles, Jenelle Carlisle, Selby Staples. *Fifth row:* Bill Campbell, Karen Wesley Flynn, Jerry Henson, Larrell Miller, Tom Spalding, Michael R. Gardner, Barry Smith, Mike Campbell, Barbara Bunch, Merle Jacobs, Charolette Sharp, Tom Swinney, Bill Reed.

Music Club Sponsors Clinics

The Music Club, a social non-professional activity organization, invites anyone who is interested in music to join its membership. Presenting one of the most active and enjoyable programs on campus, the club sponsors instrumental and vocal clinics, assists the Extension Division with the State Music Festival, and presents the annual spring jazz show.



Sing along with "Mitch?" Getting together as a group to sing is one of the favorite pastimes of the club.



Hurry, the float has to be finished before 7!! An old "twist" for the club is twisting the thousands of napkins for the float.



Bottom row: Judy Bottom, Sarah Thomason, Dr. Fred Darling, Sponsor; Fran Stock, President; Ernest Dalton, Vice President; Selma Ann Siekman, Secretary; Leroy E. Kinman, Treasurer; Lowell Garrett, Reporter; Connie Moore, Gay Danford. *Second row:* Myrna Kinman, Karla Brown, Pamela Oliver, Shirlee Bates, Betsy Merriam, Sharon Foster, Beulah Davis, Mary Jane Howard, Bea Fraser, Joyce Potter. *Third row:* Mike Felts,

John G. Stewart, John Spengler, Emma Lou Pellegrinon, Doretha Stafford, Lois Barber, Phyllis Tincher, Debby Murrell Dave Kemp. *Fourth row:* Judy Vickers, Larry Whalen, John Lyle Eads, Johnny Wright, Neal Rippy, Maurice Paine, Roland Dallaire, Roy Davidson, Sue Hobbs. *Fifth row:* Kay Whitaker, Cheryl Godsey, Sandra Lovely, Norma Sue Wagers, Judy Short, Ed Pemberton, Barbara Severs, John Riggins, Pat Taulbee.

PEMM Club Decorates Stadium

There are no "Butts" about it, the PEMM Club always has something different at its parties. This time somebody was the "goat" of the party.



In past years it has been traditional for the Physical Education Majors and Minors Club to decorate the Weaver Health Building for Homecoming. But this year, due to an expanding campus and construction work, the club voted to decorate the entrance to Hanger Stadium. Other club activities included family fitness night, Madison County play day, the Mason-Dixon games, a steak fry, participation in the Sabin Clinic, and an initiation dance.

The club, which is a charter member of the American Association of Health and the Physical Education and Recreation Association, strives to raise professional standards and ethics.

Intramurals Play Big Part In WRA

The WRA float, representing Holland, was one of the winners in the Homecoming parade.



Look, Ma, no hands!! Tumbling is the favorite of the girls, when it comes to recreation.

Intramural sports such as bowling, volleyball, basketball, ping-pong, bridge, and tennis were the main standouts this year in the Women's Recreation Association program. WRA members served at faculty dinners, built a Homecoming float, and sponsored dances.

Recreational opportunities provided by the club are used to develop desirable physical, mental and social qualities and to promote good sportsmanship among the women on campus.

Bottom row: Diane Taylor, Bea Fraser, Cheryl Godsey, Gay Danford, Pam Oliver, Treasurer; Phyllis Cox, Mary Jane Howard, Executive Council, Sarah Thomason, Debby Murrell. *Second row:* Sandy Lovely, Charlene Ledford, Myrna Kinman, President; Phyllis Robinson, Cheryl Keeney, Kay Whitaker, Secretary; Carolyn King, Pat Ormerod, Christeen Preston.

Third row: Sue Hobbs, Selma Siekman, Vice President; Judy Vickers, Pat Taulbee, Shirlee Bates, Fran Stock, Carol Shrader, Joyce Potter. *Fourth row:* Sharon Foster, Betsy Stafford, Faye Racke, Sue Tussey, Norma Wagers, Barbara Severs, Business Manager; Betsy Merriam, Connie Moore, Alice Russell.



"E" Club Assists At Athletic Events



Eastern's athletes join together as an organization under the name "E" Club. Membership to the club is open to all athletes who have won letters while participating in a sports activity at Eastern. The purpose of the club is to form better relationships between the phases of the athletic program and the student body. The "E" Club further aids the school by ushering at all home football and basketball games.

"E" Club member Maurice Payne assists Miss Pat Allison, Assistant Dean of Women, in finding her reserved seat at a Maroons' home game.

Bottom row: Richard Lienhardt, Larry Gammons, Jerry V. Sanders, Roy Davidson, Jim Mitchell, John Vetter, Willard Davis. *Second row:* John Lowry, Douglas Hamilton, Kenny Roy, Dennis G. Sprou, Johnny Morrison, Steve Kibler, Tom Sharp. *Third row:* David Grim, Richard Sullivan, Neal Rippy, John Coleman, Jim Bird, Ken Pigg, Ken Goodhew. *Fourth row:* Larry Maddox, Arnd M. Reh fuss, Ernest Dalton, Jimmy Chittum,

Richard Emmons, President; Maurice Payne, Carl Howard. *Fifth row:* Roger Muething, George Proctor, Danny Presnell, Paul Motley, Dennis Reck, Jack Wolfer, George R. Arnold. *Sixth row:* Al Giancola, James Keller, Richard Wallace, Jackie Blackburn, Ron Rogowski, Larry Raymer, Bob Nightwine. *Seventh row:* Richard Carr, Ernest Hill, Mike McPhail, Glenn Riedel, Dave Quick, Jerry Brown, Tom Stapleton.

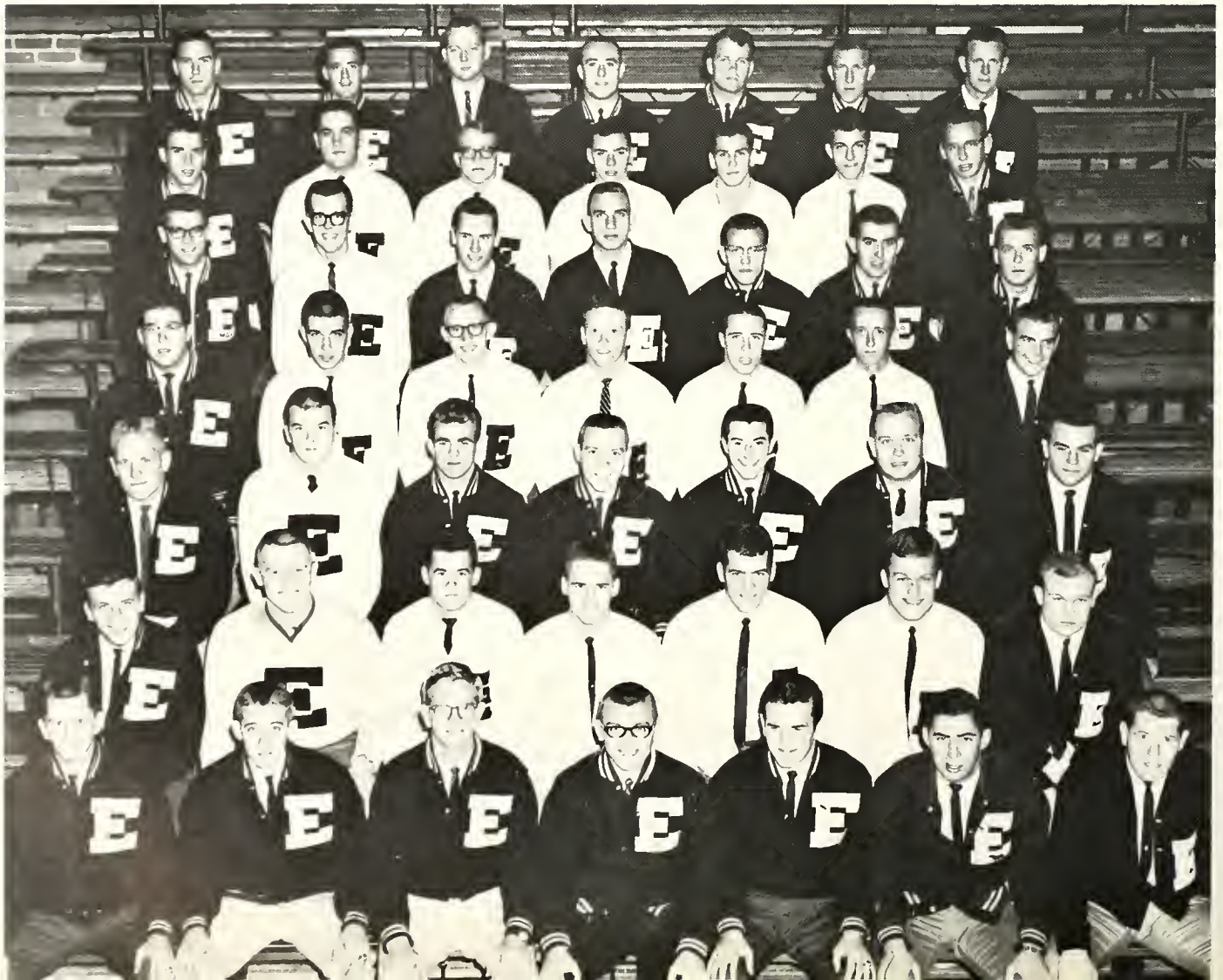

KYMA Actively Supports Athletics



Indeed it is a Merry Christmas with dances such as this one sponsored by KYMA.



The cheerleaders, sponsored by KYMA, lead the Homecoming parade.

Stimulating school spirit among the students on Eastern's campus is the objective of KYMA. This is attained by active support of all athletic events. The primary function of the club is the sponsoring and coordinating of the Homecoming parade. KYMA acts as a unifying agency between the athletic department and the student body.

Bottom row: Pat Byrne, President; Carol Odle, Myrtle Perry, Patricia Keeling, Sandy Eversole, Carolyn Pierce, Mary Sue Tinch, Sharon Zimmerman, Bonnie Thomas, Donna Rie McKinney, Mynga Kennamer, Sherry Congleton, Joyce Hiller. *Second row:* Susan Caldwell, Lynita Carter, Nancy Ginter, Clydia Case, Anne Dean, Sherrie Denham, Barbara Sue Smith, Kathy Kunkle, Betty Jean Dance, Beverly Cop, Jeanie Ott; Mary Myers, Karen Honebrink. *Third row:* Sue Ann Allen, Lucille Booth, Connie Mullins, Linda Wood, Isabelle Brown, Margaret Snowden, Mickey

McClelland, Laura Ashcraft, Priscilla Dalton, Susan Terry, Nelda Blevins, Karen Liles, Kem Manion. *Fourth row:* Sharon Dones, Harriet Collier, Paul Fuller, Publicity Chairman; Margaret Thompson, Barbara Bunch, Vice President; Mary Rose Feltner, Alice Johnson, Sallie Durham, Brenda Sue English, Frances L. Cooper. *Fifth row:* Dan R. Blackburn, Secretary; Gerry Harris, Mike Gardner, Roy Davidson, Dolan Motley, Tom Norman, Harold Black, Dan W. Threadgill.





Bottom row: Arlene Calico, Don Landrum, Larry Wells, Letitia Midden, Donna Reynolds, Edd Baker, Joe Dunkum, Willa Mullins, Elizabeth Kincer. *Second row:* Virginia Ivie, Beverly Martin, Secretary; Larry Bates, Allen Hamon, Custer Wright, Donald Johnson, John Lowry,

Harold Risner, Paul Hake, Ann Fagan, Robert Larance, Sponsor; Robert Doekel, Anna Cox, Margene Hatch, Treasurer; Pat Holloway. *Third row:* Dudley Rodman, Lennie House, Jerry Simpson, Cecil Barger, Donald Scalf, Conner Goldston, Fred Meece, Jim Molley, Larry Rogers, President.

Field Trips Highlight Biology Club Program



The club relaxes after an interesting outing.

Undergraduate biology majors and minors who have maintained a better than average scholastic standing in biology as well as in their over-all study and graduate students who have at least a minor in biology are eligible for membership in the Biology Club. The purpose of the club is to stimulate individual and campus interest in biology, and to promote friendship and exchange of ideas among students.

Activities of the year served to combine educational experiences with social events. A weekend outing to Camp Daniel Boone, which included a study of the birds and flowers of the area, was the highlight of the year. Other major social activities included a fall outing to Adam's Cave and a Christmas party.



An outstanding social event of the year was the annual Christmas party.

Bottom row: Judith Howard, Glenna Mullins, Secretary; Mary Sue Tinch, Norma Brown, Gerald Harris. *Second row:* Julie Rachford, Treasurer; Tom Norman, Herbert Powell, Louis Tandy, Margaret Snowden. *Third row:* Dan Blackburn, President; David W. Brewer, Robert A. Duff, Paul Fuller, Vice President.



India, the central theme of their float, featured Linda Wood as queen candidate.

A panel composed of Eastern's international students proved to be one of the most interesting and informative programs of the year. Topics concerning international customs and problems were presented and discussed by the panel and the club members. Other meetings featured guest speakers, panels, motion pictures, slides, picnics, and a Christmas party. The club sent representatives to the regional World Affairs Convention and entered a queen candidate and float in the Homecoming parade.

Dr. Kennamer, head of the Department of Geology and Geography and sponsor of the club, often led the group in informal discussions.

International Students Are W. A. Guests

The foreign students are from many different countries. Jairo Riano, Colombia; Belgin Danisman, Turkey; Mohsan Nazari, Iran; Ayako, Masuda, Japan; Heasun Kim, Korea; Sang Il Shin, Korea; Emiko Ando, Japan; Marianthi Coroneou, Egypt; Yasumasa Matsumoto, Japan; Ichiro Igarashi, Japan; Tawfig Chihade, Syria; Gisela Herdler, Germany.



Leadership Is Objective of Home Ec. Club



Seated: Diane Keith, Treasurer; Joanne Hall, Parliamentarian; Donna Karsner, Secretary. *Standing:* Carol Sue Mize, Historian; Ann Gordon Scott, President; Anne Bean, Reporter; Betty Joyce Parrott, Vice President.



"'TIS THE SEASON TO BE JOLLY" . . . everybody seems to be enjoying themselves at the annual Christmas party.

Providing leadership and professional development for home economics students at Eastern is the objective of the Home Economics Club.

Activities in which the club participated include a get-acquainted picnic at Lake Reba, foreign country skits, make-up tips for college women, style show, shoe covering demonstration, hair styling demonstration, flower arrangements and co-sponsorship of a Homecoming float.

Bottom row: Emma Jean Banks, Jo Anne Conrad, Joanne Hall, Glenda Rae Hensley, Mary Ann Henson, Sandy Eversole, Sylvia Padgett, Bonnie Sue Edwards, Diane Keith, Marietta Sealf, Nelda Satterly. *Second row:* Phyllis Stewart Back, Carol Sue Ray, Phyllis Hodges, Jimmie Carter, Antoinette Kelemen, Charlotte Chambers, Jane Catlett, Pat Griffith, Donna Karsner, Judy Hammond, Donna Cann, Susan Caldwell. *Third*

row: Nancy Nippert, Janet Diamond, Betty Parrott, Linda Johnson, Judy Safriet, Brenda Stewart, Brenda Addington Darne, Lida Jones, Anne Bean, Estalene Kennedy, Mary Rose Feltner, Blanche Emma Delk. *Fourth row:* Carol Sue Mize, Linda Huffman, Shelly Wright, Ruth Bledsoe, Marilyn Davidson, Ann Gordon Scott, Lucille Booth, Carol Lynne Rice, Carol Steinhauser, Louise Hamon, Linda Dunavan, Sharlene Meade, Janas Osborne.



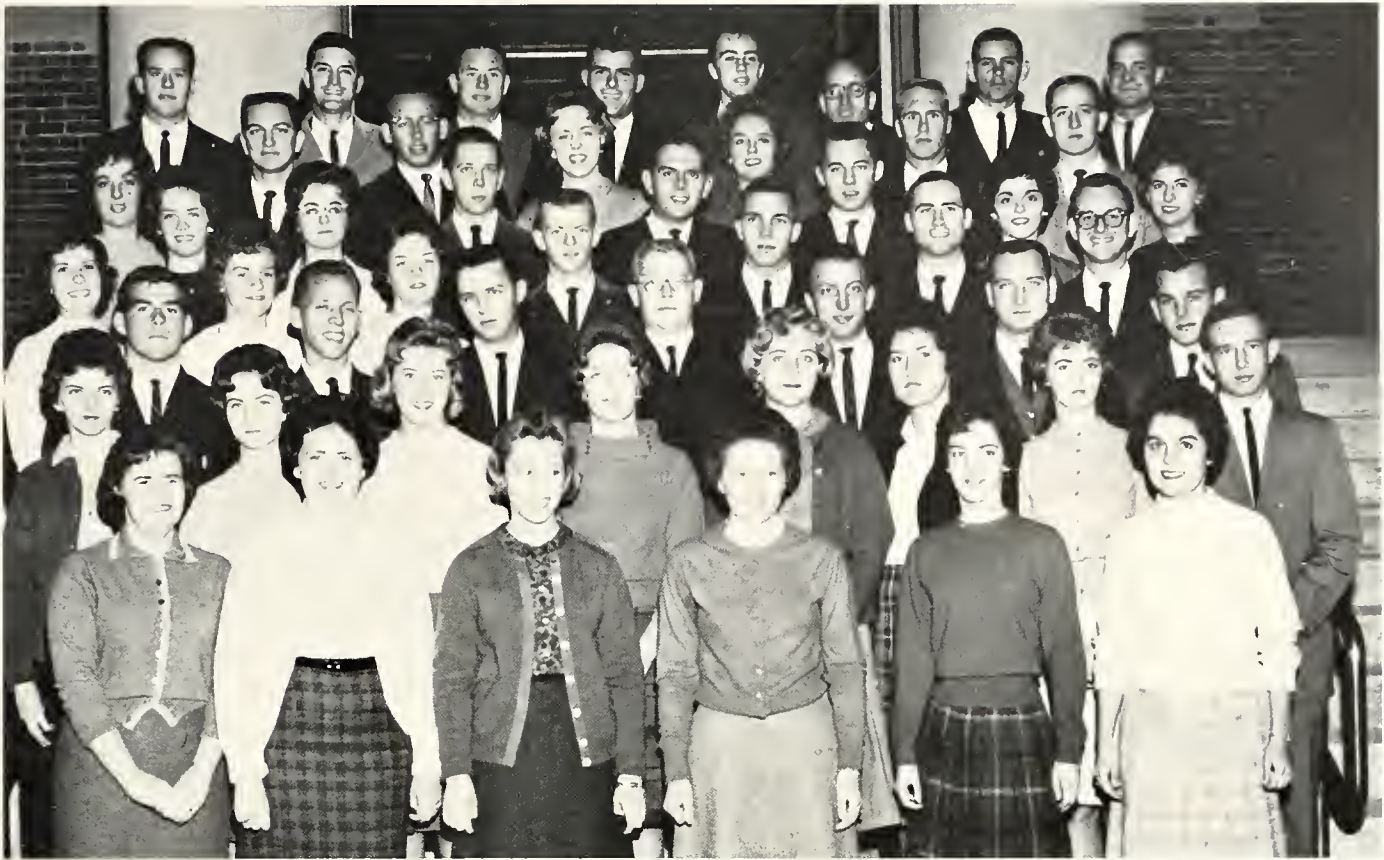

Bottom row: Patti Byrne, Marie Baker, Nancy Jo VanGundy, Bettie Tipton, Patsy Killian. *Second row:* Elana Miller, Sharon Reynolds, Janet Wilson, Janice Thurston, Pamela Oliver, Lois Bush, Joanne Ewing, W. A. Smith. *Third row:* Darrell C. Baker, David H. Rust, Tony Dailey, Mike Mulberry, Fred Taylor, Tony Gabbard, Don Skinner. *Fourth row:* Janet Sue Poore, Joan Palmer, Lee Ann Stratton, Rick Laughlin, Robert M. Leigh, Stephen Holloway, Bill Bohanning. *Fifth row:* Shirley L. Bunch,

Sharon Dickson, John Holland, Russell DeJarnette, Jim Taylor, Joan Justice, Virginia Snidow. *Sixth row:* Jeralyn Thomas, Bob Pulsfort, Bob Nightwine, Kaun Geoye, Jamie Todd, Billy Conover, Raymond E. Herbert. *Seventh row:* Richard W. Ernst, Bill Allison, Tom E. Smith, Leroy Hall, Vice President; Freddie May, Fred Compton, President; Doug Wilkinson, Alan Peck.

Commerce Majors Initiate New Members

"Circle, circle on the walk, I hope I soon run out of chalk!"
Three Sigma Tau pledges go through the paces of initiation.

Sigma Tau Pi is the student organization for commerce majors. The purpose of the organization is to bring commerce students together for discussion on topics of major interest in the field of economics.

Activities of the club include having speakers from the business world, building a float for the Homecoming parade, and holding a banquet and picnic at the close of the school year.

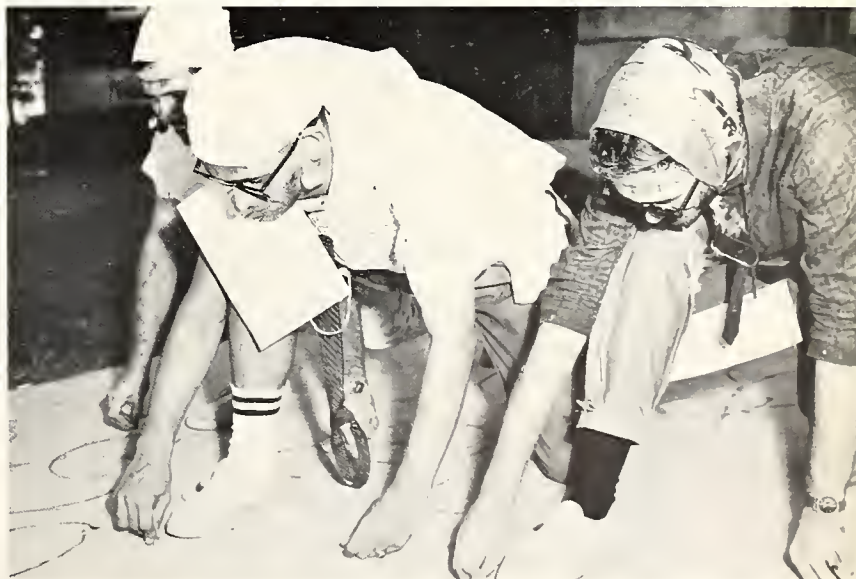



Canterbury Club Stimulates Writing

Dr. Grise discusses the importance of English with some students at the Chocolate Hour.



Seated: Mary Ann Lackey, Treasurer; Mary Ann Nelson, Assistant Editor, *Belles Lettres*; Melva Groot, Editor, *Belles Lettres*; Jane Hardin. *Second row:* Marianthi Coroneou, Isabelle Brown, Janet Bivens, Vice President; Betty Hoskins, Kay Cottongim, Program Chairman; Janice Keeton, Wanda Brown, Helen Fagan, Diana Crawford, Bonnie Thomas,

Jo Nell Whitehouse. *Third row:* Carolyn King, Joyce McKechnie, Secretary; Ronnie Wolfe, President; Larry Walker, John Parrish, Robert Chappell, Gerald Ellis, John Mitchen, Connie Mullins, Pat Schechter, Byno Rhodes, Sponsor.

Plans for the 1963 *Belle Lettre* are the main points of discussion, as President Ronnie Wolfe presides over a monthly meeting.



Students above the sophomore level, majoring or minoring in English, are invited to membership in the Canterbury Club, providing they have an above average scholastic standing. It is the purpose of the organization to stimulate creative writing, through the *Belle Lettres*, and to create an over-all interest in English.

Among the activities of the club this year were the Chocolate Hour for Freshmen, the presentation of an award to the senior graduating with the highest academic standing in English, the Presley M. Grise award for the best prose selection in *Belle Lettres*, and the Roy B. Clark award for poetry in this publication.

Belles Lettres Has Spring Publication

BELLES LETTRES, a student publication sponsored by the Canterbury Club, is published once each year and contains only student writings. The sole purpose of the book is to give deserving student authors an opportunity to present their own composition to the student body and the general public. As a publication of student writers, BELLES LETTRES is highly regarded by many colleges and universities throughout the United States.



Editor Melva Groot and Assistant Editors Mary Ann Nelson and Marleen Shaver, look over a few of the many short stories and poems submitted for publication in this year's BELLES LETTRES.

Dr. Rhodes and Mr. Mankin not only sponsor BELLES LETTRES, but also proofread the short story selections and offer advice concerning the writings.

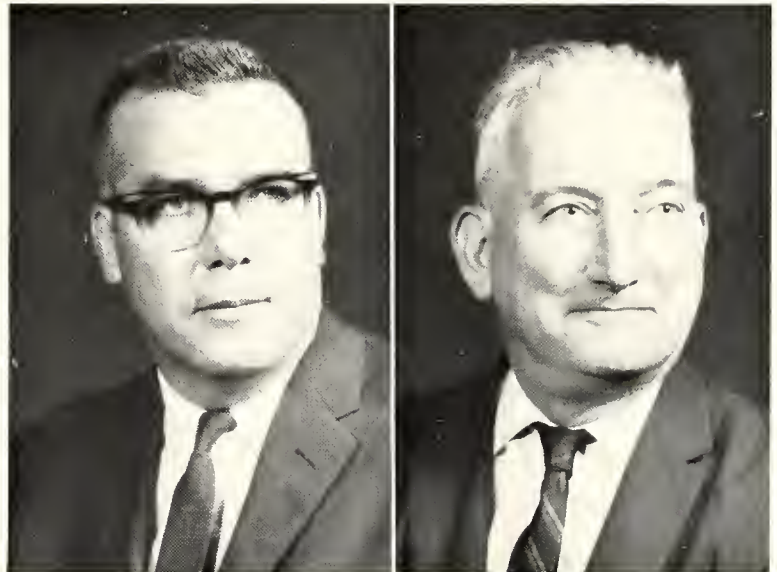

Diana Crawford, Business Manager, and Circulation Managers, Janice Keeton and Larry Walker, study the financial condition and the circulation procedures of BELLES LETTRES.



First row: Pat Roberts, Janas Osborne, Ann Swinford, Linda Bradley, Monika Smith, Marietta Scalf, Henrietta Scalf, Jewell Campbell, Yvonne Mason, Carol Sue Mize, Ruth Ann Jones, Julie Houston. *Second row:* Marcia A. Brown, Norma Benton, Pamela Oliver, Janet Bivens, Pat Tharpe, Ann Gordon Scott, Secretary; Barbara Insko, Shirley Bunch,

Sherry Congleton, Lee Annetta Stratton, Kathy Kunkel. *Third row:* Ellen Rice, Nancy Sea, Judy Clark, Beverly Keith, Diana Crawford, Mary Ann Hammond, Lois Ferguson, Janny Caudill, Jennifer Lowe, Betty Peyton, Merle Casada.

Big Sisters Greet Freshman Women



New students relax as they make new acquaintances with the help of their "big sister."

Freshman women are greeted by their Big Sisters upon arrival on the campus. The Big Sisters introduce the new arrivals to fellow students, and escort them through the various activities of Freshman Orientation Week. With these first contacts, impressions and thoughts concerning college life are formed.

The Big Sisters program is a service of the YWCA, and serves as an aid to help each girl in adjusting to college life.

Everyone is happy as they clear room reservations with the housing office.





Seated: Neva Montgomery, Melanie Wood, President; Barbara Banes, First Vice President; Charolette Sharp, Carol Hinkle, Ruth Ann Erwin. *Standing:* Carol Whitfield, Secretary; Joyce Oaks, Treasurer; Sarah Sarles, Barbara Bunch, Second Vice President; Nancy Polley.

As various holiday seasons approached, Sigma Chi Mu, formerly the Music Council, chose appropriate music to be played in the Student Union Building. Maintaining the music equipment and facilities located therein was also among their responsibilities.

Sigma Chi Mu Plans Holiday Programs Retreat Highlights Westminster Program

Westminster Fellowship, the Presbyterian sponsored group for college students, began the year with a retreat to the mountains and a summer conference in Tennessee. Westminster strives to promote Christian fellowship among students of all denominations through such activities as youth work, Tuesday night suppers, hikes, a Thanksgiving Banquet, and a fellowship meeting every Sunday night. Spiritual education and growth are the main goals of the group's program.

Seated: Mary Louise Dennis, Finance Chairman; Linda Johnson, Secretary; Alice Jane Hall, Publicity Chairman; Patty Lou Coleman, Moderator; Virginia R. Ivie, Outreach Chairman; Carol Marlene Kelly, Vice-Moderator; Caroline Wiedmar, Devotional Chairman. *Standing:* Gladys Crawford, Betty Sue Pennycuff, Gary D. McDaniel, Ellen Rice, Mary Ann Nelson, Gerald Maerz, Nancy E. Shine, Jeane Ott.





Bottom row: Micky Tatum, Evelyn Chapman, Marietta Scalf, Secretary; Henrietta Scalf, Social Chairman; Bonnie Sue Edwards, Vice President; Roberta Wilkerson, Focus Editor; JoAnne Conrad, Carolyn Haag, President; Linda L. LeVally, Pat Johnson, Charlotte Chambers, Ricky Tatum. *Second row:* Mrs. Morris Swofford, Director; Nada Elaine Reynolds, Diana Rose Craig, Judith Elise Lamkin, Jill Tackett, Ann Gordon Scott, Betty Alexander, Laura Ashcraft, Mynga Kenamer, Sandra Lovely,

Publicity Director; Laura Nicholson, Publicity Director; Joyce Burkhart, Membership Chairman; Ethel Shields, Treasurer. *Third row:* Sharon Burkhart, Mary Ann Wilson, Mary Kallam, Education Director; Kem Manion, Diane Davis, Norma Wagers, Frank Scudden, Tommy Nichols, Michale Gibson, Joyce Fleckiger, Co-Vice President; Bess Daniels, Joyce McQueen, Reporter.

Wesley Foundation Presents Worship Program

The Wesley Foundation float, depicting England and her Queen, won the prize for beauty in the Homecoming parade.



Approximately once every month, Wesley Foundation sponsored a deputation trip to a nearby community, where they presented various worship programs in the local Methodist church.

Student devotions and Bible study groups were the central themes encouraged by the Foundation in order to promote the spiritual enrichment of all students on campus. Wesley also provided students with fun and fellowship through parties, picnics, retreats, Christmas caroling, and conferences.



Bottom row: Carolyn Barnett, Lena Shouse, Jane Gayle Black, Shirley Whitaker, Sharon Cope, Glenda Hensley, Jimmie Carter, Kathern Hays, Jane Hardin, Isabelle Brown. *Second row:* Delora Cook, Peggy Craft, Jewel Campbell, Dinah Trammell, Brenda Skelton, Phyllis Skelton, Ada

Brown, Brenda Kendrick, Carol Spann, Marie Baker. *Third row:* Mohsan Nazari, Emily Cook, Beverly O'Banion, Donald Keeton, Marnie Smith, Jack Morris, Lois Ferguson, Yvonne Mason, Kenlon Moberly, Gary Falk.

B. S. U. Members Attend Convention

Lexington, Kentucky, was the site of this year's annual Baptist Student Convention. Seventy-five members led by Larry Pacey, President, and Dwight Lyons, BSU director, converged upon Lexington with the determination to return to Eastern with a greater understanding of the meaning of religious principles and their application to everyday living.

Other religious functions included daily devotions at the center, Young Women's Auxiliary, monthly newspapers, retreats, banquets, and special mission projects. The BSU also sponsored an excellent choir which sang for the worship services in various Baptist churches throughout the state.



Bottom row: Danny Hanson, Janet Bivens, Blanche Delk, Donna McKinney, Anna Grace Combs, Barbara Wilson. *Second row:* Earl Dulaney, Donald Meece, Jerry Chase, Vernon Wash, Sylvia Ramsey, Judy Sanderson, Russ White, Barbara Sowders.

Seated: Anna Cox, Co-Girls' Enlistment Chairman; Arlene Calico, Treasurer; Janet Fisk, Secretary; Ava Baker, S.S. Representative; Roberta Cox, Town Representative; Carolyn King, Music Chairman. *Standing:* Charlie Wells, Vice President; Robert Vickers, Boys' Enlistment; John Mitchen, Boys' Enlistment; James Pacey, President; Janice Keeton, YWA President; Virginia Snidow, Student Center Chairman; Linda Gay, Girls' Enlistment Chairman; Judy Leach, Publicity Chairman; Terri Groves, Social Chairman; Dick Morris, BTU Representative; Dwight Lyons, BSU Director; Henry White, Missions Chairman; Ronnie Wolfe, Treasurer; Sharon Vater, Devotional Chairman.





Bottom row: John R. Talbot, Minister to Students; Judy Driskell, Ann Spencer, Margaret Ann Garriott, Alma Faye Nevels, Sherry Congleton, Margene Hatch, Patricia Neil Nevels, Sharon Sue Crum, Emma Sue Noland, Pat Kellion. *Second row:* Richard Hite, Co-Treasurer; Larry Cole, Beverly Gillis, Carol Cornelison, Sandra Banks, Shirley Ann Green,

Susan Congleton, President; Lois Scent, Jeanie Gail Ashe, Betsy W. Hamilton. *Third row:* Nancy Sea, David Gaunce, Jr., George Earl Proctor, Scotty D. Fulton, Thomas B. Henderson, Recording Secretary; Joe Younger, Karen Wesley Flynn, Corresponding Secretary; Barbara Owens, Sandy Goodlett, Vice President.

New Church Provides DSF New Home

With the completion of the new First Christian Church, the Disciples Student Fellowship for the first time in thirty-eight months had a permanent meeting place. The new church made it possible for the organization to once again carry on activities such as Sunday morning and evening programs in an atmosphere of worship.

The purpose of the DSF is to provide Christian fellowship to the students throughout their college careers.

The DSF on its spring retreat at worship . . .



. . . and at play.





Bottom row: Patricia Knechtly, Mary Lee Bryan, Barbara Baker, Helen Teresa Fagan, Sue Sherman, Antoinette Kelemen, LaQuada Creech, Mary Katherine Hicks, Sharon Zimmerman, Brenda Owens, Frances Schvlek. *Second row:* Betty Baglan, Laura Furman, Jean Silk, Gloria Baker, Marcie Thurman, John Kelemen, President; Louis Heil, Charles Nordstrom,

Bernard Aspinwall, Pat Thomas, Ann Fagan, Sarah Sarles, Marilyn Glynn, Kathy Kunkel, Terry Gobber, Pat Van Saders, Rose Gandolfo, Marian Woeste. *Third row:* Tony Gish, Eddie Fisk, Charles Florek, Phil Stoffey, Jerry Olson, Michael Osboe, Larry Williams, Dick Schmitt, Jim Molley, Tom Whelan, John Volpe, Bob Thomas, Gene Petit, Ron Rogowski.

Newman Club Studies Theology



Brenda Owens rides atop the Newman Club float in the Homecoming Parade.

“What does it profit the man to gain the whole world; yet suffer the loss of his soul,” is the theme of the Newman program at Eastern. To fulfill this theme a three-fold system of educational, social, and spiritual activities have been employed. Sponsored activities of the Catholic group include educational courses in theology, speakers with a variety of lectures, dances, and parties.



NEWMAN CLUB OFFICERS AND COUNCIL
—*Seated:* Father McGuire, Sponsor; Ann Fagan. *Standing:* Kathy Kunkel, Helen Fagan, Frances Schvlek, LaQuada Creech, Charles Florek, Joe Laskowski, John Kelemen, President; Antoinette Kelemen, Sue Sherman, Treasurer.



Bottom Row: John Arterberry, Rick Laughlin, Kenton Moberly, Ike Wilson, Larry Wallace, Bob Leigh, Jim Riddell, James Smith, Michael Stull, Alan Peck. *Second row:* Marvin Kinch, Dwight Short, Ray Welch, Floyd Beams, Elmer Cunnagin, Kendall Robinson, Jack Moore,

David Spratt. *Third row:* Bob Nordheim, Jeff Bowman, Jackie Robinson, Eugene Miller, Dudley Rodman, Herb Angel, Tom Anderson, Walter Meng, Jerry Ward. *Fourth row:* Joe Pursiful, Robert Vickers, Don Sanders, Tom Roark, Don Estes, Ronnie Elliot.

Pershing Rifles Develop Military

Recognition of a high degree of military ability among the cadets of the ROTC is the purpose of the Pershing Rifles, a National Military Honor Society. The P.R.'s encourage, preserve, and develop the highest ideals of the military profession; attempt to create a closer relationship among mili-

tary students, and provide appropriate recognition of top ranking ROTC students.

Among the activities of the organization are the participation of the ROTC rifle team in competitive matches and the co-sponsorship of the annual Military Ball.



P.R. COUNCIL, ADVISORS AND SPONSORS—
Seated: John Hanlon, Capt. Jordan, Jeanne Sanders, Gloria Elliot, S/Sgt. Herndon, John Morris. *Standing:* Joe Engle, John Holland, Jack Hibbard, Bill Loveall, Tom Henderson, Hugh Jenkins, Lee Hanlon.

AUSA OFFICERS—Hugh Jenkins, Rupert Stevens and Bob Nordheim assist Gary Maynard in selecting a date for the Military Ball.



AUSA Active On Eastern Campus

Participation in activities to enhance respect and devotion to the United States and to the Army of the United States is the purpose of the John N. Combs Memorial Company of the Association of the United States Army. It also promotes incentives for increasing military skills, adds Army background, supplies information about the place of the

Army in defense, and cooperates with the national AUSA.

Through activities such as building a float for the Homecoming parade and co-sponsoring the Military Ball the AUSA contributes to campus life. Activities such as participation in rifle matches serve to enrich the military experience of the members of the organization.

Bottom row: Maj. V. R. Hudnall, Sponsor; Dan McDonald, Dave Rust, John F. Morris, Jerry W. Riches, Hugh A. Jenkins, Treasurer; Gary A. Maynard, President; Bob Nordheim, Secretary; Hugh M. Crombie, Jack Hibbard, John Holland, James G. Welch. *Second row:* William Loveall, Larry Cole, Gene Rice, Richard Berry, Lawrence Goodwin, Ed Pemberton, Gary T. Gibson, David C. Goodridge, William W. Richard, John C.

Parrish, Raymond Welch, Herb Washburn, Bill Eddins, Herbert Jennings. *Third row:* Lonnie J. Engle, Lewis B. Fugate, Dwight D. Gatwood, Robert L. Thomas, Robert J. Reynolds, Lonnie D. Vaughn, George T. Beckett, Donald L. Estes, Larry R. Ellison, Joseph S. Bridges, Jr., James A. Houston, William H. Blount, Thomas Henderson.





Seated: Kyle Wallace, Patti Byrne, Ronnie Wolfe, Arlene Calico, E. B. Cartinhour, III, Jo Ann Conley.
Standing: Mr. J. C. Powell, Mr. Don Feltner, Dr. Henry Martin, Dr. Robert Martin.

Acting in an advisory capacity, the board helps the student publications serve the college and its community in a more efficient manner. The board, which is a governing body for the student publications, is composed of the editors of the EASTERN PROGRESS and the MILESTONE, the president of the Student Council, and members of the College administration.

Board of Student Publications

Photographers Use Film and Flash



Without photographs, the student publications would not be the success that they are. Four student photographers worked under the capable direction of Mr. George Lyon, College photographer, to secure the hundreds of pictures necessary for the MILESTONE and the PROGRESS.

Mike Coers
 Dave Anderson

Tom Coffey
 Jeff Miller

George Lyon



Milestone Editors and Staff Rush to Meet Deadlines

Since being chosen in the spring of 1962, the editors and staff of the 1963 MILESTONE have collected pictures and written copy concerning campus groups and events which depict life at Eastern.

Color has been employed on the divisional pages to add emphasis to the sections. Newspaper heads and news slanted copy were also among the improvements included in the 1963 MILESTONE.

Arlene Calico and Kyle Wallace, co-editors, lost quite a bit of sleep and tore out a lot of hair worrying about their section editors and the deadlines. Countless hours were spent selecting pictures and editing copy for the book. Through their tireless efforts, the book was finally completed and sent to the publisher.



The MILESTONE staff sponsored the second annual Distribution Dance, at which the yearbooks were distributed to the students. *Below:* At the 1962 Distribution Dance, 1963 editors got their first glimpse of work to come.



Patti Byrne, Assistant Editor, consumed much of her time checking layouts and copy.

George Beckett, Business Manager, directed the business affairs of the MILESTONE.





HONORS—*Seated:* Paul Fuller, Editor. *Standing:* Carol Sandy, Mary Myers, Barbara Johnson.



MILITARY—*Seated:* Bob Leigh, Editor; Jim Houston, Michael Stull.



CLASSES—*Seated:* Editors—Mary Ann Lackey, Anna Combs, Brenda Bailey, Arnd Reh fuss. *Standing:* Glenna Mullins, Donna McKinney, Sondra Tudor, Bill Moddeman, Russ White, Karen Liles, Kem Manion.

COPY STAFF—*Seated:* Tom Norman, Anne Dean, Francis Cooper, Brenda Owens, Editor; Bonnie Bentley, Judy Johnson, Julie Rachford.

ORGANIZATION—Phyllis Skelton, Dorinda Dammert, John Baldwin, Editor; Alois McIntyre, Sandy Goodlett, Editor, Linda Mardis.



The 1963 MILESTONE is the 40th yearbook published at Eastern Kentucky State College. Production of a college yearbook of this size is a major enterprise. Eight major sections constitute the book, each requiring separate editors and staffs. Working as a team, these editors and staffs have as an ultimate goal, the creation of a progressive yearbook for a progressing Eastern.



Contributing to the color and gaiety of the 1962 Homecoming parade was the Milestone float depicting Holland. It carried queen candidate Mary Myers, seated in a field of tulips.



TYPISTS—*Seated*: Jo Ann Conley, Coordinator. *Standing*: Eileen King, Mary Hicks, Jeanie Ashe, Judy Rosser, Joyce Hiller, Margaret Ball, Mary Sue Tinch.



STUDENT LIFE—*Seated*: Jay Host, Editor; Donna Hagen, Margaret Snowden, Sallie Stubbs, Editor; Phyllis Tirey, John Vetter, Editor. *Standing*: Sharon Leasor, Mayme Powell, Mary Sue Tinch, Johnnie Hale, Eelin Hackworth.



ADMINISTRATION AND FACULTY—Jacquie Vanzant, Sally Jo Meadors, Editor; Lynita Carter.

SPORTS—Myrna Kinman, Editor; Kay Whitaker, Cheryl Godsey, Carolyn Williams, John Thomas, Editor; Mike Gardner, Gerald Harris, Dan Blackburn.



Eastern Progress Wins CSPA Award



As Editor-in-Chief, it is the duty of Ronnie Wolfe to see that the over-all operation of the PROGRESS is smooth, and that its policies and opinions are kept on a high standard.

Published weekly under the supervision of Mr. Don Feltner, by the authority of the Student Board of Publication, the EASTERN PROGRESS has won recognition as one of the top weekly newspapers in Kentucky, and was given a First Place rating by the Columbia Scholastic Press Association. The PROGRESS, through the efforts of its editors and staff writers, attempts to keep the student body up to date on the happenings around campus through editorials, feature articles, pictures, and news stories of all descriptions.



Ben Cartinhour, Managing Editor, has the responsibility of gathering, coordinating, editing, and laying out each issue of the PROGRESS. It is his job to police all news activity for the paper.

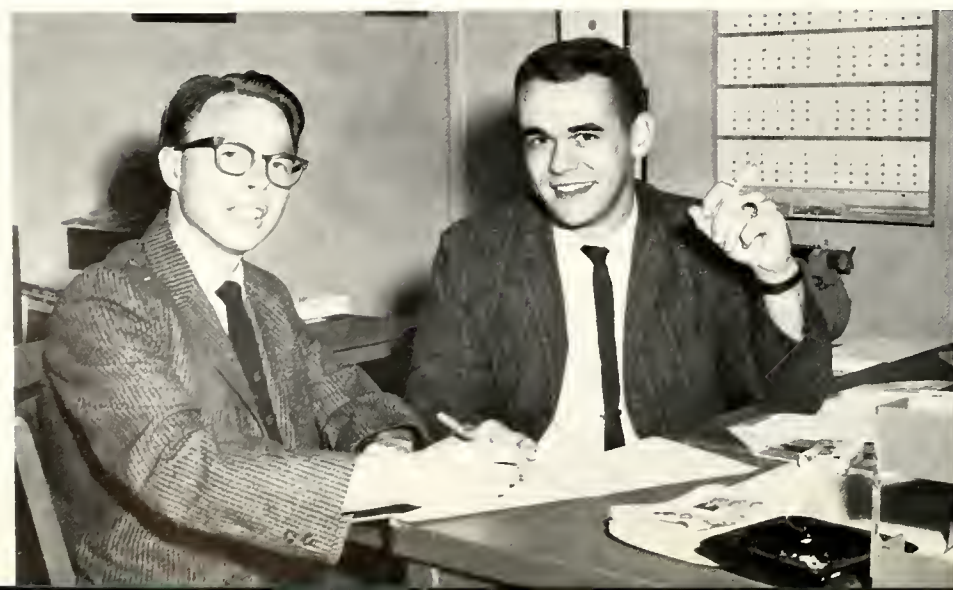

Franklin Harris (left) is the Assistant Business Manager. It is his responsibility to see that the PROGRESS is circulated each week, as well as being in charge of some local advertising. Steve McMillin (right), the Business Manager, is in charge of advertising, bookkeeping, collection of accounts, and purchasing activities.

The feature staff of the PROGRESS attempts to make the paper enjoyable by providing the readers with varied human interest stories. *Seated:* Donna Rie McKinney, Brenda Owens, Feature Editor. *Standing:* Paul Fuller, Mary Jane Mullins, Joy Graham, Sandy Goodlett, Sandy Wilson, Judy Woods, Clubs Editor.



"Mac" is an invaluable aid to the make-up of each week's PROGRESS.

Doug Whitlock, Sports Editor, has the responsibility of each week handling all sports items of interest to PROGRESS readers.



To provide for the coverage of each and every news event on Eastern's campus, or in the surrounding area is the huge job done with ease and excellence by the news staff. *Seated:* Ellen Rice, Mary Ann Nelson, News Editor; Pam Oliver. *Second row:* Jon Anderson, Tom Norman, Donna Rie McKinney, Ron Walke. *Third row:* Don Coffey, Doug Anglin.





Under the guidance of Mr. Van Puersem, Eastern's Choir has gained recognition as one of the finest in the Commonwealth.

Eastern's Choir Sings Messiah

Eastern's Choir for the thirty-first consecutive year presented the Messiah to the student body at Christmas. The Choir this year is the largest in the history of Eastern, and has improved with its growth. The activities of the choir include an annual tour of high schools throughout Kentucky in the hopes of stimulating musical interest especially in vocal participation; the presentation of an assembly program, and appearances at various other events on the campus during the school year. The Choir is a major drawing card for prospective students who wish to sing in an excellent organization.

FIRST SOPRANO—J. Bonny, B. Brewer, T. Doneghy, A. Duncan, D. Frame, G. Gray, G. Harrison, M. Hatch, D. Herrell, M. Hutchison, D. McKinney, P. McMullin, C. Sharp, N. Shine, M. Stinson, L. Turner, M. Willoughby. SECOND SOPRANO—E. Ando, J. Bicknell, P. Brooker, L. Mardis, V. Perkins, S. Pinkston, P. Roberts, H. Scalf, M. Vaughn. FIRST ALTO—P. Baldwin, B. Botkin, B. Bunch, E. Chapman, P. Crask, M. Durbin, M. Kallam, J. Osborne, C. Potts, S. Rhodus, S. Saunders, P. Van Puersem, C. Wiedmar. SECOND ALTO—S. Burkhart, G. Cope, V. Eades, T. Groves, C. Harris, F. Hensley, C. Hinkle, A. Hoffman, N. Holloway, B. Howard, D. Morris, B. Owens, M. Scott, S. Vater. FIRST TENOR—C. Cottongim, W. Davis, P. Dotson, M. Gardner, J. Hutcherson, C. Johnson, V. Kirby, N. Montgomery, D. Osborn, B. Redding, D. Roberts, M. Swinford, D. Witherspoon. SECOND TENOR—D. Blakeman, J. Chase, R. Davis, M. Harris, T. McClanahan, R. Morris, B. Smith, J. Stacy, R. Smith, C. Wells. BARITONE—D. Barnes, B. Calvert, J. Caywood, G. Henson, D. Meece, T. Spalding, B. Tomlinson, R. White. BASS—W. Bohaning, T. Bryant, W. Mason, M. Owens, W. Reed, D. Risner, J. Smith, M. Sutton





FIRST VIOLIN—A. Staples, Concertmaster; J. Vanzant, R. Erwin, J. Gatwood, K. Scott. SECOND VIOLIN—M. Oppelt, Principal; C. Colyer, A. Dondero, P. Shepherd. VIOLA—P. Coleman, Principal; D. Cox, E. Cooke, D. Robinson. CELLO—L. Wolfrom, Principal; L. Vickers, S. Lovell, A. Plummer, J. Niles, J. Hixson. DOUBLE BASS—M. Dennis, Principal; D. Witherspoon, M. Winfield, A. Neal. FLUTE—S. Fause, A. Brookshire, N. Polley. OBOE—N. Holloway, S. Dickson. ENGLISH HORN—H. Robison. CLARINET—G. Tilford, L. Taylor, G. Cope. BASS CLARINET—M. Jacobs. BASSOON—M. Campbell, B. Smith. HORN—M. Wood, R. Doekel, N. Koenigstein, B. Bunch. TRUMPET—J. Hall, G. Holdsworth, D. Hanson. TROMBONE—D. Gatwood, G. McDaniel, J. Leach. TUBA—D. Barnes. TIMPANI—J. Riches. PERCUSSION—G. Heid, G. Henson, J. Oliver, J. Stacy. WIND SECTIONALS—H. Robison. LIBRARIAN—P. Shepherd.

Orchestra Gains In Quality

During the 1962-63 school year, the Eastern Orchestra again made significant gains in quality. The performance of the Beethoven Symphony No. 8 at the fall concert was one of the exciting accomplishments of the year. Frances McPherson, Eastern faculty pianist, was the featured soloist; her performance was brilliant, and was heard by an audience of more than eight hundred.

The second concert of the season, played in February, featured cellist Lyle Wolfrom, another member of the Eastern faculty who gave a warm, expressive performance of the Stamitz concerto. Also featured at this concert were the Symphony No. 103 (Drum Roll) and a wind symphony selection conducted by Mr. Harold Robison, of the music faculty.

The orchestra also supplies music for the annual presentation of the Messiah, and it makes an annual tour to schools in Kentucky where strings are taught and orchestras supported. Personnel of the orchestra includes faculty wives and Model High School students in addition to Eastern Students.

Much credit to the growth and development of Eastern's orchestra is attributed to its fine conductor, Dr. Robert Oppelt.





FLUTE—L. Irwin, F. Brookshire, S. Sarles, M. Hanson, N. Polley, P. Coleman, M. Breeding, C. Ang. OBOE—S. Dickson, N. Holloway, B. Howard. Eb CLARINET—B. Dennison. Bb CLARINET—G. Tilford, B. Jones, N. Montgomery, P. Ashcraft, L. Taylor, A. Cope, S. Saunders, D. Stafford, C. Whitfield, D. Guinnip, L. Turner, P. Schechter, S. Staples, S. Tudor, S. Pinkston, K. Schrack, M. Scott, C. Turton, G. Crawford, I. Carpenter. ALTO CLARINET—N. Shine, J. Stacy. BASS CLARINET—M. Jacobs, L. Miller. CONTRA-CLARINET—D. Murrell. ALTO SAXOPHONE—W. Campbell, J. Carlisle, T. Cayton, M. Harris, W. Peyton. TENOR SAXOPHONE—V. Wash, S. Foster. BARITONE SAXOPHONE—D. Goodridge. BASSOON—M. Campbell, B. Smith, G. Walker, B. Banes, D. Blakeman. CORNET—G. Holdsworth, W. Rauth, D. Spratt, T. Swinney,

D. Osborne, C. Greenwell, A. Maynard, C. Spicer, A. Noble, M. Owens, C. Basham, C. Dorten. TRUMPET—H. White, J. Abner, D. Cleveland, W. Hull. FRENCH HORN—M. Wood, P. Van Peursem, W. Reed, V. Kirby, J. Badgett, A. Quarles, B. Bunch, C. Sharp. TROMBONE—D. Gatwood, G. McDaniel, J. Leach, J. Ashe, H. McLaren, L. Keith, B. Ratliff, I. Carpenter. BARITONE—D. Barnes, R. Tomlinson, P. Dotson, G. Wilson, D. Owsley, J. Supplee, M. Sutton. TUBA—W. Mason, J. Kays, D. Risner, M. Gardner, J. Gilbreath. STRING BASS—M. Dennis, D. Witherspoon. TYMPANI—J. Riches, PERCUSSION—G. Henson, G. Van-Hoose, A. Hall, R. Barber, G. Heid, J. Oliver, C. Ecton, J. Garretson, R. Smith.

Eastern's Band Grows



Dave Goodridge, drum major, inspires the band through his leadership both on and off the field.

Gary Wilson and John Kelemen, twirlers, awe the on-looking crowd with their precision baton maneuvers.

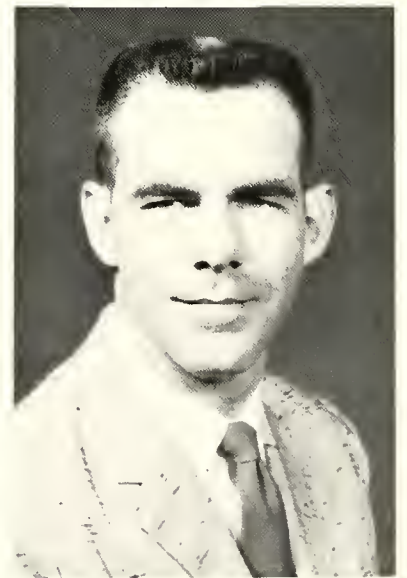
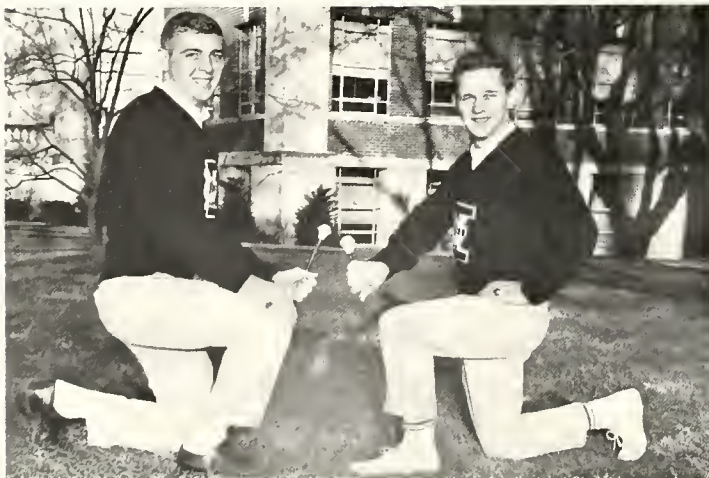

The great success and rapid growth of the band at Eastern can be attributed to the leadership of its director, Mr. Nick Koenigstein. Through his tireless efforts, the band performs with the ease and coordination that has made it famous throughout Kentucky.



Half time presents an opportunity for the band to present one of its difficult precision marching drills.

The Marching Maroons, an outstanding musical organization, composed of students for all departments, is now over 100 musicians strong. They performed at each home football game both in pre-game and half time activities, and at other college and community affairs. In recent years, the band has participated in the Governor's Inauguration, the Mountain Laurel Festival, Christmas parades in Frankfort and Richmond, and many others.

The Concert Band is heard in approximately three concerts during the school year. In addition to these concerts, the Concert Band makes an annual tour in the spring, visiting six or seven Kentucky high schools where concerts are given.

The Symphonic Band, a group of outstanding musicians selected from the Concert Band, present concerts at various times throughout the school year. This organization consists of some fifty performers, each chosen for outstanding ability on the various instruments, and the group stresses the performance of only the most advanced type band literature.

The beauty of the band is enhanced by Eastern's lovely majorettes. *Clockwise:* Joyce Alexio, featured twirler; Joanne Conley, Vicky Check, Judy Abner, Peggy Karem, Shirley Kay Bryan.







STAMINA, skill, and alertness—these make an athlete. Eastern's competitive teams represent the entire student body; their win is ours; their loss is ours. Wherever they travel, the spirit of Eastern is reflected in their sportsmanship and teamwork.

ATHLETICS



- MYRNA KINMAN
- JOHN THOMAS

Maroons Gain Share of OVC Crown

Eastern Kentucky's young football Maroons, picked for a fourth place finish in the unpredictable Ohio Valley Conference, missed by a whisker of winning their second undisputed league championship. Coach Glenn Presnell's ninth Maroon team did manage a share of the loop title in the whackiest conference race in history.

A 20-12 upset to underdog Morehead at Hanger Stadium cost the Maroons the title. Entering the November 10 showdown, Eastern led the race with a 4-1 OVC mark. The defeat gave Morehead a one-quarter share of the winner's crown, along with Middle Tennessee, East Tennessee and the Maroons.

The 6-3 season posted by a team that was destined for a second division finish marked the best campaign since Presnell's first Eastern team, in 1954, compiled an 8-0-1 record and earned a trip to the Tangerine Bowl, along with the conference championship. This also was the first time a Kentucky team has won or shared the title since that '54 team did it.

There were many highlights and many stars of the successful season. Perhaps the brightest star was All-America halfback Jimmy Chittum, who led the conference in rushing and set a new Eastern record by scoring eight touchdowns this season. A new star was born in sophomore quarterback Larry Marmie, who became one of the top signal-callers in the conference. Hard-nosed Bill Goedde, the Maroons' Most Valuable Player, certainly was one of the mainstays, as were All-OVC guards Ken Goodhew and Tom Sharp, and many others.

Nine seniors ended their college careers: quarterback Elvin Brinegar; guards Sharp and Goodhew; end Ed Spenik; centers Art Bradford, Dick Wallace and Willard Davis, and halfbacks Carl Howard and Chittum.

Football certainly was given a big shot in the arm by these 1962 Maroons and the look is toward next fall when the '63 Eastern gridders are expected to again be challengers for the crown.

EASTERN KENTUCKY MAROONS 1962 VARSITY SQUAD—*Bottom row:* Paul Eads, Herbie Conley, Glenn Riedel, Elvin Brinegar, Ed Spenik, Frank Guertin, Ken Goodhew, Richard Kelly, Gene Van Hoose. *Second row:* Bob Long, Manager; Bill Goedde, Tom Sharp, Willard Davis, Dave Grim, Ron Mendell, Jimmy Chittum, Dick Wallace, James Keller. *Third row:*

Doug Copenhaver, Art Bradford, Carl Howard, Doug Hamilton, Ken Moore, Bernie Fletcher, Todd Reynolds, Steve Kibler, Bob Kupchak. *Fourth row:* Johnny LaGuire, Manager; Tom Stapleton, Jack Schulte, Larry Marmie, Dave Neff, Wendell Wheeler, Richard Carr, Fred Malins, Russ Adkins, Trainer. *Fifth row:* Coy Pigman, Manager; Larry Ramer,



1962 TITLE TRAIL

EK		OPP.
22	Tampa	6
14	Murray State	17
28	Middle Tennessee	8
20	East Tennessee	14
14	Austin Peay	7
6	Western Kentucky	5
21	Tennessee Tech	0
12	Morehead State	20
12	East Carolina	29

SEASON: Won 6, Lost 3

OVC: Won 4, Lost 2

MAROONS' COACHING STAFF—Kneeling: Head Coach Glenn Presnell.
 Standing: Backfield Coach Don Daly, Graduate Assistant Donald MacDonald, Line Coach Jim Cullivan, Assistant Line Coach Norm Deeb, and Graduate Assistant Frank Hamilton.



Manager; Danny Presnell, Head Manager; Jim Cullivan, Line Coach; Don MacDonald, Graduate Assistant Coach; Glenn Presnell, Head Coach; Norm Deeb, Assistant Line Coach; Don Daly, Backfield Coach; Frank Hamilton, Graduate Assistant Coach; and Leroy Mullins, Trainer.



ED SPENIK
 Senior End
Best Defensive Player



JIMMY CHITTUM
 Senior Halfback
Best Offensive Player

BILL GOEDDE
 Junior Halfback
Most Valuable Player





Co-Captains Tom Sharp and Ken Goodhew lead the Maroons onto the field while spirited students offer encouragement.

Maroons Split Season Openers

EASTERN 22, TAMPA 6

A highly-regarded Tampa University fell to a smooth-working Eastern Kentucky football machine in the season opener in sunny Florida by a surprising 22-6 margin. Down by 6-0 early in the game, the Maroons gained momentum after little Richie Emmons returned the ensuing kickoff 95 yards for Eastern's first score. That touchdown was costly, however, as Emmons suffered a dislocated hip two plays later that sidelined him the remainder of the season.

Jimmy Trachsel and Jimmy Chittum added the other touchdowns and the Maroons tacked on a safety for the important opening-game triumph.

EASTERN 14, MURRAY 17

Before a capacity crowd at Hanger Stadium, the upset-minded Thoroughbreds of Murray came from behind twice in the second half to defeat the high-strung Maroons 17-14.

With 3:49 remaining, Murray quarterback Tony Fioravanti flipped to end Gary Foltz for the game-winning rouchdown.

In defeat, Eastern unveiled a talented quarterback in Larry Marmie, an Ohio State transfer, who set up the two Maroon scores against the Thoroughbreds.



Larry Marmie gains long yardage against Murray in a losing cause.

Richie Emmons, injured in the Tampa opener, chats with end Wendell Wheeler following the loss to Murray.

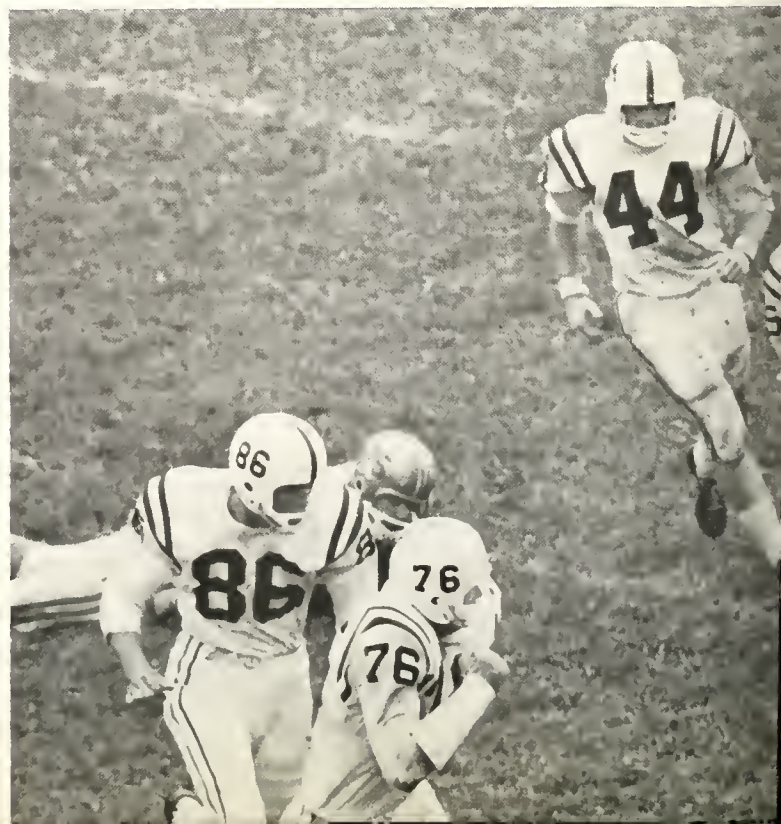
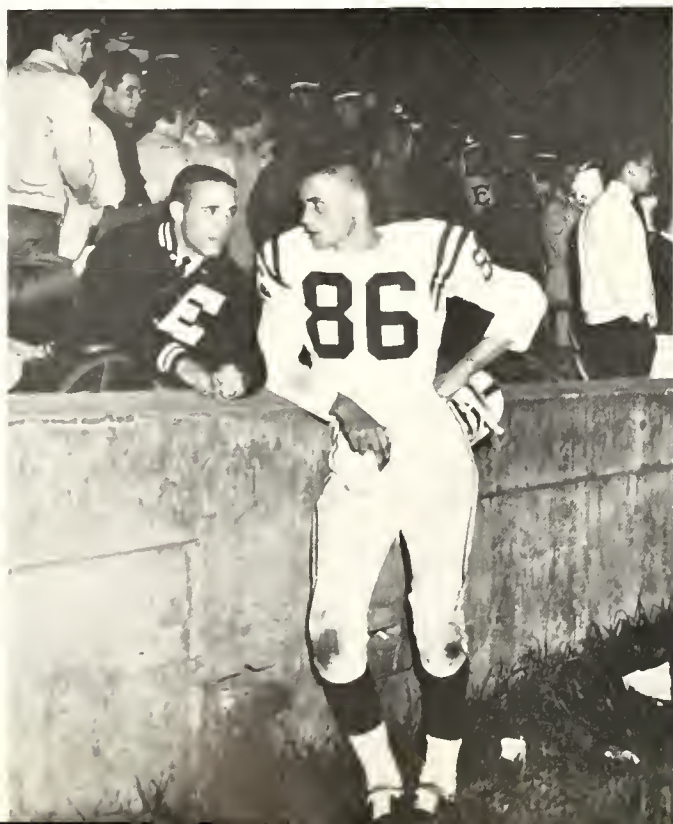

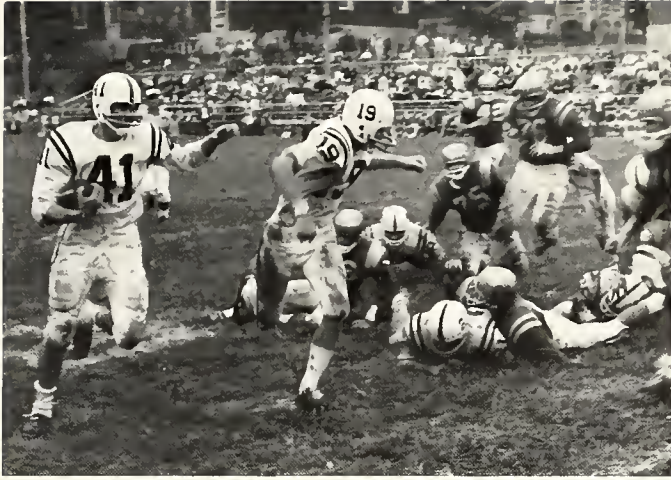

Tom Stapleton gains a crucial first down against East Tennessee behind the interference of quarterback Marmie.



Eastern students parade "East Tennessee's goat" before Maroon fans.

Hopes look dim for the Buccaneer ball carrier as six Maroons close in.

Marmie Shines in Tennessee Wins

EASTERN 28, MIDDLE TENNESSEE 8

Sophomore Marmie's sensational passing and Jimmy Chittum's brilliant exhibition of running sparked the Maroons to a 28-8 upset victory over powerful Middle Tennessee.

Middle Tennessee, previously unscored upon in four outings, was stunned by the stubborn defense thrown at them by the visiting Maroons. The Raiders never penetrated Eastern territory until the second half.

All-Conference Chittum scored the first two touchdowns, racing 27 yards for the first and galloping 85 yards for the second—both in the first half. Marmie's passes found their mark eight times in 15 attempts, good enough for a school record of 196 yards.

The victory was the first over the Raiders in eight years and only the second time Middle Tennessee has been defeated by a Kentucky team since 1954.

EASTERN 20, EAST TENNESSEE 14

In tackling previously unbeaten East Tennessee, the never-say-die Maroons pushed across two touchdowns in the closing minutes to topple the Buccaneers 20-14.

A crowd of 7,500, largest to ever witness an athletic event at Eastern, watched the herculean efforts of sophomores Marmie, Wendell Wheeler, and Jim Trachsel. Thousands came to their feet when Wheeler intercepted an enemy pass and sprinted 85 yards for an Eastern score with only 10 minutes remaining in the game and Trachsel's brilliant 60-yard gallop to the East Tennessee's 29 that set up victory. Marmie then engineered the Maroons for the winning tally with only 53 seconds left in the battle.

The come-from-behind victory was Eastern's first in conference play at home in four years, and threw the OVC race wide open.



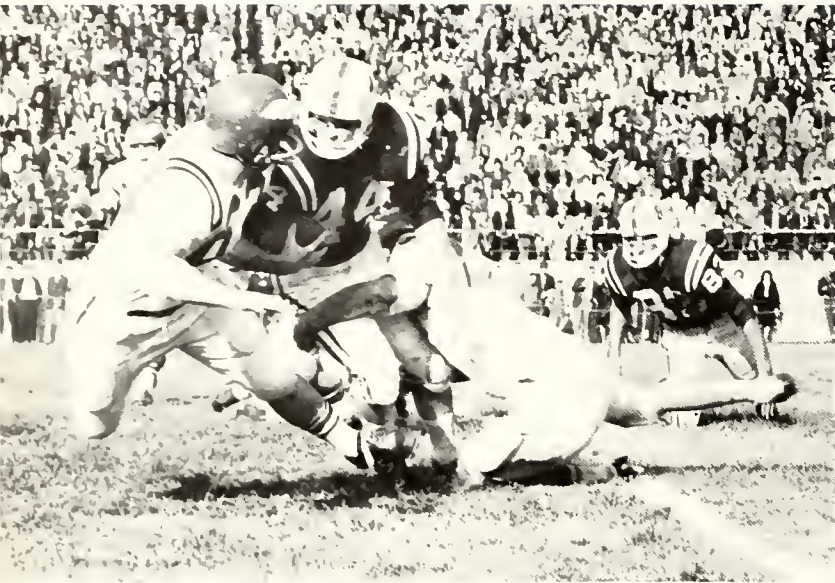

Wins Over Western, A. P. Assure Success

Chittum gains short yardage in the battle at Bowling Green.

EASTERN 14, AUSTIN PEAY 7

Larry Marmie hit All-Conference Jimmy Chittum and Ron Mendell for touchdown passes in the first quarter at Clarksville, Tennessee, to make it easy for the Maroons to upend hapless Austin Peay 14-7.

Although the Maroons rolled up 283 offensive yards, they couldn't dent the Governor's goal after the first period.

EASTERN 6, WESTERN 5

Eastern's powerful Maroons engineered a fourth quarter touchdown drive to slip past arch-rival Western 6-5 and dampen the Hilltoppers' homecoming spirit in Bowling Green.

Western's offensive unit provided all the scoring in the

first half as place-kicker Ed Crum booted a 31-yard field goal and tackle Harold Chambers blocked a punt out of the end zone for a safety. Western shamed the Eastern offense—best in the OVC—for three quarters.

Undaunted in the face of defeat, Eastern responded in the fourth quarter when halfback Carl Howard intercepted a pass on the Western 41 and scampered to the 27. Nine plays later, Elvin Brinegar rammed through the tough Western defense on a quarterback sneak to produce the winning tally.

The victory assured the Eastern Maroons of their first winning season since 1955 when they finished 5-4-1. The win gave the Maroon eleven a 5-1 mark for the season.

Chittum shined defensively, too. Here, he is set to nail Western's John Burt.

Eastern's Most Valuable Player, Bill Goedde, picks up long yardage against Tennessee Tech.





Rugged end Ed Spenick goes high in the air to receive a Marmie pass.

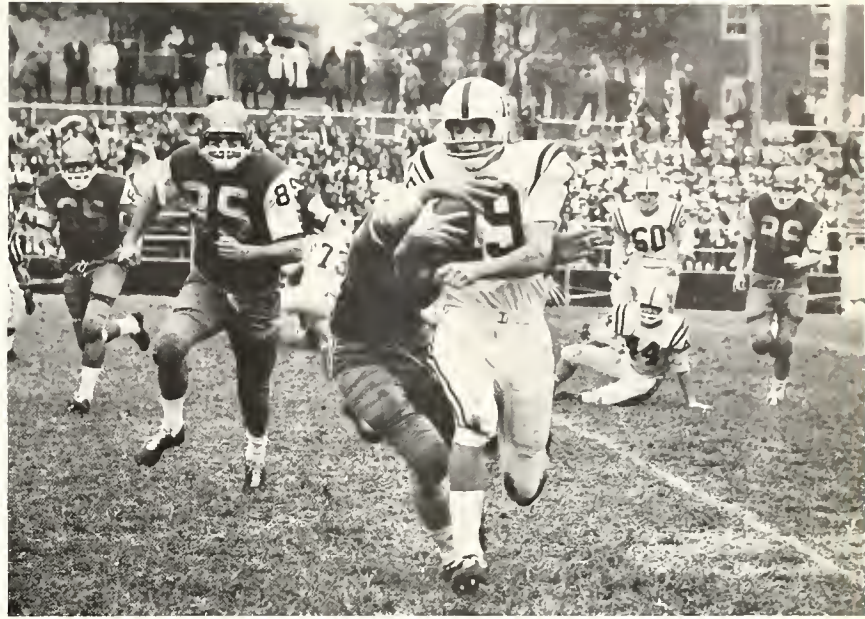

Marmie skirts left end on an option against Tech.

Maroons Please Homecoming Throng with 21-0 Victory Over Tenn. Tech

Amidst the color and excitement of the Homecoming parade and the reigning of a new queen, old-timers and students climaxed a gala weekend by watching Marmie, Chittum, & Company glide past the defending OVC champion, Tennessee Tech.

The mighty Maroons took the opening kickoff and marched 80 yards in 18 plays for the first of three touchdowns. Taking advantage of Tech's fumbles, the Maroons scored again in the third quarter, on Marmie's pass to end Richard Carr in the end zone. In the closing seconds substitute quarterback Elvin Brinegar took charge of the final score from the Tech 48. Brinegar scored himself from the two with 15 seconds remaining.

A stout Maroon defense held off any serious scoring threats by Tech, as the Golden Eagles penetrated into Eastern territory only once in each half.

The victory gave the Maroons sole leadership in the hot OVC race, with a 4-1 conference record.

All-OVC halfback Jimmy Chittum charges forward for an Eastern first down.



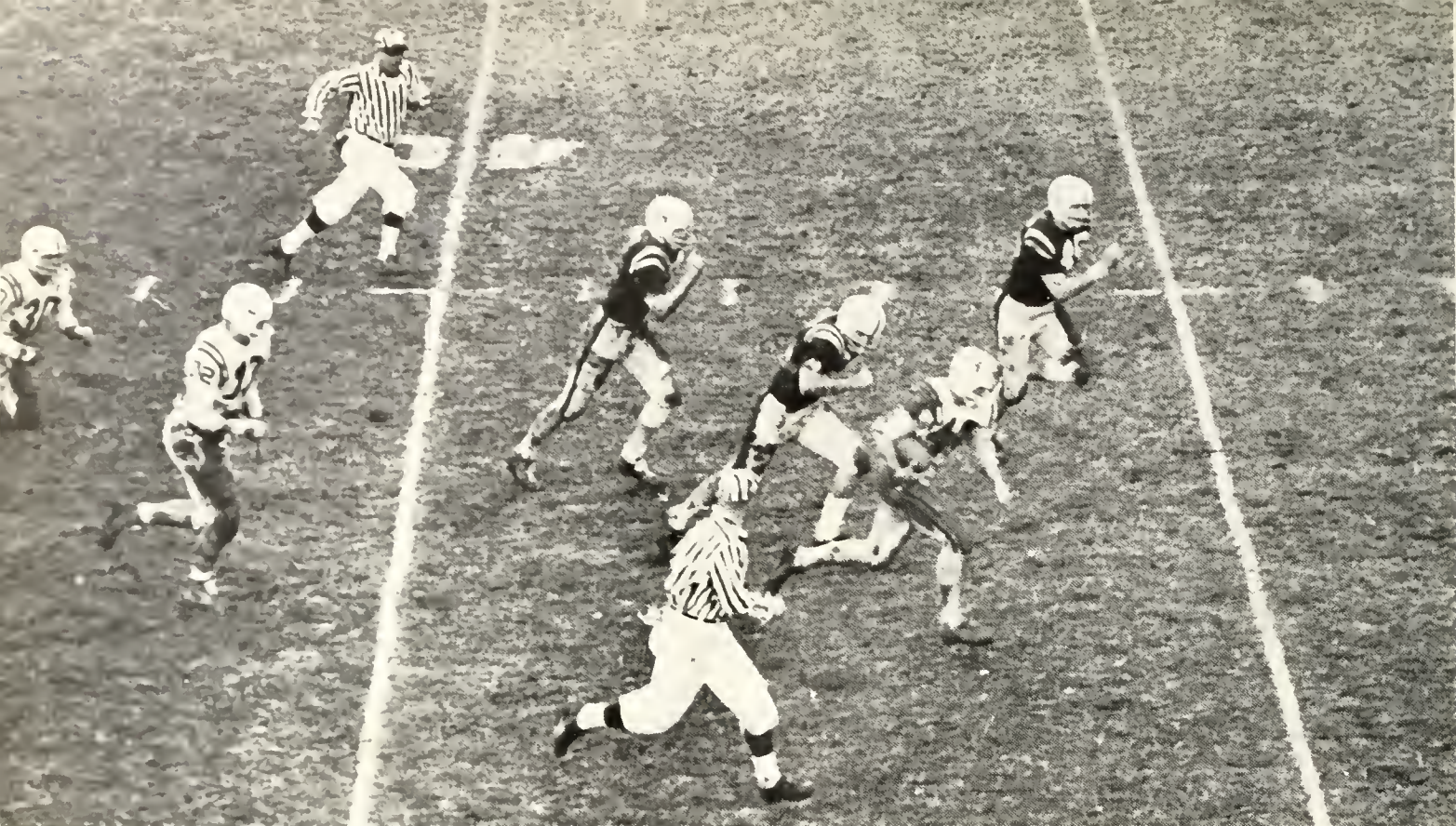

Chittum eludes the entire Morehead team on this 72-yard touchdown jaunt.

Morehead, East Carolina Bump Eastern

EASTERN 12, MOREHEAD 20

Eastern fans watched the chances for sole possession of the OVC crown and a possible bowl bid slip away on a muddy Hanger Stadium turf as the Morehead Eagles shocked the Maroons 20-12. The loss snapped an Eastern five-game winning streak and threw the conference race into a wild four-way deadlock for the title.

The Maroons racked up two quick touchdowns in the first eight minutes of play with Chittum accounting for both markers. The All-OVC star scored once on a three-yard plunge, then, minutes later, trampled 72 yards on the soggy field for the final Maroon score.

Trainer Johnny Morrison administers first aid to an injured Chittum during the hard-fought Eagle battle.



EASTERN 12, EAST CAROLINA 29

A three-touchdown outburst in the fourth quarter at Greenville, N.C. gave the Pirates of East Carolina a win over the Maroons in the season finale. A stubborn Maroon defense dominated the first three periods and the Eastern team held a 12-8 lead going into the final period.

The Carolinians began to get the breaks and shifted their single-wing offense into high gear to sew up the victory. Chittum scored his record-breaking eighth touchdown against the Pirates.

Goedde is stopped after a short gain against the Eagles.

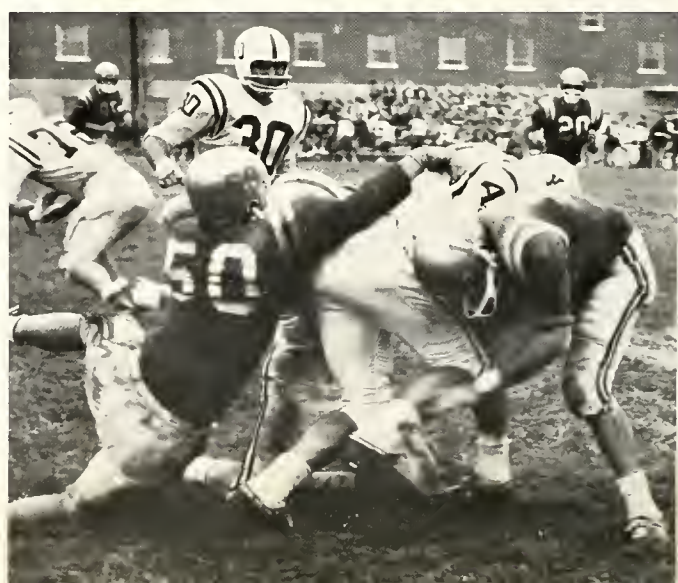

Basketball

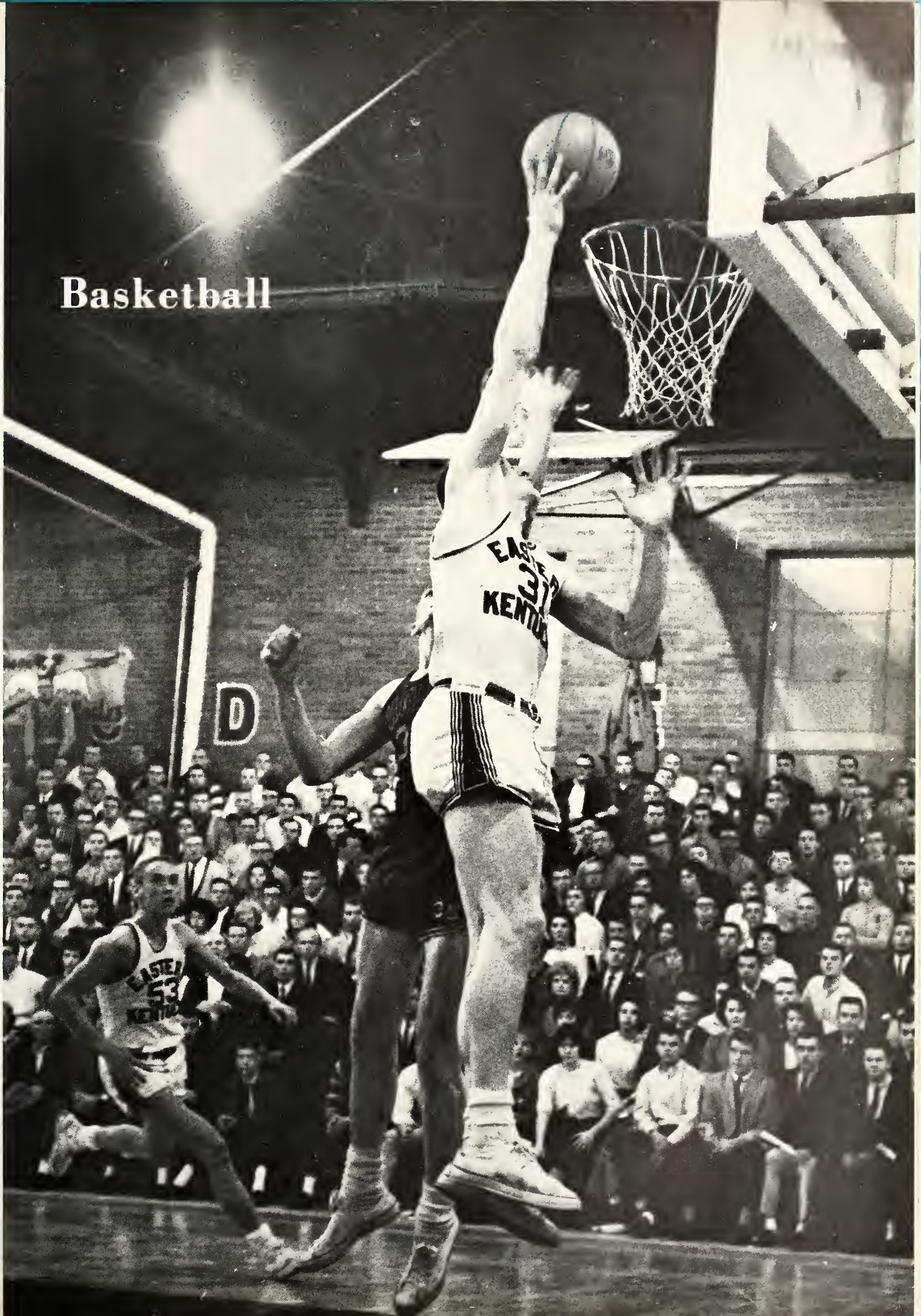



All-America Coaching Staff Respected



Two of the outstanding basketball players in Eastern's lucrative sports history, James E. Baechtold and Jack Adams, were faced with filling the shoes of one of the real veteran coaches in America in their first year. Baechtold succeeded Paul McBryer as head coach and Adams became his varsity assistant. Both are former Eastern All-Americans.

Larry Parks, the Maroons' "take charge" guy last season, coached the freshman team and guided the yearlings to a fine campaign.

THE MANY MOODS OF A COACH . . .

Concentration . . .

Indecision . . .

Helplessness . . .

Satisfaction.





Herman Smith finds a hole in the Miami defense and drives for the basket.

CONQUEST OF WITTENBERG HIGHLIGHTS SLOW START

The Eastern Maroons found it difficult to get started on the right foot, falling to three tough Buckeye quintets in the season openers.

Sophomore-studded Miami University of Ohio handed the Maroons their first defeat of the campaign. Playing deliberate ball, the small Miami five held off a Maroon rally in the waning minutes to come out on top 65-64. Senior guard, Rupert Stephens, copped scoring honors for the Maroons with 21 points. The defeat marred Jim Baechtold's debut in his first full season as Eastern's head coach.

Invading Buckeye territory, the Eastern five flashed signs of high potential as they continuously threatened the Dayton Flyers, defending NIT champions, before falling in defeat 79-67. Sophomore Lee Lemos paced Eastern with 18 points.

A late rally carried the Toledo Rockets to a 63-55 victory, sending the Maroons back to the Bluegrass with their third loss without a win.

Rupert Stephens pumped home a 35-foot jump shot with only two seconds left in the third overtime to give the Maroons a 65-63 victory over the nation's top-ranked small college power, Wittenberg College. Eastern's first win proved to be Wittenberg's only loss of the season.

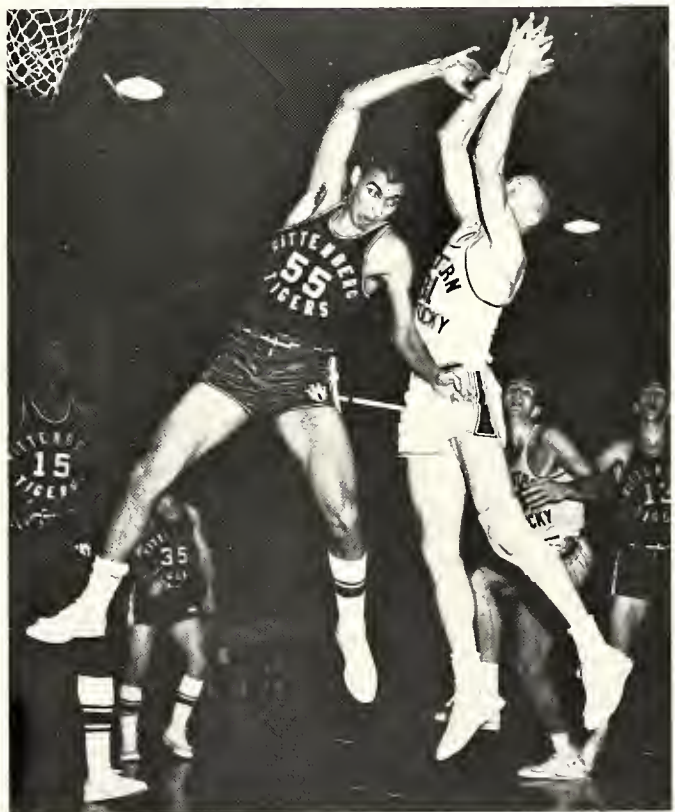

Jim Werk and a Wittenberg Tiger display strange positions as they struggle for a rebound.



Man of the hour is Rupert Stephens, who was carried off the floor by jubilant fans after his 35-foot shot at the horn downed powerful Wittenberg in three overtimes.



Pickett hooks over a determined Dayton defender.

MAROONS REACH FINALS OF GULF-SOUTH CLASSIC

Entering the Gulf-South Classic at Shreveport, Louisiana, the Maroons fought their way to the semi-finals of the tournament by downing the Froghorns of Texas Christian University in a 69-65 thriller. Center Ron Pickett led all scorers with 24 points.

Eastern overcame a 13-point deficit at the half to down Southern Mississippi in another tourney hair-raiser 73-69. Although the Mississippi five hit a sizzling 60% from the field, free throws proved to be the deciding factor, as the Maroons cashed in 31 points from the charity stripe.

The Maroons met defending champions of the tournament, Centenary, in the finals. Once again, the foul line proved to be the determining factor—this time to Eastern's dismay. The Gents, capitalizing on 38 Maroon fouls, regained their crown 87-74.

Arch-rival Louisville handed the unpredictable Maroons their second straight loss 79-70 in a nip-n-tuck battle at Freedom Hall. Lee Lemos led all scorers with 22 markers.

Coach Jim Baechtold was on the last Maroon squad to defeat the Hilltoppers at Bowling Green. Fourteen years later, Baechtold, as coach, watched his Maroons set Diddle's Red Barn on fire by blasting the hapless Hilltoppers 79-69. Jim Werk claimed scoring honors with 32 points.

Murray's Racers staged a come-from-behind 89-78 victory over the Maroons at Murray. Eastern threatened until the final minutes of play, but with 2:50 remaining on the clock, the Racers caught fire, outscoring the weary Maroons 10-3. Center Ron Pickett and guard Rupert Stephens paced Eastern with 32 and 24 points respectively.

East Tennessee's Jim Riddick hit a hook shot with one second left to give the OVC's darkhorse an 83-81 victory—their first triumph over the Maroons at Richmond. The humiliating phase of the game was that Eastern had a comfortable 31-11 lead with 11:23 left in the first half.

Eastern's clutch-playing Maroons threw the Ohio Valley Conference race wide open by upsetting league-leading Tennessee Tech 87-82 at Cookeville. Down seven points at the



Guard Herman Smith listens intently as Coach Jim Baechtold plans the strategy for upcoming plays.

The familiar sound of a shrill whistle blares as action is called to a halt.





Assistant Coach Jack Adams carefully studies action on the court.

half, Baechtold's quintet erupted, outscoring the home team 47-35 in the second half behind the superb performances of Russ Mueller and Ron Pickett, who scored 25 and 23 points, respectively.

The hot-shooting, ball-hawking Morehead Eagles virtually eliminated the Maroons from the OVC race with an 87-72 victory. Morehead, led by Roy Ware, Harold Sargent, and big Norm Pokley, grabbed an early lead and was never headed again on the Morehead court. Eastern's Herman Smith, last season's "Eagle Plucker," led the Maroons with 16 points.

With five Maroons hitting in double figures, the hot-shooting Eastern quintet literally buried the Raiders of Middle Tennessee 116-81 on the Richmond floor. The 116 markers were just five shy of Eastern's all-time scoring record, established in the 1951-52 campaign. Leading the scoring parade were Werk with 20; Lemos, 19; Pickett and Stephens with 18 and Smith with 16.

MURRAY, EAST TENNESSEE
EDGE EKSC IN THRILLERS

Behind the torrid shooting of Jim Jennings, the Murray Thoroughbreds defeated the Maroons 91-88, in a barnburner on Eastern's hardwood. Using the full-court zone press, the Racers raced to a nine-point halftime advantage. Lemos, Smith, and Pickett sparked a late rally, pulling the Maroons within one with 3:10 remaining. Pickett led the Maroons with 23. Smith and Stephens contributed 20 and 18, respectively.

Still eyeing an NCAA berth, the Maroons swept the series with the Golden Eagles of Tennessee Tech by upending them 73-64 in a thriller on the Kentuckians' floor. Pickett again copped scoring honors by posting 25 points.



Werk breaks through the Murray defense for a lay-up.

Pickett goes high to win the tip as the Eastern-Western battle begins at Bowling Green.





Stephens eyes the clock as a play is set up against the Hilltoppers.

MAROONS ELIMINATED FROM OVC CONTENTION

Middle Tennessee gained revenge for the 116-81 slaughter in Richmond by upsetting the erratic Maroons 78-71 in three overtimes. The defeat smothered any Maroon hopes for a share of the OVC title.

Eastern fans, with aspirations of sweeping the series over Western's Hilltoppers, saw Diddle's five trample the Maroon cagers 94-77 in a packed Weaver Gym.

Western, hitting a fantastic 60.4% from the field, capitalized on numerous Maroon floor errors in the contest marred by flaring tempers. Ron Pickett carried Eastern's scoring honors with 17.

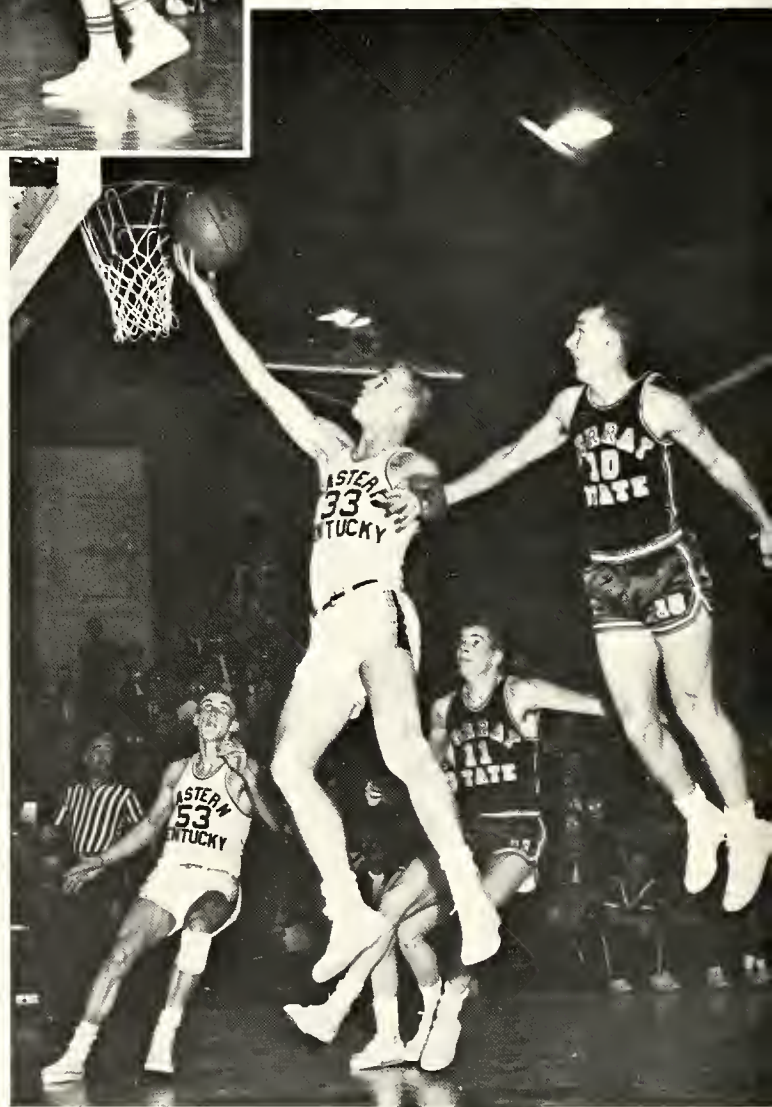

Lemos outraces Murray defenders to net an easy two points.



Pickett stops, jumps, and shoots from deep along the base line against Tech.



An Eastern cheerleader shares the tension of a crucial moment.

WERK HITS CAREER HIGH IN
TRUNCING OF EAGLES

The Morehead Eagles came to Richmond perched high on the OVC roost, only to be dethroned by a determined band of Maroons, 101-84.

Playing near-perfect ball before 3,100 screaming fans, Eastern hit a blazing 56.9% from the field, cashed in 35 of 41 at the charity stripe, and racked up an overwhelming 58-30 edge in rebounding.

Led by the uncanny performance of senior Jim Werk, who established his career high of 37 points, the keyed-up Eastern quintet took a commanding lead after a 9-9 tie.

Coach Jim Baechtold described the Maroons' performance, in which five men scored in double figures, as "its finest game of the season."

The Maroons disrupted the Ohio Valley Conference basketball race for the second time in four days when they defeated league-leading East Tennessee in Johnson City.

With five Maroons again in double figures, Ron Pickett led all scorers with 26.

The University of Louisville's resurgent Cardinals ended the Weaver Health Building's 32-year era on a sour note by handing the Maroons a 96-78 defeat.

The contest was nip-n'-tuck in the first half, but the outmanned Maroons couldn't match the incredible shooting of the Cardinals in the final session. The Red Birds hit 64.2% from the field. Lee Lemos led the Eastern attack with 19 points.



Attention is focused on the ball as it bounds high off the boards, over the outstretched hand of Mueller.



Pickett battles Morehead players for a rebound in the Maroon's impressive win.



VARSIITY SQUAD—*Bottom row:* Roy Fannin, Rupert Stephens, Noble Young, Herman Smith. *Second row:* Paul Motley, Trainer; Dennis Bradley, Julius Fey, Kay Morris, Lee Lemos, Jack Gripshover, Manager. *Third*

row: Jack Adams, Assistant Coach; Jim Werk, Ron Pickett, Bob Toland, Russ Mueller, Jim Baechtold, Head Coach.

Records Fell as Weaver Gym Era Ended

The 1962-63 season was one of inconsistencies. A statistically-sound team, the Maroons played well below their capabilities on many occasions, and hit their peak only against Morehead for a complete game. Two all-time free throw marks fell—the team percentage of 75.6, and Jim Werk's 86.7 accuracy mean. The Maroons finished second in the nation in this department, and in the top 20 in the rebounding department. Ron Pickett was named to the All-Ohio Valley Conference first team.

The campaign was the final one for historic Weaver Gym, which has seen Eastern win 215 games while losing only 51. Next season, Alumni Coliseum and a new era in Eastern basketball begins.

WE	OPPONENT	THEY
64	Miami University of Ohio	65
67	University of Dayton	79
55	University of Toledo	63
65	Wittenberg University	63
69	Texas Christian University	65
73	University of Southern Miss.	68
74	Centenary College of Louisiana	87
70	University of Louisville	79
79	Western Kentucky	69
78	Murray Kentucky State	89
81	East Tennessee State	83
87	Tennessee Tech	82
72	Morehead State	82
116	Middle Tennessee State	81
88	Murray Kentucky State	91
74	Tennessee Tech	64
71	Middle Tennessee State	78
77	Western Kentucky	94
101	Morehead State	84
77	East Tennessee State	68
78	University of Louisville	96

SEASON RECORD: won 9, lost 12.

OVC RECORD: won 6, lost 6 (tied with Murray for third place).

Bisbey Paces Maroon Frosh

Eastern's Baby Maroons, coached by graduate assistant coach, Larry Parks, gave fans many exciting moments and a look at things to come as they compiled a 7-12 record against some of the top frosh teams in the area.

Led by 6-8 Gerry Bisbey, who paced the yearlings in both scoring and rebounding, 6-3 Dick Clark, and 6-1 Bill Walton, the young Maroons hit their peak in wins over Lees Junior College, Campbellsville, Cumberland, the Transylvania Frosh, and the Winchester AAU. Campbellsville and Cumberland fell twice.

Perhaps the real highlight of the season, however, was a heartbreaking, overtime loss to the University of Tennessee freshmen, 101-98, at Weaver Gym. The Baby Maroons had suffered an overwhelming setback to the Vols earlier in Knoxville.

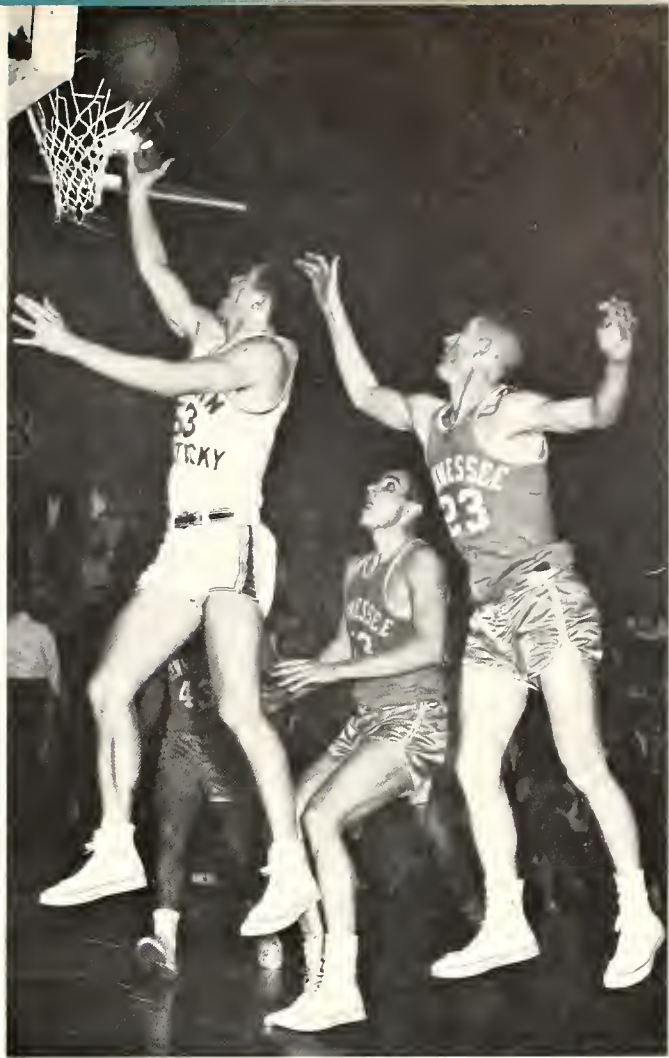

Bill Walton scores on a lay-up in the Baby Maroons' overtime loss to Tennessee.

Bottom row: Henry West, Winfred Smith, Dean Stewart, Richard Clark, Wynn Pfahl, Carl Westerfield, William Walton. *Second row:* Coach

Larry Parks, Thomas Watson, Donald Givens, Michael McLaughlin, Gerrard Bisbey, Ralph Atkins, Donald Granowicz, Kenny Roy, Manager.





Frank Carter and Ken Goodhew add two more runs as the Maroons blast East Tennessee 14-4 for the Eastern division title.

Maroons Regain OVC Baseball Crown

Coach "Turkey" Hughes' Maroons, perennial baseball power of the Ohio Valley Conference, captured their sixth championship in the 14-year history of the loop with a whirlwind finish to an unpredictable campaign.

Starting slow, the Maroons waited until the final week of the season to hit their peak, downing East Tennessee in an Eastern Division playoff that was forced by a three-way tie between Eastern, Morehead and East Tennessee. The Maroons then swept a twin bill from the Western Division champ, Middle Tennessee, in a best two-of-three championship playoff at Cookeville, Tennessee.

Aided by their teammates' accurate fielding, powerful hitting and brilliant base running, pitchers Dave Quick and Ken Pigg gave maximum efforts in leading their team to victory. Together they pitched a total of 83 innings during season play and maintained their mastery over opponents in the vital championship games.

Eastern placed six men on the All-O.V.C. baseball team for 1962: Frank Carter (.333); Bill Curry (.370); Bill Goedde (.290); Jack Wolfer (.368); Quick (4-2); and Pigg (1-3).



Coach "Turkey" Hughes shouts instructions from the sidelines as the bench closely studies action on the field.

EK		Opp.
3	University of Kentucky	6
9	Cumberland	5
2	Cincinnati	13
4	University of Kentucky	9
8	Wittenburg	11
13-1	Morehead	8-8
2	Toledo	14
6-2	East Tennessee	0-3
8	Centre	2
12	Cumberland	2
5-1	East Tennessee	2-0
7	Western	3
6	Centre	5
7-3	Morehead	9-5
14	East Tennessee	4

DIVISION PLAYOFFS

3-8	Middle Tennessee	1-4
-----	------------------	-----



A Buccaneer base runner is "easy pickin's" for Maroon third baseman Jack Wolfer.

Eastern Kentucky 1962 O.V.C. Champions—*Bottom row:* Roger Mue-sing, Maurice Payne, Charles Hayslip, Ken Goodhew, John Coleman, Jim Bird, Danny Sorrell, Duane Faris. *Second row:* Bill Goedde, Phil Krumm, John Freeman, Mike Sorrell, Dave Quick, Joe Jones, Ken Pigg. *Third*

row: Assistant Coach John Draud, Manager Dolan Motley, Danny Woods, Mike McPhail, Roy Fannin, Raymond Ross, Frank Carter, Bill Curry, Jim Bell, Head Coach C. T. Hughes.





Trainer Wendell Sparks applies relief to a pair of exhausted Maroon runners.



Ace distance-runner John Thomas leads in the last lap of the grueling two-mile run during the O.V.C. meet.

Thin-clads Compile Outstanding Record

Coach Don Daly's 1962 thinclads finished the season with an impressive 10-1 record and gained runner-up honors in the Ohio Valley Conference meet. The championship events were held on Eastern's spectacular nine-lane track, heralded by Ralph Boston, Olympic Champion, as one of the finest tracks in the country.

The Maroons won five meets in a row before losing to a strong Kentucky State team. Rebounding from this loss, Eastern's trackmen won the remaining five meets of the season. Among these five victories were back-to-back decisions over Morehead, 92 to 36, and S.E.C. power Vanderbilt, 71 $\frac{1}{3}$ to 64 $\frac{2}{3}$, the following day. The win over unbeaten

Vandy snapped a string of 35 consecutive dual wins by the Commodores.

Six records were broken and two tied during the season. New record holders on the club include: Dennis Sprous, 100-yard dash, 9.7; Jack Jackson, 220-yard dash, 21.5; Ben Price, 880-yard run, 1:59.6; Ernest Dalton, broad jump, 23' $\frac{3}{4}$ "; Dick Lindhart, high hurdles, 15.4; and the 440-yard relay team, composed of Roger Kincer, Sprous, Jackson, and Richie Emmons, 42.8. John Thomas tied the two-mile run mark with a time of 10:10 and Larry Gammons tied the high jump mark with a leap of 6' $\frac{1}{2}$ ".

Eastern Kentucky State College 1962 Track and Field Squad—*Bottom row:* Roger Kincer, Dick Lienhardt, Dennis Sprous, Jack Jackson, Larry Gammons, John Lowry, George Arnold, Mike Felts, Neal Rippey, Jim Donovan, John Thomas. *Second row:* Trainer Ernest Hill, Jimmy Chittum, Herb Conley, George Wainscott, Ben Price, Ernest Dalton,

Charles Wheeler, Charles Shingledecker, Ernest Brown, Richie Emmons. *Third row:* Trainer Wendell Sparks, Tom Stapleton, Larry Maddox, Robert Nightwine, Jim Simpson, Jim Trachsel, Dennis Bradley, Ron Mendell, Tom Bannister, Richard Carr, Coach Don Daly.





Eastern's spacious nine-lane track has been heralded as one of the nation's finest. Great crowds witnessed the Maroon's home meets as added emphasis began in the sport.

1962 TRACK RECORD

EK		Opp.
100½	Cumberland	69½
	Pikeville	1
108	Union	23
105	Georgetown	31
86	Morehead	50
44⅓	Kentucky State	91⅓
117	Centre	14
92	Morehead	36
71⅓	Vanderbilt	64⅓
78	Western	49



Ernie Dalton sets a new conference record in the broad jump preliminary rounds with a leap of 23' ¾".



Dennis Srouss breaks the tape in the 100-yard dash trials during the O.V.C. meet at 10 seconds to gain finals.

Eastern Hosts OVC Championships

Sports and physical competition have taken on a new dimension. The expanding athletic facilities of Eastern have improved the caliber of athletics, and have drawn favorable response throughout the conference. The new nine-lane rubber-asphalt track was completed last spring and was chosen as the site for the 1962 O.V.C. Track and Field Championships. Typical of the comments made was this statement by Coach Alley of Vanderbilt, "It is one of the best, if not the best in the nation." The Maroons finished second to the powerful Murray Racers in the championship meet before several thousand fans.

Eastern was also chosen this past year for the O.V.C. championships in tennis and golf. Favored Middle Tennessee took the golf crown, with Eastern placing third. Carl Kettenacker placed third in the over-all competition.

Eastern's re-vitalized tennis team made a good showing in the O.V.C. tennis matches here. Coached by Roy Davidson, Jerry Sanders and Dennis Reck advanced to the number two doubles finals, but were defeated by their strong Murray opponents.



Eastern's crack 440-yard relay team is awarded medals by a pretty coed after they placed third in the O.V.C. event.

Dennis Sprous outruns Morehead's Marshall Banks in the 100-yard dash.



Olympic gold medalist Ralph Boston is interviewed by Progress Sports Editor Doug Whitlock, following his exhibition at the O.V.C. meet. Other athletes are amused at a witty reply, or question.



Captain Bobby Cooper of champion Murray, receives the winner's trophy from Mrs. Davidson after the Thoroughbreds won the O.V.C. tennis crown.

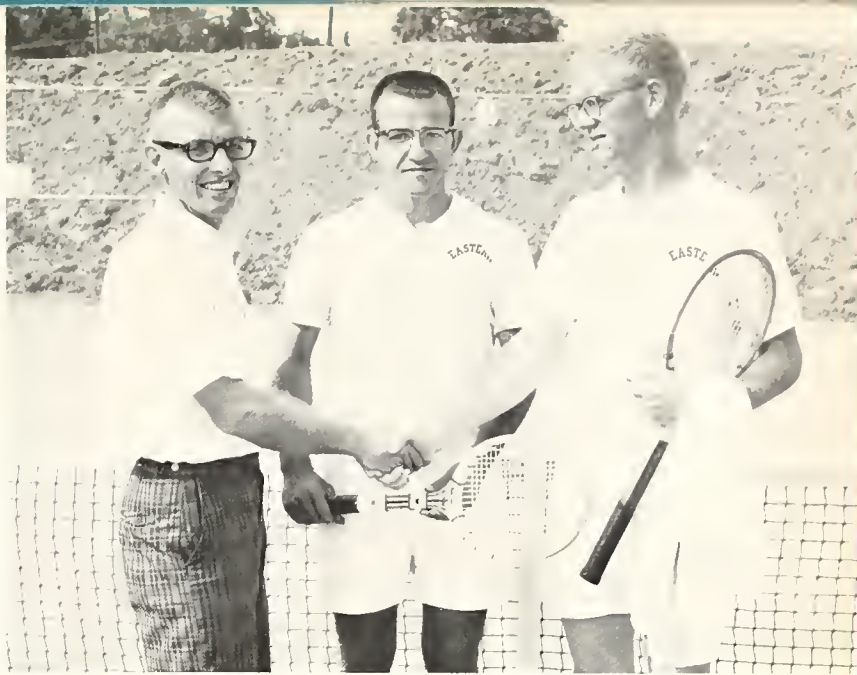

Coach Roy Davidson congratulates Dennis Reck and Jerry Sanders after their advancement to the number two double finals.

Carl Kettenacker sets to tee off at the Madison Country Club as O.V.C. stars, Paul Jett, 1961 champ, Dave Dixon of Middle Tennessee, and Bill Graham of Murray observe. Graham was medalist of the tournament.



Legs and muscles strain in the rugged high hurdles event—in qualifying rounds of the championship matches.



EASTERN KENTUCKY STATE COLLEGE 1962 GOLF SQUAD—Max Howard, Fred May, Paul Motley, Coach Glenn Presnell, Carl Kettenacker, John Needham, and Don Kettenacker.

EK		OPP.
8½	Cincinnati	18½
4	Centre	0
4	Georgetown	0
21½	Transylvania	5½
6	Bowling Green	21
18	Wittenburg	8
16	Morehead	5
14½	Toledo	12½
8½	East Tennessee	9½
10½	Tenn. Tech	10½
9	Transylvania	9
11	Georgetown	4
7	Centre	11
12	Morehead	9
10	Cincinnati	11

Golfers Post 10-5-2 Record

Coach Presnell's 1962 golf squad posted a fine record and climaxed a successful campaign by placing third in the Ohio Valley Conference meet which was held at the Madison Country Club.

The vastly improved Maroon golfers were again led by sophomore Carl Kettenacker, who placed third for individual honors in the championship meet.

Other linksmen leading Eastern's golf team were Paul Motley, Fred May, John Needam, Max Howard, and Don Kettenacker.



Carl Kettenacker takes aim on a six-foot putt as team members study his style.

Cross Country Goes 3-3 in 1962

EASTERN KENTUCKY STATE COLLEGE 1962 CROSS-COUNTRY SQUAD—
Bottom row: Larry Whalin, Mike Felts, Ben Price, Charles Shingledecker.
Second row: Earl Price, Ernest Brown, Orson Oliver, Coach Ernie Dalton.



Coach Ernie Dalton's rugged seven-man cross-country team placed fourth in the first annual Ohio Valley Conference championship meet after posting a 3-3 record during regular season action. Freshman Larry Whalin furnished the highlight of the season by copping top honors in the Cumberland Invitational meet.

Tennis Renewed in Big Way

Eastern's netters compiled an outstanding record as they returned to OVC competition after four years' absence.

Under player-coach Roy Davidson, the eight-man team netted fourteen victories, three losses and went on to place third in the Ohio Valley Conference championship playoffs, held here last spring.

The Maroons ended a 17-match season, which included impressive wins over Tennessee Tech, Morehead, and powerhouse Western.

The roster, composed of freshmen and sophomores, initiated a new era in tennis at Eastern.



Player-Coach Roy Davidson has helped to give tennis a new meaning at Eastern.

EASTERN KENTUCKY STATE COLLEGE 1962 TENNIS SQUAD—*Bottom row:* Wendell Wiley, Gerald Brown, Dudley Rodman, Dennis Reck. *Second row:* William Burchwell, Jack Lighthiser, Jerry Sanders, Coach Roy Davidson.

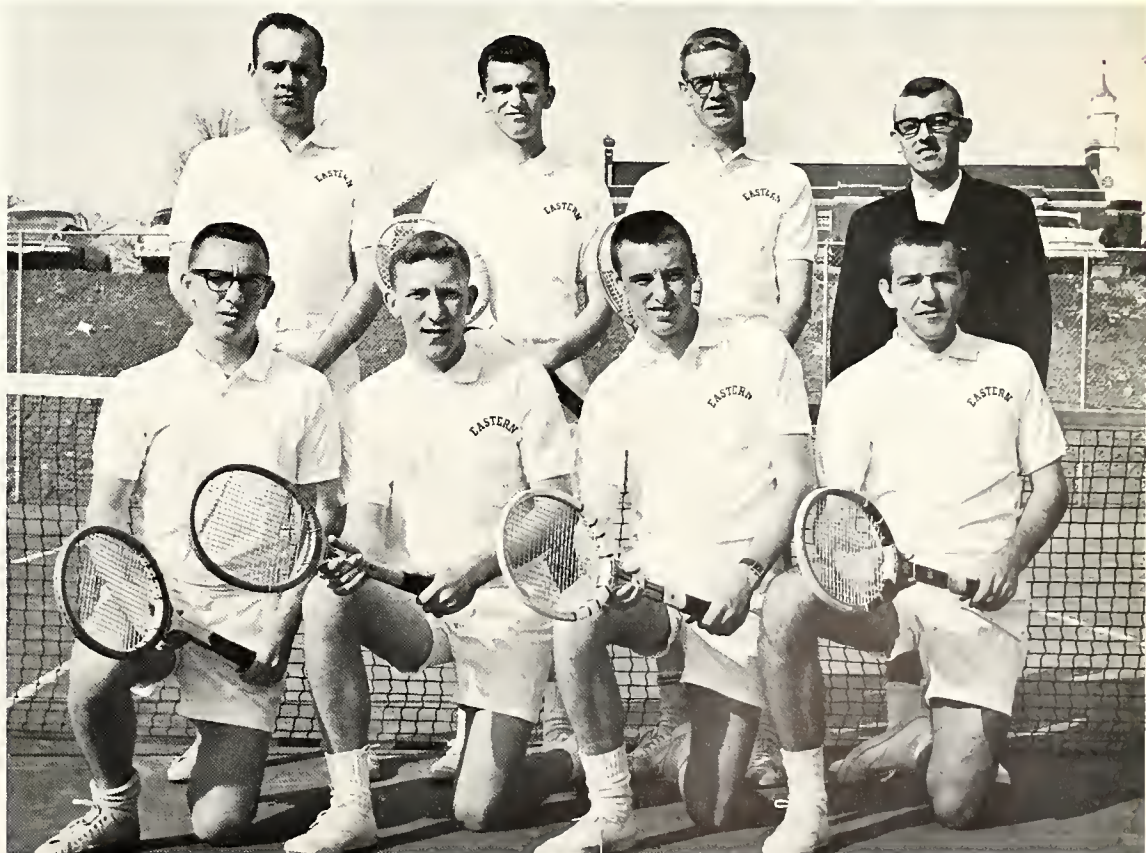

EK		Opp.
7	Union	0
9	Union	0
9	Cumberland	0
7	Tennessee Tech	2
1	Western Kentucky	5
7	Georgetown	0
1	Kentucky	6
1	Kentucky	6
6	Morehead	3
8	Berea	1
7	Georgetown	0
6	Morehead	3
5	Centre	4
9	Cumberland	0
8	Centre	1
5	Western Kentucky	4

Eels Cop State Meet

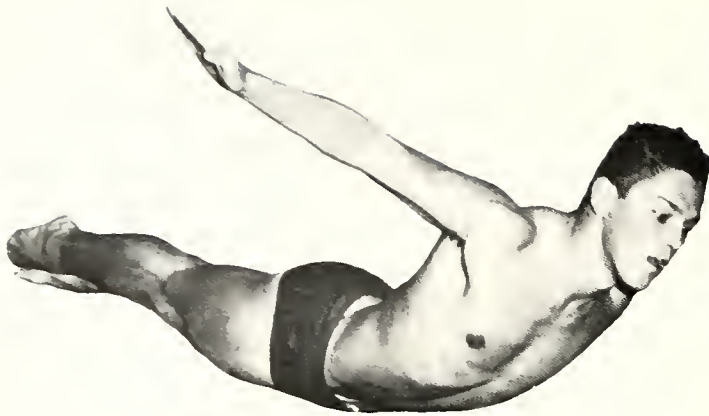

Dan Morris executes a swan dive.



Ron Rogowski, one of the Eel's top backstrokers, relaxes after his event.

Coach Don Comb's Eels captured their third straight OVC crown, compiling the best record in the history of swimming at Eastern. The 1962-63 record-breaking team overran teams of such renown as the University of Kentucky, University of Louisville, Emory University, and Tulane University in establishing a 10-2 season record. The Eels' only losses were to SEC powers Georgia Tech and Vanderbilt.

Eastern's Eels showed state superiority by winning the Kentucky Invitational Swimming and Diving Meet held at Union College. Out of 35 medals awarded, the Eels grabbed 23. Other contenders were Union, Louisville, Kentucky, Kentucky Freshmen, and Berea.

In winning the KISD, the Eels broke four state records and tied another. Record breakers and their time: Gene Petit, 100-yard freestyle (53.2); Jerry Slager, 200-yard butterfly (2:34); Chuck Nordstrom, 200-yard freestyle (2:06.1); and 400-yard freestyle relay team (3:40.8). Ron Rogowski tied the state 200-yard backstroke record with a time of 2:23.6

AND THEY'RE OFF . . . Combs and the rest of the squad look on as five Eels run through a typical practice session.

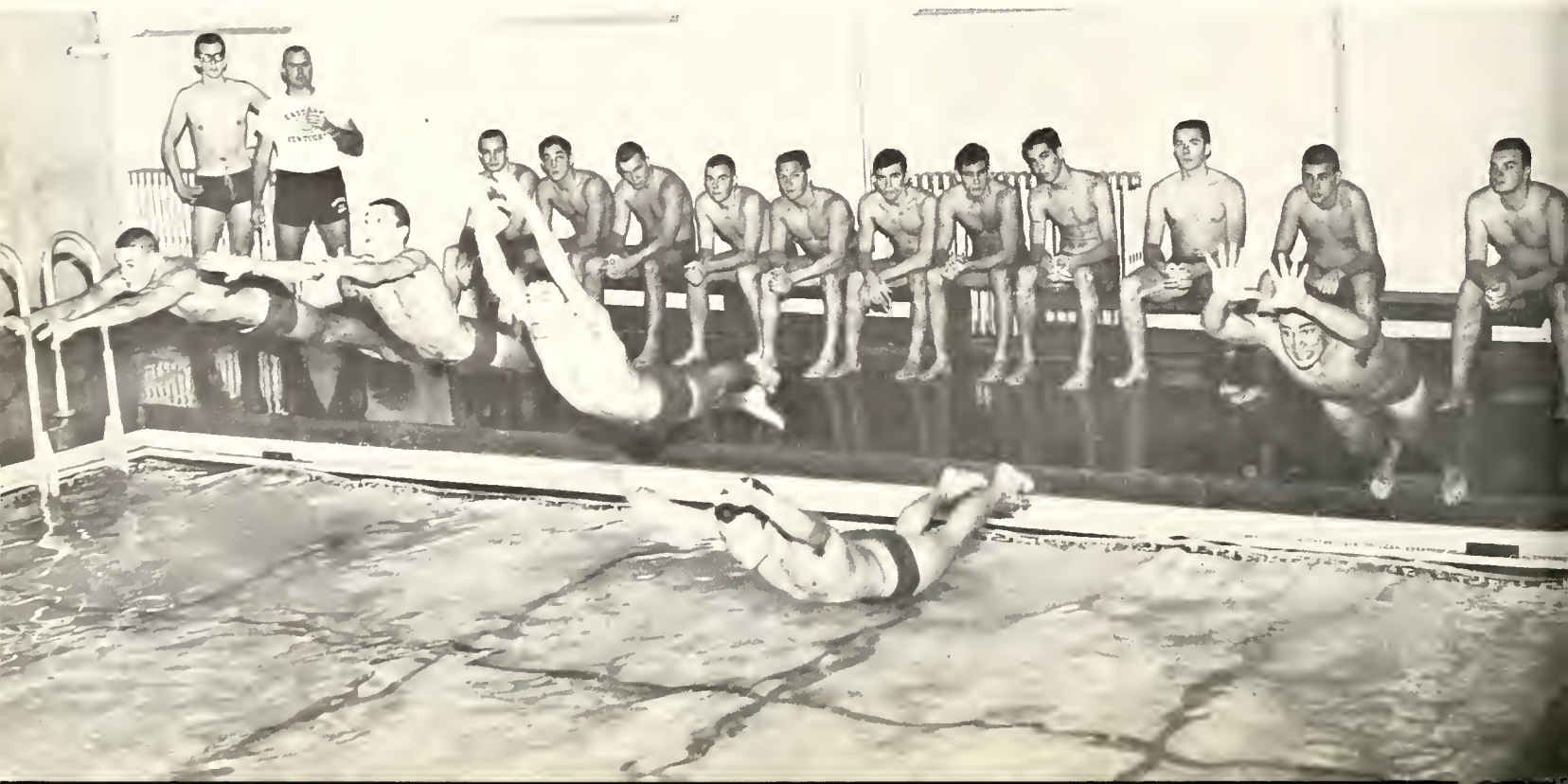



Bottom row: Dan Morris, Gene Petit, Charles Nordstrom, Tom Baehle, Jerry Slager. *Second row:* Coach Donald Combs, Captain John Vetter, Jackie Blackburn, Edward LeGrande, William Currans, Ronald Rogowski.

Third row: Gary Crutcher, Jim Mitchell, Phillip Sanzone, Gerald Olson, Norman Bishop. *Fourth row:* Manager George Proctor, Arnd Rehfsuss, Philip Stoffey, Richard Sullivan, Richard Detzel.



Jerry Slager demonstrates the form which enabled him to establish a new state record in the 200-yard butterfly.

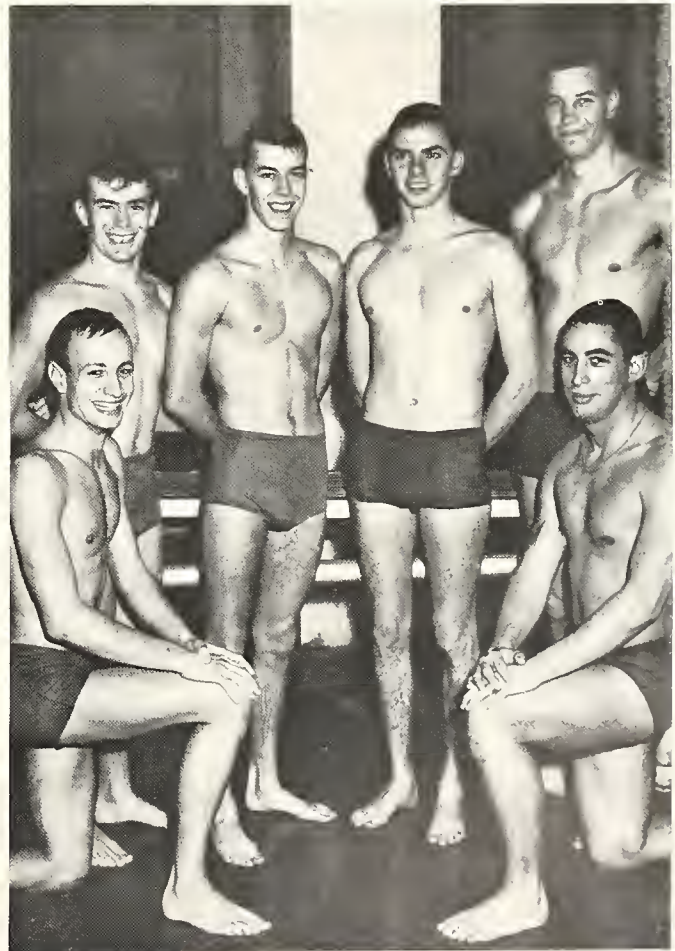

Six school records were smashed in the first three meets of the season. Record-breakers were, *Kneeling:* Phil Sanzone and John Vetter. *Standing:* Chuck Nordstrom, Gene Petit, Jackie Blackburn, and Phil Stoffey.

EK		Opp.
72	Morehead	23
54	University of Kentucky Frosh	41
73	Union	22
71	Berea	24
60	Tulane	35
54	Emory	41
38	Georgia Tech	57
46	Vanderbilt	48
68	University of Kentucky	26
57	Louisville	38
59	Morehead	28
60	Union	35



Mr. White has initiated a lively interest in intramurals in his two years at Eastern.

IM Emphasizes Fun and Fitness

Interest in intramural sports continued to soar during the 1962-63 school year. Flag football, basketball, volleyball, and softball, were the major sports, although participation was high in bowling, tennis, ping-pong, cross-country, track, and other forms of recreation.

Eastern's intramural program is under the direction of Mr. Jess White, who provides students practical experience in the running of such a program by delegating many of the responsibilities to student representatives.

Intramurals provide a variety of sports activity for all students. Each participant benefited from healthful exercise while enjoying wholesome recreational activities and developing interests and skills in sports.



Representatives from every floor in the men's dormitories helped to plan the intramural program.

Flag football kicked off the men's intramural program.





1962-63 CHAMPION VOLLEYBALL TEAM—Front row: Robert Walters, Jim Bird, Jack Williams, Ronnie Noel. Second row: Rick Murphy, Robert Nightwine, James Simpson, Dan McDonald.

An agile athlete shows the art of volleying.

Muscles are stretched as a player gets ready to spike the ball.

Competition was keen throughout the volleyball season.





Two rival teams look on as final scores are tallied.

Participants find IM basketball rugged, strenuous, but rewarding.

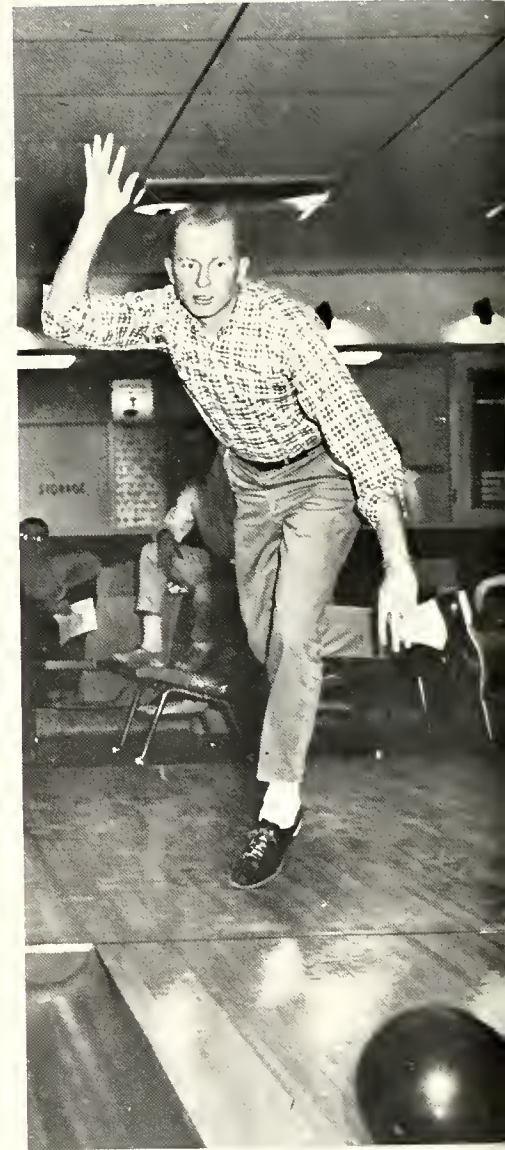

Bob Nordheim takes aim and hopes for a strike . . .

. . . just missed.





1-2-3-HIKE! They're ready to gain yardage in a rugged IM contest.

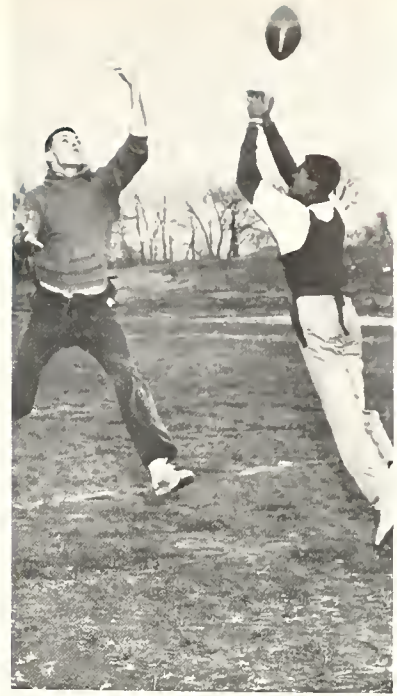

Two players go high in an attempt to snatch a pass.



CHAMPS—THE BROCKTON PANTHERS—*Front row:* Harvey Yeary, Bobby Cox, James Summerline, Russ Adkins, Steve Clark. *Second row:* Ernest Dalton, John Cottongim, John Osborne, James Mahan, Paul Van Hoose, Don Parsons.

Freshmen women joined the men in the testing program brought to national prominence by President Kennedy.



Dr. Fred Darling watches a student do a series of chin-ups in the Physical Fitness Program.



WRA officers take time out from their busy schedules to have a snowball fight as their sponsors watch. *Left to right:* Selma Siekman, Kay Whitaker, Pam Oliver, Miss Dot Kirkpatrick, Sponsor; Myrna Kinman, Miss Gertrude Hood, Sponsor; Judy Short, Barbara Severs.

The program of Women's Recreation Association consists of four major sports: field hockey, basketball, volleyball, and softball. These sports are played seasonally.

Intramurals serve as an integral part of the total program. Highly competitive tournaments provide wholesome recreation for women the year around.

Eastern Women Recreate

The hockey team practices hard for their games with rivals, University of Kentucky, Berea, and Union.



Field Hockey Requires Skill and Stamina

Bottom row: Diane Taylor, Beulah Davis, Carolyn Roberts, Norma Sue Wagers, Phyllis Robinson, Gay Danford, Judy Bottom, Connie Moore. *Second row:* Barbara Prewitt, Cheryl Godsey, Sue Tussey, Myrna Kinman, Sandra Lovely, Jill Turner, Selma Siekman, Faye Racke, Geri Brinegar. *Third row:* Claudia Thixton, Martha Ashcraft, Joyce Potter, Diana

Trammell, Mary Jane Howard, Barbara Severs, Phyllis Tincher, Bea Traser, Sue Hobbs, Judy Vickers, Pat Taulbee, Dot Kirkpatrick. *Fourth row:* Trusie McClanahan, Pam Oliver, Kay Whitaker, Shirlee Bates, Betsy Merriam.



Girls of the WRA practice for the keen competition that awaits them in the Round-Robin Tournament.



Volleyball Team Posts Winning Season

Eastern's WRA posted decisive wins over rivals Berea and Union. The girls also participated in a volleyball sports day at Centre College in the highlight of a busy season.

Intramural competition was won by the Volley Vitamins over the Net Nuts in a championship playoff.



The two blockers are successful in returning Kay Whitaker's "slam."



Geri Brinegar is poised to return a volley.



Sue Hobbs makes a net recovery.

Basketball Draws Enthusiastic Players

Basketball is a popular sport among Eastern women. They take part in a conditioning and drilling program for three weeks to ready themselves for intercollegiate action against the University of Kentucky, the University of Cincinnati, Union College, Berea College, and the University of Louisville.



Connie Moore gains control of the tip from Joyce Potter as teammates wait anxiously to grab the ball.

Myrna Kinman tries desperately to block Pam Oliver's "never-miss" jump shot.



Pressure is applied as Pam looks for help.





Pam Oliver, defending intramural tennis champion, makes good use of the new tennis courts.



Jackie Howard, Barbara Severs, Pat Taulbee, and Judy Short demonstrate good archery form as they take aim at the target.



The Girls' Locker Room provides the setting for a tournament game between Pam Oliver and Connie Moore as Barb Severs and Cheryl Godsey kibitz.



Jill Turner and Jackie Howard use skill and strength as they execute the back balance.



Enthusiastic keglers vie for league championship at Maroon Lanes.



As the club forms a circle, Mary Carol Welch practices a "Log-Roll."

K.K.S. Stresses Balletic Form



A "K" for Kappa Kappa Sigma.

Members of the club watch as two of the swimmers demonstrate kips.





Drum and Sandal Offers "Christmas Belles"

Drum and Sandal, the modern dance club, performs twice a year for Eastern's campus, presenting a Christmas show and a spring show. This year the club also danced in the "Oklahoma" production at Lancaster High School.

Bottom row: Bethie Allison, Judy Ogden, Lucille Booth. *Second row:* Sue Ann Lankford, Linda Flo Bledsoe, Brenda Botkins, Jill Turner. *Third row:* Judy Weaver, Trusie McClanahan, Connie Martin. *Fourth row:* Myrna Kinman, Geri Brinegar, Barbara Severs.



Trusie McClanahan, Geri Brinegar, and Jill Turner step high as they tap dance to "Jingle Bells."



The "Three Kings" are portrayed by Connie Martin, Sue Ann Lankford, and Lucille Booth.

All the members bow in reverence to the "Lord's Prayer" during "Christmas Belles."







● ROBERT LEIGH

THE PERSONAL PRIDE and discipline in oneself and in one's country is developed as a member of the Reserve Officers' Training Corps. Training to become qualified military leaders, men of the R.O.T.C. develop citizenship and leadership in preparing to serve their nation in whatever profession they choose.

MILITARY





COLONEL JOE M. SANDERS
Professor of Military Science

In our "defense-conscious" society, the Reserve Officers Training Corps plays a vital role in providing the U.S. Army with officers capable of assuming the important role of leaders in the program of National Defense.

Eastern's ROTC program is sponsored by the College under the supervision and regulations of the U.S. Army. ROTC consists of a two-year compulsory Basic Course, and an Advanced Course for qualified students who choose to continue the program. Upon successful completion of the program and upon graduation from Eastern a student receives a commission as a second lieutenant in the U.S. Army Reserve or Regular Army.

Cadets Today, Leaders Tomorrow



OFFICER CADRE—Capt. Edward L. Queeney, Capt. Donald H. Jordan, Major David C. Holliday, Colonel Joe M. Sanders, Major Virgil Hudnall, Capt. Carl L. Espy, Capt. John A. Simpson, Capt. Robert I. Farris, 1st Lt. John Sharp.



NCO CADRE—S/Sgt. Willis Brickey, M/Sgt. Richard Olguin, M/Sgt. John Bonner, SFC Virgil Auterson, SFC Rafael Arnau, SFC Robert Sickles, S/Sgt. Robert Herndon, S/Sgt. Sim Stevenson.

R.O.T.C. Becomes Compulsory

Under new college regulations, all able-bodied freshmen students are faced with a two-year compulsory ROTC program. Many are apprehensive as to what the program entails, but with the aid of cadet officers, they are soon oriented to life in a college military program.

Freshmen cadets are introduced to the Army through the study of Army organization and they are taught the nomenclature of the M-1 rifle. During the sophomore year, cadets are taught map reading and small unit tactics.



During the orientation program, Colonel Joe M. Sanders, Professor of Military Science, explains the function of ROTC on campus and the individual role a cadet plays in the program.



First impressions of ROTC life are gained during the issuing of uniforms. Supply Sgts. Auterson and Arnau are pictured fitting two of the freshman cadets.



As part of the scheduled ROTC program a weekly drill period is held for the purpose of instructing basic course cadets in the fundamentals of drill.

Classroom training is an important part of the ROTC program. Sophomore cadets are concerned with methods of map reading and small unit tactics during one of two weekly classroom periods.





Army qualification tests are taken during the second semester of the sophomore year. Cadets who are planning to enter the Advanced Corps are pictured during their R.Q. testing.

Advanced Course Leads To Commission



Upon entering the Advanced Corps a cadet experiences his first leadership position, the first of many new and different experiences to come.



As part of his Advanced ROTC training a cadet spends six weeks of the summer between his junior and senior years at a regular army base, where he lives and learns the true aspects of Army life.

As the cadet advances toward the end of the compulsory program, he then chooses to remain in advanced ROTC or drops his training at this point.

However, in order to become a member of the Advanced Corps, the cadet must meet certain qualifications. He must have completed the Basic Course, qualified on Army qualification tests as well as Army physicals, and he must have

appeared before a selection board, consisting of Military Science instructors.

Once accepted in the Advanced Course, the cadet, then, continues his study of unit tactics. He is introduced to the branches of the U.S. Army, and studies military law. Successful completion of the program enables the cadet to be commissioned as a second lieutenant either in the United States Army Reserve or Regular Army.

Upon graduation, cadets, who have successfully completed the advanced course, are appointed Second Lieutenants in the U.S. Army Reserve or Regular Army.





Brigade prepares to pass in review.

Seven Companies Compose Brigade

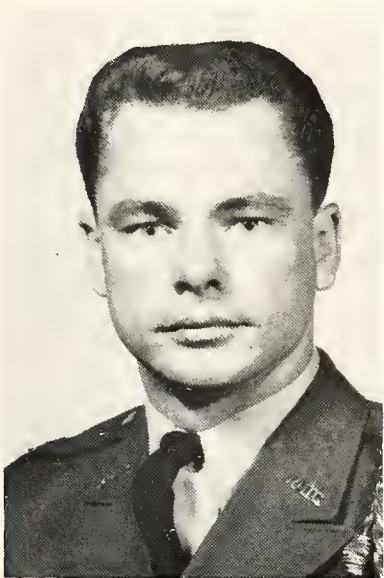

LT. COLONEL JOHN MORRIS
Brigade Commander



LT. COLONEL JEANNE SANDERS
Brigade Sponsor

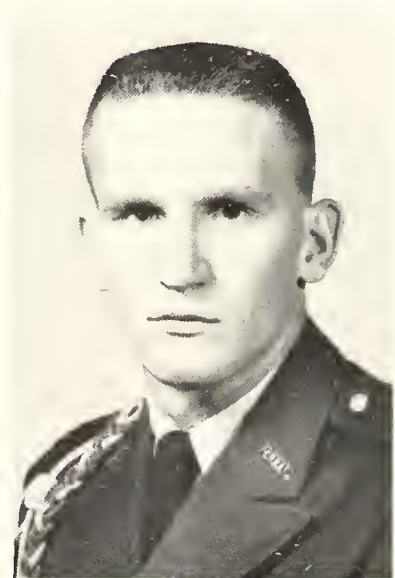

LT. COLONEL RUPERT STEPHENS
Deputy Commander

LT. COL. JOHN HANLON
Executive Officer

MAJOR DAVID RUST
S-1, S-4

MAJOR DAN McDONALD
S-2, S-3

2ND LT. WILLIAM LOVEALL
Adjutant

M/SGT. HERBERT ANGEL
Sgt. Major



First Battalion Staff



LT. COLONEL ROBERT NORDHEIM
Commander



LT. COLONEL SHIRLEY BRYAN
Sponsor



MAJ. STEVE McMILLIN
Executive Officer

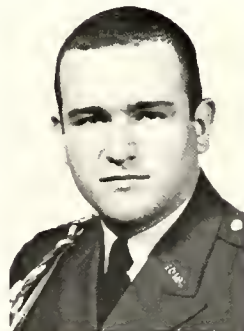

CAPT. O'BRENE RICHARDSON
S-1, S-4

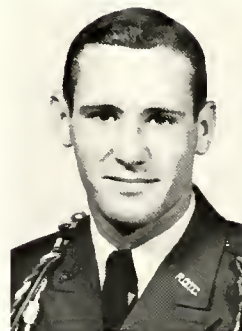

CAPT. HUGH JENKINS
S-2, S-3



M/SGT. BOB GREEN
Sgt. Major

First Battalion forms on line at Military Day.





“A” Company

A familiar scene before athletic events is the ROTC color guard.



CAPT. RUSS MUELLER
Commander



CAPT. CONNIE MULLINS
Sponsor



1ST LT. JAMES WELCH
Executive Officer

Brigade Honor Guard

MEMBERS OF EASTERN'S HONOR GUARD—*Bottom row:* Tom Roark, Jon Anderson, John Arterbury, James Riddell. *Second row:* Marvin Kinch, Commander Robert Vickers, Roy Quinn, Alan Peck.



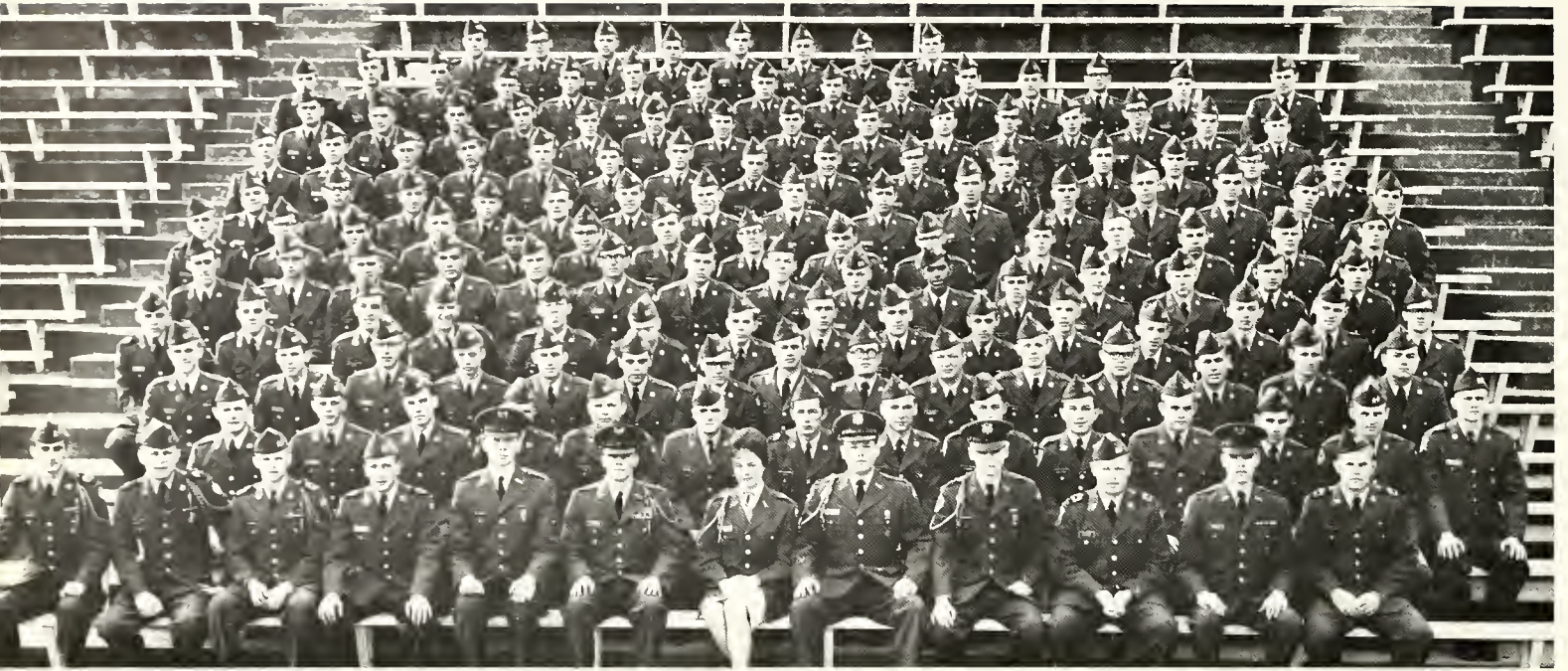

“B” Company

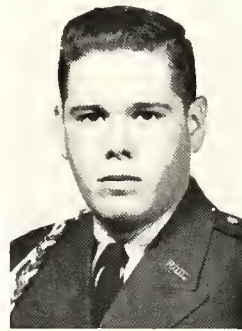

CAPT. HERBERT JENNINGS
Commander



CAPT. MARTHA SINGLETON
Sponsor

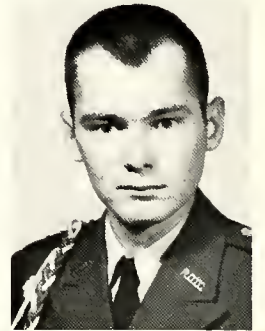

1ST LT. HERBERT WASHBURN
Executive Officer

Eastern's R. O. T. C Rifle Team

Bottom row: R. Cornett, D. Prather, L. W. Mattock, R. E. Klaber, D. Spratt *Second row:* J. Roche, R. Gibson, S. Tritz, S. Moore, F. Davis. *Third row:* Sgt. Willis Brickly, Team Coach; M. Sutton, C. Sutton, B. Leoneall, D. Estes, J. Shaffer.

Cadet Hugh Jenkins receives briefing from Colonel Sanders.

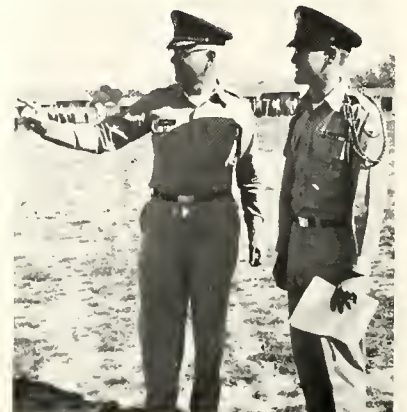

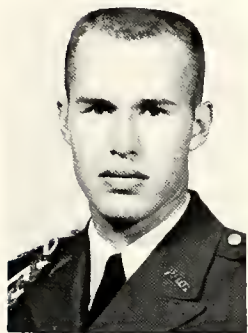

CAPT. WAYNE RICHARD
Commander



CAPT. ANN SPENCER
Sponsor



1ST LT. GARY GIBSON
Executive Officer

“C” Company

P. I. O. Council Begins Second Year

“Eyes Right” is reviewed by Advisors, Captain John Simpson and Captain Edward Queeny, seated. Standing: Larry Cole, Doug Hughes, Chairman Don McDonald, and Daniel Rust.



Cadet Captain Jennings instructs company on mass formations.



Second Battalion Staff



LT. COLONEL GEORGE BECKETT
Commander



LT. COL. LILLIAN BOWMAN
Sponsor

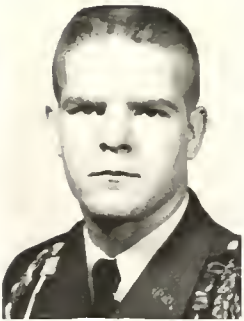

MAJ. JOE ENGLE
Executive Officer



CAPT. TOM HENDERSON
S-1, S-4



CAPT. JOHN PARRISH
S-2, S-3



M/SGT. IKE WILSON
Sgt. Major

Second Battalion masses for Military Day.



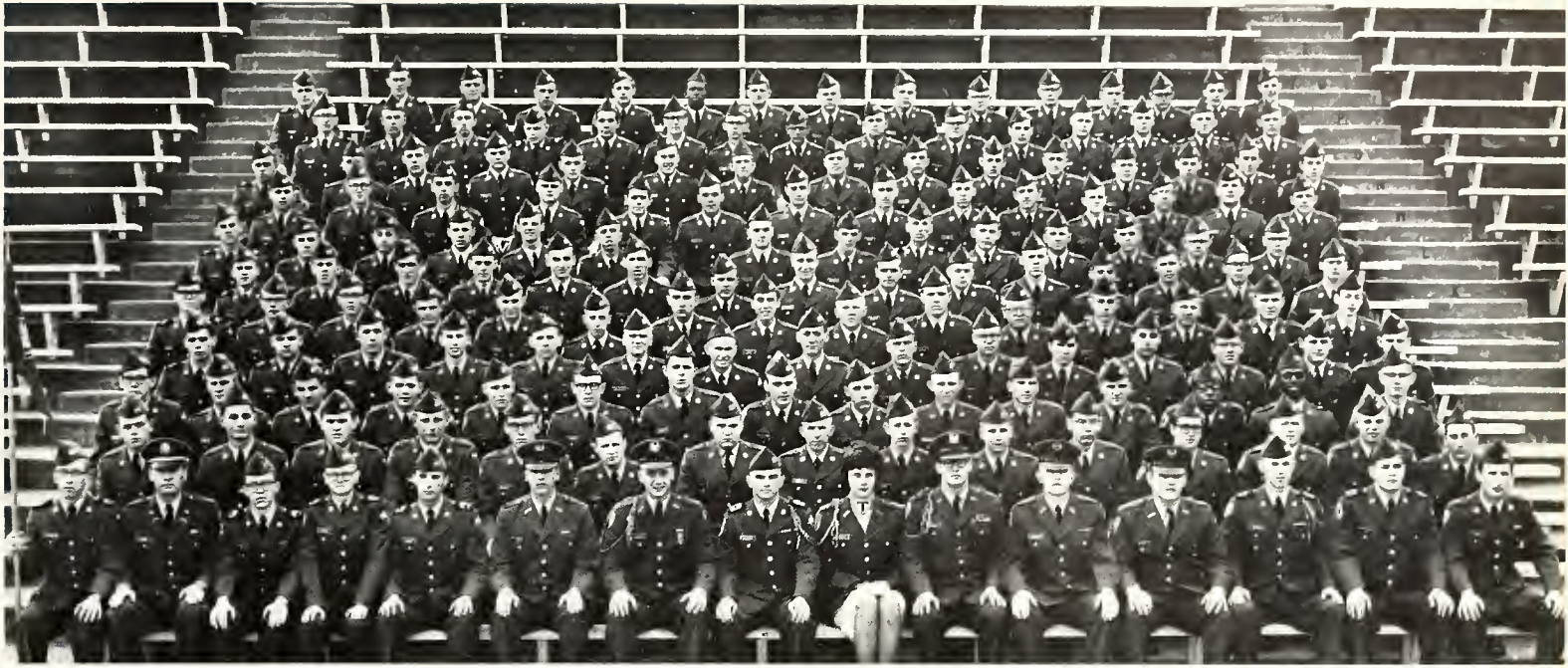

CAPT. WILLIAM BLOUNT
Commander



CAPT. MILDRED TAYLOR
Sponsor



1ST LT. DAVID GOODRIDGE
Executive Officer

“D” Company

Pershing Rifle Drill Team executes precision drill movements during Eastern's Homecoming parade.





“E” Company

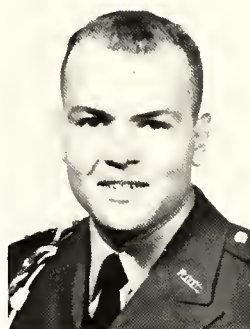

CAPT. HUGH CRUMBIE
Commander



CAPT. CAROLYN KING
Sponsor



1ST LT. RAY WELCH
Executive Officer

P.R. Rifle Team poses before Regimental match with Ohio State University. *Bottom row:* R. Klaber, S. Marsee, D. Spratt, R. Gibson. *Second row:* W. Loveall, Captain; C. Sutton, J. Roche, M. Sheaffer.

Organized for the first year on Eastern's campus was the ROTC Pistol Team. *Bottom row:* L. Scribner, J. Bowles, D. Short. *Second row:* C. Burge, S/Sgt. Willis Brickley, Team Coach; M. Stanifer. *Third row:* J. Adams, W. Loveall, D. Mowrey. *Fourth row:* W. Evans, R. Gibson, J. Roche.



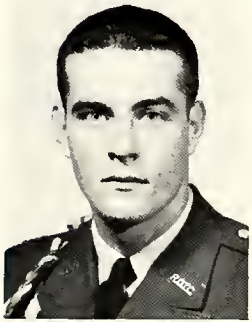
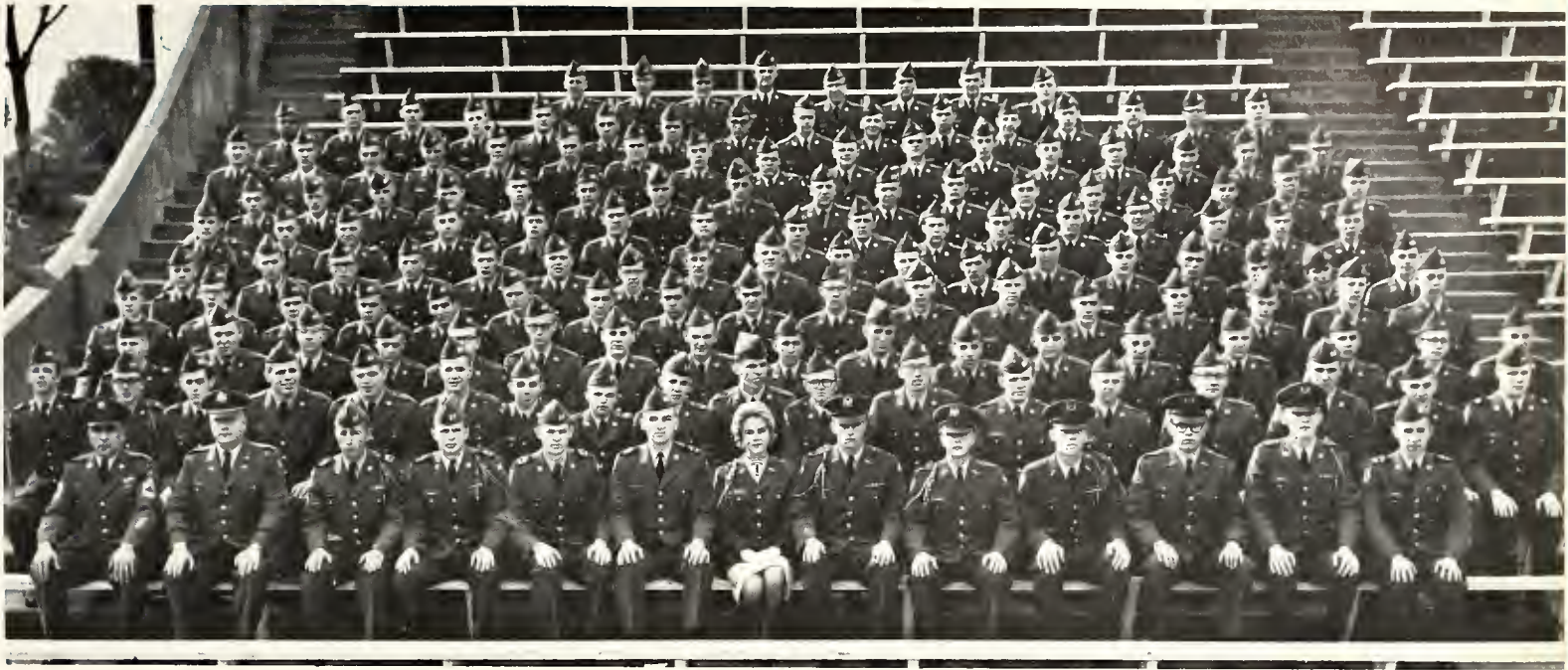

CAPT. BEN FUGATE
Commander



CAPT. RUTH KELLER
Sponsor

“F” Company

ROTC Band troops the line before presentation of awards during the President's Review.



Cadet commander James Smith prepares company guidon bearers for a Brigade inspection.

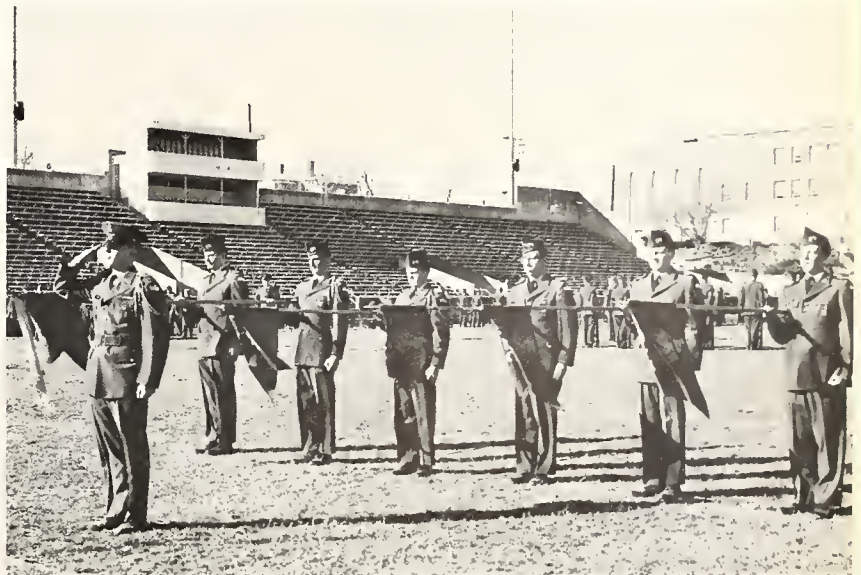



Band Company

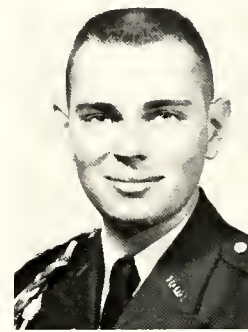

CAPT. JERRY RICHES
Commander



CAPT. JUDY ABNER
Sponsor

Corps Sponsors Become Royalty



The highlight of spring semester is the crowning of Queen Athena, Queen of the Military Ball. Queen Athena Candidates are chosen from the ranks of lovely young sponsors representing the corps.

QUEEN CANDIDATES—*Above:* Judy Abner, Carolyn King, Jeanne Sanders, Connie Mullins, Martha Singleton, Ann Spencer. *Right:* Lillian Bowman, Ruth Keller, Mildred Taylor, Gloria Elliott, Shirley Bryan.



Eastern Observes Second Military Day



In pre-game ceremonies, the entire brigade is presented to the student body.

Eastern's second annual Military Day was observed as the Maroons clashed with Morehead's Eagles early in November. Highlighting the activities was the presentation of the ROTC Brigade, numbering 1,300 strong, in pre-game ceremonies. The half time show was given by the Pershing Rifle exhibition drill team.



Precision marching and drill formations were presented during the half time show by the Pershing Rifle exhibition drill team.

Pershing Riflemen stand guard before the Eastern-Morehead clash for the "Ole Hawg Rifle."

Enthusiasm mounts throughout the tense game as 1,300 cadets yell for the home team.



Eastern Initiates Flight Training



Bottom row: John Morris, Jerry Riches, David Rust, Hugh Crombie.
 Second row: George Beckett, Captain Donald Jordan, Advisor; Ben Fugate, James Welch. Not pictured: Hugh Jenkins and John Parrish.

With an eye toward the future, the Military Science Department this year initiated a flight training program under the direction of Captain Donald H. Jordan.

Successful completion of the program requires 75 hours of training and prepares a student for a private pilot's license. These 75 hours are divided into 35 hours of ground instruction and 40 hours of flight instruction. Upon receiving a commission in the United States Army Reserve or Regular Army, the flight graduate must apply for Army aviation training and assignment.

Students participating in the program wear a special half-wing badge while participating in the program and upon its completion are awarded a full wing.

Cadets receive instruction on aircraft function and ground control.



Colonel Joe M. Sanders presents flight training students with their flight uniforms.



Counterguerrilla Raiders Organize

Raider Company and Captain Robert Farris, advisor.



Formation of a Counterguerrilla Raider company under the direction of Captain Robert Farris brought another first to Eastern's campus.

Successful completion of the counterguerrilla program consists of fifty-four and one-half hours of training. Cadets participating in the program receive instruction in Hand-to-

Hand combat, Patrol formations, Bayonet drill, Methods in Survival, Communications, as well as Physical Fitness training.

Membership is open to all male students reaching the level of second semester freshmen who have maintained a 1.6 standing in ROTC and achieved a 1.2 academic standing over-all. Raider cadets are distinguished by their bright green and black berets.

Sgt. Keeney instructs Ben Price, Bob Hubbard and Don Sanders in field radio operations.



Primary objectives of Raider training are personal fitness and self-defense. Company members execute bayonet drill.





Cadet Captain John B. Hanlon congratulates Gloria Elliott on being elected P.R. sponsor. Absent from picture is co-sponsor Jeanne Sanders.

Pershing Rifles

"To foster a spirit of friendship and cooperation among men in the Military Science Department and to maintain a highly efficient drill company" has been the scope and purpose of Company R-1 during their seven years of service on Eastern's campus.

Company R-1 is a member of the National Society of Pershing Rifles, the world's largest military fraternity. R-1 participated in three drill meets and has represented Eastern in fifteen parades during the school year. R-1 is under the direction of John B. Hanlon.



Many long hours were spent in practice sessions preparing pledges for spring drill meets.



Award winning Pershing Rifle Drill Team stands posed before beginning competition at Regimental Drill meet.



1962-1963 Pledge class and Pledge instructor group.

D.M.S. Recipients Recognized



Bottom row: David Rust, John Parrish, Joe Engle, John Morris, Steve McMillin, Hugh Jenkins. *Second row:* John Hanlon, Robert Nordheim, George Beckett, Dan McDonald, William Blount.

The highest award presented in Military Science is that of D.M.S. Cadets chosen for this award must meet the following requirements: highest military leadership potential and an academic position in the upper third of the senior class. Students receiving the D.M.S. badge have the opportunity to receive Regular Army commissions upon graduation.

Outstanding Cadets Are Chosen



OUTSTANDING FRESHMAN CADETS—*Bottom row:* W. L. Hainworth, H. R. Tatum, D. B. Webster. *Second row:* I. W. Tullent, C. D. Sutton.



OUTSTANDING SOPHOMORE CADETS—*Bottom row:* K. D. Moberly, D. Short, R. Laughlin. *Second row:* W. Brown, D. J. Carton.

OUTSTANDING JUNIOR CADETS—*Bottom row:* Robert Thomas, Jack Hibbard, Larry Ellison. *Second row:* James Houston, Richard Berry.

OUTSTANDING SENIOR CADETS—*Bottom row:* John Hanlon, David Rust, John Morris. *Second row:* George Beckett, Robert Nordheim.







- BRENDA BAILEY
- ANNA GRACE COMBS
- MARY ANN LACKEY

IN THESE carefree years, we make decisions which will affect our entire lives.

If we choose our fields carefully and resolve to work diligently, success is ours. We fit our activities into patterns and we learn to fit new experience into every hour of the day.

UNDERCLASSES





Bottom row: George E. Proctor, Vice President; Lois Scent, Reporter; Ron Elliott, President; Bill Partin, Treasurer. *Second row:* Dr. John Rowlett, Sponsor; Mildred Taylor, Secretary; Miss Willie Moss, Sponsor.

Junior Class Officers



Willie Ray Abrams
Big Hill
Bettye Jo Adams
Falmouth
Calvin Gary Adkinson
Frankfort
Ernest Mason Agee
Richmond
Elizabeth Bentley Allison
Harrodsburg
Frederick W. Allison
Lexington



Manuel Amburgey
Letcher
Glenn Sterling Anderson, Jr.
Prestonsburg
James A. Andrew
Gray Hawk
Mary Jane Arnold
Bloomfield
Sue Daugherty Ashury
Lexington
Judith Ann Azbill
Waco

Juniors



James Wilson Back
Blackey
Phyllis Elaine Back
Blackey
Barbara Ann Baker
Fort Thomas
Homer Baker
Booneville
Stella Marie Baker
Monticello
Robert Allen Barlow
Cynthiana

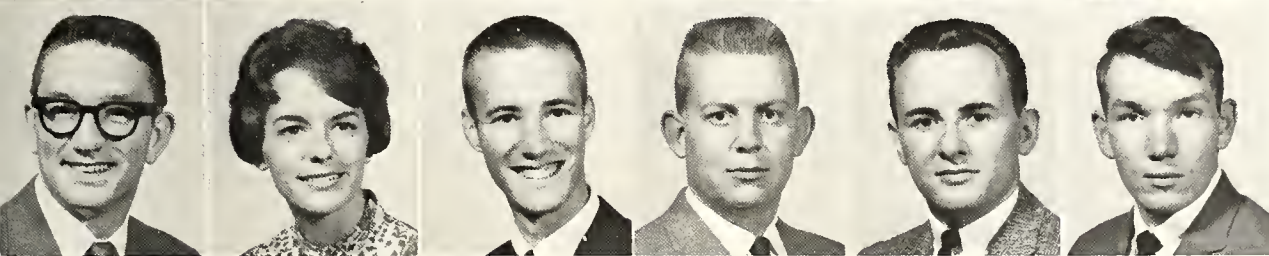

Donald Wayne Barnes
Louisville
Sharron Nell Barnes
Mount Sterling
Charles Ralph Basham
Pleasure Ridge Park
Loyd Keith Bastin
Yosemite
Larry Douglas Bates
McDowell
Thomas Nichols Bean
Maysville



Sharon Bee
Richmond
William Burnett Begley
London
Carol Anne Bentley
Jacksonville, Florida
Norma Lee Benton
Irvine
Richard Chaffee Berry
Fort Knox
William Cecil Berry
Carlisle

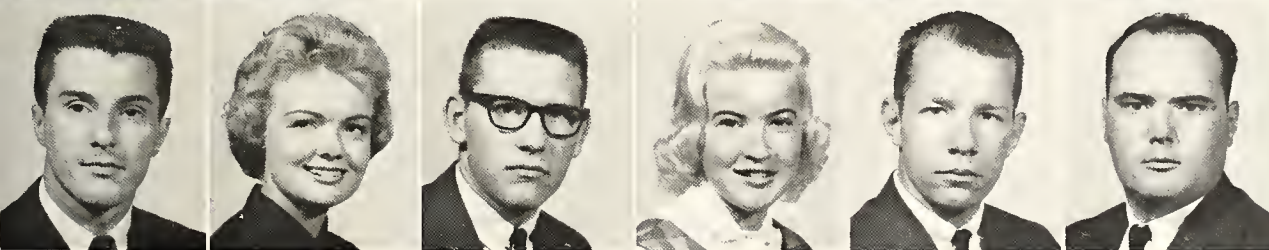

James Byron Bird
Newport
Janet Elizabeth Bivens
South Portsmouth
Harold Wayne Black
Winchester
Janet Marie Blackburn
Canada
William Walton Boggess, Jr.
Fort Knox
William F. Boggs
Cumberland

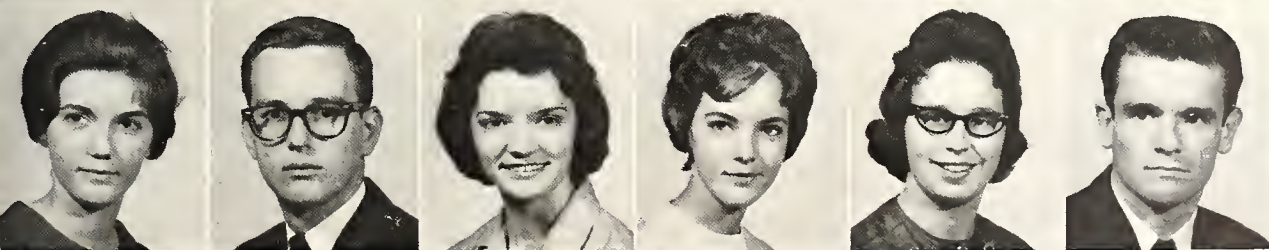

Patricia Ann Bogie
Frankfort
William Lee Bohaning
Louisville
Billie Jane Botkin
Berea
Brenda Joyce Botkins
Lexington
Judy Gayle Bottom
Russell Springs
James Wilson Bowles
London

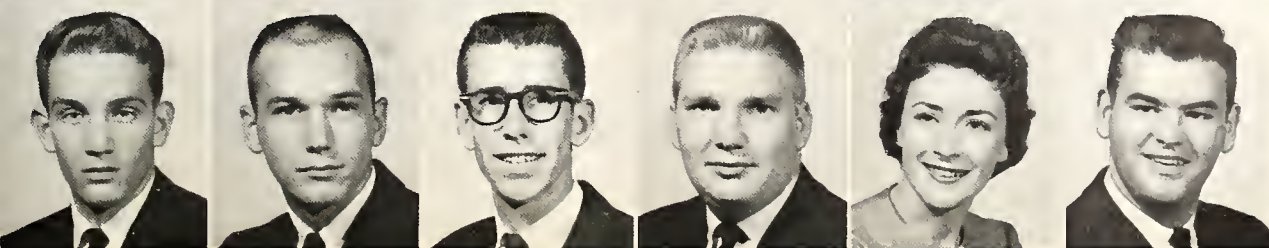

William Robert Braddock
Martin
Donald Ray Broughton
Pineville
David Ray Brown
London
James Brown
Robinson Creek
Wanda H. Brown
Bardstown
Gary Eugene Brummett
Stanford

Charles Russell Bruner
Richmond
Mary Lee Bryan
Frankfort
Barbara Hayes Bunch
Loyall
Georgia Mae Bundy
London
Billy Wayne Burch
Barbourville
Carol Ann Burney
Florence



James Alan Bush
Louisville
Reatha Lois Bush
Winchester
William Howard Cain
Loyall
William Clinton Calvert
Maysville
Billy Lee Cameron
Mount Vernon
Willard Camp
Pikeville

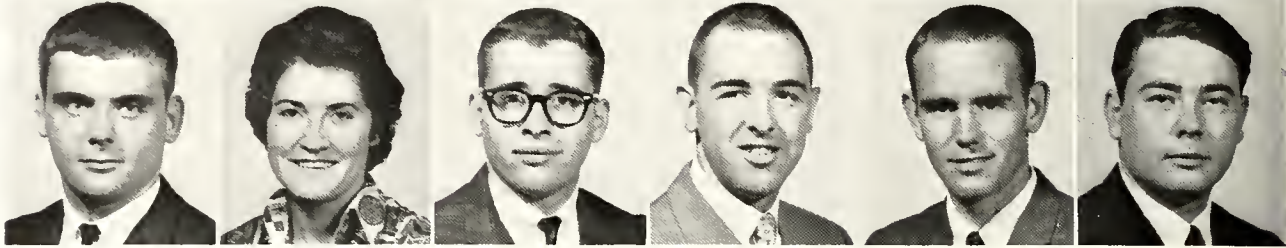

Juniors

Douglas Campbell
Yerkes
Harold Raymond Campbell
Monticello
J. Dan Campbell, Jr.
Lexington
Jewell Campbell
Hazard
Joyce C. Campbell
Conkling
Lois deMoss Campbell
Westminster, Maryland

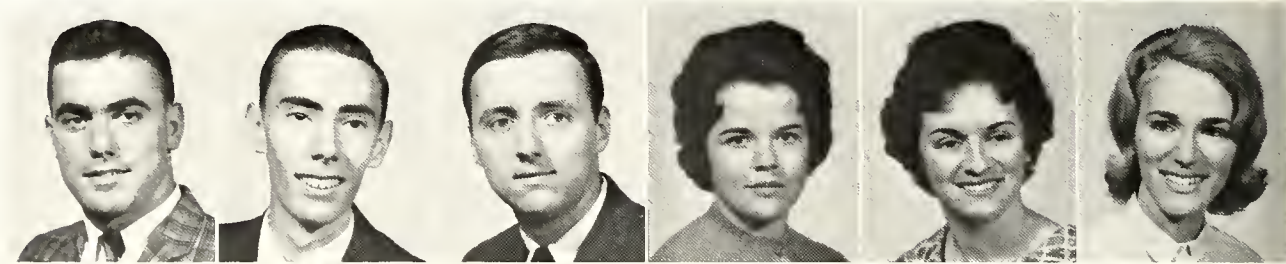

Nancy Sue Campbell
Hazard
Helen Carpenter
Berea
Irene Carpenter
Berea
Janet Ann Catlett
Harrodsburg
Terry Irwin Catron
Cynthiana
Dwight Dean Gatwood, Jr.
Richmond

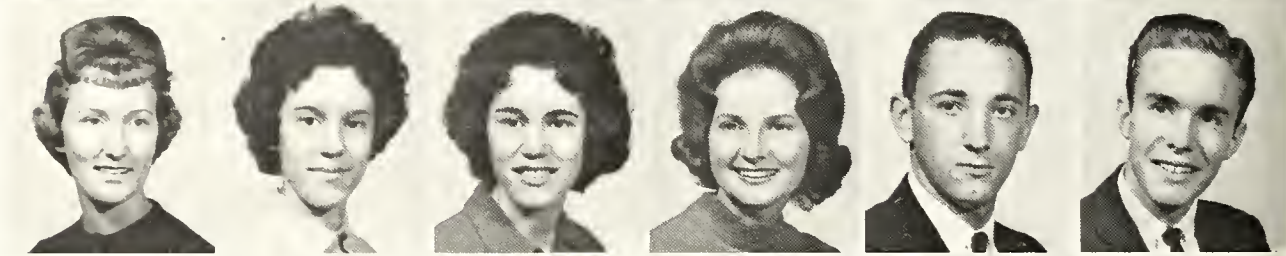

Joe Boyd Caywood
Bayenna
Charlotte Ann Chambers
Danville
Barbara Ann Chandler
Middletown
Richard Dean Cheever
Columbus, Indiana
Barbara Ann Chesnut
East Bernstadt
Joe Bill Clark
Benham

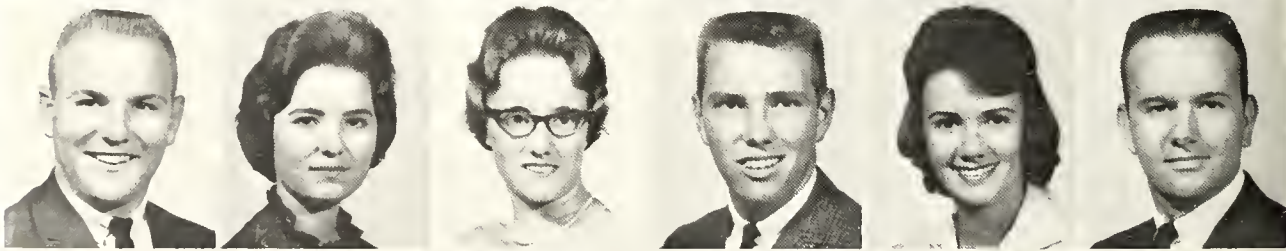

Judith Evalyn Clark
Louisville
Danny W. Click
Richmond
Sherrill G. Clifford
Cynthiana
Rex David Cloud
Dizney
William McCormick Code
Verona
Larry Wayne Cole
Irvine

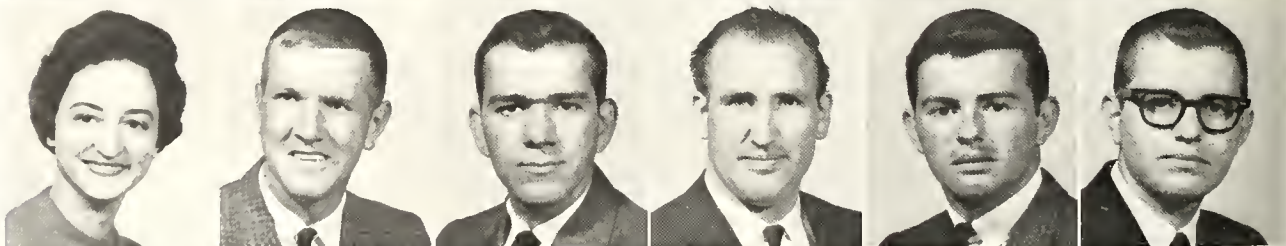

Bennie Roger Coleman
Pikeville
John Leslie Coleman
Cleveland, Ohio
Patricia Lou Coleman
Lexington
McKinley Collett
Paintsville
Harriet Jo Collier
Erlanger
Wanda Gail Collins
Glenfork

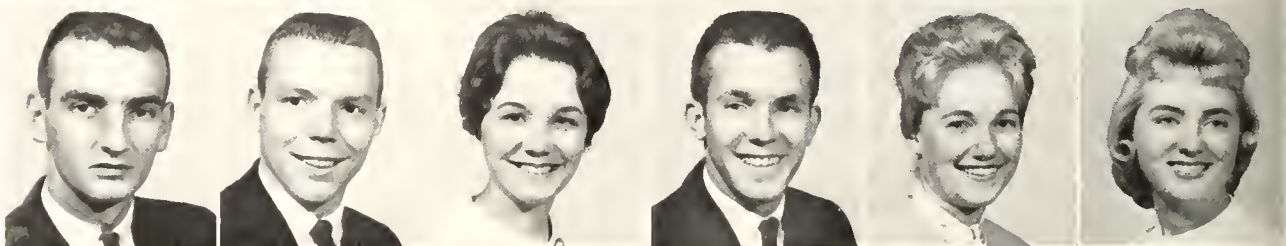

Lloyd Garrett Colwell
Yerkes
Elizabeth Carol Conatser
Whitesburg
Donna Bowles Congleton
Richmond
Susan Colvin Congleton
Barbourville
Sharlene Conley
Russell
James Martin Conkright
Winchester



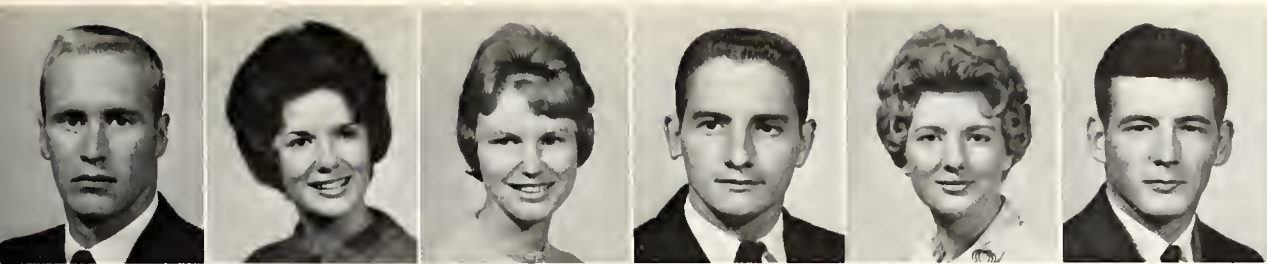

Billy Conover
Columbia
Lucy Jo Conner
New Albany, Indiana
Emily Rose Cook
Whitesburg
Donald Delno Cooley
Hueysville
Ruby Jean Cornelius
Mount Vernon
James Robert Cornett
Paint Lick

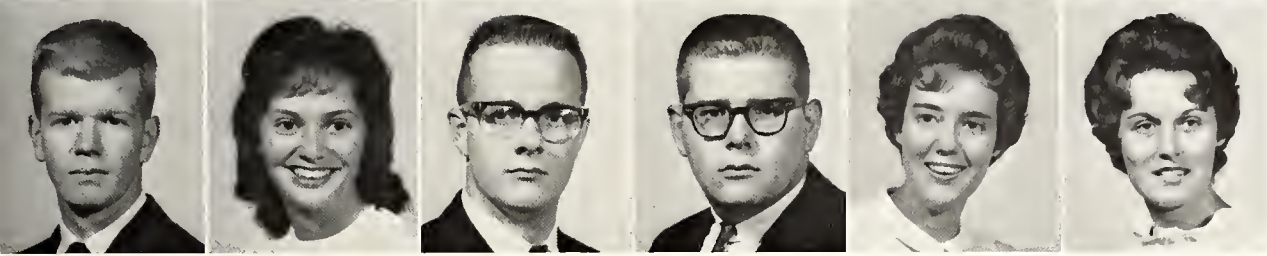

Louis Edward Cosby
Richmond
Cheryl Jayne Cottongim
Evarts
James W. Cottongim
London
William Alington Crace
Lexington
Rose Melinda Craft
West Liberty
Dora Karen Creech
Somerville, Ohio

Juniors

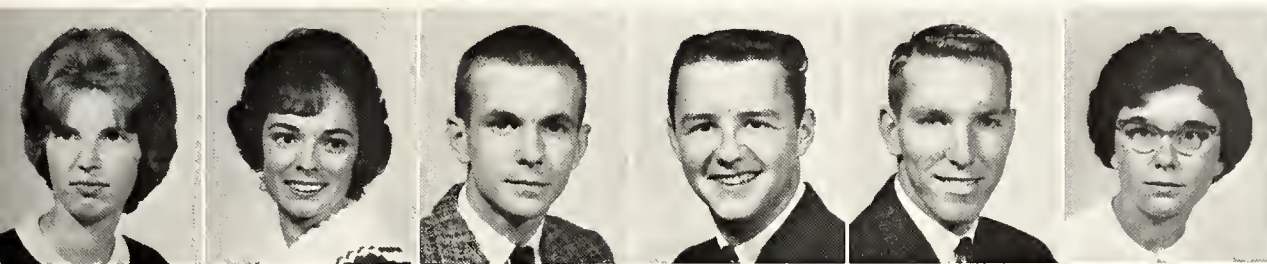

Patricia Ellen Cress
Danville
Sharon Sue Crum
Wurtland
Paul Vernon Cupp, Jr.
Corbin
Maurice Anthony Dailey
Erlanger
Bennie Keith Dale
Fort Knox
Betty Jean Dance
Louisville



Belgin Danisman
Istanbul, Turkey
Marilyn Helen Davidson
Covington
Walter LeRoy Davidson, Jr.
Middletown
Benlah Frances Davis
Arjay
Robert David Davis
LaGrange
Wilma Jean Deaton
Berea

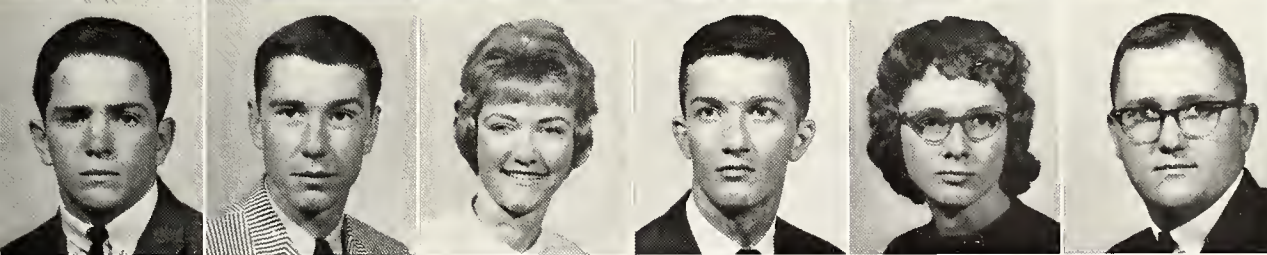

Sam Denham
Florence
Gary Richards Denton
Owingsville
Claudia Janet Diamond
Eubank
Charles Lonie Dick
Science Hill
Rebecca Faye Dixon
Hazard
Robert Carl Doekel
Fort Thomas



Hubert Russell Doerr
Louisville
Carolyn Dorayne Dotson
Mount Olivet
Lois Joan Dotson
McCarr
Steve E. Dotson
West Prestonsburg
Judy C. Driskell
Jeffersontown
James Raymond Dudley
Kansas City, Missouri

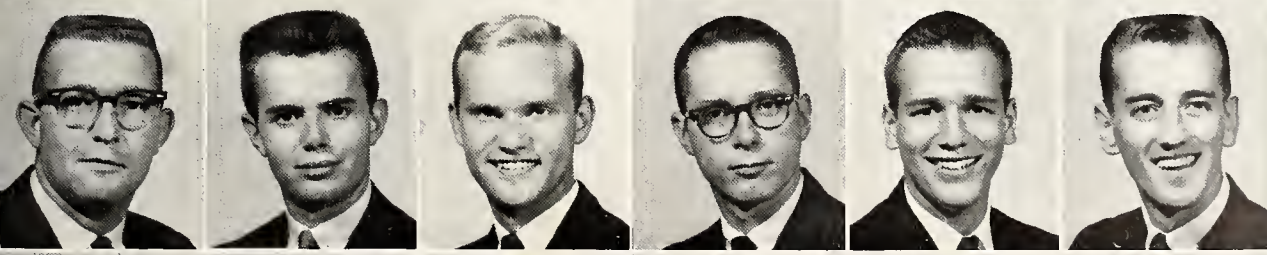

Michael Ray Dye
Hebron
Edgar Emerson Dyer
Louisville
Donald Campbell Dykes
Richmond
Donald Milton Dykes
Winchester
William Curtis Eddins
Frankfort
Gary Lynn Edwards
Corbin



Jane Woodall Eldridge
Somerset
Wayne Richard Eldridge
Science Hill
Arvil Lee Elliott
Pineville
Gloria Jeanne Elliott
Springfield
Larry Marcus Elliott
Manchester
Ronald Dale Elliott
Harrodsburg

Larry Richard Ellison
South Fort Mitchell
Toby Clay Elswick
Jonancy
Thomas Bruce Erwin
Louisville
Sheila Ann Eskridge
Ashland
Donald L. Estes
Somerset
Elmo Wade Evans
Maulden

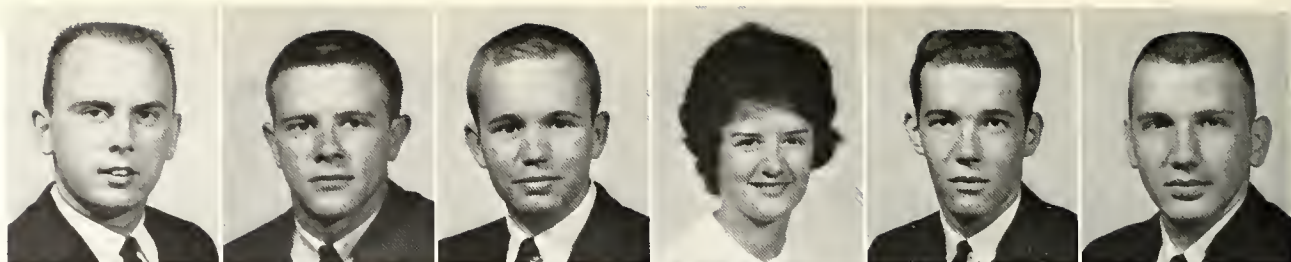

Patricia Mae Everest
Stearns
Betty Lou Eversole
Louisville
Kenneth Earl Eversole
Mershons
Lawrence Gregory Falk
Cynthiana
Roy William Fannin
Isonville
Lynn Davis Farris
Lebanon



Juniors

Gerald Raymond Faulkner
Williamsburg
Mary Rose Feltner
Hazard
Barbara Fields
Combs
Charles Florek, Jr.
Lynch
Carroll C. Floyd
Yosemite
Karen Wesley Flynn
Irvine

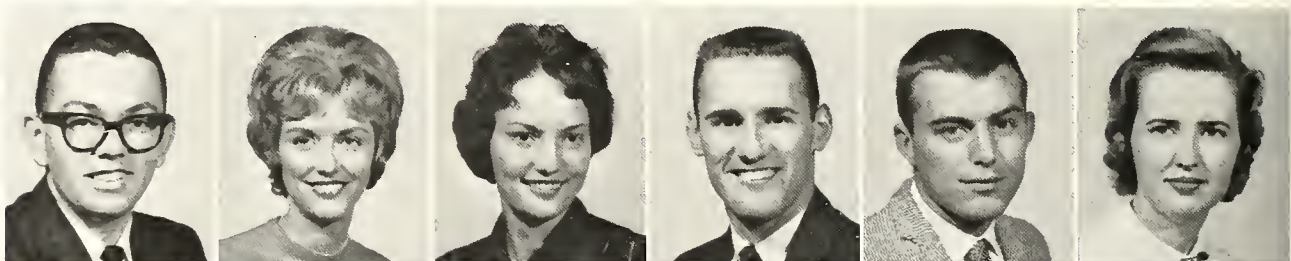

Gerald Eugene Foley
Gray
Ronald Kenneth Ford
Waco
William Ross Francis
Garrett
Anna Lou Friend
Irvine
Scotty Davis Fulton
Maysville
Jesse Lee Gabbard
Berea



Danna Lee Gambill
Paintsville
Dora Ann Gamboe
Winchester
Freida Carole Gander
Stanford
Michael Dean Gardner
Maysville
Rose Jane Gandolfo
Richmond
James Edwin Gash
Salvisa

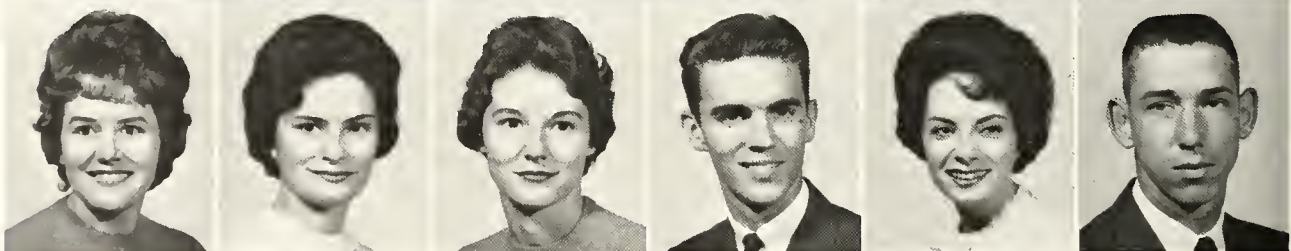

Karen Kelly George
Pikeville
Michael Roland Gilbert
Pineville
Beverly Jean Gillis
Lawrenceburg
Connie Sue Givens
Greensburg
Conner Jackson Goldston
Danville
David Clore Goodridge
Hebron



Robert Carroll Gorley
Gravel Switch
Myra Sue Graham
Benham
Jerry L. Green
Corbin
Terry Arlin Greer
Virgie
Margaret Burgin Griffey
Williamsburg
Mary Lillian Griffith
Newport

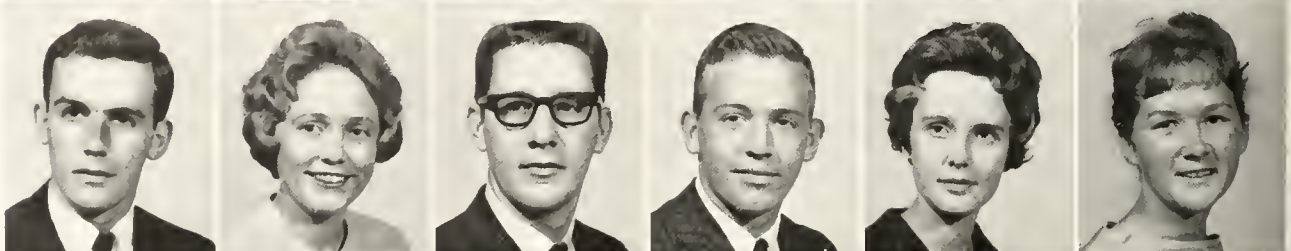

Patricia Ann Griffith
Kimper
Robert Leon Griffith
Belfry
Wendell Wayne Gritton
Harrodsburg
Melva Lee Groot
Louisville
Terrill Jean Groves
Louisville
Francis Andrew Guertin
Brooklyn, New York

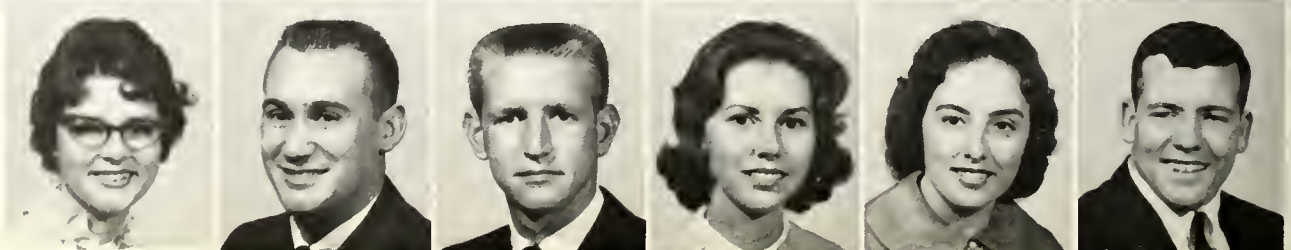

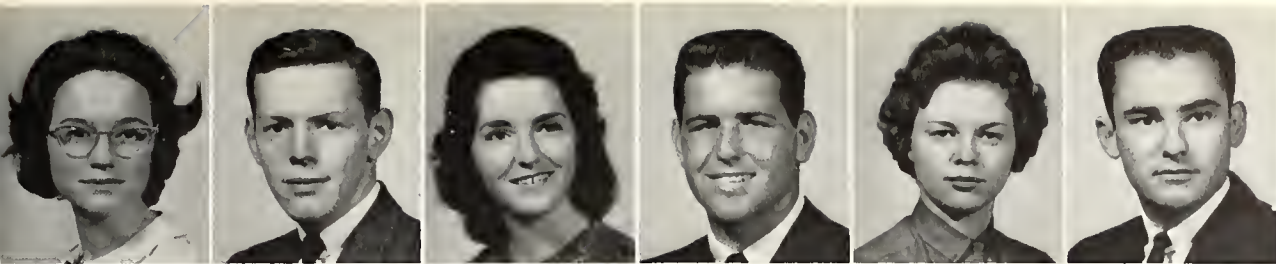

Carolyn Sue Haag
Louisville
Ronald L. Hager
David
Florice Gail Hall
Beattyville
Tommy Craig Hall
Louisville
Patricia Ellen Holloway
Westfield, New Jersey
Jimmy Edsel Halsey
Stanton

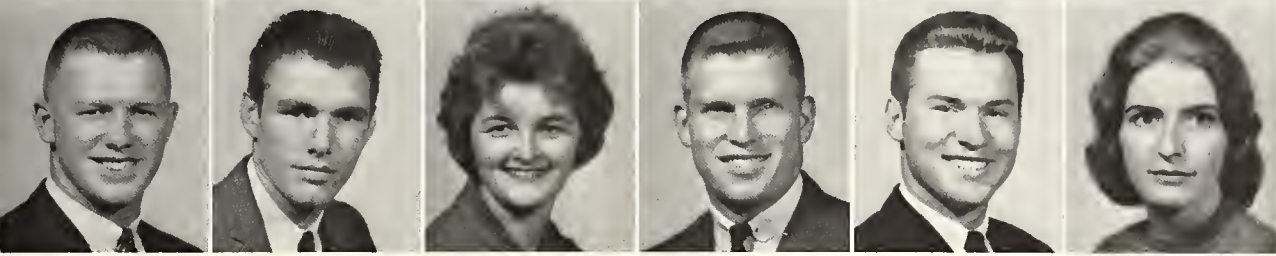

Clarence Douglas Hamilton
Paintsville
Donald Carroll Hamilton
Richmond
Elizabeth Wagers Hamilton
Richmond
Orville Lee Hamilton
Paintsville
Allen Jasper Hamon
Grayson
Margaret Baird Hanson
Lexington

Juniors

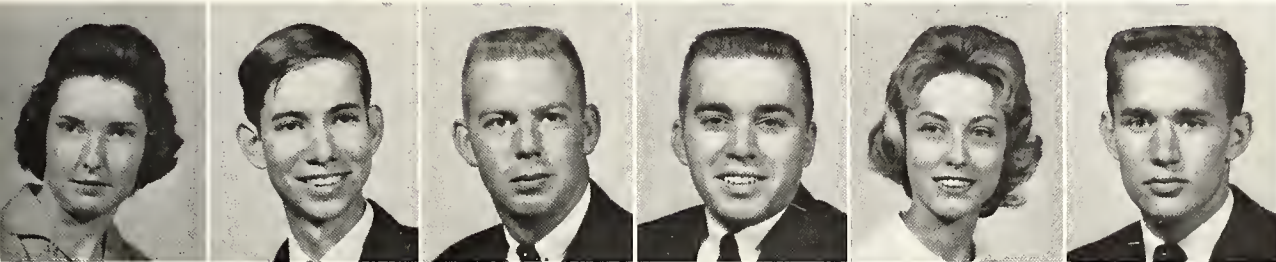

Sadie Jane Hardin
Chaplin
Arthur Lynn Hardy
Lexington, Indiana
Howard J. Harmon
Springfield
Edmond Francis Harris
Blue Ash, Ohio
Barbara Ann Hart
Louisville
Herschel David Harvey
Booneville

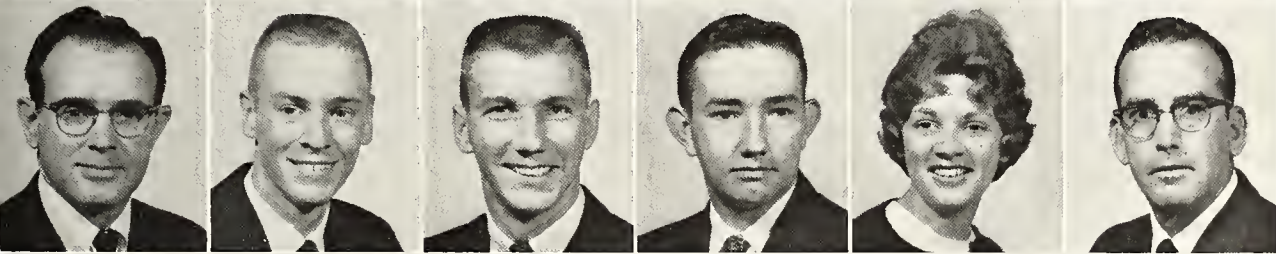

D. B. Hatfield
Lexington
Fred Benton Hauck
Shelbyville
Arthur Louis Hausberger
Cynthiana
Robert Thomas Hayes
Pine Knot
Joyce Ann Hazard
Covington
Spencer Heaton, Jr.
Erlanger

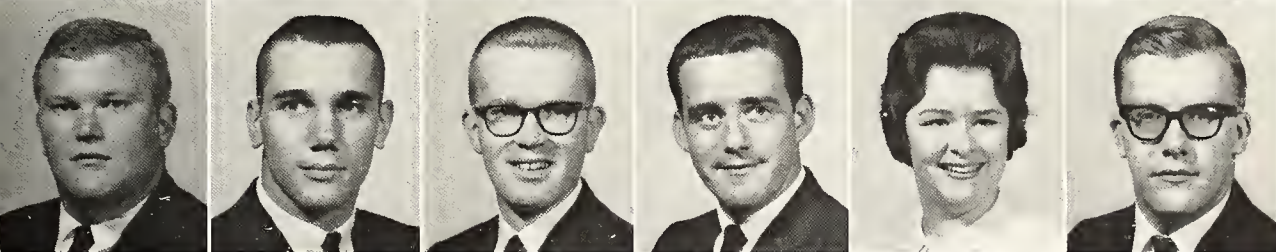

Charles Pittman Hensley
Crab Orchard
Jack Hibbard
Pineville
Joseph F. Hicks
Williamstown
Ernest Lee Hill
Big Creek
Melinda Thornton Hines
Somerset
William Winfred Hines
Somerset

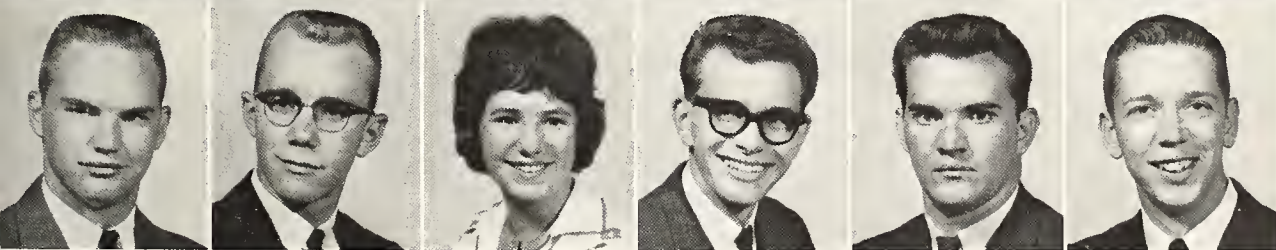

Herschel Hisel
Sand Gap
Richard Lee Hite
Middlesboro
Pattie Jean Hodges
Richmond
Dale Alan Holder
Russell Springs
David Holland
London
John Anthony Holland
Georgetown



Judy Loy Hollon
Jackson
Stephen Lee Holloway
Richmond
Sue Carol Hord
Richmond
Lennie Gene House
Nicholasville
Norma Sue House Spears
Kimper
James Allen Houston
Cynthiana



Julie Phyllis Houston
Florence
Earl Maxwell Howard, Jr.
Frankfort
Judith Anne Howard
Prestonsburg
Patsy Lou Howard
Evarts
David Hubbard
Jackson
Robert Louis-Glenn Hubbard
Cambridge, Maryland

Richard Arlen Huff
Ages
Jimmy Wayne Hughes
Gray
Carole Page Huette
Lexington
Carl Edward Hunley
East Bernstadt
Billy Lee Huston
Tyner
Edna Lou Huston
Tyner

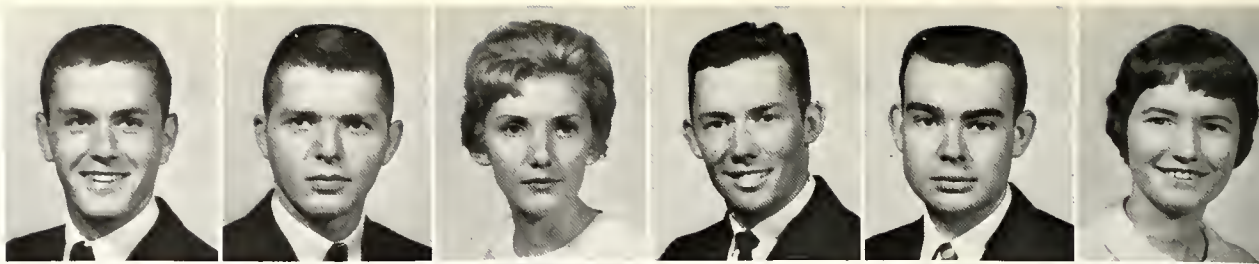

Raymond Ellsworth Iles
Milford, Ohio
Barbara Insko
Carlisle
Evelyn Juean Ison
Skyline
Virginia Reid Ivie
Cynthiana
Samuel Glenn Jeffries
Hustonville
Charles Steven Jenkins
New Boston, Ohio



Juniors

Norma Dell Jenkins
Richmond
Annetta Jean Johns
Wilmore
Donald Johnson
London
Sally Jane Johnson
Russell
Clifford Wayne Jones
Corbin
Kenneth Coleman Jones
Jeff



Paul Leslie Jones
Louisville
Joan Justice
Pikeville
Judith Ann Justice
Meta
Peggy Ann Karem
Louisville
Donna Sue Karsner
Frankfort
Jerry Douglas Kays
Harrodsburg

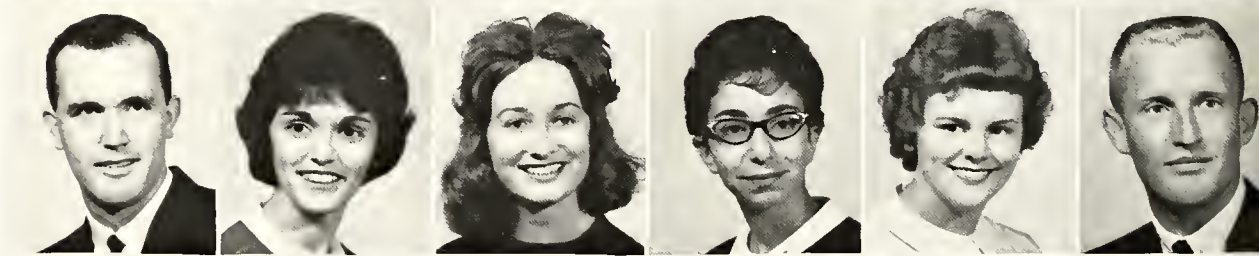

Janice Elaine Keeton
Monticello
Gerald T. Kemper
Monterey
Brenda Joyce Kendrick
Pikeville
Judith Anne Kidd
Richmond
Robert D. Kidd
Richmond
Roger Kincer
Mayking



Alfred E. King, Jr.
Gulston
Henry Gordon King
Paint Lick
Ronnie Wayne Kuhl
Lexington
Carl Lakes
Sand Gap
James H. Lambert
Mount Vernon
James Stuart Landes
Timberville, Virginia

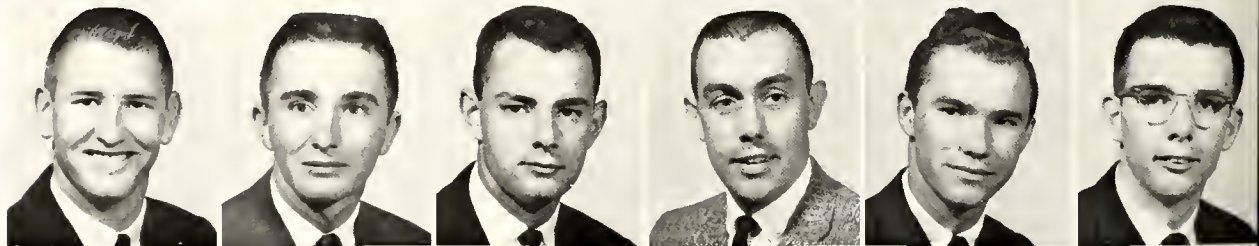

Harold Davis Lanham
Gravel Switch
Sue Ann Lankford
Cawood
Jerry Gilbert Lansdale
Mount Sterling
Ronald C. Leach
Stanford
Robert Morris Leigh
Danville
Lee Lemos
California

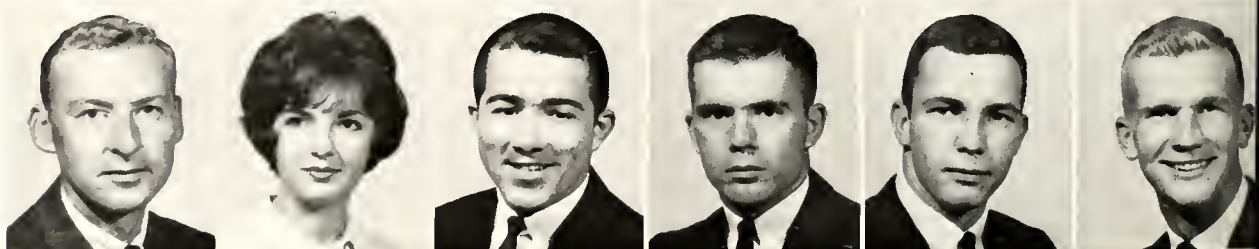

Linda Lou LeVally
Ridgeway, Ohio
Gordon Earl Lewis
London
Suzanne F. L'Hommedieu
Cincinnati, Ohio
Jane Carolyn Lindsey
Carrollton
Francis Erman Little
Wales
Mary George Lockard
Pineville

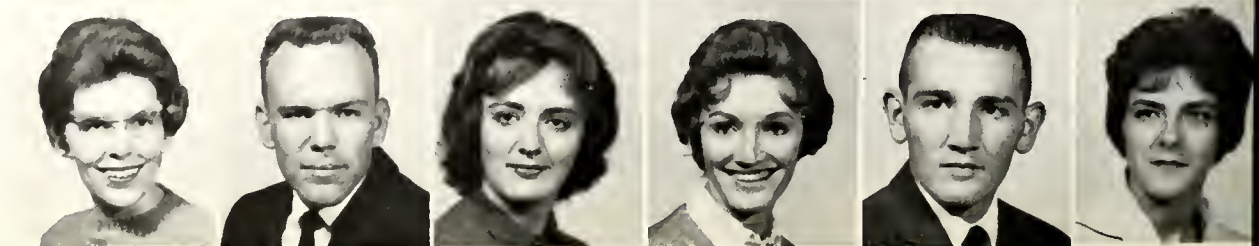

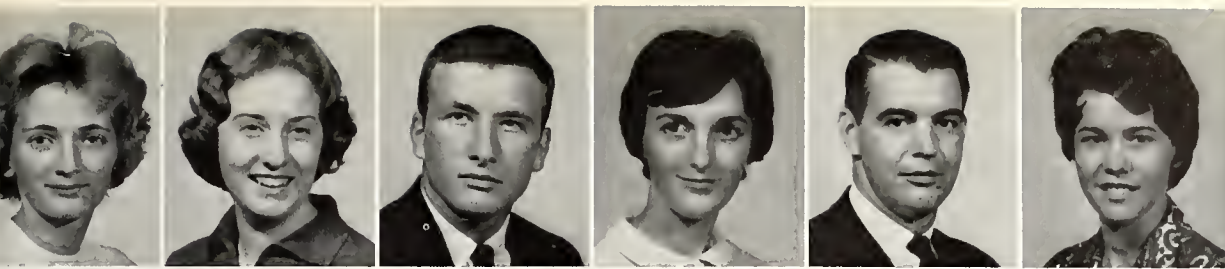

Frieda Murphy Looney
Richmond
Sandra Lou Lovely
Salysville
John Lowry
Lexington
Margaret Rose McAfee
Hardburly
Thelmer L. McClanahan
Pikeville
Shirley Louise McCoy
Ransom



Jack Burdette McDaniel
Mount Vernon
Jerry Lee McKenzie
Russell
Alice Weaver McLean
Bronston
Mike Thomas McPhail
Fort Thomas
Lawrence Thornton Maddox, Jr.
Wurtland
Paul Nelson Maggard
Lexington

Juniors

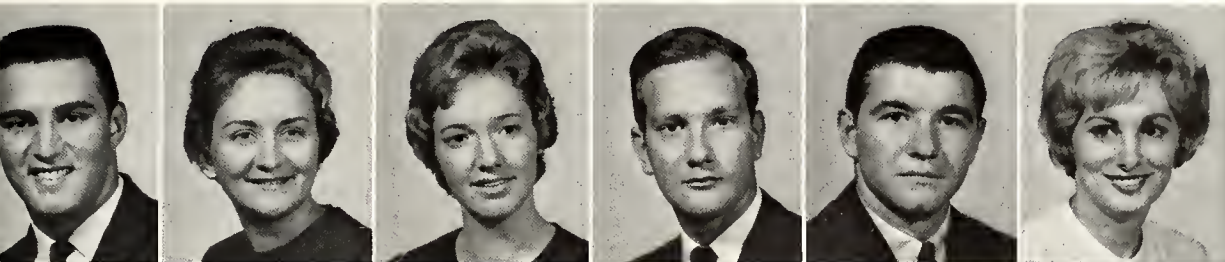

James Harry Mahan
Jenkins
Kaye Dann Mahan
Jenkins
Rose Marie Manns
Evanston
Wallace Dale Marcum
Richmond
Robert David Marshall
Martin
Connie Jean Martin
Lexington

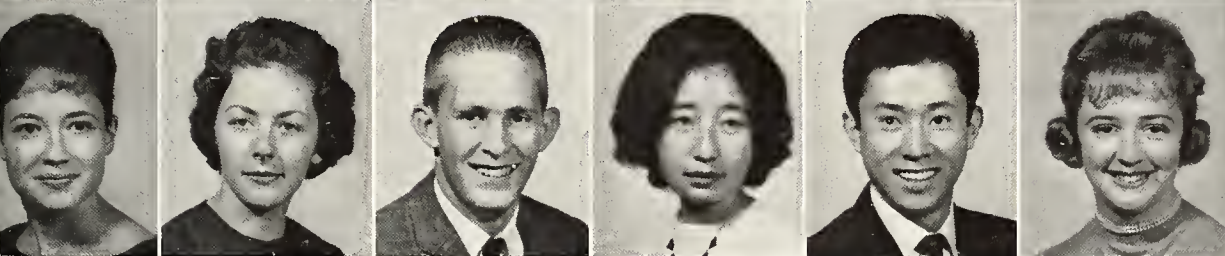

Daina Faye Martin
Langley
Deloris June Martin
Alexandria
Roy E. Martin
Lancaster
Ayako Masuda
Kobe, Japan
Yasumasa Matsumoto
Nagoya, Japan
Jane Hill Maxwell
Wilmore

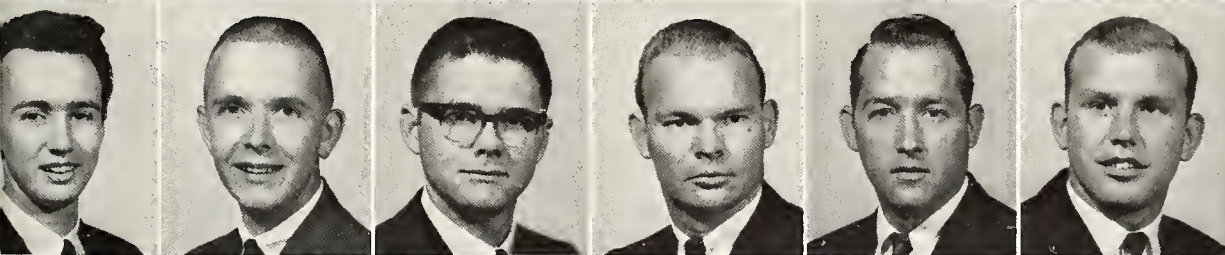

Frederick Lee May
Bardstown
Gary Allen Maynard
Myra
Kenneth Rodger Meade
Paintsville
Bobby Jack Medlock
Annyville
Darl Wayne Messer
Middlesboro
Jerry L. Miller
Oak Hill, Ohio



Larry Gene Miller
Middleburg
James B. Mitchell
Frankfort
Roger Lee Mitchell
Winchester, Massachusetts
Lila Montgomery
Fritz
Neva June Montgomery
Scottsburg, Indiana
Curtis Kay Morris
Monticello

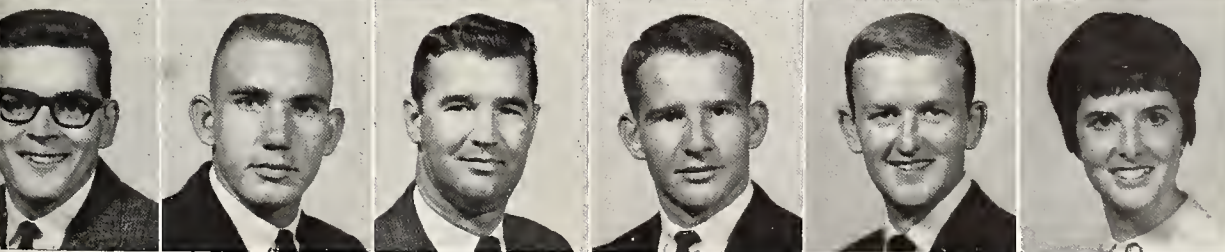

Richard Earl Morris
Covington
Paul C. Motley
Richmond
Billy Lee Mounce
Somerset
Charles Douglas Mounce
Somerset
John Robert Mounce
Nancy
Gail Mountford
Lexington

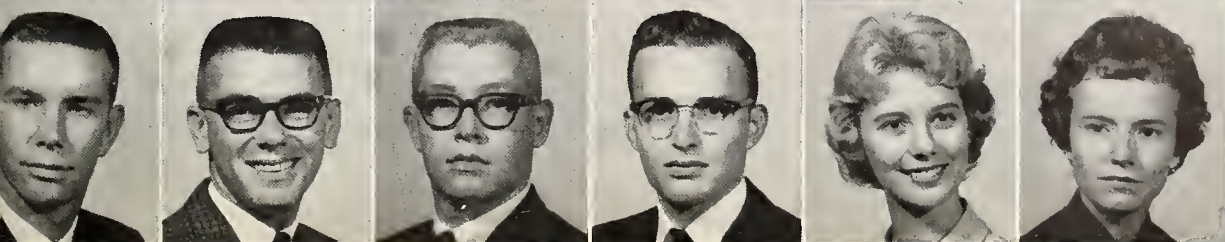

Russell Edward Mueller
Erlanger
Roger A. Muething
Madeira, Ohio
Myron Cecil Mulberry
Bloomington, Indiana
Clement Leroy Mullins
Natchez, Mississippi
Connie Ellen Mullins
McRoberts
Wanda Beatrice Mullins
Jackson

Willa Rose Mullins
Dorton
Robert D. Murphy
Madera, Ohio
Deborah Anne Murrell
Louisville
Wilgus James Napier
Jackson
Mary Ann Nelson
Gray
Patricia Neil Nevels
Greenwood



Eloise Ophelia New
Newport
Nancy Anne Nippert
Covington
Ron R. Noel
Florence
Preston Nunnelley, Jr.
Cynthiana
Sandra Sue Nunnelley
Cynthiana
Beverly Ann O'Banion
Cincinnati, Ohio

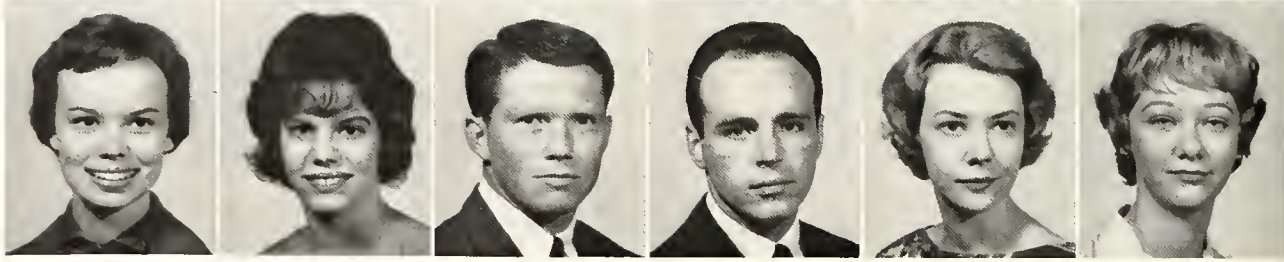

Juniors

Judy Lou Ogden
Louisville
Betty Jane Vice Orme
Sardis
Michael Stephen Osboe
Iowa Falls, Iowa
Phyllis Ann Osborne
Dema
Bruce Van Owens
Livingston
Willie Joe Pack
Thealka



Joan Marsh Palmer
Cynthiana
Betty Joyce Parrott
Crane Nest
Don G. Parsons
Everts
William Howard Partin
Corbin
Jean Elizabeth Patterson
Middlesboro
Carl Cloyd Patton
London

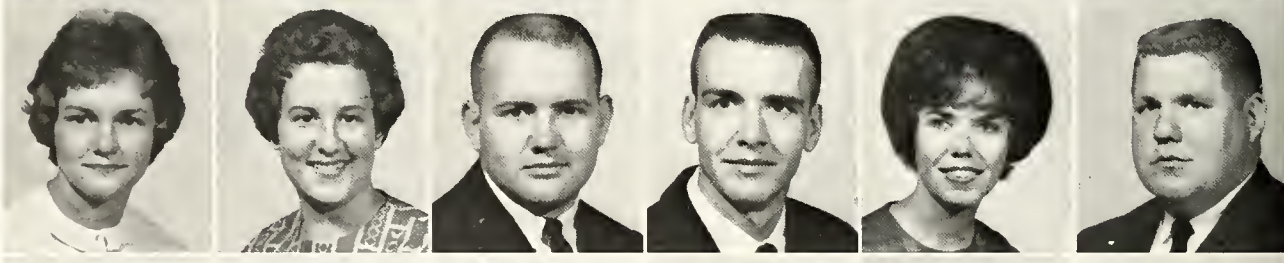

Charles Edward Pemberton
Covington
Ralph Thomas Penn
Frankfort
Danny Douglas Perry
Waddy
Charles Thomas Pezzarossi
Louisville
Ronald Lee Pickett
Frankfort
Randall Hugh Pierce
Albany

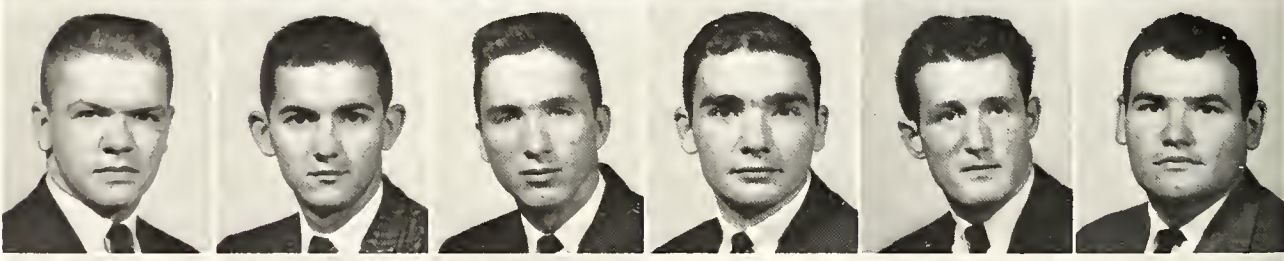

Coy Wesley Pigman
Whitesburg
Janet Sue Poore
Middlesboro
Patricia Pope
Stanford
Roy Thomas Pope
London
Mitchell Howard Potter
Mount Sterling
Carl E. Powell
Richmond



Mayme Franklin Powell
Lancaster
William A. Powers
Frankfort
Gary Douglas Prather
Richmond
Benjamin Lowell Price, Jr.
Dayton, Ohio
George Earl Proctor
Richmond
Carolyn Sue Puckett
Irvine

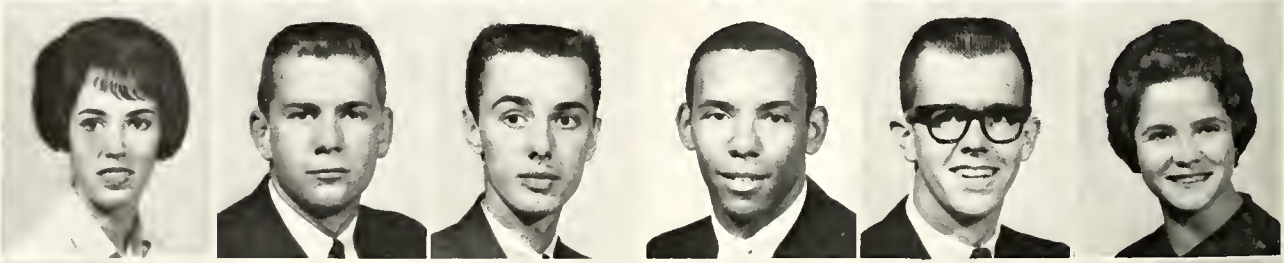

Prudence Elizabeth Puckett
Princeton, Indiana
Robert Louis Pulsfort
Bellevue
David Michael Quick
Amityville, New York
Billy Richard Ramsey
Corbin
Florann Randolph
Parksville
Carol Sue Ray
Berea

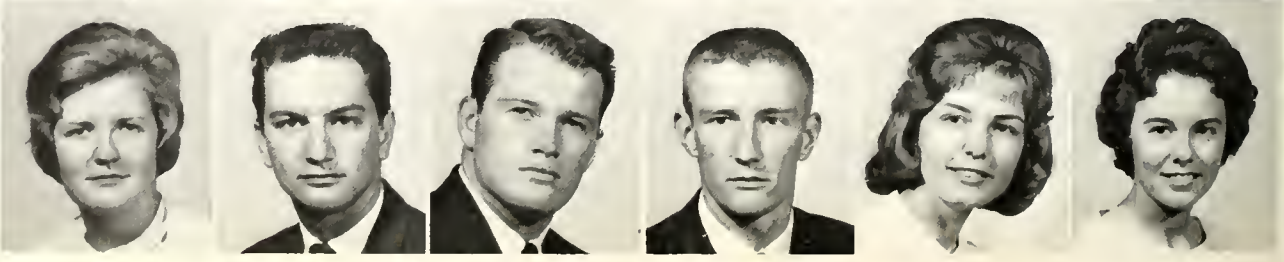



Lemuel O'Neil Ray
Fort Knox
Dennis Lee Reck
Piqua, Ohio
Al Douglas Reece
Tyrer
Delvin Reece
Irvine
Allen Eugene Reed
Pryse
Jekyll Fern Reed
Stanton



Millard Fillmore Reed
Ravenna
Sandra Rae Reed
Alva
Mary Linda Reynolds
Worthville
Ellen Gray Rice
Lexington
Gene Charles Rice
Airport Gardens
George Edward Ridings, Jr.
Middlesboro

Juniors

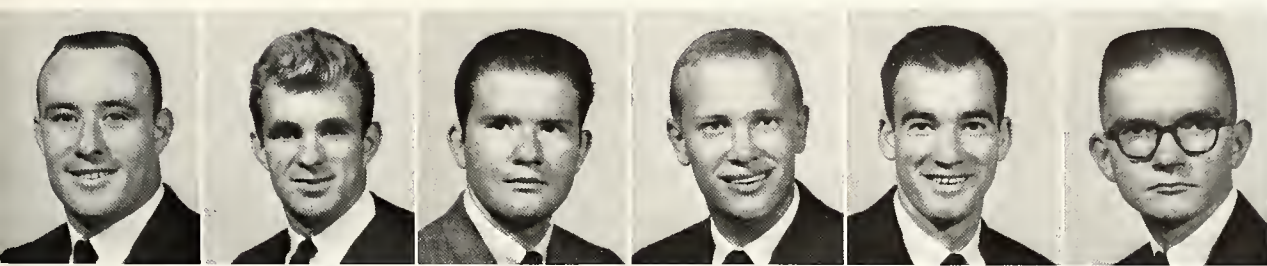

Glenn A. Riedel
Ironton, Ohio
Thomas Neal Rippy
Louisville
James Harold Risner
Louisville
David C. Roberts
Frankfort
Eddie F. Roberts
Harold
James Wendell Roberts
Richmond

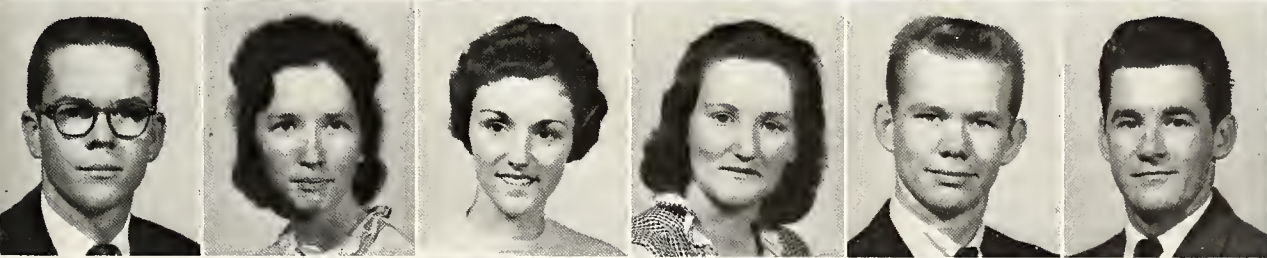

David Wayne Robertson
Carrollton
Judy Ann Rose
Franklin, Ohio
Judith M. Rosser
Clayton, Ohio
Janice June Rowe
Linefork
William Jackson Rowe
Pikeville
Estus Kendall Roy
Lexington

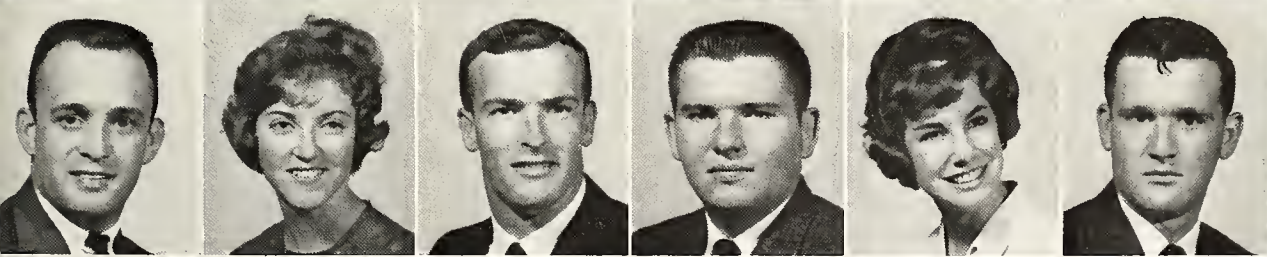

Norman Roger Roy
Lexington
Sharlene Russell
Liberty
Robert Watt Ryan
Verona
Tommy Huey Ryle
Burlington
Lesley Kay Sandford
Fort Thomas
Denny Allen Satterly
Lawrenceburg



Judy Lynn Saylor
Corbin
Henrietta Scalf
Virgie
Marietta Scalf
Virgie
Lois King Scent
Bellevue
Frances C. Schnler
Waynesburg
Ann Gordon Scott
Dover

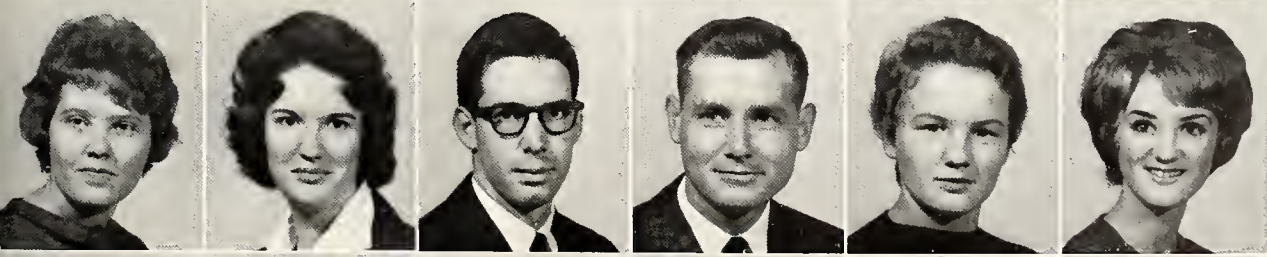

Frances Lorraine Scott
Richmond
Nancy Geraldine Sea
Sinai
Jerry Lynn Seay
Bloomfield
Joel Wayne Sell
Albany
Barbara Ann Severs
Brevard, North Carolina
Charlotte Marie Sharp
Williamsburg



Florence Marleen Shaver
Louisville
Leslie Ann Shaw
Barbourville
Marvin G. Shelton
Eminence
Paula Jane Shelton
Carrollton
Phyllis Ann Shepherd
Quicksand
Ethel Ware Shields
Louisville

Donald Lee Showalter
Louisville
Carol Ann Shrader
Columbia
James Larry Sibert
Four Mile
James Raymond Simpson
Erlanger
William Ross Singleton
Frankfort
James Paul Sizemore
Confluence

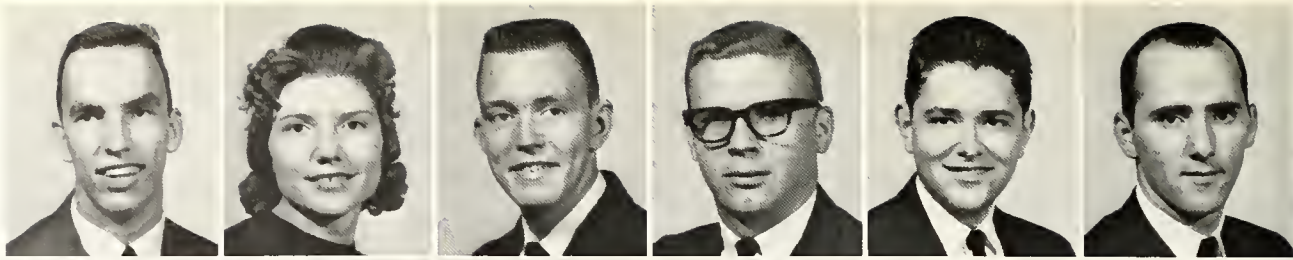

Beverly Kay Skaggs
Louisville
Carol Skaggs
Louisville
Roger Slone
Elkhorn City
Lewis Webster Slusher
Harlan
Edward Whitfield Smith
Lexington
Herman Wayne Smith
Mount Olivet



Juniors

Janet Faye Smith
Goose Rock
Kathleen V. McCallum Smith
Detroit, Michigan
Roger Drew Smith
Harlan
Sandra Lee Smith
Bulan
Thomas Bert Smith
Lexington
Thomas Errol Smith
Ashland

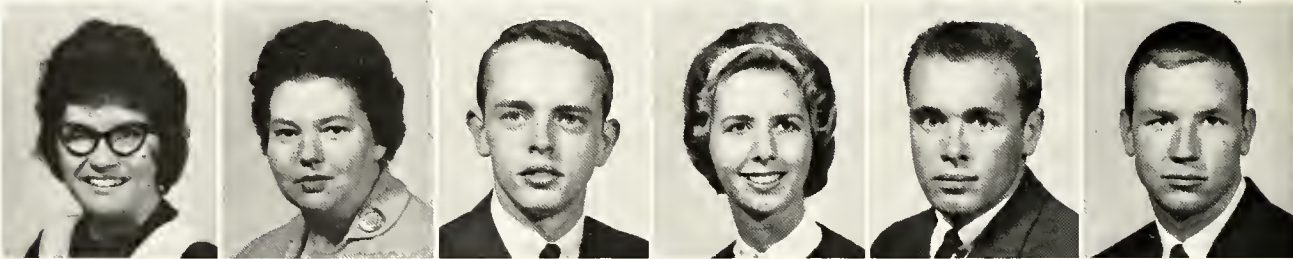

William Anderson Smith
Shelbyville
Lillian Ann Snider
Bloomfield
Margaret Ann Snowden
Franklin, Ohio
Ann Russell Spencer
Lawrenceburg
Warren Eugene Spicer
Jackson
Wilma Jean Spicer
Irvine



Peggy Hacker Spradlin
Richmond
Sue Carol Spann
Monticello
Geraldine Spurlin
Owingsville
Ronald Dean Spurlock
Toulouse
Rena Kay Stallard
Science Hill
James Thomas Stapleton
Middlesboro



Judith Ann Steinhauer
Fort Thomas
Rupert Keith Stephens
Russell Springs
David Lynn Stewart
New Castle
Stanley Morris Strevels
Parksville
Mary Louise Stinson
Ashland
Melvin Alderman Sutphin
Louisville

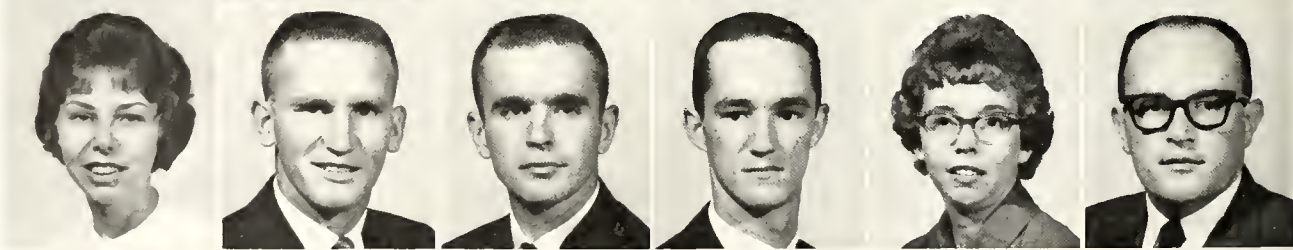

Sharon Jill Tackett
Virgie
Elizabeth Ann Taulbee
Lancaster
Patricia Fern Taulbee
Lexington
David Allen Taylor
Harrodsburg
Diana Sue Taylor
Richmond
James Allen Taylor
Norwood, Ohio

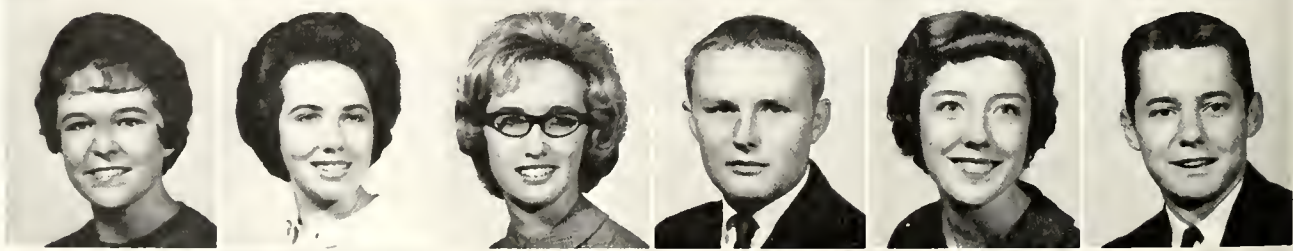

Lawrence Jerome Taylor
Lawrenceburg
Mildred Elaine Taylor
Eminence
Robert Glenn Taylor
Lexington
Wayne Thomas Taylor
Richmond
Dennis Gregory Thacker
Belfry
Edward Melvin Thomas
Bloomfield

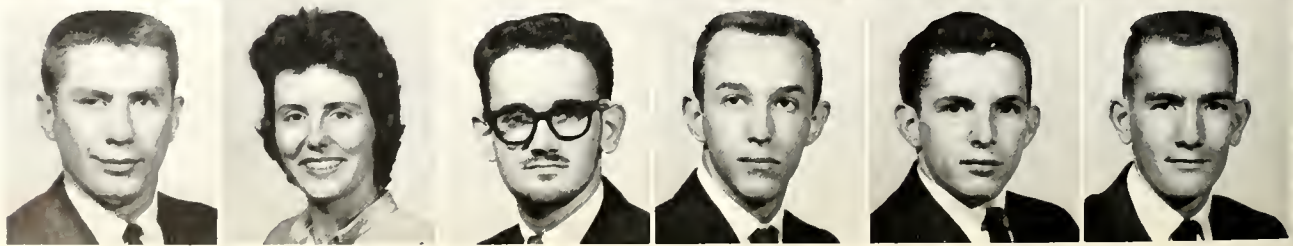



Robert Louis Thomas
Richmond
Sue Ellen Thompson
Pikeville
James T. Thornberry
Newcombe
Mary Sue Tinch
Franklin, Ohio
Phyllis Ann Tiry
Independence
Robert Lee Tolan
Cedar Lake, Indiana



James Duane Trachsel
Waverly, Ohio
Lanny Joe True
Corinth
Jill Turner
Waynesville, Ohio
Patricia Anne Vahle
Stearns
Edgar Willis Van Hoose, Jr.
Louisia
Lawrence E. Van Hoose
Paintsville

Juniors



Sharon Elyse Vater
Alexandria
Lonnie Dee Vaughn
Dayton, Ohio
Wallace Wendell Wadsworth
Centerville, Ohio
Norma Sue Wagers
London
Charles Wayne Walters
Pineville
James Robert Walters
Shelbyville

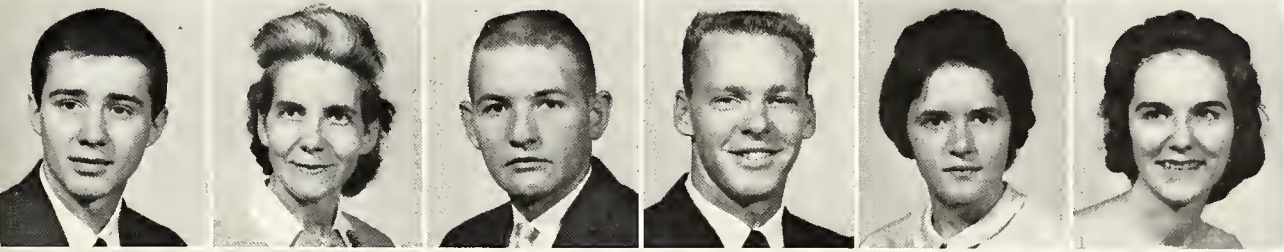

Robert Allen Walters
Newport
Stella Reece Watkins
Richmond
Eugene Watson
Irvine
Robert Daniel Westerfield
Lily
Hilda Kay Whitaker
Cynthiana
Shirley June Whitaker
Roxana

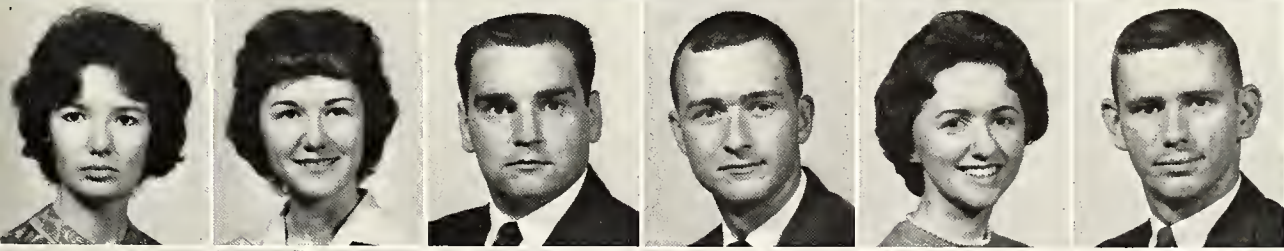

Mary Dee White
Louisville
Jo Nell Whitehouse
Chaplin
Jimmie Ronald Whitis
South Fort Mitchell
George Thomas Wilcox
Richmond
Roberta Virginia Wilkerson
Louisville
Douglas Holmes Wilkinson
Richmond



Charlie Kenneth Williams
Berea
Dora Mae Williams
Paintsville
Fairis Morgan Williams
Richmond
Mary Carolyn Williams
Paintsville
Jack Darrell Williams
Ashland
Judith Kay Williamson
Berea



Hulen Keith Wilson
Somerset
Mary Ann Wilson
Butler
Sandra Eloise Wilson
Lexington
Wilbur Amon Witten
Ashland
William Filson Wood
Pleasureville
Brenda Muriel Woody
Columbia



James Russell Wooton
Hazard
Custer Lee Wright
Corbin
Charles Ray Wyan
London
Anita Fain Yaden
Bardstown
Paul Noble Young
Junction City
Larry Gerald Zimmerman
Nancy



Bottom row: Mr. Ben Flora, Sponsor; Ruth Keller, Secretary; Jon Anderson, President. *Second row:* Mr. Alvin McGlasson, Sponsor; Roger Slone, Treasurer; Marvin Kinch, Vice President.

Sophomore Class Officers



Mafrey Abner
Poxtown
Benny Adams
Delphia
Bentley Adams
Hazard
John W. Adams
Cynthiana
Herman Alson Adkins
McKee
Lynn Allen Agee
Mount Sterling

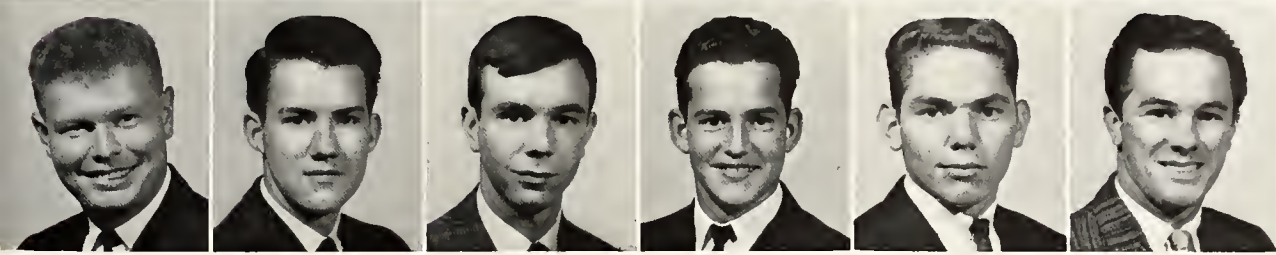

Kenneth Elwood Alfrey
Worthington
Jackie Edward Allen
Campton
Larry Grinnell Allen
Danville
Paul Virgil Allen
Tejes
Fermin Edward Akers
Prestonsburg
David Stane Anderson
Ashland

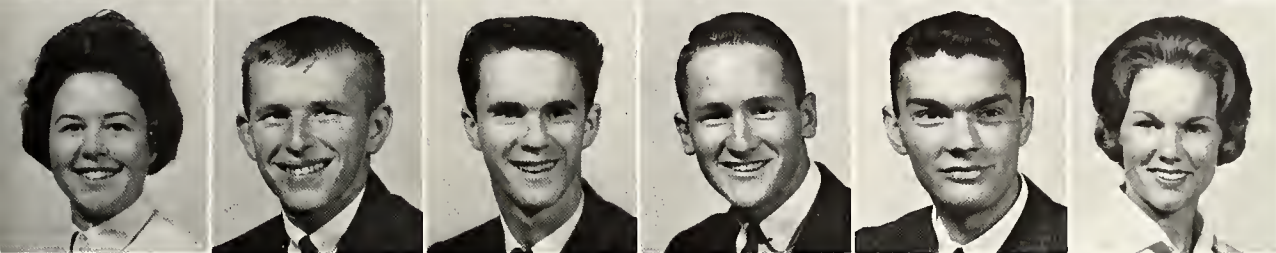

E. Jeanne Anderson
Louisville
George R. Anderson
Elkhorn City
Jan Caaper Anderson
Ashland
Thomas Eugene Anderson
Fern Creek
Gaylord Douglas Anglin
Grayson
Martha Ralston Arhuckle
Kirksville



George Ronald Arnold
Louisville
John Decoursey Arterberry
Richmond
John William Artis
Ashland
Orson Luther Arvin
Louisville
Glenna Alice Asbury
Monticello
Richard Eugene Avera
Somerset

Sophomores

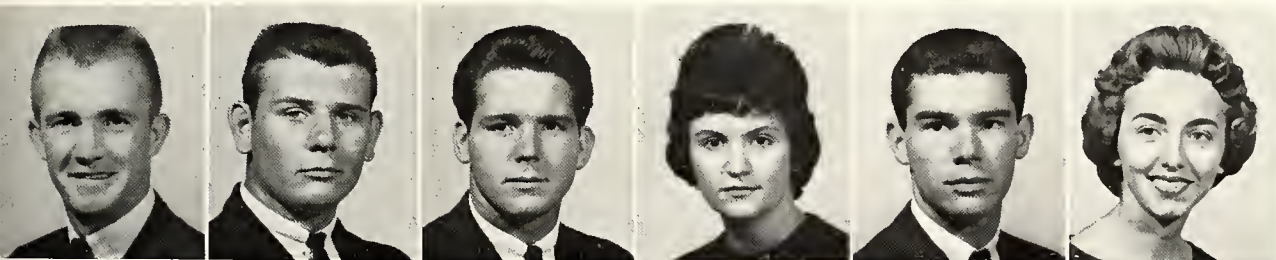

Oscar Ayers
Pineville
Howard Michael Bailey
Flatwoods
John William Bailey
Louisville
Lorna Gross Baker
Clay City
William Ray Baker
Berea
Patricia Cornelison Baldwin
Richmond



Emma Jean Banks
Whitesburg
Ritter Ann Banks
Seco
Sandra Lee Banks
Carrollton
Richard Thomas Bannister
Paris
Jimmie Lee Barnes
Cynthiana
Jeffrey Lynn Barrett
Bellevue

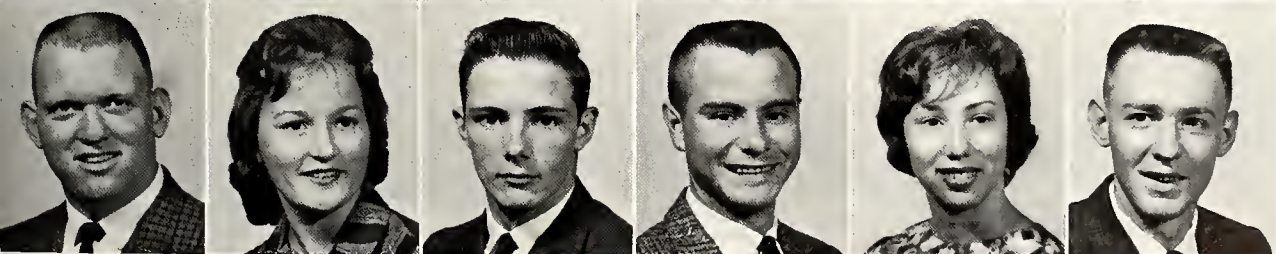

Tam Frederick Bartlett
Cleveland, Ohio
Norma Louise Bartley
Middlesboro
Donald Veri Barton
Charlestown
Floyd David Beams
Whitley City
Anne Adelyn Beam
Maysville
Thomas Edwin Beddow
Barbourville



Thomas Howard Beeson
Florence
Karen Lee Bell
Coopersville
Milton Rees Bell
Cynthiana
Carolyn Irene Bennett
Fogertown
Gayle Dean Bibb
Danville
Jack Baker Bickford
Berea

Jerry Nicholas Biery
Dayton, Ohio
Vada Flo Biliter
Pikeville
James Wallace Black
Owenton
Douglas Paul Blankenship
Argo
Baxter Bledsoe
Manchester
Eddie Thomas Bodkin
Harrodsburg

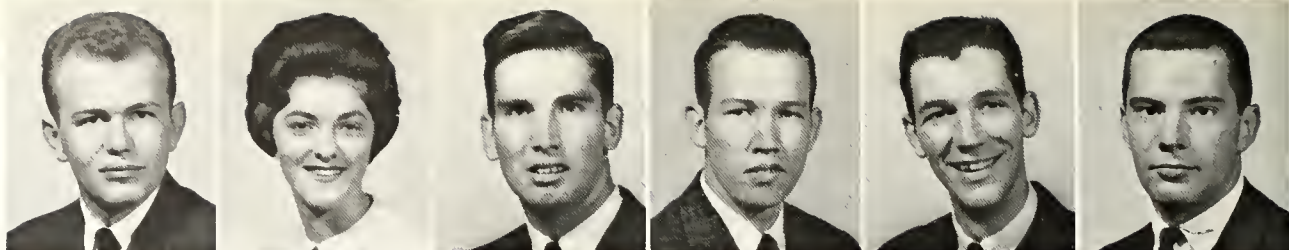

Billy Jean Bogard
Mount Washington
Wanda Carole Bohannon
Shelbyville
Virgil H. Boler
Winchester
Frank Morris Bolin
Louisville
Robert Cable Boots
Lexington
Jeff Ray Bowman
Tyner

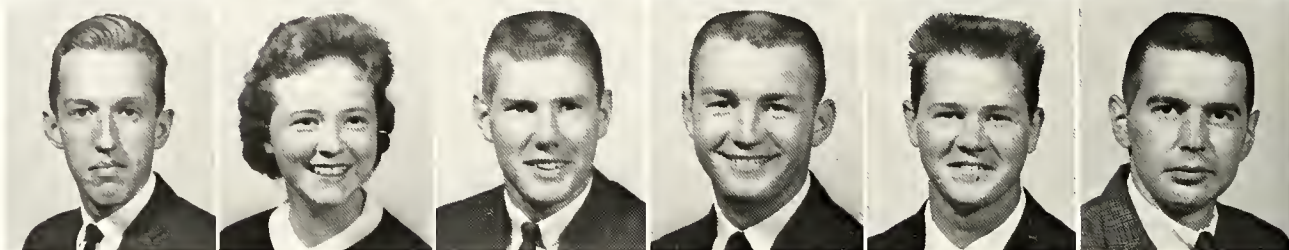

Dennis Adair Bradley
Lexington
Linda Lou Bradley
Ashland
James Richard Bragg
Charlottesville
Wilma Sue Brandenburg
Beattyville
Douglas Kent Braun
Newport
Douglas McArthur Bricker
Milford, Ohio

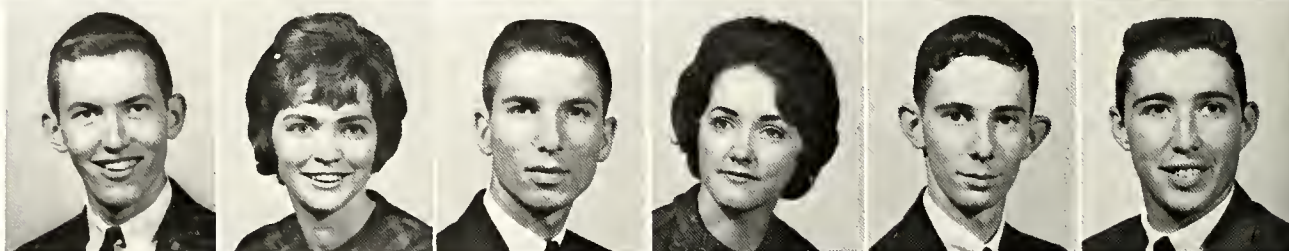

Gary Robert Bricking
Bellevue
Joseph Stephen Bridges
Fort Thomas
Ray Brinegar
Irvine
Andrejs Bringis
Fort Thomas
Sylvia Jane Brook
Pineville
Millard Fillmore Broughton
Pineville

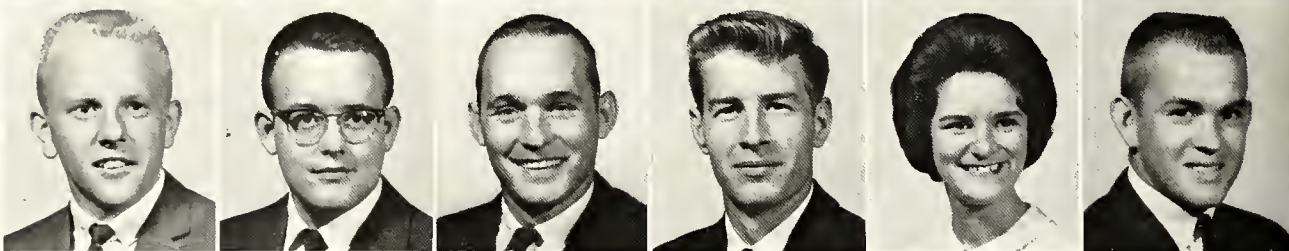

Sophomores

Russell Gene Broughton
Frankfort
Billy C. Brown
Crab Orchard
Carolyn May Brown
Laconia, Indiana
Isabelle Brown
Oneida
James Thornton Brown
Versailles
Marcia Ann Brown
Mount Sterling



Marilyn Ann Brown
Crab Orchard
Robert Wendell Brown
Somerset
Virginia Lee Brown
Brodhead
William Marshall Brown, Jr.
Versailles
Beverly Ann Brumfield
Wilmore
Sandra Rae Brumfield
Ashland



Fred A. Bryant, III
Louisville
Robert Jay Bryant
Louisa
Shirley Louise Bunch
Barbourville
David Clifton Burberry
Lexington
William J. Burchwell, Jr.
Seco
Charles Wayne Burge
Frankfort



James C. Burkett
Somerset
Ellen Joyce Burkhart
Junction City
Virginia Burns
Richmond
Wilma Jean Burt
Viper
Yetta Marie Bush
Zachariah
James R. Butler
Louisa





Frank Dwayne Byrley
London
Wayne Edgar Cabral
Richmond
Carolyn Rae Caldwell
Waynesburg
Thomas M. Calvert
Tollesboro
Cecilia Elizabeth Camacho
Lynch
Charles Oscar Campbell
Campbellsburg

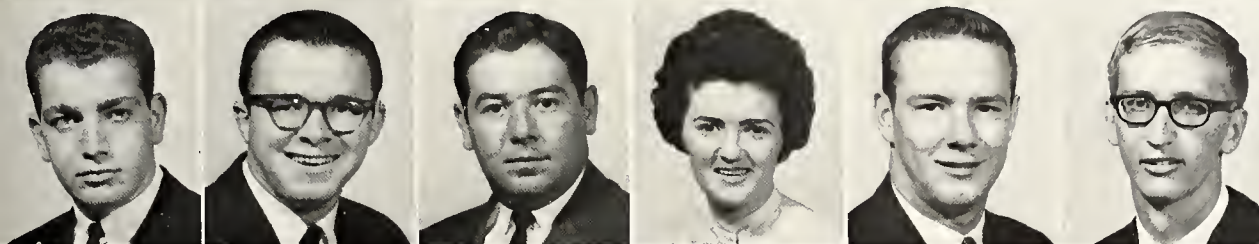

Dennis Lee Campbell
Dayton, Ohio
Donald Charles Campbell
Dayton
Wendell Douglas Campbell
Manchester
Donna Faye Cann
Beattyville
John Richard Carlisle
Independence
John Edwin Carr
Pittsburgh, Pennsylvania

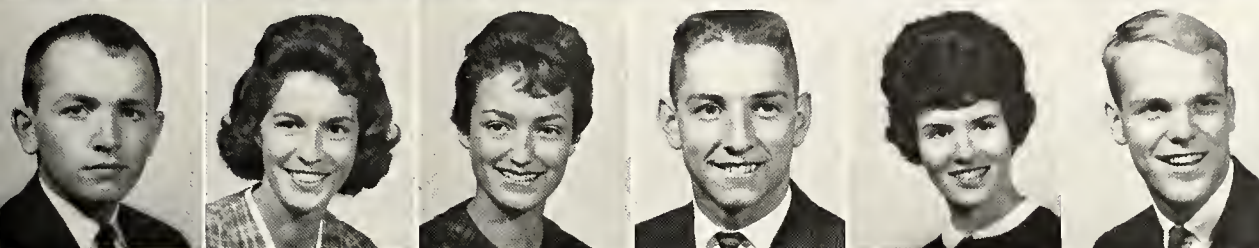

Charles Sid Carter
Corbin
Merle Lynne Casada
Sloans Valley
Clydia Anne Case
Covington
Donald Joe Catron
Monticello
Janny Caudill
Cynthiana
Terry Cayton
Carrollton

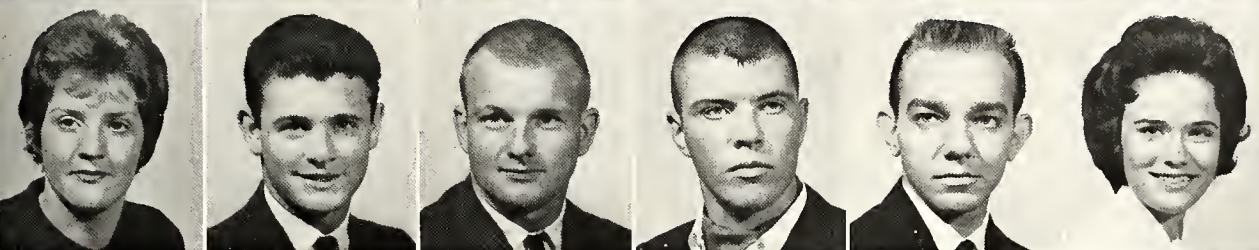

Patty Lou Chaffins
Garrett
Clifford Donald Chambers
Berea
Robert Lee Chambless
Richmond
Gary Lee Chapman
Flatwoods
Robert Allen Chappell
Lebanon Junction
Victoria Susan Cheek
Louisa

Sophomores

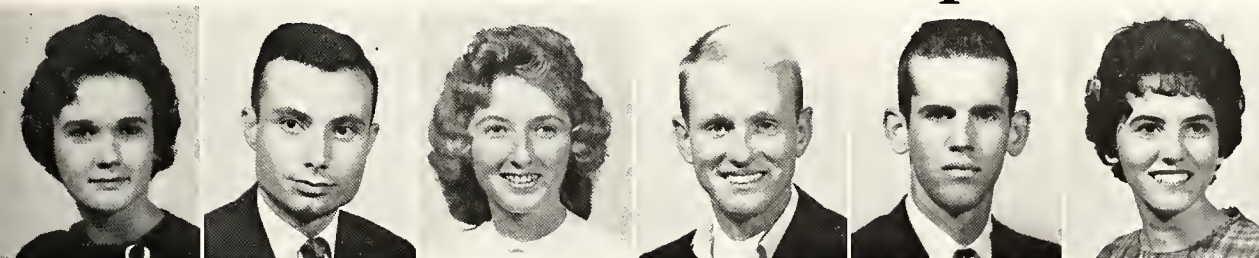

Sally Carole Chesnut
East Bernstadt
Tawfig Y Chihade
Soweida, Syria
Charlotte Kay Chinn
Wurtland
James Dwight Chinn
Russell
Bobby Gene Chowning
Bloomfield
Joyce Chowning
Bloomfield



Lynn Christie
Williamsburg, Ohio
Jill Bennett Clark
Frankfort
Steve O. Clark
Cincinnati, Ohio
Brenda Joyce Clay
David
Dale V. Clemons
McKee
Myron James Cleveland
Louisville

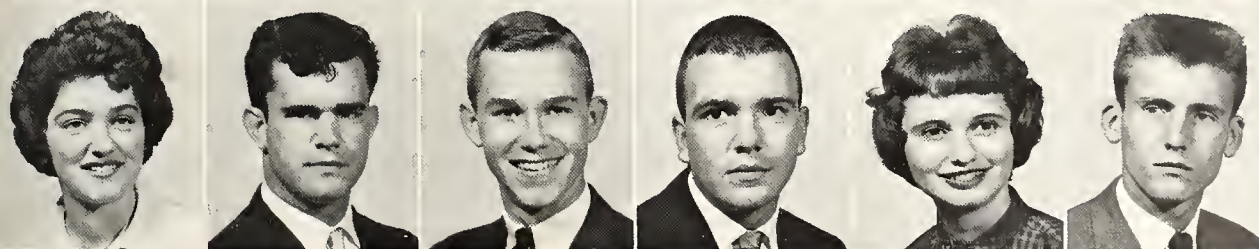

Sandra Gay Click
Martin
Michael Dean Cobb
Dayton
Thomas Henderson Coffey
Lexington
Allen Evans Combs
Pikeville
Bobbie Lyn Combs
Pikeville
George Mason Combs
Pineville



Marcella Combs
Garrett
Sharon Kay Congleton
Richmond
Claude Wilburn Conner
Middlesboro
Jo Anne Conrad
Falmouth
Anna Faye Coons
Louisville
Sharon Ann Cope
Hardburly

Etta Carolyn Cornett
Greenville, Ohio
Glenna Sharon Cornett
Banks
Tommie Loa Cornett
London
Jo Ann Corum
Lebanon Junction
Ronald Maurice Cosby
Harrodsburg
Ronald Chalmer Couch
Jeff



Anna Rogers Cox
La Grange
Beverly Ann Cox
Louisville
James H. Cox
Mount Vernon
Janice Marie Cox
Gray
Diana Rose Craig
Mount Olivet
Diana Gail Crawford
Stone

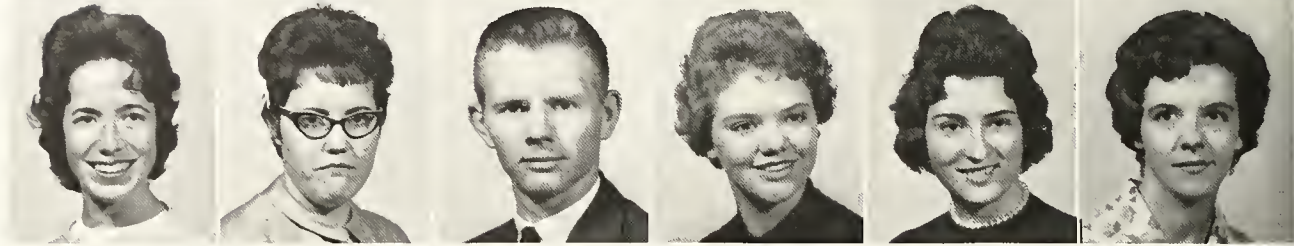

Gladys Marie Crawford
Versailles
LaQuada Joyce Creech
Cumberland
Robert G. Creech
Cumberland
M. Paolette Culbertson
Louisville
Franklin Russell Curry
Richmond
Edward Lynn Dance
Walton

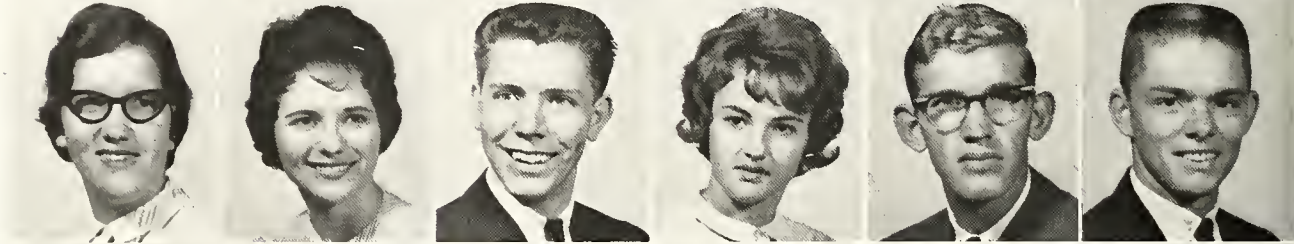

Gay Rae Danford
Lawrenceburg
Alger Thompson Daniel
Mount Sterling
Bess Joyce Daniels
Booneville
Robert Gene Danley
Covington
Willia Katherine Daugherty
Pine Knot
Russell F. Davidson
Louisville



Sophomores

Phyllis Strunk Davis
Pineville
Terry Joseph Davis
Corbin
Wilbur Johnny Davis
Hazard
Jay Larkin Dawson
Loysburg, Pennsylvania
Nan Harberson Dawson
Versailles
Jerry William Dean
Morrill

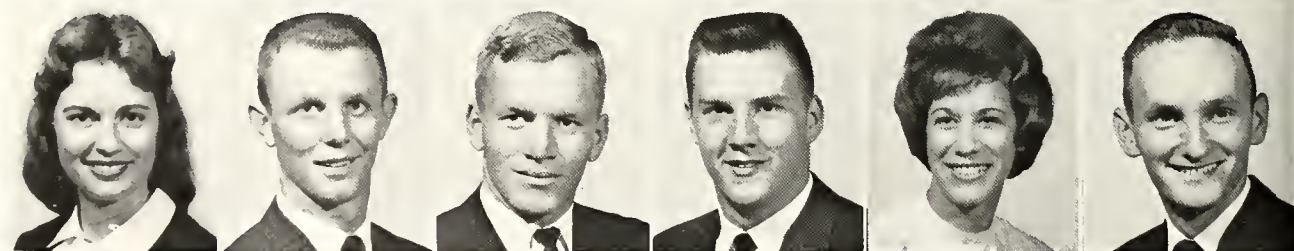

Ethel Deaton
Leatherwood
Blanche Emma Delk
Cain's Store
Michael Hoy Delaney
Lexington
Bill Demetrician
Scranton, Pennsylvania
Robert Bryan Demler
Bellevue
George Eldon Depew
London

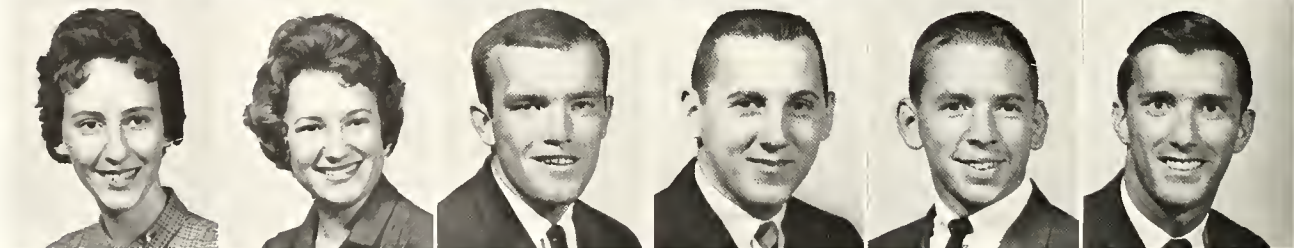

John Green Detherage
Barbourville
Hymon Coburn DeVary
Winchester
Sharon Dickson
Sellersburg, Indiana
Tyrona Bell Doneghy
Richmond
James Elvin Donovan
Catlettsburg
Robert Mack Donovan
Cynthiana



Paul Morrison Dotson
Jenkins
Sosie Ann Dotson
McCarr
Brenda Addington Drane
Elizabethtown
Kenneth Darrell Drane
Cecilia
Stephan Edward Drescher
Louisville
Berneice Kay Drury
Willisburg



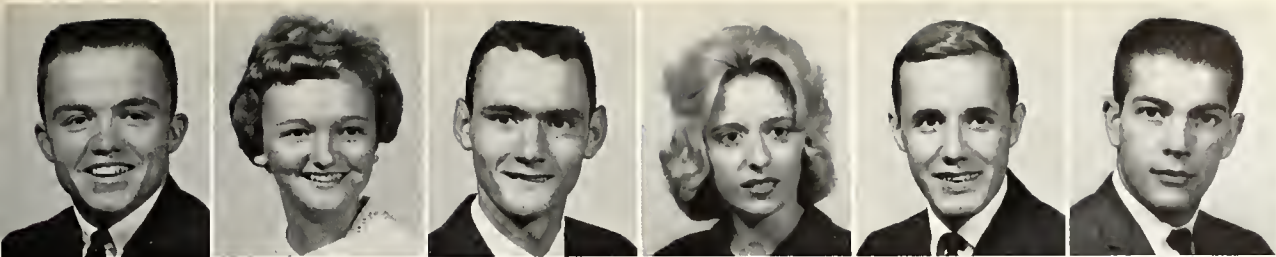

Algey Bart Duff
Tilford
Linda Allen Dunavan
Pleasureville
Eugene Dunaway
Louisville
Angeleno Duncan
Lawrenceburg
Robert Joseph Durham
Falmouth
Tony Lee Dutton
Jamestown



Boyce Rand Duvall
Cecilia
Virginia McKinney Eades
Waco
John Lyle Eads
Paris
Penelope Lou Ebert
Newport
Bonnie Sue Edwards
Louisville
Martha Faye Edwards
Danville



James Derriell Elam
Grayson
Emil Lawrence Elliott
West Liberty
Gerald Wayne Ellis
Frankfort
Ruth Ann Erwin
Lexington
Henry Gilhart Estridge
Putney
John Cowell Evans, Jr.
Somerset



Sandra M. Eversole
Hazard
Ann Marie Fagan
Richmond
Helen Teresa Fagan
Richmond
Duane Farris
Maysville
John R. Farris
Lawrenceburg
Elmer Gerald Faulkner
North Middletown

Sophomores



Mike F. Felts
Garden City, Michigan
Lois Jean Ferguson
Prospect
Julius Christ Fey
Cincinnati, Ohio
Joyce Ann Fields
Thornton
Edward D. Fisk
Covington
Kenneth Lee Fitzpatrick
Hazard

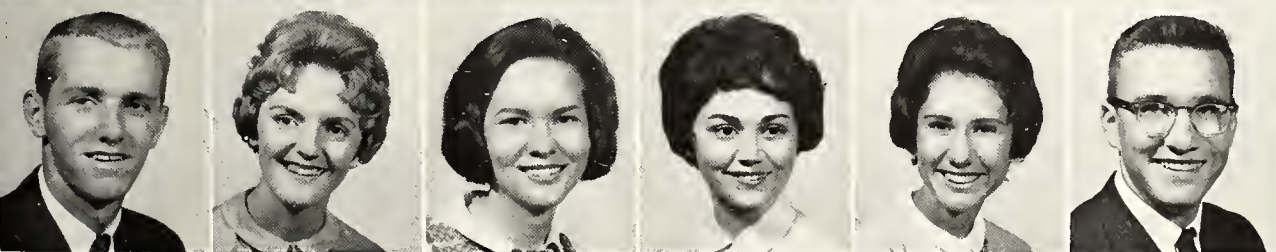

Larry Kyle Flanary
Benham
Joyce Janette Fleckiger
Latonia
Barbara Ann Fleenor
Mayking
Pamela Holten Foley
Cynthiana
Sharon Jane Foster
New Albany, Indiana
John Lee Freeman
Danville



Philip Henry Gardner
Falmouth
Gary Hughes Garner
Nancy
Carl Francis Garrett
Waddy
James Richard Garthee, Jr.
Greenup
David Hart Gauce
Winchester
Linda Ann Gay
Brutus



Albert Joseph Giancola
Louisville
Louis Melvyn Giancola
Louisville
Carol Faye Gibson
Dema
Goldie Marie Gibson
Premium
Jason Carl Gibson
Danville
Roy D. Gibson
Lancaster

Londa Faye Gideon
Danville
Marie Bernadette Gieszi
Corbin
Mary Nash Ginn
Frankfort
Ed Gooch
Waynesburg
Larry Steven Goodemote
Gloversville, New York
Lawrence Bradley Goodwin, Jr.
Richmond



Patricia B. Gordon
Lexington
Sandra Ellen Gorley
Gravel Switch
Mark Anthony Goshen
Newport
Bruce Joseph Gosney
Alexandria
Nancy Lee Gover
Richmond
Harold James Gray
Lexington

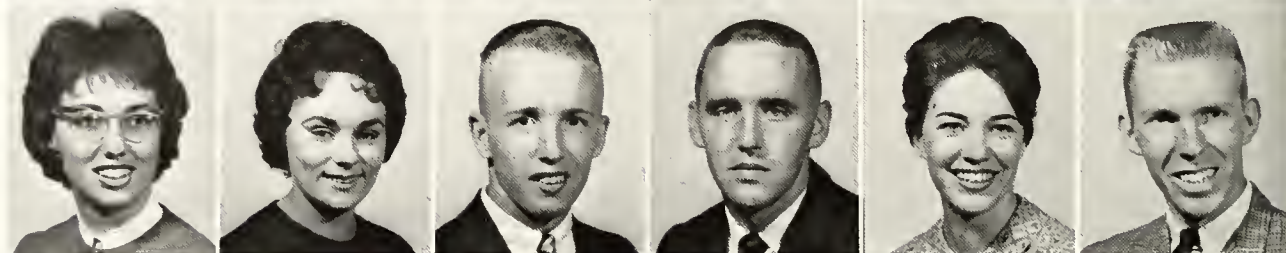

Jimmy E. Green
Berea
Roger Curtis Green, Jr.
Shelbyville
Roy Marshall Griffith
Cumberland
Bettye Lee Halsey
West Liberty
Paul William Hake
Bellevue
Alice Jane Hall
Hazard



Donna Faye Hall
Hi-Hat
Joanne Hall
Somerset
Larry G. Hall
Norwood, Ohio
William Coleman Hall
Eminence
Warren Hamblin
Krypton
Daard Coleman Ham
Hazard

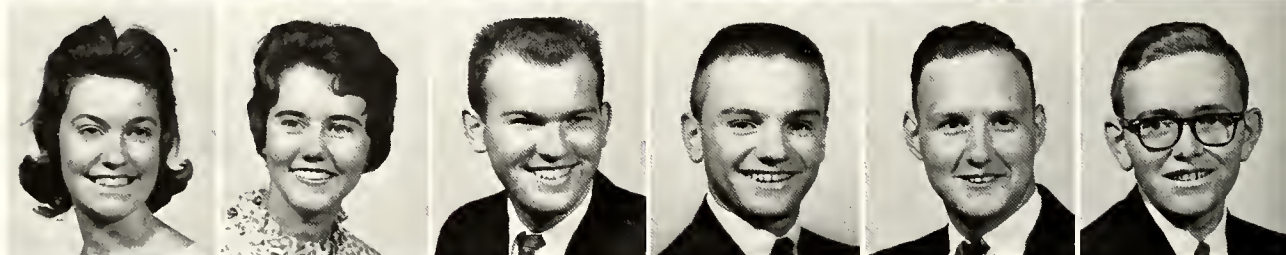

Sophomores

Judy Garland Hammond
Sanders
Mary Ann Hammond
Cynthiana
Glendon Ray Hammonds
Paint Lick
John Hillary Hanly
Frankfort
Courtland Lee Hanlon
Ghent
Shirley Ann Harmon
Prestonsburg

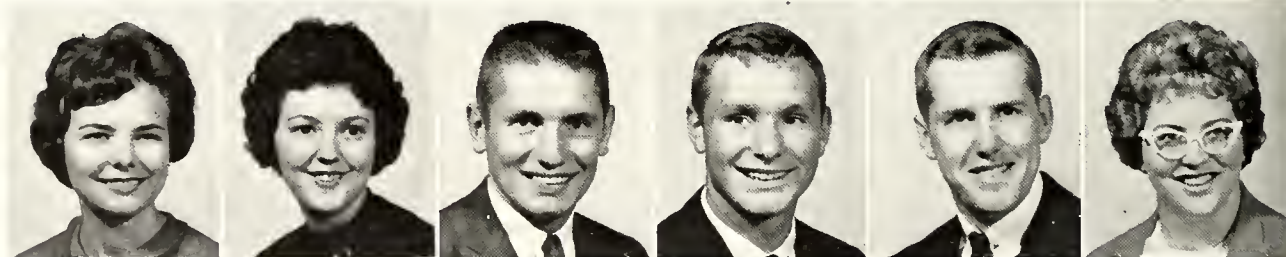

Ruth Eva Harrell
Corbin
Melvin Curtis Harris
Hebron
Mary Jo Hart
Richmond
Pauline C. Hart
Richmond
Margene Hatch
Richmond
Walter T. Hatcher, III
Pikeville



Vera Dale Hatter
Liberty
Phyllis Ann Hatton
Winchester
Ruth Mary Hays
Gray Hawk
Sam Searles Hays, III
Danville
Donna Sue Hedger
Dry Ridge
William Thomas Hedges, Jr.
Frankfort



David Bryan Heilman
Cropper
Marda Dean Helton
Paintsville
Noble William Henderson
Milton
James Thomas Hennessey
Alexandria, Virginia
Flora Delores Hensley
Alva
Harold Ellsworth Henson
Germantown

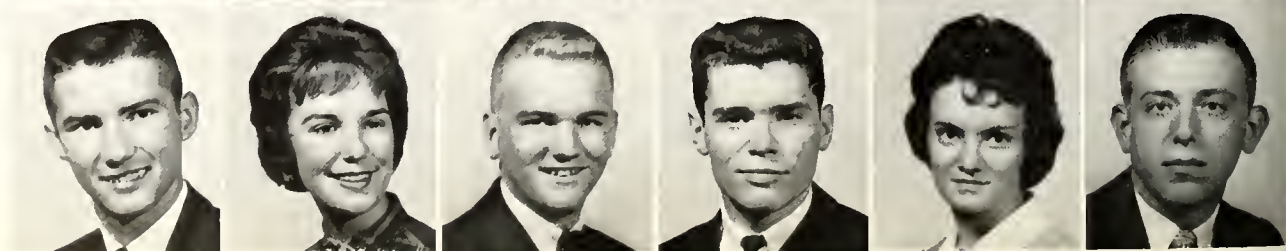



Mary Ann Watson Henson, Jr.
Mount Olivet
Vivianne Russell Henson
London
Raymond Eugene Herbert
Cambridge City, Indiana
Gisela Herdler
Fort Thomas
Mary Alice Herndon
Frankfort
Brenda Kaye Hlicks
Allen



Johnny Griffith Hines
Somerset
Lenda Lee Hisle
Mount Sterling
Phyllis E. Hodges
London
Patricia Anne Hoffman
Louisville
Devola Jean Holliday
Willisburg
Nuna Eaton Hollaway
Richmond



Johnny Wayne Holmes
Louisville
Robert Glen Holt
Corbin
Darlene Hooker
Garrard
Pauline Howard
Manchester
William Orus Howard
Richmond
Nolan Thomas Hughes
Springfield



Sammie Carol Huguely
Richmond
Larry Gene Hull
Tollesboro
James Lee Hutcherson
Louisville
Holly Ann Hutchins
Lexington
Melinda Sue Hutchison
Frazier
Theodore Allen Hutton
Lawrenceburg

Sophomores

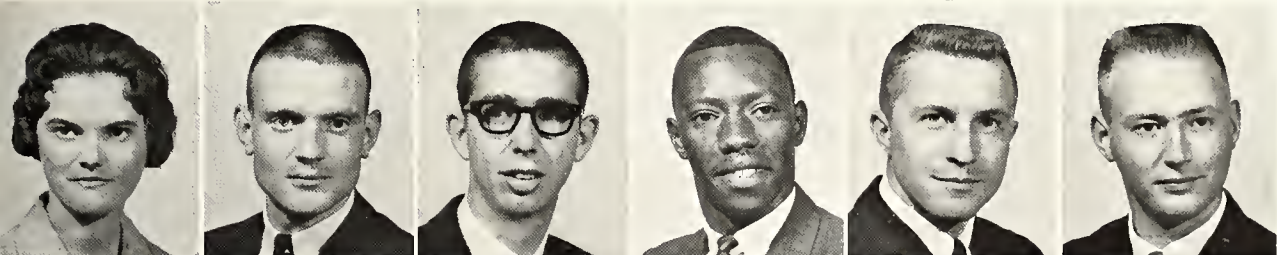

Colleen Ingram
Cynthiana
Samuel Coe Irwin
Richmond
Allen Wayne Jackson
Bedford
Jack Jackson
Dayton, Ohio
Johnny Jackson
Carlisle
Teddy Lee James
West Point



Theresa Gayle Jasper
Dayton, Ohio
Jerry Wayne Jenkins
New Boston, Ohio
Myrena Sue Jennings
Richmond
Charlotte Sue Johnson
Kenvir
Daniel L. Johnson
Ludlow
Evelyn Ruth Johnson
Hyden



Geneva Christine Johnson
Booneville
Gerald Nelson Johnson
Harrodsburg
Lois Janet Johnson
East Bernstadt
Pamela Haydan Johnson
Versailles
Patricia Lee Johnson
Allen Park, Michigan
Lida Louise Jones
Elihu



Robert Bruce Jones
Danville
Robert Watson Jones
London
William Gerald Jones
Prestonsburg
Gerald Edward Joseph
Ashland
William Robert Jury
New Haven
Danny Everett Kays
Lawrenceburg

Janice Sue Keck
Gray
Patricia Ann Keeling
Willisburg
Beverly Joe Keith
Corbin
Mary Diane Keith
Louisville
Patricia Ann Keller
Cincinnati, Ohio
Ruth Carlene Keller
Eubank



June Annette Kelly
Jonesville
Jerome Lee Kern
Covington
Don Ward Kettenacker
Covington
Hildreth Christian Kidd
Campton
Patricia Antoinette Kidd
Campton
Patricia Gail Killian
Irvine



Wendell Howard Kimsey
Pineville
Elizabeth Kincer
Cincinnati, Ohio
Marvin Norbert Kinch
Lexington
Carolyn Ann King
Whitley City
Doris Lane King
Winchester
James Edward King
Largo, Florida

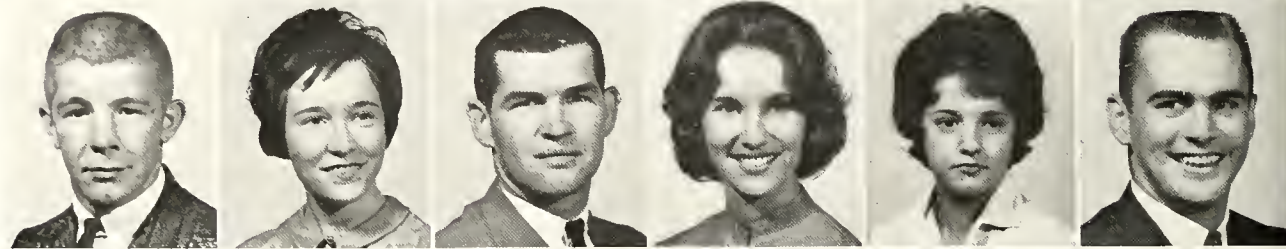

Leroy Edward Kinman
Highland Heights
Michael William Knight
Harrodsburg
Thomas Bruce Kulmer
Clarksville, Indiana
Catherine Joyce Kunkel
Independence
Ronald George Kyde
Covington
James Lail
Lexington



Sophomores

J. E. Lakes
McKee
Donald Parrish Lamb
Richmond
James Filmore Lamb
Charlottesville, Virginia
Judith Elise Lamkin
Independence
Kenneth Ray Large
Evarts
Richard Allan Laughlin
Cynthiana

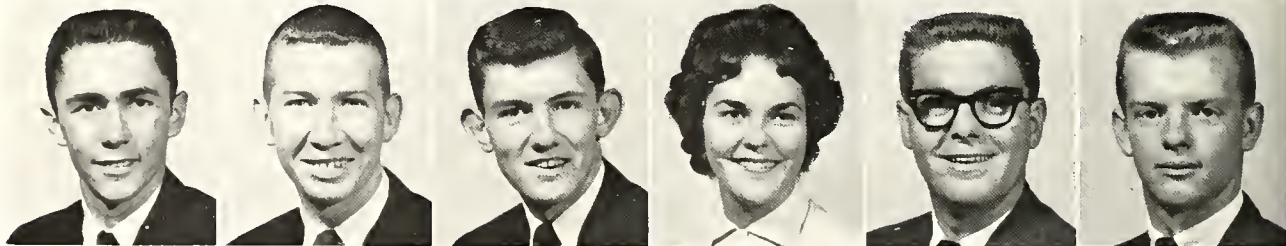

Judy Ann Leach
New Albany, Indiana
Steve Alan Leach
Waynesburg
Farrell Bee Lear
McKee
Kenton Lear
Berea
Charlene Frances Ledford
Sharpsburg
Charles David Lewis
Ashland

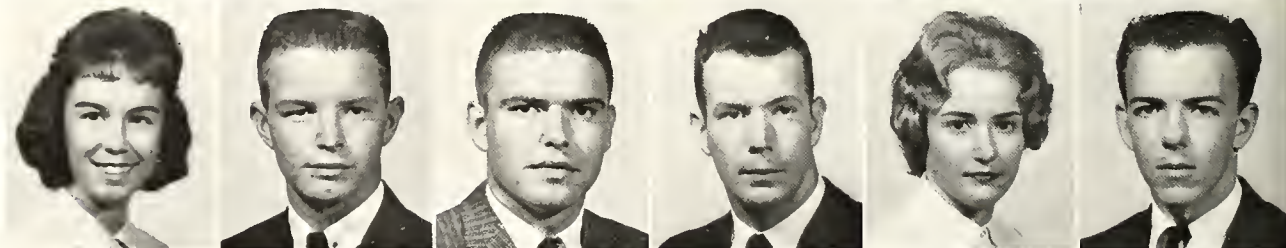

Richard Eugene Lienhardt
Newport
Earl Howard Lindholz
Goshen, Ohio
Charles Harrison Lindon
Campton
Raymond Hugh Linville
Hazard
Michael D. Lochner
Bellevue
John Alvin Locke
Pineville

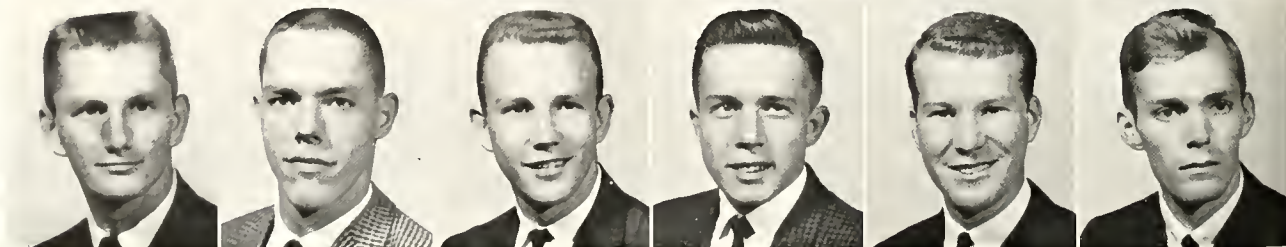

Annie Elizabeth Long
Garden City, Michigan
Dorvin Delmer Loveless
Cain's Store
Brenda Carol Lovett
Junction City
Jennifer Lowe
Ashland
Ronald Eugene Lowe
Covington
Kenneth Lee Lowry
Winchester





Judith Ellen Luckett
Milton
Randy Meredith Lynch
Irvine
William Henry McCord, Jr.
Louisville
Charlene Sue McCormick
Falmouth
Ronald William McCormick
Alexandria
James Lee McCoskey
Louisville

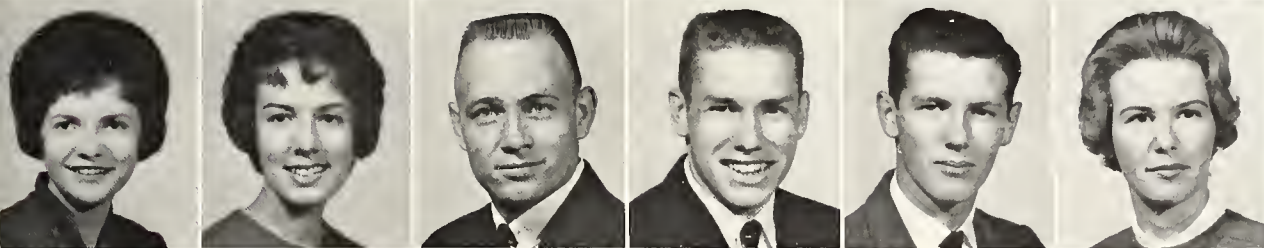

Marilyn Edith McCracken
Berea
Betty Lou McCreary
Corbin
Jamea Brennan McDonald
Shepherdsville
James Wesley McFarland
Corbin
Harold W. McLaren
Stanford
Carolie Mae McMillen
Wilmore

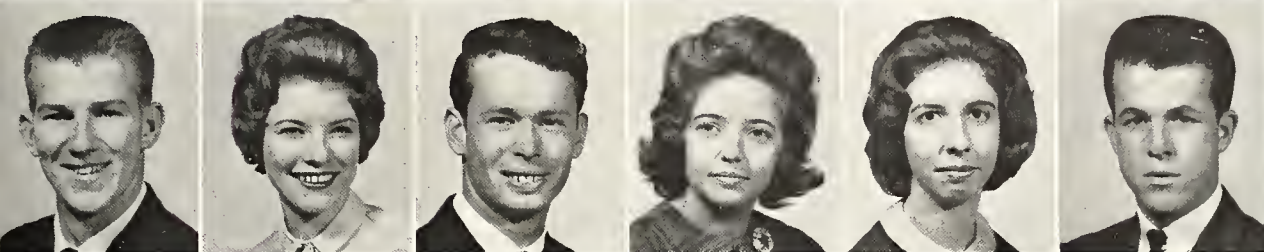

Charlie Thomas McWhorter
Sextons Creek
Linda Sue Maggard
Lexington
Hubert Manning, Jr.
Crab Orchard
Mary Kathryn Marcum
Richmond
Gail Collings Marsee
Lancaster
Charles Roy Marshall
Ashland



Howard Kenneth Marshall
Beaver, Pennsylvania
Richard Grandville Martin
Lancaster
Joyce Elaine Martini
Cincinnati, Ohio
LaMoynne Yvonne Mason
Livingston
Tommy Leighton Mason
Stearns
Michael Lynn Mathews
Shelbyville

Sophomores



Ernie Lynn Matthews
Pineville
James Thomas Mayes
Richmond
Diana Frances Meade
Paintsville
Sharlene Meade
Pikeville
David William Meier
Covington
Vicki Karen Merritt
Tollesboro



Letitia Ann Midden
Cynthiana
Gene Philip Middleton
Crab Orchard
Larry Gene Millard
Waynesburg
Doris Jean Miller
Somerset
Hugh Richard Miller
Richmond
Jeff Floyd Miller
Fort Thomas

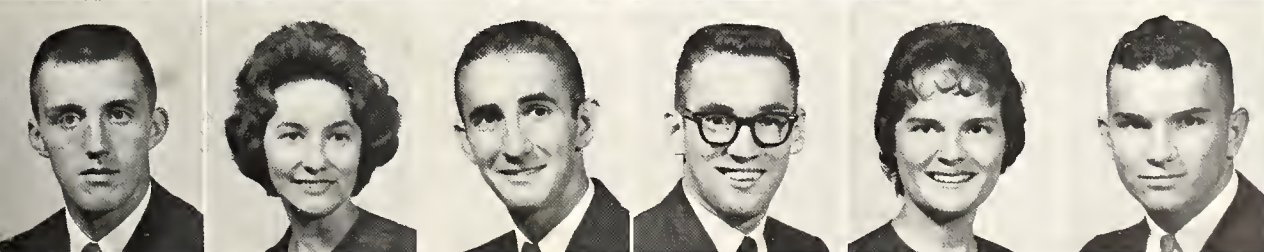

Kenneth Robert Miller
Frankfort
Patsy Jeanette Miller
Corbin
Raymond Eugene Miller
Lawrenceburg
Daniel Theodore Mistler
Covington
Carol Sue Mize
Stab
Kenton Douglas Moberly
Richmond



James Russell Montgomery
Louisville
Wanda Miller Moore
Gray
Elizabeth Anne Morris
LaGrange
Gary H. Morris
Louisville
Bobby Dean Morrison
Chance
JC Duncan Morrow
Monticello

Francie Claudette Moutardier
Lebanon Junction
Douglas Earle Mowrey
Pittsburgh, Pennsylvania
Danny Lee Mullins
Hi-Hat
Mary Jane Mullins
Berea
Mary Ruth Mullins
Lebanon
Joseph William Myers
Richmond



Evangeline Vaughn Napier
Hazard
Betty Jean Nesbitt
Harlan
Alma Faye Nevels
Greenwood
Philip Marion Nevius
West Liberty
Margie Ann New
Monticello
Laura Nicholson
Berea



Robert Lee Nightwine
Austinburg
Arlie Noble
Beattyville
Ruth Margaret Noble
Jackson
Ronald Farrell Noe
Richmond
Barbara Lynn Nolan
Sellersburg, Indiana
Emma Sue Noland
Richmond



George Edward Noland
Richmond
Gary David Northcutt
Dayton, Ohio
Rachel Marie Ogden
Williamstown
Wendell Ray Ogrosky
Jeff
Pamela Sue Oliver
Lyndon
Gerald Eugene Orme
Sardis



Sophomores

Carole Francine Osborne
Hyden
Charles Leonard Osborne
Martin
Edward Douglas Osborne
Melvin
Janas Marie Osborne
Irvine
Sylvia Pauline Osborne
Lexington
William Ostermeyer
Bellevue



Norma Jean Ott
Louisville
Janet Louise Owens
Danville
Marcus Owens, Jr.
Wheelwright
Raymond Vincent Pagano
Cambria Heights, New York
Sally Clay Parker
Sadieville
Frederick R. Parsons
London

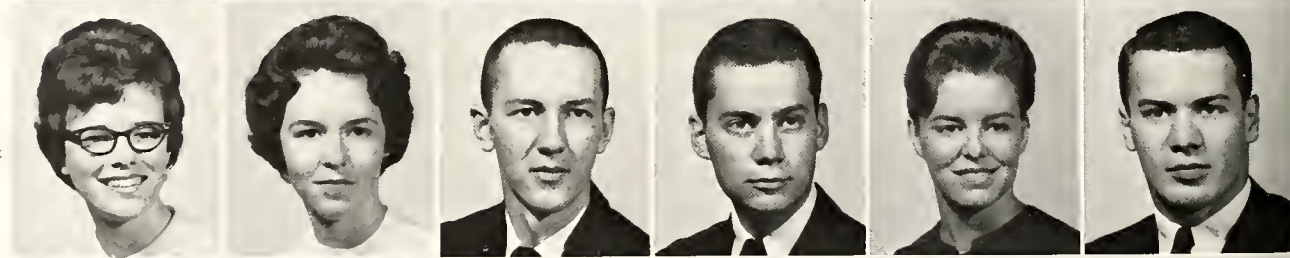

Douglas Allen Patrick
Winchester
Sharon Faye Patrick
Lexington
Otis Logan Patton
Liberty
Alan B. Peck
Sharpsburg
Sterling Leroy Pelfrey
Frankfort
Lowell Greene Pennington
Sandy Hook

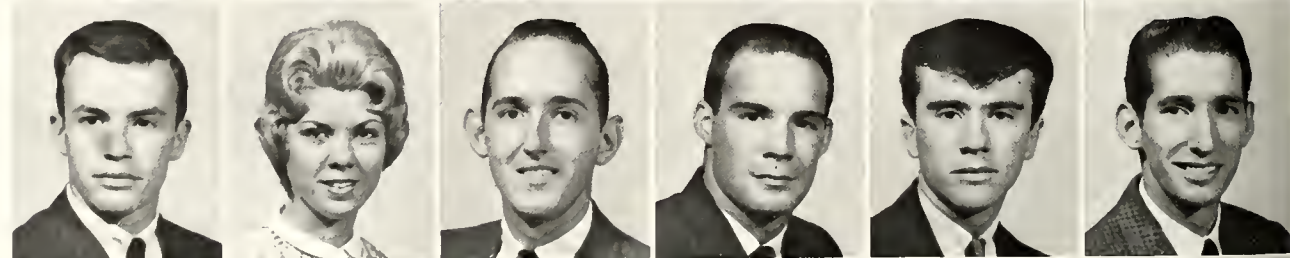

Vernie Perkins
New Boston, Ohio
Betty Frances Peyton
Lawrenceburg
Nancy Louise Phelps
Yosemite
Roger William Phelps
Yosemite
Dennis Gerard Phillips
Medora, Indiana
Sandra Lee Phillips
South Fort Mitchell





Carl Philpot
Teges
James Russell Philpot
Teges
Denton Perry Ping
Somerset
Jane Wilson Pinkston
Mackville
Sherra Ann Pinkston
Harrodsburg
Elmer Powers
Barbourville



Barbara Ann Prebble
Cynthiana
Norma Jean Preston
Cincinnati, Ohio
Linda Lou Price
Winchester
Martha Ann Price
Berea
Joseph Roger Pursifull
Harrison, Ohio
Roy Thomas Quinn
Newport

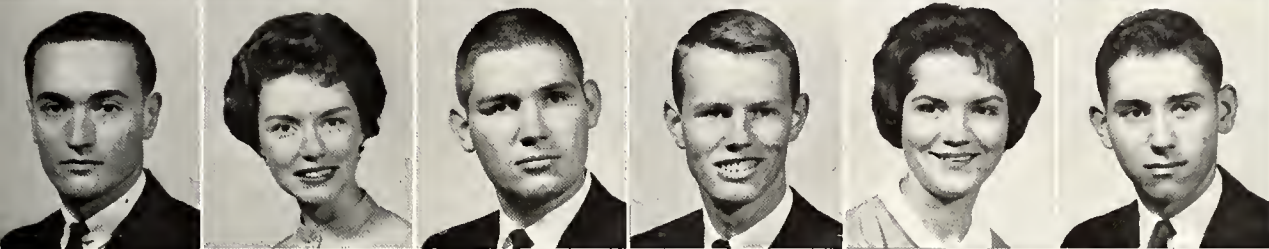

Michael Herschel Rachford
Bellevue
Faye Kohls Racke
Alexandria
Jerry William Racke
Alexandria
James Andris Ramsey
Somerset
Mary Shannon Rankin
Shelbyville
Ronald Wayne Ray
Lancaster

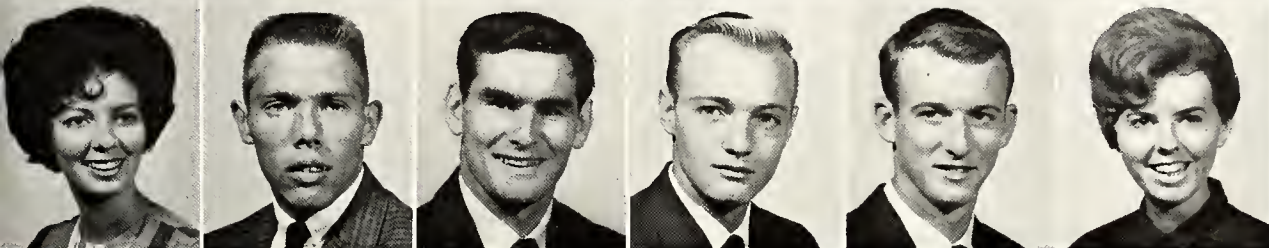

Patty Parker Reader
Shepherdsville
Harold Frey Reece
Eubank
James Timothy Reece
Middlesboro
Harold Edward Reed
Trenton, Ohio
Thomas Edward Rettig
Covington
Donna Carol Reynolds
Booneville

Sophomores

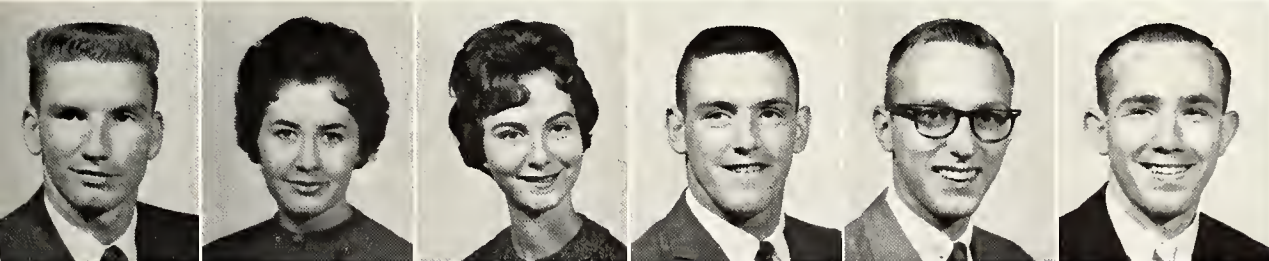

Jackie Dean Reynolds
Perryville
Nada Elaine Reynolds
Booneville
Sharon Sue Reynolds
Beattyville
James Robert Rhein
Bellevue
Edward Keyser Rhoades
Cincinnati, Ohio
Birchel Arthur Rice
Middlesboro

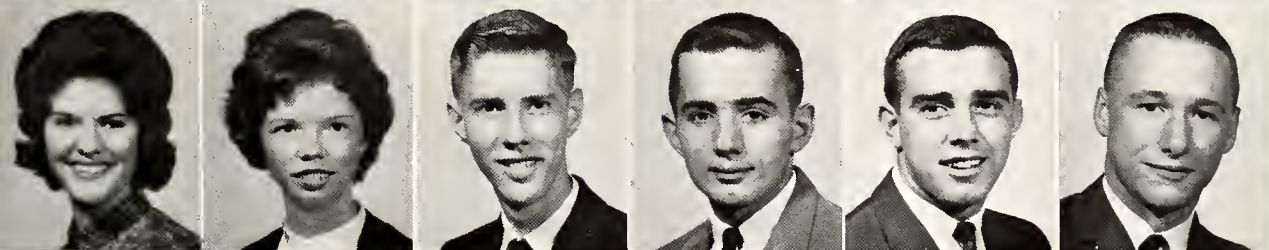

Carol Lynne Rice
Ashland
Edra Caroline Rice
Middlesboro
Harold E. Rice
Alva
James Neal Riddell
Cynthiana
Rubin John Riggins
Cambridge, Maryland
John Burton Ripy
Lawrenceburg



Thomas Eugene Roark
Hebron
Betty Sue Roberts
Shelbyville
Carrol Jean Roberts
Waynesburg
Francis Jay Roberts
Richmond
Jo Anna Roberts
Booneville
Joyce Carolyn Roberts
Booneville



Patricia Nelson Roberts
Paris
Teddy J. Roberts
Faubush
Judy Elizabeth Robertson
Louisville
Daniel Bruce Robinson
Lexington
Jackie Allen Robinson
Harrodsburg
Kendall Robinson
Booneville

Phyllis Ann Robinson
Lawrenceburg
Richard Payne Robinson
Louisville
Dudley Pratt Rodman
Frankfort
James Tracy Rogers, Jr.
Bonnyman
Ronald Richard Rogowski
Cicero, Illinois
Gene Robert Rosazza
Emmaus, Pennsylvania

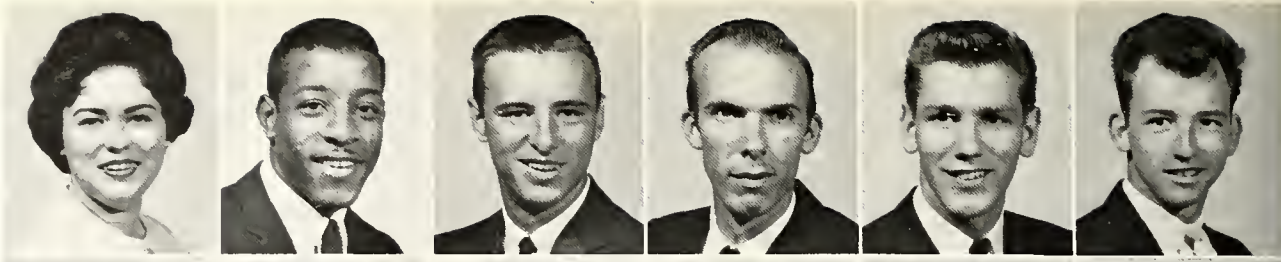

Cecil Ray Roundtree
Crab Orchard
Harold Douglas Rouse
Walton
Hugh Cyle Runner
Bloomfield
Alice Lee Russell
Shelbyville
Janice Ann Russell
Perryville
Judith Ann Safriet
Paintsville



Jerry Viers Sanders
Louisville
Ronald Edward Sanders
Ashcamp
William Larry Sanders
Waynesburg
Sarah Ellen Sarles
New Albany, Indiana
Patsy Ann Satterly
Harrodsburg
Shelley Morgan Saunders
Lexington



Joseph M. Schaefer
Louisville
Patricia Ann Schechter
Sellersburg, Indiana
Roberta Sue Schroder
Union City
Robert Fredrick Schulz
Covington
James Leroy Schwier
Hebron
Greta Jo Scott
McCarr

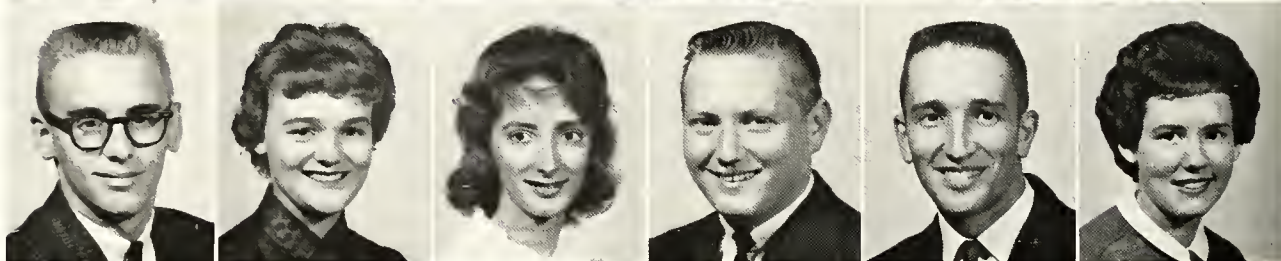

Sophomores

Jerry L. Scott
Maineville, Ohio
Joyce Ann Scott
Maineville, Ohio
Carolyn Jo Seaman
Stanford
David Allen Seiter
Alexandria
Patricia Ann Setser
Somerset
Harry Brent Shadoan
Richmond

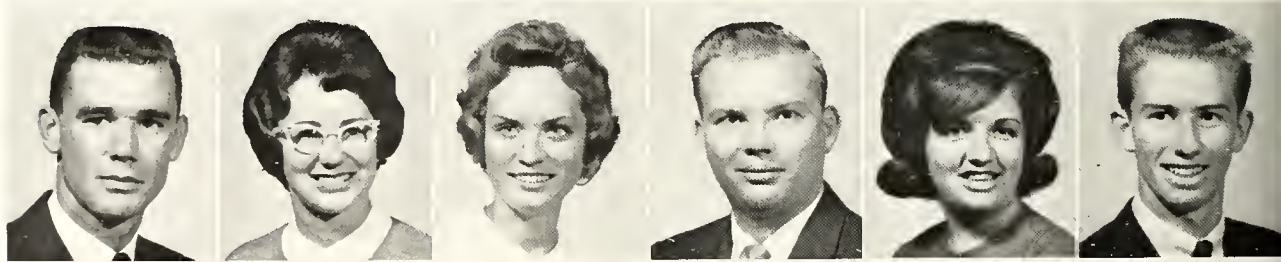

Sandra Lee Shearer
Newport
Leta Joyce Shell
Hyden
Frances Sue Sherman
Martin
Billy Wayne Sherrow
Lancaster
David Earl Shipp
Falmouth
Dwight Bryan Short
Richmond

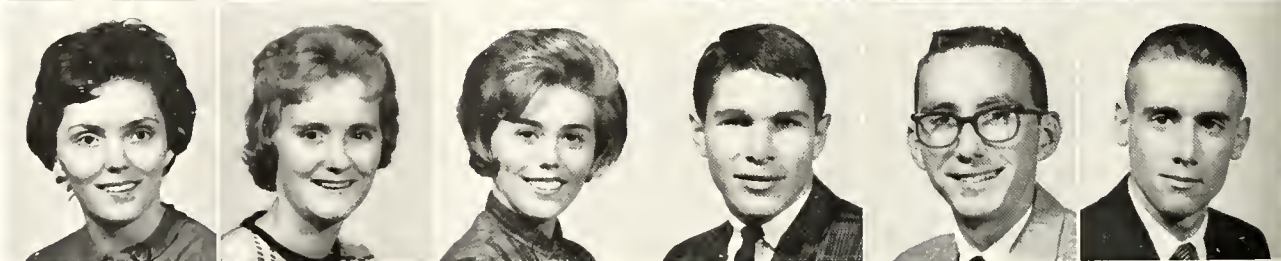

Robert Dale ShROUT
Flemingsburg
Mattie Lou Simon
Georgetown
Martha Ann Singleton
Nicholasville
Henry Ann Sizemore
Manchester
Ann Carolyn Skinner
Richmond
Billie Jo Smith
Owenton

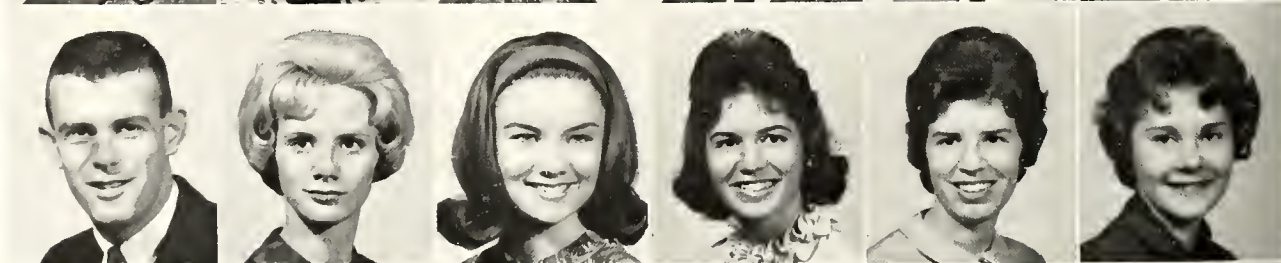

Charles Eric Smith
Louisville
James Edward Smith
Trenton, New Jersey
John Andre' Smith
Dayton, Ohio
Marnie Earl Smith
Charlestown, Indiana
Monika Friedegunde Smith
Elizabethtown
Randal C. Smith
Gray Hawk





Roxie Lou Smith
Franklin, Ohio
Virginia Anne Snidow
Pineville
Judith Ann Solecki
Sparta, New Jersey
Michael Carl Souther
Covington
Mark Thomas Southworth
Lexington
Joseph Bryce Sparks
Lexington



Windle Lee Sparks
Whitesburg
Dennis Hugh Spencer
Mason, Ohio
Stella Faye Spencer
Warsaw
John William Spengler
Swanton, Ohio
Charles Albert Spicer
Lenoir, North Carolina
Margaret Susan Spivey
Lebanon

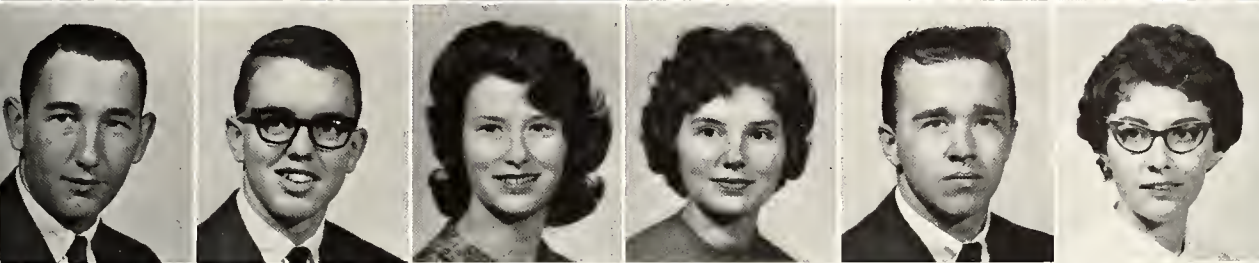

Logan Fox Spoonamore
Danville
David Beams Spratt
Hodgenville
Betsy Diane Stafford
Ashland
Sairley Ann Stanfield
Louisville
John Mathew Steinbach
Lexington
Carol Lee Steinhauer
Fort Thomas

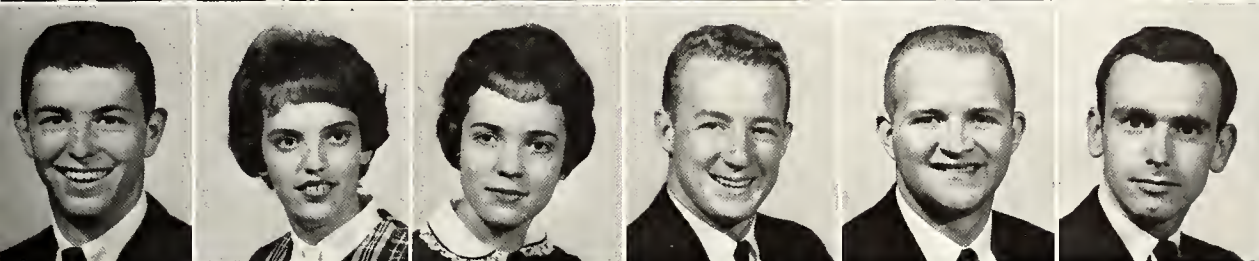

James Melwood Stevens
Lawrenceburg
Brenda Charlene Stewart
Middlesboro
Emily Frances Stewart
Blackey
John Gilbert Stewart
Beaver, Pennsylvania
William Morris Stewart
Covington
Jacob Clifton Stiltz
Lexington

Sophomores

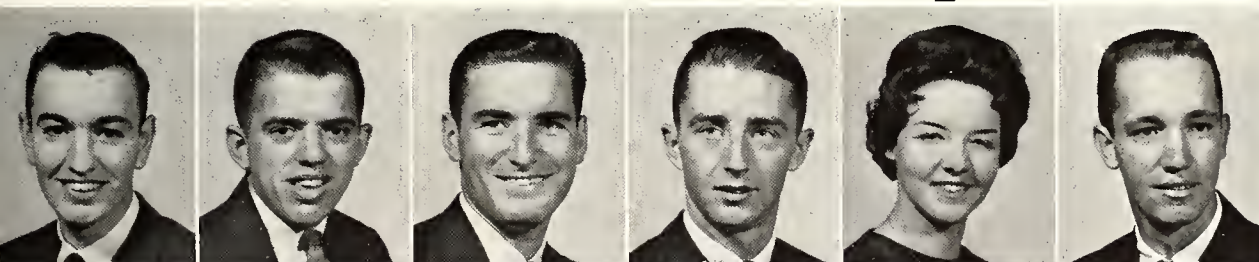

Stanley Thomas Stinnett
Lexington
Elwyn Edward Stockdale
Bedford
James Carlton Stone
Hinton
Michael Kaufman Stout
Dayton, Ohio
Lee Annetta Stratton
Nicholasville
Danny Gene Strevels
Parksville



Vonda Ree Strunk
Sidney, Ohio
Michael Dennis Stull
Newport
Peggy Ann Swope
Lancaster
Irma Louise Tackett
Virgie
Patricia Ann Taeuber
Newport
Kenneth Ronald Tate
Berea



Diane Ford Taylor
Louisville
Jimmy Leroy Taylor
Trenton, Ohio
Ann Ellen Templin
Englewood, Ohio
Patricia Ann Tharpe
Frankfort
Bonnie Hupp Thomas
Bloomfield
Jewell Elaine Thomas
Charlestown, Indiana



Mary Catherine Thomas
Middletown
Sarah Jane Thomason
Leitchfield
Bettie Russell Tipton
Shelbyville
William Towery, Jr.
Mount Vernon
Janice Smallwood Trent
Stanton
Janet Kay Triplett
Louisville

Harold Wilson Turner
Monticello
Michael C. Turpin
Richmond
Sue Collins Tussey
Kirksville
Nancy Ellen Van Hook
Mount Vernon
George Lee Van Hoose
Paintsville
Barry Lynn Vandivier
Harrodsburg



Thomas Hilliard Vaughn
Berea
Sondra Kay Vaught
Bethelridge
Judy Dell Vickers
Booneville
Robert Clayton Vickers
Richmond
John Tinsley Wade
Middletown
Nelson Gale Walden
London



Gene Leslie Waldridge
Lonsville
Ronald Lee Walke
Paintsville
Arthur Thomas Walker
Lexington
John Owsley Walker
Corbin
Larry Russell Wallace
Fort Thomas
Toddy Mitchell Ward
Fallsburg

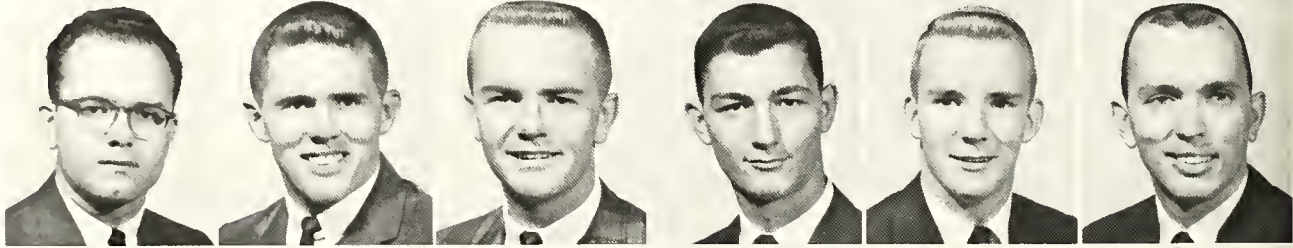

Beverly Sue Warren
Pineville
Harriet Gail Webb
Neon
Soe Carolyn Webb
Bybee
Thomas Goward Webb
Pinsonfork
David Lee Weissinger
Danville
Patricia Lynn Wellman
Irvine

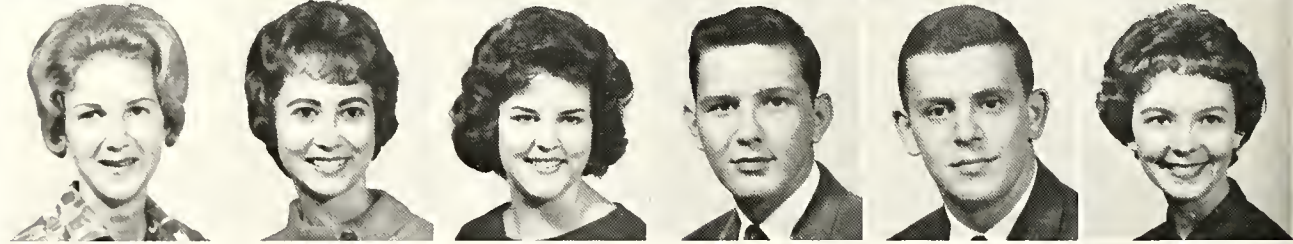

Charles Kenneth Wells
Nicholasville
Erlan Wheeler
Cincinnati, Ohio
Lawrence Basil Wheeler
Midway
Lillie Mae Whitaker
Urah
Bere White
Manchester
Henry Manuel White
Lexington



Sophomores



Students enjoy the beauty of Eastern's stately buildings and the tranquility of being alone.



The majestic campus provides the atmosphere for informal chats.



James Perry White, Jr.
Crab Orchard
Allan David Wickersham
Richmond
Caroline Dorothea Wiedmar
Shively
Johnny Allen Wilcop
Brodhead
Judy Ann Williams
Ashland
Mary Frances Williams
Printer

Ronald Gene Williams
Kerby Knob
Mona Lee Willoughby
Richmond
Connie Ray Wills
Cynthiana
Ike Wilson
Pineville
Suetta Wilson
Cynthiana
Herbert D. Wiseman
Irvine

Pete Durbin Wolfinbarger
Hamilton, Ohio
James Wetzel Wray
Bellevue
Shelby Jean Wright
Jenkins
Charles Douglas Whitlock
Richmond
Grady Nelson Yeary
Middlesboro
Barry William Yocum
Burgin

Mary Ann York
Ghent
Gay Ann Yost
Bethel, Ohio
Linda Sue Young
Ashland
Sharon Kay Yount
Pleasureville
James Dale Zoeller
Cincinnati, Ohio

Sophomores



The heart of Eastern is its classrooms. Here students strive to attain skills and knowledge in their chosen fields.



Bottom row: Patty Reid, Secretary; Larry Ellis Treasurer. Second row: Dave Hill, Vice President; Miss Janet Hibbard, Sponsor; Al Allison, President. Not pictured: Mr. Randolph Dozier, Sponsor.

Freshman Class Officers

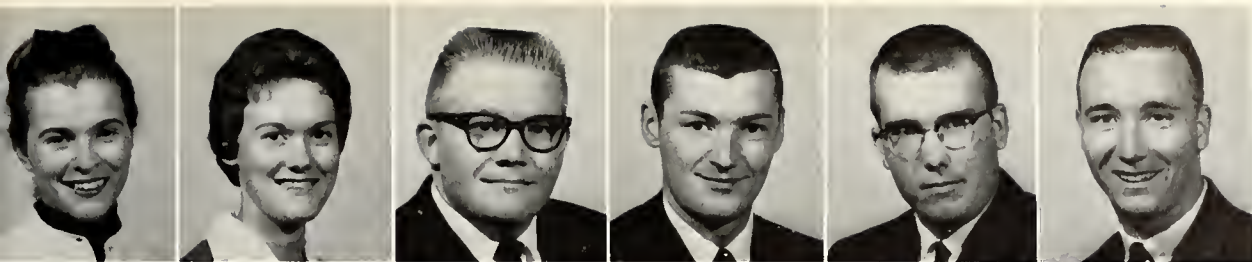

Judy Lynn Abner
Richmond
Carol Yvonne Adams
Blackey
Howard Curtis Adams, Jr.
Ashland
Jimmie Leonard Adams
Hindman
Neil Douglas Adams
Eubank
Russell Leo Adkins, Jr.
Jenkins

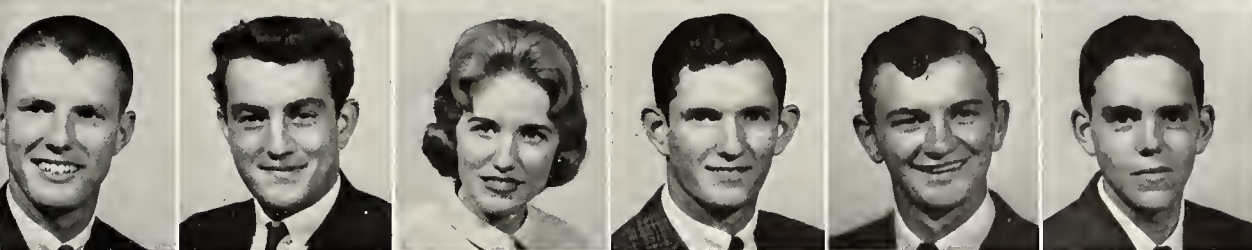

James Harvey Agee, Jr.
Frankfort
Everett Lenoard Akers, Jr.
Martin
Betty Alivia Alexander
Bloomfield
Dannie Howard Allen
Berea
Eddie Ray Allen
Campton
Roger Bryan Allen
Teges

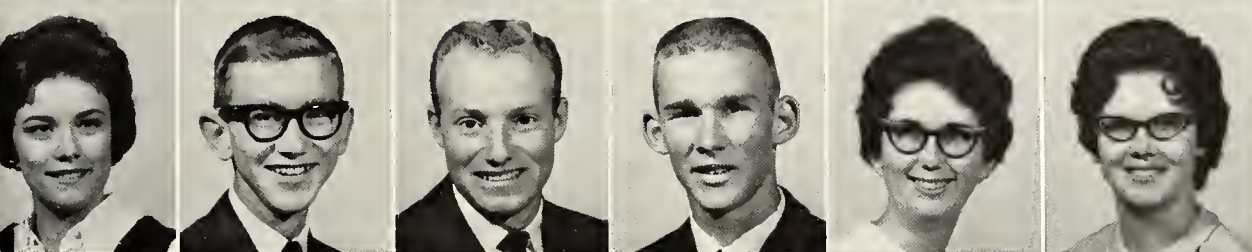

Sue Ann Allen
Richmond
Albert Breckinridge Allison
Harrodsburg
Edward Amburgey
Letcher
Roger Dale Amburgey
Jeffersonville
Barbara Faye Anderson
Science Hill
Carolyn Sue Ang
New Albany, Indiana



Carole L. Ard
Naomi
Dolly Cochran Arnold
Lancaster
Laura Edwin Ashcraft
Richmond
Jeannie Gail Ashe
Rogersville, Tennessee
E. Ralph Atkins
Beaver, Ohio
Linda Lee Bach
Lexington



James Keith Badgett
Stanford
Thomas Raymond Baechle
Cincinnati, Ohio
Elizabeth Ann Baglan
Carrollton
Kenneth Delvis Bailey
Salysville
Donald Lee Bain
Flat Lick
Don Paul Baker
Richmond

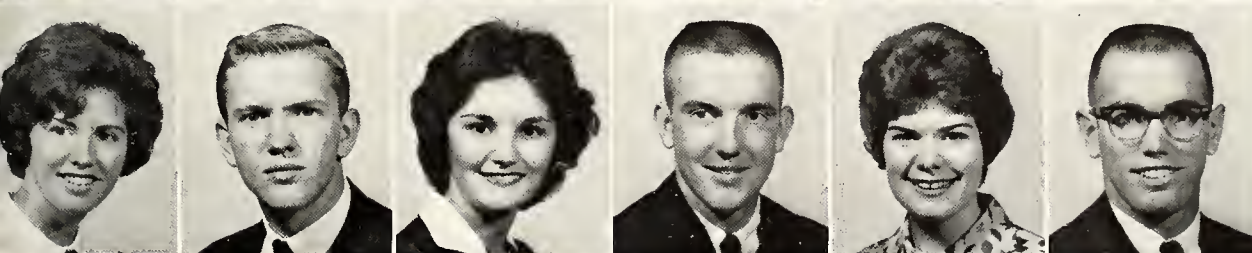

Gloria Mary Baker
Southgate
Henry Monroe Baker
Mount Vernon
Linda Gail Baker
Pineville
Paul Baker
Waco
Susan Elizabeth Baker
Maumee, Ohio
William Hayden Baker
Covington

Freshmen



Mona Marjorie Ball
East Bernstadt
Ann C. Ballard
Winchester
Barbara Christian Balthaser
Fort Lauderdale, Florida
Donald Ray Bandy
Morrow, Ohio
Janet Lee Banks
Pinetop
Lois Earlene Barber
Wurtland

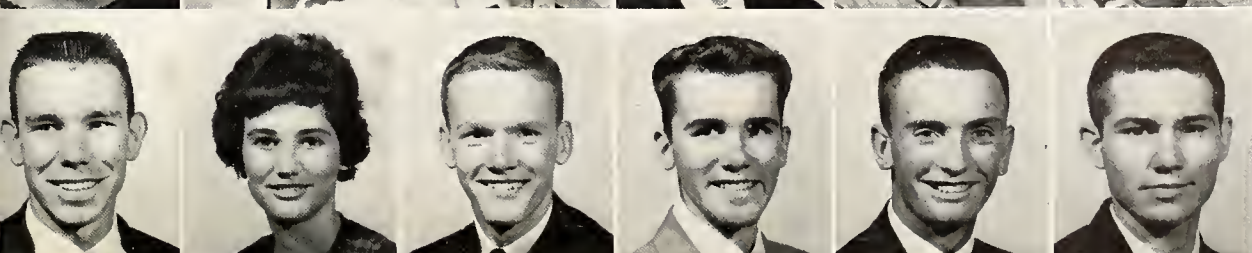

Richard Kent Barber
Wurtland
Patricia Carolyn Barfield
Orlando, Florida
David Hays Barker
Hardburly
Donald Bruce Barker
Booneville
Douglas Wilson Barlow
Paris
Gary Edwin Barlow
Fort Thomas

Dolores Sue Beam
Ashland
Stephen G. Bean
Xenia, Ohio
Connie Lynn Becker
Louisville
Cindy Becksted
Lexington
Thomas Theodore Beetem
Lexington
Babetta Ann Behrendt
Maineville, Ohio



James Courtney Belcher
Hindman
Frank Bell
Monticello
Bonnie E. Bentley
South Portsmouth
Ronnie Gene Bentley
Freeburn
William Joseph Bentley
South Portsmouth
Wilma Kay Benton
Irvine



Gustava Albert Beschman
Erlanger
Jerry William Biddle
Northville, Michigan
Rebecca B. Biggs
Greenup
Marvin Rasco Bilter, Jr.
Majestic
Douglas Michael Bingham
Crittenden
Jimmy Birchfield
Lexington



Gerald William Bisbey
Pittsburgh, Pennsylvania
Billy Ross Black
Gray
Roy David Black
Whitley City
Clyde Douglas Blackwell
Frankfort
Daniel Lynn Blakeman
Valley Station
Reba Karen Blackenship
Greensburg

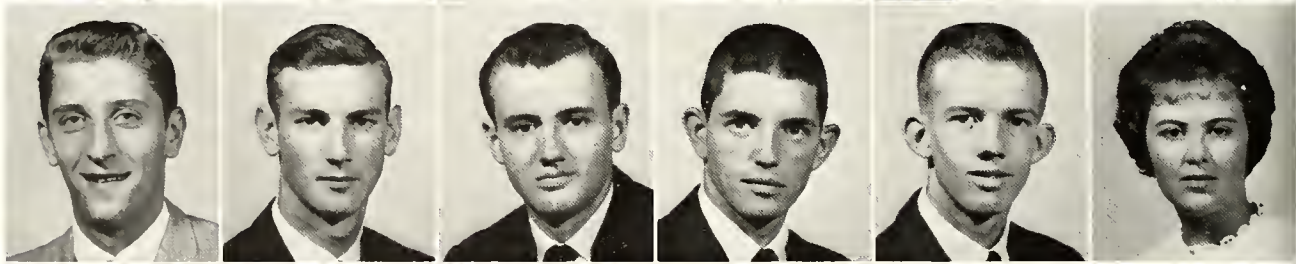

James Alva Blevins
Middlesboro
Nelda Gay Blevins
Irvine
Thomas Clarke Bloomfield, Jr.
Lexington
David Leslie Bodie
Somerset
Linda Lee Boggess
Radcliff
Barbara Ann Bolen
Garrett

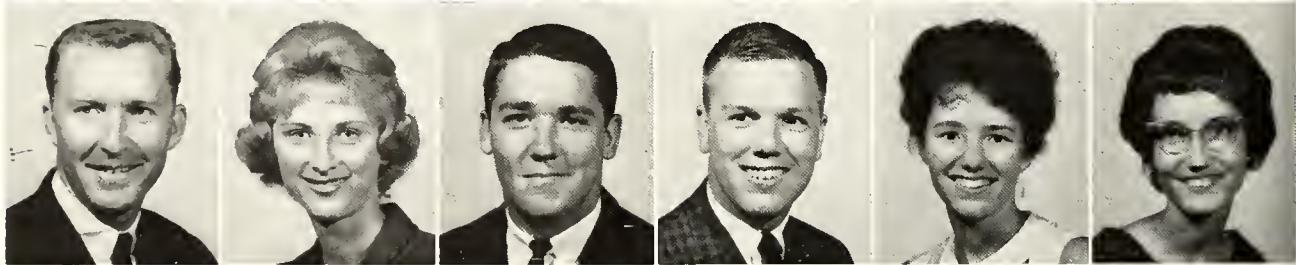

June Carol Bonny
Irvine
Patricia Lynn Boone
London
William Millard Botner
Green Hall
Michael Eldon Borders
Minford, Ohio
Patrick Loren Borders
Minford, Ohio
Donna Sue Bowling
Goose Rock

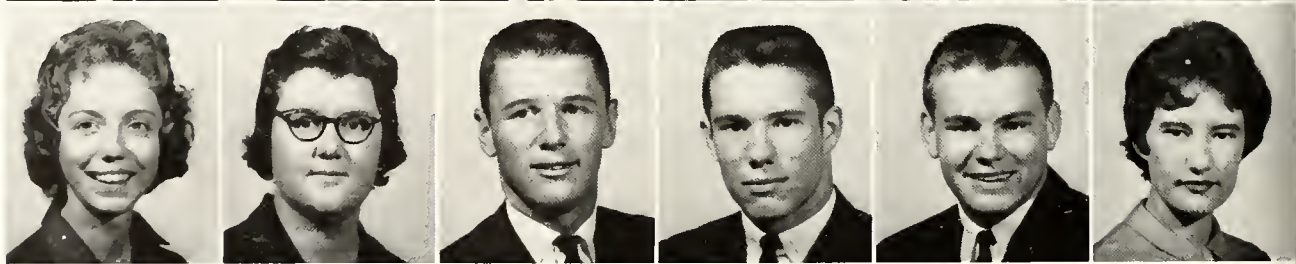

Freshmen

Ruth Jane Bledsoe
London
Dora Bowling
Middletown, Ohio
Louie Owen Bowling
Richmond
Virginia Mae Bowling
London
Linda Sue Bowman
Campton
Sharon Merida Bowman
Louisville

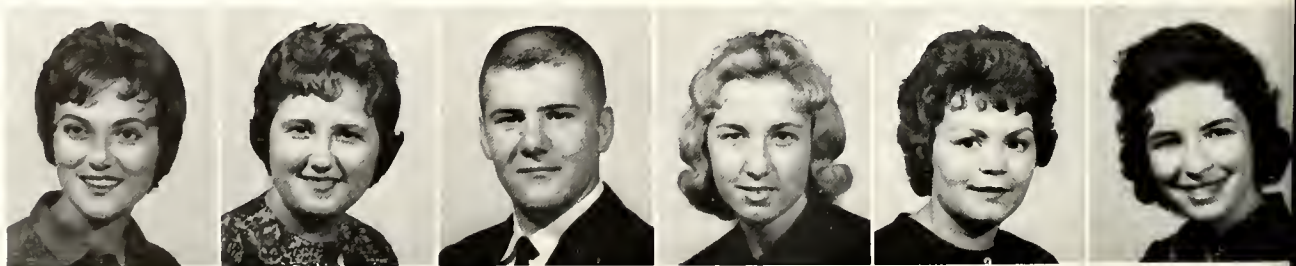

Vernessa Jane Brady
Irvine
Ronald Lee Branscom
Middlesboro
Terry L. Bransetter
Cave City
Mary Ann Brassfield
Winchester
David Ashley Bratcher
Louisville
Mina Leigh Breeding
Whitesburg

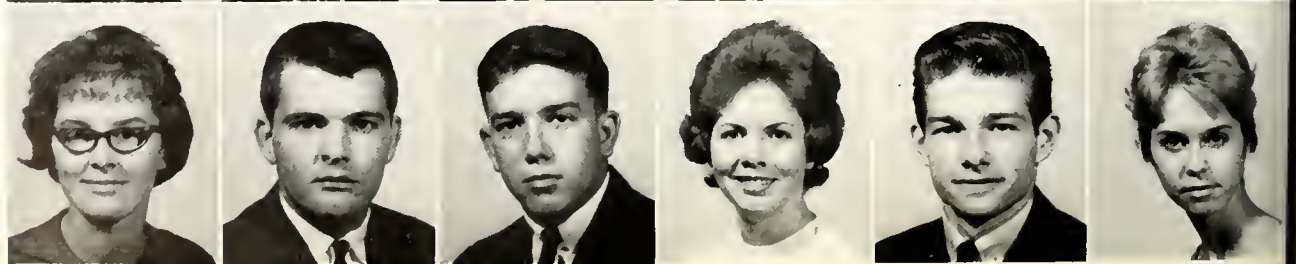



Gary Lee Bricken
Perryville
Judith Frances Bristol
Hadley, Massachusetts
Carolyn Ann Brock
Harrodsburg
Marsha Louise Brock
Columbia
Patricia Irene Brooker
Lexington
Angela Faye Brookshire
Richmond



Ada Jean Brown
Winchester
Karla Kay Brown
Loveland, Ohio
Mary Lee Brown
Liberty
Mary Rose Brown
Louisville
Nancy Lou Brown
Clintonville
Ernest Albert Browning
Cynthiana



Willie Everett Browning
Tollesboro
Roger Carroll Brumback
Carrollton
Ronald Irvin Bruner
Harrodsburg
Shirley Kay Bryan
Alexandria
Billy Rya Bryant
Rogers
Gerda Marie Bryant
War Creek

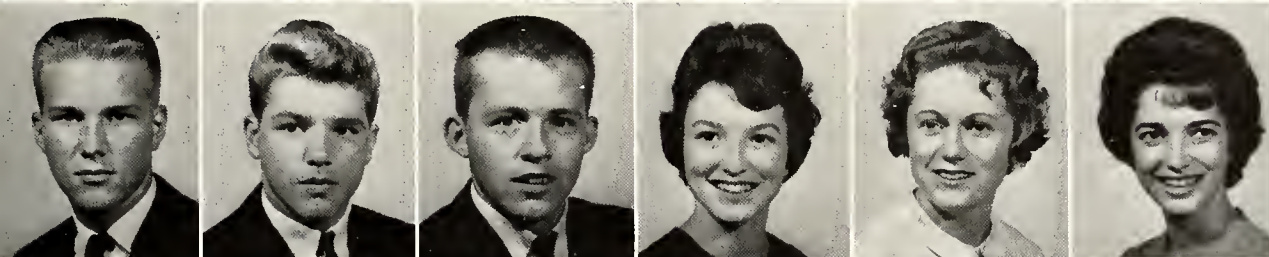

Terry Lee Bryant
Lexington
Michael Stuart Buchanan
Harrodsburg
Ralph Sheridan Buckland
Berea
Cheryl Dean Buis
Somerset
Paula Gene Bunton
Indianapolis, Indiana
Helen Burch
Booneville

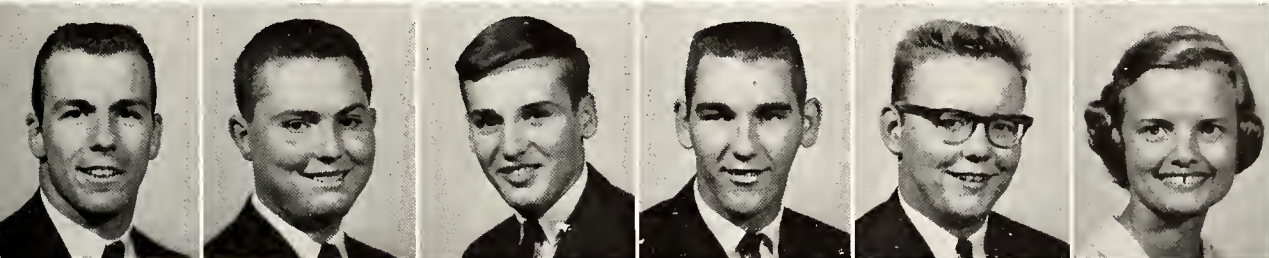

Jerome Alan Burdick
Cincinnati, Ohio
Samuel Reese Burgess
Carrollton
Hugh Burkett
Somerset
Bobby Lewis Burnett
New Castle
Billy Ray Burnette
Frankfort
Helen Lorene Burnette
Frazer

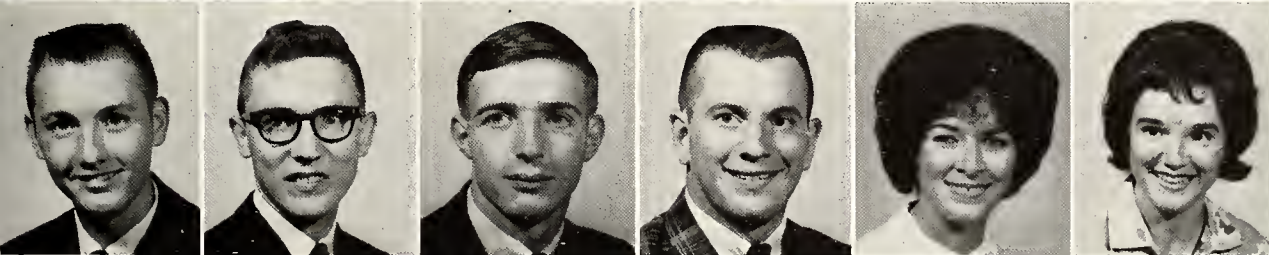

Cary Lionel Burton
Stanford
John Houston Bussell
Paris
Richard Maurice Butler
Elmira, New York
Michael Charles Butz
Glendale, Ohio
Vickie Kaye Byars
Lexington
Joyce Gayle Caddell
Burgin

Freshmen

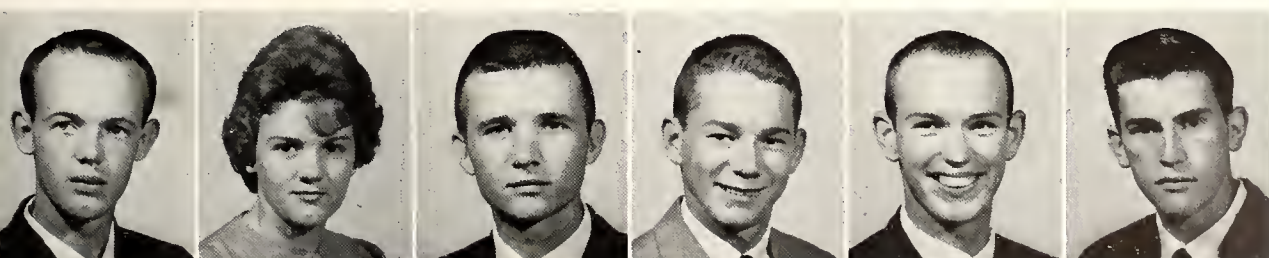

Larry Nelson Caldwell
Danville
Susan Laverne Caldwell
Waynesburg
Donald Calhoun
Prestonsburg
John B. Callaway, Jr.
Winchester
Steve Wayne Cammuse
Frankfort
Gerald Reuben Campbell
Campbellsburg



Jerry Willis Campbell
Pine Knot
Karen Rae Campbell
Alphine
Michael LeConte Campbell
Louisville
Guy Joseph Camuso, Jr.
Atlanta, Georgia
Kathleen Capito
Carrollton
Sonja Christine Carlson
Mount Sterling

Norman Janes Carney
Lawrenceburg
Frances Ann Carpenter
Shelbyville
Lois Carpenter
Berea
Malcolm Lee Carraco
Carrollton
Allen Thomas Carrigan
Maysville
Harold Wayne Carroll
Sand Gap

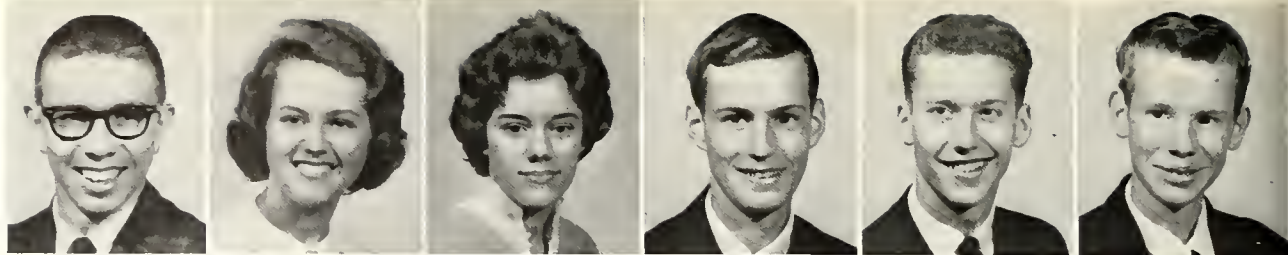

Jimmie Lee Carter
Harlan
Lynita Faye Carter
Corbin
Peggy Walton Carter
Versailles
David Polk Castleman
Fort Mitchell
Leslie Rudd Caudill
Hazard
James Elmer Caywood
Ravenna



Rita Ann Chambless
Richmond
Jerald Lloyd Chase
Bellevue
Ronald Lynn Chasteen
Hamilton, Ohio
Delma Lucille Chenault
Richmond
Marcus Woodson Cheney
Ferguson
Dean William Cholak
Carrollton



Gerald Scott Cinnamon
Lexington
James Ryon Clark
Frankfort
Janet Louise Clark
California
Janet Rae Clark
Shelbyville
Richard Coyle Clark
North Baltimore, Ohio
Earl Gene Clemons, Jr.
McKee



David Lee Cleveland
Louisville
Howard Edward Cline
Maysville
James Michael Codell
Winchester
Michael Edward Coers
Covington
Earl Leslie Cole, Jr.
Barbourville
Gary Rube Coleman
Lookout

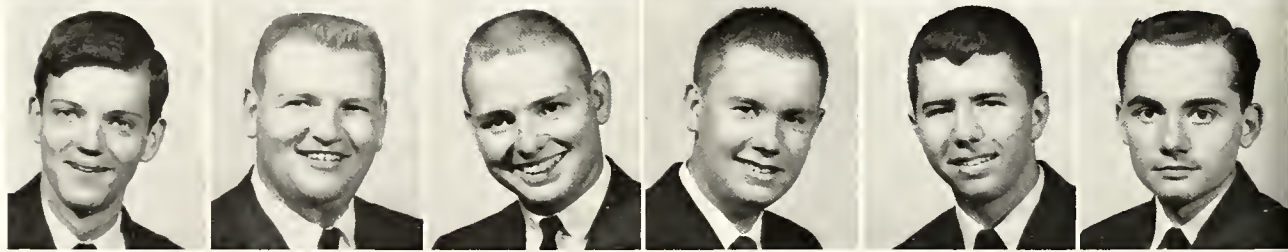

Lynda Lee Coleman
Burgin
Harry Anthony Collier
Wheelwright
Robert Douglas Collier
Norton, Virginia
Gary Brent Collins
Elliston
Johnnie Wendell Colvin
Bardstown
Lena Joyce Colwell
Avawam

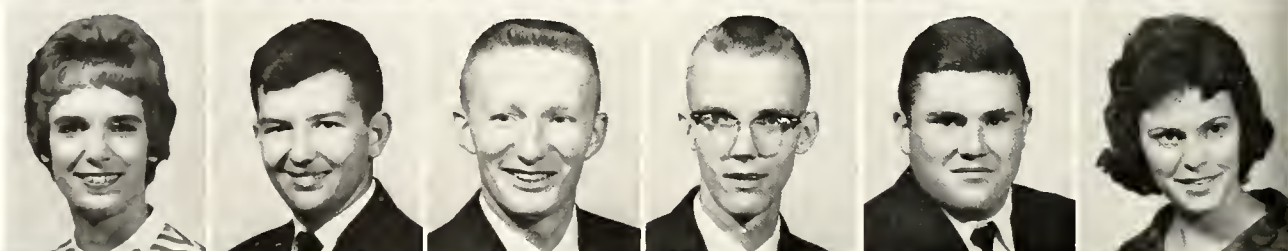

Freshmen

Carolyn Sue Combs
Mayking
Charles Monroe Combs
Richmond
Gary Lee Combs
Nicholasville
William Joseph Combs
Richmond
Janice Faye Conatser
Hazard
James Edward Congleton
Richmond

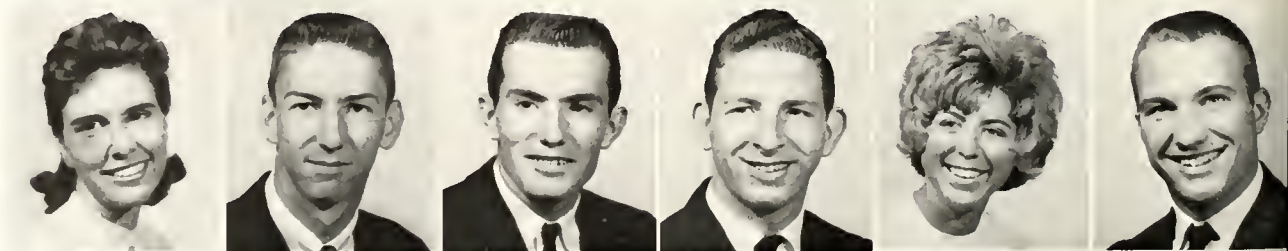

Jerry Greear Congleton
Richmond
John Mimms Conkwright
Winchester
Vernon Martin Conley
Fort Knox
Leon George Conover
Cincinnati, Ohio
Elwood Conway, Jr.
Frankfort
Delora Sue Cook
Whitesburg

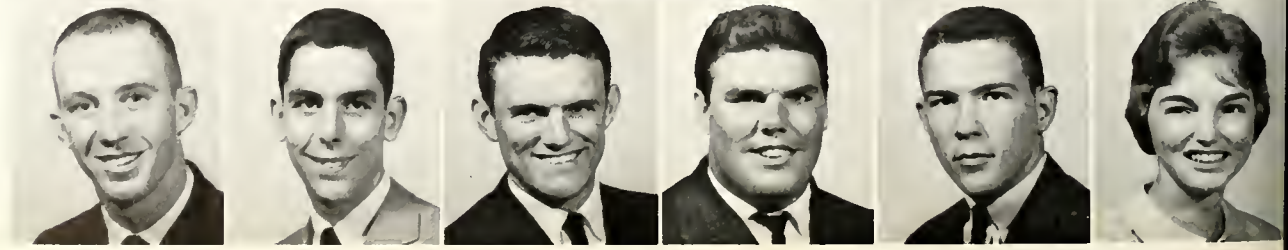



Harold Dean Cook
Cromona
Virginia Carol Cook
Louisville
Jo Ann Cool
Pikeville
Sherry Yvonne Coombs
Carrollton
Billy Joe Cooper
Monticello
Charles Lynn Cooper
Beattyville



Earl Lynn Cooper
Stanford
Frances Louise Cooper
Lily
Anita Gayle Cope
Paoli, Indiana
Patricia Carol Cornelison
Richmond
Arlene Cornett
Somerset
Estalene Drake Cornett
London

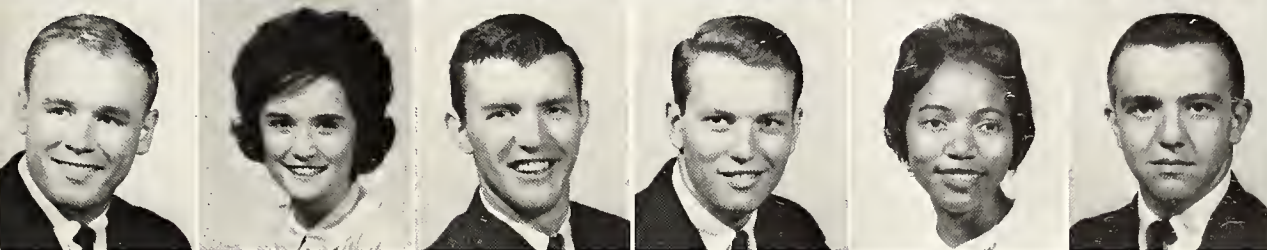

T. Tyler Cornett
Smithsboro
Jane Douglas Coshy
Richmond
Bobby Gene Cox
Berea
Maurice Ray Cox
Louisville
Phyllis Lane Cox
Hodgenville
William Nelson Cox
Richmond

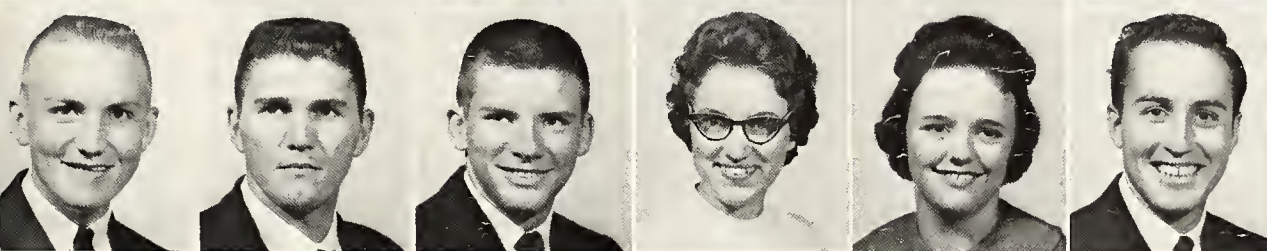

Millard Couch
Hyden
Kenneth Harold Covey
Lexington
James Allen Coyle
Harrodsburg
Peggy Annette Craft
Mayking
Phyllis Ann Crask
Shelbyville
Robert Scott Craycraft
Tollesboro

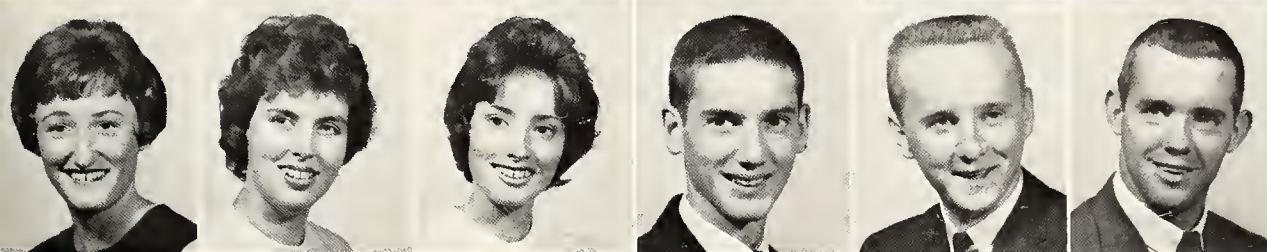

Frances Kay Creech
Rogers
Judith Anne Creech
Cumberland
Sharon Dawn Creech
Middlesboro
William Salyers Crenshaw
Georgetown
Roscoe Cress
Delphia
Joseph Earl Crum
Kissimmee, Florida



Patricia Sue Culver
Corbin
Jerry Wayne Cumber
Paris
Jimmy Cummins
Crab Orchard
Nancy Catherine Cummins
Brodhead
Veronica Lynn Cunningham
Shelbyville
William John Currans
Harrodsburg

Freshmen



Deanna Curry
Cincinnati, Ohio
Jacqueline Carol Dado
Freeburn
Roland Henry Dallaire
Westport, Massachusetts
Priscilla Elaine Dalton
Somerset
Dorinda Lou Dammert
Dayton
Jean Carol Daniel
Fort Knox



Robert Edsel Daniel
South Irvine
Gerald Patrick Daniels
Louisville
Johnnie Edward Danoo
Liberty
Leamon Lester Davidson
Barbourville
Diane Davis
Richmond
Donna Davis
Richmond

Thomas Scott Davis
Richmond
James Clifton Davison
Louisville
Helen Jean Daugherty
Phelps
John Arther Dawdy
Norwood, Ohio
Bruce Ray Dawson
Richmond
Nils Llewellyn Dawson
Covington

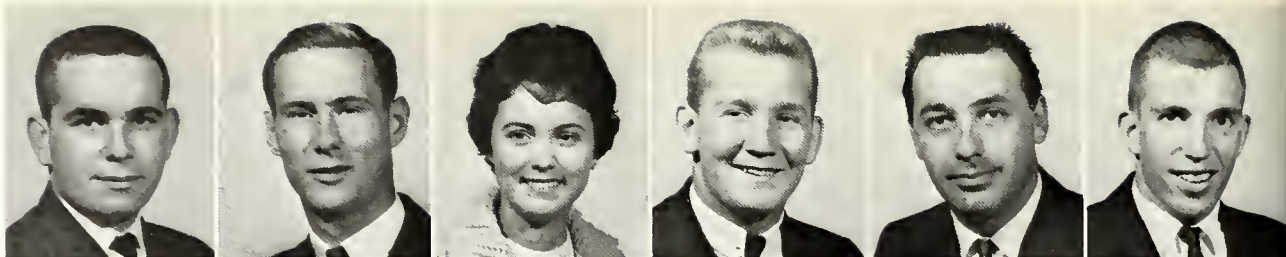

Walter H. Dawson
Louisville
H. Joel Dean
New Hope, Pennsylvania
Howard Hadden Dean
Harrdsburg
Shirley Ruth Deaton
Hazard
Ramona Lucille Demaree
Shelbyville
Elizabeth Benetta Denny
Richmond



Charles Leon Devine
Harrdsburg
Raymond Arthur Diersing
Louisville
William Alan Dimon
Lexington
Sharon Elaine Dones
Cincinnati, Ohio
Cecil Lee Dorten
Carrollton
Edna Fern Dotson
McCarr

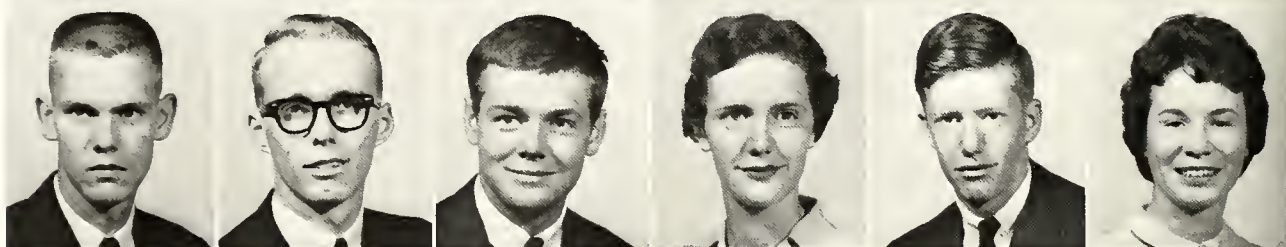

John Lawrence Dowd
Northville, Michigan
Vikki Rae Downing
Louisville
Marjorie Ann Doyle
Lexington
Mary Lee Doyle
Hamilton, Ohio
Earl George Dulaney
Dayton
Mary Helen Dullaghan
Newport



Bobby Kenneth Dunn
Bonnyman
Myra Sue Durbin
Irvine
Sara Addison Durham
Louisville
William Fred Durham
Irvine
Elroda Fay Duvall
Frankfort
Robert David Eades
Richmond

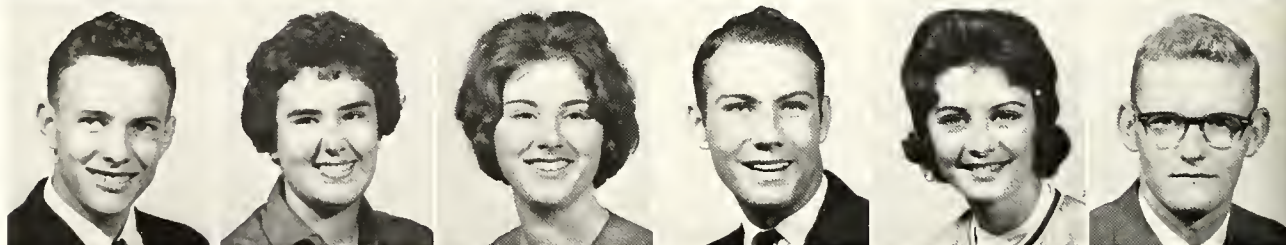

Sarah Agnes Eastham
Jamestown
Larry Boyd Edwards
Gravel Switch
William Robert Elliott
Lawrenceburg
Barry Lynn Ellis
Gravel Switch
Larry Robert Ellis
Frankfort
Judy Carol Elza
East Bernstadt

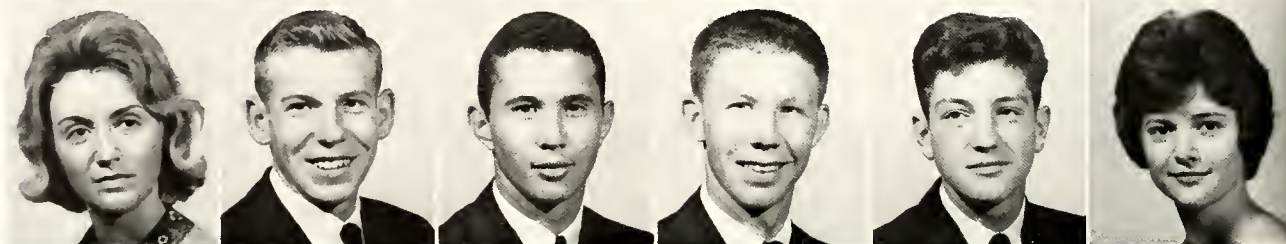

Freshmen

Rahyn Michelle Emmons
Louisville
Carolyn Elizabeth Engle
Miamihsurg, Ohio
Brenda Sue English
Carter
Barry Dexter Enlow
Corbin
Glenna Dale Estep
Lexington
Lucille Estes
Irvine

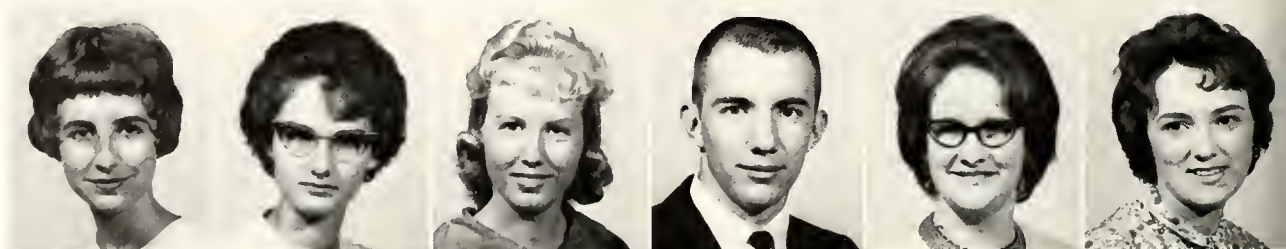

David Montgomery Evans
Barbourville
William Edward Evans
Lexington
Arnold B. Eversole
Hazard
Howard Wayne Fahs
Lexington
Gary Louis Falk
Lexington
Victor Flournoy Fallis
Pleasureville

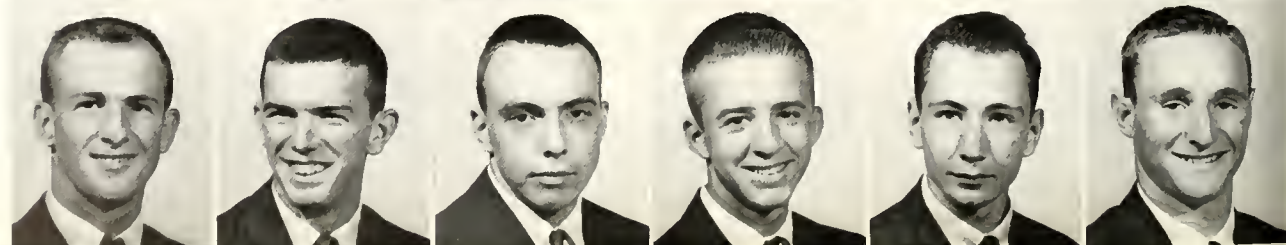

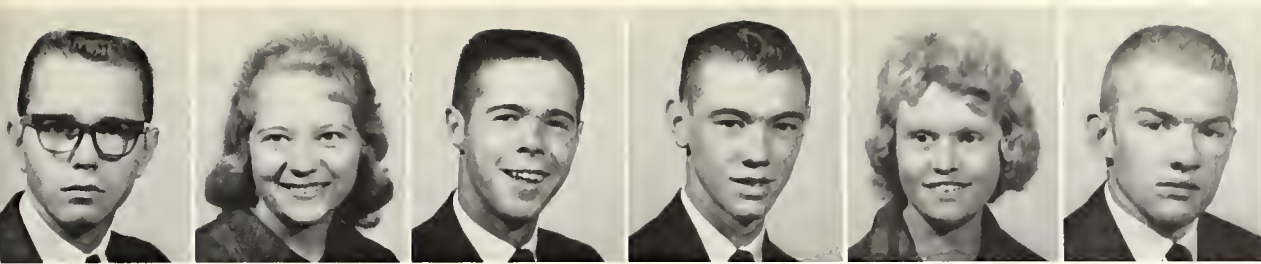

Roger Bragg Farley
Lexington
Marjorie Sue Farmer
McKee
Ralph Barry Farmer
Smithfield
Condit Brewer Farney
Harrodsburg
Eunice Lucille Faulkner
Campton
Fred Faust
Versailles

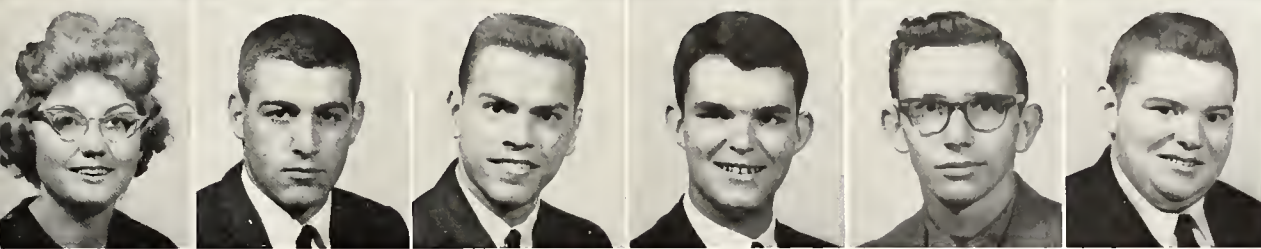

Bonnie Louise Fegenbush
Louisville
Frederick Andrew Feistritzer
Danville
Garry Lee Felton
Pewee Valley
Eugene Maner Ferguson
Paris
Wendell Lee Ferrell
Lebanon
Artis Mitchell Fields
Bulan



William Robert Fightmaster
Erlanger
Edwin Ellis Flannery
Richmond
Patricia Carol Flynn
Pikeville
Barbara Elaine Foley
Louisville
Glenn Allen Foley
Richmond
William Lee Fookes
Dayton

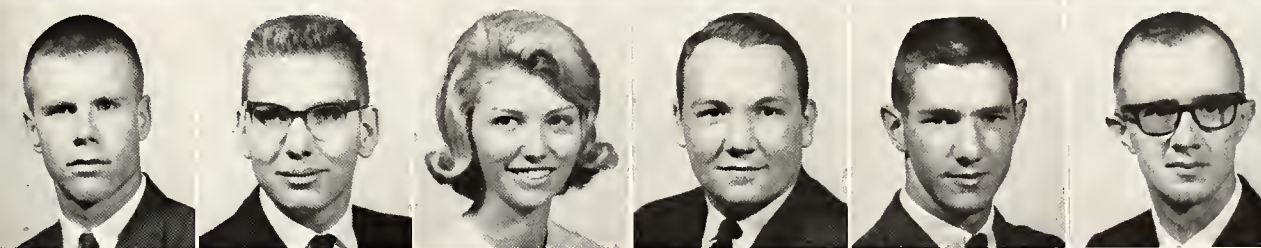

Joseph Robert Foreman
Jeffersonton
Carl Leland Foster
Danville
Ann Bowling Fowler
Lexington
John Francke Fox, III
Harlan
Leonard Gerald Fox
Shelbyville
Leonard B. Francisco
Louisville

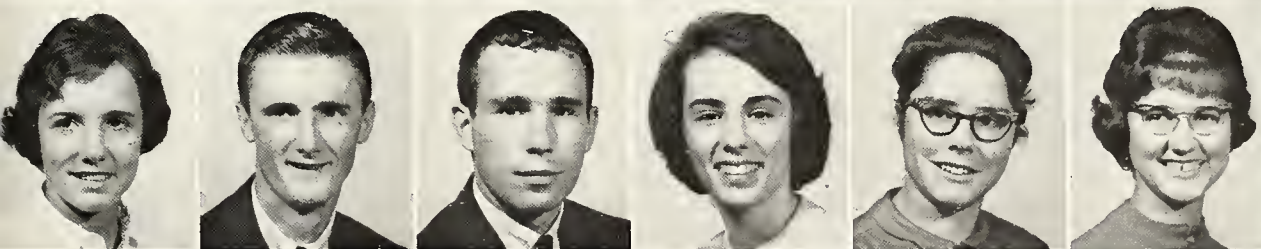

Beatrice Elizabeth Fraser
Williamsville, New York
Harry Gayle Freeman
College Hill
Alan Scott Frisby
Trenton, Ohio
Susan Lafon Fritts
Somerset
Nancy Lynn Fryer
Richmond
Laura Lee Furman
Rochelle, Illinois

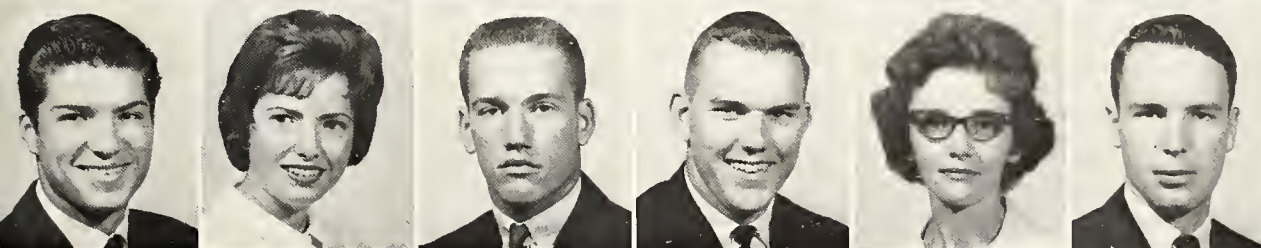

Eugene Anthony Fuzy
Hopewell, Virginia
Carla Anne Gabbard
Covington
Ben William Gabbert
Williamstown
Walter Allen Gaines
Elizabethtown
Donna Ray Gardner
Cynthiana
Joseph Henry Gardner
Salysersville

Freshmen



Thomas Christopher Garner
Somerset
David Lowell Garrett
Hamilton, Ohio
Reva Sue Garrett
Wilmore
Joseph Earl Garretson, II
Marion, Virginia
Margaret Ann Garriott
Salem, Indiana
Leslie Arden Garner
Carrollton

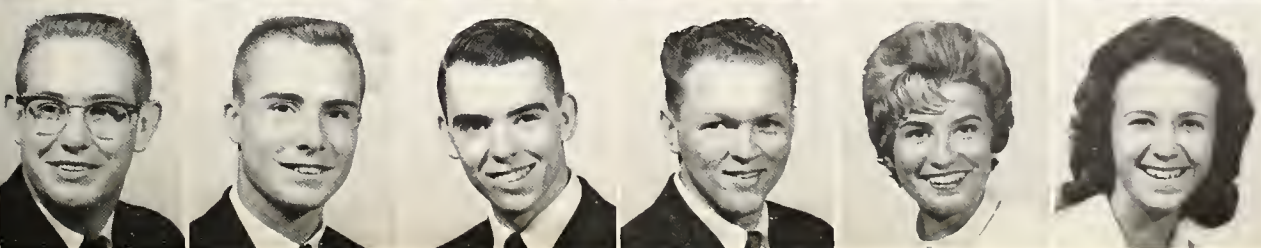

Robert Lee Gee
Roseville, Michigan
Louis Edward Gex
Ghent
Kenneth Van Gibbs
Richmond
Jackie Gibson
Manchester
Sue Ellen Gibson
Bath
Judy Clark Giffin
Carlisle

Jeffrey Elmer Gilbreath
Middletown, Ohio
Nancy Carol Ginter
Irvine
Anthony Jerome Gish
Louisville
Worley Donald Givens
Centerburg, Ohio
Donna Kay Glascock
Dayton, Ohio
Gerald Arthur Glaser
Newport

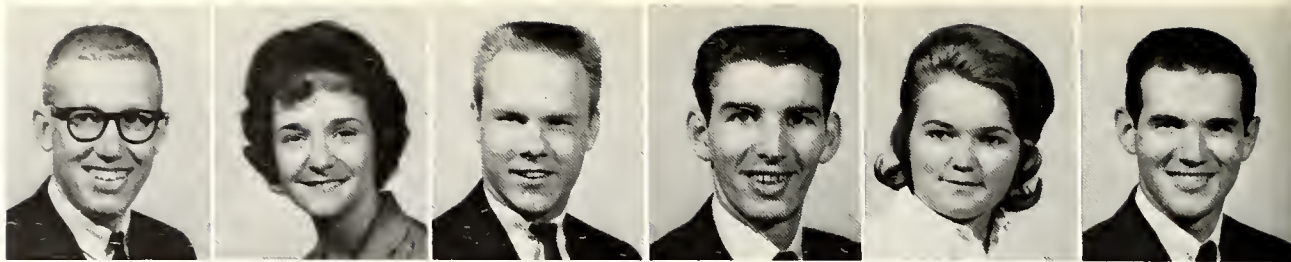

Don Karl Gledhill
Roseville, Michigan
Marilyn Ann Glynn
Pontiac, Michigan
Teresa Agnes Gobber
Frankfort
Russell Lee Godby
Somerset
Cheryl Ann Godsey
Somerset
Helen Ann Gooding
Frankfort

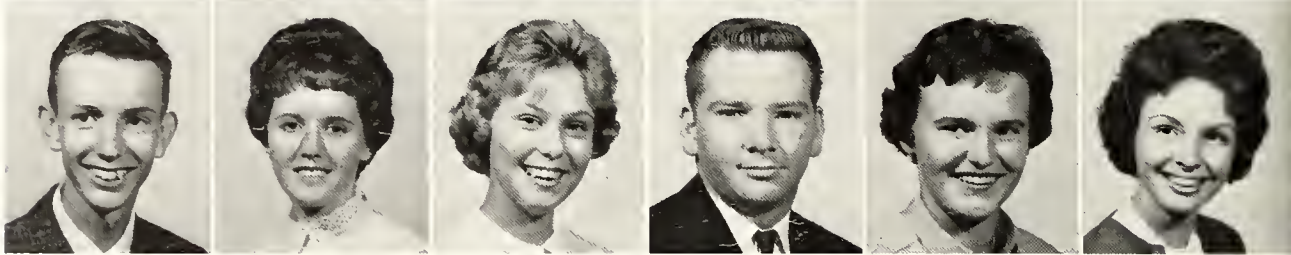

Frank Albert Goodpaster
Winchester
Connie Lee Gordon
Danville
Charles Lenwood Gore
Columbia
Louella Hutchison Gore
Columbia
David Lee Graft
Trenton, Ohio
Evelyn Joy Graham
Lexington



Lynn Lindsay Graham
Carrollton
Gloria Ruth Gray
Louisville
John Pherigo Grayhill
Winchester
Diana Ruth Green
Paris
Mary Elizabeth Green
Middlesboro
Shirley Ann Green
Covington

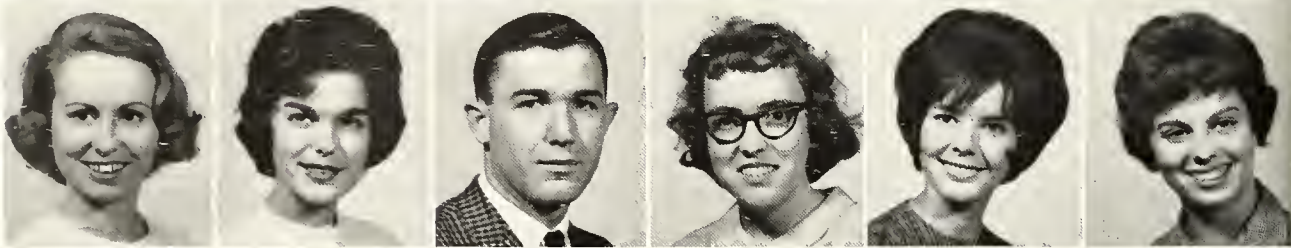

Donnie Howard Greene
Junction City
Trina Lynn Greene
Frankfort
Charles Darwin Greenwell
Sonora
Raymond Wayne Greer
Fairfield
William H. Greer
Ashland
Harry Gregory
Winchester

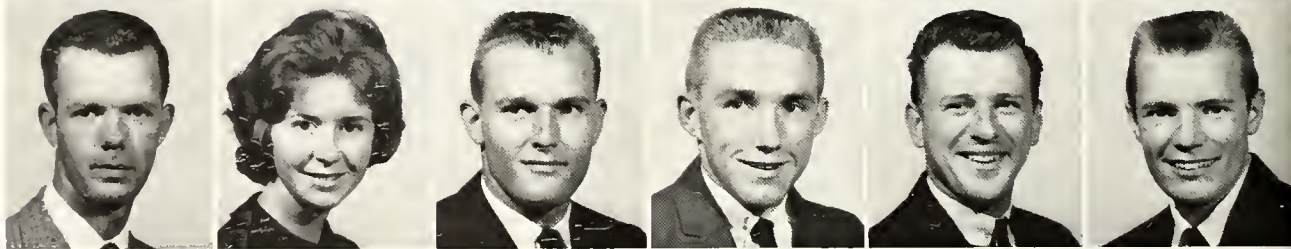

Donald Edward Granowicz
Brecksville, Ohio
Alvin Griffie
Louisville
Donna Jean Griffin
London
David Edward Griffith
Fleetwood, Pennsylvania
Dorothy Jean Griffith
Neon
Ennis Ray Griffith
Greenup

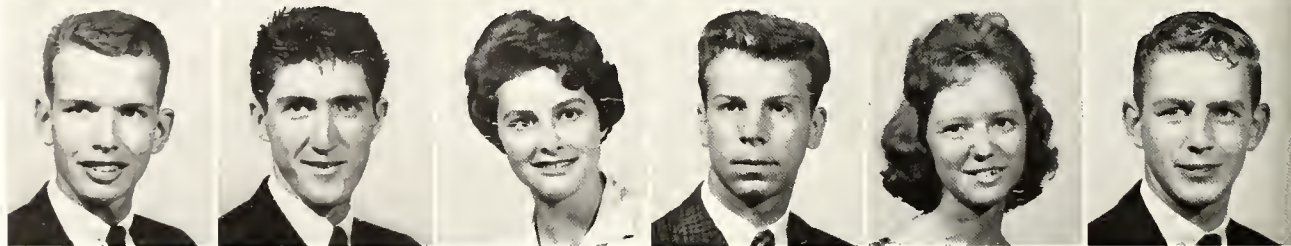

Freshmen

Hillard Milton Griffith
McAndrews
Erna Ethel Rea Griggs
Fort Knox
Linda Lee Grow
Danville
Jeff David Gunnell
Prestonsburg
Eelin Stiles Hackworth
Irvine
Donna Dianne Hagen
Fort Thomas



Billy Farrell Hager
Frankfort
Nelson B. Hager, Jr.
Lexington
Jonathan Ladd Hagmaier
Corbin
William LaFayette Hainsworth
Danville
Ruth Gail Halcomb
Annville
Durward Earl Hale
McAndrews

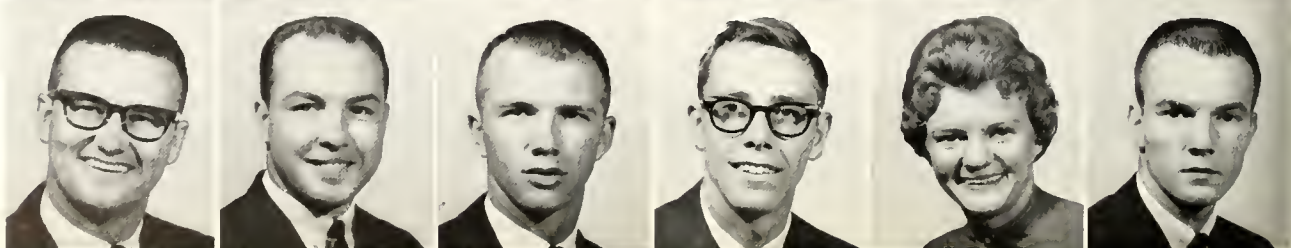



Jesse James Hale
Fredville
Johnnie Lynn Hale
Mount Olivet
Anna Grace Hall
Richmond
Frances Clay Hall
Stanton
Louise Hall
Wheelwright
Marguerette Jane Hall
Manchester

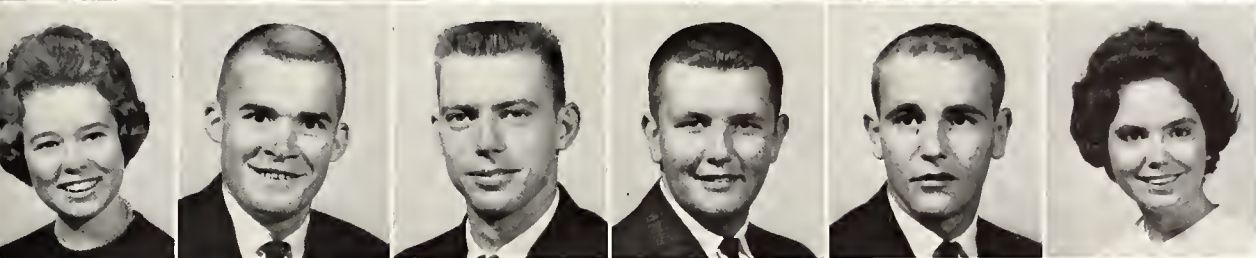

Sandra Lee Hall
Louisville
Anthony Wilson Hamblin
Buckhorn
David Lee Hamilton
Brooksville
Robert Ryan Hammons
Lancaster
Donald Ray Hansel
Berea
Waneta Darnell Hanshaw
Winchester



Ray Harold Hardy, Jr.
Irvine
Gary Raymond Harp
Frankfort
Oscar Lee Harrington
Louisville
Cheryl Ann Harris
Loveland, Ohio
Ralph Harris
Beattyville
Bonnie June Harrison
Harrodsburg

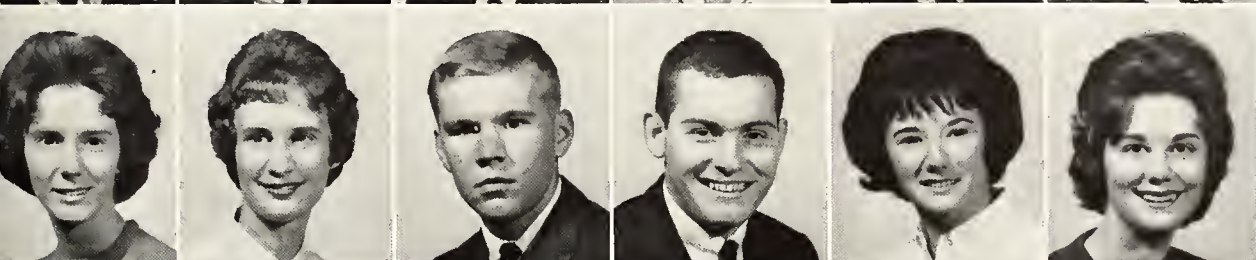

Glenda Carol Harrison
Berea
Lynda Darlene Harrod
Waddy
James Powell Hatcher
Harrodsburg
Stephen Kenneth Hatfield
McCarr
Loretta Lee Hatton
Winchester
Beverly Ann Hays
Louisville



Gilbert Donald Hayslett
Harrodsburg
Jim Haywood
Pine Top
Jane Haughaboo
Maysville
Betty Carol Head
Louisville
Gregory Theodore Heid
Clarksville, Indiana
Carolyn Heidemam
Morning View



Louis George Heil
Springfield, Ohio
Victor Hellard, Jr.
Versailles
Jimmie Killus Henderson
Nancy
Marsha Dianne Hendricks
Louisville
Glenda Rae Hensley
Wallins Creek
Roger Lynn Henson
Mount Olivet

Freshmen

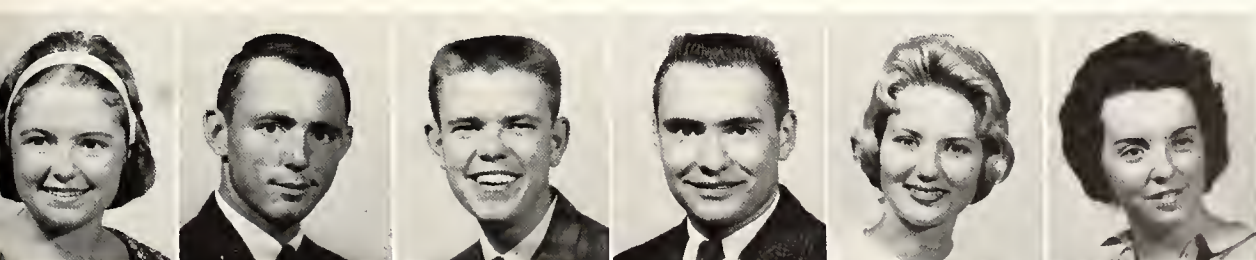

Billie Diana Herrell
Middlesboro
Ronnie Lane Herrington
Cynthiana
Paul M. Hickey
Lexington
LeRoy Paul Hickman
Loveland, Ohio
Mary Carolyn Hicks
Albany
Mary Katherine Hicks
Knoxville, Tennessee



Maria Ann Higginbotham
Louisville
Louis Gehrig Higgins
Cincinnati, Ohio
James Michael Highfield
Maysville
James Stewart Highfield
Dayton
Gerald Reynolds Hignite
Paint Lick
David LeVaughn Hill
Franklin, Ohio

Jane Emily Hill
London
Joyce Anna Hiller
London
Delorse Ann Hilton
Greenup
Roderick K. Hipps
Freeburn
Pamela Dean Hockensmith
Frankfort
Frances Deshon Hodges
Richmond



Robert Keith Hodges
London
Anne Hoffman
Chagrin Falls, Ohio
Ronald Gene Hoffman
Elizabethtown
Genille Hogue
Argyle
Richard Lee Holmes
Danville
Peggy LaVerne Hon
Florence

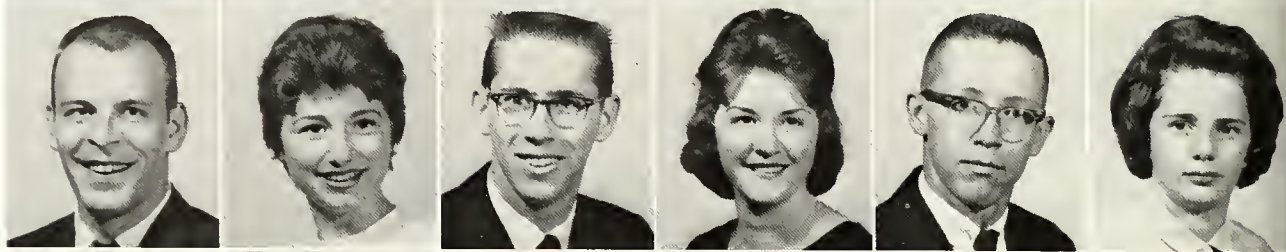

Karen Sue Honebrink
Bellevue
Larry Honeycutt
Hindman
Nancy Louise Hope
Erlanger
Charles C. Horan
Louisville
Ella Louise Hord
Tollesboro
Brenda Faye Horn
Prestonsburg



Mary Sue Horn
Versailles
L. Carolyn House
Manchester
Wanda Jane House
London
Beverly Ann Howard
Hodgenville
Elizabeth Ann Howard
Frankfort
Barry Howes
Roseville, Michigan



Charles Eugene Hubiak
Canal Fulton, Ohio
Carmen Alice Hudson
Louisville
David Eugene Huehnel
Kettering, Ohio
Jaime Allen Huffman
Lawrenceburg
Dixie Camilla Hughes
Springfield
Sharon Lee Hulette
Carrollton

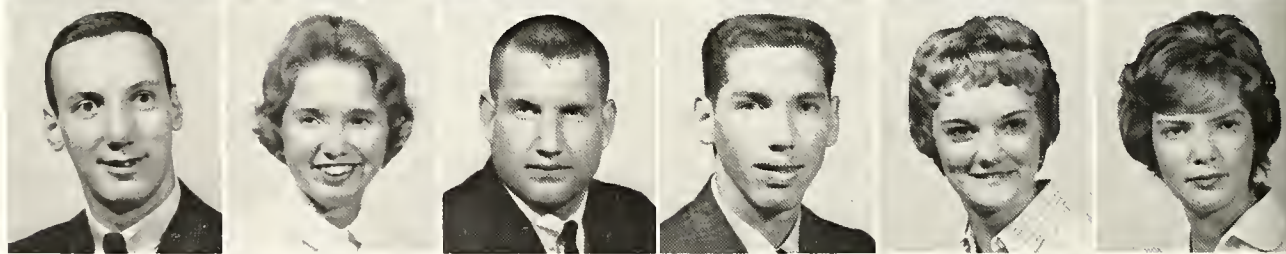

Wendell Ray Hull
Winchester
Gerald Cole Hull
Winchester
Susan N. Hullett
Louisville
Vivian Lee Humphreys
Mount Sterling
Eddie Carol Hunt
Lancaster
Howard Wayne Hunt
Ferguson



Freshmen

Peggy Ann Hunt
Paint Lick
Dianne Katherine Hurlbert
Harrodsburg
Edward Robinson Hyden
Manchester
Sampson Castillo Ison
Whitesburg
Conrad Richard Ioss
Louisville
Carol Ann Jackson
Fort Knox

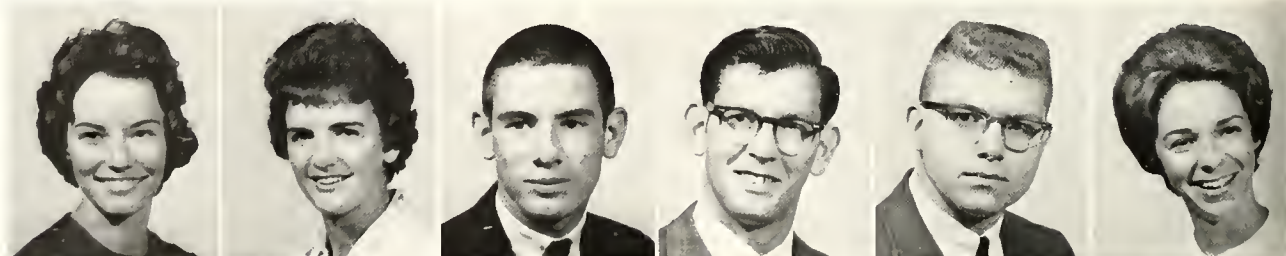

Dennis Jackson, Jr.
Estill
Jodith Ann Jackson
Pompano Beach, Florida
David Ray Jacobs
Owenton
Merle Lee Jacobs
Louisville
Harry Scott James
Harrodsburg
Thomas Charles James
Dayton, Ohio

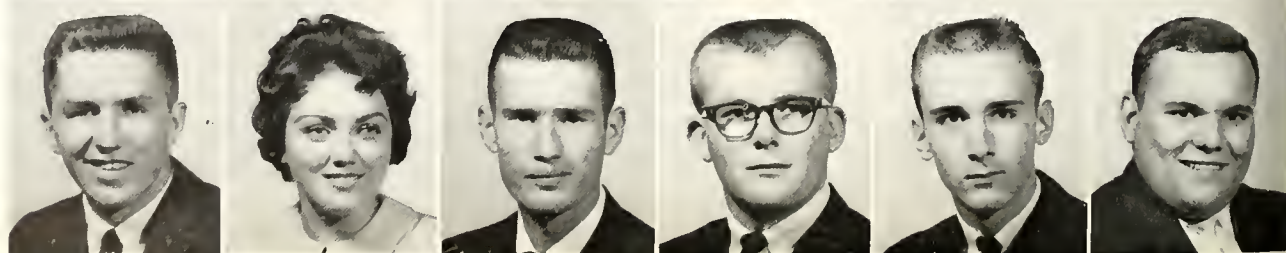



Jesse Paul Jeffries
Liberty
Warren Douglas Jeffries
Carrollton
Joseph Richard Jenkins
New Boston, Ohio
Sheryl Ann Jetter
Erlanger
Alice Davis Johnson
Harrodsburg
Barbara Annette Johnson
New Albany, Indiana



Barbara Sue Johnson
Butler
Brigitte Johnson
West Point
Charlotte Ann Johnson
Lebanon, Ohio
Judith Leigh Johnson
Lexington
Michael D. Johnson
South Williamson
Willis Sidney Johnson
Carrollton



Annette Jones
Paris
Barbara Ann Jones
Paris
Beverly Ann Jones
Louisville
Jane Ellen Jones
Ashland
Mary Lou Jones
Lexington
Mike Ross Jones
Franklin, Ohio



Sandra Jeanette Jones
Barbourville
Virginia Rose Jones
Somerset
William Marshall Jones
Frankfort
Judith Elaine Jordan
Mount Vernon
Rosemary Justice
Pikeville
Vicke Sue Jutting
East Alton, Illinois

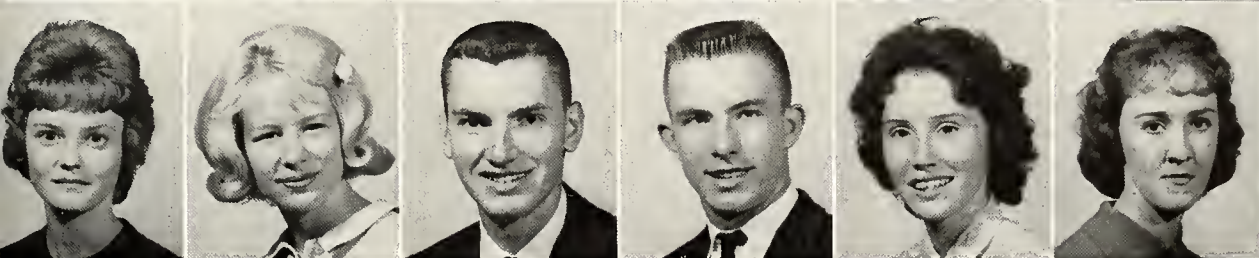

Shirley Marietta Keen
Hyden
Cheryl Raye Keeney
Kettering, Ohio
Donald Bruce Keetan
Monticello
David George Kemp
Morrow, Ohio
Minga Zya Kennamer
Richmond
Karen Rae Kersey
Xenia, Ohio



Brenda Gail Kindred
Richmond
James Gilbert King
New Albany, Indiana
Juanita Louise King
Campbellsburg
Emmett Dale Kinney
Cynthiana
Franklin Eugene Kinnaird
Berea
Jerry Curtis Kirby
Burdine

Freshmen

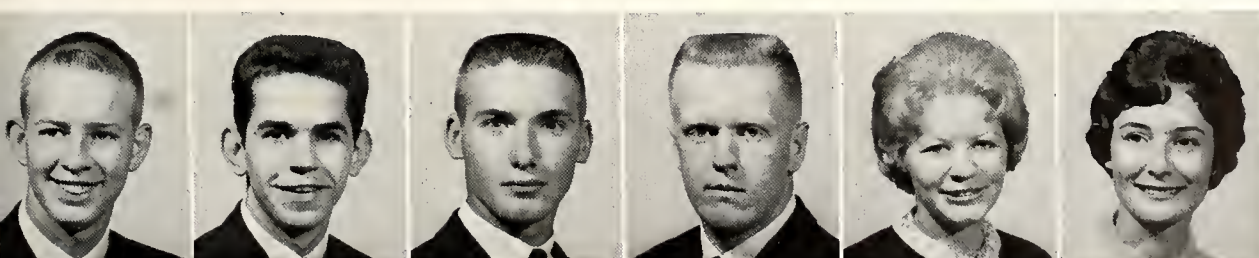

Roger Dan Kirby
Irvine
Roger Lee Kirby
McAndrews
Ralph Edward Klaber
Falmouth
Harold Wayne Klenk
Rosville, Michigan
Charlotte Rose Klingler
Louisville
Patricia Louise Knechtly
Deer Park, Ohio



Sandra Kay Koogler
Xenia, Ohio
Robert Kraemer
Louisville
Ken Lee Krentz
Lexington
Frank Frederick Krentzer
Fort Thomas
Phillip Krumm
Berkley, Michigan
Nina Loy Kuhn
Louisville

Robert Edward Kupchak
Scranton, Pennsylvania
Linda Lou Lackey
Nicholasville
Carol Jean LaFrana
Paris
Karen Kay Lalley
Newport
Wanda Ann Lambdin
Anchorage
Doris Jean Lane
Gravel Switch

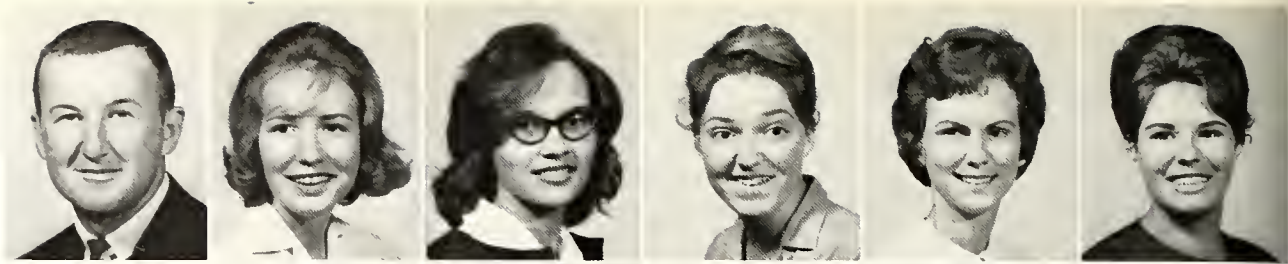

Floyd Ray Lanham
Gravel Switch
Barry Wooten Leake
Louisville
Sharon Darlene Leasor
Louisville
Ethel Yvonne Leda
Nicholasville
William Smith Ledford
Paint Lick
Kenneth Spencer Lee
Corbin



Edward David LeGrande
Douglassville, Pennsylvania
Donald Alland Leibee
Belfry
Johnny Wayne Lequire
McRoberts
Karen Sue Liles
Newport
Jerry Wayne Link
New Liberty
James Richard Litton
Flemingsburg



Billie Joyce Lizer
Cynthiana
Mildred Jean Lockhart
Richmond
Robert Homer Logsdon
Covington
Dennis Leslie Long
Erlanger
Robert Keny Long
Middlesboro
Barbara Jean Lowe
Cold Spring

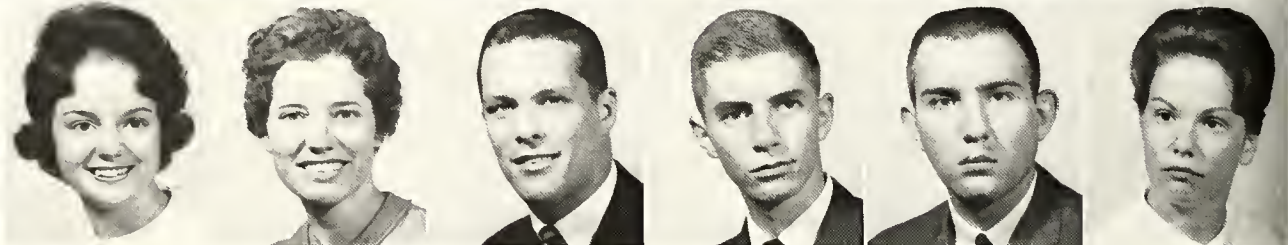

Brent Paul Lukey
Ludlow
Donald Ray Lutes
Vada
Max Vance Lyles
Carrollton
Martha Rose Lyons
Glasgow
Carol True McClanahan
Irvine
Michael Wright McClelland
Harlan



Douglas Lynn McCord
Lexington
John Andrew McCord
Richmond
Patricia Anne McCormick
Allen
Thomas Earl McCoy
McAndrews
Beverly Lou McCreary
Waco
Jimmy Wayne McCreary
Waco

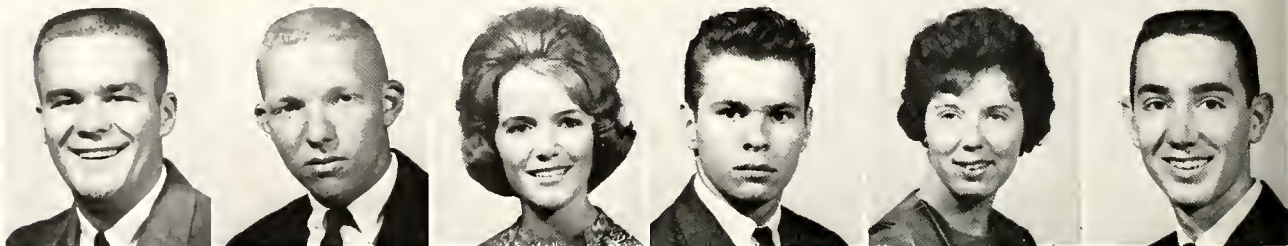

Freshmen

Gary Dean McDaniel
Versailles, Indiana
Kenneth Wayne McDaniel
Covington
Sherron Ann McDaniel
Lexington
Charles Harrison McGinnis
Harrodsburg
Jean Carol McGinnis
Ashland
William Henry McGlone
Harrodsburg

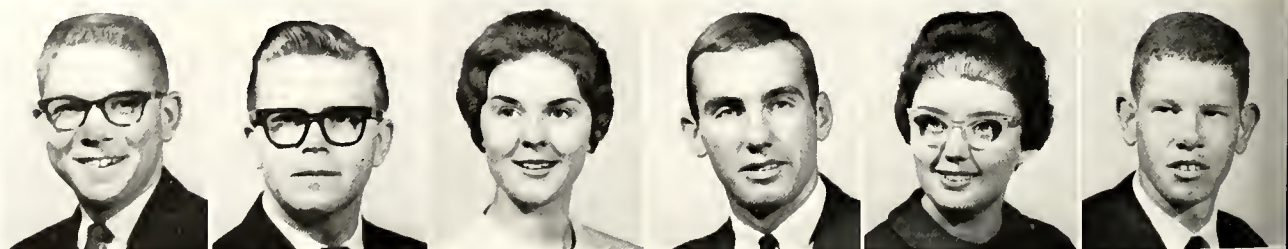

Jerry Leon McKee
Augusta
Donna Rie McKinney
Cincinnati, Ohio
Michael Elliott McLaughlin
Miami, Florida
Paula Jean McMullin
Richmond
Joyce Ann McQueen
Waynesburg
Martin Menifee McQuerry
Paint Lick



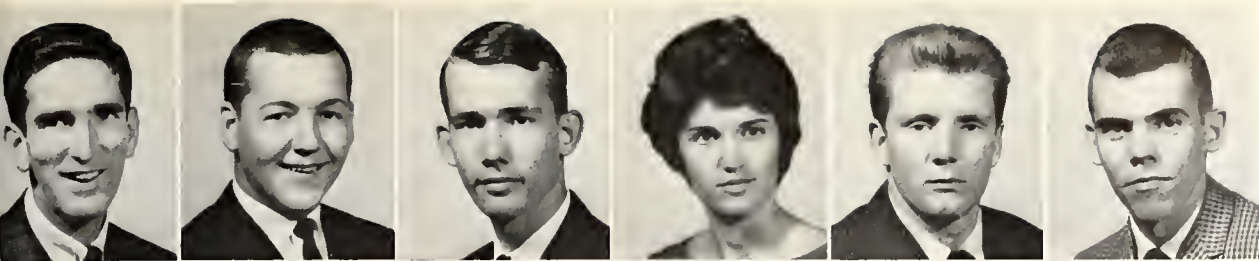

Gerald Clyde Maerz
 Elizabethtown
 William Edgar Maggard
 Whitesburg
 George Carl Mahan
 Prestonsburg
 Phyllis Ann Mahoney
 Covington
 Fred Earnest Malins
 Ambridge, Pennsylvania
 Douglas Mallory
 Richmond

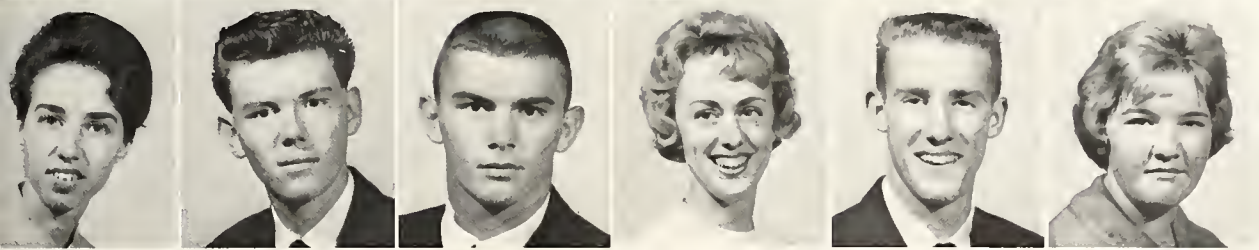

Karen Elizabeth Manion
 Louisville
 Curtis Lawrence Mann
 Noctor
 Alvin Manuel, Jr.
 Mount Sterling
 Linda Sue Mardis
 Louisville
 Sammy Burton Marsee
 Middlesboro
 Joyce Marsh
 Monticello



Janice Kay Marshall
 Somerset
 Sue Carole Marshall
 Carrollton
 Willard Douglas Marshall
 Pineville
 Catherine Marie Martin
 Garrett
 James Mitchell Martin
 Lancaster
 Jerry Lynn Martin
 Corbin

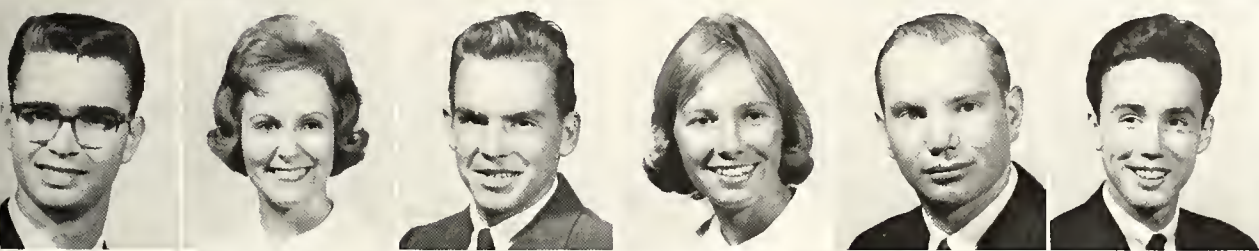

Kenneth Richard Martin
 Erlanger
 Sandra Ann Martin
 Edmonton
 Michael Bradley Mathis
 Cincinnati, Ohio
 Leanne Isabel Matish
 Fort Knox
 Lonnie Wayne Matlock
 Lancaster
 Gary Stephen May
 Bardstown

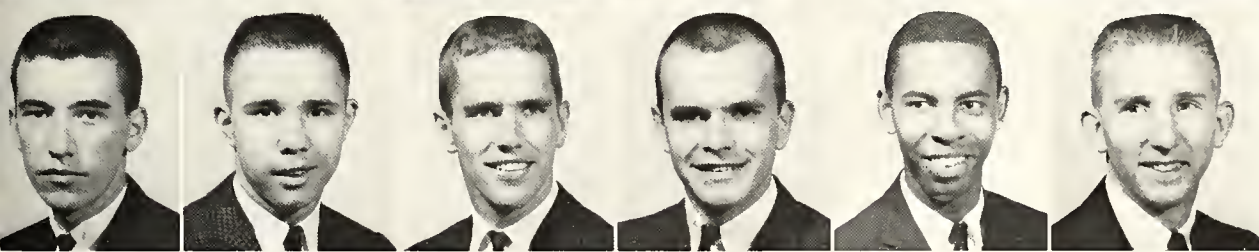

Jon Dean May
 McAndrews
 Jesse Garrett Mayes
 Letcher
 Alan Ray Maynard
 Pikeville
 Donald Lynn Maynard
 Myra
 Robert Allen Meaux
 Harrodsburg
 John Ray Meecha
 East Bernstadt



David Jason Meier
 Hamilton, Ohio
 Norman Keith Melcher
 Louisville
 Joy Ann Mercer
 Louisville
 Elizabeth Mae Merriam
 East Amherst, New York
 Vernon Glane Merrick
 Science Hill
 August Edward Meyer
 Ludlow

Freshmen



Dotty Jo Milbern
 McKinney
 Norris David Miles
 Louisville
 Betty Jean Miller
 Darfork
 Etna Blanche Miller
 East Bernstadt
 Irene Viars Miller
 Franklin, Ohio
 J. C. Miller
 Pinsonfork



Larrell R. Miller
 New Albany, Indiana
 Larry Claud Miller
 Irvine
 Sherry Lynn Miller
 Wayland
 Thomas Irwin Miller
 Elizabethtown
 Michael Riley Mills
 Verona, Ohio
 William Edward Mills
 Manchester

Carol Ann Miracle
Louisville
John Cook Mitchell
Frankfort
Lewis Thomas Mitchell
Waynesburg
Mary Jo Mobley
Norwood, Ohio
James Arthur Montgomery
Mason, Ohio
Donald Michael Moody
Phoenix, Arizona



Margaret Lou Moody
Coshocton, Ohio
Bettye Carrol Moore
Barbourville
Charles Jerry Moore
Pontiac, Michigan
Edmund David Moore
Danville
James Russell Moore
Shelbyville
Lillian Ray Moore
Frankfort

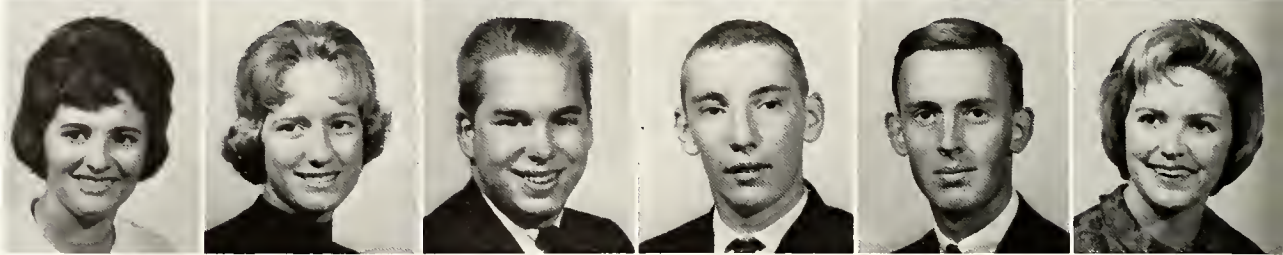

David Sandlin Morgan
Richmond
John Calvert Morgan
Lexington
Donna Eva Morris
Whitley City
Fanny Louise Morris
LaGrange
Katherine Susan Morris
LaGrange
Marlene Morris
McCarr



Roger Lee Morris
Toler
Lorraine Morton
Lexington
Doris Jean Motley
Harrodsburg
Jim Marvin Mounce
Ingle
John David Mulberry
Brownstown, Indiana
Dickie Lloyd Murphy
Irvine



Donna Louise Murphy
Lancaster
Sandra Carol Murphy
Richmond
Eric Brock Muse
Richmond
Diana Jean Myers
Maysville
Mary Leota Myers
Louisville
Vickie Lynn Myers
Belfry



Dennie Frank Neclerio
Georgetown
Darrell Eugene New
Livingston
Larry Hilton Newberry
Portsmouth, Ohio
William Douglas Newton
Frankfort
Lucy Edith Nichols
Frankfort
Millard Douglas Nichols
Cynthiana

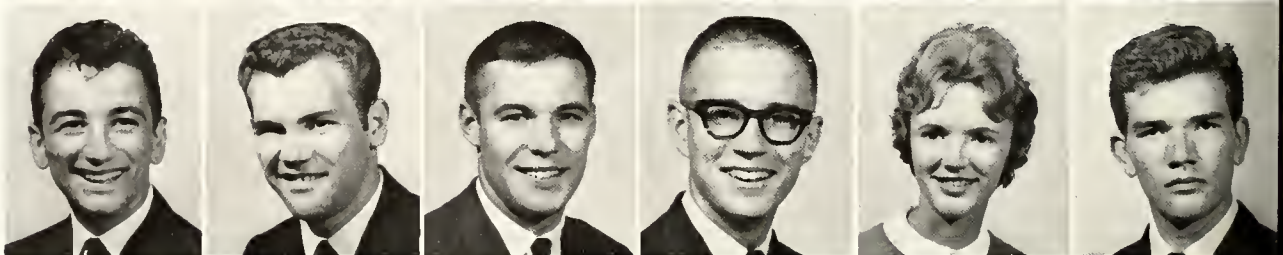

Freshmen

Margaret Lisle Nickell
Winchester
Don Ray Nolan
Manchester
Orrin Nolen, Jr.
Camp Dix
Charles Alan Nordstrom
Chicago, Illinois
Jimmie Bruce Norvell
Harrodsburg
Patricia Ann Norvell
Louisville

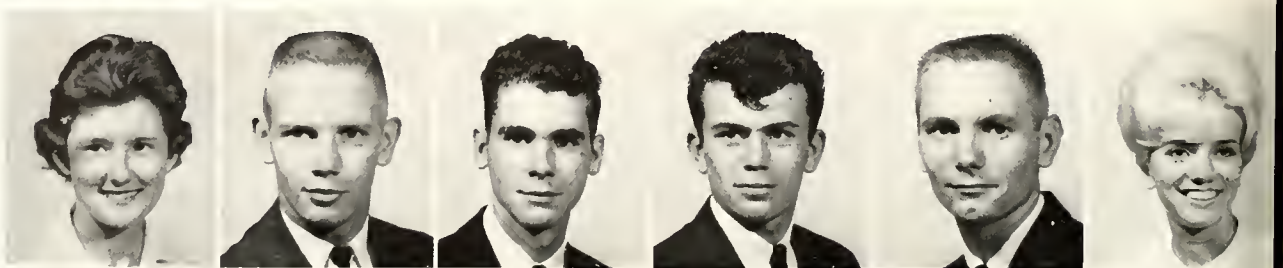

Deirdre Ann Nogent
Lexington
Darryl Nelson Nunnelly
Cynthiana
Sam Ronald Notty
Cincinnati, Ohio
Andrew Olaf Ohlson
Sharon Hill, Pennsylvania
John Lawrence Oliver
Frankfort
Orson Oliver
Carlisle

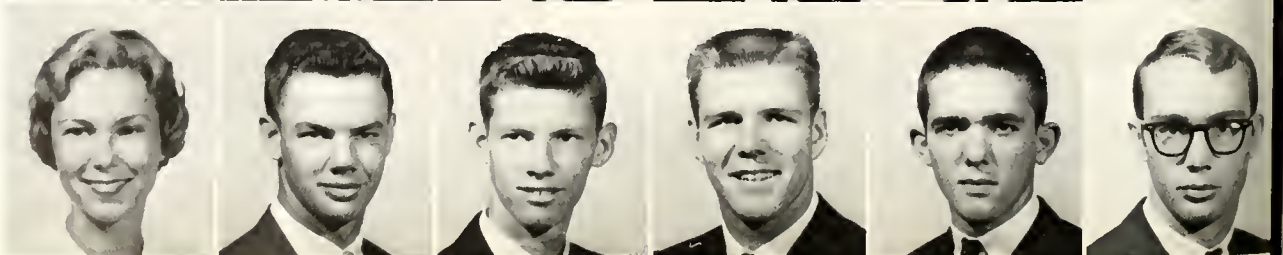



Gerald Kenneth Olson
Chicago, Illinois
Patricia Louise Ormerod
Louisville
Charles Herbert Osborne
Roark
Gloria Jeanette Osborne
Eubank
Stuart Taylor Osborne
Winchester
Barbara Rosa Owens
Park Hills



Robert Temple Owsley
New Albany, Indiana
Roger Dale Owsley
Franklin, Ohio
Jerry Wayne Padgett
Somerset
Sylvia Marie Padgett
Waynesburg
Katherine Diane Parker
Lexington
Carol Aaher Parks
Richmond



Eugene Reynolds Parks
Richmond
Patricia Anne Parks
Dayton, Ohio
Patricia Ann Parr
Frankfort
Judyth Ann Parriss
Middletown
Janet Lee Parsons
Trenton, Ohio
Elbert Eugene Patton
London

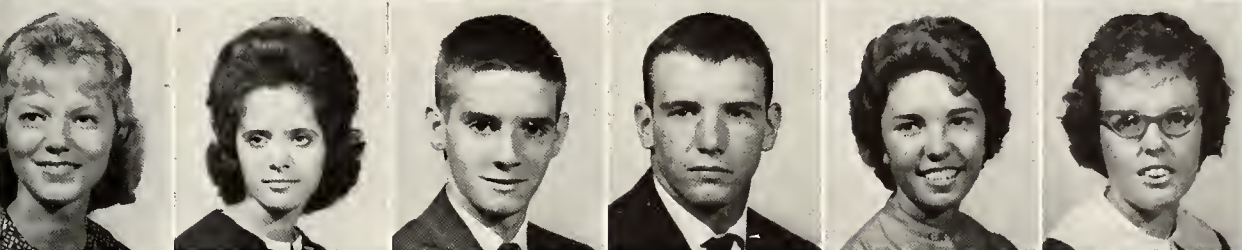

Patricia Ann Paul
Lebanon, Ohio
Barbara Jean Payne
Larkslane
Bruce Wayne Paynter
Danville
Furman Anderson Penland
Castlewood, Virginia
Emma Lou Pellegrinon
Portsmouth, Ohio
Elizabeth Carol Pendencygraft
Lebanon



Donald Miles Penn
Gravel Switch
Eugene Milton Penn
Walton
Willie Pennington
Manchester
Betty Sue Pennycuff
Stanton
Gene Francis Petit
Lexington
Norbert Wynn Pfahl
Brecksville, Ohio

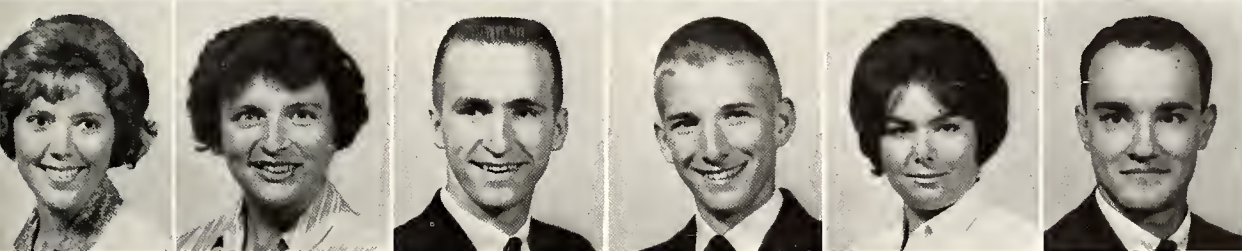

Brilla Philpot
London
Carolyn Irene Pierce
Parksville
James Robert Pierce
Brownstown, Indiana
James Michael Pitman
Dunnville
Donna Jean Pope
Stanford
James Keller Porter
Cynthiana

Freshmen



Dianne Frye Potter
Lexington
Carol Ann Potts
Erlanger
Ruth Lianne Potts
Lexington
Bonita Sue Powell
Fort Thomas
Velma Taylor Powell
Richmond
Phyllis Kay Power
Paris



Susan Pearl Powers
Erlanger
Donald Ray Poynter
Corbin
Christeen Preston
Cincinnati, Ohio
Barbara Allen Prewitt
Versailles
Earl Wayne Price
Richmond
Emily Sue Price
Richmond

Judith Ann Price
Dayton, Ohio
Judy Ellen Price
Lexington
Paula Sue Pritchard
Garrett
Sandra Lee Pursifull
Harrison, Ohio
Jerry Myer Putteet
Phil
Anne Shelby Quarles
Frankfort



Aletta Jean Quisenberry
Versailles
Sarah Ann Quisenberry
Winchester
Melvin Grant Ramsey
Frankfort
Sylvia Elyce Ramsey
Whitley City
Charles D. Rankin
Winchester
John Thomas Rankin
Louisville

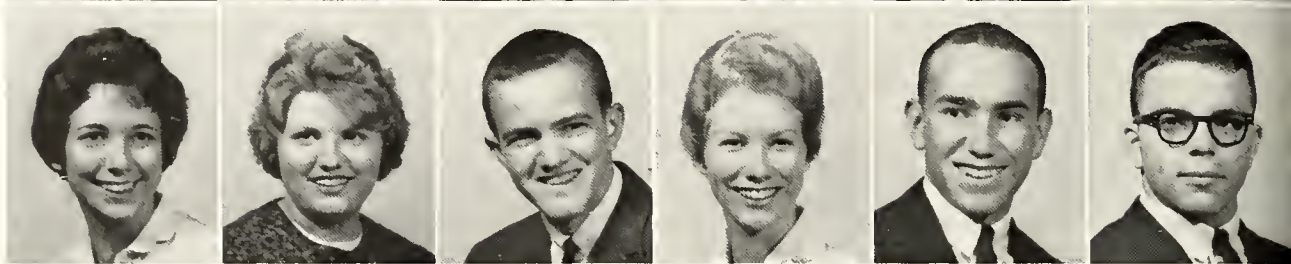

Francis Edward Rapoza
New Bedford, Massachusetts
Betty Louise Ratliff
Cynthiana
Roger Elster Ratliff
Pikeville
William Edwin Rauth
Jeffersonville, Indiana
Alma Bernice Rawlins
Irvine
Linda Katharine Razor
Versailles



Kyle Leslie Reagan
Somerset
Betty Joyce Redding
Frankfort
Ann Lisle Reed
Winchester
Mildred Louise Reed
Wilmore
Larry Lee Rees
Foster
Patty Pogue Reid
Frankfort



James Edward Reising
Louisville
Joseph Dale Renfro
Flat Lick
Frances Irene Reynolds
Lexington
Joyce Reynolds
Dorton
Alan Earl Rhodus
Richmond
Billy Glynn Rhodus
Richmond



Jario Ivan Riano
Bogota, Colombia
Daniel E. Richard
Chaplin
Dorcas Dellene Richardson
Burnside
Linda Gale Richardson
Liberty
Sharon Arvin Richardson
Franklin, Ohio
Millard Gordon Richmond
Berea



Freshmen

Donnie Lee Riddell
Richmond
Sheryl Ann Riddell
Florence
Linda Virginia Risley
Fort Knox
Harry Ritchie
Paris
Priscilla Lee Roberts
Bybee
Winston Delano Roberts
Burnwell

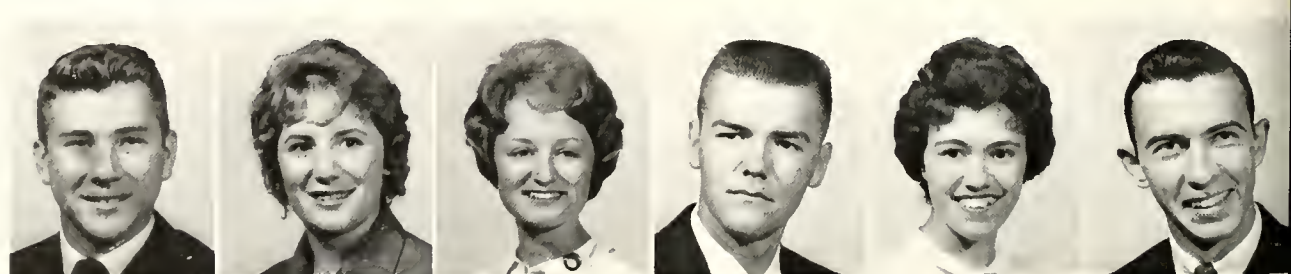

Bonnie Jean Robertson
Oneida
Kenneth Barry Robertson
Lexington
Claude Ronald Robinson
East Point
George Michael Robinson
Ashland
Glenda Gay Robinson
Harrodsburg
Owen Layton Rogers
Nancy

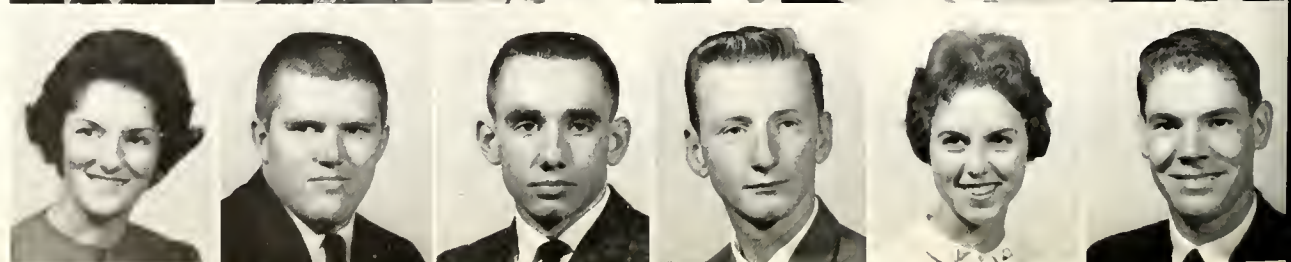



Peter John Rhode
Syracuse, New York
Patricia Lou Ronald
Greensburg
Patricia Mae Roney
Jacksonville, Florida
Mary Jane Rose
Winchester
Richard Gayle Rose
Winchester
Sharon Lee Rose
Skaneateles, New York

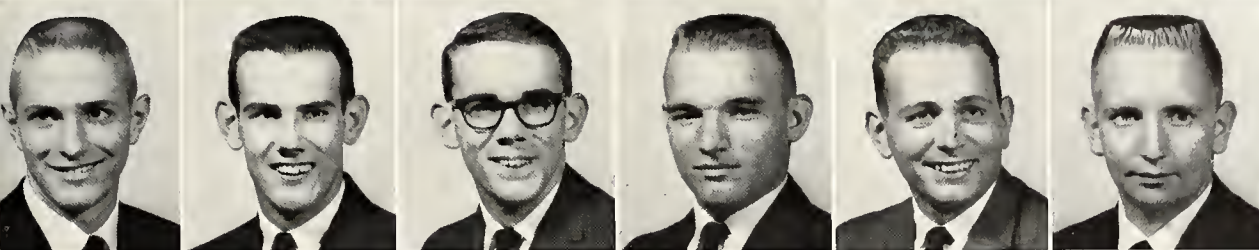

Troy Wilgus Rose
Irvine
Gary Dewayne Ross
Danville
Roger David Ross
Danville
Frank Blaine Roush
Richmond
Robert Christian Ruebel
Hebron
Jackie Ray Ranyon
Pinsonfork



Ethel Rae Russell
Newport
Patricia Jane Rupp
Lawrenceburg, Indiana
Bernard Edward Salerno
Louisville
Brenda Joyce Samples
Irvine
Louella Sams
Trotwood, Ohio
Garry Sanders
Waynesburg



Judith Lynn Sanderson
Whitley City
Carol Ann Sandy
Falmouth
Philip H. Sanzone
Cincinnati, Ohio
Emily Sue Sasser
Sasser
Nelda S. Satterly
Grayson
Sandra Kay Saunders
Trenton, Ohio



Grant Saylor
Ages
Patricia Louise Saylor
Berea
Raymond Theodore Schaaf, Jr.
Louisville
Patricia Louise Schott
London
Karen Lee Schrack
Lexington
Charles Clinton Schrader, Jr.
Louisville

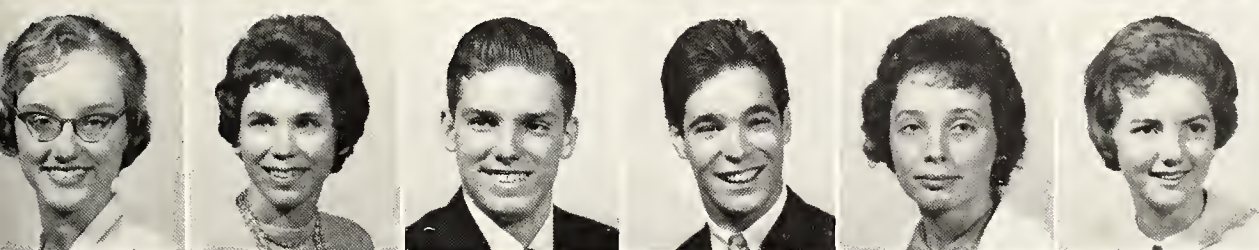

Phyllis John Schrader
Lexington
Donna Carol Schabert
Trenton, Ohio
Paul David Schultz
Haddonfield, New Jersey
John Henderson Scott, III
Pikeville
Karen Ann Scott
Jenkins
Lea Shepherd Scott
Stanford

Freshmen

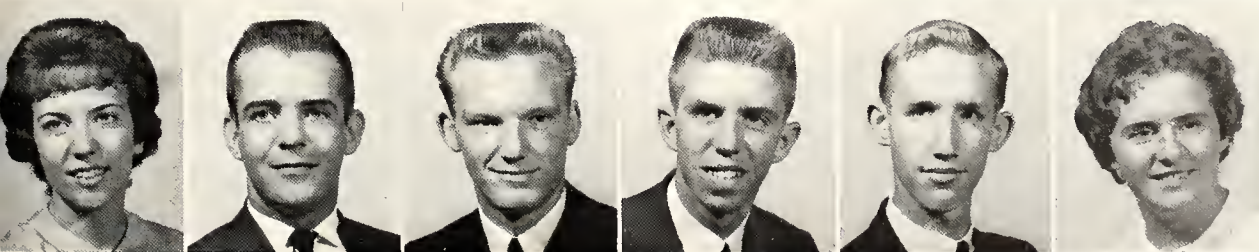

Mary Alice Scott
Charlestown, Indiana
William Estill Scott
Mackville
Jack Quentin Scriber
Salersville
Frank Dyckman Scudder, III
Miami, Ohio
Scott Beecher Scutchfield
Martin
Sadie B. Sea
Lawrenceburg



Thomas William Seals, Jr.
Valley Station
Herbert Daniel Searcy
Carrollton
Elwyn Charles Selby
Danville
Joan Leette Sellars
Woodbine
Mary Bess Setters
South Shore
James Whitten Sexton, Jr.
Russell

Joseph Edwin Shaffer, Jr.
Ashland
Roger Barton Shaffer
Cynthiana
Martha Jane Shellenberger
Versailles
Brenda Sue Shelton
Lexington
Charles Wayne Shepherd
Corbin
Fred Robert Shepherd
Richmond



Bill G. Shirley
Sanders
Michael Ray Short
Lexington
John Allen Siekman
Hebron
David William Silverman
Ashland
Kay Diane Simpson
Hulen
Mary Evelyn Simpson
Danville

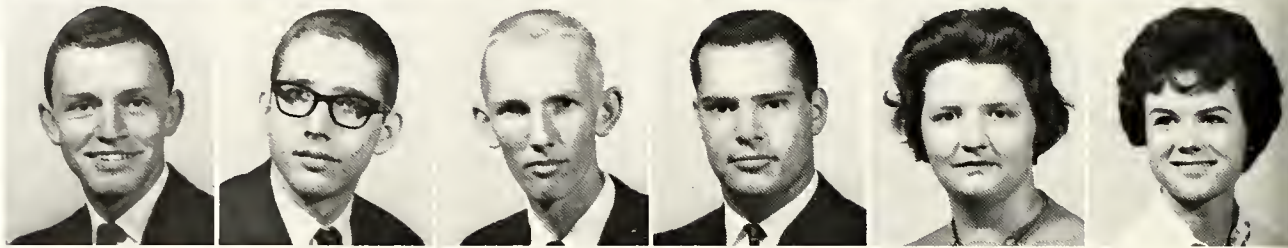

Sharon Leslie Singer
Frankfort
Mildred Frances Sims
Lawrenceburg
Geraldine Sizemore
Blue Hole
Phyllis Caryl Skelton
Louisville
Rankin Douglas Skinner
Winchester
Jerry Clarence Slager
Berwyn, Illinois



Mary Virginia Slattery
Morganfield
Barbara Sue Smith
Hammond
Bonnie Lee Smith
Erlanger
Carol June Smith
Louisville
Carolyn Gay Smith
Lexington
Delbert James Smith
Manchester



Ernest Darrell Smith
Phelps
James Andrew Smith
Opa-Locka, Florida
Janice Josephine Smith
Manchester
Michael David Smith
Glasgow
Ronald James Smith
Harrodsburg
Winfred Clark Smith
Chavies



Larry Mason Smithers
Irvine
James Patrick Smyth
Cincinnati, Ohio
Helen Carol Snow
Frankfort
Neil Harry Sorenson
Glasgow
Thomas Allen Souther
Park Hills
George Owen Southworth
Georgetown

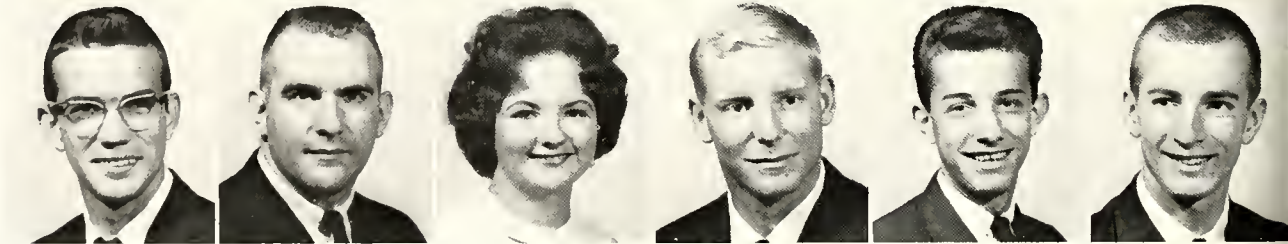

Freshmen

Deanne Sowders
Manchester
Gloria Kay Spade
Middlesboro
Guy R. Sparr
Monticello
David C. Sparrow
Lebanon
Albert Glenn Spencer
Beattyville
Larry David Spradlin
East Point

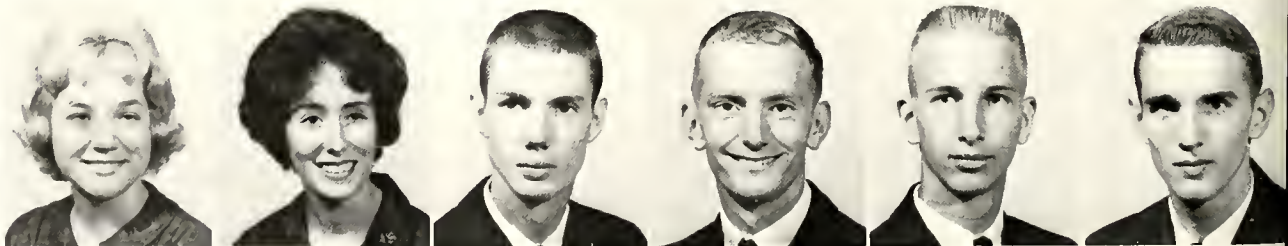

Judy Carol Spurlock
Gray Hawk
James Bradley Stacy
Winchester
Doretha Ann Stafford
Wurtland
Linda Joyce Stafford
Lexington
Dale Lester Stakelbeck
Jeffersontown
Selby Richard Staples, Jr.
Louisville

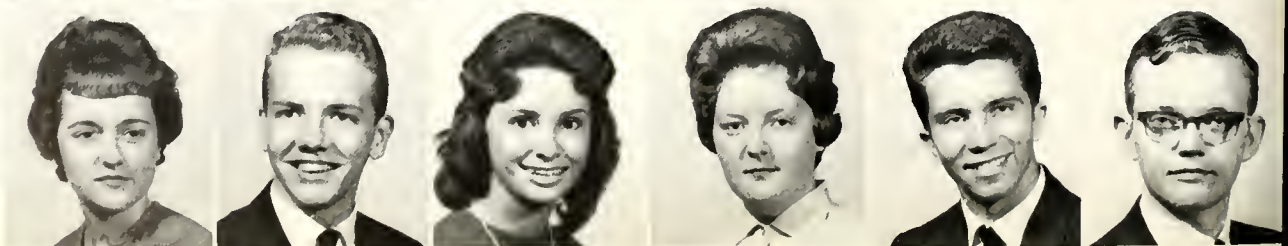

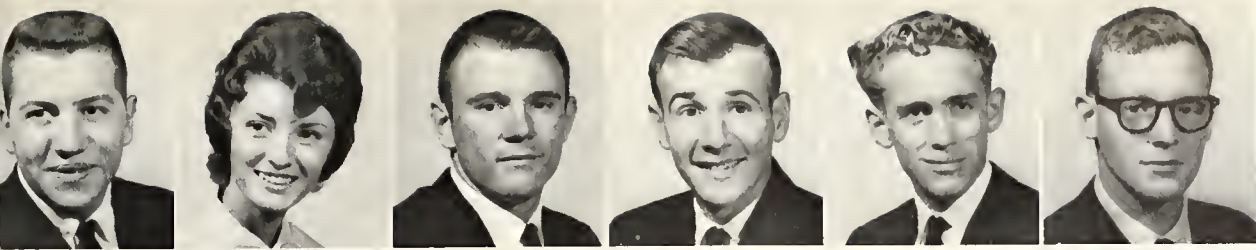

William Douglas Stearman
Danville
Mary Lou Stephens
Sidney, Ohio
Richard Charles Stephenson
Hamilton, Ohio
James Curtis Stevens
Lancaster
Ralph Hale Stevens
Phelps
James Keith Stevenson
Columbus, Ohio

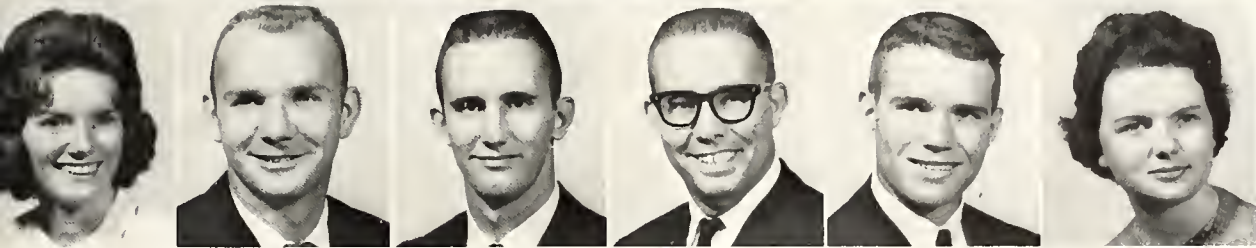

Cecelia Anne Stewart
Hazard
John Wayne Stewart
Berea
Revella Dean Stewart
Minnie
Carl Neamon Still
Richmond
Peter Arnold Still
Sarasota, Florida
Judith Ellen Stack
P. Milton, Ohio

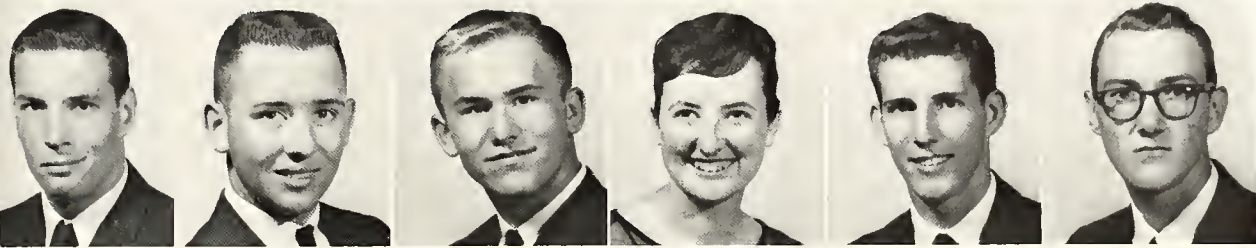

Philip Stephen Stoffey
Chicago, Illinois
Charles Samuel Stone
Mount Sterling
George Wellington Stone
Harrodsburg
Jeanette Sturgill
Eolia
Michael David Suhlett
Cincinnati, Ohio
Carroll Stuart Sutton
Bethlehem

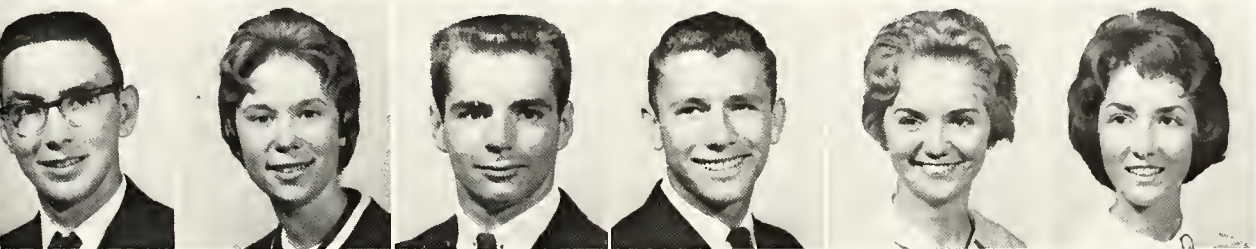

Charles Dennie Sutton
Bethlehem
Donna Kay Sutton
Lancaster
Michael McKindred Sutton
Somerset
Jack Supplee, Jr.
Carrollton
Bobbie Jo Swafford
Manchester
Bonnie Jean Swinford
Paris

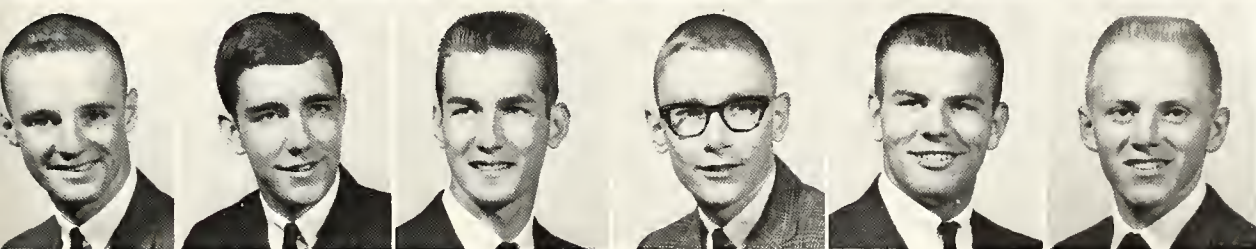

Marvin Vincent Swinford
Lexington
Thomas Gilbert Swinney
Louisville
Terry Nolan Tallent
Covington
Louis Dalton Tandy
Frankfort
Ronnie Edwin Tanner
Erlanger
Howard Ricky Tatum
Lebanon

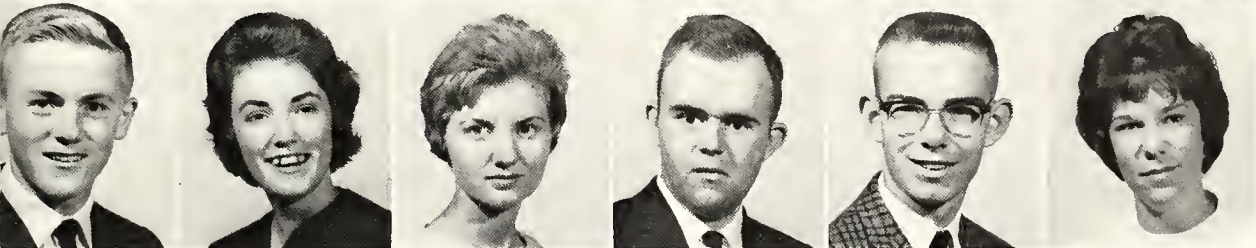

Joseph Micky Tatum
Lebanon
Carole Sue Taulbee
Campton
Betty Fay Taylor
Monticello
Deamie Sanders Taylor
Cottonburg
James Lee Taylor
Nancy
Judy Lane Taylor
Carrollton

Freshmen



Leroy Rudolph Taylor
Louisville
Suzanne Taylor
Beaver Dam
Sharon Leah Teague
Elizabethtown
Helene Carral Teater
Richmond
Jo Ann Terrell
Chaplin
Gary Ronald Terry
Dunnville



Margaret Sue Terry
Plymouth, Michigan
Claudia Rae Thixton
Louisville
David Allen Thomas
Dublin, Ohio
Danna Joan Thomas
Shelbyville
Joan Ruth Thomas
Elizabethtown
Joseph Patrick Thomas
Richmond

Nancy Margaret Thomas
Manchester
William David Thomas
Bloomfield
Bessie Ann Thompson
Berry
Carol Nancy Thompson
Rochester, New York
Harriet Gene Thompson
Stanford
Margaret Lynne Thompson
Loyal



Mary Jane Thompson
Carrollton
Paul Shuford Thompson
Louisville
Riley Thompson
Danville
Edward Ray Thorpe
Beattyville
William Courtney Thorpe
Hazard
Danny W. Threadgill
Loyal



Anne Morris Thurman
Frankfort
Garrett Clifton Tilford
Louisville
Calvin Frank Tipton
Hamilton, Ohio
Jane Montgomery Todd
Lexington
Linda Sue Todd
Bybee
Carol Ann Tracy
Louisville



Diana Sue Trammell
Whitley City
Glenn Delano Treadway
Barbourville
Daniel Lee Tribble
Richmond
Raymond Edward Troutman
Barbourville
Anita Ruth Tucker
Liberty, Indiana
Carolyn Faye Tucker
Tollesboro

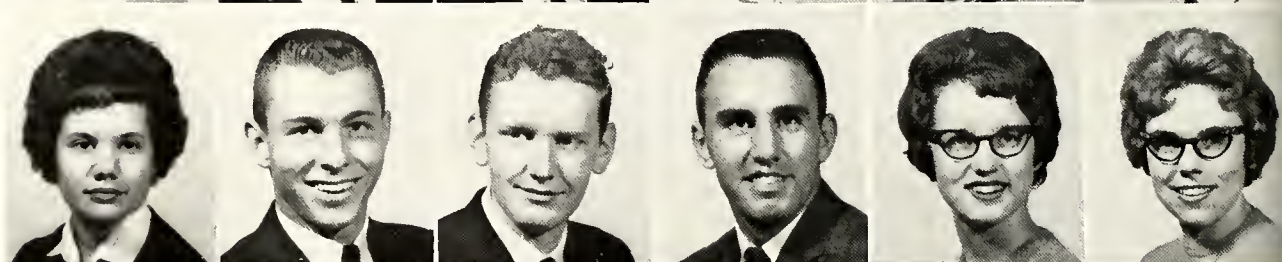

Eileen Strunk Tucker
Sidney, Ohio
Ralph Tudor, Jr.
Lexington
Sondra Ann Tudor
Louisville
Robert William Turley
Winchester
Carl Francis Turner
Richmond
Dorothy Jean Turner
Combs



Lynette Turner
Louisa
Sondra Lee Turner
Richmond
Carolyn Virginia Tarton
New Albany, Indiana
Peggy Ann Tyra
Campton
Cassandra Marie Underhill
Erlanger
John Clayton Vanetti
Jeffersontown



Freshmen

Dorothy Wynne VanHouten
Frankfort
Patricia Ann VanSaders
Richmond
Norbert Lloyd Vater
Alexandria
George Parke Vehslage
Brownstown, Indiana
George Lyttle Vernon
Richmond
Paul Erwin Vincent
Elmira, New York

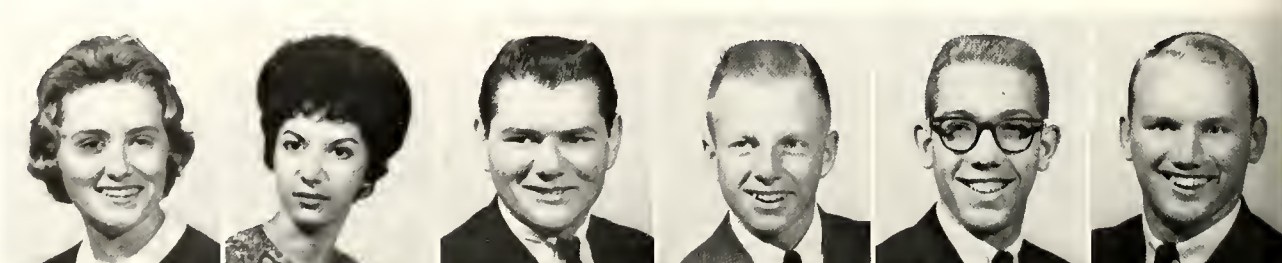

John A. Volpe
West Orange, New Jersey
Edith Vomm
Brick Town, New Jersey
Charles Robert Waldemayer
Butler
Paul Horton Walden
Burnside
George Raymond Walker
Valley Station
Tommy Creal Wallace
Edmonton



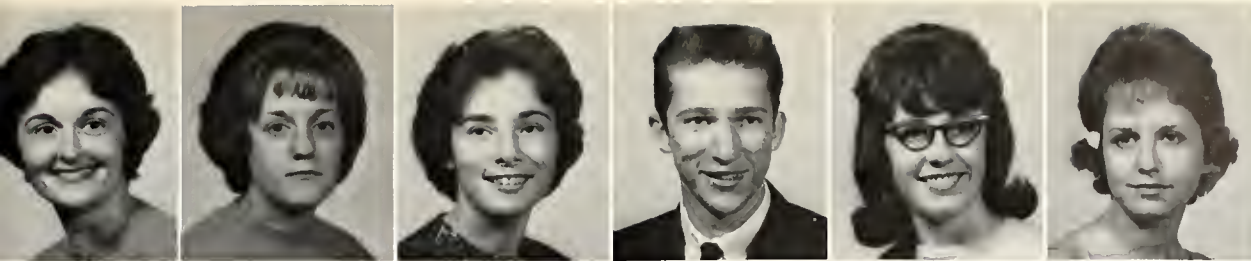

Jane Vaughan Walters
Shelbyville
Susan Lynne Walters
Valley Station
Phyllis Ann Walker
Danville
William Cameron Walton
South Charleston, W. Virginia
Claudia Rae Wantz
Miamisburg, Ohio
Linda Lee Ward
River



Margie Ann Wardlow
Crab Orchard
Charles Richard Warner
Nancy
Johnny G. Warren
Valley Station
Sandra Warrix
Prestonsburg
Vernon Stanley Wash
Lexington
Carol Patricia Watkins
Lexington

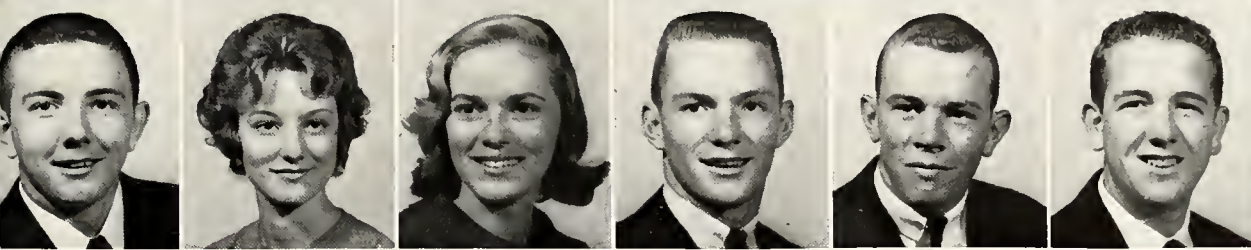

Tom Eugene Watson
Centerburg, Ohio
Charlotte Ann Watters
Stearns
Cynthia Webb
Williamstown
Douglas Edward Webb
Natural Bridge, Virginia
Raymond Thomas Weber
Versailles
Daniel B. Webster
Warsaw



Donna Jean Webster
Lexington
Barbara Ann Weedman
Louisville
Tim Eugene Weidle
Franklin, Ohio
Dorothy Nadia Weiss
Pacific Palisades, California
Donald Willard Wells
Paris
Gene Collins Wells
Shelbyville

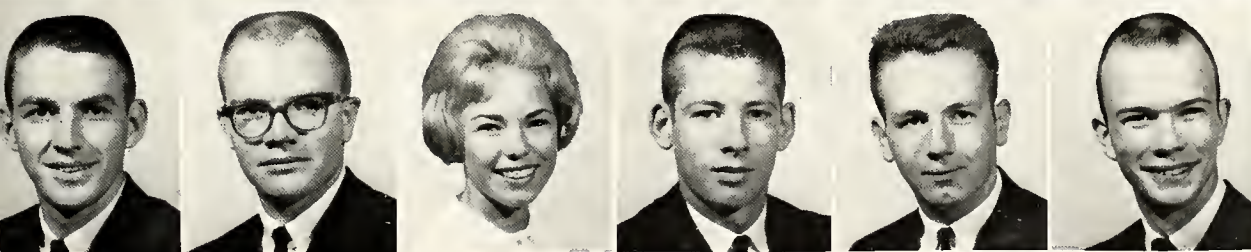

James Don Wells
Bond
Stephen Douglas Werk
Lebanon, Ohio
Jean Rae Wesley
Lexington
John C. Wesley
Yosemite
Michael E. Wesley
Yosemite
Robert Lester Wesley
Georgetown

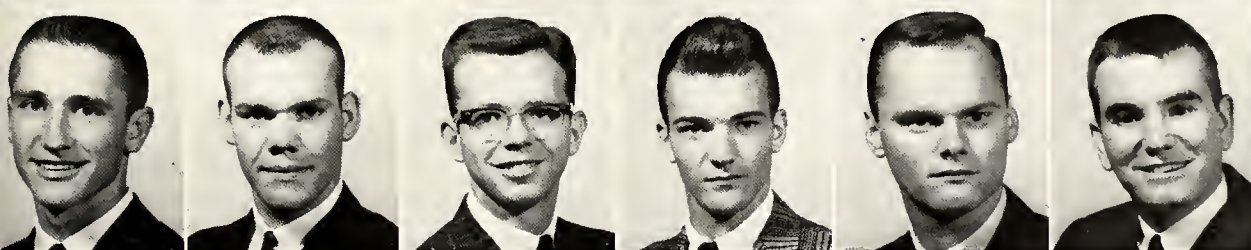

Henry Spears West
Paint Lick
Raymond Carl Westerfield
Parksville
Richard Duane Westman
Lakewood, New York
Larry Michael Whalen
Euclid, Ohio
Major W. Wheat, Jr.
Lawrenceburg
Richard Roscoe Wheeler
Ashland

Freshmen

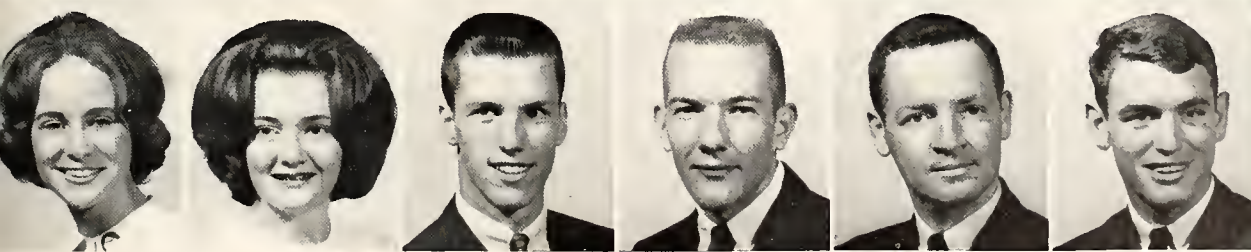

Virginia Rose Wheeler
Paris
Janice Lee Whelan
Lexington
Thomas Lawrence Whelan
Covington
Otis Dean Whitaker
Jeremiah
Clive S. White, Jr.
Williamsburg
P. Russell White
Columbia, Pennsylvania



Frank Marion Whitehouse
Mount Vernon
Joyce Ann Whitley
Hamilton, Ohio
Carolyn Wierwille
Cincinnati, Ohio
James Edwin Wigginton
Williamstown
James Walter Willhoit, Jr.
Nicholasville
Aileen Williams
Hazard

David Michael Williams
Paintsville
Janet Rae Williams
Bethel, Ohio
Lawrence Edward Williams
Lexington
Linda Sue Williams
Louisville
Misha Andrea Williams
Touristville
Sharon Lee Williams
Whitley City



Sharon Leigh Wilshire
Erlanger
Charles Glen Wilson
Saint Helens
Daniel E. Wilson
Middlesboro
Gary Lee Wilson
Lexington
Martha Sue Wilson
Richmond
Sue Carolyn Wilson
Berea

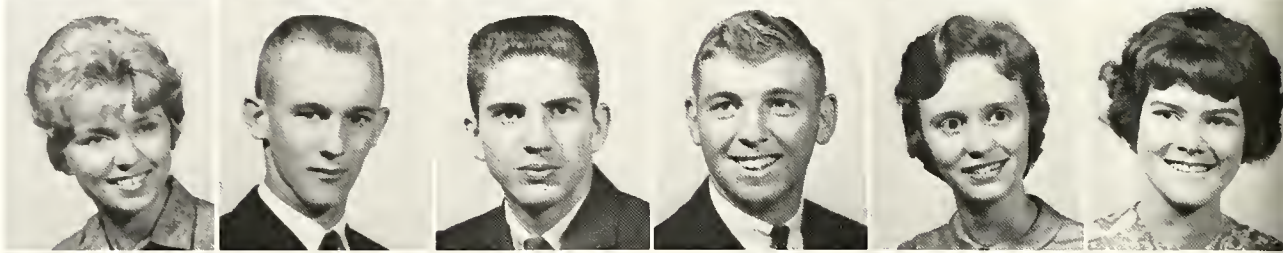

Darreldean Winkler
Irvine
Joe Lee Witt
Winchester
Joanne Laura Wlodek
Mars, Pennsylvania
Marian Elizabeth Woeste
Alexandria
Harry Allen Woodard
Harrodsburg
Martha Ann Woods
Paris



Ronald Lynn Woody
Corbin
Donald Gary Wooldrige
Stanford
William Heston Wooldrige
Danville
Raymond Dudley Woolery
Dayton, Ohio
Wallace Wayne Worrell
Richmond
Earl Patrick Wright
Pikeville

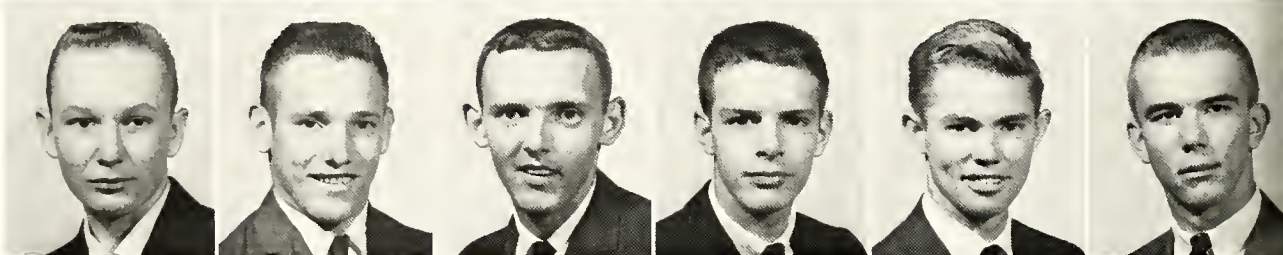

Il. Glenn Wright
Georgetown
Johnny Richard Wright
Bagdad
Randy B. Yates
Feds Creek
Helen Carol Young
Junction City
Marjorie Ann Young
Williamsburg
Toni Wilmot Young
Shelbyville

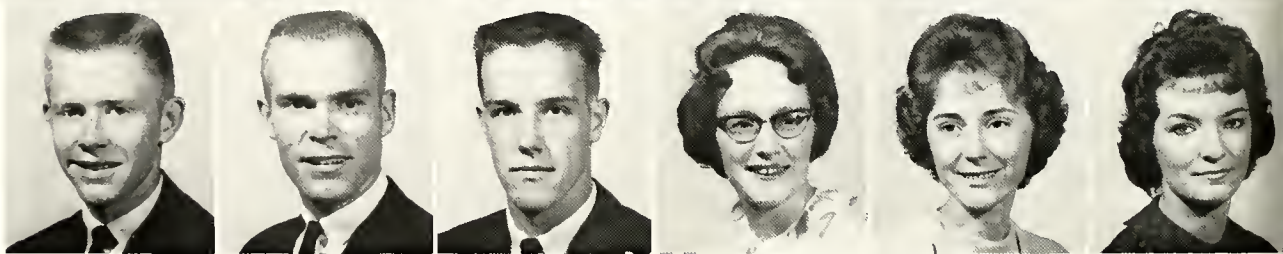

Robert Joseph Younger
Brunswick, Maryland
Shirley Ann Yoont
Louisville
Richard Gerald Zielke
Lexington
Sharon Ann Zimmerman
Louisville
Linda Mae Zulager
Lexington

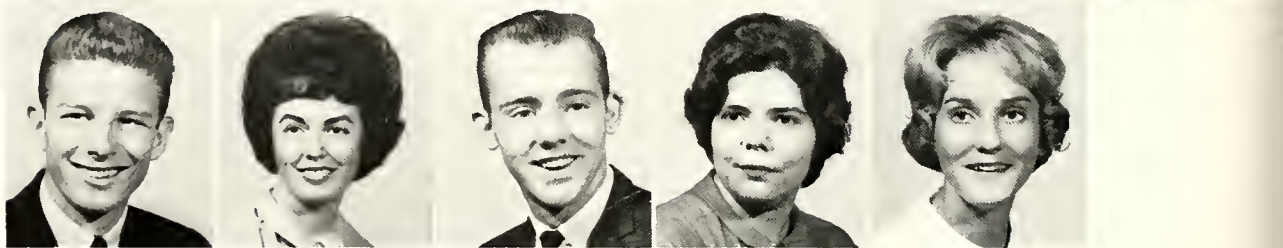

Freshmen

Faculty and Administration Index

- Adams, Chloc S. 104
 Adams, Curtis D. 82
 Adams, Faye 104
 Adams, J. L. 106
 Adams, Kerney M. 90
 Aebersold, C. E. 88
 Alexander, Flora 104
 Allen, D. M. 97
 Allison, P. 82, 83
 Ambrose, Charles F. 79, 170
 de Amezola, Jose 96
 Ankeney, M. F. 88
 Arnau, Rafael 102
 Arterberry, T. L. 88, 186
 Aspinwall, B. 90, 203
 Auterson, Virgil F. 102
 Baechtold, James E. 106
 Baechtold, Shirley A. 84
 Baker, Landis 92
 Baldwin, M. D. 84
 Bales, K. 82
 Ballard, L. 82
 Ballou, F. L. 81
 Barksdale, M. C. 82
 Barr, D. A. 104
 Basye, C. A. 100
 Berge, W. H. 90
 Black, J. G. 100
 Brackett, A. D. 87
 Bradley, E. 79
 Brickey, W. P. 102
 Broaddus, L. 82
 Brock, A. C. 84
 Brock, G. M. 80
 Brooks, P. V. 84
 Broughton, E. 94
 Buchanan, P. L. 84
 Buchholz, V. 99
 Burrier, M. K. 99
 Butler, W. P. 74
 Campbell, J. 92
 Carbonell, G. 86
 Carroll, A. K. 104
 Case, E. Y. 88
 Carty, D. J. 78
 Chrisman, H. L. 84
 Chrisman, R. G. 94
 Clay, S. W. 75
 Clem, A. 82
 Coates, J. D. 78
 Cole, M. L. 101
 Colley, L. 79
 Combs, B. T. 74
 Combs, E. B. 75
 Conlee, R. B. 80
 Cooke, J. W. 90
 Counts, D. R. 90
 Cox, M. J. 100, 177
 Creech, J. E. 104
 Cullivan, O. J. 106
 Cuzick, P. B. 82
 Daly, D. 106, 174
 Darling, F. 106, 188
 Davis, J. H. 98
 Davis, K. E. 97
 Davis, N. 92
 Davidson, E. L. 106
 Deane, D. R. 104
 Deeb, N. A. 106, 174
 Deniston, F. 82
 Dickerson, M. S. 97
 Dorris, J. T. 91
 Dozier, R. 86
 Duncan, R. 82
 Dupree, F. L. 75
 East, L. 105
 Egnew, E. F. 94
 Elder, K. 82
 Engle, Sr., F. A. 88
 Engle, Jr., F. A. 94, 184
 Espy, C. L. 102
 Eversole, V. 82
 Farris, R. T. 102
 Feltner, D. R. 81, 206
 Ferguson, C. R. 101
 Ferrell, D. T. 88
 Flesher, C. 105
 Flora, B. V. 87, 175
 Franklin, G. L. 87, 170, 175
 Frazier, P. B. 84
 French, D. B. 94, 182
 Fowler, C. 82
 Garrard, R. L. 82
 Gatwood, D. D. 86
 Gibson, C. H. 105
 Giles, F. P. 86
 Givens, R. D. 90
 Graham, C. C. 89
 Grise, P. M. 84
 Gross, R. Y. 100
 Grubbs, B. A. 80, 174
 Hackett, M. 82
 Hale, N. C. 94
 Hancy, D. C. 94
 Henley, C. K. 85
 Henrickson, D. G. 92, 174
 Herndon, R. R. 103, 204
 Herndon, T. C. 100
 Hewlett, J. K. 82
 Hibbard, J. 95
 Hill, M. B. 82
 Hilton, B. J. 91, 183
 Hogg, E. M. 95
 Holcomb, L. 105
 Holder, M. B. 82
 Holliday, D. C. 102
 Hood, G. 107
 Howard, A. S. 87, 175
 Howard, J. M. 89
 Hudnall, V. R. 102, 205
 Hughes, C. T. 106
 Hutto, T. A. 101
 Ingels, Mary K. 105
 Jackson, A. L. 101
 Jagers, R. E. 89
 Janz, P. F. 85
 Jennings, M. 105
 Johnson, J. M. 85
 Jones, S. L. 101
 Jordan, D. H. 102, 204
 Jordan, O. R. 101
 Kadlec, A. K. 105
 Kearns, S. 105
 Keen, Q. B. 91
 Keene, W. L. 85
 Kennamer, L. G. 96
 Keyser, V. R. 82
 Kidd, J. C. 82
 Kim, S. J. 91
 Kindred, A. 82
 Kirkpatrick, D. 107
 Koenigstein, N. 92
 Kuhn, B. J. 107
 LaFuze, H. H. 101
 Larence, R. S. 101, 192
 Lawson, J. A. 105
 Leeson, J. W. 85
 Lewis, C. J. 90
 Lewis, M. A. 93
 Lyon, G. 174
 Lyons, L. 105
 McCann, R. A. 105
 McGlasson, A. 87, 175
 McGregor, T. B. 75
 McGuire, G. 174
 McHone, W. T. 86
 McIlvaine, A. G. 95
 McPherson, F. M. 93
 McWhorter, B. 85
 Mahaffey, H. 79
 Mangus, A. J. 85
 Mankin, P. H. 85, 197
 Marcum, K. 105
 Martin, H. G. 79, 174, 206
 Martin, L. O. 80
 Martin, R. R. 76, 206
 Maupin, M. M. 107
 Messmer, V. 95
 Miller, G. W. 86
 Miller, N. G. 97
 Million, E. 83
 Moberly, M. H. 95
 Montgomery, L. C. 95
 Moore, W. J. 78, 94
 Moss, W. 99
 Mountz, E. T. 95
 Murbach, J. 96, 178
 Myers, T. E. 98
 Neville, D. E. 96
 Noland, E. B. 83
 Noll, Waldemar 100
 Nunez, F. 97
 D'Donnell, W. F. 77
 Ogden, F. D. 91
 Oldham, J. 85
 Olguin, R. J. 103
 Oppelt, R. L. 93, 213
 Orr, C. L. 78, 181
 Owens, G. W. 85
 Pace, P. 83
 Palmer, W. 75
 Park, N. R. 97
 Park, S. 87, 175
 Parkhurst, W. M. 89
 Patrick, D. R. 98, 176
 Patterson, K. 95
 Pedigo, P. 83
 Perry, H. 83
 Powell, J. C. 80, 206
 Presnell, G. E. 107
 Price, J. R. 83
 Pryse, H. F. 91
 Queeney, E. L. 102
 Ramsey, I. 105
 Regenstein, A. 105
 Rhodes, B. R. 85, 196, 197
 Rice, M. C. 105
 Richards, M. F. 96
 Richards, R. R. 95
 Rigby, H. 105
 Rivers, R. 83
 Robinson, G. W. 90
 Robison, H. 93, 109
 Rowlett, J. D. 98, 185
 Rush, R. 105
 Salyer, D. 100, 109
 Sanders, J. M. 102, 103
 Scott, M. 105, 186
 Seay, W. L. 85
 Seevers, B. S. 93
 Sexton, W. E. 98
 Shadoan, D. 95
 Sharp, J. B. 102
 Shindelbower, D. 96
 Sickels, R. T. 103
 Simpson, J. A. 103
 Slater, E. 99
 Smathers, E. W. 83
 Smith, J. B. 96
 Smith, W. F. 80
 Snedegar, W. H. 100
 Snowden, J. G. 89
 Sprague, W. A. 89
 Staples, A. 93
 Stephens, S. 87
 Steverson, S. S. 103
 Stocker, W. 99
 Swinford, W. E. 98, 176
 Taylor, J. A. 99
 Thurman, J. W. 81
 Todd, A. 83
 Todd, R. I. 75
 Todd, J. 86
 Tunnell, K. D. 91
 Van Cleve, B. W. 97
 Van Cleve, C. F. 85
 Van Cleve, C. W. 91
 Van Peursem, J. E. 92, 187, 212
 Vescio, A. C. 83
 Vickers, J. L. 81
 Whalin, R. W. 98
 White, J. R. 107
 Whitlock, T. W. 105
 Whitt, A. L. 101
 Wickersham, A. L. 105
 Willingham, D. H. 105
 Wolfrom, L. 93
 Wollum, L. 179
 Woods, C. N. 91, 180
 Zimmack, H. L. 101

Student and Organization Index

- A—
 Abell, E. P. 133
 Abner, J. L. 215, 268, 305
 Abner, M. 289
 Abney, D. H. 145
 Abrams, W. R. 277
 Adams, B. 289
 Adams, B. 184, 289
 Adams, B. J. C. 277
 Adams, C. Y. 305
 Adams, H. C., Jr. 305
 Adams, J. L. 305
 Adams, J. W. 289
 Adams, N. D. 305
 Adams, T. M. 162
 Adkins, H. A. 289
 Adkins, R. L., Jr. 219, 305
 Adkinson, C. G. 181, 277
 Agee, E. M. 126, 175, 277
 Agee, J. H. 181, 305
 Agee, L. A. 289
 Akers, E. L. 305
 Akers, F. E. 289
 Akers, G. V. 152
 Akers, L. R. 162
 Alexander, B. A. 200, 305
 Alexander, P. L. 145
 Alfrey, K. E. 289

Index

- Allen, D. H. 305
 Allen, E. R. 305
 Allen, J. E. 182, 289
 Allen, L. G. 289
 Allen, P. V. 289
 Allen, R. B. 305
 Allen, S. A. 171, 191, 305
 Allison, A. B. 304, 305
 Allison, E. B. 171, 253, 277
 Allison, F. W. 170, 174, 195, 277
Alpha Psi Omega 199
 Amburgey, E. 305
 Amburgey, J. F. 127, 133, 174
 Amburgey, M. 277
 Amburgey, R. D. 305
 Anderson, B. F. 305
 Anderson, D. S. 206, 289
 Anderson, E. J. 289
 Anderson, G. R. 289
 Anderson, G. S., Jr. 180, 185, 277
 Anderson, J. C. 183, 211, 261, 288, 289
 Anderson, T. E. 289
 Ando, E. 152, 193, 212
 Andrew, J. A. 277
 Andriot, W. C. 185
 Ang, C. S. 305
 Angel, D. H. 155, 204, 259
 Anglin, G. D. 211, 289
 Arbuckle, M. R. 289
 Ard, C. L. 305
 Arnett, L. L. 143
 Arnold, D. C. 305
 Arnold, G. R. 190, 236, 289
 Arnold, M. J. 277
 Arterberry, J. D. 171, 204, 261, 289
 Artis, J. W. 289
 Arvin, O. L. 289
 Asbury, G. A. 184, 289
 Asbury, K. S. 277
 Ashcraft, C. T. 305
 Ashcraft, L. E. 191, 200
 Ashcraft, M. L. 248
 Ashe, J. G. 203, 209, 305
 AUSA 205
 Atkins, E. R. 305
 Avera, R. E. 289
 Ayers, O., Jr. 289
 Azbill, J. A. 277
 —B—
 Baber, W. E. 159
 Bach, L. L. 305
 Back, J. W. 277
 Back, P. E. 184, 194, 277
 Badgett, J. K. 187, 305
 Baechle, T. R. 174, 305, 243
 Baglan, E. A. 203, 305
 Bailey, B. K. 112, 116, 124, 126, 128, 157, 178, 208
 Bailey, H. M. 289
 Bailey, J. W. 289
 Bailey, K. D. 305
 Bain, D. L. 305
 Baker, A. F. 126, 133
 Baker, A. L. 201
 Baker, B. A. 203, 277
 Baker, D. C. 133, 195
 Baker, D. P. 305
 Baker, D. I. 133
 Baker, E. C. 143, 177, 194
 Baker, G. M. 203, 305
 Baker, H. M. 305
 Baker, H. 277
 Baker, L. G. 305
 Baker, L. G. 289
 Baker, M. 195, 201
 Baker, P. 305
 Baker, S. M. 277
 Baker, S. E. 305
 Baker, W. H. 305
 Baker, W. R. 289
 Baldwin, C. L. 133, 185
 Baldwin, J. R. 112, 126, 159, 175, 208
 Baldwin, P. C. 185, 212, 289
 Ball, M. J. 145, 209
 Ball, M. M. 305
 Ballard, A. C. 305
 Ballenger, B. R. 152
 Ballou, F. L. 177
 Balthaser, B. C. 305
 Band 215
 Bandy, D. R. 305
 Banes, B. A. 126, 152, 187, 199
 Banks, E. J. 194, 289
 Banks, J. L. 305
 Banks, R. A. 289
 Banks, S. L. 125, 202, 289
 Bannister, R. T. 236, 240, 289
Baptist Student Union 201
 Barber, L. E. 305
 Barber, R. K. 305
 Barfield, P. C. 305
 Barger, C. R. 143
 Barker, D. H. 305
 Barker, D. B. 305
 Barlow, D. W. 305
 Barlow, G. E. 305
 Barlow, R. A. 277
 Barnes, D. W. 212, 277
 Barnes, J. L. 174, 289
 Barnes, S. N. 277
 Barnett, C. F. 133, 201
 Barnett, G. S. 157
 Barrett, J. L. 289
 Bartlett, T. F. 281
 Bartley, N. L. 177, 289
 Barton, D. V. 289
 Barton, J. E. 159
 Basham, C. R. 183, 277
 Bastin, L. K. 277
 Bates, L. D. 177, 180, 192, 277
 Bates, S. A. 155, 188, 189, 248
 Beam, D. S. 306
 Beams, F. D. 205, 289
 Bean, A. A. 125, 194, 289
 Bean, S. G. 174, 306
 Bean, T. N. 277
 Becker, B. O. 162
 Becker, C. L. 306
 Becker, R. A. 167
 Beckett, G. T. 133, 205, 207, 264, 270, 273
 Becksted, C. 306
 Beddow, T. E. 289
 Bee, S. 277
 Beeson, T. H. 289
 Beetem, T. T. 306
 Begley, C. 143, 177, 184
 Begley, G. C. 145
 Begley, W. B. 277
 Behrendt, B. A. 306
 Belcher, J. C. 306
 Bell, F. 306
 Bell, J. 234
 Bell, K. L. 184, 289
 Bell, M. R. 289
Belles Lettres 197
 Bennett, C. I. 182, 289
 Bentley, B. E. 208, 306
 Bentley, C. A. 277
 Bentley, R. G. 306
 Bentley, W. J. 306
 Benton, N. L. 173, 175, 198, 277
 Benton, W. K. 306
 Berry, M. M. 195
 Berry, R. C. 205, 273, 277
 Berry, W. C. 176, 277
 Berrymann, M. H. 160
 Beschman, G. A. 306
 Bibb, G. D. 289
 Bickford, J. B. 289
 Bicknell, J. C. 212
 Biddle, J. W. 306
 Biery, J. N. 290
Big Sisters 198
 Biggs, R. 306
 Biliter, H. C. 133
 Biliter, M. R. 306
 Biliter, V. F. 290
 Binder, J. L. 145, 186
 Bingham, B. 155
 Bingham, D. M. 306
 Bingham, R. A. 133
Biology Club 192
 Birchfield, O. J. 306
 Bird, J. B. 174, 190, 234, 277
 Birsey, G. W. 306
 Bishop, N. M. 243
 Bishop, R. 133, 183
 Bivens, J. E. 196, 198, 201, 277
 Black, B. R. 177, 306
 Black, H. W. 191, 277
 Black, J. W. 290
 Black, J. G. 128, 133, 201
 Black, R. D. 178
 Blackburn, D. R. 129, 152, 171, 191, 193, 209
 Blackburn, J. S. 190, 243
 Blackburn, J. M. 277
 Blackwell, C. D. 181, 306
 Blakeman, D. L. 212, 306
 Blankenship, D. P. 290
 Blankenship, R. K. 306
 Blankenship, T. L. 162
 Blanton, C. 116, 134, 176
 Blanton, D. C. 162
 Bledsoe, B. 182, 290
 Bledsoe, L. F. 182, 253
 Bledsoe, R. J. 194, 306
 Blevins, J. A. 306
 Blevins, N. G. 191, 306
 Bloomfield, T. C. 182, 306
 Blount, J. S. 128, 145
 Blount, W. H. 112, 117, 124, 126, 160, 205, 265, 273
Board of Student Publications 206
 Bodie, D. L. 171, 306
 Bodkin, E. T. 290
 Bogard, B. J. 185, 290
 Boggess, L. L. 306
 Boggess, W. W. 277
 Boggs, W. F. 277
 Bogie, P. A. 181, 277
 Bohaning, W. L. 125, 174, 195, 212, 277
 Bohannon, W. C. 290
 Bolen, B. A. 306
 Boler, V. H. 174, 290
 Bolin, F. M. 290
 Bonno, J. J. 160, 175, 256
 Bonny, J. C. 187, 212, 306
 Boone, P. L. 306
 Booth, D. G. 145
 Booth, M. L. 172, 179, 191, 194, 253
 Boots, R. C. 176, 182, 290
 Borders, M. E. 306
 Borders, P. 306
 Botkin, B. J. 277
 Botkins, B. J. 182, 212, 253, 277
 Botner, W. M. 306
 Bottom, J. G. 188, 248, 277
 Bottoms, M. S. 145, 186
 Bowe, J. H. 134
 Bowles, J. W. 266, 277
 Bowlin, D. W. 155
 Bowling, D. S. 182, 306
 Bowling, D. 306
 Bowling, L. O. 306
 Bowling, V. M. 306
 Bowling, W. R. 145
 Bowman, J. R. 155
 Bowman, J. R. 204, 290
 Bowman, L. S. 306
 Bowman, S. M. 306
 Braddock, W. R. 277
 Bradford, A. E. 155, 174, 219
 Bradley, D. A. 232, 236, 290
 Bradley, L. L. 184, 198, 290
 Brady, V. J. 306
 Bragg, J. R. 290
 Brakefield, S. F. 178
 Brandenburg, W. S. 290
 Branscom, R. L. 306
 Branstetter, T. L. 306
 Brassfield, M. A. 306
 Braun, D. K. 125, 290
 Bratcher, D. A. 306
 Breeding, M. L. 306
 Brentlinger, M. L. 152, 178
 Brewer, B. A. 145, 185, 212
 Brewer, D. W. 160, 174, 175, 181, 193
 Bricken, G. L. 307
 Bricker, D. M. 290
 Bricking, G. R. 175, 290
 Bridges, J. S. 127, 205, 290
 Brinegar, E. 155, 219
 Brinegar, G. L. 152, 248, 253
 Brinegar, R. 290
 Bringis, A. 290
 Bristol, J. F. 307
 Brittain, C. S. 157
 Brock, C. A. 307
 Brock, J. L. 155
 Brock, M. L. 307
 Brock, S. C. 145
 Brock, S. J. 290
 Brooker, P. I. 212, 307
 Brookshire, A. F. 307
 Broughton, D. R. 277
 Broughton, M. F. 290
 Broughton, R. G. 290
 Brown, A. J. 201, 307
 Brown, B. C. 290
 Brown, C. M. 125, 184, 290
 Brown, D. R. 277
 Brown, E. L. 160, 175, 236, 240
 Brown, E. V. 162
 Brown, G. E. 241
 Brown, H. L. 185
 Brown, I. 177, 185, 196, 201, 290
 Brown, J. C. 160
 Brown, J. 190, 277
 Brown, J. T. 127, 176, 290
 Brown, J. E. 155
 Brown, K. K. 188, 307
 Brown, L. 191
 Brown, M. A. 198, 290
 Brown, M. A. 290
 Brown, M. L. 307
 Brown, M. R. 307
 Brown, N. L. 307
 Brown, N. R. 145, 193, 196
 Brown, R. W. 290
 Brown, T. R. 125
 Brown, V. L. 290
 Brown, W. H. 277
 Brown, W. M. 124, 125, 127, 273, 290
 Browning, E. A. 307
 Browning, W. E. 307
 Broyles, T. M. 134
 Brumback, R. C. 307
 Brumfield, B. A. 290
 Brumfield, S. R. 290
 Brummett, G. E. 277
 Bruner, C. R. 278
 Bruner, R. I. 307
 Bryan, M. L. 203, 278
 Bryan, S. K. 215
 Bryant, B. R. 307
 Bryant, F. A. 290
 Bryant, G. M. 307
 Bryant, M. A. 177
 Bryant, R. J. 290
 Bryant, T. L. 182, 212, 307
 Buchanan, J. F. 160

- Buchanan, M. S. 307
 Bucklan, R. S. 307
 Buckner, G. H. 162, 184
 Buege, C. L. 183
 Buell, C. 172
 Buis, C. D. 307
 Bunch, B. H. 187, 191, 199, 212, 278
 Bunch, S. L. 177, 184, 189, 195, 290
 Bundy, G. M. 172, 278
 Bunton, P. G. 307
 Burberry, D. C. 175, 290
 Burch, B. W. 278
 Burch, H. 307
 Burchwell, W. J. 241, 290
 Burdick, J. A. 307
 Burge, C. W. 181, 266, 290
 Burgess, S. R. 307
 Burke, B. F. 146
 Burke, J. R. 129, 152
 Burkett, H. N. 307
 Burkett, J. C. 290
 Burkhart, E. J. 290
 Burkhart, J. A. 175, 200
 Burkhart, S. J. 212
Burnam Hall House Council 172
 Burnett, B. L. 307
 Burnette, B. R. 307
 Burnette, H. L. 307
 Burney, C. A. 186, 278
 Burns, V. 290
 Burt, J. R. 115, 117, 134
 Burt, W. J. 290
 Burton, G. L. 307
 Bush, J. A. 278
 Bush, R. L. 278
 Bush, S. L. 172, 195
 Bush, Y. M. 178, 290
 Bussell, J. H. 307
 Butler, J. R. 290
 Butler, R. M. 307
 Butz, M. C. 307
 Byars, V. K. 307
 Byrley, F. D. 291
 Byrne, P. A. 126, 128, 134, 191, 195, 206, 207
- C—
- Cabral, W. E. 291
 Caddell, J. G. 307
Caduceus Club 177
 Cahoon, L. J. 158
 Cain, D. E. 143
 Cain, W. H. 179, 278
 Caldwell, C. R. 291
 Caldwell, L. M. 307
 Caldwell, S. L. 191, 194, 307
 Calhoun, D. 307
 Calico, A. M. 112, 115, 117, 124, 126, 128, 143, 192, 201, 206, 207
 Callahan, V. B. 117, 134
 Callaway, J. B. 307
 Calvert, T. M. 291
 Calvert, W. C. 187, 212, 278
 Camacho, C. E. 291
 Cameron, B. L. 278
 Cammuse, S. W. 173, 307
 Camp, W. 278
 Campbell, C. O. 291
 Campbell, D. L. 291
 Campbell, D. C. 291
 Campbell, D. 278
 Campbell, G. R. 307
 Campbell, H. R. 278
 Campbell, J. W. 307
 Campbell, J. 175, 198, 201, 278
 Campbell, J. D. 182, 278
 Campbell, J. C. 278
 Campbell, K. R. 307
 Campbell, L. D. 278
 Campbell, M. L. 187, 307
 Campbell, N. S. 278
 Campbell, R. D. 177
 Campbell, W. D. 291
 Campbell, W. 182
 Campbell, W. N. 152, 187
 Camuso, G. J. 307
 Cann, D. F. 194, 291
Canterbury Club 196
 Capito, K. 307
 Carlisle, J. 134, 174, 187
 Carlisle, J. R. 291
 Carlson, S. C. 307
 Carney, N. J. 308
 Carpenter, F. A. 308
 Carpenter, I. 278
 Carpenter, I. 278
 Carpenter, L. 308
 Carpenter, M. L. 158
 Carr, J. E. 291
 Carr, R. P. 190, 219, 236
 Carraco, M. L. 308
 Carrigan, A. T. 308
 Carroll, C. 167
 Carroll, E. H. 160
 Carroll, H. W. 308
 Carroll, S. E. R. 118, 134
 Carter, C. S. 291
 Carter, F. A. 234, 235
 Carter, J. T. 146
 Carter, J. L. 179, 194, 201, 308
 Carter, L. F. 191, 209, 308
 Carter, P. W. 173, 185, 308
 Cartinhour, E. B. 162, 206, 210
 Cartmell, J. H. 134, 176, 185
 Casada, M. L. 291
 Case, C. A. 191, 291
Case Hall House Council 172
 Cash, G. S. 153
 Casteel, Z. N. 146
 Castleman, D. P. 308
 Catlett, J. A. 194, 278
 Catron, D. J. 273, 291
 Catron, T. I. 278
 Caudill, C. S. 153
 Caudill, C. C. 134
 Caudill, J. G. 127, 171, 198, 291
 Caudill, L. R. 308
 Cayton, T. D. 291
 Caywood, J. E. 212, 308
 Caywood, J. B. 278
 Centers, P. J. 180
Cercle Francais 178
 Chaffins, P. L. 291
 Chaffins, W. 180
 Chambers, C. A. 194, 200, 278
 Chambers, C. D. 291
 Chambers, R. L. 291
 Chambless, R. A. 308
 Chandler, B. A. 278
 Chapman, E. W. 197, 200, 212
 Chapman, G. L. 291
 Chappell, L. W. 182
 Chappell, R. A. 185, 196, 291
 Chase, J. L. 201, 212, 308
 Chasteen, R. L. 308
 Cheek, V. S. 215, 291
 Cheever, R. D. 278
 Chenault, E. L. 308
 Cheney, M. W. 308
 Chesnut, B. A. 278
 Chesnut, S. C. 291
 Chihade, T. Y. 193, 291
 Chinn, C. K. 291
 Chinn, J. D. 291
 Chittum, J. D. 190, 219, 236
Choir 212
 Cholak, D. W. 308
 Chowning, B. G. 291
 Chowning, J. 291
 Christie, L. 291
 Cinnamon, G. S. 308
 Clark, C. 182
 Clark, J. R. 173, 308
 Clark, J. L. 308
 Clark, J. B. 291
 Clark, J. B. 278
 Clark, J. E. 173, 198, 278
 Clark, S. O. 291
 Clark, R. C. 308
 Clay, B. J. 180, 291
Clay County Club 182
 Clay, E. J. 183
 Clemons, D. 291
 Clemons, E. G. 308
 Cleveland, D. L. 183, 308
 Cleveland, M. J. 291
 Click, D. W. 278
 Click, S. G. 180, 291
 Clifford, S. G. 278
 Cline, H. E. 308
 Clos, J. M. 160, 175
 Cloud, R. D. 278
 Cobb, M. 291
 Code, W. M. 278
 Codell, J. M. 308
 Coers, M. E. 206, 308
 Coffey, T. H. 185, 206, 291
 Coffey, W. D. 124, 162, 211
 Cole, E. L. 308
 Cole, L. W. 175, 202, 205, 263, 278
 Cole, M. I. 146
Collegiate Pentacle 126
 Coleman, B. R. 278
 Coleman, D. E. 146
 Coleman, G. R. 176, 308
 Coleman, J. L. 190, 234, 278
 Coleman, L. L. 308
 Coleman, P. L. 199, 278
 Coleman, S. A. 134
 Collett, M. 278
 Colley, R. G. 134
 Collier, H. J. 171, 191, 278
 Collier, H. A. 308
 Collier, R. D. 308
 Collins, G. B. 308
 Collins, S. J. 134
 Collins, W. G. 184, 278
 Colvin, J. W. 308
 Colwell, L. J. 308
 Colwell, L. G. 278
 Combs, A. E. 127, 177, 291
 Combs, A. G. 162, 201, 208
 Combs, B. L. 291
 Combs, C. S. 308
 Combs, C. M. 308
 Combs, G. L. 308
 Combs, G. M. 291
 Combs, I. 146
 Combs, M. L. 127, 291
 Combs, M. L. 146
 Combs, W. J. 308
 Compton, F. R. 134, 184, 195
 Conatser, E. C. 278
 Conatser, J. F. 308
 Congleton, D. B. 278
 Congleton, J. E. 308
 Congleton, J. G. 308
 Congleton, S. K. 127, 191, 203, 291
 Congleton, S. C. 171, 198, 203, 278
 Conkwright, James M. 278
 Conkwright, John M. 308
 Conley, H. L. 219, 236
 Conley, J. A. 134, 170, 206, 209, 215
 Conley, S. 172, 278
 Conley, V. M. 308
 Conner, C. W. 291
 Conner, L. J. 279
 Conover, L. G. 308
 Conover, W. P. 174, 195, 279
 Conrad, J. A. 195, 200, 291
 Conway, E. 308
 Cook, D. S. 201, 308
 Cook, E. R. 178, 201, 279
 Cook, H. D. 309
 Cook, V. C. 309
 Cool, J. A. 309
 Cooley, D. D. 180, 279
 Coombs, S. Y. 309
 Coons, A. F. 172
 Cooper, B. J. 309
 Cooper, C. L. 309
 Cooper, E. L. 309
 Cooper, F. L. 191, 209, 309
 Cooper, J. D. 143
 Cop, B. 191
 Cope, A. G. 212, 309
 Cope, S. A. 184, 201, 291
 Copenhaver, J. D. 219
 Cornelison, P. C. 202, 309
 Cornelius, R. J. 279
 Cornett, A. 309
 Cornett, E. D. 309
 Cornett, E. C. 292
 Cornett, G. S. 292
 Cornett, J. R. 262, 279
 Cornett, J. 146
 Cornett, T. T. 309
 Cornett, T. L. 292
 Cornette, C. 134
 Coroneou, M. 167, 178, 193, 196
 Corum, J. A. 292
 Cosby, J. D. 309
 Cosby, L. E. 126, 279
 Cosby, R. M. 125, 292
 Cottongim, C. J. 212, 279
 Cottongim, J. W. 279
 Cottongim, J. W. 146
 Cottongim, W. K. 158, 196
 Couch, G. D. 162
 Couch, M. 309
 Couch, R. C. 292
 Counts, C. D. 160
 Covert, C. L. 182
 Covey, G. G. 309
 Cox, A. R. 127, 192, 201, 292
 Cox, B. C. 152
 Cox, B. A. 292
 Cox, B. G. 309
 Cox, B. R. 146
 Cox, J. H. 292
 Cox, J. M. 292
 Cox, M. R. 309
 Cox, P. L. 189, 309
 Cox, W. M. 309
 Cox, W. R. 118, 124, 128, 146, 201
 Coyle, J. A. 309
 Grace, W. A. 279
 Craft, E. A. 158
 Craft, P. A. 201, 309
 Craft, R. M. 279
 Craig, D. R. 125, 173, 184, 200, 292
 Crask, P. A. 212, 309
 Crawford, D. G. 125, 292
 Crawford, G. M. 199, 292
 Craycraft, R. S. 309
 Creech, B. G. 292
 Creech, D. K. 178, 279
 Creech, F. K. 309
 Creech, J. A. 309
 Creech, L. J. 179, 203, 292
 Creech, S. D. 309
 Crenshaw, W. S. 309
 Cress, P. E. 279
 Cress, R. 309
 Crombie, H. M. 134, 205, 266, 270
 Crum, J. E. 309
 Crum, S. S. 185, 202, 279
 Crutcher, D. G. 243
 Culbertson, M. P. 292
 Culver, P. S. 309
 Cumber, J. W. 309
 Cummins, J. 309
 Cummins, N. K. 309
 Cunnagin, E. 204
 Cunningham, R. M. 135
 Cunningham, V. L. 309
 Cupp, P. V. 279
 Currans, W. J. 243, 309

Index

- Curry, D. 309
 Curry, F. R. 292
 Curry, W. L. 135, 234
 Curtis, A. H. 153
 CWENS 127
 —D—
 Dado, J. C. 309
 Dailey, M. A. 195, 279
 Dale, B. K. 279
 Dallaire, R. H. 188, 309
 Dalton, E. C. 155, 188, 236
 Dalton, P. S. 191
 Dalton, P. E. 309
 Dammert, D. L. 208, 309
 Dance, B. J. 125, 191, 279
 Dance, E. L. 292
 Danford, G. R. 188, 189, 248, 292
 Daniel, A. T. 292
 Daniel, J. C. 309
 Daniel, R. E. 309
 Daniels, B. J. 200, 292
 Daniels, G. P. 309
 Danisman, B. E. 182, 193, 279
 Danley, R. G. 292
 Danoo, J. E. 309
 Daugherty, H. J. 310
 Daugherty, W. K. 178, 185, 292
 Davidson, L. L. 309
 Davidson, M. H. 194, 279
 Davidson, R. 188, 190, 191, 241
 Davidson, R. F. 292
 Davidson, W. L. 279
 Davis, B. H. 129, 153
 Davis, B. F. 188, 248, 279
 Davis, D. 200, 309
 Davis, D. 146, 200
 Davis, D. 309
 Davis, E. W. 208
 Davis, P. S. 292
 Davis, R. D. 185, 279
 Davis, R. A. 212
 Davis, T. J. 292
 Davis, T. S. 310
 Davis, W. 135, 190
 Davis, W. 292
 Davis, W. B. 155, 190
 Davis, W. T. 219
 Davison, J. C. 310
 Dawdy, J. A. 310
 Dawson, B. R. 310
 Dawson, J. L. 292
 Dawson, N. H. 292
 Dawson, N. L. 310
 Dawson, W. H. 310
 Day, G. 135
 Dean, A. L. 132, 158, 181, 185, 191, 209
 Dean, H. J. 310
 Dean, H. H. 310
 Dean, J. W. 175, 292
 Deaton, E. 292
 Deaton, S. R. 310
 Deaton, W. J. 279
 DeConde, R. M. 163
 DeJarnette, R. H. 126, 135, 195
 Delaney, M. H. 292
 Delk, B. E. 194, 201, 292
 Delmar, R. B. 292
 Demaree, R. L. 310
 Demetrician, W. 292
 Denham, S. 279
 Denham, S. L. 127, 191
 Denham, W. H. 135
 Denney, E. B. 310
 Dennis, M. L. 175, 199
 Dennison, B. C. 153
 Denton, G. R. 279
 Depew, G. E. 127, 177, 292
 Derossett, D. H. 180
 DeRossett, F. 180
 Detherage, J. G. 292
 Detzel, Richard 243
 DeVary, H. C. 292
 Devine, C. L. 310
 Devine, D. H. 135
 Diamond, C. J. 172, 194, 279
 Dick, C. L. 279
 Dickerson, V. S. 187, 195, 292
 Diersing, R. A. 310
 Dimon, W. A. 182, 310
Disciple Student Fellowship 202
 Dixon, D. D. 155
 Dixon, R. F. 279
 Doekel, R. C. 126, 177, 192, 279
 Doerr, H. R. 279
 Doneghy, T. B. 212, 292
 Dones, S. E. 191, 310
 Donovan, J. E. 236, 292
 Donovan, R. M. 292
 Dorten, C. L. 310
 Dotson, C. D. 279
 Dotson, R. H. 143
 Dotson, E. F. 310
 Dotson, L. J. 279
 Dotson, P. M. 174, 212, 292
 Dotson, S. E. 180, 279
 Dotson, S. A. 292
 Dowd, J. L. 310
 Downing, S. B. 182
 Downing, V. R. 310
 Doyle, M. A. 310
 Doyle, M. L. 310
 Drane, B. L. 292
 Drane, K. D. 292
 Draud, J. 234
 Drescher, S. E. 292
 Driskell, J. C. 175, 202, 279
 Drury, B. K. 146, 292
 Duckworth, G. L. 146
 Dudley, J. R. 185, 279
 Duff, A. B. 293
 Duff, R. A. 163, 195
 Duff, S. J. 182
 Dugger, S. R. 146
 Dulaney, E. G. 201, 310
 Dullaghan, M. H. 310
 Dunavan, L. A. 194, 293
 Dunavent, R. H. 156
 Dunaway, E. 183, 293
 Duncan, A. 212, 293
 Dunkum, J. O. 143, 192
 Dunn, B. K. 310
 Durbin, M. S. 212, 310
 Dunsil, J. 153
 Durham, R. D. 135
 Durham, R. J. 293
 Durham, S. A. 191, 310
 Durham, W. F. 310
 Dutton, T. L. 293
 Duvall, B. R. 293
 Duvall, E. F. 185, 310
 Dye, M. R. 279
 Dyer, E. E. 279
 Dykes, D. C. 118, 124, 125, 126, 279
 Dykes, D. M. 175, 176, 279
 —E—
 "E" Club 190
 Eades, R. D. 310
 Eades, V. M. 212, 293
 Eads, J. L. 174, 188, 293
 Eads, P. D. 219
 Eastham, S. A. 310
 Eatmon, R. H. 183
 Eberline, E. D. 152
 Ebert, P. L. 293
 Eckerle, W. R. 124, 163
 Eddins, W. C. 175, 205, 279
 Edwards, B. S. 183, 194, 200, 293
 Edwards, G. L. 279
 Edwards, G. I. 135
 Edwards, L. B. 310
 Edwards, M. F. 293
 Elam, J. D. 293
 Eldridge, J. W. 279
 Eldridge, W. R. 279
 Elliot, A. L. 279
 Elliot, E. L. 125, 176, 293
 Elliot, G. J. 204, 268, 272, 279
 Elliot, R. D. 174, 204, 276, 279
 Elliot, W. R. 310
 Ellis, B. L. 310
 Ellis, G. W. 127, 196, 293
 Ellis, L. R. 181, 279, 304, 310
 Ellison, L. 205, 273, 280
 Elswick, T. C. 280
 Elza, J. C. 310
 Emmons, R. E. 190, 236
 Emmons, R. M. 310
 Engle, C. E. 310
 Engle, J. M. 179
 Engle, L. J. 135, 204, 205, 264, 273
 English, B. S. 191, 310
 Enlow, B. D. 310
 Ernst, R. W. 135, 195
 Erwin, R. A. 187, 199
 Erwin, T. B. 183, 280, 293
 Eskridge, S. A. 280
 Estep, G. D. 310
 Estes, D. L. 204, 205, 262, 280
 Estes, L. 310
 Estridge, H. G. 293
 Estridge, L. 153
 Evans, B. L. 171
 Evans, D. M. 310
 Evans, E. W. 266, 280
 Evans, J. C. 293
 Evans, W. E. 310
 Everest, P. M. 280
 Everman, T. R. 135
 Eversole, A. B. 310
 Eversole, B. L. 184, 280
 Eversole, K. E. 178, 280
 Eversole, M. A. 128, 135
 Eversole, S. M. 184, 191, 194, 293
 Ewing, J. L. 135, 195
 —F—
 Faesy, R. L. 146
 Fagan, A. M. 125, 127, 192, 203, 293
 Fagan, H. T. 125, 127, 171, 196, 203, 293
 Fahs, H. W. 310
 Falk, G. L. 182, 201, 310
 Falk, L. G. 280
 Fallis, V. F. 185, 310
 Fannin, I. W. 163
 Fannin, R. W. 232, 234, 280
 Faris, D. 234, 293
 Farley, R. 182
 Farley, R. B. 311
 Farmer, M. S. 311
 Farmer, R. B. 311
 Farney, C. B. 311
 Farris, E. M. 146
 Farris, J. 293
 Farris, L. D. 280
 Farris, R. L. 167
 Fars, W. 182
 Faulkner, E. G. 293
 Faulkner, E. L. 311
 Faulkner, G. R. 280
 Faust, F. 311
Fayette County Club 182
 Feck, S. C. 146
 Fegenbush, B. L. 311
 Feistritz, F. A. 311
 Feltner, M. R. 191, 194, 280
 Felton, G. L. 311
 Felts, M. F. 188, 236, 240, 293
 Ferguson, E. M. 311
 Ferguson, L. J. 198, 201, 293
 Ferrell, W. L. 311
 Fey, J. C. 232, 293
 Fiechter, M. J. 147
 Fields, A. M. 311
 Fields, B. 280
 Fields, J. A. 293
 Fighmaster, W. R. 311
 Fisk, E. D. 203, 293
 Fisk, J. D. 147, 201
 Fitzpatrick, K. L. 293
 Flanary, L. K. 293
 Flanary, S. R. 156
 Flannery, E. E. 311
 Flechiger, J. J. 127, 200, 293
 Fleenor, B. A. 293
 Fleenor, J. F. 147, 186
 Fletcher, B. D. 219
 Flora, L. C. 147
 Florek, C. 179, 203, 280
 Floyd, C. C. 280
Floyd County Club 180
 Flynn, K. W. 187, 202, 280
 Flynn, P. C. 311
 Foley, B. E. 311
 Foley, G. E. 280
 Foley, G. A. 177, 311
 Foley, P. H. 293
 Fookes, W. L. 311
 Ford, R. K. 280
 Foreman, J. R. 311
 Foster, C. L. 311
 Foster, S. S. 147, 172, 178, 188, 191
 Foster, S. J. 293
 Fowler, A. B. 311
 Fox, J. F. 311
 Fox, L. G. 311
 Fraley, E. J. 135
 Frame, D. S. 212
 Francis, W. R. 180, 280
 Francisco, L. B. 311
Franklin County Club 181
 Fraser, B. E. 188, 189, 248, 311
 Frazier, A. D. 163
 Frazier, H. G. 163
 Freeman, H. G. 311
 Freeman, J. L. 234, 293
 Friedgunde, M. 300
 Friend, A. L. 280
 Frisby, A. S. 311
 Fritts, S. L. 311
 Frye, J. E. 143
 Fryer, N. L. 311
 Fugate, L. B. 135, 205, 267, 270
 Fuller, P. A. 163, 191, 193, 208, 293
 Fulton, S. D. 126, 175, 202, 280
 Furman, L. L. 203, 311
 Fuzy, E. A. 311
 —G—
 Gabbard, C. A. 311
 Gabbard, J. L. 280
 Gabbard, T. 195
 Gabbard, V. A. 135
 Gabbert, B. W. 311
 Gaines, W. A. 311
 Gambill, D. L. 280
 Gamboe, D. A. 280
 Gammons, L. T. 190, 236
 Gander, F. C. 280
 Gandolfo, R. J. 203, 280
 Gardner, D. R. 311
 Gardner, J. H. 311
 Gardner, M. D. 191, 280
 Gardner, M. R. 187, 209, 212
 Gardner, P. R. 293
 Garner, L. A. 311
 Garner, D. W. 135
 Garner, G. H. 293
 Garner, T. C. 311
 Garretson, J. E. 311
 Garrett, C. F. 293
 Garrett, D. L. 188, 311
 Garrett, R. S. 311
 Garriott, M. A. 202, 311
 Garthee, J. R. 293
 Gash, J. E. 126, 280
 Gassaway, L. L. 167
 Gatwood, D. D. 205, 278
 Gaunce, D. H. 202, 293

- Gay, L. A. 182, 185, 201, 293
 Gee, R. L. 311
 George, E. L. 143, 177, 179
 George, K. K. 280
 Gex, L. E. 311
 Giancola, A. J. 190, 293
 Giancola, L. M. 293
 Gibbins, L. 147
 Gibbs, K. V. 311
 Gibbs, P. A. 136
 Gibson, C. F. 180, 293
 Gibson, G. T. 205, 263
 Gibson, G. M. 293
 Gibson, J. 182, 311
 Gibson, J. C. 293
 Gibson, M. E. 118, 136, 176, 200
 Gibson, R. D. 262, 266, 293
 Gibson, S. E. 311
 Gideon, L. F. 294
 Gieszl, M. B. 294
 Giffin, J. C. 173, 311
 Gilbert, M. R. 280
 Gilbreath, J. E. 312
 Gilliam, M. P. 124, 129, 153
 Gillis, B. J. 175, 202, 280
 Ginn, M. N. 294
 Ginter, N. C. 191, 312
 Gish, A. J. 203, 312
 Givens, C. S. 280
 Givens, W. D. 312
 Glascock, D. K. 312
 Glaser, G. A. 312
 Gledhill, D. K. 312
 Glenn, D. A. 158
 Glynn, M. A. 203, 312
 Gobber, T. A. 203, 312
 Godby, R. L. 312
 Godsey, C. A. 188, 189, 209, 248, 312
 Goedde, W. J. 219, 234, 235
 Goins, E. F. 136
 Goldston, C. J. 194, 280
 Gooch, E. 294
 Goodemote, L. S. 294
 Goodhew, K. P. 163, 190
 Gooding, H. A. 181, 312
 Goodlett, R. D. 129, 163, 174, 185, 202, 208, 211
 Goodpaster, F. A. 312
 Goodridge, D. C. 205, 265, 280
 Goodwin, L. B. 205, 294
 Gordon, C. L. 312
 Gordon, P. B. 294
 Gore, C. L. 312
 Gore, L. H. 312
 Gorley, R. C. 280
 Gorley, S. E. Y. 294
 Goshen, M. A. 294
 Gosney, B. J. 294
 Gosney, R. T. 136
 Gossage, G. D. 147
 Gover, N. L. 294
 Grabinske, J. J. 160, 183
 Graft, D. L. 312
 Graham, C. M. 147
 Graham, E. J. 312
 Graham, J. C. 211
 Graham, L. L. 312
 Graham, M. S. 179, 280
 Granowicz, D. E. 312
 Gray, G. R. 212, 312
 Gray, H. J. 294
 Gray, R. M. 163
 Graybill, J. P. 312
 Green, D. R. 312
 Green, J. E. 184, 294
 Green, J. L. 280
 Green, M. E. 312
 Green, R. C. 260, 294
 Green, S. A. 202, 312
 Greene, D. H. 312
 Greene, T. L. 181, 312
 Greenwell, C. D. 312
 Greer, R. W. 312
 Greer, T. A. 280
 Greer, W. H. 312
 Gregorich, S. V. 147
 Gregory, H. 182, 312
 Griffey, M. B. 125, 280
 Griffie, A. 312
 Griffin, D. J. 312
 Griffin, P. R. 167
 Griffith, A. H. 181
 Griffith, D. E. 312
 Griffith, D. J. 312
 Griffith, H. M. 312
 Griffith, M. L. 280
 Griffith, P. A. 194, 280
 Griffith, R. L. 280
 Griffith, R. 294
 Griggs, E. E. R. 312
 Grim, J. D. 190, 219
 Gripshover, J. E. 136, 232
 Gritton, J. E. 136
 Gritton, W. W. 186, 280
 Groot, M. L. 196, 197, 280
 Groves, T. J. 183, 201, 212, 280
 Grow, L. L. 312
 Guertin, F. A. 219, 280
 Gunnell, J. D. 312
 Guthrie, B. J. 163
 —H—
 Haag, C. S. 125, 281
 Hacker, C. R. 163
 Hackworth, E. S. 312
 Hackworth, F. 153
 Hackworth, M. E. 147, 209
 Hagen, D. D. 209, 312
 Hages, B. F. 312
 Hager, J. E. 180
 Hager, N. B. 312
 Hager, R. L. 180, 280
 Hagmaier, J. L. 312
 Hainsworth, W. L. 273, 312
 Hake, P. W. 174, 192, 294
 Halcomb, R. G. 312
 Hale, D. E. 312
 Hale, J. J. 313
 Hale, J. L. 209, 313
 Hall of Fame 112, 113
 Hall, A. J. 194, 199, 294
 Hall, A. G. 313
 Hall, D. F. 180, 294
 Hall, F. H. 281
 Hall, F. C. 313
 Hall, G. 184
 Hall, J. 182
 Hall, J. 294
 Hall, J. L. 136, 183, 184
 Hall, L. G. 294
 Hall, L. K. 136, 184, 195
 Hall, L. 313
 Hall, M. J. 313
 Hall, M. B. 163, 184
 Hall, S. L. 313
 Hall, S. E. 136
 Hall, T. C. 281
 Hall, W. C. 294
 Halsey, B. L. 294
 Halsey, J. E. 184, 281
 Hamblin, A. W. 185, 313
 Hamblin, W. 294
 Hamilton, B. W. 202
 Hamilton, C. D. 219, 281
 Hamilton, D. L. 313
 Hamilton, D. C. 176, 190, 281
 Hamilton, E. W. 281
 Hamilton, O. L. 281
 Hamlin, W. F. 136, 184
 Hamm, D. C. 294
 Hammond, J. G. 194, 294
 Hammond, M. A. 127, 184, 198, 294
 Hammond, S. R. 136
 Hammonds, G. R. 294
 Hammons, J. W. 136
 Hammons, R. R. 313
 Hamon, A. J. 125, 126, 177, 194, 281
 Hamon, L. F. 136, 177, 194
 Hampton, D. 136
 Hansel, D. R. 313
 Hanlon, C. L. 127, 204, 294
 Hanlon, J. B. 163, 204, 259, 272, 273
 Hanly, J. H. 294
 Hanshaw, W. D. 313
 Hanson, J. D. 153, 201
 Hanson, M. B. 281
 Hardin, S. J. 196, 201, 281
 Hardy, A. L. 175, 281
 Hardy, R. H. 313
 Harlan County Club 179
 Harlow, W. E. 136
 Harmon, H. J. 281
 Harmon, S. A. 180, 294
 Harp, G. R. 313
 Harrell, Ruth Eva 294
 Harrington, O. L. 313
 Harris, C. A. 178, 212, 313
 Harris, E. M. 167
 Harris, G. F. 126, 163, 171, 191, 193, 209
 Harris, L. F. 158, 210
 Harris, M. C. 212, 294
 Harris, R. 176, 313
 Harrison, B. J. 313
 Harrison, G. C. 212, 313
 Harrod, L. D. 313
 Hart, B. A. 281
 Hart, M. J. 125, 127, 294
 Hart, P. C. 294
 Harvey, H. D. 281
 Harville, J. M. 163
 Hatch, M. 127, 192, 202, 212, 294
 Hatchett, J. P. 313
 Hatcher, W. T. 294
 Hatfield, D. B. 281
 Hatfield, S. K. 313
 Hatter, V. D. 294
 Hatton, P. A. 294
 Hatton, L. L. 313
 Hauck, F. B. 177, 281
 Haughaboo, J. 313
 Hausberger, A. L. 126, 281
 Haydon, J. R. 136
 Hayes, R. T. 281
 Hays, B. A. 313
 Hays, E. 147
 Hays, K. C. 153, 187, 201
 Hays, R. M. 294
 Hays, S. S. 294
 Hayslett, G. D. 313
 Hayslip, C. R. 156, 234
 Haywood, J. 313
 Hazard, J. A. 281
 Head, B. C. 313
 Heaton, S. 281
 Hedger, D. S. 294
 Hedges, W. T. 181, 294
 Heid, G. T. 313
 Heideman, C. 185, 313
 Heil, L. G. 203, 313
 Heilman, D. B. 294
 Hellard, V. 313
 Helm, E. S. 136
 Helton, M. D. 294
 Henderson, C. A. 124
 Henderson, J. K. 313
 Henderson, N. W. 294
 Henderson, T. B. 129, 158, 202, 204, 205, 263
 Hendricks, M. D. 183, 313
 Hendricks, O. D. 156
 Hennessey, J. T. 294
 Hensley, C. P. 126, 274, 175, 177, 281
 Hensley, F. D. 294
 Hensley, F. A. 212
 Hensley, G. R. 179, 201, 294, 313
 Henson, E. B. 143
 Henson, G. W. 187
 Henson, H. E. 294
 Henson, M. A. 194, 295
 Henson, R. L. 313
 Henson, V. R. 295
 Herbert, R. E. 195, 295
 Herdler, G. 193, 295
 Hering, D. H. 144
 Herndon, M. A. 295
 Herrell, B. D. 212, 313
 Herrington, R. L. 313
 Hibbard, J. 204, 205, 273, 281
 Hickey, P. M. 182, 313
 Hickman, L. P. 313
 Hicks, B. K. 295
 Hicks, J. F. 281
 Hicks, M. C. 184, 313
 Hicks, B. K. 295
 Hicks, J. F. 281
 Hicks, M. C. 184, 313
 Hicks, M. K. 203, 209, 313
 Higginbotham, M. A. 183, 313
 Higgins, L. G. 313
 Highfield, J. M. 313
 Highfield, J. S. 313
 Hignite, G. R. 313
 Hill, D. V. 304, 313
 Hill, E. L. 174, 190, 236, 281
 Hill, J. E. 314
 Hiller, J. A. 173, 191, 314
 Hilton, D. A. 314
 Hines, J. F. 160
 Hines, J. G. 295
 Hines, M. T. 129, 178, 281
 Hines, W. W. 281
 Hinkle, C. W. 187, 199, 212
 Hipps, R. K. 314
 Hise, H. 281
 Hisle, L. L. 295
 Hite, R. L. 202, 281
 Hobbs, C. S. 156, 188, 189, 248
 Hockensmith, P. D. 314
 Hodges, F. D. 314
 Hodges, P. J. 281
 Hodges, P. E. 194, 295
 Hodges, R. D. 314
 Hoffman, A. 212, 314
 Hoffman, P. 295
 Hoffman, R. G. 314
 Hogue, G. 314
 Holbrook, C. S. 136
 Holder, D. A. 281
 Holder, D. W. 160
 Holdsworth, G. L. 126, 153, 187
 Holland, D. 281
 Holland, J. A. 195, 204, 205, 281
 Holliday, D. J. 295
 Hollon, C. B. 137
 Hollon, J. L. 281
 Holloway, N. E. 187, 212, 295
 Holloway, P. E. 192, 281
 Holloway, S. L. 195, 281
 Holmes, J. W. 295
 Holmes, R. L. 314
 Holt, R. G. 295
 Holtzclaw, R. W. 158
 Home Economics Club 194
 Hon, P. L. 314
 Honebrink, K. S. 173, 191, 314
 Honeycutt, L. 314
 Honor Roll 114, 115
 Hood, N. S. 118, 124, 128, 147
 Hooker, D. 175, 182, 295
 Hoover, J. T. 137
 Hoover, K. 124
 Hope, N. L. 314
 Hopkins, P. E. 147
 Horan, C. C. 314
 Hord, E. L. 314
 Hord, S. C. 281

Index

- Horn, B. F. 171, 180, 314
Horn, E. J. 137
Horn, J. P. 137
Horn, M. S. 314
Hoskins, B. G. 196
Hoskins, S. L. 158
Host, A. J. 137, 209
House, F. D. 137
House, L. G. 192, 281
House, L. C. 182, 314
House, N. S. 281
House, W. J. 314
Houston, J. A. 171, 205, 273, 281
Houston, J. P. 127, 173, 198, 208, 281
Howard, A. E. 147, 181
Howard, B. A. 212, 314
Howard, B. R. 160, 175
Howard, B. P. 124, 144
Howard, C. L. 156, 190
Howard, D. S. 147
Howard, E. M. 240, 281
Howard, E. A. 314
Howard, J. T. 180
Howard, J. A. 180, 193, 281
Howard, M. J. 156, 188, 189, 248
Howard, P. L. 281
Howard, P. 182, 295
Howard, W. O. 295
Howes, B. 314
Hubbard, D. 281
Hubbard, R. L. 281
Hubiak, C. E. 314
Hudson, C. A. 183, 314
Huehnel, D. E. 314
Huff, R. A. 177, 185, 282
Huffman, J. A. 314
Huffman, L. S. 194
Hughes, D. C. 314
Hughes, J. W. 174, 282
Hughes, N. 147
Hughes, N. T. 295
Huguely, S. C. 295
Hulette, C. P. 182, 282
Hulette, S. L. 314
Hull, G. C. 314
Hull, L. G. 295
Hull, W. R. 314
Hullett, S. N. 314
Humphreys, V. L. 314
Hunt, E. C. 180, 314
Hunt, H. W. 314
Hunt, P. A. 314
Hurlbert, D. K. 314
Hurley, C. E. 282
Huston, B. L. 282
Huston, E. L. 282
Hutcherson, J. L. 295
Hutchins, H. A. 295
Hutchison, M. S. 187, 212, 295
Hutton, T. A. 295
Hyden, E. R. 314
—I—
Igarashi, I. J. 137, 193
Iles, R. E. 282
Ingram, A. L. 147
Ingram, J. C. 295
Ingram, L. J. 147
Insko, B. L. 198, 282
Ioos, C. R. 314
Iota Alpha Gamma 176
Irvine, M. E. 148
Irwin, L. E. 124, 126, 148
Irwin, S. C. 127, 295
Isnn, E. J. 282
Ison, H. H. 160
Ison, S. C. 314
Ison, S. 148, 186
Ivie, V. R. 192, 199, 282
—J—
Jackman, L. E. 163, 174, 184
Jackson, A. W. 295
Jackson, C. A. 314
Jackson, D. 314
Jackson, J. M. 148
Jackson, J. 236, 240, 295
Jackson, J. 176, 295
Jackson, J. A. 314
Jackson, S. G. 137
Jacobs, D. R. 314
Jacobs, M. L. 187, 314
James, H. S. 314
James, T. L. 295
James, T. C. 314
Jarvis, C. F. 182
Jasper, T. G. 295
Jefferson County Club 183
Jeffries, J. P. 315
Jeffries, S. G. 282
Jeffries, W. D. 315
Jenkins, C. S. 282
Jenkins, H. A. 137, 204, 205, 259, 262, 270, 273
Jenkins, J. W. 295
Jenkins, J. R. 315
Jenkins, N. D. 282
Jennings, H. T. 137, 174, 205, 262, 263
Jennings, M. S. 125, 127, 295
Jett, G. M. 160
Jetter, S. A. 315
Johns, A. J. 282
Johnson, A. D. 315
Johnson, B. A. 191, 208, 315
Johnson, B. S. 315
Johnson, B. 315
Johnson, C. J. 129, 153, 212
Johnson, C. Y. 167
Johnson, C. I. 148
Johnson, C. A. 315
Johnson, C. S. 295
Johnson, D. L. 295
Johnson, D. F. 192, 282
Johnson, E. R. 295
Johnson, G. C. 295
Johnson, G. N. 295
Johnson, J. L. 208, 315
Johnson, L. L. 163
Johnson, L. R. 137, 194, 199
Johnson, L. J. 295
Johnson, M. D. 315
Johnson, P. H. 295
Johnson, P. L. 200, 295
Johnson, S. J. 175, 282
Johnson, W. L. 119, 164
Johnson, W. S. 315
Jones, A. 315
Jones, B. A. 315
Jones, B. A. 315
Jones, B. 181
Jones, C. W. 282
Jones, J. E. 315
Jones, J. J. 234
Jones, K. C. 282
Jones, L. L. 194, 295
Jones, M. L. 173, 315
Jones, M. R. 315
Jones, P. L. 282
Jones, R. A. 137, 173, 198
Jones, R. B. 295
Jones, R. W. 177, 295
Jones, R. A. 148
Jones, S. J. 315
Jones, T. S. 148
Jones, V. B. 315
Jones, W. G. 180, 295
Jones, W. M. 315
Jordan, J. E. 315
Joseph, G. E. 295
Joyner, J. E. 138, 185
Jury, W. R. 170, 174, 295
Justice, J. 185, 195, 282
Justice, J. A. 282
Justice, J. E. 129, 153
Justice, R. 315
Jutting, V. S. 171, 315
—K—
Kallam, M. F. 200
Kappa Delta Pi 128
Kappa Iota Epsilon 127
Kappa Pi 129
Karem, P. A. 127, 171, 215, 282
Karsner, D. S. 181, 194, 282
Kavanaugh, G. E. 148
Kays, D. E. 295
Kays, J. D. 282
Kays, S. M. 164, 172
Keck, J. S. 177, 296
Keeling, P. A. 127, 191, 296
Keen, S. M. 315
Keeney, C. R. 189, 315
Keeton, D. B. 201, 315
Keeton, J. E. 125, 178, 196, 197, 201, 282
Keith, B. J. 127, 172, 186, 198, 296
Keith, M. D. 183, 194, 296
Kelemen, A. 138, 179, 194, 203
Kelemen, J. A. 144, 203
Keller, E. M. 158
Keller, J. E. 190, 219
Keller, P. A. 127, 184, 296
Keller, R. C. 172, 267, 268, 288, 296
Kelly, C. M. 148, 199
Kelly, J. A. 125, 296
Kelly, R. W. 219
Kelly, T. D. 138
Kemp, D. G. 188, 315
Kemper, G. T. 126, 174, 282
Kendrick, B. J. 201, 282
Kennamer, M. Z. 191, 200, 315
Kennedy, E. M. 194
Kern, J. L. 296
Kersey, K. R. 315
Kettenacker, C. W. 240
Kettenacker, D. W. 296
Kibler, W. S. 164, 190, 219
Kidd, H. C. 296
Kidd, J. A. 178, 282
Kidd, L. B. 160
Kidd, P. A. 296
Kidd, R. D. 178, 282
Killen, R. B. 139
Killgore, G. E. 144
Killian, P. G. 296
Killian, K. C. 148
Kim, H. 167, 193
Kimsey, W. H. 296
Kincer, E. 125, 192, 296
Kincer, J. A. 148
Kincer, R. 236, 282
Kinch, M. N. 171, 204, 261, 288, 296
Kindred, B. G. 315
King, A. E. 282
King, C. A. 127, 184, 189, 196, 201, 266, 268, 296
King, D. L. 296
King, F. 148, 171, 181, 209
King, H. G. 282
King, J. E. 296
King, J. G. 315
King, J. L. 315
King, M. G. 149
Kinman, L. E. 188, 296
Kinman, M. Y. 156, 188, 189, 209, 248, 253
Kinnaird, F. E. 315
Kinney, E. D. 315
Kiper, R. L. 160
Kirby, J. C. 315
Kirby, R. D. 315
Kirby, R. L. 315
Klaber, R. E. 273, 315
Klenck, H. W. 315
Klinger, C. R. 315
Knechtly, P. L. 203, 315
Knight, M. W. 296
Koogler, S. K. 315
Kraemer, R. 315
Kreutz, K. L. 315
Kreutzer, F. F. 315
Krumm, P. 234, 315
Kuhl, R. W. 182, 185, 282
Kuhn, N. L. 183, 315
Kulmer, T. B. 296
Kupchak, R. E. 219, 316
Kunkel, C. J. 191, 198, 203, 296
Kyde, R. G. 296
KYMA 191
—L—
Lackey, L. L. 316
Lackey, M. A. 119, 126, 128, 158, 196, 208
LaFrana, C. J. 316
Lail, J. F. 182, 296
Lake, G. W. 161
Lakes, C. 282
Lakes, J. E. 296
Lalley, K. K. 316
Lamb, D. P. 296
Lamb, J. F. 296
Lambdin, W. A. 316
Lambert, J. H. 282
Lamkin, J. E. 200, 296
Landes, J. S. 282
Landrum, D. F. 124, 144, 192
Lane, D. J. 316
Lanham, F. R. 316
Lanham, H. D. 282
Lankford, S. A. 179, 253, 282
Lansdale, J. G. 282
Large, K. R. 296
Laughlin, R. A. 124, 125, 127, 185, 204, 273, 296
Layman, J. P. 138
Leach, J. A. 187, 201, 296
Leach, R. C. 282
Leach, S. A. 296
Leake, B. W. 183, 316
Lear, F. B. 296
Lear, K. 296
Leasor, S. D. 209, 316
Leda, E. Y. 316
Ledford, C. F. 189, 296
Ledford, J. S. 164
Ledford, W. S. 316
Lee, K. S. 316
Lee, N. S. H. 164
LeGrande, E. D. 176, 243, 316
Leibee, D. A. 316
Leigh, R. M. 171, 185, 204, 208, 282
Lemos, L. 232, 282
Lequire, J. W. 316
LeVally, L. L. 200, 282
Lewis, C. D. 296
Lewis, G. E. 282
L'Hommedieu, F. S. 282
Lienhardt, R. E. 190, 236, 296
Lighthiser, J. L. 241
Liles, K. S. 191, 208, 316
Lindon, C. H. 296
Lindholz, E. H. 296
Lindsey, J. C. 282
Link, J. W. 316
Linville, R. H. 296
Little, F. E. 282
Litton, J. R. 316
Lizer, B. J. 316
Lochner, M. D. 296
Locke, J. A. 296
Lockard, M. G. 282
Lockhart, M. J. 316
Lockhart, W. R. 125
Logsdon, R. H. 316
Long, A. E. 296
Long, D. L. 316
Long, R. K. 316
Long, T. E. F. 149
Longley, F. L. 138

- Looney, F. A. 125, 283
Lootens, C. 138, 174
Loveall, W. E. 204, 205, 259, 262, 266
Lovelace, J. M. 138
Loveless, D. D. 296
Lovely, S. L. 188, 189, 200, 248, 283
Lovett, B. C. 172, 296
Lovett, N. L. 138, 178
Lowe, B. J. 316
Lowe, J. 184, 198, 296
Lowe, R. E. 296
Lowry, J. Q. 190, 192, 236, 283
Lowry, K. L. 296
Lucas, E. P. 158
Luckett, J. E. 185, 297
Lukey, B. P. 316
Lutes, D. R. 316
Lykins, R. D. 149
Lyles, M. V. 316
Lynch, R. M. 297
Lyons, M. R. 316
—Mc—
McAfee, M. R. 125, 128, 283
McBee, G. T. 114, 119, 124, 126, 164
McClanahan, C. T. 248, 253, 316
McClanahan, T. L. 187, 283
McClelland, M. W. 179, 191, 316
McComas, C. 119, 156, 174
McCord, D. L. 316
McCord, J. A. 316
McCord, W. H. 297
McCormack, C. S. 129, 297
McCormick, P. A. 180, 316
McCormick, R. W. 297
McCoskey, J. L. 183, 297
McCourt, W. A. 160
McCoy, S. L. 283
McCoy, T. E. 316
McCracken, M. E. 297
McCreary, B. L. 297
McCreary, B. L. 316
McCreary County Club 178
McDaniel, G. D. 177, 199, 316
McDaniel, J. B. 283
McDaniel, K. W. 316
McDaniel, S. A. 316
McDaniels, J. L. 179
McDonald, D. W. 185, 259, 263, 270, 273
McDonald, D. J. 156
McDonald, J. B. 297
McFall, G. G. 167
McFarland, J. W. 297
McGinnis, C. H. 316
McGinnis, J. C. 316
McGlone, W. H. 316
McIntyre, A. A. 184, 208
McKee, J. L. 316
McKechnie, J. 158, 196
McKenzie, J. L. 283
McKinney, D. R. 191, 201, 208, 211, 212, 316
McLaren, H. W. 297
McLoughlin, M. E. 316
McLean, A. W. 283
McMillen, C. M. 297
McMillin, S. B. 129, 153, 185, 210, 260, 273
McMullin, P. J. 212, 316
McPhail, M. T. 190, 234, 283
McQueen, J. A. 200, 316
McQuerry, M. M. 316
McWhorter, C. T. 182, 297
—M—
MacDonald, J. D. 219
Macke, J. E. 149
Madden, W. B. 138, 196
Maddox, L. T. 190, 236, 283
Maerz, G. C. 199, 317
Magee, R. L. 149
Maggard, L. S. 297
Maggard, P. N. 283
Maggard, W. E. 317
Mahan, G. C. 177, 180, 317
Mahan, J. H. 283
Mahan, K. D. 283
Mahan, J. P. 164
Mahoney, P. A. 317
Malins, F. E. 219, 317
Mallory, D. 317
Manion, K. E. 191, 200, 208, 317
Mann, C. L. 317
Manning, H. 297
Manns, R. M. 283
Manuel, A. 317
Marcum, M. K. 297
Marcum, P. A. 149
Marcum, W. D. 283
Mardis, L. S. 208, 212, 317
Marmie, L. E. 219
Marsee, G. C. 297
Marsee, S. B. 266, 317
Marsh, J. 317
Marshall, C. R. 297
Marshall, H. K. 297
Marshall, J. K. 177, 317
Marshall, R. D. 180, 283
Marshall, S. C. 185, 317
Marshall, W. D. 317
Martin, B. R. 179, 192
Martin, C. M. 317
Martin, C. J. 172, 182, 253, 283
Martin, D. F. 180, 283
Martin, D. J. 283
Martin, J. M. 317
Martin, J. 153, 184, 187
Martin, J. L. 317
Martin, K. R. 317
Martin, L. R. 149
Martin, R. G. 297
Martin, R. F. 283
Martin, S. A. 317
Martin, S. R. 114, 126, 129, 154
Martini, J. E. 297
Mason, L. M. 198, 201, 297
Mason, T. L. 297
Mason, W. M. 212
Masuda, A. 178, 193, 283
Math Club 175
Mathews, M. L. 297
Mathis, M. B. 317
Matish, L. I. 317
Matlock, L. W. 262, 317
Matsumoto, Y. 193, 283
Matthews, E. L. 297
Maxwell, J. H. 283
May, F. L. 185, 195, 283
May, G. S. 317
May, G. W. 164
May, J. D. 317
Mayes, B. L. 160
Mayes, J. T. 297
Mayes, J. G. 317
Maynard, A. R. 317
Maynard, B. A. 164
Maynard, D. L. 317
Maynard, G. A. 205, 283
Meade, D. F. 297
Meade, K. R. 283
Meade, S. 194, 297
Meador, I. 149
Meadors, S. J. 158, 184, 209
Meadows, L. K. 149
Meaux, R. A. 317
Medlock, B. J. 283
Meece, D. B. 138, 201, 212
Meece, F. E. 177, 192
Meecha, J. R. 317
Meier, D. J. 317
Meier, D. W. 297
Melcher, N. K. 183, 317
Mendell, E. R. 156, 219, 236
Meng, W. S. 204
Men's Dormitory Council 174
Mercer, J. A. 173, 317
Merriam, E. M. 188, 189, 248, 317
Merrick, V. G. 317
Merritt, V. K. 297
Messer, D. W. 283
Mesta, S. P. 149
Metcalf, D. M. 138
Meyer, A. E. 317
Michael, H. E. 138
Midden, L. A. 125, 127, 297
Middleton, G. P. 297
Milbern, D. J. 317
Milburn, H. B. 138
Miles, N. D. 317
Milestone 207, 208, 209
Millard, L. G. 174, 177, 297
Miller, B. J. 317
Miller, D. J. 297
Miller, E. B. 184, 185, 195, 317
Miller, G. D. 139, 174
Miller, H. R. 297
Miller, I. V. 317
Miller, J. C. 317
Miller, J. F. 206, 297
Miller, J. L. 283
Miller, K. R. 171, 181, 297
Miller, L. R. 187, 317
Miller, L. C. 317
Miller, L. G. 283
Miller, M. E. 139
Miller, M. E. 149, 186
Miller, P. J. 297
Miller, R. E. 205, 297
Miller, R. W. 129, 154
Miller, S. L. 317
Miller, T. I. 317
Mills, M. R. 317
Mills, W. E. 182, 317
Minton, H. 156
Minton, P. A. 158
Miracle, C. A. 318
Mistler, D. T. 297
Mitchell, B. L. 149
Mitchell, J. B. 129, 190, 243, 283
Mitchell, J. C. 318
Mitchell, L. T. 318
Mitchell, R. L. 283
Mitchen, J. M. 161, 175, 196, 201
Mize, C. S. 194, 198, 297
Moberly, K. D. 127, 201, 204, 273, 297
Moberly, M. J. 318
Moddeman, W. E. 175, 208
Molloy, J. E. 144, 179, 192, 203
Montgomery, J. R. 297
Montgomery, J. A. 318
Montgomery, L. 283
Montgomery, N. J. 125, 187, 199, 212, 283
Moody, D. M. 318
Moody, M. L. 318
Moore, B. C. 318
Moore, C. J. 318
Moore, C. S. 188, 189, 248
Moore, E. 139
Moore, E. D. 318
Moore, J. A. 204
Moore, J. R. 318
Moore, K. 219
Moore, L. C. 139
Moore, L. R. 318
Moore, L. M. 149
Moore, S. F. 262
Moore, W. M. 297
Morehead, N. G. 158, 172
Morgan, D. S. 318
Morgan, J. C. 182, 318
Morris, C. K. 283
Morris, D. E. 178, 187, 212, 318
Morris, E. A. 297
Morris, F. L. 318
Morris, G. H. 297
Morris, J. D. 201
Morris, J. F. 119, 128, 139, 204, 205, 259, 270, 273
Morris, K. S. 318
Morris, K. 232
Morris, M. 318
Morris, R. D. 201
Morris, R. E. 212, 283
Morris, R. 318
Morrison, B. D. 176, 297
Morrison, D. F. 120, 243
Morrison, J. E. 190
Morrisey, J. M. 164, 171
Morrow, J. C. 176, 184, 297
Morton, Lorraine 318
Motley, D. N. 154, 191
Motley, D. J. 318
Motley, P. C. 164, 190, 232, 240, 283
Mounce, B. L. 283
Mounce, C. D. 126, 283
Mounce, J. M. 318
Mounce, J. R. 283
Mountford, G. 178, 182, 283
Mountardier, F. C. 298
Mowrey, D. E. 266, 298
Mueller, R. E. 139, 232, 261, 283
Muething, R. A. 190, 234, 283
Mulberry, J. D. 283, 318
Mullins, C. L. 261, 268, 283
Mullins, C. E. 177, 191, 196, 283
Mullins, D. L. 180, 298
Mullins, G. M. 126, 164
Mullins, M. J. 298
Mullins, M. R. 298
Mullins, S. N. 149, 177
Mullins, W. B. 283
Mullins, W. R. 125, 192, 284
Murphy, D. L. 318
Murphy, D. L. 318
Murphy, E. B. 139, 176
Murphy, R. L. 139
Murphy, R. D. 284
Murphy, S. C. 318
Murrell, D. A. 187, 188, 189, 284
Muse, E. B. 318
Music Club 187
Myers, D. J. 318
Myers, J. W. 298
Myers, M. L. 191, 318
Myers, V. L. 318
—N—
Napier, E. V. 298
Napier, W. J. 284
Nazari, M. A. 193, 201
Neclerio, D. F. 318
Needham, J. E. 240
Neff, D. H. 219
Neice, W. 164
Nelson, M. A. 196, 197, 199, 211, 284
Nesbitt, B. J. 298
Nevels, A. F. 178, 184, 202, 298
Nevels, P. N. 129, 178, 202, 284
Nevius, P. M. 298
New, D. E. 318
New, E. O. 284
New, M. A. 184, 298
Newberry, L. H. 318
Newman Club 203
Newman, M. C. 128, 139
Newsom, R. A. 139
Newton, W. D. 174, 181, 318
Nichols, L. E. 181, 318
Nichols, M. D. 318
Nichols, R. T. 129, 167, 200
Nicholson, L. 200, 298
Nickell, M. L. 318
Niemeyer, R. C. 127
Nightwine, R. L. 190, 195, 236, 298
Nippert, N. A. 194, 284
Noble, A. 298

Index

- Noble, R. M. 172, 298
 Noe, R. F. 298
 Noe, T. W. 120, 125, 126
 Noel, R. R. 284
 Nolan, B. L. 184, 298
 Nolan, D. R. 182, 318
 Noland, E. S. 127, 202, 298
 Noland, G. E. 298
 Nolen, O. 318
 Nolen, S. A. 164
 Nordheim, L. M. 120, 127, 161
 Nordheim, R. W. 149, 204, 205, 261
 Nordstrom, C. A. 243, 318
 Norman, T. E. 144, 191, 193, 208, 211
 Northcutt, G. D. 298
 Norvell, J. B. 318
 Norvell, P. A. 183, 318
 Nugent, D. A. 318
 Nunn, K. M. 149, 172
 Nunnelley, D. N. 318
 Nunnelley, P. 177, 284
 Nunnelley, S. S. 120, 125, 284
 Nutty, S. R. 318
- O—
 Oakes, R. J. 154, 187, 199
 O'Banion, B. A. 184, 201, 284
 Odle, C. A. 149, 191
 Ogden, J. L. 183, 253, 284
 Ogden, R. M. 127, 298
 Ogrosky, W. R. 298
 Ohlson, A. O. 318
 Olexio, E. J. 139, 215
 Oliver, J. L. 171, 181, 318
 Oliver, O. 240, 318
 Oliver, P. S. 184, 188, 189, 195, 198, 211, 248, 298
 Olson, G. K. 203, 243, 319
Omicron Alpha Kappa 126
Orchestra 213, 214
 Orme, B. J. V. 284
 Orme, G. E. 176, 298
 Ormerod, P. L. 189, 319
 Osboe, M. S. 203, 284
 Osborn, D. R. 212
 Osborne, C. F. 298
 Osborne, C. H. 319
 Osborne, C. L. 180, 298
 Osborne, E. D. 298
 Osborne, G. J. 187, 212, 319
 Osborne, J. M. 194, 198, 298
 Osborne, P. A. 180, 284
 Osborne, S. T. 319
 Osborne, S. P. 298
 Osbourn, I. 154
 Ostermeyer, W. 298
 Ott, N. J. 184, 191, 199, 298
 Owen, E. A. 158
 Owen, W. C. 150
 Owens, B. R. 319
 Owens, B. W. 184, 202, 212
 Owens, B. L. 159, 171, 203, 208, 211
 Owens, B. 284
 Owens, J. L. 298
 Owens, M. 212, 298
 Owsley, D. T. 319
 Owsley, R. D. 319
- P—
 Pacey, J. L. 139, 174, 201
 Pack, W. J. 174, 185, 284
 Padgett, J. W. 319
 Padgett, S. M. 194, 319
 Pagano, R. V. 298
 Palmer, J. M. 185, 195, 284
 Parker, K. D. 181, 319
 Parker, M. A. 150
 Parker, S. C. 298
 Parkerson, B. S. 164
 Parks, C. A. 319
 Parks, E. R. 319
 Parks, L. A. 167
 Parks, P. A. 319
 Parr, P. A. 181, 319
 Parrish, J. A. 319
 Parrish, J. C. 164, 181, 196, 205, 264, 270, 273
 Parrott, B. J. 172, 284
 Parsons, D. G. 179, 284
 Parsons, F. R. 298
 Parsons, J. L. 319
 Parsons, L. C. 150, 179
 Partin, W. H. 276, 284
 Patrick, D. A. 298
 Patrick, S. F. 182, 298
 Patterson, J. E. 172, 284
 Patton, C. C. 284
 Patton, E. E. 319
 Patton, O. L. 298
 Paul, P. A. 319
 Payne, B. J. 319
 Payne, M. A. 154, 190, 234
 Paynter, B. W. 319
 Pearson, J. M. 150
 Peck, A. B. 204, 261, 298
 Pelfrey, S. L. 298
 Pellegrinon, E. L. 188, 319
 Pemberton, C. E. 188, 205, 284
 Pendencygraft, E. C. 319
 Peniston, J. T. 126, 156
 Penland, F. A. 319
 Penn, D. M. 319
 Penn, E. M. 319
 Penn, R. T. 284
 Pennington, L. G. 298
 Pennington, W. G. 319
 Pennycuff, B. S. 199, 319
 Perkins, V. 298
 Perry, D. D. 284
 Perry, M. B. 126, 128, 150
 Perry, M. E. 150, 179, 191
 Perry, S. C. 150
Pershing Rifles 204
 Peyton, B. F. 186, 198, 298
 Petit, G. F. 203, 319
 Pezzarossi, C. T. 126, 177, 284
 Pfahl, N. W. 319
 Phelps, N. L. 298
 Phelps, R. W. 298
 Phillips, D. G. 298
 Phillips, S. L. 172, 298
 Philpot, B. 319
 Philpot, C. 299
 Philpot, G. 139
 Philpot, J. R. 299
Photo Club 177
Photographers 206
PEMM Club 188
Pi Omega Pi 128
Pi Tau Chi 129
 Pickett, R. L. 232, 284
 Pierce, C. I. 191, 319
 Pierce, J. R. 319
 Pierce, R. H. 284
 Pigg, K. E. 190, 234
 Pigman, C. W. 219, 284
 Ping, D. P. 299
 Pinkston, J. W. 127, 299
 Pinkston, S. A. 187, 212, 299
 Pitman, J. M. 319
 Polley, N. K. 154, 187, 199
 Poore, J. S. 195, 284
 Pope, D. J. 319
 Pope, P. 284
 Pope, R. T. 284
 Porter, J. K. 319
 Potter, D. F. 319
 Potter, M. H. 284
 Potter, J. I. 188, 189, 248
 Potts, C. A. 319
 Potts, R. D. 319
 Powell, B. S. 319
 Powell, C. E. 284
 Powell, H. R. 167
 Powell, M. F. 209, 284
 Powell, V. T. 319
 Power, P. K. 319
 Powers, E. 299
 Powers, S. P. 319
 Powers, W. A. 284
 Poynter, D. R. 319
 Prater, T. E. 150
 Prather, G. D. 262, 284
 Prebble, B. A. 127, 299
 Presnell, D. J. 139, 190, 219
 Presnell, P. G. 154
 Preston, C. 189, 319
 Preston, N. J. 299
 Prewitt, B. A. 248, 319
 Prewitt, V. W. 161
 Price, B. L. 236, 240, 284
 Price, B. F. 150
 Price, E. W. 319
 Price, E. S. 319
 Price, J. A. 320
 Price, J. E. 173, 320
 Price, L. L. 299
 Price, M. A. 299
 Prichard, P. S. 320
 Proctor, G. E. 126, 190, 202, 243, 276
 Proctor, S. J. 128, 139, 284
Progress 210, 211
 Puckett, C. S. 172, 284
 Puckett, P. E. 284
 Pulsfort, R. L. 195, 284
 Pursiford, J. R. 127, 204, 299
 Pursifull, S. L. 320
 Putteet, J. M. 320
- Q—
 Quarles, A. S. 181, 320
 Quick, D. M. 190, 234, 284
 Quinn, R. T. 174, 261, 299
 Quisenberry, A. J. 172, 320
 Quisenberry, C. E. 164, 185
 Quisenberry, S. A. 320
- R—
 Rachford, J. J. 129, 154, 193, 208
 Rachford, M. H. 299
 Racke, F. K. 248, 299
 Racke, J. W. 299
 Ramsey, B. R. 284
 Ramsey, J. A. 299
 Ramsey, M. G. 320
 Ramsey, S. E. 178, 201, 320
 Ramsey, W. 139, 176
 Randolph, F. 284
 Rankin, C. D. 320
 Rankin, J. J. 129
 Rankin, J. T. 320
 Rankin, M. S. 299
 Rapoza, F. E. 320
 Ratliff, B. L. 320
 Ratliff, R. E. 320
 Rauth, W. E. 320
 Rawlins, A. B. 320
 Ray, B. J. 126, 128, 139
 Ray, C. S. 194, 284
 Ray, L. O. 285
 Ray, R. W. 299
 Raymer, L. E. 219
 Raymer, N. K. 150, 181
 Razor, L. K. 173, 320
 Reader, P. P. 299
 Reagan, K. L. 185, 320
 Reack, D. L. 190, 241, 285
 Redding, B. J. 181, 212, 320
 Reece, A. D. 285
 Reece, D. D. 285
 Reece, H. F. 127, 299
 Reece, J. T. 299
 Reed, A. E. 285
 Reed, A. L. 320
 Reed, H. E. 299
 Reed, J. F. 285
 Reed, J. R. 164
 Reed, M. L. 320
 Reed, M. F. 285
 Reed, S. R. 285
 Reed, W. G. 165
 Reid, W. H. 187, 212
 Rees, L. L. 320
 Rehffuss, A. M. 139, 190, 208, 243
 Reid, P. P. 181, 304, 320
 Reising, J. E. 320
 Renfro, J. D. 320
 Rettig, T. E. 299
 Reynolds, D. C. 192, 299
 Reynolds, F. I. 320
 Reynolds, J. D. 299
 Reynolds, J. 320
 Reynolds, M. L. 285
 Reynolds, M. P. 176
 Reynolds, N. E. 200, 299
 Reynolds, R. J. 205
 Reynolds, R. H. 140
 Reynolds, S. S. 185, 195, 299
 Reynolds, T. A. 219
 Rhein, J. R. 299
 Rhoades, E. K. 299
 Rhodus, A. E. 320
 Rhodus, B. G. 320
 Rhodus, S. E. 212
 Riano, J. I. 193, 320
 Rice, B. A. 299
 Rice, C. L. 194, 299
 Rice, E. C. 186, 299
 Rice, E. G. 182, 198, 199, 211, 212
 Rice, G. C. 205, 285
 Rice, H. E. 299
 Richard, D. E. 320
 Richard, W. W. 140, 205
 Richards, J. 263
 Richardson, D. D. 320
 Richardson, L. G. 320
 Richardson, O. 161, 259
 Richardson, S. A. 320
 Riches, J. W. 140, 187, 205, 268,
 Richmond, M. G. 320
 Riddell, D. L. 320
 Riddell, J. N. 204, 261, 299
 Riddell, S. A. 320
 Ridings, G. E. 285
 Riedel, G. A. 190, 219, 285
 Riegler, H. J. 150
 Rigg, G. 120, 150
 Riggins, R. J. 171, 174, 188, 299
 Rippy, T. N. 188, 190, 236, 285
 Ripy, J. B. 299
 Risley, L. V. 320
 Risner, J. H. 192, 285
 Risner, M. T. 129, 154
 Risner, S. J. 165
 Risner, D. 212
 Ritchie, H. 320
 Roark, M. 150, 185
 Roark, T. E. 125, 127, 204, 261,
 Roberts, B. S. 299
 Roberts, C. J. 248, 299
 Roberts, D. C. 285
 Roberts, D. R. 165, 185, 212
 Roberts, E. F. 285
 Roberts, F. J. 124, 125, 299
 Roberts, J. W. 285
 Roberts, J. A. 299
 Roberts, J. C. 299
 Roberts, J. M. 140
 Roberts, P. N. 198, 212, 299
 Roberts, P. L. 320
 Roberts, T. J. 299
 Roberts, W. D. 320
 Robertson, B. J. 320
 Robertson, D. W. 285
 Robertson, J. E. 299
 Robertson, K. B. 320
 Robinson, C. R. 320
 Robinson, D. B. 299
 Robinson, G. M. 320

- Robinson, G. G. 320
 Robinson, J. A. 204, 299
 Robinson, K. B. 204, 299
 Robinson, P. A. 189, 248, 300
 Robinson, R. P. 300
 Roche, J. K. 262, 266
 Rodman, D. P. 192, 204, 241, 300
 Rogers, G. H. 161
 Rogers, H. L. 150
 Rogers, J. T. 300
 Rogers, J. C. 140
 Rogers, J. D. 165
 Rogers, L. P. 144
 Rogers, O. L. 192, 320
 Rogowski, R. R. 190, 203, 243, 300
 Rhode, P. J. 321
 Ronald, P. L. 321
 Roney, P. M. 173, 321
 Rosazza, G. R. 300
 Rose, J. A. 285, 321
 Rose, R. G. 321
 Rose, S. L. 321
 Rose, T. W. 321
 Ross, E. K. 121
 Ross, G. D. 321
 Ross, P. H. 140
 Ross, R. 241
 Ross, R. D. 321
 Rosser, J. M. 184, 209, 285
 Roth, F. J. 183
 Roundtree, C. R. 300
 Rouse, H. D. 125, 300
 Roush, F. B. 321
 Rowe, J. J. 285
 Rowe, W. J. 285
 Roy, E. K. 172, 190, 285
 Roy, N. R. 285
 Ruebel, R. C. 183, 321
 Runner, H. C. 300
 Runyon, J. R. 321
 Runyon, Y. 140
 Rupp, P. J. 321
 Russell, A. L. 189, 300
 Russell, E. R. 321
 Russell, J. W. 179
 Russell, J. A. 300
 Russell, S. 285
 Rust, D. H. 140, 195, 205, 259, 263, 270, 273
 Ryan, R. W. 285
 Ryle, T. H. 285
- S—
- Safriet, J. A. 172, 194, 300
 Salerno, B. E. 183, 321
 Samples, B. J. 321
 Sams, L. 321
 Sanders, D. J. 204
 Sanders, G. 321
 Sanders, J. G. 126, 150, 204, 259, 268, 272
 Sanders, J. V. 190, 241, 300
 Sanders, R. E. 300
 Sanders, W. L. 174, 300
 Sanderson, J. L. 178, 201, 321
 Sandy, C. A. 208, 321
 Sanford, L. K. 185, 285
 Sanzone, P. H. 243, 321
 Sarles, S. E. 187, 199, 203, 300
 Sasser, E. S. 321
 Satchwill, W. R. 156
 Satterly, B. D. 140
 Satterly, D. A. 285
 Satterly, P. A. 300
 Satterly, N. S. 195, 321
 Satterly, W. S. 140
 Saunders, S. K. 321
 Saunders, S. M. 212, 300
 Sayers, E. I. 150, 186
 Saylor, G. 321
 Saylor, J. L. 285
 Saylor, P. L. 321
 Scalf, D. G. 144, 185, 192
 Scalf, H. 184, 198, 200, 212, 285
 Scalf, M. 172, 184, 194, 200, 285
 Scarton, R. 126, 161, 175
 Scent, L. K. 202, 285
 Schaaf, R. T. 321
 Schaefer, J. M. 300
 Schaffer, J. E. 262, 266, 322
 Schaffer, R. B. 322
 Schechter, P. A. 187, 196, 300
 Scherer, D. T. 161
 Schmitt, C. R. 203
 Schooling, H. N. 140
 Schott, P. L. 321
 Schrack, K. L. 321
 Schrader, C. C. 321
 Schrader, P. J. 321
 Schrink, J. L. 165
 Schroder, R. S. 300
 Schubert, D. C. 321
 Schuler, F. C. 172, 203, 285
 Schultz, P. D. 321
 Schulz, R. F. 300
 Schwier, J. L. 300
 Scott, A. G. 172, 173, 184, 194, 198, 200, 285
 Scott, D. R. 150
 Scott, F. L. 285
 Scott, G. J. 300
 Scott, J. L. 300
 Scott, J. H. 177, 321
 Scott, J. A. 300
 Scott, K. A. 321
 Scott, L. S. 321
 Scott, M. A. 212, 321
 Scott, V. F. 150
 Scott, W. E. 321
 Scriber, J. Q. 321
 Scribner, L. L. 265
 Scudder, F. D. 200, 321
 Scutchfield, S. B. 177, 180, 321
 Sea, N. G. 173, 186, 198, 202, 285
 Sea, S. B. 321
 Seals, T. W. 321
 Seaman, C. J. 300
 Searcy, H. D. 321
 Sears, L. W. 156
 Seay, J. L. 174, 285
 Seiter, D. A. 300
 Selby, E. C. 321
 Sell, J. W. 285
 Sellars, J. L. 321
 Setser, P. A. 300
 Setters, M. B. 321
 Severs, B. A. 188, 189, 248, 253, 285
 Sexton, J. W. 321
 Shadoan, B. W. 140
 Shadoan, H. B. 300
 Sharp, C. D. 140, 187, 199, 212
 Sharp, C. M. 285
 Sharp, T. A. 156, 190, 219
 Shaver, F. M. 197, 285
 Shaw, L. A. 285
 Shearer, S. L. 300
 Shell, L. J. 300
 Shellenberger, M. J. 322
 Shelton, B. S. 185, 322
 Shelton, M. G. 285
 Shelton, P. J. 285
 Shelton, W. D. 140
 Shepherd, C. W. 322
 Shepherd, F. R. 322
 Shepherd, J. W. 180
 Shepherd, P. A. 285
 Sherlock, P. J. 159
 Sherman, F. S. 180, 203, 300
 Sherrard, J. L. 165, 181
 Sherrill, D. J. 175
 Sherrow, B. W. 300
 Shields, E. W. 200, 285
 Shin, S. 140, 193
 Shine, N. E. 154, 199, 212
 Shingledecker, C. A. 236, 240
 Shipp, D. E. 127, 175, 300
 Shirley, B. G. 322
 Short, D. B. 125, 127, 177, 204, 266, 273, 299
 Short, J. B. 114, 121, 126, 157, 188
 Short, L. D. 121, 161
 Short, M. R. 322
 Shouse, L. M. 128, 140, 201
 Showalter, D. L. 170, 175, 286
 Shrader, C. A. 189, 286
 Shrout, R. D. 174, 300
 Sibert, J. L. 286
 Siekman, J. A. 322
 Siekman, S. A. 157, 188, 189, 248
Sigma Chi Mu 199
Sigma Tau Pi 195
 Silk, J. R. 115, 121, 124, 126, 151, 203
 Silverman, D. W. 322
 Simon, M. L. 300
 Simpson, J. R. 236, 286
 Simpson, J. W. 144, 171, 192
 Simpson, K. D. 322
 Simpson, M. E. 322
 Sims, J. A. 140
 Sims, M. F. 322
 Singer, S. L. 322
 Singleton, E. I. 167
 Singleton, M. A. 177, 185, 262, 268, 300
 Singleton, W. R. 286
 Sizemore, G. 322
 Sizemore, H. A. 300
 Sizemore, J. P. 286
 Skaggs, B. K. 183, 184, 286
 Skaggs, P. J. 167
 Skaggs, S. C. 183, 286
 Skelton, B. A. 121, 128, 140, 201
 Skelton, P. C. 201, 208, 322
 Skinner, A. C. 125, 300
 Skinner, D. W. 141, 195
 Skinner, R. D. 322
 Slager, J. C. 243, 322
 Slatery, M. V. 322
 Slone, R. 286, 288
 Slusher, L. W. 286
 Smart, T. E. 182
 Smith, B. J. 151
 Smith, B. J. 300
 Smith, B. L. 322
 Smith, B. S. 322
 Smith, B. S. 141
 Smith, B. S. H. 191
 Smith, C. E. 300
 Smith, C. G. 182, 322
 Smith, C. J. 322
 Smith, C. T. 181
 Smith, D. J. 182, 322
 Smith, E. D. 322
 Smith, E. W. 286
 Smith, F. L. 122, 126, 141
 Smith, H. W. 171, 286
 Smith, J. A. 322
 Smith, J. A. 300
 Smith, J. D. 154
 Smith, J. E. 204, 300
 Smith, J. F. 182, 286
 Smith, J. J. 182, 322
 Smith, J. M. 187, 212
 Smith, K. V. 125, 286
 Smith, M. D. 322
 Smith, M. E. 201, 300
 Smith, M. F. 178, 198
 Smith, M. L. 157
 Smith, R. 300
 Smith, R. D. 286
 Smith, R. G. 151
 Smith, R. J. 167
 Smith, R. J. 322
 Smith, R. L. 301
 Smith, S. L. 184, 286
 Smith, T. B. 182, 286
 Smith, T. E. 195, 286
 Smith, W. A. 185, 195, 286
 Smith, W. C. 322
 Smithers, L. M. 322
 Smyth, J. P. 322
 Snawder, R. M. 141
 Snider, L. A. 286
 Snidow, V. A. 195, 201, 301
 Snow, H. C. 181, 322
 Snowden, M. A. 191, 193, 209, 286
 Snyder, R. D. 165
 Soleccki, J. A. 301
 Sorenson, N. H. 322
 Sorrell, C. M. 235
 Sorrell, D. L. 235
 Souther, M. C. 301
 Souther, T. A. 322
 Southworth, G. O. 322
 Southworth, M. T. 182, 301
 Sowards, M. D. 151, 185
 Sowders, B. E. 113, 115, 122, 124, 126, 128, 159, 201
 Sowders, D. 182, 322
 Spade, D. S. 159, 322
 Spalding, T. J. 165, 183, 187, 212
 Spann, G. R. 322
 Spann, S. C. 201, 286
 Sparks, J. B. 176, 182, 301
 Sparks, W. L. 235, 301
 Sparrow, D. 322
 Spencer, A. G. 176, 322
 Spencer, A. R. 172, 185, 202, 263, 268, 286
 Spencer, D. H. 301
 Spencer, R. B. 157
 Spencer, S. F. 301
 Spengler, J. W. 188, 301
 Spenik, E. 157, 219
 Spicer, C. A. 301
 Spicer, D. L. 177
 Spicer, R. J. 159
 Spicer, W. E. 286
 Spicer, W. J. 286
 Spivey, M. S. 301
 Spoonamore, L. F. 301
 Spradlin, L. D. 174, 180, 322
 Spradlin, P. H. 286
 Spratt, D. B. 204, 260, 262, 301
 Sprou, D. G. 165, 174, 190, 236
 Spurlin, G. W. 125, 177, 286
 Spurlin, R. J. 154
 Spurlock, J. C. 322
 Spurlock, R. D. 286
 Stacy, J. B. 187, 212, 322
 Stafford, B. D. 189, 301
 Stafford, D. A. 188, 322
 Stafford, L. J. 177, 322
 Stagner, L. F. 141
 Stakelback, D. L. 322
 Stallard, R. K. 286
 Stanfield, S. A. 184, 301
 Stanifer, M. H. 266
 Staples, S. R. 187, 322
 Stapleton, J. T. 190, 219, 236, 286
 Stearman, W. D. 323
 Stearns, J. N. 184
 Steinbach, J. M. 301
 Steinhauer, C. L. 194, 286, 301
 Stephens, E. C. 128, 141
 Stephens, H. 141, 176
 Stephens, M. L. 323
 Stephens, R. K. 157, 205, 232, 259, 286
 Stephens, V. E. 141
 Stephenson, J. G. 179
 Stephenson, R. C. 323
 Stevens, J. C. 323
 Stevens, J. M. 301
 Stevens, R. H. 323
 Stevenson, J. K. 323
 Stewart, B. C. 171, 194, 301
 Stewart, B. M. 174

Index

- Stewart, D. L. 286
 Stewart, E. F. 184, 301
 Stewart, J. G. 188, 301
 Stewart, J. W. 323
 Stewart, R. D. 323
 Stewart, W. M. 301
 Stidham, F. E. 165
 Still, C. N. 323
 Still, P. A. 323
 Stiliz, J. C. 182, 301
 Stinnett, S. T. 301
 Stinson, M. L. 187, 212, 286
 Stock, F. F. 122, 157, 188, 189
 Stock, J. E. 323
 Stockdale, E. E. 301
 Stoffey, P. S. 203, 243, 323
 Stone, C. S. 323
 Stone, G. W. 323
 Stone, J. C. 301
 Stout, M. K. 301
 Strange, L. L. 159, 178
 Stratton, L. A. 195, 198, 301
 Strevels, D. G. 301
 Strevels, S. M. 286
 Strickland, R. H. 161
 Strunk, V. R. 184, 187, 301
 Stubbs, S. A. 165, 184, 209
Student Council 170, 171
 SNEA 186
 Stull, M. D. 127, 204, 208, 301
 Sturgill, J. 323
 Sublett, M. D. 323
Sullivan Hall House Council 173
 Sullivan, R. M. 190, 243
 Supplee, J. 323
 Sutphin, M. A. 129, 286
 Sutton, C. S. 323
 Sutton, C. D. 323
 Sutton, D. K. 323
 Sutton, M. M. 187, 212, 262, 266, 323
 Swafford, B. J. 182
 Swain, S. L. 181
 Swinford, B. J. 323
 Swinford, D. A. 151, 198
 Swinford, M. V. 323
 Swinney, T. G. 187, 323
 Swope, P. A. 127, 301
- T—
 Tackett, C. E. 177
 Tackett, I. L. 301
 Tackett, S. J. 200, 286
 Tauber, P. A. 301
 Tallent, J. L. 126, 151, 173
 Tallent, T. N. 323
 Tandy, L. D. 193, 323
 Tanner, R. E. 323
 Tatum, H. R. 200, 273, 323
 Tatum, J. M. 200, 323
 Taulbee, C. S. 323
 Taulbee, E. A. 286
 Taulbee, P. F. 188, 189, 248, 286
 Taylor, B. F. 323
 Taylor, D. A. 174, 185, 286
 Taylor, D. S. 323
 Taylor, D. S. 175, 188, 286, 301
 Taylor, D. F. 248
 Taylor, J. A. 286
 Taylor, J. L. 323
 Taylor, J. 174, 185, 195
 Taylor, J. L. 301
 Taylor, J. L. 323
 Taylor, L. J. 286
 Taylor, L. R. 323
 Taylor, M. E. 265, 268, 276, 286
 Taylor, R. G. 286
 Taylor, S. 323
 Taylor, W. T. 286
 Teague, S. L. 323
 Teater, H. C. 323
 Templeton, A. H. 167
 Templin, A. E. 171, 301
- Terhune, W. R. 165
 Terrell, J. A. 323
 Terry, G. R. 323
 Terry, M. S. 191, 323
 Thacker, D. G. 286
 Tharpe, P. A. 127, 181, 198, 301
 Thixton, C. R. 248, 323
 Thomas, B. H. 191, 196, 301
 Thomas, D. A. 323
 Thomas, D. J. 323
 Thomas, E. M. 286
 Thomas, J. E. 301
 Thomas, J. 141
 Thomas, J. R. 173, 323
 Thomas, J. C. 132, 141, 176, 195, 209, 236
 Thomas, J. R. 173, 323
 Thomas, M. C. 125, 175, 301
 Thomas, N. M. 182, 324
 Thomas, P. J. 203
 Thomas, R. L. 203, 273, 287
 Thomas, W. D. 324
 Thomason, S. J. 184, 188, 189, 301
 Thompson, B. A. 324
 Thompson, C. N. 324
 Thompson, H. G. 324
 Thompson, J. A. 151, 181
 Thompson, M. L. 179, 191, 324
 Thompson, M. J. 324
 Thompson, P. S. 324
 Thompson, R. 185, 324
 Thompson, S. E. 287
 Thornberry, J. T. 287
 Thornberry, S. J. 141
 Thorpe, E. R. 324
 Thorpe, W. C. 324
 Threadgill, D. W. 179, 191, 324
 Thurman, A. M. 324
 Thurman, M. M. 181, 203
 Thurston, J. C. 141, 195
 Tilford, G. C. 324
 Tinch, M. S. 191, 193, 209, 287
 Tincher, P. A. 188, 248
 Tipton, A. J. 141
 Tipton, B. R. 195, 301
 Tipton, C. F. 324
 Tirey, P. A. 172, 209, 287
 Todd, J. M. 324
 Todd, J. C. 141, 195
 Todd, L. S. 324
 Tolan, R. L. 171, 232, 287
 Tolliver, B. L. 151
 Towery, R. W. 301
 Trachsel, J. D. 236, 287
 Tracy, C. A. 324
 Trammell, D. S. 201, 248, 324
 Travis, E. L. 151
 Treadway, G. D. 324
 Trent, J. S. 301
 Tribble, D. L. 324
 Triplett, J. K. 301
 Trivette, J. E. 141
 Troutman, R. E. 324
 True, L. J. 287
 Tucker, A. R. 324
 Tucker, C. F. 324
 Tucker, E. S. 324
 Tucker, H. L. 161
 Tudor, R. 324
 Tudor, S. A. 208, 324
 Turley, R. W. 324
 Turner, C. F. 324
 Turner, D. J. 324
 Turner, H. W. 302
 Turner, J. 248, 253, 287
 Turner, L. 187, 212, 324
 Turner, S. L. 324
 Turpin, M. C. 302
 Turpin, R. L. 141, 185
 Tussey, S. C. 189, 248, 302
 Turton, C. V. 324
 Tutt, S. E. 151
- Tyra, P. A. 324
- U—
 Underhill, C. M. 324
- V—
 Vahle, P. A. 172, 178, 287
 Vandivier, B. L. 302
 Vanetti, J. C. 183, 324
 VanGundy, N. J. 141, 195
 VanHook, N. E. 302
 VanHoose, E. W. 287
 VanHoose, E. 219
 VanHoose, G. L. 302
 VanHoose, L. E. 174, 287
 VanHouten, D. W. 173, 181, 324
 VanMeter, S. K. 179
 VanPeursem, P. 122, 161, 175, 212
 VanSaders, P. A. 203, 324
 Vanzant, J. E. 122, 126, 128, 165, 209
 Vater, S. E. 201, 212, 287, 324
 Vaughan, J. W. 165
 Vaughan, L. D. 205, 287
 Vaughan, M. 154, 212
 Vaughn, T. H. 302
 Vaught, S. K. 302
 Vehslage, G. P. 324
 Vernon, G. L. 324
 Vetter, J. D. 126, 132, 161, 190, 209, 243
 Vickers, J. D. 188, 189, 248, 302
 Vickers, R. C. 127, 201, 204, 261, 302
 Vincent, P. E. 324
 Volpe, J. A. 203, 324
 Vomm, E. 324
- W—
 Waddle, B. R. 144
 Wade, J. T. 302
 Wadsworth, W. W. 287
 Wagers, N. S. 188, 189, 200, 248, 287
 Waldemayer, C. R. 324
 Walden, N. G. 302
 Walden, P. H. 324
 Waldridge, G. L. 302
 Walke, R. L. 170, 211, 302
 Walker, A. T. 302
 Walker, C. J. 141
 Walker, G. R. 324
 Walder, J. L. 196, 296
 Walker, J. O. 302
 Walker, M. B. 151
 Walker, P. A. 324
 Wall, A. L. 157
 Wallace, G. B. 142
 Wallace, J. E. 174
 Wallace, K. D. 112, 114, 123, 124, 126, 161, 206, 207
 Wallace, L. R. 204, 302
 Wallace, R. E. 142, 190, 219
 Wallace, T. C. 185, 324
 Wallen, J. D. 180
 Walters, C. W. 126, 177, 287
 Walters, J. V. 178, 325
 Walters, J. R. 287
 Walters, R. A. 287
 Walters, S. L. 325
 Walton, W. C. 325
 Wantz, C. R. 325
 Ward, L. L. 325
 Ward, J. W. 204
 Ward, T. M. 302
 Wardlow, M. A. 325
 Warner, C. R. 325
 Warren, B. S. 302
 Warren, J. G. 325
 Warrix, S. 180, 325
 Wash, V. S. 201, 325
 Washburn, H. L. 161, 174, 205, 262
 Watkins, C. P. 325
 Wackins, M. J. 123, 142
 Watkins, S. R. 287
- Watson, E. 287
 Watson, T. E. 325
 Watters, C. A. 178, 325
 Weaver, J. J. 142, 253
 Webb, C. 325
 Webb, D. E. 174, 325
 Webb, H. G. 302
 Webb, J. G. 123, 142
 Webb, P. N. 142
 Webb, S. C. 302
 Webb, T. H. 302
 Weber, R. T. 325
 Webster, D. B. 273, 325
 Webster, D. J. 325
 Weedman, B. A. 325
 Weidle, T. E. 325
 Weiss, D. N. 171, 325
 Weissinger, D. L. 302
 Welch, J. G. 142, 261, 270
 Welch, M. C. 142, 182
 Welch, R. C. 154, 204, 205, 266
 Wellman, P. L. 184, 302
 Wells, C. K. 201, 212, 302
 Wells, D. W. 325
 Wells, G. C. 325
 Wells, J. D. 325
 Wells, L. J. 144, 192
 Werk, J. 142, 232
 Werk, S. D. 325
Wesley Foundation 200
 Wesley, J. A. 142
 Wesley, J. F. 144, 177
 Wesley, J. R. 172, 182, 325
 Wesley, J. C. 325
 Wesley, M. 325
 Wesley, R. L. 325
 West, H. S. 325
 Westerfield, R. C. 325
 Westerfield, R. D. 287
 Westman, R. D. 325
Westminster Fellowship 199
 Whalen, L. M. 188, 240, 325
 Wheat, M. W. 325
 Wheeler, L. B. 302
 Wheeler, R. R. 325
 Wheeler, V. R. 325
 Wheeler, W. E. 219
 Whelan, J. L. 325
 Whelan, T. L. 203, 325
 Whitaker, H. K. 188, 189, 209, 248, 287
 Whitaker, J. C. 151, 186
 Whitaker, L. M. 302
 Whitaker, O. D. 186, 325
 Whitaker, S. J. 178, 201, 287
 Whitaker, T. W. 142
 White, B. P. 182, 302
 White, C. S. 325
 White, G. D. 165
 White, H. M. 201, 302
 White, J. P. 302
 White, M. D. 287
 White, P. R. 171, 201, 208, 212, 325
 Whitehouse, F. M. 325
 Whitehouse, J. N. 196, 287
 Whitfield, C. A. 154, 187, 199
 Whitis, J. R. 287
 Whitis, R. B. 142
 Whitley, J. A. 325
 Whitlock, C. D. 302
Who's Who 116, 117, 118, 119, 120, 121, 122, 123
 Wickersham, A. D. 175, 302
 Wiedmar, C. D. 127, 175, 199, 212, 302
 Wierwille, C. 325
 Wigginton, J. E. 325
 Wilcop, J. A. 302
 Wilcox, G. T. 125, 126, 177, 287
 Wiley, W. R. 142, 241
 Wilkerson, R. V. 172, 175, 200, 287

- Wilkinson, D. H. 195, 287
 Wilkerson, D. E. 142
 Willhoite, J. W. 325
 Williams, A. 325
 Williams, B. W. 165
 Williams, C. K. 209, 287
 Williams, D. M. 326
 Williams, D. B. 182
 Williams, D. P. 287
 Williams, F. M. 180, 287
 Williams, J. A. 302
 Williams, J. D. 287
 Williams, J. R. 326
 Williams, L. E. 326
 Williams, L. S. 326
 Williams, M. A. 326
 Williams, M. C. 287
 Williams, M. F. 302
 Williams, R. G. 181, 302
 Williams, S. L. 178, 326
 Williamson, J. K. 287
 Willoughby, D. P. 144
 Willoughby, M. L. 212, 302
 Wills, C. R. 302
 Wilshire, S. L. 326
 Wilson, B. A. 201
 Wilson, C. 142
 Wilson, C. G. 326
 Wilson, D. E. 326
 Wilson, G. L. 326
 Wilson, H. K. 287
 Wilson, I. 204, 264, 302
 Wilson, J. C. 128, 132, 142, 195
 Wilson, J. L. 154
 Wilson, J. L. 123, 126, 128, 142
 Wilson, M. A. 200, 287
 Wilson, M. S. 326
 Wilson, R. M. 144
 Wilson, S. 302
 Wilson, S. C. 326
 Wilson, S. E. 182, 211, 287
 Winkler, D. 326
 Wiseman, H. D. 302
 Witherspoon, D. 187, 212
 Witt, I. 159
 Witt, J. L. 326
 Witten, W. A. 287
 Wlodek, J. L. 326
 Woeste, M. E. 203, 326
 Wolfe, R. G. 123, 126, 159, 196,
 201, 206, 211
 Wolfer, J. E. 142, 190, 235
 Wolfinbarger, P. D. 125, 127, 302
 WRA 189
 Wood, L. C. 151, 191, 193
 Wood, L. G. 128, 151
 Wood, M. R. 154, 187, 199
 Wood, W. F. 174, 287
 Woodard, H. A. 326
 Woods, J. C. 180, 211
 Woods, M. A. 326
 Woody, B. M. 287
 Woody, R. L. 326
 Wooldridge, W. H. 326
 Wollery, R. D. 326
 Wooton, J. R. 287
 World Affairs Club 193
 Works, N. E. 126, 128, 165, 172, 185
 Worrell, W. W. 326
 Wray, J. W. 302
 Wright, C. L. 177, 192, 287
 Wright, E. P. 326
 Wright, H. G. 326
 Wright, J. R. 188, 326
 Wright, S. J. 194, 302
 Wyan, C. R. 287
 Wyles, P. M. 144, 172
 —Y—
 Yaden, A. F. 287
 Yates, R. B. 326
 Yeary, G. N. 302
 Yeary, H. L. 157
 Yocum, B. W. 302
 York, M. A. 303
 Yost, G. A. 127, 303
 Young Democrats 185
 Young, H. C. 326
 Young, L. S. 303
 Young, M. A. 326
 Young, P. N. 232, 287
 Young Republicans 184
 Young, T. W. 326
 Young Women's Christian Assn. 173
 Younger, R. J. 326
 Yount, S. K. 303
 Yount, S. A. 326
 —Z—
 Zielke, R. G. 326
 Zimmerman, L. G. 287
 Zimmerman, S. A. 191, 203, 326
 Zoeller, J. D. 303
 Zulager, L. M. 326

In Retrospect...



During the past school year, Eastern students have seen visions of things to come. The uncompleted buildings reminded us that June does not mark the completion of our education. We have been supplied only with a concrete foundation. The experiences yet to come will be bricks to beautify our fulfillment of life's expectancies. The success of this fulfillment depends on the sturdiness of our educational and social foundation.

This underpinning was built with sundry materials. Classes, ball games, and dances only begin the list. We learned how to reconstruct after failure when the Coliseum arches fell and were replaced. With the introduction of car stickers

and a more systematic registration procedure, we saw how organization promotes efficiency. Our appreciation of the arts was intensified by music and drama festivals, local drama productions, and presentations by famous entertainers. When we played our last game in Weaver Gym, we learned that tradition must be abandoned when it no longer fulfills our purposes. Our contributions to "Operation Eastern Kentucky" provided the strongest elements in our foundation—self-sacrifice and unity.

Our lives shall not crumble for their bases are made of sturdy stuff. They are made of beauty and truth.

Eastern Celebrates Founding, Growth



Governor Bert Combs listened intently to a speech given on Progress Day which celebrated Eastern's physical and academic expansion.



Thomas B. McGregor, for whom the new women's dormitory was named, received a plaque commemorating the groundbreaking of the edifice.

The cornerstone for the James E. Van Peurseem Music Pavillion was laid during Founders' Day ceremonies which marked Eastern's 57th anniversary.

Campus Attains New Heights Through Construction



Disaster marked the construction of Alumni Coliseum; however, recuperation was successful.



Eastern is made not only of students and instructors, buildings and classes—it is made of each individual who contributes his labor to its betterment.



Alumni Coliseum will be an appropriate edifice in which to transfer the winning record established in Weaver Gym.



The cafeteria introduced fixed menus with set prices to lighten the students' financial burden.

New Programs...

In spite of increased parking facilities and restrictions on student car usage, systematic parking regulations were necessary.

Traditions Integrated

A portrait in oils paid tribute to Eastern's beloved and renowned mascot, Mozart.



Dramatic Productions Attract Crowds



The Civil War Centennial, in which numerous Eastern students participated, presented history in a setting of parades and pageantry.

Eastern hosted Central Kentucky high school students at the Regional Drama Festival.



Rock Hudson, noted Hollywood personality, toured the campus with Eastern dramatist, Harvey Yeary.

Varied Activities Enrich Campus Life



In an effort to portray each student at his best, the MILESTONE provided a professional photographer for all class pictures.



The annual Anniversary Ball gave the students an opportunity to celebrate the anniversary of Dr. Martin's inauguration as Eastern's sixth president.



Student musicians from Central Kentucky high schools were welcomed to the campus for the Regional Band Festival.



The pensive support of each fan reinforced the Maroons' efforts.

Maroon Gridders Gain Share of O. V. C. Crown

Half time programs relieved the tension of close scores and exhibited the showmanship of the Marching Maroons.



A season of revelry for the spectators and hard work for the team ended with the Maroons' tying for the OVC football crown.



Weaver Gym Serves Last Year as Home for Eastern Cagers

The Maroon basketball team achieved a coveted victory over Western on the arch-rival's home floor.

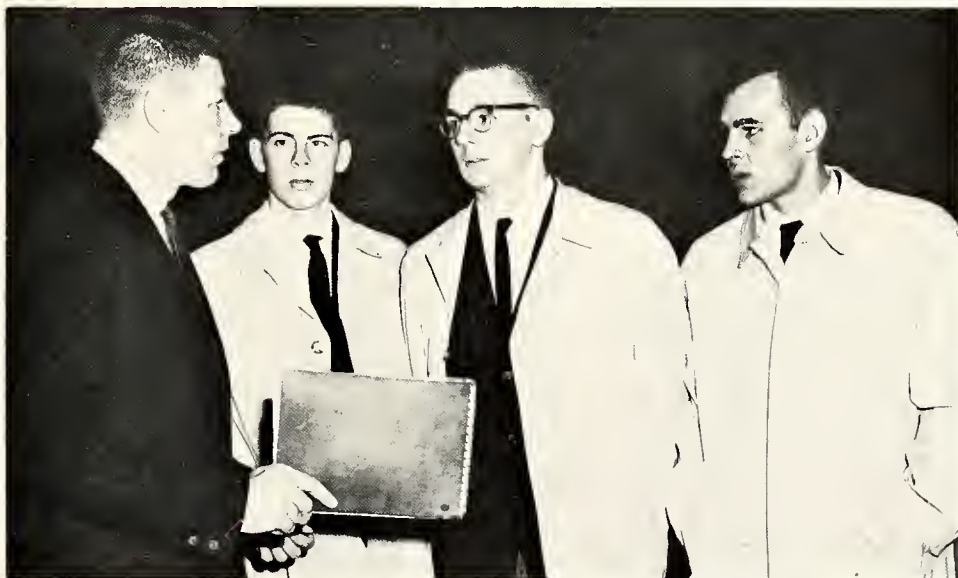

Carr Creek Day honored the 1928 and 1963 basketball teams of Carr Creek High School. Six of the top players on the '28 squad later played for Eastern.

Although the last game in Weaver Gym ended in defeat, Eastern fans remembered the thirty-eight game winning streak the gym housed.



Campus Prepares for --- Meets Disaster



Eastern was the first Kentucky state college to put into effect a comprehensive Civil Defense program. In the event of atomic fallout, the campus could accommodate 3,000 immediately.

The clothes of students who "never had a thing to wear" supplied Eastern Kentucky flood victims with one of the life-sustainers they lost in disaster.

Sabine Oral Vaccine was a pleasant means of preventing a horrifying crippler.





Over 1,000 Eastern students lived in counties where more than 25,000 people were routed from their homes by the ravaging flood.



'Operation Eastern Kentucky,' headed by Chairman Don Feltner, collected over \$1,300 in campus solicitations.

After a unified effort to give all that we could, the transporting and distributing of the goods required organization.

Dr. Quentin Keen made certain one truck load of goods reached its destination, Hazard. All trucks were accompanied by college personnel.





Editor's Notes

The 1963 MILESTONE attempts to present a history of the 1962-63 school year at Eastern Kentucky State College. The task has not been an easy one. Without the full cooperation of a unified staff, the MILESTONE could not have become a reality.

Many were involved in the production of this year's book. On this page we express our sincere thanks to these persons.

Ron Lounden, Osborne Photo Lab., Cincinnati, for classes, faculty, and Honor Roll photographs.

John F. Mullaney, Osborne Photo Lab., Cincinnati, for faculty pictures and photographic services.

Steve May, Osborne Photo Lab., Cincinnati, for color on pp. 5, 7, 8, 9, 16-17, 33, 130-131, 216-217; and selected black and white feature photos.

George Lyon, Director of Photographic Services, for color on pp. 4, 6, 12, 13, 72-73, 110-111, 168-169, 274-275; and selected feature photographs.

Jeff Miller, Photographic Editor, for color on pp. 254-255; and selected black and white feature photos.

Mike Coers for color on pp. 1, 5, and 6; and selected black and white photographs.

Dave Anderson for selected black and white photos.

LOUISVILLE COURIER JOURNAL AND LOUISVILLE TIMES, for photographs on pp. 24, 28, and 223.

THE LEXINGTON HERALD-LEADER, for photographs on pp. 221, 223, and 227.

Bob Walter, Publisher, S. B. Newman Printing Company, Knoxville, Tennessee.

To our staff we extend our heartfelt thanks for a job well done. For countless hours of thoughtful counsel we are grateful to Mrs. Linda Gassaway. We would also like to express our appreciation to Mr. Don Feltner, MILESTONE advisor, for his timely advice and understanding wisdom.

Finally, we offer thanks to Eastern's student body to whom this book is presented and for whose enjoyment it was prepared.

THE EDITORS







S. B. NEWMAN
PRINTING CO.
GADSDEN, TENN.