



# MILESTONE '65

DR. W. F. O'DONNELL

KENTUCKIANA  
John Wilson Townsend Room



EASTERN KENTUCKY UNIVERSITY

LD1741

RICHMOND

.E463

KENTUCKY

A2 M50

1965

e-2



Digitized by the Internet Archive  
in 2011 with funding from  
LYRASIS Members and Sloan Foundation

<http://www.archive.org/details/milestone1965east>

# MILESTONE '65



VOLUME XLII

# MILESTONE

NINETEEN HUNDRED AND SIXTY-FIVE

## EASTERN KENTUCKY STATE COLLEGE



### *Foreword*

*Where are you?*

*Tell me without referring to another object.*

*You cannot.*

*Nor can the Milestone tell of*

*the significance of Eastern without abandoning  
the concept of time;*

*for a college, like a great idea, is timeless.*

*Eastern is more than the present —*

*it is a fusion of the past and the future.*

*Today is no more than the day before tomorrow,*

*a bookmark to hold our place*

*in the book of the Becoming.*

*The past is history;*

*it reflects the hopes and strivings of six  
great presidents.*

*The emerging future will be molded after the*

*pattern set on November 17, 1960,*

*at the inauguration of Robert R. Martin*

*as our sixth president.*

*If we would know the future,*

*if we would understand the pattern of the*

*present,*

*if we would appreciate the significance of the  
past,*

*then we must return to this day in 1960,*

*and examine our president's words,*

*as he pledged himself to*

*"A Vision of Greatness."*

# CONTENTS

Introduction 1

I. Academics 26

Administration and Faculty 28

Honors 74

Seniors 98

II. Activities 144

Student Life 146

Athletics 216

Military 258

Organizations 278

III. Classes 338

Index 392





*WE MUST HAVE THE KNOWLEDGE  
TO JUDGE WHAT NEEDS TO BE CHANGED,  
THE SERENITY TO ACCEPT WHAT  
CANNOT BE CHANGED, AND THE WISDOM  
TO KNOW THE DIFFERENCE.*





*Editor*

F. Jay Roberts

*Associate Editor*

Karen E. Manion

*Business Manager*

Joe Pursifull

*Activities Editor*

Joe Dunn

*Student Photographers*

Michael Coers

Robert Kumler

Jeff Miller

*Section Editors*

Mary Slattery

Sondra Tudor

Diana Crawford

Linda Ward

Phyllis Skelton

Robert Vickers

Tom Roark

Karen Liles

Terry Tallent



*WE MUST PROVIDE HERE ON THIS CAMPUS  
A PLACE OF BEAUTY  
FOR GRACIOUS AND STIMULATING LIVING.*



*OUR BUILDING SHOULD DIRECTLY AND  
INDIRECTLY CONTRIBUTE TO THE TRAIN-  
ING OF YOUTH WHO  
FREQUENT THESE HALLS.*





*OUR CAMPUS MUST BE  
A THING OF BEAUTY,  
REALIZING THAT  
BEAUTY, AS HAS BEEN  
SAID, IS ITS OWN  
EXCUSE FOR BEING.*







*WHEN WE HAVE ACCOMPLISHED THESE IMPERATIVES,  
THEN WE SHALL HAVE DEVELOPED ON THIS CAMPUS A  
SPIRIT SO POWERFUL THAT IT WILL NOT LET US GO.  
WE SHALL HAVE DEVELOPED FOR EASTERN A "VISION  
OF GREATNESS."*

— PRESIDENT ROBERT R. MARTIN



*BEAUTY AND GREATNESS ARE MORE THAN BUILDINGS, HOWEVER MODERN AND IMPRESSIVE THEY MAY BE; MORE THAN A CAMPUS' NATURAL GRACE, HOWEVER PLEASING. THERE IS BEAUTY AND GREATNESS IN GROWTH, IN CLEAN, HARD-FOUGHT COMPETITION, AND IN THOSE OCCASIONS WHICH BRING US TOGETHER WHERE ALL OF THESE TYPES OF BEAUTY ARE FUSED . . .*



... TO PRODUCE THE WORLD OF SPORT.



*SPORT OFFERS THE COLOR AND PAGEANTRY OF  
HOMECOMING AS IT YEARLY RENEWS ITS  
PLEDGE THAT YOU CAN COME HOME AGAIN.*







*WE ARE HERE FOR ONE PURPOSE; WE ARE STUDENTS. BEHIND OUR TALK OF BEAUTY AND GREATNESS, UNDERLYING ALL OF OUR VISIONS OF EASTERN, IS THE REALIZATION THAT WE MUST EDUCATE OURSELVES TO A HIGHER DEGREE THAN OUR FATHERS WOULD HAVE DREAMED POSSIBLE. WE NEED THIS EDUCATION BECAUSE THERE ARE QUESTIONS WHICH MUST, AT LAST, BE ANSWERED, AND STILL OTHERS WHICH WE MUST DARE TO ASK.*



*FOR NINETY YEARS THE QUESTIONS OF EXISTENCE HAVE BEEN ASKED ON OUR CAMPUS; PERHAPS SOME OF THE ANSWERS WILL BE FOUND IN THE NEW CLASSROOM BUILDING.*



*THE THOUSANDS VOLUMNED LIBRARY  
MUST BE SEEN, IF IT IS TO BE UNDERSTOOD,  
AS A RESERVOIR, NOT A FOUNTAIN,  
OF KNOWLEDGE, AND MUST BE APPROACHED  
AS THE BEGINNING, NOT THE END,  
OF THE SEARCH FOR TRUTH.*





OF MORE SIGNIFICANCE THAN BUILDINGS, MORE VITAL THAN EVEN THE PRINTED WORD, IS EMPATHY BETWEEN THE TEACHER AND HIS STUDENTS. WITHOUT THIS UNDERSTANDING LEARNING DEGENERATES INTO A RITUAL OF CLASS ATTENDANCE WITHOUT PURPOSE, NOTE-TAKING WITHOUT AWARENESS, AND THE BLIND ENGULFING OF SEAS OF TRIVIALITIES, WHICH ARE RETURNED, UNTASTED, AT THE COMMAND OF THE INSTRUCTOR. THE TEACHER IS THEREFORE THE ONLY ESSENTIAL AROUND WHICH ONE CAN DEVELOP A COLLEGE, AND IS, TO MANY STUDENTS, THE LAST INDIVIDUAL WHO HAS THE OPPORTUNITY TO STIMULATE WITHIN THEM THE AWESOME POWER THAT IS INTELLECTUAL CURIOSITY.





*IF INTELLECTUAL CURIOSITY  
IS A DIFFICULT QUALITY TO DESCRIBE,  
IT IS IMMEASURABLY MORE DIFFICULT  
TO DEVELOP.*

*THE SAME LECTURE WHICH AWAKENS  
THE SPARK OF INTEREST IN ONE  
STUDENT, MAY LULL ANOTHER  
TO SLEEP.*





*THE TEACHER'S RESPONSIBILITY  
CANNOT TERMINATE WITH THE  
STIMULATION OF INTELLECTUAL  
CURIOSITY, FOR THIS, ALONE,  
IS INADEQUATE.  
HE MUST USE THIS CURIOSITY  
AS A TOOL, A TOOL WITH WHICH  
HE CAN DEVELOP TALENT,  
AND THE STUDENT'S CREATIVE  
POTENTIAL.  
THIS IS THE REAL CHALLENGE  
WHICH THE TEACHER MUST FACE,  
FOR, TO THE STUDENT WHO LACKS  
THIS DEVELOPMENT . . .*



... CURIOSITY WILL NOT BE THE DRIVE  
WHICH CULMINATES IN THE FULFILLMENT OF  
A WORK OF ART,  
A SCIENTIFIC DISCOVERY,  
OR IN SELF-REALIZATION,  
BUT WILL RATHER BE A SYMBOL OF INADEQUACY,  
AND THE SOWER OF FRUSTRATION





*THE TEACHER AND THE ADMINISTRATOR HAVE THEIR CHALLENGE, BUT OUR CHALLENGE, AS STUDENTS, IS GREATER, FOR THEIR LABOR IS MADE A MOCKERY, UNLESS WE MEET OUR RESPONSIBILITIES — UNLESS WE BECOME STRONG, CAPABLE INDIVIDUALS. THERE IS STILL SOME HOPE THAT WE MAY SUCCEED, FOR EVEN IN A CROWD OF CRUSHING CONFORMITY, WE STILL HAVE FACES, AND BECAUSE EVEN IN CLASS-ROOMS WHERE LINES OF SUSPICION ARE CONSTANT REMINDERS OF THE FAILURE OF A FEW, THE MANY CAN SOMEHOW RETAIN THEIR DIGNITY.*







*DIGNITY, OF COURSE, IS THE KEY. IT TAKES US FROM THE SOFT WORLD OF COMPLACENT NON-IDENTITY, AND HURLS US, NEVER SOFTLY, INTO A WORLD WHICH ALLOWS US TO LABOR, AND TO FAIL, TO SWEAT, AND TO SUFFER, AND SOMETIMES, TO TRIUMPH. WHATEVER THE OUT-COME, WE HAVE ONE ASSUR-ANCE, WE ARE STRONG AND FREE, AND WE EXIST.*



ALL OF OUR KNOWLEDGE, CREATIVITY, AND INDIVIDUALITY, WILL BE NECESSARY IF WE ARE TO BE EQUAL TO THE UNIQUE PROBLEMS BEFORE US. WE ARE CONFRONTED BY A WORLD OF FLUX—WHERE CONFLICTING MORALITIES THREATEN US WITH CHAOS, WHERE OUR OWN TECHNOLOGY THREATENS US WITH DOMINATION, WHERE UNANSWERED QUESTIONS LOOM . . .



*. . . HIGHER THAN OUR TALLEST  
BUILDINGS, AND THREATEN US  
WITH EXTINCTION, . . .*

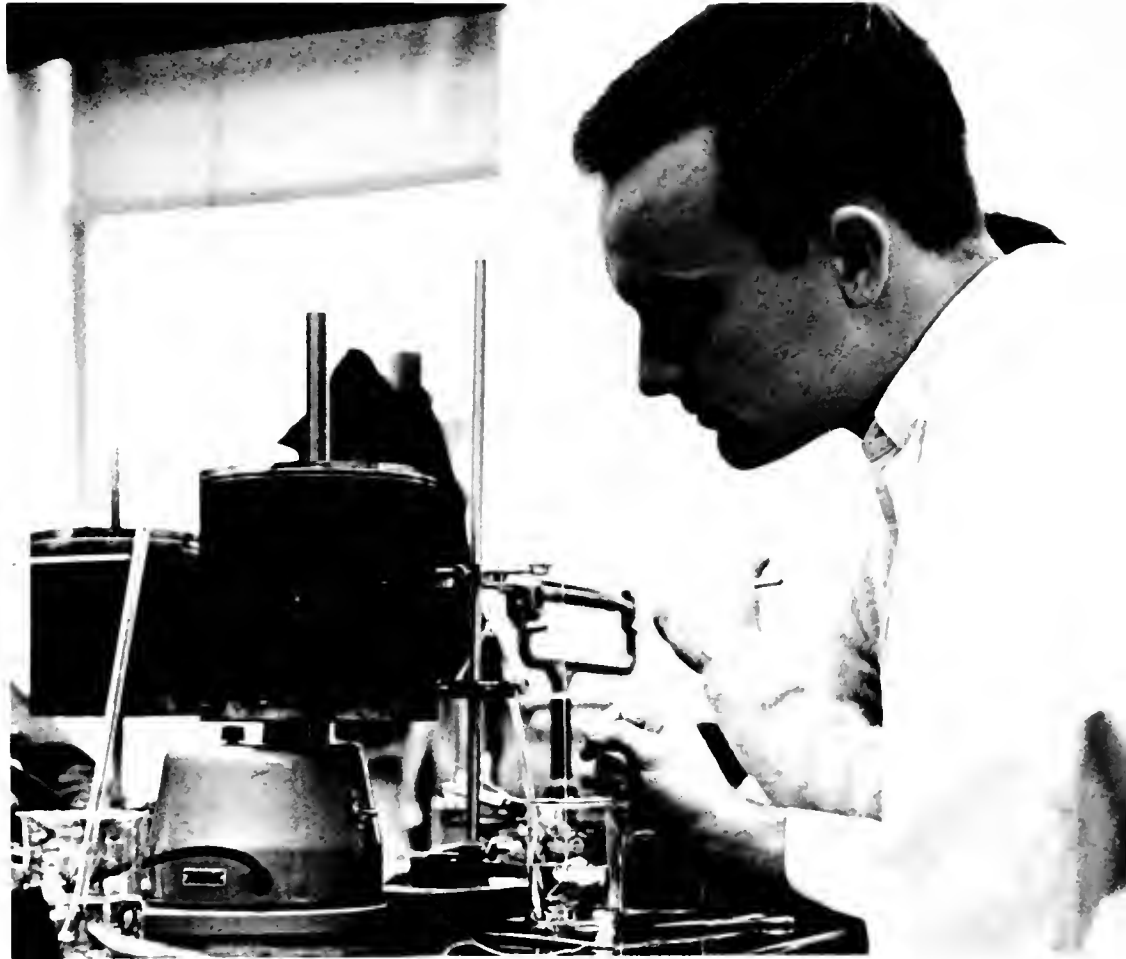

*. . . AND WHERE THE RIDDLE OF  
MAN AND HIS POSITION IN THE  
UNIVERSE IS NO CLOSER TO  
SOLUTION THAN IT WAS TWO  
THOUSAND YEARS AGO.*

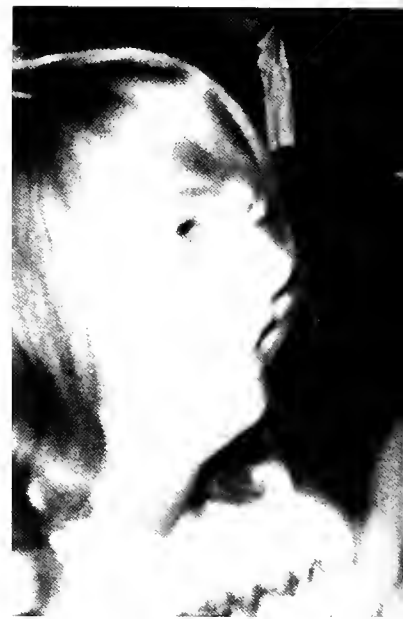



*WE WILL FIND THAT TO BE AN  
INDIVIDUAL IS TO BE ALONE,  
AND THAT EVEN IN A CROWD,  
ONE CAN BE LONELY.  
WE KNOW THIS FEELING WELL,  
BUT THE REWARDS ARE TOO  
GREAT, THE COST OF FAILURE IS  
TOO HIGH; WE WILL ACCEPT  
THE CHALLENGE.*



# ACADEMICS



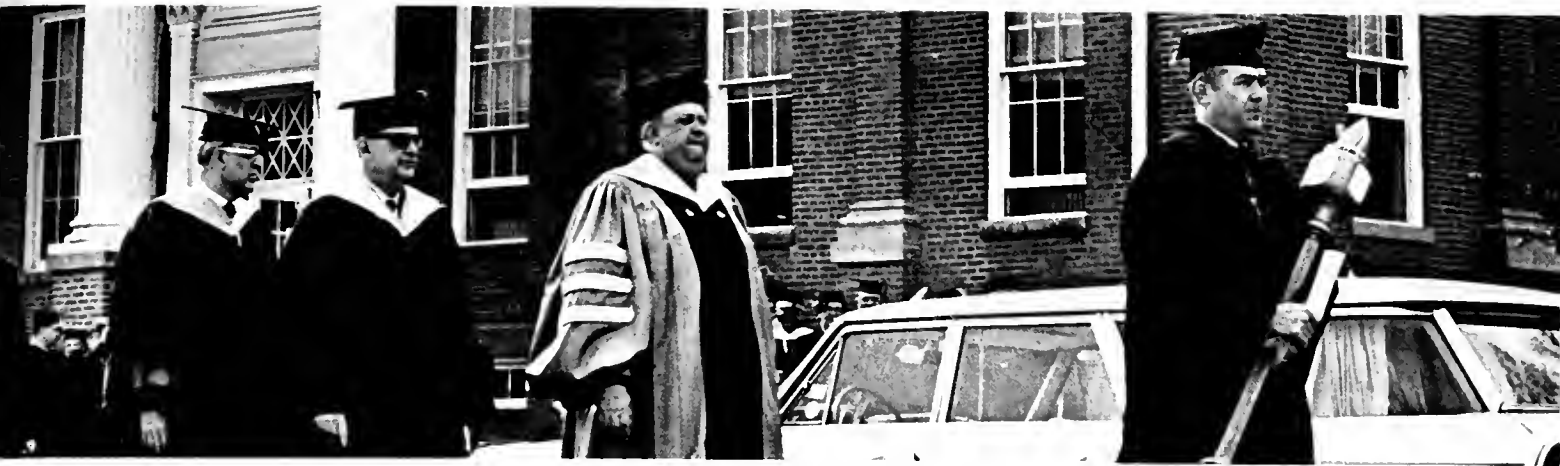

Administration and Faculty—page 28

Honors—page 74



Seniors—page 98



# ADMINISTRATION and FACULTY

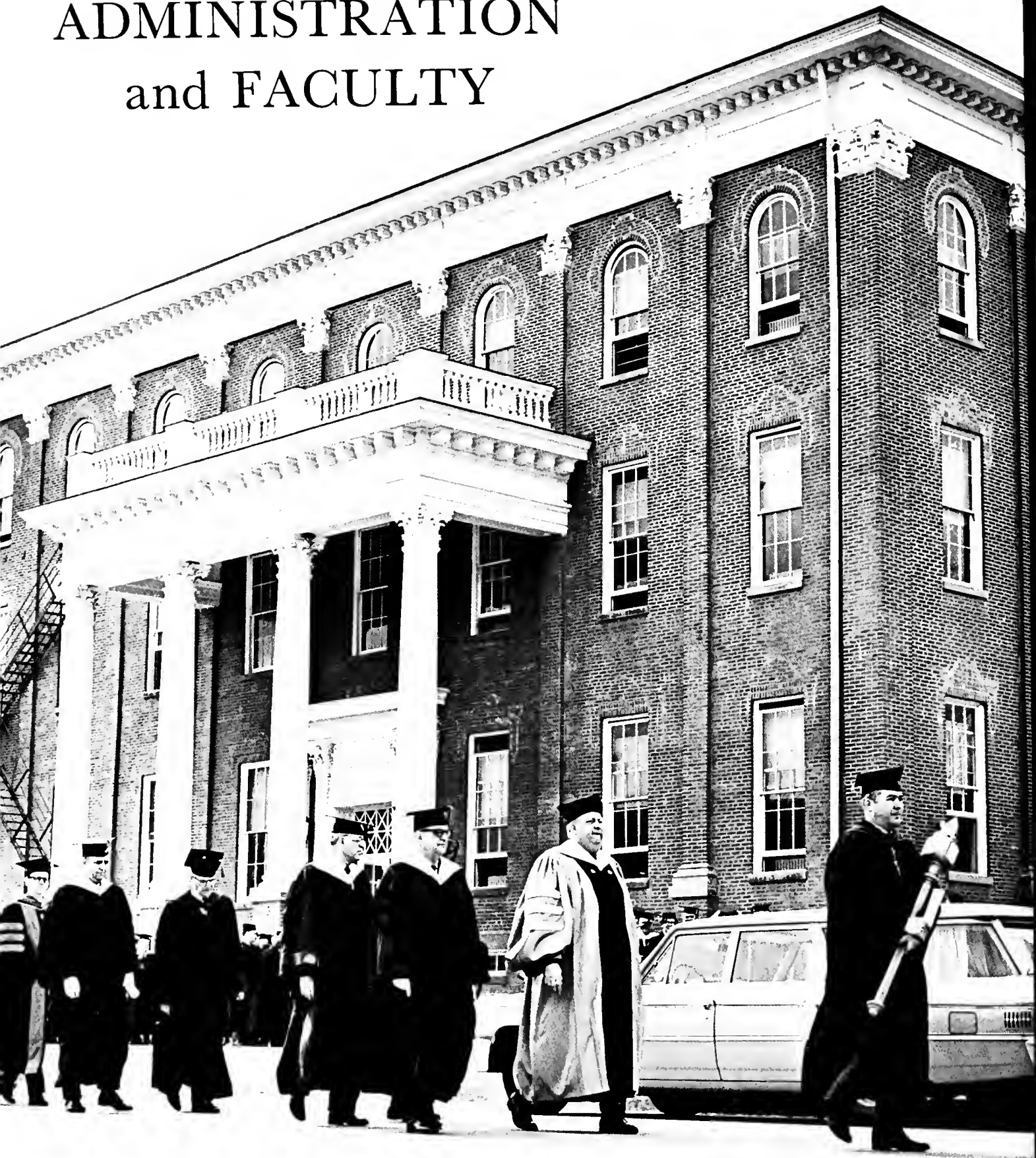





## Governor of Kentucky Edward T. Breathitt

Completing the first year of his term as chief executive of the Commonwealth, Governor Edward Thompson Breathitt has pursued his support of a strong education program, continuing and expanding many of the existing programs he found when he assumed the office. Among these were the sales tax, which helps to promote Kentucky education, the Teacher's Retirement System, one of the finest in the nation, and a bond issue which is being launched to provide, among other things, funds for capital construction in higher education.

A distinguished graduate of the University of Kentucky, where he received both the bachelor's and law degrees, Governor Breathitt has served three terms in the House of Representatives.

As a legislator, he worked for the successful amendment of Section 186 of the Constitution, making it possible for him to co-sponsor the Minimum Foundations Program for education.

## Board of Regents Directs Campus Expansion

The Board of Regents, the governing body of the College, is responsible for the policy-making decisions which have ignited Eastern's progress and development. Dr. Harry M. Sparks, State Superintendent of Public Instruction, serves as ex-officio chairman of the Board, which is appointed by the

Governor for four-year terms. The Board consists of six outstanding men from throughout the Commonwealth who work cooperatively with President Martin in promoting the profuse programs which help Eastern grow in size and quality.

The Board of Regents—*Bottom row:* Earle B. Combs, Sr., Richmond; Harry M. Sparks, State Superintendent of Public Instruction; Judge Thomas B. McGregor, Frankfort. *Second row:* F. L.

Dupree, Harlan; Sidney W. Clay, Louisville; Dr. Russell I. Todd, Richmond; Wilson Palmer, Cynthiana.





## President Robert R. Martin

Now completing his fifth year as president, Dr. Robert R. Martin can look back over his administration with a sense of great achievement. Since his inauguration in 1960, he has worked tirelessly for a program of college development, which included the physical plant as well as the academic growth of the faculty and students. The first

alumnus to head Eastern has watched the completion of construction projects totaling more than \$28 million. Immediate plans call for the construction of two more dormitories and a library addition. For his significant contributions to public education, he was named the 1964 Outstanding Kentuckian by the Kentucky Press Association.



## Eastern's First Family Participates Actively

Although busy with the pressing demands of his office, President Martin and the gracious First Lady take an active part in the social and academic activities of the College and the Richmond community. Avid Maroon fans and appreciative concert-goers, President and Mrs. Martin are vitally interested in all the diverse functions held in the Eastern community.

*President and Mrs. Martin occupy the seats of honor as members of the Marching Maroons dedicate their Homecoming halftime show to them, designating the occasion "President Martin Day."*

*Former Gov. Keen Johnson presents the Kentuckian of the Year award to President Martin at the Kentucky Press Association's mid-winter meeting in Louisville.*



*Students and faculty members alike are frequent visitors of the Martins at Blanton House.*



# Executive Assistant John L. Vickers

As executive assistant to the president, congenial Mr. John L. Vickers is the official representative of President Martin both here at the College and throughout the state. Working closely with the President in administrative matters, he helps to expedite many of the important projects in the expansion program. Mr. Vickers works closely with the director of college-community relations in recruiting future Eastern students from throughout Kentucky's high schools. Included among his many duties is the supervision of the annual Band Day Program.



*Left: As President Martin's official representative, Mr. Vickers crowns the 1965 Miss Eastern. Below: During a principals' meeting Mr. Vickers chats with Dr. Don Bales, Assistant Superintendent of Public Instruction, and Dr. Harry M. Sparks, the State Superintendent.*





## President-Emeritus W. F. O'Donnell

Eastern's senior president, Dr. William F. O'Donnell, whose 19-year tenure as the College's fifth president stands as the longest ever served, actively participates, along with the charming Mrs. O'Donnell, in many campus functions. As president from 1941-60, he saw the student body grow from 981 students to nearly 3,000 at his retirement.

A friend as well as adviser to both students and faculty, the cordial President-emeritus was respon-

sible for hundreds of needy students receiving a college education.

In the closing months of his administration in 1960, he initiated the early stages of the building program which developed into one of the most expansive in the nation.

It is commonly held by all who knew him or know him now that Dr. and Mrs. O'Donnell shall always remain a beloved part of Eastern.



DR. W. J. MOORE  
*Dean of the College*

Members of the Office of Academic Affairs, under the direction of the Dean of the College, Dr. W. J. Moore, continuously work to strengthen every aspect of the College's academic program. As the chief educational officer, the Dean guides the effective interaction between administration, faculty, and students. After 37 years of service to Eastern, 19 of which have been as Dean of the College, Dr. Moore will retire at the close of this school year.

A vital area of instruction is the teacher education program, which is administered by the Associate Dean for Teacher Education. Another part of the academic program is the Office of Research which guides faculty members in formulating and securing funds for research projects. The Extension Office directs the correspondence work and off-campus courses. More than 2,000 were enrolled in the correspondence program during the year and extension centers provided additional instruction for hundreds of students throughout the State.

## Office of Academic Affairs

MR. D. J. CARTY  
*Director of In-Service  
Education*

DR. J. DORLAND COATES  
*Associate Dean for Teacher  
Education*

DR. CLYDE J. ORR  
*Associate Dean of Instruction  
for Graduate Students*

DR. JOHN D. ROWLETT  
*Director of Research and  
Testing*



# Office of Student Affairs

The Office of Student Affairs, headed by the Dean of Students, Dr. Henry G. Martin, coordinates the student services program which includes admissions and registration, counseling, dormitory reservations, financial aids, student organizations, social affairs and health services.

The admission of students and the proper registration and recording of the academic progress while at Eastern is supervised by the Dean of Admissions and Registrar. Counseling is provided for students on a wide variety of matters, as well as group counseling for organizations on personal, vocational, educational, extra-curricular and other problems. Coordinating the social activity program for all students is the Dean of Women.



DR. HENRY G. MARTIN  
*Dean of Students*



DR. CHARLES F. AMBROSE  
*Dean of Admissions and Registrar*

MISS EVELYN A. BRADLEY  
*Dean of Women*



MISS LOIS COLLEY  
*Director of Student Financial Aid*



MISS PAT ALLISON  
*Assistant Dean of Women*



MR. WILLIAM STOLL  
*Director of Men's Residence Halls*



# Office of Business Affairs

Managing the financial and service programs of the College is the function of the Office of Business Affairs, directed by Mr. J. C. Powell, Dean of Business Affairs. The President looks to this office for the administration and coordination of all phases of the business activity of the College.

The Comptroller directs the collection, accounting, budgeting, and disbursement of all funds. Purchasing and accepting all equipment for the College is the responsibility of the Division of Purchases. The College food services, farm, and bookstore is managed by the Division of Auxiliary Services and the Security Force polices and protects College property. The Division of Buildings and Grounds is responsible for the maintenance of the college plant and grounds.

MR. J. C. POWELL  
*Dean of Business Affairs*

MR. SAMUEL L. ALLEN  
*Director of Housing*

MR. G. M. BROCK  
*Comptroller*

MR. PHILLIP CUZICK  
*Director of Safety and Security*

MR. BILLY A. GRUBBS  
*Director of Purchases and Stores*



MR. LAWRENCE O. MARTIN  
*Director of Auxiliary Enterprises*

MR. JAMES MURPHY  
*Director of Buildings and Grounds*

MR. WILLIAM F. SMITH  
*Director of Accounts and Budgetary Controls*







MR. DONALD FELTNER  
*Coordinator of Public Affairs*

## Office of Public Affairs

Projecting the image of Eastern through various forms of communication—publicity and publications, college-community relations, and alumni affairs—is the purpose of the Office of Public Affairs. Through the multiplex phases of this office, the public is kept abreast of the college programs. Student publications—the *Eastern Progress* and the *Milestone*—are supervised by the Coordinator of Public Affairs, who also serves as editor of *The Eastern Alumnus* magazine.

Hometown news, campus coverage of events, and features tell the Eastern story in newspapers throughout the State. Recruiting outstanding high school students is the responsibility of the Division of College-Community Relations, and the Placement Bureau operates as a center for job opportunities for graduates. Serving as the graduate's main contact with his Alma Mater is the Office of Alumni Affairs. The raising of educational funds is also a duty of the Office of Public Affairs.



MR. HENRY F. PRYSE  
*Director of College-Community  
Relations and Placement Bureau*



MR. JAMES W. THURMAN  
*Director of Alumni Affairs*



Ralph W. Whalin  
*Chairman, Division of Applied Arts*  
*Head, Department of Industrial Arts*

## Applied Sciences Use Practical Concepts

Students enrolled in the Division of Applied Sciences used both theory and actual practice in learning skills in the field of industrial arts, agriculture, and home economics.

A leader in the nation's collegiate programs of industrial technology is Eastern's Department of Industrial Arts, which this year continued its rapid expansion. Most noticeable growth was in the areas of power mechanics and graphic arts with well-equipped laboratories greatly enhancing classroom instruction.

In the Department of Home Economics, the curriculum changed to combine education for home and family life with preparation to teach home economics. Offering both the Vocational Home Economics and the non-professional degree, the department has 137 majors and about 200 non-majors enrolled for courses.

The Agriculture Department broadened its scope to include a two-year terminal program in conjunction with the business and industrial arts departments to prepare boys to return to the farm or work in farm-related jobs.

### INDUSTRIAL ARTS

Jon Botsford  
*Assistant Professor*

George Brown  
*Assistant Professor*



Homer Davis  
*Associate Professor*

James Gray  
*Assistant Professor*



Jack Luy  
*Associate Professor*

Larry Martin  
*Instructor*

Thomas Myers  
*Assistant Professor*



John Rowlett  
*Professor*

Bill Shaw  
*Associate Professor*

Willard Swinford  
*Assistant Professor*



*Gaining familiarity with simple machines is one of the basic components learned by students in power mechanics.*



*Power mechanics students use an exhaust analyzer to check carburetor efficiency.*

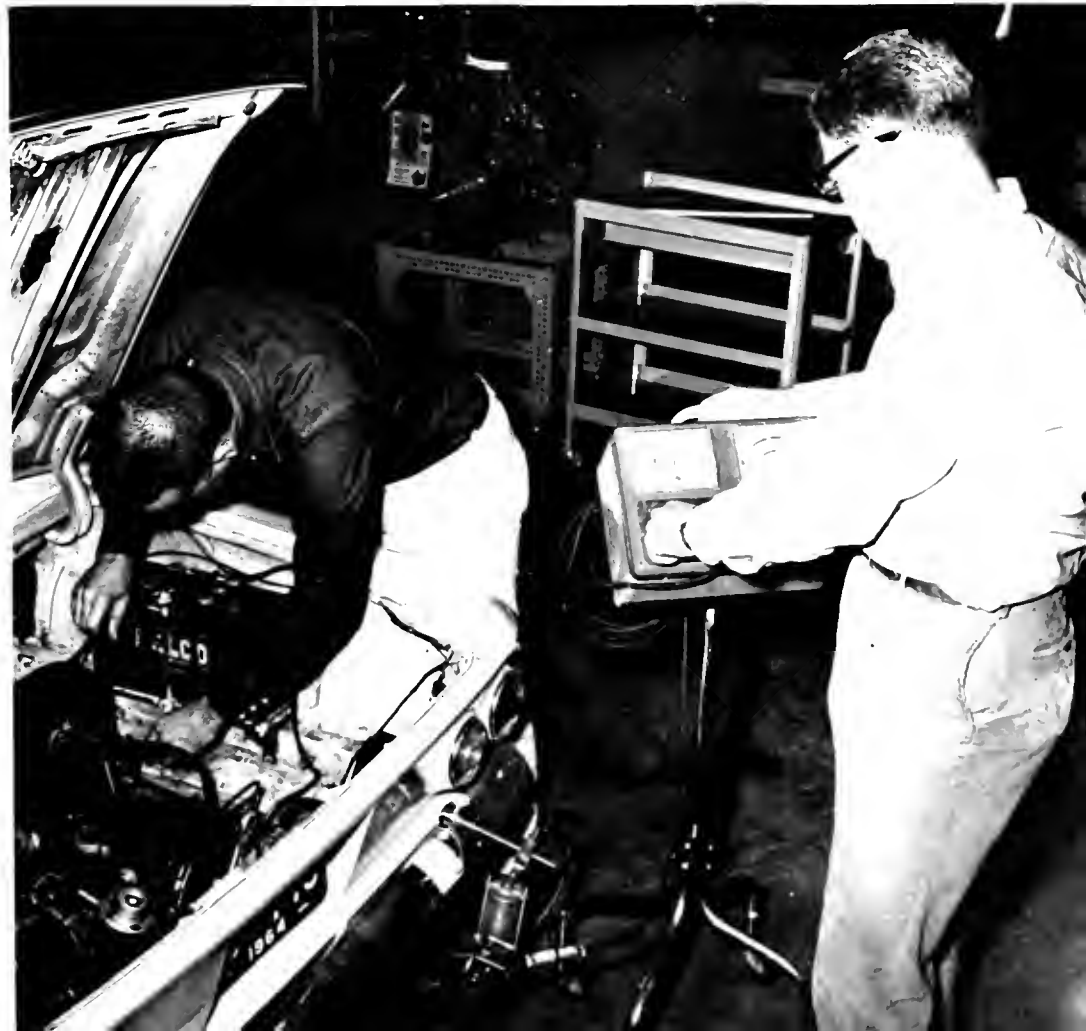



Members of Mr. Jackson Taylor's dairy class learn basic theories behind milk production before applying their knowledge at the College State Land Dairy Center.

## AGRICULTURE



William Stocker  
Head, Department of  
Agriculture

Jackson Taylor  
Assistant Professor

Mr. William Stocker runs a soil test experiment in agriculture laboratory.



State Land Dairy is the home of Eastern's record milk-producing Holstein herd.



## HOME ECONOMICS

Mildred Turney  
*Head, Home Economics  
Department*

Veva Buchholz  
*Assistant Professor*

Mary Carroll  
*Assistant Professor*



Willie Moss  
*Associate Professor*

Evelyn Slater  
*Associate Professor*



*Learning the best buys in meat and other grocery products is an essential part of the consumer education program.*





Dr. Joseph Young  
*Head, Division of Business*

## Business Department Expands Offering

Ten new faculty members, twenty-three new classrooms, and \$50,000 in new equipment have helped the Department of Business to better meet the demands of its 1,400 majors—one fourth of Eastern's undergraduates. Under the department's accelerated program, students are being trained for careers as accountants, office personnel administrators, and secretaries, as well as the traditional program of teacher-education.

One of the department's most recent innovations is the Secretarial Science program, with both one-year curricula leading to certification in secretarial science, and a two-year program which certifies graduates as executive secretaries.

Housed in the new Bert Combs Building, the department boasts modern equipment, including an electronic shorthand laboratory, and special rooms equipped with calculators and other business machines found in modern offices.

Vahe Baladouni  
*Assistant Professor*

Fred Brizendine  
*Assistant Professor*

Ellis Broughton  
*Instructor*

Richard Chrisman  
*Associate Professor*



Coetta Combs  
*Instructor*

Ann De Langlade  
*Assistant Instructor*

Fred Engle  
*Assistant Professor*

Daisy French  
*Assistant Professor*



Norvaline Hale  
*Associate Professor*

Jerry Harris  
*Assistant Professor*

Janet Hibbard  
*Assistant Professor*



Bentley Hilton  
*Assistant Professor*

Emogene Hogg  
*Assistant Professor*

Gowing Parker  
*Instructor*



*New classrooms in the Bert Combs Building provided ample space for equipment required for additional courses in office machines.*



*The basic tool of the efficient secretary—proficient typing skills—is developed in the terminal secretary program offered by the department.*

## BUSINESS

Robert Hungarland  
*Assistant Professor*

Jo Nell Jones  
*Instructor*

Karl Kemp  
*Instructor*

Gertrude McGuire  
*Assistant Instructor*



Alex McIlvaine  
*Associate Professor*

Victor Messmer  
*Instructor*

Edsel Mountz  
*Assistant Professor*

Margaret Moberly  
*Associate Professor*

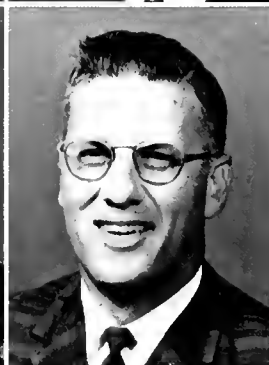





Hoyt Noble  
*Assistant Professor*

Kermit Patterson  
*Assistant Professor*

R. R. Richards  
*Professor*

Don Shadoan  
*Assistant Professor*



Claude Smith  
*Assistant Professor*

Rayford Sullivan  
*Instructor*

Donna Swanson  
*Instructor*

Mary Lou Taylor  
*Assistant Professor*



Kenneth Tunnell  
*Instructor*

Carl Woods  
*Assistant Professor*

*Learning to operate and program computers is one of the requirements for students majoring in the area of office personnel administration.*



# Teacher-Education Program Augmented

As with all institutions of higher learning, teaching is central to Eastern and the student is its final justification and proudest concern.

Instilling this philosophy within its teacher-education majors as well as providing them with the fundamentals of psychology, philosophy and methods is the main concern of the Department of Education and Psychology. Within this environment, Eastern prepares more than 80 percent of her graduates to enter the teacher-education field.

New courses in psychology and an augmented staff enable the College to offer for the first time this year a minor in psychology. A fully-equipped psychological testing laboratory in the department complements the classroom experiences and a new program of selection and retention of students to the teacher education curricula, began this year, admitted only those who had a 2.25 academic standing.



Dixon Barr  
Chairman, Division of Education  
and Psychology

## EDUCATION AND PSYCHOLOGY

Roy Dean Acker  
Assistant Professor

Margaret E. Ankeney  
Professor

T. L. Arterberry  
Assistant Professor

Jack Conner  
Instructor

Cacus P. Flesher  
Instructor

Robert N. Grise  
Associate Professor

Leighton E. Harrell  
Professor

Joseph M. Howard  
Professor





Mabel W. Jennings  
*Assistant Professor*

Willis Parkhurst  
*Associate Professor*

Charles L. Ross  
*Professor*

Ethel Sams  
*Assistant Professor*



Mamie W. Scott  
*Associate Professor*

Helen Louise Smith  
*Associate Professor*

James G. Snowden  
*Professor*

William A. Sprague  
*Associate Professor*



Richard R. Stevic  
*Assistant Professor*

Fred W. Tanner  
*Associate Professor*

George E. Uhlig  
*Assistant Professor*

Leonard F. Woolum  
*Professor*

*New psychological-testing equipment enabled the department to broaden offerings in psychology.*



*From master teachers, student teachers learn techniques which supplement three years of concentrated study of subject and theory.*





Walter Marcum  
*Director, Laboratory School*



## LABORATORY SCHOOL



John H. Chisholm  
*Sixth Grade*  
 William Harry Clarke  
*Band*  
 Anna M. Cornelison  
*First Grade*  
 Jack E. Creech  
*Social Studies*



Daniel R. Deane  
*Art*  
 Lucy S. East  
*English*  
 Adrianna Francis  
*Third Grade*  
 Peggy Garrett  
*Vocal*



Charles H. Gibson  
*Industrial Arts*  
 Patsy R. Groves  
*Fourth Grade*  
 Frank L. Hamilton  
*Guidance Counselor*  
 Phoebe Hayes  
*Third Grade*



*As throughout the College, the student is the primary concern of the laboratory school, be he kindergarten child, twelfth grader or student teacher. Around him and his teacher swirl intellectual streams—the effort to understand and preserve the past, the pursuit for today's truths, and the march toward tomorrow's uncertainties.*

Glynda J. Hays  
*Home Economics*

LaVerne Holcomb  
*Second Grade*



Shirley Kearns, Jr.  
*Physical Education*

Letty L. Kelly  
*First Grade*



Louise B. Lyons  
*Librarian*

Ruth A. McCann  
*Commerce*

Robert F. McGuire  
*Mathematics*

Gloria Jean Metcalf  
*Second Grade*



Russell G. Mobley  
*English*

Ruth Rankin  
*Core*

Ruby Rush  
*Latin*

Anna M. Stark  
*Fifth Grade*



Patricia A. Walker  
*Kindergarten*

Thelma W. Whitlock  
*Science*

Arthur L. Wickersham  
*Mathematics*

Orba T. Young  
*Fourth Grade*





ALLEN E. CLINGMAN  
*Chairman, Division of Fine Arts  
Head, Department of Music*

## Fine Arts Inspires Cultural Sensitivity

Instilling in the college student an appreciation of and sensitivity to art, beauty and music is part of the total concept of the Fine Arts Division. While major emphasis is placed upon developing skilled teachers for the commonwealth as well as expert musicians and artists, the division sponsors a variety of concerts and art exhibits throughout the year.

The Department of Music, under new leadership for the first time in nearly four decades, is seeking to improve in both quality and quantity. Among the most exciting new programs begun this year were

the small, select ensembles, offering an additional challenge to proficient students. Special classes in piano, using electronic equipment, were begun, placing Eastern far ahead of many college music departments.

The Department of Art now offers an area. With this innovation, courses in metal enameling, etching, engraving and lithography have been added, and broadened experiences in sculpture, drawing and art history is offered.

### MUSIC



Mary Akright  
*Instructor*

Landis Baker  
*Associate Professor*

Jane Campbell  
*Associate Professor*



Nancy Davis  
*Instructor*

Donald Henrickson  
*Assistant Professor*

Nick Koenigstein  
*Assistant Professor*

Thomas Lancaster  
*Instructor*



Frances Marie McPherson  
*Associate Professor*

Robert Oppelt  
*Associate Professor*

William Prescott  
*Instructor*

Harold Rigby  
*Instructor*



Harold Robison  
*Assistant Professor*

Blanche Seevers  
*Associate Professor*

Alan Staples  
*Instructor*

Lyle Wolfrom  
*Assistant Professor*

Among the many activities of the Music Department is the Stephen Collins Foster Music Camp held on the campus each summer. Dr. Robert Oppelt conducts a concert orchestra composed of teen-agers from across the United States.





*Whether the artist molds clay or chisels a block of stone, his deft hands insure the precision necessary in a work of art.*

## ART

Daniel N. Shindelbower  
*Head, Art Department*

William Bayer  
*Instructor*

Agnes Bratlee  
*Assistant Professor*





Galaor Carbonell  
*Instructor*

Randolph Dozier  
*Assistant Professor*

Dean Gatwood  
*Associate Professor*

Phil Harris  
*Instructor*



Willard McHone  
*Assistant Professor*

Gerald Miller  
*Assistant Professor*

James E. Rhein  
*Instructor*

Juanita Todd  
*Assistant Professor*



*Beginning drawing classes and art appreciation acquaint the aspirant artist with the fundamentals of lines and their relationship to each other and the works of master artists.*





P. M. GRISE

*Chairman, Division of Languages and Literature  
Head, Department of English*

## Language, Literature Curricula Expanded

The Division of Language and Literature this year entered into a new era of growth and development with marked revision and expansion of academic programs within both its departments.

The English Department enrolled over 4,000 students—2,200 of whom were in 85 sections of freshman English. Eleven of the thirty-four members of the faculty were added this year to meet the strenuous demands of bulging enrollments.

An expanded staff, new courses in Russian, new texts, and a strong emphasis on mastery of the spoken language caused the Department of Foreign Language to create excitement throughout the intellectual environment. Under a new head, the department has placed increased emphasis upon the training of elementary teachers while implementing its long-standing secondary teacher-education program.

### ENGLISH DEPARTMENT

Aimee Alexander  
*Assistant Professor*

Allen Brock  
*Assistant Professor*

Phillips Brooks  
*Instructor*

Hazel Chrisman  
*Associate Professor*

Ethel Garber  
*Assistant Professor*

Georgia Hill  
*Assistant Professor*





Paul Janz  
*Assistant Professor*

Charles D. Jewell  
*Instructor*

Joe Johnson  
*Assistant Professor*

Quentin Keen  
*Associate Professor*

W. L. Keene  
*Professor*

John Leeson  
*Assistant Professor*

Arthur Mangus  
*Assistant Professor*

Phillip Mankin  
*Associate Professor*

Betty Mohs  
*Instructor*

Janet Oldham  
*Assistant Professor*

Geneva Owens  
*Assistant Professor*

Richard B. Price  
*Instructor*

*Students interested in theatrics are given the opportunity to direct, stage, and act in top-notch productions.*





*Prospective English teachers study textbooks and other teaching materials in a methods course prior the vital experience of student teaching.*

Robert Recktenwald  
*Instructor*

Byno Rhodes  
*Professor*

H. Edward Richardson  
*Associate Professor*

Wilson Seay  
*Assistant Professor*



Eva Singleton  
*Instructor*

Charles F. Van Cleve  
*Professor*

Charles Whitson  
*Instructor*

Edith Williams  
*Instructor*



Hunter Peak  
*Head, Foreign Language  
Department*

Miguel Carbonell  
*Assistant Professor*

Dorothy Carter  
*Instructor*



Mary Ingels  
*Assistant Professor*

Robert Ladd  
*Associate Professor*

Eugenie Woronin  
*Associate Professor*



## FOREIGN LANGUAGE



*Left: All first-year language students were required to attend a language laboratory, where they gained proficiency in Russian, German, French, Latin, and Spanish. Below: Enhancing the language curricula was the addition of Russian this fall.*





Dick Allen  
Head Librarian

## Library Anticipates \$3 Million Addition

After teachers and students in order of requisites for a college are books—the tools of the scholar and the main resources of the serious student. The library is the central avenue students use in acquiring a broader understanding and deeper appreciation of the world about him.

Fulfilling this role is the John Grant Crabbe Library, where each day more than 1,000 students use its facilities in quest of knowledge. Approximately 150,000 volumes are contained within its shelves to supply the student with both information and entertainment.

One of the most exciting announcements made within the academic community came this year when plans were formulated for complete reconstruction and expansion of the existing library. The \$3.3 million project, to be completed by the fall of 1966, will quadruple the size of the present library.

George W. Crabb  
*Instructor*

Mary S. Dickerson  
*Instructor*

Betty Hatfield  
*Assistant Professor*



Carolyn Jones  
*Instructor*

Nancy Miller  
*Assistant Professor*

Frank Nunez  
*Instructor*



Nancy Park  
*Assistant Professor*

Betty Van Cleve  
*Assistant Professor*

Gene Whicker  
*Instructor*



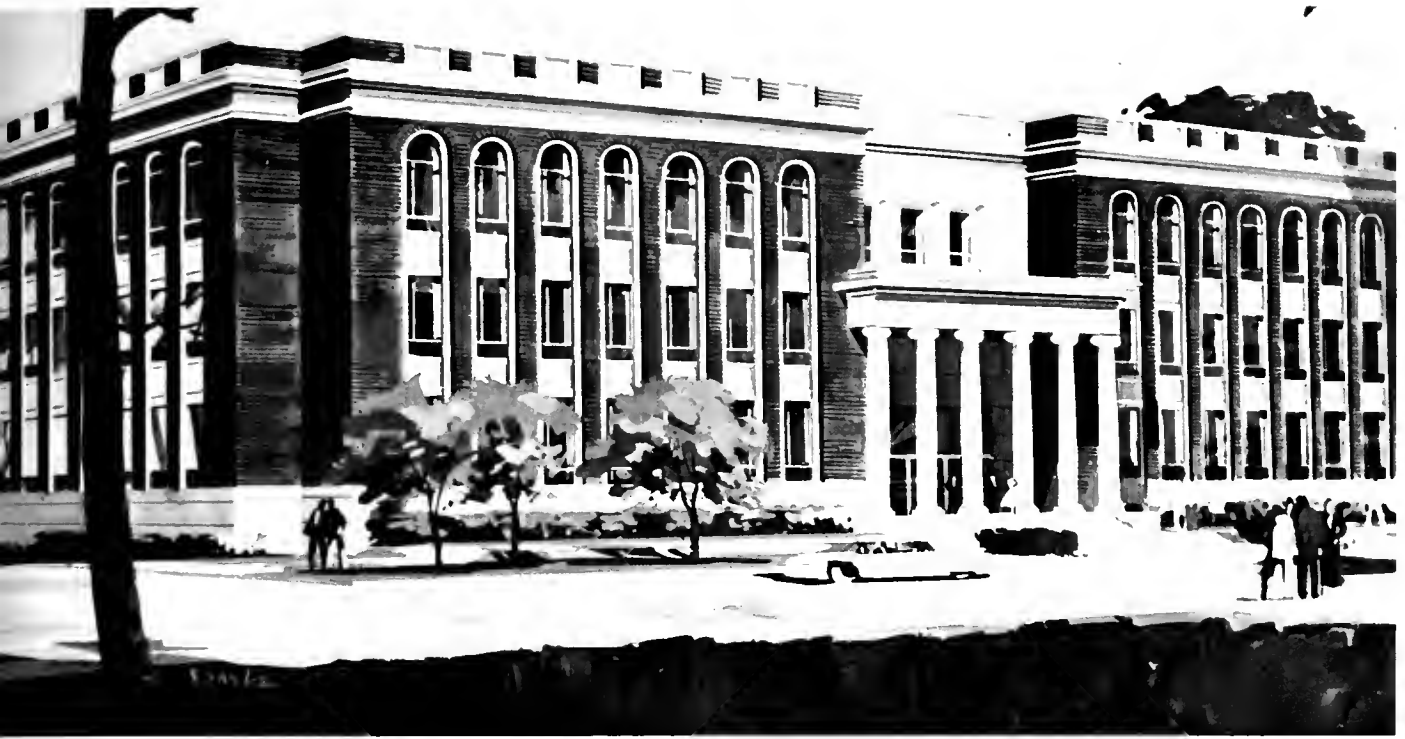

*Library facilities will be quadrupled when the \$3.3 million reconstruction and expansion program is completed.*

*Endless research is required of the student in his search for knowledge.*





**CHARLES HUGHES**

*Chairman, Division of Health and Physical Education*

## Solid Programs Promote Fitness

Alumni Coliseum, with its multi-purpose facilities, the remodeled Weaver Health Building, the new Gertrude Hood Women's Athletic Field, and additional new tennis courts provide Eastern students with a physical education program unsurpassed in the South.

Featured in a publication of the President's Council on Physical Fitness, these, and other facilities, together with a highly-trained faculty and well-organized curricular, give Eastern a solid program of health and physical education for both men and women.

A new freshman physical fitness test was begun this year to provide a basis for comparison with other college freshmen throughout the nation and enables both the student and the staff to recognize deficiencies. Increased activity in intramurals and gymnastics has caused the department to add a full-time director of intramurals.

### HEALTH AND PHYSICAL EDUCATION

Jack L. Adams  
*Instructor*

James E. Baechtold  
*Associate Professor*

Donald G. Combs  
*Instructor*

Donald Daly  
*Assistant Professor*

Fred Darling  
*Professor*

John M. Deck  
*Associate Professor*

Richard L. Gentry  
*Assistant Professor*

Barney R. Groves  
*Assistant Professor*







Gertrude Hood  
*Associate Professor*

Virginia Jinks  
*Instructor*

Roy Kidd  
*Instructor*

Dorothy Kirkpatrick  
*Assistant Professor*



Mildred M. Maupin  
*Instructor*

Thomas D. Myers  
*Assistant Professor*

Glenn E. Presnell  
*Assistant Professor*

Conan N. Smith  
*Assistant Professor*



Walter D. Sorochan  
*Instructor*

Elaine Summa  
*Instructor*

*Eastern faculty and students participate in a weight-lifting demonstration during the Physical Fitness Clinic held last summer.*



# Military Science Trains Officers

Sponsored by the College under the regulations and supervision of the Army, the Department has grown from 330 cadets in 1960 to over 1,700 this year. A staff of 19 officers and non-commissioned officers make up the cadre of this organization. Constantly re-evaluating and expanding its programs, the department has a nation-wide reputation for producing high-calibre junior officers.

Eastern cadets are annually ranked among the top in all phases of training—at summer camp, rifle matches, drill meets and other competitive contests.

In 1963, the Eastern military students were No. 1 among 23 colleges and universities at the six-week summer camp. Last year no ranking was made but the score again was among the top ratings, of all the groups participating.



COLONEL EVERETT SMITH  
*Head, Military Science*

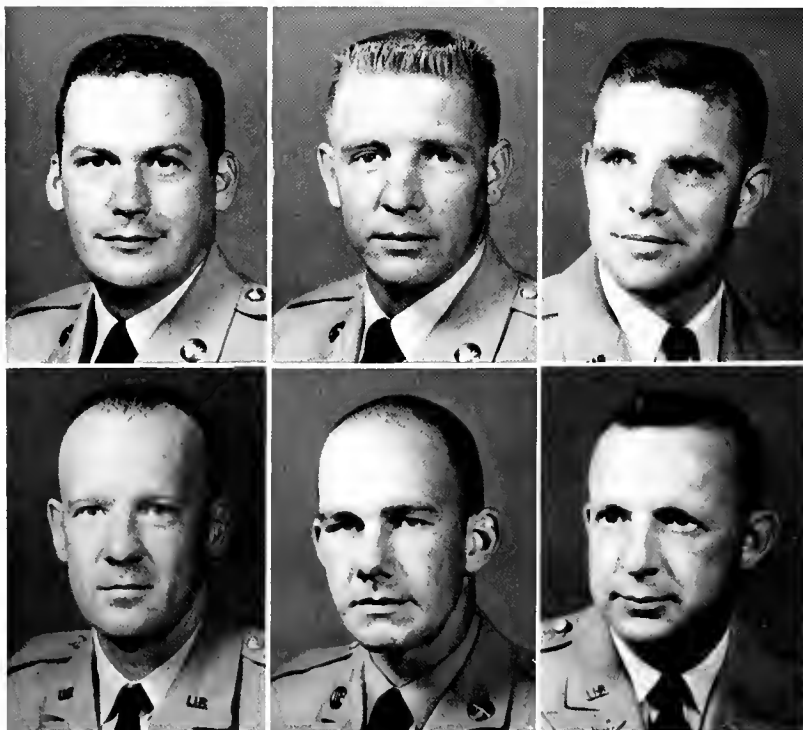

S.F.C. Viri Auterson  
*Supply Sergeant*

Sp-5 Edwin Claycamp  
*Assistant Instructor*

Captain Ronald Coffman  
*Assistant Professor*

Captain Robert Farris  
*Assistant Professor*

Sgt. David Frey  
*Instructor*

Major Virgil Hudnall  
*Associate Professor*

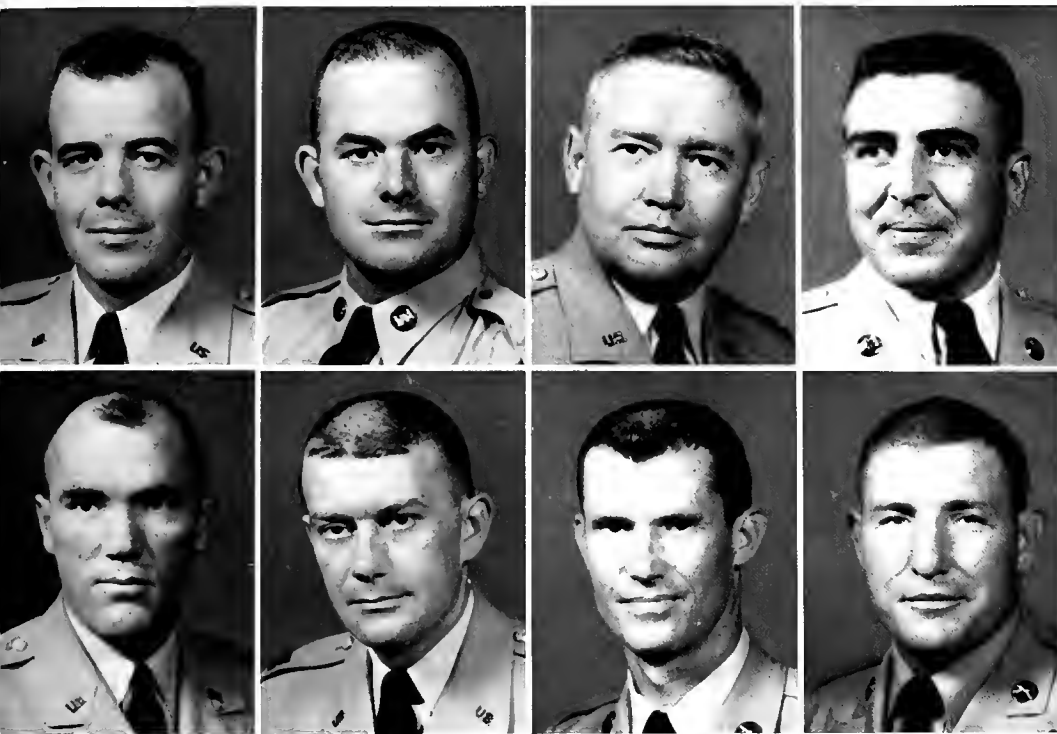

Captain Dan McClendon  
*Assistant Professor*

S.S.G.T. Frederick Mynatt  
*Instructor*

Captain Glen O'Quin  
*Assistant Professor*

MSGT. Richard Olgiun  
*Instructor*

Captain John Pipkin  
*Assistant Professor*

Captain Roy Sims  
*Assistant Professor*

S.S.G.T. Sim Steverson  
*Instructor*

S.S.G.T. George Walker  
*Instructor*

*Training well-qualified junior officers for all components of the U.S. Army is the primary goal of the Military Science Department.*



*A visiting general goes over a critique with members of the cadre.*





# Science, Mathematics Demand Proficiency

In attempting to keep abreast of developments in this space age, faculty and students in Science and Mathematics continually work in new areas in order to stimulate one another.

Under new leadership, the Physics Department has placed increased emphasis upon proficiency in both the classroom and the research laboratory. Anticipating expansion in medicine, the Chemistry Department plans courses in the field of nursing. New research facilities have enhanced the offerings of the Biology Department and emphasis upon modern mathematics had resulted in a revised curriculum in the Department of Mathematics.

SMITH PARK

*Chairman, Division of Mathematics and Science  
Head, Mathematics Department*

## MATHEMATICS

Dickson Brackett  
*Instructor*

Charles Clever  
*Instructor*

Kay Clever  
*Instructor*



Ben V. Flora  
*Assistant Professor*

Aughtum Howard  
*Professor*

Robert W. Jobes  
*Instructor*



Alvin McGlasson  
*Associate Professor*

Ronald Pierce  
*Instructor*

Sydney Stephens, Jr.  
*Assistant Professor*



## BIOLOGY



H. H. LaFuze  
*Head, Biology Department*

William Broughton  
*Assistant Professor*

J. T. Bryan  
*Instructor*

John Cheek  
*Instructor*

Ronald deLanglade  
*Assistant Professor*

Sanlord Jones  
*Assistant Professor*

Ray Jordan  
*Instructor*

Robert Larance  
*Associate Professor*

Victor Lotrich  
*Instructor*

Harold Webster  
*Assistant Professor*

A. L. Whitt  
*Associate Professor*

*Biology students intently watch Professor Whitt as he explains the anatomy of a snake.*



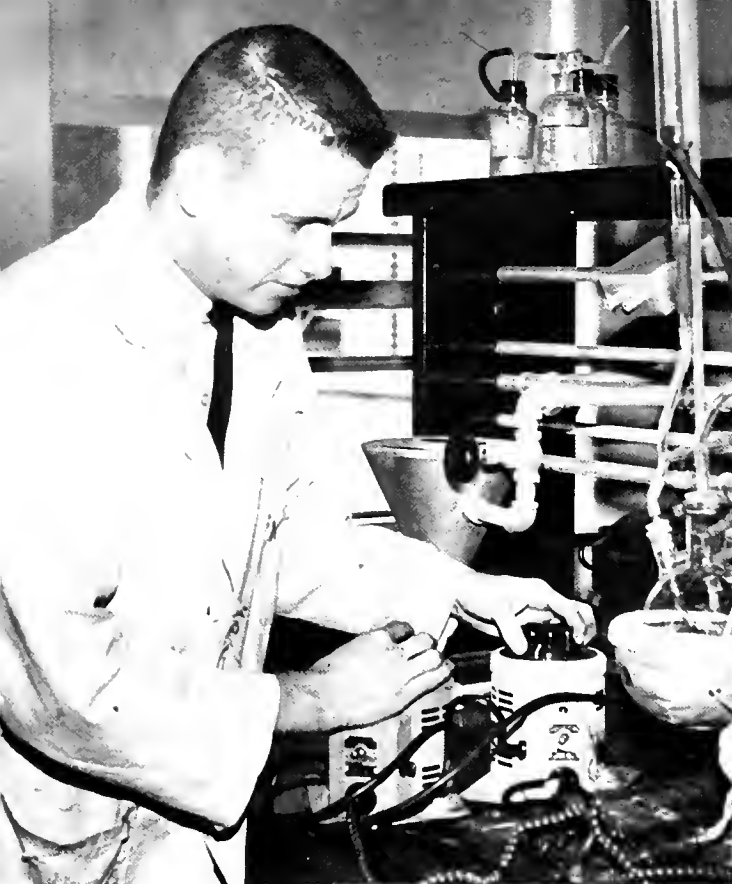

*Individual research projects in advanced courses challenge the student to probe into the unknown.*



*A student in qualitative analysis searches for the identity of an unknown chemical.*

## CHEMISTRY

Meredith Cox  
*Head, Chemistry  
Department*

Gerald Chaney  
*Instructor*

Rosa Gross  
*Instructor*



Thomas Herndon  
*Professor*

John Meisenheimer  
*Assistant Professor*

Darnell Salyer  
*Associate Professor*

Morris Taylor  
*Assistant Professor*



Ted George  
*Head, Physics Department*

Clifton Basye  
*Assistant Professor*

J. G. Black  
*Professor*



Landon Evans  
*Instructor*

Karl Kuhn  
*Instructor*

David Langhammer  
*Instructor*



## PHYSICS

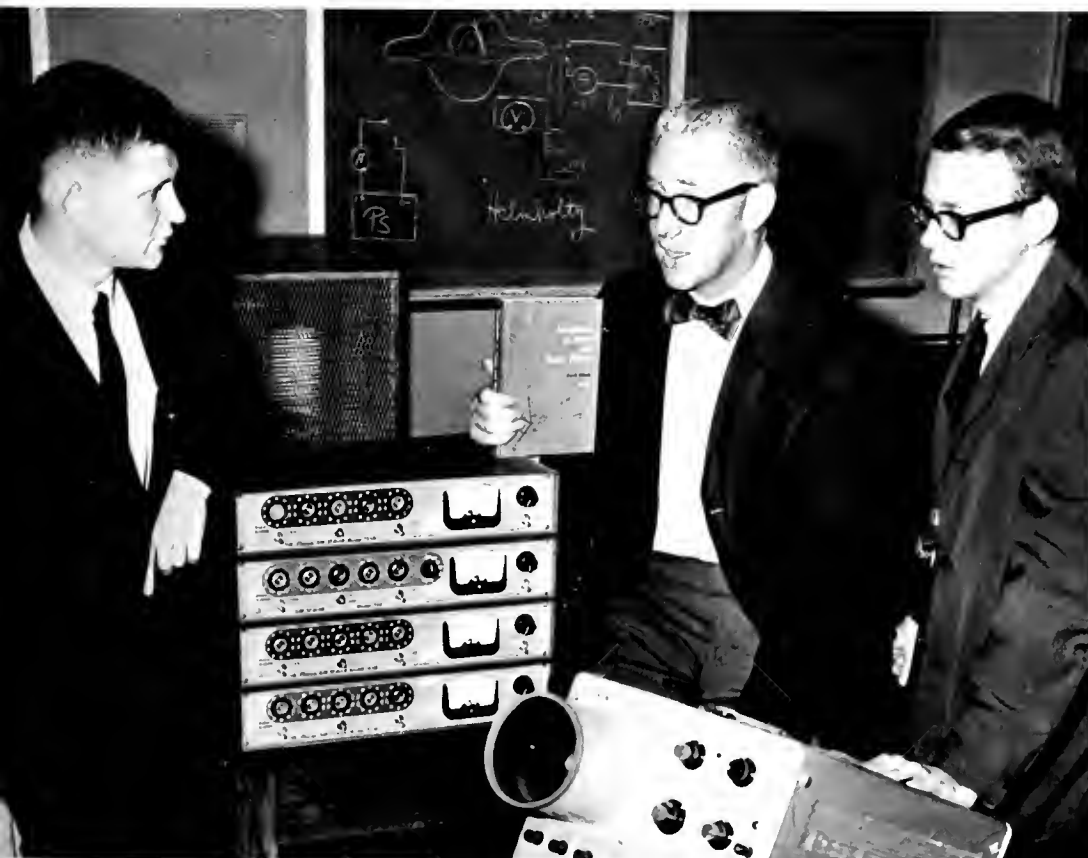

*Members of the Physics Department examine new equipment for nuclear physics class.*



KERNEY ADAMS  
*Chairman, Social Science*  
*Head, Department of History, Anthropology, and Sociology*

## Social Science Broadens Concepts

Broadening the student's concept of his cultural heritage is the philosophy behind the Division of Social Science. Reviewing the past, studying present problems and projecting future outcomes are part of the practical concept of teaching history, anthropology and social science. The unique course, Ideological Foundations of Western Civilization, is widely acclaimed among social scientists.

The College's youngest academic department, the

Department of Political Science has experienced unexpected growth. Only four years old, the seventeen sections of the basic course in American Government were taught to nearly 500 freshmen.

Students in the area of geology and geography study the structure of the earth and its relationship conquest. This phase of social instruction has been transformed at all levels of instruction.

### HISTORY, ANTHROPOLOGY, AND SOCIOLOGY

William Berge  
*Assistant Professor*

Lathal Duffield  
*Assistant Professor*

Robert Elam  
*Assistant Professor*

David Epstein  
*Assistant Professor*





Barry Fox  
*Assistant Professor*

Dale Givens  
*Assistant Professor*

Clyde Lewis  
*Professor*



Donald Lord  
*Assistant Professor*

Joseph Mouldous  
*Assistant Professor*

Walter Odum  
*Assistant Professor*



George Robinson  
*Associate Professor*

Robert Stebbins  
*Assistant Professor*

G. R. Tredway  
*Assistant Professor*



*By studying relics of the past, anthropology students are able to understand modern man.*



Lorrin Kennamer  
*Head, Geography and  
Geology Department*

Matthew Emerson  
*Instructor*

Robert Lathrop  
*Assistant Professor*

Vera Raleigh  
*Assistant Professor*

Mary Richards  
*Associate Professor*

Wayne White  
*Instructor*

## GEOGRAPHY AND GEOLOGY



*Dr. Kennamer explains world tension spots to a geography class.*



*Mr. Se Jin Kim stresses the role of the U.S. in the development of Asian nations.*

## POLITICAL SCIENCE

*Frederic Ogden  
Head, Political Science*

*William Gerlack  
Assistant Professor*



*Se Jin Kim  
Instructor*  
*Allen Ragan  
Associate Professor*  
*Mary Santopolo  
Associate Professor*





*Mr. Robert Larance experiments with organic compounds to study their effects upon the growth of microorganisms.*

## College Steps Up Research Program

Research is the key to understanding man, his world and his problems. To encourage research among the faculty, a Research Projects Committee, which promotes a favorable research climate and recommends projects supported by institutional funds, was appointed. Seven grants were awarded this year for projects ranging from the effect of standardized tests to research in anti-tumor compounds and the study of the chicken embryo.

But research activities are not limited to these faculty members. Several more are engaged in writing research, editing textbooks, and other forms of research.

A full-time director of research heads this vital phase of the college program. In addition to institutional projects, he has, through constant analysis of Federal and State programs, made possible dozens of workshops, institutes and other projects, which are conducted on the Eastern campus. He also serves as director of testing and has helped to gain for Eastern designation as a center for administration of the National Teacher's Examination.

*Dr. John Rowlett, director of research and testing, maintains constant liaison with Washington and Frankfort in securing grants for research, workshops, and institutes for the college.*





*Mr. A. I. Whitt and Mrs. Mary McGlasson collect data on their research project to determine the relationship between low temperatures and duplication in the chick embryo.*



*Above: Dr. John Meisenheimer demonstrates an experiment that he uses in synthesizing a series of new organic nitrogen compounds which could have potential anti-tumor compounds. Below: Mr. Sidney Stephens compiles statistics for his project in assessing the background, experiences, and responsibilities in Kentucky's grade-school mathematics teachers.*



# HONORS



# 1965 Hall of Fame



BEVERLY JO KEITH

Recognizing an outstanding senior for the fourth consecutive year, the 1965 *Milestone* proudly presents its selection to the HALL OF FAME.

Nominations are made by the Senior honoraries and the Student Council and selection is made by a secret committee of faculty members appointed by the President.

HALL OF FAME nominees are

among the top academic students and are active in at least two campus organizations, thus demonstrating their leadership.

The 1965 HALL OF FAME entry is Beverly Jo Keith, an elementary education major from Corbin. An honor student, Beverly is active in Collegiate Pentacle, Kappa Delta Pi, and the Student Court.

# 1965 Milestone

Representing the eight academic divisions of Eastern Kentucky State College, these students had the highest grade standing within their division. Their outstanding academic accomplishments in



KAY JACOBER  
*Education and Psychology*



DIANE TAYLOR  
*Health and Physical Education*



RICHARD LAUGHLIN  
*Business*



TOM ROARK  
*Social Science*



# Honor Roll

various fields of study qualified them for recognition. Because of their achievements, the Milestone dedicates these pages to the members of the 1965 HONOR ROLL OF SENIORS.



MONA WILLOUGHBY  
*Fine Arts*



DIANA CRAWFORD  
*Language and Literature*



RONALD COSBY  
*Science and Mathematics*



JAMES BROWN  
*Applied Arts*



Mary Jane Madden  
*English*

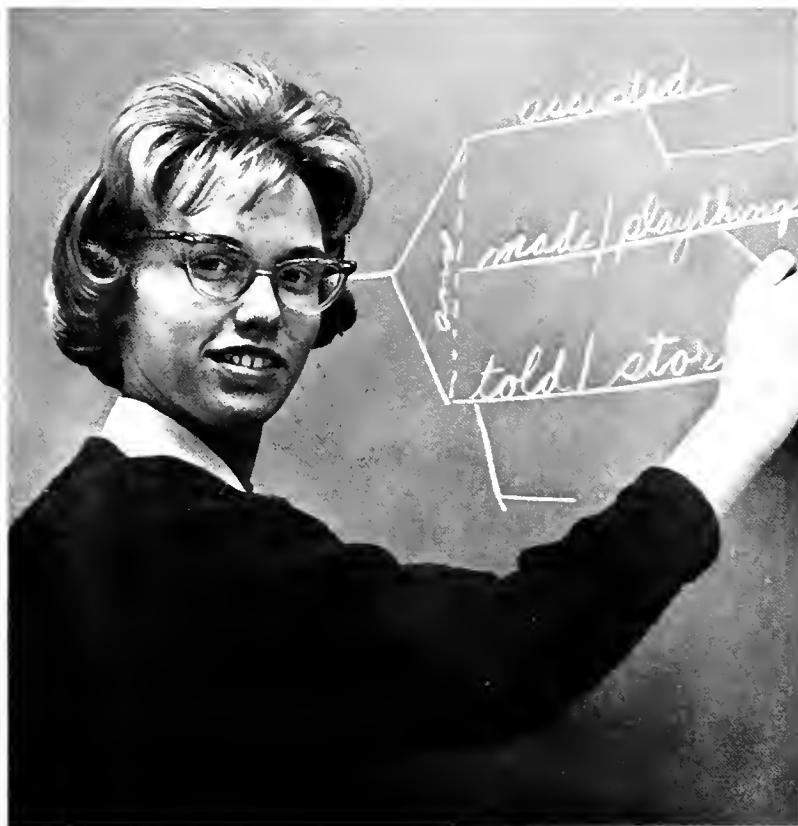

Letitia Midden  
*English*



Janny Caudill  
*Elementary Education*

## 1965 Who's Who...

Selected for membership in the 1965 Who's Who Among Students in American Universities and Colleges were 36 outstanding seniors. Scholarship, extracurricular activities, and citizenship were the requirements for eligibility.

Who's Who is one of the highest and most coveted honors a senior can attain. A certificate of membership is awarded to each member; his name and activities are listed in the "Blue Book," the annual publication of the organization.

Mary Thomas  
*Mathematics*





Diane Taylor  
*Physical Education*



Diana Craig  
*Business*

Darlene Hooker  
*Mathematics*



Jay Roberts  
*English*



Connie Wills  
*Elementary Education*



Carolyn Brown  
*Business*

Margene Hatch Jett  
*Biology*



Richard Laughlin  
*Business*

Mary Jo Hart  
*Elementary Education*





Myrena Jennings  
*Business*



Sarah Sarles  
*Biology*

## Who's Who...

Glenna Asbury  
*Business*



Ruth Ann Erwin  
*English*



Emma Sue Noland  
*Elementary Education*



Pete Wolfinbarger  
*Business*

## Who's Who...



Anna Rogers Cox  
*Biology*

Betty Peyton  
*Elementary Education*



Sandra Banks  
*Elementary Education*



Sam Irwin  
*Biology*



Ronald Cosby  
*Physics and Mathematics*



Beverly Keith  
*Elementary Education*



Mona Willoughby  
*Music*



James Walters  
*Business*



Ann Skinner  
*Elementary Education*



Anne Bean  
*Home Economics*



Mary Chittum  
*Social Science*

## Who's Who...

Nancy Cummins  
*Political Science*







Sandy Phillips  
*Art*



Tom Roark  
*History*

Martha Sue Wilson  
*Business*



James Brown  
*Industrial Arts*

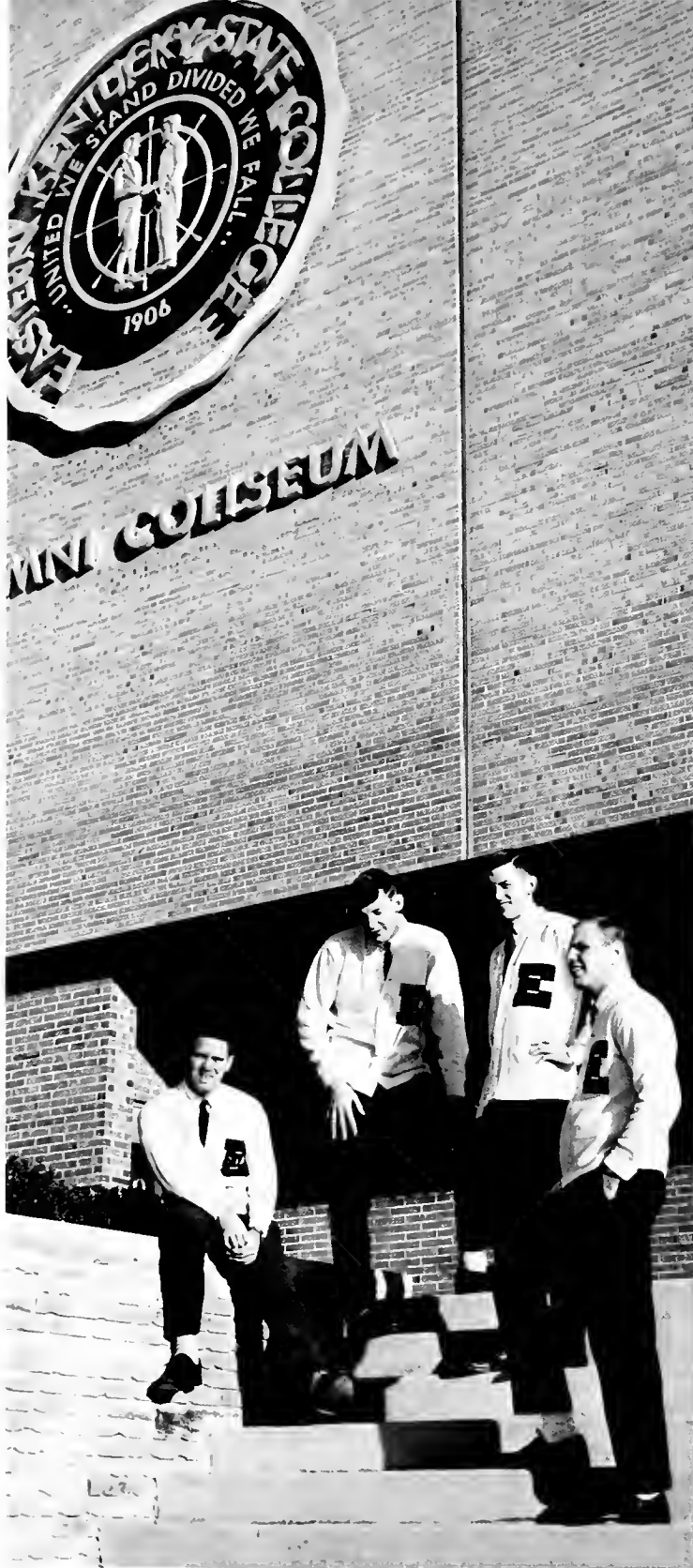

## Milestone Senior Citations

Featured for the first time this year, the Milestone Senior Citation section recognizes seniors who have excelled in their respective areas of campus activity.

Nominations for this honor were received from the various areas of student participation — religion, drama, athletics, student government, music, speech and debate, military, and publications. Final selections were made by a committee of faculty, administrative personnel, and students.

To qualify for the honor a student must be a graduating senior, or a terminating junior whose chosen curriculum is completed in three years. The recipient must have exhibited outstanding leadership and ability in his chosen activity, and must possess an above-average academic grade-point standing.

*Athletics—RICHARD CARR, who has been an outstanding athlete for both the football and track teams, is cited for his leadership and versatility. BOB TOLAN and DENNIS BRADLEY are honored for the excellence and dedication they have shown on the basketball court, and for their participation in student government. LINDSEY ABLE is recognized for his ability as a tackle on the football squad, and for his excellent scholastic record.*

Speech and Debate—JAY ROBERTS, a senior member of the debating team, is cited for his four years of participation during which he received numerous awards, including second place honors in the State Debating Tournament this year. JOE DUNN is recognized for his excellent progress in debate. Although only a second year debater, he won fourth place in the State Debate Tournament, and is president of Alpha Zeta Kappa, the campus debating club.



Music—BILL REED has received acknowledgment for his outstanding participation in various vocal recitals and performances. He is also a member of the "Messiah" and Concert Choirs. DONNA MORRIS, who has been recognized as an excellent organist, is honored for her musical talent and superior scholastic standing. CHARLIE WELLS, also a music major, is cited for his work with the MENC, the Concert Choir, "Messiah," and for his participation in student government.

## Milestone Senior Citations



Religion—CHARLIE WELLS, SANDRA BANKS, and BOB VICKERS are recognized as religious leaders on campus, both by their fellow students and by their membership in Pi Tau Chi, a national religious honorary. All of these students are cited also for their leadership in student government and for their above-average scholastic attainment.

Publications—Exemplifying the highest of journalistic attainment which the Eastern student publications have received in recent years are three editors with a combined service of nine years to their respective publications. DOUG WHITLOCK is honored for four years of dedication to the Eastern Progress, during which he has served as sports editor, managing editor, and editor-in-chief. EVELYN JOY GRAHAM has served three years as reporter, clubs editor, and managing editor of the Progress. Versatile TOM ROARK is cited for superior service as military co-editor of the '64 Milestone and military editor of the '65 yearbook, for his outstanding work in both military and student government functions, and for his high scholastic achievement which gained him recognition in the '65 Honor Roll.





Above: Drama—ELIZABETH CRAFT and KEN KEITH will be remembered by everyone who enjoyed their performances in "Twelfth Night" and in the many other Little Theater productions in which they have appeared. All these have been a credit to the talent of these seniors. Below: Military—Representing military excellence among the 1,700 members of the cadet brigade are CHARLES CAMPBELL, first semester brigade commander who was elevated to assistant to the professor of military science the second semester, and MIKE STULL, who was promoted from brigade executive officer to brigade commander.



Student Government—TOM ROARK, JOE PURSIFULL, and BOB VICKERS are honored for their noteworthy contributions and active leadership on the Student Council. BIVRELY KEITH is cited for three years of dedication to the Student Court, while JAY ROBERTS is recognized for three years of service as Chief Justice of the Student Court.



# Omicron Alpha Kappa

Omicron Alpha Kappa recognizes junior and senior men who have attained a high standard of leadership in collegiate activities. At club meetings, members become acquainted with procedures for gaining admittance to graduate school from guest speakers. They make suggestions for the academic curriculum, and participate in worthwhile community projects. OAK's exemplifies the character and scholarship of Eastern.

1964 honorary presidents confer with assembly speaker Dean W. J. Moore before the Honors Day program last spring.



R. Cosby  
*President*      W. Bohaning  
*V. President*      M. Chaney  
*Secretary*



J. Mayes  
*Treasurer*      N. Adams



J. Bridges      D. Bradley

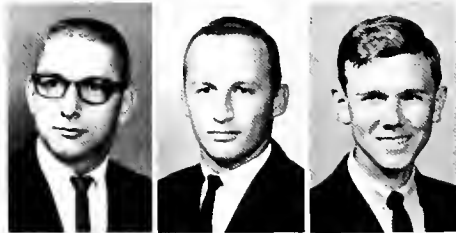

D. Catron      E. Clemons      J. Cummins



R. Dallaire      W. Dunn



E. Fuzy      E. Griffith



L. Haulon      R. Herbert      M. Jaggars



D. Keeton      R. Laughlin

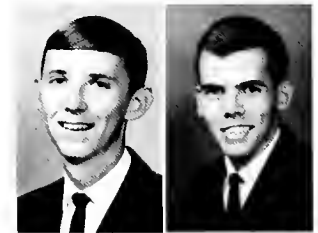

M. Lyles      D. Mallory



K. Moberly      K. Reagan      T. Roark



R. Shaffer      M. Stout



C. Sutton      W. Whalen

# Collegiate Pentacle

Membership in Collegiate Pentacle is one of the highest honors accorded a senior girl. To receive an invitation to the select group, she must have a 3.0 standing, and possess qualities of leadership and citizenship.

Throughout the year, members of Collegiate Pentacle perform various service projects. During Freshman Week, transfer students are welcomed with a tea. Assisting Mu Chapter of CWENS, Collegiate Pentacle gives the "B" Average Tea each spring semester. Other projects are presentation of a scholarship to a deserving student and food baskets at Thanksgiving and Christmas.



B. Peyton  
*President*      E. Noland  
*V. President*



D. Tharpe  
*Secretary*      J. Caudill  
*Treasurer*



G. Asbury      S. Banks



S. Chesnut      A. Cox



D. Craig      D. Crawford      N. Cummins      R. Erwin      M. Hart      M. Hatch Jett



G. Herdler      M. Jennings



B. Keith      A. Midden



P. Oliver      I. Phillips



F. Racke      S. Sarles



A. Skinner      M. Smith



D. Taylor      M. Thomas



*Betty Peyton, president of Collegiate Pentacle, examines the material which she will use in her practice teaching in elementary school this spring.*

# Kappa Iota Epsilon

K.I.E. is an honorary organization which recognizes outstanding sophomore men. Membership is open to second semester freshmen who have a 3.0 standing, or higher.

Among the K.I.E. projects are Freshman Week and Band Day, at which members serve as guides, and sponsoring informal dances after ball games



W. Raker *President* J. Armstrong *V. President*



A. Hamon *Secretary* H. Rumble *Treasurer*

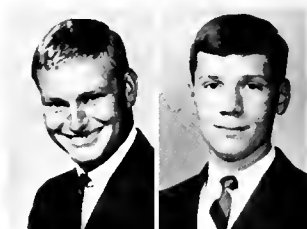

C. Adams J. Arterberry



D. Augur M. Barksdale J. Boian

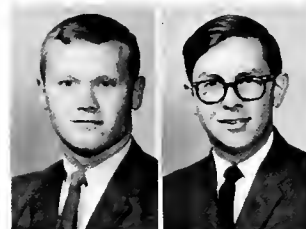

R. Crabtree R. Clark



C. Cruse R. Edwards

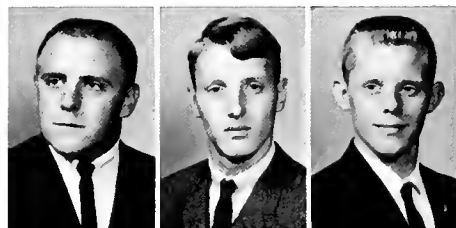

G. Fallis R. Fehler R. Frampton



J. Hatchett J. Jeffries



T. Kopacz J. Landrum



R. Lewis J. Mills D. Milner



A. Osborne J. Osborne



T. Perkins J. Potts



L. Powell C. Roby C. Salter



D. Sanders D. Stakelbeck



H. Stivers D. Stockton



J. Thomas C. Todd J. Webb

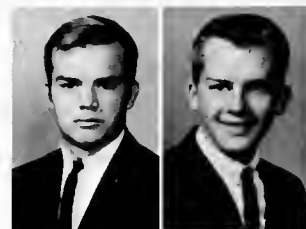

G. Wilson G. Wright



# Cwens

Cwens is a national honorary society which recognizes academic achievement and leadership abilities among sophomore women.

Activities include the annual Freshmen Women's Dinner, the Sweetheart Dance, the sale of calendars, and hostesses during Freshman Week and at the "B" Average Tea.



B. Lemaster  
*President*      P. Votaw  
*V. President*



S. Richardson  
*Secretary*      T. Shearer  
*Treasurer*



M. Bolton      E. Callis



J. Caswell      C. Darling      K. Dicken



J. Dye      F. Henderson



S. Johnson      L. Jones



J. McClanahan      P. Newton      C. Ogden



G. Otten      J. Rache



N. Ringwalt      M. Rudd



R. Schafer      M. Wigginton      S. Witten



C. Webster      L. Worthington



More than 2,000 students attended the annual Honors Day program held in Alumni Coliseum last spring.



*Bottom row:* Patricia A. Parr, Anne S. Quarles, Charlotte F. Davis, Joyce A. Whitley, Ron G. Pinsencham, Sharon D. Creech, Opal J. Graham, Lorene R. Overbee, Sue C. Marshall, Eugene A. Fuzy, Bonnie E. Bentley, Sandra L. Hall, Misha A. Williams, Sharon A. Richardson. *Second row:* Carol A. Sandy, Delora S. Cook, Betty A. Alexander, Lynnelle F. Ryan, Beverly A. Back, Martha S. Wilson, Elnora S. McIntyre, Betty S. Vernon, Letitia

A. Midden, Josephine Spurlock, June C. Bonny, Marie G. Roberts, Lucy E. Nichols, Claudia R. Thixton, Linda L. Caldwell. *Third row:* Carmen L. Price, Barbara R. Owens, Sandra L. Phillips, Terry W. Nelms, Albert G. Spencer, D. George Simpson, Robert T. Decker, Ronald E. Elliott, Thomas E. Roark, James R. Wombles, Robert W. Ryan, Judy T. Cox, Shirley K. Bryan, Sandy M. Underhill.

## Kappa Delta Pi

*Bottom row:* Eileen S. Tucker, Diana R. Craig, Charlotte A. Watters, Mona Willoughby, Joyce E. Martini, Emma S. Noland. *Second row:* Margene Hatch, Janny Caudill, Jane V. Walters, Shelley M. Saunders, Sandra L. Banks, Hildreth C. Kidd. *Third row:* Carolyn M. Brown, Betty F. Peyton, Blanche C. Goins, Alice F. Carter, Beverly J. Keith.



Kappa Delta Pi invites to membership students who exhibit commendable personal qualities, worthy educational ideals and sound scholarship. Members maintain a high degree of professional fellowship and growth by honoring achievement in educational work. Juniors and seniors in the upper fifth of their respective classes and who are pursuing a professional education curriculum are eligible for membership. Among the honorary's many activities is awarding a scholarship to the highest ranking sophomore and sponsoring student teaching panels.



## Alpha Psi Omega

Alpha Psi Omega, a chapter of a national dramatics honorary fraternity, was established to recognize students who have made outstanding contributions to the theatre, either through performance or technical activity.

Students who participate in dramatics are awarded points on the basis of the type of role, the length of the play, or the hours of technical work. Membership in Alpha Psi Omega is conferred for life.

*Bottom row:* Janet K. Triplett, Elizabeth A. Craft, Jennifer Marcum.  
*Second row:* Joe M. Johnson, Advisor, Mary V. Slattery. *Third row:* Kenneth M. Keith, Larry R. Measle, Bill R. Peyton.

## Pi Omega Pi

Students in Pi Omega Pi are encouraged to promote scholarship in business education. The honorary aids in the civic betterment of Eastern and fosters high ethical standards in the professional lives of its members.

Business education students become eligible for membership if they are interested in teaching business, have completed 15 hours in business and education, and rank in the upper 35 percent of their class.

*Bottom row:* Mary J. Hart, Eileen S. Tucker, Joyce A. McQueen, R. Marie Ogden, Peggy A. Swope, Helen M. Wesley. *Second row:* Jean C. McGinnis, Pamela S. Oliver, Pete D. Wolfenbarger, William W. Curry, Diana R. Craig, Ruth Halcomb, Myrena S. Jen-

*nings. Third row:* Marilyn A. Brown, Carolyn M. Brown, Earl G. Clemons, William Botner, Margaret H. Moberly, Glenna A. Asbury, Louise Hall, Jeanie G. Ashe.





*Bottom row:* Joyce E. Martini, Dorcas D. Richardson, Robert A. Meaux, Regina D. Monstrola, Hazel J. Strickland, David C. Waltz, Jessie C. Hibbits, Ida E. Chico. *Second row:* Otis L. Patton, Diane Davis, Pat J. Witt, Nancy Hall, Mary J. Shivel, Sandra

L. Phillips, Nancy K. Heekin, Jane C. Bicknell, Sharon K. Golden. *Third row:* Douglas Horsley, Joan R. Thomas, Ronald I. Bruner, Jerry M. Smith, Doug Anglin, Charles Wills, Tyrone Thomas, Dean Gatwood.

## Kappa Pi

Kappa Pi promotes art interests among its members. Potential and professional ability is recognized, and members are encouraged to strive for scholarship. Exhibits throughout the year afford members the opportunity to familiarize themselves with the work of fellow classmates.



*Bottom row:* Sharon A. Zimmerman, Juanita F. Graham, Laura E. Ashcraft. *Second row:* Stephen C. Cawood, Vic Hellard, Jr., William G. Jones.

## Polity Society

Membership in Pi Sigma Alpha, the only national political science fraternity, is the goal of the newly formed Polity Society. With instructors recognized nationally, the club hopes to be successful in its aspirations.

In the coming years it plans to concentrate on the problems of Eastern Kentucky and Appalachia in hopes of producing some helpful suggestions to those in a position to employ them.



*The newly formed Polity Society vamps plans for this year and coming years at its initial meeting during the fall.*

# Pi Tau Chi

Zeta Chapter of Pi Tau Chi, a national honorary which recognizes outstanding Christian leadership among college students, encourages its membership to live a Christian life on campus, support student programs of religious organizations, and prepare prospective students for Christian service. Nominations for the honorary are made by all religious denominations and invitations are extended to those selected for the group.



*Bottom row:* Emma Sue Noland, Betty A. Alexander, Jeanette Osborne, Diane W. Kearney, Willie Moss—co-sponsor. *Second row:* Sharon D. Leasor, Sandra L. Banks, Margene Hatch, Carol A. Sandy. *Third row:* Sandy A. Tudor, Marvin N. Kinch, Edsel R. Mountz—Co-sponsor, Carolyn V. Turton, Vicki K. Merritt.

# Scabbard And Blade

The National Society of Scabbard and Blade was formed to unite the military departments of American universities and colleges; to preserve and develop the essential qualities of efficient officers; to prepare members for an active part in the military affairs of the communities they serve. Membership is based

upon overall scholastic average, academic achievement in military science, leadership, and military bearing. Scabbard and Blade has under consideration the formation of a rifle and pistol team and a Saber Squad for honor guards.

*Bottom row:* Fred W. Taylor, Kenton D. Moberly, Captain Carol Ann Fritz, Captain John R. Pipkin—sponsor, Joseph M. Tatum. *Second row:* Erlan E. Wheeler, James T. Hennessey, Charles O. Campbell, Robert C. Vickers, Donald J. Catron, Thomas E.

Roark, Pete E. Kinman, James T. Brown. *Third row:* Anthony V. Gish, Pete D. Wolfenbarger, Terry N. Tallent, Charles A. Spicer, Daniel B. Webster, Joseph R. Pursifull, Sidney Johnson, John Arterberry, Ron Walke, Michael D. Stull.





SENIORS



Bottom row: Wheeler, Ginn, Spicer, Bunch, Bradley, Wells. Second row: Flora, McGlasson.

### SENIOR CLASS OFFICERS

<i>President</i> . . . . .	Erlan Wheeler
<i>Vice President</i> . . . . .	Charles Wells
<i>Secretary</i> . . . . .	Marie Ogden
<i>Treasurer</i> . . . . .	Charles Spicer
<i>Student Council Representatives</i>	Mary Nash Ginn Dennis Bradley
<i>Sponsors</i> . . . . .	Ben Flora, Jr. Alvin G. McGlasson

Insights developed in a short lifetime of experience and the knowledge laboriously accumulated in four short years of college begin to come into focus as the time for graduation approaches. The Senior begins to realize that the time has arrived when he must leave the comfortable world of theories and become a leader in the harsh unsettled world of fact. The days of study and theoretical solutions will be soon replaced by the challenge of finding pragmatic solutions to the timeless problems of existence.



LINDSEY ABLE, Louisville  
B.S. Commerce; E-Club; Football.

ALICE BOGGS ADAMS, Richmond  
B.S. Elementary Education.

BENNY ADAMS, Delphia  
B.S. Physical Education.



JOHN WILLIAM ADAMS, Cynthiana  
B.S. Physical Education.

MARGARET LOUISE ADAMS, Middletown, Ohio  
B.S. Elementary Education.

MARY ELDRIDGE ADAMS, Carr Creek  
B.S. Home Economics.

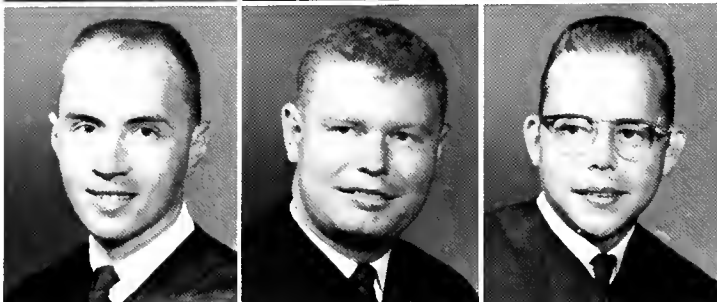

CALVIN GARY ADKINSON, Frankfort  
B.S. Business; Accounting Club; Franklin County Club.

KENNETH ELWOOD ALFREY, Worthington  
B.S. Chemistry; Chemistry Club, Vice President; Polymathologists Club; KYMA; Wesley Foundation.

JACK LOWELL ALLEN, Oneida  
B.S. Elementary Education; Clay County Club, President; Young Republicans.

## Seniors



RICHARD ERNEST ALLEN, Martin  
A.B. Social Science; Floyd County Club, President; Young Democrats.

SUE ANN ALLEN, Richmond  
A.B. English; CWEN's; Student Council; KYMA; Canterbury Club, Vice President; Big Sisters; Messiah; Alpha Zeta Kappa.

FRANCES COLLIER AMBURGEY, Letcher  
A.B. English.



MANUEL AMBURGEY, Letcher  
B.S. Health and Physical Education.

GLENN STERLING ANDERSON, JR., Prestonburg  
A.B. Political Science; Young Democrats, President; Floyd County Club.

JON COOPER ANDERSON, Ashland  
B.S. Industrial Arts; Freshman Class President; Sophomore Class President; Young Republicans.

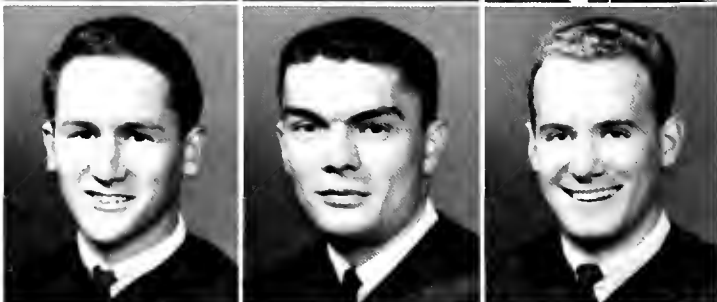

THOMAS EUGENE ANDERSON, Louisville  
B.S. Industrial Arts; Industrial Arts Club; Jefferson County Club; Dupree Dorm Council; Young Republicans.

GAYLORD DOUGLAS ANGLIN, Grayson  
A.B. Art; Sigma Chi Delta; Kappa Pi; Progress; KYMA, Vice President; Milestone; YMCA.

GEORGE RONALD ARNOLD, Louisville  
A.B. Geography; E Club; World Affairs Club; Track; Progress; Milestone.



JOHN D. ARTERBERRY, Richmond  
B.S. Physics; KIE's; Pershing Rifles; Scabbard and Blade;  
AUSA; Student Council.

JOHN W. ARTIS, Ashland  
B.S. Business; Accounting Club.

ORSON LUTHER ARVIN, Louisville  
B.S. Chemistry; Caduceus Club; Biology Club.

GLENNA ALICE ASBURY, Monticello  
B.S. Business; Kappa Delta Pi; Sigma Tau Pi; Collegiate  
Pentacle; YWCA; BSU; Young Republicans; SNEA;  
Pi Omega Pi, Reporter.

LAURA EDWIN ASHCRAFT, Richmond  
A.B. Political Science; Collegiate Council of the United  
Nations; Polity Society; Young Republicans.

DAVID PHILLIP ASHCRAFT, Winchester  
A.B. Music.

TONY ASHER, Clay  
B.S. Commerce; Phi Mu Alpha; Men's Dorm Council.

NANCY HARRISON ATKINSON, Stanton  
B.S. Home Economics.

OSCAR AYERS, JR., Pineville  
B.S. Elementary Education

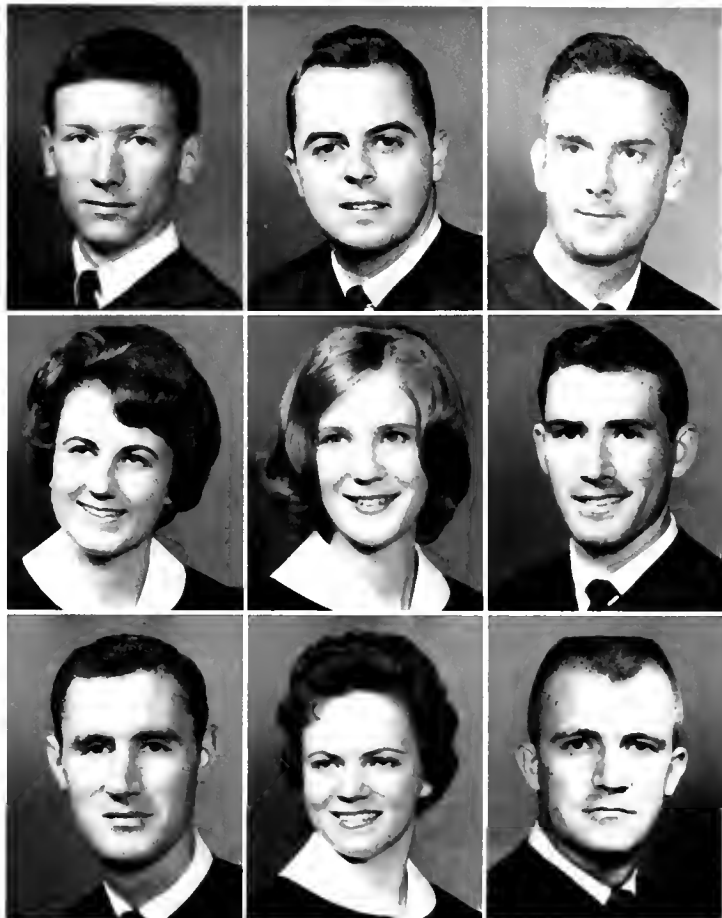

## Seniors

PHYLLIS ELAINE BACK, Blackey  
B.S. Home Economics; Home Economics Club; Young  
Republicans; Harlan County Club.

GEORGE LEWIS BAILEY, JR., Jackson  
B.S. Chemistry and Mathematics; Chemistry Club.

JAMES EMORY BAIRD, Stanford  
B.S. Physical Education and Health; PEMM CLUB;  
KYMA.

WILLIAM RAY BAKER, Berea  
B.S. Industrial Arts; Student Council; Dorm Council;  
Inter-Dorm Council; Industrial Arts Club.

SANDRA LEE BANKS, Carrollton  
B.S. Elementary Education; CWEN's; SNEA; Pi Tau  
Chi; Kappa Delta Pi; House Council, President; Col-  
legiate Pentacle; Messiah.

JEFFREY LYNN BARRETT, Bellevue  
B.S. Commerce; Pi Omega Pi.

EDWARD R. BAUER, Jamestown, New York  
B.S. Physical Education.

FLOYD DAVID BEAMS, Whitley City  
B.S. Business; Pershing Rifles; Commerce Club; Exhibi-  
tion Drill Team; Young Democrats; World Affairs Club.

MORRIS WESLEY BEAMS, Whitley City  
B.S. Elementary Education.





*An exciting play brings the homecoming crowd expectantly to their feet.*

## Seniors

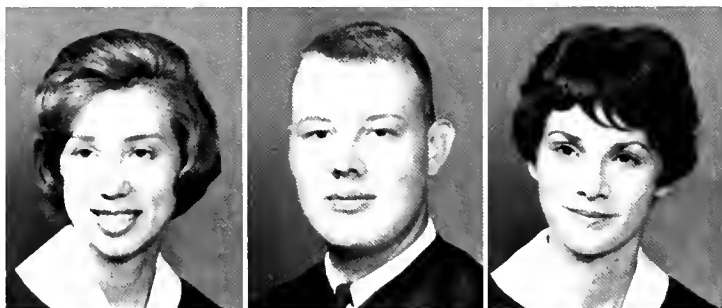

ANNE ADELYN BEAN, Maysville  
B.S. Home Economics; Home Economics Club; DSF;  
Kappa Delta Pi.

STEPHEN GRANVILLE BEAN, Dayton, Ohio  
A.B. English; Tennis Team.

THERESA JASPER BEAN, Dayton, Ohio  
B.S. Elementary Education.



THOMAS HOWARD BEESON, Florence  
A.B. English; Young Republicans; World Affairs Club.

ROSE ANN BERLEJUNG, Louisville  
A.B. English; Canterbury Club; Newman Club.

PAUL FRED BERNIER, Lexington  
B.S. Physical Education; Young Democrats; Fayette  
County Club; Newman Club; Circle K-Club.



GAYLE DEAN BIBB, Danville  
B.S. Commerce.

JANE CARROLL BICKNELL, Waco  
A.B. English; Choir; Messiah.

MICHAEL H. BIRCH, Willisburg  
B.S. Biology; Biology Club.



## Seniors

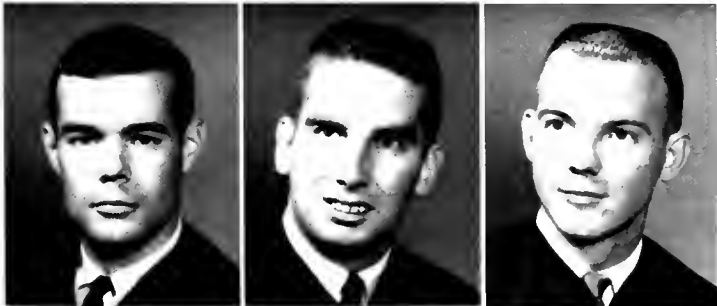

CHARLES EDWARD BIRNEY, III, Valley Forge, Pennsylvania  
B.S. Commerce; Commerce Club.

JAMES WALLACE BLACK, Owenton  
B.S. Commerce; Accounting Club; Young Democrats.

SAMUEL D. BLAIR, Whitesburg  
B.S. Chemistry; Chemistry Club.

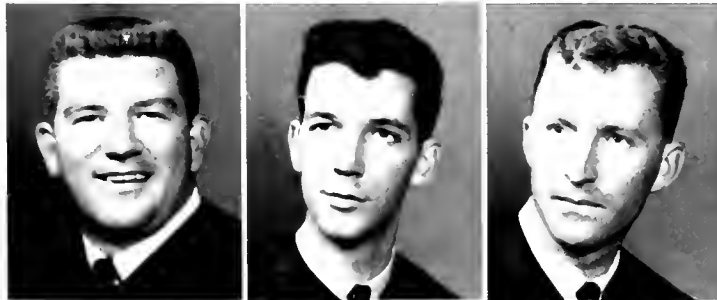

JOSEPH V. BLANKENSHIP, Louisville  
B.S. Physical Education; Football, E-Club.

BAXTER BLEDSOE, JR., Manchester  
B.S. Commerce.

JAMES ALVA BLEVINS, Middlesboro  
B.S. Commerce



JAMES CLYDE BLEVINS, Paintsville  
A.B. Social Science; Pershing Rilles.

BILLY JEAN BOGARD, Shepherdsville  
A.B. Art.

WILLIAM LEE BOHANNING, Louisville  
B.S. Commerce; Milestone; Sigma Chi Delta; OAK's, Treasurer, Vice President; Who's Who; Senior Class, Vice President; Messiah

VIRGIL HUNTER BOLER, Winchester  
B.S. Mathematics; Polymathologist Club.

FRANK MORRIS BOLIN, Louisville  
B.S. Commerce; Swim Team; Young Democrats; Newman Club.

DAVID LOUIS BOND, Versailles  
B.S. Physics.

JAMES GARY BOOTEN, Ashland  
B.S. Commerce.

WAYNE BOWLIN, Richmond  
B.S. Physical Education; PEMM Club.

DORA ANN BOWLING, Hamilton, Ohio  
A.B. Art; PEMM Club; Young Democrats; Westminster Fellowship.

JEFF RAY BOWMAN, Tyner  
A.B. Art; Pershing Rifles; Milestone; Young Democrats; PEMM Club; AUSA.

DENNIS ADAIR BRADLEY, Lexington  
B.S. Mathematics and Physical Education; OAK's; KIE's; Scabbard and Blade; AUSA; Basketball.

LINDA LOU BRADLEY, Ashland  
B.S. Business; SNEA; Big Sisters; Young Republicans; Milestone.

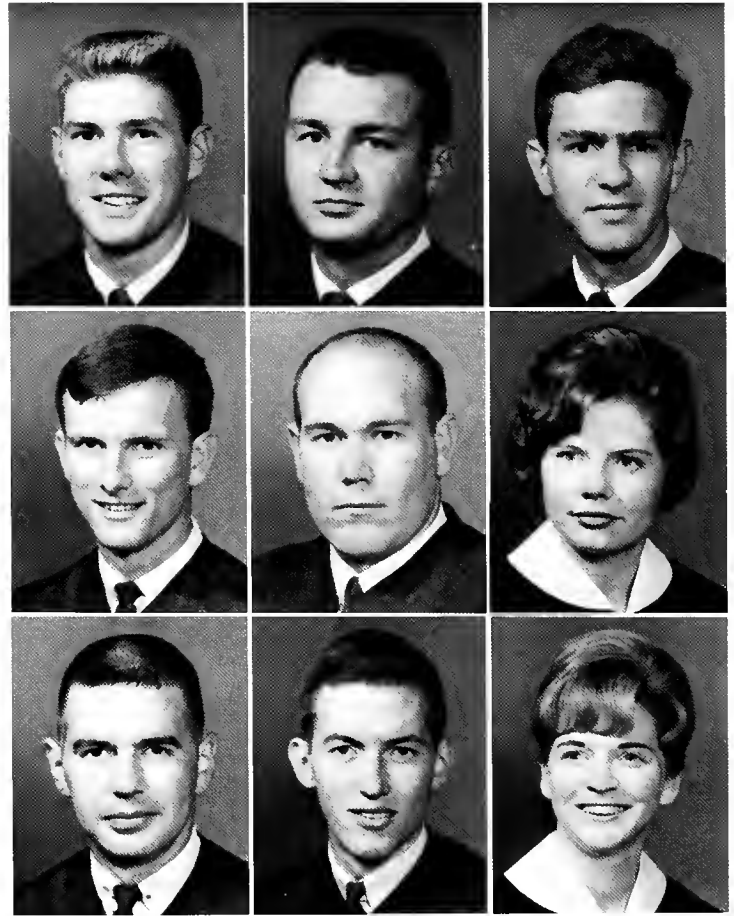

## Seniors

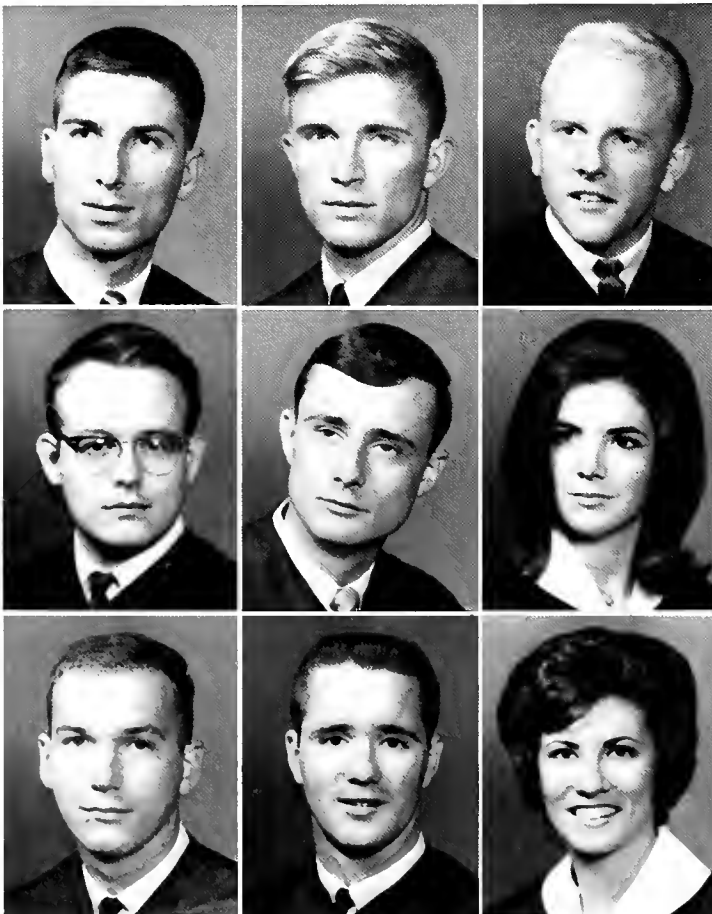

JAMES RICHARD BRAGG, Charlottesville, Virginia  
A.B. English; CCUN; Debate Club, Vice President; Sigma Chi Delta; Milestone.

CHARLES ROBERT BRANNOCK, Cambridge, Maryland  
B.S. Social Science.

GARY ROBERT BRICKING, Bellevue  
B.S. Mathematics; AUSA; Polymathology Club.

JOSEPH STEPHEN BRIDGES, JR., Ft. Thomas  
B.A. Industrial Arts; OAK's; KIE's; AUSA; YMCA; Industrial Arts Club.

JOHN HENRY BROCK, Dayton, Ohio  
B.S. Industrial Arts.

PATRICIA IRENE BROOKER, Lexington  
B.S. Elementary Education; Fayette County Club; Choir.

DONALD RAY BROUGHTON, Pineville  
B.S. Chemistry.

BILLY C. BROWN, Berea  
B.S. Physical Education; PEMM Club.

CAROLYN MAY BROWN, Laconia, Indiana  
B.S. Commerce; Accounting Club, Secretary, Vice President; Pi Omega Pi, President; Kappa Delta Pi; SNEA; Sigma Tau Pi; Young Republicans.

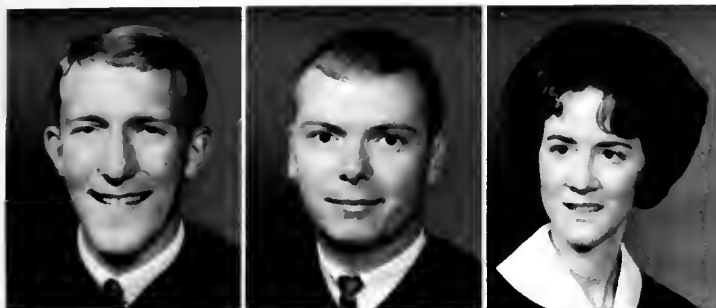

GERALD EDWARD BROWN, New Albany, Indiana  
B.S. Physical Education; E-Club; Tennis.

JAMES THORNTON BROWN, Versailles  
B.S. Industrial Arts; KIE's; OAK's; Iota Alpha Kappa;  
Woodford County Club; AUSA; Men's Inter-dorm  
Council; Scabbard and Blade.

MARILYN ANN BROWN, Crab Orchard  
B.S. Commerce; Pi Omega Pi; Lincoln County Club.

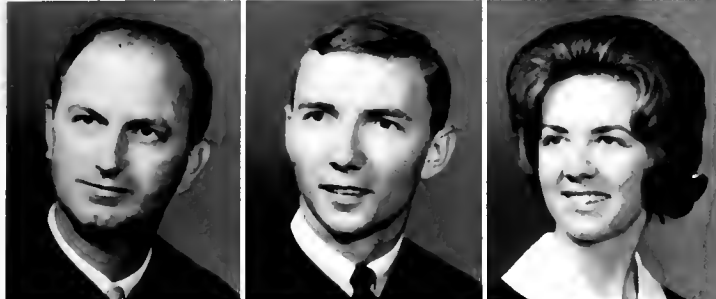

ROBERT WENDELL BROWN, Somerset  
B.S. Elementary Education; SNEA.

DAVID REID BRYANT, Louisville  
A.B. Social Science Area; Alpha Tau Omega.

SHIRLEY LOUISE BUNCH, Barbourville  
B.S. Business; Sigma Tau Pi, Vice President, Treasurer;  
Young Republicans; Student Council; McGregor House  
Council; Big Sisters; Photo Club; SNEA.



CHARLES WAYNE BURGE, Frankfort  
B.S. Business; Accounting Club; Franklin County Club.

HALLIE BEGLEY BURKE, Louisville  
B.S. Elementary Education; SNEA.

JAMES C. BURKETT, Somerset  
B.S. Math and Chemistry; Pulaski County Club; Math  
Club; SNEA; Industrial Arts Club.

## Seniors

JAMES RAYMOND BUTLER, Louisa  
B.S. Business; AUSA; Sigma Tau Pi; Men's Interdorm  
Council.

MICHAEL KIRK BYARS, Lexington  
B.S. Physical Education.

JOYCE SCOTT CABRAL, Lexington  
B.S. Elementary Education; SNEA.

SUSAN LAVERNE CALDWELL, Waynesburg  
B.S. Home Economics; Home Economics Club; Lincoln  
County Club.

CHARLES OSCAR CAMPBELL, Campbellsburg  
A.B. Social Science.

DENNIS LEE CAMPBELL, Louisville  
B.S. Business

DONALD CHARLES CAMPBELL, Dayton  
B.S. Business

MARY SUE CAMPBELL, Ulvah  
B.S. Elementary Education; World Affairs Club; SNEA.

PAUL D. CAMPBELL, Combs  
B.S. Education.



ROBERT CHARLES CAMPBELL, JR., Louisville  
B.S. Mathematics; Messiah.

WENDELL DOUGLAS CAMPBELL, Manchester  
B.S. Business

GERALDINE THOMAS CANADA, Windsor  
B.S. Elementary Education.

BOBBY G. CARR, Evarts  
A.B. Social Science; Inter-dorm Council.

RICHARD PULLMAN CARR, Ashland  
B.S. Physical Education; Football; Track; E-Club.

EDNA MARIE CARSON, Brodhead  
A.B. Social Science.

ALICE FAYE CARTER, Mousie  
B.S. Mathematics; Kappa Delta Pi; Young Democrats.

JAMES JOSEPH CARTER, Prestonburg  
A.B. Social Science; Floyd County Club; Young Democrats.

MERLE LYNNE CASADA, Sloans Valley  
B.S. Elementary Education; Young Republicans; BSU; Milestone; SNEA; Pulaski County Club; Big Sisters.



## Seniors



CLYDIA ANNE CASE, Louisville  
A.B. Social Science; Cheerleader, Captain; KYMA; SNEA; ROTC Sponsor; Pi Kappa Theta; President.

DONALD J. CATRON, Monticello  
A.B. English; AUSA; Scabbard and Blade; OAK's; Cadet Officers Club.

JANNY GRAY CAUDILL, Cynthiana  
B.S. Elementary Education; CWEN's; Collegiate Pentacle; Kappa Delta Pi, Treasurer; SNEA; Young Democrats.

MARY ANN CAYTON, Ghent  
A.B. English; Kappa Delta Tau, Secretary.

TERRY DANNER CAYTON, Carrollton  
A.B. Music; Band; Sigma Chi Delta; Music Club.

CLIFFORD DONALD CHAMBERS, Berea  
B.S. Accounting.

RITA ANN CHAMBLESS, Richmond  
B.S. Education; SNEA; Young Republicans.

ROBERT LEE CHAMBLESS, JR., Richmond  
A.B. Political Science.

SAMUEL WIRT CHANDLER, JR., Shelbyville  
B.S. Business; Pershing Rifles; World Affairs Club; Shelby County Club; Dorm Council.

CHARLDA ANN CHAPMAN, Stanton  
A.B. English.

LUTHER WALLACE CHAPPELL, Lexington  
B.S. Commerce; Phi Kappa Tau.

SALLY CAROLE CHESNUT, East Bernstadt  
B.S. Elementary Education; SNEA; Collegiate Pentacle;  
Laurel County Club; Burnam House Council, Treasurer.

IDA ESTHER CHICO, Brooklyn, New York  
B.A. Art and Spanish; Photo Club; SNEA.

CHARLOTTE KAY CHINN, Wurtland  
B.S. Home Economics; Home Economics Club.

MARY ELLEN CHITTUM, Danville  
B.S. Social Science.

BOBBY GENE CHOWNING, Bloomfield  
A.B. History; Church of Christ College Group.

CHARLES R. CLARK, Wheelwright  
B.S. Social Science.

JILL BENNETT CLARK, Frankfort  
B.S. Elementary Education; Young Republicans; Frank-  
lin County Club, Treasurer; SNEA; Milestone.



## Seniors

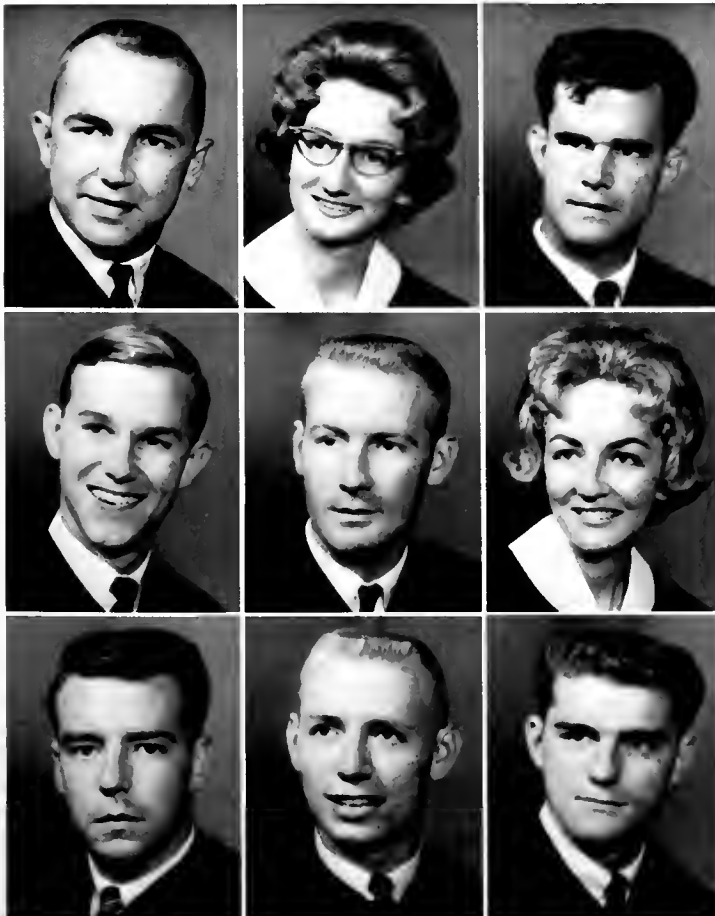

DALE V. CLEMONS, McKee  
B.S. Commerce.

KAREN CLEMONS, Jackson  
B.S. Elementary Education.

MICHAEL DEAN COBB, Dayton  
B.S. Elementary Education.

THOMAS H. COFFEY, Lexington  
A.B. Political Science and English; Pershing Rifles; 1963  
Winner Weaver Oratorical Contest; Superior Ball State  
Gavel Debate; CCUN, Mid-South Associate Regional  
Director, delegate to Rome; Young Democrats; Progress  
Staff.

WILLIAM F. COFFEY, Danville  
B.S. Industrial Arts.

ZULA FAYE COLE, Jackson  
B.S. Elementary Education.

PETER THOMAS COLGON, Middlesboro  
B.S. Commerce.

EMERY GAYLE COLVIN, Prestonsburg  
B.S. Mathematics.

ERNEST HAROLD COMBS, Lexington  
B.S. Industrial Arts and Art.

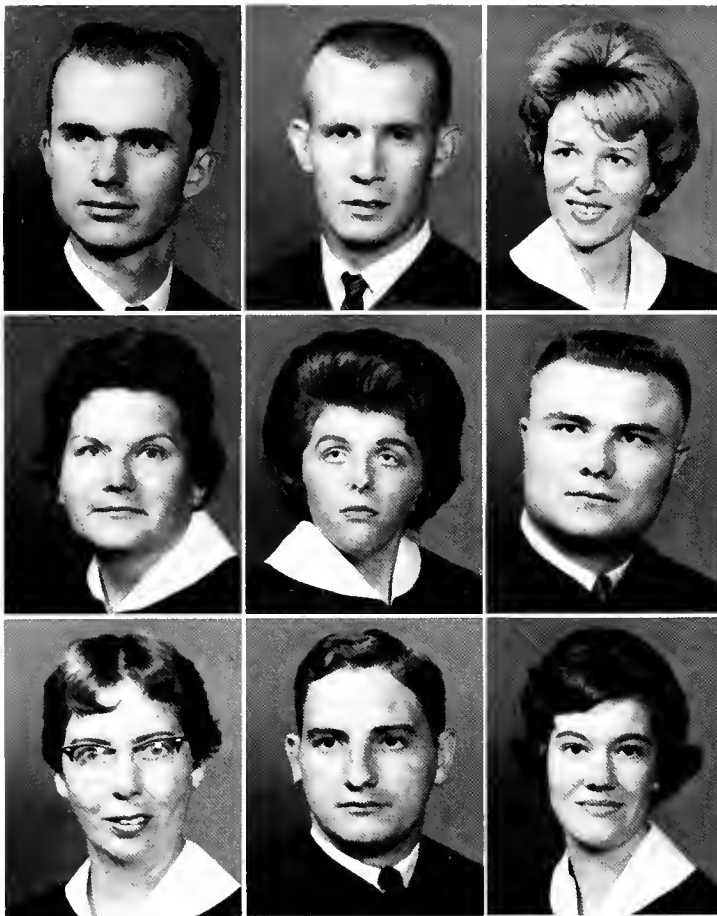

IRA HUBERT COMBS, Sassafras  
B.S. Industrial Arts; Industrial Arts Club.

REX CLARK COMBS, Mildred  
B.S. Health and Physical Education; PEMM Club.

LINDA CLAIRE CONARD, Sparta, New Jersey  
B.S. Elementary Education.

MARGARET SMITH CONGLETON, Beattyville  
B.S. Elementary Education.

SHARON KAY CONGLETON, Richmond  
B.S. Elementary Education; CWEN's; Christian Student  
Fellowship; SNEA; KYMA; YWCA.

CLAUDE WILBURN CONNER, JR., Middlesboro  
B.S. Business; Young Democrats; Photo Club; Sigma Tau  
Pi.

EMILY AMOS COOKE, Richmond  
A.B. Music; String Proficiency.

DONALD DELNO COOLEY, Hueysville  
A.B. English; Floyd County Club.

SHARON ANN COPE, Hazard  
B.S. Elementary Education; B.S.U.; YWA; SNEA; Young  
Republicans.

## Seniors

BRENT D. CORNELIUS, Peoples  
B.S. Business and Political Science; Young Republicans;  
Alpha Zeta Kappa.

ALOIS McINTYRE CORNETT, Hazard  
A.B. English; Dean's List; Canterbury Club; Young  
Republicans.

JAMES DOUGLAS CORNETT, Whitesburg  
A.B. Social Science; World Affairs.

JAMES ROBERT CORNETT, Paint Lick  
B.S. Business; AUSA; Pershing Rifles; Rifle Team.

WILLETTA SUE CORNETT, Fogertown  
B.S. Elementary Education; Laurel County Club; SNEA.

LARRY ELLIS CORUM, Manchester  
B.S. Education.

RONALD MAURICE COSBY, Harrodsburg  
B.S. Physics and Mathematics; KIE; Oaks, President;  
Polymathologists; YMCA; Dorm Council.

RONALD CHALMER COUCH, Jeff  
B.S. Chemistry; Biology Club; Chemistry Club; Caduceus  
Club.

ANNA ROGERS COX, Smithfield  
B.S. Biology; CWENS; Collegiate Pentacle; Biology  
Club.

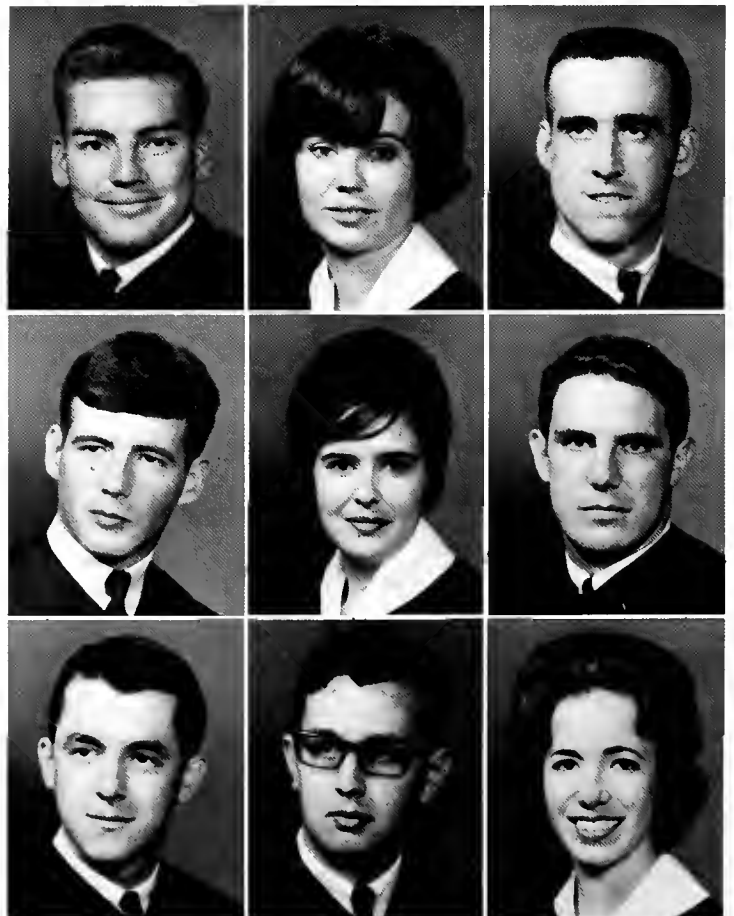



BEVERLY ANN COX, Louisville  
B.S. Biology; KYMA, Secretary; Biology Club; Jefferson County Club.

JAMES HERLAND COX, Mt. Vernon  
B.S. Biology; Biology Club.

DIANA ROSE CRAIG, Mt. Olivet  
B.S. Commerce; YWCA, Treasurer; Sigma Tau Pi; Pi Omega Pi; SNEA; Kappa Delta Pi; Collegiate Pentacle; Young Republicans; Wesley Foundation.

DIANA GAIL CRAWFORD, Stone  
A.B. English; Collegiate Pentacle; Kappa Delta Pi; Canterbury Club, President; Milestone, Senior Editor; Student Council; DSR-TKA; Young Democrats.

GLADYS MARIE CRAWFORD, Versailles  
B.S. Elementary Education; Band; Westminster Fellowship; Woodford County Club, President.

ROBERT G. CREECH, Cumberland  
B.S. Business

SHARON DAWN CREECH, Middlesboro  
B.S. Elementary Education; SNEA; Young Republicans.

LARRY G. CROTTY, Ashland  
B.S. Biology and Chemistry.

DAVID GARY CRUTCHER, Walton  
B.S. Physical Education; Swim Team.



## Seniors

NANCY KATHERINE CUMMINS, Brodhead  
A.B. Social Science; Collegiate Pentacle; CCUN; Political Science Club; Burnam House Council.

PAULINE PELFREY CUNDIFF, Jackson  
B.S. Elementary Education.

PAUL VERNON CUPP, JR., Corbin  
B.S. Biology; Biology Club.

FRANK CLINTON DALZELL, Lexington  
B.S. Accounting

EDWARD LYNN DANCE, Walton  
B.S. Chemistry.

GAY RAE DANFORD, Withee, Wisconsin  
A.B. English; Progress, News Editor; YWCA; PEMM; WRA.

ALGER THOMPSON DANIEL, Mt. Sterling  
B.S. Industrial Arts; Industrial Arts Club; YMCA; Wesley Foundation.

NANCY SUE DANIEL, Knoxville, Tennessee  
B.S. Elementary Education; SNEA.

WILLA KATHERINE DAUGHERTY, Pine Knot  
B.S. Home Economics; McCreary County Club; Baptist Student Union; Home Economics Club; Messiah.



*For Clydie Case, Homecoming brought a few tears of frustration before the parade but ultimately proved to be a happy experience.*

## Seniors

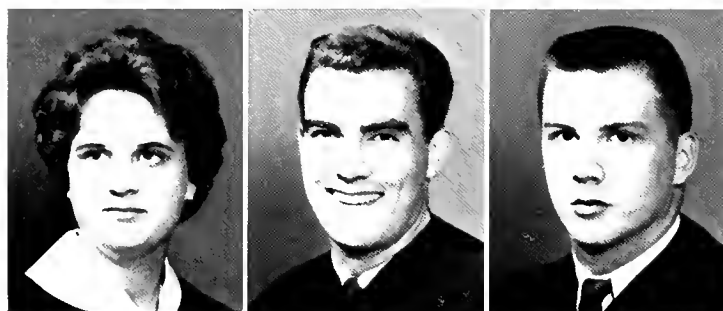

MARILYN HELEN DAVIDSON, Covington  
B.S. Home Economics; Home Economics Club; YWCA;  
SNEA; Big Sisters.

RUSSELL F. DAVIDSON, Goshen  
A.B. English; Canterbury Club.

JAY LARKIN DAWSON, Loysburg, Pennsylvania  
B.S. Commerce; Sigma Tau Pi.

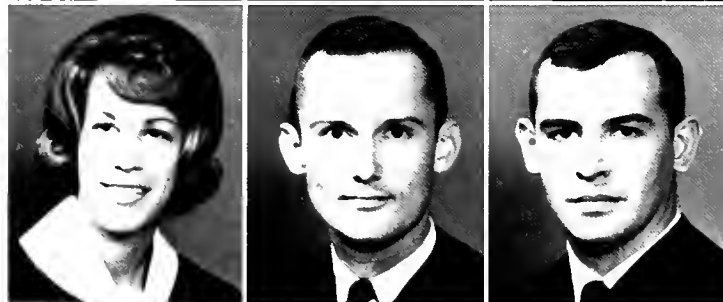

NAN HARBERSON DAWSON, Versailles  
B.S. Elementary Education; Kappa Kappa Sigma; Young  
Democrats; Woodford County Club.

MARVIN J. DEBELL, Lexington  
B.S. Business.

CHARLES THOMAS DEAN, Harrodsburg  
B.S. Industrial Arts.



JERRY WILLIAM DEAN, Morrill  
B.S. Industrial Arts; Industrial Arts Club.

ROBERT THEODORE DECKER, Hamilton, Ohio  
A.B. Mathematics.

CONCEPCION GONZALEZ DE CUBAS, Richmond  
A.B. Spanish.



## Seniors

**WILLIAM DEMETRICIAN**, Scranton, Pennsylvania  
B.S. Physical Education; World Affairs; Newman Club.

**RICHARD PARK DENNY**, Richmond  
B.S. Industrial Arts; Industrial Arts Club; KIE's.

**GEORGE ELDEN DEPEW**, London  
B.S. Biology and Chemistry; KIE's; OAK's; Caduceus Club; Biology Club; Laurel County Club, President.



**JOHN GREEN DETHERAGE**, Barbourville  
B.S. Commerce

**HYMON COBURN DEVARY**, Winchester  
B.S. Business

**SHARON DICKSON**, Sellersburg, Indiana  
B.S. Commerce; Sigma Tau Pi; Band; Choir; Orchestra.

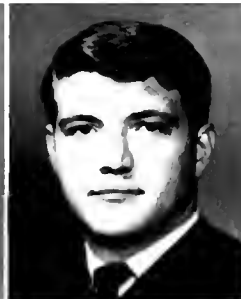

**BILLY MAURICE DIXON**, Hazard  
B.S. Health and Physical Education

**BRUCE DOUGLAS DOD**, Newburgh, New York  
B.S. Geology.

**ALVIN EUGENE DODSON**, Somerset  
B.S. Industrial Arts; Industrial Arts Club; Pulaski County Club.



TYRONA B. DONEGHY, Richmond  
B.S. Physical Education.

JOHN PHILLIPS DONER, Indian Lakes, Ohio  
B.S. Chemistry; Chemistry Club; Photo Club;

ROBERT GENE DONLEY, Covington  
B.S. Social Science.

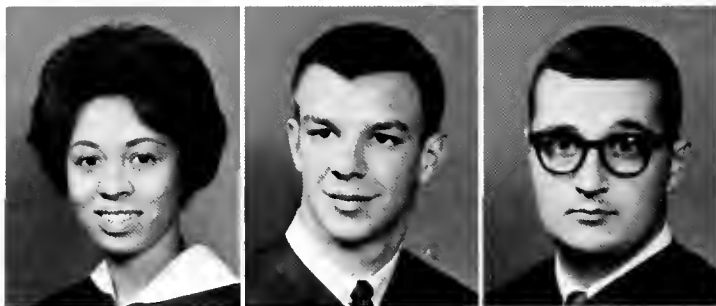

ROBERT MACK DONOVAN, Cynthia  
B.S. Social Science.

NANCY PRISCILLA DOTSON, Morehead  
A.B. History; KYMA Club; ROTC Sponsor; Progress Staff; Milestone Staff.

RALPH DRAKE, Campton  
B.S. Business; Veterans Club.



BRENDA ADDINGTON DRANE, Elizabethtown  
B.S. Home Economics; Home Economics Club.

KENNETH DARRELL DRANE, Cecilia  
B.S. Business; Progress Staff; Accounting Club.

STEPHEN EDWARD DRESCHER, Louisville  
B.S. Industrial Arts; Industrial Arts Club; World Affairs Club.



## Seniors

JOYCE ANN DUANE, Louisville  
B.S. Elementary Education.

JAMES RAYMOND DUDLEY, Louisville  
B.S. Physical Education; PEMM Club, President; Young Democrats, Vice-President; Track.

DONALD LYNN DUNN, Bonnyman  
A.B. Political Science; World Affairs Club; CCUN; Young Democrats; Photo Club.



JOSEPH MASON DUNN, Richmond  
B.S. Political Science; Milestone, Widget Editor; Alpha Zeta Kappa, President; CCUN; BUNA; Student Court.

WILLIAM L. DUNN, Henryville, Indiana  
B.S. Physical Education; OAK's; PEMM Club.

VIRGINIA McKINNEY EADES, Waco  
A.B. Music; Choir; Messiah; BSU; MENC; Sigma Chi Mu.



JAMES BOWEN EADS, Paris  
B.S. Industrial Arts.

JOHN LYLE EADS, Paris  
B.S. Physical Education; PEMM Club.

PHILLIP WAYNE EADS, Salvisa  
B.S. Elementary Education; SNEA; BSU; World Affairs Club; MENC.



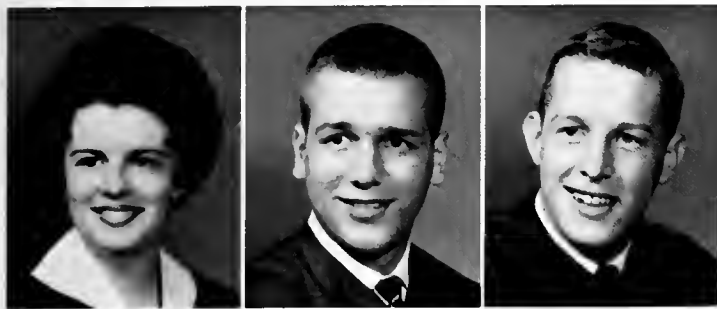

JUDITH MARDIS EASTRIDGE, Louisville  
B.S. Home Economics; SNEA; Home Economics Club.

WILLIAM CURTIS EDDINS, Frankfort  
B.S. Physical Education; Sigma Chi Delta; Student Council; AUSA, Captain; Men's Interdorm Council, President.

EMIL LAWRENCE ELLIOTT, West Liberty  
A.B. Political Science; Sigma Tau Pi; AUSA; Photo Club.

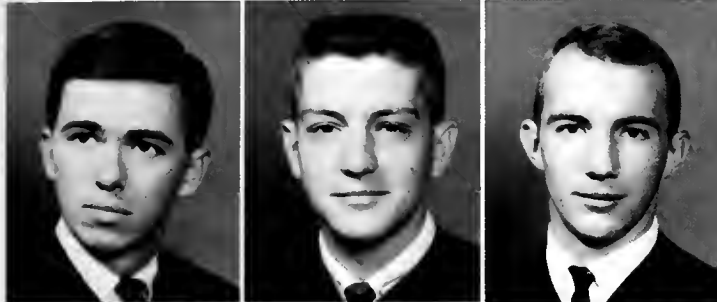

RONALD DALE ELLIOTT, Harrodsburg  
A.B. Political Science; Freshman Class, President; Student Council; Junior Class, President; Sigma Chi Delta; Young Democrats; Episcopal Canterbury Club, President; Pershing Rifles; Dorm Council.

LARRY ROBERT ELLIS, Frankfort  
B.S. Business; Franklin County Club; Progress, Business Manager.

BARRY DEXTER ENLOW, Corbin  
B.S. Commerce; Kappa Phi Kappa; Young Republicans; Dorm Council; Band; Track; ROTC Band.



RUTH ANN ERWIN, Lexington  
A.B. English; Canterbury Club; Collegiate Pentacle; Sigma Chi Mu; Orchestra.

JOHN COWELL EVANS, JR., Somerset  
B.S. Commerce; Pulaski County Club.

DAVID DEAN FARRA, Dayton, Ohio  
B.S. Business; Accounting Club.

## Seniors



DUANE FARIS, Lexington  
A.B. Social Science; Baseball; Young Democrats; Fayette County Club.

ELSIE MARIE FARRIS, Richmond  
B.S. Elementary Education.

LYNN DAVIS FARRIS, Lebanon  
A.B. English; Alpha Zeta Kappa.



ROY F. FERGUSON, Barbourville  
B.S. Industrial Arts.

JOYCE A. FIELDS, Thornton  
B.S. Elementary Education; SNEA; Photo Club.

CARROLL C. FLOYD, Yosemite  
A.B. Geography; World Affairs Club.



MICHAEL THOMAS FLYNN, Lexington  
B.S. Commerce; Young Democrats; Newman Club.

CARL FOGLIANO, Copiague, New York  
A.B. Social Science; Behavioral Science Symposium, President.

SHARON JANE FOSTER, New Albany, Indiana  
B.S. Physical Education; PENM Club; WRA; Music Club; SNEA; Dorm Council, Secretary; Band; Messiah; Choir; BSU; Big Sisters.



*After a vigorous day of running from class to class, the girls appreciate the elevators provided in their new dormitories.*

## Seniors



HELEN CARROLL FRANCIS, Stanford  
A.B. Political Science.



SHERRILL LANNY FRAZIER, Martin  
B.S. Elementary Education; Floyd County Club.

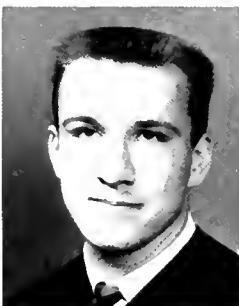

JOHN LEE FREEMAN, Danville  
A.B. Social Science; Baseball Team.



SAMUEL DELBERT FRITZ, Richmond  
B.S. Biology; Caduceus Club, Treasurer; Biology Club;  
E-Club; Rifle Team.

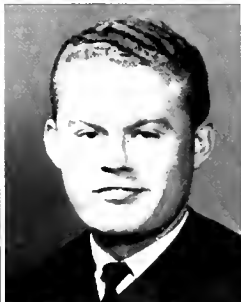

CLAY FUGATE, Watts  
B.S. Biology; Biology Club; Chemistry Club.



TONY GABBARD, Gray Hawk  
B.S. Business



LARRY THOMAS GAMMONS, Louisville  
B.S. Physical Education; Track Team; E-Club; PEMM  
Club.



CARL FRANCIS GARRETT, JR., Waddy  
B.S. Business; Accounting Club; AUSA; Shelby County  
Club.



JAMES R. GARTHEE, Greenup  
B.S. Commerce.

LINDA ANN GAY, Brutus  
A.B. Social Science; Young Democrats; Clay County Club; BSU.

WILLIAM AUDLEY GAY, Booneville  
B.S. Biology.

ALBERT JOSEPH GIANCOLA, Louisville  
B.S. Physical Education; Track Team; E-Club.

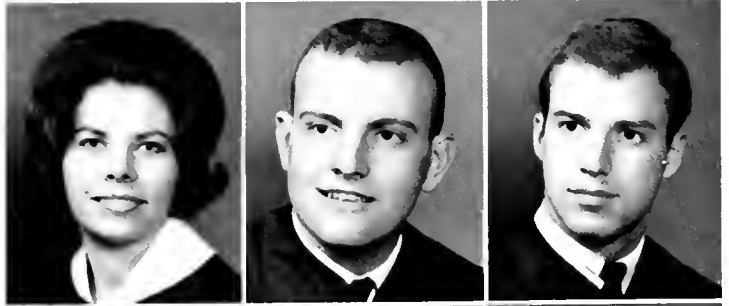

LOUIS MELVYN GIANCOLA, Louisville  
A.B. Art.

MARY NASH GINN, Frankfort  
B.S. Elementary Education; Kappa Kappa Sigma, President; Franklin County Club.

THOMAS PARKS GINTER, Mt. Sterling  
B.S. Business; Accounting Club.



ANNA ROSEZELL GLOVER, Somerset  
B.S. Chemistry; Photography Club; Pulaski County Club; Biology Club; Chemistry Club.

JAMES WALLACE GOFORTH, Middlesboro  
B.S. Physics.

BLANCHE CROLEY GOINS, Richmond  
B.S. Elementary Education; Kappa Delta Pi; SNEA.



## Seniors

ED GOOCH, Waynesburg  
A.B. Political Science; Lincoln County Club; AUSA.

LARRY STEVEN GOODEMOTE, Gloversville  
A.B. Political Science.

PATRICIA B. GORDON, Lexington  
B.S. Mathematics; Fayette Club; SNEA; Young Democrats; KYMA.

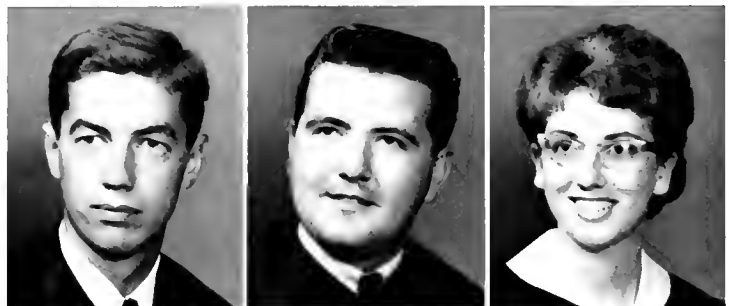

SANDRA YATES GORLEY, New Richmond, Ohio  
B.S. Elementary Education.

EVELYN JOY GRAHAM, Lexington  
A.B. English; Progress Managing Editor; Canterbury Club; BSU Executive Council.

LYNN LINDSAY GRAHAM, Carrollton  
B.S. Mathematics; Kappa Delta Tau; Mathematics Club; YWCA.



ROGER CURTIS GREEN, JR., Shelbyville  
B.S. Commerce; AUSA; Shelby County Club.

JOHN CORDER GREENE, Richmond  
B.S. Commerce.

JOSEPH EDWARD GREER, Lexington  
B.S. Social Science; BSU; Messiah.





JEROME STEPHENSON GRIDER, Albany  
A.B. Social Science.

CYNTHIA JEAN GROSS, Pulaski, Virginia  
B.S. Elementary Education.

NELSON B. HAGER, Lexington  
B.S. Industrial Arts; Industrial Arts Club; Young Democrats.

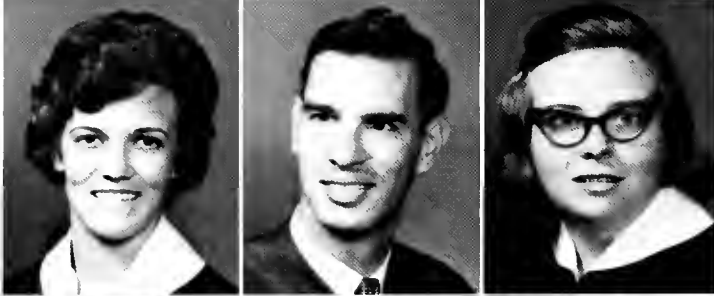

CARROL ROBERTS HALE, Waynesburg  
B.S. Mathematics; SNEA; Polymathologists Club.

JESSE JAMES HALE, Fredville  
A.B. Social Science; Magoffin County Club; Young Democrats.

ALICE JANE HALL, Hazard  
B.S. Elementary Education; Westminster Fellowship, President; Student Council; Band; Choir; SNEA.

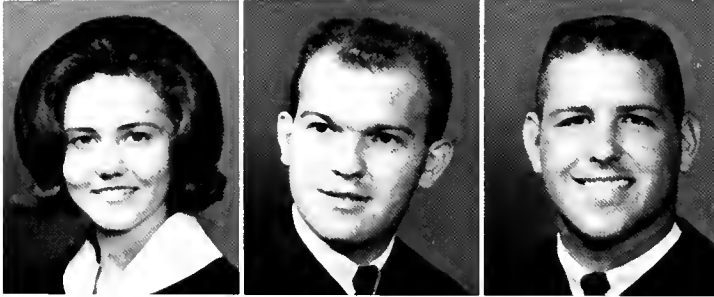

JOANNE HALL, Somerset  
B.S. Home Economics; Home Economics Club, President; Pulaski County Club; Young Democrats.

LARRY G. HALL, Cincinnati, Ohio  
A.B. Social Science

TOMMY CRAIG HALL, Louisville  
B.S. Health and Physical Education; PEMM Club.

## Seniors

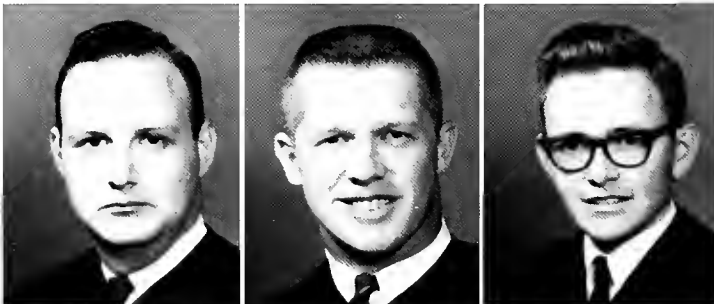

WARREN HAMBLIN, Krypton  
B.S. Elementary Education; AUSA.

CLARENCE DOUGLAS HAMILTON, Paintsville  
B.S. Geography; Football; E-Club.

DUARD COLEMAN HAMM, Hazard  
A.B. History; AUSA.

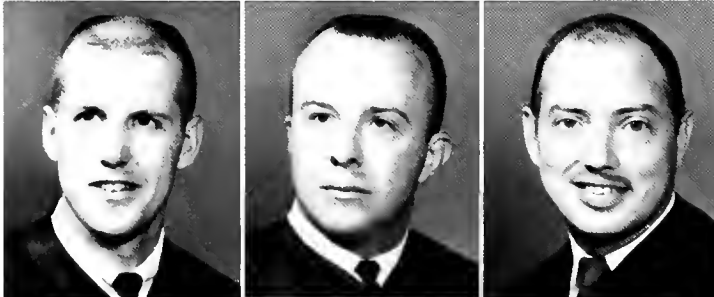

COURTLAND LEE HANLON, Ghent  
B.S. Chemistry; Pershing Rifles; KIE's, Secretary; OAK's; Chemistry Club, Secretary.

CHARLES ENGLISH HARKLEROAD, Richmond  
B.S. Commerce; Veteran's Club; Young Democrats.

LAWRENCE EDMOND HARMON, Lambric  
B.S. Elementary Education.



MARY JO HART, Richmond  
B.S. Elementary Education; CWEN's; Collegiate Pentacle; Canterbury Club; Young Democrats; Pi Omega Pi; Westminster Fellowship.

PATRICIA KAY HART, East Bernstadt  
B.S. Elementary Education; SNEA; Laurel County Club.

WILLA JEAN HARVILLE, London  
B.S. Commerce; PEMM Club; KYMA; Laurel County Club; SNEA.



**MARGENE HATCH**, Richmond  
 B.S. Biology; CWEN's; Collegiate Pentacle; Pi Tau Chi;  
 Kappa Delta Pi; Biology Club, Vice-President; DSF.

**WALTER T. HATCHER**, Pikeville  
 B.S. Biology and Chemistry; Biology Club.

**PHYLLIS ANN HATTON**, Winchester  
 B.S. Elementary Education; SNEA.



**FRED BENTON HAUCK**, Shelbyville  
 B.S. Biology; Caduceus Club, Reporter; Shelby County  
 Club.

**WILLIAM THOMAS HEDGES, JR.**, Frankfort  
 B.S. Commerce; Franklin County Club.

**PAUL A. HEIGHTCHEW**, Shelbyville  
 B.S. Elementary Education; Pershing Rifles; Student  
 Council; Agriculture Club; Shelby County Club.

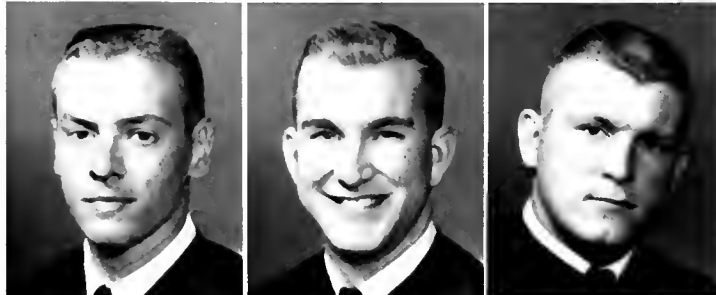

**WANDA BOHANNON HEILMAN**, Shelbyville  
 B.S. Biology; Kappa Delta Pi, Vice-President; SNEA;  
 Biology Club; Shelby County Club; Dean's List.

**NOBLE WILLIAM HENDERSON, JR.**, Milton  
 A.B. Social Science; World Affairs Club.

**JAMES THOMAS HENNESSEY**, Sellersburg, Indiana  
 A.B. History; Scabbard and Blade; AUSA.



## Seniors

**VIVIAN RUSSELL HENSON**, London  
 A.B. English; Burnam Hall House Council; KYMA;  
 Laurel County Club.

**RAYMOND EUGENE HERBERT**, Cambridge City,  
 Indiana  
 B.S. Business; Sigma Tau Pi, President; Inter-Dorm  
 Council; CCUN; OAK's.

**GISELA HERDLER**, Leipzig Germany  
 A.B. Foreign Languages; Collegiate Pentacle.



**LENDA LEE HISLE**, Mt. Sterling  
 B.S. Elementary Education; SNEA.

**NANCY LOUISE HIXSON**, Yosemite  
 A.B. English

**HARRY LEE HOLLAND**, Livingston  
 B.S. Physical Education.



**JOHN ANTHONY HOLLAND**, Georgetown  
 B.S. Commerce; Pershing Rifles; Sigma Tau Pi; AUSA.

**NUNA EATON HOLLOWAY**, Richmond  
 A.B. Music; Band; Orchestra; Sigma Chi Mu; Choir;  
 Music Club.

**ROBERT GLEN HOLT**, Corbin  
 B.S. Mathematics.



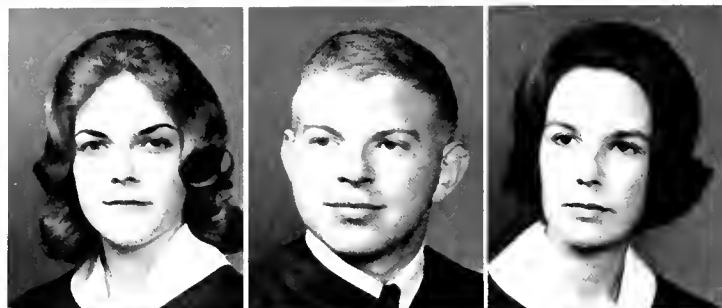

DARLENE HOOKER, Garrard  
B.S. Mathematics; WRA; Clay County Club; Polymathologists Club.

JAMES LELAND HOOPER, Lexington  
A.B. English.

MARDA HELTON HOOPER, Paintsville  
A.B. English; Freshman Class, Vice-President; KYMA; Kappa Kappa Sigma; Alpha Psi Omega, President; Little Theater; Sullivan Hall House Council.



MARK STEVEN HOPKINS, Hamilton, Ohio  
B.S. Physical Education.

BETTY GAYLE HOSKINS, Hayden  
A.B. English.

LENNIE GENE HOUSE, Nicholasville  
B.S. Biology; Biology Club.



GLORIA EILEEN HOWARD, Bond  
B.S. Elementary Education.

MARY HUDSON, Fairport, New York  
B.S. Elementary Education; Messiah; SNEA; WRA.

DARRELL LEON HUGHES, Ravenna  
B.S. Commerce.

## Seniors

*Carl Hurley finds student teaching to be a practical prerequisite to his teaching career in industrial arts.*



LOWELL DOUGLAS HUGHES, Shelbyville  
B.S. Industrial Arts; Pershing Rifles; AUSA.

SAMMIE CAROL HUGUELY, Richmond  
B.S. Elementary Education.

CARL EDWARD HURLEY, East Bernstadt  
B.S. Industrial Arts; Industrial Arts Club; SNEA.

MELINDA SUE HUTCHISON, Frazer  
A.B. Music; Music Club; MENC; Messiah; Big Sisters;  
Case Hall House Council, Social Chairman.

SAMUEL COE IRWIN, Richmond  
B.S. Biology; KIE's; YMCA; Caduceus Club, President;  
Biology Club; Dorm Counselor.

DOLA JEAN JACKSON, Fisty  
B.S. Elementary Education.

JOHN THOMAS JACKSON, Carlisle  
B.S. Industrial Arts and Commerce; Sigma Tau Pi;  
Industrial Arts Club.

DAY MARLENE JACOBBER, Lynchburg, Virginia  
B.S. Elementary Education; SNEA.

MICHAEL VAN BUREN JAGGERS, Sonora  
B.S. Physics; OAK's; Dean's List.



## Seniors



SAMUEL GLENN JEFFRIES, Hustonville  
B.S. Health and Physical Education; PEMM Club.

JERRY WAYNE JENKINS, New Boston, Ohio  
B.S. Geography and Geology; Milestone; Intramural Staff; Young Republicans.

MYRENA SUE JENNINGS, Richmond  
B.S. Business; CWEN's; Collegiate Pentacle; Pi Omega Pi; Milestone; Big Sisters; Young Democrats.

DANIEL LEE JOHNSON, Ludlow  
A.B. Art; Kappa Pi, President.

EARL J. JOHNSON, Mt. Vernon  
B.S. Commerce and History.

GERALD NELSON JOHNSON, Harrodsburg  
B.S. Industrial Arts; Industrial Arts Club.

JEAN NAGEL JOHNSON, Hazard  
B.S. Commerce.

LOIS JANET JOHNSON, East Bernstadt  
B.S. Home Economics; Home Economics Club; SNEA; Kappa Delta Tau; CCUN.

PATRICIA LEE JOHNSON, Allen Park, Michigan  
A.B. English; Wesley Foundation; YWCA; Big Sisters; Canterbury Club.

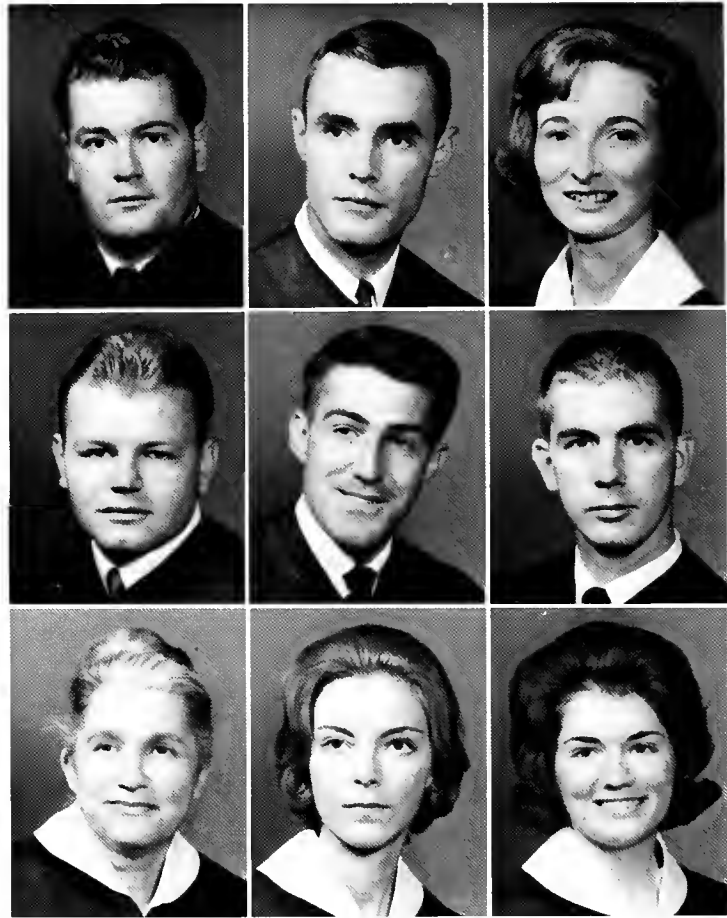

## Seniors



WILMA CAROLE JOHNSON, London  
B.S. Commerce; Laurel County Club; PEMM Club; SNEA; KYMA.

JESSE ALBERT JONES, Appalachia, Virginia  
B.S. Commerce; Accounting Club.

LIDA LOUISE JONES, Elibu  
B.S. Home Economics; Home Economics Club; Pulaski County Club.

WILLIAM GERALD JONES, Prestonsburg  
A.B. Political Science; Floyd County Club; Young Democrats.

MARY FRANCES KALLAM, Louisville  
B.S. Elementary Education; Pi Tau Chi.

JANICE SUE KECK, Gray  
B.S. Elementary Education; Photo Club, Secretary; World Affairs Club; SNEA; Young Republicans.

RODNEY WILLIAM KEENON, Prestonsburg  
B.S. Biology; Floyd County Club; Biology Club.

BEVERLY JO KEITH, Corbin  
B.S. Elementary Education; CWEN's, President; SNEA; Kappa Delta Pi, President; Collegiate Pentacle; Student Court; Case Hall House Council.

KENNETH MARTIN KEITH, Pleasure Ridge  
A.B. English.



MARY DIANE KEITH, Louisville  
B.S. Home Economics; Home Economics Club, Treasurer; Student Council.

PATRICIA ANN KELLER, Cincinnati, Ohio  
B.S. Elementary Education; SNEA; Progress; YWCA; CWEN's; Messiah; Young Republicans; Little Theater; Case Hall House Council; Choir.

RICHARD WILLIAM KELLY, Troy  
B.S. Industrial Arts.



JACK MEREDITH KENCH, Lakewood, New York  
B.S. Commerce; Tennis Team.

LAWRENCE READ KESSLER, Louisville  
B.S. Physical Education; PEMM Club.

DONALD WARD KETTENACKER, Covington  
B.S. Commerce; Golf Team.



JERRY EDWARD KEYES, Middletown  
B.S. Physics and Mathematics.

HILDRETH CHRISTIAN KIDD, Campton  
A.B. Geography and Geology; Kappa Delta Pi.

PATRICIA ANTOINETTE KIDD, Campton  
B.S. Elementary Education.

## Seniors

MARY ANN KINCER, Erlanger  
A.B. English.

MARVIN N. KINCH, Lexington  
B.S. Elementary Education; Pershing Rifles; SNEA; Vice President; Pi Tau Chi, President; Wesley Foundation; AUSA; Fayette County Club.

DORIS LANE KING, Winchester  
B.S. Elementary Education; SNEA; Young Democrats.

SAMUEL G. KIRKLAND, Lexington  
B.S. Industrial Arts.

ALICE MAE KNAEBE, Milwaukee, Wisconsin  
A.B. Social Science.

RICHARD FRANK KOENIGER, Forest Park, Ohio  
B.S. Biology and Chemistry; Biology Club; Veterans Club; Messiah.

JOSEPH JOHN KRESESKI, Scranton, Pennsylvania  
B.S. Physical Education; PEMM Club; Newman Club.

CATHERINE JOYCE KUNKEL, Independence  
A.B. Social Science; Kappa Delta Tau; Newman Club, Vice President; World Affairs, Reporter; KYMA; YWCA; Milestone.

ANDREW PETER KUNTER, JR., Lexington  
B.S. Commerce and History; Pershing Rifles; Young Democrats; Newman Club.



RONALD GEORGE KYDE, Covington  
B.S. Business; Accounting Club.

MICHAEL LAFAVERS, Liberty  
B.S. Commerce; Young Republicans.

NANCY SUE LAKE, Berea  
B.S. Elementary Education; SNEA.

ROBERT PRESTON LANGLEY, Harlan  
B.S. Commerce; Sigma Nu.

RICHARD ALLAN LAUGHLIN, Cynthiana  
B.S. Business; OAK's; KIE's; Accounting Club, President; Sigma Tau Pi; Pershing Rifles.

WILLIAM CARL LAWSON, Harlan  
B.S. Business Administration; Phi Kappa Tau.

JUDITH ANN LEACH, New Albany, Indiana  
B.S. Elementary Education; SNEA; Newman Club; Choir; Music Club; Messiah; WRA; Young Republicans.

STEVE ALAN LEACH, Waynesburg  
A.B. Social Science; CCUN; Lincoln County Club; YMCA; Young Democrats.

FARRELL BEE LEAR, McKee  
B.S. Industrial Arts.

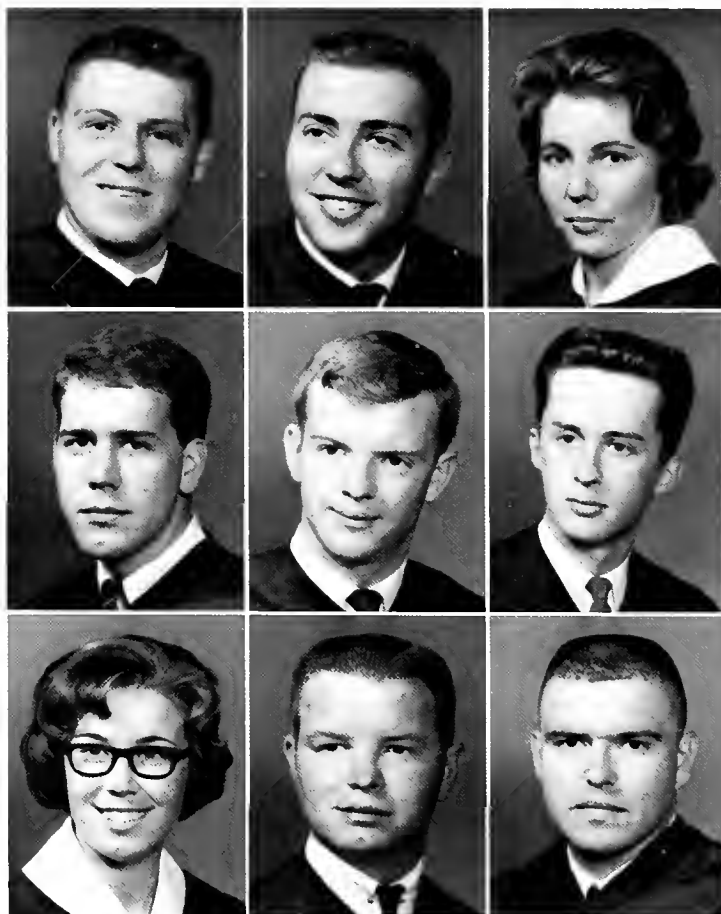

## Seniors



KENTON LEAR, Paint Lick  
B.S. Biology; Chemistry Club; Biology Club.

ROSA MARIAN LEDA, Mt. Rainier, Maryland  
A.B. Commerce.

YUK LEE, Hong Kong  
A.B. Geography and Geology; World Affairs Club, Vice President.

SHARON LEE LEWIS, Burnside  
B.S. Biology; Biology Club.

CHARLES HARRISON LINDON, Campton  
B.S. Business; Accounting Club.

HERALD DONAL LOCHBAUM, JR., Hillsboro, Ohio  
B.S. Biology and Chemistry; Biology Club.

ANNA LOCKARD, Jackson  
B.S. Elementary Education.

JOHN ALVIN LOCKE, Pineville  
A.B. Political Science; CCUN, Vice President; Young Democrats, Vice President.

CLARENCE LARRY LOGAN, Ashland  
B.S. Physical Education; PEMM Club.

ENA FAYE LONG, Booneville  
B.S. Elementary Education.

WILLIAM EDWARD LOVEALL, Louisville  
B.S. Industrial Arts; Pershing Rifles; AUSA; Rifle Team;  
Radio Club.

KENNETH LEE LOWRY, JR., Winchester  
B.S. Business.



JOHN QUENTON LOWRY, Lexington  
B.S. Biology; Track; Biology Club; E-Club.

MARY JANE MULLINS MADDEN, Charlestown,  
Indiana  
A.B. English; Messiah; Canterbury Club; Progress Staff;  
YWCA.

KENNETH E. MAGUIRE, Fort Lauderdale, Florida  
A.B. Social Science.



KENNETH DAVIS MAHONEY, Union  
B.S. Commerce.

DOUGLAS MALLORY, Georgetown  
B.S. Commerce; KIE's; OAK's.

WALLACE DALE MARCUM, Richmond  
B.S. Chemistry.



# Seniors

*In Brockton many students find marriage and college can mix. Here they are free to greet friends and share in everyday chores.*





RONALD LEWIS MARLETTE, Frankfort  
A.B. English.

LARRY MARMIE, Barnesville, Ohio  
B.S. Health & Physical Education.

GAIL COLLINGS MARSEE, Lancaster  
B.S. Elementary Education; Messiah Chorus; SNEA;  
YWCA Big Sister; Little Theater.

CHARLES R. MARSHALL, Ashland  
B.S. Commerce; Accounting Club.

DONNA MARSHALL, Boonesville  
B.S. Biology.

WAYNE MARSHALL, Boonesville  
B.S. Elementary Education.

DIANA FAYE MARTIN, Langley  
B.S. Home Economics; Floyd County Club; Home Eco-  
nomics Club.

RICHARD GRANDVILLE MARTIN, Lancaster  
B.S. Health & Physical Education; PEMM Club; Young  
Democrats.

JOYCE ELAINE MARTINI, Cincinnati, Ohio  
B.S. Elementary Education; Kappa Delta Pi; Photo  
Club; Young Republicans; SNEA.

## Seniors

KAREN DIANA MARX, New Albany, Indiana  
A.B. Music; Band; Choir; Messiah Chorus; WRA;  
Music Club; MENC; Newman Club; Kappa Kappa  
Sigma.

THOMAS LEIGHTON MASON, Stearns  
B.S. Commerce; Sigma Tau Pi; AUSA; McCreary County  
Club.

ERNIE L. MATTHEWS, Pineville  
B.S. Commerce; Sigma Tau Pi; Photo Club; Eastern  
Amateur Radio Society.

JAMES THOMAS MAYES, Booneville  
B.S. Elementary Education.

JESSE GARRETT MAYES, Letcher  
B.S. Physics & Math; KIE's; Math Club; OAK's.

JOYCE CAROLYN MAYES, Booneville  
B.S. Health & Physical Education; WRA; PEMM.

MICHAEL WRIGHT McCLELLAND, Harlan  
A.B. English; Harlan County Club, Treasurer; KYMA  
Club; Canterbury Club.

RONALD WILLIAM McCORMICK, Alexandria  
B.S. Elementary Education; World Affairs Club; Mile-  
stone; Interdorm Council; CCUN.

JAMES LEE McCOSKEY, Louisville  
B.S. Industrial Arts; Sigma Chi Delta; Dormitory  
Counselor.

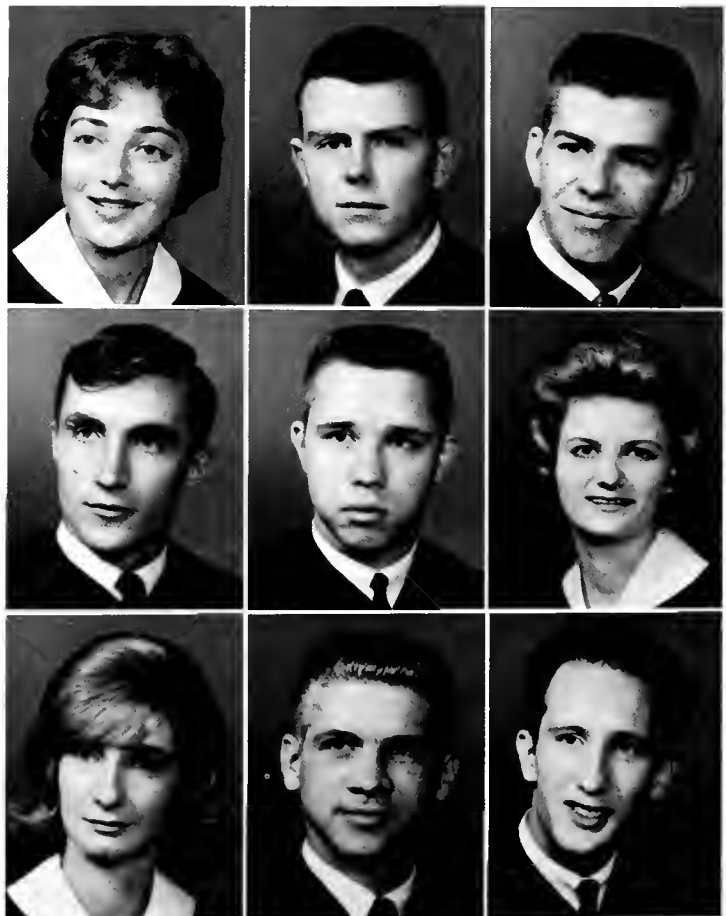



**JOHN WILLIAM McCracken**, Greenup  
A.B. Social Science; Agriculture Club; Swim Team,  
Manager; Biology Club; World Affairs Club; Dorm  
Council; Newman Club.

**JACK BURDETTE McDANIEL**, Mt. Vernon  
A.B. History; World Affairs Club; CCUN.

**JAMES WESLEY McFarland**, Corbin  
B.S. Commerce; Accounting Club.

**GEORGE WILLIAM McGuire**, Berea  
B.S. Industrial Arts; Industrial Arts Club; World Affairs  
Club.

**JOHN E. McNUTT**, New Albany, Indiana  
B.S. Business; Sigma Tau Pi; Accounting Club; Young  
Republicans, President; Newman Club.

**VICKI KAREN MERRITT**, Tollesboro  
B.S. Elementary Education; SNEA; DSF; Pi Tau Chi.

**DARL WAYNE MESSER**, Walton  
B.S. Physical Education; PEMM Club; Veterans Club;  
Little Theater Club.

**ROBERT LLOYD MESSERSMITH**, Norwalk, Con-  
necticut  
A.B. History; Milestone; Newman Club.

**LETITIA ANN MIDDEN**, Cynthiana  
A.B. English; Collegiate Pentacle; CWEN's; Biology  
Club; Newman Club, Secretary; Senior Counselor; Can-  
terbury Club.



## Seniors



**BEVERLY ANN MILLER**, Wilmore  
B.S. Elementary Education; KYMA; YWCA; SNEA.

**BRENDA KAYE MILLER**, Allen  
B.S. Elementary Education; SNEA.

**CHARLES MILLER, JR.**, Pineville  
B.S. Biology.

**DORIS JEAN MILLER**, Somerset  
B.S. Elementary Education; SNEA, Historian; Pulaski  
County Club.

**GARY EWAN MILLER**, Richmond  
B.S. Industrial Arts; Industrial Arts Club; CCUN;  
SNEA; World Affairs Club.

**HUGH RICHARD MILLER**, Richmond  
B.S. Physics; Mathematics Club.

**JEFF FLOYD MILLER**, Fort Thomas  
B.S. Business; AUSA; Sigma Tau Pi; Milestone;  
Progress; Young Republicans.

**JERRY L. MILLER**, Oak Hill, Ohio  
B.S. Physical Education; PEMM Club; Dorm Counselor;  
Swim Team; Beas Arts Club.

**JOHN WELLINGTON MILLER**, Jamestown, New  
York  
B.S. Commerce; Sigma Tau Pi; YMCA; Wrestling.



*Prom night begins the whirl of activity that carries the senior through the final weeks of his college career.*

## Seniors

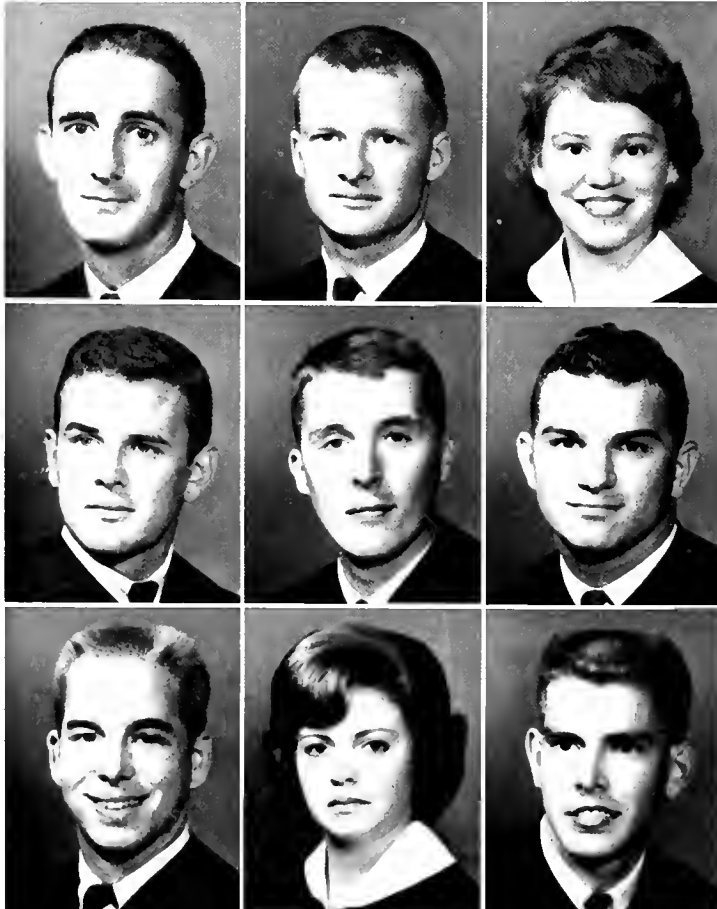

**RAYMOND EUGENE MILLER**, Lawrenceburg, Indiana  
B.S. Mathematics; Pershing Rifles.

**JOHN WILSON MINTER**, Buckhorn  
B.S. Biology

**LUCY MINTER**, Buckhorn  
B.S. Elementary Education.

**JAMES B. MITCHELL**, Frankfort  
A.B. Art; Kappa Pi; E-Club; KYMA; Swim Team.

**ROGER LEE MITCHELL**, Boxboro, Massachusetts  
A.B. Social Science.

**KENTON DOUGLAS MOBERLY**, Richmond  
B.S. Mathematics; Pershing Rifles; Scabbard and Blade; AUSA; BSU; KIE's; OAK's; Sigma Chi Delta; Milestone; Student Council.

**JERRY MOORE**, Pontiac, Michigan  
A.B. Political Science; KIE's; Debate Team; Young Republicans.

**LILLIAN RAY MOORE**, Myrtle  
B.S. Elementary Education; Kappa Kappa Sigma, Reporter; Franklin County Club, Treasurer; Pi Kappa Theta, President.

**WILLIE B. MONTGOMERY**, Salyersville  
B.S. Elementary Education.



## Seniors



**BOBBY DEAN MORRISON**, Chance  
B.S. Industrial Arts; Industrial Arts Club, President.

**BETTY JO MOTLEY**, Danville  
B.S. Elementary Education.

**FRANCIE GLAUDETTE MOUTARDIER**, Lebanon Junction  
B.S. Elementary Education.



**DOUGLAS EARLE MOWREY**, Ashland  
B.S. Business; Greenup County Club; Young Republicans.

**DANYLEE MULLINS**, Hi Hat  
B.S. Business; Accounting Club; Floyd County Club.

**MARY RUTH MULLINS**, Lebanon  
B.S. Mathematics; Polymathologists Club, Secretary; Young Republicans; SNEA; YWCA; BSU.



**JOSEPH WILLIAM MYERS**, Richmond  
B.S. Physical Education; YMCA; P.M.M. Club.

**SANDRA LEE NEAL**, Erlanger  
A.B. English; SNEA; Newman Club; Little Theatre; Messiah; Milestone.

**JOHN F. NEEDHAM**, Hendersonville, North Carolina  
B.S. Business; Golf Team; E-Club.

CAROL MIZE NEELY, Stab  
B.S. Home Economics; Home Economics Club; Pulaski  
County Club, Secretary.

TERRY L. NELMS, Richmond  
B.S. Elementary Education.

BETTY JEAN NESBITT, Richmond  
B.S. Elementary Education.



ALMA FAYE NEVELS, Greenwood  
B.S. Elementary Education.

PHILIP MARION NEVIUS, West Liberty  
B.S. Elementary Education.

MARGIE ANN NEW, Monticello  
B.S. Commerce; Sigma Tau Pi; BSU; Young Repub-  
licans; Big Sisters.

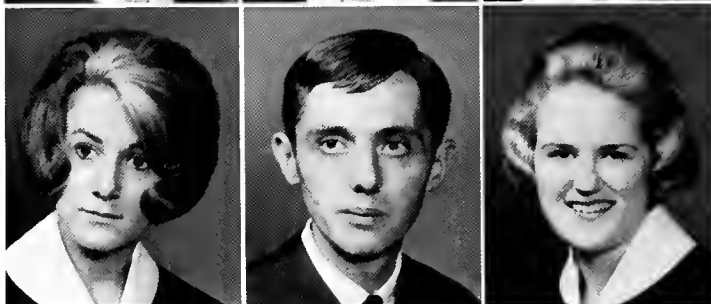

LAURA NICHOLSON, Berea  
B.S. Commerce; YWCA; Wesley Foundation; Young  
Republicans; Accounting Club, Secretary; SNEA.

ROBERT L. NIGHTWINE, Austinburg, Ohio  
B.S. Commerce; Sigma Tau Pi; E-Club; Track; KIE's;  
AUSA.

ELAYNE NOLAN, London  
A.B. Art; SNEA; Laurel County Club; Sigma Tau Pi;  
Drama.



## Seniors

EMMA SUE NOLAND, Richmond  
B.S. Elementary Education; CWEN's; Kappa Delta Pi;  
Pi Tau Chi; Collegiate Pentacle; SNEA; Case Hall  
House Council; Student Council.

JAMES B. NUNNELLY, Mt. Vernon  
B.S. Physical Education and Business.

SANDRA BRUMFIELD NUNNELLEY, Ashland  
B.S. Biology; Alpha Lambda Delta; Biology Club; Boyd  
County Club.

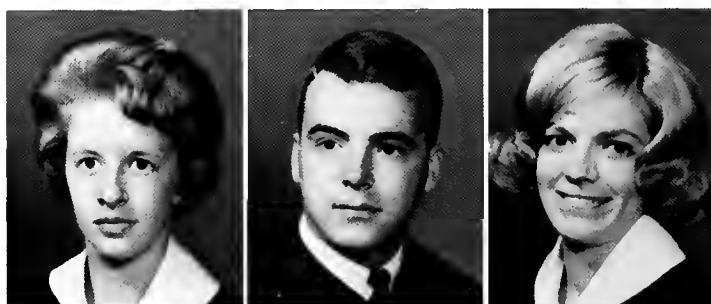

JUDY LOU OGDEN, Louisville  
B.S. Elementary Education; Drum and Sandal, President.

RACHEL MARIE OGDEN, Williamstown  
B.S. Commerce; CWEN's; Pi Omega Pi, Secretary; Case  
Hall House Council; SNEA.

WENDELL R. OGROSKY, Jeff  
A.B. Geography and History; Sigma Chi Delta; Young  
Democrats; Photo Club; Milestone Staff; Student  
Council.



PAMELA SUE OLIVER, Louisville  
B.S. Commerce and Physical Education; Sigma Tau Pi;  
WRA; Collegiate Pentacle; Progress Staff; Young Repub-  
licans; PEMM Club; Senior Dorm Council.

EDWARD D. OSBORNE, Melvin  
B.S. Elementary Education.

WILLIAM OSTERMEYER, Bellevue  
B.S. Business; AUSA; Men's Inter-Dorm Council.





NORMA JEAN OTT, Louisville  
B.S. Elementary Education.

LORENE ROBINSON OVERBEE, Wolverine  
B.S. Elementary Education.

BRUCE VAN OWENS, Lamero  
B.S. Industrial Arts.



SYLVIA MARIE PADGETT, Waynesburg  
B.S. Home Economics; Home Economics Club; Young  
Republicans; Lincoln County Club.

NANCY SOUTHARD PARKERSON, Brodhead  
B.S. Physical Education.

DOUGLAS ALLEN PATRICK, Winchester  
B.S. Business; Biology Club; Accounting Club; Choir;  
ROTC Band.



SHARON FAYE PATRICK, Lexington  
B.S. Education; Fayette County Club; SNEA.

CARL CLOYD PATTON, London  
B.S. Physics.

OTIS LOGAN PATTON, Liberty  
A.B. Art; World Affairs Club; Kappa Pi.

## Seniors



PATRICIA ANN PAUL, Lebanon  
B.S. Elementary Education; Newman Club; SNEA.

JACK PAULEY, New Boston, Ohio  
B.S. Elementary Education.

CHARLES EDWARD PEMBERTON, JR., Covington  
B.S. Mathematics and Physical Education; PEMM Club,  
President; Polymathologists Club; AUSA; Swim Team;  
Men's Dorm Council; YMCA.



ALICE ANN PENNINGTON, Frankfort  
B.S. Medical Technology; Biology Club.

LOWELL GREENE PENNINGTON, Sandy Hook  
B.S. Commerce; Accounting Club; World Affairs Club;  
Young Democrats.

NEVILLE PENNINGTON, Manchester  
B.S. Commerce; Accounting Club.



BETTY FRANCES PEYTON, Lawrenceburg  
B.S. Elementary Education; Collegiate Pentacle, Presi-  
dent; Kappa Delta Pi, Secretary; SNEA; WRA; YWCA;  
Dean's List.

HELEN WILSON PHELPS, Yosemite  
B.S. Business.

SANDRA LEE PHILLIPS, South Fort Mitchell  
A.B. Art; Kappa Delta Tau; Kappa Pi, President, Col-  
legiate Pentacle.

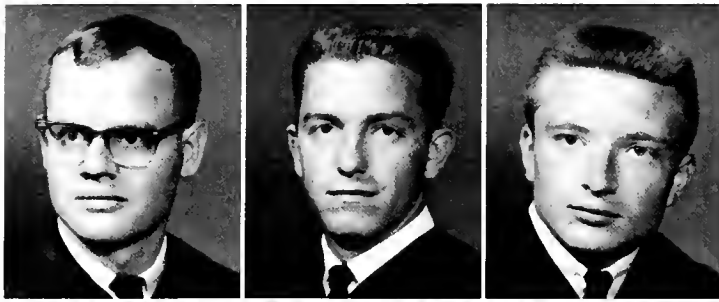

CARL PHILPOT, Teges  
B.S. Industrial Arts; Industrial Arts Club; Clay County Club.

DENTON PERRY PING, Somerset  
B.S. Physical Education; Pulaski County Club; YMCA; PEMM.

PAUL PONCHILLIA, Fletcher, Ohio  
B.S. Biology



ROY THOMAS POPE, London  
B.S. Physical Education; PEMM Club.

CARMEN LUCILLE PRICE, Richmond  
B.S. Elementary Education; Messiah; Young Republicans.

LADONNA SUE PRICE, Whitesburg  
A.B. Geography; SNEA; Big Sisters.



LINDA LOU PRICE, Winchester  
B.S. Commerce; Young Democrats.

SAMUEL LEE PRICE, Richmond  
A.B. Social Science; Young Republicans.

PRUDENCE ELIZABETH PUCKETT, Princeton, Indiana  
A.B. French

## Seniors

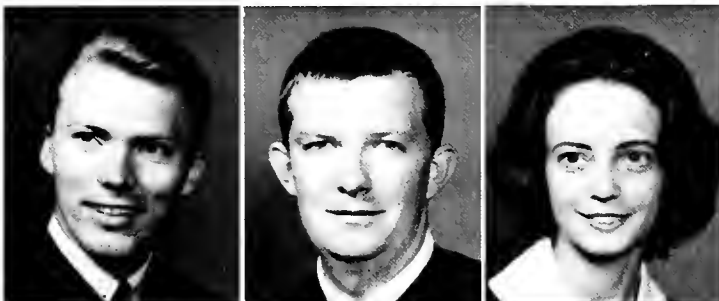

JOSEPH ROGER PURSIFULL, Cincinnati, Ohio  
A.B. History; Dean's List; Pershing Rifles; SNEA; Scabbard and Blade; Student Council; Milestone; KIE's; AUSA Junior Class, Treasurer.

DONALD LEE QUILLEN, Neon  
B.S. Industrial Arts; Industrial Arts Club.

MADONNA GRIFFITH QUILLEN, Neon  
B.S. Home Economics; Home Economics Club.



ROY THOMAS QUINN, Newport  
B.S. Commerce; Dorm Council Accounting Club.

FAYE K. RACKE, Alexandria  
A.B. English; Collegiate Pentacle; Kappa Delta Pi; WRA; Drum and Sandal.

JERRY WILLIAM RACKE, Alexandria  
B.S. Business; PEMM Club; Rifle Team; E-Club.



CHARLES ALAN REAMS, Columbia  
B.S. Business.

EMMA DELK REAMS, Richmond  
B.S. Home Economics; Home Economics Club; Pulaski County Club; BSU; YWCA.

DENNIS P. REDDINGTON, Park Hills  
B.S. Commerce; Pi Kappa Tau; Young Democrats; Inter-Dorm Council.

**JAMES TIMOTHY REECE**, Morristown, Tennessee  
 B.S. Commerce; Pershing Rifles; Sigma Tau Pi; Young Democrats; AUSA; Photo Club.

**FREDRICK STEWART REED**, Champlain, New York  
 B.S. Commerce; SNEA.

**MARY HUDSON REED**, Fairport, New York  
 B.S. Elementary Education; SNEA; WRA; Messiah.



**SANDRE RAE REED**, Ashland  
 A.B. Art.

**WILLIAM BRYAN REID**, Lexington  
 B.S. Business.

**THOMAS EDWARD RETTIG**, Fort Mitchell  
 B.S. Commerce.



**JANET CRAIN REYNOLDS**, Perryville  
 B.S. Mathematics.

**MICHAEL PATRICK REYNOLDS**, Louisville  
 B.S. Industrial Arts; Industrial Arts Club; Young Republicans.

**SHARON SUE REYNOLDS**, Beattyville  
 B.S. Business; Young Democrats; Sigma Tau Pi, Secretary.



# Seniors

*A group of expectant students greet Peter, Paul and Mary on their arrival at the Lexington Airport.*





EDWARD KEYSER RHOADES, Madeira, Ohio  
B.S. Business; AUSA; Sigma Tau Pi; Accounting Club.

SUE ETTA RHODUS, Richmond  
B.S. Elementary Education.

PATSY S. RICE, Monticello  
B.S. Elementary Education; PEMM Club; SNEA; Big Sisters.



HANA LOU RICHARDSON, Ashland  
B.S. Physical Education; Kappa Kappa Sigma; WRA; Young Republicans; Boyd-Greenup County Club.

PATRICIA MARGARET RIDDLE, Louisville  
A.B. History.

RUBIN JOHN RIGGINS, Cambridge, Maryland  
B.S. Physical Education; AUSA; PEMM Club; Student Council; Junior Class, President.

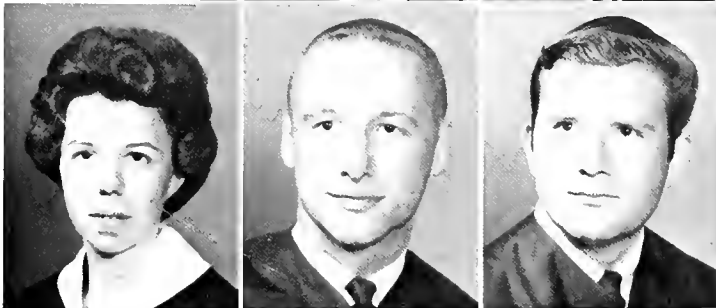

PATSY RILEY, Loveland, Ohio  
A.B. History.

JOHN BURTON RIPPY, Lawrenceburg  
B.S. Commerce.

JAMES HAROLD RISNER, Louisville  
B.S. Biology.

## Seniors



LENA FAYE RITCHIE, Hindman  
B.S. Elementary Education.

RICHARD MORRISON RIVERS, Berea  
A.B. History.

THOMAS EUGENE ROARK, Hebron  
A.B. History; Pershing Rifles; KIE's; OAK's; Student Council; Milestone, Military Editor; Scabbard and Blade; AUSA; Messiah; Junior Class, Vice President.



FRANCIS JAY ROBERTS, Richmond  
A.B. English; Milestone, Editor; Student Court, Chief Justice; Alpha Zeta Kappa; Sigma Chi Delta; CCUN, State Chairman; DSR-TKA; BUNA.

JUDY ELIZABETH ROBERTSON, Louisville  
B.S. Mathematics; Newman Club.

DANIEL BRUCE ROBINSON, Tampa, Florida  
A.B. Art; Choir; YMCA; Orchestra.



KENDALL BARTON ROBINSON, Booneville  
A.B. Social Science; Pershing Rifles; CCUN; Westminster Fellowship; Behavioral Science Symposium.

WILMA CHARLENE ROE, Cincinnati, Ohio  
B.S. Elementary Education; World Affairs Club; Biology Club; Little Theatre Club.

VADA CAROL ROGERS, Mt. Sterling  
B.S. Elementary Education; Dorm Council, President.



PETER JOHN ROHDE, Syracuse, New York  
B.S. Business; Young Republicans; Dorm Council.

PARLEY DAVIS ROLLER, Danville  
B.S. Industrial Arts.

GENE ROBERT ROSAZZA, Emmaus, Pennsylvania  
B.S. Business.

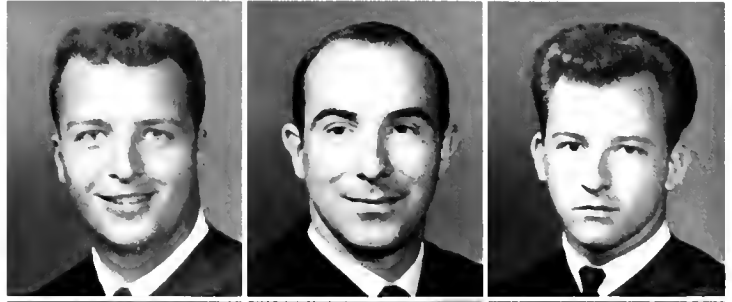

WILLIAM JACKSON ROWE, Pikeville  
B.S. Industrial Arts; Industrial Arts Club.

ESTUS KENDALL ROY, Lexington  
B.S. Biology; E-Club; Biology Club; Basketball Manager.

PAUL RONDALL RUCKER, Rush  
B.S. Elementary Education; AUSA.

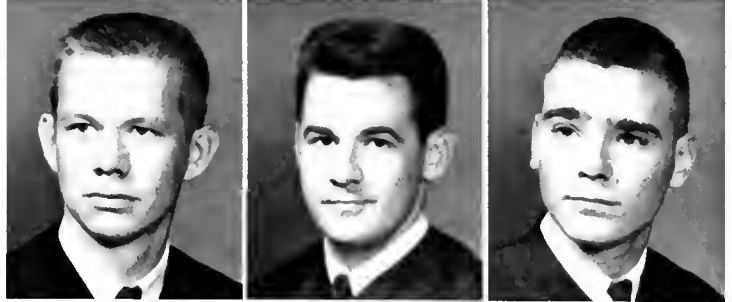

ROBERT CHRISTIAN RUEBEL, Hebron  
B.S. Commerce; Sigma Tau Pi; Young Republicans.

ALICE LEE RUSSELL, Simpsonville  
B.S. Physical Education; WRA; PEMM Club; Young Democrats; Pi Kappa Theta; Shelby County Club; SNEA.

MABEL SHARON RUSSELL, Feds Creek  
B.S. Elementary Education.



## Seniors

LYNNELLE FLYNN RYAN, Walton  
B.S. Home Economics; Home Economics Club.

JUDITH ANN SAFRIET, Paintsville  
B.S. Home Economics; Dorm Council; Kappa Kappa Sigma; Young Democrats; Home Economics Club.

DONALD JESS SANDERS, Covington  
B.S. Elementary Education; Pershing Rifles; KYMA.



JOHN DAVID SANDERS, Harrodsburg  
B.S. Commerce.

MARY ELIZABETH SANDERS, Lancaster  
B.S. Elementary Education; SNEA; Little Theater, Treasurer; Messiah.

RONALD EDWARD SANDERS, Ash Camp  
A.B. Geography; AUSA.



WILLIAM LARRY SANDERS, Waynesburg  
B.S. Business; AUSA; Young Democrats; Men's Dorm Council; Lincoln County Club; Accounting Club.

MILDRED KEITH SANDLIN, Manchester  
B.S. Elementary Education.

SARAH ELLEN SARLES, New Albany, Indiana  
B.S. Chemistry; CWEN's; Collegiate Pentacle; Newman Club; Messiah; Band; Sigma Chi Mu.





PATSY ANN SATTERLY, Harrodsburg  
A.B. English; Canterbury Club.

JELANA RUTH SAUNDERS, Troy  
B.S. Elementary Education; DSF; SNEA; Young Republicans.

SHELLY MORGAN SAUNDERS, Lexington  
A.B. Music; Band; Sigma Chi Mu; Kappa Delta Pi; MENC; Messiah; Concert Choir.

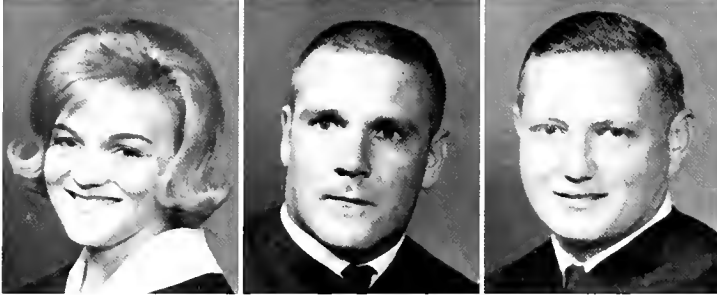

PATRICIA ANN SCHECHTER, Sellersburg, Indiana  
A.B. English; Alpha Zeta Kappa, Secretary; Case Hall House Council; Canterbury Club; Messiah; Student Council; MENC.

JACK H. SCHULTE, Cincinnati, Ohio  
B.S. Health and Physical Education; Football; Newman Club.

ROBERT FREDRIC SCHULZ, Covington  
B.S. Industrial Arts.



JAMES LEROY SCHWIER, Lexington  
B.S. Business; Accounting Club; Sigma Tau Pi.

GRETA JO SCOTT, McCarr  
A.B. Geography; World Affairs Club; Pike County Club.

STEWART L. SEA, Lawrenceburg  
B.S. Industrial Arts.

## Seniors



DAVID ALLEN SEITER, Alexandria  
B.S. Commerce.

PARTICIA ANN SETSER, Somerset  
B.S. Home Economics; Home Economics Club; Pulaski County Club.

HARRY BRENT SHADOAN, Somerset  
B.S. Political Science; CCUN; Pulaski County Club.



JOHN WAYNE SHEPHERD, Prestonsburg  
A.B. Geography.

LYNDA MAE SHERRARD, Frankfort  
A.B. English.

DOLORES JEAN SHERRELL, Louisville  
B.S. Mathematics; Polymathologists Club, Vice President.

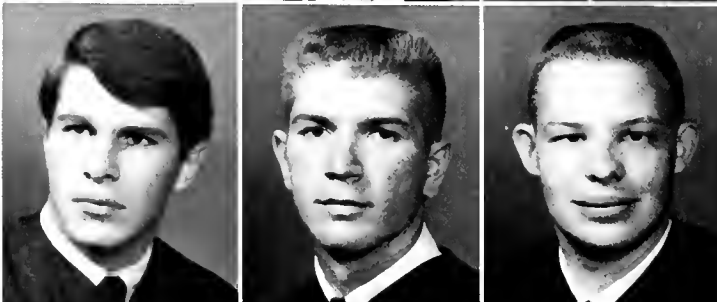

BILLY WAYNE SHERROW, Lancaster  
B.S. Business.

DONALD C. SHIELDS, Charleston, West Virginia  
B.S. Mathematics; Circle K Club.

CHUCK SHINGLEDECKER, Dayton, Ohio  
B.S. Physical Education; Track Team; PEMM Club, Treasurer.

DAVID EARL SHIPP, Falmouth  
B.S. Mathematics; Polymathologists Club, Treasurer;  
KIE's; PEMM Club; AUSA; Scabbard and Blade.

CAROL ANN SHRADER, Columbia  
B.S. Physical Education and Health; Westminster Fellowship;  
SNEA; PEMM Club; Young Republicans.

BENJAMIN ROBERT SILL, Frederick, Maryland  
B.S. Mathematics and A.B. English; Track Team; Circle  
K; Polymathologists Club.



SUE CAROL SKAGGS, Louisville  
A.B. Spanish; KKS, Vice President; Inter-dorm Council,  
President; Pi Kappa Theta, Vice President.

ANN CAROLYN SKINNER, Richmond  
B.S. Elementary Education; CWEN's; Kappa Delta Pi;  
Collegiate Pentacle.

CARL THOMAS SMITH, Frankfort  
B.S. Business; Accounting Club, Treasurer; Franklin  
County Club; AUSA.



EDWARD LEA SMITH, Shelbyville  
A.B. Industrial Arts; Pershing Rifles; Shelby County  
Club, President.

JOHN ANDRE SMITH, Dayton, Ohio  
B.S. Industrial Arts; Dorm Council.

MARNIE EARL SMITH, Charlestown, Indiana  
B.S. Mathematics; BSU.

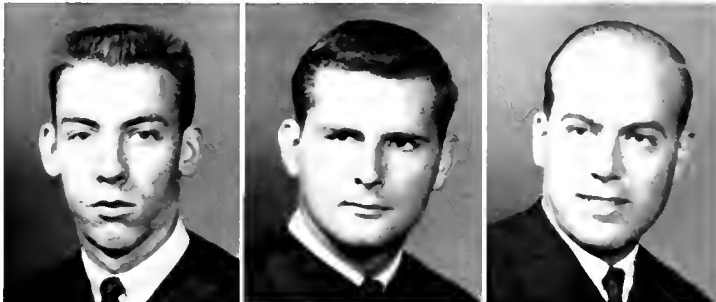

## Seniors

MONIKA FRIEDEGUNDE SMITH, Elizabethtown  
A.B. English; YWCA; SNEA; Le Cercle Francais; Kappa  
Delta Pi; Collegiate Pentacle.

RANDAL C. SMITH, Gray Hawk  
B.S. Elementary Education; SNEA; Messiah.

REYNARD CLAY SMITH, JR., Cincinnati, Ohio  
B.S. Physical Education.



ROXIE LOU SMITH, Franklin, Ohio  
B.S. Elementary Education.

VIRGINIA ANNE SNIDOW, Barboursville  
B.S. Business; Sigma Tau Pi; BSU.

NEIL HARRY SORENSEN, Glasgow  
A.B. Geography and Geology; World Affairs.



MICHAEL CARL SOUTHER, Covington  
B.S. Physical Education.

JOSEPH BRUCE SPARKS, Lexington  
B.S. Industrial Arts; Fayette County Club; Iota Alpha  
Gamma.

JUDY DELL SPENCER, Booneville  
B.S. Health and Physical Education; WRA; PEMM  
Club; Milestone; Case Hall House Council.





CHARLES ALBERT SPICER, Lexington  
B.S. Commerce; AUSA; Young Republicans; Messiah;  
BSU; Accounting Club; Sigma Tau Pi.

CARL W. SPURLOCK, London  
A.B. Geography; Veterans Club; World Affairs Club;  
Young Democrats; Laurel County Club.

DONALD LEE STACY, Jackson  
B.S. Elementary Education.

PATSY SUE STACEY, Bulan  
B.S. Elementary Education; World Affairs Club; SNEA.

BETSY DIANE STAFFORD, Ashland  
A.B. English; Student Council, Secretary; Sweetheart of  
Sigma Chi Delta; Kappa Delta Tau; ROTC Sponsor;  
Junior Class Secretary.

JOHN MATHEW STEINBACH, Lexington  
B.S. Chemistry

CAROL LEE STEINHAUER, Fort Thomas  
B.S. Chemistry; Caduceus Club; Home Economics Club;  
KYMA Club; YMCA; Young Republicans.

EMILY FRANCES STEWART, Blackey  
B.S. Mathematics; Polymathologists; SNEA; Young Re-  
publicans.

JOHN GILBERT STEWART, Beaver, Pennsylvania  
B.S. Health and Physical Education; E-Club; PEMM  
Club; Men's Dormitory Council; Football; Track.

## Seniors

J. CLIFTON STILZ, JR., Lexington  
B.S. Commerce; Progress, Business Manager; Fayette  
County Club.

GARY LINWOOD STINNETT, Sinaj  
B.S. Elementary Education; AUSA.

ELEANOR ANNE STOLL, Richmond  
B.S. Elementary Education; SNEA; Dorm Council.

MICHAEL KAUFMAN STOUT, Dayton, Ohio  
B.S. Commerce; OAK's.

LEE ANNETTA STRATTON, Nicholasville  
B.S. Business; Dorm Council, President; YWCA; Sigma  
Tau Pi; Student Council.

FRANKLIN CHURCHILL STRICKLAND, Corbin  
B.S. Chemistry; Photography Club; Biology Club; Chem-  
istry Club.

SAMUEL Z. STRONG, JR., Harrisonburg, Virginia  
B.S. Industrial Arts.

MICHAEL DENNIS STULL, Newport  
B.S. Physical Education; Pershing Rifles; KIE's; AUSA,  
Captain; Milestone, Section Editor; Scabbard and Blade;  
PEMM Club.

MELVIN ALDERMAN SUTPHIN, Ashland  
B.S. Art and Industrial Arts; Sigma Chi Delta; Kappa Pi,  
President; Student Council; YMCA; KYMA; Industrial  
Arts Club; Choir; Messiah.

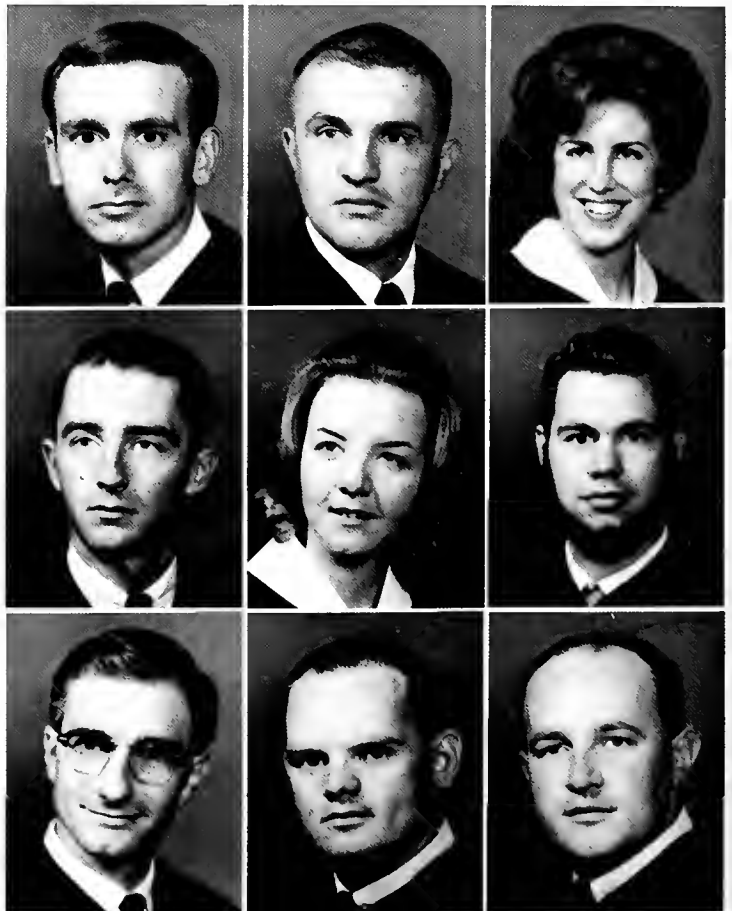

PEGGY ANN SWOPE, Danville  
 B.S. Business; CWEN's; Wesley Foundation; SNEA; Accounting Club; Pi Omega Pi.

IRMA LOUISE TACKETT, Virgie  
 B.S. Commerce; Sigma Tau Pi; Pike County Club; Young Democrat Club.

SHARON JILL TACKETT, Virgie  
 B.S. Commerce; Pike County Club, Secretary; Sigma Tau Pi; Big Sisters; YWCA; Wesley Foundation.



PATRICIA ANN TAEUBER, Newport  
 B.S. Business; Newman Club; YWCA.

DONALD OWEN TALBERT, Pleasure Ridge Park  
 B.S. Industrial Arts; Industrial Arts Club.

KENNETH RONALD TATE, Berea  
 B.S. Physical Education; PEMM Club.



MARK E. TATE, Martinsville, Indiana  
 B.S. Business Administration.

BETTY INGLES TAYLOR, Richmond  
 B.E. Elementary Education.

DIANE FORD TAYLOR, Louisville  
 B.S. Physical Education and Mathematics; WRA, Vice President; PEMM Club, Vice President; Collegiate Pentacle; Polymathologists; SNEA.



## Seniors

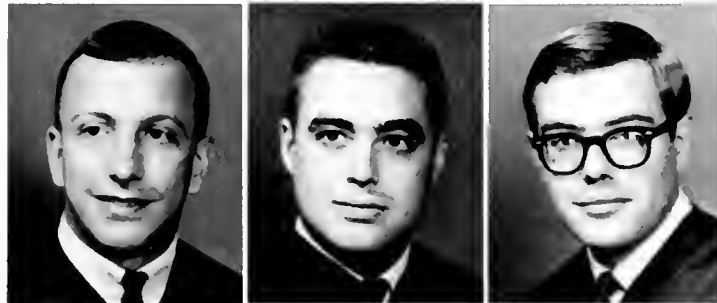

FRED WEYLAND TAYLOR, Somerset  
 B.S. Commerce; Sigma Tau Pi; AUSA.

GEORGE EDWARD TAYLOR, Cincinnati, Ohio  
 A.B. Social Science.

JIMMY LEROY TAYLOR, Trenton, Ohio  
 A.B. Art; Kappa Pi, President.

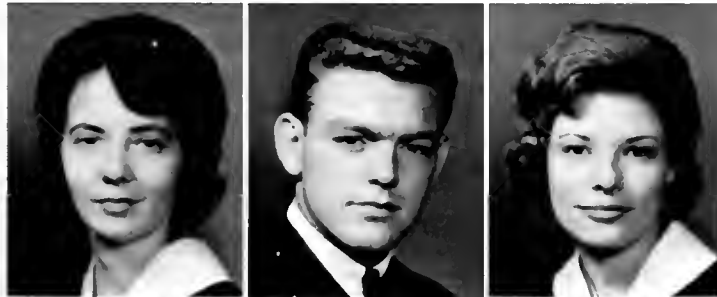

JUDY Z. TAYLOR, Hazard  
 B.S. Elementary Education.

TRUMAN ALLEN TAYLOR, Perryville  
 A.B. Social Science; Young Democrats.

LINDA MAGGARD TERRY, Lexington  
 B.S. Elementary Education; YWCA; SNEA; Messiah.



PATRICIA ANN THARPE, Frankfort  
 B.S. Elementary Education; CWEN's; Collegiate Pentacle.

MARY CATHERINE THOMAS, Middletown  
 B.S. Mathematics; Collegiate Pentacle; Kappa Delta Pi, Vice President; SNEA; Polymathologists, President; Big Sisters.

MARTHA EDWARDS THOMPSON, Danville  
 B.S. Elementary Education.

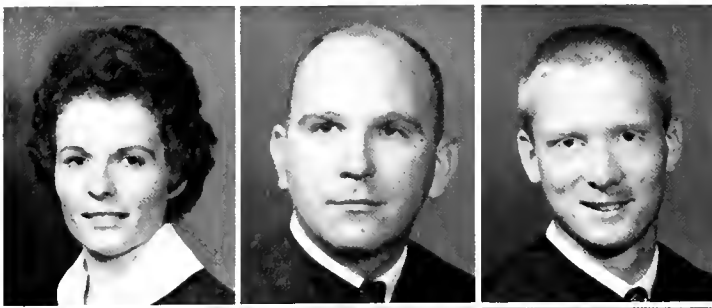

BETTIE RUSSELL TIPTON, Shelbyville  
B.S. Business; Sigma Tau Pi; Shelby County Club; SNEA.

WILLIAM SEWELL TOBIN, Winchester  
B.S. Accounting.

RONALD DAVID TODD, Richmond  
A.B. Geography.



BIGE WILLIAM TOWERY, JR., Mt. Vernon  
A.B. Social Science.

EDWINA GAYLE TOY, Mt. Sterling  
A.B. English; Young Democrats.

JAMES DUANE TRACHSEL, Waverly, Ohio  
B.S. Physical Education; Football; E-Club.



GLENN DELANO TREADWAY, Barbourville  
B.S. Commerce; Young Republicans.

JANET KAY TRIPLETT, Prospect  
B.S. Elementary Education; Alpha Pi Omega.

EILEEN STRUCK TUCKER, Sidney, Ohio  
B.S. Business; Pi Omega Pi; Kappa Delta Pi; Young  
Republicans; DSF.

## Seniors



MALINDA LOU TUCKER, Paris  
B.S. Physical Education.

NANCY LEE TURNER, Bellevue  
A.B. English and Art; Little Theatre Club; Alpha Pi  
Omega; Canterbury Club.

SUE COLLINS TUSSEY, Kirksville  
B.S. Physical Education; WRA; Kappa Delta Tau.



BILL TUTTLE, McDowell  
B.S. Industrial Arts.

PAUL D. TYLER, Lexington  
B.S. Business.

BARRY LYNN VANDIVIER, Harrodsburg  
A.B. Social Science; World Affairs Club.



EUGENE VANHOOSE, Dayton, Ohio  
B.S. Physical Education; Football.

GEORGE LEE VANHOOSE, Paintsville  
B.S. Chemistry; Chemistry Club; Biology Club; Band;  
Caduceus Club.

THOMAS HILLIARD VAUGHN, Berea  
B.S. Chemistry.

**ROBERT CLAYTON VICKERS**, Richmond  
 B.S. Mathematics; Pershing Rifles; Scabbard and Blade;  
 AUSA; BSU; KIE's, President; Student Council, Presi-  
 dent; Sigma Chi Delta; Pi Tau Chi; Milestone.

**JOHN TINSLEY WADE**, Middletown  
 B.S. Chemistry; Polymathologists Club; Student Council;  
 Jefferson County Club.

**WALLACE WENDELL WADSWORTH**, New Carlisle,  
 Ohio  
 A.B. Social Science.

**NELSON GLAE WALDEN**, London  
 B.S. Industrial Arts; Industrial Arts Club; Laurel County  
 Club, Secretary and Treasurer.

**TOMMIE LOU WALDEN**, London  
 B.S. Home Economics; Home Economics club.

**RONALD LEE WALKER**, Paintsville  
 A.B. Social Science; Sigma Chi Delta, President; Scab-  
 bard and Blade; Dean's List; AUSA; SNEA; Progress;  
 Student Council, Treasurer; Dorm Council.

**ARTHUR THOMAS WALKER, JR.**, Lexington  
 B.S. Elementary Education.

**JOHN OWSLEY WALKER**, Corbin  
 A.B. Social Science; Inter-Dorm Council, Vice President;  
 Student Council; Circle K.

**JOHN EDWARD WALLACE**, Somerset  
 B.S. Industrial Arts.

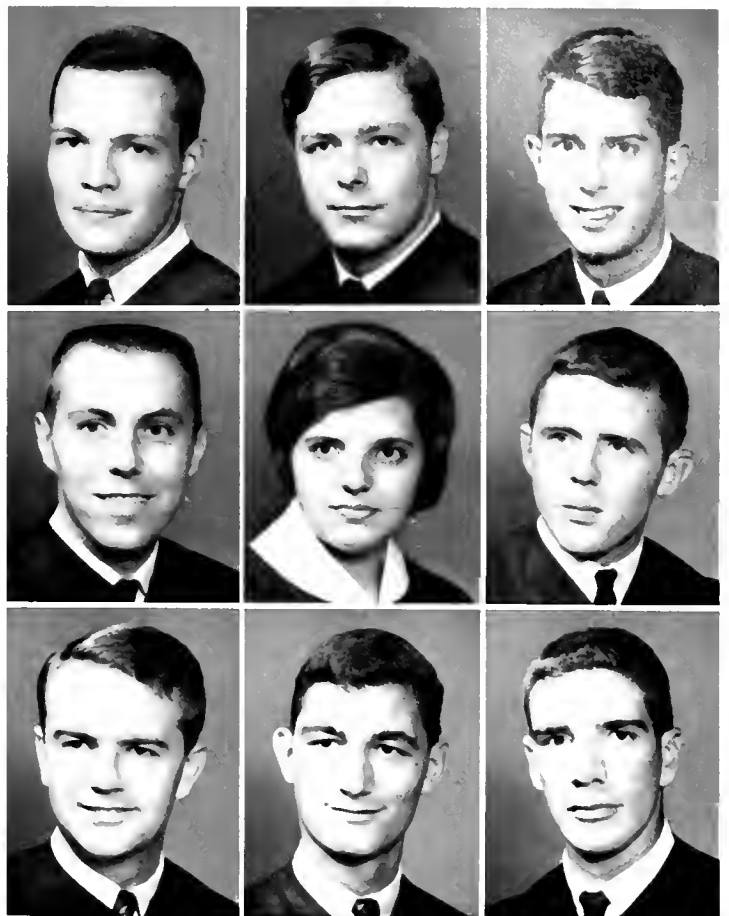

## Seniors

**JOHN DAVID WALLEN**, Prestonsburg  
 B.S. Chemistry; Floyd County Club.

**JAMES ROBERT WALTERS**, Shelbyville  
 B.S. Business Administration; OAK's; Accounting Club;  
 Shelby County Club; AUSA.

**JANE VAUGHAN WALTERS**, Shelbyville  
 B.S. Elementary Education; Kappa Delta Pi; Shelby  
 County Club; La Cercle Francaise.

**CHARLFS RICHARD WARNER**, Nancy  
 B.S. Business; Accounting Club; Pulaski County  
 Club; Sigma Tau Pi; Young Republicans.

**DAVID COULTER WARREN**, Danville  
 B.S. Business

**CHARLOTTE ANN WATTERS**, Stearns  
 A.B. English; Canterbury Club; Belles Lettres, Editor;  
 Kappa Delta Pi, Historian; Student Representatives; Pro-  
 gress Staff; Little Theater.

**DAVID LEE WEISSINGER**, Danville  
 B.S. Business; PEMM Club.

**JOHN BYRON WELLMAN**, Irvine  
 B.S. Physical Education.

**PATRICIA LYNN WELLMAN**, Irvine  
 A.B. History; Young Republicans, Secretary; CCUN;  
 Wesley Foundation; Student Council.



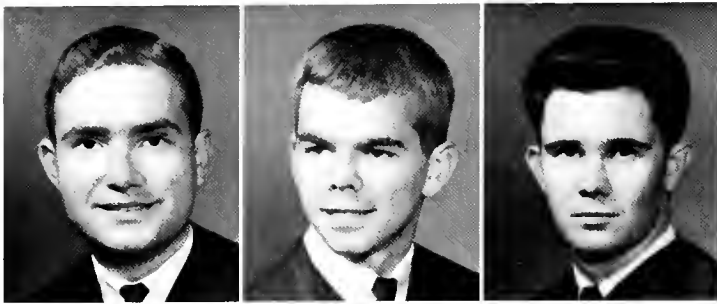

CHARLES KENNETH WELLS, Nicholasville  
A.B. Music: MENC; Messiah; BSU; Sigma Chi Delta,  
Secretary; Student Council; Concert Choir.

JAMES EDWIN WELLS, West Van Lear  
B.S. Business: OAK's.

WILLIAM DOUGLAS WELLS, London  
B.S. Physical Education.



RICHARD ALLAN WERNER, Lexington  
B.S. Commerce; Fayette County Club; Newman Club.

JEAN R. WESLEY, Lexington  
B.S. Elementary Education; SNEA; Senior Counselor;  
Women's Inter-Dorm; Fayette County Club.

RICHARD DUANE WESTMAN, Lakewood, New York  
B.S. Commerce.

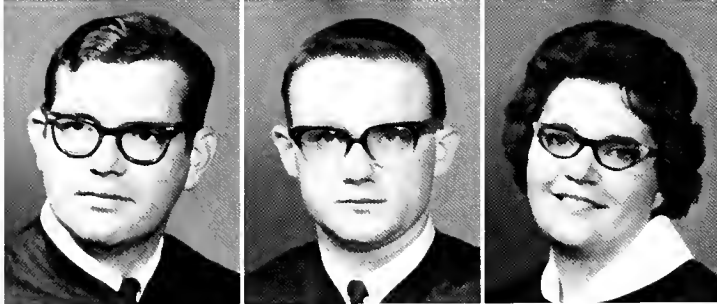

JAMES MILTON WHALEY, Maysville  
A.B. English and Latin.

ERLAN E. WHEELER, Cincinnati, Ohio  
A.B. Social Science; Pershing Rifles; SNEA; AUSA; Wes-  
ley Foundation; Sigma Chi Delta; Senior Class, Presi-  
dent; Scabbard and Blade.

LILLIE MAE WHITAKER, Ulvah  
B.S. Elementary Education.

## Seniors



ELAINE WHITE, Leatherwood  
B.S. Elementary Education; Young Democrats; World  
Affairs Club.

GENEVA REVIS WHITE, Manchester  
B.S. Elementary Education.

JAMES P. WHITE, JR., Crab Orchard  
A.B. Social Science; World Affairs Club, Treasurer;  
SNEA.

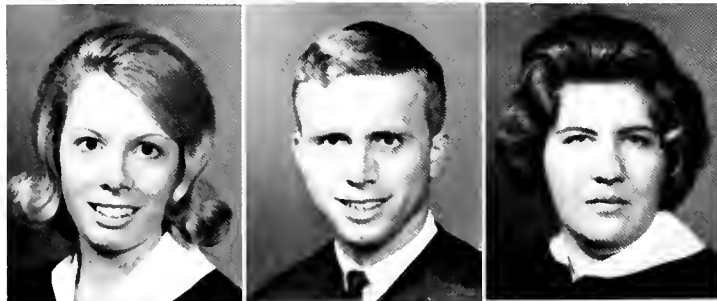

JOYCE ANN WHITLEY, Hamilton, Ohio  
B.S. Elementary Education; SNEA; Young Republicans.

CHARLES DOUGLAS WHITLOCK, Richmond  
A.B. Social Science; AUSA; Dean's List; Progress, Editor.

AILEEN WILLIAMS, Hazard  
B.S. Elementary Education.



MONA LEE WILLOUGHBY, Richmond  
A.B. Music; Sigma Chi Mu; MENC; Kappa Delta Pi;  
Choir; Messiah.

CONNIE RAY WILLS, Cynthiaana  
B.S. Elementary Education; SNEA; Kappa Delta Pi;  
Canterbury Club.

IKE WILSON, Pineville  
A.B. Geography; Pershing Rifles; Young Democrats.



MARTHA SUE WILSON, Richmond  
B.S. Commerce; CWEN's; BSU; Secretary; Pi Omega Pi;  
Messiah.

ROBERT DAVID WILSON, Fort Thomas  
B.S. Physics.

GREGORY JAMES WITBECK, Birmingham, Michigan  
B.S. Commerce; Sigma Alpha Epsilon; Dorm Council.



PETE DURBIN WOLFINBARGER, Hamilton, Ohio  
B.S. Commerce; KIE's; OAK's; Pi Omega Pi; AUSA;  
Dean's List; Scabbard and Blade.

JAMES RAYMOND WOMBLES, Hazard  
B.S. Political Science.

WILLIAM F. WOOD, Pleasureville  
B.S. Commerce; Sigma Chi Delta; Men's Inter-Dorm  
Council, Secretary; Agriculture Club.

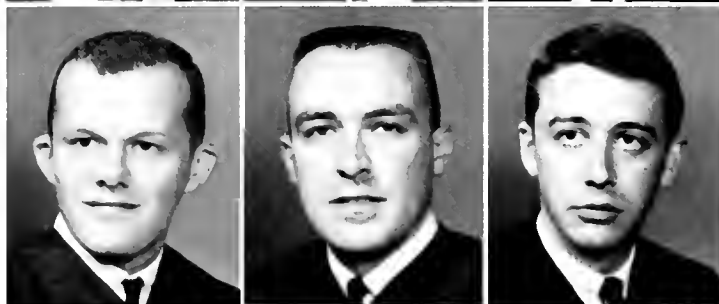

JAMES FRANKLIN WOODHEAD, Falmouth  
A.B. History.

JAMES WETZEL WRAY, Bellevue  
B.S. Mathematics; AUSA.

BETTY LOU WRIGHT, Lebanon  
B.S. Elementary Education.

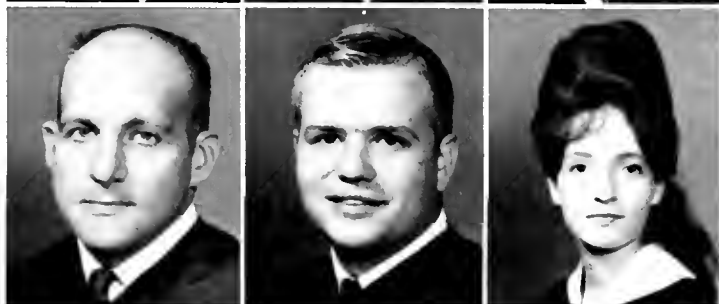

## Seniors

CUSTER LEE WRIGHT, Corbin  
B.S. Chemistry; Photo Club, Vice President; SNEA;  
Young Democrats; Biology Club.

REBECCA ANN WRIGHT, Raywick  
B.S. Business; Young Republicans.

WILLIAM WAYNE WRIGHT, Whitesburg  
B.E. Elementary Education.



EUNICE PAULINE WYATT, London  
A.B. Art; Kappa Pi.

KIYOKO YAGI, Tokyo, Japan  
A.B. Music.

BARRY WILLIAM YOCUM, Burgin  
B.S. Elementary Education.



LINDA DUNAVAN YOUNT, Pleasureville  
B.S. Home Economics; Home Economics Club; DSF;  
Henry County Club.

JAMES DALE ZOELLER, Cincinnati, Ohio  
B.S. Industrial Arts; Pershing Rifles.







*When we have discovered a continent, or crossed a chain of mountains, it is only to find another ocean or another plain upon the further side . . . O, wearied feet, traveling ye know not whither! Soon,*

*soon, it seems to you, you must come forth on some conspicuous hilltop and but a little further, against the setting sun, descry the spires of El Dorado.*

— Robert Louis Stevenson



# ACTIVITIES



Student Life—page 146

Athletics—page 216

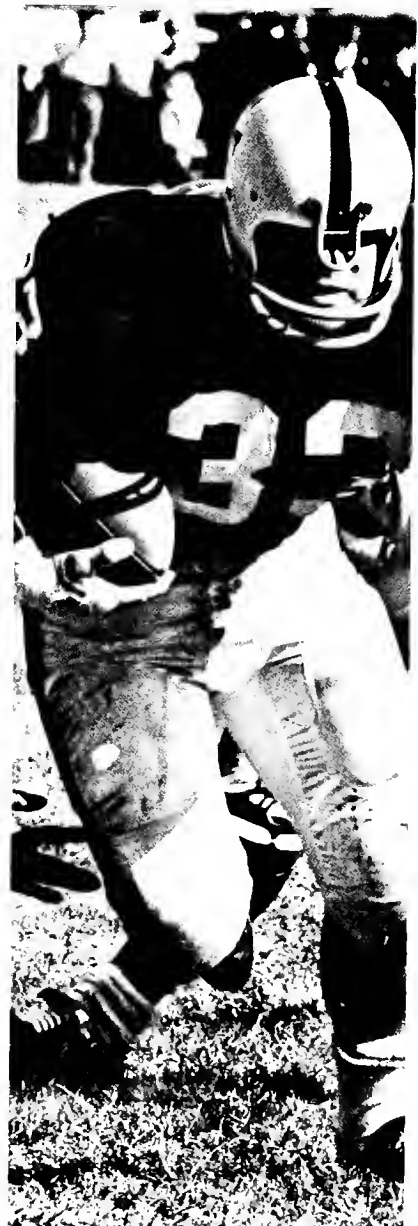

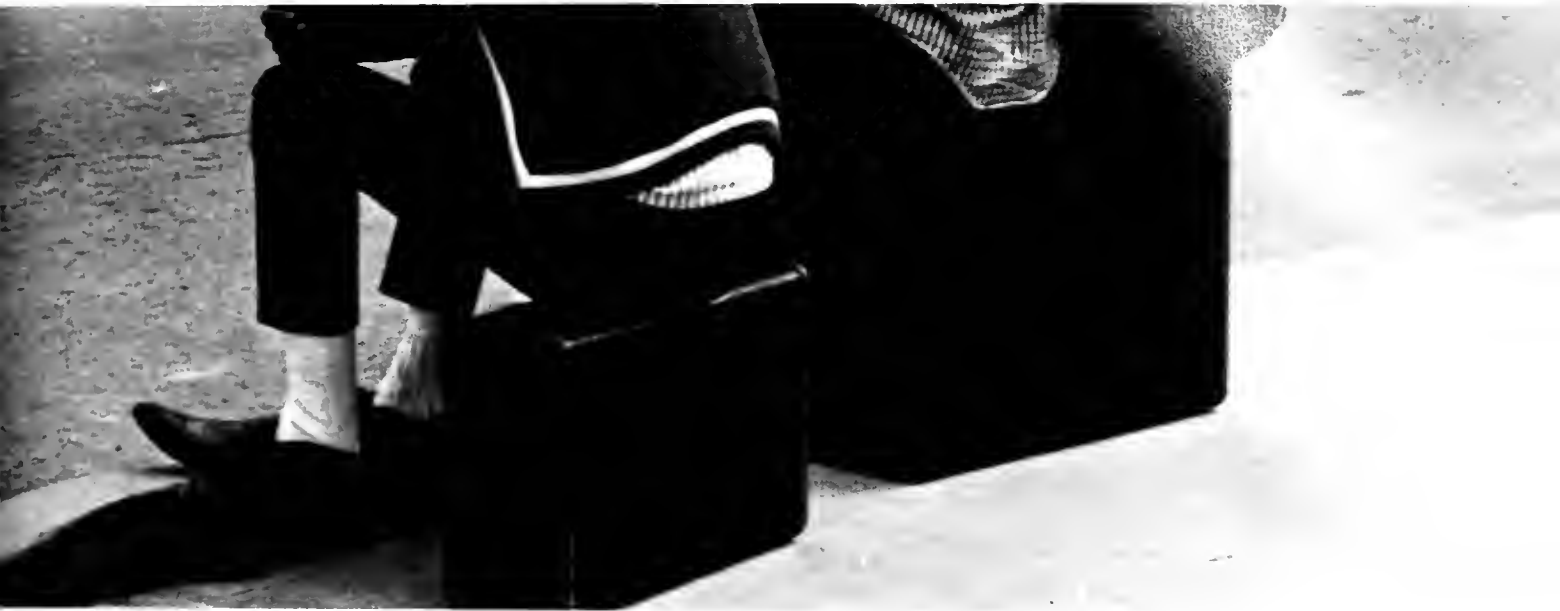

Military — page 258



Organizations — page 278



# STUDENT LIFE



# Orientation Activities

## Welcome New Students

The new life begins as the freshmen move from the sheltered atmosphere of home to the sometimes rather emotional vacuity of a college environment. They come with eagerness and enthusiasm; with the desire for the acquisition of knowledge. Their minds are awakened for an exacting time, from registration, the first class assignment, to final exams. They have made the initial step toward another life, a life eradicating naivete and acceleration—the maturation process. This then is the life they have accepted—the life of a student.



*Unpacking books, meeting new friends, and adjusting to dormitory life are familiar aspects of Orientation Week.*

*A mass of maroon beanies denotes Eastern's newest citizens.*



## Registration And . . .

To freshmen, registration seems an inexorable and undeserving punishment for crimes they have not committed. It is a frustrating experience—waiting in lines, signing variegated IBM cards, asking for their signatures by seemingly adamant professors—that is long remembered after schooling has been terminated. To stultify the unsuspecting student even further, unfore-



*Above: The first signs of frustration begin to show during one of the Orientation meetings that freshmen attend. Right: As the confused student gropes through registration, he finds that assistance is readily available.*





## . . . First Classes Initiate New Year

seen conflicts arise in schedules and then the whole process must be repeated. Amidst this confusion, the freshman is apt to lose sight of his goals, but registration is merely a passing phase of college life and is soon forgotten, until it once again looms large in the educational process of acquiring the needed credits and hours.



*After turning in her IBM class card, a freshman's college classes begin.*



*Leading the Queen's Dance, Dianne and her escort, Don Granowitz, mingle with her subjects.*



*The symbol of royalty is placed on the new Miss Eastern.*



## Radiance Prevails As A Queen Is Crowned

With the excitement of football season and the gala events which surround each home game, Miss Eastern 1965 was crowned at the dance held in her honor prior to Band Day. Climaxing a week of suspense was the announcement of Dianne Hendricks as the honored coed who serves as one of Eastern's official representatives throughout the year. A highlight of the weekend's activities was the presentation of her highness during the football game held on colorful Band Day.



*The queen and her court pose to record their proud moment for posterity.*

*Miss Eastern joins President-Emeritus O'Donnell and President Martin as a special guest during Band Day festivities.*





*Mr. Nick Koenigstein directs the massed bands representing 58 high schools from throughout the commonwealth.*

*A talented Eastern musician displays his musical ability.*



## Band Day Is Musical Extravaganza

Shining instruments and waving batons are symbolic of the beginning of a day filled with musical airs. Eastern is the host and its students the entertained. Mingled with the sounds of sweetness and varieties of songs, this day is appreciated by spirited listeners. The occasion is one of melody entwined with enjoyment.



*A field of musical talent is the promise of melodious notes.*



*He is the exposition of music and the signifying climax of blended melodies.*

*The majorettes add happy faces to a ceremony inclusive of all musical talent.*





*Prospective elementary teachers spend endless hours studying different types of children's literature.*

## Study Prepares For The Future

College life is a learning process in a new world. In this sense the student realizes that to climb the ladder of success he must build his own steps. The method is simple and is embodied in the word—study. Learning is a task. For the moment, one's only pay is weariness and frustrations. Ultimately the reward comes with its halos of accomplishments and triumphs. College is the stepping-stone to the world. How well one learns his trade determines whether he moves up or down on life's ceaseless elevator. The challenge is here; the resolve is the individual's desire to ponder over and grasp for academic achievement.

*Demonstrating an assisting hand in understanding man's inner self is this example of modern technology.*





*With professional assistance, the college student can become a geologist.*

*Men learn to use machines for research into the understanding of man.*



*After we are instructed, we must tell our descendants what we have learned.*





*Learning practical applications to theoretical problems enhances the student's acquisition of knowledge.*

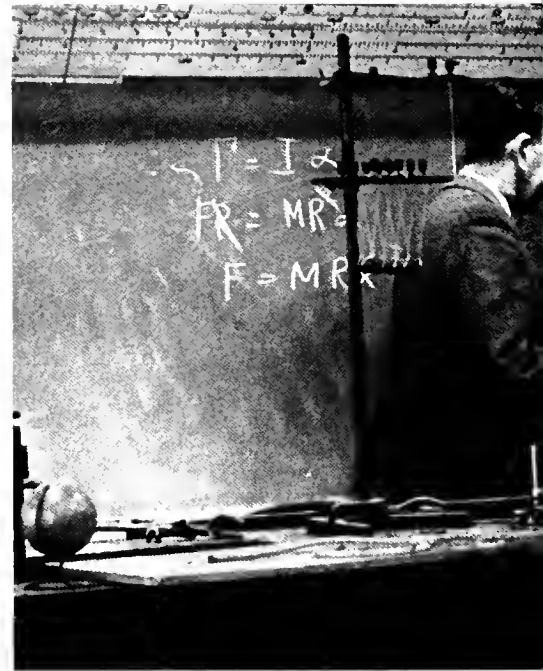

*Understanding for the child comes through the guidance of a teacher.*







*Experiment is the path to understanding for the physics student.*



*The library provides the atmosphere for attaining greater insights.*

*A study date is pleasurable attainment of knowledge.*





*The child's and the teacher's minds are in need of each other for the progress of each in learning.*

*This reptile is not as eager to study as the zoology student.*





*Structural molecules are the study of many a chemistry major.*

*Instructor and student are a combined force in pursuance of knowledge.*



*Here the mind attempts to comprehend today's Technology.*

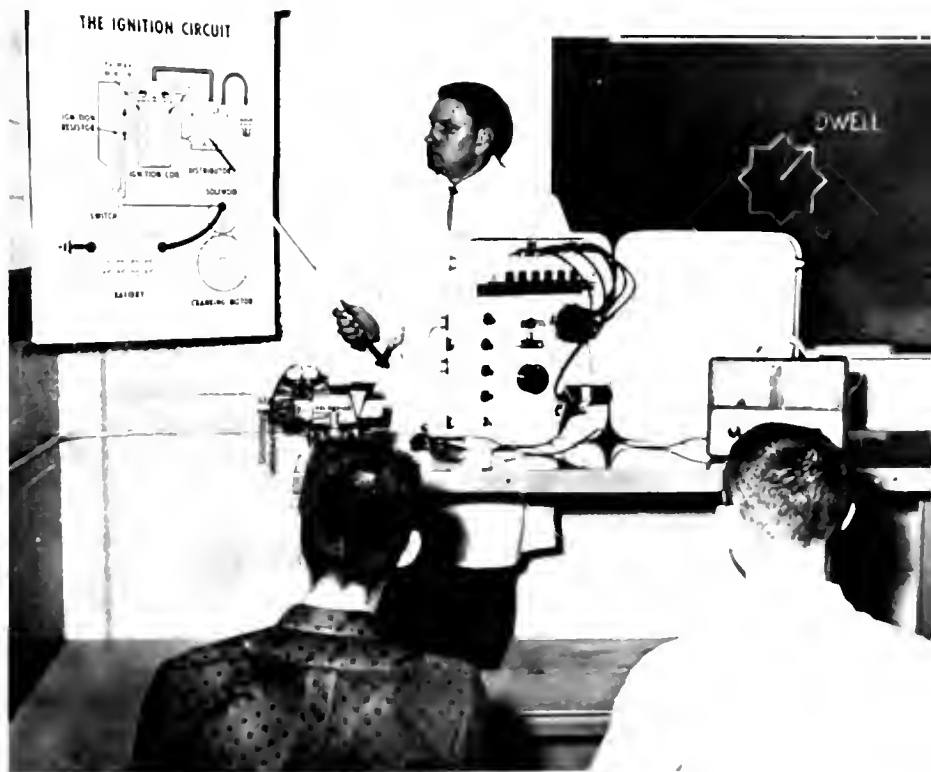

# Homecoming Is A Festive Occasion

They come home to Eastern. This is the thought of many alumni, and the realization of those on campus. Enjoyment is its concomitant and is seen through the various ceremonies—the vigorous football contest, the lovely pagentry of royal beauty, and the rhythmic feet. Learning is replaced momentarily with the desire to enjoy the festivities.

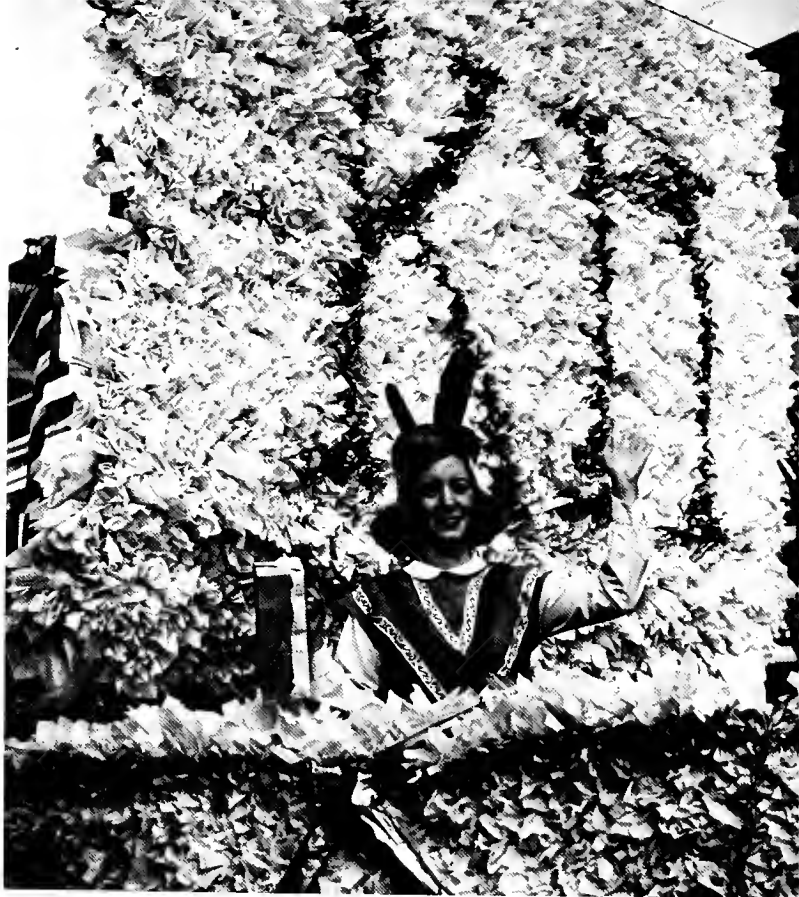

*Representative of the versatility and knowledge of Kappa Pi is this lovely arrangement of beauty.*

*If others enjoyed the festivity as much as these participants, happiness itself would be the queen with beauty as her guide.*





*The ultimate of elegance is embodied in the Annual Anniversary Ball.*

*The Traditional Mums are as essential to the moment as festivity is to Homecoming.*



*Upon the first presentation to the audience, technicians become inflexible and beauty shines.*





*Her spirit is as beautiful as the loveliness of her smile.*



*With her robe trailing her, the 1963 Homecoming Queen precedes 1964's royalty.*

*An imitation of the Ponderosa indicates an added dimension to our American Heritage—the T.V. Western.*



*The many imaginative floats represent the hard work and enthusiasm of a multitude of students.*



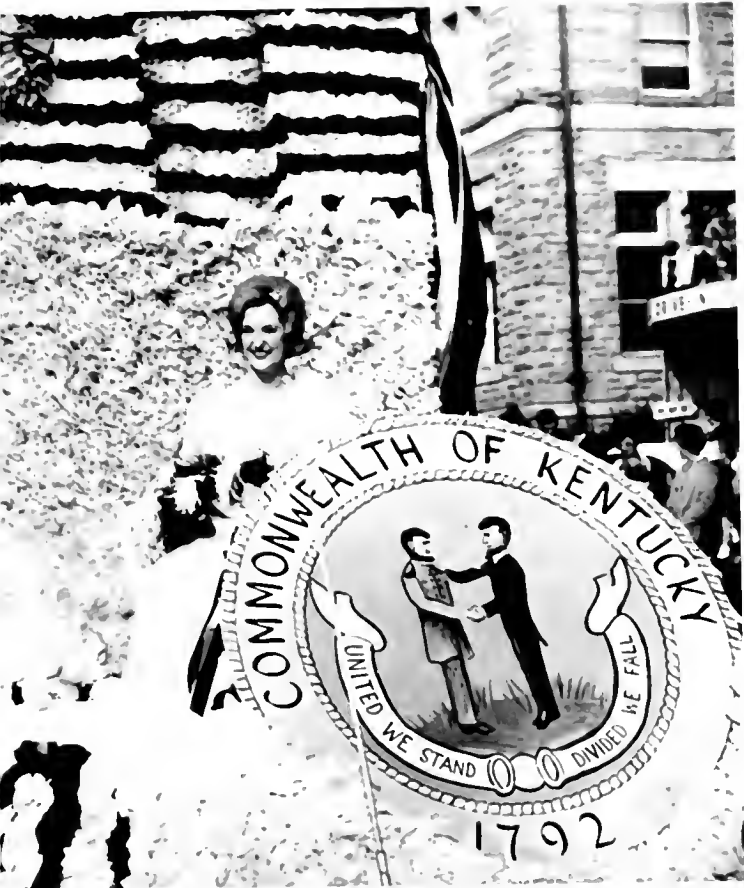

*A float is a composite of feminine charm and an appropriate background.*



*The Colonel urges the Maroons to attain...*





*Eastern's new mascots, the Kentucky Colonels, welcome fans to homecoming.*



*Jeanne Gail Ashe portrays the adage "that a queen is as pretty as her smile."*

*Exuding the spirit of homecoming, Eastern's cheer leaders greet fans during the parade.*







*President and Mrs. Martin are overwhelmed as Homecoming is proclaimed President Martin Day.*

*Beauty is the essence of any homecoming and our representatives Vicki Reedy, Jeanne Gail Ashe and Nancy Lewis were unquestionably the pride of Eastern.*





*A walk in the rain with a special person is a simple and inexpensive recreation.*

*This is the subway of noisily shared thoughts concerning college life and routine.*



# A Basic Element Of College Life: Daily Routine

Whether sunshine, rain or snow, students flock into the subway of the Student Union—the grill. Here college life is discussed over a coke and hamburger and bobbing heads. Noise and music mingle with the clatter of chairs and laughing voices. It is a refuge from the daily college life, but becomes a rut itself. As in all worlds routine is a necessary element of living. The college is a common to the students and he lives it to the extent it will permit.



*Before class or after, the mail box is visited.*

*Conversational gillology is an enjoyable pastime.*



# Life Is A Blend Of Living And Learning

Students must attain harmony between learning and daily tasks for existence. The dormitory is home and office combined. Study is one's vocation with intermittent moments for personal living, and college is merely a composite of home in a learning atmosphere.



*The student's striving for academic excellence results in long nights of page pondering.*

*Time is precious and all possible moments are needed for study.*





*Keeping up with the outside world is a vital activity of the student.*

*Studying with a companion often aids learning.*



*The library offers a quiet atmosphere for research.*





*The compulsion to study occurs at the most unusual times.*

*This is the college home. Enjoyment as well as learning thrives here.*



*Communities meet to determine the way of life, and so do students congregate for the purpose of governing their lives.*



*The final touch to dressing is spraying one's hair.*

*A silent companion is the best type of friend during study hours.*





*A coed begins her nightly routine of personal grooming.*



*McGregor Hall residents enjoy a lively game of ping-pong.*

*A chess game relieves the monotony of study and quickens the mind.*







*In convenience of living away from home is doing one's own laundry.*

*A favorite pastime for girls is knitting sweaters for themselves and their boyfriends.*





*Dr. D. T. Fenell, Dr. Robert R. Martin, Former Governor Bert Combs, and Dr. P. M. Grise read program of ceremony.*

*Former Governor Bert Combs speaks at the dedication of Eastern's building, which was named in his honor.*



# Combs Building Is Dedicated

Knowledge is embodied not only in the minds of men but in the environment in which learning is stimulated. Symbolic of such an environment is the new Bert Combs Classroom Building, which houses the Departments of Business, Education, English, and Political Science.

Of contemporary design, using traditional architectural details, the white granite structure is the scholarship center for the Eastern Community. The building, with its numerous classrooms and lecture halls, permits the eager mind to explore the variant aspects of the world today and of tomorrow.



*Keys are presented by Caruthers Coleman, architect to Dr. Harry Sparks.*

*The newly-completed classroom building was opened for fall classes.*





Coates Administration Building

# Reconstruction of Landmark Completed

Just as the great artistry of history is indicative of centuries of cultural advancement, even so does the Coates Administration Building embody the representation of four decades of Eastern's leadership in academic endeavors. Once the hub of classroom activity, the building now houses only the administrative offices of the institution. Here its purposes and policies are defined. In such an academic community, a building of dignity should keynote the atmosphere of intellectual growth and to this end was the re-dedication of the Coates Building.



*Architect, Ernst V. Johnson presents the keys to the building.*

*Mr. William Prescott conducts the Eastern Symphonic Band.*



*Dr. W. J. Moore addresses the audience at the rededication of the building, which was constructed in 1926.*



# Holiday Spirit Prevails

As the tinsel, glittering lights, and carols of the holiday season invaded the campus, the study atmosphere changed to one of Yuletide mirth. Dormitory rooms were decorated. Banquets and Christmas parties filled the social calendar; dorm angels surprised each other with small gifts, and the religious significance of the season was emphasized as the 250-voice chorus presented Handel's magnificent "Messiah."



*The presentation of Handel's "Messiah" reminds students and faculty that Christmas is a Holy season.*

*With the Hanging of the Greens in Walnut Hall, Christmas Week activities begin.*





*Decorating the door to one's college home sends Yuletide greetings to dorm mates.*

*A coed welcomes Santa to her abode.*





*Students trudge to class on icy walks.*



*Flying cannonballs of snow are an outlet for the invigorating spirit of many college students.*

*We smile at summer easily, but it takes an effort to greet cheerfully the snow flakes of winter.*





# Nature Paints The Campus White

Snow is the picture of inexcitable messengers of winter. Its sudden whiteness awakens the student's mind to the icy beauty of nature and brings out his playfulness as he battles his companions on the way to class. Whether it is the knowledge of a cluster of snowballs or that of walking in the stillness, he views life anew amid the serenity of winter.



*Countless branches of snow add beauty to an atmosphere of learning.*

*The shroud of white silence gives serenity and dignity to the campus.*

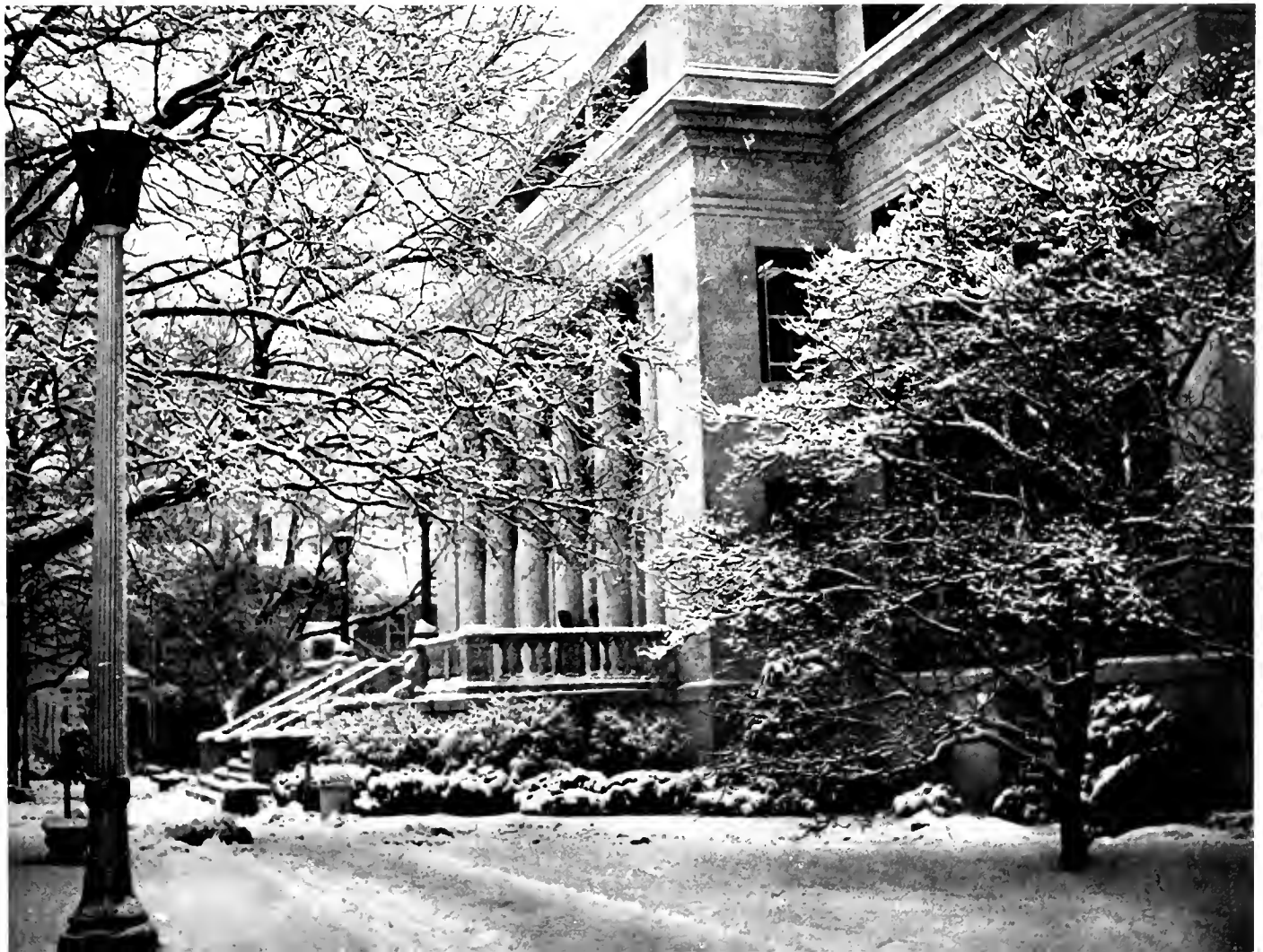



*The beginning of anything is the most confusing, and this is the beginning.*

## Second Semester Registration Faster-But Still Confusing

Second semester registration is "old hat" for the oriented student. The rigors of standing in line, completing IBM cards, and rushing helter-skelter for scheduling classes are taken in stride despite continual improvements in the registration process, the student must be prepared for a period of frustration and confusion.

*"What is next?" is the attitude of many. Mingled with doubts of the future is bewilderment of the present.*





*Crowds rush to the bookstore in order to take the first step toward acquiring knowledge—buying books.*

*Assistance is freely given to the confused student.*

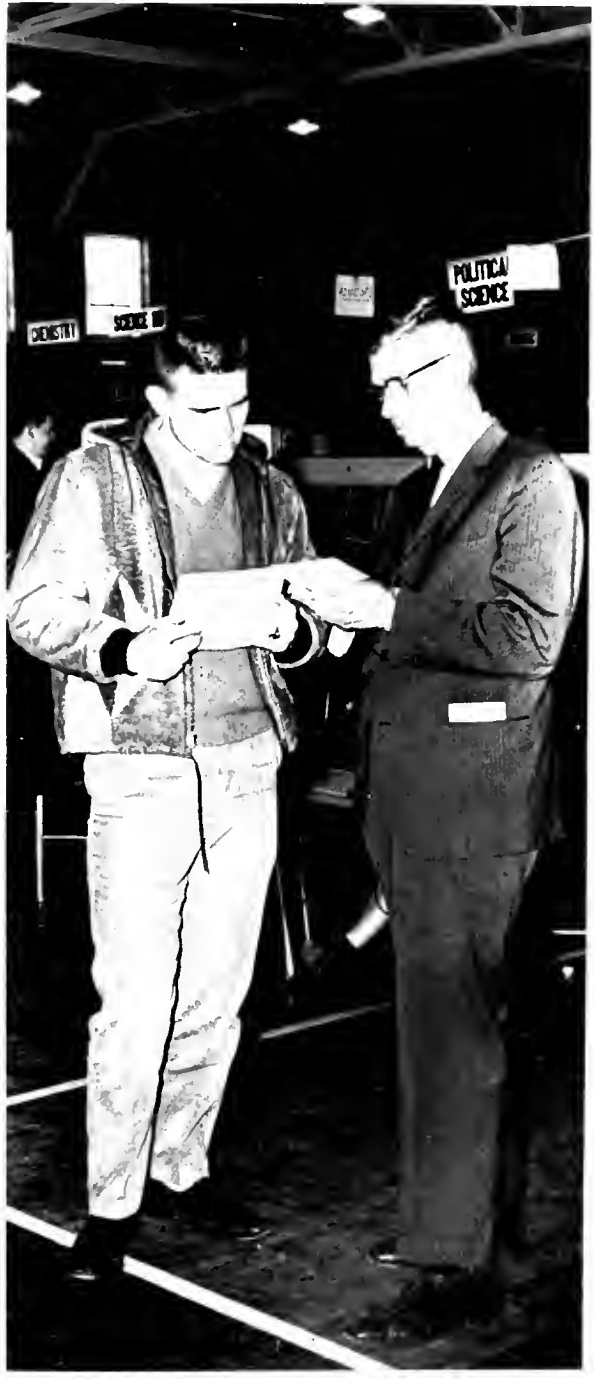

*Closed classes necessitate schedule changes.*





*Patricia Klekovic and Orrin Kayan delighted students with their performance in Ruth Page's Chicago Opera Ballet.*

## Culture Enriches Learning

Acquiring a liberal education goes beyond the knowledge learned in the classroom. It is found through art, music, drama, and lecturers, and is exhibited by both the professional and the student. Such cultural advantages are provided by nationally famous lecturers and artists presented during weekly assemblies, Community Concerts, the Little Theatre, and special programs sponsored by the college.



# Famed Artists Perform

Highlighting the Community-Concert series were Ruth Page's Chicago Opera Ballet's interpretation of "Camille" and "The Merry Widow" and the duo-piano team of Nelson and Neal. Richard Gray and Mayo Loizeaux's production of "Cavaire to the General," featuring scenes from the best of Shakespeare, delighted the audience. Miss Jane Gunter and Mr. James Bailey appeared as soloists along with faculty members in the annual presentation of the "Messiah." Another feature in the cultural calendar was the performance of the Louisville Orchestra directed by Mr. Robert Whitney.

*Richard Gray and Mayo Loizeaux brought to life eighteen diversified characters from Shakespeare's plays in their dramatic production of "Caviare to the General."*



*Soloists for the presentation of Handel's "Messiah" converse informally before the performance.*

*Duo-pianists Nelson and Neal captivated their audience with their skill and versatility.*





## Folk Music Sings An Election Note

The musical artistry of eminent folk singers was voted into the hearts of students by the national election. Both political parties were summoned to listen to the talents of Peter, Paul, and Mary, and to the Rooftop Singers, as they sang party favors through oriented melodies.

*Singing for the Democratic Party, folk singers Peter, Paul and Mary encourage their listeners to back President Johnson.*

*Amateur folk singers rally students to vote the "democratic way."*





*Appearing for the Young Republican's were the nationally-famous Rooftop Singers, who urged students to vote for Barry Goldwater*

*Democrat or Republican, political differences were erased under the spell of the emotion-packed folk songs.*

*Students clamor for autographs after the Rooftop Singers' appearance in Alumni Coliseum.*



# Artistic Expression Is A Composite of Innate Talent and Dexterity

Expressing his emotions on canvas or in sculptured wood represents the ultimate for the student artist. As he displays his works in exhibits, he feels the satisfaction that in his creation is the essence of beauty and that he has added to his contemporaries' knowledge another facet for aesthetic value.



*Dexterity mingles with inventive thoughts.*

*Color, texture, and design are the elements of art.*







*The framing is the culmination of the original idea.*

*The mind creates. The brush interprets.*





*Practice is the only way to fully develop one's talents.*



*Directed young voices produce refined harmonies and refrains.*

## Students Create Harmonious Melodies

Of all the arts, music is the most universal. Poets have called it "the harmonious voice of creation; an echo of the invisible world." Through music—vocal or instrumental—man finds an outlet for all the emotions he carefully hides. The student musician tenders this appreciation as he develops his talent in this field of cultural endeavor.

*An instructor stresses the importance of a good technique.*





*Spare time practice is essential in the musical field.*





*A winner at both local and state meets in women's oratory Mary Jo Rudd is congratulated by Professor W. L. Keene upon being named the first winner of the W. L. Keene Women's Oratorical Contest.*

## Speaking Ability Offers Rewards

Speech, debate, and drama provide avenues for vocal self-expression for the collegian. Here those who have the desire to express another self find an outlet as they portray characters ranging from Shakespeare's Hamlet to Max Schulman's Charlie Reader. Others excel as speakers and debaters and bring high honor for themselves as well as the college. This is where the student finds a tangible means of expressing those "finer" elements that society deems essential for the educated man.



*Rehearsals for the Little Theatre's productions insure successful performances.*



*Characterization is achieved as the actor becomes another self through the medium of stage make-up.*



*Behind every debate victory are many hours of research and practice.*





## Election Determines Student's Favorites

Bob Tolan and Betsy Stafford received the honor of Mr. and Miss Popularity as a result of the all-campus election sponsored by the Milestone and the Student Council. The candidates were nominated by the organizational presidents, from students with a 2.0 or better academic standing and Senior status. Dianne Hendricks was selected as Miss Cheerleader in the first election of this type. She represented Eastern in the Miss Cheerleader USA contest. The criteria were the ability to lead cheers, attractiveness, and a pleasant personality.

Mr. and Miss Popularity candidates—*Bottom row*, Betsy Stafford, Gloria Gray, Beverly Keith, Diane Taylor, Shirley Bunch; *Second row*, Tom Coffey, Joe Pursiful, Bob Vickers, Vic Hellard, *not shown*, Bob Tolan.

Candidates for Miss Cheerleader—Sandy Underhill, Becky Sizer, Sarann Shepherd, Libby Hendren, Barbara Stapleton, Linda Worthington, Clydia Case, Dianne Hendricks.





DIANNE HENDRICKS

Miss Cheerleader

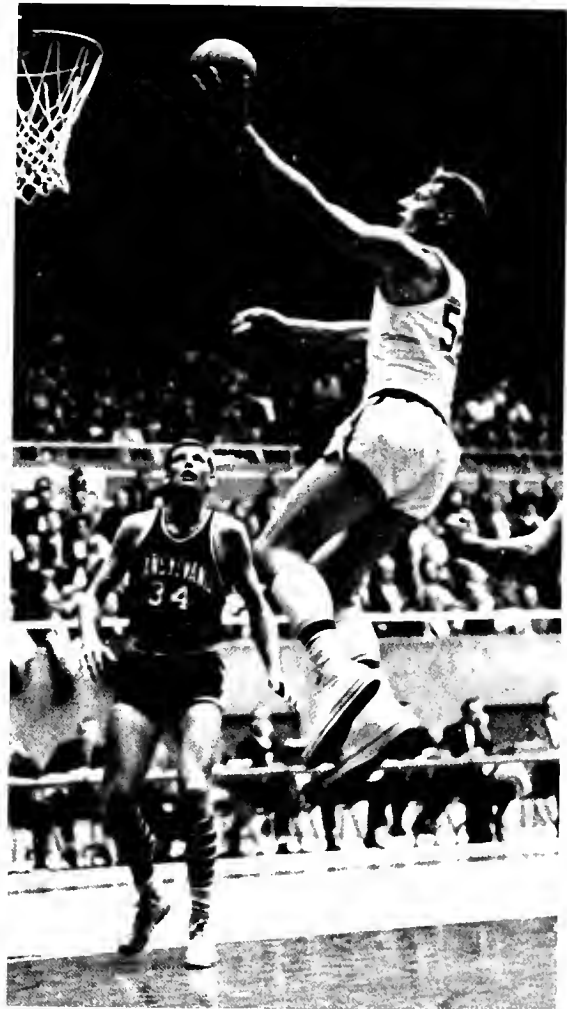

BOB TOLAN

## Mr. Popularity







BETSY STAFFORD

# Miss Popularity





## Victory Is A Capital "E"

Cheering with pride and pleasure, the students welcomed home their basketball heroes. Following a decisive victory over Tennessee Tech, Coach Jim Bachtold and his fighting Maroons echoed the chant of rousing crowds, "NCAA all the way!" The residents of Richmond lined the streets of the town to add their acknowledgement to the accomplishments of the team.

*Sandy Underhill concentrates as if to spur the team onward.*

*Hundreds of fans greeted the basketball squad after their OVC clinching win over Tennessee Tech.*

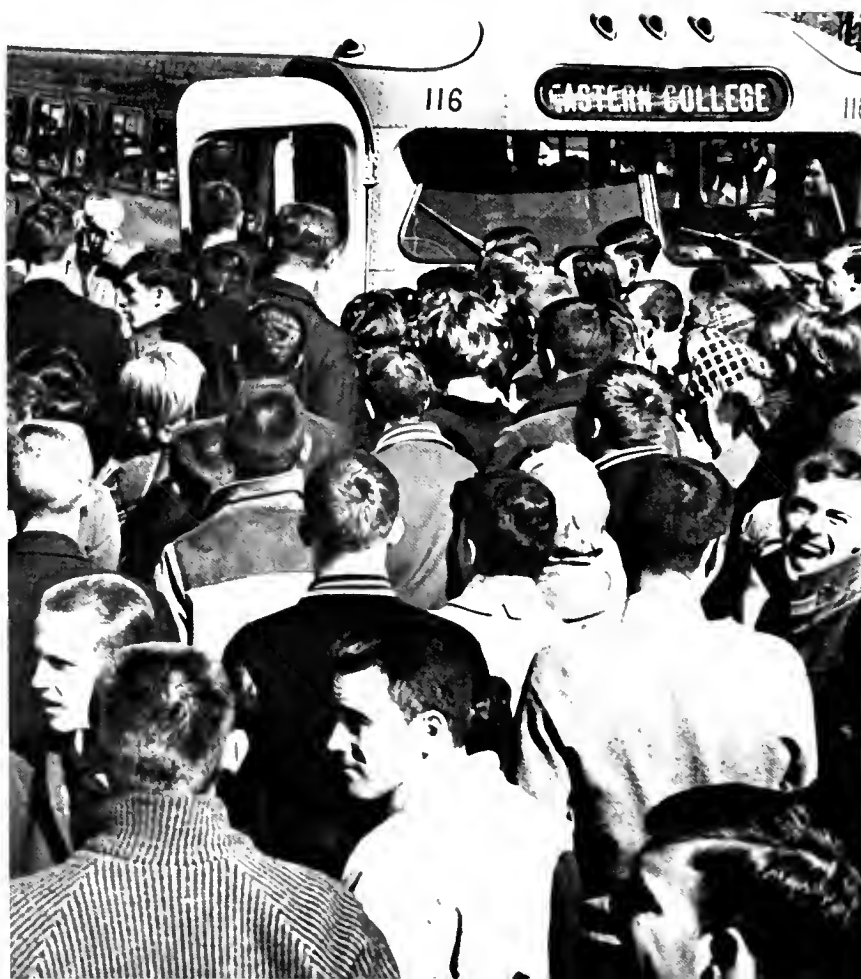

# O.V.C. CHAMPIONS



*Although victors are traditionally exuberant, at times the realization is a proud and silent one.*

*Appreciative students cheer the Maroons on to another victory.*



*OVC champions were welcomed home by enthusiastic crowds and a motorcade of school and city officials.*





*"Spring unlocks the flowers to paint the laughing soil." Heber*

*Studies lag as Spring fever spreads over the campus.*

*As Spring bursts forth, students move outdoors to study in the fresh air and sunshine.*

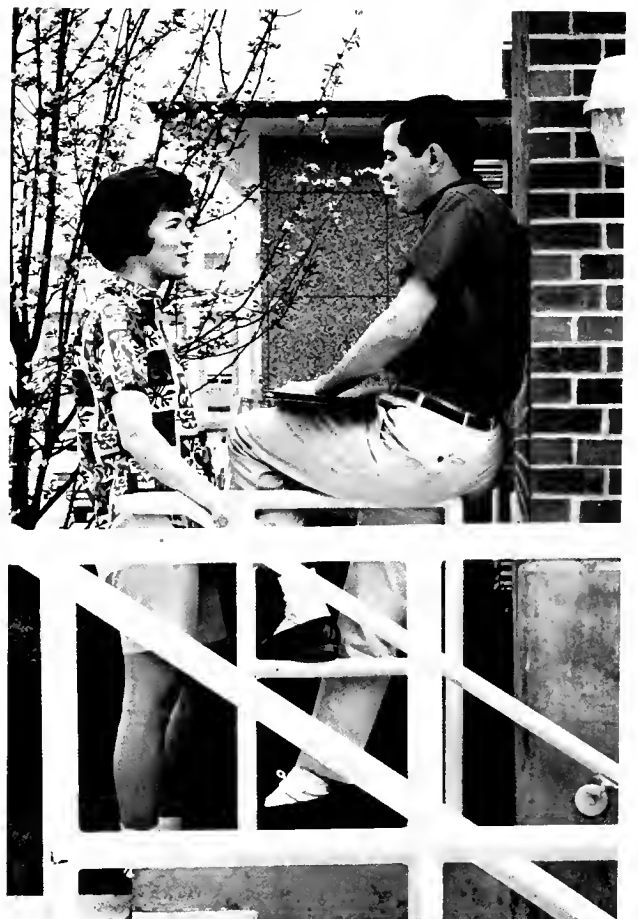
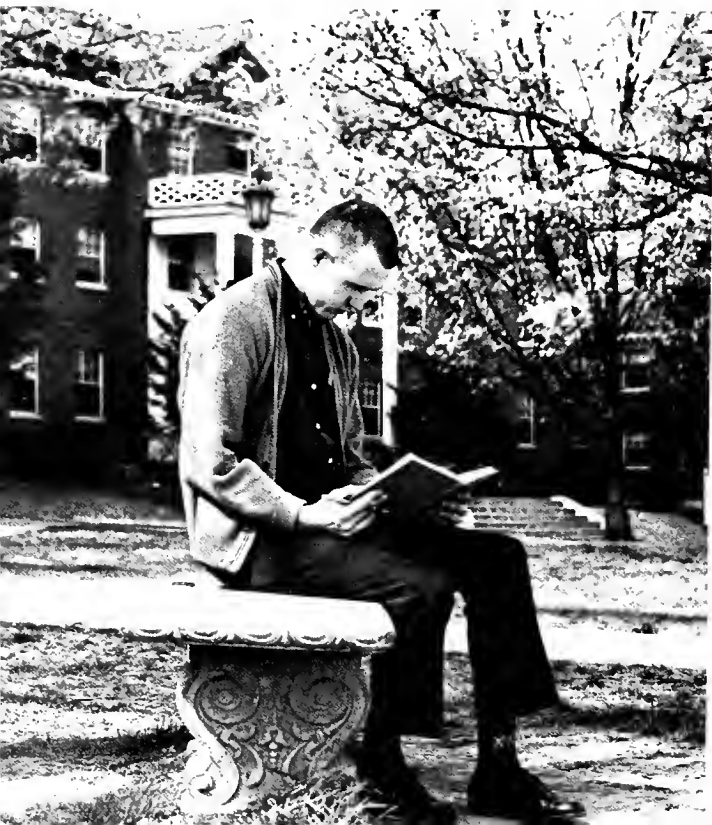

# Tops Come Down As Flowers Come Up

As Spring once again bursts forth to lend a magnificent array of color, the college student turns from his studies and takes time to enjoy this new freshness which comes only once a year. And with Spring comes the annual rush to Boonesboro Beach. The ravine becomes a refuge for young lovers, and convertibles become the most popular mode of transportation.



*Saturday afternoon hootenanny provides relaxation after an exacting week of learning.*

*Time for sharing lends purpose to college life.*





## Senior Prom Is A “Devilish Delight”

Satan's Holiday provided a respite from the daily rigors of college life as juniors and seniors danced to the music of the prom. Highlighting this atmosphere of loveliness and formality were the swirling gowns, and gay laughter. As Satan took his delight in this pageantry, seniors took theirs in momentary pleasure and the realization that graduation was less than a month away.

*Satan keynotes the evening's activities as he shares his holiday with the dancers.*





*Formality is a delightful mixture of Boutonniere, corsage and a smile.*

*Surprise and happiness mark the newly-crowned queen, Norma McKinney.*



*The newly-crowned King and Queen, Robert L. and Norma McKinney, lead their subjects in a dance.*





*Solemnity is the graduation mood, as tomorrow's leaders accept their long-awaited diplomas.*

*Long lines of impatient graduates proudly inch their way through a never-to-be-forgotten ceremony.*



## Graduation Is the Climax to Learning

Graduation is the climax in the acquisition of knowledge—the high point for the years of study and learning. The acquisition of knowledge is, however, only the first step. The test is now to apply the knowledge in our ever-changing world. This also implies a continuance of learning and a better understanding of the changes and oneself.





*The smiling graduate opens his diploma, the key to his future.*

*President Martin congratulates the graduates upon their accomplishments.*





*Congressman Carl Perkins, President Martin, and Dr. Norman Vincent Peale are the bearers of smiles and propitious wisdom on this occasion.*

*The diploma is something to be proud of . . .*



*. . . but with its acquisition comes a responsibility.*





*A new tradition is inaugurated, as seniors assemble in the Alumni Coliseum parking lot.*



*Formality and quiet dignity mark the day dedicated to the departing seniors.*

*Dr. Norman Vincent Peale masterfully expounds his belief in the power of positive thinking.*





## Royalty And Campus Beauty



## *Miss Eastern*

The coveted title of Miss Eastern 1965 was bestowed upon comely Dianne Hendricks, a petite brunette from Louisville. Highlight of her reign is the Mountain Laurel Festival in Pineville, where she represents her college in competing for queen. Throughout the year, she serves as an official College representative at various functions. A junior physical education major, bonny Dianne was chosen for the honor from five coeds nominated by presidents of student organizations by popular vote in a campus election. An energetic Maroon cheerleader, Miss Eastern is active in the P. E. M. Club, Kappa Delta Tau, and W. R. A.



## *Queen Athena*

Charming Carol Ann Fritz, a music major from Madison County, was crowned Queen Athena. Named after the Greek goddess of wisdom, council, and war, she was chosen from the junior company sponsors by the advanced corps students of the John "Nick" Combs Memorial Chapter of the United States Army. Representing the Scabbard and Blade, winsome Carol Ann will assume duties as brigade sponsor her senior year. Treasurer of her Sophomore Class, she is an active member of the Baptist Student Union and the College Choir.



A gracious southern belle, lovely Jeanie Gail Ashe was crowned 1964 Homecoming Queen before a record crowd of 8,000 alumni, students, and friends gathered in Hanger Stadium. Chosen from 41 other coeds representing campus organizations, the junior business and English major from Rogersville, Tennessee, is a member of Pi Omega Pi, Cwens, the College Band, the Christian Student Fellowship, and is a counselor in Burnam Hall. Active in 4-H Club activities, vivacious Jeanie Gail is presently reigning as the Tennessee State Dairy Princess.

*Homecoming*  
*Queen*

# Beauty

Beauty takes many forms on the college campus. It may be found in buildings, classrooms, or in a thousand varied faces. It is a special intangible quality which depends upon the beholder, upon his ability to notice and appreciate a smile, a gesture, or a graceful pose. For those who have been too busy or careless to look beyond the beauty of the campus queen — the girl whose loveliness has been traditionally recognized — the Milestone camera has permanently captured these intangibles.





*JUDY McNULTY*



*PAT BROOKER*



*GLORIA GRAY*



*BONNIE RILEY*

*SUE MOORES*





*SANDY UNDERHILL*



*NANCY LEWIS*



*DIANNE HUNT*



*KATHY NELSON*



Major Sports — page 218

# ATHLETICS

Spring Sports — page 237



Minor Sports — page 233





Intramural Sports — page 245



Women's Sports — page 252



*Coach Kidd converses with spotter . . .*



*. . . calls play to exploit weakness . . .*

## New Coach Achieves Mixed Results

A new school symbol, the Colonel, and a new head coach, Roy Kidd, spotlighted a year of transition for Eastern's football program. Coach Kidd, who graduated from Eastern in 1954, after an outstanding career as a Maroon quarterback which culminated in Little All-American honors, replaced his own teacher, Glenn Presnell, who resigned to accept the

position of Athletic Director.

Coach Kidd's record, which includes six seasons as a high school coach during which his teams compiled 54 wins in 65 games, three league titles, and three bowl victories in five attempts, illustrates his coaching ability, and promises the Colonels a bright football future.

1964 Colonel Coaching Staff:  
 Carl Oakley, Offensive Line  
 Jim Long, Graduate Assistant  
 Roy Kidd, Head Coach  
 Dennis Bradford, Student Assistant  
 Bill Shannon, Defensive Line  
 Don Daly, Defensive Backfield





... surveys the results ... and is somewhat less than pleased.

Pete Still turns left end for short yardage against Austin Peay.



## Colonels Drop First Two Games Before Tie With Strong Murray Eleven

Coach Roy Kidd's initial season began with twin disappointments as the young Colonels journeyed out of state and were defeated by surprisingly strong teams from Austin Peay and Youngstown. Three recovered fumbles and a pass interception enabled Austin Peay's Governors to gain their first OVC victory as they scored in each quarter to defeat Eastern 26-0. Austin Peay's defense held the fumbling Colonels to only 76 yards on the ground, while the Governors pierced the defense for 243 yards. The journey to Youngstown proved to be equally futile, as the aroused Penguins gained a 21-7 victory over the Colonels, who were still unable to hold on to the football.

The Colonels home opener saw them battle highly favored Murray to a 6-6 tie. The game was highlighted by a tremendous effort by the "Headhunters"—the defensive specialists—who throttled Murray's strong offense until midway in the fourth quarter, when the Thoroughbreds scored on an 11 yard pass, to match Herbie Conley's third quarter touchdown. A last minute field goal attempt by Mike Angelo fell short and game ended with the final score Eastern 6—Murray 6.



*Speedy freshman Aaron Marsh eludes pursuers at ten-yard line... and falls over goal-line for first touchdown of the day.*

## Blue Raiders Hand Colonels Third Loss 13-20 Band Day Crowd Sees Buccs' Buried 35-13

Middle Tennessee combined two fumbles and a last second drive to defeat the Colonels. Colonel fans were cheered by improved defensive play and by a 103 yard kick-off return by Aaron Marsh. Marsh's performance was greatly improved, despite the fact that the touchdown was nullified by a penalty.

4,300 visiting musicians, from 58 state high schools, saw Marsh lead the Maroons to their first victory. Marsh scored three times in the first-half and set up a six-yard plunge by Herbie Conley, to give the Colonels a 28-7 advantage at the half, which East Tennessee was unable to overcome.

*Two Buccaneers combine to upend Colonel fullback, Bob Wester.*







*Marsh scores second touchdown from 19 yards . . . and eludes last defender on 89-yard kick-off return.*

## Gambling Colonels Halt Favored Findlay

*Below and Right: Quarterback Larry Marmie engineers a drive against Findlay, as he completes a pass to wingback, Mike Smith, and carries the ball himself for a gain.*

A 17-point outburst in the fourth quarter gave the Colonels a narrow, 17-14, margin over Findlay College, the no. 2 ranked small college in the nation. Playing to win, Marmie gambled on a two-point conversion following the Maroons' second score, and was successful, as he connected with Jack Schulte in the end-zone. End Chuck Sieman added insurance, in the form of a safety, as he trapped the Oilers in their own end-zone late in the game. The Colonel defense was outstanding as they held the Oilers well below their 31-point per game average.



# Western, Tech Trounce Colonels—24-0, 27-7

Homecoming was a happy occasion for Western, as the Colonels were completely dominated by the sparkling offense and hustling defense displayed by the Hilltoppers. Western fans were cheered by a first half in which the 'Topper offense tallied 14 points, while the defense held Eastern in check, and scored two points on a safety. Western climaxed the day with a touchdown and two-point conversion, making the final score, Western 24, Eastern 0. Bright spots for the Colonels were the offensive play of freshman fullback Bob Wester, and the defensive effort of Chuck Sieman at end.

Nine thousand Eastern Homecoming fans were less than pleased as an aroused Tennessee Tech scored 20 points in the first half, on their way to a 27-7 victory over the faltering Colonels. Aaron Marsh supplied the only happy note, as he returned a Tech kick-off 93-yards for Eastern's lone score.



*Aaron Marsh is unable to elude a Tech defender.*

*Tech's Paul Whaley is stopped on the goal-line for no-gain by the determined Maroons.*





Three frustrated Eagles haul down Floyd Hatfield after a short gain.



Cadet Captain Tom Hennessy has his own ideas about methods for dealing with Morehead.

# Militant Maroons Outmaneuver Morehead 10-7

## Finish With 3-5-1 Mark

### 1964 FOOTBALL SCOREBOARD

1,800 jubilant Cadets, assembled for Military Day, cheered the Colonels to an upset win over Morehead, to close the season. A dramatic 19-yard field goal by Roger Butler provided the winning margin, with less than three minutes to play. The Eagles scored early after recovering a fumbled kick-off, but were stymied by the aroused defense for the remainder of the game. The score was knotted in the second half by a 39-yard touchdown pass, from Hatfield to Marsh, which set the stage for Butler.

Eastern	Opponent	Score
0	Austin Peay	26
7	Youngstown	21
6	Murray	6
13	Middle Tennessee	20
35	East Tennessee	13
17	Findlay College	14
0	Western Kentucky	24
7	Tennessee Tech	27
10	Morehead	7

1964 Football Squad—*Bottom row:* G. Stookey, T. Shetler, T. Holcomb, M. Smith, F. Malins, P. Still, S. Verini, A. Jordan, A. Marsh, E. Bradley, H. Hansford, F. Hatfield, R. DeVingo, P. Hines. *Second row:* M. Arritt, B. Bradley, R. Butler, R. House, D. Bradford, R. Sivulich, T. Reynolds, P. Hout, J. Johnson, R. Wester, L. Flanary, H. Conley, J. Conard, G. Gill, R. Czyck, C. Oakley, Coach: D. Daly, Coach. *Third row:* R. Minnix, C. Sieman, C. Ray, R. Babyak, M. Angelo, D. Grim, D. Hamilton,

L. Able, R. Evans, R. Perkins, D. Neff, J. Shields, C. Oreskovic, B. Pfaadt, R. Kidd, Head Coach; Bill Shannon, Coach. *Fourth row:* J. Blankenship, Student Assistant Coach, C. Pigman, manager; S. Martin, manager; J. Trachsel, trainer; L. Mullins, trainer; R. Prall, J. Ratliff, L. Marmie, G. VanHoose, J. Schulte, W. Wheeler, R. Carr, J. Guice, M. Bowers E. Kidd, manager; P. Jones, manager; D. Conway, trainer; J. Long, Graduate Assistant Coach.





The largest crowds in Eastern's rich basketball history turned out to cheer the Maroons to a perfect, 11-0, record at home.

## '65 Maroons Dominate OVC with 13-1 Loop Record

With the tallest, best balanced team in the conference, Eastern was favored to take the honors in the OVC Championship race. The Maroons surpassed all expectations by winning the title with only one loss, and by shattering three individual records and four long-standing team records in the process.

The highest scoring, best shooting team in Eastern history, the Maroons continued to dominate the year in the All-OVC selections. Jim Baechtold was OVC Coach of the Year, Bodkin and Lemos were First-Team All-OVC selections, and Tolan, Bradley, and Walton received Honorable-Mention recognition.

### THE EASTERN MAROONS—1965 OVC BASKETBALL CHAMPIONS

*Bottom row:* Henry West, manager; Fred Johnson, Jim King, Doug Clemmons, Larry Hobson, Ken Roy, manager. *Second row:* Roland Wierwille, graduate assistant coach; Carl Westerfield, Lee Lemos, Dick Clark, Bill Walton, Don Granowitz, Leroy Mullins,

*trainer. Third row:* Jim Baechtold, Head Coach; Jerry Jones, Jerry Bisbey, John Carr, Bob Tolan, Eddie Bodkin, Dennis Bradley, Jack Adams, Assistant Coach.

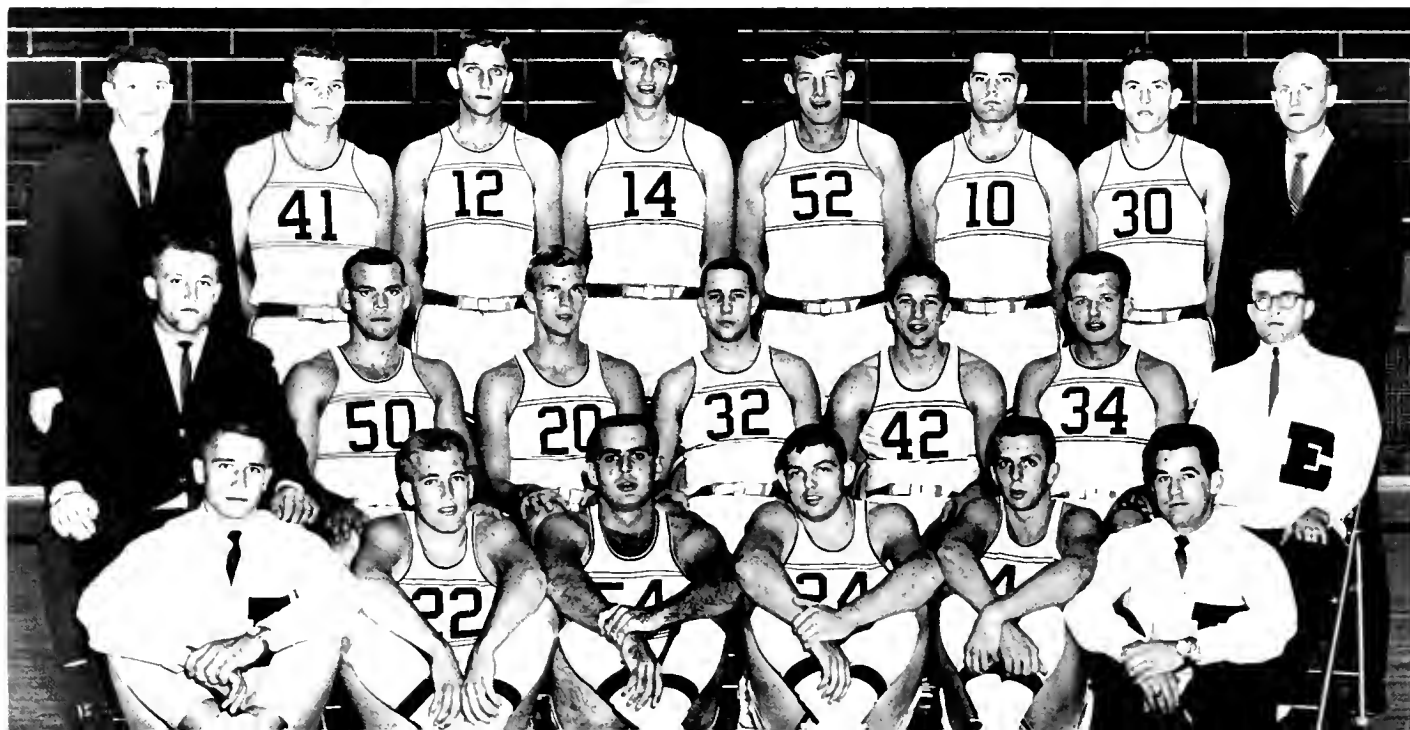



*Bob Tolan stretches for the season's opening tip-off.*

*Eddie Bodkin hits against the Pioneers.*

## Talented Maroons Open Season on Winning Note

Completely dominating the backboards, the Maroons used their height to advantage in swamping the scrappy Transylvania Pioneers 72-52. The scoring was led by Eddie Bodkin, who poured through 32 points, while Bob Tolan grabbed 18 rebounds to lead the Maroons. Eastern then travelled to Dayton, where the powerful Flyers edged by them, 73-71, on a last second lay-up shot.

Returning home, the angry Maroons hauled in a record 84 rebounds, and hit 50% of their shots, to blast outclassed Marshall 94-66. Bodkin and Tolan led the scoring with 22 and 19 points.

*Bob Tolan hauls in one of 22 rebounds against Marshall.*

*Dennis Bradley fires a jump-shot as the Maroons rout Marshall.*

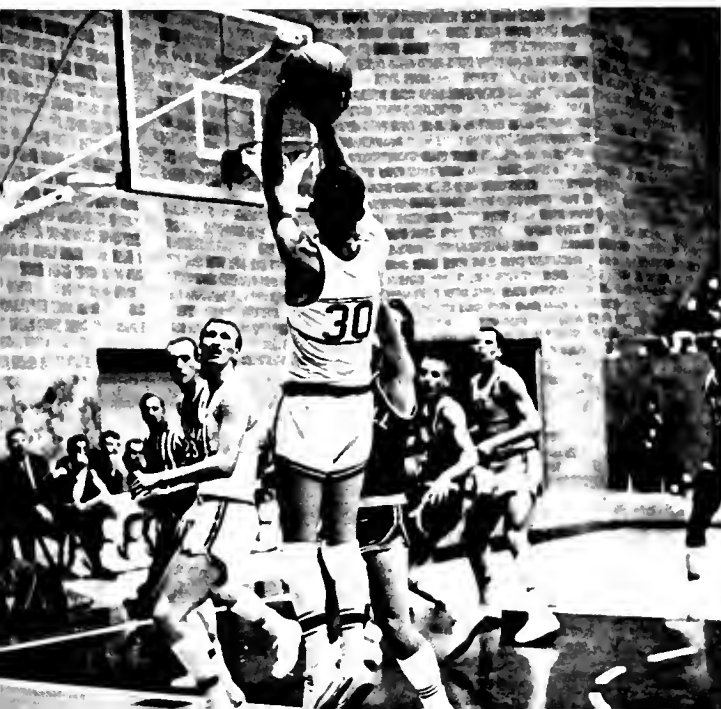

# Fred Lewis Comes Home

## Orangemen Fall 76-79

A standing ovation welcomed home one of Eastern's all-time greats, Fred Lewis, shortly before his Syracuse team received a different sort of welcome from the improving Maroons. Syracuse, ranked seventh nationally in pre-season polls, fell before a team effort, as Eddie Bodkin hit 27 points, followed by Lee Lemos with 15, and Bill Walton with 12. Dennis Bradley was outstanding on defense, as he held All-American Dave Bing to only 17 points.



*Above:* Bill Walton goes high to score on Syracuse. *Below:* Fred Lewis, All-American for Eastern in 1945 and 1946, seems unhappy, as the Maroons combine to mar his homecoming.



*Left:* Lee Lemos prepares to drive on All-American Dave Bing. *Below:* Eddie Bodkin drives for two points against Syracuse.

# Maroons Take a Holiday

## Two Losses Mar Record

The Christmas season proved disappointing to Maroon fans, as Western blasted the OVC favorites from the OVC Holiday Tournament, 82-73. The Maroons gained the semi-finals against Western at the expense of hapless Austin Peay, as they routed the Governors, 100-81. Although Murray won the tournament, the Maroons gained some consolation by placing Bodkin and Lemos on the All-Tournament First Team.

The final indignity was heaped on the cold Maroons, as they were upset by Kentucky Wesleyan, to close out their holiday schedule. Wesleyan squeaked by when a last second shot failed, leaving the Maroons on the short end of an 84-83 score.

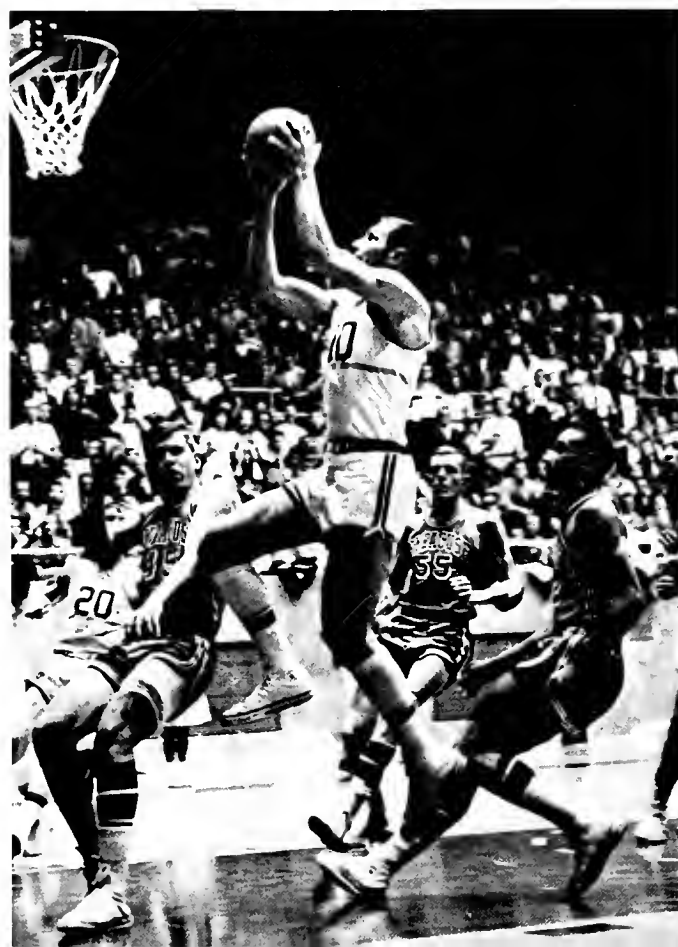

# Maroons Down Four OVC Opponents

Eastern's Maroons averaged 95 points per game as they romped over their first four OVC opponents to take an early lead in the title race. Morehead, Austin Peay, and Middle Tennessee were the first victims of the Maroon surge, which was sparked by a driving, fast-breaking offense. Bodkin continued to pace Maroon scorers, with his 34-point outburst against Morehead being team high for the season.

The key game was at Western Kentucky, where the offense blasted the 'Toppers 95-70. Lemos with 26, Bodkin with 24, and Tolan with 22 led Eastern scoring, while Tolan snared 22 rebounds in a tremendous individual effort.



*John Carr finds the Austin Peay defense to be somewhat overzealous.*



*Jim King scores lay-up on Middle Tennessee.*

# Murray Mars Record--Wesleyan Loss Revenged

A highly aggressive Murray team used the home court advantage and Eastern mistakes to overtake the Maroons in the final two minutes of action, and to hand them their first OVC loss, 86-84. Eastern's guards accounted for 45 points, with Lemos collect-

ing 23 and Walton scoring 22 points.

Balanced scoring and a tenacious defense helped the revenge minded Maroons turn back a stubborn team from Kentucky Wesleyan. Coasting on an early lead, the Maroons topped the Panthers 85-73.



*Left: Lee Lemos drives the baseline against the Panthers. Above: Bill Walton drives in the victory over Kentucky Wesleyan.*

*Right: Dale Glemmons and Jerry Bisbey battle Tech for a vital rebound. Below: Tolan and Bodkin are unable to keep ball in-bounds in the Maroon's victory over Tennessee Tech.*

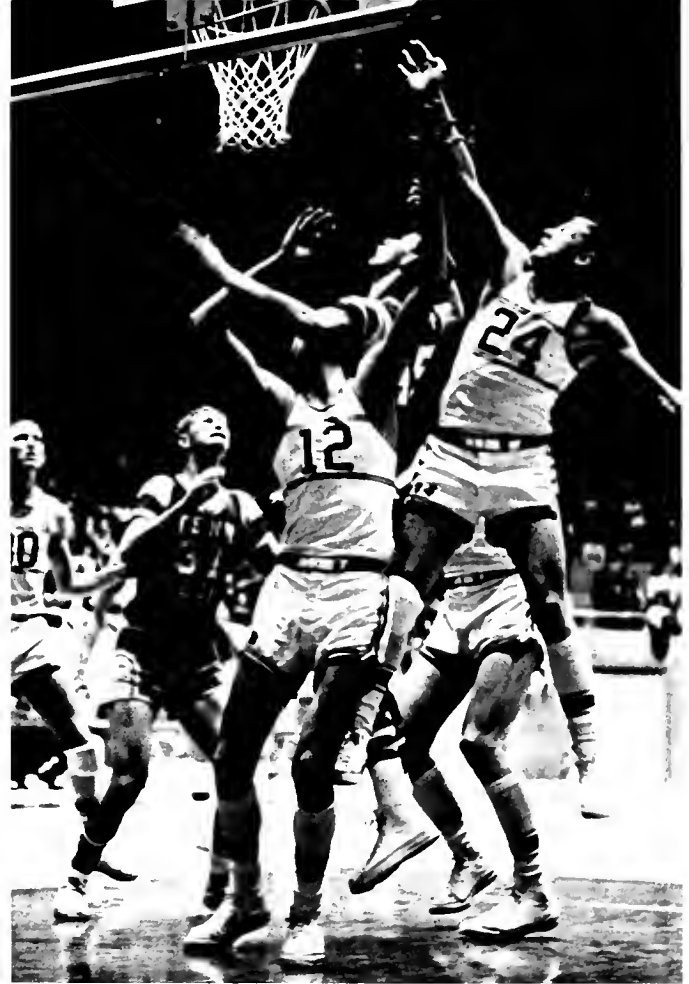

## Maroons Sweep Series With Tennessee Teams

Eastern had to come from behind in four straight contests against the tough opposition of the Tennessee OVC schools, but swept the series to gain a strong hold on conference leadership. East Tennessee, Middle Tennessee, and lowly Austin Peay extended the Maroons to their limit, before bowing on

their home courts to the determined OVC leaders.

Tennessee Tech, in third place in the OVC, also proved troublesome, until a second-half outburst put the Maroons ahead to stay. Eastern topped the century mark for the fourth time by riddling Tech defenses for 108 points to Tech's 90.

*Coach Jim Baechtold and his team talk over problems during a time-out in the Tennessee Tech game.*





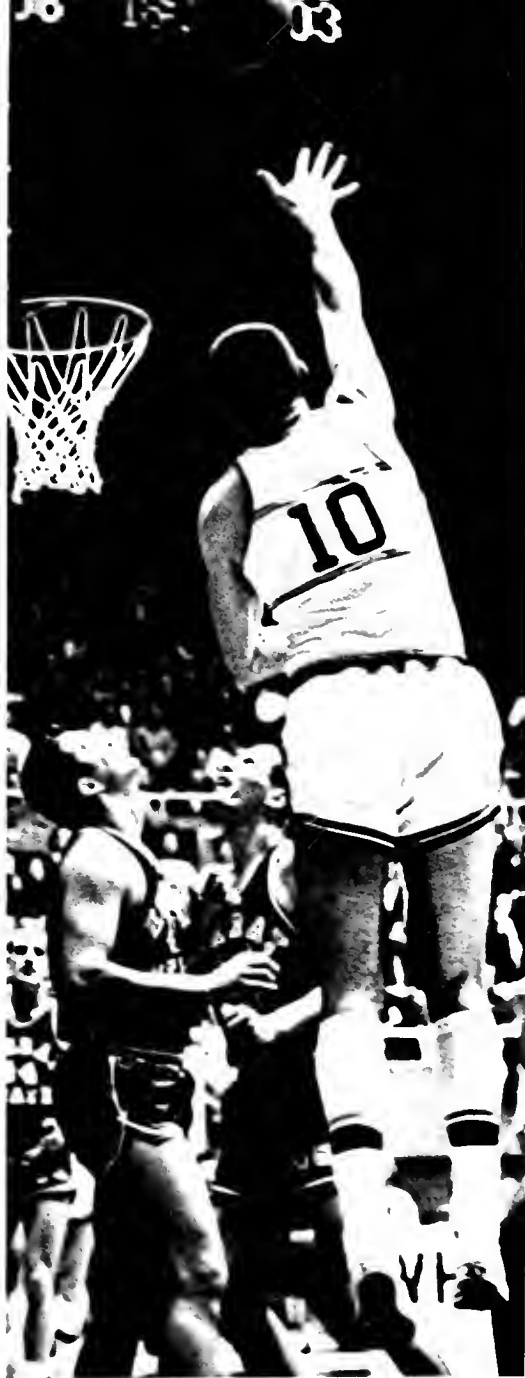

*Bodkin garners 25 points to lead over Murray.*



*Bob Tolan and Western's Smith seem surprised at the way the ball bounces in Eastern's 80-69 victory over the 'Toppers.*

## Record Crowds See Team Down Murray, Western

*Lemos and Bisbey combine efforts to put a damper on Clem "the gem" Haskins' scoring.*



Record crowds of over 7000 fans packed the Coliseum to see Eastern take a two-game OVC lead by dumping Murray and Western. The Maroons were never sharper as they wrecked the Murray zone defense by hitting 61.4% in the first half. Bodkin and Bradley led the scoring with 25 and 24 points.

Western's Hilltoppers, led by Haskins and Smith, stayed with the Maroons for one half, before bowing 80-69. Maroon guard play was a key factor, as Lee Lemos hit 24 points, 12 in a row in the first-half, and Bill Walton was credited with several assists.

# Maroons Ice OVC Title Fade in Final Games

Victories over East Tennessee, at home, and Tennessee, at Cookeville, clinched the OVC title for the Maroons. Over 2000 jubilant fans turned out to greet the team on their return from Tennessee. Eastern hit 55% from the field, and played strong defense, to turn back the stubborn Eagles, 99-81.

A vastly improved Morehead team was the Maroons' final OVC opponent, in the last home game of the season. Five Maroons hit in double-figures, led by Bodkin's 31 points, to offset a 35-point effort by Morehead's Harold Sargent. Eastern held the other Eagles in check and managed a 100-85 victory.

Miami of Ohio's Redskins out-rebounded the team and out-scored them 30-12 at the foul line, to down the Maroons by a score of 82 to 68. Marshall, who the Maroons trounced by 28 points earlier in the year, proved to be formidable for the tired Maroons, as Eastern came from behind late in the game to win their final regular season contest 94-92.



*Above:* Eddie Bodkin hits his dangerous hook shot in the win over East Tennessee. *Below:* Bob Tolan pulls down a rebound in his final home appearance, against Morehead.



*The defensive work of Dennis Bradley and Jerry Bisbey, as shown against the Eagles, was a key factor in Eastern's success.*

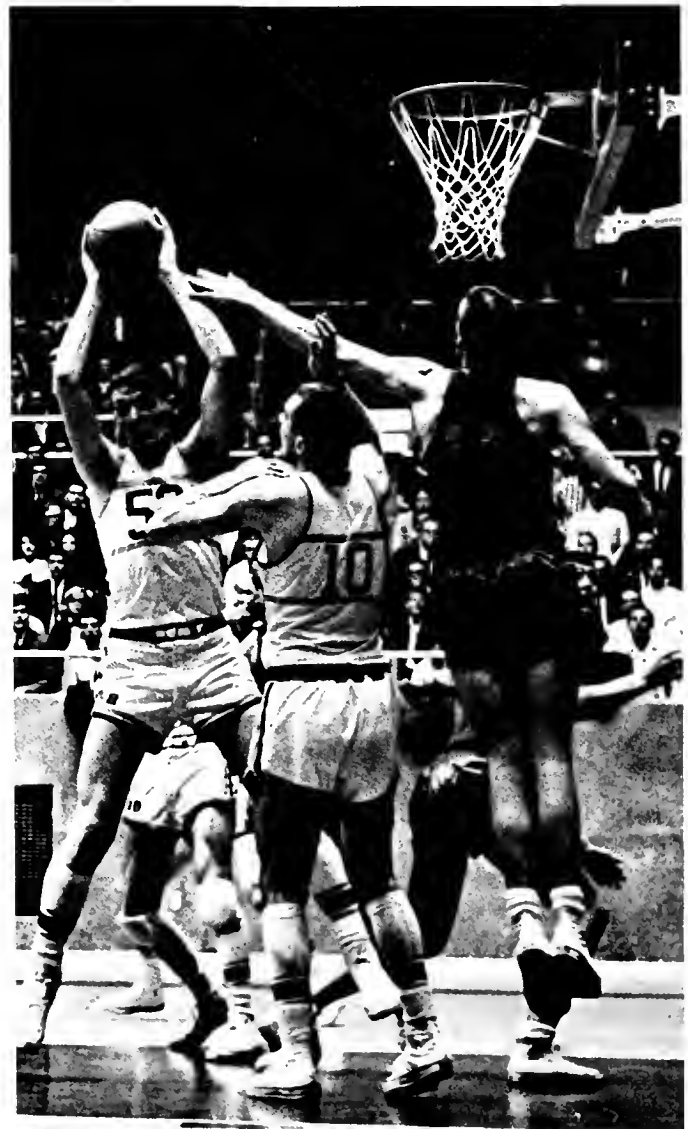

# Demons Stun Maroons in NCAA to End Year

Eastern earned an automatic bid to the NCAA Midwestern Regional, held at Western Kentucky, by winning the OVC title. DePaul's Demons opposed the Maroons and handed them the worst defeat in school history—99-52. The Demons dominated every phase of the game, outshooting the cold Maroons 58% to 29% from the field. Bodkin was high man for Eastern, collecting 21 points, 18 in the first half.

Eastern loses four exceptional seniors this year: Lemos, Tolan, Bradley, and King. Lee Lemos became sixth scorer in Maroon annals, averaged 17 points, and placed second in OVC "Player of the Year" balloting. Bob Tolan was leading rebounder for two seasons, averaged 12 points, and played strong defense. Dennis Bradley also averaged 12 points, but made his mark as the team's defensive ace. Jim King showed drive and courage at guard, although injuries limited his effectiveness.



Above: DePaul's Palmer outmaneuvers Tolan and Bodkin to grab a rebound. Below: Palmer shows his mastery of the backboards, going high over Bodkin to snare another rebound.

## 1964-65 BASKETBALL SCOREBOARD

Eastern	Opponent	Score
72	Transylvania	52
71	Dayton	73
94	Marshall	66
79	Syracuse	69
100	*Austin Peay	81
73	*Western Kentucky	82
83	Kentucky Wesleyan	84
82	Morehead	77
103	Austin Peay	76
99	Middle Tennessee	69
95	Western Kentucky	70
84	Murray	86
85	Kentucky Wesleyan	73
93	East Tennessee	81
108	Tennessee Tech	90
95	Middle Tennessee	83
69	Austin Peay	64
103	Murray	73
80	Western Kentucky	69
74	East Tennessee	68
99	Tennessee Tech	81
100	Morehead	85
68	Miami of Ohio	82
94	Marshall	92
52	**DePaul	99

\*OVC Holiday Tournament

\*\*NCAA Midwestern Regional

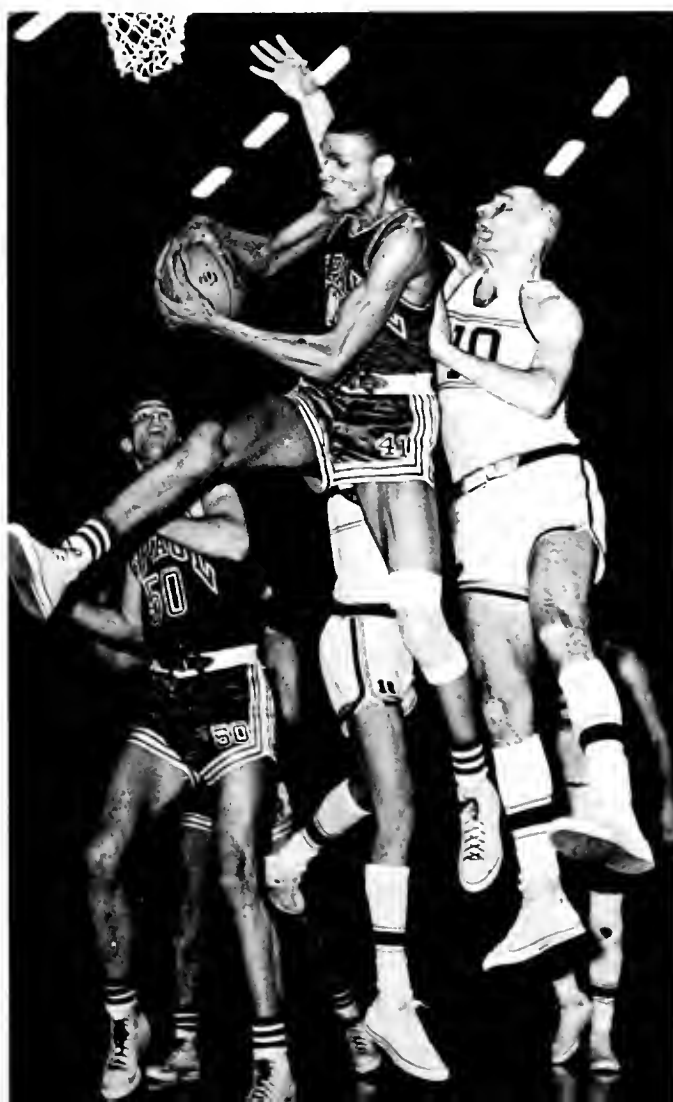

# Frosh Average 96 Points

Eastern's Freshmen, coached by Jack Adams, showed scoring and rebounding potential by averaging 96 points and 62 rebounds per game. The frosh posted impressive wins over Morehead, Cincinnati, and Tennessee, while recording a 12-4 season slate.

Leading scorers for the year were Garfield Smith with 24, Joe Pratts with 19, and Joe Davis with 18.8 points per contest. Smith also led rebounders with 16, while George Whitmer and Curt Farley recorded 11 saves each per game.



1964-65 Freshman Basketball Squad—*Bottom row:* Dave Riggins, Joe Davis, Joe Pratts, Curt Farley. *Second row:* George Whitmer, Garfield Smith, Bob Davis, Dave Williams. *Third row:* Bill Greer, trainer; Jack Adams, Coach; Don Harville, manager.

## 1964-65 FRESHMAN BASKETBALL SCOREBOARD

Eastern	Opponent	Score
66	Transylvania	52
94	Marshall University	106
100	Southeastern Christian	59
100	Morehead	102
106	Morehead	100
104	Cumberland	76
100	Cowden Manufacturing	88
110	Southeastern Christian	87
91	Lexington YMCA	103
99	Lee's Junior College	82
92	Cumberland	73
111	Lexington YMCA	88
76	University of Tennessee	56
80	University of Cincinnati	77
132	Lee's Junior College	47
81	Marshall University	91



*Left:* Garfield Smith, selected for the OVC Freshman All-Star Team, scores in loss to strong Marshall frosh. *Below:* Joe Pratts, Honorable-Mention OVC All-Star, puts his great speed to full advantage as he drives for a lay-up shot.

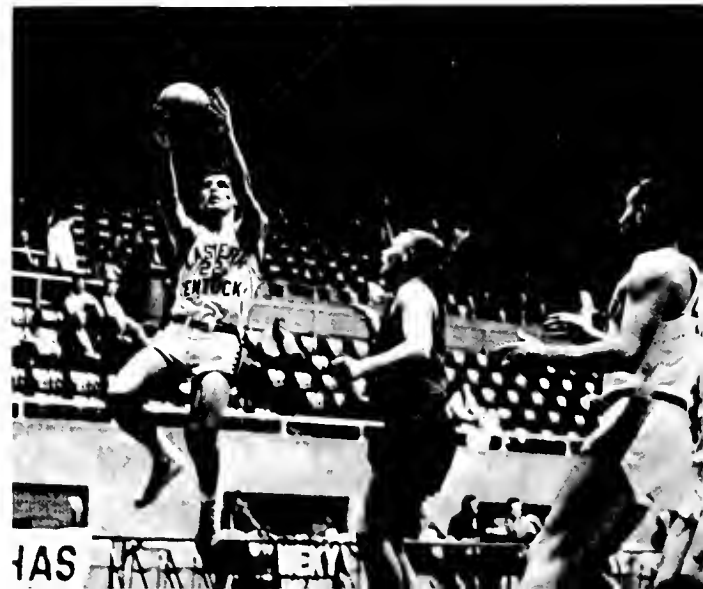



*Jim Beasley, Phil Kaemerer, and Bill McAnelly lead Berea in a unique meet held at the half-time of the Morehead football game.*

## Cross Country Team Places Second in OVC Meet

Eastern's Cross-Country Team, the finest in the school's history, posted an outstanding 8-2 season. The Maroons defeated such powers as the University of Kentucky and Marshall, while losing to a strong Cincinnati team and Western Kentucky, the number two team in the south. Completing the year, the harriers finished a strong second in the OVC Meet.

The highlight of the season was Eastern's victory over Kentucky State, the only loss suffered by the Thoroughbreds on their way to copping the National Championship. The Maroon runners were paced by junior Larry Whalen, who finished second in the OVC, Jim Beasley, a consistent sophomore, and freshmen Bill McAnelly and Phil Kaemerer.

1964 Cross-Country Squad—*Bottom row:* Jim Beasley, Bill Swanson, Larry Whalen, Niles Dawson, Ken Greer. *Second row:* Coach

Conan Smith, Bill McAnelly, Phil Kaemerer, Harry Faint, Brent Arnold, Bill Greer.



# Eels Cop Third KISC Meet

## Post Perfect 12-0 Slate

Eastern's Eels, who have not lost a dual meet since January 1962, posted their most successful season as they recorded a 12-0 mark and won the KISC Meet for the third consecutive year. Five Eels, Warren, Baechle, Bartlett, Parris, and Stoffey, attended the NCAA College Division National Championships to conclude the year.

The Eels set ten team records during the regular season, while submerging such opposition as Sewanee, Vanderbilt, and Indiana State. Three marks were set by Bill Walker, and two each by Charley Tandy and Rick Hill, to lead the assault on the record books.

Maroon swimmers compiled 160 points, to their closest rival's 67, as they completely dominated the Kentucky Intercollegiate Swimming Championships. Three Eels, Walker, Tandy, and Hill, set three records each to rewrite the KISC record books.

*Above: Veteran Johnny Warren shows the form which made him KISC Three-Meter Diving Champion. Below: A fast start is essential to victory in top-flight swimming competition.*





*Above:* Charles Parris, third in KISC diving competition, is silhouetted against ceiling of the Alumni Coliseum Natatorium, the beautiful facilities of which were used for the first time this year. *Below:* Maroon swimmers kick up a splash in their victory over Sewanee.



## 1964-65 SWIMMING SCOREBOARD

Eastern	Opponent
71	Morehead 24
67	Union 27
81	Louisville 12
66	Kentucky 29
68	Morehead 24
67	Appalachian 26
63	Georgia Tech 32
58	Emory 37
63	Union 28
53	Vanderbilt 42
48	Sewanee 47
56	Indiana State 37
160	Kentucky Invitational Championship
	Kentucky 67
	Kentucky Freshmen 30
	Louisville Freshmen 27
	NCAA College Division Championship Meet
	John Warren 8th, 3-Meter Diving

1964-65 Swim Team—*Bottom row:* Tom Baechle, Charles Parris, John Warren, Jim Rieskamp, Dave Kremer. *Second row:* John McCracken, manager; George Dodge, Rick Hill, Phil Stoffey, Mike Williamson. *Third row:* Lewis Crosier, Charles Tandy, Fred Bartlett, Bill Walker, Dave Williams, Don Combs, Coach.



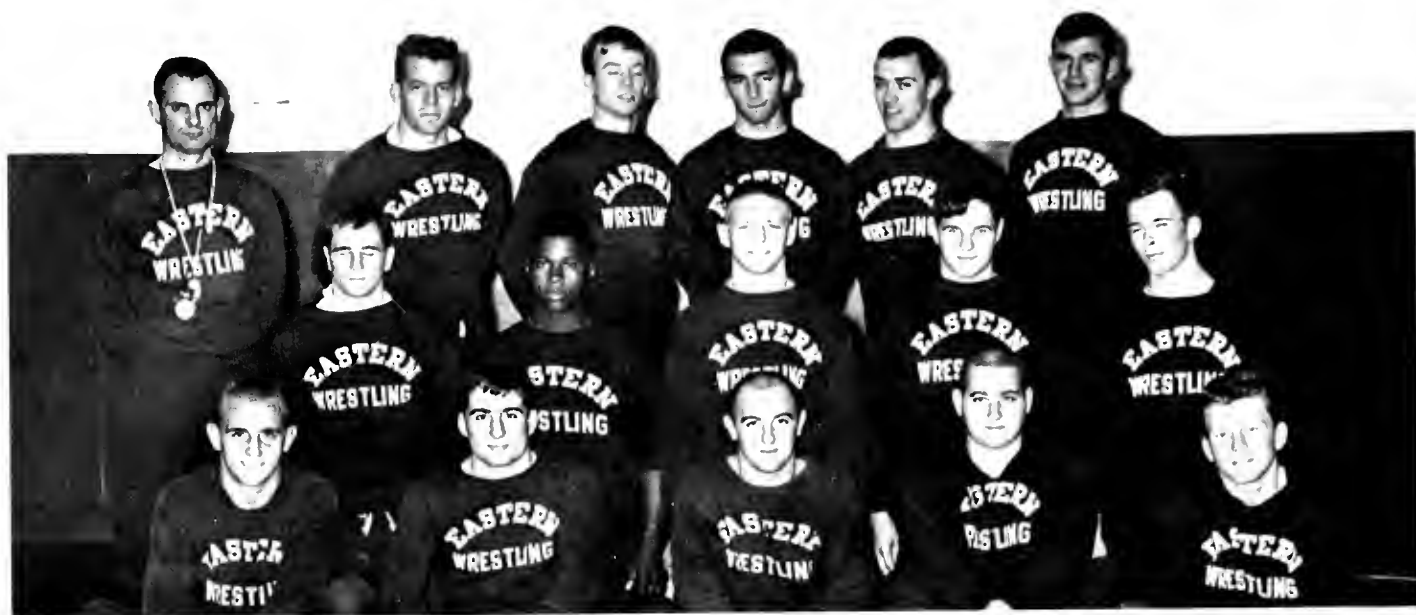

1964-65 Wrestling Squad—*Bottom row:* Mike McClellan, Ron House, Ron Tankersley, Steve Korrasiak, Randy Byrd. *Second row:* Marty Willigan, Henry Bivens, Joe Howard, Robert Lee,

Steve Ward. *Third row:* Don Webster, Coach; Joe Hunt, Mike Harris, Charles Doll, Thom Kopacz, Tim McCarren.

## Grapplers 8-2 in impressive Second Season

Eastern's wrestling team completed its second season with an outstanding 8-2 record. The grapplers, in their first season under the coaching of Don Webster, defeated strong opposition from Appalachian College, Milligan College, Morehead State, and Marshall University, while losing only to Sewanee, the University of the South, and Milligan.

The team was led in victories by a 130-pound freshman, Marty Willigan, who compiled a 10-0 record and an unbelievable 48 of a possible of 50 team points. Second in team scoring was heavyweight Ron House with a 9-1 slate. Ace 157 pounder Randy Byrd established a commendable 6-1-1 mark, before an injury prevented further competition.

*Mike McClellan strains in his attempt to force his opponent to the mat in the grapplers win over Marshall University.*

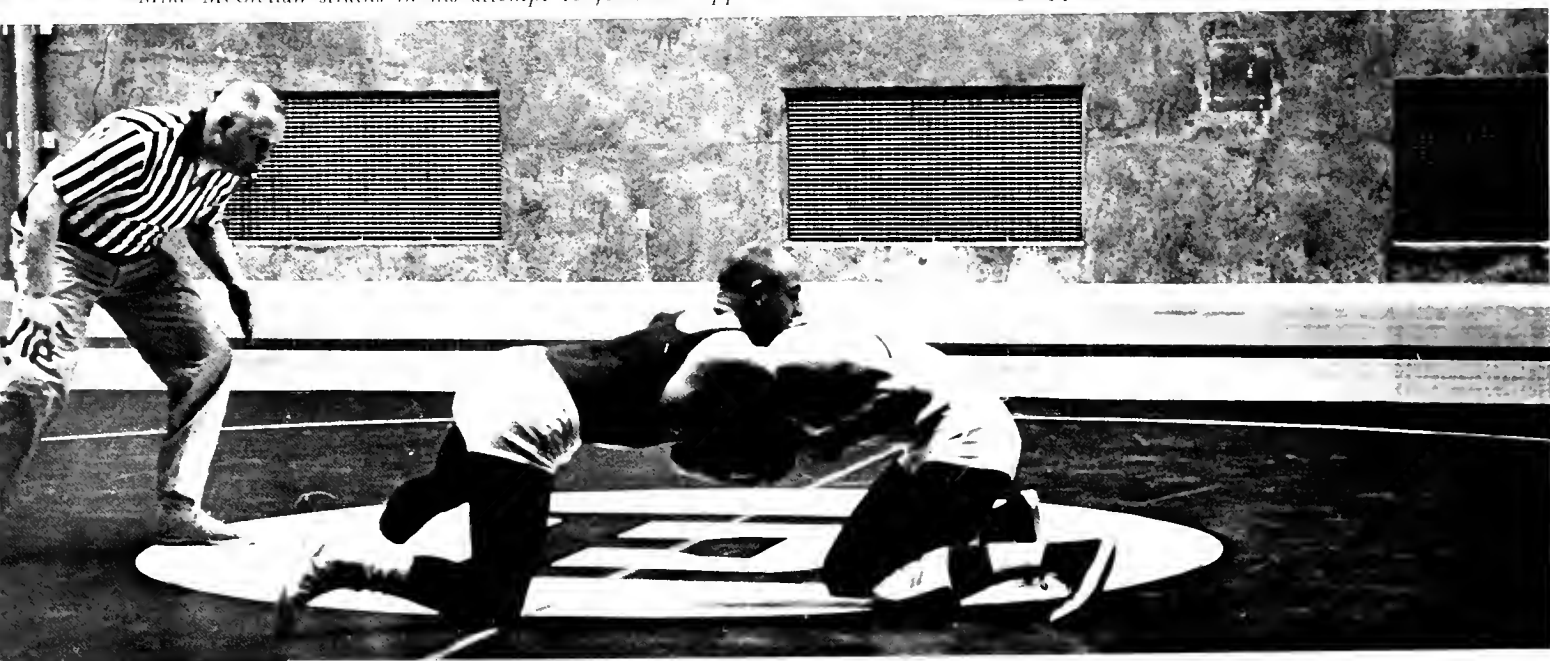



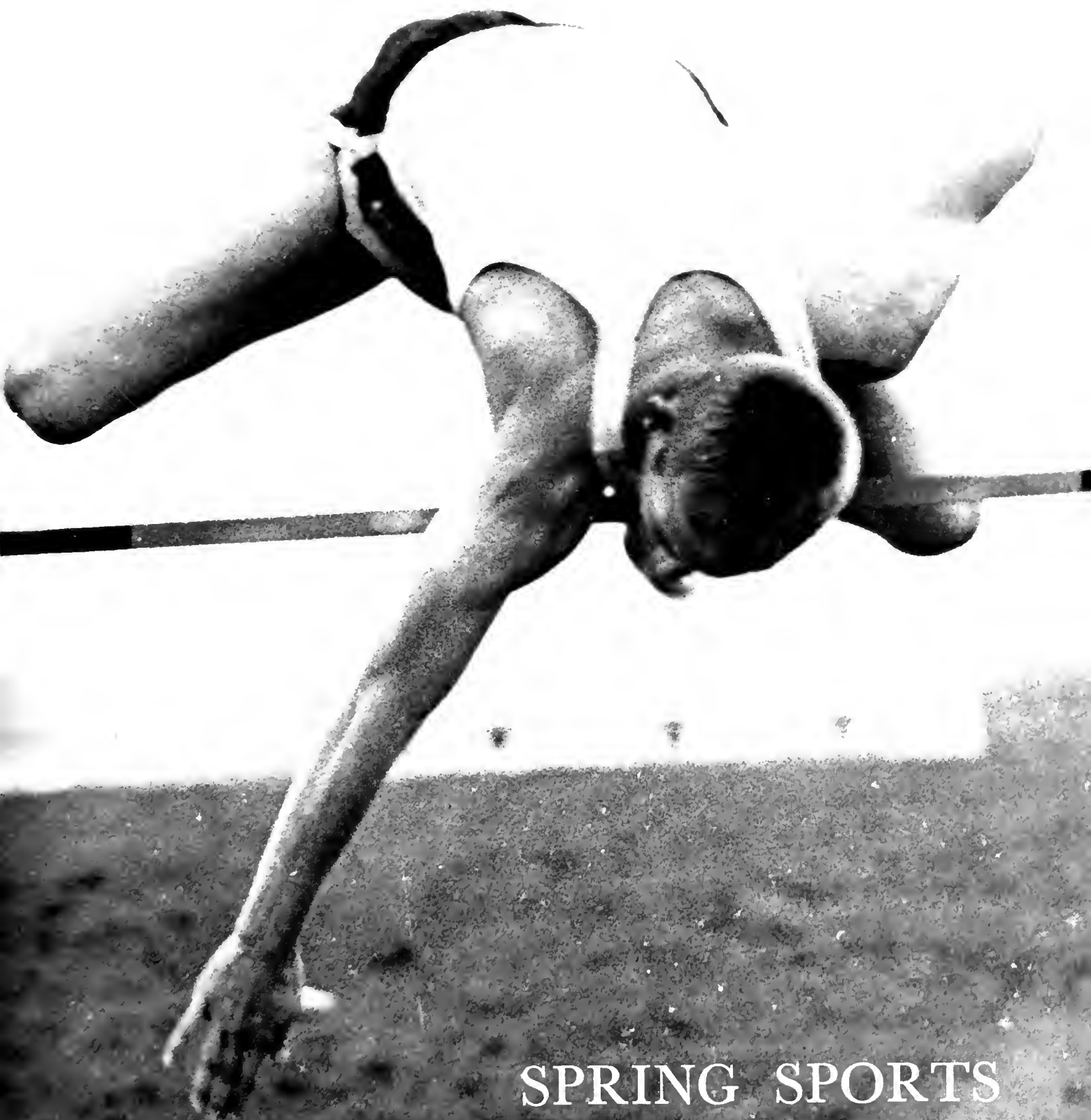

SPRING SPORTS

# Maroons' Baseballers Short of Promise With Dismal 6-14 Record

Disappointment and defeat were the sole rewards for the efforts of the 1964 baseball team, which continued its slide from OVC domination with a 4-7 conference record. Coach Charles T. Hughes' team which contained five seniors: Jim Bird, John Coleman, Mike McPhail, Danny Sorrell, and 1963 All-OVC choice, Dave Quick, never approached its full potential.

The dismal season can be largely attributed to Maroon batters, who averaged a poor .201 for the year. Jim King, a 1963 All-OVC pick, led all hitters with a .263 average, a drop of 88 percentage points from his .351 mark in the previous year.

The few highlights of the year included a 7-6 victory over Xavier University, and the final double-header which Eastern swept from Tennessee Tech, 2-1 and 11-7. Another bright spot was the selection of Maroon moundsman Dave Price for All-OVC honors, despite his 1-3 mark for the season. Price, a freshman, offers hope of strong mound leadership for the 1965 Eastern Maroons.



*A face reflects the Maroons' disappointing season.*

1964 Baseball Squad—*Bottom row:* Doug McCord, Jim King, John Coleman, Jim Bird, Manager Roger Meuthing, Manager Butch Coleman, Don Snopek. *Second row:* John Carr, Ron Pinsenchaum, Dan Sorrell, Tom Yeager, Cooky Witt, Glen

Marshall, Ed Joseph, David Quick. *Third row:* Coach Bill Shannon, Ron Chasteen, David Shadoan, David Price, Bob Kupchak, Albert Kammer, Mike McPhail, Scott Perkins, Coach Charles T. Hughes.

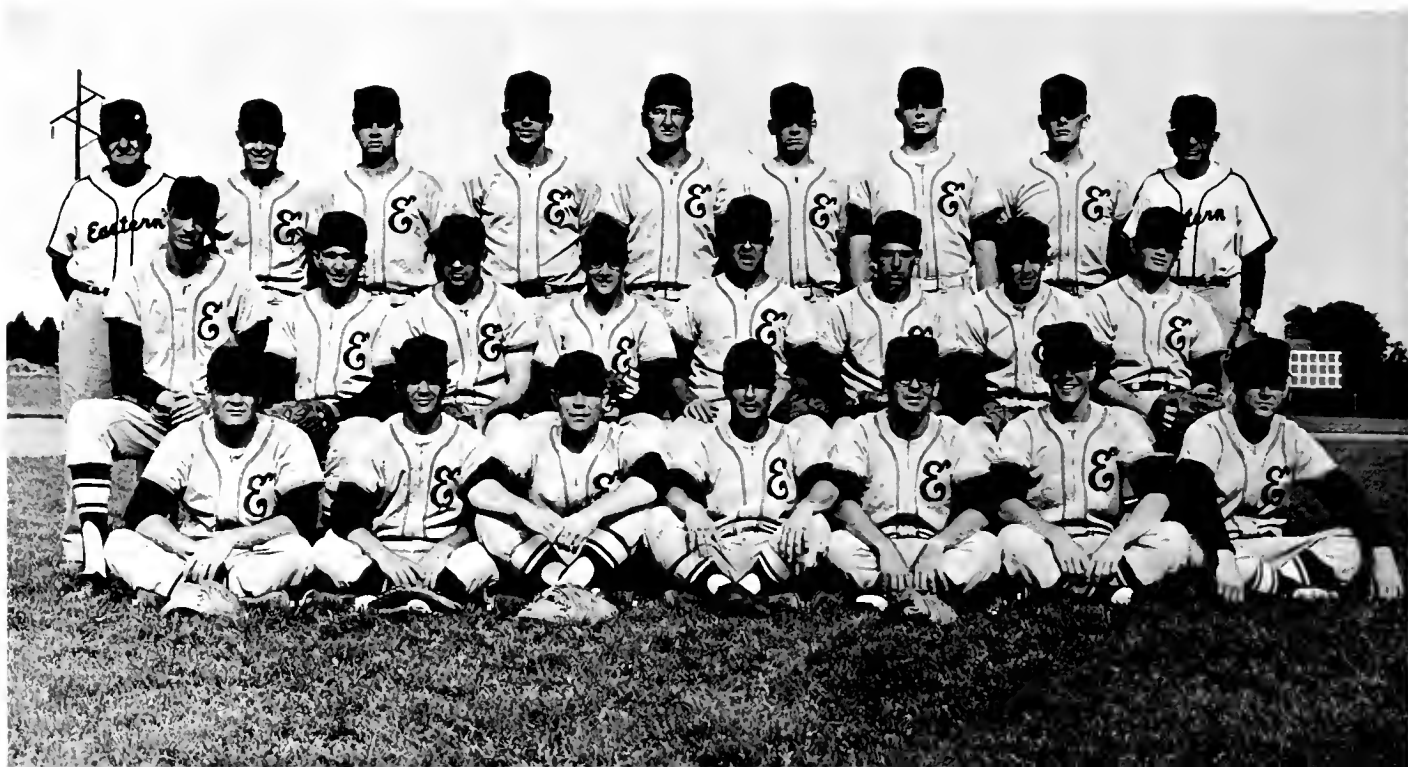

# 1964 BASEBALL SCOREBOARD

Eastern		Opponent	
1	University of Cincinnati	8	
2	Bowling Green University	8	
8-2	Erskine	11-0	
3	Carson-Newman	4	
7-11	East Tennessee	8-5	
1	University of Kentucky	8	
7-8	Morehead	9-9	
1	Centre	2	
7	Xavier University	6	
1	University of Kentucky	6	
4	Tennessee Tech	9	
2-3	Morehead	3-6	
1-5	East Tennessee	5-2	
2-11	Tennessee Tech	1-7	



Right and below: *Two Eastern batters take futile swings—a characteristic of Maroon batting for the entire season.*





## Track Team Shows Great Balance in 8-3 Season

Outstanding freshmen and excellent team balance produced a successful 8-3 season for the 1964 track team. The young Maroons lost only three meets—to track powers Cincinnati, Kentucky State, and Western Kentucky—while defeating such worthy competition as Vanderbilt, Morehead, and Tennessee Tech.

Eastern track men broke several records during the regular season, highlighted by the fine performance of freshman Jim Beasley—who cut 11.8 seconds from the OVC record for the two-mile run. Eastern

records were set by Carey Guess in the high hurdles and in the hop-step-and-jump, by Clark Fuller in the 330-yard intermediate hurdles, by Larry Gammons in the high jump, and by Larry Maddox in the shotput.

The thin-clads finished a strong fourth in the OVC meet, only two points behind an excellent East Tennessee squad. Meet records were set by Jim Beasley in the two-mile run, Larry Whalen in the 880-yard dash, and by the mile-relay team comprised of Harry Faint, Ken Greer, Clark Fuller, and Larry Whalen.

1964 Track Squad—*Bottom row:* Ken Nelson, Mark Hopkins, Harry Faint, George Arnold, John Lowery, Terry Byersdorfer, Larry Gammons, Ken Greer. *Second row:* Zip Czipalis, Clark Fuller, Carey Guess, Miles Dawson, Jack Jackson, Ron Dunson,

Larry Whalen, Dave Lobo. *Third row:* Coach Daly, Brent Arnold, Jim Beasley, Pete Still, Richard Carr, Roy Evans, Larry Maddox, John Gordon, Charles Shingledecker, Manager Bill Greer.





Above: Jack Jackson breaks the tape to win the 100-yard dash against Western, as Mark Hopkins closes fast to place third. Right: Richard Carr demonstrates his winning form in the discus.



### 1964 TRACK SCOREBOARD

Eastern	Opponent	
99	Berea	32
	Kentucky Relays	
94	Georgetown	40
50	Kentucky State	88
98	Morehead	53
121½	Centre	23½
80	*Cincinnati	88
80	*Hanover	12
85	Vanderbilt	60
59	Western	86
80	Morehead	65
	OVC Meet (4th place)	
	*Triangular Meet	



Carey Guess strains for distance in the hop-step-and-jump category.

# Tennis Team Surprises as Young Netters Finish with Good 7-4 Slate



*Jerry Sanders' forehand shows the form which made him the Maroons' No. 1 man for the 1964 Tennis Squad.*

*Gerald Brown exhibits intense concentration as he serves.*



Jerry Sanders, Dennis Reck, and Gerald Brown teamed up with first-year men Jack Kench, Raymond Overtone, and Dudley Rodman to lead the tennis team to a 7-4 season slate. This combination, under the direction of Coach Jack Adams, defeated such powers as Marshall University, Centre, and Transylvania, despite the loss of three key members of the 1963 team.

In two meets with Bellarmine, considered the season's strongest opposition, Kench and Reck won their singles matches. In the same match, Rodman and Overtone took their doubles event.

Eastern entered the OVC Tournament as a dark-horse, despite the strongest field in OVC tennis history. The Maroons finished third with 19 points, behind Murray and Western Kentucky.





1964 Tennis Squad—Dennis Reck, Gerald Brown, Jack Kench, Dudley Rodman, Jerry Sanders, Manager Steve Bean, and Coach Jack Adams.

### 1964 TENNIS SCOREBOARD

Eastern		Opponent
2	Bowling Green	6
8	Tennessee Tech	1
8	Centre	1
2	Marshall	6
3	Bellarmine	6
7	Morehead	2
2	Bellarmine	7
9	Transylvania	0
9	Centre	0
6	Marshall	3
7	Morehead	2
OVC Tournament (3rd place)		

*Speed, agility, and timing—necessities for a good return.*



John Needum displays the technique used for an approach shot.



### 1964 GOLF SCOREBOARD

Eastern	Opponent
14½	Kentucky 12½
24	Kentucky 3
16½	Cincinnati 10½
7½	Toledo 19½
6½	Bowling Green 20½
9	East Tennessee 18
14½	Transylvania 3½
10½	Transylvania 1½
11	Georgetown 1
17½	Morehead 9½
9	Centre 9
7½	Hanover 7½
20	Morehead 7
23	Centre 4
16½	Cincinnati 10½

Carl Kettenacker shows the swing that made him a top contender for OVC Medalist honors.



## Maroons' Linksmen Post Impressive 10-3-2 Slate

Led by senior Carl Kettenacker, the 1964 golf team posted another excellent season—ending the year with a commendable 10-3-2 worksheet. Kettenacker, who lost a hotly-contested play-off for OVC Medalist honors, received strong support from juniors John Needum and Donnie Kettenacker, sophomore Ken Kreutz, and freshmen Odie Chandler and Ben Robinson.

Although defeated by powerful teams from the University of Toledo, Bowling Green University, and East Tennessee, the linksmen scored impressive twin victories over the University of Kentucky, Transylvania, Morehead, and the University of Cincinnati, considered the nation's top team in 1963.

1964 Golf Squad—Donnie Kettenacker, John Needum, Odie Chandler, Ben Robinson, Carl Kettenacker, and Coach Glenn Presnell.





# Intramural Sports





*Barney Groves, Director of Intramural Athletics*

## Intramurals Draw Record Number

Mr. Barnes Groves, first-year Director of Intramural Sports, enthusiastically envisions a great future for the physical education program at Eastern. This year the college intramural athletic program attracted a record number of participants.

Mr. Groves, a graduate of Florida State University, is presently conducting a survey to ascertain the validity of the theory that a person who is physically active makes a better all-round student.

## Flag Football and Bowling Highlight . . .

Intramural Flag Football Champions—*Bottom row:* Gene Rosazza, Harold Risner, John Lowry, C. W. Conner, David Scully, Pete Schoen. *Second row:* Joe Kreseski, Dick Wer-

ner, Terry Masters. Coach Bob Kupchak, Jerry Jenkins, Tim Reece, John Mullins.





Left: Determination and concentration are characteristic of the bowling action at Maroon Lanes during intramural bowling competition. Below: Competition is fierce, as students vie for the Championship Trophy in the All-Men's Tournament.



## . . . Fall Intramural Activities

Flag football clashes were held daily on the old baseball field with approximately twenty teams engaged in competition for the flag football championship.



# Winter Brings Sports Indoors to the Coliseum

The winter season brought the action indoors to the marvelous facilities of the Alumni Coliseum. With intramural basketball games being played every evening, plus volleyball and badminton contests during the day, the gymnasium rang with the noise of competition from morning until late at night.

As is true throughout the intramural program, more students participated in basketball than ever before. Eight leagues were established, with ten teams in each league, for the season which began in the middle of the first semester and was concluded in the latter part of March by the Championship Tournament.



*Above:* A lone Colt finds himself surrounded in an exciting contest which pitted the Colts against the Off-Campus team. *Right:* The action continues in the Colts-Off-Campus game as Ken Tate and Terry Shetler stretch for a vital rebound.

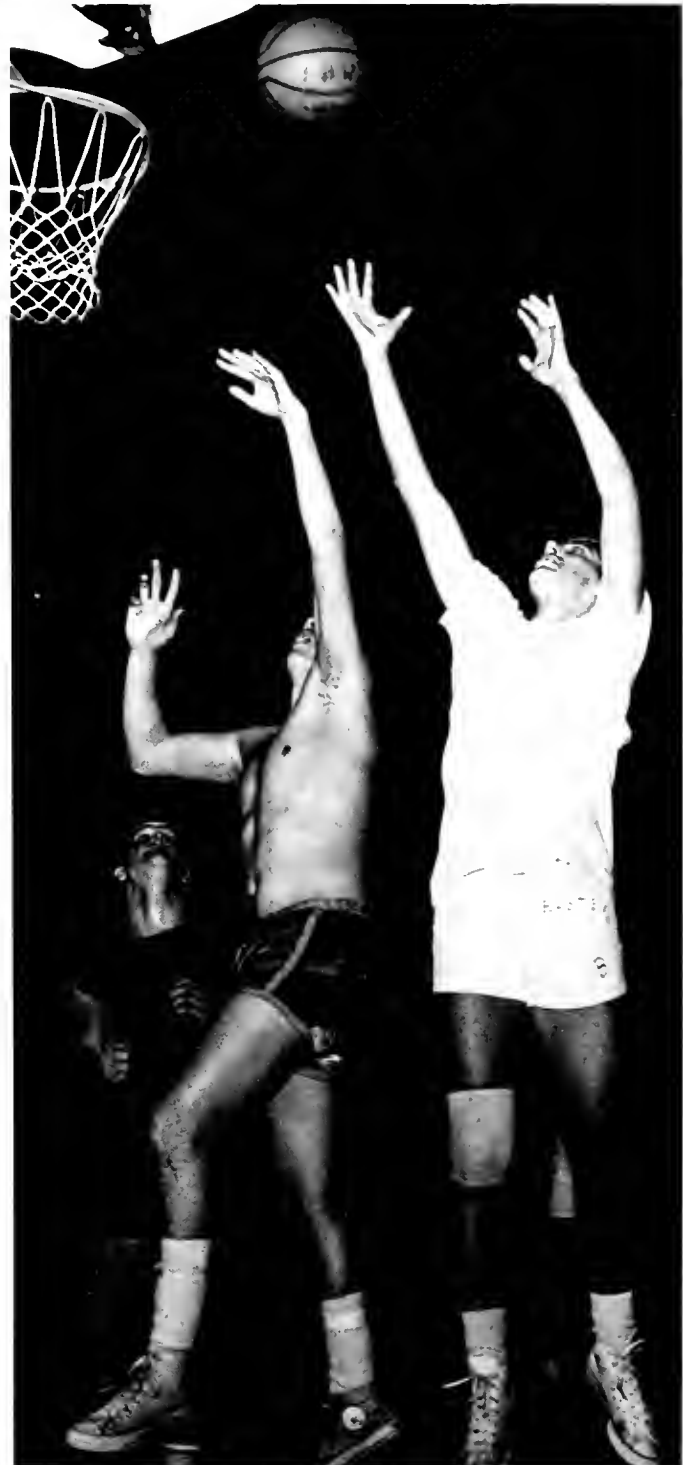

*Right:* The action is fast and furious in a highly spirited volleyball contest. *Below:* Tate stretches for a lay-up and two points, despite a valiant effort by Shetler.



*Yuk Lee returns a serve during the table-tennis tournament, which drew an unexpectedly large turnout.*



*Fred Bartlett gives an excellent exhibition of the butterfly stroke.*

## Spring Athletics Vary From Indoor Events To . . .

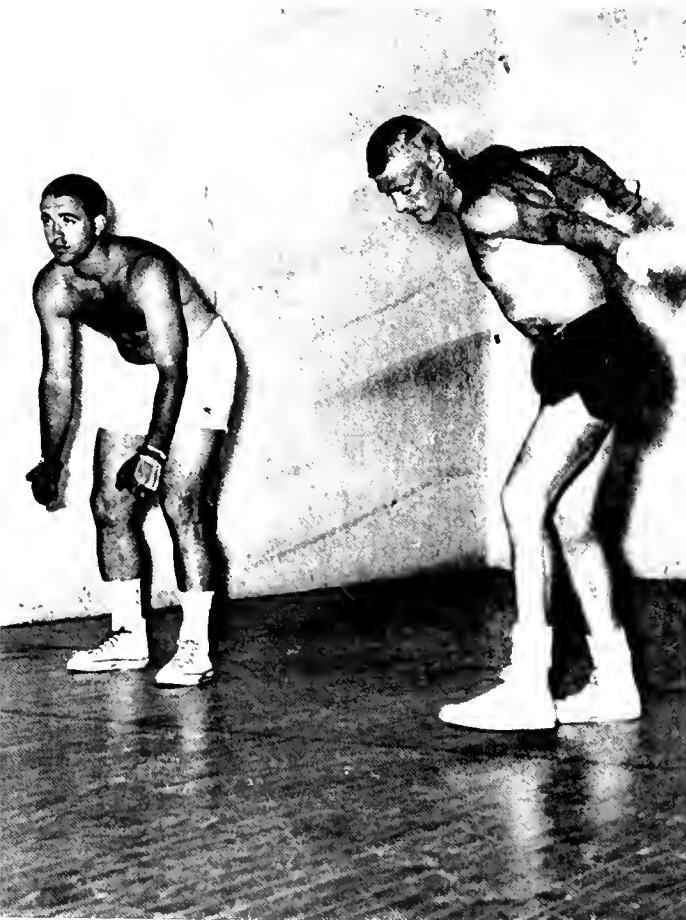

*Left: Handball Champions Mike Smith and Bill Goedde test each other's skill on the handball court. Below: Dave Bennett streaks homeward as he captures the high hurdles contest.*

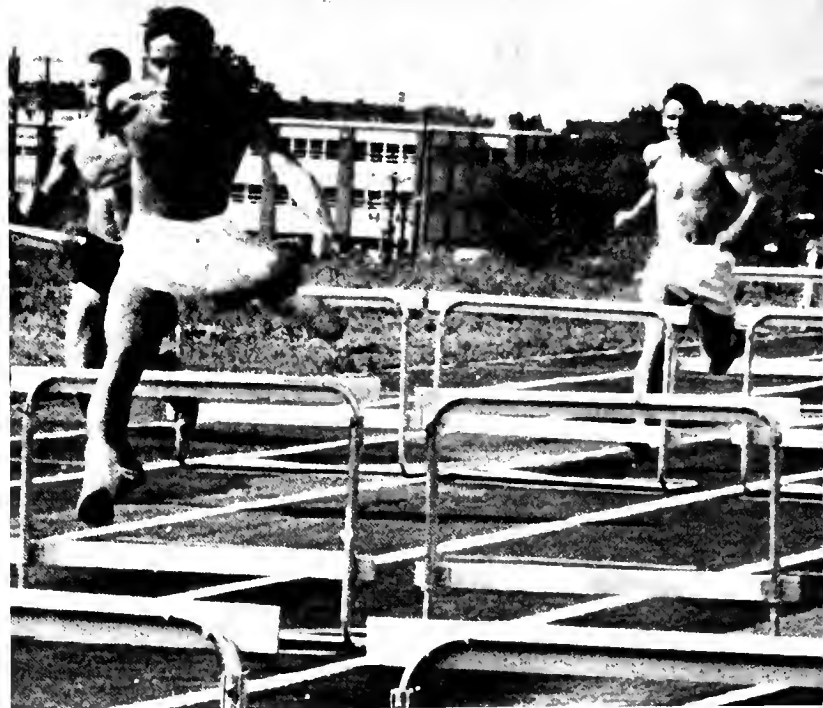



*Left:* Straining muscles and distorted features reveal the intensity of Roscoe Perkins' efforts, as he heaves the shot. *Below:* Stretching and a twisting body aid Don Griffith as he wins the always popular high jump event.



## . . . A Track Meet



# Women's Sports

Women's sports add to the fast pace of campus life offering many varied recreational opportunities. The women's intramural program includes such sports as hockey, basketball, volleyball, and badminton. The organizations which provide activity for women are the Women's Recreation Association, Drum and Sandal, and Kappa Kappa Sigma. These activities are conducted under the auspices of the Women's Health and Physical Education Department. Through the programs of these groups, the members enjoy wholesome recreation and develop permanent interests and sports' skills.



*All eyes are on ball as Maroonettes battle for a score.*

## Hockey Highlights Women's Fall Sports

The women's hockey team completed its season with two wins and three losses. Three matches were played on the new women's athletic field, named for Gertrude Hood, the invaluable Director of Wom-

en's Athletics. The Maroonettes defeated Transylvania and Centre College, while losing a hard-fought contest with the University of Kentucky, and suffering two losses to Berea College.

*Diane Taylor tries to block a tackle, in a losing effort against the University of Kentucky.*







## Basketball Is A Favorite

The appearance of rain and snow to our campus brings the hockey players inside to another activity. Basketball attracts more girls than any other sport. This year the intramural teams came from each dormitory, with six teams indicating the broad interest and success of the program. Extramural games were played at home with Berea and Morehead, while the team journeyed to Ohio to meet the University of Dayton women.



*Sharon Foster and Pat Popplerwell collide in a battle for the rebound.*

*Sally Conklin's pinnie hinders her looking for help under the board.*



# Minor Sports

## Add Variety

The winter months are taken up with a wide variety of indoor sports. The volleyball team had a successful season, with their most worthwhile win at the Centre College Play Day. There they defeated teams from every major college in Kentucky. In addition, individual sports are a great part of the intramural program, the purpose of which is to lend to the diversification of activities.



*Barb Whitaker jumps high to block Pam Oliver's attempted spike.*

*W.R.A. Member tries her hand at shuffleboard.*



*Donna Lynch and Martha Woods focus their attention on a badminton match.*





*Sandy Rogers strikes out another batter.*

# Spring Sports Finally Arrive

The rise in temperature and the blossoming of spring have a great effect upon the active Eastern students. Baseball and softball fields are prepared for a busy season. The women students, for the first time, have a field on which to hold softball intramurals. The nets appear on the ten-

nis courts in eager anticipation of Eastern's favorite spring sport. This year, additional courts will help ease the demand for space. Archery enthusiasts string their bows and set up their targets for participation in the intramural program.



*Diane Taylor uses her backhand in a heated volley.*





*Underwater picture captures Janice Huffman's beautiful execution of a bent-knee dolphin.*



*Nan Dawson takes the apple from the "serpent" in the 1964 Spring Show.*

## Kappa Kappa Sigma Displays

### A Variety of Aquatic Skills

Girls possessing the ability to display grace and form in water activities, and who are endowed with certain artistic talents are eligible to be one of the select twenty members of Kappa Kappa Sigma. This synchronized swimming club, under the able direction of Miss Dot Kirkpatrick, presents their annual water show each spring. This year's show, entitled "Just Over the Rainbow," displayed an assortment of colors and routines.

The girls' hard work and ingenuity were exhibited in this fine performance. Tryouts for KKS are held each fall, and upon selection of new members, the group immediately begins plans for the spring show. The club was fortunate this year in having the outstanding facilities of the Alumni Coliseum Pool, and despite the added seating space, the show drew a capacity crowd every night.

# Drum and Sandal Intrigues

## Interpretative Dancers

Every individual desires expression. Students striving for creativity in the field of dance find Eastern's modern dance club ideal. Each fall try-outs are held, and following the demonstration of certain basic skills, the girls are chosen for membership in Drum and Sandal. The Christmas show is always significant in ushering in the holiday season, as the dancers interpret various aspects of the Yuletide. The Spring Show, which brings the year to a close for the members, featured "The Masque of the Red Death." In this macabre presentation each troupe of dancers interpreted one of the seven colored rooms described in Poe's story. The highlights of the show were the solos, depicting the Prince and the Red Death.



*Judy Ogden demonstrates a graceful arabesque.*

*Members depict an underwater scene in the 1964 Spring Show*



# MILITARY





Colonel Everett N. Smith, Professor of Military Science.

# New Colonel Revamps ROTC Department

Colonel Everett N. Smith, the new Professor of Military Science, has inherited the largest corps in Eastern's history numbering over 1,700 cadets. Undertaking the mission of producing officers for all components of the U.S. Army, the Department of Military Science has placed added emphasis upon the quality and overall academic achievement of cadets receiving a commission through the ROTC program. With an increasing number of applicants for the advanced program, the Military Science Department has set a minimum 2.5 standing as a goal for advanced students.

Colonel Smith briefs his officer cadre. *Front row:* Major Roy Sims, Major Virgil Hudnall, Captain Glen O'Quin. *Second row:* Captain Dan McClendon, Captain Robert Farris, Captain Ronald Coffman. *Third row:* Captain Calvin DeWitt, Captain John Pipkin.



NCO Cadre—Sp/5 Edwin Claycamp, S/Sgt. George Walker, SFC Sim Steverson, Sgt./Major Ivan Steele, S/Sgt. Frederick Mynatt, M/Sgt. Richard Olguin.



SFC Virl Auterson issues supplies to Robert Eades.





*Companies form on line prior to beginning the weekly drill session.*

## Corps period provides...



*Colonel Smith congratulates cadet Gary Bastin on being selected cadet-of-the-week and presents him with his award.*

*Squad drill, emphasizing the leadership training of the basic corps cadet, is a part of the military science department's search for potential leaders.*

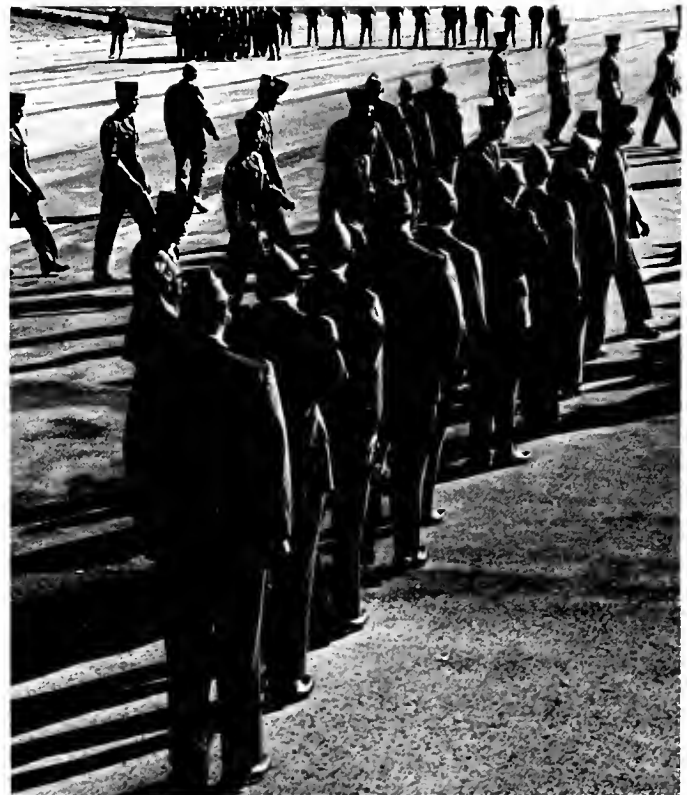





*Cadet Captain Tom Hennessy shouts instructions to a platoon leader during corps period.*

## ...Leadership Lab for Cadets

Practical application is the best method of learning, whether as a private in the ranks executing the basic 22-5 drill, or as a leader in a position of authority and responsibility. The weekly corps period exemplifies this application. Held under all types of weather and considered a regularly scheduled class, this one hour a week is probably the most exasperating, and yet the most important segment of a cadet's training.

*Cadet bugler sounds "drill call," signifying a change in formation.*



# Brigade Staff Heads Corps Organization

The nucleus of the cadet corps is the brigade staff and the interrelated battalion staffs. It is this group of senior cadets, directly responsible to the PMS, that plans and coordinates the diverse activities of corps period for the entire brigade. Their leadership and example is reflected throughout the corps and sets the pace for men under their command.



*Brigade Staff—Lt. Colonel Thomas Roark, Sgt./Major Daniel Wilson, Colonel Charles Campbell, Major Pete Wolfinbarger, Major Robert Leigh, Captain Gary Bricking, Lt. Colonel James Gross.*

*Brigade S2-S3, Pete Wolfinbarger, gives candidates for cadet-of-the-week a rigorous inspection.*



*The company guidon bearers, who are trained by the brigade S1-S4, practice for Military Day.*

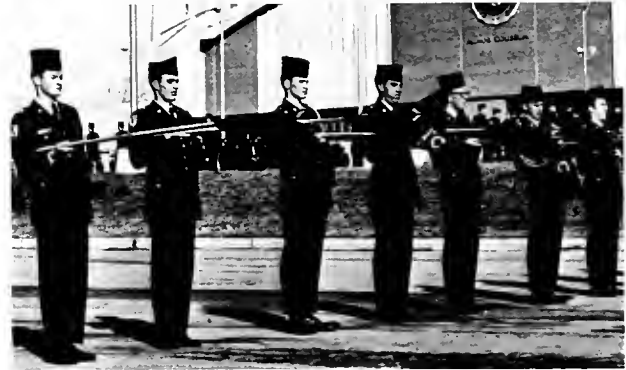

*Coed sponsors are given instruction in military courtesy by Colonel Martha Arbuckle.*



# Battalion Staffs Essential to Brigade Functioning



*First Battalion Staff—Major John Arterberry, Sgt./Major Anthony Gish, Captain James Butler, Lt. Col. Ron Walke, Captain Jett Bowman, Captain Roger Green, Captain William Sanders.*



*Second Battalion Staff—Lt. Colonel Kenton D. Moberly, Major Robert Vickers, Captain Doug Whitlock, Captain David Shipp, Sgt./Major Johnny Warren.*

*Third Battalion Staff—Lt. Col. Mike Stull, Major Ed Pemberton, Captain James Wray, Captain Jim Smith, Sgt./Major William Mills.*



# Military Day Highlights Fall Semester



*Company D, designated as "color company," receives the National flag prior to the Military Day parade.*

On November 14th the 1,700-man cadet corps, commanded by cadet Colonel Charles Campbell, paraded down Main Street of Richmond past a reviewing stand of distinguished college and community dignitaries.

In an impressive pre-game ceremony before the Eastern-Morehead football game, the cadets proudly marched onto the Hanger Stadium turf. Following the National Anthem, the corps paid tribute to the late President John F. Kennedy with prayer and the playing of the Navy Hymn. The brigade then moved to the stands to contribute their boisterous voices to the team.

*Subsequently the cadets, as typified by the platoon commanded by Ertan Wheeler, pass the reviewing stand.*



*The color guard, composed of Lance Churchill, Daryl Wesley, Don Baker, and Joe Arterberry, form the nucleus of the parade.*



*Finally, the parade almost over, the weary cadets return to Eastern's campus for the pre-game ceremonies.*



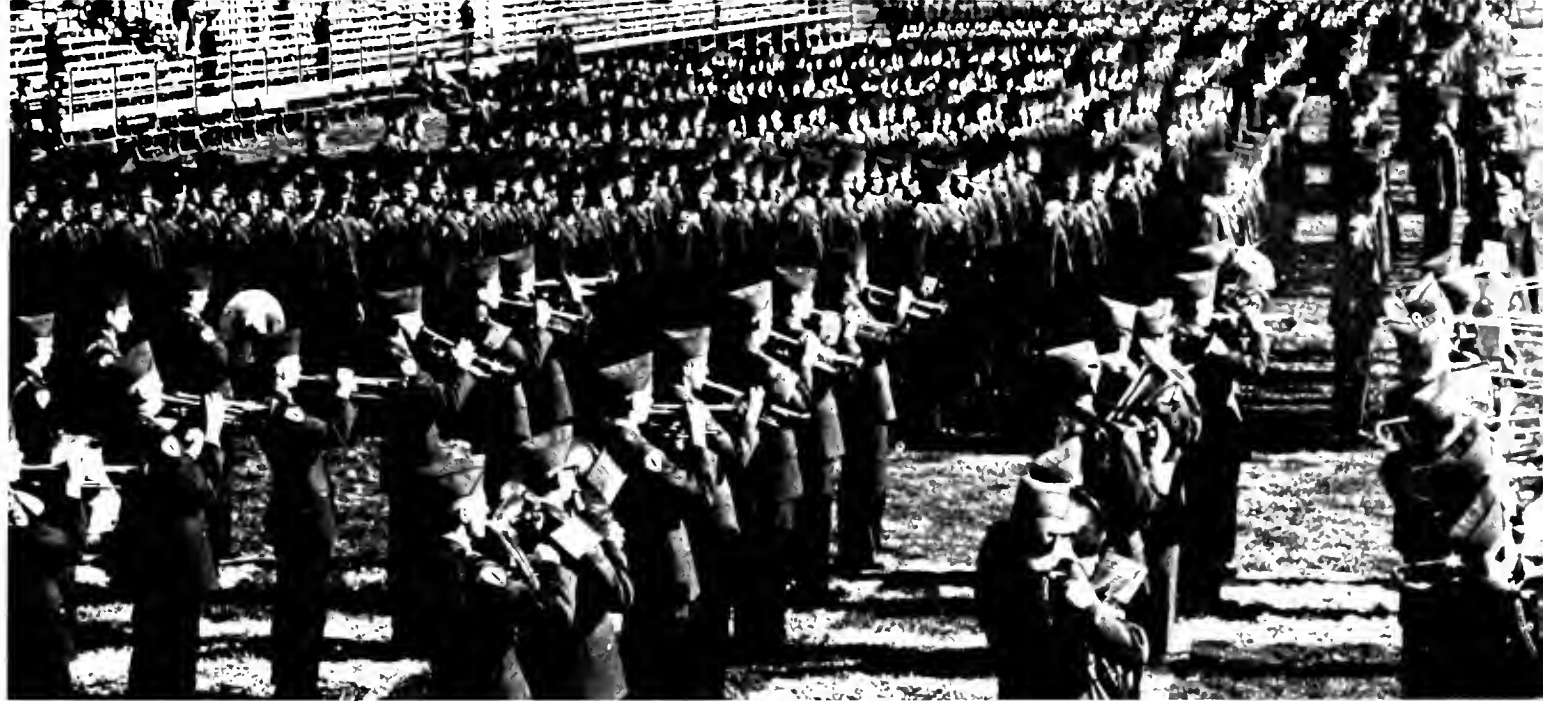

*The ROTC band plays a march as the final units of the brigade come on line*



*Heads are uncovered as the corps bows in prayer to the memory of J.F.K.*

*The brigade sponsor, Colonel Martha Arbuckle, renders her salute during the National Anthem.*



*The Pershing Rifle drill squad entertained the fans at halftime with a daring exhibition of precision drill.*

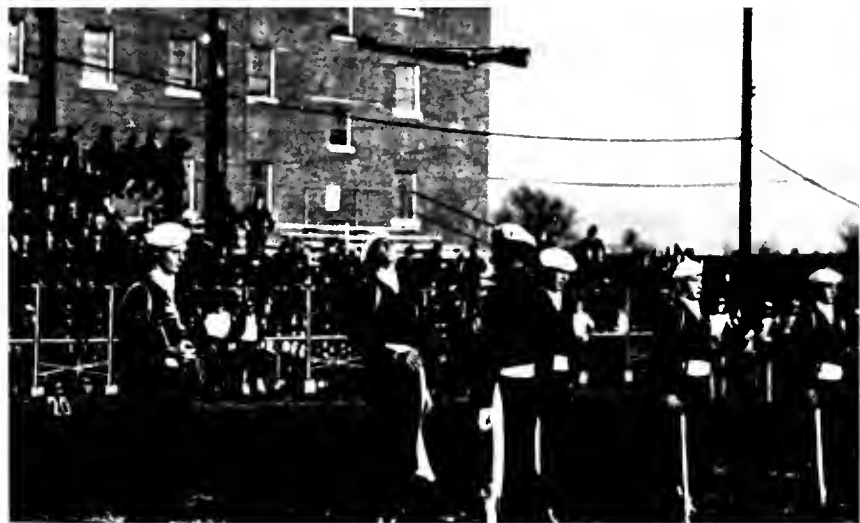

## Rangers Develop...



*Ranger Tony Gish searches for non-existent footing as he participates in "confidence climb" near the Kentucky River.*



*Bayonet training is an essential phase of the Ranger program to develop basic combat skills.*

*James Wilson, the Counterguerilla commander, directs his patrol to move on line as they attack a position.*



## ...Confidence and Combat Leadership

In three short years the Counter-guerilla Raider Company has become an integral part of the training offered to students by the Military Science Department. Membership in the organization is open to all cadets who have completed one semester at Eastern and have attained a 2.2 academic standing. The Ranger program, which stresses physical fitness and practical training in basic combat skills, includes classes and field exercises in hand-to-hand combat, patrolling, communications, and combat formations.



*John Hicks fires from a camouflaged position as Rangers train under adverse weather conditions on Indian Fort Mountain.*

*Physical training is a part of the curriculum of a well-rounded member of the Raider Company.*



# Military Honor Society Formed



*As part of their initiation requirement, Scabbard and Blade pledges conduct a formal retreat ceremony.*

*Major General Britton discusses extracurricular military activities with members of Company K-15.*



Company K, 15th Regiment of the National Society of Scabbard and Blade having received its National Charter in April, 1964, is the newest cadet organization sponsored by the Military Science Department. Formed as a military honorary society for members of the advanced ROTC program, chapter acceptance is based upon overall scholastic achievement, campus leadership, and military potential.

*Colonel Smith congratulates new members at a breakfast following the formal initiation.*





# AUSA Sponsors Military Ball

Providing students with the opportunity to increase their skill and knowledge in the military sciences, Eastern's chapter of the Association of the United States Army strives to enrich the lives of its members with such varied activities as building a homecoming float and coordinating work for the annual Military Ball.

Candidates for Queen Athena, whose coronation is the highlight of the Ball, come from the coed sponsor corps. These girls, elected to represent each unit above platoon level in the brigade, hold the same rank as their cadet commanders.



*During the annual Military Ball the candidates for Queen Athena are presented as they walk through an honor guard of arched sabers.*



*Michael Stull, captain of Eastern's AUSA chapter, the Daniel Webster talk with Major General Sutton, chief of the Army Reserve, at the National AUSA convention held at Washington.*

*Coed sponsors, Tevi Harrell, Carol Fritz, and Jeanie Ashe, board their jeep in anticipation of the starting of the Military Day parade.*



*During corps period the sponsors are required to practice basic drill such as "present arms."*





*Company R-1's exhibition squad, with bayonets fixed, shows its championship form by thrilling fans during the halftime show at the Eastern-Morhead gridiron clash.*

## Defending Champions Cop Highest Rating . . .

*Pershing Rifles pledges prepare for a weapons inspection.*



This year Company R-1 of the National Society of Pershing Rifles is again setting new records. Competing against such schools in the Second Battalion as the University of Cincinnati, Xavier, Dayton and Kentucky, Eastern's chapter scored a nearly perfect 59.5945 of 60 points on the biannual inspection, which included an "in ranks" phase and a very thorough administrative check. With this as a start Eastern's PR's are well on their way to successfully defending their Battalion championship.

*David Lykins gives a weapons presentation at the annual smoker to interest prospective members in the PR program.*





*Pershing Rifles Battalion commander Major Manardi inspects company R-1's members during the biannual inspection in which Eastern's chapter narrowly missed a perfect score.*

*Administrative procedures, including the company filing system, were also checked in the battalion inspection and Company R-1 scored a perfect 50 points.*



## . . . In Biannual Battalion Inspection

*A difficult toss is executed by the exhibition platoon during one of the many parades in which it participated.*



# Rifle Team Competes In Kentucky League



*Rifle team members Robert Cornett, Larry Akers, and Delbert Fritz practice from the kneeling position.*

One of the least known of the varsity sports is rifle competition. Eastern's firers put in long hours of practice for competition against such rivals as the University of Kentucky, Western, Murray, and Louisville in the Kentucky League, plus teams from the OVC. This year Eastern's sharpshooters are eager to regain the Kentucky League Championship and improve its OVC record.

*Team coach, Sgt. Mynatt, instructs Bill Rigby in the proper methods of breathing and relaxation while firing from the standing position.*



*Dale Jackson, a member of the pistol team, draws bead on the target as he fires in a postal pistol match.*



# ROTC Band Travels To World's Fair

As a member of the National Band Association, Eastern's ROTC Band traveled to the World's Fair this past year to compete against such outstanding schools as Rutgers, East Tennessee, and Pennsylvania Military College.

Band Company offers talented cadets a chance to use their musical ability in fulfilling their ROTC obligation. The importance of this organization can fully be appreciated on Military Day and during the annual spring reviews.



*An ROTC band member is given a rigorous inspection prior to entering in the national band competition.*

*Band Company tirelessly marches up Second Street following one of their numerous parades.*

*Eastern's band confidently takes the parade field in the marching phase of the competition at the World's Fair.*





*Meticulous care and cleaning of the M-1 rifle is a familiar chore while at camp and is one of the first skills mastered.*

## Camp Develops . . .

Last summer Eastern's senior cadets attended the largest ROTC camp in the United States with over 4,000 cadets at Indiantown Gap, Pennsylvania.

For six weeks they went through the daily routine of cleaning barracks, standing inspections, and undergoing training. The group studied small unit tactics, camouflage, first aid, communications and weaponry. Each day positions of leadership were alternated. Climaxed by a three-day maneuver, under simulated combat conditions, the exercise employed the use of such equipment as tanks and helicopters.

*Cadet Duard Hamm acts as assistant gunner on the 106 mm Recoilless Rifle as another cadet sights on a target.*





*Colonel Bill Stoll and Dean Henry Martin discuss camp with Easterin's cadets during their visitation to Indiantown Gap.*

## . . . Basic Military Skills

*Proper techniques and methods of firing are learned while on the "known distance" rifle range.*



*The "low crawl" proved to be one of the most distasteful aspects of summer camp training.*



*Cadets Charles Campbell, Kenton Moberly, Mike Stull, Ron Walke, John Artesberry, and Thomas Roark were designated Distinguished Military Students due to their performance at summer camp and academic standing.*



# Varied Activities in ROTC Program Lead to . . .

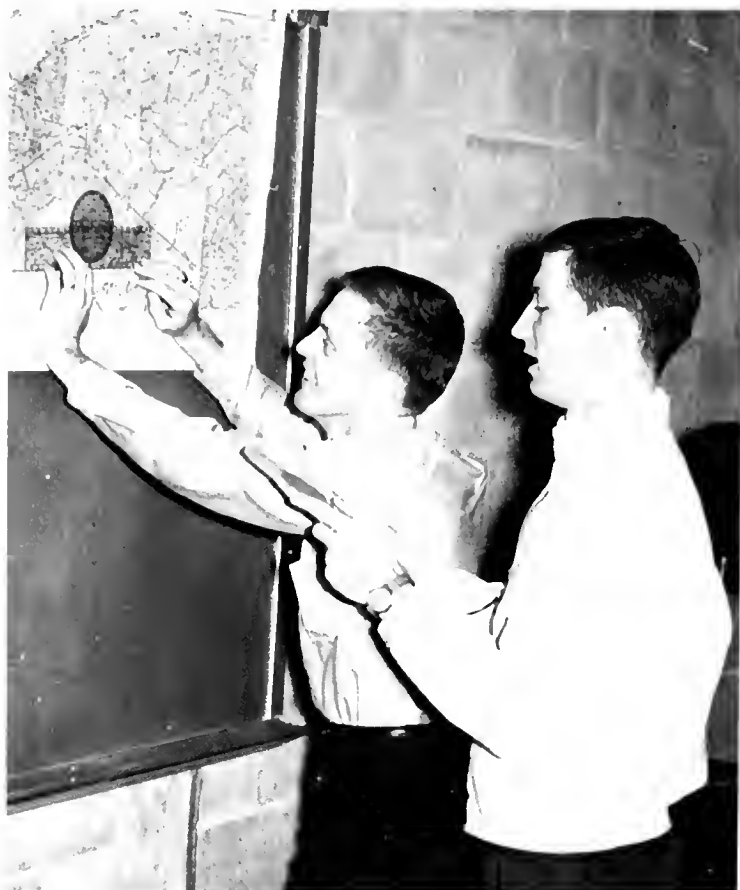

*Flight training candidates John Arterberry and Doug Hughes plot a Lexington to Cincinnati flight pattern.*

During the years a cadet puts into the ROTC program, he is offered a number of different samplings of the military career. He may be qualified to receive instruction in the flight training program, whereby a civilian pilot's license and a chance for the Army Aviation Program are possible.

Along with this training, the Eastern cadet acquires knowledge of precision drill, participates in field training exercises, and receives a comprehensive study of military activities in the classroom, which lead to his well-rounded development as a cadet and provides a solid foundation upon which to graduate as a second lieutenant.



*Field training exercises, held at Blue Grass Army Depot are used to supplement classroom instruction.*

*The weekly corps period is an integral part of the cadets fundamental military training.*





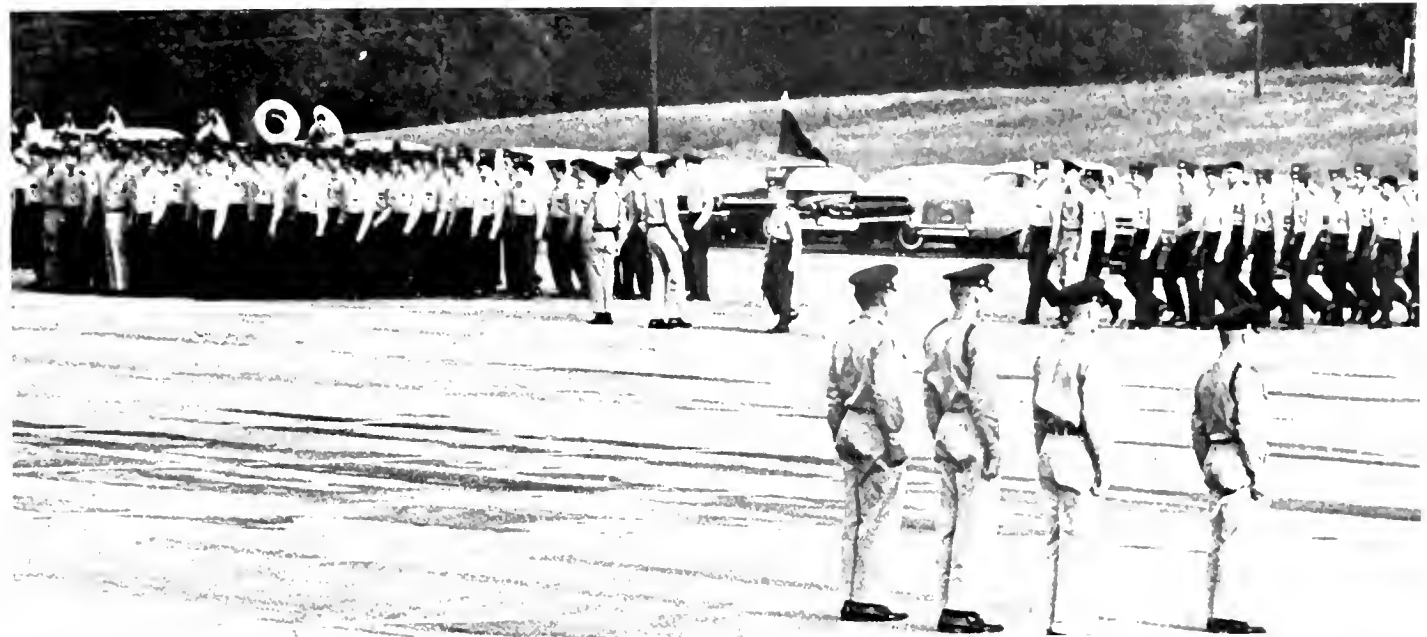

*Outstanding achievement in the military sciences is recognized at the annual Dean's Review.*

## . . . Graduation as Second Lieutenant

*Cadets Ed Pemberton and Bill Eddins are sworn in by Colonel Smith upon graduation at the end of first semester.*



*Newly commissioned Lieutenant R. J. Reynolds receives assistance from Major Sims, who pins on his gold bars.*



# ORGANIZATIONS



## Women's Inter-Dorm

Women's Inter-Dorm Council was established last spring to provide a medium of student government for women students of Eastern. By working with the administration, Inter-Dorm hopes to become a council to aid students in setting their own standards.

During this year the council hopes to provide some medium of government for summer school. Also a part of Inter-Dorm are social activities such as a spring style show and date night.

Another goal is to bring men and women's Inter-Dorm into a mutual realm and thus strengthen the possibilities of student government. Although Inter-Dorm has much progress to make before complete acceptance of student government, it has taken steps toward this goal.



*Bottom row:* Sandra L. Evans, Lee A. Stratton, Vada C. Rogers, Kathleen A. Hollis. *Second row:* Becky A. Sizer, Gloria R. Gray, Lynn L. Graham. *Third row:* Judy Sellers, Sandra Phillips, Jeanette E. Howard, Peggy W. Carter.

## Inter-Dorm Councils

*Bottom row:* H. Ricky Tatum, Ron Walke, Regald B. Smith, Ron L. Baker, William H. Greer. *Second row:* Ronald W. McCormick, Dennis P. Reddington, C. Richard Ioos, Terry N. Tallent, C. E. Pemberton, Jr., Mike Smith. *Third row:* James D. Trachsel, William C. Eddins, William F. Wood, Tony J. Asher, Joseph R. Pursifull, James R. Butler, Joseph L. Mertzell.

## Men's Inter-Dorm

Representatives and counselors from each men's dormitory meet with the dean of students, the director of men's housing, and the dormitory directors to solve problems concerning men's housing conditions. Conduct of dormitory residents, maintenance, and coordination of social activities are discussed at these meetings. The council also works with Women's Inter-Dorm in promoting the exchange of workers for homecoming decorations.



# Student Council

The preamble for the Constitution for the Student Association of Eastern Kentucky State College has set the goals for the 1964-1965 Student Council to fulfill.

By the preamble, the activities and responsibilities of the Student Council as the executive body of the Student Association, are necessarily varied in scope. Activities range from conducting surveys, to hearing complaints, to solving problems, to delegating authority, to a broad social life.

With all these factors in mind the 1964-1965 Student Council has combined an appreciation for the past with a comprehension of the present and a vision of the future to produce the most progressive Student Government record yet.



Vic Hellard, President of the Student Council, welcomes the freshmen during Orientation Week.

*Bottom row:* Dorinda Dammert, Lynita F. Carter, Janice J. Huffman, Patricia L. Wellman, Margie Wardlow, Betty R. Chase, Peggy W. Carter, Ann Howard, Darla J. Algie, Karen S. Liles, Sandy S. Housefield, Charlene Conn, Alice J. Hall, Pat Ormerod, Brigitte Johnson, Mary N. Ginn, Sylvia E. Ramsey. *Second row:* H. Ricky Tatum, Larry L. Rees, Jonni L. Hale, Alice F. Carter, Barbara Owens, Betsy Stafford, William G. Adams, Martha J. Shellenberger, Karen L. Schrack, Rich H. Fehler, Gloria

R. Gray, Shirley A. Green, Susie A. Donoghue, Lee A. Stratton, Kenton D. Moberly. *Third row:* Sharon E. Dones, M. Douglas Horsley, Carolyn V. Turton, John M. Conkwright, Thomas E. Roark, Victor Hellard, Jr., Charles H. Lindon, Joseph R. Pursifull, Ken L. Krentz, Roger B. Farley, James R. Clark, Gary R. Coleman, Bob L. Wilburn, Randall A. Stivers, Stephen C. Ca-wood, Shirley M. Richardson.





The cafeteria of the Student Union provided the dance floor for several informal dances sponsored by the Student Council.

Ballots were checked and rechecked in the October elections for class officers and Miss Eastern.



# Student Court

In its third year the Student Court's membership was increased from seven last year to twelve this year. This increase in membership was to enable the court to handle any additional responsibility transferred to it. Primarily the court's jurisdiction was confined to traffic problems this year and the body found it necessary to recommend several changes to be made. In addition to this, the court launched a survey of the effectiveness of student government at Eastern and considered proposals on how the student government could become more responsible for its own affairs. Discussed were the possibility of a Student Code set up by the students and the feasibility of an Honor system to create a positive atmosphere that would lead to student self-responsibility. The Court also planned a timetable by which it thought that this responsibility could be acquired by the student government as a whole. In correlation with this was the consideration of a system of checks and balances by which the administration and student government could protect their defined jurisdiction.



*Tom Goffey, Defense Council, and Gordon Camuel, Prosecutor, were added to this year's court and were made responsible for the preparation of cases involving offenses other than traffic violations.*

*Bottom row: Beverly Keith, Carolyn Jones, Kem Manion, Pat Witt. Second row: Davis Watts, Mike Campbell, Joe Heiert, Joe Dunn, Jay Roberts, Bob Vickers, Bill Raker, Sterling Staggs.*





*Bottom row:* Mildred Sime, Rita Chambless, Priscilla Dalton, Nelda Blevins, Henrietta J. Powell, Kay Wilson, Willa J. Harville, Barbara S. Mercer, Marilyn Pachini, Wilma C. Johnson, Margaret J. Moore, Margaret E. Purdom, Elizabeth A. Baglan, Shirley L. Bunch, Diana Craig. *Second row:* Judy A. McClaim, Patricia S. Taulbee, Carol J. Moran, Eleanor A. Stoll, Linda L. Lyons, David K. Wagoner, Patricia C. Newton, Leah L. Strehlow,

Linda F. Mays, Sharon V. Newman, Mary E. Green, Gloria R. Gray, Nancy J. Smith, Judy K. Caswell. *Third row:* Robert E. Lewis, James P. White, Patricia L. Boone, Bob L. Wilburn, Danny W. Smith, Marvin M. Kinch, Patricia B. Gordon, Lynda M. Sherrard, Carolyn V. Turton, Doris L. Gilbert, James L. Mullins, Merle L. Casada, Mary W. Wright, Noble W. Henderson, Glenna A. Asbury.



*Mr. Roger Jones instructs SNEA members of the trials and tribulations a teacher must face in a classroom of their future.*

## SNEA

Student National Education Association is the professional association for college and university students preparing to teach on either the secondary or elementary level. The SNEA helps prepare the future teacher for what lies ahead by programs, panels, movies, and speakers. SNEA presented the assembly program during National Education week.

*Bottom row:* Margaret L. Nickell, Diane F. Taylor, Janet E. Peterson, Doretha S. Bellew, Carolyn S. Ang, Marilyn J. Whitney, Carolyn F. Tucker, Sadie B. Sea, Bethel R. Relcher, Sylvia E. Ramsey, Jenni B. Cottingham, Phyllis A. Foley, Dorotha L. Mullins, Phyllis C. Skelton, Diana R. Green. *Second row:* Shirley A. Ellis, Mary A. Brassfield, Judith K. McNulty, Carol A. Shrader, Sara L. Becker, Vicki K. Merritt, Pam Oliver, Lena H. Garvey,

Sandy S. Housefield, Sandy R. Norris, Peggy A. Swope, Mary R. Mullins, Joyce A. Hiller, Sharon D. Leasor. *Third row:* Martha A. Woods, Bessie A. Thompson, Mary L. Maupin, Annette Jones, Janice E. Davis, Betty L. Williams, Patricia N. Roberts, Doris J. Miller, Sharon K. Congleton, Ann L. Scott, Janice M. Racke, Jacqueline Rains, Alice J. Hall, Barbara R. Owens, Sandy L. Rogers.





*Members of the Biology Club listen to a dissertation by Mr. McGlasson on "Symmetry in Nature."*

## Biology Club

Stimulating individual and campus interest in biology and promoting friendship and the exchange of ideas among students are the goals of the Biology Club. To reach the goals the club sponsors the Audubon lectures, has displays in the Science Building, goes on outings to caves, and participates in programs furnished by seminar students.

*Bottom row:* Charlene Morgan, Brigitte Johnson, Lynita F. Carter, Emogene Callis, Delora S. Cook, Charlotte A. Johnson, Dorinda Dammert, Ron Pinsenschaum. *Second row:* Eugene A. Fuzy, Robert S. Larance, Sharon Reague, Glenna D. Estep, Michael R. Mills, Carolie M. McMillen, Michael H. Birch,

Letitia A. Midden, Gary L. Wright, Dennis W. Augur, William R. Miller. *Third row:* Andrew R. Hamon, George L. Van Hoose, Johnny W. Holmes, Richard F. Koeniger, Kenton Lear, William D. Newton, Franklin C. Strickland, James R. Castle, Raymond T. Schaaf.







*Bottom row:* Ron G. Pinsenschaum, Carol L. Steinhauer, Randall Clark, Timothy R. Justice. *Second row:* John H. Duncan, Michael R. Short, Dr. Darnell Salyer, Ralph H. Stevens, Ken-

neth E. Alfrey. *Third row:* John T. Wade, Franklin C. Strickland, Ronald D. Cobb, Clay Fugate, John P. Donem, James A. Mills.

Membership in the Chemistry Club is not limited to those majoring or minoring in chemistry. Those just interested are welcomed to join.

The Chemistry Club wishes to secure experience in preparing technical material before chemically minded audiences, and to obtain a professional pride in chemistry.

There have been speakers from the University of Kentucky talking on such phases of chemistry as photochemistry and graduate school.

## Chemistry Club



*Above:* Members of the Chemistry Club isolate an unknown substance. *Left:* They discover its made with the use of an electrical spectrometer.





*Mr. Cox, Head of the Chemistry Department, presents to Andrew R. Hamon the scholarship which goes to the outstanding freshman of the year in Pre-Med at the annual Caduceus Club Banquet.*

## Caduceus Club

Membership in the Caduceus Club is open to all students interested in medical services and having an above average academic standing. The Caduceus Club wishes to acquaint its members with the different aspects of the allied medical arts and to stimulate interest in these various fields of medical service.

The year the club has a noted speaker at each meeting, sponsors an annual banquet, and this year toured the research and marketing facilities of a drug firm in Cincinnati. Some of the vital topics discussed this year were open heart surgery and cancer research.

*Bottom row:* Brigitte Johnson, Lynita F. Carter, Stephanie McKinney, David Lodwick, Billy H. Wagers, Randall Clark, Mary D. Thomas, Dorinda Dammert, Barbara C. Balthaser. *Second row:* Richard M. Taylor, Stephen P. Wright, Andrew R. Hamon, Gary L. Phelps, James R. Castle, Sanford L. Jones, William Middleton,

Kenny Gregory, Meredith J. Cox. *Third row:* Gary D. McDaniel, Phyllis J. Marcum, Samuel C. Irwin, Price J. Rawlins, Ronald D. Cobb, George L. Van Hoose, Samuel D. Fritz, Dr. John L. Meisenheimer, David B. Cornell, Ross M. Snyder, Jr.





*Bottom row:* Sue C. Marshall, Mary R. Mullins, Mary C. Thomas, Darlene Hooker, Dolores J. Sherrell, Virginia C. Percy, Joyce Greely, Linda H. Goforth. *Second row:* Darrell E. New, Elizabeth A. Law, Gary R. Bricking, H. Franklin Hamilton, Max V. Lyles, Hugh R. Miller, Robert E. Lewis, Alice F. Carter, Mary L. Dennis. *Third row:* French L. Smoot, Milton K. Barksdale, David E. Shipp, John F. Larmour, Donald R. Keeton, Ronald E. Elliott, Virgil H. Boler, David Sanders, D. Rand Wells.

## Polymathologist Club

Activities of the Polymathologist Club, an organization for mathematics majors and minors, this year included a Christmas banquet and a visit to the computing center at the University of Kentucky. At the regularly scheduled meeting, faculty members and students have demonstrations and lectures concerning the influence of mathematics on teaching, industry, and research. The club also annually awards a Senior of the Year Award to the outstanding graduating member.



*Dr. Park, Head of the Math Department, instructs members on certain mathematical phenomena.*

# Canterbury Club

Canterbury Club is an organization of English majors and minors above the sophomore level, who have achieved a "B" standing in their English curriculum. Its purpose is to foster both scholarship and enjoyment of English and Eastern's campus.

Activities include the publication of "Belle Lettres", the campus literary magazine containing exceptional student writing. This is published annually each spring. The annual "Chocolate Hour" is held each fall to welcome new members and to get acquainted with the English faculty. In May the Awards Banquet is held, announcing the winners in prose and poetry, and senior man and woman with the highest scholastic averages.



*Dr. Grise, head of English Department, talks informally with a club member.*

*Bottom row:* Doretha S. Bellew, Misha A. Williams, Mary R. Brown, Virginia L. Amis, Lois Reynolds, Billie Jo Cormney, Carol A. Sandy, Carolyn J. Webster, Jane E. Munson, Shirley A. Lacker, Sue Ann Allen, Velma P. Partin. *Second row:* Phyllis A. Duff, Judith K. McNulty, Dolores A. Robb, Linda L. Caldwell, Jane C. Champion, Karen S. Krumm, G. Marie Roberts, Charles

G. Adams, Patty J. Brown, V. Lavonne Morgan, Charlotte A. Mason, Paula G. Bunton, Kay D. Simpson. *Third row:* Sandy M. Underhill, Sandra L. Banks, Carol J. Myers, Jean D. McClanahan, Susan D. Reinert, Sharon E. Dones, Byno R. Rhodes, Thomas H. Coffey, B. Sue Johnson, Sandra L. Phillips, Kathy, DeJarnette, Max V. Lyles, Sharon Wilson.



## Belles Lettres

*Belles Lettres*, annual publication of the Canterbury Club, is composed of prose and poetry written by Eastern students. Contents of the magazine are pieces of literature which are judged best by editors of *Belles Lettres*. Any student is welcomed to submit his work for consideration.

Each year four awards are given to those persons whose works are most outstanding. These prizes are for the best overall contribution, article, poem, and short story.

This year the cover of *Belles Lettres*, in past years a picture of the Roark Building, will have a new look. Several pages of cover designs which were submitted by students will be included in the 1965 issue.



Charlotte Mason  
Editor

Kathy Hollis and Sandy Phillips  
Co-editors





*Bottom row:* Albert G. Spencer, Charles R. Hobbs, Theodore A. Stuber, Allen A. Wilson, William M. White, William J. Sieg, Winston R. Osborne, D. George Simpson, Freddie L. Shelton, Charles R. Kelley. *Second row:* Billy G. Brown, John A. Stephens, Carl Philpot, Tom E. Anderson, Danny W. Smith, Gary R. Coleman, Michael R. Reynolds, James Schanding, James Zoeller, Jo-

seph Dringenburg, James Gray. *Third row:* Lucien C. Long, C. R. Lyons, Raymond E. Price, John C. Hale, James B. Caywood, Jr., Andrew A. Barker, Raymond A. Diarsing, Robert C. Clutterbunk, Jerome Brown, Michael F. McClellan, Teddy L. James, Donald D. Baker.

## Industrial Arts Club



*A student makes adjustments on a Corvair to ensure its smooth performance.*

In addition to creating better social participation and fellowship among its members, the Industrial Arts Club works to stimulate a professional interest among industrial arts students. The club tries to demonstrate these goals by activities such as representatives in industry, demonstrations from craftsmen, field trips to local industries, speeches by industrial arts educators, and the annual Industrial Arts Club picnic.

This year the club has been more aware of its goals than in the past, and for its efforts has been rewarded by a larger membership, and greater participation in club activities.

*Bottom row:* Carl E. Hurley, Donald J. Wilkison, James E. Congleton, Joseph S. Bridges, Jr., Benny L. Justice, Donald R. Gubbs, Steve A. Mullins, Daniel W. Resch, Bill Tupman, George M. Brown. *Second row:* Paul D. Schultz, James W. Willhoite, Jr., Benny J. Slawter, Joseph R. Massey, Frank Strunk, Bill Tuttle,

Samuel Z. Strong, Jr., Alan T. Frank, Nelson B. Hager, Jr., Coomer C. Coomer. *Third row:* Ralph Harris, David K. Waggoner, Thomas R. Ryle, Bobby D. Morrison, Alger T. Daniel, Alfred R. Smith, John J. Pezzarossi, Joseph D. Riley, Jim C. Lester, Edwin D. Bush, E. M. Penn.





*Bottom row:* Jacqueline Dado, Sharon K. Hatcher, Salley J. Flenner, Ann Carpenter, Carol M. Neely, Edna F. Dotson, Alice A. Bradley, Charlotte A. Cunningham, Nancy C. Jordon, Larla Smith, Janice K. Asberry. *Second row:* Sharon C. Moore, Larita A. Spooner, Sondra L. Turner, Judith E. Stock, Karen L. Schrack, Dorothy A. Walker, Barbara S. Mercer, Mary E. Adams, Judy K.

Sears, Betty S. Pennycuff, Margaret A. Garriott, Joyce Fields, Jeanne E. Andersen. *Third row:* Patricia D. Webber, Jewelene Banks, Alice J. Gruner, Sharon L. Addington, Patricia C. Newton, Nancy L. DeMar, Sharon K. Tudor, Linda L. Hansford, Martha J. Shellenberges, Ann M. Campbell, Cecelia K. Weaver, Judith A. Safriet.



## Home Economics Club

Membership to the club is open to any girl who has a major or minor in home economics.

The Home Economics Club informs members of their career opportunities and urges them to investigate the possibilities in each area of study.

Some activities of the club were a style show, "Holiday Wear," a Christmas Banquet with slides on Hawaii, and a panel discussion on school dropouts.

*Part of the training in Home Economics is learning to understand and teach children.*



*Technology in the agricultural field has greatly enhanced the purification of milk and has increased the amount of production of the dairy farms.*

## Agriculture Club

Beginning the year's activities of the Agricultural Club was the building of a float entitled "The Ponderosa" which featured a live calf. Included in other activities were the invitations of guest speakers to discuss topics of horticulture, agronomy, and ani-

mal husbandry. In addition to this the members of the club took guided tours around the Eastern agricultural facilities in order to further their knowledge in their respective fields of endeavor.

*Bottom row: Joe D. Gragg, Hershel W. Osborne, David L. Butcher, James S. Eades. Second row: Glenn A. Best, William G. Turpin, Douglas Hatchett, James D. Klaber, Donald L. Young,*

*J. W. Stocker. Third row: William H. Peyton, George W. Ping, Edward Devere, Jr., John L. Martin, Ted Holbrook.*





# PEMM

Members of the PEMM Club are composed of physical education majors and minors. The Club strives to help its members with their problems by providing instructors at their meetings. Also, at their bi-monthly meetings they have speakers from our own faculty, other schools and universities to talk about the physical education programs in the area.

The Club sponsors a physical fitness program twice a month. This spring they concluded their activities with their annual spring picnic.



*Judy Sellers, PEMM Club homecoming candidate, rides in front of her club's float which was designed to stress the summer Olympics. She is flanked at the rear by John Stewart and Chuck Shingledecker. Driving is James Baird.*

*Bottom row:* Diane F. Taylor, Karla K. Brown, Libby A. Stulz, Emma L. Pellegrinon, James R. Dudley, Wilma C. Johnson, Carol A. Shrader, Pamela S. Oliver, Frederick L. Mariani, Dianne Hendricks. *Second row:* James E. Baird, David L. Graft, David M. Evans, Kenneth S. Lee, Susie A. Donoghue, Joyce Teltsam,

Willa J. Harville, Mark S. Hopkins, Judy Sellers, William G. Adams, Jr., Alan S. Frisby. *Third row:* Clarence L. Logan, Raymond J. Charfield, C. Edward Pemberton, Jr., Leamon L. Davidson, Robert E. Kupchak, John G. Stewart, David E. Shipp, Chuck A. Shingledecker, Tommy C. Hall, Charles R. Parris.





*Although not gaining top honors this year in the Homecoming parade, MENC's float provided the spectators with some very lively music.*

## MENC

This is the completion of the second year for the newly formed Musical Educators National Conference. It is their expressed purpose to acquaint students with the privileges and responsibilities of the music education profession. They also wish to pro-

vide its members with the opportunity to become acquainted with leaders in the music education profession as gained from participation in program and demonstrations, discussions, and performing groups planned by the local chapter, the State Music Educators Association, and the Music Educators National Conference. They assist the school in various projects throughout the year and have planned several intraclub activities of their own for this year.

*Bottom row:* Patsy F. Wilson, Marsha J. Bolton, Daisy L. Hankins, Trena Tatum, Lois Odor, Melinda S. Hutchinson, Ken Martin, Mona Willoughby, Mary Louise Eades, Garnet Marie O'Cull, Harriey Hutchens, Jenna Bolton. *Second row:* Sally A. Rose, Donna E. Morris, Susan P. Baker, James B. Stacy, Patricia A. Gilbert, Patrick T. Gilligan, Henry C. Hanison, Nuna E. Hollo-

way, Cheryl A. Harris, Jeanette Osborne, Shelley M. Saunders, June C. Bonny, Bill Jones. *Third row:* Suzanne Dunavan, Thomas E. Minke, Jay D. Harris, Bob Grissom, Bill Nevels, Jim Osburn, Larry Wilson, Bob Rymell, Monte Farmer, Donald W. Goble, W. Richard Klein, Doug Fisher, Jerri R. Mitchell.





*Bottom row:* Dan H. McClendon, John D. Arterberry (First Lt.), Michael R. Mills, Pete D. Wolfenbarger, Kenton D. Moberly, John R. Meecha, Joseph M. Tatum, Fred W. Taylor, William R. Miller, Charles S. Stone, H. Ricky Tatum, Anthony J. Gish, Ralph E. Klaber, Donald R. Rector, Pete E. Kinman, Michael D. Stull (Captain). *Second row:* Jerry L. Hicks, Charles J. Jerzak, Ron Walke, Erlan E. Wheeler, Michael R. Cornelison, Terry N. Tallent (First Lt.), Edsel Daniel, James E. Smith, C. Edward

Pemberton, Jr.; Leonard G. Gooch, Jr., Gary D. McDaniel, Donald D. Baker, Gary R. Harp, William Ostermeyer, Henry M. White, Charles Douglas. *Third row:* James T. Hennessey, Thomas E. Roark, Daniel B. Webster, William R. Bryant, James M. Pitman, Marvin N. Kinch, Lee Grannis, Luke Keith, Jr., Joseph R. Pursifull, Jeff R. Bowman, Gary R. Coleman, James R. Butler, Charles A. Spicer, Sidney Johnson, William C. Thorpe (Second Lt.)

# AUSA

Eastern AUSA sent two delegates to the National Convention in Washington, D.C. These emissaries spent four days in the Capitol attending meetings and conferences furthering their knowledge of the

aspect of military life. On their return, they reported their activities to the local group. They will send delegates to the National Convention again this year.

Social highlight of the year for the military man was the annual Military Ball. The newly elected Queen Athena was crowned at the affair and will continue her reign until next year's Ball.

AUSA is open to all junior and senior cadets.

*AUSA member, Mike Stull, views a project on display at the Army Exposition he attended in Washington, D.C.*



# Pershing Rifles

The National Society of Pershing Rifles, founded at the University of Nebraska by the late General of the Armies, John J. Pershing, is the foremost Honorary Military Fraternity in the United States.

Company R-1 is presently enjoying the coveted position of being Honor Company in the First Regiment. Under the leadership of Joe Pursifull and Jeff Bowman, R-1 placed first in the National Drill Meet in Chicago and the Regimental, Battalion, and Queen City Drill Meets.



Miss Jeannie Gail Ashe, Pershing Rifle sponsor and Eastern Homecoming Queen, receives eager assistance in descending from PR's Civil War float.



J. D. Arterberry J. F. Arterberry D. Baker J. Bowman



C. Churchill W. Evans R. Feedback C. Hanlon



G. Harp C. Hillara H. Hughes R. Jackson



W. Johnson L. Kerr D. Kilday M. Kinch

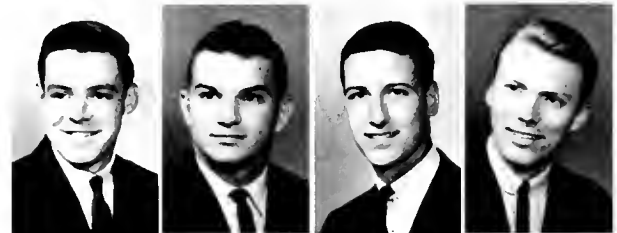

D. Lykins K. Moberly W. Pinkerton J. Pursifull



G. Quisenberry T. Roark D. Silverman J. Smith



M. Stull

J. Sutton

T. Tallent



R. Tatum

W. Thorpe

R. Vickers



D. Webster

D. Wesley

E. Wheeler



*Dave Lykins makes persuasive pitch to prospective PR's.*



*Pershing Rifle exhibition team demonstrates precision movements during homecoming parade.*



*Bottom row:* Anne S. Quarles, Linda L. Ward, Carolyn S. Ang, Etta S. Gilliam, Jean C. McGinnis, H. Ricky Tatum, Ann E. Scott, Nelda G. Blevins, Judy Krahenbuhl, Joseph M. Tatum, Pat Ormerod, Billie Jo Corminey, Jeanette J. McCauley. *Second row:* Marlene Morris, Glenna D. Estep, Mary E. Green, Jerry R. Mitchell, Nancy J. Smith, Alberta G. Elkins, Henrietta J. Powell, Joan E. Berke-

meyer, Nancy M. Miller, Diane Davis, Jean Lane, Betty J. Turner, Mary L. Wigginton. *Third row:* Shirley K. Bryan, Mary W. Wright, Laura L. Furman, Patricia L. Boone, James L. Mullins, Ronald E. Tackett, James D. Webb, John W. Landrum, Margaret E. Purdom, Elizabeth A. Law

## Young Democrats Club

Young Democrats Club was formed with the purpose of encouraging participation of students in local, state, and national elections; promoting the two party system; and giving the students a better understanding of parties, platforms, and candidates.

Prior to this year's election, the club promoted their party's candidates, raised money for the campaign, and provided students with absentee ballots.

*Bottom row:* Alice F. Carter, Glenna S. Cornett, Gloria R. Gray, Virginia R. Wheeler, Peggy W. Carter. *Second row:* Stephen C. Cawood, Carl W. Spurlock, Richard E. Allen, Steve A. Leach, Glenn S. Anderson, Dennis P. Reddington. *Third row:* Linda L. Grow, C. W. Conner, John A. Locke, Ben C. Kaufmann, Tim Reece, Patricia B. Gordon.



*The most outstanding activity for the group this year was being host to a Democratic youth rally which featured Peter, Paul, and Mary.*



# Young Republicans

Activities for the Young Republicans Club began with a fund-raising sirloin steak dinner in the blue room of the Student Union Building. Additional activities were: a campus pre-election poll, acquiring absentee ballots for those persons who requested them, and distribution of campaign material throughout the campus and surrounding cities.

Joe Johnson, Kentucky Republican campaign manager, was the speaker representing the Young Republican club during Orientation. The Club also sponsored a night of entertainment in the Alumni Coliseum with the Roof-Top Singers.



Left: *The Roof-Top Singers* await their performance in Alumni Coliseum. Above: *They entertain under the spotlight before a responsive audience at the Republican political rally.*

*Bottom row:* Judy L. Abner, Sylvia E. Ramsey, Wilma E. Asbury, Joyce E. Martini, Jazie L. Blanton, John E. McNutt, Sally A. Kennedy, Claudia R. Thixton, Glenn D. Treadway, Mary J. Rudd, Brenda Philpot. *Second row:* Carol A. Shrader, Jimmy D. Bradshaw, Wanda M. Moore, Carole C. Eversole, Brent D. Cor-

nelius, Alice J. Gruner, Carmen L. Price, Janice M. Racke, Priscilla E. Dalton, Rita Chambless, Fred Engle. *Third row:* Barry D. Enlow, Ronald L. Williams, Don R. Hicks, James M. Pitman, Robert C. Ruebel, Lee R. Buttery, Lee Grannis, Wayne W. Kendall, Marvin N. Kinch, James Wihebrink, James Howard.





*Bottom row:* Timothy R. Justice, Elata Y. Rupe, Vicki C. Irick, Clara M. Blackburn, Susan L. Fritts, Clydia A. Case, Nelda G. Blevins, Patricia L. Ormerod, Libby Stultz, Pamela J. Smith, Dianne Hendricks, James D. Everhart. *Second row:* Sarann E. Shepherd, Lauren Owens, Libby S. Hendren, Jonnie L. Hale, Donna L. May, Larry L. Rees, Nancy K. Heekin, James S. Clements, J. Caroline Chinn, Pat J. Witt, Leah L. Strehlow,

Sandy M. Underhill, Lana M. Combs, Lynda G. Worthington, Sharon K. Congleton. *Third row:* Becky A. Sizer, Douglas Horsley, B. Sue Johnson, Ken Chesney, Ronald E. Tackett, Jack Good, Donald J. Coleman, Robert L. Tschudi, Joseph L. Horan, James A. Wihebrink, D. Randy Wells, Sharon E. Dones, Carol A. Varlie, Sterling G. Staggs, Barbara L. Singleton.

## KYMA

Among the many goals of KYMA, the most important is the promotion of school spirit. Its main interest is the organization and execution of Homecoming. Other activities are planning the Sadie Hawkins and Snowball Dances, and welcoming freshmen to Eastern's campus.

To become a KYMA member, one must pledge for a semester, during which he is given opportunities to work for points to make him a qualified member. To earn points a pledge can work on KYMA's homecoming float, decorate the football field for home games, and help plan dances sponsored by KYMA.



*Leah Strehlow represents KYMA in the Homecoming activities.*

*Roger Smith dressed as a Colonel escorts Brendy Woody, 1963 Homecoming Queen during halftime ceremonies.*

*Bottom row:* Clydia Case, Lynda Worthington, Dianne Hendricks. *Second row:* Larry Rees, Sharann Shepherd, Becky Sizer, Sandy Underhill, Barbara Stapleton, Ken Chesney.







*Bottom row: Mary V. Slattery, Bill R. Pevton, Sandra L. Neal. Second row: Joe M. Johnson, Jennifer Marcum, Lynda Sherard, Lea S. Scott. Third row: Jerry M. Smith, Larry R. Measle, Al Allison.*

## Little Theatre

Eastern Little Theatre is the production agent for plays presented on the Eastern campus. Membership is not a requirement for participation in the dramatics productions; try-outs are open to the entire student body.

The purpose of the club, in addition to the production of plays, is to foster an interest in dramatics through regularly scheduled programs, through attendance at productions given by other schools and through active participation in speech and dramatics activities.

*Al Allison dons the makeup in preparation for the Little Theater's presentation of "I Am A Camera."*





*Jeanette J. McCauley portrays the angel announcing the birth of Christ in Drum and Sandal's Annual Christmas Program.*

## Drum and Sandal

Both secular and religious are themes which the Drum and Sandal Club use in their programs throughout the year. They are extremely diversified in that they choreograph all of their plays. This was well illustrated by their stellar performance in the Christmas pageant in which they delineated the angel's announcement of the birth of Christ. Their programs feature both individual and group performances.



*Two members of the Christmas pageant limber up before the show at Alumni Coliseum.*

*Bottom row: Marilyn J. Whitney, Trusie McClanahan, Karla K. Brown, Linda H. Goforth, Phyllis A. Taylor, Victoria C. Turpin, Pat Witt, Bonnie Lemaster, Patty C. Smith, Barbara A. Chandler. Second row: Jeanette J. McCauley, Marilyn Hanna, Gloria*

*A. Dann, Marla K. McMath, Mrs. Virginia N. Jinks, Judith R. Sussman, Susan S. Gee, Judy L. Abner, Sue E. Moores, N. Jean White.*





*Bottom row:* Imogene A. Rhodus, Kathy J. Kunkel, Ruth A. Harvey, Emily S. Price, Yuk Lee, Janice S. Keck, George R. Arnold, Hildreth C. Kidd. *Second row:* Sally C. Wooten, Barbara R. Anderson, Carole C. Eversole, Hugh N. Burkett, George W. McGuire, Noble W. Henderson, Otis Patton,

Sharon Wilson, Judy Krahenbuhl. *Third row:* Lowell G. Pennington, Jack B. McDaniel, Carl W. Spurlock, Neil H. Sorensen, James D. Cornett, Barry L. Vandiver, Jim White, Ronald W. McCormick.

## World Affairs Club

World Affairs Club was organized for the purpose of encouraging student interest in problems confronting various nations, marshalling students and faculty study of the problems before mankind, and cooperating with student groups of other colleges in various meetings.

Twice a month the club hears visiting speakers, world travelers, and outstanding world citizens.

*In honor of Dr. Kennamer who is retiring next year, the World Affairs Club dedicates this page. Here Dr. Kennamer is pictured in a classic pose before one of his classes.*



# CCUN

The Collegiate for the United Nations is a national student organization open to all students through which they can express their support of a belief in the United Nations. The CCUN is organized on a nation-wide basis of individual affiliates with regional and state divisions. CCUN members are formed into local affiliates on the various campuses around the nation.

The CCUN on Eastern's campus serves to promote the causes of the United Nations in many ways. It provides a forum where individuals may voice their opinions on issues dealing with world peace and related subjects. The CCUN carries on correspondence with similar groups all over the world in an effort to promote world peace and universal understanding of common problems. Another way the CCUN endeavors to serve the UN is by the annual UNICEF Christmas Card drive. By selling these cards the CCUN is able to bring more food, clothing and comfort to needy children.



*Mr. Noone of the International Bank of Reconstruction and Development talks with Mr. Se Kim, political science instructor, and Tawfig Chihade after an informal speech at a CCUN meeting.*

*Bottom row:* James F. Woodhead, Laura E. Ashcraft, Marvin Marcum, Jeanette J. McCauley, Ann C. Ballard, Sharon A. Zimmerman. *Second row:* Donna Davis, Daniel H. Owings, Chang-

hun Kim, Stephen C. Cawood, Issam Y. Chihade, Diane Davis. *Third row:* Robert E. Smith, Thomas H. Coffey, Joseph M. Dunn, Se J. Kim, John A. Locke, John W. Landrum.





*Bottom row:* Jane E. Munson, Patricia L. Wellman, Janice L. Burke. *Second row:* Dennis W. Augur, R. Dale Givens, Linda Grey. *Third row:* William G. Adams, Terry C. Collins, Carl Fogliano.

## Behavioral Science Symposium

As expressed in their constitution, the purpose of the Behavioral Science Symposium is “. . . to provide an opportunity for those who are interested in expanding their knowledge and experience of the behavioral sciences and to meet together as a group for informal discussions of selected topics.”

Topics to be discussed this year are “Humanist Psychology,” “Voodoo in Haiti,” “Value Conflicts in Viet Nam,” and “The John Birch Society.”

*Bottom row:* Michael D. Johnson, Ronald S. Delmont, Bob L. Wilburn, Ron L. Baker, Jerry Wiles, John Whitaker. *Second row:* Donald L. Stamper, Brice Billingsley, Phillip R. Carter,

## Veteran's Club

Since its reorganization at the beginning of the fall semester of 1964, the Veteran's Club has grown from the initial membership of ten to a number now that approaches forty.

Formed for the purpose of promoting fellowship among the returning ex-military personnel and to assist the members in becoming adjusted to civilian life at Eastern.

Carl W. Spurlock, Edward W. Kidd, James D. Webb. *Third row:* Hobert Webb, James H. Brewer, David A. Youmans, Bill Dunn, Richard F. Koeninger, Brenton S. Ross, Peter J. Rohde.





## Sigma Chi Mu

Sigma Chi Mu is a national music honorary which promotes musical and other cultural activities for the students. Throughout the year members assist as ushers for concerts and recitals. They are also responsible for the selection of records that anyone is free to use in the listening room of the Student Union Building.

*Bottom row: Marsha J. Bolton, Cheryl A. Harris, Lynette Turner. Second row: Shelley M. Saunders, Melinda S. Hutchinson. Third row: June C. Bonny, Nuna E. Holloway, Mona Willoughby.*

*Bottom row: Joyce E. Martini, Anna R. Glover, Ida E. Chico. Second row: Helen J. Daugherty, Patricia A. Schott, Mary L. Stephens, Betty Taylor. Third row: Margaret L. Adams, H. H. Lafuze, Franklin C. Strickland, Malcolm H. McMakin, John P. Doner.*

## Photo Club

For activities this year, the Photo Club plans a spring outing to Natural Bridge. Other activities have included having professional guest speakers explain to the members such subjects as "Color Photography" and "Slide Taking."

The Club hopes to stimulate individual and campus interest in photography. It also provides information and an understanding of amateur photography.





*Bottom row:* John B. Callaway, Jr., Ralph Blakeman, Jr., Terry L. Mynk, Doug Fisher, Don Culver, Michael R. Murphy, Michael L. Fuson, J. Lettelle Lingenfelter. *Second row:* Jimmy Jones, Tom R. Binford, Danny R. Flarr, John M. Conkwright,

Buddy Clark, Mike Foster, Ron Taylor, Gayle T. Bailey. *Third row:* Jackson A. Taylor, Roger Farley, Johnny Tatman, John Walker, Charles Heiert, Joe Bays, Layton Wilson.

*Doug Fisher, president of Circle K, leads a discussion during one of the weekly meetings.*



## Circle K

Circle K International, a service organization for college men, provides the same type of leadership in a college community which similar clubs are giving the business and professional world. Members of this club must display good character and maintain a high scholastic standing.

This year the Circle K in its activities demonstrated its objectives by helping with Freshmen Orientation Week, acting as warehouse marshals for the building of homecoming floats, and organizing a pep section of club members at ballgames.



*Bottom row:* Aimee Alexander—coach, Linda L. Ward, Laura E. Ashcraft, Kathy DeJarnette, Pat A. Schechter, Sue Ann Allen, Mary Jo Rudd, Betsy Schwertfeger. *Second row:* Shirley A. Green, James G. Reid, Michael D. Coffey, Glen S. Anderson, Jim W. Glass, James R. Bragg,

Dennis J. Burrows, Brent O. Cornelius. *Third row:* Luther E. Gray, Allen Muncy, Bill R. Peyton, Oliver H. Bryant, Joseph M. Dunn, Phillips V. Brooks, Jay Roberts, Jim W. Armstrong, Dave L. Hill, Thomas H. Coffey.

## Alpha Zeta Kappa

Alpha Zeta Kappa, more often called the Debate Club, serves as a cohesive unit for those students interested in taking an active part in inter-collegiate forensic activities.

Inter-collegiate debates, discussions, and persuasive speaking are fostered by this organization. Competition between colleges is inclusive of the whole nation. Besides traveling to participate in these activities, Eastern is host each year to the "Pioneer Invitation Debate Tournament."



*Mary Jo Rudd, 1st affirmative debater, presents the problems that justify a change from the present system under the auspices of the national debate topic.*

*Eugene Gray, negative debater, defends the present system against the changes demanded by the debate resolution—that the Federal Government should establish a national program of public work for the unemployed.*







*Bottom row: Peggy A. Swope, John W. Artis, Alan E. Rhodus, Clarence J. Kleehammer, James W. McFarland, A. G. McIlvaine. Second row: William L. Hainsworth, Ronald G. Kyde, Billy W. Sherrow, Charles A. Spicer, John E. McNutt, Sandy A. Tudor.*

*Third row: John C. Rassenfoss, Kenneth D. Drane, James R. Walters, Charles R. Warner, Charles H. Lindon, Henry S. West, Kyle L. Reagon.*



*Carolyn Brown, Laura Nicholson, Richard Laughlin and Tom Smith prove that four heads are better than one as they make Accounting Club plans.*

## Accounting Club

Many of the Accounting Club's meetings were highlighted by guest speakers such as Lieutenant-Governor Harry Lee Waterfield, Lexington bankers, and Certified Public Accountants. The Accounting Club feels that such programs are of vital interest to their members and enable them to become better acquainted with their chosen profession.

Field trips taken to Lexington and Louisville to visit industrial concerns and public accounting offices serve the purpose of creating acquaintances which could lead to possible future employment. The members of the Accounting Club are also given the opportunity for first-hand and on-the-spot observation.



*Bottom row:* Helen M. Wesley, Irma L. Tackett, Rosa M. Leda, John L. Osborne, John Jackson, Diana Craig, Shirley L. Bunch, Becky A. Sizer, Nancy Smith, Janice Davis, Lee A. Stratton, Arlene Cornett, James Allen Potts, Sharon Reynolds, Phyllis Foley. *Second row:* Floyd D. Beams, Brenda S. English, Brenda J. Samples, John B. Callaway, Jr., J. C. Miller, Emie L. Matthews, C. W.

Conner, John E. McNutt, Larry Powers, Glenna Asbury, Ray Lester, Virginia Snidow, Alice Johnson, Robert Gee. *Third row:* Raymond E. Hubert, Charles Spicer, Jay L. Dawson, Johnny W. Tatman, Robert C. Ruefel, Ralph Drake, Robert Johnson, Tim Reece, Charles R. Warner, Emil L. Elliott, John M. Davis, Jr., Roger Farley, Jim Butler, Charles McGinnis, John M. Conkwright.

## Sigma Tau Pi

Composed of business majors and minors, the Sigma Tau Pi Commerce Club strives to promote a better understanding of business conditions and the changes that are continually taking place in the business world.

Highlighting the activities of the year is the hilarious fall initiation of new members. Other activities include planned field trips to various Kentucky industries, prominent speakers at many meetings, and various social events.



*Essential for a well-functioning organization is the necessity of each member becoming familiar with the other.*

*Another part of initiation the pledges must endure is the harassment of answering embarrassing questions in front of the grillites.*





*Bottom row:* Diane F. Taylor, Dianne M. Hendricks, Jane E. Munson, Donna L. Lynch, Janice L. Coe, Eddie Belle Sheriff, Linda A. Thomas, Norma Jones, Ann Wester. *Second row:* Yvonne J. Patterson, Adchlia A. Brogden, Geneva G. Otton, Sandy L. Rogers, Phyllis A. Dean, June L. Gray, Bea E. Fraser, Patty Smith, B.

Cheryl Rowlett, Barbara A. Moore. *Third row:* Jana L. Fowler, Pamela S. Oliver, Barbara A. Prewitt, Martha A. Woods, Sarah J. Girvin, Elizabeth A. Stultz, Anne L. Heisler, Janice J. Huffman, Trusie McClannahan, Hanalou Richardson, Pat Ormerod.

## WRA



*Girls take advantage of the warm weather by enjoying a game of softball, one of many activities of W.R.A.*

The Women's Recreation Association attempts to promote qualities of good sportsmanship and fair play through competition in various intramural and intercollegiate sports. Physical fitness is sought through healthy and vigorous exercise. Mental and social well-being are also achieved through a learning of rules, techniques, and strategy and through participating with many other women in enjoyable recreational activities.

*Bottom row:* Bobbi Hedgepeth, Debbie Newsome, Judy Sellers, Jayne Norris, Brenda Powell, Sharon Klein, Cheryl Wegner, Laura Stewart, Pamela Moberly. *Second row:* Judy L. Bowles, Barbara J. Whitaker, Joyce M. Seltsam, Willa A. Fitzpatrick, Jeri R.

Fedderson, Mae R. Gayheart, Susie A. Donoghue, Yolanda S. Fritz. *Third row:* Carolyn C. Campbell, Jo Ella Wallace, Betsy Merriam, Julianne Mannen, Dorothy L. Kirkpatrick, Elaine Summa, Shirley Richardson, Mary Lucille Shepherd, Faustine Scales.





*Southern belles and Confederate soldiers move the audience into the mid 1800's with this number recalling the "Old South."*



*In their show "Of All Times" KKS synchronized swimmers carried time to that which is to come in "Infinity."*

## Kappa Kappa Sigma

Kappa Kappa Sigma is organized to provide creative experiences involving aquatic skills, rhythm, and design with opportunities for the participant to develop leadership, fellowship, and co-operation.

Girls are voted into the club each fall after a try-out. They are voted in according to their ability to swim, their appearance, and their synchronization of skills to music. This spring KKS presented its annual show "Just Over the Rainbow."



*A few boys from Eastern's Eels are chosen each year to fill the men's roles in the annual KKS swim show.*

*Bottom row: Eddie B. Sheriff, Nan H. Dawson, Marilyn K. Jackson, Hana L. Richardson, Janice J. Huffman, Lynette Turner. Second row: Mary N. Ginn, Anna M. Seiler, Lillian R. Moore, Karla A. Brown, Linda S. Huffman, Ann Howard, Trusie Farley.*

*Third row: Karen D. Marx, Kathryn A. Colebrook, Judy A. Safriet, Dorothy L. Kirkpatrick, Carolyn C. Campbell, Emily J. Fugitt, Sandy M. Underhill.*





*Bottom row:* Thom F. Kopacz, Michael D. Smith, Tom R. Baechle, David B. Spratt, Gene F. Petit, William H. Greer, Ron G. Pinsenschaum. *Second row:* Todd A. Reynolds, James D. Trachsel, Larry M. Whalen, William T. Beyersdoerfer, C. Richard

Coleman, Charles R. Parris. *Third row:* Samuel D. Fritz, Roscoe Perkins, Nils L. Dawson, Roy Evans, Jr., Michael R. McClellan, Jerry V. Sanders, John E. Needham.



*Familiar at most of the ball games this year were members of the "E" Club handing out programs and acting as ushers.*

## E Club

"E" Club sponsored the annual Dad's Day football game, at which time the fathers of Eastern's football team received recognition. The Dads attended a luncheon and heard addresses given by President Martin and the coaches before the game. These fathers were seated on the sidelines with placards bearing their son's numbers on their backs.

Membership in the "E" Club is open to lettermen of any Eastern's varsity sports who have maintained the standards set by the National Collegiate Athletic Association. Members ushered at all football and basketball games.

# Kappa Delta Tau

Kappa Delta Tau has defined its function by serving as guides and hostesses at various campus functions. It demonstrated its usefulness when the KD's served at Orientation week, a pajama party for the girls during the same week, high school Band Day and senior's day.

The KD's have purposed to help in several fund raising activities such as the March of Dimes, Tuberculosis, and Heart Fund.



B. Balthaser   G. Wheeler   S. Tussey   C. Thixton



D. Taylor   B. Stafford   A. Quarles   S. Phillips



*The K D's help feed the several thousand members participating in Band Day.*



*K D girls prepared to make finishing touches on float amid inexplicable laughter.*



J. Penland P. Ormerod M. Kennamer B. Merriam



K. Manion K. Liles J. Lane C. Kunkel

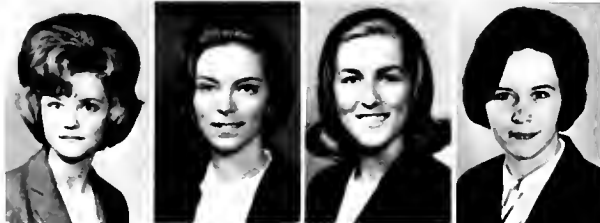

S. Keen J. Johnson B. Johnson L. Huffman



D. Hendricks C. Godsey S. Fritts B. English



S. Dones A. Cornett M. Cayton



L. Carter P. Bunton B. Blevins



*Final preparations on the float are made while Barbara Balthaser waits anxiously for the Homecoming Parade to begin.*

# Sigma Chi Delta

Sigma Chi Delta has been a part of the Eastern campus for only two years, but in this short span of time the club has merited a position of prestige seldom attained by a school organization.

It is the aspiration of this club to develop responsibility, leadership, and character among its members; to cooperate with college authorities in sharing the responsibility of promoting high social and scholastic standards; and to serve as a facility through which students can contribute to the growth and improvement of the college community.

Activities through which Sigma Chi hopes to attain these aspirations include serving as guides during Orientation Week and as ushers for the Eastern Little Theater productions.



T. Gish      D. Horsley      R. Marlette      J. McCosky



K. Moberly      W. Ogosky      L. Powell      L. Rees



F. Roberts      J. Sexton      W. Shepherd      J. Siekman

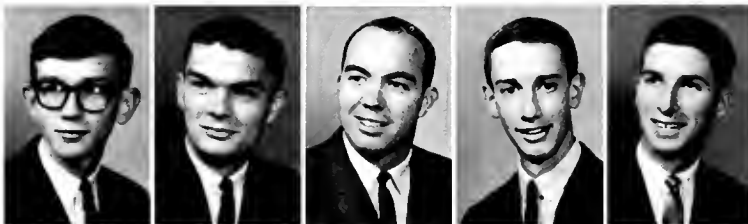

A. Allison      G. Anglin      R. Baker      D. Bennett      J. Bragg

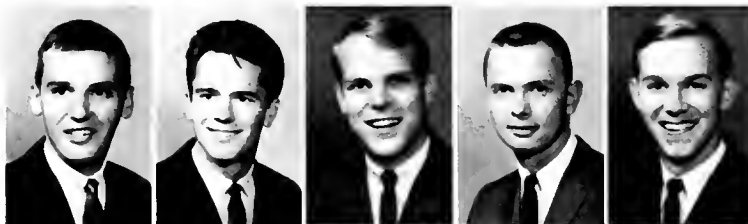

H. Burkett      M. Cambell      T. Cayton      J. Clark      T. Coffey

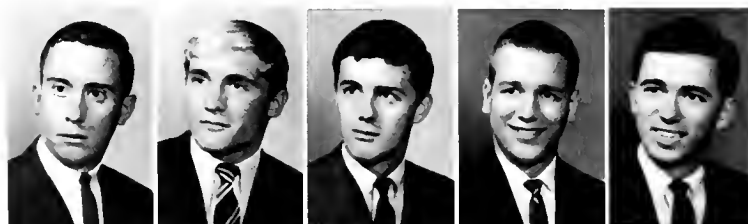

V. Cornett      D. Dowald      C. Easley      W. Eddins      R. Elliott







*Sigma Chi's rough it during the Homecoming parade.*

*President Ron Walke presides over a vital strategy meeting at start of new school year.*



*Sigma Chi's sweetheart, Betsy Stafford, is presented at Homecoming halftime ceremonies.*



J. Smith



S. Staggs



M. Sutphin



C. Tapp



R. Tatum



J. Tatum



R. Vickers



R. Walke



G. Walker



W. Wood



*Bottom row:* Jenni B. Cottingham, Bethel R. Belcher, Sara Becker, Eileen S. Tucker, Mary Hudson. *Second row:* Sandra Norris, Linda S. Huffman, Judy G. Guthals, Gayle A. Daub

meyer, Mary J. Hart, Margaret E. Ankeney. *Third row:* Sandy S. Housefield, Merle L. Casada, Janet R. Williams, Janet L. Dericks, Leah L. Strehlow.

## YWCA

The Young Women's Christian Association is primarily interested in being of service to Eastern and the surrounding community. Annual events sponsored by the YWCA are the "Hanging of the Greens," which officially opens the Christmas Season at Eastern and the Easter Sunrise Service.

The club was organized so that women of all faiths could come together in order that their abilities could help those less fortunate, whether a fellow classmate or an invalid who may be confined to a rest home.



*The girls reverently reflected the inspiration of the annual "Hanging of the Greens."*



*Bottom row: Paul D. Schultz, Samuel R. Burgess, Robert E. Daniel. Second row: Joseph M. Tatum, H. Ricky Tatum. Third row: Howard C. Adams, Jr., Gary R. Coleman, Dr. Fred W. Tanner.*



*The officers of YMCA work with their advisors in the planning of their activities.*

## YMCA

The Young Men's Christian Association is a member of the Southern Area of YMCA. It is primarily a service organization which, by working with the college and the National YMCA, tries to coordinate religious and social aspects of college life into one.

The YMCA works during orientation week as guides and in any function that its services may be needed. It also works with the YWCA on the annual "Hanging of the Greens," and the Sunrise Service on Easter Sunday. The organization is always at the service of the college, willing to serve in whatever capacity needed.



*Bottom row:* Pamela J. Smith, Jane E. Munson, Nancy L. Freeman, Alice J. Hall, Brenda Philpot. *Second row:* Mary Louise Dennis, Sandy Sue Whitt, Phillip C. Bills, Dr. Quentin B. Keen,

Wanda M. Moore, Carol A. Shrader. *Third row:* Mary L. Wigginton, Michael R. Cornelison, C. William McDowell, Charles W. Tapp, Gerrit A. DeJager, Gary D. McDaniel.

## Westminster Fellowship

Westminster Fellowship is an active part of the First Presbyterian Church. W.F., as it is commonly called, meets twice a week with supper being served before the meetings.

Westminster has been extremely active the past few years. Their activities include conducting retreats, attending conventions, helping to remodel the church, assisting the poor, and parties for children at Telford Home.



*Jane Munson and Charles Tapp ride their float depicting the value and place that religion has played in "Our American Heritage."*



Above: Members of Wesley Foundation play football. Below: Play is stopped because of question over rules.

## Wesley Foundation

Wesley Foundation is the Methodist Student Movement of Eastern's campus. Among its purposes are to provide for the spiritual, moral, intellectual, and social needs of students. The Wesley Foundation intends to encourage the growth of a Christian fellowship of Methodist and other students.

Wesley Foundation's activities follow along with its purpose. The club's social activities range from hayrides and picnics to skating parties and folk dancing.



*Bottom row:* Kathleen L. Schwettman, Sharon D. Leasor, Brenda C. Cracraft, Diana C. Conlee, Ann L. Scott, Betty A. Alexander, Janet M. Banks, Lena H. Garvey, Marsha L. Scott, E. Joyce Greeley, Peggy M. Stuhlreyer. *Second row:* Joyce A. McQueen, H. Ricky Tatum, Frances C. Hall, Alberta G. Elkins, Brenda K. Dryden, Carolyn Garriott, Anson L. Greeley, Diann

R. Craig, Charles S. Stone, Patricia L. Wellman, Joseph M. Tatum. *Third row:* Alice J. Gruner, Elizabeth A. Law, Danny W. Smith, Nancy L. DeMar, Ronald I. Bruner, John C. Emrich, Rev. James E. Wilson, David K. Wagoner, John W. Landrum, Judy K. Caswell, James W. Taylor.





*Bottom row:* Judy C. Lucas, Joanne Adams, Sharon C. Moore, David Walters, Charlotte A. Cunningham, Emma S. Noland.  
*Second row:* Walter C. Taylor, Dorothy F. Moberly, Barbara R.

Owens, Mary C. Arnold, Myra D. Yaden, Sandra L. Banks, Sharon K. Congleton. *Third row:* Sharon K. Tudor, Craig B. Congleton, Eugene N. Barnes, Bill A. Baker, Jean D. McClanahan.

## Christian Student Fellowship

Christian Student Fellowship, the college youth group of the Christian Church, hopes to provide for its members a place and an opportunity to question, discuss, and think about his beliefs and their relation to the new ideas confronting him in college life. To carry out this aim, evening meetings are held each Sunday at which a stimulating program is presented. Another activity of the CSF is its annual Christmas banquet.

*Depicting this year's Homecoming theme of "Our American Heritage", the C.S.F. recreates the legend of the very amiable Johnny Appleseed on its float.*





*Bottom row:* Patricia A. Taueber, Edward C. Buckman, Catherine L. Marino, Pat Ormerod, Elizabeth A. Baglan, Mary Katherine Hicks, Markyn Pachini, Gloria Baker, Darla Algie, Judy Robertson, Margaret L. Dalton. *Second row:* Sarah E. Sarles, Karen D. Marx, Judith A. Leach, Letitia A. Midden, Dorothy A. Walker, James M. Wright, William G. Adams, Lois Sandstorm, Carolyn C.

Campbell, Kathy Kunkel, Mary F. Walker, Emma L. Pellegrinon. *Third row:* James S. Clements, Anthony V. Gish, Elizabeth M. Merriam, Laura L. Furman, James A. Wihebrink, William Webbekind, Wayne Hyndman, Frank Murphy, Thomas Whelan, Sheila Raftery, Carol Raven, Pat Gilligan, Joe Wobbekind.

## Newman Club

Emphasized by the Newman Club are religious, educational, and social activities. Members are aided by instruction in the changes of the Catholic Church by presenting discussions on theology, marriage, and morality.

Social activities are the annual Mardi Gras Dance, a picnic in the spring, and a chili supper. At Thanksgiving members gave a basket of food to a needy family. Newman Club presents to its members a balanced program for full development of every aspect of life.



*Mardi Gras Dance provides an enjoyable evening for Eastern students such as the co-ed pictured here.*



*Bottom row:* Kathleen S. Nelson, Norma E. Jones, Frankie R. Henderson, Judy A. Hunt, Bonnie E. Bentley, Charlie Wells, Sandy J. Orme, Judy A. Graybeal, Vernon S. Wash, Priscilla L. Roberts, Judi E. Ely, Fonda L. McAlister, Sandra J. Bradley. *Second row:* Jane C. Champion, Jeanette Osborne, Ada J. Brown, Phyllis J. Greer, Mary L. Wigginton, Daniel J. Roach, Lois R. Muff, Nancy

K. Helton, Pat A. Votaw, Alberta G. Elkins, Betty R. Chase, Louise B. Lyons, Delora S. Cook, Regina L. Miller. *Third row:* Jane A. Pace, James R. Porter, Joseph E. Greer, Sharon A. Cope, Dwight K. Lyons, James G. Boyd, David W. Chase, Jerald L. Chase, Donald B. Keeton, Marnie E. Smith, Curtis Adams, Robert W. Morgan, Jr., Gilbert Deaton, Jr.

## Baptist Student Union

B.S.U., a home away from home for many Baptist students at Eastern, provides many activities for its members. These include choir tours to high schools, a Christmas party for the children at the Telford Community Center, a welcome dinner for freshmen, and a Christmas coffee. Also under the auspices of the B.S.U., a deaf language class, consisting of approximately twenty members, is conducted by Miss Carolyn Jones.

Vespers are held three times each week at the center. In addition it is open on weekends to provide recreational facilities for all Eastern students.

*Carol Fritz, Homecoming Queen candidate of B.S.U., smiles at spectators viewing this year's parade.*





## Concert Choir

Members of the Eastern Choir participate annually, along with college students, faculty, and citizens of Madison County, in the presentation of Handel's oratorio, "The Messiah." This year's orchestration, under the direction of Thomas Lancaster, was that of Handel's instead of the orchestration by Ebenezer Prout used in past years. Soloists for the performance were Miss Jane Gunter, contralto from the Robert Shaw Chorale, New York City; Mr. James Bailey, tenor from the University of Illinois; Miss Mary Akright, soprano, and Mr. Donald Henrickson, bass, both of the Eastern faculty.



*Members of the newly-organized chamber choir rehearse selections of Elizabethan music and other traditional classics.*

*Bottom row:* Marcia Bolton, Jenne Bolton, Bob Gregg, Bill Parkey, Jim Drake, Charles Wells, Jim Stacy, Jim Osburn, Jim Porter, Pat Gilbert, Joyce Carroll, Daisy Hankins, Terry Harrell, Jeanette Osborn. *Second row:* Carolyn Murphy, Sue Musser, Helen Clark, Mona Willoughby, June Carol Bonny, Donna Oakes, Lois Record, Claudia Williams, Dale Poling, James Caywood, Jerry Freeman, Henry Harrison, Trena Tatum, Lois Odor, Patsy Wilson, Barbara Shearer, Garnet O'Cull. *Third row:* Rebecca Elvove, Nancy Ryerson, Cheryl Fain, Linda Hadden, Roberta Sibrava, Carolyn Huber, Melinda Hutchinson, Mary Florence Mitchell, Don Goble, Bob Goeble, Wendell Hull, Monte Farmer, Arthur Motz, Terry Bryant, Betty Chase, Bobbi Hedgepeth, Cheryl Harris. *Fourth row:* Pricilla Roberts, Margaret Burton, Annette Baugh, Judy Anderson, Mary Montgomery, Harriet Hutchins, June Perry, Suzanne Dunovan, Betsy Law, Jerald Chase, Alvin Hancock, Charles Frazier, Bill Jones, William Reed, Jim Boyd, Bill Nevels, Jerry Mitchell, Vicki Honeyger, Shelley Saunders, Janet Peterson, Rebecca Smith, Norma Vanover.

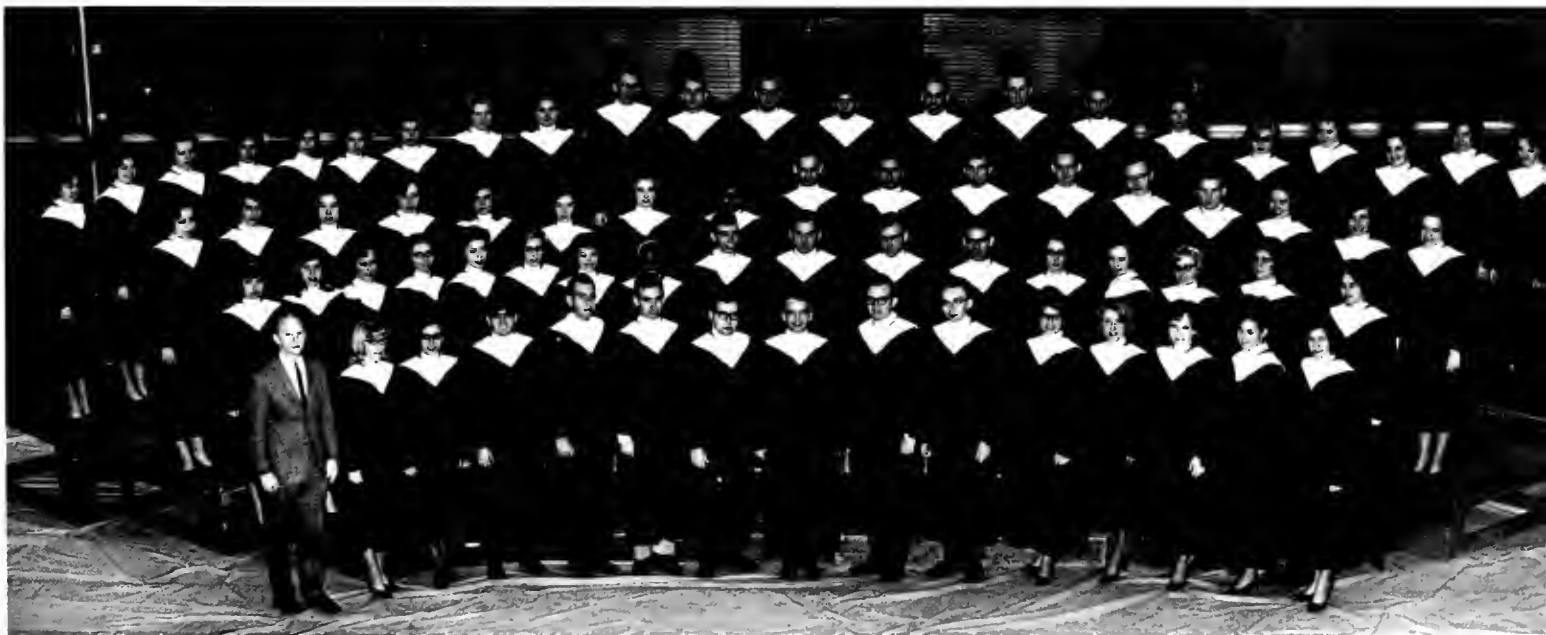

# Concert Band And Wind Ensemble



The Concert Band of Eastern Kentucky State College, directed by Mr. Nick J. Koenigstein, presents several concerts each year on the campus as well as making appearances in high school, civic affairs, and at other events at which the band is an attraction. During the past five years, it has served as the official host band for the Kentucky Mountain Laurel Festival at Pineville, and appears quadrennially at the inauguration of Kentucky governors. Throughout

the fall semester, the "Marching Maroons" are a feature of all of Eastern's home football games and accompany the team on some of the out-of-town games.

The Wind Ensemble is composed of selected players from the Concert Band, and also appears in performance with the Concert Band. Its function is to prepare and perform the highest calibre music available to the band medium.

Wind Ensemble: Flute—Gail Hammis, Sharon Gabby, Barbara Shearer. Oboe—Nuna Holloway, Elaine Whitaker, John Royse. Eb Clarinet—Vicky Huneryager. Bb Clarinet—Garrett Tilford, Jay Harris, Ernie Sanders, Jean McClanahan, Selby Staples, Harriet Hutchens, Shelley Saunders, Patricia Schechter, Penny Feltner, Jan Fisher, Mary Eades, Enrico Aquino. Eb Alto Clarinet—James Osburn, Robert Rymell. Bass Clarinet—James Boyd. Contra-Bass Clarinet—Merle Jacobs. Alto Saxophone—James Hutton, George Walker. Tenor Saxophone—Danny Adkins. Bassoon—Vicky Smith, Michael Campbell. Cornet—William Rauth, Karen Marx, Richard Klein, William Parkey, Robert Grissom. Trumpet—Kenneth Martin. French Horn—Patricia Gilbert, Robert Osborn, Monte Farmer, John Shortt. Trombone—Donna Crutcher, Darryl Thompson, Michael Kinman, William Jones. Baritone—Jerry Freeman, Eugene Dobbs, Michael Cornelison. Tuba—James Drake, Curt Zerkle, Eugene Blair. String Bass—James Dyke. Percussion—James Stacy, Larry Wilson, Donnie Hull, Richard Derry, Ted Schumacher. Nick J. Koenigstein, Director.





Band Members: Flute—Gail Hammis, Sharon Gabby, Barbara Shearer, Ruth Boley, Marsha Bolton, Sarah Sarles, Mina Breeding, Carolyn Ang, Nancy Freeman. Oboe—Nuna Holloway, Elaine Whitaker, John Royse, Sharon Dickson. Eb Clarinet—Vicky Huneryager. Bb Clarinet—Garrett Tilford, Jay Harris, Ernie Sanders, Jean McClanahan, Selby Staples, Harriet Hutchens, Sandra Tudor, Shelley Saunders, Patricia Schecter, Penny Feltner, Jan Fisher, Phillip Ashcraft, Mary Eades, Enrico Aquino, Jenna Bolton, Connie Martin, Carolyn Turton, Suzanne Dunavan, Mary Jo Holl, Charlotte Garner, Patricia Puckett, Harry Oliver, Gladys Crawford, Janet Peterson, Susan Thompson, Ann Strunk. Eb Alto Clarinet—Jerry Mitchell, James Osburn, Robert Rymell. Bass Clarinet—James Boyd, June Perry. Contra-Bass Clarinet—Merle Jacobs. Alto Saxophone—James Hutton, Judy Graybeal, Robert Begley, George Walker, Charles Carpenter, Robert Vanleer, Mae Gayheart. Tenor Saxophone—Danny Adkins, Thomas McCann, Michael Murphy. Baritone Saxophone—James Fawley. Bassoon—Vicky Smith, Elaine Parsley, Michael Campbell, Sue McCowan, Carol Stevens, Ruth Reibling. Cornet—William Rauth, Karen Marx, Richard Klein, William Parkey, Robert Grissom, David Osborn, James Martin, Michael Cox, Williams Nevels, Dean Wilson, Wendell Hull. Trumpet—Kenneth Martin, Fred Neufarth, Michael Sutton, Gerrit DeJager. French Horn—Patricia Gilbert, Robert Osborn, Dane Mitchell, Monte Farmer, Willena Easton, Thomas Minke, Thomas Harrod, John Shortt, Robert Gregg, Carol McDowell. Trombone—Gary McDaniel, Donna Crutcher, Darryl Thompson, Michael Kinman, Jane Aldridge, Betty Ratliff, Gary Lacefield, William Jones, Luke Keith, Ronald Hutchinson, William Jameson. Baritone—Jerry Freeman, Eugene Dobbs, Dale Poling, Dwight Goins, Terry Conrad, Michael Cornelison, Judy Leach. Tuba—James Drake, Bruce Bowman, William Pinkerton, Curt Zerkle, Arthur Motz, Duane Caldwell, Eugene Blair. String Bass—James Dyke. Percussion—James Stacy, Larry Wilson, Linda Montgomery, Elliott Green, Alice Hall, Phillip Jones, Richard Barber, Stephen Johnson, Donnie Hull, Richard Derry, Ted Schumacher, Nick J. Koenigstein, Director.

1964-65 Baton Corps—From left: Doris Gilbert, Shirley Bryan, Wanda Masters, Mary Jo Holl, Feature Twirler; Judy Abner, Sue Moores, Judy Agee.



# Symphony Orchestra

The 1964-65 Symphony Orchestra represented another advance in the upward climb of the Eastern Orchestra. The group presented four concerts on the campus in addition to the annual presentation of Handel's Messiah. Two tours were made: one to Lexington where the orchestra performed before four thousand students at Henry Clay, Lafayette, and Bryan Station High Schools; the other to southern Kentucky where the orchestra performed at Garrard County, Danville, and Somerset High Schools.

A new addition to the orchestra's schedule of concerts was the first Concerto Program, an event which will be held annually. Outstanding students are selected to perform through auditions held by the music faculty. This year's concerto program features flutist Barbara Shearer, freshman from Midland, Michigan, and clarinetist Ernie Sanders, freshman from Louisville.



*Orchestra members tune up their instruments before the presentation of "The Messiah."*

Orchestra: Flutes—Gail Hamis, Sharon Gabby, Barbara Shearer. Oboes—Nuna Holloway, John Royse. English Horn—Harold Robison. Clarinet—Garrett Tillford, Ernie Sanders, Jay Harris. Bassoons—Sue McCowan, Vicky Smith. Horns—Pat Gilbert, Robert Osborne, Dave Mitchell, Monte Farmer. Trumpets—William Parkey, Richard Klein, Tom Swinney. Trombones—Mike Kinman, Donna Crutcher, William Jones. Tuba—Gene Blair. Harp—Evangeline Smith. Timpani—James Stacy, Ted Schumacher. Percussion—Larry Wilson, Richard Derry, Donnie Hull. Violins—Alan Staples, Concertmeister; Trudy Shearer, Marty Keister, Connie Colyer, Nancy Chasey, Joseph Gatwood. Second Violins—Miriam Oppelt, Montez Henderson, Mona Chubay, Kathy McGlasson, Susanne Bolender. Violas—Emile Cooke, Jan Varney, Charles Stoke, Daniel Robinson, Sharon McBride, Doug Stockton, Susan Armstrong. Cellos—Louise Hinkebein, Kathy Dicken, Susan Lovell, Curt Zerkle, Louise Vickers. Bass—Lyle Wolfrom, James Dyke, Phyllis Engleman.





*Student Publications at Eastern have gained top honors in the past three years. Pictured above are several of the awards displayed in the basement of Brock Auditorium.*

## Board of Student Publications

Membership on the Board of Student Publications consist of the Student Council president, the editors of the two award-winning publications and members of the administration. Applications for the chief editorial positions are reviewed by members of the board, and after careful consideration of the aspirants' training, academic standing, and leadership qualities, selection is made. The new editors met with President Martin at the fall meeting and he explained the advances that would be initiated this year.

*President Martin shows blueprints of future projects to 1964-65 publications editors.*



# Photographers 1964-65

A relatively small photography department was responsible for most of the pictures taken for every part of publications on campus this year. It has been estimated that three photographers were accredited with taking over five thousand pictures. Without their invaluable assistance this yearbook would not have been possible.

A staff of two student photographers and dark-room technician under the direction of Mr. George U. Lyon shifted emphasis this year from the use of flash to the use of available light. We believe this maneuver has enhanced the quality of pictures in publications immeasurably. Mike Coers was responsible for most of the introductory and beauty pictures and helping him was Rob Kumler who took the majority of the feature shots. Jeff Miller was the darkroom technician. The students were left totally responsible for all facets of photography in the spring when Mr. Lyon terminated a three-year stay to return to his home in Virginia.



George Lyon  
College Photographer

Jeff Miller  
Lab Technician



Mike Coers  
Photographic Editor

Rob Kumler  
Feature Photographer



## Eastern Progress

The second largest weekly newspaper, including metropolitans, in the state of Kentucky is published by the voluntary organization of the *Eastern Progress*. Ranking seventh in size of all Kentucky newspapers, the average circulation this year has been 8,500.

A very small portion of the financial means of the *Progress* comes from the student activity fee. The paper is, however, nearly self-supporting through advertising.

Combined efforts for quality on the part of the *Progress* staff and editors have paid off for the past few years with top ratings from such critique services as the Columbia Scholastic Press Association, the Associated Collegiate Press and the National Newspaper Service.



Doug Whitlock  
*Editor*

Joy Graham  
*Managing Editor*



Larry Ellis  
*Business Manager*



# Progress Staff 1964-65

*The Progress Staff is found diligently working in confusion which exemplifies the weekly ritual in putting out such a publication. Missing from the picture are Doug Anglin, editorial cartoonist, and Skip Daugherty who has been assisting with the writing of sports copy.*



Gerald Maerz  
Campus Editor



Roy Watson and Kenny Spurlock  
Sports Editors







Pamela Smith  
Clubs Editor



*The Maintenance Department delivers the Progress to the Administration Building after an original mix-up in the procedure of delivery one week during the spring.*



Gay Danford  
News Editor





Jay Roberts  
*Editor-in-Chief*

Joe Pursifull  
*Business Manager*



Kem Manion  
*Associate Editor*

Joe Dunn  
*Widget Editor*



# Milestone '65

What is the *Milestone*? It is a thirty thousand dollar plus project that requires immense amounts of time. It is a project that produces frayed souls with quick tempers. It is the frustration of trying to develop new layouts that are original. It's trying to write copy about something on which you can find no information. It's trying to keep people alive and working to produce the largest book in the history of student publications. It is the student life and seniors and underclasses and honors and sports and organizations. It is the effort to capture the past and transform it into a record for eternity. It is the experience of trying to make words and pictures conform to the standards of everybody. It was a joy in the whole and here it is for your reading.



Linda Ward  
Seniors

Phyllis Skelton  
Student Life



Sandy Tudor  
Honors



Terry Tallent  
Underclasses

Tom Roark  
Military





*Kenny Miller, last year's editor, presents the 1964 award-winning Milestone to Mr. Feltner, Head of Student Publications. Watching the presentation at far left are Sandra*



*Nunnely, associate editor, and at far right Harrell Brook, this year's and last year's representative from Foote and Davies—publishers of the yearbook.*

*Hands, pencils, rulers and many hours are necessary for the completing of a layout.*



Mary Slattery  
Administration and Faculty

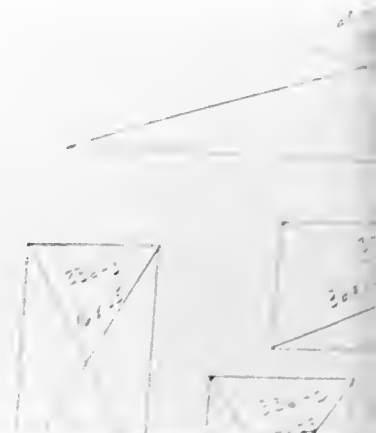

Karen Liles  
Underclasses



Bob Vickers  
Sports

Staff members not pictured—Kathy Nelson, Sandy Housefield, Jenni Cottingham, Charles Shackelford, Betsy Stafford, Paula Bunton, Cheryl Godsey, Kenton Moberly, Lance Churchill, Jim Glass, Bruce Snider, Llona Plecko, Bonnie Riley, Marlene Morris, Jeff Bowman, Wanda Lambdin, Barbara Allsmüller, Richard Ios, Nancy Dotson.

Staff members—*Bottom row:* Linda S. Williams, Richard S. Eads, Joyce F. Harville. *Second row:* Ann L. Scott, Kathy Kunkel, Marsha L. Scott, Barbara R. Owens. *Third row:*

James A. Wihebrink, Sharon K. Tudor, Oscar L. Harrington.



# CLASS



Juniors—page 340

Sophomores—page 354





Freshmen — page 366

Second Semester Students — page 391



# Class of 1966



Dozier, Hibbard, Burkett, Gray, Sexton, Manion, Tatum.

## JUNIOR CLASS OFFICERS

- President . . . . . Hugh Burkett
- Vice-President . . . . . Jim Sexton
- Secretary . . . . . Gloria Gray
- Treasurer . . . . . Ricky Tatum
- Reporter . . . . . Kem Manion
- Sponsors . . . . . Miss Janet Hibbard  
Mr. Randolph Dozier

After two years as underclassmen, we, as Juniors, have passed the half way mark and have assumed leadership positions in the College community. We have fulfilled our requirements for general education courses and have begun specialization in our chosen fields. We have spent endless hours in reading, analyzing, and solving questions which often seemed beyond our comprehension. Our contracts have been made, and those of us with the highest academic standings have been chosen for Collegiate Pentacle and OAKS. We anticipate being seniors, but we feel qualms as to the future.





Judy Lynn Abner  
*Richmond*  
 Linda LeMoine Ackley  
*Harlan*  
 Carla Jean Adams  
*Jeremiah*  
 Howard Curtis Adams, Jr.  
*Ashland*  
 Neil Douglas Adams  
*Eubank*  
 Virgil Lee Adams  
*Lawrenceburg, Indiana*  
 Fermin Edward Akers  
*Prestonsburg*  
 Betty Alivia Alexander  
*Bloomfield*  
 Roger Bryan Allen  
*Teges*  
 Robert VonBergen Allin  
*Barbourville*  
 Albert Brickinridge Allison  
*Harrodsburg*  
 Nedra Sue Amburgey  
*Littcarr*  
 Roger Dale Amburgey  
*Jeffersville*  
 Barbara Faye Anderson  
*Science Hill*

# Juniors

Eleanor Jeanne Anderson  
*Louisville*  
 George Creed Anderson  
*Lexington*  
 Carolyn Sue Ang  
*New Albany, Indiana*  
 Martha Ralston Arbutckle  
*Richmond*  
 Willard Arnett  
*Salyersville*  
 Janice Kay Asberry  
*Albony*  
 Jeannie Gail Ashe  
*Rogersville, Tennessee*  
 Beverly Ann Back  
*Jackson*  
 Thomas Raymond Baechle  
*Cincinnati, Ohio*  
 Elizabeth Ann Baglin  
*Carrollton*  
 Donald Douglas Baker  
*Big Laurel*  
 Gloria Mary Baker  
*Southgate*  
 Laura Elizabeth Baker  
*Booneville*  
 Linda Gail Baker  
*Pineville*  
 Paul Baker  
*Richmond*  
 Susan Elizabeth Baker  
*Moymee, Ohio*  
 William Hayden Baker  
*Covington*  
 William Clinton Ball  
*Louisia*  
 Ann Carol Ballard  
*Winchester*  
 Barbara Christian Balthaser  
*Fort Lauderdale, Florida*  
 Janet Lee Banks  
*Carr Creek*  
 Lois Earlene Barber  
*Wurtland*  
 Richard Kent Barber  
*Wurtland*  
 Patricia Barfield  
*Orlando, Florida*  
 Arthur Edward Beard  
*Hardinsburg*  
 Stuart Bradley Bell  
*Lexington*  
 Doretha Stafford Bellew  
*Wurtland*  
 Bonnie Bentley  
*South Portsmouth*  
 Wilma Kay Benton  
*Irvine*  
 Rebecca Biggs  
*Greenup*  
 Billy Ross Black  
*Gray*  
 Clyde Douglas Blackwell  
*Frankfort*  
 Nelda Gay Bleivins  
*Irvine*  
 William Boffenmyer  
*Lexington*  
 Arretta Ann Boone  
*Maysville*  
 Patricia Lynn Boone  
*Charleston, West Virginia*  
 William Millard Botner  
*Green Hall*  
 Donna Sue Bowling  
*Manchester*  
 Ida Mae Bowling  
*Richmond*  
 Virginia Mae Bowling  
*London*  
 John Blanton Bowman  
*Beattyville*  
 Judy Bowman  
*London*





Linda Sue Bowman  
Campton  
Sharon Merida Bowman  
Louisville  
Jimmy David Bradshaw  
Russell Springs  
Brownie Rae Brady  
Ashland  
Mary Ann Brassfield  
Winchester  
Karen Lee Brewer  
Louisville  
Paula Ann Brock  
Winchester  
Adehlia Ann Brogden  
Ransomville, New York  
G. Ernest Brookhart  
Hardy  
Millard Fillmore Broughton  
Pineville  
Ada Jean Brown  
Winchester  
Karla Kay Brown  
Loveland, Ohio  
Lonnie Jerome Brown  
Danville  
Mary Rose Brown  
Louisville

## Juniors

Richard Dean Brown  
Lexington  
Roger Lee Brown  
Russell Springs  
Ronald Irvin Bruner  
Harrodsburg  
Shirley Kay Bryan  
Alexandria  
Billy Ray Bryant  
Rogers  
Gerda Marie Bryant  
Jackson  
Paula Gene Bunton  
Jacksonville, Florida  
Samuel Burgess  
Carrollton  
Sharon Kay Burgher  
Owensboro  
Hugh Nevins Burkett  
Somerset  
Helen Lorene Burnette  
Fraizer  
John Houston Buswell  
Paris  
Vickie Kaye Byars  
Lexington  
Jimmy Wayne Callahan  
South Lebanon, Ohio  
John Burford Callaway  
Winchester  
Sandra Ann Campana  
Stamford, Connecticut  
Michael LeConte Campbell  
Louisville  
Gordon James Camuel  
Lexington  
Lafayette Carmine, III  
Lexington  
Helen Louise Carothers  
Arcanum, Ohio  
Frances Ann Carpenter  
Shelbyville  
Lois Carpenter  
Berea  
Allen Thomas Carrigan  
Maysville  
Harold Wayne Carroll  
Sand Gap  
Jimmie Lee Carter  
Harlan  
Lynita Faye Carter  
Corbin  
Peggy Walton Carter  
Versailles  
Phillip Ray Carter  
Whitley City

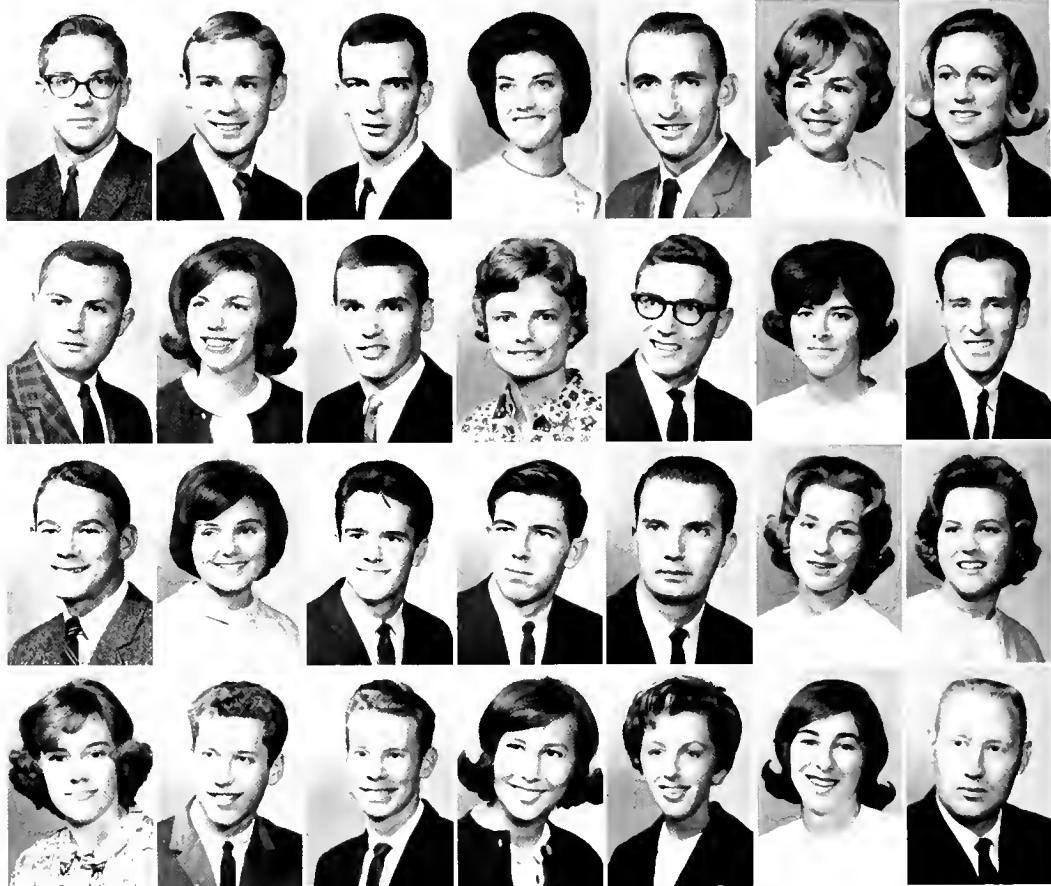

Latecomers have difficulty in finding seats for a Maroon football game.



Sadie Nell Caudill  
*Blackey*  
 Stephen Carl Cawood  
*Pineville*  
 James Elmer Caywood  
*Irvine*  
 Victoria Chamberlain  
*Louisville*  
 Betty Redding Chase  
*Frankfort*  
 Jerald Lloyd Chase  
*Bellevue*  
 Ronald Lynn Chasten  
*Hamilton, Ohio*  
 Jacqueline Chelf  
*Moreland*  
 Marcus Woodson Cheney  
*Somerset*  
 James Dwight Chinn  
*Russell*  
 Earl Gene Clemons  
*McKee*  
 Tom D. Cockerham  
*Beattyville*  
 Michael Edward Coers  
*Covington*  
 Earle Leslie Cole  
*Barbourville*

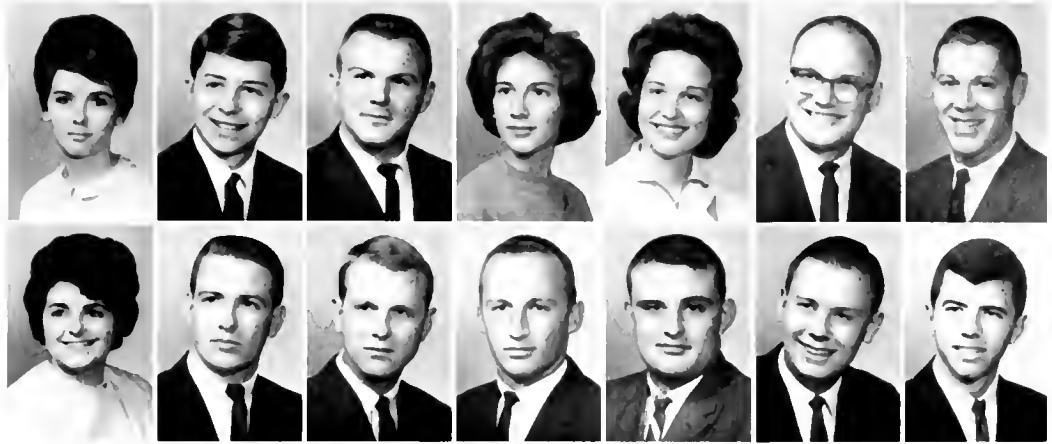

## Juniors

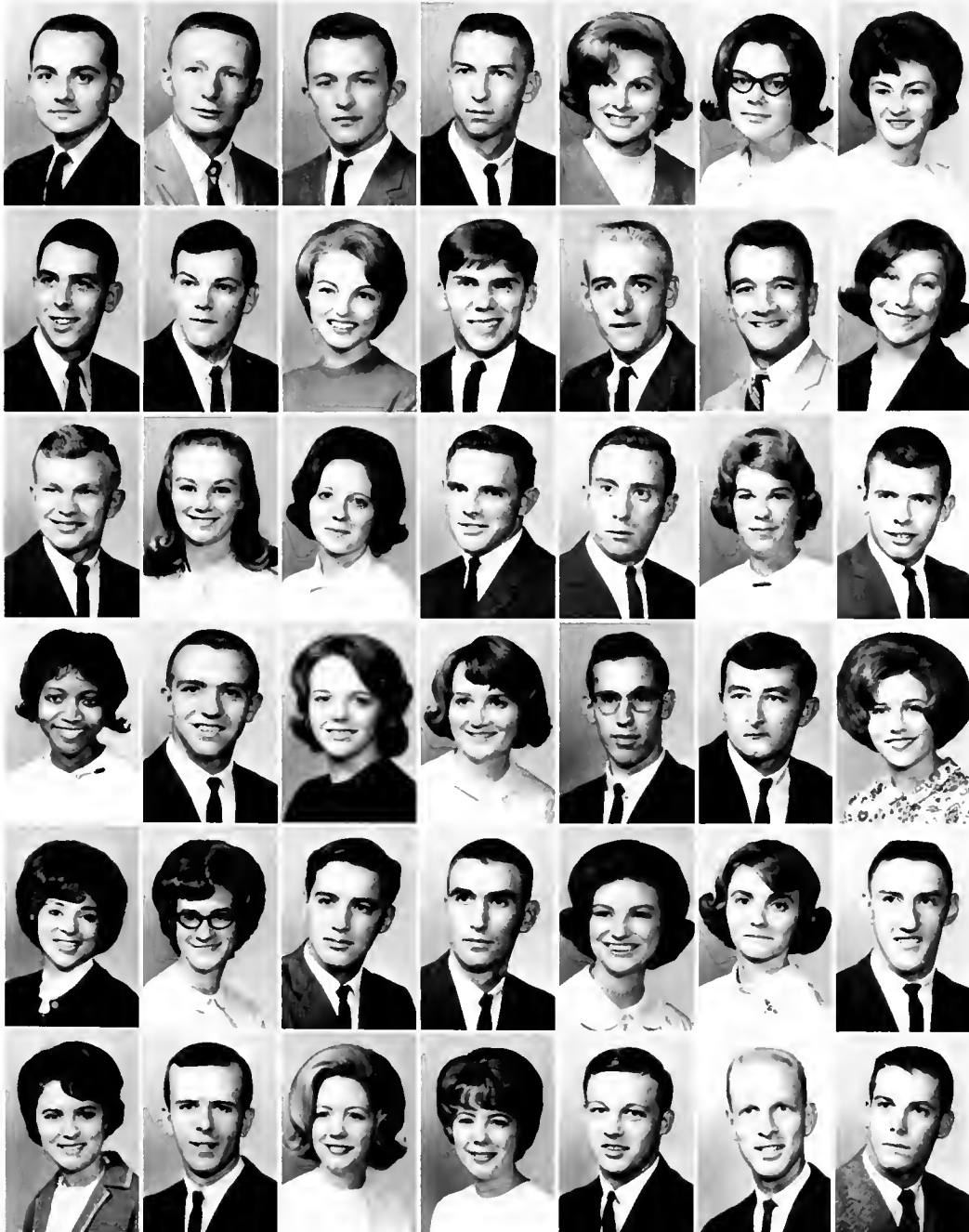

Gary Rube Coleman  
*Lookout*  
 Robert Douglas Collier  
*Norton, Virginia*  
 Dennis Roger Colvin  
*Covington*  
 Charles Monroe Combs  
*Richmond*  
 Donna Jean Combs  
*London*  
 Iredith Ann Combs  
*Mouise*  
 Mildred Deloris Combs  
*Booneville*  
 John Mimms Conkwright  
*Winchester*  
 William Yeakle Conrad  
*Cincinnati, Ohio*  
 Delora Sue Cook  
*Whitesburg*  
 Harold Dean Cook  
*Neon*  
 Charles Lynn Cooper  
*Beattyville*  
 David Boden Cornett  
*Bardstown*  
 Arlene Cornett  
*Somerset*  
 Clyde Cornett  
*Sassafros*  
 Estalene Drake Cornett  
*London*  
 Ruth Ann Cornett  
*Gordon*  
 Teddy Alvin Cornett  
*Gilley*  
 Vernon Arthur Cornett  
*Cumberland*  
 Judy Taylor Cox  
*Carrollton*  
 Marow Wilson Cox, Jr.  
*Corbin*  
 Phyllis Lane Cox  
*Hodgenville*  
 William Nelson Cox  
*Richmond*  
 Phyllis Ann Crask  
*Shelbyville*  
 Carolyn Elaine Crisp  
*Allen*  
 Charles William Criss  
*Ashland*  
 James F. Crozier  
*Owenville, Ohio*  
 Veronica Lynn Cunningham  
*Shelbyville*  
 Deanna Curry  
*Erlanger*  
 Jacqueline Carol Dado  
*Freeburn*  
 Roland Dallaire  
*North Westport, Massachusetts*  
 Delmar Eugene Dalton  
*Perry*  
 Priscilla Elaine Dalton  
*Somerset*  
 Dorinda Lou Dammert  
*Dayton*  
 Robert Edsel Daniel  
*Irvine*  
 Helen Jean Daugherty  
*Phelps*  
 Leamon Lester Davidson  
*Barbourville*  
 Diane Davis  
*Richmond*  
 Donna Davis  
*Richmond*  
 Ernie Wayne Davis  
*Big Creek*  
 John M. Davis  
*Lexington*  
 H. Joel Dean  
*New Hope, Pennsylvania*

Eileen Deaton  
*Buckhorn*  
 Ernest Joseph Debord  
*West Chester, Ohio*  
 Sandra Kay Decker  
*Trenton, Ohio*  
 Byron William Dees  
*High Bridge*  
 Mary Louise Dennis  
*Fern Creek*  
 Richard Lee Detzel  
*Covington*  
 Daniel William Dewald  
*Massillon, Ohio*  
 Michael Dale Doner  
*Lakeview, Ohio*  
 Sharon Elaine Dones  
*Alexandria, Virginia*  
 Edna Fern Dotson  
*McCarr*  
 John Arthur Dowdy  
*Cincinnati, Ohio*  
 Mary Lee Doyle  
*Frankfort*  
 Alger Bart Duff  
*Tilford*  
 Harold Richard Dumford  
*Mason, Ohio*



## Juniors



Bobby Kenneth Dunn  
*Bonnyon*  
 Thomas Calvin Dunn  
*New Richmond, Ohio*  
 Lon Michael Durham  
*Covington*  
 Frank Durkin  
*Newtonville, Ohio*  
 Phillip Ronald Durkin  
*Lexington*  
 Clifford Howell Easley  
*Loyal*  
 David Fielding Elkin  
*Lexington*  
 Ronald Edward Elliott  
*Lexington*  
 Willie Elliott  
*East McDowell*  
 Shirley Ann Ellis  
*Smithfield*  
 Brenda Sue English  
*Carter*  
 Glenna Dale Estep  
*Lexington*  
 William Edward Evans  
*Lexington*  
 Joseph David Everage  
*Martin*  
 Carole Clark Eversole  
*Harlan*  
 Gladys Eversole  
*Vicco*  
 Walter Lee Everson  
*Milford, Ohio*  
 Lillian Fajardo  
*Daville*  
 Gary Louis Falk  
*Lexington*  
 Victor Flournoy Fallis  
*Pleasureville*  
 Roger Brass Farley  
*Lexington*  
 Neal Ray Faulkner  
*Cincinnati, Ohio*  
 James Alvin Feist  
*Lawrenceburg, Indiana*  
 Fred Andrew Feistritz  
*Danville*  
 Eugene Maner Ferguson  
*Paris*  
 Beckham Fields, Jr.  
*Letcher*  
 Mary Patricia Fields  
*Banks*  
 John B. Finley  
*Forest Hills*  
 Donnie Ray Finn  
*Columbia*  
 Mary Catherine Fisher  
*Covington*  
 Mavis Ann Flanery  
*Martin*  
 Rabon Flanery  
*Martin*  
 Jana Lou Fowler  
*Dayton, Ohio*  
 James Dale Francis  
*Cincinnati, Ohio*  
 Shrelia Annette Frazier  
*Madison, West Virginia*  
 Wendy Elizabeth Frederick  
*Grosse Point Woods, Michigan*  
 Rose Ellen Friend  
*Irvine*  
 Alan Scott Frisby  
*Trenton, Ohio*  
 Susan Lafon Fritts  
*Somerset*  
 Nancy Lynn Fryer  
*Richmond*  
 Laura Lee Furman  
*Rochelle, Illinois*  
 Eugene Anthony Fuzy  
*Hopewell, Virginia*



McGregor Hall is a favorite gathering place for Eastern students.

# Juniors

Clayton Franklin Gabbard

*Berea*

Donna Rae Gardner

*Cynthiana*

Joseph Henry Gardner

*Salysville*

Melliavee Walters Gardner

*Seitz*

David Lowell Garrett

*Hamilton, Ohio*

Reva Sue Garrett

*Wilmore*

Margaret Ann Garriott

*Pekin, Indiana*

Lena Garvey

*Milton*

Edwin George Gaupp, Jr.

*Egg Harbor City, New Jersey*

Dolores Ann Gearheart

*Hihat*

Robert Lee Gee

*Roseville, Michigan*

Kenneth Van Gibbs

*Richmond*

Sue Ellen Gibson

*Bath*

Etta Sue Gilliam

*Stanford*

Anne R. Ginter

*Richmond*

Anthony Jerome Gish

*Louisville*

Gerald Arthur Glaser

*Newport*

Lynn Neva Gloeckner

*Louisville*

Marilyn Ann Glynn

*Pontiac, Michigan*

Cheryl Ann Godsey

*Somerset*

Linda Harvey Goforth

*Middlesboro*

Ronald Gene Goodman

*Prestonsburg*

Diana Marie Goodpaster

*Lexington*

Laura Jane Gosser

*Russell Springs*

David Lee Graft

*Trenton, Ohio*

John Beattie Gragg

*Lexington*

Opal Jean Graham

*Campton*

Gloria Ruth Gray

*Louisville*

Judith Ann Graybeal

*Boise, Idaho*

Diana Ruth Green

*Paris*

Mary Elizabeth Green

*Middlesboro*

Shirley Ann Green

*Covington*

Helen Young Greene

*Junction City*

Raymond Wayne Greer

*Fairfield*

William Henry Greer

*Ashland*

Mary Gabriella Greynolds

*Harlan*

Don Earl Griffith

*Temple, Pennsylvania*

Ennis Ray Griffith

*Greenup*

Linda Lee Grow

*Danville*

Elin Stices Hackworth

*Irvine*

Carol Anne Haggard

*Winchester*

Jonathan Ladd Hagmaier

*Corbin*





William Lafayette Hainsworth  
*Danville*  
 Ruth Gail Halcomb  
*Annville*  
 Jonnie Lynn Hale  
*Mount Olivet*  
 Frances Clay Hall  
*Stanton*  
 Jimmy Ray Hall  
*Garrett*  
 Louise Hall  
*Wheelwright*  
 Margurette Jane Hall  
*Manchester*  
 Nancy Hall  
*Mansfield, Ohio*  
 Sandra Lee Hall  
*Louisville*  
 H. Franklin Hamilton  
*Winchester*  
 John Gary Hamm  
*Brodhead*  
 Donald Ray Hansel  
*Berea*  
 Ray Harold Hardy, Jr.  
*Rice Station*  
 William Douglas Harlan  
*Danville*

## Juniors

Gary Raymond Harp  
*Frankfort*  
 Oscar Lee Harrington  
*Louisville*  
 Ralph Harris  
*Beattyville*  
 Glenda Carol Harrison  
*Berea*  
 Wayne Griffith Harter  
*Alan Park, Michigan*  
 Jane Haughaboo  
*Maysville*  
 Ned Jaeger Haverstick  
*Dayton, Ohio*  
 Benjamin Johnson Hays  
*Winchester*  
 Sam Searles Hays, III  
*Danville*  
 Thomas Clarkson Hays  
*Greenville, Indiana*  
 James Haywood  
*Carr Creek*  
 Charles Douglas Heiert  
*Silver Grove*  
 Marsha Dianne Hendricks  
*Louisville*  
 Glenda Rae Hensley  
*Wallins*  
 Harvey Edward Hensley  
*Manchester*  
 Harold Ellsworth Henson  
*Mount Olivet*  
 Roger Lynn Henson  
*Mount Olivet*  
 Ronnie Lane Herrington  
*Cynthiana*  
 Paul Myers Hickey  
*Lexington*  
 Mary Katherine Hicks  
*Knoxville, Tennessee*  
 Louis Gehrig Higgins  
*Saint Louis, Missouri*  
 James Stewart Highfield  
*Dayton*  
 Darrel S. Hignite  
*Lancaster*  
 David LeVaugh Hill  
*Franklin, Ohio*  
 E. Dianne Hill  
*Germantown*  
 Chester Dawson Hillard  
*Frankfort*  
 Joyce Anna Hiller  
*London*  
 Charles Hobbs  
*Beattyville*



*A touch of humor is added to the humdrum of classroom work.*

Taylor Nield Hollin  
*Winchester*  
 Charles Carey Horan  
*Louisville*  
 Elizabeth Ann Howard  
*Frankfort*  
 Pauline Howard  
*Manchester*  
 Barry Howes  
*Roseville, Michigan*  
 Janice Jean Huffman  
*Lexington*  
 Nolan Thomas Hughes  
*Versailles*

Sharon Lee Hulette  
*Carrollton*  
 Wendell Ray Hull  
*Winchester*  
 Eddie Carol Hunt  
*Prestonsburg*  
 Gerald Ray Hunt  
*Burdine*  
 Betty Lou Hunter  
*Garrett*  
 Angela Faye Hurley  
*Richmond*  
 Marilyn Jo Hurst  
*Lexington*



## Juniors



Joel Marshall Hutcheson  
*Lynchburg, Virginia*  
 Edward Robinson Hyden, Jr.  
*Manchester*  
 Conrad Richard Iboos  
*Louisville*  
 Greene Franklin Isaacs  
*Richmond*  
 Ronald Clement Isfort  
*Cincinnati, Ohio*  
 Carol Ann Jackson  
*Fort Knox*  
 David Ray Jacobs  
*Owenton*  
 Mary Evelyn Jagers  
*Sonora*  
 Harry Scott James  
*Harrodsburg*  
 Charles Fred Jarvis  
*Manchester*  
 Jacque Sue Jefferson  
*Lexington*  
 Gerald William Jenkins  
*LaGrange*  
 Joseph Richard Jenkins  
*New Boston, Ohio*  
 Bobby Dean Jessie  
*Russell Springs*  
 Alice Davis Johnson  
*Harrodsburg*  
 Barbara Annette Johnson  
*New Albany, Indiana*  
 Brigitte Johnson  
*Westpoint*  
 Charlotte Ann Johnson  
*Lebanon, Ohio*  
 Gary R. Johnson  
*Jamestown, New York*  
 Lonnie Dale Johnson  
*Sharpsburg*  
 Michael D. Johnson  
*Williamson, West Virginia*  
 Patricia Louise Johnson  
*London*  
 Robert Lee Johnson  
*South Shore*  
 Willis Sidney Johnson  
*Carrollton*  
 Annette Jones  
*Paris*  
 Beverly Ann Jones  
*Louisville*  
 David Lee Jones  
*Richmond*  
 Judith Ann Jones  
*London*  
 Sandra Jeanette Jones  
*Barbourville*  
 Winston Franklin Jones  
*Appalachia, Virginia*  
 Judith Elaine Jordan  
*Mount Vernon*  
 Bruce Clarence Julin  
*Lakewood, New York*  
 Vicki Sue Jutting  
*East Alton, Illinois*  
 Ben Combs Kaufmann  
*Lexington*  
 Diane Wilhelmina Kearney  
*Cambridge, Massachusetts*  
 Shirley Marietta Keen  
*Hyden*  
 Donald Bruce Keeton  
*Monticello*  
 Luke Keith, Jr.  
*Richmond*  
 Charles Russell Kelley  
*Fort Thomas*  
 David George Kemp  
*Morrow, Ohio*  
 Mynga Zya Kennamer  
*Richmond*  
 John Briggs Kent  
*Danville*

William Leo Kerlin  
*South Fort Mitchell*  
 James Ronnie Kerr  
*Louisville*  
 Chang Hun Kim  
*Richmond*  
 James Gilbert King  
*New Albany, Indiana*  
 Rebecca Darlene King  
*Stearns*  
 Leroy Edward Kinman  
*Highland Heights*  
 Roger Don Kirby  
*Irvine*  
 Barbara Ellen Kitlas  
*Stamford, Connecticut*  
 Judith Carol Krahenbuhl  
*London*  
 Kenneth Lee Kreutz  
*Lexington*  
 Karen Sue Krumm  
*Bellevue*  
 Phillip Krumm  
*Berkley, Michigan*  
 Robert Edward Kupchak  
*Scranton, Pennsylvania*  
 Wanda Ann Lambdin  
*Anchorage*



## Juniors

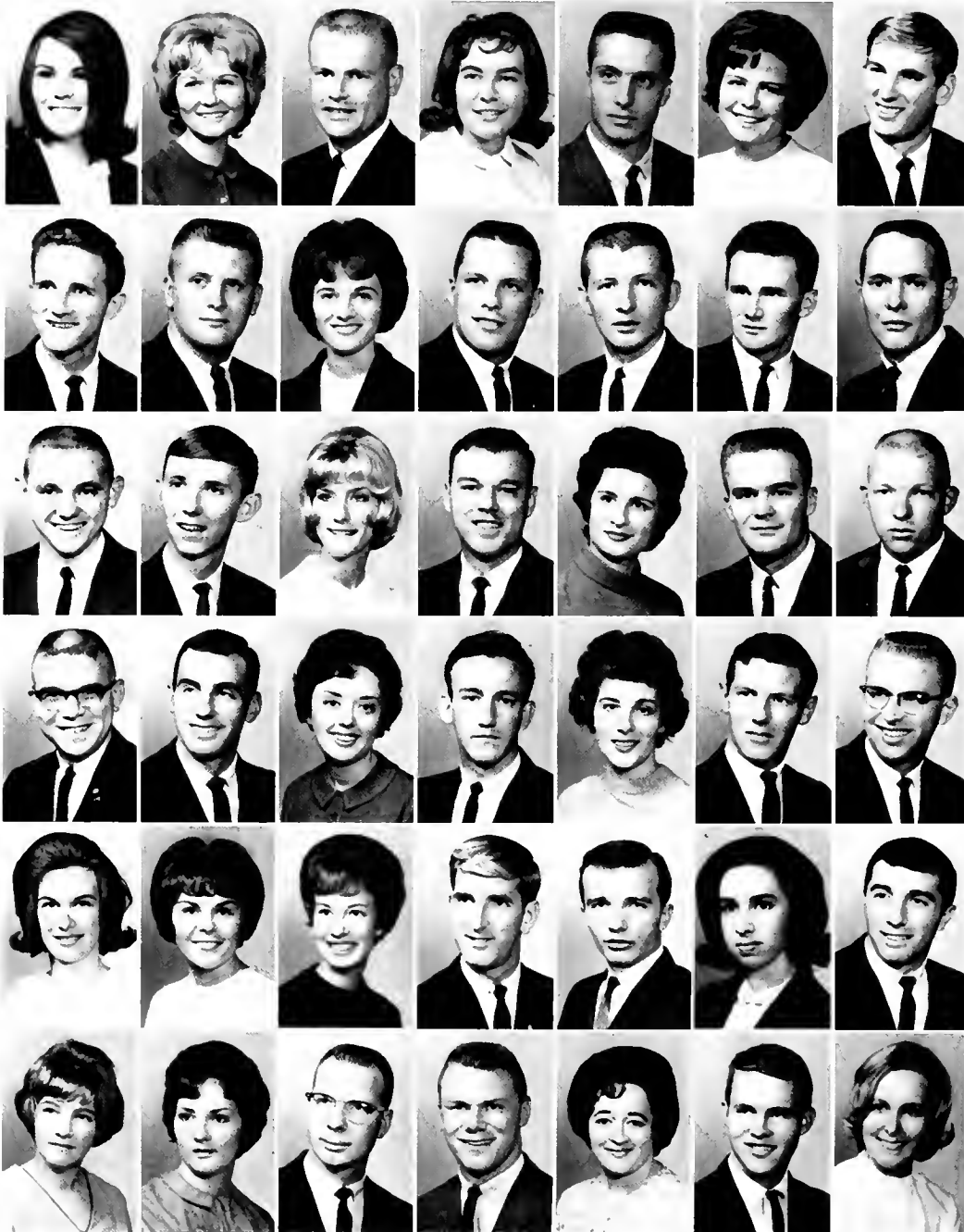

Doris Jean Lane  
*Gravel Switch*  
 Cheryl Ann Langdon  
*Laveland, Ohio*  
 James Marshall Larson  
*Lake Wood, New York*  
 Nancy Lee Lauterwasser  
*Cincinnati, Ohio*  
 Joseph Anthony LaValle  
*Freedom, Pennsylvania*  
 Sharon Darlene Leasor  
*Louisville*  
 Edward David LeGrande  
*Pottstown, Pennsylvania*  
 Raymond Taylor Lester  
*Hardsburg*  
 Robert Thomas Lewis  
*Burnside*  
 Karen Sue Liles  
*Newport*  
 Robert Homer Logsdon  
*Covington*  
 Lucien Conrad Long  
*Richmond*  
 Larry Edwin Loudermilk  
*Whitley City*  
 Kris Lucas  
*Thornton*  
 James Oscar Lykins  
*Betsy Layne*  
 Max Vance Lyles  
*Carrollton*  
 Carol True McClanahan  
*Irvine*  
 Gerald Lynn McClean  
*Columbia*  
 Judy Darlene McCollum  
*East Burnstead*  
 Douglas Lynn McCord  
*Lexington*  
 John Andrew McCord  
*Richmond*  
 Gary Dean McDaniel  
*Madison, Indiana*  
 Charles Harrison McGinnis  
*Harrodsburg*  
 Jean Carol McGinnis  
*Ashland*  
 Samuel Edgar McIntosh  
*Jackson*  
 Elnora Sareva McIntyre  
*Bozard*  
 Harold Winfred McLaren  
*Cincinnati, Ohio*  
 Malcolm Hays McMakin  
*Frankfort*  
 Carolie Mae McMillen  
*Willmore*  
 Judith Kay McNaulty  
*Cincinnati, Ohio*  
 Joyce Ann McQueen  
*Eubank*  
 Gerald Clyde Maerz  
*Elizabethtown*  
 David Michael Magiske  
*Monongahela, Pennsylvania*  
 Karen Elizabeth Manion  
*Louisville*  
 Frederick Louis Mariani  
*Lexington*  
 Joyce Marsh  
*Monticello*  
 Sue Carole Marshall  
*Carrollton*  
 Willard Douglas Marshall  
*Pineville*  
 Andrew Jackson Martin  
*Louisville*  
 Fonda Joan Martin  
*Langley*  
 James Mitchell Martin  
*Lancaster*  
 Sandra Ann Martin  
*Edmonton*





Shelby Joe Martin  
*Hindman*  
 William Burnett Masters  
*Waddy*  
 Gary Stephen May  
*Bardstown*  
 Beatrice Kay Mays  
*Covington*  
 Gary Ray Medlin  
*Lexington*  
 John Ray Meecha  
*East Burnstead*  
 David Jason Meier  
*Stanton, California*  
 Elizabeth Maye Merriam  
*East Amherst, New York*  
 Alleta Fern Messer  
*Richmond*  
 Norris David Miles  
*Louisville*  
 Etna Blanche Miller  
*East Bernstadt*  
 J. C. Miller  
*Pinson Fork*  
 William Robert Miller  
*Middletown, Ohio*  
 Michael Riley Mills  
*Verona, Ohio*

## Juniors

William Edward Mills  
*Manchester*  
 Robert Jerry Mink  
*Livingston*  
 James Arthur Montgomery  
*Mason, Ohio*  
 Bill Shelley Moody  
*Harlan*  
 Margaret Lou Moody  
*Coshocton, Ohio*  
 Bettie Carol Moore  
*Barbarville*  
 Charlotte Klinger Moore  
*Louisville*  
 Harold Ray Moore  
*Bond*  
 Carol Jean Moran  
*Cincinnati, Ohio*  
 Carol Ann Morenz  
*Cincinnati, Ohio*  
 Donna Eva Morris  
*Whitley City*  
 Fanny Louise Morris  
*LaGrange*  
 Jack Douglas Morris  
*Gray Hawk*  
 Marlene Morris  
*McCarr*  
 Roger Lee Morris  
*Toler*  
 Harold Eugene Mosley  
*Hindman*  
 Arthur Lyles Mullen, Jr.  
*Pikeville*  
 Gerald Wayne Mullins  
*Corbin*  
 Diana Jean Myers  
*Maysville*  
 Darrell Eugene New  
*Livingston*  
 John Newcomb  
*Campbellsville*  
 William Douglas Newton  
*Frankfort*  
 Lucy Edith Nichols  
*Frankfort*  
 Sharon Nichols  
*Waddy*  
 Danny Miller O'Connell  
*Lexington*  
 Orson Oliver  
*Carlisle, Ohio*  
 Gerald Kenneth Olson  
*Chicago, Illinois*  
 Patricia Louise Ormerod  
*Louisville*

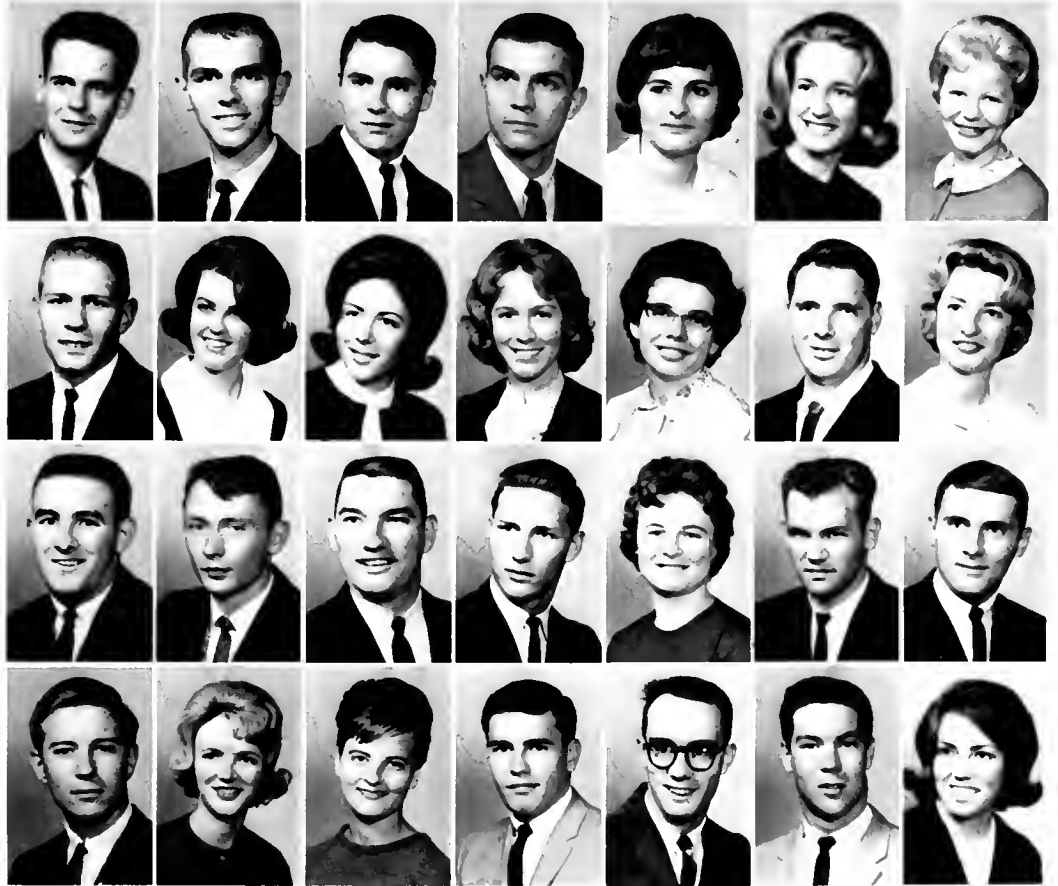

*Exciting and tense moments in an Eastern basketball game are reflected by fans watching in Alumni Coliseum.*



Some upperclassmen assist  
Ronnie Gibson in buying  
a freshman beanie.



# Juniors

- Gloria Jeanette Osborne  
*Euhank*
- Winston Floyd Osborne  
*Euhank*
- Barbara Ross Owens  
*Park Hills*
- Jerry Wayne Padgett  
*Somerset*
- Patricia Anne Parks  
*Dayton, Ohio*
- Patricia Ann Parr  
*Frankfort*
- Judy Lou Patrick  
*Middlesboro*
- Emma Lou Pellegrinon  
*Portsmouth, Ohio*
- Jane Todd Penland  
*Lexington*
- Donald Miles Penn  
*Gravel Switch*
- Eugene Milton Penn  
*Walton*
- Betty Sue Pennycuff  
*Stanton*
- Gene Francis Petit  
*Lexington*
- Carl William Pharis  
*Louisville*
- Raymond Arthur Piercing  
*Louisville*
- Ronald Pinsenschaum  
*Cincinnati, Ohio*
- James Michael Pitman  
*Dunnville*
- Dianne Frye Potter  
*Lexington*
- Ruth Dianne Potts  
*Lexington*
- Susan Pearl Powers  
*Erlanger*
- Barbara Allen Prewitt  
*Versailles*
- Norma Proffitt  
*Leeco*
- Jerry Marshall Purcell  
*Somerset*
- Jerry Myer Putteet  
*Phil*
- Anne Shelby Quarles  
*Frankfort*
- Barbara Ann Queen  
*Louisville*
- Walter Queen  
*Louisville*
- Sheila Margaret Raftery  
*Richmond*
- James Andis Ramsey  
*Somerset*
- Melvin Grant Ramsey  
*Frankfort*
- Sylvia Elyce Ramsey  
*Whitley City*
- William Edwin Rauth  
*Jefferson, Indiana*
- Kyle Leslie Reagan  
*Somerset*
- Gary Leon Reed  
*Salyersville*
- Larry Lee Rees  
*Brooksville*
- Frances Irene Reynolds  
*Lexington*
- Harold Dwan Reynolds  
*Springfield*
- Jimmy Richard Reynolds  
*Hihat*
- Alan Earl Rhodus  
*Richmond*
- Imogene Adams Rhodus  
*Richmond*
- Daniel Eugene Richard  
*Chaplin*
- Dorcas Dellene Richardson  
*Burnside*



Sharon Arvin Richardson  
*Franklin, Ohio*  
 Jason Wyatt Richie  
*Combs*  
 Elizabeth Lane Riggs  
*Ravenna*  
 Hearschel Riley  
*Blackey*  
 Linda Virginia Risley  
*Radcliff*  
 Patricia Lou Ronald  
*Greensburg*  
 Richard Gayle Rose  
*Winchester*  
 Frank Blaine Roush  
*Manchester, Ohio*  
 Robert Lyle Rupard  
*Winchester*  
 Brenda Joyce Samples  
*Irvine*  
 Terry Wayne Sampson  
*Louisville*  
 Louella Sams  
*Dayton, Ohio*  
 Jerry Viers Sanders  
*Louisville*  
 Lois Jean Sandstrom  
*Louisville*



## Juniors

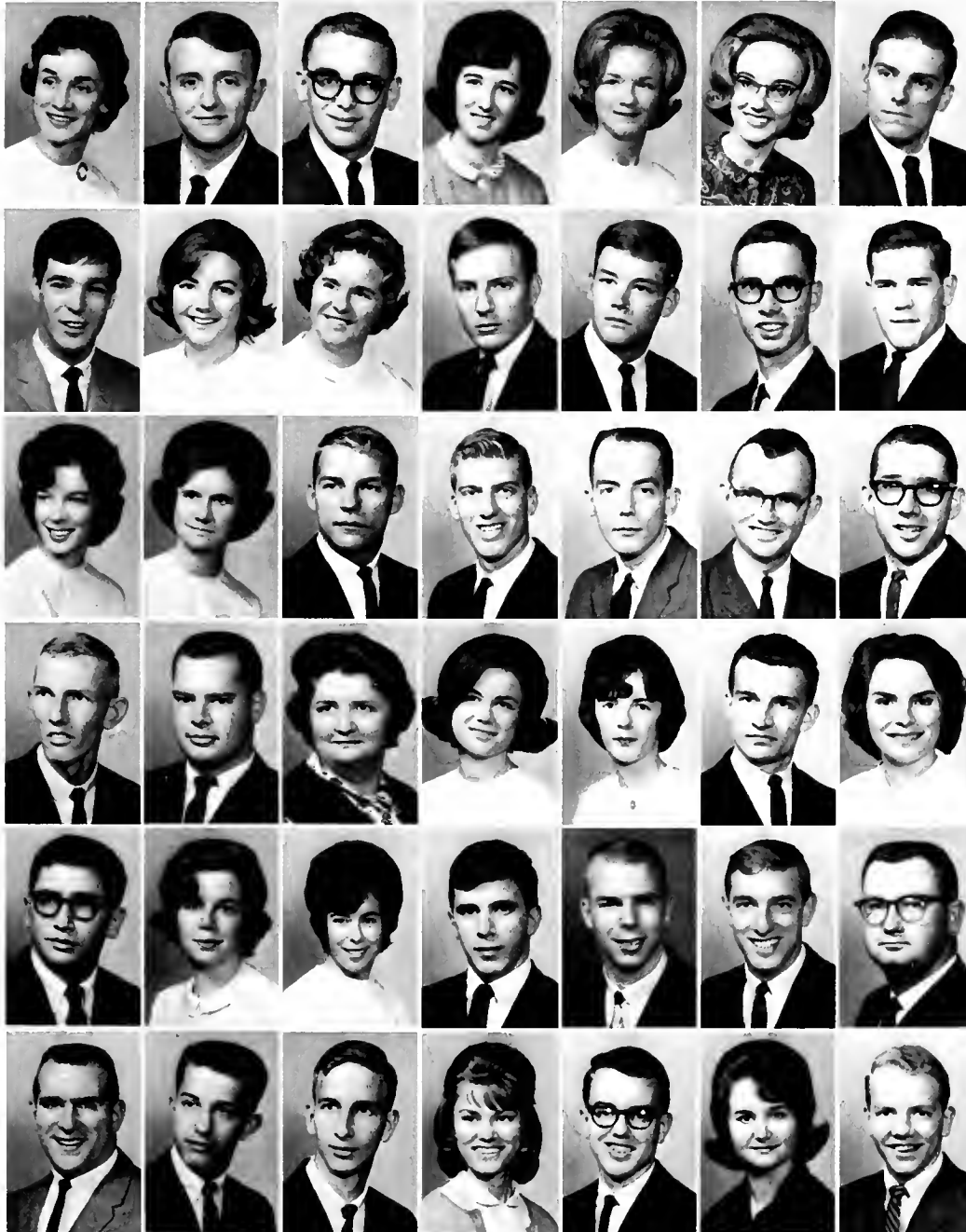

Carol Anne Sandy  
*Falmouth*  
 Grant Saylor  
*Ages*  
 Joseph Morris Schaefer  
*Louisville*  
 Patricia Louise Schott  
*London*  
 Karen Lee Schraack  
*Lexington*  
 Phyllis John Schrader  
*Lexington*  
 Paul David Schultz  
*Haddonfield, New Jersey*  
 John Henderson Scott, III  
*Pikeville*  
 Lea Shepherd Scott  
*Stanford*  
 Sadie B. Sea  
*Lawrenceburg*  
 Donald Sears  
*Ferguson*  
 James Whitten Sexton  
*Russell*  
 Roger Barton Shaffer  
*Cynthiana*  
 Thomas Michael Shea  
*Dayton, Ohio*  
 Martha Jane Shellenberger  
*Versailles*  
 Brenda Sue Shelton  
*Lexington*  
 Charles Wayne Shepherd  
*Corbin*  
 Terry Lee Shetler  
*Covington*  
 David Lee Shewalter  
*Falmouth*  
 Gary Fredrick Shewmaker  
*Georgetown, Indiana*  
 Michael Ray Short  
*Berry*  
 John Allen Sickman  
*Hebron*  
 David William Silverman  
*Ashland*  
 Kay Diane Simpson  
*Hulen*  
 Mary Evelyn Simpson  
*Danville*  
 Mildred Frances Sims  
*Lawrenceburg*  
 Rodney Baird Sizemore  
*Freeburn*  
 Phyllis Caryl Skelton  
*Louisville*  
 Rankia Douglas Skinner  
*Winchester*  
 Mary Virginia Slattery  
*Morganfield*  
 Carolyn Gay Smith  
*Lexington*  
 James Andrew Smith  
*Opa-Locka, Florida*  
 James Edward Smith  
*Trenton, New Jersey*  
 William Penn Smith  
*Frankfort*  
 French Lee Smoot  
*Shelbyville*  
 James Patrick Smyth  
*Cincinnati, Ohio*  
 Thomas Allen Souther  
*Covington*  
 Albert Glenn Spencer  
*Beattyville*  
 Carolyn Rose Spencer  
*Louisville*  
 David Spratt  
*Hodgenville*  
 Josephine Spurlock  
*London*  
 James Bradley Stacy  
*Winchester*

James Stephen Stacy  
*Jackson*  
Linda Joyce Stafford  
*Lexington*  
Sterling George Stages  
*Independence*  
Mary Lou Stephens  
*Sidney, Ohio*  
Richard Charles Stephenson  
*Hamilton, Ohio*  
James Curtis Stevens  
*Lancaster*  
Charlotte Ann Stevenson  
*Louisville*  
James Keith Stevenson  
*Columbus, Ohio*  
Judith Ellen Stock  
*Hamilton, Ohio*  
Phillip Stephen Stoffey  
*Chicago, Illinois*  
James Russell Stortz  
*Louisville*  
Ronald Lee Strange  
*Chaplin*  
Gertrude Ann Straub  
*Newport*  
Neil Spear Strawser  
*Cincinnati, Ohio*



## Juniors



Hazel Jeanne Strickland  
*Corbin*  
Jeanette Sturgill  
*Eola*  
Michael David Sublett  
*Cincinnati, Ohio*  
Steven Suter  
*Cincinnati, Ohio*  
Robert Stanley Sullivan  
*Westport, Connecticut*  
Carroll Stuart Sutton  
*Bethlehem*  
Charles Dennis Sutton  
*Bethlehem*  
Michael McKindred Sutton  
*Somerset*  
Bonnie Jean Swinford  
*Paris*  
Marvin Vincent Swinford  
*Harrison*  
Terry Nolan Tallent  
*Covington*  
Louis Dalton Tandy  
*Frankfort*  
Thomas Tarchalski  
*Jackson*  
Howard Ricky Tatum  
*Lebanon*  
Joseph Mickey Tatum  
*Lebanon*  
Carole Sue Taulbee  
*Campton*  
James Lee Taylor  
*Nancy*  
James William Taylor  
*Williamsburg, Ohio*  
LaDonna Cheryl Taylor  
*Monticello*  
Ronald Lee Taylor  
*Lexington*  
Sharon Leah Teague  
*Elizabeth*  
Jo Ann Terrell  
*Chaplin*  
Claudia Rae Thixton  
*Louisville*  
Jean Ruth Thomas  
*Elizabethtown*  
Joseph Patrick Thomas  
*Richmond*  
Tyrone Dean Thomas  
*Irvine*  
Bessie Ann Thompson  
*Berry*  
Riley Thompson  
*Danville*  
William Courtney Thorpe  
*Hallandale, Florida*  
Phyllis Ann Tincher  
*Dayton, Ohio*  
Calvin Frank Tipton  
*Hamilton, Ohio*  
Robert Martin Tracy  
*Margate, New Jersey*  
Robert Lester Trainer  
*Morrow, Ohio*  
Carolyn Faye Tucker  
*Tollesboro*  
Sondra Ann Tudor  
*Louisville*  
Betty Jean Turner  
*Jackson*  
Gary Ray Turner  
*Newport*  
Harold Wayne Turner  
*London*  
Harold Wilson Turner  
*Monticello*  
Sondra Lee Turner  
Carolyn Virginia Turton  
*New Albany, Indiana*  
Cassandra Marie Underhill  
*Erlanger*



Inez Jane VanArsdale  
*Winchester*  
 Dorothy Wynne VanHouten  
*Frankfort*  
 Pamela Sue Venters  
*Pikeville*  
 Paul Erwin Vincent  
*Elmira, New York*  
 John A. Volpe  
*West Orange, New Jersey*  
 George Raymond Walker  
*Louisville*  
 Claudia Rae Wantz  
*Miamisburg, Ohio*  
 Linda Lee Ward  
*River*  
 Margie Ann Wardlow  
*Crab Orchard*  
 Dixie Anne Warner  
*Pleasant Hill, Ohio*  
 Ronald Raymond Watcke  
*Stratford, Connecticut*  
 Cynthia Webb  
*Williamstown*  
 Daniel B. Webster  
*Warsaw*  
 Gary Ball Welch  
*Bedford*

## Juniors

Gary Eugene Welker  
*Newtownsville, Ohio*  
 James Don Wells  
*London*  
 William Clyde Wesley  
*Liberty*  
 Henry Spears West  
*Point Lick*  
 Lawrence Michael Whalen  
*Euclid, Ohio*  
 Richard Roscoe Wheeler  
*Ashland*  
 Virginia Rose Wheeler  
*North Middletown*  
 Thomas Lawrence Whelan  
*Covington*  
 Thomas J. Whitaker  
*Salyersville*  
 George Thurman White  
*Lexington*  
 Henry Manuel White  
*Lexington*  
 Herschel Whitis  
*Somerset*  
 Marilyn Jo Whitney  
*Bardtown*  
 Allan David Wickersham  
*Richmond*  
 Gail K. Wickersham  
*Richmond*  
 Cecilia Craft Wierville  
*Richmond*  
 Janet Rae Williams  
*Bethel, Ohio*  
 Linda Sue Williams  
*Louisville*  
 Misha Williams  
*Touristville*  
 Sharon Lee Williams  
*Whitley City*  
 Arnold Steve Wilson  
*Booneville*  
 Charles Glen Wilson  
*Beattyville*  
 Daniel E. Wilson  
*Middlesboro*  
 Gary Lee Wilson  
*Lexington*  
 Patsy Faye Wilson  
*Booneville*  
 William Michael Wilson  
*Harlan*  
 Mary W. Wright  
*Fern Creek*  
 Johnny Richard Wright  
*Bagdad*



Martha Ann Woods  
*Paris*  
 Grady Nelson Yeary  
*Middlesboro*  
 David Anthony Youmans  
*Lexington*  
 Sharon Ann Zimmerman  
*Louisville*

# Class of 1967



Woods, Howard, Tapp, Powell, Sellers, Johnson, Fritz.

## SOPHOMORE CLASS OFFICERS

<i>President</i> . . . . .	Lindon G. Powell
<i>Vice-President</i> . . . . .	Judith S. Sellers
<i>Secretary</i> . . . . .	Belinda S. Johnson
<i>Treasurer</i> . . . . .	Carol Ann Fritz
<i>Reporter</i> . . . . .	Charles W. Tapp
<i>Sponsors</i> . . . . .	Mr. Carl Woods Dr. Aughtum Howard

As Sophomores we have crossed the first hurdle of college life and established ourselves in the academic, social, and extra-curricular life at Eastern. We have learned that we must put forth added efforts in order to meet scholastic requirements, and participate more actively in organizations and activities. We have discovered that knowledge means more than just knowing material, for we must also be able to apply the principles. With the completion of this year, one-half of our college career is passed. We must apply ourselves still more for the remaining two years.

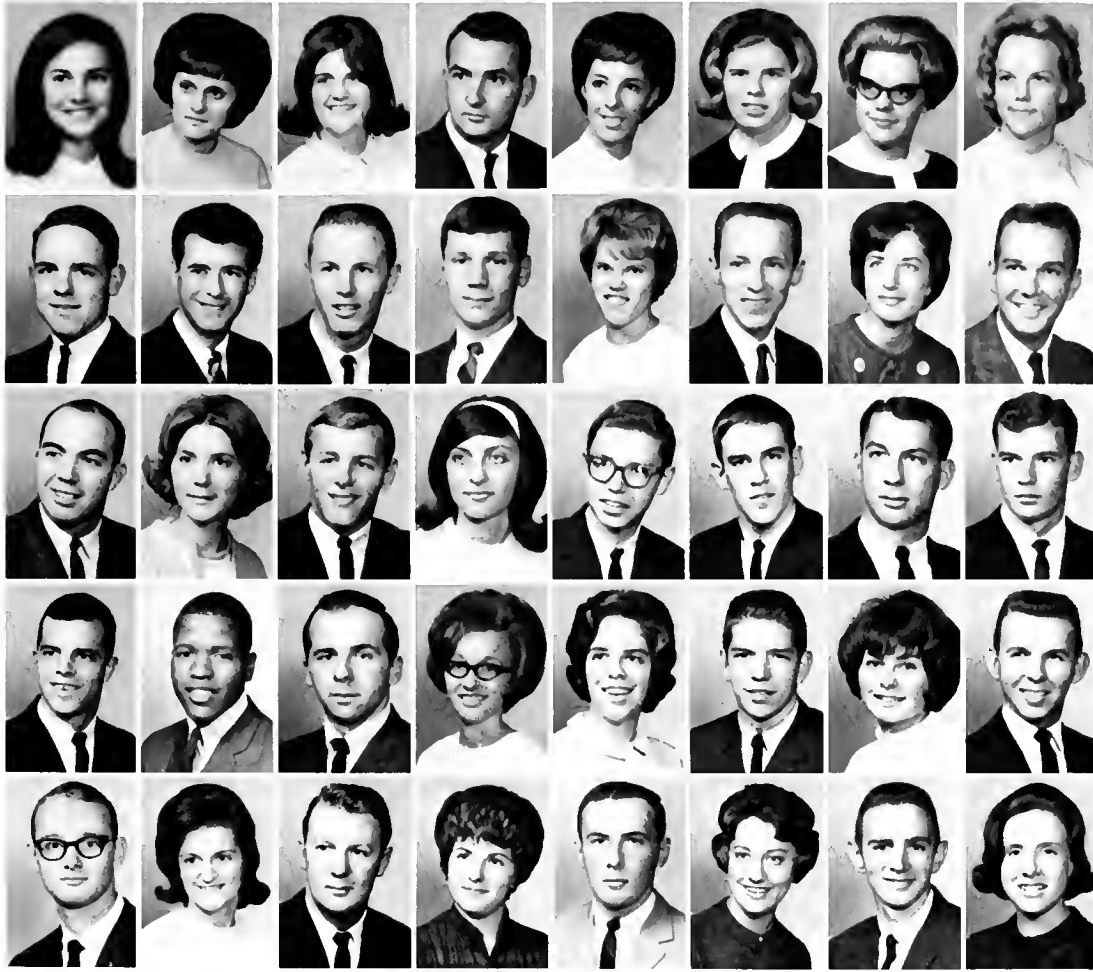

Mary Grace Miller  
 Dayton, Ohio  
 Thomas George Moore  
 Dayton, Ohio  
 Linda Kaye O'Neil  
 Cincinnati, Ohio  
 William Joseph Adams  
 Cincinnati, Ohio  
 Sharon Leath Anderson  
 Cincinnati, Ohio  
 Linda Lee Arnold  
 Richmond, Ohio  
 Barbara Ann Altshuler  
 Louisville, Ohio  
 Virginia Lee Ann  
 Hamilton, Ohio  
 Terry Lee Ammerman  
 Columbus, Ohio  
 John Michael Amato  
 Dayton, Ohio  
 James Amstrong  
 Dayton, Ohio  
 Joe Franklin Atterberry  
 Richmond, Ohio  
 Lucille Anne Athan  
 Cincinnati, Ohio  
 Dennis William Augis  
 Lexington, Ohio  
 Mona Maynor Ball  
 London, Ohio  
 Howard Baker  
 Lexington, Ohio  
 Ronald Lee Baker  
 Somerset, Ohio  
 James Lou Ballew  
 Athens, Ohio  
 Andrew Arnold Balog  
 Dugunerie, Pennsylvania  
 Jewelene Banks  
 Whitesburg, Ohio  
 Milton Kendall Barkdale  
 Richmond, Ohio  
 Dale William Bask  
 Cincinnati, Ohio  
 Ronald Frank Bates  
 Mansfield, Ohio  
 John Lowell Baxter  
 Kenyon, Ohio  
 Craig Michael Baybo  
 Lexington, Ohio  
 James Thomas Beasley  
 Jeffersonville, Indiana  
 Ronald Paul Becker  
 Colerain, Ohio  
 Bethel Rheza Belcher  
 Bellville, Ohio  
 Jean Lou Bell  
 Xenia, Ohio  
 Paul Emanuel Briggman  
 Lyndon, Ohio  
 Jas Louis Brislman  
 Fort Thomas, Ohio  
 Cleon Allen Best  
 Mansfield, Ohio  
 Phillip Craig Bills  
 Delaware, Ohio  
 Doreline Bishop  
 Oneida, Ohio  
 William Ray Bishop  
 Palmyra, Ohio  
 Clara Marguerita Blackburn  
 Valley Station, Ohio  
 James Edward Blanton  
 Hamilton, Ohio  
 Marie Lee Blanton  
 Corban, Ohio  
 Garnett Coleman Buge  
 Richmond, Ohio  
 Glenn Kay Buge  
 Lexington, Ohio

## Sophomores

Jerry Lee Bouan  
 Lexington, Ohio  
 Marsha Jane Bolton  
 Somerset, Ohio  
 Timothy James Bowen  
 Lexington, Ohio  
 Edna Eastle Bowlin  
 Paint Lick, Ohio  
 Claudina Bowling  
 Broadhead, Ohio  
 Danny Stuebing Brackett  
 Winchester, Ohio  
 James Gordon Brackett  
 Pineville, Ohio  
 Alice Ann Bradley  
 Ferrysville, Ohio  
 Sandra Jewel Bradley  
 West Liberty, Ohio  
 Russell Bradt  
 Patchogue, New York  
 Phyllis Brandenburg  
 Saint Helens, Oregon  
 John William Brill  
 Williamstown, Ohio  
 Herbert Brown, Jr.  
 Lebanon, Virginia  
 Jody Ann Brown  
 Lacombe, Indiana  
 Judith Lorraine Brown  
 Inlet, Ohio  
 Linda Nell Brown  
 Dayton, Ohio  
 Marjorie Sue Brown  
 Williamsburg, Ohio  
 Patti Jean Brown  
 Lexington, Ohio  
 Willie Everett Browning  
 Tallapoosa, Georgia  
 Joan Bryant  
 Jackson, Ohio  
 Terry Lee Bryant  
 Lexington, Ohio  
 Janice Lee Burke  
 Lionell, Ohio  
 Drusella Jean Butler  
 Paris, Ohio  
 Glenis Burton  
 Barboursville, Ohio  
 Lee Roy Buttery  
 Hamilton, Ohio  
 Mary Ellen Cain  
 Buckhorn, Ohio  
 Barbara Bates Caldwell  
 Paint Lick, Ohio  
 Gary Dean Call  
 Tolleboro, Ohio  
 Emogene Callis  
 Bedford, Ohio  
 Mary Rose Calloway  
 Crab Orchard, Ohio  
 Gerald Reuben Campbell  
 Campbellburg, Ohio  
 Joyce Ann Campbell  
 Manchester, Ohio



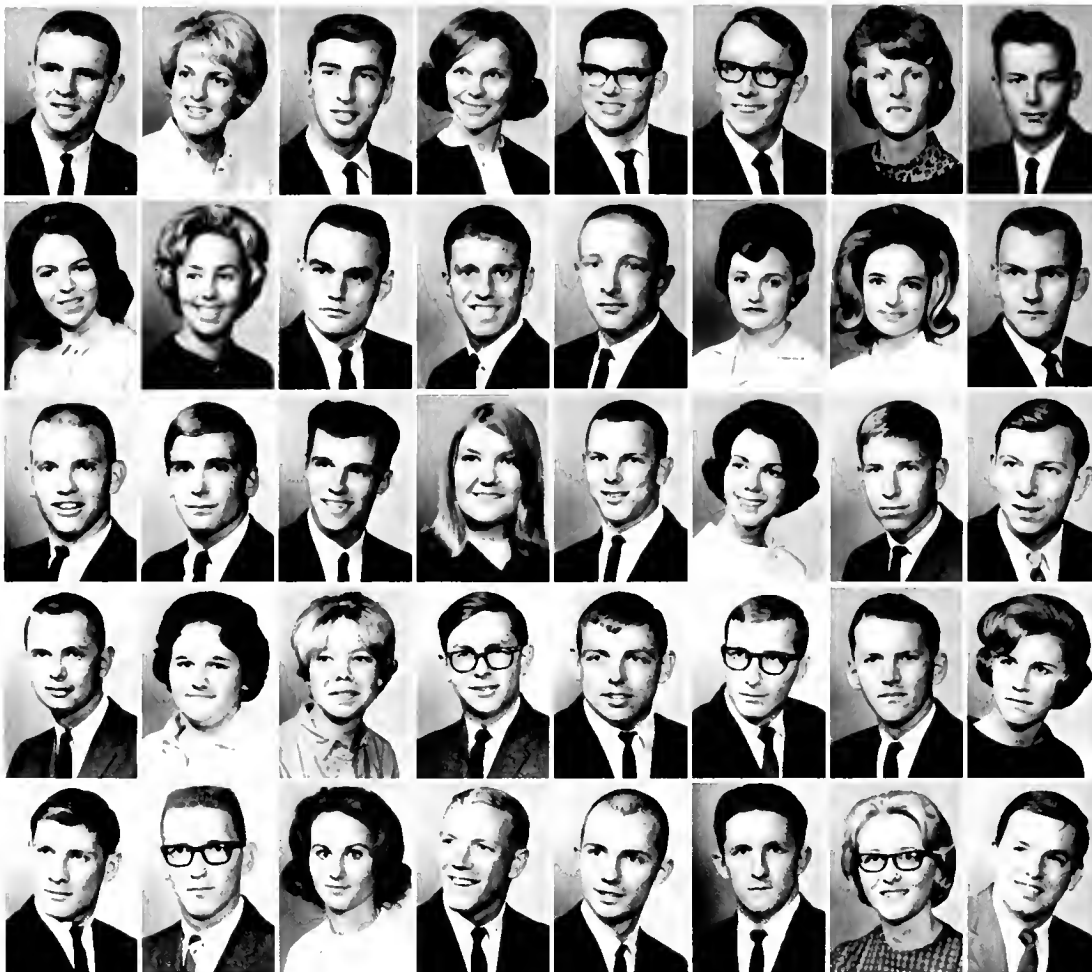

Harold Randall Gates  
Barbourville  
Neva Jeanie Carhon  
Cincinnati, Ohio  
Michael Dawson Carter  
Erlanger  
Betty Jo Caruthers  
Ellettsburgh  
Robert Paul Cammy  
Paris  
James Roger Castle  
Pantsville  
Judith Kaye Caswell  
Covale  
Michael Caudill  
Whitesburg  
Patricia Ann Caudill  
Hazard  
Sondra Dee Cavins  
Cabin  
James Bassett Caswood, Jr.  
Paris  
Deborah Lee Cesana  
Louisville  
David William Chaffin  
Southport  
Janie Carol Champion  
Bondsille  
Barbara Anne Chandler  
Paris  
Raymond John Chaffield  
Bayonne, New Jersey  
Harves Clinton Chennault  
Pine Ridge  
Peter Jeffrey Cheney  
Liberton, New Jersey  
Kenneth Lee Cheney  
Mason, Ohio  
Cynthia Mawson Childers  
Lexington  
Wayne Thomas Chilton  
Camdenburg  
Jean Caroline Chinn  
Germanstown  
Charles Lance Churchill  
Lexington  
James Clark  
Grayson  
James Ryan Clark  
Frankfort  
Jane Clark  
California  
Nancy Keith Clark  
Stonford  
Randall Clark  
Mount Vernon  
Douglas MacArthur Clemmons  
Lincolnton  
Stewart Blaine Clovis  
Sunford, Florida  
Robert Carson Clutterbuck  
Erlanger  
Gwendolyn Ann Cobb  
Irvine  
Ronald Cobb  
Dix Ridge  
Joe Cleveland Cochran  
Ludlow  
Kathryn Ann Colebrook  
Cincinnati, Ohio  
Clarence Richard Coleman  
Cleveland, Ohio  
Donald Joe Coleman  
Lynchburg  
Leon Coleman  
Pheps  
Glady Collins  
Whitesburg  
John Wickliffe Collins  
Richmond

## Sophomores

Daphne Colwell  
Merrillburg, Ohio  
Cora Ann Combs  
Carroll  
Earle Bryan Combs III  
Richmond  
James Garland Combs  
Hazard  
Lana Margaret Combs  
Louisville  
Sandia Baldwin Combs  
Hazard  
Betty Carolyn Congleton  
Richmond  
Sally Jean Conklin  
Hamira, New York  
Beverly Ann Conley  
Cincinnati, Ohio  
Timothy Grant Corley  
Wheelerburg, Ohio  
Carolyn Elizabeth Connors  
Fountainville  
Ben Alan Cook  
Campbellsville  
Jill Ann Cooke  
Lebanon, Ohio  
Cladys Copley  
Inez  
Billie Jo Cormes  
Lancaster  
Jennifer Beth Cottingham  
Fort Thomas  
Marilyn Myers Couch  
Lansville  
Kathryn Ann Cox  
Alexandria  
Jane Marie Coy  
Richmond  
Roger Jennings Crabtree  
New Lebanon, Ohio  
Brenda Carol Cracraft  
Mystick  
James Duane Crepps  
Shippensburg  
Rose Marie Cruz  
Bellbrook, Ohio  
Carolyn Mae Crouch  
Shelbville  
James Carlton Crouch  
Shelbville  
Carl W. Cruse  
Richmond  
Connie Ann Curry  
Louisville  
Sandra Lynn Daniels  
Barbourville  
Gaele Ann Daubenmeyer  
Martins Ferry, Ohio  
Helen Alice Davidson  
Elmer, New York  
Kyle Douglas Davidson  
Hazard  
Janice Elaine Davis  
Gos





Jerry Rondal Dawson  
 Waddy  
 Dana Lynn Day  
 Hamilton, Ohio  
 Judith Carol Dean  
 Merrill  
 Harold Bruce Deatherage  
 Florence  
 Gerrit Arthur DeJager  
 Cincinnati, Ohio  
 Elvie Kathryn DeJarnette  
 Naples, Florida  
 Ramona Lucille Demaree  
 Melbourne  
 Elizabeth Benetta Dennis  
 Richmond  
 Joseph Michael Denton  
 Meysville  
 William Joseph Dick  
 Seeger Hill  
 Rena Johnson Disney  
 Barboursville  
 Thomas Elmond Dixon  
 Aikland  
 George Thomas Dodge  
 Louisville  
 Arlene Sue Donoghue  
 Fort Lauderdale, Florida  
 Bully Jo Donovan  
 Cynthia  
 Charles Hugh Douglas  
 London  
 Donabeth Doyle  
 Campbellville  
 Phyllis Ann Duff  
 Rice town  
 Ann Stephanie Dunagan  
 Donville  
 Suzanne Durasan  
 Pleasantville  
 Richard Kenneth Dunham  
 Covington  
 Raulall Lee Dungan  
 Oneida  
 Jacquelin Dye  
 Donville  
 Mary Louise Eades  
 Richmond  
 Robert David Eades  
 Richmond  
 Michael Veron Eads  
 Franklin  
 Eleanor Ann Eblen  
 Jellico, Tennessee  
 Robert Lee Edge  
 Bates, Pennsylvania  
 James Ronald Edwards  
 Harlan  
 John Howard Egan  
 Stone  
 Gary Leland Eibeck  
 Williamstown  
 Lloyd Thomas Elkins  
 Elizabeth town  
 James Evans Ellenberg  
 Aikland  
 Donald Richard Ellington  
 Hamilton, Ohio  
 Rebecca Elvove  
 Paris  
 John Charles Emrich  
 Louisville  
 Sylvia Jane Estep  
 Somerset  
 Carolyn Reed Evans  
 Russell  
 David Evans  
 Barboursville  
 Lois Ann Everman  
 Lexington



## Sophomores



Nina Frances Eckett  
 Louisville  
 Howard Wayne Faby  
 Lexington  
 George Franklin Falls  
 Fairport  
 Robert Dale Feeback  
 Paris  
 Ruth Howard Fehler  
 Cold Spring  
 Penny Felner  
 London  
 Jon Francis Ferrante  
 Centerville, New York  
 Joyce Elaine Fields  
 Hazard  
 Florna Fowl  
 Lebanon Junction  
 Jan Douglas Fisher  
 Corbin  
 Marion Fisher  
 Louisville  
 Mildred Fitzgerald  
 Monticello  
 Robert Ralph Fitzpatrick Jr.  
 Batavia, Ohio  
 Nancy Carol Fletcher  
 McAam  
 Phyllis Ann Foles  
 Gray  
 Michael Davis Foster  
 Lexington

It was all Eastern in the cross-country meet with Berea which began and ended inside Hanger Stadium during halftime. The Morehead game was also a well-earned victory for the Maroon footballers. Everybody won as the cadets cheered triumphantly.



George Leibert Drake  
Lexington  
Mary Bow Braley  
South Moore  
Nancy Freeman  
Lexington  
Carol Ann Fritz  
Richmond  
Judith Ann Fritz  
Lexington  
Emily Jane Angitt  
Parramouth, Ohio  
Jay Foster Furby  
Dover, Ohio  
Lynn Marie Canary  
Haddonfield, New Jersey

Duane Charles Gardner  
Danville  
Robert Gerald  
Covington  
Douglas Lynn Gilbert  
Somerset  
Dorothy Louise Giles  
Noblesville  
Willa Mae Gillham  
London  
Patrick Thomas Gilligan  
Waterloo, Iowa  
David William Gasden  
Pensfield, New York  
Howard Dwight Gouis, Jr.  
Neon

Nancy Wallace Goms  
Frankfort  
Sharon Kay Gidden  
Richmond  
Johnnie Kay Gooch  
Haysburg  
Lee Coombs  
Living  
Billy Daniel Gueez  
London  
Lewis Gregory  
Monticello  
Suzanne Elizabeth Gregory  
Lancaster  
Estelle Griffin  
Noblesville

Dwight Rutledge Griffin  
Lexington  
Linda Dale Griffin  
Kemper  
Richard Erwin Griffin  
Reading, Pennsylvania  
Alice Jean Grimes  
Crestwood  
Judith Ann Gschwind  
Petersburg  
Cares Arnold Guess  
Louisville  
Marion Jack Hacker  
Fort Benning  
Leigh Farrell Hamline  
Fort Lauderdale, Florida

Cary Hale  
Tynes  
Dorell Leonard Hall  
Neon  
Kathryn Kay Hamlin  
Richmond  
Gail Hammis  
Azusa, Michigan  
Andrew Robinson Hamon  
Kempston  
Rose Marilyn Hanna  
Noblesville  
Linda Lou Harstod  
Somerset  
Barbara Mae Harlin  
Franklin



## Sophomores



Gertrude Harless  
Inez  
Brenda Rea Harper  
Paris  
Darling Marie Lous Harris  
Lexington  
Rose Sharon Harris  
Broadhead  
Donald Wayne Harville  
Harlan  
James Douglas Hatchette  
Springfield  
William Rodney Hedges  
Hubbard, Ohio  
Nancy Heekin  
Anchorage

Nancy Kay Helton  
Southgate, Michigan  
Frankie Ruth Henderson  
Bedford  
Sharon Kay Henry  
Albany, New York  
Lynn Ann Herbert  
Fort Lauderdale, Florida  
Larry Kay Hester  
Lebanon  
Jessie Christine Hibbitts  
London  
Deanna Jean Hickman  
Painesville  
Markay Kathleen High  
Cincinnati, Ohio

Louise Ann Hinkeben  
Louisville  
Larry Daniel Hobson  
Pekin, Indiana  
Ralph John Hoeberner  
Dayton, Ohio  
Stephen Hebler  
Louisville  
Kathleen Ann Hollis  
Dayton, Ohio  
Jane Karen Holt  
Somerset  
Lewis Black Hopper  
Barboursville  
Joyce Rae Hornell  
Englewood, Ohio

Anna Lois Horn  
Richmond  
Johnnie Kay Horn  
Inez  
Douglas Horsley  
Woodland  
Sue Ann Horsley  
Paris  
Sandra Sue Housfield  
Hamilton, Ohio  
James Earl Howard  
Richmond  
Jo Ann Hubbard  
Berry  
Anita Sue Huffman  
Nicholsville

Adding dignity to many Eastern activities are the men who carry the national and school colors—the R.O.T.C. Color Guard.

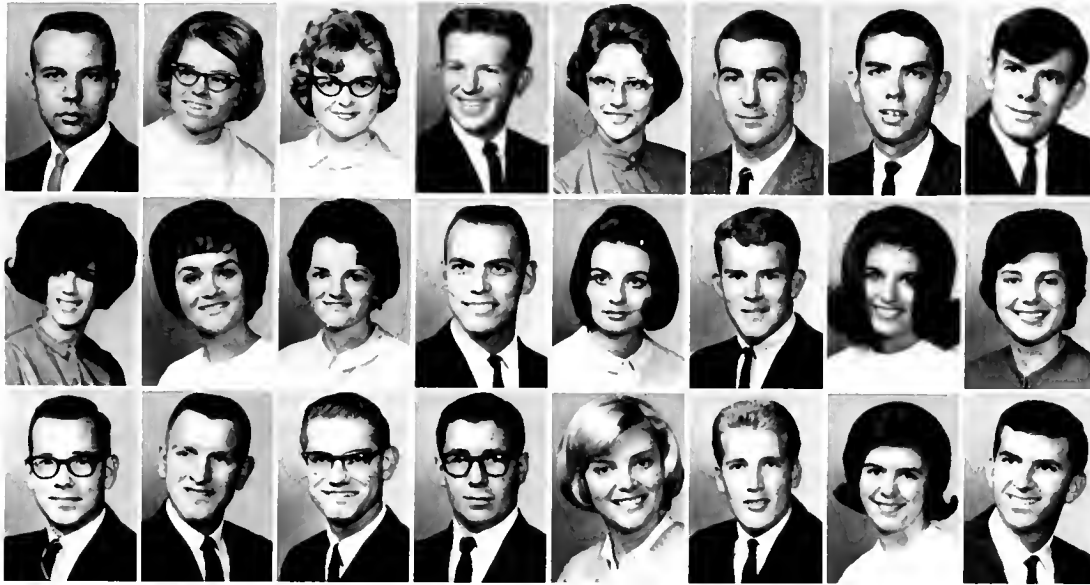

- Haskell Lester Hughes  
Lithland
- Ella Louise Bulett  
Tomball
- Victoria Lee Huittvager  
Speed, Indiana
- Fredric Hunt  
Pikesville
- Velma Jean Huitt  
Monticello
- Wayne Francis Hyndman  
Woodland, New Jersey
- Ray Leonard Ebbings  
London
- James Edward Saar  
Neen
- Victoria Elizabeth Isaac  
Cumberland
- Vella Margaret Isaacs  
Akron
- Alice Ann Jackson  
Manchester
- Charles Amos Jackson  
Greenville
- Marilyn Jackson  
Louisville
- Ronnie Dale Jackson  
Edinville
- Vicky Sue Jaudis  
Merrill
- Jimmy Jagger  
Gretna, Ohio
- Thomas Coffey Jasper  
Danville
- James Elliot Jeffers  
Lawrenceville
- Warren Jeffries  
Carrollton
- Charles John Jozak  
Rivers, New Jersey
- Belinda Sue Johnson  
Cincinnati, Ohio
- Fred Johnson  
Gretna, Ohio
- Nancy Alice Johnson  
Russell
- Richard Lee Johnson  
Lounsville

## Sophomores

- George Phillip Jones  
Somerset
- Jerry Jones  
Lexington
- Jesse Louise Jones  
Richmond
- Judy Lane Jones  
Jamestown
- Kenneth Ray Jones  
Fairborn, Ohio
- Linda Lorena Jones  
Lexington
- Patricia Jane Jones  
Barbaurville
- Paula Jones  
Louisville
- Roger Jones  
Lexington
- Nancy Jordan  
Lexington
- Patricia Dianne Jordan  
Lexington
- Jane Camille Joyner  
Fort Lauderdale, Florida
- Marlin Lubbs Judge  
Moorefield
- Mary Jo Jucit  
Fort Thomas
- Timothy Ryan Justice  
Shelbiana
- Joyce Evelyn Keene  
Frankfort
- Martha Ann Keester  
Ketieng, Ohio
- James Robert Kelley  
Ashland
- James Kelley  
Stamford
- Pats Kelly  
Holland
- Robert William Kelsey  
Mount Vernon
- Ronald Kempin  
Jeffersonville
- Phillis Gail Kendrick  
Pikesville
- Juan Lee Kenley  
Cynthiana
- Jennie Lee Key  
Newwood, Ohio
- Edward Stephen Kidd  
Corbin
- Dennis Patrick Kilday  
Hamilton, Ohio
- Mary Ellis Kimbel  
Louisville
- Randall King  
Barbaurville
- Clarence Kierhammer  
Henryville, Indiana
- Robert Knuckles  
Beverly
- Joseph John Koester  
Covington



Concentrated pains-taking effort enables art students to develop their creative talents.



Thom Kopacz  
Munster, Indiana  
Phillip Kuntz  
Ada, Adams, Indiana  
Shirley Ann Lacker  
Cincinnati, Ohio  
Betty Carol LaFollette  
Louisville  
Bobbie Ann LaFollette  
Nicholasville  
Edward Thomas Lameyer  
Cincinnati, Ohio  
Rose Marie LaMouca  
Louisville  
John William Landrum  
Cynthiana  
John Larmour  
Lexington  
Elizabeth Anna Law  
Millersburg  
Veronica Lavne  
Dema  
Reed Allen Lee  
Shepherdsville  
Bonnie Lemaster  
Louisville  
Joyce Ann Leonard  
Harrodsburg  
Mary Kathryn Lewis  
Ashland  
Robert Elwood Lewis  
Deer Park, Ohio  
Gerald Ray Lister  
Gainesville  
James Richard Istton  
Elmingsburg  
Martha Livingston  
Dayton, Ohio  
Donald Elwood Long  
Harrodsburg  
David Allen Lskins  
Ashland  
Charles Roland Lyons  
Fort Thomas  
Louis Lou Lyons  
Marysville  
Judy Ann McClain  
Cornith

## Sophomores

Jean Dudley McClanahan  
Carlisle  
Carnie Minnie McClellan  
Richmond  
Michael Fred McClellan  
Miami, Florida  
Vrdis Sue McCowan  
Lexington  
Gregory Lee McDaniel  
Luhana, Ohio  
Charles William McDowell  
Middleton, Ohio  
Lloyd McGares  
Martin  
Joyce Ann McKenzie  
Elmingsburg  
James Baxter McKinney  
Bedford  
Maile Kathleen McMath  
Fort Thomas  
Thomas Howard McMullin  
Richmond  
Neil Mackinnon  
Tusford, Ohio  
Luther Fredrick Magee  
New Boston, Ohio  
Alvin Manuel  
Mount Sterling  
Marvin Marcum  
Richmond  
Vandra Marcum  
Louisville  
William Massengale  
Somerset  
Nancy Gay Massey  
Folinger  
Wanda Masters  
Richmond  
Lori Jeanette Maupin  
Berea  
Mary Lucille Maupin  
Paint Lick  
Robert Mavis  
Easton, Maryland  
Margaret Worth May  
Covington  
Nellie Maxnard  
Bellevue  
Linda Faye May  
Liberty  
Craig Burk Meadows  
Dayton, Ohio  
Eather Ann Meadows  
Russel  
Larry Randall Measle  
Lexington  
Ronald Edwin Meece  
Somerset  
Barbara Sue Meterer  
Louisville  
Vivene Marie Miller  
Hollon, Indiana  
Franklin Eugene Miller  
LaGrange



John Howard Miller  
Hillsboro, Ohio  
Nancy Marie Miller  
New Albany, Indiana  
William Hobart Miller  
Harrodsburg  
James Andrew Mills  
Pikeville  
David Robert Milner  
Danville  
Hollis Dane Mitchell  
Cincinnati, Ohio  
Jerry Rae Mitchell  
Clarksville, Indiana  
Nancy Lee Mitchell  
Mount Olivet

Thomas Mizerek  
Middletown, New Jersey  
Richard Mollison  
Amherst, Ohio  
Walter Monroe  
Cincinnati, Ohio  
Regina Diane Monstola  
Jouettie, Pennsylvania  
Margaret June Moore  
Corbin  
Sue Ellen Moores  
Lexington  
Charlene Morgan  
Hyden  
Vera Layonne Morgan  
Jackson

Larene Morphy  
Sparta, New Jersey  
Wanda Marilyn Morre  
Hamberster  
Janet Morris  
McKee  
Janet Sue Morrison  
Mount Sterling  
Jim Marvin Mounce  
Ingles  
Carole Ann Moyer  
Mayville  
Walter Wayne Mullannix  
Georgetown  
Dorothy Lee Mullins  
Dorton

James L. Mullins  
Jackson  
Jane Elizabeth Munson  
Ewing  
Charles Edward Muntr  
Cynthiana  
Phyllis Kay Munz  
Louisville  
Elizabeth Murphy  
Richmond  
Michael Russell Murphy  
Richmond  
William Edward Murphy  
Stone  
James Music  
Irvine

Sue Ellen Musser  
Lexington  
Carol Jeanne Myers  
Bellefleur, Ohio  
Jacquelyn Myers  
Louisville  
Terry Lane Mvuk  
Corbin  
Kenneth Nelson  
Hamilton, Ohio  
Vicki Jane Nelson  
Richmond  
Fred Neularth  
Southgate  
Patricia Newton  
Irvine

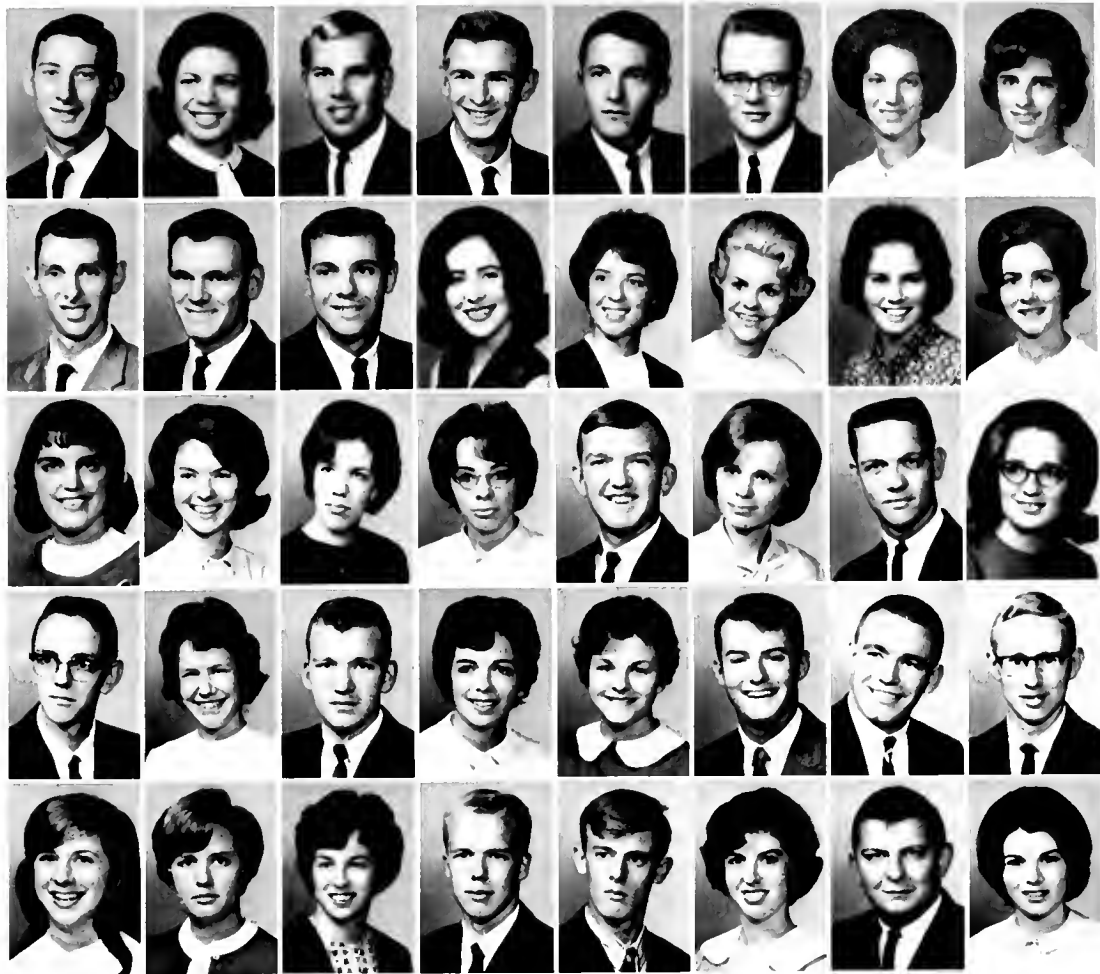

# Sophomores



Carole Lynn Noble  
Huntsville  
Eliott J. Nolan  
Huntington, New York  
Johnetta Sue Noland  
Richmond  
Sandra Rae Norris  
Fort Thomas  
Thomas Jesse North  
Arlsville  
Mary Jane Northcutt  
Florence  
Peter John Nowak  
Huntington, New York  
James Earl O'Bryant  
Lexington

Garnet Marie O'Call  
Maysville  
Lois Kathryn Odor  
Cynthiana  
Carl Frederick Oerbes  
Frankfort  
Robert Oetther  
Frankfort  
Carolee Ogden  
Williamstown  
Norman Eugene Ollibam  
Dayton, Ohio  
Gary Wayne Oliver  
Lancaster  
Harry Oliver  
Macon, Georgia

Stephen Olson  
New Albany, Indiana  
Sanitra Jo Ome  
Searns  
Alan Dale Osborne  
Irvine  
Dan Osborne  
Irvine  
John Lewis Osborne  
Lexington  
James Oswald  
Morton, Illinois  
Geneva Call Otten  
Ft. Lenoir  
Artlee Owens  
Bandon, Oregon

Ben Owens Jr.  
Coville  
Lauren Owens  
Danville  
Daniel Howard Owing  
Dayton  
Charles Overstreet  
Hinsdale  
Marilyn Elizabeth Pachin  
Louisville  
Connie Padgett  
Millsburg  
Andrew Palmer  
Paducah  
William Howard Parkes  
Corbin

Charles Reynolds Parr  
Lexington  
Flaine Patsley  
Mansfield, Ohio  
Carolyn Joan Patsick  
Lexington  
Elizabeth Verett Patsick  
Suberston  
Moh Paslarlar  
Tolcan, Iran  
Virginia Land Preety  
Mansfield  
Jack Edward Pellegrinon  
New Boston, Ohio  
Feis Lee Peniston  
Lucerne Station  
Lindis Morgan Pennington  
Frankfort  
Thomas Scott Perkins  
Florenburg  
Donald Perry  
Whites City  
Jenifer Elow Perry  
Waynesville, Ohio  
Janet Peterson  
Dayton, Ohio  
William Herman Preston  
Huntingville  
John J. Pezartos  
Louisville  
Robert Ann Pharr  
Fern Park, Florida  
Michael Boyd Phelps  
Science Hill  
Carol Sharon Phillips  
Pikeville  
Charles Phillips  
Heidelberg  
Stella Phillips  
Saltsville  
Carolyn Beckell  
Buffalo, Illinois  
Peggy Louise Pierce  
Plover  
William Hodgson Pinkerton  
Lexington  
Terman Cox Pope  
London  
Pat Carolyn Poppleswell  
Cincinnati, Ohio  
James Robert Porter  
Miami  
Georgann Potts  
Danville  
Bonnie Rae Powell  
Reidsville  
Henrietta Javetta Powell  
Fruit  
Emilia Gray Powell  
New Castle  
Larry Grant Powers  
Loyal  
Betty Kayle Plater  
Wooton  
David Smythe Price  
Roanoke, Virginia  
Raymond Ellis Price  
Radmond  
Richard Paul Prince  
Saint Paris, Ohio  
Nancy Kay Pinnel  
Green Park, Ohio  
Virginia Carol Pumphrey  
Fubank  
Margaret Elaine Pardon  
Grand South  
George Woodburn Quisenberry  
Hinschoter  
Janice Mae Raake  
Highland Heights



## Sophomores



Jacqueline Rains  
Elkhart  
William Aldous Raker  
Atilton  
Patricia Ramses  
Falmouth  
James Elwin Randall  
Science Hill  
Marge Charlene Ransom  
Covington  
John Charles Rasentoss  
Edinger  
Linda Katharine Razor  
Pensacola  
Ralph Redden  
Richmond  
Susan Davis Reinert  
Amana City, Missouri  
Richard Reister  
Lexington  
Charlene Renner  
Mount Vernon  
Lois Reynolds  
Dorton  
Lea Lorraine Riedel  
Louisville  
Nancy Ringwalt  
Louisville  
Dolores Ann Robb  
Richmond  
Brenda Kay Robbins  
Linton  
Allie Sue Roberts  
Manchester  
William Roberts  
Shelbyville  
Clyde Roby II  
Shepherdsville  
Jere Kevin Roche  
Lexington  
Robbie Jean Rogers  
Pendleton  
Larry Rogers  
Lexington  
Sandra Lee Rogers  
Burlington  
Sally Rose  
Richmond  
Connie Rowe  
Pikeville  
Linda Sue Royalt  
Crestwood  
John Allen Royle  
Lexington  
Mary Jo Rudd  
Purkhart  
Johnnie Ruth Runyon  
Washington Courthouse, Ohio  
Elata Yvonne Rupe  
Cheshire, Ohio  
Fannie Mae Ruppe  
Mount Vernon  
Cecil Samuel Salter  
Richmond



Linda Margaret Smith  
 Dayton, Ohio  
 David Satterly  
 Dayton, Ohio  
 Nancy Kay Satterly  
 Dayton, Ohio  
 Elizabeth Satterly  
 Dayton, Ohio  
 Camille Elaine Satterly  
 Dayton, Ohio  
 Kristine Satterly  
 Dayton, Ohio  
 Brenda Wall  
 Dayton, Ohio  
 Anthony Dominick Satterly  
 Dayton, Ohio  
 Margaret Kamara Scharles  
 Hamilton, Ohio  
 Stephen Bruce Scharles  
 Xenia, Ohio  
 Carol Evelyn Scharles  
 Xenia, Ohio  
 James Thomas Schandling  
 Xenia, Ohio  
 Peter Schmitt  
 Xenia, Ohio  
 James Earl Schwanz  
 Xenia, Ohio  
 Ann Lewis Scott  
 Xenia, Ohio  
 David Eugene Sealy  
 Xenia, Ohio  
 John David Sealy  
 Xenia, Ohio  
 Judy Kay Sealy  
 Xenia, Ohio  
 Judith Scott Sellers  
 Xenia, Ohio  
 Georgia Belle Settle  
 Xenia, Ohio  
 Lorry Wayne Shaefer  
 Xenia, Ohio  
 Linda Sue Shaefer  
 Xenia, Ohio  
 Trudy Matlene Shaefer  
 Xenia, Ohio  
 Sandra Ann Shelton  
 Manchester, Ohio  
 John Kenneth Silvers  
 Xenia, Ohio  
 William Herschore Simpson  
 South Perry, Michigan  
 Roger Lee Sims  
 Xenia, Ohio  
 Anthony Earl Singleton  
 Findlay, Ohio  
 Thomas Singleton  
 Xenia, Ohio  
 Richard Swartz  
 Muskegon, Michigan  
 Arlma Niermore  
 Manchester, Ohio  
 Rebecca Ann Sizs  
 Louisville, Ohio  
 Hiram Slaughter  
 Middleport, Ohio  
 Sally Lynn Slaughter  
 Georgetown, Ohio  
 Philip Purston Slusher  
 Xenia, Ohio  
 Edward Lee Smallwood  
 Independence, Ohio  
 Alfred Randolph Smith  
 Xenia, Ohio  
 Danny Wayne Smith  
 Castle, Ohio  
 James Marion Smith  
 Xenia, Ohio  
 Joyce Elaine Smith  
 Xenia, Ohio

## Sophomores

Katia Patricia Smith  
 Wilamstown, Ohio  
 Nancy Jay Smith  
 Carbon, Ohio  
 Pam Jean Smith  
 Xenia, Ohio  
 Patricia Ann Smith  
 Esports, Ohio  
 Patricia Carol Smith  
 Glasgow, Ohio  
 Nida Ann Smoot  
 Carlisle, Ohio  
 Ronald Dean Snodgrass  
 Allen, Ohio  
 James Frederick Southard  
 New Athens, Indiana  
 Willis Ray Sparks  
 Paint Lick, Ohio  
 Barbara Jo Spicer  
 Frankfort, Ohio  
 Laria A Spooner  
 Northville, Michigan  
 Patricia Anne Spruill  
 Jeffersontown, Indiana  
 William Don Svalbeck  
 Louisville, Ohio  
 Barbara Lynne Stapleton  
 Kettering, Ohio  
 Margaret Corinne Stewart  
 Cincinnati, Ohio  
 Harold Suxers  
 Pleasureville, Ohio



Precision drilling by Eastern's Marching Maroons, led by talented majorettes, captivates one of many capacity crowds during a halftime show.

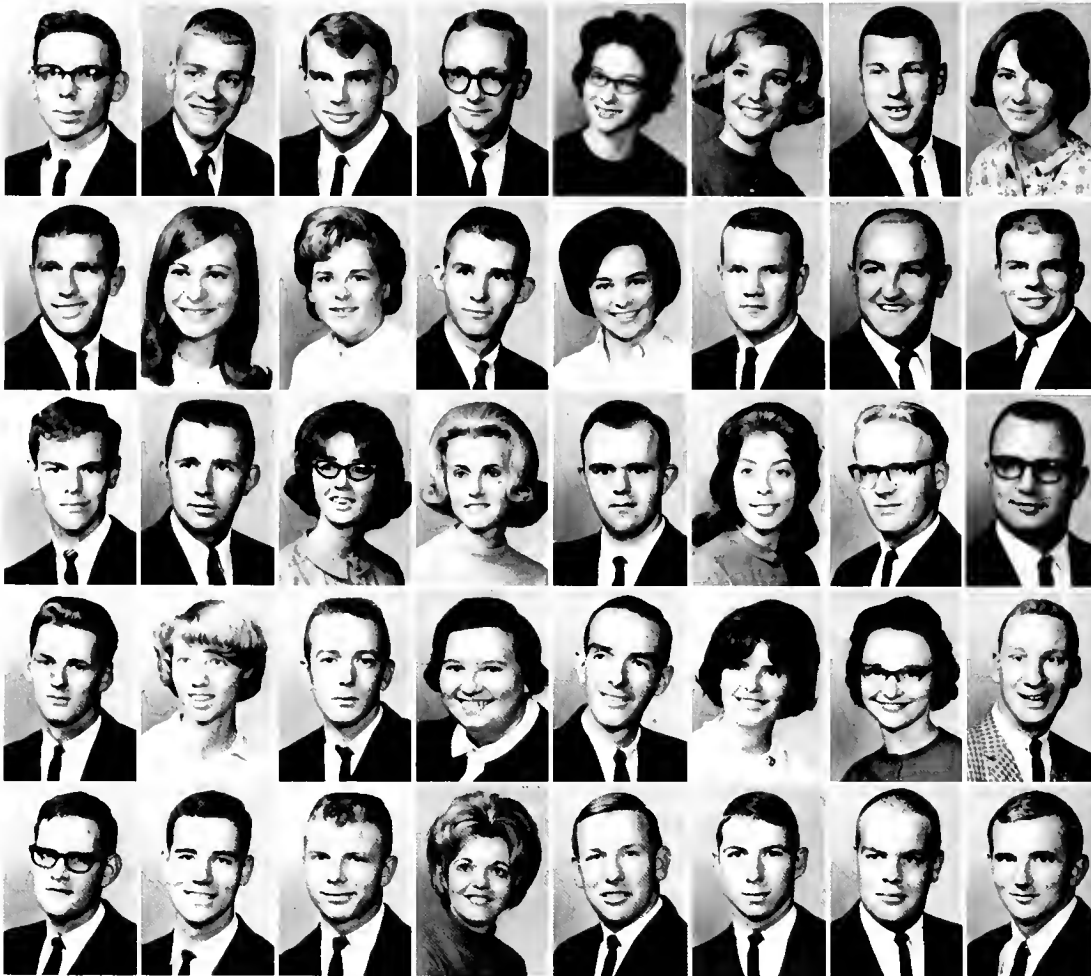

Randall Allen Stevens  
*New Castle*  
 Douglas Robert Stockton  
*Wayzata, Minnesota*  
 Charles Maurice Stokes  
*Los Lauderdale, Florida*  
 Charles Stokes  
*Monticello*  
 Judy Stange  
*Bloomfield*  
 Leah Strehlow  
*Arlington Heights, Illinois*  
 Martin Herbert Strider  
*Cincinnati, Ohio*  
 Lana Jill Strongfield  
*Glenn Ellyn, Illinois*  
 Jack Supplee Jr.  
*Carrville*  
 Judith Renee Susman  
*Thornwood, New York*  
 Rita Sutton  
*Lea*  
 Ronald Lynn Sutton  
*Lancaster*  
 Diane Swannack  
*Los Cruces, New Mexico*  
 Ronald Tackett  
*Virgie*  
 Ronald Ray Tankersley  
*Davton, Ohio*  
 Ronald Edwin Tanner  
*Erlanger*  
 Charles Tapp  
*Ashtabula*  
 John William Tatman  
*Lexington*  
 Trena Tatum  
*Lebanon*  
 Patricia Sharon Taulbee  
*Compton*  
 Deame Taylor  
*Cottlevburg*  
 Glenda Elaine Taylor  
*Louisville*  
 Robert Tastes Taylor  
*Richmond*  
 Noble Lee Tempel  
*Richmond*  
 Alan Vernon Thomas  
*Hamilton, Ohio*  
 Ava Ravina Thomas  
*Exerts*  
 James Lonnie Thomas  
*Freese*  
 Linda Ann Thomas  
*Frankfort*  
 Richard Morris Thomas  
*Richmond*  
 Susan Elizabeth Thompson  
*Fort Thomas*  
 Alice Frances Todd  
*Paint Lick*  
 Carl Pence Todd  
*Richmond*  
 Clarence Edward Todd  
*Richmond*  
 John Edward Toth  
*Rochester, Pennsylvania*  
 Dennis Leon Treadway  
*Bethesda*  
 Kaye Beckett Triplett  
*Fort Eustis, Virginia*  
 James Edward Trippure Jr  
*New Albany, Indiana*  
 Carl Lee Trouman  
*Shepherdsville*  
 Robert Lee True  
*Cornith*  
 Robert Tishadi  
*Davton, Ohio*

# Sophomores

Larry Turner  
*Lexington*  
 Betty Edwards Turpin  
*Richmond*  
 Shelby Lee Tussey  
*Cordova*  
 Cwendolyn Valentine  
*Richmond*  
 Edna Dennington VanBever  
*Somersel*  
 Donald Kay VanMeter  
*Frankfort*  
 Wiles Gerald Vanover  
*Jackson*  
 Carol Ann Varlie  
*Winchester*  
 Norbert Lloyd Vater  
*Alexandria*  
 Juli Caroline VonHolle  
*Lexington*  
 Patricia Ann Votaw  
*Harrodsburg*  
 David Michael Wagner  
*Middlesboro*  
 David Keith Wagoner  
*Corinth*  
 Kent Abbott Wagoner  
*Driv Ridge*  
 Patay Sue Wagoner  
*Paris*  
 Dorothy Ann Walker  
*Junction City*  
 Jo Anne Wallace  
*Science Hill*  
 William Howard Walton  
*Pineville*  
 David Craig Waltz  
*Middleton*  
 Vernon Stanley Wash  
*Lexington*  
 Carla Susan Watkins  
*Lexington*  
 George Franklin Watson  
*Lexington*  
 Cecelia Kay Weaver  
*Stamford*  
 Janet Sue Weaver  
*Falmouth*  
 Donald Edmond Webb  
*Lexington*  
 Robert Webb  
*Inez*  
 Linda Lou Webb  
*Jenkins*  
 Patricia Diane Webber  
*Grayton*  
 Carolyn Webster  
*Covington*  
 David Rand Wells  
*Louisville*  
 Terry Leon Wells  
*Falmouth*  
 Alberta Dean Wesley  
*Science Hill*





In the spring, students enjoy the warm sunshine and a hootenanny in the amphitheatre.



Daryl Vernon Wesley  
Cincinnati, Ohio  
Helen Marlene Wesley  
Liberty  
Catherine Romaine White  
Lexington  
Gwendolyn White  
Richmond  
Jennings Bryan White  
Hima  
Erwin Eugene Whitehead  
Ironton, Ohio



## Sophomores



Barbara Jean Whitaker  
Cincinnati  
Linda Carol Whitt  
Bonnyman  
Martin John Wiesbrier  
Akron, Ohio  
Mary Lee Wigginton  
Bloomfield  
Bobbie Lee Wilburn  
Manchester  
Betty Lou Williams  
Salersville  
Edgar Rollie Williams  
McConnellsville, Ohio  
Lewis Stanley Williams  
Audubon, New Jersey

Linda Caryl Williams  
West Liberty  
Anita Kay Wilson  
Barbourville  
Brenda Kay Wilson  
Broadhead  
David Kyle Wilson  
Manchester, Ohio  
Gilbert Donald Wilson  
Lancaster  
James Wilson  
Steubenville  
Mary Sue Wilson  
Carrollton  
Thomas Dudley Wilson  
Lexington

Thomas Layton Wilson  
Lexington  
Garret Wayne Wiset  
Independence  
Joe Lee Witt  
Winchester  
Patricia Jane Witt  
Winchester  
Victor Leon Witt  
Irene  
Sherryn Lorraine Witten  
Louisville  
Joseph Frederick Wobbekind  
West Milford, New Jersey  
William Edward Wobbekind  
West Milford, New Jersey

Alice Lesley Womack  
Crayton  
Ima Louise Woodward  
McWhorter  
Brenda Frances Works  
Cynthiana  
Helen Ann Worrell  
Richmond  
Linda Gail Worthington  
Walton  
Elinda Ann Wright  
Seo  
James Michael Wright  
Middletown, New Jersey  
Carolyn Ruth Wyatt  
Williamsburg

# Class of 1968



*Bottom row: Wood, Fortney, Brumfield. Second row: Edwards, Chase, Jones, Buchholz.*

## FRESHMAN CLASS OFFICERS

<i>President</i> . . . . .	Bill Brumfield
<i>Vice-President</i> . . . . .	David Chase
<i>Secretary</i> . . . . .	Patty Edwards
<i>Treasurer</i> . . . . .	Richard Wood
<i>Reporter</i> . . . . .	Jeannie Fortney
<i>Sponsors</i> . . . . .	Mrs. Veva Buchholz Dr. Sanford Jones

We, as Freshmen, came to Eastern twenty-three hundred strong. We arrived with our hopes, dreams, and plans for the future mingled with apprehensions as to our adjustment to the rigorous and entirely new life situation. But as the year passed, we have proved a hardy group and have accepted the disappointments and challenges of college life. We have survived registration, homesickness, the beanies, and difficult studies. Now the hardest year is passed and being a Freshman is only a memory.



John Manuel Abbott  
 D. Allen  
 Mildred Imogene Albert  
 J. Allison  
 Carol Ann Albers  
 Berea  
 Richard Dale Albin  
 Hillsdale, Ohio  
 Anthony Wayne Adams  
 Conroyton  
 Abigail Adams Jr.  
 Conroyton  
 Charles Melvin Adams  
 Williamstown  
 David Lynn Adams  
 New Albany, Indiana  
 Joanne Adams  
 Richmond  
 Lawrence Adams Jr.  
 Amesfield  
 Michael Lynn Adams  
 Rossana  
 Patricia Lee Adams  
 Waterburg  
 Diana Kay Atkins  
 Toulonville  
 Gale Lee Atkins  
 Loveland, Ohio  
 Mary Louise Atkins  
 Napoleon  
 Deborah Lou Aterark  
 Walton  
 Judy Ann Agre  
 Cincinnati, Ohio  
 Sara Kavanaugh Agre  
 Berea  
 James Maurice Aikin  
 Fremontburg  
 Linda Leah Akers  
 Maston  
 Ann Karen Akin  
 Fostoria  
 David Herbert Alban  
 Ashland  
 Jeanette Marie Aldridge  
 Lancaster  
 Thomas Edward Aldridge  
 Shellsville  
 Darla Jean Algie  
 Fort Thomas  
 Cheryl Marie Allen  
 Florence  
 David Lee Allen  
 Cynthiana  
 Judith Mae Allen  
 Grace  
 Kirby Lee Allen  
 Lexington  
 Linda JoAnn Allen  
 Lebanon, Ohio  
 Melvin Danny Allen  
 Crab Orchard  
 Nelson Lee Allen  
 Loveland, Ohio  
 Randal Craig Allen  
 Peoples  
 Sharon Kaye Allen  
 Garrett  
 Weida Yvonne Allen  
 Fostoria  
 Danny Clay Alhutt  
 Owsenton  
 Harold Dudley Anderson  
 Ferrysville  
 Jane Kathryn Anderson  
 Defoe  
 John William Anderson  
 Lexington  
 Judy Ann Anderson  
 Cincinnati, Ohio  
 William Melvin Anderson  
 Parksville  
 James William Angel  
 Hamilton, Ohio  
 Suzanne Carol Ankrum  
 Mount Sterling  
 Enrico Philip Aquino  
 Haskell, New Jersey  
 James Brian Ard  
 Nancy  
 Lenville Ard  
 Nancy  
 Nita Jane Armstrong  
 Bloomfield  
 Earl Arnett  
 Mount Sterling  
 Pamela Shirlene Arnett  
 Middleboro  
 Mary Catherine Armond  
 Bardonia  
 Susan Arthur  
 Bybee  
 Linda Sue Ashbery  
 Wilma Ashbury  
 Monticello  
 Jerry Lee Aurea  
 Rockford, Illinois  
 Stephen Louis Babh  
 New Albany, Indiana  
 Marvin Michael Bachelor  
 Williamsburg

## Freshmen



Donald Bailey  
 Wallen  
 Elyn Bailey  
 Boughman  
 Ronald Curtis Bailey  
 Springfield, Ohio  
 Britis Sue Baker  
 Warren, Michigan  
 Gary Wayne Baker  
 Waco  
 Jerry Markkal Baker  
 Corbin  
 John Baker  
 Bathourville  
 Lawrence Earl Baker  
 Fort Thomas  
 Martha Jean Baker  
 Louisville  
 Michael Roberts Baker  
 Louisville  
 Phyllis Gayle Baker  
 Harrodsburg  
 Susan Parsons Baker  
 Radcliff  
 William Robert Baker  
 Williamstown  
 Carmie Ella Balducci  
 Long Island, New York  
 Alan Baldwin  
 Hopkintonville  
 Pauline Susan Baldwin  
 Hopkintonville



Shirley Anne Ball  
*Florence*  
 Phyllis Lynn Ballow  
*Cedar*  
 Janet Marie Banks  
*Nevor*  
 Mary Elizabeth Banks  
*Nevor*  
 Jennifer Sue Barber  
*Trenton, Ohio*  
 Sheila Gayle Barfield  
*Lee City*  
 Carrie Ann Barker  
*Maple*  
 David Erick Barkman  
*Lexington*  
 Michael Barnes  
*Davis*  
 Jesse William Barnett  
*Sacramento*  
 Geraldine Battolotta  
*Louisville*  
 Walter Leon Barton  
*Baybourville*  
 James Bartlam  
*New Liberty*  
 Cheryl Ann Basscom  
*Aurora, Indiana*  
 Gary Alan Bassett  
*Covington*  
 Gary Edward Bastin  
*Somerset*  
 Donald William Battelle  
*Sparks, New Jersey*  
 Fald Sam Bates  
*Lexington*  
 Willard Bates  
*Haskell, New Jersey*  
 Glenn Baugh  
*Louisville*  
 Annette Baugh  
*Falmouth*  
 Betty Ann Baxter  
*Louisville*  
 Thomas Septermie Beall, III  
*Waverlet*  
 Max Beatty  
*Lexington*  
 Robert Walter Beeler  
*Chattanooga, Tennessee*  
 Jean Kay Beers  
*Louisville*  
 Dale Edward Beightle  
*Falmouth*  
 Duane Lee Belcher  
*Danville*  
 Nancy Lynn Belew  
*Harrison, Ohio*  
 Andrea Shane Bell  
*Coopersville*  
 Linda Lee Bennett  
*Louisville*  
 Sandra Lynn Bennett  
*Cleves, Ohio*  
 Darrell Arthur Bensing  
*New Albany, Indiana*  
 Russell Owen Bentley  
*Topmost*  
 Jean Elizabeth Belkemer  
*Southgate*  
 Glenna Jo Best  
*Perrysville*  
 Holly Jean Buedesharn  
*Innes*  
 Russell Burton Billings  
*Mantion*  
 Diana Sue Bishop  
*Flatwoods*  
 Marvin Edwin Bishop  
*Falmouth*  
 Peggy Sue Bishop  
*Owerton*  
 Carol Ann Black  
*Troy, Ohio*  
 Patricia Jean Black  
*Louisville*  
 Arnetta Fay Blackburn  
*Monticello*  
 Phyllis Blackburn  
*Louisville*  
 Sandra Kay Blales  
*Richmond*  
 Michael Blair  
*Frankfort*  
 Roger Dale Blankenship  
*Louisville*  
 Rebeckah Drann Blanton  
*Shelbysville*  
 Ronald Douglas Blanton  
*Hartan*  
 Sandra Carol Blaser  
*Louisville*  
 Ronald Bledsoe  
*Elmiger*  
 Barbara Ann Blevins  
*Fort Thomas*  
 Leslie Allen Bloom  
*Louisville*  
 Lois Ann Bolner  
*Danville*  
 John Bogges  
*Lovensburg*

## Freshmen



Ruth Elizabeth Boley  
*Covington*  
 Jenna Lynn Bolton  
*Somerset*  
 Bernice Louise Boone  
*London*  
 William Robert Boone  
*Maysville*  
 James Ernest Boothe  
*Grimontown, Ohio*  
 Larry Richard Bottom  
*Macksville*  
 Carrett Dowd Bourne  
*Cincinnati, Ohio*  
 Jesse Marvin Bowen  
*Manton*  
 Steven Lynn Bowen  
*Hartan*  
 Judy Lynne Bowles  
*Hazard*  
 George Elbert Bowlin  
*Waverlet*  
 Janice June Bowling  
*London*  
 Kermit Roosevelt Bowling  
*Mount Vernon*  
 Larry Joe Bowling  
*Danville*  
 Sandra Kay Bowman  
*Dayton, Ohio*  
 James Gratic Boyd  
*Camden, Ohio*

Hazel Mae Brandenburg  
*Clay City*  
 John Bruce Brassfield  
*Hancock*  
 James Hulth Brewer  
*Williamstown*  
 Phyllis Ann Brewer  
*Corbin*  
 William Jackson Brewer, Jr.  
*Clange*  
 John Raymond Bricking  
*Bellevue*  
 Raymond Albert Bricking, Jr.  
*Bellevue*  
 Terry Lee Bidwell  
*Alexandria*  
 Anne Leslie Britton  
*Berea*  
 Frances Ann Broadnut  
*Lancaster*  
 Cheryl Ann Brock  
*Somerset*  
 Sharon Dianne Brock  
*Pineville*  
 Vernon Brogli  
*Bowling*  
 Hilda Eave Brooks  
*Thornton*  
 Vernon Brooks  
*Chicago, Illinois*  
 Wilma Jo Brooks  
*Ashland*  
 Robert Rhodes Brower  
*Louisville*  
 Billy Giles Brown  
*La Grange*  
 Harvey Howard Brown, Jr.  
*Lawrenceburg*  
 Joe Brown  
*Palmi Park*  
 Kenneth Ray Brown  
*Mc Roberts*  
 Linda Alan Brown  
*La Grange*  
 Richard Allen Brown  
*Cynthiana*  
 Robert Lee Brown  
*Goody*  
 Sue Ellen Brown  
*Foxi Thomas*  
 Harold Thomas Browning  
*Bardonia*  
 Jerry Wayne Brumback  
*Frankfort*  
 William Eugene Brumfield  
*Ashland*  
 Kathleen Mildred Bryan  
*Lexington*  
 Sandra Kay Bryan  
*Foxi Thomas*  
 William Louis Bryant  
*Louisville*  
 Edward Carl Buckman  
*Louisville*  
 Marsha Diane Bullock  
*Mount Vernon*  
 Judith Ellen Bundy  
*Ashland*  
 Paul Burck  
*Cincinnati, Ohio*  
 Ronald Coleman Burdett  
*Conway*  
 Donna Bea Burge  
*Danville*  
 Gerald Max Burge  
*Frankfort*  
 Larry Gene Burke  
*Pikeville*  
 Barry Lee Burkett  
*Somerset*  
 Robert Steele Burkholder  
*Louisville*  
 Billie Jo Burness  
*Elizabethtown*  
 Mike Robert Burns  
*Cold Spring*  
 William Burris  
*Frankfort*  
 Dennis Burrows  
*Bedford*  
 Donald Wayne Burton  
*Palmi Lick*  
 Jane Claye Burton  
*Houstonville*  
 Robert Leroy Busch  
*Cynthiana*  
 Bruce Quentin Bussey  
*Louis*  
 David Lee Butcher  
*Falmouth*  
 Leslie Ernest Butler  
*Wiltsburg*  
 David Randall Byrd  
*New Albany, Indiana*  
 Sandra Ann Byrd  
*Somerset*  
 Dilliers Rose Cain  
*Liberty*  
 Jerry William Cain  
*Richmond, Indiana*  
 Jane Harriet Cairns  
*North Miami Beach, Florida*

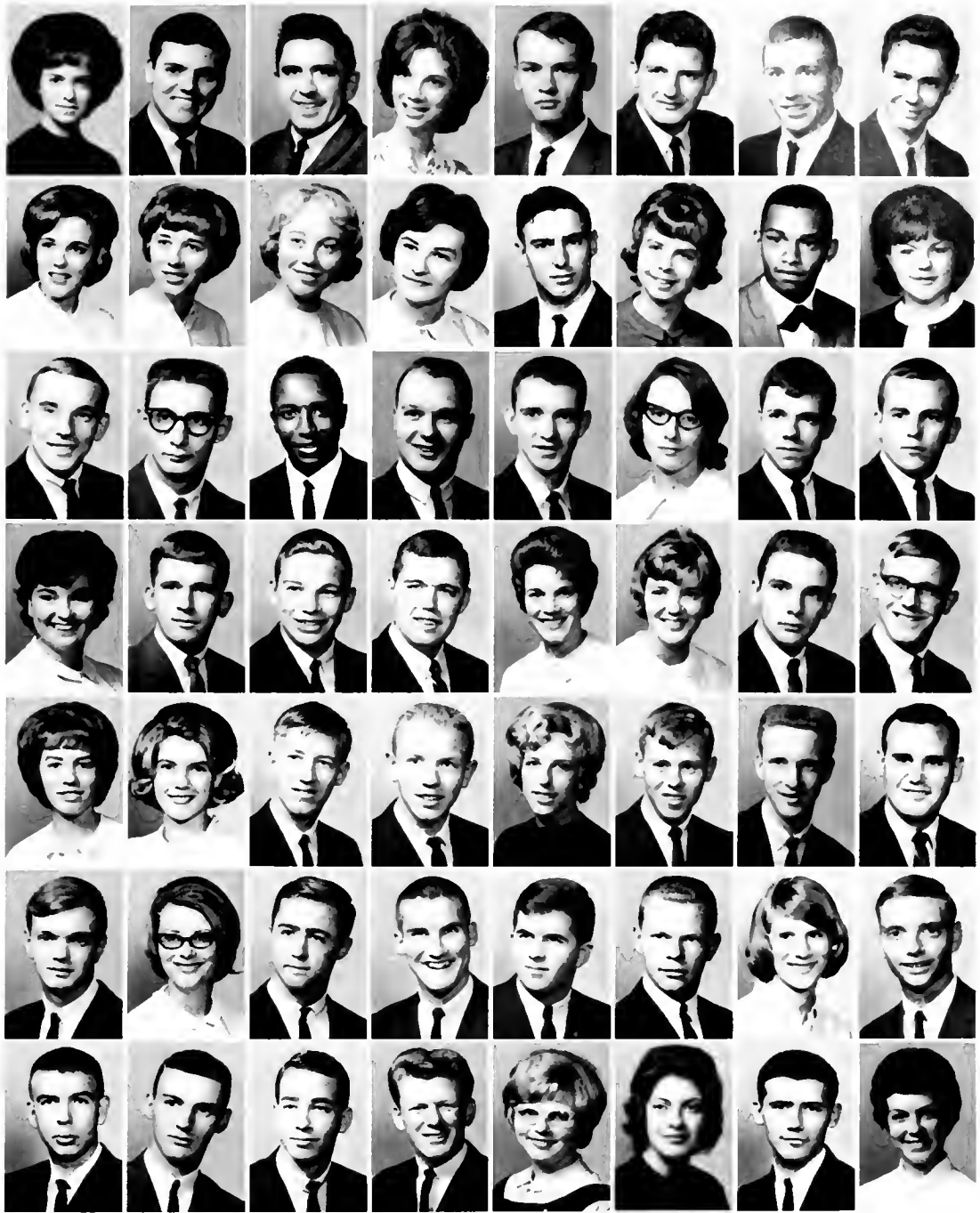

*Wearing a beanie denotes an Eastern freshman.*



Robert John Cairns  
*Haddon Heights, New Jersey*  
Teresa Ann Caldes  
*Mason, Ohio*  
Diane Samuel Caldwell  
*Washington, Pennsylvania*  
John Kenneth Caldwell  
*Point Park*  
Judith Carol Caldwell  
*Southfield*  
Charlotte Callahan  
*Piquette*  
Ann Mary Campbell  
*Marysville*  
Carolyn Catherine Campbell  
*Lexington*  
Cary Lee Campbell  
*Marysville*  
Karen Ann Carreta  
*Cincinnati, Ohio*  
James Clare Carhold  
*Warren, Florida*  
Thomas Carney  
*Owensville, Ohio*  
Bennie Melvyn Cannon  
*Louisville*  
Evelyn Caputo  
*Tuscarora, Ohio*  
Ronald Francis Carlson  
*Mount Sterling*  
Janet Louise Carrin  
*Louisville*  
Julia Carlisle  
*Oberlin, Ohio*  
Leslie Ann Catmack  
*Berea*  
Christine Margaret Carus  
*Cincinnati, Ohio*  
James Roger Carney  
*Bloomfield*  
Cary Joseph Casano  
*West Orange, New Jersey*  
Charles Ray Carpenter  
*Evansville*  
Jasper Carpenter  
*Jackson*  
Karen Lucille Carpenter  
*Annville*  
Sharon Lea Carpenter  
*Oberlin, Ohio*  
Dale Evans Casore  
*Tulsa, Oklahoma*  
Joseph Ann Carroll  
*Nashville*  
Randall Carter  
*Fort Worth, Texas*  
Wilma Jane Cartwright  
*Lexington*  
James Vincent Case  
*Marysville*  
Rebecca Casey  
*Shelbyville*  
James Darlene Cash  
*Dix Ridge*  
Peggy Jean Castle  
*Habit*  
Sandra Cathers  
*London*  
George Haslen Caudill  
*Cincinnati*  
Dorothy Marjorie Causey  
*Mason, Florida*  
John Wendell Cayton  
*Duxton*  
Cynthia Cecelia  
*Easton, Pennsylvania*  
Man Challen  
*Middleton, Ohio*  
Patsy Melba Chamberlain  
*Austell, Michigan*  
Luis Pascella Chambers  
*Elmberg*  
Linda Rose Chanoller  
*Bradhead*  
Roger Wayne Chandler  
*Morland*  
Wanda Charles  
*Mansfield, Ohio*  
Susan Elizabeth Charlton  
*Freshburg, Virginia*  
David William Chase  
*Bellevue*  
Langa Ann Chase  
*Rehoboth*  
Nancy Chase  
*Bryan, Ohio*  
Kam Chihade  
*Saville, Syria*  
Danzell Lee Childers  
*Covington*  
Kelly Roland Childers  
*Berea*  
Mary Ann Childers  
*Ashland*  
Nona Dean Childers  
*Somerset*  
William Eugene Childers  
*Somerset*  
Brenda Gayle Chilton  
*Piquette*  
Sandra Sue Chinn  
*Russell*



## Freshmen

Carl Christie  
*Glasgow*  
Nona Chubas  
*Cleveland, Ohio*  
Vivian Wayne Cinnamon  
*Louisville*  
June Louise Clausen  
*Saint Paul*  
Theresa Elizabeth Clausing  
*Bethlehem, Ohio*  
Judy Ann Clay  
*Middleton, Ohio*  
James Sherman Clewens  
*Covington*  
Nancy Lee Clifford  
*Covington*  
John Michael Clinkenberg  
*Fort Thomas*  
Curt Cozylen  
*Louisville*  
Gladys Elaine Coda  
*Hazard*  
Larry Paul Code  
*Hutton*  
Janice Lynn Coe  
*Cincinnati, Ohio*  
Susan Jane Colan  
*Louisville*  
Margaret Jean Colbert  
*Louisville*  
Phillip Edwin Coleman  
*Piquette*





Registration is the most hysterical and nerve-wrecking day in a freshman's life.

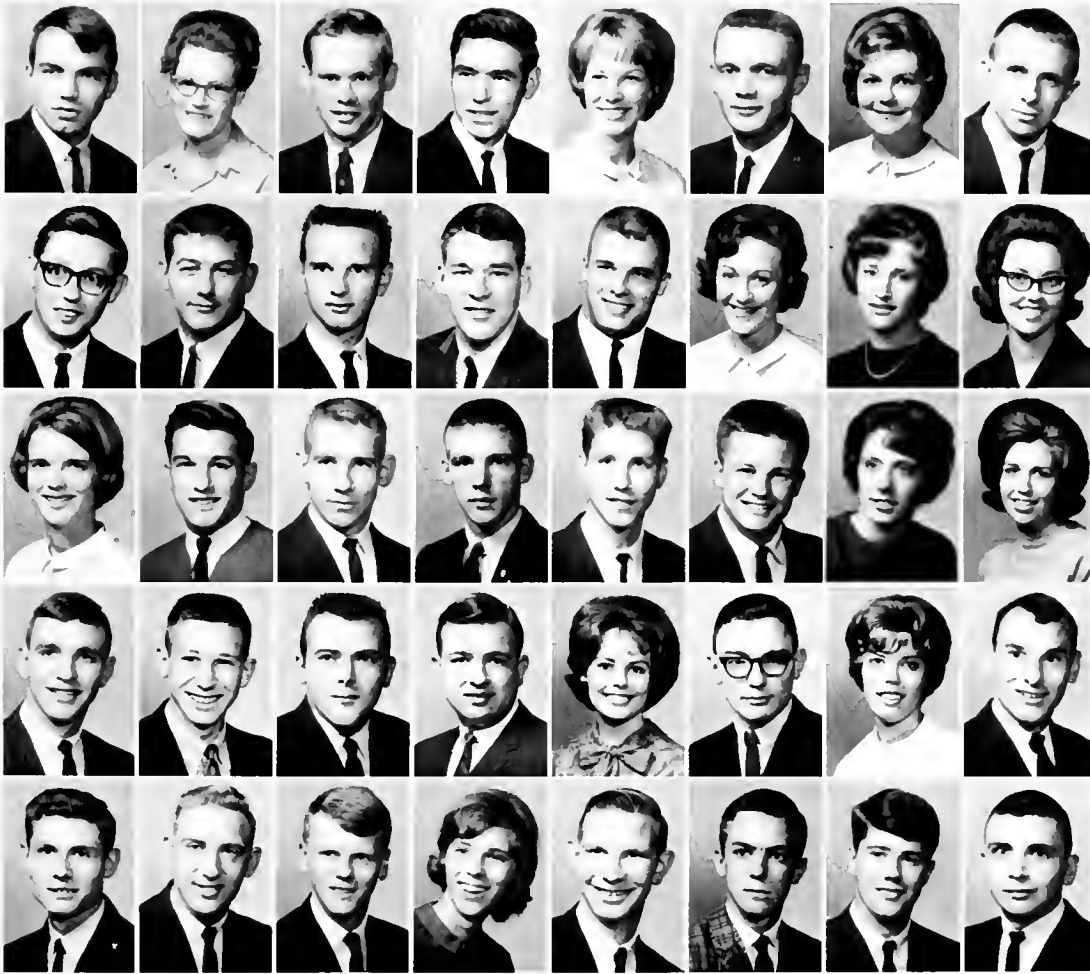

- Charles Collier  
South Portsmouth
- Morrell Collins  
Whitesburg
- Russell Wayne Collins  
Blakes
- Rodney Collins  
Mount Vernon
- Dotina Louise Cotton  
Louisville
- James Dale Combest  
Lexington
- Shelia Lynne Condit  
Hazard
- Yondal Ray Condit  
Dayton, Ohio
- Russmond Conley, Jr.  
Toucheville
- Leslee James Connors  
Harrison, Ohio
- Douglas McArthur Compton  
Philps
- Cary Compton  
Danville
- Conley Congleton  
Richmond
- Judith Ruth Congleton  
Richmond
- Diana Carol Coulee  
Norton
- Charmine Conn  
Allen
- Sally Ann Conner  
New Albany, Indiana
- Vaughn Thomas Connor  
Lexington, Ohio
- Billy Conrad  
Falmouth
- Toys Amberson Conrad  
Key Judge
- Thomas Edward Conrad  
Falmouth
- Richard Earl Conway  
Louisville
- Candis Lee Cook  
Erlanger
- Judith Lynne Cook  
Albany
- Paul Rodger Counts  
Pleasureville
- George Edward Cordell  
Somerset
- Chester Arthur Cornett  
Waynesburg
- James Cottell  
Lexington
- Tamela Sue Couch  
Hazard
- Fredie Lee Cox  
Corbin
- Janette Murtlock Cox  
Owensboro
- Michael Cox  
Lexington
- Roger Lee Cox  
Jaysville
- Walter Barrickman Cox  
Richmond
- Walter Keith Cox  
Shelbyville
- Wanda Lee Cox  
Shelbyville
- James Leslie Craft  
Wurtland
- John Neal Craft  
Richmond
- William David Crane  
Shelbyville
- Francis Daryl Crawford  
Bellevue

## Freshmen



- Susan Kay Crawford  
Elmore
- Thomas Lee Crawford  
Louisville
- Thomas Roy Crawford  
Cincinnati, Ohio
- Clara Cravcraft  
Paris
- Kenneth Lee Cravcraft  
Middletown, Ohio
- Hugh B. Creech  
Springfield
- Shaun James Creighton  
Lexington, Ohio
- James Herbert Cress  
Danville
- William Lee Cress  
Franklin
- Larry Jay Crider  
Lawrenceburg, Indiana
- Gunnell Casus Croley  
Williamsonburg
- Robert Gene Cropper, Jr.  
Cincinnati, Ohio
- Caryl Cecetude Cross  
Albany
- Catolyn Maxine Crump  
Louisville
- Douglas Dennis Culver  
Corbin
- Jeff Wayne Cummins  
Brooksville



Learning to use the library facilities is an essential task of the freshman.



- Terrance Wayne Cundiff  
*Jackson*
- Charlotte Ann Cunningham  
*Louisville*
- Barbara Lynne Curtis  
*Mansfield, Ohio*
- Delaine Dalton  
*Louisville*
- Terry F. Dalton  
*Franklin, Ohio*
- Vicki Lynn Dannon  
*Ashland*
- Beverly June Dance  
*Louisville*
- Mary Susan Dance  
*Wilton*
- Linda Dando  
*Lisbery*
- Jane Elizabeth Dancie  
*Maysville*
- Joy Lynn Lucille Daniels  
*Franklin, Ohio*
- Pamela Daniels  
*Pikeville*
- Gloria Arline Dann  
*Cincinnati, Ohio*
- Deba Anne Dannon  
*Dayton, Ohio*
- Francis Patrick Dani  
*Louisville*
- Hayward M. Daugherty, Jr.  
*Fine Grove*
- Dennis Michael Davidson  
*Niagara Falls, New York*
- Barbara M. Davis  
*Louisville*
- Dolores A. Davis  
*Louisville*
- Gregory Jacob Davis  
*Richmond*
- Thomas William Davis  
*Lounger*
- Phyllis Ann Dean  
*Louisville*
- David Milton Dearborn  
*Frankfort*
- Gilbert Deaton, Jr.  
*Rush*
- Nancy Lou DeMar  
*Jeffersonton*
- Ann Martin Demaree  
*Jayne*
- Brenda Gay Denison  
*Louisville*
- David S. Dennison  
*Olney, Ohio*
- Jane Lynn Dericks  
*Cincinnati, Ohio*
- Linda Sue Derner  
*Middletown, Ohio*
- Michael Cheak DeVine  
*Smithfield*
- Casslyn Lee Dexter  
*Denton*
- Marge Atawana Dick  
*Somerset*
- Barbara Ann Dillon  
*New Albany, Indiana*
- Sharon Ann Dilz  
*Cincinnati, Ohio*
- Jean Ann Dineen  
*Frankfort*
- Frances Joyce Disler  
*Jeffersonton*
- Gene Carson Dobbs  
*Mansfield*
- Ella Mae Dodson  
*Somerset*
- Mary Anne Doel  
*Davton*

## Freshmen



- Charles Andrew Doll  
*Springtown, Pennsylvania*
- Gary Lynn Dolwick  
*Hebron*
- Diane Downing  
*Louisville*
- Darlene Downs  
*Louisville*
- James Maurice Drake, Jr.  
*Yonkers, Ohio*
- Joseph F. Dringenburg  
*Florence*
- Terry Ancil Driskell  
*Fern Creek*
- Brenda Kay Dryden  
*Mass. Lick*
- William Louis Dugast, Jr.  
*Pesth Amboy, New Jersey*
- Charles Lamar Dunn  
*Louisville*
- Jane Thomas Dunn  
*Lancaster*
- Sula Mae Dunn  
*Lancaster*
- Judy Ann Durham  
*Stanford*
- Robert Earl Durham  
*Louisville*
- Lydia Dawn Duvall  
*Louisville*
- Mary Lou Dwire  
*Louisville*



Joyce Ann Dyer  
*Reading, Ohio*  
 James Kinney Dike  
*Washington, Ohio*  
 James Sharon Lades  
*Shelbyville*  
 Richard Stupp Eals  
*Parsi*  
 Mary D. Edgar  
*Middletown*  
 Wilhena Jean Eaton  
*Hinsinger*  
 Congrave J. Eckles  
*Louisville*  
 Holly Ann Edmonds  
*Lexington*  
 Alan Baxter Edwards  
*Parksville*  
 Patricia Ann Edwards  
*Atterberg, Ohio*  
 Robert Mitchell Edwards  
*Oxford, Pennsylvania*  
 Jean Julia Egan  
*Bellevue*  
 Darvl Lee Faeumenger  
*Louisville*  
 Krista Lewis Finnaugle  
*Jackson, Ohio*  
 Alberta G. Flkins  
*Lexington*  
 James Julian Flington  
*Lexington*  
 Beverly Gwynn Elliott  
*Liberty*  
 Laura Jean Elliott  
*Louisville*  
 Louis F. Elliott  
*Springfield*  
 Dennis R. Ellis  
*Covington*  
 Patricia Ann Ellis  
*Shelbyville*  
 Josh Flame Els  
*Florence*  
 Sandra O'Brien Embry  
*Richmond*  
 Alice Betulina Emmons  
*Louisville*  
 Jerry Wallin England  
*Falmouth*  
 Phyllis H. Engleman  
*Indianapolis, Indiana*  
 Donald J. Erisman  
*Miamisburg, Ohio*  
 Larry W. Ethington  
*Shelbyville*  
 Hayward Dale Evans  
*Lowell*  
 Nancy K. Evans  
*Franklin*  
 Sandra Lee Evans  
*Pleasure Ridge*  
 Sharon S. Evans  
*Evarts*  
 Timothy J. Evans  
*Onton, Ohio*  
 Bienda Elaine Everman  
*Clay City*  
 Patricia Gayle Eversole  
*Bonessville*  
 William Ralph Eversole  
*Louisville*  
 Roger Gerald Ewing  
*Ruston*  
 Cheryl O. Eain  
*Nicholasville*  
 Sharon G. Eain  
*Nicholasville*  
 Lawrence W. Fannon  
*Louisville, Ohio*  
 Monie Ray Farmer  
*Charleston, Indiana*  
 Kermit Nelson Farris  
*Lexington*  
 James Kem Fawles  
*West Alexandria, Ohio*  
 Jeri R. Feddersen  
*Cincinnati, Ohio*  
 William James Felts  
*London*  
 James Harold Fields  
*Banks*  
 Charles R. Fineisen  
*Louisville*  
 Richard Wayne Finley  
*Morrow, Ohio*  
 Allan First  
*Fort Thomas*  
 Carolyn Sue Fisher  
*Bedford*  
 Lucian D. Fitch  
*Free*  
 Willa Anne Fitzpatrick  
*Jackson, Ohio*  
 Sally Jo Flenner  
*Harrison, Ohio*  
 Alberta Ler Florence  
*Erlanger*  
 Joan M. Flynn  
*Richmond*  
 Glenn Gordon Flvno  
*Harrodsburg*

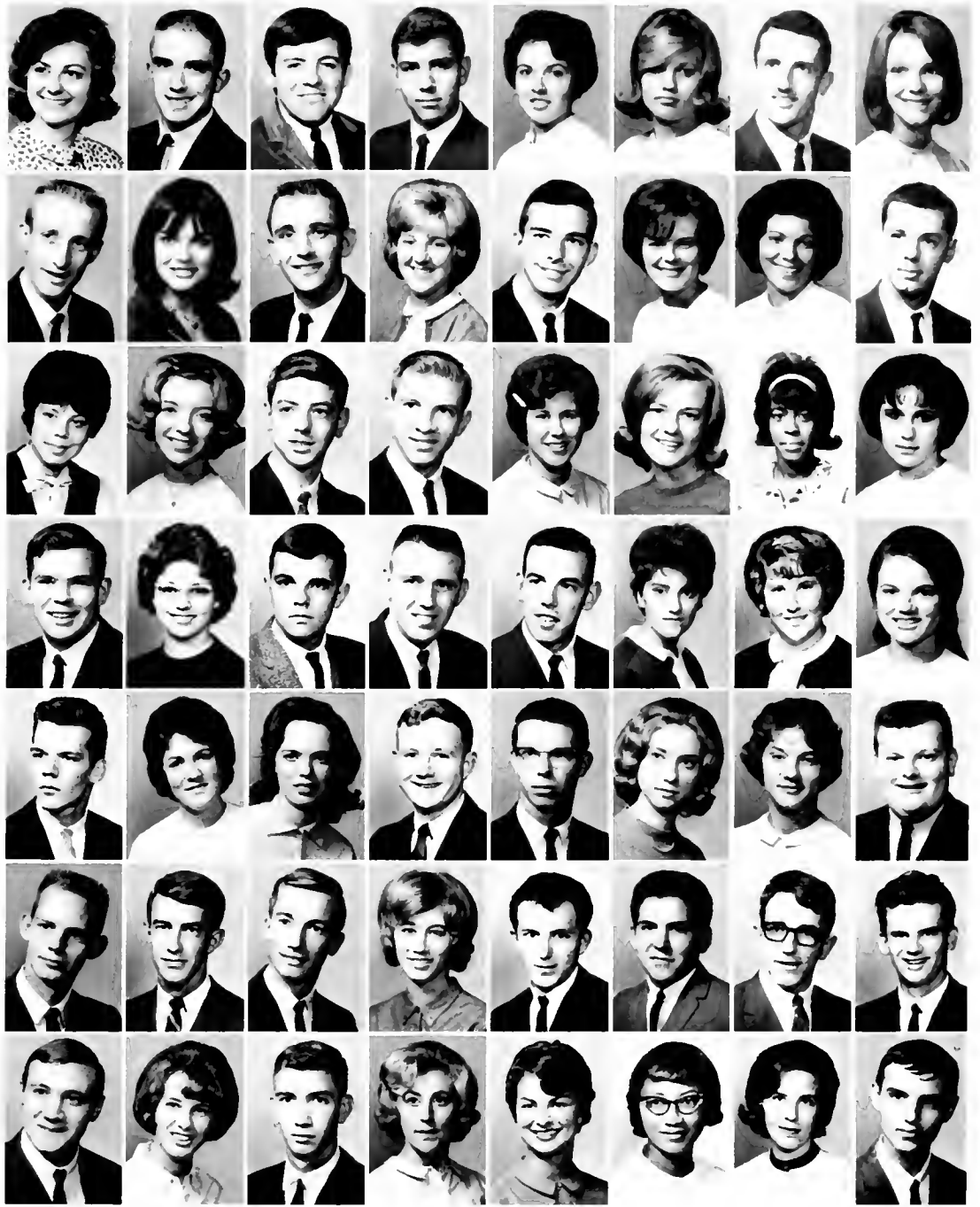

## Freshmen

Terry Lee Foelt  
*Davton, Ohio*  
 Linda C. Ford  
*Corrollton*  
 Samms Lee Ford  
*Mount Vernon*  
 K. C. Stanley Fornev  
*Cincinnati, Ohio*  
 Dorace Jean Fortnev  
*Richmond*  
 Ellen Mae Foster  
*Wurlland*  
 Larry W. Foster  
*Perryville*  
 Coreen Foutch  
*Burning Springs*  
 Daniel Webster Fowler  
*Washington, D.C.*  
 Perry Elwood Fowler  
*Louisville*  
 David Lee Fox  
*Lexington*  
 Phyllis Ann Foxbower  
*Lebanon, Ohio*  
 Thomas Charles Francis  
*Louisville*  
 Alan Taylor Frank  
*Covington*  
 Marshall Dwayne Franklin  
*Edmonton*  
 Larry Wilson Frasher  
*Ashland*



Charles Lewis Frazier  
Bathurville  
Harold F. Frazier  
Eunice  
James Edward Frazier  
Shelbyville  
Thomas F. Freeman  
Burgin  
Karl Julius Frey  
Cincinnati, Ohio  
Sheeryl Anne Fyfe  
Lexington  
William John Fyrod  
Wilmington, Ohio  
Ellen Viola Fritton  
Louisville  
Wallace Vance Tritton  
Fultonville  
John Conrad Fritz  
Cantonina  
Yolanda Feite  
Richmond  
John Robert Fitzgerald  
Florence  
Judith Jean Fulks  
Beattyville  
Michael Wayne Futrow  
Toas, Ohio  
Lynne Hatt Fuson  
Middlesboro  
Michael Lowell Fown  
Coburn  
James Ernest Fyfe  
Rindolph, Maine  
Earl Lee Gabbard  
Bretton  
Walter E. Gadhil  
Lexington  
Frank E. Gadhil, Jr.  
Middletown  
Lola Scott Gaines  
Sadsburyville  
Larry W. Galbraith  
Felicity, Ohio  
Ronald Francis Gallagher  
Cincinnati, Ohio  
James Roby Gambill  
Pauwelle  
Charlotte Faye Garner  
Monticello  
Gary Wayne Garrett  
Waverburg  
Nancy C. Garrett  
Cincinnati, Ohio  
Karen D. Garvin  
Glensock, New Jersey  
James Robert Gaut  
Lexington  
Diana Patricia Gautier  
Reading, Ohio  
Mae Rita Gashart  
Fustert  
Sarah Susan Gee  
Arland  
Charles E. Gehres  
Fair, Worth, Ohio  
Carol Ann George  
McArthur, Ohio  
William Edward Gevstion  
West Liberty  
Roger T. Gibson  
Augusta  
Roy B. Gibson Jr.  
Augusta  
Patricia Alice Gilbert  
Bellbrook, Ohio  
Robert L. Gilbert  
Louisville  
Timothy John Gilbreath  
Middletown, Ohio  
Gerald Lawson Goll  
Deland, Florida  
Gloria M. Gillespie  
Berea  
Sarah Jean Garvin  
Harrison  
David Lee Gavens  
Greensburg  
Watson S. Gividen  
Sulphur  
Wayne Edward Glass  
Walton  
Kosmund A. Glasscock  
Gravel Switch  
Thomas D. Glenn  
Louisville  
Rayetta Jean Godbey  
Hamilton, Ohio  
Jocce Ann Godby  
Somerset  
James David Godbes  
Ludlow  
Kenneth Francis Goans  
Frankfort  
Jack Good  
Gardiner, Maine  
Roger L. Goode  
Danville  
Dorothy E. Goodpaster  
Mt. Sterling  
David K. Goustin  
Richmond



## Freshmen

Charles Everette Gordon  
New Albany, Indiana  
Glenn Thomas Gorley  
Danville  
Frances Kay Gosser  
Somerset  
James Edward Gracey  
Dayton, Ohio  
Carol Faye Gragg  
Somerset  
Terry W. Grannis  
Flemingsburg  
Beverly Joyce Grant  
Cincinnati, Ohio  
June L. Gray  
Erlanger  
Luther Eugene Gras  
Paris  
Nancy Dabney Green  
Richmond  
Sheila M. Green  
Berea  
Roger Jones Greer  
Pine Knot  
Robert Edward Gregg  
Williamstown  
Kenny Gregory  
Lida  
Robert Eugene Gregory  
Somerset  
David Griffith  
Pikeville



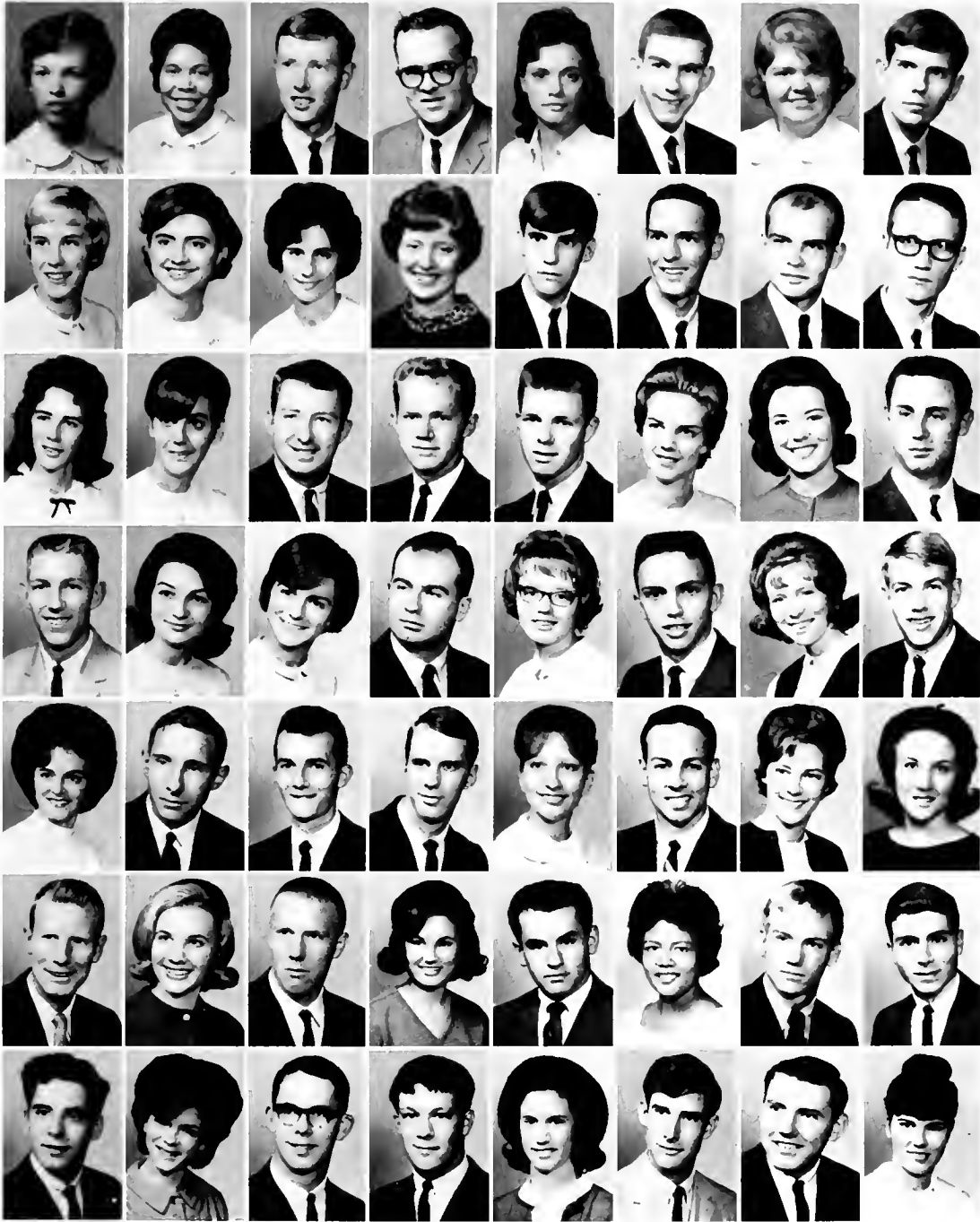

- Lois Frances Griffin  
*Lexington*
- Suzella E. Griffin  
*Lexington*
- Jon M. Grimm  
*Farmington*
- Mark Andrew Gupta  
*Ripley, Ohio*
- Joyce L. Groat  
*Paris*
- Roger Bryan Guilmette  
*Bristol, Connecticut*
- Betty Lou Guinn  
*Frankfort*
- Carl E. Gustafson  
*Bonville*
- Jean Mae Habersaat  
*Union, New York*
- Wanda S. Hackett  
*Richmond*
- Linda Louise Hadden  
*Paris*
- Carol Ann Hafer  
*West Union, Ohio*
- David Grant Hager  
*Berley*
- John Bern Hall  
*Somersett*
- Karl Eric Halbeck  
*Waverly, New Jersey*
- Darrell Halcomb  
*Whiteburg*
- Opal Hale  
*Redsville*
- Peggy G. Hale  
*Mount Olive*
- Dennis G. Hall  
*Lexington*
- James Ronnie Hall  
*Barbourville*
- James Samuel Hall  
*Lexington*
- Margaret Marion Hall  
*Easton, Pennsylvania*
- Norma Grace Hall  
*Union, Ohio*
- Robert Alan Hall  
*Hobson, Ohio*
- Ronnie C. Hall  
*Berea*
- Shannon Louise Hall  
*Fleming*
- Sharon M. Hall  
*Pikeville*
- William A. Hall  
*Columbus, Ohio*
- Judith D. Hamilton  
*New Albany, Indiana*
- Roger Leland Hamilton  
*Bowling*
- Cheryl Anne Hammonds  
*Hazard*
- Frank Lipton Hammond, Jr.  
*Cadiz*
- Sylvia Darlene Hammons  
*Corbin*
- Richard Hampton  
*Richmond*
- Alvin Curtis Hancock  
*La Grange*
- James Elworth Hanes, Jr.  
*Somersett*
- Davis Lee Hankins  
*Farmington*
- Allen Wayne Hanks  
*Fourensburg*
- Linda Lee Hardenbergh  
*Lexington*
- Jo Nell Hardin  
*Seaford*
- Fred Lee Hardy  
*Burnside*
- Sharon Diane Harlow  
*Nixon*
- James Arthur Harnes  
*Paris*
- Terri Lynn Harrell  
*New Albany, Indiana*
- Joseph J. Harrington  
*West Orange, New Jersey*
- Anna Frances Harris  
*Richmond*
- Michael B. Harris  
*Louisville*
- Paul Edward Harris  
*Lexington*
- Ronald Lee Harris  
*Beautys*
- Sonia Jeannette Harris  
*Lexington*
- Henry C. Harrison  
*Stanton*
- Ronnie N. Harrison  
*Harringtonburg*
- Tracy Lind Harrison  
*Port Royal*
- Clarence Davis Harrod  
*Frankfort*
- Thomas D. Harrod  
*Louisville*
- Judith Lynn Hart  
*Cory*

# Freshmen



*Schedule cards, class cards, personal data cards—all add to the confusion of registration.*



Robert Franklin Hart, Jr.  
Winchester  
Jane Hartlage  
Pottsville, Ohio  
Joyce Kaye Harville  
Hamilton, Ohio  
Elizabeth Ellen Hastings  
Florence  
Don Scott Hatcher  
Pikeville  
Sharon Kaye Hatcher  
Monclova  
Claudia Dalida Hatfield  
Monticello  
Ian Clara Hatfield  
Frederickburg  
Jerry Wayne Hatfield  
Walton  
July Carol Hatter  
Liberty  
Vick Louise Hauck  
Berthel, Ohio  
Karen Ann Hawkins  
Lawrenceburg  
Sandra Elaine Hayes  
Pine Knot  
Wilma Darlene Hayes  
Broadhead  
Willis John Hayman  
Mealen, Pennsylvania  
Charles Marion Haynes  
Cincinnati, Ohio  
Ray Gee Hays  
Gray Hawk  
Jerry Lynn Heathman  
Pamunkey  
Bobbi Jean Hedgepeth  
New Albany, Indiana  
Roberta Sue Heeb  
Cincinnati, Ohio  
Lynda Louise Heffernan  
Louisville  
John Sullivan Henisch  
Mayfield  
Anne Louise Heisler  
Leola, Pennsylvania  
James Henry Helm, Jr.  
Burgin  
Henry Monte Henderson  
Lexington  
Robert Imley Hendricks  
Broadhead  
Ronald Raymond Henn  
Eldorado, Ohio  
Consuela Henninger  
Monticello  
Joan Orville Henry  
Four Ridge  
Alex Hensley  
Hiland City  
Thomas John Hentner  
Mansfield, Ohio  
Curtis Lynn Herrig  
Lexington  
Ruth Alice Hervey  
Menton  
Louis Paul Hess, Jr.  
Middletown, Ohio  
Tishla Lynn Hickey  
Mount Sterling  
Shirley Row Hicks  
Lynchburg  
Brenda Gayle Higgins  
Hudsonville  
Constance Mary Hildat  
Cincinnati, Ohio  
Gay David Hill  
Falmouth  
Larry Edward Hill  
Carrollton  
Majore Carolyn Hill  
Richmond  
Margie Frances Hillard  
Lexington  
Douglas Hise  
Sand Gap  
Nancy Louise Hise  
Nehalemville  
John Beers Hoagland  
East Orange, New Jersey  
Jesse Franklin Hobbs  
Bucyrus, Ohio  
Barbra Lynn Hodges  
Richmond  
Custina Jacqueline Hogue  
Louisville  
Ted Auburn Holbrook  
Four Ridge  
Therese Bratley Holcomb  
Troy, Ohio  
Ivan Dale Holerman  
Springfield  
Sandra Classbrooke Holderman  
Haverdsburg  
Mary Jo Holt  
Fairborn, Ohio  
Thomas Nelson Holladay  
Lexington  
Patsy Roberta Holland  
Georgetown  
Peggy Elaine Holland  
Hamilton, Ohio

## Freshmen



Billy C. Hollen  
Manchester  
William David Hollingsworth  
Franklin, Ohio  
Marvin Clinton Holmes  
Falmouth  
Carl Albert Holoch  
Cincinnati, Ohio  
Brenda Jocelyn Holt  
Berea  
Earl David Holt  
Neon  
Stephen Michael Holt  
Wurmland  
Vernon Dewey Holt  
Parrott  
Richard Wayne Hood  
Cincinnati, Ohio  
Mendol Russell Hoover  
Oayton, Ohio  
Joseph Lee Horan  
Louisville  
Paralee Ann Horan  
Louisville  
James M. Hord  
Louisville  
Beuford Gary Hoen  
Tomahawk  
Carl Stuart Horner  
Louisville  
Jenny K. Horton  
Stanford

President and Mrs. Martin welcome Eastern's new students at a reception held during Orientation Week.



Santa Kay Hoskin  
Haukston  
Donna Jean Houtrigan  
Gravel, Satech  
David Edward House  
Midway  
David Lynn House  
Franklin, Ohio  
Ronald Lyone House  
Dayton, Ohio  
Myra Lynn Householder  
Danville  
Ricki Joe Houseman  
Dayton, Ohio  
Glenna Jean Howard  
Richmond  
Jane Earline Howard  
Forts  
Jeanette Earle Howard  
Somerset  
Joseph Chester Howard  
New Haven  
Larry Montgomery Howard  
Broadhead  
Nelson Carlisle Howard  
Nicholasville  
Peggy Sue Howard  
Lexington  
Robert Gary Howard  
Richmond  
Sandia Middleton Howse  
Eminence  
Jimmie Lou Hubbard  
Manchester  
Donald Ray Hubbs  
Barbourville  
Carolyn Elizabeth Huber  
Louisville  
Cheryl Lynn Hudson  
Worthington  
James Kinard Huffman  
Lancaster  
Carolyn Lee Hughes  
Russell  
Charles Atkins Hughes  
Mount Sterling  
Jo Ann Hughes  
Owenton  
Jody Earl Hughes  
Amni  
Robert James Hughes  
Piqua, Ohio  
Lybha Patricia Hugueley  
Richmond  
Martina Ann Hugueley  
Richmond  
John Alvin Huhn  
Dayton, Ohio  
Dannie Joe Hull  
Winchester  
Lynn Purdace Humble  
Monticello  
Billy Edward Humphrey  
Lancaster  
Harlan Edward Hunley  
Cambridge  
Diane Hunt  
Winchester  
Jerry James Hunt  
Piges  
Lalduie Keith Hunt  
Louisville  
William Kent Hunt  
Irvine  
Don Wilbur Hunter  
Dayton, Ohio  
Ronald Edward Hunter  
Martinsburg, Ohio  
Bernice Hurley  
Edgerton, West Virginia



## Freshmen

Elain Ida Hurley  
Seven Mile, Ohio  
Clovis Holland Hutt  
Ashland  
Lyndia Lou Huston  
Lexington  
Harriet Kay Hutchens  
Lexington  
Ronald Coleman Hutchison  
Fossilville  
Vicki Carolyn Irick  
Slone  
Gary Lee Isaacs  
Winchester  
Karen Diane Isaacs  
Lebanon  
Bonnie Jeanne Isaman  
Lexington  
Danny Thomas Jackson  
Frankfort  
Janice Charlien Jackson  
West Union, Ohio  
John Ronald Jackson  
Louisville  
Seldon Lee Jackson  
Sheboygan  
Patrick Nicholas Jacovino  
Plainview, New York  
Connie Lee James  
Herrdsburg  
William Clifford Jameson  
Lebanon, Ohio



Moving into the dormitory  
is the freshman's first step  
into the busy and chal-  
lenging world of college.



Jo Ann Junison  
Frankfort  
Shahla Javali  
Iran  
Donald Edward Javies  
Lebanon, Ohio  
Kenneth Ray Jellies  
Louisville  
Michael Russell Jeffries  
Washington, Ohio  
Christine Louise Jennings  
New Boston, Ohio  
Constance Lou Jennings  
Helen  
Gay Rhea Jennings  
Dayton, Ohio  
Gordon W. Jennings  
Covington  
Phronce Maureen Jett  
Maumee, Ohio  
George Gibson Johns  
Dayton  
James Leroy Johnson  
Sand Gap  
Jerry Louis Johnson  
Bellevue  
Patricia Ann Johnson  
Rivers Station  
Phyllis Ann Johnson  
Ft.arts  
Stephen Mason Johnson  
Frankfort  
Emma Lou Johnson  
Winchester  
Alice Jane Jones  
Richmond  
Earl Dean Jones  
Richmond  
Fvelyn Parker Jones  
Elba  
Gerald Ramsey Jones  
Berea  
Norma Eitalene Jones  
London  
Phyllis Ann Jones  
London  
Sandra Kay Jones  
Richmond, Indiana  
Shade C. Jones  
Whitesburg  
Sharon Lynn Jones  
Louisville  
Susan Leigh Jones  
Chapel Hill, North Carolina  
Tasa B. Jones  
Lexington  
Thomas James Jones  
Germantown, Ohio  
William Glenn Jones  
Richmond  
Sandra Olivia Judge  
Richmond, Indiana  
James Benjamin Junonville  
Burnside  
Jeanne Elaine Jurek  
Frankfort  
Benny Lee Justice  
Freeburg  
Phillip Joseph Kaemeter  
Calumet City, Illinois  
Mary Dan Karnner  
Fertallier  
Karen Lynn Kash  
Beattyville  
David Arden Katz  
Wellsville, Ohio  
Sue Kaylor  
Waco  
Grover Sandlin Kearns  
Richmond



## Freshmen

Lila Dianna Keen  
Hyden  
Carolyn Kay Keene  
Winchester  
Norbert Snyder Keeney  
Kettling, Ohio  
Ruth Avonelle Keeton  
Corryton  
William Randolph Keeton  
Louisia  
Carol Ann Kegley  
Faneburg  
Charlotte Joan Keller  
London  
Earl Morton Keller  
Valley Station  
John Maurice Keller  
Covington  
Winston Lewis Kelly  
Vico  
Stephen K. Kemp  
Richmond  
Jeffrey Okrent Kesler  
Lexington  
George Bevins Kendrick  
Pineville  
Carolyn Kaye Kennedy  
Dayton, Ohio  
Mitchell L. Kennedy  
Lakeside Park  
Roger Lee Kennedy  
Covington

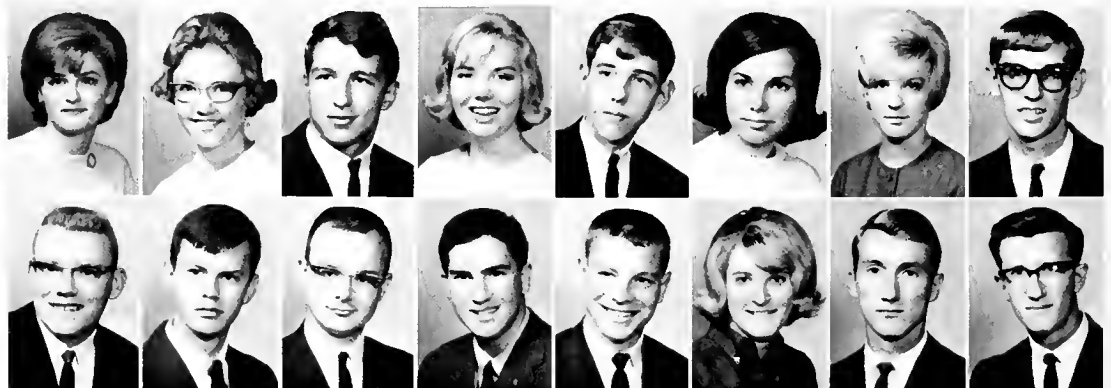

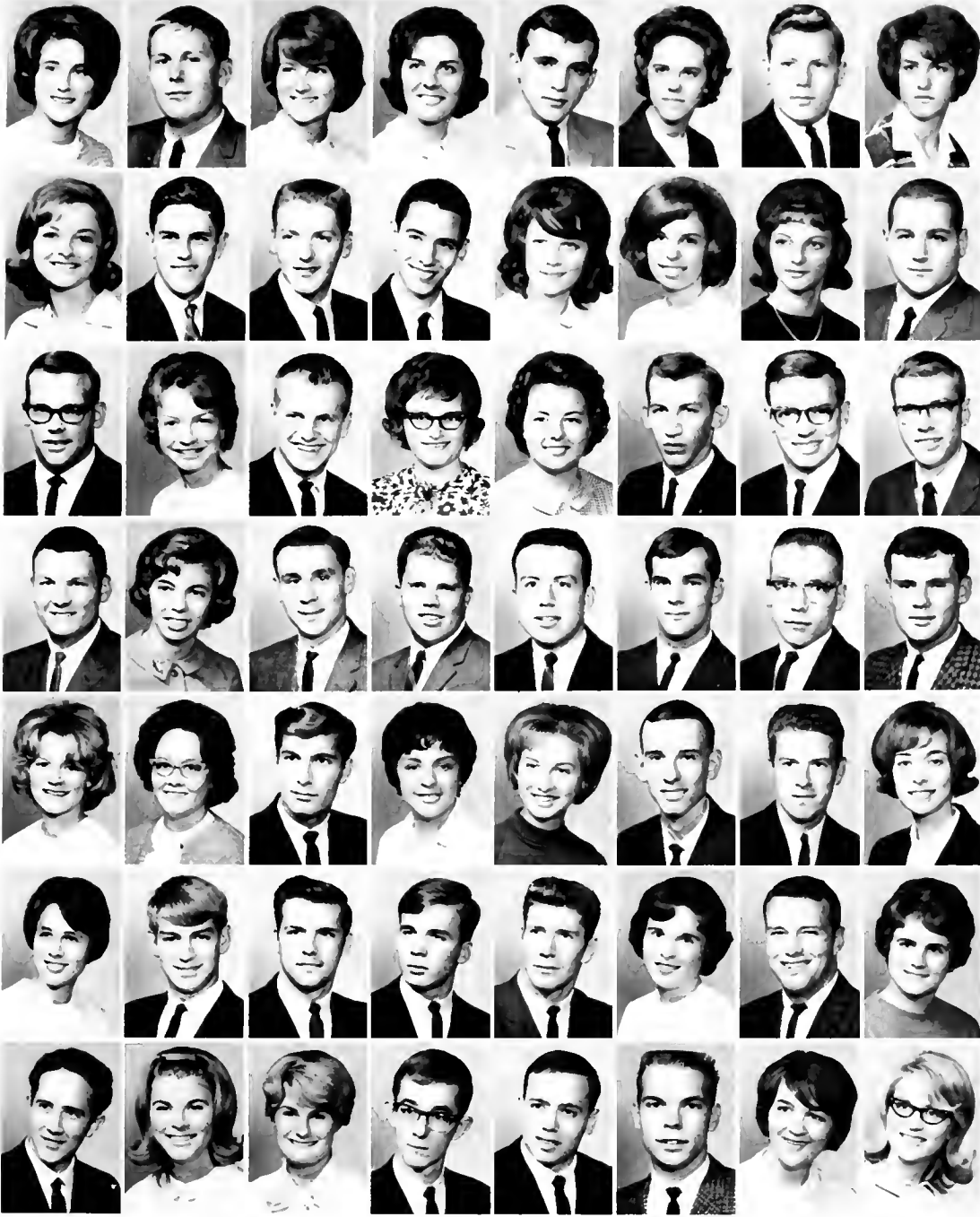

Sally Anne Kennedy  
 Michigan City, Indiana  
 Daniel Wayne Kent  
 Florence  
 Karla Kilder  
 Ft. Thomas  
 Frances Joyce Kolwell  
 Springfield  
 Garnard Chelton Kincer  
 Neen  
 Cheryl Anne Kindred  
 Richmond  
 Michael Carl King  
 Tullahoma  
 Sandra Kay King  
 East Hock  
 Linda Sue Kimes  
 Louisville  
 Donald Lee Kirkpatrick, II  
 Burlington  
 James Darrell Kluber  
 Palmyra  
 William Richard Klen  
 Cincinnati, Ohio  
 Janice Lynn Knuettel  
 Louisville  
 Marilyn Jeanne Koskin  
 Lexington  
 Janice Lave Koger  
 Athens  
 Steven George Koutak  
 Brooklyn, New York  
 David Casmer Kravinski  
 Cleveland, Ohio  
 Diane Vava Krickel  
 Jeffersonville, Indiana  
 David Lewis Kramer  
 Louisville  
 Linda Lee Kress  
 Columbus, Ohio  
 Linda Ann Krom  
 New Albany, Indiana  
 George Joseph Kulank  
 Alton, Illinois  
 Robert Lee Kuntler  
 South Fort Mitchell  
 James Arthur Kutz  
 Lexington  
 Russell Gary Larefeld  
 Oaneshoro  
 Jennifer Suzanne Lacy  
 Richmond, Indiana  
 Larry Dale Lacy  
 West Liberty  
 Richard Allen Laird  
 Stratford, New Jersey  
 David Allen Lamb  
 Lexington  
 William Daniel Lamont  
 Detroit, Michigan  
 Lowell Dean Land  
 Richmond  
 Max Joseph Landgraf  
 Linwood, New Jersey  
 Ebraheeth Ann Lane  
 Lancaster  
 Judith Kay Lane  
 Louisville  
 Richard Clay Langford  
 Richmond  
 Karen Sue Lawson  
 Cincinnati, Ohio  
 Linda Ann Lawson  
 Richmond  
 David Keith Laxton  
 Lancaster  
 Elmer Franklin Lea, Jr.  
 Covington  
 Mary Janice Leachman  
 Louisville  
 Frances Sherry Lee  
 Louisville  
 James Arthur Lee  
 Richmond  
 Darryl C. Lemaster  
 Richmond  
 Harry Anthony Lemaster  
 Quincy  
 Harry Edward Lentz  
 Pittsburgh, Pennsylvania  
 Ruth Jeanne Leonard  
 New Albany, Indiana  
 Harold Lee Lester  
 Harrodsburg  
 Barbara Elaine Lewis  
 Portsmouth, Ohio  
 Donna Lewis  
 Smyx  
 Nancy June Lewis  
 Versailles  
 Janice Gayle Lierman  
 Covington  
 Brook Allen Lindbert  
 Besa  
 John Letelle Langenfelts  
 Lexington  
 Field Wayne Litter  
 Bedford  
 Peggy Louise Little  
 Pikeville  
 Phyllis Gayle Little  
 Mount Sterling

## Freshmen



Betty Carol Littleton  
 Covington  
 James Alan Livers  
 Louisville  
 Ara Lynn Lockard  
 Pineville  
 Linda Glenn Lockname  
 Filings  
 Pamela Sue Loesch  
 Miamiburg, Ohio  
 Joan Kay Logsdon  
 Louisville  
 Linda Lou Logue  
 Harrodsburg  
 Nancy Carolyn Long  
 New Castle  
 Nancy Laverne Long  
 Lancaster  
 Theo Helton Long  
 Lancaster  
 George Henry Lonneman  
 Fort Thomas  
 Judith Ann Lopazanski  
 Perth Amboy, New Jersey  
 Sue Carol Lorch  
 Carrollton  
 Monty Joseph Lovell  
 Richmond  
 Dora Jean Lowery  
 Louisville  
 Judith Cotton Lucas  
 Enon, Ohio

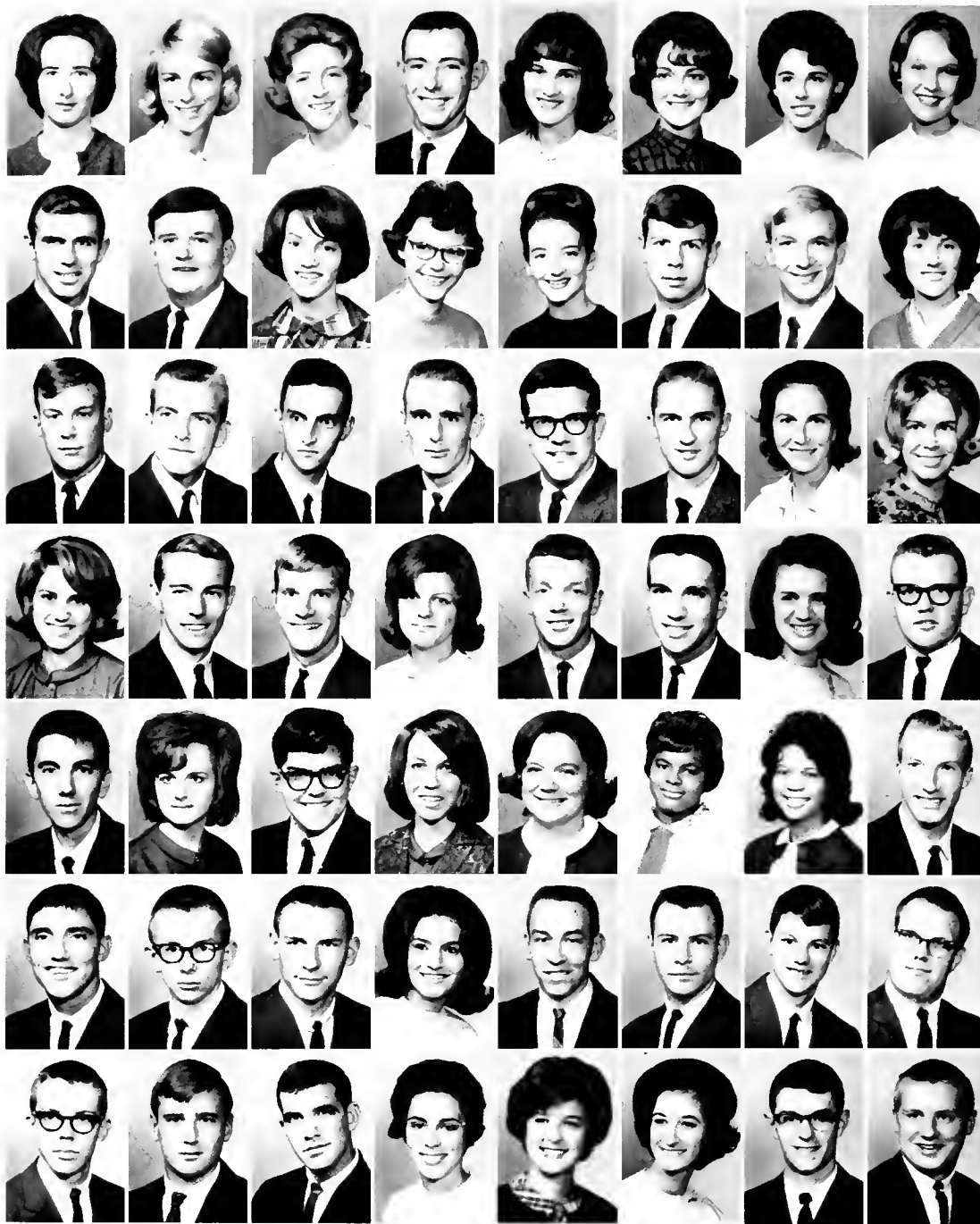

Rhonda Frances Lusk  
*Louisville*  
 Donna Lee Lynch  
*Tudlow*  
 Patricia Ellen Lynch  
*Covington*  
 Larry R. Lyons  
*Bethlehem*  
 Rita Jean McDowell  
*Elmira, New York*  
 Fonda Lee McAlister  
*Louisville*  
 Patricia Estelle McAuley  
*Manford*  
 Sharon Kay McBride  
*Bryan, Ohio*  
 Thomas Michael McCann  
*Nicholasville*  
 Thomas Ward McCann  
*Zina, Ohio*  
 Pamela Jo McCordwell  
*Louisville*  
 Betty Pauline McCauley  
*Cynthiana*  
 Jeanette Joyce McCauley  
*Middleboro*  
 Stephen Paul McClain  
*Shelbyville*  
 William Thomas McConnell  
*Louisville*  
 Joyce A. McCord  
*Mount Olivet*  
 Terrence James McCormick  
*Wilmington, Delaware*  
 Randall Edward McCowan  
*Junction City*  
 Charles Allen McCoy  
*Milton*  
 David Gerald McCoy  
*Goody*  
 Richard Lee McCubbin  
*Louisville*  
 Charles Edwin McDaniel  
*Burnside*  
 Barbara Mae McDowell  
*Louisville*  
 Rebecca Ann McDowell  
*Madisonville*  
 Yvonne Catron McDowell  
*Cynthiana*  
 Ben Patrick McFall, Jr.  
*Ashcamp*  
 Oran Shepherd McFarlan, Jr.  
*Lexington*  
 Anna Louise McFarland  
*Covington*  
 George Mason McGowan, Jr.  
*Pleasureville*  
 Gary Eugene McGuire  
*Florence*  
 Joyce Alma McHenry  
*Crossonville, Ohio*  
 Carl Edward McHolland  
*Louisville*  
 Ralph Douglas McIntosh  
*Boonesville*  
 Priscilla Ann McKeehan  
*Richmond*  
 David Foster McKinney  
*Harrodsburg*  
 Karen Lee McKinney  
*Richmond*  
 Stephanie McKinney  
*Paris*  
 Eloise Jane McKittrick  
*Bryn*  
 Linda Bea McKittrick  
*Harrodsburg*  
 Arthur Lee McLaughlin  
*Romey*  
 Stephen Darrell McManis  
*Turner Station*  
 Bruce Carroll McMillian  
*Leicester*  
 Charles Earl McNew  
*Wildie*  
 Emily Lou McWhorter  
*Richmond*  
 Jimmy Edward McWhorter  
*East Bernstadt*  
 Larry Arnold Maggard  
*Lexington*  
 Samuel Maggard  
*Hazard*  
 Lou Eddie Maines  
*Florence*  
 Kirby Hugh Major  
*South Shore*  
 John Bushone Mann  
*Lexington*  
 Richard Ray Mann  
*Lynch*  
 Julianne Elizabeth Mannen  
*Virginia Beach, Virginia*  
 Phyllis Jean Marcum  
*La Grange*  
 Catherine Louise Manno  
*Richmond*  
 Arthur Frank Marinaro  
*Elkhorn City*  
 Charles Allen Marksberry  
*Dry Ridge*

## Freshmen



Robert Warren Markwell  
*Louisville*  
 James Dennis Marr  
*Springfield, Massachusetts*  
 Ted Alvin Marshall  
*Phillipsburg, Ohio*  
 Trudy Charlene Marshall  
*Frankfort*  
 Diana Sue Martin  
*Mount Olivet*  
 Donald Ray Martin  
*Louisville*  
 Florence Jean Martin  
*Leicester*  
 James Daniel Martin  
*Louisville*  
 James Samuel Martin  
*Frankfort*  
 Glenn Foster Mason  
*Carrollton*  
 Eugene Victor Massey, Jr.  
*Lynch*  
 Joseph Richard Massey  
*Ashland*  
 Julian Gibson Matlock  
*Leicester*  
 Marsha Marcum Mattingly  
*Richmond*  
 Mary Coleen May  
*Bardonia*  
 Rebecca May  
*Eminence*



Donna Mae Meade  
 Paintsville  
 Steve Lee Meade  
 Lexington  
 Edward Porter Meadors  
 Lexington  
 Patricia Ann Medley  
 Mason, Ohio  
 Lovell Joyce Meek  
 Mansville  
 Sherry Kay Meeks  
 Midway  
 James Alexander Meier  
 Covington  
 Karen Jean Meier  
 Fort Thomas  
 Joseph Louis Mentel  
 Gaidine, Maine  
 Kopp Michael Melchor  
 Elmhurst, Illinois  
 David Friedrich Melton  
 Louisville  
 Katty Lynn Melvin  
 Wurtland  
 Ester Marie Merrill  
 Lexington  
 Gregory C. Merrill  
 Barnesville, Ohio  
 Johnns Dennis Messer  
 Corbin  
 Charles Edward Metzger  
 Louisville  
 James Donald Middleton  
 Evans  
 William Karl Middleton  
 Cincinnati, Ohio  
 Phyllis Ann Miles  
 Mason, Ohio  
 Ann Smith Miller  
 Elizabethtown  
 Elizabeth Ann Miller  
 Lexington  
 Evelyn Geraldine Miller  
 Lexington  
 Johnns Rogers Miller  
 Fdetschek  
 Norma Barrus Miller  
 Bondsville  
 Philip Arthur Miller  
 West Alexandria, Ohio  
 Regina Lee Miller  
 Irvine  
 Susan Diane Miller  
 Louisville  
 Charles Maurice Mills  
 Inez  
 Dennis Edward Mills  
 Verona, Ohio  
 Eileen Mills  
 Covington  
 Opal Adele Mills  
 Ludlow  
 Daryl Ann Mims  
 Pikeville  
 Kenis Bernard Mims  
 Pikeville  
 Thomas Edwin Minke  
 Lexington  
 Ronald Ernest Miracle  
 Middleboro  
 Mary Kathleen Mixler  
 Erlanger  
 Ann Shelby Mitchell  
 Shelbyville  
 Margaret Elaine Mitchell  
 Dayton  
 Mary Florence Mitchell  
 Richmond  
 Dorothy Foley Moberly  
 Richmond  
 Gary Ray Mobley  
 Loveland, Ohio  
 Pamela Ann Moberly  
 Wilmore  
 Joseph Albert Moecker  
 Loveland, Ohio  
 Brenda Pearl Montgomery  
 Harrodsburg  
 Linda Jo Montgomery  
 Scottsburg, Indiana  
 Mary Elizabeth Montgomery  
 Louisville  
 Michael Clark Montgomery  
 McKinney  
 Tommy Lewis Montgomery  
 Richmond  
 Mary Carlyle Moody  
 Berea  
 Barbara Ann Moore  
 Portsmouth, Ohio  
 John Paul Moore  
 Lexington  
 Joseph Bruce Moore  
 Nicholasville  
 Joyce Ann Moore  
 Booneville  
 Sandra Kay Moore  
 Peebles, Ohio  
 Sandra Louise Moore  
 Warfield  
 Syron Clark Moore  
 Mayville



## Freshmen

*A highlight of Orientation Week is the Freshman Talent Show.*



Jacqueline Lee Moore  
*Richmond*  
 Judith Ann Moores  
*Richmond*  
 Kenneth Robert Moore  
*Louisville*  
 Leonard Franklin Morelock  
*Louisville*  
 Charles F. Moreland, Jr.  
*Mount Sterling*  
 Francis Rebecca Morgan  
*Louisville*  
 Jerry Carroll Morgan  
*Bedford*  
 Robert William Morgan, Jr.  
*Smithfield*  
 Elizabeth Ann Morris  
*Science Hill*  
 Kathleen Carole Morris  
*Louisville*  
 Michael Lee Morris  
*Louisville*  
 Robert B. Morris, Jr.  
*Cynthiana*  
 Robert Vaughn Morrow  
*Lexington*  
 Jay Edward Moscow  
*Covington*  
 Lee Ann Mow  
*Carlisle*  
 Patricia Ann Motley  
*West Liberty*  
 Arthur Lee Mott  
*Bromley*  
 Lawrence Simcox Mountford  
*Lexington*  
 Lois Faye Muff  
*Florence*  
 John L. Mullins  
*Lexington*  
 John Stephen Mullins  
*Burgin*  
 Larry Ben Mullins  
*Jennings*  
 Sandra Jane Mullins  
*Smithboro*  
 Shannon Mullins  
*Covington*  
 Patricia Ann Mulvanig  
*Melbourne Beach, Florida*  
 Joyce Lee Munsie  
*Bates*  
 Lynda Lee Munson  
*South Fort Mitchell*  
 Carolyn Marie Murphy  
*Ashland*  
 Clayton Allen Murphy  
*Richmond*  
 Edward Francis Murphy, II  
*West Milford, New Jersey*  
 Eva Sharon Murphy  
*Union City*  
 Frank Ames Murphy  
*West Milford, New Jersey*  
 Michael Dennis Murphy  
*West Milford, New Jersey*  
 Robert Maurice Murphy  
*Louisville*  
 Sharon Ann Murphy  
*Belleue*  
 Thomas Edward Nadler  
*Maion, Ohio*  
 Carolyn Ann Nantz  
*Richmond*  
 Alice Jane Napier  
*Middleboro*  
 Michael Dominic Nardozi  
*Wilmington, Delaware*  
 Elizabeth Ann Nead  
*North Bend*  
 Doris Fveltn Nelson  
*Campbellburg*  
 Kathleen Sue Nelson  
*Springfield, Ohio*  
 Thomas Wayne Nelson  
*Bedford*  
 Paul Brian Nemroff  
*Stamford, Connecticut*  
 William Louis Nevels  
*Ludlow*  
 Richard Earl Newberry  
*Wanenburg*  
 Thomas Alan Newland  
*Fairfax, Virginia*  
 Timothy Bruce Newland  
*Fairfax, Virginia*  
 Jennifer Lynn Newman  
*Pleasantville*  
 Deborah Raye Newsome  
*Felberry*  
 Darrell Thomas Newton  
*Covington*  
 Frances Ann Nichols  
*Lexington*  
 Betty Lou Nickell  
*Mount Sterling*  
 Elaine Nickell  
*Daysboro*  
 Beverly Jean Nickles  
*Topmost*  
 George William Noe  
*Paint Lick*

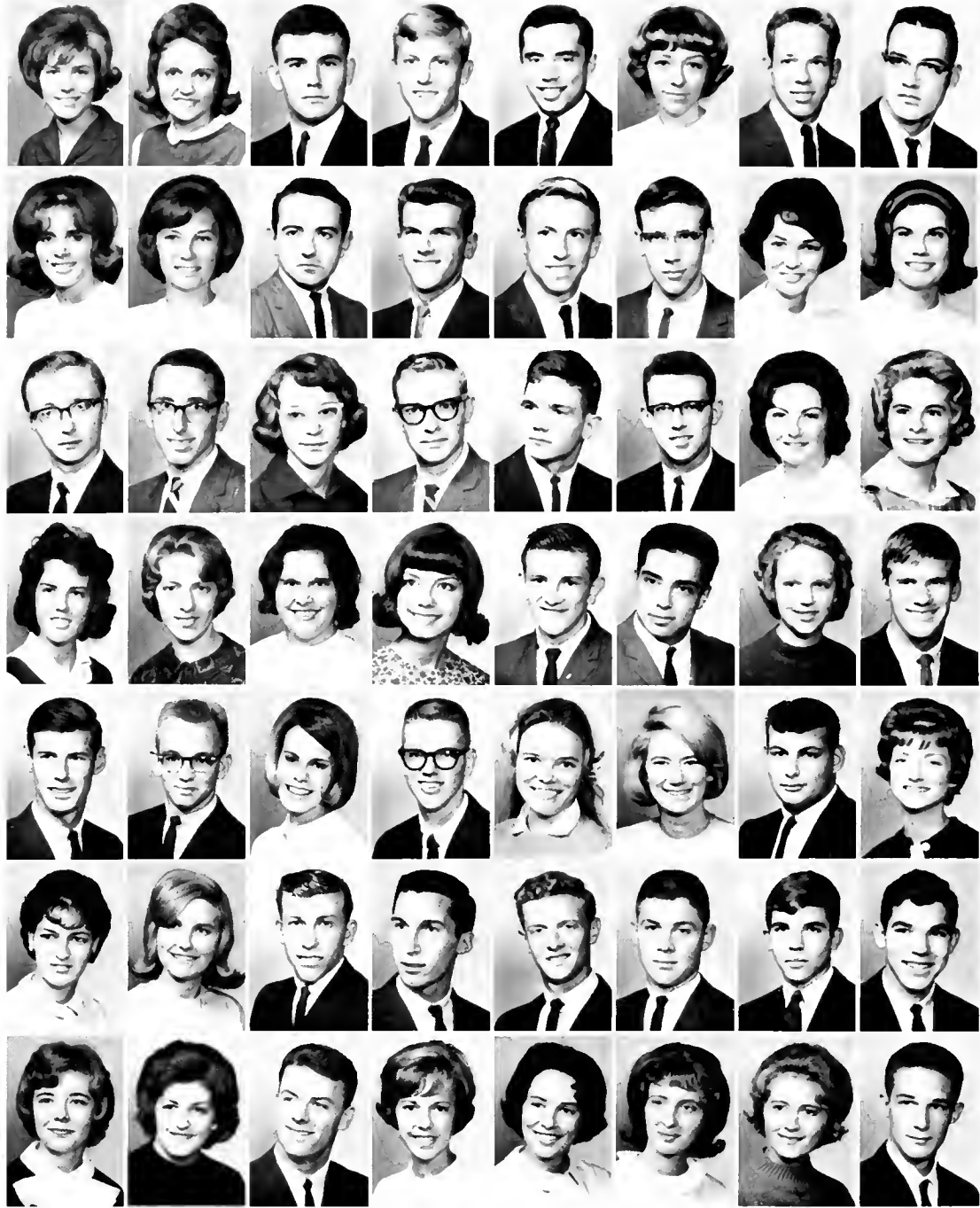

## Freshmen

William David Noel  
*Lancaster*  
 Frank Fredrick Noel  
*Mount Sterling*  
 Charles Richard Nopis  
*Harard*  
 Madonna Kaye Norle  
*Ravenna*  
 Jayne Norris  
*Richmond*  
 Sandra Susan Norris  
*Louisville*  
 Janet Louise Notton  
*Fern Creek*  
 Ann Ford Norvell  
*Newcastle*  
 Arnold Charles Nvulasy  
*Saddle Brook, New Jersey*  
 Donna Gayle Oakes  
*Lancaster*  
 James Patrick O'Brien  
*Elberton, New Jersey*  
 Orville Thomas Ogden  
*Campbellburg*  
 Stephen Walter Okrubica  
*Fairfield, Ohio*  
 Rose Marie Oman  
*Frankfort*  
 Linda Marie Ondre  
*Acttering, Ohio*  
 John Joseph O'Neill  
*Wilmington, Delaware*





Relaxing under a shade tree is a welcome pause during a busy schedule.



- Herchel Wayne Osborne
- Dry Ridge
- Judy Lou Osborne
- Williamstown
- Robert Galewood Osborne
- Lexington
- Shirley Sue Osborne
- Piksville
- Mary Judith Oenton
- Adelphi
- Ronald Edward Ott
- Louinsville
- Barbara Ann Owens
- Elminger
- Lonnie Ray Owens
- Pony
- Jane Albre Pace
- Dixie
- Thomas Gerald Paice
- Flanger
- Cary Raymond Palmer
- Cynthiana
- Tony Gene Pankes
- Harrodsburg
- Diana Lynn Pape
- Louinsville
- Mary Elizabeth Parker
- Shorpsburg
- Faustica Lee Patisier
- Eastfield, Ohio
- Ronald Claston Parker
- Somerset
- Betty Eilene Parks
- Richmond
- Carolyn Parks
- Smithfield
- Marilyn Parks
- Smithfield
- Stephen Clyde Parks
- Ferona, Ohio
- Duane Walter Parsons
- Richmond
- Sandra Gail Parsons
- Wildie
- Diana Lynn Patterson
- Burgin
- Judith Darlene Patterson
- Burgin
- Yvonne Jean Patterson
- Corbin
- Inez Beth Pattison
- Louinsville
- William Darwin Patton
- Patonsburg
- Jack Henry Paul
- Dayton, Ohio
- Bobby Glenn Peace
- Corbin
- Louise Peace
- Corbin
- Wanda Darlene Pearson
- Richmond
- Barry Wayne Peel
- Lancaster
- David Ray Peercy
- Monticello
- Lauten Dorpha Peers
- Louinsville
- Janice M. Pennington
- Woods
- Donald Joe Perkins
- Willisburg
- Ronald Sidney Perkins
- Willisburg
- Joseph Perone, Jr
- River Edge, New Jersey
- Carolyn Alice Peters
- Blanchester, Ohio
- Deborah Elizabeth Peters
- Cincinnati, Ohio

## Freshmen



- Jamesetta Francene Peyton
- Richmond
- Carolyn Jean Phelps
- Liberty
- Linda Kathleen Phelps
- McKeney
- Judith Wheeler Phillips
- Piksville
- Brenda Philpot
- Tege
- Edmond Franklin Philpot
- East Bernstead
- Christine Lorraine Pickrell
- Wilmington, Ohio
- Lou Oscar Piczonka
- Cincinnati, Ohio
- Helen Upchurch Pietec
- Richmond
- Laurel Lee Pierce
- Frankfort
- Thomas Lee Pierce
- Bloomley
- George Piercefield
- South Fort Mitchell
- Russell Kay Piery
- Monticello
- Jerrold Curtis Pigg
- Berco
- George Wayne Ping
- Somerset
- Sarah Hildreth Pitman
- Albany



*A tired bandsman relaxes during a break in a performance.*

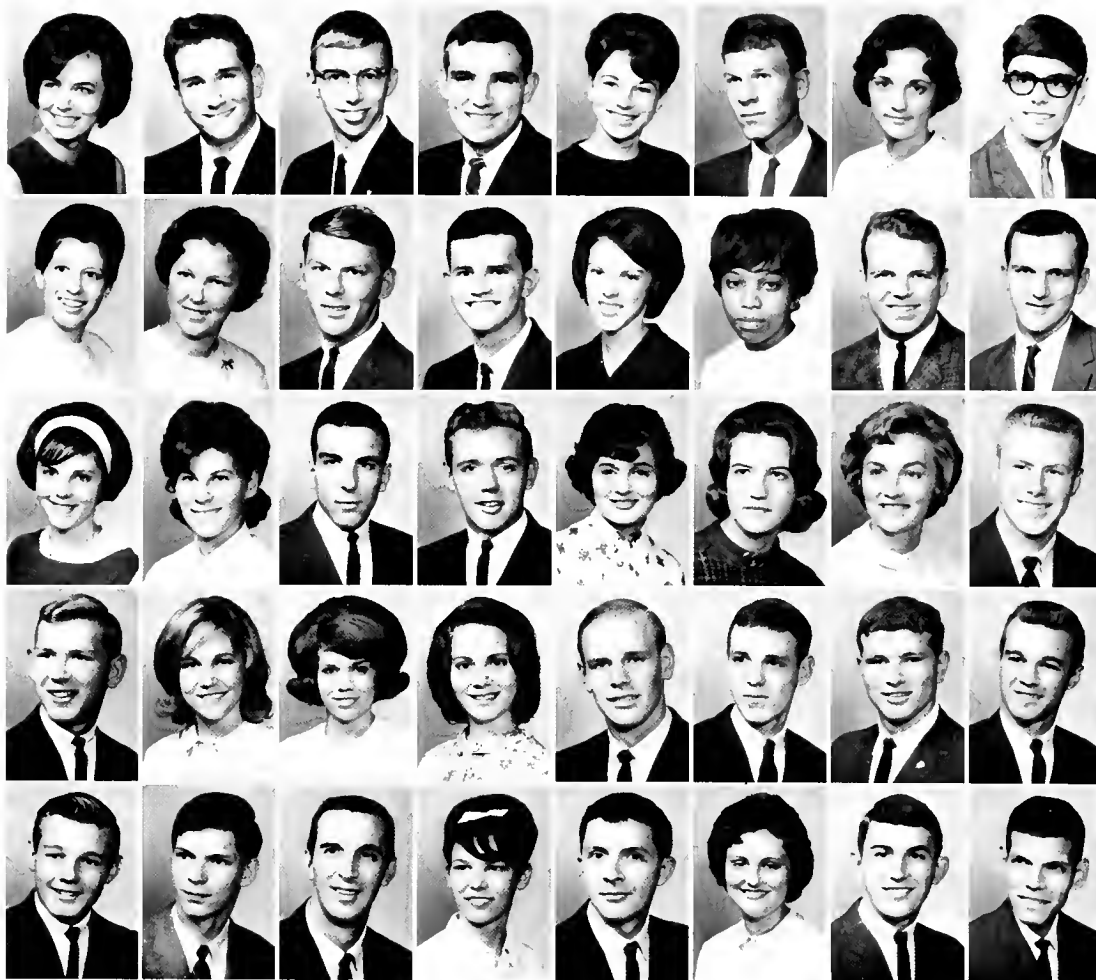

- Liona Phawnthasue Flecko  
Cincinnati, Ohio
- Richard Bryant Poe  
Bedford
- Dale Allen Poling  
Fowest, Ohio
- Paul Richards Pollitt  
Louisville
- Janet Kay Panchillia  
Bellefontaine, Ohio
- Mark Mitchell Poole  
Winchester
- Nancy Lynn Potter  
Danville
- William Henry Potter  
Harrodsburg
- Sylvia Diane Potts  
Mason, Ohio
- Brenda Sue Powell  
Conway
- James K. Powell  
Mackville
- Luther Lawrence Powell  
Richmond
- Mary Alice Poynter  
Corbin
- Brenda Joyce Poyntz  
Lexington
- Everett Michael Prater  
Cincinnati, Ohio
- James Dean Prather  
Somerset
- Patricia Jaye Preston  
Williamsport
- Donna Marie Price  
Conington
- Kenneth Lee Price  
Erlanger
- Larry Dwayne Price  
Vincent
- Patricia Ann Prince  
Neon
- Elmonia Hlene Proctor  
Lafayette
- Patricia Ann Puckett  
Middlebury, Indiana
- Terry Wayne Pulliam  
Cynthiana
- Ted Edmund Purcell  
Flemingsburg
- Rebecca Sue Rader  
Hamilton, Ohio
- Judith Ann Ragland  
Winchester
- Frances Lynn Rahe  
Cincinnati, Ohio
- Paul Allen Ramsey  
Stanton
- David Samuel Randolph  
Parisville
- Marcus Lisle Rancey  
Winchester
- Howard Steve Rardin  
Lexington
- Victor Jerry Rardin  
Lexington
- James Clinton Ratliff  
Pikeville
- Roger Dale Ratliff  
Freeburn
- Carol Ann Rauert  
South Fort Mitchell
- Price Rawlins, Jr.  
Irvine
- Phyllis Dean Ray  
Lawson
- Ronnie Douglas Ray  
Lawson
- Roger Lee Ravbould  
Stanton

## Freshmen



- Judith Ann Raymer  
Louisville
- Dennis Lee Raymond  
Florence
- Sharon Lee Razor  
Mount Sterling
- Jerre Willard Reams  
Richmond
- Lois Ann Record  
Butler
- Bernard Thomas Reddy  
Richmond
- Betty Lou Redmon  
Louisville
- Laudis Diane Reece  
Eubank
- Robert Jo Reece  
Edmonton
- Sandra Lance Reed  
Harrodsburg
- Vicki Lynn Reedy  
Irvine
- Joe Ralph Reeves  
Ludlow
- Sharon Lynn Regan  
Columbus, Ohio
- Ruth Ann Reibling  
Erlanger
- Lois Jean Reid  
Burning Springs
- Regina Ann Reiser  
Louisville

Sandra Kay Reiss  
Shelbyville  
Bonnie Marie Resner  
Louisville  
Michael Gordon Remmel  
Louisville  
Daniel William Resch  
West Liberty  
Carol Sue Reynolds  
Allen  
Vivonne Willetta Rhodes  
Louisville  
Charles Ernest Rhoads  
New Albany, Indiana  
Harry Dennis Rhoads  
Richmond  
Melody Monroe Rise  
Miamisburg, Ohio  
Pamela Jean Rue  
Richmond  
Charles Earl Richardson  
Gouenon  
Bonnie Lynn Richardson  
Trotwood, Ohio  
Ima Jean Ridmour  
Tynes  
James Barry Rietz  
Louisville  
Nadine Kite  
Martin  
Bonita Joyce Riley  
Independence  
Bonnie Incel Riley  
Frankfort, Ohio  
Joseph David Riley  
Mount Sterling  
Rita Delores Riley  
Noblesville  
Martin Randall Ripley  
Leavenworth  
Ruth Rivner  
Piquette  
Daniel Joseph Roach  
Frankfort  
Irna Lou Roark  
Sunman, Indiana  
Pamela Jo Robbins  
Danville  
Alma Sharon Roberts  
Manchester  
Charles Edward Roberts  
Fellers, Ohio  
Haine Mary Roberts  
New Albany, Indiana  
John Samuel Roberts  
Lexington  
Judith Lynn Roberts  
Independence  
Lola Anne Roberts  
Lexington  
Mary Lou Roberts  
Shelbyville  
Gayle Jeanene Robertson  
Charlottesville, Virginia  
Ronnie Lee Robertson  
Frankfort  
Sue G. Robertson  
Russell Springs  
Cathy Clark Robinson  
Richmond  
Darrell Windell Robinson  
Louisville  
Judy Ann Robinson  
Shelbyville  
Judy Carroll Robinson  
Manchester  
Michael Dunn Robinson  
Lexington  
Ronald Joseph Roby  
Louisville  
David Lester Rockwell  
Springfield, Ohio  
Linda Jo Rodgers  
Carrington  
William Lee Rodgers, Jr.  
Liberty  
George Warner Rogers  
Covington  
James Terry Rose  
Bedford  
Wendell Lee Rose  
Campton  
Charles Evans Ross  
Berea  
William D. Ross  
Amelia, Ohio  
Billie Cheryl Rowlett  
Corbin  
Sandra Jeanne Roy  
Stillwater, New Jersey  
Patsy Sue Kubarts  
Dunsmuir  
Eleanor Rose Rudor  
London  
Myra Allen Rudnick  
Butler  
Gerald Lee Rueff  
Louisville  
William Taylor Runner  
Louisville  
Joyce Gaye Runyon  
Stone



## Freshmen

Janet Diane Russell  
Hustonsville  
Linda Carol Rutledge  
Shelbyville  
Nancy Jane Ryerson  
West Milford, New Jersey  
Thomas Kay Ryle  
Burlington  
Robert Mason Rymell  
Richmond  
Marilyn Jo Sanford  
Liberty  
Oscar Samons  
Martin  
Joyce Faye Sams  
Trotwood, Ohio  
Ernie Paul Sanders  
Pleasure Ridge Park  
Patricia A. Sanders  
Lancaster  
Robert O'Neil Sanders  
Richmond  
Anne Jordan Sanford  
Harrodsburg  
Raymond Dean Saylor  
Goshen, Ohio  
Gerald Andrew Schaller  
Trenton, New Jersey  
Ted Alan Schamacher  
Columbus, Ohio  
Alvin Louis Scherer  
Louisville



Sharon Ann Schmidt  
*Louisville*  
 Jean Marie Schmecke  
*Richmond*  
 Jaralyn Carol Schuch  
*Louisville*  
 Judith Ann Schuulthies  
*Belleair*  
 Ellen Catherine Schuler  
*Fort Thomas*  
 Karen Sue Schuler  
*Minningburg, Ohio*  
 Jay William Schwab  
*Belleair*  
 Kathleen Louise Schwettman  
*Cincinnati, Ohio*  
 Billy Sue Smit  
*Nicholsville*  
 Eugene Eugene Scott  
*Mauderlin, Illinois*  
 Maisha Lee Scott  
*Hullgemille*  
 Susan Cooper Scott  
*Louisville*  
 Jackie Lynn Scriber  
*Plainsville*  
 David Leslie Sea  
*Sims*  
 Russell Gordon Seagraves  
*Charleston, Indiana*  
 Flora Paul Seale  
*Notton, Virginia*  
 Brenda Lee Seay  
*Frankfort*  
 Mary Joac Seltman  
*Danville*  
 Ashley Milton Sexton, Jr  
*Sullivan, Virginia*  
 Alice Shackelford  
*Louisville*  
 Paul Shackelford  
*Louisville*  
 John Davis Shafer  
*Covington*  
 Edward Patrick Shanahan  
*Pittsburgh, Penn*  
 Linda Louise Sharp  
*Cincinnati, Ohio*  
 Thomas Jefferson Sharpless  
*Cincinnati, Ohio*  
 Barbara Jean Shearer  
*Midland, Michigan*  
 Joseph William Shertley, Jr  
*Louisville*  
 Evelyn Louise Shiellenberger  
*Fessaltes*  
 Donnie Ray Shelton  
*Louisville*  
 Frelbie Lane Shelton  
*Falles Station*  
 Mary Lucille Shephard  
*Cincinnati*  
 Carl Shepherd  
*Elkhorn City*  
 Robert Gene Shepherd  
*Hazard*  
 Sarann Earle Shepherd  
*Fessaltes*  
 Earl Leroy Sheret  
*Lexington*  
 Felda Belle Sherriff  
*Felanger*  
 Tommy Vern Shetter  
*Cincinnati*  
 Wanda Jean Shewmaker  
*Fishersville*  
 Judith Darlene Shields  
*Charlestown, Indiana*  
 Julius Lynn Shields  
*Shelbyville*  
 Milford Glen Short, Jr  
*Evarts*  
 Charlotte Ann Shrader  
*LaGrange*  
 Sharon Louise Shrader  
*Louisville*  
 Carol Lee Sibles  
*Fairfield, Ohio*  
 Roberta Marie Sibrava  
*Newburgh, New York*  
 William John Sieg  
*Hamilton, Ohio*  
 Nancy Anita Sigfridson  
*Broncklyn, Connecticut*  
 Patricia Jeanette Siler  
*Corbin*  
 Howard Douglas Silvers  
*Mount Vernon*  
 James Edward Simpson  
*Louisville*  
 Jessie Sue Simpson  
*Owenton*  
 Charles Ray Spies, II  
*Louisville*  
 Grace Frances Supple  
*Southern*  
 Julianne Mark Sizemore  
*Confluence*  
 Patricia Ann Sizemore  
*Manchester*  
 James Balam Slangy  
*Shepherdsville*



## Freshmen

Donald Eugene Skinner  
*Winchester*  
 Rita Mae Skinner  
*Lexington*  
 Beany Joe Slawter  
*Middleport, Ohio*  
 William Alfred Sloan  
*Hammonton, New Jersey*  
 Joanne Stone  
*Dikeville*  
 Linda Faye Stone  
*Pleasant Ridge Park*  
 Sandra Kaye Stone  
*McKee*  
 Kenneth Ray Smiley  
*Cynthiana*  
 Angela Smith  
*Louisville*  
 Barbara Ann Smith  
*Paint Lick*  
 Carl Anthony Smith  
*Allentown, Pennsylvania*  
 Delores Jane Smith  
*Strunk*  
 Douglas Lee Smith  
*Franklin, Ohio*  
 Douglas Allen Smith  
*Belleair*  
 Carlisle Smith  
*Campbellville*  
 James Garland Smith  
*Hazard*





Janet Maria Smith  
*Cherry*  
 John Ronald Smith  
*Evansville*  
 Lara Dee Smith  
*Lawrence, Illinois*  
 Michael Lewis Smith  
*Evansville*  
 Paul Smith Jr.  
*Richmond*  
 Rebecca Elaine Smith  
*New Albany, Indiana*  
 Robert Lewis Smith  
*Phillip*  
 Robert Louis Smith  
*Manchester*  
 Ronald Francis Smith  
*Medway, Massachusetts*  
 Stephen Lewis Smith  
*Richmond*  
 William Samuel Smith  
*London*  
 Rebecca Ann Smith  
*New Harmony, Indiana*  
 Gloria Jean Snapp  
*Milletsburg*  
 Ross Morton Sneider  
*Middletown, Ohio*  
 Donald George Sobie  
*Amesville*  
 Leroy Smith  
*Middletown, Ohio*  
 Mary Kay Southard  
*Berea*  
 Lucia Anne Spade  
*Troy, Ohio*  
 Terry Lee Spenlau  
*Cincinnati*  
 Thomas Howard Spicer  
*Beavertown*  
 Joe Wayne Spoutnagle  
*Lexington*  
 Kenneth Kay Spurluck  
*Richmond*  
 Rebecca Lee Spurr  
*Evansville*  
 Daniel Edward Stackwick  
*Albion, New York*  
 Charles Daniel Stacy  
*Cincinnati, Ohio*  
 Ronald William Stacy  
*London*  
 Donna Gail Stafford  
*Liberty*  
 Douglas Richard Staggs  
*Postsmouth, Ohio*  
 Nancy Ella Staggs  
*Fairfield, Ohio*  
 Donald Lee Stanger  
*Middletown, Ohio*  
 Linda Doreen Standforth  
*Cincinnati, Ohio*  
 Larry Alan Stanifer  
*Middleburg*  
 James Randolph Staples  
*Mount Washington*  
 Cheryl Anne Starnes  
*Pomona, California*  
 Shirley Ann Steels  
*Carlin*  
 James William Stephens  
*Stanton*  
 Mary Edna Stephens  
*Lexington*  
 Betty Marie Stephenson  
*Cincinnati*  
 Gus Paul Steyer  
*Cincinnati*  
 Carol Eimer Stevens  
*Lexington*  
 Cheryl Anita Stevens  
*South Fort Mitchell*  
 Danna Audrey Stewart  
*Lexington*  
 Donald Keith Stewart  
*Richmond*  
 Forrestey Reed Stewart  
*Fairfax*  
 Fred Lansdowne Stewart  
*Flatwoods*  
 Jeanne Marie Stewart  
*West Milford, New Jersey*  
 Latta Sue Stewart  
*Owenton*  
 Richard Wayne Stewart  
*Frankfort*  
 Sandra Sue Stewart  
*Cincinnati, Ohio*  
 John Thomas Stivers  
*Evansville*  
 Donald Ray Stokley  
*Stanton*  
 Donna Jean Stonecipher  
*LeRoy, Indiana*  
 Gary Charles Stokley  
*Dayton, Ohio*  
 Ronald Lake Storms  
*Evansville, Indiana*  
 Sally Jo Stout  
*Raceland*  
 Linda Jean Strausbaugh  
*Kettering, Ohio*

## Freshmen



*Brenda Philpot braves the rain as she hurries to class.*

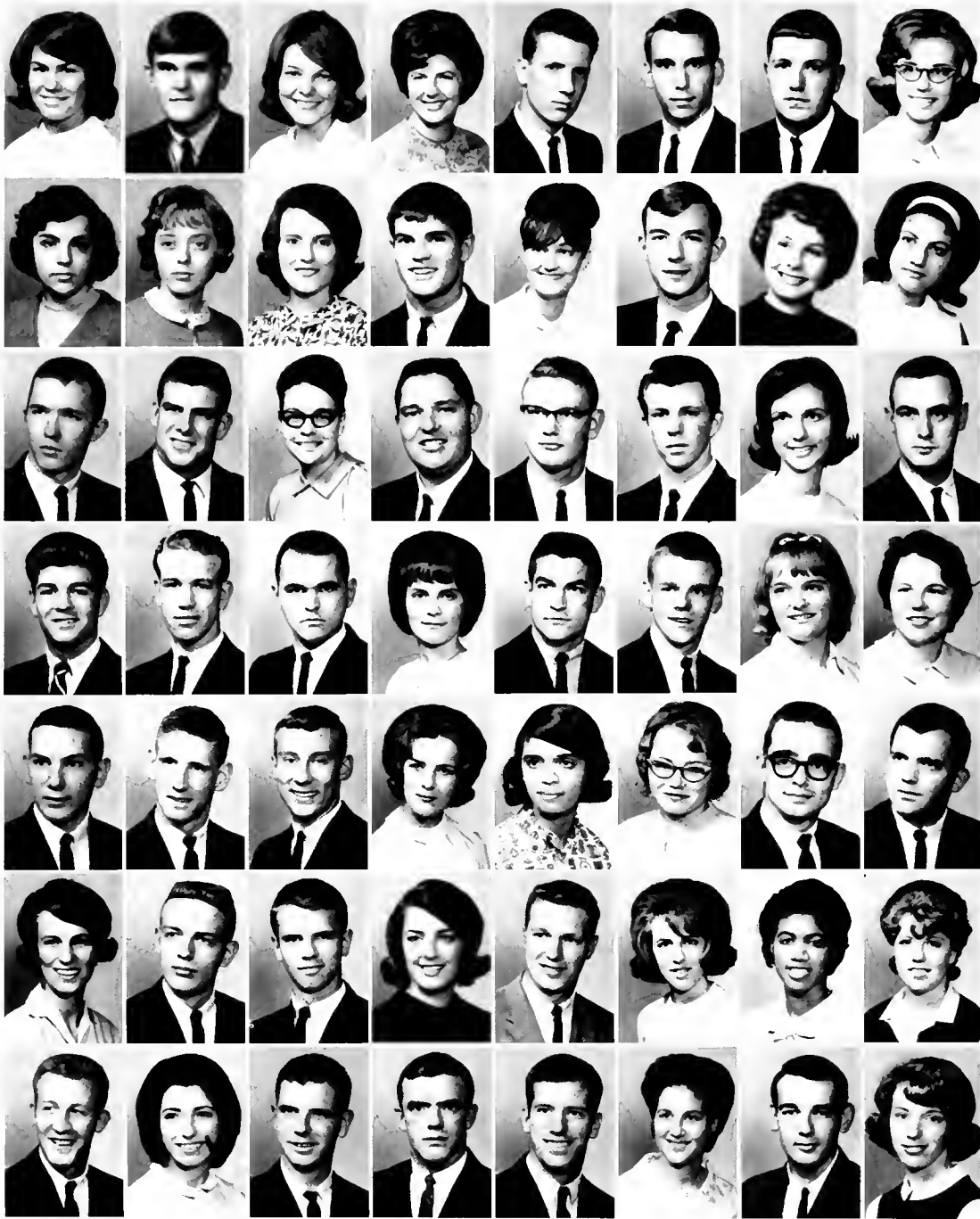

Sandra Lee Straker  
 Cincinnati, Ohio  
 John Curtis Struiger  
 Miami  
 Sandra Carole Strong  
 Cincinnati, Ohio  
 Ann Lincoln Strunk  
 Somerset  
 Franklin McKinley Strunk  
 Pine Knot  
 Donald Gregory Struve  
 Walton  
 Theodore Albert Stuber  
 Louisville  
 Brenda Sue Stucker  
 Shelbyville  
 Peggy Mae Stuhlreyer  
 Cincinnati, Ohio  
 Elizabeth Ann Sultr  
 More  
 Elizabeth Carol Sullivan  
 Edmonton  
 Stephen Bruce Sullzbach  
 Danville  
 Carolyn Sue Tackett  
 Prestonburg  
 Crayson Tackett  
 Jenkins  
 Nancy Louise Tackett  
 Grethel  
 Paulette Tackett  
 Melton  
 Roger Lee Tackett  
 Vevie  
 Robert Edward Tarvin  
 Williamsburg, Ohio  
 Audrey Faye Taylor  
 Farkers Lake  
 John B. Taylor, Jr.  
 Corbin  
 Larry Lewis Taylor  
 Louisville  
 Patrick Owen Taylor  
 Middletown  
 Phyllis Ann Taylor  
 Louisville  
 Richard Michael Taylor  
 Wallins  
 Robert Michael Taylor  
 Cerro, West Virginia  
 Ronald Taylor  
 Sinu  
 Ronald Coleman Taylor  
 Silver Creek  
 Sevetta Ann Taylor  
 Whitesburg  
 Tony Wayne Taylor  
 Augusta  
 Walter Charles Taylor  
 Hebron  
 Karen Louise Teban  
 Bellevue  
 Diana Lynne Terry  
 Pine City, New York  
 Richard Raleigh Thacker  
 Millard  
 John Robert Tharp  
 Willington, Ohio  
 John Frederick Tharpe, Jr.  
 Frankfort  
 Mary Elizabeth Thomas  
 Burnside  
 Phyllis Ann Thomas  
 Louisville  
 Sharon Elaine Thomas  
 Louisville  
 James Darryl Thompson  
 Ashland  
 James Oscar Thompson  
 Loyall  
 Jane Faye Thompson  
 Northville  
 Paul Roger Thompson  
 Jenkins  
 Thomas Frank Thompson  
 Winchester  
 Sandra Sue Thorn  
 New Albany, Indiana  
 Robert Alan Thurston  
 Lexington  
 Susan Lynn Thurston  
 Lexington  
 Sandra Elizabeth Tilford  
 Louisville  
 Sherry Mae Tipton  
 Beattyville  
 John Howard Todd  
 Lexington  
 Vice Kay Tolson  
 Dayton  
 Gary Wayne Towery  
 Mount Vernon  
 Larry Edgar Towery  
 Conaway  
 James Greg Townley  
 Cincinnati, Ohio  
 Janet Kaye Trzmaine  
 Berea  
 Timothy Augustus Trinnell  
 Lexington  
 Betty Lou Troner  
 Barboursville

# Freshmen



Gayle Lynn True  
 Middletown, Ohio  
 Jolitta Cheryl Trusty  
 West Liberty  
 Sharon Kay Tudor  
 Louisville  
 William Randall Tupman  
 Florence  
 Elizabeth Ann Turner  
 Richmond  
 James Talbert Turner  
 Jackson  
 Biddy Sue Twohly  
 Louisville  
 Fred Alvin Ulrich  
 Cincinnati, Ohio  
 Dennis Paul Upton  
 Berea  
 Parcell Vance, Jr.  
 Pine Top  
 Cecil Howard Van Diver  
 Burgin  
 Zenolia Elizabeth Vandiver  
 Crab Orchard  
 Josephine Sydney Van Houten  
 Frankfort  
 Niana Sedelia Vanover  
 Lexington  
 Norma Margaret Vanover  
 Lancaster  
 Rodney Lowell Varney  
 Forrest Hills



Murray Lee Veron  
*New Albany, Indiana*  
 Frederick Chisholm Voigt  
*Arlington, Virginia*  
 Herbert Morrison Waddle  
*Somerset*  
 Norman Russell Wafford  
*Lexington*  
 Billy Haden Wagers  
*Berea*  
 George William Wagoner  
*Bellevue*  
 Nancy Allen Wagoner  
*Paris*  
 Sandra Ellen Wagoner  
*Arland*  
 Nancy Kay Watts  
*Nicholasville*  
 Harold S. Walker  
*Lexington*  
 Judith Marilyn Walker  
*Springfield*  
 Mary Frances Walker  
*Junction City*  
 William Ralph Walker  
*Manchester*  
 Donald Ravburn Wall  
*Richmond*  
 Jo Ella Wallace  
*Burnside*  
 Sally Ann Wallace  
*Louisville*  
 Sandra Sue Wallace  
*New Castle*  
 James David Walters  
*Bechtel, Ohio*  
 Sherry Ann Walters  
*Shelbyville*  
 Roy Frederick Walton  
*Louis*  
 Michael Wayne Ward  
*Phillipsburg, Ohio*  
 Patricia Louise Ward  
*Hopewell, Virginia*  
 Regina Maileene Ward  
*Cincinnati, Ohio*  
 Ruth Ward  
*Tyner*  
 Clifford Carl Waidle  
*Lexington*  
 Linda Darlene Wardrup  
*London*  
 Johnny D. Ware  
*Mount Sterling*  
 Deborah Gail Warren  
*Richmond*  
 Delmer Warren  
*Lancaster*  
 James Keith Warren  
*Cottontown*  
 Jerry Walton Warren  
*Greensburg*  
 Sheila Lee Watkins  
*Hazard*  
 Donna Lou Watson  
*Hopewell*  
 Ellen Lane Watson  
*Paris*  
 Roy Russell Watson  
*Richmond*  
 Daniel Montoe Watt  
*Absecon, New Jersey*  
 James Douglas Webb  
*Mount Sterling*  
 Cheryl Ruth Wegner  
*Covington*  
 Charles Edward Weimer  
*Louisville*  
 Charles Donald Wells  
*Falmouth*  
 Ray Wayne Welsh  
*Frankfort*  
 Herschel Eli Wesley  
*Liberty*  
 Robert Lester Wesley  
*Georgetown*  
 Charlie West, Jr.  
*Irvine*  
 Anna Lee Wester  
*Lexington*  
 Beverly Jean Westman  
*Lakewood, New York*  
 Elizabeth C. Wheeler  
*Lancaster*  
 Elaine Helen Whitaker  
*Cincinnati, Ohio*  
 Jackie Eugene Whitaker  
*Hazard*  
 Jackie Logan Whitaker  
*Richmond*  
 Bill Meeker White  
*Paris*  
 Norma Jean White  
*Louisville*  
 George Wendall Whitmer, Jr.  
*New Vienna, Ohio*  
 Larry Dean Wicker  
*Wurtland*  
 James Andrew Wihebrink  
*Covington*  
 James Ray Wilcox  
*Mount Sterling*

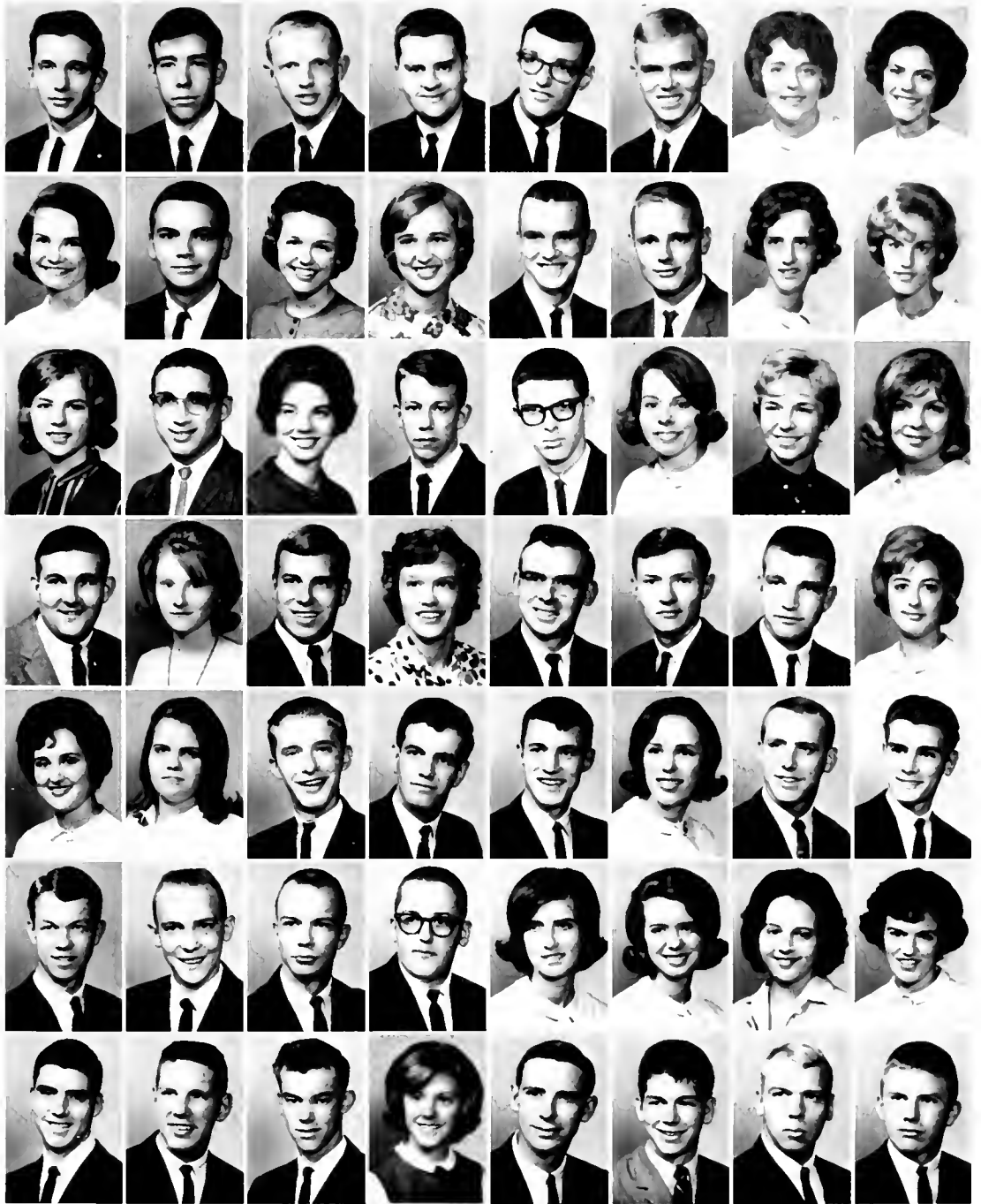

# Freshmen

Cristia Lynn Witey  
*Betsy Layne*  
 Susan Deatherage Wilkinson  
*Richmond*  
 Donald J. Wilkerson  
*Paris*  
 Baker Williams  
*Danville*  
 Claudia Jewell Williams  
*Louisville*  
 David Lee Williams  
*North Tonawanda, New York*  
 David Lee Williams  
*Berea*  
 Janice Paulette Williams  
*Somerset*  
 Karen Ann Williams  
*Louisville*  
 Larry Henning Williams  
*Louisville*  
 Mary Lynn Williams  
*Lynch*  
 Richard Carl Williams  
*Lexington*  
 Robert Glenn Williams  
*Lexington*  
 Ronald Lee Williams  
*Irvine*  
 George R. Williamson, Jr.  
*Booneville*  
 Michael A. Williamson  
*Niagara Falls, New York*



Robert Bruce Williamson  
North Vernon, Indiana  
Betty Jean Willoughby  
Berea  
Joce Faye Wills  
Carhale  
Ronald Keith Wilmut  
Broadhead  
Allen Arthur Wilson  
Nicholasville  
Candella Rose Wilson  
Louisville  
Christine Wilson  
Boonesville  
Daryl Bruce Wilson  
Berea  
Dean Erwin Wilson  
Lexington  
Ernest Lee Wilson  
Paris  
Ester Jo Wilson  
Danville  
George Wilson  
Whites City  
Kenneth Lee Wilson  
Harrison, Ohio  
Larry Wayne Wilson  
Lexington  
Lewis Wilson, II  
Berea  
Paul Michael Wilson  
Corbin  
William Curtis Winbarn  
Smithville  
Helen Judith Winburn  
Crestwood  
Eddie Wayne Wingham  
Ghent  
Cheryl Jean Winner  
Cincinnati, Ohio  
Phillip Jean Wirtz  
Hazard  
Robert Arthur Wobn, Jr.  
Georgetown  
Sandra Wojciechowski  
Fleming  
Roy Wolford  
Phelps  
Judith May Wood  
Pleasureville  
Richard Dean Wood  
Carrollton  
James Philip Woodford  
Arlington, Virginia  
Jane Carol Woods  
Paris  
Yvonna Woods  
Allen  
William Austin Woodward  
Mayvallye  
Kenneth Elden Woodworth  
Oxford, Pennsylvania  
Martha Kay Workman  
Brooksville  
Brenda Kay Worrell  
Irvine  
Michael Lee Worthington  
Ewing  
Elaine Frances Wray  
Louisville  
Donna Sue Wright  
Warthville  
Judith Ann Wright  
Louisville  
Margaret Elizabeth Wright  
Pikeville  
Robert James Wright  
Middlesex, New Jersey  
Stephen Paul Wright  
Covington  
George Edward Wvatt  
Berea  
Phyllis Ann Wyles  
Cynthiana  
Kenneth Neal Yaden, Jr.  
Frazier  
Myra Diane Yaden  
Bardonia  
Johnna Franklin Yagodich  
Toler  
Lucretia Anne Yates  
Harrodsburg  
Bruce Sheldon Yaw  
Parsippany, New Jersey  
Cherleen Frances Yelton  
Norfolk, Virginia  
Wanda Jean Yingling  
Archbold, Ohio  
Donald Lee Young  
Carrollton  
Judy A. Young  
Louisville  
Marlene Young  
Monterey  
Reece Thomas Young Jr.  
Frankfort  
Stanley Martin Young  
Louisville  
Fanny Sue Zeller



## Freshmen

*All the Daisy Maes caught  
Little Abners during Sadie  
Hawkins Week.*



# Freshmen



Frederick Zapp  
Morehead  
Curt Vincent Zerke  
Fretwood, Ohio  
Charles George Zeter  
Saint Petersburg, Florida  
Herbert Henry Zureck Jr  
Newark, Ohio

# Second Semester Students



Thomas Atkins  
Lexington  
John Balm  
Erlanger  
Roy Black  
Whites City  
Dean Blakeman  
Paris  
Geraldine Boone  
Maysville  
Michael Lee Brauntz  
Cleveland, Ohio  
Donna Sue Calia  
Middletown, Ohio  
Hollis Calvin Carroll  
New Albany, Indiana  
Jo Ann Caudill  
Martin  
Charles Leonard Childers  
Painville  
William Proctor Clements Jr  
Waverly  
Cheryl Mae Craft  
Richmond  
Judson Chester Cross  
Danville  
Willis Clark Cunnagin  
Richmond  
Bob Curry  
Erlanger  
Ronnie Mack Davenport  
Richmond  
Tenny Michael Day  
Whitesburg  
Bobbie Jean Deaton  
Jackson  
Linda Dell'Alia  
West Orange, New Jersey  
Loretta Dillingham  
Mount Vernon  
Sandra Donovan  
Chavies  
Clark Fullet  
Whitchell, Ohio  
Jim Glass  
Richmond  
William Paul Guminy  
Lexington  
Wallace Haddix  
Mount Sterling  
John Edward Hale  
Louisville  
Howard Thomas Haughaboo  
Moxville  
Marge Hawkins  
Chaplin  
Phyllis Evans Hodges  
London  
Pamela Johnson  
Versailles  
James King  
Egypt  
Roy Willard King  
Covington  
Robert Samuel Lawson  
Williamsburg  
Carnie Maria Loveless  
Cain's Store  
Paula McMullin  
Richmond  
Sammy Burton Marsee  
Middlesboro  
John Morgan  
Lexington  
Robert Charles Niemeyer  
Florence  
Kelley Floyd Owens  
Danville  
Vernie Perkins  
New Boston, Ohio  
Helen Polly  
Point Lick  
William Calvert Prewitt  
Danville  
Jack Gordon Ruffner  
Frankfort  
Sally Santei  
Covington  
Sandra Shepherd  
Prestonburg  
Frank Shoop  
Himo  
Jill Smith  
Bulan  
Kay Smith  
Horlan  
Wallace Reed Smith  
Jackson  
Amelia Snowdon  
Richmond  
Charles Glenn Tandy Jr  
Louisville  
Robert Taylor  
Louisville  
Betty Jean Watts  
Hazard  
Francine Anita Wayman  
Covington  
William Henry Wellman  
Cincinnati, Ohio  
Janice Marion Wesley  
Liberty

## ADMINISTRATION AND FACULTY INDEX

- Acker, Roy D.; 46  
 Adams, Jack L.; 60  
 Adams, Kerney M.; 68  
 Akright, Mary L.; 50  
 Alexander, Aimee H.; 54  
 Allen, Dick M.; 58  
 Allen, Samuel L.; 36  
 Allison, Pat; 35  
 Ambrose, Charles F.; 34  
 Ankeney, Margaret E.; 46,318  
 Arterberry, T. L.; 46  
 Auterson, Viril F.; 62  
 Bacchtold, James E.; 60  
 Baker, Landis; 50  
 Baladouni, Vahe; 42  
 Barr, Dixon A.; 46  
 Basye, Clifton A.; 67  
 Bayer, William M.; 52  
 Berge, William H.; 68  
 Black, J. G.; 67  
 Botsford, John F.; 38  
 Brackett, A. Dickson; 64  
 Bradley, Evelyn A.; 35  
 Bratlee, Agnes; 52  
 Breathitt, Edward T.; 28  
 Brizendine, Fred W.; 42  
 Brock, Allen C.; 54  
 Brock, G. M.; 36  
 Brooks, Phillips V.; 54,308  
 Broughton, Ellis; 42  
 Broughton, William S.; 65  
 Brown, George M.; 38,290  
 Bryan, J. T.; 65  
 Buchholz, Veva; 41  
 Campbell, Jane; 50  
 Carbonell, Galaor; 53  
 Carbonell, Miguel; 57  
 Carroll, Mary; 41  
 Carter, Dorothy; 57  
 Carty, D. J.; 34  
 Chaney, Gerald L.; 66  
 Check, John A.; 65  
 Chisholm, John H.; 48  
 Chrisman, Hazel; 54  
 Crisman, Richard; 42  
 Clarke, William H.; 48  
 Clay, Sidney W.; 29  
 Claycamp, Edwin L.; 62  
 Clever, Charles; 64  
 Clever, Kay S.; 64  
 Clingman, Allen E.; 50  
 Coates, J. Dorland; 34  
 Coffman, Ronald L.; 62  
 Colley, Lois; 33  
 Combs, Coetta; 42  
 Combs, Donald G.; 60  
 Combs, Earl B., Sr.; 29  
 Conner, Jack M.; 46  
 Cornelison, Anna M.; 48  
 Cox, Meredith J.; 66,286  
 Crabb, George W.; 58  
 Creech, Jack E.; 48  
 Cuzick, Phillip B.; 36  
 Daly, Donald; 60  
 Darling, Fred; 60  
 Davis, J. Homer; 38  
 Davis, Nancy; 51  
 Deane, Daniel R.; 48  
 Deck, John M.; 60  
 deLanglade, V. Ann; 42  
 deLanglade, Ronald; 65  
 Dickerson, Mary S.; 58  
 Dozier, Randolph; 53  
 Duffield, Lathel; 68  
 Dupree, F. L.; 29  
 East, Lucy S.; 48  
 Elam, Robert V.; 68  
 Emerson, Mathew S.; 70  
 Engle, Fred A., Jr.; 42,299  
 Epstein, David M.; 68  
 Evans, Landon B.; 67  
 Farris, Robert I.; 62  
 Feltner, Donald R.; 37  
 Flesher, Cacus P.; 46  
 Flora, Ben V.; 64  
 Fox, Barry C.; 69  
 Francis, Adrianna; 48  
 French, Daisy B.; 42  
 Frey, David F.; 62  
 Garber, Ethel; 54  
 Garrett, Peggy; 48  
 Gatwood, D. Dean; 53, 94  
 Gentry, Richard L.; 60  
 George, Ted M.; 67  
 Gerlach, William H.; 71  
 Gibson, Charles H.; 48  
 Givens, R. Dale; 69,305  
 Gray, James A.; 38, 290  
 Grise, Presley M.; 54,288  
 Grise, Robert N.; 46  
 Gross, Rosa Y.; 66  
 Groves, Barney R.; 60  
 Groves, Patsy R.; 48  
 Grubbs, Billy A.; 36  
 Hale, Norvaline C.; 43  
 Hamilton, Frank L.; 48  
 Harrell, Leighton E.; 46  
 Harris, Jerry; 43  
 Harris, Phillip; 53  
 Hatfield, Betty; 58  
 Hayes, Phoebe; 48  
 Hays, Glynna J.; 49  
 Hendrickson, Donald G.; 51  
 Herndon, Thomas C.; 66  
 Hibbard, Janet; 43  
 Hill, George A.; 54  
 Hilton, Bentley J.; 43  
 Hogg, Emogene M.; 43  
 Holcomb, LaVerne; 49  
 Hood, Gertrude; 61  
 Howard, Aughtum; 64  
 Howard, Joseph M.; 46  
 Hudnall, Virgil R.; 62  
 Hughes, Charles T.; 60  
 Hungarland, Robert L.; 44  
 Ingels, Mary K.; 57  
 Janz, Paul F.; 55  
 Jennings, Mabel W.; 47  
 Jewell, Charles D.; 55  
 Jinks, Virginia N.; 61,302  
 Jobs, Robert W.; 64  
 Johnson, Joe M.; 55,93,301  
 Jones, Carolyn; 58,282  
 Jones, Jo Nell; 44  
 Jones, Sanford L.; 65  
 Jordan, O. Ray; 65  
 Kearnes, Shirley, Jr.; 49  
 Keen, Quentin B.; 55  
 Keene, William L.; 55  
 Kelly, Letty L.; 49  
 Kemp, Karl; 44  
 Kennamer, Lorrin G.; 70  
 Kidd, Roy; 61  
 Kim, Se Jin; 71,304  
 Kirkpatrick, Dorothy; 61  
 Koenigstein, Nicholas; 51,226,227  
 Kuhn, Karl; 67  
 Ladd, Robert L.; 57  
 LaFuze, H. H.; 65,306  
 Lancaster, Thomas S.; 51,225  
 Langhammer, David; 67  
 Larance, Robert S.; 65,72,284  
 Lathrop, Robert M.; 70  
 Leeson, John W.; 55  
 Lewis, Clyde J.; 69  
 Lord, Donald C.; 69  
 Lotrich, Victor; 65  
 Luy, Jack A.; 39  
 Lyons, Louise B.; 49  
 McCann, Ruth A.; 49  
 McGlasson, Alvin; 64,73  
 McClendon, Dan H.; 63,295  
 McGregor, Thomas B.; 29  
 McGuire, Gertrude; 44  
 McGuire, Robert; 49  
 McHone, Willard T.; 53  
 McIlvaine, Alex G.; 44,309  
 McPherson, Frances M.; 51  
 Mangus, Arthur J.; 55  
 Mankin, Philip H.; 55  
 Marcum, Walter; 48  
 Maupin, Mildred M.; 61  
 Martin, Ann; 31  
 Martin, Henry G.; 35  
 Martin, Lawrence O.; 36,39  
 Martin, Robert R.; 30,31  
 Meisenheimer, John; 66,73,286  
 Messmer, Victor, Jr.; 44  
 Metcalf, Gloria J.; 49  
 Miller, Gerald W.; 53  
 Miller, Nancy G.; 58  
 Moberly, Margaret H.; 44,93  
 Mobley, Russell G.; 49  
 Mohs, Betty; 55  
 Moore, William J.; 34  
 Moss, Willie; 41,95  
 Mouledous, Joseph C.; 69  
 Mountz, Edsel R.; 44,95  
 Murphy, James T.; 36  
 Myers, Thomas D.; 61  
 Myers, Thomas E.; 39  
 Mynatt, Frederick K.; 63  
 Noble, Hoyt; 45  
 Nunez, Frank; 58  
 O'Donnell, William F.; 33  
 Odum, Walter; 69  
 Ogden, Frederic D.; 71  
 Oldham, Janet; 55  
 Olguin, Richard J.; 63  
 Oppelt, Robert L.; 51,328  
 O'Quin, Glen B.; 63  
 Orr, Clyde L.; 34  
 Owens, Geneva W.; 55  
 Palmer, Wilson; 29  
 Park, Nancy R.; 58  
 Park, Smith; 64  
 Parker, Gowing; 43  
 Parkhurst, Willis; 47  
 Patterson, Kermit; 45  
 Peak, J. Hunter; 57  
 Pierce, Ronald; 64  
 Pipkin, John R.; 63,95  
 Powell, J. C.; 36  
 Prescott, William; 51  
 Presnell, Glenn E.; 61  
 Price, Richard B.; 55  
 Pryse, Henry F.; 37  
 Ragan, Allen E.; 71  
 Raleigh, Vera V.; 70  
 Rankin, Ruth; 49  
 Recktenwald, Robert; 56  
 Rhein, James E.; 53  
 Rhodes, Byno; 56  
 Richards, Mary F.; 70  
 Richards, R. R.; 45  
 Richardson, H. Edward; 56  
 Rigby, Harold; 51  
 Robinson, George W.; 69  
 Robison, Harold; 51,328  
 Ross, Charles L.; 47  
 Rowlett, John D.; 34,39,73  
 Rush, Ruby; 49  
 Salyer, Darnell; 66  
 Sams, Ethel; 47  
 Santopolo, Mary C.; 71  
 Scott, Mamie W.; 47  
 Seay, Wilson L.; 56  
 Seavers, Blanche S.; 51  
 Shadoan, Donald; 45  
 Shaw, Bill W.; 39  
 Shindelbower, Daniel N.; 52  
 Sims, Roy D.; 63  
 Singleton, Eva; 56  
 Slater, Evelyn; 41  
 Smith, Claude K.; 45  
 Smith, Conan N.; 61  
 Smith, Everett N.; 62  
 Smith, Helen L.; 47  
 Smith, William F., Jr.; 36  
 Snowden, James G.; 47  
 Sorochan, Walter D.; 61  
 Sparks, Harry M.; 29  
 Sprague, William A.; 47  
 Staples, Alan; 51, 328  
 Stark, Anna M.; 49  
 Stebbins, Robert M.; 69  
 Stephens, Sydney, Jr.; 64,72  
 Steverson, Sim S.; 63  
 Stevic, Richard R.; 47  
 Stocker, J. William; 40,292  
 Still, Willam C.; 35  
 Sullivan, Rayford; 45  
 Summa, Elaine; 61,311  
 Swanson, Donna; 45  
 Swinford, Willard; 39  
 Tanner, Fred W., Jr.; 47  
 Taylor, Jackson A.; 40, 307  
 Taylor, Mary L.; 45  
 Taylor, Morris D.; 66  
 Thurman, James W.; 37  
 Todd, Juanita; 53  
 Todd, Russell L.; 29  
 Tredway, G. R.; 69  
 Tunnell, Kenneth D.; 45  
 Turney, Mildred L.; 41  
 Uhlig, George E.; 47  
 Van Cleve, Betty W.; 58  
 Van Cleve, Charles F.; 56  
 Vickers, John L.; 32  
 Walker, George N.; 63  
 Walker, Patricia A.; 49  
 Webster, Harold D.; 65  
 Whalin, Ralph W.; 38  
 Whicker, Gene A.; 58  
 White, Wayne R.; 70  
 Whitlock, Thelma W.; 49  
 Whitson, Charles C.; 56  
 Whitt, A. L., Jr.; 65,73  
 Wickersham, Arthur L.; 49  
 Williams, Edith; 56  
 Wolfrom, Lyle; 51,328  
 Woods, Carl N.; 45  
 Woolum, Leonard L.; 47  
 Woronin, Eugenie; 57  
 Young, Joseph H.; 42  
 Young, Orba T.; 49

*President Martin, having proclaimed this to be "the year of the student," enlarges his sphere of student acquaintances.*



# STUDENT AND ORGANIZATION INDEX

—A—

- Abbott, J. M.; 367  
 Abell, M. D.; 355  
 Able, L.; 86,100  
 Abner, J. L.; 299,302,341  
 Abner, M. I.; 367  
 Abney, B. G.; 355  
 Abney, C. A.; 367  
*Accounting Club*; 309  
 Achor, R. D.; 367  
 Ackley, L. L.; 341  
 Adams, A.; 367  
 Adams, A. B.; 100  
 Adams, A. W.; 367  
 Adams, B.; 100  
 Adams, C. J.; 341  
 Adams, C. G.; 288  
 Adams, C. M.; 92,367  
 Adams, C.; 324  
 Adams, D. L.; 367  
 Adams, H. C.; 319  
 Adams, H. D.; 341  
 Adams, J.; 322,367  
 Adams, J. W.; 100  
 Adams, L.; 367  
 Adams, L. K.; 355  
 Adams, M. L.; 100,306  
 Adams, M. E.; 100,291  
 Adams, M. L.; 367  
 Adams, N. D.; 90,341  
 Adams, P. L.; 367  
 Adams, V. L.; 341  
 Adams, W. G.; 280,293,305,355  
 Addington, S. L.; 291,355  
 Adkins, D.; 326,327  
 Adkins, D.K.; 367  
 Adkins, G. L.; 367  
 Adkinson, G. C.; 100  
 Adkison, M. L.; 367  
 Afterkirk, D. L.; 367  
 Agee, J. A.; 367  
 Agee, S. K.; 367  
*Agriculture Club*; 292  
 Aitkin, J. M.; 367  
 Akers, F. E.; 341  
 Akers, L. L.; 367  
 Akin, A. K.; 367  
 Alban, D. H.; 367  
 Aldridge, J.; 327  
 Aldridge, J. M.; 367  
 Aldridge, L. L.; 355  
 Aldridge, T. E.; 367  
 Alexander, B. A.; 97,99,321,341  
 Alfrey, K. E.; 100,285  
 Algie, D. J.; 200,323,367  
 Allen, C.; 367  
 Allen, D. L.; 367  
 Allen, J. L.; 100  
 Allen, J. M.; 367  
 Allen, K. L.; 367  
 Allen, L. J.; 367  
 Allen, M. D.; 367  
 Allen, N. L.; 367  
 Allen, R. C.; 367  
 Allen, R. E.; 100,298  
 Allen, R. B.; 341  
 Allen, S. A.; 100,288,308  
 Allen, S. G.; 367  
 Allen, W. Y.; 367  
 Allin, R. V.; 341  
 Allison, A. B.; 301,316,341  
 Allnutt, D. C.; 367  
 Allsmiller, B. A.; 337,355  
*Alpha Zeta Kappa*; 308  
 Amburgey, F. C.; 100  
 Amburgey, N. S.; 341  
 Amburgey, R. D.; 341  
 Amis, V. L.; 288,355  
 Ammerman, T. L.; 355  
 Amburgey, M.; 100  
 Anderson, J. E.; 291  
 Anderson, B. F.; 341  
 Anderson, B. R.; 303  
 Anderson, E. J.; 341  
 Anderson, G. C.; 341  
 Anderson, G. S.; 100,298,308  
 Anderson, H. D.; 367  
 Anderson, J. C.; 100  
 Anderson, J. A.; 325,367  
 Anderson, J. K.; 367  
 Anderson, J. W.; 367  
 Anderson, T. E.; 100,290  
 Anderson, W. M.; 367  
 Ang, C. S.; 298,327,341  
 Angel, J. W.; 367  
 Anglin, G. D.; 96,100,316  
 Ankeum, S. C.; 367  
 Annarino, J. M.; 355  
 Aquino, E. P.; 326,327,367  
 Arbuckle, M. R.; 341  
 Ard, J. B.; 367  
 Ard, L. J.; 367  
 Armstrong, J. W.; 92,308,355  
 Armstrong, N. J.; 367  
 Armstrong, S.; 328  
 Arnett, E. T.; 367  
 Arnett, P. S.; 367  
 Arnett, W.; 341  
 Arnold, G. R.; 100,303  
 Arnold, M. C.; 322,367  
 Arterberry, J. D.; 97,101,295,296  
 Arterberry, J. P.; 92,296,355  
 Arthur, L. A.; 355  
 Arthur, S.; 367  
 Artis, J. W.; 101,309  
 Arvin, O. L.; 101  
 Asberry, J. K.; 291,341  
 Asberry, L. S.; 367  
 Asbury, G. A.; 81,91,95,101,283,310  
 Asbury, W. E.; 299,367  
 Ashcraft, L. E.; 96,101,304,308  
 Ashcraft, P. D.; 101,327  
 Ashe, J. G.; 95,296,341  
 Asher, T. J.; 101,279  
 Atkins, T.; 391  
 Atkinson, N. H.; 101  
 Augur, D. W.; 92,284,305,355  
*AUSA*; 295  
 Aures, J. L.; 367  
 Ayers, O.; 101
- B—
- Babb, S. L.; 367  
 Bachelor, M. M.; 367  
 Back, B. A.; 94,341  
 Back, P. E.; 101  
 Baechle, T. R.; 313,341  
 Baglan, E. A.; 283,323,341  
 Bailey, D. B.; 367  
 Bailey, E.; 367  
 Bailey, G. L.; 101  
 Bailey, G. T.; 307  
 Bailey, R. C.; 367  
 Bain, J.; 391  
 Baird, J. E.; 101,293  
 Baker, B. S.; 367  
 Baker, D. D.; 290,295,296,341  
 Baker, G. M.; 323,341  
 Baker, G. W.; 367  
 Baker, H. W.; 355  
 Baker, J. D.; 367  
 Baker, J. M.; 367  
 Baker, Laura E.; 341  
 Baker, Lawrence E.; 367  
 Baker, L. G.; 341  
 Baker, M. J.; 367  
 Baker, M. R.; 367  
 Baker, P.; 341  
 Baker, P. G.; 367  
 Baker, R. L.; 279,305,316,355  
 Baker, S. E.; 341  
 Baker, S. P.; 294,367  
 Baker, W. H.; 341  
 Baker, W. R.; 101  
 Baker, W. R.; 367  
 Baldelli, C. E.; 367  
 Baldwin, A. R.; 367  
 Baldwin, P. S.; 367  
 Ball, M. M.; 355  
 Ball, S. A.; 368  
 Ball, W. C.; 341  
 Ballard, A. C.; 304,341  
 Ballew, J. L.; 355  
 Ballow, P. L.; 368  
 Balog, A. A.; 355  
 Balthaser, B. C.; 286,314,341  
*Band*; 326,327  
 Banks, J.; 291,355  
 Banks, J. L.; 341  
 Banks, J. M.; 321,368  
 Banks, M. E.; 368  
 Banks, S.; 82,88,91,94,97,100,288,322  
 Baptist Student Union; 324  
 Barber, J. S.; 368  
 Barber, L. E.; 341  
 Barber, R. K.; 327,341  
 Barfield, P.; 341  
 Barfield, S. G.; 368  
 Barker, A. A.; 290  
 Barker, C. A.; 368  
 Barkman, D. E.; 368  
 Barksdale, M. K.; 92,287,355  
 Barnes, E. N.; 322  
 Barnes, M. H.; 368  
 Barnett, J. W.; 368  
 Barret, J. L.; 101  
 Barth, D. W.; 355  
 Bartolotta, G.; 368  
 Barton, W. L.; 368  
 Bartram, J. H.; 368  
 Bascom, C. A.; 368  
 Bassett, G. A.; 368  
 Bastin, G. E.; 368  
 Bataille, D. W.; 368  
 Bates, E. S.; 368  
 Bates, R. F.; 355  
 Bates, W. C.; 368  
 Bauer, E. R.; 101  
 Baugh, A. M.; 325  
 Baugh, G. C.; 325,368  
 Baugh, M. A.; 368  
 Baxter, B. A.; 368  
 Baxter, J. L.; 355  
 Bayhi, C. M.; 355  
 Bays, J.; 307  
 Beall, T. S.; 368  
 Beams, F. D.; 101,310  
 Beams, M. W.; 101  
 Bean, A. A.; 84,102  
 Bean, S. G.; 102  
 Bean, T. J.; 102  
 Beard, A. E.; 341  
 Beasley, J. T.; 355  
 Beatty, M.; 368  
 Becker, R. P.; 355  
 Becker, S. L.; 318  
 Beeler, R. W.; 368  
 Beers, J. K.; 368  
 Beeson, T. H.; 102  
 Begley, R.; 327  
*Behavioral Science Symposium*; 305  
 Beighle, D. E.; 368  
 Belcher, B. R.; 318,355  
 Belcher, D. L.; 368  
 Belen, N. L.; 368  
 Bell, A. S.; 368  
 Bell, J. L.; 355  
 Bell, S. B.; 341  
 Bellew, D. S.; 288,341  
 Bennett, D.; 316  
 Bennett, L. L.; 368  
 Bennett, S. L.; 368  
 Bensing, D. A.; 368  
 Benson, R.; 325  
 Bentley, B. E.; 92,324,341  
 Bentley, R. O.; 368  
 Benton, W. K.; 341  
 Bergman, P. E.; 355  
 Berkemeyer, J. E.; 298,368  
 Berlejung, R. A.; 102  
 Bernier, P. F.; 102  
 Bertelman, J. L.; 355  
 Best, C. A.; 292,355  
 Best, G. J.; 368  
 Beyersdoerfer, W. T.; 313  
 Bibb, G. D.; 102  
 Bicknell, J. C.; 96,102  
 Biedenharn, H. J.; 368  
 Biggs, R. B.; 341  
 Billings, R. B.; 368  
 Billingsley, B.; 305  
 Bills, P. C.; 320,355  
 Binford, T. R.; 307  
*Biology Club*; 284  
 Birch, M. H.; 102,284  
 Birney, C. E.; 103  
 Bishop, D. S.; 368  
 Bishop, M. E.; 368  
 Bishop, O.; 355  
 Bishop, P. S.; 368  
 Bishop, W. R.; 355  
 Black, B. R.; 341  
 Black, C. A.; 368  
 Black, J. W.; 103  
 Black, P. J.; 368  
 Black, R.; 391  
 Blackburn, A. F.; 368  
 Blackburn, C. M.; 300,355  
 Blackburn, P. D.; 368  
 Blackwell, C. D.; 341  
 Blades, S. K.; 368  
 Blair, E.; 326,327,328  
 Blair, M. D.; 368  
 Blair, S. D.; 103  
 Blakeman, D.; 391  
 Blakeman, R.; 307  
 Blankenship, J. V.; 103  
 Blankenship, R. D.; 368  
 Blanton, J. E.; 355  
 Blanton, M. L.; 299,355  
 Blanton, R. D.; 368  
 Blanton, R. D.; 368  
 Blaser, S. C.; 368  
 Bledsoe, B.; 103  
 Bledsoe, R. F.; 368  
 Blevins, B. A.; 368  
 Blevins, J. A.; 103  
 Blevins, J. C.; 103  
 Blevins, N. G.; 341  
 Bloom, I. A.; 368  
*Board of Publications*; 329  
 Bodner, L. A.; 368  
 Boffenmyer, W.; 341  
 Bogard, B. J.; 103  
 Boggess, J. W.; 368  
 Bogie, G. C.; 355  
 Bogie, G. K.; 355  
 Bohanning, W. L.; 90,103  
 Boian, J. L.; 92,355  
 Bolender, S.; 328  
 Boler, V. H.; 104,287  
 Boley, R. E.; 327,368  
 Bolin, F. M.; 104  
 Bolton, J. L.; 294,325,327,368  
 Bolton, M. J.; 93,294,306,325,327,355  
 Bond, D. L.; 104  
 Bonny, J. C.; 94,294,306,325  
 Bonny, T.; 325  
 Boone, A. A.; 341  
 Boone, B. L.; 368  
 Boone, G.; 391  
 Boone, P. L.; 283,298,341  
 Boone, W. R.; 368  
 Booten, J. G.; 104  
 Boothe, J. E.; 368  
 Botner, W. M.; 95,341  
 Bottom, L. R.; 368  
 Bourne, G. D.; 368  
 Bowen, J. M.; 368  
 Bowen, S. L.; 368  
 Bowen, T. J.; 355  
 Bowles, J. L.; 311,368  
 Bowlin, E. E.; 355  
 Bowlin, G. E.; 368  
 Bowlin, W.; 104  
 Bowling, C.; 355  
 Bowling, D. A.; 104  
 Bowling, D. S.; 341  
 Bowling, I. M.; 341  
 Bowling, J. J.; 368  
 Bowling, K. R.; 368  
 Bowling, L. J.; 368  
 Bowling, V. M.; 341  
 Bowman, J. R.; 104,295,296,337  
 Bowman, J. B.; 327,341  
 Bowman, J.; 341  
 Bowman, L. S.; 342  
 Bowman, S. K.; 368  
 Bowman, S. M.; 342  
 Boyd, J. G.; 324,325,326,327,368  
 Brackett, D. S.; 355  
 Brackett, J. G.; 355  
 Bradley, A. A.; 291,355  
 Bradley, D. A.; 86,90,94,104  
 Bradley, L. L.; 104  
 Bradley, S. J.; 324,355  
 Bradshaw, J. D.; 299,342  
 Bradt, R. N.; 355  
 Brady, B. R.; 342  
 Bragg, J. R.; 104,308  
 Brandenburg, H. M.; 369  
 Brannock, C. R.; 104  
 Brassfield, J. B.; 369  
 Brassfield, M. A.; 342  
 Brauntz, M. L.; 391  
 Breeding, M.; 327

# STUDENT AND ORGANIZATION INDEX

- Brewer, J. H.; 305,369  
 Brewer, K. L.; 342  
 Brewer, P. A.; 369  
 Brewer, W. J.; 369  
 Bricking, G. R.; 104,287  
 Bricking, J. R.; 369  
 Bricking, R. A.; 369  
 Bridewell, T. L.; 369  
 Bridges, J. S.; 90,104,290  
 Brill, J. W.; 355  
 Britton, A. L.; 369  
 Broadus, F. A.; 169  
 Brock, C. A.; 369  
 Brock, J. H.; 104  
 Brock, P. A.; 342  
 Brock, S. D.; 369  
 Brogden, A. A.; 311,342  
 Brogle, V.; 369  
 Brooker, P. I.; 104  
 Brooks, H. F.; 369  
 Brooks, V.; 369  
 Brooks, W. J.; 369  
 Brookhart, G. E.; 342  
 Broughton, D. R.; 104  
 Broughton, M. F.; 342  
 Brower, R. R.; 369  
 Brown, A. J.; 324,342  
 Brown, B. C.; 104,290,369  
 Brown, C. M.; 80,94,95,104,309  
 Brown, G. E.; 105  
 Brown, H.; 355  
 Brown, H. H.; 369  
 Brown, J.; 290  
 Brown, J. A.; 355  
 Brown, J. E.; 369  
 Brown, J. L.; 355  
 Brown, J. T.; 77,85,97,105  
 Brown, K. A.; 293,302,312,342  
 Brown, K. R.; 369  
 Brown, L. A.; 369  
 Brown, L. J.; 342  
 Brown, L. N.; 355  
 Brown, M. A.; 95,105  
 Brown, M. R.; 288, 342  
 Brown, M. S.; 355  
 Brown, P. J.; 288,355  
 Brown, R. A.; 369  
 Brown, R. D.; 342  
 Brown, R. L.; 369  
 Brown, R. L.; 342  
 Brown, R. W.; 105  
 Brown, S. E.; 369  
 Browning, H. T.; 369  
 Browning, W. E.; 355  
 Brumback, J. W.; 369  
 Brumfield, W. E.; 369  
 Bruner, R. I.; 321,342  
 Bryan, K. M.; 369  
 Bryan, Sandra K.; 369  
 Bryan, Shirley K.; 92,298,342  
 Bryant, B. R.; 342  
 Bryant, D. R.; 105
- Bryant, G. M.; 342  
 Bryant, J.; 355  
 Bryant, O. H.; 308  
 Bryant, T. L.; 325,355  
 Bryant, W. L.; 369  
 Bryant, W. R.; 295  
 Buckman, E. C.; 323,369  
 Bullock, M. D.; 369  
 Bunch, S. L.; 99,105,283,310  
 Bundy, J. E.; 369  
 Bunton, P. G.; 288, 315, 337, 342  
 Burck, P. A.; 369  
 Burdett, R. C.; 369  
 Burge, C. W.; 105  
 Burge, D. B.; 369  
 Burge, G. M.; 369  
 Burgess, S. R.; 319, 342  
 Burgher, S. K.; 342  
 Burke, H. B.; 105  
 Burke, J. L.; 305, 355  
 Burke, L. G.; 369  
 Burkett, B. L.; 369  
 Burkett, H. N.; 303,316,342  
 Burkett, J. C.; 105  
 Burkholder, R. S.; 369  
 Burner, R. I.; 96  
 Burness, B. J.; 369  
 Burnette, H. L.; 342  
 Burns, M. R.; 369  
 Burris, W. S.; 369  
 Burrows, D. J.; 308,369  
 Burton, D. W.; 369  
 Burton, G.; 355  
 Burton, J. C.; 369  
 Burton, M.; 325  
 Busch, R. L.; 369  
 Bush, E. D.; 290  
 Bussell, J. H.; 342  
 Bussey, B. Q.; 369  
 Butcher, D. L.; 292,369  
 Butler, D. J.; 355  
 Butler, J. R.; 105,279,295,310  
 Butler, L. E.; 369  
 Buttery, L. R.; 299,355  
 Byars, M. K.; 105  
 Byars, V. K.; 342  
 Byrd, D. R.; 369  
 Byrd, S. A.; 369
- C—  
 Cabral, J. C.; 105  
*Caduceus Club*; 286  
 Cain, D. R.; 369  
 Cain, J. W.; 369  
 Cain, M. E.; 355  
 Cairns, J. H.; 369  
 Cairns, R. J.; 370  
 Calder, T. A.; 370  
 Caldwell, B. B.; 355  
 Caldwell, D. S.; 327, 370  
 Caldwell, J. C.; 370
- Caldwell, J. K.; 370  
 Caldwell, L. L.; 288  
 Caldwell, S. L.; 94,105  
 Calia, D. S.; 391  
 Call, G. D.; 355  
 Callahan, J. W.; 342  
 Callaway, J. B.; 307,310,342  
 Callihan, C.; 370  
 Callis, E.; 93,284,355  
 Calloway, M. R.; 355  
 Campana, S. A.; 342  
 Campbell, A. M.; 291,370  
 Campbell, C. C.; 311,312,323,370  
 Campbell, C. O.; 97,105  
 Campbell, D. C.; 105  
 Campbell, D. L.; 105  
 Campbell, G. L.; 370  
 Campbell, G. R.; 355  
 Campbell, J. A.; 355  
 Campbell, M. L.; 282,316,326,327,342  
 Campbell, M. S.; 105  
 Campbell, P. D.; 105  
 Campbell, R. C.; 106  
 Campbell, W. D.; 106  
 Camreta, K. A.; 325,370  
 Camron, V. L.; 372  
 Camuel, G. J.; 282,342  
 Canada, G. T.; 106  
 Canfield, J. C.; 370  
 Cannava, T. J.; 370  
 Cannon, B. A.; 370  
*Canterbury Club*; 288,289  
 Capito, E. M.; 370  
 Carbont, R. F.; 370  
 Cardin, J. L.; 370  
 Carey, H. R.; 356  
 Carlisle, J.; 370  
 Carlson, N. J.; 356  
 Carmack, F. W.; 370  
 Carmine, L.; 342  
 Carnes, C. M.; 370  
 Carney, J. R.; 370  
 Caronia, G. J.; 370  
 Carothers, H. L.; 342  
 Carpenter, C. R.; 370  
 Carpenter, A.; 219  
 Carpenter, C.; 327  
 Carpenter, F. A.; 342  
 Carpenter, J.; 370  
 Carpenter, K. L.; 370  
 Carpenter, L.; 342  
 Carpenter, S. L.; 370  
 Carr, B. G.; 106  
 Carr, R. P.; 86,106  
 Carrier, D. E.; 370  
 Carrigan, A. T.; 342  
 Carrol, H. C.; 391  
 Carroll, H. W.; 342  
 Carroll, J. A.; 325,370  
 Carson, E. M.; 106  
 Carter, A. F.; 94,280,287,298  
 Carter, J. J.; 106  
 Carter, J. L.; 342  
 Carter, L. F.; 280,284,286,315,342  
 Carter, M. D.; 356  
 Carter, P. R.; 305,342  
 Carter, R. W.; 270,280,298,342  
 Casada, M. L.; 106,283,318  
 Case, C. A.; 106,107,109,300  
 Case, J. V.; 370  
 Casey, R.; 370  
 Cash, F. D.; 370  
 Cassity, R. P.; 356  
 Castle, J. R.; 284,286,356  
 Castle, P. J.; 370  
 Caswell, J. K.; 283,321,356  
 Cathers, S. S.; 370  
 Catron, D. J.; 90,97,106  
 Caudill, G. H.; 370  
 Caudill, J. A.; 391  
 Caudill, J. G.; 78,91,94,106  
 Caudill, M.; 356  
 Caudill, P. A.; 356  
 Caudill, S. N.; 343  
 Causel, D. M.; 370  
 Cavins, S. D.; 356  
 Caywood, S. C.; 280,298,304,343  
 Cayton, J. W.; 370  
 Cayton, M. A.; 106,315  
 Cayton, T. D.; 106,316  
 Caywood, J. B.; 356  
 Caywood, J. E.; 343
- Caywood, J. R.; 290  
 Caywood, S. G.; 96  
 CCUN; 304  
 Cericola, C. C.; 370  
 Cessna, D. L.; 356  
 Chaffin, D. W.; 356  
 Chalfin, A. K.; 370  
 Chamberlain, P. M.; 370  
 Chamberlain, V.; 343  
 Chambers, C. D.; 106  
 Chambers, L. P.; 370  
 Chambless, R. A.; 106,283,299  
 Chambless, R. L.; 106  
 Champion, J. C.; 288,324,356  
 Chandler, B. A.; 302,356  
 Chandler, L. R.; 370  
 Chandler, R. W.; 370  
 Chandler, S. W.; 106  
 Chaney, M.; 90  
 Chapman, C. A.; 107  
 Chappell, L. W.; 107  
 Charfield, R. J.; 293  
 Charles, W.; 370  
 Charlton, S. E.; 370  
 Chase, B. R.; 280,324,325,343  
 Chase, D. W.; 324,370  
 Chase, J. K.; 324,325  
 Chase, J. L.; 343  
 Chase, T. A.; 370  
 Chasey, N. J.; 328, 370  
 Chasteen, R. L.; 343  
 Chatfield, R. J.; 356  
 Chelf, J.; 343  
*Chemistry Club*; 285  
 Chenault, H. C.; 356  
 Cheney, M. W.; 343  
 Cheney, P. J.; 356  
 Chesney, K. L.; 300,356  
 Chesnut, S. C.; 91,107  
 Chico, I. E.; 96,107,306  
 Chihade, I. Y.; 304,370  
 Childers, C. L.; 391  
 Childers, C. M.; 356  
 Childers, D. L.; 370  
 Childers, K. R.; 370  
 Childers, M. A.; 370  
 Childers, N. D.; 370  
 Childers, W. E.; 370  
 Chilton, B. G.; 370  
 Chilton, W. T.; 356  
 Chinn, C.; 300  
 Chinn, C. K.; 107  
 Chinn, J. C.; 356  
 Chinn, J. D.; 343  
 Chinn, S. S.; 370  
 Chittum, M. E.; 84,107  
 Choir; 325  
 Chowning, B. G.; 107  
*Christian Student Fellowship*; 322  
 Christie, C.; 370  
 Chuhay, M. L.; 328,370  
 Churchill, C. L.; 296,356  
 Churchill, L.; 337  
 Cinnamon, M. W.; 370  
*Circle K*; 307  
 Claments, J. S.; 300, 323  
 Clark, B.; 307  
 Clark, C. R.; 107  
 Clark, H. E.; 325  
 Clark, J. B.; 107  
 Clark, Janet L.; 356  
 Clark, James L.; 356  
 Clark, J. R.; 280,316,356  
 Clark, N. K.; 356  
 Clark, R.; 92,285,286,356  
 Clausen, J. L.; 370  
 Clausing, D. E.; 370  
 Clay, J. A.; 370  
 Clements, J. S.; 370  
 Clements, W. P.; 391  
 Clemmons, D. M.; 356  
 Clemons, D. V.; 107  
 Clemons, E. G.; 90,95,343  
 Clemons, K.; 107  
 Clifford, N. L.; 370  
 Clinkenbeard, J. M.; 370  
 Clovis, S. B.; 356  
 Clutterbuck, R. C.; 290,356  
 Coaplen, C. A.; 370  
 Cobb, G. A.; 356  
 Cobb, M. D.; 107  
 Cobb, R. D.; 285,286,356

Governor Breathitt leads a discussion on current state problems.





Mr. Whitt's rattlesnake attracts the interested and the brave.

## STUDENT AND ORGANIZATION INDEX

Cochran, J. C.; 356  
 Cockerham, T. D.; 343  
 Coda, G. E.; 370  
 Code, L. P.; 370  
 Coe, J. L.; 370,311  
 Coers, M. E.; 330,343  
 Coffey, M. D.; 308,316  
 Coffey, T. H.; 107,282,288,304,308  
 Coffey, W. F.; 107  
 Cohan, S. J.; 370  
 Colbert, M. J.; 370  
 Cole, E. L.; 343  
 Cole, Z. F.; 107  
 Colebrook, K. A.; 312,356  
 Coleman, C. R.; 356  
 Coleman, D. J.; 300,356  
 Coleman, G. R.; 280,290,295,319,343  
 Coleman, L.; 356  
 Coleman, P. E.; 370  
 Coleman, R. C.; 313  
 Colgon, P. T.; 107  
 Collier, C. M.; 371  
 Collier, R. D.; 343  
 Collins, G.; 356  
 Collins, J. W.; 356  
 Collins, M.; 371  
 Collins, R.; 371  
 Collins, R. W.; 371  
 Collins, T. C.; 305  
 Colton, D. L.; 371  
 Colvin, D. R.; 343  
 Colvin, E. G.; 107  
 Colwell, D.; 356  
 Colyer, C.; 328  
 Combest, J. D.; 371  
 Combs, C. M.; 343  
 Combs, C. A.; 356  
 Combs, D. J.; 343  
 Combs, E. B.; 356  
 Combs, E. H.; 107  
 Combs, I. A.; 343  
 Combs, I. H.; 108  
 Combs, J. G.; 356  
 Combs, L. M.; 300,356  
 Combs, M. D.; 343  
 Combs, R. C.; 108  
 Combs, S. B.; 356  
 Combs, S. L.; 371  
 Combs, Y. R.; 371  
 Comley, R.; 371  
 Commins, L. J.; 371  
 Compton, D. M.; 371  
 Compton, G.; 371  
 Conard, L. C.; 108  
 Congleton, B. C.; 356  
 Congleton, C. B.; 322  
 Congleton, C. C.; 371  
 Congleton, J. E.; 290

Congleton, J. R.; 371  
 Congleton, M. S.; 108  
 Congleton, S. K.; 108,300,322  
 Conklin, S. J.; 356  
 Conkwright, J. M.; 280,307,310,343  
 Conlee, D. C.; 321,371  
 Conley, B. A.; 356  
 Conley, T. G.; 356  
 Conn, C.; 280, 371  
 Conner, C. W.; 298,310  
 Conner, S. A.; 371  
 Connor, W. T.; 371  
 Connors, C. E.; 356  
 Conrad, B. R.; 371  
 Conrad, T. A.; 327,371  
 Conrad, T. E.; 371  
 Conrad, W. Y.; 343  
 Conway, R. E.; 371  
 Cook, B. A.; 356  
 Cook, C. L.; 371  
 Cook, D. S.; 94,284,324,343  
 Cook, H.D.; 343  
 Cook, J. L.; 371  
 Cooke, E.; 328  
 Cooke, E. A.; 108  
 Cooke, J. A.; 356  
 Cooley, D. D.; 108  
 Coomer, D. C.; 290  
 Coonbs, P. R.; 371  
 Cooper, C. L.; 343  
 Cope, S. A.; 108,324  
 Copley, G.; 356  
 Cordell, G. E.; 371  
 Cormey, B. J.; 288,298,356  
 Cornell, D. B.; 286,343  
 Cornelius, B. D.; 108,299  
 Cornelison, M. R.; 295,320,326,327  
 Cornett, A.; 310,315,343  
 Cornett, A. M.; 108  
 Cornett, C.; 343  
 Cornett, C. A.; 371  
 Cornett, E. D.; 343  
 Cornett, G. S.; 298  
 Cornett, J. D.; 108,303  
 Cornett, J. R.; 108  
 Cornett, R. A.; 343  
 Cornett, T. A.; 343  
 Cornett, V. A.; 316,343  
 Cornett, W. S.; 108  
 Corum, L. E.; 108  
 Cosby, R. M.; 77,83,90,108  
 Cottingham, J. B.; 318,337,356  
 Cottrell, J. L.; 371  
 Couch, L. S.; 371  
 Couch, M. M.; 356  
 Couch, R. C.; 108  
 Cox, A. R.; 80,89,106  
 Cox, B. A.; 109

Cox, F. L.; 371  
 Cox, J. H.; 109  
 Cox, J. M.; 371  
 Cox, J. T.; 94,343  
 Cox, K. A.; 356  
 Cox, M.; 327  
 Cox, M. L.; 327, 371  
 Cox, M. W.; 343  
 Cox, P. L.; 343  
 Cox, R. L.; 371  
 Cox, W. B.; 371  
 Cox, W. K.; 371  
 Cox, W. L.; 371  
 Cox, W. N.; 343  
 Coy, J. M.; 356  
 Crabtree, R. J.; 92,356  
 Cracraft, B. C.; 321,356  
 Craft, E. A.; 95  
 Craft, J. L.; 371  
 Craft, J. N.; 371  
 Craig, D. R.; 79,91,94,95,109,283,  
 310,321  
 Crane, W. D.; 371  
 Crask, P. A.; 343  
 Crawford, D. G.; 77,91,109  
 Crawford, F. D.; 371  
 Crawford, G. M.; 109,327  
 Crawford, S. K.; 371  
 Crawford, T. L.; 371  
 Crawford, T. R.; 371  
 Craycraft, C. R.; 371  
 Craycraft, K. L.; 371  
 Crecch, H. B.; 371  
 Crecch, R. G.; 109  
 Crecch, S. D.; 94,109  
 Creighton, S. F.; 371  
 Creeps, J. D.; 356  
 Cress, J. H.; 371

Cress, W. L.; 371  
 Crider, L. J.; 371  
 Crisp, C. E.; 343  
 Criss, C. W.; 343  
 Critz, R. M.; 356  
 Croley, G. C.; 371  
 Cropper, R. G.; 371  
 Cross, C. G.; 371  
 Cross, J. C.; 391  
 Crotty, L. G.; 109  
 Crouch, C. M.; 356  
 Crouch, J. C.; 356  
 Crozier, J. F.; 343  
 Crump, C. M.; 371  
 Cruse, C. W.; 92,356  
 Crutcher, D.; 326,327,328  
 Crutcher, D. G.; 109  
 Culver, D. D.; 307,371  
 Cummins, J. W.; 90,371  
 Cummins, N. K.; 84,91,109  
 Cundiff, P. P.; 109  
 Cundiff, T. W.; 372  
 Cunnagin, W. C.; 391  
 Cunningham, C. A.; 291,322,372  
 Cunningham, V. L.; 343  
 Cupp, P. V.; 109  
 Curry, B.; 391  
 Curry, C. A.; 356  
 Curry, D.; 343  
 Curry, W. W.; 95  
 Curtis, B. L.; 372

-D-

Dado, J. C.; 291,343  
 Dallaire, R.; 90,343  
 Dalton, D.; 372  
 Dalton, D. E.; 343  
 Dalton, M. L.; 323  
 Dalton, P. E.; 283,299,343  
 Dalton, T. F.; 372  
 Dalzell, F. C.; 109  
 Dammert, D. L.; 280,284,286,343  
 Dance, B. J.; 372  
 Dance, E. L.; 109  
 Dance, M. S.; 372  
 Dando, L.; 372  
 Danche, J. E.; 372  
 Danford, G. R.; 109,333  
 Daniel, A. T.; 109,290  
 Daniel, E.; 295  
 Daniel, N. S.; 109  
 Daniel, R. E.; 319,343  
 Dainels, J. L.; 372  
 Daniels, P.; 372  
 Daniels, S. L.; 356  
 Dann, G. A.; 302, 372  
 Danson, D. A.; 372  
 Dant, F. P.; 372  
 Darling, C.; 93  
 Daubenmeyer, G. A.; 318,356  
 Daugherty, H. J.; 306,343  
 Daugherty, H. M.; 372  
 Daugherty, W. K.; 109  
 Davenport, R. M.; 391  
 Davidson, D. M.; 372  
 Davidson, H. A.; 356  
 Davidson, K. D.; 356  
 Davidson, L. L.; 293,343  
 Davidson, M. H.; 110  
 Davidson, R. F.; 110  
 Davis, B. M.; 372  
 Davis, C. W.; 94,137,239,288,289  
 Davis, D.; 96,298,304,343  
 Davis, D.; 304,343  
 Davis, D. A.; 372  
 Davis, E. W.; 343  
 Davis, G. Z.; 372  
 Davis, J. E.; 310,356  
 Davis, J. M.; 310,343  
 Davis, T. W.; 372  
 Dawson, J. L.; 110,310  
 Dawson, J. R.; 357  
 Dawson, M. L.; 313  
 Dawson, N. H.; 110,312  
 Day, D. L.; 357  
 Day, T. M.; 391  
 Dean, C. T.; 110  
 Dean, H. J.; 343  
 Dean, J. C.; 357  
 Dean, J. W.; 100  
 Dean, P. A.; 311,372

Chemistry Lab teaches proper use of tools basic to research.



# STUDENT AND ORGANIZATION INDEX

Dearborn, D. M.; 372  
 Deatherage, H. B.; 357  
 Deaton, B. J.; 391  
 Deaton, E.; 344  
 Deaton, G.; 321,372  
 Deaton, W. J.; 373  
 Debell, M. J.; 110  
 Debord, E. J.; 344  
 Decker, R. T.; 94,110  
 Decker, S. K.; 344  
 De Cuhas, C. G.; 110  
 DeJager, G. A.; 320,327,357  
 DeJarnette, E. K.; 288,308,357  
 Dell'Italia, L.; 391  
 Delmont, R. S.; 305  
 DeMar, N. L.; 291,321,372  
 Demaree, A. M.; 372  
 Demaree, R. L.; 357  
 Demetrician, W.; 111  
 Dennis, M. L.; 287,320,344  
 Dennison, B. G.; 372  
 Dennison, D. S.; 372  
 Denny, E. B.; 357  
 Denny, R. P.; 111  
 Denton, J. M.; 357  
 Depew, G. E.; 111  
 Dericks, J. L.; 318,372  
 Derry, R.; 326,327,328  
 Detherage, J. G.; 111  
 Detmer, L. S.; 372  
 Detzel, R. L.; 344  
 Devary, H. C.; 111  
 Devere, E.; 292  
 Devine, M. C.; 372  
 Dewald, D. W.; 316,344  
 Dexter, C. L.; 372  
 Donoghue, S. A.; 280,293,311  
 Donovan, B. J.; 357  
 Donovan, B. J.; 357  
 Donovan, S.; 391  
 Dotson, E. F.; 291,344  
 Dotson, N. P.; 112,337  
 Douglas, C. H.; 295,357  
 Dowdy, J. A.; 344  
 Downing, D.; 372  
 Downs, D.; 372  
 Doyle, D.; 357  
 Doyle, M. L.; 344  
 Drake, J. M.; 325,326,327,372  
 Drake, R.; 112,310  
 Drane, B. A.; 112  
 Drane, K. D.; 112,309  
 Drescher, S. E.; 112  
 Dringenburg, J. F.; 290,372  
 Driskell, T. A.; 372  
*Drum and Sandal*; 302  
 Dryden, B. K.; 321,372  
 Duane, J. A.; 112  
 Dudley, J. R.; 112,293  
 Duff, A. B.; 344  
 Duff, P. A.; 288,357  
 Dugas, W. L.; 372  
 Dumford, H. R.; 344  
 Dunagan, A. S.; 357  
 Dunavan, S.; 294,327,357  
 Duncan, J. H.; 285  
 Dunham, R. K.; 357  
 Dunigon, R. L.; 357  
 Dunn, B. K.; 344  
 Dunn, C. L.; 372  
 Dunn, D. L.; 112  
 Dunn, J. M.; 87,112,282,304,308,334



Two Buccaneers sneakily attempt to flank unsuspecting Colonels.

Eastern Progress, 331,332,333  
 Eastridge, J. M.; 113  
 Easton, W.; 327  
 Eblen, E. A.; 357  
 Eckles, C. J.; 373  
*E Club*, 313  
 Eddins, W. C.; 113,279,316  
 Edds, B. W.; 344  
 Edge, R. L.; 357  
 Edmonds, H. A.; 373  
 Edwards, A. B.; 373  
 Edwards, J. R.; 357  
 Edwards, P. A.; 373  
 Edwards, R. M.; 92,373  
 Egan, J. H.; 357  
 Egan, J. J.; 373  
 Eibeck, G. L.; 357  
 Eisenmenger, D. L.; 373  
 Elkin, D. F.; 344  
 Elkins, A. G.; 298,321,324,373  
 Elkins, L. T.; 357  
 Ellenberg, J. E.; 357  
 Ellington, D. R.; 357  
 Ellington, J. J.; 373  
 Elliott, E. L.; 113,310  
 Elliott, B. G.; 373  
 Elliott, L. F.; 373  
 Elliott, L. J.; 373  
 Elliott, R. D.; 113  
 Elliott, R. E.; 92,287,316,344  
 Elliott, W.; 344  
 Ellis, D. R.; 373  
 Ellis, L. R.; 113,331  
 Ellis, P. A.; 373  
 Ellis, S. A.; 344  
 Elvove, R.; 357  
 Ely, J. E.; 324,373  
 Embry, S. O.; 373  
 Emmons, A. B.; 373  
 Emrich, J. C.; 321,357  
 England, J. W.; 373  
 Engleman, P. H.; 328,373  
 English, B. S.; 310,315,344  
 Enlow, B. D.; 113,299  
 Erisman, D. J.; 373  
 Erwin, R. A.; 81,91,113  
 Estep, S. J.; 357  
 Estep, G. D.; 284,298,344  
 Ethington, L. L.; 373  
 Evans, C. R.; 357  
 Evans, D. M.; 293,357  
 Evans, H. D.; 373  
 Evans, J. C.; 113  
 Evans, N. K.; 373  
 Evans, R.; 313  
 Evans, S. L.; 279,373  
 Evans, S.S.; 373  
 Evans, T. J.; 373  
 Evans, W. E.; 296,344  
 Everage, J. D.; 344  
 Everhart, J. D.; 300  
 Everman, B. E.; 373  
 Everman, L. A.; 357  
 Eversole, C. C.; 299,303,344  
 Eversole, G.; 344  
 Eversole, P. G.; 373  
 Eversole, W. R.; 373  
 Everson, W. L.; 344  
 Ewing, R. G.; 373  
 —F—  
 Fackert, N. F.; 357  
 Fahs, H. W.; 357  
 Fain, C. D.; 325,373  
 Fain, S. G.; 373  
 Fajardo, L.; 344  
 Falk, G. L.; 344  
 Fallis, G. F.; 92,357  
 Fallis, V. F.; 344  
 Fannon, L. W.; 373  
 Farley, R. B.; 280,307,310,344  
 Farley, T.; 312  
 Farmer, M. R.; 294,325,326,327,328,373  
 Farra, D. D.; 113  
 Farris, D.; 113  
 Farris, E. M.; 113  
 Farris, K. N.; 373  
 Farris, L. D.; 113  
 Faulkner, N. R.; 344  
 Fakley, J. K.; 327,373  
 Feddersen, J. R.; 311,373  
 Feedback, R. D.; 296,357  
 Fehler, R. H.; 92,280,357  
 Feist, J. A.; 344  
 Feistritz, F. A.; 344  
 Feltner, P.; 326,327,357  
 Felts, W. J.; 373  
 Ferguson, E. M.; 344  
 Ferguson, R. F.; 113  
 Farrante, J. F.; 357  
 Fields, B.; 344  
 Fields, J. A.; 113,291  
 Fields, J. E.; 357  
 Fields, J. H.; 373  
 Fields, M. P.; 344  
 Fineisen, C. R.; 373  
 Finley, J.; 344  
 Finley, R. W.; 373  
 Finn, D. R.; 344  
 First, A.; 373  
 Fisel, E.; 357  
 Fisher, C. S.; 373  
 Fisher, D.; 294,307,326,327,357  
 Fisher, M. C.; 344  
 Fisher, M. J.; 357  
 Fitch, L. D.; 373  
 Fitzgerald, M. P.; 357  
 Fitzpatrick, R. R.; 357  
 Fitzpatrick, W. A.; 311,373  
 Flanery, M. A.; 344  
 Flanery, R.; 344  
 Flarr, D. R.; 307  
 Flenner, S. J.; 373  
 Fletcher, N. C.; 357  
 Florence, A. L.; 373  
 Floyd, C. C.; 113  
 Flynn, G. C.; 373  
 Flynn, J. M.; 373  
 Flynn, M. T.; 113  
 Focht, T. L.; 373  
 Fogliano, C.; 113,305  
 Foley, P. A.; 310,357  
 Ford, L. C.; 373  
 Ford, S. L.; 373  
 Fortney, D. J.; 373  
 Fortney, K. C. S.; 373  
 Foster, E. M.; 373  
 Foster, L. W.; 373  
 Foster, M. D.; 307,357  
 Foster, S. J.; 113  
 Foutch, C.; 373  
 Fowler, D. W.; 373  
 Fowler, J. L.; 311,344  
 Fowler, P. E.; 373  
 Fox, D. L.; 373



Two Colonels were added to the ranks of this year's cheerleaders.

Dick, M. A.; 372  
 Dick, W. J.; 357  
 Dicken, K.; 93,328  
 Dickson, S.; 111,327  
 Diersing, R. A.; 290  
 Dillingham, L.; 391  
 Dillon, B. A.; 372  
 Diltz, S. A.; 372  
 Disnaugle, K. L.; 373  
 Disney, D. A.; 372  
 Disney, R. J.; 357  
 Distler, F. J.; 372  
 Dixon, B. M.; 111  
 Dixon, T. E.; 357  
 Dobbs, G. C.; 326,327,372  
 Dod, B. D.; 111  
 Dodge, G. T.; 357  
 Dodson, A. E.; 111  
 Dodson, E. M.; 372  
 Doel, M. A.; 372  
 Doll, C. A.; 372  
 Dolwick, G. L.; 372  
 Doneghy, T. B.; 112  
 Donem, J. P.; 285  
 Doner, J. P.; 112,306  
 Doner, M. D.; 344  
 Dones, S. E.; 280,288,300,344,315  
 Donley, R. G.; 112  
 Donoghue, A. S.; 357  
 Dunn, J. T.; 372  
 Dunn, S. M.; 372  
 Dunn, T. C.; 344  
 Dunn, W. L.; 90,112,305  
 Dunovan, S.; 325  
 Durbin, M.; 325  
 Durham, J. A.; 372  
 Durham, L. M.; 344  
 Durham, R. E.; 372  
 Durkin, F.; 344  
 Durkin, P. R.; 344  
 Duvall, L. D.; 372  
 Dwire, M. L.; 372  
 Dye, J. M.; 93,357  
 Dyer, J. A.; 373  
 Dyke, J. K.; 326,327,328,373  
 —E—  
 Eades, J. S.; 292,373  
 Eades, M. L.; 294,325,326,327,357  
 Eades, R. D.; 357  
 Eades, V. M.; 112  
 Eads, J. B.; 112  
 Eads, J. L.; 112  
 Eads, M. V.; 357  
 Eads, P. W.; 112  
 Eads, R. S.; 337,373  
 Eager, M. D.; 373  
 Easley, C. H.; 316,344



# STUDENT AND ORGANIZATION INDEX

Foxhower, P. A.: 373  
 Frakes, G. L.: 358  
 Fraley, M. B.: 358  
 Frampton, R.: 90  
 Francis, H. C.: 114  
 Francis, J. D.: 344  
 Francis, T. C.: 373  
 Frank A. T.: 290,373  
 Franklin, M. D.: 373  
 Fraser, B. E.: 311  
 Frasher, L. W.: 373  
 Frazier, C. L.: 374  
 Frazier, H. L.: 374  
 Frazier, J. E.: 374  
 Frazier, S. A.: 344  
 Frazier, S. L.: 114  
 Frederick, W. E.: 344  
 Freeman, J.: 325,326,327  
 Freeman, J. L.: 114  
 Freeman, N. L.: 320,327,358  
 Freeman, T. E.: 374  
 Frey, K. J.: 374  
 Frey, S. A.: 374  
 Friend, R. E.: 344  
 Friend, W. J.: 374  
 Frisby, A. S.: 293,344  
 Fritton, E. A.: 374  
 Fritton, W. V.: 374  
 Fritts, S. L.: 300,315,344  
 Fritz, C. A.: 97,325,358  
 Fritz, J. A.: 358  
 Fritz, J. C.: 374  
 Fritz, S. D.: 114,286,313  
 Fritz, Y.: 311,374

Gardner, M. W.: 345  
 Garner, C. F.: 325,327,374  
 Garrett, C. F.: 114  
 Garrett, D. L.: 345  
 Garrett, G. W.: 374  
 Garrett, N. C.: 374  
 Garrett, R. S.: 345  
 Garriott, C.: 321  
 Garriott, M. A.: 291,345  
 Garthee, J. R.: 114  
 Garvey, L. H.: 321,345  
 Garvin, K. D.: 374  
 Gatwood, J.: 328  
 Gaupp, E. G.: 345  
 Gaut, J. R.: 374  
 Gautier, D. P.: 374  
 Gay, L. A.: 115,305  
 Gay, W. A.: 115  
 Gayheart, M. R.: 311,327,374  
 Gearheart, D. A.: 345  
 Gee, R. L.: 310,345  
 Gee, S. S.: 302,374  
 Gehres, C. L.: 374  
 George, C. A.: 374  
 Gevedon, W. E.: 374  
 Giancola, A. J.: 115  
 Giancola, L. M.: 115  
 Gibbs, K. V.: 345  
 Gibson, H.: 91  
 Gibson, R. B.: 374  
 Gibson, R. T.: 374  
 Gibson, S. E.: 345  
 Gieszl, R. E.: 358  
 Gilbert, D. L.: 283,358

Godsey, J. D.: 374  
 Goebel, R.: 325  
 Goforth, J. W.: 115  
 Goforth, L. H.: 287,302,345  
 Goins, B. C.: 94,115  
 Goins, H. D.: 327,358  
 Goins, K. F.: 374  
 Goins, N. W.: 358  
 Golden, S. K.: 96,358  
 Gooch, E.: 115  
 Gooch, J. K.: 358  
 Gooch, L. G.: 295  
 Good, J.: 300,374  
 Goode, R. L.: 374  
 Goodemote, L. S.: 115  
 Goodman, R. G.: 345  
 Goodpaster, B. E.: 374  
 Goodpaster, D. M.: 345  
 Gooslin, D. K.: 374  
 Gordon, C. E.: 374  
 Gordon, P. B.: 115,283,298  
 Gorley, G. T.: 374  
 Gorley, S. Y.: 115  
 Gosser, F. K.: 374  
 Gosser, L. J.: 345  
 Gracey, J. E.: 374  
 Graft, D. L.: 293,345  
 Gragg, C. F.: 374  
 Gragg, J. B.: 345  
 Gragg, J. D.: 292  
 Graham, E. J.: 88,115,331  
 Graham, J. F.: 96  
 Graham, L. L.: 115,279  
 Graham, O. J.: 94,345  
 Grannis, F. W.: 374  
 Grannis, L.: 295,299,358  
 Grant, B. J.: 374  
 Gray, E.: 308,374  
 Gray, G. R.: 279,280,283,298,340,345  
 Gray, J. L.: 311,374  
 Graybeal, J. A.: 324,327,345  
 Greeley, A. L.: 321  
 Greeley, J.: 287,321  
 Green, D. R.: 345  
 Green, E.: 327  
 Green, M. E.: 283,298,345  
 Green, N. D.: 374  
 Green, R. C.: 115  
 Green, S. A.: 280,308,345  
 Green, S. M.: 374  
 Greene, H. Y.: 345  
 Greene, J. C.: 115  
 Greer, B. D.: 358  
 Greer, J. E.: 115,324  
 Greer, P. J.: 324  
 Greer, R. J.: 374  
 Greer, R. W.: 345  
 Greer, W. H.: 279,313,345  
 Gregg, R. E.: 325,327,374  
 Gregory, K.: 286,374  
 Gregory, L.: 358  
 Gregory, R. E.: 374  
 Gregory, S. E.: 358  
 Greynolds, M. G.: 345  
 Grider, J. S.: 116  
 Griffin, E.: 358  
 Griffin, S. L.: 375  
 Griffith, D.: 374  
 Griffith, D. E.: 345  
 Griffith, D. R.: 358  
 Griffith, E. R.: 90,345  
 Griffith, E. R.: 90,345  
 Griffith, L. D.: 358  
 Griffith, L. F.: 375

Griffith, R. E.: 358  
 Grim, J. M.: 375  
 Grippa, M. A.: 375  
 Grissom, R.: 291,325,326,327  
 Gross, C. J.: 116  
 Gross, J. F.: 375  
 Grow, L. L.: 298,345  
 Gruner, A. J.: 291,299,321,358  
 Gschwind, J. A.: 358  
 Gubbs, D. R.: 290  
 Guess, C. A.: 358  
 Guilmette, R. B.: 375  
 Guinn, B. L.: 375  
 Guminy, W. P.: 391  
 Gustafson, C. E.: 375  
 Guthals, J. G.: 318

—H—

Habersaat, J. M.: 375  
 Hacker, M. J.: 358  
 Hackett, W. S.: 375  
 Hackworth, E. S.: 345  
 Hadden, L. L.: 325,375  
 Haddix, W.: 391  
 Hafner, C. A.: 375  
 Hager, D. G.: 375  
 Hager, N. B.: 116,290  
 Haggard, C. A.: 345  
 Hagmaier, J. L.: 345  
 Hail, J. B.: 375  
 Hainline, L. F.: 358  
 Hainsworth, W. L.: 309, 346  
 Halback, K. E.: 375  
 Halcomb, D.: 375  
 Halcomb, R. G.: 93,346  
 Hale, C. R.: 116  
 Hale, G.: 358  
 Hale, J. C.: 290  
 Hale, J. E.: 391  
 Hale, J. J.: 116  
 Hale, J. L.: 280, 300  
 Hale, O.: 375  
 Hale, P. O.: 375  
 Half, J. L.: 346  
 Hall, A. J.: 116,280,320,327  
 Hall, D. G.: 375  
 Hall, D. L.: 358  
 Hall, F. C.: 321, 346  
 Hall, J.: 116  
 Hall, James R.: 375  
 Hall, Jimmy R.: 346  
 Hall, J. S.: 375  
 Hall, L. C.: 95,116  
 Hall, L. P.: 346  
 Hall, M. J.: 346  
 Hall, M. M.: 375  
 Hall, N. G.: 375  
 Hall, N.: 346  
 Hall, R. A.: 375  
 Hall, R. G.: 375  
 Hall, R. G.: 375  
 Hall, Sandra: 94,346  
 Hall, Shannon: 375  
 Hall, S. M.: 375  
 Hall, T. C.: 116  
 Hall, W. A.: 375  
 Hamblin, W.: 116  
 Hamilton, C. D.: 116  
 Hamilton, H. F.: 287, 346  
 Hamilton, J. D.: 375  
 Hamilton, R. L.: 375  
 Hamm, D. C.: 116  
 Hamm, J. G.: 346  
 Hamm, K. K.: 358  
 Hammis, G. S.: 326,327,328,358  
 Hammonds, C. A.: 375



Mary Jo Holl gave dazzling displays of her baton artistry.

Fryer, N. L.: 344  
 Fugate, C.: 114,285  
 Fugazzi, J. R.: 325,374  
 Fugitt, E. J.: 312,358  
 Fulks, J. J.: 374  
 Fuller, C.: 391  
 Furbay, J. F.: 358  
 Furman, L.: 298,323,344  
 Furrow, M. W.: 374  
 Fuson, L. H.: 374  
 Fuson, M. L.: 307,374  
 Fuzy, E. A.: 90,94,289,344  
 Fyfe, J. E.: 374

—G—

Gabbard, C. F.: 345  
 Gabbard, E. L.: 374  
 Gabbard, T.: 114  
 Gabby, S.: 326,327,328  
 Gadd, W. E.: 374  
 Gaddie, I. F.: 374  
 Gaines, L. S.: 374  
 Galbraith, L. W.: 374  
 Gallagher, R. F.: 374  
 Gambill, J. R.: 374  
 Gammons, L. T.: 114  
 Ganary, L. M.: 358  
 Gardner, D. C.: 358  
 Gardner, D. R.: 345  
 Gardner, J. H.: 345

Gilbert, P. A.: 244,325,326,327,328,374  
 Gilbert, R. L.: 374  
 Gilbreath, T. J.: 374  
 Giles, D. L.: 358  
 Gill, G. L.: 374  
 Gillesoie, G. M.: 374  
 Gilliam, E. S.: 298,345  
 Gilliam, W. M.: 358  
 Gilligan, P. T.: 294,323,358  
 Ginn, M. N.: 99,115,280,312  
 Ginter, A. R.: 345  
 Ginter, T. P.: 115  
 Girvin, S. J.: 311,374  
 Gish, A. J.: 97,295,316,323,345  
 Givens, D. L.: 374  
 Gividen, D. W.: 358  
 Gividen, M. S.: 374  
 Glaser, G. A.: 345  
 Glass, J. W.: 308,337,391  
 Glass, W. E.: 374  
 Glasscock, R. A.: 374  
 Glenn, R. D.: 374  
 Gloechner, L. N.: 345  
 Glover, A. R.: 115,306  
 Glynn, M. A.: 345  
 Goble, D. W.: 294,325  
 Godbey, R. J.: 374  
 Godby, J. A.: 374  
 Godsey, C. A.: 315,337,345

The fumble—nemeses of both the Colonels and their foes.



# STUDENT AND ORGANIZATION INDEX

Hammons, F. T.: 375  
 Hammons, S. D.: 375  
 Hamon, A. R.: 92,284,286,358  
 Hampton, R.: 375  
 Hancock, A. C.: 325,375  
 Haney, J. E.: 375  
 Hankins, D. L.: 294,325,375  
 Hanks, A. W.: 375  
 Hanlon, C. L.: 90,116,296  
 Hanna, M.: 302  
 Hansel, D. R.: 346  
 Hansford, L. L.: 291,358  
 Hansion, H. C.: 294  
 Hardenbergh, L. L.: 375  
 Hardin, B. M.: 358  
 Hardin, J. N.: 375  
 Hardy, F. L.: 375  
 Hardy, R. H.: 346  
 Harkleroad, C. E.: 116  
 Harlan, W. D.: 346  
 Harless, G.: 358  
 Harlow, S. D.: 375  
 Harmon, L. E.: 116  
 Harney, J. A.: 375  
 Harp, G.: 295,296  
 Harp, G. R.: 346  
 Harper, B. R.: 358  
 Harrell, T. L.: 325,375  
 Harrington, J. J.: 375  
 Harrington, O. L.: 337,346  
 Harris, A. F.: 375  
 Harris, C. A.: 294,306,325  
 Harris, D. M. L.: 358  
 Harris, J.: 294,325,326  
 Harris, M. H.: 375  
 Harris, P. E.: 375  
 Harris, R.: 290,346  
 Harris, R. L.: 375  
 Harris, R. S.: 358  
 Harris, S. J.: 375  
 Harrison, G. C.: 346  
 Harrison, H. C.: 325,375  
 Harrison, R. N.: 375  
 Harrison, T. L.: 375  
 Harrod, C. D.: 375  
 Harrod, T. D.: 327,375  
 Hart, J. L.: 375  
 Hart, M. J.: 80,81,95,116,318  
 Hart, P. K.: 116  
 Hart, R. F.: 376  
 Harter, W. G.: 346  
 Harthage, J.: 376  
 Harvey, R. A.: 303  
 Harville, D. W.: 358  
 Harville, J. F.: 337,376  
 Harville, W. J.: 116,283,293  
 Hastings, E. E.: 376  
 Hatch, M.: 80,91,94,97,117  
 Hatcher, D. S.: 376  
 Hatcher, S. K.: 291,376  
 Hatcher, W. T.: 117  
 Hatchett, J. D.: 92,292,358  
 Hatfield, C. D.: 376  
 Hatfield, I. C.: 376  
 Hatfield, J. W.: 376  
 Hatter, J. C.: 376

Hatton, P. A.: 117  
 Hauck, F. B.: 117  
 Hauck, V. L.: 376  
 Haughaboo, H. T.: 391  
 Haughaboo, J.: 346  
 Haurigan, D. J.: 377  
 Haverstick, N. J.: 346  
 Hawkins, K. A.: 376  
 Hawkins, M.: 391  
 Hayes, S. E.: 376  
 Hayes, W. D.: 376  
 Hayman, W. J.: 376  
 Haynes, C. M.: 376  
 Hays, B. J.: 346  
 Hays, R. G.: 376  
 Hays, S. S.: 346  
 Hays, T. C.: 346  
 Haywood, J.: 346  
 Heathman, J. L.: 376  
 Hedgepeth, B. J.: 311,325,376  
 Hedges, W. R.: 358  
 Hedges, W. T.: 117  
 Heeb, R. S.: 376  
 Heckin, N. K.: 96,300,358  
 Heffernan, L. L.: 376  
 Heiert, C. D.: 282,307,346  
 Heightchew, P. A.: 117  
 Heilman, W. B.: 117  
 Heinisch, J. S.: 376  
 Heisler, A. L.: 311,376  
 Hellard, V.: 96, 280  
 Helm, J. H.: 376  
 Helton, N. K.: 324, 358  
 Henderson, F. R.: 93,324,358  
 Henderson, H. M.: 376  
 Henderson, M.: 328  
 Henderson, N. W.: 117, 283, 303  
 Hendren, L. S.: 300  
 Hendricks, M. D.: 293,300,311,315,  
 346  
 Hendrickson, R. F.: 376  
 Henn, R. R.: 376  
 Hennessey, J. T.: 97,117,295  
 Henninger, C.: 376  
 Henry, J. O.: 376  
 Henry, S. K.: 358  
 Hensley, A.: 376  
 Hensley, G. R.: 346  
 Hensley, H. E.: 346  
 Henson, H. E.: 346  
 Henson, R. L.: 346  
 Henson, V. R.: 117  
 Herbert, L. A.: 358  
 Herbert, R. E.: 90,117  
 Herdler, G.: 91,117  
 Herdtner, T. J.: 376  
 Herring, C. L.: 376  
 Herrington, R. L.: 346  
 Hervey, R. A.: 376  
 Hess, L. P.: 376  
 Hester, L. R.: 358  
 Hibbitts, J. C.: 96,358  
 Hickey, P. M.: 346  
 Hickey, T. L.: 376  
 Hickman, D. J.: 358  
 Hicks, D. R.: 299



*Any band would be incomplete without a tuba.*

Hicks, J. L.: 295  
 Hicks, M. K.: 323,346  
 Hicks, S.R.: 376  
 Higgins, B. G.: 376  
 Higgins, L. G.: 346  
 High, M. K.: 358  
 Highfield, J. S.: 346  
 Hignite, D.: 346  
 Hiland, C. M.: 376  
 Hill, D. L.: 308,346  
 Hill, E. D.: 346  
 Hill, G. D.: 376  
 Hill, L. E.: 376  
 Hill, M. C.: 376  
 Hillard, C. D.: 296,346  
 Hillard, M. F.: 376  
 Hiller, J. A.: 346  
 Hinkebein, L. A.: 328,358  
 Hisel, D.: 376  
 Hisel, N. L.: 376  
 Hisle, L. L.: 117  
 Hixson, N. L.: 117  
 Hoagland, J. B.: 376  
 Hobbs, C.: 290, 346  
 Hobbs, J. F.: 376  
 Hobson, L. D.: 358  
 Hodges, B. L.: 376  
 Hodges, P. E.: 391  
 Hoebner, R. J.: 358  
 Hoehler, S. E.: 358  
 Hogue, G. J.: 376  
 Holbrook, T. A.: 292,376  
 Holcomb, T. B.: 376  
 Holderman, L. D.: 376  
 Holderman, S. C.: 376  
 Hohl, M. J.: 327,376  
 Holladay, T. N.: 376  
 Holland, H. L.: 117  
 Holland, J. A.: 117  
 Holland, P. E.: 376  
 Holland, P. R.: 376  
 Hollen, B. C.: 376  
 Hollin, T. W.: 347  
 Hollingsworth, W. D.: 376  
 Hollis, K. A.: 279,289,358  
 Holloway, N. E.: 117,306,325,327,  
 328  
 Holmes, J. W.: 284  
 Holmes, M. C.: 376  
 Holocho, C. A.: 376  
 Holt, B. J.: 376  
 Holt, E. D.: 376  
 Holt, J. K.: 358  
 Holt, R. G.: 117  
 Holt, S. M.: 376  
 Holt, V. D.: 376  
 Home Economics Club, 291  
 Hood, R. W.: 376  
 Hooker, D.: 79,118,287  
 Hooper, J. L.: 118  
 Hooper, M. H.: 118  
 Hoover, M. R.: 376  
 Hopkins, M. S.: 118,293

Hopper, L. B.: 358  
 Horan, C. C.: 347  
 Horan, J. L.: 300, 376  
 Horan, P. A.: 376  
 Hord, J. M.: 376  
 Hormell, J. R.: 358  
 Horn, A. L.: 358  
 Horn, B. G.: 376  
 Horn, J. R.: 358  
 Horner, C. S.: 376  
 Horseley, D.: 96,280,316,358,380  
 Horsely, S. A.: 358  
 Horton, J. K.: 376  
 Hoskin, S. K.: 377  
 Hoskins, B. G.: 118  
 House, D. E.: 377  
 House, D. L.: 377  
 House, L. G.: 118  
 House, R. T.: 377  
 Housefield, S. S.: 280,318,327,358  
 Householder, M. L.: 377  
 Houseman, R. J.: 377  
 Howard, E. A.: 280,312,347  
 Howard, G. E.: 118  
 Howard, G. J.: 377  
 Howard, J. C.: 377  
 Howard, J. E.: 299,358  
 Howard, J. E.: 377  
 Howard, J. E.: 279,377  
 Howard, L. M.: 377  
 Howard, N. C.: 377  
 Howard, P.: 347  
 Howard, P. S.: 377  
 Howard, R. G.: 377  
 Howes, B.: 347  
 Howse, S. M.: 377  
 Hubbard, J. A.: 358  
 Hubbard, J. L.: 377  
 Hubbs, D. R.: 377  
 Huber, C. E.: 325, 377  
 Hubert, R. E.: 310  
 Hudson, C. L.: 377  
 Hudson, M.: 118,318  
 Huffman, A.S.: 358  
 Huffman, J. J.: 280,311,312,347  
 Huffman, J. K.: 377  
 Huffman, L. S.: 312,315,318  
 Hughes, C. A.: 377  
 Hughes, C. L.: 377  
 Hughes, D. L.: 118  
 Hughes, D. L.: 119  
 Hughes, H. L.: 296,359  
 Hughes, J. A.: 377  
 Hughes, J. E.: 377  
 Hughes, N. T.: 347  
 Hughes, R. J.: 377  
 Huguely, L. P.: 325,377  
 Huguely, M. A.: 377  
 Huguely, S. C.: 119  
 Huhn, J. A.: 325,377  
 Hulett, E. L.: 359  
 Hulett, S. L.: 347

*Long hours of work will culminate in an earthbound "flying saucer."*



# STUDENT AND ORGANIZATION INDEX

Hull, D. J.; 307,326,328,377  
 Hull, W. R.; 327,347  
 Humble, L. P.; 377  
 Humphrey, B. E.; 377  
 Huneryager, V. L.; 326, 327, 359  
 Hunley, H. E.; 377  
 Hunt, D.; 377  
 Hunt, E. C.; 347  
 Hunt, F.; 359  
 Hunt, G. R.; 347  
 Hunt, J. A.; 324  
 Hunt, J. J.; 377  
 Hunt, L. K.; 377  
 Hunt, W. K.; 377  
 Hunter, B. L.; 347  
 Hunter, D. W.; 377  
 Hunter, R. E.; 377  
 Hurley, A. F.; 347  
 Hurley, B.; 377  
 Hurley, C. E.; 119,290  
 Hurley, E. I.; 377  
 Hurst, M. J.; 347  
 Hurt, C. H.; 377  
 Hurt, V. J.; 359  
 Huston, L. L.; 377  
 Hutchens, H. K.; 294,326,327,377

Isaacs, V. M.; 359  
 Isaman, B. J.; 377  
 Isfort, R. C.; 347  
 -J-  
 Jackson, A. A.; 359  
 Jackson, C. A.; 347  
 Jackson, C. A.; 359  
 Jackson, D. J.; 119  
 Jackson, D. T.; 377  
 Jackson, J. C.; 377  
 Jackson, J. R.; 377  
 Jackson, J. T.; 119,310  
 Jackson, M. K.; 312,359  
 Jackson, R. D.; 296,359  
 Jackson, S. L.; 377  
 Jacober, D. M.; 119  
 Jacober, K.; 76  
 Jacobs, D. R.; 347  
 Jacobs, M.; 326,327  
 Jacobs, V.S.; 359  
 Jacovino, P. N.; 377  
 Jagger, J. L.; 359  
 Jaggars, M. E.; 347  
 Jaggars, M. V. B.; 90,119  
 James, C. L.; 377  
 James, H. S.; 347  
 James, T. L.; 290  
 Jameson, W. C.; 327,377  
 Jamison, J. A.; 378  
 Jarvis, C. F.; 347  
 Jasper, T. C.; 359  
 Javid, S.; 378  
 Jaynes, D. E.; 378  
 Jefferson, J. S.; 347  
 Jeffries, J. E.; 92,359  
 Jeffries, K. R.; 378  
 Jeffries, M. R.; 378  
 Jeffries, S. G.; 120  
 Jeffries, W. D.; 359  
 Jenkins, G. W.; 347  
 Jenkins, J. R.; 347  
 Jenkins, J. W.; 120  
 Jennings, C. L.; 378  
 Jennings, C. L.; 378  
 Jennings, G. R.; 378  
 Jennings, G. W.; 378  
 Jennings, M. S.; 81,91,95,120  
 Jerzak, C. J.; 295,359  
 Jessie, B. D.; 347  
 Jett, P. M.; 378  
 Johns, G. C.; 378  
 Johnson, A. D.; 310, 347  
 Johnson, B.; 280,284,286,315,347  
 Johnson, B. A.; 347  
 Johnson, B. S.; 359,300,288  
 Johnson, C. A.; 347,284  
 Johnson, D. L.; 120  
 Johnson, E. J.; 120  
 Johnson, F.; 359  
 Johnson, G. N.; 120  
 Johnson, G. R.; 347  
 Johnson, J.; 315  
 Johnson, J. J.; 378  
 Johnson, J. L.; 378  
 Johnson, J. N.; 120  
 Johnson, L. D.; 347  
 Johnson, L. J.; 118  
 Johnson, M. D.; 305,347  
 Johnson, N. A.; 359  
 Johnson, P.; 391  
 Johnson, P. A.; 378  
 Johnson, P. A.; 378  
 Johnson, P. L.; 120  
 Johnson, P. L.; 347  
 Johnson, R. L.; 359  
 Johnson, R. L.; 310,347  
 Johnson, S.; 97,295  
 Johnson, S.; 93  
 Johnson, S. M.; 327,378  
 Johnson, W. C.; 120,283,293  
 Johnson, W. S.; 296,347  
 Johnston, E. L.; 378  
 Jones, A.; 347  
 Jones, A. J.; 378  
 Jones, B. A.; 347  
 Jones, D. L.; 347  
 Jones, E. D.; 378  
 Jones, E. P.; 378

Jones, G. P.; 359  
 Jones, G. R.; 378  
 Jones, J.; 307  
 Jones, J. A.; 120  
 Jones, J. A.; 347  
 Jones, J. L.; 359  
 Jones, J. L.; 359  
 Jones, J. S.; 359  
 Jones, K. R.; 359  
 Jones, L.; 93  
 Jones, L. L.; 120  
 Jones, L. L.; 359  
 Jones, N. E.; 311,324,378  
 Jones, P.; 327  
 Jones, P. A.; 378  
 Jones, P. J.; 359  
 Jones, P. L.; 359  
 Jones, R.; 238,359  
 Jones, S. C.; 378  
 Jones, S. J.; 347  
 Jones, S. K.; 378  
 Jones, S. L.; 378  
 Jones, S. L.; 378  
 Jones, T. B.; 378  
 Jones, T. J.; 378  
 Jones, W. F.; 347  
 Jones, W. G.; 96,120,299,325,328

Keeton, W. R.; 378  
 Keister, M. A.; 359  
 Keister, M.; 328  
 Keith, B. J.; 75,83,91,94,120,282  
 Keith, K. M.; 95,120  
 Keith, L.; 347,295,327  
 Keith, M. D.; 121  
 Kegley, C. A.; 378  
 Keller, C. J.; 378  
 Keller, E. M.; 378  
 Keller, J. M.; 378  
 Keller, P. A.; 121  
 Kelley, C. R.; 290,317  
 Kelley, J. C.; 359  
 Kelley, J. R.; 359  
 Kelly, P. A.; 359  
 Kelly, R. W.; 121  
 Kelly, W. L.; 378  
 Kelsey, R. W.; 359  
 Kemp, D. G.; 347  
 Kemp, S. K.; 378  
 Kemplin, R.; 359  
 Kench, J. M.; 121  
 Kendall, W. W.; 299  
 Kendrick, G. B.; 378  
 Kendrick, P. G.; 359  
 Kenley, J. L.; 359



*Winter arrives, and Ann Howard and Wynne Van Houten decorate for Christmas.*

Hutchison, M. S.; 119,294,306,325  
 Hutchison, R. C.; 327,377  
 Hutton, J.; 326,327  
 Hyden, E. R.; 347  
 Hyndman, W. F.; 323,359

-I-  
 Iddings, R. L.; 359  
 Industrial Arts Club, 290  
 Ios, C. R.; 279,337,347  
 Irick, V. C.; 300,377  
 Irwin, S. C.; 83,119,286  
 Isaac, J. E.; 359  
 Isaac, V. E.; 359  
 Isaacs, G. F.; 347  
 Isaacs, G. L.; 377  
 Isaacs, K. D.; 377



*The light frosting of the first snow proves that winter has arrived.*

Jones, W. G.; 326,327,378  
 Jordan, J. E.; 347  
 Jordan, N. C.; 299,359  
 Jordan, P. D.; 359  
 Joyner, J. C.; 359  
 Judge, M. L.; 359  
 Judge, S. O.; 378  
 Juett, M. J.; 359  
 Julin, B. C.; 347  
 Jumonville, J. B.; 378  
 Jurek, J. E.; 378  
 Justice, B. L.; 290,378  
 Justice, T. R.; 285,300,359  
 Jutting, V. S.; 347

-K-

Kaemerer, P. J.; 378  
 Kallam, M. F.; 120  
 Kappa Delta Tau; 314,315  
 Kappa Kappa Sigma; 312  
 Karsher, M. D.; 378  
 Kash, K. L.; 378  
 Katz, D. A.; 378  
 Kaufmann, B. C.; 298,347  
 Kaylor, S.; 378  
 Kearney, D. W.; 347,395  
 Kearns, G. S.; 378  
 Keck, J. S.; 120,303  
 Keen, L. D.; 378  
 Keen, S. M.; 315,347  
 Keene, C. K.; 378  
 Keene, J. E.; 359  
 Keeney, N. S.; 378  
 Keenon, R. W.; 120  
 Keeton, D. B.; 90,324,347  
 Keeton, D. R.; 287  
 Keeton, R. A.; 378

Kennamer, M. Z.; 315,347  
 Kennedy, C. K.; 378  
 Kennedy, M. L.; 378  
 Kennedy, R. L.; 378  
 Kennedy, S. A.; 299,379  
 Kent, D. W.; 379  
 Kent, J. B.; 347  
 Kent, J. B.; 347  
 Kerlin, W. L.; 348  
 Kerr, J. R.; 348  
 Kerr, L.; 296  
 Kessler, J. O.; 378  
 Kessler, L. R.; 121  
 Kettenacker, D. W.; 121  
 Key, J. L.; 359  
 Keyes, J. E.; 121  
 Kibler, K.; 378  
 Kidd, E. S.; 359  
 Kidd, E. W.; 305  
 Kidd, H. C.; 94,121,303  
 Kidd, P. A.; 121  
 Kidwell, F. J.; 379  
 Kilday, D. P.; 296,359  
 Kilen, W. R.; 294  
 Kim, C. H.; 304,348  
 Kimbel, M. E.; 359  
 Kincer, G. C.; 379  
 Kinger, M. A.; 121  
 Kinch, M. N.; 97,121,283,295,299  
 Kinch, M.; 296  
 Kindred, C. A.; 379  
 King, D. L.; 121  
 King, J. G.; 348  
 King, J.; 391  
 King, M. C.; 379  
 King, R. D.; 348  
 King, R.; 325

# STUDENT AND ORGANIZATION INDEX

King, R.; 359  
 King, R. W.; 391  
 King, S. R.; 379  
 Kinman, L. E.; 97,295,348  
 Kinman, M.; 326,327,328  
 Kinney, Linda S.; 379  
 Kirby, R. D.; 348  
 Kirkland, S. G.; 121  
 Kirkpatrick, D. L.; 379  
 Kirkpatrick, D. L.; 312  
 Kittas, B. E.; 348  
 Klaber, J. D.; 292, 379  
 Klaber, R. E.; 295  
 Kleehammer, C.; 309,359  
 Klein, S.; 311  
 Klein, W. R.; 326,327,328,379  
 Klenner, S. J.; 291  
 Knaebe, A. R.; 121  
 Knuckles, R. J.; 359  
 Knuettel, J. L.; 379  
 Koehn, M. J.; 379  
 Koeniger, R. F.; 121,284,305  
 Koester, J. J.; 359  
 Koger, J. F.; 379  
 Kopacz, T. F.; 92;313,360  
 Korrasik, S. G.; 379  
 Krahenbuhl, J. C.; 298,303,348  
 Krasinsik, D. C.; 379  
 Krekel, D. M.; 379  
 Kremer, D. L.; 379  
 Kreseski, J. J.; 121  
 Kress, L. L.; 379  
 Kreutz, K. L.; 289,348  
 Kron, L. A.; 379  
 Krumm, K. S.; 288, 348  
 Krumm, P.; 348  
 Kulanko, G. J.; 379  
 Kumlner, R. L.; 330,379  
 Kunkel, C. J.; 121,303,315,323,337  
 Kunter, A. P.; 121  
 Kuntz, P. S.; 325,360  
 Kupchak, R. E.; 293,348  
 Kurz, J. A.; 379  
 Kyde, R. G.; 122,309  
 KYMA Club, 300  
 Lacefield, G.; 327  
 Lacefield, R. G.; 379  
 Lacey, J. S.; 379  
 Lacker, S. A.; 288,360  
 Lacy, L. D.; 379  
 Lafavers, M.; 122  
 LaFollette, B. A.; 360  
 LaFollette, B. C.; 360  
 Laird, R. A.; 379  
 Lake, N. S.; 122  
 Lamb, D. A.; 379  
 Lambdin, W. A.; 337, 348  
 Lameler, E. T.; 360  
 LaMonica, R. M.; 360  
 Lamont, W. D.; 379  
 Land, L. D.; 379  
 Landgraf, M. J.; 379  
 Landrum, J. W.; 92,298,304,321,360  
 Lane, D. J.; 298,315,348  
 Lane, E. A.; 379  
 Lane, J. K.; 379  
 Langdon, C. A.; 348  
 Langford, R. C.; 379  
 Langley, R. P.; 122  
 Lamour, J. F.; 287,360  
 Larson, J. M.; 348  
 Laughlin, R. A.; 76,80,90,122,309  
 Lauterwasser, N. L.; 348  
 Law, E. A.; 287,298,321,360  
 Lawson, K. S.; 379  
 Lawson, L. A.; 379  
 Lawson, R. S.; 391  
 Lawson, W.; 122  
 Layne, V.; 360  
 Layton, D. K.; 379  
 LaValle, J. A.; 348  
 Lea, E. F.; 379  
 Leach, J. A.; 122,323,327  
 Leach, S. A.; 122,298  
 Leachman, M. J.; 379  
 Lear, F. B.; 122  
 Lear, K.; 122,324  
 Leason, S. D.; 97,321,348  
 Leda, R. M.; 122,310

Lee, F. S.; 379  
 Lee, J. A.; 379  
 Lee, K. S.; 293  
 Lee, R. A.; 360  
 Lee, Y.; 122, 303  
 LeGrande, E. D.; 348  
 Lemaster, B. G.; 93,302,360  
 Lemaster, D. C.; 379  
 Lemaster, H. A.; 379  
 Lenz, H. E.; 379  
 Leonard, J. A.; 360  
 Leonard, R. J.; 379  
 Lester, H. L.; 379  
 Lester, J. C.; 290  
 Lester, R. T.; 310,348  
 Lewis, B. E.; 379  
 Lewis, D.; 379  
 Lewis, M. K.; 360  
 Lewis, N. J.; 379  
 Lewis, R. E.; 283,287,360  
 Lewis, R. T.; 92,348  
 Lewis, S. L.; 122  
 Lierman, J. G.; 379  
 Liles, K. S.; 280,315,336,348  
 Lindbert, B. A.; 379  
 Lindon, C. H.; 122,280,309  
 Lingenfelter, J. L.; 307,379  
 Lister, G. R.; 360  
 Liter, F. W.; 379  
 Little, P. G.; 379  
 Little, P. L.; 379  
 Little Theatre Club, 301  
 Littleton, B. C.; 379  
 Litton, J. R.; 360  
 Livers, J. A.; 379  
 Livingston, M. J.; 360  
 Lochbaum, H. D.; 122  
 Lockard, A.; 122  
 Lockard, A. L.; 379  
 Locke, J. A.; 122,298,304  
 Locknane, L. G.; 379  
 Lodwick, D.; 286  
 Loesch, P. S.; 379  
 Logan, C. L.; 122,293  
 Logsdon, J. K.; 379  
 Logsdon, R. R.; 348  
 Logue, L. L.; 379  
 Lona, D. E.; 360  
 Long, E. F.; 123  
 Long, L. C.; 290,348  
 Long, N. C.; 379  
 Long, N. L.; 379  
 Long, T. H.; 379  
 Lonneman, G. H.; 379  
 Lopzanski, J. A.; 379  
 Lorch, S. C.; 379  
 Loudermilk, L. E.; 348  
 Loveall, W. E.; 123

Loveless, C. M.; 391  
 Lovell, M. J.; 379  
 Lovell, S.; 328  
 Lowery, D. J.; 379  
 Lowry, K. L.; 123  
 Lowry, J. Q.; 123  
 Lucas, J. C.; 322,379  
 Lucas, K.; 348  
 Luck, R. F.; 380  
 Lykins, D. A.; 296,360  
 Lykins, J. O.; 348  
 Lyles, M. V.; 90,287,288,348  
 Lynch, D. L.; 311,380  
 Lynch, P. E.; 380  
 Lyons, C. R.; 290,360  
 Lyons, D. K.; 324  
 Lyons, L. B.; 324  
 Lyons, L. L.; 283, 360  
 Lyons, L. R.; 380  
 —Mc—  
 McAlister, F. L.; 324,380  
 McAuley, P. E.; 380  
 McBride, S. K.; 328,380  
 McCann, J. J.; 302  
 McCann, T. M.; 327,380  
 McCann, T. W.; 380  
 McCardwell, P. J.; 380  
 McCauley, B. P.; 380  
 McCauley, J. J.; 298,304,380  
 McClain, J. A.; 283,360  
 McClain, S. P.; 380  
 McClanahan, C. T.; 302,311,348  
 McClanahan, J. D.; 93,288,322,326,  
 327,360  
 McClanahan, T.; 380  
 McClean, G. L.; 348  
 McClellan, C. M.; 360  
 McClellan, M. F.; 290,360  
 McClelland, M. W.; 124  
 McClellan, M. R.; 313  
 McCollum, J. D.; 348  
 McConnell, W. T.; 380  
 McCord, D. L.; 348  
 McCord, J. A.; 348  
 McCord, J. A.; 380  
 McCormick, R. W.; 124,279,303  
 McCormick, T. J.; 380  
 McCoskey, J. L.; 124,316  
 McCoy, C. A.; 380  
 McCoy, D. G.; 380  
 McCowan, A. S.; 327,328,360  
 McCowan, R. E.; 380  
 McCracken, J. W.; 125  
 McCubbin, R. L.; 380  
 McDaniel, C. E.; 380  
 McDaniel, G. D.; 286,295,320,327,  
 348

McDaniel, G. L.; 360  
 McDaniel, J. B.; 125,303  
 McDowell, B. M.; 380  
 McDowell, C.; 327  
 McDowell, R. A.; 380  
 McDowell, R. J.; 380  
 McDowell, C. W.; 320,360  
 McDowell, Y. C.; 380  
 McFall, B. P.; 380  
 McFarlan, O. S.; 380  
 McFarland, A. L.; 380  
 McFarland, J. W.; 125,309  
 McGarey, L. D.; 360  
 McGinnis, C. H.; 310,348  
 McGinnis, J. C.; 95,348,398  
 McGlasson, K.; 328  
 McGowan, G. W.; 380  
 McGuire, G. E.; 380  
 McGuire, G. W.; 125,305  
 McHenry, J. A.; 380  
 McHolland, C. E.; 380  
 McIntyre, E. S.; 94,348  
 McIntosh, R. D.; 380  
 McIntosh, S. E.; 348  
 McKeenan, P. A.; 380  
 McKenzie, J. A.; 360  
 McKinney, D. F.; 380  
 McKinney, J. B.; 360  
 McKinney, K. L.; 380  
 McKinney, S.; 286,380  
 MacKinnon, N. A.; 360  
 McKitric, E.; 380  
 McKitric, L. B.; 380  
 McLaren, H. W.; 348  
 McLaughlin, A. L.; 380  
 McMakin, M. H.; 348,306  
 McManis, S. D.; 380  
 McMath, M. K.; 360,302  
 McMillen, C. M.; 348,284  
 McMillian, B.; 380  
 McMullin, P.; 391  
 McMullin, T. H.; 360  
 McNew, C. E.; 380  
 McNew, C. E.; 380  
 McNulty, J. K.; 288,348  
 McNutt, J. E.; 125,299,309,310  
 McQueen, J. A.; 95,321,348  
 McWhorter, E.; 380  
 McWhorter, J. E.; 380

—M—

Madden, M. J.; 123,176  
 Maerz, G. C.; 332,348  
 Magee, L. F.; 360  
 Maggard, L. A.; 320  
 Magiske, D. M.; 348  
 Maguire, K. E.; 123  
 Mahoney, K. D.; 123  
 Maines, L. E.; 380  
 Major, K. H.; 380  
 Mallory, D. M.; 90,123  
 Manion, K. E.; 348,282,315,334  
 Mann, J. B.; 380  
 Mann, R. R.; 380  
 Mannen, J. E.; 380, 311  
 Manuel, A.; 360  
 Marcum, J.; 95,301  
 Marcum, M.; 360,304  
 Marcum, P. J.; 380;286  
 Marcus, S. J.; 360  
 Marcum, W. D.; 123  
 Mariani, F. L.; 348,293  
 Marino, C. L.; 380, 323  
 Marinaro, A. F.; 380  
 Markesberry, C. A.; 380  
 Markwell, R. W.; 380  
 Marlette, R. L.; 124,316  
 Marmie, L.; 124  
 Marr, J. D.; 380  
 Marsee, G. C.; 129  
 Marsee, S. B.; 391  
 Marsh, J.; 348  
 Marshall, C. R.; 124  
 Marshall, D.; 122  
 Marshall, S. C.; 94,287,348  
 Marshall, T. A.; 380  
 Marshall, T. C.; 380  
 Marshall, W.; 124  
 Marshall, W. D.; 348  
 Martin, A. J.; 348  
 Martin, C.; 327

*The Anniversary Ball featured music by Ralph Marterrie.*



# STUDENT AND ORGANIZATION INDEX

Martin, D. F.: 124  
 Martin, D. S.: 380  
 Martin, D. R.: 380  
 Martin, F. J.: 380  
 Martin, F. J.: 348  
 Martin, K.: 294,326,327  
 Martin, J. D.: 380  
 Martin, J. M.: 327,348  
 Martin, J. S.: 380  
 Martin, J. L.: 292  
 Martin, R. G.: 124  
 Martin, S. A.: 348  
 Martin, S. J.: 349  
 Martini, J. E.: 94,96,124,299,306  
 Marx, K. D.: 124,312,323,326,327  
 Mason, G. F.: 380  
 Mason, T. L.: 124  
 Massengale, W. A.: 360  
 Massey, E. V.: 380  
 Massey, J. R.: 290,380  
 Massey, N. G.: 360  
 Masters, W. B.: 349  
 Masters, W. J.: 360  
 Matlock, J. G.: 380  
 Matthews, E. L.: 124,310  
 Mattingly, M. M.: 380  
 Maupin, L. J.: 360  
 Maupin, M. L.: 360  
 May, D. L.: 300  
 May, G. S.: 349  
 May, M. C.: 380  
 May, M. W.: 380  
 May, R.: 380  
 Mayes, J. C.: 90,124  
 Mayes, J. G.: 124  
 Mayes, J. T.: 124  
 Maynard, N.: 360  
 Mays, B. K.: 349  
 Mays, L. F.: 283,360  
 Meade, D. M.: 381  
 Meade, S. L.: 381  
 Meadors, E. P.: 381  
 Meadows, C. B.: 360  
 Meadows, E. A.: 360  
 Measle, L. R.: 95,301,360  
 Meaux, R. A.: 96  
 Medley, P. A.: 381  
 Medlin, G. R.: 349  
 Meece, R. E.: 360  
 Meecha, J. R.: 295,349  
 Meek, L. J.: 381  
 Meeks, S. G.: 381  
 Meier, D. J.: 349  
 Meier, J. A.: 381  
 Meier, K. J.: 381  
 Meitzler, J. L.: 381  
 Melchior, K. M.: 381  
 Melton, D. F.: 381  
 Melvin, K. L.: 381  
 MENC: 294  
*Men's Interdormitory Council*: 279  
 Mercer, B. S.: 283,291,360  
 Merriam, B.: 311,315  
 Merriam, E. M.: 323,349  
 Merrill, E. M.: 381  
 Merrill, G. C.: 381  
 Merritt, V. K.: 97,123  
 Mertzler, J. L.: 279  
 Messer, A. F.: 349  
 Messer, D. W.: 125  
 Messer, J. D.: 381  
 Messersmith, R. L.: 125  
 Metzger, C. E.: 381  
 Midden, L. A.: 78,91,94,125,284,323  
 Middleton, J. D.: 381  
 Middleton, W. K.: 286,381  
 Miles, N. D.: 349  
 Miles, P. A.: 381  
*Milestone*: 324,325,326,327  
 Miller, A. M.: 360  
 Miller, A. S.: 381  
 Miller, B. A.: 125  
 Miller, B. K.: 125  
 Miller, C.: 125  
 Miller, D. J.: 125  
 Miller, E. A.: 381  
 Miller, E. B.: 349  
 Miller, E. G.: 381  
 Miller, F. E.: 360  
 Miller, G. E.: 125  
 Miller, H. R.: 125,287

Miller, J. G.: 310,349  
 Miller, J. F.: 125,330  
 Miller, J. H.: 361  
 Miller, J. L.: 125  
 Miller, J. R.: 381  
 Miller, J. W.: 125  
 Miller, N. B.: 381  
 Miller, N. M.: 298,361  
 Miller, P. A.: 381  
 Miller, R. E.: 126  
 Miller, R. L.: 324,381  
 Miller, S. D.: 381  
 Miller, W. H.: 361  
 Miller, W. R.: 284,295,349  
 Mills, C. M.: 381  
 Mills, D. E.: 381  
 Mills, E.: 381  
 Mills, J. A.: 92,285,361  
 Mills, M. R.: 284,295,349  
 Mills, O. A.: 381  
 Mills, W. E.: 349  
 Milner, D. R.: 92,361  
 Mims, D. A.: 381  
 Mims, K. B.: 381  
 Mink, R. J.: 349  
 Minke, T. E.: 294,307,381  
 Minter, J. W.: 126  
 Minter, L.: 126  
 Miracle, R. E.: 381  
 Mistler, M. K.: 381  
 Mitchell, A. S.: 381  
 Mitchell, D.: 327  
 Mitchell, D.: 328  
 Mitchell, H. D.: 361  
 Mitchell, J. B.: 126  
 Mitchell, J. R.: 294,298,327,361  
 Mitchell, M. E.: 381  
 Mitchell, M. F.: 325  
 Mitchell, N. L.: 361  
 Mitchell, R. L.: 126  
 Mizerek, T. J.: 361  
 Moberly, D. F.: 322, 381  
 Moberly, K. D.: 90,97,126,280,295,  
 296,316,337  
 Moberly, P. A.: 311,381  
 Mobley, G. R.: 381  
 Moesker, J. A.: 381  
 Mollison, R. A.: 361  
 Monroe, W. H.: 361  
 Monstrola, R. D.: 96,361  
 Montgomery, B. P.: 381  
 Montgomery, J. A.: 349  
 Montgomery, L. J.: 327,381  
 Montgomery, M. C.: 381  
 Montgomery, M. E.: 325,381  
 Montgomery, T. L.: 381  
 Montgomery, W. B.: 126  
 Moody, B. S.: 349  
 Moody, M. C.: 381  
 Moody, M. L.: 349  
 Moore, B. A.: 311,381  
 Moore, B. C.: 349  
 Moore, C. K.: 349  
 Moore, H. R.: 349  
 Moore, J.: 126  
 Moore, J. A.: 381  
 Moore, J. B.: 381  
 Moore, J. P.: 381

Moore, L. R.: 126,312  
 Moore, M. J.: 283,361  
 Moore, S. C.: 291,322,381  
 Moore, S. K.: 381  
 Moore, S. L.: 381  
 Moore, W. M.: 299,320  
 Moores, J. A.: 382  
 Moores, J. L.: 382  
 Moores, S. E.: 302,361  
 Mooser, K. R.: 382  
 Moran, C. J.: 283,349  
 Moredock, L. F.: 382  
 Moreland, C. F.: 382  
 Morenz, C. A.: 349  
 Morgan, C.: 284,361  
 Morgan, F. R.: 382  
 Morgan, J.: 391  
 Morgan, J. C.: 382  
 Morgan, R. W.: 324,382  
 Morgan, V. L.: 288,361  
 Morphy, L. C.: 361  
 Morre, W. M.: 361  
 Morris, D. E.: 87,294,325,349  
 Morris, E. A.: 382  
 Morris, F. L.: 349  
 Morris, J.: 361  
 Morris, J. D.: 349  
 Morris, K. C.: 382  
 Morris, M.: 298,337,349  
 Morris, M. L.: 382  
 Morris, R. B.: 382  
 Morris, R. L.: 349  
 Morrison, B. D.: 127,290  
 Morrison, J. S.: 361  
 Morrow, R. V.: 382  
 Moscoe, J. E.: 382  
 Mosley, H. E.: 349  
 Moss, L. A.: 382  
 Motley, B. J.: 127  
 Motley, P. A.: 382  
 Motz, A. L.: 325,327,382  
 Mounce, J. M.: 361  
 Mountford, L. S.: 382  
 Moutardier, F. C.: 127  
 Mowrey, D. E.: 127  
 Moyer, C. A.: 361  
 Muff, L. F.: 324,382  
 Mullannix, W. W.: 361  
 Mullen, A. L.: 349  
 Mullins, D. L.: 127  
 Mullins, Dorothea L.: 361  
 Mullins, G. W.: 349  
 Mullins, J. L.: 283,298,361  
 Mullins, John L.: 382  
 Mullins, J. S.: 382  
 Mullins, L. B.: 382  
 Mullins, M. R.: 127  
 Mullins, S.: 382  
 Mullins, S. A.: 290  
 Mullins, S. J.: 382  
 Mulvanitg, P. A.: 382  
 Munsey, J. L.: 382  
 Munson, L. L.: 382  
 Munson, J. E.: 288,305,311,320,365  
 Muntz, C. E.: 361  
 Munz, P. K.: 361  
 Murphy, C. A.: 382  
 Murphy, C. M.: 325,382

Murphy, E. F.: 382  
 Murphy, E. A.: 361  
 Murphy, F. S.: 382  
 Murphy, F. A.: 323,382  
 Murphy, M. D.: 382  
 Murphy, M. R.: 307,327,361  
 Murphy, R. M.: 382  
 Murphy, S. A.: 382  
 Murphy, W. E.: 361  
 Music, J.: 361  
 Musser, S. E.: 361  
 Myers, C. J.: 288,361  
 Myers, D. J.: 349  
 Myers, J.: 361  
 Myers, J. W.: 127  
 Mynk, T. L.: 307,361  
 —N—  
 Nadler, T. E.: 382  
 Nantler, C. A.: 382  
 Napier, A. J.: 382  
 Nardozi, M. D.: 382  
 Nead, E. A.: 382  
 Neal, S. L.: 127,301  
 Needham, J. E.: 127,313  
 Neely, C. M.: 128,291  
 Niemeyer, R. C.: 391  
 Nelms, T. L.: 92,126  
 Nelson, D. E.: 382  
 Nelson, K. D.: 361  
 Nelson, K. S.: 324,337,382  
 Nelson, T. W.: 382  
 Nelson, V. J.: 361  
 Nemiroff, P. B.: 382  
 Nesbitt, B. J.: 128  
 Neufarth, F. R.: 327,361  
 Nevels, A. F.: 128  
 Nevels, W.: 294,325,327,382  
 Nevius, P. M.: 128  
 New, D. E.: 287,349  
 New, M. A.: 128  
 Newberry, R. E.: 382  
 Newcomb, J.: 349  
 Newland, T. A.: 382  
 Newland, T. B.: 382  
*Newman Club*: 322  
 Newman, J. L.: 382  
 Newman, S. V.: 283  
 Newsome, D. R.: 311,382  
 Newton, D. T.: 382  
 Newton, P. C.: 93,283,291,361  
 Newton, W. D.: 284,349  
 Nichols, F. A.: 382  
 Nichols, L. E.: 94,349  
 Nichols, S.: 349  
 Nicholson, L.: 128,309  
 Nichell, B. L.: 382  
 Nickell, E.: 382  
 Nickles, B. J.: 382  
 Nightwine, R. L.: 128  
 Noble, D. L.: 361  
 Noble, E.: 325  
 Noland, E. S.: 82,91,94,97,322  
 Noble, M. K.: 382  
 Noe, G. W.: 382  
 Noel, W. D.: 382  
 Noell, F. F.: 382  
 Nolan, E.: 128

*Swimmer leaves starting block before the gun.*



# STUDENT AND ORGANIZATION INDEX

Nolan, E. J.: 361  
 Noland, E. S.: 128  
 Noland, J. S.: 361  
 Noplis, C. R.: 382  
 Norris, J.: 311,382  
 Norris, S. R.: 318,361  
 Norris, S. S.: 382  
 North, T. J.: 361  
 Northcutt, M. J.: 361  
 Norton, J. L.: 382  
 Norvell, A. F.: 382  
 Nowak, P. J.: 361  
 Nunnally, J. B.: 128  
 Nunnally, S. B.: 128  
 Nyulassy, A. C.:  
 —O—  
 Oakes, D.: 325  
 O'Brien, J. P.: 382  
 O'Bryant, J. E.: 361  
 O'Connell, D. M.: 349  
 O'Cull, G. M.: 294,325,361

Osborne, J. L.: 383  
 Osborne, R.: 326,327,383  
 Osborne, S. S.: 383  
 Osborne, W. F.: 290,350  
 Osburn, J.: 294,325,326,327  
 Osenton, M. J.: 383  
 Ostermeyer, W.: 128,295  
 Oswald, J. J.: 361  
 Ott, N. J.: 129  
 Ott, R. E.: 383  
 Otten, G. G.: 93,311,361  
 Overbee, L. R.: 94,129  
 Owens, A.: 361  
 Owens, B. A.: 383  
 Owens, B. R.: 94,280,322,325,337,350  
 Owens, B.: 361  
 Owens, B. V.: 129  
 Owens, K. F.: 391  
 Owens, L. P.: 300,361  
 Owens, L. R.: 383  
 Owings, D. H.: 304,361  
 Overstreet, C. E.: 361

Patrick, J. L.: 350  
 Patrick, S. F.: 129  
 Patterson, D. L.: 383  
 Patterson, J. D.: 383  
 Patterson, Y. J.: 303,311  
 Pattison, I. B.: 383  
 Patton, C. C.: 129  
 Patton, O.: 96,129,303  
 Patton, W. D.: 383  
 Paul, J. H.: 383  
 Paul, P. A.: 129  
 Pauley, J.: 129  
 Paydarfar, M.: 362  
 Peace, B. G.: 383  
 Peace, L.: 383  
 Pearson, W. D.: 383  
 Peel, B. W.: 383  
 Peercy, D. R.: 383  
 Peercy, V. C.: 287,362  
 Peers, L. D.: 383  
 Pellegrinon, E. L.: 293,323,350  
 Pellegrinon, J. E.: 362  
 Pemberton, C. E.: 129,279,293,295  
*Pemm Club*: 293  
 Peniston, T. L.: 362  
 Penland, J. T.: 315,350  
 Penn, D. M.: 350  
 Penn, E. M.: 290,350  
 Pennington, A. A.: 129  
 Pennington, J. M.: 383  
 Pennington, L. G.: 129,303  
 Pennington, N.: 129  
 Pennington, T. M.: 362  
 Pennycuff, B. S.: 291,350  
 Perkins, D. J.: 383  
 Perkins, R. S.: 383  
 Perkins, R.: 313  
 Perkins, T. S.: 92,362  
 Perkins, V.: 391  
 Perrone, J.: 383  
 Perry, D. L.: 362  
 Perry, J.: 325,327  
 Perry, J. E.: 362  
*Pershing Rifles*: 296,297  
 Peters, C. A.: 383  
 Peters, D. E.: 383  
 Peterson, J.: 327,362  
 Petit, G. F.: 313,350  
 Peyton, B. F.: 82,91,94,129  
 Peyton, Bill R.: 95,305,307  
 Peyton, J. F.: 383  
 Peyton, H. R.: 292  
 Peyton, W. H.: 362  
 Pezzarossi, J. J.: 290,362  
 Pharis, C. W.: 350  
 Pharr, R. A.: 362  
 Phelps, C. J.: 383  
 Phelps, G. L.: 286  
 Phelps, H. W.: 129  
 Phelps, L. K.: 383  
 Phelps, M. B.: 362  
 Phillips, C. S.: 362  
 Phillips, C. G.: 362  
 Phillips, J. W.: 383  
 Phillips, S. L.: 91,96,105,129,279,288, 289,314  
 Phillips, S. A.: 362  
 Philpot, B.: 299,320,383  
 Philpot, C.: 130,290  
 Philpot, E. F.: 383  
*Photo Club*: 306  
*Photographers*: 330  
 Pickrell, C. F.: 362  
 Pickrell, C. L.: 383  
 Pieczonka, L. O.: 383  
 Pierce, H. U.: 383  
 Pierce, L. L.: 383  
 Pierce, P. L.: 362  
 Pierce, T. L.: 383  
 Piercefield, George: 383  
 Piercy, R. K.: 383  
 Piersing, R. A.: 350  
 Pigg, J. G.: 383  
 Ping, D. P.: 130  
 Ping, G. W.: 292  
 Pinkerton, W.: 296,327,362  
 Pinsenshaum, R.: 92,284,285,313,350  
 Pitman, J. M.: 295,299,350  
 Pitman, S. H.: 383  
 Plecko, L. P.: 384  
 Poc, R. B.: 384

Pollitt, P. R.: 384  
 Poling, D.: 325,327,384  
 Polly, H.: 391  
*Polymathologists*: 287  
 Ponchillia, J. K.: 384  
 Ponchillia, P.: 130  
 Poole, M. M.: 384  
 Popc, L. C.: 362  
 Pope, R. T.: 130  
 Popplewell, P. C.: 362  
 Porter, J. R.: 324,325,362  
 Potter, D. F.: 350  
 Potter, N. L.: 384  
 Potter, W. H.: 384  
 Potts, G.: 362  
 Potts, J. A.: 92,310  
 Potts, R. D.: 350  
 Potts, S. D.: 384  
 Powell, B.: 311,384  
 Powell, B. R.: 362  
 Powell, H. J.: 283,298,362  
 Powell, J. K.: 384  
 Powell, L. G.: 92,316,362  
 Powell, L. L.: 384  
 Powers, L. G.: 310,362  
 Powers, S. P.: 350  
 Poynter, M. A.: 384  
 Poyntz, B. J.: 384  
 Prater, B. C.: 362  
 Prater, E. M.: 384  
 Prather, J. D.: 384  
 Preston, P. J.: 384  
 Prewitt, B. A.: 311,350  
 Prewitt, W. C.: 391  
 Price, C. L.: 94,130,299  
 Price, D. M.: 384  
 Price, David S.: 362  
 Price, E. S.: 303  
 Price, K. L.: 384  
 Price, L. S.: 130  
 Price, L. D.: 384  
 Price, L. L.: 130  
 Price, R. E.: 290,362  
 Price, S. L.: 130  
 Prince, P. A.: 384  
 Prince, R. P.: 362  
 Prinzel, N. K.: 362  
 Proctor, E. L.: 384  
 Proffitt, N.: 350  
 Puckett, P. A.: 327,384  
 Puckett, P. E.: 130  
 Phumphrey, V. C.: 362  
 Pulliam, T. W.: 384  
 Purcell, J. M.: 350  
 Purcell, T. E.: 384  
 Purdom, M. E.: 283,298,362  
 Pursiful, J. R.: 97,130,279,280, 296,334  
 Putteet, J. M.: 350



*On her return from the national competition in Florida, a beaming Dianne Hendricks, newly-crowned Miss Cheerleader U S A, rides in a parade in her honor through the campus and downtown Richmond.*

Odor, L. K.: 294,325,361  
 Oerther, C. F.: 361  
 Oerther, R. L.: 361  
 Ogden, C.: 93,361  
 Ogden, J. L.: 99,128  
 Ogden, O. T.: 382  
 Ogden, R. M.: 95,128  
 Ogrosky, W. R.: 128,316  
 Okruhlica, S. W.: 382  
 Oldham, N. E.: 361  
 Oliver, G. W.: 361  
 Oliver, H.: 327,361  
 Oliver, O.: 349  
 Oliver, P. S.: 91,95,128,293,311  
 Olson, G. K.: 349  
 Olson, S. P.: 361  
 Onan, R. M.: 382  
 Onan, R. M.: 382  
 Ondre, L. M.: 382  
 O'Neill, J. J.: 382  
*Orchestra*: 328  
 Orme, S. J.: 324,361  
 Ormerod, P. L.: 280,298,300,311, 315,349  
 Osborne, A. D.: 92,325,327,361  
 Osborne, D.: 361  
 Osborne, E. D.: 128  
 Osborne, G. J.: 350  
 Osborne, H. W.: 292,383  
 Osborne, J.: 97,294,324,325  
 Osborne, J. L.: 92,310,361

—P—  
 Pace, J. A.: 303,324  
 Pachini, M.: 283,323,361  
 Padgett, C. L.: 361  
 Padgett, J. W.: 350  
 Padgett, S. M.: 129  
 Paice, T. G.: 383  
 Palmer, A. J.: 361  
 Palmer, G. R.: 383  
 Pankey, T. G.: 383  
 Pape, D. L.: 383  
 Parker, M. E.: 383  
 Parker, P. L.: 383  
 Parkerson, N. S.: 129  
 Parkey, R. C.: 383  
 Parkey, W.: 325,326,327,361  
 Parks, B. E.: 383  
 Parks, C.: 383  
 Parks, M.: 383  
 Parks, P. A.: 350  
 Parks, S. C.: 383  
 Parr, P. A.: 94,350  
 Parris, C. R.: 293,313,362  
 Parsley, E.: 327,362  
 Parsons, D. W.: 383  
 Parsons, S. G.: 383  
 Partin, V. P.: 288  
 Patrick, C. J.: 362  
 Patrick, D. A.: 129  
 Patrick, E. A.: 362

—Q—  
 Quarles, A. S.: 94,298,314,350  
 Queen, B. A.: 350  
 Queen, W.: 350  
 Quillen, D. L.: 130  
 Quillen, M. G.: 130  
 Quinn, R. T.: 130  
 Quisenberry, G. W.: 296,362

—R—  
 Racke, F. K.: 91,130  
 Racke, J. M.: 93,299,362  
 Racke, J. W.: 130  
 Rader, R. S.: 384  
 Raftery, S. M.: 323,350  
 Ragland, J. A.: 384  
 Rahe, F. L.: 384  
 Rains, J.: 362  
 Raker, W. A.: 92,282,322,362  
 Ramsey, J. A.: 350  
 Ramsey, M. G.: 350  
 Ramsey, P. K.: 362  
 Ramsey, P. A.: 384  
 Ramsey, S. E.: 280,299  
 Randall, J. E.: 362  
 Randolph, D.: 384  
 Raney, M. L.: 384  
 Ransom, M. C.: 362  
 Rardin, H. S.: 384  
 Rardin, H. S.: 384  
 Rardin, V. J.: 384

# STUDENT AND ORGANIZATION INDEX



Eddie Bodkin and Bob Tolan stretch to tip in a shot against E. Tennessee.

Reisser, D. M.; 385  
 Reister, R. M.; 362  
 Remmele, M. G.; 385  
 Renner, C.; 362  
 Resch, D. W.; 290,395  
 Rettig, T. E.; 131  
 Reynolds, C. S.; 385  
 Reynolds, F. I.; 350  
 Reynolds, H. D.; 350  
 Reynolds, J. C.; 131  
 Reynolds, J. R.; 350  
 Reynolds, L.; 362  
 Reynolds, M. R.; 290  
 Reynolds, S. S.; 131,310  
 Reynolds, T. A.; 313  
 Rhoades, E. K.; 132  
 Rhoads, C. E.; 385  
 Rhode, P. J.; 305  
 Rhodes, Y. W.; 385  
 Rhodus, A. E.; 309,350  
 Rhodus, H. D.; 385  
 Rhodus, I. A.; 303,350  
 Rhodus, S. E.; 132  
 Rice, M. M.; 385  
 Rice, P. J.; 385  
 Rice, P. S.; 132  
 Richard, D. E.; 350  
 Richardson, C. E.; 385  
 Richardson, D. D.; 96,350  
 Richardson, D. L.; 385  
 Richardson, H. L.; 132,311,312  
 Richardson, S. A.; 94,351  
 Richardson, S. M.; 280,311  
 Richardson, S. K.; 93  
 Richie, J. W.; 351  
 Riddle, P. M.; 132  
 Ridnour, I. J.; 385  
 Riedel, L. L.; 362  
 Rietze, J. B.; 385  
 Rife, N.; 385  
 Riggs, E. L.; 351  
 Riggins, R. J.; 132  
 Riley, B. J.; 337,385  
 Riley, D. F.; 385  
 Riley, H.; 351  
 Riley, J. D.; 290,385  
 Riley, P.; 132  
 Riley, R. D.; 385  
 Ringwalt, N. C.; 93,362  
 Ripley, M. R.; 385  
 Ripy, J. B.; 132  
 Risley, L. V.; 351  
 Risner, J. H.; 132  
 Risner, R.; 385  
 Ritchie, L. F.; 132  
 Rivers, R. M.; 132  
 Roach, D. J.; 324,385  
 Roark, E. L.; 385  
 Roark, T.; 74, 76, 85, 88, 90, 94, 97,  
 132,295,280,296,335  
 Robb, D. A.; 362  
 Robbins, B. K.; 362  
 Robbins, P. J.; 385  
 Roberts, A. S.; 362  
 Roberts, Alma S.; 385  
 Roberts, C. E.; 385  
 Roberts, E. M.; 385  
 Roberts, F. J.; 79,87,132,282,316,334  
 Roberts, G. M.; 288  
 Roberts, J. S.; 385  
 Roberts, J. L.; 385  
 Roberts, L. A.; 385  
 Roberts, M. L.; 385  
 Roberts, M. G.; 94  
 Roberts, P. L.; 324,325  
 Roberts, W. H.; 362  
 Robertson, G. J.; 325,385  
 Robertson, J. E.; 132,323  
 Robertson, R. L.; 385  
 Robertson, S. C.; 385  
 Robinson, C. C.; 385  
 Robinson, D. B.; 132,328  
 Robinson, D. W.; 385  
 Robinson, J. A.; 385  
 Robinson, J. C.; 385  
 Robinson, K. B.; 132  
 Robinson, M. D.; 385  
 Roby, C. E.; 90,362  
 Roby, R. J.; 385  
 Roche, J. K.; 362  
 Rockwell, D. L.; 385

Rodgers, L. J.; 385  
 Rodgers, W. L.; 385  
 Roe, W. C.; 132  
 Rogers, B. J.; 362  
 Rogers, G. W.; 385  
 Rogers, L. W.; 362  
 Rogers, S. L.; 311,362  
 Rogers, V. C.; 132,279  
 Rohde, P. J.; 133  
 Roller, P. D.; 133  
 Ronald, P. L.; 351  
 Rosazza, G. R.; 133  
 Rose, J. T.; 385  
 Rose, R. G.; 351  
 Rose, S. A.; 294,325,362  
 Rose, W. L.; 385  
 Ross, B. S.; 305  
 Ross, C. E.; 385  
 Ross, W. D.; 385  
 Roush, F. B.; 351  
 Rowe, W. J.; 133  
 Rowlett, B. C.; 311,328,385  
 Roy, E. K.; 133  
 Roy, S. J.; 385  
 Royalty, L. S.; 362  
 Royle, J. A.; 326,327,328,362  
 Rubarts, P. S.; 385  
 Rucker, P. R.; 133  
 Rudd, M. J.; 93,299,303,362  
 Ruder, E. R.; 385  
 Rudnick, M. A.; 385  
 Rue, I.; 325  
 Ruebel, R. C.; 133,299  
 Rueffel, R. C.; 310  
 Rueff, G. L.; 385  
 Ruffner, J. G.; 391  
 Rumble, H.; 92  
 Runner, W. T.; 385  
 Runyon, J. G.; 385  
 Runyon, J. R.; 362  
 Rupard, R. L.; 351  
 Rupe, E. Y.; 300,362  
 Ruppe, F. M.; 362  
 Russell, A. L.; 133  
 Russell, J. D.; 385  
 Russell, M. S.; 133  
 Rutledge, L. C.; 385  
 Ryan, L. F.; 94,133  
 Ryan, R. W.; 92  
 Ryerson, N. J.; 325,385  
 Ryle, T. R.; 290,385  
 Rymell, R. M.; 294,326,327,385

—S—

Safriet, J. A.; 133,291,312  
 Salter, C. S.; 92,362  
 Samford, M. J.; 385  
 Samons, O.; 385  
 Samples, B. J.; 310,351  
 Sampson, R. W.; 351  
 Sams, J. F.; 385  
 Sams, L.; 351  
 Sanclementi, J. G.; 363  
 Sanders, D.; 92,287,363  
 Sanders, D. J.; 133  
 Sanders, E. P.; 326,327,328,385  
 Sanders, J. D.; 133  
 Sanders, J. V.; 313,315  
 Sanders, M. E.; 133  
 Sanders, N. K.; 363  
 Sanders, P. A.; 385  
 Sanders, R. E.; 133  
 Sanders, R. O.; 385  
 Sanders, W. L.; 133  
 Sandlin, F. C.; 363  
 Sandlin, M. K.; 133  
 Sandstrom, L. J.; 323,351  
 Sandy, C. A.; 94,97,288,351  
 Sanford, A. J.; 385  
 Santel, S.; 391  
 Sarles, S. E.; 81,91,133,323,327  
 Sasser, C. E.; 363  
 Satterly, P. A.; 134  
 Saunders, J. R.; 134  
 Saunders, S. M.; 94,134,294,306,325,  
 326,327  
 Saylor, G.; 351  
 Saylor, R. D.; 385  
 Scales, F. L.; 311, 363  
 Scalf, B. S.; 363  
 Scarfone, A. D.; 363

Schaaf, R. T.; 284  
 Schaefer, J. M.; 351  
 Schaefer, S. B.; 363  
 Schaeztle, C. E.; 363  
 Schaefer, M. R.; 93,363  
 Schaller, G. A.; 385  
 Schamacher, T. A.; 385  
 Schanding, J. T.; 290,363  
 Schechter, P. A.; 134,308,326  
 Scherer, A. L.; 385  
 Schmidt, S. A.; 386  
 Schmiedeke, J. M.; 386  
 Schoch, J. C.; 386  
 Schoen, P.; 363  
 Schott, P. A.; 306  
 Schott, P. L.; 351  
 Schoulthick, J. A.; 386  
 Schrack, K. L.; 280,291,351  
 Schuler, E. C.; 386  
 Schulte, J. H.; 131  
 Schultz, K. S.; 386  
 Schultz, P. D.; 290,319,351  
 Schulz, R. F.; 131  
 Schumacher, T.; 326,327,328  
 Schwab, J. W.; 386  
 Schweiss, J. E.; 363  
 Schwertfeger, B.; 308  
 Schwetman, K. L.; 321,386  
 Schwier, J. L.; 134  
 Scott, A. L.; 298,321,337,363  
 Scott, B. S.; 386  
 Scott, G. J.; 134  
 Scott, J. H.; 351  
 Scott, L. E.; 386  
 Scott, L. S.; 301,351  
 Scott, M. L.; 321,337,386  
 Scott, S. C.; 386  
 Scriber, J. L.; 386  
 Scully, D. E.; 363  
 Sea, D. L.; 386  
 Sea, S. B.; 351  
 Sea, S. L.; 134

Bradley shoots over Woods of E. Tennessee.



# STUDENT AND ORGANIZATION INDEX



*Round Robin and the Dick Clark Show provided May entertainment.*

- Seagraves, R. G.; 386  
 Scale, E. F.; 386  
 Sears, D. E.; 351  
 Sears, J. D.; 363  
 Sears, J. K.; 291,363  
 Seary, B. L.; 386  
 Seiler, A. M.; 312  
 Seiter, D. A.; 134  
 Sellers, J. S.; 279,293,311,363  
 Seltam, M. J.; 311,386  
 Setser, P. A.; 134  
 Settle, G. I.; 363  
 Sexton, A. M.; 386  
 Sexton, J. W.; 316,351  
 Shackelford, A.; 386  
 Shackelford, C.; 337  
 Shackelford, P.; 386  
 Shadoan, H. B.; 134  
 Shafer, J. D.; 386  
 Shaffer, R. B.; 90,351  
 Shanahan, E. P.; 386  
 Sharn, L. L.; 386  
 Sharpless, T. J.; 386  
 Shea, T. M.; 351  
 Shearer, B. J.; 325,326,327,328,386  
 Shearer, L. W.; 363  
 Shearer, L. S.; 363  
 Shearer, T. M.; 93,328,363  
 Sheilley, J. W.; 386  
 Shellenberger, E. L.; 386  
 Shellenberger, M. J.; 280,291,351  
 Shelton, B. S.; 351  
 Shelton, D. R.; 386  
 Shelton, F. L.; 290, 386  
 Shelton, S. A.; 363  
 Shephard, M. L.; 311,386  
 Shepherd, C.; 386  
 Shepherd, C. W.; 351  
 Shepherd, J. W.; 134,316  
 Shepherd, R. G.; 386  
 Shepherd, S.; 391  
 Shepherd, S. E.; 300,386  
 Sherer, E. L.; 386  
 Sheriff, E. B.; 311,312,386  
 Sherrard, L. M.; 134,283,301  
 Sherrell, D. J.; 134,287  
 Sherron, B. W.; 134,309  
 Shetler, T. L.; 351  
 Shetler, T. V.; 386  
 Shewalter, D. L.; 351  
 Shewmaker, G. F.; 351  
 Shewmaker, W. J.; 386  
 Shields, D. C.; 134  
 Shields, J. D.; 386  
 Shields, J. L.; 386  
 Shingledecker, C.; 134,293  
 Shipp, D. E.; 135,287,293  
 Shivel, M. J.; 96  
 Shoop, F.; 391  
 Short, M. R.; 283,351  
 Short, M. G.; 386  
 Shortt, J.; 326,327  
 Shrader, C. A.; 135,293,299,320  
 Shrader, C. A.; 386  
 Shrader, P. J.; 351  
 Shrader, S. L.; 386  
 Sibley, C. L.; 386  
 Sibrava, R. M.; 386  
 Sieg, W. J.; 386,290  
 Siekman, J. A.; 351,316  
 Sigfridson, N. A.; 386  
*Sigma Chi Delta*; 316-317  
*Sigma Tau Pi*; 310  
 Siler, P. J.; 386  
 Sill, B. R.; 135  
 Silverman, D. W.; 296,351  
 Silvers, H. D.; 386  
 Silver, J. K.; 363  
 Sime, M.; 283  
 Simpson, D. G.; 94,290  
 Simpson, J. E.; 386  
 Simpson, J. S.; 386  
 Simpson, K. D.; 288,351  
 Simpson, M. E.; 351  
 Simpson, W. T.; 363  
 Sims, M. F.; 351  
 Sims, R. L.; 363  
 Singleton, A. G.; 363  
 Singleton, T. W.; 363  
 Sipes, C. R.; 386  
 Sipple, G. F.; 386  
 Sivulich, R. E.; 363  
 Sizemore, J. M.; 386  
 Sizemore, P. A.; 386  
 Sizemore, R. B.; 351  
 Sizemore, V.; 363  
 Sizer, R. A.; 279,310,360,363  
 Skaggs, J. B.; 386  
 Skaggs, S. C.; 135  
 Skelton, P. C.; 335,351  
 Skinner, A. C.; 84,91,135  
 Skinner, D. E.; 386  
 Skinner, R. D.; 351  
 Skinner, R. M.; 386  
 Slattery, M. V.; 95,301,336,351  
 Slawter, B. J.; 290,386  
 Slawter, H. O.; 363  
 Sloan, W. A.; 386  
 Slone, J.; 386  
 Slone, L. F.; 386  
 Slone, S. G.; 363  
 Slone, S. K.; 386  
 Slusher, P. P.; 363  
 Smallwood, E. L.; 363  
 Smiley, K. R.; 386  
 Smith, F.; 290,363  
 Smith, A.; 386  
 Smith, B. A.; 386  
 Smith, C. A.; 386  
 Smith, C. T.; 135  
 Smith, C. G.; 351  
 Smith, D. W.; 283,290,321,363  
 Smith, D. J.; 386  
 Smith, D. L.; 386  
 Smith, D. A.; 386  
 Smith, E. L.; 135  
 Smith, E.; 328  
 Smith, G.; 386  
 Smith, J.; 296  
 Smith, J. A.; 351  
 Smith, J. E.; 295,351  
 Smith, J. G.; 386  
 Smith, J. M.; 96,301,363  
 Smith, J.; 391  
 Smith, J. A.; 135  
 Smith, J. E.; 363  
 Smith, J. M.; 387  
 Smith, J. R.; 387  
 Smith, K.; 391  
 Smith, K. P.; 291,363  
 Smith, L. D.; 387  
 Smith, M. E.; 91,135,324  
 Smith, M. D.; 279,313,387  
 Smith, M. F.; 135  
 Smith, N. J.; 283,298,310,363  
 Smith, P.; 387  
 Smith, P. A.; 363  
 Smith, P. C.; 302,311,363  
 Smith, P. J.; 300,320,333,363  
 Smith, R.; 317  
 Smith, R. B.; 135,279  
 Smith, R. C.; 135  
 Smith, R. E.; 325,387  
 Smith, R. F.; 387  
 Smith, R. L.; 304,387  
 Smith, R. L.; 135  
 Smith, S.; 325  
 Smith, S. G.; 387  
 Smith, T.; 309  
 Smith, V.; 326,327,328  
 Smith, W. R.; 391  
 Smith, W. P.; 351  
 Smith, W. S.; 387  
 Smoot, F. L.; 287,351  
 Smoot, N. A.; 363  
 Smyth, J. P.; 351  
 Smyth, R. A.; 387  
 Snapp, G. J.; 387  
*SNEA*; 283  
 Snider, B.; 337  
 Snidow, V. A.; 135,310  
 Snodgrass, R. D.; 363  
 Snowden, A.; 391  
 Snyder, R. M.; 286,387  
 Sorensen, N. H.; 135,303  
 Sosbe, D. G.; 387  
 South, L.; 387  
 Southard, J. F.; 363  
 Southard, M. K.; 387  
 Souther, M. C.; 135  
 Souther, T. A.; 351  
 Spade, L. A.; 387  
 Sparks, J. B.; 135  
 Sparks, W. R.; 363  
 Spencer, A. G.; 94,290,351  
 Spencer, C. R.; 351  
 Spencer, J. D.; 135  
 Speniau, T. L.; 387  
 Spicer, B. J.; 363  
 Spicer, C. A.; 97,99,136,295,309,310  
 Spicer, T. H.; 387  
 Spooner, L. A.; 291,363  
 Spotmagle, J. W.; 387  
 Spratt, D. B.; 313,351  
 Spruill, P. A.; 363  
 Spurlock, C. W.; 136,298,303,305  
 Spurlock, J.; 99,351  
 Spurlock, K. K.; 332,387  
 Spurr, R. L.; 387  
 Stacey, P. S.; 136  
 Stackwick, D. E.; 387  
 Stacy, C. D.; 387  
 Stacy, D. L.; 136  
 Stacy, R. S.; 387  
 Stacy, J. B.; 351,326,327,294, 328,325,352  
 Stafford, B. D.; 136,280,314,337  
 Stafford, D. G.; 387  
 Stafford, L. J.; 352  
 Staggs, D. R.; 387  
 Staggs, N. E.; 387  
 Staggs, S. G.; 282,300,317,352  
 Stakelbeck, W. D.; 92,363  
 Stamper, D. L.; 305,387  
 Stanforth, L. D.; 387  
 Stanifer, L. A.; 387  
 Staples, J. R.; 387  
 Staples, Selby; 326,327  
 Stapleton, B. L.; 300,363  
 Starnes, C. A.; 387  
 Steely, S. A.; 387  
 Steinbach, J. M.; 136  
 Steinhauer, C. L.; 136,285  
 Stephens, J. A.; 290  
 Stephens, J. W.; 387  
 Stephens, M. E.; 387  
 Stephens, M. L.; 306,352  
 Stephenson, B. M.; 387  
 Stephenson, R. C.; 352  
 Steuer, G. P.; 387  
 Stevens, C. L.; 327,387  
 Stevens, C. A.; 387  
 Stevens, J. C.; 352  
 Stevens, R. H.; 285  
 Stevenson, C. A.; 352  
 Stevenson, J. K.; 352  
 Stewart, B.; 311  
 Stewart, D. A.; 387  
 Stewart, D. K.; 387  
 Stewart, E. F.; 136  
 Stewart, F. R.; 387  
 Stewart, F. L.; 387  
 Stewart, J. M.; 387  
 Stewart, J. G.; 136,293  
 Stewart, L. S.; 387  
 Stewart, M. C.; 363  
 Stewart, R. W.; 387  
 Stewart, S. S.; 387  
 Stilz, J. C.; 136  
 Stinnett, G. L.; 136  
 Stivers, H. D.; 92,363  
 Stivers, J. T.; 387  
 Stivers, R. A.; 280,364  
 Stock, J. E.; 291,352  
 Stockton, D. R.; 92,325,328,364  
 Stoffey, P. S.; 352  
 Stoke, C. M.; 328,364  
 Stokes, C. M.; 364  
 Stokley, D. R.; 387  
 Stoll, E. A.; 136,283  
 Stone, C. S.; 295,321  
 Stonecipher, D. J.; 387  
 Stookey, G. C.; 387  
 Storms, R. L.; 387  
 Stortz, J. R.; 352  
 Stout, M. K.; 90,136  
 Stout, S. J.; 387  
 Strange, J. T.; 364  
 Strange, R. L.; 352  
 Stratton, L. A.; 136,279,280,310  
 Straub, G. A.; 352  
 Strausbaugh, L. J.; 387  
 Strawser, N. S.; 352  
 Strehlow, L. I.; 283,300,318,364  
 Strickland, F. C.; 136,284,285,306  
 Strickland, H. J.; 96,352  
 Strifler, M. H.; 364  
 Striker, S. L.; 388  
 Stringer, J. C.; 388  
 Stringfield, L. J.; 364  
 Stron, S. Z.; 290  
 Strong, S. Z.; 136  
 Strong, S. C.; 388  
 Strunk, A. L.; 327,388  
 Strunk, F. M.; 290,388  
 Struve, D. G.; 388  
 Stuber, T. A.; 290,388  
 Stucker, B. S.; 388  
*Student Council*; 280,281,282  
 Stuhlfreyer, P. M.; 321,380  
 Stull, M. D.; 97,136,295,297  
 Stultz, E. A.; 283,300,311,388  
 Sturgill, J.; 352  
 Sublett, M. D.; 352  
 Suiter, S.; 352  
 Sullivan, E. C.; 388  
 Sullivan, R. S.; 352  
 Sultzbach, S. B.; 388  
 Supplee, J.; 364  
 Sussman, J. R.; 302,364  
 Sutphin, M. A.; 317  
 Sutton, C. S.; 90,352  
 Sutton, C. D.; 352  
 Sutton, J.; 297  
 Sutton, M. M.; 327,352  
 Sutton, R.; 364  
 Sutton, R. L.; 364  
 Swannack, D.; 364  
 Swinford, B. J.; 352  
 Swinford, M. V.; 352  
 Swinney, T.; 328  
 Swope, P. A.; 95,137,309  
 —T—  
 Tackett, C. S.; 388  
 Tackett, G.; 388



# STUDENT AND ORGANIZATION INDEX

Tackett, I. L.: 137,310  
 Tackett, N. L.: 388  
 Tackett, P.: 388  
 Tackett, R. L.: 388  
 Tackett, R. E.: 298,300,364  
 Tackett, S. J.: 137  
 Tacuber, P. A.: 137  
 Talbert, D. O.: 137  
 Tallent, T. N.: 97,279,295,297,335  
 Tandy, C. G.: 391  
 Tandy, L. D.: 352  
 Tankersley, R. R.: 364  
 Tanner, R. E.: 364  
 Tapp, C. W.: 317,320,364  
 Tarchalski, T.: 352  
 Tarvin, R. E.: 388  
 Tate, K. R.: 137  
 Tate, M. E.: 137  
 Tatman, J. W.: 307,310,364  
 Tatum, H. R.: 279,280,295,297,298,316,319,321  
 Tatum, J. M.: 97,295,298,317,319,321  
 Tatum, T.: 294,325,364  
 Taucher, P. A.: 323  
 Taulbee, C. S.: 352  
 Taulbee, P. S.: 283,364  
 Taylor, A. F.: 388  
 Taylor, B. I.: 137,306  
 Taylor, D.: 76,79,91  
 Taylor, D. F.: 137,293,311,314  
 Taylor, D. S.: 364  
 Taylor, F. W.: 97,135,295  
 Taylor, George E.: 137  
 Taylor, Glemda E.: 364  
 Taylor, J. B.: 388  
 Taylor, James L.: 352  
 Taylor, Jimmy L.: 137  
 Taylor, J. W.: 321,352  
 Taylor, J. Z.: 137  
 Taylor, L. C.: 352  
 Taylor, L. L.: 388  
 Taylor, P. A.: 302,388  
 Taylor, P. O.: 388  
 Taylor, R.: 391  
 Taylor, R. C.: 388  
 Taylor, R. L.: 307,352,388  
 Taylor, Richard M.: 286,388  
 Taylor, Robert M.: 388  
 Taylor, R. T.: 364  
 Taylor, S. A.: 388  
 Taylor, T. A.: 137  
 Taylor, T. W.: 388  
 Taylor, W. C.: 322,388  
 Teague, S. L.: 352  
 Tehan, K. L.: 388  
 Teltsam, J.: 293  
 Tempel, N. L.: 364  
 Terrell, J. A.: 352  
 Terry, D. L.: 388  
 Terry, L. M.: 137  
 Thacker, R. R.: 388  
 Tharp, J. R.: 388  
 Tharpe, D.: 91  
 Tharpe, J. F.: 388  
 Tharpe, P. A.: 137  
 Thixton, C. R.: 94,299,314,352  
 Thomas, A. R.: 364  
 Thomas, A. V.: 364  
 Thomas, J. L.: 92,364  
 Thomas, J. P.: 352  
 Thomas, J. R.: 96,352  
 Thomas, L. A.: 311,364  
 Thomas, M. C.: 78,91,137,287  
 Thomas, M. D.: 286  
 Thomas, M. E.: 388  
 Thomas, P. A.: 388  
 Thomas, R. M.: 364  
 Thomas, S. E.: 388  
 Thomas, T. D.: 96,352  
 Thompson, B. A.: 352  
 Thompson, D.: 326,327  
 Thompson, J. D.: 388  
 Thompson, J. F.: 388  
 Thompson, J. O.: 388  
 Thompson, M. E.: 137  
 Thompson, P. R.: 388  
 Thompson, R.: 352  
 Thompson, S. E.: 327,364  
 Thompson, T. F.: 388  
 Thorn, S. S.: 388  
 Thorpe, W. C.: 295,297,352  
 Thurston, R. A.: 388  
 Thurston, S. L.: 388  
 Tilford, G.: 326,327,328  
 Tilford, S. E.: 388  
 Tincher, P. A.: 352  
 Tipton, B. R.: 138  
 Tipton, C. F.: 352  
 Tipton, S. M.: 388  
 Tobin, W. S.: 138  
 Todd, A. F.: 364  
 Todd, C. E.: 364  
 Todd, C. P.: 92,364  
 Todd, J. H.: 388  
 Todd, R. D.: 138  
 Tolan, R.: 86  
 Tolson, A. K.: 388  
 Toth, J. E.: 364  
 Towery, B. W.: 138  
 Towery, G. W.: 388  
 Towery, L. E.: 388  
 Townley, J. G.: 388  
 Toy, E. G.: 136  
 Trachsel, J. D.: 138,279,313  
 Tracy, R. M.: 352  
 Trainer, R. L.: 352  
 Treadway, D. L.: 364  
 Treadway, G. D.: 138  
 Tremaine, J. K.: 388  
 Trimmell, T. A.: 388  
 Triplett, J. K.: 95,138  
 Triplett, K. B.: 364  
 Tripure, J. E.: 364  
 Troser, B. L.: 388  
 Troutman, C. L.: 364  
 True, G. L.: 388  
 Truc, R. L.: 364  
 Trusty, J. C.: 388  
 Tschudi, R. L.: 300,364  
 Tucker, C. F.: 352  
 Tucker, E. S.: 94,95,138,318  
 Tucker, M. L.: 138  
 Tudor, S. A.: 97,309,327,335,352  
 Tudor, S. K.: 291,322,337,388  
 Tupman, W. R.: 290,388  
 Turner, B. J.: 298,352  
 Turner, E. A.: 388  
 Turner, G. R.: 352  
 Turner, H. W.: 352  
 Turner, H. W.: 352  
 Turner, J. T.: 388  
 Turner, L.: 306,312  
 Turner, L. L.: 364  
 Turner, N. L.: 138  
 Turner, S. L.: 291,352  
 Turpin, B. E.: 364  
 Turpin, V. C.: 302  
 Turpin, W. G.: 292  
 Turton, C. V.: 97,280,283,327,352  
 Tussey, S. C.: 138,314  
 Tussey, S. L.: 364  
 Tuttle, B.: 136,290  
 Tyler, P. D.: 138  
 Twombly, B. S.: 388

—U—

Ulrich, F. A.: 388  
 Underhill, C. M.: 94,288,300,312,352  
 Upton, D. P.: 388

—V—

Valentine, G.: 364  
 VanArsdale, I. J.: 353  
 Van Beyer, E. P.: 364  
 Vance, P.: 388  
 VanDiver, B. L.: 138,303  
 VanDiver, C. H.: 388  
 VanDiver, Z. E.: 388  
 Van Hoose, E.: 138  
 VanHoose, G. L.: 138,284,286  
 VanHouten, D. W.: 353  
 VanHouten, J. S.: 388  
 Vanleer, R.: 327  
 Van Meter, D. R.: 364  
 Vanover, N. S.: 388  
 Vanover, N. M.: 325,388  
 Vanover, W. G.: 364  
 Varlie, C. A.: 300, 364  
 Varney, J.: 328  
 Varney, R. L.: 388

Vater, N. L.: 364  
 Vaughn, T. H.: 138  
 Venters, P. S.: 353  
 Vernon, B. S.: 94  
 Veron, M. L.: 389  
 Vickers, L.: 328  
 Vickers, R. C.: 88,97,139,282,297,317  
 Vincent, P. E.: 353  
 Voigt, F. C.: 389  
 Volpe, J. A.: 353  
 Von Hollic, J. C.: 364  
 Votaw, P. A.: 93,324,364

—W—

Waddle, H. M.: 389  
 Wade, J. T.: 139,285  
 Wadsworth, W. W.: 137  
 Wafford, N. R.: 389  
 Wagers, B. H.: 286,389  
 Wagner, D. M.: 364  
 Wagoner, D. K.: 283,290,321,364  
 Wagoner, G. W.: 389  
 Wagoner, K. A.: 364  
 Wagoner, N. A.: 389  
 Wagoner, P. S.: 364  
 Wagoner, S. E.: 389  
 Waits, N. K.: 389  
 Walden, N. C.: 139  
 Walden, T. L.: 139  
 Walke, R. L.: 97,139,279,295,317  
 Walker, A. T.: 139  
 Walker, D. A.: 291,323,364  
 Walker, G.: 317,326,327,353  
 Walker, H. S.: 389  
 Walker, J.: 139,307  
 Walker, J. M.: 389  
 Walker, M. F.: 323,389  
 Walker, W. R.: 389  
 Wall, D. R.: 389  
 Wallace, J. A.: 364  
 Wallace, J. E.: 139  
 Wallace, John E.: 139  
 Wallace, S. A.: 389  
 Wallace, S. S.: 389  
 Wallen, J. D.: 139  
 Walters, D.: 322  
 Walters, J. D.: 389  
 Walters, J. R.: 83,139,309  
 Walters, J. V.: 94,139  
 Walters, S. A.: 389  
 Walton, R. F.: 389  
 Walton, W. H.: 364  
 Waltz, D. C.: 96  
 Wantz, C. R.: 353  
 Ward, L. L.: 298,308,335,353  
 Ward, M. W.: 389  
 Ward, P. L.: 389  
 Ward, R.: 389  
 Ward, R. M.: 389  
 Wardle, C. C.: 389  
 Wardlow, M. A.: 280,353  
 Wardrun, L. D.: 389  
 Ware, J. D.: 389  
 Warner, C. R.: 139,309,310  
 Warner, D. A.: 353  
 Warren, D.: 389  
 Warren, D. C.: 139  
 Warren, D. G.: 389  
 Warren, J. K.: 389  
 Warren, J. W.: 389  
 Wash, V. S.: 324,364  
 Watcke, R. R.: 353  
 Watkins, C. S.: 364  
 Watkins, S. L.: 389  
 Watson, D. L.: 389  
 Watson, E. L.: 389  
 Watson, G. F.: 364  
 Watson, R. R.: 332, 389  
 Watt, D. M.: 389  
 Watts, B. J.: 391  
 Watts, D.: 282  
 Wayman, F. A.: 391  
 Weaver, C. K.: 291,364  
 Weaver, J. S.: 364  
 Webb, C.: 353  
 Webb, D. E.: 364  
 Webb, Herbert: 305  
 Webb, Hobert: 364  
 Webb, J. D.: 92,298,305,389  
 Webb, L. L.: 364



Summer student attempts diving to music. Degree of difficulty—.001.

Webbekind, W.: 323  
 Webber, P. D.: 291,364  
 Webster, C. J.: 93,288,364  
 Webster, D. B.: 97,295,297,353  
 Wegener, C. R.: 311,389  
 Weimer, C. E.: 389  
 Weissinger, D. L.: 139  
 Welker, G. E.: 353  
 Wellman, J. B.: 139  
 Wellman, P. L.: 139,280,305,321  
 Wellman, W. H.: 391  
 Wells, C. D.: 87,88,324,389  
 Wells, C. K.: 99,140  
 Wells, D. Rand: 287,300  
 Wells, David R.: 389  
 Wells, J. D.: 353  
 Wells, J. E.: 140  
 Wells, T. L.: 364  
 Wells, W. D.: 140  
 Welch, G. B.: 353  
 Welsh, R. W.: 389  
 Werner, R. A.: 140  
 Wesley, A. D.: 364  
 Wesley, D. V.: 297,365  
 Wesley Foundation: 321  
 Wesley, H. E.: 389  
 Wesley, H. M.: 95,310,365  
 Wesley, J. M.: 391  
 Wesley, J. R.: 140  
 Wesley, R. L.: 389  
 Wesley, W. C.: 353  
 West, C.: 389  
 West, H. S.: 309,353  
 Westerman, A.: 311,389  
 Westman, B. J.: 389  
 Westman, R. D.: 140  
 Westminster Fellowship: 320  
 Whalen, L. M.: 313,353  
 Whalen, W.: 90  
 Whaley, J. M.: 190  
 Wheeler, E. C.: 389  
 Wheeler, E. E.: 97,98,140,297  
 Wheeler, G.: 314  
 Wheeler, R. R.: 353  
 Wheeler, V. R.: 353



## STUDENT AND ORGANIZATION INDEX

- Wheeler, V. R.: 298  
 Whelan, T. L.: 323,353  
 Whitaker, B. J.: 311,365  
 Whitaker, E. H.: 326,327,389  
 Whitaker, J. E.: 389  
 Whitaker, J. L.: 389  
 Whitaker, J.: 305  
 Whitaker, L. M.: 140  
 Whitaker, T. J.: 353  
 White, B. M.: 389  
 White, C. R.: 365  
 White, E.: 140  
 White, G. E.: 365  
 White, G. R.: 140  
 White, G. T.: 353  
 White, H. M.: 295,353  
 White, J.: 303  
 White, J. B.: 365  
 White, J. P.: 140,283  
 White, N. J.: 302,389  
 White, W. M.: 290  
 Whitehead, E. W.: 365  
 Whitis, H.: 353  
 Whitley, J. A.: 94,140  
 Whitlock, D.: 88,140,331  
 Whitmer, G. W.: 389  
 Whitney, M. J.: 302,353  
 Whitt, L. C.: 365  
 Whitt, S. S.: 320  
 Wiburn, B. L.: 365  
 Wickersham, A. D.: 353  
 Wickersham, G. K.: 353  
 Wicker, L. D.: 389  
 Wierwille, C. C.: 353  
 Wiesleier, M. J.: 363  
 Wigginton, M. L.: 93,298,320,324,365  
 Wihebrink, J. A.: 299,300,323,337,389  
 Wilburn, B. L.: 280,283,305  
 Wilcox, J. R.: 389  
 Wiles, J.: 305  
 Wilkerson, D. J.: 290,389  
 Wiley, C. L.: 389  
 Willhoite, J. W.: 290  
 Williams, A.: 140  
 Williams, B.: 389  
 Williams, B.: 365  
 Williams, C. J.: 389  
 Williams, D. L.: 389  
 Williams, E. R.: 365  
 Williams, J. P.: 389  
 Williams, J. R.: 318,353  
 Williams, K. A.: 389  
 Williams, L. G.: 365  
 Williams, L. H.: 389  
 Williams, Lewis: 365  
 Williams, Linda: 337,353  
 Williams, M. A.: 94,288  
 Williams, M. L.: 389  
 Williams, R. C.: 389  
 Williams, R. G.: 389  
 Williams, R. L.: 299,389  
 Williams, S. L.: 353  
 Williamson, G. R.: 389  
 Williamson, M. A.: 389  
 Williamson, R. B.: 390  
 Willoughby, B. J.: 390  
 Willoughby, M.: 77,83,99,140,294,306,325  
 Wills, C.: 96  
 Wills, C. R.: 80,140  
 Wills, J. F.: 390  
 Wilmot, R. K.: 390  
 Wilrison, S. D.: 389  
 Wilson, A. A.: 290,390  
 Wilson, A. K.: 365  
 Wilson, A. S.: 353  
 Wilson, B. K.: 365  
 Wilson, C.: 390  
 Wilson, C. G.: 353  
 Wilson, C. R.: 390  
 Wilson, D. B.: 390  
 Wilson, Daniel: 353  
 Wilson, Dean: 327,390  
 Wilson, D. K.: 365  
 Wilson, E. J.: 390  
 Wilson, E. L.: 390  
 Wilson, G. D.: 92,365  
 Wilson, G. G.: 390  
 Wilson, G. L.: 353  
 Wilson, I.: 140  
 Wilson, J. M.: 365  
 Wilson, K.: 283  
 Wilson, K. L.: 390  
 Wilson, L.: 294,326,327,328,390  
 Wilson, Layton: 307  
 Wilson, Lewis: 390  
 Wilson, M. S.: 85,94,141  
 Wilson, P. F.: 294,325,353  
 Wilson, P. M.: 390  
 Wilson, R. D.: 141  
 Wilson, S.: 288,303  
 Wilson, W. M.: 353  
 Wilston, M. S.: 365  
 Wilston, T. D.: 365  
 Wilston, T. L.: 365  
 Winbarn, W. C.: 390  
 Winburn, H. J.: 390  
 Wingham, E. W.: 390  
 Winner, C. J.: 390  
 Wirtz, P. J.: 390  
 Wisner, G. W.: 365  
 Witbeck, G. J.: 141  
 Witt, J. L.: 365  
 Witt, P. J.: 96,282,300,302,365  
 Witt, V. L.: 365  
 Witten, S. L.: 93,365  
 Wobbekind, J. F.: 323,365  
 Wobbekind, W. E.: 365  
 Wohn, R. A.: 390  
 Wojciechowski, S.: 390  
 Wolfenbarger, P. D.: 82,95,96,191,295  
 Wolford, R.: 390  
 Womack, A. L.: 365  
 Wombles, J. R.: 94,141  
 Women's Interdorm. Council, 279  
 Women's Recreational Assoc., 311  
 Wood, J. M.: 390  
 Wood, R. D.: 390  
 Wood, W. F.: 141,279,317  
 Woodford, J. D.: 390  
 Woodhead, J. F.: 141,304  
 Woods, J. C.: 390  
 Woods, M. A.: 311,353  
 Woods, Y.: 390  
 Woodward, I. L.: 365  
 Woodward, W. A.: 390  
 Woodworth, K. E.: 390  
 Wooton, S. C.: 303  
 Workman, M. K.: 390  
 Works, B. F.: 365  
 World Affairs Club, 303  
 Worrell, B. K.: 390  
 Worrell, H. A.: 365  
 Worthington, L. G.: 93,300,365  
 Worthington, M. L.: 390  
 Wray, E. F.: 390  
 Wray, J. W.: 141  
 Wright, B. L.: 141  
 Wright, C. L.: 141  
 Wright, E. A.: 365  
 Wright, G. L.: 92,284  
 Wright, J. A.: 390  
 Wright, J. M.: 323,365  
 Wright, M. E.: 390  
 Wright, M. W.: 283,298,353  
 Wright, R. A.: 141  
 Wright, R. J.: 390  
 Wright, S. P.: 286,390  
 Wright, W. W.: 141  
 Wyatt, C. R.: 365  
 Wyatt, E. P.: 141  
 Wyatt, G. E.: 390  
 Wyles, P. A.: 390  
 -Y-  
 Yaden, K. N.: 390  
 Yaden, M. D.: 322,390  
 Yagi, K.: 139,325  
 Yagodich, J. F.: 390  
 Yates, L. A.: 390  
 Yaws, B. S.: 390  
 Yeary, G. R.: 353  
 Yelton, C. F.: 390  
 Yocum, S. W.: 141  
 Youmans, D. A.: 305,353  
 Young Democrats, 298  
 Young, D. L.: 292,390  
 Young, J. A.: 390  
 Young, M.: 390  
 Young Men's Christian Assoc., 319  
 Young, R. T.: 390  
 Young Republicans, 299  
 Young, S. M.: 390  
 Young Women's Christian Assoc., 318  
 Yount, L. D.: 141  
 -Z-  
 Zeller, F. S.: 390  
 Zepp, F. K.: 391  
 Zerke, C. V.: 326,327,328,391  
 Zeter, C. G.: 391  
 Zimmerman, S. A.: 96,304,353  
 Zoeller, J. D.: 141  
 Zurich, H. H.: 391

In Memoriam



*Dr. Herman Lee Donovan  
Fourth President,  
Eastern Kentucky State College*



*Mr. Clifton A. Basye  
Assistant Professor,  
Department of Physics*



*Dr. Miguel Carbonell  
Assistant Instructor,  
Department of Foreign Language*



## The Last Word - From The Editor

A yearbook begins with a dream—a rash hope—that this year's book can offer the students more than its predecessors, despite their illustrious credentials. To make this dream into the reality that is the *1965 Milestone*, required the efforts and contributions of a vast number of dedicated individuals. I would like to take this space to offer my sincerest thanks to these individuals, and to acknowledge their tremendous contributions to the production of this book.

Ron Loudon, Osborne Photo Lab., Cincinnati, for faculty and class pictures, and for color photos on pages 10 and 11.

John F. Mullaney, Osborne Photo Lab., Cincinnati, for faculty photos, and for photographic services.

Steve May, Osborne Photo Lab., Cincinnati, for color on pages 4, 5, 6, 7, 10, 11, 142, 143, and for selected black and white feature photographs.

George Lyon, Director of Photographic Services, for color on pages 209, 210, 211, and for selected black and white feature photos.

Mike Coers, Photographic Editor, for color on pages 1, 2, 3, 6, 8, 9, 10, 11, 13, 15, 142, 143, 212, 213, 214, 215, and for selected black and white feature photos.

Rob Kumler, Feature Photographer, for color on pages 10, 11, 12, 13, and for selected black and white feature photographs.

Jeff Miller, for selected black and white feature photos and

for photographic services.

Doug Whitlock, *Progress Editor*, for selected black and white sports feature photographs.

THE LOUISVILLE COURIER JOURNAL AND LOUISVILLE TIMES, for pictures on pages 218, 222, and 229.

THE LEXINGTON HERALD-LEADER, for photos on pages 144, 216, 217, and 220.

Harrell Brooks, representative of Foote & Davies, who printed this book.

—To the staff of the *1965 Milestone*, who gave of their time and efforts, with selfless dedication, to make this yearbook possible.

—To my Associate Editor, Kem Manion, who has given three years of work to the *Milestone*, and whose effort and imagination contributed immeasurably to this year's publication.

—To my Widget Editors, Joe Dunn and Linda Ward, who labored tirelessly on a wide variety of tasks which contributed greatly to the book.

—To Mr. Don Feltner, *Milestone Advisor*, without whose assistance and encouragement, this book could never have gone to press.

—To Kenny Miller, Editor of the *1964 Milestone*, who coerced me into the richest and most rewarding experience of my college career.

Jay Roberts  
Editor, MILESTONE '65







